



Federal Lands Highway Road Inventory Program

Road Inventory and Condition Assessment



Blue Ridge Parkway BLRI

Cycle 5 Report

**Prepared By: Federal Highway Administration
Road Inventory Program (RIP)
Data Collected: 11/2013
Report Date: 07/2014**

Blue Ridge Parkway in North Carolina & Virginia

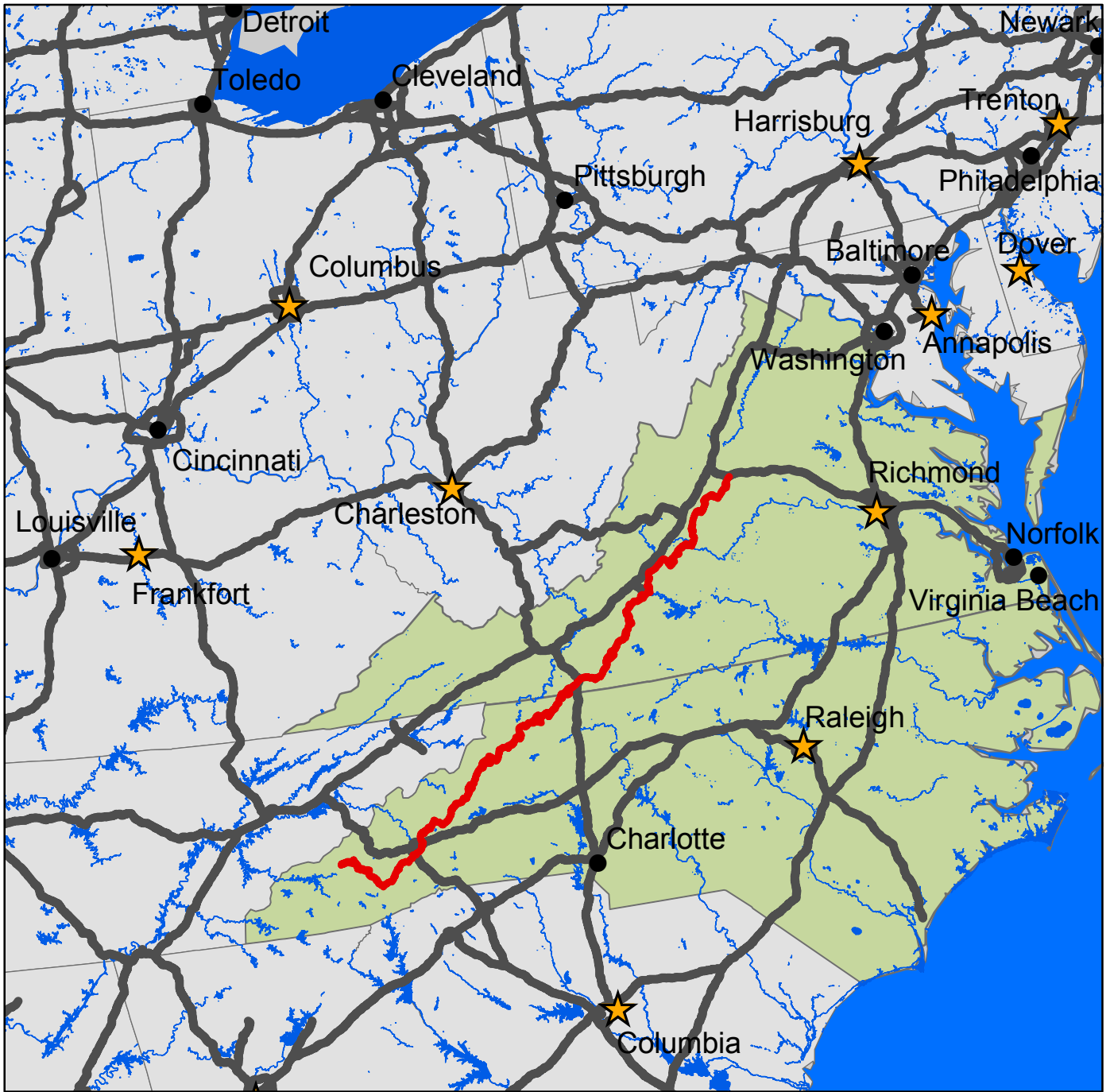



DCV = Data Collection Vehicle

TABLE OF CONTENTS

<u>SECTION</u>	<u>PAGE</u>
1. INTRODUCTION	1 - 1
2. PARK ROUTE INVENTORY Route IDs, Subcomponents & Changes Report (As Applicable)	2 - 1
3. PARK SUMMARY INFORMATION Paved Route Miles and Percentages by Functional Class and PCR DCV Road Condition Summary	3 - 1 3 - 3
4. PARK ROUTE LOCATION MAPS Route Location Key Map Route Location Area Map Route Condition Key Map – PCR Mile by Mile Route Condition Area Map – PCR Mile by Mile	4 - 1 4 - 2 4 - 23 4 - 24
5. PAVED ROUTE CONDITION RATING SHEETS CRS Pages	5 - 1
6. MANUALLY RATED PAVED ROUTE CONDITION RATING SHEETS MRR Pages	6 - 1
7. PARKING AREA CONDITION RATING SHEETS Paved Parking Area Pages	7 - 1
8. ROUTE MAINTENANCE FEATURES SUMMARIES DCV Route Maintenance Features Summary Structure List	8 - 1 8 - 2
9. ROUTE MAINTENANCE FEATURES ROAD LOGS Route Maintenance Features Road Logs	9 - 1
10. APPENDIX Explanation of Changes to the RIP Index Equations and Determination of PCR Explanation of the Excellent, Good, Fair and Poor Condition Descriptions Description of Rating System Surface Distresses Index Formulas Data Collection Vehicle Subsystems Geodatabase – Background and Metadata Glossary of Terms and Abbreviations	10 - 1 10 - 2 10 - 3 10 - 5 10 - 12 10 - 16 10 - 19 10 - 20

Section 1 Introduction



Blue Ridge Parkway



Federal Lands Highway
Road Inventory Program

INTRODUCTION

The Federal Highway Administration, (FHWA), in the mid 1970s, was charged with the task of identifying surface condition deficiencies and corrective priorities on National Park Service (NPS) roads and parkways. Additionally, FHWA was tasked with establishing an integrated maintenance features inventory, locating features such as culverts, guardrails, and signs, among others, along NPS roads and parkways. As a result, in 1976 the NPS and FHWA entered into an MOA (Memorandum Of Agreement) which established the RIP (Road Inventory Program). This MOA was terminated and revised in 1980 to establish a new MOA aiming to update RIP data and develop a long-range program to improve and maintain NPS roads to designated condition standards and establish a maintenance management program.

The FHWA completed this initial phase of the RIP in the early 1980s. As a result of this effort, each NPS site included in the study received a RIP Report known as the “Brown Book” which included the information collected during this first RIP phase.

In the 1990s, the effort was again renewed to update and maintain the RIP data. By this time the computer age was upon us and a process was employed that relied heavily on electronic data collection and computer technology. A cyclical program was developed and the RIP completed two cycles of data collection from 1994 to 2001. Cycle 1, starting in 1994, was conducted in 44 “large parks” (parks containing 10 or more paved route miles). Cycle 2 began in 1997 and comprised 79 large parks and 5 small parks totaling 4,874 paved route miles. Each of these parks received a RIP Report known as the “Blue Book”. Cycle 3, from 2001 to 2004, was conducted in all parks, large and small, that contained any paved routes, including parking areas and, again, each park received a RIP Report and associated electronic files.

Cycle 4 was initiated in the spring of 2006 covering 86 large parks and several associated small parks consisting of 5,553 paved route miles and 6,232 paved parking areas. Data collection has been completed for Cycle 4 and all data has been delivered to the NPS.

In 2005, the FHWA began implementing the use of a Pavement Management System (PMS) to assist the NPS in prioritizing Pavement Maintenance and Rehabilitation activities. The PMS used by FHWA is the Highway Pavement Management Application (HPMA) and this software has the ability to store inventory and condition data from RIP and forecast future performance using prediction models. Outputs include performance and condition reports at the National, Regional, Park, or Route level. A regional prioritized list and optimization have been produced for most regions and the Federal Highway Deferred Maintenance is calculated via the HPMA.

In an effort to improve the accuracy of treatment recommendations and pavement condition descriptions, an extensive study was completed throughout 2010 that has resulted in changes to the RIP condition reporting method, specifically the distresses and indexes that comprise the Pavement Condition Rating (PCR). It was determined that a better representation of PCR could

be achieved by modifying the relative impact certain distresses would have on the overall rating. The changes that were implemented were endorsed by management at both the FHWA and NPS in October 2010. These changes will allow greater use of RIP and HPMA data for not simply condition data reporting, but also as a reliable tool for project identification and selection. Because of these changes, the PCR Condition ratings reported in Cycle 5 do not directly relate to the condition ratings reported in previous cycle RIP Reports. For more detailed information about the changes, see Section 3 and Section 10 in this RIP Report.

Cycle 5 has launched in the summer of 2010 and will again comprise all parks, large and small, that are served by paved roads and/or parking areas. For Cycle 5, the decision was made to collect condition data in large parks on Functional Class 1, 2, and 7 paved routes only, as well as any new routes that were previously not collected. In small parks, all paved routes and parking areas will be collected. As a result, this will include 81 large parks with 4,459 paved route miles and 231 small parks with 529 paved route miles and associated paved parking areas.

Since 1984, the Road Inventory Program has been funded through the Federal Lands Highway Park Roads and Parkways (PRP) Program. Currently, coordination of the RIP with FLH is under the NPS Washington Headquarters Park Facility Management Division. The FLH Washington office coordinates policy and prepares national reports and needs assessment studies for Congress.

In 1998, the Transportation Equity Act for the 21st Century (TEA-21) amended Title 23 U.S.C., and inserted Section 204(a)(6) requiring the FHWA and NPS, to develop by rule, a Pavement Management System (PMS) applied to park roads and parkways serving the National Park System.

FLH is responsible for the accuracy of all data presented in this report. Any questions or comments concerning the contents of this report should be directed to the national RIP Coordinator located in Sterling, Virginia.

Respectfully,

FHWA RIP Team

FHWA/Eastern Federal Lands
21400 Ridgetop Circle
Sterling, VA 20166
(703) 404-6371

FHWA/Central Federal Lands
12300 West Dakota Ave
Lakewood, CO 80228
(720) 963-3556

Section 2

Park Route Inventory



Blue Ridge Parkway



Federal Lands Highway
Road Inventory Program

Cycle 5 NPS/RIP Route ID Report

Road Inventory Program 07/25/2014

(Numerical By Route #)

Page 1 of 45

Shading Color Key:

Red text denotes approx. mileage

White = Paved Routes, DCV Driven

Grey = Paved Routes, DCV not Driven

Yellow = Unpaved Routes, DCV not Driven

Black = State, Local or Private non-NPS Routes

Blue = All Paved Parking Areas

■ = Concession Route Flag ON

Green = All Unpaved Parking Areas

*Unpaved route data was obtained from NPS and was not inventoried by the Road Inventory Program (RIP).

** DCV - Data Collection Vehicle

*** Only Functional Class 1, 2, & 7 routes, and previously uncollected routes were collected in Cycle 5

BLRI

BLUE RIDGE PARKWAY

Rte. No.	Cycle Collected	FMSS No.	Concess Route	Route Name	From	To	Maint. District	Paved Miles	Un-Paved Miles	Total Route Length	Func. Class	Manual Rated SQ/FT	Surf. Type	Area Maps
0001AA	5	226386		BLUE RIDGE PARKWAY - MONTEBELLO SUB-DISTRICT	FROM END OF SKYLINE DRIVE (NORTH SIDE OF I-64 BRIDGE)	TO ROUTE 0001AB AT MP 37.61 (BEGINNING OF BRIDGE OVER VA ROUTE 605)	DISTRICT 1A - MONTEBELLO SUB-DISTRICT	37.61	0.00	37.61	1		AS	1, 1A
0001AB	5	226388		BLUE RIDGE PARKWAY - JAMES RIVER SUB-DISTRICT	FROM ROUTE 0001AA AT MP 37.61 (BEGINNING OF BRIDGE OVER VA ROUTE 605)	TO ROUTE 0001AC AT MP 74.89 (AT INTERSECTION WITH ROUTE 0938)	DISTRICT 1B - JAMES RIVER SUB-DISTRICT	37.28	0.00	37.28	1		AS	2, 2A
0001AC	5	226389		BLUE RIDGE PARKWAY - PEAKS OF OTTER SUB-DISTRICT	FROM ROUTE 0001AB AT MP 74.89 (AT INTERSECTION WITH ROUTE 0938)	TO ROUTE 0001BA AT MP 106.46 (END OF U.S. HIGHWAY 460 OVERPASS)	DISTRICT 1C - PEAKS OF OTTER SUB-DISTRICT	31.15	0.00	31.15	1		AS	3, 3A
0001BA	5	226391		BLUE RIDGE PARKWAY - ROANOKE VALLEY SUB-DISTRICT	FROM ROUTE 0001AC AT MP 106.46 (END OF U.S. HIGHWAY 460 OVERPASS)	TO ROUTE 0001BB AT MP 144.96 (SECOND INTERSECTION WITH ROUTE 0988)	DISTRICT 2A - ROANOKE VALLEY SUB-DISTRICT	38.91	0.00	38.91	1		AS	4, 4A
0001BB	5	226392		BLUE RIDGE PARKWAY - ROCKY KNOB SUB-DISTRICT	FROM ROUTE 0001BA AT MP 144.96 (SECOND INTERSECTION WITH ROUTE 0988)	TO ROUTE 0001CA AT MP 217.45 (WHITE STRIPED STATE LINE)	DISTRICT 2B - ROCKY KNOB SUB-DISTRICT	72.09	0.00	72.09	1		AS	5, 5A
0001CA	5	226393		BLUE RIDGE PARKWAY - BLUFFS SUB-DISTRICT	FROM ROUTE 0001BB AT MP 217.45 (WHITE STRIPED STATE LINE)	TO ROUTE 0001CB AT MP 261.47 (END OF BRIDGE OVER NC ROUTE 16)	DISTRICT 3A - BLUFFS SUB-DISTRICT	44.42	0.00	44.42	1		AS	6, 6A
0001CB	5	226394		BLUE RIDGE PARKWAY - SANDY FLATS SUB-DISTRICT	FROM ROUTE 0001CA AT MP 261.47 (END OF BRIDGE OVER NC ROUTE 16)	TO ROUTE 0001DA AT MP 306.26 (SECOND INTERSECTION WITH ROUTE 1053)	DISTRICT 3B - SANDY FLAT SUB-DISTRICT	44.79	0.00	44.79	1		AS	7, 7A
0001DA	5	226395		BLUE RIDGE PARKWAY - GILLESPIE GAP SUB-DISTRICT	FROM ROUTE 0001CB AT MP 306.26 (SECOND ROUTE INTERSECTION WITH ROUTE 1053)	TO ROUTE 0001DB AT MP 360.85 (SECOND INTERSECTION WITH ROUTE 1082)	DISTRICT 4A - GILLESPIE GAP SUB-DISTRICT	54.59	0.00	54.59	1		AS	8, 8A
0001DB	5	226396		BLUE RIDGE PARKWAY - OTEEN SUB-DISTRICT	FROM ROUTE 0001DA AT MP 360.85 (SECOND INTERSECTION WITH ROUTE 1082)	TO ROUTE 0001DC AT MP 412.82 (AT INTERSECTION WITH ROUTE 1111)	DISTRICT 4B - OTEEN SUB-DISTRICT	51.98	0.00	51.98	1		AS	9, 9A, 9B
0001DC	5	226397		BLUE RIDGE PARKWAY - BALSAM GAP SUB-DISTRICT	FROM ROUTE 0001DB AT MP 412.82 (AT INTERSECTION WITH ROUTE 1111)	TO END AT MP 470.18 (INTERSECTION WITH U.S. ROUTE 441)	DISTRICT 4C - BALSAM GAP SUB-DISTRICT	57.38	0.00	57.38	1		AS	10, 10A

Cycle 5 NPS/RIP Route ID Report

Road Inventory Program 07/25/2014

(Numerical By Route #)

Page 2 of 45

Shading Color Key:

Red text denotes approx. mileage

White = Paved Routes, DCV Driven

Yellow = Unpaved Routes, DCV not Driven

Blue = All Paved Parking Areas

Green = All Unpaved Parking Areas

Grey = Paved Routes, DCV not Driven

Black = State, Local or Private non-NPS Routes

■ = Concession Route Flag ON

*Unpaved route data was obtained from NPS and was not inventoried by the Road Inventory Program (RIP).

** DCV - Data Collection Vehicle

*** Only Functional Class 1, 2, & 7 routes, and previously uncollected routes were collected in Cycle 5

BLRI

BLUE RIDGE PARKWAY

Rte. No.	Cycle Collected	FMSS No.	Concess Route	Route Name	From	To	Maint. District	Paved Miles	Un-Paved Miles	Total Route Length	Func. Class	Manual Rated SQ/FT	Surf. Type	Area Maps
0100	5	4972		HEINTOOGA SPUR ROAD	FROM ROUTE 0001DC AT MP 459.31 ON RIGHT	TO GRSM BOUNDARY AT ROUTE 1172 (BLACK CAMP GAP OVERLOOK)	DISTRICT 4C - BALSAM GAP SUB-DISTRICT	3.63	0.00	3.63	2		AS	10, 10A
0101ZZ	5	48284		ACCESS RAMPS TO U.S. ROUTE 19	FROM ROUTE 0001DC AT MP 456.90 ON LEFT	TO U.S. ROUTE 19 / SOCO ROAD	DISTRICT 4C - BALSAM GAP SUB-DISTRICT	0.36	0.00	0.36	2		AS	10, 10A
0103	5	48298		ACCESS RAMP TO U.S. ROUTE 23 AND U.S. 74	FROM ROUTE 0001DC AT MP 444.59 ON RIGHT	TO U.S. ROUTE 23 / GREAT SMOKY MOUNTAINS EXPRESSWAY	DISTRICT 4C - BALSAM GAP SUB-DISTRICT	0.50	0.00	0.50	2		AS	10, 10A
0104	5	48299		ACCESS RAMP TO NC ROUTE 215	FROM ROUTE 0001DC AT MP 424.38 ON RIGHT	TO NC ROUTE 215 / LAKE LOGAN ROAD	DISTRICT 4C - BALSAM GAP SUB-DISTRICT	0.09	0.00	0.09	2		AS	10
0105	5	48301		ACCESS RAMP TO U.S. ROUTE 276	FROM ROUTE 0001DC AT MP 412.83 ON LEFT	TO U.S. ROUTE 276 / CRUSO ROAD	DISTRICT 4C - BALSAM GAP SUB-DISTRICT	0.16	0.00	0.16	2		AS	10
0107	5	48303		ACCESS RAMP TO NC ROUTE 191	FROM ROUTE 0001DB AT MP 394.67 ON RIGHT	TO NC ROUTE 191 / BREVARD ROAD	DISTRICT 4B - OTEEN SUB-DISTRICT	0.24	0.00	0.24	2		AS	9
0109ZZ	5	48307		ACCESS RAMPS TO U.S. ROUTE 25	FROM ROUTE 0001DB AT MP 389.73	TO U.S. ROUTE 25 / HENDERSONVILLE ROAD	DISTRICT 4B - OTEEN SUB-DISTRICT	0.32	0.00	0.32	2		AS	9
0111ZZ	5	48312		ACCESS RAMPS TO U.S. ROUTE 74-A	FROM ROUTE 0001DB AT MP 385.79	TO U.S. ROUTE 74-A / CHARLOTTE HIGHWAY	DISTRICT 4B - OTEEN SUB-DISTRICT	0.44	0.00	0.44	2		AS	9, 9A
0113ZZ	5	48316		ACCESS RAMPS TO U.S. ROUTE 70	FROM ROUTE 0001DB AT MP 383.54	TO U.S. ROUTE 70 / TUNNEL ROAD	DISTRICT 4B - OTEEN SUB-DISTRICT	0.33	0.00	0.33	2		AS	9, 9A
0114	5	48318		ACCESS RAMP TO NC ROUTE 80	FROM ROUTE 0001DA AT MP 345.16 ON LEFT	TO NC ROUTE 80 / BUCK CREEK ROAD	DISTRICT 4A - GILLESPIE GAP SUB-DISTRICT	0.06	0.00	0.06	2		AS	8
0115	5	48320		ACCESS RAMP TO NC ROUTE 226	FROM ROUTE 0001DA AT MP 331.94 ON RIGHT	TO NC ROUTE 226 AT START OF ROUTE 0210	DISTRICT 4A - GILLESPIE GAP SUB-DISTRICT	0.07	0.00	0.07	2		AS	8
0116	5	48321		ACCESS RAMP TO U.S. ROUTE 221 WEST AT MP 317.16	FROM ROUTE 0001DA AT 318.50 ON RIGHT	TO U.S. ROUTE 221 / LINVILLE FALLS HIGHWAY	DISTRICT 4A - GILLESPIE GAP SUB-DISTRICT	0.06	0.00	0.06	2		AS	8, 8A
0117	5	48322		ACCESS RAMP TO NC ROUTE 181	FROM ROUTE 0001DA AT MP 313.11 ON RIGHT	TO NC ROUTE 181 / JONAS RIDGE HIGHWAY	DISTRICT 4A - GILLESPIE GAP SUB-DISTRICT	0.09	0.00	0.09	2		AS	8

Cycle 5 NPS/RIP Route ID Report

Road Inventory Program 07/25/2014

(Numerical By Route #)

Page 3 of 45

Shading Color Key:

Red text denotes approx. mileage

White = Paved Routes, DCV Driven

Yellow = Unpaved Routes, DCV not Driven

Blue = All Paved Parking Areas

Green = All Unpaved Parking Areas

Grey = Paved Routes, DCV not Driven

Black = State, Local or Private non-NPS Routes

■ = Concession Route Flag ON

*Unpaved route data was obtained from NPS and was not inventoried by the Road Inventory Program (RIP).

** DCV - Data Collection Vehicle

*** Only Functional Class 1, 2, & 7 routes, and previously uncollected routes were collected in Cycle 5

BLRI

BLUE RIDGE PARKWAY

Rte. No.	Cycle Collected	FMSS No.	Concess Route	Route Name	From	To	Maint. District	Paved Miles	Un-Paved Miles	Total Route Length	Func. Class	Manual Rated SQ/FT	Surf. Type	Area Maps
0118	5	48701		ACCESS RAMP TO U.S. ROUTE 221 WEST AT MP 304.80	FROM ROUTE 0001CB AT MP 306.09 ON RIGHT	TO ROUTE 5002 / U.S. ROUTE 221 / BLOWING ROCK HIGHWAY	DISTRICT 3B - SANDY FLAT SUB-DISTRICT	0.13	0.00	0.13	2		AS	7, 7A
0119	5	47891		ACCESS RAMP TO U.S. ROUTE 221 AND SHULLS MILL ROAD	FROM ROUTE 0001CB AT MP 294.67 ON LEFT	TO ROUTE 5002 / U.S. ROUTE 221 / YONAHLOSSEE ROAD	DISTRICT 3B - SANDY FLAT SUB-DISTRICT	0.09	0.00	0.09	2		AS	7, 7A
0120ZZ	5	47894		ACCESS RAMPS TO U.S. ROUTES 221 AND 321	FROM ROUTE 0001CB AT MP 291.95	TO U.S. ROUTES 221 AND 321 / JAMES E. HOLSHOUSER, JR. HIGHWAY	DISTRICT 3B - SANDY FLAT SUB-DISTRICT	0.29	0.00	0.29	2		AS	7, 7A
0121	5	47895		ACCESS RAMP TO U.S. ROUTE 421 NO. 1	FROM ROUTE 0001CB AT MP 280.96 ON RIGHT	TO ROUTE 5004 / OLD U.S. ROUTE 421	DISTRICT 3B - SANDY FLAT SUB-DISTRICT	0.05	0.00	0.05	2		AS	7
0122	5	47896		ACCESS RAMP TO U.S. ROUTE 421 NO. 2	FROM ROUTE 0001CB AT MP 276.73 ON RIGHT	TO U.S. ROUTE 421 SOUTH	DISTRICT 3B - SANDY FLAT SUB-DISTRICT	0.14	0.00	0.14	2		AS	7
0123	5	47897		ACCESS RAMP TO NC ROUTE 16 SOUTH	FROM ROUTE 0001CB AT MP 261.51 ON RIGHT	TO NC ROUTE 16 SOUTH	DISTRICT 3B - SANDY FLAT SUB-DISTRICT	0.07	0.00	0.07	2		AS	7
0124ZZ	5	47898		ACCESS RAMPS TO NC ROUTE 18	FROM ROUTE 0001CA AT MP 248.18	TO NC ROUTE 18	DISTRICT 3A - BLUFFS SUB-DISTRICT	0.19	0.00	0.19	2		AS	6, 6A
0126ZZ	5	47900		ACCESS RAMPS TO U.S. ROUTE 21	FROM ROUTE 0001CA AT MP 229.67	TO U.S. ROUTE 21	DISTRICT 3A - BLUFFS SUB-DISTRICT	0.13	0.00	0.13	2		AS	6
0128	5	47902		ACCESS RAMP TO NC ROUTE 18	FROM ROUTE 0001CA AT MP 217.41 ON RIGHT	TO NC ROUTE 18	DISTRICT 3A - BLUFFS SUB-DISTRICT	0.17	0.00	0.17	2		AS	6
0129	5	47744		ACCESS RAMP TO VA ROUTE 89	FROM ROUTE 0001BB AT MP 215.92 ON RIGHT	TO ROUTE 5009 / VA ROUTE 89 / SKYLINE HIGHWAY	DISTRICT 2B - ROCKY KNOB SUB-DISTRICT	0.12	0.00	0.12	2		AS	5
0130ZZ	5	47755		ACCESS RAMPS TO U.S. ROUTE 52	FROM ROUTE 0001BB AT MP 199.55	TO U.S. ROUTE 52 / FANCY GAP HIGHWAY	DISTRICT 2B - ROCKY KNOB SUB-DISTRICT	0.18	0.00	0.18	2		AS	5
0132ZZ	5	47763		ACCESS RAMPS TO U.S. ROUTE 58	FROM ROUTE 0001BB AT MP 177.74	TO U.S. ROUTE 58 / JEB STUART HIGHWAY	DISTRICT 2B - ROCKY KNOB SUB-DISTRICT	0.16	0.00	0.16	2		AS	5
0134	5	48893		ACCESS RAMP TO VA ROUTE 8	FROM ROUTE 0001BB AT MP 165.29 ON RIGHT	TO VA ROUTE 8 / PARKWAY LANE SOUTH	DISTRICT 2B - ROCKY KNOB SUB-DISTRICT	0.13	0.00	0.13	2		AS	5, 5A

Cycle 5 NPS/RIP Route ID Report

Road Inventory Program 07/25/2014

(Numerical By Route #)

Page 4 of 45

Shading Color Key:

Red text denotes
approx. mileage

White = Paved Routes, DCV Driven

Grey = Paved Routes, DCV not Driven

Yellow = Unpaved Routes, DCV not Driven

Black = State, Local or Private non-NPS Routes

Blue = All Paved Parking Areas

Green = All Unpaved Parking Areas

■ = Concession Route Flag ON

*Unpaved route data was obtained from NPS and was not inventoried by the Road Inventory Program (RIP).

** DCV - Data Collection Vehicle

*** Only Functional Class 1, 2, & 7 routes, and previously uncollected routes were collected in Cycle 5

BLRI

BLUE RIDGE PARKWAY

Rte. No.	Cycle Collected	FMSS No.	Concess Route	Route Name	Route Description From	To	Maint. District	Paved Miles	Un-Paved Miles	Total Route Length	Func. Class	Manual Rated SQ/FT	Surf. Type	Area Maps
0135	5	47768		ACCESS RAMP TO U.S. ROUTE 221	FROM ROUTE 0001BA AT MP 136.08 ON RIGHT	TO U.S. ROUTE 221 / BENT MOUNTAIN ROAD	DISTRICT 2A - ROANOKE VALLEY SUB-DISTRICT	0.30	0.00	0.30	2		AS	4
0137ZZ	5	47770		ACCESS RAMPS TO U.S. ROUTE 220	FROM ROUTE 0001BA AT MP 121.36	TO U.S. ROUTE 220 / FRANKLIN ROAD	DISTRICT 2A - ROANOKE VALLEY SUB-DISTRICT	0.38	0.00	0.38	2		AS	4, 4A
0138	5	5559		MILL MOUNTAIN SPUR ROAD	FROM ROUTE 0001BA AT MP 120.47 ON RIGHT	TO PARK BOUNDARY	DISTRICT 2A - ROANOKE VALLEY SUB-DISTRICT	2.39	0.00	2.39	2		AS	4, 4A
0140ZZ	5	47775		ACCESS RAMPS TO VA ROUTE 24	FROM ROUTE 0001BA AT MP 112.37	TO VA ROUTE 24 / E WASHINGTON AVENUE	DISTRICT 2A - ROANOKE VALLEY SUB-DISTRICT	0.23	0.00	0.23	2		AS	4, 4A
0141	5	47549		ACCESS RAMP TO U.S. ROUTE 460 EAST	FROM ROUTE 0001BA AT MP 106.14 ON LEFT	TO U.S. ROUTES 221 AND 460 EAST / BLUE RIDGE BOULEVARD	DISTRICT 2A - ROANOKE VALLEY SUB-DISTRICT	0.17	0.00	0.17	2		AS	4, 4A
0142	5	47550		ACCESS RAMP TO U.S. ROUTE 460 WEST	FROM ROUTE 0001AC AT MP 105.93 ON RIGHT	TO U.S. ROUTES 221 AND 460 WEST / BLUE RIDGE BOULEVARD	DISTRICT 1C - PEAKS OF OTTER SUB-DISTRICT	0.15	0.00	0.15	2		AS	3
0143ZZ	5	47551		ACCESS RAMPS TO VA ROUTE 43	FROM ROUTE 0001AC AT MP 91.07	TO VA ROUTE 43 / PARKWAY DRIVE	DISTRICT 1C - PEAKS OF OTTER SUB-DISTRICT	0.15	0.00	0.15	2		AS	3
0145	5	47553		ACCESS RAMP TO U.S. ROUTE 501	FROM ROUTE 0001AB AT MP 64.13 ON LEFT	TO U.S. ROUTE 501 / LEE JACKSON HIGHWAY	DISTRICT 1B - JAMES RIVER SUB-DISTRICT	0.20	0.00	0.20	2		AS	2, 2A
0146	5	47554		ACCESS RAMP TO VA ROUTE 130	FROM ROUTE 0001AB AT MP 61.58 ON LEFT	TO VA ROUTE 130 / ELON ROAD	DISTRICT 1B - JAMES RIVER SUB-DISTRICT	0.04	0.00	0.04	2		AS	2, 2A
0147	5	47556		ACCESS RAMP TO U.S. ROUTE 60	FROM ROUTE 0001AB AT MP 45.62 ON LEFT	TO U.S. ROUTE 60 / LEXINGTON TURNPIKE	DISTRICT 1B - JAMES RIVER SUB-DISTRICT	0.19	0.00	0.19	2		AS	2
0148	5	47560		ACCESS RAMP TO VA ROUTE 56	FROM ROUTE 0001AA AT MP 27.25 ON LEFT	TO VA ROUTE 56 / TYE RIVER TURNPIKE	DISTRICT 1A - MONTEBELLO SUB-DISTRICT	0.08	0.00	0.08	2		AS	1
0149ZZ	5	47561		ACCESS RAMPS TO U.S. ROUTE 250	FROM ROUTE 0001AA AT MP 0.10	TO U.S. ROUTE 250 / ROCKFISH GAP TURNPIKE	DISTRICT 1A - MONTEBELLO SUB-DISTRICT	0.19	0.00	0.19	2		AS	1, 1A

Cycle 5 NPS/RIP Route ID Report

Road Inventory Program 07/25/2014

(Numerical By Route #)

Page 5 of 45

Shading Color Key:

Red text denotes approx. mileage

White = Paved Routes, DCV Driven

Yellow = Unpaved Routes, DCV not Driven

Blue = All Paved Parking Areas

Green = All Unpaved Parking Areas

Grey = Paved Routes, DCV not Driven

Black = State, Local or Private non-NPS Routes

= Concession Route Flag ON

*Unpaved route data was obtained from NPS and was not inventoried by the Road Inventory Program (RIP).

** DCV - Data Collection Vehicle

*** Only Functional Class 1, 2, & 7 routes, and previously uncollected routes were collected in Cycle 5

BLRI

BLUE RIDGE PARKWAY

Rte. No.	Cycle Collected	FMSS No.	Concess Route	Route Name	Route Description		Maint. District	Paved Miles	Un-Paved Miles	Total Route Length	Func. Class	Manual Rated SQ/FT	Surf. Type	Area Maps
					From	To								
0151	5	103064		ACCESS RAMP TO VA ROUTE 605 / PEDLAR RIVER RD	FROM ROUTE 0001AA AT MP 37.57 ON LEFT	TO PEDLAR RIVER ROAD / PEDLAR RIVER ROAD	DISTRICT 1A - MONTEBELLO SUB-DISTRICT	0.02	0.00	0.02	2		AS	1
0154	5	47903		ACCESS RAMP TO NC ROUTE 16 NORTH	FROM ROUTE 0001CA AT MP 261.44 ON LEFT	TO NC ROUTE 16 NORTH	DISTRICT 3A - BLUFFS SUB-DISTRICT	0.05	0.00	0.05	2		AS	6
0156	5	48705		ACCESS RAMP TO NC ROUTE 226A	FROM ROUTE 0001DA AT MP 334.93 ON LEFT	TO NC ROUTE 226A	DISTRICT 4A - GILLESPIE GAP SUB-DISTRICT	0.08	0.00	0.08	2		AS	8
0158	5	47907		ACCESS RAMP TO HOLLOWAY MOUNTAIN ROAD	FROM ROUTE 0001CB AT MP 298.68 ON RIGHT	TO ROUTE 5005 / U.S. ROUTE 221 / HOLLOWAY MOUNTAIN ROAD	DISTRICT 3B - SANDY FLAT SUB-DISTRICT	0.07	0.00	0.07	2		AS	7, 7A
0160	5	9684		MUSIC CENTER ACCESS ROAD	FROM ROUTE 0001BB AT MP 212.94 ON LEFT	TO ROUTE 1210	DISTRICT 2B - ROCKY KNOB SUB-DISTRICT	0.38	0.00	0.38	2		AS	5
0161	5	87078		ROANOKE RIVER PARKWAY	FROM ROUTE 0001BA AT MILE POST 115.44 ON LEFT	TO VIRGINIA'S EXPLORE PARK (GATE)	DISTRICT 2A - ROANOKE VALLEY SUB-DISTRICT	1.39	0.00	1.39	2		AS	4, 4A
0162	5	111152		MABRY MILL ROAD	FROM ROUTE 0001BB AT MP 176.44 ON LEFT	TO VA ROUTE 603 / MABRY MILL ROAD SE	DISTRICT 2B - ROCKY KNOB SUB-DISTRICT	0.03	0.00	0.03	2		AS	5
0164	5	111124		ACCESS ROAD TO VA ROUTE 614	FROM ROUTE 0001BB AT MP 184.07 ON LEFT	TO VA 614 / SQUIRREL SPUR ROAD	DISTRICT 2B - ROCKY KNOB SUB-DISTRICT	0.02	0.00	0.02	2		AS	5
0165	5	108143		BASS LAKE DRIVE	FROM U.S. HIGHWAY 221 (OFF OF PARKWAY AT MP 294.67)	TO END OF LOOP	DISTRICT 3B - SANDY FLAT SUB-DISTRICT	0.29	0.00	0.29	2		AS	7, 7A
0200	5	48707		WATERROCK KNOB OVERLOOK ACCESS ROAD	FROM ROUTE 0001DC AT MP 452.34 ON RIGHT	TO END OF LOOP	DISTRICT 4C - BALSAM GAP SUB-DISTRICT	0.46	0.00	0.46	2		AS	10, 10A
0201	4	87079		ORCHARDS OVERLOOK ACCESS ROAD	FROM ROUTE 0001DC AT MP 445.56 ON RIGHT	TO END OF LOOP	DISTRICT 4C - BALSAM GAP SUB-DISTRICT	0.25	0.00	0.25	3		AS	10, 10A
0202ZZ	4	48710		MOUNT PISGAH CAMPGROUND ROADS	FROM ROUTE 0001DB AT MP 409.71 ON RIGHT	THROUGH CAMPGROUND	DISTRICT 4B - OTEEN SUB-DISTRICT	1.72	0.00	1.72	3		AS	9, 9B
0203	4	48713		ROAD TO BUCK SPRINGS PARKING AREA	FROM ROUTE 0001DB AT MP 408.65 ON LEFT	TO END OF PAVEMENT	DISTRICT 4B - OTEEN SUB-DISTRICT	0.36	0.00	0.36	3		AS	9, 9B

Cycle 5 NPS/RIP Route ID Report

Road Inventory Program 07/25/2014

(Numerical By Route #)

Page 6 of 45

Shading Color Key:

Red text denotes
approx. mileage

White = Paved Routes, DCV Driven

Yellow = Unpaved Routes, DCV not Driven

Blue = All Paved Parking Areas

Green = All Unpaved Parking Areas

Grey = Paved Routes, DCV not Driven

Black = State, Local or Private non-NPS Routes

■ = Concession Route Flag ON

*Unpaved route data was obtained from NPS and was not inventoried by the Road Inventory Program (RIP).

** DCV - Data Collection Vehicle

*** Only Functional Class 1, 2, & 7 routes, and previously uncollected routes were collected in Cycle 5

BLRI

BLUE RIDGE PARKWAY

Rte. No.	Cycle Collected	FMSS No.	Concess Route	Route Name	Route Description From	To	Maint. District	Paved Miles	Un-Paved Miles	Total Route Length	Func. Class	Manual Rated SQ/FT	Surf. Type	Area Maps
0204	4	48715		FOLK ART CENTER ROAD	FROM ROUTE 0001DB AT MP 383.06 ON RIGHT	TO END OF LOOP	DISTRICT 4B - OTEEN SUB-DISTRICT	0.34	0.00	0.34	3		AS	9, 9A
0205	5	4902		CRAGGY GARDENS PICNIC AREA ROAD	FROM ROUTE 0001DB AT MP 368.60 ON RIGHT	TO ROUTE 1087	DISTRICT 4B - OTEEN SUB-DISTRICT	1.15	0.00	1.15	2		AS	9
0207	4	48721		CRABTREE MEADOWS PICNIC AREA ROAD	FROM ROUTE 0001DA AT MP 341.42 ON LEFT	TO END OF LOOP	DISTRICT 4A - GILLESPIE GAP SUB-DISTRICT	0.32	0.00	0.32	3		AS	8
0208A	4	47942		PRICE PARK CAMPGROUND ROAD	FROM ROUTE 0001CB AT MP 297.12 ON LEFT	TO END OF LOOP	DISTRICT 3B - SANDY FLAT SUB-DISTRICT	0.45	0.00	0.45	3		AS	7, 7A
0208ZZ	4	87091		PRICE PARK CAMPGROUND ROADS (PARKWAY RIGHT)	FROM ROUTE 0001CB AT MP 297.03 ON RIGHT	THROUGH CAMPGROUNDS	DISTRICT 3B - SANDY FLAT SUB-DISTRICT	2.14	0.00	2.14	3		AS	7, 7A
0209ZZ	4	48719		CRABTREE CAMPGROUND ROADS	FROM ROUTE 0001DA AT MP 340.50 ON RIGHT	THROUGH CAMPGROUND	DISTRICT 4A - GILLESPIE GAP SUB-DISTRICT	1.17	0.00	1.17	3		AS	8
0210	4	48722		GILLESPIE MAINTENANCE ACCESS	FROM NC ROUTE 226 AT END OF ROUTE 0115	TO ROUTE 1072B	DISTRICT 4A - GILLESPIE GAP SUB-DISTRICT	0.21	0.00	0.21	3		AS	8
0211A	4	48724		LINVILLE FALLS PICNIC LOOP A	FROM ROUTE 0001DA AT MP 317.50 ON RIGHT	TO END OF LOOP	DISTRICT 4A - GILLESPIE GAP SUB-DISTRICT	0.56	0.00	0.56	3		AS	8, 8A
0211B	4	87103		LINVILLE FALLS PICNIC LOOP B	FROM ROUTE 0211A AT MP 0.16	TO ROUTE 0211A AT MP 0.12	DISTRICT 4A - GILLESPIE GAP SUB-DISTRICT	0.22	0.00	0.22	3		AS	8, 8A
0212	5	4784		LINVILLE RIVER SPUR ROAD	FROM ROUTE 0001DA AT MP 317.41 ON LEFT	TO ROUTE 1062	DISTRICT 4A - GILLESPIE GAP SUB-DISTRICT	1.39	0.00	1.39	2		AS	8, 8A
0213ZZ	4	48726		LINVILLE CAMPGROUND ROADS	FROM ROUTE 0212 AT MP 0.48	TO END OF LOOP	DISTRICT 4A - GILLESPIE GAP SUB-DISTRICT	0.60	0.00	0.60	3		AS	8, 8A
0215	4	47916		PRICE PARK PICNIC AREA ROAD	FROM ROUTE 0001CB AT MP 296.57 ON RIGHT	TO END OF LOOP	DISTRICT 3B - SANDY FLAT SUB-DISTRICT	0.36	0.00	0.36	3		AS	7, 7A
0216	4	47918		BLUFFS PARK LODGE ROAD	FROM ROUTE 0001CA AT MP 241.31 ON LEFT	TO END OF PAVEMENT	DISTRICT 3A - BLUFFS SUB-DISTRICT	0.36	0.00	0.36	3		AS	6, 6A

Cycle 5 NPS/RIP Route ID Report

Road Inventory Program 07/25/2014

(Numerical By Route #)

Page 7 of 45

Shading Color Key:

Red text denotes approx. mileage

White = Paved Routes, DCV Driven

Yellow = Unpaved Routes, DCV not Driven

Blue = All Paved Parking Areas

Green = All Unpaved Parking Areas

Grey = Paved Routes, DCV not Driven

Black = State, Local or Private non-NPS Routes

■ = Concession Route Flag ON

*Unpaved route data was obtained from NPS and was not inventoried by the Road Inventory Program (RIP).

** DCV - Data Collection Vehicle

*** Only Functional Class 1, 2, & 7 routes, and previously uncollected routes were collected in Cycle 5

BLRI

BLUE RIDGE PARKWAY

Rte. No.	Cycle Collected	FMSS No.	Concess Route	Route Name	From	To	Maint. District	Paved Miles	Un-Paved Miles	Total Route Length	Func. Class	Manual Rated SQ/FT	Surf. Type	Area Maps
0217	4	47921		BLUFFS PARK PICNIC AREA ROAD	FROM ROUTE 0216	TO END OF LOOP	DISTRICT 3A - BLUFFS SUB-DISTRICT	1.12	0.00	1.12	3		AS	6, 6A
0219	4	47926		CUMBERLAND KNOB PICNIC ACCESS	FROM ROUTE 1205	TO ROUTE 1205	DISTRICT 3A - BLUFFS SUB-DISTRICT	0.16	0.00	0.16	3		AS	6
0221ZZ	4	47781		ROCKY KNOB PICNIC AREA ROADS	FROM ROUTE 0001BB AT MP 169.11 ON RIGHT	THROUGH PICNIC AREA	DISTRICT 2B - ROCKY KNOB SUB-DISTRICT	1.04	0.00	1.04	3		AS	5, 5A
0223	4	47786		SMART VIEW PICNIC AREA ROAD	FROM ROUTE 0001BB AT MP 154.71 ON LEFT	TO END OF LOOP	DISTRICT 2B - ROCKY KNOB SUB-DISTRICT	0.86	0.00	0.86	3		AS	5
0226	4	25277		SHARP TOP MOUNTAIN ROAD	FROM ROUTE 0951	TO ROUTE 1230	DISTRICT 1C - PEAKS OF OTTER SUB-DISTRICT	2.53	0.00	2.53	3		AS	3, 3A
0227ZZ	4	47565		PEAKS OF OTTER PICNIC ACCESS ROADS	FROM ROUTE 5000 (NEAR PARKWAY MP 86)	THROUGH PICNIC AREA	DISTRICT 1C - PEAKS OF OTTER SUB-DISTRICT	0.76	0.00	0.76	3		AS	3, 3A
0228	4	47570	■	PEAKS OF OTTER LODGE ACCESS ROAD	FROM ROUTE 0001AC AT MP 85.78 ON LEFT	TO END OF LOOP	DISTRICT 1C - PEAKS OF OTTER SUB-DISTRICT	0.40	0.00	0.40	3		AS	3, 3A
0229ZZ	4	47576		HUMPBACK ROCKS PICNIC AREA ROADS	FROM ROUTE 0001AA AT MP 8.57 ON LEFT	THROUGH PICNIC AREA	DISTRICT 1A - MONTEBELLO SUB-DISTRICT	0.75	0.00	0.75	3		AS	1, 1A
0232	5	47790		PIPERS GAP ACCESS ROAD	FROM ROUTE 0001BB AT MP 206.51 ON RIGHT	TO PARK BOUNDARY (VA ROUTE 97 / LAMSBURG ROAD / PAVEMENT CHANGE)	DISTRICT 2B - ROCKY KNOB SUB-DISTRICT	0.27	0.00	0.27	2		AS	5
0235	5	47928		ACCESS ROAD TO BAMBOO ROAD	FROM ROUTE 0001CB AT MP 285.64 ON RIGHT	TO NC ROUTE 1510 / LITTLE LAUREL ROAD	DISTRICT 3B - SANDY FLAT SUB-DISTRICT	0.04	0.00	0.04	2		AS	7
0236	4	47930		TROUT LAKE ROAD	FROM ROUTE 5007 AT MP 0.17 ON RIGHT (NEAR PARKWAY MP 295)	TO ROUTE 5007 AT MP 0.52 ON RIGHT	DISTRICT 3B - SANDY FLAT SUB-DISTRICT	0.63	0.00	0.63	3		AS	7, 7A
0237ZZ	4	87119		ROCKY KNOB CAMPGROUND ROADS	FROM ROUTE 0407 (NEAR PARKWAY MP 167)	THROUGH CAMPGROUND	DISTRICT 2B - ROCKY KNOB SUB-DISTRICT	1.12	0.00	1.12	3		AS	5, 5A
0238ZZ	4	87123		ROANOKE MOUNTAIN CAMPGROUND ROADS	FROM ROUTE 0138 AT MP 1.24 (NEAR PARKWAY MP 120)	THROUGH CAMPGROUND	DISTRICT 2A - ROANOKE VALLEY SUB-DISTRICT	1.13	0.00	1.13	3		AS	4, 4A

Cycle 5 NPS/RIP Route ID Report

Road Inventory Program 07/25/2014

(Numerical By Route #)

Page 8 of 45

Shading Color Key:

Red text denotes approx. mileage

White = Paved Routes, DCV Driven

Yellow = Unpaved Routes, DCV not Driven

Blue = All Paved Parking Areas

Green = All Unpaved Parking Areas

Grey = Paved Routes, DCV not Driven

Black = State, Local or Private non-NPS Routes

■ = Concession Route Flag ON

*Unpaved route data was obtained from NPS and was not inventoried by the Road Inventory Program (RIP).

** DCV - Data Collection Vehicle

*** Only Functional Class 1, 2, & 7 routes, and previously uncollected routes were collected in Cycle 5

BLRI

BLUE RIDGE PARKWAY

Rte. No.	Cycle Collected	FMSS No.	Concess Route	Route Name	From	To	Maint. District	Paved Miles	Un-Paved Miles	Total Route Length	Func. Class	Manual Rated SQ/FT	Surf. Type	Area Maps
0239	5	48727		ACCESS ROAD TO COUNTY ROAD 1121 (ALTAPASS ROAD)	FROM ROUTE 0001DA AT MP 328.58 ON RIGHT	TO COUNTY ROAD 1121 / ALTAPASS ROAD	DISTRICT 4A - GILLESPIE GAP SUB-DISTRICT	0.10	0.00	0.10	2		AS	8
0241	5	48728		ACCESS TO NC ROUTE 2230	FROM ROUTE 0001DB AT MP 376.76 ON RIGHT	TO PARK BOUNDARY (PAVEMENT CHANGE AND GATE)	DISTRICT 4B - OTEEN SUB-DISTRICT	0.30	0.00	0.30	2		AS	9
0266	4	47792		ROCKY KNOB CABINS ROAD	FROM VA ROUTE 726 / ROCK CHURCH ROAD (NEAR PARKWAY MP 174)	TO END OF LOOP	DISTRICT 2B - ROCKY KNOB SUB-DISTRICT	0.35	0.00	0.35	3		AS	5
0268ZZ	4	87130		HEMPHILL KNOB ROADS	FROM ROUTE 0001DB AT MP 385.15 ON RIGHT	TO HEADQUARTERS	DISTRICT 4B - OTEEN SUB-DISTRICT	0.54	0.00	0.54	5		AS	9, 9A
0270	4	87131		MUSIC CENTER BACKSTAGE ACCESS ROAD	FROM UNPAVED STATE ROUTE 612 / Foothills Road	TO ROUTE 1210	DISTRICT 2B - ROCKY KNOB SUB-DISTRICT	0.35	0.00	0.35	3		AS	5
0271	4	87132		MUSIC CENTER PUMPHOUSE AND HILLTOP ACCESS ROAD	FROM ROUTE 0160 AT MP 0.22 ON LEFT	TO DEAD END	DISTRICT 2B - ROCKY KNOB SUB-DISTRICT	0.15	0.00	0.15	3		AS	5
0272	NC	105847		KELLEY SCHOOL ACCESS ROAD	FROM ROUTE 0001BB AT MP 149.25 ON LEFT	TO END	DISTRICT 2B - ROCKY KNOB SUB-DISTRICT	0.00	0.02	0.02	3		GR	
0402	NC	87133		LANDFILL AND RESERVOIR ACCESS ROAD	FROM ROUTE 0001CA ON RIGHT	TO END	DISTRICT 3A - BLUFFS SUB-DISTRICT	0.00	0.10	0.10	6		GR	
0403ZZ	4	48731		OTEEN ADMINISTRATIVE/MAINTENANCE ACCESS ROADS	FROM ROUTE 0001DB AT MP 383.41 ON LEFT	TO ROUTE 1092ZZ	DISTRICT 4B - OTEEN SUB-DISTRICT	0.43	0.00	0.43	5		AS	9, 9A
0407	4	47793		ROCKY KNOB MAINTENANCE AREA ROAD	FROM ROUTE 0001BB AT MP 167.24 ON RIGHT	TO BEGINNING OF ROUTE 0412 AND ROUTE 0992	DISTRICT 2B - ROCKY KNOB SUB-DISTRICT	0.25	0.00	0.25	3		AS	5, 5A
0408ZZ	4	47578		PEAKS OF OTTER MAINTENANCE & RESIDENCE ROADS	FROM ROUTE 0001AC AT MP 85.41 ON RIGHT	TO END	DISTRICT 1C - PEAKS OF OTTER SUB-DISTRICT	0.31	0.00	0.31	5		AS	3, 3A
0412	4	47794		ROCKY KNOB RESIDENCE ROAD	FROM END OF ROUTE 0407	TO END (NPS DRIVEWAY)	DISTRICT 2B - ROCKY KNOB SUB-DISTRICT	0.20	0.00	0.20	5		AS	5, 5A
0413	4	47937		BLUFF MAINTENANCE ROAD	FROM ROUTE 0001CA AT MP 245.74 ON RIGHT	TO ROUTE 1015ZZ	DISTRICT 3A - BLUFFS SUB-DISTRICT	0.27	0.00	0.27	5		AS	6, 6A

Cycle 5 NPS/RIP Route ID Report

Road Inventory Program 07/25/2014

(Numerical By Route #)

Page 9 of 45

Shading Color Key:
Red text denotes approx. mileage

White = Paved Routes, DCV Driven
Grey = Paved Routes, DCV not Driven

Yellow = Unpaved Routes, DCV not Driven
Black = State, Local or Private non-NPS Routes

Blue = All Paved Parking Areas
= Concession Route Flag ON

Green = All Unpaved Parking Areas

*Unpaved route data was obtained from NPS and was not inventoried by the Road Inventory Program (RIP).

** DCV - Data Collection Vehicle

*** Only Functional Class 1, 2, & 7 routes, and previously uncollected routes were collected in Cycle 5

BLRI

BLUE RIDGE PARKWAY

Rte. No.	Cycle Collected	FMSS No.	Concess Route	Route Name	From	To	Maint. District	Paved Miles	Un-Paved Miles	Total Route Length	Func. Class	Manual Rated SQ/FT	Surf. Type	Area Maps
0414	4	47938		STOCK PILE ROAD	FROM ROUTE 0001CA AT MP 245.24 ON RIGHT	TO STOCKPILE AREA	DISTRICT 3A - BLUFFS SUB-DISTRICT	0.21	0.00	0.21	6		AS	6, 6A
0416	4	48171		ROAD TO RED BARN	FROM ROUTE 0001CB AT MP 296.28 ON LEFT	TO ROUTE 0445 AT MP 0.06	DISTRICT 3B - SANDY FLAT SUB-DISTRICT	0.04	0.02	0.06	6		AS	7, 7A
0417	4	48170		CONE CRAFT CENTER SERVICE ROAD	FROM ROUTE 0119 (NEAR PARKWAY MP 295)	TO END OF PAVEMENT	DISTRICT 3B - SANDY FLAT SUB-DISTRICT	0.65	0.00	0.65	6		AS	7, 7A
0419	NC	87137		NPS SHOOTING RANGE ROAD	FROM ROUTE 0001CA AT MP 245.42 ON LEFT	TO END	DISTRICT 3A - BLUFFS SUB-DISTRICT	0.00	0.05	0.05	6		GR	
0420	4	48734		MOUNT PISGAH PICNIC SERVICE ROAD	FROM ROUTE 0422	TO END OF LOOP AT MP 0.18	DISTRICT 4B - OTEEN SUB-DISTRICT	0.09	0.09	0.18	6		AS	9, 9B
0421	NC	87138		RAIL STORAGE BUILDING ROAD	FROM ROUTE 0001CA AT MP 245.72 ON LEFT	TO END	DISTRICT 3A - BLUFFS SUB-DISTRICT	0.00	0.30	0.30	6		GR	
0422	4	48735		MOUNT PISGAH TREATMENT PLANT ROAD	FROM ROUTE 1104	TO SEWAGE TREATMENT PLANT	DISTRICT 4B - OTEEN SUB-DISTRICT	0.47	0.00	0.47	6		AS	9, 9B
0424	NC	87139		DOUGHTON MOUNTAIN RADIO SITE ROAD	FROM ROUTE 0001CA	TO END	DISTRICT 3A - BLUFFS SUB-DISTRICT	0.00	0.70	0.70	6		GR	
0426	NC	87140		LINVILLE FALLS RESERVOIR ROAD	FROM ROUTE 0001DA AT MP 315.3	TO END	DISTRICT 4A - GILLESPIE GAP SUB-DISTRICT	0.00	0.13	0.13	6		GR	
0427	NC	87141		MAINTENANCE AREA WATER SYSTEM AND DUMP ROAD	FROM ROUTE 0001DA AT MP 316.0	TO END	DISTRICT 4A - GILLESPIE GAP SUB-DISTRICT	0.00	0.20	0.20	6		GR	
0428	NC	87142		CRABTREE RESERVOIR ROAD	FROM ROUTE 0001DA	TO END	DISTRICT 4A - GILLESPIE GAP SUB-DISTRICT	0.00	0.10	0.10	5		GR	
0430	NC	87144		CRABTREE WELLHOUSE ROAD	FROM ROUTE 0001DA	TO END	DISTRICT 4A - GILLESPIE GAP SUB-DISTRICT	0.00	0.30	0.30	5		GR	
0431	NC	87145		CRABTREE SEWAGE LAGOON ROAD	FROM ROUTE 0001DA	TO END	DISTRICT 4A - GILLESPIE GAP SUB-DISTRICT	0.00	0.04	0.04	5		GR	

Cycle 5 NPS/RIP Route ID Report

Shading Color Key:
Red text denotes approx. mileage

White = Paved Routes, DCV Driven	Yellow = Unpaved Routes, DCV not Driven	Blue = All Paved Parking Areas	Green = All Unpaved Parking Areas
Grey = Paved Routes, DCV not Driven	Black = State, Local or Private non-NPS Routes	= Concession Route Flag ON	

*Unpaved route data was obtained from NPS and was not inventoried by the Road Inventory Program (RIP).

** DCV - Data Collection Vehicle

*** Only Functional Class 1, 2, & 7 routes, and previously uncollected routes were collected in Cycle 5

BLRI

BLUE RIDGE PARKWAY

Rte. No.	Cycle Collected	FMSS No.	Concess Route	Route Name	Route Description From To	Maint. District	Paved Miles	Un-Paved Miles	Total Route Length	Func. Class	Manual Rated SQ/FT	Surf. Type	Area Maps
0432	NC	87146		Craggy Gardens Picnic Area Reservoir Road	FROM ROUTE 0001DB AT MP 367.6 TO END	DISTRICT 4B - OTEEN SUB-DISTRICT	0.00	0.16	0.16	4		GR	
0433	NC	87147		BRANDON'S ROAD	FROM ROUTE 0001DB AT MP 384.00 TO END	DISTRICT 4B - OTEEN SUB-DISTRICT	0.00	0.05	0.05	5		GR	
0434	NC	87148		DORMS AND WELL ROAD	FROM ROUTE 0001DB AT MP 407.8 ON LEFT TO END	DISTRICT 4B - OTEEN SUB-DISTRICT	0.00	0.24	0.24	5		GR	
0435	NC	87149		BROWNING CABIN ROAD	FROM ROUTE 0001DC AT MP 456.54 TO END	DISTRICT 4C - BALSAM GAP SUB-DISTRICT	0.00	0.20	0.20	5		GR	
0438	4	87154		HEADQUARTERS BACK ROAD	FROM ROUTE 0268ZZ TO PARK BOUNDARY (GATE)	DISTRICT 4B - OTEEN SUB-DISTRICT	0.14	0.00	0.14	6		AS	9, 9A
0442	NC	87158		CASCADES WELL AND PUMP HOUSE #1 ROAD	FROM ROUTE 0001CB AT MP 271.30 ON LEFT TO WELL AND PUMPHOUSE	DISTRICT 3B - SANDY FLAT SUB-DISTRICT	0.00	0.05	0.05	6		GR	
0443	4	87159		MALE SERVANTS QUARTERS ROAD	FROM ROUTE 0001CB AT MP 294.08 ON LEFT TO END AT MP 0.10	DISTRICT 3B - SANDY FLAT SUB-DISTRICT	0.05	0.05	0.10	6		AS	7, 7A
0444	NC	87160		OLD JOHNS RIVER ROAD (PARKWAY RIGHT)	FROM ROUTE 0001CB AT MP 296.10 ON RIGHT TO END	DISTRICT 3B - SANDY FLAT SUB-DISTRICT	0.00	0.44	0.44	6		GR	
0445	NC	87161		OLD JOHNS RIVER ROAD (PARKWAY LEFT)	FROM ROUTE 0416 TO PARK BOUNDARY (GATE)	DISTRICT 3B - SANDY FLAT SUB-DISTRICT	0.00	1.00	1.00	6		GR	
0446	NC	87162		PARKWAY SCHOOL DUMP SITE ROAD	FROM ROUTE 0001CB AT MP 281.0 ON LEFT TO END	DISTRICT 3B - SANDY FLAT SUB-DISTRICT	0.00	0.04	0.04	6		GR	
0447	NC	87163		CASCADES WELL AND PUMP HOUSE #2 ROAD	FROM ROUTE 0001CB AT MP 272.50 ON RIGHT TO PUMPHOUSE	DISTRICT 3B - SANDY FLAT SUB-DISTRICT	0.00	0.19	0.19	6		GR	
0448	NC	87164		OLD RESERVOIR AND DAM ROAD	FROM ROUTE 1009 TO DEAD END	DISTRICT 3A - BLUFFS SUB-DISTRICT	0.00	0.10	0.10	6		NV	
0449	5	87165		MAHOGANY ROCK ROAD	FROM ROUTE 0001CA AT MP 234.22 ON LEFT TO END	DISTRICT 3A - BLUFFS SUB-DISTRICT	1.16	0.00	1.16	6	68,044	AS	6

Cycle 5 NPS/RIP Route ID Report

Shading Color Key:
Red text denotes approx. mileage

White = Paved Routes, DCV Driven
Grey = Paved Routes, DCV not Driven

Yellow = Unpaved Routes, DCV not Driven
Black = State, Local or Private non-NPS Routes

Blue = All Paved Parking Areas
■ = Concession Route Flag ON

Green = All Unpaved Parking Areas

*Unpaved route data was obtained from NPS and was not inventoried by the Road Inventory Program (RIP).

** DCV - Data Collection Vehicle

*** Only Functional Class 1, 2, & 7 routes, and previously uncollected routes were collected in Cycle 5

BLRI

BLUE RIDGE PARKWAY

Rte. No.	Cycle Collected	FMSS No.	Concess Route	Route Name	Route Description From To	Maint. District	Paved Miles	Un-Paved Miles	Total Route Length	Func. Class	Manual Rated SQ/FT	Surf. Type	Area Maps
0450	NC	87166		FOX HUNTERS PARADISE DUMP SITE ROAD	FROM ROUTE 0001CA AT MP 218.3 ON LEFT TO END	DISTRICT 3A - BLUFFS SUB-DISTRICT	0.00	0.03	0.03	6		GR	
0451	NC	87167		GROUNDHOG MOUNTAIN PA PUMP HOUSE ROAD	FROM ROUTE 1211 TO PUMP HOUSE	DISTRICT 2B - ROCKY KNOB SUB-DISTRICT	0.00	0.05	0.05	6		GR	
0452	NC	87168		MABRY MILL CHLORINATION TANK ROAD	FROM ROUTE 0001BB AT MP 176.44 ON RIGHT TO END	DISTRICT 2B - ROCKY KNOB SUB-DISTRICT	0.00	0.08	0.08	6		GR	
0453	NC	87170		CHLORINATION WELL BUILDING #1 ROAD	FROM ROUTE 1213 TO END	DISTRICT 2B - ROCKY KNOB SUB-DISTRICT	0.00	0.01	0.01	6		GR	
0454	NC	87171		ROCKY KNOB CABINS CHLORINATION BUILDING ROAD	FROM VA ROUTE 726 TO CHLORINATION BUILDING	DISTRICT 2B - ROCKY KNOB SUB-DISTRICT	0.00	0.01	0.01	6		GR	
0455	NC	87172		ROCKY KNOB DUMP SITE ROAD	FROM ROUTE 0001BB AT MP 166.37 ON LEFT TO END	DISTRICT 2B - ROCKY KNOB SUB-DISTRICT	0.00	0.30	0.30	6		GR	
0456	NC	87173		CLAY CARR CROSSING (PWL)	FROM ROUTE 0001AC AT MP 101.55 ON LEFT TO END	DISTRICT 1A - MONTEBELLO SUB-DISTRICT	0.00	0.10	0.10	6		GR	
0457	NC	87174		CLAY CARR CROSSING (PWR)	FROM ROUTE 0001AC AT MP 101.55 ON RIGHT TO END	DISTRICT 1A - MONTEBELLO SUB-DISTRICT	0.00	0.01	0.01	6		GR	
0458	NC	87175		BLACK HORSE GAP #1	FROM ROUTE 0001AC AT MP 97.84 ON LEFT TO BLACKHORSE GAP ROAD	DISTRICT 1C - PEAKS OF OTTER SUB-DISTRICT	0.00	0.17	0.17	6		GR	
0459	NC	87176		BLACK HORSE GAP #2	FROM ROUTE 0001AC AT MP 97.84 ON RIGHT TO END OF LOOP	DISTRICT 1C - PEAKS OF OTTER SUB-DISTRICT	0.00	0.06	0.06	6		GR	
0460	NC	87177		SHALE DUMP ACCESS	FROM ROUTE 0001AC AT MP 95.71 ON LEFT TO END	DISTRICT 1C - PEAKS OF OTTER SUB-DISTRICT	0.00	0.11	0.11	6		GR	
0461	NC	87182		HARVEY'S KNOB ROAD	FROM ROUTE 0001AC AT MP 94.99 ON RIGHT TO ROUTE 0959	DISTRICT 1C - PEAKS OF OTTER SUB-DISTRICT	0.00	0.10	0.10	6		GR	
0462	NC	87186		SHEEP CREEK ROAD (VA 614)	FROM ROUTE 0951 TO END	DISTRICT 1C - PEAKS OF OTTER SUB-DISTRICT	0.00	1.90	1.90	5		GR	

Cycle 5 NPS/RIP Route ID Report

Road Inventory Program 07/25/2014

(Numerical By Route #)

Page 12 of 45

Shading Color Key:
Red text denotes approx. mileage

White = Paved Routes, DCV Driven
Grey = Paved Routes, DCV not Driven

Yellow = Unpaved Routes, DCV not Driven
Black = State, Local or Private non-NPS Routes

Blue = All Paved Parking Areas
= Concession Route Flag ON

Green = All Unpaved Parking Areas

*Unpaved route data was obtained from NPS and was not inventoried by the Road Inventory Program (RIP).

** DCV - Data Collection Vehicle

*** Only Functional Class 1, 2, & 7 routes, and previously uncollected routes were collected in Cycle 5

BLRI

BLUE RIDGE PARKWAY

Rte. No.	Cycle Collected	FMSS No.	Concess Route	Route Name	Route Description From To	Maint. District	Paved Miles	Un-Paved Miles	Total Route Length	Func. Class	Manual Rated SQ/FT	Surf. Type	Area Maps
0463	NC	87187		RA CAMP / OLD DUMP ROAD	FROM ROUTE 0462 ON RIGHT TO END	DISTRICT 1C - PEAKS OF OTTER SUB-DISTRICT	0.00	0.10	0.10	5		GR	
0464	NC	87200		SUNSET FIELD FIRING RANGE ROAD	FROM ROUTE 0941 ON RIGHT TO PARK BOUNDARY	DISTRICT 1C - PEAKS OF OTTER SUB-DISTRICT	0.00	0.40	0.40	6		GR	
0465	NC	87201		WHITE OAK RIDGE	FROM ROUTE 0001AC AT MP 76.44 ON LEFT TO END	DISTRICT 1C - PEAKS OF OTTER SUB-DISTRICT	0.00	0.01	0.01	6		NV	
0466	NC	87202		THUNDER RIDGE DUMP ROAD	FROM ROUTE 0001AB AT MP 74.54 ON RIGHT TO END OF LOOP	DISTRICT 1B - JAMES RIVER SUB-DISTRICT	0.00	0.05	0.05	6		NV	
0467	NC	87203		PETITES GAP	FROM ROUTE 0001AB AT MP 71.18 ON RIGHT TO END OF LOOP	DISTRICT 1B - JAMES RIVER SUB-DISTRICT	0.00	0.25	0.25	6		GR	
0468	NC	87205		HAY FIELDS AND JAMES RIVER CANAL ROAD	FROM U.S. ROUTE 501 TO CANAL	DISTRICT 1B - JAMES RIVER SUB-DISTRICT	0.00	0.70	0.70	6		GR	
0469	NC	87206		SEPTIC FIELDS ROAD	FROM ROUTE 0001AB AT MP 61.27 ON RIGHT TO SEPTIC FIELDS	DISTRICT 1B - JAMES RIVER SUB-DISTRICT	0.00	0.30	0.30	6		GR	
0471	NC	87208		SEPTIC TANK AND PUMPHOUSE ROAD	FROM ROUTE 0521ZZ AT MP 0.15 ON RIGHT TO SEPTIC TANK AND PUMPHOUSE	DISTRICT 1B - JAMES RIVER SUB-DISTRICT	0.00	0.20	0.20	6		GR	
0475	4	87214		MUSIC CENTER WATER TANK ROAD	FROM ROUTE 0160 AT MP 0.10 ON LEFT TO END AT WATER TANK	DISTRICT 2B - ROCKY KNOB SUB-DISTRICT	0.21	0.00	0.21	6	9,837	AS	5
0476	4	89418		Craggy Gardens Well House Road	FROM ROUTE 0001DB AT MP 364.58 ON RIGHT TO END	DISTRICT 4B - OTEEN SUB-DISTRICT	0.26	0.00	0.26	6	13,382	AS	9
0478	NC	105809		GRASSY KNOLL REPEATER SITE ROAD	FROM ROUTE 0001BB AT MP 174.88 TO END	DISTRICT 2B - ROCKY KNOB SUB-DISTRICT	0.00	0.45	0.45	6		OT	
0479	NC	105848		SMART VIEW PUMPHOUSE ROAD	FROM ROUTE 0223 TO END	DISTRICT 3A - BLUFFS SUB-DISTRICT	0.00	0.10	0.10	6		GR	
0480	NC	105849		SERVICE ROAD FROM ROCKY KNOB HOUSING TO STATE ROAD	FROM ROUTE 0412 TO FAIRVIEW CHURCH ROAD	DISTRICT 2B - ROCKY KNOB SUB-DISTRICT	0.00	0.30	0.30	6		GR	

Cycle 5 NPS/RIP Route ID Report

Road Inventory Program 07/25/2014

(Numerical By Route #)

Page 13 of 45

Shading Color Key:

Red text denotes approx. mileage

White = Paved Routes, DCV Driven

Yellow = Unpaved Routes, DCV not Driven

Blue = All Paved Parking Areas

Green = All Unpaved Parking Areas

Grey = Paved Routes, DCV not Driven

Black = State, Local or Private non-NPS Routes

■ = Concession Route Flag ON

*Unpaved route data was obtained from NPS and was not inventoried by the Road Inventory Program (RIP).

** DCV - Data Collection Vehicle

*** Only Functional Class 1, 2, & 7 routes, and previously uncollected routes were collected in Cycle 5

BLRI

BLUE RIDGE PARKWAY

Rte. No.	Cycle Collected	FMSS No.	Concess Route	Route Name	Route Description From To	Maint. District	Paved Miles	Un-Paved Miles	Total Route Length	Func. Class	Manual Rated SQ/FT	Surf. Type	Area Maps
0481	NC	105850		ROCKY KNOB MAINTENANCE PUMPHOUSE ROAD	FROM ROUTE 0992 SOUTH LEFT TO END	DISTRICT 2B - ROCKY KNOB SUB-DISTRICT	0.00	0.40	0.40	6		GR	
0482	NC	105852		ROCKY KNOB PICNIC AREA PUMPHOUSE ROAD	FROM ROUTE 0001BB AT MP 168.63 TO END	DISTRICT 2B - ROCKY KNOB SUB-DISTRICT	0.00	0.20	0.20	6		GR	
0483	NC	107123		BRAMMER SPUR FIRE ROAD	FROM ROUTE 0266 TO VA ROUTE 8	DISTRICT 2B - ROCKY KNOB SUB-DISTRICT	0.00	4.00	4.00	6		GR	
0484	NC	107914		HUMPBACK ROCKS PICNIC AREA PUMPHOUSE ROAD	FROM ROUTE 0229ZZ TO END	DISTRICT 1A - MONTEBELLO SUB-DISTRICT	0.00	0.20	0.20	6		GR	
0485	NC	107917		OTTER CREEK WELLHOUSE ROAD	FROM VA ROUTE 130 (SOUTH OF 0001AB AT MP 53.7) TO END	DISTRICT 1B - JAMES RIVER SUB-DISTRICT	0.00	0.17	0.17	6		GR	
0486	NC	107919		MONTEBELLO MAINTENANCE AREA WELLHOUSE ROAD	FROM VA 419 (AT 0.1 MILES FROM MAINTENANCE AREA) TO END	DISTRICT 1A - MONTEBELLO SUB-DISTRICT	0.00	0.20	0.20	6		NV	
0487	NC	110787		P2 STORAGE AREA ROAD	FROM ROUTE 0001DB AT MP 373.67 TO END	DISTRICT 4B - OTEEN SUB-DISTRICT	0.00	0.10	0.10	6		GR	
0488	NC	111146		MONT/WHETSTONE RESERVOIR ROAD	FROM ROUTE 0001AA TO END	DISTRICT 1A - MONTEBELLO SUB-DISTRICT	0.00	0.20	0.20	6		GR	
0489	NC	111149		SIMS POND DAM ACCESS ROAD	FROM ROUTE 0001CB AT MP 295.85 TO END	DISTRICT 3B - SANDY FLAT SUB-DISTRICT	0.00	0.03	0.03	6		GR	
0490	NC	92584		CLINGMAN RADIO TOWER SITE ROAD	FROM NC ROUTE 128 NEAR MP 355.3 TO END	DISTRICT 4A - GILLESPIE GAP SUB-DISTRICT	0.00	0.10	0.10	6		GR	
0491	NC	107918		BLUFF MOUNTAIN SHALE DUMPSITE ROAD	FROM ROUTE 0001AB AT MP 53.74 TO END	DISTRICT 1B - JAMES RIVER SUB-DISTRICT	0.00	0.10	0.10	6		GR	
0492	NC			JENNY'S CREEK ROAD / OLD VA 614	FROM ROUTE 0408ZZ TO PARK BOUNDARY	DISTRICT 1C - PEAKS OF OTTER SUB-DISTRICT	0.00	0.00	0.00	6		GR	
0493	4	226398		BULL MOUNTAIN FIRING RANGE ACCESS ROAD	FROM BULL MOUNTAIN ROAD (NEAR PARKWAY MP 383) TO END OF LOOP	DISTRICT 4B - OTEEN SUB-DISTRICT	0.81	0.00	0.81	6		AS	9, 9A

Cycle 5 NPS/RIP Route ID Report

Road Inventory Program 07/25/2014

(Numerical By Route #)

Page 14 of 45

Shading Color Key:

Red text denotes approx. mileage

White = Paved Routes, DCV Driven

Yellow = Unpaved Routes, DCV not Driven

Blue = All Paved Parking Areas

Green = All Unpaved Parking Areas

Grey = Paved Routes, DCV not Driven

Black = State, Local or Private non-NPS Routes

■ = Concession Route Flag ON

*Unpaved route data was obtained from NPS and was not inventoried by the Road Inventory Program (RIP).

** DCV - Data Collection Vehicle

*** Only Functional Class 1, 2, & 7 routes, and previously uncollected routes were collected in Cycle 5

BLRI

BLUE RIDGE PARKWAY

Rte. No.	Cycle Collected	FMSS No.	Concess Route	Route Name	Route Description From To	Maint. District	Paved Miles	Un-Paved Miles	Total Route Length	Func. Class	Manual Rated SQ/FT	Surf. Type	Area Maps
0494	NC	226399		OTEEN FIRING RANGE ROAD	FROM ROUTE 0493 AT MP 0.6 TO END	DISTRICT 4B - OTEEN SUB-DISTRICT	0.00	0.15	0.15	6		GR	
0511	4	48189		CONE MANOR PARKING ACCESS ROAD	FROM ROUTE 0001CB AT MP 294.15 ON LEFT TO END OF LOOP	DISTRICT 3B - SANDY FLAT SUB-DISTRICT	0.33	0.00	0.33	3		AS	7, 7A
0512ZZ	4	48190		DOUGHTON CAMPGROUND ROADS	FROM ROUTE 0001CA AT MP 239.47 ON RIGHT THROUGH CAMPGROUND	DISTRICT 3A - BLUFFS SUB-DISTRICT	1.78	0.00	1.78	3		AS	6, 6A
0513ZZ	4	48194		DOUGHTON TRAILER CAMP ROADS	FROM ROUTE 0001CA AT MP 238.56 ON LEFT THROUGH CAMPGROUND	DISTRICT 3A - BLUFFS SUB-DISTRICT	0.46	0.00	0.46	3		AS	6, 6A
0518	5	5558		ROANOKE MOUNTAIN LOOP	FROM ROUTE 0001BA AT MP 120.39 ON LEFT TO ROUTE 0001BA AT MP 119.90 ON LEFT	DISTRICT 2A - ROANOKE VALLEY SUB-DISTRICT	3.77	0.00	3.77	2		AS	4, 4A
0519ZZ	4	47587		PEAKS OF OTTER CAMPGROUND ROADS	FROM ROUTE 5000 AT MP 0.29 ON RIGHT (NEAR PARKWAY MP 86) THROUGH CAMPGROUND	DISTRICT 1C - PEAKS OF OTTER SUB-DISTRICT	1.70	0.00	1.70	3		AS	3, 3A
0521ZZ	4	47591		OTTER CREEK CAMPGROUND ROADS	FROM ROUTE 0001AB AT MP 60.93 ON LEFT THROUGH CAMPGROUND	DISTRICT 1B - JAMES RIVER SUB-DISTRICT	0.75	0.00	0.75	3		AS	2, 2A
0900	5	47595		AFTON OVERLOOK	FROM ROUTE 0001AA AT MP 0.34 ON LEFT TO ROUTE 0001AA AT MP 0.38 ON LEFT	DISTRICT 1A - MONTEBELLO SUB-DISTRICT	0.00	0.00	0.00		12,097	AS	1, 1A
0901	4	47598		ROCKFISH VALLEY PARKING	FROM ROUTE 0001AA AT MP 1.59 ON LEFT TO ROUTE 0001AA AT MP 1.66 ON LEFT	DISTRICT 1A - MONTEBELLO SUB-DISTRICT	0.00	0.00	0.00		10,773	AS	1, 1A
0902	5	47602		SHENANDOAH VALLEY OVERLOOK	FROM ROUTE 0001AA AT MP 3.00 ON RIGHT TO ROUTE 0001AA AT MP 3.05 ON RIGHT	DISTRICT 1A - MONTEBELLO SUB-DISTRICT	0.00	0.00	0.00		10,222	AS	1, 1A
0903	4	47604		HUMPBAC VISITOR CENTER PARKING	FROM ROUTE 0001AA AT MP 5.83 ON RIGHT TO ROUTE 0001AA AT MP 5.94 ON RIGHT	DISTRICT 1A - MONTEBELLO SUB-DISTRICT	0.00	0.00	0.00		26,344	AS	1, 1A
0904	4	47605		HUMPBAC GAP PARKING	FROM ROUTE 0001AA AT MP 6.13 ON LEFT TO PARKING	DISTRICT 1A - MONTEBELLO SUB-DISTRICT	0.00	0.00	0.00		19,657	AS	1, 1A
0905	4	47606		GREENSTONE OVERLOOK	FROM ROUTE 0001AA AT MP 8.94 ON RIGHT TO PARKING	DISTRICT 1A - MONTEBELLO SUB-DISTRICT	0.00	0.00	0.00		10,594	AS	1, 1A

Cycle 5 NPS/RIP Route ID Report

Shading Color Key:
Red text denotes approx. mileage

White = Paved Routes, DCV Driven
Grey = Paved Routes, DCV not Driven

Yellow = Unpaved Routes, DCV not Driven
Black = State, Local or Private non-NPS Routes

Blue = All Paved Parking Areas
■ = Concession Route Flag ON

Green = All Unpaved Parking Areas

*Unpaved route data was obtained from NPS and was not inventoried by the Road Inventory Program (RIP).

** DCV - Data Collection Vehicle

*** Only Functional Class 1, 2, & 7 routes, and previously uncollected routes were collected in Cycle 5

BLRI

BLUE RIDGE PARKWAY

Rte. No.	Cycle Collected	FMSS No.	Concess Route	Route Name	Route Description From To	Maint. District	Paved Miles	Un-Paved Miles	Total Route Length	Func. Class	Manual Rated SQ/FT	Surf. Type	Area Maps
0906	4	47608		ROCK POINT OVERLOOK	ADJACENT TO ROUTE 0001AA AT MP 10.53 ON RIGHT	DISTRICT 1A - MONTEBELLO SUB-DISTRICT	0.00	0.00	0.00		4,663	AS	1
0907	4	47610		RAVENS ROOST OVERLOOK	FROM ROUTE 0001AA AT MP 10.86 ON RIGHT TO PARKING	DISTRICT 1A - MONTEBELLO SUB-DISTRICT	0.00	0.00	0.00		7,526	AS	1
0908	4	47611		3-RIDGES MOUNTAIN OVERLOOK	FROM ROUTE 0001AA AT MP 13.27 ON LEFT TO ROUTE 0001AA AT MP 13.33 ON LEFT	DISTRICT 1A - MONTEBELLO SUB-DISTRICT	0.00	0.00	0.00		8,982	AS	1
0909	4	47614		THE PRIEST OVERLOOK	FROM ROUTE 0001AA AT MP 17.74 ON LEFT TO ROUTE 0001AA AT MP 17.82 ON LEFT	DISTRICT 1A - MONTEBELLO SUB-DISTRICT	0.00	0.00	0.00		15,345	AS	1
0910	4	47617		20-MINUTE CLIFF OVERLOOK	ADJACENT TO ROUTE 0001AA AT MP 19.15 ON LEFT	DISTRICT 1A - MONTEBELLO SUB-DISTRICT	0.00	0.00	0.00		4,068	AS	1
0911	4	47619		SLACKS OVERLOOK	FROM ROUTE 0001AA AT MP 20.01 ON RIGHT TO ROUTE 0001AA AT MP 20.05 ON RIGHT	DISTRICT 1A - MONTEBELLO SUB-DISTRICT	0.00	0.00	0.00		16,414	AS	1
0912	5	47622		BALD MOUNTAIN OVERLOOK	ADJACENT TO ROUTE 0001AA AT MP 22.42 ON RIGHT	DISTRICT 1A - MONTEBELLO SUB-DISTRICT	0.00	0.00	0.00		2,912	AS	1
0913	4	47623		FORK MOUNTAIN OVERLOOK	FROM ROUTE 0001AA AT MP 23.13 ON LEFT TO ROUTE 0001AA AT MP 23.18 ON LEFT	DISTRICT 1A - MONTEBELLO SUB-DISTRICT	0.00	0.00	0.00		6,457	AS	1
0914	4	47624		BIG SPY MOUNTAIN OVERLOOK	FROM ROUTE 0001AA AT MP 26.45 ON RIGHT TO ROUTE 0001AA AT MP 26.51 ON RIGHT	DISTRICT 1A - MONTEBELLO SUB-DISTRICT	0.00	0.00	0.00		11,850	AS	1
0915	4	47625		RIDGE DISTRICT OFFICE PARKING	FROM ROUTE 0001AA AT MP 29.21 ON RIGHT TO ROUTE 1262	DISTRICT 1A - MONTEBELLO SUB-DISTRICT	0.00	0.00	0.00		26,339	AS	1
0916	5	47628		YANKEE HORSE RIDGE OVERLOOK	FROM ROUTE 0001AA AT MP 34.56 ON LEFT TO ROUTE 0001AA AT MP 34.58 ON LEFT	DISTRICT 1A - MONTEBELLO SUB-DISTRICT	0.00	0.00	0.00		2,658	AS	1
0917	4	47629		BOSTON KNOB OVERLOOK	FROM ROUTE 0001AB AT MP 38.91 ON RIGHT TO PARKING	DISTRICT 1B - JAMES RIVER SUB-DISTRICT	0.00	0.00	0.00		10,913	AS	2
0918	4	47632		WHITES GAP OVERLOOK	FROM ROUTE 0001AB AT MP 44.53 ON LEFT TO ROUTE 0001AB AT MP 44.57 ON LEFT	DISTRICT 1B - JAMES RIVER SUB-DISTRICT	0.00	0.00	0.00		6,764	AS	2

Cycle 5 NPS/RIP Route ID Report

Shading Color Key:
Red text denotes approx. mileage

White = Paved Routes, DCV Driven
Grey = Paved Routes, DCV not Driven

Yellow = Unpaved Routes, DCV not Driven
Black = State, Local or Private non-NPS Routes

Blue = All Paved Parking Areas
■ = Concession Route Flag ON

Green = All Unpaved Parking Areas

*Unpaved route data was obtained from NPS and was not inventoried by the Road Inventory Program (RIP).

** DCV - Data Collection Vehicle

*** Only Functional Class 1, 2, & 7 routes, and previously uncollected routes were collected in Cycle 5

BLRI

BLUE RIDGE PARKWAY

Rte. No.	Cycle Collected	FMSS No.	Concess Route	Route Name	Route Description From To	Maint. District	Paved Miles	Un-Paved Miles	Total Route Length	Func. Class	Manual Rated SQ/FT	Surf. Type	Area Maps
0919	4	47634		BUENA VISTA OVERLOOK	FROM ROUTE 0001AB AT MP 45.81 ON RIGHT TO ROUTE 0001AB AT MP 45.88 ON RIGHT	DISTRICT 1B - JAMES RIVER SUB-DISTRICT	0.00	0.00	0.00		12,692	AS	2
0920	4	47635		HOUSE MOUNTAIN OVERLOOK	FROM ROUTE 0001AB AT MP 49.43 ON RIGHT TO ROUTE 0001AB AT MP 49.47 ON RIGHT	DISTRICT 1B - JAMES RIVER SUB-DISTRICT	0.00	0.00	0.00		7,253	AS	2
0921	4	47637		PUNCH BOWL MOUNTAIN OVERLOOK	FROM ROUTE 0001AB AT MP 51.81 ON LEFT TO ROUTE 0001AB AT MP 51.84 ON LEFT	DISTRICT 1B - JAMES RIVER SUB-DISTRICT	0.00	0.00	0.00		3,351	AS	2
0922	4	47640		BLUFF MOUNTAIN PARKING OVERLOOK (VA)	FROM ROUTE 0001AB AT MP 52.97 ON LEFT TO ROUTE 0001AB AT MP 53.00 ON LEFT	DISTRICT 1B - JAMES RIVER SUB-DISTRICT	0.00	0.00	0.00		4,538	AS	2
0923	4	47642		RICE MOUNTAIN OVERLOOK	FROM ROUTE 0001AB AT MP 53.70 ON LEFT TO ROUTE 0001AB AT MP 53.74 ON LEFT	DISTRICT 1B - JAMES RIVER SUB-DISTRICT	0.00	0.00	0.00		6,469	AS	2
0924	4	47643		WHITE OAK FLATS OVERLOOK	FROM ROUTE 0001AB AT MP 55.30 ON RIGHT TO ROUTE 0001AB AT MP 55.35 ON RIGHT	DISTRICT 1B - JAMES RIVER SUB-DISTRICT	0.00	0.00	0.00		9,401	AS	2
0925	4	47644		DANCING CREEK OVERLOOK	FROM ROUTE 0001AB AT MP 55.97 ON RIGHT TO ROUTE 0001AB AT MP 56.01 ON RIGHT	DISTRICT 1B - JAMES RIVER SUB-DISTRICT	0.00	0.00	0.00		9,642	AS	2
0926	4	47646		UPPER OTTER CREEK OVERLOOK	FROM ROUTE 0001AB AT MP 57.64 ON LEFT TO ROUTE 0001AB AT MP 57.71 ON LEFT	DISTRICT 1B - JAMES RIVER SUB-DISTRICT	0.00	0.00	0.00		9,813	AS	2, 2A
0927	4	47647		OTTER CREEK FLATS OVERLOOK	FROM ROUTE 0001AB AT MP 58.36 ON LEFT TO ROUTE 0001AB AT MP 58.51 ON LEFT	DISTRICT 1B - JAMES RIVER SUB-DISTRICT	0.00	0.00	0.00		39,159	AS	2, 2A
0928	4	47650		OTTER CREEK OVERLOOK	FROM ROUTE 0001AB AT MP 59.88 ON RIGHT TO ROUTE 0001AB AT MP 59.94 ON RIGHT	DISTRICT 1B - JAMES RIVER SUB-DISTRICT	0.00	0.00	0.00		11,536	AS	2, 2A
0929	4	47653		THE RIFFLES OVERLOOK	FROM ROUTE 0001AB AT MP 60.52 ON LEFT TO ROUTE 0001AB AT MP 60.55 ON LEFT	DISTRICT 1B - JAMES RIVER SUB-DISTRICT	0.00	0.00	0.00		4,836	AS	2, 2A
0930	4	47655		OTTER CREEK RESTAURANT PARKING	FROM ROUTE 0001AB AT MP 61.05 ON LEFT TO ROUTE 0521ZZ	DISTRICT 1B - JAMES RIVER SUB-DISTRICT	0.00	0.00	0.00		33,309	AS	2, 2A
0931	4	47658		TERRAPIN HILL OVERLOOK	FROM ROUTE 0001AB AT MP 61.49 ON RIGHT TO ROUTE 0001AB AT MP 61.59 ON RIGHT	DISTRICT 1B - JAMES RIVER SUB-DISTRICT	0.00	0.00	0.00		19,450	AS	2, 2A

Cycle 5 NPS/RIP Route ID Report

Shading Color Key:
Red text denotes approx. mileage

White = Paved Routes, DCV Driven
Grey = Paved Routes, DCV not Driven

Yellow = Unpaved Routes, DCV not Driven
Black = State, Local or Private non-NPS Routes

Blue = All Paved Parking Areas
■ = Concession Route Flag ON

Green = All Unpaved Parking Areas

*Unpaved route data was obtained from NPS and was not inventoried by the Road Inventory Program (RIP).

** DCV - Data Collection Vehicle

*** Only Functional Class 1, 2, & 7 routes, and previously uncollected routes were collected in Cycle 5

BLRI

BLUE RIDGE PARKWAY

Rte. No.	Cycle Collected	FMSS No.	Concess Route	Route Name	From	To	Maint. District	Paved Miles	Un-Paved Miles	Total Route Length	Func. Class	Manual Rated SQ/FT	Surf. Type	Area Maps
0932	4	47659		LOWER OTTER CREEK OVERLOOK	FROM ROUTE 0001AB AT MP 62.61 ON LEFT	TO ROUTE 0001AB AT MP 62.66 ON LEFT	DISTRICT 1B - JAMES RIVER SUB-DISTRICT	0.00	0.00	0.00		10,433	AS	2, 2A
0933ZZ	4	47661		OTTER LAKE OVERLOOKS	FROM ROUTE 0001AB AT MP 63.10	TO ROUTE 0001AB AT MP 63.28	DISTRICT 1B - JAMES RIVER SUB-DISTRICT	0.00	0.00	0.00		23,165	AS	2, 2A
0934	4	47663		JAMES RIVER VISITOR CENTER OVERLOOK	FROM ROUTE 0001AB AT MP 63.66 ON LEFT	TO ROUTE 0001AB AT MP 63.72 ON LEFT	DISTRICT 1B - JAMES RIVER SUB-DISTRICT	0.00	0.00	0.00		20,471	AS	2, 2A
0935	4	47664		JAMES RIVER MAINTENANCE YARD PARKING	FROM ROUTE 0001AB AT MP 66.44 ON LEFT	TO PARKING	DISTRICT 1B - JAMES RIVER SUB-DISTRICT	0.00	0.00	0.00		57,358	AS	2
0936	4	47665		CHIMNEY ROCK OVERLOOK	ADJACENT TO ROUTE 0001AB AT MP 45.01 ON RIGHT		DISTRICT 1B - JAMES RIVER SUB-DISTRICT	0.00	0.00	0.00		2,783	AS	2
0936A	4	47666		JAMES RIVER VALLEY OVERLOOK	FROM ROUTE 0001AB AT MP 69.26 ON LEFT	TO ROUTE 0001AB AT MP 69.30 ON LEFT	DISTRICT 1B - JAMES RIVER SUB-DISTRICT	0.00	0.00	0.00		11,175	AS	2
0937	4	47668		TERRAPIN MOUNTAIN OVERLOOK	ADJACENT TO ROUTE 0001AB AT MP 72.81 ON LEFT		DISTRICT 1B - JAMES RIVER SUB-DISTRICT	0.00	0.00	0.00		5,297	AS	2
0938	4	47670		THUNDER RIDGE OVERLOOK	FROM ROUTE 0001AB AT MP 74.89 ON RIGHT	TO PARKING	DISTRICT 1B - JAMES RIVER SUB-DISTRICT	0.00	0.00	0.00		22,400	AS	2
0939	4	47672		ARNOLD VALLEY NORTH OVERLOOK	ADJACENT TO ROUTE 0001AC AT MP 75.39 ON RIGHT		DISTRICT 1C - PEAKS OF OTTER SUB-DISTRICT	0.00	0.00	0.00		1,889	AS	3
0940	4	47673		ARNOLD VALLEY SOUTH OVERLOOK	ADJACENT TO ROUTE 0001AC AT MP 75.53 ON RIGHT		DISTRICT 1C - PEAKS OF OTTER SUB-DISTRICT	0.00	0.00	0.00		2,635	AS	3
0941	4	47675		SUNSET FIELD OVERLOOK	FROM ROUTE 0001AC AT MP 78.56 ON RIGHT	TO ROUTE 0001AC AT MP 78.60 ON RIGHT	DISTRICT 1C - PEAKS OF OTTER SUB-DISTRICT	0.00	0.00	0.00		11,673	AS	3
0942	4	47676		ONION MOUNTAIN OVERLOOK	FROM ROUTE 0001AC AT MP 79.85 ON LEFT	TO ROUTE 0001AC AT MP 79.89 ON LEFT	DISTRICT 1C - PEAKS OF OTTER SUB-DISTRICT	0.00	0.00	0.00		7,363	AS	3
0943	4	47677		BLACK ROCK HILL OVERLOOK	ADJACENT TO ROUTE 0001AC AT MP 80.19 ON RIGHT		DISTRICT 1C - PEAKS OF OTTER SUB-DISTRICT	0.00	0.00	0.00		3,326	AS	3

Cycle 5 NPS/RIP Route ID Report

Road Inventory Program 07/25/2014

(Numerical By Route #)

Page 18 of 45

Shading Color Key:

Red text denotes approx. mileage

White = Paved Routes, DCV Driven

Yellow = Unpaved Routes, DCV not Driven

Blue = All Paved Parking Areas

Green = All Unpaved Parking Areas

Grey = Paved Routes, DCV not Driven

Black = State, Local or Private non-NPS Routes

■ = Concession Route Flag ON

*Unpaved route data was obtained from NPS and was not inventoried by the Road Inventory Program (RIP).

** DCV - Data Collection Vehicle

*** Only Functional Class 1, 2, & 7 routes, and previously uncollected routes were collected in Cycle 5

BLRI

BLUE RIDGE PARKWAY

Rte. No.	Cycle Collected	FMSS No.	Concess Route	Route Name	Route Description From To	Maint. District	Paved Miles	Un-Paved Miles	Total Route Length	Func. Class	Manual Rated SQ/FT	Surf. Type	Area Maps
0944	4	47678		HEADFOREMOST MOUNTAIN OVERLOOK	ADJACENT TO ROUTE 0001AC AT MP 82.12 ON LEFT	DISTRICT 1C - PEAKS OF OTTER SUB-DISTRICT	0.00	0.00	0.00		3,363	AS	3
0945	4	47680		FALLINGWATER CASCADES OVERLOOK	FROM ROUTE 0001AC AT MP 83.31 ON RIGHT TO ROUTE 0001AC AT MP 83.35 ON RIGHT	DISTRICT 1C - PEAKS OF OTTER SUB-DISTRICT	0.00	0.00	0.00		10,613	AS	3
0946	4	47682		FLAT TOP TRAIL OVERLOOK	FROM ROUTE 0001AC AT MP 83.64 ON LEFT TO ROUTE 0001AC AT MP 83.66 ON LEFT	DISTRICT 1C - PEAKS OF OTTER SUB-DISTRICT	0.00	0.00	0.00		4,411	AS	3
0947ZZ	4	47683		PEAKS OF OTTER MAINTENANCE PARKING AREAS	FROM ROUTE 0408ZZ (NEAR PARKWAY MP 74.89) TO PARKING	DISTRICT 1C - PEAKS OF OTTER SUB-DISTRICT	0.00	0.00	0.00		20,346	AS	3, 3A
0950	5	47685		PEAKS OF OTTER VISITOR CENTER PARKING	FROM ROUTE 0001AC AT MP 86.08 ON RIGHT TO ROUTE 0001AC AT MP 86.20 ON RIGHT	DISTRICT 1C - PEAKS OF OTTER SUB-DISTRICT	0.00	0.00	0.00		32,138	AS	3, 3A
0951	4	47687		NATURE CENTER PARKING	FROM ROUTE 5000 TO ROUTE 0226	DISTRICT 1C - PEAKS OF OTTER SUB-DISTRICT	0.00	0.00	0.00		27,452	AS	3, 3A
0952	4	47690		UPPER GOOSE CREEK VALLEY OVERLOOK	ADJACENT TO ROUTE 0001AC AT MP 89.57 ON LEFT	DISTRICT 1C - PEAKS OF OTTER SUB-DISTRICT	0.00	0.00	0.00		2,978	AS	3
0953	4	47691		PORTER MOUNTAIN OVERLOOK	FROM ROUTE 0001AC AT MP 90.19 ON LEFT TO ROUTE 0001AC AT MP 90.24 ON LEFT	DISTRICT 1C - PEAKS OF OTTER SUB-DISTRICT	0.00	0.00	0.00		9,856	AS	3
0954	4	47693		MILLS GAP OVERLOOK	ADJACENT TO ROUTE 0001AC AT MP 92.02 ON RIGHT	DISTRICT 1C - PEAKS OF OTTER SUB-DISTRICT	0.00	0.00	0.00		11,419	AS	3
0955	4	47718		PURGATORY MOUNTAIN OVERLOOK	ADJACENT TO ROUTE 0001AC AT MP 92.31 ON RIGHT	DISTRICT 1C - PEAKS OF OTTER SUB-DISTRICT	0.00	0.00	0.00		7,176	AS	3
0956	4	47720		SHARP TOP OVERLOOK	FROM ROUTE 0001AC AT MP 92.62 ON LEFT TO ROUTE 0001AC AT MP 92.66 ON LEFT	DISTRICT 1C - PEAKS OF OTTER SUB-DISTRICT	0.00	0.00	0.00		4,325	AS	3
0957	4	47722		BOBBLETTS GAP OVERLOOK	FROM ROUTE 0001AC AT MP 93.26 ON RIGHT TO PARKING	DISTRICT 1C - PEAKS OF OTTER SUB-DISTRICT	0.00	0.00	0.00		9,688	AS	3
0958	4	47724		PINE TREE OVERLOOK	ADJACENT TO ROUTE 0001AC AT MP 95.38 ON LEFT	DISTRICT 1C - PEAKS OF OTTER SUB-DISTRICT	0.00	0.00	0.00		3,585	AS	3

Cycle 5 NPS/RIP Route ID Report

Shading Color Key:
Red text denotes approx. mileage

White = Paved Routes, DCV Driven
Grey = Paved Routes, DCV not Driven

Yellow = Unpaved Routes, DCV not Driven
Black = State, Local or Private non-NPS Routes

Blue = All Paved Parking Areas
■ = Concession Route Flag ON

Green = All Unpaved Parking Areas

*Unpaved route data was obtained from NPS and was not inventoried by the Road Inventory Program (RIP).

** DCV - Data Collection Vehicle

*** Only Functional Class 1, 2, & 7 routes, and previously uncollected routes were collected in Cycle 5

BLRI

BLUE RIDGE PARKWAY

Rte. No.	Cycle Collected	FMSS No.	Concess Route	Route Name	Route Description From To	Maint. District	Paved Miles	Un-Paved Miles	Total Route Length	Func. Class	Manual Rated SQ/FT	Surf. Type	Area Maps
0959	4	47725		HARVEY'S KNOB OVERLOOK	FROM ROUTE 0001AC AT MP 95.52 ON RIGHT TO ROUTE 0001AC AT MP 95.59 ON RIGHT	DISTRICT 1C - PEAKS OF OTTER SUB-DISTRICT	0.00	0.00	0.00		13,405	AS	3
0960	4	47727		MONTEVALE OVERLOOK	FROM ROUTE 0001AC AT MP 96.05 ON LEFT TO ROUTE 0001AC AT MP 96.10 ON LEFT	DISTRICT 1C - PEAKS OF OTTER SUB-DISTRICT	0.00	0.00	0.00		12,018	AS	3
0961	4	47729		IRON MINE HOLLOW NORTH OVERLOOK	ADJACENT TO ROUTE 0001AC AT MP 96.42 ON RIGHT	DISTRICT 1C - PEAKS OF OTTER SUB-DISTRICT	0.00	0.00	0.00		2,318	AS	3
0962	4	47735		IRON MINE HOLLOW SOUTH OVERLOOK	ADJACENT TO ROUTE 0001AC AT MP 96.59 ON RIGHT	DISTRICT 1C - PEAKS OF OTTER SUB-DISTRICT	0.00	0.00	0.00		2,708	AS	3
0963	4	47739		TAYLORS MOUNTAIN OVERLOOK	FROM ROUTE 0001AC AT MP 97.12 ON LEFT TO ROUTE 0001AC AT MP 97.19 ON LEFT	DISTRICT 1C - PEAKS OF OTTER SUB-DISTRICT	0.00	0.00	0.00		14,168	AS	3
0964	4	47740		THE GREAT VALLEY OVERLOOK	FROM ROUTE 0001AC AT MP 99.79 ON RIGHT TO ROUTE 0001AC AT MP 99.83 ON RIGHT	DISTRICT 1C - PEAKS OF OTTER SUB-DISTRICT	0.00	0.00	0.00		8,301	AS	3
0965	4	47742		QUARRY OVERLOOK	FROM ROUTE 0001AC AT MP 101.05 ON LEFT TO ROUTE 0001AC AT MP 101.09 ON LEFT	DISTRICT 1C - PEAKS OF OTTER SUB-DISTRICT	0.00	0.00	0.00		9,150	AS	3
0966	4	47810		N & W RAILROAD OVERLOOK	FROM ROUTE 0001BA AT MP 107.06 ON LEFT TO ROUTE 0001BA AT MP 107.15 ON LEFT	DISTRICT 2A - ROANOKE VALLEY SUB-DISTRICT	0.00	0.00	0.00		15,014	AS	4, 4A
0967	4	47812		COYNER MOUNTAIN OVERLOOK	FROM ROUTE 0001BA AT MP 107.21 ON RIGHT TO ROUTE 0001BA AT MP 107.31 ON RIGHT	DISTRICT 2A - ROANOKE VALLEY SUB-DISTRICT	0.00	0.00	0.00		24,401	AS	4, 4A
0968	4	47813		READ MOUNTAIN OVERLOOK	FROM ROUTE 0001BA AT MP 109.73 ON RIGHT TO ROUTE 0001BA AT MP 109.80 ON RIGHT	DISTRICT 2A - ROANOKE VALLEY SUB-DISTRICT	0.00	0.00	0.00		16,637	AS	4, 4A
0969	4	47814		ROANOKE BASIN OVERLOOK	FROM ROUTE 0001BA AT MP 113.07 ON LEFT TO ROUTE 0001BA AT MP 113.19 ON LEFT	DISTRICT 2A - ROANOKE VALLEY SUB-DISTRICT	0.00	0.00	0.00		26,333	AS	4, 4A
0970	4	47816		ROANOKE RIVER OVERLOOK	FROM ROUTE 0001BA AT MP 115.11 ON RIGHT TO ROUTE 0001BA AT MP 115.17 ON RIGHT	DISTRICT 2A - ROANOKE VALLEY SUB-DISTRICT	0.00	0.00	0.00		15,945	AS	4, 4A
0971	5	47817		MILL MOUNTAIN OVERLOOK	FROM ROUTE 0518 AT MP 1.10 ON LEFT TO ROUTE 0518 AT MP 1.14 ON LEFT	DISTRICT 2A - ROANOKE VALLEY SUB-DISTRICT	0.00	0.00	0.00		6,208	AS	4, 4A

Cycle 5 NPS/RIP Route ID Report

Shading Color Key:
Red text denotes approx. mileage

White = Paved Routes, DCV Driven
Grey = Paved Routes, DCV not Driven

Yellow = Unpaved Routes, DCV not Driven
Black = State, Local or Private non-NPS Routes

Blue = All Paved Parking Areas
= Concession Route Flag ON

Green = All Unpaved Parking Areas

*Unpaved route data was obtained from NPS and was not inventoried by the Road Inventory Program (RIP).

** DCV - Data Collection Vehicle

*** Only Functional Class 1, 2, & 7 routes, and previously uncollected routes were collected in Cycle 5

BLRI

BLUE RIDGE PARKWAY

Rte. No.	Cycle Collected	FMSS No.	Concess Route	Route Name	Route Description		Maint. District	Paved Miles	Un-Paved Miles	Total Route Length	Func. Class	Manual Rated SQ/FT	Surf. Type	Area Maps
					From	To								
0972	4	47819		NO NAME OVERLOOK #1	ADJACENT TO ROUTE 0518 AT MP 1.41 ON LEFT		DISTRICT 2A - ROANOKE VALLEY SUB-DISTRICT	0.00	0.00	0.00		4,279	AS	4, 4A
0973	5	47820		NO NAME OVERLOOK #2	FROM ROUTE 0518 AT MP 1.49 ON RIGHT	TO ROUTE 0518 AT MP 1.54 ON RIGHT	DISTRICT 2A - ROANOKE VALLEY SUB-DISTRICT	0.00	0.00	0.00		7,529	AS	4, 4A
0974ZZ	4	47822		ROANOKE MOUNTAIN OVERLOOKS	ADJACENT TO ROUTE 0518		DISTRICT 2A - ROANOKE VALLEY SUB-DISTRICT	0.00	0.00	0.00		13,336	AS	4, 4A
0975	4	47837		GUM SPRING OVERLOOK	FROM ROUTE 0138 AT MP 0.10 ON RIGHT	TO ROUTE 0138 AT MP 0.12 ON RIGHT	DISTRICT 2A - ROANOKE VALLEY SUB-DISTRICT	0.00	0.00	0.00		4,173	AS	4, 4A
0976	4	47846		CHESTNUT RIDGE OVERLOOK	FROM ROUTE 0138 AT MP 1.07 ON RIGHT	TO ROUTE 0138 AT MP 1.11 ON RIGHT	DISTRICT 2A - ROANOKE VALLEY SUB-DISTRICT	0.00	0.00	0.00		7,124	AS	4, 4A
0977	4	47851		BUCK MOUNTAIN OVERLOOK	FROM ROUTE 0001BA AT MP 123.31 ON LEFT	TO ROUTE 0001BA AT MP 123.34 ON LEFT	DISTRICT 2A - ROANOKE VALLEY SUB-DISTRICT	0.00	0.00	0.00		7,567	AS	4
0978	5	47855		MASONS KNOB OVERLOOK	FROM ROUTE 0001BA AT MP 126.27 ON LEFT	TO ROUTE 0001BA AT MP 126.35 ON LEFT	DISTRICT 2A - ROANOKE VALLEY SUB-DISTRICT	0.00	0.00	0.00		19,474	AS	4
0979	5	47858		METZ RUN OVERLOOK	FROM ROUTE 0001BA AT MP 128.83 ON RIGHT	TO ROUTE 0001BA AT MP 128.89 ON RIGHT	DISTRICT 2A - ROANOKE VALLEY SUB-DISTRICT	0.00	0.00	0.00		9,786	AS	4
0980	5	47860		POAGES MILL OVERLOOK	FROM ROUTE 0001BA AT MP 129.33 ON RIGHT	TO ROUTE 0001BA AT MP 129.38 ON RIGHT	DISTRICT 2A - ROANOKE VALLEY SUB-DISTRICT	0.00	0.00	0.00		11,844	AS	4
0981	5	47862		ROANOKE OVERLOOK	FROM ROUTE 0001BA AT MP 129.65 ON RIGHT	TO ROUTE 0001BA AT MP 129.70 ON RIGHT	DISTRICT 2A - ROANOKE VALLEY SUB-DISTRICT	0.00	0.00	0.00		6,883	AS	4
0982	5	47864		LOST MOUNTAIN OVERLOOK	FROM ROUTE 0001BA AT MP 129.95 ON RIGHT	TO ROUTE 0001BA AT MP 129.98 ON RIGHT	DISTRICT 2A - ROANOKE VALLEY SUB-DISTRICT	0.00	0.00	0.00		5,768	AS	4

Cycle 5 NPS/RIP Route ID Report

Road Inventory Program 07/25/2014

(Numerical By Route #)

Page 21 of 45

Shading Color Key:

Red text denotes approx. mileage

White = Paved Routes, DCV Driven

Yellow = Unpaved Routes, DCV not Driven

Blue = All Paved Parking Areas

Green = All Unpaved Parking Areas

Grey = Paved Routes, DCV not Driven

Black = State, Local or Private non-NPS Routes

■ = Concession Route Flag ON

*Unpaved route data was obtained from NPS and was not inventoried by the Road Inventory Program (RIP).

** DCV - Data Collection Vehicle

*** Only Functional Class 1, 2, & 7 routes, and previously uncollected routes were collected in Cycle 5

BLRI

BLUE RIDGE PARKWAY

Rte. No.	Cycle Collected	FMSS No.	Concess Route	Route Name	Route Description From	To	Maint. District	Paved Miles	Un-Paved Miles	Total Route Length	Func. Class	Manual Rated SQ/FT	Surf. Type	Area Maps
0983	5	47866		SLINGS GAP OVERLOOK	FROM ROUTE 0001BA AT MP 133.03 ON LEFT	TO ROUTE 0001BA AT MP 133.07 ON LEFT	DISTRICT 2A - ROANOKE VALLEY SUB-DISTRICT	0.00	0.00	0.00		8,013	AS	4
0984	5	47867		BULL RUN KNOB OVERLOOK	FROM ROUTE 0001BA AT MP 133.69 ON LEFT	TO ROUTE 0001BA AT MP 133.74 ON LEFT	DISTRICT 2A - ROANOKE VALLEY SUB-DISTRICT	0.00	0.00	0.00		14,692	AS	4
0985	5	47868		POOR MOUNTAIN OVERLOOK	FROM ROUTE 0001BA AT MP 134.93 ON RIGHT	TO ROUTE 0001BA AT MP 134.87 98 RIGHT	DISTRICT 2A - ROANOKE VALLEY SUB-DISTRICT	0.00	0.00	0.00		7,150	AS	4
0986	5	47870		CAHAS MOUNTAIN OVERLOOK	FROM ROUTE 0001BA AT MP 139.12 ON LEFT	TO PARKING	DISTRICT 2A - ROANOKE VALLEY SUB-DISTRICT	0.00	0.00	0.00		11,665	AS	4
0987	4	47872		DEVILS BACKBONE OVERLOOK	FROM ROUTE 0001BA AT MP 144.05 ON LEFT	TO PARKING	DISTRICT 2A - ROANOKE VALLEY SUB-DISTRICT	0.00	0.00	0.00		18,535	AS	4
0988	4	47874		PINE SPUR OVERLOOK	FROM ROUTE 0001BA AT MP 144.89 ON LEFT	TO ROUTE 0001BA AT MP 144.96 ON LEFT	DISTRICT 2A - ROANOKE VALLEY SUB-DISTRICT	0.00	0.00	0.00		20,892	AS	4
0989	5	47875		SMART VIEW OVERLOOK	FROM ROUTE 0001BB AT MP 154.19 ON LEFT	TO ROUTE 0001BB AT MP 154.26 ON LEFT	DISTRICT 2B - ROCKY KNOB SUB-DISTRICT	0.00	0.00	0.00		11,823	AS	5
0990	4	47878		SHORTTS KNOB OVERLOOK	FROM ROUTE 0001BB AT MP 157.70 ON LEFT	TO ROUTE 0001BB AT MP 157.74 ON LEFT	DISTRICT 2B - ROCKY KNOB SUB-DISTRICT	0.00	0.00	0.00		7,496	AS	5
0991	4	47880		RAKES MILL POND OVERLOOK	FROM ROUTE 0001BB AT MP 162.48 ON RIGHT	TO ROUTE 0001BB AT MP 162.52 ON RIGHT	DISTRICT 2B - ROCKY KNOB SUB-DISTRICT	0.00	0.00	0.00		5,925	AS	5
0992	4	47882		ROCKY KNOB MAINTENANCE YARD	FROM END OF ROUTE 0407 ON LEFT	TO PARKING	DISTRICT 2B - ROCKY KNOB SUB-DISTRICT	0.00	0.00	0.00		40,107	AS	5, 5A
0993	4	47883		THE SADDLE OVERLOOK	FROM ROUTE 0001BB AT MP 168.17 ON LEFT	TO PARKING	DISTRICT 2B - ROCKY KNOB SUB-DISTRICT	0.00	0.00	0.00		22,334	AS	5, 5A
0994	4	47885		ROCK CASTLE GORGE OVERLOOK	FROM ROUTE 0001BB AT MP 168.90 ON LEFT	TO ROUTE 0001BB AT MP 168.94 ON LEFT	DISTRICT 2B - ROCKY KNOB SUB-DISTRICT	0.00	0.00	0.00		9,479	AS	5, 5A

Cycle 5 NPS/RIP Route ID Report

Shading Color Key:
Red text denotes approx. mileage

White = Paved Routes, DCV Driven
Grey = Paved Routes, DCV not Driven

Yellow = Unpaved Routes, DCV not Driven
Black = State, Local or Private non-NPS Routes

Blue = All Paved Parking Areas
■ = Concession Route Flag ON

Green = All Unpaved Parking Areas

*Unpaved route data was obtained from NPS and was not inventoried by the Road Inventory Program (RIP).

** DCV - Data Collection Vehicle

*** Only Functional Class 1, 2, & 7 routes, and previously uncollected routes were collected in Cycle 5

BLRI

BLUE RIDGE PARKWAY

Rte. No.	Cycle Collected	FMSS No.	Concess Route	Route Name	From	To	Maint. District	Paved Miles	Un-Paved Miles	Total Route Length	Func. Class	Manual Rated SQ/FT	Surf. Type	Area Maps
0995	4	47886		MABRY MILL PARKING	FROM ROUTE 0001BB AT MP 176.29 ON LEFT	TO ROUTE 0001BB AT MP 176.38 ON LEFT	DISTRICT 2B - ROCKY KNOB SUB-DISTRICT	0.00	0.00	0.00		25,979	AS	5
0996	4	47887		PILOT MOUNTAIN OVERLOOK	FROM ROUTE 0001BB AT MP 189.27 ON LEFT	TO ROUTE 0001BB AT MP 189.31 ON LEFT	DISTRICT 2B - ROCKY KNOB SUB-DISTRICT	0.00	0.00	0.00		7,216	AS	5
0997	4	47888		PUCKETT CABIN OVERLOOK	ADJACENT TO ROUTE 0001BB AT MP 189.99 ON RIGHT		DISTRICT 2B - ROCKY KNOB SUB-DISTRICT	0.00	0.00	0.00		2,632	AS	5
0998	4	47889		GRANITE QUARRY OVERLOOK	FROM ROUTE 0001BB AT MP 202.87 ON LEFT	TO ROUTE 0001BB AT MP 202.96 ON LEFT	DISTRICT 2B - ROCKY KNOB SUB-DISTRICT	0.00	0.00	0.00		21,480	AS	5
0999	4	47890		PIEDMONT OVERLOOK	FROM ROUTE 0001BB AT MP 204.08 ON LEFT	TO ROUTE 0001BB AT MP 204.13 ON LEFT	DISTRICT 2B - ROCKY KNOB SUB-DISTRICT	0.00	0.00	0.00		11,472	AS	5
1000	4	48198		FOX HUNTERS PARADISE OVERLOOK	FROM ROUTE 0001CA AT MP 218.81 ON LEFT	TO ROUTE 0001CA AT MP 218.87 ON LEFT	DISTRICT 3A - BLUFFS SUB-DISTRICT	0.00	0.00	0.00		11,707	AS	6
1001	4	244073		HIGH PINEY PARKING	FROM ROUTE 1000	TO PARKING	DISTRICT 3A - BLUFFS SUB-DISTRICT	0.00	0.00	0.00		15,436	AS	6
1002	4	48200		LITTLE GLADE MILL POND OVERLOOK	FROM ROUTE 0001CA AT MP 230.22 ON LEFT	TO ROUTE 0001CA AT MP 230.26 ON LEFT	DISTRICT 3A - BLUFFS SUB-DISTRICT	0.00	0.00	0.00		4,242	AS	6
1003	4	48203		STONE MOUNTAIN OVERLOOK	FROM ROUTE 0001CA AT MP 232.67 ON LEFT	TO ROUTE 0001CA AT MP 232.73 ON LEFT	DISTRICT 3A - BLUFFS SUB-DISTRICT	0.00	0.00	0.00		18,018	AS	6
1004	4	48204		BULLHEAD MOUNTAIN OVERLOOK	ADJACENT TO ROUTE 0001CA AT MP 233.94 ON LEFT		DISTRICT 3A - BLUFFS SUB-DISTRICT	0.00	0.00	0.00		3,287	AS	6
1005	4	48207		MAHOGANY ROCK OVERLOOK	FROM ROUTE 0001CA AT MP 235.19 ON RIGHT	TO PARKING	DISTRICT 3A - BLUFFS SUB-DISTRICT	0.00	0.00	0.00		13,496	AS	6
1006	4	48208		DEVILS GARDEN OVERLOOK	FROM ROUTE 0001CA AT MP 235.91 ON LEFT	TO ROUTE 0001CA AT MP 235.96 ON LEFT	DISTRICT 3A - BLUFFS SUB-DISTRICT	0.00	0.00	0.00		10,382	AS	6
1007	4	48210		AIR BELLOWS OVERLOOK	FROM ROUTE 0001CA AT MP 237.07 ON RIGHT	TO ROUTE 0001CA AT MP 237.15 ON RIGHT	DISTRICT 3A - BLUFFS SUB-DISTRICT	0.00	0.00	0.00		16,907	AS	6

Cycle 5 NPS/RIP Route ID Report

Shading Color Key:
Red text denotes approx. mileage

White = Paved Routes, DCV Driven
Grey = Paved Routes, DCV not Driven

Yellow = Unpaved Routes, DCV not Driven
Black = State, Local or Private non-NPS Routes

Blue = All Paved Parking Areas
= Concession Route Flag ON

Green = All Unpaved Parking Areas

*Unpaved route data was obtained from NPS and was not inventoried by the Road Inventory Program (RIP).

** DCV - Data Collection Vehicle

*** Only Functional Class 1, 2, & 7 routes, and previously uncollected routes were collected in Cycle 5

BLRI

BLUE RIDGE PARKWAY

Rte. No.	Cycle Collected	FMSS No.	Concess Route	Route Name	From	To	Maint. District	Paved Miles	Un-Paved Miles	Total Route Length	Func. Class	Manual Rated SQ/FT	Surf. Type	Area Maps
1008	4	48212		BRINEGAR CABIN SPUR OVERLOOK	FROM ROUTE 0001CA AT MP 238.69 ON LEFT	TO PARKING	DISTRICT 3A - BLUFFS SUB-DISTRICT	0.00	0.00	0.00		11,684	AS	6, 6A
1009	4	48215		FODDERS STACK PARKING	FROM ROUTE 0001CA AT MP 240.92 ON LEFT	TO PARKING	DISTRICT 3A - BLUFFS SUB-DISTRICT	0.00	0.00	0.00		23,700	AS	6, 6A
1010	4	48217		BLUFFS RESTAURANT PARKING	FROM ROUTE 0001CA AT MP 241.25 ON RIGHT	TO ROUTE 0001CA AT MP 241.31 ON RIGHT	DISTRICT 3A - BLUFFS SUB-DISTRICT	0.00	0.00	0.00		49,955	AS	6, 6A
1011C	4	87258		WILDCAT BLUFFS OVERLOOK	ADJACENT TO ROUTE 0216 AT MP 0.34 ON LEFT		DISTRICT 3A - BLUFFS SUB-DISTRICT	0.00	0.00	0.00		4,415	AS	6, 6A
1011ZZ	5	48222		BLUFFS LODGE PARKING AREAS A AND B	FROM ROUTE 0216	TO PARKING	DISTRICT 3A - BLUFFS SUB-DISTRICT	0.00	0.00	0.00		24,413	AS	6, 6A
1012	4	48225		ALLIGATOR BACK OVERLOOK	FROM ROUTE 0001CA AT MP 242.54 ON LEFT	TO ROUTE 0001CA AT MP 242.62 ON LEFT	DISTRICT 3A - BLUFFS SUB-DISTRICT	0.00	0.00	0.00		17,611	AS	6, 6A
1013	4	48226		BLUFF MOUNTAIN OVERLOOK (NC)	ADJACENT TO ROUTE 0001CA AT MP 243.61 ON LEFT		DISTRICT 3A - BLUFFS SUB-DISTRICT	0.00	0.00	0.00		8,004	AS	6, 6A
1014	5	48228		BASINS COVE OVERLOOK	FROM ROUTE 0001CA AT MP 244.90 ON LEFT	TO ROUTE 0001CA AT MP 244.94 ON LEFT	DISTRICT 3A - BLUFFS SUB-DISTRICT	0.00	0.00	0.00		9,814	AS	6, 6A
1015ZZ	4	48230		BLUFF MAINTENANCE YARD AND RESIDENCE	FROM ROUTE 0413	TO PARKING	DISTRICT 3A - BLUFFS SUB-DISTRICT	0.00	0.00	0.00		53,274	AS	6, 6A
1016	4	48232		SHEETS GAP OVERLOOK	FROM ROUTE 0001CA AT MP 252.96 ON LEFT	TO PARKING	DISTRICT 3A - BLUFFS SUB-DISTRICT	0.00	0.00	0.00		19,001	AS	6
1017	4	48233		NORTHWEST TRADING POST PARKING	FROM NC ROUTE 1632 / TRADING POST ROAD (OFF PARKWAY NEAR MP 259)	TO NC ROUTE 1632 / TRADING POST ROAD	DISTRICT 3A - BLUFFS SUB-DISTRICT	0.00	0.00	0.00		15,122	AS	6
1018	4	48235		JUMPINOFF ROCK OVERLOOK	FROM ROUTE 0001CA AT MP 260.48 ON LEFT	TO ROUTE 0001CA AT MP 260.53 ON LEFT	DISTRICT 3A - BLUFFS SUB-DISTRICT	0.00	0.00	0.00		8,374	AS	6
1019	4	48237		THE LUMP OVERLOOK	FROM ROUTE 0001CB AT MP 264.64 ON LEFT	TO PARKING	DISTRICT 3B - SANDY FLAT SUB-DISTRICT	0.00	0.00	0.00		17,171	AS	7

Cycle 5 NPS/RIP Route ID Report

Road Inventory Program 07/25/2014

(Numerical By Route #)

Page 24 of 45

Shading Color Key:

Red text denotes approx. mileage

White = Paved Routes, DCV Driven

Yellow = Unpaved Routes, DCV not Driven

Blue = All Paved Parking Areas

Green = All Unpaved Parking Areas

Grey = Paved Routes, DCV not Driven

Black = State, Local or Private non-NPS Routes

■ = Concession Route Flag ON

*Unpaved route data was obtained from NPS and was not inventoried by the Road Inventory Program (RIP).

** DCV - Data Collection Vehicle

*** Only Functional Class 1, 2, & 7 routes, and previously uncollected routes were collected in Cycle 5

BLRI

BLUE RIDGE PARKWAY

Rte. No.	Cycle Collected	FMSS No.	Concess Route	Route Name	Route Description From To	Maint. District	Paved Miles	Un-Paved Miles	Total Route Length	Func. Class	Manual Rated SQ/FT	Surf. Type	Area Maps
1020	4	48240		MOUNT JEFFERSON OVERLOOK	ADJACENT TO ROUTE 0001CB AT MP 267.10 ON RIGHT	DISTRICT 3B - SANDY FLAT SUB-DISTRICT	0.00	0.00	0.00		4,142	AS	7
1021	4	48243		BETSEY'S ROCK FALLS OVERLOOK	ADJACENT TO ROUTE 0001CB AT MP 268.10 ON LEFT	DISTRICT 3B - SANDY FLAT SUB-DISTRICT	0.00	0.00	0.00		1,215	AS	7
1022	4	48244		BENGE MAINTENANCE YARD	FROM BLUE RIDGE CHURCH ROAD TO PARKING	DISTRICT 3B - SANDY FLAT SUB-DISTRICT	0.00	0.00	0.00		6,220	AS	7
1023	4	48245		LEWIS FORK OVERLOOK	FROM ROUTE 0001CB AT MP 270.43 ON LEFT TO ROUTE 0001CB AT MP 270.48 ON LEFT	DISTRICT 3B - SANDY FLAT SUB-DISTRICT	0.00	0.00	0.00		7,813	AS	7
1024	4	48247		JEFFRESS PARK / CASCADES PICNIC AREA PARKING	FROM ROUTE 0001CB AT MP 272.21 ON LEFT TO PARKING	DISTRICT 3B - SANDY FLAT SUB-DISTRICT	0.00	0.00	0.00		23,300	AS	7
1025	4	48248		TOMPKINS KNOB OVERLOOK	FROM ROUTE 0001CB AT MP 272.79 ON LEFT TO ROUTE 0001CB AT MP 272.83 ON LEFT	DISTRICT 3B - SANDY FLAT SUB-DISTRICT	0.00	0.00	0.00		8,376	AS	7
1026	4	48249		ELK MOUNTAIN OVERLOOK	FROM ROUTE 0001CB AT MP 274.59 ON LEFT TO ROUTE 0001CB AT MP 274.65 ON LEFT	DISTRICT 3B - SANDY FLAT SUB-DISTRICT	0.00	0.00	0.00		9,769	AS	7
1027	4	48250		STONY FORK VALLEY OVERLOOK	FROM ROUTE 0001CB AT MP 277.37 ON LEFT TO ROUTE 0001CB AT MP 277.41 ON LEFT	DISTRICT 3B - SANDY FLAT SUB-DISTRICT	0.00	0.00	0.00		5,581	AS	7
1028	4	48251		OSBORNE MOUNTAIN OVERLOOK	FROM ROUTE 0001CB AT MP 277.90 ON LEFT TO ROUTE 0001CB AT MP 277.98 ON LEFT	DISTRICT 3B - SANDY FLAT SUB-DISTRICT	0.00	0.00	0.00		12,659	AS	7
1029	4	48252		CARROLL GAP OVERLOOK	FROM ROUTE 0001CB AT MP 278.37 ON RIGHT TO ROUTE 0001CB AT MP 278.40 ON RIGHT	DISTRICT 3B - SANDY FLAT SUB-DISTRICT	0.00	0.00	0.00		5,886	AS	7
1030	4	48253		GRANDVIEW OVERLOOK	FROM ROUTE 0001CB AT MP 281.53 ON LEFT TO ROUTE 0001CB AT MP 281.60 ON LEFT	DISTRICT 3B - SANDY FLAT SUB-DISTRICT	0.00	0.00	0.00		15,112	AS	7
1031	4	48254		BOONES TRACE OVERLOOK	ADJACENT TO ROUTE 0001CB AT MP 285.20 ON LEFT	DISTRICT 3B - SANDY FLAT SUB-DISTRICT	0.00	0.00	0.00		2,135	AS	7
1032	4	48256		RAVENS ROCK OVERLOOK AT MP 289.5	FROM ROUTE 0001CB AT MP 289.66 ON RIGHT TO ROUTE 0001CB AT MP 289.73 ON RIGHT	DISTRICT 3B - SANDY FLAT SUB-DISTRICT	0.00	0.00	0.00		11,169	AS	7

Cycle 5 NPS/RIP Route ID Report

Shading Color Key:
Red text denotes approx. mileage

White = Paved Routes, DCV Driven
Grey = Paved Routes, DCV not Driven

Yellow = Unpaved Routes, DCV not Driven
Black = State, Local or Private non-NPS Routes

Blue = All Paved Parking Areas
= Concession Route Flag ON

Green = All Unpaved Parking Areas

*Unpaved route data was obtained from NPS and was not inventoried by the Road Inventory Program (RIP).

** DCV - Data Collection Vehicle

*** Only Functional Class 1, 2, & 7 routes, and previously uncollected routes were collected in Cycle 5

BLRI

BLUE RIDGE PARKWAY

Rte. No.	Cycle Collected	FMSS No.	Concess Route	Route Name	Route Description From To	Maint. District	Paved Miles	Un-Paved Miles	Total Route Length	Func. Class	Manual Rated SQ/FT	Surf. Type	Area Maps
1033	4	48257		YADKIN VALLEY OVERLOOK	ADJACENT TO ROUTE 0001CB AT MP 289.98 ON LEFT	DISTRICT 3B - SANDY FLAT SUB-DISTRICT	0.00	0.00	0.00		5,476	AS	7
1034	4	48258		THUNDER HILL OVERLOOK	FROM ROUTE 0001CB AT MP 290.53 ON LEFT TO ROUTE 0001CB AT MP 290.58 ON LEFT	DISTRICT 3B - SANDY FLAT SUB-DISTRICT	0.00	0.00	0.00		10,053	AS	7
1035	4	48259		MOSES CONE OVERLOOK	FROM ROUTE 0001CB AT MP 293.59 ON LEFT TO ROUTE 0001CB AT MP 293.62 ON LEFT	DISTRICT 3B - SANDY FLAT SUB-DISTRICT	0.00	0.00	0.00		18,264	AS	7, 7A
1036ZZ	4	48260		TROUT LAKE PARKING AREAS	ADJACENT TO ROUTE 0236	DISTRICT 3B - SANDY FLAT SUB-DISTRICT	0.00	0.00	0.00		21,360	AS	7, 7A
1038	5	48261		SIMS CREEK OVERLOOK	ADJACENT TO ROUTE 0001CB AT MP 295.44 ON RIGHT	DISTRICT 3B - SANDY FLAT SUB-DISTRICT	0.00	0.00	0.00		4,024	AS	7, 7A
1039	4	48262		SIMS POND OVERLOOK	FROM ROUTE 0001CB AT MP 295.95 ON LEFT TO ROUTE 0001CB AT MP 296.03 ON LEFT	DISTRICT 3B - SANDY FLAT SUB-DISTRICT	0.00	0.00	0.00		10,659	AS	7, 7A
1040	4	48263		PRICE LAKE OVERLOOK	FROM ROUTE 0001CB AT MP 296.82 ON LEFT TO ROUTE 0001CB AT MP 296.87 ON LEFT	DISTRICT 3B - SANDY FLAT SUB-DISTRICT	0.00	0.00	0.00		14,725	AS	7, 7A
1041	4	48264		COLD PRONG POND OVERLOOK	FROM ROUTE 0001CB AT MP 299.18 ON RIGHT TO ROUTE 0001CB AT MP 299.23 ON RIGHT	DISTRICT 3B - SANDY FLAT SUB-DISTRICT	0.00	0.00	0.00		11,921	AS	7, 7A
1042	4	48265		CALLOWAY PEAK OVERLOOK	FROM ROUTE 0001CB AT MP 299.88 ON LEFT TO ROUTE 0001CB AT MP 299.92 ON LEFT	DISTRICT 3B - SANDY FLAT SUB-DISTRICT	0.00	0.00	0.00		6,412	AS	7, 7A
1043	5	48266		BOONE FORK OVERLOOK	FROM ROUTE 0001CB AT MP 300.18 ON RIGHT TO ROUTE 0001CB AT MP 300.22 ON RIGHT	DISTRICT 3B - SANDY FLAT SUB-DISTRICT	0.00	0.00	0.00		13,288	AS	7, 7A
1044	4	48267		GREEN MOUNTAIN OVERLOOK	FROM ROUTE 0001CB AT MP 300.89 ON LEFT TO ROUTE 0001CB AT MP 300.93 ON LEFT	DISTRICT 3B - SANDY FLAT SUB-DISTRICT	0.00	0.00	0.00		10,602	AS	7, 7A
1045	4	48269		PILOT RIDGE OVERLOOK	FROM ROUTE 0001CB AT MP 302.24 ON LEFT TO ROUTE 0001CB AT MP 302.27 ON LEFT	DISTRICT 3B - SANDY FLAT SUB-DISTRICT	0.00	0.00	0.00		6,133	AS	7, 7A
1046	4	48271		WILSON CREEK VALLEY OVERLOOK	ADJACENT TO ROUTE 0001CB AT MP 302.66 ON LEFT	DISTRICT 3B - SANDY FLAT SUB-DISTRICT	0.00	0.00	0.00		11,184	AS	7, 7A

Cycle 5 NPS/RIP Route ID Report

Shading Color Key:
Red text denotes approx. mileage

White = Paved Routes, DCV Driven
Grey = Paved Routes, DCV not Driven

Yellow = Unpaved Routes, DCV not Driven
Black = State, Local or Private non-NPS Routes

Blue = All Paved Parking Areas
■ = Concession Route Flag ON

Green = All Unpaved Parking Areas

*Unpaved route data was obtained from NPS and was not inventoried by the Road Inventory Program (RIP).

** DCV - Data Collection Vehicle

*** Only Functional Class 1, 2, & 7 routes, and previously uncollected routes were collected in Cycle 5

BLRI

BLUE RIDGE PARKWAY

Rte. No.	Cycle Collected	FMSS No.	Concess Route	Route Name	Route Description From	To	Maint. District	Paved Miles	Un-Paved Miles	Total Route Length	Func. Class	Manual Rated SQ/FT	Surf. Type	Area Maps
1047	5	48272		BOULDER FIELD OVERLOOK	FROM ROUTE 0001CB AT MP 302.80 ON RIGHT	TO ROUTE 0001CB AT MP 302.84 ON RIGHT	DISTRICT 3B - SANDY FLAT SUB-DISTRICT	0.00	0.00	0.00		5,201	AS	7, 7A
1048	4	48275		ROUGH RIDGE PARKING	FROM ROUTE 0001CB AT MP 303.40 ON RIGHT	TO ROUTE 0001CB AT MP 303.43 ON RIGHT	DISTRICT 3B - SANDY FLAT SUB-DISTRICT	0.00	0.00	0.00		7,301	AS	7, 7A
1049	4	48276		WILSON CREEK OVERLOOK	FROM ROUTE 0001CB AT MP 304.27 ON LEFT	TO ROUTE 0001CB AT MP 304.31 ON LEFT	DISTRICT 3B - SANDY FLAT SUB-DISTRICT	0.00	0.00	0.00		4,938	AS	7, 7A
1050	4	48278		YONAHLOSSEE OVERLOOK	FROM ROUTE 0001CB AT MP 304.61 ON LEFT	TO ROUTE 0001CB AT MP 304.65 ON LEFT	DISTRICT 3B - SANDY FLAT SUB-DISTRICT	0.00	0.00	0.00		6,236	AS	7, 7A
1051	4	48279		LINN COVE VISITOR CENTER PARKING	FROM ROUTE 0001CB AT MP 305.23 ON LEFT	TO PARKING	DISTRICT 3B - SANDY FLAT SUB-DISTRICT	0.00	0.00	0.00		39,417	AS	7, 7A
1052	4	48282		STACK ROCK PARKING AREA	FROM ROUTE 0001CB AT MP 305.58 ON LEFT	TO ROUTE 0001CB AT MP 305.61 ON LEFT	DISTRICT 3B - SANDY FLAT SUB-DISTRICT	0.00	0.00	0.00		11,227	AS	7, 7A
1053	4	48742		BEACON HEIGHTS OVERLOOK	FROM ROUTE 0001CB AT MP 306.24 ON LEFT	TO ROUTE 0001CB AT MP 306.26 ON LEFT	DISTRICT 3B - SANDY FLAT SUB-DISTRICT	0.00	0.00	0.00		6,752	AS	7, 7A
1054	4	48743		GRANDFATHER MOUNTAIN PARKING OVERLOOK	FROM ROUTE 0001DA AT MP 307.55 ON RIGHT	TO ROUTE 0001DA AT MP 307.61 ON RIGHT	DISTRICT 4A - GILLESPIE GAP SUB-DISTRICT	0.00	0.00	0.00		9,134	AS	8
1055	4	48744		GRANDMOTHER MOUNTAIN PARKING OVERLOOK	FROM ROUTE 0001DA AT MP 308.46 ON LEFT	TO ROUTE 0001DA AT MP 308.52 ON LEFT	DISTRICT 4A - GILLESPIE GAP SUB-DISTRICT	0.00	0.00	0.00		6,700	AS	8
1056	4	48745		FLAT ROCK TRAIL OVERLOOK	FROM ROUTE 0001DA AT MP 309.22 ON RIGHT	TO ROUTE 0001DA AT MP 309.30 ON RIGHT	DISTRICT 4A - GILLESPIE GAP SUB-DISTRICT	0.00	0.00	0.00		18,272	AS	8
1057	4	48746		LOST COVE CLIFFS OVERLOOK	FROM ROUTE 0001DA AT MP 311.02 ON LEFT	TO PARKING	DISTRICT 4A - GILLESPIE GAP SUB-DISTRICT	0.00	0.00	0.00		15,171	AS	8
1058	4	48747		CAMP CREEK OVERLOOK	FROM ROUTE 0001DA AT MP 316.57 ON RIGHT	TO ROUTE 0001DA AT MP 316.60 ON RIGHT	DISTRICT 4A - GILLESPIE GAP SUB-DISTRICT	0.00	0.00	0.00		9,083	AS	8, 8A
1059	5	48748		LINVILLE DUMP STATION	FROM ROUTE 0212 AT MP 0.11 ON RIGHT	TO ROUTE 1060	DISTRICT 4A - GILLESPIE GAP SUB-DISTRICT	0.00	0.00	0.00		9,451	AS	8, 8A

Cycle 5 NPS/RIP Route ID Report

Road Inventory Program 07/25/2014

(Numerical By Route #)

Page 27 of 45

Shading Color Key:

Red text denotes approx. mileage

White = Paved Routes, DCV Driven

Yellow = Unpaved Routes, DCV not Driven

Blue = All Paved Parking Areas

Green = All Unpaved Parking Areas

Grey = Paved Routes, DCV not Driven

Black = State, Local or Private non-NPS Routes

■ = Concession Route Flag ON

*Unpaved route data was obtained from NPS and was not inventoried by the Road Inventory Program (RIP).

** DCV - Data Collection Vehicle

*** Only Functional Class 1, 2, & 7 routes, and previously uncollected routes were collected in Cycle 5

BLRI

BLUE RIDGE PARKWAY

Rte. No.	Cycle Collected	FMSS No.	Concess Route	Route Name	Route Description From To	Maint. District	Paved Miles	Un-Paved Miles	Total Route Length	Func. Class	Manual Rated SQ/FT	Surf. Type	Area Maps
1060	5			LINVILLE MAINTENANCE PARKING	FROM ROUTE 1059 TO PARKING	DISTRICT 4A - GILLESPIE GAP SUB-DISTRICT	0.00	0.00	0.00		7,046	AS	8, 8A
1061	4	48750		RIVER BEND OVERLOOK	FROM ROUTE 0212 AT MP 0.36 ON LEFT TO PARKING	DISTRICT 4A - GILLESPIE GAP SUB-DISTRICT	0.00	0.00	0.00		18,968	AS	8, 8A
1062	4	48751		LINVILLE FALLS PARKING AREA	FROM END OF ROUTE 0212 TO PARKING	DISTRICT 4A - GILLESPIE GAP SUB-DISTRICT	0.00	0.00	0.00		53,972	AS	8, 8A
1064	4	48752		NORTH TOE RIVER VALLEY OVERLOOK	FROM ROUTE 0001DA AT MP 319.42 ON RIGHT TO ROUTE 0001DA AT MP 319.47 ON RIGHT	DISTRICT 4A - GILLESPIE GAP SUB-DISTRICT	0.00	0.00	0.00		4,044	AS	8, 8A
1065	4	48753		CHESTOA OVERLOOK	FROM ROUTE 0001DA AT MP 321.80 ON LEFT TO PARKING	DISTRICT 4A - GILLESPIE GAP SUB-DISTRICT	0.00	0.00	0.00		14,999	AS	8, 8A
1066	4	48754		BEAR DEN OVERLOOK	FROM ROUTE 0001DA AT MP 324.07 ON LEFT TO ROUTE 0001DA AT MP 324.11 ON LEFT	DISTRICT 4A - GILLESPIE GAP SUB-DISTRICT	0.00	0.00	0.00		5,106	AS	8
1067	4	48755		HEFFNER GAP OVERLOOK	FROM ROUTE 0001DA AT MP 326.98 ON LEFT TO ROUTE 0001DA AT MP 327.01 ON LEFT	DISTRICT 4A - GILLESPIE GAP SUB-DISTRICT	0.00	0.00	0.00		7,174	AS	8
1068	4	48756		NORTH COVE VALLEY OVERLOOK	FROM ROUTE 0001DA AT MP 328.28 ON LEFT TO ROUTE 0001DA AT MP 328.35 ON LEFT	DISTRICT 4A - GILLESPIE GAP SUB-DISTRICT	0.00	0.00	0.00		18,154	AS	8
1069	4	48757		THE LOOPS OVERLOOK	FROM ROUTE 0001DA AT MP 329.66 ON LEFT TO ROUTE 0001DA AT MP 329.70 ON LEFT	DISTRICT 4A - GILLESPIE GAP SUB-DISTRICT	0.00	0.00	0.00		5,314	AS	8
1070	4	48758		TABLE ROCK OVERLOOK	FROM ROUTE 0001DA AT MP 330.75 ON LEFT TO ROUTE 0001DA AT MP 330.79 ON LEFT	DISTRICT 4A - GILLESPIE GAP SUB-DISTRICT	0.00	0.00	0.00		8,643	AS	8
1071	5	48759		MUSEUM OF NC MINERALS PARKING	FROM ROUTE 0210 AT MP 0.01 ON LEFT TO ROUTE 0210 AT MP 0.06 ON LEFT	DISTRICT 4A - GILLESPIE GAP SUB-DISTRICT	0.00	0.00	0.00		13,138	AS	8
1072A	4	48760		GILLESPIE RANGER STATION PARKING	FROM ROUTE 0210 AT MP 0.17 ON LEFT TO PARKING	DISTRICT 4A - GILLESPIE GAP SUB-DISTRICT	0.00	0.00	0.00		4,007	AS	8
1072B	4	52180		GILLESPIE MAINTENANCE YARD	FROM END OF ROUTE 0210 TO PARKING	DISTRICT 4A - GILLESPIE GAP SUB-DISTRICT	0.00	0.00	0.00		26,351	AS	8

Cycle 5 NPS/RIP Route ID Report

Road Inventory Program 07/25/2014

(Numerical By Route #)

Page 28 of 45

Shading Color Key:

Red text denotes approx. mileage

White = Paved Routes, DCV Driven

Yellow = Unpaved Routes, DCV not Driven

Blue = All Paved Parking Areas

Green = All Unpaved Parking Areas

Grey = Paved Routes, DCV not Driven

Black = State, Local or Private non-NPS Routes

■ = Concession Route Flag ON

*Unpaved route data was obtained from NPS and was not inventoried by the Road Inventory Program (RIP).

** DCV - Data Collection Vehicle

*** Only Functional Class 1, 2, & 7 routes, and previously uncollected routes were collected in Cycle 5

BLRI

BLUE RIDGE PARKWAY

Rte. No.	Cycle Collected	FMSS No.	Concess Route	Route Name	Route Description From	To	Maint. District	Paved Miles	Un-Paved Miles	Total Route Length	Func. Class	Manual Rated SQ/FT	Surf. Type	Area Maps
1074	4	48762		CRABTREE FALLS STORE PARKING	FROM ROUTE 0001DA AT MP 340.55 ON RIGHT	TO ROUTE 0209ZZ	DISTRICT 4A - GILLESPIE GAP SUB-DISTRICT	0.00	0.00	0.00		34,701	AS	8
1075	4	48764		BLACK MOUNTAIN OVERLOOK	FROM ROUTE 0001DA AT MP 343.22 ON RIGHT	TO ROUTE 0001DA AT MP 343.28 ON RIGHT	DISTRICT 4A - GILLESPIE GAP SUB-DISTRICT	0.00	0.00	0.00		10,529	AS	8
1076	4	48765		SINGECAT RIDGE OVERLOOK	FROM ROUTE 0001DA AT MP 346.32 ON LEFT	TO ROUTE 0001DA AT MP 346.37 ON LEFT	DISTRICT 4A - GILLESPIE GAP SUB-DISTRICT	0.00	0.00	0.00		10,456	AS	8
1077A	4	48766		CURTIS VALLEY OVERLOOK A	ADJACENT TO ROUTE 0001DA AT MP 348.95 ON RIGHT		DISTRICT 4A - GILLESPIE GAP SUB-DISTRICT	0.00	0.00	0.00		3,191	AS	8
1077B	4	87268		CURTIS VALLEY OVERLOOK B	ADJACENT TO ROUTE 0001DA AT MP 349.82 ON LEFT		DISTRICT 4A - GILLESPIE GAP SUB-DISTRICT	0.00	0.00	0.00		5,351	AS	8
1078	4	48767		LICKLOG RIDGE OVERLOOK	ADJACENT TO ROUTE 0001DA AT MP 350.23 ON LEFT		DISTRICT 4A - GILLESPIE GAP SUB-DISTRICT	0.00	0.00	0.00		7,929	AS	8
1079	4	48768		MOUNT MITCHELL PARKING AREA	FROM ROUTE 0001DA AT MP 350.98 ON RIGHT	TO PARKING	DISTRICT 4A - GILLESPIE GAP SUB-DISTRICT	0.00	0.00	0.00		15,847	AS	8
1080	4	48769		GREEN KNOB OVERLOOK	FROM ROUTE 0001DA AT MP 351.43 ON LEFT	TO ROUTE 0001DA AT MP 351.45 ON LEFT	DISTRICT 4A - GILLESPIE GAP SUB-DISTRICT	0.00	0.00	0.00		9,548	AS	8
1081	4	48770		RIDGE JUNCTION OVERLOOK	FROM ROUTE 0001DA AT MP 356.33 ON RIGHT	TO ROUTE 0001DA AT MP 356.38 ON RIGHT	DISTRICT 4A - GILLESPIE GAP SUB-DISTRICT	0.00	0.00	0.00		8,850	AS	8
1082	5	48771		WALKER KNOB OVERLOOK	FROM ROUTE 0001DA AT MP 360.82 ON RIGHT	TO ROUTE 0001DA AT MP 360.85 ON RIGHT	DISTRICT 4A - GILLESPIE GAP SUB-DISTRICT	0.00	0.00	0.00		4,193	AS	8
1083	5	48772		GLASSMINE FALLS OVERLOOK	FROM ROUTE 0001DB AT MP 362.27 ON LEFT	TO ROUTE 0001DB AT MP 362.32 ON LEFT	DISTRICT 4B - OTEEN SUB-DISTRICT	0.00	0.00	0.00		8,851	AS	9
1084	5	48773		GRAYBEARD MOUNTAIN OVERLOOK	FROM ROUTE 0001DB AT MP 364.44 ON LEFT	TO ROUTE 0001DB AT MP 364.48 ON LEFT	DISTRICT 4B - OTEEN SUB-DISTRICT	0.00	0.00	0.00		8,453	AS	9
1085	5	48774		CRAGGY DOME OVERLOOK	FROM ROUTE 0001DB AT MP 365.13 ON RIGHT	TO PARKING	DISTRICT 4B - OTEEN SUB-DISTRICT	0.00	0.00	0.00		29,616	AS	9

Cycle 5 NPS/RIP Route ID Report

Shading Color Key:
Red text denotes approx. mileage

White = Paved Routes, DCV Driven

Yellow = Unpaved Routes, DCV not Driven

Blue = All Paved Parking Areas

Green = All Unpaved Parking Areas

Grey = Paved Routes, DCV not Driven

Black = State, Local or Private non-NPS Routes

■ = Concession Route Flag ON

*Unpaved route data was obtained from NPS and was not inventoried by the Road Inventory Program (RIP).

** DCV - Data Collection Vehicle

*** Only Functional Class 1, 2, & 7 routes, and previously uncollected routes were collected in Cycle 5

BLRI

BLUE RIDGE PARKWAY

Rte. No.	Cycle Collected	FMSS No.	Concess Route	Route Name	Route Description From To	Maint. District	Paved Miles	Un-Paved Miles	Total Route Length	Func. Class	Manual Rated SQ/FT	Surf. Type	Area Maps
1086ZZ	5	87269		CRAGGY GARDENS VISITOR CENTER PARKING AREAS	ADJACENT TO ROUTE 0001DB AT MP 365.62 ON RIGHT	DISTRICT 4B - OTEEN SUB-DISTRICT	0.00	0.00	0.00		24,196	AS	9
1087	4	48776		CRAGGY GARDENS PICNIC AREA PARKING	FROM END OF ROUTE 0205 TO PARKING	DISTRICT 4B - OTEEN SUB-DISTRICT	0.00	0.00	0.00		52,764	AS	9
1088	4	48777		LANE PINNACLE OVERLOOK	FROM ROUTE 0001DB AT MP 373.12 ON LEFT TO ROUTE 0001DB AT MP 373.16 ON LEFT	DISTRICT 4B - OTEEN SUB-DISTRICT	0.00	0.00	0.00		6,066	AS	9
1089	4	48778		BULL CREEK OVERLOOK	FROM ROUTE 0001DB AT MP 374.82 ON LEFT TO ROUTE 0001DB AT MP 374.87 ON LEFT	DISTRICT 4B - OTEEN SUB-DISTRICT	0.00	0.00	0.00		8,991	AS	9
1090	4	48779		TANBARK RIDGE OVERLOOK	FROM ROUTE 0001DB AT MP 377.78 ON LEFT TO ROUTE 0001DB AT MP 377.84 ON LEFT	DISTRICT 4B - OTEEN SUB-DISTRICT	0.00	0.00	0.00		11,547	AS	9
1091	4	48780		HAW CREEK VALLEY OVERLOOK	ADJACENT TO ROUTE 0001DB AT MP 381.00 ON RIGHT	DISTRICT 4B - OTEEN SUB-DISTRICT	0.00	0.00	0.00		3,644	AS	9
1092	4	48781		OTEEN MAINTENANCE YARD PARKING	FROM ROUTE 0403ZZ TO PARKING	DISTRICT 4B - OTEEN SUB-DISTRICT	0.00	0.00	0.00		46,749	AS	9, 9A
1093	4	48782		FRENCH BROAD RIVER OVERLOOK	ADJACENT TO ROUTE 0001DB AT MP 394.80 ON LEFT	DISTRICT 4B - OTEEN SUB-DISTRICT	0.00	0.00	0.00		7,393	AS	9
1094	4	48783		WALNUT COVE OVERLOOK	FROM ROUTE 0001DB AT MP 397.46 ON LEFT TO ROUTE 0001DB AT MP 397.53 ON LEFT	DISTRICT 4B - OTEEN SUB-DISTRICT	0.00	0.00	0.00		11,276	AS	9
1095	4	48784		SLEEPY GAP OVERLOOK	FROM ROUTE 0001DB AT MP 398.62 ON RIGHT TO ROUTE 0001DB AT MP 398.66 ON RIGHT	DISTRICT 4B - OTEEN SUB-DISTRICT	0.00	0.00	0.00		11,074	AS	9
1096	4	48785		CHESTNUT COVE OVERLOOK	FROM ROUTE 0001DB AT MP 399.35 ON LEFT TO ROUTE 0001DB AT MP 399.39 ON LEFT	DISTRICT 4B - OTEEN SUB-DISTRICT	0.00	0.00	0.00		5,627	AS	9
1097	4	48786		BAD FORK VALLEY OVERLOOK	FROM ROUTE 0001DB AT MP 400.77 ON LEFT TO ROUTE 0001DB AT MP 400.83 ON LEFT	DISTRICT 4B - OTEEN SUB-DISTRICT	0.00	0.00	0.00		11,586	AS	9
1098	4	48787		WASH CREEK VALLEY OVERLOOK	FROM ROUTE 0001DB AT MP 402.04 ON LEFT TO ROUTE 0001DB AT MP 402.10 ON LEFT	DISTRICT 4B - OTEEN SUB-DISTRICT	0.00	0.00	0.00		10,329	AS	9

Cycle 5 NPS/RIP Route ID Report

Road Inventory Program 07/25/2014

(Numerical By Route #)

Page 30 of 45

Shading Color Key:

Red text denotes approx. mileage

White = Paved Routes, DCV Driven
Grey = Paved Routes, DCV not Driven

Yellow = Unpaved Routes, DCV not Driven
Black = State, Local or Private non-NPS Routes

Blue = All Paved Parking Areas
■ = Concession Route Flag ON

Green = All Unpaved Parking Areas

*Unpaved route data was obtained from NPS and was not inventoried by the Road Inventory Program (RIP).

** DCV - Data Collection Vehicle

*** Only Functional Class 1, 2, & 7 routes, and previously uncollected routes were collected in Cycle 5

BLRI

BLUE RIDGE PARKWAY

Rte. No.	Cycle Collected	FMSS No.	Concess Route	Route Name	Route Description From	To	Maint. District	Paved Miles	Un-Paved Miles	Total Route Length	Func. Class	Manual Rated SQ/FT	Surf. Type	Area Maps
1099	4	48788		BEAVER DAM GAP OVERLOOK	FROM ROUTE 0001DB AT MP 402.74 ON RIGHT	TO ROUTE 0001DB AT MP 402.77 ON RIGHT	DISTRICT 4B - OTEEN SUB-DISTRICT	0.00	0.00	0.00		9,256	AS	9
1100	4	48789		STONY BALD OVERLOOK	FROM ROUTE 0001DB AT MP 403.62 ON LEFT	TO ROUTE 0001DB AT MP 403.67 ON LEFT	DISTRICT 4B - OTEEN SUB-DISTRICT	0.00	0.00	0.00		10,817	AS	9
1101	4	48790		BIG RIDGE OVERLOOK	FROM ROUTE 0001DB AT MP 404.63 ON LEFT	TO ROUTE 0001DB AT MP 404.67 ON LEFT	DISTRICT 4B - OTEEN SUB-DISTRICT	0.00	0.00	0.00		8,968	AS	9
1102	4	48791		HOMINY VALLEY OVERLOOK	FROM ROUTE 0001DB AT MP 405.24 ON RIGHT	TO ROUTE 0001DB AT MP 405.29 ON RIGHT	DISTRICT 4B - OTEEN SUB-DISTRICT	0.00	0.00	0.00		9,367	AS	9
1103	4	48792		MILLS RIVER VALLEY OVERLOOK	FROM ROUTE 0001DB AT MP 405.60 ON LEFT	TO ROUTE 0001DB AT MP 405.63 ON LEFT	DISTRICT 4B - OTEEN SUB-DISTRICT	0.00	0.00	0.00		8,532	AS	9
1104	4	48801		MOUNT PISGAH PICNIC PARKING	FROM ROUTE 0001DB AT MP 408.73 ON RIGHT	TO ROUTE 0001DB AT MP 408.84 ON RIGHT	DISTRICT 4B - OTEEN SUB-DISTRICT	0.00	0.00	0.00		28,102	AS	9, 9B
1105	4	48799		FLAT LAUREL GAP OVERLOOK PARKING	FROM ROUTE 0001DB AT MP 409.34 ON RIGHT	TO ROUTE 0001DB AT MP 409.39 ON RIGHT	DISTRICT 4B - OTEEN SUB-DISTRICT	0.00	0.00	0.00		30,706	AS	9, 9B
1106A	4	48803	■	MOUNT PISGAH CAMP STORE AND LODGE PARKING	FROM ROUTE 0001DB AT MP 409.49 ON LEFT	TO ROUTE 0001DB AT MP 409.61 ON LEFT	DISTRICT 4B - OTEEN SUB-DISTRICT	0.00	0.00	0.00		77,200	AS	9, 9B
1106C	4	87274	■	MOUNT PISGAH RESTAURANT SERVICE ROAD	FROM ROUTE 0001DB AT MP 409.72 ON LEFT	TO PARKING	DISTRICT 4B - OTEEN SUB-DISTRICT	0.00	0.00	0.00		10,076	AS	9, 9B
1107	4	48804		MOUNT PISGAH DUMP STATION AND RESIDENCE ACCESS	FROM ROUTE 0202ZZ	TO ROUTE 0202ZZ	DISTRICT 4B - OTEEN SUB-DISTRICT	0.00	0.00	0.00		5,093	AS	9, 9B
1108	4	48806		FUNNEL TOP OVERLOOK	FROM ROUTE 0001DB AT MP 410.32 ON LEFT	TO ROUTE 0001DB AT MP 410.37 ON LEFT	DISTRICT 4B - OTEEN SUB-DISTRICT	0.00	0.00	0.00		7,755	AS	9, 9B
1109	4	48807		PINK BEDS OVERLOOK	FROM ROUTE 0001DB AT MP 411.38 ON LEFT	TO ROUTE 0001DB AT MP 411.42 ON LEFT	DISTRICT 4B - OTEEN SUB-DISTRICT	0.00	0.00	0.00		10,505	AS	9
1110	4	48808		CRADLE OF FORESTRY OVERLOOK	FROM ROUTE 0001DB AT MP 412.04 ON LEFT	TO ROUTE 0001DB AT MP 412.08 ON LEFT	DISTRICT 4B - OTEEN SUB-DISTRICT	0.00	0.00	0.00		9,181	AS	9

Cycle 5 NPS/RIP Route ID Report

Road Inventory Program 07/25/2014

(Numerical By Route #)

Page 31 of 45

Shading Color Key:

Red text denotes
approx. mileage

White = Paved Routes, DCV Driven

Yellow = Unpaved Routes, DCV not Driven

Blue = All Paved Parking Areas

Green = All Unpaved Parking Areas

Grey = Paved Routes, DCV not Driven

Black = State, Local or Private non-NPS Routes

■ = Concession Route Flag ON

*Unpaved route data was obtained from NPS and was not inventoried by the Road Inventory Program (RIP).

** DCV - Data Collection Vehicle

*** Only Functional Class 1, 2, & 7 routes, and previously uncollected routes were collected in Cycle 5

BLRI

BLUE RIDGE PARKWAY

Rte. No.	Cycle Collected	FMSS No.	Concess Route	Route Name	Route Description From	To	Maint. District	Paved Miles	Un-Paved Miles	Total Route Length	Func. Class	Manual Rated SQ/FT	Surf. Type	Area Maps
1111	4	48809		WAGON ROAD GAP MAINTENANCE YARD	FROM ROUTE 0001DC AT MP 412.82 ON RIGHT	TO PARKING	DISTRICT 4C - BALSAM GAP SUB-DISTRICT	0.00	0.00	0.00		2,566	AS	10
1112	4	48810		COLD MOUNTAIN OVERLOOK	FROM ROUTE 0001DC AT MP 412.86 ON RIGHT	TO ROUTE 0001DC AT MP 412.93 ON RIGHT	DISTRICT 4C - BALSAM GAP SUB-DISTRICT	0.00	0.00	0.00		16,427	AS	10
1113	4	48811		WAGON ROAD GAP PARKING AREA	FROM ROUTE 0001DC AT MP 413.19 ON LEFT	TO ROUTE 0001DC AT MP 413.22 ON LEFT	DISTRICT 4C - BALSAM GAP SUB-DISTRICT	0.00	0.00	0.00		4,932	AS	10
1114	4	48812		POUNDING MILL OVERLOOK	FROM ROUTE 0001DC AT MP 414.20 ON LEFT	TO ROUTE 0001DC AT MP 414.23 ON LEFT	DISTRICT 4C - BALSAM GAP SUB-DISTRICT	0.00	0.00	0.00		9,299	AS	10
1115	4	48813		CHERRY COVE OVERLOOK	FROM ROUTE 0001DC AT MP 416.68 ON LEFT	TO ROUTE 0001DC AT MP 416.71 ON LEFT	DISTRICT 4C - BALSAM GAP SUB-DISTRICT	0.00	0.00	0.00		6,354	AS	10
1116	4	48814		LOG HOLLOW OVERLOOK	FROM ROUTE 0001DC AT MP 417.26 ON LEFT	TO ROUTE 0001DC AT MP 417.32 ON LEFT	DISTRICT 4C - BALSAM GAP SUB-DISTRICT	0.00	0.00	0.00		13,931	AS	10
1117	4	48815		LOOKING GLASS ROCK OVERLOOK	FROM ROUTE 0001DC AT MP 418.01 ON LEFT	TO ROUTE 0001DC AT MP 418.06 ON LEFT	DISTRICT 4C - BALSAM GAP SUB-DISTRICT	0.00	0.00	0.00		10,693	AS	10
1118	4	48816		EAST FORK OVERLOOK	FROM ROUTE 0001DC AT MP 419.36 ON RIGHT	TO ROUTE 0001DC AT MP 419.41 ON RIGHT	DISTRICT 4C - BALSAM GAP SUB-DISTRICT	0.00	0.00	0.00		6,752	AS	10
1119	4	48817		GRAVEYARD FIELDS OVERLOOK	FROM ROUTE 0001DC AT MP 419.83 ON RIGHT	TO ROUTE 0001DC AT MP 419.89 ON RIGHT	DISTRICT 4C - BALSAM GAP SUB-DISTRICT	0.00	0.00	0.00		17,473	AS	10
1120	4	48818		JOHN ROCK OVERLOOK	FROM ROUTE 0001DC AT MP 420.41 ON LEFT	TO ROUTE 0001DC AT MP 420.47 ON LEFT	DISTRICT 4C - BALSAM GAP SUB-DISTRICT	0.00	0.00	0.00		20,171	AS	10
1121	4	48819		FETTERBUSH OVERLOOK	FROM ROUTE 0001DC AT MP 422.78 ON LEFT	TO ROUTE 0001DC AT MP 422.82 ON LEFT	DISTRICT 4C - BALSAM GAP SUB-DISTRICT	0.00	0.00	0.00		4,427	AS	10
1122	4	48820		DEVIL'S COURTHOUSE OVERLOOK	FROM ROUTE 0001DC AT MP 423.46 ON LEFT	TO ROUTE 0001DC AT MP 423.52 ON LEFT	DISTRICT 4C - BALSAM GAP SUB-DISTRICT	0.00	0.00	0.00		16,763	AS	10
1123	4	48821		MOUNT HARDY OVERLOOK	FROM ROUTE 0001DC AT MP 423.80 ON RIGHT	TO ROUTE 0001DC AT MP 423.89 ON RIGHT	DISTRICT 4C - BALSAM GAP SUB-DISTRICT	0.00	0.00	0.00		23,245	AS	10

Cycle 5 NPS/RIP Route ID Report

Shading Color Key:
Red text denotes approx. mileage

White = Paved Routes, DCV Driven
Grey = Paved Routes, DCV not Driven

Yellow = Unpaved Routes, DCV not Driven
Black = State, Local or Private non-NPS Routes

Blue = All Paved Parking Areas
■ = Concession Route Flag ON

Green = All Unpaved Parking Areas

*Unpaved route data was obtained from NPS and was not inventoried by the Road Inventory Program (RIP).

** DCV - Data Collection Vehicle

*** Only Functional Class 1, 2, & 7 routes, and previously uncollected routes were collected in Cycle 5

BLRI

BLUE RIDGE PARKWAY

Rte. No.	Cycle Collected	FMSS No.	Concess Route	Route Name	Route Description From To	Maint. District	Paved Miles	Un-Paved Miles	Total Route Length	Func. Class	Manual Rated SQ/FT	Surf. Type	Area Maps
1124	4	48822		COURTHOUSE VALLEY OVERLOOK	FROM ROUTE 0001DC AT MP 424.53 ON LEFT TO ROUTE 0001DC AT MP 424.67 ON LEFT	DISTRICT 4C - BALSAM GAP SUB-DISTRICT	0.00	0.00	0.00		32,737	AS	10
1125	4	48823		HERRIN KNOB OVERLOOK	ADJACENT TO ROUTE 0001DC AT MP 425.54 ON LEFT	DISTRICT 4C - BALSAM GAP SUB-DISTRICT	0.00	0.00	0.00		5,988	AS	10
1126	4	48824		WOLF MOUNTAIN OVERLOOK	ADJACENT TO ROUTE 0001DC AT MP 425.85 ON LEFT	DISTRICT 4C - BALSAM GAP SUB-DISTRICT	0.00	0.00	0.00		4,620	AS	10
1127	4	48825		ROUGH BUTT BALD OVERLOOK	FROM ROUTE 0001DC AT MP 426.47 ON LEFT TO ROUTE 0001DC AT MP 426.50 ON LEFT	DISTRICT 4C - BALSAM GAP SUB-DISTRICT	0.00	0.00	0.00		6,916	AS	10
1128	5	48826		BEAR PEN GAP OVERLOOK	FROM ROUTE 0001DC AT MP 428.66 ON LEFT TO ROUTE 0001DC AT MP 428.70 ON LEFT	DISTRICT 4C - BALSAM GAP SUB-DISTRICT	0.00	0.00	0.00		9,822	AS	10
1129	4	48827		SPOT KNOB OVERLOOK	FROM ROUTE 0001DC AT MP 428.89 ON RIGHT TO ROUTE 0001DC AT MP 428.94 ON RIGHT	DISTRICT 4C - BALSAM GAP SUB-DISTRICT	0.00	0.00	0.00		15,303	AS	10
1130	4	48828		CANEY FORK OVERLOOK	FROM ROUTE 0001DC AT MP 429.07 ON LEFT TO ROUTE 0001DC AT MP 429.11 ON LEFT	DISTRICT 4C - BALSAM GAP SUB-DISTRICT	0.00	0.00	0.00		10,457	AS	10
1131	4	48829		BEARTRAP GAP OVERLOOK	FROM ROUTE 0001DC AT MP 429.61 ON RIGHT TO ROUTE 0001DC AT MP 429.66 ON RIGHT	DISTRICT 4C - BALSAM GAP SUB-DISTRICT	0.00	0.00	0.00		15,250	AS	10
1132	4	48830		BEARTRAIL RIDGE OVERLOOK	FROM ROUTE 0001DC AT MP 431.46 ON LEFT TO ROUTE 0001DC AT MP 431.53 ON LEFT	DISTRICT 4C - BALSAM GAP SUB-DISTRICT	0.00	0.00	0.00		20,457	AS	10
1133	4	48831		COWEE MOUNTAINS OVERLOOK	FROM ROUTE 0001DC AT MP 431.78 ON LEFT TO ROUTE 0001DC AT MP 431.83 ON LEFT	DISTRICT 4C - BALSAM GAP SUB-DISTRICT	0.00	0.00	0.00		12,131	AS	10
1134	4	48832		HAYWOOD-JACKSON OVERLOOK	FROM ROUTE 0001DC AT MP 432.02 ON RIGHT TO ROUTE 0001DC AT MP 432.11 ON RIGHT	DISTRICT 4C - BALSAM GAP SUB-DISTRICT	0.00	0.00	0.00		24,190	AS	10
1135	4	48833		RICHLAND BALSAM OVERLOOK	FROM ROUTE 0001DC AT MP 432.43 ON LEFT TO ROUTE 0001DC AT MP 432.50 ON LEFT	DISTRICT 4C - BALSAM GAP SUB-DISTRICT	0.00	0.00	0.00		26,657	AS	10
1136	4	48834		LONE BALD OVERLOOK	FROM ROUTE 0001DC AT MP 433.78 ON LEFT TO ROUTE 0001DC AT MP 433.80 ON LEFT	DISTRICT 4C - BALSAM GAP SUB-DISTRICT	0.00	0.00	0.00		5,072	AS	10

Cycle 5 NPS/RIP Route ID Report

Road Inventory Program 07/25/2014

(Numerical By Route #)

Page 33 of 45

Shading Color Key:

Red text denotes approx. mileage

White = Paved Routes, DCV Driven

Yellow = Unpaved Routes, DCV not Driven

Blue = All Paved Parking Areas

Green = All Unpaved Parking Areas

Grey = Paved Routes, DCV not Driven

Black = State, Local or Private non-NPS Routes

= Concession Route Flag ON

*Unpaved route data was obtained from NPS and was not inventoried by the Road Inventory Program (RIP).

** DCV - Data Collection Vehicle

*** Only Functional Class 1, 2, & 7 routes, and previously uncollected routes were collected in Cycle 5

BLRI

BLUE RIDGE PARKWAY

Rte. No.	Cycle Collected	FMSS No.	Concess Route	Route Name	Route Description		Maint. District	Paved Miles	Un-Paved Miles	Total Route Length	Func. Class	Manual Rated SQ/FT	Surf. Type	Area Maps
					From	To								
1137	4	48835		ROY TAYLOR FOREST OVERLOOK	FROM ROUTE 0001DC AT MP 434.39 ON LEFT	TO ROUTE 0001DC AT MP 434.45 ON LEFT	DISTRICT 4C - BALSAM GAP SUB-DISTRICT	0.00	0.00	0.00		11,917	AS	10
1138	4	48836		DOUBLETOP MOUNTAIN OVERLOOK	FROM ROUTE 0001DC AT MP 436.23 ON LEFT	TO ROUTE 0001DC AT MP 436.31 ON LEFT	DISTRICT 4C - BALSAM GAP SUB-DISTRICT	0.00	0.00	0.00		13,358	AS	10
1139	4	48837		LICKLOG GAP OVERLOOK	FROM ROUTE 0001DC AT MP 436.87 ON RIGHT	TO ROUTE 0001DC AT MP 436.98 ON RIGHT	DISTRICT 4C - BALSAM GAP SUB-DISTRICT	0.00	0.00	0.00		25,019	AS	10
1140	4	48838		GRASSY RIDGE MINE OVERLOOK	FROM ROUTE 0001DC AT MP 437.84 ON LEFT	TO ROUTE 0001DC AT MP 437.87 ON LEFT	DISTRICT 4C - BALSAM GAP SUB-DISTRICT	0.00	0.00	0.00		9,709	AS	10
1141	4	48839		STEESTACHEE OVERLOOK	FROM ROUTE 0001DC AT MP 439.98 ON RIGHT	TO ROUTE 0001DC AT MP 440.02 ON RIGHT	DISTRICT 4C - BALSAM GAP SUB-DISTRICT	0.00	0.00	0.00		7,782	AS	10
1142	4	48840		COVE FIELD RIDGE OVERLOOK	FROM ROUTE 0001DC AT MP 440.44 ON RIGHT	TO ROUTE 0001DC AT MP 440.48 ON RIGHT	DISTRICT 4C - BALSAM GAP SUB-DISTRICT	0.00	0.00	0.00		7,184	AS	10
1143	4	48841		VILLAGE OF SAUNOOK OVERLOOK	FROM ROUTE 0001DC AT MP 441.14 ON RIGHT	TO ROUTE 0001DC AT MP 441.22 ON RIGHT	DISTRICT 4C - BALSAM GAP SUB-DISTRICT	0.00	0.00	0.00		11,273	AS	10
1144	4	48842		WAYNESVILLE OVERLOOK	FROM ROUTE 0001DC AT MP 441.93 ON RIGHT	TO ROUTE 0001DC AT MP 441.97 ON RIGHT	DISTRICT 4C - BALSAM GAP SUB-DISTRICT	0.00	0.00	0.00		10,824	AS	10
1145	4	48843		STANDING ROCK OVERLOOK	FROM ROUTE 0001DC AT MP 442.47 ON RIGHT	TO ROUTE 0001DC AT MP 442.53 ON RIGHT	DISTRICT 4C - BALSAM GAP SUB-DISTRICT	0.00	0.00	0.00		9,822	AS	10
1146	4	48844		RABB KNOB OVERLOOK	FROM ROUTE 0001DC AT MP 443.03 ON RIGHT	TO ROUTE 0001DC AT MP 443.06 ON RIGHT	DISTRICT 4C - BALSAM GAP SUB-DISTRICT	0.00	0.00	0.00		15,466	AS	10, 10A
1147	4	48845		BALSAM GAP OVERLOOK AT MP 442.2	FROM ROUTE 0001DC AT MP 443.30 ON RIGHT	TO ROUTE 0001DC AT MP 443.38 ON RIGHT	DISTRICT 4C - BALSAM GAP SUB-DISTRICT	0.00	0.00	0.00		17,173	AS	10, 10A
1148	4	48846		BALSAM GAP MAINTENANCE YARD PARKING	FROM ROUTE 0001DC AT MP 444.02 ON LEFT	TO HIGHWAY 74 / GREAT SMOKEY MOUNTAIN EXPRESSWAY	DISTRICT 4C - BALSAM GAP SUB-DISTRICT	0.00	0.00	0.00		52,687	AS	10, 10A
1149	4	48847		THE ORCHARDS OVERLOOK	ADJACENT TO ROUTE 0201		DISTRICT 4C - BALSAM GAP SUB-DISTRICT	0.00	0.00	0.00		4,242	AS	10, 10A

Cycle 5 NPS/RIP Route ID Report

Shading Color Key:
Red text denotes approx. mileage

White = Paved Routes, DCV Driven
Grey = Paved Routes, DCV not Driven

Yellow = Unpaved Routes, DCV not Driven
Black = State, Local or Private non-NPS Routes

Blue = All Paved Parking Areas
■ = Concession Route Flag ON

Green = All Unpaved Parking Areas

*Unpaved route data was obtained from NPS and was not inventoried by the Road Inventory Program (RIP).

** DCV - Data Collection Vehicle

*** Only Functional Class 1, 2, & 7 routes, and previously uncollected routes were collected in Cycle 5

BLRI

BLUE RIDGE PARKWAY

Rte. No.	Cycle Collected	FMSS No.	Concess Route	Route Name	Route Description From	To	Maint. District	Paved Miles	Un-Paved Miles	Total Route Length	Func. Class	Manual Rated SQ/FT	Surf. Type	Area Maps
1150	4	48848		MOUNT LYN LOWRY OVERLOOK	FROM ROUTE 0001DC AT MP 446.20 ON LEFT	TO ROUTE 0001DC AT MP 446.23 ON LEFT	DISTRICT 4C - BALSAM GAP SUB-DISTRICT	0.00	0.00	0.00		8,865	AS	10, 10A
1151	4	48849		WOODFIN VALLEY OVERLOOK	FROM ROUTE 0001DC AT MP 447.12 ON LEFT	TO ROUTE 0001DC AT MP 447.16 ON LEFT	DISTRICT 4C - BALSAM GAP SUB-DISTRICT	0.00	0.00	0.00		10,283	AS	10, 10A
1152	4	48850		WOODFIN CASCADES OVERLOOK	FROM ROUTE 0001DC AT MP 447.84 ON LEFT	TO ROUTE 0001DC AT MP 447.89 ON LEFT	DISTRICT 4C - BALSAM GAP SUB-DISTRICT	0.00	0.00	0.00		9,840	AS	10, 10A
1153	4	48851		WESNER BALD OVERLOOK	ADJACENT TO ROUTE 0001DC AT MP 448.96 ON LEFT		DISTRICT 4C - BALSAM GAP SUB-DISTRICT	0.00	0.00	0.00		5,813	AS	10, 10A
1154	4	48852		SCOTT CREEK OVERLOOK	FROM ROUTE 0001DC AT MP 449.39 ON LEFT	TO ROUTE 0001DC AT MP 449.45 ON LEFT	DISTRICT 4C - BALSAM GAP SUB-DISTRICT	0.00	0.00	0.00		12,573	AS	10, 10A
1155	4	48854		FORK RIDGE OVERLOOK	FROM ROUTE 0001DC AT MP 450.09 ON LEFT	TO ROUTE 0001DC AT MP 450.13 ON LEFT	DISTRICT 4C - BALSAM GAP SUB-DISTRICT	0.00	0.00	0.00		6,510	AS	10, 10A
1156	4	48855		YELLOW FACE OVERLOOK	FROM ROUTE 0001DC AT MP 451.32 ON LEFT	TO ROUTE 0001DC AT MP 451.37 ON LEFT	DISTRICT 4C - BALSAM GAP SUB-DISTRICT	0.00	0.00	0.00		7,129	AS	10, 10A
1157	4	48857		BROWNING KNOB OVERLOOK	FROM ROUTE 0200 AT MP 0.13 ON RIGHT	TO ROUTE 0200 MP 0.18 ON RIGHT	DISTRICT 4C - BALSAM GAP SUB-DISTRICT	0.00	0.00	0.00		11,723	AS	10, 10A
1158ZZ	4	48858		WATER ROCK KNOB OVERLOOK PARKING	ADJACENT TO ROUTE 0200		DISTRICT 4C - BALSAM GAP SUB-DISTRICT	0.00	0.00	0.00		34,587	AS	10, 10A
1159	4	48860		CRANBERRY RIDGE OVERLOOK	FROM ROUTE 0001DC AT MP 453.24 ON LEFT	TO ROUTE 0001DC AT MP 453.29 ON LEFT	DISTRICT 4C - BALSAM GAP SUB-DISTRICT	0.00	0.00	0.00		9,222	AS	10, 10A
1160	4	48861		WOOLYBACK OVERLOOK	FROM ROUTE 0001DC AT MP 453.43 ON LEFT	TO ROUTE 0001DC AT MP 453.48 ON LEFT	DISTRICT 4C - BALSAM GAP SUB-DISTRICT	0.00	0.00	0.00		7,942	AS	10, 10A
1161	4	48862		HORNBUCKLE VALLEY OVERLOOK	FROM ROUTE 0001DC AT MP 454.44 ON LEFT	TO ROUTE 0001DC AT MP 454.50 ON LEFT	DISTRICT 4C - BALSAM GAP SUB-DISTRICT	0.00	0.00	0.00		10,836	AS	10, 10A
1162	4	48863		THUNDER STRUCK RIDGE OVERLOOK	FROM ROUTE 0001DC AT MP 455.45 ON LEFT	TO ROUTE 0001DC AT MP 455.50 ON LEFT	DISTRICT 4C - BALSAM GAP SUB-DISTRICT	0.00	0.00	0.00		6,142	AS	10, 10A

Cycle 5 NPS/RIP Route ID Report

Shading Color Key:
Red text denotes approx. mileage

White = Paved Routes, DCV Driven	Yellow = Unpaved Routes, DCV not Driven	Blue = All Paved Parking Areas	Green = All Unpaved Parking Areas
Grey = Paved Routes, DCV not Driven	Black = State, Local or Private non-NPS Routes	= Concession Route Flag ON	

*Unpaved route data was obtained from NPS and was not inventoried by the Road Inventory Program (RIP).

** DCV - Data Collection Vehicle

*** Only Functional Class 1, 2, & 7 routes, and previously uncollected routes were collected in Cycle 5

BLRI

BLUE RIDGE PARKWAY

Rte. No.	Cycle Collected	FMSS No.	Concess Route	Route Name	Route Description From To	Maint. District	Paved Miles	Un-Paved Miles	Total Route Length	Func. Class	Manual Rated SQ/FT	Surf. Type	Area Maps
1163	4	48864		FED COVE OVERLOOK	ADJACENT TO ROUTE 0001DC AT MP 456.23 ON LEFT	DISTRICT 4C - BALSAM GAP SUB-DISTRICT	0.00	0.00	0.00		7,340	AS	10, 10A
1164	4	48865		SOCO GAP OVERLOOK	FROM ROUTE 0001DC AT MP 456.62 ON LEFT TO ROUTE 0001DC AT MP 456.68 ON LEFT	DISTRICT 4C - BALSAM GAP SUB-DISTRICT	0.00	0.00	0.00		14,740	AS	10, 10A
1165ZZ	4	52174		OTEEN RESIDENCE PARKING AREAS	FROM ROUTE 0404ZZ ON RIGHT TO PARKING	DISTRICT 4B - OTEEN SUB-DISTRICT	0.00	0.00	0.00		4,959	AS	9, 9A
1166	4	48867		JONATHAN CREEK OVERLOOK	FROM ROUTE 0001DC AT MP 457.28 ON RIGHT TO ROUTE 0001DC AT MP 457.32 ON RIGHT	DISTRICT 4C - BALSAM GAP SUB-DISTRICT	0.00	0.00	0.00		7,411	AS	10, 10A
1167	4	48868		PLOTT BALSAM OVERLOOK	ADJACENT TO ROUTE 0001DC AT MP 459.00 ON LEFT	DISTRICT 4C - BALSAM GAP SUB-DISTRICT	0.00	0.00	0.00		7,260	AS	10, 10A
1168	4	48869		MILE HIGH OVERLOOK	FROM ROUTE 0100 AT MP 1.33 ON LEFT TO ROUTE 0100 AT MP 1.39 ON LEFT	DISTRICT 4C - BALSAM GAP SUB-DISTRICT	0.00	0.00	0.00		18,129	AS	10, 10A
1169	4	48870		MAGGIE VALLEY OVERLOOK	FROM ROUTE 0100 AT MP 1.41 ON RIGHT TO ROUTE 0100 AT MP 1.45 ON RIGHT	DISTRICT 4C - BALSAM GAP SUB-DISTRICT	0.00	0.00	0.00		9,459	AS	10, 10A
1170	4	48871		LAKE JUNALUSKA OVERLOOK	FROM ROUTE 0100 AT MP 1.95 ON RIGHT TO ROUTE 0100 AT MP 1.99 ON RIGHT	DISTRICT 4C - BALSAM GAP SUB-DISTRICT	0.00	0.00	0.00		7,662	AS	10, 10A
1171	4	48872		HORSETROUGH RIDGE OVERLOOK	ADJACENT TO ROUTE 0100 AT MP 3.32 ON LEFT	DISTRICT 4C - BALSAM GAP SUB-DISTRICT	0.00	0.00	0.00		4,823	AS	10, 10A
1172	4	48873		BLACK CAMP GAP OVERLOOK	FROM ROUTE 0100 AT MP 3.61 ON RIGHT TO ROUTE 0100 AT MP 3.63 ON RIGHT	DISTRICT 4C - BALSAM GAP SUB-DISTRICT	0.00	0.00	0.00		6,657	AS	10, 10A
1173	4	48874		LICKSTONE RIDGE OVERLOOK	FROM ROUTE 0001DC AT MP 459.95 ON LEFT TO ROUTE 0001DC AT MP 459.99 ON LEFT	DISTRICT 4C - BALSAM GAP SUB-DISTRICT	0.00	0.00	0.00		5,440	AS	10, 10A
1174	4	48875		BUNCHES BALD OVERLOOK	ADJACENT TO ROUTE 0001DC AT MP 460.59 ON LEFT	DISTRICT 4C - BALSAM GAP SUB-DISTRICT	0.00	0.00	0.00		10,189	AS	10, 10A
1175	4	48876		JENKINS RIDGE OVERLOOK	FROM ROUTE 0001DC AT MP 461.88 ON LEFT TO ROUTE 0001DC AT MP 461.94 ON LEFT	DISTRICT 4C - BALSAM GAP SUB-DISTRICT	0.00	0.00	0.00		8,631	AS	10

Cycle 5 NPS/RIP Route ID Report

Road Inventory Program 07/25/2014

(Numerical By Route #)

Page 36 of 45

Shading Color Key:

Red text denotes approx. mileage

White = Paved Routes, DCV Driven

Yellow = Unpaved Routes, DCV not Driven

Blue = All Paved Parking Areas

Green = All Unpaved Parking Areas

Grey = Paved Routes, DCV not Driven

Black = State, Local or Private non-NPS Routes

= Concession Route Flag ON

*Unpaved route data was obtained from NPS and was not inventoried by the Road Inventory Program (RIP).

** DCV - Data Collection Vehicle

*** Only Functional Class 1, 2, & 7 routes, and previously uncollected routes were collected in Cycle 5

BLRI

BLUE RIDGE PARKWAY

Rte. No.	Cycle Collected	FMSS No.	Concess Route	Route Name	From	To	Maint. District	Paved Miles	Un-Paved Miles	Total Route Length	Func. Class	Manual Rated SQ/FT	Surf. Type	Area Maps
1176	4	48878		BIG WITCH OVERLOOK	FROM ROUTE 0001DC AT MP 462.92 ON RIGHT	TO ROUTE 0001DC AT MP 463.01 ON RIGHT	DISTRICT 4C - BALSAM GAP SUB-DISTRICT	0.00	0.00	0.00		20,566	AS	10
1177	4	48879		THOMAS DIVIDE OVERLOOK	FROM ROUTE 0001DC AT MP 465.02 ON RIGHT	TO ROUTE 0001DC AT MP 465.06 ON RIGHT	DISTRICT 4C - BALSAM GAP SUB-DISTRICT	0.00	0.00	0.00		9,615	AS	10
1178ZZ	4	87282		BALLHOOT SCAR OVERLOOK PARKING AREAS	ADJACENT TO ROUTE 0001DC AT MP 468.45 ON RIGHT		DISTRICT 4C - BALSAM GAP SUB-DISTRICT	0.00	0.00	0.00		9,371	AS	10
1179	4	48880		RAVEN FORK OVERLOOK	FROM ROUTE 0001DC AT MP 468.94 ON RIGHT	TO ROUTE 0001DC AT MP 469.00 ON RIGHT	DISTRICT 4C - BALSAM GAP SUB-DISTRICT	0.00	0.00	0.00		9,197	AS	10
1180	4	48882		OCONALUFTEE OVERLOOK	FROM ROUTE 0001DC AT MP 469.48 ON RIGHT	TO ROUTE 0001DC AT MP 469.51 ON RIGHT	DISTRICT 4C - BALSAM GAP SUB-DISTRICT	0.00	0.00	0.00		10,108	AS	10
1182ZZ	4	87285		BUCK SPRINGS / MOUNT PISGAH PARKING AREAS	FROM ROUTE 0203	TO PARKING	DISTRICT 4B - OTEEN SUB-DISTRICT	0.00	0.00	0.00		24,781	AS	9, 9B
1183	NC	87286		LINVILLE FALLS MAINTENANCE EMPLOYEE PARKING	ADJACENT TO ROUTE 0001DA AT MP 316		DISTRICT 4A - GILLESPIE GAP SUB-DISTRICT	0.00	0.00	0.00		2,250	GR	
1184	NC	87287		PISGAH DISTRICT OFFICE PARKING	FROM ROUTE 0001DB AT MP 382.3	TO PARKING	DISTRICT 4B - OTEEN SUB-DISTRICT	0.00	0.00	0.00		12,305	GR	
1186	4	87290		DEER LICK GAP OVERLOOK	FROM ROUTE 0001DA AT MP 338.21 ON LEFT	TO ROUTE 0001DA AT MP 338.27 ON LEFT	DISTRICT 4A - GILLESPIE GAP SUB-DISTRICT	0.00	0.00	0.00		22,423	AS	8
1187	4	87291		THREE KNOBS OVERLOOK	FROM ROUTE 0001DA AT MP 339.94 ON RIGHT	TO ROUTE 0001DA AT MP 339.87 ON RIGHT	DISTRICT 4A - GILLESPIE GAP SUB-DISTRICT	0.00	0.00	0.00		8,153	AS	8
1188	5	104612		BUCK CREEK GAP OVERLOOK	FROM NC ROUTE 80 / BUCK CREEK ROAD (OFF PARKWAY NEAR MP 345.16)	TO NC ROUTE 80 / BUCK CREEK ROAD	DISTRICT 4A - GILLESPIE GAP SUB-DISTRICT	0.00	0.00	0.00		4,662	AS	8
1189	4	87293		BALD KNOB RIDGE OVERLOOK	ADJACENT TO ROUTE 0001DA AT MP 353.47 ON RIGHT		DISTRICT 4A - GILLESPIE GAP SUB-DISTRICT	0.00	0.00	0.00		4,912	AS	8
1190	5	87295		SOCO GAP MAINTENANCE PARKING	FROM ROUTE 1278	TO PARKING	DISTRICT 4C - BALSAM GAP SUB-DISTRICT	0.00	0.00	0.00		5,509	AS	10, 10A

Cycle 5 NPS/RIP Route ID Report

Road Inventory Program 07/25/2014

(Numerical By Route #)

Page 37 of 45

Shading Color Key:

Red text denotes approx. mileage

White = Paved Routes, DCV Driven

Yellow = Unpaved Routes, DCV not Driven

Blue = All Paved Parking Areas

Green = All Unpaved Parking Areas

Grey = Paved Routes, DCV not Driven

Black = State, Local or Private non-NPS Routes

■ = Concession Route Flag ON

*Unpaved route data was obtained from NPS and was not inventoried by the Road Inventory Program (RIP).

** DCV - Data Collection Vehicle

*** Only Functional Class 1, 2, & 7 routes, and previously uncollected routes were collected in Cycle 5

BLRI

BLUE RIDGE PARKWAY

Rte. No.	Cycle Collected	FMSS No.	Concess Route	Route Name	Route Description From To	Maint. District	Paved Miles	Un-Paved Miles	Total Route Length	Func. Class	Manual Rated SQ/FT	Surf. Type	Area Maps
1191ZZ	4	87297		HEADQUARTERS AND VISITOR CENTER PARKING AREAS	FROM ROUTE 0268ZZ TO PARKING AREAS	DISTRICT 4B - OTEEN SUB-DISTRICT	0.00	0.00	0.00		91,898	AS	9, 9A
1195ZZ	4	87307		FOLK ART CENTER PARKING AREAS	FROM ROUTE 0204 TO PARKING AREAS	DISTRICT 4B - OTEEN SUB-DISTRICT	0.00	0.00	0.00		44,993	AS	9, 9A
1197ZZ	4	87324		CRABTREE PICNIC PARKING AREAS	ADJACENT TO ROUTE 0207	DISTRICT 4A - GILLESPIE GAP SUB-DISTRICT	0.00	0.00	0.00		16,810	AS	8
1198ZZ	4	87336		CRABTREE FALLS TRAILHEAD PARKING AREAS	FROM ROUTE 0209ZZ TO PARKING	DISTRICT 4A - GILLESPIE GAP SUB-DISTRICT	0.00	0.00	0.00		13,663	AS	8
1199A	4	87338		LINVILLE RIVER BRIDGE OVERLOOK	FROM ROUTE 0211A AT MP 0.03 ON LEFT TO PARKING	DISTRICT 4A - GILLESPIE GAP SUB-DISTRICT	0.00	0.00	0.00		11,619	AS	8, 8A
1199ZZ	4	87339		LINVILLE FALLS PICNIC PARKING AREAS	FROM ROUTE 0211A TO PARKING AREAS	DISTRICT 4A - GILLESPIE GAP SUB-DISTRICT	0.00	0.00	0.00		42,136	AS	8, 8A
1200	4	87351		BOONE FORK PARKING OVERLOOK	FROM ROUTE 0001CB AT MP 297.25 ON LEFT TO PARKING	DISTRICT 3B - SANDY FLAT SUB-DISTRICT	0.00	0.00	0.00		28,488	AS	7, 7A
1201	4	87353		PRICE CAMPGROUND DUMP STATION	ADJACENT TO ROUTE 0208ZZ	DISTRICT 3B - SANDY FLAT SUB-DISTRICT	0.00	0.00	0.00		3,770	AS	7, 7A
1202ZZ	4	87355		PRICE PICNIC PARKING AREAS	FROM ROUTE 0215 TO PARKING AREAS	DISTRICT 3B - SANDY FLAT SUB-DISTRICT	0.00	0.00	0.00		51,101	AS	7, 7A
1203	4	87361		SANDY FLAT MAINTENANCE AREA	FROM ROUTE 5007 / NC ROUTE 1552 / SHULLS MILL ROAD TO PARKING	DISTRICT 3B - SANDY FLAT SUB-DISTRICT	0.00	0.00	0.00		64,612	AS	7, 7A
1204ZZ	4	87363		MOSES CONE MANOR VISITOR PARKING AREAS	ADJACENT TO ROUTE 0511	DISTRICT 3B - SANDY FLAT SUB-DISTRICT	0.00	0.00	0.00		11,958	AS	7, 7A
1205	4	87367		CUMBERLAND KNOB PICNIC PARKING	FROM ROUTE 0001CA AT MP 217.69 ON LEFT TO ROUTE 0001CA AT MP 217.74 ON LEFT	DISTRICT 3A - BLUFFS SUB-DISTRICT	0.00	0.00	0.00		41,307	AS	6
1206ZZ	4	87371		DOUGHTON PARK PICNIC PARKING AREAS	ADJACENT TO ROUTE 0217	DISTRICT 3A - BLUFFS SUB-DISTRICT	0.00	0.00	0.00		35,611	AS	6, 6A

Cycle 5 NPS/RIP Route ID Report

Road Inventory Program 07/25/2014

(Numerical By Route #)

Page 38 of 45

Shading Color Key:
Red text denotes approx. mileage

White = Paved Routes, DCV Driven
Grey = Paved Routes, DCV not Driven

Yellow = Unpaved Routes, DCV not Driven
Black = State, Local or Private non-NPS Routes

Blue = All Paved Parking Areas
■ = Concession Route Flag ON

Green = All Unpaved Parking Areas

*Unpaved route data was obtained from NPS and was not inventoried by the Road Inventory Program (RIP).

** DCV - Data Collection Vehicle

*** Only Functional Class 1, 2, & 7 routes, and previously uncollected routes were collected in Cycle 5

BLRI

BLUE RIDGE PARKWAY

Rte. No.	Cycle Collected	FMSS No.	Concess Route	Route Name	Route Description From To	Maint. District	Paved Miles	Un-Paved Miles	Total Route Length	Func. Class	Manual Rated SQ/FT	Surf. Type	Area Maps
1207	4	87380		DOUGHTON CAMPGROUND DUMP STATION	FROM ROUTE 0513ZZ TO ROUTE 0513ZZ	DISTRICT 3A - BLUFFS SUB-DISTRICT	0.00	0.00	0.00		2,888	AS	6, 6A
1208	4	87381		DOUGHTON PARK CAMPGROUND CAMPFIRE PARKING	ADJACENT TO ROUTE 0512ZZ	DISTRICT 3A - BLUFFS SUB-DISTRICT	0.00	0.00	0.00		1,061	AS	6, 6A
1209	4	87383		CUMBERLAND KNOB MAINTENANCE YARD	FROM ROUTE 0128 TO PARKING	DISTRICT 3A - BLUFFS SUB-DISTRICT	0.00	0.00	0.00		18,508	AS	6
1210	4	87384		MUSIC CENTER PARKING	FROM END OF ROUTE 0160 TO PARKING AND ROUTE 0270	DISTRICT 2B - ROCKY KNOB SUB-DISTRICT	0.00	0.00	0.00		48,170	AS	5
1211	4	87385		GROUNDHOG MOUNTAIN PICNIC AREA	FROM ROUTE 0001BB AT MP 189.00 ON LEFT TO PARKING	DISTRICT 2B - ROCKY KNOB SUB-DISTRICT	0.00	0.00	0.00		42,698	AS	5
1212	4	87389		ROUND MEADOW OVERLOOK	FROM ROUTE 0001BB AT MP 179.38 ON RIGHT TO ROUTE 0001BB AT MP 179.40 ON RIGHT	DISTRICT 2B - ROCKY KNOB SUB-DISTRICT	0.00	0.00	0.00		5,159	AS	5
1213	NC	87390		MABRY MILL RV / TRAILER PARKING	FROM VA ROUTE 603 TO PARKING	DISTRICT 2B - ROCKY KNOB SUB-DISTRICT	0.00	0.00	0.00		10,000	GR	
1214	NC	87391		MABRY MILL EMPLOYEE OVERFLOW PARKING	FROM VA ROUTE 603 TO PARKING	DISTRICT 2B - ROCKY KNOB SUB-DISTRICT	0.00	0.00	0.00		999	GR	
1215	NC	87392		ROCKY KNOB PICNIC AREA WATER TANK PARKING	ADJACENT TO ROUTE 0454	DISTRICT 2B - ROCKY KNOB SUB-DISTRICT	0.00	0.00	0.00		400	GR	
1216	NC	87393		ROCKY KNOB PICNIC AREA CHLORINATION BUILDING PARKING	ADJACENT TO ROUTE 0454	DISTRICT 2B - ROCKY KNOB SUB-DISTRICT	0.00	0.00	0.00		400	GR	
1217	4	87394		TWELVE O'CLOCK KNOB OVERLOOK PARKING	FROM ROUTE 0001BB AT MP 169.23 ON LEFT TO PARKING	DISTRICT 2B - ROCKY KNOB SUB-DISTRICT	0.00	0.00	0.00		29,960	AS	5, 5A
1218ZZ	5	87395		ROCKY KNOB PICNIC PARKING AREAS	FROM ROUTE 0221ZZ TO PARKING THROUGHOUT PICNIC AREA	DISTRICT 2B - ROCKY KNOB SUB-DISTRICT	0.00	0.00	0.00		36,433	AS	5, 5A
1219	4	87405		ROCKY KNOB CAMPGROUND DUMP STATION	FROM ROUTE 0237ZZ TO ROUTE 0407	DISTRICT 2B - ROCKY KNOB SUB-DISTRICT	0.00	0.00	0.00		3,299	AS	5, 5A

Cycle 5 NPS/RIP Route ID Report

Shading Color Key:
Red text denotes approx. mileage

White = Paved Routes, DCV Driven
Grey = Paved Routes, DCV not Driven

Yellow = Unpaved Routes, DCV not Driven
Black = State, Local or Private non-NPS Routes

Blue = All Paved Parking Areas
■ = Concession Route Flag ON

Green = All Unpaved Parking Areas

*Unpaved route data was obtained from NPS and was not inventoried by the Road Inventory Program (RIP).

** DCV - Data Collection Vehicle

*** Only Functional Class 1, 2, & 7 routes, and previously uncollected routes were collected in Cycle 5

BLRI

BLUE RIDGE PARKWAY

Rte. No.	Cycle Collected	FMSS No.	Concess Route	Route Name	Route Description From To	Maint. District	Paved Miles	Un-Paved Miles	Total Route Length	Func. Class	Manual Rated SQ/FT	Surf. Type	Area Maps
1221ZZ	5	87407		SMART VIEW PICNIC PARKING AREAS	ADJACENT TO ROUTE 0223 THROUGHOUT PICNIC AREA	DISTRICT 2B - ROCKY KNOB SUB-DISTRICT	0.00	0.00	0.00		29,138	AS	5
1222	4	87417		ROANOKE MOUNTAIN CAMPGROUND DUMP STATION	FROM ROUTE 0238ZZ TO ROUTE 0238ZZ	DISTRICT 2A - ROANOKE VALLEY SUB-DISTRICT	0.00	0.00	0.00		1,886	AS	4, 4A
1224	4	87420		STEWART KNOB OVERLOOK	FROM ROUTE 0001BA AT MP 110.96 ON LEFT TO PARKING	DISTRICT 2A - ROANOKE VALLEY SUB-DISTRICT	0.00	0.00	0.00		38,024	AS	4, 4A
1225	4	87422		BACK CREEK VALLEY OVERLOOK	FROM ROUTE 0161 AT MP 0.37 ON RIGHT TO ROUTE 0161 AT MP 0.45 ON RIGHT	DISTRICT 2A - ROANOKE VALLEY SUB-DISTRICT	0.00	0.00	0.00		22,121	AS	4, 4A
1226	4	87423		PINE MOUNTAIN OVERLOOK	FROM ROUTE 0161 AT MP 0.60 ON LEFT TO ROUTE 0161 AT MP 0.67 ON LEFT	DISTRICT 2A - ROANOKE VALLEY SUB-DISTRICT	0.00	0.00	0.00		19,206	AS	4, 4A
1227	4	87424		MAYFLOWER CREEK OVERLOOK	FROM ROUTE 0161 AT MP 1.06 ON LEFT TO PARKING	DISTRICT 2A - ROANOKE VALLEY SUB-DISTRICT	0.00	0.00	0.00		24,960	AS	4, 4A
1228	4	47788		ROANOKE DISTRICT OFFICE MAINTENANCE YARD & EMPLOYEE PARKING	FROM ROUTE 0001BA AT MP 112.06 ON LEFT TO PARKING	DISTRICT 2A - ROANOKE VALLEY SUB-DISTRICT	0.00	0.00	0.00		56,164	AS	4, 4A
1229	4	87426		RANGER OFFICES PARKING	FROM MOUNTAIN VIEW ROAD (NEAR PARKWAY MP 112) TO PARKING	DISTRICT 2A - ROANOKE VALLEY SUB-DISTRICT	0.00	0.00	0.00		3,009	AS	4, 4A
1230	4	87428		SHARP TOP TRAIL BUS PARKING	FROM END OF ROUTE 0226 TO PARKING	DISTRICT 1C - PEAKS OF OTTER SUB-DISTRICT	0.00	0.00	0.00		2,189	AS	3, 3A
1232	4	87430		PEAKS OF OTTER CAMPGROUND DUMP STATION	FROM ROUTE 0519ZZ TO ROUTE 0519ZZ	DISTRICT 1C - PEAKS OF OTTER SUB-DISTRICT	0.00	0.00	0.00		1,689	AS	3, 3A
1233ZZ	5	87431		PEAKS OF OTTER PICNIC PARKING AREAS	ADJACENT TO ROUTE 0227ZZ	DISTRICT 1C - PEAKS OF OTTER SUB-DISTRICT	0.00	0.00	0.00		25,508	AS	3, 3A
1234ZZ	4	87446	■	PEAKS OF OTTER LODGE PARKING AREAS	FROM ROUTE 0228 TO PARKING	DISTRICT 1C - PEAKS OF OTTER SUB-DISTRICT	0.00	0.00	0.00		54,687	AS	3, 3A
1235	4	87458		APPLE ORCHARD MOUNTAIN OVERLOOK	ADJACENT TO ROUTE 0001AC AT MP 76.70 ON LEFT	DISTRICT 1C - PEAKS OF OTTER SUB-DISTRICT	0.00	0.00	0.00		2,679	AS	3

Cycle 5 NPS/RIP Route ID Report

Road Inventory Program 07/25/2014

(Numerical By Route #)

Page 40 of 45

Shading Color Key:

Red text denotes approx. mileage

White = Paved Routes, DCV Driven

Yellow = Unpaved Routes, DCV not Driven

Blue = All Paved Parking Areas

Green = All Unpaved Parking Areas

Grey = Paved Routes, DCV not Driven

Black = State, Local or Private non-NPS Routes

■ = Concession Route Flag ON

*Unpaved route data was obtained from NPS and was not inventoried by the Road Inventory Program (RIP).

** DCV - Data Collection Vehicle

*** Only Functional Class 1, 2, & 7 routes, and previously uncollected routes were collected in Cycle 5

BLRI

BLUE RIDGE PARKWAY

Rte. No.	Cycle Collected	FMSS No.	Concess Route	Route Name	Route Description From To	Maint. District	Paved Miles	Un-Paved Miles	Total Route Length	Func. Class	Manual Rated SQ/FT	Surf. Type	Area Maps
1236	4	87459		OTTER CREEK CAMPGROUND DUMP STATION	FROM ROUTE 0521ZZ ON RIGHT TO ROUTE 0521ZZ ON RIGHT	DISTRICT 1B - JAMES RIVER SUB-DISTRICT	0.00	0.00	0.00		2,377	AS	2, 2A
1237	4	87460		INDIAN GAP OVERLOOK	ADJACENT TO ROUTE 0001AB AT MP 47.60 ON LEFT	DISTRICT 1B - JAMES RIVER SUB-DISTRICT	0.00	0.00	0.00		4,161	AS	2
1238	4	87461		IRISH CREEK VALLEY OVERLOOK	ADJACENT TO ROUTE 0001AB AT MP 42.58 ON RIGHT	DISTRICT 1B - JAMES RIVER SUB-DISTRICT	0.00	0.00	0.00		3,006	AS	2
1239	4	87462		STILLHOUSE HOLLOW OVERLOOK	ADJACENT TO ROUTE 0001AA AT MP 31.74 ON LEFT	DISTRICT 1A - MONTEBELLO SUB-DISTRICT	0.00	0.00	0.00		1,771	AS	1
1240	4	87463		MONTEBELLO MAINTENANCE AREA PARKING	FROM ROUTE 0001AA AT MP 29.17 ON LEFT TO PARKING	DISTRICT 1A - MONTEBELLO SUB-DISTRICT	0.00	0.00	0.00		42,830	AS	1
1241	NC	87465		WHITE ROCK TRAIL OVERLOOK	FROM ROUTE 0001AA AT MP 18.54 ON RIGHT TO ROUTE 0001AA AT MP 18.58 ON RIGHT	DISTRICT 1A - MONTEBELLO SUB-DISTRICT	0.00	0.00	0.00		600	GR	
1242	4	98554		HICKORY SPRING OVERLOOK	ADJACENT TO ROUTE 0001AA AT MP 11.88 ON LEFT	DISTRICT 1A - MONTEBELLO SUB-DISTRICT	0.00	0.00	0.00		2,217	AS	1
1243	4	87466		DRIPPING ROCK OVERLOOK	ADJACENT TO ROUTE 0001AA AT MP 9.72 ON LEFT	DISTRICT 1A - MONTEBELLO SUB-DISTRICT	0.00	0.00	0.00		1,158	AS	1
1244ZZ	5	87467		HUMPBACK ROCKS PICNIC PARKING AREAS	ADJACENT TO ROUTE 0229ZZ	DISTRICT 1A - MONTEBELLO SUB-DISTRICT	0.00	0.00	0.00		19,641	AS	1, 1A
1245	NC	87474		MUSIC CENTER PERFORMANCE PARKING C	FROM ROUTE 0160 AT MP 0.14 TO ROUTE 0160 AT MP 0.19	DISTRICT 2B - ROCKY KNOB SUB-DISTRICT	0.00	0.00	0.00		10,000	NV	
1248	4	110784		MIDWAY OVERLOOK	ADJACENT TO ROUTE 0212 AT MP 0.88 ON RIGHT	DISTRICT 4A - GILLESPIE GAP SUB-DISTRICT	0.00	0.00	0.00		5,336	AS	8, 8A
1249	4	111117		LOVE MAINTENANCE PARKING	FROM ROUTE 1258 TO PARKING	DISTRICT 1A - MONTEBELLO SUB-DISTRICT	0.00	0.00	0.00		7,214	AS	1
1251	5	111128		FANCY GAP RESIDENCE ACCESS AND PARKING	FROM VA ROUTE 778 SOUTH / SUNBELT ROAD TO PARKING	DISTRICT 2B - ROCKY KNOB SUB-DISTRICT	0.00	0.00	0.00		3,075	AS	5

Cycle 5 NPS/RIP Route ID Report

Road Inventory Program 07/25/2014

(Numerical By Route #)

Page 41 of 45

Shading Color Key:

Red text denotes
approx. mileage

White = Paved Routes, DCV Driven

Yellow = Unpaved Routes, DCV not Driven

Blue = All Paved Parking Areas

Green = All Unpaved Parking Areas

Grey = Paved Routes, DCV not Driven

Black = State, Local or Private non-NPS Routes

■ = Concession Route Flag ON

*Unpaved route data was obtained from NPS and was not inventoried by the Road Inventory Program (RIP).

** DCV - Data Collection Vehicle

*** Only Functional Class 1, 2, & 7 routes, and previously uncollected routes were collected in Cycle 5

BLRI

BLUE RIDGE PARKWAY

Rte. No.	Cycle Collected	FMSS No.	Concess Route	Route Name	Route Description From To	Maint. District	Paved Miles	Un-Paved Miles	Total Route Length	Func. Class	Manual Rated SQ/FT	Surf. Type	Area Maps
1252	4	111129		SHENANDOAH OVERLOOK	FROM ROUTE 0001AA AT MP 0.07 ON LEFT TO ROUTE 0001AA AT MP 0.09 ON LEFT	DISTRICT 1A - MONTEBELLO SUB-DISTRICT	0.00	0.00	0.00		5,085	AS	1, 1A
1253	5	111132		ROCKFISH GAP OVERLOOK	ADJACENT TO ROUTE 0001AA AT MP 0.20 ON RIGHT	DISTRICT 1A - MONTEBELLO SUB-DISTRICT	0.00	0.00	0.00		1,998	AS	1, 1A
1254	NC	111133		REED'S GAP OVERLOOK	ADJACENT TO BEECH GROVE ROAD (OFF PARKWAY, LEFT AT MP 13.80)	DISTRICT 1A - MONTEBELLO SUB-DISTRICT	0.00	0.00	0.00		3,384	GR	
1255	NC	111148		HISTORIC PARKING AT CONE GATE	FROM U.S. ROUTE 221 (NEAR BLRI ROUTE 0272) TO PARKING	DISTRICT 3B - SANDY FLAT SUB-DISTRICT	0.00	0.00	0.00		1,280	GR	
1256	4	111150		GWYN MEMORIAL PARKING	ADJACENT TO ROUTE 5005 / HOLLOWAY MOUNTAIN ROAD	DISTRICT 3B - SANDY FLAT SUB-DISTRICT	0.00	0.00	0.00		984	AS	7, 7A
1257	4	114375		HANDICAPPED PARKING AT MABRY MILL COMFORT STATION	FROM ROUTE 1213 TO PARKING	DISTRICT 2B - ROCKY KNOB SUB-DISTRICT	0.00	0.00	0.00		925	AS	5
1258	4	111125		LOVE RESIDENCE ACCESS AND PARKING	FROM VA ROUTE 814 / LOVE ROAD TO PARKING	DISTRICT 1A - MONTEBELLO SUB-DISTRICT	0.00	0.00	0.00		5,689	AS	1
1259	4	111151		LINVILLE FALLS RESIDENCE ACCESS AND PARKING	FROM DAVENPORT ROAD TO PARKING	DISTRICT 4A - GILLESPIE GAP SUB-DISTRICT	0.00	0.00	0.00		4,054	AS	8, 8A
1261	4	110783		LITTLE BALD OVERLOOK	FROM ROUTE 0001DA AT MP 308.67 ON RIGHT TO PARKING	DISTRICT 4A - GILLESPIE GAP SUB-DISTRICT	0.00	0.00	0.00		2,701	AS	8
1262	4	22621		MONTEBELLO RANGER MAINTENANCE OFFICES PARKING	FROM ROUTE 0001AA AT MP 29.17 ON RIGHT TO PARKING	DISTRICT 1A - MONTEBELLO SUB-DISTRICT	0.00	0.00	0.00		7,642	AS	1
1263	4	47796		FANCY GAP MAINTENANCE YARD	FROM VA ROUTE 608 / RANGER ROAD TO PARKING	DISTRICT 2B - ROCKY KNOB SUB-DISTRICT	0.00	0.00	0.00		9,137	AS	5
1268	4	47909		CONe MANOR SERVICE PARKING	FROM ROUTE 0417 AT MP 0.62 ON LEFT TO PARKING	DISTRICT 3B - SANDY FLAT SUB-DISTRICT	0.00	0.00	0.00		3,164	AS	7, 7A
1269	4	87157		OLD CHERRY HILL RESTAURANT PARKING	FROM C H COFFEE SHOP LANE / OAKTREE LANE TO PARKING	DISTRICT 3A - BLUFFS SUB-DISTRICT	0.00	0.00	0.00		20,086	AS	6

Cycle 5 NPS/RIP Route ID Report

Road Inventory Program 07/25/2014

(Numerical By Route #)

Page 42 of 45

Shading Color Key:

Red text denotes approx. mileage

White = Paved Routes, DCV Driven

Yellow = Unpaved Routes, DCV not Driven

Blue = All Paved Parking Areas

Green = All Unpaved Parking Areas

Grey = Paved Routes, DCV not Driven

Black = State, Local or Private non-NPS Routes

■ = Concession Route Flag ON

*Unpaved route data was obtained from NPS and was not inventoried by the Road Inventory Program (RIP).

** DCV - Data Collection Vehicle

*** Only Functional Class 1, 2, & 7 routes, and previously uncollected routes were collected in Cycle 5

BLRI

BLUE RIDGE PARKWAY

Rte. No.	Cycle Collected	FMSS No.	Concess Route	Route Name	From	To	Maint. District	Paved Miles	Un-Paved Miles	Total Route Length	Func. Class	Manual Rated SQ/FT	Surf. Type	Area Maps
1270	4	226402		WAREHOUSE PARKING	FROM NURSING HOME PARKING (LAURELS OF SUMMIT RIDGE)	TO PARKING	DISTRICT 4B - OTEEN SUB-DISTRICT	0.00	0.00	0.00		15,579	AS	9, 9A
1271	4	226403		VAH PICNIC AREA PARKING	FROM BULL MOUNTAIN ROAD	TO PARKING	DISTRICT 4B - OTEEN SUB-DISTRICT	0.00	0.00	0.00		6,212	AS	9, 9A
1272	4	226404		FOLK ART CENTER SERVICE ROAD AND PARKING	FROM RICEVILLE ROAD	TO PARKING	DISTRICT 4B - OTEEN SUB-DISTRICT	0.00	0.00	0.00		24,451	AS	9, 9A
1274	NC	244075		MUSIC CENTER OVERFLOW PARKING AREA D (FLATS)	FROM ROUTE 1210	TO PARKING	DISTRICT 2B - ROCKY KNOB SUB-DISTRICT	0.00	0.00	0.00		5,000	NV	
1275	NC	228662		MUSIC CENTER OVERFLOW PARKING AREA E (HILLTOP)	FROM ROUTE 0271 ON RIGHT	TO PARKING	DISTRICT 2B - ROCKY KNOB SUB-DISTRICT	0.00	0.00	0.00		2,208	NV	
1276	NC	244077		MUSIC CENTER TRAILHEAD PARKING	ADJACENT TO FOOTHILLS ROAD (SR 612)		DISTRICT 2B - ROCKY KNOB SUB-DISTRICT	0.00	0.00	0.00		7,200	NV	
1277	NC	244076		PLATEAU DISTRICT OFFICE PARKING	FROM ROUTE 0412	TO PARKING	DISTRICT 2B - ROCKY KNOB SUB-DISTRICT	0.00	0.00	0.00		3,600	GR	
1278	5			DAVEY / SOCO HOUSE PARKING	FROM ROUTE 0101ZZ	TO PARKING	DISTRICT 4C - BALSAM GAP SUB-DISTRICT	0.00	0.00	0.00		13,766	AS	10, 10A
1279	5	108151		BASS LAKE PARKING	ADJACENT TO ROUTE 0165 ON RIGHT		DISTRICT 3B - SANDY FLAT SUB-DISTRICT	0.00	0.00	0.00		4,716	AS	7, 7A
1280	NC	114374		FANCY GAP RANGER STATION (HIPPO HOUSE) ROAD	FROM ROUTE 0001BB AT MP 202.76 ON LEFT	TO END	DISTRICT 2B - ROCKY KNOB SUB-DISTRICT	0.00	0.00	0.00		7,500	GR	
1281	NC	244074		HOLLOWAY MOUNTAIN TRAILHEAD PARKING	FROM ROUTE 5006	TO ROUTE 5006	DISTRICT 3B - SANDY FLAT SUB-DISTRICT	0.00	0.00	0.00		4,500	GR	
5000	4			VA ROUTE 43 / PEAKS ROAD	FROM ROUTE 0001AC AT MP 86.14 ON LEFT	TO PARK BOUNDARY NEAR BIG SPRING ROAD	DISTRICT 1C - PEAKS OF OTTER SUB-DISTRICT	2.28	0.00	2.28			AS	3, 3A
5001	5			VA ROUTE 610 / HOWARDSVILLE TURNPIKE	FROM ROUTE 0001AA AT MP 2.26 ON RIGHT	TO ROUTE 0001AA AT MP 4.52 ON RIGHT	DISTRICT 1A - MONTEBELLO SUB-DISTRICT	2.34	0.00	2.34			AS	1, 1A

Cycle 5 NPS/RIP Route ID Report

Road Inventory Program 07/25/2014

(Numerical By Route #)

Page 43 of 45

Shading Color Key:

Red text denotes approx. mileage

White = Paved Routes, DCV Driven

Yellow = Unpaved Routes, DCV not Driven

Blue = All Paved Parking Areas

Green = All Unpaved Parking Areas

Grey = Paved Routes, DCV not Driven

Black = State, Local or Private non-NPS Routes

■ = Concession Route Flag ON

*Unpaved route data was obtained from NPS and was not inventoried by the Road Inventory Program (RIP).

** DCV - Data Collection Vehicle

*** Only Functional Class 1, 2, & 7 routes, and previously uncollected routes were collected in Cycle 5

BLRI

BLUE RIDGE PARKWAY

Rte. No.	Cycle Collected	FMSS No.	Concess Route	Route Name	From	To	Maint. District	Paved Miles	Un-Paved Miles	Total Route Length	Func. Class	Manual Rated SQ/FT	Surf. Type	Area Maps
5002	5			U.S. 221 (BLOWING ROCK TO LINVILLE)	FROM ROUTE 0119 (NEAR PARKWAY MP 295)	TO ROUTE 0118 (NEAR PARKWAY MP 306)	DISTRICT 3B - SANDY FLAT SUB-DISTRICT	13.76	0.00	13.76			AS	7, 7A
5003	5			U.S. 321 (BLOWING ROCK TO BOONE)	FROM DRIVEWAY ON RIGHT NEAR SOUTH PARK BOUNDARY (NEAR PARKWAY MP 292)	TO EDMISTEN ROAD NEAR NORTH PARK BOUNDARY	DISTRICT 3B - SANDY FLAT SUB-DISTRICT	0.71	0.00	0.71			AS	7, 7A
5004	5			OLD U.S. ROUTE 421 (NEAR PARKWAY SCHOOL)	FROM ROUTE 0121 (NEAR PARKWAY MP 281)	TO DRIVEWAY TO J.W. HAMPTON COMPANY (ON LEFT) NEAR PARK BOUNDARY	DISTRICT 3B - SANDY FLAT SUB-DISTRICT	1.39	0.00	1.39			AS	7
5005	5			HOLLOWAY MOUNTAIN ROAD (LEFT)	FROM ROUTE 0158 (NEAR PARKWAY MP 299)	TO CHOCTAW CAMP ROAD (NEAR SOUTH PARK BOUNDARY)	DISTRICT 3B - SANDY FLAT SUB-DISTRICT	0.22	0.00	0.22			AS	7, 7A
5006	NC			HOLLOWAY MOUNTAIN ROAD (RIGHT)	FROM ROUTE 0158 AND BEGINNING OF ROUTE 5005 (NEAR PARKWAY MP 298.68)	TO NORTH PARK BOUNDARY	DISTRICT 3B - SANDY FLAT SUB-DISTRICT	0.00	1.74	1.74			GR	
5007	5			SHULL'S MILL ROAD	FROM ROUTE 0119 AND BEGINNING OF ROUTE 0417 (NEAR PARKWAY MP 295)	TO PARK BOUNDARY AT NC ROUTE 1558 (OLD TURNPIKE ROAD)	DISTRICT 3B - SANDY FLAT SUB-DISTRICT	2.15	0.00	2.15			AS	7, 7A
5008	NC			OLD TURNPIKE ROAD	FROM ROUTE 5007	TO PARK BOUNDARY	DISTRICT 3B - SANDY FLAT SUB-DISTRICT	0.00	1.55	1.55			GR	
5009	5			VA ROUTE 89	FROM VA 829 (HORIZON ROAD) NEAR SOUTH PARK BOUNDARY (NEAR PARKWAY MP 216)	TO NORTH PARK BOUNDARY	DISTRICT 2B - ROCKY KNOB SUB-DISTRICT	0.21	0.00	0.21			AS	5
5010	NC			CHICKEN HOLLOW LANE	FROM CAMPBELL MOUNTAIN LANE / COUNTY ROAD 684 (OFF PARKWAY, LEFT AT MP 16.17)	TO PARK BOUNDARY	DISTRICT 1A - MONTEBELLO SUB-DISTRICT	0.00	0.28	0.28			GR	
5011	NC			MAUPIN FIELD STATION ROAD	FROM ROUTE 0001AA AT MP 15.73 ON LEFT	TO PARK BOUNDARY	DISTRICT 1A - MONTEBELLO SUB-DISTRICT	0.00	0.30	0.30			GR	

Cycle 5 NPS/RIP Route ID Report

Shading Color Key:

Red text denotes approx. mileage

White = Paved Routes, DCV Driven

Yellow = Unpaved Routes, DCV not Driven

Blue = All Paved Parking Areas

Green = All Unpaved Parking Areas

Grey = Paved Routes, DCV not Driven

Black = State, Local or Private non-NPS Routes

■ = Concession Route Flag ON

*Unpaved route data was obtained from NPS and was not inventoried by the Road Inventory Program (RIP).

** DCV - Data Collection Vehicle

*** Only Functional Class 1, 2, & 7 routes, and previously uncollected routes were collected in Cycle 5

CYCLE 5 COLLECTED SUMMARY TOTALS FOR BLUE RIDGE PARKWAY

CYCLE 5 COLLECTED ROUTE TOTALS

DCV Driven Route Miles	492.68
Manually Rated Route Miles	1.16
TOTAL PARK ROUTE MILES COLLECTED IN CYCLE 5	493.84
Manually Rated Routes (SQFT)	0.00

* CYCLE 5 COLLECTED PARKING AREA TOTALS

Paved Parking (SQFT)	459,011
----------------------	---------

CYCLE 5 COLLECTED CONCESSION TOTALS

Concession Paved Route Miles	0.00
Concession Paved Parking Area SQFT	0
Concession Manually Rated Routes SQFT	0

CYCLE 5 COLLECTED WEIGHTED AVERAGE PARK VALUES

DCV Driven PCR	94
**Manually Rated Routes PCR	45
**Parking PCR	80
***Total Equivalent Lane Miles	938.42

TOTAL PARK SUMMARY FOR BLUE RIDGE PARKWAY

ROUTE TOTALS

TOTAL PAVED PARK ROUTE MILES	524.19
TOTAL PAVED PARKING (SQFT)	4,837,137

* - The Parking Area Totals SQFT value represents all parking areas collected in Cycle 5, both park and concessionaire.

** - Parking and Manually Rated Routes are assigned the following PCR values based on their observed condition: Construction=-1, Excellent=97, Good=90, Fair=73, and Poor=45.

*** - Equivalent Lane Miles are calculated by route using the following equations : DCV and Manually Rated Lines Routes=(PAVE_WIDTHxPAVED_MI)/11 foot lane. Parking Areas=SQ_FEET/5280/11. Manually Rated Polygons=SQ_FEET/5280/11.

Cycle 5 NPS/RIP Route ID Report

Shading Color Key:

Red text denotes approx. mileage

White = Paved Routes, DCV Driven

Yellow = Unpaved Routes, DCV not Driven

Blue = All Paved Parking Areas

Green = All Unpaved Parking Areas

Grey = Paved Routes, DCV not Driven

Black = State, Local or Private non-NPS Routes

= Concession Route Flag ON

*Unpaved route data was obtained from NPS and was not inventoried by the Road Inventory Program (RIP).

** DCV - Data Collection Vehicle

*** Only Functional Class 1, 2, & 7 routes, and previously uncollected routes were collected in Cycle 5

General Park Road Functional Classification Table

- Class 1** Principal Park Road/Rural Parkway (Public Roads) Roads which constitute the main access route, circulatory tour, or thoroughfare for park visitors. Route Numbers 1 - 99. Note: Rural parkways (e.g. Natchez Trace) are numbered 1 - 9. State Routes Inventoried for Park. Route Numbers 5000-5999
- Class 2** Connector Park Road (Public Roads) - Roads which provide access within a park to areas of scenic, scientific, recreational or cultural interest, such as overlooks, campgrounds, etc. Route Numbers 100-199.
- Class 3** Special Purpose Park Road (Public Roads) - Roads which provide circulation within public areas, such as campgrounds, picnic areas, visitor center complexes, concessionaire facilities, etc. These roads generally serve low-speed traffic and are often designed for one-way circulation. Route Numbers 200-299.
- Class 4** Primitive Park Roads (Public Roads) - Roads which provide circulation through remote areas and/or access to primitive campgrounds and undeveloped areas. These roads frequently have no minimum design standards and their use may be limited to specially equipped vehicles. Route Numbers 200-299. Note: Functional Classes 3 and 4 have the same route numbers because, historically, they were numbered similarly.
- Class 5** Administrative Access Road (Administrative Roads) - All public roads intended for access to administrative developments or structures such as park offices, employee quarters, or utility areas. Route Numbers 400-499.
- Class 6** Restricted Road (Administrative Roads) - All roads normally closed to the public, including patrol roads, truck trails, and other similar roads. Route Numbers 400-499. Note: Functional Classes 5 and 6 have the same route numbers because historically they were numbered similarly and often there is little distinction between these routes. For example, because utility areas and employee housing are often closed to the public, this restriction would result in classification of FC 6 rather than FC 5.
- Class 7** Urban Parkway (Urban Parkways and City Streets) - These facilities serve high volumes of park and non-park related traffic and are restricted, limited-access facilities in an urban area. This category of roads primarily encompasses the major parkways which serve as gateways to our nation's capital. Other major park roads or portions thereof, however, may be included in this category. Route Numbers 1-9.
- Class 8** City Streets (Urban Parkways and City Streets) - City streets are usually extensions of the adjoining street system that are owned and maintained by the National Park Service. The construction and/or reconstruction should conform with accepted local engineering practice and local conditions. Route Numbers 600-699.

A park road system contains those roads within or giving access to a park or other unit of the NPS which are administered by the NPS, or by the Service in cooperation with other agencies. The assignment of a functional classification (FC) to a park road is not based on traffic volumes or design speed, but on the intended use or function of that road or route.

The historic route numbering system also included a 300 number series for interpretive roads, and a 500 series for one-way roads. There are approximately 250 roads nationwide which are designated by the 300 and 500 series. The numbers for these roads will be maintained for reporting consistency. However, since these interpretive and one-way routes are not as clearly tied to a specific functional class, the 300 and 500 series will be discontinued for future use.

5000 route numbers are assigned to Non-NPS Routes that are State, County or City owned which border, traverse, or provide access to Park Facilities or Locations. 5000 Routes are driven for GPS and Video Log only.

Surface Type Abbreviations:

- AS - Asphaltic Concrete Pavement**
- CO - Portland Cement Concrete Pavement**
- BR - Brick or Pavers Road Bed**
- CB - Cobble Stone Road Bed**
- GR - Gravel Road Bed**
- SA - Sand Road Bed**
- NV - Native or Dirt Material Road Bed**
- OT - Other Materials Road Bed**

NPS/RIP Subcomponent Details for BLRI

Road Inventory Program 07/25/2014

(Numerical By Subcomponent #)

Page 1 of 30

Shading Color Key:

Red text denotes approx. mileage

White = Paved Routes, DCV Driven

Yellow = Unpaved Routes, DCV not Driven

Blue = All Paved Parking Areas

Green = All Unpaved Parking Areas

Grey = Paved Routes, DCV not Driven

Black = State, Local or Private non-NPS Routes

■ = Concession Route Flag ON

*Unpaved route data was obtained from NPS and was not inventoried by the Road Inventory Program (RIP).

BLRI

BLUE RIDGE PARKWAY

Rte. No.	FMSS No.	Cycle Collected	Route Name	From	To	Concess Route	Func. Class	Paved Miles	Un-Paved Miles	Total Route Length	Manual Rated SQ/FT
0101ZZ	48284	5	ACCESS RAMPS TO U.S. ROUTE 19	FROM ROUTE 0001DC AT MP 456.90 ON LEFT	TO U.S. ROUTE 19 / SOCO ROAD		2	0.36	0.00	0.36	
0109ZZ	48307	5	ACCESS RAMPS TO U.S. ROUTE 25	FROM ROUTE 0001DB AT MP 389.73	TO U.S. ROUTE 25 / HENDERSONVILLE ROAD		2	0.32	0.00	0.32	
0111ZZ	48312	5	ACCESS RAMPS TO U.S. ROUTE 74-A	FROM ROUTE 0001DB AT MP 385.79	TO U.S. ROUTE 74-A / CHARLOTTE HIGHWAY		2	0.44	0.00	0.44	
0113ZZ	48316	5	ACCESS RAMPS TO U.S. ROUTE 70	FROM ROUTE 0001DB AT MP 383.54	TO U.S. ROUTE 70 / TUNNEL ROAD		2	0.33	0.00	0.33	
0120ZZ	47894	5	ACCESS RAMPS TO U.S. ROUTES 221 AND 321	FROM ROUTE 0001CB AT MP 291.95	TO U.S. ROUTES 221 AND 321 / JAMES E. HOLSHOUSER, JR. HIGHWAY		2	0.29	0.00	0.29	
0124ZZ	47898	5	ACCESS RAMPS TO NC ROUTE 18	FROM ROUTE 0001CA AT MP 248.18	TO NC ROUTE 18		2	0.19	0.00	0.19	
0126ZZ	47900	5	ACCESS RAMPS TO U.S. ROUTE 21	FROM ROUTE 0001CA AT MP 229.67	TO U.S. ROUTE 21		2	0.13	0.00	0.13	
0130ZZ	47755	5	ACCESS RAMPS TO U.S. ROUTE 52	FROM ROUTE 0001BB AT MP 199.55	TO U.S. ROUTE 52 / FANCY GAP HIGHWAY		2	0.18	0.00	0.18	
0132ZZ	47763	5	ACCESS RAMPS TO U.S. ROUTE 58	FROM ROUTE 0001BB AT MP 177.74	TO U.S. ROUTE 58 / JEB STUART HIGHWAY		2	0.16	0.00	0.16	
0137ZZ	47770	5	ACCESS RAMPS TO U.S. ROUTE 220	FROM ROUTE 0001BA AT MP 121.36	TO U.S. ROUTE 220 / FRANKLIN ROAD		2	0.38	0.00	0.38	
0140ZZ	47775	5	ACCESS RAMPS TO VA ROUTE 24	FROM ROUTE 0001BA AT MP 112.37	TO VA ROUTE 24 / E WASHINGTON AVENUE		2	0.23	0.00	0.23	
0143ZZ	47551	5	ACCESS RAMPS TO VA ROUTE 43	FROM ROUTE 0001AC AT MP 91.07	TO VA ROUTE 43 / PARKWAY DRIVE		2	0.15	0.00	0.15	
0149ZZ	47561	5	ACCESS RAMPS TO U.S. ROUTE 250	FROM ROUTE 0001AA AT MP 0.10	TO U.S. ROUTE 250 / ROCKFISH GAP TURNPIKE		2	0.19	0.00	0.19	
0202ZZ	48710	4	MOUNT PISGAH CAMPGROUND ROADS	FROM ROUTE 0001DB AT MP 409.71 ON RIGHT	THROUGH CAMPGROUND		3	1.72	0.00	1.72	
0208ZZ	87091	4	PRICE PARK CAMPGROUND ROADS (PARKWAY RIGHT)	FROM ROUTE 0001CB AT MP 297.03 ON RIGHT	THROUGH CAMPGROUNDS		3	2.14	0.00	2.14	
0209ZZ	48719	4	CRABTREE CAMPGROUND ROADS	FROM ROUTE 0001DA AT MP 340.50 ON RIGHT	THROUGH CAMPGROUND		3	1.17	0.00	1.17	
0213ZZ	48726	4	LINVILLE CAMPGROUND ROADS	FROM ROUTE 0212 AT MP 0.48	TO END OF LOOP		3	0.60	0.00	0.60	
0221ZZ	47781	4	ROCKY KNOB PICNIC AREA ROADS	FROM ROUTE 0001BB AT MP 169.11 ON RIGHT	THROUGH PICNIC AREA		3	1.04	0.00	1.04	
0227ZZ	47565	4	PEAKS OF OTTER PICNIC ACCESS ROADS	FROM ROUTE 5000 (NEAR PARKWAY MP 86)	THROUGH PICNIC AREA		3	0.76	0.00	0.76	

NPS/RIP Subcomponent Details for BLRI

Road Inventory Program 07/25/2014

(Numerical By Subcomponent #)

Page 2 of 30

Shading Color Key:

Red text denotes approx. mileage

White = Paved Routes, DCV Driven

Yellow = Unpaved Routes, DCV not Driven

Blue = All Paved Parking Areas

Green = All Unpaved Parking Areas

Grey = Paved Routes, DCV not Driven

Black = State, Local or Private non-NPS Routes

■ = Concession Route Flag ON

*Unpaved route data was obtained from NPS and was not inventoried by the Road Inventory Program (RIP).

BLRI

BLUE RIDGE PARKWAY

Rte. No.	FMSS No.	Cycle Collected	Route Name	From	To	Concess Route	Func. Class	Paved Miles	Un-Paved Miles	Total Route Length	Manual Rated SQ/FT
0229ZZ	47576	4	HUMPHACK ROCKS PICNIC AREA ROADS	FROM ROUTE 0001AA AT MP 8.57 ON LEFT	THROUGH PICNIC AREA		3	0.75	0.00	0.75	
0237ZZ	87119	4	ROCKY KNOB CAMPGROUND ROADS	FROM ROUTE 0407 (NEAR PARKWAY MP 167)	THROUGH CAMPGROUND		3	1.12	0.00	1.12	
0238ZZ	87123	4	ROANOKE MOUNTAIN CAMPGROUND ROADS	FROM ROUTE 0138 AT MP 1.24 (NEAR PARKWAY MP 120)	THROUGH CAMPGROUND		3	1.13	0.00	1.13	
0268ZZ	87130	4	HEMPHILL KNOB ROADS	FROM ROUTE 0001DB AT MP 385.15 ON RIGHT	TO HEADQUARTERS		5	0.54	0.00	0.54	
0403ZZ	48731	4	OTEEN ADMINISTRATIVE/MAINTENANCE ACCESS ROADS	FROM ROUTE 0001DB AT MP 383.41 ON LEFT	TO ROUTE 1092ZZ		5	0.43	0.00	0.43	
0408ZZ	47578	4	PEAKS OF OTTER MAINTENANCE & RESIDENCE ROADS	FROM ROUTE 0001AC AT MP 85.41 ON RIGHT	TO END		5	0.31	0.00	0.31	
0512ZZ	48190	4	DOUGHTON CAMPGROUND ROADS	FROM ROUTE 0001CA AT MP 239.47 ON RIGHT	THROUGH CAMPGROUND		3	1.78	0.00	1.78	
0513ZZ	48194	4	DOUGHTON TRAILER CAMP ROADS	FROM ROUTE 0001CA AT MP 238.56 ON LEFT	THROUGH CAMPGROUND		3	0.46	0.00	0.46	
0519ZZ	47587	4	PEAKS OF OTTER CAMPGROUND ROADS	FROM ROUTE 5000 AT MP 0.29 ON RIGHT (NEAR PARKWAY MP 86)	THROUGH CAMPGROUND		3	1.70	0.00	1.70	
0521ZZ	47591	4	OTTER CREEK CAMPGROUND ROADS	FROM ROUTE 0001AB AT MP 60.93 ON LEFT	THROUGH CAMPGROUND		3	0.75	0.00	0.75	
0933ZZ	47661	4	OTTER LAKE OVERLOOKS	FROM ROUTE 0001AB AT MP 63.10	TO ROUTE 0001AB AT MP 63.28			0.00	0.00	0.00	23,165
0947ZZ	47683	4	PEAKS OF OTTER MAINTENANCE PARKING AREAS	FROM ROUTE 0408ZZ (NEAR PARKWAY MP 74.89)	TO PARKING			0.00	0.00	0.00	20,346
0974ZZ	47822	4	ROANOKE MOUNTAIN OVERLOOKS	ADJACENT TO ROUTE 0518				0.00	0.00	0.00	13,336
1011ZZ	48222	5	BLUFFS LODGE PARKING AREAS A AND B	FROM ROUTE 0216	TO PARKING			0.00	0.00	0.00	24,413
1015ZZ	48230	4	BLUFF MAINTENANCE YARD AND RESIDENCE	FROM ROUTE 0413	TO PARKING			0.00	0.00	0.00	53,274
1036ZZ	48260	4	TROUT LAKE PARKING AREAS	ADJACENT TO ROUTE 0236				0.00	0.00	0.00	21,360
1086ZZ	87269	5	Craggy Gardens Visitor Center Parking Areas	ADJACENT TO ROUTE 0001DB AT MP 365.62 ON RIGHT				0.00	0.00	0.00	24,196
1158ZZ	48858	4	WATER ROCK KNOB OVERLOOK PARKING	ADJACENT TO ROUTE 0200				0.00	0.00	0.00	34,587
1165ZZ	52174	4	OTEEN RESIDENCE PARKING AREAS	FROM ROUTE 0404ZZ ON RIGHT	TO PARKING			0.00	0.00	0.00	4,959
1178ZZ	87282	4	BALLHOOT SCAR OVERLOOK PARKING AREAS	ADJACENT TO ROUTE 0001DC AT MP 468.45 ON RIGHT				0.00	0.00	0.00	9,371

NPS/RIP Subcomponent Details for BLRI

Road Inventory Program 07/25/2014

(Numerical By Subcomponent #)

Page 3 of 30

Shading Color Key:

Red text denotes approx. mileage

White = Paved Routes, DCV Driven

Yellow = Unpaved Routes, DCV not Driven

Blue = All Paved Parking Areas

Green = All Unpaved Parking Areas

Grey = Paved Routes, DCV not Driven

Black = State, Local or Private non-NPS Routes

■ = Concession Route Flag ON

*Unpaved route data was obtained from NPS and was not inventoried by the Road Inventory Program (RIP).

BLRI

BLUE RIDGE PARKWAY

Rte. No.	FMSS No.	Cycle Collected	Route Name	From	To	Concess Route	Func. Class	Paved Miles	Un-Paved Miles	Total Route Length	Manual Rated SQ/FT
1182ZZ	87285	4	BUCK SPRINGS / MOUNT PISGAH PARKING AREAS	FROM ROUTE 0203	TO PARKING			0.00	0.00	0.00	24,781
1191ZZ	87297	4	HEADQUARTERS AND VISITOR CENTER PARKING AREAS	FROM ROUTE 0268ZZ	TO PARKING AREAS			0.00	0.00	0.00	91,898
1195ZZ	87307	4	FOLK ART CENTER PARKING AREAS	FROM ROUTE 0204	TO PARKING AREAS			0.00	0.00	0.00	44,993
1197ZZ	87324	4	CRABTREE PICNIC PARKING AREAS	ADJACENT TO ROUTE 0207				0.00	0.00	0.00	16,810
1198ZZ	87336	4	CRABTREE FALLS TRAILHEAD PARKING AREAS	FROM ROUTE 0209ZZ	TO PARKING			0.00	0.00	0.00	13,663
1199ZZ	87339	4	LINVILLE FALLS PICNIC PARKING AREAS	FROM ROUTE 0211A	TO PARKING AREAS			0.00	0.00	0.00	42,136
1202ZZ	87355	4	PRICE PICNIC PARKING AREAS	FROM ROUTE 0215	TO PARKING AREAS			0.00	0.00	0.00	51,101
1204ZZ	87363	4	MOSES CONE MANOR VISITOR PARKING AREAS	ADJACENT TO ROUTE 0511				0.00	0.00	0.00	11,958
1206ZZ	87371	4	DOUGHTON PARK PICNIC PARKING AREAS	ADJACENT TO ROUTE 0217				0.00	0.00	0.00	35,611
1218ZZ	87395	5	ROCKY KNOB PICNIC PARKING AREAS	FROM ROUTE 0221ZZ THROUGHOUT PICNIC AREA	TO PARKING			0.00	0.00	0.00	36,433
1221ZZ	87407	5	SMART VIEW PICNIC PARKING AREAS	ADJACENT TO ROUTE 0223 THROUGHOUT PICNIC AREA				0.00	0.00	0.00	29,138
1233ZZ	87431	5	PEAKS OF OTTER PICNIC PARKING AREAS	ADJACENT TO ROUTE 0227ZZ				0.00	0.00	0.00	25,508
1234ZZ	87446	4	PEAKS OF OTTER LODGE PARKING AREAS	FROM ROUTE 0228	TO PARKING	■		0.00	0.00	0.00	54,687
1244ZZ	87467	5	HUMPBACK ROCKS PICNIC PARKING AREAS	ADJACENT TO ROUTE 0229ZZ				0.00	0.00	0.00	19,641

NPS/RIP Subcomponent Details for BLRI

Road Inventory Program 07/25/2014

(Numerical By Subcomponent #)

Page 4 of 30

Shading Color Key:

Red text denotes approx. mileage

White = Paved Routes, DCV Driven

Yellow = Unpaved Routes, DCV not Driven

Blue = All Paved Parking Areas

Green = All Unpaved Parking Areas

Grey = Paved Routes, DCV not Driven

Black = State, Local or Private non-NPS Routes

■ = Concession Route Flag ON

*Unpaved route data was obtained from NPS and was not inventoried by the Road Inventory Program (RIP).

BLRI

BLUE RIDGE PARKWAY

BLRI-0101ZZ Subcomponent Breakdown

Rte. No.	FMSS No.	Cycle Collected	Route Description			Concess Route	Func. Class	Paved Miles	Un-Paved Miles	Total Route Length	Manual Rated SQ/FT
			Route Name	From	To						
0101Z	48284	5	ACCESS RAMP TO U.S. ROUTE 19 SOUTH	FROM ROUTE 0001DC AT MP 456.90 ON LEFT	TO U.S. ROUTE 19 SOUTH / SOCO ROAD		2	0.25	0.00	0.25	
0102Z	48284	5	ACCESS RAMP TO U.S. ROUTE 19 NORTH	FROM ROUTE 0001DC AT MP 456.74 ON LEFT	TO U.S. ROUTE 19 NORTH / SOCO ROAD		2	0.11	0.00	0.11	

BLRI-0109ZZ Subcomponent Breakdown

Rte. No.	FMSS No.	Cycle Collected	Route Description			Concess Route	Func. Class	Paved Miles	Un-Paved Miles	Total Route Length	Manual Rated SQ/FT
			Route Name	From	To						
0108Z	48307	5	ACCESS RAMP TO U.S. ROUTE 25 SOUTH	FROM ROUTE 0001DB AT MP 389.92 ON RIGHT	TO U.S. ROUTE 25 SOUTH / HENDERSONVILLE ROAD		2	0.17	0.00	0.17	
0109Z	48307	5	ACCESS RAMP TO U.S. ROUTE 25 NORTH	FROM ROUTE 0001DB AT MP 389.73 ON LEFT	TO U.S. ROUTE 25 NORTH / HENDERSONVILLE ROAD		2	0.15	0.00	0.15	

BLRI-0111ZZ Subcomponent Breakdown

Rte. No.	FMSS No.	Cycle Collected	Route Description			Concess Route	Func. Class	Paved Miles	Un-Paved Miles	Total Route Length	Manual Rated SQ/FT
			Route Name	From	To						
0110Z	48312	5	ACCESS RAMP TO U.S. ROUTE 74-A EAST	FROM ROUTE 0001DB AT MP 385.88 ON LEFT	TO U.S. ROUTE 74-A EAST / CHARLOTTE HIGHWAY		2	0.23	0.00	0.23	
0111Z	48312	5	ACCESS RAMP TO U.S. ROUTE 74-A WEST	FROM ROUTE 0001DB AT MP 385.79 ON RIGHT	TO U.S. ROUTE 74-A WEST / CHARLOTTE HIGHWAY		2	0.21	0.00	0.21	

NPS/RIP Subcomponent Details for BLRI

Road Inventory Program 07/25/2014

(Numerical By Subcomponent #)

Page 5 of 30

Shading Color Key:

Red text denotes approx. mileage

White = Paved Routes, DCV Driven

Yellow = Unpaved Routes, DCV not Driven

Blue = All Paved Parking Areas

Green = All Unpaved Parking Areas

Grey = Paved Routes, DCV not Driven

Black = State, Local or Private non-NPS Routes

■ = Concession Route Flag ON

*Unpaved route data was obtained from NPS and was not inventoried by the Road Inventory Program (RIP).

BLRI

BLUE RIDGE PARKWAY

BLRI-0113ZZ Subcomponent Breakdown

Rte. No.	FMSS No.	Cycle Collected	Route Description			Concess Route	Func. Class	Paved Miles	Un-Paved Miles	Total Route Length	Manual Rated SQ/FT
			Route Name	From	To						
0112Z	48316	5	ACCESS RAMP TO U.S. ROUTE 70 EAST	FROM ROUTE 0001DB AT MP 383.81 ON LEFT	TO U.S. ROUTE 70 EAST / TUNNEL ROAD		2	0.16	0.00	0.16	
0113Z	48316	5	ACCESS RAMP TO U.S. ROUTE 70 WEST	FROM ROUTE 0001DB AT MP 383.54 ON RIGHT	TO U.S. ROUTE 70 WEST / TUNNEL ROAD		2	0.17	0.00	0.17	

BLRI-0120ZZ Subcomponent Breakdown

Rte. No.	FMSS No.	Cycle Collected	Route Description			Concess Route	Func. Class	Paved Miles	Un-Paved Miles	Total Route Length	Manual Rated SQ/FT
			Route Name	From	To						
0120Z	47894	5	ACCESS RAMP TO U.S. ROUTES 221 AND 321 NORTH	FROM ROUTE 0001CB AT MP 291.95 ON RIGHT	TO ROUTE 5003 / U.S. ROUTES 221 AND 321 / JAMES E. HOLSHOUSER, JR. HIGHWAY		2	0.14	0.00	0.14	
0155Z	47894	5	ACCESS RAMP TO U.S. ROUTES 321 AND 221 SOUTH	FROM ROUTE 0001CB AT MP 292.11 ON LEFT	TO U.S. ROUTES 221 AND 321 SOUTH / JAMES E HOLSHOUSER JR HIGHWAY (RIP ROUTE 5003)		2	0.15	0.00	0.15	

BLRI-0124ZZ Subcomponent Breakdown

Rte. No.	FMSS No.	Cycle Collected	Route Description			Concess Route	Func. Class	Paved Miles	Un-Paved Miles	Total Route Length	Manual Rated SQ/FT
			Route Name	From	To						
0124Z	47898	5	ACCESS RAMP TO NC ROUTE 18 SOUTH	FROM ROUTE 0001CA AT MP 248.32 ON LEFT	TO NC ROUTE 18 SOUTH		2	0.07	0.00	0.07	
0125Z	47898	5	ACCESS RAMP TO NC ROUTE 18 NORTH	FROM ROUTE 0001CA AT MP 248.18 ON RIGHT	TO NC ROUTE 18 NORTH		2	0.12	0.00	0.12	

NPS/RIP Subcomponent Details for BLRI

Road Inventory Program 07/25/2014

(Numerical By Subcomponent #)

Page 6 of 30

Shading Color Key:

Red text denotes approx. mileage

White = Paved Routes, DCV Driven

Yellow = Unpaved Routes, DCV not Driven

Blue = All Paved Parking Areas

Green = All Unpaved Parking Areas

Grey = Paved Routes, DCV not Driven

Black = State, Local or Private non-NPS Routes

■ = Concession Route Flag ON

*Unpaved route data was obtained from NPS and was not inventoried by the Road Inventory Program (RIP).

BLRI

BLUE RIDGE PARKWAY

BLRI-0126ZZ Subcomponent Breakdown

Rte. No.	FMSS No.	Cycle Collected	Route Description			Concess Route	Func. Class	Paved Miles	Un-Paved Miles	Total Route Length	Manual Rated SQ/FT
			Route Name	From	To						
0126Z	47900	5	ACCESS RAMP TO U.S. ROUTE 21 SOUTH	FROM ROUTE 0001CA AT MP 229.80 ON RIGHT	TO U.S. ROUTE 21 SOUTH		2	0.06	0.00	0.06	
0127Z	47900	5	ACCESS RAMP TO U.S. ROUTE 21 NORTH	FROM ROUTE 0001CA AT MP 229.67 ON RIGHT	TO U.S. ROUTE 21 NORTH		2	0.07	0.00	0.07	

BLRI-0130ZZ Subcomponent Breakdown

Rte. No.	FMSS No.	Cycle Collected	Route Description			Concess Route	Func. Class	Paved Miles	Un-Paved Miles	Total Route Length	Manual Rated SQ/FT
			Route Name	From	To						
0130Z	47755	5	ACCESS RAMP TO U.S. ROUTE 52 SOUTH	FROM ROUTE 0001BB AT MP 199.65 ON RIGHT	TO U.S. ROUTE 52 SOUTH / FANCY GAP HIGHWAY		2	0.09	0.00	0.09	
0131Z	47755	5	ACCESS RAMP TO U.S. ROUTE 52 NORTH	FROM ROUTE 0001BB AT MP 199.55 ON LEFT	TO U.S. ROUTE 52 NORTH / FANCY GAP HIGHWAY		2	0.09	0.00	0.09	

BLRI-0132ZZ Subcomponent Breakdown

Rte. No.	FMSS No.	Cycle Collected	Route Description			Concess Route	Func. Class	Paved Miles	Un-Paved Miles	Total Route Length	Manual Rated SQ/FT
			Route Name	From	To						
0132Z	47763	5	ACCESS RAMP TO U.S. ROUTE 58 EAST	FROM ROUTE 0001BB AT MP 177.88 ON LEFT	TO U.S. ROUTE 58 EAST / JEB STUART HIGHWAY		2	0.06	0.00	0.06	
0133Z	47763	5	ACCESS RAMP TO U.S. ROUTE 58 WEST	FROM ROUTE 0001BB AT MP 177.74 ON RIGHT	TO U.S. ROUTE 58 WEST / JEB STUART HIGHWAY		2	0.10	0.00	0.10	

NPS/RIP Subcomponent Details for BLRI

Road Inventory Program 07/25/2014

(Numerical By Subcomponent #)

Page 7 of 30

Shading Color Key:

Red text denotes approx. mileage

White = Paved Routes, DCV Driven

Yellow = Unpaved Routes, DCV not Driven

Blue = All Paved Parking Areas

Green = All Unpaved Parking Areas

Grey = Paved Routes, DCV not Driven

Black = State, Local or Private non-NPS Routes

■ = Concession Route Flag ON

*Unpaved route data was obtained from NPS and was not inventoried by the Road Inventory Program (RIP).

BLRI

BLUE RIDGE PARKWAY

BLRI-0137ZZ Subcomponent Breakdown

Rte. No.	FMSS No.	Cycle Collected	Route Description			Concess Route	Func. Class	Paved Miles	Un-Paved Miles	Total Route Length	Manual Rated SQ/FT
			Route Name	From	To						
0136Z	47770	5	ACCESS RAMP TO U.S. ROUTE 220 SOUTH	FROM ROUTE 0001BA AT MP 121.60 ON LEFT	TO U.S. ROUTE 220 SOUTH / FRANKLIN ROAD		2	0.18	0.00	0.18	
0137Z	47770	5	ACCESS RAMP TO U.S. ROUTE 220 NORTH	FROM ROUTE 0001BA AT MP 121.36 ON RIGHT	TO U.S. ROUTE 220 NORTH / FRANKLIN ROAD		2	0.20	0.00	0.20	

BLRI-0140ZZ Subcomponent Breakdown

Rte. No.	FMSS No.	Cycle Collected	Route Description			Concess Route	Func. Class	Paved Miles	Un-Paved Miles	Total Route Length	Manual Rated SQ/FT
			Route Name	From	To						
0139Z	47775	5	ACCESS RAMP TO VA ROUTE 24 EAST	FROM ROUTE 0001BA AT MP 112.57 ON RIGHT	TO VA ROUTE 24 EAST / E WASHINGTON AVENUE		2	0.13	0.00	0.13	
0140Z	47775	5	ACCESS RAMP TO VA ROUTE 24 WEST	FROM ROUTE 0001BA AT MP 112.37 ON LEFT	TO VA ROUTE 24 WEST / E WASHINGTON AVENUE		2	0.10	0.00	0.10	

BLRI-0143ZZ Subcomponent Breakdown

Rte. No.	FMSS No.	Cycle Collected	Route Description			Concess Route	Func. Class	Paved Miles	Un-Paved Miles	Total Route Length	Manual Rated SQ/FT
			Route Name	From	To						
0143Z	47551	5	ACCESS RAMP TO VA ROUTE 43 NORTH	FROM ROUTE 0001AC AT MP 91.07 ON RIGHT	TO VA ROUTE 43 NORTH / PARKWAY DRIVE		2	0.06	0.00	0.06	
0144Z	47551	5	ACCESS RAMP TO VA ROUTE 43 SOUTH	FROM ROUTE 0001AC AT MP 91.16 ON LEFT	TO VA ROUTE 43 SOUTH / PARKWAY DRIVE		2	0.09	0.00	0.09	

NPS/RIP Subcomponent Details for BLRI

Shading Color Key:

Red text denotes approx. mileage

White = Paved Routes, DCV Driven

Yellow = Unpaved Routes, DCV not Driven

Blue = All Paved Parking Areas

Green = All Unpaved Parking Areas

Grey = Paved Routes, DCV not Driven

Black = State, Local or Private non-NPS Routes

■ = Concession Route Flag ON

*Unpaved route data was obtained from NPS and was not inventoried by the Road Inventory Program (RIP).

BLRI

BLUE RIDGE PARKWAY

BLRI-0149ZZ Subcomponent Breakdown

Rte. No.	FMSS No.	Cycle Collected	Route Name	From	To	Concess Route	Func. Class	Paved Miles	Un-Paved Miles	Total Route Length	Manual Rated SQ/FT
0149Z	47561	5	ACCESS RAMP TO U.S. ROUTE 250 EAST	FROM ROUTE 0001AA AT MP 0.17 ON RIGHT	TO U.S. ROUTE 250 EAST / ROCKFISH GAP TURNPIKE		2	0.11	0.00	0.11	
0150Z	47561	5	ACCESS RAMP TO U.S. ROUTE 250 WEST	FROM ROUTE 0001AA AT MP 0.10 ON LEFT	TO U.S. ROUTE 250 WEST / ROCKFISH GAP TURNPIKE		2	0.08	0.00	0.08	

BLRI-0202ZZ Subcomponent Breakdown

Rte. No.	FMSS No.	Cycle Collected	Route Name	From	To	Concess Route	Func. Class	Paved Miles	Un-Paved Miles	Total Route Length	Manual Rated SQ/FT
0202AZ	48710	4	MOUNT PISGAH CAMPGROUND LOOP A	FROM ROUTE 0202Z AT MP 0.11	TO ROUTE 0202Z AT MP 0.06		3	0.35	0.00	0.35	
0202BZ	48710	4	MOUNT PISGAH CAMPGROUND LOOP B	FROM ROUTE 0202Z AT MP 0.16	TO ROUTE 0202Z AT MP 0.12		3	0.40	0.00	0.40	
0202CZ	48710	4	MOUNT PISGAH CAMPGROUND LOOP C	FROM END OF ROUTE 0202Z	TO END OF LOOP		3	0.36	0.00	0.36	
0202DZ	48710	4	MOUNT PISGAH CAMPGROUND LOOP D	FROM ROUTE 0202CZ AT MP 0.17 ON RIGHT	TO ROUTE 0202CZ AT MP 0.20		3	0.29	0.00	0.29	
0202Z	48710	4	MOUNT PISGAH CAMPGROUND ACCESS ROAD	FROM ROUTE 0001DB	TO BEGINNING OF ROUTE 0202CZ		3	0.32	0.00	0.32	

BLRI-0208ZZ Subcomponent Breakdown

Rte. No.	FMSS No.	Cycle Collected	Route Name	From	To	Concess Route	Func. Class	Paved Miles	Un-Paved Miles	Total Route Length	Manual Rated SQ/FT
0208BZ	87091	4	PRICE PARK CAMPGROUND LOOP B	FROM ROUTE 0208BZ	TO END OF LOOP		3	0.67	0.00	0.67	
0208CZ	87091	4	PRICE PARK CAMPGROUND LOOP C	FROM ROUTE 0208BZ	TO END OF LOOP		3	0.21	0.00	0.21	
0208DZ	87091	4	PRICE PARK CAMPGROUND LOOP D	FROM ROUTE 0208BZ	TO END OF LOOP		3	0.33	0.00	0.33	
0208EZ	87091	4	PRICE PARK CAMPGROUND LOOP E	FROM ROUTE 0208Z	TO END OF LOOP		3	0.35	0.00	0.35	
0208FZ	87091	4	PRICE PARK CAMPGROUND LOOP F	FROM ROUTE 0208EZ AT MP 0.21	TO ROUTE 0208EZ AT MP 0.28		3	0.47	0.00	0.47	
0208Z	87091	4	PRICE PARK CAMPGROUND ACCESS ROAD	FROM ROUTE 0001CB AT MP 297.03	TO ROUTE 0001CB AT MP 297.12		3	0.11	0.00	0.11	

NPS/RIP Subcomponent Details for BLRI

Shading Color Key:

Red text denotes approx. mileage

White = Paved Routes, DCV Driven

Yellow = Unpaved Routes, DCV not Driven

Blue = All Paved Parking Areas

Green = All Unpaved Parking Areas

Grey = Paved Routes, DCV not Driven

Black = State, Local or Private non-NPS Routes

■ = Concession Route Flag ON

*Unpaved route data was obtained from NPS and was not inventoried by the Road Inventory Program (RIP).

BLRI

BLUE RIDGE PARKWAY

BLRI-0209ZZ Subcomponent Breakdown

Rte. No.	FMSS No.	Cycle Collected	Route Description			Concess Route	Func. Class	Paved Miles	Un-Paved Miles	Total Route Length	Manual Rated SQ/FT
			Route Name	From	To						
0209AZ	48719	4	CRABTREE CAMPGROUND LOOP A	FROM END OF ROUTE 0209Z	TO END OF LOOP		3	0.27	0.00	0.27	
0209BZ	48719	4	CRABTREE CAMPGROUND LOOP B	FROM ROUTE 0209AZ	TO END OF LOOP		3	0.30	0.00	0.30	
0209CZ	48719	4	CRABTREE CAMPGROUND LOOP C	FROM ROUTE 0209BZ AT MP 0.11	TO ROUTE 0209BZ AT 0.15		3	0.25	0.00	0.25	
0209Z	48719	4	CRABTREE CAMPGROUND ACCESS ROAD	FROM ROUTE 0001DA	TO BEGINNING OF ROUTE 0209AZ		3	0.35	0.00	0.35	

BLRI-0213ZZ Subcomponent Breakdown

Rte. No.	FMSS No.	Cycle Collected	Route Description			Concess Route	Func. Class	Paved Miles	Un-Paved Miles	Total Route Length	Manual Rated SQ/FT
			Route Name	From	To						
0213AZ	48726	4	LINVILLE CAMPGROUND LOOP	FROM ROUTE 0212	TO END OF LOOP		3	0.46	0.00	0.46	
0213BZ	48726	4	LINVILLE CAMPGROUND LOOP B	FROM ROUTE 0213AZ AT MP 0.08	TO ROUTE 0213AZ AT MP 0.31		3	0.14	0.00	0.14	

BLRI-0221ZZ Subcomponent Breakdown

Rte. No.	FMSS No.	Cycle Collected	Route Description			Concess Route	Func. Class	Paved Miles	Un-Paved Miles	Total Route Length	Manual Rated SQ/FT
			Route Name	From	To						
0221AZ	47781	4	ROCKY KNOB PICNIC LOOP A	FROM ROUTE 0001BB	TO END OF LOOP		3	0.53	0.00	0.53	
0221BZ	47781	4	ROCKY KNOB PICNIC LOOP B	FROM ROUTE 0221AZ AT MP 0.20	TO ROUTE 0221AZ AT MP 0.21		3	0.13	0.00	0.13	
0221CZ	47781	4	ROCKY KNOB PICNIC LOOP C	FROM ROUTE 0221AZ AT MP 0.22	TO ROUTE 0221AZ AT MP 0.27		3	0.35	0.00	0.35	
0221DZ	47781	4	ROCKY KNOB PICNIC LOOP D	FROM ROUTE 0221AZ	TO ROUTE 0001BB		3	0.03	0.00	0.03	

NPS/RIP Subcomponent Details for BLRI

Road Inventory Program 07/25/2014

(Numerical By Subcomponent #)

Page 10 of 30

Shading Color Key:

Red text denotes approx. mileage

White = Paved Routes, DCV Driven

Yellow = Unpaved Routes, DCV not Driven

Blue = All Paved Parking Areas

Green = All Unpaved Parking Areas

Grey = Paved Routes, DCV not Driven

Black = State, Local or Private non-NPS Routes

■ = Concession Route Flag ON

*Unpaved route data was obtained from NPS and was not inventoried by the Road Inventory Program (RIP).

BLRI

BLUE RIDGE PARKWAY

BLRI-0227ZZ Subcomponent Breakdown

Rte. No.	FMSS No.	Cycle Collected	Route Description		Concess Route	Func. Class	Paved Miles	Un-Paved Miles	Total Route Length	Manual Rated SQ/FT
			Route Name	From						
0227AZ	47565	4	PEAKS OF OTTER PICNIC ACCESS ROAD A	FROM ROUTE 5000		3	0.43	0.00	0.43	
0227BZ	47565	4	PEAKS OF OTTER PICNIC ACCESS ROAD B	FROM ROUTE 0227AZ		3	0.33	0.00	0.33	

BLRI-0229ZZ Subcomponent Breakdown

Rte. No.	FMSS No.	Cycle Collected	Route Description		Concess Route	Func. Class	Paved Miles	Un-Paved Miles	Total Route Length	Manual Rated SQ/FT
			Route Name	From						
0229AZ	47576	4	HUMPBACK ROCKS PICNIC AREA ROAD A	FROM ROUTE 0001AA		3	0.64	0.00	0.64	
0229BZ	47576	4	HUMPBACK ROCKS PICNIC AREA ROAD B	FROM ROUTE 0229AZ AT MP 0.27		3	0.11	0.00	0.11	

BLRI-0237ZZ Subcomponent Breakdown

Rte. No.	FMSS No.	Cycle Collected	Route Description		Concess Route	Func. Class	Paved Miles	Un-Paved Miles	Total Route Length	Manual Rated SQ/FT
			Route Name	From						
0237AZ	87119	4	ROCKY KNOB CAMPGROUND LOOP T	FROM ROUTE 0407		3	0.38	0.00	0.38	
0237BZ	87119	4	ROCKY KNOB CAMPGROUND LOOP A	FROM ROUTE 0237AZ		3	0.27	0.00	0.27	
0237CZ	87119	4	ROCKY KNOB CAMPGROUND LOOP B	FROM ROUTE 0237BZ AT MP 0.13		3	0.22	0.00	0.22	
0237DZ	87119	4	ROCKY KNOB CAMPGROUND LOOP C	FROM ROUTE 0237CZ AT MP 0.08		3	0.25	0.00	0.25	

NPS/RIP Subcomponent Details for BLRI

Road Inventory Program 07/25/2014

(Numerical By Subcomponent #)

Page 11 of 30

Shading Color Key:

Red text denotes approx. mileage

White = Paved Routes, DCV Driven

Yellow = Unpaved Routes, DCV not Driven

Blue = All Paved Parking Areas

Green = All Unpaved Parking Areas

Grey = Paved Routes, DCV not Driven

Black = State, Local or Private non-NPS Routes

■ = Concession Route Flag ON

*Unpaved route data was obtained from NPS and was not inventoried by the Road Inventory Program (RIP).

BLRI

BLUE RIDGE PARKWAY

BLRI-0238ZZ Subcomponent Breakdown

Rte. No.	FMSS No.	Cycle Collected	Route Description			Concess Route	Func. Class	Paved Miles	Un-Paved Miles	Total Route Length	Manual Rated SQ/FT
			Route Name	From	To						
0238AZ	87123	4	ROANOKE MOUNTAIN CAMPGROUND LOOP A	FROM ROUTE 0138	TO END OF LOOP		3	0.64	0.00	0.64	
0238BZ	87123	4	ROANOKE MOUNTAIN CAMPGROUND LOOP B	FROM ROUTE 0238AZ	TO END OF LOOP		3	0.49	0.00	0.49	

BLRI-0268ZZ Subcomponent Breakdown

Rte. No.	FMSS No.	Cycle Collected	Route Description			Concess Route	Func. Class	Paved Miles	Un-Paved Miles	Total Route Length	Manual Rated SQ/FT
			Route Name	From	To						
0268Z	87130	4	HEADQUARTERS ACCESS ROAD #1	FROM ROUTE 0001DB	TO ROUTE 1191Z		5	0.30	0.00	0.30	
0437Z	87130	4	HEADQUARTERS ACCESS ROAD #2	FROM ROUTE 0268Z	TO ROUTE 0439Z		5	0.20	0.00	0.20	
0439Z	87130	4	HEADQUARTERS LOADING BAY ACCESS ROAD	FROM DEAD END (RIGHT SIDE AT END OF ROUTE 0437Z)	TO HEADQUARTERS BUILDING		5	0.04	0.00	0.04	

BLRI-0403ZZ Subcomponent Breakdown

Rte. No.	FMSS No.	Cycle Collected	Route Description			Concess Route	Func. Class	Paved Miles	Un-Paved Miles	Total Route Length	Manual Rated SQ/FT
			Route Name	From	To						
0403Z	48731	4	OTEEN MAINTENANCE ACCESS ROAD	FROM ROUTE 0001DB	TO ROUTE 1092		5	0.14	0.00	0.14	
0404Z	48731	4	OTEEN RESIDENCE ACCESS ROAD	FROM ROUTE 0403Z	TO END OF PAVEMENT		5	0.17	0.00	0.17	
0405Z	48731	4	OTEEN ADMINISTRATIVE ACCESS ROAD	FROM ROUTE 0403Z	TO END OF PAVEMENT		5	0.12	0.00	0.12	

NPS/RIP Subcomponent Details for BLRI

Road Inventory Program 07/25/2014

(Numerical By Subcomponent #)

Page 12 of 30

Shading Color Key:

White = Paved Routes, DCV Driven

Yellow = Unpaved Routes, DCV not Driven

Blue = All Paved Parking Areas

Green = All Unpaved Parking Areas

Red text denotes approx. mileage

Grey = Paved Routes, DCV not Driven

Black = State, Local or Private non-NPS Routes

■ = Concession Route Flag ON

*Unpaved route data was obtained from NPS and was not inventoried by the Road Inventory Program (RIP).

BLRI

BLUE RIDGE PARKWAY

BLRI-0408ZZ Subcomponent Breakdown

Rte. No.	FMSS No.	Cycle Collected	Route Description			Concess Route	Func. Class	Paved Miles	Un-Paved Miles	Total Route Length	Manual Rated SQ/FT
			Route Name	From	To						
0408AZ	47578	4	PEAKS OF OTTER MAINTENANCE ROAD	FROM ROUTE 0001AC	TO ROUTE 0947AZ		5	0.20	0.00	0.20	
0408BZ	47578	4	PEAKS OF OTTER RESIDENCE ROAD	FROM ROUTE 0408AZ	TO END OF PAVEMENT		5	0.11	0.00	0.11	

BLRI-0512ZZ Subcomponent Breakdown

Rte. No.	FMSS No.	Cycle Collected	Route Description			Concess Route	Func. Class	Paved Miles	Un-Paved Miles	Total Route Length	Manual Rated SQ/FT
			Route Name	From	To						
0512AZ	48190	4	DOUGHTON CAMPGROUND LOOP A	FROM ROUTE 0001CA	TO END OF LOOP		3	0.66	0.00	0.66	
0512BZ	48190	4	DOUGHTON CAMPGROUND LOOP B	FROM ROUTE 0512AZ ON RIGHT	TO END OF LOOP		3	0.19	0.00	0.19	
0512CZ	48190	4	DOUGHTON CAMPGROUND LOOP C	FROM ROUTE 0512AZ ON LEFT	TO END OF LOOP		3	0.29	0.00	0.29	
0512DZ	48190	4	DOUGHTON CAMPGROUND LOOP D	FROM ROUTE 0512AZ ON RIGHT	TO END OF LOOP		3	0.33	0.00	0.33	
0512EZ	48190	4	DOUGHTON CAMPGROUND LOOP E	FROM ROUTE 0512DZ	TO END OF LOOP		3	0.31	0.00	0.31	

BLRI-0513ZZ Subcomponent Breakdown

Rte. No.	FMSS No.	Cycle Collected	Route Description			Concess Route	Func. Class	Paved Miles	Un-Paved Miles	Total Route Length	Manual Rated SQ/FT
			Route Name	From	To						
0513AZ	48194	4	DOUGHTON TRAILER CAMP OUTER LOOP	FROM ROUTE 0001CA	TO END OF LOOP		3	0.38	0.00	0.38	
0513BZ	48194	4	DOUGHTON TRAILER CAMP SITES 19-25	FROM ROUTE 0513AZ AT MP 0.21 ON LEFT	TO ROUTE 0513AZ AT MP 0.30 ON LEFT		3	0.08	0.00	0.08	

NPS/RIP Subcomponent Details for BLRI

Shading Color Key:

Red text denotes approx. mileage

White = Paved Routes, DCV Driven

Yellow = Unpaved Routes, DCV not Driven

Blue = All Paved Parking Areas

Green = All Unpaved Parking Areas

Grey = Paved Routes, DCV not Driven

Black = State, Local or Private non-NPS Routes

■ = Concession Route Flag ON

*Unpaved route data was obtained from NPS and was not inventoried by the Road Inventory Program (RIP).

BLRI

BLUE RIDGE PARKWAY

BLRI-0519ZZ Subcomponent Breakdown

Rte. No.	FMSS No.	Cycle Collected	Route Name	Route Description		Concess Route	Func. Class	Paved Miles	Un-Paved Miles	Total Route Length	Manual Rated SQ/FT
				From	To						
0519AAZ	47587	4	PEAKS OF OTTER CAMPGROUND LOOP A SPUR A	FROM ROUTE 0519AZ AT MP 0.41 ON LEFT	TO ROUTE 0519AZ AT MP 0.22 ON LEFT		3	0.08	0.00	0.08	
0519AZ	47587	4	PEAKS OF OTTER CAMPGROUND LOOP A	FROM ROUTE 5000	TO END OF LOOP		3	0.58	0.00	0.58	
0519BZ	47587	4	PEAKS OF OTTER CAMPGROUND LOOP B	FROM ROUTE 0519AZ AT MP 0.07 ON LEFT	TO END OF LOOP		3	0.39	0.00	0.39	
0519CAZ	47587	4	PEAKS OF OTTER CAMPGROUND LOOP C SPUR A	FROM ROUTE 0519CZ AT MP 0.20 ON LEFT	TO ROUTE 0519CZ AT MP 0.44 ON LEFT		3	0.12	0.00	0.12	
0519CZ	47587	4	PEAKS OF OTTER CAMPGROUND LOOP C	FROM ROUTE 0519AZ AT MP 0.04 ON LEFT	TO END OF LOOP		3	0.53	0.00	0.53	

BLRI-0521ZZ Subcomponent Breakdown

Rte. No.	FMSS No.	Cycle Collected	Route Name	Route Description		Concess Route	Func. Class	Paved Miles	Un-Paved Miles	Total Route Length	Manual Rated SQ/FT
				From	To						
0521AZ	47591	4	OTTER CREEK CAMPGROUND LOOP A	FROM END OF ROUTE 0521Z ON LEFT	TO END OF LOOP		3	0.22	0.00	0.22	
0521BAZ	47591	4	OTTER CREEK CAMPGROUND LOOP B SPUR A	FROM ROUTE 0521BZ AT MP 0.07 ON LEFT	TO ROUTE 0521BZ AT MP 0.28 ON LEFT		3	0.07	0.00	0.07	
0521BZ	47591	4	OTTER CREEK CAMPGROUND LOOP B	FROM END OF ROUTE 0521Z ON RIGHT	TO END OF LOOP		3	0.36	0.00	0.36	
0521Z	47591	4	OTTER CREEK CAMPGROUND	FROM ROUTE 0001AB	TO INTERSECTION OF ROUTES 0521AZ AND 0521BZ		3	0.10	0.00	0.10	

NPS/RIP Subcomponent Details for BLRI

Road Inventory Program 07/25/2014

(Numerical By Subcomponent #)

Page 14 of 30

Shading Color Key:

Red text denotes approx. mileage

White = Paved Routes, DCV Driven

Yellow = Unpaved Routes, DCV not Driven

Blue = All Paved Parking Areas

Green = All Unpaved Parking Areas

Grey = Paved Routes, DCV not Driven

Black = State, Local or Private non-NPS Routes

■ = Concession Route Flag ON

*Unpaved route data was obtained from NPS and was not inventoried by the Road Inventory Program (RIP).

BLRI

BLUE RIDGE PARKWAY

BLRI-0933ZZ Subcomponent Breakdown

Rte. No.	FMSS No.	Cycle Collected	Route Name	From	To	Concess Route	Func. Class	Paved Miles	Un-Paved Miles	Total Route Length	Manual Rated SQ/FT
0933AZ	47661	4	OTTER LAKE OVERLOOK A	ADJACENT TO ROUTE 0001AB AT MP 63.15 ON LEFT				0.00	0.00	0.00	13,415
0933BZ	47661	4	OTTER LAKE OVERLOOK B	FROM ROUTE 0001AB AT MP 63.15 ON RIGHT	TO ROUTE 0001AB AT MP 63.20 ON RIGHT			0.00	0.00	0.00	4,487
0933CZ	47661	4	OTTER LAKE OVERLOOK C	FROM ROUTE 0001AB AT MP 63.23 ON LEFT	TO ROUTE 0001AB AT MP 63.27 ON LEFT			0.00	0.00	0.00	5,263

BLRI-0947ZZ Subcomponent Breakdown

Rte. No.	FMSS No.	Cycle Collected	Route Name	From	To	Concess Route	Func. Class	Paved Miles	Un-Paved Miles	Total Route Length	Manual Rated SQ/FT
0947AZ	47683	4	PEAKS OF OTTER MAINTENANCE AREA	FROM END OF ROUTE 0408AZ	TO PARKING			0.00	0.00	0.00	19,417
0947CZ	47683	4	PEAKS OF OTTER PERMIT STATION	ADJACENT TO ROUTE 0408BZ				0.00	0.00	0.00	929

BLRI-0974ZZ Subcomponent Breakdown

Rte. No.	FMSS No.	Cycle Collected	Route Name	From	To	Concess Route	Func. Class	Paved Miles	Un-Paved Miles	Total Route Length	Manual Rated SQ/FT
0974AZ	47822	4	ROANOKE MOUNTAIN OVERLOOK A	ADJACENT TO ROUTE 0518 AT MP 1.84 ON RIGHT				0.00	0.00	0.00	4,177
0974BZ	47822	4	ROANOKE MOUNTAIN OVERLOOK B	ADJACENT TO ROUTE 0518 AT MP 1.90 ON RIGHT				0.00	0.00	0.00	1,961
0974CZ	47822	4	ROANOKE MOUNTAIN OVERLOOK C	ADJACENT TO ROUTE 0518 AT MP 1.91 ON LEFT				0.00	0.00	0.00	5,225
0974DZ	47822	4	ROANOKE MOUNTAIN OVERLOOK D	ADJACENT TO FROM ROUTE 0518 AT MP 1.93 ON RIGHT				0.00	0.00	0.00	1,973

NPS/RIP Subcomponent Details for BLRI

Shading Color Key:

Red text denotes approx. mileage

White = Paved Routes, DCV Driven

Yellow = Unpaved Routes, DCV not Driven

Blue = All Paved Parking Areas

Green = All Unpaved Parking Areas

Grey = Paved Routes, DCV not Driven

Black = State, Local or Private non-NPS Routes

■ = Concession Route Flag ON

*Unpaved route data was obtained from NPS and was not inventoried by the Road Inventory Program (RIP).

BLRI

BLUE RIDGE PARKWAY

BLRI-1011ZZ Subcomponent Breakdown

Rte. No.	FMSS No.	Cycle Collected	Route Description		Concess Route	Func. Class	Paved Miles	Un-Paved Miles	Total Route Length	Manual Rated SQ/FT
			Route Name	From						
1011AZ	48222	5	BLUFFS LODGE PARKING AREA A	FROM ROUTE 0216 AT MP 0.23 ON RIGHT			0.00	0.00	0.00	19,324
1011BZ	48222	4	BLUFFS LODGE PARKING AREA B	ADJACENT TO ROUTE 0216 AT MP 0.34 ON RIGHT			0.00	0.00	0.00	5,089

BLRI-1015ZZ Subcomponent Breakdown

Rte. No.	FMSS No.	Cycle Collected	Route Description		Concess Route	Func. Class	Paved Miles	Un-Paved Miles	Total Route Length	Manual Rated SQ/FT
			Route Name	From						
1015AZ	48230	4	BLUFF MAINTENANCE YARD	FROM END OF ROUTE 0413			0.00	0.00	0.00	48,945
1015BZ	48230	4	BLUFF MAINTENANCE RESIDENCE PARKING LOT	FROM ROUTE 0413 AT MP 0.27 ON RIGHT			0.00	0.00	0.00	4,329

BLRI-1036ZZ Subcomponent Breakdown

Rte. No.	FMSS No.	Cycle Collected	Route Description		Concess Route	Func. Class	Paved Miles	Un-Paved Miles	Total Route Length	Manual Rated SQ/FT
			Route Name	From						
1036AZ	48260	4	TROUT LAKE PARKING A	ADJACENT TO ROUTE 0236 AT MP 0.38 ON RIGHT			0.00	0.00	0.00	3,227
1036BZ	48260	4	TROUT LAKE PARKING B	ADJACENT TO ROUTE 0236 AT MP 0.38 ON LEFT			0.00	0.00	0.00	7,178
1036CZ	48260	4	TROUT LAKE PARKING C	ADJACENT TO ROUTE 0236 AT MP 0.45 ON LEFT			0.00	0.00	0.00	5,669
1036DZ	48260	4	TROUT LAKE PARKING D	ADJACENT TO ROUTE 0236 AT MP 0.45 ON RIGHT			0.00	0.00	0.00	5,286

NPS/RIP Subcomponent Details for BLRI

Road Inventory Program 07/25/2014

(Numerical By Subcomponent #)

Page 16 of 30

Shading Color Key:

Red text denotes approx. mileage

White = Paved Routes, DCV Driven

Yellow = Unpaved Routes, DCV not Driven

Blue = All Paved Parking Areas

Green = All Unpaved Parking Areas

Grey = Paved Routes, DCV not Driven

Black = State, Local or Private non-NPS Routes

■ = Concession Route Flag ON

*Unpaved route data was obtained from NPS and was not inventoried by the Road Inventory Program (RIP).

BLRI

BLUE RIDGE PARKWAY

BLRI-1086ZZ Subcomponent Breakdown

Rte. No.	FMSS No.	Cycle Collected	Route Name	From	To	Concess Route	Func. Class	Paved Miles	Un-Paved Miles	Total Route Length	Manual Rated SQ/FT
1086AZ	87269	5	CRAGGY GARDENS VISITOR CENTER PARKING A	ADJACENT TO ROUTE 0001DB AT MP 365.62 ON RIGHT				0.00	0.00	0.00	9,820
1086BZ	87269	5	CRAGGY GARDENS VISITOR CENTER PARKING B	ADJACENT TO ROUTE 0001DB AT MP 365.68 ON RIGHT				0.00	0.00	0.00	14,376

BLRI-1158ZZ Subcomponent Breakdown

Rte. No.	FMSS No.	Cycle Collected	Route Name	From	To	Concess Route	Func. Class	Paved Miles	Un-Paved Miles	Total Route Length	Manual Rated SQ/FT
1158AZ	48858	4	WATER ROCK KNOB OVERLOOK PARKING A	ADJACENT TO ROUTE 0200 AT MP 0.29 ON RIGHT				0.00	0.00	0.00	7,739
1158BZ	48858	4	WATER ROCK KNOB OVERLOOK PARKING B	ADJACENT TO ROUTE 0200 AT MP 0.29 ON LEFT				0.00	0.00	0.00	6,542
1158CZ	48858	4	WATER ROCK KNOB OVERLOOK PARKING C	FROM ROUTE 0200 AT MP 0.33 ON RIGHT	TO ROUTE 0200 MP 0.36 ON RIGHT			0.00	0.00	0.00	5,549
1158DZ	48858	4	WATER ROCK KNOB OVERLOOK PARKING D	ADJACENT TO ROUTE 0200 AT MP 0.40 ON RIGHT				0.00	0.00	0.00	8,243
1158EZ	48858	4	WATER ROCK KNOB OVERLOOK PARKING E	ADJACENT TO ROUTE 0200 AT MP 0.40 ON LEFT				0.00	0.00	0.00	6,514

BLRI-1165ZZ Subcomponent Breakdown

Rte. No.	FMSS No.	Cycle Collected	Route Name	From	To	Concess Route	Func. Class	Paved Miles	Un-Paved Miles	Total Route Length	Manual Rated SQ/FT
1165AZ	52174	4	OTEEN RESIDENCE PARKING A	FROM ROUTE 0404Z AT MP 0.10 ON RIGHT	TO PARKING			0.00	0.00	0.00	3,123
1165BZ	52174	4	OTEEN RESIDENCE PARKING B	FROM ROUTE 0404Z AT MP 0.15 ON RIGHT	TO PARKING			0.00	0.00	0.00	1,836

NPS/RIP Subcomponent Details for BLRI

Road Inventory Program 07/25/2014

(Numerical By Subcomponent #)

Page 17 of 30

Shading Color Key:

Red text denotes approx. mileage

White = Paved Routes, DCV Driven

Yellow = Unpaved Routes, DCV not Driven

Blue = All Paved Parking Areas

Green = All Unpaved Parking Areas

Grey = Paved Routes, DCV not Driven

Black = State, Local or Private non-NPS Routes

■ = Concession Route Flag ON

*Unpaved route data was obtained from NPS and was not inventoried by the Road Inventory Program (RIP).

BLRI

BLUE RIDGE PARKWAY

BLRI-1178ZZ Subcomponent Breakdown

Rte. No.	FMSS No.	Cycle Collected	Route Name	From	To	Concess Route	Func. Class	Paved Miles	Un-Paved Miles	Total Route Length	Manual Rated SQ/FT
1178AZ	87282	4	BALLHOOT SCAR OVERLOOK PARKING A	ADJACENT TO ROUTE 0001DC AT MP 468.45 ON RIGHT				0.00	0.00	0.00	5,184
1178BZ	87282	4	BALLHOOT SCAR OVERLOOK PARKING B	ADJACENT TO ROUTE 0001DC AT MP 468.51 ON RIGHT				0.00	0.00	0.00	4,187

BLRI-1182ZZ Subcomponent Breakdown

Rte. No.	FMSS No.	Cycle Collected	Route Name	From	To	Concess Route	Func. Class	Paved Miles	Un-Paved Miles	Total Route Length	Manual Rated SQ/FT
1181AZ	87285	4	BUCK SPRINGS OVERLOOK PARKING AREA A	FROM ROUTE 0203 AT MP 0.10 ON RIGHT	TO ROUTE 0203 AT MP 0.12 ON RIGHT			0.00	0.00	0.00	6,692
1181BZ	87285	4	BUCK SPRINGS OVERLOOK PARKING AREA B	ADJACENT TO ROUTE 0203 AT MP 0.14 ON LEFT				0.00	0.00	0.00	11,468
1182Z	87285	4	MOUNT PISGAH PARKING AREA	ADJACENT TO ROUTE 0203 AT MP 0.34 ON LEFT				0.00	0.00	0.00	6,621

BLRI-1191ZZ Subcomponent Breakdown

Rte. No.	FMSS No.	Cycle Collected	Route Name	From	To	Concess Route	Func. Class	Paved Miles	Un-Paved Miles	Total Route Length	Manual Rated SQ/FT
1191Z	87297	4	ASHEVILLE VISITORS CENTER PARKING	FROM ROUTE 0268Z AT MP 0.24 ON LEFT	TO END OF ROUTE 0268Z			0.00	0.00	0.00	58,326
1192Z	87297	4	HEADQUARTERS PARKING	FROM ROUTE 0437Z AT MP 0.08 ON LEFT	TO ROUTE 0437Z AT MP 0.14 ON LEFT			0.00	0.00	0.00	22,842
1193Z	87297	4	HEADQUARTERS GOVERNMENT PARKING	FROM ROUTE 0437Z AT MP 0.19 ON LEFT	TO ROUTE 0439Z			0.00	0.00	0.00	8,295
1194Z	87297	4	PARK ENGINEERING SERVICES BUILDING PARKING	ADJACENT TO ROUTE 0438 AT MP 0.02 ON RIGHT				0.00	0.00	0.00	2,435

NPS/RIP Subcomponent Details for BLRI

Road Inventory Program 07/25/2014

(Numerical By Subcomponent #)

Page 18 of 30

Shading Color Key:

Red text denotes approx. mileage

White = Paved Routes, DCV Driven

Yellow = Unpaved Routes, DCV not Driven

Blue = All Paved Parking Areas

Green = All Unpaved Parking Areas

Grey = Paved Routes, DCV not Driven

Black = State, Local or Private non-NPS Routes

■ = Concession Route Flag ON

*Unpaved route data was obtained from NPS and was not inventoried by the Road Inventory Program (RIP).

BLRI

BLUE RIDGE PARKWAY

BLRI-1195ZZ Subcomponent Breakdown

Rte. No.	FMSS No.	Cycle Collected	Route Name	From	To	Concess Route	Func. Class	Paved Miles	Un-Paved Miles	Total Route Length	Manual Rated SQ/FT
1195Z	87307	4	FOLK ART CENTER BUS PARKING	FROM ROUTE 0204 AT MP 0.09 ON LEFT	TO ROUTE 0204 AT MP 0.14 ON LEFT			0.00	0.00	0.00	18,041
1196AZ	87307	4	FOLK ART CENTER PARKING AREA A	ADJACENT TO ROUTE 0204 AT MP 0.16 ON LEFT				0.00	0.00	0.00	2,602
1196BZ	87307	4	FOLK ART CENTER PARKING AREA B	ADJACENT TO ROUTE 0204 AT MP 0.16 ON RIGHT				0.00	0.00	0.00	1,424
1196CZ	87307	4	FOLK ART CENTER PARKING AREA C	ADJACENT TO ROUTE 0204 AT MP 0.17 ON RIGHT				0.00	0.00	0.00	1,464
1196DZ	87307	4	FOLK ART CENTER PARKING AREA D	ADJACENT TO ROUTE 0204 AT MP 0.19 ON LEFT				0.00	0.00	0.00	2,736
1196EZ	87307	4	FOLK ART CENTER PARKING AREA E	ADJACENT TO ROUTE 0204 AT MP 0.19 ON RIGHT				0.00	0.00	0.00	1,368
1196FZ	87307	4	FOLK ART CENTER PARKING AREA F	ADJACENT TO ROUTE 0204 AT MP 0.21 ON LEFT				0.00	0.00	0.00	1,291
1196GZ	87307	4	FOLK ART CENTER PARKING AREA G	ADJACENT TO ROUTE 0204 AT MP 0.21 ON RIGHT				0.00	0.00	0.00	2,258
1196HZ	87307	4	FOLK ART CENTER PARKING AREA H	ADJACENT TO ROUTE 0204 AT MP 0.26 ON LEFT				0.00	0.00	0.00	932
1196IZ	87307	4	FOLK ART CENTER PARKING AREA I	ADJACENT TO ROUTE 0204 AT MP 0.27 ON RIGHT				0.00	0.00	0.00	1,924
1196JZ	87307	4	FOLK ART CENTER PARKING AREA J	ADJACENT TO ROUTE 0204 AT MP 0.28 ON LEFT				0.00	0.00	0.00	1,671
1196KZ	87307	4	FOLK ART CENTER PARKING AREA K	ADJACENT TO ROUTE 0204 AT MP 0.29 ON RIGHT				0.00	0.00	0.00	2,182
1196LZ	87307	4	FOLK ART CENTER PARKING AREA L	ADJACENT TO ROUTE 0204 AT MP 0.29 ON LEFT				0.00	0.00	0.00	1,112
1196MZ	87307	4	FOLK ART CENTER PARKING AREA M	ADJACENT TO ROUTE 0204 AT MP 0.32 ON RIGHT				0.00	0.00	0.00	3,560
1196NZ	87307	4	FOLK ART CENTER PARKING AREA N	ADJACENT TO ROUTE 0204 AT MP 0.32 ON LEFT				0.00	0.00	0.00	2,428

NPS/RIP Subcomponent Details for BLRI

Shading Color Key:

Red text denotes approx. mileage

White = Paved Routes, DCV Driven

Yellow = Unpaved Routes, DCV not Driven

Blue = All Paved Parking Areas

Green = All Unpaved Parking Areas

Grey = Paved Routes, DCV not Driven

Black = State, Local or Private non-NPS Routes

■ = Concession Route Flag ON

*Unpaved route data was obtained from NPS and was not inventoried by the Road Inventory Program (RIP).

BLRI

BLUE RIDGE PARKWAY

BLRI-1197ZZ Subcomponent Breakdown

Rte. No.	FMSS No.	Cycle Collected	Route Name	From	To	Concess Route	Func. Class	Paved Miles	Un-Paved Miles	Total Route Length	Manual Rated SQ/FT
1197AZ	87324	4	CRABTREE PICNIC PARKING AREA A	ADJACENT TO ROUTE 0207 AT MP 0.05 ON RIGHT				0.00	0.00	0.00	4,080
1197BZ	87324	4	CRABTREE PICNIC PARKING AREA B	ADJACENT TO ROUTE 0207 AT MP 0.07 ON LEFT				0.00	0.00	0.00	1,061
1197CZ	87324	4	CRABTREE PICNIC PARKING AREA C	ADJACENT TO ROUTE 0207 AT MP 0.08 ON RIGHT				0.00	0.00	0.00	2,094
1197DZ	87324	4	CRABTREE PICNIC PARKING AREA D	ADJACENT TO ROUTE 0207 AT MP 0.10 ON RIGHT				0.00	0.00	0.00	1,307
1197EZ	87324	4	CRABTREE PICNIC PARKING AREA E	ADJACENT TO ROUTE 0207 AT MP 0.15 ON LEFT				0.00	0.00	0.00	1,271
1197FZ	87324	4	CRABTREE PICNIC PARKING AREA F	ADJACENT TO ROUTE 0207 AT MP 0.17 ON RIGHT				0.00	0.00	0.00	1,704
1197GZ	87324	4	CRABTREE PICNIC PARKING AREA G	ADJACENT TO ROUTE 0207 AT MP 0.18 ON RIGHT				0.00	0.00	0.00	560
1197HZ	87324	4	CRABTREE PICNIC PARKING AREA H	ADJACENT TO ROUTE 0207 AT MP 0.21 ON RIGHT				0.00	0.00	0.00	831
1197IZ	87324	4	CRABTREE PICNIC PARKING AREA I	ADJACENT TO ROUTE 0207 AT MP 0.23 ON RIGHT				0.00	0.00	0.00	679
1197JZ	87324	4	CRABTREE PICNIC PARKING AREA J	ADJACENT TO ROUTE 0207 AT MP 0.25 ON RIGHT				0.00	0.00	0.00	828
1197KZ	87324	4	CRABTREE PICNIC PARKING AREA K	ADJACENT TO ROUTE 0207 AT MP 0.28 ON RIGHT				0.00	0.00	0.00	1,219
1197LZ	87324	4	CRABTREE PICNIC PARKING AREA L	ADJACENT TO ROUTE 0207 AT MP 0.30 ON RIGHT				0.00	0.00	0.00	1,176

BLRI-1198ZZ Subcomponent Breakdown

Rte. No.	FMSS No.	Cycle Collected	Route Name	From	To	Concess Route	Func. Class	Paved Miles	Un-Paved Miles	Total Route Length	Manual Rated SQ/FT
1073AZ	87336	4	CRABTREE FALLS TRAILER DUMP STATION	FROM ROUTE 0209Z AT MP 0.26 ON LEFT	TO ROUTE 0209Z AT MP 0.34 ON LEFT			0.00	0.00	0.00	6,929
1073BZ	87336	4	CRABTREE FALLS KIOSK PARKING	ADJACENT TO ROUTE 0209Z AT MP 0.33 ON RIGHT				0.00	0.00	0.00	855
1198Z	87336	4	CRABTREE FALLS TRAILHEAD PARKING	FROM ROUTE 0209AZ	TO PARKING			0.00	0.00	0.00	5,879

NPS/RIP Subcomponent Details for BLRI

Shading Color Key:

Red text denotes approx. mileage

White = Paved Routes, DCV Driven

Yellow = Unpaved Routes, DCV not Driven

Blue = All Paved Parking Areas

Green = All Unpaved Parking Areas

Grey = Paved Routes, DCV not Driven

Black = State, Local or Private non-NPS Routes

■ = Concession Route Flag ON

*Unpaved route data was obtained from NPS and was not inventoried by the Road Inventory Program (RIP).

BLRI

BLUE RIDGE PARKWAY

BLRI-1199ZZ Subcomponent Breakdown

Rte. No.	FMSS No.	Cycle Collected	Route Name	From	To	Concess Route	Func. Class	Paved Miles	Un-Paved Miles	Total Route Length	Manual Rated SQ/FT
1199BZ	87339	4	LINVILLE FALLS PICNIC PARKING AREA B	ADJACENT TO ROUTE 0211B AT MP 0.20 ON RIGHT				0.00	0.00	0.00	1,648
1199CZ	87339	4	LINVILLE FALLS PICNIC PARKING AREA C	ADJACENT TO ROUTE 0211B AT MP 0.15 ON RIGHT				0.00	0.00	0.00	1,339
1199DZ	87339	4	LINVILLE FALLS PICNIC PARKING AREA D	ADJACENT TO ROUTE 0211B AT MP 0.13 ON RIGHT				0.00	0.00	0.00	2,979
1199EZ	87339	4	LINVILLE FALLS PICNIC PARKING AREA E	ADJACENT TO ROUTE 0211B AT MP 0.10 ON RIGHT				0.00	0.00	0.00	1,981
1199FZ	87339	4	LINVILLE FALLS PICNIC PARKING AREA F	ADJACENT TO ROUTE 0211B AT MP 0.03 ON RIGHT				0.00	0.00	0.00	5,237
1199GZ	87339	4	LINVILLE FALLS PICNIC PARKING AREA G	ADJACENT TO ROUTE 0211A AT MP 0.19 ON LEFT				0.00	0.00	0.00	1,401
1199HZ	87339	4	LINVILLE FALLS PICNIC PARKING AREA H	FROM ROUTE 0211A AT MP 0.26 ON LEFT	TO ROUTE 0211A AT MP 0.33 ON LEFT			0.00	0.00	0.00	19,435
1199JZ	87339	4	LINVILLE FALLS PICNIC PARKING AREA J	ADJACENT TO ROUTE 0211A AT MP 0.43 ON RIGHT				0.00	0.00	0.00	3,473
1199KZ	87339	4	LINVILLE FALLS PICNIC PARKING AREA K	ADJACENT TO ROUTE 0211A AT MP 0.46 ON RIGHT				0.00	0.00	0.00	1,937
1199LZ	87339	4	LINVILLE FALLS PICNIC PARKING AREA L	ADJACENT TO ROUTE 0211A AT MP 0.50 ON RIGHT				0.00	0.00	0.00	2,706

NPS/RIP Subcomponent Details for BLRI

Shading Color Key:

Red text denotes approx. mileage

White = Paved Routes, DCV Driven

Yellow = Unpaved Routes, DCV not Driven

Blue = All Paved Parking Areas

Green = All Unpaved Parking Areas

Grey = Paved Routes, DCV not Driven

Black = State, Local or Private non-NPS Routes

■ = Concession Route Flag ON

*Unpaved route data was obtained from NPS and was not inventoried by the Road Inventory Program (RIP).

BLRI

BLUE RIDGE PARKWAY

BLRI-1202ZZ Subcomponent Breakdown

Rte. No.	FMSS No.	Cycle Collected	Route Name	Route Description		Concess Route	Func. Class	Paved Miles	Un-Paved Miles	Total Route Length	Manual Rated SQ/FT
				From	To						
1202AZ	87355	4	PRICE PICNIC PARKING AREA A	FROM ROUTE 0215 AT MP 0.01 ON LEFT	TO ROUTE 0215 AT MP 0.09 ON THE LEFT			0.00	0.00	0.00	21,072
1202BZ	87355	4	PRICE PICNIC PARKING AREA B	FROM ROUTE 0215 AT MP 0.07 ON RIGHT	TO ROUTE 0215 AT MP 0.11 ON THE RIGHT			0.00	0.00	0.00	11,320
1202CZ	87355	4	PRICE PICNIC PARKING AREA C	FROM ROUTE 0215 AT MP 0.15 ON LEFT	TO ROUTE 0215 AT MP 0.19 ON LEFT			0.00	0.00	0.00	9,026
1202DZ	87355	4	PRICE PICNIC PARKING AREA D	ADJACENT TO ROUTE 0215 AT MP 0.25 ON LEFT				0.00	0.00	0.00	3,434
1202EZ	87355	4	PRICE PICNIC PARKING AREA E	ADJACENT TO ROUTE 0215 AT MP 0.31 ON RIGHT				0.00	0.00	0.00	3,691
1202FZ	87355	4	PRICE PICNIC PARKING AREA F	ADJACENT TO ROUTE 0215 AT MP 0.34 ON RIGHT				0.00	0.00	0.00	2,558

BLRI-1204ZZ Subcomponent Breakdown

Rte. No.	FMSS No.	Cycle Collected	Route Name	Route Description		Concess Route	Func. Class	Paved Miles	Un-Paved Miles	Total Route Length	Manual Rated SQ/FT
				From	To						
1204AZ	87363	4	MOSES CONE MANOR VISITOR PARKING AREA A	ADJACENT TO ROUTE 0511 AT MP 0.17 ON RIGHT				0.00	0.00	0.00	1,576
1204BZ	87363	4	MOSES CONE MANOR VISITOR PARKING AREA B	ADJACENT TO ROUTE 0511 AT MP 0.17 ON LEFT				0.00	0.00	0.00	1,098
1204CZ	87363	4	MOSES CONE MANOR VISITOR PARKING AREA C	ADJACENT TO ROUTE 0511 AT MP 0.23 ON RIGHT				0.00	0.00	0.00	9,284

NPS/RIP Subcomponent Details for BLRI

Shading Color Key:

Red text denotes approx. mileage

White = Paved Routes, DCV Driven

Yellow = Unpaved Routes, DCV not Driven

Blue = All Paved Parking Areas

Green = All Unpaved Parking Areas

Grey = Paved Routes, DCV not Driven

Black = State, Local or Private non-NPS Routes

■ = Concession Route Flag ON

*Unpaved route data was obtained from NPS and was not inventoried by the Road Inventory Program (RIP).

BLRI

BLUE RIDGE PARKWAY

BLRI-1206ZZ Subcomponent Breakdown

Rte. No.	FMSS No.	Cycle Collected	Route Name	From	To	Concess Route	Func. Class	Paved Miles	Un-Paved Miles	Total Route Length	Manual Rated SQ/FT
1206AZ	87371	4	DOUGHTON PARK PICNIC PARKING AREA A	ADJACENT TO ROUTE 0217 AT MP 0.13 ON RIGHT				0.00	0.00	0.00	5,465
1206BZ	87371	4	DOUGHTON PARK PICNIC PARKING AREA B	ADJACENT TO ROUTE 0217 AT MP 0.13 ON LEFT				0.00	0.00	0.00	4,388
1206CZ	87371	4	DOUGHTON PARK PICNIC PARKING AREA C	ADJACENT TO ROUTE 0217 AT MP 0.18 ON RIGHT				0.00	0.00	0.00	6,399
1206DZ	87371	4	DOUGHTON PARK PICNIC PARKING AREA D	ADJACENT TO ROUTE 0217 AT MP 0.33 ON RIGHT				0.00	0.00	0.00	6,374
1206EZ	87371	4	DOUGHTON PARK PICNIC PARKING AREA E	ADJACENT TO ROUTE 0217 AT MP 0.45 ON RIGHT				0.00	0.00	0.00	3,494
1206FZ	87371	4	DOUGHTON PARK PICNIC PARKING AREA F	ADJACENT TO ROUTE 0217 AT MP 0.59 ON RIGHT				0.00	0.00	0.00	2,826
1206GZ	87371	4	DOUGHTON PARK PICNIC PARKING AREA G	ADJACENT TO ROUTE 0217 AT MP 0.97 ON RIGHT				0.00	0.00	0.00	3,451
1206HZ	87371	4	DOUGHTON PARK PICNIC PARKING AREA H	ADJACENT TO ROUTE 0217 AT MP 1.04 ON RIGHT				0.00	0.00	0.00	1,108
1206IZ	87371	4	DOUGHTON PARK PICNIC PARKING AREA I	ADJACENT TO ROUTE 0217 AT MP 1.05 ON RIGHT				0.00	0.00	0.00	2,106

NPS/RIP Subcomponent Details for BLRI

Shading Color Key:

Red text denotes approx. mileage

White = Paved Routes, DCV Driven

Yellow = Unpaved Routes, DCV not Driven

Blue = All Paved Parking Areas

Green = All Unpaved Parking Areas

Grey = Paved Routes, DCV not Driven

Black = State, Local or Private non-NPS Routes

■ = Concession Route Flag ON

*Unpaved route data was obtained from NPS and was not inventoried by the Road Inventory Program (RIP).

BLRI

BLUE RIDGE PARKWAY

BLRI-1218ZZ Subcomponent Breakdown

Rte. No.	FMSS No.	Cycle Collected	Route Name	From	To	Concess Route	Func. Class	Paved Miles	Un-Paved Miles	Total Route Length	Manual Rated SQ/FT
1218AZ	87395	4	ROCKY KNOB PICNIC PARKING AREA A	ADJACENT TO ROUTE 0221AZ AT MP 0.03 ON LEFT				0.00	0.00	0.00	1,372
1218BZ	87395	4	ROCKY KNOB PICNIC PARKING AREA B	FROM ROUTE 0221AZ AT MP 0.04 ON LEFT	TO PARKING			0.00	0.00	0.00	12,309
1218CZ	87395	4	ROCKY KNOB PICNIC PARKING AREA C	ADJACENT TO ROUTE 0221BZ AT MP 0.05 ON RIGHT				0.00	0.00	0.00	2,447
1218DZ	87395	4	ROCKY KNOB PICNIC PARKING AREA D	ADJACENT TO ROUTE 0221BZ AT MP 0.05 ON LEFT				0.00	0.00	0.00	2,666
1218EZ	87395	4	ROCKY KNOB PICNIC PARKING AREA E	ADJACENT TO ROUTE 0221BZ AT MP 0.09 ON RIGHT				0.00	0.00	0.00	1,998
1218FZ	87395	5	ROCKY KNOB PICNIC PARKING AREA F	ADJACENT TO ROUTE 0221AZ AT MP 0.23 ON LEFT				0.00	0.00	0.00	1,265
1218GZ	87395	5	ROCKY KNOB PICNIC PARKING AREA G	ADJACENT TO ROUTE 0221AZ AT MP 0.25 ON LEFT				0.00	0.00	0.00	392
1218HZ	87395	5	ROCKY KNOB PICNIC PARKING AREA H	ADJACENT TO ROUTE 0221AZ AT MP 0.26 ON RIGHT				0.00	0.00	0.00	405
1218IZ	87395	5	ROCKY KNOB PICNIC PARKING AREA I	ADJACENT TO ROUTE 0221CZ AT MP 0.05 ON RIGHT				0.00	0.00	0.00	3,012
1218JZ	87395	5	ROCKY KNOB PICNIC PARKING AREA J	ADJACENT TO ROUTE 0221CZ AT MP 0.06 ON LEFT				0.00	0.00	0.00	567
1218KZ	87395	5	ROCKY KNOB PICNIC PARKING AREA K	ADJACENT TO ROUTE 0221CZ AT MP 0.07 ON RIGHT				0.00	0.00	0.00	1,038
1218LZ	87395	5	ROCKY KNOB PICNIC PARKING AREA L	ADJACENT TO ROUTE 0221CZ AT MP 0.08 ON LEFT				0.00	0.00	0.00	430
1218MZ	87395	5	ROCKY KNOB PICNIC PARKING AREA M	ADJACENT TO ROUTE 0221CZ AT MP 0.09 ON RIGHT				0.00	0.00	0.00	897
1218NZ	87395	5	ROCKY KNOB PICNIC PARKING AREA N	ADJACENT TO ROUTE 0221CZ AT MP 0.10 ON LEFT				0.00	0.00	0.00	389
1218OZ	87395	5	ROCKY KNOB PICNIC PARKING AREA O	ADJACENT TO ROUTE 0221CZ AT MP 0.11 ON LEFT				0.00	0.00	0.00	790
1218PZ	87395	5	ROCKY KNOB PICNIC PARKING AREA P	ADJACENT TO ROUTE 0221CZ AT MP 0.13 ON RIGHT				0.00	0.00	0.00	593
1218QZ	87395	5	ROCKY KNOB PICNIC PARKING AREA Q	ADJACENT TO ROUTE 0221CZ AT MP 0.14 ON RIGHT				0.00	0.00	0.00	428
1218RZ	87395	5	ROCKY KNOB PICNIC PARKING AREA R	ADJACENT TO ROUTE 0221CZ AT MP 0.16 ON RIGHT				0.00	0.00	0.00	609
1218SZ	87395	5	ROCKY KNOB PICNIC PARKING AREA S	ADJACENT TO ROUTE 0221CZ AT MP 0.18 ON LEFT				0.00	0.00	0.00	952

NPS/RIP Subcomponent Details for BLRI

Road Inventory Program 07/25/2014

(Numerical By Subcomponent #)

Page 24 of 30

Shading Color Key:

Red text denotes
approx. mileage

White = Paved Routes, DCV Driven

Yellow = Unpaved Routes, DCV not Driven

Blue = All Paved Parking Areas

Green = All Unpaved Parking Areas

Grey = Paved Routes, DCV not Driven

Black = State, Local or Private non-NPS Routes

■ = Concession Route Flag ON

*Unpaved route data was obtained from NPS and was not inventoried by the Road Inventory Program (RIP).

BLRI

BLUE RIDGE PARKWAY

BLRI-1218ZZ Subcomponent Breakdown

Rte. No.	FMSS No.	Cycle Collected	Route Name	From	To	Concess Route	Func. Class	Paved Miles	Un- Paved Miles	Total Route Length	Manual Rated SQ/FT
1218TZ	87395	5	ROCKY KNOB PICNIC PARKING AREA T	ADJACENT TO ROUTE 0221CZ AT MP 0.22 ON LEFT				0.00	0.00	0.00	470
1218UZ	87395	5	ROCKY KNOB PICNIC PARKING AREA U	ADJACENT TO ROUTE 0221CZ AT MP 0.27 ON RIGHT				0.00	0.00	0.00	852
1218VZ	87395	5	ROCKY KNOB PICNIC PARKING AREA V	ADJACENT TO ROUTE 0221CZ AT MP 0.27 ON LEFT				0.00	0.00	0.00	703
1218WZ	87395	5	ROCKY KNOB PICNIC PARKING AREA W	ADJACENT TO ROUTE 0221CZ AT MP 0.30 ON RIGHT				0.00	0.00	0.00	688
1218XZ	87395	5	ROCKY KNOB PICNIC PARKING AREA X	ADJACENT TO ROUTE 0221AZ AT MP 0.41 ON RIGHT				0.00	0.00	0.00	1,161

NPS/RIP Subcomponent Details for BLRI

Shading Color Key:

Red text denotes approx. mileage

White = Paved Routes, DCV Driven

Yellow = Unpaved Routes, DCV not Driven

Blue = All Paved Parking Areas

Green = All Unpaved Parking Areas

Grey = Paved Routes, DCV not Driven

Black = State, Local or Private non-NPS Routes

■ = Concession Route Flag ON

*Unpaved route data was obtained from NPS and was not inventoried by the Road Inventory Program (RIP).

BLRI

BLUE RIDGE PARKWAY

BLRI-1221ZZ Subcomponent Breakdown

Rte. No.	FMSS No.	Cycle Collected	Route Name	From	To	Concess Route	Func. Class	Paved Miles	Un-Paved Miles	Total Route Length	Manual Rated SQ/FT
1221AZ	87407	5	SMART VIEW PICNIC PARKING AREA A	ADJACENT TO ROUTE 0223 AT MP 0.03 ON LEFT				0.00	0.00	0.00	4,381
1221BZ	87407	5	SMART VIEW PICNIC PARKING AREA B	ADJACENT TO ROUTE 0223 AT MP 0.19 ON RIGHT				0.00	0.00	0.00	1,996
1221CZ	87407	5	SMART VIEW PICNIC PARKING AREA C	ADJACENT TO ROUTE 0223 AT MP 0.28 ON LEFT				0.00	0.00	0.00	812
1221DZ	87407	5	SMART VIEW PICNIC PARKING AREA D	ADJACENT TO ROUTE 0223 AT MP 0.29 ON RIGHT				0.00	0.00	0.00	679
1221EZ	87407	5	SMART VIEW PICNIC PARKING AREA E	ADJACENT TO ROUTE 0223 AT MP 0.30 ON LEFT				0.00	0.00	0.00	890
1221FZ	87407	5	SMART VIEW PICNIC PARKING AREA F	ADJACENT TO ROUTE 0223 AT MP 0.31 ON RIGHT				0.00	0.00	0.00	383
1221GZ	87407	5	SMART VIEW PICNIC PARKING AREA G	ADJACENT TO ROUTE 0223 AT MP 0.32 ON LEFT				0.00	0.00	0.00	415
1221HZ	87407	5	SMART VIEW PICNIC PARKING AREA H	ADJACENT TO ROUTE 0223 AT MP 0.34 ON RIGHT				0.00	0.00	0.00	621
1221IZ	87407	5	SMART VIEW PICNIC PARKING AREA I	ADJACENT TO ROUTE 0223 AT MP 0.35 ON LEFT				0.00	0.00	0.00	1,165
1221JZ	87407	5	SMART VIEW PICNIC PARKING AREA J	ADJACENT TO ROUTE 0223 AT MP 0.36 ON LEFT				0.00	0.00	0.00	899
1221KZ	87407	5	SMART VIEW PICNIC PARKING AREA K	ADJACENT TO ROUTE 0223 AT MP 0.39 ON LEFT				0.00	0.00	0.00	1,575
1221LZ	87407	5	SMART VIEW PICNIC PARKING AREA L	ADJACENT TO ROUTE 0223 AT MP 0.42 ON RIGHT				0.00	0.00	0.00	934
1221MZ	87407	5	SMART VIEW PICNIC PARKING AREA M	ADJACENT TO ROUTE 0223 AT MP 0.43 ON RIGHT				0.00	0.00	0.00	1,260
1221NZ	87407	5	SMART VIEW PICNIC PARKING AREA N	ADJACENT TO ROUTE 0223 AT MP 0.44 ON RIGHT				0.00	0.00	0.00	545
1221OZ	87407	5	SMART VIEW PICNIC PARKING AREA O	ADJACENT TO ROUTE 0223 AT MP 0.44 ON LEFT				0.00	0.00	0.00	663
1221PZ	87407	5	SMART VIEW PICNIC PARKING AREA P	ADJACENT TO ROUTE 0223 AT MP 0.46 ON LEFT				0.00	0.00	0.00	835
1221QZ	87407	5	SMART VIEW PICNIC PARKING AREA Q	ADJACENT TO ROUTE 0223 AT MP 0.50 ON LEFT				0.00	0.00	0.00	710
1221RZ	87407	5	SMART VIEW PICNIC PARKING AREA R	ADJACENT TO ROUTE 0223 AT MP 0.55 ON LEFT				0.00	0.00	0.00	521
1221SZ	87407	5	SMART VIEW PICNIC PARKING AREA S	ADJACENT TO ROUTE 0223 AT MP 0.56 ON LEFT				0.00	0.00	0.00	826

NPS/RIP Subcomponent Details for BLRI

Shading Color Key:

Red text denotes approx. mileage

White = Paved Routes, DCV Driven

Yellow = Unpaved Routes, DCV not Driven

Blue = All Paved Parking Areas

Green = All Unpaved Parking Areas

Grey = Paved Routes, DCV not Driven

Black = State, Local or Private non-NPS Routes

■ = Concession Route Flag ON

*Unpaved route data was obtained from NPS and was not inventoried by the Road Inventory Program (RIP).

BLRI

BLUE RIDGE PARKWAY

BLRI-1221ZZ Subcomponent Breakdown

Rte. No.	FMSS No.	Cycle Collected	Route Name	From	To	Concess Route	Func. Class	Paved Miles	Un-Paved Miles	Total Route Length	Manual Rated SQ/FT
1221TZ	87407	5	SMART VIEW PICNIC PARKING AREA T	ADJACENT TO ROUTE 0223 AT MP 0.61 ON LEFT				0.00	0.00	0.00	529
1221UZ	87407	5	SMART VIEW PICNIC PARKING AREA U	ADJACENT TO ROUTE 0223 AT MP 0.63 ON RIGHT				0.00	0.00	0.00	887
1221VZ	87407	5	SMART VIEW PICNIC PARKING AREA V	ADJACENT TO ROUTE 0223 AT MP 0.64 ON LEFT				0.00	0.00	0.00	811
1221WZ	87407	5	SMART VIEW PICNIC PARKING AREA W	ADJACENT TO ROUTE 0223 AT MP 0.66 ON RIGHT				0.00	0.00	0.00	534
1221XZ	87407	5	SMART VIEW PICNIC PARKING AREA X	ADJACENT TO ROUTE 0223 AT MP 0.67 ON LEFT				0.00	0.00	0.00	1,735
1221YAZ	87407	5	SMART VIEW PICNIC PARKING AREA YA	ADJACENT TO ROUTE 0223 AT MP 0.68 ON RIGHT				0.00	0.00	0.00	1,415
1221YBZ	87407	5	SMART VIEW PICNIC PARKING AREA YB	ADJACENT TO ROUTE 0223 AT MP 0.69 ON LEFT				0.00	0.00	0.00	1,233
1221YCZ	87407	5	SMART VIEW PICNIC PARKING AREA YC	ADJACENT TO ROUTE 0223 AT MP 0.70 ON RIGHT				0.00	0.00	0.00	731
1221YDZ	87407	5	SMART VIEW PICNIC PARKING AREA YD	ADJACENT TO ROUTE 0223 AT MP 0.76 ON RIGHT				0.00	0.00	0.00	575
1221YEZ	87407	5	SMART VIEW PICNIC PARKING AREA YE	ADJACENT TO ROUTE 0223 AT MP 0.77 ON RIGHT				0.00	0.00	0.00	578

NPS/RIP Subcomponent Details for BLRI

Road Inventory Program 07/25/2014

(Numerical By Subcomponent #)

Page 27 of 30

Shading Color Key:

Red text denotes approx. mileage

White = Paved Routes, DCV Driven

Yellow = Unpaved Routes, DCV not Driven

Blue = All Paved Parking Areas

Green = All Unpaved Parking Areas

Grey = Paved Routes, DCV not Driven

Black = State, Local or Private non-NPS Routes

■ = Concession Route Flag ON

*Unpaved route data was obtained from NPS and was not inventoried by the Road Inventory Program (RIP).

BLRI

BLUE RIDGE PARKWAY

BLRI-1233ZZ Subcomponent Breakdown

Rte. No.	FMSS No.	Cycle Collected	Route Name	From	To	Concess Route	Func. Class	Paved Miles	Un-Paved Miles	Total Route Length	Manual Rated SQ/FT
1233AZ	87431	4	PEAKS OF OTTER PICNIC PARKING AREA A	ADJACENT TO ROUTE 0227AZ AT MP 0.08 ON RIGHT				0.00	0.00	0.00	1,200
1233BZ	87431	4	PEAKS OF OTTER PICNIC PARKING AREA B	ADJACENT TO ROUTE 0227AZ AT MP 0.19 ON LEFT				0.00	0.00	0.00	2,701
1233CZ	87431	4	PEAKS OF OTTER PICNIC PARKING AREA C	ADJACENT TO ROUTE 0227AZ AT MP 0.22 ON LEFT				0.00	0.00	0.00	1,081
1233DZ	87431	4	PEAKS OF OTTER PICNIC PARKING AREA D	ADJACENT TO ROUTE 0227AZ AT MP 0.24 ON LEFT				0.00	0.00	0.00	1,124
1233EZ	87431	4	PEAKS OF OTTER PICNIC PARKING AREA E	ADJACENT TO ROUTE 0227AZ AT MP 0.27 ON RIGHT				0.00	0.00	0.00	2,230
1233FZ	87431	4	PEAKS OF OTTER PICNIC PARKING AREA F	ADJACENT TO ROUTE 0227AZ AT MP 0.29 ON LEFT				0.00	0.00	0.00	1,442
1233GZ	87431	4	PEAKS OF OTTER PICNIC PARKING AREA G	ADJACENT TO ROUTE 0227AZ AT MP 0.35 ON RIGHT				0.00	0.00	0.00	2,144
1233HZ	87431	5	PEAKS OF OTTER PICNIC PARKING AREA H	ADJACENT TO ROUTE 0227BZ AT MP 0.04 ON RIGHT				0.00	0.00	0.00	480
1233IZ	87431	5	PEAKS OF OTTER PICNIC PARKING AREA I	ADJACENT TO ROUTE 0227BZ AT MP 0.05 ON RIGHT				0.00	0.00	0.00	736
1233JZ	87431	5	PEAKS OF OTTER PICNIC PARKING AREA J	ADJACENT TO ROUTE 0227BZ AT MP 0.09 ON RIGHT				0.00	0.00	0.00	941
1233KZ	87431	5	PEAKS OF OTTER PICNIC PARKING AREA K	ADJACENT TO ROUTE 0227BZ AT MP 0.10 ON RIGHT				0.00	0.00	0.00	1,553
1233LZ	87431	5	PEAKS OF OTTER PICNIC PARKING AREA L	ADJACENT TO ROUTE 0227BZ AT MP 0.12 ON RIGHT				0.00	0.00	0.00	1,068
1233MZ	87431	5	PEAKS OF OTTER PICNIC PARKING AREA M	ADJACENT TO ROUTE 0227BZ AT MP 0.13 ON RIGHT				0.00	0.00	0.00	626
1233NZ	87431	5	PEAKS OF OTTER PICNIC PARKING AREA N	ADJACENT TO ROUTE 0227BZ AT MP 0.17 ON RIGHT				0.00	0.00	0.00	2,055
1233OZ	87431	5	PEAKS OF OTTER PICNIC PARKING AREA O	ADJACENT TO ROUTE 0227BZ AT MP 0.19 ON LEFT				0.00	0.00	0.00	1,027
1233PZ	87431	5	PEAKS OF OTTER PICNIC PARKING AREA P	ADJACENT TO ROUTE 0227BZ AT MP 0.24 ON RIGHT				0.00	0.00	0.00	2,212
1233QZ	87431	5	PEAKS OF OTTER PICNIC PARKING AREA Q	ADJACENT TO ROUTE 0227BZ AT MP 0.28 ON LEFT				0.00	0.00	0.00	1,299
1233RZ	87431	5	PEAKS OF OTTER PICNIC PARKING AREA R	ADJACENT TO ROUTE 0227BZ AT MP 0.29 ON RIGHT				0.00	0.00	0.00	1,589

NPS/RIP Subcomponent Details for BLRI

Shading Color Key:

Red text denotes approx. mileage

White = Paved Routes, DCV Driven

Yellow = Unpaved Routes, DCV not Driven

Blue = All Paved Parking Areas

Green = All Unpaved Parking Areas

Grey = Paved Routes, DCV not Driven

Black = State, Local or Private non-NPS Routes

= Concession Route Flag ON

*Unpaved route data was obtained from NPS and was not inventoried by the Road Inventory Program (RIP).

BLRI

BLUE RIDGE PARKWAY

BLRI-1234ZZ Subcomponent Breakdown

Rte. No.	FMSS No.	Cycle Collected	Route Name	From	To	Concess Route	Func. Class	Paved Miles	Un-Paved Miles	Total Route Length	Manual Rated SQ/FT
1234AZ	87446	4	PEAKS OF OTTER LODGE PARKING AREA A	FROM ROUTE 0228 AT MP 0.02 ON RIGHT	TO PARKING	■		0.00	0.00	0.00	8,292
1234BZ	87446	4	PEAKS OF OTTER LODGE PARKING AREA B	FROM ROUTE 0228 AT MP 0.04 ON RIGHT	TO ROUTE 0228 AT MP 0.12 ON RIGHT	■		0.00	0.00	0.00	20,922
1234CZ	87446	4	PEAKS OF OTTER LODGE PARKING AREA C	ADJACENT TO ROUTE 0228 AT MP 0.17 ON RIGHT		■		0.00	0.00	0.00	3,440
1234DZ	87446	4	PEAKS OF OTTER LODGE PARKING AREA D	ADJACENT TO ROUTE 0228 AT MP 0.20 ON LEFT		■		0.00	0.00	0.00	4,382
1234EZ	87446	4	PEAKS OF OTTER LODGE PARKING AREA E	ADJACENT TO ROUTE 0228 AT MP 0.21 ON RIGHT		■		0.00	0.00	0.00	3,637
1234FZ	87446	4	PEAKS OF OTTER LODGE PARKING AREA F	ADJACENT TO ROUTE 0228 AT MP 0.24 ON LEFT		■		0.00	0.00	0.00	863
1234GZ	87446	4	PEAKS OF OTTER LODGE PARKING AREA G	ADJACENT TO ROUTE 0228 AT MP 0.25 ON RIGHT		■		0.00	0.00	0.00	3,612
1234HZ	87446	4	PEAKS OF OTTER LODGE PARKING AREA H	ADJACENT TO ROUTE 0228 AT MP 0.26 ON LEFT		■		0.00	0.00	0.00	617
1234IZ	87446	4	PEAKS OF OTTER LODGE PARKING AREA I	ADJACENT TO ROUTE 0228 AT MP 0.30 ON RIGHT		■		0.00	0.00	0.00	2,857
1234JZ	87446	4	PEAKS OF OTTER LODGE PARKING AREA J	ADJACENT TO ROUTE 0228 AT MP 0.34 ON LEFT		■		0.00	0.00	0.00	3,141
1234KZ	87446	4	PEAKS OF OTTER LODGE PARKING AREA K	ADJACENT TO ROUTE 0228 AT MP 0.35 ON RIGHT		■		0.00	0.00	0.00	2,924

NPS/RIP Subcomponent Details for BLRI

Shading Color Key:

Red text denotes approx. mileage

White = Paved Routes, DCV Driven

Yellow = Unpaved Routes, DCV not Driven

Blue = All Paved Parking Areas

Green = All Unpaved Parking Areas

Grey = Paved Routes, DCV not Driven

Black = State, Local or Private non-NPS Routes

■ = Concession Route Flag ON

*Unpaved route data was obtained from NPS and was not inventoried by the Road Inventory Program (RIP).

BLRI

BLUE RIDGE PARKWAY

BLRI-1244ZZ Subcomponent Breakdown

Rte. No.	FMSS No.	Cycle Collected	Route Name	From	To	Concess Route	Func. Class	Paved Miles	Un-Paved Miles	Total Route Length	Manual Rated SQ/FT
1244AZ	87467	5	HUMBACK ROCKS PICNIC PARKING AREA A	ADJACENT TO ROUTE 0229AZ AT MP 0.17 ON RIGHT			0.00	0.00	0.00	390	
1244BZ	87467	5	HUMBACK ROCKS PICNIC PARKING AREA B	ADJACENT TO ROUTE 0229AZ AT MP 0.18 ON LEFT			0.00	0.00	0.00	1,073	
1244CZ	87467	5	HUMBACK ROCKS PICNIC PARKING AREA C	ADJACENT TO ROUTE 0229AZ AT MP 0.19 ON LEFT			0.00	0.00	0.00	324	
1244DZ	87467	5	HUMBACK ROCKS PICNIC PARKING AREA D	ADJACENT TO ROUTE 0229AZ AT MP 0.20 ON LEFT			0.00	0.00	0.00	297	
1244EZ	87467	5	HUMBACK ROCKS PICNIC PARKING AREA E	ADJACENT TO ROUTE 0229AZ AT MP 0.21 ON RIGHT			0.00	0.00	0.00	1,066	
1244FZ	87467	5	HUMBACK ROCKS PICNIC PARKING AREA F	ADJACENT TO ROUTE 0229AZ AT MP 0.22 ON RIGHT			0.00	0.00	0.00	1,674	
1244GZ	87467	5	HUMBACK ROCKS PICNIC PARKING AREA G	ADJACENT TO ROUTE 0229AZ AT MP 0.22 ON LEFT			0.00	0.00	0.00	344	
1244HZ	87467	5	HUMBACK ROCKS PICNIC PARKING AREA H	ADJACENT TO ROUTE 0229AZ AT MP 0.25 ON RIGHT			0.00	0.00	0.00	552	
1244IZ	87467	5	HUMBACK ROCKS PICNIC PARKING AREA I	ADJACENT TO ROUTE 0229AZ AT MP 0.26 ON RIGHT			0.00	0.00	0.00	494	
1244JZ	87467	5	HUMBACK ROCKS PICNIC PARKING AREA J	ADJACENT TO ROUTE 0229BZ AT MP 0.01 ON RIGHT			0.00	0.00	0.00	663	
1244KZ	87467	5	HUMBACK ROCKS PICNIC PARKING AREA K	ADJACENT TO ROUTE 0229BZ AT MP 0.03 ON LEFT			0.00	0.00	0.00	864	
1244LZ	87467	5	HUMBACK ROCKS PICNIC PARKING AREA L	ADJACENT TO ROUTE 0229BZ AT MP 0.04 ON RIGHT			0.00	0.00	0.00	949	
1244MZ	87467	5	HUMBACK ROCKS PICNIC PARKING AREA M	ADJACENT TO ROUTE 0229BZ AT MP 0.05 ON LEFT			0.00	0.00	0.00	657	
1244NZ	87467	5	HUMBACK ROCKS PICNIC PARKING AREA N	ADJACENT TO ROUTE 0229BZ AT MP 0.08 ON LEFT			0.00	0.00	0.00	630	
1244OZ	87467	5	HUMBACK ROCKS PICNIC PARKING AREA O	ADJACENT TO ROUTE 0229AZ AT MP 0.59 ON RIGHT			0.00	0.00	0.00	530	
1244PZ	87467	5	HUMBACK ROCKS PICNIC PARKING AREA P	ADJACENT TO ROUTE 0229AZ AT MP 0.60 ON RIGHT			0.00	0.00	0.00	325	
1244QZ	87467	5	HUMBACK ROCKS PICNIC PARKING AREA Q	ADJACENT TO ROUTE 0229AZ AT MP 0.60 ON LEFT			0.00	0.00	0.00	865	
1244RZ	87467	5	HUMBACK ROCKS PICNIC PARKING AREA R	ADJACENT TO ROUTE 0229AZ AT MP 0.61 ON RIGHT			0.00	0.00	0.00	616	
1244SZ	87467	5	HUMBACK ROCKS PICNIC PARKING AREA S	ADJACENT TO ROUTE 0229AZ AT MP 0.62 ON LEFT			0.00	0.00	0.00	762	

NPS/RIP Subcomponent Details for BLRI

Road Inventory Program 07/25/2014

(Numerical By Subcomponent #)

Page 30 of 30

Shading Color Key:

Red text denotes approx. mileage

White = Paved Routes, DCV Driven

Yellow = Unpaved Routes, DCV not Driven

Blue = All Paved Parking Areas

Green = All Unpaved Parking Areas

Grey = Paved Routes, DCV not Driven

Black = State, Local or Private non-NPS Routes

■ = Concession Route Flag ON

*Unpaved route data was obtained from NPS and was not inventoried by the Road Inventory Program (RIP).

BLRI

BLUE RIDGE PARKWAY

BLRI-1244ZZ Subcomponent Breakdown

Rte. No.	FMSS No.	Cycle Collected	Route Name	From	To	Concess Route	Func. Class	Paved Miles	Un-Paved Miles	Total Route Length	Manual Rated SQ/FT
1244TZ	87467	5	HUMPBAC ROCKS PICNIC PARKING AREA T	ADJACENT TO ROUTE 0229AZ AT MP 0.32 ON RIGHT				0.00	0.00	0.00	439
1244UZ	87467	5	HUMPBAC ROCKS PICNIC PARKING AREA U	ADJACENT TO ROUTE 0229AZ AT MP 0.37 ON LEFT				0.00	0.00	0.00	671
1244VZ	87467	5	HUMPBAC ROCKS PICNIC PARKING AREA V	ADJACENT TO ROUTE 0229AZ AT MP 0.40 ON RIGHT				0.00	0.00	0.00	484
1244WZ	87467	5	HUMPBAC ROCKS PICNIC PARKING AREA W	ADJACENT TO ROUTE 0229AZ AT MP 0.40 ON LEFT				0.00	0.00	0.00	510
1244XZ	87467	5	HUMPBAC ROCKS PICNIC PARKING AREA X	ADJACENT TO ROUTE 0229AZ AT MP 0.41 ON RIGHT				0.00	0.00	0.00	444
1244YAZ	87467	5	HUMPBAC ROCKS PICNIC PARKING AREA YA	ADJACENT TO ROUTE 0229AZ AT MP 0.44 ON LEFT				0.00	0.00	0.00	588
1244YBZ	87467	5	HUMPBAC ROCKS PICNIC PARKING AREA YB	ADJACENT TO ROUTE 0229AZ AT MP 0.45 ON RIGHT				0.00	0.00	0.00	481
1244YCZ	87467	5	HUMPBAC ROCKS PICNIC PARKING AREA YC	ADJACENT TO ROUTE 0229AZ AT MP 0.47 ON RIGHT				0.00	0.00	0.00	451
1244YDZ	87467	5	HUMPBAC ROCKS PICNIC PARKING AREA YD	ADJACENT TO ROUTE 0229AZ AT MP 0.50 ON LEFT				0.00	0.00	0.00	602
1244YEZ	87467	5	HUMPBAC ROCKS PICNIC PARKING AREA YE	ADJACENT TO ROUTE 0229AZ AT MP 0.52 ON LEFT				0.00	0.00	0.00	357
1244YFZ	87467	5	HUMPBAC ROCKS PICNIC PARKING AREA YF	ADJACENT TO ROUTE 0229AZ AT MP 0.53 ON RIGHT				0.00	0.00	0.00	639
1244YGZ	87467	5	HUMPBAC ROCKS PICNIC PARKING AREA YG	ADJACENT TO ROUTE 0229AZ AT MP 0.56 ON RIGHT				0.00	0.00	0.00	509
1244YHZ	87467	5	HUMPBAC ROCKS PICNIC PARKING AREA YH	ADJACENT TO ROUTE 0229AZ AT MP 0.57 ON RIGHT				0.00	0.00	0.00	391

ROUTES ADDED FROM PREVIOUS INVENTORY:			
Route #	Route Name	Reason for Addition	Comments
0165	BASS LAKE DRIVE	OTHER	NEW ROUTE ADDED TO THE INVENTORY IN CYCLE 5.
1279	BASS LAKE PARKING	OTHER	NEW PARKING AREA ADDED TO THE INVENTORY IN CYCLE 5.
5001	VA ROUTE 610 / HOWARDSVILLE TURNPIKE	OTHER	NON-NPS ROAD ADDED TO THE INVENTORY IN CYCLE 5.
5002	U.S. 221 (BLOWING ROCK TO LINVILLE)	OTHER	NON-NPS ROAD ADDED TO THE INVENTORY IN CYCLE 5.
5003	U.S. 321 (BLOWING ROCK TO BOONE)	OTHER	NON-NPS ROAD ADDED TO THE INVENTORY IN CYCLE 5.
5004	OLD U.S. ROUTE 421 (NEAR PARKWAY SCHOOL)	OTHER	NON-NPS ROAD ADDED TO THE INVENTORY IN CYCLE 5.
5005	HOLLOWAY MOUNTAIN ROAD (LEFT)	OTHER	NON-NPS ROAD ADDED TO THE INVENTORY IN CYCLE 5.
5007	SHULL'S MILL ROAD	OTHER	NON-NPS ROAD ADDED TO THE INVENTORY IN CYCLE 5.
5009	VA ROUTE 89	OTHER	NON-NPS ROAD ADDED TO THE INVENTORY IN CYCLE 5.

Route #	Route Name	Reason for Addition	Comments
0165	BASS LAKE DRIVE	OTHER	NEW ROUTE ADDED TO THE INVENTORY IN CYCLE 5.
1279	BASS LAKE PARKING	OTHER	NEW PARKING AREA ADDED TO THE INVENTORY IN CYCLE 5.
5001	VA ROUTE 610 / HOWARDSVILLE TURNPIKE	OTHER	NON-NPS ROAD ADDED TO THE INVENTORY IN CYCLE 5.
5002	U.S. 221 (BLOWING ROCK TO LINVILLE)	OTHER	NON-NPS ROAD ADDED TO THE INVENTORY IN CYCLE 5.
5003	U.S. 321 (BLOWING ROCK TO BOONE)	OTHER	NON-NPS ROAD ADDED TO THE INVENTORY IN CYCLE 5.
5004	OLD U.S. ROUTE 421 (NEAR PARKWAY SCHOOL)	OTHER	NON-NPS ROAD ADDED TO THE INVENTORY IN CYCLE 5.
5005	HOLLOWAY MOUNTAIN ROAD (LEFT)	OTHER	NON-NPS ROAD ADDED TO THE INVENTORY IN CYCLE 5.
5007	SHULL'S MILL ROAD	OTHER	NON-NPS ROAD ADDED TO THE INVENTORY IN CYCLE 5.
5009	VA ROUTE 89	OTHER	NON-NPS ROAD ADDED TO THE INVENTORY IN CYCLE 5.

ROUTE IDENTIFICATION CHANGES TO PAVED ROUTES FROM PREVIOUS CYCLE -

BLRI

ROUTES MODIFIED FROM PREVIOUS INVENTORY:			
Route #	Route Name	Type of Modification	Comments
1188	BUCK CREEK GAP OVERLOOK	RECONSTRUCTED	GPS WAS RECOLLECTED IN CYCLE 5 BECAUSE THE PARKING AREA WAS RECONSTRUCTED WITH MINOR CHANGES TO THE GEOMETRY.
1253	ROCKFISH GAP OVERLOOK	RECONSTRUCTED	GPS WAS RECOLLECTED IN CYCLE 5 BECAUSE THE PARKING AREA WAS RECONSTRUCTED AND IS LONGER NOW.

ROUTE IDENTIFICATION CHANGES TO PAVED ROUTES FROM PREVIOUS CYCLE -

BLRI

OTHER CHANGES FROM PREVIOUS INVENTORY:

Route #	Route Name	Type of Change	Comments
0001AA	BLUE RIDGE PARKWAY - MONTEBELLO SUB-DISTRICT	OTHER	THE DATA COLLECTION VEHICLE (DCV) COLLECTED IMPROVED GPS AND MILEAGE ON ALL SEGMENTS (SECTIONS AA THROUGH DC) OF THE PARKWAY'S MAINLINE IN CYCLE 5.
0200	WATERROCK KNOB OVERLOOK ACCESS ROAD	FUNCTIONAL CLASS CHANGE	FUNCTIONAL CLASS CHANGED FROM 3 TO 2 BECAUSE IT PROVIDES ACCESS TO THE VISITOR CENTER.
0205	Craggy Gardens Picnic Area Road	FUNCTIONAL CLASS CHANGE	FUNCTIONAL CLASS CHANGED FROM 3 TO 2 BECAUSE IT PROVIDES ACCESS TO THE PICNIC AREA.
0212	LINVILLE RIVER SPUR ROAD	FUNCTIONAL CLASS CHANGE	FUNCTIONAL CLASS CHANGED FROM 3 TO 2.
0228	PEAKS OF OTTER LODGE ACCESS ROAD	OTHER	ROUTE WAS CHANGED TO CONCESSIONS IN CYCLE 5.
0270	MUSIC CENTER BACKSTAGE ACCESS ROAD	ROUTE NAME	ROUTE NAME CHANGED FROM "MUSIC CENTER STAGE ACCESS ROAD".
0271	MUSIC CENTER PUMPHOUSE AND HILLTOP ACCESS ROAD	ROUTE NAME	ROUTE NAME CHANGED FROM "MUSIC CENTER OVERFLOW PARKING ACCESS ROAD".
0407	ROCKY KNOB MAINTENANCE AREA ROAD	FUNCTIONAL CLASS CHANGE	FUNCTIONAL CLASS CHANGED FROM 2 TO 3 BECAUSE IT PROVIDES ACCESS TO MAINTENANCE AREAS.
0412	ROCKY KNOB RESIDENCE ROAD	FUNCTIONAL CLASS CHANGE	FUNCTIONAL CLASS CHANGED FROM 6 TO 5 BECAUSE IT IS A PUBLIC ROAD.
0417	CONE CRAFT CENTER SERVICE ROAD	FUNCTIONAL CLASS CHANGE	FUNCTIONAL CLASS CHANGED FROM 5 TO 6 BECAUSE IT IS NONPUBLIC.
0420	MOUNT PISGAH PICNIC SERVICE ROAD	FUNCTIONAL CLASS CHANGE	FUNCTIONAL CLASS CHANGED FROM 3 TO 6 BECAUSE IT HAS RESTRICTED ACCESS.

ROUTE IDENTIFICATION CHANGES TO PAVED ROUTES FROM PREVIOUS CYCLE -

BLRI

OTHER CHANGES FROM PREVIOUS INVENTORY:

Route #	Route Name	Type of Change	Comments
0443	MALE SERVANTS QUARTERS ROAD	FUNCTIONAL CLASS CHANGE	FUNCTIONAL CLASS CHANGED FROM 3 TO 6 BECAUSE IT HAS RESTRICTED ACCESS.
0449	MAHOGANY ROCK ROAD	SURFACE TYPE CHANGE	ROUTE HAS ALWAYS BEEN ASPHALT, BUT IT WAS LISTED AS GRAVEL IN CYCLE 4. SURFACE TYPE WAS UPDATED IN CYCLE 5 AND THE ROUTE WAS MANUALLY RATED DUE TO ITS POOR, UNIMPROVED CONDITION.
0511	CONE MANOR PARKING ACCESS ROAD	ROUTE NAME	ROUTE NAME CHANGED FROM "MANNOR HOUSE OVERLOOK ROAD" (MANOR WAS MISSPELLED IN CYCLE 4).
0518	ROANOKE MOUNTAIN LOOP	FUNCTIONAL CLASS CHANGE	FUNCTIONAL CLASS CHANGED FROM 3 TO 2.
0900	AFTON OVERLOOK	SQ FEET CHANGE	PARKING AREA GPS AND SQUARE FOOTAGE WERE UPDATED.
0902	SHENANDOAH VALLEY OVERLOOK	SQ FEET CHANGE	PARKING AREA GPS AND SQUARE FOOTAGE WERE UPDATED.
0912	BALD MOUNTAIN OVERLOOK	SQ FEET CHANGE	PARKING AREA GPS AND SQUARE FOOTAGE WERE UPDATED.
0916	YANKEE HORSE RIDGE OVERLOOK	SQ FEET CHANGE	PARKING AREA GPS AND SQUARE FOOTAGE WERE UPDATED.
0921	PUNCH BOWL MOUNTAIN OVERLOOK	ROUTE NAME	ROUTE NAME CHANGED FROM "NO NAME PARKING (YCC)".
0950	PEAKS OF OTTER VISITOR CENTER PARKING	SQ FEET CHANGE	PARKING AREA GPS AND SQUARE FOOTAGE WERE UPDATED.
0951	NATURE CENTER PARKING	ROUTE NAME	ROUTE NAME CHANGED FROM "SHARP TOP TRAILHEAD PARKING".

ROUTE IDENTIFICATION CHANGES TO PAVED ROUTES FROM PREVIOUS CYCLE -

BLRI

OTHER CHANGES FROM PREVIOUS INVENTORY:

Route #	Route Name	Type of Change	Comments
0971	MILL MOUNTAIN OVERLOOK	SQ FEET CHANGE	PARKING AREA GPS AND SQUARE FOOTAGE WERE UPDATED.
0973	NO NAME OVERLOOK #2	SQ FEET CHANGE	PARKING AREA GPS AND SQUARE FOOTAGE WERE UPDATED.
0978	MASONS KNOB OVERLOOK	OTHER	PARKING AREA WAS RECOLLECTED IN CYCLE 5 BECAUSE IT WAS UNDER CONSTRUCTION IN CYCLE 4.
0979	METZ RUN OVERLOOK	OTHER	PARKING AREA WAS RECOLLECTED IN CYCLE 5 BECAUSE IT WAS UNDER CONSTRUCTION IN CYCLE 4.
0980	POAGES MILL OVERLOOK	OTHER	PARKING AREA WAS RECOLLECTED IN CYCLE 5 BECAUSE IT WAS UNDER CONSTRUCTION IN CYCLE 4.
0981	ROANOKE OVERLOOK	OTHER	PARKING AREA WAS RECOLLECTED IN CYCLE 5 BECAUSE IT WAS UNDER CONSTRUCTION IN CYCLE 4.
0982	LOST MOUNTAIN OVERLOOK	OTHER	PARKING AREA WAS RECOLLECTED IN CYCLE 5 BECAUSE IT WAS UNDER CONSTRUCTION IN CYCLE 4.
0983	SLINGS GAP OVERLOOK	OTHER	PARKING AREA WAS RECOLLECTED IN CYCLE 5 BECAUSE IT WAS UNDER CONSTRUCTION IN CYCLE 4.
0984	BULL RUN KNOB OVERLOOK	OTHER	PARKING AREA WAS RECOLLECTED IN CYCLE 5 BECAUSE IT WAS UNDER CONSTRUCTION IN CYCLE 4.
0985	POOR MOUNTAIN OVERLOOK	OTHER	PARKING AREA WAS RECOLLECTED IN CYCLE 5 BECAUSE IT WAS UNDER CONSTRUCTION IN CYCLE 4.
0986	CAHAS MOUNTAIN OVERLOOK	SQ FEET CHANGE	PARKING AREA GPS AND SQUARE FOOTAGE WERE UPDATED.

ROUTE IDENTIFICATION CHANGES TO PAVED ROUTES FROM PREVIOUS CYCLE -

BLRI

OTHER CHANGES FROM PREVIOUS INVENTORY:

Route #	Route Name	Type of Change	Comments
0989	SMART VIEW OVERLOOK	SQ FEET CHANGE	PARKING AREA GPS AND SQUARE FOOTAGE WERE UPDATED.
0995	MABRY MILL PARKING	ROUTE NAME	ROUTE NAME CHANGED FROM "MABRY MILL OVERLOOK".
1000	FOX HUNTERS PARADISE OVERLOOK	ROUTE SPLIT	PARKING AREA IS NO LONGER PART OF ROUTE 1001ZZ (NO LONGER COMBINED WITH ROUTE 1001). ROUTE NUMBER CHANGED FROM 1000Z. ROUTE NAME CHANGED FROM "HIGH PINEY SPUR OVERLOOK".
1001	HIGH PINEY PARKING	ROUTE SPLIT	PARKING AREA IS NO LONGER PART OF ROUTE 1001ZZ (NO LONGER COMBINED WITH ROUTE 1000). ROUTE NUMBER CHANGED FROM 1001Z. ROUTE NAME CHANGED FROM "FOX HUNTER PICNIC AREA".
1011ZZ	BLUFFS LODGE PARKING AREAS A AND B	SQ FEET CHANGE	PARKING AREA GPS AND SQUARE FOOTAGE WERE UPDATED (ONLY ON SUBCOMPONENT 1011AZ).
1014	BASINS COVE OVERLOOK	SQ FEET CHANGE	PARKING AREA GPS AND SQUARE FOOTAGE WERE UPDATED.
1024	JEFFRESS PARK / CASCADES PICNIC AREA PARKING	ROUTE NAME	ROUTE NAME CHANGED FROM "CASCADES OVERLOOK".
1038	SIMS CREEK OVERLOOK	SQ FEET CHANGE	PARKING AREA GPS AND SQUARE FOOTAGE WERE UPDATED.
1043	BOONE FORK OVERLOOK	SQ FEET CHANGE	PARKING AREA GPS AND SQUARE FOOTAGE WERE UPDATED.
1047	BOULDER FIELD OVERLOOK	SQ FEET CHANGE	IMPROVED GPS WAS COLLECTED IN CYCLE 5. ROUTE NAME CHANGED FROM "RAVENS ROCK OVERLOOK AT MP 302.2".
1059	LINVILLE DUMP STATION	ROUTE SPLIT	CYCLE 4 ROUTE 1059 WAS SPLIT INTO PUBLIC AND NONPUBLIC (1059 AND 1060) PARKING AREAS.

ROUTE IDENTIFICATION CHANGES TO PAVED ROUTES FROM PREVIOUS CYCLE -

BLRI

OTHER CHANGES FROM PREVIOUS INVENTORY:

Route #	Route Name	Type of Change	Comments
1060	LINVILLE MAINTENANCE PARKING	ROUTE SPLIT	CYCLE 4 ROUTE 1059 WAS SPLIT INTO PUBLIC AND NONPUBLIC (1059 AND 1060) PARKING AREAS. ADDITIONAL PAVEMENT WAS ADDED IN THE MAINTENANCE AREA AND THE GPS WAS UPDATED IN CYCLE 5.
1071	MUSEUM OF NC MINERALS PARKING	SQ FEET CHANGE	PARKING AREA GPS AND SQUARE FOOTAGE WERE UPDATED.
1074	CRABTREE FALLS STORE PARKING	ROUTE NAME	ROUTE NAME CHANGED FROM "CRABTREE MEADOWS STORE PARKING".
1082	WALKER KNOB OVERLOOK	OTHER	PARKING AREA WAS RECOLLECTED IN CYCLE 5 BECAUSE IT WAS UNDER CONSTRUCTION IN CYCLE 4. ROUTE NAME CHANGED FROM "BALSAM GAP PARKING AREA AT MP 359.8".
1083	GLASSMINE FALLS OVERLOOK	OTHER	PARKING AREA WAS RECOLLECTED IN CYCLE 5 BECAUSE IT WAS UNDER CONSTRUCTION IN CYCLE 4.
1084	GRAYBEARD MOUNTAIN OVERLOOK	OTHER	PARKING AREA WAS RECOLLECTED IN CYCLE 5 BECAUSE IT WAS UNDER CONSTRUCTION IN CYCLE 4.
1085	Craggy Dome Overlook	OTHER	PARKING AREA WAS RECOLLECTED IN CYCLE 5 BECAUSE IT WAS UNDER CONSTRUCTION IN CYCLE 4.
1086ZZ	Craggy Gardens Visitor Center Parking Areas	OTHER	PARKING AREA WAS RECOLLECTED IN CYCLE 5 BECAUSE IT WAS UNDER CONSTRUCTION IN CYCLE 4.
1105	FLAT LAUREL GAP OVERLOOK PARKING	ROUTE NAME	ROUTE NAME CHANGED FROM "MOUNT PISGAH OLD VISITOR CENTER PARKING".
1106A	MOUNT PISGAH CAMP STORE AND LODGE PARKING	OTHER	ROUTE WAS CHANGED TO CONCESSIONS IN CYCLE 5.
1106C	MOUNT PISGAH RESTAURANT SERVICE ROAD	OTHER	ROUTE WAS CHANGED TO CONCESSIONS IN CYCLE 5.

ROUTE IDENTIFICATION CHANGES TO PAVED ROUTES FROM PREVIOUS CYCLE -

BLRI

OTHER CHANGES FROM PREVIOUS INVENTORY:

Route #	Route Name	Type of Change	Comments
1128	BEAR PEN GAP OVERLOOK	SQ FEET CHANGE	PARKING AREA GPS AND SQUARE FOOTAGE WERE UPDATED.
1130	CANEY FORK OVERLOOK	ROUTE NAME	ROUTE NAME CHANGED FROM "CANARY FORK OVERLOOK".
1189	BALD KNOB RIDGE OVERLOOK	ROUTE NAME	ROUTE NAME CHANGED FROM "NO NAME OVERLOOK".
1190	SOCO GAP MAINTENANCE PARKING	ROUTE SPLIT	CYCLE 4 ROUTE 1190 WAS SPLIT INTO TWO ROUTES: 1190 AND 1278. ROUTE NAME CHANGED FROM "SOCO GAP RESIDENCE PARKING".
1191ZZ	HEADQUARTERS AND VISITOR CENTER PARKING AREAS	ROUTE NAME	ROUTE NAME CHANGED FROM "HEADQUARTERS / MTS TRAILHEAD PARKING AREAS".
1199A	LINVILLE RIVER BRIDGE OVERLOOK	ROUTE NAME	ROUTE NAME CHANGED FROM "LINVILLE RIVER OVERLOOK".
1204ZZ	MOSES CONE MANOR VISITOR PARKING AREAS	ROUTE NAME	ROUTE NAME CHANGED FROM "MOSES CONE MANNOR HOUSE VISITOR PARKING AREAS" (MANOR WAS MISPELLED IN CYCLE 4).
1210	MUSIC CENTER PARKING	ROUTE NAME	ROUTE NAME CHANGED FROM "MUSIC CENTER AMPHITHEATER PARKING".
1217	TWELVE O'CLOCK KNOB OVERLOOK PARKING	ROUTE NAME	ROUTE NAME CHANGED FROM "ROCKY KNOB TRAIL PARKING".
1218ZZ	ROCKY KNOB PICNIC PARKING AREAS	SQ FEET CHANGE	GROUP PARKING LOTS WITHIN THE ROCKY KNOB PICNIC AREA WERE REMOVED IN CYCLE 4, BUT WERE ADDED BACK TO THE INVENTORY IN CYCLE 5. SINGLE-CAR SITE PADS WERE NOT INVENTORIED IN THE PICNIC AREA, HOWEVER, ALL PARKING AREAS THAT SERVE 2 OR MORE CARS WERE INCLUDED IN THE INVENTORY. PLEASE NOTE THAT THE SUBCOMPONENT ROUTE NUMBERING WAS UPDATED AND WILL NOT MATCH CYCLES 3 AND 4.

OTHER CHANGES FROM PREVIOUS INVENTORY:

Route #	Route Name	Type of Change	Comments
1221ZZ	SMART VIEW PICNIC PARKING AREAS	SQ FEET CHANGE	THE SMART VIEW PICNIC PARKING AREAS WERE REMOVED FROM THE INVENTORY IN CYCLE 4 (EXCEPT FOR THE ENTRANCE PARKING LOT, ROUTE 1221AZ). THE PARKING AREAS WERE ADDED BACK TO THE INVENTORY IN CYCLE 5. ALL PARKING AREAS IN THE PICNIC AREA FOR TWO OR MORE CARS (INDICATED BY PAVEMENT STRIPING) WERE INVENTORIED IN CYCLE 5. SINGLE-CAR SITE PADS WERE NOT INCLUDED IN THE INVENTORY WITHIN THIS PICNIC AREA. PLEASE NOTE THAT THE SUBCOMPONENT ROUTE NUMBERING WAS UPDATED AND WILL NOT MATCH CYCLE 3.
1233ZZ	PEAKS OF OTTER PICNIC PARKING AREAS	SQ FEET CHANGE	ALL PARKING LOTS WITHIN PEAKS OF OTTER PICNIC AREA WERE INVENTORIED; THEREFORE, ADDITIONAL SUBCOMPONENTS WERE ADDED IN CYCLE 5. THERE ARE NO SINGLE-CAR SITE PADS WITHIN PEAKS OF OTTER PICNIC AREA. PLEASE NOTE THAT THE SUBCOMPONENT ROUTE NUMBERING WAS UPDATED AND WILL NOT MATCH CYCLES 3 OR 4.
1234ZZ	PEAKS OF OTTER LODGE PARKING AREAS	OTHER	ROUTE WAS CHANGED TO CONCESSIONS IN CYCLE 5.
1244ZZ	HUMPBACK ROCKS PICNIC PARKING AREAS	OTHER	THE HUMPBACK ROCK PICNIC PARKING AREAS WERE REMOVED FROM THE INVENTORY IN CYCLE 4. THE PARKING AREAS WERE ADDED BACK TO THE INVENTORY IN CYCLE 5. ALL PARKING AREAS IN THE PICNIC AREA FOR TWO OR MORE CARS (INDICATED BY PAVEMENT STRIPING) WERE INVENTORIED IN CYCLE 5. SINGLE-CAR SITE PADS WERE NOT INCLUDED IN THE INVENTORY WITHIN THIS PICNIC AREA. PLEASE NOTE THAT THE SUBCOMPONENT ROUTE NUMBERING WAS UPDATED AND WILL NOT MATCH CYCLE 3.
1248	MIDWAY OVERLOOK	ROUTE NAME	ROUTE NAME CHANGED FROM "LINVILLE R SPUR ROAD NO NAME OVERLOOK".
1261	LITTLE BALD OVERLOOK	ROUTE NAME	ROUTE NAME CHANGED FROM "NO NAME PARKING".

ROUTE IDENTIFICATION CHANGES TO PAVED ROUTES FROM PREVIOUS CYCLE -

BLRI

OTHER CHANGES FROM PREVIOUS INVENTORY:

Route #	Route Name	Type of Change	Comments
1268	CONE MANOR SERVICE PARKING	ROUTE NAME	ROUTE NAME CHANGED FROM "CONE CRAFT CENTER PARKING".
1278	DAVEY / SOCO HOUSE PARKING	ROUTE SPLIT	ROUTE WAS SPLIT FROM CYCLE 4 ROUTE 1190. ADDITIONAL PAVEMENT WAS INCLUDED IN THE GPS NEAR THE HOUSES.

Section 3

Park Summary Information



Blue Ridge Parkway



Federal Lands Highway
Road Inventory Program

BLRI: PAVED ROUTE MILES AND PERCENTAGES BY FUNCTIONAL CLASS AND PCR

F.C.	Pavement Condition Rating (PCR)								TOTAL MILES
	Poor (0-60)		Fair (61-84)		Good (85-94)		Excellent (95-100)		
	MILES	%	MILES	%	MILES	%	MILES	%	
1	12.98	2.63%	70.99	14.41%	78.47	15.93%	307.76	62.47%	470.20
2	1.49	0.30%	4.58	0.93%	6.03	1.22%	10.38	2.11%	22.48
3									
4									
5									
6									
7									
8									
Totals	14.47	2.94%	75.57	15.34%	84.50	17.15%	318.14	64.57%	492.68

Note: The information in this table is derived from the PMS_20 table in the Park database, which only contains processed data from routes collected with the Data Collection Vehicle (DCV). Information for Manually Rated Routes (MRR) and Parking Areas is not reported in this table. Only Functional Class 1, 2, & 7 routes, and any new routes not previously collected by RIP, are collected in Large Parks.

Explanation of the Excellent, Good, Fair and Poor Condition Descriptions

In addition to the RIP Index changes that have been implemented in Cycle 5, we will also aim to provide greater assistance in translating excellent/good/fair/poor categories into pavement needs categories. The PCR can be used to indicate the place in the Pavement Life Cycle and the types of treatments that should be considered now and into the future.

- Excellent/New: PCR of 95-100. Pavements in this range will require only spot repairs
- Good: PCR of 85-94. Pavements in this range will likely be candidates for Preventive Maintenance. Examples include Chip and Slurry Seals, Micro Surfacing and Thin Overlays.
- Fair: PCR of 61-84. Pavements in this range will likely be candidates of Light Rehabilitation (L3R). Examples include single-lift overlays up to 2.5 inches in total thickness, milling and overlays.
- Poor: PCR of 0-60. Pavements in this range will likely be candidates of Heavy Rehabilitation or Reconstruction (H3R or 4R). Examples include Pulverization, Multiple Lift Overlays, and Reconstruction.

At this time, specific Maintenance and Rehabilitation activities should be evaluated and recommended at the project level. Site-specific conditions that influence treatment type should be determined based on performing a subsurface investigation and/or pavement condition survey, and not be based solely on RIP data. Additionally, RIP produces a snapshot of conditions the year in which the data was collected. For further information or to obtain additional Pavement Management System's data from our Highway Pavement Management Application (HPMA) please contact the Eastern Federal Lands pavement team.

Condition Categories and Treatments

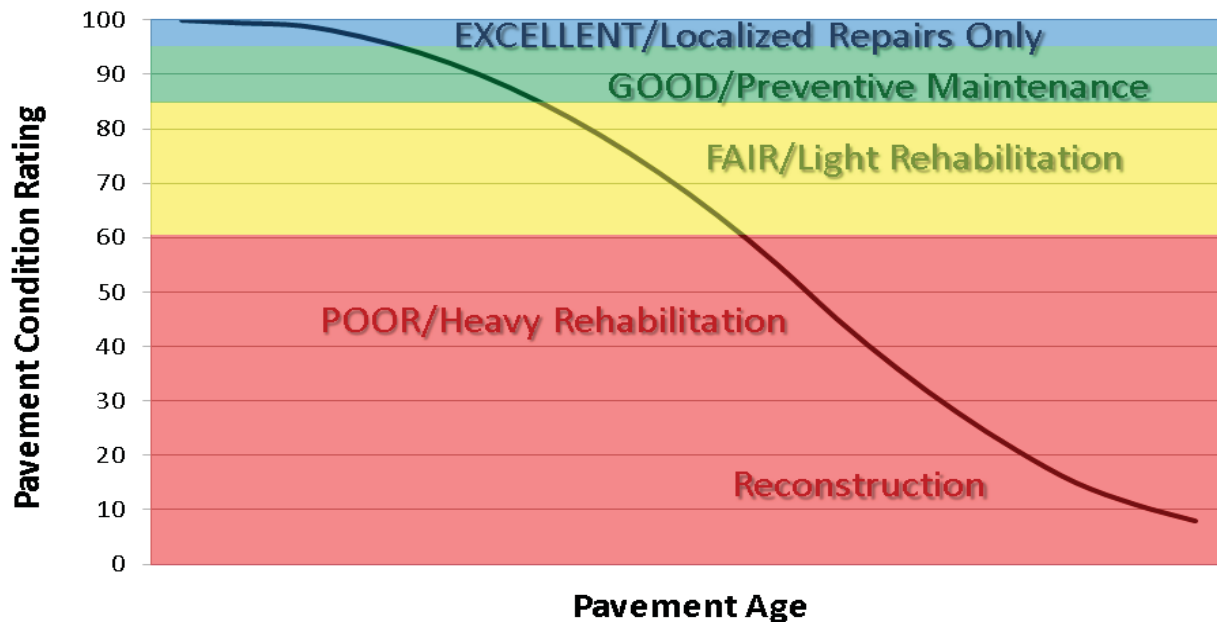

BLRI: DCV ROAD CONDITION SUMMARY

DCV - Data Collection Vehicle

ROUTE NUMBER	ROUTE NAME	FUNCT CLASS	PAVED LENGTH	SURFACE TYPE	AVERAGE SURFACE CONDITION RATING (SCR)	AVERAGE PAVEMENT CONDITION RATING (PCR)
0001AA	BLUE RIDGE PARKWAY - MONTEBELLO SUB-DISTRICT	1	37.61	ASPHALT	85	88
0001AB	BLUE RIDGE PARKWAY - JAMES RIVER SUB-DISTRICT	1	37.28	ASPHALT	93	95
0001AC	BLUE RIDGE PARKWAY - PEAKS OF OTTER SUB-DISTRICT	1	31.15	ASPHALT	97	97
0001BA	BLUE RIDGE PARKWAY - ROANOKE VALLEY SUB-DISTRICT	1	38.91	ASPHALT	92	94
0001BB	BLUE RIDGE PARKWAY - ROCKY KNOB SUB-DISTRICT	1	72.09	ASPHALT	95	97

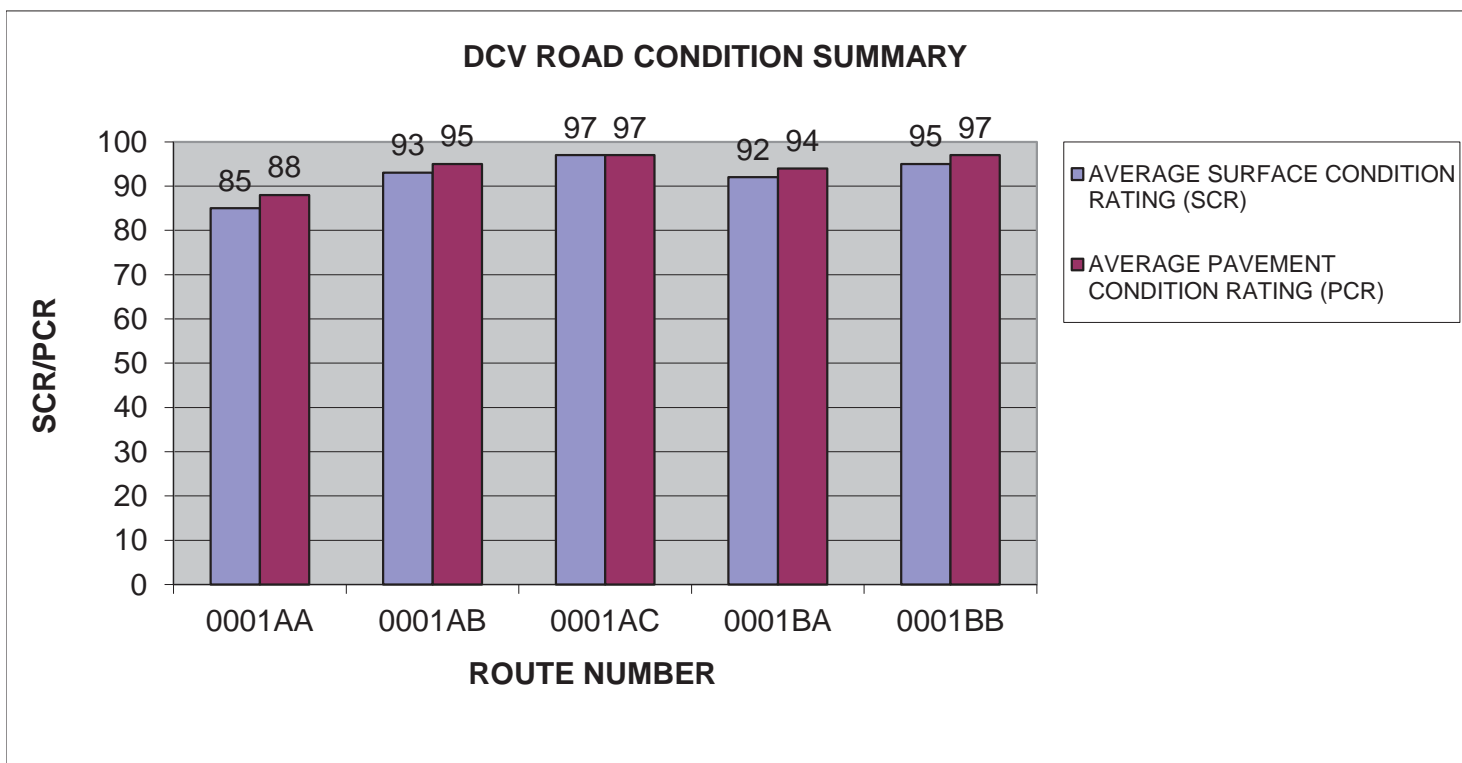

BLRI: DCV ROAD CONDITION SUMMARY

DCV - Data Collection Vehicle

ROUTE NUMBER	ROUTE NAME	FUNCT CLASS	PAVED LENGTH	SURFACE TYPE	AVERAGE SURFACE CONDITION RATING (SCR)	AVERAGE PAVEMENT CONDITION RATING (PCR)
0001CA	BLUE RIDGE PARKWAY - BLUFFS SUB-DISTRICT	1	44.42	ASPHALT	87	91
0001CB	BLUE RIDGE PARKWAY - SANDY FLATS SUB-DISTRICT	1	44.79	ASPHALT	80	84
0001DA	BLUE RIDGE PARKWAY - GILLESPIE GAP SUB-DISTRICT	1	54.59	ASPHALT	96	95
0001DB	BLUE RIDGE PARKWAY - OTEEN SUB-DISTRICT	1	51.98	ASPHALT	99	99
0001DC	BLUE RIDGE PARKWAY - BALSAM GAP SUB-DISTRICT	1	57.38	ASPHALT	95	97

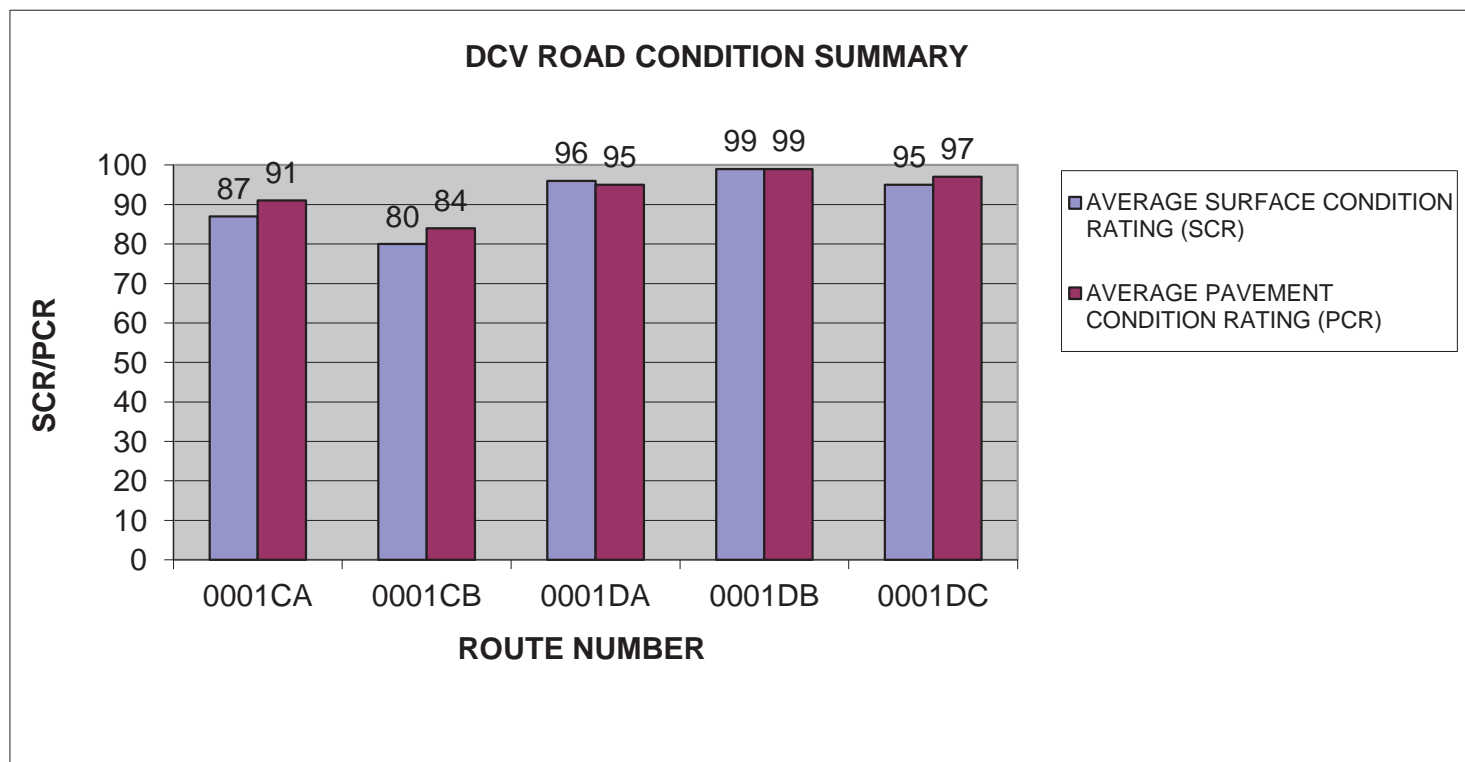

BLRI: DCV ROAD CONDITION SUMMARY

DCV - Data Collection Vehicle

ROUTE NUMBER	ROUTE NAME	FUNCT CLASS	PAVED LENGTH	SURFACE TYPE	AVERAGE SURFACE CONDITION RATING (SCR)	AVERAGE PAVEMENT CONDITION RATING (PCR)
0100	HEINTOOGA SPUR ROAD	2	3.63	ASPHALT	94	93
0101ZZ	ACCESS RAMPS TO U.S. ROUTE 19	2	0.36	ASPHALT	85	85
0103	ACCESS RAMP TO U.S. ROUTE 23 AND U.S. 74	2	0.50	ASPHALT	98	98
0104	ACCESS RAMP TO NC ROUTE 215	2	0.09	ASPHALT	90	90
0105	ACCESS RAMP TO U.S. ROUTE 276	2	0.16	ASPHALT	98	98

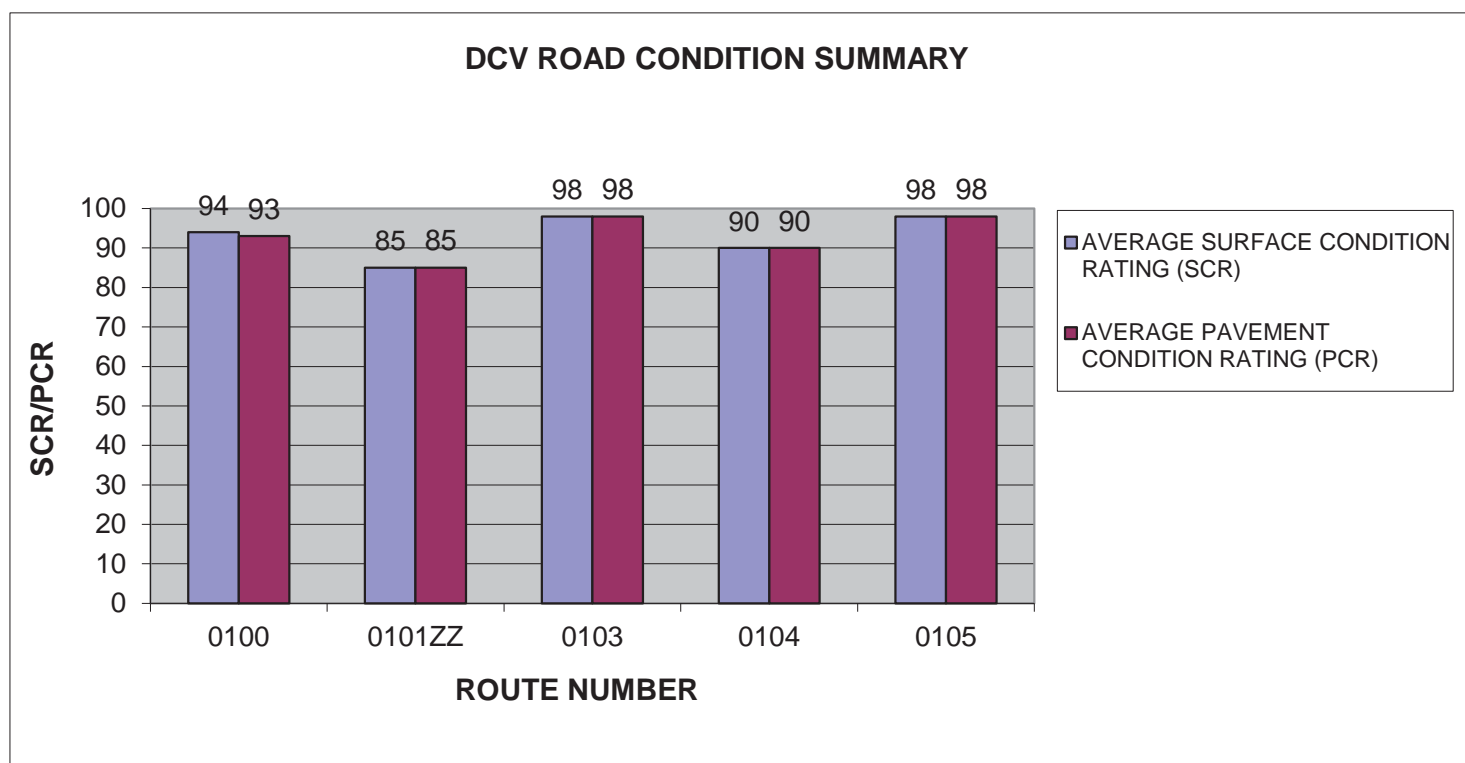

BLRI: DCV ROAD CONDITION SUMMARY

DCV - Data Collection Vehicle

ROUTE NUMBER	ROUTE NAME	FUNCT CLASS	PAVED LENGTH	SURFACE TYPE	AVERAGE SURFACE CONDITION RATING (SCR)	AVERAGE PAVEMENT CONDITION RATING (PCR)
0107	ACCESS RAMP TO NC ROUTE 191	2	0.24	ASPHALT	97	97
0109ZZ	ACCESS RAMPS TO U.S. ROUTE 25	2	0.32	ASPHALT	99	99
0111ZZ	ACCESS RAMPS TO U.S. ROUTE 74-A	2	0.44	ASPHALT	99	99
0113ZZ	ACCESS RAMPS TO U.S. ROUTE 70	2	0.33	ASPHALT	99	99
0114	ACCESS RAMP TO NC ROUTE 80	2	0.06	ASPHALT	97	97

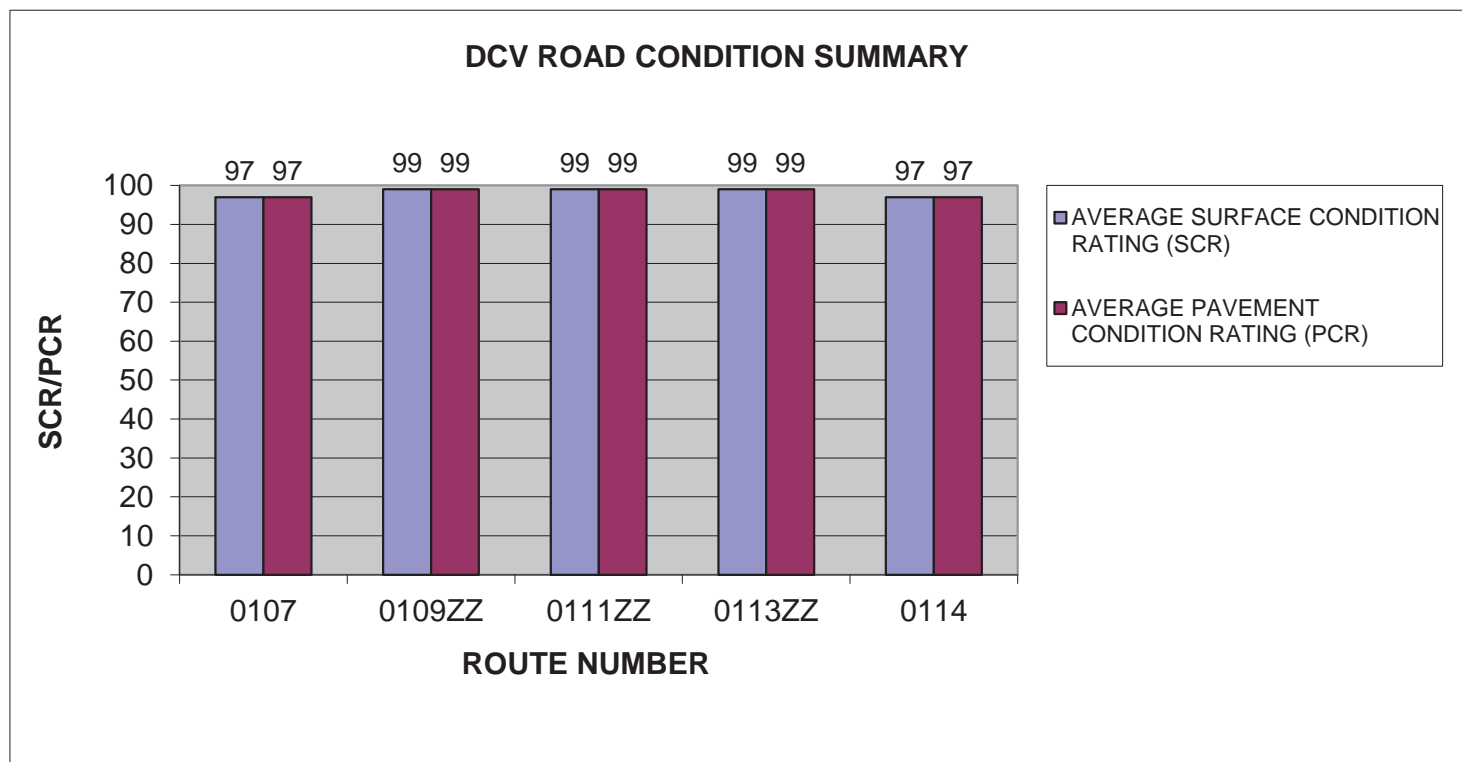

BLRI: DCV ROAD CONDITION SUMMARY

DCV - Data Collection Vehicle

ROUTE NUMBER	ROUTE NAME	FUNCT CLASS	PAVED LENGTH	SURFACE TYPE	AVERAGE SURFACE CONDITION RATING (SCR)	AVERAGE PAVEMENT CONDITION RATING (PCR)
0115	ACCESS RAMP TO NC ROUTE 226	2	0.07	ASPHALT	97	97
0116	ACCESS RAMP TO U.S. ROUTE 221 WEST AT MP 317.16	2	0.06	ASPHALT	100	100
0117	ACCESS RAMP TO NC ROUTE 181	2	0.09	ASPHALT	100	100
0118	ACCESS RAMP TO U.S. ROUTE 221 WEST AT MP 304.80	2	0.13	ASPHALT	99	99
0119	ACCESS RAMP TO U.S. ROUTE 221 AND SHULLS MILL ROAD	2	0.09	ASPHALT	97	97

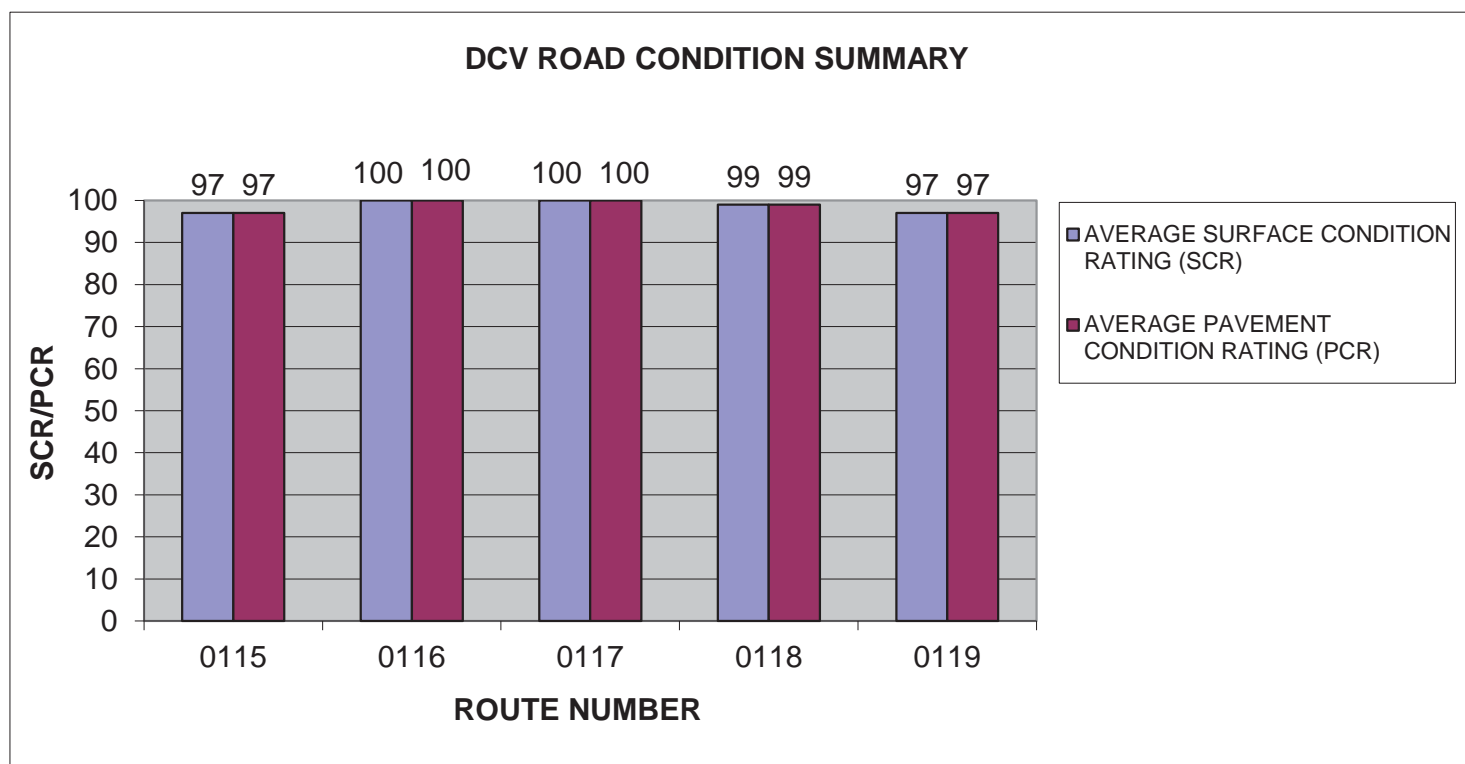

BLRI: DCV ROAD CONDITION SUMMARY

DCV - Data Collection Vehicle

ROUTE NUMBER	ROUTE NAME	FUNCT CLASS	PAVED LENGTH	SURFACE TYPE	AVERAGE SURFACE CONDITION RATING (SCR)	AVERAGE PAVEMENT CONDITION RATING (PCR)
0120ZZ	ACCESS RAMPS TO U.S. ROUTES 221 AND 321	2	0.29	ASPHALT	92	92
0121	ACCESS RAMP TO U.S. ROUTE 421 NO. 1	2	0.05	ASPHALT	76	76
0122	ACCESS RAMP TO U.S. ROUTE 421 NO. 2	2	0.14	ASPHALT	98	98
0123	ACCESS RAMP TO NC ROUTE 16 SOUTH	2	0.07	ASPHALT	97	97
0124ZZ	ACCESS RAMPS TO NC ROUTE 18	2	0.19	ASPHALT	97	97

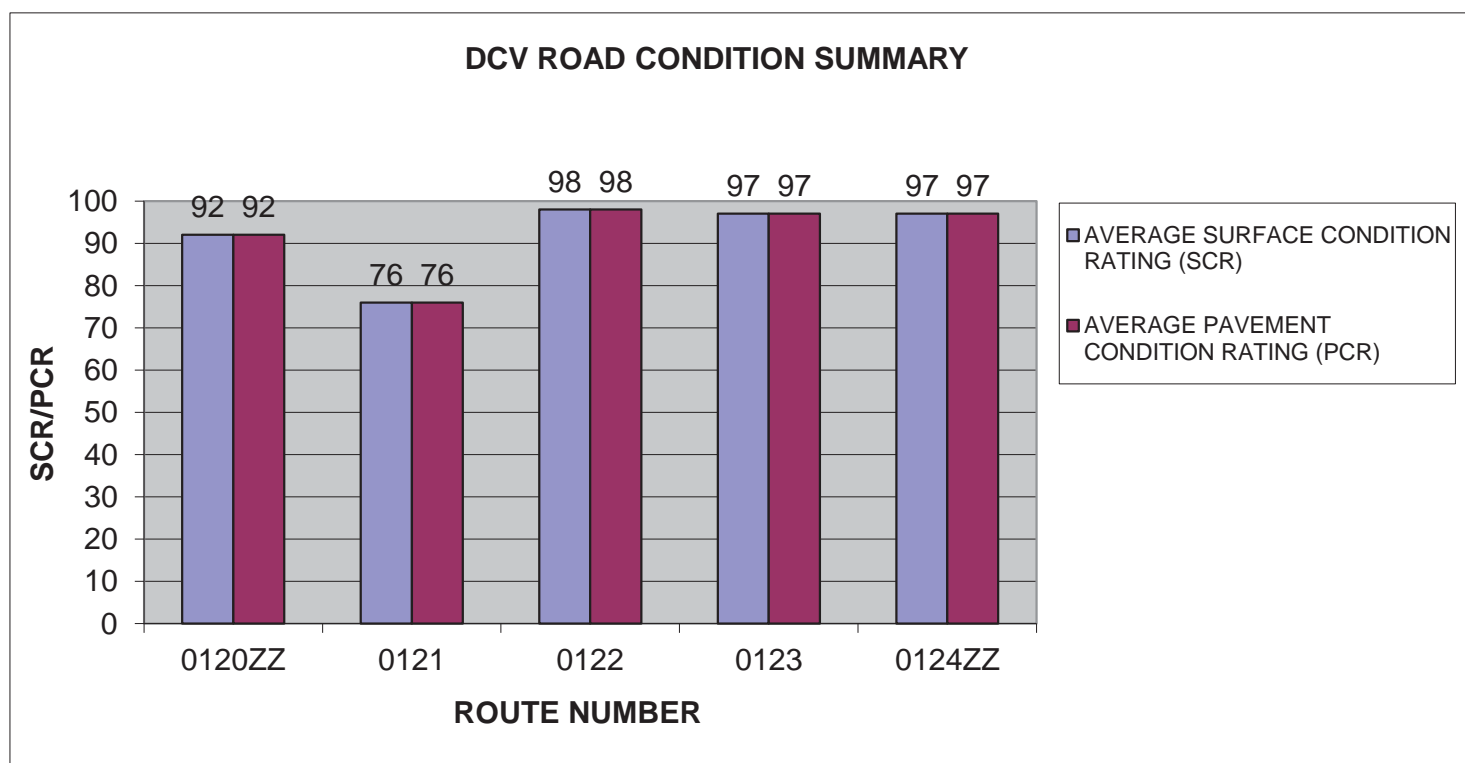

BLRI: DCV ROAD CONDITION SUMMARY

DCV - Data Collection Vehicle

ROUTE NUMBER	ROUTE NAME	FUNCT CLASS	PAVED LENGTH	SURFACE TYPE	AVERAGE SURFACE CONDITION RATING (SCR)	AVERAGE PAVEMENT CONDITION RATING (PCR)
0126ZZ	ACCESS RAMPS TO U.S. ROUTE 21	2	0.13	ASPHALT	79	79
0128	ACCESS RAMP TO NC ROUTE 18	2	0.17	ASPHALT	77	77
0129	ACCESS RAMP TO VA ROUTE 89	2	0.12	ASPHALT	98	98
0130ZZ	ACCESS RAMPS TO U.S. ROUTE 52	2	0.18	ASPHALT	99	99
0132ZZ	ACCESS RAMPS TO U.S. ROUTE 58	2	0.16	ASPHALT	93	93

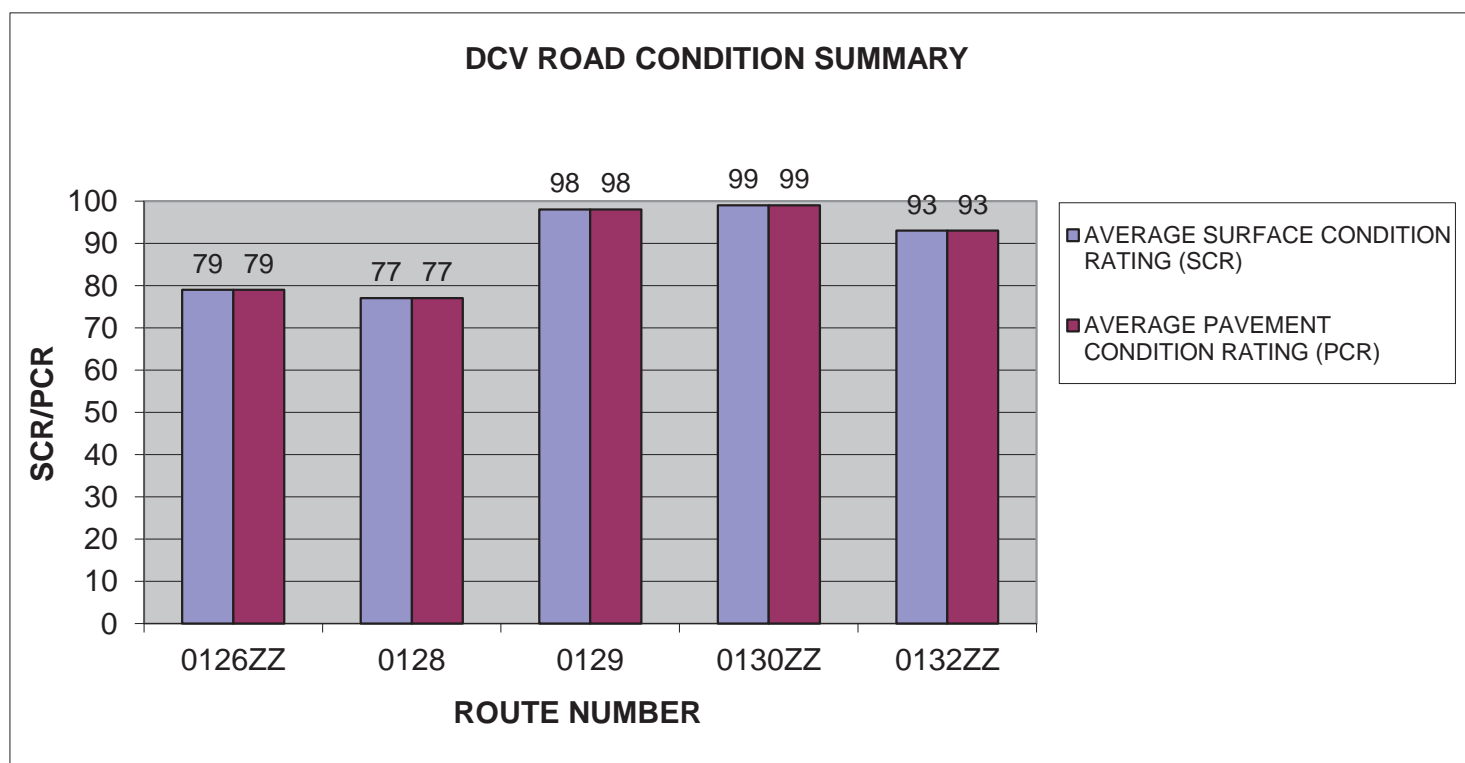

BLRI: DCV ROAD CONDITION SUMMARY

DCV - Data Collection Vehicle

ROUTE NUMBER	ROUTE NAME	FUNCT CLASS	PAVED LENGTH	SURFACE TYPE	AVERAGE SURFACE CONDITION RATING (SCR)	AVERAGE PAVEMENT CONDITION RATING (PCR)
0134	ACCESS RAMP TO VA ROUTE 8	2	0.13	ASPHALT	64	64
0135	ACCESS RAMP TO U.S. ROUTE 221	2	0.30	ASPHALT	98	98
0137ZZ	ACCESS RAMPS TO U.S. ROUTE 220	2	0.38	ASPHALT	98	98
0138	MILL MOUNTAIN SPUR ROAD	2	2.39	ASPHALT	85	86
0140ZZ	ACCESS RAMPS TO VA ROUTE 24	2	0.23	ASPHALT	56	56

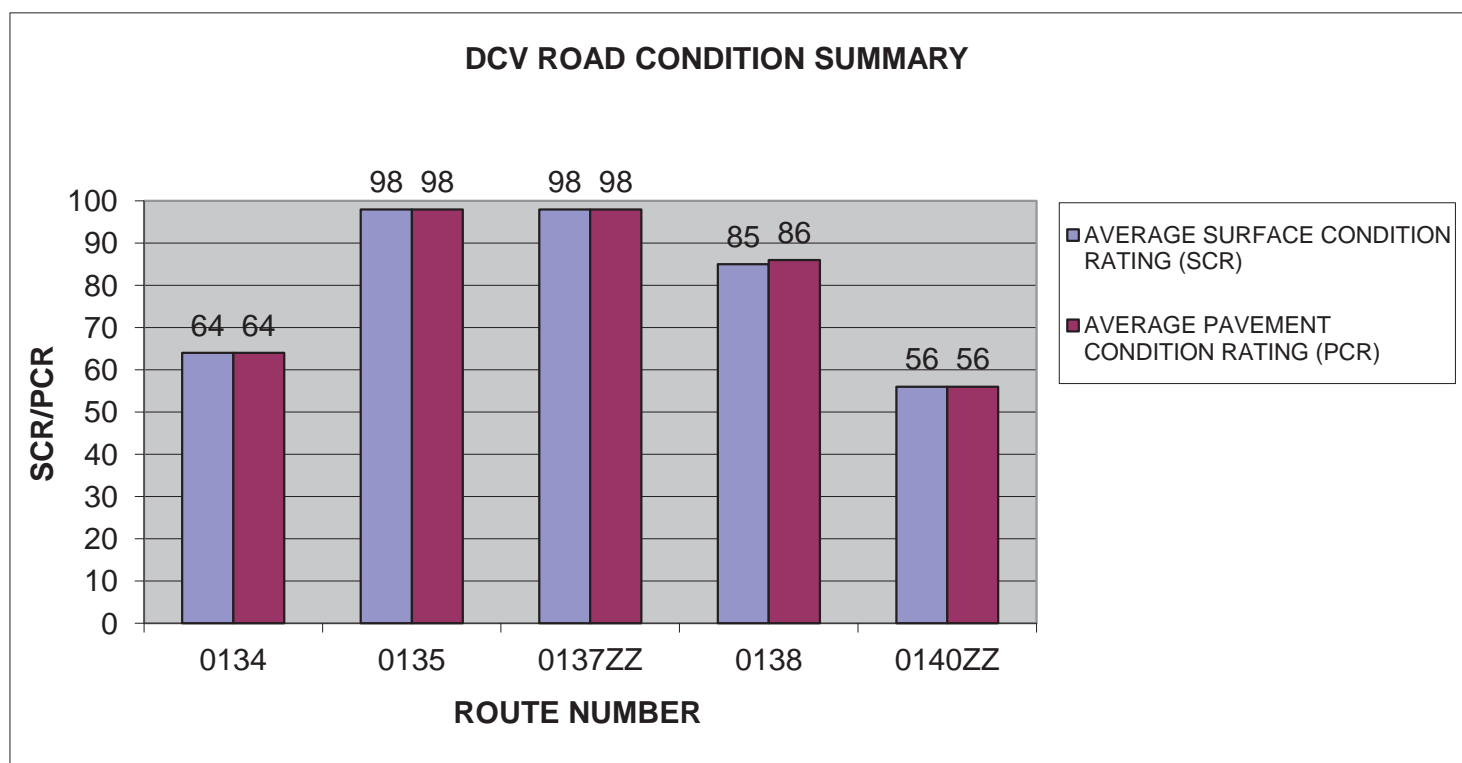

BLRI: DCV ROAD CONDITION SUMMARY

DCV - Data Collection Vehicle

ROUTE NUMBER	ROUTE NAME	FUNCT CLASS	PAVED LENGTH	SURFACE TYPE	AVERAGE SURFACE CONDITION RATING (SCR)	AVERAGE PAVEMENT CONDITION RATING (PCR)
0141	ACCESS RAMP TO U.S. ROUTE 460 EAST	2	0.17	ASPHALT	93	93
0142	ACCESS RAMP TO U.S. ROUTE 460 WEST	2	0.15	ASPHALT	92	92
0143ZZ	ACCESS RAMP TO VA ROUTE 43	2	0.15	ASPHALT	85	85
0145	ACCESS RAMP TO U.S. ROUTE 501	2	0.20	ASPHALT	52	52
0146	ACCESS RAMP TO VA ROUTE 130	2	0.04	ASPHALT	99	99

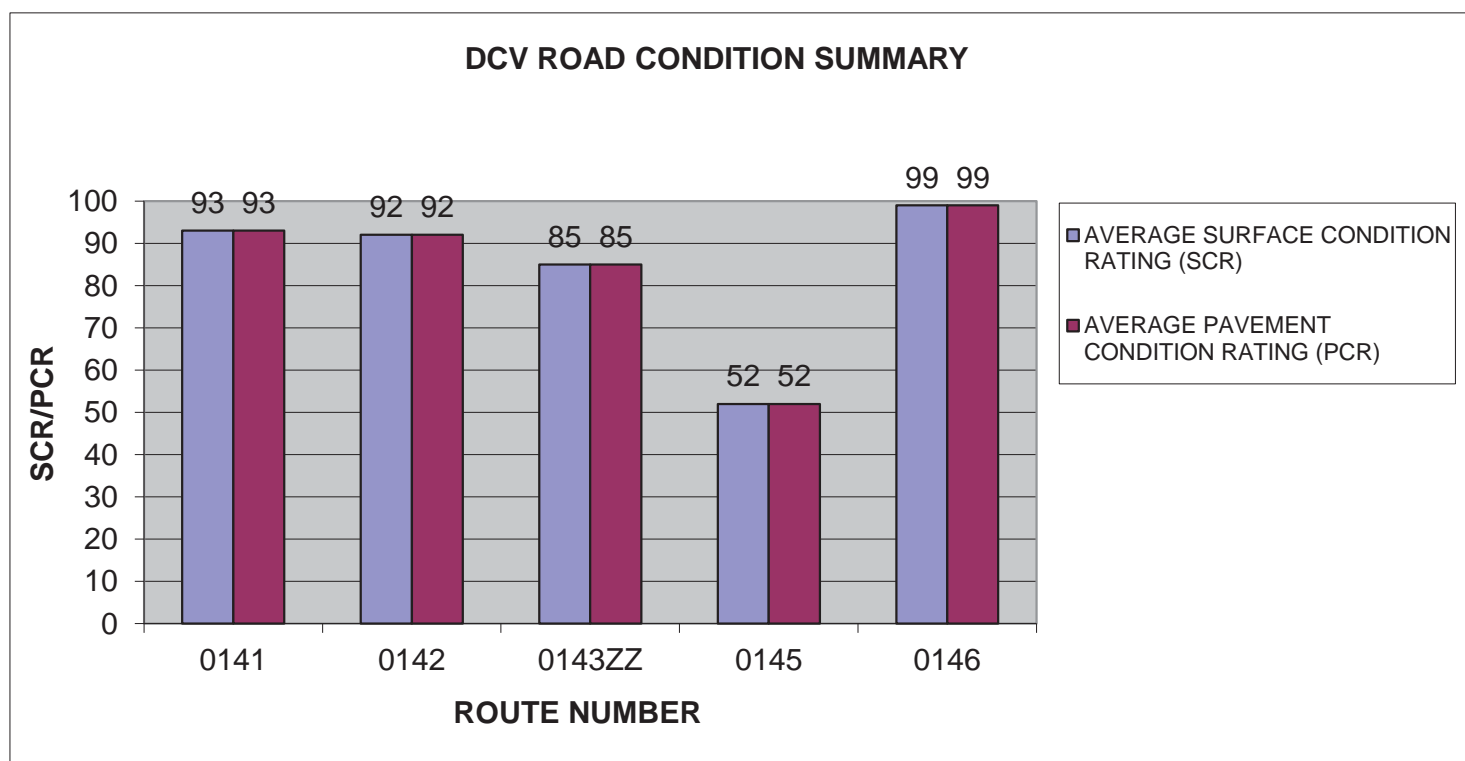

BLRI: DCV ROAD CONDITION SUMMARY

DCV - Data Collection Vehicle

ROUTE NUMBER	ROUTE NAME	FUNCT CLASS	PAVED LENGTH	SURFACE TYPE	AVERAGE SURFACE CONDITION RATING (SCR)	AVERAGE PAVEMENT CONDITION RATING (PCR)
0147	ACCESS RAMP TO U.S. ROUTE 60	2	0.19	ASPHALT	81	81
0148	ACCESS RAMP TO VA ROUTE 56	2	0.08	ASPHALT	77	77
0149ZZ	ACCESS RAMPS TO U.S. ROUTE 250	2	0.19	ASPHALT	93	93
0151	ACCESS RAMP TO VA ROUTE 605 / PEDLAR RIVER RD	2	0.02	ASPHALT	90	90
0154	ACCESS RAMP TO NC ROUTE 16 NORTH	2	0.05	ASPHALT	97	97

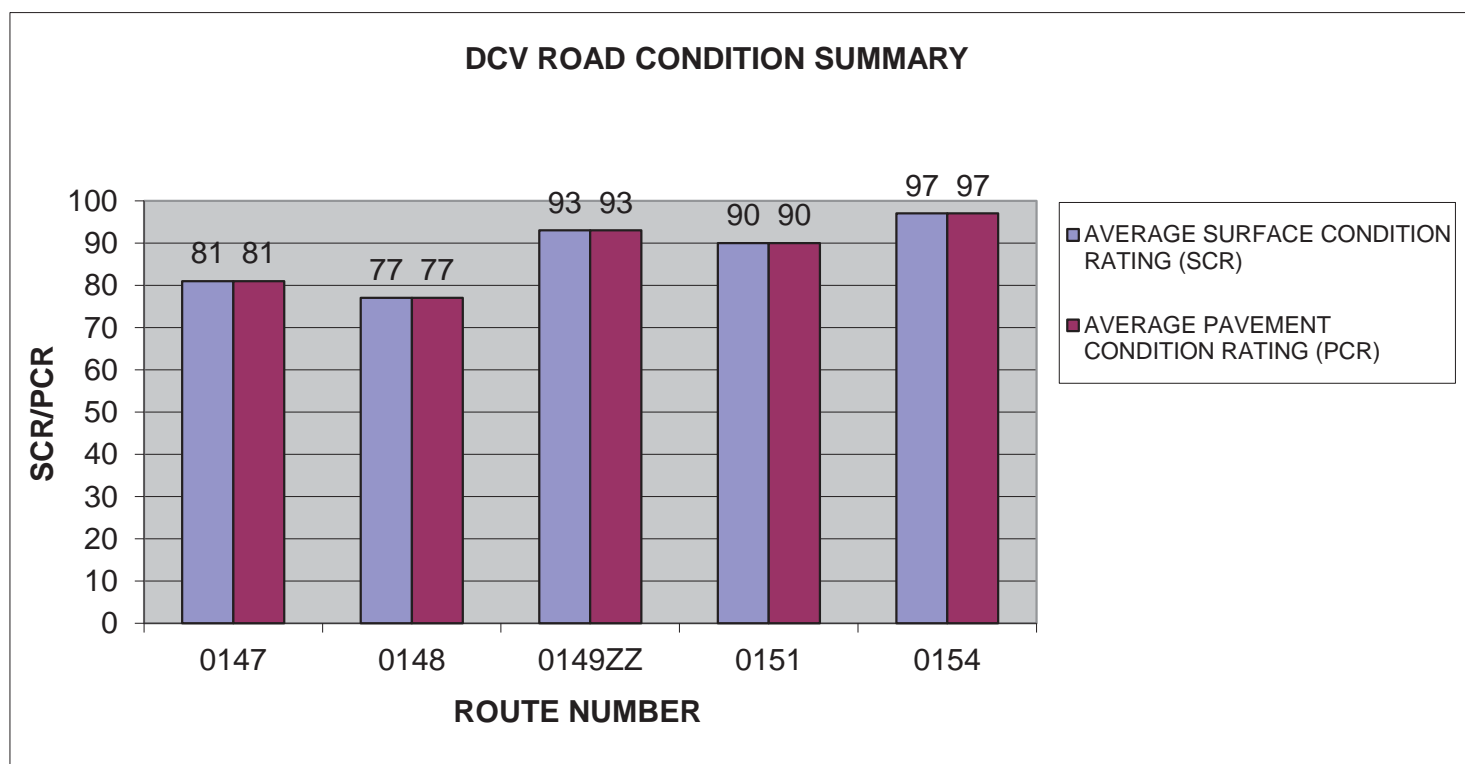

BLRI: DCV ROAD CONDITION SUMMARY

DCV - Data Collection Vehicle

ROUTE NUMBER	ROUTE NAME	FUNCT CLASS	PAVED LENGTH	SURFACE TYPE	AVERAGE SURFACE CONDITION RATING (SCR)	AVERAGE PAVEMENT CONDITION RATING (PCR)
0156	ACCESS RAMP TO NC ROUTE 226A	2	0.08	ASPHALT	99	99
0158	ACCESS RAMP TO HOLLOWAY MOUNTAIN ROAD	2	0.07	ASPHALT	93	93
0160	MUSIC CENTER ACCESS ROAD	2	0.38	ASPHALT	71	71
0161	ROANOKE RIVER PARKWAY	2	1.39	ASPHALT	100	100
0162	MABRY MILL ROAD	2	0.03	ASPHALT	98	98

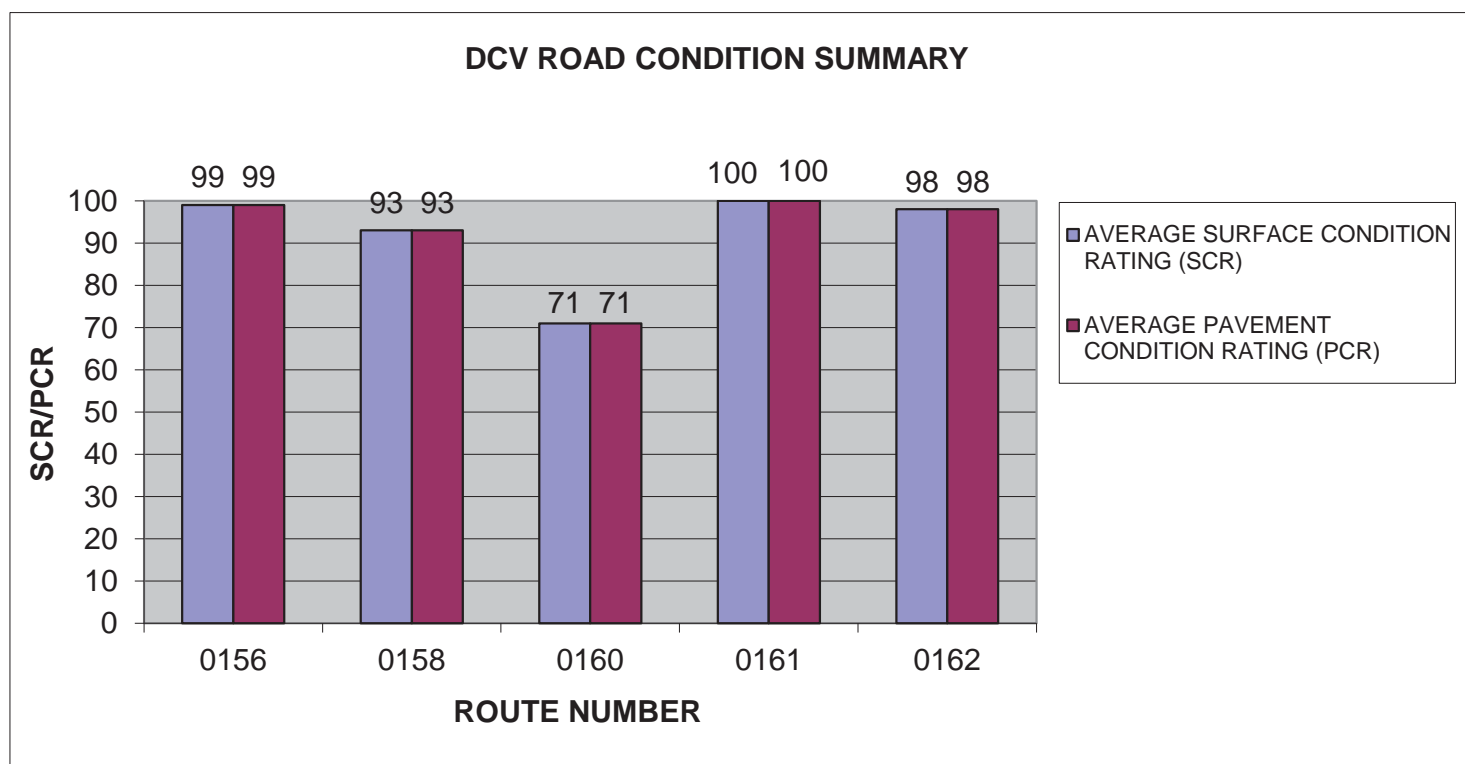

BLRI: DCV ROAD CONDITION SUMMARY

DCV - Data Collection Vehicle

ROUTE NUMBER	ROUTE NAME	FUNCT CLASS	PAVED LENGTH	SURFACE TYPE	AVERAGE SURFACE CONDITION RATING (SCR)	AVERAGE PAVEMENT CONDITION RATING (PCR)
0164	ACCESS ROAD TO VA ROUTE 614	2	0.02	ASPHALT	92	92
0165	BASS LAKE DRIVE	2	0.29	ASPHALT	96	96
0200	WATERROCK KNOB OVERLOOK ACCESS ROAD	2	0.46	ASPHALT	92	92
0205	Craggy Gardens Picnic Area Road	2	1.15	ASPHALT	97	93
0212	LINVILLE RIVER SPUR ROAD	2	1.39	ASPHALT	86	82

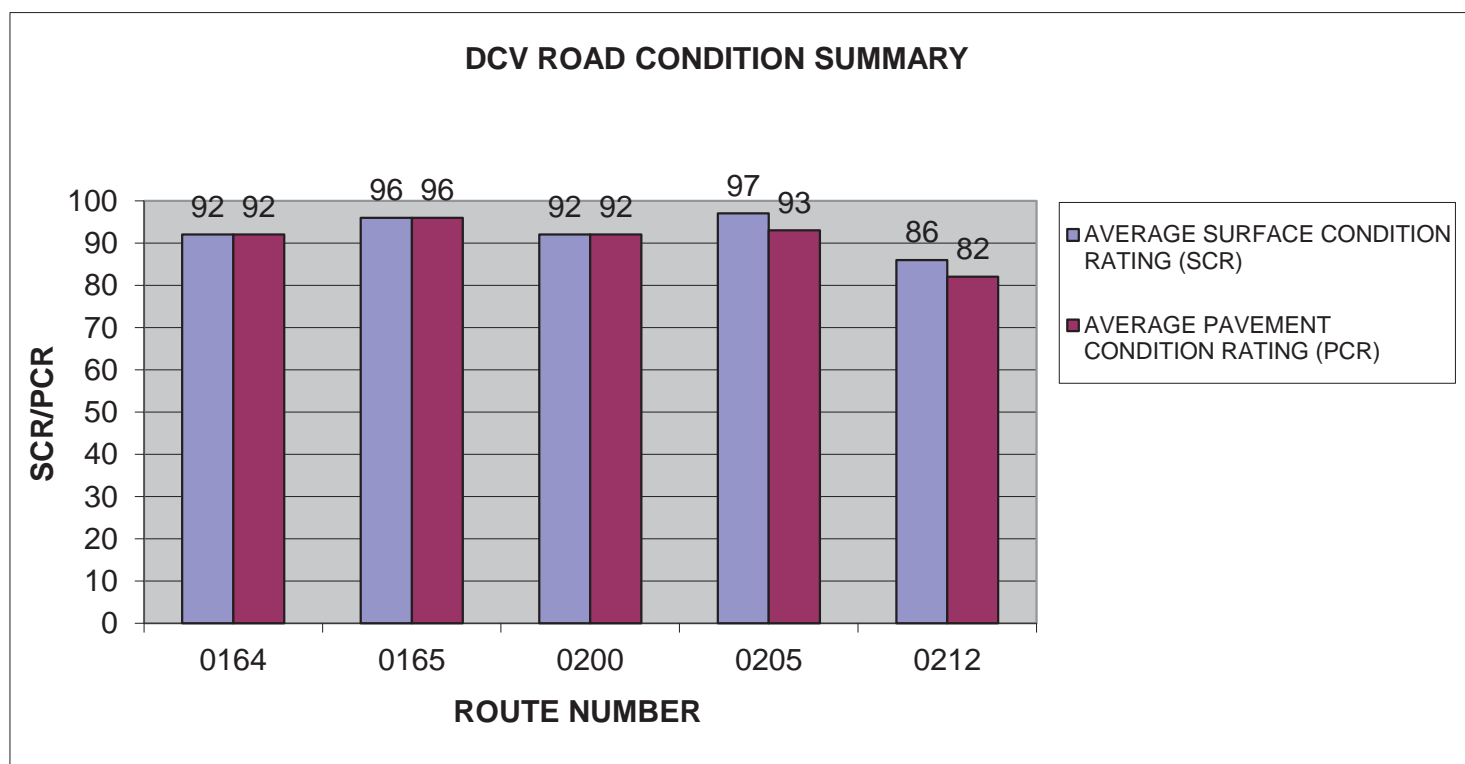

BLRI: DCV ROAD CONDITION SUMMARY

DCV - Data Collection Vehicle

ROUTE NUMBER	ROUTE NAME	FUNCT CLASS	PAVED LENGTH	SURFACE TYPE	AVERAGE SURFACE CONDITION RATING (SCR)	AVERAGE PAVEMENT CONDITION RATING (PCR)
0232	PIPERS GAP ACCESS ROAD	2	0.27	ASPHALT	86	86
0235	ACCESS ROAD TO BAMBOO ROAD	2	0.04	ASPHALT	89	89
0239	ACCESS ROAD TO COUNTY ROAD 1121 (ALTAPASS ROAD)	2	0.10	ASPHALT	98	98
0241	ACCESS TO NC ROUTE 2230	2	0.30	ASPHALT	97	97
0518	ROANOKE MOUNTAIN LOOP	2	3.77	ASPHALT	87	87

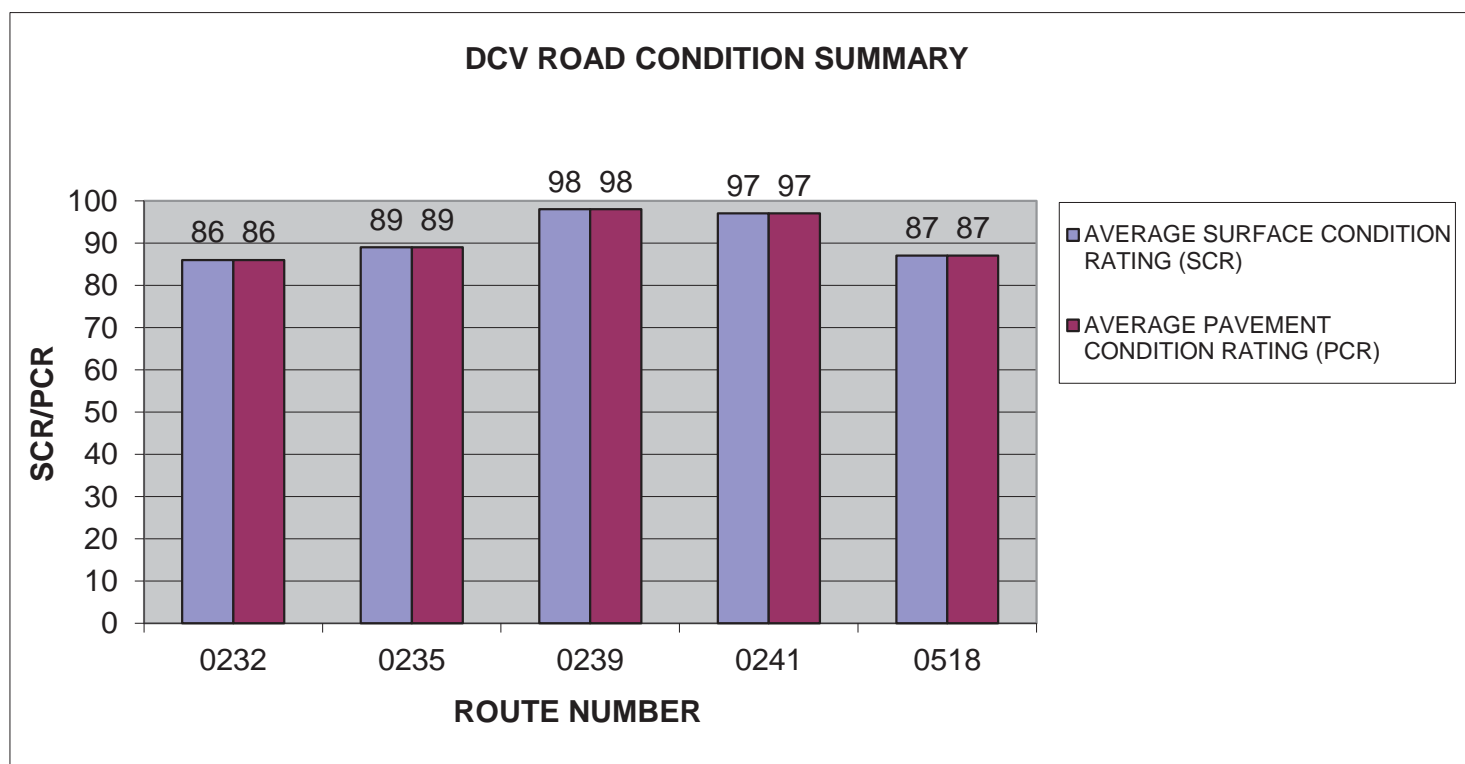

Section 4

Park Route Location Maps



Blue Ridge Parkway



Federal Lands Highway
Road Inventory Program

Blue Ridge Parkway Route Location Map Key Map

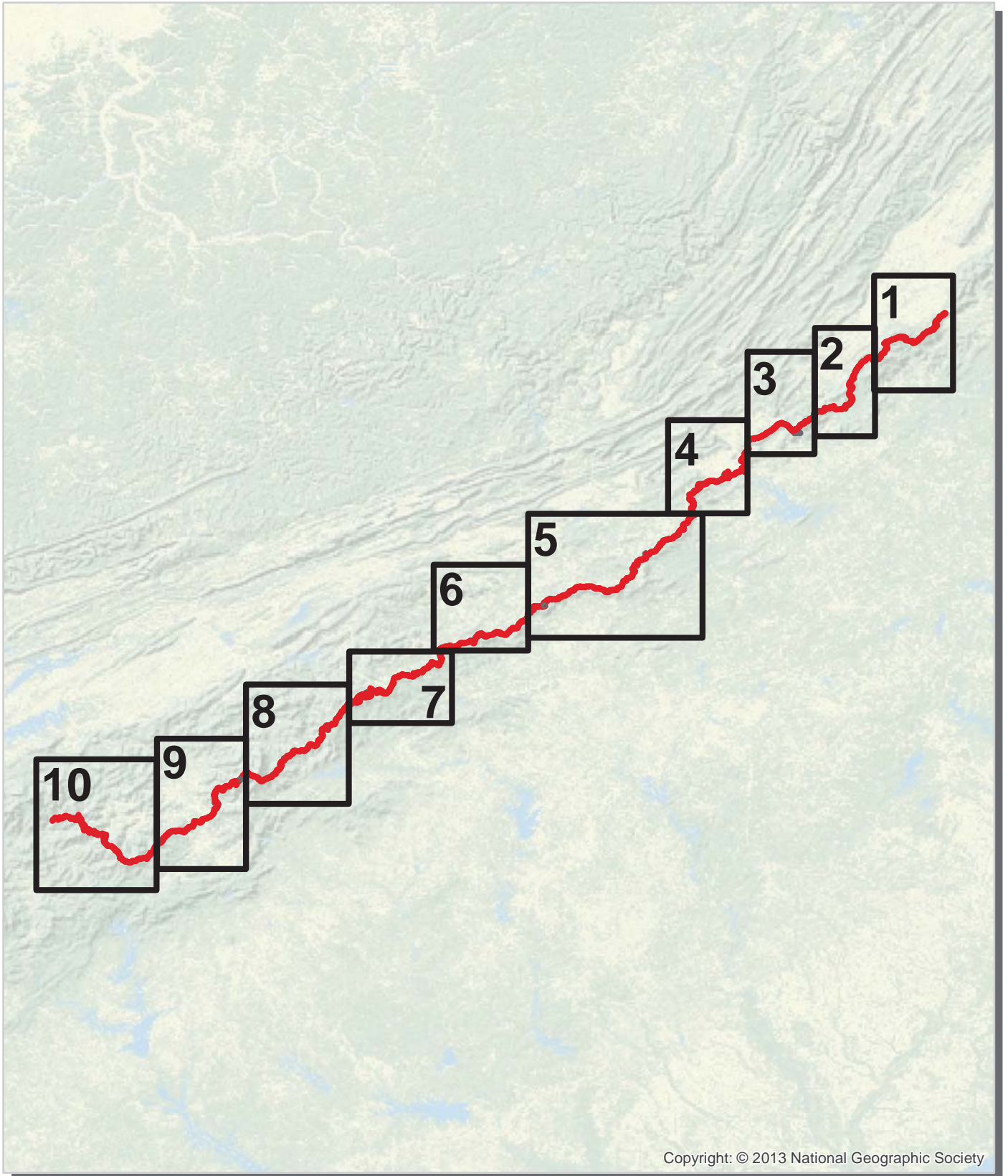

 Cycle 5 Collected Routes
 Routes Collected in Previous Cycle

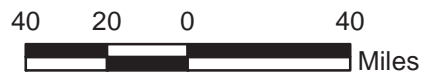

Blue Ridge Parkway Route Location Map Area 1

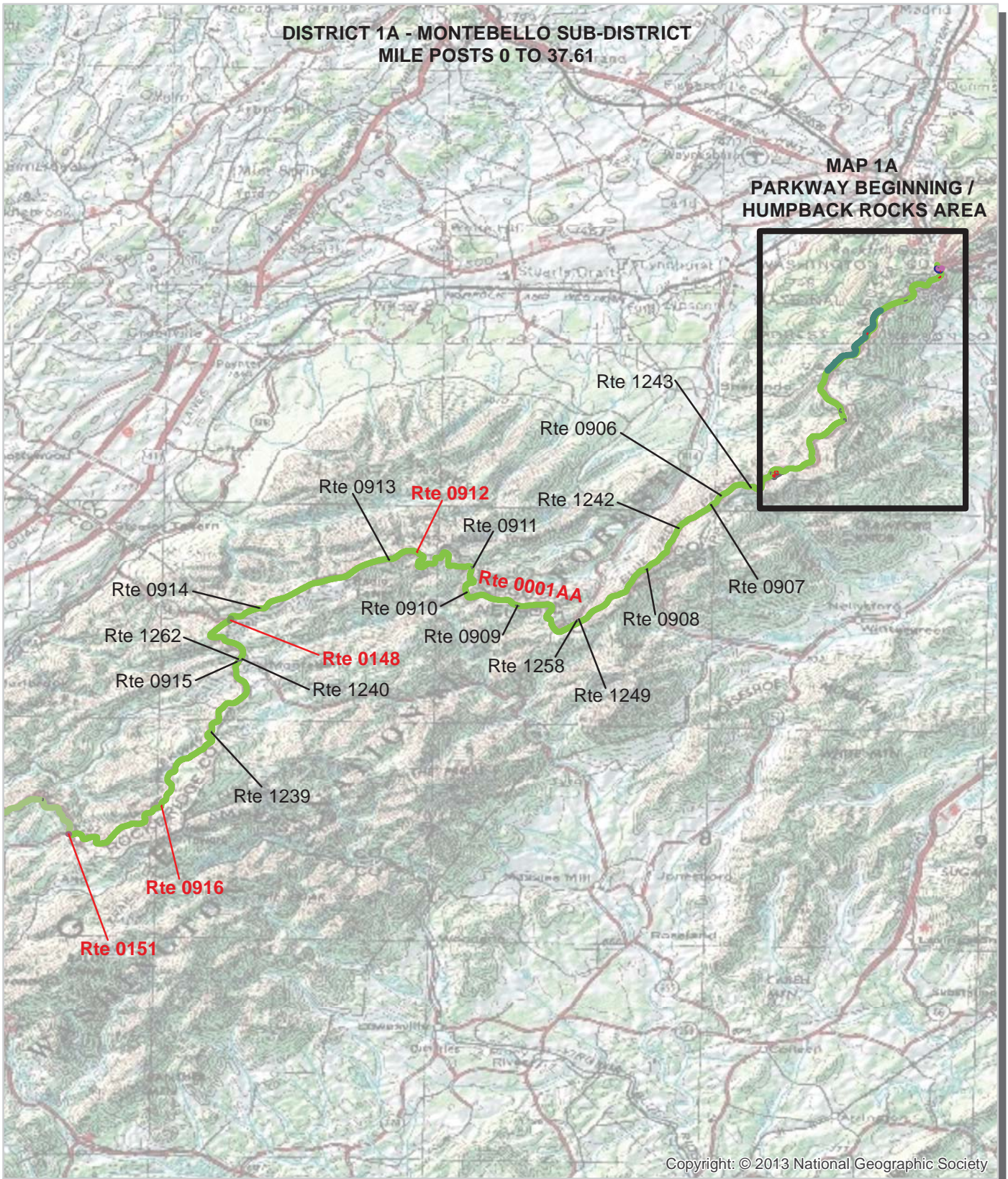

Unique colors used to differentiate routes

— Routes Collected in Previous Cycle

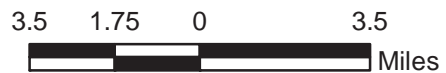

Blue Ridge Parkway Route Location Map Area 1A

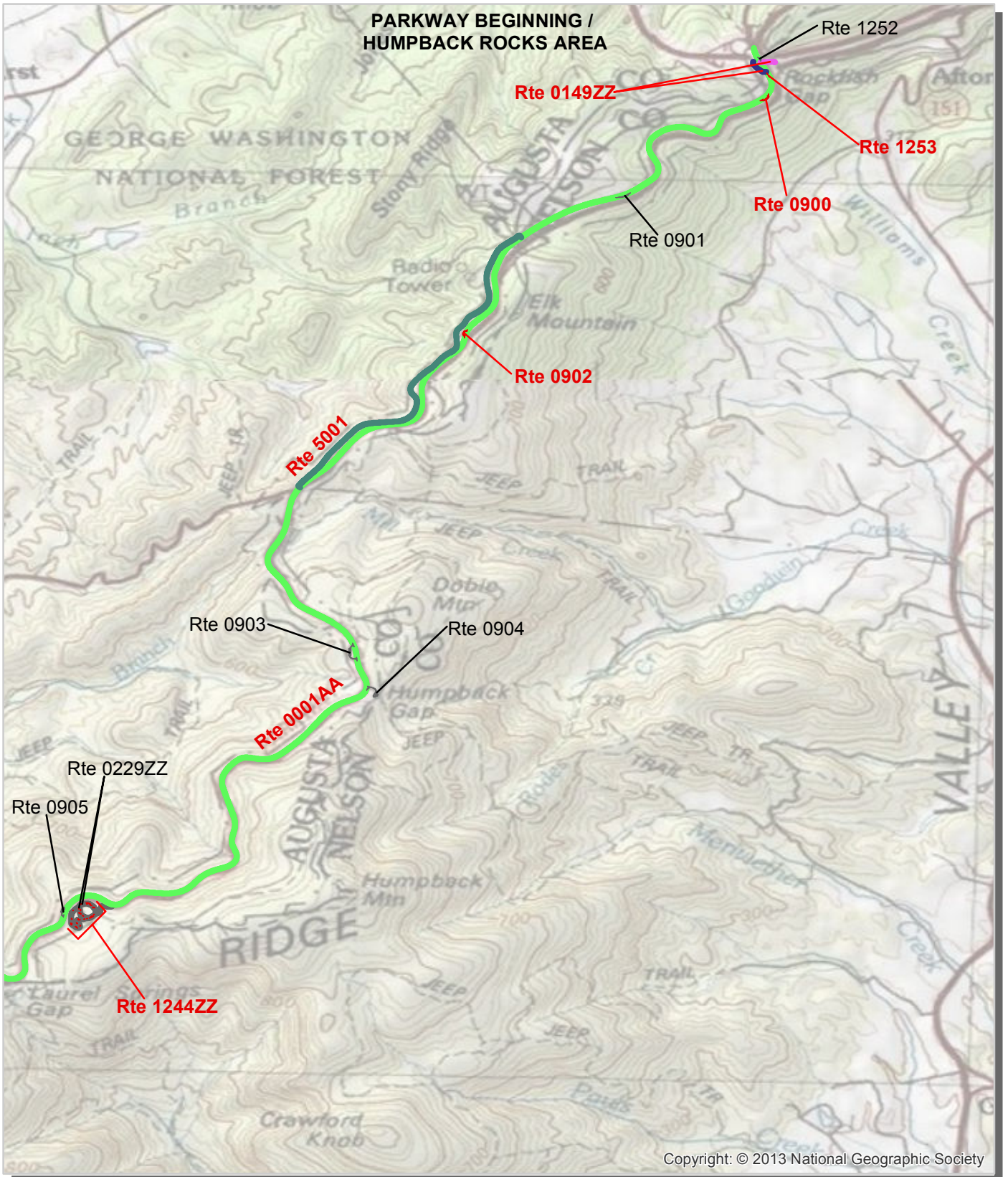

Unique colors used to differentiate routes

— Routes Collected in Previous Cycle

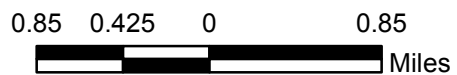

Blue Ridge Parkway Route Location Map Area 2

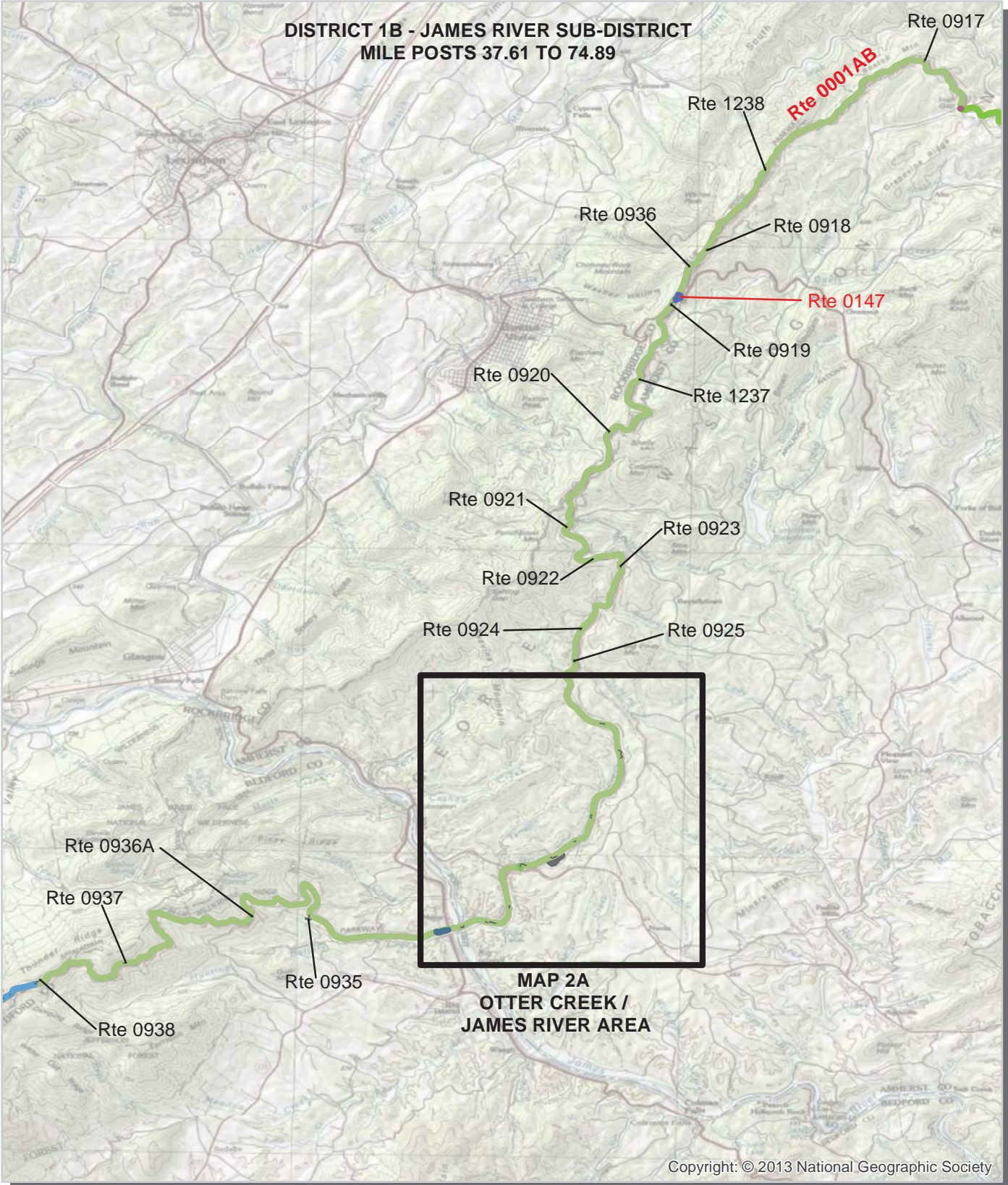

Unique colors used to differentiate routes

— Routes Collected in Previous Cycle



Blue Ridge Parkway Route Location Map Area 2A

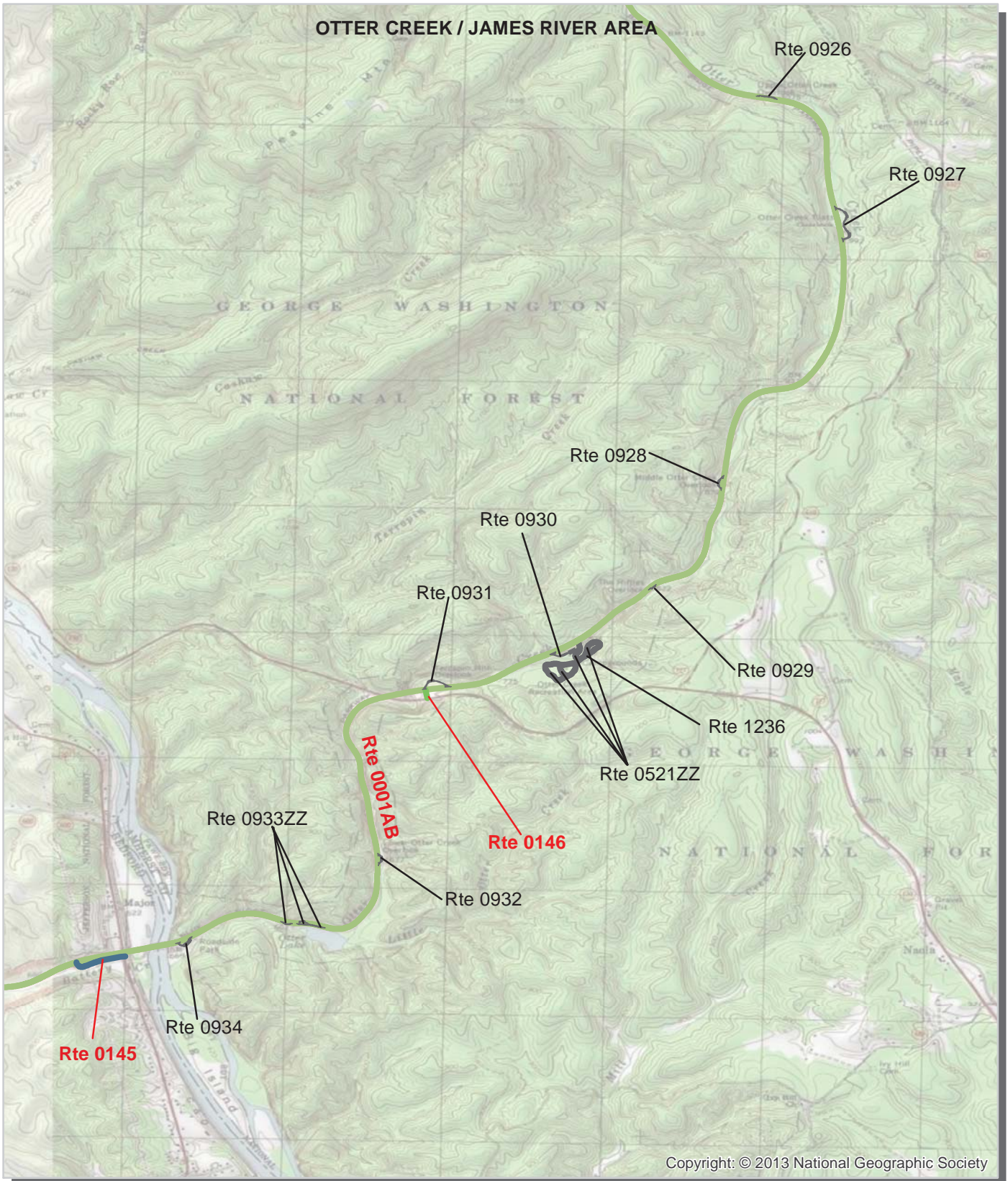

Unique colors used to differentiate routes

— Routes Collected in Previous Cycle

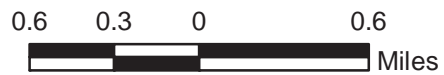

Blue Ridge Parkway Route Location Map Area 3

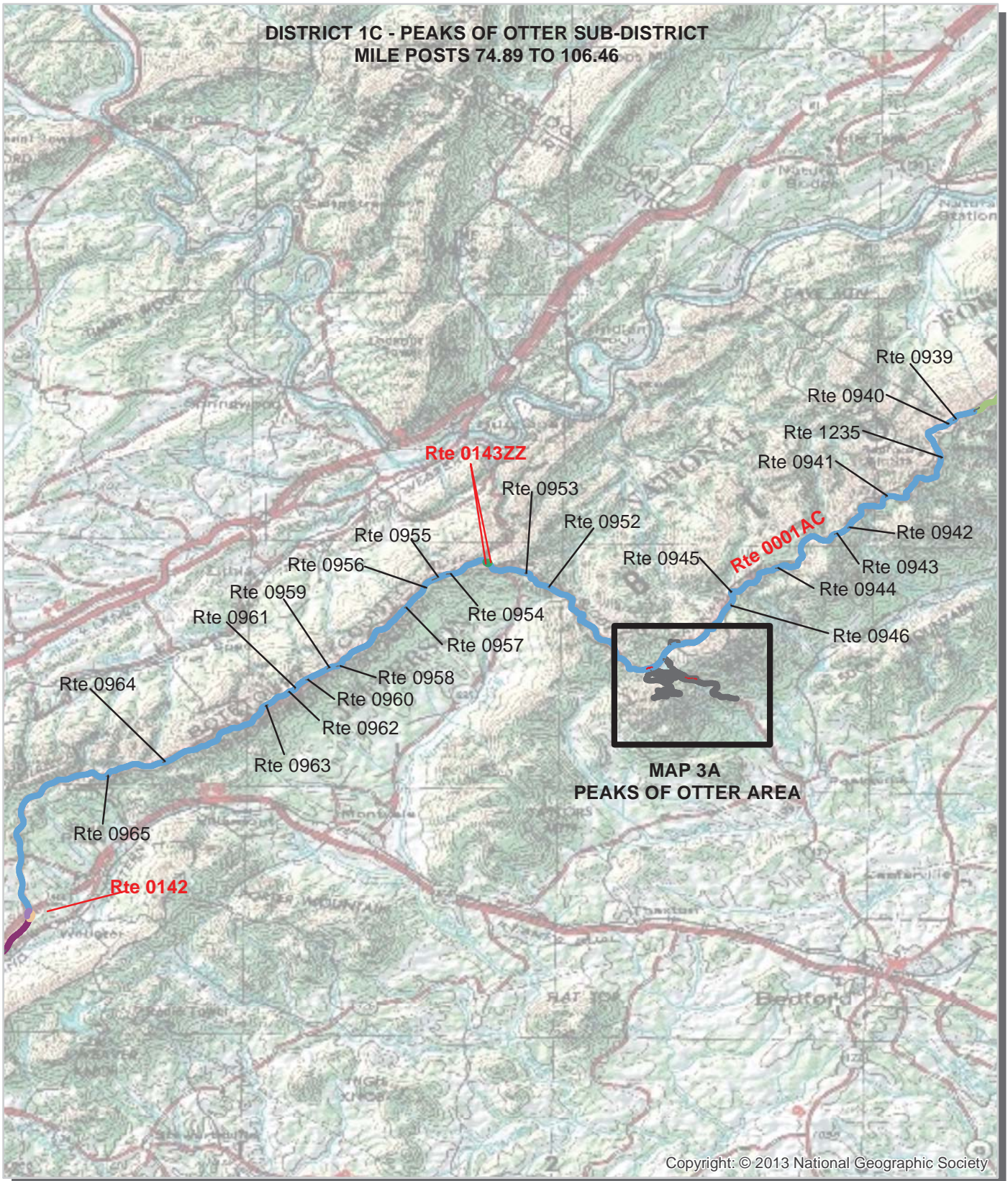

Unique colors used to differentiate routes

— Routes Collected in Previous Cycle



Blue Ridge Parkway Route Location Map Area 3A

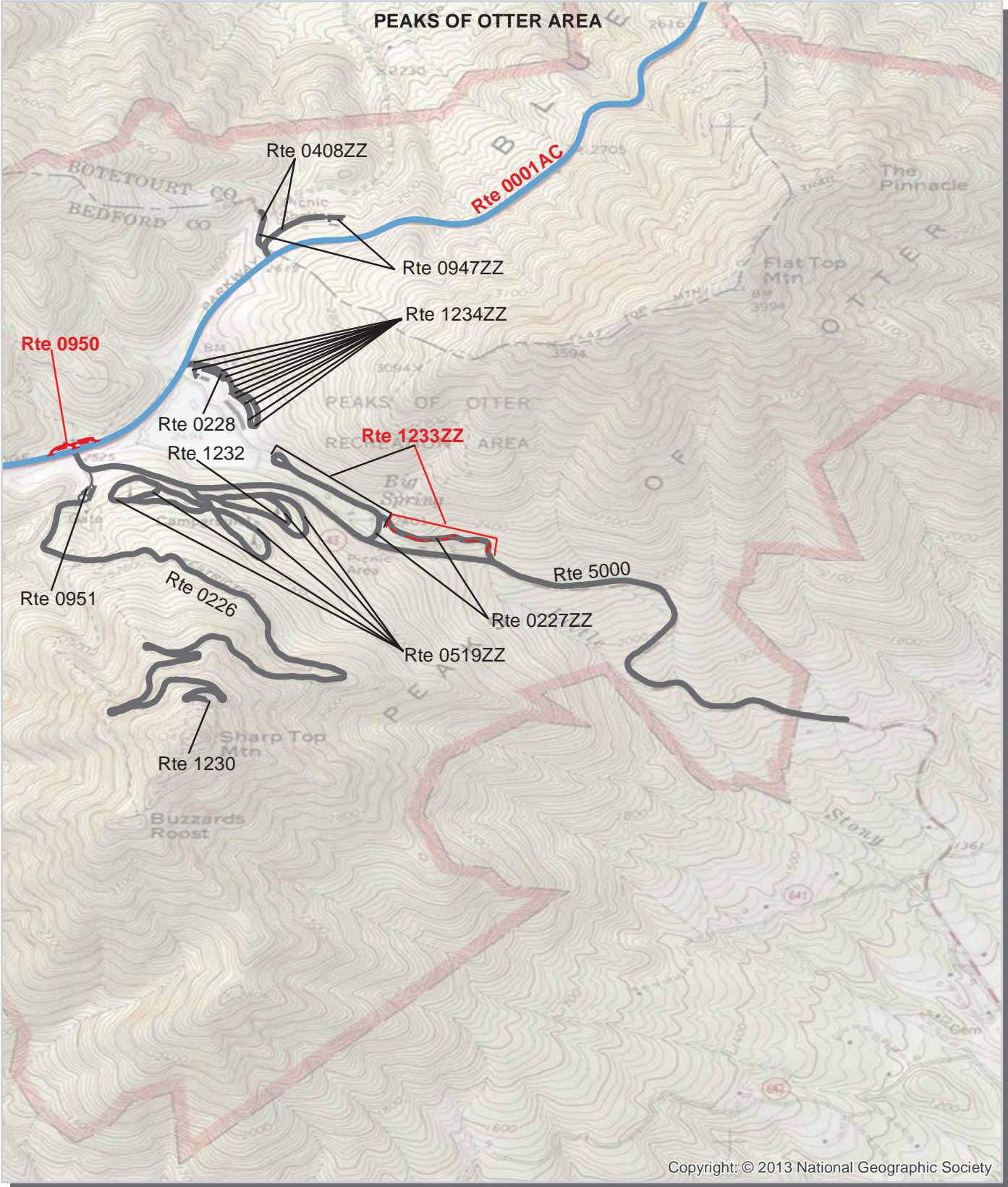

Copyright: © 2013 National Geographic Society

Unique colors used to differentiate routes

— Routes Collected in Previous Cycle



Blue Ridge Parkway Route Location Map Area 4

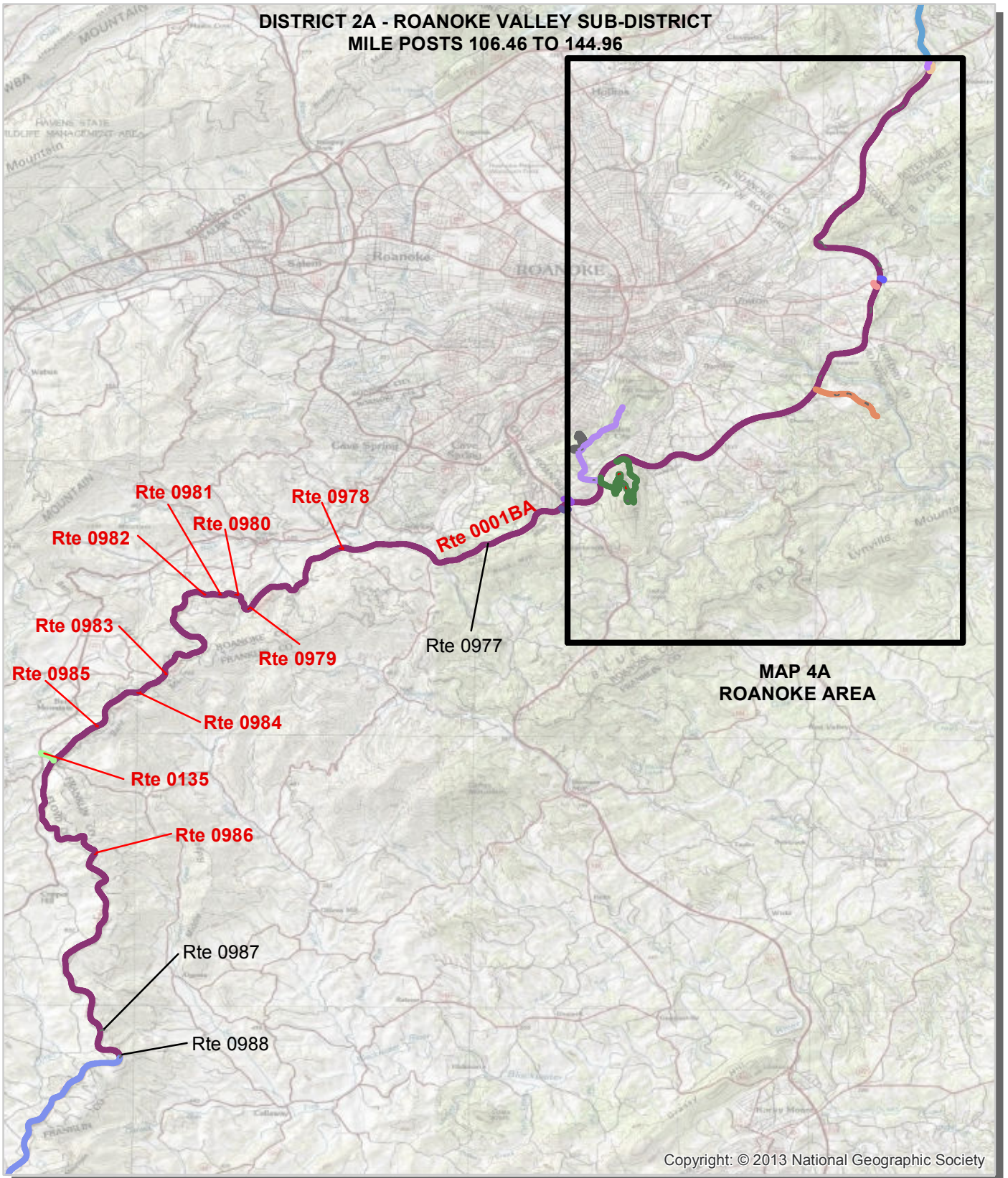

Unique colors used to differentiate routes

— Routes Collected in Previous Cycle



Blue Ridge Parkway Route Location Map Area 4A

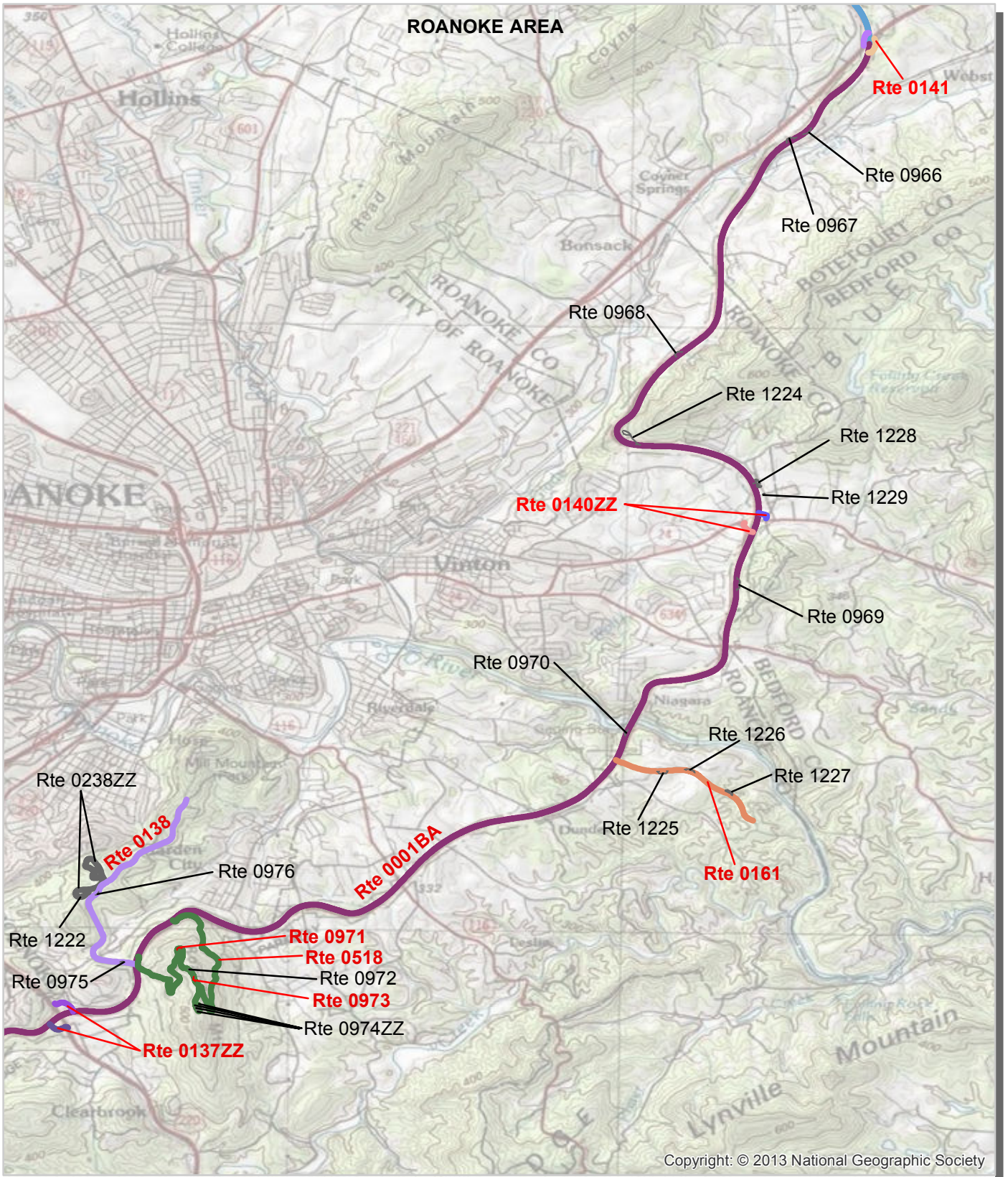

Unique colors used to differentiate routes

— Routes Collected in Previous Cycle

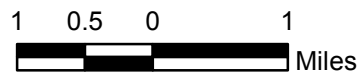

Blue Ridge Parkway Route Location Map Area 5

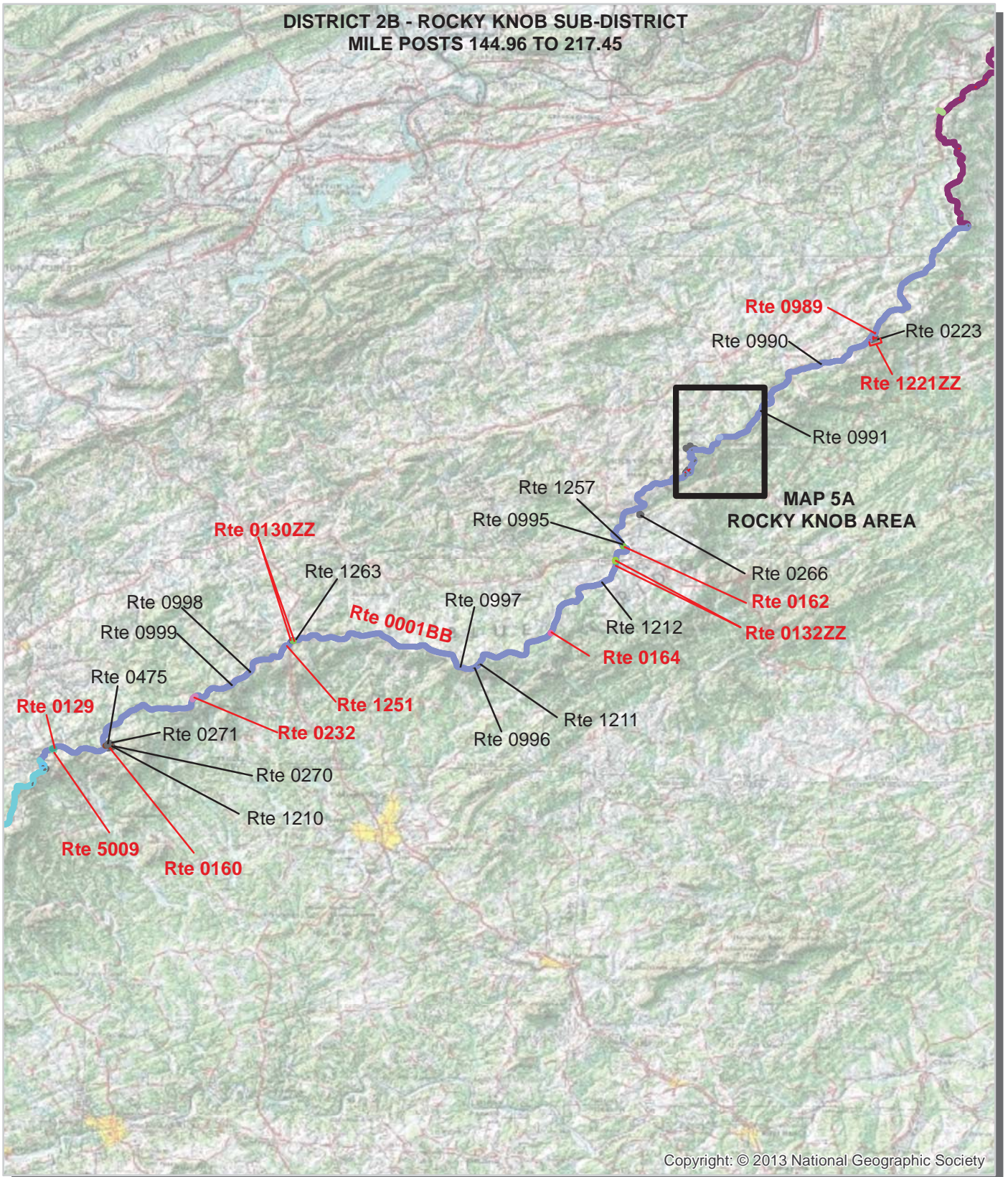

Unique colors used to differentiate routes

— Routes Collected in Previous Cycle



Blue Ridge Parkway Route Location Map Area 5A

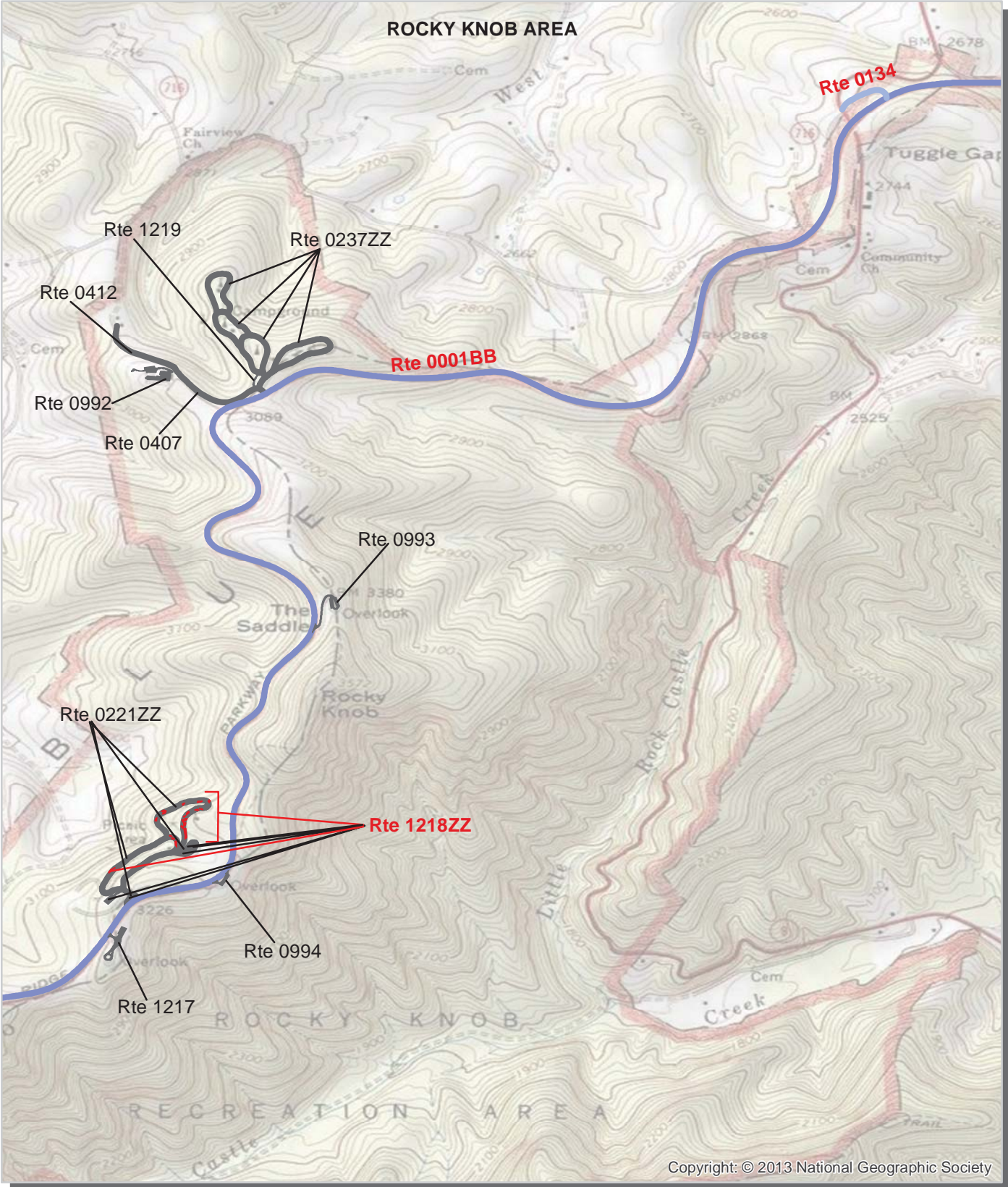

Copyright: © 2013 National Geographic Society

Unique colors used to differentiate routes

— Routes Collected in Previous Cycle



Blue Ridge Parkway Route Location Map Area 6

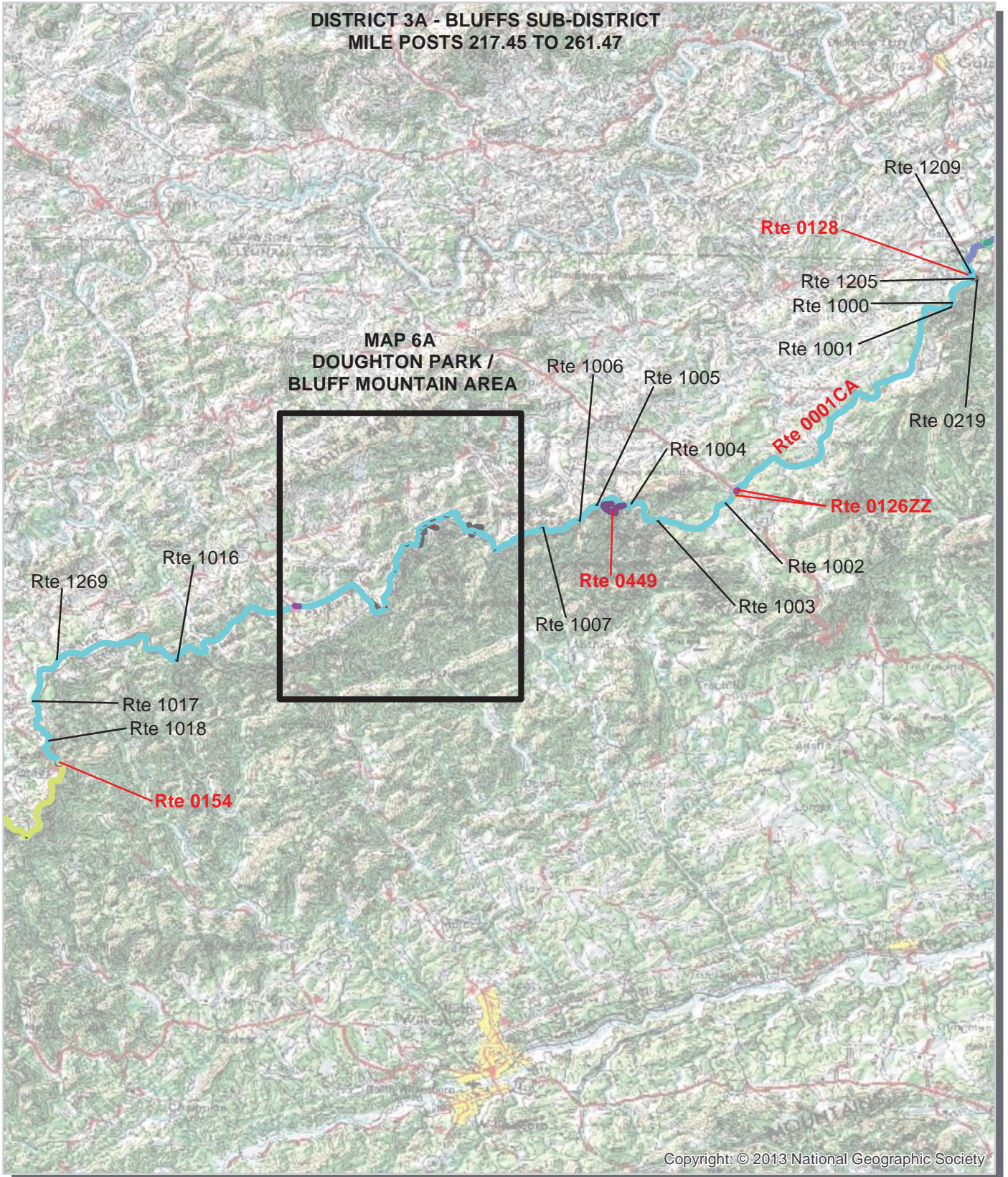

Unique colors used to differentiate routes

— Routes Collected in Previous Cycle



Blue Ridge Parkway Route Location Map Area 6A

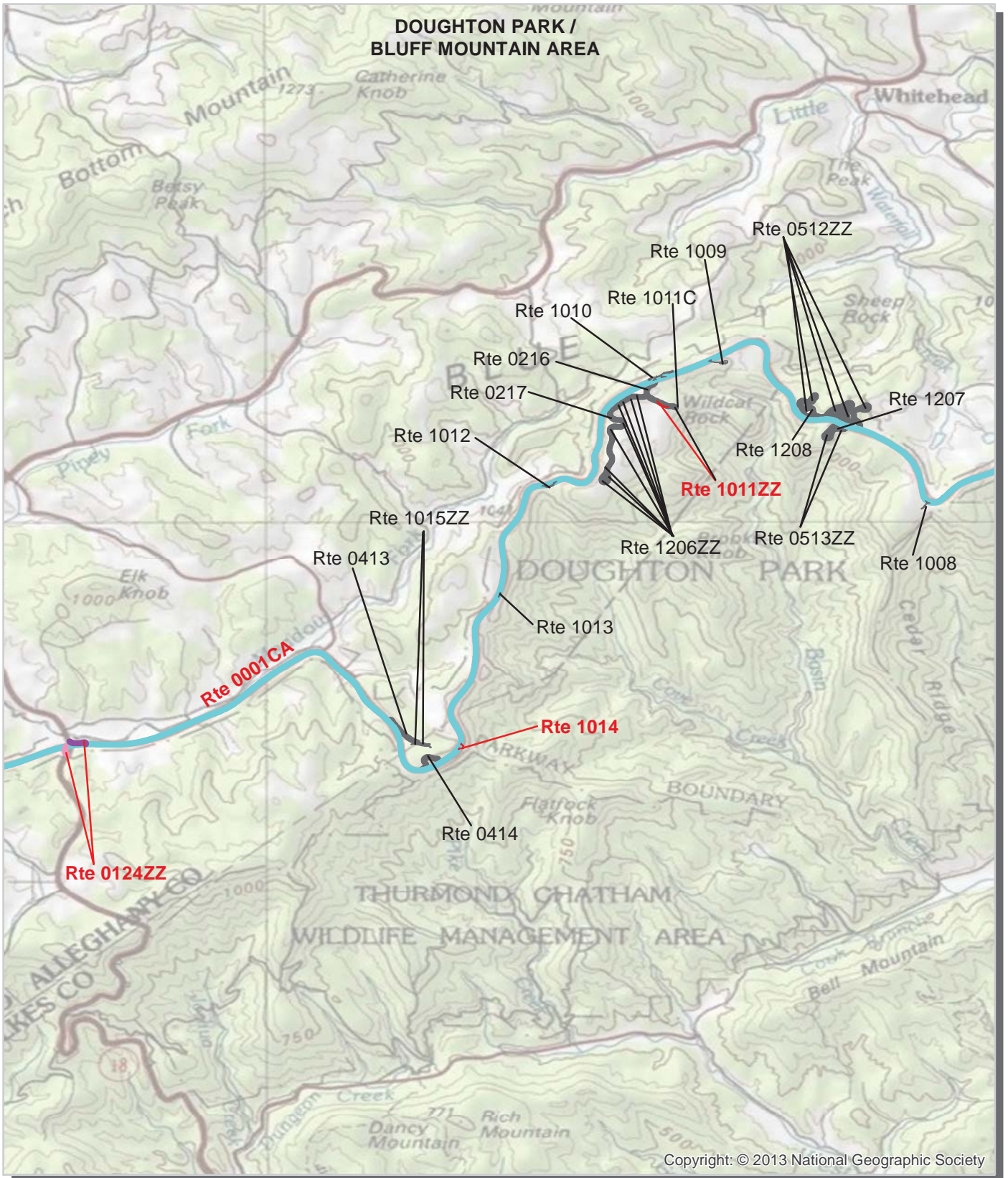

Copyright: © 2013 National Geographic Society

Unique colors used to differentiate routes

— Routes Collected in Previous Cycle



Blue Ridge Parkway Route Location Map Area 7

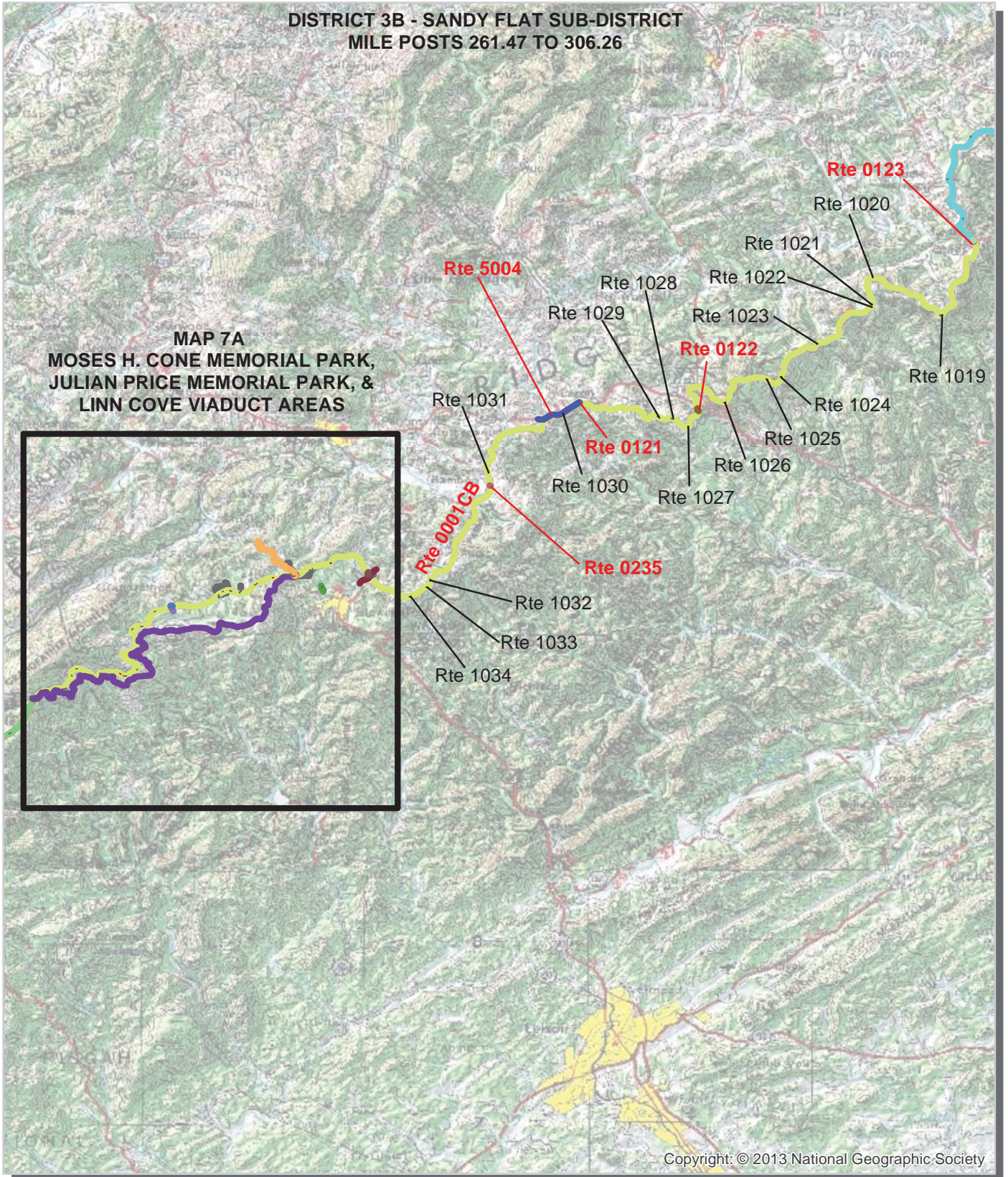

Unique colors used to differentiate routes

— Routes Collected in Previous Cycle



Blue Ridge Parkway Route Location Map Area 7A

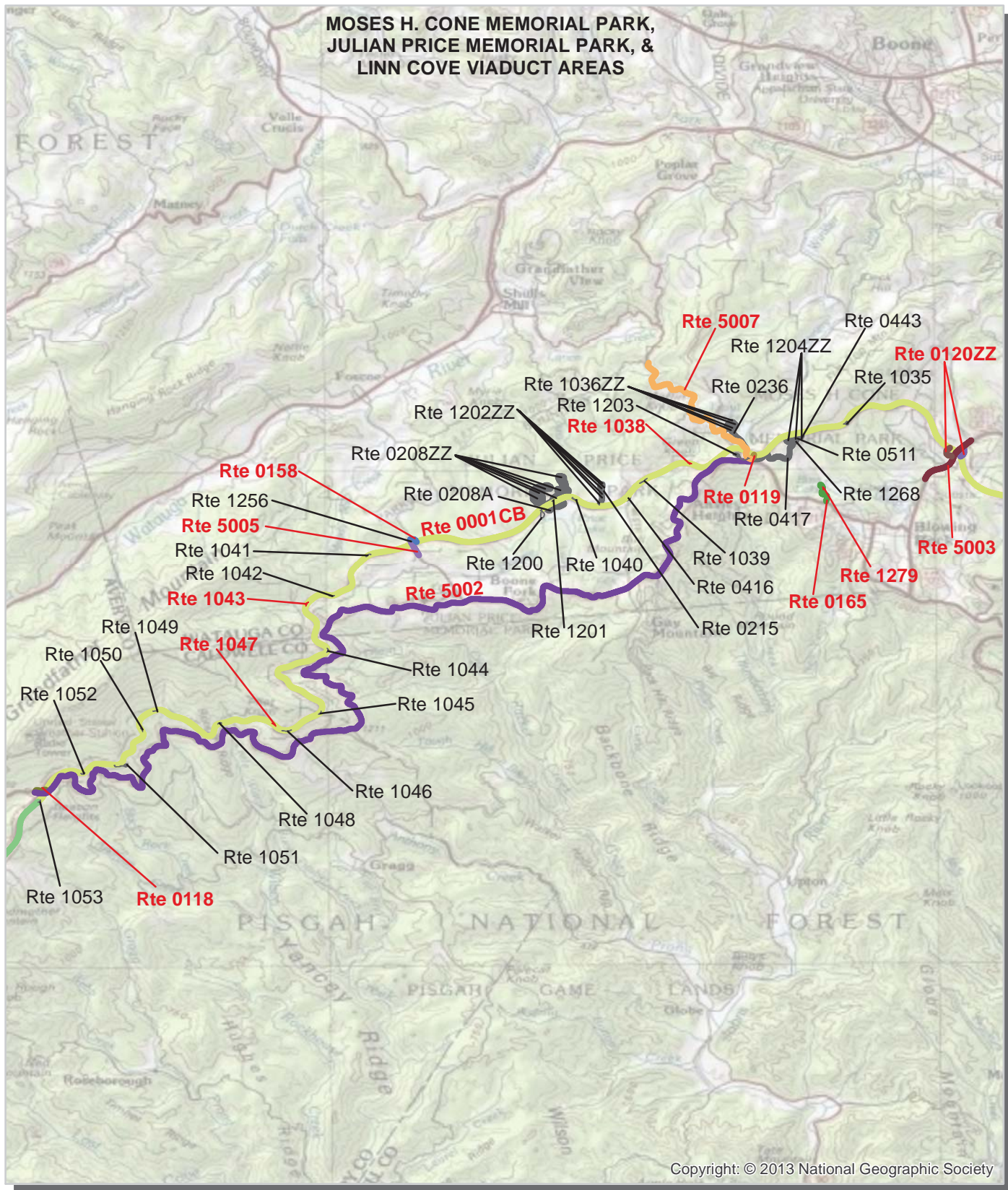

Unique colors used to differentiate routes

— Routes Collected in Previous Cycle

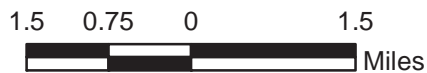

Blue Ridge Parkway Route Location Map Area 8

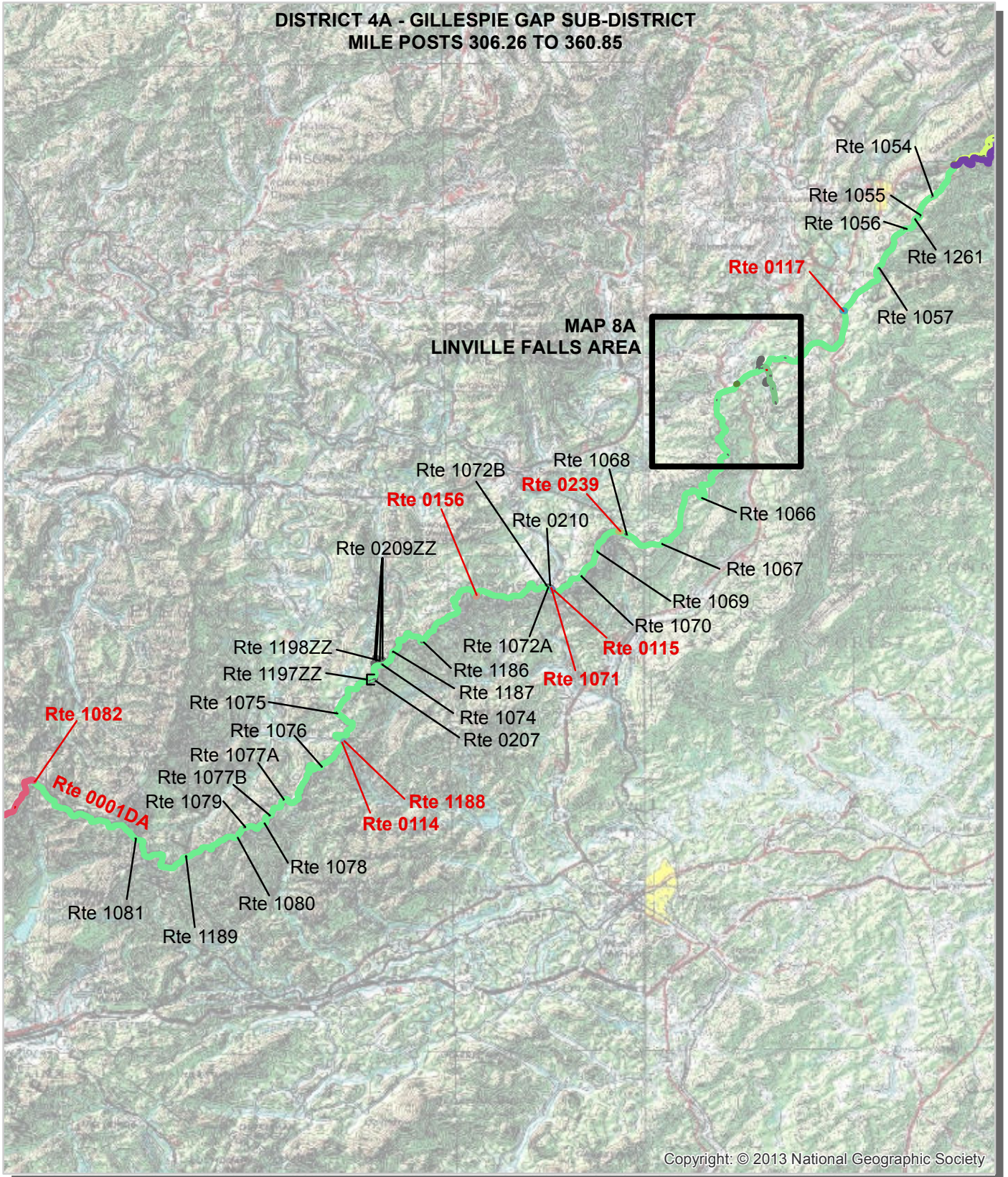

Unique colors used to differentiate routes

— Routes Collected in Previous Cycle

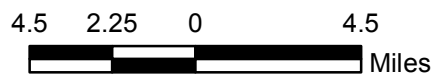

Blue Ridge Parkway Route Location Map Area 8A

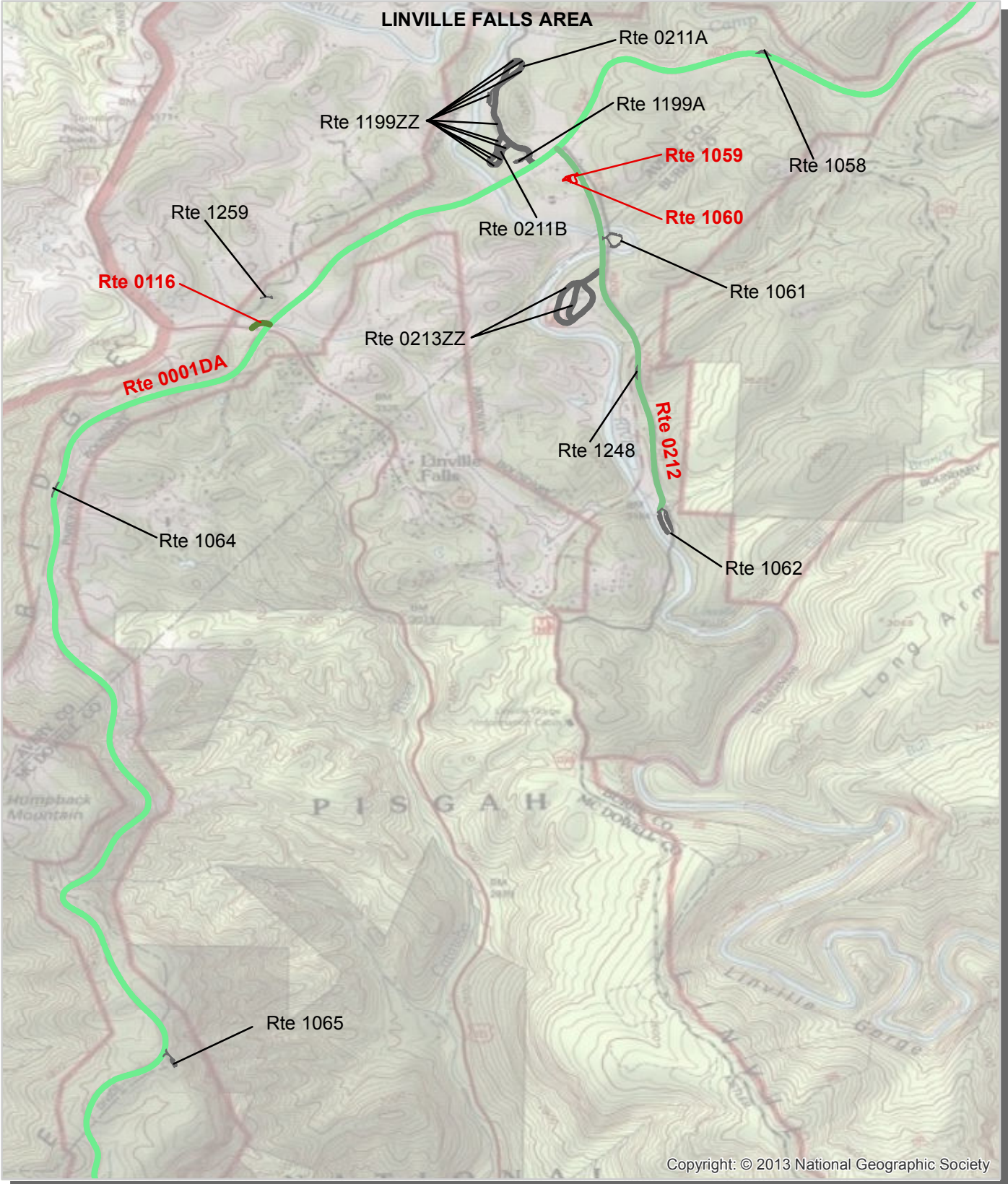

Unique colors used to differentiate routes

— Routes Collected in Previous Cycle



Blue Ridge Parkway Route Location Map Area 9

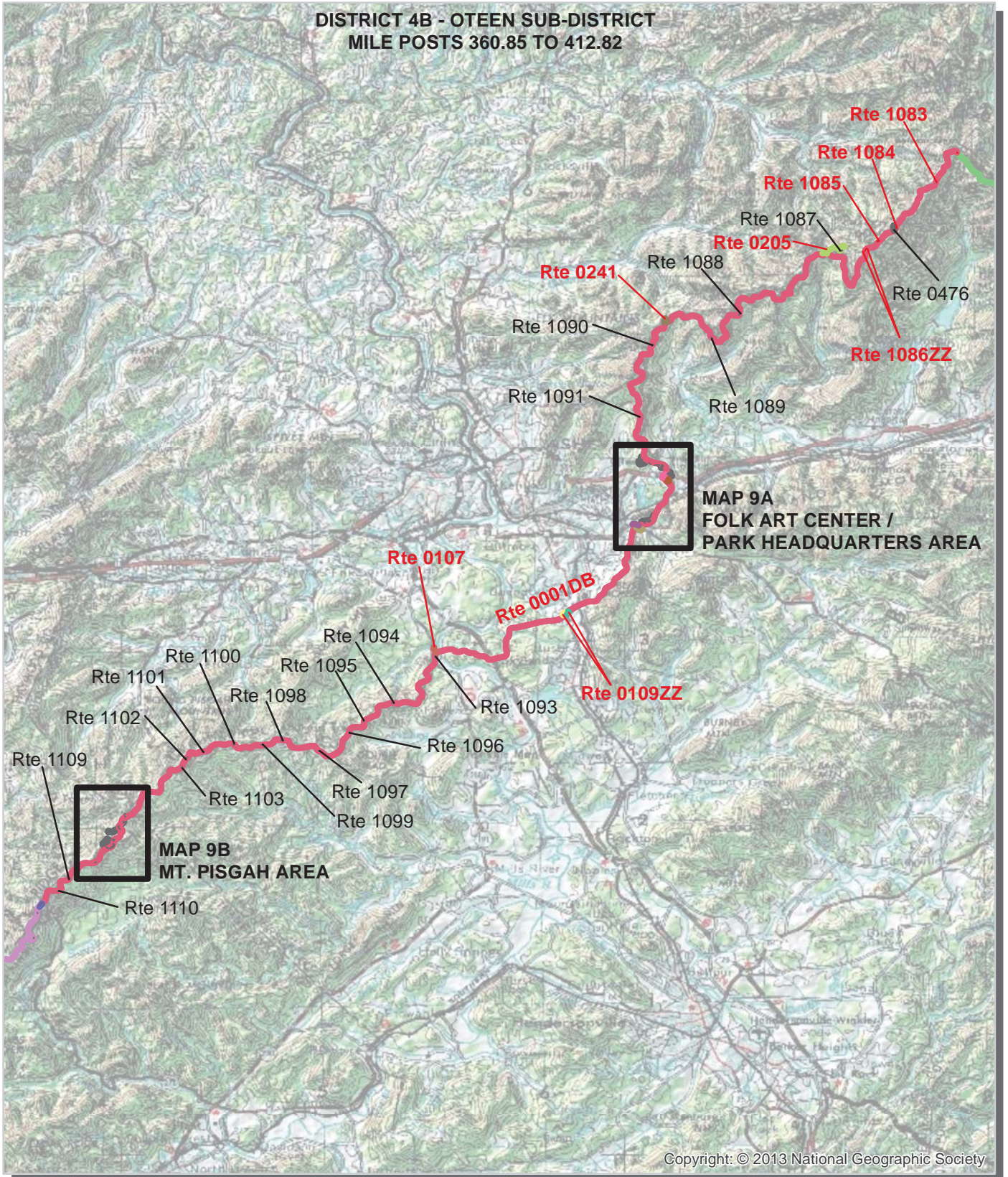

Unique colors used to differentiate routes

— Routes Collected in Previous Cycle



Blue Ridge Parkway Route Location Map Area 9A

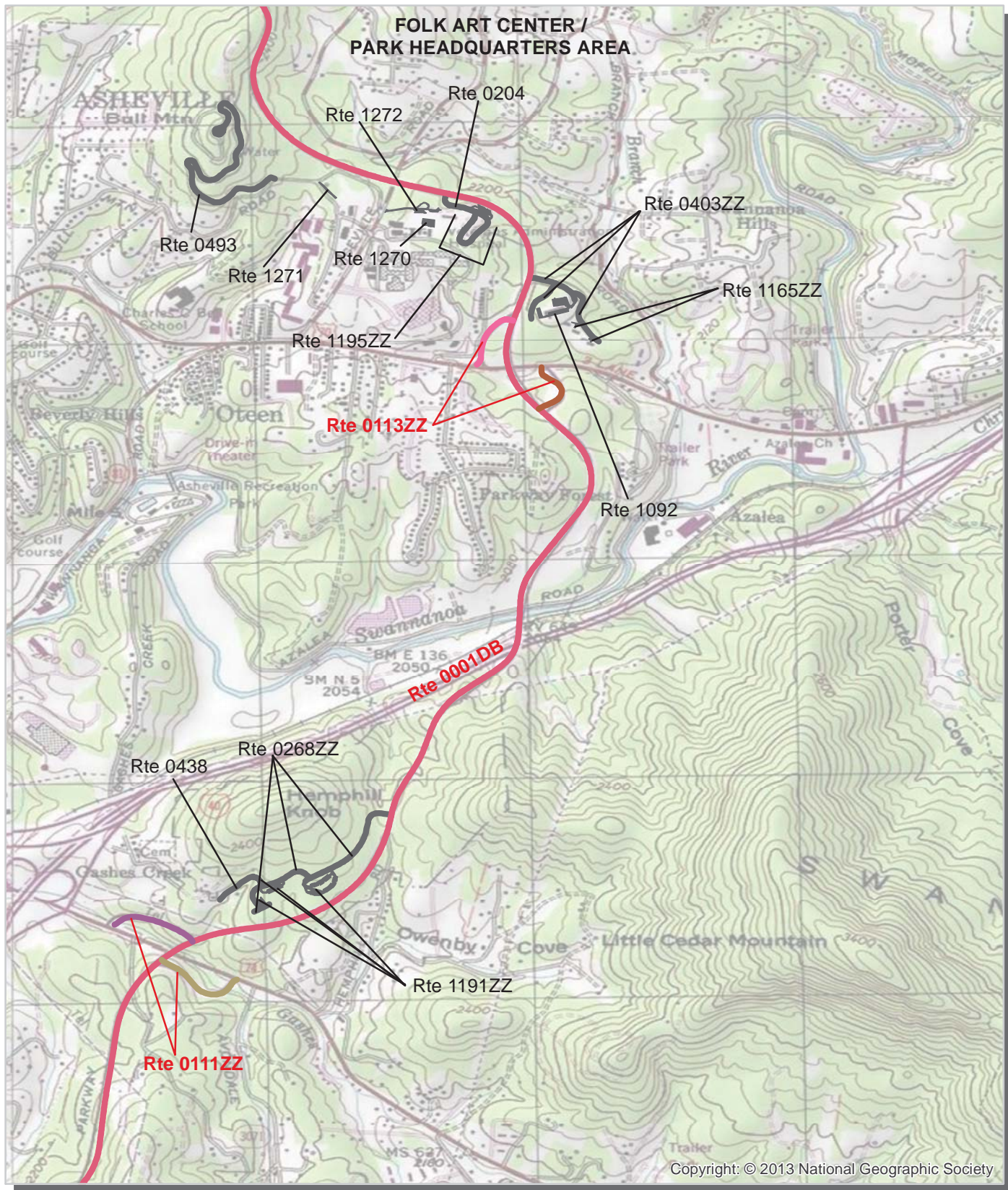

Unique colors used to differentiate routes
 Routes Collected in Previous Cycle

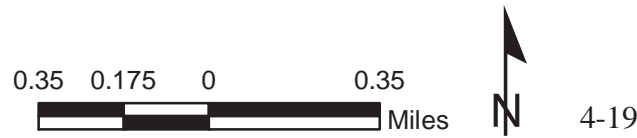

Copyright: © 2013 National Geographic Society

Blue Ridge Parkway Route Location Map Area 9B

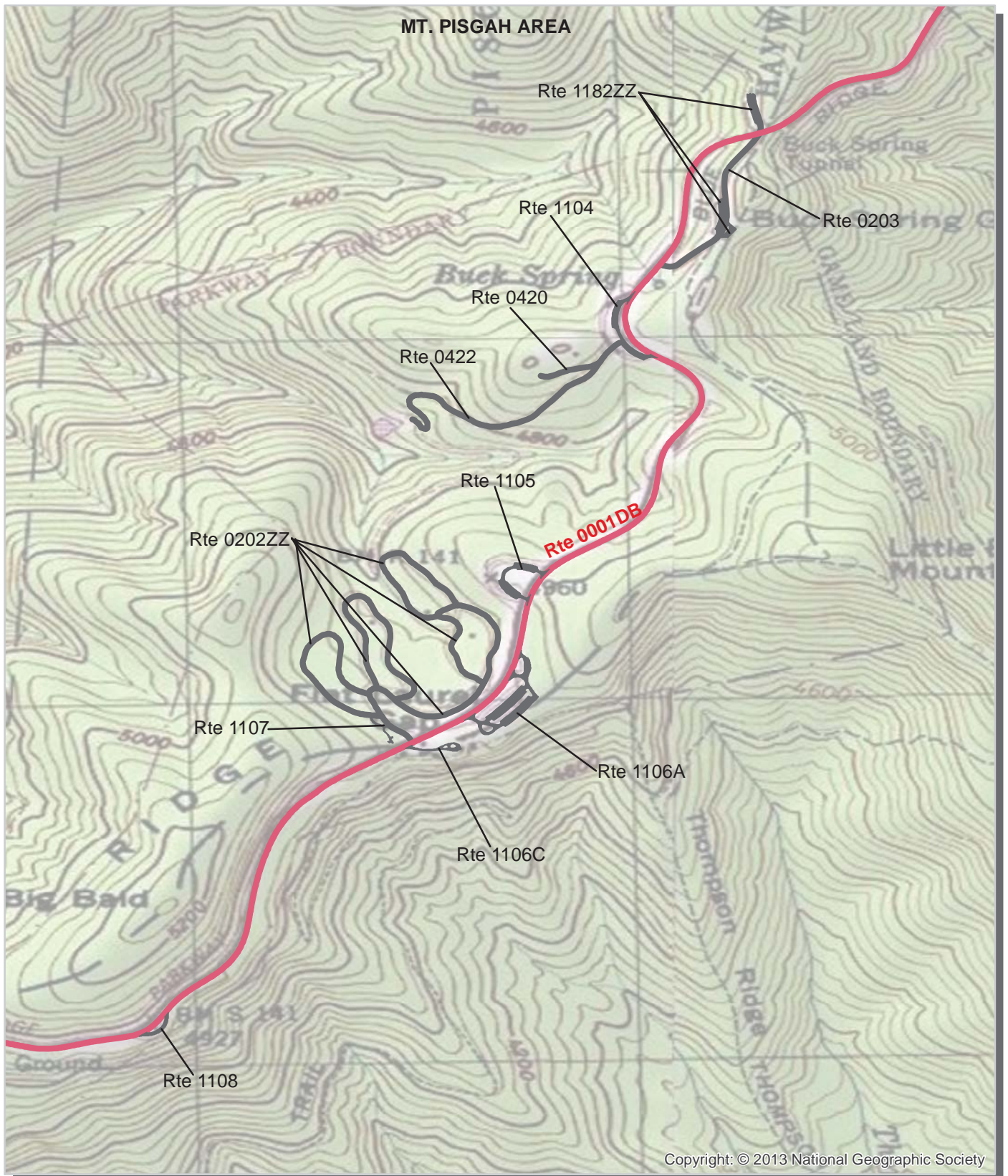

Copyright: © 2013 National Geographic Society

Unique colors used to differentiate routes

— Routes Collected in Previous Cycle

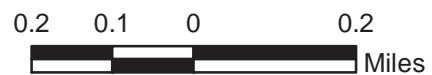

Blue Ridge Parkway Route Location Map Area 10

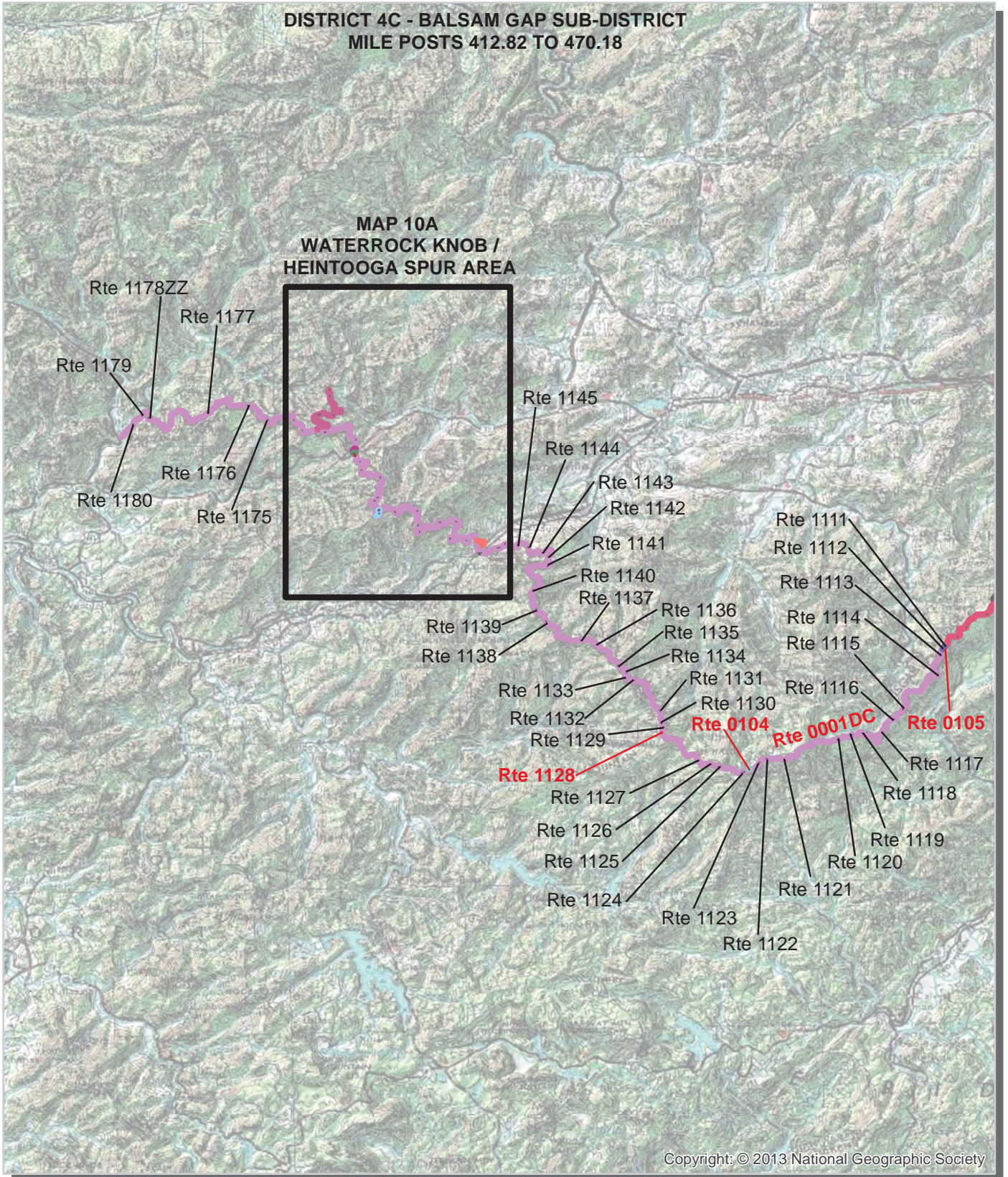

Unique colors used to differentiate routes

— Routes Collected in Previous Cycle



Blue Ridge Parkway Route Location Map Area 10A

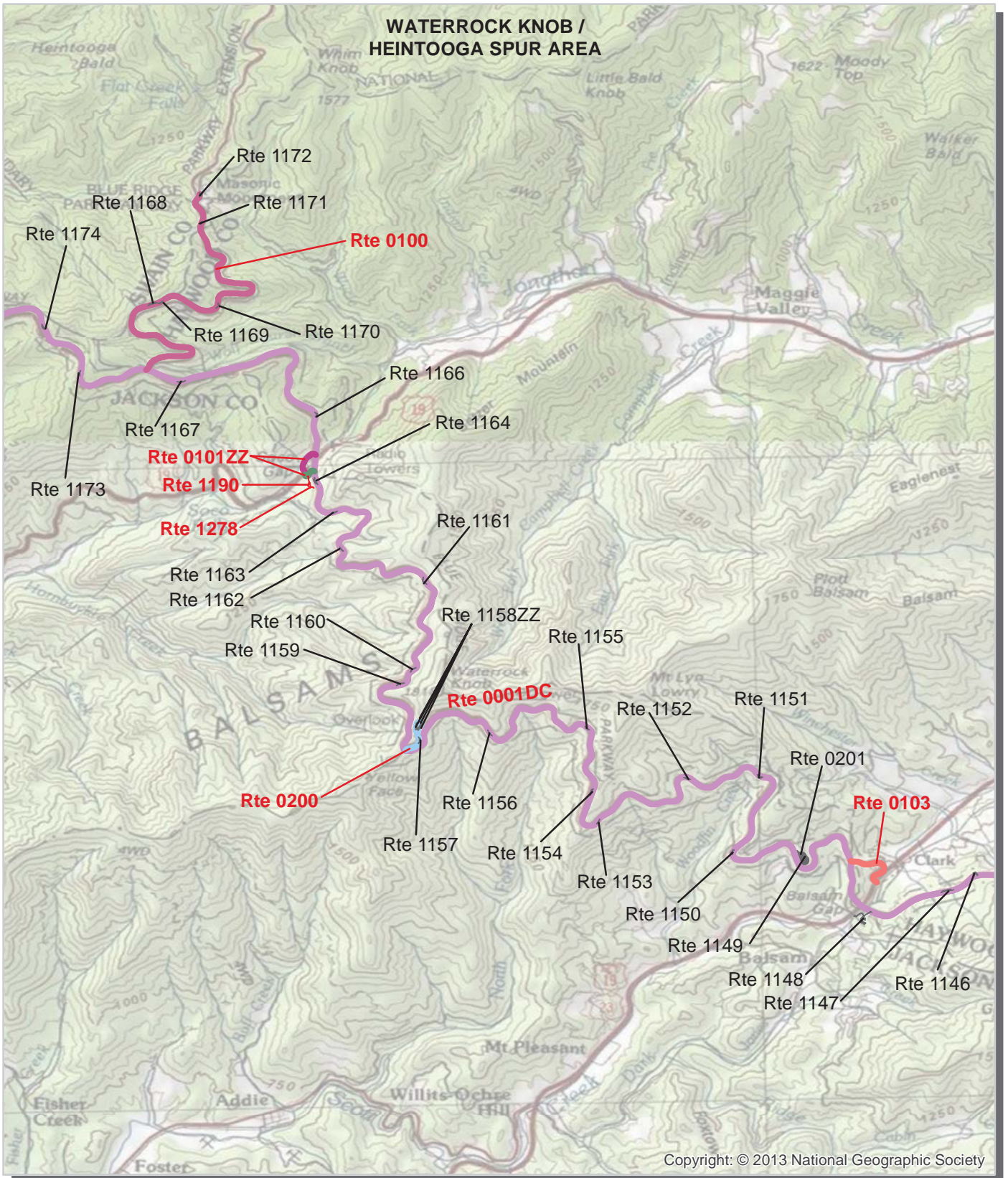

Unique colors used to differentiate routes

Routes Collected in Previous Cycle



**Blue Ridge Parkway
Route Condition Map
PCR - Mile by Mile
Key Map**

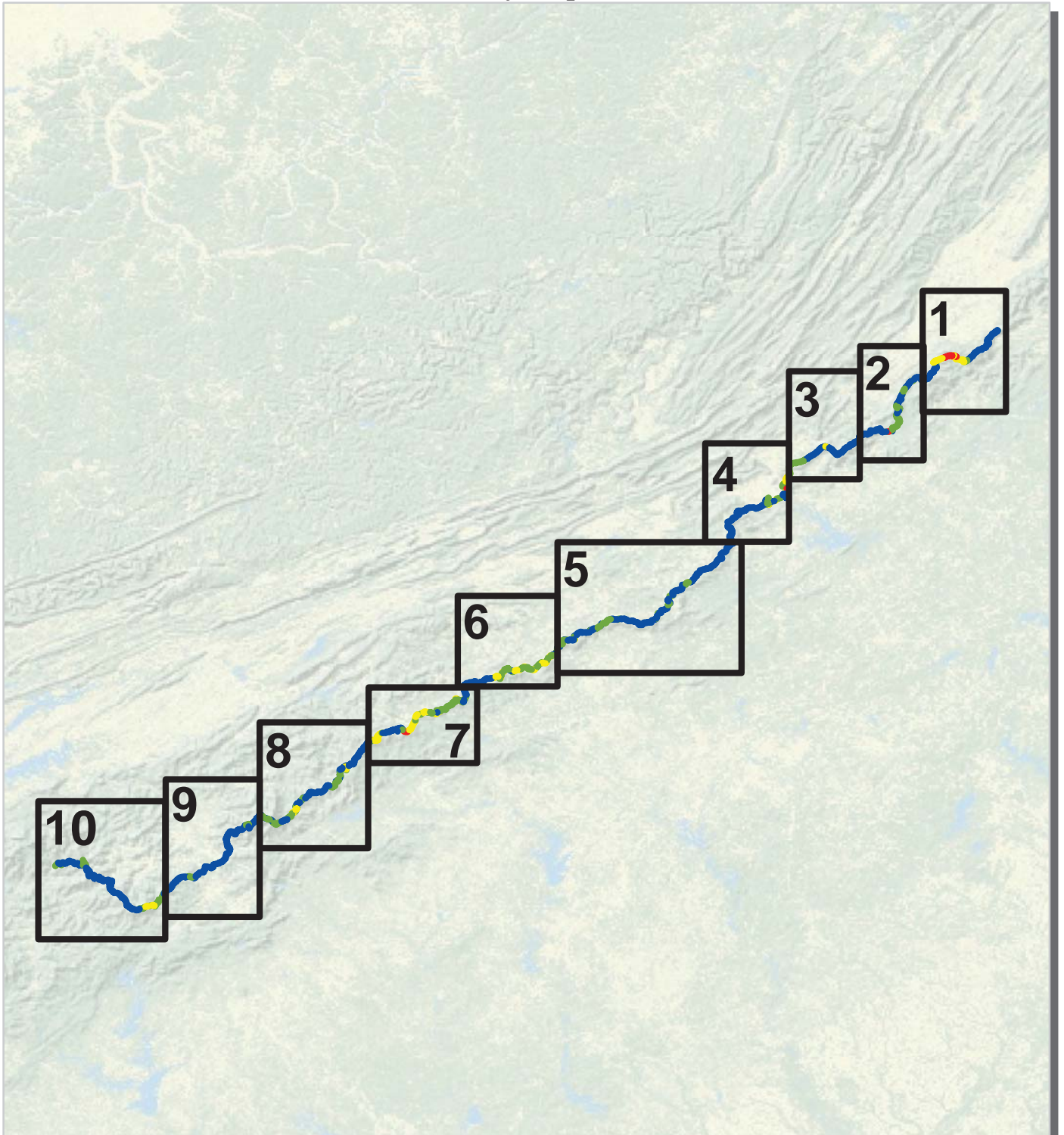

PCR	Poor	Fair	Good	Excellent	No Data
	(0 - 60)	(61 - 84)	(85 - 94)	(95 - 100)	

* If the PCR rating is not available for a section, the SCR rating will be displayed. See appendix for definitions and formulas.

Note: Only routes collected by the DCV in Cycle-5 are displayed.

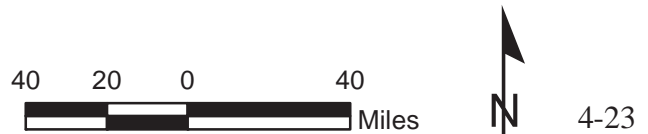

Blue Ridge Parkway Route Condition Map PCR - Mile by Mile Area 1

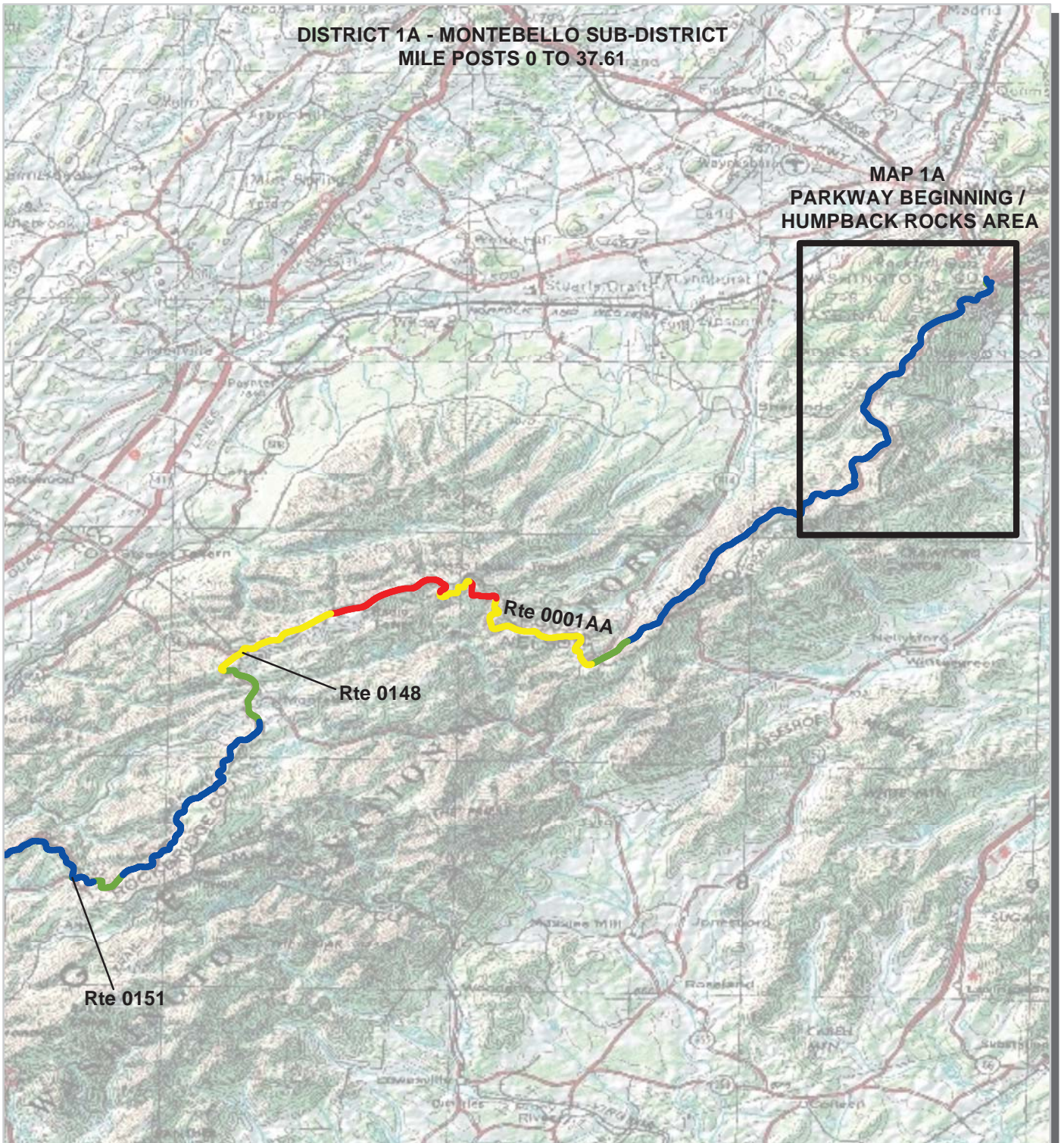

PCR	Poor	█	Fair	█	Good	█	Excellent	█	No Data	█
	(0 - 60)		(61 - 84)		(85 - 94)		(95 - 100)			

* If the PCR rating is not available for a section, the SCR rating will be displayed. See appendix for definitions and formulas.



Blue Ridge Parkway Route Condition Map PCR - Mile by Mile Area 1A

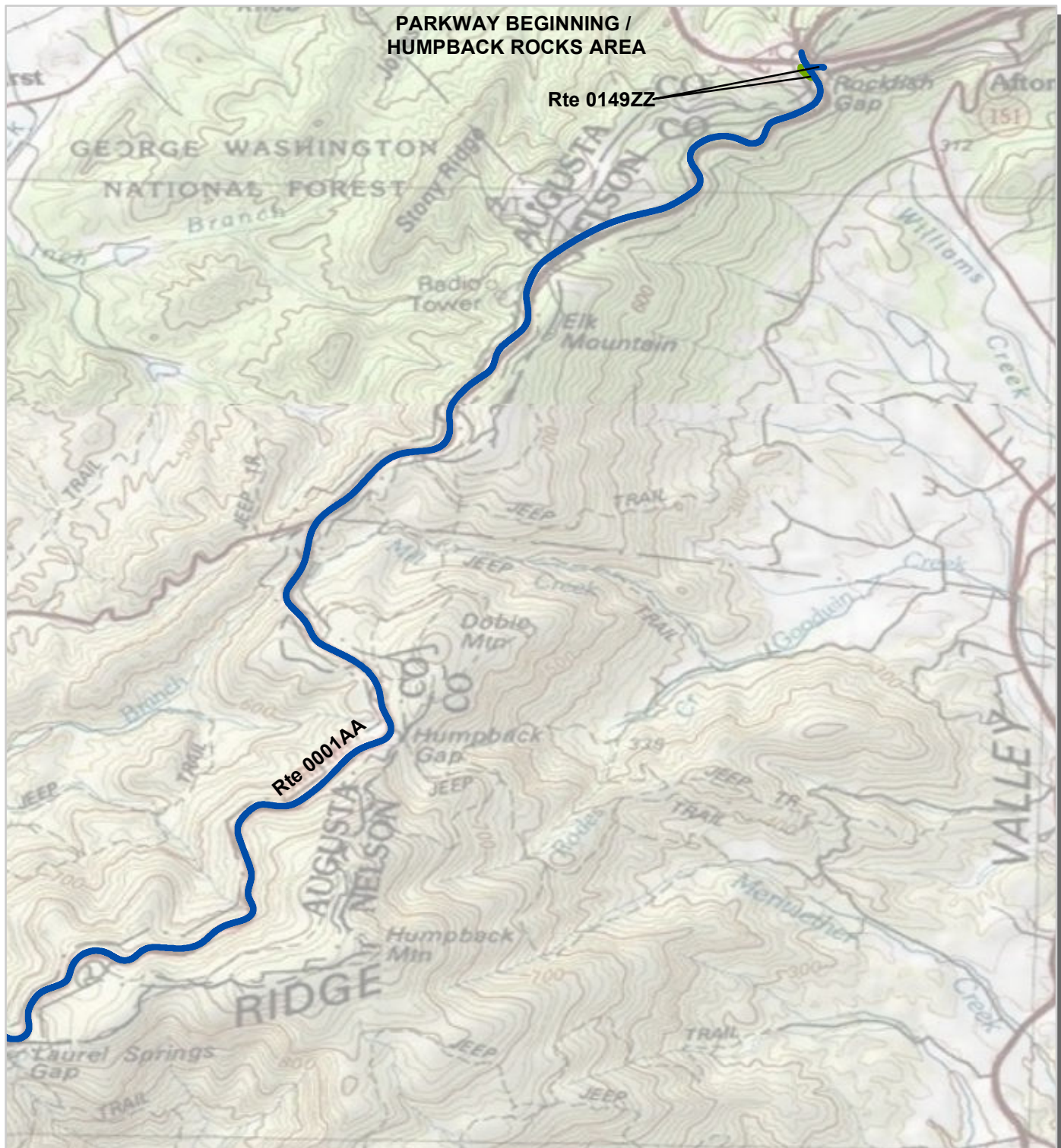

PCR	Poor		Fair		Good		Excellent		No Data	
	(0 - 60)		(61 - 84)	(85 - 94)		(95 - 100)				

* If the PCR rating is not available for a section, the SCR rating will be displayed. See appendix for definitions and formulas.

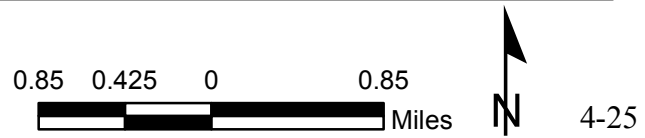

Blue Ridge Parkway Route Condition Map PCR - Mile by Mile Area 2

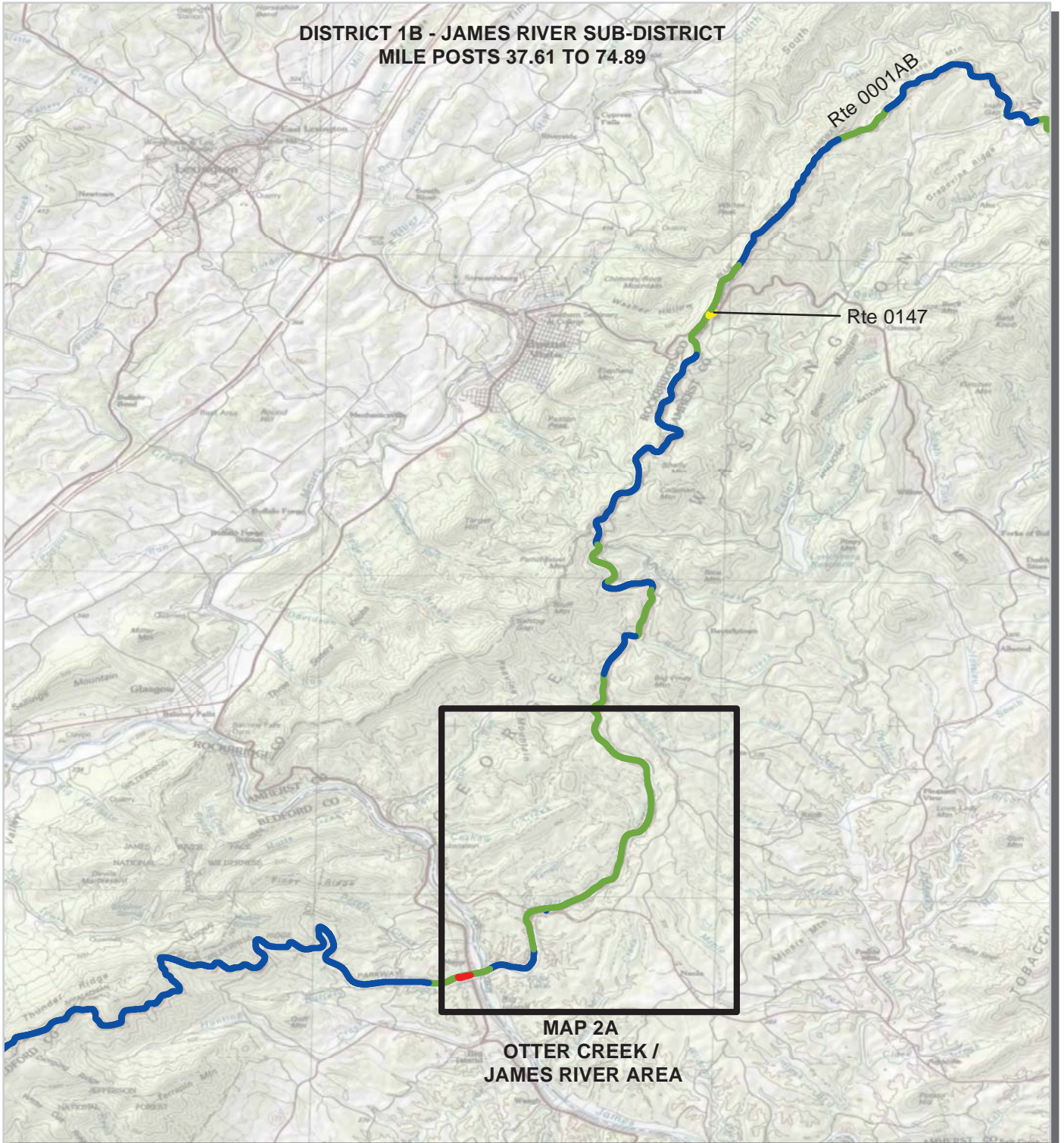

PCR	Poor		Fair		Good		Excellent		No Data	
	(0 - 60)		(61 - 84)	(85 - 94)	(95 - 100)					

* If the PCR rating is not available for a section, the SCR rating will be displayed. See appendix for definitions and formulas.



Blue Ridge Parkway Route Condition Map PCR - Mile by Mile Area 2A

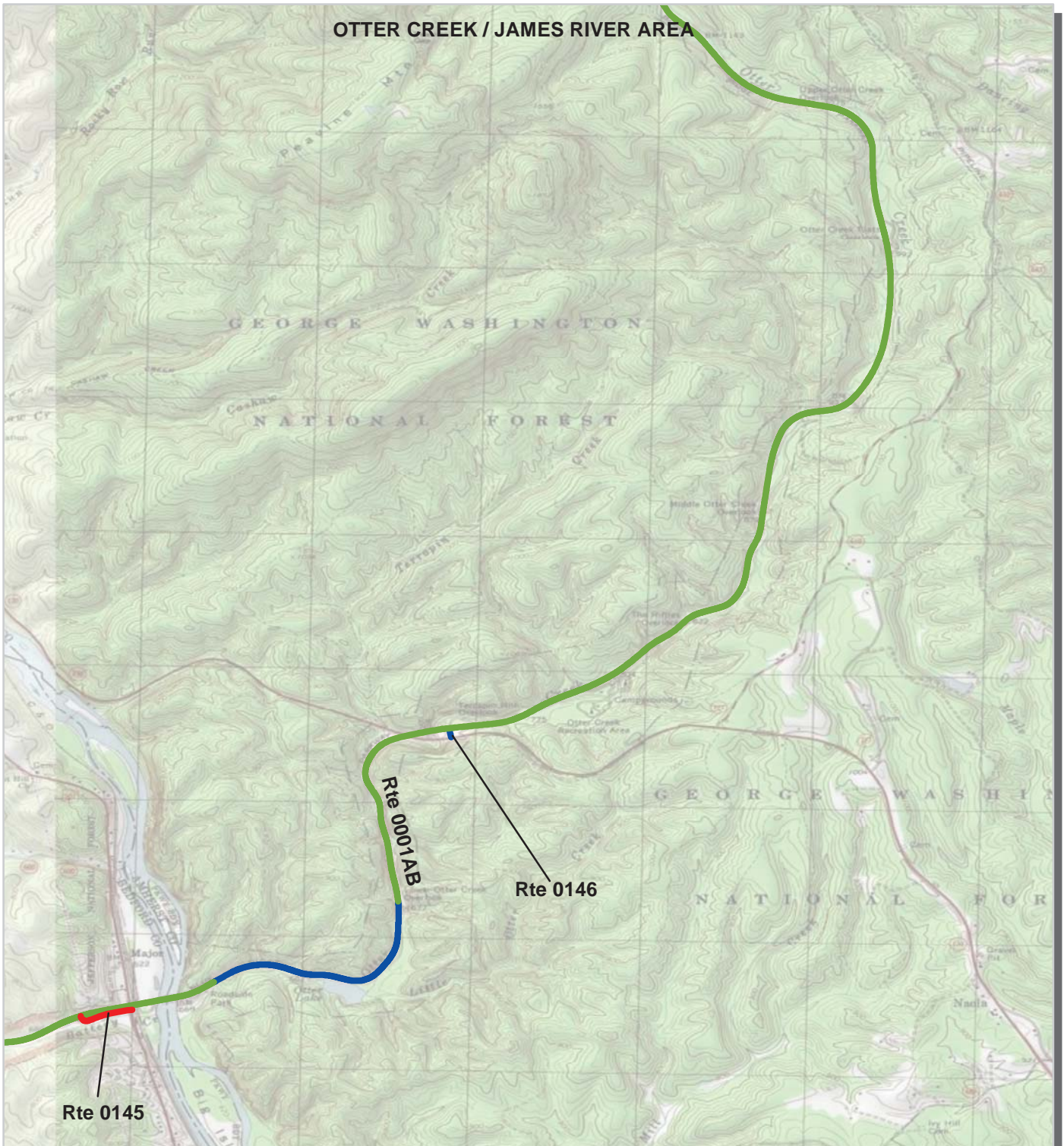

PCR	<div style="display: inline-block; width: 20px; height: 10px; background-color: red; border: 1px solid black;"></div> Poor (0 - 60)	<div style="display: inline-block; width: 20px; height: 10px; background-color: yellow; border: 1px solid black;"></div> Fair (61 - 84)	<div style="display: inline-block; width: 20px; height: 10px; background-color: green; border: 1px solid black;"></div> Good (85 - 94)	<div style="display: inline-block; width: 20px; height: 10px; background-color: blue; border: 1px solid black;"></div> Excellent (95 - 100)	<div style="display: inline-block; width: 20px; height: 10px; background-color: black; border: 1px solid black;"></div> No Data
-----	----------------------------------------------------------------------------------------------------------------------------------------	--------------------------------------------------------------------------------------------------------------------------------------------	-------------------------------------------------------------------------------------------------------------------------------------------	------------------------------------------------------------------------------------------------------------------------------------------------	---------------------------------------------------------------------------------------------------------------------------------

* If the PCR rating is not available for a section, the SCR rating will be displayed. See appendix for definitions and formulas.



Blue Ridge Parkway Route Condition Map PCR - Mile by Mile Area 3

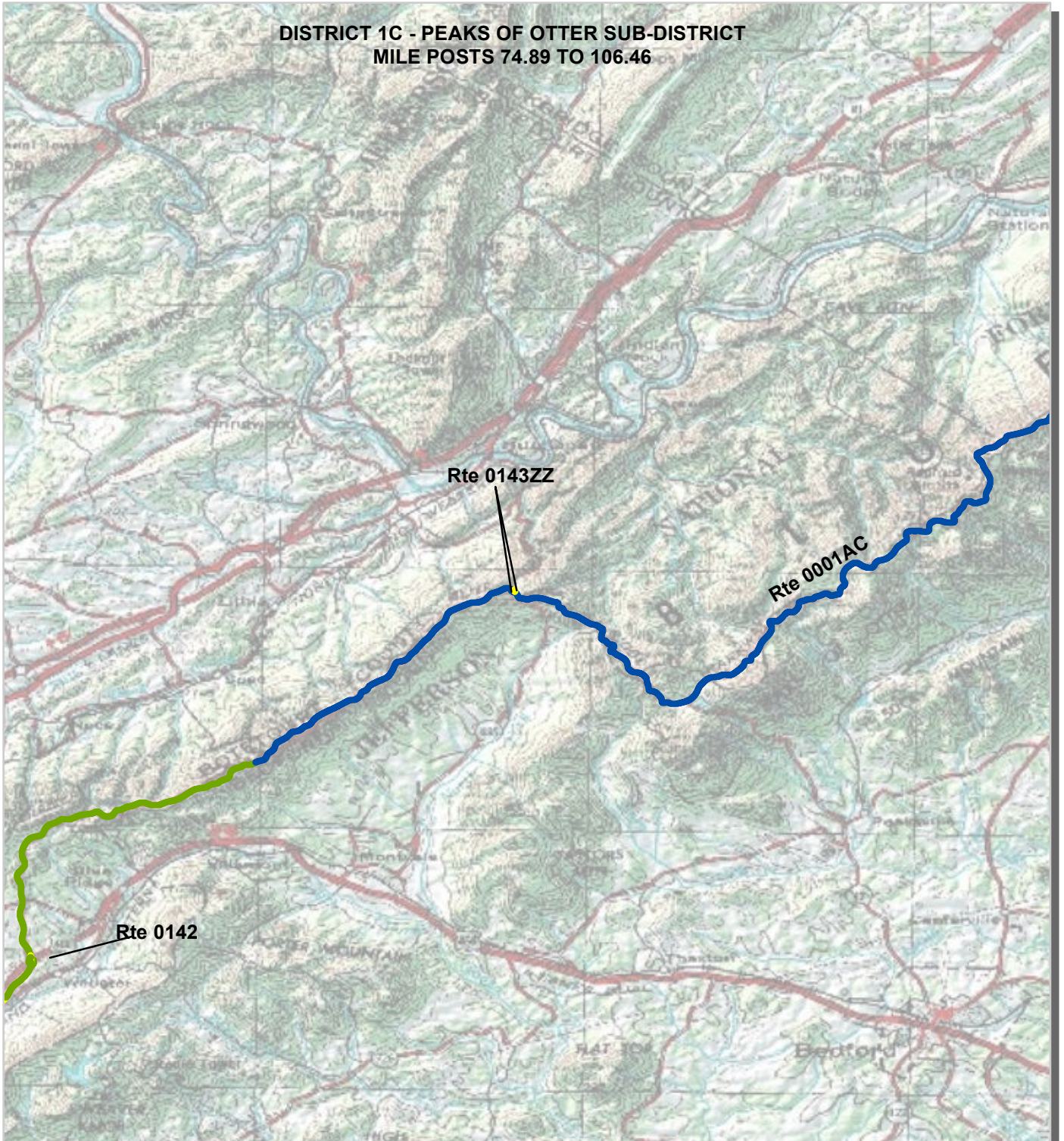

PCR	Poor		Fair		Good		Excellent		No Data	
	(0 - 60)		(61 - 84)	(85 - 94)	(95 - 100)					

* If the PCR rating is not available for a section, the SCR rating will be displayed. See appendix for definitions and formulas.

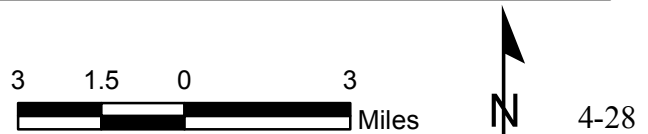

Blue Ridge Parkway Route Condition Map PCR - Mile by Mile Area 4

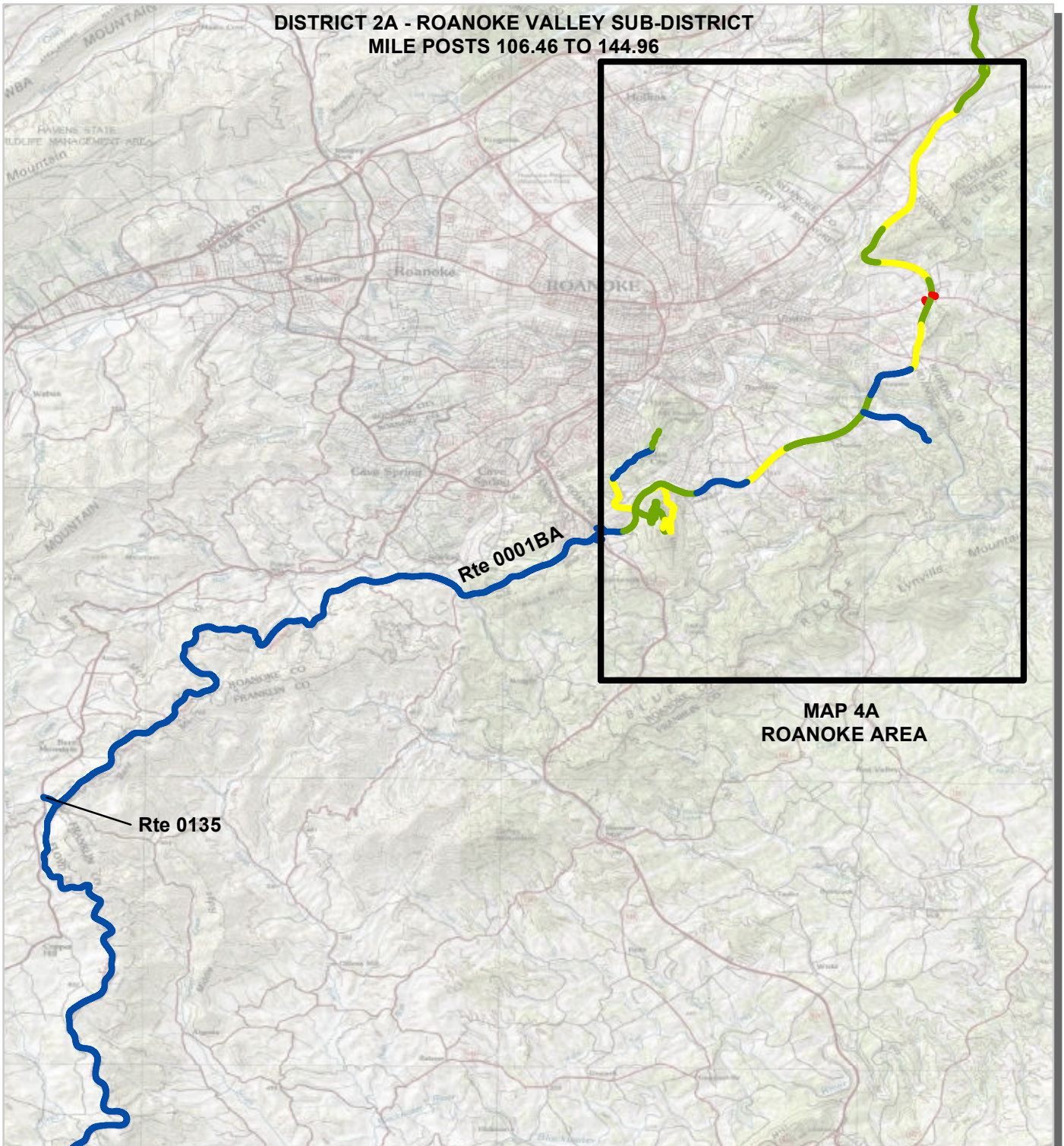

PCR	Poor	Fair	Good	Excellent	No Data
	(0 - 60)	(61 - 84)	(85 - 94)	(95 - 100)	

* If the PCR rating is not available for a section, the SCR rating will be displayed. See appendix for definitions and formulas.



Blue Ridge Parkway Route Condition Map PCR - Mile by Mile Area 4A

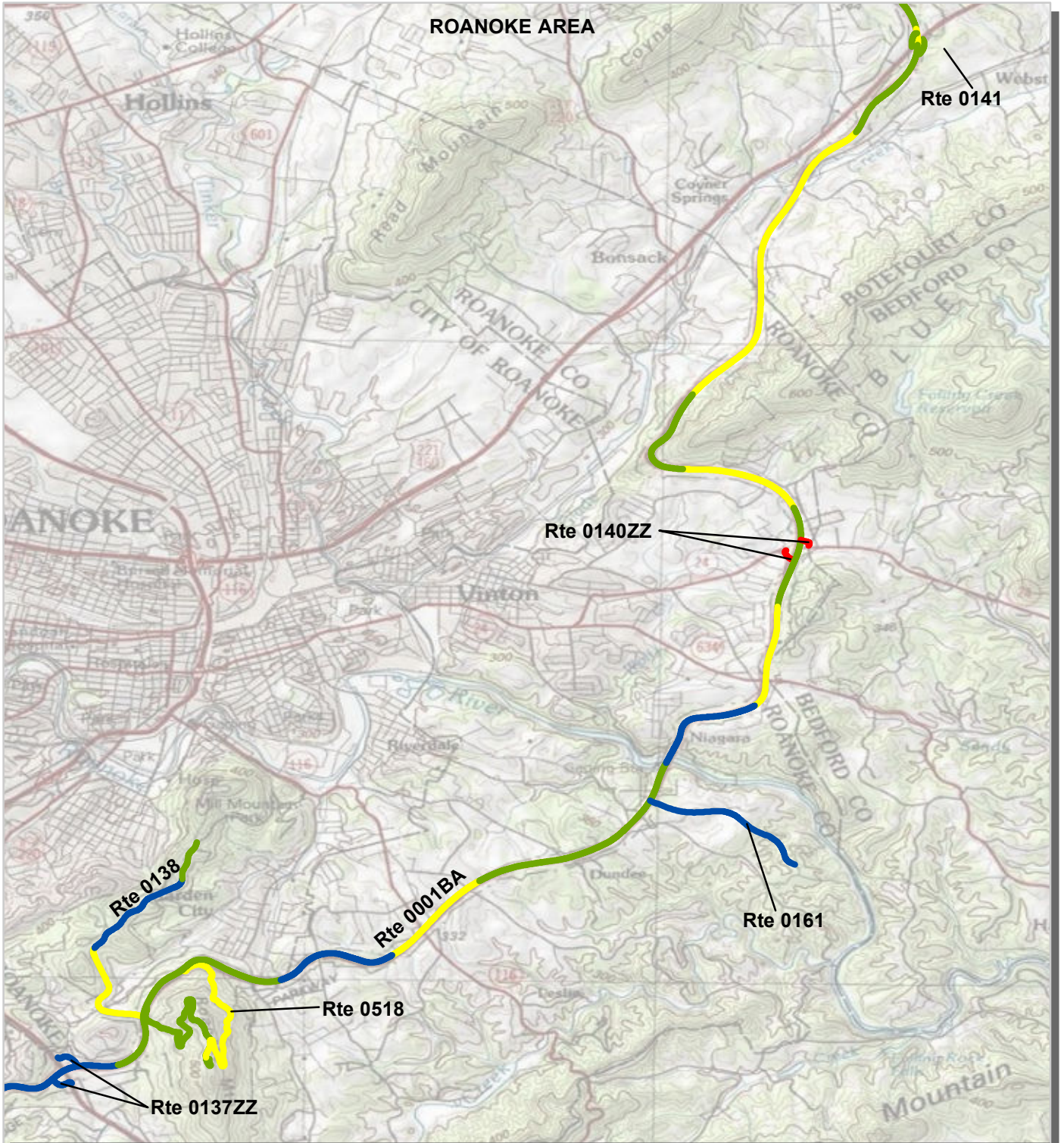

PCR	Poor		Fair		Good		Excellent		No Data	
	(0 - 60)		(61 - 84)	(85 - 94)	(95 - 100)					

* If the PCR rating is not available for a section, the SCR rating will be displayed. See appendix for definitions and formulas.



Blue Ridge Parkway Route Condition Map PCR - Mile by Mile Area 5

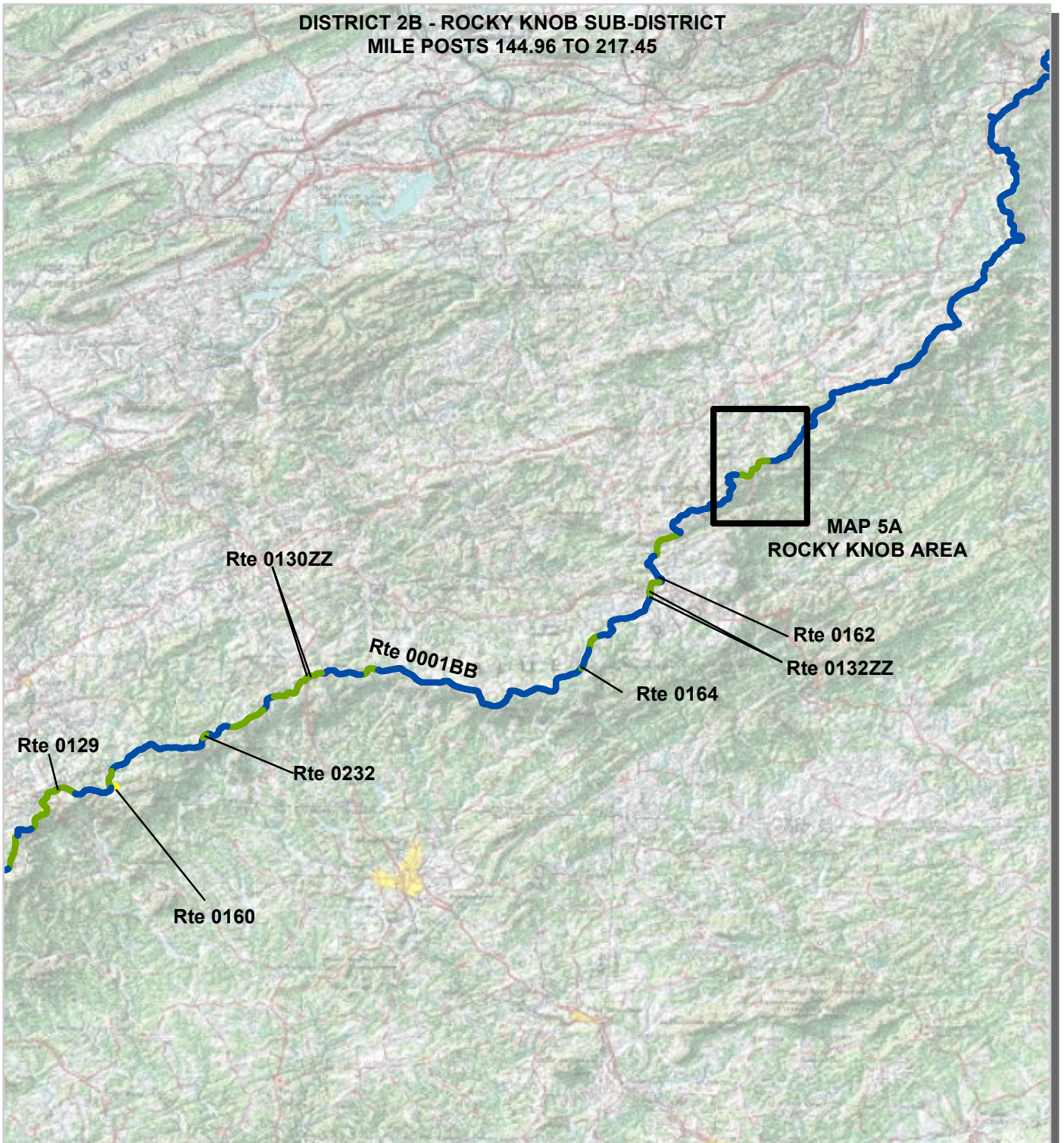

PCR	Poor		Fair		Good		Excellent		No Data	
	(0 - 60)		(61 - 84)	(85 - 94)	(95 - 100)					

* If the PCR rating is not available for a section, the SCR rating will be displayed. See appendix for definitions and formulas.



Blue Ridge Parkway Route Condition Map PCR - Mile by Mile Area 5A

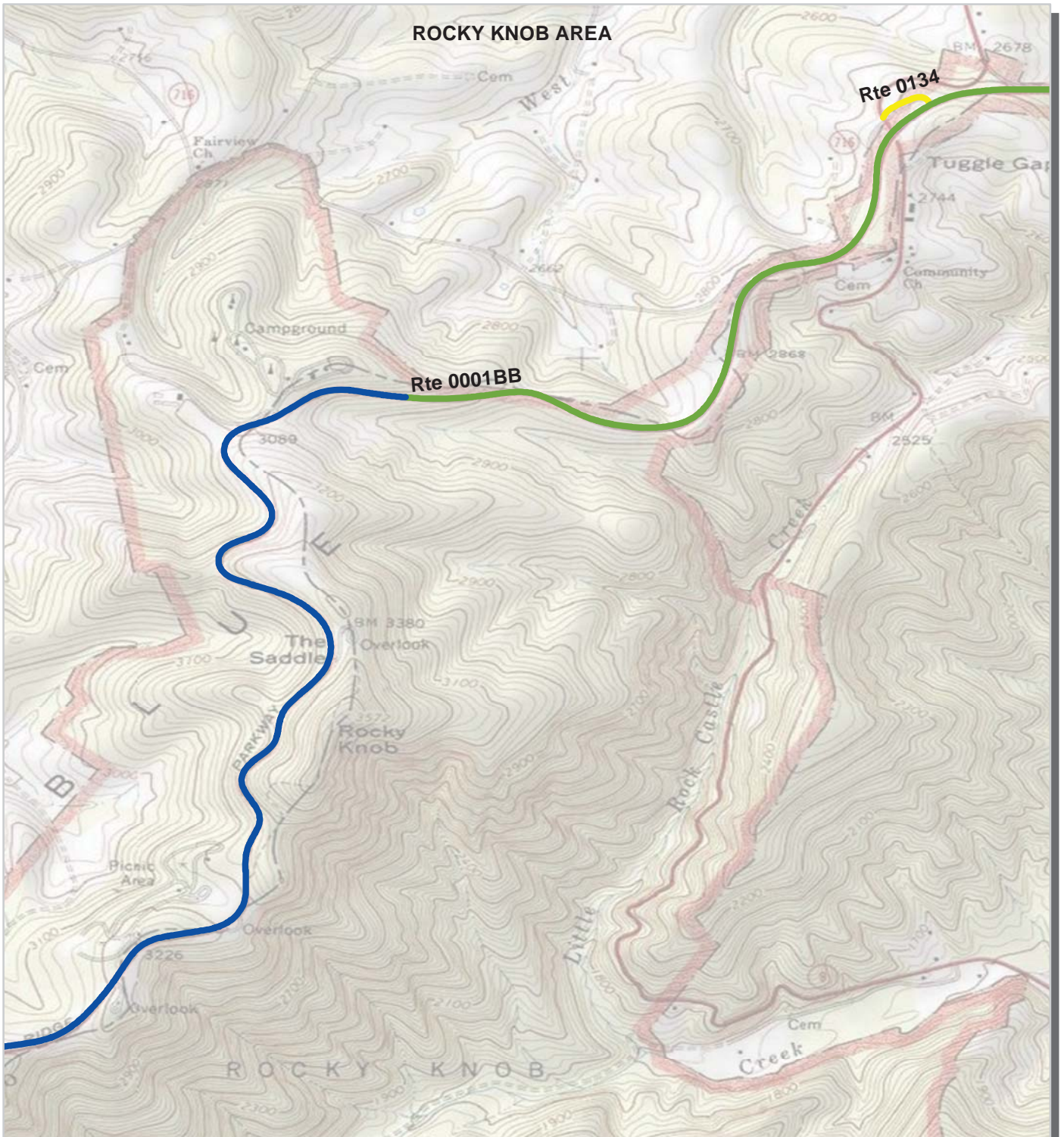

PCR	Poor	Fair	Good	Excellent	No Data
	■	■	■	■	■
	(0 - 60)	(61 - 84)	(85 - 94)	(95 - 100)	

* If the PCR rating is not available for a section, the SCR rating will be displayed. See appendix for definitions and formulas.

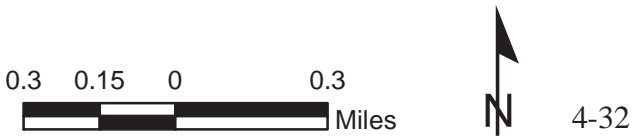

Blue Ridge Parkway Route Condition Map PCR - Mile by Mile Area 6

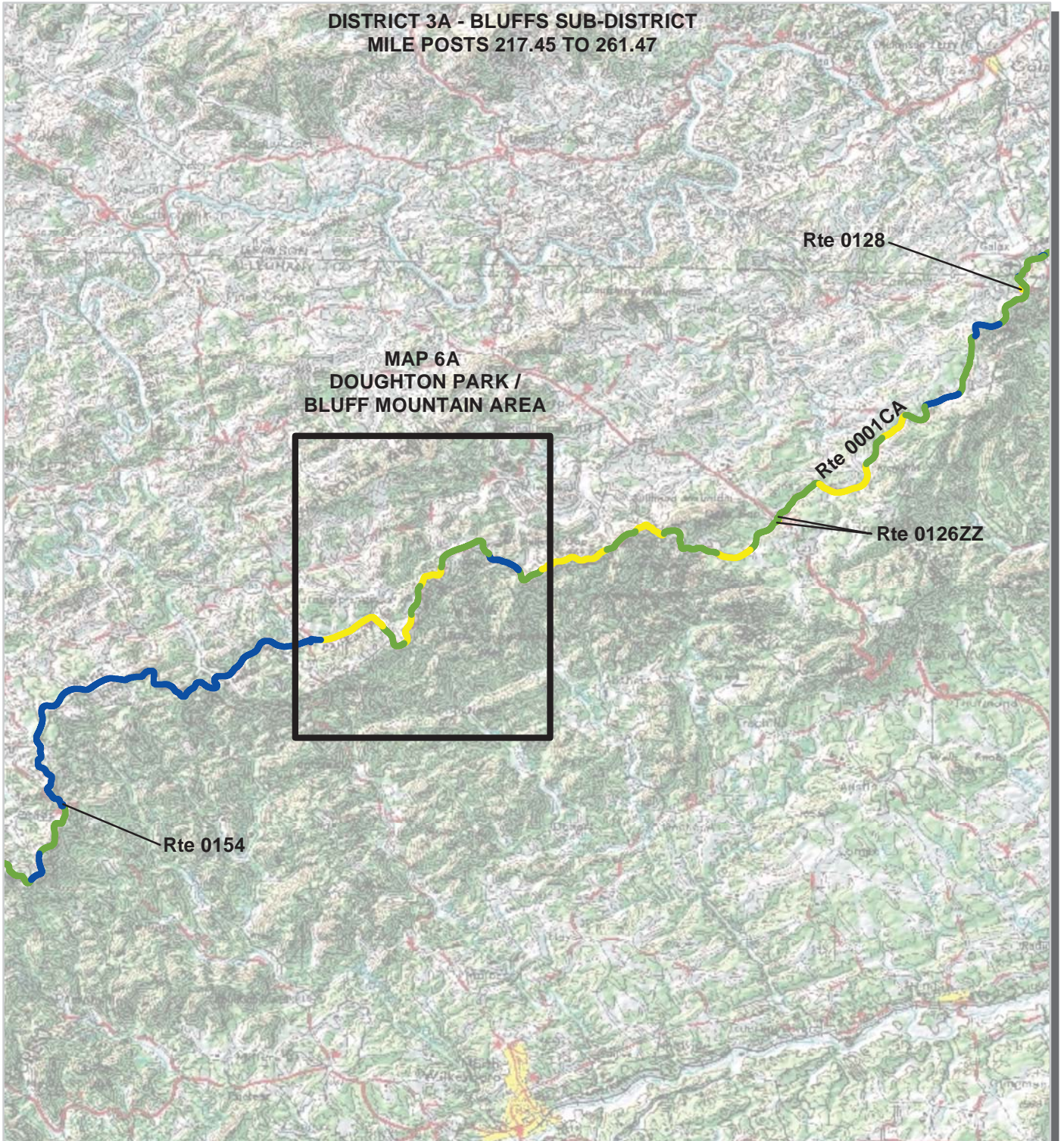

PCR	Poor	■	Fair	■	Good	■	Excellent	■	No Data	■
	(0 - 60)		(61 - 84)	(85 - 94)	(95 - 100)					

* If the PCR rating is not available for a section, the SCR rating will be displayed. See appendix for definitions and formulas.

Blue Ridge Parkway Route Condition Map PCR - Mile by Mile Area 6A

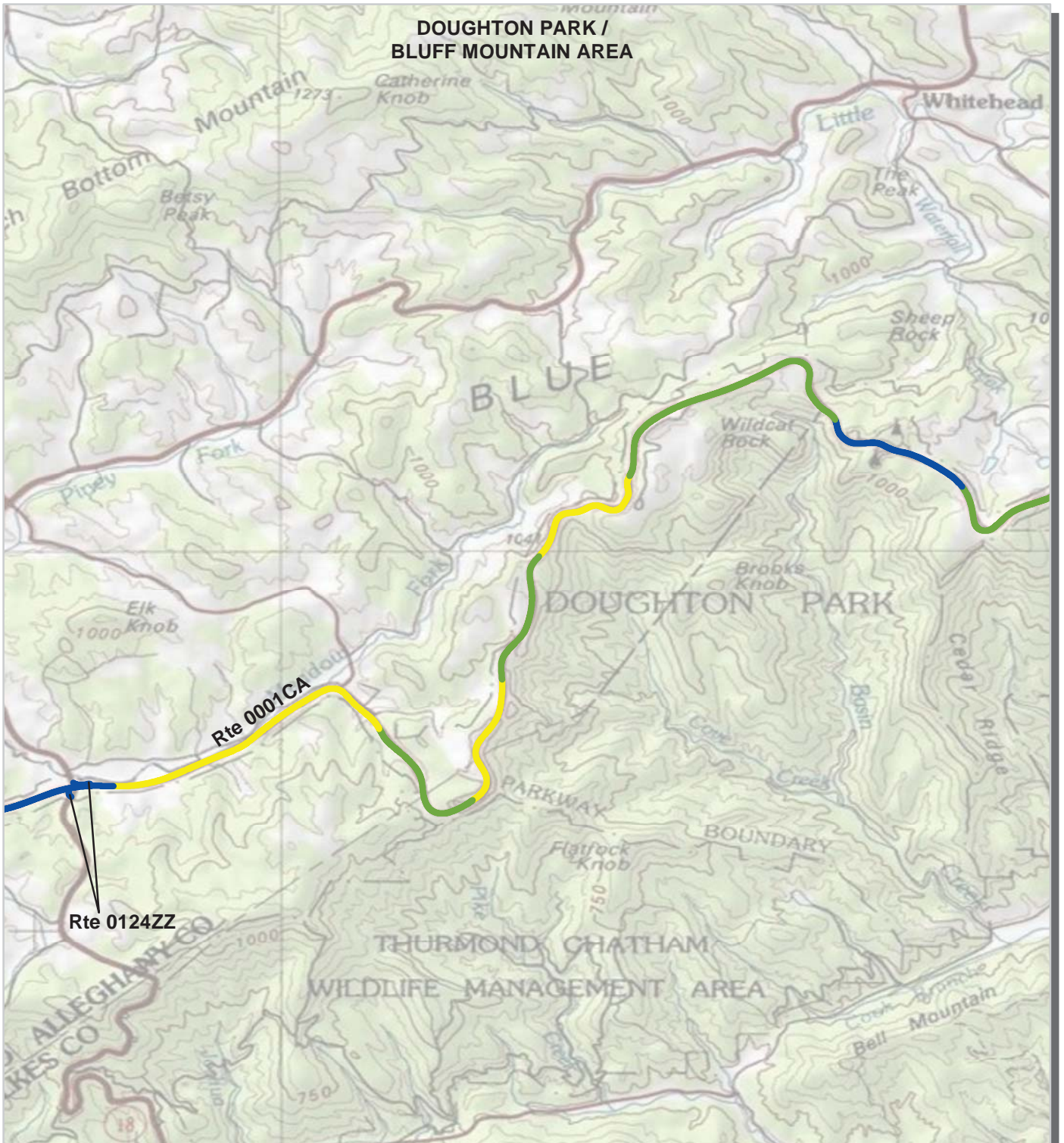

PCR	Poor		Fair		Good		Excellent		No Data	
	(0 - 60)		(61 - 84)	(85 - 94)		(95 - 100)				

* If the PCR rating is not available for a section, the SCR rating will be displayed. See appendix for definitions and formulas.

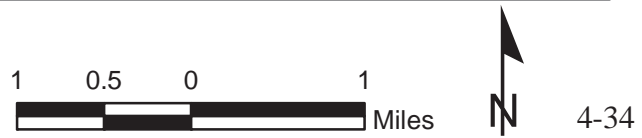

Blue Ridge Parkway Route Condition Map PCR - Mile by Mile Area 7

**DISTRICT 3B - SANDY FLAT SUB-DISTRICT
MILE POSTS 261.47 TO 306.26**

**MAP 7A
MOSES H. CONE MEMORIAL PARK,
JULIAN PRICE MEMORIAL PARK, &
LINN COVE VIADUCT AREAS**

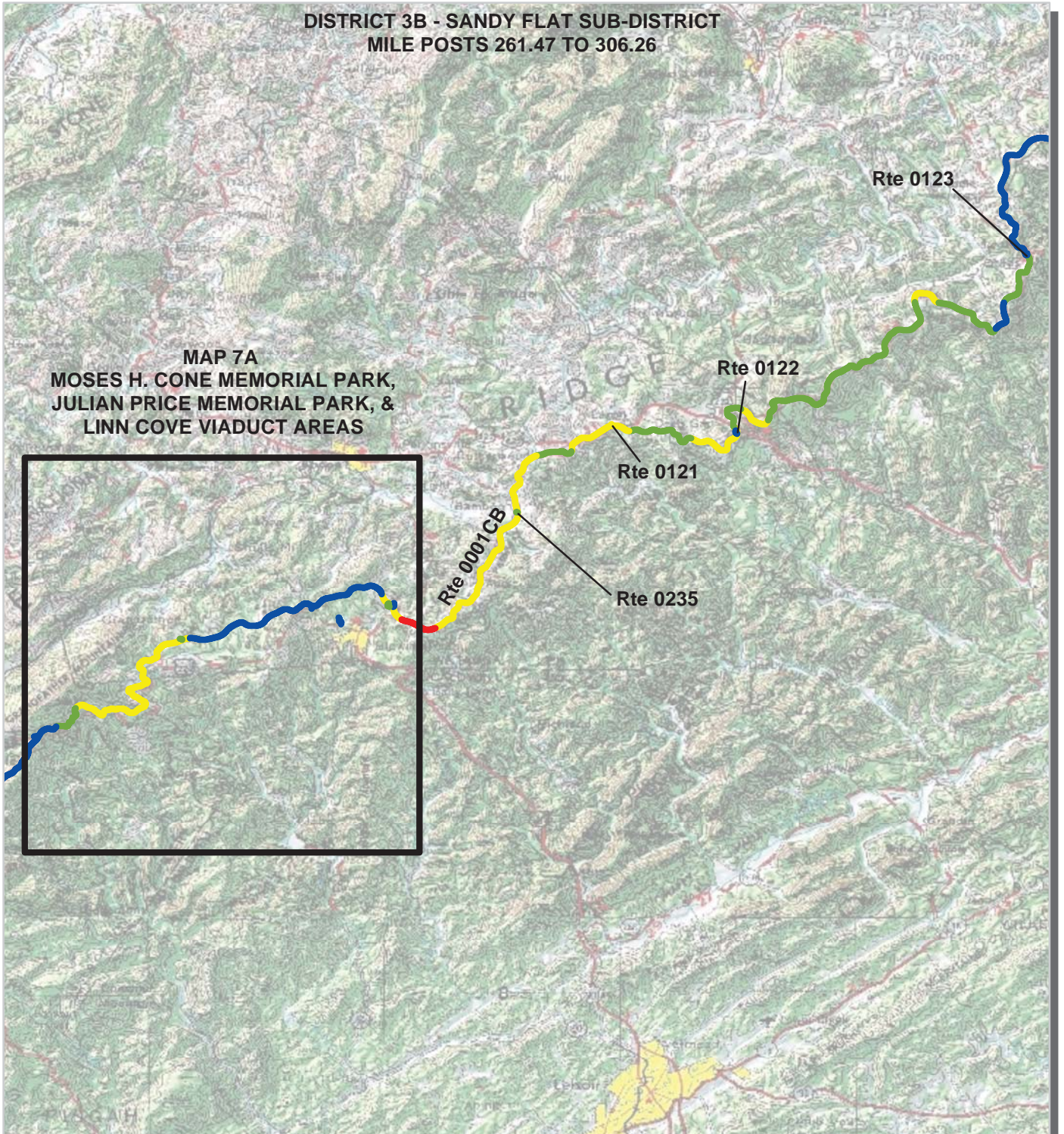

PCR	Poor	Fair	Good	Excellent	No Data
	(0 - 60)	(61 - 84)	(85 - 94)	(95 - 100)	

* If the PCR rating is not available for a section, the SCR rating will be displayed. See appendix for definitions and formulas.



Blue Ridge Parkway Route Condition Map PCR - Mile by Mile Area 7A

**MOSES H. CONE MEMORIAL PARK,
JULIAN PRICE MEMORIAL PARK, &
LINN COVE VIADUCT AREAS**

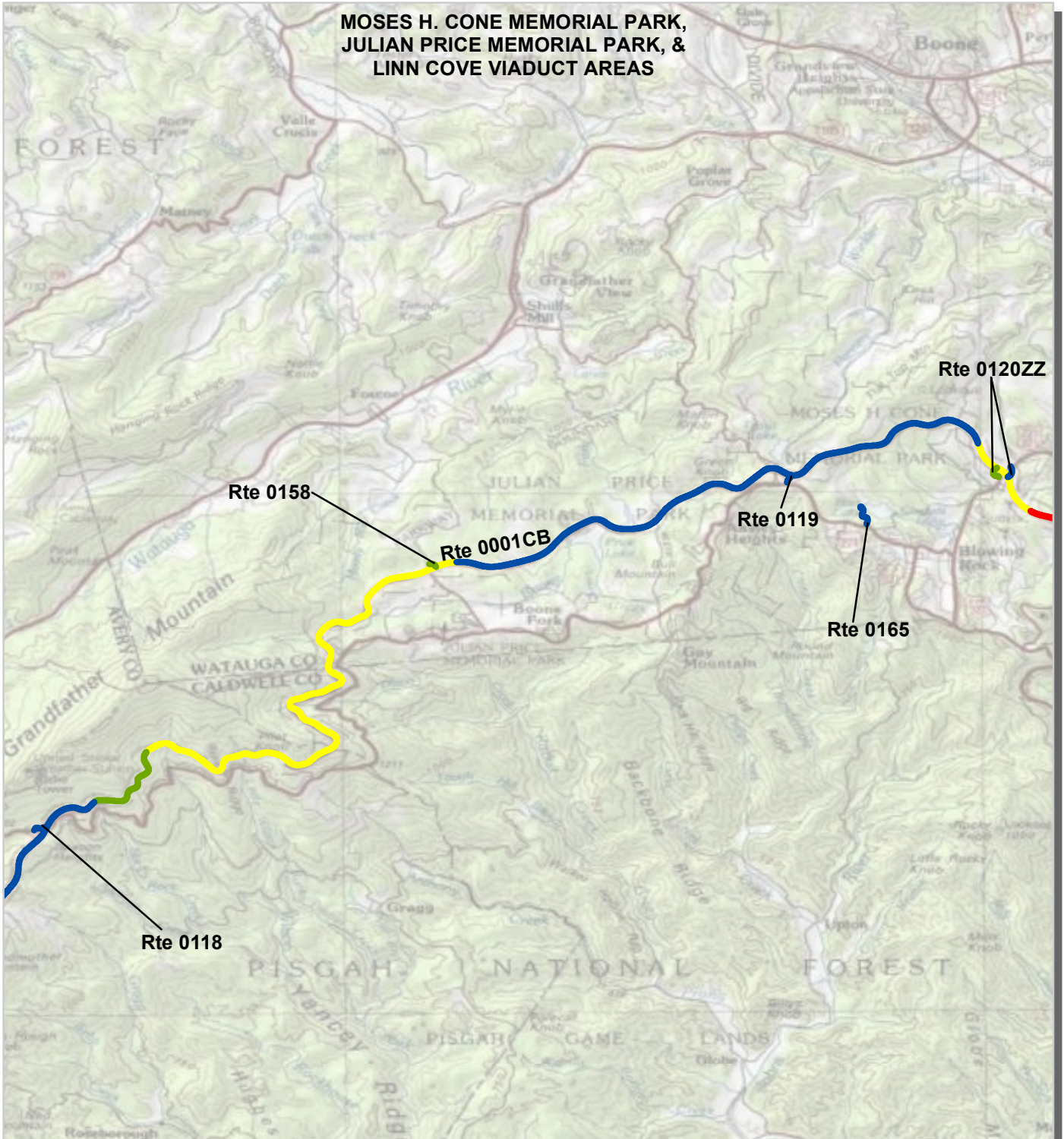

PCR	Poor		Fair		Good		Excellent		No Data	
	(0 - 60)		(61 - 84)	(85 - 94)	(95 - 100)					

* If the PCR rating is not available for a section, the SCR rating will be displayed. See appendix for definitions and formulas.

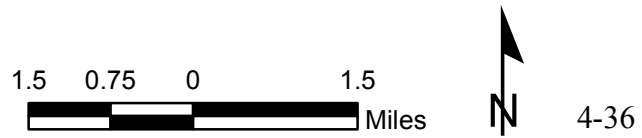

Blue Ridge Parkway Route Condition Map PCR - Mile by Mile Area 8

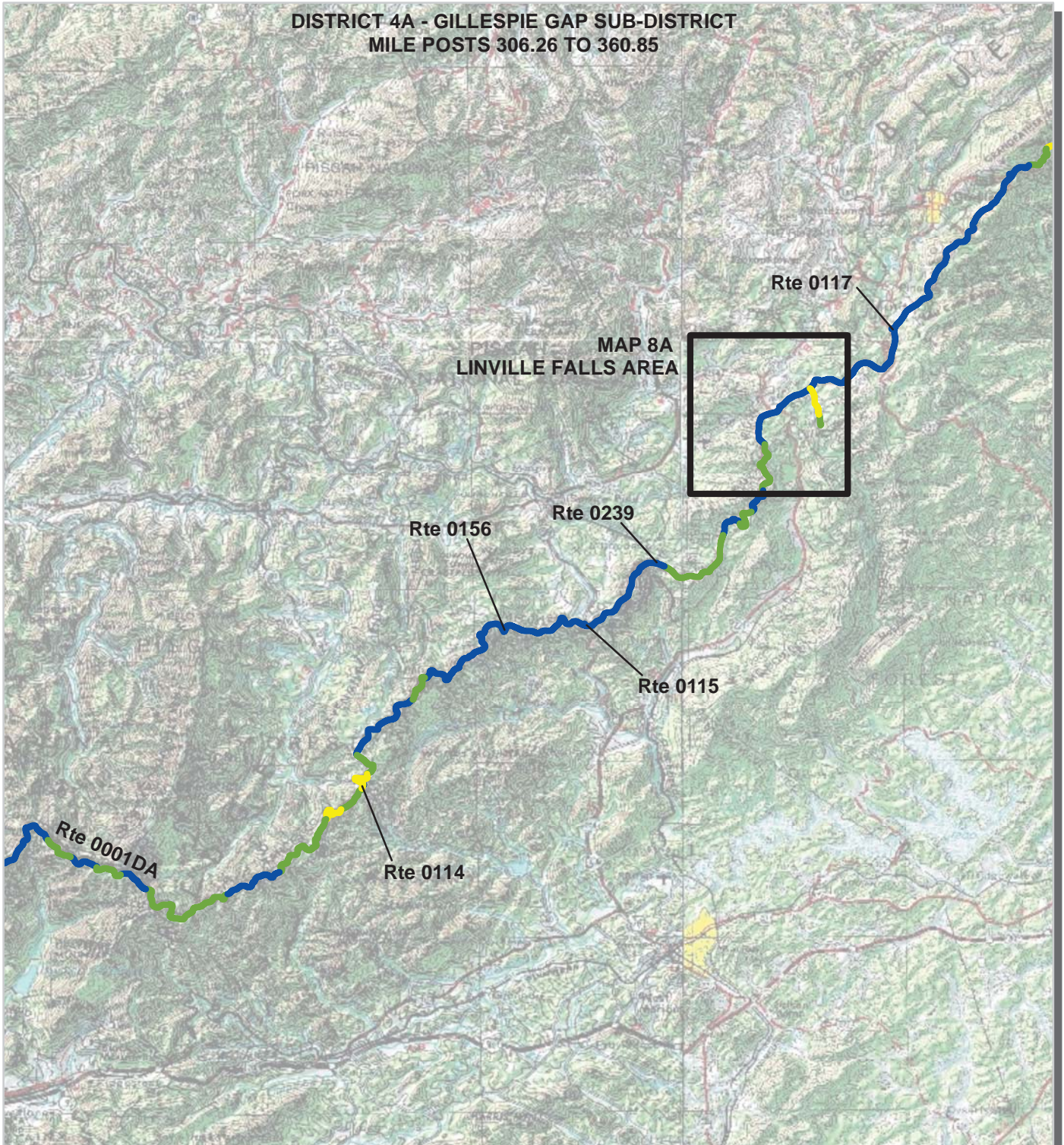

PCR	Poor	■	Fair	■	Good	■	Excellent	■	No Data	■
	(0 - 60)		(61 - 84)	(85 - 94)	(95 - 100)					

* If the PCR rating is not available for a section, the SCR rating will be displayed. See appendix for definitions and formulas.

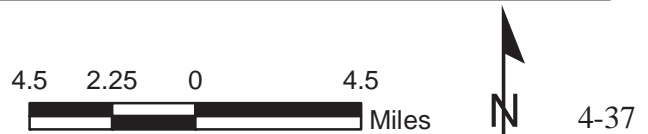

Blue Ridge Parkway Route Condition Map PCR - Mile by Mile Area 8A

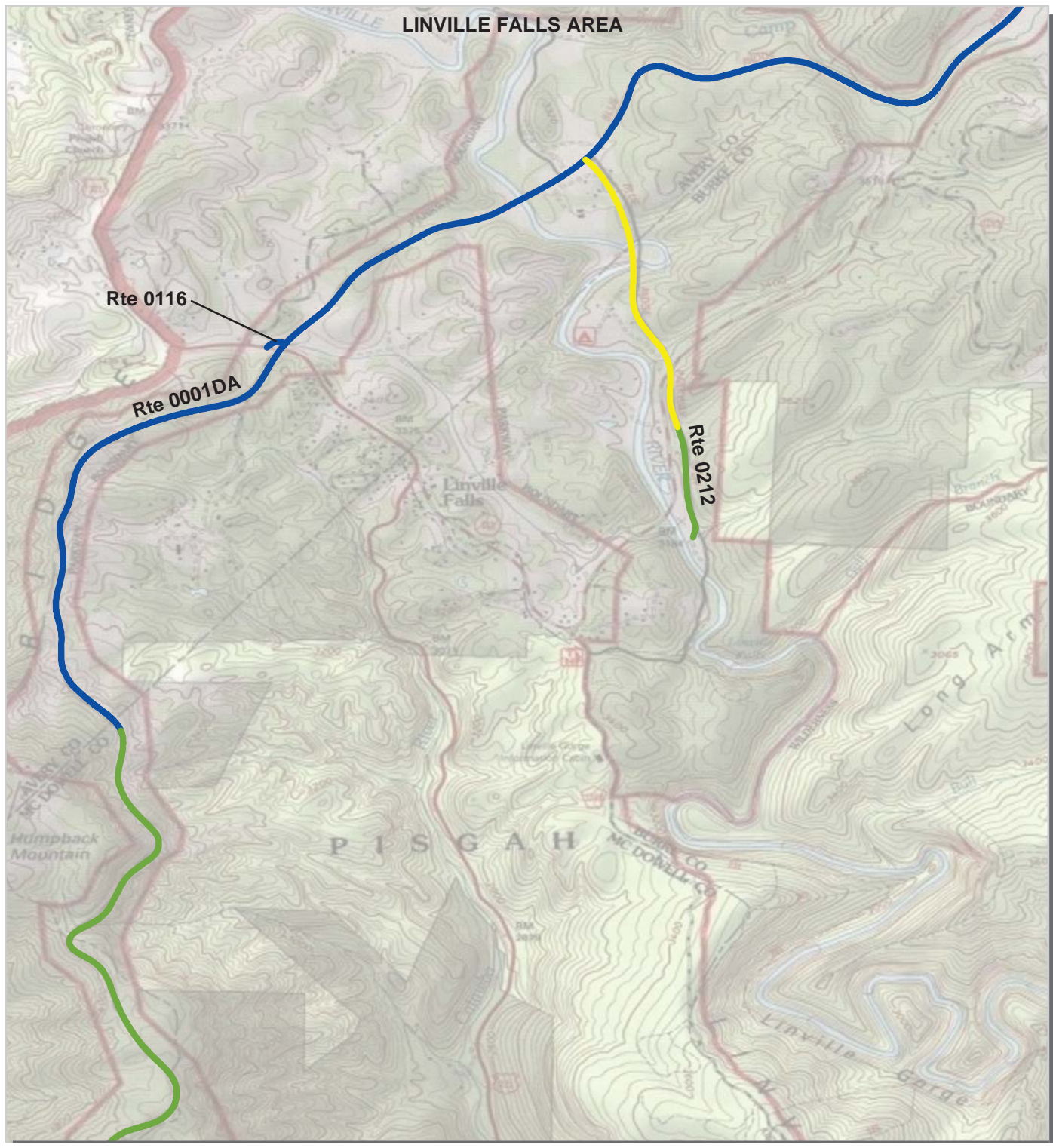

PCR	Poor		Fair		Good		Excellent		No Data	
	(0 - 60)		(61 - 84)	(85 - 94)		(95 - 100)				

* If the PCR rating is not available for a section, the SCR rating will be displayed. See appendix for definitions and formulas.

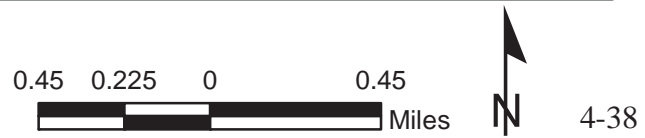

Blue Ridge Parkway Route Condition Map PCR - Mile by Mile Area 9

**DISTRICT 4B - OTEEN SUB-DISTRICT
MILE POSTS 360.85 TO 412.82**

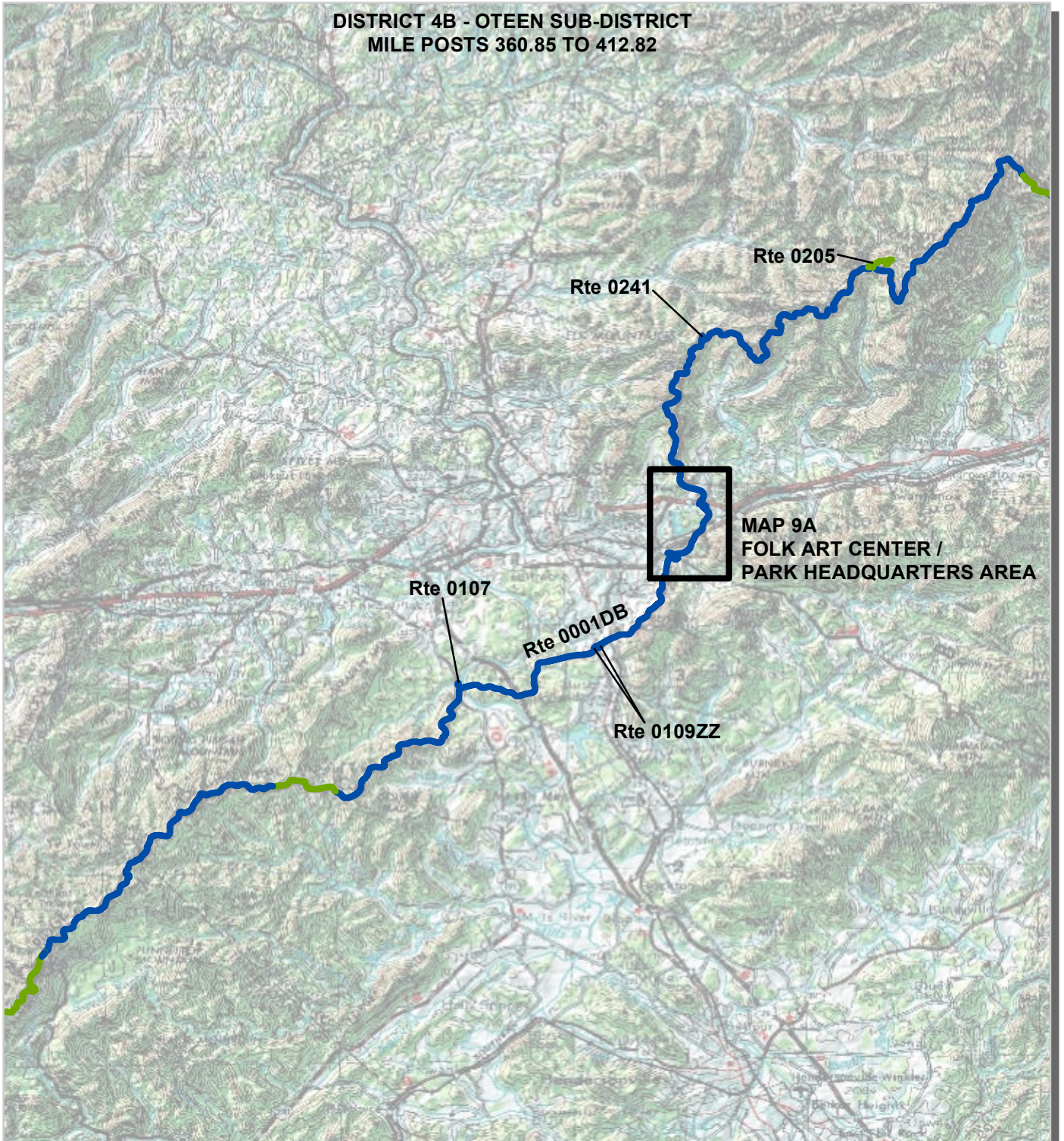

PCR	Poor		Fair		Good		Excellent		No Data	
	(0 - 60)		(61 - 84)	(85 - 94)	(95 - 100)					

* If the PCR rating is not available for a section, the SCR rating will be displayed. See appendix for definitions and formulas.



Blue Ridge Parkway Route Condition Map PCR - Mile by Mile Area 9A

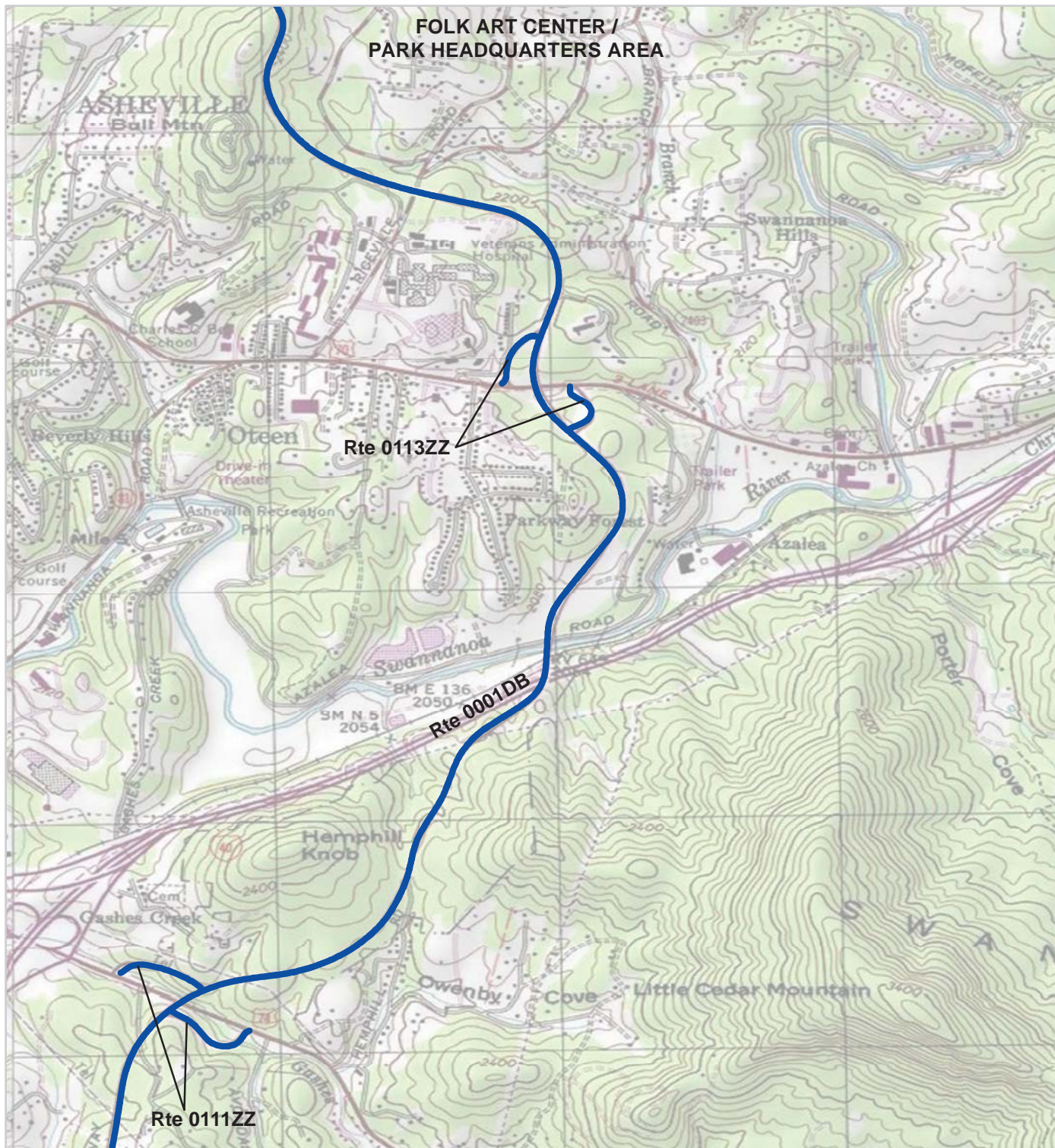

PCR	Poor		Fair		Good		Excellent		No Data	
	(0 - 60)		(61 - 84)	(85 - 94)		(95 - 100)				

* If the PCR rating is not available for a section, the SCR rating will be displayed. See appendix for definitions and formulas.

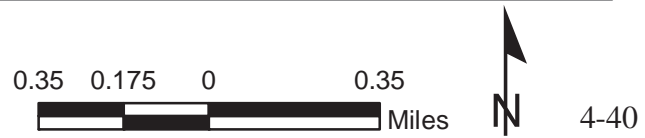

Blue Ridge Parkway Route Condition Map PCR - Mile by Mile Area 10

**DISTRICT 4C - BALSAM GAP SUB-DISTRICT
MILE POSTS 412.82 TO 470.18**

**MAP 10A
WATERROCK KNOB /
HEINTOOGA SPUR AREA**

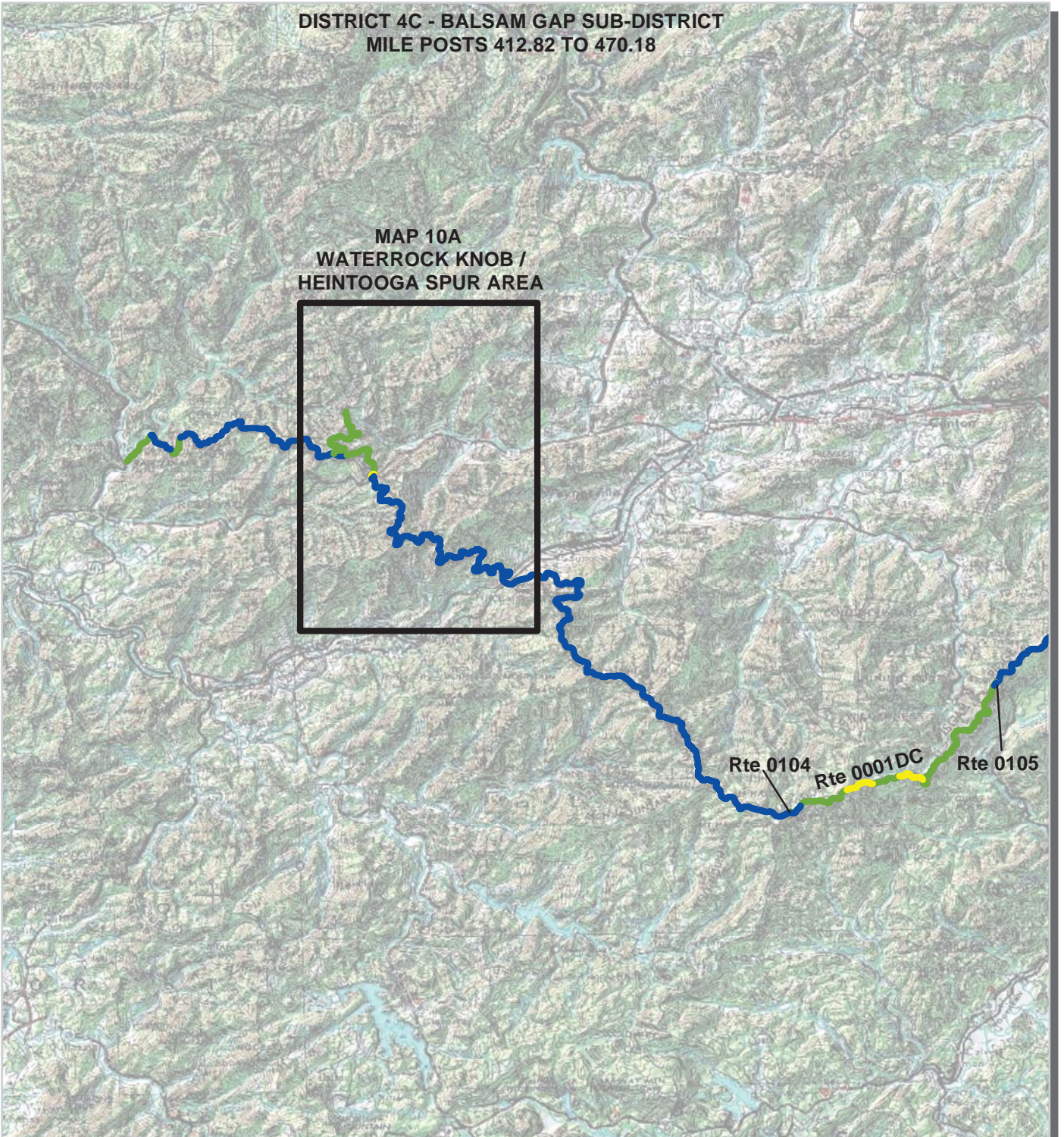

PCR	Poor		Fair		Good		Excellent		No Data	
	(0 - 60)		(61 - 84)	(85 - 94)		(95 - 100)				

* If the PCR rating is not available for a section, the SCR rating will be displayed. See appendix for definitions and formulas.

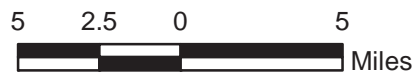

Blue Ridge Parkway Route Condition Map PCR - Mile by Mile Area 10A

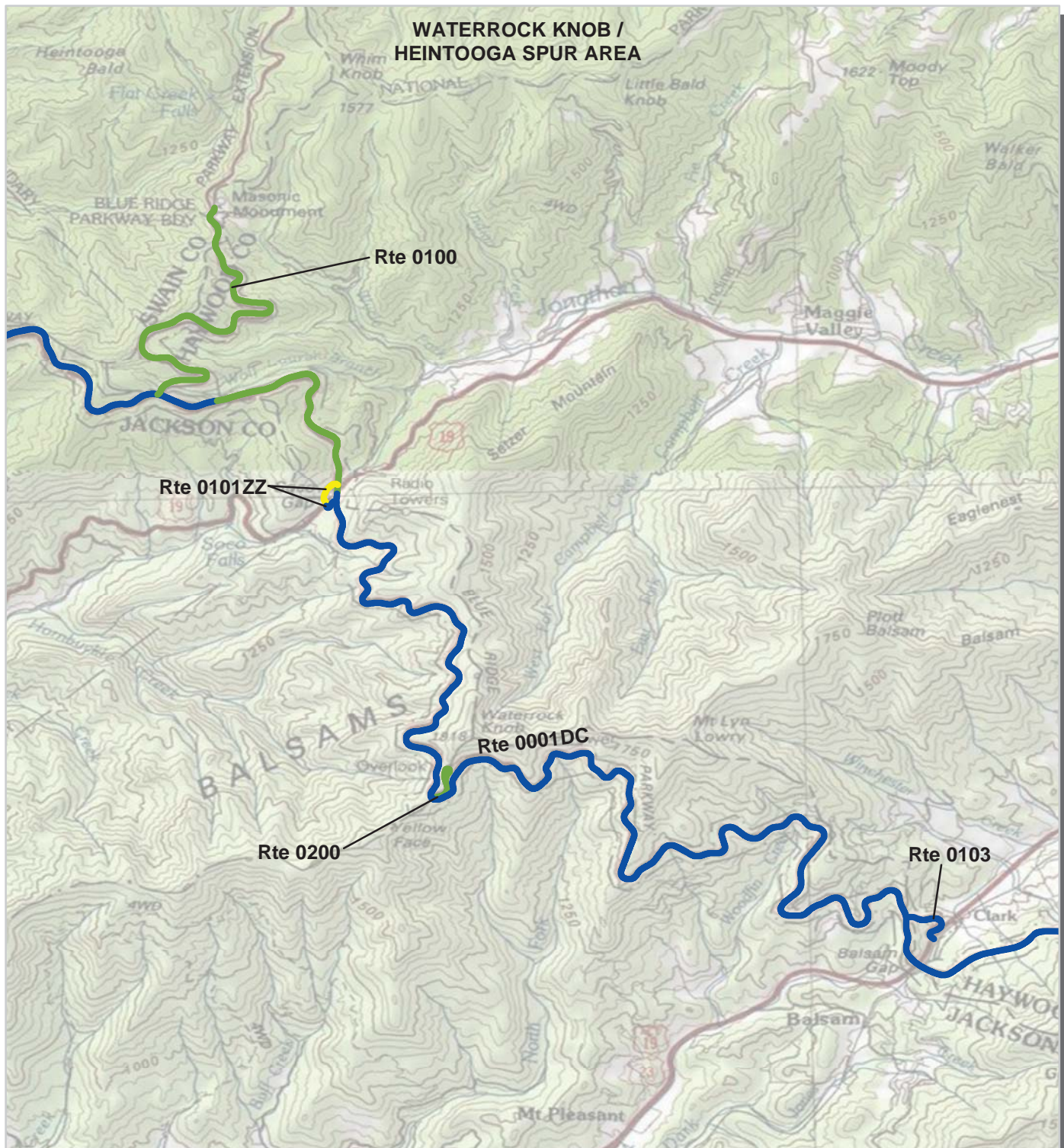

PCR	Poor		Fair		Good		Excellent		No Data	
	(0 - 60)		(61 - 84)	(85 - 94)	(95 - 100)					

* If the PCR rating is not available for a section, the SCR rating will be displayed. See appendix for definitions and formulas.



Section 5
Paved Route
Condition Rating Sheets



Blue Ridge Parkway



Federal Lands Highway
Road Inventory Program



Copyright: © 2013 National Geographic Society

PCR Poor ■ Fair ■ Good ■ Excellent ■ No Data ■
 (0 - 60) (61 - 84) (85 - 94) (95 - 100)

* If the PCR rating is not available for a section, the SCR rating will be displayed. See appendix for definitions and formulas.

ROUTE: 0001AA BLUE RIDGE PARKWAY - MONTEBELLO SUB-DISTRICT
BLRI : BLUE RIDGE PARKWAY

COLLECTED: 9/26/2013
TOTAL LENGTH: 37.61 Miles

SOUTHEAST REGION

Section Number	0	1	2	3	4
Section Length (mi)	1.00	1.00	1.00	1.00	1.00
Cross Section Information					
Number of Lanes	2	2	2	2	2
Paved Width (ft)	22	22	21	22	21
Lane Width (ft)	11	11	11	11	11
Roadway Condition Information					
SCR (Surface Condition Rating)	100	100	100	100	100
PCR (Pavement Condition Rating)	100	100	100	100	100
Distress Index Values					
Structural Crack Index	100	100	100	100	100
Transverse Cracking Index	100	100	100	100	100
Patching Index	100	100	100	100	100
Rutting Index	100	100	100	100	100
Roughness Condition Index (RCI)	100	100	100	100	100

NOTES:

Structural Crack Index is a combination of the Longitudinal Cracking Index and Alligator Cracking Index.
 See Section 10 for explanation of SCR, PCR, & all Distress Index Values.

NC - Not Collected N/A - Not Applicable

ROUTE: 0001AA BLUE RIDGE PARKWAY - MONTEBELLO SUB-DISTRICT

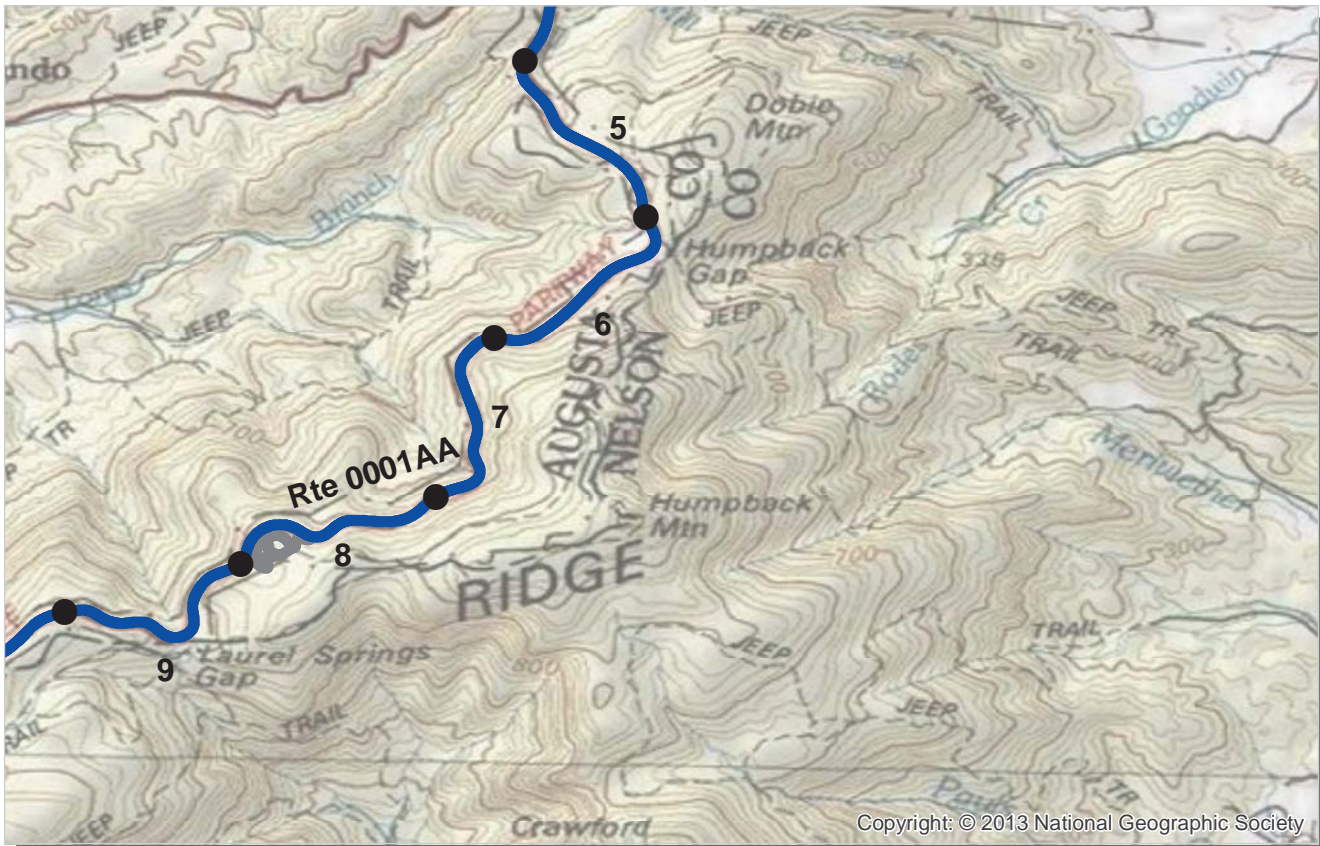

Copyright: © 2013 National Geographic Society

PCR	Poor (0 - 60)	Fair (61 - 84)	Good (85 - 94)	Excellent (95 - 100)	No Data

* If the PCR rating is not available for a section, the SCR rating will be displayed. See appendix for definitions and formulas.

ROUTE: 0001AA BLUE RIDGE PARKWAY - MONTEBELLO SUB-DISTRICT
BLRI : BLUE RIDGE PARKWAY

COLLECTED: 9/26/2013
TOTAL LENGTH: 37.61 Miles

SOUTHEAST REGION

Section Number	5	6	7	8	9
Section Length (mi)	1.00	1.00	1.00	1.00	1.00
Cross Section Information					
Number of Lanes	2	2	2	2	2
Paved Width (ft)	22	21	21	20	21
Lane Width (ft)	11	11	11	11	10
Roadway Condition Information					
SCR (Surface Condition Rating)	100	100	100	100	100
PCR (Pavement Condition Rating)	100	100	100	100	100
Distress Index Values					
Structural Crack Index	100	100	100	100	100
Transverse Cracking Index	100	100	100	100	100
Patching Index	100	100	100	100	100
Rutting Index	100	100	100	100	100
Roughness Condition Index (RCI)	100	100	100	100	100

NOTES:

Structural Crack Index is a combination of the Longitudinal Cracking Index and Alligator Cracking Index. See Section 10 for explanation of SCR, PCR, & all Distress Index Values.

NC - Not Collected N/A - Not Applicable

ROUTE: 0001AA BLUE RIDGE PARKWAY - MONTEBELLO SUB-DISTRICT



Copyright: © 2013 National Geographic Society

PCR	Poor	Fair	Good	Excellent	No Data
	(0 - 60)	(61 - 84)	(85 - 94)	(95 - 100)	

* If the PCR rating is not available for a section, the SCR rating will be displayed. See appendix for definitions and formulas.

ROUTE: 0001AA BLUE RIDGE PARKWAY - MONTEBELLO SUB-DISTRICT
BLRI : BLUE RIDGE PARKWAY

COLLECTED: 9/26/2013
TOTAL LENGTH: 37.61 Miles

SOUTHEAST REGION

Section Number	10	11	12	13	14
Section Length (mi)	1.00	1.00	1.00	1.00	1.00
Cross Section Information					
Number of Lanes	2	2	2	2	2
Paved Width (ft)	20	21	21	22	21
Lane Width (ft)	10	11	11	11	11
Roadway Condition Information					
SCR (Surface Condition Rating)	100	100	100	100	100
PCR (Pavement Condition Rating)	100	100	100	100	100
Distress Index Values					
Structural Crack Index	100	100	100	100	100
Transverse Cracking Index	100	100	100	100	100
Patching Index	100	100	100	100	100
Rutting Index	100	100	100	100	100
Roughness Condition Index (RCI)	100	100	100	100	100

NOTES:

Structural Crack Index is a combination of the Longitudinal Cracking Index and Alligator Cracking Index.
 See Section 10 for explanation of SCR, PCR, & all Distress Index Values.

NC - Not Collected N/A - Not Applicable

ROUTE: 0001AA BLUE RIDGE PARKWAY - MONTEBELLO SUB-DISTRICT

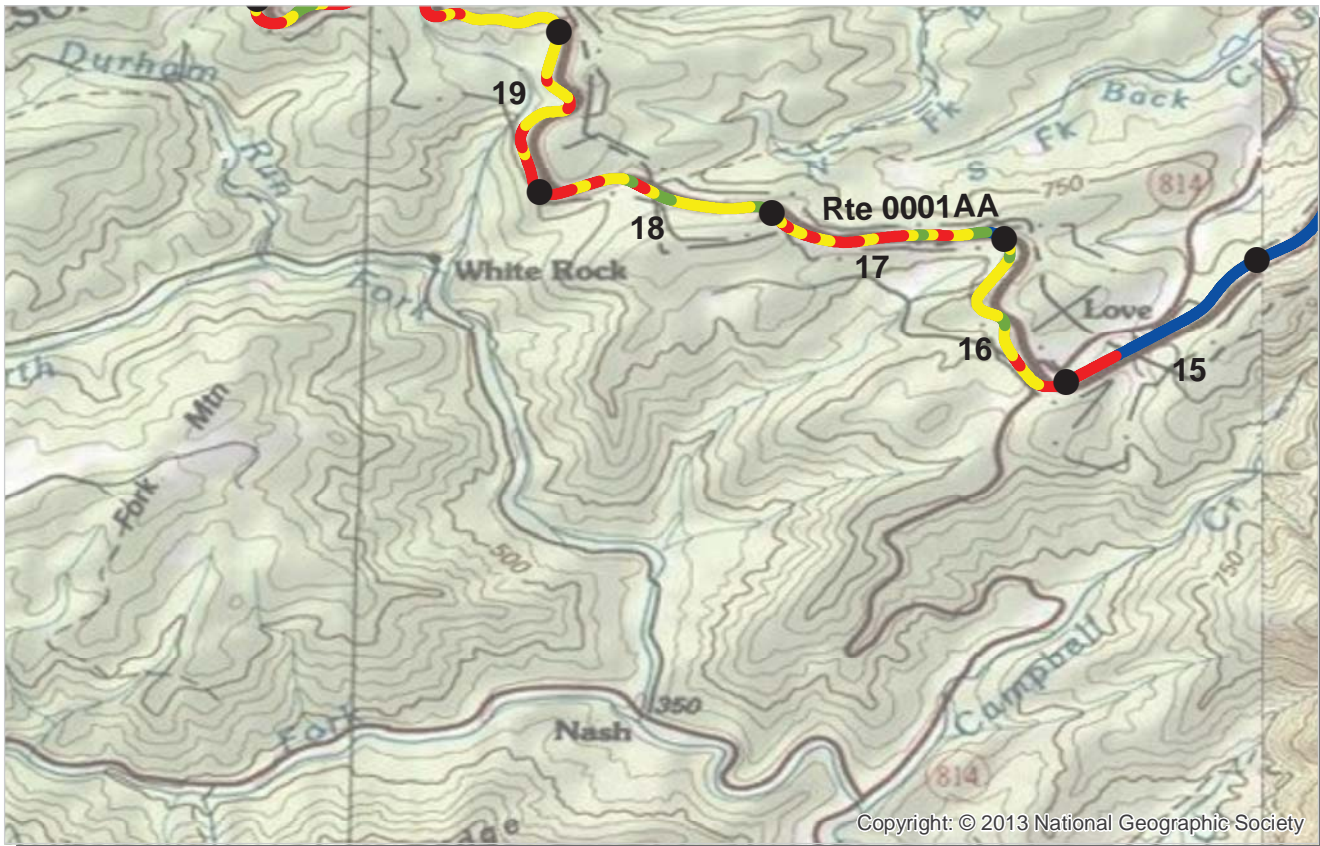

PCR Poor ■ Fair ■ Good ■ Excellent ■ No Data ■
 (0 - 60) (61 - 84) (85 - 94) (95 - 100)

* If the PCR rating is not available for a section, the SCR rating will be displayed. See appendix for definitions and formulas.

ROUTE: 0001AA BLUE RIDGE PARKWAY - MONTEBELLO SUB-DISTRICT
BLRI : BLUE RIDGE PARKWAY

COLLECTED: 9/26/2013
TOTAL LENGTH: 37.61 Miles

SOUTHEAST REGION

<i>Section Number</i>	15	16	17	18	19
<i>Section Length (mi)</i>	1.00	1.00	1.00	1.00	1.00
<i>Cross Section Information</i>					
Number of Lanes	2	2	2	2	2
Paved Width (ft)	21	21	21	21	21
Lane Width (ft)	10	10	10	10	10
<i>Roadway Condition Information</i>					
SCR (Surface Condition Rating)	84	64	67	72	57
PCR (Pavement Condition Rating)	90	70	69	71	64
<i>Distress Index Values</i>					
Structural Crack Index	84	64	67	72	57
Transverse Cracking Index	94	74	79	77	62
Patching Index	100	99	100	100	100
Rutting Index	96	92	89	94	90
Roughness Condition Index (RCI)	100	80	71	70	75

NOTES:

Structural Crack Index is a combination of the Longitudinal Cracking Index and Alligator Cracking Index.
 See Section 10 for explanation of SCR, PCR, & all Distress Index Values.

NC - Not Collected N/A - Not Applicable

ROUTE: 0001AA BLUE RIDGE PARKWAY - MONTEBELLO SUB-DISTRICT

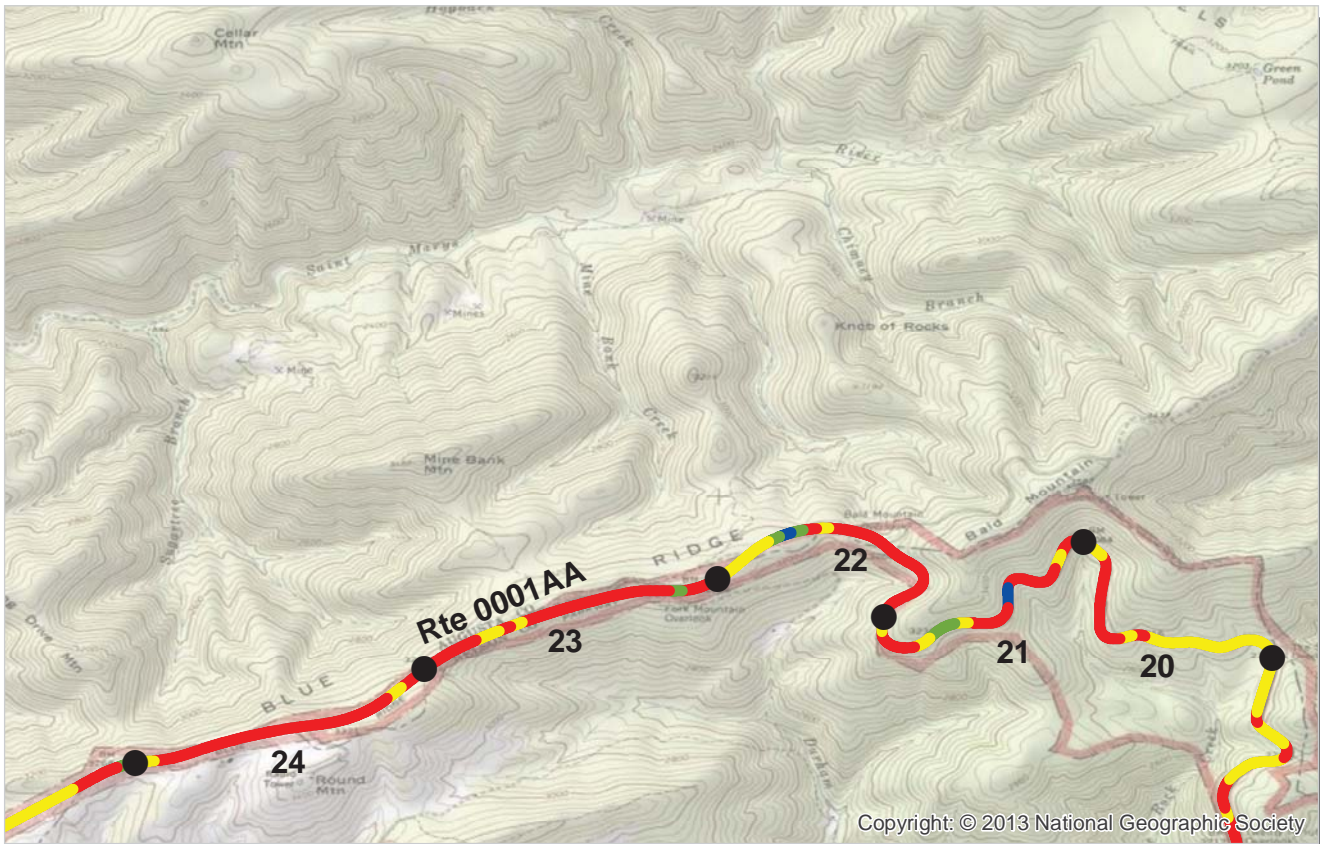

PCR Poor ■ Fair ■ Good ■ Excellent ■ No Data ■
 (0 - 60) (61 - 84) (85 - 94) (95 - 100)

* If the PCR rating is not available for a section, the SCR rating will be displayed. See appendix for definitions and formulas.

ROUTE: 0001AA BLUE RIDGE PARKWAY - MONTEBELLO SUB-DISTRICT
BLRI : BLUE RIDGE PARKWAY

COLLECTED: 9/26/2013
TOTAL LENGTH: 37.61 Miles

SOUTHEAST REGION

<i>Section Number</i>	20	21	22	23	24
<i>Section Length (mi)</i>	1.00	1.00	1.00	1.00	1.00
<i>Cross Section Information</i>					
Number of Lanes	2	2	2	2	2
Paved Width (ft)	21	20	20	20	20
Lane Width (ft)	10	9	10	10	10
<i>Roadway Condition Information</i>					
SCR (Surface Condition Rating)	50	51	45	46	50
PCR (Pavement Condition Rating)	60	61	57	57	56
<i>Distress Index Values</i>					
Structural Crack Index	62	51	62	55	50
Transverse Cracking Index	50	52	45	46	54
Patching Index	100	100	100	100	100
Rutting Index	93	95	93	89	82
Roughness Condition Index (RCI)	76	76	76	73	66

NOTES:

Structural Crack Index is a combination of the Longitudinal Cracking Index and Alligator Cracking Index.
 See Section 10 for explanation of SCR, PCR, & all Distress Index Values.

NC - Not Collected N/A - Not Applicable

ROUTE: 0001AA BLUE RIDGE PARKWAY - MONTEBELLO SUB-DISTRICT

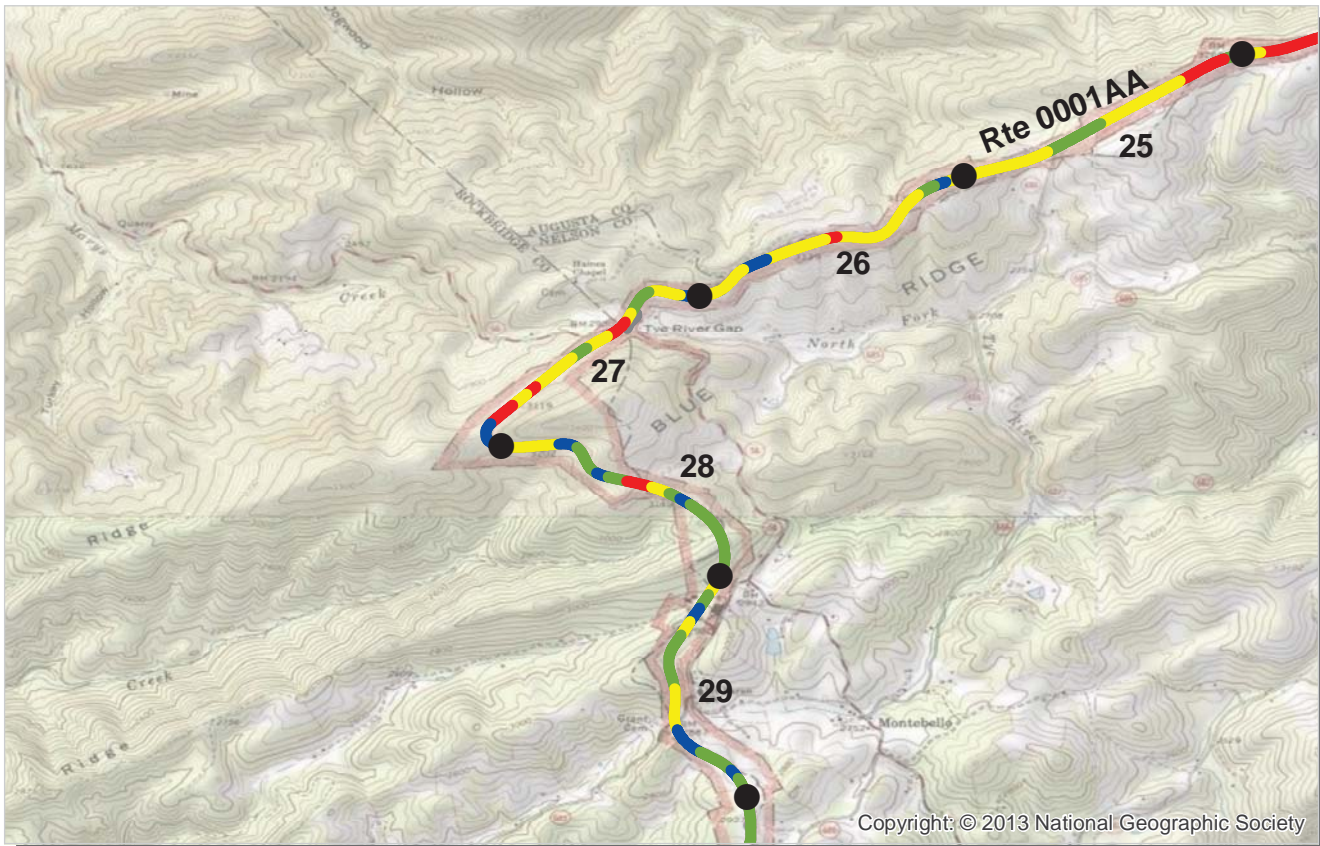

PCR Poor ■ Fair ■ Good ■ Excellent ■ No Data ■
 (0 - 60) (61 - 84) (85 - 94) (95 - 100)

* If the PCR rating is not available for a section, the SCR rating will be displayed. See appendix for definitions and formulas.

ROUTE: 0001AA BLUE RIDGE PARKWAY - MONTEBELLO SUB-DISTRICT
BLRI : BLUE RIDGE PARKWAY

COLLECTED: 9/26/2013
TOTAL LENGTH: 37.61 Miles

SOUTHEAST REGION

<i>Section Number</i>	25	26	27	28	29
<i>Section Length (mi)</i>	1.00	1.00	1.00	1.00	1.00
<i>Cross Section Information</i>					
Number of Lanes	2	2	2	2	2
Paved Width (ft)	20	20	20	20	21
Lane Width (ft)	10	10	10	10	10
<i>Roadway Condition Information</i>					
SCR (Surface Condition Rating)	72	76	68	84	86
PCR (Pavement Condition Rating)	76	79	75	88	90
<i>Distress Index Values</i>					
Structural Crack Index	86	86	68	85	92
Transverse Cracking Index	72	76	79	84	86
Patching Index	100	100	100	100	100
Rutting Index	97	96	90	98	99
Roughness Condition Index (RCI)	81	83	86	93	96

NOTES:

Structural Crack Index is a combination of the Longitudinal Cracking Index and Alligator Cracking Index.
 See Section 10 for explanation of SCR, PCR, & all Distress Index Values.

NC - Not Collected N/A - Not Applicable

ROUTE: 0001AA BLUE RIDGE PARKWAY - MONTEBELLO SUB-DISTRICT



PCR Poor ■ Fair ■ Good ■ Excellent ■ No Data ■
 (0 - 60) (61 - 84) (85 - 94) (95 - 100)

* If the PCR rating is not available for a section, the SCR rating will be displayed. See appendix for definitions and formulas.

ROUTE: 0001AA BLUE RIDGE PARKWAY - MONTEBELLO SUB-DISTRICT
BLRI : BLUE RIDGE PARKWAY

COLLECTED: 9/26/2013
TOTAL LENGTH: 37.61 Miles

SOUTHEAST REGION

<i>Section Number</i>	30	31	32	33	34
<i>Section Length (mi)</i>	1.00	1.00	1.00	1.00	1.00
<i>Cross Section Information</i>					
Number of Lanes	2	2	2	2	2
Paved Width (ft)	20	20	20	20	21
Lane Width (ft)	10	9	10	10	10
<i>Roadway Condition Information</i>					
SCR (Surface Condition Rating)	91	95	97	99	93
PCR (Pavement Condition Rating)	95	97	96	99	96
<i>Distress Index Values</i>					
Structural Crack Index	92	95	97	99	93
Transverse Cracking Index	91	97	99	99	98
Patching Index	100	100	100	100	100
Rutting Index	98	99	99	99	98
Roughness Condition Index (RCI)	100	100	94	100	100

NOTES:

Structural Crack Index is a combination of the Longitudinal Cracking Index and Alligator Cracking Index.
 See Section 10 for explanation of SCR, PCR, & all Distress Index Values.

NC - Not Collected N/A - Not Applicable

ROUTE: 0001AA BLUE RIDGE PARKWAY - MONTEBELLO SUB-DISTRICT

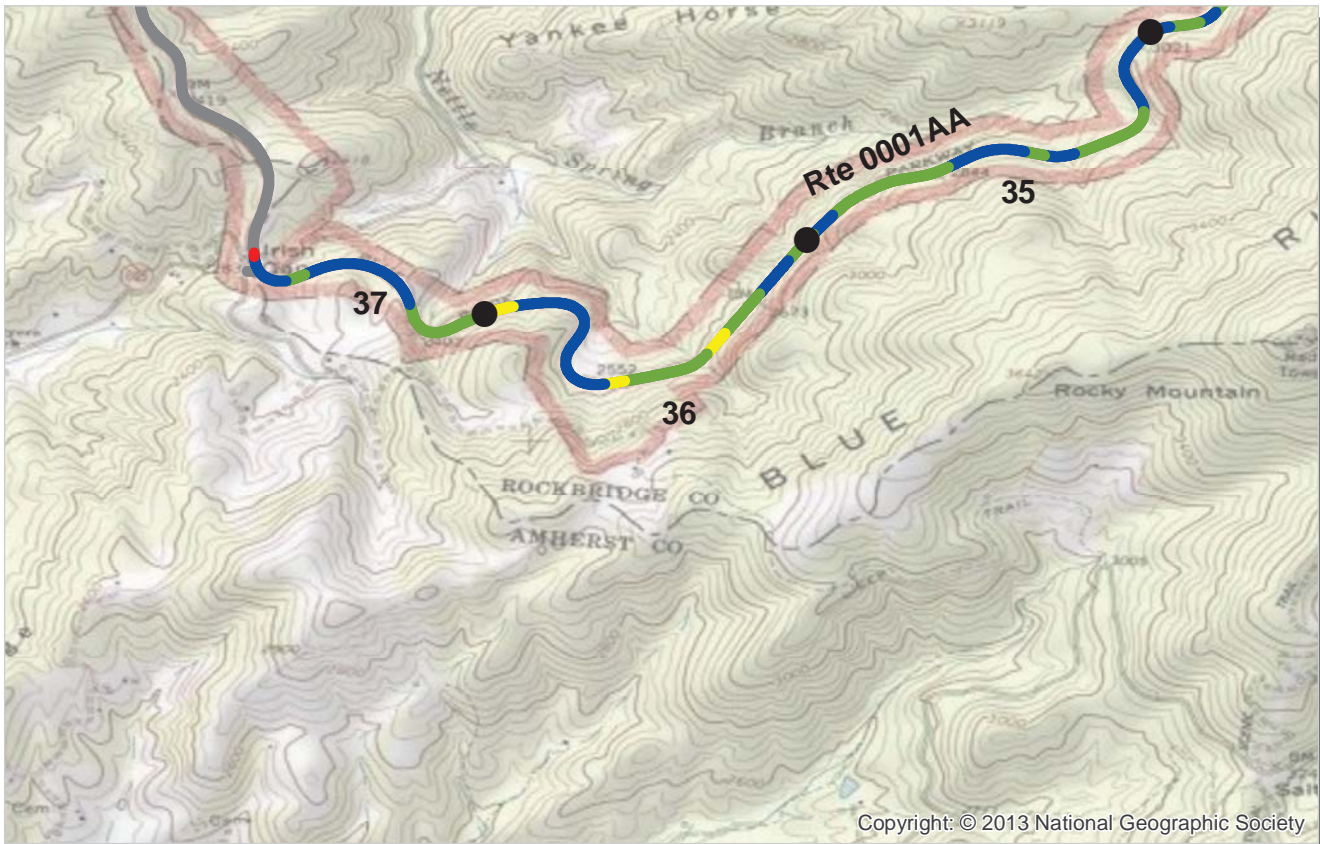

Copyright: © 2013 National Geographic Society

PCR	Poor	Fair	Good	Excellent	No Data
	(0 - 60)	(61 - 84)	(85 - 94)	(95 - 100)	

* If the PCR rating is not available for a section, the SCR rating will be displayed. See appendix for definitions and formulas.

ROUTE: 0001AA BLUE RIDGE PARKWAY - MONTEBELLO SUB-DISTRICT
BLRI : BLUE RIDGE PARKWAY

COLLECTED: 9/26/2013
TOTAL LENGTH: 37.61 Miles

SOUTHEAST REGION

Section Number	35	36	37		
Section Length (mi)	1.00	1.00	0.61		
Cross Section Information					
Number of Lanes	2	2	2		
Paved Width (ft)	21	20	21		
Lane Width (ft)	10	10	10		
Roadway Condition Information					
SCR (Surface Condition Rating)	96	88	96		
PCR (Pavement Condition Rating)	98	93	98		
Distress Index Values					
Structural Crack Index	96	88	96		
Transverse Cracking Index	99	98	100		
Patching Index	100	100	100		
Rutting Index	99	96	98		
Roughness Condition Index (RCI)	100	100	100		

NOTES:

Structural Crack Index is a combination of the Longitudinal Cracking Index and Alligator Cracking Index.
 See Section 10 for explanation of SCR, PCR, & all Distress Index Values.

NC - Not Collected N/A - Not Applicable

ROUTE: 0001AA BLUE RIDGE PARKWAY - MONTEBELLO SUB-DISTRICT

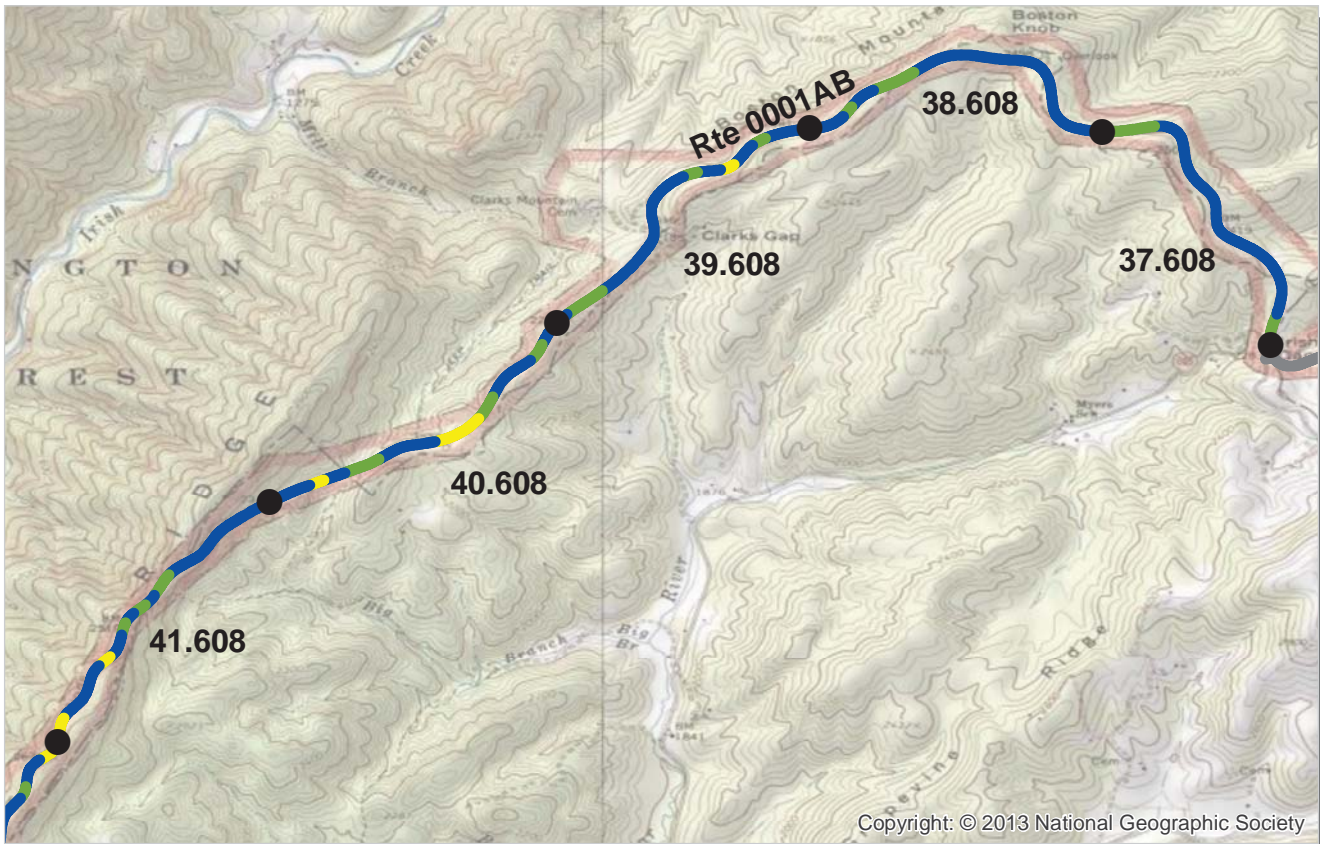

Copyright: © 2013 National Geographic Society

PCR	Poor (0 - 60)	Fair (61 - 84)	Good (85 - 94)	Excellent (95 - 100)	No Data
-----	---------------	----------------	----------------	----------------------	---------

* If the PCR rating is not available for a section, the SCR rating will be displayed. See appendix for definitions and formulas.

ROUTE: 0001AB BLUE RIDGE PARKWAY - JAMES RIVER SUB-DISTRICT
BLRI : BLUE RIDGE PARKWAY

COLLECTED: 9/26/2013
TOTAL LENGTH: 37.28 Miles

SOUTHEAST REGION

Section Number	37.608	38.608	39.608	40.608	41.608
Section Length (mi)	1.00	1.00	1.00	1.00	1.00
Cross Section Information					
Number of Lanes	2	2	2	2	2
Paved Width (ft)	21	20	20	21	20
Lane Width (ft)	10	10	10	10	10
Roadway Condition Information					
SCR (Surface Condition Rating)	96	98	97	88	94
PCR (Pavement Condition Rating)	98	99	98	93	96
Distress Index Values					
Structural Crack Index	96	98	98	88	95
Transverse Cracking Index	97	98	98	98	94
Patching Index	100	100	100	100	100
Rutting Index	99	100	97	98	98
Roughness Condition Index (RCI)	100	100	100	100	100

NOTES:

Structural Crack Index is a combination of the Longitudinal Cracking Index and Alligator Cracking Index.
 See Section 10 for explanation of SCR, PCR, & all Distress Index Values.

NC - Not Collected N/A - Not Applicable

ROUTE: 0001AB BLUE RIDGE PARKWAY - JAMES RIVER SUB-DISTRICT

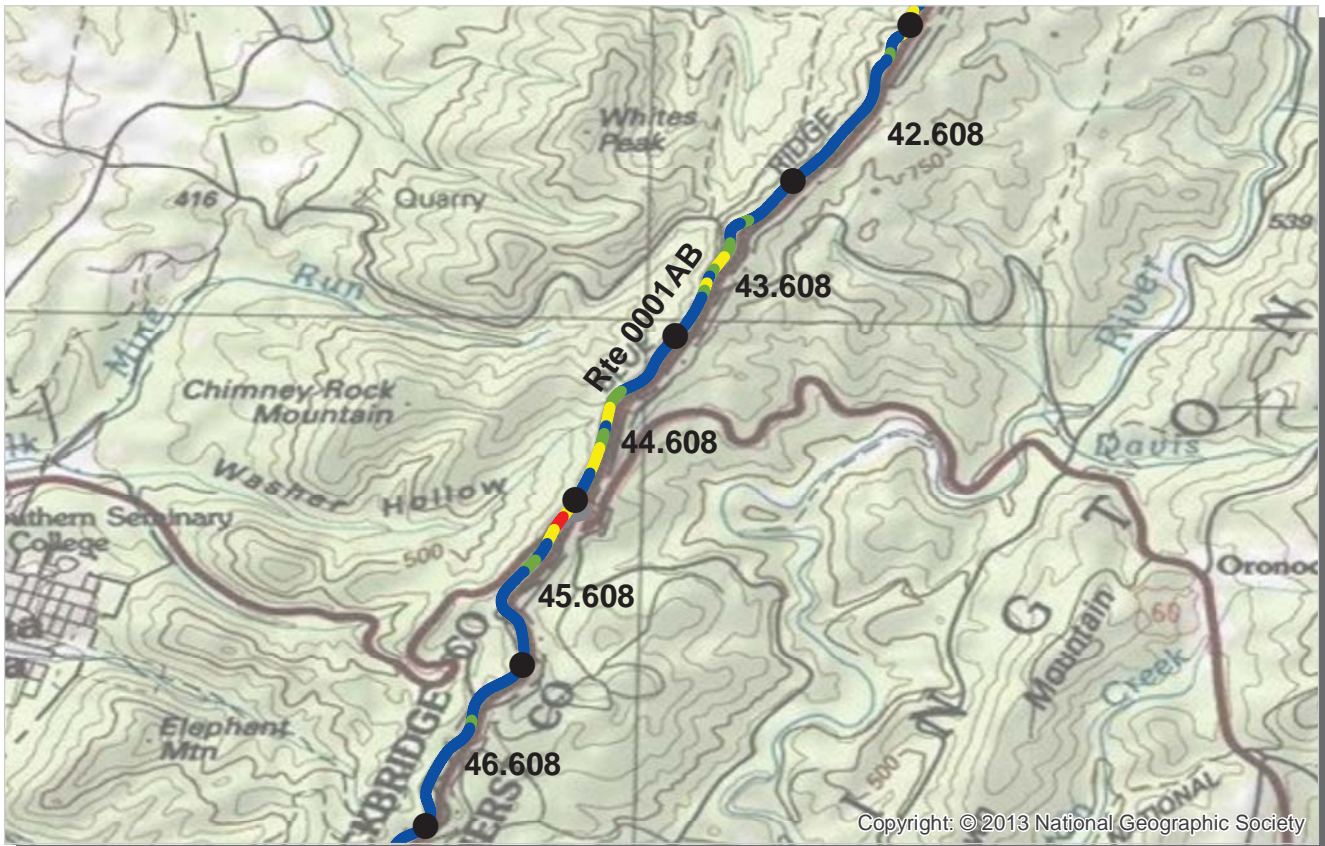

PCR Poor ■ Fair ■ Good ■ Excellent ■ No Data ■
 (0 - 60) (61 - 84) (85 - 94) (95 - 100)

* If the PCR rating is not available for a section, the SCR rating will be displayed. See appendix for definitions and formulas.

ROUTE: 0001AB BLUE RIDGE PARKWAY - JAMES RIVER SUB-DISTRICT
BLRI : BLUE RIDGE PARKWAY

COLLECTED: 9/26/2013
TOTAL LENGTH: 37.28 Miles

SOUTHEAST REGION

Section Number	42.608	43.608	44.608	45.608	46.608
Section Length (mi)	1.00	1.00	1.00	1.00	1.00
Cross Section Information					
Number of Lanes	2	2	2	2	2
Paved Width (ft)	20	21	21	21	21
Lane Width (ft)	10	10	10	10	10
Roadway Condition Information					
SCR (Surface Condition Rating)	97	93	88	87	98
PCR (Pavement Condition Rating)	98	96	93	90	99
Distress Index Values					
Structural Crack Index	97	95	94	94	98
Transverse Cracking Index	97	93	88	87	100
Patching Index	100	100	100	100	100
Rutting Index	97	96	98	99	100
Roughness Condition Index (RCI)	100	100	100	95	100

NOTES:

Structural Crack Index is a combination of the Longitudinal Cracking Index and Alligator Cracking Index.
 See Section 10 for explanation of SCR, PCR, & all Distress Index Values.

NC - Not Collected N/A - Not Applicable

ROUTE: 0001AB BLUE RIDGE PARKWAY - JAMES RIVER SUB-DISTRICT



PCR Poor ■ Fair ■ Good ■ Excellent ■ No Data ■
 (0 - 60) (61 - 84) (85 - 94) (95 - 100)

* If the PCR rating is not available for a section, the SCR rating will be displayed. See appendix for definitions and formulas.

ROUTE: 0001AB BLUE RIDGE PARKWAY - JAMES RIVER SUB-DISTRICT
BLRI : BLUE RIDGE PARKWAY

COLLECTED: 9/26/2013
TOTAL LENGTH: 37.28 Miles

SOUTHEAST REGION

Section Number	47.608	48.608	49.608	50.608	51.608
Section Length (mi)	1.00	1.00	1.00	1.00	1.00
Cross Section Information					
Number of Lanes	2	2	2	2	2
Paved Width (ft)	21	21	21	20	21
Lane Width (ft)	10	10	10	10	10
Roadway Condition Information					
SCR (Surface Condition Rating)	99	99	97	91	87
PCR (Pavement Condition Rating)	99	99	98	95	92
Distress Index Values					
Structural Crack Index	99	99	97	91	87
Transverse Cracking Index	100	100	100	99	98
Patching Index	100	100	100	100	100
Rutting Index	99	99	99	99	99
Roughness Condition Index (RCI)	100	100	100	100	100

NOTES:

Structural Crack Index is a combination of the Longitudinal Cracking Index and Alligator Cracking Index.
 See Section 10 for explanation of SCR, PCR, & all Distress Index Values.

NC - Not Collected N/A - Not Applicable

ROUTE: 0001AB BLUE RIDGE PARKWAY - JAMES RIVER SUB-DISTRICT

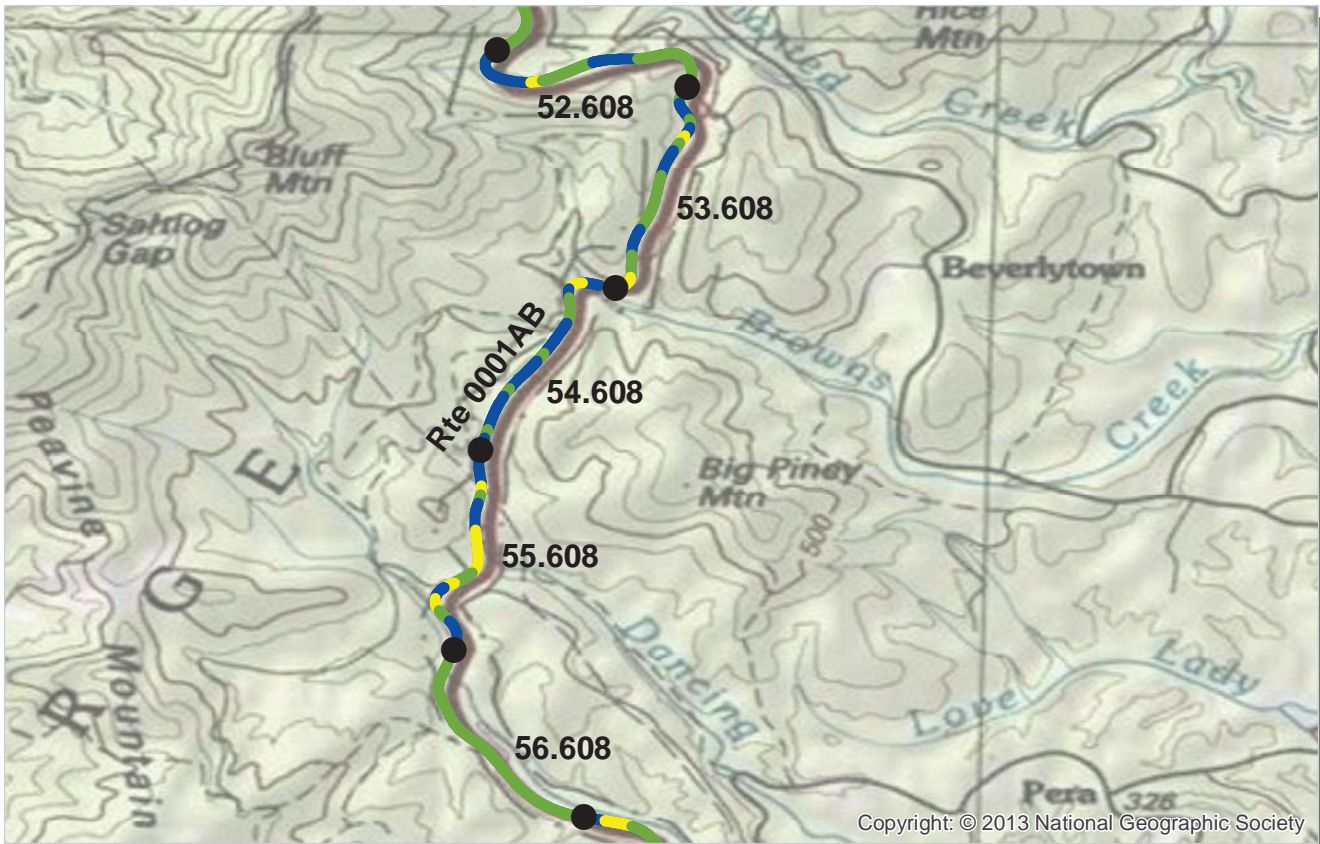

PCR	Poor (0 - 60)	Fair (61 - 84)	Good (85 - 94)	Excellent (95 - 100)	No Data
	■	■	■	■	■

* If the PCR rating is not available for a section, the SCR rating will be displayed. See appendix for definitions and formulas.

ROUTE: 0001AB BLUE RIDGE PARKWAY - JAMES RIVER SUB-DISTRICT
BLRI : BLUE RIDGE PARKWAY

COLLECTED: 9/26/2013
TOTAL LENGTH: 37.28 Miles

SOUTHEAST REGION

Section Number	52.608	53.608	54.608	55.608	56.608
Section Length (mi)	1.00	1.00	1.00	1.00	1.00
Cross Section Information					
Number of Lanes	2	2	2	2	2
Paved Width (ft)	21	20	20	21	21
Lane Width (ft)	10	10	10	10	10
Roadway Condition Information					
SCR (Surface Condition Rating)	92	87	92	83	84
PCR (Pavement Condition Rating)	95	92	95	90	90
Distress Index Values					
Structural Crack Index	92	87	92	83	84
Transverse Cracking Index	98	97	97	97	100
Patching Index	100	100	100	100	100
Rutting Index	100	99	100	99	99
Roughness Condition Index (RCI)	100	100	100	100	100

NOTES:

Structural Crack Index is a combination of the Longitudinal Cracking Index and Alligator Cracking Index.
 See Section 10 for explanation of SCR, PCR, & all Distress Index Values.

NC - Not Collected N/A - Not Applicable

ROUTE: 0001AB BLUE RIDGE PARKWAY - JAMES RIVER SUB-DISTRICT

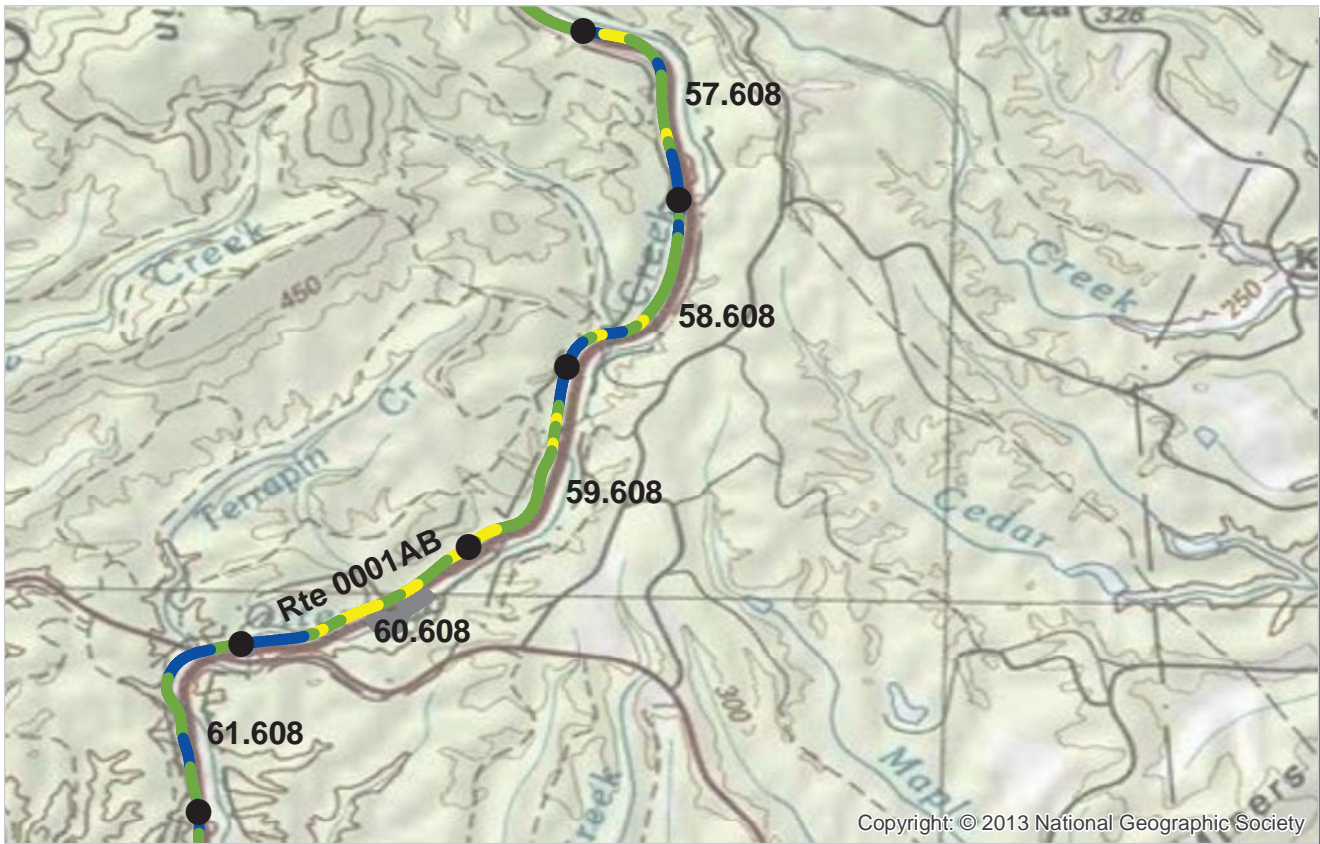

PCR Poor ■ Fair ■ Good ■ Excellent ■ No Data ■
 (0 - 60) (61 - 84) (85 - 94) (95 - 100)

* If the PCR rating is not available for a section, the SCR rating will be displayed. See appendix for definitions and formulas.

ROUTE: 0001AB BLUE RIDGE PARKWAY - JAMES RIVER SUB-DISTRICT
BLRI : BLUE RIDGE PARKWAY

COLLECTED: 9/26/2013
TOTAL LENGTH: 37.28 Miles

SOUTHEAST REGION

<i>Section Number</i>	57.608	58.608	59.608	60.608	61.608
<i>Section Length (mi)</i>	1.00	1.00	1.00	1.00	1.00
<i>Cross Section Information</i>					
Number of Lanes	2	2	2	2	2
Paved Width (ft)	21	20	21	21	21
Lane Width (ft)	10	10	10	10	10
<i>Roadway Condition Information</i>					
SCR (Surface Condition Rating)	87	90	84	81	90
PCR (Pavement Condition Rating)	92	92	90	88	93
<i>Distress Index Values</i>					
Structural Crack Index	87	90	84	81	90
Transverse Cracking Index	100	100	99	98	99
Patching Index	100	100	100	100	100
Rutting Index	99	99	99	99	100
Roughness Condition Index (RCI)	100	95	100	99	98

NOTES:

Structural Crack Index is a combination of the Longitudinal Cracking Index and Alligator Cracking Index.
 See Section 10 for explanation of SCR, PCR, & all Distress Index Values.

NC - Not Collected N/A - Not Applicable

ROUTE: 0001AB BLUE RIDGE PARKWAY - JAMES RIVER SUB-DISTRICT

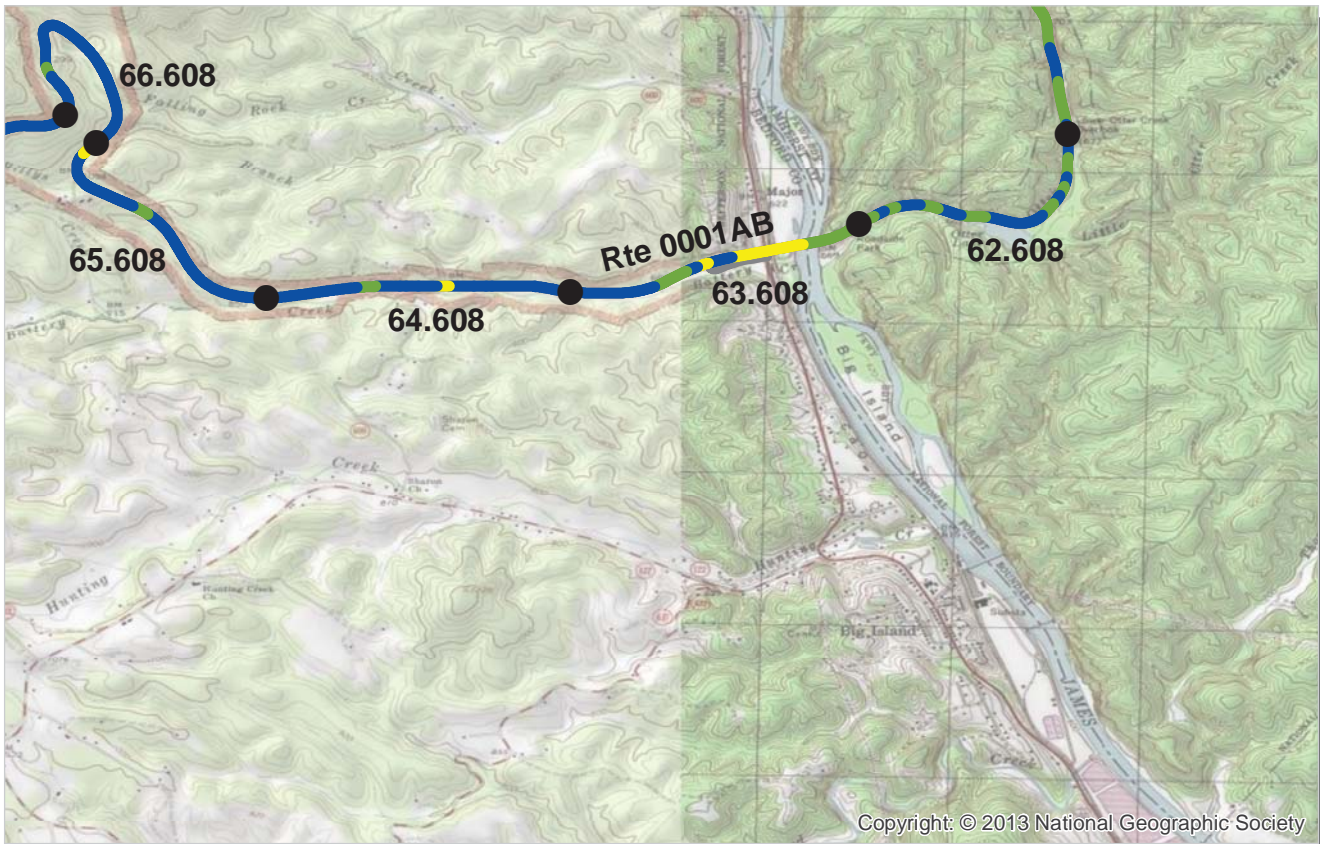

PCR Poor ■ Fair ■ Good ■ Excellent ■ No Data ■
 (0 - 60) (61 - 84) (85 - 94) (95 - 100)

* If the PCR rating is not available for a section, the SCR rating will be displayed. See appendix for definitions and formulas.

ROUTE: 0001AB BLUE RIDGE PARKWAY - JAMES RIVER SUB-DISTRICT
BLRI : BLUE RIDGE PARKWAY

COLLECTED: 9/26/2013
TOTAL LENGTH: 37.28 Miles

SOUTHEAST REGION

Section Number	62.608	63.608	64.608	65.608	66.608
Section Length (mi)	1.00	1.00	1.00	1.00	1.00
Cross Section Information					
Number of Lanes	2	2	2	2	2
Paved Width (ft)	21	20	21	21	21
Lane Width (ft)	10	10	11	10	10
Roadway Condition Information					
SCR (Surface Condition Rating)	94	87	98	99	100
PCR (Pavement Condition Rating)	96	90	99	99	100
Distress Index Values					
Structural Crack Index	94	87	98	99	100
Transverse Cracking Index	100	96	99	99	100
Patching Index	100	100	100	100	100
Rutting Index	97	98	99	99	100
Roughness Condition Index (RCI)	100	95	100	99	100

NOTES:

Structural Crack Index is a combination of the Longitudinal Cracking Index and Alligator Cracking Index.
 See Section 10 for explanation of SCR, PCR, & all Distress Index Values.

NC - Not Collected N/A - Not Applicable

ROUTE: 0001AB BLUE RIDGE PARKWAY - JAMES RIVER SUB-DISTRICT

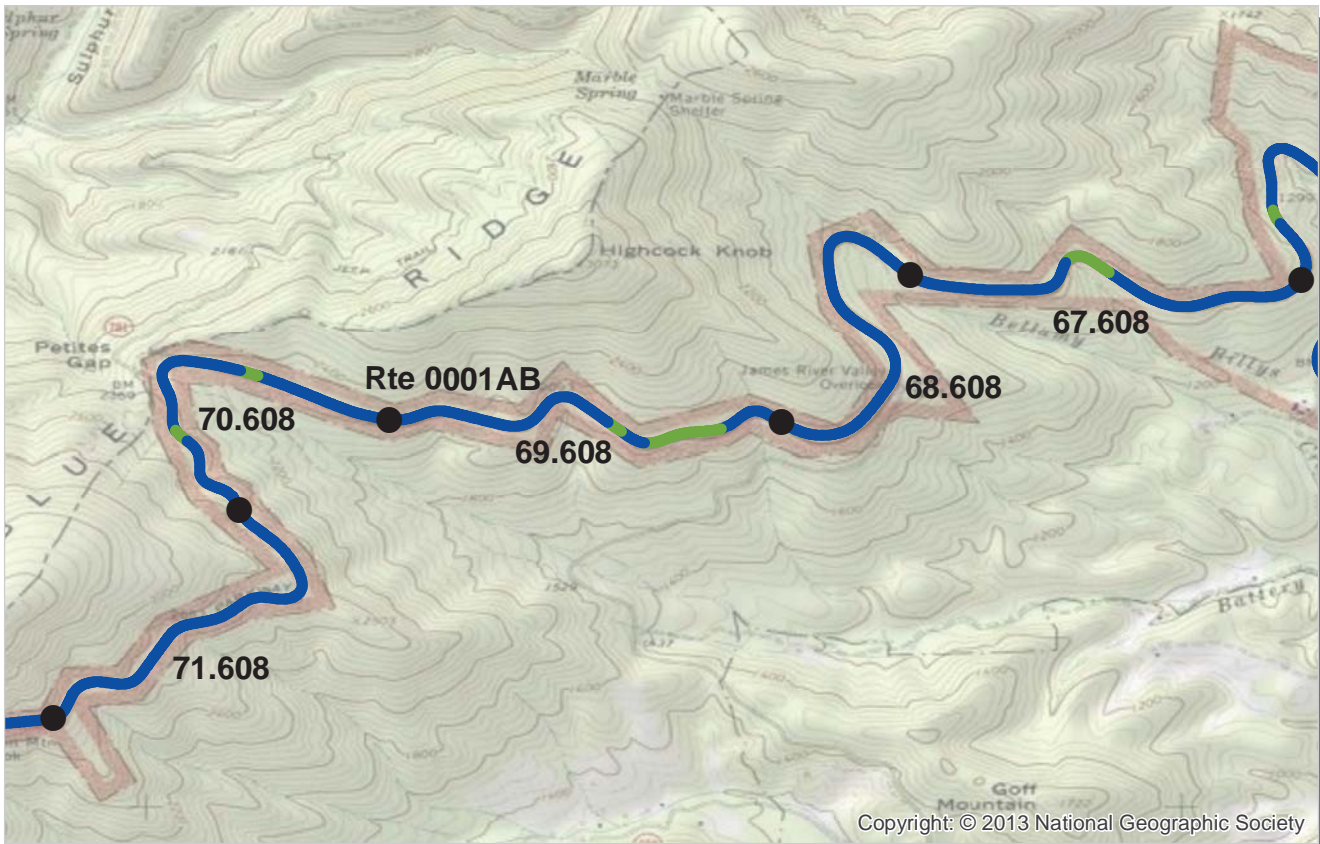

PCR Poor ■ Fair ■ Good ■ Excellent ■ No Data ■
 (0 - 60) (61 - 84) (85 - 94) (95 - 100)

* If the PCR rating is not available for a section, the SCR rating will be displayed. See appendix for definitions and formulas.

ROUTE: 0001AB BLUE RIDGE PARKWAY - JAMES RIVER SUB-DISTRICT
BLRI : BLUE RIDGE PARKWAY

COLLECTED: 9/26/2013
TOTAL LENGTH: 37.28 Miles

SOUTHEAST REGION

Section Number	67.608	68.608	69.608	70.608	71.608
Section Length (mi)	1.00	1.00	1.00	1.00	1.00
Cross Section Information					
Number of Lanes	2	2	2	2	2
Paved Width (ft)	21	21	20	20	20
Lane Width (ft)	10	10	10	10	10
Roadway Condition Information					
SCR (Surface Condition Rating)	98	99	99	99	98
PCR (Pavement Condition Rating)	99	99	98	99	98
Distress Index Values					
Structural Crack Index	98	100	100	99	100
Transverse Cracking Index	99	100	99	100	100
Patching Index	100	100	100	100	100
Rutting Index	100	99	99	99	98
Roughness Condition Index (RCI)	100	100	97	99	97

NOTES:

Structural Crack Index is a combination of the Longitudinal Cracking Index and Alligator Cracking Index.
 See Section 10 for explanation of SCR, PCR, & all Distress Index Values.

NC - Not Collected N/A - Not Applicable

ROUTE: 0001AB BLUE RIDGE PARKWAY - JAMES RIVER SUB-DISTRICT

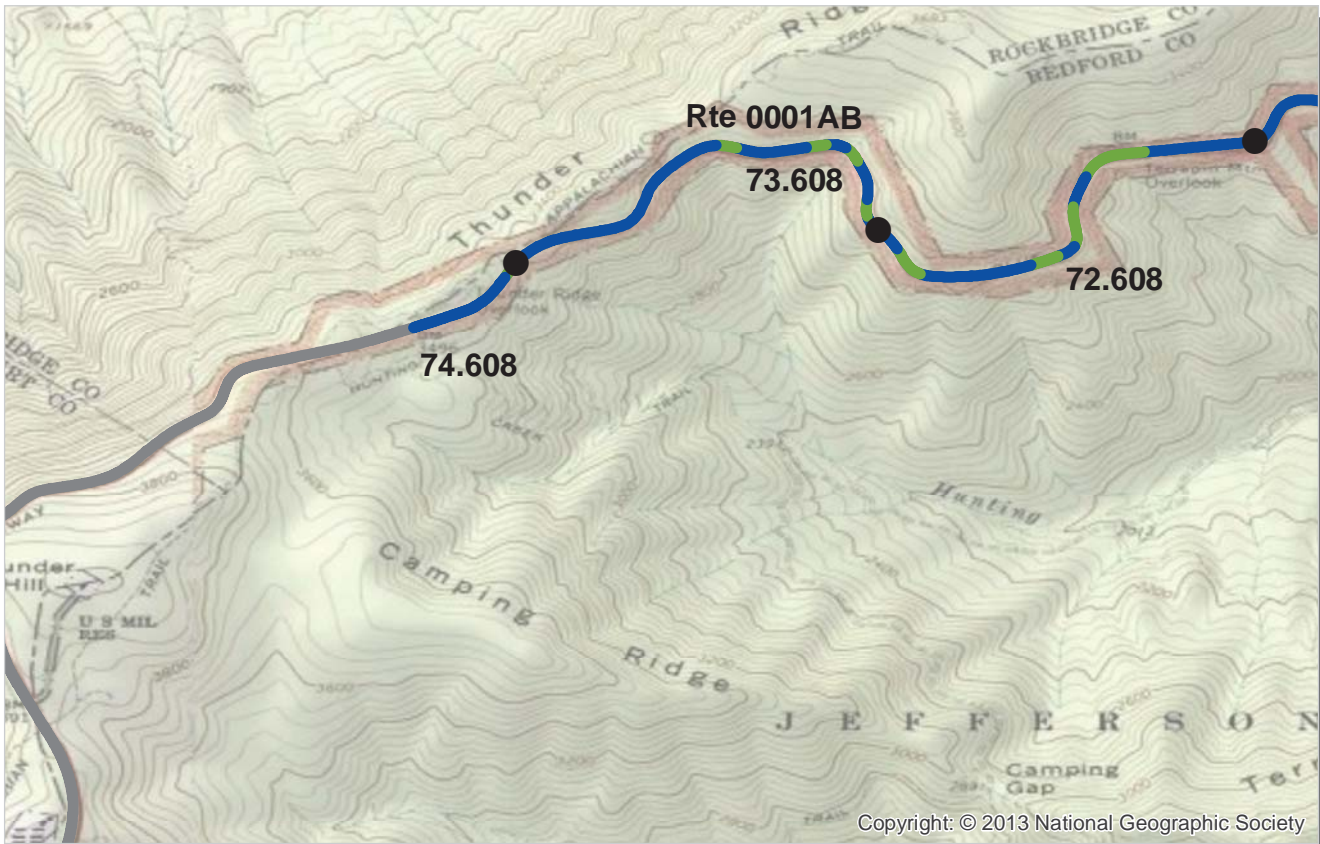

PCR Poor ■ Fair ■ Good ■ Excellent ■ No Data ■
 (0 - 60) (61 - 84) (85 - 94) (95 - 100)

* If the PCR rating is not available for a section, the SCR rating will be displayed. See appendix for definitions and formulas.

ROUTE: 0001AB BLUE RIDGE PARKWAY - JAMES RIVER SUB-DISTRICT
BLRI : BLUE RIDGE PARKWAY

COLLECTED: 9/26/2013
TOTAL LENGTH: 37.28 Miles

SOUTHEAST REGION

Section Number	72.608	73.608	74.608		
Section Length (mi)	1.00	1.00	0.28		
Cross Section Information					
Number of Lanes	2	2	2		
Paved Width (ft)	21	20	19		
Lane Width (ft)	10	10	10		
Roadway Condition Information					
SCR (Surface Condition Rating)	98	98	99		
PCR (Pavement Condition Rating)	97	99	97		
Distress Index Values					
Structural Crack Index	99	98	100		
Transverse Cracking Index	99	100	100		
Patching Index	100	100	100		
Rutting Index	98	98	99		
Roughness Condition Index (RCI)	95	100	95		

NOTES:

Structural Crack Index is a combination of the Longitudinal Cracking Index and Alligator Cracking Index.
 See Section 10 for explanation of SCR, PCR, & all Distress Index Values.

NC - Not Collected N/A - Not Applicable

ROUTE: 0001AB BLUE RIDGE PARKWAY - JAMES RIVER SUB-DISTRICT



PCR Poor ■ (0 - 60) Fair ■ (61 - 84) Good ■ (85 - 94) Excellent ■ (95 - 100) No Data ■

* If the PCR rating is not available for a section, the SCR rating will be displayed. See appendix for definitions and formulas.

ROUTE: 0001AC BLUE RIDGE PARKWAY - PEAKS OF OTTER SUB-DISTRICT
BLRI : BLUE RIDGE PARKWAY

COLLECTED: 9/27/2013
TOTAL LENGTH: 31.15 Miles

SOUTHEAST REGION

Section Number	74.892	75.892	76.892	77.892	78.892
Section Length (mi)	1.00	1.00	1.00	1.00	1.00
Cross Section Information					
Number of Lanes	2	2	2	2	2
Paved Width (ft)	20	21	21	21	21
Lane Width (ft)	10	10	10	10	10
Roadway Condition Information					
SCR (Surface Condition Rating)	100	100	99	99	100
PCR (Pavement Condition Rating)	100	100	99	99	100
Distress Index Values					
Structural Crack Index	100	100	100	100	100
Transverse Cracking Index	100	100	100	99	100
Patching Index	100	100	100	100	100
Rutting Index	100	100	99	100	100
Roughness Condition Index (RCI)	100	100	100	100	100

NOTES:

Structural Crack Index is a combination of the Longitudinal Cracking Index and Alligator Cracking Index.
 See Section 10 for explanation of SCR, PCR, & all Distress Index Values.

NC - Not Collected N/A - Not Applicable

ROUTE: 0001AC BLUE RIDGE PARKWAY - PEAKS OF OTTER SUB-DISTRICT

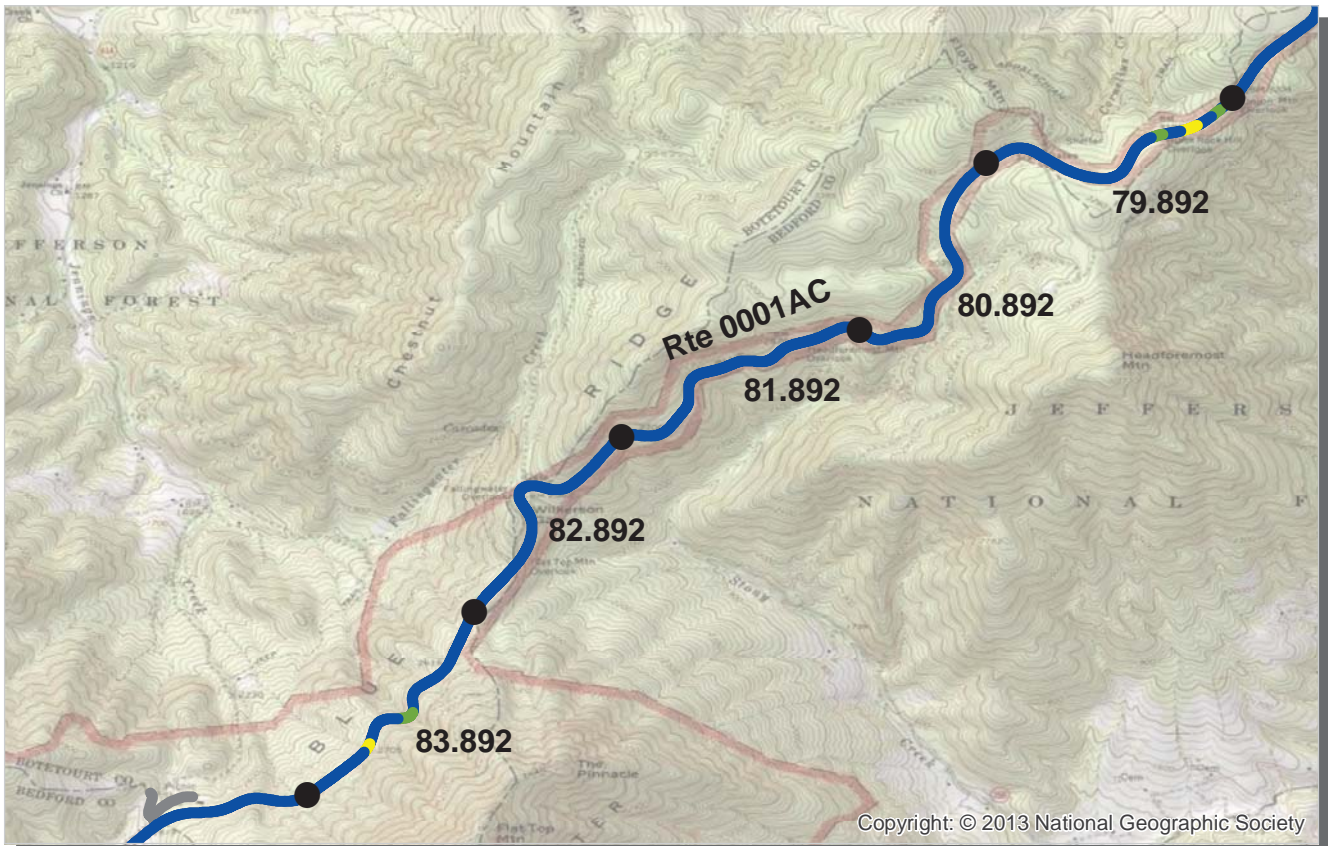

PCR	Poor (0 - 60)	Fair (61 - 84)	Good (85 - 94)	Excellent (95 - 100)	No Data

* If the PCR rating is not available for a section, the SCR rating will be displayed. See appendix for definitions and formulas.

ROUTE: 0001AC BLUE RIDGE PARKWAY - PEAKS OF OTTER SUB-DISTRICT
BLRI : BLUE RIDGE PARKWAY

COLLECTED: 9/27/2013
TOTAL LENGTH: 31.15 Miles

SOUTHEAST REGION

Section Number	79.892	80.892	81.892	82.892	83.892
Section Length (mi)	1.00	1.00	1.00	1.00	1.00
Cross Section Information					
Number of Lanes	2	2	2	2	2
Paved Width (ft)	21	21	22	21	22
Lane Width (ft)	10	10	11	10	10
Roadway Condition Information					
SCR (Surface Condition Rating)	99	100	99	100	99
PCR (Pavement Condition Rating)	99	100	99	100	99
Distress Index Values					
Structural Crack Index	99	100	100	100	99
Transverse Cracking Index	99	100	100	100	100
Patching Index	100	100	100	100	100
Rutting Index	99	100	99	100	99
Roughness Condition Index (RCI)	100	100	100	100	100

NOTES:

Structural Crack Index is a combination of the Longitudinal Cracking Index and Alligator Cracking Index.

See Section 10 for explanation of SCR, PCR, & all Distress Index Values.

NC - Not Collected N/A - Not Applicable

ROUTE: 0001AC BLUE RIDGE PARKWAY - PEAKS OF OTTER SUB-DISTRICT



PCR Poor ■ Fair ■ Good ■ Excellent ■ No Data ■
 (0 - 60) (61 - 84) (85 - 94) (95 - 100)

* If the PCR rating is not available for a section, the SCR rating will be displayed. See appendix for definitions and formulas.

ROUTE: 0001AC BLUE RIDGE PARKWAY - PEAKS OF OTTER SUB-DISTRICT
BLRI : BLUE RIDGE PARKWAY

COLLECTED: 9/27/2013
TOTAL LENGTH: 31.15 Miles

SOUTHEAST REGION

<i>Section Number</i>	84.892	85.892	86.892	87.892	88.892
<i>Section Length (mi)</i>	1.00	1.00	1.00	1.00	1.00
<i>Cross Section Information</i>					
Number of Lanes	2	2	2	2	2
Paved Width (ft)	22	22	22	23	22
Lane Width (ft)	11	11	11	12	11
<i>Roadway Condition Information</i>					
SCR (Surface Condition Rating)	99	99	95	94	98
PCR (Pavement Condition Rating)	99	99	97	96	99
<i>Distress Index Values</i>					
Structural Crack Index	99	99	95	94	98
Transverse Cracking Index	100	100	100	100	100
Patching Index	100	100	100	100	100
Rutting Index	99	99	98	97	99
Roughness Condition Index (RCI)	100	100	100	100	100

NOTES:

Structural Crack Index is a combination of the Longitudinal Cracking Index and Alligator Cracking Index.
 See Section 10 for explanation of SCR, PCR, & all Distress Index Values.

NC - Not Collected N/A - Not Applicable

ROUTE: 0001AC BLUE RIDGE PARKWAY - PEAKS OF OTTER SUB-DISTRICT

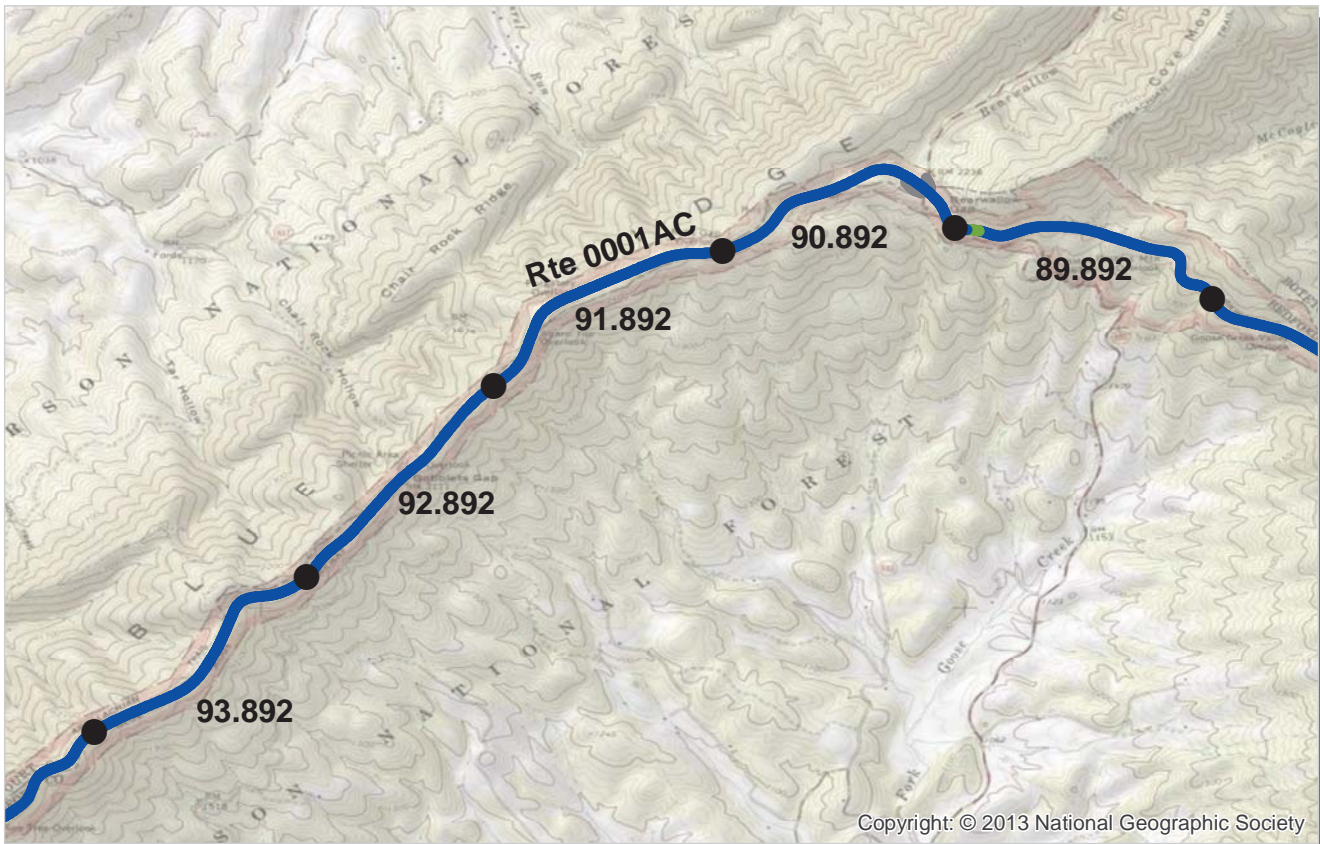

PCR Poor ■ Fair ■ Good ■ Excellent ■ No Data ■
 (0 - 60) (61 - 84) (85 - 94) (95 - 100)

* If the PCR rating is not available for a section, the SCR rating will be displayed. See appendix for definitions and formulas.

ROUTE: 0001AC BLUE RIDGE PARKWAY - PEAKS OF OTTER SUB-DISTRICT
BLRI : BLUE RIDGE PARKWAY

COLLECTED: 9/27/2013
TOTAL LENGTH: 31.15 Miles

SOUTHEAST REGION

<i>Section Number</i>	89.892	90.892	91.892	92.892	93.892
<i>Section Length (mi)</i>	1.00	1.00	1.00	1.00	1.00
<i>Cross Section Information</i>					
Number of Lanes	2	2	2	2	2
Paved Width (ft)	22	20	21	20	20
Lane Width (ft)	11	11	10	10	10
<i>Roadway Condition Information</i>					
SCR (Surface Condition Rating)	98	100	100	100	100
PCR (Pavement Condition Rating)	99	100	100	100	100
<i>Distress Index Values</i>					
Structural Crack Index	100	100	100	100	100
Transverse Cracking Index	98	100	100	100	100
Patching Index	100	100	100	100	100
Rutting Index	100	100	100	100	100
Roughness Condition Index (RCI)	100	100	100	100	100

NOTES:

Structural Crack Index is a combination of the Longitudinal Cracking Index and Alligator Cracking Index.
 See Section 10 for explanation of SCR, PCR, & all Distress Index Values.

NC - Not Collected N/A - Not Applicable

ROUTE: 0001AC BLUE RIDGE PARKWAY - PEAKS OF OTTER SUB-DISTRICT

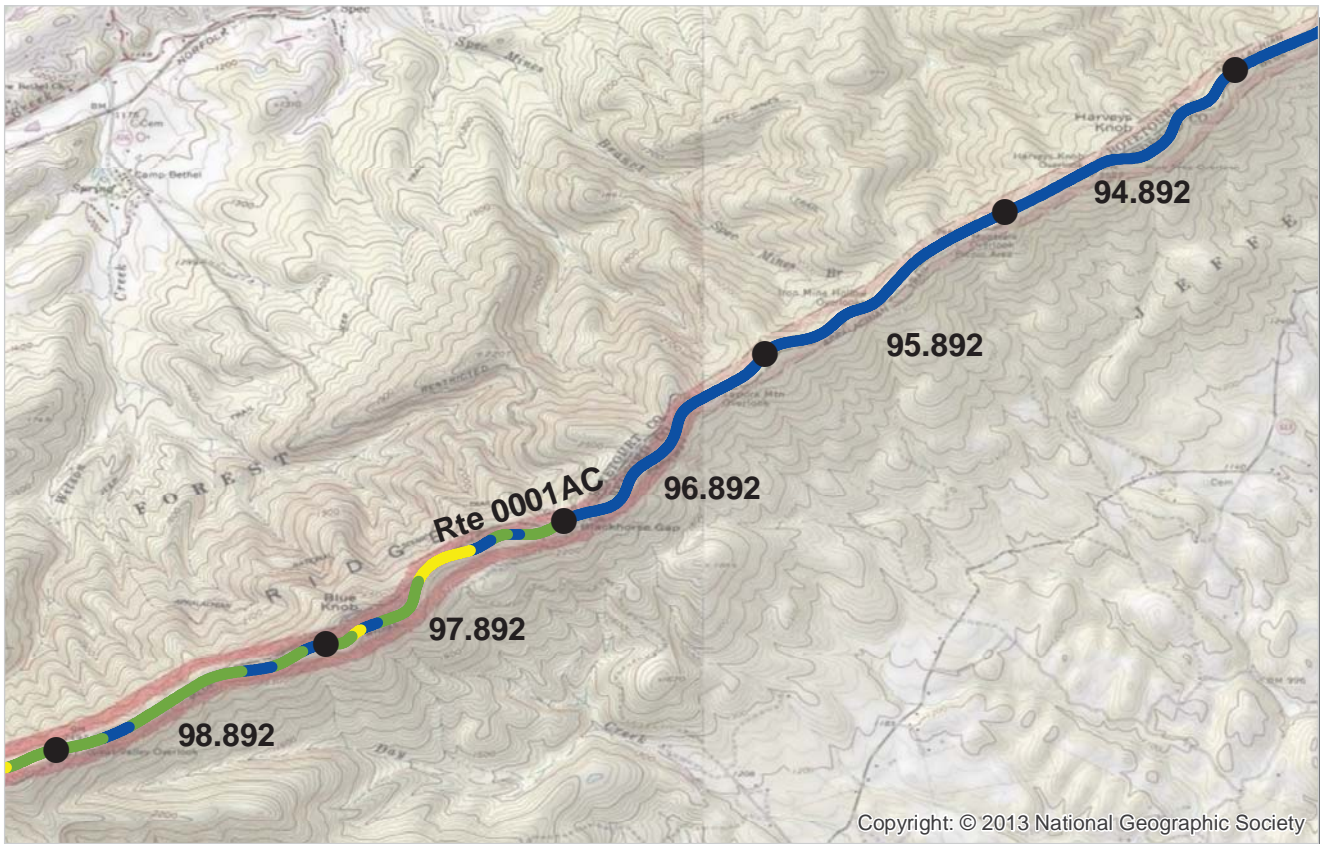

PCR Poor ■ Fair ■ Good ■ Excellent ■ No Data ■
 (0 - 60) (61 - 84) (85 - 94) (95 - 100)

* If the PCR rating is not available for a section, the SCR rating will be displayed. See appendix for definitions and formulas.

ROUTE: 0001AC BLUE RIDGE PARKWAY - PEAKS OF OTTER SUB-DISTRICT
BLRI : BLUE RIDGE PARKWAY

COLLECTED: 9/27/2013
TOTAL LENGTH: 31.15 Miles

SOUTHEAST REGION

Section Number	94.892	95.892	96.892	97.892	98.892
Section Length (mi)	1.00	1.00	1.00	1.00	1.00
Cross Section Information					
Number of Lanes	2	2	2	2	2
Paved Width (ft)	20	21	21	20	20
Lane Width (ft)	10	10	10	10	10
Roadway Condition Information					
SCR (Surface Condition Rating)	100	100	100	92	93
PCR (Pavement Condition Rating)	100	100	100	91	93
Distress Index Values					
Structural Crack Index	100	100	100	97	99
Transverse Cracking Index	100	100	100	92	93
Patching Index	100	100	100	100	100
Rutting Index	100	100	100	93	94
Roughness Condition Index (RCI)	100	100	100	90	94

NOTES:

Structural Crack Index is a combination of the Longitudinal Cracking Index and Alligator Cracking Index.

See Section 10 for explanation of SCR, PCR, & all Distress Index Values.

NC - Not Collected N/A - Not Applicable

ROUTE: 0001AC BLUE RIDGE PARKWAY - PEAKS OF OTTER SUB-DISTRICT

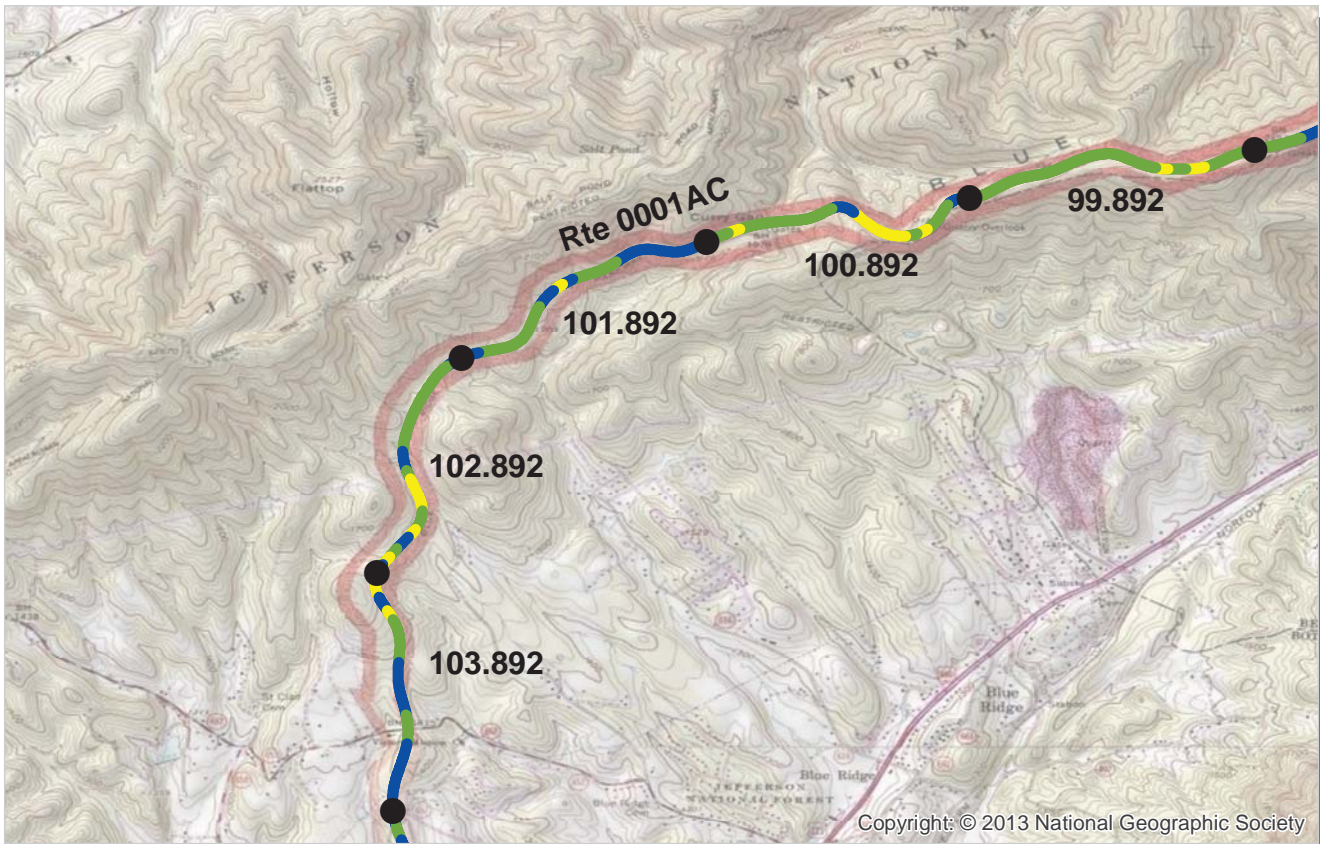

PCR	Poor (0 - 60)	Fair (61 - 84)	Good (85 - 94)	Excellent (95 - 100)	No Data

* If the PCR rating is not available for a section, the SCR rating will be displayed. See appendix for definitions and formulas.

ROUTE: 0001AC BLUE RIDGE PARKWAY - PEAKS OF OTTER SUB-DISTRICT
BLRI : BLUE RIDGE PARKWAY

COLLECTED: 9/27/2013
 TOTAL LENGTH: 31.15 Miles

SOUTHEAST REGION

Section Number	99.892	100.892	101.892	102.892	103.892
Section Length (mi)	1.00	1.00	1.00	1.00	1.00
Cross Section Information					
Number of Lanes	2	2	2	2	2
Paved Width (ft)	21	21	21	21	20
Lane Width (ft)	10	10	10	10	10
Roadway Condition Information					
SCR (Surface Condition Rating)	91	89	91	91	93
PCR (Pavement Condition Rating)	88	88	94	89	92
Distress Index Values					
Structural Crack Index	94	94	99	97	97
Transverse Cracking Index	97	95	98	99	99
Patching Index	100	100	100	100	100
Rutting Index	91	89	91	91	93
Roughness Condition Index (RCI)	83	87	98	85	91

NOTES:

Structural Crack Index is a combination of the Longitudinal Cracking Index and Alligator Cracking Index.

See Section 10 for explanation of SCR, PCR, & all Distress Index Values.

NC - Not Collected N/A - Not Applicable

ROUTE: 0001AC BLUE RIDGE PARKWAY - PEAKS OF OTTER SUB-DISTRICT



Copyright: © 2013 National Geographic Society

PCR	Poor	Fair	Good	Excellent	No Data
	(0 - 60)	(61 - 84)	(85 - 94)	(95 - 100)	

* If the PCR rating is not available for a section, the SCR rating will be displayed. See appendix for definitions and formulas.

ROUTE: 0001AC BLUE RIDGE PARKWAY - PEAKS OF OTTER SUB-DISTRICT
BLRI : BLUE RIDGE PARKWAY

COLLECTED: 9/27/2013
TOTAL LENGTH: 31.15 Miles

SOUTHEAST REGION

Section Number	104.892	105.892		
Section Length (mi)	1.00	0.15		
Cross Section Information				
Number of Lanes	2	2		
Paved Width (ft)	21	22		
Lane Width (ft)	10	10		
Roadway Condition Information				
SCR (Surface Condition Rating)	89	81		
PCR (Pavement Condition Rating)	85	83		
Distress Index Values				
Structural Crack Index	96	81		
Transverse Cracking Index	97	81		
Patching Index	99	100		
Rutting Index	89	98		
Roughness Condition Index (RCI)	78	87		

NOTES:

Structural Crack Index is a combination of the Longitudinal Cracking Index and Alligator Cracking Index.
 See Section 10 for explanation of SCR, PCR, & all Distress Index Values.

NC - Not Collected N/A - Not Applicable

ROUTE: 0001AC BLUE RIDGE PARKWAY - PEAKS OF OTTER SUB-DISTRICT

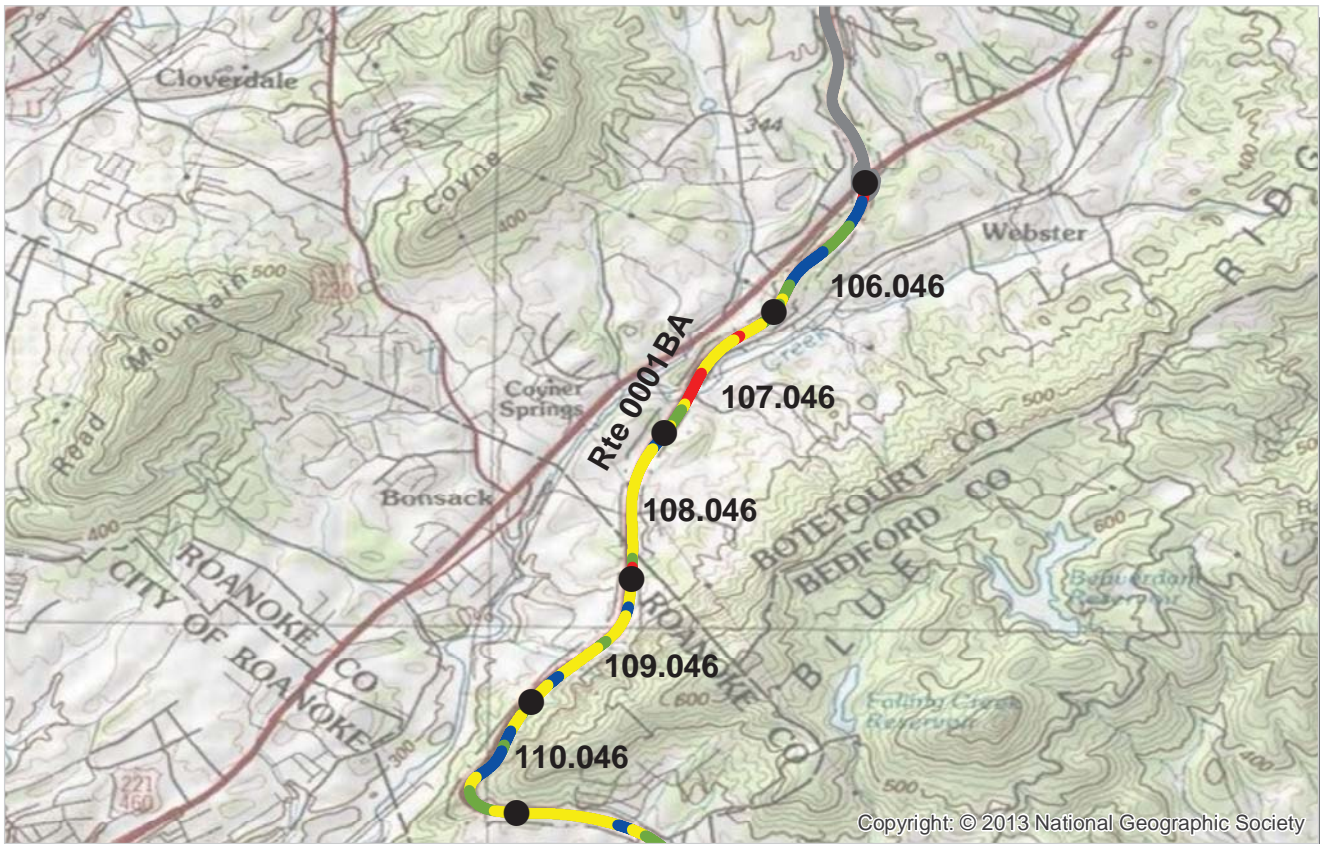

PCR Poor ■ Fair ■ Good ■ Excellent ■ No Data ■
 (0 - 60) (61 - 84) (85 - 94) (95 - 100)

* If the PCR rating is not available for a section, the SCR rating will be displayed. See appendix for definitions and formulas.

ROUTE: 0001BA BLUE RIDGE PARKWAY - ROANOKE VALLEY SUB-DISTRICT
BLRI : BLUE RIDGE PARKWAY

COLLECTED: 9/27/2013
TOTAL LENGTH: 38.91 Miles

SOUTHEAST REGION

Section Number	106.046	107.046	108.046	109.046	110.046
Section Length (mi)	1.00	1.00	1.00	1.00	1.00
Cross Section Information					
Number of Lanes	2	2	2	2	2
Paved Width (ft)	20	21	20	21	21
Lane Width (ft)	10	10	10	10	11
Roadway Condition Information					
SCR (Surface Condition Rating)	90	58	68	67	78
PCR (Pavement Condition Rating)	94	70	78	76	87
Distress Index Values					
Structural Crack Index	90	58	68	67	78
Transverse Cracking Index	91	89	92	90	95
Patching Index	100	100	100	100	100
Rutting Index	98	95	96	96	98
Roughness Condition Index (RCI)	100	89	93	89	100

NOTES:

Structural Crack Index is a combination of the Longitudinal Cracking Index and Alligator Cracking Index.
 See Section 10 for explanation of SCR, PCR, & all Distress Index Values.

NC - Not Collected N/A - Not Applicable

ROUTE: 0001BA BLUE RIDGE PARKWAY - ROANOKE VALLEY SUB-DISTRICT

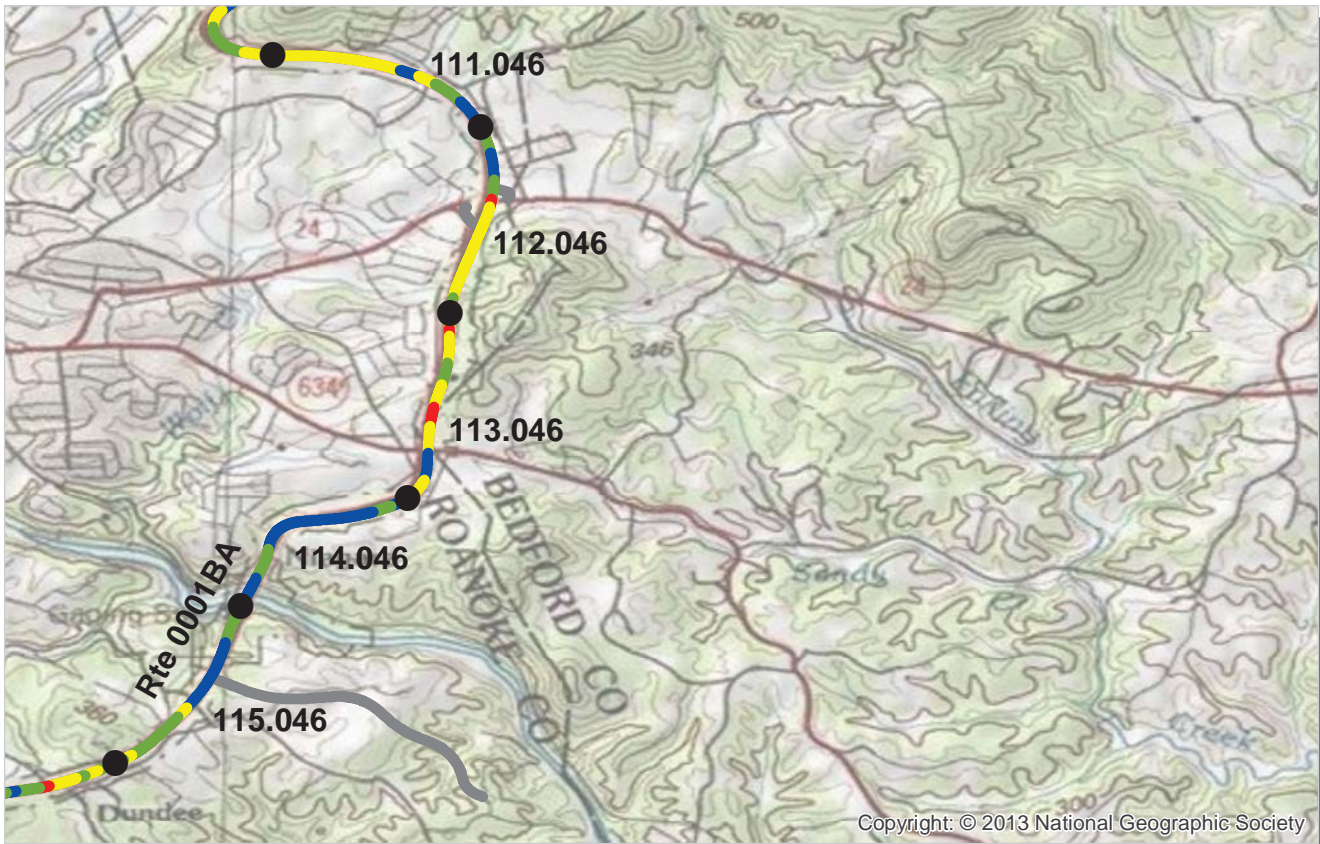

PCR Poor ■ Fair ■ Good ■ Excellent ■ No Data ■
 (0 - 60) (61 - 84) (85 - 94) (95 - 100)

* If the PCR rating is not available for a section, the SCR rating will be displayed. See appendix for definitions and formulas.

ROUTE: 0001BA BLUE RIDGE PARKWAY - ROANOKE VALLEY SUB-DISTRICT
BLRI : BLUE RIDGE PARKWAY

COLLECTED: 9/27/2013
TOTAL LENGTH: 38.91 Miles

SOUTHEAST REGION

Section Number	111.046	112.046	113.046	114.046	115.046
Section Length (mi)	1.00	1.00	1.00	1.00	1.00
Cross Section Information					
Number of Lanes	2	2	2	2	2
Paved Width (ft)	21	21	20	21	21
Lane Width (ft)	10	10	10	10	11
Roadway Condition Information					
SCR (Surface Condition Rating)	72	80	67	93	90
PCR (Pavement Condition Rating)	83	86	75	96	94
Distress Index Values					
Structural Crack Index	72	80	67	93	90
Transverse Cracking Index	87	86	85	99	97
Patching Index	100	100	100	100	100
Rutting Index	96	98	97	99	98
Roughness Condition Index (RCI)	99	94	88	100	99

NOTES:

Structural Crack Index is a combination of the Longitudinal Cracking Index and Alligator Cracking Index.
 See Section 10 for explanation of SCR, PCR, & all Distress Index Values.

NC - Not Collected N/A - Not Applicable

ROUTE: 0001BA BLUE RIDGE PARKWAY - ROANOKE VALLEY SUB-DISTRICT

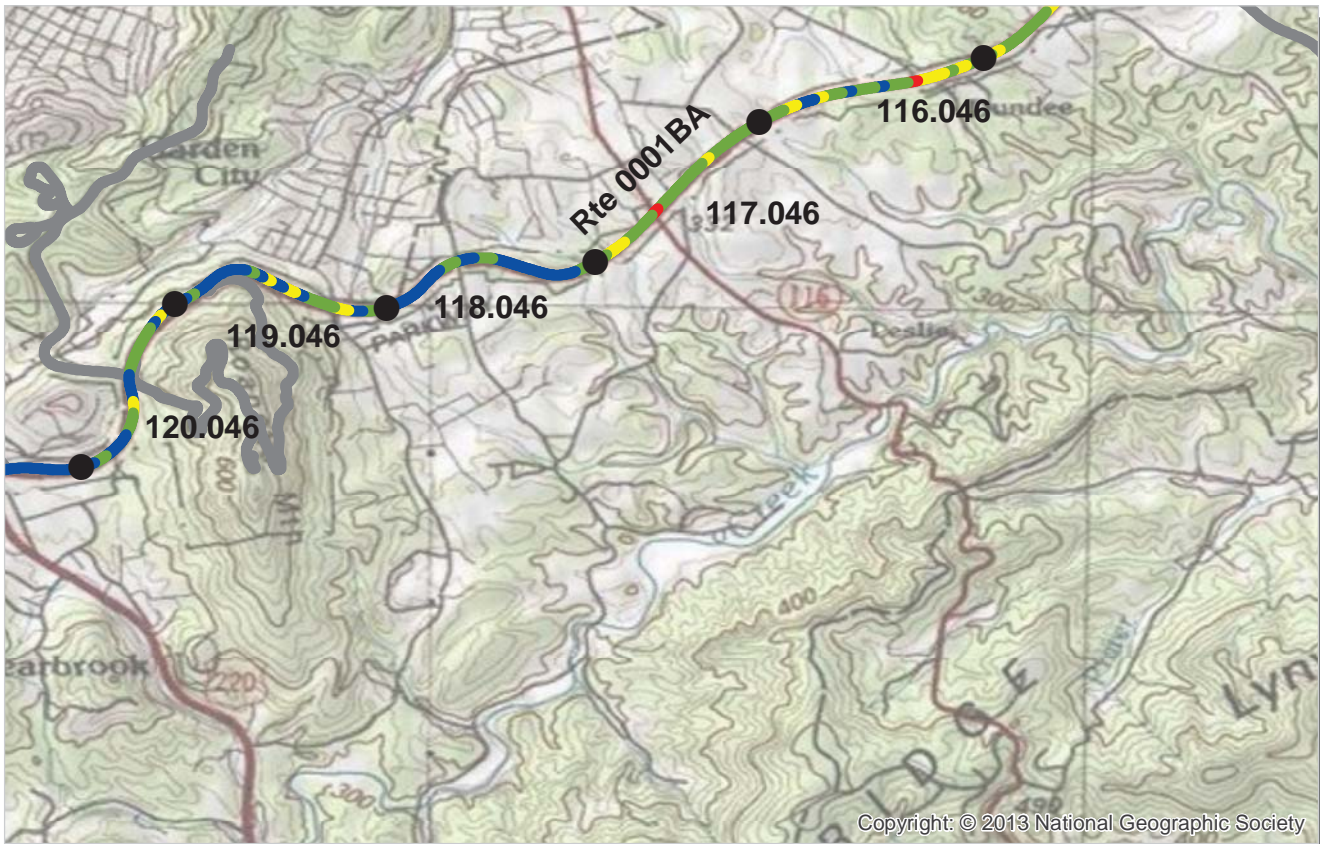

PCR	Poor	Fair	Good	Excellent	No Data
	(0 - 60)	(61 - 84)	(85 - 94)	(95 - 100)	

* If the PCR rating is not available for a section, the SCR rating will be displayed. See appendix for definitions and formulas.

ROUTE: 0001BA BLUE RIDGE PARKWAY - ROANOKE VALLEY SUB-DISTRICT
BLRI : BLUE RIDGE PARKWAY

COLLECTED: 9/27/2013
TOTAL LENGTH: 38.91 Miles

SOUTHEAST REGION

Section Number	116.046	117.046	118.046	119.046	120.046
Section Length (mi)	1.00	1.00	1.00	1.00	1.00
Cross Section Information					
Number of Lanes	2	2	2	2	2
Paved Width (ft)	21	20	21	21	21
Lane Width (ft)	10	10	10	11	10
Roadway Condition Information					
SCR (Surface Condition Rating)	82	79	94	91	88
PCR (Pavement Condition Rating)	87	84	96	93	93
Distress Index Values					
Structural Crack Index	82	79	94	91	88
Transverse Cracking Index	96	93	99	98	99
Patching Index	100	100	100	100	100
Rutting Index	97	98	98	97	99
Roughness Condition Index (RCI)	94	91	99	95	100

NOTES:

Structural Crack Index is a combination of the Longitudinal Cracking Index and Alligator Cracking Index.
 See Section 10 for explanation of SCR, PCR, & all Distress Index Values.

NC - Not Collected N/A - Not Applicable

ROUTE: 0001BA BLUE RIDGE PARKWAY - ROANOKE VALLEY SUB-DISTRICT

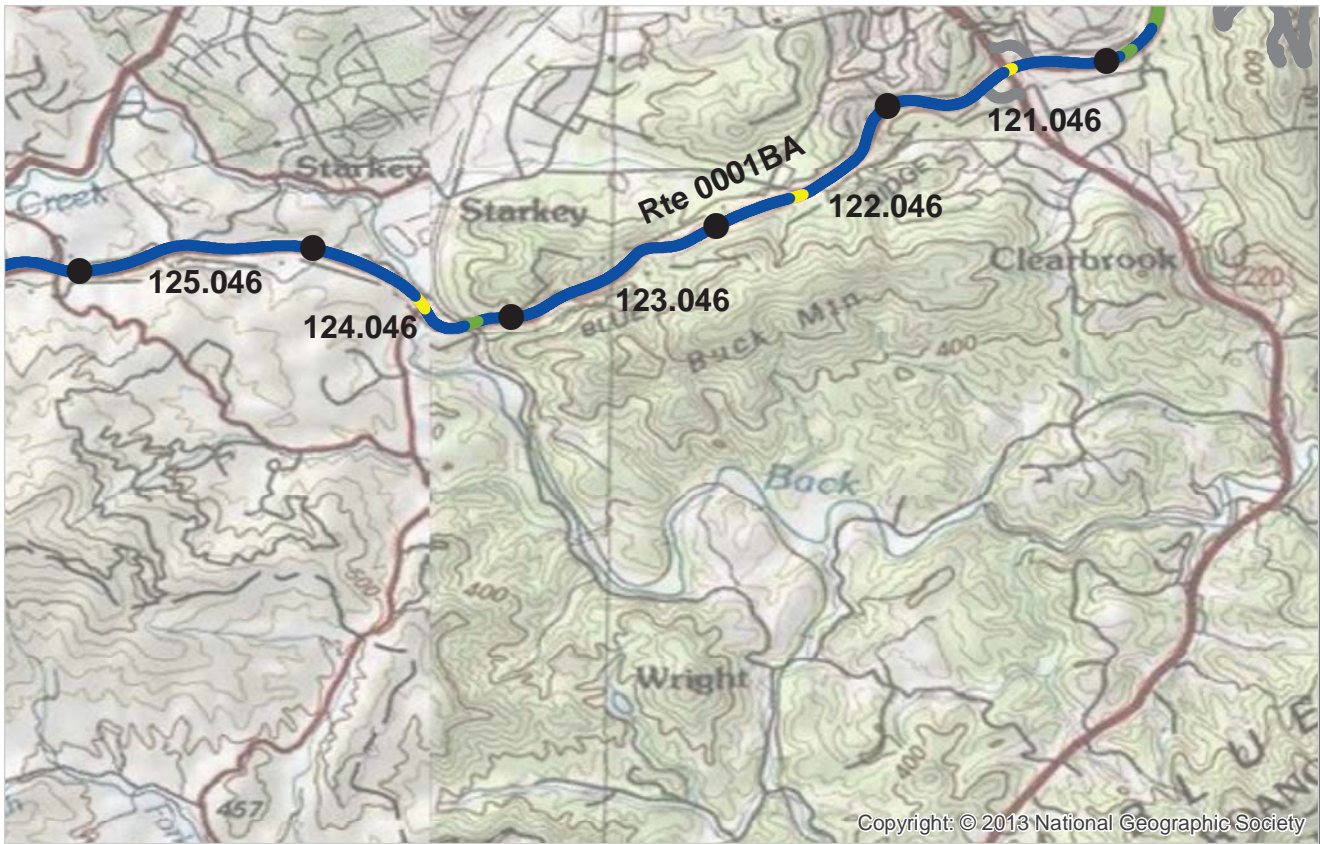

PCR Poor ■ Fair ■ Good ■ Excellent ■ No Data ■
 (0 - 60) (61 - 84) (85 - 94) (95 - 100)

* If the PCR rating is not available for a section, the SCR rating will be displayed. See appendix for definitions and formulas.

ROUTE: 0001BA BLUE RIDGE PARKWAY - ROANOKE VALLEY SUB-DISTRICT
BLRI : BLUE RIDGE PARKWAY

COLLECTED: 9/27/2013
TOTAL LENGTH: 38.91 Miles

SOUTHEAST REGION

Section Number	121.046	122.046	123.046	124.046	125.046
Section Length (mi)	1.00	1.00	1.00	1.00	1.00
Cross Section Information					
Number of Lanes	2	2	2	2	2
Paved Width (ft)	22	22	21	21	22
Lane Width (ft)	10	11	10	10	10
Roadway Condition Information					
SCR (Surface Condition Rating)	100	97	100	99	100
PCR (Pavement Condition Rating)	100	98	100	99	100
Distress Index Values					
Structural Crack Index	100	100	100	99	100
Transverse Cracking Index	100	100	100	99	100
Patching Index	100	100	100	100	100
Rutting Index	100	97	100	100	100
Roughness Condition Index (RCI)	100	100	100	100	100

NOTES:

Structural Crack Index is a combination of the Longitudinal Cracking Index and Alligator Cracking Index.
 See Section 10 for explanation of SCR, PCR, & all Distress Index Values.

NC - Not Collected N/A - Not Applicable

ROUTE: 0001BA BLUE RIDGE PARKWAY - ROANOKE VALLEY SUB-DISTRICT



PCR Poor (0 - 60) Fair (61 - 84) Good (85 - 94) Excellent (95 - 100) No Data

* If the PCR rating is not available for a section, the SCR rating will be displayed. See appendix for definitions and formulas.

ROUTE: 0001BA BLUE RIDGE PARKWAY - ROANOKE VALLEY SUB-DISTRICT
BLRI : BLUE RIDGE PARKWAY

COLLECTED: 9/27/2013
TOTAL LENGTH: 38.91 Miles

SOUTHEAST REGION

Section Number	126.046	127.046	128.046	129.046	130.046
Section Length (mi)	1.00	1.00	1.00	1.00	1.00
Cross Section Information					
Number of Lanes	2	2	2	2	2
Paved Width (ft)	21	20	20	21	21
Lane Width (ft)	10	10	10	10	10
Roadway Condition Information					
SCR (Surface Condition Rating)	100	100	98	97	96
PCR (Pavement Condition Rating)	100	100	99	98	98
Distress Index Values					
Structural Crack Index	100	100	98	100	100
Transverse Cracking Index	100	100	100	100	100
Patching Index	100	100	100	100	100
Rutting Index	100	100	100	97	96
Roughness Condition Index (RCI)	100	100	100	100	100

ROUTE: 0001BA BLUE RIDGE PARKWAY - ROANOKE VALLEY SUB-DISTRICT

NOTES:

Structural Crack Index is a combination of the Longitudinal Cracking Index and Alligator Cracking Index.
 See Section 10 for explanation of SCR, PCR, & all Distress Index Values.

NC - Not Collected N/A - Not Applicable

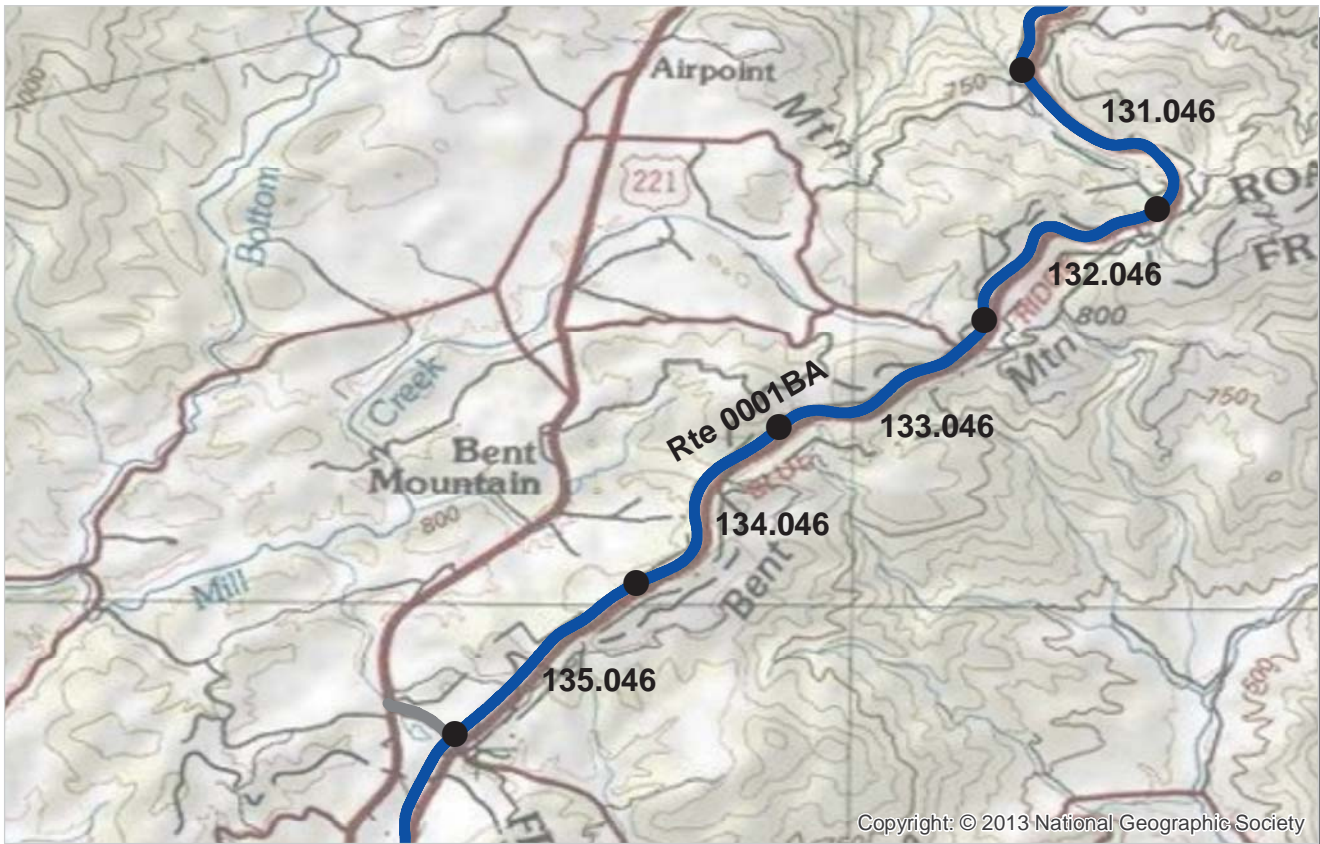

Copyright: © 2013 National Geographic Society

PCR	Poor (0 - 60)	Fair (61 - 84)	Good (85 - 94)	Excellent (95 - 100)	No Data

* If the PCR rating is not available for a section, the SCR rating will be displayed. See appendix for definitions and formulas.

ROUTE: 0001BA BLUE RIDGE PARKWAY - ROANOKE VALLEY SUB-DISTRICT
BLRI : BLUE RIDGE PARKWAY

COLLECTED: 9/27/2013
 TOTAL LENGTH: 38.91 Miles

SOUTHEAST REGION

Section Number	131.046	132.046	133.046	134.046	135.046
Section Length (mi)	1.00	1.00	1.00	1.00	1.00
Cross Section Information					
Number of Lanes	2	2	2	2	2
Paved Width (ft)	22	21	21	20	21
Lane Width (ft)	11	10	10	10	11
Roadway Condition Information					
SCR (Surface Condition Rating)	100	100	100	100	100
PCR (Pavement Condition Rating)	100	100	100	100	100
Distress Index Values					
Structural Crack Index	100	100	100	100	100
Transverse Cracking Index	100	100	100	100	100
Patching Index	100	100	100	100	100
Rutting Index	100	100	100	100	100
Roughness Condition Index (RCI)	100	100	100	100	100

NOTES:

Structural Crack Index is a combination of the Longitudinal Cracking Index and Alligator Cracking Index.
 See Section 10 for explanation of SCR, PCR, & all Distress Index Values.

NC - Not Collected N/A - Not Applicable

ROUTE: 0001BA BLUE RIDGE PARKWAY - ROANOKE VALLEY SUB-DISTRICT

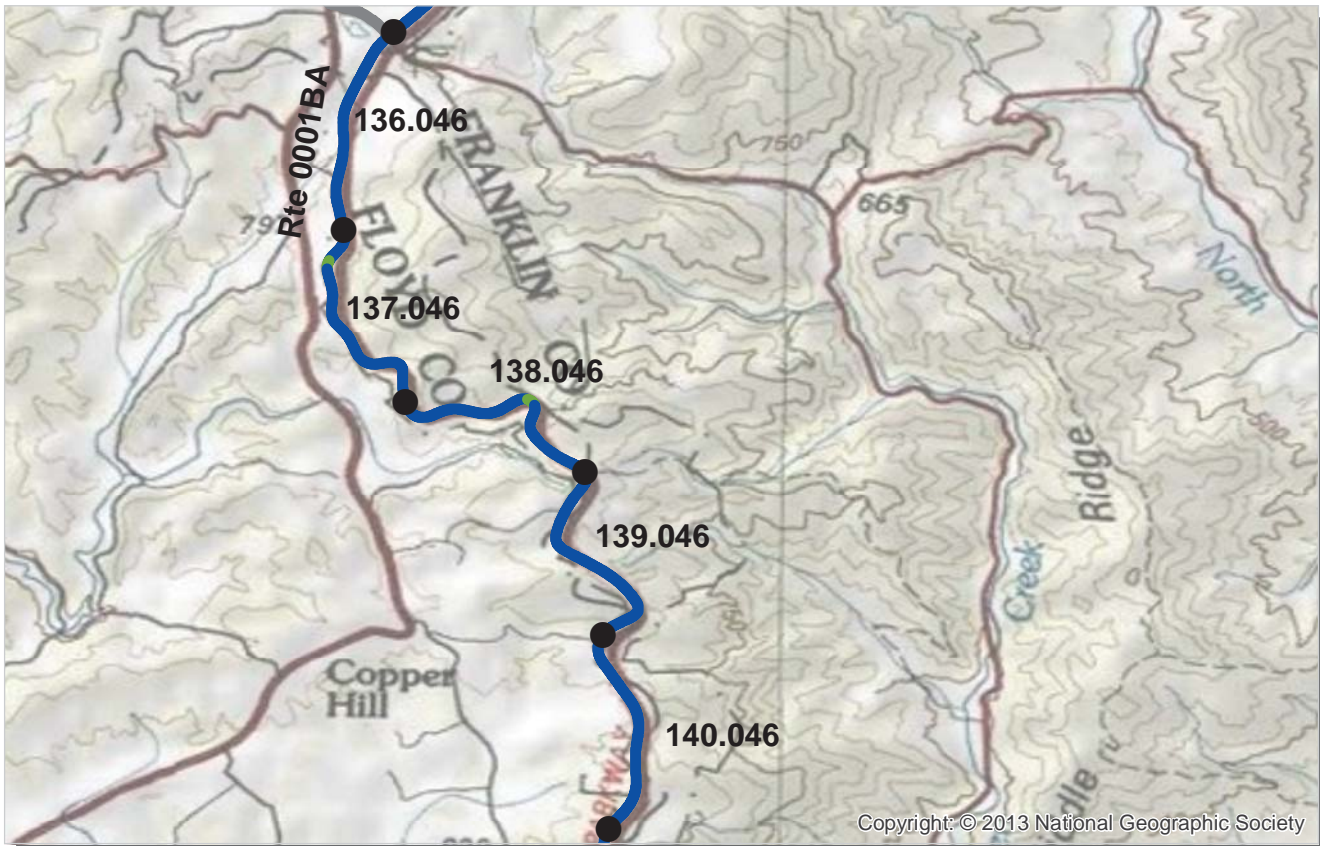

PCR	Poor (0 - 60)	Fair (61 - 84)	Good (85 - 94)	Excellent (95 - 100)	No Data

* If the PCR rating is not available for a section, the SCR rating will be displayed. See appendix for definitions and formulas.

ROUTE: 0001BA BLUE RIDGE PARKWAY - ROANOKE VALLEY SUB-DISTRICT
BLRI : BLUE RIDGE PARKWAY

COLLECTED: 9/27/2013
TOTAL LENGTH: 38.91 Miles

SOUTHEAST REGION

Section Number	136.046	137.046	138.046	139.046	140.046
Section Length (mi)	1.00	1.00	1.00	1.00	1.00
Cross Section Information					
Number of Lanes	2	2	2	2	2
Paved Width (ft)	20	21	21	21	21
Lane Width (ft)	10	10	11	10	10
Roadway Condition Information					
SCR (Surface Condition Rating)	100	100	99	99	99
PCR (Pavement Condition Rating)	100	100	99	99	99
Distress Index Values					
Structural Crack Index	100	100	100	100	100
Transverse Cracking Index	100	100	100	100	100
Patching Index	100	100	100	100	100
Rutting Index	100	100	99	99	99
Roughness Condition Index (RCI)	100	100	100	100	100

NOTES:

Structural Crack Index is a combination of the Longitudinal Cracking Index and Alligator Cracking Index.
 See Section 10 for explanation of SCR, PCR, & all Distress Index Values.

NC - Not Collected N/A - Not Applicable

ROUTE: 0001BA BLUE RIDGE PARKWAY - ROANOKE VALLEY SUB-DISTRICT

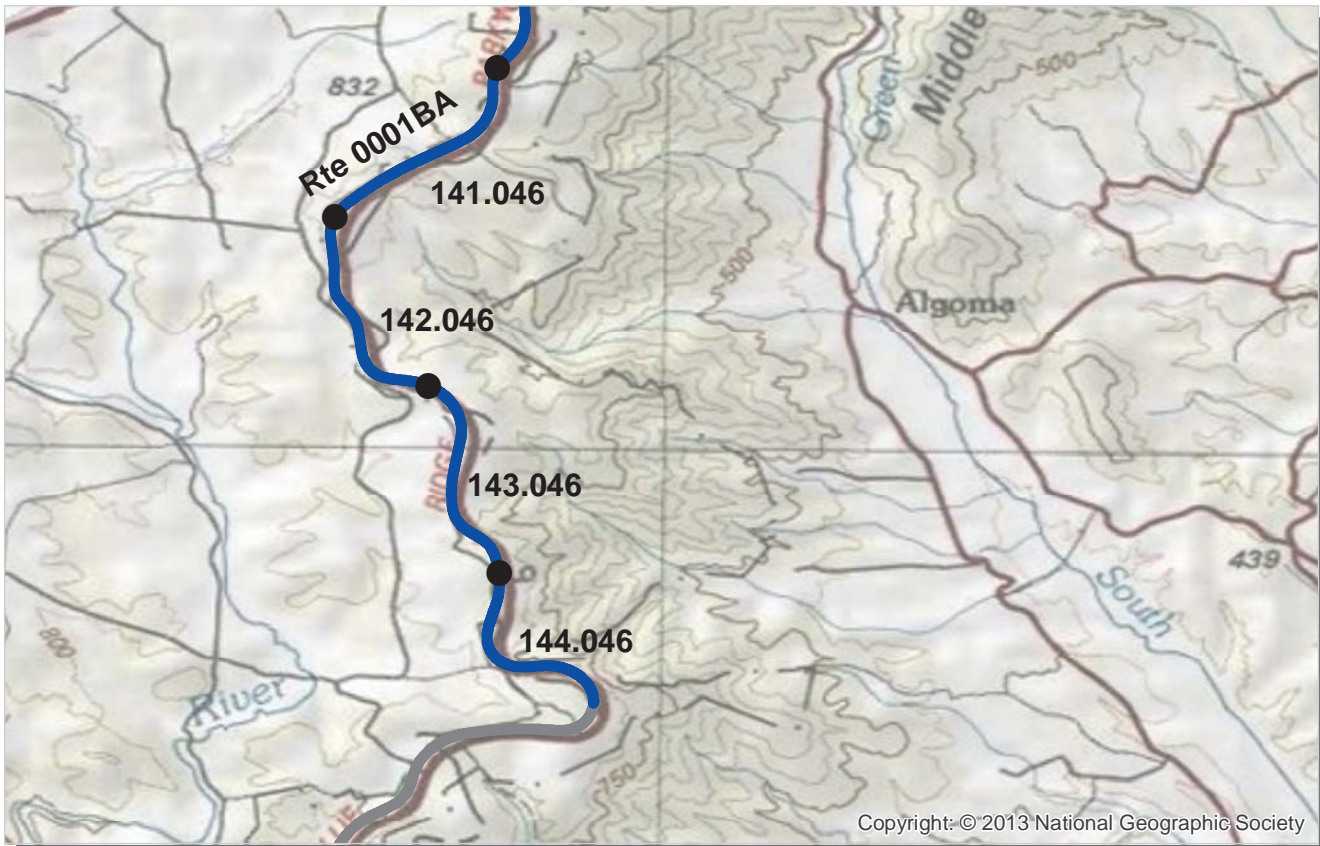

PCR	Poor (0 - 60)	Fair (61 - 84)	Good (85 - 94)	Excellent (95 - 100)	No Data
	■	■	■	■	■

* If the PCR rating is not available for a section, the SCR rating will be displayed. See appendix for definitions and formulas.

ROUTE: 0001BA BLUE RIDGE PARKWAY - ROANOKE VALLEY SUB-DISTRICT
BLRI : BLUE RIDGE PARKWAY

COLLECTED: 9/27/2013
TOTAL LENGTH: 38.91 Miles

SOUTHEAST REGION

Section Number	141.046	142.046	143.046	144.046	
Section Length (mi)	1.00	1.00	1.00	0.91	
Cross Section Information					
Number of Lanes	2	2	2	2	
Paved Width (ft)	20	21	21	21	
Lane Width (ft)	10	10	10	10	
Roadway Condition Information					
SCR (Surface Condition Rating)	98	99	98	99	
PCR (Pavement Condition Rating)	99	99	99	99	
Distress Index Values					
Structural Crack Index	100	100	100	100	
Transverse Cracking Index	100	100	100	100	
Patching Index	100	100	100	100	
Rutting Index	98	99	98	99	
Roughness Condition Index (RCI)	100	100	100	100	

NOTES:

Structural Crack Index is a combination of the Longitudinal Cracking Index and Alligator Cracking Index.
 See Section 10 for explanation of SCR, PCR, & all Distress Index Values.

NC - Not Collected N/A - Not Applicable

ROUTE: 0001BA BLUE RIDGE PARKWAY - ROANOKE VALLEY SUB-DISTRICT

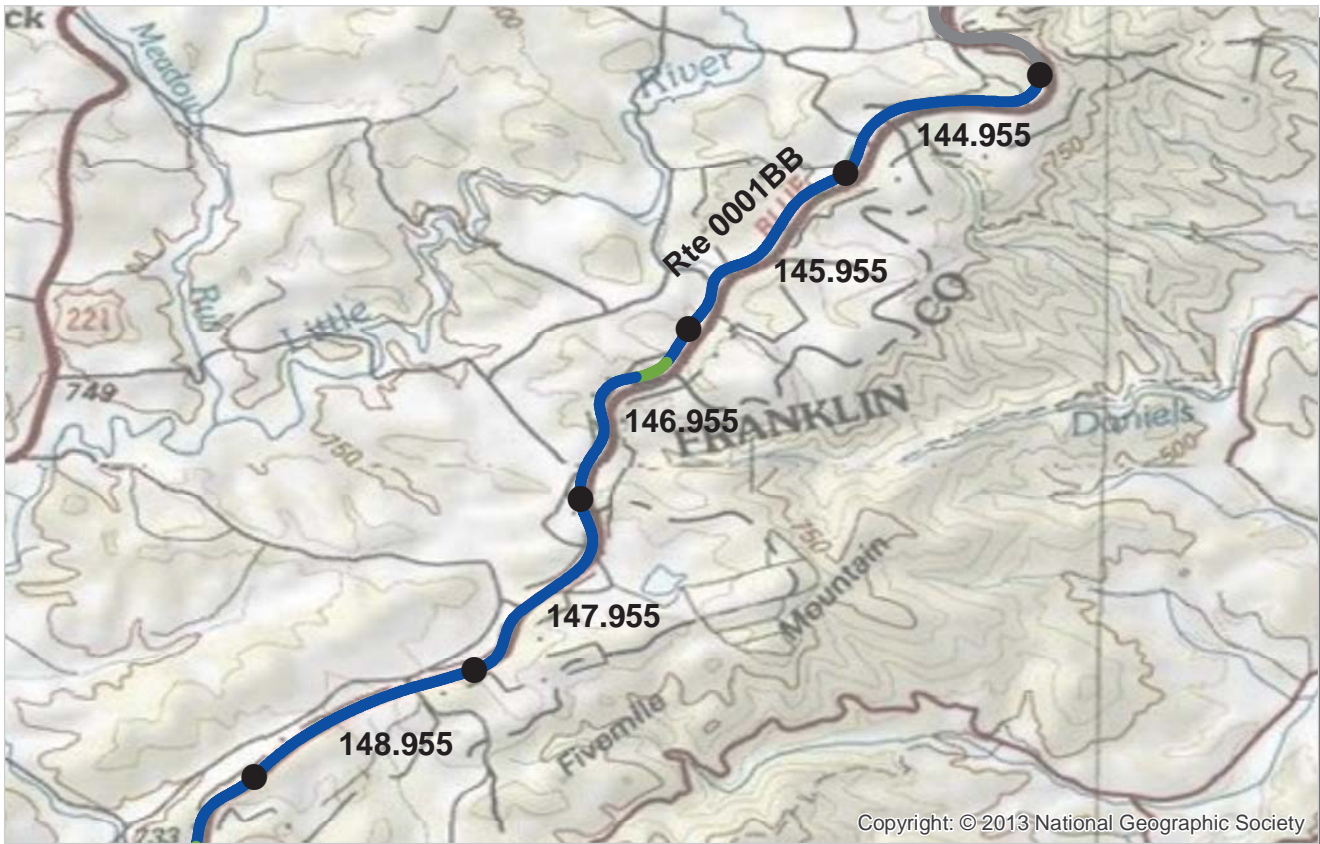

Copyright: © 2013 National Geographic Society

PCR	Poor	Fair	Good	Excellent	No Data
	(0 - 60)	(61 - 84)	(85 - 94)	(95 - 100)	

* If the PCR rating is not available for a section, the SCR rating will be displayed. See appendix for definitions and formulas.

ROUTE: 0001BB BLUE RIDGE PARKWAY - ROCKY KNOB SUB-DISTRICT
BLRI : BLUE RIDGE PARKWAY

COLLECTED: 9/27/2013
TOTAL LENGTH: 72.09 Miles

SOUTHEAST REGION

Section Number	144.955	145.955	146.955	147.955	148.955
Section Length (mi)	1.00	1.00	1.00	1.00	1.00
Cross Section Information					
Number of Lanes	2	2	2	2	2
Paved Width (ft)	21	21	20	20	21
Lane Width (ft)	10	11	10	10	10
Roadway Condition Information					
SCR (Surface Condition Rating)	98	99	97	98	98
PCR (Pavement Condition Rating)	99	99	98	99	99
Distress Index Values					
Structural Crack Index	100	100	100	100	100
Transverse Cracking Index	100	100	100	100	100
Patching Index	100	100	100	100	100
Rutting Index	98	99	97	98	98
Roughness Condition Index (RCI)	100	100	100	100	100

NOTES:

Structural Crack Index is a combination of the Longitudinal Cracking Index and Alligator Cracking Index.
 See Section 10 for explanation of SCR, PCR, & all Distress Index Values.

NC - Not Collected N/A - Not Applicable

ROUTE: 0001BB BLUE RIDGE PARKWAY - ROCKY KNOB SUB-DISTRICT



PCR Poor ■ Fair ■ Good ■ Excellent ■ No Data ■
 (0 - 60) (61 - 84) (85 - 94) (95 - 100)

* If the PCR rating is not available for a section, the SCR rating will be displayed. See appendix for definitions and formulas.

ROUTE: 0001BB BLUE RIDGE PARKWAY - ROCKY KNOB SUB-DISTRICT
BLRI : BLUE RIDGE PARKWAY

COLLECTED: 9/27/2013
TOTAL LENGTH: 72.09 Miles

SOUTHEAST REGION

<i>Section Number</i>	149.955	150.955	151.955	152.955	153.955
<i>Section Length (mi)</i>	1.00	1.00	1.00	1.00	1.00
<i>Cross Section Information</i>					
Number of Lanes	2	2	2	2	2
Paved Width (ft)	21	20	20	21	20
Lane Width (ft)	10	10	10	10	10
<i>Roadway Condition Information</i>					
SCR (Surface Condition Rating)	98	99	99	99	98
PCR (Pavement Condition Rating)	99	99	99	99	99
<i>Distress Index Values</i>					
Structural Crack Index	98	99	100	100	98
Transverse Cracking Index	99	100	100	99	99
Patching Index	100	100	100	100	100
Rutting Index	100	100	99	100	100
Roughness Condition Index (RCI)	100	100	100	100	100

NOTES:

Structural Crack Index is a combination of the Longitudinal Cracking Index and Alligator Cracking Index.
 See Section 10 for explanation of SCR, PCR, & all Distress Index Values.

NC - Not Collected N/A - Not Applicable

ROUTE: 0001BB BLUE RIDGE PARKWAY - ROCKY KNOB SUB-DISTRICT



PCR Poor ■ Fair ■ Good ■ Excellent ■ No Data ■
 (0 - 60) (61 - 84) (85 - 94) (95 - 100)

* If the PCR rating is not available for a section, the SCR rating will be displayed. See appendix for definitions and formulas.

ROUTE: 0001BB BLUE RIDGE PARKWAY - ROCKY KNOB SUB-DISTRICT
BLRI : BLUE RIDGE PARKWAY

COLLECTED: 9/27/2013
TOTAL LENGTH: 72.09 Miles

SOUTHEAST REGION

Section Number	154.955	155.955	156.955	157.955	158.955
Section Length (mi)	1.00	1.00	1.00	1.00	1.00
Cross Section Information					
Number of Lanes	2	2	2	2	2
Paved Width (ft)	20	21	21	21	21
Lane Width (ft)	10	10	10	10	11
Roadway Condition Information					
SCR (Surface Condition Rating)	98	99	98	99	98
PCR (Pavement Condition Rating)	98	99	99	99	97
Distress Index Values					
Structural Crack Index	98	100	100	99	99
Transverse Cracking Index	100	99	98	100	98
Patching Index	100	100	100	100	100
Rutting Index	99	99	99	100	99
Roughness Condition Index (RCI)	99	100	100	99	95

NOTES:

Structural Crack Index is a combination of the Longitudinal Cracking Index and Alligator Cracking Index.
 See Section 10 for explanation of SCR, PCR, & all Distress Index Values.

NC - Not Collected N/A - Not Applicable

ROUTE: 0001BB BLUE RIDGE PARKWAY - ROCKY KNOB SUB-DISTRICT

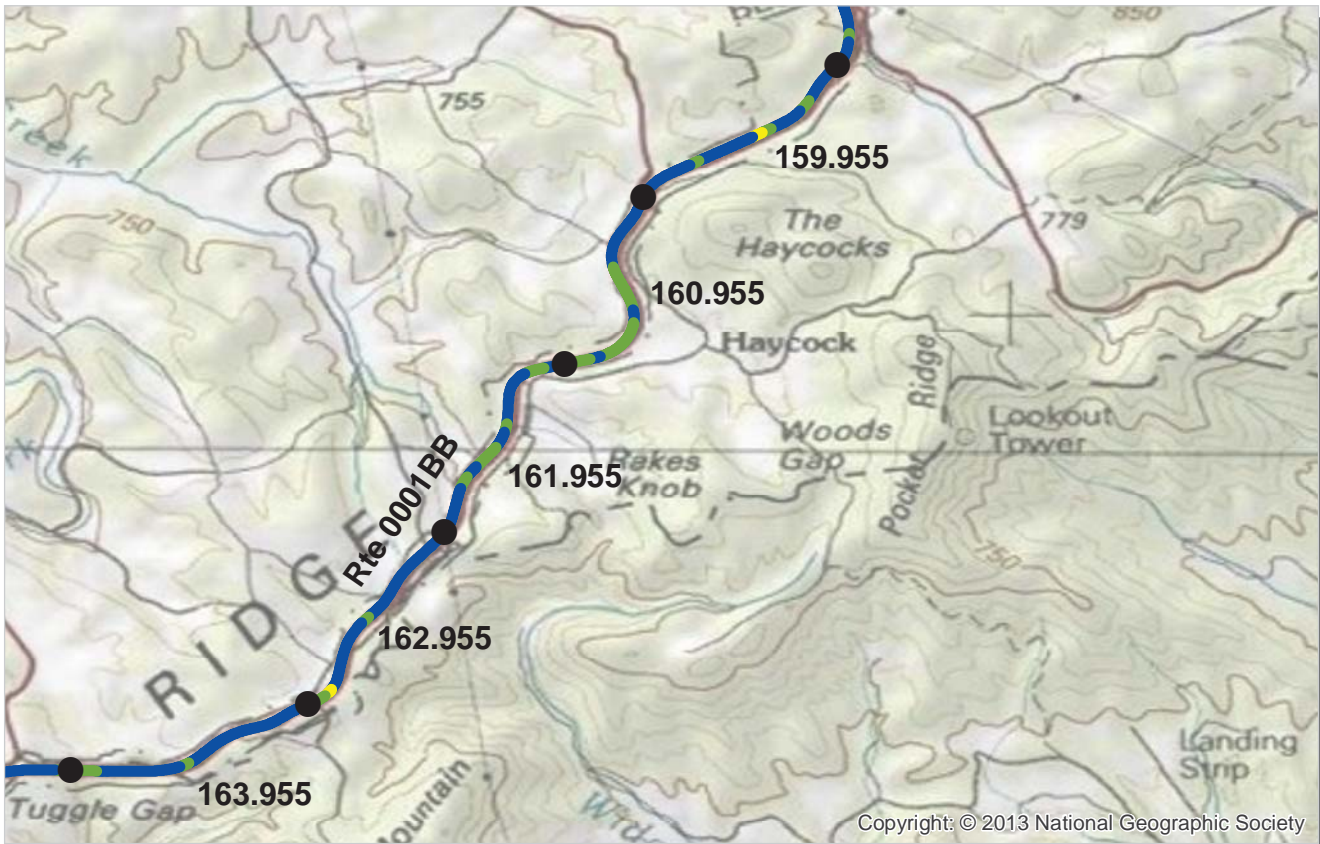

PCR Poor (0 - 60) ■ Fair (61 - 84) ■ Good (85 - 94) ■ Excellent (95 - 100) ■ No Data ■

* If the PCR rating is not available for a section, the SCR rating will be displayed. See appendix for definitions and formulas.

ROUTE: 0001BB BLUE RIDGE PARKWAY - ROCKY KNOB SUB-DISTRICT
BLRI : BLUE RIDGE PARKWAY

COLLECTED: 9/27/2013
TOTAL LENGTH: 72.09 Miles

SOUTHEAST REGION

Section Number	159.955	160.955	161.955	162.955	163.955
Section Length (mi)	1.00	1.00	1.00	1.00	1.00
Cross Section Information					
Number of Lanes	2	2	2	2	2
Paved Width (ft)	20	20	21	21	21
Lane Width (ft)	10	10	10	10	10
Roadway Condition Information					
SCR (Surface Condition Rating)	98	94	97	97	95
PCR (Pavement Condition Rating)	99	96	97	98	97
Distress Index Values					
Structural Crack Index	98	94	97	97	95
Transverse Cracking Index	100	97	97	99	100
Patching Index	100	100	100	100	100
Rutting Index	100	99	99	99	99
Roughness Condition Index (RCI)	100	100	96	100	100

NOTES:

Structural Crack Index is a combination of the Longitudinal Cracking Index and Alligator Cracking Index.
 See Section 10 for explanation of SCR, PCR, & all Distress Index Values.

NC - Not Collected N/A - Not Applicable

ROUTE: 0001BB BLUE RIDGE PARKWAY - ROCKY KNOB SUB-DISTRICT

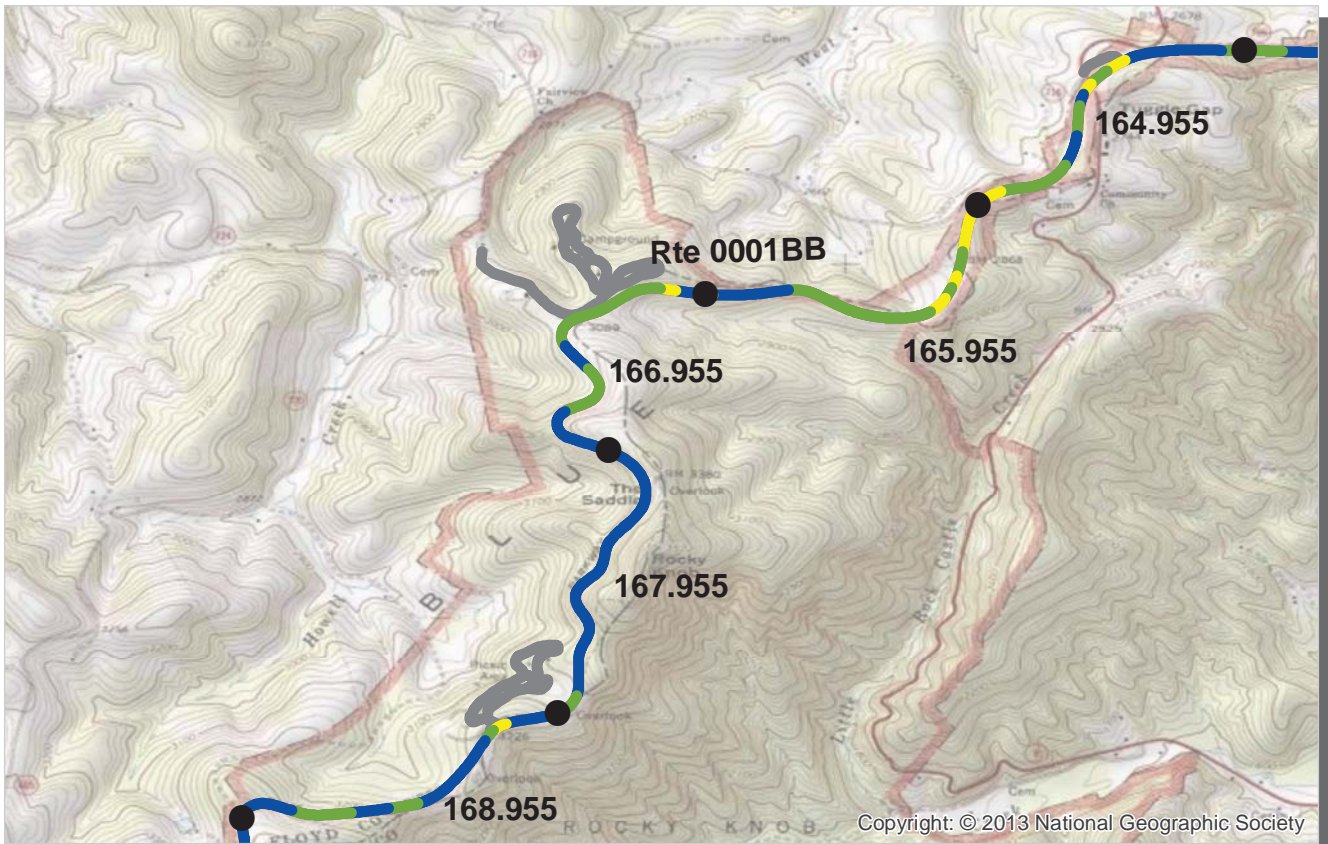

PCR Poor ■ Fair ■ Good ■ Excellent ■ No Data ■
 (0 - 60) (61 - 84) (85 - 94) (95 - 100)

* If the PCR rating is not available for a section, the SCR rating will be displayed. See appendix for definitions and formulas.

ROUTE: 0001BB BLUE RIDGE PARKWAY - ROCKY KNOB SUB-DISTRICT
BLRI : BLUE RIDGE PARKWAY

COLLECTED: 9/27/2013
TOTAL LENGTH: 72.09 Miles

SOUTHEAST REGION

Section Number	164.955	165.955	166.955	167.955	168.955
Section Length (mi)	1.00	1.00	1.00	1.00	1.00
Cross Section Information					
Number of Lanes	2	2	2	2	2
Paved Width (ft)	21	21	20	20	21
Lane Width (ft)	10	10	10	10	10
Roadway Condition Information					
SCR (Surface Condition Rating)	89	86	94	97	94
PCR (Pavement Condition Rating)	93	92	96	98	96
Distress Index Values					
Structural Crack Index	95	92	94	98	98
Transverse Cracking Index	89	86	95	97	94
Patching Index	100	100	100	100	100
Rutting Index	99	100	100	99	100
Roughness Condition Index (RCI)	100	100	100	100	100

NOTES:

Structural Crack Index is a combination of the Longitudinal Cracking Index and Alligator Cracking Index.
 See Section 10 for explanation of SCR, PCR, & all Distress Index Values.

NC - Not Collected N/A - Not Applicable

ROUTE: 0001BB BLUE RIDGE PARKWAY - ROCKY KNOB SUB-DISTRICT



PCR	Poor	Fair	Good	Excellent	No Data
	(0 - 60)	(61 - 84)	(85 - 94)	(95 - 100)	

* If the PCR rating is not available for a section, the SCR rating will be displayed. See appendix for definitions and formulas.

ROUTE: 0001BB BLUE RIDGE PARKWAY - ROCKY KNOB SUB-DISTRICT
BLRI : BLUE RIDGE PARKWAY

COLLECTED: 9/27/2013
TOTAL LENGTH: 72.09 Miles

SOUTHEAST REGION

Section Number	169.955	170.955	171.955	172.955	173.955
Section Length (mi)	1.00	1.00	1.00	1.00	1.00
Cross Section Information					
Number of Lanes	2	2	2	2	2
Paved Width (ft)	20	20	20	21	21
Lane Width (ft)	10	10	10	10	10
Roadway Condition Information					
SCR (Surface Condition Rating)	93	92	93	90	91
PCR (Pavement Condition Rating)	96	95	96	94	94
Distress Index Values					
Structural Crack Index	95	92	93	90	91
Transverse Cracking Index	93	96	94	100	100
Patching Index	100	100	100	100	100
Rutting Index	99	99	99	99	99
Roughness Condition Index (RCI)	100	100	100	100	99

NOTES:

Structural Crack Index is a combination of the Longitudinal Cracking Index and Alligator Cracking Index.
 See Section 10 for explanation of SCR, PCR, & all Distress Index Values.

NC - Not Collected N/A - Not Applicable

ROUTE: 0001BB BLUE RIDGE PARKWAY - ROCKY KNOB SUB-DISTRICT

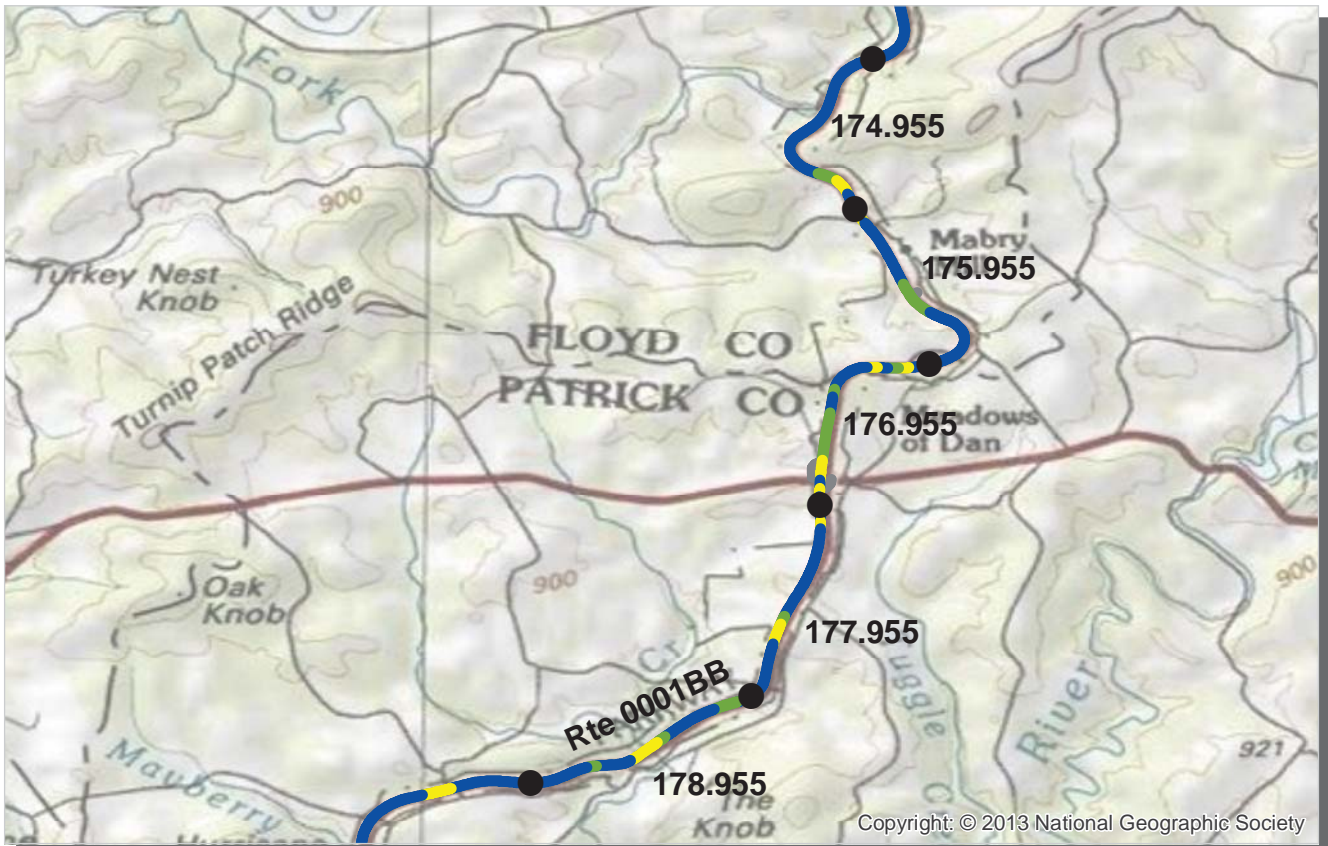

PCR Poor ■ Fair ■ Good ■ Excellent ■ No Data ■
 (0 - 60) (61 - 84) (85 - 94) (95 - 100)

* If the PCR rating is not available for a section, the SCR rating will be displayed. See appendix for definitions and formulas.

ROUTE: 0001BB BLUE RIDGE PARKWAY - ROCKY KNOB SUB-DISTRICT
BLRI : BLUE RIDGE PARKWAY

COLLECTED: 9/27/2013
TOTAL LENGTH: 72.09 Miles

SOUTHEAST REGION

Section Number	174.955	175.955	176.955	177.955	178.955
Section Length (mi)	1.00	1.00	1.00	1.00	1.00
Cross Section Information					
Number of Lanes	2	2	2	2	2
Paved Width (ft)	21	21	21	21	21
Lane Width (ft)	10	10	10	10	10
Roadway Condition Information					
SCR (Surface Condition Rating)	93	93	89	97	98
PCR (Pavement Condition Rating)	96	96	93	98	98
Distress Index Values					
Structural Crack Index	93	93	89	100	100
Transverse Cracking Index	99	100	99	100	99
Patching Index	100	100	100	97	98
Rutting Index	99	98	98	99	99
Roughness Condition Index (RCI)	100	100	100	100	97

NOTES:

Structural Crack Index is a combination of the Longitudinal Cracking Index and Alligator Cracking Index.
 See Section 10 for explanation of SCR, PCR, & all Distress Index Values.

NC - Not Collected N/A - Not Applicable

ROUTE: 0001BB BLUE RIDGE PARKWAY - ROCKY KNOB SUB-DISTRICT

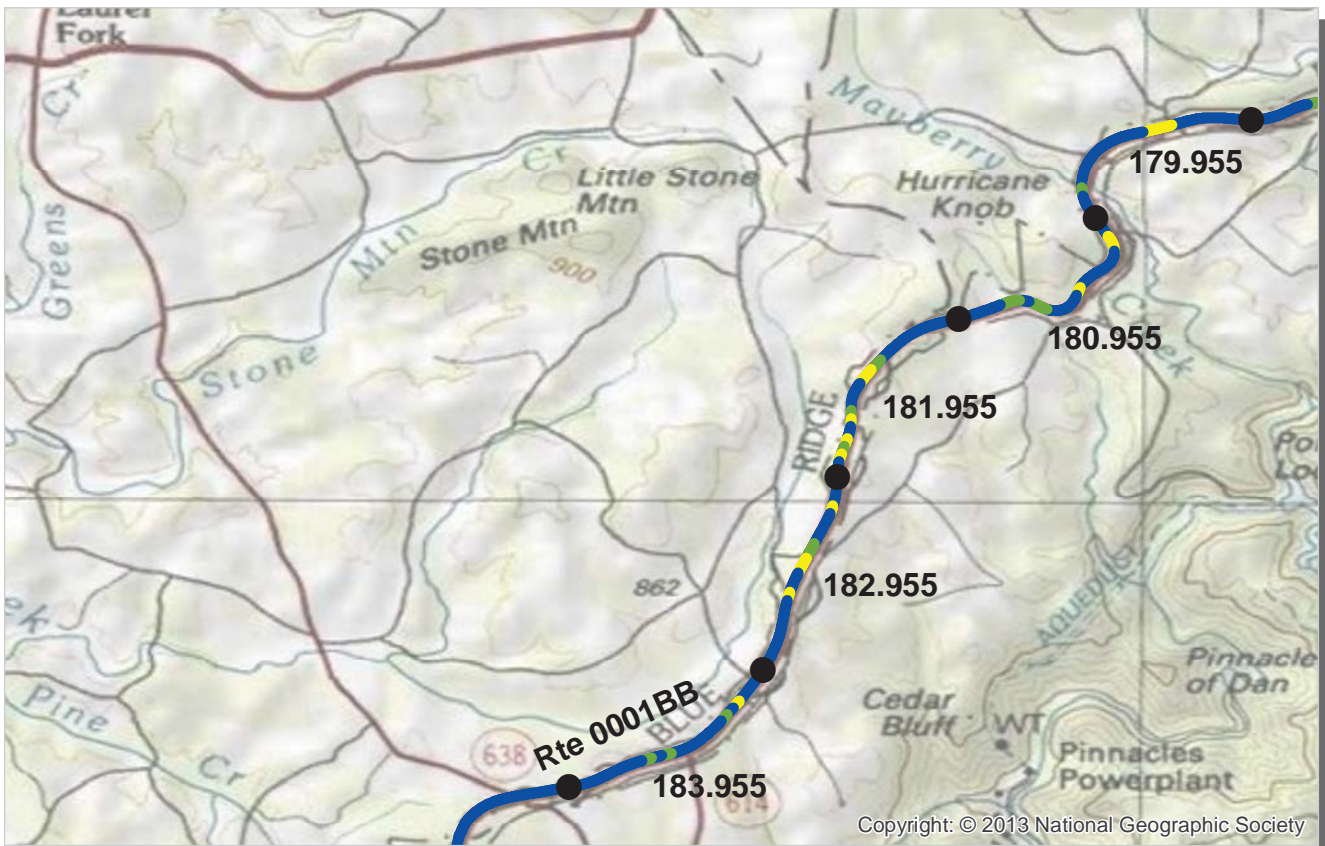

PCR Poor ■ Fair ■ Good ■ Excellent ■ No Data ■
 (0 - 60) (61 - 84) (85 - 94) (95 - 100)

* If the PCR rating is not available for a section, the SCR rating will be displayed. See appendix for definitions and formulas.

ROUTE: 0001BB BLUE RIDGE PARKWAY - ROCKY KNOB SUB-DISTRICT
BLRI : BLUE RIDGE PARKWAY

COLLECTED: 9/27/2013
TOTAL LENGTH: 72.09 Miles

SOUTHEAST REGION

Section Number	179.955	180.955	181.955	182.955	183.955
Section Length (mi)	1.00	1.00	1.00	1.00	1.00
Cross Section Information					
Number of Lanes	2	2	2	2	2
Paved Width (ft)	21	21	21	21	20
Lane Width (ft)	10	10	10	10	10
Roadway Condition Information					
SCR (Surface Condition Rating)	96	95	91	94	96
PCR (Pavement Condition Rating)	98	97	94	96	98
Distress Index Values					
Structural Crack Index	100	100	100	100	100
Transverse Cracking Index	100	100	99	100	100
Patching Index	96	95	91	94	96
Rutting Index	99	98	97	97	99
Roughness Condition Index (RCI)	100	100	98	100	100

NOTES:

Structural Crack Index is a combination of the Longitudinal Cracking Index and Alligator Cracking Index.
 See Section 10 for explanation of SCR, PCR, & all Distress Index Values.

NC - Not Collected N/A - Not Applicable

ROUTE: 0001BB BLUE RIDGE PARKWAY - ROCKY KNOB SUB-DISTRICT

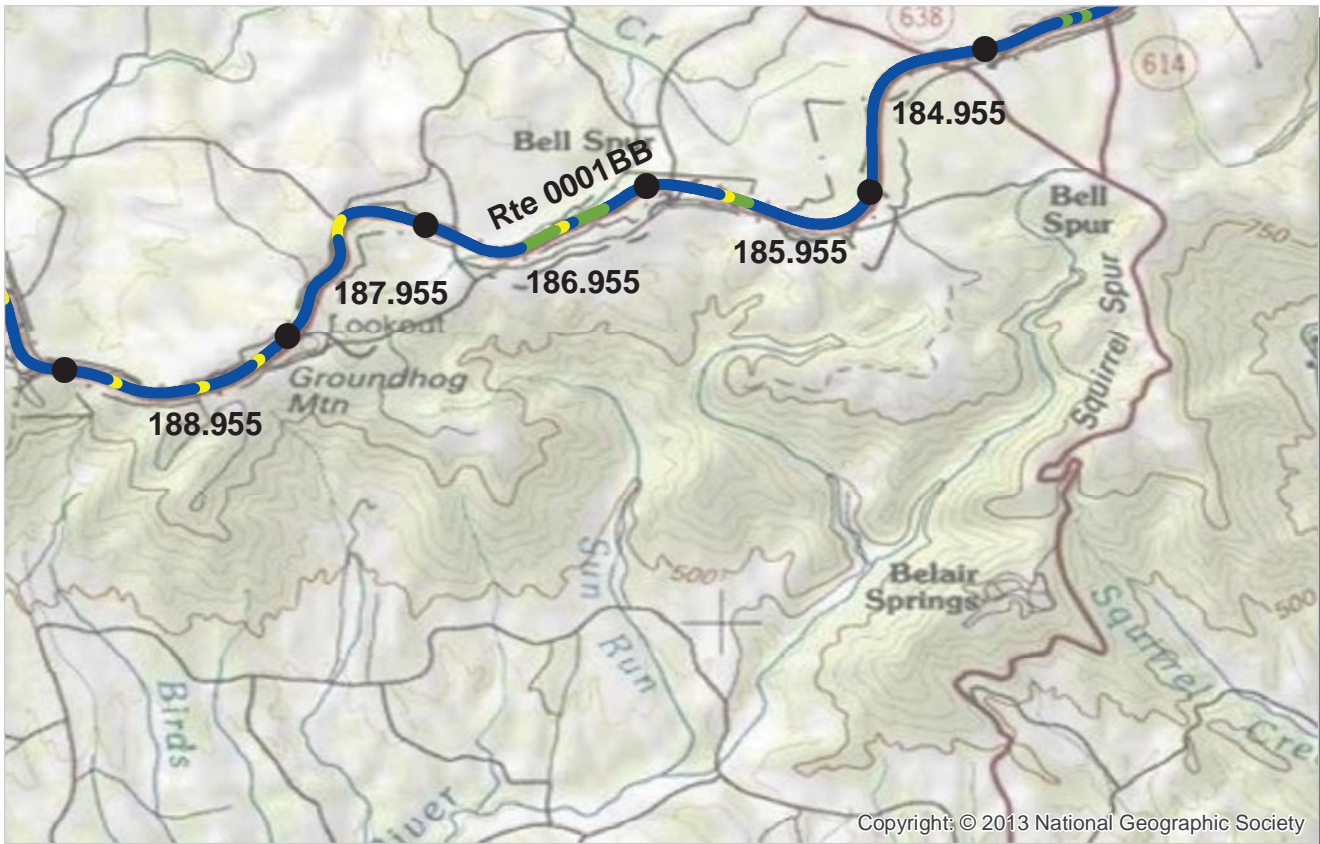

PCR Poor ■ Fair ■ Good ■ Excellent ■ No Data ■
 (0 - 60) (61 - 84) (85 - 94) (95 - 100)

* If the PCR rating is not available for a section, the SCR rating will be displayed. See appendix for definitions and formulas.

ROUTE: 0001BB BLUE RIDGE PARKWAY - ROCKY KNOB SUB-DISTRICT
BLRI : BLUE RIDGE PARKWAY

COLLECTED: 9/27/2013
TOTAL LENGTH: 72.09 Miles

SOUTHEAST REGION

Section Number	184.955	185.955	186.955	187.955	188.955
Section Length (mi)	1.00	1.00	1.00	1.00	1.00
Cross Section Information					
Number of Lanes	2	2	2	2	2
Paved Width (ft)	20	21	20	21	21
Lane Width (ft)	10	10	10	10	10
Roadway Condition Information					
SCR (Surface Condition Rating)	97	97	97	97	97
PCR (Pavement Condition Rating)	98	98	95	98	98
Distress Index Values					
Structural Crack Index	100	100	100	100	99
Transverse Cracking Index	100	100	100	100	100
Patching Index	97	97	99	97	97
Rutting Index	100	99	97	99	99
Roughness Condition Index (RCI)	100	100	92	100	100

NOTES:

Structural Crack Index is a combination of the Longitudinal Cracking Index and Alligator Cracking Index.
 See Section 10 for explanation of SCR, PCR, & all Distress Index Values.

NC - Not Collected N/A - Not Applicable

ROUTE: 0001BB BLUE RIDGE PARKWAY - ROCKY KNOB SUB-DISTRICT

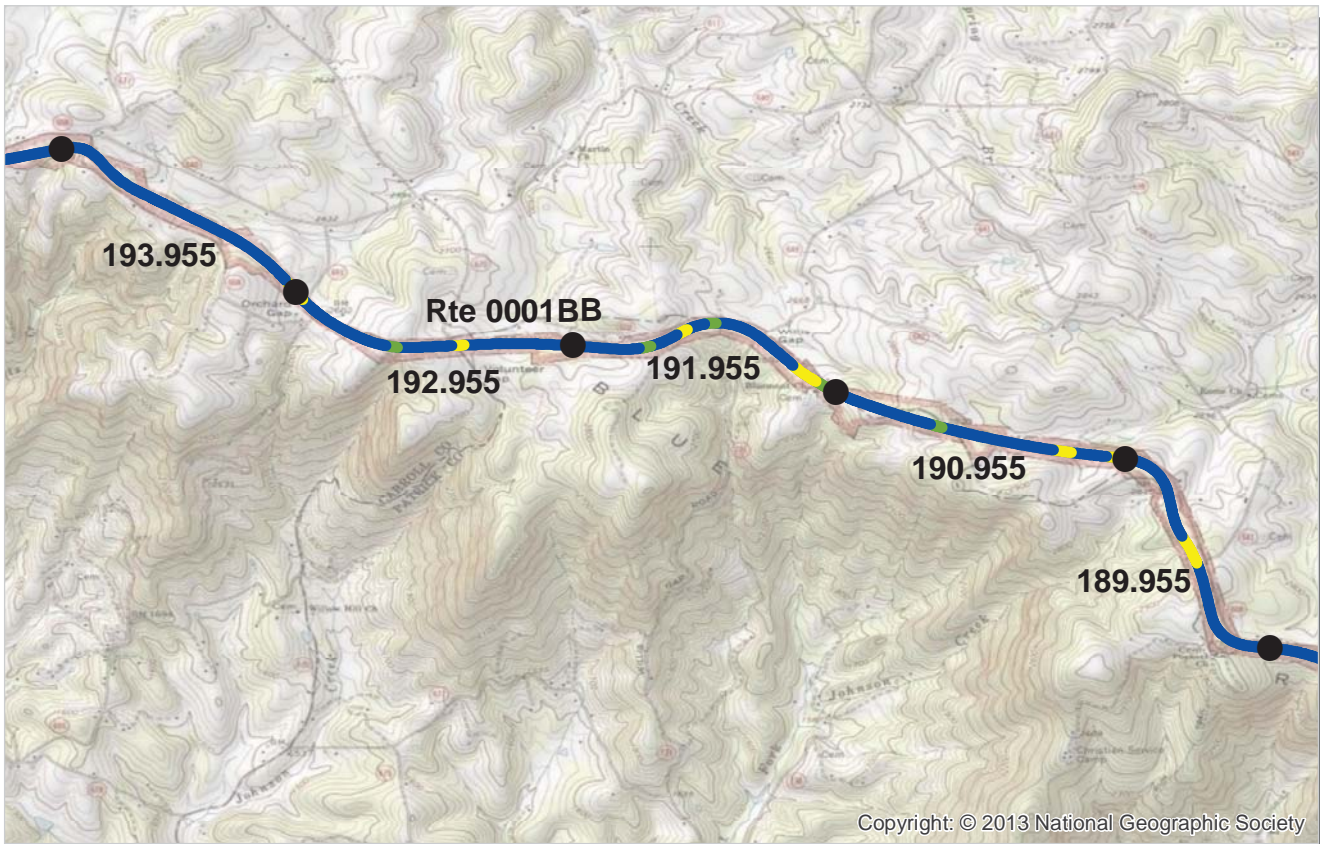

PCR Poor ■ Fair ■ Good ■ Excellent ■ No Data ■
 (0 - 60) (61 - 84) (85 - 94) (95 - 100)

* If the PCR rating is not available for a section, the SCR rating will be displayed. See appendix for definitions and formulas.

ROUTE: 0001BB BLUE RIDGE PARKWAY - ROCKY KNOB SUB-DISTRICT
BLRI : BLUE RIDGE PARKWAY

COLLECTED: 9/27/2013
TOTAL LENGTH: 72.09 Miles

SOUTHEAST REGION

Section Number	189.955	190.955	191.955	192.955	193.955
Section Length (mi)	1.00	1.00	1.00	1.00	1.00
Cross Section Information					
Number of Lanes	2	2	2	2	2
Paved Width (ft)	21	21	21	20	20
Lane Width (ft)	10	10	10	10	11
Roadway Condition Information					
SCR (Surface Condition Rating)	95	94	92	97	97
PCR (Pavement Condition Rating)	97	96	95	98	98
Distress Index Values					
Structural Crack Index	100	99	100	99	100
Transverse Cracking Index	100	100	100	100	100
Patching Index	95	94	92	97	97
Rutting Index	98	98	99	98	100
Roughness Condition Index (RCI)	100	100	99	100	100

NOTES:

Structural Crack Index is a combination of the Longitudinal Cracking Index and Alligator Cracking Index.
 See Section 10 for explanation of SCR, PCR, & all Distress Index Values.

NC - Not Collected N/A - Not Applicable

ROUTE: 0001BB BLUE RIDGE PARKWAY - ROCKY KNOB SUB-DISTRICT



PCR Poor ■ Fair ■ Good ■ Excellent ■ No Data ■
 (0 - 60) (61 - 84) (85 - 94) (95 - 100)

* If the PCR rating is not available for a section, the SCR rating will be displayed. See appendix for definitions and formulas.

ROUTE: 0001BB BLUE RIDGE PARKWAY - ROCKY KNOB SUB-DISTRICT
BLRI : BLUE RIDGE PARKWAY

COLLECTED: 9/27/2013
TOTAL LENGTH: 72.09 Miles

SOUTHEAST REGION

<i>Section Number</i>	194.955	195.955	196.955	197.955	198.955
<i>Section Length (mi)</i>	1.00	1.00	1.00	1.00	1.00
<i>Cross Section Information</i>					
Number of Lanes	2	2	2	2	2
Paved Width (ft)	21	22	21	21	22
Lane Width (ft)	10	10	10	11	11
<i>Roadway Condition Information</i>					
SCR (Surface Condition Rating)	100	86	99	100	89
PCR (Pavement Condition Rating)	100	92	99	100	93
<i>Distress Index Values</i>					
Structural Crack Index	100	100	100	100	99
Transverse Cracking Index	100	100	100	100	100
Patching Index	100	86	100	100	89
Rutting Index	100	99	99	100	98
Roughness Condition Index (RCI)	100	100	100	100	98

NOTES:

Structural Crack Index is a combination of the Longitudinal Cracking Index and Alligator Cracking Index.
 See Section 10 for explanation of SCR, PCR, & all Distress Index Values.

NC - Not Collected N/A - Not Applicable

ROUTE: 0001BB BLUE RIDGE PARKWAY - ROCKY KNOB SUB-DISTRICT

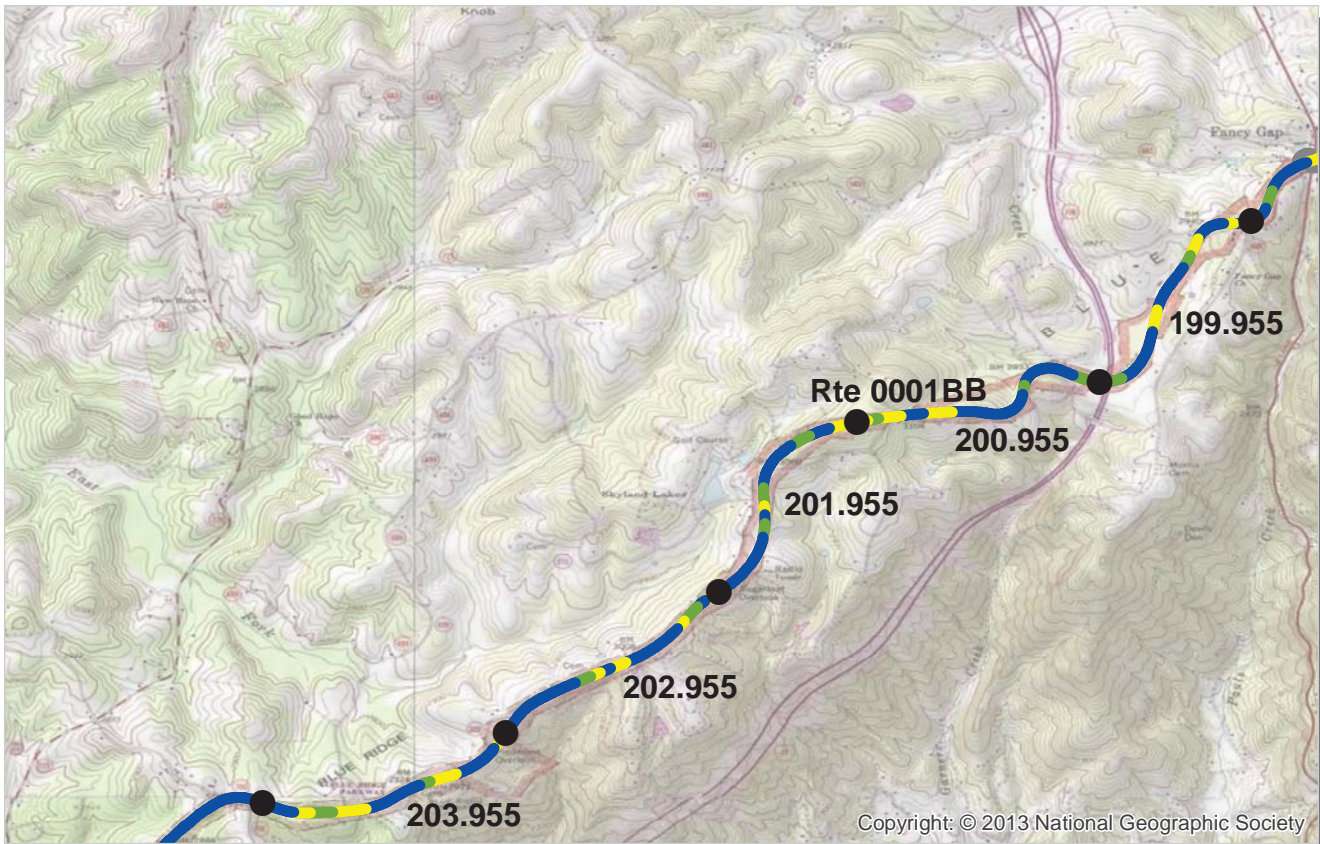

PCR Poor ■ Fair ■ Good ■ Excellent ■ No Data ■
 (0 - 60) (61 - 84) (85 - 94) (95 - 100)

* If the PCR rating is not available for a section, the SCR rating will be displayed. See appendix for definitions and formulas.

ROUTE: 0001BB BLUE RIDGE PARKWAY - ROCKY KNOB SUB-DISTRICT
BLRI : BLUE RIDGE PARKWAY

COLLECTED: 9/27/2013
TOTAL LENGTH: 72.09 Miles

SOUTHEAST REGION

Section Number	199.955	200.955	201.955	202.955	203.955
Section Length (mi)	1.00	1.00	1.00	1.00	1.00
Cross Section Information					
Number of Lanes	2	2	2	2	2
Paved Width (ft)	21	21	21	21	21
Lane Width (ft)	10	10	10	10	10
Roadway Condition Information					
SCR (Surface Condition Rating)	90	89	91	90	86
PCR (Pavement Condition Rating)	93	93	95	94	92
Distress Index Values					
Structural Crack Index	98	96	99	99	100
Transverse Cracking Index	100	100	100	100	100
Patching Index	90	89	91	90	86
Rutting Index	98	99	98	99	99
Roughness Condition Index (RCI)	97	100	100	100	100

NOTES:

Structural Crack Index is a combination of the Longitudinal Cracking Index and Alligator Cracking Index.
 See Section 10 for explanation of SCR, PCR, & all Distress Index Values.

NC - Not Collected N/A - Not Applicable

ROUTE: 0001BB BLUE RIDGE PARKWAY - ROCKY KNOB SUB-DISTRICT

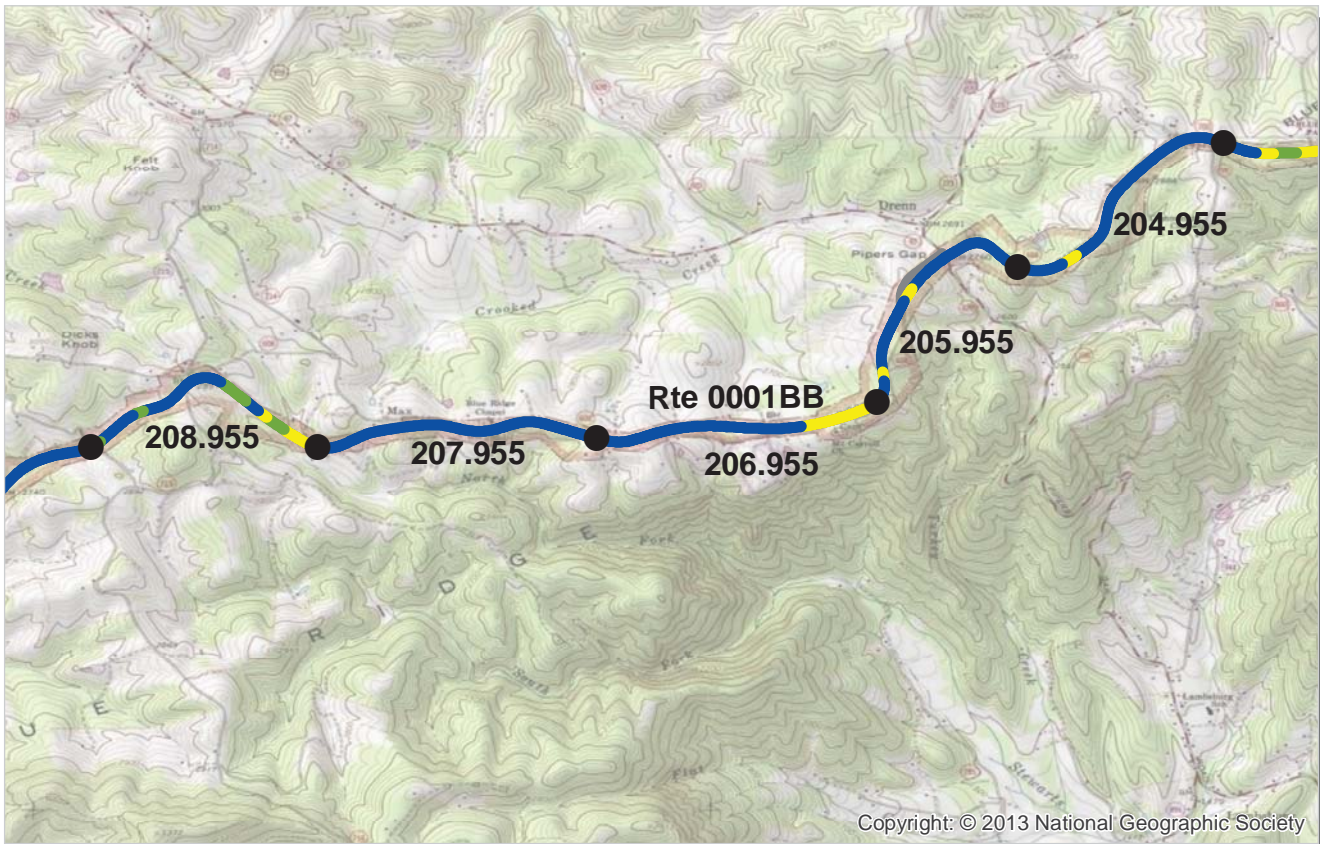

Copyright: © 2013 National Geographic Society

PCR	Poor	Fair	Good	Excellent	No Data
	(0 - 60)	(61 - 84)	(85 - 94)	(95 - 100)	

* If the PCR rating is not available for a section, the SCR rating will be displayed. See appendix for definitions and formulas.

ROUTE: 0001BB BLUE RIDGE PARKWAY - ROCKY KNOB SUB-DISTRICT
BLRI : BLUE RIDGE PARKWAY

COLLECTED: 9/27/2013
TOTAL LENGTH: 72.09 Miles

SOUTHEAST REGION

Section Number	204.955	205.955	206.955	207.955	208.955
Section Length (mi)	1.00	1.00	1.00	1.00	1.00
Cross Section Information					
Number of Lanes	2	2	2	2	2
Paved Width (ft)	22	21	21	21	20
Lane Width (ft)	10	10	10	10	10
Roadway Condition Information					
SCR (Surface Condition Rating)	96	94	91	99	93
PCR (Pavement Condition Rating)	98	96	95	99	96
Distress Index Values					
Structural Crack Index	99	99	99	99	98
Transverse Cracking Index	100	100	100	100	100
Patching Index	96	94	91	99	93
Rutting Index	100	100	99	99	99
Roughness Condition Index (RCI)	100	100	100	100	100

ROUTE: 0001BB BLUE RIDGE PARKWAY - ROCKY KNOB SUB-DISTRICT

NOTES:

Structural Crack Index is a combination of the Longitudinal Cracking Index and Alligator Cracking Index.
 See Section 10 for explanation of SCR, PCR, & all Distress Index Values.

NC - Not Collected N/A - Not Applicable

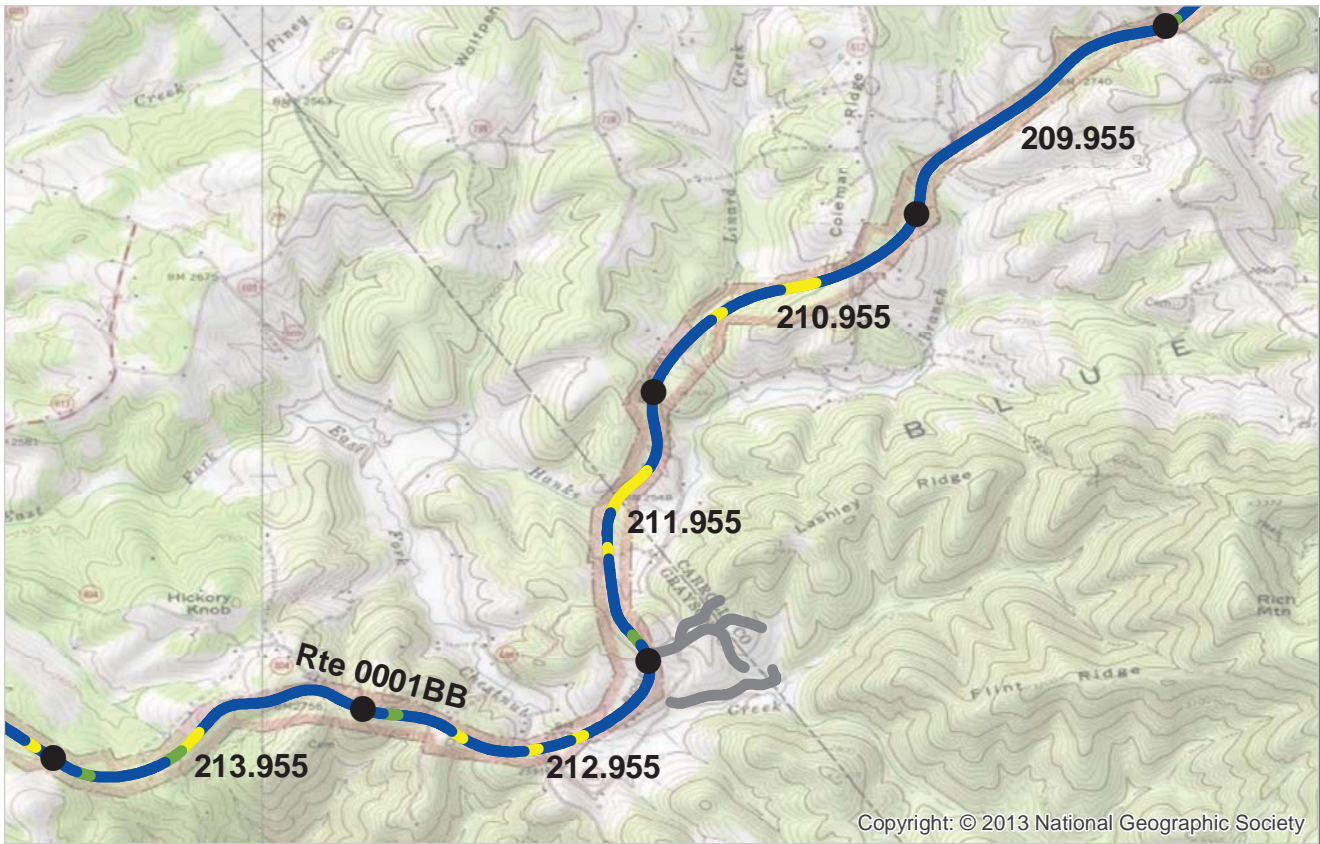

PCR	Poor (0 - 60)	Fair (61 - 84)	Good (85 - 94)	Excellent (95 - 100)	No Data

* If the PCR rating is not available for a section, the SCR rating will be displayed. See appendix for definitions and formulas.

ROUTE: 0001BB BLUE RIDGE PARKWAY - ROCKY KNOB SUB-DISTRICT
BLRI : BLUE RIDGE PARKWAY

COLLECTED: 9/27/2013
TOTAL LENGTH: 72.09 Miles

SOUTHEAST REGION

Section Number	209.955	210.955	211.955	212.955	213.955
Section Length (mi)	1.00	1.00	1.00	1.00	1.00
Cross Section Information					
Number of Lanes	2	2	2	2	2
Paved Width (ft)	20	21	21	21	21
Lane Width (ft)	10	10	10	10	10
Roadway Condition Information					
SCR (Surface Condition Rating)	99	94	90	93	95
PCR (Pavement Condition Rating)	99	96	94	96	97
Distress Index Values					
Structural Crack Index	100	99	100	99	99
Transverse Cracking Index	100	100	100	100	100
Patching Index	99	94	90	93	95
Rutting Index	99	99	99	99	99
Roughness Condition Index (RCI)	100	100	100	100	100

NOTES:

Structural Crack Index is a combination of the Longitudinal Cracking Index and Alligator Cracking Index.
 See Section 10 for explanation of SCR, PCR, & all Distress Index Values.

NC - Not Collected N/A - Not Applicable

ROUTE: 0001BB BLUE RIDGE PARKWAY - ROCKY KNOB SUB-DISTRICT

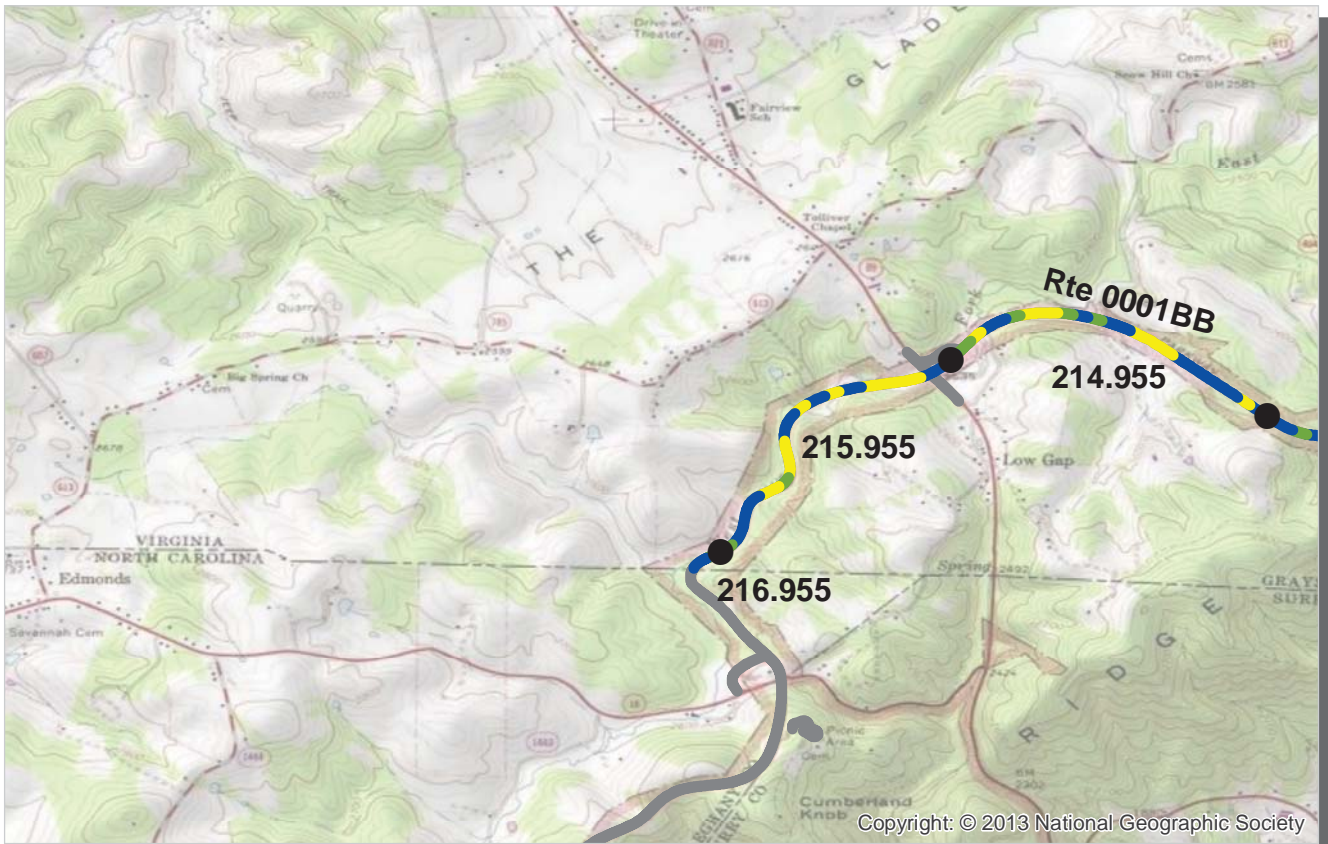

PCR Poor ■ Fair ■ Good ■ Excellent ■ No Data ■
 (0 - 60) (61 - 84) (85 - 94) (95 - 100)

* If the PCR rating is not available for a section, the SCR rating will be displayed. See appendix for definitions and formulas.

ROUTE: 0001BB BLUE RIDGE PARKWAY - ROCKY KNOB SUB-DISTRICT
BLRI : BLUE RIDGE PARKWAY

COLLECTED: 9/27/2013
TOTAL LENGTH: 72.09 Miles

SOUTHEAST REGION

<i>Section Number</i>	214.955	215.955	216.955		
<i>Section Length (mi)</i>	1.00	1.00	0.09		
<i>Cross Section Information</i>					
Number of Lanes	2	2	2		
Paved Width (ft)	21	21	22		
Lane Width (ft)	10	11	12		
<i>Roadway Condition Information</i>					
SCR (Surface Condition Rating)	86	84	95		
PCR (Pavement Condition Rating)	91	88	97		
<i>Distress Index Values</i>					
Structural Crack Index	99	99	99		
Transverse Cracking Index	100	100	100		
Patching Index	86	84	95		
Rutting Index	99	99	99		
Roughness Condition Index (RCI)	99	95	99		

NOTES:

Structural Crack Index is a combination of the Longitudinal Cracking Index and Alligator Cracking Index.
 See Section 10 for explanation of SCR, PCR, & all Distress Index Values.

NC - Not Collected N/A - Not Applicable

ROUTE: 0001BB BLUE RIDGE PARKWAY - ROCKY KNOB SUB-DISTRICT

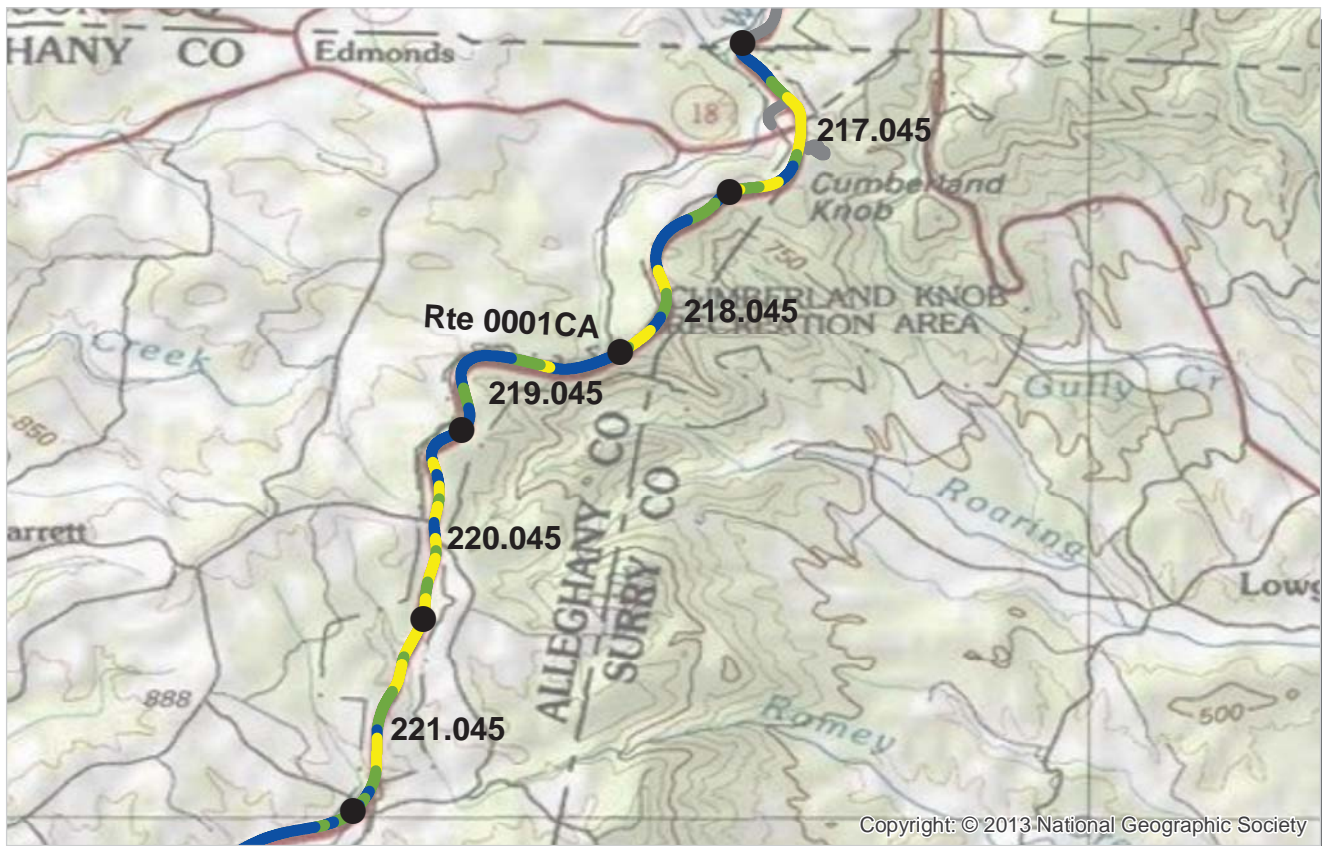

PCR Poor ■ Fair ■ Good ■ Excellent ■ No Data ■
 (0 - 60) (61 - 84) (85 - 94) (95 - 100)

* If the PCR rating is not available for a section, the SCR rating will be displayed. See appendix for definitions and formulas.

ROUTE: 0001CA BLUE RIDGE PARKWAY - BLUFFS SUB-DISTRICT
BLRI : BLUE RIDGE PARKWAY

COLLECTED: 9/28/2013
TOTAL LENGTH: 44.42 Miles

SOUTHEAST REGION

Section Number	217.045	218.045	219.045	220.045	221.045
Section Length (mi)	1.00	1.00	1.00	1.00	1.00
Cross Section Information					
Number of Lanes	2	2	2	2	2
Paved Width (ft)	21	21	21	21	21
Lane Width (ft)	10	9	10	10	10
Roadway Condition Information					
SCR (Surface Condition Rating)	85	85	95	76	76
PCR (Pavement Condition Rating)	90	91	97	86	86
Distress Index Values					
Structural Crack Index	85	85	95	76	76
Transverse Cracking Index	97	98	99	98	95
Patching Index	98	98	100	100	100
Rutting Index	100	100	100	100	100
Roughness Condition Index (RCI)	98	100	100	100	100

NOTES:

Structural Crack Index is a combination of the Longitudinal Cracking Index and Alligator Cracking Index.

See Section 10 for explanation of SCR, PCR, & all Distress Index Values.

NC - Not Collected N/A - Not Applicable

ROUTE: 0001CA BLUE RIDGE PARKWAY - BLUFFS SUB-DISTRICT

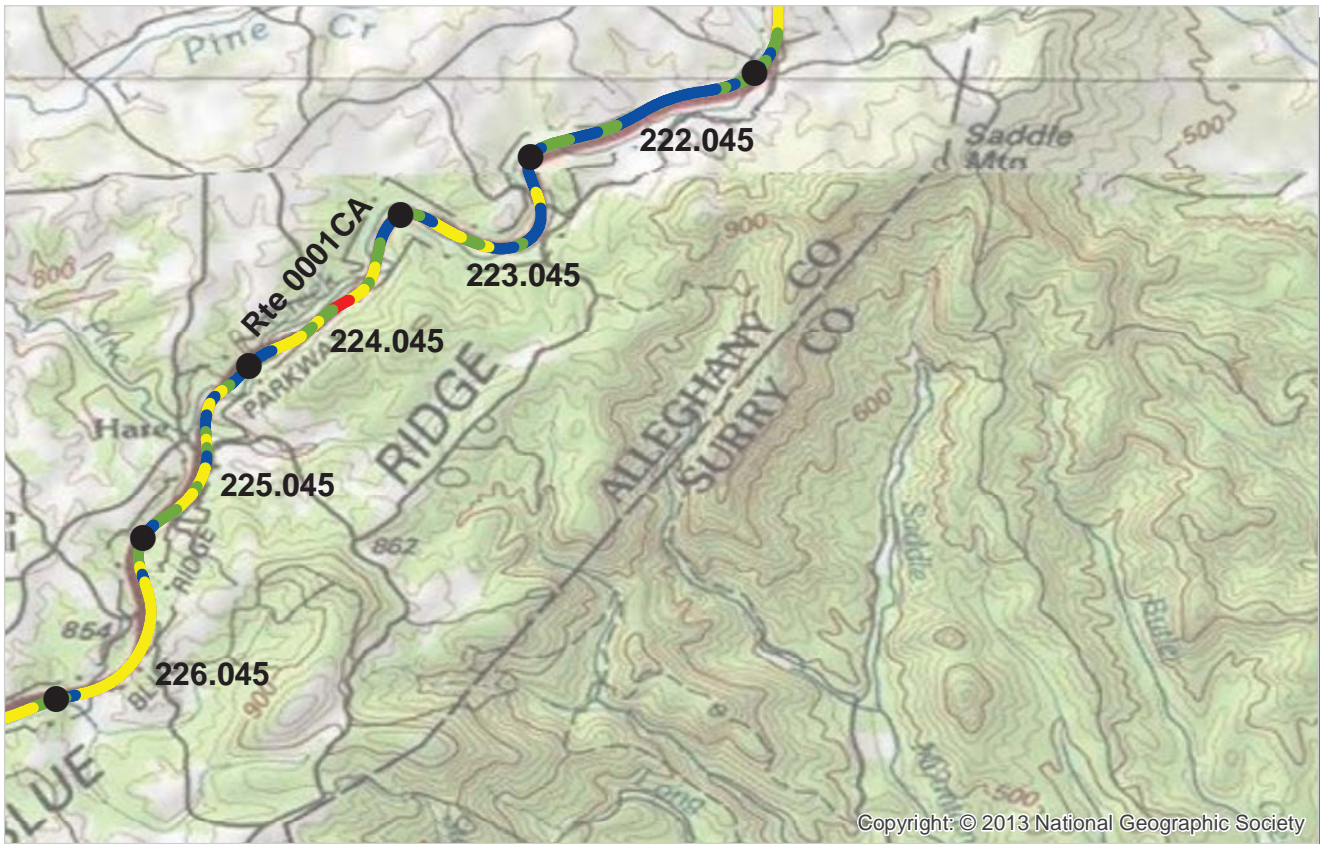

PCR Poor ■ Fair ■ Good ■ Excellent ■ No Data ■
 (0 - 60) (61 - 84) (85 - 94) (95 - 100)

* If the PCR rating is not available for a section, the SCR rating will be displayed. See appendix for definitions and formulas.

ROUTE: 0001CA BLUE RIDGE PARKWAY - BLUFFS SUB-DISTRICT
BLRI : BLUE RIDGE PARKWAY

COLLECTED: 9/28/2013
TOTAL LENGTH: 44.42 Miles

SOUTHEAST REGION

Section Number	222.045	223.045	224.045	225.045	226.045
Section Length (mi)	1.00	1.00	1.00	1.00	1.00
Cross Section Information					
Number of Lanes	2	2	2	2	2
Paved Width (ft)	20	21	21	20	20
Lane Width (ft)	9	10	10	10	10
Roadway Condition Information					
SCR (Surface Condition Rating)	97	88	81	82	68
PCR (Pavement Condition Rating)	98	90	82	86	80
Distress Index Values					
Structural Crack Index	97	88	81	82	68
Transverse Cracking Index	97	99	100	99	100
Patching Index	100	100	100	100	97
Rutting Index	100	100	99	99	99
Roughness Condition Index (RCI)	100	94	83	91	99

NOTES:

Structural Crack Index is a combination of the Longitudinal Cracking Index and Alligator Cracking Index.
 See Section 10 for explanation of SCR, PCR, & all Distress Index Values.

NC - Not Collected N/A - Not Applicable

ROUTE: 0001CA BLUE RIDGE PARKWAY - BLUFFS SUB-DISTRICT

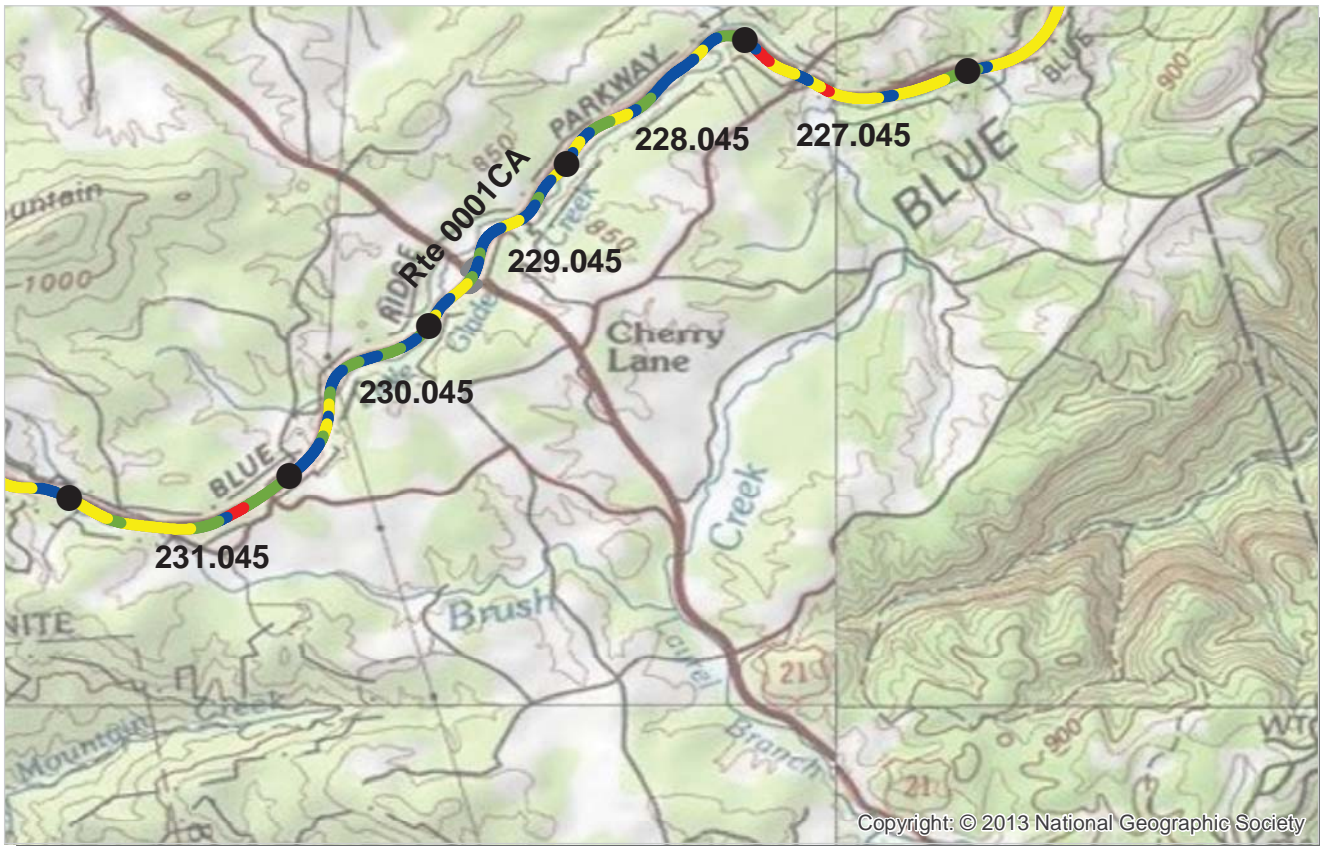

PCR Poor ■ Fair ■ Good ■ Excellent ■ No Data ■
 (0 - 60) (61 - 84) (85 - 94) (95 - 100)

* If the PCR rating is not available for a section, the SCR rating will be displayed. See appendix for definitions and formulas.

ROUTE: 0001CA BLUE RIDGE PARKWAY - BLUFFS SUB-DISTRICT
BLRI : BLUE RIDGE PARKWAY

COLLECTED: 9/28/2013
TOTAL LENGTH: 44.42 Miles

SOUTHEAST REGION

<i>Section Number</i>	227.045	228.045	229.045	230.045	231.045
<i>Section Length (mi)</i>	1.00	1.00	1.00	1.00	1.00
<i>Cross Section Information</i>					
Number of Lanes	2	2	2	2	2
Paved Width (ft)	21	21	20	20	21
Lane Width (ft)	10	10	10	10	10
<i>Roadway Condition Information</i>					
SCR (Surface Condition Rating)	67	92	93	92	70
PCR (Pavement Condition Rating)	77	93	93	94	82
<i>Distress Index Values</i>					
Structural Crack Index	67	92	93	92	70
Transverse Cracking Index	99	99	97	98	97
Patching Index	100	98	96	100	100
Rutting Index	99	100	98	100	100
Roughness Condition Index (RCI)	93	94	94	98	100

NOTES:

Structural Crack Index is a combination of the Longitudinal Cracking Index and Alligator Cracking Index.
 See Section 10 for explanation of SCR, PCR, & all Distress Index Values.

NC - Not Collected N/A - Not Applicable

ROUTE: 0001CA BLUE RIDGE PARKWAY - BLUFFS SUB-DISTRICT

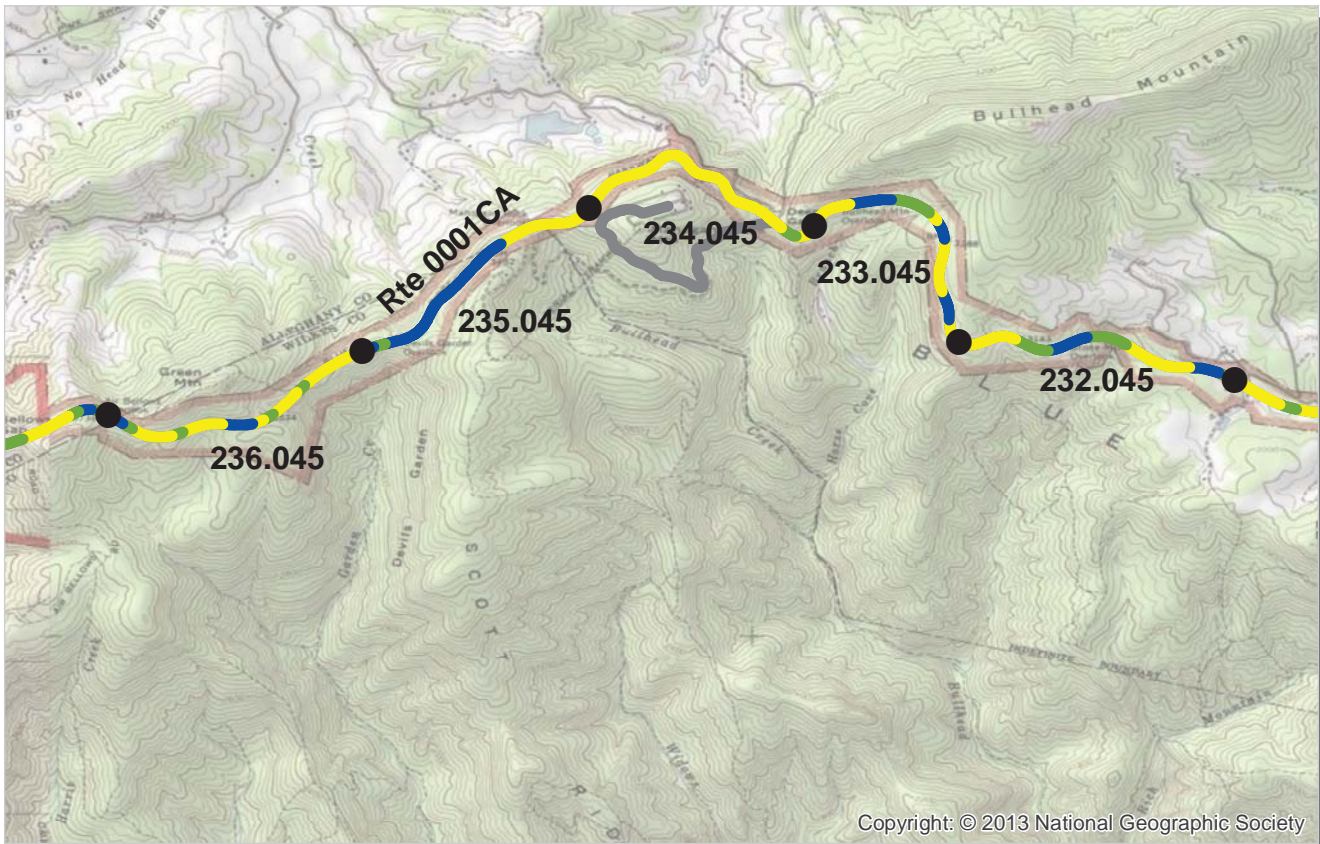

PCR Poor ■ Fair ■ Good ■ Excellent ■ No Data ■
 (0 - 60) (61 - 84) (85 - 94) (95 - 100)

* If the PCR rating is not available for a section, the SCR rating will be displayed. See appendix for definitions and formulas.

ROUTE: 0001CA BLUE RIDGE PARKWAY - BLUFFS SUB-DISTRICT
BLRI : BLUE RIDGE PARKWAY

COLLECTED: 9/28/2013
TOTAL LENGTH: 44.42 Miles

SOUTHEAST REGION

<i>Section Number</i>	232.045	233.045	234.045	235.045	236.045
<i>Section Length (mi)</i>	1.00	1.00	1.00	1.00	1.00
<i>Cross Section Information</i>					
Number of Lanes	2	2	2	2	2
Paved Width (ft)	20	20	21	20	21
Lane Width (ft)	10	10	10	10	10
<i>Roadway Condition Information</i>					
SCR (Surface Condition Rating)	82	83	59	85	73
PCR (Pavement Condition Rating)	87	87	73	91	84
<i>Distress Index Values</i>					
Structural Crack Index	82	96	98	98	93
Transverse Cracking Index	92	99	100	100	100
Patching Index	100	83	59	85	73
Rutting Index	99	100	100	100	99
Roughness Condition Index (RCI)	94	92	93	100	100

NOTES:

Structural Crack Index is a combination of the Longitudinal Cracking Index and Alligator Cracking Index.
 See Section 10 for explanation of SCR, PCR, & all Distress Index Values.

NC - Not Collected N/A - Not Applicable

ROUTE: 0001CA BLUE RIDGE PARKWAY - BLUFFS SUB-DISTRICT

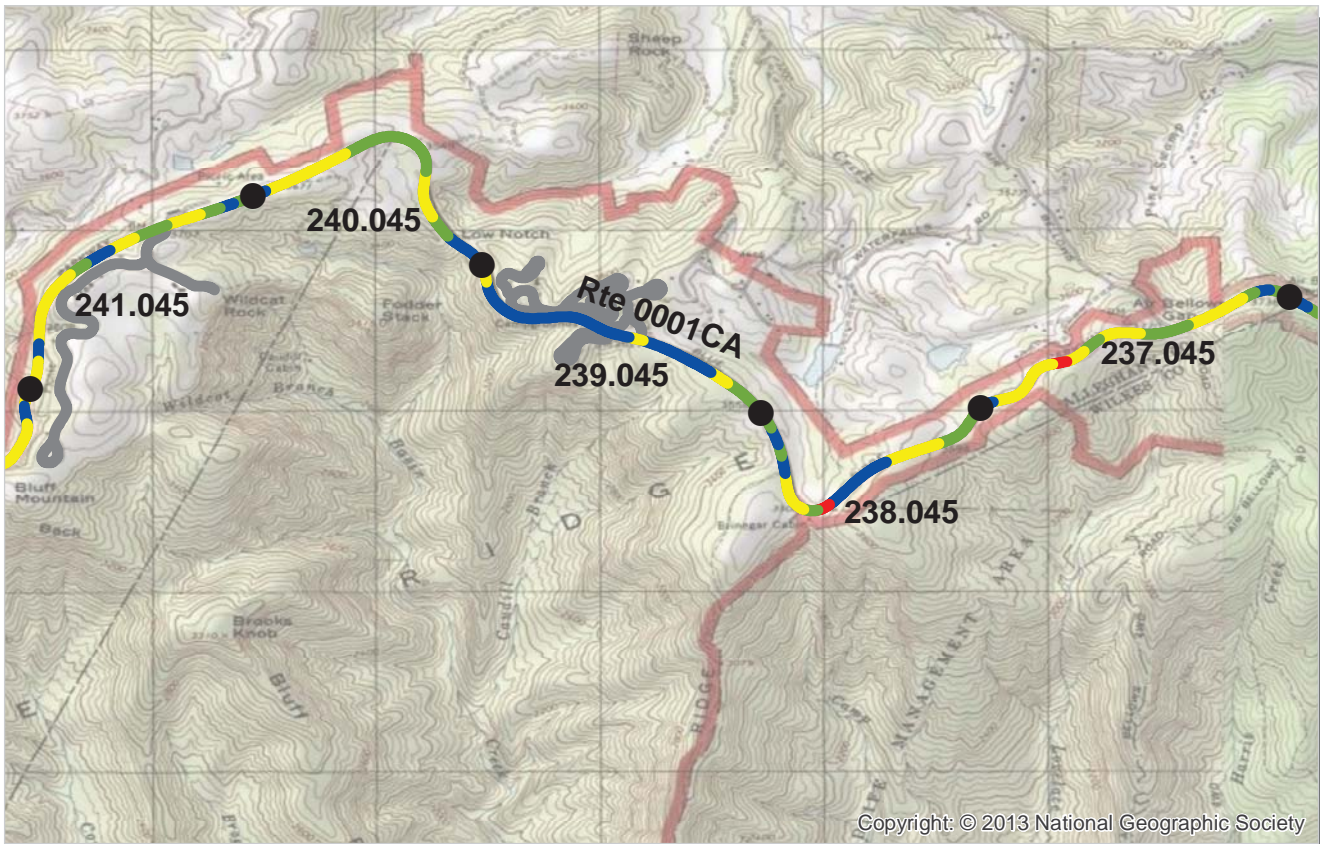

PCR Poor ■ Fair ■ Good ■ Excellent ■ No Data ■
 (0 - 60) (61 - 84) (85 - 94) (95 - 100)

* If the PCR rating is not available for a section, the SCR rating will be displayed. See appendix for definitions and formulas.

ROUTE: 0001CA BLUE RIDGE PARKWAY - BLUFFS SUB-DISTRICT
BLRI : BLUE RIDGE PARKWAY

COLLECTED: 9/28/2013
TOTAL LENGTH: 44.42 Miles

SOUTHEAST REGION

Section Number	237.045	238.045	239.045	240.045	241.045
Section Length (mi)	1.00	1.00	1.00	1.00	1.00
Cross Section Information					
Number of Lanes	2	2	2	2	2
Paved Width (ft)	21	21	20	21	21
Lane Width (ft)	10	10	10	10	11
Roadway Condition Information					
SCR (Surface Condition Rating)	77	80	93	87	82
PCR (Pavement Condition Rating)	83	88	96	91	88
Distress Index Values					
Structural Crack Index	77	80	93	87	93
Transverse Cracking Index	94	98	99	93	97
Patching Index	95	100	100	93	82
Rutting Index	98	99	99	98	98
Roughness Condition Index (RCI)	91	100	100	96	97

NOTES:

Structural Crack Index is a combination of the Longitudinal Cracking Index and Alligator Cracking Index.
 See Section 10 for explanation of SCR, PCR, & all Distress Index Values.

NC - Not Collected N/A - Not Applicable

ROUTE: 0001CA BLUE RIDGE PARKWAY - BLUFFS SUB-DISTRICT

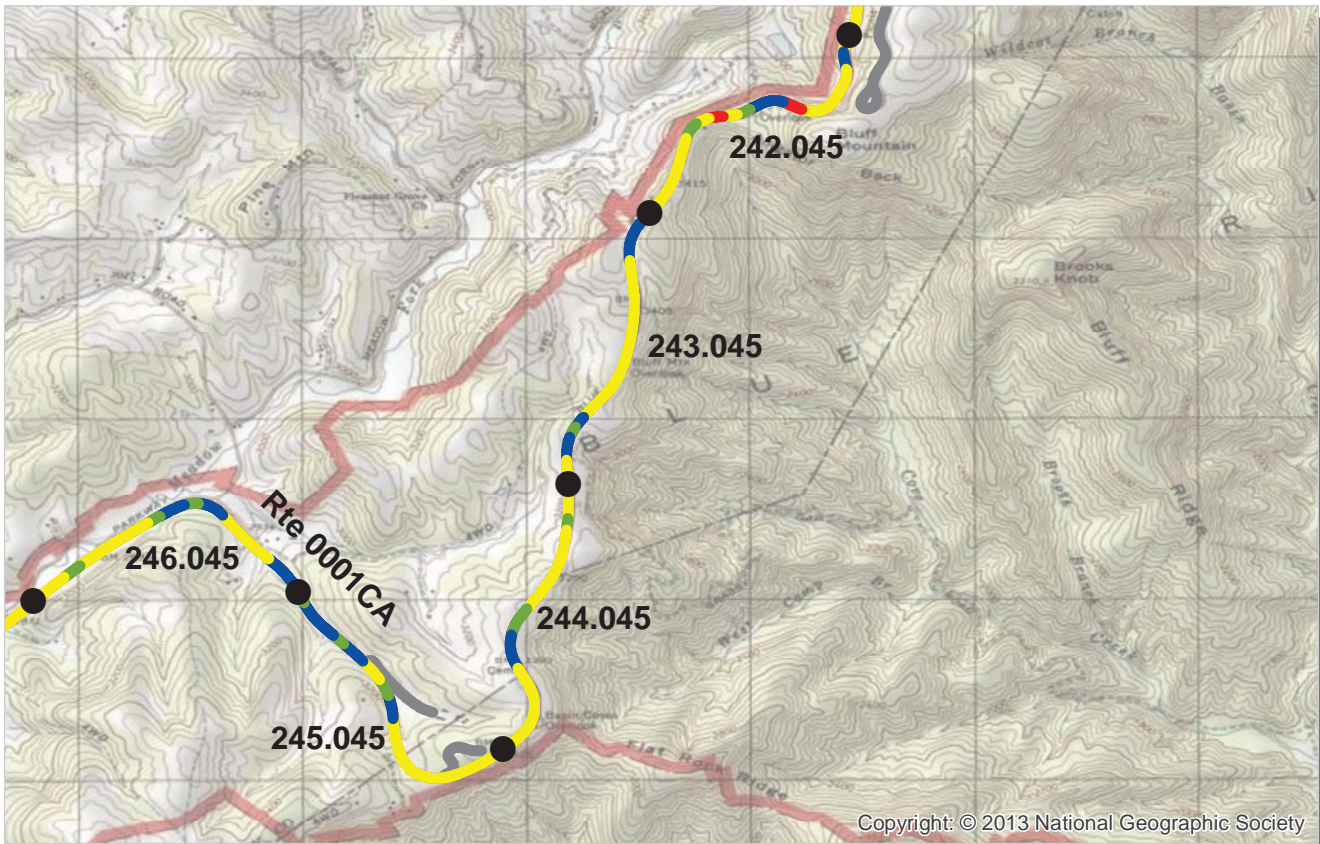

PCR Poor ■ Fair ■ Good ■ Excellent ■ No Data ■
 (0 - 60) (61 - 84) (85 - 94) (95 - 100)

* If the PCR rating is not available for a section, the SCR rating will be displayed. See appendix for definitions and formulas.

ROUTE: 0001CA BLUE RIDGE PARKWAY - BLUFFS SUB-DISTRICT
BLRI : BLUE RIDGE PARKWAY

COLLECTED: 9/28/2013
TOTAL LENGTH: 44.42 Miles

SOUTHEAST REGION

Section Number	242.045	243.045	244.045	245.045	246.045
Section Length (mi)	1.00	1.00	1.00	1.00	1.00
Cross Section Information					
Number of Lanes	2	2	2	2	2
Paved Width (ft)	21	21	21	21	21
Lane Width (ft)	10	10	10	10	10
Roadway Condition Information					
SCR (Surface Condition Rating)	81	82	71	86	75
PCR (Pavement Condition Rating)	81	89	83	90	81
Distress Index Values					
Structural Crack Index	81	85	71	86	75
Transverse Cracking Index	93	98	97	99	99
Patching Index	89	82	95	91	100
Rutting Index	97	100	99	98	97
Roughness Condition Index (RCI)	82	100	100	95	91

NOTES:

Structural Crack Index is a combination of the Longitudinal Cracking Index and Alligator Cracking Index.
 See Section 10 for explanation of SCR, PCR, & all Distress Index Values.

NC - Not Collected N/A - Not Applicable

ROUTE: 0001CA BLUE RIDGE PARKWAY - BLUFFS SUB-DISTRICT

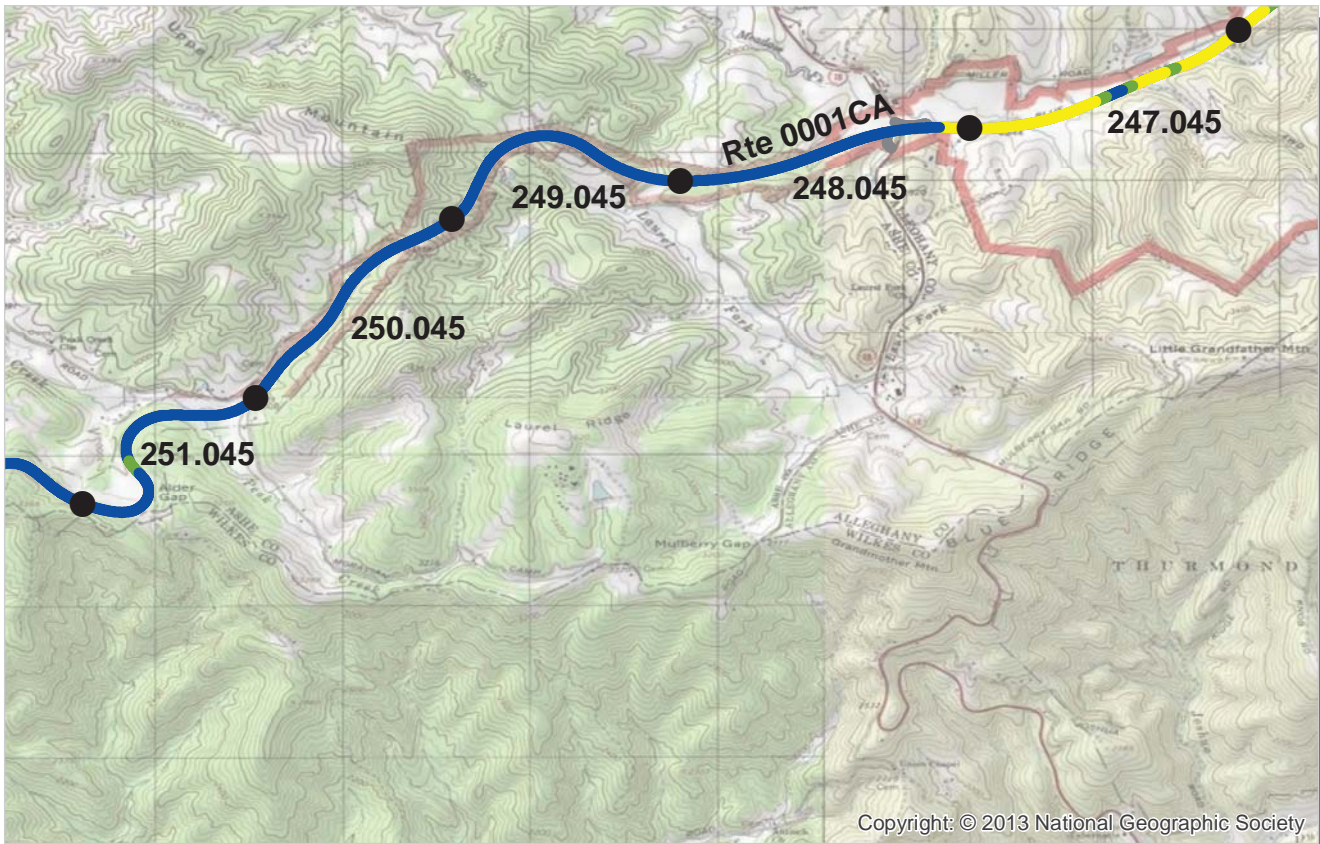

PCR Poor ■ Fair ■ Good ■ Excellent ■ No Data ■
 (0 - 60) (61 - 84) (85 - 94) (95 - 100)

* If the PCR rating is not available for a section, the SCR rating will be displayed. See appendix for definitions and formulas.

ROUTE: 0001CA BLUE RIDGE PARKWAY - BLUFFS SUB-DISTRICT
BLRI : BLUE RIDGE PARKWAY

COLLECTED: 9/28/2013
TOTAL LENGTH: 44.42 Miles

SOUTHEAST REGION

<i>Section Number</i>	247.045	248.045	249.045	250.045	251.045
<i>Section Length (mi)</i>	1.00	1.00	1.00	1.00	1.00
<i>Cross Section Information</i>					
Number of Lanes	2	2	2	2	2
Paved Width (ft)	21	21	20	21	20
Lane Width (ft)	11	10	10	10	10
<i>Roadway Condition Information</i>					
SCR (Surface Condition Rating)	70	96	100	100	100
PCR (Pavement Condition Rating)	78	98	100	100	100
<i>Distress Index Values</i>					
Structural Crack Index	70	96	100	100	100
Transverse Cracking Index	98	99	100	100	100
Patching Index	100	100	100	100	100
Rutting Index	97	100	100	100	100
Roughness Condition Index (RCI)	90	100	100	100	100

NOTES:

Structural Crack Index is a combination of the Longitudinal Cracking Index and Alligator Cracking Index.
 See Section 10 for explanation of SCR, PCR, & all Distress Index Values.

NC - Not Collected N/A - Not Applicable

ROUTE: 0001CA BLUE RIDGE PARKWAY - BLUFFS SUB-DISTRICT

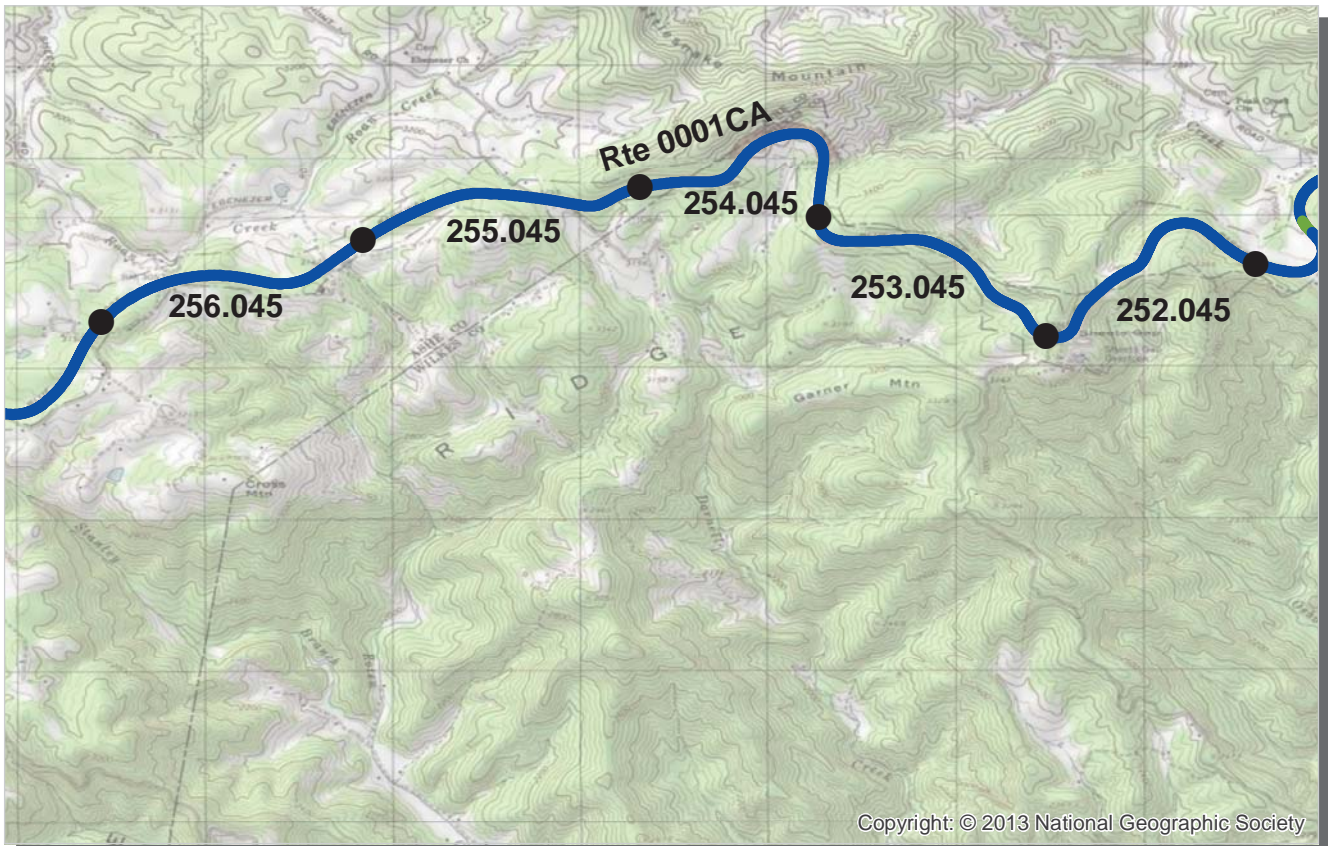

Copyright: © 2013 National Geographic Society

PCR	Poor	Fair	Good	Excellent	No Data
	(0 - 60)	(61 - 84)	(85 - 94)	(95 - 100)	

* If the PCR rating is not available for a section, the SCR rating will be displayed. See appendix for definitions and formulas.

ROUTE: 0001CA BLUE RIDGE PARKWAY - BLUFFS SUB-DISTRICT
BLRI : BLUE RIDGE PARKWAY

COLLECTED: 9/28/2013
TOTAL LENGTH: 44.42 Miles

SOUTHEAST REGION

Section Number	252.045	253.045	254.045	255.045	256.045
Section Length (mi)	1.00	1.00	1.00	1.00	1.00
Cross Section Information					
Number of Lanes	2	2	2	2	2
Paved Width (ft)	20	20	21	21	21
Lane Width (ft)	10	10	10	10	10
Roadway Condition Information					
SCR (Surface Condition Rating)	100	100	100	100	100
PCR (Pavement Condition Rating)	100	100	100	100	100
Distress Index Values					
Structural Crack Index	100	100	100	100	100
Transverse Cracking Index	100	100	100	100	100
Patching Index	100	100	100	100	100
Rutting Index	100	100	100	100	100
Roughness Condition Index (RCI)	100	100	100	100	100

NOTES:

Structural Crack Index is a combination of the Longitudinal Cracking Index and Alligator Cracking Index.
 See Section 10 for explanation of SCR, PCR, & all Distress Index Values.

NC - Not Collected N/A - Not Applicable

ROUTE: 0001CA BLUE RIDGE PARKWAY - BLUFFS SUB-DISTRICT



PCR Poor ■ Fair ■ Good ■ Excellent ■ No Data ■
 (0 - 60) (61 - 84) (85 - 94) (95 - 100)

* If the PCR rating is not available for a section, the SCR rating will be displayed. See appendix for definitions and formulas.

ROUTE: 0001CA BLUE RIDGE PARKWAY - BLUFFS SUB-DISTRICT
BLRI : BLUE RIDGE PARKWAY

COLLECTED: 9/28/2013
TOTAL LENGTH: 44.42 Miles

SOUTHEAST REGION

Section Number	257.045	258.045	259.045	260.045	261.045
Section Length (mi)	1.00	1.00	1.00	1.00	0.42
Cross Section Information					
Number of Lanes	2	2	2	2	2
Paved Width (ft)	21	21	20	21	21
Lane Width (ft)	10	10	10	10	10
Roadway Condition Information					
SCR (Surface Condition Rating)	100	100	100	100	100
PCR (Pavement Condition Rating)	100	100	100	100	100
Distress Index Values					
Structural Crack Index	100	100	100	100	100
Transverse Cracking Index	100	100	100	100	100
Patching Index	100	100	100	100	100
Rutting Index	100	100	100	100	100
Roughness Condition Index (RCI)	100	100	100	100	100

NOTES:

Structural Crack Index is a combination of the Longitudinal Cracking Index and Alligator Cracking Index.
 See Section 10 for explanation of SCR, PCR, & all Distress Index Values.

NC - Not Collected N/A - Not Applicable

ROUTE: 0001CA BLUE RIDGE PARKWAY - BLUFFS SUB-DISTRICT

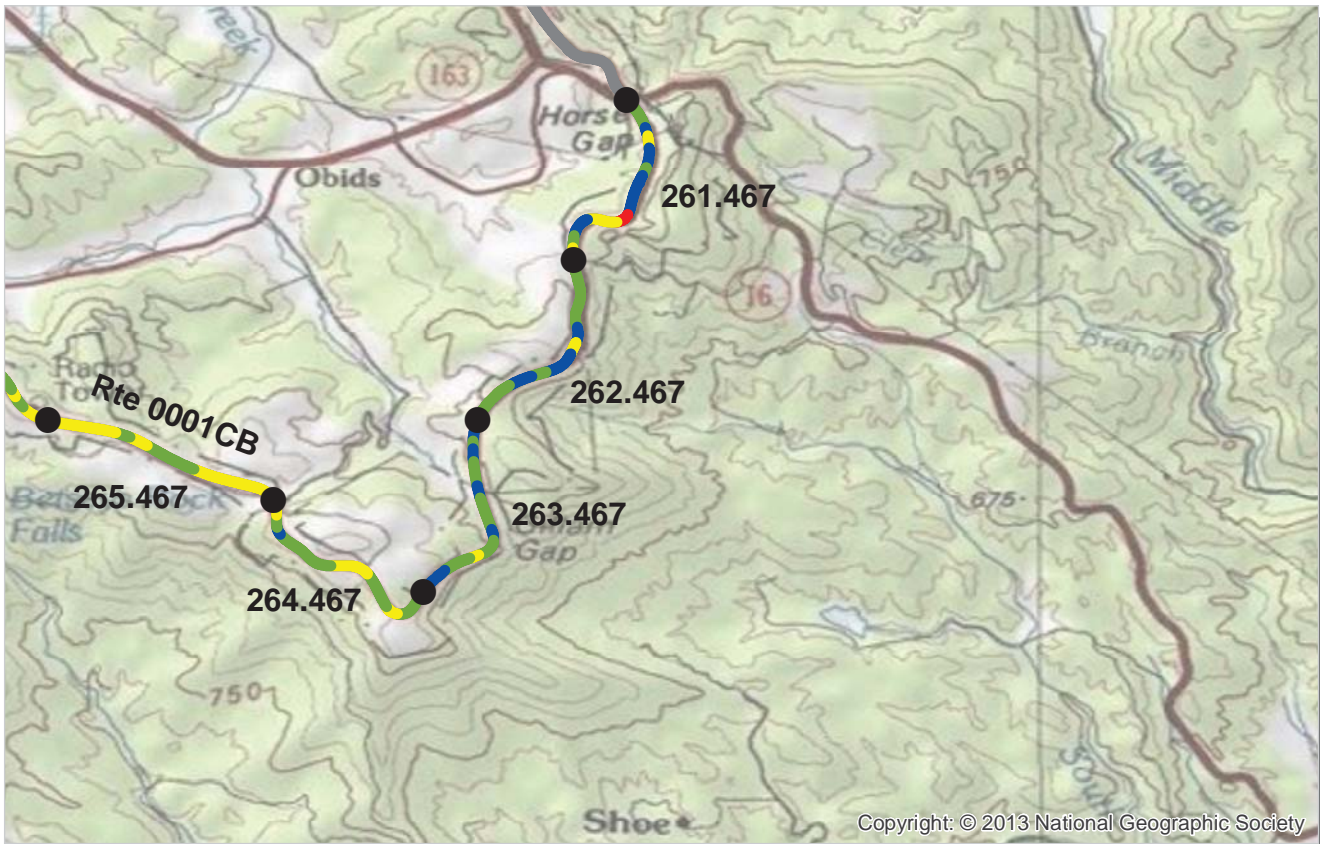

PCR	Poor (0 - 60)	Fair (61 - 84)	Good (85 - 94)	Excellent (95 - 100)	No Data
-----	---------------	----------------	----------------	----------------------	---------

* If the PCR rating is not available for a section, the SCR rating will be displayed. See appendix for definitions and formulas.

ROUTE: 0001CB BLUE RIDGE PARKWAY - SANDY FLATS SUB-DISTRICT
BLRI : BLUE RIDGE PARKWAY

COLLECTED: 9/28/2013
TOTAL LENGTH: 44.79 Miles

SOUTHEAST REGION

Section Number	261.467	262.467	263.467	264.467	265.467
Section Length (mi)	1.00	1.00	1.00	1.00	1.00
Cross Section Information					
Number of Lanes	2	2	2	2	2
Paved Width (ft)	20	21	21	20	20
Lane Width (ft)	10	10	10	10	10
Roadway Condition Information					
SCR (Surface Condition Rating)	88	91	92	84	81
PCR (Pavement Condition Rating)	91	93	95	88	85
Distress Index Values					
Structural Crack Index	88	95	92	97	86
Transverse Cracking Index	94	91	92	84	81
Patching Index	100	100	100	100	100
Rutting Index	98	99	100	99	99
Roughness Condition Index (RCI)	95	97	100	94	91

NOTES:

Structural Crack Index is a combination of the Longitudinal Cracking Index and Alligator Cracking Index.
 See Section 10 for explanation of SCR, PCR, & all Distress Index Values.

NC - Not Collected N/A - Not Applicable

ROUTE: 0001CB BLUE RIDGE PARKWAY - SANDY FLATS SUB-DISTRICT

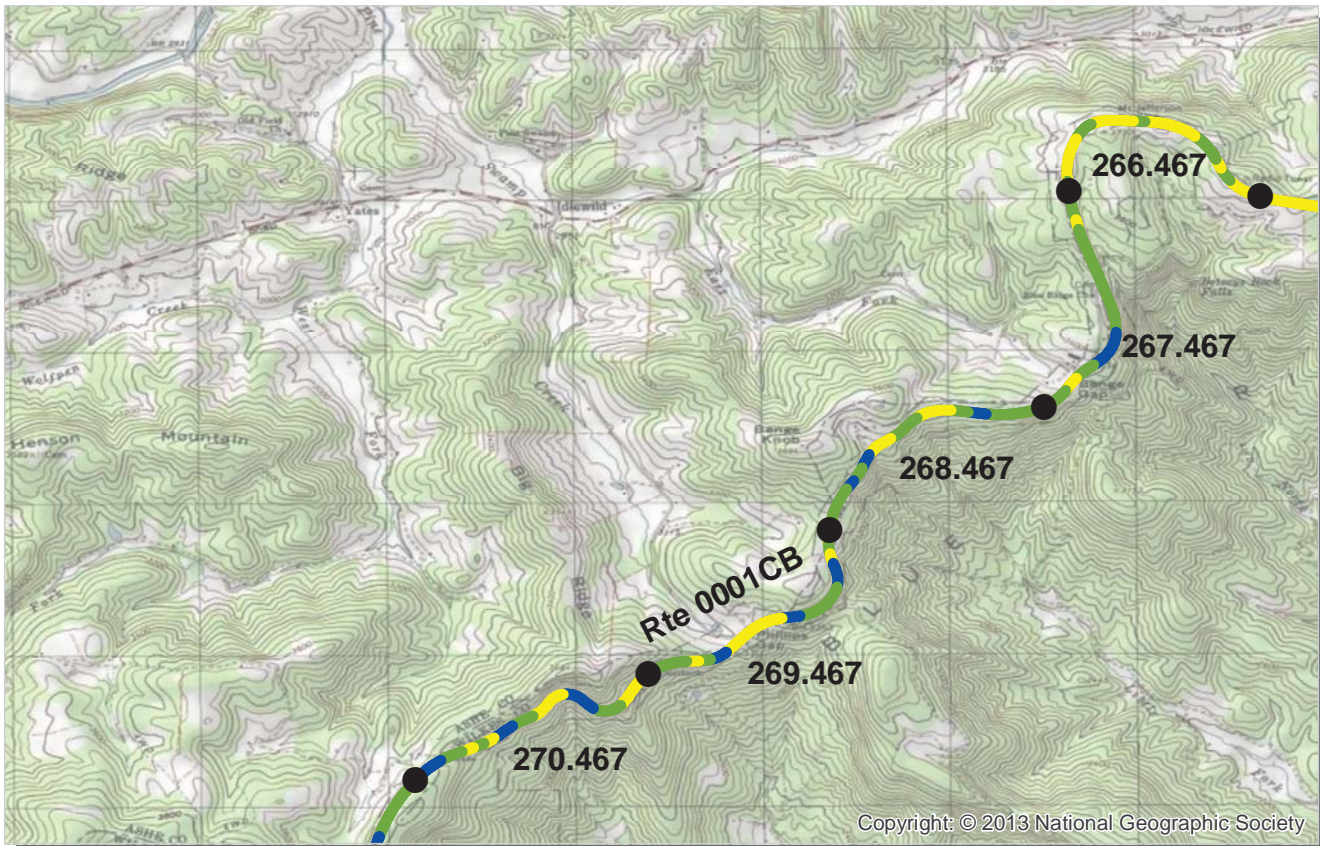

PCR	Poor	Fair	Good	Excellent	No Data
	(0 - 60)	(61 - 84)	(85 - 94)	(95 - 100)	

* If the PCR rating is not available for a section, the SCR rating will be displayed. See appendix for definitions and formulas.

ROUTE: 0001CB BLUE RIDGE PARKWAY - SANDY FLATS SUB-DISTRICT
BLRI : BLUE RIDGE PARKWAY

SOUTHEAST REGION **COLLECTED: 9/28/2013**
TOTAL LENGTH: 44.79 Miles

Section Number	266.467	267.467	268.467	269.467	270.467
Section Length (mi)	1.00	1.00	1.00	1.00	1.00
Cross Section Information					
Number of Lanes	2	2	2	2	2
Paved Width (ft)	20	20	21	20	20
Lane Width (ft)	10	10	10	10	10
Roadway Condition Information					
SCR (Surface Condition Rating)	78	87	87	82	89
PCR (Pavement Condition Rating)	82	89	92	86	91
Distress Index Values					
Structural Crack Index	90	96	87	91	94
Transverse Cracking Index	78	87	87	82	93
Patching Index	100	100	100	100	89
Rutting Index	99	100	99	99	99
Roughness Condition Index (RCI)	88	93	99	93	94

NOTES:
 Structural Crack Index is a combination of the Longitudinal Cracking Index and Alligator Cracking Index.
 See Section 10 for explanation of SCR, PCR, & all Distress Index Values.
 NC - Not Collected N/A - Not Applicable

ROUTE: 0001CB BLUE RIDGE PARKWAY - SANDY FLATS SUB-DISTRICT

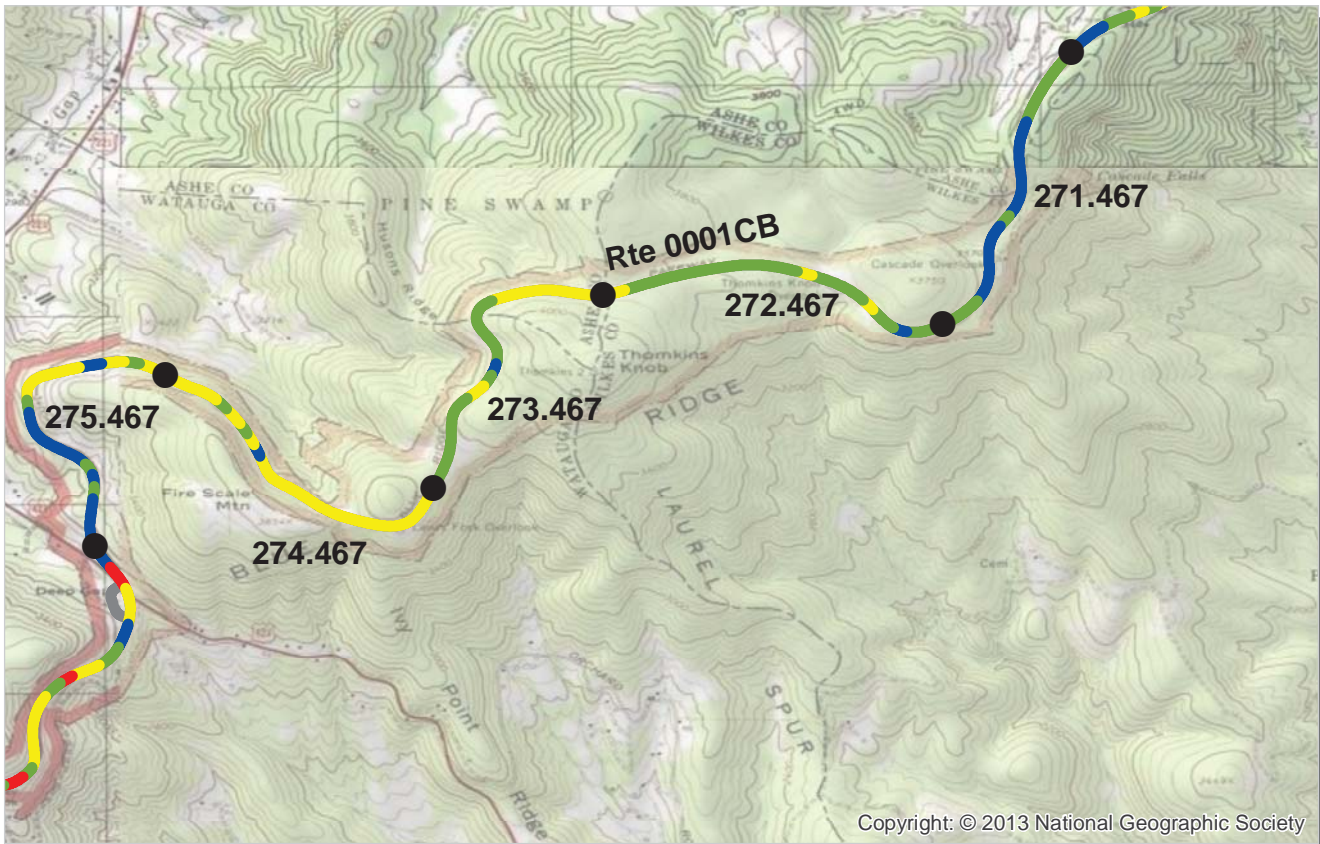

Copyright: © 2013 National Geographic Society

PCR	Poor	Fair	Good	Excellent	No Data
	(0 - 60)	(61 - 84)	(85 - 94)	(95 - 100)	

* If the PCR rating is not available for a section, the SCR rating will be displayed. See appendix for definitions and formulas.

ROUTE: 0001CB BLUE RIDGE PARKWAY - SANDY FLATS SUB-DISTRICT
BLRI : BLUE RIDGE PARKWAY

COLLECTED: 9/28/2013
TOTAL LENGTH: 44.79 Miles

SOUTHEAST REGION

Section Number	271.467	272.467	273.467	274.467	275.467
Section Length (mi)	1.00	1.00	1.00	1.00	1.00
Cross Section Information					
Number of Lanes	2	2	2	2	2
Paved Width (ft)	21	20	20	21	21
Lane Width (ft)	10	10	10	10	10
Roadway Condition Information					
SCR (Surface Condition Rating)	94	89	89	85	91
PCR (Pavement Condition Rating)	94	88	88	80	89
Distress Index Values					
Structural Crack Index	99	92	93	92	99
Transverse Cracking Index	94	89	89	85	91
Patching Index	100	100	100	100	100
Rutting Index	100	98	97	98	99
Roughness Condition Index (RCI)	95	87	86	73	86

NOTES:

Structural Crack Index is a combination of the Longitudinal Cracking Index and Alligator Cracking Index.
 See Section 10 for explanation of SCR, PCR, & all Distress Index Values.

NC - Not Collected N/A - Not Applicable

ROUTE: 0001CB BLUE RIDGE PARKWAY - SANDY FLATS SUB-DISTRICT

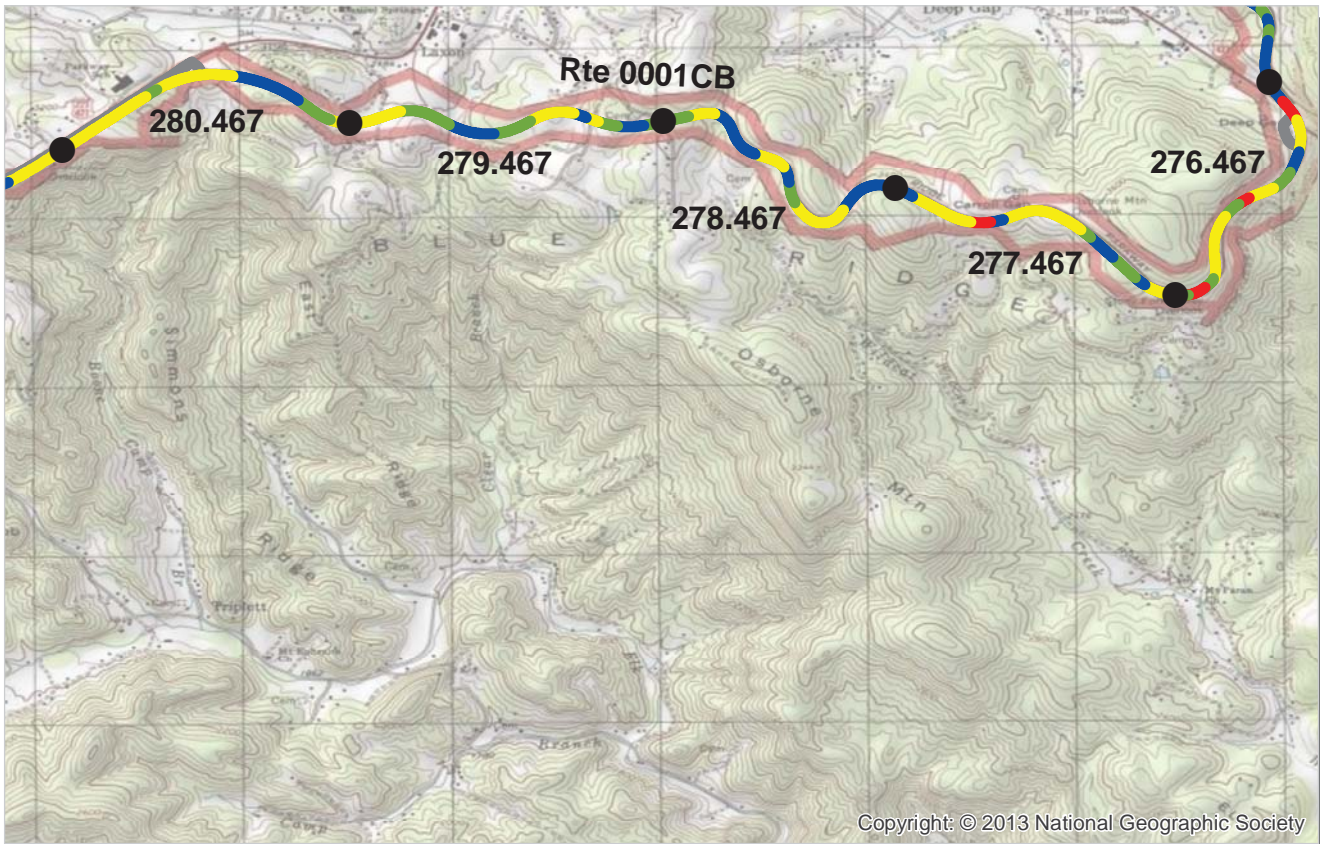

PCR Poor ■ Fair ■ Good ■ Excellent ■ No Data ■
 (0 - 60) (61 - 84) (85 - 94) (95 - 100)

* If the PCR rating is not available for a section, the SCR rating will be displayed. See appendix for definitions and formulas.

ROUTE: 0001CB BLUE RIDGE PARKWAY - SANDY FLATS SUB-DISTRICT
BLRI : BLUE RIDGE PARKWAY

COLLECTED: 9/28/2013
TOTAL LENGTH: 44.79 Miles

SOUTHEAST REGION

<i>Section Number</i>	276.467	277.467	278.467	279.467	280.467
<i>Section Length (mi)</i>	1.00	1.00	1.00	1.00	1.00
<i>Cross Section Information</i>					
Number of Lanes	2	2	2	2	2
Paved Width (ft)	21	21	21	21	20
Lane Width (ft)	10	10	10	10	10
<i>Roadway Condition Information</i>					
SCR (Surface Condition Rating)	80	69	88	81	70
PCR (Pavement Condition Rating)	80	80	93	86	82
<i>Distress Index Values</i>					
Structural Crack Index	80	69	88	81	70
Transverse Cracking Index	97	91	95	91	95
Patching Index	97	100	100	100	100
Rutting Index	97	99	99	98	98
Roughness Condition Index (RCI)	80	96	100	93	100

NOTES:

Structural Crack Index is a combination of the Longitudinal Cracking Index and Alligator Cracking Index.
 See Section 10 for explanation of SCR, PCR, & all Distress Index Values.

NC - Not Collected N/A - Not Applicable

ROUTE: 0001CB BLUE RIDGE PARKWAY - SANDY FLATS SUB-DISTRICT

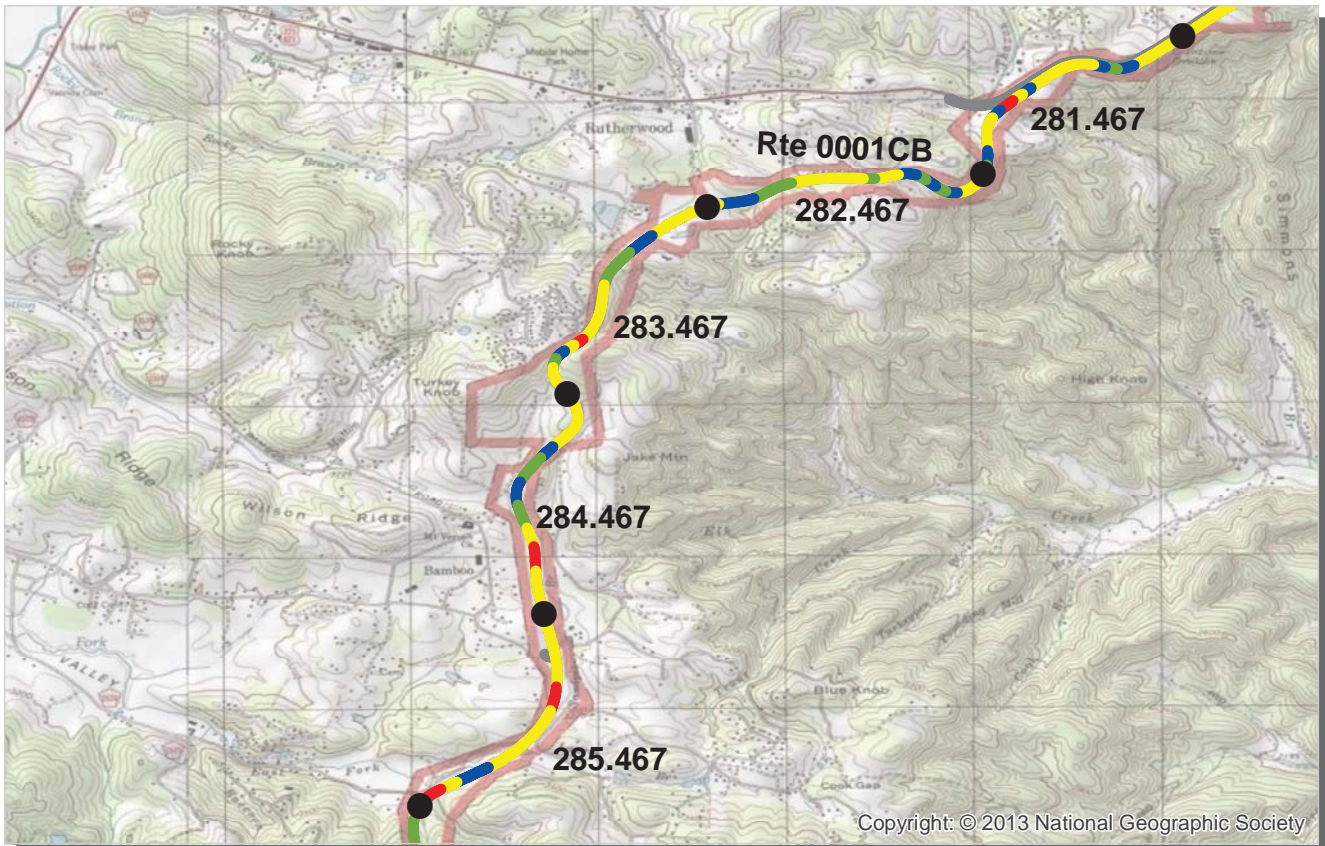

PCR Poor ■ Fair ■ Good ■ Excellent ■ No Data ■
 (0 - 60) (61 - 84) (85 - 94) (95 - 100)

* If the PCR rating is not available for a section, the SCR rating will be displayed. See appendix for definitions and formulas.

ROUTE: 0001CB BLUE RIDGE PARKWAY - SANDY FLATS SUB-DISTRICT
BLRI : BLUE RIDGE PARKWAY

COLLECTED: 9/28/2013
TOTAL LENGTH: 44.79 Miles

SOUTHEAST REGION

<i>Section Number</i>	281.467	282.467	283.467	284.467	285.467
<i>Section Length (mi)</i>	1.00	1.00	1.00	1.00	1.00
<i>Cross Section Information</i>					
Number of Lanes	2	2	2	2	2
Paved Width (ft)	20	20	21	21	20
Lane Width (ft)	10	10	10	10	10
<i>Roadway Condition Information</i>					
SCR (Surface Condition Rating)	66	82	71	74	53
PCR (Pavement Condition Rating)	78	86	80	79	64
<i>Distress Index Values</i>					
Structural Crack Index	66	82	71	74	53
Transverse Cracking Index	89	89	87	83	81
Patching Index	100	100	100	100	98
Rutting Index	96	99	95	98	95
Roughness Condition Index (RCI)	95	93	93	87	81

NOTES:

Structural Crack Index is a combination of the Longitudinal Cracking Index and Alligator Cracking Index.
 See Section 10 for explanation of SCR, PCR, & all Distress Index Values.

NC - Not Collected N/A - Not Applicable

ROUTE: 0001CB BLUE RIDGE PARKWAY - SANDY FLATS SUB-DISTRICT

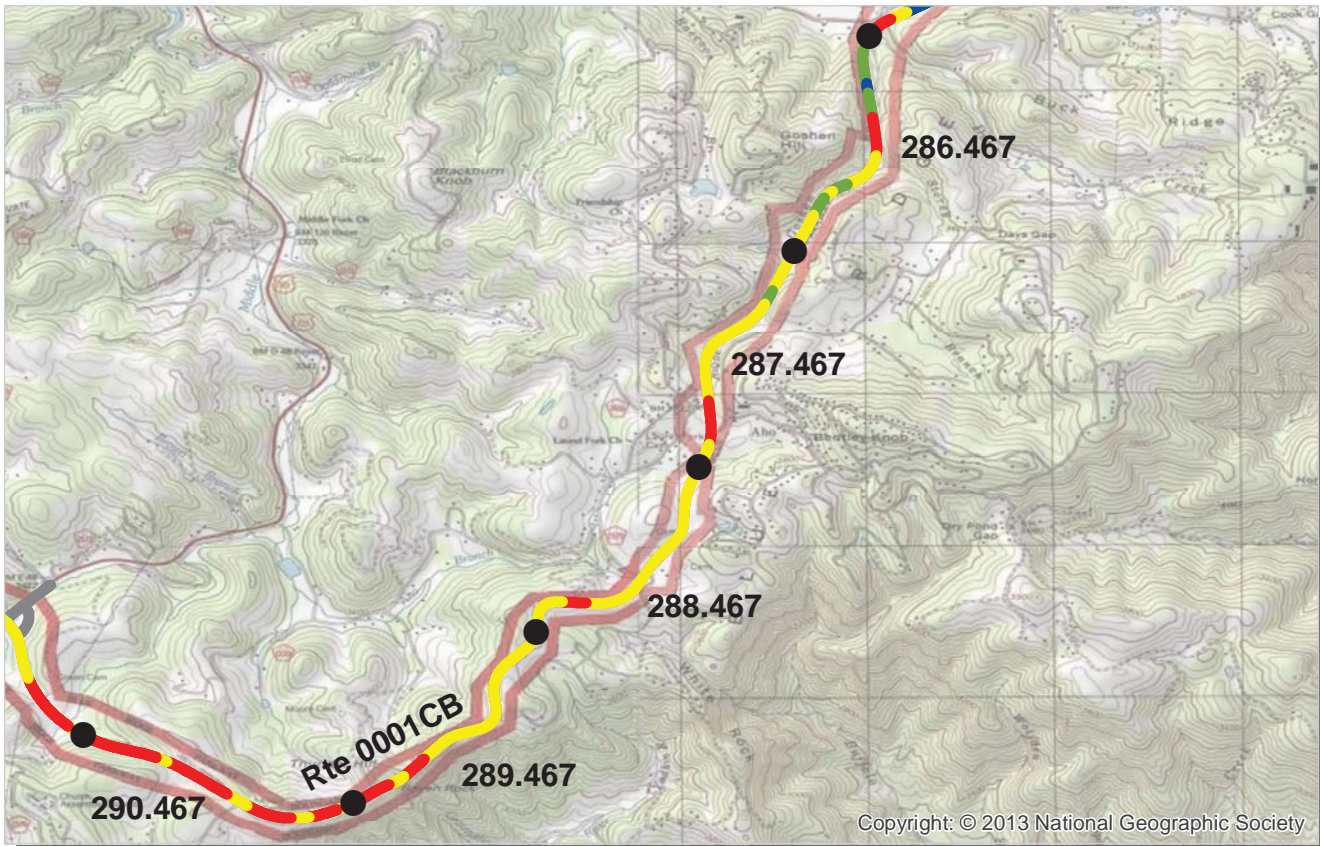

PCR Poor ■ Fair ■ Good ■ Excellent ■ No Data ■
 (0 - 60) (61 - 84) (85 - 94) (95 - 100)

* If the PCR rating is not available for a section, the SCR rating will be displayed. See appendix for definitions and formulas.

ROUTE: 0001CB BLUE RIDGE PARKWAY - SANDY FLATS SUB-DISTRICT
BLRI : BLUE RIDGE PARKWAY

COLLECTED: 9/28/2013
TOTAL LENGTH: 44.79 Miles

SOUTHEAST REGION

Section Number	286.467	287.467	288.467	289.467	290.467
Section Length (mi)	1.00	1.00	1.00	1.00	1.00
Cross Section Information					
Number of Lanes	2	2	2	2	2
Paved Width (ft)	21	21	21	21	22
Lane Width (ft)	10	10	10	10	11
Roadway Condition Information					
SCR (Surface Condition Rating)	70	50	58	54	44
PCR (Pavement Condition Rating)	79	67	71	67	56
Distress Index Values					
Structural Crack Index	70	50	58	54	44
Transverse Cracking Index	97	85	77	69	63
Patching Index	99	100	100	100	100
Rutting Index	97	96	98	95	90
Roughness Condition Index (RCI)	93	92	90	86	75

NOTES:

Structural Crack Index is a combination of the Longitudinal Cracking Index and Alligator Cracking Index.
 See Section 10 for explanation of SCR, PCR, & all Distress Index Values.

NC - Not Collected N/A - Not Applicable

ROUTE: 0001CB BLUE RIDGE PARKWAY - SANDY FLATS SUB-DISTRICT

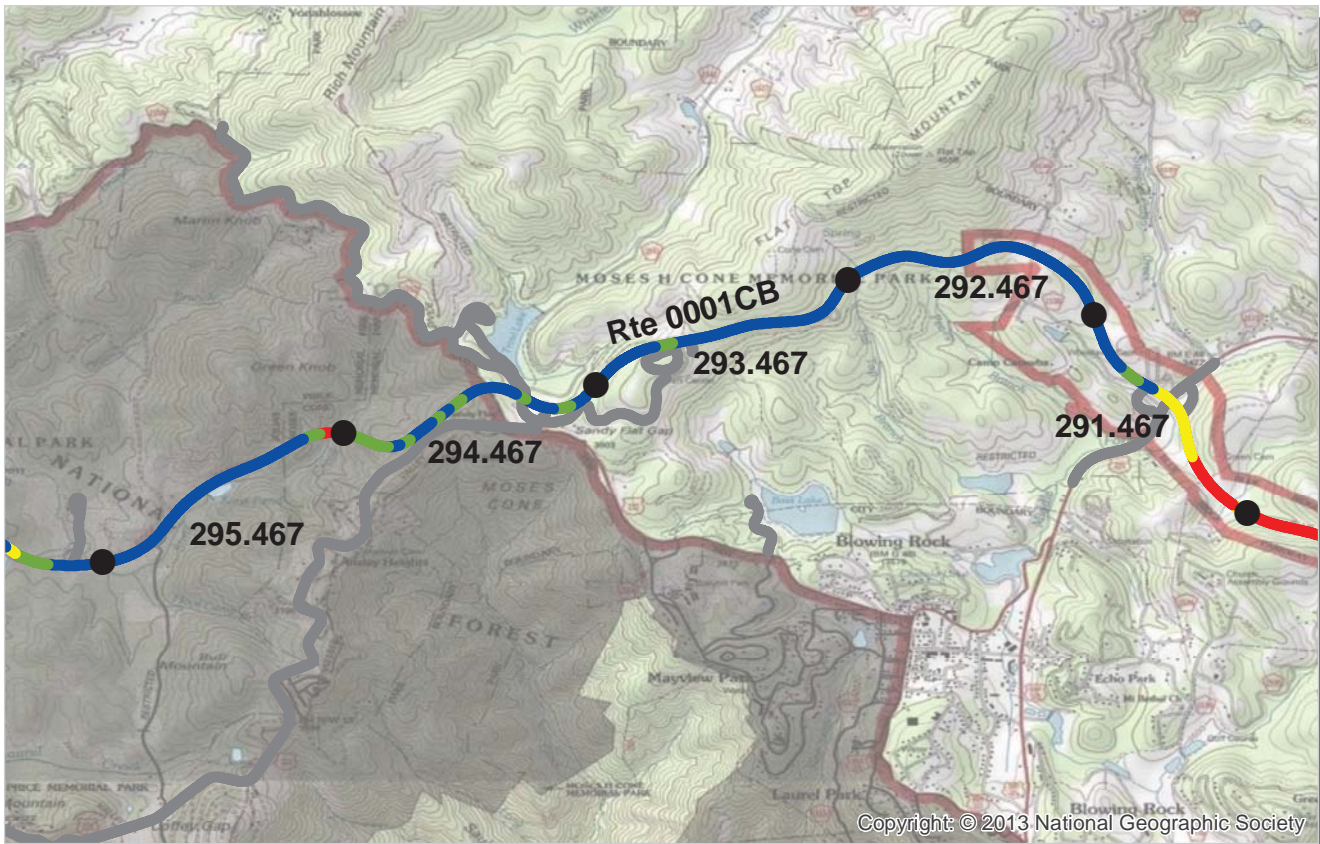

PCR Poor (0 - 60) Fair (61 - 84) Good (85 - 94) Excellent (95 - 100) No Data

* If the PCR rating is not available for a section, the SCR rating will be displayed. See appendix for definitions and formulas.

ROUTE: 0001CB BLUE RIDGE PARKWAY - SANDY FLATS SUB-DISTRICT
BLRI : BLUE RIDGE PARKWAY

COLLECTED: 9/28/2013
TOTAL LENGTH: 44.79 Miles

SOUTHEAST REGION

Section Number	291.467	292.467	293.467	294.467	295.467
Section Length (mi)	1.00	1.00	1.00	1.00	1.00
Cross Section Information					
Number of Lanes	2	2	2	2	2
Paved Width (ft)	22	21	21	20	21
Lane Width (ft)	10	10	10	10	10
Roadway Condition Information					
SCR (Surface Condition Rating)	76	99	97	98	98
PCR (Pavement Condition Rating)	79	99	98	96	96
Distress Index Values					
Structural Crack Index	76	99	99	98	98
Transverse Cracking Index	90	100	100	100	100
Patching Index	95	100	100	100	100
Rutting Index	95	100	97	98	99
Roughness Condition Index (RCI)	83	100	100	93	93

NOTES:

Structural Crack Index is a combination of the Longitudinal Cracking Index and Alligator Cracking Index.
 See Section 10 for explanation of SCR, PCR, & all Distress Index Values.

NC - Not Collected N/A - Not Applicable

ROUTE: 0001CB BLUE RIDGE PARKWAY - SANDY FLATS SUB-DISTRICT

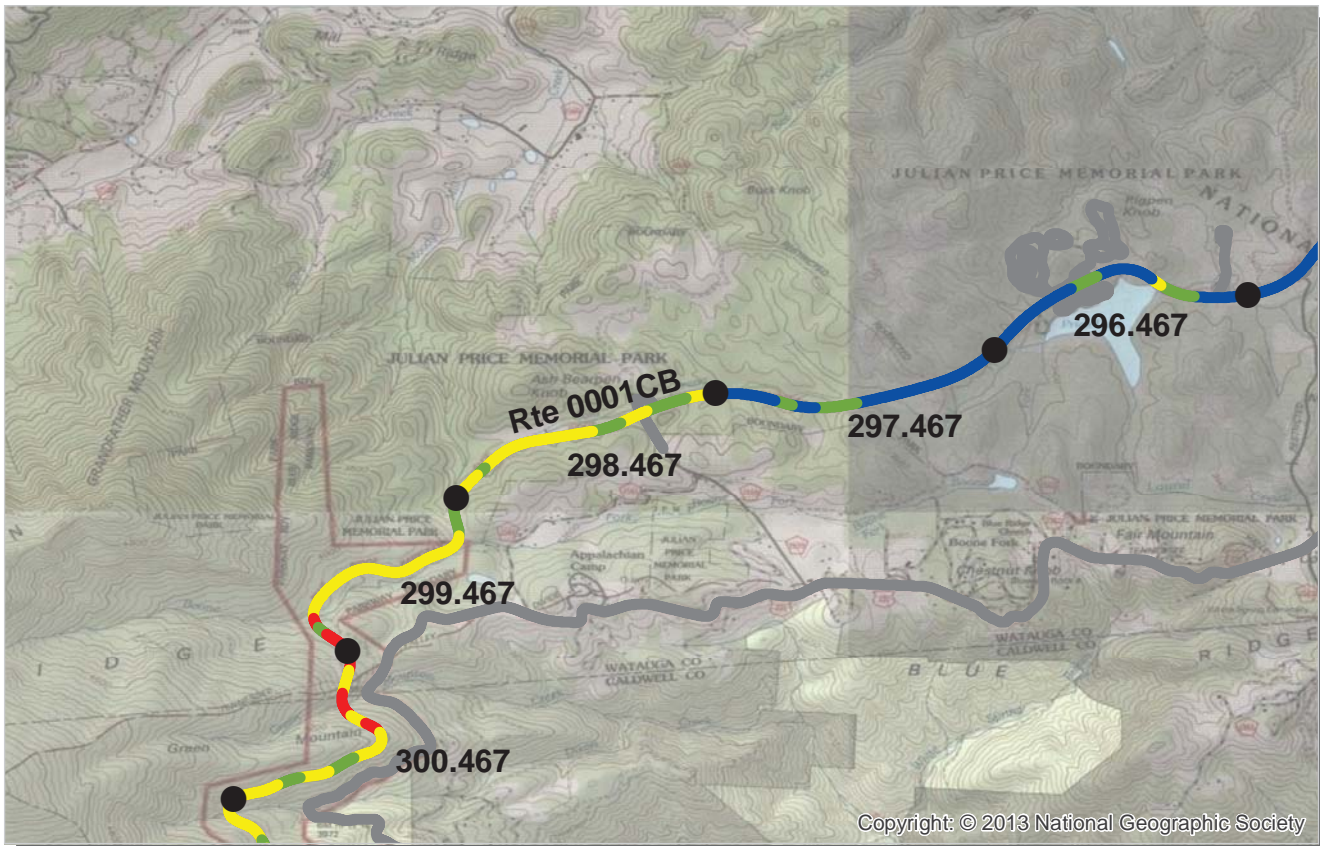

PCR Poor ■ (0 - 60) Fair ■ (61 - 84) Good ■ (85 - 94) Excellent ■ (95 - 100) No Data ■

* If the PCR rating is not available for a section, the SCR rating will be displayed. See appendix for definitions and formulas.

ROUTE: 0001CB BLUE RIDGE PARKWAY - SANDY FLATS SUB-DISTRICT
BLRI : BLUE RIDGE PARKWAY

COLLECTED: 9/28/2013
TOTAL LENGTH: 44.79 Miles

SOUTHEAST REGION

Section Number	296.467	297.467	298.467	299.467	300.467
Section Length (mi)	1.00	1.00	1.00	1.00	1.00
Cross Section Information					
Number of Lanes	2	2	2	2	2
Paved Width (ft)	23	21	21	21	21
Lane Width (ft)	11	10	10	10	10
Roadway Condition Information					
SCR (Surface Condition Rating)	99	97	77	62	62
PCR (Pavement Condition Rating)	97	97	81	73	72
Distress Index Values					
Structural Crack Index	99	99	77	62	62
Transverse Cracking Index	100	100	98	96	90
Patching Index	100	100	100	100	100
Rutting Index	99	97	88	88	87
Roughness Condition Index (RCI)	95	98	87	89	88

NOTES:

Structural Crack Index is a combination of the Longitudinal Cracking Index and Alligator Cracking Index.
 See Section 10 for explanation of SCR, PCR, & all Distress Index Values.

NC - Not Collected N/A - Not Applicable

ROUTE: 0001CB BLUE RIDGE PARKWAY - SANDY FLATS SUB-DISTRICT



PCR	Poor	Fair	Good	Excellent	No Data
	(0 - 60)	(61 - 84)	(85 - 94)	(95 - 100)	

* If the PCR rating is not available for a section, the SCR rating will be displayed. See appendix for definitions and formulas.

ROUTE: 0001CB BLUE RIDGE PARKWAY - SANDY FLATS SUB-DISTRICT
BLRI : BLUE RIDGE PARKWAY

COLLECTED: 9/28/2013
TOTAL LENGTH: 44.79 Miles

SOUTHEAST REGION

Section Number	301.467	302.467	303.467	304.467	305.467
Section Length (mi)	1.00	1.00	1.00	1.00	0.79
Cross Section Information					
Number of Lanes	2	2	2	2	2
Paved Width (ft)	21	23	21	21	21
Lane Width (ft)	10	11	10	10	10
Roadway Condition Information					
SCR (Surface Condition Rating)	68	72	80	88	100
PCR (Pavement Condition Rating)	75	76	82	89	100
Distress Index Values					
Structural Crack Index	68	72	80	88	100
Transverse Cracking Index	93	90	94	96	100
Patching Index	100	100	100	100	100
Rutting Index	82	91	94	98	100
Roughness Condition Index (RCI)	86	81	86	91	100

NOTES:

Structural Crack Index is a combination of the Longitudinal Cracking Index and Alligator Cracking Index.
 See Section 10 for explanation of SCR, PCR, & all Distress Index Values.

NC - Not Collected N/A - Not Applicable

ROUTE: 0001CB BLUE RIDGE PARKWAY - SANDY FLATS SUB-DISTRICT



PCR Poor ■ Fair ■ Good ■ Excellent ■ No Data ■
 (0 - 60) (61 - 84) (85 - 94) (95 - 100)

* If the PCR rating is not available for a section, the SCR rating will be displayed. See appendix for definitions and formulas.

ROUTE: 0001DA BLUE RIDGE PARKWAY - GILLESPIE GAP SUB-DISTRICT
BLRI : BLUE RIDGE PARKWAY

COLLECTED: 9/28/2013
TOTAL LENGTH: 54.59 Miles

SOUTHEAST REGION

Section Number	306.261	307.261	308.261	309.261	310.261
Section Length (mi)	1.00	1.00	1.00	1.00	1.00
Cross Section Information					
Number of Lanes	2	2	2	2	2
Paved Width (ft)	22	21	21	21	21
Lane Width (ft)	10	10	10	11	10
Roadway Condition Information					
SCR (Surface Condition Rating)	100	100	100	100	100
PCR (Pavement Condition Rating)	100	100	100	100	100
Distress Index Values					
Structural Crack Index	100	100	100	100	100
Transverse Cracking Index	100	100	100	100	100
Patching Index	100	100	100	100	100
Rutting Index	100	100	100	100	100
Roughness Condition Index (RCI)	100	100	100	100	100

NOTES:

Structural Crack Index is a combination of the Longitudinal Cracking Index and Alligator Cracking Index.
 See Section 10 for explanation of SCR, PCR, & all Distress Index Values.

NC - Not Collected N/A - Not Applicable

ROUTE: 0001DA BLUE RIDGE PARKWAY - GILLESPIE GAP SUB-DISTRICT



PCR Poor ■ Fair ■ Good ■ Excellent ■ No Data ■
 (0 - 60) (61 - 84) (85 - 94) (95 - 100)

* If the PCR rating is not available for a section, the SCR rating will be displayed. See appendix for definitions and formulas.

ROUTE: 0001DA BLUE RIDGE PARKWAY - GILLESPIE GAP SUB-DISTRICT
BLRI : BLUE RIDGE PARKWAY

COLLECTED: 9/28/2013
TOTAL LENGTH: 54.59 Miles

SOUTHEAST REGION

Section Number	311.261	312.261	313.261	314.261	315.261
Section Length (mi)	1.00	1.00	1.00	1.00	1.00
Cross Section Information					
Number of Lanes	2	2	2	2	2
Paved Width (ft)	21	21	21	21	21
Lane Width (ft)	10	10	10	11	10
Roadway Condition Information					
SCR (Surface Condition Rating)	100	100	100	100	100
PCR (Pavement Condition Rating)	100	100	100	100	100
Distress Index Values					
Structural Crack Index	100	100	100	100	100
Transverse Cracking Index	100	100	100	100	100
Patching Index	100	100	100	100	100
Rutting Index	100	100	100	100	100
Roughness Condition Index (RCI)	100	100	100	100	100

NOTES:

Structural Crack Index is a combination of the Longitudinal Cracking Index and Alligator Cracking Index.
 See Section 10 for explanation of SCR, PCR, & all Distress Index Values.

NC - Not Collected N/A - Not Applicable

ROUTE: 0001DA BLUE RIDGE PARKWAY - GILLESPIE GAP SUB-DISTRICT

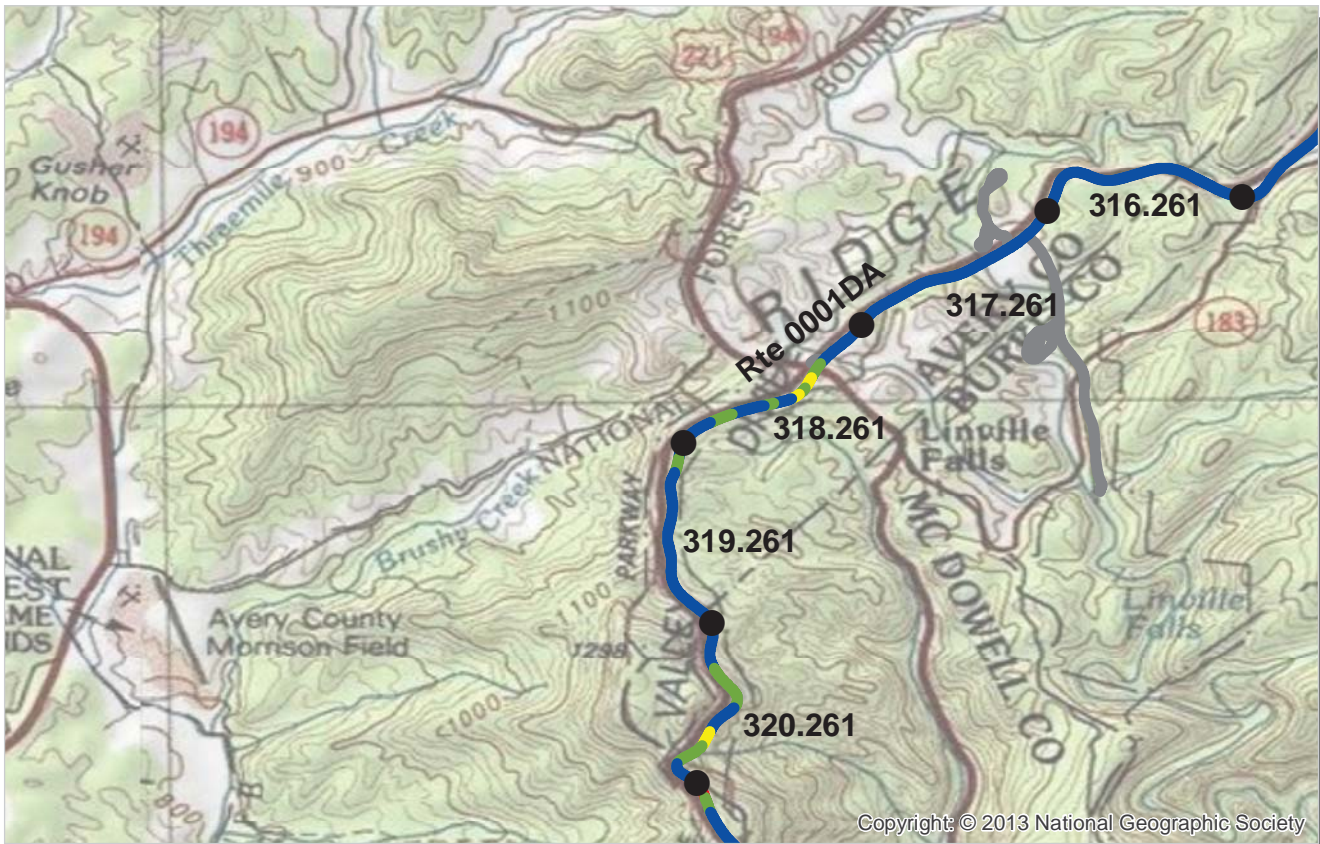

PCR Poor ■ Fair ■ Good ■ Excellent ■ No Data ■
 (0 - 60) (61 - 84) (85 - 94) (95 - 100)

* If the PCR rating is not available for a section, the SCR rating will be displayed. See appendix for definitions and formulas.

ROUTE: 0001DA BLUE RIDGE PARKWAY - GILLESPIE GAP SUB-DISTRICT
BLRI : BLUE RIDGE PARKWAY

COLLECTED: 9/28/2013
TOTAL LENGTH: 54.59 Miles

SOUTHEAST REGION

Section Number	316.261	317.261	318.261	319.261	320.261
Section Length (mi)	1.00	1.00	1.00	1.00	1.00
Cross Section Information					
Number of Lanes	2	2	2	2	2
Paved Width (ft)	21	22	21	20	20
Lane Width (ft)	10	11	10	10	10
Roadway Condition Information					
SCR (Surface Condition Rating)	99	100	98	99	98
PCR (Pavement Condition Rating)	99	100	96	99	94
Distress Index Values					
Structural Crack Index	100	100	98	99	98
Transverse Cracking Index	100	100	98	100	100
Patching Index	100	100	100	100	100
Rutting Index	99	100	98	99	99
Roughness Condition Index (RCI)	100	100	93	100	89

NOTES:

Structural Crack Index is a combination of the Longitudinal Cracking Index and Alligator Cracking Index.
 See Section 10 for explanation of SCR, PCR, & all Distress Index Values.

NC - Not Collected N/A - Not Applicable

ROUTE: 0001DA BLUE RIDGE PARKWAY - GILLESPIE GAP SUB-DISTRICT

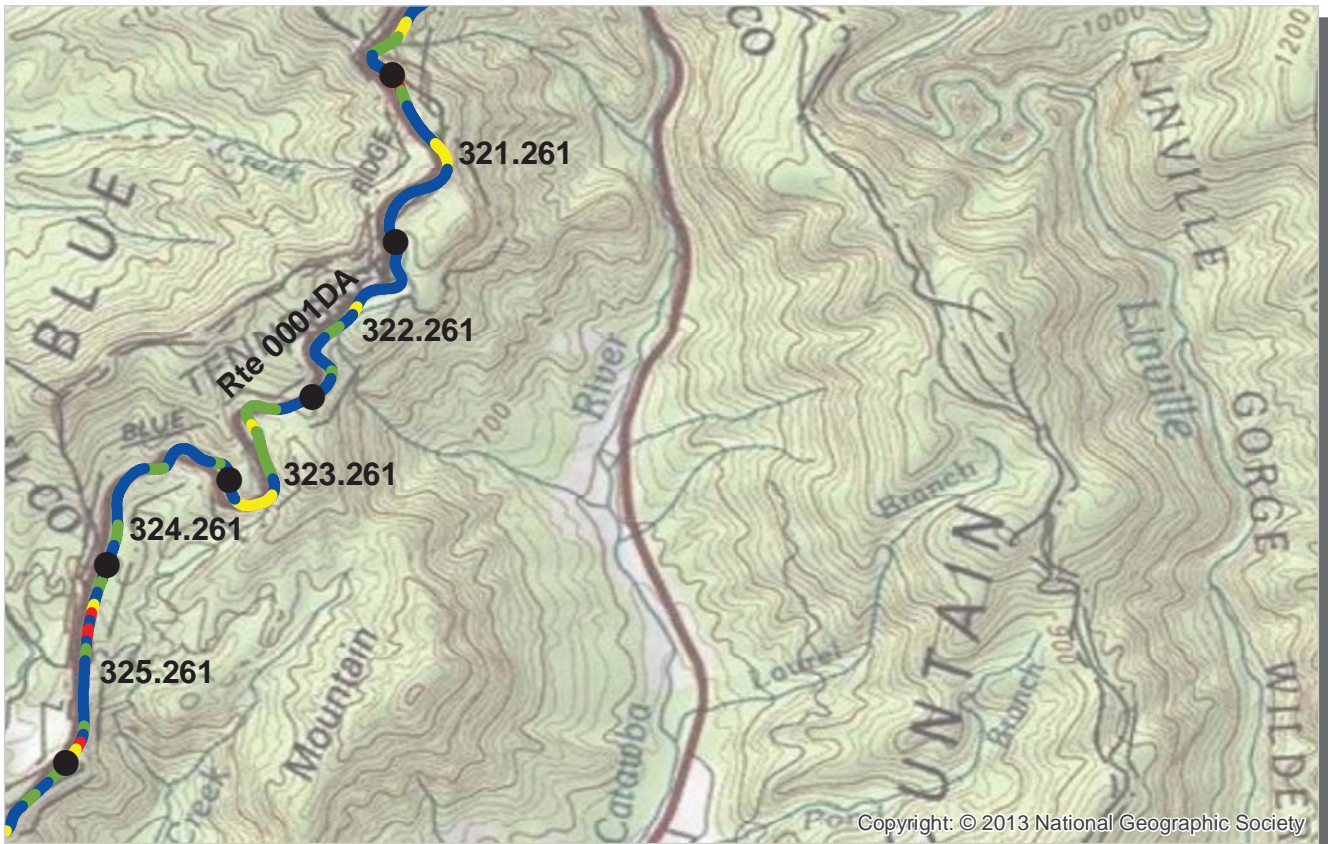

Copyright: © 2013 National Geographic Society

PCR	Poor	Fair	Good	Excellent	No Data
	(0 - 60)	(61 - 84)	(85 - 94)	(95 - 100)	

* If the PCR rating is not available for a section, the SCR rating will be displayed. See appendix for definitions and formulas.

ROUTE: 0001DA BLUE RIDGE PARKWAY - GILLESPIE GAP SUB-DISTRICT
BLRI : BLUE RIDGE PARKWAY

COLLECTED: 9/28/2013
TOTAL LENGTH: 54.59 Miles

SOUTHEAST REGION

Section Number	321.261	322.261	323.261	324.261	325.261
Section Length (mi)	1.00	1.00	1.00	1.00	1.00
Cross Section Information					
Number of Lanes	2	2	2	2	2
Paved Width (ft)	20	22	21	20	21
Lane Width (ft)	10	10	10	10	10
Roadway Condition Information					
SCR (Surface Condition Rating)	87	98	92	97	84
PCR (Pavement Condition Rating)	91	96	92	95	87
Distress Index Values					
Structural Crack Index	87	99	92	98	84
Transverse Cracking Index	100	100	99	97	99
Patching Index	100	100	99	100	100
Rutting Index	97	98	97	98	96
Roughness Condition Index (RCI)	96	94	91	93	92

NOTES:

Structural Crack Index is a combination of the Longitudinal Cracking Index and Alligator Cracking Index.
 See Section 10 for explanation of SCR, PCR, & all Distress Index Values.

NC - Not Collected N/A - Not Applicable

ROUTE: 0001DA BLUE RIDGE PARKWAY - GILLESPIE GAP SUB-DISTRICT

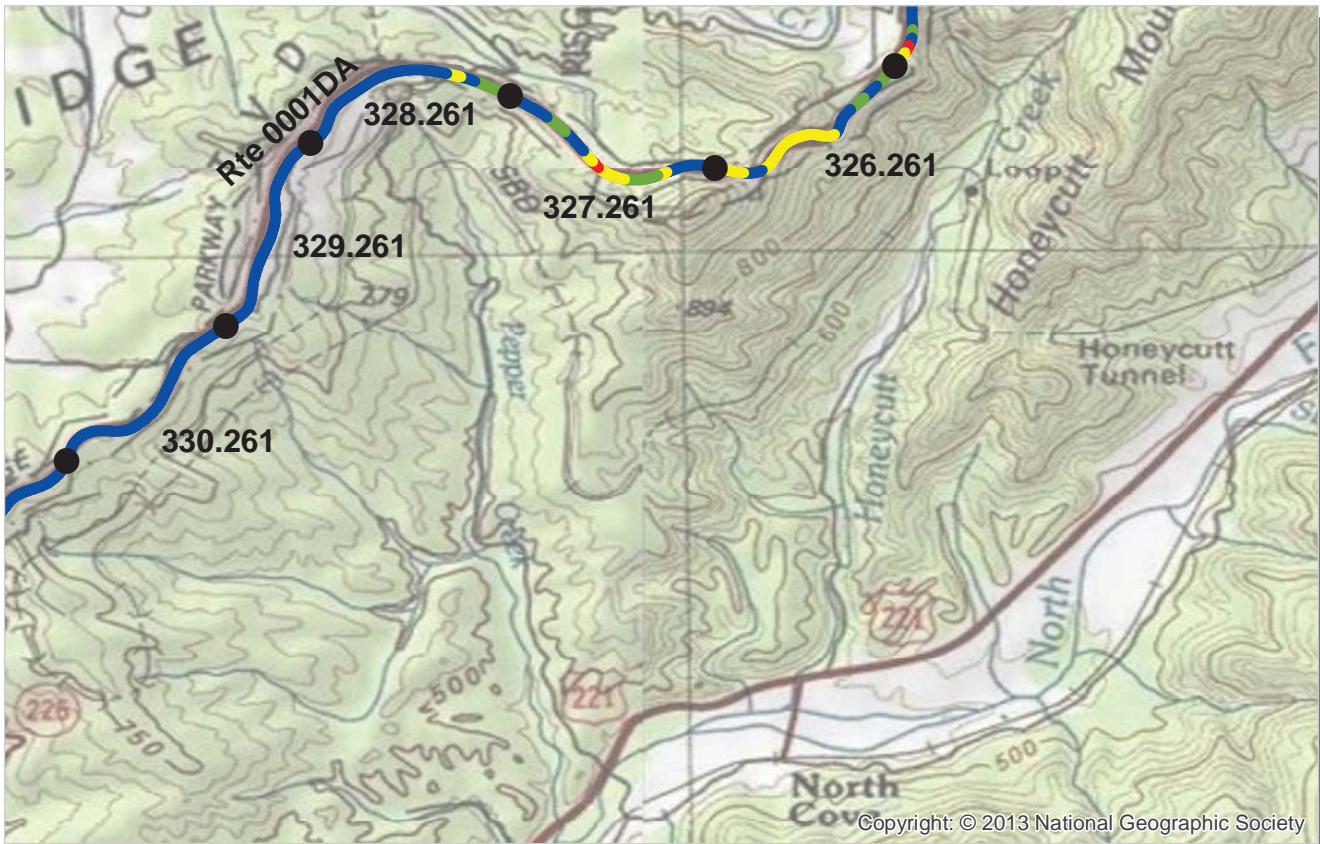

PCR	Poor	Fair	Good	Excellent	No Data
	(0 - 60)	(61 - 84)	(85 - 94)	(95 - 100)	

* If the PCR rating is not available for a section, the SCR rating will be displayed. See appendix for definitions and formulas.

ROUTE: 0001DA BLUE RIDGE PARKWAY - GILLESPIE GAP SUB-DISTRICT
BLRI : BLUE RIDGE PARKWAY

COLLECTED: 9/28/2013
TOTAL LENGTH: 54.59 Miles

SOUTHEAST REGION

Section Number	326.261	327.261	328.261	329.261	330.261
Section Length (mi)	1.00	1.00	1.00	1.00	1.00
Cross Section Information					
Number of Lanes	2	2	2	2	2
Paved Width (ft)	21	21	21	21	21
Lane Width (ft)	10	10	10	10	10
Roadway Condition Information					
SCR (Surface Condition Rating)	79	87	97	100	99
PCR (Pavement Condition Rating)	85	89	98	100	99
Distress Index Values					
Structural Crack Index	79	87	97	100	99
Transverse Cracking Index	91	99	98	100	100
Patching Index	100	100	100	100	100
Rutting Index	98	97	100	100	100
Roughness Condition Index (RCI)	94	91	100	100	100

NOTES:

Structural Crack Index is a combination of the Longitudinal Cracking Index and Alligator Cracking Index.
 See Section 10 for explanation of SCR, PCR, & all Distress Index Values.

NC - Not Collected N/A - Not Applicable

ROUTE: 0001DA BLUE RIDGE PARKWAY - GILLESPIE GAP SUB-DISTRICT

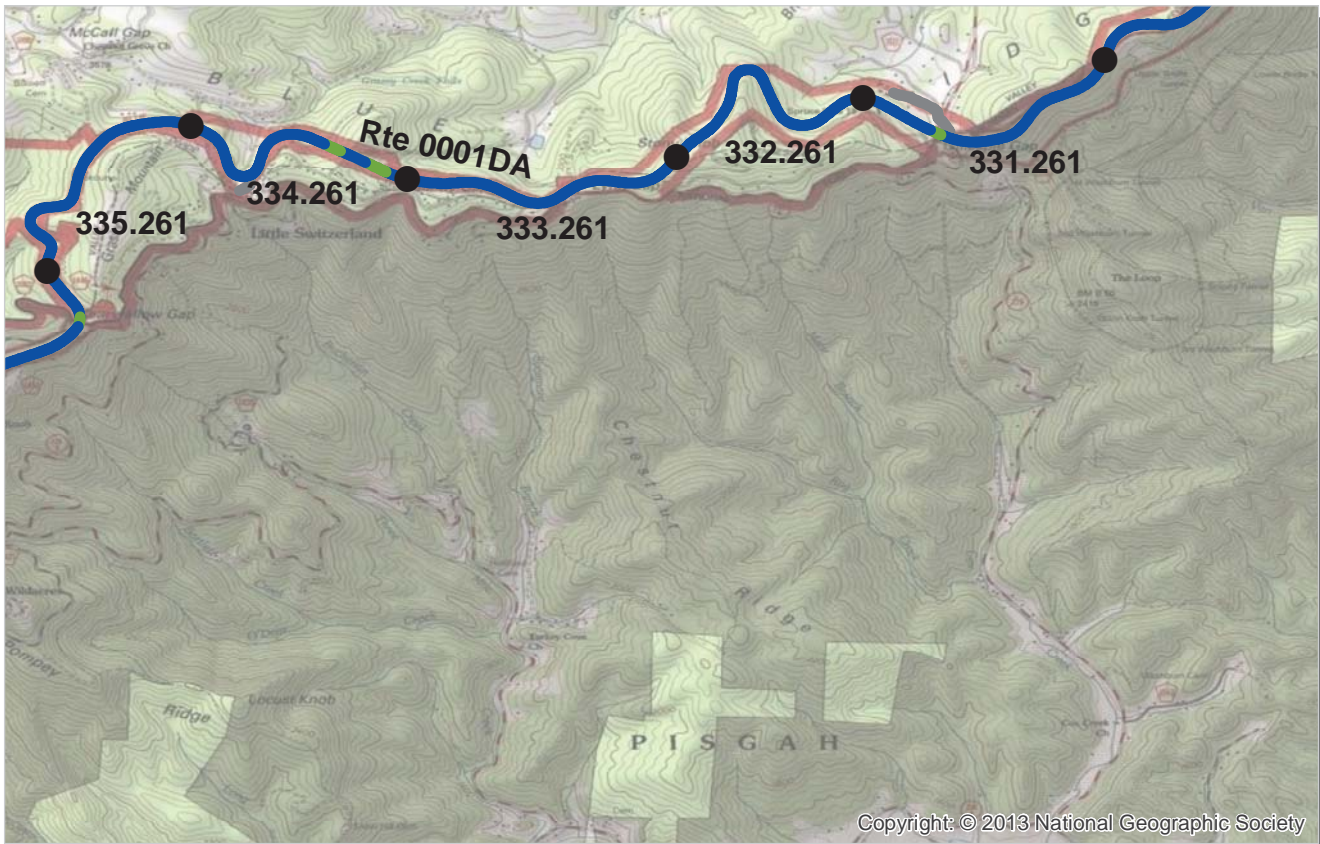

PCR Poor ■ Fair ■ Good ■ Excellent ■ No Data ■
 (0 - 60) (61 - 84) (85 - 94) (95 - 100)

* If the PCR rating is not available for a section, the SCR rating will be displayed. See appendix for definitions and formulas.

ROUTE: 0001DA BLUE RIDGE PARKWAY - GILLESPIE GAP SUB-DISTRICT
BLRI : BLUE RIDGE PARKWAY

COLLECTED: 9/28/2013
TOTAL LENGTH: 54.59 Miles

SOUTHEAST REGION

Section Number	331.261	332.261	333.261	334.261	335.261
Section Length (mi)	1.00	1.00	1.00	1.00	1.00
Cross Section Information					
Number of Lanes	2	2	2	2	2
Paved Width (ft)	21	21	22	22	21
Lane Width (ft)	10	10	10	11	10
Roadway Condition Information					
SCR (Surface Condition Rating)	100	100	100	100	100
PCR (Pavement Condition Rating)	100	100	100	100	100
Distress Index Values					
Structural Crack Index	100	100	100	100	100
Transverse Cracking Index	100	100	100	100	100
Patching Index	100	100	100	100	100
Rutting Index	100	100	100	100	100
Roughness Condition Index (RCI)	100	100	100	100	100

NOTES:

Structural Crack Index is a combination of the Longitudinal Cracking Index and Alligator Cracking Index.
 See Section 10 for explanation of SCR, PCR, & all Distress Index Values.

NC - Not Collected N/A - Not Applicable

ROUTE: 0001DA BLUE RIDGE PARKWAY - GILLESPIE GAP SUB-DISTRICT

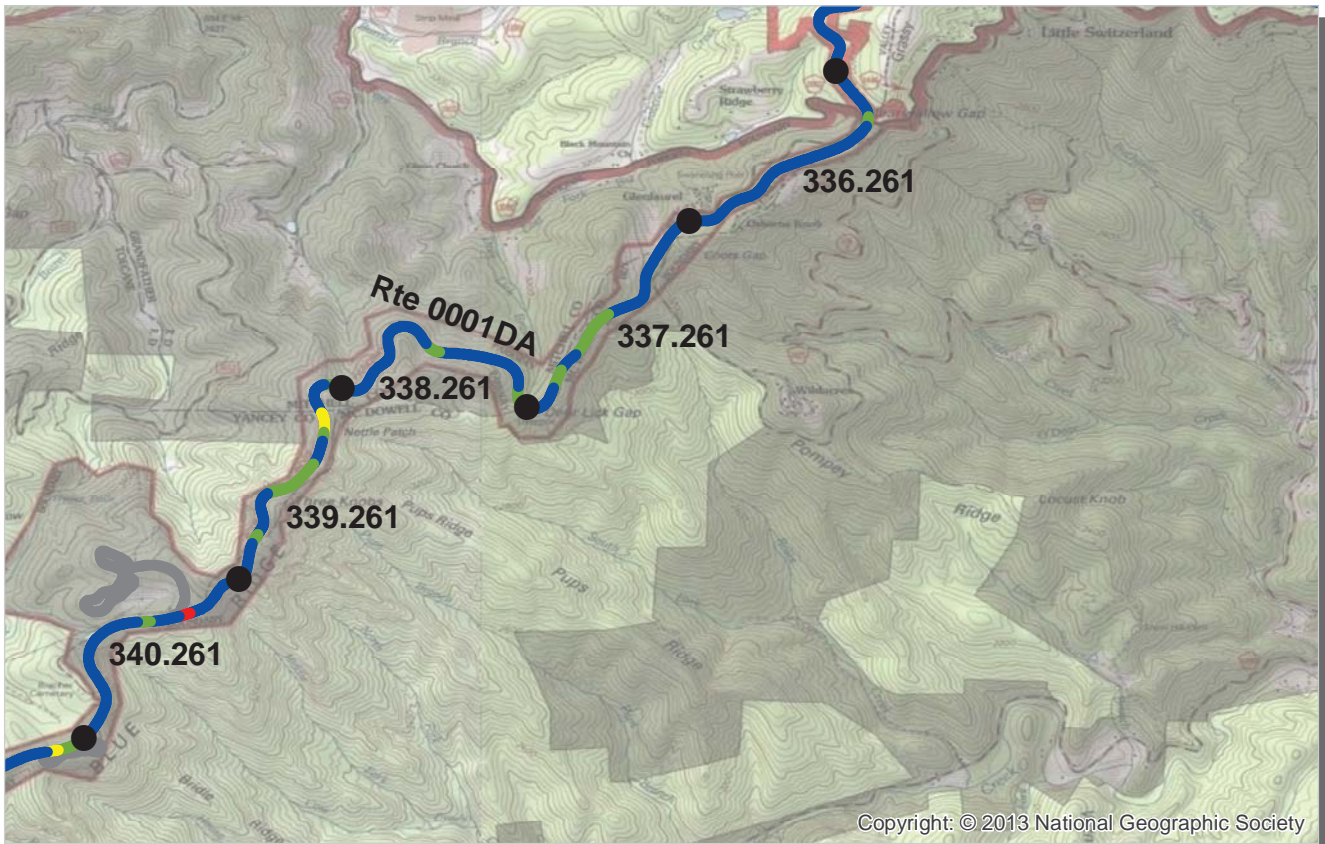

PCR	Poor	Fair	Good	Excellent	No Data
	(0 - 60)	(61 - 84)	(85 - 94)	(95 - 100)	

* If the PCR rating is not available for a section, the SCR rating will be displayed. See appendix for definitions and formulas.

ROUTE: 0001DA BLUE RIDGE PARKWAY - GILLESPIE GAP SUB-DISTRICT
BLRI : BLUE RIDGE PARKWAY

COLLECTED: 9/28/2013
TOTAL LENGTH: 54.59 Miles

SOUTHEAST REGION

Section Number	336.261	337.261	338.261	339.261	340.261
Section Length (mi)	1.00	1.00	1.00	1.00	1.00
Cross Section Information					
Number of Lanes	2	2	2	2	2
Paved Width (ft)	22	23	21	21	21
Lane Width (ft)	10	10	11	10	10
Roadway Condition Information					
SCR (Surface Condition Rating)	100	97	98	95	96
PCR (Pavement Condition Rating)	100	97	98	94	97
Distress Index Values					
Structural Crack Index	100	97	99	95	96
Transverse Cracking Index	100	100	100	100	98
Patching Index	100	100	100	100	100
Rutting Index	100	99	98	96	98
Roughness Condition Index (RCI)	100	98	99	93	99

NOTES:

Structural Crack Index is a combination of the Longitudinal Cracking Index and Alligator Cracking Index.
 See Section 10 for explanation of SCR, PCR, & all Distress Index Values.

NC - Not Collected N/A - Not Applicable

ROUTE: 0001DA BLUE RIDGE PARKWAY - GILLESPIE GAP SUB-DISTRICT

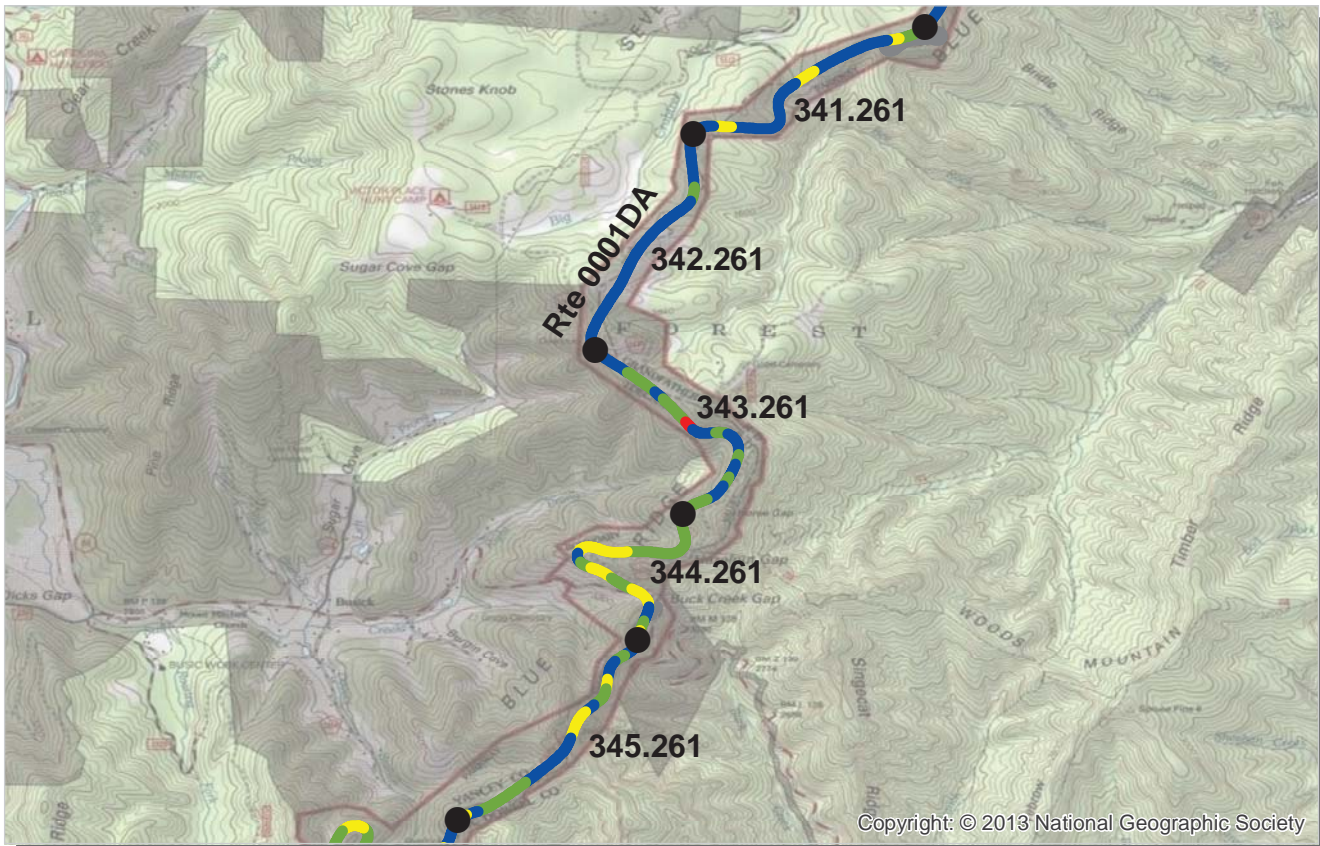

PCR	Poor	Fair	Good	Excellent	No Data
	(0 - 60)	(61 - 84)	(85 - 94)	(95 - 100)	

* If the PCR rating is not available for a section, the SCR rating will be displayed. See appendix for definitions and formulas.

ROUTE: 0001DA BLUE RIDGE PARKWAY - GILLESPIE GAP SUB-DISTRICT
BLRI : BLUE RIDGE PARKWAY

COLLECTED: 9/28/2013
TOTAL LENGTH: 54.59 Miles

SOUTHEAST REGION

Section Number	341.261	342.261	343.261	344.261	345.261
Section Length (mi)	1.00	1.00	1.00	1.00	1.00
Cross Section Information					
Number of Lanes	2	2	2	2	2
Paved Width (ft)	21	21	21	22	21
Lane Width (ft)	10	10	10	10	10
Roadway Condition Information					
SCR (Surface Condition Rating)	94	97	91	91	94
PCR (Pavement Condition Rating)	96	98	90	84	94
Distress Index Values					
Structural Crack Index	94	97	91	91	96
Transverse Cracking Index	100	100	99	99	99
Patching Index	100	100	100	100	94
Rutting Index	97	97	95	96	97
Roughness Condition Index (RCI)	99	99	89	73	94

NOTES:

Structural Crack Index is a combination of the Longitudinal Cracking Index and Alligator Cracking Index.
 See Section 10 for explanation of SCR, PCR, & all Distress Index Values.

NC - Not Collected N/A - Not Applicable

ROUTE: 0001DA BLUE RIDGE PARKWAY - GILLESPIE GAP SUB-DISTRICT

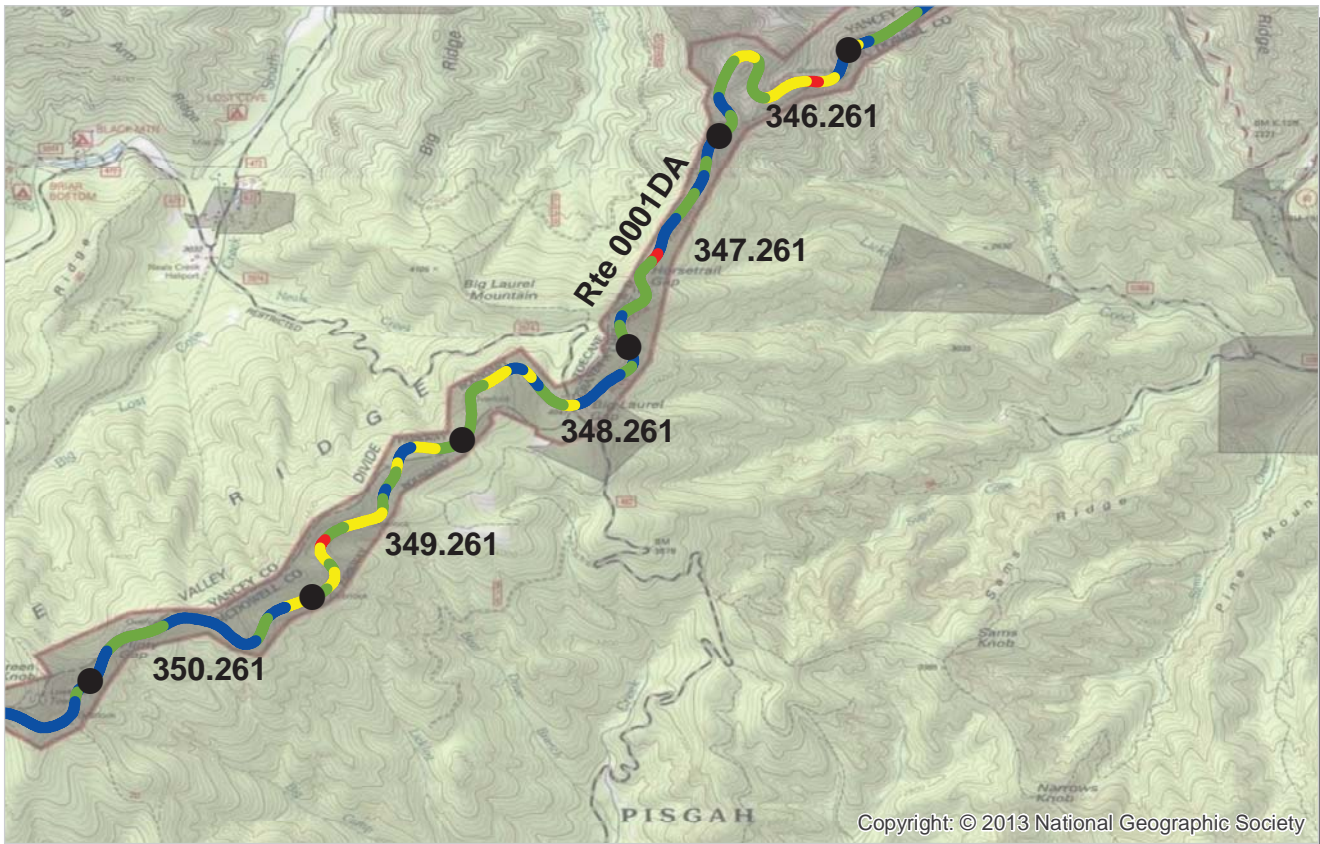

PCR	Poor	Fair	Good	Excellent	No Data
	(0 - 60)	(61 - 84)	(85 - 94)	(95 - 100)	

* If the PCR rating is not available for a section, the SCR rating will be displayed. See appendix for definitions and formulas.

ROUTE: 0001DA BLUE RIDGE PARKWAY - GILLESPIE GAP SUB-DISTRICT
BLRI : BLUE RIDGE PARKWAY

COLLECTED: 9/28/2013
TOTAL LENGTH: 54.59 Miles

SOUTHEAST REGION

Section Number	346.261	347.261	348.261	349.261	350.261
Section Length (mi)	1.00	1.00	1.00	1.00	1.00
Cross Section Information					
Number of Lanes	2	2	2	2	2
Paved Width (ft)	23	21	21	22	21
Lane Width (ft)	10	10	10	11	10
Roadway Condition Information					
SCR (Surface Condition Rating)	83	97	93	89	97
PCR (Pavement Condition Rating)	82	92	90	87	97
Distress Index Values					
Structural Crack Index	83	97	93	89	99
Transverse Cracking Index	99	98	100	99	99
Patching Index	98	100	100	94	98
Rutting Index	94	97	94	96	97
Roughness Condition Index (RCI)	80	84	86	83	96

NOTES:

Structural Crack Index is a combination of the Longitudinal Cracking Index and Alligator Cracking Index.
 See Section 10 for explanation of SCR, PCR, & all Distress Index Values.

NC - Not Collected N/A - Not Applicable

ROUTE: 0001DA BLUE RIDGE PARKWAY - GILLESPIE GAP SUB-DISTRICT

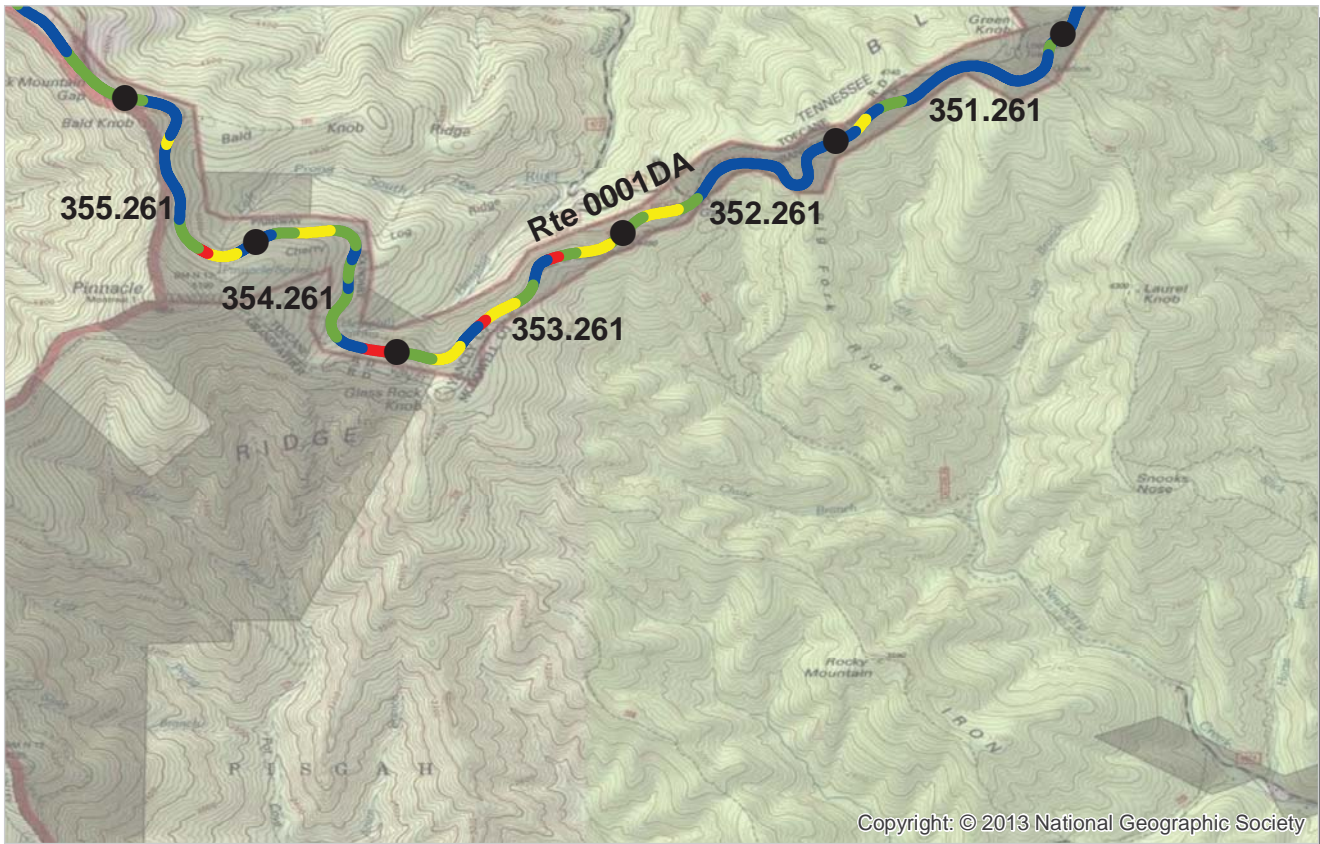

PCR Poor ■ Fair ■ Good ■ Excellent ■ No Data ■
 (0 - 60) (61 - 84) (85 - 94) (95 - 100)

* If the PCR rating is not available for a section, the SCR rating will be displayed. See appendix for definitions and formulas.

ROUTE: 0001DA BLUE RIDGE PARKWAY - GILLESPIE GAP SUB-DISTRICT
BLRI : BLUE RIDGE PARKWAY

COLLECTED: 9/28/2013
TOTAL LENGTH: 54.59 Miles

SOUTHEAST REGION

Section Number	351.261	352.261	353.261	354.261	355.261
Section Length (mi)	1.00	1.00	1.00	1.00	1.00
Cross Section Information					
Number of Lanes	2	2	2	2	2
Paved Width (ft)	21	21	21	20	21
Lane Width (ft)	10	10	10	10	10
Roadway Condition Information					
SCR (Surface Condition Rating)	96	97	91	94	93
PCR (Pavement Condition Rating)	97	93	85	86	89
Distress Index Values					
Structural Crack Index	99	98	91	94	93
Transverse Cracking Index	100	100	99	99	99
Patching Index	97	100	100	100	100
Rutting Index	96	97	91	95	96
Roughness Condition Index (RCI)	99	87	77	74	84

NOTES:

Structural Crack Index is a combination of the Longitudinal Cracking Index and Alligator Cracking Index.
 See Section 10 for explanation of SCR, PCR, & all Distress Index Values.

NC - Not Collected N/A - Not Applicable

ROUTE: 0001DA BLUE RIDGE PARKWAY - GILLESPIE GAP SUB-DISTRICT

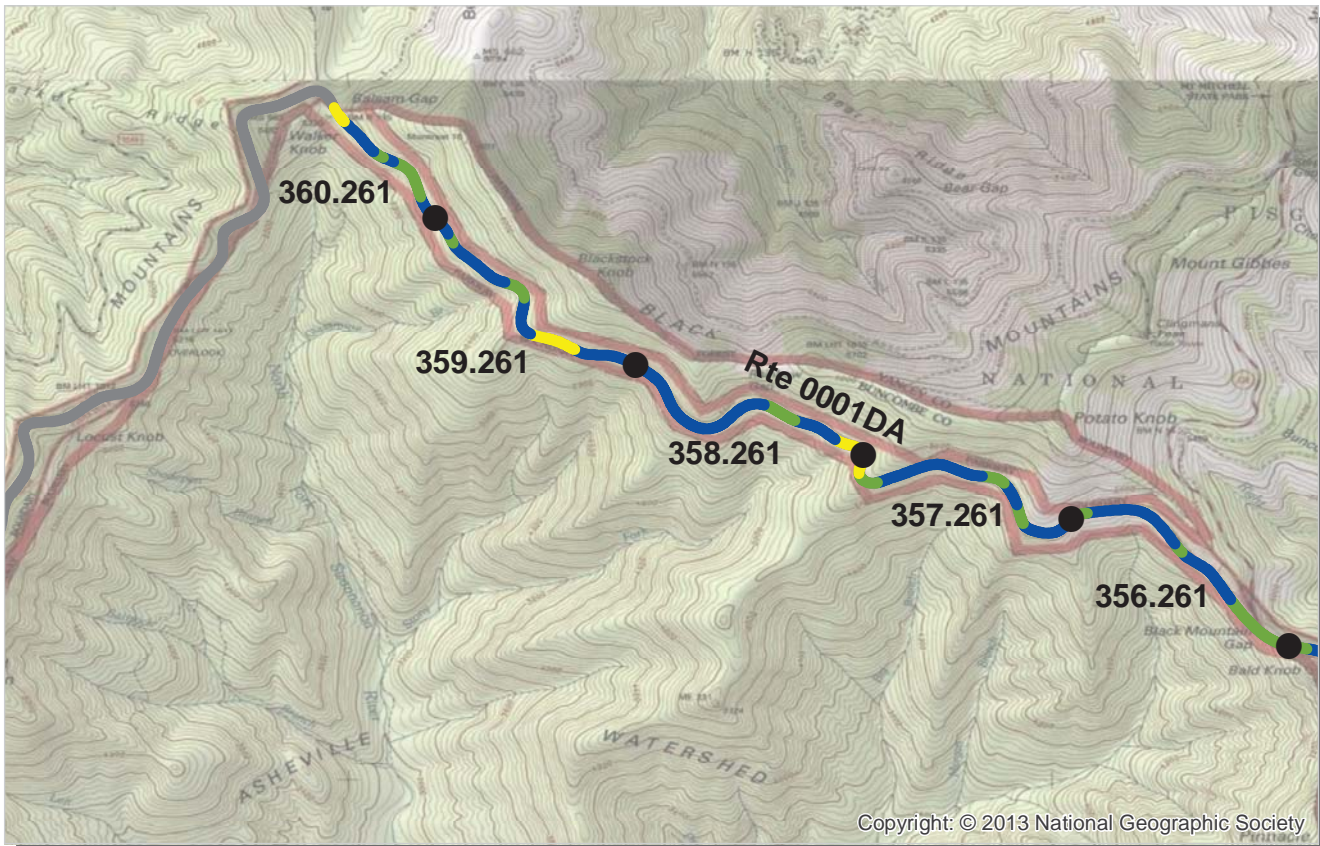

PCR Poor ■ Fair ■ Good ■ Excellent ■ No Data ■
 (0 - 60) (61 - 84) (85 - 94) (95 - 100)

* If the PCR rating is not available for a section, the SCR rating will be displayed. See appendix for definitions and formulas.

ROUTE: 0001DA BLUE RIDGE PARKWAY - GILLESPIE GAP SUB-DISTRICT
BLRI : BLUE RIDGE PARKWAY

COLLECTED: 9/28/2013
TOTAL LENGTH: 54.59 Miles

SOUTHEAST REGION

Section Number	356.261	357.261	358.261	359.261	360.261
Section Length (mi)	1.00	1.00	1.00	1.00	0.59
Cross Section Information					
Number of Lanes	2	2	2	2	2
Paved Width (ft)	20	21	21	21	21
Lane Width (ft)	10	10	10	10	10
Roadway Condition Information					
SCR (Surface Condition Rating)	97	95	99	93	96
PCR (Pavement Condition Rating)	97	93	98	94	96
Distress Index Values					
Structural Crack Index	99	99	99	99	100
Transverse Cracking Index	97	95	99	100	99
Patching Index	100	100	100	93	96
Rutting Index	99	98	99	99	99
Roughness Condition Index (RCI)	96	91	96	96	96

NOTES:

Structural Crack Index is a combination of the Longitudinal Cracking Index and Alligator Cracking Index.
 See Section 10 for explanation of SCR, PCR, & all Distress Index Values.

NC - Not Collected N/A - Not Applicable

ROUTE: 0001DA BLUE RIDGE PARKWAY - GILLESPIE GAP SUB-DISTRICT



Copyright: © 2013 National Geographic Society

PCR	Poor	Fair	Good	Excellent	No Data
	(0 - 60)	(61 - 84)	(85 - 94)	(95 - 100)	

* If the PCR rating is not available for a section, the SCR rating will be displayed. See appendix for definitions and formulas.

ROUTE: 0001DB BLUE RIDGE PARKWAY - OTEEN SUB-DISTRICT
BLRI : BLUE RIDGE PARKWAY

COLLECTED: 9/30/2013
TOTAL LENGTH: 51.98 Miles

SOUTHEAST REGION

Section Number	360.847	361.847	362.847	363.847	364.847
Section Length (mi)	1.00	1.00	1.00	1.00	1.00
Cross Section Information					
Number of Lanes	2	2	2	2	2
Paved Width (ft)	20	20	20	20	22
Lane Width (ft)	10	10	10	10	10
Roadway Condition Information					
SCR (Surface Condition Rating)	100	100	100	100	100
PCR (Pavement Condition Rating)	100	100	100	100	100
Distress Index Values					
Structural Crack Index	100	100	100	100	100
Transverse Cracking Index	100	100	100	100	100
Patching Index	100	100	100	100	100
Rutting Index	100	100	100	100	100
Roughness Condition Index (RCI)	100	100	100	100	100

NOTES:

Structural Crack Index is a combination of the Longitudinal Cracking Index and Alligator Cracking Index.
 See Section 10 for explanation of SCR, PCR, & all Distress Index Values.

NC - Not Collected N/A - Not Applicable

ROUTE: 0001DB BLUE RIDGE PARKWAY - OTEEN SUB-DISTRICT

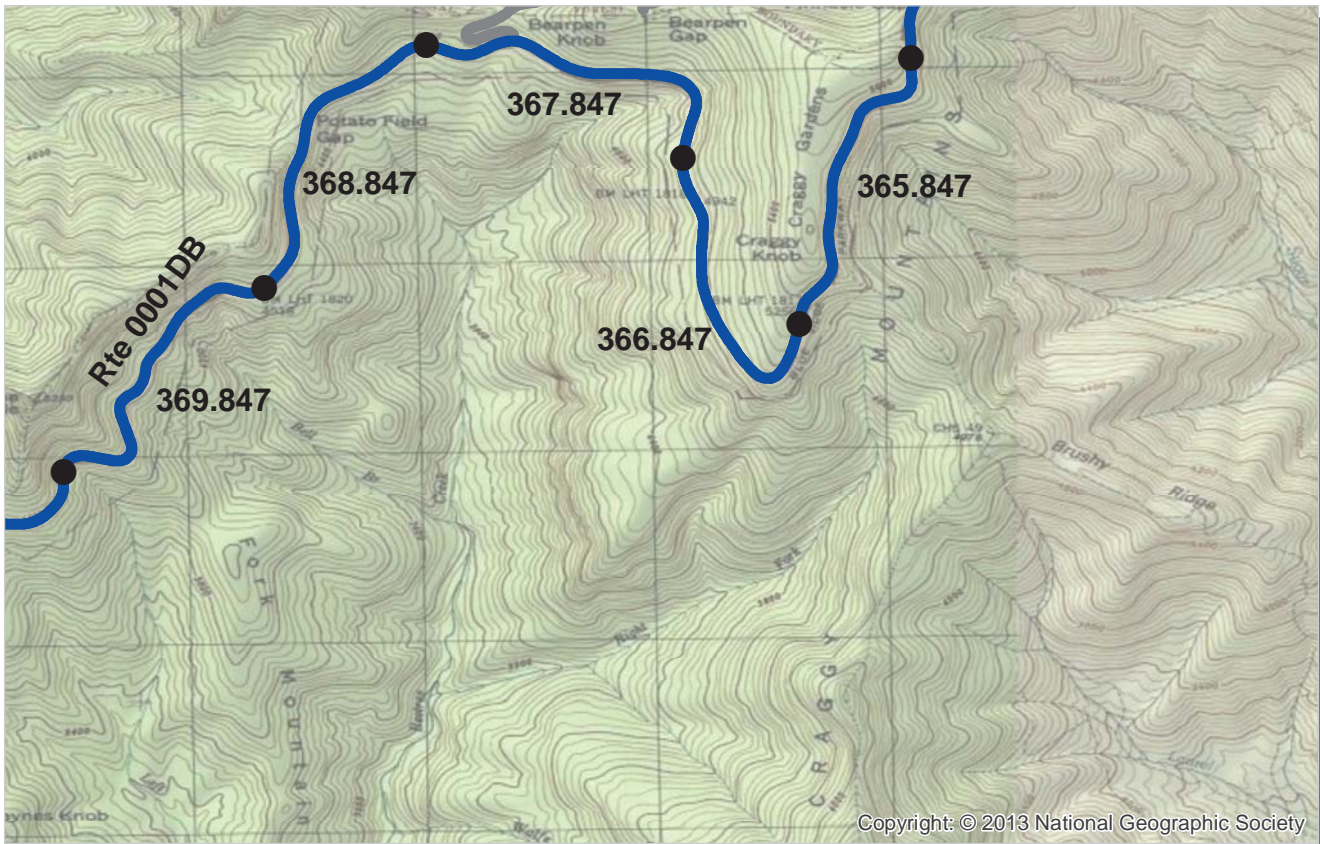

PCR Poor ■ Fair ■ Good ■ Excellent ■ No Data ■
 (0 - 60) (61 - 84) (85 - 94) (95 - 100)

* If the PCR rating is not available for a section, the SCR rating will be displayed. See appendix for definitions and formulas.

ROUTE: 0001DB BLUE RIDGE PARKWAY - OTEEN SUB-DISTRICT
BLRI : BLUE RIDGE PARKWAY

COLLECTED: 9/30/2013
TOTAL LENGTH: 51.98 Miles

SOUTHEAST REGION

<i>Section Number</i>	365.847	366.847	367.847	368.847	369.847
<i>Section Length (mi)</i>	1.00	1.00	1.00	1.00	1.00
<i>Cross Section Information</i>					
Number of Lanes	2	2	2	2	2
Paved Width (ft)	23	22	22	22	21
Lane Width (ft)	12	10	10	10	10
<i>Roadway Condition Information</i>					
SCR (Surface Condition Rating)	100	100	100	100	100
PCR (Pavement Condition Rating)	100	100	100	100	100
<i>Distress Index Values</i>					
Structural Crack Index	100	100	100	100	100
Transverse Cracking Index	100	100	100	100	100
Patching Index	100	100	100	100	100
Rutting Index	100	100	100	100	100
Roughness Condition Index (RCI)	100	100	100	100	100

NOTES:

Structural Crack Index is a combination of the Longitudinal Cracking Index and Alligator Cracking Index.
 See Section 10 for explanation of SCR, PCR, & all Distress Index Values.

NC - Not Collected N/A - Not Applicable

ROUTE: 0001DB BLUE RIDGE PARKWAY - OTEEN SUB-DISTRICT



PCR Poor ■ Fair ■ Good ■ Excellent ■ No Data ■
 (0 - 60) (61 - 84) (85 - 94) (95 - 100)

* If the PCR rating is not available for a section, the SCR rating will be displayed. See appendix for definitions and formulas.

ROUTE: 0001DB BLUE RIDGE PARKWAY - OTEEN SUB-DISTRICT
BLRI : BLUE RIDGE PARKWAY

COLLECTED: 9/30/2013
TOTAL LENGTH: 51.98 Miles

SOUTHEAST REGION

Section Number	370.847	371.847	372.847	373.847	374.847
Section Length (mi)	1.00	1.00	1.00	1.00	1.00
Cross Section Information					
Number of Lanes	2	2	2	2	2
Paved Width (ft)	21	21	22	22	22
Lane Width (ft)	10	10	10	11	10
Roadway Condition Information					
SCR (Surface Condition Rating)	100	100	100	100	96
PCR (Pavement Condition Rating)	100	100	100	100	98
Distress Index Values					
Structural Crack Index	100	100	100	100	100
Transverse Cracking Index	100	100	100	100	100
Patching Index	100	100	100	100	96
Rutting Index	100	100	100	100	99
Roughness Condition Index (RCI)	100	100	100	100	100

NOTES:

Structural Crack Index is a combination of the Longitudinal Cracking Index and Alligator Cracking Index.
 See Section 10 for explanation of SCR, PCR, & all Distress Index Values.

NC - Not Collected N/A - Not Applicable

ROUTE: 0001DB BLUE RIDGE PARKWAY - OTEEN SUB-DISTRICT

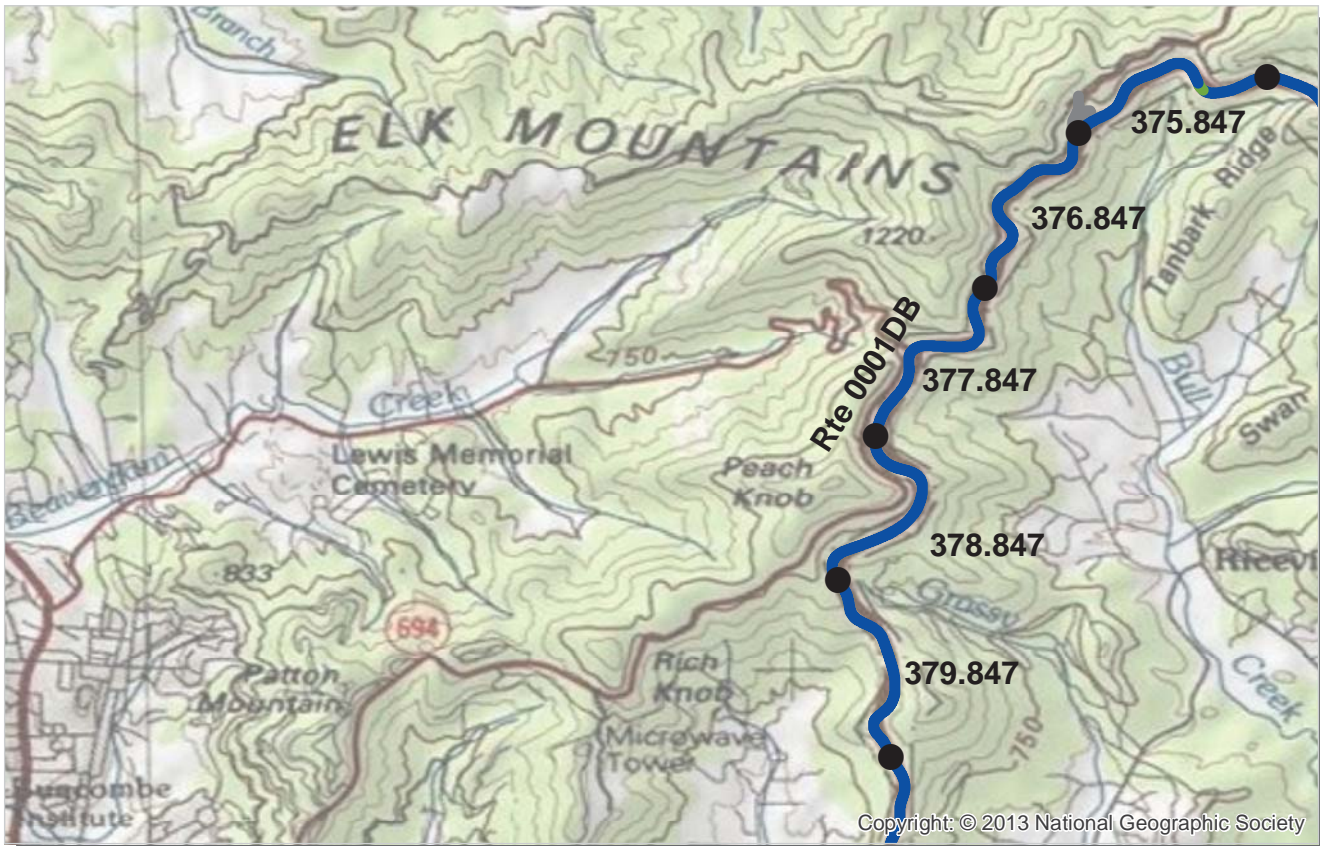

PCR Poor ■ Fair ■ Good ■ Excellent ■ No Data ■
 (0 - 60) (61 - 84) (85 - 94) (95 - 100)

* If the PCR rating is not available for a section, the SCR rating will be displayed. See appendix for definitions and formulas.

ROUTE: 0001DB BLUE RIDGE PARKWAY - OTEEN SUB-DISTRICT
BLRI : BLUE RIDGE PARKWAY

COLLECTED: 9/30/2013
TOTAL LENGTH: 51.98 Miles

SOUTHEAST REGION

Section Number	375.847	376.847	377.847	378.847	379.847
Section Length (mi)	1.00	1.00	1.00	1.00	1.00
Cross Section Information					
Number of Lanes	2	2	2	2	2
Paved Width (ft)	21	21	21	21	22
Lane Width (ft)	10	10	10	10	11
Roadway Condition Information					
SCR (Surface Condition Rating)	100	99	100	100	99
PCR (Pavement Condition Rating)	100	99	100	100	99
Distress Index Values					
Structural Crack Index	100	99	100	100	99
Transverse Cracking Index	100	100	100	100	100
Patching Index	100	100	100	100	100
Rutting Index	100	100	100	100	100
Roughness Condition Index (RCI)	100	100	100	100	100

NOTES:

Structural Crack Index is a combination of the Longitudinal Cracking Index and Alligator Cracking Index.
 See Section 10 for explanation of SCR, PCR, & all Distress Index Values.

NC - Not Collected N/A - Not Applicable

ROUTE: 0001DB BLUE RIDGE PARKWAY - OTEEN SUB-DISTRICT

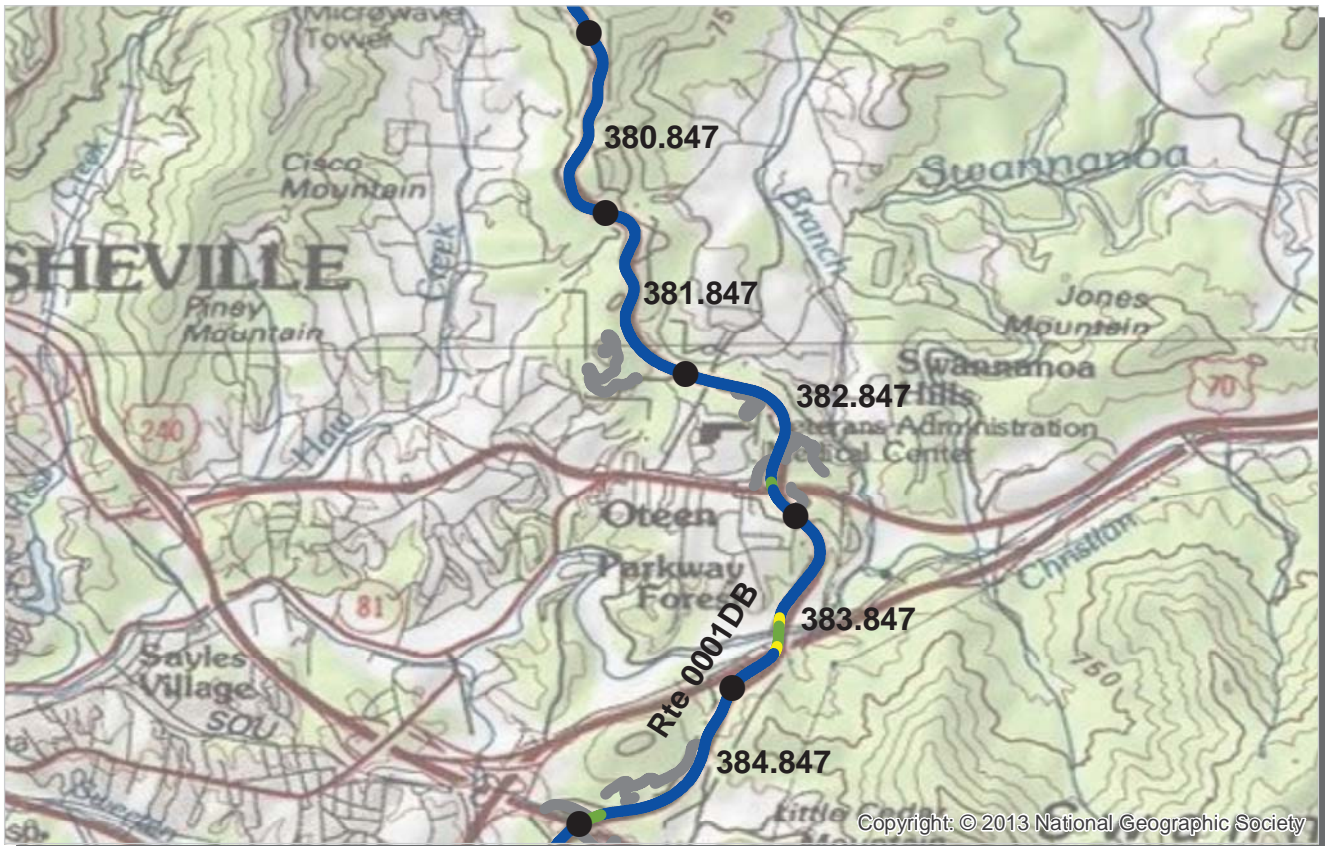

PCR	Poor	Fair	Good	Excellent	No Data
	(0 - 60)	(61 - 84)	(85 - 94)	(95 - 100)	

* If the PCR rating is not available for a section, the SCR rating will be displayed. See appendix for definitions and formulas.

ROUTE: 0001DB BLUE RIDGE PARKWAY - OTEEN SUB-DISTRICT
BLRI : BLUE RIDGE PARKWAY

COLLECTED: 9/30/2013
TOTAL LENGTH: 51.98 Miles

SOUTHEAST REGION

Section Number	380.847	381.847	382.847	383.847	384.847
Section Length (mi)	1.00	1.00	1.00	1.00	1.00
Cross Section Information					
Number of Lanes	2	2	2	2	2
Paved Width (ft)	21	22	22	23	21
Lane Width (ft)	11	11	14	11	10
Roadway Condition Information					
SCR (Surface Condition Rating)	100	100	100	100	99
PCR (Pavement Condition Rating)	100	100	100	100	99
Distress Index Values					
Structural Crack Index	100	100	100	100	100
Transverse Cracking Index	100	100	100	100	99
Patching Index	100	100	100	100	100
Rutting Index	100	100	100	100	100
Roughness Condition Index (RCI)	100	100	100	100	100

NOTES:

Structural Crack Index is a combination of the Longitudinal Cracking Index and Alligator Cracking Index.
 See Section 10 for explanation of SCR, PCR, & all Distress Index Values.

NC - Not Collected N/A - Not Applicable

ROUTE: 0001DB BLUE RIDGE PARKWAY - OTEEN SUB-DISTRICT

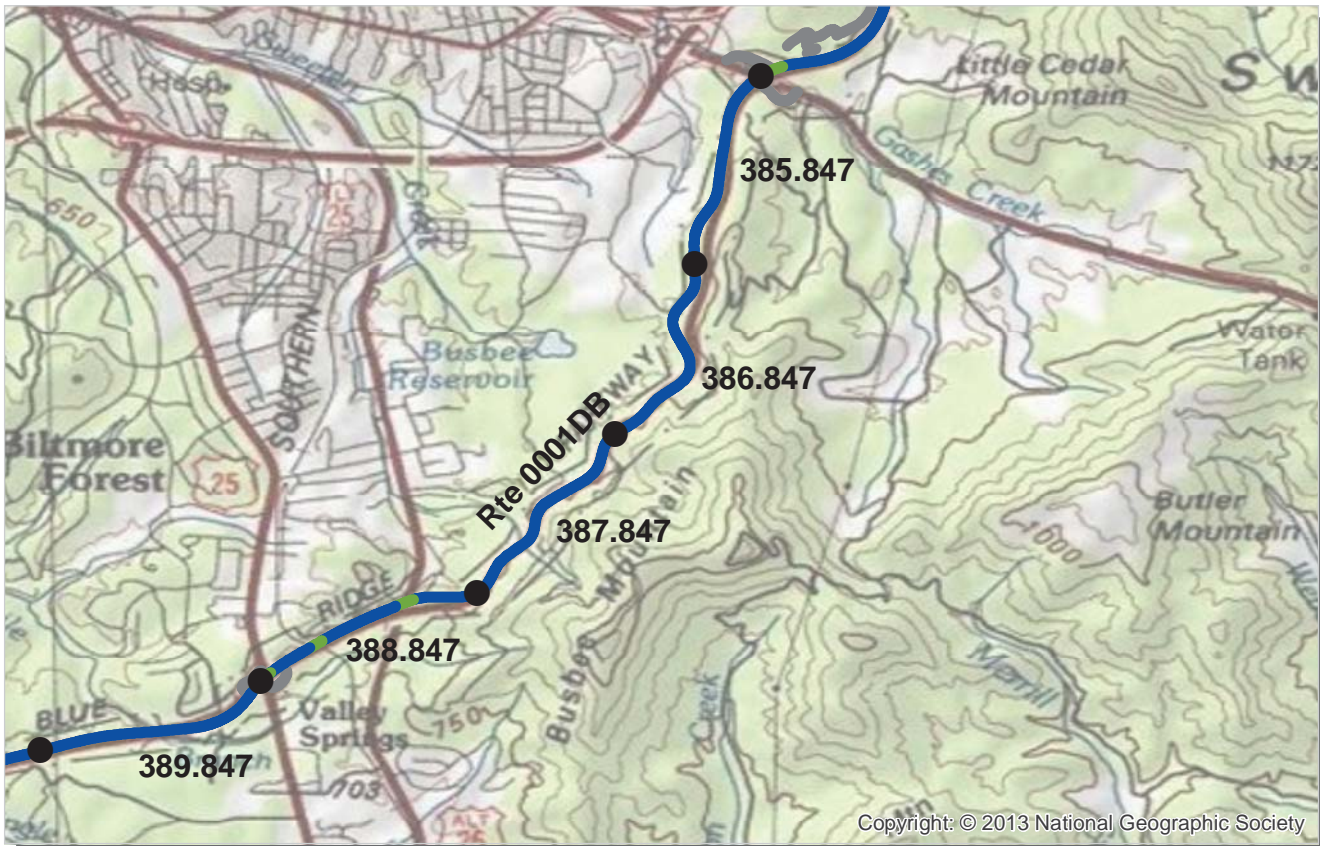

PCR Poor ■ Fair ■ Good ■ Excellent ■ No Data ■
 (0 - 60) (61 - 84) (85 - 94) (95 - 100)

* If the PCR rating is not available for a section, the SCR rating will be displayed. See appendix for definitions and formulas.

ROUTE: 0001DB BLUE RIDGE PARKWAY - OTEEN SUB-DISTRICT
BLRI : BLUE RIDGE PARKWAY

COLLECTED: 9/30/2013
TOTAL LENGTH: 51.98 Miles

SOUTHEAST REGION

Section Number	385.847	386.847	387.847	388.847	389.847
Section Length (mi)	1.00	1.00	1.00	1.00	1.00
Cross Section Information					
Number of Lanes	2	2	2	2	2
Paved Width (ft)	21	21	22	22	22
Lane Width (ft)	10	10	10	10	11
Roadway Condition Information					
SCR (Surface Condition Rating)	100	100	100	99	100
PCR (Pavement Condition Rating)	100	100	100	99	100
Distress Index Values					
Structural Crack Index	100	100	100	100	100
Transverse Cracking Index	100	100	100	100	100
Patching Index	100	100	100	99	100
Rutting Index	100	100	100	100	100
Roughness Condition Index (RCI)	100	100	100	100	100

NOTES:

Structural Crack Index is a combination of the Longitudinal Cracking Index and Alligator Cracking Index.
 See Section 10 for explanation of SCR, PCR, & all Distress Index Values.

NC - Not Collected N/A - Not Applicable

ROUTE: 0001DB BLUE RIDGE PARKWAY - OTEEN SUB-DISTRICT

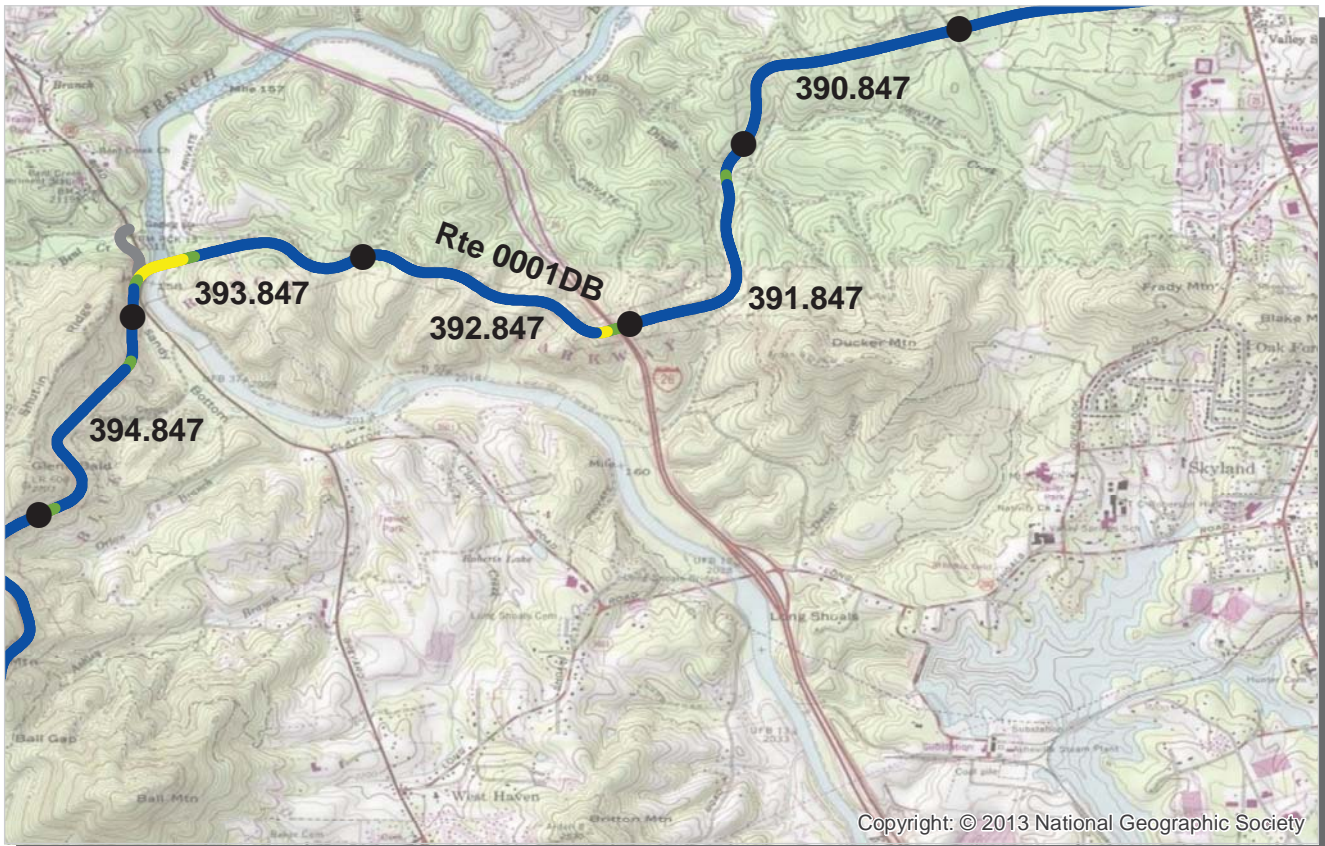

PCR Poor ■ Fair ■ Good ■ Excellent ■ No Data ■
 (0 - 60) (61 - 84) (85 - 94) (95 - 100)

* If the PCR rating is not available for a section, the SCR rating will be displayed. See appendix for definitions and formulas.

ROUTE: 0001DB BLUE RIDGE PARKWAY - OTEEN SUB-DISTRICT
BLRI : BLUE RIDGE PARKWAY

COLLECTED: 9/30/2013
TOTAL LENGTH: 51.98 Miles

SOUTHEAST REGION

<i>Section Number</i>	390.847	391.847	392.847	393.847	394.847
<i>Section Length (mi)</i>	1.00	1.00	1.00	1.00	1.00
<i>Cross Section Information</i>					
Number of Lanes	2	2	2	2	2
Paved Width (ft)	21	21	21	22	20
Lane Width (ft)	10	10	10	10	10
<i>Roadway Condition Information</i>					
SCR (Surface Condition Rating)	100	100	99	99	99
PCR (Pavement Condition Rating)	100	100	99	99	99
<i>Distress Index Values</i>					
Structural Crack Index	100	100	99	100	99
Transverse Cracking Index	100	100	99	99	100
Patching Index	100	100	99	100	100
Rutting Index	100	100	100	100	99
Roughness Condition Index (RCI)	100	100	100	100	100

NOTES:

Structural Crack Index is a combination of the Longitudinal Cracking Index and Alligator Cracking Index.
 See Section 10 for explanation of SCR, PCR, & all Distress Index Values.

NC - Not Collected N/A - Not Applicable

ROUTE: 0001DB BLUE RIDGE PARKWAY - OTEEN SUB-DISTRICT

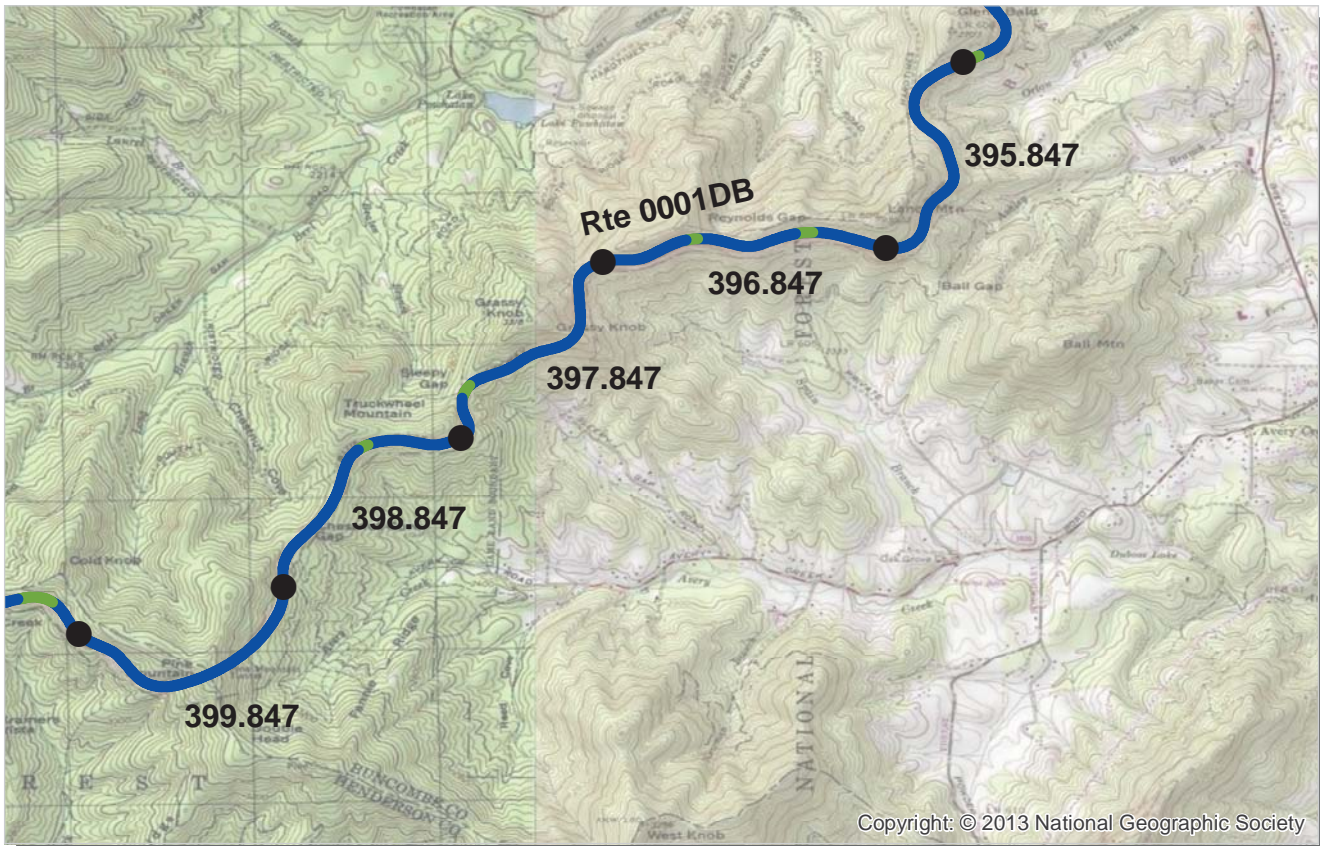

PCR Poor ■ Fair ■ Good ■ Excellent ■ No Data ■
 (0 - 60) (61 - 84) (85 - 94) (95 - 100)

* If the PCR rating is not available for a section, the SCR rating will be displayed. See appendix for definitions and formulas.

ROUTE: 0001DB BLUE RIDGE PARKWAY - OTEEN SUB-DISTRICT
BLRI : BLUE RIDGE PARKWAY

COLLECTED: 9/30/2013
TOTAL LENGTH: 51.98 Miles

SOUTHEAST REGION

<i>Section Number</i>	395.847	396.847	397.847	398.847	399.847
<i>Section Length (mi)</i>	1.00	1.00	1.00	1.00	1.00
<i>Cross Section Information</i>					
Number of Lanes	2	2	2	2	2
Paved Width (ft)	20	20	21	21	21
Lane Width (ft)	10	10	10	10	10
<i>Roadway Condition Information</i>					
SCR (Surface Condition Rating)	99	98	98	99	98
PCR (Pavement Condition Rating)	99	99	99	99	99
<i>Distress Index Values</i>					
Structural Crack Index	99	98	98	99	98
Transverse Cracking Index	100	99	99	100	99
Patching Index	100	100	100	100	100
Rutting Index	100	100	100	100	100
Roughness Condition Index (RCI)	100	100	100	100	100

NOTES:

Structural Crack Index is a combination of the Longitudinal Cracking Index and Alligator Cracking Index.
 See Section 10 for explanation of SCR, PCR, & all Distress Index Values.

NC - Not Collected N/A - Not Applicable

ROUTE: 0001DB BLUE RIDGE PARKWAY - OTEEN SUB-DISTRICT

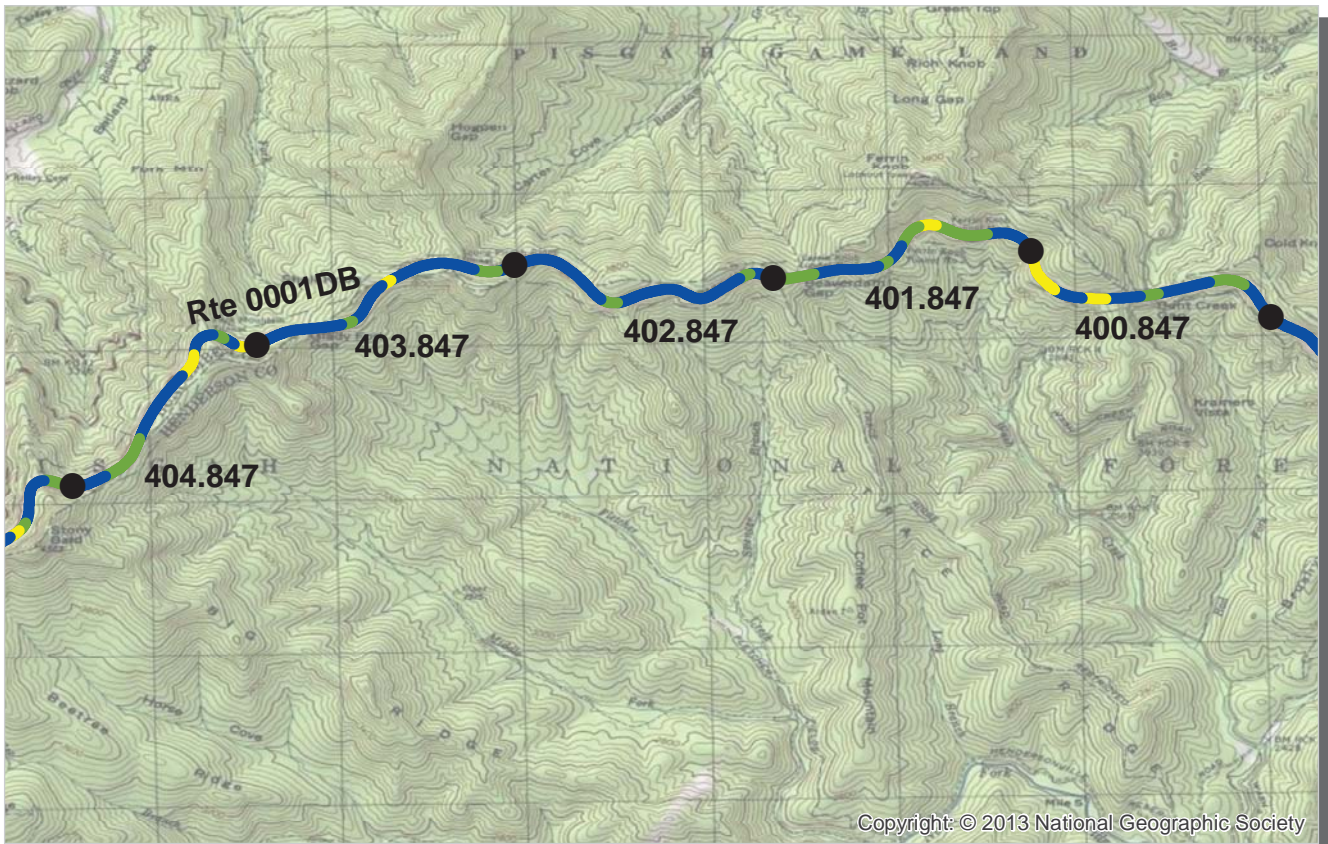

PCR	Poor	Fair	Good	Excellent	No Data
	(0 - 60)	(61 - 84)	(85 - 94)	(95 - 100)	

* If the PCR rating is not available for a section, the SCR rating will be displayed. See appendix for definitions and formulas.

ROUTE: 0001DB BLUE RIDGE PARKWAY - OTEEN SUB-DISTRICT
BLRI : BLUE RIDGE PARKWAY

COLLECTED: 9/30/2013
TOTAL LENGTH: 51.98 Miles

SOUTHEAST REGION

Section Number	400.847	401.847	402.847	403.847	404.847
Section Length (mi)	1.00	1.00	1.00	1.00	1.00
Cross Section Information					
Number of Lanes	2	2	2	2	2
Paved Width (ft)	21	23	20	21	21
Lane Width (ft)	10	11	10	10	10
Roadway Condition Information					
SCR (Surface Condition Rating)	89	90	97	97	96
PCR (Pavement Condition Rating)	93	94	98	98	96
Distress Index Values					
Structural Crack Index	98	90	97	97	99
Transverse Cracking Index	98	97	100	100	100
Patching Index	89	100	100	100	96
Rutting Index	100	99	98	98	99
Roughness Condition Index (RCI)	100	100	100	100	97

NOTES:

Structural Crack Index is a combination of the Longitudinal Cracking Index and Alligator Cracking Index.
 See Section 10 for explanation of SCR, PCR, & all Distress Index Values.

NC - Not Collected N/A - Not Applicable

ROUTE: 0001DB BLUE RIDGE PARKWAY - OTEEN SUB-DISTRICT

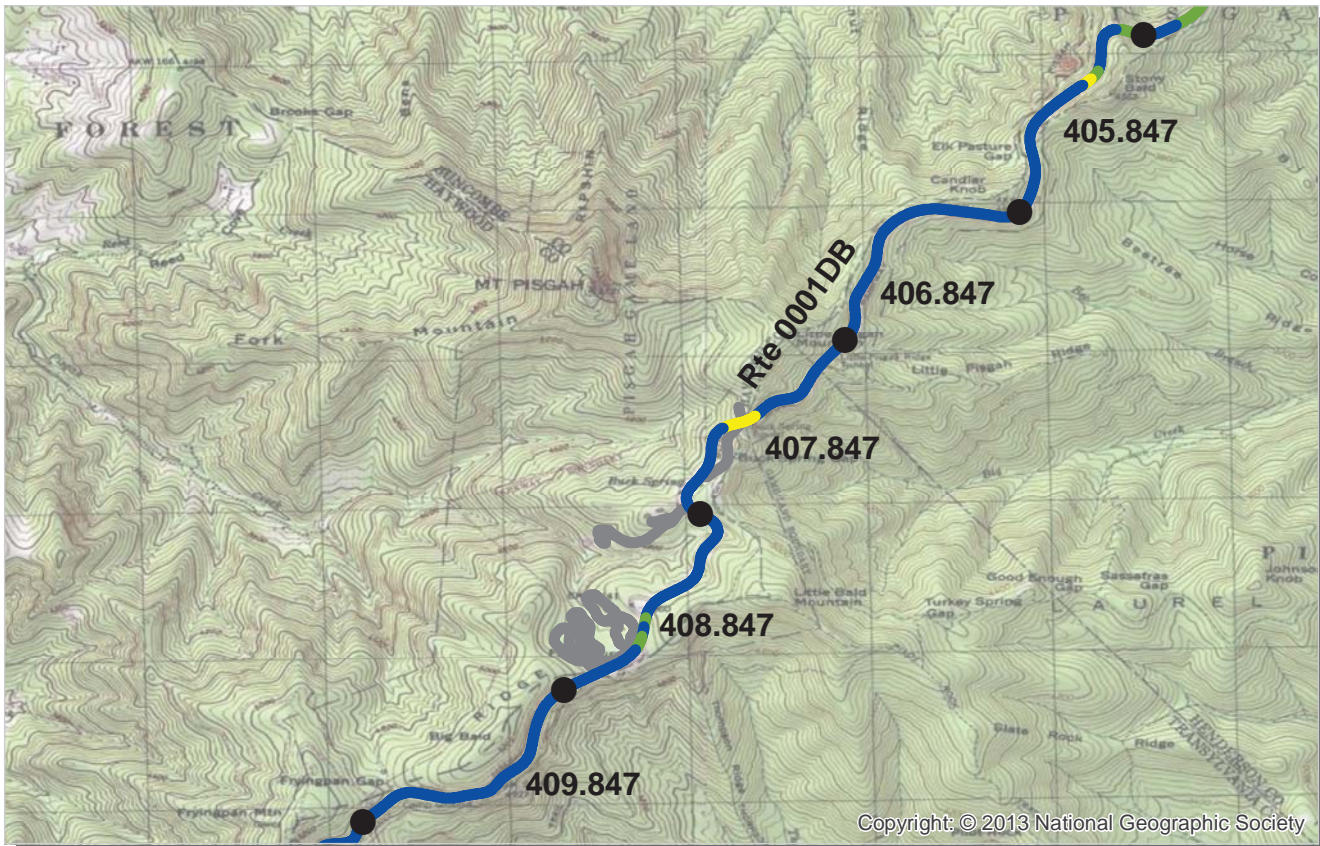

PCR	Poor	Fair	Good	Excellent	No Data
	(0 - 60)	(61 - 84)	(85 - 94)	(95 - 100)	

* If the PCR rating is not available for a section, the SCR rating will be displayed. See appendix for definitions and formulas.

ROUTE: 0001DB BLUE RIDGE PARKWAY - OTEEN SUB-DISTRICT
BLRI : BLUE RIDGE PARKWAY

COLLECTED: 9/30/2013
TOTAL LENGTH: 51.98 Miles

SOUTHEAST REGION

Section Number	405.847	406.847	407.847	408.847	409.847
Section Length (mi)	1.00	1.00	1.00	1.00	1.00
Cross Section Information					
Number of Lanes	2	2	2	2	2
Paved Width (ft)	20	21	22	21	21
Lane Width (ft)	10	10	10	10	10
Roadway Condition Information					
SCR (Surface Condition Rating)	99	100	94	99	99
PCR (Pavement Condition Rating)	98	100	96	99	99
Distress Index Values					
Structural Crack Index	99	100	99	99	99
Transverse Cracking Index	100	100	100	99	100
Patching Index	100	100	94	100	100
Rutting Index	100	100	100	100	100
Roughness Condition Index (RCI)	96	100	100	100	100

NOTES:

Structural Crack Index is a combination of the Longitudinal Cracking Index and Alligator Cracking Index.
 See Section 10 for explanation of SCR, PCR, & all Distress Index Values.

NC - Not Collected N/A - Not Applicable

ROUTE: 0001DB BLUE RIDGE PARKWAY - OTEEN SUB-DISTRICT



PCR Poor ■ Fair ■ Good ■ Excellent ■ No Data ■
 (0 - 60) (61 - 84) (85 - 94) (95 - 100)

* If the PCR rating is not available for a section, the SCR rating will be displayed. See appendix for definitions and formulas.

ROUTE: 0001DB BLUE RIDGE PARKWAY - OTEEN SUB-DISTRICT
BLRI : BLUE RIDGE PARKWAY

COLLECTED: 9/30/2013
TOTAL LENGTH: 51.98 Miles

SOUTHEAST REGION

Section Number	410.847	411.847			
Section Length (mi)	1.00	0.98			
Cross Section Information					
Number of Lanes	2	2			
Paved Width (ft)	21	22			
Lane Width (ft)	10	10			
Roadway Condition Information					
SCR (Surface Condition Rating)	99	98			
PCR (Pavement Condition Rating)	99	99			
Distress Index Values					
Structural Crack Index	99	98			
Transverse Cracking Index	100	100			
Patching Index	100	100			
Rutting Index	99	100			
Roughness Condition Index (RCI)	100	100			

NOTES:

Structural Crack Index is a combination of the Longitudinal Cracking Index and Alligator Cracking Index.
 See Section 10 for explanation of SCR, PCR, & all Distress Index Values.

NC - Not Collected N/A - Not Applicable

ROUTE: 0001DB BLUE RIDGE PARKWAY - OTEEN SUB-DISTRICT

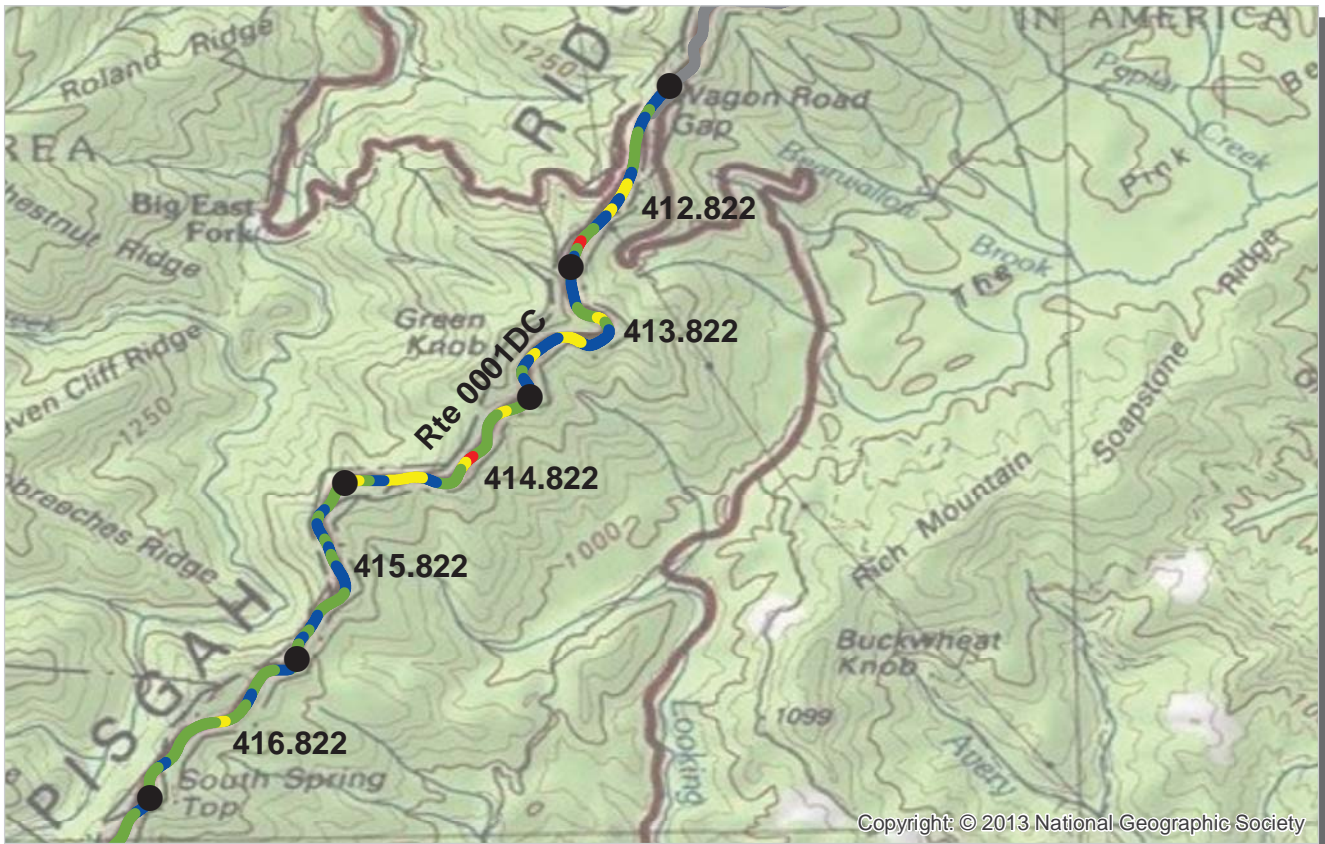

PCR Poor (0 - 60) Fair (61 - 84) Good (85 - 94) Excellent (95 - 100) No Data

* If the PCR rating is not available for a section, the SCR rating will be displayed. See appendix for definitions and formulas.

ROUTE: 0001DC BLUE RIDGE PARKWAY - BALSAM GAP SUB-DISTRICT
BLRI : BLUE RIDGE PARKWAY

COLLECTED: 9/30/2013
TOTAL LENGTH: 57.38 Miles

SOUTHEAST REGION

Section Number	412.822	413.822	414.822	415.822	416.822
Section Length (mi)	1.00	1.00	1.00	1.00	1.00
Cross Section Information					
Number of Lanes	2	2	2	2	2
Paved Width (ft)	25	20	21	20	21
Lane Width (ft)	11	10	10	10	10
Roadway Condition Information					
SCR (Surface Condition Rating)	89	90	79	90	85
PCR (Pavement Condition Rating)	92	92	87	94	91
Distress Index Values					
Structural Crack Index	89	90	79	90	85
Transverse Cracking Index	97	99	99	99	100
Patching Index	100	100	100	100	100
Rutting Index	100	100	98	99	100
Roughness Condition Index (RCI)	96	96	99	100	100

NOTES:

Structural Crack Index is a combination of the Longitudinal Cracking Index and Alligator Cracking Index.
 See Section 10 for explanation of SCR, PCR, & all Distress Index Values.

NC - Not Collected N/A - Not Applicable

ROUTE: 0001DC BLUE RIDGE PARKWAY - BALSAM GAP SUB-DISTRICT

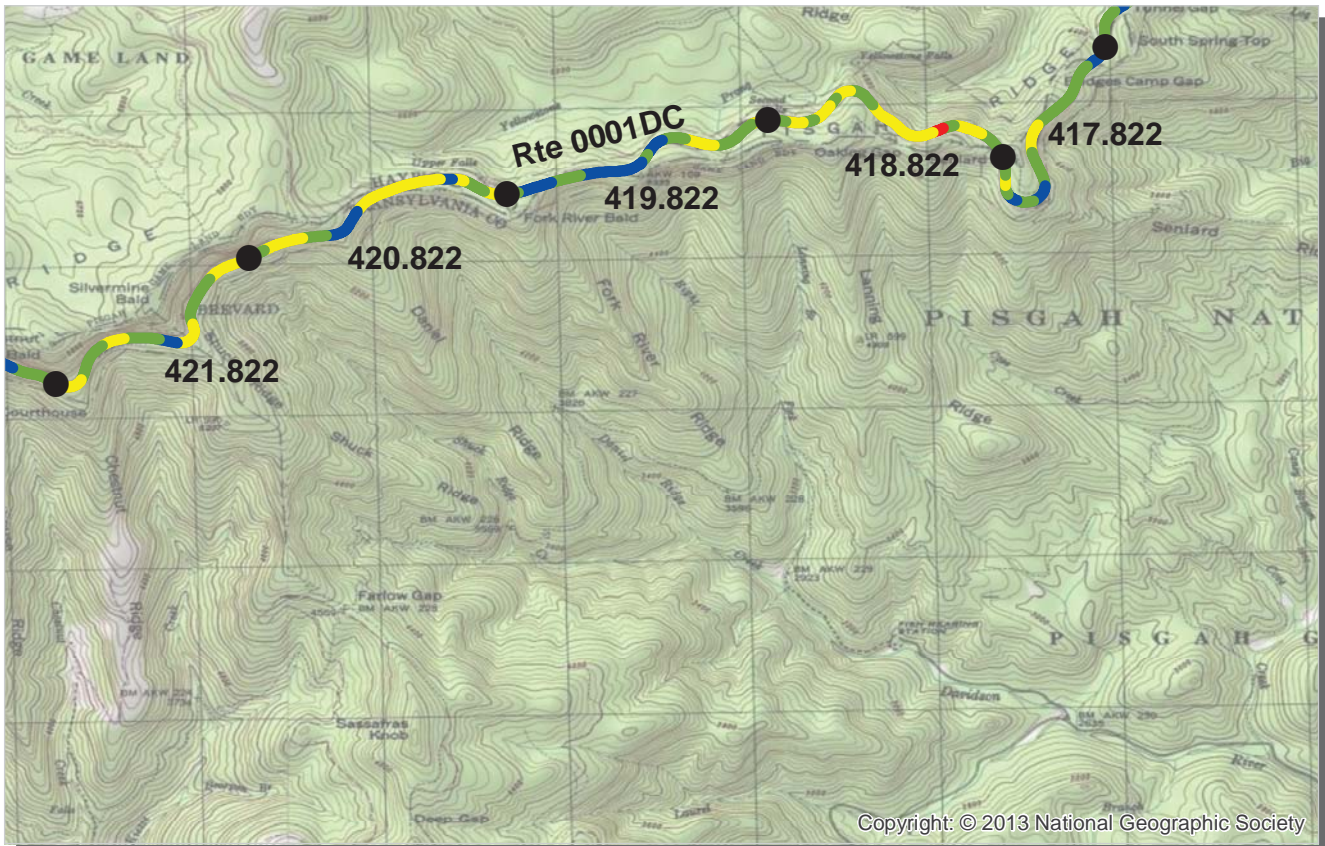

PCR Poor ■ Fair ■ Good ■ Excellent ■ No Data ■
 (0 - 60) (61 - 84) (85 - 94) (95 - 100)

* If the PCR rating is not available for a section, the SCR rating will be displayed. See appendix for definitions and formulas.

ROUTE: 0001DC BLUE RIDGE PARKWAY - BALSAM GAP SUB-DISTRICT
BLRI : BLUE RIDGE PARKWAY

COLLECTED: 9/30/2013
TOTAL LENGTH: 57.38 Miles

SOUTHEAST REGION

Section Number	417.822	418.822	419.822	420.822	421.822
Section Length (mi)	1.00	1.00	1.00	1.00	1.00
Cross Section Information					
Number of Lanes	2	2	2	2	2
Paved Width (ft)	20	20	20	20	20
Lane Width (ft)	10	10	9	10	10
Roadway Condition Information					
SCR (Surface Condition Rating)	84	72	90	74	83
PCR (Pavement Condition Rating)	90	80	94	84	89
Distress Index Values					
Structural Crack Index	84	72	90	74	83
Transverse Cracking Index	95	92	91	96	99
Patching Index	100	100	100	100	93
Rutting Index	99	98	99	99	99
Roughness Condition Index (RCI)	100	92	100	99	97

NOTES:

Structural Crack Index is a combination of the Longitudinal Cracking Index and Alligator Cracking Index.
 See Section 10 for explanation of SCR, PCR, & all Distress Index Values.

NC - Not Collected N/A - Not Applicable

ROUTE: 0001DC BLUE RIDGE PARKWAY - BALSAM GAP SUB-DISTRICT



PCR	Poor	Fair	Good	Excellent	No Data
	(0 - 60)	(61 - 84)	(85 - 94)	(95 - 100)	

* If the PCR rating is not available for a section, the SCR rating will be displayed. See appendix for definitions and formulas.

ROUTE: 0001DC BLUE RIDGE PARKWAY - BALSAM GAP SUB-DISTRICT
BLRI : BLUE RIDGE PARKWAY

COLLECTED: 9/30/2013
TOTAL LENGTH: 57.38 Miles

SOUTHEAST REGION

Section Number	422.822	423.822	424.822	425.822	426.822
Section Length (mi)	1.00	1.00	1.00	1.00	1.00
Cross Section Information					
Number of Lanes	2	2	2	2	2
Paved Width (ft)	19	20	19	20	21
Lane Width (ft)	10	10	10	9	10
Roadway Condition Information					
SCR (Surface Condition Rating)	87	93	98	100	100
PCR (Pavement Condition Rating)	89	96	99	100	100
Distress Index Values					
Structural Crack Index	87	93	100	100	100
Transverse Cracking Index	96	96	98	100	100
Patching Index	100	100	100	100	100
Rutting Index	98	100	100	100	100
Roughness Condition Index (RCI)	93	100	100	100	100

NOTES:

Structural Crack Index is a combination of the Longitudinal Cracking Index and Alligator Cracking Index.
 See Section 10 for explanation of SCR, PCR, & all Distress Index Values.

NC - Not Collected N/A - Not Applicable

ROUTE: 0001DC BLUE RIDGE PARKWAY - BALSAM GAP SUB-DISTRICT



PCR Poor ■ Fair ■ Good ■ Excellent ■ No Data ■
 (0 - 60) (61 - 84) (85 - 94) (95 - 100)

* If the PCR rating is not available for a section, the SCR rating will be displayed. See appendix for definitions and formulas.

ROUTE: 0001DC BLUE RIDGE PARKWAY - BALSAM GAP SUB-DISTRICT
BLRI : BLUE RIDGE PARKWAY

COLLECTED: 9/30/2013
TOTAL LENGTH: 57.38 Miles

SOUTHEAST REGION

Section Number	427.822	428.822	429.822	430.822	431.822
Section Length (mi)	1.00	1.00	1.00	1.00	1.00
Cross Section Information					
Number of Lanes	2	2	2	2	2
Paved Width (ft)	21	20	19	20	20
Lane Width (ft)	10	10	10	10	10
Roadway Condition Information					
SCR (Surface Condition Rating)	100	98	98	99	99
PCR (Pavement Condition Rating)	100	99	99	99	99
Distress Index Values					
Structural Crack Index	100	100	100	100	100
Transverse Cracking Index	100	98	98	99	99
Patching Index	100	100	100	100	100
Rutting Index	100	100	100	100	100
Roughness Condition Index (RCI)	100	100	100	100	100

NOTES:

Structural Crack Index is a combination of the Longitudinal Cracking Index and Alligator Cracking Index.
 See Section 10 for explanation of SCR, PCR, & all Distress Index Values.

NC - Not Collected N/A - Not Applicable

ROUTE: 0001DC BLUE RIDGE PARKWAY - BALSAM GAP SUB-DISTRICT

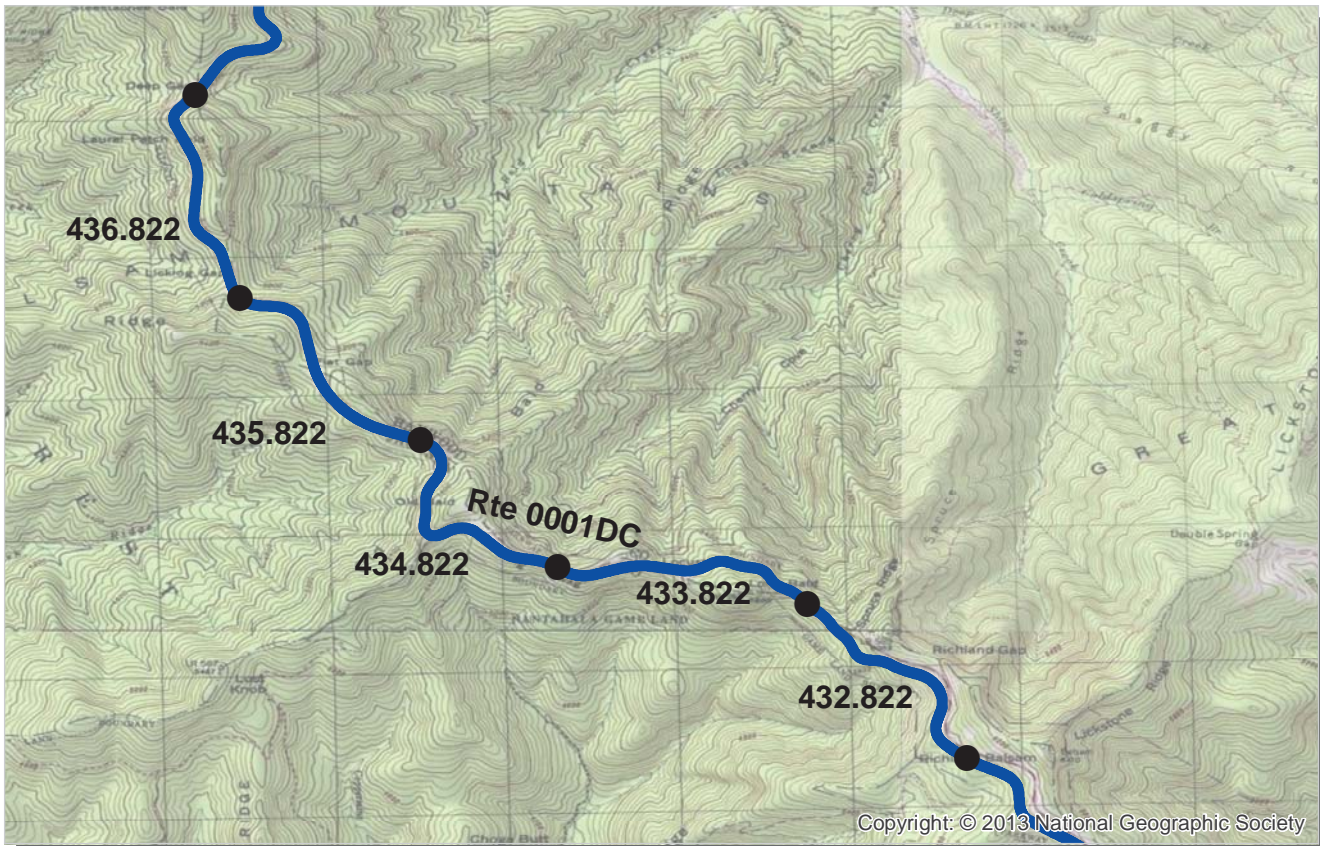

PCR Poor ■ Fair ■ Good ■ Excellent ■ No Data ■
 (0 - 60) (61 - 84) (85 - 94) (95 - 100)

* If the PCR rating is not available for a section, the SCR rating will be displayed. See appendix for definitions and formulas.

ROUTE: 0001DC BLUE RIDGE PARKWAY - BALSAM GAP SUB-DISTRICT
BLRI : BLUE RIDGE PARKWAY

COLLECTED: 9/30/2013
TOTAL LENGTH: 57.38 Miles

SOUTHEAST REGION

Section Number	432.822	433.822	434.822	435.822	436.822
Section Length (mi)	1.00	1.00	1.00	1.00	1.00
Cross Section Information					
Number of Lanes	2	2	2	2	2
Paved Width (ft)	20	21	20	21	21
Lane Width (ft)	10	10	10	10	11
Roadway Condition Information					
SCR (Surface Condition Rating)	99	100	99	100	100
PCR (Pavement Condition Rating)	99	100	99	100	100
Distress Index Values					
Structural Crack Index	100	100	100	100	100
Transverse Cracking Index	99	100	99	100	100
Patching Index	100	100	100	100	100
Rutting Index	100	100	100	100	100
Roughness Condition Index (RCI)	100	100	100	100	100

NOTES:

Structural Crack Index is a combination of the Longitudinal Cracking Index and Alligator Cracking Index.
 See Section 10 for explanation of SCR, PCR, & all Distress Index Values.

NC - Not Collected N/A - Not Applicable

ROUTE: 0001DC BLUE RIDGE PARKWAY - BALSAM GAP SUB-DISTRICT

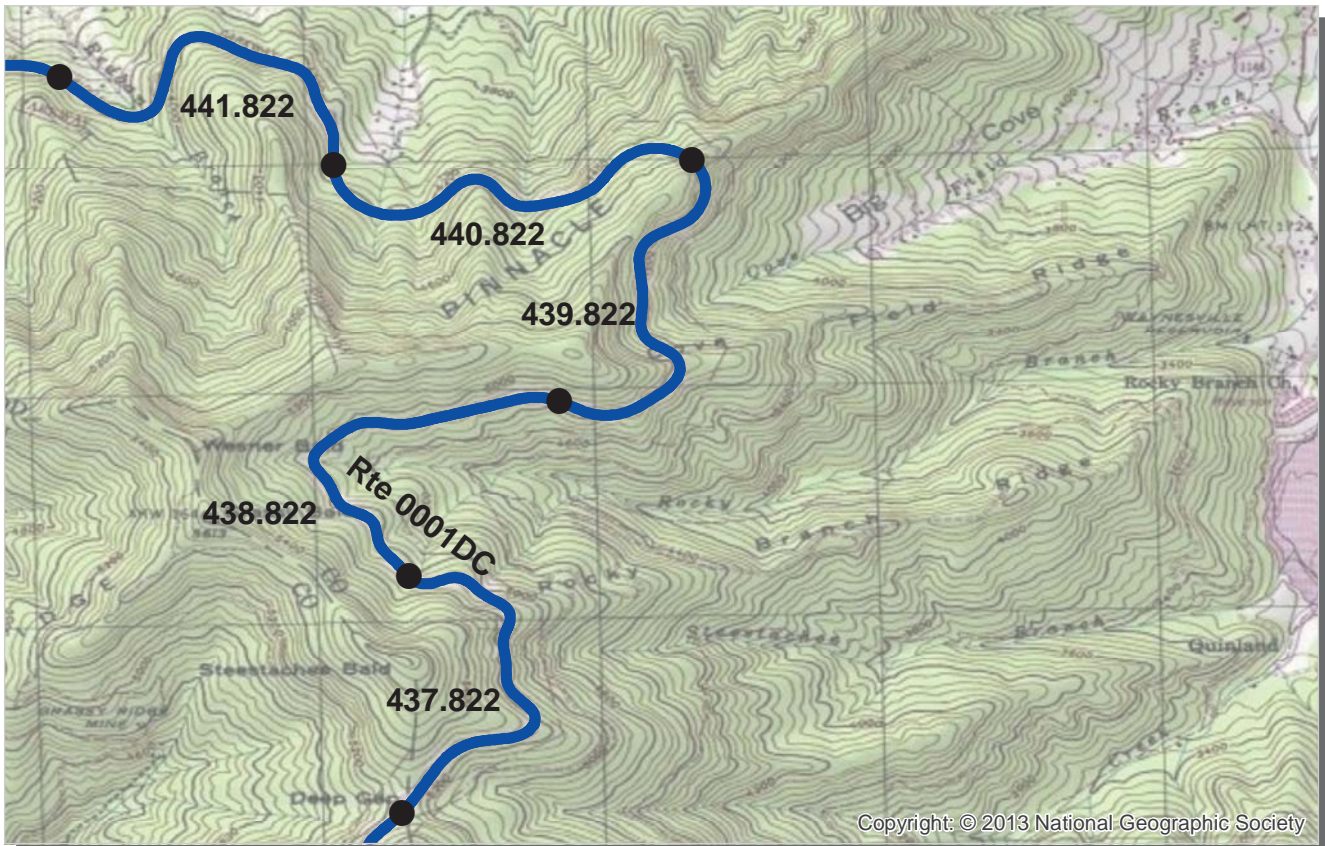

PCR Poor ■ Fair ■ Good ■ Excellent ■ No Data ■
 (0 - 60) (61 - 84) (85 - 94) (95 - 100)

* If the PCR rating is not available for a section, the SCR rating will be displayed. See appendix for definitions and formulas.

ROUTE: 0001DC BLUE RIDGE PARKWAY - BALSAM GAP SUB-DISTRICT
BLRI : BLUE RIDGE PARKWAY

COLLECTED: 9/30/2013
TOTAL LENGTH: 57.38 Miles

SOUTHEAST REGION

<i>Section Number</i>	437.822	438.822	439.822	440.822	441.822
<i>Section Length (mi)</i>	1.00	1.00	1.00	1.00	1.00
<i>Cross Section Information</i>					
Number of Lanes	2	2	2	2	2
Paved Width (ft)	21	22	22	22	23
Lane Width (ft)	10	10	11	11	11
<i>Roadway Condition Information</i>					
SCR (Surface Condition Rating)	100	100	100	100	100
PCR (Pavement Condition Rating)	100	100	100	100	100
<i>Distress Index Values</i>					
Structural Crack Index	100	100	100	100	100
Transverse Cracking Index	100	100	100	100	100
Patching Index	100	100	100	100	100
Rutting Index	100	100	100	100	100
Roughness Condition Index (RCI)	100	100	100	100	100

NOTES:

Structural Crack Index is a combination of the Longitudinal Cracking Index and Alligator Cracking Index.
 See Section 10 for explanation of SCR, PCR, & all Distress Index Values.

NC - Not Collected N/A - Not Applicable

ROUTE: 0001DC BLUE RIDGE PARKWAY - BALSAM GAP SUB-DISTRICT

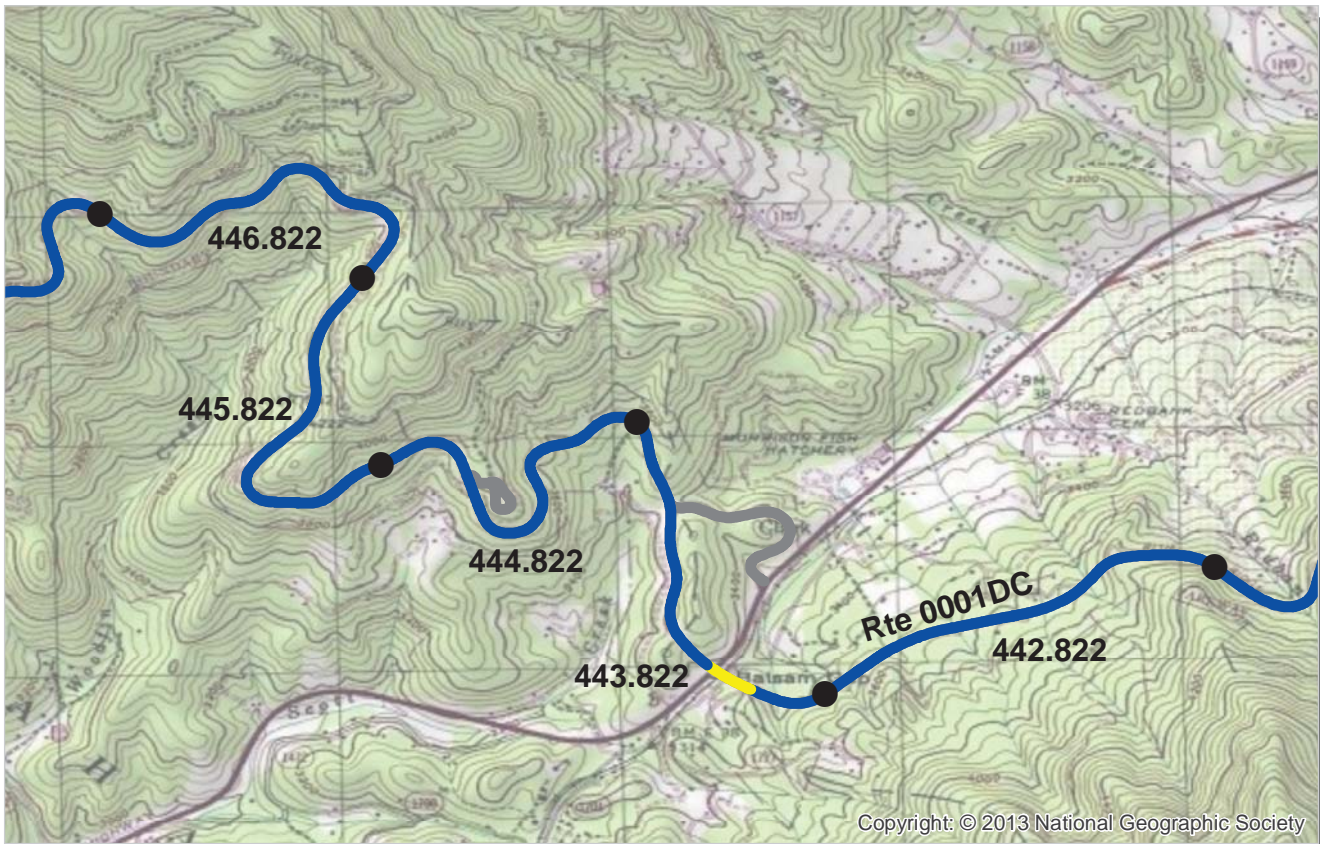

PCR Poor ■ Fair ■ Good ■ Excellent ■ No Data ■
 (0 - 60) (61 - 84) (85 - 94) (95 - 100)

* If the PCR rating is not available for a section, the SCR rating will be displayed. See appendix for definitions and formulas.

ROUTE: 0001DC BLUE RIDGE PARKWAY - BALSAM GAP SUB-DISTRICT
BLRI : BLUE RIDGE PARKWAY

COLLECTED: 9/30/2013
TOTAL LENGTH: 57.38 Miles

SOUTHEAST REGION

Section Number	442.822	443.822	444.822	445.822	446.822
Section Length (mi)	1.00	1.00	1.00	1.00	1.00
Cross Section Information					
Number of Lanes	2	2	2	2	2
Paved Width (ft)	21	22	20	20	20
Lane Width (ft)	11	10	10	10	10
Roadway Condition Information					
SCR (Surface Condition Rating)	100	99	100	100	100
PCR (Pavement Condition Rating)	100	99	100	100	100
Distress Index Values					
Structural Crack Index	100	100	100	100	100
Transverse Cracking Index	100	99	100	100	100
Patching Index	100	100	100	100	100
Rutting Index	100	99	100	100	100
Roughness Condition Index (RCI)	100	100	100	100	100

NOTES:

Structural Crack Index is a combination of the Longitudinal Cracking Index and Alligator Cracking Index.
 See Section 10 for explanation of SCR, PCR, & all Distress Index Values.

NC - Not Collected N/A - Not Applicable

ROUTE: 0001DC BLUE RIDGE PARKWAY - BALSAM GAP SUB-DISTRICT

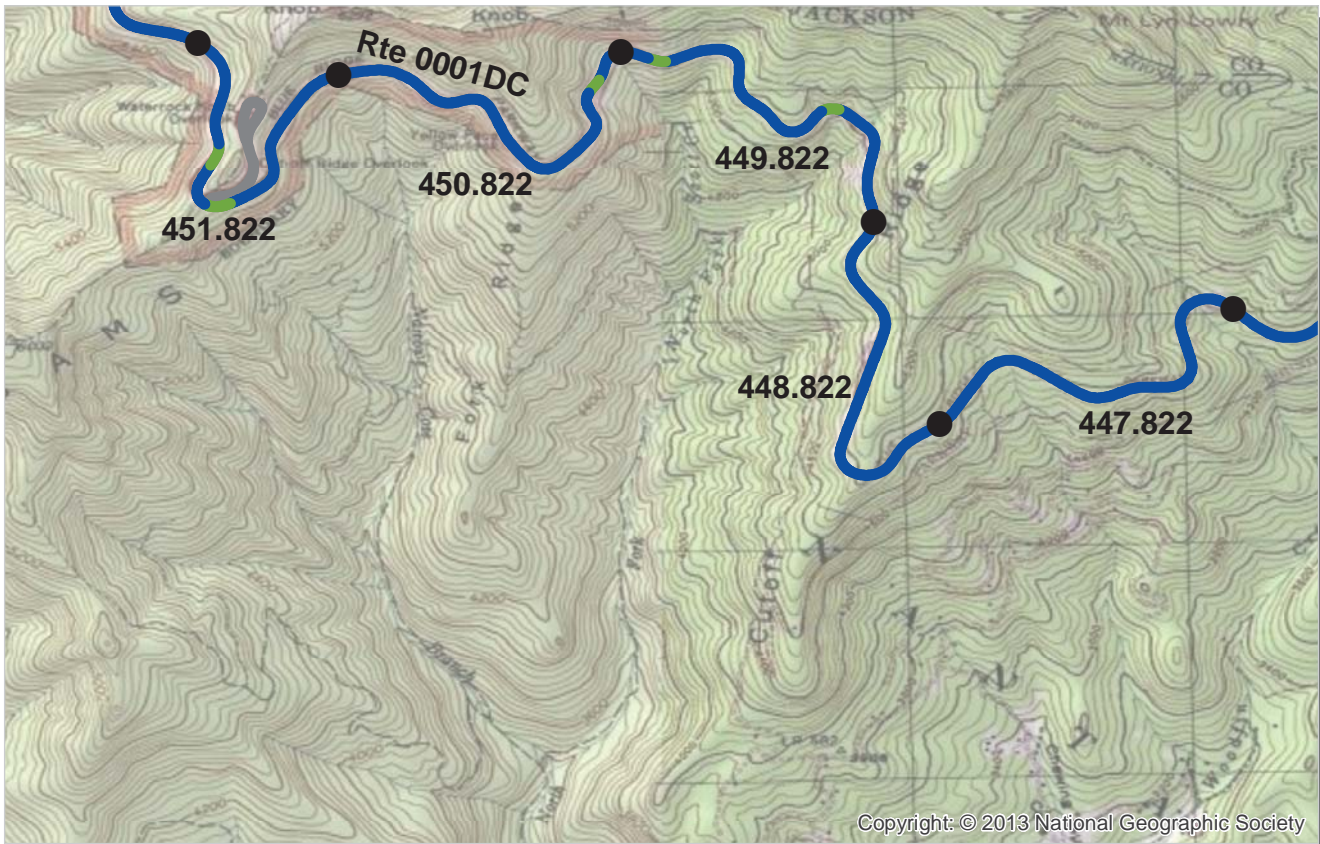

PCR Poor ■ Fair ■ Good ■ Excellent ■ No Data ■
 (0 - 60) (61 - 84) (85 - 94) (95 - 100)

* If the PCR rating is not available for a section, the SCR rating will be displayed. See appendix for definitions and formulas.

ROUTE: 0001DC BLUE RIDGE PARKWAY - BALSAM GAP SUB-DISTRICT
BLRI : BLUE RIDGE PARKWAY

COLLECTED: 9/30/2013
TOTAL LENGTH: 57.38 Miles

SOUTHEAST REGION

Section Number	447.822	448.822	449.822	450.822	451.822
Section Length (mi)	1.00	1.00	1.00	1.00	1.00
Cross Section Information					
Number of Lanes	2	2	2	2	2
Paved Width (ft)	20	20	21	20	20
Lane Width (ft)	10	10	10	10	10
Roadway Condition Information					
SCR (Surface Condition Rating)	100	100	100	100	99
PCR (Pavement Condition Rating)	100	100	100	100	99
Distress Index Values					
Structural Crack Index	100	100	100	100	100
Transverse Cracking Index	100	100	100	100	100
Patching Index	100	100	100	100	100
Rutting Index	100	100	100	100	99
Roughness Condition Index (RCI)	100	100	100	100	100

NOTES:

Structural Crack Index is a combination of the Longitudinal Cracking Index and Alligator Cracking Index.
 See Section 10 for explanation of SCR, PCR, & all Distress Index Values.

NC - Not Collected N/A - Not Applicable

ROUTE: 0001DC BLUE RIDGE PARKWAY - BALSAM GAP SUB-DISTRICT

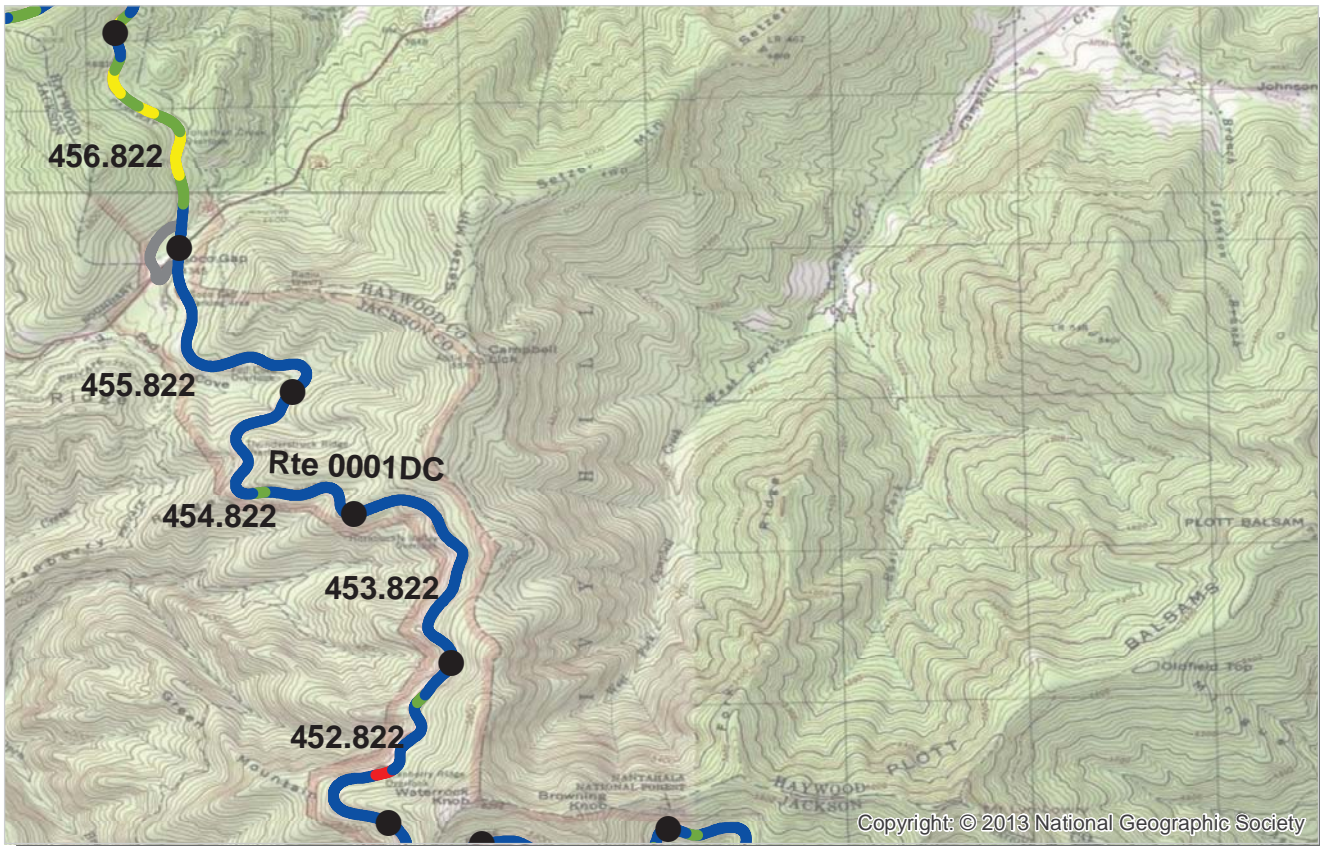

PCR Poor ■ Fair ■ Good ■ Excellent ■ No Data ■
 (0 - 60) (61 - 84) (85 - 94) (95 - 100)

* If the PCR rating is not available for a section, the SCR rating will be displayed. See appendix for definitions and formulas.

ROUTE: 0001DC BLUE RIDGE PARKWAY - BALSAM GAP SUB-DISTRICT
BLRI : BLUE RIDGE PARKWAY

COLLECTED: 9/30/2013
TOTAL LENGTH: 57.38 Miles

SOUTHEAST REGION

Section Number	452.822	453.822	454.822	455.822	456.822
Section Length (mi)	1.00	1.00	1.00	1.00	1.00
Cross Section Information					
Number of Lanes	2	2	2	2	2
Paved Width (ft)	21	22	22	22	21
Lane Width (ft)	10	11	11	10	10
Roadway Condition Information					
SCR (Surface Condition Rating)	98	100	100	100	83
PCR (Pavement Condition Rating)	99	100	100	100	89
Distress Index Values					
Structural Crack Index	100	100	100	100	83
Transverse Cracking Index	100	100	100	100	97
Patching Index	98	100	100	100	99
Rutting Index	99	100	100	100	98
Roughness Condition Index (RCI)	100	100	100	100	98

NOTES:

Structural Crack Index is a combination of the Longitudinal Cracking Index and Alligator Cracking Index.
 See Section 10 for explanation of SCR, PCR, & all Distress Index Values.

NC - Not Collected N/A - Not Applicable

ROUTE: 0001DC BLUE RIDGE PARKWAY - BALSAM GAP SUB-DISTRICT

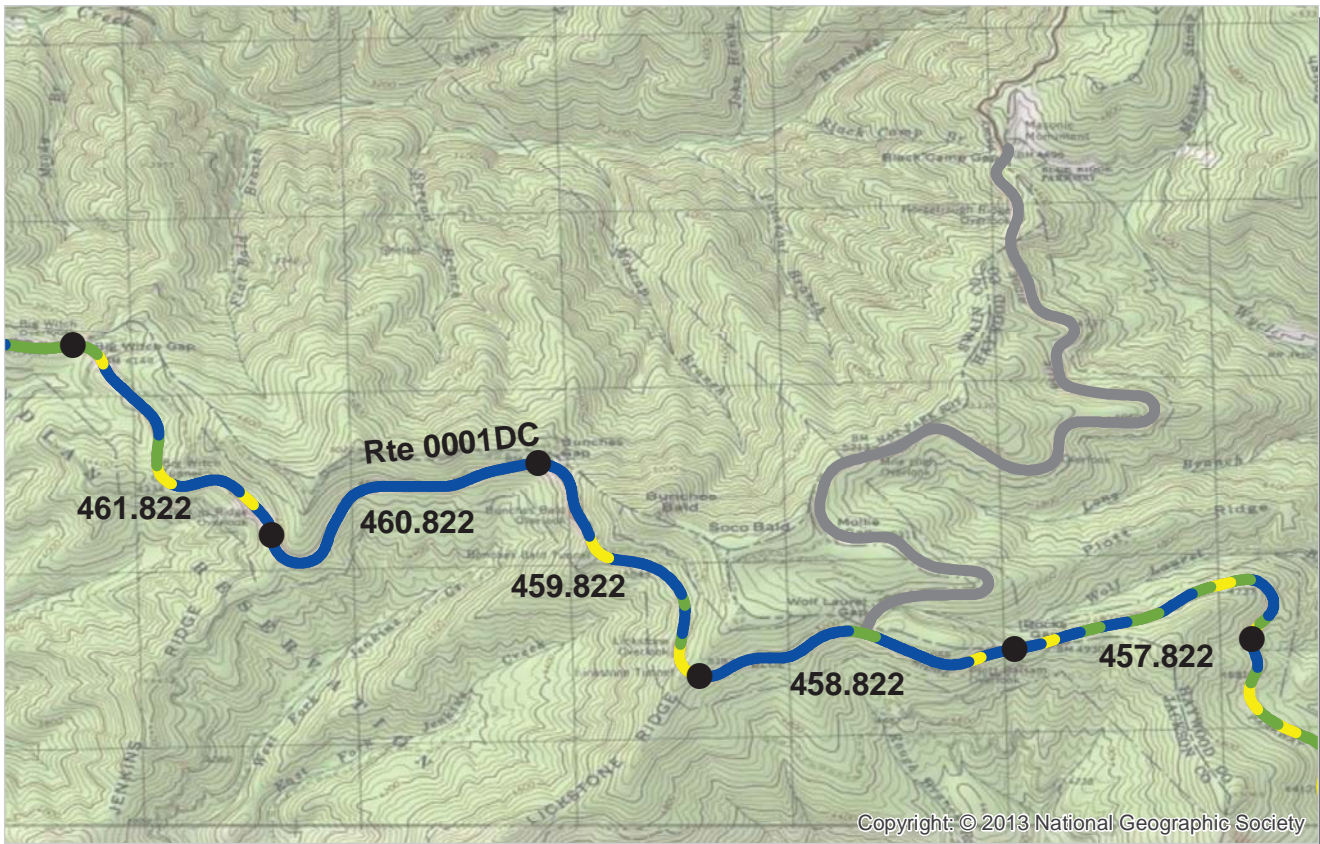

PCR	Poor	Fair	Good	Excellent	No Data
	(0 - 60)	(61 - 84)	(85 - 94)	(95 - 100)	

* If the PCR rating is not available for a section, the SCR rating will be displayed. See appendix for definitions and formulas.

ROUTE: 0001DC BLUE RIDGE PARKWAY - BALSAM GAP SUB-DISTRICT
BLRI : BLUE RIDGE PARKWAY

COLLECTED: 9/30/2013
TOTAL LENGTH: 57.38 Miles

SOUTHEAST REGION

Section Number	457.822	458.822	459.822	460.822	461.822
Section Length (mi)	1.00	1.00	1.00	1.00	1.00
Cross Section Information					
Number of Lanes	2	2	2	2	2
Paved Width (ft)	20	20	20	20	21
Lane Width (ft)	10	10	10	10	10
Roadway Condition Information					
SCR (Surface Condition Rating)	93	97	92	99	97
PCR (Pavement Condition Rating)	93	98	95	99	98
Distress Index Values					
Structural Crack Index	93	97	98	100	99
Transverse Cracking Index	97	97	99	99	98
Patching Index	99	99	92	100	97
Rutting Index	97	99	99	100	100
Roughness Condition Index (RCI)	92	100	100	100	99

NOTES:

Structural Crack Index is a combination of the Longitudinal Cracking Index and Alligator Cracking Index.
 See Section 10 for explanation of SCR, PCR, & all Distress Index Values.

NC - Not Collected N/A - Not Applicable

ROUTE: 0001DC BLUE RIDGE PARKWAY - BALSAM GAP SUB-DISTRICT



PCR Poor ■ Fair ■ Good ■ Excellent ■ No Data ■
 (0 - 60) (61 - 84) (85 - 94) (95 - 100)

* If the PCR rating is not available for a section, the SCR rating will be displayed. See appendix for definitions and formulas.

ROUTE: 0001DC BLUE RIDGE PARKWAY - BALSAM GAP SUB-DISTRICT
BLRI : BLUE RIDGE PARKWAY

COLLECTED: 9/30/2013
TOTAL LENGTH: 57.38 Miles

SOUTHEAST REGION

Section Number	462.822	463.822	464.822	465.822	466.822
Section Length (mi)	1.00	1.00	1.00	1.00	1.00
Cross Section Information					
Number of Lanes	2	2	2	2	2
Paved Width (ft)	21	21	21	21	21
Lane Width (ft)	10	10	10	10	10
Roadway Condition Information					
SCR (Surface Condition Rating)	97	99	96	97	91
PCR (Pavement Condition Rating)	96	99	95	98	94
Distress Index Values					
Structural Crack Index	98	99	98	100	99
Transverse Cracking Index	97	99	96	97	98
Patching Index	99	100	100	98	91
Rutting Index	99	99	97	98	99
Roughness Condition Index (RCI)	95	98	93	100	99

NOTES:

Structural Crack Index is a combination of the Longitudinal Cracking Index and Alligator Cracking Index.
 See Section 10 for explanation of SCR, PCR, & all Distress Index Values.

NC - Not Collected N/A - Not Applicable

ROUTE: 0001DC BLUE RIDGE PARKWAY - BALSAM GAP SUB-DISTRICT

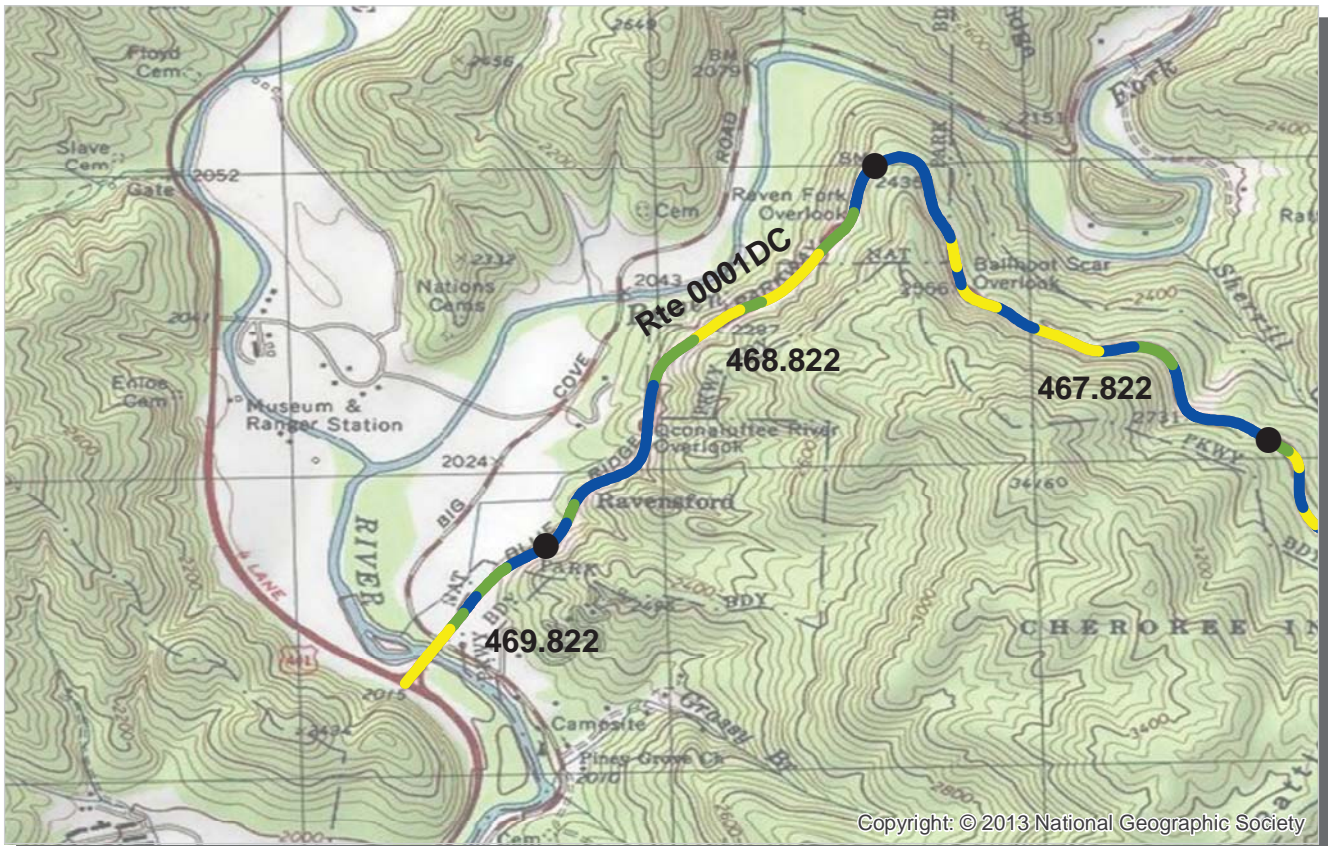

PCR	Poor	Fair	Good	Excellent	No Data
	(0 - 60)	(61 - 84)	(85 - 94)	(95 - 100)	

* If the PCR rating is not available for a section, the SCR rating will be displayed. See appendix for definitions and formulas.

ROUTE: 0001DC BLUE RIDGE PARKWAY - BALSAM GAP SUB-DISTRICT
BLRI : BLUE RIDGE PARKWAY

COLLECTED: 9/30/2013
TOTAL LENGTH: 57.38 Miles

SOUTHEAST REGION

Section Number	467.822	468.822	469.822		
Section Length (mi)	1.00	1.00	0.38		
Cross Section Information					
Number of Lanes	2	2	2		
Paved Width (ft)	21	22	24		
Lane Width (ft)	10	11	12		
Roadway Condition Information					
SCR (Surface Condition Rating)	97	92	94		
PCR (Pavement Condition Rating)	95	91	90		
Distress Index Values					
Structural Crack Index	97	97	94		
Transverse Cracking Index	97	92	94		
Patching Index	100	100	98		
Rutting Index	98	99	97		
Roughness Condition Index (RCI)	93	90	83		

NOTES:

Structural Crack Index is a combination of the Longitudinal Cracking Index and Alligator Cracking Index.
 See Section 10 for explanation of SCR, PCR, & all Distress Index Values.

NC - Not Collected N/A - Not Applicable

ROUTE: 0001DC BLUE RIDGE PARKWAY - BALSAM GAP SUB-DISTRICT

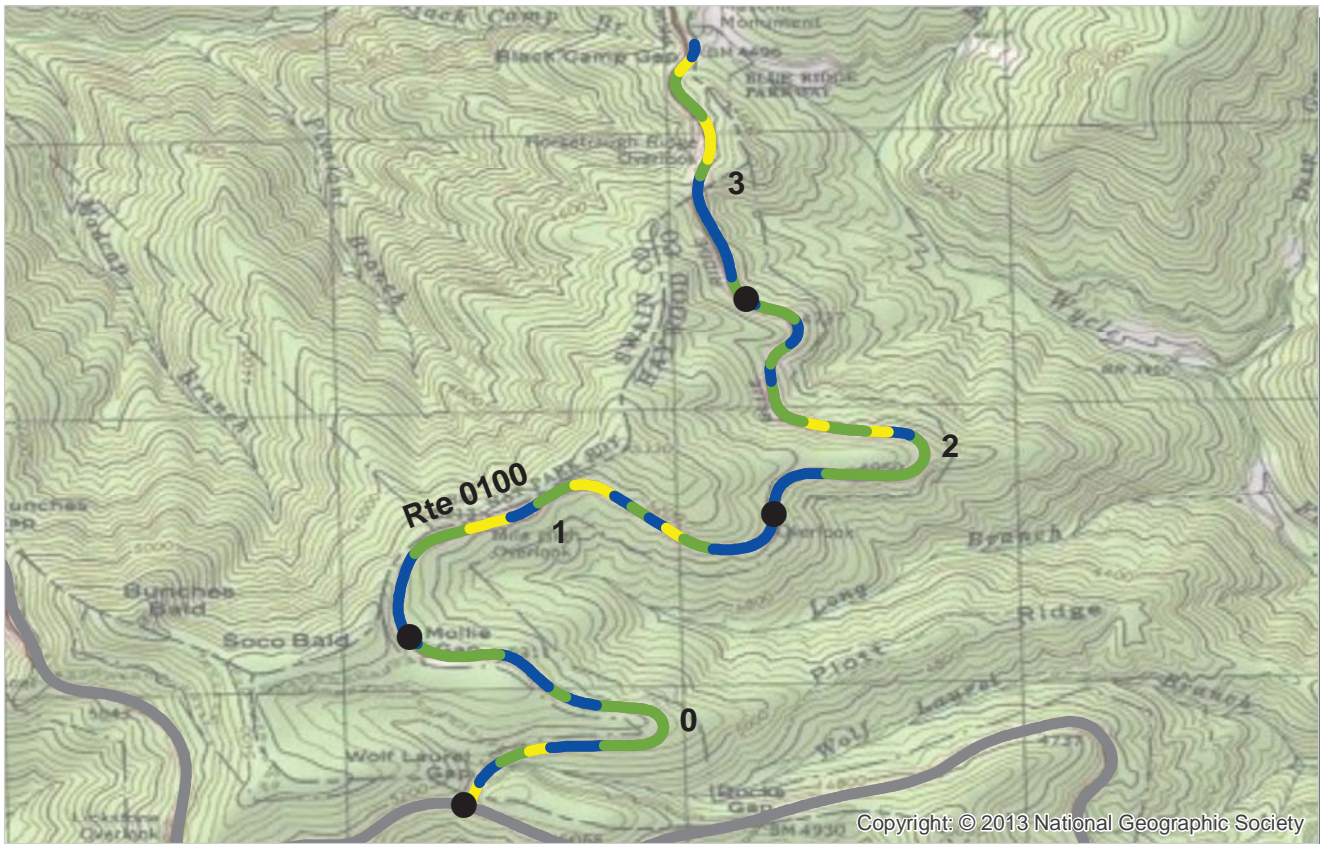

PCR	Poor	Fair	Good	Excellent	No Data
	(0 - 60)	(61 - 84)	(85 - 94)	(95 - 100)	

* If the PCR rating is not available for a section, the SCR rating will be displayed. See appendix for definitions and formulas.

ROUTE: 0100 HEINTOOGA SPUR ROAD
BLRI : BLUE RIDGE PARKWAY

COLLECTED: 9/30/2013
TOTAL LENGTH: 3.63 Miles

SOUTHEAST REGION

Section Number	0	1	2	3
Section Length (mi)	1.00	1.00	1.00	0.63
Cross Section Information				
Number of Lanes	2	2	2	2
Paved Width (ft)	19	19	19	20
Lane Width (ft)	9	9	9	9
Roadway Condition Information				
SCR (Surface Condition Rating)	95	91	94	95
PCR (Pavement Condition Rating)	93	94	93	90
Distress Index Values				
Structural Crack Index	95	96	94	97
Transverse Cracking Index	96	91	96	95
Patching Index	100	100	100	100
Rutting Index	97	98	96	98
Roughness Condition Index (RCI)	90	99	92	83

NOTES:

Structural Crack Index is a combination of the Longitudinal Cracking Index and Alligator Cracking Index.
 See Section 10 for explanation of SCR, PCR, & all Distress Index Values.

NC - Not Collected N/A - Not Applicable

ROUTE: 0100 HEINTOOGA SPUR ROAD

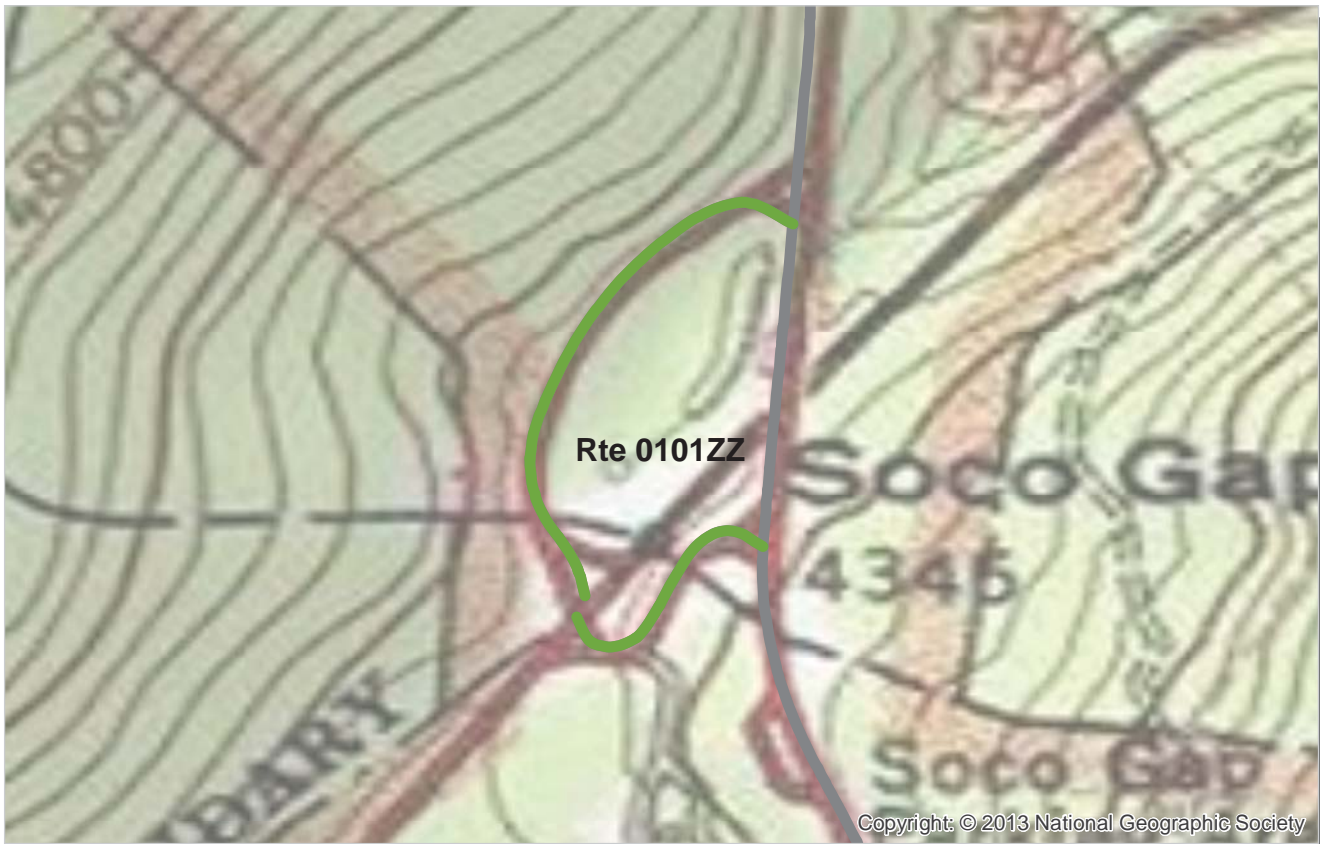

PCR Poor ■ Fair ■ Good ■ Excellent ■ No Data ■
 (0 - 60) (61 - 84) (85 - 94) (95 - 100)

* If the PCR rating is not available for a section, the SCR rating will be displayed. See appendix for definitions and formulas.

ROUTE: 0101ZZ ACCESS RAMPS TO U.S. ROUTE 19
BLRI : BLUE RIDGE PARKWAY

Summary Record **COLLECTED: 9/30/2013**
SOUTHEAST REGION **TOTAL LENGTH: 0.36 Miles**

Section Number					
Section Length (mi)					
Cross Section Information					
Number of Lanes	N/A				
Paved Width (ft)	N/A				
Lane Width (ft)	N/A				
Roadway Condition Information					
SCR (Surface Condition Rating)	85				
PCR (Pavement Condition Rating)	85				
Distress Index Values					
Structural Crack Index	N/A				
Transverse Cracking Index	N/A				
Patching Index	N/A				
Rutting Index	N/A				
Roughness Condition Index (RCI)	N/A				

NOTES:

Structural Crack Index is a combination of the Longitudinal Cracking Index and Alligator Cracking Index.
 See Section 10 for explanation of SCR, PCR, & all Distress Index Values.

NC - Not Collected N/A - Not Applicable

ROUTE: 0101ZZ ACCESS RAMPS TO U.S. ROUTE 19

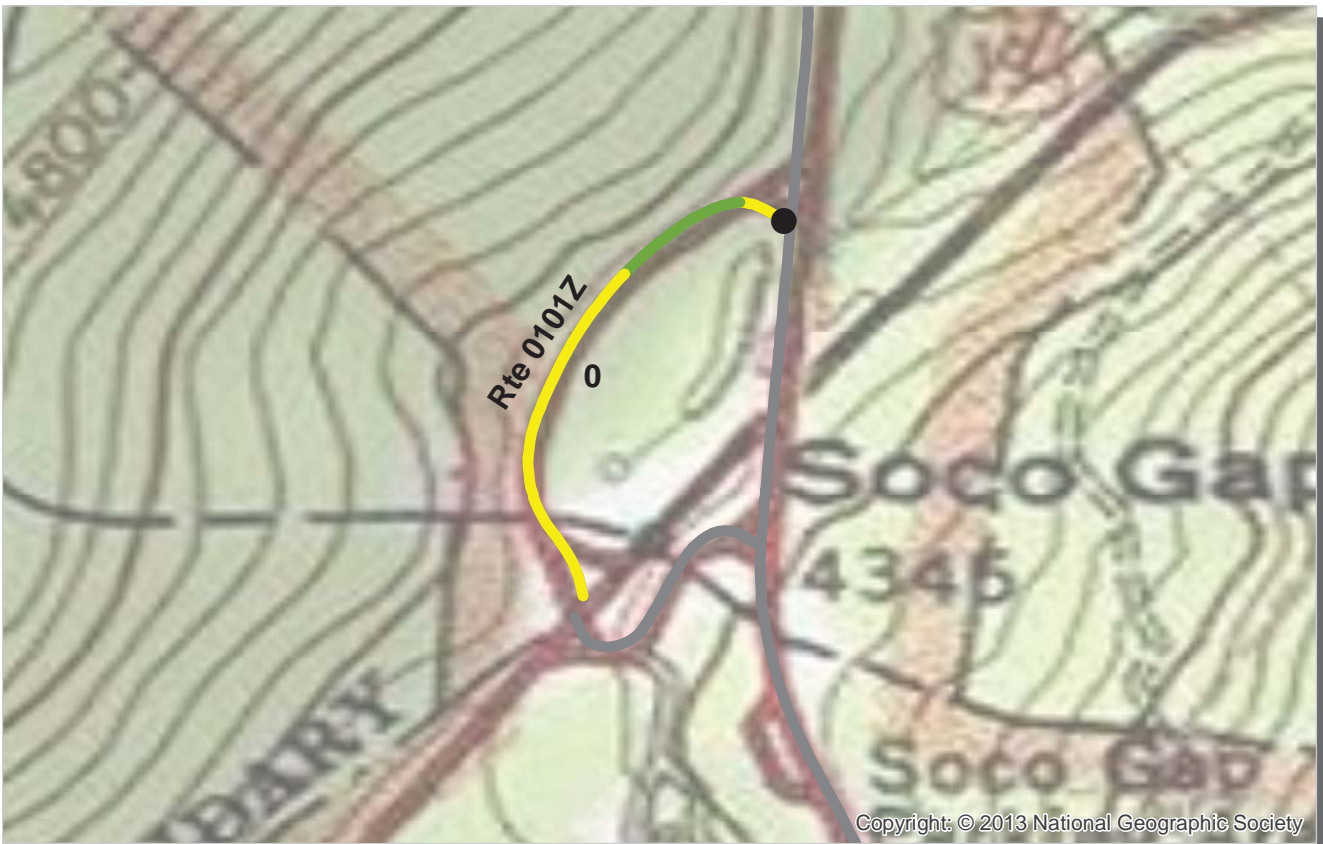

PCR	Poor	Fair	Good	Excellent	No Data
	(0 - 60)	(61 - 84)	(85 - 94)	(95 - 100)	

* If the PCR rating is not available for a section, the SCR rating will be displayed. See appendix for definitions and formulas.

ROUTE: 0101Z ACCESS RAMP TO U.S. ROUTE 19 SOUTH
BLRI : BLUE RIDGE PARKWAY

Subcomponent Record
SOUTHEAST REGION

COLLECTED: 9/30/2013
TOTAL LENGTH: 0.25 Miles

Section Number	0				
Section Length (mi)	0.25				
Cross Section Information					
Number of Lanes	2				
Paved Width (ft)	21				
Lane Width (ft)	10				
Roadway Condition Information					
SCR (Surface Condition Rating)	80				
PCR (Pavement Condition Rating)	80				
Distress Index Values					
Structural Crack Index	87				
Transverse Cracking Index	80				
Patching Index	100				
Rutting Index	94				
Roughness Condition Index (RCI)	NC				

NOTES:

Structural Crack Index is a combination of the Longitudinal Cracking Index and Alligator Cracking Index.
 See Section 10 for explanation of SCR, PCR, & all Distress Index Values.

NC - Not Collected N/A - Not Applicable

ROUTE: 0101Z ACCESS RAMP TO U.S. ROUTE 19 SOUTH

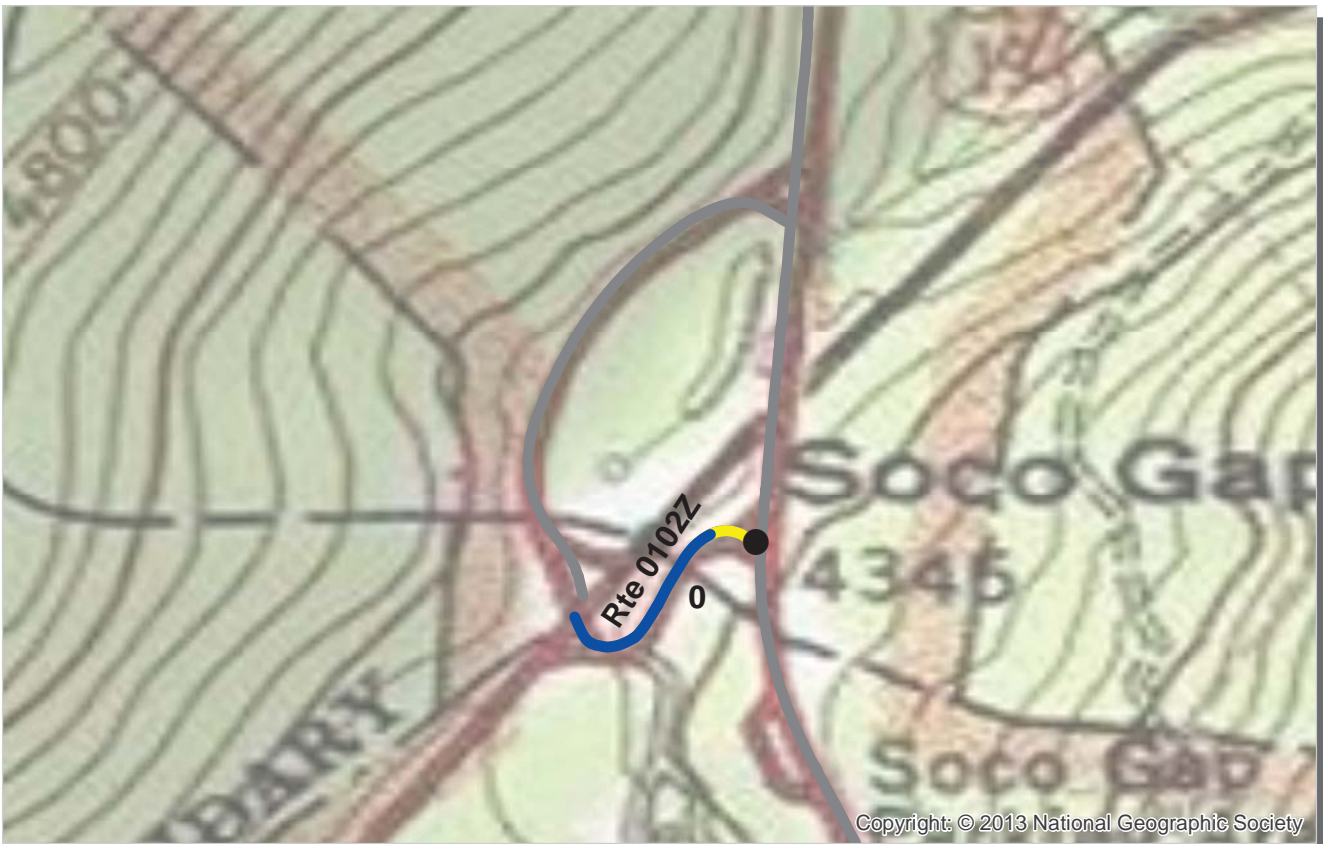

PCR	Poor	Fair	Good	Excellent	No Data
	(0 - 60)	(61 - 84)	(85 - 94)	(95 - 100)	

* If the PCR rating is not available for a section, the SCR rating will be displayed. See appendix for definitions and formulas.

ROUTE: 0102Z ACCESS RAMP TO U.S. ROUTE 19 NORTH
BLRI : BLUE RIDGE PARKWAY

Subcomponent Record
SOUTHEAST REGION

COLLECTED: 9/30/2013
TOTAL LENGTH: 0.11 Miles

Section Number	0				
Section Length (mi)	0.11				
Cross Section Information					
Number of Lanes	2				
Paved Width (ft)	21				
Lane Width (ft)	10				
Roadway Condition Information					
SCR (Surface Condition Rating)	97				
PCR (Pavement Condition Rating)	97				
Distress Index Values					
Structural Crack Index	100				
Transverse Cracking Index	97				
Patching Index	100				
Rutting Index	100				
Roughness Condition Index (RCI)	NC				

NOTES:

Structural Crack Index is a combination of the Longitudinal Cracking Index and Alligator Cracking Index.
 See Section 10 for explanation of SCR, PCR, & all Distress Index Values.

NC - Not Collected N/A - Not Applicable

ROUTE: 0102Z ACCESS RAMP TO U.S. ROUTE 19 NORTH



Copyright: © 2013 National Geographic Society

PCR	Poor		Fair		Good		Excellent		No Data	
	(0 - 60)		(61 - 84)	(85 - 94)	(95 - 100)					

* If the PCR rating is not available for a section, the SCR rating will be displayed. See appendix for definitions and formulas.

ROUTE: 0103 ACCESS RAMP TO U.S. ROUTE 23 AND U.S. 74
BLRI : BLUE RIDGE PARKWAY

COLLECTED: 9/30/2013
TOTAL LENGTH: 0.50 Miles

SOUTHEAST REGION

Section Number	0				
Section Length (mi)	0.50				
Cross Section Information					
Number of Lanes	2				
Paved Width (ft)	23				
Lane Width (ft)	11				
Roadway Condition Information					
SCR (Surface Condition Rating)	98				
PCR (Pavement Condition Rating)	98				
Distress Index Values					
Structural Crack Index	100				
Transverse Cracking Index	99				
Patching Index	100				
Rutting Index	98				
Roughness Condition Index (RCI)	NC				

NOTES:

Structural Crack Index is a combination of the Longitudinal Cracking Index and Alligator Cracking Index.
 See Section 10 for explanation of SCR, PCR, & all Distress Index Values.

NC - Not Collected N/A - Not Applicable



ROUTE: 0103 ACCESS RAMP TO U.S. ROUTE 23 AND U.S. 74



Copyright: © 2013 National Geographic Society

PCR	Poor	Fair	Good	Excellent	No Data
	(0 - 60)	(61 - 84)	(85 - 94)	(95 - 100)	

* If the PCR rating is not available for a section, the SCR rating will be displayed. See appendix for definitions and formulas.

ROUTE: 0104 ACCESS RAMP TO NC ROUTE 215
BLRI : BLUE RIDGE PARKWAY

COLLECTED: 9/30/2013
TOTAL LENGTH: 0.09 Miles

SOUTHEAST REGION

Section Number	0				
Section Length (mi)	0.09				
Cross Section Information					
Number of Lanes	2				
Paved Width (ft)	25				
Lane Width (ft)	12				
Roadway Condition Information					
SCR (Surface Condition Rating)	90				
PCR (Pavement Condition Rating)	90				
Distress Index Values					
Structural Crack Index	98				
Transverse Cracking Index	90				
Patching Index	100				
Rutting Index	100				
Roughness Condition Index (RCI)	NC				

NOTES:

Structural Crack Index is a combination of the Longitudinal Cracking Index and Alligator Cracking Index.
 See Section 10 for explanation of SCR, PCR, & all Distress Index Values.

NC - Not Collected N/A - Not Applicable



ROUTE: 0104 ACCESS RAMP TO NC ROUTE 215



Copyright: © 2013 National Geographic Society

PCR Poor ■ Fair ■ Good ■ Excellent ■ No Data ■
 (0 - 60) (61 - 84) (85 - 94) (95 - 100)

* If the PCR rating is not available for a section, the SCR rating will be displayed. See appendix for definitions and formulas.

ROUTE: 0105 ACCESS RAMP TO U.S. ROUTE 276
BLRI : BLUE RIDGE PARKWAY

COLLECTED: 9/30/2013
TOTAL LENGTH: 0.16 Miles

SOUTHEAST REGION

Section Number	0				
Section Length (mi)	0.16				
Cross Section Information					
Number of Lanes	2				
Paved Width (ft)	23				
Lane Width (ft)	11				
Roadway Condition Information					
SCR (Surface Condition Rating)	98				
PCR (Pavement Condition Rating)	98				
Distress Index Values					
Structural Crack Index	98				
Transverse Cracking Index	99				
Patching Index	100				
Rutting Index	100				
Roughness Condition Index (RCI)	NC				

NOTES:

Structural Crack Index is a combination of the Longitudinal Cracking Index and Alligator Cracking Index.
 See Section 10 for explanation of SCR, PCR, & all Distress Index Values.

NC - Not Collected N/A - Not Applicable



ROUTE: 0105 ACCESS RAMP TO U.S. ROUTE 276



PCR Poor ■ Fair ■ Good ■ Excellent ■ No Data ■
 (0 - 60) (61 - 84) (85 - 94) (95 - 100)

* If the PCR rating is not available for a section, the SCR rating will be displayed. See appendix for definitions and formulas.

ROUTE: 0107 ACCESS RAMP TO NC ROUTE 191
BLRI : BLUE RIDGE PARKWAY

COLLECTED: 10/1/2013
TOTAL LENGTH: 0.24 Miles

SOUTHEAST REGION

<i>Section Number</i>	0				
<i>Section Length (mi)</i>	0.24				
<i>Cross Section Information</i>					
Number of Lanes	2				
Paved Width (ft)	30				
Lane Width (ft)	12				
<i>Roadway Condition Information</i>					
SCR (Surface Condition Rating)	97				
PCR (Pavement Condition Rating)	97				
<i>Distress Index Values</i>					
Structural Crack Index	97				
Transverse Cracking Index	98				
Patching Index	100				
Rutting Index	99				
Roughness Condition Index (RCI)	NC				

NOTES:

Structural Crack Index is a combination of the Longitudinal Cracking Index and Alligator Cracking Index.

See Section 10 for explanation of SCR, PCR, & all Distress Index Values.

NC - Not Collected N/A - Not Applicable

ROUTE: 0107 ACCESS RAMP TO NC ROUTE 191



PCR	Poor		Fair		Good		Excellent		No Data	
		(0 - 60)		(61 - 84)		(85 - 94)		(95 - 100)		

* If the PCR rating is not available for a section, the SCR rating will be displayed. See appendix for definitions and formulas.

ROUTE: 0109ZZ ACCESS RAMPS TO U.S. ROUTE 25
BLRI : BLUE RIDGE PARKWAY

Summary Record **COLLECTED: 10/1/2013**
SOUTHEAST REGION **TOTAL LENGTH: 0.32 Miles**

Section Number					
Section Length (mi)					
Cross Section Information					
Number of Lanes	N/A				
Paved Width (ft)	N/A				
Lane Width (ft)	N/A				
Roadway Condition Information					
SCR (Surface Condition Rating)	99				
PCR (Pavement Condition Rating)	99				
Distress Index Values					
Structural Crack Index	N/A				
Transverse Cracking Index	N/A				
Patching Index	N/A				
Rutting Index	N/A				
Roughness Condition Index (RCI)	N/A				

NOTES:

Structural Crack Index is a combination of the Longitudinal Cracking Index and Alligator Cracking Index.
 See Section 10 for explanation of SCR, PCR, & all Distress Index Values.

NC - Not Collected N/A - Not Applicable

ROUTE: 0109ZZ ACCESS RAMPS TO U.S. ROUTE 25



PCR Poor ■ Fair ■ Good ■ Excellent ■ No Data ■
 (0 - 60) (61 - 84) (85 - 94) (95 - 100)

* If the PCR rating is not available for a section, the SCR rating will be displayed. See appendix for definitions and formulas.

ROUTE: 0108Z ACCESS RAMP TO U.S. ROUTE 25 SOUTH
BLRI : BLUE RIDGE PARKWAY

Subcomponent Record
 SOUTHEAST REGION

COLLECTED: 10/1/2013
TOTAL LENGTH: 0.17 Miles

Section Number	0				
Section Length (mi)	0.17				
Cross Section Information					
Number of Lanes	2				
Paved Width (ft)	24				
Lane Width (ft)	11				
Roadway Condition Information					
SCR (Surface Condition Rating)	99				
PCR (Pavement Condition Rating)	99				
Distress Index Values					
Structural Crack Index	100				
Transverse Cracking Index	100				
Patching Index	100				
Rutting Index	99				
Roughness Condition Index (RCI)	NC				

NOTES:

Structural Crack Index is a combination of the Longitudinal Cracking Index and Alligator Cracking Index.
 See Section 10 for explanation of SCR, PCR, & all Distress Index Values.

NC - Not Collected N/A - Not Applicable

ROUTE: 0108Z ACCESS RAMP TO U.S. ROUTE 25 SOUTH



PCR	Poor		Fair		Good		Excellent		No Data	
		(0 - 60)		(61 - 84)		(85 - 94)		(95 - 100)		

* If the PCR rating is not available for a section, the SCR rating will be displayed. See appendix for definitions and formulas.

ROUTE: 0109Z ACCESS RAMP TO U.S. ROUTE 25 NORTH
BLRI : BLUE RIDGE PARKWAY

Subcomponent Record

COLLECTED: 10/1/2013

SOUTHEAST REGION

TOTAL LENGTH: 0.15 Miles

Section Number	0				
Section Length (mi)	0.15				
Cross Section Information					
Number of Lanes	2				
Paved Width (ft)	24				
Lane Width (ft)	11				
Roadway Condition Information					
SCR (Surface Condition Rating)	99				
PCR (Pavement Condition Rating)	99				
Distress Index Values					
Structural Crack Index	100				
Transverse Cracking Index	99				
Patching Index	100				
Rutting Index	100				
Roughness Condition Index (RCI)	NC				

NOTES:

Structural Crack Index is a combination of the Longitudinal Cracking Index and Alligator Cracking Index.

See Section 10 for explanation of SCR, PCR, & all Distress Index Values.

NC - Not Collected N/A - Not Applicable

ROUTE: 0109Z ACCESS RAMP TO U.S. ROUTE 25 NORTH

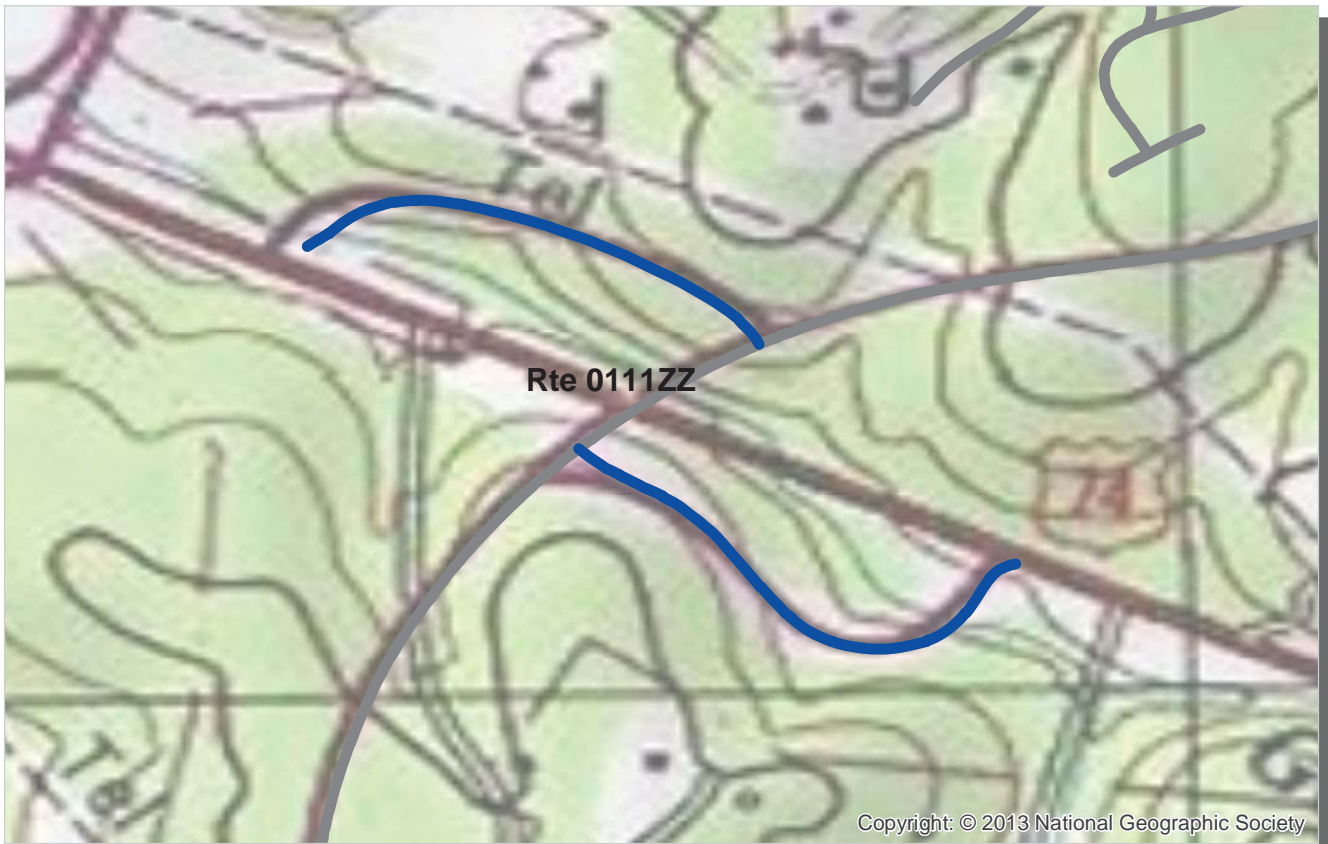

PCR Poor ■ Fair ■ Good ■ Excellent ■ No Data ■
 (0 - 60) (61 - 84) (85 - 94) (95 - 100)

* If the PCR rating is not available for a section, the SCR rating will be displayed. See appendix for definitions and formulas.

ROUTE: 0111ZZ ACCESS RAMPS TO U.S. ROUTE 74-A
BLRI : BLUE RIDGE PARKWAY

Summary Record **COLLECTED: 10/1/2013**
SOUTHEAST REGION **TOTAL LENGTH: 0.44 Miles**

Section Number					
Section Length (mi)					
Cross Section Information					
Number of Lanes	N/A				
Paved Width (ft)	N/A				
Lane Width (ft)	N/A				
Roadway Condition Information					
SCR (Surface Condition Rating)	99				
PCR (Pavement Condition Rating)	99				
Distress Index Values					
Structural Crack Index	N/A				
Transverse Cracking Index	N/A				
Patching Index	N/A				
Rutting Index	N/A				
Roughness Condition Index (RCI)	N/A				

NOTES:

Structural Crack Index is a combination of the Longitudinal Cracking Index and Alligator Cracking Index.
 See Section 10 for explanation of SCR, PCR, & all Distress Index Values.

NC - Not Collected N/A - Not Applicable



ROUTE: 0111ZZ ACCESS RAMPS TO U.S. ROUTE 74-A



Copyright: © 2013 National Geographic Society



PCR	Poor		Fair		Good		Excellent		No Data	
		(0 - 60)		(61 - 84)		(85 - 94)		(95 - 100)		

* If the PCR rating is not available for a section, the SCR rating will be displayed. See appendix for definitions and formulas.

ROUTE: 0110Z ACCESS RAMP TO U.S. ROUTE 74-A EAST
BLRI : BLUE RIDGE PARKWAY

Subcomponent Record COLLECTED: 10/1/2013
SOUTHEAST REGION TOTAL LENGTH: 0.23 Miles

Section Number	0				
Section Length (mi)	0.23				
Cross Section Information					
Number of Lanes	2				
Paved Width (ft)	25				
Lane Width (ft)	12				
Roadway Condition Information					
SCR (Surface Condition Rating)	99				
PCR (Pavement Condition Rating)	99				
Distress Index Values					
Structural Crack Index	100				
Transverse Cracking Index	99				
Patching Index	100				
Rutting Index	99				
Roughness Condition Index (RCI)	NC				

NOTES:

Structural Crack Index is a combination of the Longitudinal Cracking Index and Alligator Cracking Index.
 See Section 10 for explanation of SCR, PCR, & all Distress Index Values.

NC - Not Collected N/A - Not Applicable

ROUTE: 0110Z ACCESS RAMP TO U.S. ROUTE 74-A EAST



PCR Poor ■ Fair ■ Good ■ Excellent ■ No Data ■
 (0 - 60) (61 - 84) (85 - 94) (95 - 100)

* If the PCR rating is not available for a section, the SCR rating will be displayed. See appendix for definitions and formulas.

ROUTE: 0111Z ACCESS RAMP TO U.S. ROUTE 74-A WEST
BLRI : BLUE RIDGE PARKWAY

Subcomponent Record **COLLECTED: 10/1/2013**
SOUTHEAST REGION **TOTAL LENGTH: 0.21 Miles**

Section Number	0				
Section Length (mi)	0.21				
Cross Section Information					
Number of Lanes	2				
Paved Width (ft)	23				
Lane Width (ft)	11				
Roadway Condition Information					
SCR (Surface Condition Rating)	98				
PCR (Pavement Condition Rating)	98				
Distress Index Values					
Structural Crack Index	100				
Transverse Cracking Index	98				
Patching Index	100				
Rutting Index	100				
Roughness Condition Index (RCI)	NC				

NOTES:
 Structural Crack Index is a combination of the Longitudinal Cracking Index and Alligator Cracking Index.
 See Section 10 for explanation of SCR, PCR, & all Distress Index Values.
 NC - Not Collected N/A - Not Applicable



ROUTE: 0111Z ACCESS RAMP TO U.S. ROUTE 74-A WEST



Copyright © 2013 National Geographic Society



PCR	Poor		Fair		Good		Excellent		No Data	
		(0 - 60)		(61 - 84)		(85 - 94)		(95 - 100)		

* If the PCR rating is not available for a section, the SCR rating will be displayed. See appendix for definitions and formulas.

ROUTE: 0113ZZ ACCESS RAMPS TO U.S. ROUTE 70
BLRI : BLUE RIDGE PARKWAY

Summary Record COLLECTED: 10/1/2013
 SOUTHEAST REGION TOTAL LENGTH: 0.33 Miles

Section Number					
Section Length (mi)					
Cross Section Information					
Number of Lanes	N/A				
Paved Width (ft)	N/A				
Lane Width (ft)	N/A				
Roadway Condition Information					
SCR (Surface Condition Rating)	99				
PCR (Pavement Condition Rating)	99				
Distress Index Values					
Structural Crack Index	N/A				
Transverse Cracking Index	N/A				
Patching Index	N/A				
Rutting Index	N/A				
Roughness Condition Index (RCI)	N/A				

NOTES:
 Structural Crack Index is a combination of the Longitudinal Cracking Index and Alligator Cracking Index.
 See Section 10 for explanation of SCR, PCR, & all Distress Index Values.
 NC - Not Collected N/A - Not Applicable

ROUTE: 0113ZZ ACCESS RAMPS TO U.S. ROUTE 70



PCR Poor ■ Fair ■ Good ■ Excellent ■ No Data ■
 (0 - 60) (61 - 84) (85 - 94) (95 - 100)

* If the PCR rating is not available for a section, the SCR rating will be displayed. See appendix for definitions and formulas.

ROUTE: 0112Z ACCESS RAMP TO U.S. ROUTE 70 EAST
BLRI : BLUE RIDGE PARKWAY

Subcomponent Record
 SOUTHEAST REGION

COLLECTED: 10/1/2013
TOTAL LENGTH: 0.16 Miles

Section Number	0				
Section Length (mi)	0.16				
Cross Section Information					
Number of Lanes	2				
Paved Width (ft)	25				
Lane Width (ft)	12				
Roadway Condition Information					
SCR (Surface Condition Rating)	100				
PCR (Pavement Condition Rating)	100				
Distress Index Values					
Structural Crack Index	100				
Transverse Cracking Index	100				
Patching Index	100				
Rutting Index	100				
Roughness Condition Index (RCI)	NC				

NOTES:

Structural Crack Index is a combination of the Longitudinal Cracking Index and Alligator Cracking Index.
 See Section 10 for explanation of SCR, PCR, & all Distress Index Values.

NC - Not Collected N/A - Not Applicable



ROUTE: 0112Z ACCESS RAMP TO U.S. ROUTE 70 EAST



PCR Poor ■ Fair ■ Good ■ Excellent ■ No Data ■
 (0 - 60) (61 - 84) (85 - 94) (95 - 100)

* If the PCR rating is not available for a section, the SCR rating will be displayed. See appendix for definitions and formulas.

ROUTE: 0113Z ACCESS RAMP TO U.S. ROUTE 70 WEST
BLRI : BLUE RIDGE PARKWAY

Subcomponent Record **COLLECTED: 10/1/2013**
SOUTHEAST REGION **TOTAL LENGTH: 0.17 Miles**

<i>Section Number</i>	0				
<i>Section Length (mi)</i>	0.17				
<i>Cross Section Information</i>					
Number of Lanes	2				
Paved Width (ft)	24				
Lane Width (ft)	11				
<i>Roadway Condition Information</i>					
SCR (Surface Condition Rating)	99				
PCR (Pavement Condition Rating)	99				
<i>Distress Index Values</i>					
Structural Crack Index	100				
Transverse Cracking Index	99				
Patching Index	100				
Rutting Index	100				
Roughness Condition Index (RCI)	NC				

NOTES:

Structural Crack Index is a combination of the Longitudinal Cracking Index and Alligator Cracking Index.
 See Section 10 for explanation of SCR, PCR, & all Distress Index Values.

NC - Not Collected N/A - Not Applicable



ROUTE: 0113Z ACCESS RAMP TO U.S. ROUTE 70 WEST



PCR Poor ■ Fair ■ Good ■ Excellent ■ No Data ■
 (0 - 60) (61 - 84) (85 - 94) (95 - 100)

* If the PCR rating is not available for a section, the SCR rating will be displayed. See appendix for definitions and formulas.

ROUTE: 0114 ACCESS RAMP TO NC ROUTE 80
BLRI : BLUE RIDGE PARKWAY

COLLECTED: 10/1/2013
TOTAL LENGTH: 0.06 Miles

SOUTHEAST REGION

Section Number	0				
Section Length (mi)	0.06				
Cross Section Information					
Number of Lanes	2				
Paved Width (ft)	25				
Lane Width (ft)	10				
Roadway Condition Information					
SCR (Surface Condition Rating)	97				
PCR (Pavement Condition Rating)	97				
Distress Index Values					
Structural Crack Index	98				
Transverse Cracking Index	97				
Patching Index	100				
Rutting Index	97				
Roughness Condition Index (RCI)	NC				

NOTES:

Structural Crack Index is a combination of the Longitudinal Cracking Index and Alligator Cracking Index.
 See Section 10 for explanation of SCR, PCR, & all Distress Index Values.

NC - Not Collected N/A - Not Applicable



ROUTE: 0114 ACCESS RAMP TO NC ROUTE 80



PCR	Poor	Fair	Good	Excellent	No Data
	(0 - 60)	(61 - 84)	(85 - 94)	(95 - 100)	

* If the PCR rating is not available for a section, the SCR rating will be displayed. See appendix for definitions and formulas.

ROUTE: 0115 ACCESS RAMP TO NC ROUTE 226
BLRI : BLUE RIDGE PARKWAY

COLLECTED: 10/1/2013
TOTAL LENGTH: 0.07 Miles

SOUTHEAST REGION

Section Number	0				
Section Length (mi)	0.07				
Cross Section Information					
Number of Lanes	2				
Paved Width (ft)	25				
Lane Width (ft)	11				
Roadway Condition Information					
SCR (Surface Condition Rating)	97				
PCR (Pavement Condition Rating)	97				
Distress Index Values					
Structural Crack Index	97				
Transverse Cracking Index	98				
Patching Index	100				
Rutting Index	99				
Roughness Condition Index (RCI)	NC				

NOTES:

Structural Crack Index is a combination of the Longitudinal Cracking Index and Alligator Cracking Index.
 See Section 10 for explanation of SCR, PCR, & all Distress Index Values.

NC - Not Collected N/A - Not Applicable

ROUTE: 0115 ACCESS RAMP TO NC ROUTE 226



Copyright: © 2013 National Geographic Society



PCR	Poor		Fair		Good		Excellent		No Data	
		(0 - 60)		(61 - 84)		(85 - 94)		(95 - 100)		

* If the PCR rating is not available for a section, the SCR rating will be displayed. See appendix for definitions and formulas.

ROUTE: 0116 ACCESS RAMP TO U.S. ROUTE 221 WEST AT MP 317.16
BLRI : BLUE RIDGE PARKWAY

COLLECTED: 10/1/2013
TOTAL LENGTH: 0.06 Miles

SOUTHEAST REGION

Section Number	0				
Section Length (mi)	0.06				
Cross Section Information					
Number of Lanes	2				
Paved Width (ft)	24				
Lane Width (ft)	11				
Roadway Condition Information					
SCR (Surface Condition Rating)	100				
PCR (Pavement Condition Rating)	100				
Distress Index Values					
Structural Crack Index	100				
Transverse Cracking Index	100				
Patching Index	100				
Rutting Index	100				
Roughness Condition Index (RCI)	NC				

NOTES:

Structural Crack Index is a combination of the Longitudinal Cracking Index and Alligator Cracking Index.
 See Section 10 for explanation of SCR, PCR, & all Distress Index Values.

NC - Not Collected N/A - Not Applicable

ROUTE: 0116 ACCESS RAMP TO U.S. ROUTE 221 WEST AT MP 317.16



PCR Poor ■ Fair ■ Good ■ Excellent ■ No Data ■
 (0 - 60) (61 - 84) (85 - 94) (95 - 100)

* If the PCR rating is not available for a section, the SCR rating will be displayed. See appendix for definitions and formulas.

ROUTE: 0117 ACCESS RAMP TO NC ROUTE 181
BLRI : BLUE RIDGE PARKWAY

COLLECTED: 10/1/2013
TOTAL LENGTH: 0.09 Miles

SOUTHEAST REGION

Section Number	0				
Section Length (mi)	0.09				
Cross Section Information					
Number of Lanes	2				
Paved Width (ft)	21				
Lane Width (ft)	9				
Roadway Condition Information					
SCR (Surface Condition Rating)	100				
PCR (Pavement Condition Rating)	100				
Distress Index Values					
Structural Crack Index	100				
Transverse Cracking Index	100				
Patching Index	100				
Rutting Index	100				
Roughness Condition Index (RCI)	NC				

NOTES:

Structural Crack Index is a combination of the Longitudinal Cracking Index and Alligator Cracking Index.
 See Section 10 for explanation of SCR, PCR, & all Distress Index Values.

NC - Not Collected N/A - Not Applicable

ROUTE: 0117 ACCESS RAMP TO NC ROUTE 181

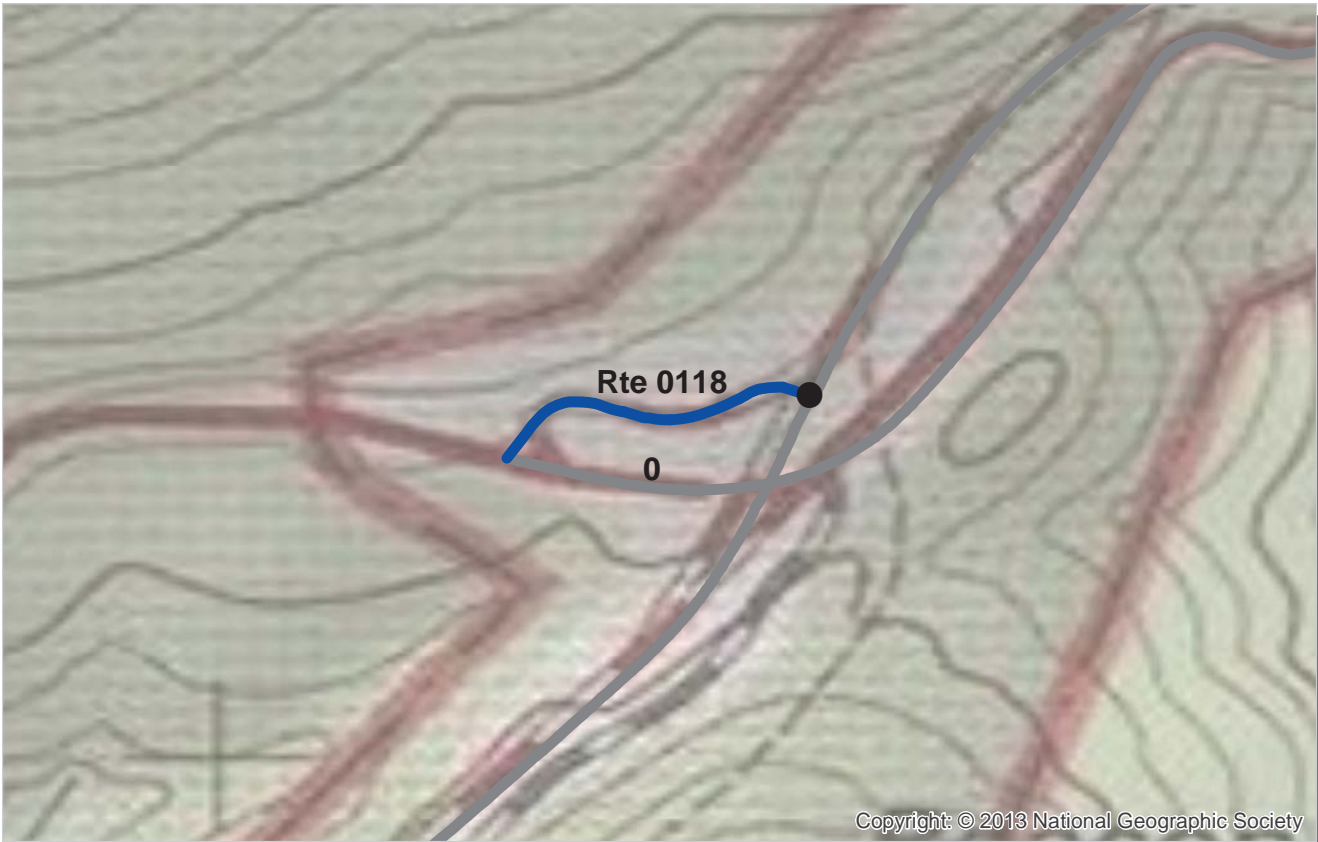

PCR Poor ■ Fair ■ Good ■ Excellent ■ No Data ■
 (0 - 60) (61 - 84) (85 - 94) (95 - 100)

* If the PCR rating is not available for a section, the SCR rating will be displayed. See appendix for definitions and formulas.

ROUTE: 0118 ACCESS RAMP TO U.S. ROUTE 221 WEST AT MP 304.80
BLRI : BLUE RIDGE PARKWAY

COLLECTED: 10/1/2013
TOTAL LENGTH: 0.13 Miles

SOUTHEAST REGION

Section Number	0				
Section Length (mi)	0.13				
Cross Section Information					
Number of Lanes	2				
Paved Width (ft)	23				
Lane Width (ft)	11				
Roadway Condition Information					
SCR (Surface Condition Rating)	99				
PCR (Pavement Condition Rating)	99				
Distress Index Values					
Structural Crack Index	100				
Transverse Cracking Index	100				
Patching Index	100				
Rutting Index	99				
Roughness Condition Index (RCI)	NC				

NOTES:

Structural Crack Index is a combination of the Longitudinal Cracking Index and Alligator Cracking Index.
 See Section 10 for explanation of SCR, PCR, & all Distress Index Values.

NC - Not Collected N/A - Not Applicable

ROUTE: 0118 ACCESS RAMP TO U.S. ROUTE 221 WEST AT MP 304.80



Copyright: © 2013 National Geographic Society



PCR	Poor	Fair	Good	Excellent	No Data
	(0 - 60)	(61 - 84)	(85 - 94)	(95 - 100)	

* If the PCR rating is not available for a section, the SCR rating will be displayed. See appendix for definitions and formulas.

ROUTE: 0119 ACCESS RAMP TO U.S. ROUTE 221 AND SHULLS MILL ROAD
BLRI : BLUE RIDGE PARKWAY

COLLECTED: 10/1/2013
TOTAL LENGTH: 0.09 Miles

SOUTHEAST REGION

Section Number	0				
Section Length (mi)	0.09				
Cross Section Information					
Number of Lanes	2				
Paved Width (ft)	28				
Lane Width (ft)	13				
Roadway Condition Information					
SCR (Surface Condition Rating)	97				
PCR (Pavement Condition Rating)	97				
Distress Index Values					
Structural Crack Index	98				
Transverse Cracking Index	99				
Patching Index	100				
Rutting Index	97				
Roughness Condition Index (RCI)	NC				

NOTES:

Structural Crack Index is a combination of the Longitudinal Cracking Index and Alligator Cracking Index.
 See Section 10 for explanation of SCR, PCR, & all Distress Index Values.

NC - Not Collected N/A - Not Applicable

ROUTE: 0119 ACCESS RAMP TO U.S. ROUTE 221 AND SHULLS MILL ROAD

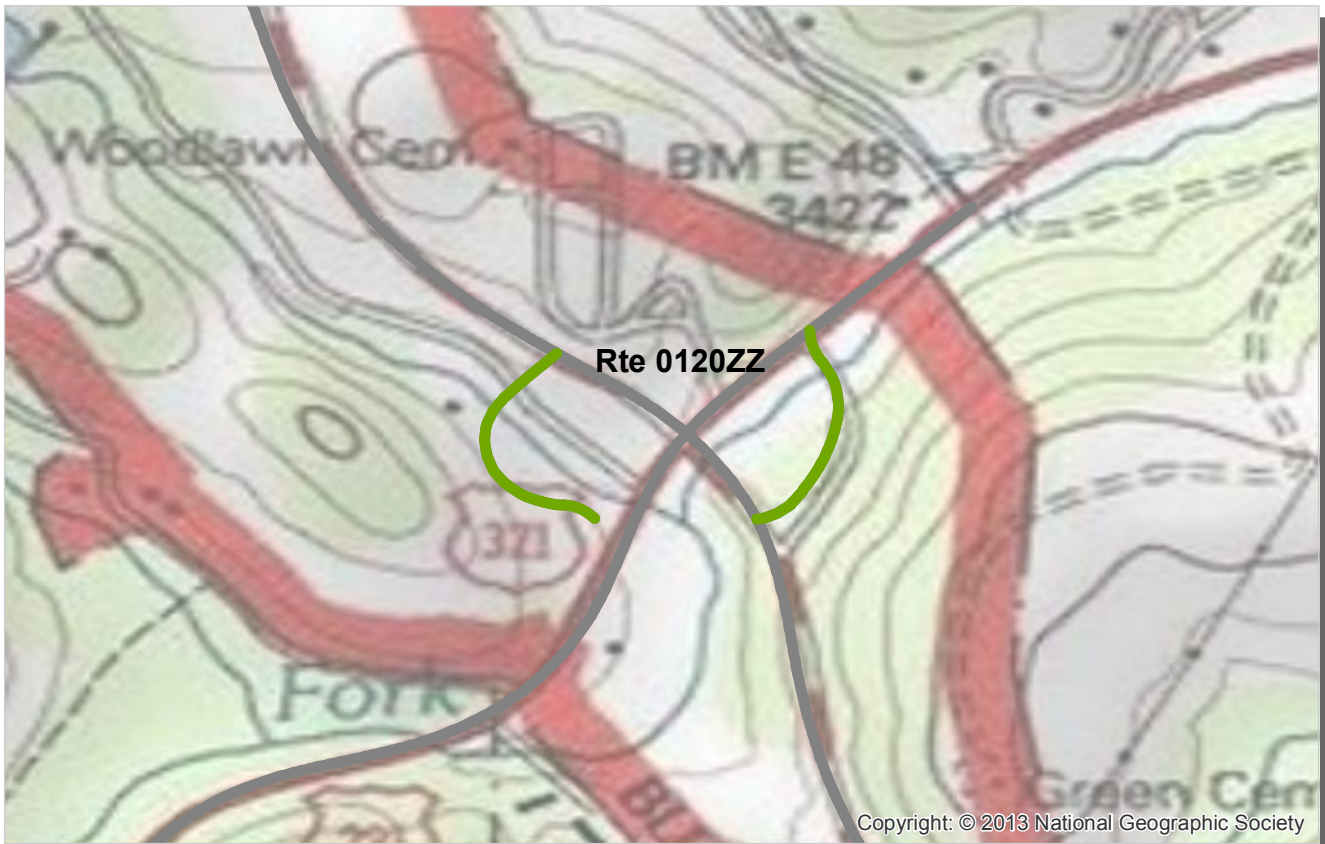

PCR Poor ■ Fair ■ Good ■ Excellent ■ No Data ■
 (0 - 60) (61 - 84) (85 - 94) (95 - 100)

* If the PCR rating is not available for a section, the SCR rating will be displayed. See appendix for definitions and formulas.

ROUTE: 0120ZZ ACCESS RAMPS TO U.S. ROUTES 221 AND 321
BLRI : BLUE RIDGE PARKWAY

Summary Record **COLLECTED: 10/1/2013**
SOUTHEAST REGION **TOTAL LENGTH: 0.29 Miles**

Section Number					
Section Length (mi)					
Cross Section Information					
Number of Lanes	N/A				
Paved Width (ft)	N/A				
Lane Width (ft)	N/A				
Roadway Condition Information					
SCR (Surface Condition Rating)	92				
PCR (Pavement Condition Rating)	92				
Distress Index Values					
Structural Crack Index	N/A				
Transverse Cracking Index	N/A				
Patching Index	N/A				
Rutting Index	N/A				
Roughness Condition Index (RCI)	N/A				

NOTES:
 Structural Crack Index is a combination of the Longitudinal Cracking Index and Alligator Cracking Index.
 See Section 10 for explanation of SCR, PCR, & all Distress Index Values.
 NC - Not Collected N/A - Not Applicable

ROUTE: 0120ZZ ACCESS RAMPS TO U.S. ROUTES 221 AND 321



Copyright: © 2013 National Geographic Society

PCR Poor ■ Fair ■ Good ■ Excellent ■ No Data ■
 (0 - 60) (61 - 84) (85 - 94) (95 - 100)

* If the PCR rating is not available for a section, the SCR rating will be displayed. See appendix for definitions and formulas.

ROUTE: 0120Z ACCESS RAMP TO U.S. ROUTES 221 AND 321 NORTH
BLRI : BLUE RIDGE PARKWAY

Subcomponent Record
 SOUTHEAST REGION

COLLECTED: 10/1/2013
 TOTAL LENGTH: 0.14 Miles

Section Number	0				
Section Length (mi)	0.14				
Cross Section Information					
Number of Lanes	2				
Paved Width (ft)	21				
Lane Width (ft)	11				
Roadway Condition Information					
SCR (Surface Condition Rating)	99				
PCR (Pavement Condition Rating)	99				
Distress Index Values					
Structural Crack Index	99				
Transverse Cracking Index	100				
Patching Index	100				
Rutting Index	99				
Roughness Condition Index (RCI)	NC				

NOTES:

Structural Crack Index is a combination of the Longitudinal Cracking Index and Alligator Cracking Index.
 See Section 10 for explanation of SCR, PCR, & all Distress Index Values.

NC - Not Collected N/A - Not Applicable

ROUTE: 0120Z ACCESS RAMP TO U.S. ROUTES 221 AND 321 NORTH

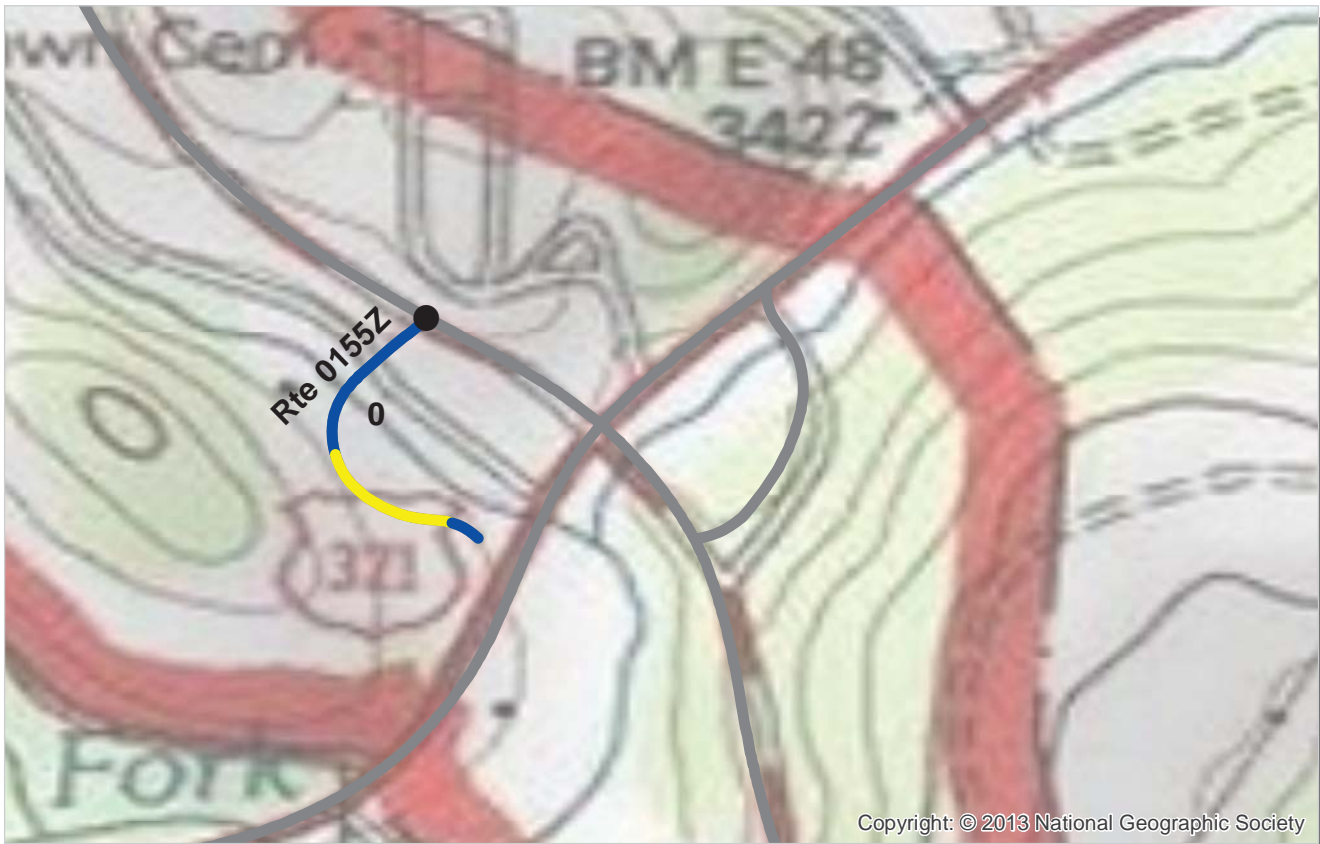

Copyright: © 2013 National Geographic Society

PCR	Poor	Fair	Good	Excellent	No Data
	(0 - 60)	(61 - 84)	(85 - 94)	(95 - 100)	

* If the PCR rating is not available for a section, the SCR rating will be displayed. See appendix for definitions and formulas.

ROUTE: 0155Z ACCESS RAMP TO U.S. ROUTES 321 AND 221 SOUTH
BLRI : BLUE RIDGE PARKWAY

Subcomponent Record
SOUTHEAST REGION

COLLECTED: 10/1/2013
TOTAL LENGTH: 0.15 Miles

Section Number	0				
Section Length (mi)	0.15				
Cross Section Information					
Number of Lanes	2				
Paved Width (ft)	26				
Lane Width (ft)	12				
Roadway Condition Information					
SCR (Surface Condition Rating)	86				
PCR (Pavement Condition Rating)	86				
Distress Index Values					
Structural Crack Index	86				
Transverse Cracking Index	97				
Patching Index	100				
Rutting Index	99				
Roughness Condition Index (RCI)	NC				

NOTES:

Structural Crack Index is a combination of the Longitudinal Cracking Index and Alligator Cracking Index.
 See Section 10 for explanation of SCR, PCR, & all Distress Index Values.

NC - Not Collected N/A - Not Applicable

ROUTE: 0155Z ACCESS RAMP TO U.S. ROUTES 321 AND 221 SOUTH



PCR	Poor	Fair	Good	Excellent	No Data
	(0 - 60)	(61 - 84)	(85 - 94)	(95 - 100)	

* If the PCR rating is not available for a section, the SCR rating will be displayed. See appendix for definitions and formulas.

ROUTE: 0121 ACCESS RAMP TO U.S. ROUTE 421 NO. 1
BLRI : BLUE RIDGE PARKWAY

COLLECTED: 10/2/2013
TOTAL LENGTH: 0.05 Miles

SOUTHEAST REGION

Section Number	0				
Section Length (mi)	0.05				
Cross Section Information					
Number of Lanes	2				
Paved Width (ft)	24				
Lane Width (ft)	11				
Roadway Condition Information					
SCR (Surface Condition Rating)	76				
PCR (Pavement Condition Rating)	76				
Distress Index Values					
Structural Crack Index	78				
Transverse Cracking Index	76				
Patching Index	92				
Rutting Index	90				
Roughness Condition Index (RCI)	NC				

NOTES:

Structural Crack Index is a combination of the Longitudinal Cracking Index and Alligator Cracking Index.
 See Section 10 for explanation of SCR, PCR, & all Distress Index Values.

NC - Not Collected N/A - Not Applicable

ROUTE: 0121 ACCESS RAMP TO U.S. ROUTE 421 NO. 1

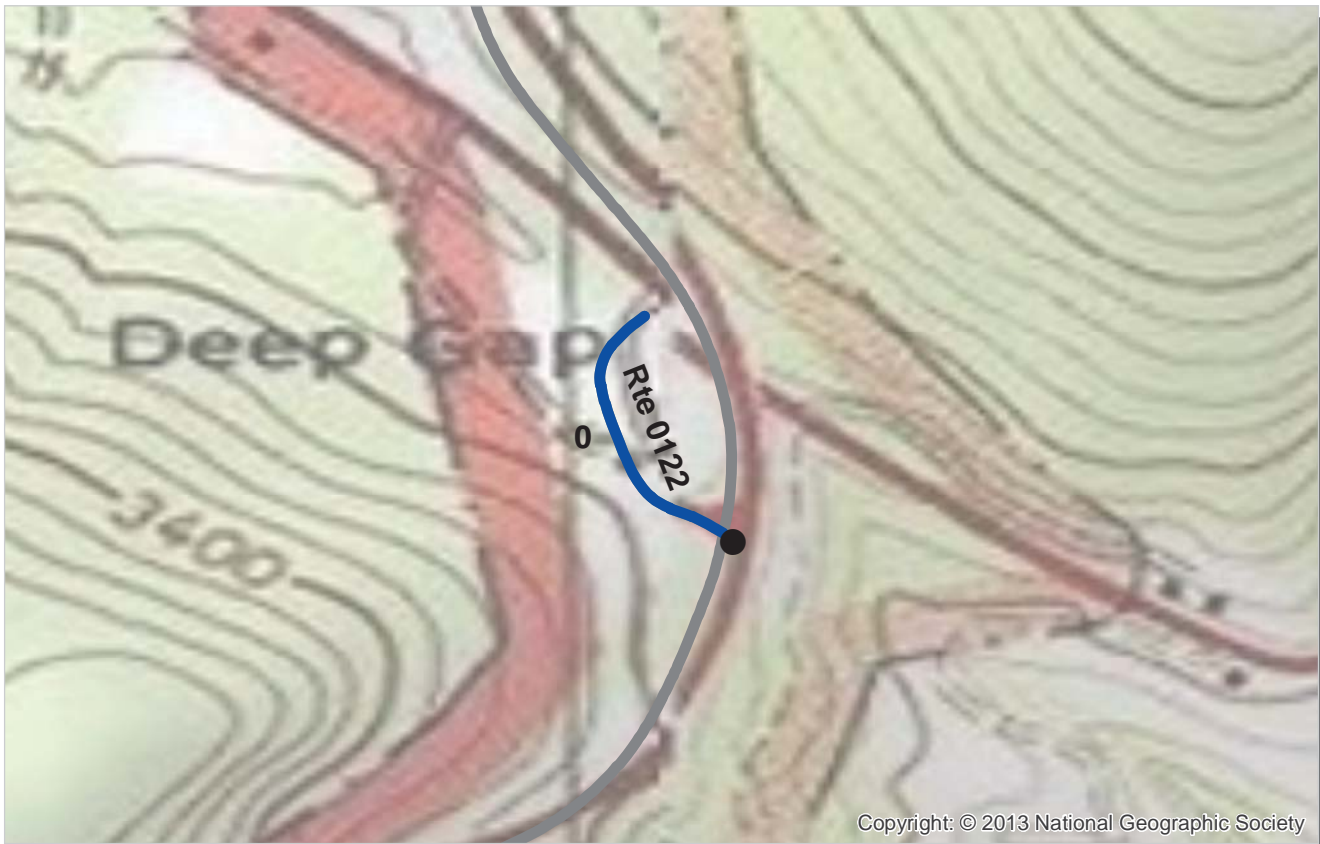

PCR Poor ■ Fair ■ Good ■ Excellent ■ No Data ■
 (0 - 60) (61 - 84) (85 - 94) (95 - 100)

* If the PCR rating is not available for a section, the SCR rating will be displayed. See appendix for definitions and formulas.

ROUTE: 0122 ACCESS RAMP TO U.S. ROUTE 421 NO. 2
BLRI : BLUE RIDGE PARKWAY

COLLECTED: 10/2/2013
TOTAL LENGTH: 0.14 Miles

SOUTHEAST REGION

<i>Section Number</i>	0				
<i>Section Length (mi)</i>	0.14				
<i>Cross Section Information</i>					
Number of Lanes	2				
Paved Width (ft)	25				
Lane Width (ft)	12				
<i>Roadway Condition Information</i>					
SCR (Surface Condition Rating)	98				
PCR (Pavement Condition Rating)	98				
<i>Distress Index Values</i>					
Structural Crack Index	100				
Transverse Cracking Index	98				
Patching Index	100				
Rutting Index	99				
Roughness Condition Index (RCI)	NC				

NOTES:

Structural Crack Index is a combination of the Longitudinal Cracking Index and Alligator Cracking Index.
 See Section 10 for explanation of SCR, PCR, & all Distress Index Values.

NC - Not Collected N/A - Not Applicable

ROUTE: 0122 ACCESS RAMP TO U.S. ROUTE 421 NO. 2



Copyright: © 2013 National Geographic Society

PCR	Poor	Fair	Good	Excellent	No Data
	(0 - 60)	(61 - 84)	(85 - 94)	(95 - 100)	

* If the PCR rating is not available for a section, the SCR rating will be displayed. See appendix for definitions and formulas.

ROUTE: 0123 ACCESS RAMP TO NC ROUTE 16 SOUTH
BLRI : BLUE RIDGE PARKWAY

COLLECTED: 10/2/2013
TOTAL LENGTH: 0.07 Miles

SOUTHEAST REGION

Section Number	0				
Section Length (mi)	0.07				
Cross Section Information					
Number of Lanes	2				
Paved Width (ft)	20				
Lane Width (ft)	9				
Roadway Condition Information					
SCR (Surface Condition Rating)	97				
PCR (Pavement Condition Rating)	97				
Distress Index Values					
Structural Crack Index	100				
Transverse Cracking Index	97				
Patching Index	100				
Rutting Index	97				
Roughness Condition Index (RCI)	NC				

NOTES:

Structural Crack Index is a combination of the Longitudinal Cracking Index and Alligator Cracking Index.
 See Section 10 for explanation of SCR, PCR, & all Distress Index Values.

NC - Not Collected N/A - Not Applicable



ROUTE: 0123 ACCESS RAMP TO NC ROUTE 16 SOUTH

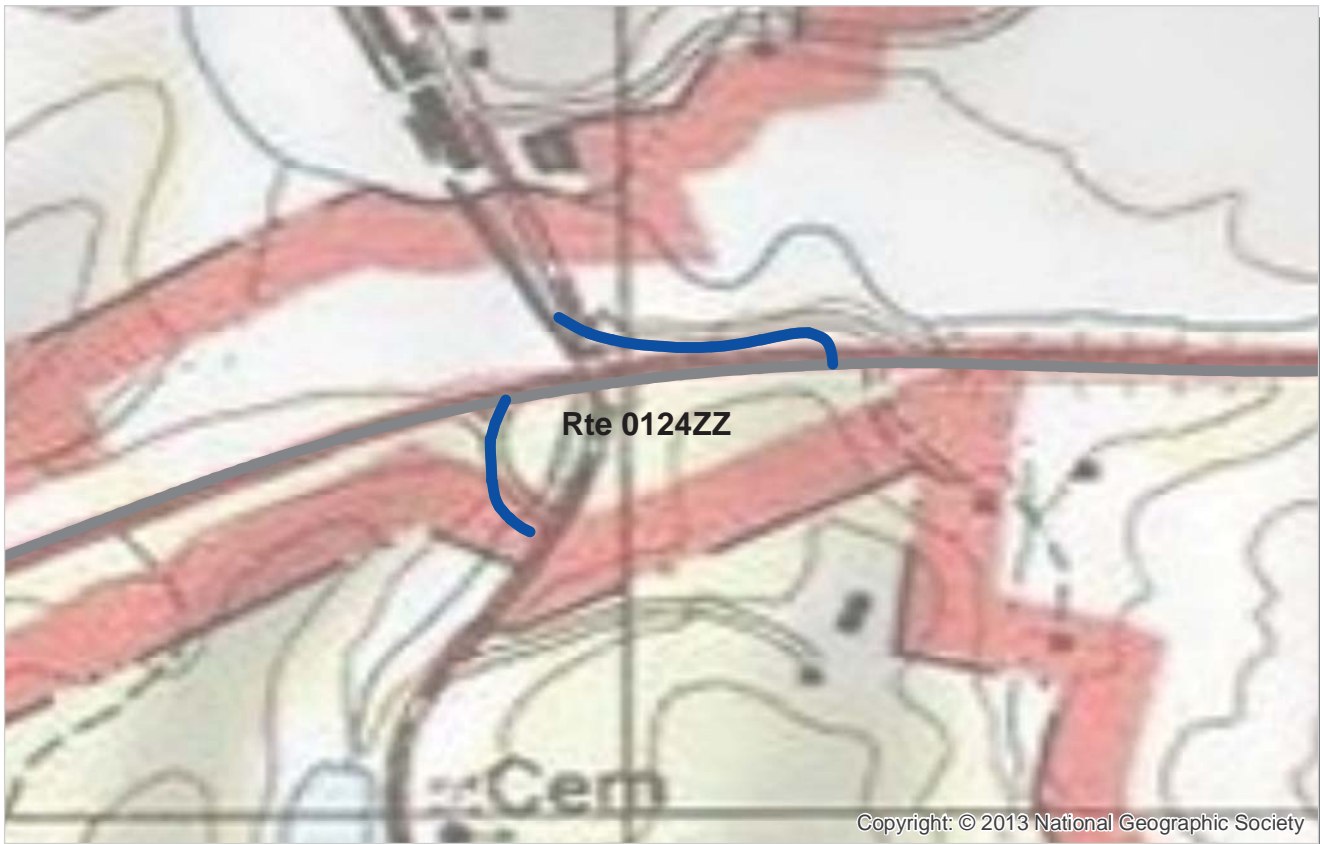

PCR Poor ■ Fair ■ Good ■ Excellent ■ No Data ■
 (0 - 60) (61 - 84) (85 - 94) (95 - 100)

* If the PCR rating is not available for a section, the SCR rating will be displayed. See appendix for definitions and formulas.

ROUTE: 0124ZZ ACCESS RAMPS TO NC ROUTE 18
BLRI : BLUE RIDGE PARKWAY

Summary Record

COLLECTED: 10/2/2013

SOUTHEAST REGION

TOTAL LENGTH: 0.19 Miles

Section Number					
Section Length (mi)					
Cross Section Information					
Number of Lanes	N/A				
Paved Width (ft)	N/A				
Lane Width (ft)	N/A				
Roadway Condition Information					
SCR (Surface Condition Rating)	97				
PCR (Pavement Condition Rating)	97				
Distress Index Values					
Structural Crack Index	N/A				
Transverse Cracking Index	N/A				
Patching Index	N/A				
Rutting Index	N/A				
Roughness Condition Index (RCI)	N/A				

NOTES:

Structural Crack Index is a combination of the Longitudinal Cracking Index and Alligator Cracking Index.

See Section 10 for explanation of SCR, PCR, & all Distress Index Values.

NC - Not Collected N/A - Not Applicable

ROUTE: 0124ZZ ACCESS RAMPS TO NC ROUTE 18

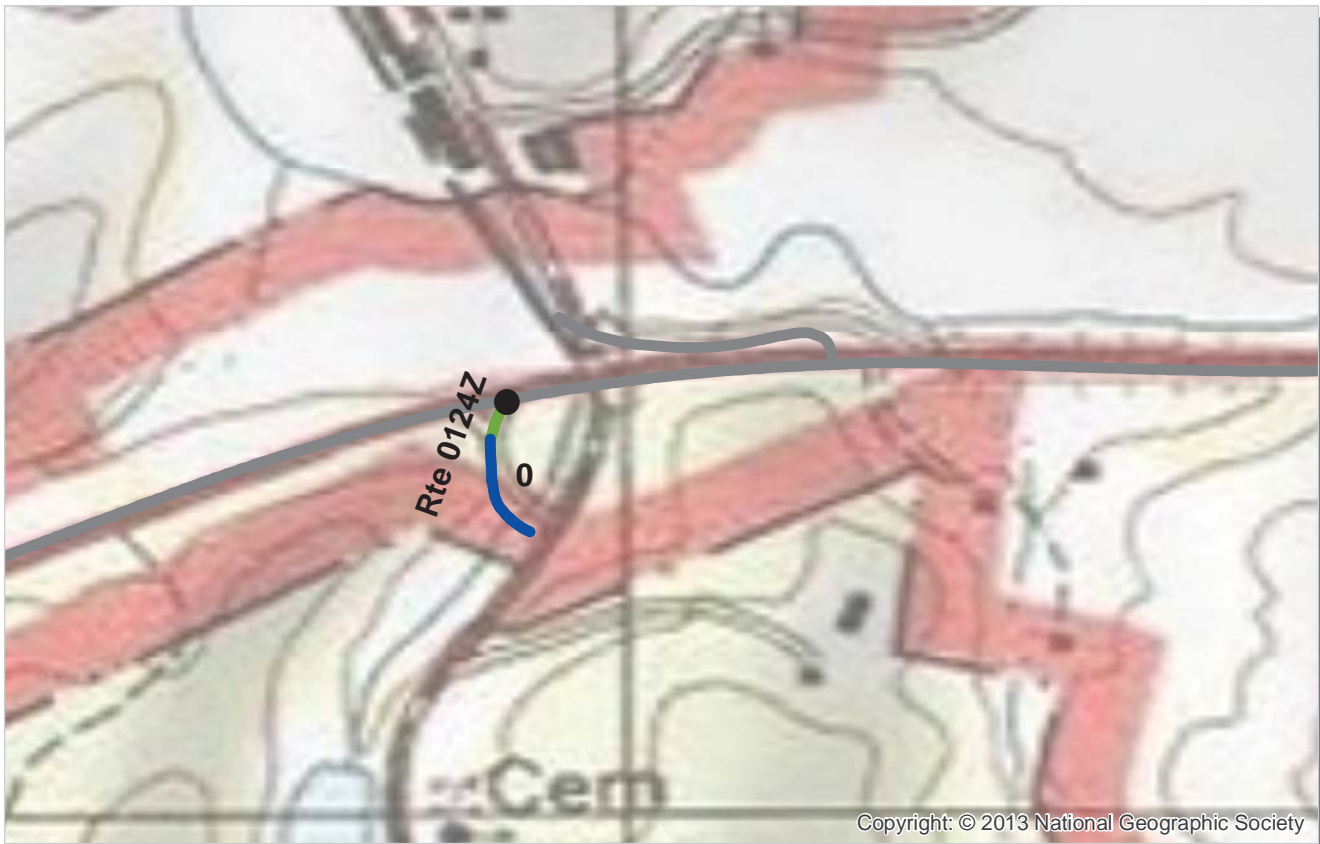

PCR Poor ■ Fair ■ Good ■ Excellent ■ No Data ■
 (0 - 60) (61 - 84) (85 - 94) (95 - 100)

* If the PCR rating is not available for a section, the SCR rating will be displayed. See appendix for definitions and formulas.

ROUTE: 0124Z ACCESS RAMP TO NC ROUTE 18 SOUTH
BLRI : BLUE RIDGE PARKWAY

Subcomponent Record

COLLECTED: 10/2/2013

SOUTHEAST REGION

TOTAL LENGTH: 0.07 Miles

Section Number	0				
Section Length (mi)	0.07				
Cross Section Information					
Number of Lanes	2				
Paved Width (ft)	20				
Lane Width (ft)	9				
Roadway Condition Information					
SCR (Surface Condition Rating)	96				
PCR (Pavement Condition Rating)	96				
Distress Index Values					
Structural Crack Index	100				
Transverse Cracking Index	100				
Patching Index	100				
Rutting Index	96				
Roughness Condition Index (RCI)	NC				

NOTES:

Structural Crack Index is a combination of the Longitudinal Cracking Index and Alligator Cracking Index.

See Section 10 for explanation of SCR, PCR, & all Distress Index Values.

NC - Not Collected N/A - Not Applicable

ROUTE: 0124Z ACCESS RAMP TO NC ROUTE 18 SOUTH

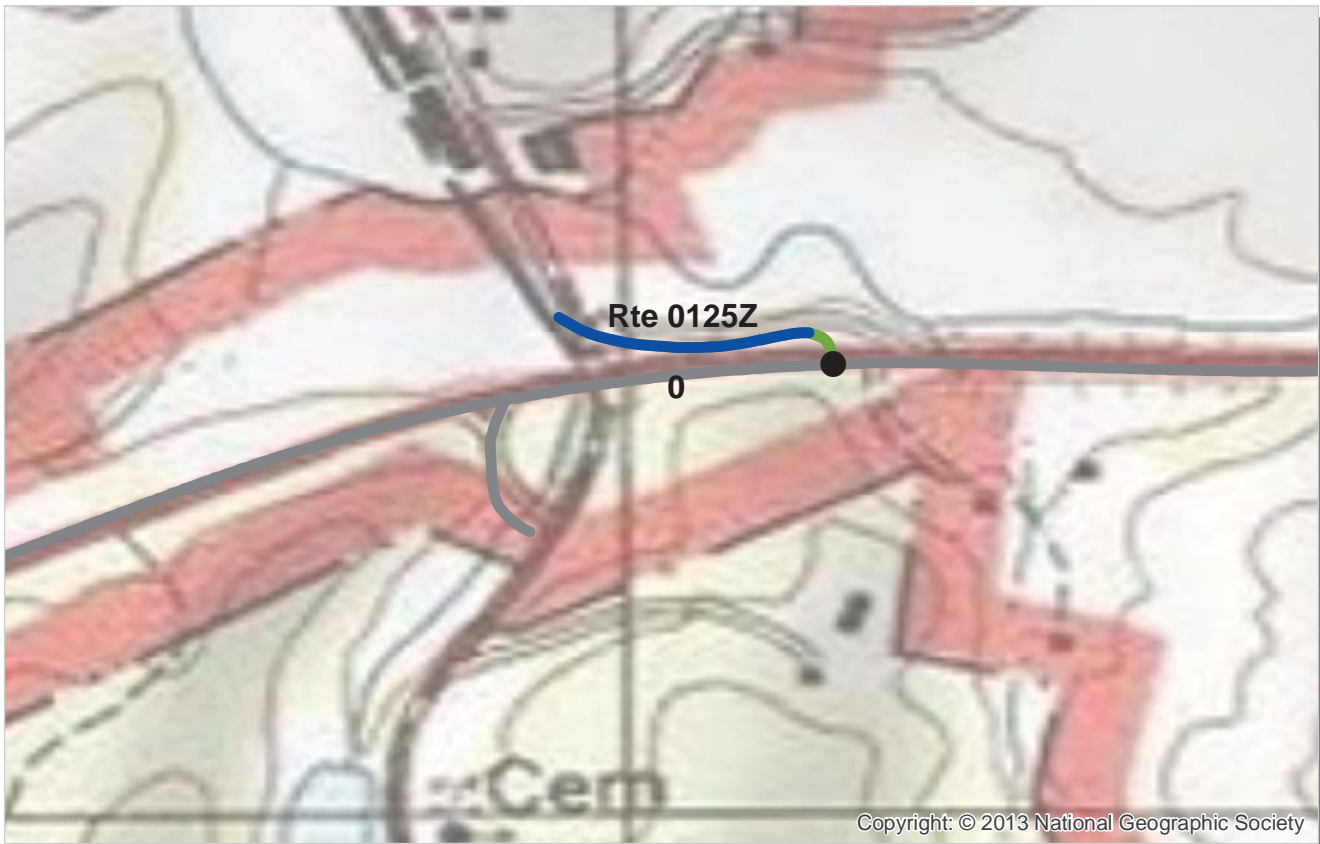

PCR Poor ■ Fair ■ Good ■ Excellent ■ No Data ■
 (0 - 60) (61 - 84) (85 - 94) (95 - 100)

* If the PCR rating is not available for a section, the SCR rating will be displayed. See appendix for definitions and formulas.

ROUTE: 0125Z ACCESS RAMP TO NC ROUTE 18 NORTH
BLRI : BLUE RIDGE PARKWAY

Subcomponent Record

COLLECTED: 10/2/2013

SOUTHEAST REGION

TOTAL LENGTH: 0.12 Miles

Section Number	0				
Section Length (mi)	0.12				
Cross Section Information					
Number of Lanes	2				
Paved Width (ft)	21				
Lane Width (ft)	10				
Roadway Condition Information					
SCR (Surface Condition Rating)	98				
PCR (Pavement Condition Rating)	98				
Distress Index Values					
Structural Crack Index	100				
Transverse Cracking Index	100				
Patching Index	100				
Rutting Index	98				
Roughness Condition Index (RCI)	NC				

NOTES:

Structural Crack Index is a combination of the Longitudinal Cracking Index and Alligator Cracking Index.

See Section 10 for explanation of SCR, PCR, & all Distress Index Values.

NC - Not Collected N/A - Not Applicable

ROUTE: 0125Z ACCESS RAMP TO NC ROUTE 18 NORTH



PCR	Poor	Fair	Good	Excellent	No Data
	(0 - 60)	(61 - 84)	(85 - 94)	(95 - 100)	

* If the PCR rating is not available for a section, the SCR rating will be displayed. See appendix for definitions and formulas.

ROUTE: 0126ZZ ACCESS RAMPS TO U.S. ROUTE 21
BLRI : BLUE RIDGE PARKWAY

Summary Record

COLLECTED: 10/2/2013

SOUTHEAST REGION

TOTAL LENGTH: 0.13 Miles

Section Number					
Section Length (mi)					
Cross Section Information					
Number of Lanes	N/A				
Paved Width (ft)	N/A				
Lane Width (ft)	N/A				
Roadway Condition Information					
SCR (Surface Condition Rating)	79				
PCR (Pavement Condition Rating)	79				
Distress Index Values					
Structural Crack Index	N/A				
Transverse Cracking Index	N/A				
Patching Index	N/A				
Rutting Index	N/A				
Roughness Condition Index (RCI)	N/A				

NOTES:

Structural Crack Index is a combination of the Longitudinal Cracking Index and Alligator Cracking Index.

See Section 10 for explanation of SCR, PCR, & all Distress Index Values.

NC - Not Collected N/A - Not Applicable

ROUTE: 0126ZZ ACCESS RAMPS TO U.S. ROUTE 21



Copyright: © 2013 National Geographic Society

PCR	Poor (0 - 60)	Fair (61 - 84)	Good (85 - 94)	Excellent (95 - 100)	No Data
-----	---------------	----------------	----------------	----------------------	---------

* If the PCR rating is not available for a section, the SCR rating will be displayed. See appendix for definitions and formulas.

ROUTE: 0126Z ACCESS RAMP TO U.S. ROUTE 21 SOUTH
BLRI : BLUE RIDGE PARKWAY

Subcomponent Record COLLECTED: 10/2/2013
 SOUTHEAST REGION TOTAL LENGTH: 0.06 Miles

<i>Section Number</i>	0				
<i>Section Length (mi)</i>	0.06				
<i>Cross Section Information</i>					
Number of Lanes	2				
Paved Width (ft)	22				
Lane Width (ft)	10				
<i>Roadway Condition Information</i>					
SCR (Surface Condition Rating)	70				
PCR (Pavement Condition Rating)	70				
<i>Distress Index Values</i>					
Structural Crack Index	83				
Transverse Cracking Index	70				
Patching Index	100				
Rutting Index	93				
Roughness Condition Index (RCI)	NC				

NOTES:
 Structural Crack Index is a combination of the Longitudinal Cracking Index and Alligator Cracking Index.
 See Section 10 for explanation of SCR, PCR, & all Distress Index Values.
 NC - Not Collected N/A - Not Applicable



ROUTE: 0126Z ACCESS RAMP TO U.S. ROUTE 21 SOUTH



Copyright: © 2013 National Geographic Society

PCR	Poor		Fair		Good		Excellent		No Data	
		(0 - 60)		(61 - 84)		(85 - 94)		(95 - 100)		

* If the PCR rating is not available for a section, the SCR rating will be displayed. See appendix for definitions and formulas.

ROUTE: 0127Z ACCESS RAMP TO U.S. ROUTE 21 NORTH
BLRI : BLUE RIDGE PARKWAY

Subcomponent Record COLLECTED: 10/2/2013
SOUTHEAST REGION TOTAL LENGTH: 0.07 Miles

<i>Section Number</i>	0				
<i>Section Length (mi)</i>	0.07				
<i>Cross Section Information</i>					
Number of Lanes	2				
Paved Width (ft)	19				
Lane Width (ft)	9				
<i>Roadway Condition Information</i>					
SCR (Surface Condition Rating)	88				
PCR (Pavement Condition Rating)	88				
<i>Distress Index Values</i>					
Structural Crack Index	98				
Transverse Cracking Index	88				
Patching Index	100				
Rutting Index	96				
Roughness Condition Index (RCI)	NC				

NOTES:

Structural Crack Index is a combination of the Longitudinal Cracking Index and Alligator Cracking Index.

See Section 10 for explanation of SCR, PCR, & all Distress Index Values.

NC - Not Collected N/A - Not Applicable



ROUTE: 0127Z ACCESS RAMP TO U.S. ROUTE 21 NORTH



PCR	Poor	Fair	Good	Excellent	No Data
	(0 - 60)	(61 - 84)	(85 - 94)	(95 - 100)	

* If the PCR rating is not available for a section, the SCR rating will be displayed. See appendix for definitions and formulas.

ROUTE: 0128 ACCESS RAMP TO NC ROUTE 18
BLRI : BLUE RIDGE PARKWAY

COLLECTED: 10/2/2013
TOTAL LENGTH: 0.17 Miles

SOUTHEAST REGION

Section Number	0				
Section Length (mi)	0.17				
Cross Section Information					
Number of Lanes	2				
Paved Width (ft)	24				
Lane Width (ft)	12				
Roadway Condition Information					
SCR (Surface Condition Rating)	77				
PCR (Pavement Condition Rating)	77				
Distress Index Values					
Structural Crack Index	77				
Transverse Cracking Index	82				
Patching Index	100				
Rutting Index	93				
Roughness Condition Index (RCI)	NC				

NOTES:

Structural Crack Index is a combination of the Longitudinal Cracking Index and Alligator Cracking Index.

See Section 10 for explanation of SCR, PCR, & all Distress Index Values.

NC - Not Collected N/A - Not Applicable

ROUTE: 0128 ACCESS RAMP TO NC ROUTE 18



PCR Poor ■ Fair ■ Good ■ Excellent ■ No Data ■
 (0 - 60) (61 - 84) (85 - 94) (95 - 100)

* If the PCR rating is not available for a section, the SCR rating will be displayed. See appendix for definitions and formulas.

ROUTE: 0129 ACCESS RAMP TO VA ROUTE 89
BLRI : BLUE RIDGE PARKWAY

COLLECTED: 10/2/2013
TOTAL LENGTH: 0.12 Miles

SOUTHEAST REGION

Section Number	0				
Section Length (mi)	0.12				
Cross Section Information					
Number of Lanes	2				
Paved Width (ft)	22				
Lane Width (ft)	11				
Roadway Condition Information					
SCR (Surface Condition Rating)	98				
PCR (Pavement Condition Rating)	98				
Distress Index Values					
Structural Crack Index	99				
Transverse Cracking Index	100				
Patching Index	100				
Rutting Index	98				
Roughness Condition Index (RCI)	NC				

NOTES:

Structural Crack Index is a combination of the Longitudinal Cracking Index and Alligator Cracking Index.

See Section 10 for explanation of SCR, PCR, & all Distress Index Values.

NC - Not Collected N/A - Not Applicable



ROUTE: 0129 ACCESS RAMP TO VA ROUTE 89



PCR	Poor		Fair		Good		Excellent		No Data	
		(0 - 60)		(61 - 84)		(85 - 94)		(95 - 100)		

* If the PCR rating is not available for a section, the SCR rating will be displayed. See appendix for definitions and formulas.

ROUTE: 0130ZZ ACCESS RAMPS TO U.S. ROUTE 52
BLRI : BLUE RIDGE PARKWAY

Summary Record

COLLECTED: 10/2/2013

SOUTHEAST REGION

TOTAL LENGTH: 0.18 Miles

Section Number					
Section Length (mi)					
Cross Section Information					
Number of Lanes	N/A				
Paved Width (ft)	N/A				
Lane Width (ft)	N/A				
Roadway Condition Information					
SCR (Surface Condition Rating)	99				
PCR (Pavement Condition Rating)	99				
Distress Index Values					
Structural Crack Index	N/A				
Transverse Cracking Index	N/A				
Patching Index	N/A				
Rutting Index	N/A				
Roughness Condition Index (RCI)	N/A				

NOTES:

Structural Crack Index is a combination of the Longitudinal Cracking Index and Alligator Cracking Index.

See Section 10 for explanation of SCR, PCR, & all Distress Index Values.

NC - Not Collected N/A - Not Applicable

ROUTE: 0130ZZ ACCESS RAMPS TO U.S. ROUTE 52



PCR Poor ■ Fair ■ Good ■ Excellent ■ No Data ■
 (0 - 60) (61 - 84) (85 - 94) (95 - 100)

* If the PCR rating is not available for a section, the SCR rating will be displayed. See appendix for definitions and formulas.

ROUTE: 0130Z ACCESS RAMP TO U.S. ROUTE 52 SOUTH
BLRI : BLUE RIDGE PARKWAY

Subcomponent Record

COLLECTED: 10/2/2013

SOUTHEAST REGION

TOTAL LENGTH: 0.09 Miles

Section Number	0				
Section Length (mi)	0.09				
Cross Section Information					
Number of Lanes	2				
Paved Width (ft)	22				
Lane Width (ft)	11				
Roadway Condition Information					
SCR (Surface Condition Rating)	100				
PCR (Pavement Condition Rating)	100				
Distress Index Values					
Structural Crack Index	100				
Transverse Cracking Index	100				
Patching Index	100				
Rutting Index	100				
Roughness Condition Index (RCI)	NC				

NOTES:

Structural Crack Index is a combination of the Longitudinal Cracking Index and Alligator Cracking Index.

See Section 10 for explanation of SCR, PCR, & all Distress Index Values.

NC - Not Collected N/A - Not Applicable

ROUTE: 0130Z ACCESS RAMP TO U.S. ROUTE 52 SOUTH



PCR	Poor	Fair	Good	Excellent	No Data
	(0 - 60)	(61 - 84)	(85 - 94)	(95 - 100)	

* If the PCR rating is not available for a section, the SCR rating will be displayed. See appendix for definitions and formulas.

ROUTE: 0131Z ACCESS RAMP TO U.S. ROUTE 52 NORTH
BLRI : BLUE RIDGE PARKWAY

Subcomponent Record

COLLECTED: 10/2/2013

SOUTHEAST REGION

TOTAL LENGTH: 0.09 Miles

Section Number	0				
Section Length (mi)	0.09				
Cross Section Information					
Number of Lanes	2				
Paved Width (ft)	20				
Lane Width (ft)	9				
Roadway Condition Information					
SCR (Surface Condition Rating)	97				
PCR (Pavement Condition Rating)	97				
Distress Index Values					
Structural Crack Index	100				
Transverse Cracking Index	100				
Patching Index	100				
Rutting Index	97				
Roughness Condition Index (RCI)	NC				

NOTES:

Structural Crack Index is a combination of the Longitudinal Cracking Index and Alligator Cracking Index.

See Section 10 for explanation of SCR, PCR, & all Distress Index Values.

NC - Not Collected N/A - Not Applicable

ROUTE: 0131Z ACCESS RAMP TO U.S. ROUTE 52 NORTH



PCR Poor ■ Fair ■ Good ■ Excellent ■ No Data ■
 (0 - 60) (61 - 84) (85 - 94) (95 - 100)

* If the PCR rating is not available for a section, the SCR rating will be displayed. See appendix for definitions and formulas.

ROUTE: 0132ZZ ACCESS RAMPS TO U.S. ROUTE 58
BLRI : BLUE RIDGE PARKWAY

Summary Record **COLLECTED: 10/2/2013**
SOUTHEAST REGION **TOTAL LENGTH: 0.16 Miles**

Section Number					
Section Length (mi)					
Cross Section Information					
Number of Lanes	N/A				
Paved Width (ft)	N/A				
Lane Width (ft)	N/A				
Roadway Condition Information					
SCR (Surface Condition Rating)	93				
PCR (Pavement Condition Rating)	93				
Distress Index Values					
Structural Crack Index	N/A				
Transverse Cracking Index	N/A				
Patching Index	N/A				
Rutting Index	N/A				
Roughness Condition Index (RCI)	N/A				

NOTES:
 Structural Crack Index is a combination of the Longitudinal Cracking Index and Alligator Cracking Index.
 See Section 10 for explanation of SCR, PCR, & all Distress Index Values.
 NC - Not Collected N/A - Not Applicable



ROUTE: 0132ZZ ACCESS RAMPS TO U.S. ROUTE 58



PCR	Poor	Fair	Good	Excellent	No Data
	(0 - 60)	(61 - 84)	(85 - 94)	(95 - 100)	

* If the PCR rating is not available for a section, the SCR rating will be displayed. See appendix for definitions and formulas.

ROUTE: 0132Z ACCESS RAMP TO U.S. ROUTE 58 EAST
BLRI : BLUE RIDGE PARKWAY

Subcomponent Record
SOUTHEAST REGION

COLLECTED: 10/2/2013
TOTAL LENGTH: 0.06 Miles

Section Number	0				
Section Length (mi)	0.06				
Cross Section Information					
Number of Lanes	2				
Paved Width (ft)	21				
Lane Width (ft)	11				
Roadway Condition Information					
SCR (Surface Condition Rating)	94				
PCR (Pavement Condition Rating)	94				
Distress Index Values					
Structural Crack Index	95				
Transverse Cracking Index	94				
Patching Index	100				
Rutting Index	95				
Roughness Condition Index (RCI)	NC				

NOTES:

Structural Crack Index is a combination of the Longitudinal Cracking Index and Alligator Cracking Index.
 See Section 10 for explanation of SCR, PCR, & all Distress Index Values.

NC - Not Collected N/A - Not Applicable



ROUTE: 0132Z ACCESS RAMP TO U.S. ROUTE 58 EAST



PCR	Poor	Fair	Good	Excellent	No Data
	(0 - 60)	(61 - 84)	(85 - 94)	(95 - 100)	

* If the PCR rating is not available for a section, the SCR rating will be displayed. See appendix for definitions and formulas.

ROUTE: 0133Z ACCESS RAMP TO U.S. ROUTE 58 WEST
BLRI : BLUE RIDGE PARKWAY

Subcomponent Record
SOUTHEAST REGION

COLLECTED: 10/2/2013
TOTAL LENGTH: 0.10 Miles

Section Number	0				
Section Length (mi)	0.10				
Cross Section Information					
Number of Lanes	2				
Paved Width (ft)	20				
Lane Width (ft)	11				
Roadway Condition Information					
SCR (Surface Condition Rating)	93				
PCR (Pavement Condition Rating)	93				
Distress Index Values					
Structural Crack Index	98				
Transverse Cracking Index	93				
Patching Index	100				
Rutting Index	95				
Roughness Condition Index (RCI)	NC				

NOTES:

Structural Crack Index is a combination of the Longitudinal Cracking Index and Alligator Cracking Index.
 See Section 10 for explanation of SCR, PCR, & all Distress Index Values.

NC - Not Collected N/A - Not Applicable



ROUTE: 0133Z ACCESS RAMP TO U.S. ROUTE 58 WEST

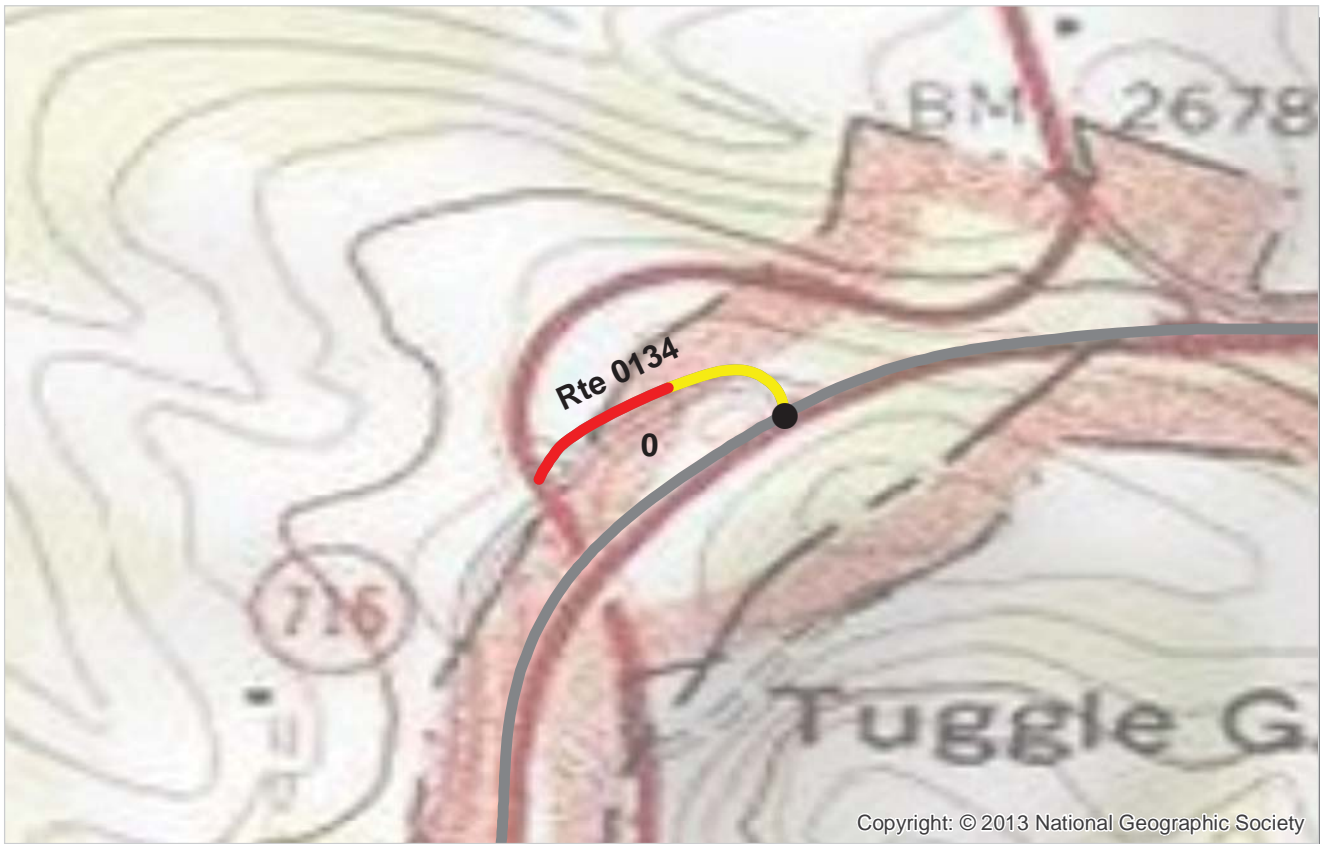

Copyright: © 2013 National Geographic Society



PCR	Poor	Fair	Good	Excellent	No Data
	(0 - 60)	(61 - 84)	(85 - 94)	(95 - 100)	

* If the PCR rating is not available for a section, the SCR rating will be displayed. See appendix for definitions and formulas.

ROUTE: 0134 ACCESS RAMP TO VA ROUTE 8
BLRI : BLUE RIDGE PARKWAY

COLLECTED: 10/2/2013
TOTAL LENGTH: 0.13 Miles

SOUTHEAST REGION

Section Number	0				
Section Length (mi)	0.13				
Cross Section Information					
Number of Lanes	2				
Paved Width (ft)	24				
Lane Width (ft)	10				
Roadway Condition Information					
SCR (Surface Condition Rating)	64				
PCR (Pavement Condition Rating)	64				
Distress Index Values					
Structural Crack Index	98				
Transverse Cracking Index	64				
Patching Index	100				
Rutting Index	99				
Roughness Condition Index (RCI)	NC				

NOTES:

Structural Crack Index is a combination of the Longitudinal Cracking Index and Alligator Cracking Index.
 See Section 10 for explanation of SCR, PCR, & all Distress Index Values.

NC - Not Collected N/A - Not Applicable

ROUTE: 0134 ACCESS RAMP TO VA ROUTE 8



PCR Poor ■ Fair ■ Good ■ Excellent ■ No Data ■
 (0 - 60) (61 - 84) (85 - 94) (95 - 100)

* If the PCR rating is not available for a section, the SCR rating will be displayed. See appendix for definitions and formulas.

ROUTE: 0135 ACCESS RAMP TO U.S. ROUTE 221
BLRI : BLUE RIDGE PARKWAY

COLLECTED: 10/2/2013
TOTAL LENGTH: 0.30 Miles

SOUTHEAST REGION

Section Number	0				
Section Length (mi)	0.30				
Cross Section Information					
Number of Lanes	2				
Paved Width (ft)	22				
Lane Width (ft)	11				
Roadway Condition Information					
SCR (Surface Condition Rating)	98				
PCR (Pavement Condition Rating)	98				
Distress Index Values					
Structural Crack Index	98				
Transverse Cracking Index	100				
Patching Index	100				
Rutting Index	99				
Roughness Condition Index (RCI)	NC				

NOTES:

Structural Crack Index is a combination of the Longitudinal Cracking Index and Alligator Cracking Index.
 See Section 10 for explanation of SCR, PCR, & all Distress Index Values.

NC - Not Collected N/A - Not Applicable

ROUTE: 0135 ACCESS RAMP TO U.S. ROUTE 221



PCR Poor ■ Fair ■ Good ■ Excellent ■ No Data ■
 (0 - 60) (61 - 84) (85 - 94) (95 - 100)

* If the PCR rating is not available for a section, the SCR rating will be displayed. See appendix for definitions and formulas.

ROUTE: 0137ZZ ACCESS RAMPS TO U.S. ROUTE 220
BLRI : BLUE RIDGE PARKWAY

Summary Record COLLECTED: 10/2/2013
 SOUTHEAST REGION TOTAL LENGTH: 0.38 Miles

Section Number					
Section Length (mi)					
Cross Section Information					
Number of Lanes	N/A				
Paved Width (ft)	N/A				
Lane Width (ft)	N/A				
Roadway Condition Information					
SCR (Surface Condition Rating)	98				
PCR (Pavement Condition Rating)	98				
Distress Index Values					
Structural Crack Index	N/A				
Transverse Cracking Index	N/A				
Patching Index	N/A				
Rutting Index	N/A				
Roughness Condition Index (RCI)	N/A				

NOTES:

Structural Crack Index is a combination of the Longitudinal Cracking Index and Alligator Cracking Index.
 See Section 10 for explanation of SCR, PCR, & all Distress Index Values.

NC - Not Collected N/A - Not Applicable



ROUTE: 0137ZZ ACCESS RAMPS TO U.S. ROUTE 220



Copyright: © 2013 National Geographic Society



PCR	Poor		Fair		Good		Excellent		No Data	
		(0 - 60)		(61 - 84)		(85 - 94)		(95 - 100)		

* If the PCR rating is not available for a section, the SCR rating will be displayed. See appendix for definitions and formulas.

ROUTE: 0136Z ACCESS RAMP TO U.S. ROUTE 220 SOUTH
BLRI : BLUE RIDGE PARKWAY

Subcomponent Record
 SOUTHEAST REGION

COLLECTED: 10/2/2013
TOTAL LENGTH: 0.18 Miles

Section Number	0				
Section Length (mi)	0.18				
Cross Section Information					
Number of Lanes	2				
Paved Width (ft)	26				
Lane Width (ft)	12				
Roadway Condition Information					
SCR (Surface Condition Rating)	100				
PCR (Pavement Condition Rating)	100				
Distress Index Values					
Structural Crack Index	100				
Transverse Cracking Index	100				
Patching Index	100				
Rutting Index	100				
Roughness Condition Index (RCI)	NC				

NOTES:

Structural Crack Index is a combination of the Longitudinal Cracking Index and Alligator Cracking Index.
 See Section 10 for explanation of SCR, PCR, & all Distress Index Values.

NC - Not Collected N/A - Not Applicable

ROUTE: 0136Z ACCESS RAMP TO U.S. ROUTE 220 SOUTH



Copyright: © 2013 National Geographic Society

PCR	Poor		Fair		Good		Excellent		No Data	
		(0 - 60)		(61 - 84)		(85 - 94)		(95 - 100)		

* If the PCR rating is not available for a section, the SCR rating will be displayed. See appendix for definitions and formulas.

ROUTE: 0137Z ACCESS RAMP TO U.S. ROUTE 220 NORTH
BLRI : BLUE RIDGE PARKWAY

Subcomponent Record
 SOUTHEAST REGION

COLLECTED: 10/2/2013
 TOTAL LENGTH: 0.20 Miles

Section Number	0				
Section Length (mi)	0.20				
Cross Section Information					
Number of Lanes	2				
Paved Width (ft)	23				
Lane Width (ft)	11				
Roadway Condition Information					
SCR (Surface Condition Rating)	97				
PCR (Pavement Condition Rating)	97				
Distress Index Values					
Structural Crack Index	97				
Transverse Cracking Index	100				
Patching Index	100				
Rutting Index	100				
Roughness Condition Index (RCI)	NC				

NOTES:
 Structural Crack Index is a combination of the Longitudinal Cracking Index and Alligator Cracking Index.
 See Section 10 for explanation of SCR, PCR, & all Distress Index Values.
 NC - Not Collected N/A - Not Applicable



ROUTE: 0137Z ACCESS RAMP TO U.S. ROUTE 220 NORTH

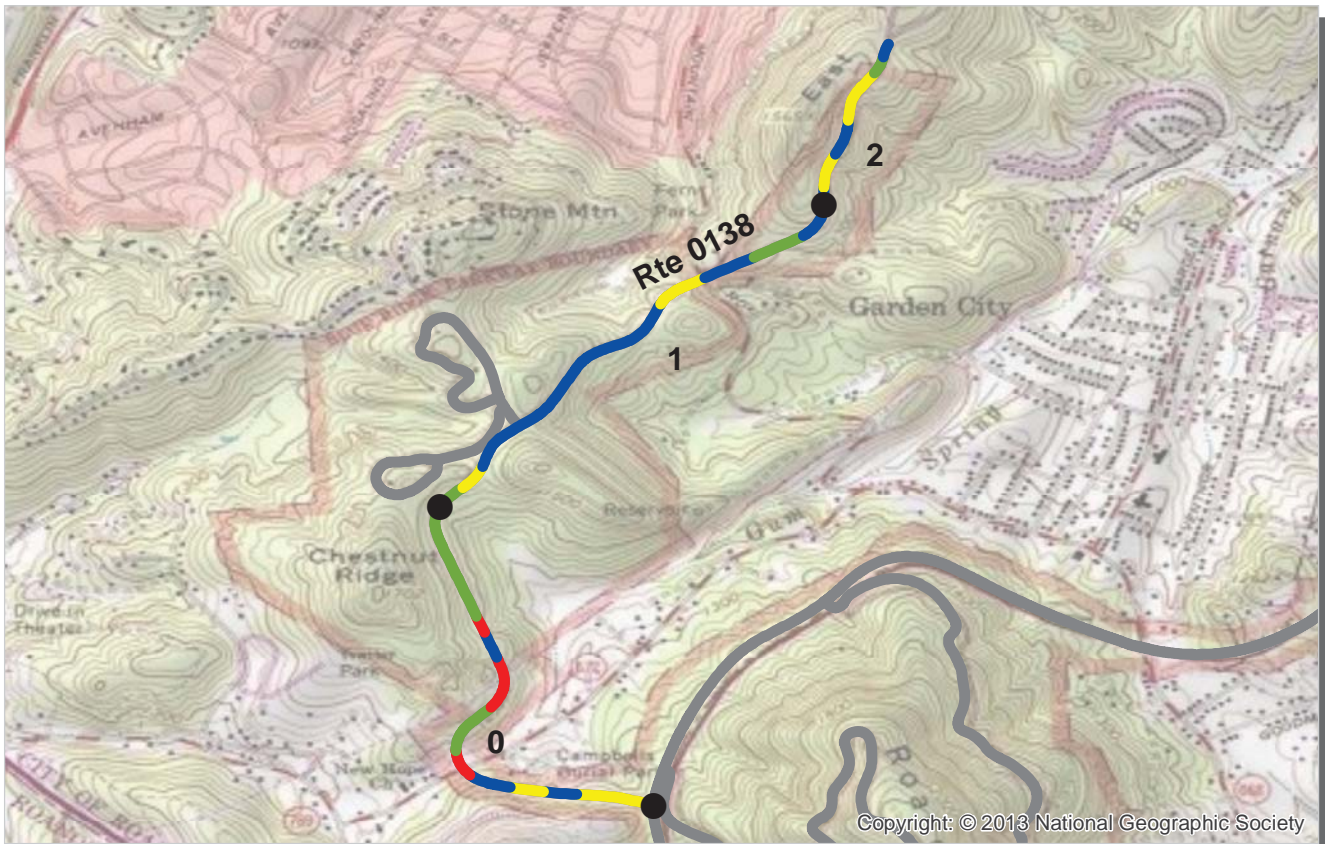

PCR	Poor (0 - 60)	Fair (61 - 84)	Good (85 - 94)	Excellent (95 - 100)	No Data
	■	■	■	■	■

* If the PCR rating is not available for a section, the SCR rating will be displayed. See appendix for definitions and formulas.

ROUTE: 0138 MILL MOUNTAIN SPUR ROAD
BLRI : BLUE RIDGE PARKWAY

COLLECTED: 10/2/2013
TOTAL LENGTH: 2.39 Miles

SOUTHEAST REGION

Section Number	0	1	2		
Section Length (mi)	1.00	1.00	0.39		
Cross Section Information					
Number of Lanes	2	2	2		
Paved Width (ft)	22	21	22		
Lane Width (ft)	10	10	10		
Roadway Condition Information					
SCR (Surface Condition Rating)	74	94	88		
PCR (Pavement Condition Rating)	76	96	89		
Distress Index Values					
Structural Crack Index	74	94	88		
Transverse Cracking Index	91	97	93		
Patching Index	100	100	100		
Rutting Index	96	99	98		
Roughness Condition Index (RCI)	79	100	90		

NOTES:

Structural Crack Index is a combination of the Longitudinal Cracking Index and Alligator Cracking Index.
 See Section 10 for explanation of SCR, PCR, & all Distress Index Values.

NC - Not Collected N/A - Not Applicable

ROUTE: 0138 MILL MOUNTAIN SPUR ROAD

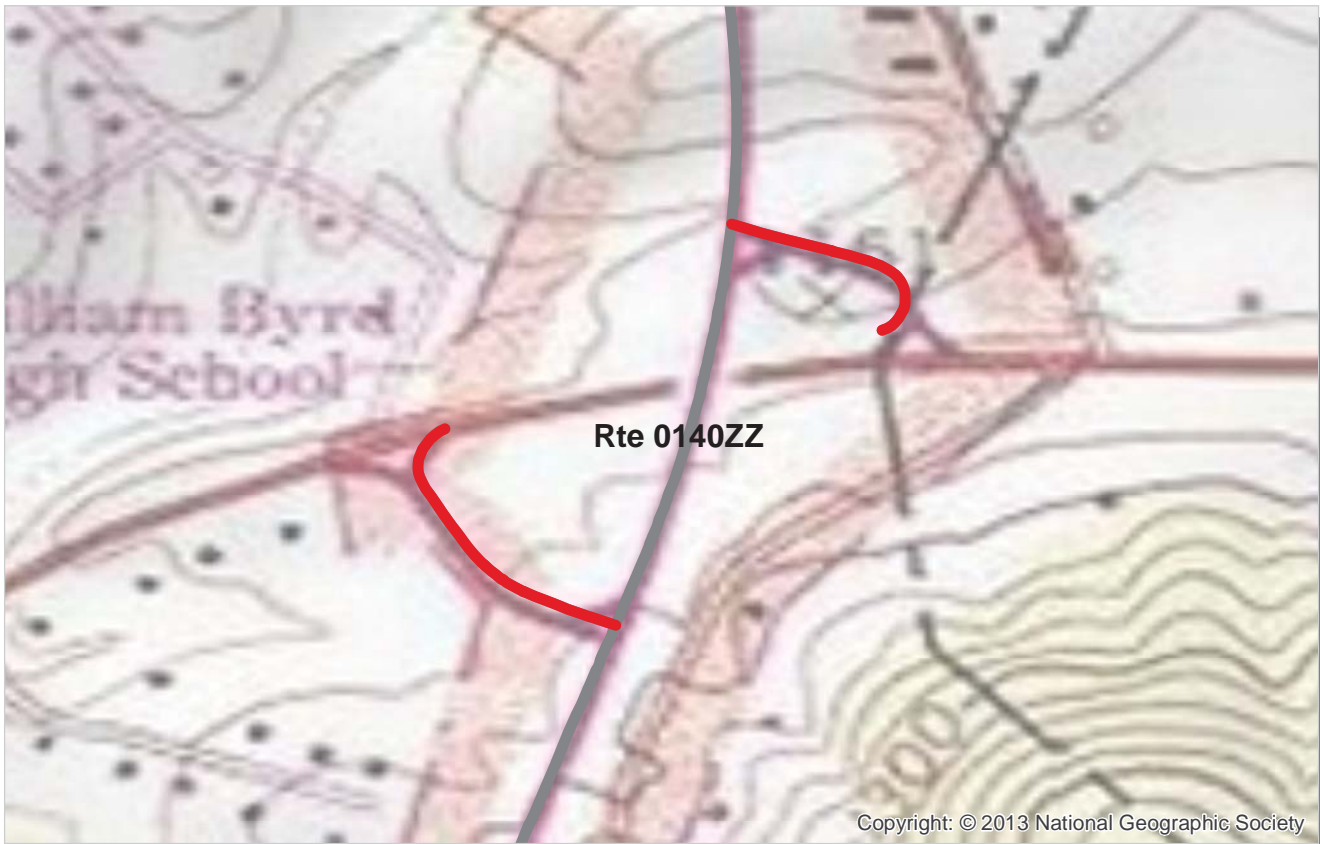

PCR Poor ■ Fair ■ Good ■ Excellent ■ No Data ■
 (0 - 60) (61 - 84) (85 - 94) (95 - 100)

* If the PCR rating is not available for a section, the SCR rating will be displayed. See appendix for definitions and formulas.

ROUTE: 0140ZZ ACCESS RAMPS TO VA ROUTE 24
BLRI : BLUE RIDGE PARKWAY

Summary Record **COLLECTED: 10/2/2013**
SOUTHEAST REGION **TOTAL LENGTH: 0.23 Miles**

Section Number					
Section Length (mi)					
Cross Section Information					
Number of Lanes	N/A				
Paved Width (ft)	N/A				
Lane Width (ft)	N/A				
Roadway Condition Information					
SCR (Surface Condition Rating)	56				
PCR (Pavement Condition Rating)	56				
Distress Index Values					
Structural Crack Index	N/A				
Transverse Cracking Index	N/A				
Patching Index	N/A				
Rutting Index	N/A				
Roughness Condition Index (RCI)	N/A				

NOTES:

Structural Crack Index is a combination of the Longitudinal Cracking Index and Alligator Cracking Index.
 See Section 10 for explanation of SCR, PCR, & all Distress Index Values.

NC - Not Collected N/A - Not Applicable

ROUTE: 0140ZZ ACCESS RAMPS TO VA ROUTE 24



PCR	Poor		Fair		Good		Excellent		No Data	
		(0 - 60)		(61 - 84)		(85 - 94)		(95 - 100)		

* If the PCR rating is not available for a section, the SCR rating will be displayed. See appendix for definitions and formulas.

ROUTE: 0139Z ACCESS RAMP TO VA ROUTE 24 EAST
BLRI : BLUE RIDGE PARKWAY

Subcomponent Record
 SOUTHEAST REGION

COLLECTED: 10/2/2013
 TOTAL LENGTH: 0.13 Miles

Section Number	0				
Section Length (mi)	0.13				
Cross Section Information					
Number of Lanes	2				
Paved Width (ft)	25				
Lane Width (ft)	12				
Roadway Condition Information					
SCR (Surface Condition Rating)	55				
PCR (Pavement Condition Rating)	55				
Distress Index Values					
Structural Crack Index	61				
Transverse Cracking Index	55				
Patching Index	100				
Rutting Index	98				
Roughness Condition Index (RCI)	NC				

NOTES:

Structural Crack Index is a combination of the Longitudinal Cracking Index and Alligator Cracking Index.
 See Section 10 for explanation of SCR, PCR, & all Distress Index Values.

NC - Not Collected N/A - Not Applicable

ROUTE: 0139Z ACCESS RAMP TO VA ROUTE 24 EAST



PCR	Poor		Fair		Good		Excellent		No Data	
		(0 - 60)		(61 - 84)		(85 - 94)		(95 - 100)		

* If the PCR rating is not available for a section, the SCR rating will be displayed. See appendix for definitions and formulas.

ROUTE: 0140Z ACCESS RAMP TO VA ROUTE 24 WEST
BLRI : BLUE RIDGE PARKWAY

Subcomponent Record
SOUTHEAST REGION

COLLECTED: 10/2/2013
TOTAL LENGTH: 0.10 Miles

Section Number	0				
Section Length (mi)	0.10				
Cross Section Information					
Number of Lanes	2				
Paved Width (ft)	27				
Lane Width (ft)	12				
Roadway Condition Information					
SCR (Surface Condition Rating)	58				
PCR (Pavement Condition Rating)	58				
Distress Index Values					
Structural Crack Index	58				
Transverse Cracking Index	72				
Patching Index	100				
Rutting Index	98				
Roughness Condition Index (RCI)	NC				

NOTES:

Structural Crack Index is a combination of the Longitudinal Cracking Index and Alligator Cracking Index.
 See Section 10 for explanation of SCR, PCR, & all Distress Index Values.

NC - Not Collected N/A - Not Applicable

ROUTE: 0140Z ACCESS RAMP TO VA ROUTE 24 WEST

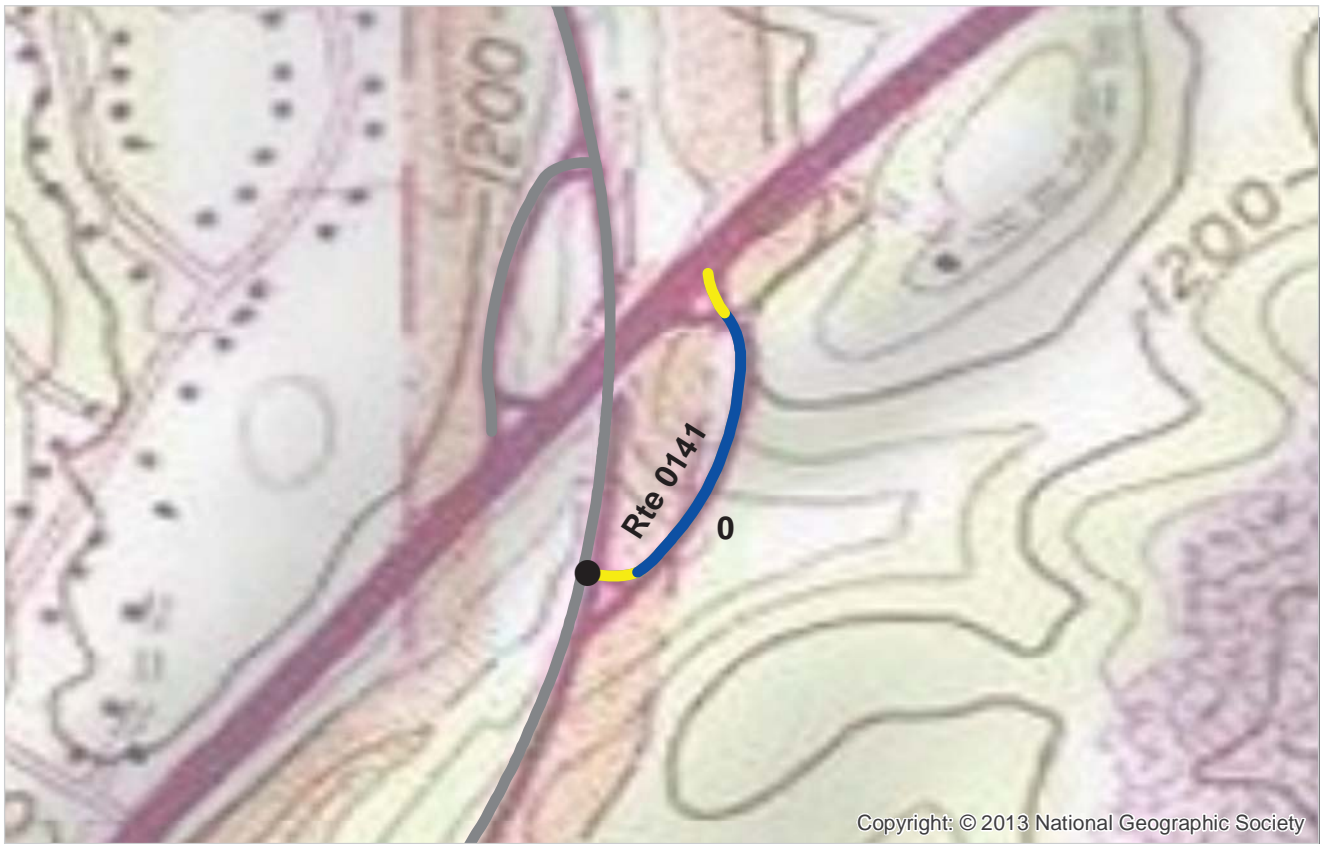

PCR	Poor		Fair		Good		Excellent		No Data	
	(0 - 60)		(61 - 84)	(85 - 94)	(95 - 100)					

* If the PCR rating is not available for a section, the SCR rating will be displayed. See appendix for definitions and formulas.

ROUTE: 0141 ACCESS RAMP TO U.S. ROUTE 460 EAST
BLRI : BLUE RIDGE PARKWAY

COLLECTED: 10/2/2013
TOTAL LENGTH: 0.17 Miles

SOUTHEAST REGION

Section Number	0				
Section Length (mi)	0.17				
Cross Section Information					
Number of Lanes	2				
Paved Width (ft)	23				
Lane Width (ft)	12				
Roadway Condition Information					
SCR (Surface Condition Rating)	93				
PCR (Pavement Condition Rating)	93				
Distress Index Values					
Structural Crack Index	98				
Transverse Cracking Index	93				
Patching Index	100				
Rutting Index	99				
Roughness Condition Index (RCI)	NC				

NOTES:

Structural Crack Index is a combination of the Longitudinal Cracking Index and Alligator Cracking Index.
 See Section 10 for explanation of SCR, PCR, & all Distress Index Values.

NC - Not Collected N/A - Not Applicable



ROUTE: 0141 ACCESS RAMP TO U.S. ROUTE 460 EAST



PCR Poor ■ Fair ■ Good ■ Excellent ■ No Data ■
 (0 - 60) (61 - 84) (85 - 94) (95 - 100)

* If the PCR rating is not available for a section, the SCR rating will be displayed. See appendix for definitions and formulas.

ROUTE: 0142 ACCESS RAMP TO U.S. ROUTE 460 WEST
BLRI : BLUE RIDGE PARKWAY

COLLECTED: 10/2/2013
TOTAL LENGTH: 0.15 Miles

SOUTHEAST REGION

Section Number	0				
Section Length (mi)	0.15				
Cross Section Information					
Number of Lanes	2				
Paved Width (ft)	23				
Lane Width (ft)	12				
Roadway Condition Information					
SCR (Surface Condition Rating)	92				
PCR (Pavement Condition Rating)	92				
Distress Index Values					
Structural Crack Index	94				
Transverse Cracking Index	92				
Patching Index	100				
Rutting Index	93				
Roughness Condition Index (RCI)	NC				

NOTES:

Structural Crack Index is a combination of the Longitudinal Cracking Index and Alligator Cracking Index.
 See Section 10 for explanation of SCR, PCR, & all Distress Index Values.

NC - Not Collected N/A - Not Applicable

ROUTE: 0142 ACCESS RAMP TO U.S. ROUTE 460 WEST

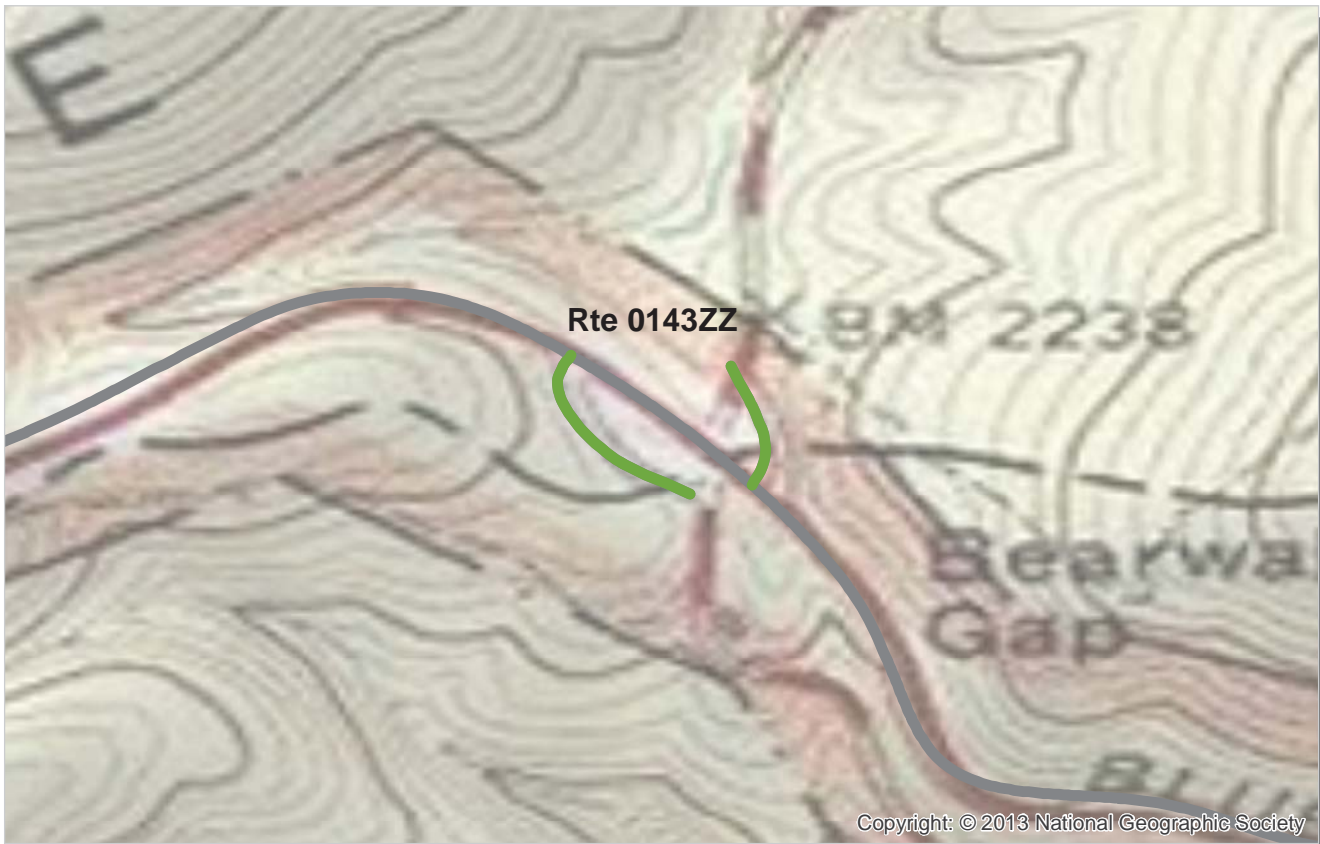

PCR Poor ■ Fair ■ Good ■ Excellent ■ No Data ■
 (0 - 60) (61 - 84) (85 - 94) (95 - 100)

* If the PCR rating is not available for a section, the SCR rating will be displayed. See appendix for definitions and formulas.

ROUTE: 0143ZZ ACCESS RAMPS TO VA ROUTE 43
BLRI : BLUE RIDGE PARKWAY

Summary Record **COLLECTED: 10/2/2013**
SOUTHEAST REGION **TOTAL LENGTH: 0.15 Miles**

Section Number					
Section Length (mi)					
Cross Section Information					
Number of Lanes	N/A				
Paved Width (ft)	N/A				
Lane Width (ft)	N/A				
Roadway Condition Information					
SCR (Surface Condition Rating)	85				
PCR (Pavement Condition Rating)	85				
Distress Index Values					
Structural Crack Index	N/A				
Transverse Cracking Index	N/A				
Patching Index	N/A				
Rutting Index	N/A				
Roughness Condition Index (RCI)	N/A				

NOTES:

Structural Crack Index is a combination of the Longitudinal Cracking Index and Alligator Cracking Index.
 See Section 10 for explanation of SCR, PCR, & all Distress Index Values.

NC - Not Collected N/A - Not Applicable



ROUTE: 0143ZZ ACCESS RAMPS TO VA ROUTE 43



Copyright: © 2013 National Geographic Society



PCR	Poor	Fair	Good	Excellent	No Data
	(0 - 60)	(61 - 84)	(85 - 94)	(95 - 100)	

* If the PCR rating is not available for a section, the SCR rating will be displayed. See appendix for definitions and formulas.

ROUTE: 0143Z ACCESS RAMP TO VA ROUTE 43 NORTH
BLRI : BLUE RIDGE PARKWAY

Subcomponent Record
SOUTHEAST REGION

COLLECTED: 10/2/2013
TOTAL LENGTH: 0.06 Miles

Section Number	0				
Section Length (mi)	0.06				
Cross Section Information					
Number of Lanes	2				
Paved Width (ft)	21				
Lane Width (ft)	10				
Roadway Condition Information					
SCR (Surface Condition Rating)	66				
PCR (Pavement Condition Rating)	66				
Distress Index Values					
Structural Crack Index	66				
Transverse Cracking Index	92				
Patching Index	100				
Rutting Index	99				
Roughness Condition Index (RCI)	NC				

NOTES:

Structural Crack Index is a combination of the Longitudinal Cracking Index and Alligator Cracking Index.
 See Section 10 for explanation of SCR, PCR, & all Distress Index Values.

NC - Not Collected N/A - Not Applicable

ROUTE: 0143Z ACCESS RAMP TO VA ROUTE 43 NORTH



PCR	Poor	Fair	Good	Excellent	No Data
	(0 - 60)	(61 - 84)	(85 - 94)	(95 - 100)	

* If the PCR rating is not available for a section, the SCR rating will be displayed. See appendix for definitions and formulas.

ROUTE: 0144Z ACCESS RAMP TO VA ROUTE 43 SOUTH
BLRI : BLUE RIDGE PARKWAY

Subcomponent Record
 SOUTHEAST REGION

COLLECTED: 10/2/2013
 TOTAL LENGTH: 0.09 Miles

Section Number	0				
Section Length (mi)	0.09				
Cross Section Information					
Number of Lanes	2				
Paved Width (ft)	21				
Lane Width (ft)	10				
Roadway Condition Information					
SCR (Surface Condition Rating)	98				
PCR (Pavement Condition Rating)	98				
Distress Index Values					
Structural Crack Index	98				
Transverse Cracking Index	99				
Patching Index	100				
Rutting Index	100				
Roughness Condition Index (RCI)	NC				

NOTES:

Structural Crack Index is a combination of the Longitudinal Cracking Index and Alligator Cracking Index.
 See Section 10 for explanation of SCR, PCR, & all Distress Index Values.

NC - Not Collected N/A - Not Applicable

ROUTE: 0144Z ACCESS RAMP TO VA ROUTE 43 SOUTH



Copyright: © 2013 National Geographic Society



PCR	Poor	Fair	Good	Excellent	No Data
	(0 - 60)	(61 - 84)	(85 - 94)	(95 - 100)	

* If the PCR rating is not available for a section, the SCR rating will be displayed. See appendix for definitions and formulas.

ROUTE: 0145 ACCESS RAMP TO U.S. ROUTE 501
BLRI : BLUE RIDGE PARKWAY

COLLECTED: 10/2/2013
TOTAL LENGTH: 0.20 Miles

SOUTHEAST REGION

Section Number	0				
Section Length (mi)	0.20				
Cross Section Information					
Number of Lanes	2				
Paved Width (ft)	23				
Lane Width (ft)	11				
Roadway Condition Information					
SCR (Surface Condition Rating)	52				
PCR (Pavement Condition Rating)	52				
Distress Index Values					
Structural Crack Index	52				
Transverse Cracking Index	58				
Patching Index	100				
Rutting Index	92				
Roughness Condition Index (RCI)	NC				

NOTES:

Structural Crack Index is a combination of the Longitudinal Cracking Index and Alligator Cracking Index.
 See Section 10 for explanation of SCR, PCR, & all Distress Index Values.

NC - Not Collected N/A - Not Applicable

ROUTE: 0145 ACCESS RAMP TO U.S. ROUTE 501



PCR Poor ■ Fair ■ Good ■ Excellent ■ No Data ■
 (0 - 60) (61 - 84) (85 - 94) (95 - 100)

* If the PCR rating is not available for a section, the SCR rating will be displayed. See appendix for definitions and formulas.

ROUTE: 0146 ACCESS RAMP TO VA ROUTE 130
BLRI : BLUE RIDGE PARKWAY

COLLECTED: 10/2/2013
TOTAL LENGTH: 0.04 Miles

SOUTHEAST REGION

Section Number	0				
Section Length (mi)	0.04				
Cross Section Information					
Number of Lanes	2				
Paved Width (ft)	22				
Lane Width (ft)	11				
Roadway Condition Information					
SCR (Surface Condition Rating)	99				
PCR (Pavement Condition Rating)	99				
Distress Index Values					
Structural Crack Index	100				
Transverse Cracking Index	100				
Patching Index	100				
Rutting Index	99				
Roughness Condition Index (RCI)	NC				

NOTES:

Structural Crack Index is a combination of the Longitudinal Cracking Index and Alligator Cracking Index.
 See Section 10 for explanation of SCR, PCR, & all Distress Index Values.

NC - Not Collected N/A - Not Applicable

ROUTE: 0146 ACCESS RAMP TO VA ROUTE 130



PCR Poor ■ Fair ■ Good ■ Excellent ■ No Data ■
 (0 - 60) (61 - 84) (85 - 94) (95 - 100)

* If the PCR rating is not available for a section, the SCR rating will be displayed. See appendix for definitions and formulas.

ROUTE: 0147 ACCESS RAMP TO U.S. ROUTE 60
BLRI : BLUE RIDGE PARKWAY

COLLECTED: 10/2/2013
TOTAL LENGTH: 0.19 Miles

SOUTHEAST REGION

<i>Section Number</i>	0				
<i>Section Length (mi)</i>	0.19				
<i>Cross Section Information</i>					
Number of Lanes	2				
Paved Width (ft)	24				
Lane Width (ft)	12				
<i>Roadway Condition Information</i>					
SCR (Surface Condition Rating)	81				
PCR (Pavement Condition Rating)	81				
<i>Distress Index Values</i>					
Structural Crack Index	84				
Transverse Cracking Index	81				
Patching Index	100				
Rutting Index	94				
Roughness Condition Index (RCI)	NC				

NOTES:

Structural Crack Index is a combination of the Longitudinal Cracking Index and Alligator Cracking Index.
 See Section 10 for explanation of SCR, PCR, & all Distress Index Values.

NC - Not Collected N/A - Not Applicable

ROUTE: 0147 ACCESS RAMP TO U.S. ROUTE 60



PCR	Poor	Fair	Good	Excellent	No Data
	(0 - 60)	(61 - 84)	(85 - 94)	(95 - 100)	

* If the PCR rating is not available for a section, the SCR rating will be displayed. See appendix for definitions and formulas.

ROUTE: 0148 ACCESS RAMP TO VA ROUTE 56
BLRI : BLUE RIDGE PARKWAY

COLLECTED: 10/2/2013
TOTAL LENGTH: 0.08 Miles

SOUTHEAST REGION

Section Number	0				
Section Length (mi)	0.08				
Cross Section Information					
Number of Lanes	2				
Paved Width (ft)	20				
Lane Width (ft)	10				
Roadway Condition Information					
SCR (Surface Condition Rating)	77				
PCR (Pavement Condition Rating)	77				
Distress Index Values					
Structural Crack Index	77				
Transverse Cracking Index	92				
Patching Index	97				
Rutting Index	90				
Roughness Condition Index (RCI)	NC				

NOTES:

Structural Crack Index is a combination of the Longitudinal Cracking Index and Alligator Cracking Index.
 See Section 10 for explanation of SCR, PCR, & all Distress Index Values.

NC - Not Collected N/A - Not Applicable



ROUTE: 0148 ACCESS RAMP TO VA ROUTE 56

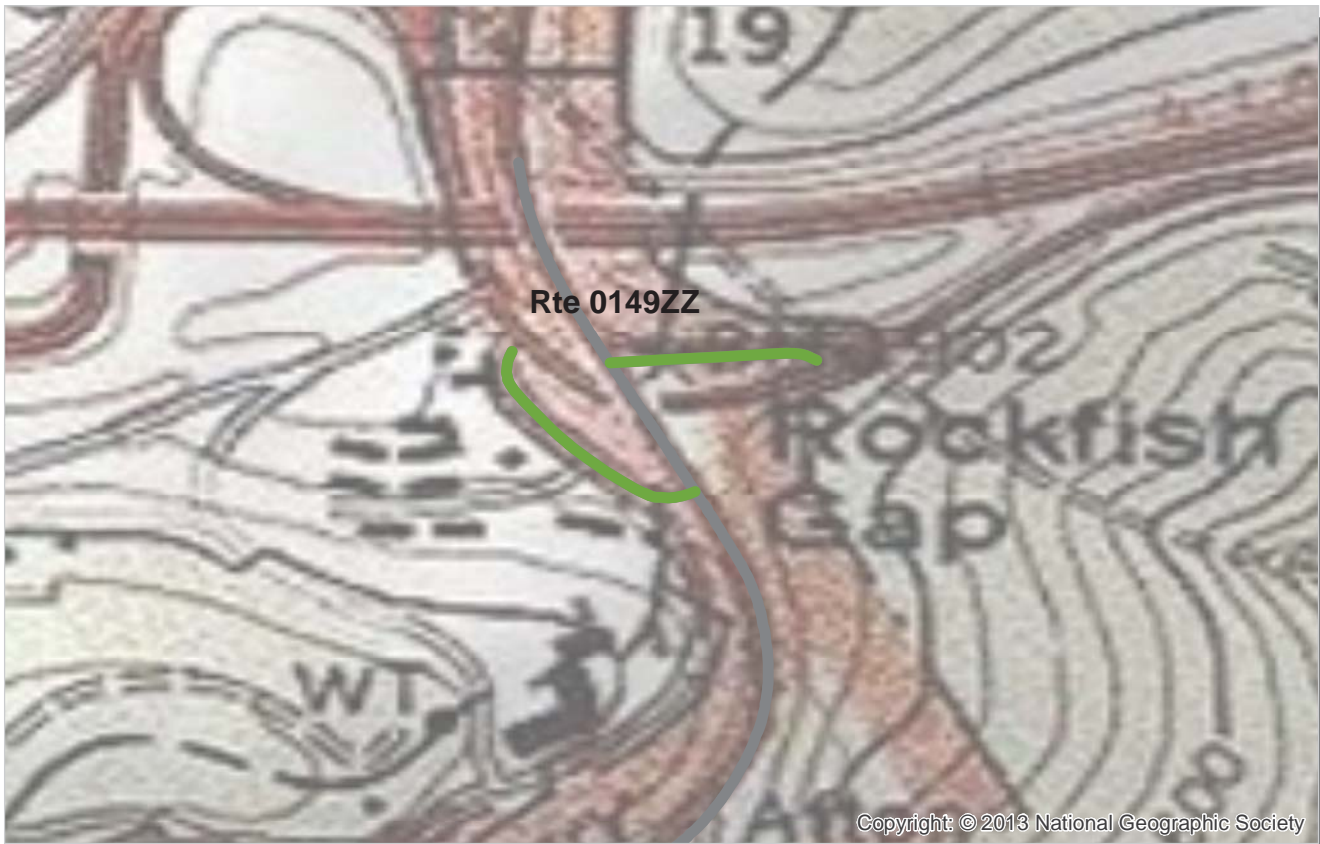

PCR	Poor		Fair		Good		Excellent		No Data	
		(0 - 60)		(61 - 84)		(85 - 94)		(95 - 100)		

* If the PCR rating is not available for a section, the SCR rating will be displayed. See appendix for definitions and formulas.

ROUTE: 0149ZZ ACCESS RAMPS TO U.S. ROUTE 250
BLRI : BLUE RIDGE PARKWAY

Summary Record

COLLECTED: 10/3/2013

SOUTHEAST REGION

TOTAL LENGTH: 0.19 Miles

Section Number					
Section Length (mi)					
Cross Section Information					
Number of Lanes	N/A				
Paved Width (ft)	N/A				
Lane Width (ft)	N/A				
Roadway Condition Information					
SCR (Surface Condition Rating)	93				
PCR (Pavement Condition Rating)	93				
Distress Index Values					
Structural Crack Index	N/A				
Transverse Cracking Index	N/A				
Patching Index	N/A				
Rutting Index	N/A				
Roughness Condition Index (RCI)	N/A				

NOTES:

Structural Crack Index is a combination of the Longitudinal Cracking Index and Alligator Cracking Index.
 See Section 10 for explanation of SCR, PCR, & all Distress Index Values.

NC - Not Collected N/A - Not Applicable

ROUTE: 0149ZZ ACCESS RAMPS TO U.S. ROUTE 250

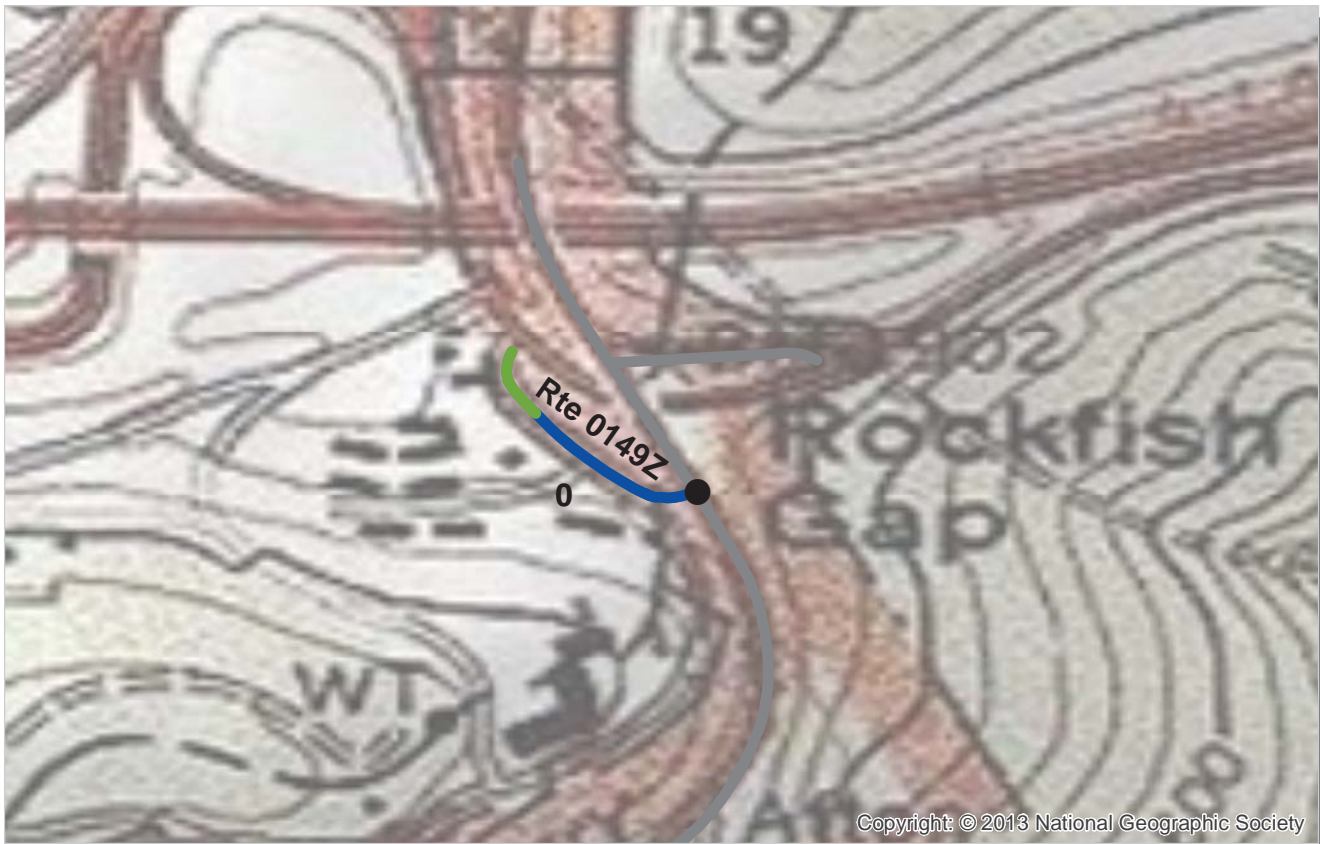

PCR Poor ■ Fair ■ Good ■ Excellent ■ No Data ■
 (0 - 60) (61 - 84) (85 - 94) (95 - 100)

* If the PCR rating is not available for a section, the SCR rating will be displayed. See appendix for definitions and formulas.

ROUTE: 0149Z ACCESS RAMP TO U.S. ROUTE 250 EAST
BLRI : BLUE RIDGE PARKWAY

Subcomponent Record
 SOUTHEAST REGION

COLLECTED: 10/3/2013
 TOTAL LENGTH: 0.11 Miles

Section Number	0				
Section Length (mi)	0.11				
Cross Section Information					
Number of Lanes	2				
Paved Width (ft)	23				
Lane Width (ft)	10				
Roadway Condition Information					
SCR (Surface Condition Rating)	91				
PCR (Pavement Condition Rating)	91				
Distress Index Values					
Structural Crack Index	91				
Transverse Cracking Index	97				
Patching Index	100				
Rutting Index	100				
Roughness Condition Index (RCI)	NC				

NOTES:

Structural Crack Index is a combination of the Longitudinal Cracking Index and Alligator Cracking Index.
 See Section 10 for explanation of SCR, PCR, & all Distress Index Values.

NC - Not Collected N/A - Not Applicable

ROUTE: 0149Z ACCESS RAMP TO U.S. ROUTE 250 EAST

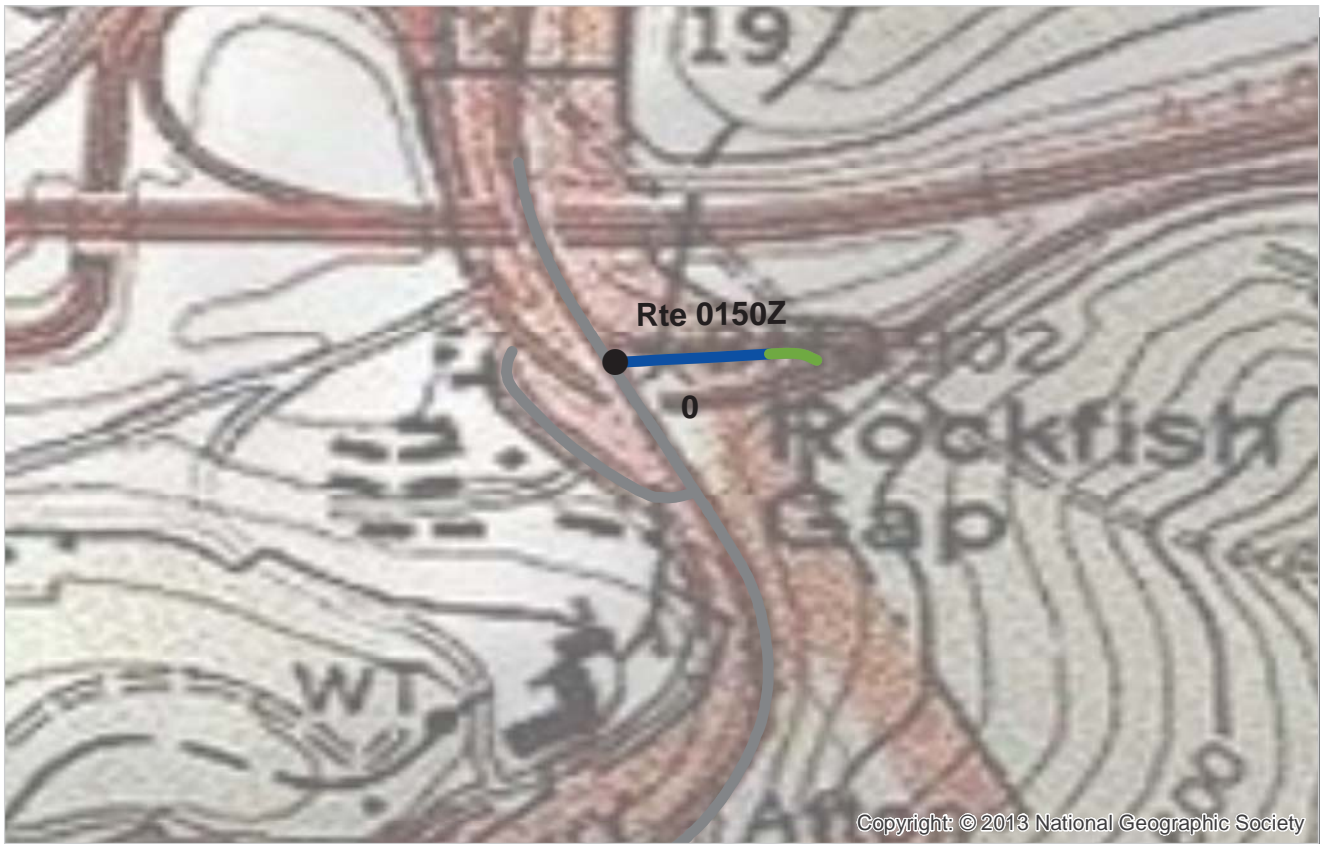

PCR Poor ■ Fair ■ Good ■ Excellent ■ No Data ■
 (0 - 60) (61 - 84) (85 - 94) (95 - 100)

* If the PCR rating is not available for a section, the SCR rating will be displayed. See appendix for definitions and formulas.

ROUTE: 0150Z ACCESS RAMP TO U.S. ROUTE 250 WEST
BLRI : BLUE RIDGE PARKWAY

Subcomponent Record
 SOUTHEAST REGION

COLLECTED: 10/3/2013
TOTAL LENGTH: 0.08 Miles

Section Number	0				
Section Length (mi)	0.08				
Cross Section Information					
Number of Lanes	2				
Paved Width (ft)	20				
Lane Width (ft)	10				
Roadway Condition Information					
SCR (Surface Condition Rating)	95				
PCR (Pavement Condition Rating)	95				
Distress Index Values					
Structural Crack Index	100				
Transverse Cracking Index	100				
Patching Index	100				
Rutting Index	95				
Roughness Condition Index (RCI)	NC				

NOTES:

Structural Crack Index is a combination of the Longitudinal Cracking Index and Alligator Cracking Index.
 See Section 10 for explanation of SCR, PCR, & all Distress Index Values.

NC - Not Collected N/A - Not Applicable

ROUTE: 0150Z ACCESS RAMP TO U.S. ROUTE 250 WEST



Copyright: ©2013 National Geographic Society



PCR	Poor	Fair	Good	Excellent	No Data
	(0 - 60)	(61 - 84)	(85 - 94)	(95 - 100)	

* If the PCR rating is not available for a section, the SCR rating will be displayed. See appendix for definitions and formulas.

ROUTE: 0151 ACCESS RAMP TO VA ROUTE 605 / PEDLAR RIVER RD
BLRI : BLUE RIDGE PARKWAY

COLLECTED: 10/2/2013
TOTAL LENGTH: 0.02 Miles

SOUTHEAST REGION

Section Number	0				
Section Length (mi)	0.02				
Cross Section Information					
Number of Lanes	2				
Paved Width (ft)	18				
Lane Width (ft)	9				
Roadway Condition Information					
SCR (Surface Condition Rating)	90				
PCR (Pavement Condition Rating)	90				
Distress Index Values					
Structural Crack Index	98				
Transverse Cracking Index	95				
Patching Index	100				
Rutting Index	90				
Roughness Condition Index (RCI)	NC				

NOTES:

Structural Crack Index is a combination of the Longitudinal Cracking Index and Alligator Cracking Index.
 See Section 10 for explanation of SCR, PCR, & all Distress Index Values.

NC - Not Collected N/A - Not Applicable

ROUTE: 0151 ACCESS RAMP TO VA ROUTE 605 / PEDLAR RIVER RD



PCR	Poor	Fair	Good	Excellent	No Data
	(0 - 60)	(61 - 84)	(85 - 94)	(95 - 100)	

* If the PCR rating is not available for a section, the SCR rating will be displayed. See appendix for definitions and formulas.

ROUTE: 0154 ACCESS RAMP TO NC ROUTE 16 NORTH
BLRI : BLUE RIDGE PARKWAY

COLLECTED: 10/2/2013
TOTAL LENGTH: 0.05 Miles

SOUTHEAST REGION

Section Number	0				
Section Length (mi)	0.05				
Cross Section Information					
Number of Lanes	2				
Paved Width (ft)	20				
Lane Width (ft)	9				
Roadway Condition Information					
SCR (Surface Condition Rating)	97				
PCR (Pavement Condition Rating)	97				
Distress Index Values					
Structural Crack Index	100				
Transverse Cracking Index	97				
Patching Index	100				
Rutting Index	97				
Roughness Condition Index (RCI)	NC				

NOTES:

Structural Crack Index is a combination of the Longitudinal Cracking Index and Alligator Cracking Index.
 See Section 10 for explanation of SCR, PCR, & all Distress Index Values.

NC - Not Collected N/A - Not Applicable

ROUTE: 0154 ACCESS RAMP TO NC ROUTE 16 NORTH

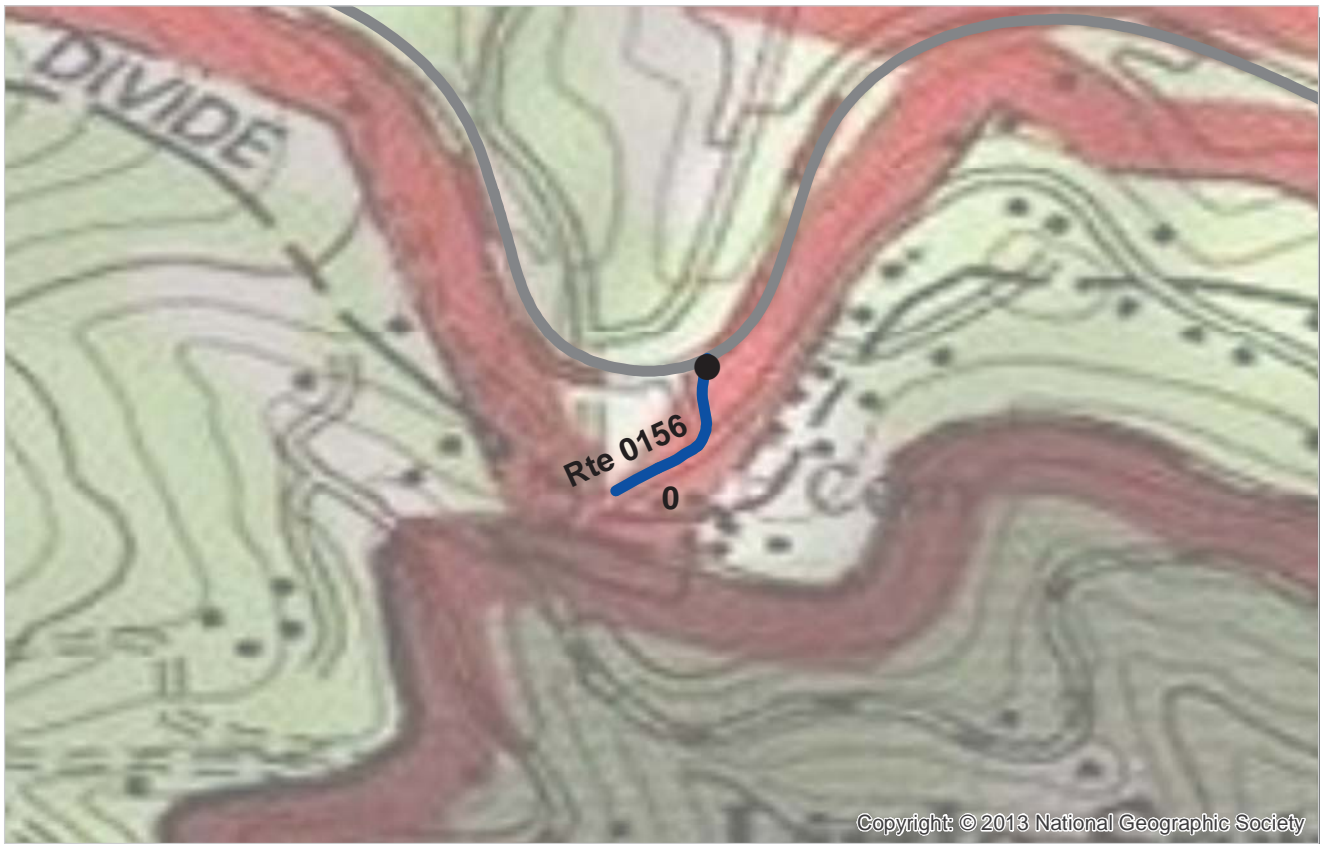

PCR	Poor	Fair	Good	Excellent	No Data
	(0 - 60)	(61 - 84)	(85 - 94)	(95 - 100)	

* If the PCR rating is not available for a section, the SCR rating will be displayed. See appendix for definitions and formulas.

ROUTE: 0156 ACCESS RAMP TO NC ROUTE 226A
BLRI : BLUE RIDGE PARKWAY

COLLECTED: 10/1/2013
TOTAL LENGTH: 0.08 Miles

SOUTHEAST REGION

Section Number	0				
Section Length (mi)	0.08				
Cross Section Information					
Number of Lanes	2				
Paved Width (ft)	22				
Lane Width (ft)	10				
Roadway Condition Information					
SCR (Surface Condition Rating)	99				
PCR (Pavement Condition Rating)	99				
Distress Index Values					
Structural Crack Index	99				
Transverse Cracking Index	99				
Patching Index	100				
Rutting Index	99				
Roughness Condition Index (RCI)	NC				

NOTES:

Structural Crack Index is a combination of the Longitudinal Cracking Index and Alligator Cracking Index.
 See Section 10 for explanation of SCR, PCR, & all Distress Index Values.

NC - Not Collected N/A - Not Applicable

ROUTE: 0156 ACCESS RAMP TO NC ROUTE 226A



PCR Poor ■ Fair ■ Good ■ Excellent ■ No Data ■
 (0 - 60) (61 - 84) (85 - 94) (95 - 100)

* If the PCR rating is not available for a section, the SCR rating will be displayed. See appendix for definitions and formulas.

ROUTE: 0158 ACCESS RAMP TO HOLLOWAY MOUNTAIN ROAD
BLRI : BLUE RIDGE PARKWAY

COLLECTED: 10/1/2013
TOTAL LENGTH: 0.07 Miles

SOUTHEAST REGION

<i>Section Number</i>	0				
<i>Section Length (mi)</i>	0.07				
<i>Cross Section Information</i>					
Number of Lanes	2				
Paved Width (ft)	22				
Lane Width (ft)	11				
<i>Roadway Condition Information</i>					
SCR (Surface Condition Rating)	93				
PCR (Pavement Condition Rating)	93				
<i>Distress Index Values</i>					
Structural Crack Index	100				
Transverse Cracking Index	93				
Patching Index	100				
Rutting Index	97				
Roughness Condition Index (RCI)	NC				

NOTES:

Structural Crack Index is a combination of the Longitudinal Cracking Index and Alligator Cracking Index.
 See Section 10 for explanation of SCR, PCR, & all Distress Index Values.

NC - Not Collected N/A - Not Applicable

ROUTE: 0158 ACCESS RAMP TO HOLLOWAY MOUNTAIN ROAD

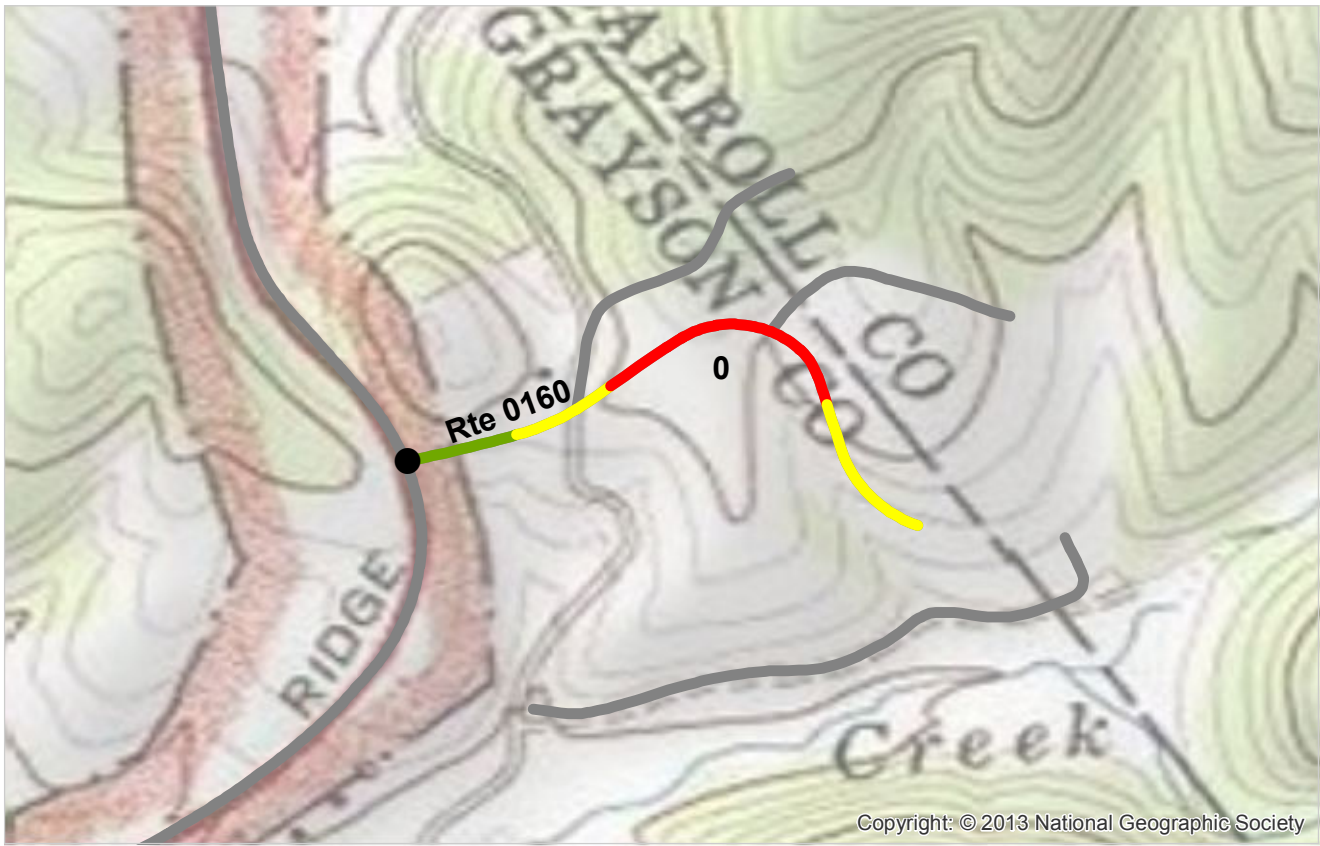

PCR Poor ■ Fair ■ Good ■ Excellent ■ No Data ■
 (0 - 60) (61 - 84) (85 - 94) (95 - 100)

* If the PCR rating is not available for a section, the SCR rating will be displayed. See appendix for definitions and formulas.

ROUTE: 0160 MUSIC CENTER ACCESS ROAD
BLRI : BLUE RIDGE PARKWAY

COLLECTED: 11/7/2013
TOTAL LENGTH: 0.38 Miles

SOUTHEAST REGION

Section Number	0				
Section Length (mi)	0.38				
Cross Section Information					
Number of Lanes	2				
Paved Width (ft)	23				
Lane Width (ft)	11				
Roadway Condition Information					
SCR (Surface Condition Rating)	71				
PCR (Pavement Condition Rating)	71				
Distress Index Values					
Structural Crack Index	71				
Transverse Cracking Index	88				
Patching Index	100				
Rutting Index	99				
Roughness Condition Index (RCI)	NC				

NOTES:

Structural Crack Index is a combination of the Longitudinal Cracking Index and Alligator Cracking Index.
 See Section 10 for explanation of SCR, PCR, & all Distress Index Values.

NC - Not Collected N/A - Not Applicable



ROUTE: 0160 MUSIC CENTER ACCESS ROAD



Copyright: © 2013 National Geographic Society

PCR Poor ■ Fair ■ Good ■ Excellent ■ No Data ■
 (0 - 60) (61 - 84) (85 - 94) (95 - 100)

* If the PCR rating is not available for a section, the SCR rating will be displayed. See appendix for definitions and formulas.

ROUTE: 0161 ROANOKE RIVER PARKWAY
BLRI : BLUE RIDGE PARKWAY

COLLECTED: 10/2/2013
TOTAL LENGTH: 1.39 Miles

SOUTHEAST REGION

<i>Section Number</i>	0	1			
<i>Section Length (mi)</i>	1.00	0.39			
<i>Cross Section Information</i>					
Number of Lanes	2	2			
Paved Width (ft)	24	29			
Lane Width (ft)	12	14			
<i>Roadway Condition Information</i>					
SCR (Surface Condition Rating)	100	100			
PCR (Pavement Condition Rating)	100	100			
<i>Distress Index Values</i>					
Structural Crack Index	100	100			
Transverse Cracking Index	100	100			
Patching Index	100	100			
Rutting Index	100	100			
Roughness Condition Index (RCI)	NC	NC			

NOTES:

Structural Crack Index is a combination of the Longitudinal Cracking Index and Alligator Cracking Index.
 See Section 10 for explanation of SCR, PCR, & all Distress Index Values.

NC - Not Collected N/A - Not Applicable

ROUTE: 0161 ROANOKE RIVER PARKWAY



PCR Poor ■ Fair ■ Good ■ Excellent ■ No Data ■
 (0 - 60) (61 - 84) (85 - 94) (95 - 100)

* If the PCR rating is not available for a section, the SCR rating will be displayed. See appendix for definitions and formulas.

ROUTE: 0162 MABRY MILL ROAD
BLRI : BLUE RIDGE PARKWAY

COLLECTED: 10/2/2013
TOTAL LENGTH: 0.03 Miles

SOUTHEAST REGION

Section Number	0				
Section Length (mi)	0.03				
Cross Section Information					
Number of Lanes	2				
Paved Width (ft)	15				
Lane Width (ft)	8				
Roadway Condition Information					
SCR (Surface Condition Rating)	98				
PCR (Pavement Condition Rating)	98				
Distress Index Values					
Structural Crack Index	99				
Transverse Cracking Index	98				
Patching Index	100				
Rutting Index	98				
Roughness Condition Index (RCI)	NC				

NOTES:

Structural Crack Index is a combination of the Longitudinal Cracking Index and Alligator Cracking Index.
 See Section 10 for explanation of SCR, PCR, & all Distress Index Values.

NC - Not Collected N/A - Not Applicable



ROUTE: 0162 MABRY MILL ROAD



Copyright: © 2013 National Geographic Society

PCR Poor ■ Fair ■ Good ■ Excellent ■ No Data ■
 (0 - 60) (61 - 84) (85 - 94) (95 - 100)

* If the PCR rating is not available for a section, the SCR rating will be displayed. See appendix for definitions and formulas.

ROUTE: 0164 ACCESS ROAD TO VA ROUTE 614
BLRI : BLUE RIDGE PARKWAY

COLLECTED: 10/2/2013
TOTAL LENGTH: 0.02 Miles

SOUTHEAST REGION

Section Number	0				
Section Length (mi)	0.02				
Cross Section Information					
Number of Lanes	2				
Paved Width (ft)	24				
Lane Width (ft)	11				
Roadway Condition Information					
SCR (Surface Condition Rating)	92				
PCR (Pavement Condition Rating)	92				
Distress Index Values					
Structural Crack Index	94				
Transverse Cracking Index	93				
Patching Index	100				
Rutting Index	92				
Roughness Condition Index (RCI)	NC				

NOTES:
 Structural Crack Index is a combination of the Longitudinal Cracking Index and Alligator Cracking Index.
 See Section 10 for explanation of SCR, PCR, & all Distress Index Values.
 NC - Not Collected N/A - Not Applicable



ROUTE: 0164 ACCESS ROAD TO VA ROUTE 614



Copyright: © 2013 National Geographic Society

PCR	Poor	Fair	Good	Excellent	No Data
	(0 - 60)	(61 - 84)	(85 - 94)	(95 - 100)	

* If the PCR rating is not available for a section, the SCR rating will be displayed. See appendix for definitions and formulas.

ROUTE: 0165 BASS LAKE DRIVE
BLRI : BLUE RIDGE PARKWAY

COLLECTED: 10/1/2013
TOTAL LENGTH: 0.29 Miles

SOUTHEAST REGION

Section Number	0				
Section Length (mi)	0.29				
Cross Section Information					
Number of Lanes	2				
Paved Width (ft)	21				
Lane Width (ft)	12				
Roadway Condition Information					
SCR (Surface Condition Rating)	96				
PCR (Pavement Condition Rating)	96				
Distress Index Values					
Structural Crack Index	100				
Transverse Cracking Index	99				
Patching Index	100				
Rutting Index	96				
Roughness Condition Index (RCI)	NC				

NOTES:

Structural Crack Index is a combination of the Longitudinal Cracking Index and Alligator Cracking Index.
 See Section 10 for explanation of SCR, PCR, & all Distress Index Values.

NC - Not Collected N/A - Not Applicable



ROUTE: 0165 BASS LAKE DRIVE

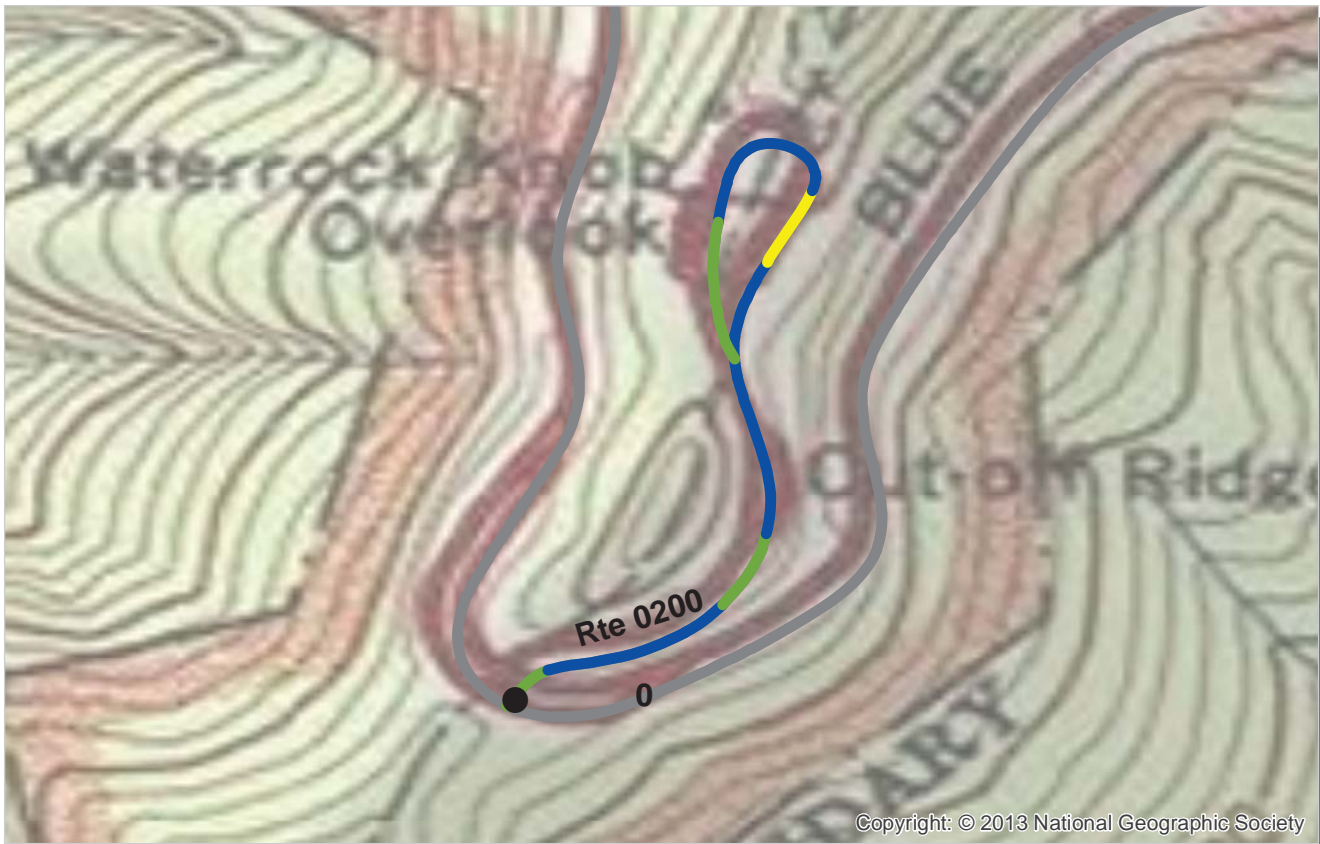

Copyright: © 2013 National Geographic Society

PCR Poor ■ Fair ■ Good ■ Excellent ■ No Data ■
 (0 - 60) (61 - 84) (85 - 94) (95 - 100)

* If the PCR rating is not available for a section, the SCR rating will be displayed. See appendix for definitions and formulas.

ROUTE: 0200 WATERROCK KNOB OVERLOOK ACCESS ROAD
BLRI : BLUE RIDGE PARKWAY

COLLECTED: 9/30/2013
TOTAL LENGTH: 0.46 Miles

SOUTHEAST REGION

<i>Section Number</i>	0				
<i>Section Length (mi)</i>	0.46				
<i>Cross Section Information</i>					
Number of Lanes	2				
Paved Width (ft)	19				
Lane Width (ft)	13				
<i>Roadway Condition Information</i>					
SCR (Surface Condition Rating)	92				
PCR (Pavement Condition Rating)	92				
<i>Distress Index Values</i>					
Structural Crack Index	97				
Transverse Cracking Index	92				
Patching Index	100				
Rutting Index	98				
Roughness Condition Index (RCI)	NC				

NOTES:
 Structural Crack Index is a combination of the Longitudinal Cracking Index and Alligator Cracking Index.
 See Section 10 for explanation of SCR, PCR, & all Distress Index Values.
 NC - Not Collected N/A - Not Applicable



ROUTE: 0200 WATERROCK KNOB OVERLOOK ACCESS ROAD



Copyright: © 2013 National Geographic Society

PCR	Poor	Fair	Good	Excellent	No Data
	(0 - 60)	(61 - 84)	(85 - 94)	(95 - 100)	

* If the PCR rating is not available for a section, the SCR rating will be displayed. See appendix for definitions and formulas.

ROUTE: 0205 CRAGGY GARDENS PICNIC AREA ROAD
BLRI : BLUE RIDGE PARKWAY

COLLECTED: 11/7/2013
TOTAL LENGTH: 1.15 Miles

SOUTHEAST REGION

Section Number	0	1			
Section Length (mi)	1.00	0.15			
Cross Section Information					
Number of Lanes	2	2			
Paved Width (ft)	18	19			
Lane Width (ft)	9	9			
Roadway Condition Information					
SCR (Surface Condition Rating)	97	99			
PCR (Pavement Condition Rating)	93	91			
Distress Index Values					
Structural Crack Index	100	100			
Transverse Cracking Index	100	100			
Patching Index	100	100			
Rutting Index	97	99			
Roughness Condition Index (RCI)	87	79			

NOTES:

Structural Crack Index is a combination of the Longitudinal Cracking Index and Alligator Cracking Index.
 See Section 10 for explanation of SCR, PCR, & all Distress Index Values.

NC - Not Collected N/A - Not Applicable



ROUTE: 0205 CRAGGY GARDENS PICNIC AREA ROAD

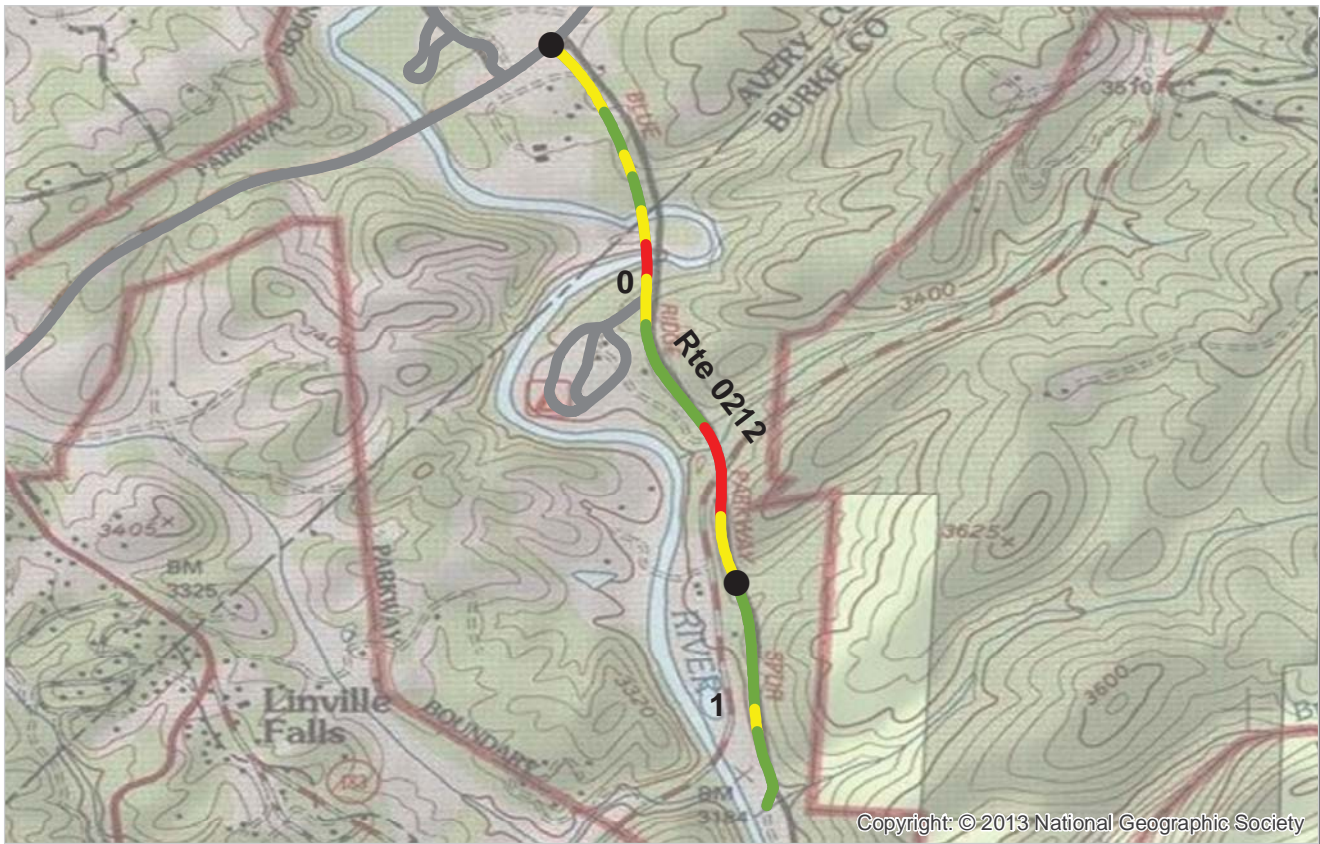

PCR Poor ■ Fair ■ Good ■ Excellent ■ No Data ■
 (0 - 60) (61 - 84) (85 - 94) (95 - 100)

* If the PCR rating is not available for a section, the SCR rating will be displayed. See appendix for definitions and formulas.

ROUTE: 0212 LINVILLE RIVER SPUR ROAD
BLRI : BLUE RIDGE PARKWAY

COLLECTED: 10/1/2013
TOTAL LENGTH: 1.39 Miles

SOUTHEAST REGION

<i>Section Number</i>	0	1			
<i>Section Length (mi)</i>	1.00	0.39			
<i>Cross Section Information</i>					
Number of Lanes	2	2			
Paved Width (ft)	22	21			
Lane Width (ft)	10	10			
<i>Roadway Condition Information</i>					
SCR (Surface Condition Rating)	85	89			
PCR (Pavement Condition Rating)	80	88			
<i>Distress Index Values</i>					
Structural Crack Index	85	98			
Transverse Cracking Index	87	89			
Patching Index	97	98			
Rutting Index	98	97			
Roughness Condition Index (RCI)	73	86			

NOTES:

Structural Crack Index is a combination of the Longitudinal Cracking Index and Alligator Cracking Index.

See Section 10 for explanation of SCR, PCR, & all Distress Index Values.

NC - Not Collected N/A - Not Applicable



ROUTE: 0212 LINVILLE RIVER SPUR ROAD

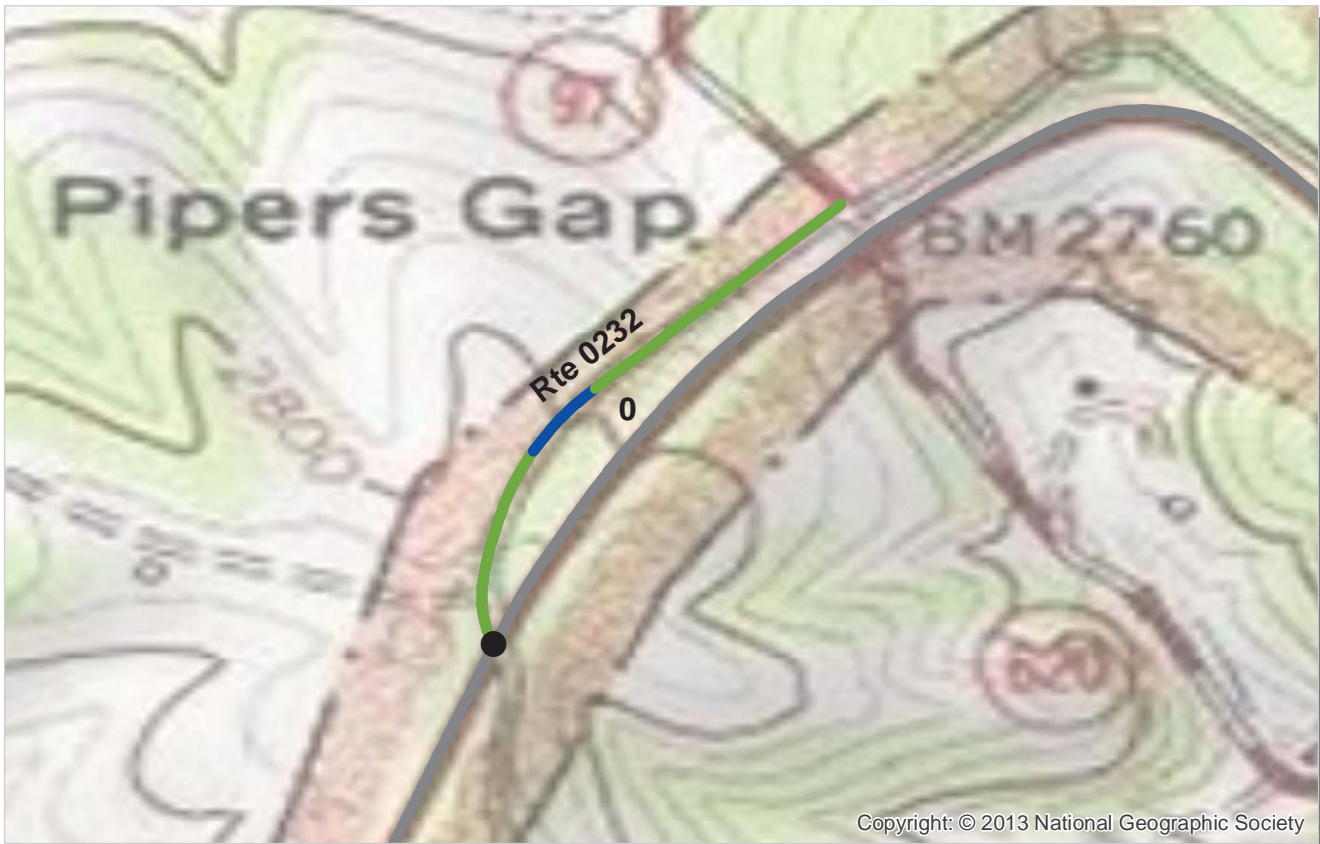

PCR Poor ■ Fair ■ Good ■ Excellent ■ No Data ■
 (0 - 60) (61 - 84) (85 - 94) (95 - 100)

* If the PCR rating is not available for a section, the SCR rating will be displayed. See appendix for definitions and formulas.

ROUTE: 0232 PIPERS GAP ACCESS ROAD
BLRI : BLUE RIDGE PARKWAY

COLLECTED: 10/2/2013
TOTAL LENGTH: 0.27 Miles

SOUTHEAST REGION

<i>Section Number</i>	0				
<i>Section Length (mi)</i>	0.27				
<i>Cross Section Information</i>					
Number of Lanes	2				
Paved Width (ft)	17				
Lane Width (ft)	8				
<i>Roadway Condition Information</i>					
SCR (Surface Condition Rating)	86				
PCR (Pavement Condition Rating)	86				
<i>Distress Index Values</i>					
Structural Crack Index	86				
Transverse Cracking Index	100				
Patching Index	100				
Rutting Index	97				
Roughness Condition Index (RCI)	NC				

NOTES:

Structural Crack Index is a combination of the Longitudinal Cracking Index and Alligator Cracking Index.

See Section 10 for explanation of SCR, PCR, & all Distress Index Values.

NC - Not Collected N/A - Not Applicable



ROUTE: 0232 PIPERS GAP ACCESS ROAD



PCR Poor ■ Fair ■ Good ■ Excellent ■ No Data ■
 (0 - 60) (61 - 84) (85 - 94) (95 - 100)

* If the PCR rating is not available for a section, the SCR rating will be displayed. See appendix for definitions and formulas.

ROUTE: 0235 ACCESS ROAD TO BAMBOO ROAD
BLRI : BLUE RIDGE PARKWAY

COLLECTED: 10/1/2013
TOTAL LENGTH: 0.04 Miles

SOUTHEAST REGION

<i>Section Number</i>	0				
<i>Section Length (mi)</i>	0.04				
<i>Cross Section Information</i>					
Number of Lanes	2				
Paved Width (ft)	19				
Lane Width (ft)	9				
<i>Roadway Condition Information</i>					
SCR (Surface Condition Rating)	89				
PCR (Pavement Condition Rating)	89				
<i>Distress Index Values</i>					
Structural Crack Index	89				
Transverse Cracking Index	93				
Patching Index	100				
Rutting Index	97				
Roughness Condition Index (RCI)	NC				

NOTES:

Structural Crack Index is a combination of the Longitudinal Cracking Index and Alligator Cracking Index.
 See Section 10 for explanation of SCR, PCR, & all Distress Index Values.
 NC - Not Collected N/A - Not Applicable

ROUTE: 0235 ACCESS ROAD TO BAMBOO ROAD

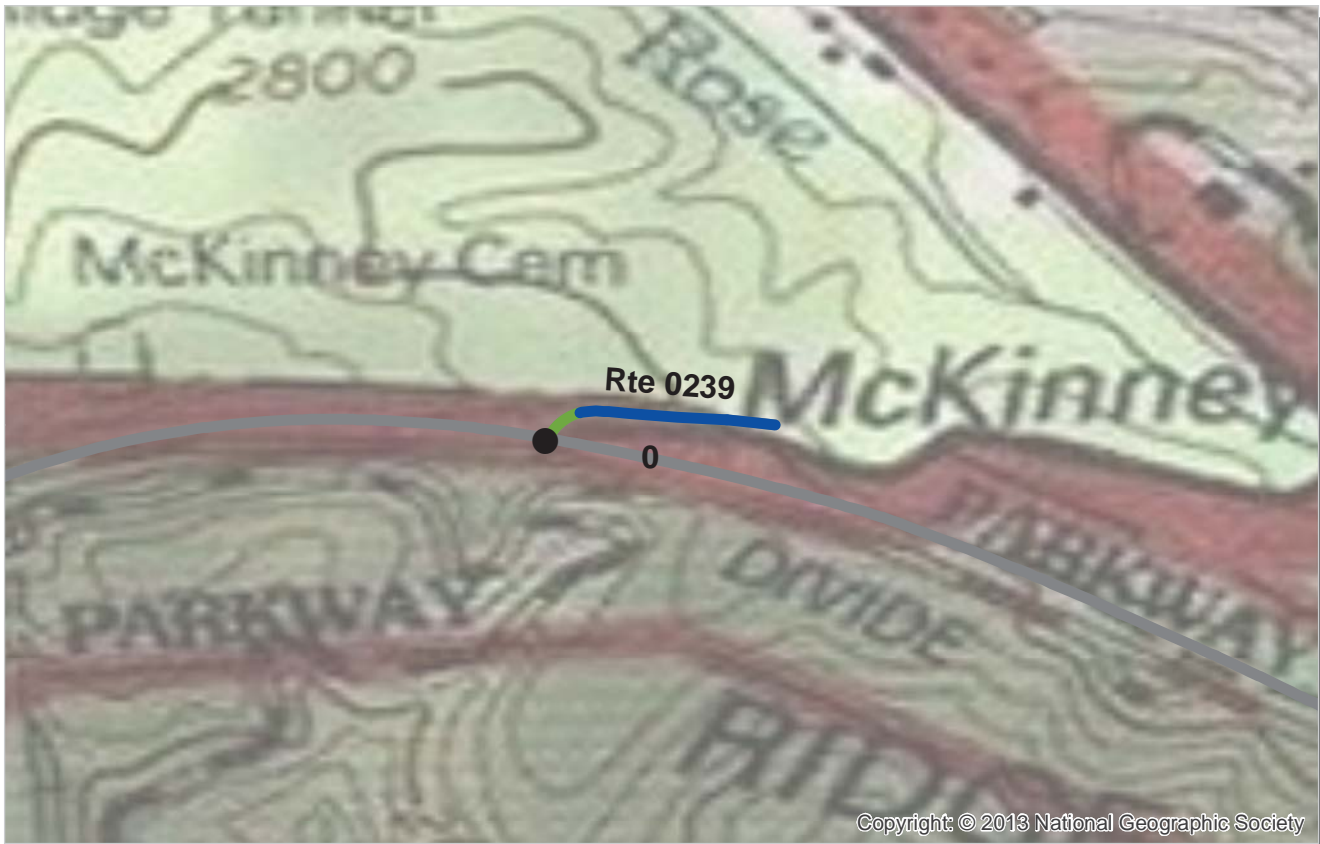

PCR	Poor	Fair	Good	Excellent	No Data
	(0 - 60)	(61 - 84)	(85 - 94)	(95 - 100)	

* If the PCR rating is not available for a section, the SCR rating will be displayed. See appendix for definitions and formulas.

ROUTE: 0239 ACCESS ROAD TO COUNTY ROAD 1121 (ALTAPASS ROAD)
BLRI : BLUE RIDGE PARKWAY

COLLECTED: 10/1/2013
TOTAL LENGTH: 0.10 Miles

SOUTHEAST REGION

Section Number	0				
Section Length (mi)	0.10				
Cross Section Information					
Number of Lanes	2				
Paved Width (ft)	17				
Lane Width (ft)	9				
Roadway Condition Information					
SCR (Surface Condition Rating)	98				
PCR (Pavement Condition Rating)	98				
Distress Index Values					
Structural Crack Index	100				
Transverse Cracking Index	100				
Patching Index	100				
Rutting Index	98				
Roughness Condition Index (RCI)	NC				

ROUTE: 0239 ACCESS ROAD TO COUNTY ROAD 1121 (ALTAPASS ROAD)

NOTES:

Structural Crack Index is a combination of the Longitudinal Cracking Index and Alligator Cracking Index.

See Section 10 for explanation of SCR, PCR, & all Distress Index Values.

NC - Not Collected N/A - Not Applicable



PCR Poor ■ Fair ■ Good ■ Excellent ■ No Data ■
 (0 - 60) (61 - 84) (85 - 94) (95 - 100)

* If the PCR rating is not available for a section, the SCR rating will be displayed. See appendix for definitions and formulas.

ROUTE: 0241 ACCESS TO NC ROUTE 2230
BLRI : BLUE RIDGE PARKWAY

COLLECTED: 10/1/2013
TOTAL LENGTH: 0.30 Miles

SOUTHEAST REGION

Section Number	0				
Section Length (mi)	0.30				
Cross Section Information					
Number of Lanes	2				
Paved Width (ft)	17				
Lane Width (ft)	8				
Roadway Condition Information					
SCR (Surface Condition Rating)	97				
PCR (Pavement Condition Rating)	97				
Distress Index Values					
Structural Crack Index	100				
Transverse Cracking Index	100				
Patching Index	100				
Rutting Index	97				
Roughness Condition Index (RCI)	NC				

NOTES:

Structural Crack Index is a combination of the Longitudinal Cracking Index and Alligator Cracking Index.

See Section 10 for explanation of SCR, PCR, & all Distress Index Values.

NC - Not Collected N/A - Not Applicable



ROUTE: 0241 ACCESS TO NC ROUTE 2230

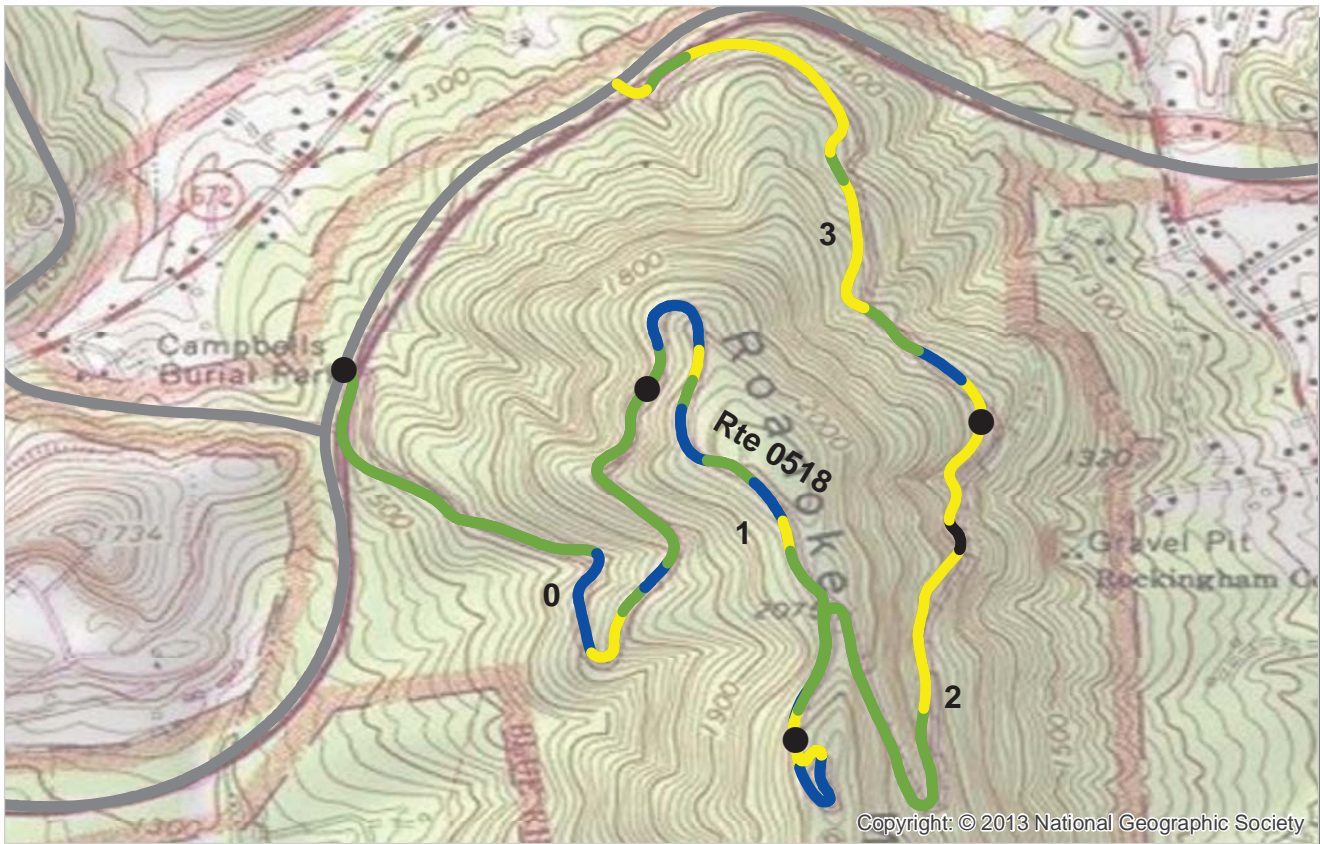

PCR	Poor (0 - 60)	Fair (61 - 84)	Good (85 - 94)	Excellent (95 - 100)	No Data
	■	■	■	■	■

* If the PCR rating is not available for a section, the SCR rating will be displayed. See appendix for definitions and formulas.

ROUTE: 0518 ROANOKE MOUNTAIN LOOP
BLRI : BLUE RIDGE PARKWAY

COLLECTED: 11/13/2013
TOTAL LENGTH: 3.77 Miles

SOUTHEAST REGION

Section Number	0	1	2	3
Section Length (mi)	1.00	1.00	1.00	0.77
Cross Section Information				
Number of Lanes	1	1	1	1
Paved Width (ft)	12	12	11	11
Lane Width (ft)	12	12	11	11
Roadway Condition Information				
SCR (Surface Condition Rating)	93	91	81	82
PCR (Pavement Condition Rating)	93	91	81	82
Distress Index Values				
Structural Crack Index	95	98	98	96
Transverse Cracking Index	98	97	99	99
Patching Index	100	100	100	100
Rutting Index	93	91	81	82
Roughness Condition Index (RCI)	NC	NC	NC	NC

NOTES:

Structural Crack Index is a combination of the Longitudinal Cracking Index and Alligator Cracking Index.

See Section 10 for explanation of SCR, PCR, & all Distress Index Values.

NC - Not Collected N/A - Not Applicable

ROUTE: 0518 ROANOKE MOUNTAIN LOOP

Section 6
Manually Rated Paved Route
Condition Rating Sheets



Blue Ridge Parkway



Federal Lands Highway
Road Inventory Program

BLUE RIDGE PARKWAY

Route 0449

MAHOGANY ROCK ROAD
 FROM ROUTE 0001CA AT MP 234.22 ON LEFT
 TO END

Route Number	Public / NonPublic	Date Visited	Area (sq ft)	Lane Miles *	Paved Length (mi)	Paved Width (ft)
0449	NONPUBLIC	8/13/2013	68,044	1.17	1.16	11.1
Culverts	Drop Inlets	Gates	Curb & Gutter	Curb	PCR	Surface Type
0	0	1	NO CURB AND GUTTER	NO CURB	POOR/45	AS

* Lane miles are based on 11' lane widths

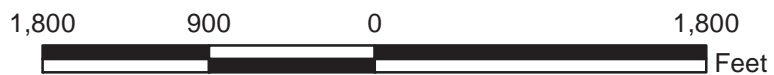
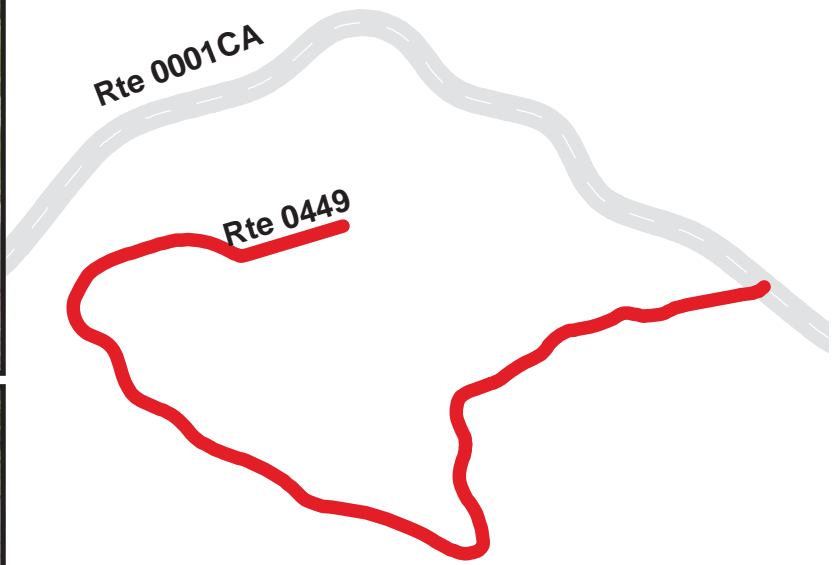

Section 7
Parking Area
Condition Rating Sheets



Blue Ridge Parkway



**Federal Lands Highway
Road Inventory Program**

BLUE RIDGE PARKWAY

Route 0900

AFTON OVERLOOK

FROM ROUTE 0001AA AT MP 0.34 ON LEFT

TO ROUTE 0001AA AT MP 0.38 ON LEFT

Route Number	Public / NonPublic	Date Visited	Area (sq ft)	Lane Miles *	Surface Type
0900	PUBLIC	8/15/2013	12,097	0.21	AS
Culverts	Drop Inlets	Gates	Curb & Gutter	Curb	PCR
0	1	0	NO CURB AND GUTTER	STONE CURB	EXCELLENT/97

* Lane miles are based on 11' lane widths

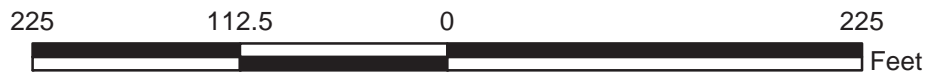
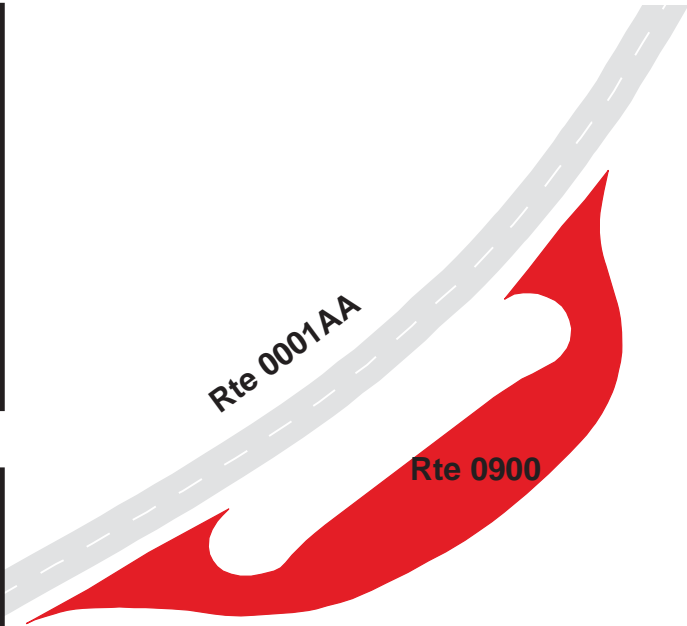

BLUE RIDGE PARKWAY

Route 0902

SHENANDOAH VALLEY OVERLOOK
 FROM ROUTE 0001AA AT MP 3.00 ON RIGHT
 TO ROUTE 0001AA AT MP 3.05 ON RIGHT

Route Number	Public / NonPublic	Date Visited	Area (sq ft)	Lane Miles *	Surface Type
0902	PUBLIC	8/15/2013	10,222	0.18	AS
Culverts	Drop Inlets	Gates	Curb & Gutter	Curb	PCR
0	1	0	NO CURB AND GUTTER	STONE CURB	EXCELLENT/97

* Lane miles are based on 11' lane widths

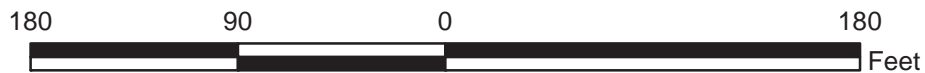
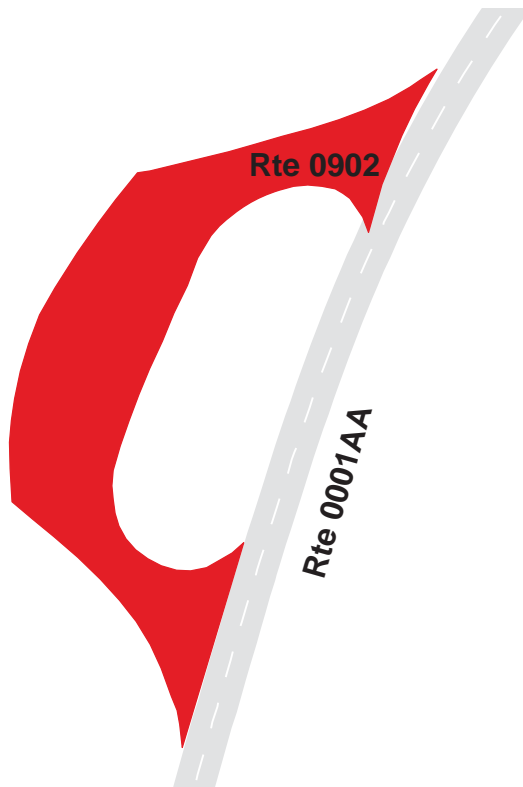

BLUE RIDGE PARKWAY

Route 0912

BALD MOUNTAIN OVERLOOK

ADJACENT TO ROUTE 0001AA AT MP 22.42 ON RIGHT

Route Number	Public / NonPublic	Date Visited	Area (sq ft)	Lane Miles *	Surface Type
0912	PUBLIC	8/15/2013	2,912	0.05	AS
Culverts	Drop Inlets	Gates	Curb & Gutter	Curb	PCR
0	0	0	NO CURB AND GUTTER	STONE CURB	POOR/45

* Lane miles are based on 11' lane widths

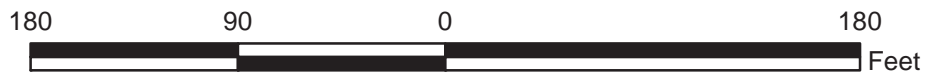
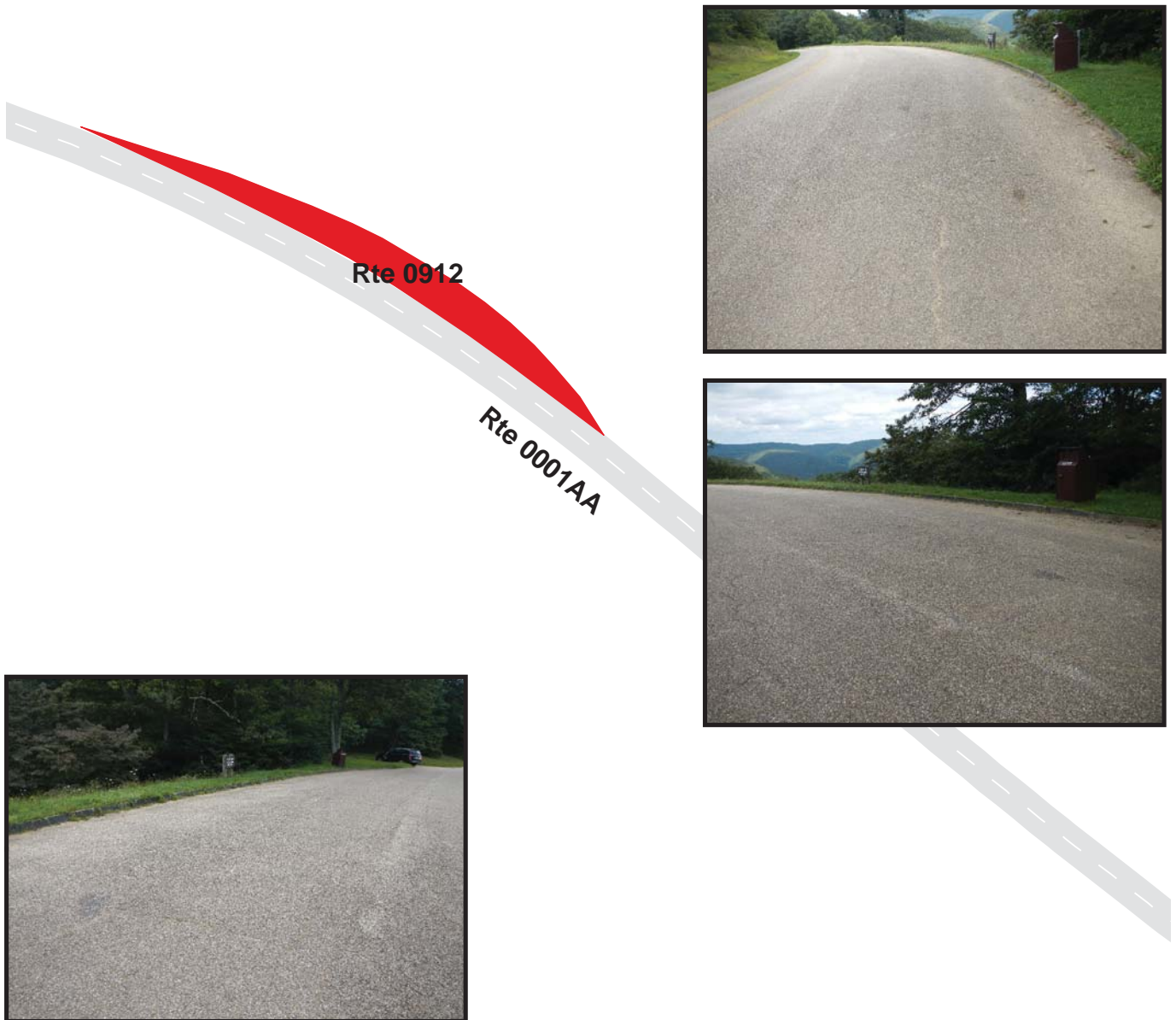

BLUE RIDGE PARKWAY

Route 0916

YANKEE HORSE RIDGE OVERLOOK
 FROM ROUTE 0001AA AT MP 34.56 ON LEFT
 TO ROUTE 0001AA AT MP 34.58 ON LEFT

Route Number	Public / NonPublic	Date Visited	Area (sq ft)	Lane Miles *	Surface Type
0916	PUBLIC	8/15/2013	2,658	0.05	AS
Culverts	Drop Inlets	Gates	Curb & Gutter	Curb	PCR
0	1	0	NO CURB AND GUTTER	STONE CURB	POOR/45

* Lane miles are based on 11' lane widths

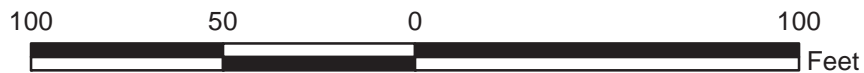

BLUE RIDGE PARKWAY

Route 0950

PEAKS OF OTTER VISITOR CENTER PARKING

FROM ROUTE 0001AC AT MP 86.08 ON RIGHT

TO ROUTE 0001AC AT MP 86.20 ON RIGHT

Route Number	Public / NonPublic	Date Visited	Area (sq ft)	Lane Miles *	Surface Type
0950	PUBLIC	8/15/2013	32,138	0.55	AS
Culverts	Drop Inlets	Gates	Curb & Gutter	Curb	PCR
1	3	0	NO CURB AND GUTTER	STONE CURB	FAIR/73

* Lane miles are based on 11' lane widths

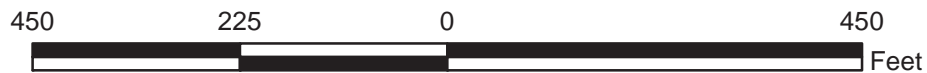
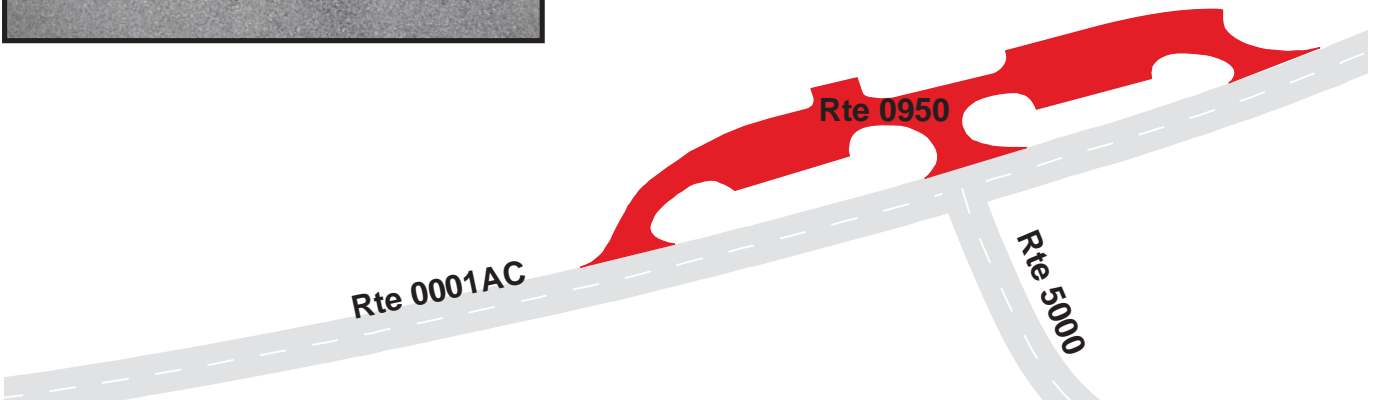

BLUE RIDGE PARKWAY

Route 0971

MILL MOUNTAIN OVERLOOK
 FROM ROUTE 0518 AT MP 1.10 ON LEFT
 TO ROUTE 0518 AT MP 1.14 ON LEFT

Route Number	Public / NonPublic	Date Visited	Area (sq ft)	Lane Miles *	Surface Type
0971	PUBLIC	8/14/2013	6,208	0.11	AS
Culverts	Drop Inlets	Gates	Curb & Gutter	Curb	PCR
0	0	0	NO CURB AND GUTTER	STONE CURB	FAIR/73

* Lane miles are based on 11' lane widths

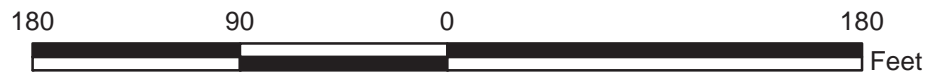
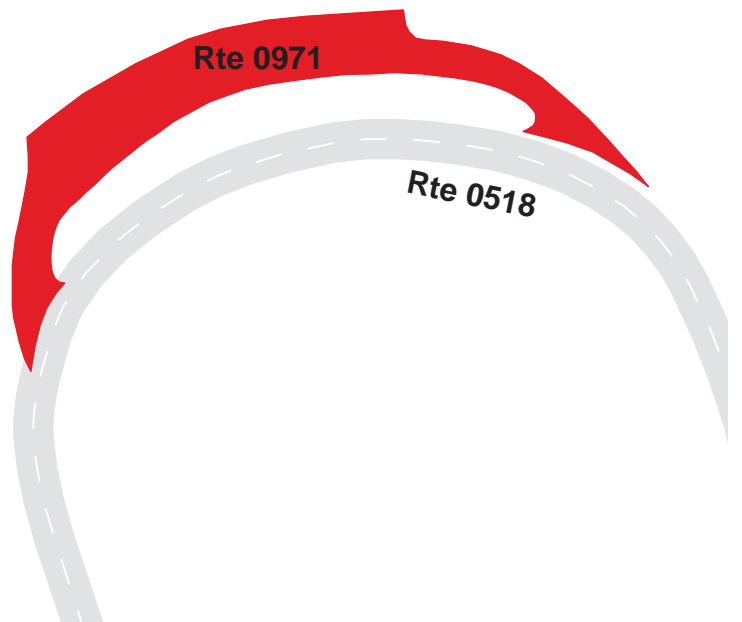

BLUE RIDGE PARKWAY

Route 0973

NO NAME OVERLOOK #2
 FROM ROUTE 0518 AT MP 1.49 ON RIGHT
 TO ROUTE 0518 AT MP 1.54 ON RIGHT

Route Number	Public / NonPublic	Date Visited	Area (sq ft)	Lane Miles *	Surface Type
0973	PUBLIC	8/14/2013	7,529	0.13	AS
Culverts	Drop Inlets	Gates	Curb & Gutter	Curb	PCR
0	0	0	NO CURB AND GUTTER	STONE CURB	FAIR/73

* Lane miles are based on 11' lane widths

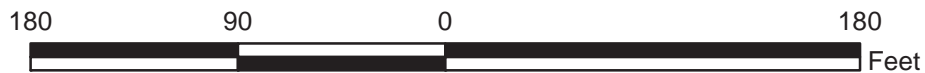

BLUE RIDGE PARKWAY

Route 0978

MASONS KNOB OVERLOOK

FROM ROUTE 0001BA AT MP 126.27 ON LEFT

TO ROUTE 0001BA AT MP 126.35 ON LEFT

Route Number	Public / NonPublic	Date Visited	Area (sq ft)	Lane Miles *	Surface Type
0978	PUBLIC	8/14/2013	19,474	0.34	AS
Culverts	Drop Inlets	Gates	Curb & Gutter	Curb	PCR
1	1	0	NO CURB AND GUTTER	STONE CURB	GOOD/90

* Lane miles are based on 11' lane widths

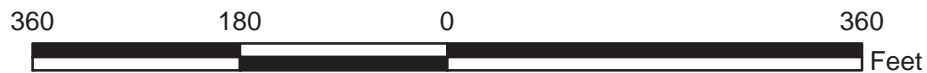

BLUE RIDGE PARKWAY

Route 0979

METZ RUN OVERLOOK

FROM ROUTE 0001BA AT MP 128.83 ON RIGHT

TO ROUTE 0001BA AT MP 128.89 ON RIGHT

Route Number	Public / NonPublic	Date Visited	Area (sq ft)	Lane Miles *	Surface Type
0979	PUBLIC	8/14/2013	9,786	0.17	AS
Culverts	Drop Inlets	Gates	Curb & Gutter	Curb	PCR
0	1	0	NO CURB AND GUTTER	STONE CURB	GOOD/90

* Lane miles are based on 11' lane widths

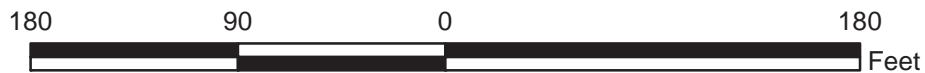
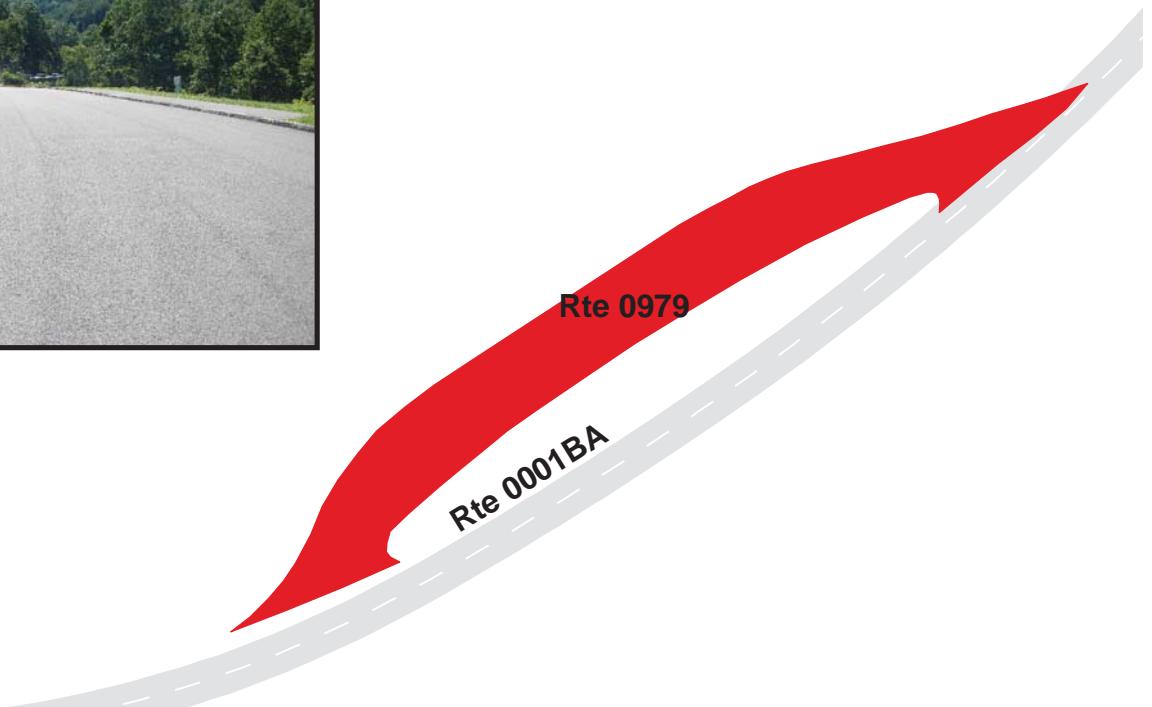

BLUE RIDGE PARKWAY

Route 0980

POAGES MILL OVERLOOK

FROM ROUTE 0001BA AT MP 129.33 ON RIGHT

TO ROUTE 0001BA AT MP 129.38 ON RIGHT

Route Number	Public / NonPublic	Date Visited	Area (sq ft)	Lane Miles *	Surface Type
0980	PUBLIC	8/14/2013	11,844	0.20	AS
Culverts	Drop Inlets	Gates	Curb & Gutter	Curb	PCR
0	2	0	NO CURB AND GUTTER	STONE CURB	GOOD/90

* Lane miles are based on 11' lane widths

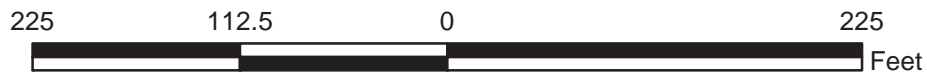
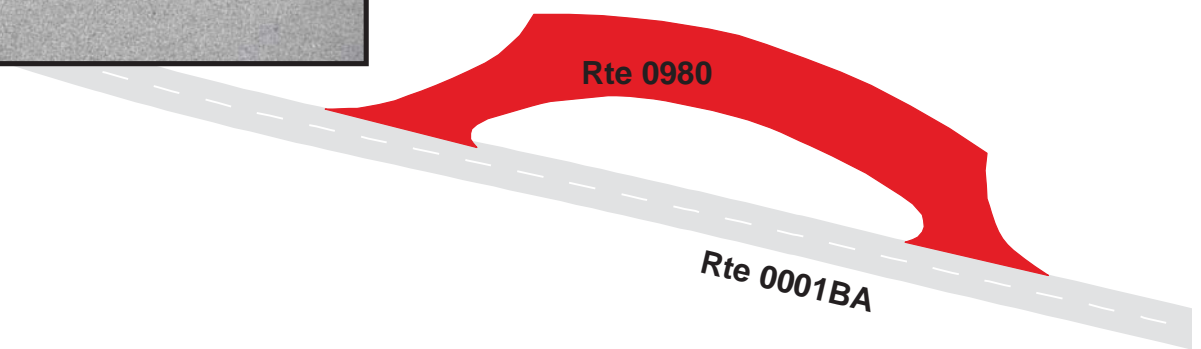

BLUE RIDGE PARKWAY

Route 0981

ROANOKE OVERLOOK

FROM ROUTE 0001BA AT MP 129.65 ON RIGHT
TO ROUTE 0001BA AT MP 129.70 ON RIGHT

Route Number	Public / NonPublic	Date Visited	Area (sq ft)	Lane Miles *	Surface Type
0981	PUBLIC	8/14/2013	6,883	0.12	AS
Culverts	Drop Inlets	Gates	Curb & Gutter	Curb	PCR
0	1	0	NO CURB AND GUTTER	STONE CURB	GOOD/90

* Lane miles are based on 11' lane widths

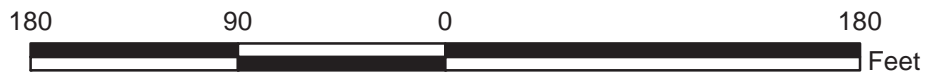

BLUE RIDGE PARKWAY

Route 0982

LOST MOUNTAIN OVERLOOK
 FROM ROUTE 0001BA AT MP 129.95 ON RIGHT
 TO ROUTE 0001BA AT MP 129.98 ON RIGHT

Route Number	Public / NonPublic	Date Visited	Area (sq ft)	Lane Miles *	Surface Type
0982	PUBLIC	8/14/2013	5,768	0.10	AS
Culverts	Drop Inlets	Gates	Curb & Gutter	Curb	PCR
0	2	0	NO CURB AND GUTTER	STONE CURB	GOOD/90

* Lane miles are based on 11' lane widths

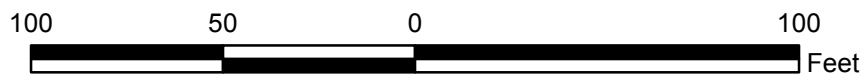
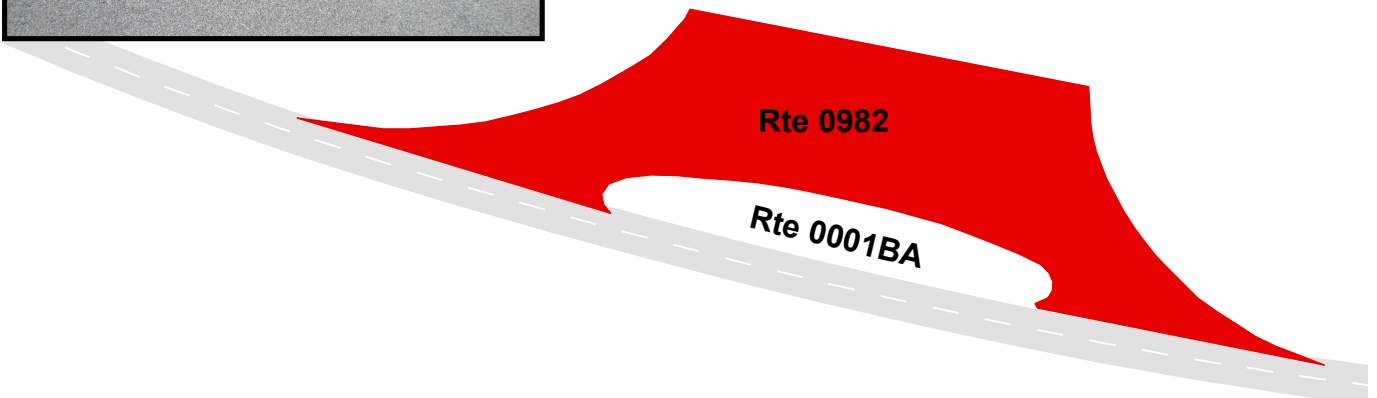

BLUE RIDGE PARKWAY

Route 0983

SLINGS GAP OVERLOOK

FROM ROUTE 0001BA AT MP 133.03 ON LEFT

TO ROUTE 0001BA AT MP 133.07 ON LEFT

Route Number	Public / NonPublic	Date Visited	Area (sq ft)	Lane Miles *	Surface Type
0983	PUBLIC	8/14/2013	8,013	0.14	AS
Culverts	Drop Inlets	Gates	Curb & Gutter	Curb	PCR
0	1	0	NO CURB AND GUTTER	STONE CURB	GOOD/90

* Lane miles are based on 11' lane widths

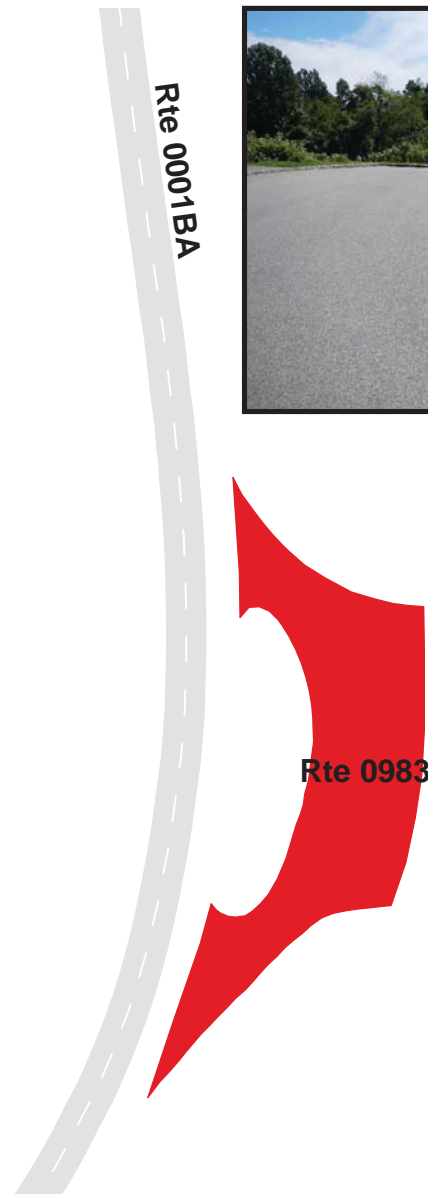

BLUE RIDGE PARKWAY

Route 0984

BULL RUN KNOB OVERLOOK

FROM ROUTE 0001BA AT MP 133.69 ON LEFT

TO ROUTE 0001BA AT MP 133.74 ON LEFT

Route Number	Public / NonPublic	Date Visited	Area (sq ft)	Lane Miles *	Surface Type
0984	PUBLIC	8/14/2013	14,692	0.25	AS
Culverts	Drop Inlets	Gates	Curb & Gutter	Curb	PCR
0	1	0	NO CURB AND GUTTER	STONE CURB	GOOD/90

* Lane miles are based on 11' lane widths

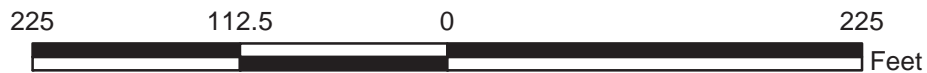

BLUE RIDGE PARKWAY

Route 0985

POOR MOUNTAIN OVERLOOK
 FROM ROUTE 0001BA AT MP 134.93 ON RIGHT
 TO ROUTE 0001BA AT MP 134.87 98 RIGHT

Route Number	Public / NonPublic	Date Visited	Area (sq ft)	Lane Miles *	Surface Type
0985	PUBLIC	8/14/2013	7,150	0.12	AS
Culverts	Drop Inlets	Gates	Curb & Gutter	Curb	PCR
0	0	0	NO CURB AND GUTTER	STONE CURB	GOOD/90

* Lane miles are based on 11' lane widths

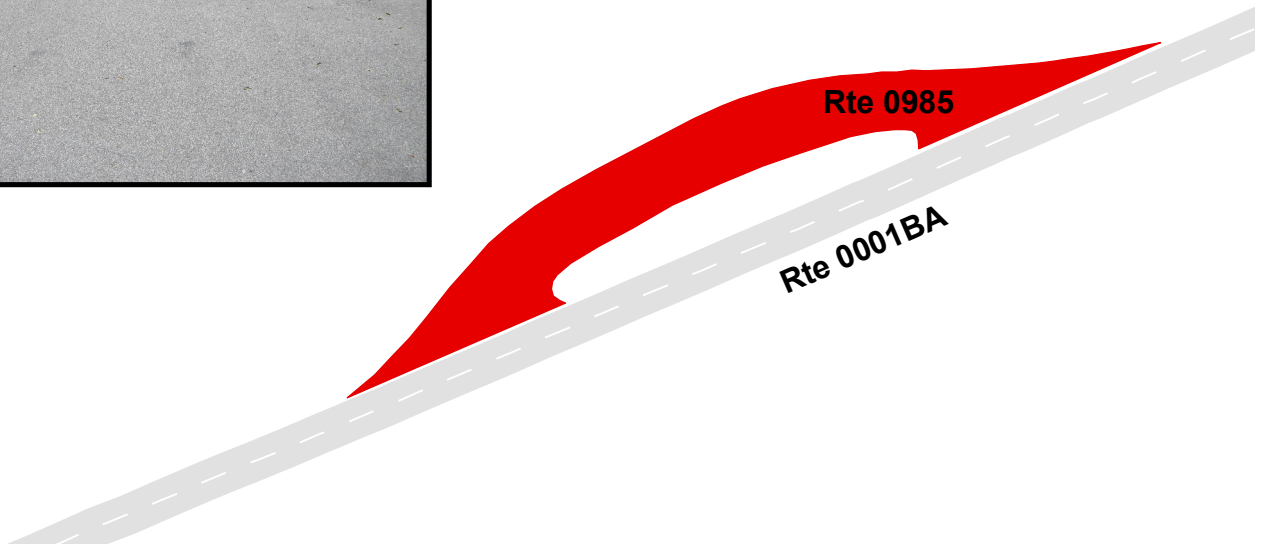

BLUE RIDGE PARKWAY

Route 0986

CAHAS MOUNTAIN OVERLOOK
FROM ROUTE 0001BA AT MP 139.12 ON LEFT
TO PARKING

Route Number	Public / NonPublic	Date Visited	Area (sq ft)	Lane Miles *	Surface Type
0986	PUBLIC	8/14/2013	11,665	0.20	AS
Culverts	Drop Inlets	Gates	Curb & Gutter	Curb	PCR
2	1	0	NO CURB AND GUTTER	STONE CURB	GOOD/90

* Lane miles are based on 11' lane widths

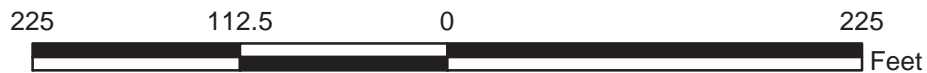
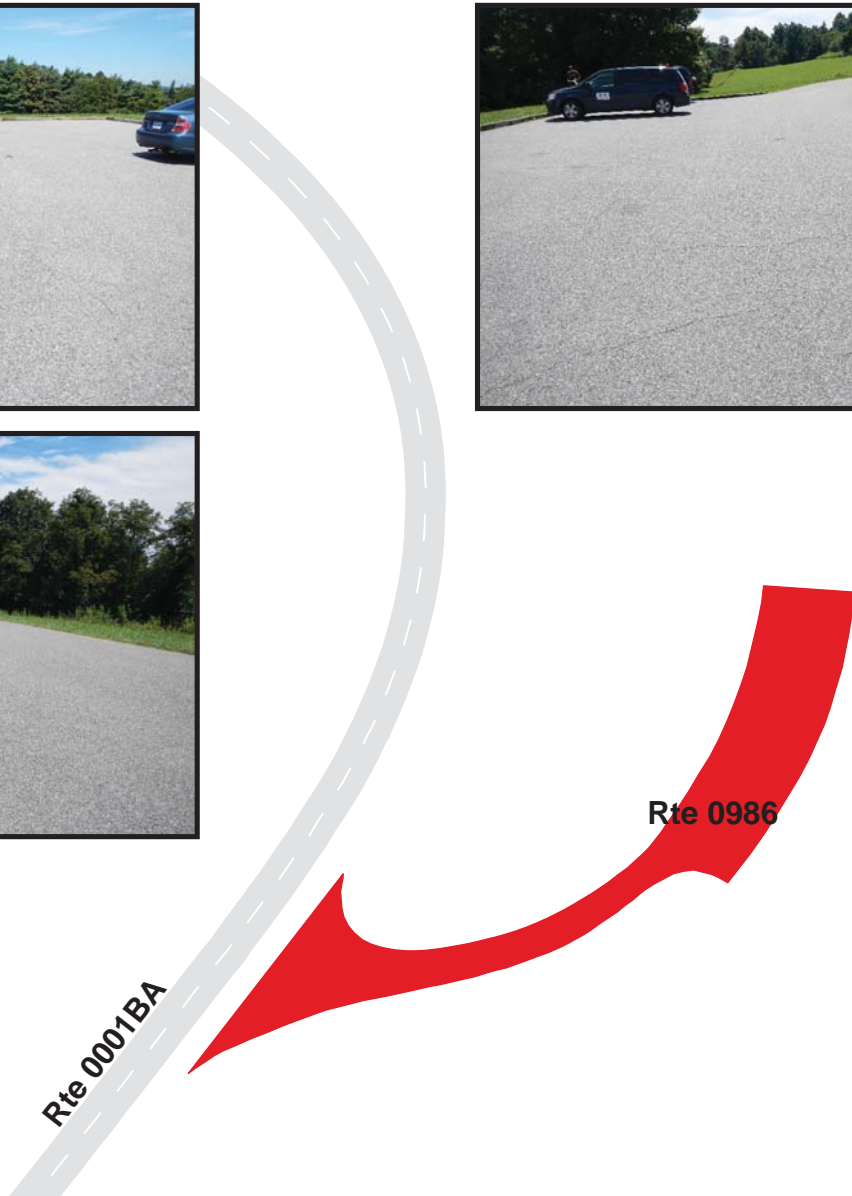

BLUE RIDGE PARKWAY

Route 0989

SMART VIEW OVERLOOK

FROM ROUTE 0001BB AT MP 154.19 ON LEFT

TO ROUTE 0001BB AT MP 154.26 ON LEFT

Route Number	Public / NonPublic	Date Visited	Area (sq ft)	Lane Miles *	Surface Type
0989	PUBLIC	8/14/2013	11,823	0.20	AS
Culverts	Drop Inlets	Gates	Curb & Gutter	Curb	PCR
1	1	0	NO CURB AND GUTTER	STONE CURB	GOOD/90

* Lane miles are based on 11' lane widths

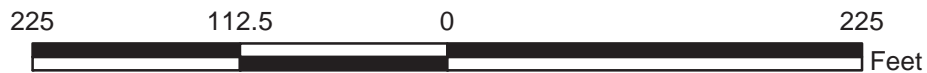
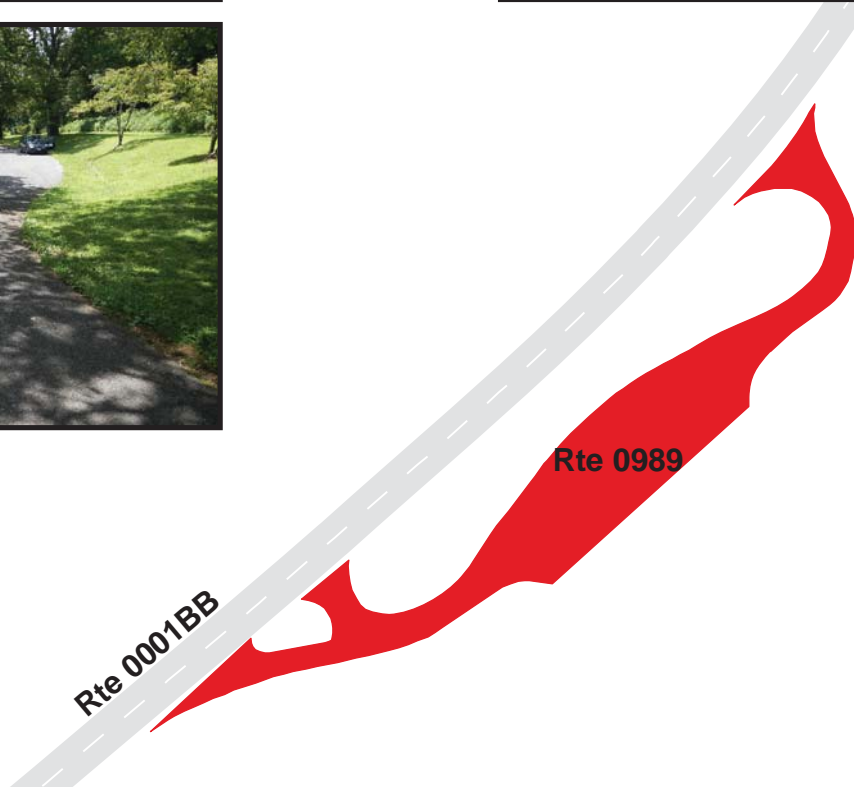

BLUE RIDGE PARKWAY

Route 1011ZZ

BLUFFS LODGE PARKING AREAS A AND B

FROM ROUTE 0216

TO PARKING

Summary Record

Route Number	Public / NonPublic	Date Visited	Area (sq ft)	Lane Miles *	Surface Type
1011ZZ	PUBLIC	8/13/2013	24,413	0.42	AS
Culverts	Drop Inlets	Gates	Curb & Gutter	Curb	PCR
N/A	N/A	N/A	N/A	N/A	SUMMARY/N/A

* Lane miles are based on 11' lane widths

**NOTE: Summary Route 1011ZZ consists of routes 1011AZ and 1011BZ.
Only route 1011AZ was collected in Cycle-5**

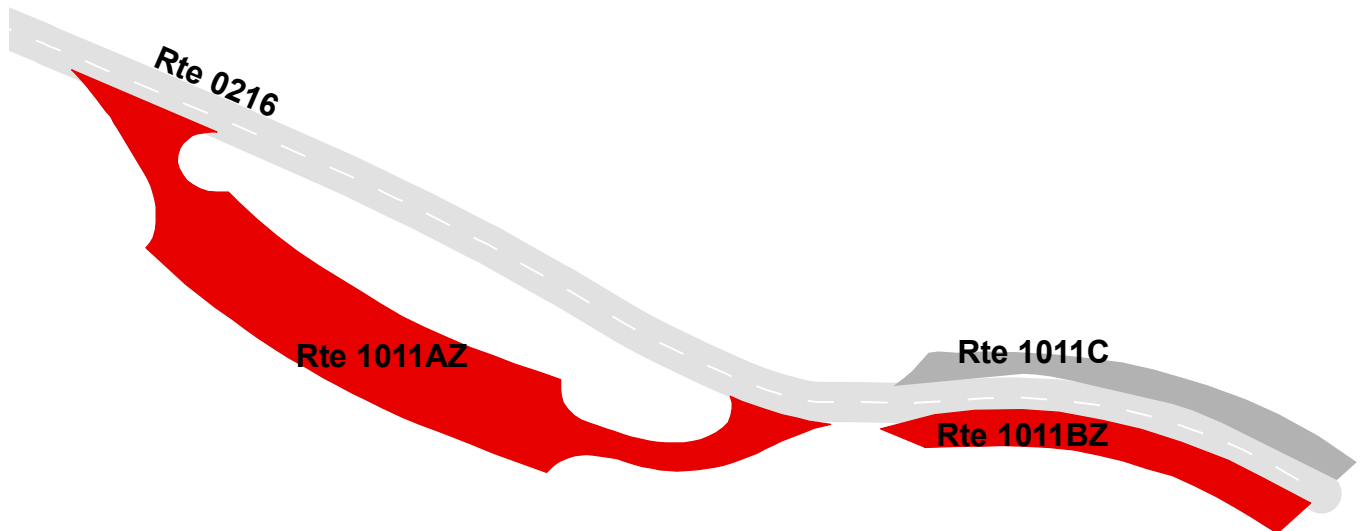

BLUE RIDGE PARKWAY

Route 1011AZ

BLUFFS LODGE PARKING AREA A
 FROM ROUTE 0216 AT MP 0.23 ON RIGHT
 TO ROUTE 0216 AT MP 0.31 ON RIGHT

Subcomponent Record

Route Number	Public / NonPublic	Date Visited	Area (sq ft)	Lane Miles *	Surface Type
1011AZ	PUBLIC	8/13/2013	19,324	0.33	AS
Culverts	Drop Inlets	Gates	Curb & Gutter	Curb	PCR
0	1	0	NO CURB AND GUTTER	STONE CURB	POOR/45

* Lane miles are based on 11' lane widths

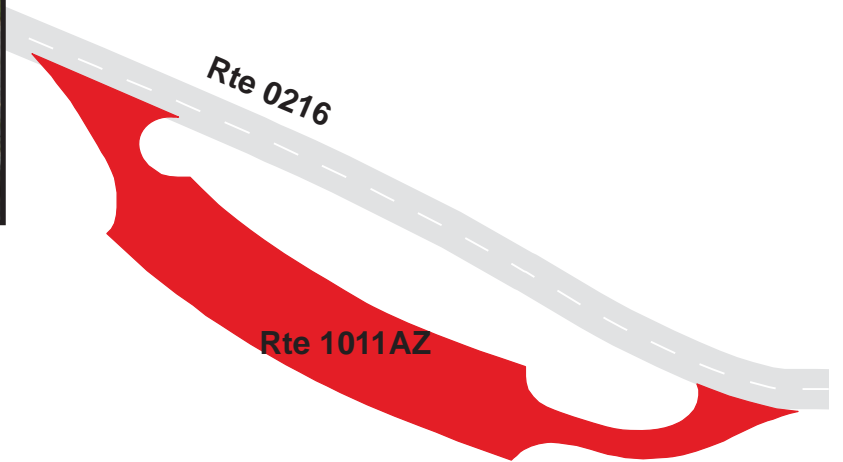

BLUE RIDGE PARKWAY

Route 1014

BASINS COVE OVERLOOK

FROM ROUTE 0001CA AT MP 244.90 ON LEFT

TO ROUTE 0001CA AT MP 244.94 ON LEFT

Route Number	Public / NonPublic	Date Visited	Area (sq ft)	Lane Miles *	Surface Type
1014	PUBLIC	8/13/2013	9,814	0.17	AS
Culverts	Drop Inlets	Gates	Curb & Gutter	Curb	PCR
0	0	0	NO CURB AND GUTTER	STONE CURB	POOR/45

* Lane miles are based on 11' lane widths

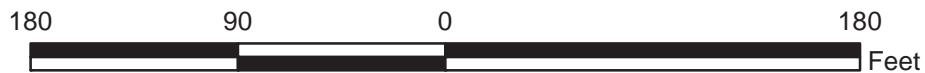

BLUE RIDGE PARKWAY

Route 1038

SIMS CREEK OVERLOOK

ADJACENT TO ROUTE 0001CB AT MP 295.44 ON RIGHT

Route Number	Public / NonPublic	Date Visited	Area (sq ft)	Lane Miles *	Surface Type
1038	PUBLIC	8/13/2013	4,024	0.07	AS
Culverts	Drop Inlets	Gates	Curb & Gutter	Curb	PCR
0	0	0	NO CURB AND GUTTER	STONE CURB	GOOD/90

* Lane miles are based on 11' lane widths

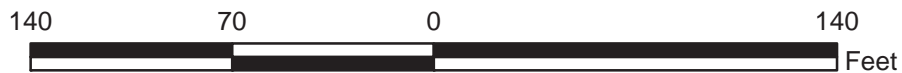

BLUE RIDGE PARKWAY

Route 1043

BOONE FORK OVERLOOK
 FROM ROUTE 0001CB AT MP 300.18 ON RIGHT
 TO ROUTE 0001CB AT MP 300.22 ON RIGHT

Route Number	Public / NonPublic	Date Visited	Area (sq ft)	Lane Miles *	Surface Type
1043	PUBLIC	8/13/2013	13,288	0.23	AS
Culverts	Drop Inlets	Gates	Curb & Gutter	Curb	PCR
1	1	0	NO CURB AND GUTTER	STONE CURB	POOR/45

* Lane miles are based on 11' lane widths

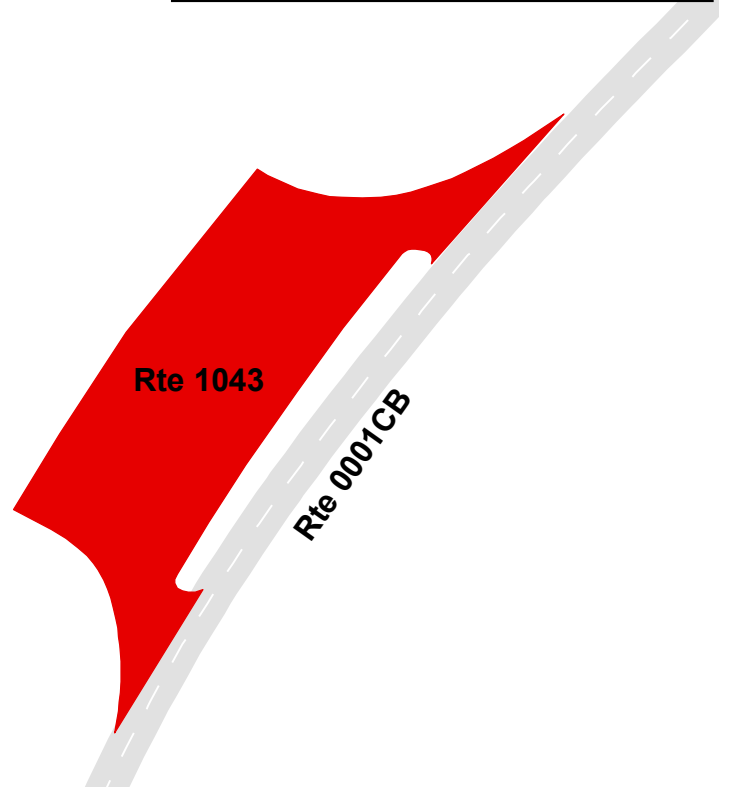

BLUE RIDGE PARKWAY

Route 1047

BOULDER FIELD OVERLOOK

FROM ROUTE 0001CB AT MP 302.80 ON RIGHT

TO ROUTE 0001CB AT MP 302.84 ON RIGHT

Route Number	Public / NonPublic	Date Visited	Area (sq ft)	Lane Miles *	Surface Type
1047	PUBLIC	8/13/2013	5,201	0.09	AS
Culverts	Drop Inlets	Gates	Curb & Gutter	Curb	PCR
1	0	0	NO CURB AND GUTTER	STONE CURB	POOR/45

* Lane miles are based on 11' lane widths

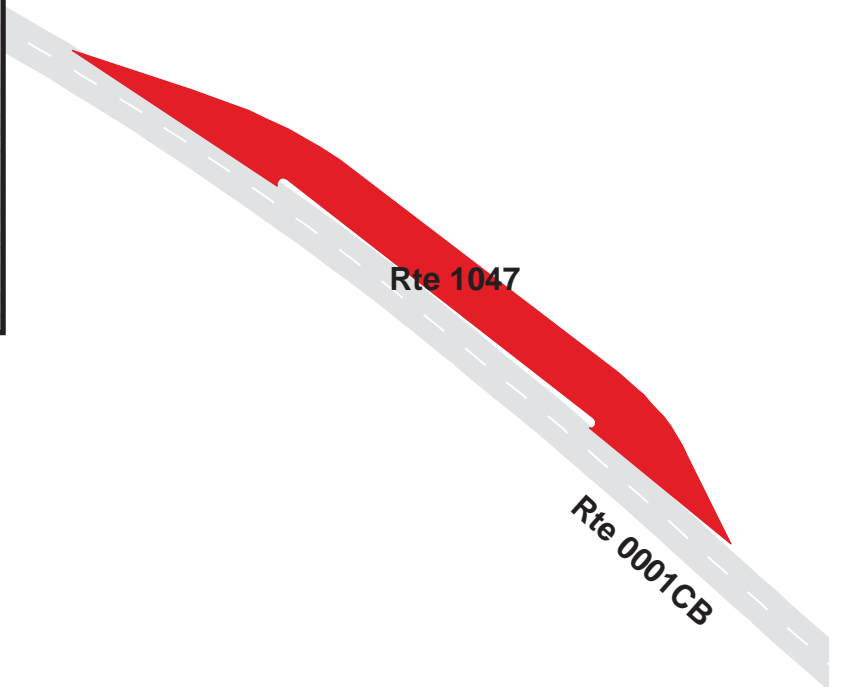
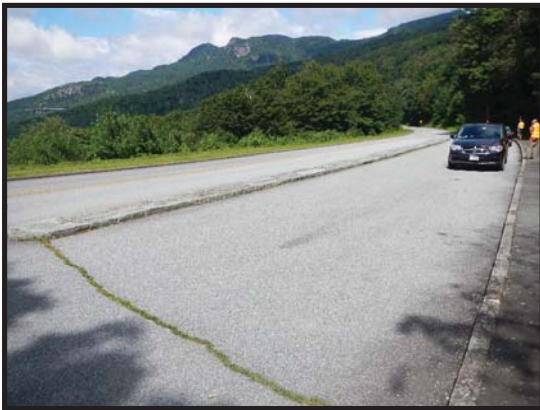

BLUE RIDGE PARKWAY

Route 1059

LINVILLE DUMP STATION
 FROM ROUTE 0212 AT MP 0.11 ON RIGHT
 TO ROUTE 1060

Route Number	Public / NonPublic	Date Visited	Area (sq ft)	Lane Miles *	Surface Type
1059	PUBLIC	8/13/2013	9,451	0.16	AS
Culverts	Drop Inlets	Gates	Curb & Gutter	Curb	PCR
0	1	1	NO CURB AND GUTTER	STONE CURB	FAIR/73

* Lane miles are based on 11' lane widths



BLUE RIDGE PARKWAY
Route 1060
LINVILLE MAINTENANCE PARKING
FROM ROUTE 1059
TO PARKING

Route Number	Public / NonPublic	Date Visited	Area (sq ft)	Lane Miles *	Surface Type
1060	NONPUBLIC	8/13/2013	7,046	0.12	AS
Culverts	Drop Inlets	Gates	Curb & Gutter	Curb	PCR
0	0	3	NO CURB AND GUTTER	NO CURB	GOOD/90

* Lane miles are based on 11' lane widths



BLUE RIDGE PARKWAY

Route 1071

MUSEUM OF NC MINERALS PARKING

FROM ROUTE 0210 AT MP 0.01 ON LEFT

TO ROUTE 0210 AT MP 0.06 ON LEFT

Route Number	Public / NonPublic	Date Visited	Area (sq ft)	Lane Miles *	Surface Type
1071	PUBLIC	8/13/2013	13,138	0.23	AS
Culverts	Drop Inlets	Gates	Curb & Gutter	Curb	PCR
1	1	0	NO CURB AND GUTTER	STONE CURB	GOOD/90

* Lane miles are based on 11' lane widths

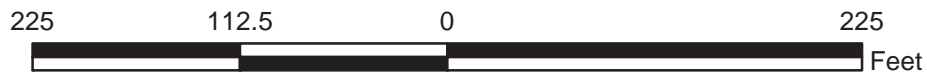

BLUE RIDGE PARKWAY

Route 1082

WALKER KNOB OVERLOOK

FROM ROUTE 0001DA AT MP 360.82 ON RIGHT

TO ROUTE 0001DA AT MP 360.85 ON RIGHT

Route Number	Public / NonPublic	Date Visited	Area (sq ft)	Lane Miles *	Surface Type
1082	PUBLIC	8/12/2013	4,193	0.07	AS
Culverts	Drop Inlets	Gates	Curb & Gutter	Curb	PCR
0	0	0	NO CURB AND GUTTER	STONE CURB	GOOD/90

* Lane miles are based on 11' lane widths

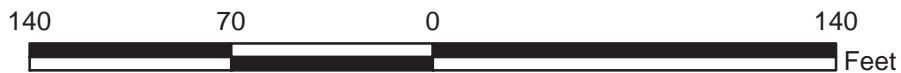
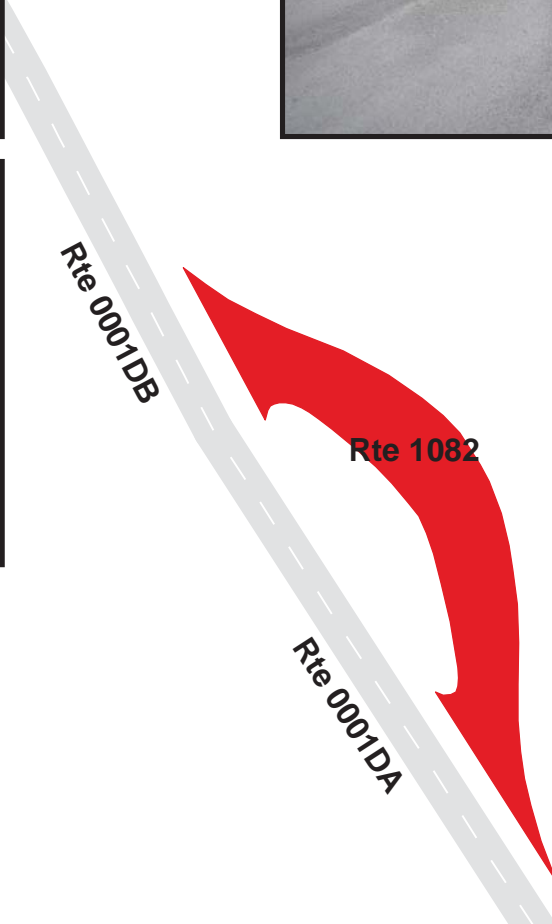

BLUE RIDGE PARKWAY

Route 1083

GLASSMINE FALLS OVERLOOK

FROM ROUTE 0001DB AT MP 362.27 ON LEFT

TO ROUTE 0001DB AT MP 362.32 ON LEFT

Route Number	Public / NonPublic	Date Visited	Area (sq ft)	Lane Miles *	Surface Type
1083	PUBLIC	8/12/2013	8,851	0.15	AS
Culverts	Drop Inlets	Gates	Curb & Gutter	Curb	PCR
1	0	0	NO CURB AND GUTTER	STONE CURB	GOOD/90

* Lane miles are based on 11' lane widths

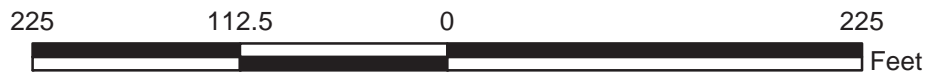
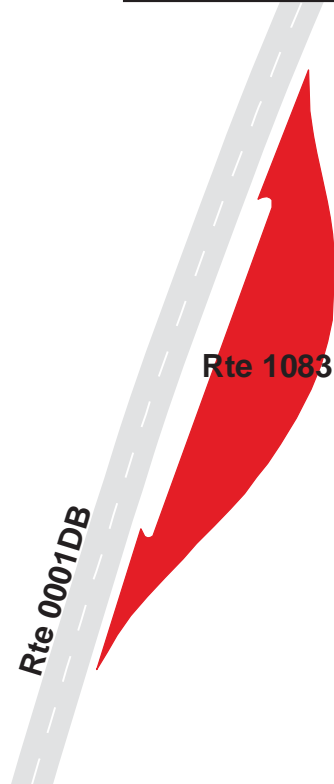

BLUE RIDGE PARKWAY

Route 1084

GRAYBEARD MOUNTAIN OVERLOOK

FROM ROUTE 0001DB AT MP 364.44 ON LEFT

TO ROUTE 0001DB AT MP 364.48 ON LEFT

Route Number	Public / NonPublic	Date Visited	Area (sq ft)	Lane Miles *	Surface Type
1084	PUBLIC	8/12/2013	8,453	0.15	AS
Culverts	Drop Inlets	Gates	Curb & Gutter	Curb	PCR
0	1	0	NO CURB AND GUTTER	STONE CURB	GOOD/90

* Lane miles are based on 11' lane widths

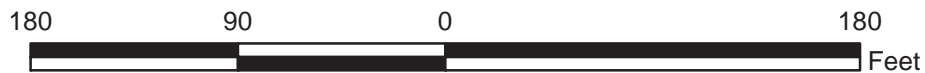
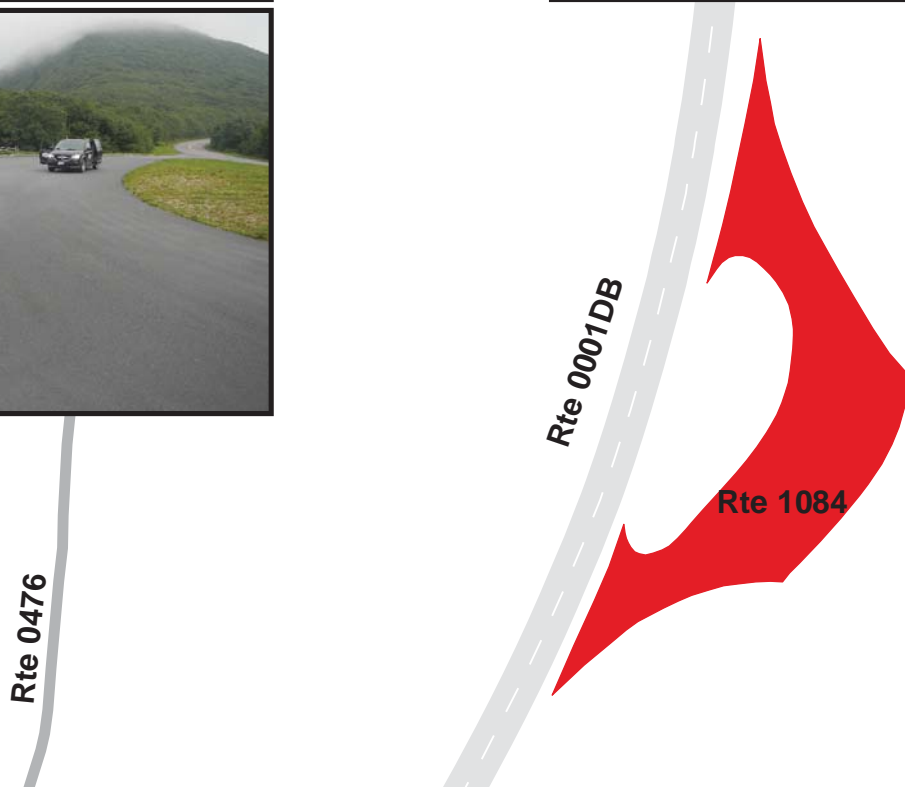

BLUE RIDGE PARKWAY

Route 1085

Craggy Dome Overlook

FROM ROUTE 0001DB AT MP 365.13 ON RIGHT
TO PARKING

Route Number	Public / NonPublic	Date Visited	Area (sq ft)	Lane Miles *	Surface Type
1085	PUBLIC	8/12/2013	29,616	0.51	AS
Culverts	Drop Inlets	Gates	Curb & Gutter	Curb	PCR
0	5	0	NO CURB AND GUTTER	STONE CURB	GOOD/90

* Lane miles are based on 11' lane widths

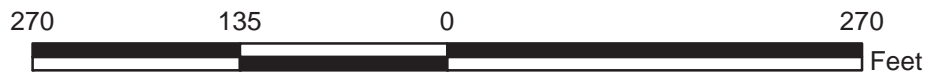
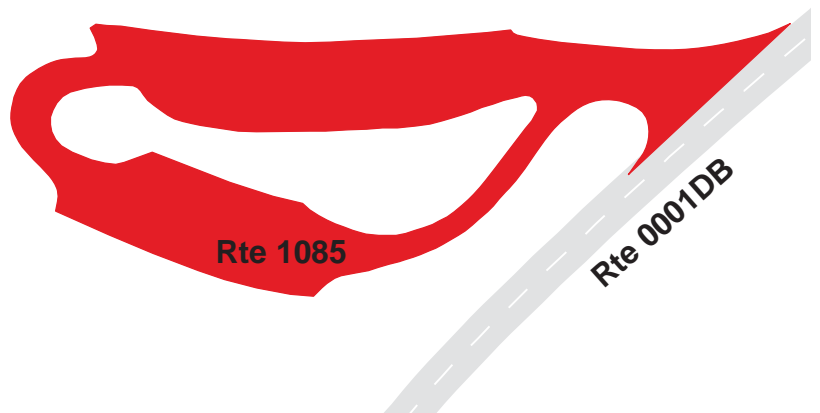

BLUE RIDGE PARKWAY

Route 1086ZZ

CRAGGY GARDENS VISITOR CENTER PARKING AREAS
 ADJACENT TO ROUTE 0001DB AT MP 365.62 ON RIGHT

Summary Record

Route Number	Public / NonPublic	Date Visited	Area (sq ft)	Lane Miles *	Surface Type
1086ZZ	PUBLIC	8/12/2013	24,196	0.42	AS
Culverts	Drop Inlets	Gates	Curb & Gutter	Curb	PCR
0	2	0	NO CURB AND GUTTER	STONE CURB	SUMMARY/90

* Lane miles are based on 11' lane widths

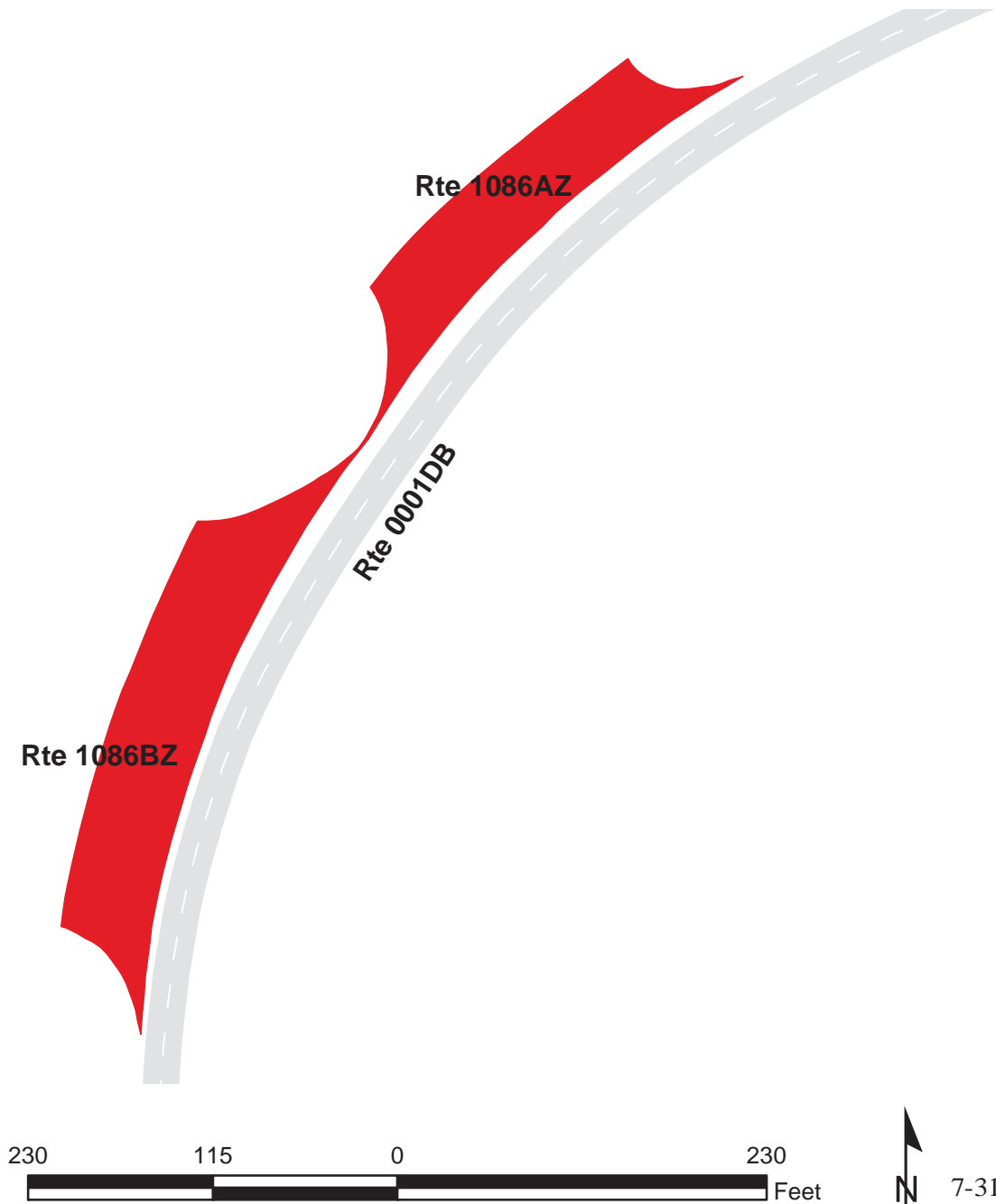

BLUE RIDGE PARKWAY

Route 1086AZ

CRAGGY GARDENS VISITOR CENTER PARKING A
 ADJACENT TO ROUTE 0001DB AT MP 365.62 ON RIGHT

Subcomponent Record

Route Number	Public / NonPublic	Date Visited	Area (sq ft)	Lane Miles *	Surface Type
1086AZ	PUBLIC	8/12/2013	9,820	0.17	AS
Culverts	Drop Inlets	Gates	Curb & Gutter	Curb	PCR
0	1	0	NO CURB AND GUTTER	STONE CURB	GOOD/90

* Lane miles are based on 11' lane widths

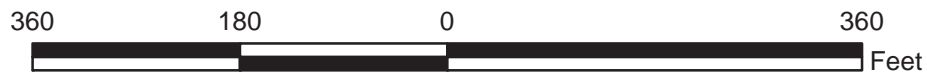
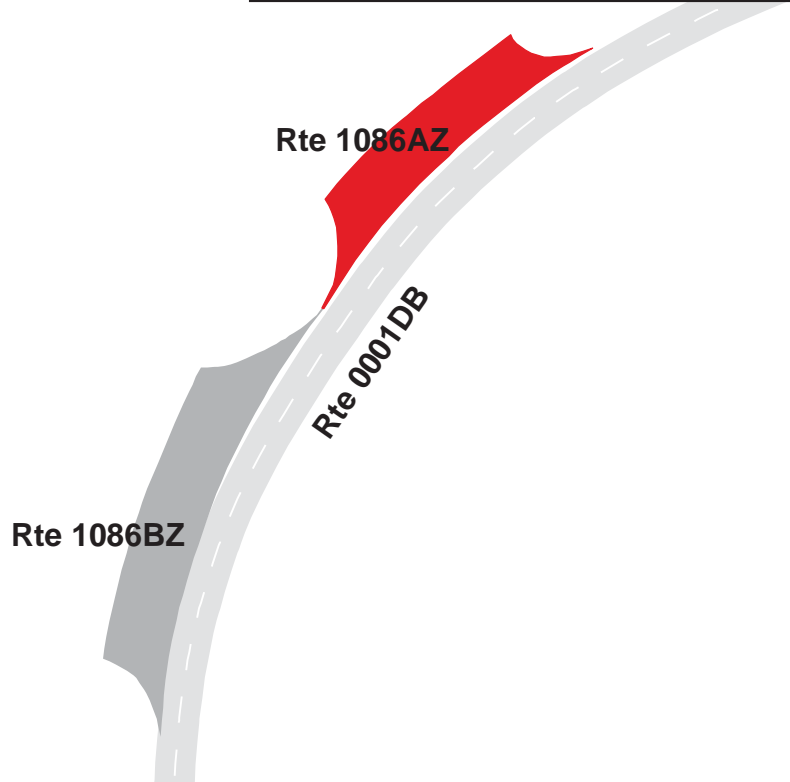

BLUE RIDGE PARKWAY

Route 1086BZ

CRAGGY GARDENS VISITOR CENTER PARKING B
 ADJACENT TO ROUTE 0001DB AT MP 365.68 ON RIGHT

Subcomponent Record

Route Number	Public / NonPublic	Date Visited	Area (sq ft)	Lane Miles *	Surface Type
1086BZ	PUBLIC	8/12/2013	14,376	0.25	AS
Culverts	Drop Inlets	Gates	Curb & Gutter	Curb	PCR
0	1	0	NO CURB AND GUTTER	STONE CURB	GOOD/90

* Lane miles are based on 11' lane widths

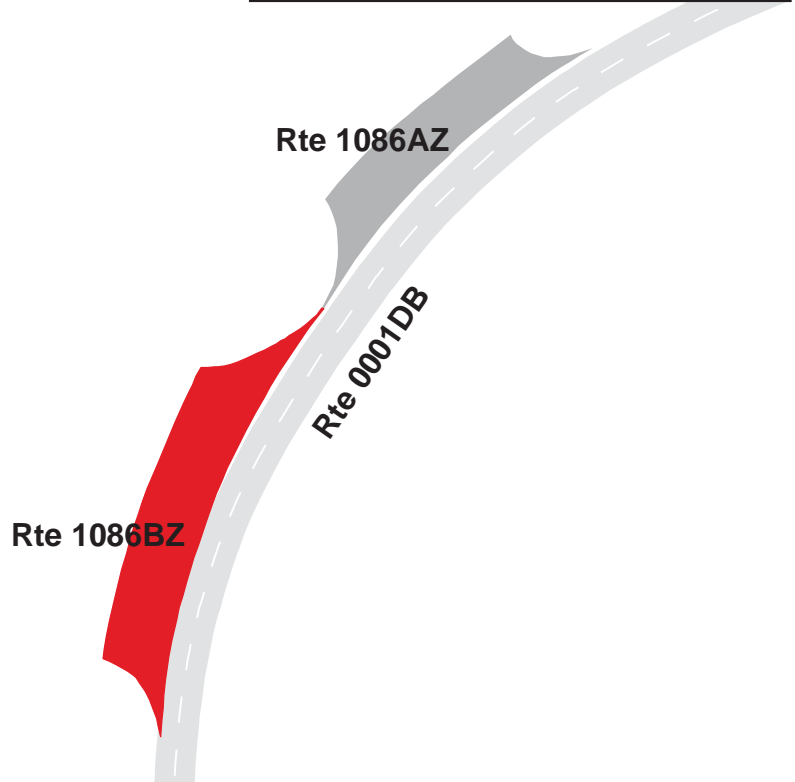

BLUE RIDGE PARKWAY

Route 1128

BEAR PEN GAP OVERLOOK

FROM ROUTE 0001DC AT MP 428.66 ON LEFT

TO ROUTE 0001DC AT MP 428.70 ON LEFT

Route Number	Public / NonPublic	Date Visited	Area (sq ft)	Lane Miles *	Surface Type
1128	PUBLIC	8/12/2013	9,822	0.17	AS
Culverts	Drop Inlets	Gates	Curb & Gutter	Curb	PCR
0	1	0	NO CURB AND GUTTER	STONE CURB	GOOD/90

* Lane miles are based on 11' lane widths

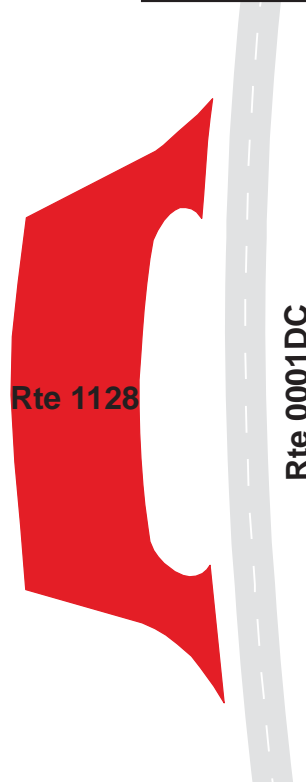

BLUE RIDGE PARKWAY

Route 1188

BUCK CREEK GAP OVERLOOK

FROM NC ROUTE 80 / BUCK CREEK ROAD (OFF PARKWAY NEAR MP 345.16)

TO NC ROUTE 80 / BUCK CREEK ROAD

Route Number	Public / NonPublic	Date Visited	Area (sq ft)	Lane Miles *	Surface Type
1188	PUBLIC	8/12/2013	4,662	0.08	AS
Culverts	Drop Inlets	Gates	Curb & Gutter	Curb	PCR
0	2	0	NO CURB AND GUTTER	STONE CURB	GOOD/90

* Lane miles are based on 11' lane widths

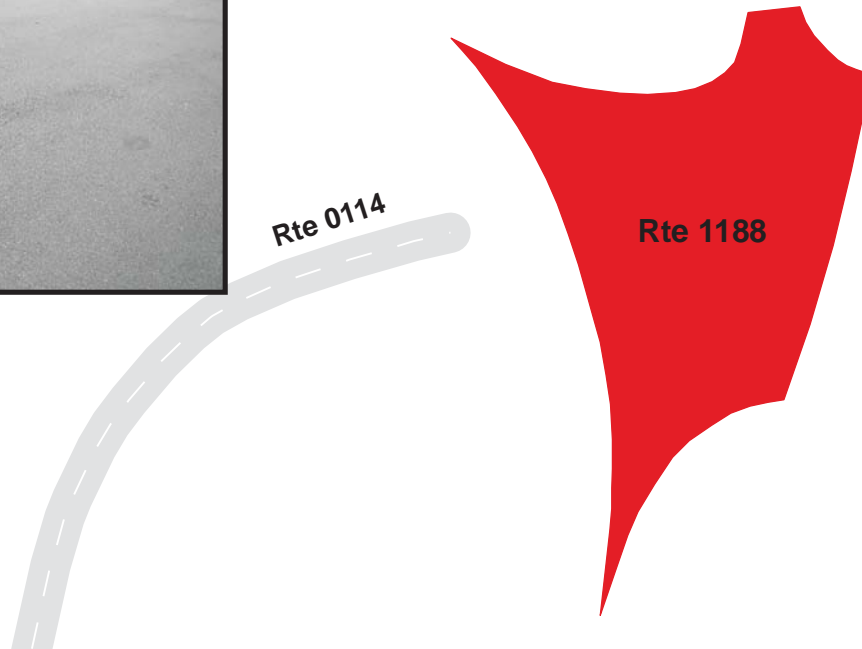

BLUE RIDGE PARKWAY

Route 1190

SOCO GAP MAINTENANCE PARKING

FROM ROUTE 1278

TO PARKING

Route Number	Public / NonPublic	Date Visited	Area (sq ft)	Lane Miles *	Surface Type
1190	PUBLIC	8/12/2013	5,509	0.10	AS
Culverts	Drop Inlets	Gates	Curb & Gutter	Curb	PCR
0	0	1	NO CURB AND GUTTER	NO CURB	POOR/45

* Lane miles are based on 11' lane widths

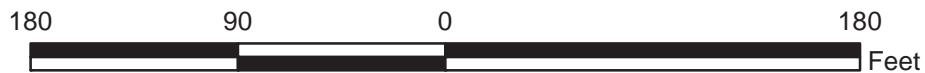
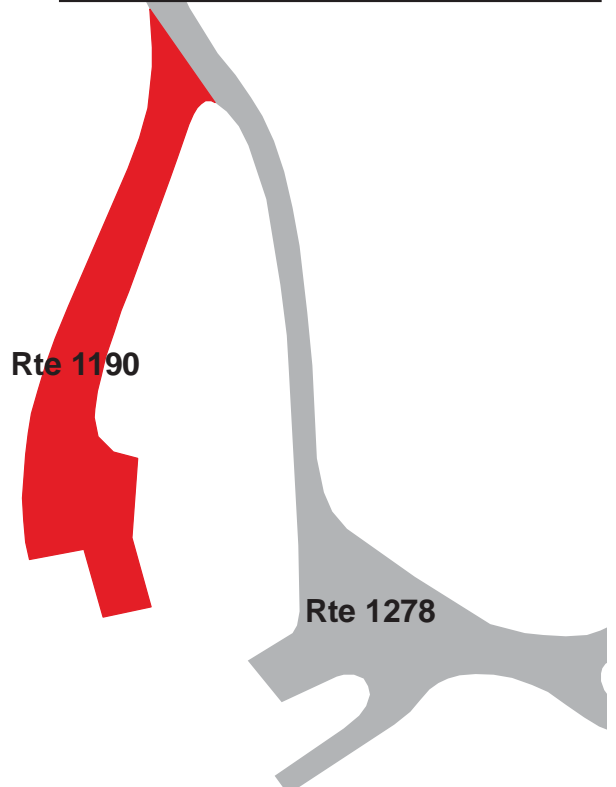

BLUE RIDGE PARKWAY

Route 1218ZZ

ROCKY KNOB PICNIC PARKING AREAS
FROM ROUTE 0221ZZ THROUGHOUT PICNIC AREA
TO PARKING

Summary Record

Route Number	Public / NonPublic	Date Visited	Area (sq ft)	Lane Miles *	Surface Type
1218ZZ	PUBLIC	8/14/2013	36,433	0.63	AS
Culverts	Drop Inlets	Gates	Curb & Gutter	Curb	PCR
N/A	N/A	N/A	N/A	N/A	SUMMARY/N/A

* Lane miles are based on 11' lane widths

**NOTE: Summary Route 1218ZZ consists of routes 1218AZ through 1218XZ.
Only routes 1218FZ through 1218XZ were collected in Cycle-5.**

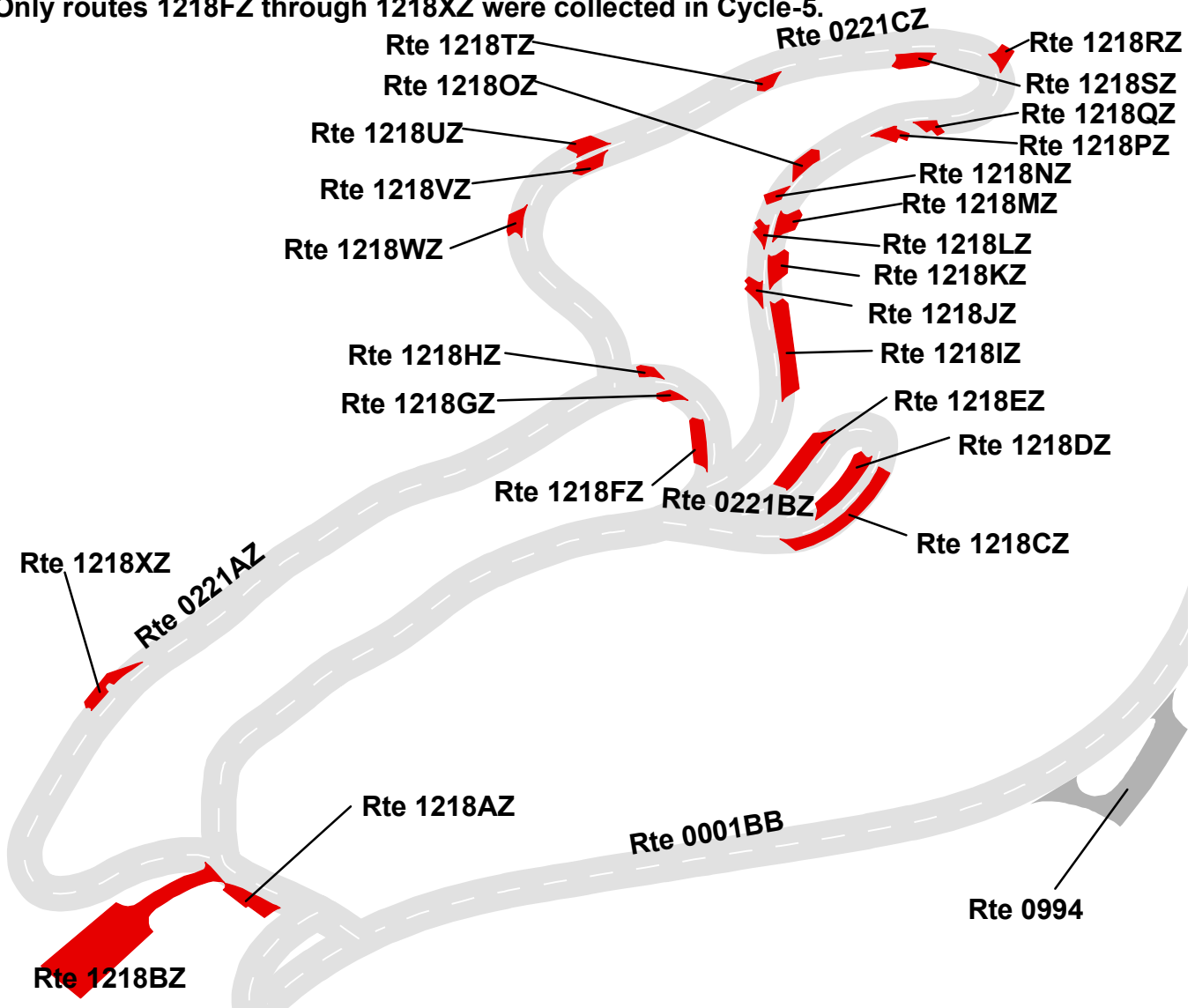

BLUE RIDGE PARKWAY

Route 1218FZ

ROCKY KNOB PICNIC PARKING AREA F
ADJACENT TO ROUTE 0221AZ AT MP 0.23 ON LEFT

Subcomponent Record

Route Number	Public / NonPublic	Date Visited	Area (sq ft)	Lane Miles *	Surface Type
1218FZ	PUBLIC	8/14/2013	1,265	0.02	AS
Culverts	Drop Inlets	Gates	Curb & Gutter	Curb	PCR
0	0	0	NO CURB AND GUTTER	STONE CURB	POOR/45

* Lane miles are based on 11' lane widths



Rte 1218GZ

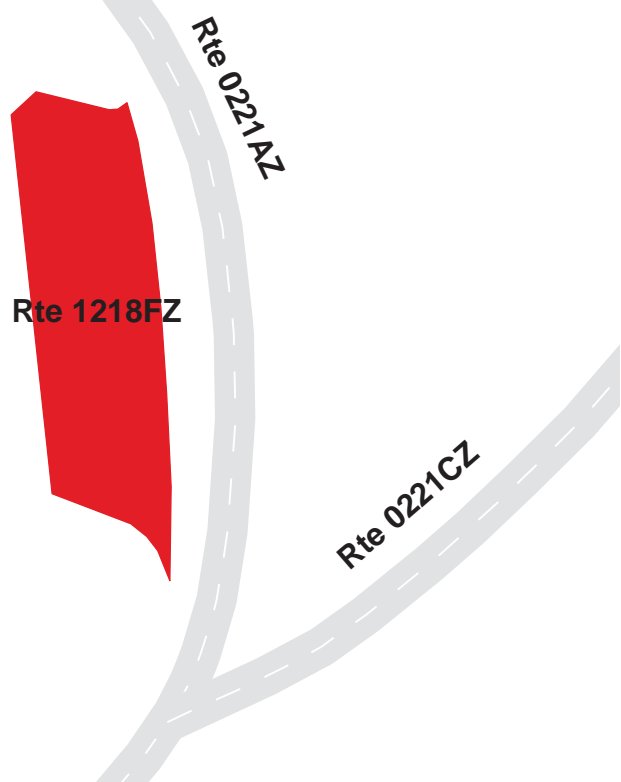

BLUE RIDGE PARKWAY

Route 1218GZ

ROCKY KNOB PICNIC PARKING AREA G
ADJACENT TO ROUTE 0221AZ AT MP 0.25 ON LEFT

Subcomponent Record

Route Number	Public / NonPublic	Date Visited	Area (sq ft)	Lane Miles *	Surface Type
1218GZ	PUBLIC	8/14/2013	392	0.01	AS
Culverts	Drop Inlets	Gates	Curb & Gutter	Curb	PCR
0	0	0	NO CURB AND GUTTER	STONE CURB	POOR/45

* Lane miles are based on 11' lane widths

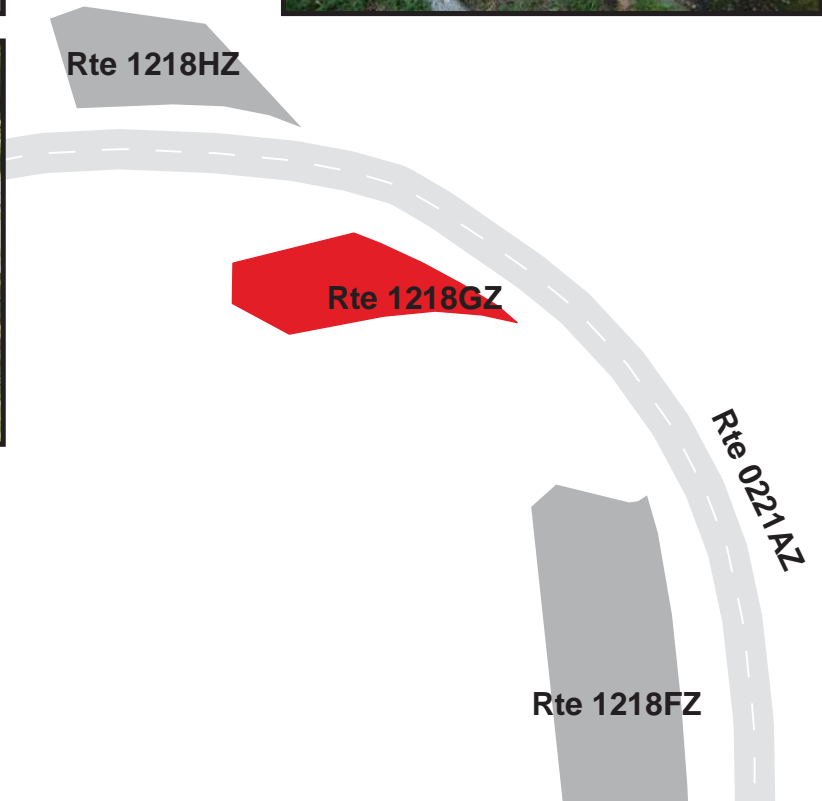

BLUE RIDGE PARKWAY

Route 1218HZ

ROCKY KNOB PICNIC PARKING AREA H
ADJACENT TO ROUTE 0221AZ AT MP 0.26 ON RIGHT

Subcomponent Record

Route Number	Public / NonPublic	Date Visited	Area (sq ft)	Lane Miles *	Surface Type
1218HZ	PUBLIC	8/14/2013	405	0.01	AS
Culverts	Drop Inlets	Gates	Curb & Gutter	Curb	PCR
0	0	0	NO CURB AND GUTTER	STONE CURB	POOR/45

* Lane miles are based on 11' lane widths

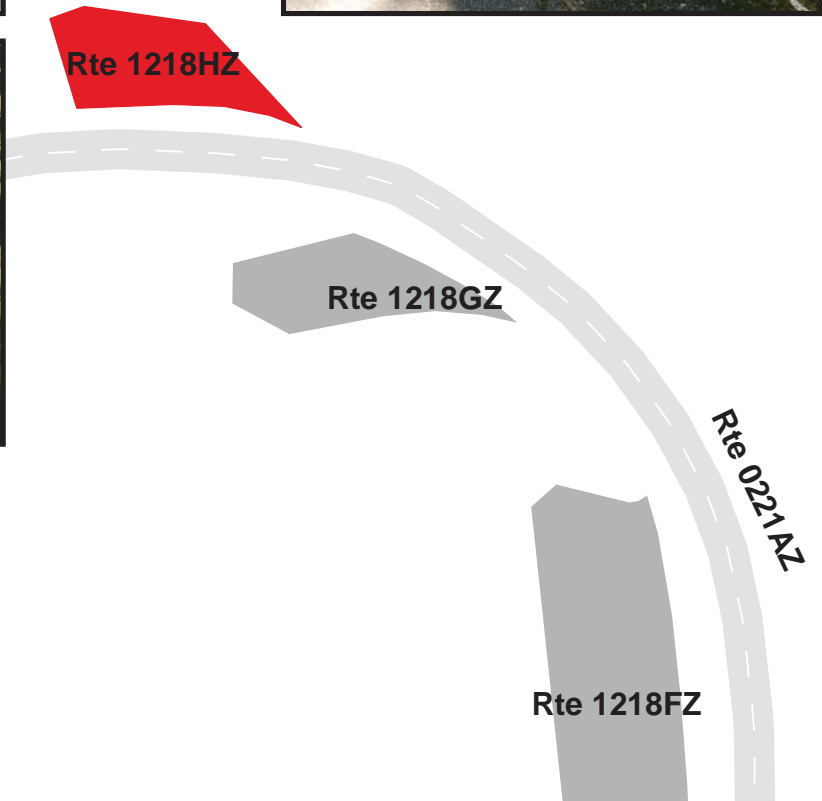

BLUE RIDGE PARKWAY

Route 1218IZ

ROCKY KNOB PICNIC PARKING AREA I
ADJACENT TO ROUTE 0221CZ AT MP 0.05 ON RIGHT

Subcomponent Record

Route Number	Public / NonPublic	Date Visited	Area (sq ft)	Lane Miles *	Surface Type
1218IZ	PUBLIC	8/14/2013	3,012	0.05	AS
Culverts	Drop Inlets	Gates	Curb & Gutter	Curb	PCR
0	0	0	NO CURB AND GUTTER	STONE CURB	POOR/45

* Lane miles are based on 11' lane widths

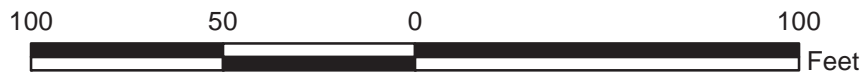

BLUE RIDGE PARKWAY

Route 1218JZ

ROCKY KNOB PICNIC PARKING AREA J
ADJACENT TO ROUTE 0221CZ AT MP 0.06 ON LEFT

Subcomponent Record

Route Number	Public / NonPublic	Date Visited	Area (sq ft)	Lane Miles *	Surface Type
1218JZ	PUBLIC	8/14/2013	567	0.01	AS
Culverts	Drop Inlets	Gates	Curb & Gutter	Curb	PCR
0	0	0	NO CURB AND GUTTER	STONE CURB	FAIR/73

* Lane miles are based on 11' lane widths

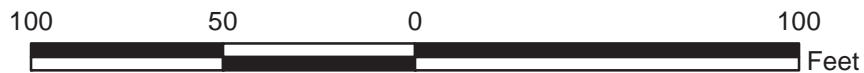
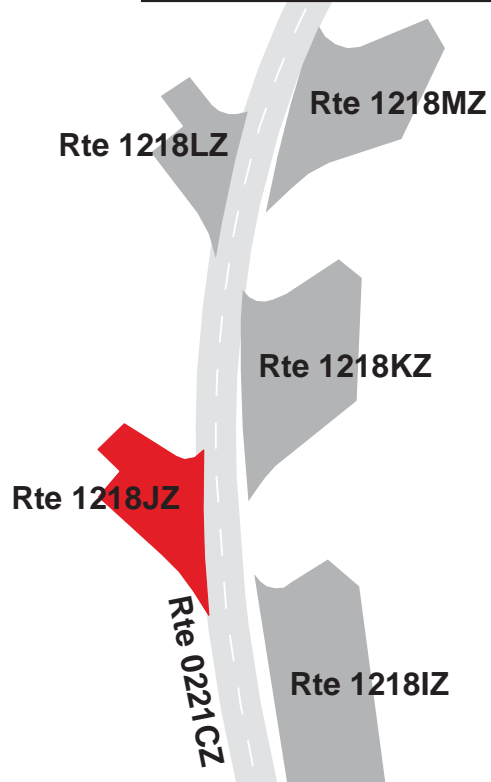

BLUE RIDGE PARKWAY

Route 1218KZ

ROCKY KNOB PICNIC PARKING AREA K
 ADJACENT TO ROUTE 0221CZ AT MP 0.07 ON RIGHT

Subcomponent Record

Route Number	Public / NonPublic	Date Visited	Area (sq ft)	Lane Miles *	Surface Type
1218KZ	PUBLIC	8/14/2013	1,038	0.02	AS
Culverts	Drop Inlets	Gates	Curb & Gutter	Curb	PCR
0	0	0	NO CURB AND GUTTER	STONE CURB	FAIR/73

* Lane miles are based on 11' lane widths

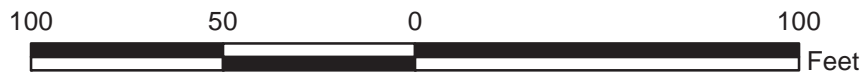
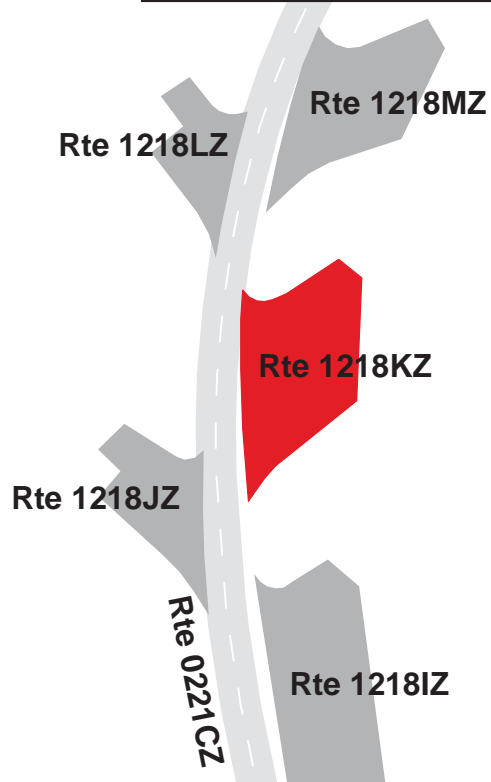

BLUE RIDGE PARKWAY

Route 1218LZ

ROCKY KNOB PICNIC PARKING AREA L
ADJACENT TO ROUTE 0221CZ AT MP 0.08 ON LEFT

Subcomponent Record

Route Number	Public / NonPublic	Date Visited	Area (sq ft)	Lane Miles *	Surface Type
1218LZ	PUBLIC	8/14/2013	430	0.01	AS
Culverts	Drop Inlets	Gates	Curb & Gutter	Curb	PCR
0	0	0	NO CURB AND GUTTER	STONE CURB	POOR/45

* Lane miles are based on 11' lane widths

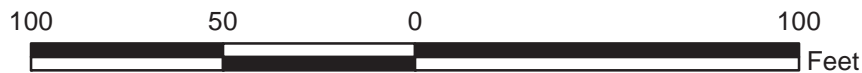
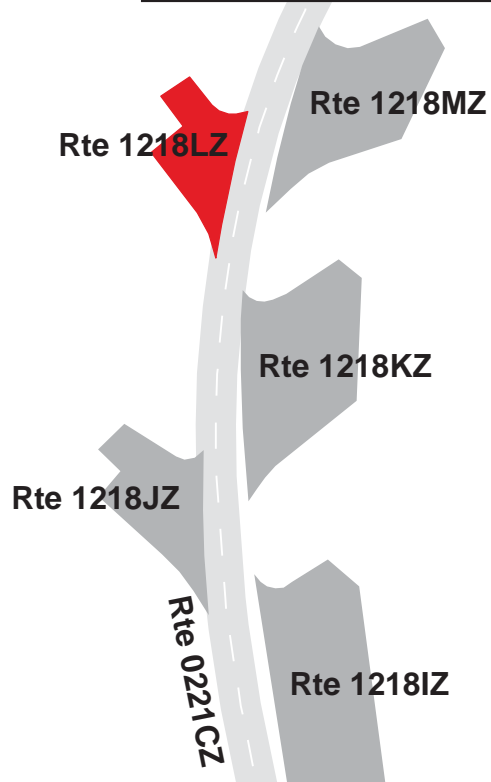

BLUE RIDGE PARKWAY

Route 1218MZ

ROCKY KNOB PICNIC PARKING AREA M
ADJACENT TO ROUTE 0221CZ AT MP 0.09 ON RIGHT

Subcomponent Record

Route Number	Public / NonPublic	Date Visited	Area (sq ft)	Lane Miles *	Surface Type
1218MZ	PUBLIC	8/14/2013	897	0.02	AS
Culverts	Drop Inlets	Gates	Curb & Gutter	Curb	PCR
0	0	0	NO CURB AND GUTTER	STONE CURB	FAIR/73

* Lane miles are based on 11' lane widths

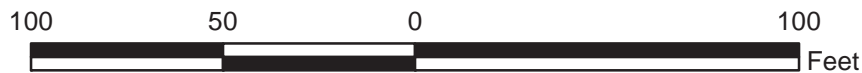
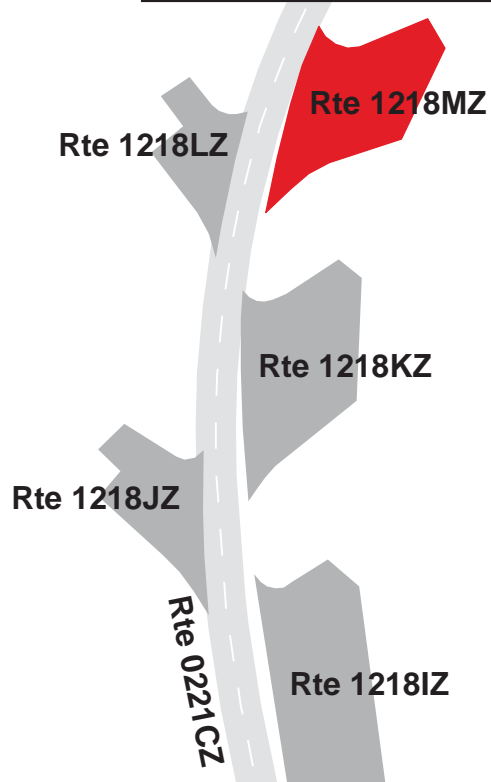

BLUE RIDGE PARKWAY

Route 1218NZ

ROCKY KNOB PICNIC PARKING AREA N
ADJACENT TO ROUTE 0221CZ AT MP 0.10 ON LEFT

Subcomponent Record

Route Number	Public / NonPublic	Date Visited	Area (sq ft)	Lane Miles *	Surface Type
1218NZ	PUBLIC	8/14/2013	389	0.01	AS
Culverts	Drop Inlets	Gates	Curb & Gutter	Curb	PCR
0	0	0	NO CURB AND GUTTER	STONE CURB	POOR/45

* Lane miles are based on 11' lane widths

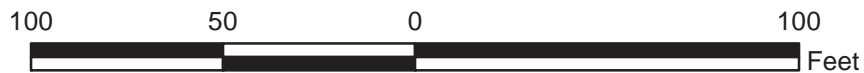
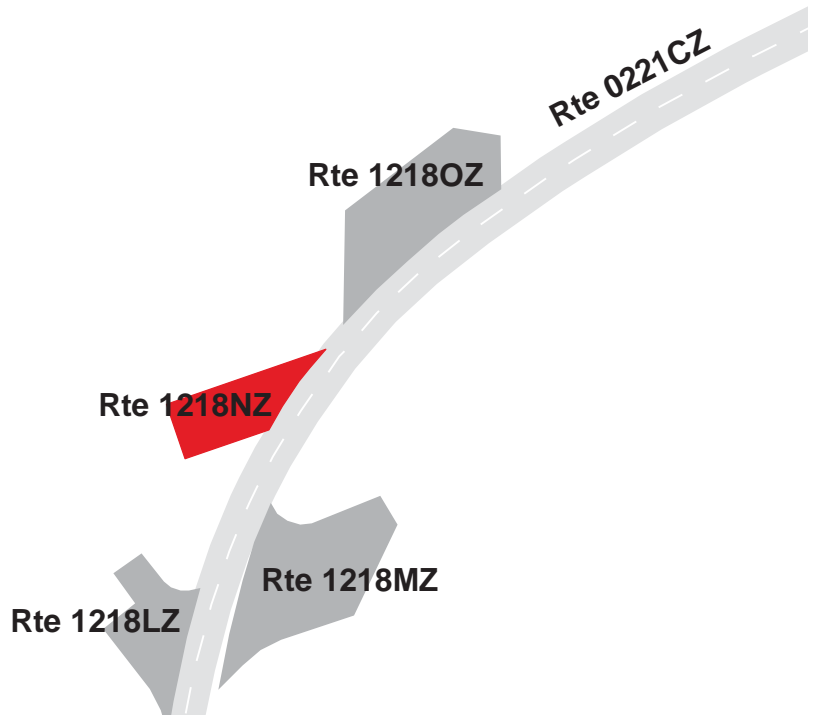
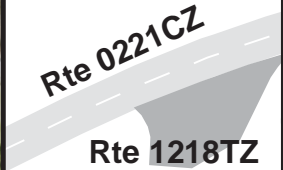

BLUE RIDGE PARKWAY

Route 1218OZ

ROCKY KNOB PICNIC PARKING AREA O
ADJACENT TO ROUTE 0221CZ AT MP 0.11 ON LEFT

Subcomponent Record

Route Number	Public / NonPublic	Date Visited	Area (sq ft)	Lane Miles *	Surface Type
1218OZ	PUBLIC	8/14/2013	790	0.01	AS
Culverts	Drop Inlets	Gates	Curb & Gutter	Curb	PCR
0	0	0	NO CURB AND GUTTER	STONE CURB	POOR/45

* Lane miles are based on 11' lane widths

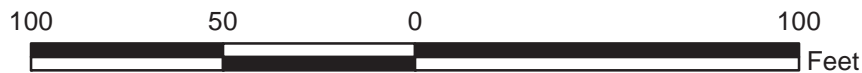
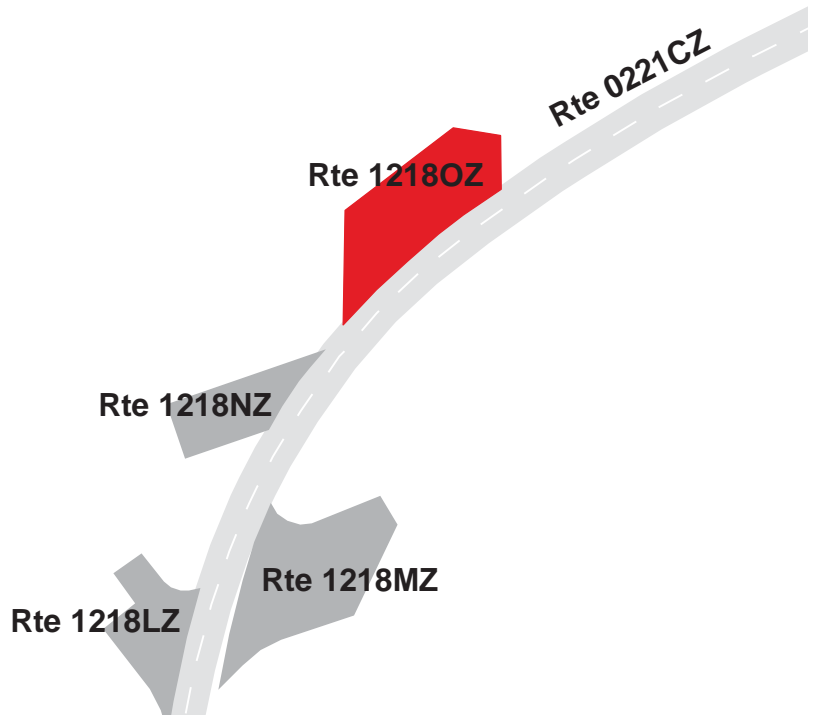
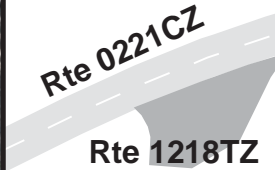

BLUE RIDGE PARKWAY

Route 1218PZ

ROCKY KNOB PICNIC PARKING AREA P
ADJACENT TO ROUTE 0221CZ AT MP 0.13 ON RIGHT

Subcomponent Record

Route Number	Public / NonPublic	Date Visited	Area (sq ft)	Lane Miles *	Surface Type
1218PZ	PUBLIC	8/14/2013	593	0.01	AS
Culverts	Drop Inlets	Gates	Curb & Gutter	Curb	PCR
0	0	0	NO CURB AND GUTTER	STONE CURB	FAIR/73

* Lane miles are based on 11' lane widths

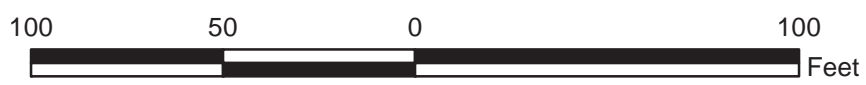
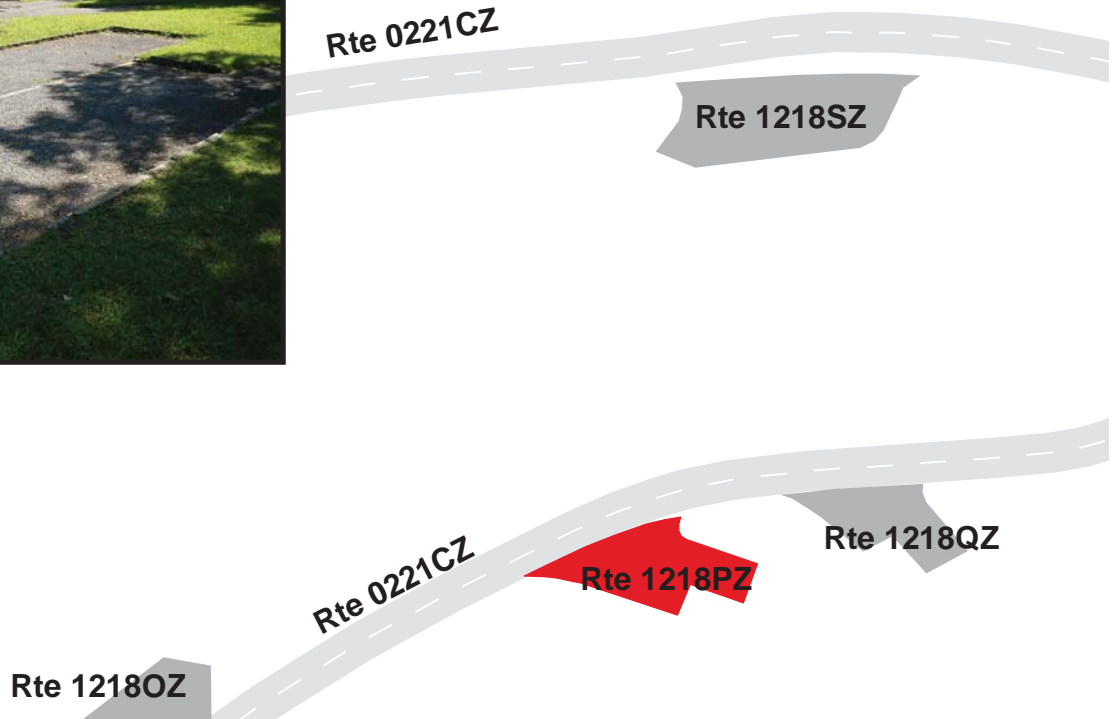

BLUE RIDGE PARKWAY

Route 1218QZ

ROCKY KNOB PICNIC PARKING AREA Q
ADJACENT TO ROUTE 0221CZ AT MP 0.14 ON RIGHT

Subcomponent Record

Route Number	Public / NonPublic	Date Visited	Area (sq ft)	Lane Miles *	Surface Type
1218QZ	PUBLIC	8/14/2013	428	0.01	AS
Culverts	Drop Inlets	Gates	Curb & Gutter	Curb	PCR
0	0	0	NO CURB AND GUTTER	STONE CURB	POOR/45

* Lane miles are based on 11' lane widths

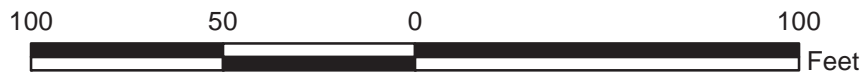
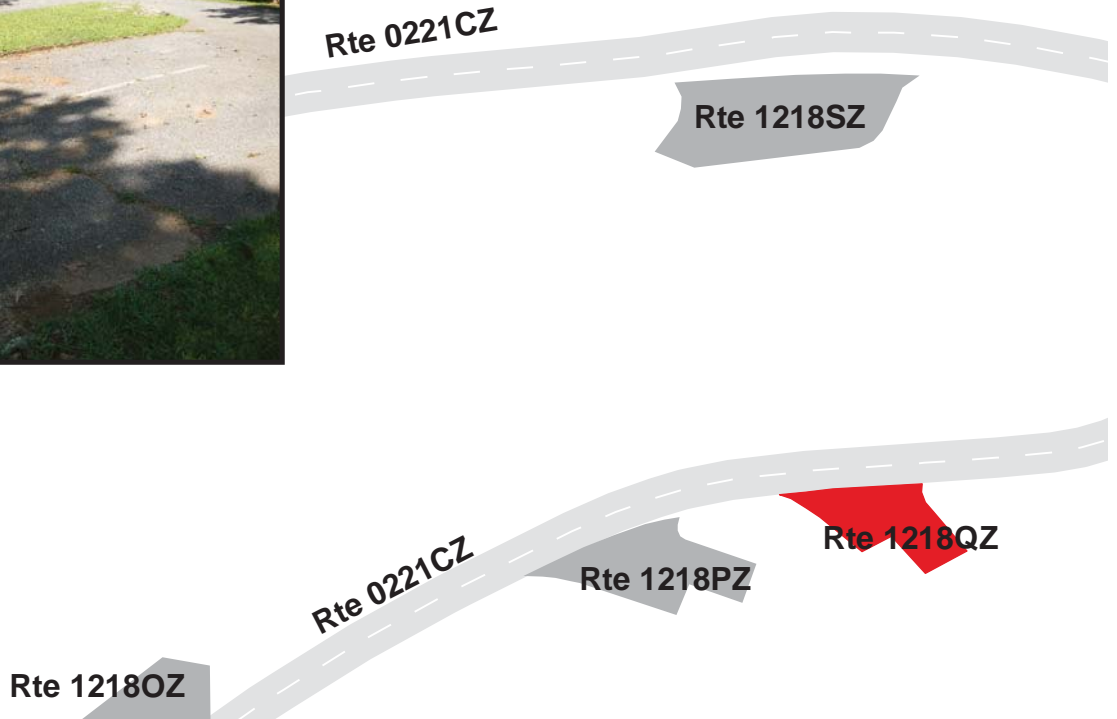

BLUE RIDGE PARKWAY

Route 1218RZ

ROCKY KNOB PICNIC PARKING AREA R
ADJACENT TO ROUTE 0221CZ AT MP 0.16 ON RIGHT

Subcomponent Record

Route Number	Public / NonPublic	Date Visited	Area (sq ft)	Lane Miles *	Surface Type
1218RZ	PUBLIC	8/14/2013	609	0.01	AS
Culverts	Drop Inlets	Gates	Curb & Gutter	Curb	PCR
0	0	0	NO CURB AND GUTTER	STONE CURB	FAIR/73

* Lane miles are based on 11' lane widths

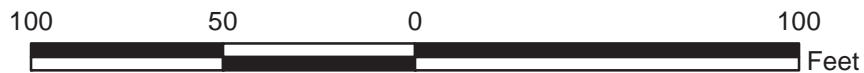

BLUE RIDGE PARKWAY

Route 1218SZ

ROCKY KNOB PICNIC PARKING AREA S
ADJACENT TO ROUTE 0221CZ AT MP 0.18 ON LEFT

Subcomponent Record

Route Number	Public / NonPublic	Date Visited	Area (sq ft)	Lane Miles *	Surface Type
1218SZ	PUBLIC	8/14/2013	952	0.02	AS
Culverts	Drop Inlets	Gates	Curb & Gutter	Curb	PCR
0	0	0	NO CURB AND GUTTER	STONE CURB	FAIR/73

* Lane miles are based on 11' lane widths

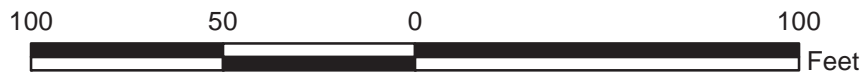
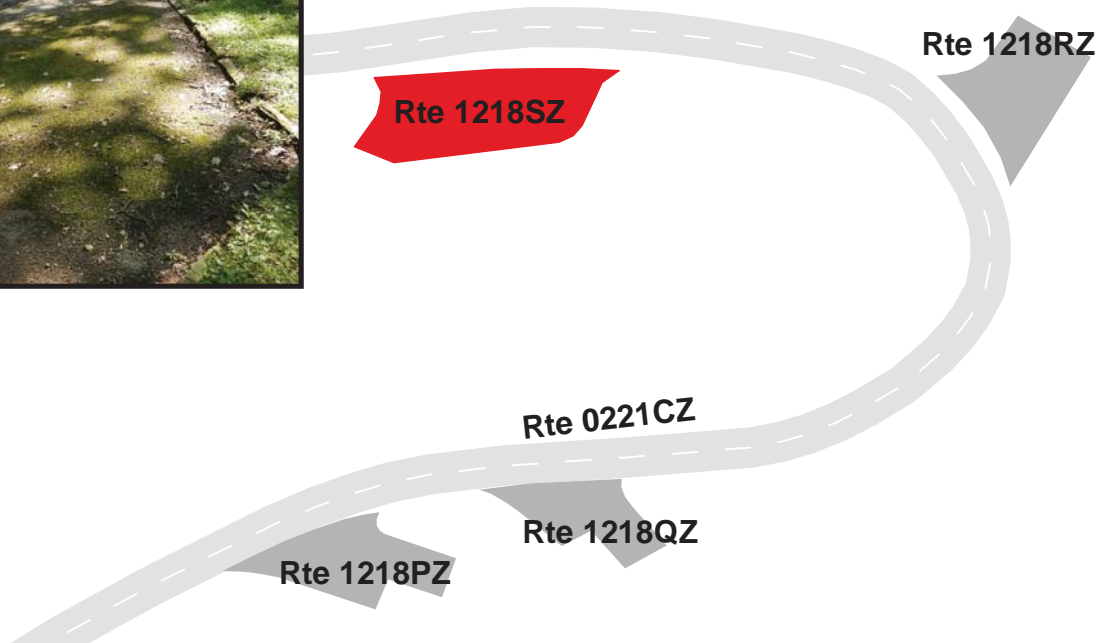

BLUE RIDGE PARKWAY

Route 1218TZ

ROCKY KNOB PICNIC PARKING AREA T
ADJACENT TO ROUTE 0221CZ AT MP 0.22 ON LEFT

Subcomponent Record

Route Number	Public / NonPublic	Date Visited	Area (sq ft)	Lane Miles *	Surface Type
1218TZ	PUBLIC	8/14/2013	470	0.01	AS
Culverts	Drop Inlets	Gates	Curb & Gutter	Curb	PCR
0	0	0	NO CURB AND GUTTER	STONE CURB	FAIR/73

* Lane miles are based on 11' lane widths



BLUE RIDGE PARKWAY

Route 1218UZ

ROCKY KNOB PICNIC PARKING AREA U
ADJACENT TO ROUTE 0221CZ AT MP 0.27 ON RIGHT

Subcomponent Record

Route Number	Public / NonPublic	Date Visited	Area (sq ft)	Lane Miles *	Surface Type
1218UZ	PUBLIC	8/14/2013	852	0.02	AS
Culverts	Drop Inlets	Gates	Curb & Gutter	Curb	PCR
0	0	0	NO CURB AND GUTTER	STONE CURB	POOR/45

* Lane miles are based on 11' lane widths

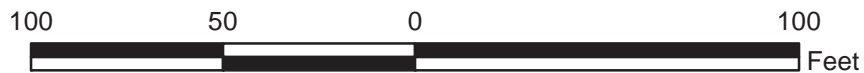

BLUE RIDGE PARKWAY

Route 1218VZ

ROCKY KNOB PICNIC PARKING AREA V
ADJACENT TO ROUTE 0221CZ AT MP 0.27 ON LEFT

Subcomponent Record

Route Number	Public / NonPublic	Date Visited	Area (sq ft)	Lane Miles *	Surface Type
1218VZ	PUBLIC	8/14/2013	703	0.01	AS
Culverts	Drop Inlets	Gates	Curb & Gutter	Curb	PCR
0	0	0	NO CURB AND GUTTER	STONE CURB	POOR/45

* Lane miles are based on 11' lane widths

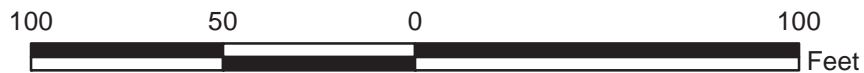

BLUE RIDGE PARKWAY

Route 1218WZ

ROCKY KNOB PICNIC PARKING AREA W
ADJACENT TO ROUTE 0221CZ AT MP 0.30 ON RIGHT

Subcomponent Record

Route Number	Public / NonPublic	Date Visited	Area (sq ft)	Lane Miles *	Surface Type
1218WZ	PUBLIC	8/14/2013	688	0.01	AS
Culverts	Drop Inlets	Gates	Curb & Gutter	Curb	PCR
0	0	0	NO CURB AND GUTTER	STONE CURB	POOR/45

* Lane miles are based on 11' lane widths

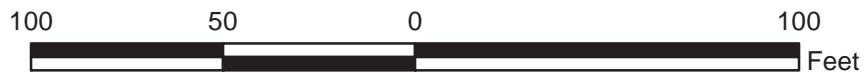
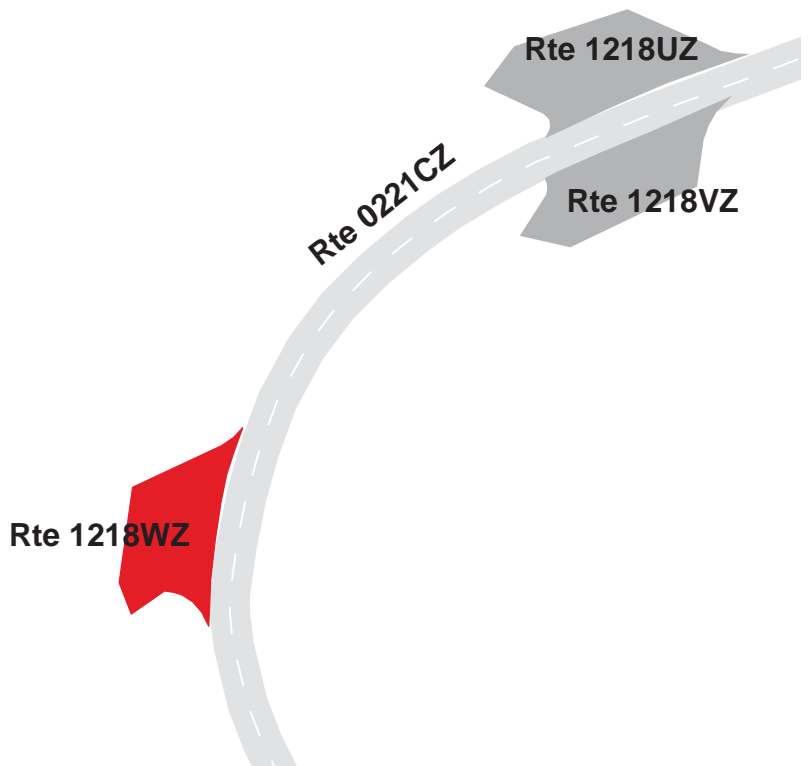

BLUE RIDGE PARKWAY

Route 1218XZ

ROCKY KNOB PICNIC PARKING AREA X
 ADJACENT TO ROUTE 0221AZ AT MP 0.41 ON RIGHT

Subcomponent Record

Route Number	Public / NonPublic	Date Visited	Area (sq ft)	Lane Miles *	Surface Type
1218XZ	PUBLIC	8/14/2013	1,161	0.02	AS
Culverts	Drop Inlets	Gates	Curb & Gutter	Curb	PCR
0	0	0	NO CURB AND GUTTER	STONE CURB	POOR/45

* Lane miles are based on 11' lane widths

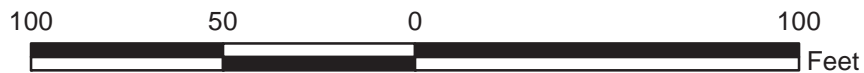

BLUE RIDGE PARKWAY

Route 1221ZZ

SMART VIEW PICNIC PARKING AREAS
ADJACENT TO ROUTE 0223 THROUGHOUT PICNIC AREA

Summary Record

Route Number	Public / NonPublic	Date Visited	Area (sq ft)	Lane Miles *	Surface Type
1221ZZ	PUBLIC	8/14/2013	29,138	0.50	AS
Culverts	Drop Inlets	Gates	Curb & Gutter	Curb	PCR
0	0	0	NO CURB AND GUTTER	STONE CURB	SUMMARY/90

* Lane miles are based on 11' lane widths

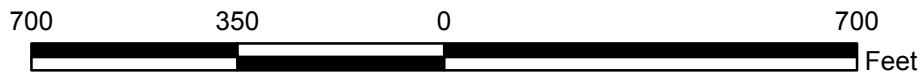
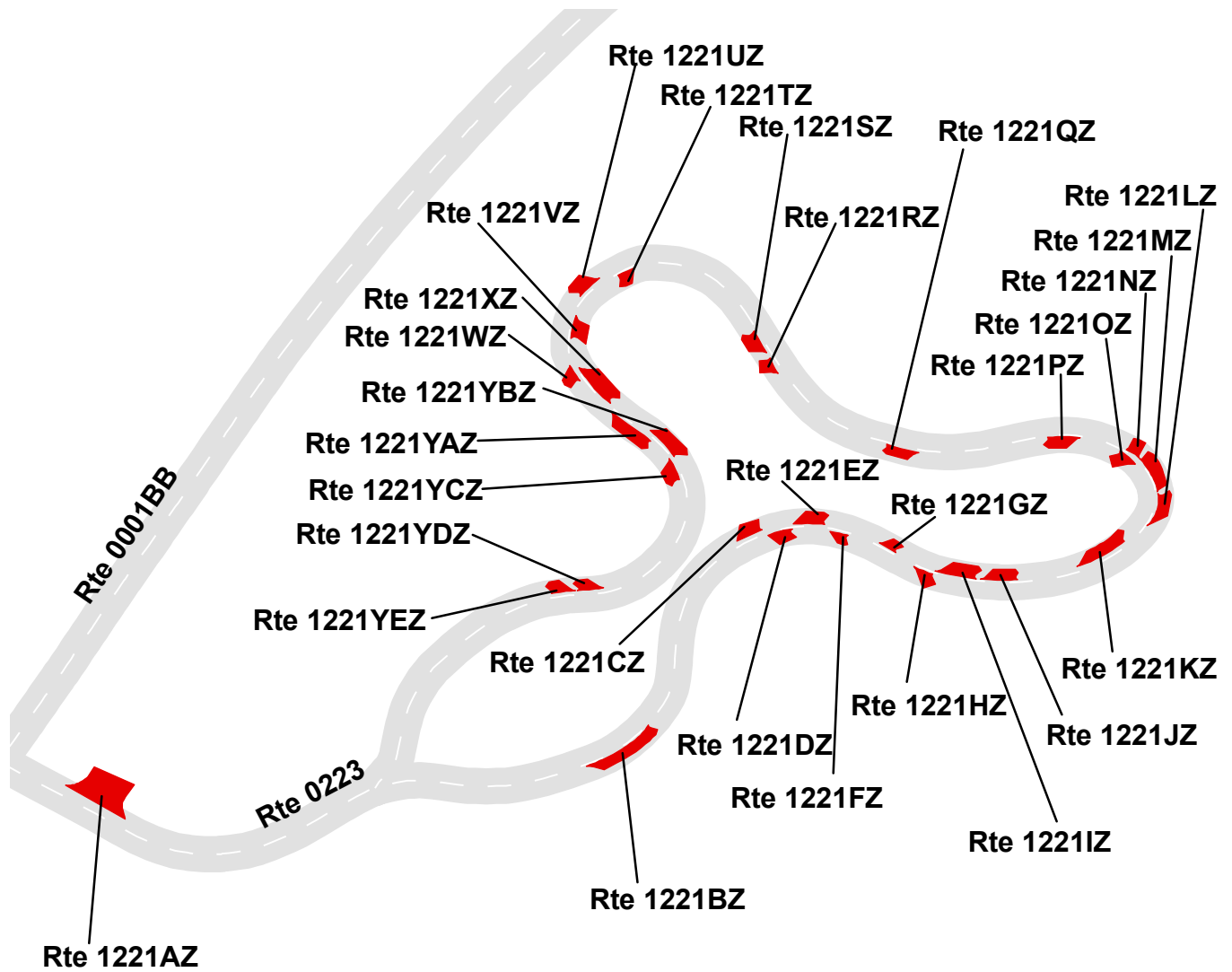

BLUE RIDGE PARKWAY

Route 1221AZ

SMART VIEW PICNIC PARKING AREA A
ADJACENT TO ROUTE 0223 AT MP 0.03 ON LEFT

Subcomponent Record

Route Number	Public / NonPublic	Date Visited	Area (sq ft)	Lane Miles *	Surface Type
1221AZ	PUBLIC	8/14/2013	4,381	0.08	AS
Culverts	Drop Inlets	Gates	Curb & Gutter	Curb	PCR
0	0	0	NO CURB AND GUTTER	STONE CURB	GOOD/90

* Lane miles are based on 11' lane widths

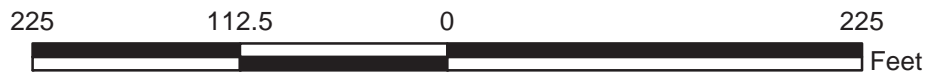

BLUE RIDGE PARKWAY

Route 1221BZ

SMART VIEW PICNIC PARKING AREA B
 ADJACENT TO ROUTE 0223 AT MP 0.19 ON RIGHT

Subcomponent Record

Route Number	Public / NonPublic	Date Visited	Area (sq ft)	Lane Miles *	Surface Type
1221BZ	PUBLIC	8/14/2013	1,996	0.03	AS
Culverts	Drop Inlets	Gates	Curb & Gutter	Curb	PCR
0	0	0	NO CURB AND GUTTER	STONE CURB	GOOD/90

* Lane miles are based on 11' lane widths

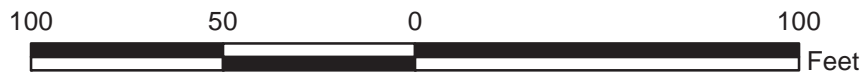
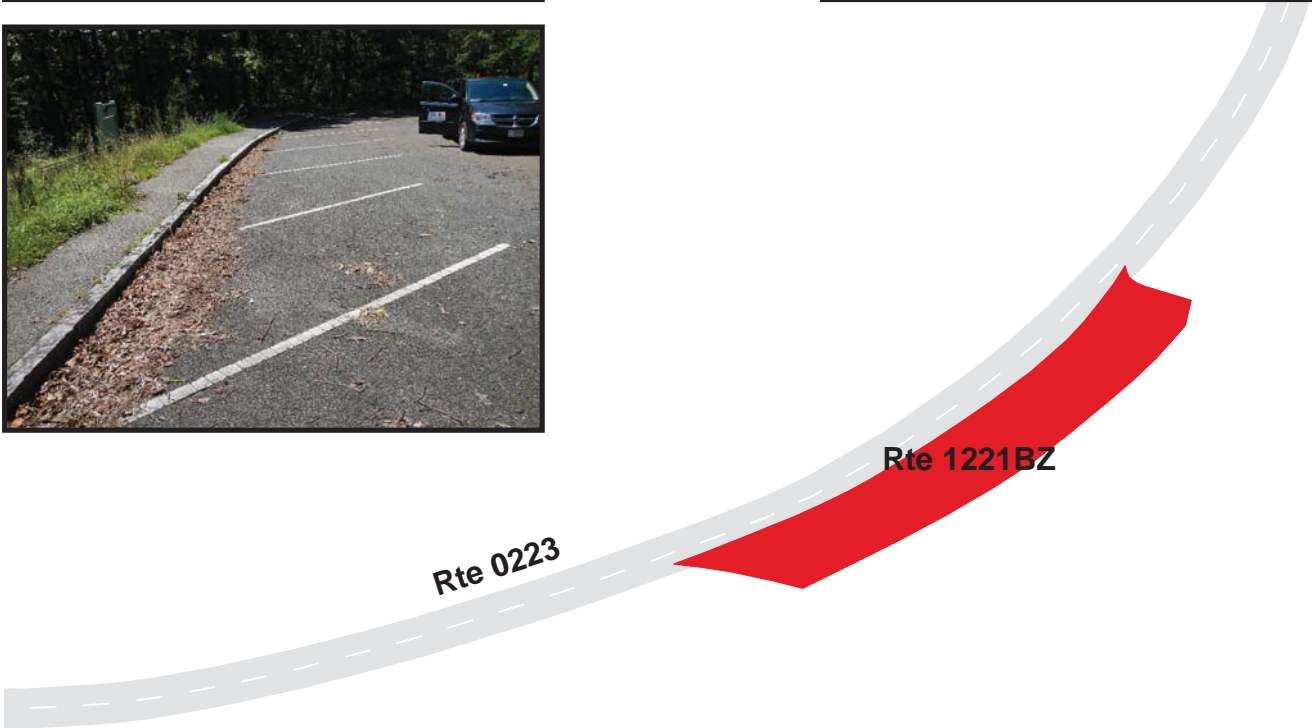

BLUE RIDGE PARKWAY

Route 1221CZ

SMART VIEW PICNIC PARKING AREA C
 ADJACENT TO ROUTE 0223 AT MP 0.28 ON LEFT

Subcomponent Record

Route Number	Public / NonPublic	Date Visited	Area (sq ft)	Lane Miles *	Surface Type
1221CZ	PUBLIC	8/14/2013	812	0.01	AS
Culverts	Drop Inlets	Gates	Curb & Gutter	Curb	PCR
0	0	0	NO CURB AND GUTTER	STONE CURB	GOOD/90

* Lane miles are based on 11' lane widths

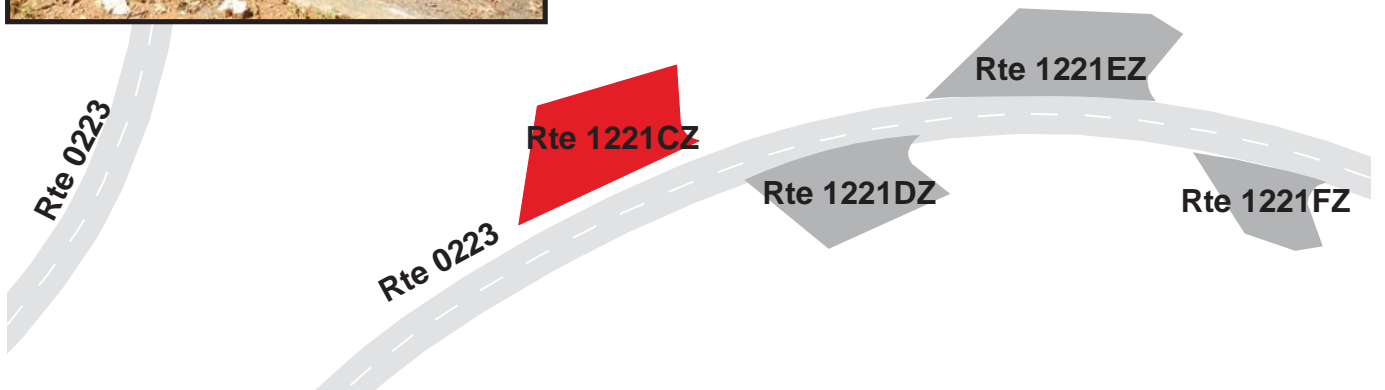

BLUE RIDGE PARKWAY

Route 1221DZ

SMART VIEW PICNIC PARKING AREA D
 ADJACENT TO ROUTE 0223 AT MP 0.29 ON RIGHT

Subcomponent Record

Route Number	Public / NonPublic	Date Visited	Area (sq ft)	Lane Miles *	Surface Type
1221DZ	PUBLIC	8/14/2013	679	0.01	AS
Culverts	Drop Inlets	Gates	Curb & Gutter	Curb	PCR
0	0	0	NO CURB AND GUTTER	STONE CURB	GOOD/90

* Lane miles are based on 11' lane widths

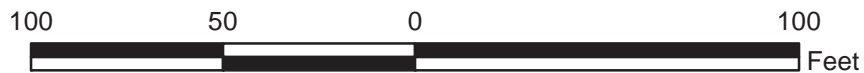
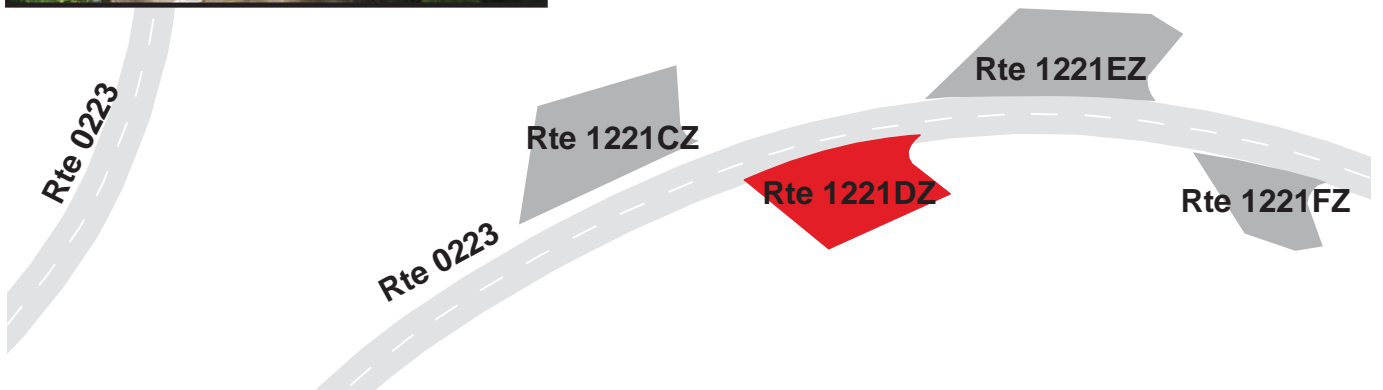

BLUE RIDGE PARKWAY

Route 1221EZ

SMART VIEW PICNIC PARKING AREA E
ADJACENT TO ROUTE 0223 AT MP 0.30 ON LEFT

Subcomponent Record

Route Number	Public / NonPublic	Date Visited	Area (sq ft)	Lane Miles *	Surface Type
1221EZ	PUBLIC	8/14/2013	890	0.02	AS
Culverts	Drop Inlets	Gates	Curb & Gutter	Curb	PCR
0	0	0	NO CURB AND GUTTER	STONE CURB	GOOD/90

* Lane miles are based on 11' lane widths

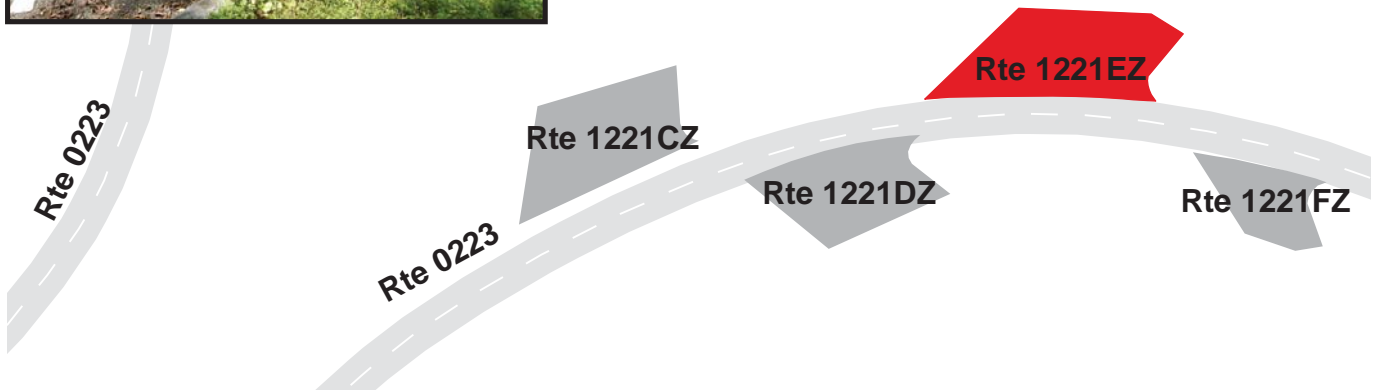

BLUE RIDGE PARKWAY

Route 1221FZ

SMART VIEW PICNIC PARKING AREA F
ADJACENT TO ROUTE 0223 AT MP 0.31 ON RIGHT

Subcomponent Record

Route Number	Public / NonPublic	Date Visited	Area (sq ft)	Lane Miles *	Surface Type
1221FZ	PUBLIC	8/14/2013	383	0.01	AS
Culverts	Drop Inlets	Gates	Curb & Gutter	Curb	PCR
0	0	0	NO CURB AND GUTTER	STONE CURB	GOOD/90

* Lane miles are based on 11' lane widths

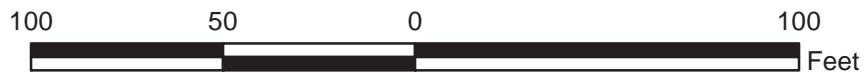
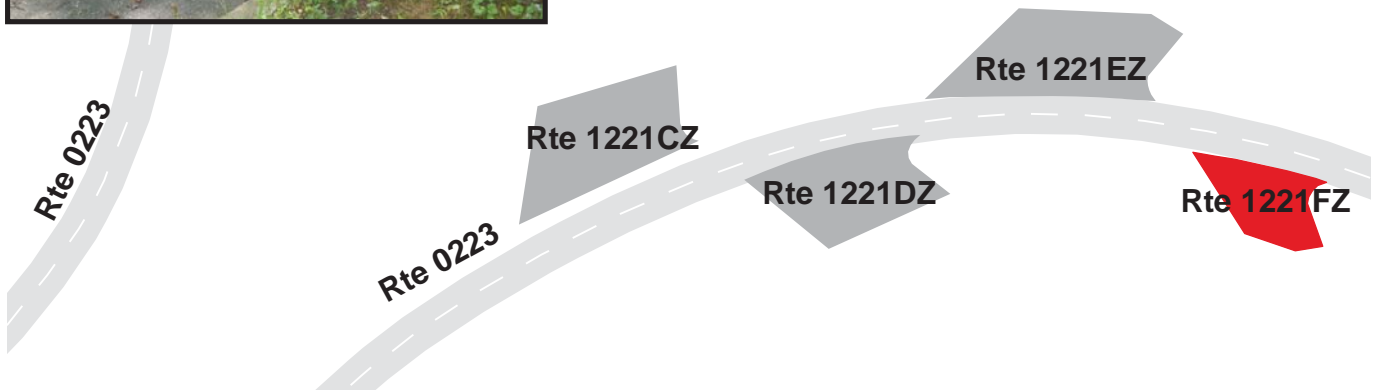

BLUE RIDGE PARKWAY

Route 1221GZ

SMART VIEW PICNIC PARKING AREA G
ADJACENT TO ROUTE 0223 AT MP 0.32 ON LEFT

Subcomponent Record

Route Number	Public / NonPublic	Date Visited	Area (sq ft)	Lane Miles *	Surface Type
1221GZ	PUBLIC	8/14/2013	415	0.01	AS
Culverts	Drop Inlets	Gates	Curb & Gutter	Curb	PCR
0	0	0	NO CURB AND GUTTER	STONE CURB	GOOD/90

* Lane miles are based on 11' lane widths

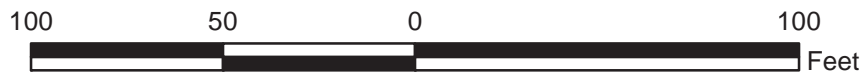
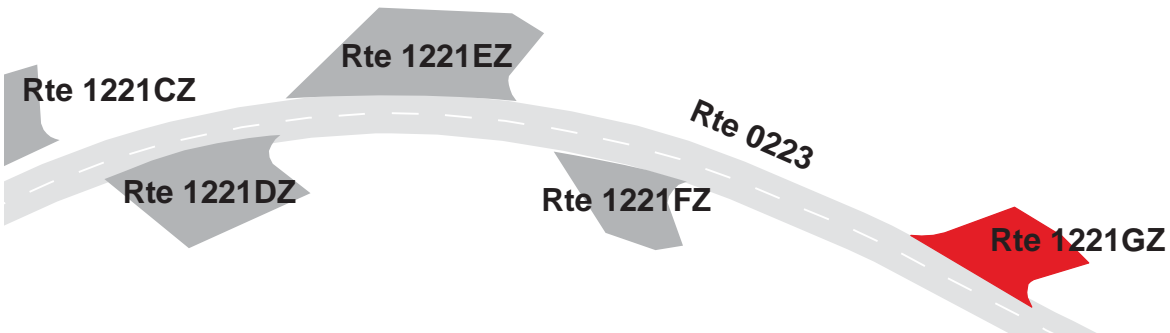
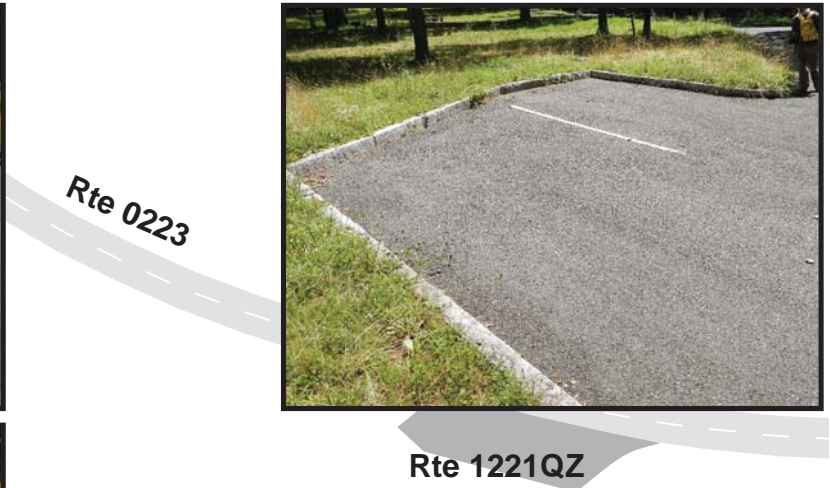

BLUE RIDGE PARKWAY

Route 1221HZ

SMART VIEW PICNIC PARKING AREA H
ADJACENT TO ROUTE 0223 AT MP 0.34 ON RIGHT

Subcomponent Record

Route Number	Public / NonPublic	Date Visited	Area (sq ft)	Lane Miles *	Surface Type
1221HZ	PUBLIC	8/14/2013	621	0.01	AS
Culverts	Drop Inlets	Gates	Curb & Gutter	Curb	PCR
0	0	0	NO CURB AND GUTTER	STONE CURB	GOOD/90

* Lane miles are based on 11' lane widths

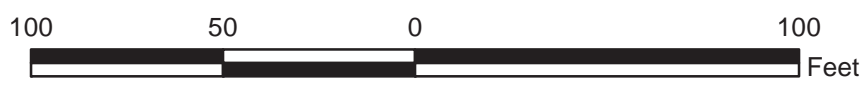

BLUE RIDGE PARKWAY

Route 1221IZ

SMART VIEW PICNIC PARKING AREA I
ADJACENT TO ROUTE 0223 AT MP 0.35 ON LEFT

Subcomponent Record

Route Number	Public / NonPublic	Date Visited	Area (sq ft)	Lane Miles *	Surface Type
1221IZ	PUBLIC	8/14/2013	1,165	0.02	AS
Culverts	Drop Inlets	Gates	Curb & Gutter	Curb	PCR
0	0	0	NO CURB AND GUTTER	STONE CURB	GOOD/90

* Lane miles are based on 11' lane widths



Rte 0223

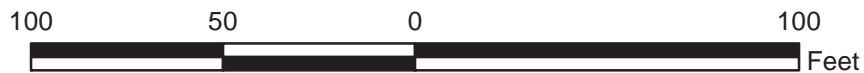

BLUE RIDGE PARKWAY

Route 1221JZ

SMART VIEW PICNIC PARKING AREA J
ADJACENT TO ROUTE 0223 AT MP 0.36 ON LEFT

Subcomponent Record

Route Number	Public / NonPublic	Date Visited	Area (sq ft)	Lane Miles *	Surface Type
1221JZ	PUBLIC	8/14/2013	899	0.02	AS
Culverts	Drop Inlets	Gates	Curb & Gutter	Curb	PCR
0	0	0	NO CURB AND GUTTER	STONE CURB	GOOD/90

* Lane miles are based on 11' lane widths

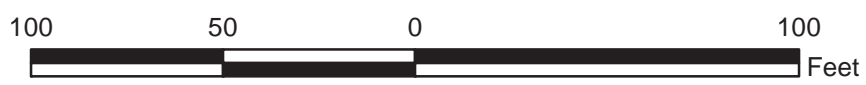
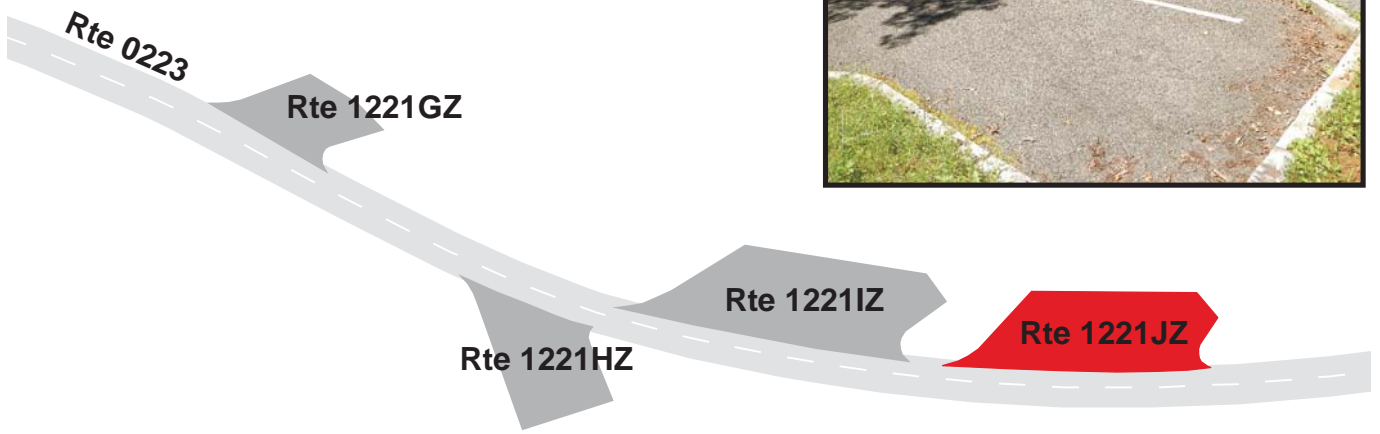

BLUE RIDGE PARKWAY

Route 1221KZ

SMART VIEW PICNIC PARKING AREA K
ADJACENT TO ROUTE 0223 AT MP 0.39 ON LEFT

Subcomponent Record

Route Number	Public / NonPublic	Date Visited	Area (sq ft)	Lane Miles *	Surface Type
1221KZ	PUBLIC	8/14/2013	1,575	0.03	AS
Culverts	Drop Inlets	Gates	Curb & Gutter	Curb	PCR
0	0	0	NO CURB AND GUTTER	STONE CURB	GOOD/90

* Lane miles are based on 11' lane widths

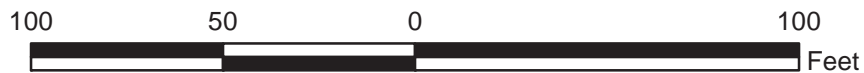
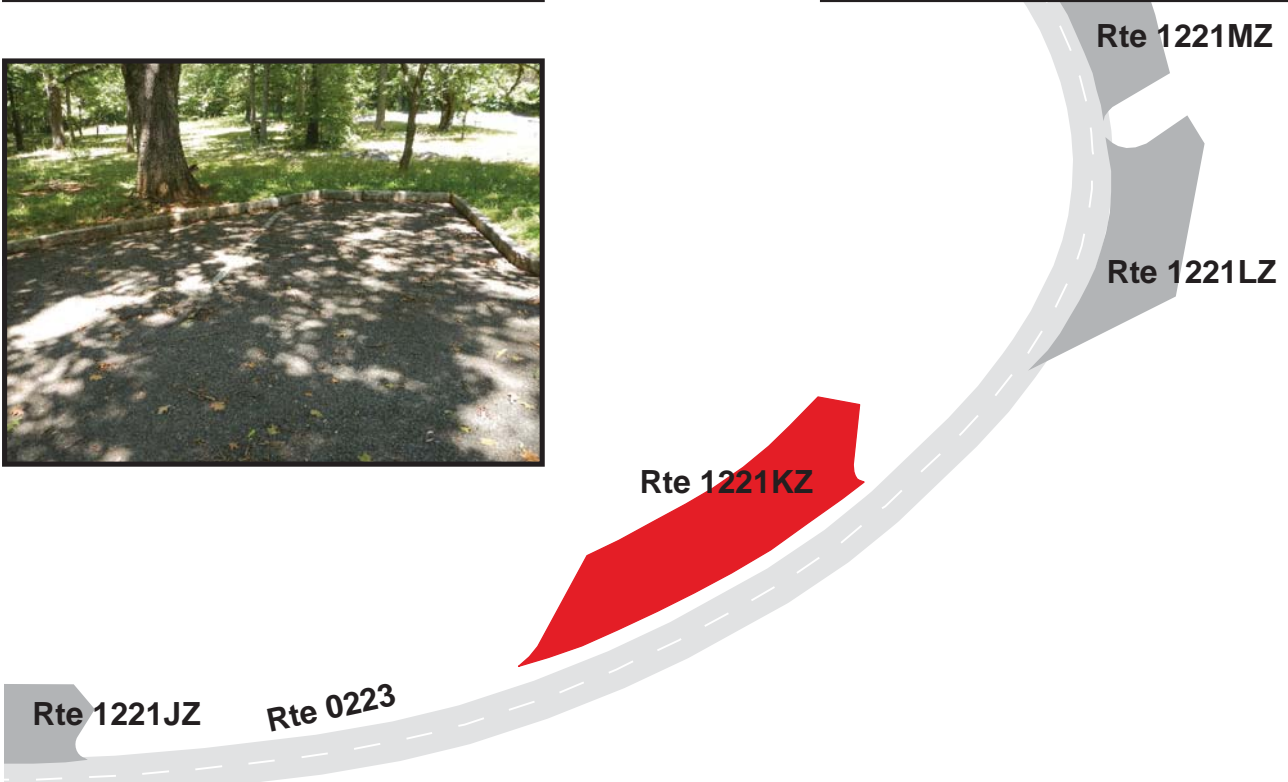

BLUE RIDGE PARKWAY

Route 1221LZ

SMART VIEW PICNIC PARKING AREA L
ADJACENT TO ROUTE 0223 AT MP 0.42 ON RIGHT

Subcomponent Record

Route Number	Public / NonPublic	Date Visited	Area (sq ft)	Lane Miles *	Surface Type
1221LZ	PUBLIC	8/14/2013	934	0.02	AS
Culverts	Drop Inlets	Gates	Curb & Gutter	Curb	PCR
0	0	0	NO CURB AND GUTTER	STONE CURB	GOOD/90

* Lane miles are based on 11' lane widths

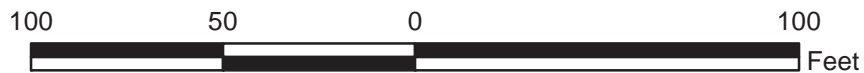
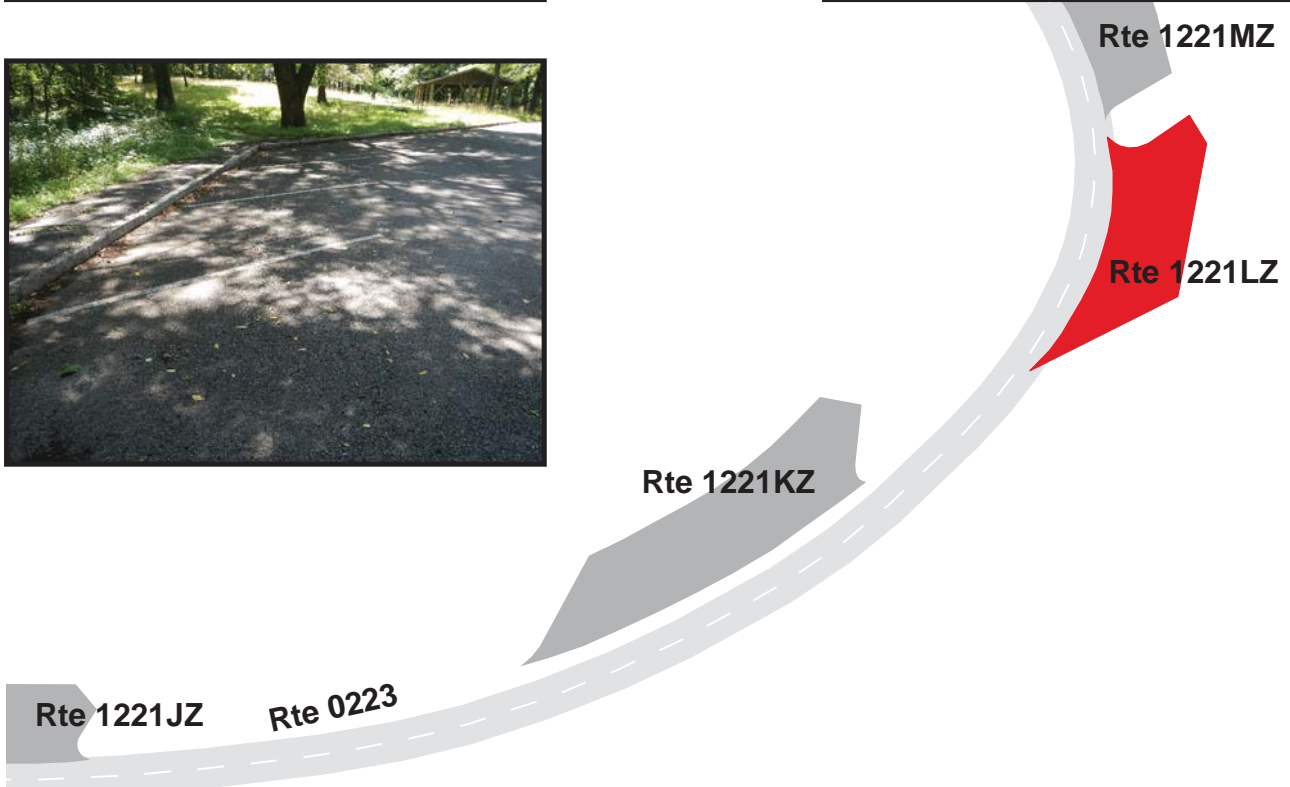

BLUE RIDGE PARKWAY

Route 1221MZ

SMART VIEW PICNIC PARKING AREA M
ADJACENT TO ROUTE 0223 AT MP 0.43 ON RIGHT

Subcomponent Record

Route Number	Public / NonPublic	Date Visited	Area (sq ft)	Lane Miles *	Surface Type
1221MZ	PUBLIC	8/14/2013	1,260	0.02	AS
Culverts	Drop Inlets	Gates	Curb & Gutter	Curb	PCR
0	0	0	NO CURB AND GUTTER	STONE CURB	GOOD/90

* Lane miles are based on 11' lane widths

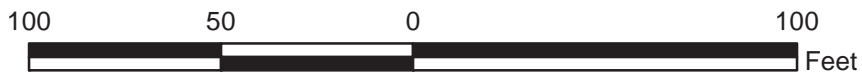
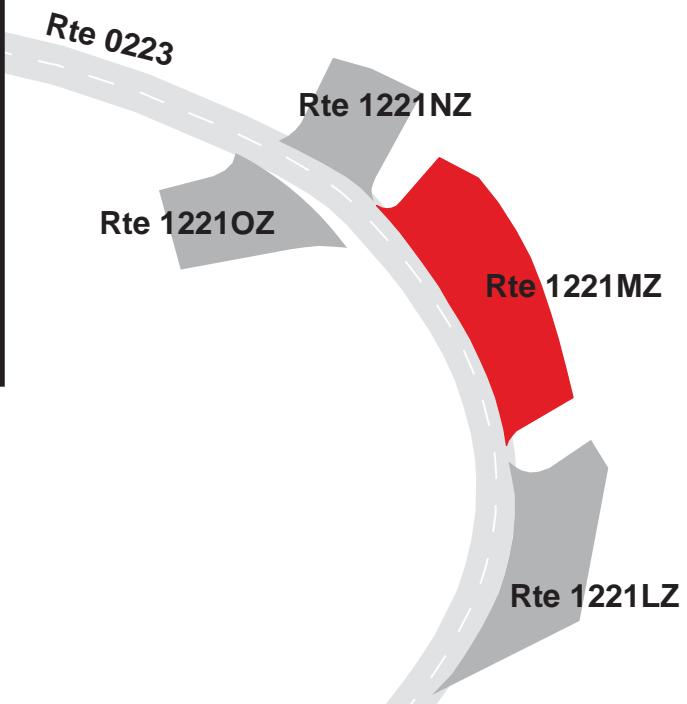

BLUE RIDGE PARKWAY

Route 1221NZ

SMART VIEW PICNIC PARKING AREA N
ADJACENT TO ROUTE 0223 AT MP 0.44 ON RIGHT

Subcomponent Record

Route Number	Public / NonPublic	Date Visited	Area (sq ft)	Lane Miles *	Surface Type
1221NZ	PUBLIC	8/14/2013	545	0.01	AS
Culverts	Drop Inlets	Gates	Curb & Gutter	Curb	PCR
0	0	0	NO CURB AND GUTTER	STONE CURB	GOOD/90

* Lane miles are based on 11' lane widths

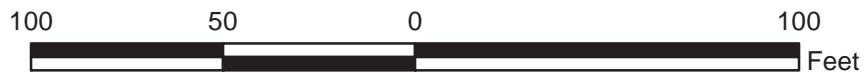
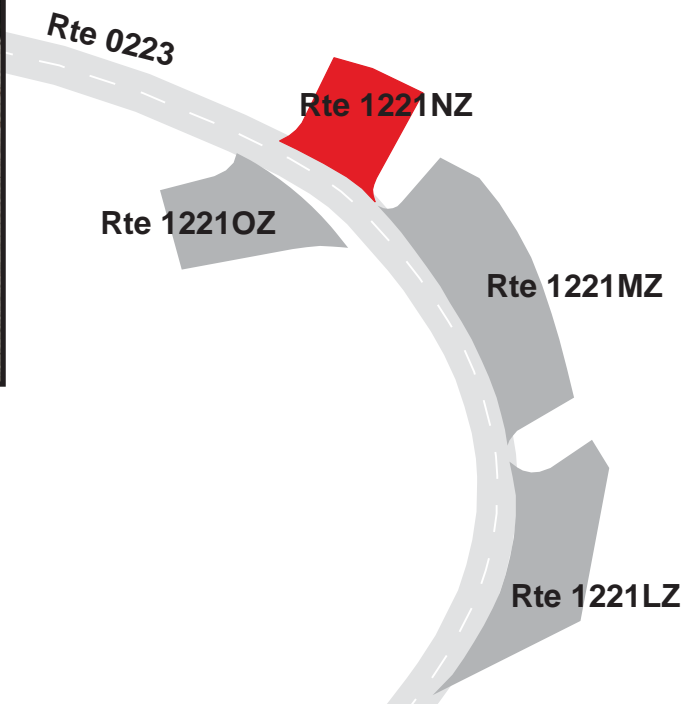

BLUE RIDGE PARKWAY

Route 1221OZ

SMART VIEW PICNIC PARKING AREA O
ADJACENT TO ROUTE 0223 AT MP 0.44 ON LEFT

Subcomponent Record

Route Number	Public / NonPublic	Date Visited	Area (sq ft)	Lane Miles *	Surface Type
1221OZ	PUBLIC	8/14/2013	663	0.01	AS
Culverts	Drop Inlets	Gates	Curb & Gutter	Curb	PCR
0	0	0	NO CURB AND GUTTER	STONE CURB	GOOD/90

* Lane miles are based on 11' lane widths

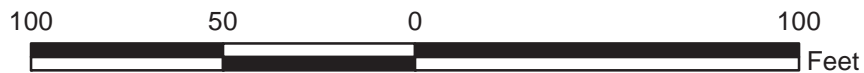
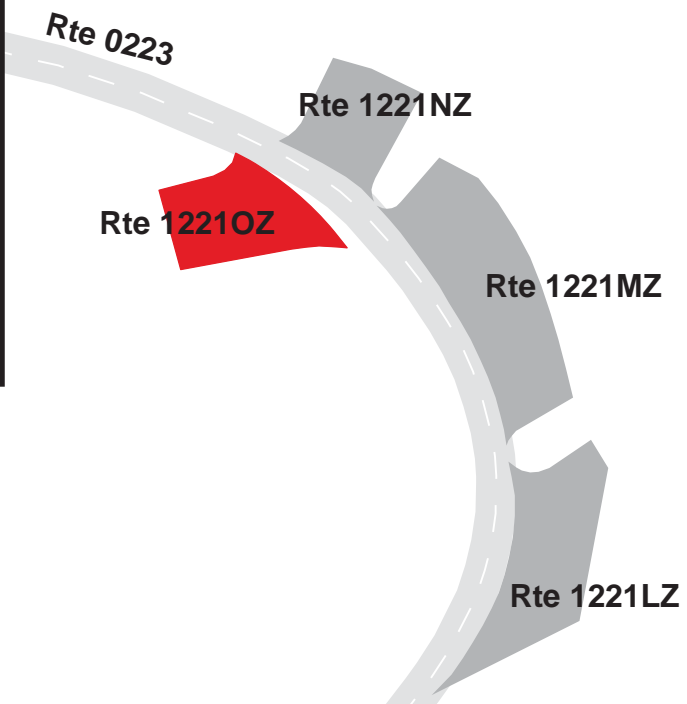

BLUE RIDGE PARKWAY

Route 1221PZ

SMART VIEW PICNIC PARKING AREA P
ADJACENT TO ROUTE 0223 AT MP 0.46 ON LEFT

Subcomponent Record

Route Number	Public / NonPublic	Date Visited	Area (sq ft)	Lane Miles *	Surface Type
1221PZ	PUBLIC	8/14/2013	835	0.01	AS
Culverts	Drop Inlets	Gates	Curb & Gutter	Curb	PCR
0	0	0	NO CURB AND GUTTER	STONE CURB	GOOD/90

* Lane miles are based on 11' lane widths

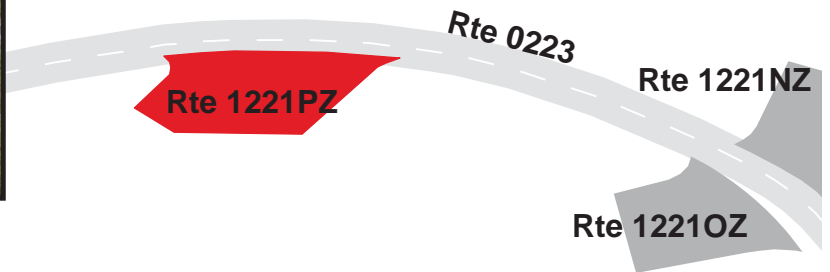

BLUE RIDGE PARKWAY

Route 1221QZ

SMART VIEW PICNIC PARKING AREA Q
 ADJACENT TO ROUTE 0223 AT MP 0.50 ON LEFT

Subcomponent Record

Route Number	Public / NonPublic	Date Visited	Area (sq ft)	Lane Miles *	Surface Type
1221QZ	PUBLIC	8/14/2013	710	0.01	AS
Culverts	Drop Inlets	Gates	Curb & Gutter	Curb	PCR
0	0	0	NO CURB AND GUTTER	STONE CURB	GOOD/90

* Lane miles are based on 11' lane widths

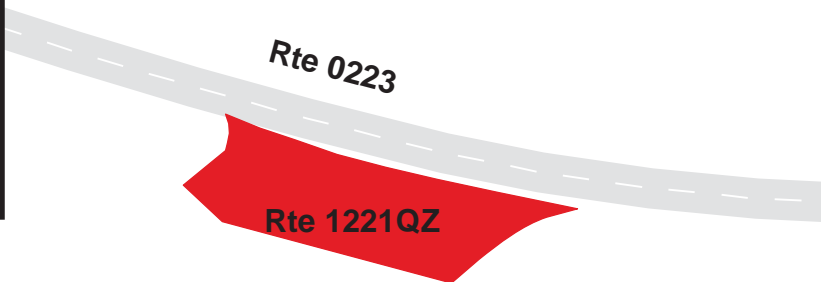

BLUE RIDGE PARKWAY

Route 1221RZ

SMART VIEW PICNIC PARKING AREA R
 ADJACENT TO ROUTE 0223 AT MP 0.55 ON LEFT

Subcomponent Record

Route Number	Public / NonPublic	Date Visited	Area (sq ft)	Lane Miles *	Surface Type
1221RZ	PUBLIC	8/14/2013	521	0.01	AS
Culverts	Drop Inlets	Gates	Curb & Gutter	Curb	PCR
0	0	0	NO CURB AND GUTTER	STONE CURB	GOOD/90

* Lane miles are based on 11' lane widths



BLUE RIDGE PARKWAY

Route 1221SZ

SMART VIEW PICNIC PARKING AREA S
 ADJACENT TO ROUTE 0223 AT MP 0.56 ON LEFT

Subcomponent Record

Route Number	Public / NonPublic	Date Visited	Area (sq ft)	Lane Miles *	Surface Type
1221SZ	PUBLIC	8/14/2013	826	0.01	AS
Culverts	Drop Inlets	Gates	Curb & Gutter	Curb	PCR
0	0	0	NO CURB AND GUTTER	STONE CURB	GOOD/90

* Lane miles are based on 11' lane widths

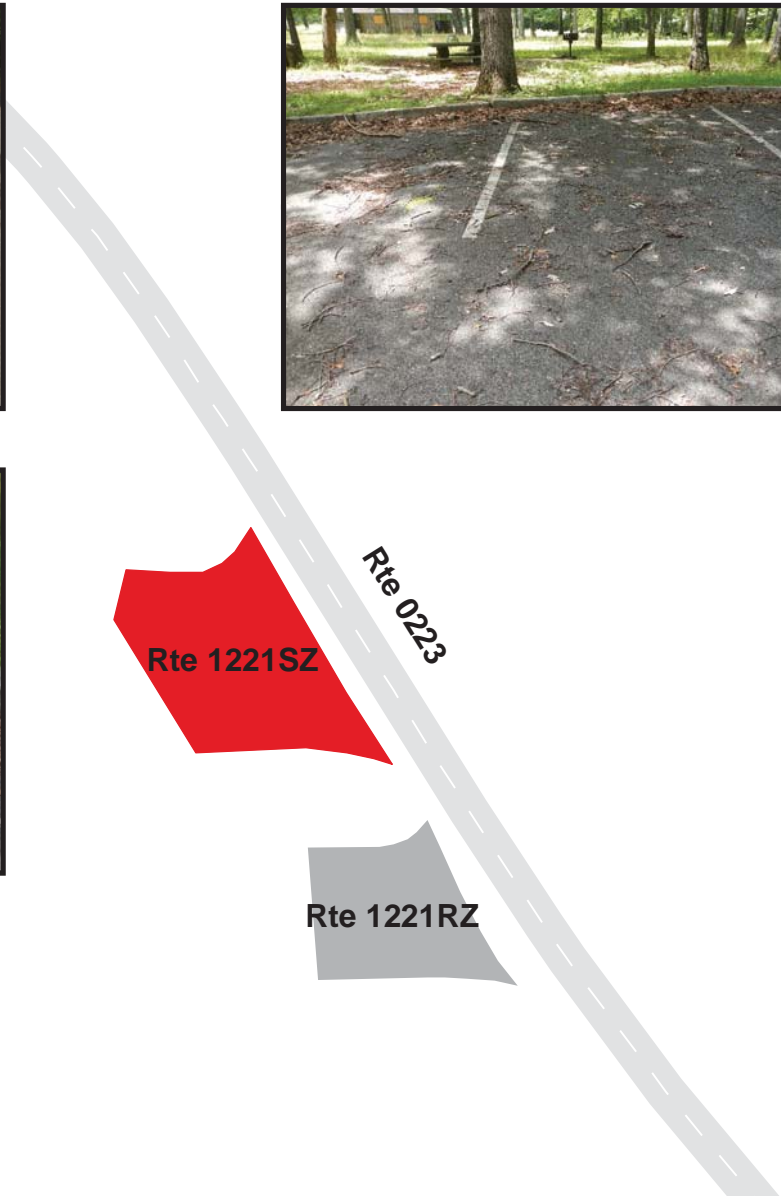

BLUE RIDGE PARKWAY

Route 1221TZ

SMART VIEW PICNIC PARKING AREA T
ADJACENT TO ROUTE 0223 AT MP 0.61 ON LEFT

Subcomponent Record

Route Number	Public / NonPublic	Date Visited	Area (sq ft)	Lane Miles *	Surface Type
1221TZ	PUBLIC	8/14/2013	529	0.01	AS
Culverts	Drop Inlets	Gates	Curb & Gutter	Curb	PCR
0	0	0	NO CURB AND GUTTER	STONE CURB	GOOD/90

* Lane miles are based on 11' lane widths

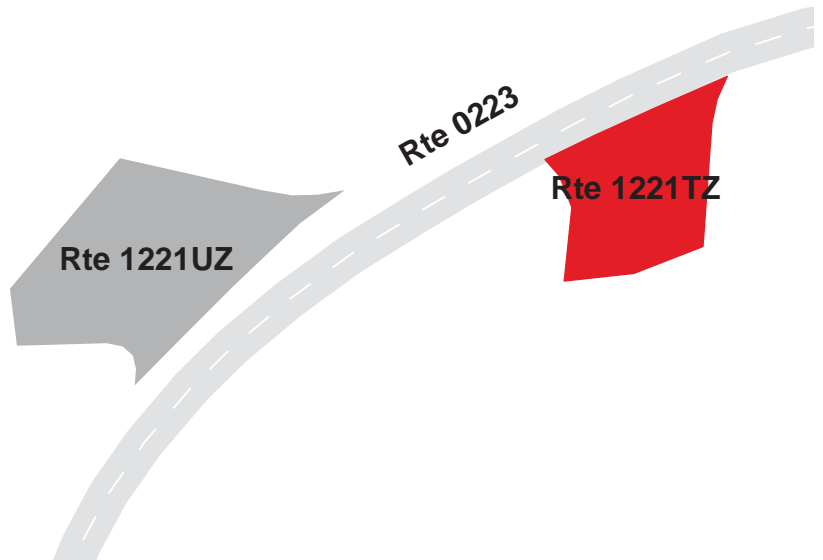

BLUE RIDGE PARKWAY

Route 1221UZ

SMART VIEW PICNIC PARKING AREA U
 ADJACENT TO ROUTE 0223 AT MP 0.63 ON RIGHT

Subcomponent Record

Route Number	Public / NonPublic	Date Visited	Area (sq ft)	Lane Miles *	Surface Type
1221UZ	PUBLIC	8/14/2013	887	0.02	AS
Culverts	Drop Inlets	Gates	Curb & Gutter	Curb	PCR
0	0	0	NO CURB AND GUTTER	STONE CURB	GOOD/90

* Lane miles are based on 11' lane widths

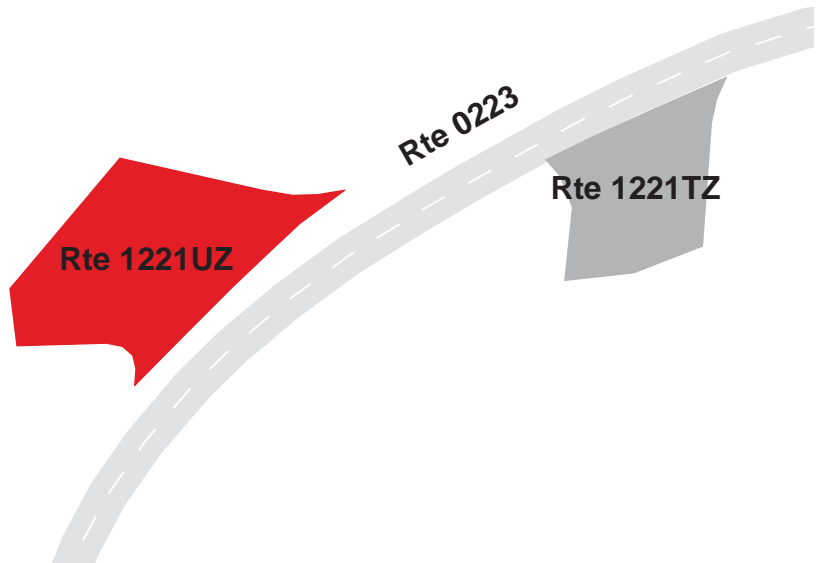

BLUE RIDGE PARKWAY

Route 1221VZ

SMART VIEW PICNIC PARKING AREA V
 ADJACENT TO ROUTE 0223 AT MP 0.64 ON LEFT

Subcomponent Record

Route Number	Public / NonPublic	Date Visited	Area (sq ft)	Lane Miles *	Surface Type
1221VZ	PUBLIC	8/14/2013	811	0.01	AS
Culverts	Drop Inlets	Gates	Curb & Gutter	Curb	PCR
0	0	0	NO CURB AND GUTTER	STONE CURB	GOOD/90

* Lane miles are based on 11' lane widths

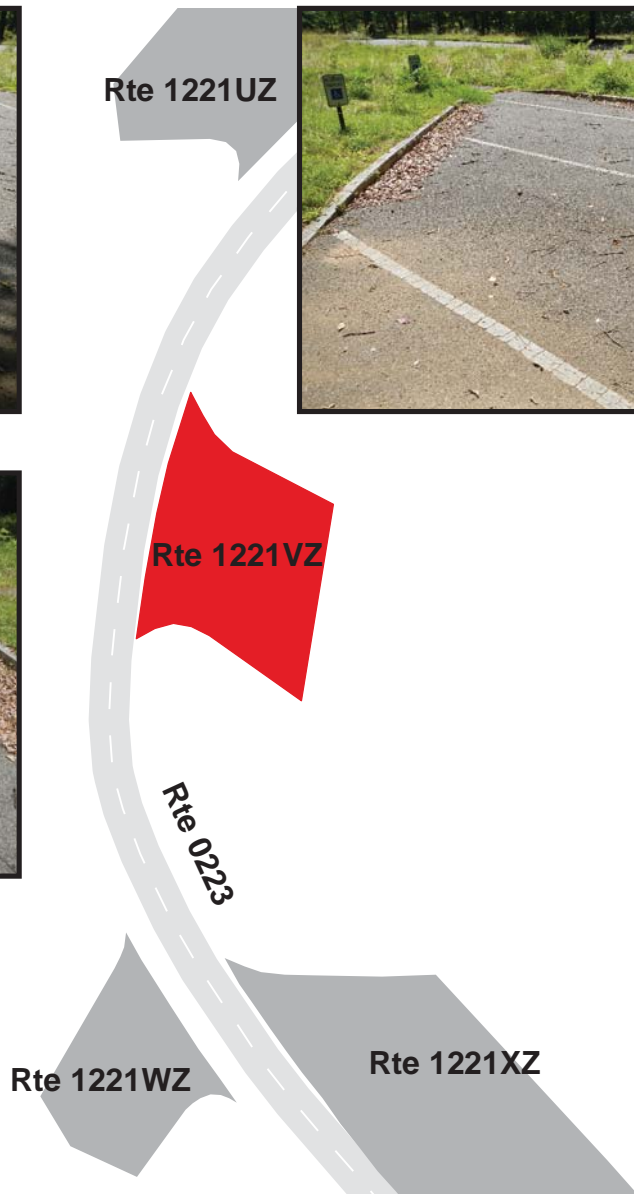

BLUE RIDGE PARKWAY

Route 1221WZ

SMART VIEW PICNIC PARKING AREA W
ADJACENT TO ROUTE 0223 AT MP 0.66 ON RIGHT

Subcomponent Record

Route Number	Public / NonPublic	Date Visited	Area (sq ft)	Lane Miles *	Surface Type
1221WZ	PUBLIC	8/14/2013	534	0.01	AS
Culverts	Drop Inlets	Gates	Curb & Gutter	Curb	PCR
0	0	0	NO CURB AND GUTTER	STONE CURB	GOOD/90

* Lane miles are based on 11' lane widths



BLUE RIDGE PARKWAY

Route 1221XZ

SMART VIEW PICNIC PARKING AREA X
 ADJACENT TO ROUTE 0223 AT MP 0.67 ON LEFT

Subcomponent Record

Route Number	Public / NonPublic	Date Visited	Area (sq ft)	Lane Miles *	Surface Type
1221XZ	PUBLIC	8/14/2013	1,735	0.03	AS
Culverts	Drop Inlets	Gates	Curb & Gutter	Curb	PCR
0	0	0	NO CURB AND GUTTER	STONE CURB	GOOD/90

* Lane miles are based on 11' lane widths

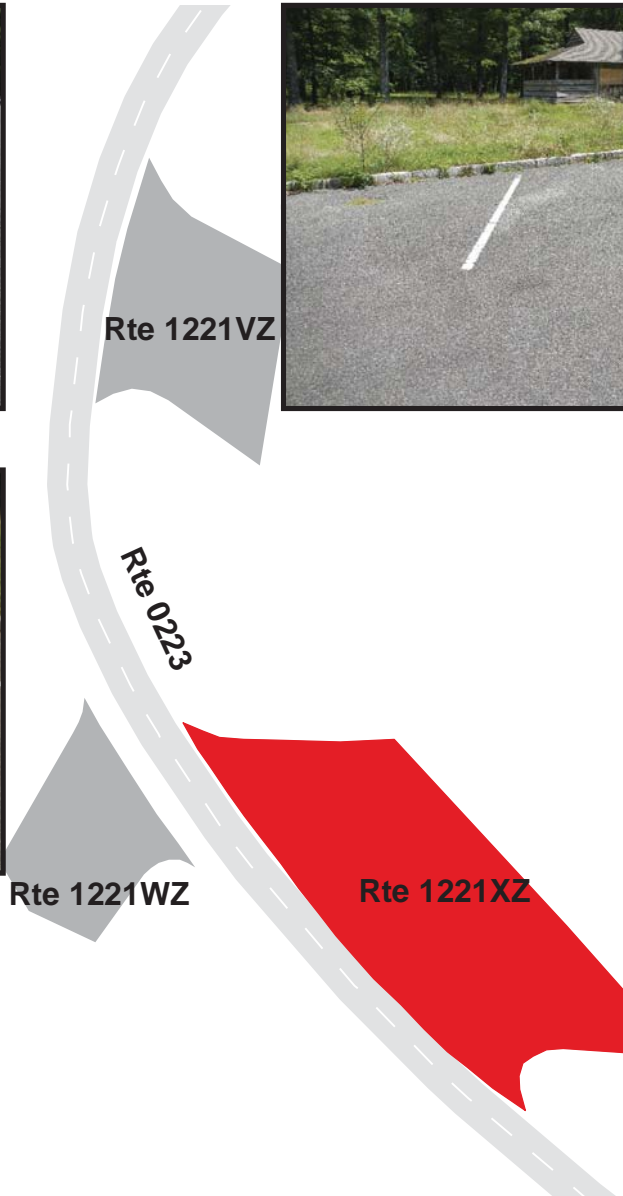

BLUE RIDGE PARKWAY

Route 1221YAZ

SMART VIEW PICNIC PARKING AREA YA
ADJACENT TO ROUTE 0223 AT MP 0.68 ON RIGHT

Subcomponent Record

Route Number	Public / NonPublic	Date Visited	Area (sq ft)	Lane Miles *	Surface Type
1221YAZ	PUBLIC	8/14/2013	1,415	0.02	AS
Culverts	Drop Inlets	Gates	Curb & Gutter	Curb	PCR
0	0	0	NO CURB AND GUTTER	STONE CURB	GOOD/90

* Lane miles are based on 11' lane widths



BLUE RIDGE PARKWAY

Route 1221YBZ

SMART VIEW PICNIC PARKING AREA YB
 ADJACENT TO ROUTE 0223 AT MP 0.69 ON LEFT

Subcomponent Record

Route Number	Public / NonPublic	Date Visited	Area (sq ft)	Lane Miles *	Surface Type
1221YBZ	PUBLIC	8/14/2013	1,233	0.02	AS
Culverts	Drop Inlets	Gates	Curb & Gutter	Curb	PCR
0	0	0	NO CURB AND GUTTER	STONE CURB	GOOD/90

* Lane miles are based on 11' lane widths

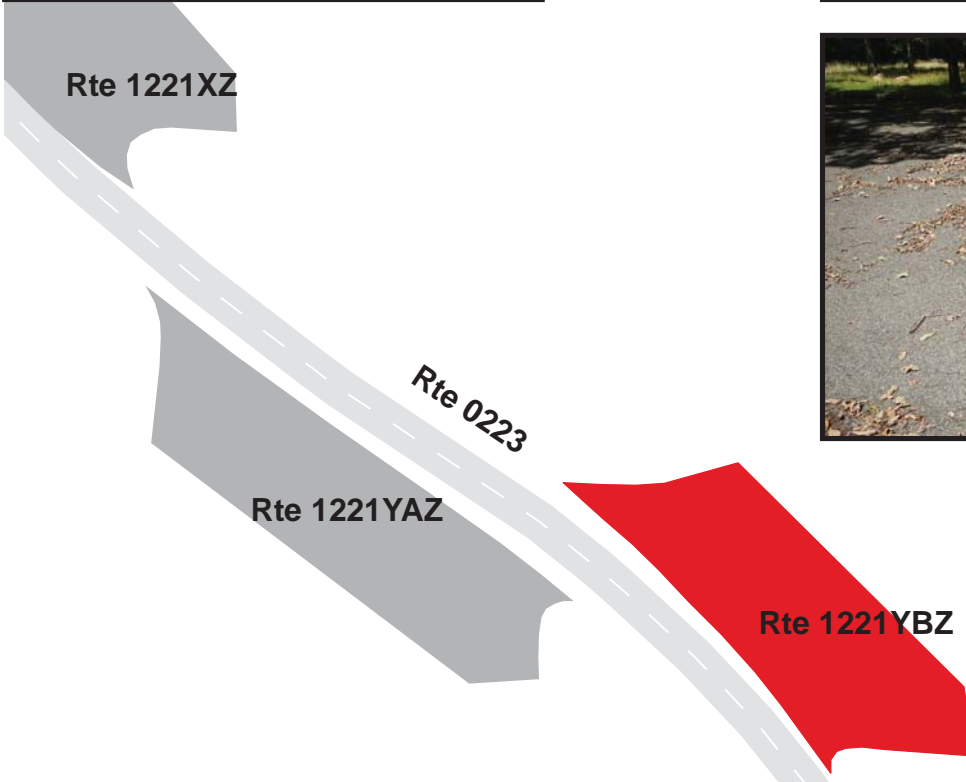

BLUE RIDGE PARKWAY

Route 1221YCZ

SMART VIEW PICNIC PARKING AREA YC
ADJACENT TO ROUTE 0223 AT MP 0.70 ON RIGHT

Subcomponent Record

Route Number	Public / NonPublic	Date Visited	Area (sq ft)	Lane Miles *	Surface Type
1221YCZ	PUBLIC	8/14/2013	731	0.01	AS
Culverts	Drop Inlets	Gates	Curb & Gutter	Curb	PCR
0	0	0	NO CURB AND GUTTER	STONE CURB	GOOD/90

* Lane miles are based on 11' lane widths

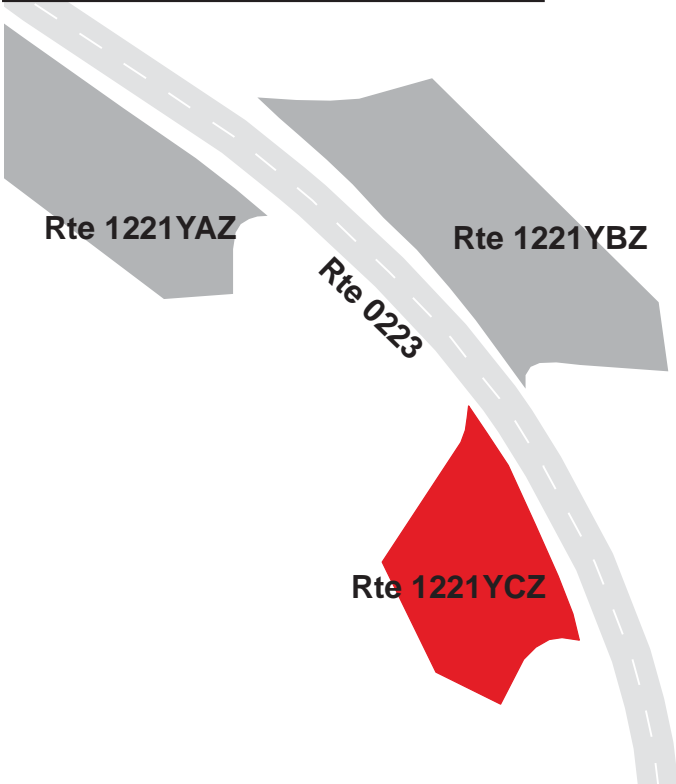

BLUE RIDGE PARKWAY

Route 1221YDZ

SMART VIEW PICNIC PARKING AREA YD
 ADJACENT TO ROUTE 0223 AT MP 0.76 ON RIGHT

Subcomponent Record

Route Number	Public / NonPublic	Date Visited	Area (sq ft)	Lane Miles *	Surface Type
1221YDZ	PUBLIC	8/14/2013	575	0.01	AS
Culverts	Drop Inlets	Gates	Curb & Gutter	Curb	PCR
0	0	0	NO CURB AND GUTTER	STONE CURB	GOOD/90

* Lane miles are based on 11' lane widths

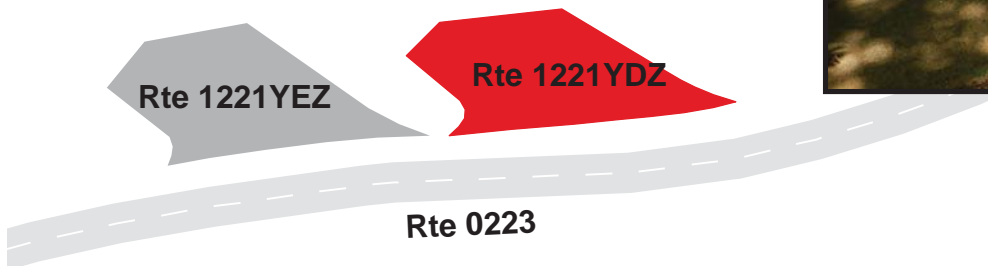

BLUE RIDGE PARKWAY

Route 1221YEZ

SMART VIEW PICNIC PARKING AREA YE
ADJACENT TO ROUTE 0223 AT MP 0.77 ON RIGHT

Subcomponent Record

Route Number	Public / NonPublic	Date Visited	Area (sq ft)	Lane Miles *	Surface Type
1221YEZ	PUBLIC	8/14/2013	578	0.01	AS
Culverts	Drop Inlets	Gates	Curb & Gutter	Curb	PCR
0	0	0	NO CURB AND GUTTER	STONE CURB	GOOD/90

* Lane miles are based on 11' lane widths

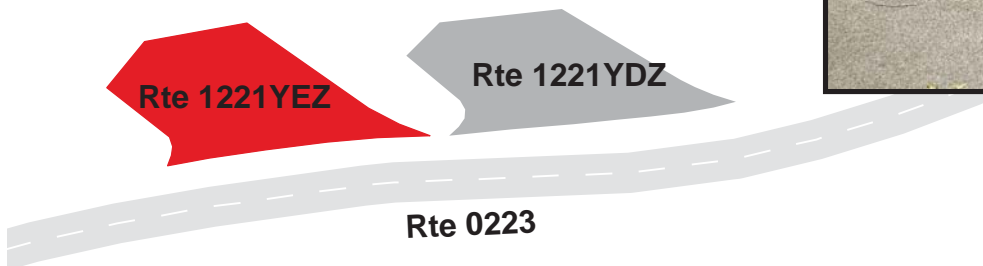

BLUE RIDGE PARKWAY

Route 1233ZZ

PEAKS OF OTTER PICNIC PARKING AREAS ADJACENT TO ROUTE 0227ZZ

Summary Record

Route Number	Public / NonPublic	Date Visited	Area (sq ft)	Lane Miles *	Surface Type
1233ZZ	PUBLIC	8/15/2013	25,508	0.44	AS
Culverts	Drop Inlets	Gates	Curb & Gutter	Curb	PCR
N/A	N/A	N/A	N/A	N/A	SUMMARY/N/A

* Lane miles are based on 11' lane widths

NOTE: Summary Route 1233ZZ consists of routes 1233AZ through 1233RZ. Only routes 1233HZ through 1233RZ were collected in Cycle-5.

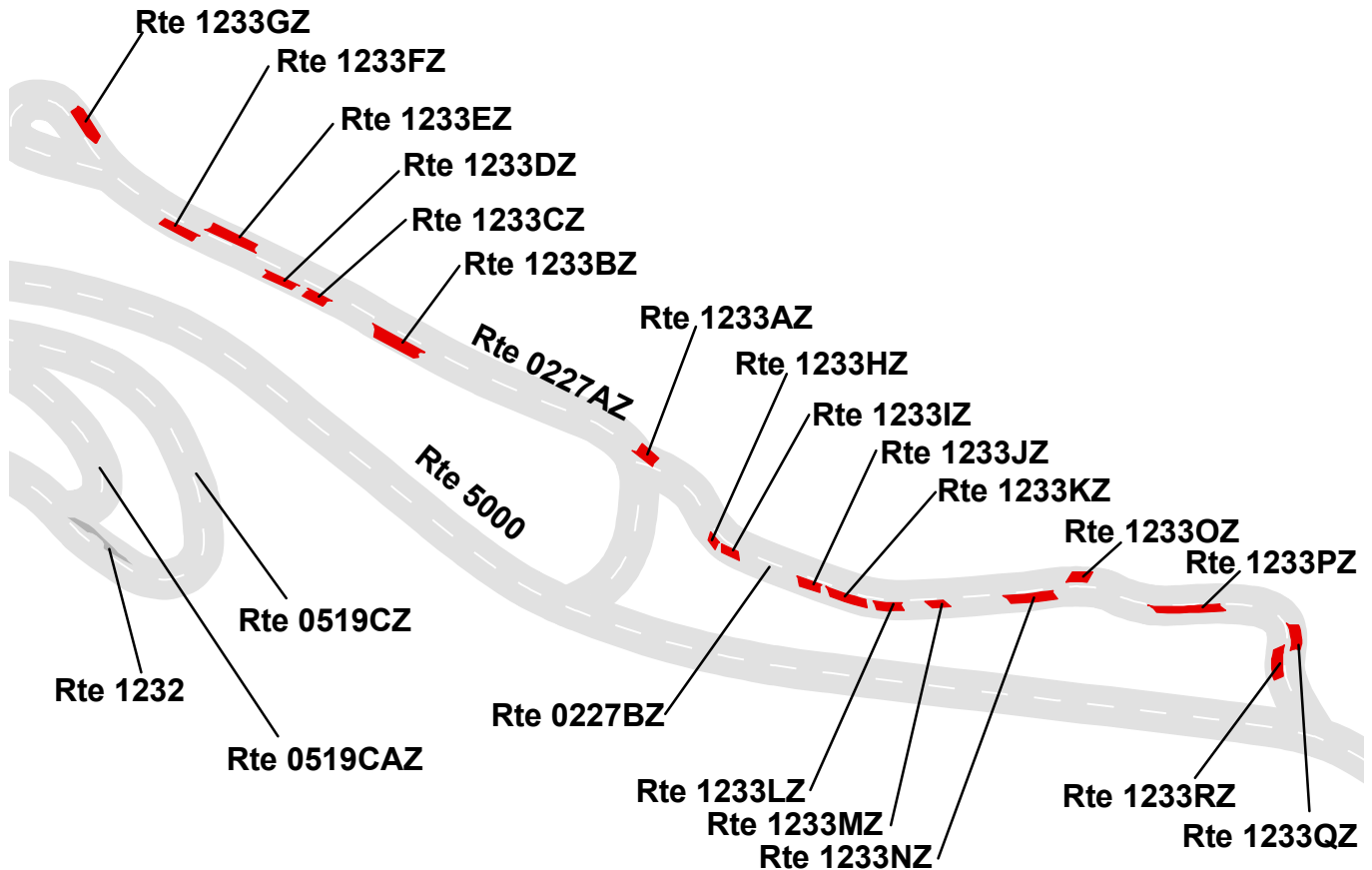

BLUE RIDGE PARKWAY

Route 1233HZ

PEAKS OF OTTER PICNIC PARKING AREA H
ADJACENT TO ROUTE 0227BZ AT MP 0.04 ON RIGHT

Subcomponent Record

Route Number	Public / NonPublic	Date Visited	Area (sq ft)	Lane Miles *	Surface Type
1233HZ	PUBLIC	8/15/2013	480	0.01	AS
Culverts	Drop Inlets	Gates	Curb & Gutter	Curb	PCR
0	0	0	NO CURB AND GUTTER	STONE CURB	FAIR/73

* Lane miles are based on 11' lane widths

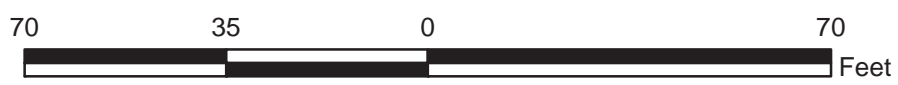
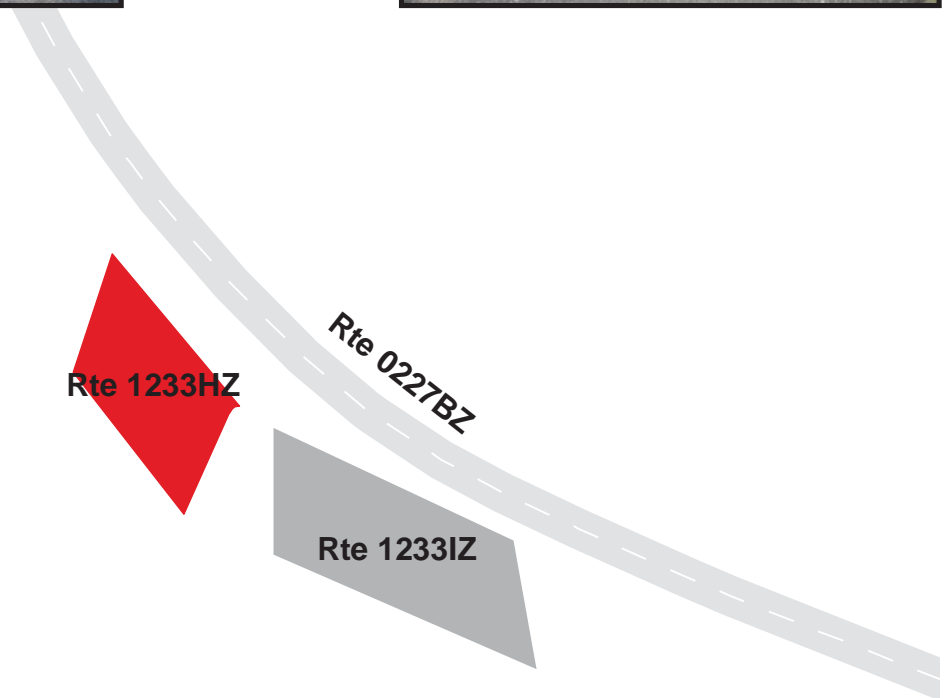

BLUE RIDGE PARKWAY

Route 1233IZ

PEAKS OF OTTER PICNIC PARKING AREA I
ADJACENT TO ROUTE 0227BZ AT MP 0.05 ON RIGHT

Subcomponent Record

Route Number	Public / NonPublic	Date Visited	Area (sq ft)	Lane Miles *	Surface Type
1233IZ	PUBLIC	8/15/2013	736	0.01	AS
Culverts	Drop Inlets	Gates	Curb & Gutter	Curb	PCR
0	0	0	NO CURB AND GUTTER	STONE CURB	FAIR/73

* Lane miles are based on 11' lane widths

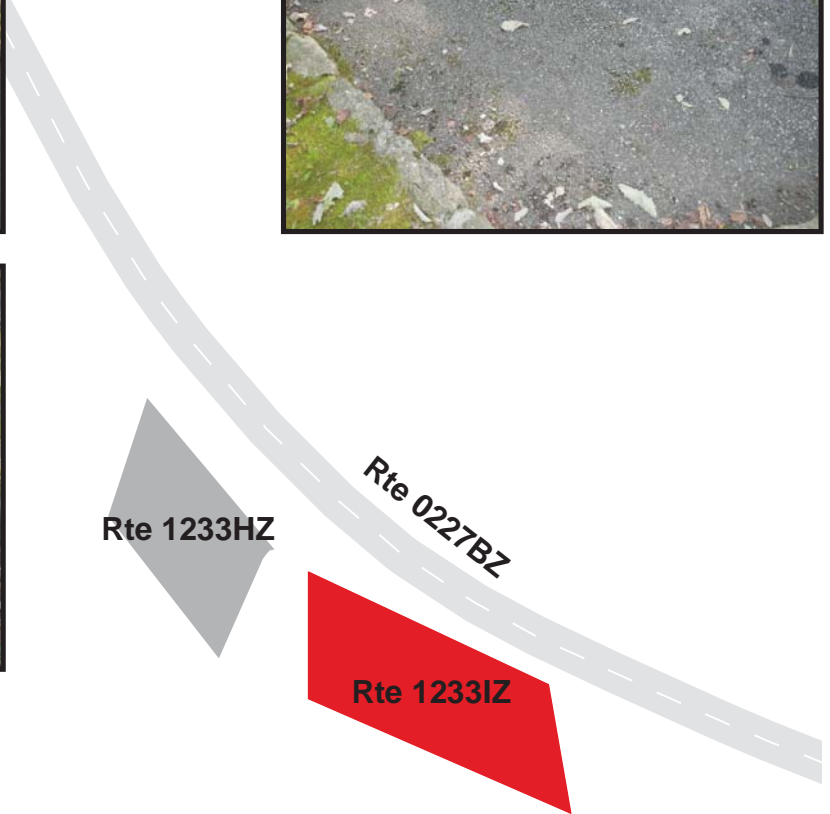
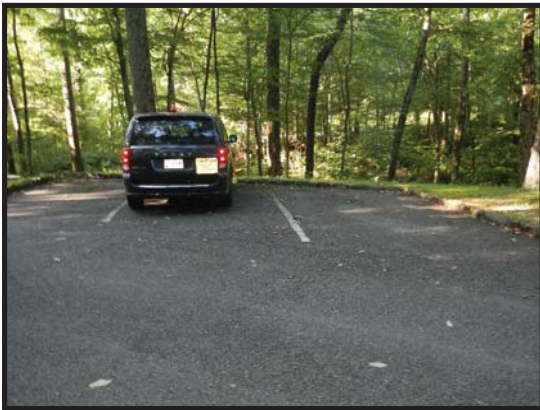

BLUE RIDGE PARKWAY

Route 1233JZ

PEAKS OF OTTER PICNIC PARKING AREA J
ADJACENT TO ROUTE 0227BZ AT MP 0.09 ON RIGHT

Subcomponent Record

Route Number	Public / NonPublic	Date Visited	Area (sq ft)	Lane Miles *	Surface Type
1233JZ	PUBLIC	8/15/2013	941	0.02	AS
Culverts	Drop Inlets	Gates	Curb & Gutter	Curb	PCR
0	0	0	NO CURB AND GUTTER	STONE CURB	FAIR/73

* Lane miles are based on 11' lane widths

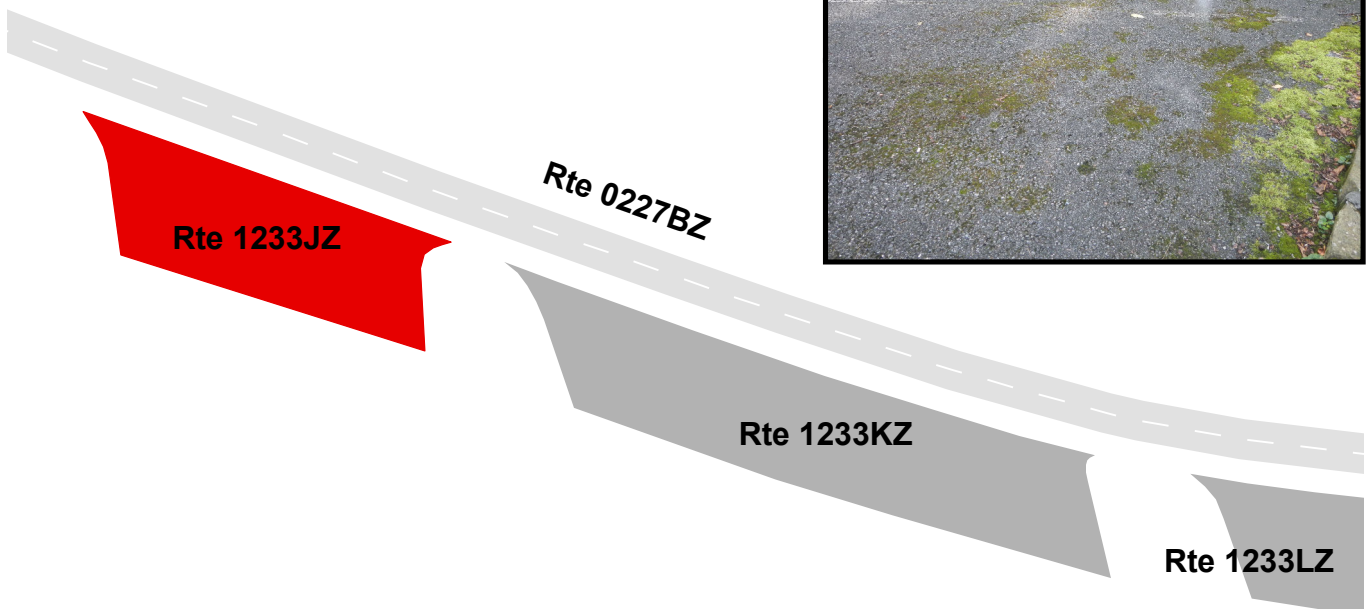

BLUE RIDGE PARKWAY

Route 1233KZ

PEAKS OF OTTER PICNIC PARKING AREA K
ADJACENT TO ROUTE 0227BZ AT MP 0.10 ON RIGHT

Subcomponent Record

Route Number	Public / NonPublic	Date Visited	Area (sq ft)	Lane Miles *	Surface Type
1233KZ	PUBLIC	8/15/2013	1,553	0.03	AS
Culverts	Drop Inlets	Gates	Curb & Gutter	Curb	PCR
0	0	0	NO CURB AND GUTTER	STONE CURB	GOOD/90

* Lane miles are based on 11' lane widths

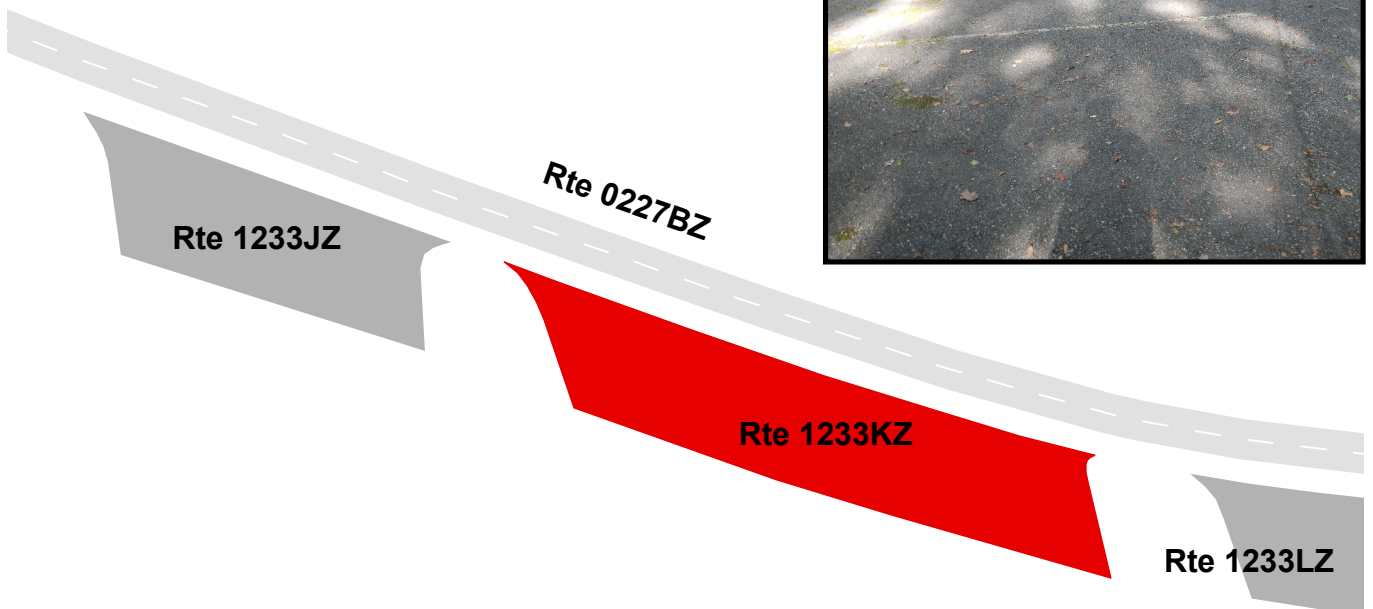

BLUE RIDGE PARKWAY

Route 1233LZ

PEAKS OF OTTER PICNIC PARKING AREA L
ADJACENT TO ROUTE 0227BZ AT MP 0.12 ON RIGHT

Subcomponent Record

Route Number	Public / NonPublic	Date Visited	Area (sq ft)	Lane Miles *	Surface Type
1233LZ	PUBLIC	8/15/2013	1,068	0.02	AS
Culverts	Drop Inlets	Gates	Curb & Gutter	Curb	PCR
0	0	0	NO CURB AND GUTTER	STONE CURB	FAIR/73

* Lane miles are based on 11' lane widths



BLUE RIDGE PARKWAY

Route 1233MZ

PEAKS OF OTTER PICNIC PARKING AREA M
ADJACENT TO ROUTE 0227BZ AT MP 0.13 ON RIGHT

Subcomponent Record

Route Number	Public / NonPublic	Date Visited	Area (sq ft)	Lane Miles *	Surface Type
1233MZ	PUBLIC	8/15/2013	626	0.01	AS
Culverts	Drop Inlets	Gates	Curb & Gutter	Curb	PCR
0	0	0	NO CURB AND GUTTER	STONE CURB	FAIR/73

* Lane miles are based on 11' lane widths

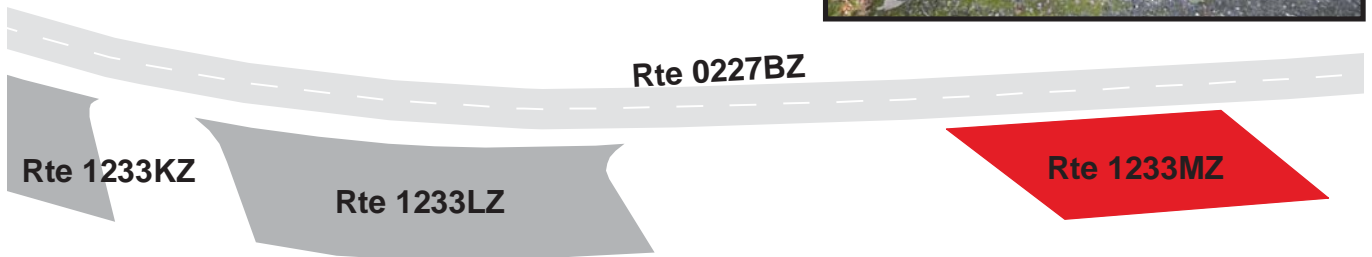

BLUE RIDGE PARKWAY

Route 1233NZ

PEAKS OF OTTER PICNIC PARKING AREA N
ADJACENT TO ROUTE 0227BZ AT MP 0.17 ON RIGHT

Subcomponent Record

Route Number	Public / NonPublic	Date Visited	Area (sq ft)	Lane Miles *	Surface Type
1233NZ	PUBLIC	8/15/2013	2,055	0.04	AS
Culverts	Drop Inlets	Gates	Curb & Gutter	Curb	PCR
0	0	0	NO CURB AND GUTTER	STONE CURB	FAIR/73

* Lane miles are based on 11' lane widths



BLUE RIDGE PARKWAY

Route 1233OZ

PEAKS OF OTTER PICNIC PARKING AREA O
ADJACENT TO ROUTE 0227BZ AT MP 0.19 ON LEFT

Subcomponent Record

Route Number	Public / NonPublic	Date Visited	Area (sq ft)	Lane Miles *	Surface Type
1233OZ	PUBLIC	8/15/2013	1,027	0.02	AS
Culverts	Drop Inlets	Gates	Curb & Gutter	Curb	PCR
0	0	0	NO CURB AND GUTTER	STONE CURB	FAIR/73

* Lane miles are based on 11' lane widths



BLUE RIDGE PARKWAY

Route 1233PZ

PEAKS OF OTTER PICNIC PARKING AREA P
ADJACENT TO ROUTE 0227BZ AT MP 0.24 ON RIGHT

Subcomponent Record

Route Number	Public / NonPublic	Date Visited	Area (sq ft)	Lane Miles *	Surface Type
1233PZ	PUBLIC	8/15/2013	2,212	0.04	AS
Culverts	Drop Inlets	Gates	Curb & Gutter	Curb	PCR
0	0	0	NO CURB AND GUTTER	STONE CURB	GOOD/90

* Lane miles are based on 11' lane widths

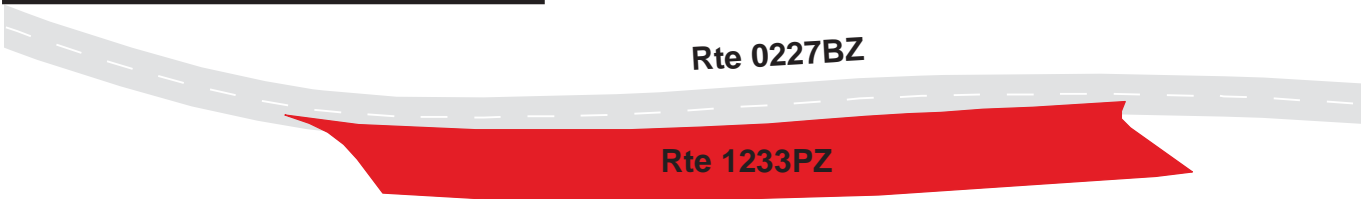

BLUE RIDGE PARKWAY

Route 1233QZ

PEAKS OF OTTER PICNIC PARKING AREA Q
 ADJACENT TO ROUTE 0227BZ AT MP 0.28 ON LEFT

Subcomponent Record

Route Number	Public / NonPublic	Date Visited	Area (sq ft)	Lane Miles *	Surface Type
1233QZ	PUBLIC	8/15/2013	1,299	0.02	AS
Culverts	Drop Inlets	Gates	Curb & Gutter	Curb	PCR
0	0	0	NO CURB AND GUTTER	STONE CURB	GOOD/90

* Lane miles are based on 11' lane widths

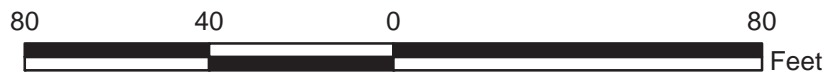

BLUE RIDGE PARKWAY

Route 1233RZ

PEAKS OF OTTER PICNIC PARKING AREA R
ADJACENT TO ROUTE 0227BZ AT MP 0.29 ON RIGHT

Subcomponent Record

Route Number	Public / NonPublic	Date Visited	Area (sq ft)	Lane Miles *	Surface Type
1233RZ	PUBLIC	8/15/2013	1,589	0.03	AS
Culverts	Drop Inlets	Gates	Curb & Gutter	Curb	PCR
0	0	0	NO CURB AND GUTTER	STONE CURB	GOOD/90

* Lane miles are based on 11' lane widths

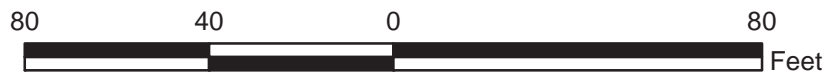

BLUE RIDGE PARKWAY

Route 1244ZZ

HUMPBACK ROCKS PICNIC PARKING AREAS
ADJACENT TO ROUTE 0229ZZ

Summary Record

Route Number	Public / NonPublic	Date Visited	Area (sq ft)	Lane Miles *	Surface Type
1244ZZ	PUBLIC	8/15/2013	19,641	0.34	AS
Culverts	Drop Inlets	Gates	Curb & Gutter	Curb	PCR
0	0	0	NO CURB AND GUTTER	STONE CURB	SUMMARY/97

* Lane miles are based on 11' lane widths

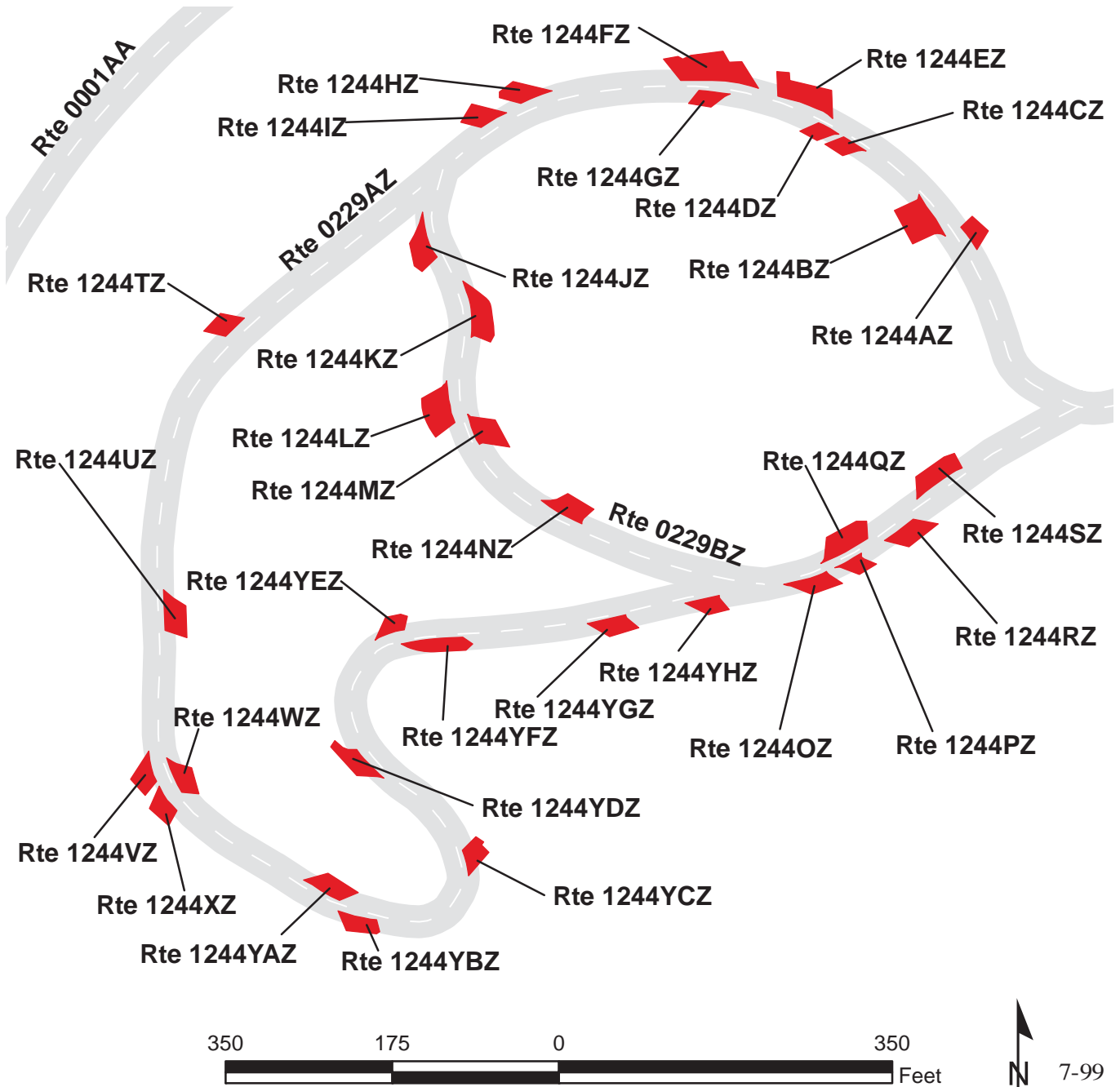

BLUE RIDGE PARKWAY

Route 1244AZ

HUMPBACK ROCKS PICNIC PARKING AREA A
 ADJACENT TO ROUTE 0229AZ AT MP 0.17 ON RIGHT

Subcomponent Record

Route Number	Public / NonPublic	Date Visited	Area (sq ft)	Lane Miles *	Surface Type
1244AZ	PUBLIC	8/15/2013	390	0.01	AS
Culverts	Drop Inlets	Gates	Curb & Gutter	Curb	PCR
0	0	0	NO CURB AND GUTTER	STONE CURB	EXCELLENT/97

* Lane miles are based on 11' lane widths

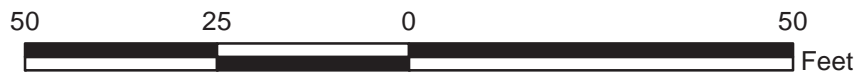

BLUE RIDGE PARKWAY

Route 1244BZ

HUMPBACK ROCKS PICNIC PARKING AREA B
 ADJACENT TO ROUTE 0229AZ AT MP 0.18 ON LEFT

Subcomponent Record

Route Number	Public / NonPublic	Date Visited	Area (sq ft)	Lane Miles *	Surface Type
1244BZ	PUBLIC	8/15/2013	1,073	0.02	AS
Culverts	Drop Inlets	Gates	Curb & Gutter	Curb	PCR
0	0	0	NO CURB AND GUTTER	NO CURB	EXCELLENT/97

* Lane miles are based on 11' lane widths

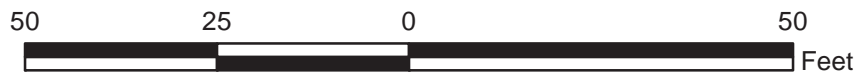
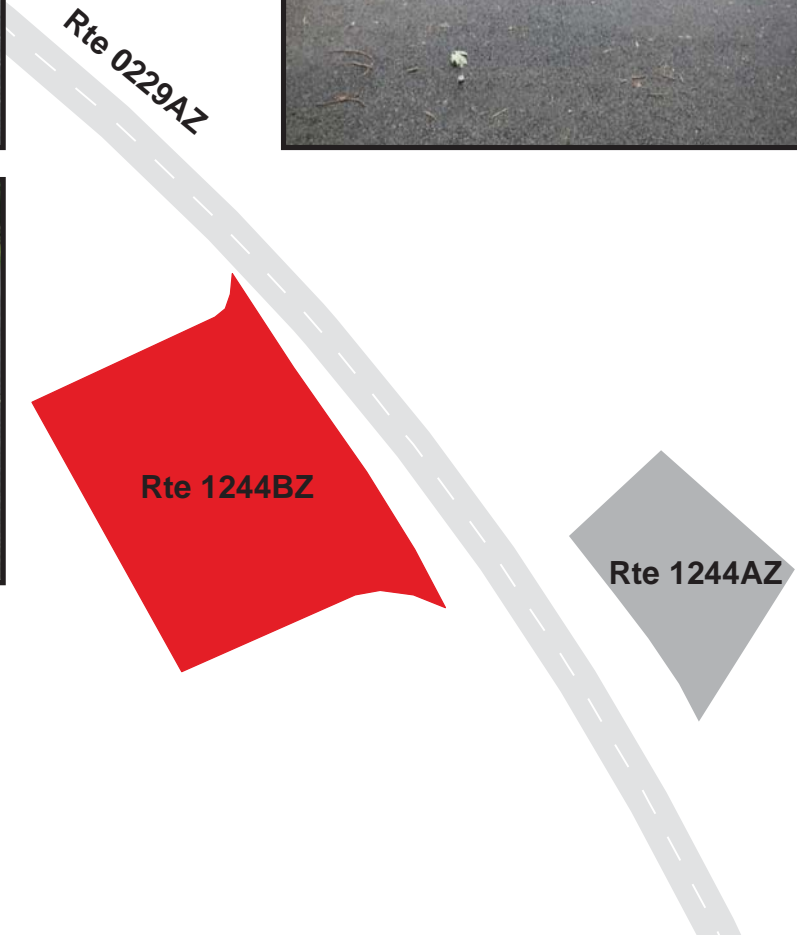

BLUE RIDGE PARKWAY

Route 1244CZ

HUMPBACK ROCKS PICNIC PARKING AREA C
ADJACENT TO ROUTE 0229AZ AT MP 0.19 ON LEFT

Subcomponent Record

Route Number	Public / NonPublic	Date Visited	Area (sq ft)	Lane Miles *	Surface Type
1244CZ	PUBLIC	8/15/2013	324	0.01	AS
Culverts	Drop Inlets	Gates	Curb & Gutter	Curb	PCR
0	0	0	NO CURB AND GUTTER	STONE CURB	EXCELLENT/97

* Lane miles are based on 11' lane widths

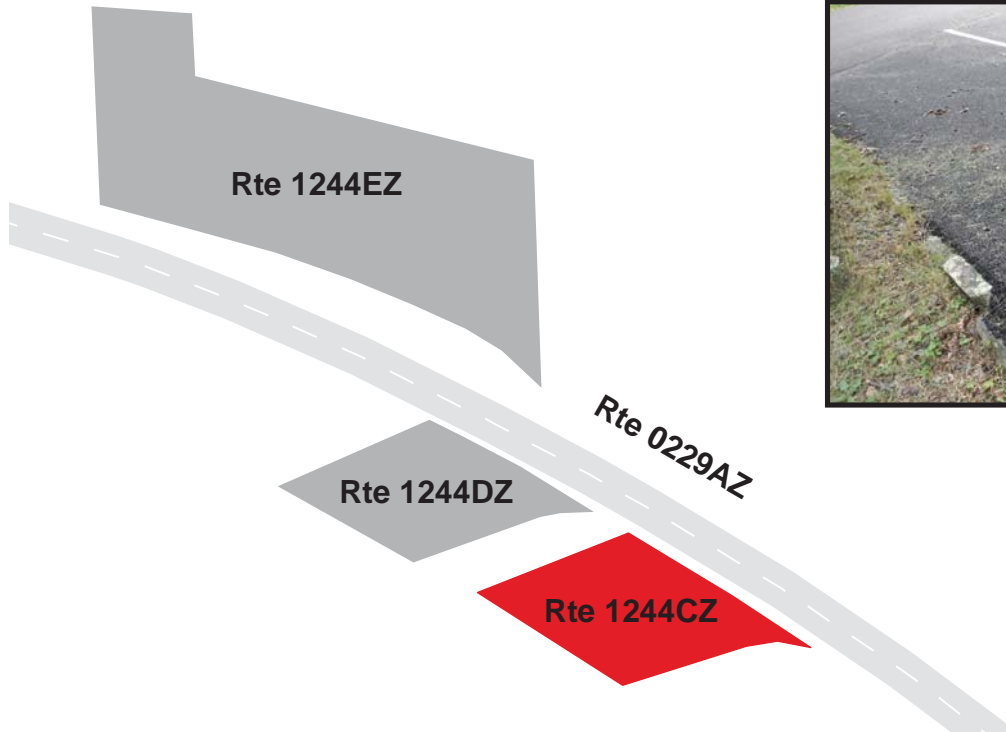

BLUE RIDGE PARKWAY

Route 1244DZ

HUMPBACK ROCKS PICNIC PARKING AREA D
 ADJACENT TO ROUTE 0229AZ AT MP 0.20 ON LEFT

Subcomponent Record

Route Number	Public / NonPublic	Date Visited	Area (sq ft)	Lane Miles *	Surface Type
1244DZ	PUBLIC	8/15/2013	297	0.01	AS
Culverts	Drop Inlets	Gates	Curb & Gutter	Curb	PCR
0	0	0	NO CURB AND GUTTER	NO CURB	EXCELLENT/97

* Lane miles are based on 11' lane widths

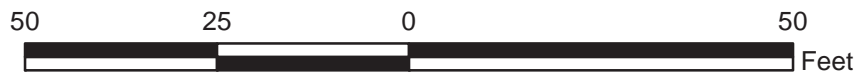

BLUE RIDGE PARKWAY

Route 1244EZ

HUMPBACK ROCKS PICNIC PARKING AREA E
 ADJACENT TO ROUTE 0229AZ AT MP 0.21 ON RIGHT

Subcomponent Record

Route Number	Public / NonPublic	Date Visited	Area (sq ft)	Lane Miles *	Surface Type
1244EZ	PUBLIC	8/15/2013	1,066	0.02	AS
Culverts	Drop Inlets	Gates	Curb & Gutter	Curb	PCR
0	0	0	NO CURB AND GUTTER	STONE CURB	EXCELLENT/97

* Lane miles are based on 11' lane widths



BLUE RIDGE PARKWAY

Route 1244FZ

HUMPBACK ROCKS PICNIC PARKING AREA F
 ADJACENT TO ROUTE 0229AZ AT MP 0.22 ON RIGHT

Subcomponent Record

Route Number	Public / NonPublic	Date Visited	Area (sq ft)	Lane Miles *	Surface Type
1244FZ	PUBLIC	8/15/2013	1,674	0.03	AS
Culverts	Drop Inlets	Gates	Curb & Gutter	Curb	PCR
0	0	0	NO CURB AND GUTTER	STONE CURB	EXCELLENT/97

* Lane miles are based on 11' lane widths

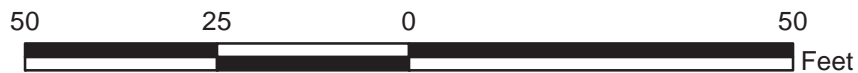

BLUE RIDGE PARKWAY

Route 1244GZ

HUMPBACK ROCKS PICNIC PARKING AREA G
 ADJACENT TO ROUTE 0229AZ AT MP 0.22 ON LEFT

Subcomponent Record

Route Number	Public / NonPublic	Date Visited	Area (sq ft)	Lane Miles *	Surface Type
1244GZ	PUBLIC	8/15/2013	344	0.01	AS
Culverts	Drop Inlets	Gates	Curb & Gutter	Curb	PCR
0	0	0	NO CURB AND GUTTER	NO CURB	EXCELLENT/97

* Lane miles are based on 11' lane widths



BLUE RIDGE PARKWAY

Route 1244HZ

HUMPBACK ROCKS PICNIC PARKING AREA H
 ADJACENT TO ROUTE 0229AZ AT MP 0.25 ON RIGHT

Subcomponent Record

Route Number	Public / NonPublic	Date Visited	Area (sq ft)	Lane Miles *	Surface Type
1244HZ	PUBLIC	8/15/2013	552	0.01	AS
Culverts	Drop Inlets	Gates	Curb & Gutter	Curb	PCR
0	0	0	NO CURB AND GUTTER	STONE CURB	EXCELLENT/97

* Lane miles are based on 11' lane widths

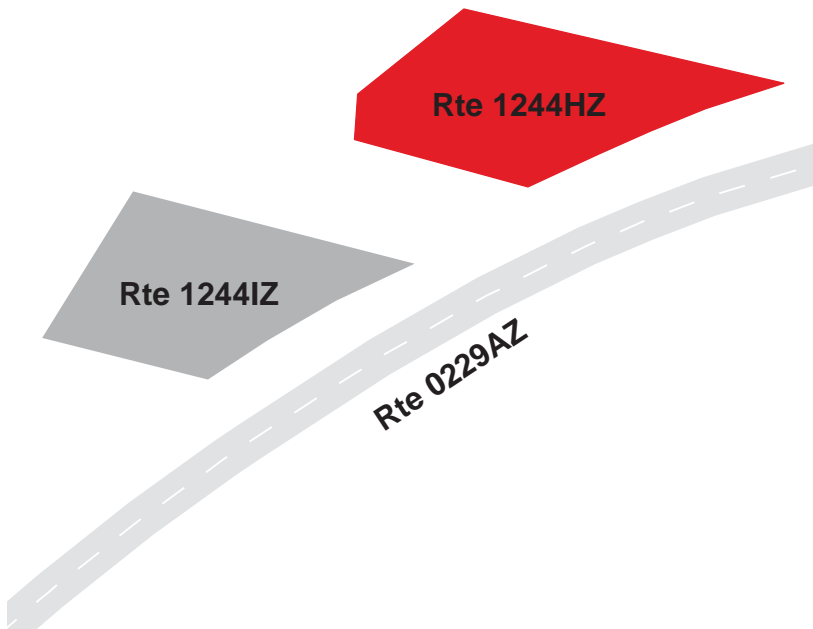

BLUE RIDGE PARKWAY

Route 1244IZ

HUMPBACK ROCKS PICNIC PARKING AREA I
 ADJACENT TO ROUTE 0229AZ AT MP 0.26 ON RIGHT

Subcomponent Record

Route Number	Public / NonPublic	Date Visited	Area (sq ft)	Lane Miles *	Surface Type
1244IZ	PUBLIC	8/15/2013	494	0.01	AS
Culverts	Drop Inlets	Gates	Curb & Gutter	Curb	PCR
0	0	0	NO CURB AND GUTTER	STONE CURB	EXCELLENT/97

* Lane miles are based on 11' lane widths

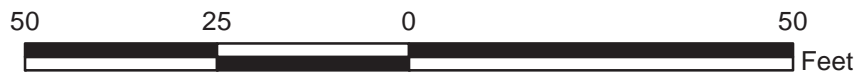
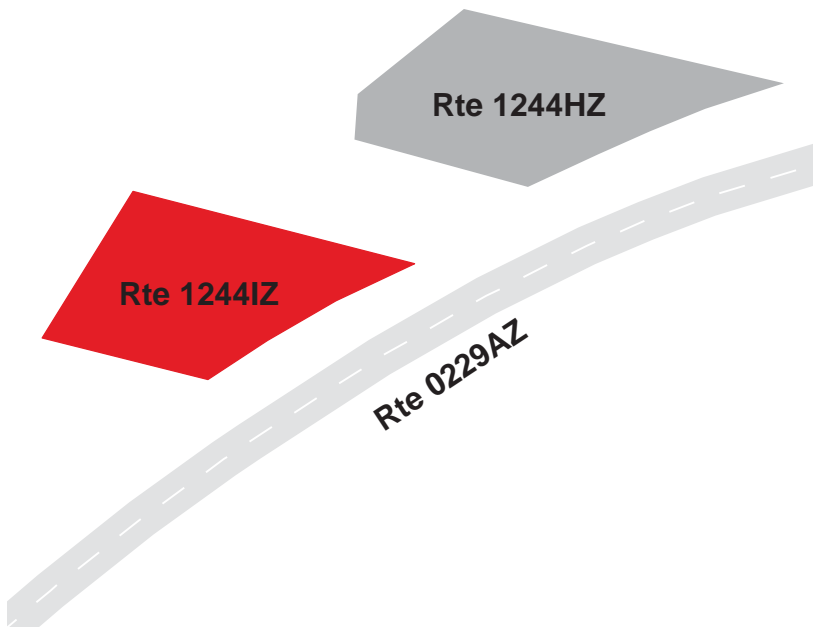

BLUE RIDGE PARKWAY

Route 1244JZ

HUMPBACK ROCKS PICNIC PARKING AREA J
 ADJACENT TO ROUTE 0229BZ AT MP 0.01 ON RIGHT

Subcomponent Record

Route Number	Public / NonPublic	Date Visited	Area (sq ft)	Lane Miles *	Surface Type
1244JZ	PUBLIC	8/15/2013	663	0.01	AS
Culverts	Drop Inlets	Gates	Curb & Gutter	Curb	PCR
0	0	0	NO CURB AND GUTTER	STONE CURB	EXCELLENT/97

* Lane miles are based on 11' lane widths

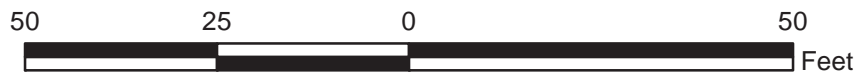

BLUE RIDGE PARKWAY

Route 1244KZ

HUMPBACK ROCKS PICNIC PARKING AREA K
 ADJACENT TO ROUTE 0229BZ AT MP 0.03 ON LEFT

Subcomponent Record

Route Number	Public / NonPublic	Date Visited	Area (sq ft)	Lane Miles *	Surface Type
1244KZ	PUBLIC	8/15/2013	864	0.02	AS
Culverts	Drop Inlets	Gates	Curb & Gutter	Curb	PCR
0	0	0	NO CURB AND GUTTER	NO CURB	EXCELLENT/97

* Lane miles are based on 11' lane widths



Rte 1244JZ

Rte 0229BZ

Rte 1244KZ



BLUE RIDGE PARKWAY

Route 1244LZ

HUMPBACK ROCKS PICNIC PARKING AREA L
 ADJACENT TO ROUTE 0229BZ AT MP 0.04 ON RIGHT

Subcomponent Record

Route Number	Public / NonPublic	Date Visited	Area (sq ft)	Lane Miles *	Surface Type
1244LZ	PUBLIC	8/15/2013	949	0.02	AS
Culverts	Drop Inlets	Gates	Curb & Gutter	Curb	PCR
0	0	0	NO CURB AND GUTTER	STONE CURB	EXCELLENT/97

* Lane miles are based on 11' lane widths



Rte 1244KZ



BLUE RIDGE PARKWAY

Route 1244MZ

HUMPBACK ROCKS PICNIC PARKING AREA M
 ADJACENT TO ROUTE 0229BZ AT MP 0.05 ON LEFT

Subcomponent Record

Route Number	Public / NonPublic	Date Visited	Area (sq ft)	Lane Miles *	Surface Type
1244MZ	PUBLIC	8/15/2013	657	0.01	AS
Culverts	Drop Inlets	Gates	Curb & Gutter	Curb	PCR
0	0	0	NO CURB AND GUTTER	NO CURB	EXCELLENT/97

* Lane miles are based on 11' lane widths

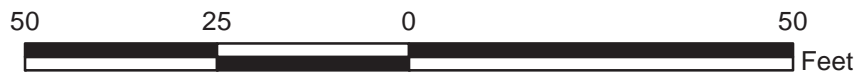
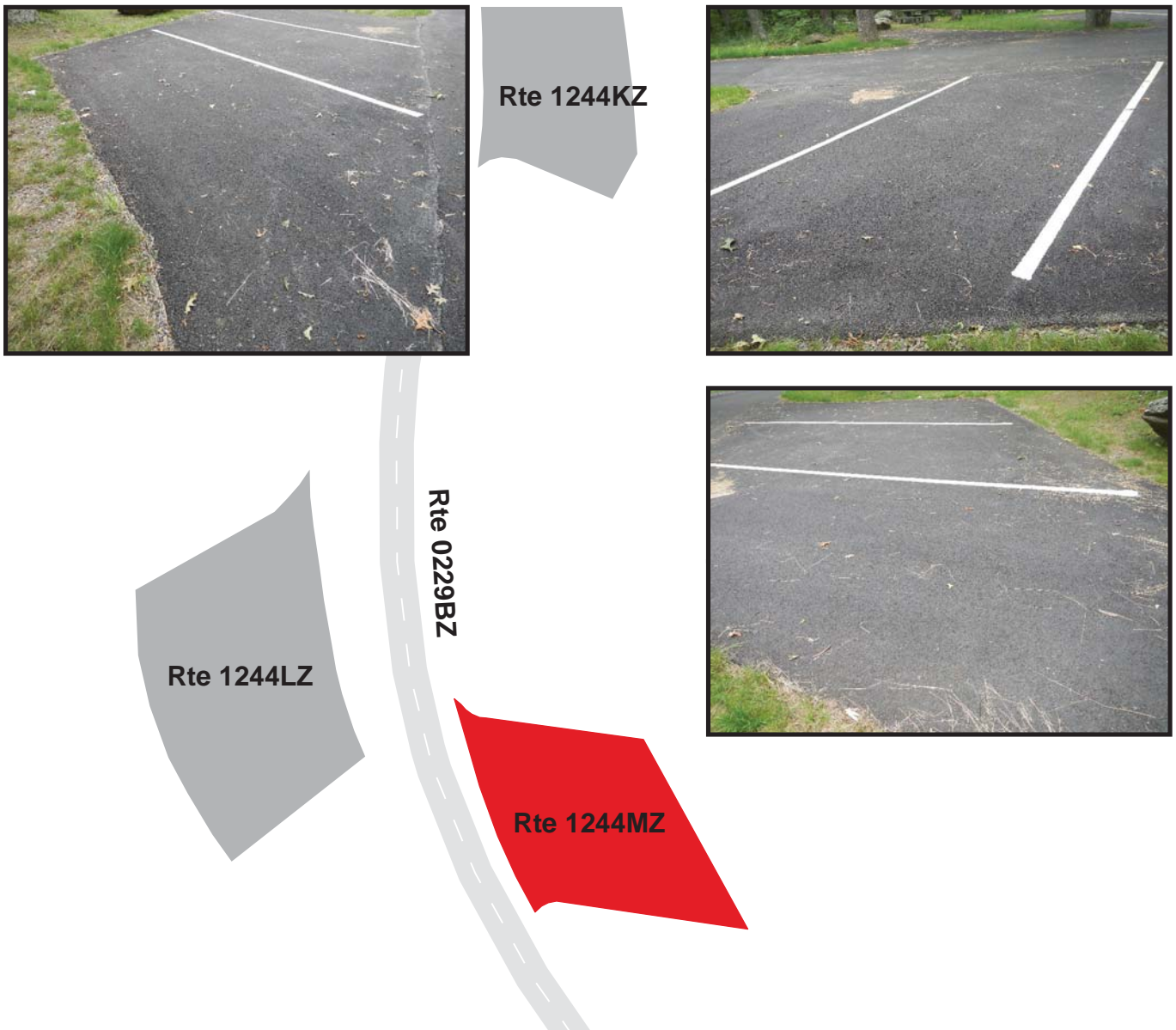

BLUE RIDGE PARKWAY

Route 1244NZ

HUMPBACK ROCKS PICNIC PARKING AREA N
 ADJACENT TO ROUTE 0229BZ AT MP 0.08 ON LEFT

Subcomponent Record

Route Number	Public / NonPublic	Date Visited	Area (sq ft)	Lane Miles *	Surface Type
1244NZ	PUBLIC	8/15/2013	630	0.01	AS
Culverts	Drop Inlets	Gates	Curb & Gutter	Curb	PCR
0	0	0	NO CURB AND GUTTER	NO CURB	EXCELLENT/97

* Lane miles are based on 11' lane widths

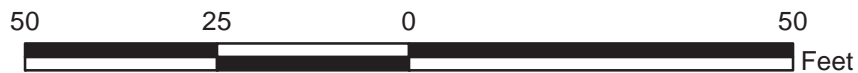
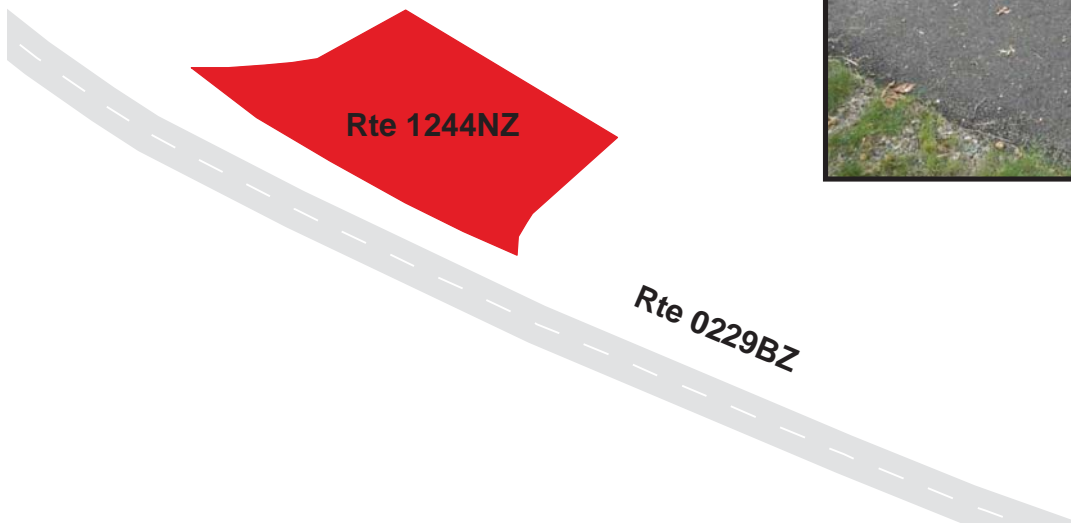

BLUE RIDGE PARKWAY

Route 1244OZ

HUMPBACK ROCKS PICNIC PARKING AREA O
 ADJACENT TO ROUTE 0229AZ AT MP 0.59 ON RIGHT

Subcomponent Record

Route Number	Public / NonPublic	Date Visited	Area (sq ft)	Lane Miles *	Surface Type
1244OZ	PUBLIC	8/15/2013	530	0.01	AS
Culverts	Drop Inlets	Gates	Curb & Gutter	Curb	PCR
0	0	0	NO CURB AND GUTTER	STONE CURB	EXCELLENT/97

* Lane miles are based on 11' lane widths

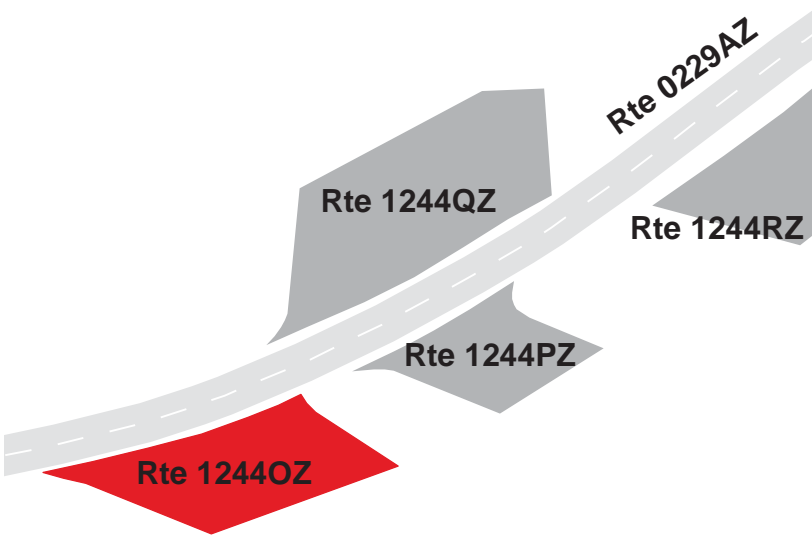

BLUE RIDGE PARKWAY

Route 1244PZ

HUMPBACK ROCKS PICNIC PARKING AREA P
 ADJACENT TO ROUTE 0229AZ AT MP 0.60 ON RIGHT

Subcomponent Record

Route Number	Public / NonPublic	Date Visited	Area (sq ft)	Lane Miles *	Surface Type
1244PZ	PUBLIC	8/15/2013	325	0.01	AS
Culverts	Drop Inlets	Gates	Curb & Gutter	Curb	PCR
0	0	0	NO CURB AND GUTTER	STONE CURB	EXCELLENT/97

* Lane miles are based on 11' lane widths

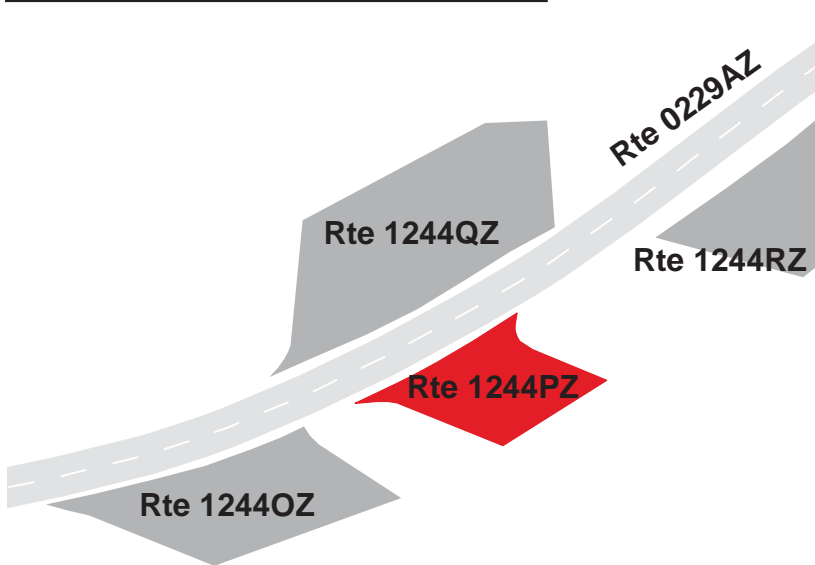

BLUE RIDGE PARKWAY

Route 1244QZ

HUMPBACK ROCKS PICNIC PARKING AREA Q
ADJACENT TO ROUTE 0229AZ AT MP 0.60 ON LEFT

Subcomponent Record

Route Number	Public / NonPublic	Date Visited	Area (sq ft)	Lane Miles *	Surface Type
1244QZ	PUBLIC	8/15/2013	865	0.02	AS
Culverts	Drop Inlets	Gates	Curb & Gutter	Curb	PCR
0	0	0	NO CURB AND GUTTER	STONE CURB	EXCELLENT/97

* Lane miles are based on 11' lane widths

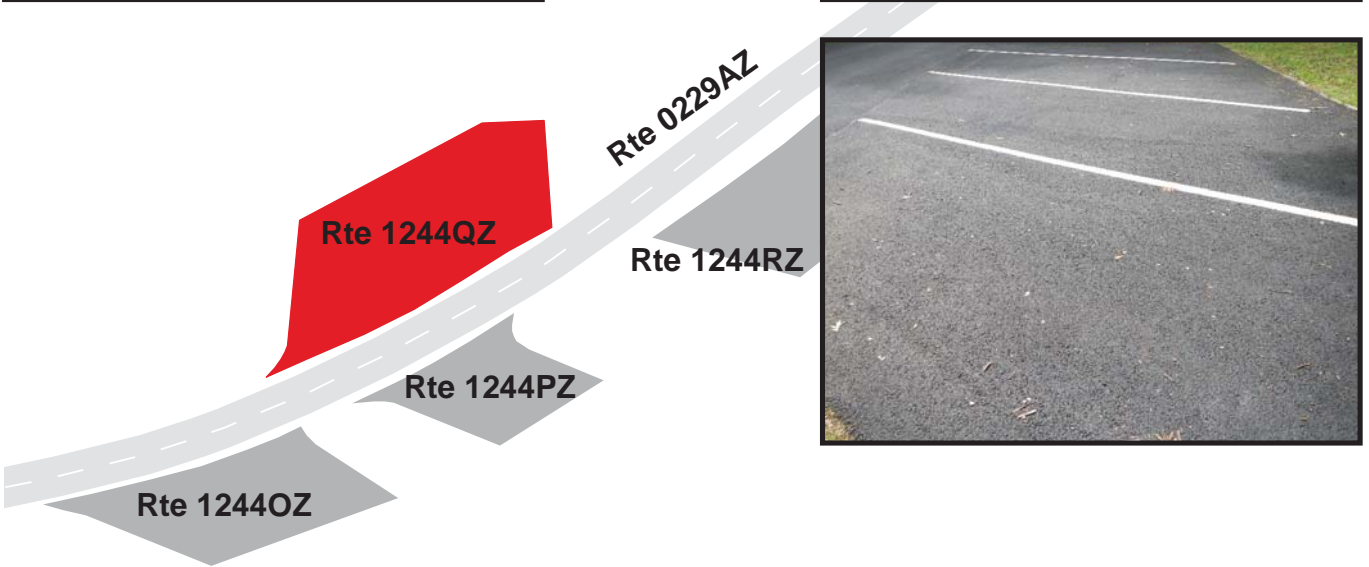

BLUE RIDGE PARKWAY

Route 1244RZ

HUMPBACK ROCKS PICNIC PARKING AREA R
 ADJACENT TO ROUTE 0229AZ AT MP 0.61 ON RIGHT

Subcomponent Record

Route Number	Public / NonPublic	Date Visited	Area (sq ft)	Lane Miles *	Surface Type
1244RZ	PUBLIC	8/15/2013	616	0.01	AS
Culverts	Drop Inlets	Gates	Curb & Gutter	Curb	PCR
0	0	0	NO CURB AND GUTTER	STONE CURB	EXCELLENT/97

* Lane miles are based on 11' lane widths

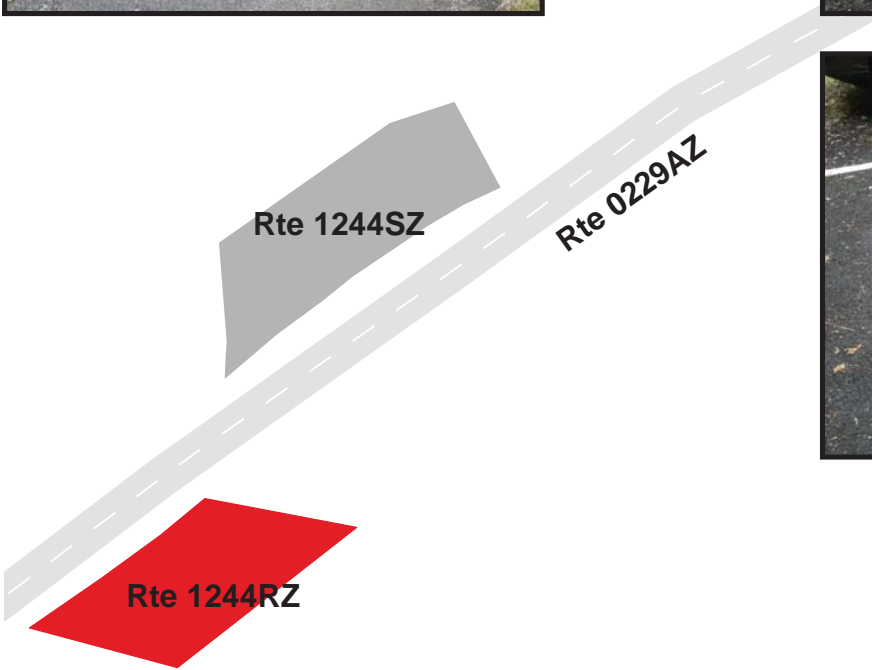
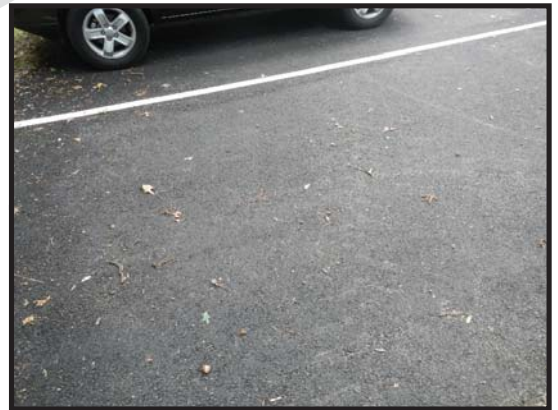

BLUE RIDGE PARKWAY

Route 1244SZ

HUMPBACK ROCKS PICNIC PARKING AREA S
ADJACENT TO ROUTE 0229AZ AT MP 0.62 ON LEFT

Subcomponent Record

Route Number	Public / NonPublic	Date Visited	Area (sq ft)	Lane Miles *	Surface Type
1244SZ	PUBLIC	8/15/2013	762	0.01	AS
Culverts	Drop Inlets	Gates	Curb & Gutter	Curb	PCR
0	0	0	NO CURB AND GUTTER	STONE CURB	EXCELLENT/97

* Lane miles are based on 11' lane widths

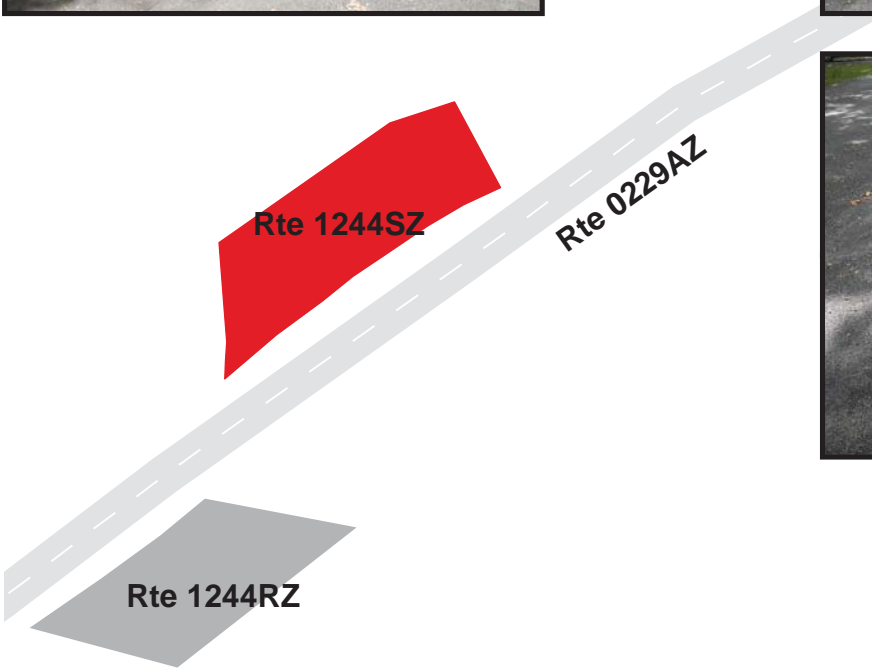

BLUE RIDGE PARKWAY

Route 1244TZ

HUMPBACK ROCKS PICNIC PARKING AREA T
 ADJACENT TO ROUTE 0229AZ AT MP 0.32 ON RIGHT

Subcomponent Record

Route Number	Public / NonPublic	Date Visited	Area (sq ft)	Lane Miles *	Surface Type
1244TZ	PUBLIC	8/15/2013	439	0.01	AS
Culverts	Drop Inlets	Gates	Curb & Gutter	Curb	PCR
0	0	0	NO CURB AND GUTTER	STONE CURB	EXCELLENT/97

* Lane miles are based on 11' lane widths

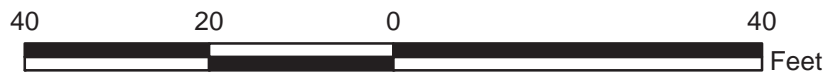
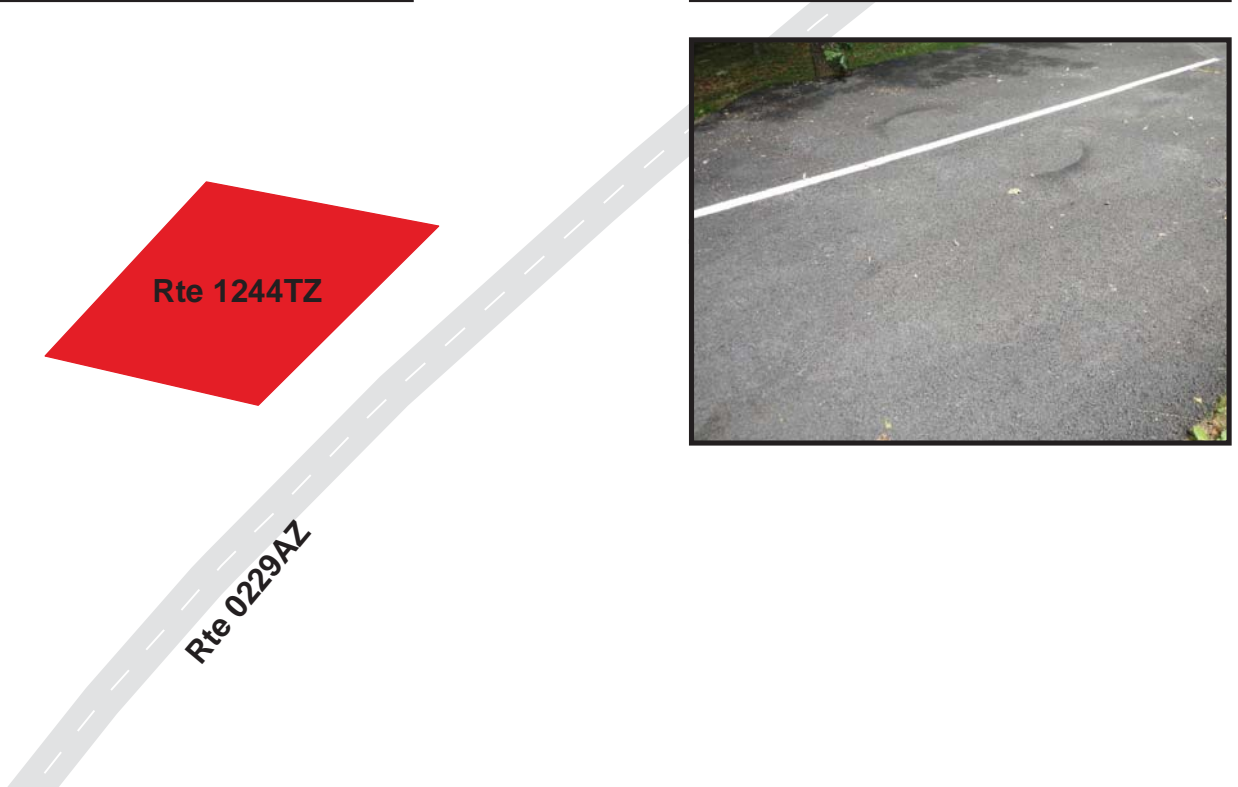

BLUE RIDGE PARKWAY

Route 1244UZ

HUMPBACK ROCKS PICNIC PARKING AREA U
 ADJACENT TO ROUTE 0229AZ AT MP 0.37 ON LEFT

Subcomponent Record

Route Number	Public / NonPublic	Date Visited	Area (sq ft)	Lane Miles *	Surface Type
1244UZ	PUBLIC	8/15/2013	671	0.01	AS
Culverts	Drop Inlets	Gates	Curb & Gutter	Curb	PCR
0	0	0	NO CURB AND GUTTER	NO CURB	EXCELLENT/97

* Lane miles are based on 11' lane widths

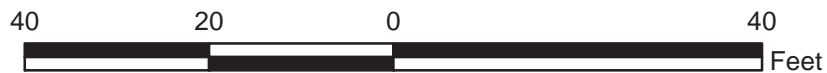
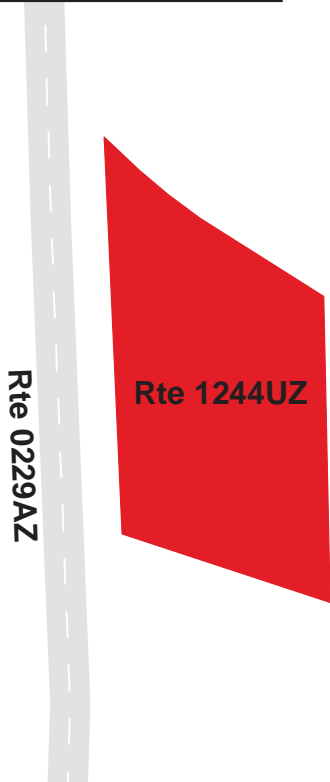

BLUE RIDGE PARKWAY

Route 1244VZ

HUMPBACK ROCKS PICNIC PARKING AREA V
 ADJACENT TO ROUTE 0229AZ AT MP 0.40 ON RIGHT

Subcomponent Record

Route Number	Public / NonPublic	Date Visited	Area (sq ft)	Lane Miles *	Surface Type
1244VZ	PUBLIC	8/15/2013	484	0.01	AS
Culverts	Drop Inlets	Gates	Curb & Gutter	Curb	PCR
0	0	0	NO CURB AND GUTTER	STONE CURB	EXCELLENT/97

* Lane miles are based on 11' lane widths

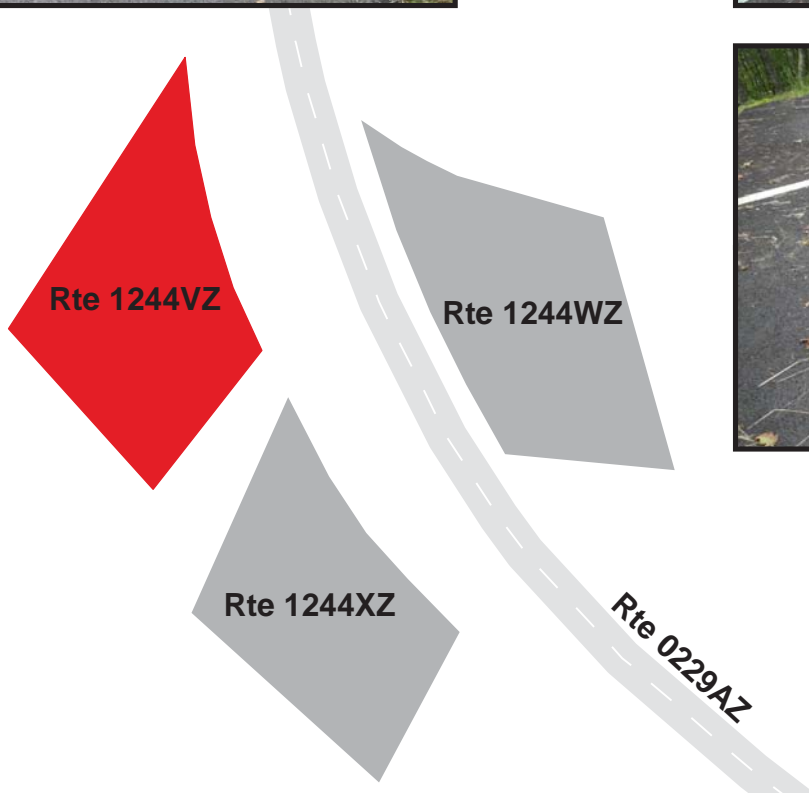

BLUE RIDGE PARKWAY

Route 1244WZ

HUMPBACK ROCKS PICNIC PARKING AREA W
 ADJACENT TO ROUTE 0229AZ AT MP 0.40 ON LEFT

Subcomponent Record

Route Number	Public / NonPublic	Date Visited	Area (sq ft)	Lane Miles *	Surface Type
1244WZ	PUBLIC	8/15/2013	510	0.01	AS
Culverts	Drop Inlets	Gates	Curb & Gutter	Curb	PCR
0	0	0	NO CURB AND GUTTER	NO CURB	EXCELLENT/97

* Lane miles are based on 11' lane widths

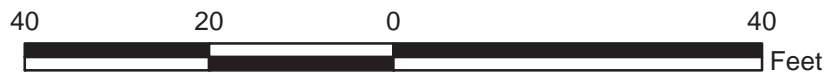

BLUE RIDGE PARKWAY

Route 1244XZ

HUMPBACK ROCKS PICNIC PARKING AREA X
 ADJACENT TO ROUTE 0229AZ AT MP 0.41 ON RIGHT

Subcomponent Record

Route Number	Public / NonPublic	Date Visited	Area (sq ft)	Lane Miles *	Surface Type
1244XZ	PUBLIC	8/15/2013	444	0.01	AS
Culverts	Drop Inlets	Gates	Curb & Gutter	Curb	PCR
0	0	0	NO CURB AND GUTTER	STONE CURB	EXCELLENT/97

* Lane miles are based on 11' lane widths

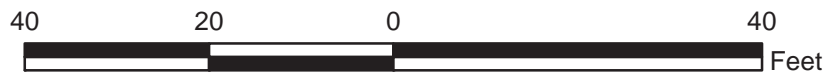
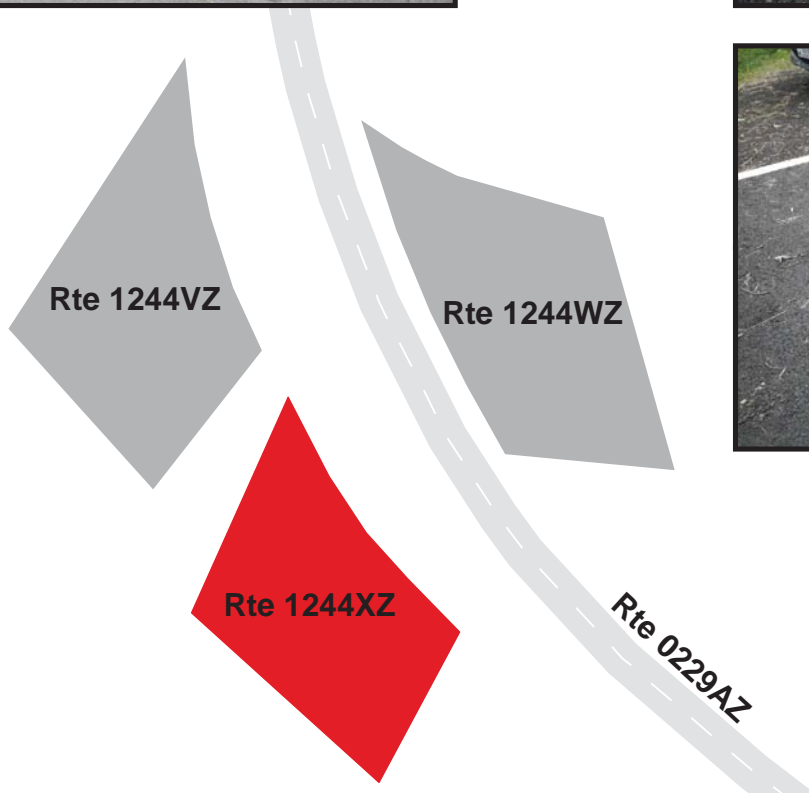

BLUE RIDGE PARKWAY

Route 1244YAZ

HUMPBACK ROCKS PICNIC PARKING AREA YA
 ADJACENT TO ROUTE 0229AZ AT MP 0.44 ON LEFT

Subcomponent Record

Route Number	Public / NonPublic	Date Visited	Area (sq ft)	Lane Miles *	Surface Type
1244YAZ	PUBLIC	8/15/2013	588	0.01	AS
Culverts	Drop Inlets	Gates	Curb & Gutter	Curb	PCR
0	0	0	NO CURB AND GUTTER	NO CURB	EXCELLENT/97

* Lane miles are based on 11' lane widths

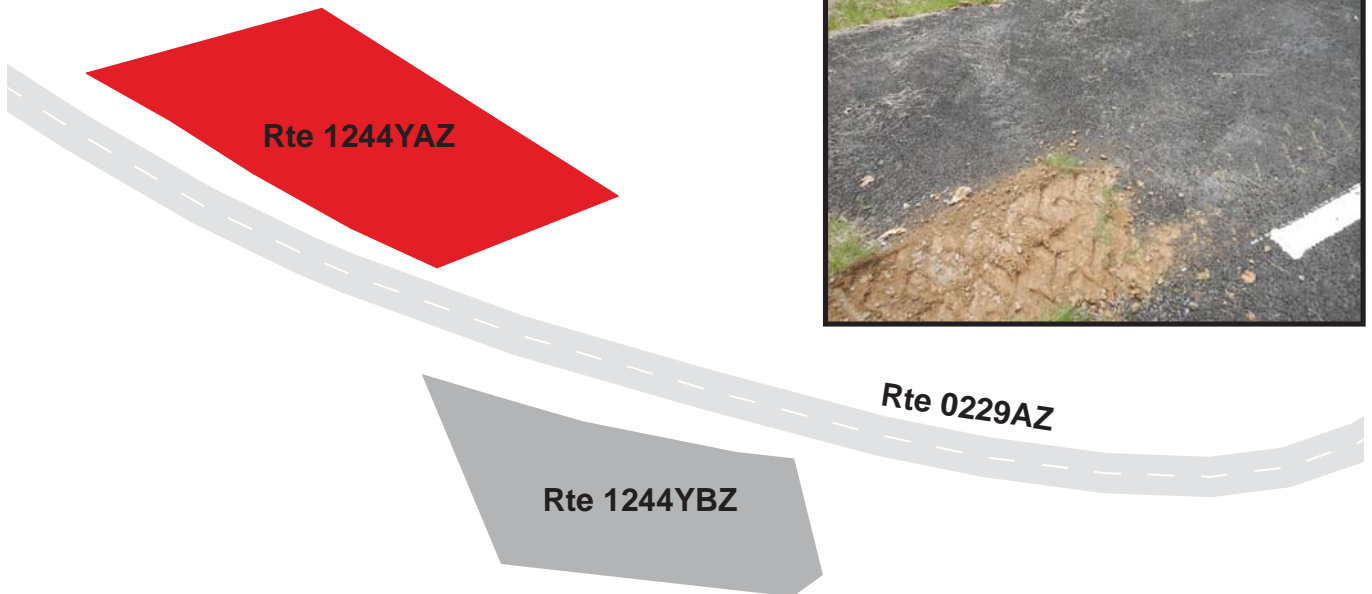

BLUE RIDGE PARKWAY

Route 1244YBZ

HUMPBACK ROCKS PICNIC PARKING AREA YB
 ADJACENT TO ROUTE 0229AZ AT MP 0.45 ON RIGHT

Subcomponent Record

Route Number	Public / NonPublic	Date Visited	Area (sq ft)	Lane Miles *	Surface Type
1244YBZ	PUBLIC	8/15/2013	481	0.01	AS
Culverts	Drop Inlets	Gates	Curb & Gutter	Curb	PCR
0	0	0	NO CURB AND GUTTER	STONE CURB	EXCELLENT/97

* Lane miles are based on 11' lane widths

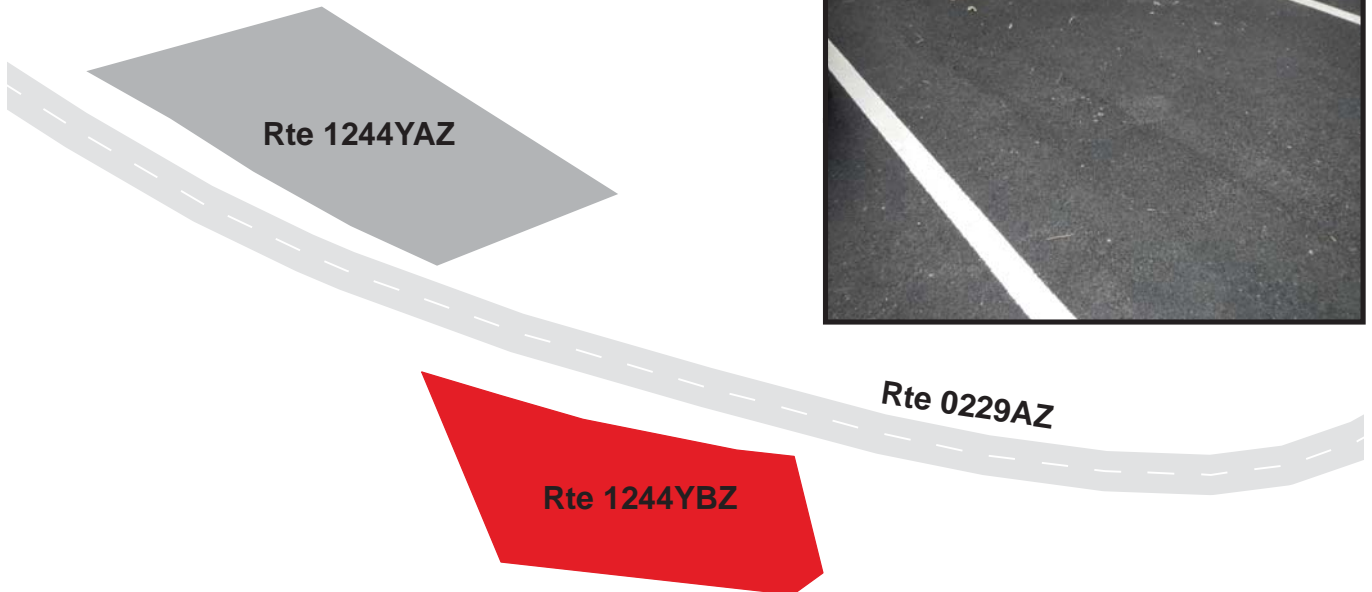

BLUE RIDGE PARKWAY

Route 1244YCZ

HUMPBACK ROCKS PICNIC PARKING AREA YC
 ADJACENT TO ROUTE 0229AZ AT MP 0.47 ON RIGHT

Subcomponent Record

Route Number	Public / NonPublic	Date Visited	Area (sq ft)	Lane Miles *	Surface Type
1244YCZ	PUBLIC	8/15/2013	451	0.01	AS
Culverts	Drop Inlets	Gates	Curb & Gutter	Curb	PCR
0	0	0	NO CURB AND GUTTER	NO CURB	EXCELLENT/97

* Lane miles are based on 11' lane widths

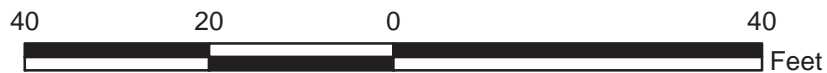
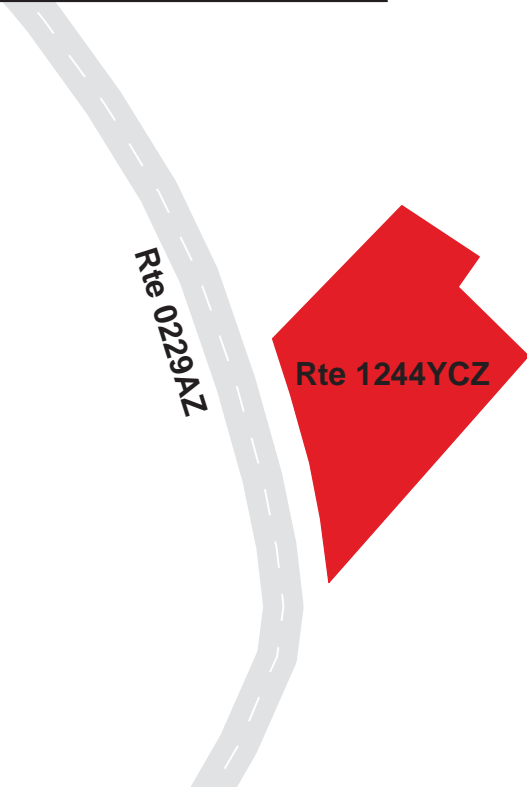

BLUE RIDGE PARKWAY

Route 1244YDZ

HUMPBACK ROCKS PICNIC PARKING AREA YD
 ADJACENT TO ROUTE 0229AZ AT MP 0.50 ON LEFT

Subcomponent Record

Route Number	Public / NonPublic	Date Visited	Area (sq ft)	Lane Miles *	Surface Type
1244YDZ	PUBLIC	8/15/2013	602	0.01	AS
Culverts	Drop Inlets	Gates	Curb & Gutter	Curb	PCR
0	0	0	NO CURB AND GUTTER	NO CURB	EXCELLENT/97

* Lane miles are based on 11' lane widths

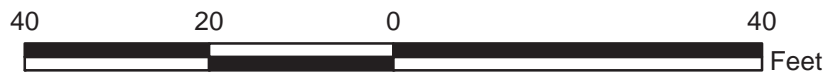

BLUE RIDGE PARKWAY

Route 1244YEZ

HUMPBACK ROCKS PICNIC PARKING AREA YE

ADJACENT TO ROUTE 0229AZ AT MP 0.52 ON LEFT

Subcomponent Record

Route Number	Public / NonPublic	Date Visited	Area (sq ft)	Lane Miles *	Surface Type
1244YEZ	PUBLIC	8/15/2013	357	0.01	AS
Culverts	Drop Inlets	Gates	Curb & Gutter	Curb	PCR
0	0	0	NO CURB AND GUTTER	NO CURB	EXCELLENT/97

* Lane miles are based on 11' lane widths

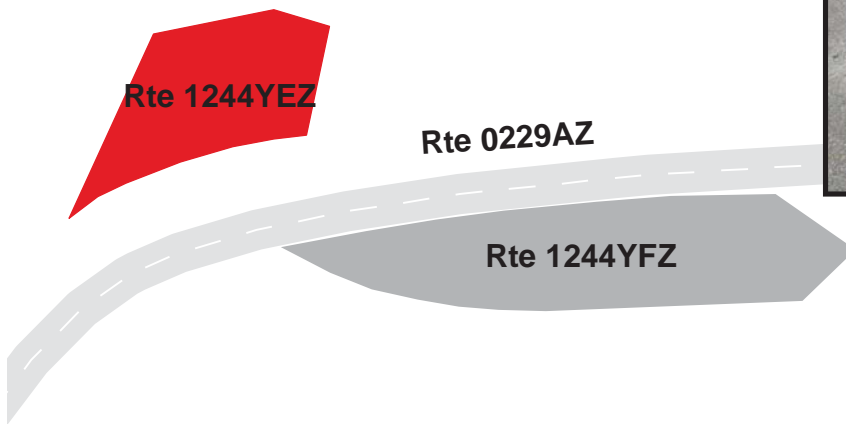

BLUE RIDGE PARKWAY

Route 1244YFZ

HUMPBACK ROCKS PICNIC PARKING AREA YF
 ADJACENT TO ROUTE 0229AZ AT MP 0.53 ON RIGHT

Subcomponent Record

Route Number	Public / NonPublic	Date Visited	Area (sq ft)	Lane Miles *	Surface Type
1244YFZ	PUBLIC	8/15/2013	639	0.01	AS
Culverts	Drop Inlets	Gates	Curb & Gutter	Curb	PCR
0	0	0	NO CURB AND GUTTER	NO CURB	EXCELLENT/97

* Lane miles are based on 11' lane widths

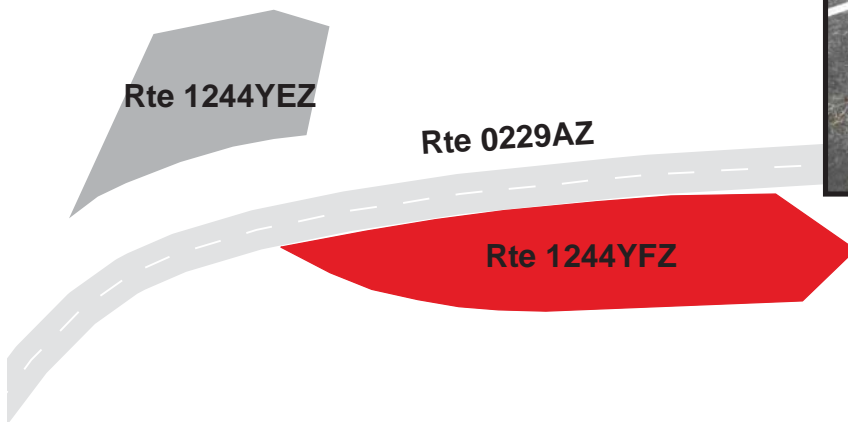

BLUE RIDGE PARKWAY

Route 1244YGZ

HUMPBACK ROCKS PICNIC PARKING AREA YG
 ADJACENT TO ROUTE 0229AZ AT MP 0.56 ON RIGHT

Subcomponent Record

Route Number	Public / NonPublic	Date Visited	Area (sq ft)	Lane Miles *	Surface Type
1244YGZ	PUBLIC	8/15/2013	509	0.01	AS
Culverts	Drop Inlets	Gates	Curb & Gutter	Curb	PCR
0	0	0	NO CURB AND GUTTER	STONE CURB	EXCELLENT/97

* Lane miles are based on 11' lane widths

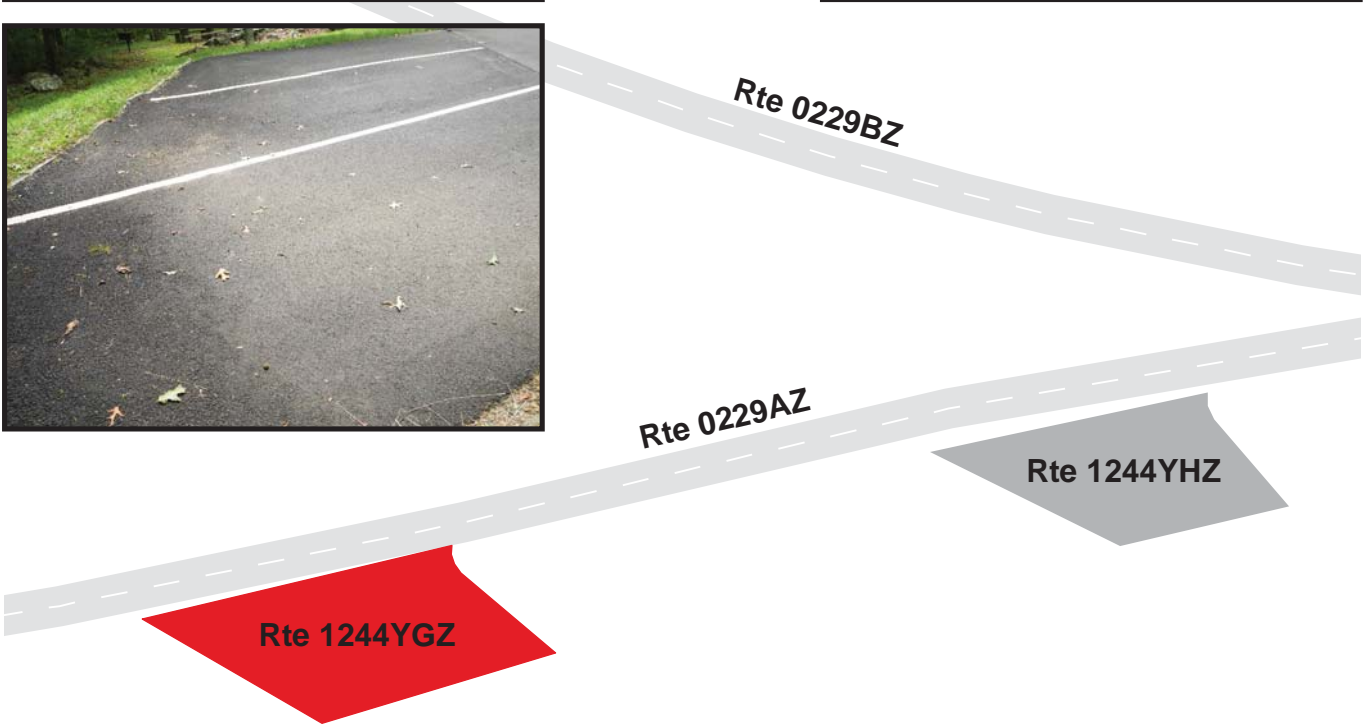

BLUE RIDGE PARKWAY

Route 1244YHZ

HUMPBACK ROCKS PICNIC PARKING AREA YH
 ADJACENT TO ROUTE 0229AZ AT MP 0.57 ON RIGHT

Subcomponent Record

Route Number	Public / NonPublic	Date Visited	Area (sq ft)	Lane Miles *	Surface Type
1244YHZ	PUBLIC	8/15/2013	391	0.01	AS
Culverts	Drop Inlets	Gates	Curb & Gutter	Curb	PCR
0	0	0	NO CURB AND GUTTER	STONE CURB	EXCELLENT/97

* Lane miles are based on 11' lane widths

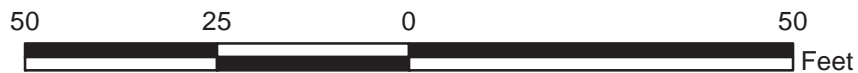
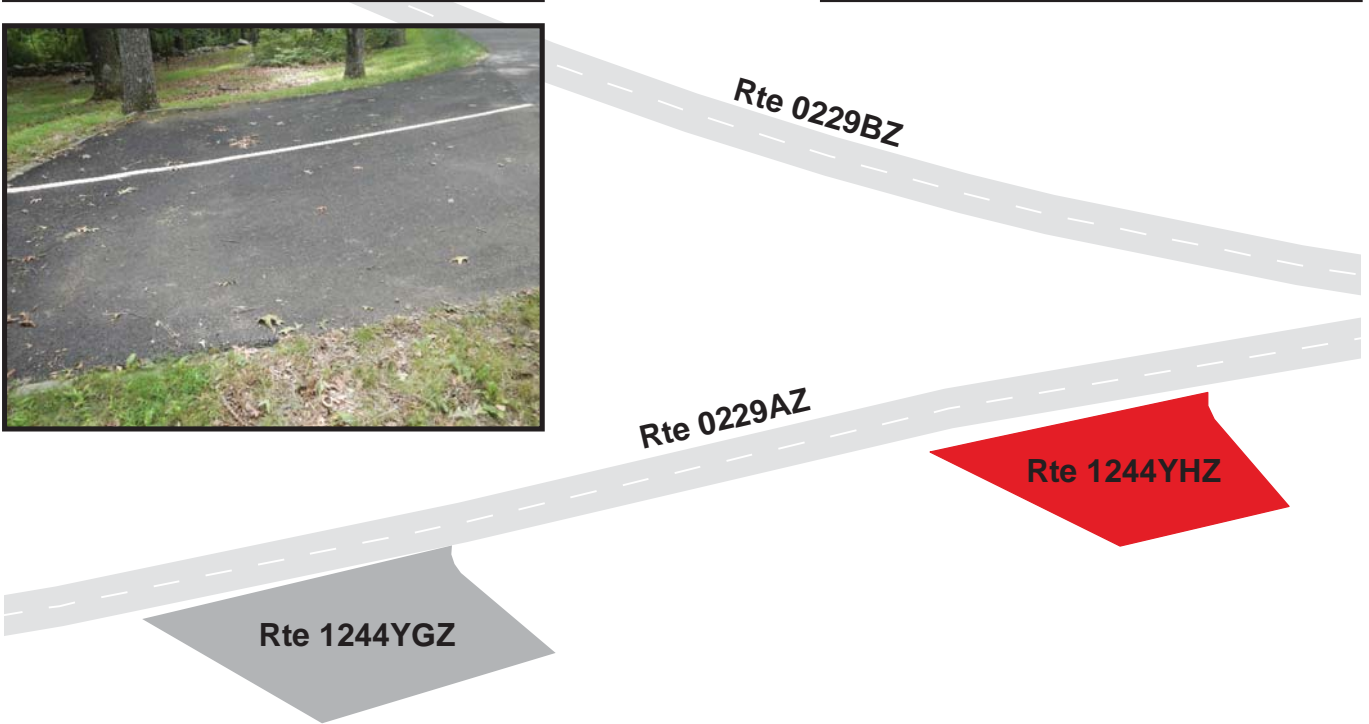

BLUE RIDGE PARKWAY

Route 1251

FANCY GAP RESIDENCE ACCESS AND PARKING
FROM VA ROUTE 778 SOUTH / SUNBELT ROAD
TO PARKING

Route Number	Public / NonPublic	Date Visited	Area (sq ft)	Lane Miles *	Surface Type
1251	NONPUBLIC	8/14/2013	3,075	0.05	AS
Culverts	Drop Inlets	Gates	Curb & Gutter	Curb	PCR
1	0	0	NO CURB AND GUTTER	NO CURB	POOR/45

* Lane miles are based on 11' lane widths

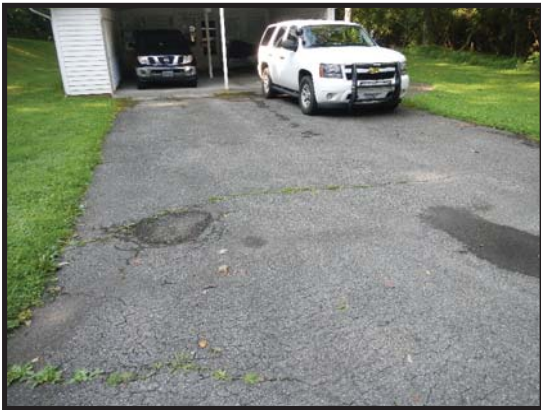

Rte 0001BB

Rte 1251

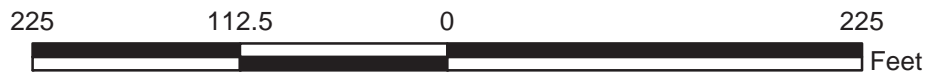

BLUE RIDGE PARKWAY

Route 1253

ROCKFISH GAP OVERLOOK

ADJACENT TO ROUTE 0001AA AT MP 0.20 ON RIGHT

Route Number	Public / NonPublic	Date Visited	Area (sq ft)	Lane Miles *	Surface Type
1253	PUBLIC	8/15/2013	1,998	0.03	AS
Culverts	Drop Inlets	Gates	Curb & Gutter	Curb	PCR
0	1	0	NO CURB AND GUTTER	STONE CURB	GOOD/90

* Lane miles are based on 11' lane widths

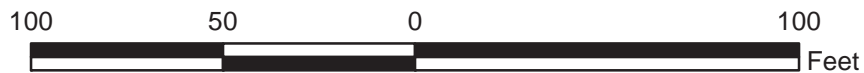
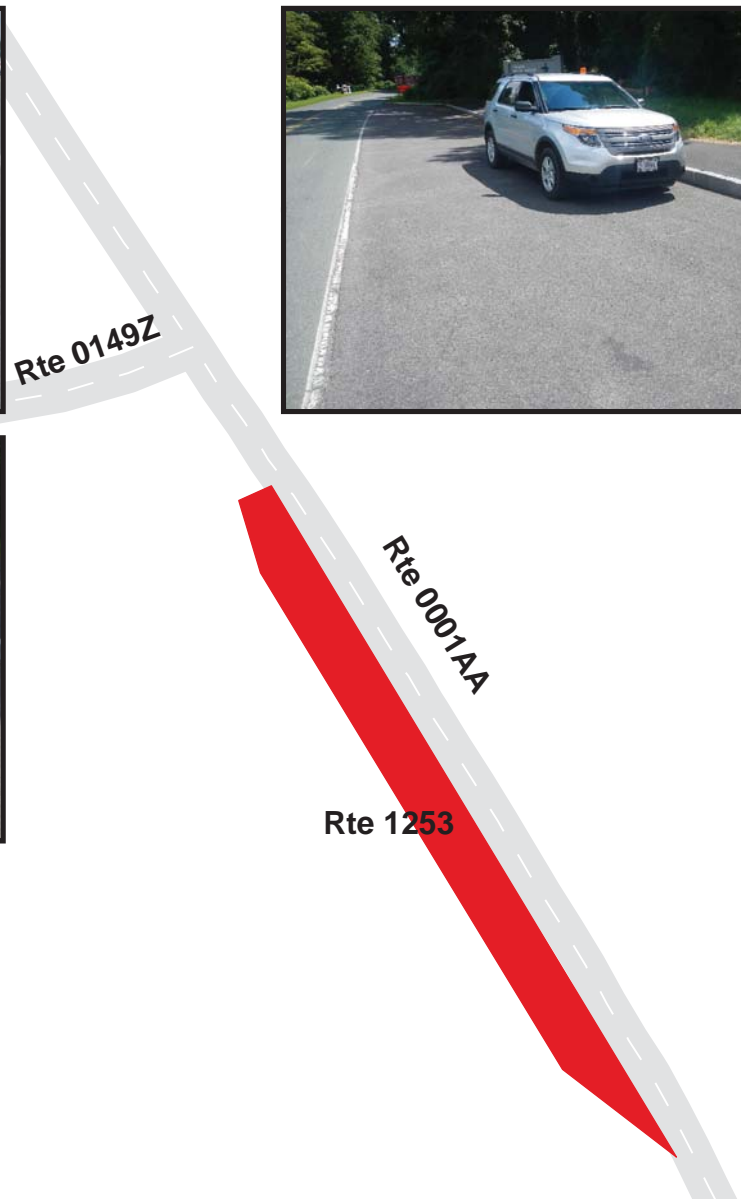

BLUE RIDGE PARKWAY

Route 1278

DAVEY / SOCO HOUSE PARKING

FROM ROUTE 0101ZZ

TO PARKING

Route Number	Public / NonPublic	Date Visited	Area (sq ft)	Lane Miles *	Surface Type
1278	NONPUBLIC	8/12/2013	13,766	0.24	AS
Culverts	Drop Inlets	Gates	Curb & Gutter	Curb	PCR
0	0	0	NO CURB AND GUTTER	NO CURB	POOR/45

* Lane miles are based on 11' lane widths

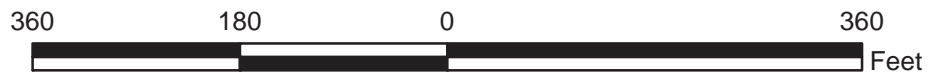

BLUE RIDGE PARKWAY
Route 1279
BASS LAKE PARKING
 ADJACENT TO ROUTE 0165 ON RIGHT

Route Number	Public / NonPublic	Date Visited	Area (sq ft)	Lane Miles *	Surface Type
1279	PUBLIC	8/13/2013	4,716	0.08	AS
Culverts	Drop Inlets	Gates	Curb & Gutter	Curb	PCR
0	1	0	NO CURB AND GUTTER	NO CURB	GOOD/90

* Lane miles are based on 11' lane widths

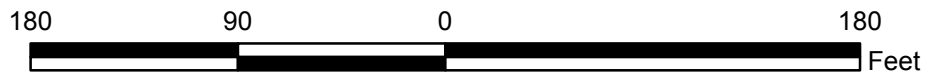
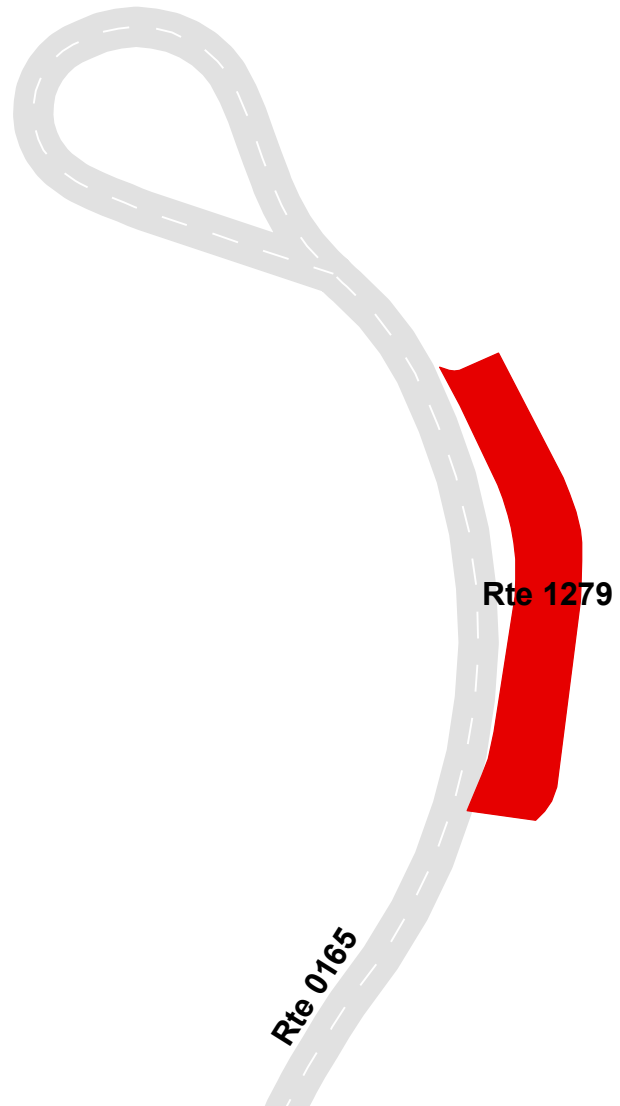
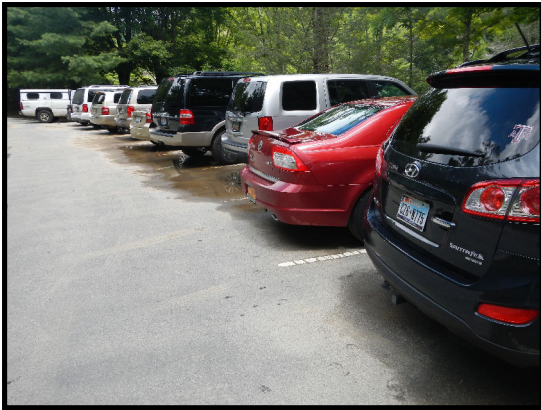

Section 8

Route Maintenance Features Summaries



Blue Ridge Parkway



Federal Lands Highway
Road Inventory Program

BLRI: DCV ROUTE MAINTENANCE FEATURES SUMMARY

Notice: Culverts and drop inlets were NOT marked by NPS in Cycle 5 along new or re-aligned DCV driven routes.

FEATURE	ROUTE 0165 BASS LAKE DRIVE	UNIT
BRIDGE	0	EACH
CATTLE GUARD	0	EACH
CULVERT	0	EACH
CURB	0	LINEAR FEET
DROP INLET	0	EACH
GATE	1	EACH
GUARD/GUIDE RAIL	945	LINEAR FEET
CABLE	0	LINEAR FEET
NON-CABLE	945	LINEAR FEET
GUARD/GUIDE WALL	0	LINEAR FEET
BOLLARD	0	LINEAR FEET
TEMPORARY BARRIER	0	LINEAR FEET
NON TEMP/BOLLARD	0	LINEAR FEET
INTERSECTION	8	EACH
LOW WATER CROSSING	0	EACH
LOW WATER CROSSING	0	LINEAR FEET
MILE MARKER	0	EACH
OVERPASS	0	EACH
PARK BOUNDARY	0	EACH
PAVED DITCH	333	LINEAR FEET
PULLOUT	0	EACH
PULLOUT	0	LINEAR FEET
RAILROAD CROSSING	0	EACH
RETAINING WALL	0	EACH
RETAINING WALL	0	LINEAR FEET
SIGN	11	EACH
STATE BOUNDARY	0	EACH
TRAFFIC LIGHT	0	EACH
TUNNEL	0	EACH
TUNNEL	0	LINEAR FEET

STRUCTURE LIST

This park is classified as a large park. Therefore, in Cycle 5, BIP-Structures were inventoried only if they were located along routes that were modified or previously uncollected by RIP, so this report does not provide an all-inclusive listing of all BIP-Structures in the park.

Section 9
Route Maintenance Features
Road Logs



Blue Ridge Parkway



Federal Lands Highway
Road Inventory Program

BLRI: ROUTE MAINTENANCE FEATURES ROAD LOG

ROUTE 0165: BASS LAKE DRIVE

Notice: Culverts and drop inlets were NOT marked by NPS nor inventoried by RIP in Cycle 5 on any new or re-aligned DCV driven routes. Therefore no culverts or drop inlets are reported in Section 9, unless a culvert has a BIP structure number attached to it.

FROM MILEPOST	TO MILEPOST	FEATURE	SIDE	COMMENT
0.000	0.000	ROUTE BEGIN	N/A	FROM U.S. HIGHWAY 221 (OFF OF PARKWAY AT MP 294.67)
0.000	0.000	INTERSECTION	RIGHT	PAVED ROUTE (U.S. HIGHWAY 221 / NON NPS)
0.000	0.000	INTERSECTION	LEFT	PAVED ROUTE (U.S. HIGHWAY 221 / NON NPS)
0.005	0.005	SIGN	LEFT	REGULATORY, STOP
0.006	0.006	GATE	N/A	N/A
0.006	0.006	SIGN	LEFT	GUIDE, UNABLE TO READ FROM VIDEO
0.006	0.006	SIGN	RIGHT	GUIDE, NOTICE LOADING AND UNLOADING HORSES AT PARKING AREA IS PROHIBITED
0.006	0.033	GUARD/GUIDE RAIL	RIGHT	N/A
0.007	0.007	SIGN	RIGHT	GUIDE, DO NOT BLOCK GATE
0.007	0.022	GUARD/GUIDE RAIL	LEFT	N/A
0.009	0.009	SIGN	RIGHT	REGULATORY, DO NOT BLOCK GATE
0.031	0.059	PAVED DITCH	LEFT	N/A
0.032	0.032	SIGN	RIGHT	REGULATORY, UNABLE TO READ FROM VIDEO
0.050	0.050	INTERSECTION	RIGHT	UNPAVED ROUTE (BASS LAKE TRAIL ROAD)
0.060	0.060	INTERSECTION	LEFT	UNPAVED ROUTE (BASS LAKE TRAIL ROAD)
0.068	0.138	GUARD/GUIDE RAIL	RIGHT	N/A
0.074	0.074	SIGN	RIGHT	GUIDE, GRAPHIC SIGN NO TEXT
0.074	0.074	SIGN	RIGHT	REGULATORY, BASS LAKE ACCESS
0.074	0.074	SIGN	RIGHT	REGULATORY, HORSES NOT ALLOWED BEYOND THIS POINT
0.074	0.109	PAVED DITCH	LEFT	N/A
0.103	0.140	GUARD/GUIDE RAIL	LEFT	N/A
0.159	0.174	GUARD/GUIDE RAIL	RIGHT	N/A
0.160	0.175	GUARD/GUIDE RAIL	LEFT	N/A
0.174	0.174	SIGN	RIGHT	GUIDE, NOTICE LOADING AND UNLOADING HORSES AT PARKING AREA IS PROHIBITED
0.204	0.204	INTERSECTION	RIGHT	ROUTE 1279 (BASS LAKE PARKING)
0.230	0.230	INTERSECTION	LEFT	ROUTE 0165 (BASS LAKE DRIVE)
0.230	0.291	ONE-WAY	N/A	N/A
0.238	0.238	SIGN	LEFT	REGULATORY, NO PARKING IN TRAFFIC CIRCLE
0.291	0.291	INTERSECTION	LEFT	ROUTE 0165 (BASS LAKE DRIVE)

BLRI: ROUTE MAINTENANCE FEATURES ROAD LOG

ROUTE 0165: BASS LAKE DRIVE

Notice: Culverts and drop inlets were NOT marked by NPS nor inventoried by RIP in Cycle 5 on any new or re-aligned DCV driven routes. Therefore no culverts or drop inlets are reported in Section 9, unless a culvert has a BIP structure number attached to it.

FROM MILEPOST	TO MILEPOST	FEATURE	SIDE	COMMENT
0.291	0.291	INTERSECTION	N/A	ROUTE 0165 (BASS LAKE DRIVE)
0.291	0.291	ROUTE END	N/A	TO END OF LOOP

Section 10 Appendix



Blue Ridge Parkway



Federal Lands Highway
Road Inventory Program

Explanation of Changes to the RIP Index Equations and Determination of PCR

In 2005, the FHWA began implementing the use of a Pavement Management System to assist the National Park Service in prioritizing Pavement Maintenance and Rehabilitation activities. The PMS used by FHWA is the Highway Pavement Management Application (HPMA) and this software has the ability to store inventory and condition data from RIP and forecast future performance using prediction models. Outputs include performance and condition reports at the National, Region, Park, or Route level. A regional prioritized list and optimization have been produced for most regions and the Federal Highway Deferred Maintenance is calculated via the HPMA as well.

In an effort to improve the accuracy of treatment recommendations and pavement condition descriptions in relation to the distresses and indexes that comprise the Pavement Condition Rating (PCR), an extensive study was completed throughout 2010 that resulted in changes to the Road Inventory Program condition reporting method and specifically, the calculation of PCR. It was determined that a better representation of PCR could be achieved by modifying the relative impact certain distresses would have on the overall rating.

Through the use of HPMA data, it was noted that false failure indicators existed with the existing PCR model, and that it would be necessary to reduce their impact. The distresses affected in this way were Rutting and Roughness. Conversely, experience showed that roadways with extensive cracking present were often shown to have a high PCR. Therefore, the crack index models were adjusted to be more sensitive to changes in crack severity or quantity. It was also determined that these issues were not due to a problem with data acquisition (i.e. the RIP “van”), but with the way the collected data was processed. The final change was to provide guidance on when to use the Roughness Condition Index (RCI) in the PCR calculation. Roughness data is of little value to determining overall condition on routes that, due to their length or geometrics, have lower vehicle operating speeds. Therefore, in Cycle 5, only routes that have lengths of one half mile or greater and posted speed limits of 25 mph or greater will have RCI reported and included in the PCR calculations.

The changes that were implemented were endorsed by management at both the FHWA and NPS. In order to show the effectiveness of these changes, several sites were ground truth tested to ensure that an improvement was achieved between the relationship of PCR and the actual Maintenance and Rehabilitation needs that were represented. These changes will allow greater use of RIP and HPMA data for not simply condition data reporting, but also as a reliable tool for project identification and selection.

Explanation of the Excellent, Good, Fair and Poor Condition Descriptions

In addition to the RIP Index changes that were implemented in Cycle 5, we will provide greater assistance in translating good/fair/poor categories into pavement needs categories. The PCR can be used to indicate the place in the Pavement Life Cycle and the types of treatments that should be considered now and into the future.

- Excellent/New: PCR of 95-100. Pavements in this range will require only spot repairs.
- Good: PCR of 85-94. Pavements in this range will likely be candidates for Preventive Maintenance. Examples include Chip and Slurry Seals, Micro Surfacing and Thin Overlays.
- Fair: PCR of 61-84. Pavements in this range will likely be candidates of Light Rehabilitation (L3R). Examples include single-lift overlays up to 2.5 inches in total thickness, milling and overlays.
- Poor: PCR of 60 or below. Pavements in this range will likely be candidates of Heavy Rehabilitation or Reconstruction (H3R or 4R). Examples include Pulverization, Multiple Lift Overlays, and Reconstruction.

Specific Maintenance and Rehabilitation activities should be evaluated and recommended at the project level. Site-specific conditions that influence treatment type should be determined based on performing a subsurface investigation and/or pavement condition survey, and not be based solely on RIP data. Additionally, RIP produces a snapshot of conditions the year in which the data was collected. For further information or to obtain additional Pavement Management System’s data from our Highway Pavement Management Application (HPMA) please contact the Eastern Federal Lands pavement team.

Condition Categories and Treatments

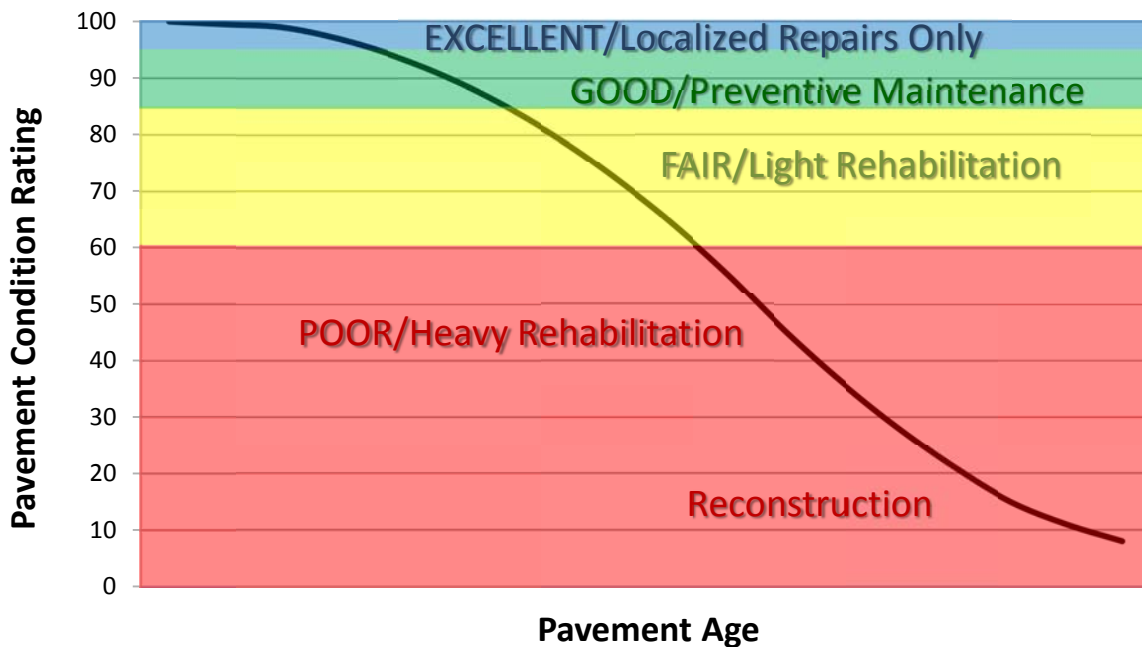

DESCRIPTION OF RATING SYSTEM

The Federal Highway Administration (FHWA), National Park Service Road Inventory Program (NPS-RIP), collects condition data on paved roads, parkways, and parking areas in park units nationwide. Road surface condition data is collected using an automated Data Collection Vehicle (DCV). Roads having brick, cobblestone, or wood surfaces are not normally surveyed with the DCV, but are manually rated for the purpose of assigning a condition rating. Unpaved roads, parkways, and parking areas are not currently being evaluated for condition. Paved campground pads and driveways are also not currently being evaluated for condition.

The FHWA RIP is implemented based on the premise that an accurate pavement surface condition assessment can be accomplished using automated crack detection technology as applied to digital images. Various methods of pavement condition assessment have been developed over the years with varying degrees of accuracy and acceptance. The use of digital photography to record pavement images and subsequent crack detection and classification has undergone continuous improvements over the past decade. Digital cameras with increasingly superior resolution and high definition have become more affordable, and the proprietary programming code and algorithms have been improved in crack detection software.

With the use of high quality digital photography and automated crack detection software, FHWA RIP is tasked with executing a pavement condition assessment on about 5000 miles of National Park Service roads and parkways. Foremost in setting up the basis of pavement distress identification is employing the distress identification protocols used by FHWA. There is no single distress identification system that is universal among entities conducting a program of distress identification. For the purpose of the NPS-RIP, FHWA employs distress identification protocols that are specific to this program.

FHWA has referenced the “*Distress Identification Manual for the Long-Term Pavement Performance Program*”, *Publication No. FHWA-RD 03-031, June 2003*, as the point-of-reference for distress types on NPS pavement. The FHWA RIP distress types are similar to those described in the LTPP manual with some modifications. The document, “*Distress Identification Manual for the NPS Road Inventory Program, Cycle 5, 2010-2013*” was developed using the “*Distress Identification Manual for the Long-Term Pavement Performance Program*” as a guideline. Definitions of severity levels based on crack width contained in this document adhere to the LTPP Distress ID Manual. Modifications have been made to the definition of Alligator and Longitudinal Cracking and determination of Alligator Cracking severity. This manual also addresses Rutting and Roughness and its application to NPS-RIP.

In 2010, FHWA RIP began the fifth cycle of data collection in national parks. For Cycle 5, data will be collected in approximately 81 large parks (10 or more paved route miles) on Functional Class 1, 2, and 7 routes plus any new routes or parking areas previously not collected, totaling an estimated 4,459 paved route miles. Additionally, 231 small parks will be collected comprising approximately 529 paved route miles and associated paved parking areas. The data is used to support the National Park Service road maintenance program and Pavement Management System (PMS) developed and maintained by FHWA.

This “*Distress Identification Manual for the NPS Road Inventory Program, Cycle 5, 2010-2013*” will be used as a reference resource in crack detection and classification, determination of distress severity and extent, and in the calculation of distress index values for the FHWA RIP Cycle 5.

SURFACE DISTRESSES

Surface Condition Rating - SCR

Surface distresses are measured in the primary lane only. In the classification and measurement of all paved surface condition data, results will be reported in the database in record intervals of 0.02 miles (105.6 feet) (smallest granularity) along the route.

Surface distresses determined from digital images

- Transverse Cracks
- Longitudinal Cracks
- Alligator Cracks
- Patching/Potholes

Surface distress measured by DCV (Data Collection Vehicle) LRMS (Laser Rut Measuring System)

- Rutting

Each of the five surface distresses is assigned a computed surface distress index

- Transverse Crack Index
- Longitudinal Crack Index
- Alligator Crack Index
- Patching/Pothole Index
- Rutting Index

Surface distress data are classified as listed above, measured for severity, and quantified for extent. Classification, severity, and extent of these five surface distresses comprise the three main elements for calculation of SCR (Surface Condition Rating).

In addition to the five surface distresses, a **Structural Crack Index** is computed, which is a combination of the Longitudinal Crack Index and the Alligator Crack Index. The Structural Crack Index is then used in lieu of the LC and AC indices to compute SCR.

Roughness Condition Index - RCI

Additional condition data measured by DCV (lasers and accelerometers)

- Roughness (IRI)

Roughness is measured by FHWA's DCV and reported as International Roughness Index (IRI) in inches/mile. Using IRI, the Roughness Condition Index (RCI) is computed.

Pavement Condition Rating - PCR

Using the SCR (computed from the five surface distresses) and the RCI, an overall Pavement Condition Rating (PCR) is computed. The formula for PCR is:

$$\text{Asphalt PCR} = (0.60 * \text{SCR}) + (0.40 * \text{RCI})$$

$$\text{Concrete PCR} = \text{RCI}$$

A detailed description of each distress index formula, roughness index formula, SCR and PCR is provided in this document beginning on page 8.

Each classified surface distress will fall into one or more *severity*...LOW, MEDIUM, or HIGH based on criteria listed. For each severity, an *extent* is established based on the measured quantity of the distress within that severity. Within each *severity* individual distresses are assigned a *Maximum Allowable Extent* (MAE). For example, LOW severity transverse cracking may be allowed up to 21.1 cracks within a 0.02 interval before it reaches MAE and fails.

The index formulas are based on a scale of 0-100. A PCR index value of 100 would indicate a “new” road with no measurable distresses or rough ride. A PCR value of 60 is determined to be *terminable serviceability* and the road is considered failed. The range of index values with condition descriptors is:

POOR (<=60), FAIR (61 - 84), GOOD (85 - 94), EXCELLENT (95 - 100)

Index values are generally computed based on cumulative deducts of the measured severities. As shown in the index formulas below, as any single severity reaches or exceeds MAE, the index computes to a value of 60 or less, and the road fails for that 0.02 interval.

Note: As a result of a unique combination of measured surface distresses and IRI, index values occasionally compute to less than 0 or greater than 100. In this instance, an index value < 0 defaults to 0. Index values > 100 default to 100. For all indices, a higher value indicates a better road condition, and a lower value indicates a poorer road condition.

On the following page, Table 1 summarizes the different types of distresses measured.

TABLE 1: Distress Summary

ASPHALT-SURFACED PAVEMENT DISTRESS TYPES with RUTTING and ROUGHNESS				
DISTRESS TYPE	UNIT OF MEASURE...	...CONVERTED TO	DEFINED SEVERITY LEVELS?	MEASURED BY
Alligator Cracking	Square Feet	Percent of Lane Per 0.02 Mile	Yes	Digital Image Crack Detection Software
Transverse Cracking	Linear Feet	Number of Cracks Per 0.02 Mile	Yes	Digital Image Crack Detection Software
Longitudinal Cracking	Linear feet	Percent of Lane Length Per 0.02 Mile	Yes	Digital Image Crack Detection Software
Patching/Potholes	Square Feet	Percent of Lane Per 0.02 Mile	No	Digital Image Crack Detection Software
Rutting	Inches	Rut Depth Per 0.02 Mile	Yes	DCV – Laser Rut Measuring System (LRMS)
Roughness	IRI	*RCI Per 0.02 Mile	No	DCV – Lasers /Accelerometers

***Note: Roughness is measured on concrete roadways, but surface distresses and rutting are not measured. For concrete, PCR = RCI**

ALLIGATOR CRACKING

Description

Alligator cracking is considered a combination of fatigue and block cracking. It is a series of interconnected cracks in various stages of development. Alligator cracking develops into a many-sided pattern that resembles chicken wire or alligator skin. It can occur anywhere in the road lane. Alligator cracking must have a quantifiable area.

Severity Levels

LOW

An area of cracks with no or very few interconnecting cracks and the cracks are not spalled. Cracks are ≤ 0.25 in (6mm) in mean width. Cracks in the pattern are no further apart than 1 foot (0.328 m). May be sealed cracks with sealant in good condition and a crack width that cannot be determined.

MEDIUM

An area of interconnected cracks that form a complete pattern. Cracks may be slightly spalled. Cracks are >0.25 in. (6 mm) and ≤ 0.75 in. (19 mm) or any crack with a mean width ≤ 19 mm and adjacent low severity cracking. Cracks in the pattern are no further apart than 6 in. (150 mm).

HIGH

An area of interconnected cracks forming a complete pattern. Cracks are moderately or severely spalled. Cracks are >0.75 in (19mm) or any crack with a mean width ≤ 0.75 in (19mm) and adjacent medium to high severity random cracking.

A combination of observed crack width and crack pattern is used to determine overall severity of alligator cracking. Based on above description of each severity, the highest level of crack width and crack pattern determines overall severity. Table 2 illustrates this.

TABLE 2: Alligator Crack Severity Levels

ALLIGATOR CRACKING SEVERITY LEVELS		Crack Pattern		
		LOW	MED	HIGH
Crack Width	LOW	L	M	H
	MED	M	M	H
	HI	H	H	H

LONGITUDINAL CRACKING

Description

Longitudinal cracking occurs predominantly parallel to the pavement centerline. It can occur anywhere within the lane. Longitudinal cracks occurring in the wheelpath may be noteworthy.

Severity Levels

LOW

Cracks with a mean width of < 0.25 in. (6 mm). Sealed cracks with sealant in good condition and a width that cannot be determined.

MED

Cracks with a mean width > 0.25 in. (6 mm) and ≤ 0.75 in. (19 mm). Also, any crack with a mean width < 0.75 in. (19 mm) and adjacent random low severity cracking.

HIGH

Cracks with a mean width > 0.75 in. (19 mm). Also, any crack with a mean width < 0.75 in. (19 mm) and adjacent random medium to high severity cracking.

TRANSVERSE CRACKING

Description

Transverse cracking occurs predominantly perpendicular to the pavement centerline. It can occur anywhere within the lane.

Severity Levels

LOW

Cracks with a mean width of < 0.25 in. (6 mm). Sealed cracks with sealant in good condition and a width that cannot be determined.

MED

Cracks with a mean width > 0.25 in. (6 mm) and ≤ 0.75 in. (19 mm). Also, any crack with a mean width < 0.75 in. (19 mm) and adjacent random low severity cracking.

HIGH

Cracks with a mean width > 0.75 in. (19 mm). Also, any crack with a mean width < 0.75 in. (19 mm) and adjacent random medium to high severity cracking.

PATCHING AND POTHOLES

Description

Patching is an area of pavement surface that has been removed and replaced with patching material or an area of pavement surface that has had additional patching material applied. Patching may encompass partial-lane or full-lane width. On full-lane width patching; the total, contiguous length of a patch may not exceed 0.30 mi. (0.48 km). Any full-lane width patch exceeding 0.30 mi. in length is considered a pavement change, not a patch for the purposes of distress analysis. Patching must have a quantifiable area.

Potholes are bowl-shaped holes of various sizes occurring in the pavement surface.

Severity Levels

There are no stratified severities for Patching/Potholes. They either are present or they are not.

RUTTING

Description

Rutting is a longitudinal surface depression in the wheelpath.

Severity Levels

LOW

Ruts with a measured depth $\geq 0.20''$ and $\leq 0.49''$

MED

Ruts with a measured depth $\geq 0.50''$ and $\leq 0.99''$

HIGH

Ruts with a measured depth $\geq 1.00''$

Ruts $< 0.20''$ are not included in the distress calculations.

ROUGHNESS

Description

Roughness is the measurement of the unevenness of the pavement in the direction of travel. It is measured in units of IRI (International Roughness Index), inches per mile, and is indicative of ride comfort.

Severity Levels

There are no stratified severity levels for roughness. The roughness (or smoothness) of a road surface can be defined by IRI in the following table.

TABLE 3: IRI

IRI Descriptions	
Type of Road	Typical IRI (in/mile)
New Road, no noticeable roughness	<90
Small level of roughness	90 – 126
Road of average roughness	126 – 190
Road with above average roughness	190 – 253
Road with severe roughness	253 – 380
Nearly impassable	>380

INDEX FORMULAS

Note: All index formulas listed below contain MAE applicable to 0.02 mile (105.6 feet) interval.

Alligator Crack Index

$$AC_INDEX = 100 - 40 * [(\%LOW / 35) + (\%MED / 15) + (\%HI / 5)]$$

Where:

The values *%LOW*, *%MED* and *%HI* report the percentage of the observed pavement (0.02 mile, primary lane) that contains alligator cracking within the respective severities. These values range from 0 to 100.

%LOW = Percent of total area (primary lane, 0.02 in length), low severity

%MED = Percent of total area (primary lane, 0.02 in length), medium severity

%HI = Percent of total area (primary lane, 0.02 in length), high severity

Percent of total area is computed as:

$$\frac{\text{square foot area of alligator crack severity}}{0.02 \text{ mile} * \text{lane width}}$$

In AC_INDEX, the denominators 35, 15, and 5 are the Maximum Allowable Extents (MAE) for each severity. In other words, we will allow up to 35% of low severity alligator cracking for a 0.02 interval before failure, 15% for medium severity, and so on. As you can see, if any single severity reaches MAE the resulting index value is 60, or failure.

Longitudinal Crack Index

$$LC_INDEX = 100 - 40 * [(\%LOW / 175) + (\%MED / 75) + (\%HI / 25)]$$

Where:

The values *%LOW*, *%MED*, and *%HI* report the length of longitudinal cracking within each severity as a percent of the section length (0.02 mile, primary lane).

These values are ≥ 0 and can exceed 100.

%LOW = Percent of interval length (primary lane, 0.02 in length), low severity

%MED = Percent of interval length (primary lane, 0.02 in length), medium severity

%HI = Percent of interval length (primary lane, 0.02 in length), high severity

Percent of interval length is computed as:

$$\frac{\text{length of respective longitudinal cracking}}{0.02 \text{ mile (105.6 feet)}}$$

In LC_INDEX, the denominators 175, 75, and 25 are the Maximum Allowable Extents (MAE) for each severity. In other words, we will allow up to 175% of low severity alligator cracking for a 0.02 interval before failure, 75% for medium severity, and so on. As you can see, if any single severity reaches MAE the resulting index value is 60, or failure.

Structural Crack Index

$$SC_INDEX = [100 - ((100 - AC_INDEX) + (100 - LC_INDEX))]$$

Structural Crack Index is a combination of Alligator Cracking and Longitudinal Cracking, and is used in the SCR formula in lieu of AC and LC separately.

Transverse Crack Index

$$TC_INDEX = 100 - 40 * [(LOW / 21.1) + (MED / 4.4) + (HI / 2.6)]$$

Where:

The values *LOW*, *MED* and *HI* report a count of the total number of transverse cracks (reported to three decimals) within each severity level, where one transverse crack is equal to the lane width. These values are ≥ 0 .

LOW = Number of cracks in interval (primary lane, 0.02 in length), low severity

MED = Number of cracks in interval (primary lane, 0.02 in length), medium severity

HI = Number of cracks in interval (primary lane, 0.02 in length), high severity

Number of cracks is computed as:

$$\frac{\text{Total length of transverse cracks}}{\text{Lane width}}$$

In TC_INDEX, the denominators 21.1, 4.4, and 2.6 are the Maximum Allowable Extents (MAE) for each severity. In other words, we will allow up to 21.1 low severity transverse cracks for a 0.02 interval before failure, 4.4 cracks for medium severity, and so on. As you can see, if any single severity reaches MAE the resulting index value is 60, or failure.

Patching Index

$$\text{PATCH_INDEX} = 100 - 40 * (\% \text{PATCHING} / 80)$$

Where:

The value *%PATCHING* reports the percentage of the observed pavement (0.02 mile, primary lane) that contains patching/potholes. This value ranges from 0 to 100.

%PATCHING = Percent of total area (primary lane, 0.02 in length)

Percent of total area is computed as:

$$\frac{\text{square foot area of patching/potholes}}{0.02 \text{ mile} * \text{lane width}}$$

There are no severity levels for patching. It either exists or does not.

In *PATCH_INDEX*, the denominator 80 is the Maximum Allowable Extent (MAE) for each severity. In other words, we will allow up to 80% patching for a 0.02 interval before failure. As you can see, if patching/potholes reaches MAE the resulting index value is 60, or failure.

Rutting Index

$$\text{RUT_INDEX} = 100 - 40 * [(\% \text{LOW} / 535) + (\% \text{MED} / 205) + (\% \text{HI} / 40)]$$

Where:

20 rut depth measurements are taken per 0.02 interval for each of 2 wheel paths (left and right), resulting in a total of 40 measurements taken for both wheel paths. *Each wheelpath is analyzed independently for rut severities.* The values *%LOW*, *%MED* and *%HI* are a *total percentage* of left wheelpath percentage and right wheelpath percentage added together for the respective severity. These values range from 0 to 200.

%LOW = Percent of LOW ruts in left wheelpath based on 20 ruts, plus percent of LOW ruts in right wheelpath based on 20 ruts.

%MED = Percent of MED ruts in left wheelpath based on 20 ruts, plus percent of MED ruts in right wheelpath based on 20 ruts.

%HI = Percent of HI ruts in left wheelpath based on 20 ruts, plus percent of HI ruts in right wheelpath based on 20 ruts.

Percent of rut measurements within each severity can also be computed as:

$$\frac{\text{total number of ruts within each severity in both wheelpaths}}{20} * 100$$

In *RUT_INDEX*, the denominators 535, 205, and 40 are the Maximum Allowable Extents for each severity. In other words, the formula allows up to 535% low severity

ruts for a 0.02 interval before. However, since 200 is the highest measurable percentage allowed, 535% is unattainable and therefore, no amount of LOW severity rutting will cause the RUT_INDEX to fail a road. Similarly, since the MAE for MED severity rutting is 205, no amount of MED severity rutting will cause the RUT_INDEX to reach 60 and fail the road. As you can see, LOW severity rutting reaches MAE the resulting index value is 60, or failure. This formula was intentionally designed to minimize the impact of LOW and MED severity rutting on RUT_INDEX.

Roughness Condition Index (Asphalt)

$$RCI = 32 * [5 * (2.718282 ^ {(-0.0041 * AVG IRI)})]$$

Where:

The value *AVG IRI* reports the average value of the Left IRI and Right IRI measurements for the interval (0.02 mile, primary lane). This value can range from approximately 40 to 999.0.

Average IRI is computed as:

$$\frac{\text{Left wheelpath IRI} + \text{Right wheelpath IRI}}{2}$$

There is no applicable threshold for failure for this index.

Roughness Condition Index (Concrete)

$$RCI = -0.0012(IRI^2) + 0.0499(IRI) + 99.542$$

For concrete, PCR = RCI

Surface Condition Rating Index

SCR = *Lowest* Index Value Of: [SC_INDEX, TC_INDEX, PATCH_INDEX, RUT_INDEX]

Note: The modified SCR equation above combines AC_INDEX and LC_INDEX, and considers that a single AC/LC index value of the Structural Crack Index (SC_INDEX). The lowest of the four computed index values (SC_INDEX, TC_INDEX, PATCH_INDEX, or RUT_INDEX) becomes the SCR.

Where:

See above for determinations of SC_INDEX, TC_INDEX, PATCH_INDEX and RUT_INDEX.

The threshold for failure for this index is SCR = 60.

Data Collection Vehicle Subsystems

Data on paved roads in Cycle 5 is collected by FHWA using a Pathway Services Inc. Data Collection Vehicle (DCV), called PathRunner. The DCV is driven in the primary-direction lane at posted speed limits and less.

CAMERAS

Forward-facing and rear-facing video is collected as .jpg digital imagery at a frequency of 26.4 feet.

Two forward-facing cameras are mounted above the vehicle cab, one pointed straight ahead and the other to the right shoulder providing seamless 120 degree viewing.

CAMERA SPECIFICATIONS	
Two Forward/ One Rear Facing	
Camera lens/type	FUJINON CCTV LENS H16x10B-Y41
Focal length	10 mm – 160 mm
Image size	8.8 mm x 6.6mm
Image format	*.jpg
Image resolution	HD 2000 X 1200
Image pixel size	depends on distance
Zoom ratio	16x
Max Relative Aperture	1:2.5
Iris range	F25-T800 (Equivalent to F800)

Pavement images are created using a Laser Scan Imaging System. This system is composed of a single high resolution line-scan camera and two lasers configured to image an approximate 11-foot wide lane with 1 mm resolution.

CAMERA SPECIFICATIONS	
Pavement Line Scan	
Image size	4280 pixels/line
Image width	4 meters (3950 mm nominal)
Laser class	3B
Power	250W
Vehicle speed limitations	62 mph
Environment	Dry pavement, day or night
Sensor size (approx)	300 mm(H) x 375 mm(L) x 200 mm(D)
Image frame length	26.4 feet

DMI (Distance Measuring Instrument)

The DMI (Distance Measuring Instrument) obtains road length measurements that are accurate to 0.1% for speeds up to 60 mph. The DMI is connected to the hub of the rear wheel on the driver's side, and is calibrated to the revolutions of the rear vehicle axle on a regular basis.

ROUGHNESS (IRI)

The collection system includes a South Dakota type laser profiler manufactured based on active Class 1 ASTM E950 standards. The dynamic profile of the pavement surface is collected from which the IRI roughness data is computed. The sensors include one accelerometer on each wheelpath, one height sensor (laser) on each wheelpath, and a distance transducer.

IRI SPECIFICATIONS	
Reported IRI units	Inches/mile
Vehicle speed limitations	12-62 mph
IRI equipment certification	Texas Transportation Institute (TTI)
Wavelengths accommodated	6 in. – 300 feet
IRI computed & reported	World Bank Technical Paper Number 46
Environment	Dry pavement, day or night, above 32 degrees F
Adherence to specifications	ASTM E950-98 (2004), ASTM E 1926-08, AASHTO MP 11-08, AASHTO PP 49-08

RUTTING

Rutting depths are measured using an INO Laser Rut Measurement System (LRMS). This system is a transverse profiling device that detects and characterizes pavement rutting. The LRMS can acquire full 4 meter width profiles of a pavement lane at normal traffic speeds and uses two laser profilers that digitize transverse sections of the pavement.

RUTTING SPECIFICATIONS	
Reported rut depth units	Inches
Vehicle speed limitations	Up to 62 mph
Sampling rate	30-150 profiles/second
Transverse resolution	1280 points/profile
Transverse field-of-view	4 m
Depth accuracy (nominal)	+/- 1 mm
Environment	Dry pavement, day or night, above 32 degrees F
Adherence to specifications	ASTM E1703M-95 (reapproved 2005)

GPS & INERTIAL SYSTEMS

GPS is collected by an onboard system employing OmniSTAR real-time correction and a gyroscope (spin-type) to provide accurate positioning data (pitch/roll/heading) in instances of satellite obstruction. All GPS coordinates are tied to image and linear distance measurements.

GPS SPECIFICATIONS	
Static accuracy	Sub-meter
Dynamic accuracy	2-3 meters
Receiver	12 satellite tracking
Coordinate system	Lat Lon WGS 84
Environment	Day or night
Cross-slope	+ - 0.5 degrees
Grade	+ - 0.5 degrees

GPS on Manually Rated Roads (MRR)

Parking areas, some roads, and other paved areas that are not fully drivable with the DCV are collected manually by field technicians. GPS is collected for these routes using portable Trimble GPS backpack units. Paved campground pads and driveways are not typically included in the inventory or GPS.

Geodatabase – Background and Metadata

In addition to this park report, a *geodatabase* containing both tabular and spatial data specific to this park has been provided. All data disseminated in the preceding report has been obtained from the tables and fields within said geodatabase. The geodatabase can be referenced for tabular data via Microsoft Access or for both tabular and spatial data via ESRI's ArcGIS Suite of software which consists of; ArcMap, ArcCatalog and ArcExplorer. Consolidating the RIP data into one database creates a seamless relationship of tabular and geographic data. It will allow RIP to facilitate easier updates and enhancements in the future.

A geodatabase can be thought of as simply a database containing spatial data. Many different tables are contained with the park's geodatabase. A complete and thorough description of the tables and fields contained within this geodatabase can be found in the *metadata*. The metadata is attached directly within the geodatabase and can be accessed via ESRI's ArcCatalog. The metadata portion of the geodatabase also includes data dictionary report functionality that formats the metadata into an easy to read report.

GLOSSARY OF TERMS AND ABBREVIATIONS

<u>TERM OR ABBREVIATION</u>	<u>DESCRIPTION OR DEFINITION</u>
AC	Alligator Cracking
CRS	Condition Rating Sheets (Section 5)
DCV	Data Collection Vehicle
Excellent	Excellent rating with an index value of 95 to 100
Fair	Fair rating with an index value from 61 to 84
FUNCT_CLASS	Functional Classification (see Route ID, Section 2)
Good	Good rating with an index value from 85 to 94
IRI	International Roughness Index
Lane Width	Width from road centerline to fogline, or from centerline to edge-of-pavement when no fogline exists
LC	Longitudinal Cracking
MRR	Manually Rated Route
MRL	Manually Rated Line
MRP	Manually Rated Polygon
N/A	Not Applicable
NC	Not Collected
PATCH	Patching and Potholes
Paved Width	Width from edge-of-pavement to edge-of-pavement
PCR	Pavement Condition Rating
PKG	Parking Area
Poor	Poor rating with an index value of 0 to 60
RCI	Roughness Condition Index
SC	Structural Cracking
SCR	Surface Condition Rating
TC	Transverse Cracking