

BLRI Cycle 6

Final Report

Road Inventory and Condition Assessment of Paved Routes Blue Ridge Parkway



**Federal Lands Highway
Road Inventory Program**

Prepared By:

**Federal Highway Administration
Eastern Federal Lands Highway Division
Road Inventory Program (RIP)**

Report Date: December 2022

Blue Ridge Parkway in Virginia and North Carolina

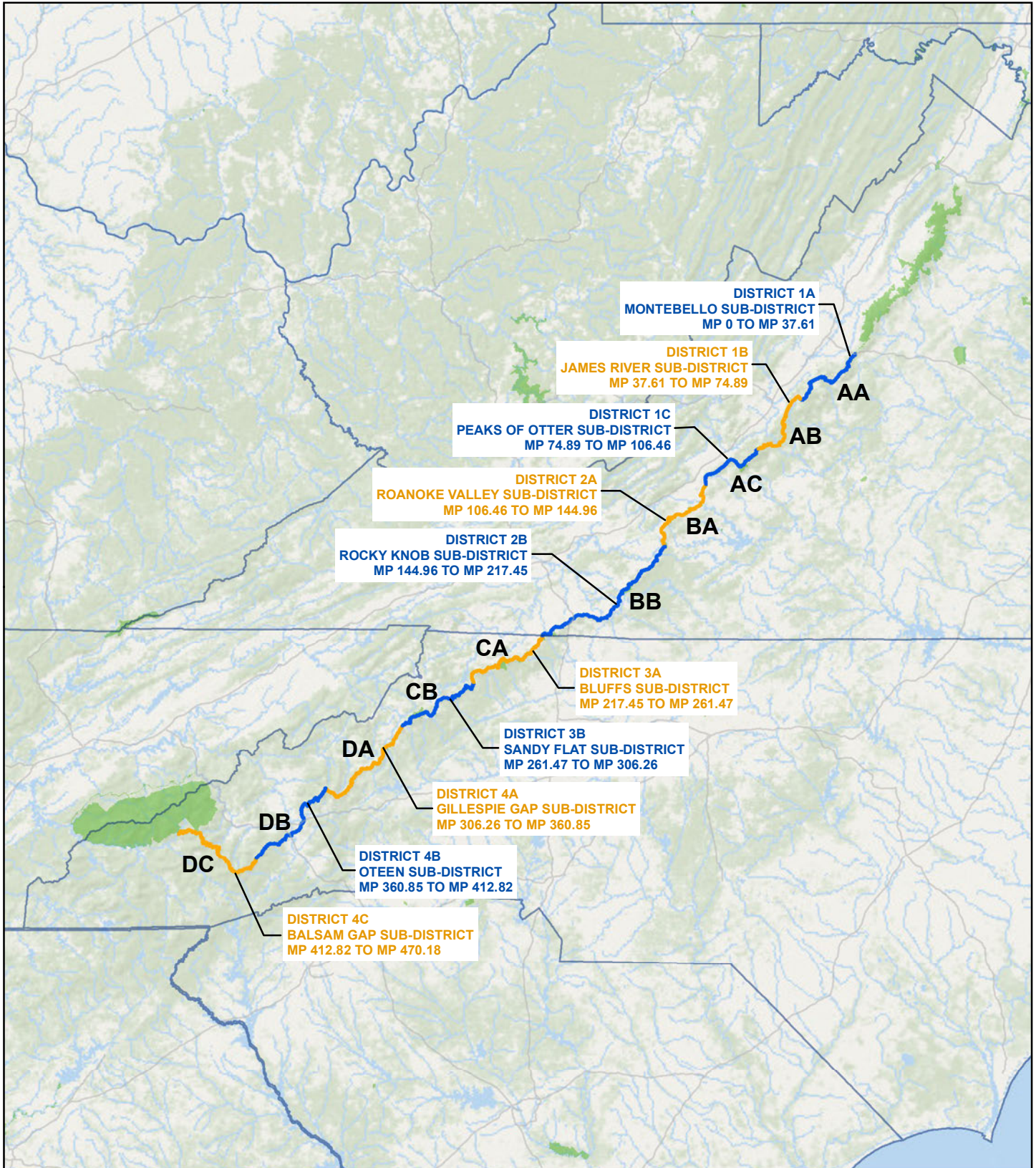

Table of Contents

SECTION	PAGE NO.
1. INTRODUCTION	1 - 1
2. PARK ROUTE INVENTORY Route ID Report, Subcomponent Report, and Changes Report (As Applicable)	2 - 1
3. PARK SUMMARY INFORMATION Parkwide Paved Route Condition Summary	3 - 1
Explanation of Condition Descriptions	3 - 2
Route-Level Condition Summary Reports for Data Collection Vehicle, Manually Rated, and Parking Area Routes (As Applicable)	3 - 3
4. PARK ROUTE LOCATION MAPS Route Location Key Map	4 - 1
Route Location Area Map(s)	4 - 2
Route Condition Key Map – PCR Mile by Mile	4 - 45
Route Condition Area Map(s) – PCR Mile by Mile	4 - 46
5. PAVED ROAD CONDITION RATING SHEETS Paved Road Pages	5 - 1
6. PAVED PARKING AREA CONDITION RATING SHEETS Paved Parking Area Pages	6 - 1
7. ROAD MILEPOST INFORMATION Road Milepost Information and Logs	7 - 1
8. APPENDIX Improvements to the RIP Index Equations and Determination of PCR	8 - 1
Description of the Rating System	8 - 2
Explanation of the Condition Descriptions	8 - 3
Description of Pavement Treatment Types	8 - 4
Appendix A: Methodology for Determining Condition Ratings with the Data Collection Vehicle (DCV)	8 - 5
Appendix B: Methodology for Determining Condition Ratings Using Manual Rating Procedures	8 - 20
Appendix C: Description of Cycle 6 Deliverables	8 - 29
Appendix D: Glossary of Terms and Abbreviations	8 - 32

Section 1 Introduction



Blue Ridge Parkway



Federal Lands Highway
Road Inventory Program

Introduction

The Federal Highway Administration’s (FHWA), Road Inventory Program (RIP) inventories all roads and parking areas in the National Park System, and performs condition inspections on all paved roads and parking areas for the National Park Service (NPS). This report contains the results of the Cycle 6 condition assessment of paved roads and parking lots for this park unit. This assessment was done using an automated, state-of-the-art pavement inspection vehicle as well as manual ratings. This information represents the condition of the paved assets at the time of the inspection. The pavement management system utilized by FHWA and the NPS uses these assessments to estimate future conditions and help prioritize pavement maintenance and rehabilitation projects. Further information about RIP data and its role in managing paved roads and bridges can be obtained by contacting the NPS Regional Transportation Program Manager.

A History of the Road Inventory Program:

The FHWA, in the mid-1970s, was charged with the task of identifying surface condition deficiencies and corrective priorities on NPS roads and parkways. Additionally, FHWA was tasked with establishing an integrated maintenance features inventory, locating features such as culverts, guardrails, and signs, among others, along NPS roads and parkways. As a result, in 1976 the NPS and FHWA entered into a Memorandum of Agreement (MOA) which established the RIP. This MOA was revised in 1980 to update RIP data collection standards and develop a long-range program to improve and maintain NPS roads to designated condition standards and establish a pavement management program.

The FHWA completed the initial phase of inventory in the early 1980s. As a result of this effort, each NPS unit included in the collection received a RIP Report known as the “Brown Book” which contained information that was inventoried during this first RIP phase. In the 1990s, a cyclical program was developed, and since then five cycles of collection have been completed. Cycle 6 is currently in progress. A summary of the RIP collection cycles is shown in the table below.

Cycle	Years	Parks Collected
Cycle 1	1994 - 1997	◦ 44 Large Parks
Cycle 2	1997 - 2001	◦ 79 Large Parks ◦ 5 Small Parks
Cycle 3	2001 - 2004	◦ All Large Parks ◦ All Small Parks
Cycle 4	2006 - 2010	◦ 86 Large Parks ◦ Several Small Parks
Cycle 5	2010 - 2014	◦ All Large Parks (Only functional class 1, 2, 7, and new/modified routes collected) ◦ All Small Parks (all roads and parking areas collected)
Cycle 6	2014 – 2020 (±)	◦ All roads and parking areas collected at all Parks ◦ Additional partial collections of functional class 1, 2, and 7 roads at Large Parks ◦ Cycle 6 is expected to last 6 years

Note: Large Parks have ≥ 10 Paved Miles; Small Parks have < 10 Paved Miles

Since 1984, the Road Inventory Program has been funded through the Federal Lands Highway Park Roads and Parkways (PRP) Program. Currently, coordination of the RIP with Federal Lands Highway (FLH) is under the NPS Washington Headquarters Park Facility Management Division. The FLH Washington office coordinates policy and prepares national reports and needs assessment studies for Congress.

In 1998, the Transportation Equity Act for the 21st Century (TEA-21) amended Title 23 U.S.C., and inserted Section 204(a)(6) requiring the FHWA and NPS, to develop by rule, a Pavement Management System (PMS) applied to park roads and parkways serving the National Park System.

In 2012, the Moving Ahead for Progress in the 21st Century Act (MAP-21) amended Title 23 U.S.C., and under Section 203(c)(1-2) stated that the National Park Service in cooperation with the DOT/FHWA, shall maintain a comprehensive national inventory of their transportation facilities, with the goal of quantifying transportation infrastructure needs within the National Park System.

A History of the Pavement Management System:

In 2005, the FHWA began implementing the use of a pavement management system to assist the NPS in prioritizing Pavement Maintenance and Rehabilitation activities. The system used by FHWA is the Highway Pavement Management Application (HPMA), which has the ability to store inventory and condition data from RIP and forecast future performance using prediction models. Outputs include performance and condition reports at the National, Regional, Park, or Route level. Regional prioritized lists and optimizations have been produced for most regions, and the Service's overall roadway Deferred Maintenance is calculated via the HPMA.

Overview of Cycle 6:

Cycle 6 launched in the spring of 2014 and will again comprise all NPS park units that are served by paved roads and/or parking areas. For Cycle 6, all paved roads (approximately 5,700 miles) and parking areas will be collected in all parks at least once, while the primary routes (functional class 1, 2, and 7 roads) at Large Parks will have additional collections. These multiple collections will provide updated condition data on a majority of the NPS's primary road network and help build a better pavement management system, allowing for more accurate pavement performance prediction models.

FLH is responsible for the accuracy of all data presented in this report. Any questions or comments concerning the contents of this report should be directed to the national RIP Coordinator located in Ashburn, Virginia.

Respectfully,

FHWA RIP Team

FHWA/Eastern Federal Lands
22001 Loudoun County Parkway
Building E-2, Suite 200
Ashburn, VA 20147
(571) 434-1574

FHWA/Central Federal Lands
12300 West Dakota Ave
Lakewood, CO 80228
(720) 963-3556

Section 2 Park Route Inventory



Blue Ridge Parkway



Federal Lands Highway
Road Inventory Program

Cycle 6 NPS / RIP Route ID Report

(Numerical By Summary Route and Subcomponent #)



Shading Color Key

White = Paved Routes, DCV Driven

Grey = Paved Routes, DCV not Driven

Black = Non-NPS Routes

■ = Concession Route

Yellow = Unpaved Routes, DCV not Driven

Blue = Paved Parking Areas

Green = Unpaved Parking Areas

DCV = Data Collection Vehicle
 MRL = Manually Rated Line
 MRP = Manually Rated Polygon
 PKG = Parking Areas
 NC = Not Collected

BLRI Blue Ridge Parkway

ROAD INVENTORY (1100 SERIES FMSS LOCATIONS)

Route No.	Cycle Collected	Iteration Collected	FMSS Number	Concession	Route Name	Route Description		Maintenance District	FLTP	Paved Miles	Unpaved Miles	Total Mileage	Functional Class	Area (SQ FT)	Surf. Type	Area Map
						From	To									
0001AA	6	3	226386		BLUE RIDGE PARKWAY - MONTEBELLO SUB-DISTRICT	FROM END OF SKYLINE DRIVE (NORTH SIDE OF I-64 BRIDGE)	TO ROUTE 0001AB (BLUE RIDGE PARKWAY - JAMES RIVER SUB-DISTRICT) AT MP 37.61 (BEGINNING OF BRIDGE OVER VA ROUTE 605)	DISTRICT 1A - MONTEBELLO SUB-DISTRICT	YES	37.61	0.00	37.61	1		AS	1,1A,1B
0001AB	6	3	226388		BLUE RIDGE PARKWAY - JAMES RIVER SUB-DISTRICT	FROM ROUTE 0001AA (BLUE RIDGE PARKWAY - MONTEBELLO SUB-DISTRICT) AT MP 37.61 (BEGINNING OF BRIDGE OVER VA STATE HIGHWAY 605)	TO ROUTE 0001AC (BLUE RIDGE PARKWAY - PEAKS OF OTTER SUB-DISTRICT) AT MP 74.89 (AT INTERSECTION WITH ROUTE 0938 (THUNDER RIDGE OVERLOOK))	DISTRICT 1B - JAMES RIVER SUB-DISTRICT	YES	37.28	0.00	37.28	1		AS	2,2A
0001AC	6	3	226389		BLUE RIDGE PARKWAY - PEAKS OF OTTER SUB-DISTRICT	FROM ROUTE 0001AB (BLUE RIDGE PARKWAY - JAMES RIVER SUB-DISTRICT) AT MP 74.89 (AT INTERSECTION WITH ROUTE 0938 (THUNDER RIDGE OVERLOOK))	TO ROUTE 0001BA (BLUE RIDGE PARKWAY - VINTON SUB-DISTRICT) AT MP 106.46 (END OF U.S. HIGHWAY 460 OVERPASS)	DISTRICT 1C - PEAKS OF OTTER SUB-DISTRICT	YES	31.15	0.00	31.15	1		AS	3,3A
0001BA	6	3	226391		BLUE RIDGE PARKWAY - VINTON SUB-DISTRICT	FROM ROUTE 0001AC (BLUE RIDGE PARKWAY - PEAKS OF OTTER SUB-DISTRICT) AT MP 106.46 (END OF U.S. HIGHWAY 460 OVERPASS)	TO ROUTE 0001BB (BLUE RIDGE PARKWAY - ROCKY KNOB SUB-DISTRICT) AT MP 144.96 (SECOND INTERSECTION WITH ROUTE 0988 (PINE SPUR OVERLOOK))	DISTRICT 2A - VINTON SUB-DISTRICT	YES	38.91	0.00	38.91	1		AS	4,4A,4B
0001BB	6	3	226392		BLUE RIDGE PARKWAY - ROCKY KNOB SUB-DISTRICT	FROM ROUTE 0001BA (BLUE RIDGE PARKWAY - VINTON SUB-DISTRICT) AT MP 144.96 (SECOND INTERSECTION WITH ROUTE 0988 (PINE SPUR OVERLOOK))	TO ROUTE 0001CA (BLUE RIDGE PARKWAY - BLUFFS SUB-DISTRICT) AT MP 217.45 (WHITE STRIPED STATE LINE)	DISTRICT 2B - ROCKY KNOB SUB-DISTRICT	YES	72.09	0.00	72.09	1		AS	5,5A,5B,5C,5D,5E,5F

Cycle 6 NPS / RIP Route ID Report

(Numerical By Summary Route and Subcomponent #)



Shading Color Key

White = Paved Routes, DCV Driven

Grey = Paved Routes, DCV not Driven

Black = Non-NPS Routes

■ = Concession Route

Yellow = Unpaved Routes, DCV not Driven

Blue = Paved Parking Areas

Green = Unpaved Parking Areas

DCV = Data Collection Vehicle
 MRL = Manually Rated Line
 MRP = Manually Rated Polygon
 PKG = Parking Areas
 NC = Not Collected

BLRI Blue Ridge Parkway

ROAD INVENTORY (1100 SERIES FMSS LOCATIONS)

Route No.	Cycle Collected	Iteration Collected	FMSS Number	Concession	Route Name	Route Description		Maintenance District	FLTP	Paved Miles	Unpaved Miles	Total Mileage	Functional Class	Area (SQ FT)	Surf. Type	Area Map
						From	To									
0001CA	6	3	226393		BLUE RIDGE PARKWAY - BLUFFS SUB-DISTRICT	FROM ROUTE 0001BB (BLUE RIDGE PARKWAY - ROCKY KNOB SUB-DISTRICT) AT MP 217.45 (WHITE STRIPED STATE LINE)	TO ROUTE 0001CB (BLUE RIDGE PARKWAY - SANDY FLATS SUB-DISTRICT) AT MP 261.47 (END OF BRIDGE OVER NC ROUTE 16)	DISTRICT 3A - BLUFFS SUB-DISTRICT	YES	44.42	0.00	44.42	1		AS	6,6A,6B,6C
0001CB	6	3	226394		BLUE RIDGE PARKWAY - SANDY FLATS SUB-DISTRICT	FROM ROUTE 0001CA (BLUE RIDGE PARKWAY - BLUFFS SUB-DISTRICT) AT MP 261.47 (END OF BRIDGE OVER NC ROUTE 16)	TO ROUTE 0001DA (BLUE RIDGE PARKWAY - GILLESPIE GAP SUB-DISTRICT) AT MP 306.26 (SECOND INTERSECTION WITH ROUTE 1053 (BEACON HEIGHTS OVERLOOK))	DISTRICT 3B - SANDY FLAT SUB-DISTRICT	YES	44.79	0.00	44.79	1		AS	7,7A,7B,7B1,7B2
0001DA	6	3	226395		BLUE RIDGE PARKWAY - GILLESPIE GAP SUB-DISTRICT	FROM ROUTE 0001CB (BLUE RIDGE PARKWAY - SANDY FLATS SUB-DISTRICT) AT MP 306.26 (SECOND INTERSECTION WITH ROUTE 1053 (BEACON HEIGHTS OVERLOOK))	TO ROUTE 0001DB (BLUE RIDGE PARKWAY - OTEEN SUB-DISTRICT) AT MP 360.85 (SECOND INTERSECTION WITH ROUTE 1082 (WALKER KNOB OVERLOOK))	DISTRICT 4A - GILLESPIE GAP SUB-DISTRICT	YES	54.59	0.00	54.59	1		AS	8,8A,8B,8C,8D
0001DB	6	3	226396		BLUE RIDGE PARKWAY - OTEEN SUB-DISTRICT	FROM ROUTE 0001DA (BLUE RIDGE PARKWAY - GILLESPIE GAP SUB-DISTRICT) AT MP 360.85 (SECOND INTERSECTION WITH ROUTE 1082 (WALKER KNOB OVERLOOK))	TO ROUTE 0001DC (BLUE RIDGE PARKWAY - BALSAM GAP SUB-DISTRICT) AT MP 412.82 (AT INTERSECTION WITH ROUTE 1111 (WAGON ROAD GAP MAINTENANCE YARD))	DISTRICT 4B - OTEEN SUB-DISTRICT	YES	51.98	0.00	51.98	1		AS	9,9A,9B,9C,9D,9E
0001DC	6	3	226397		BLUE RIDGE PARKWAY - BALSAM GAP SUB-DISTRICT	FROM ROUTE 0001DB (BLUE RIDGE PARKWAY - OTEEN SUB-DISTRICT) AT MP 412.82 (AT INTERSECTION WITH ROUTE 1111 (WAGON ROAD GAP MAINTENANCE YARD))	TO END AT MP 470.18 (INTERSECTION WITH U.S. HIGHWAY 441)	DISTRICT 4C - BALSAM GAP SUB-DISTRICT	YES	57.38	0.00	57.38	1		AS	10,10A,10B,10C,10D

Cycle 6 NPS / RIP Route ID Report

(Numerical By Summary Route and Subcomponent #)



Shading Color Key

White = Paved Routes, DCV Driven

Grey = Paved Routes, DCV not Driven

Black = Non-NPS Routes

■ = Concession Route

Yellow = Unpaved Routes, DCV not Driven

Blue = Paved Parking Areas

Green = Unpaved Parking Areas

DCV = Data Collection Vehicle
 MRL = Manually Rated Line
 MRP = Manually Rated Polygon
 PKG = Parking Areas
 NC = Not Collected

BLRI Blue Ridge Parkway

ROAD INVENTORY (1100 SERIES FMSS LOCATIONS)

Route No.	Cycle Collected	Iteration Collected	FMSS Number	Concession	Route Name	Route Description		Maintenance District	FLTP	Paved Miles	Unpaved Miles	Total Mileage	Functional Class	Area (SQ FT)	Surf. Type	Area Map
						From	To									
0100	6	3	4972		HEINTOOGA SPUR ROAD	FROM ROUTE 0001DC (BLUE RIDGE PARKWAY - BALSAM GAP SUB-DISTRICT) AT MP 459.31 ON RIGHT	TO GRSM BOUNDARY	DISTRICT 4C - BALSAM GAP SUB-DISTRICT	YES	3.63	0.00	3.63	2		AS	10D
0101ZZ	6	3	48284		ACCESS RAMPS TO U.S. HIGHWAY 19	FROM ROUTE 0001DC (BLUE RIDGE PARKWAY - BALSAM GAP SUB-DISTRICT) AT MP 456.90 ON LEFT	TO U.S. HIGHWAY 19 / SOCO ROAD	DISTRICT 4C - BALSAM GAP SUB-DISTRICT	YES	0.36	0.00	0.36	2		AS	10C
0103	6	3	48298		ACCESS RAMP TO U.S. HIGHWAY 23 AND U.S. 74	FROM ROUTE 0001DC (BLUE RIDGE PARKWAY - BALSAM GAP SUB-DISTRICT) AT MP 444.59 ON RIGHT	TO U.S. HIGHWAY 23 / GREAT SMOKY MOUNTAINS EXPRESSWAY	DISTRICT 4C - BALSAM GAP SUB-DISTRICT	YES	0.50	0.00	0.50	2		AS	10A
0104	6	3	48299		ACCESS RAMP TO NC STATE HIGHWAY 215	FROM ROUTE 0001DC (BLUE RIDGE PARKWAY - BALSAM GAP SUB-DISTRICT) AT MP 424.38 ON RIGHT	TO NC STATE HIGHWAY 215 / LAKE LOGAN ROAD	DISTRICT 4C - BALSAM GAP SUB-DISTRICT	YES	0.09	0.00	0.09	2		AS	10
0105	6	3	48301		ACCESS RAMP TO U.S. HIGHWAY 276	FROM ROUTE 0001DC (BLUE RIDGE PARKWAY - BALSAM GAP SUB-DISTRICT) AT MP 412.83 ON LEFT	TO U.S. HIGHWAY 276 / CRUSO ROAD	DISTRICT 4C - BALSAM GAP SUB-DISTRICT	YES	0.16	0.00	0.16	2		AS	9E
0107	6	3	48303		ACCESS RAMP TO NC STATE HIGHWAY 191	FROM ROUTE 0001DB (BLUE RIDGE PARKWAY - OTEEN SUB-DISTRICT) AT MP 394.67 ON RIGHT	TO NC STATE HIGHWAY 191 / BREVARD ROAD	DISTRICT 4B - OTEEN SUB-DISTRICT	YES	0.24	0.00	0.24	2		AS	9
0109ZZ	6	3	48307		ACCESS RAMPS TO U.S. HIGHWAY 25	FROM ROUTE 0001DB (BLUE RIDGE PARKWAY - OTEEN SUB-DISTRICT) AT MP 389.73	TO U.S. HIGHWAY 25 / HENDERSONVILLE ROAD	DISTRICT 4B - OTEEN SUB-DISTRICT	YES	0.32	0.00	0.32	2		AS	9
0111ZZ	6	3	48312		ACCESS RAMPS TO U.S. HIGHWAY 74-A	FROM ROUTE 0001DB (BLUE RIDGE PARKWAY - OTEEN SUB-DISTRICT) AT MP 385.79	TO U.S. HIGHWAY 74-A / CHARLOTTE HIGHWAY	DISTRICT 4B - OTEEN SUB-DISTRICT	YES	0.44	0.00	0.44	2		AS	9C

Cycle 6 NPS / RIP Route ID Report

(Numerical By Summary Route and Subcomponent #)



Shading Color Key

White = Paved Routes, DCV Driven

Grey = Paved Routes, DCV not Driven

Black = Non-NPS Routes

■ = Concession Route

Yellow = Unpaved Routes, DCV not Driven

Blue = Paved Parking Areas

Green = Unpaved Parking Areas

DCV = Data Collection Vehicle
 MRL = Manually Rated Line
 MRP = Manually Rated Polygon
 PKG = Parking Areas
 NC = Not Collected

BLRI Blue Ridge Parkway

ROAD INVENTORY (1100 SERIES FMSS LOCATIONS)

Route No.	Cycle Collected	Iteration Collected	FMSS Number	Concession	Route Name	Route Description		Maintenance District	FLTP	Paved Miles	Unpaved Miles	Total Mileage	Functional Class	Area (SQ FT)	Surf. Type	Area Map
						From	To									
0113ZZ	6	3	48316		ACCESS RAMPS TO U.S. HIGHWAY 70	FROM ROUTE 0001DB (BLUE RIDGE PARKWAY - OTEEN SUB-DISTRICT) AT MP 383.54	TO U.S. HIGHWAY 70 / TUNNEL ROAD	DISTRICT 4B - OTEEN SUB-DISTRICT	YES	0.33	0.00	0.33	2		AS	9B
0114	6	3	48318		ACCESS RAMP TO NC STATE HIGHWAY 80	FROM ROUTE 0001DA (BLUE RIDGE PARKWAY - GILLESPIE GAP SUB-DISTRICT) AT MP 345.16 ON LEFT	TO NC STATE HIGHWAY 80 / BUCK CREEK ROAD	DISTRICT 4A - GILLESPIE GAP SUB-DISTRICT	YES	0.06	0.00	0.06	2		AS	8D
0115	6	3	48320		ACCESS RAMP TO NC STATE HIGHWAY 226	FROM ROUTE 0001DA (BLUE RIDGE PARKWAY - GILLESPIE GAP SUB-DISTRICT) AT MP 331.94 ON RIGHT	TO NC STATE HIGHWAY 226 AT START OF ROUTE 0210	DISTRICT 4A - GILLESPIE GAP SUB-DISTRICT	YES	0.07	0.00	0.07	2		AS	8B
0116	6	3	48321		ACCESS RAMP TO U.S. HIGHWAY 221 WEST AT MP 317.16	FROM ROUTE 0001DA (BLUE RIDGE PARKWAY - GILLESPIE GAP SUB-DISTRICT) AT MP 318.50 ON RIGHT	TO U.S. HIGHWAY 221 / LINVILLE FALLS HIGHWAY	DISTRICT 4A - GILLESPIE GAP SUB-DISTRICT	YES	0.06	0.00	0.06	2		AS	8A
0117	6	3	48322		ACCESS RAMP TO NC STATE HIGHWAY 181	FROM ROUTE 0001DA (BLUE RIDGE PARKWAY - GILLESPIE GAP SUB-DISTRICT) AT MP 313.11 ON RIGHT	TO NC STATE HIGHWAY 181 / JONAS RIDGE HIGHWAY	DISTRICT 4A - GILLESPIE GAP SUB-DISTRICT	YES	0.09	0.00	0.09	2		AS	8
0118	6	3	48701		ACCESS RAMP TO U.S. HIGHWAY 221 WEST AT MP 304.80	FROM ROUTE 0001CB (BLUE RIDGE PARKWAY - SANDY FLATS SUB-DISTRICT) AT MP 306.09 ON RIGHT	TO ROUTE 5002 (U.S. HIGHWAY 221 (BLOWING ROCK TO LINVILLE))	DISTRICT 3B - SANDY FLAT SUB-DISTRICT	YES	0.13	0.00	0.13	2		AS	7B
0119	6	3	47891		ACCESS RAMP TO U.S. HIGHWAY 221 AND SHULLS MILL ROAD	FROM ROUTE 0001CB (BLUE RIDGE PARKWAY - SANDY FLATS SUB-DISTRICT) AT MP 294.67 ON LEFT	TO ROUTE 5002 (U.S. HIGHWAY 221 (BLOWING ROCK TO LINVILLE))	DISTRICT 3B - SANDY FLAT SUB-DISTRICT	YES	0.09	0.00	0.09	2		AS	7B1
0120ZZ	6	3	47894		ACCESS RAMPS TO U.S. HIGHWAY 221 AND 321	FROM ROUTE 0001CB (BLUE RIDGE PARKWAY - SANDY FLATS SUB-DISTRICT) AT MP 291.95	TO U.S. HIGHWAY 221 AND 321 / JAMES E. HOLSHOUSER, JR. HIGHWAY	DISTRICT 3B - SANDY FLAT SUB-DISTRICT	YES	0.29	0.00	0.29	2		AS	7B

Cycle 6 NPS / RIP Route ID Report

(Numerical By Summary Route and Subcomponent #)



Shading Color Key

White = Paved Routes, DCV Driven

Grey = Paved Routes, DCV not Driven

Black = Non-NPS Routes

■ = Concession Route

Yellow = Unpaved Routes, DCV not Driven

Blue = Paved Parking Areas

Green = Unpaved Parking Areas

DCV = Data Collection Vehicle
 MRL = Manually Rated Line
 MRP = Manually Rated Polygon
 PKG = Parking Areas
 NC = Not Collected

BLRI Blue Ridge Parkway

ROAD INVENTORY (1100 SERIES FMSS LOCATIONS)

Route No.	Cycle Collected	Iteration Collected	FMSS Number	Concession	Route Name	Route Description		Maintenance District	FLTP	Paved Miles	Unpaved Miles	Total Mileage	Functional Class	Area (SQ FT)	Surf. Type	Area Map
						From	To									
0121	6	3	47895		ACCESS RAMP TO OLD HIGHWAY 421 NO. 1	FROM ROUTE 0001CB (BLUE RIDGE PARKWAY - SANDY FLATS SUB-DISTRICT) AT MP 280.96 ON RIGHT	TO ROUTE 5004 (OLD U.S. HIGHWAY 421 (NEAR PARKWAY SCHOOL))	DISTRICT 3B - SANDY FLAT SUB-DISTRICT	YES	0.05	0.00	0.05	2		AS	7A
0122	6	3	47896		ACCESS RAMP TO U.S. HIGHWAY 421 NO. 2	FROM ROUTE 0001CB (BLUE RIDGE PARKWAY - SANDY FLATS SUB-DISTRICT) AT MP 276.73 ON RIGHT	TO U.S. HIGHWAY 421 SOUTH	DISTRICT 3B - SANDY FLAT SUB-DISTRICT	YES	0.14	0.00	0.14	2		AS	7
0123	6	3	47897		ACCESS RAMP TO NC STATE HIGHWAY 16 SOUTH	FROM ROUTE 0001CB (BLUE RIDGE PARKWAY - SANDY FLATS SUB-DISTRICT) AT MP 261.51 ON RIGHT	TO NC STATE HIGHWAY 16 SOUTH	DISTRICT 3B - SANDY FLAT SUB-DISTRICT	YES	0.07	0.00	0.07	2		AS	6
0124ZZ	6	3	47898		ACCESS RAMPS TO NC STATE HIGHWAY 18	FROM ROUTE 0001CA (BLUE RIDGE PARKWAY - BLUFFS SUB-DISTRICT) AT MP 248.18	TO NC STATE HIGHWAY 18	DISTRICT 3A - BLUFFS SUB-DISTRICT	YES	0.19	0.00	0.19	2		AS	6
0126ZZ	6	3	47900		ACCESS RAMPS TO U.S. HIGHWAY 21	FROM ROUTE 0001CA (BLUE RIDGE PARKWAY - BLUFFS SUB-DISTRICT) AT MP 229.67	TO U.S. HIGHWAY 21	DISTRICT 3A - BLUFFS SUB-DISTRICT	YES	0.13	0.00	0.13	2		AS	6
0128	6	3	47902		ACCESS RAMP TO NC STATE HIGHWAY 18	FROM ROUTE 0001CA (BLUE RIDGE PARKWAY - BLUFFS SUB-DISTRICT) AT MP 217.41 ON RIGHT	TO NC STATE HIGHWAY 18	DISTRICT 3A - BLUFFS SUB-DISTRICT	YES	0.17	0.00	0.17	2		AS	5F
0129	6	3	47744		ACCESS RAMP TO VA STATE HIGHWAY 89	FROM ROUTE 0001BB (BLUE RIDGE PARKWAY - ROCKY KNOB SUB-DISTRICT) AT MP 215.92 ON RIGHT	TO ROUTE 5009 (VIRGINIA STATE HIGHWAY 89)	DISTRICT 2B - ROCKY KNOB SUB-DISTRICT	YES	0.12	0.00	0.12	2		AS	5F
0130ZZ	6	3	47755		ACCESS RAMPS TO U.S. HIGHWAY 52	FROM ROUTE 0001BB (BLUE RIDGE PARKWAY - ROCKY KNOB SUB-DISTRICT) AT MP 199.55	TO U.S. HIGHWAY 52 / FANCY GAP HIGHWAY	DISTRICT 2B - ROCKY KNOB SUB-DISTRICT	YES	0.18	0.00	0.18	2		AS	5
0132ZZ	6	3	47763		ACCESS RAMPS TO U.S. HIGHWAY 58	FROM ROUTE 0001BB (BLUE RIDGE PARKWAY - ROCKY KNOB SUB-DISTRICT) AT MP 177.74	TO U.S. HIGHWAY 58 / JEB STUART HIGHWAY	DISTRICT 2B - ROCKY KNOB SUB-DISTRICT	YES	0.16	0.00	0.16	2		AS	5D

Cycle 6 NPS / RIP Route ID Report

(Numerical By Summary Route and Subcomponent #)



Shading Color Key

White = Paved Routes, DCV Driven

Grey = Paved Routes, DCV not Driven

Black = Non-NPS Routes

■ = Concession Route

Yellow = Unpaved Routes, DCV not Driven

Blue = Paved Parking Areas

Green = Unpaved Parking Areas

DCV = Data Collection Vehicle
 MRL = Manually Rated Line
 MRP = Manually Rated Polygon
 PKG = Parking Areas
 NC = Not Collected

BLRI Blue Ridge Parkway

ROAD INVENTORY (1100 SERIES FMSS LOCATIONS)

Route No.	Cycle Collected	Iteration Collected	FMSS Number	Concession	Route Name	Route Description		Maintenance District	FLTP	Paved Miles	Unpaved Miles	Total Mileage	Functional Class	Area (SQ FT)	Surf. Type	Area Map
						From	To									
0134	6	3	48893		ACCESS RAMP TO VA STATE HIGHWAY 8	FROM ROUTE 0001 BB (BLUE RIDGE PARKWAY - ROCKY KNOB SUB-DISTRICT) AT MP 165.29 ON RIGHT	TO VA STATE HIGHWAY 8 / PARKWAY LANE SOUTH	DISTRICT 2B - ROCKY KNOB SUB-DISTRICT	YES	0.13	0.00	0.13	2		AS	5
0135	6	3	47768		ACCESS RAMP TO U.S. HIGHWAY 221	FROM ROUTE 0001 BA (BLUE RIDGE PARKWAY - VINTON SUB-DISTRICT) AT MP 136.08 ON RIGHT	TO U.S. HIGHWAY 221 / BENT MOUNTAIN ROAD	DISTRICT 2A - VINTON SUB-DISTRICT	YES	0.30	0.00	0.30	2		AS	4
0137ZZ	6	3	47770		ACCESS RAMPS TO U.S. HIGHWAY 220	FROM ROUTE 0001 BA (BLUE RIDGE PARKWAY - VINTON SUB-DISTRICT) AT MP 121.36	TO U.S. HIGHWAY 220 / FRANKLIN ROAD	DISTRICT 2A - VINTON SUB-DISTRICT	YES	0.38	0.00	0.38	2		AS	4B
0138	6	3	5559		MILL MOUNTAIN SPUR ROAD	FROM ROUTE 0001 BA (BLUE RIDGE PARKWAY - VINTON SUB-DISTRICT) AT MP 120.47 ON RIGHT	TO PARK BOUNDARY	DISTRICT 2A - VINTON SUB-DISTRICT	YES	2.39	0.00	2.39	2		AS	4B
0140ZZ	6	3	47775		ACCESS RAMPS TO VA STATE HIGHWAY 24	FROM ROUTE 0001 BA (BLUE RIDGE PARKWAY - VINTON SUB-DISTRICT) AT MP 112.37	TO VA STATE HIGHWAY 24 / E WASHINGTON AVENUE	DISTRICT 2A - VINTON SUB-DISTRICT	YES	0.23	0.00	0.23	2		AS	4A
0141	6	3	47549		ACCESS RAMP TO U.S. HIGHWAY 460 EAST	FROM ROUTE 0001 BA (BLUE RIDGE PARKWAY - VINTON SUB-DISTRICT) AT MP 106.14 ON LEFT	TO U.S. HIGHWAY 221 AND 460 EAST / BLUE RIDGE BOULEVARD	DISTRICT 2A - VINTON SUB-DISTRICT	YES	0.17	0.00	0.17	2		AS	3
0142	6	3	47550		ACCESS RAMP TO U.S. HIGHWAY 460 WEST	FROM ROUTE 0001 AC (BLUE RIDGE PARKWAY - PEAKS OF OTTER SUB-DISTRICT) AT MP 105.93 ON RIGHT	TO U.S. HIGHWAY 221 AND 460 WEST / BLUE RIDGE BOULEVARD	DISTRICT 1C - PEAKS OF OTTER SUB-DISTRICT	YES	0.15	0.00	0.15	2		AS	3
0143ZZ	6	3	47551		ACCESS RAMPS TO VA STATE HIGHWAY 43	FROM ROUTE 0001 AC (BLUE RIDGE PARKWAY - PEAKS OF OTTER SUB-DISTRICT) AT MP 91.07	TO VA STATE HIGHWAY 43 / PARKWAY DRIVE	DISTRICT 1C - PEAKS OF OTTER SUB-DISTRICT	YES	0.15	0.00	0.15	2		AS	3

Cycle 6 NPS / RIP Route ID Report

(Numerical By Summary Route and Subcomponent #)



Shading Color Key

White = Paved Routes, DCV Driven

Grey = Paved Routes, DCV not Driven

Black = Non-NPS Routes

■ = Concession Route

Yellow = Unpaved Routes, DCV not Driven

Blue = Paved Parking Areas

Green = Unpaved Parking Areas

DCV = Data Collection Vehicle
 MRL = Manually Rated Line
 MRP = Manually Rated Polygon
 PKG = Parking Areas
 NC = Not Collected

BLRI Blue Ridge Parkway

ROAD INVENTORY (1100 SERIES FMSS LOCATIONS)

Route No.	Cycle Collected	Iteration Collected	FMSS Number	Concession	Route Name	Route Description		Maintenance District	FLTP	Paved Miles	Unpaved Miles	Total Mileage	Functional Class	Area (SQ FT)	Surf. Type	Area Map
						From	To									
0145	6	3	47553		ACCESS RAMP TO U.S. HIGHWAY 501	FROM ROUTE 0001AB (BLUE RIDGE PARKWAY - JAMES RIVER SUB-DISTRICT) AT MP 64.13 ON LEFT	TO U.S. HIGHWAY 501 / LEE JACKSON HIGHWAY	DISTRICT 1B - JAMES RIVER SUB-DISTRICT	YES	0.20	0.00	0.20	2		AS	2
0146	6	3	47554		ACCESS RAMP TO VA STATE HIGHWAY 130	FROM ROUTE 0001AB (BLUE RIDGE PARKWAY - JAMES RIVER SUB-DISTRICT) AT MP 61.58 ON LEFT	TO VA STATE HIGHWAY 130 / ELON ROAD	DISTRICT 1B - JAMES RIVER SUB-DISTRICT	YES	0.04	0.00	0.04	2		AS	2A
0147	6	3	47556		ACCESS RAMP TO U.S. HIGHWAY 60	FROM ROUTE 0001AB (BLUE RIDGE PARKWAY - JAMES RIVER SUB-DISTRICT) AT MP 45.62 ON LEFT	TO U.S. HIGHWAY 60 / LEXINGTON TURNPIKE	DISTRICT 1B - JAMES RIVER SUB-DISTRICT	YES	0.19	0.00	0.19	2		AS	2
0148	6	3	47560		ACCESS RAMP TO VA STATE HIGHWAY 56	FROM ROUTE 0001AA (BLUE RIDGE PARKWAY - MONTEBELLO SUB-DISTRICT) AT MP 27.25 ON LEFT	TO VA STATE HIGHWAY 56 / TYE RIVER TURNPIKE	DISTRICT 1A - MONTEBELLO SUB-DISTRICT	YES	0.08	0.00	0.08	2		AS	1
0149ZZ	6	3	47561		ACCESS RAMPS TO U.S. HIGHWAY 250	FROM ROUTE 0001AA (BLUE RIDGE PARKWAY - MONTEBELLO SUB-DISTRICT) AT MP 0.10	TO U.S. HIGHWAY 250 / ROCKFISH GAP TURNPIKE	DISTRICT 1A - MONTEBELLO SUB-DISTRICT	YES	0.19	0.00	0.19	2		AS	1A
0151	6	3	103064		ACCESS RAMP TO VA STATE HIGHWAY 605 / IRISH GAP ROAD	FROM ROUTE 0001AA (BLUE RIDGE PARKWAY - MONTEBELLO SUB-DISTRICT) AT MP 37.57 ON LEFT	TO VA STATE HIGHWAY 605 / PEDLAR RIVER RD	DISTRICT 1A - MONTEBELLO SUB-DISTRICT	YES	0.02	0.00	0.02	2		AS	2
0154	6	3	47903		ACCESS RAMP TO NC STATE HIGHWAY 16 NORTH	FROM ROUTE 0001CA (BLUE RIDGE PARKWAY - BLUFFS SUB-DISTRICT) AT MP 261.44 ON LEFT	TO NC STATE HIGHWAY 16 NORTH	DISTRICT 3A - BLUFFS SUB-DISTRICT	YES	0.05	0.00	0.05	2		AS	6
0156	6	3	48705		ACCESS RAMP TO NC STATE HIGHWAY 226A	FROM ROUTE 0001DA (BLUE RIDGE PARKWAY - GILLESPIE GAP SUB-DISTRICT) AT MP 334.93 ON LEFT	TO NC STATE HIGHWAY 226A	DISTRICT 4A - GILLESPIE GAP SUB-DISTRICT	YES	0.08	0.00	0.08	2		AS	8

Cycle 6 NPS / RIP Route ID Report

(Numerical By Summary Route and Subcomponent #)



Shading Color Key

White = Paved Routes, DCV Driven

Grey = Paved Routes, DCV not Driven

Black = Non-NPS Routes

■ = Concession Route

Yellow = Unpaved Routes, DCV not Driven

Blue = Paved Parking Areas

Green = Unpaved Parking Areas

DCV = Data Collection Vehicle
 MRL = Manually Rated Line
 MRP = Manually Rated Polygon
 PKG = Parking Areas
 NC = Not Collected

BLRI Blue Ridge Parkway

ROAD INVENTORY (1100 SERIES FMSS LOCATIONS)

Route No.	Cycle Collected	Iteration Collected	FMSS Number	Concession	Route Name	Route Description		Maintenance District	FLTP	Paved Miles	Unpaved Miles	Total Mileage	Functional Class	Area (SQ FT)	Surf. Type	Area Map
						From	To									
0158	6	3	47907		ACCESS RAMP TO HOLLOWAY MOUNTAIN ROAD	FROM ROUTE 0001CB (BLUE RIDGE PARKWAY - SANDY FLATS SUB-DISTRICT) AT MP 298.68 ON RIGHT	TO ROUTE 5005 (HOLLOWAY MOUNTAIN ROAD (LEFT))	DISTRICT 3B - SANDY FLAT SUB-DISTRICT	YES	0.07	0.00	0.07	2		AS	7B
0160	6	3	9684		MUSIC CENTER ACCESS ROAD	FROM ROUTE 0001BB (BLUE RIDGE PARKWAY - ROCKY KNOB SUB-DISTRICT) AT MP 212.94 ON LEFT	TO ROUTE 1210	DISTRICT 2B - ROCKY KNOB SUB-DISTRICT	YES	0.38	0.00	0.38	2		AS	5E
0161	6	3	9683		ROANOKE RIVER PARKWAY	FROM ROUTE 0001BA (BLUE RIDGE PARKWAY - VINTON SUB-DISTRICT) AT MP 115.44 ON LEFT	TO VIRGINIA'S EXPLORE PARK (GATE)	DISTRICT 2A - VINTON SUB-DISTRICT	YES	1.39	0.00	1.39	2		AS	4A
0162	6	3	111152		MABRY MILL ROAD	FROM ROUTE 0001BB (BLUE RIDGE PARKWAY - ROCKY KNOB SUB-DISTRICT) AT MP 176.44 ON LEFT	TO VA STATE HIGHWAY 603 / MABRY MILL ROAD SE	DISTRICT 2B - ROCKY KNOB SUB-DISTRICT	YES	0.03	0.00	0.03	2		AS	5D
0164	6	3	111124		ACCESS ROAD TO VA STATE HIGHWAY 614	FROM ROUTE 0001BB (BLUE RIDGE PARKWAY - ROCKY KNOB SUB-DISTRICT) AT MP 184.07 ON LEFT	TO VA STATE HIGHWAY 614 / SQUIRREL SPUR ROAD	DISTRICT 2B - ROCKY KNOB SUB-DISTRICT	YES	0.02	0.00	0.02	2		AS	5
0165	6	3	108143		BASS LAKE DRIVE	FROM U.S. HIGHWAY 221 (OFF OF PARKWAY AT MP 294.67)	TO END OF LOOP	DISTRICT 3B - SANDY FLAT SUB-DISTRICT	YES	0.29	0.00	0.29	2		AS	7B1
0200	6	3	48707		WATERROCK KNOB OVERLOOK ACCESS ROAD	FROM ROUTE 0001DC (BLUE RIDGE PARKWAY - BALSAM GAP SUB-DISTRICT) AT MP 452.34 ON RIGHT	TO END OF LOOP	DISTRICT 4C - BALSAM GAP SUB-DISTRICT	YES	0.46	0.00	0.46	2		AS	10B
0201	6	3	87079		ORCHARDS OVERLOOK ACCESS ROAD	FROM ROUTE 0001DC (BLUE RIDGE PARKWAY - BALSAM GAP SUB-DISTRICT) AT MP 445.56 ON RIGHT	TO END OF LOOP	DISTRICT 4C - BALSAM GAP SUB-DISTRICT	YES	0.25	0.00	0.25	3		AS	10A

Cycle 6 NPS / RIP Route ID Report

(Numerical By Summary Route and Subcomponent #)



Shading Color Key

White = Paved Routes, DCV Driven

Grey = Paved Routes, DCV not Driven

Black = Non-NPS Routes

■ = Concession Route

Yellow = Unpaved Routes, DCV not Driven

Blue = Paved Parking Areas

Green = Unpaved Parking Areas

DCV = Data Collection Vehicle
 MRL = Manually Rated Line
 MRP = Manually Rated Polygon
 PKG = Parking Areas
 NC = Not Collected

BLRI Blue Ridge Parkway

ROAD INVENTORY (1100 SERIES FMSS LOCATIONS)

Route No.	Cycle Collected	Iteration Collected	FMSS Number	Concession	Route Name	Route Description		Maintenance District	FLTP	Paved Miles	Unpaved Miles	Total Mileage	Functional Class	Area (SQ FT)	Surf. Type	Area Map
						From	To									
0202ZZ	6	3	48710		MOUNT PISGAH CAMPGROUND ROADS	FROM ROUTE 0001DB (BLUE RIDGE PARKWAY - OTEEN SUB-DISTRICT) AT MP 409.71 ON RIGHT	THROUGH CAMPGROUND	DISTRICT 4B - OTEEN SUB-DISTRICT	YES	1.72	0.00	1.72	3		AS	9D
0203	6	3	48713		ROAD TO BUCK SPRINGS PARKING AREA	FROM ROUTE 0001DB (BLUE RIDGE PARKWAY - OTEEN SUB-DISTRICT) AT MP 408.65 ON LEFT	TO END OF PAVEMENT	DISTRICT 4B - OTEEN SUB-DISTRICT	YES	0.36	0.00	0.36	3		AS	9D
0204	6	3	48715		FOLK ART CENTER ROAD	FROM ROUTE 0001DB (BLUE RIDGE PARKWAY - OTEEN SUB-DISTRICT) AT MP 383.06 ON RIGHT	TO END OF LOOP	DISTRICT 4B - OTEEN SUB-DISTRICT	YES	0.34	0.00	0.34	3		AS	9B
0205	6	3	4902		CRAGGY GARDENS PICNIC AREA ROAD	FROM ROUTE 0001DB (BLUE RIDGE PARKWAY - OTEEN SUB-DISTRICT) AT MP 368.60 ON RIGHT	TO ROUTE 1087	DISTRICT 4B - OTEEN SUB-DISTRICT	YES	1.15	0.00	1.15	2		AS	9A
0207	6	3	48721		CRABTREE MEADOWS PICNIC AREA ROAD	FROM ROUTE 0001DA (BLUE RIDGE PARKWAY - GILLESPIE GAP SUB-DISTRICT) AT MP 341.42 ON LEFT	TO END OF LOOP	DISTRICT 4A - GILLESPIE GAP SUB-DISTRICT	YES	0.32	0.00	0.32	3		AS	8C
0208A	6	3	47942		PRICE PARK CAMPGROUND ROAD	FROM ROUTE 0001CB (BLUE RIDGE PARKWAY - SANDY FLATS SUB-DISTRICT) AT MP 297.12 ON LEFT	TO END OF LOOP	DISTRICT 3B - SANDY FLAT SUB-DISTRICT	YES	0.45	0.00	0.45	3		AS	7B2
0208ZZ	6	3	87091		PRICE PARK CAMPGROUND ROADS (PARKWAY RIGHT)	FROM ROUTE 0001CB (BLUE RIDGE PARKWAY - SANDY FLATS SUB-DISTRICT) AT MP 297.03 ON RIGHT	THROUGH CAMPGROUNDS	DISTRICT 3B - SANDY FLAT SUB-DISTRICT	YES	2.14	0.00	2.14	3		AS	7B2
0209ZZ	6	3	48719		CRABTREE CAMPGROUND ROADS	FROM ROUTE 0001DA (BLUE RIDGE PARKWAY - GILLESPIE GAP SUB-DISTRICT) AT MP 340.50 ON RIGHT	THROUGH CAMPGROUND	DISTRICT 4A - GILLESPIE GAP SUB-DISTRICT	YES	1.17	0.00	1.17	3		AS	8C

Cycle 6 NPS / RIP Route ID Report

(Numerical By Summary Route and Subcomponent #)



Shading Color Key

White = Paved Routes, DCV Driven

Grey = Paved Routes, DCV not Driven

Black = Non-NPS Routes

■ = Concession Route

Yellow = Unpaved Routes, DCV not Driven

Blue = Paved Parking Areas

Green = Unpaved Parking Areas

DCV = Data Collection Vehicle
 MRL = Manually Rated Line
 MRP = Manually Rated Polygon
 PKG = Parking Areas
 NC = Not Collected

BLRI Blue Ridge Parkway

ROAD INVENTORY (1100 SERIES FMSS LOCATIONS)

Route No.	Cycle Collected	Iteration Collected	FMSS Number	Concession	Route Name	Route Description		Maintenance District	FLTP	Paved Miles	Unpaved Miles	Total Mileage	Functional Class	Area (SQ FT)	Surf. Type	Area Map
						From	To									
0210	6	3	48722		GILLESPIE MAINTENANCE ACCESS	FROM NC STATE HIGHWAY 226 AT END OF ROUTE 0115 (ACCESS RAMP TO NC STATE HIGHWAY 226)	TO ROUTE 1072B (GILLESPIE MAINTENANCE YARD)	DISTRICT 4A - GILLESPIE GAP SUB-DISTRICT	YES	0.21	0.00	0.21	3		AS	8B
0211A	6	3	48724		LINVILLE FALLS PICNIC LOOP A	FROM ROUTE 0001DA (BLUE RIDGE PARKWAY - GILLESPIE GAP SUB-DISTRICT) AT MP 317.50 ON RIGHT	TO END OF LOOP	DISTRICT 4A - GILLESPIE GAP SUB-DISTRICT	YES	0.56	0.00	0.56	3		AS	8A
0211B	6	3	87103		LINVILLE FALLS PICNIC LOOP B	FROM ROUTE 0211A (LINVILLE FALLS PICNIC LOOP A) AT MP 0.16	TO ROUTE 0211A (LINVILLE FALLS PICNIC LOOP A) AT MP 0.12	DISTRICT 4A - GILLESPIE GAP SUB-DISTRICT	YES	0.22	0.00	0.22	3		AS	8A
0212	6	3	4784		LINVILLE RIVER SPUR ROAD	FROM ROUTE 0001DA (BLUE RIDGE PARKWAY - GILLESPIE GAP SUB-DISTRICT) AT MP 317.41 ON LEFT	TO ROUTE 1062	DISTRICT 4A - GILLESPIE GAP SUB-DISTRICT	YES	1.39	0.00	1.39	2		AS	8A
0213ZZ	6	3	48726		LINVILLE CAMPGROUND ROADS	FROM ROUTE 0212 (LINVILLE RIVER SPUR ROAD) AT MP 0.48	TO END OF LOOP	DISTRICT 4A - GILLESPIE GAP SUB-DISTRICT	YES	0.60	0.00	0.60	3		AS	8A
0215	6	3	47916		PRICE PARK PICNIC AREA ROAD	FROM ROUTE 0001CB (BLUE RIDGE PARKWAY - SANDY FLATS SUB-DISTRICT) AT MP 296.57 ON RIGHT	TO END OF LOOP	DISTRICT 3B - SANDY FLAT SUB-DISTRICT	YES	0.36	0.00	0.36	3		AS	7B2
0216	6	3	47918		BLUFFS PARK LODGE ROAD	FROM ROUTE 0001CA (BLUE RIDGE PARKWAY - BLUFFS SUB-DISTRICT) AT MP 241.31 ON LEFT	TO ROUTE 1011C (WILDCAT BLUFFS OVERLOOK)	DISTRICT 3A - BLUFFS SUB-DISTRICT	YES	0.32	0.00	0.32	3		AS	6B
0217	6	3	47921		BLUFFS PARK PICNIC AREA ROAD	FROM ROUTE 0216 (BLUFFS PARK LODGE ROAD)	TO END OF LOOP	DISTRICT 3A - BLUFFS SUB-DISTRICT	YES	1.12	0.00	1.12	3		AS	6B
0219	6	3	47926		CUMBERLAND KNOB PICNIC ACCESS	FROM ROUTE 1205 (CUMBERLAND KNOB PICNIC PARKING)	TO ROUTE 1205	DISTRICT 3A - BLUFFS SUB-DISTRICT	YES	0.16	0.00	0.16	3		AS	5F

Cycle 6 NPS / RIP Route ID Report

(Numerical By Summary Route and Subcomponent #)



Shading Color Key

White = Paved Routes, DCV Driven

Grey = Paved Routes, DCV not Driven

Black = Non-NPS Routes

■ = Concession Route

Yellow = Unpaved Routes, DCV not Driven

Blue = Paved Parking Areas

Green = Unpaved Parking Areas

DCV = Data Collection Vehicle
 MRL = Manually Rated Line
 MRP = Manually Rated Polygon
 PKG = Parking Areas
 NC = Not Collected

BLRI Blue Ridge Parkway

ROAD INVENTORY (1100 SERIES FMSS LOCATIONS)

Route No.	Cycle Collected	Iteration Collected	FMSS Number	Concession	Route Name	Route Description		Maintenance District	FLTP	Paved Miles	Unpaved Miles	Total Mileage	Functional Class	Area (SQ FT)	Surf. Type	Area Map
						From	To									
0221ZZ	6	3	47781		ROCKY KNOB PICNIC AREA ROADS	FROM ROUTE 0001BB (BLUE RIDGE PARKWAY - ROCKY KNOB SUB-DISTRICT) AT MP 169.11 ON RIGHT	THROUGH PICNIC AREA	DISTRICT 2B - ROCKY KNOB SUB-DISTRICT	YES	1.04	0.00	1.04	3		AS	5C
0223	6	3	47786		SMART VIEW PICNIC AREA ROAD	FROM ROUTE 0001BB (BLUE RIDGE PARKWAY - ROCKY KNOB SUB-DISTRICT) AT MP 154.71 ON LEFT	TO END OF LOOP	DISTRICT 2B - ROCKY KNOB SUB-DISTRICT	YES	0.86	0.00	0.86	3		AS	5A
0226	6	3	25277		SHARP TOP MOUNTAIN ROAD	FROM ROUTE 0951 (SHARP TOP TRAIL/STORE ACCESS & PARKING)	TO ROUTE 1230 (SHARP TOP TRAIL BUS PARKING)	DISTRICT 1C - PEAKS OF OTTER SUB-DISTRICT	YES	2.53	0.00	2.53	3		AS	3A
0227ZZ	6	3	47565		PEAKS OF OTTER PICNIC ACCESS ROADS	FROM ROUTE 5000 (VIRGINIA STATE HIGHWAY 43 / PEAKS ROAD) (NEAR PARKWAY MP 86)	THROUGH PICNIC AREA	DISTRICT 1C - PEAKS OF OTTER SUB-DISTRICT	YES	0.76	0.00	0.76	3		AS	3A
0228	6	3	47570	■	PEAKS OF OTTER LODGE ACCESS ROAD	FROM ROUTE 0001AC (BLUE RIDGE PARKWAY - PEAKS OF OTTER SUB-DISTRICT) AT MP 85.78 ON LEFT	TO END OF LOOP	DISTRICT 1C - PEAKS OF OTTER SUB-DISTRICT	YES	0.40	0.00	0.40	3		AS	3A
0229ZZ	6	3	47576		HUMPBACK ROCKS PICNIC AREA ROADS	FROM ROUTE 0001AA (BLUE RIDGE PARKWAY - MONTEBELLO SUB-DISTRICT) AT MP 8.57 ON LEFT	THROUGH PICNIC AREA	DISTRICT 1A - MONTEBELLO SUB-DISTRICT	YES	0.75	0.00	0.75	3		AS	1B
0232	6	3	47790		PIPERS GAP ACCESS ROAD	FROM ROUTE 0001BB (BLUE RIDGE PARKWAY - ROCKY KNOB SUB-DISTRICT) AT MP 206.51 ON RIGHT	TO VA STATE HIGHWAY 97 / PARK BOUNDARY / LAMSBURG ROAD / PAVEMENT CHANGE	DISTRICT 2B - ROCKY KNOB SUB-DISTRICT	YES	0.27	0.00	0.27	2		AS	5
0235	6	3	47928		ACCESS ROAD TO BAMBOO/LITTLE LAUREL ROAD	FROM ROUTE 0001CB (BLUE RIDGE PARKWAY - SANDY FLATS SUB-DISTRICT) AT MP 285.64 ON RIGHT	TO NC STATE HIGHWAY 1510 / LITTLE LAUREL ROAD	DISTRICT 3B - SANDY FLAT SUB-DISTRICT	YES	0.04	0.00	0.04	2		AS	7

Cycle 6 NPS / RIP Route ID Report

(Numerical By Summary Route and Subcomponent #)



Shading Color Key

White = Paved Routes, DCV Driven

Grey = Paved Routes, DCV not Driven

Black = Non-NPS Routes

■ = Concession Route

Yellow = Unpaved Routes, DCV not Driven

Blue = Paved Parking Areas

Green = Unpaved Parking Areas

DCV = Data Collection Vehicle
 MRL = Manually Rated Line
 MRP = Manually Rated Polygon
 PKG = Parking Areas
 NC = Not Collected

BLRI Blue Ridge Parkway

ROAD INVENTORY (1100 SERIES FMSS LOCATIONS)

Route No.	Cycle Collected	Iteration Collected	FMSS Number	Concession	Route Name	Route Description		Maintenance District	FLTP	Paved Miles	Unpaved Miles	Total Mileage	Functional Class	Area (SQ FT)	Surf. Type	Area Map
						From	To									
0236	6	3	47930		TROUT LAKE ROAD	FROM ROUTE 5007 (SHULL'S MILL ROAD) AT MP 0.17 ON RIGHT (NEAR PARKWAY MP 295)	TO ROUTE 5007 (SHULL'S MILL ROAD) AT MP 0.52 ON RIGHT	DISTRICT 3B - SANDY FLAT SUB-DISTRICT	YES	0.63	0.00	0.63	3		AS	7B1
0237ZZ	6	3	87119		ROCKY KNOB CAMPGROUND ROADS	FROM ROUTE 0407 (ROCKY KNOB MAINTENANCE AREA ROAD) (NEAR PARKWAY MP 167)	THROUGH CAMPGROUND	DISTRICT 2B - ROCKY KNOB SUB-DISTRICT	YES	1.12	0.00	1.12	3		AS	5B
0238ZZ	6	3	87123		ROANOKE MOUNTAIN DAY USE ROADS	FROM ROUTE 0138 (MILL MOUNTAIN SPUR ROAD) AT MP 1.24 (NEAR PARKWAY MP 120)	THROUGH CAMPGROUND	DISTRICT 2A - VINTON SUB-DISTRICT	YES	1.13	0.00	1.13	3		AS	4B
0239	6	3	48727		ACCESS ROAD TO COUNTY ROAD 1121 (ALTAPASS ROAD)	FROM ROUTE 0001DA (BLUE RIDGE PARKWAY - GILLESPIE GAP SUB-DISTRICT) AT MP 328.58 ON RIGHT	TO COUNTY ROAD 1121 / ALTAPASS ROAD	DISTRICT 4A - GILLESPIE GAP SUB-DISTRICT	YES	0.10	0.00	0.10	2		AS	8
0241	6	3	48728		ACCESS TO NC ROUTE 2230	FROM ROUTE 0001DB (BLUE RIDGE PARKWAY - OTEEN SUB-DISTRICT) AT MP 376.76 ON RIGHT	TO PARK BOUNDARY (PAVEMENT CHANGE AND GATE)	DISTRICT 4B - OTEEN SUB-DISTRICT	YES	0.30	0.00	0.30	2		AS	9
0266	6	3	47792		ROCKY KNOB CABINS ROAD	FROM VA STATE HIGHWAY 726 / ROCK CHURCH ROAD (NEAR PARKWAY MP 174)	TO END OF LOOP	DISTRICT 2B - ROCKY KNOB SUB-DISTRICT	YES	0.21	0.00	0.21	3		AS	5D
0268ZZ	6	3	87130		HEMPHILL KNOB ROADS	FROM ROUTE 0001DB (BLUE RIDGE PARKWAY - OTEEN SUB-DISTRICT) AT MP 385.15 ON RIGHT	TO HEADQUARTERS	DISTRICT 4B - OTEEN SUB-DISTRICT	YES	0.54	0.00	0.54	5		AS	9C
0270ZZ	6	3	87131		MUSIC CENTER BACKSTAGE ACCESS ROAD	FROM UNPAVED STATE HIGHWAY 612 / FOOTHILLS ROAD	TO ROUTE 1210 (MUSIC CENTER PARKING)	DISTRICT 2B - ROCKY KNOB SUB-DISTRICT	YES	0.22	0.13	0.35	3		AS	5E
0271	6	3	87132		MUSIC CENTER PUMPHOUSE AND HILLTOP ACCESS ROAD	FROM ROUTE 0160 (MUSIC CENTER ACCESS ROAD) AT MP 0.22 ON LEFT	TO DEAD END	DISTRICT 2B - ROCKY KNOB SUB-DISTRICT	YES	0.15	0.00	0.15	3		AS	5E

Cycle 6 NPS / RIP Route ID Report

(Numerical By Summary Route and Subcomponent #)



Shading Color Key

White = Paved Routes, DCV Driven

Grey = Paved Routes, DCV not Driven

Black = Non-NPS Routes

■ = Concession Route

Yellow = Unpaved Routes, DCV not Driven

Blue = Paved Parking Areas

Green = Unpaved Parking Areas

DCV = Data Collection Vehicle
 MRL = Manually Rated Line
 MRP = Manually Rated Polygon
 PKG = Parking Areas
 NC = Not Collected

BLRI Blue Ridge Parkway

ROAD INVENTORY (1100 SERIES FMSS LOCATIONS)

Route No.	Cycle Collected	Iteration Collected	FMSS Number	Concession	Route Name	Route Description		Maintenance District	FLTP	Paved Miles	Unpaved Miles	Total Mileage	Functional Class	Area (SQ FT)	Surf. Type	Area Map
						From	To									
0272	6	3	105847		KELLEY SCHOOL ACCESS ROAD	FROM ROUTE 0001BB (BLUE RIDGE PARKWAY - ROCKY KNOB SUB-DISTRICT) AT MP 149.25 ON LEFT	TO END	DISTRICT 2B - ROCKY KNOB SUB-DISTRICT	NO	0.00	0.03	0.03	3		GR	5
0402	NC		87133		LANDFILL AND RESERVOIR ACCESS ROAD	FROM ROUTE 0001CA (BLUE RIDGE PARKWAY - BLUFFS SUB-DISTRICT) ON RIGHT	TO END	DISTRICT 3A - BLUFFS SUB-DISTRICT	NO	0.00	0.02	0.02	6		GR	6C
0403ZZ	6	3	48731		OTEEN ADMINISTRATIVE/MAINTENANCE ACCESS ROADS	FROM ROUTE 0001DB (BLUE RIDGE PARKWAY - OTEEN SUB-DISTRICT) AT MP 383.41 ON LEFT	TO ROUTE 1092ZZ	DISTRICT 4B - OTEEN SUB-DISTRICT	YES	0.43	0.00	0.43	5		AS	9B
0407	6	3	47793		ROCKY KNOB MAINTENANCE AREA ROAD	FROM ROUTE 0001BB (BLUE RIDGE PARKWAY - ROCKY KNOB SUB-DISTRICT) AT MP 167.24 ON RIGHT	TO BEGINNING OF ROUTES 0412 AND 0992	DISTRICT 2B - ROCKY KNOB SUB-DISTRICT	YES	0.25	0.00	0.25	3		AS	5B
0408ZZ	6	3	47578		PEAKS OF OTTER MAINTENANCE & RESIDENCE ROADS	FROM ROUTE 0001AC (BLUE RIDGE PARKWAY - PEAKS OF OTTER SUB-DISTRICT) AT MP 85.41 ON RIGHT	TO END	DISTRICT 1C - PEAKS OF OTTER SUB-DISTRICT	YES	0.31	0.00	0.31	5		AS	3A
0412	6	3	47794		ROCKY KNOB RESIDENCE ROAD	FROM ROUTE 0407 (ROCKY KNOB MAINTENANCE AREA ROAD) AT MP 0.25	TO END (NPS DRIVEWAY)	DISTRICT 2B - ROCKY KNOB SUB-DISTRICT	YES	0.20	0.00	0.20	5		AS	5B
0413	6	3	47937		BLUFF MAINTENANCE ROAD	FROM ROUTE 0001CA (BLUE RIDGE PARKWAY - BLUFFS SUB-DISTRICT) AT MP 245.74 ON RIGHT	TO ROUTE 1015ZZ	DISTRICT 3A - BLUFFS SUB-DISTRICT	YES	0.27	0.00	0.27	5		AS	6C
0414	6	3	47938		STOCK PILE ROAD	FROM ROUTE 0001CA (BLUE RIDGE PARKWAY - BLUFFS SUB-DISTRICT) AT MP 245.24 ON RIGHT	TO ROUTE 0402 (LANDFILL AND RESERVOIR ACCESS ROAD)	DISTRICT 3A - BLUFFS SUB-DISTRICT	NO	0.21	0.00	0.21	6		AS	6C

Cycle 6 NPS / RIP Route ID Report

(Numerical By Summary Route and Subcomponent #)



Shading Color Key

White = Paved Routes, DCV Driven

Grey = Paved Routes, DCV not Driven

Black = Non-NPS Routes

■ = Concession Route

Yellow = Unpaved Routes, DCV not Driven

Blue = Paved Parking Areas

Green = Unpaved Parking Areas

DCV = Data Collection Vehicle
 MRL = Manually Rated Line
 MRP = Manually Rated Polygon
 PKG = Parking Areas
 NC = Not Collected

BLRI Blue Ridge Parkway

ROAD INVENTORY (1100 SERIES FMSS LOCATIONS)

Route No.	Cycle Collected	Iteration Collected	FMSS Number	Concession	Route Name	Route Description		Maintenance District	FLTP	Paved Miles	Unpaved Miles	Total Mileage	Functional Class	Area (SQ FT)	Surf. Type	Area Map
						From	To									
0416	6	3	48171		ROAD TO RED BARN	FROM ROUTE 0001CB (BLUE RIDGE PARKWAY - SANDY FLATS SUB-DISTRICT) AT MP 296.28 ON LEFT	TO ROUTE 0445 (OLD JOHNS RIVER ROAD (PARKWAY LEFT)) AT MP 0.06	DISTRICT 3B - SANDY FLAT SUB-DISTRICT	NO	0.04	0.00	0.04	6		AS	7B1
0417	6	3	48170		CONE CRAFT CENTER SERVICE ROAD	FROM ROUTE 0119 (ACCESS RAMP TO U.S. HIGHWAY 221 AND SHULLS MILL ROAD) (NEAR PARKWAY MP 295)	TO END OF PAVEMENT	DISTRICT 3B - SANDY FLAT SUB-DISTRICT	NO	0.65	0.00	0.65	6		AS	7B1
0419	NC		87137		NPS SHOOTING RANGE ROAD	FROM ROUTE 0001CA (BLUE RIDGE PARKWAY - BLUFFS SUB-DISTRICT) AT MP 245.42 ON LEFT	TO END	DISTRICT 3A - BLUFFS SUB-DISTRICT	NO	0.00	0.05	0.05	6		GR	6C
0420ZZ	6	3	48734		MOUNT PISGAH PICNIC SERVICE ROADS	FROM ROUTE 0422 (MOUNT PISGAH TREATMENT PLANT ROAD)	TO END OF ROUTE	DISTRICT 4B - OTEEN SUB-DISTRICT	NO	0.09	0.06	0.15	6		AS	9D
0421	NC		87138		RAIL STORAGE BUILDING ROAD	FROM ROUTE 0001CA (BLUE RIDGE PARKWAY - BLUFFS SUB-DISTRICT) AT MP 245.72 ON LEFT	TO END	DISTRICT 3A - BLUFFS SUB-DISTRICT	NO	0.00	0.06	0.06	6		GR	6C
0422	6	3	48735		MOUNT PISGAH TREATMENT PLANT ROAD	FROM ROUTE 1104 (MOUNT PISGAH PICNIC PARKING)	TO SEWAGE TREATMENT PLANT	DISTRICT 4B - OTEEN SUB-DISTRICT	NO	0.47	0.00	0.47	6		AS	9D
0426	NC		87140		LINVILLE FALLS RESERVOIR ROAD	FROM ROUTE 0001DA (BLUE RIDGE PARKWAY - GILLESPIE GAP SUB-DISTRICT) AT MP 315.3	TO END	DISTRICT 4A - GILLESPIE GAP SUB-DISTRICT	NO	0.00	0.09	0.09	6		GR	8A
0427ZZ	NC		87141		LINVILLE FALLS MAINTENANCE ACCESS ROADS	FROM ROUTE 0212 (LINVILLE RIVER SPUR ROAD)	TO END OF ROUTE	DISTRICT 4A - GILLESPIE GAP SUB-DISTRICT	NO	0.00	0.66	0.66	6		GR	8A
0428	NC		87142		CRABTREE RESERVOIR ROAD	FROM ROUTE 0001DA (BLUE RIDGE PARKWAY - GILLESPIE GAP SUB-DISTRICT)	TO END	DISTRICT 4A - GILLESPIE GAP SUB-DISTRICT	NO	0.00	0.05	0.05	5		GR	8C

Cycle 6 NPS / RIP Route ID Report

(Numerical By Summary Route and Subcomponent #)



Shading Color Key

White = Paved Routes, DCV Driven

Grey = Paved Routes, DCV not Driven

Black = Non-NPS Routes

■ = Concession Route

Yellow = Unpaved Routes, DCV not Driven

Blue = Paved Parking Areas

Green = Unpaved Parking Areas

DCV = Data Collection Vehicle
 MRL = Manually Rated Line
 MRP = Manually Rated Polygon
 PKG = Parking Areas
 NC = Not Collected

BLRI Blue Ridge Parkway

ROAD INVENTORY (1100 SERIES FMSS LOCATIONS)

Route No.	Cycle Collected	Iteration Collected	FMSS Number	Concession	Route Name	Route Description		Maintenance District	FLTP	Paved Miles	Unpaved Miles	Total Mileage	Functional Class	Area (SQ FT)	Surf. Type	Area Map
						From	To									
0430	NC		87144		CRABTREE WELLHOUSE ROAD	FROM ROUTE 0001DA (BLUE RIDGE PARKWAY - GILLESPIE GAP SUB-DISTRICT)	TO END	DISTRICT 4A - GILLESPIE GAP SUB-DISTRICT	NO	0.00	0.13	0.13	6		GR	8C
0431	NC		87145		CRABTREE SEWAGE LAGOON ROAD	FROM ROUTE 0001DA (BLUE RIDGE PARKWAY - GILLESPIE GAP SUB-DISTRICT)	TO END	DISTRICT 4A - GILLESPIE GAP SUB-DISTRICT	NO	0.00	0.05	0.05	6		GR	8C
0432	NC		87146		Craggy Gardens Picnic Area Reservoir Road	FROM ROUTE 0001DB (BLUE RIDGE PARKWAY - OTEEN SUB-DISTRICT) AT MP 367.6	TO END	DISTRICT 4B - OTEEN SUB-DISTRICT	NO	0.00	0.17	0.17	6		GR	9A
0433ZZ	NC		87147		ASHEVILLE VISITOR CENTER MAINTENANCE ROADS	FROM ROUTE 0439Z (HEADQUARTERS LOADING BAY ACCESS ROAD)	TO BUILDING	DISTRICT 4B - OTEEN SUB-DISTRICT	NO	0.00	0.11	0.11	6		GR	9C
0434	NC		87148		DORMS AND WELL ROAD	FROM ROUTE 0001DB (BLUE RIDGE PARKWAY - OTEEN SUB-DISTRICT) AT MP 407.8 ON LEFT	TO END	DISTRICT 4B - OTEEN SUB-DISTRICT	NO	0.00	0.24	0.24	6		GR	9D
0435	NC		87149		BROWNING CABIN ROAD	FROM ROUTE 0001DC (BLUE RIDGE PARKWAY - BALSAM GAP SUB-DISTRICT) AT MP 456.54	TO END	DISTRICT 4C - BALSAM GAP SUB-DISTRICT	NO	0.00	0.14	0.14	6		GR	10C
0438	6	3	87154		HEADQUARTERS BACK ROAD	FROM ROUTE 0268ZZ (HEMPHILL KNOB ROADS)	TO PARK BOUNDARY (GATE)	DISTRICT 4B - OTEEN SUB-DISTRICT	NO	0.14	0.00	0.14	6		AS	9C
0442	NC		87158		CASCADES WELL AND PUMP HOUSE #1 ROAD	FROM ROUTE 0001CB (BLUE RIDGE PARKWAY - SANDY FLATS SUB-DISTRICT) AT MP 271.30 ON LEFT	TO WELL AND PUMPHOUSE	DISTRICT 3B - SANDY FLAT SUB-DISTRICT	NO	0.00	0.05	0.05	6		GR	7
0443	6	3	87159		SERVANTS QUARTERS 204 ROAD	FROM ROUTE 0001CB (BLUE RIDGE PARKWAY - SANDY FLATS SUB-DISTRICT) AT MP 294.08 ON LEFT	TO END AT MP 0.10	DISTRICT 3B - SANDY FLAT SUB-DISTRICT	NO	0.05	0.00	0.05	6		AS	7B1

Cycle 6 NPS / RIP Route ID Report

(Numerical By Summary Route and Subcomponent #)



Shading Color Key

White = Paved Routes, DCV Driven

Grey = Paved Routes, DCV not Driven

Black = Non-NPS Routes

■ = Concession Route

Yellow = Unpaved Routes, DCV not Driven

Blue = Paved Parking Areas

Green = Unpaved Parking Areas

DCV = Data Collection Vehicle
 MRL = Manually Rated Line
 MRP = Manually Rated Polygon
 PKG = Parking Areas
 NC = Not Collected

BLRI Blue Ridge Parkway

ROAD INVENTORY (1100 SERIES FMSS LOCATIONS)

Route No.	Cycle Collected	Iteration Collected	FMSS Number	Concession	Route Name	Route Description		Maintenance District	FLTP	Paved Miles	Unpaved Miles	Total Mileage	Functional Class	Area (SQ FT)	Surf. Type	Area Map
						From	To									
0444ZZ	NC		87160		OLD JOHNS RIVER ROAD (PARKWAY RIGHT)	FROM ROUTE 0001CB (BLUE RIDGE PARKWAY - SANDY FLATS SUB-DISTRICT) AT MP 296.10 ON RIGHT	TO END	DISTRICT 3B - SANDY FLAT SUB-DISTRICT	NO	0.00	0.52	0.52	6		GR	7B1
0445	NC		87161		OLD JOHNS RIVER ROAD (PARKWAY LEFT)	FROM ROUTE 0416 (ROAD TO RED BARN)	TO PARK BOUNDARY (GATE)	DISTRICT 3B - SANDY FLAT SUB-DISTRICT	NO	0.00	0.37	0.37	6		GR	7B1
0446	NC		87162		PARKWAY SCHOOL DUMP SITE ROAD	FROM ROUTE 0001CB (BLUE RIDGE PARKWAY - SANDY FLATS SUB-DISTRICT) AT MP 281.0 ON LEFT	TO END	DISTRICT 3B - SANDY FLAT SUB-DISTRICT	NO	0.00	0.07	0.07	6		GR	7A
0447	NC		87163		CASCADES WELL AND PUMP HOUSE #2 ROAD	FROM ROUTE 0001CB (BLUE RIDGE PARKWAY - SANDY FLATS SUB-DISTRICT) AT MP 272.50 ON RIGHT	TO PUMPHOUSE	DISTRICT 3B - SANDY FLAT SUB-DISTRICT	NO	0.00	0.13	0.13	6		GR	7
0449	6	3	87165		MAHOGANY ROCK ROAD	FROM ROUTE 0001CA (BLUE RIDGE PARKWAY - BLUFFS SUB-DISTRICT) AT MP 234.22 ON LEFT	TO END	DISTRICT 3A - BLUFFS SUB-DISTRICT	NO	1.16	0.00	1.16	6		AS	6
0450	NC		87166		FOX HUNTERS PARADISE DUMP SITE ROAD	FROM ROUTE 0001CA (BLUE RIDGE PARKWAY - BLUFFS SUB-DISTRICT) AT MP 218.3 ON LEFT	TO END	DISTRICT 3A - BLUFFS SUB-DISTRICT	NO	0.00	0.06	0.06	6		GR	6
0452	NC		87168		MABRY MILL CHLORINATION TANK ROAD	FROM ROUTE 0001BB (BLUE RIDGE PARKWAY - ROCKY KNOB SUB-DISTRICT) AT MP 176.44 ON RIGHT	TO END	DISTRICT 2B - ROCKY KNOB SUB-DISTRICT	NO	0.00	0.09	0.09	6		GR	5D
0453	NC		87170		CHLORINATION WELL BUILDING #1 ROAD	FROM ROUTE 1213 (MABRY MILL RV / TRAILER PARKING)	TO END	DISTRICT 2B - ROCKY KNOB SUB-DISTRICT	NO	0.00	0.13	0.13	6		GR	5D

Cycle 6 NPS / RIP Route ID Report

(Numerical By Summary Route and Subcomponent #)



Shading Color Key

White = Paved Routes, DCV Driven

Grey = Paved Routes, DCV not Driven

Black = Non-NPS Routes

■ = Concession Route

Yellow = Unpaved Routes, DCV not Driven

Blue = Paved Parking Areas

Green = Unpaved Parking Areas

DCV = Data Collection Vehicle
 MRL = Manually Rated Line
 MRP = Manually Rated Polygon
 PKG = Parking Areas
 NC = Not Collected

BLRI Blue Ridge Parkway

ROAD INVENTORY (1100 SERIES FMSS LOCATIONS)

Route No.	Cycle Collected	Iteration Collected	FMSS Number	Concession	Route Name	Route Description		Maintenance District	FLTP	Paved Miles	Unpaved Miles	Total Mileage	Functional Class	Area (SQ FT)	Surf. Type	Area Map
						From	To									
0454	NC		87171		ROCKY KNOB CABINS CHLORINATION BUILDING ROAD	FROM VA STATE HIGHWAY 726	TO CHLORINATION BUILDING	DISTRICT 2B - ROCKY KNOB SUB-DISTRICT	NO	0.00	0.07	0.07	6		GR	5D
0455	NC		87172		ROCKY KNOB DUMP SITE ROAD	FROM ROUTE 0001BB (BLUE RIDGE PARKWAY - ROCKY KNOB SUB-DISTRICT) AT MP 166.37 ON LEFT	TO END	DISTRICT 2B - ROCKY KNOB SUB-DISTRICT	NO	0.00	0.05	0.05	6		GR	5
0456	NC		87173		CLAY CARR CROSSING (PWL)	FROM ROUTE 0001AC (BLUE RIDGE PARKWAY - PEAKS OF OTTER SUB-DISTRICT) AT MP 101.55 ON LEFT	TO END	DISTRICT 1A - MONTEBELLO SUB-DISTRICT	NO	0.00	0.06	0.06	6		GR	3
0457	NC		87174		CLAY CARR CROSSING (PWR)	FROM ROUTE 0001AC (BLUE RIDGE PARKWAY - PEAKS OF OTTER SUB-DISTRICT) AT MP 101.55 ON RIGHT	TO END	DISTRICT 1A - MONTEBELLO SUB-DISTRICT	NO	0.00	0.02	0.02	6		GR	3
0459	NC		87176		BLACK HORSE GAP #2	FROM ROUTE 0001AC (BLUE RIDGE PARKWAY - PEAKS OF OTTER SUB-DISTRICT) AT MP 97.84 ON RIGHT	TO END OF LOOP	DISTRICT 1C - PEAKS OF OTTER SUB-DISTRICT	NO	0.00	0.04	0.04	6		GR	3
0460	NC		87177		SHALE DUMP ACCESS	FROM ROUTE 0001AC (BLUE RIDGE PARKWAY - PEAKS OF OTTER SUB-DISTRICT) AT MP 95.71 ON LEFT	TO END	DISTRICT 1C - PEAKS OF OTTER SUB-DISTRICT	NO	0.00	0.13	0.13	6		GR	3
0461	NC		87182		HARVEY'S KNOB ROAD	FROM ROUTE 0001AC (BLUE RIDGE PARKWAY - PEAKS OF OTTER SUB-DISTRICT) AT MP 94.99 ON RIGHT	TO ROUTE 0959	DISTRICT 1C - PEAKS OF OTTER SUB-DISTRICT	NO	0.00	0.03	0.03	6		GR	3
0463	NC		87187		RA CAMP / OLD DUMP ROAD	FROM ROUTE 0226 (SHARP TOP MOUNTAIN ROAD)	TO END	DISTRICT 1C - PEAKS OF OTTER SUB-DISTRICT	NO	0.00	0.13	0.13	5		GR	3A

Cycle 6 NPS / RIP Route ID Report

(Numerical By Summary Route and Subcomponent #)



Shading Color Key

White = Paved Routes, DCV Driven

Grey = Paved Routes, DCV not Driven

Black = Non-NPS Routes

■ = Concession Route

Yellow = Unpaved Routes, DCV not Driven

Blue = Paved Parking Areas

Green = Unpaved Parking Areas

DCV = Data Collection Vehicle
 MRL = Manually Rated Line
 MRP = Manually Rated Polygon
 PKG = Parking Areas
 NC = Not Collected

BLRI Blue Ridge Parkway

ROAD INVENTORY (1100 SERIES FMSS LOCATIONS)

Route No.	Cycle Collected	Iteration Collected	FMSS Number	Concession	Route Name	Route Description		Maintenance District	FLTP	Paved Miles	Unpaved Miles	Total Mileage	Functional Class	Area (SQ FT)	Surf. Type	Area Map
						From	To									
0464	NC		87200		SUNSET FIELD FIRING RANGE ROAD	FROM ROUTE 0941 (SUNSET FIELD OVERLOOK) ON RIGHT	TO PARK BOUNDARY	DISTRICT 1C - PEAKS OF OTTER SUB-DISTRICT	NO	0.00	0.01	0.01	6		GR	3
0465	NC		87201		WHITE OAK RIDGE	FROM ROUTE 0001AC (BLUE RIDGE PARKWAY - PEAKS OF OTTER SUB-DISTRICT) AT MP 76.44 ON LEFT	TO END	DISTRICT 1C - PEAKS OF OTTER SUB-DISTRICT	NO	0.00	0.09	0.09	6		NV	3
0466	NC		87202		THUNDER RIDGE DUMP ROAD	FROM ROUTE 0001AB (BLUE RIDGE PARKWAY - JAMES RIVER SUB-DISTRICT) AT MP 74.54 ON RIGHT	TO END OF LOOP	DISTRICT 1B - JAMES RIVER SUB-DISTRICT	NO	0.00	0.04	0.04	6		NV	2
0467	NC		87203		PETITES GAP	FROM ROUTE 0001AB (BLUE RIDGE PARKWAY - JAMES RIVER SUB-DISTRICT) AT MP 71.18 ON RIGHT	TO END OF LOOP	DISTRICT 1B - JAMES RIVER SUB-DISTRICT	NO	0.00	0.02	0.02	6		GR	2
0468	NC		87205		HAY FIELDS AND JAMES RIVER CANAL ROAD	FROM U.S. HIGHWAY 501	TO CANAL	DISTRICT 1B - JAMES RIVER SUB-DISTRICT	NO	0.00	0.04	0.04	6		GR	2
0469	NC		87206		SEPTIC FIELDS ROAD	FROM ROUTE 0001AB (BLUE RIDGE PARKWAY - JAMES RIVER SUB-DISTRICT) AT MP 61.27 ON RIGHT	TO SEPTIC FIELDS	DISTRICT 1B - JAMES RIVER SUB-DISTRICT	NO	0.00	0.06	0.06	6		GR	2A
0471	NC		87208		SEPTIC TANK AND PUMPHOUSE ROAD	FROM ROUTE 0521ZZ (OTTER CREEK CAMPGROUND ROADS) AT MP 0.15 ON RIGHT	TO SEPTIC TANK AND PUMPHOUSE	DISTRICT 1B - JAMES RIVER SUB-DISTRICT	NO	0.00	0.03	0.03	6		GR	2A
0475ZZ	6	3	87214		MUSIC CENTER WATER TANK ROAD	FROM ROUTE 0160 (MUSIC CENTER ACCESS ROAD) AT MP 0.10 ON LEFT	TO END AT WATER TANK	DISTRICT 2B - ROCKY KNOB SUB-DISTRICT	NO	0.21	0.03	0.24	6		AS	5E
0476	6	3	89418		CRAGGY GARDENS WELL HOUSE ROAD	FROM ROUTE 0001DB (BLUE RIDGE PARKWAY - OTEEN SUB-DISTRICT) AT MP 364.58 ON RIGHT	TO END	DISTRICT 4B - OTEEN SUB-DISTRICT	NO	0.26	0.00	0.26	6		AS	9A

Cycle 6 NPS / RIP Route ID Report

(Numerical By Summary Route and Subcomponent #)



Shading Color Key

White = Paved Routes, DCV Driven

Grey = Paved Routes, DCV not Driven

Black = Non-NPS Routes

■ = Concession Route

Yellow = Unpaved Routes, DCV not Driven

Blue = Paved Parking Areas

Green = Unpaved Parking Areas

DCV = Data Collection Vehicle
 MRL = Manually Rated Line
 MRP = Manually Rated Polygon
 PKG = Parking Areas
 NC = Not Collected

BLRI Blue Ridge Parkway

ROAD INVENTORY (1100 SERIES FMSS LOCATIONS)

Route No.	Cycle Collected	Iteration Collected	FMSS Number	Concession	Route Name	Route Description		Maintenance District	FLTP	Paved Miles	Unpaved Miles	Total Mileage	Functional Class	Area (SQ FT)	Surf. Type	Area Map
						From	To									
0478	NC		105809		GRASSY KNOLL REPEATER SITE ROAD	FROM ROUTE 0001BB (BLUE RIDGE PARKWAY - ROCKY KNOB SUB-DISTRICT) AT MP 174.88	TO END	DISTRICT 2B - ROCKY KNOB SUB-DISTRICT	NO	0.00	0.45	0.45	6		OT	5
0479	NC		105848		SMART VIEW PUMPHOUSE ROAD	FROM ROUTE 0223 (SMART VIEW PICNIC AREA ROAD)	TO END	DISTRICT 3A - BLUFFS SUB-DISTRICT	NO	0.00	0.03	0.03	6		GR	5A
0480	NC		105849		SERVICE ROAD FROM ROCKY KNOB HOUSING TO STATE ROAD	FROM ROUTE 0412 (ROCKY KNOB RESIDENCE ROAD)	TO FAIRVIEW CHURCH ROAD	DISTRICT 2B - ROCKY KNOB SUB-DISTRICT	NO	0.00	0.29	0.29	6		GR	5B
0481	NC		105850		ROCKY KNOB MAINTENANCE PUMPHOUSE ROAD	FROM ROUTE 0992 (ROCKY KNOB MAINTENANCE YARD) SOUTH LEFT	TO END	DISTRICT 2B - ROCKY KNOB SUB-DISTRICT	NO	0.00	0.05	0.05	6		GR	5B
0482	NC		105852		ROCKY KNOB PICNIC AREA PUMPHOUSE ROAD	FROM ROUTE 0001BB (BLUE RIDGE PARKWAY - ROCKY KNOB SUB-DISTRICT) AT MP 168.63	TO END	DISTRICT 2B - ROCKY KNOB SUB-DISTRICT	NO	0.00	0.03	0.03	6		GR	5C
0484	NC		107914		HUMPBACK ROCKS PICNIC AREA PUMPHOUSE ROAD	FROM ROUTE 0229ZZ (HUMPBACK ROCKS PICNIC AREA ROADS)	TO END	DISTRICT 1A - MONTEBELLO SUB-DISTRICT	NO	0.00	0.17	0.17	6		GR	1B
0485	NC		107917		OTTER CREEK WELLHOUSE ROAD	FROM VA STATE HIGHWAY 130 (SOUTH OF 0001AB (BLUE RIDGE PARKWAY - JAMES RIVER SUB-DISTRICT) AT MP 53.7)	TO END	DISTRICT 1B - JAMES RIVER SUB-DISTRICT	NO	0.00	0.17	0.17	6		GR	
0486	NC		107919		MONTEBELLO MAINTENANCE AREA WELLHOUSE ROAD	FROM VA STATE HIGHWAY 419 (AT 0.1 MILES FROM MAINTENANCE AREA)	TO END	DISTRICT 1A - MONTEBELLO SUB-DISTRICT	NO	0.00	0.02	0.02	6		NV	1
0487	NC		110787		P2 STORAGE AREA ROAD	FROM ROUTE 0001DB (BLUE RIDGE PARKWAY - OTEEN SUB-DISTRICT) AT MP 373.67	TO END	DISTRICT 4B - OTEEN SUB-DISTRICT	NO	0.00	0.04	0.04	6		GR	9
0488	NC		111146		MONT/WHETSTONE RESERVOIR ROAD	FROM ROUTE 0001AA (BLUE RIDGE PARKWAY - MONTEBELLO SUB-DISTRICT)	TO END	DISTRICT 1A - MONTEBELLO SUB-DISTRICT	NO	0.00	0.15	0.15	6		GR	1

Cycle 6 NPS / RIP Route ID Report

(Numerical By Summary Route and Subcomponent #)



Shading Color Key

White = Paved Routes, DCV Driven

Grey = Paved Routes, DCV not Driven

Black = Non-NPS Routes

■ = Concession Route

Yellow = Unpaved Routes, DCV not Driven

Blue = Paved Parking Areas

Green = Unpaved Parking Areas

DCV = Data Collection Vehicle
 MRL = Manually Rated Line
 MRP = Manually Rated Polygon
 PKG = Parking Areas
 NC = Not Collected

BLRI Blue Ridge Parkway

ROAD INVENTORY (1100 SERIES FMSS LOCATIONS)

Route No.	Cycle Collected	Iteration Collected	FMSS Number	Concession	Route Name	Route Description		Maintenance District	FLTP	Paved Miles	Unpaved Miles	Total Mileage	Functional Class	Area (SQ FT)	Surf. Type	Area Map
						From	To									
0489	NC		111149		SIMS POND DAM ACCESS ROAD	FROM ROUTE 0001CB (BLUE RIDGE PARKWAY - SANDY FLATS SUB-DISTRICT) AT MP 295.85	TO END	DISTRICT 3B - SANDY FLAT SUB-DISTRICT	NO	0.00	0.06	0.06	6		GR	7B1
0490	NC		92584		CLINGMAN RADIO TOWER SITE ROAD	FROM NC STATE HIGHWAY 128 NEAR MP 355.3	TO END	DISTRICT 4A - GILLESPIE GAP SUB-DISTRICT	NO	0.00	0.06	0.06	6		GR	8
0491	NC		107918		BLUFF MOUNTAIN SHALE DUMPSITE ROAD	FROM ROUTE 0001AB (BLUE RIDGE PARKWAY - JAMES RIVER SUB-DISTRICT) AT MP 53.74	TO END	DISTRICT 1B - JAMES RIVER SUB-DISTRICT	NO	0.00	0.02	0.02	6		GR	2
0492	NC		244222		JENNINGS CREEK ROAD / OLD VA 614	FROM ROUTE 0408ZZ (PEAKS OF OTTER MAINTENANCE & RESIDENCE ROADS)	TO PARK BOUNDARY	DISTRICT 1C - PEAKS OF OTTER SUB-DISTRICT	NO	0.00	0.15	0.15	6		GR	3A
0493	6	3	226398		BULL MOUNTAIN FIRING RANGE ACCESS ROAD	FROM BULL MOUNTAIN ROAD (NEAR PARKWAY MP 383)	TO END OF LOOP	DISTRICT 4B - OTEEN SUB-DISTRICT	NO	0.81	0.00	0.81	6		AS	9B
0494	NC		226399		OTEEN FIRING RANGE ROAD	FROM ROUTE 0493 (BULL MOUNTAIN FIRING RANGE ACCESS ROAD) AT MP 0.6	TO END	DISTRICT 4B - OTEEN SUB-DISTRICT	NO	0.00	0.16	0.16	6		GR	9B
0495ZZ	NC		255665		PRICE PARK UTILITIES ACCESS ROADS	FROM ROUTE 5006 (HOLLOWAY MOUNTAIN ROAD (RIGHT))	TO END OF ROUTE	DISTRICT 3B - SANDY FLAT SUB-DISTRICT	NO	0.00	0.66	0.66	6		NV	7B,7B2
0511	6	3	48189		CONE MANOR PARKING ACCESS ROAD	FROM ROUTE 0001CB (BLUE RIDGE PARKWAY - SANDY FLATS SUB-DISTRICT) AT MP 294.15 ON LEFT	TO END OF LOOP	DISTRICT 3B - SANDY FLAT SUB-DISTRICT	YES	0.33	0.00	0.33	3		AS	7B1
0512ZZ	6	3	48190		DOUGHTON CAMPGROUND ROADS	FROM ROUTE 0001CA (BLUE RIDGE PARKWAY - BLUFFS SUB-DISTRICT) AT MP 239.47 ON RIGHT	TO ROUTE 0512ZZ (DOUGHTON CAMPGROUND ROADS)	DISTRICT 3A - BLUFFS SUB-DISTRICT	YES	1.78	0.00	1.78	3		AS	6A

Cycle 6 NPS / RIP Route ID Report

(Numerical By Summary Route and Subcomponent #)



Shading Color Key

White = Paved Routes, DCV Driven

Grey = Paved Routes, DCV not Driven

Black = Non-NPS Routes

■ = Concession Route

Yellow = Unpaved Routes, DCV not Driven

Blue = Paved Parking Areas

Green = Unpaved Parking Areas

DCV = Data Collection Vehicle
 MRL = Manually Rated Line
 MRP = Manually Rated Polygon
 PKG = Parking Areas
 NC = Not Collected

BLRI Blue Ridge Parkway

ROAD INVENTORY (1100 SERIES FMSS LOCATIONS)

Route No.	Cycle Collected	Iteration Collected	FMSS Number	Concession	Route Name	Route Description		Maintenance District	FLTP	Paved Miles	Unpaved Miles	Total Mileage	Functional Class	Area (SQ FT)	Surf. Type	Area Map
						From	To									
0513ZZ	6	3	48194		DOUGHTON TRAILER CAMP ROADS	FROM ROUTE 0001CA (BLUE RIDGE PARKWAY - BLUFFS SUB-DISTRICT) AT MP 238.56 ON LEFT	THROUGH CAMPGROUND	DISTRICT 3A - BLUFFS SUB-DISTRICT	YES	0.46	0.00	0.46	3		AS	6A
0518	6	3	5558		ROANOKE MOUNTAIN LOOP	FROM ROUTE 0001BA (BLUE RIDGE PARKWAY - VINTON SUB-DISTRICT) AT MP 120.39 ON LEFT	TO ROUTE 0001BA (BLUE RIDGE PARKWAY - VINTON SUB-DISTRICT) AT MP 119.90 ON LEFT	DISTRICT 2A - VINTON SUB-DISTRICT	YES	3.77	0.00	3.77	2		AS	4B
0519ZZ	6	3	47587		PEAKS OF OTTER CAMPGROUND ROADS	FROM ROUTE 5000 (VIRGINIA STATE HIGHWAY 43 / PEAKS ROAD) AT MP 0.29 ON RIGHT (NEAR PARKWAY MP 86)	THROUGH CAMPGROUND	DISTRICT 1C - PEAKS OF OTTER SUB-DISTRICT	YES	1.70	0.00	1.70	3		AS	3A
0521ZZ	6	3	47591		OTTER CREEK CAMPGROUND ROADS	FROM ROUTE 0001AB (BLUE RIDGE PARKWAY - JAMES RIVER SUB-DISTRICT) AT MP 60.93 ON LEFT	THROUGH CAMPGROUND	DISTRICT 1B - JAMES RIVER SUB-DISTRICT	YES	0.75	0.00	0.75	3		AS	2A

NON-NPS ROADS INVENTORY

Route No.	Cycle Collected	Iteration Collected	FMSS Number	Concession	Route Name	Route Description		Maintenance District	FLTP	Paved Miles	Unpaved Miles	Total Mileage	Functional Class	Area (SQ FT)	Surf. Type	Area Map
						From	To									
5000	4	1			VIRGINIA STATE HIGHWAY 43 / PEAKS ROAD	FROM ROUTE 0001AC (BLUE RIDGE PARKWAY - PEAKS OF OTTER SUB-DISTRICT) AT MP 86.14 ON LEFT	TO PARK BOUNDARY NEAR BIG SPRING ROAD	DISTRICT 1C - PEAKS OF OTTER SUB-DISTRICT	NO	2.28	0.00	2.28			AS	3A
5001	5	1	241589		VA ROUTE 610 / HOWARDSVILLE TURNPIKE	FROM ROUTE 0001AA (BLUE RIDGE PARKWAY - MONTEBELLO SUB-DISTRICT) AT MP 2.26 ON RIGHT	TO ROUTE 0001AA (BLUE RIDGE PARKWAY - MONTEBELLO SUB-DISTRICT) AT MP 4.52 ON RIGHT	DISTRICT 1A - MONTEBELLO SUB-DISTRICT	NO	2.34	0.00	2.34			AS	1A

Cycle 6 NPS / RIP Route ID Report

(Numerical By Summary Route and Subcomponent #)



Shading Color Key

White = Paved Routes, DCV Driven

Grey = Paved Routes, DCV not Driven

Black = Non-NPS Routes

■ = Concession Route

Yellow = Unpaved Routes, DCV not Driven

Blue = Paved Parking Areas

Green = Unpaved Parking Areas

DCV = Data Collection Vehicle
 MRL = Manually Rated Line
 MRP = Manually Rated Polygon
 PKG = Parking Areas
 NC = Not Collected

BLRI Blue Ridge Parkway

NON-NPS ROADS INVENTORY

Route No.	Cycle Collected	Iteration Collected	FMSS Number	Concession	Route Name	Route Description		Maintenance District	FLTP	Paved Miles	Unpaved Miles	Total Mileage	Functional Class	Area (SQ FT)	Surf. Type	Area Map
						From	To									
5002	5	1			U.S. HIGHWAY 221 (BLOWING ROCK TO LINVILLE)	FROM ROUTE 0119 (ACCESS RAMP TO U.S. HIGHWAY 221 AND SHULLS MILL ROAD) (NEAR PARKWAY MP 295)	TO ROUTE 0118 (ACCESS RAMP TO U.S. HIGHWAY 221 WEST AT MP 304.80)	DISTRICT 3B - SANDY FLAT SUB-DISTRICT	NO	13.76	0.00	13.76			AS	7B
5003	5	1			U.S. HIGHWAY 321 (BLOWING ROCK TO BOONE)	FROM DRIVEWAY ON RIGHT NEAR SOUTH PARK BOUNDARY (NEAR PARKWAY MP 292)	TO EDMISTEN ROAD NEAR NORTH PARK BOUNDARY	DISTRICT 3B - SANDY FLAT SUB-DISTRICT	NO	0.71	0.00	0.71			AS	7B
5004	5	1			OLD U.S. HIGHWAY 421 (NEAR PARKWAY SCHOOL)	FROM ROUTE 0121 (ACCESS RAMP TO OLD HIGHWAY 421 NO. 1) (NEAR PARKWAY MP 281)	TO DRIVEWAY TO J.W. HAMPTON COMPANY (ON LEFT) NEAR PARK BOUNDARY	DISTRICT 3B - SANDY FLAT SUB-DISTRICT	NO	1.39	0.00	1.39			AS	7A
5005	5	1			HOLLOWAY MOUNTAIN ROAD (LEFT)	FROM ROUTE 0158 (ACCESS RAMP TO HOLLOWAY MOUNTAIN ROAD) (NEAR PARKWAY MP 299)	TO CHOCTAW CAMP ROAD (NEAR SOUTH PARK BOUNDARY)	DISTRICT 3B - SANDY FLAT SUB-DISTRICT	NO	0.22	0.00	0.22			AS	7B
5006	NC				HOLLOWAY MOUNTAIN ROAD (RIGHT)	FROM ROUTE 0158 (ACCESS RAMP TO HOLLOWAY MOUNTAIN ROAD) AND BEGINNING OF ROUTE 5005 (HOLLOWAY MOUNTAIN ROAD (LEFT)) (NEAR PARKWAY MP 298.68)	TO NORTH PARK BOUNDARY	DISTRICT 3B - SANDY FLAT SUB-DISTRICT	NO	0.00	1.17	1.17			GR	7B
5007	5	1			SHULL'S MILL ROAD	FROM ROUTE 0119 (ACCESS RAMP TO U.S. HIGHWAY 221 AND SHULLS MILL ROAD) AND BEGINNING OF ROUTE 0417 (CONE CRAFT CENTER SERVICE ROAD) (NEAR PARKWAY MP 295)	TO NC STATE HIGHWAY 1558 (OLD TURNPIKE ROAD) / PARK BOUNDARY	DISTRICT 3B - SANDY FLAT SUB-DISTRICT	NO	2.15	0.00	2.15			AS	7B1
5008	NC				OLD TURNPIKE ROAD	FROM ROUTE 5007 (SHULL'S MILL ROAD)	TO PARK BOUNDARY	DISTRICT 3B - SANDY FLAT SUB-DISTRICT	NO	0.00	0.37	0.37			GR	7B1

Cycle 6 NPS / RIP Route ID Report

(Numerical By Summary Route and Subcomponent #)



Shading Color Key

White = Paved Routes, DCV Driven

Grey = Paved Routes, DCV not Driven

Black = Non-NPS Routes

■ = Concession Route

Yellow = Unpaved Routes, DCV not Driven

Blue = Paved Parking Areas

Green = Unpaved Parking Areas

DCV = Data Collection Vehicle
 MRL = Manually Rated Line
 MRP = Manually Rated Polygon
 PKG = Parking Areas
 NC = Not Collected

BLRI Blue Ridge Parkway

NON-NPS ROADS INVENTORY

Route No.	Cycle Collected	Iteration Collected	FMSS Number	Concession	Route Name	Route Description		Maintenance District	FLTP	Paved Miles	Unpaved Miles	Total Mileage	Functional Class	Area (SQ FT)	Surf. Type	Area Map
						From	To									
5009	5	1			VIRGINIA STATE HIGHWAY 89	FROM VA STATE HIGHWAY 829 (HORIZON ROAD) NEAR SOUTH PARK BOUNDARY (NEAR PARKWAY MP 216)	TO NORTH PARK BOUNDARY	DISTRICT 2B - ROCKY KNOB SUB-DISTRICT	NO	0.21	0.00	0.21			AS	5F
5010	NC				CHICKEN HOLLOW LANE	FROM COUNTY ROAD 684 (CAMPBELL MOUNTAIN LANE / OFF PARKWAY, LEFT AT MP 16.17)	TO PARK BOUNDARY	DISTRICT 1A - MONTEBELLO SUB-DISTRICT	NO	0.00	0.31	0.31			GR	1
5011	NC				MAUPIN FIELD STATION ROAD	FROM ROUTE 0001AA (BLUE RIDGE PARKWAY - MONTEBELLO SUB-DISTRICT) AT MP 15.73 ON LEFT	TO PARK BOUNDARY	DISTRICT 1A - MONTEBELLO SUB-DISTRICT	NO	0.00	0.07	0.07			GR	1

PARKING AREA INVENTORY (1300 SERIES FMSS LOCATIONS)

Route No.	Cycle Collected	Iteration Collected	FMSS Number	Concession	Route Name	Route Description		Maintenance District	FLTP	Access Level	Area (SQ FT)	Surf. Type	Area Map
						From	To						
0900	6	3	47595		AFTON OVERLOOK	FROM ROUTE 0001AA (BLUE RIDGE PARKWAY - MONTEBELLO SUB-DISTRICT) AT MP 0.34 ON LEFT	TO ROUTE 0001AA (BLUE RIDGE PARKWAY - MONTEBELLO SUB-DISTRICT) AT MP 0.38 ON LEFT	DISTRICT 1A - MONTEBELLO SUB-DISTRICT	YES	PUBLIC	13,850	AS	1A
0901	6	3	47598		ROCKFISH VALLEY PARKING	FROM ROUTE 0001AA (BLUE RIDGE PARKWAY - MONTEBELLO SUB-DISTRICT) AT MP 1.59 ON LEFT	TO ROUTE 0001AA (BLUE RIDGE PARKWAY - MONTEBELLO SUB-DISTRICT) AT MP 1.66 ON LEFT	DISTRICT 1A - MONTEBELLO SUB-DISTRICT	YES	PUBLIC	10,864	AS	1A
0902	6	3	47602		SHENANDOAH VALLEY OVERLOOK	FROM ROUTE 0001AA (BLUE RIDGE PARKWAY - MONTEBELLO SUB-DISTRICT) AT MP 3.00 ON RIGHT	TO ROUTE 0001AA (BLUE RIDGE PARKWAY - MONTEBELLO SUB-DISTRICT) AT MP 3.05 ON RIGHT	DISTRICT 1A - MONTEBELLO SUB-DISTRICT	YES	PUBLIC	10,390	AS	1A
0903	6	3	47604		HUMPBACK VISITOR CENTER PARKING	FROM ROUTE 0001AA (BLUE RIDGE PARKWAY - MONTEBELLO SUB-DISTRICT) AT MP 5.83 ON RIGHT	TO ROUTE 0001AA (BLUE RIDGE PARKWAY - MONTEBELLO SUB-DISTRICT) AT MP 5.94 ON RIGHT	DISTRICT 1A - MONTEBELLO SUB-DISTRICT	YES	PUBLIC	27,944	AS	1

Cycle 6 NPS / RIP Route ID Report

(Numerical By Summary Route and Subcomponent #)



Shading Color Key

White = Paved Routes, DCV Driven

Grey = Paved Routes, DCV not Driven

Black = Non-NPS Routes

■ = Concession Route

Yellow = Unpaved Routes, DCV not Driven

Blue = Paved Parking Areas

Green = Unpaved Parking Areas

DCV = Data Collection Vehicle
 MRL = Manually Rated Line
 MRP = Manually Rated Polygon
 PKG = Parking Areas
 NC = Not Collected

BLRI Blue Ridge Parkway

PARKING AREA INVENTORY (1300 SERIES FMSS LOCATIONS)

Route No.	Cycle Collected	Iteration Collected	FMSS Number	Concession	Route Description		Maintenance District	FLTP	Access Level	Area (SQ FT)	Surf. Type	Area Map	
					From	To							
0904	6	3	47605		HUMPBAC GAP PARKING	FROM ROUTE 0001AA (BLUE RIDGE PARKWAY - MONTEBELLO SUB-DISTRICT) AT MP 6.13 ON LEFT	TO PARKING	DISTRICT 1A - MONTEBELLO SUB-DISTRICT	YES	PUBLIC	22,479	AS	1
0905	6	3	47606		GREENSTONE OVERLOOK	FROM ROUTE 0001AA (BLUE RIDGE PARKWAY - MONTEBELLO SUB-DISTRICT) AT MP 8.94 ON RIGHT	TO PARKING	DISTRICT 1A - MONTEBELLO SUB-DISTRICT	YES	PUBLIC	12,914	AS	1B
0906	6	3	47608		ROCK POINT OVERLOOK	ADJACENT TO ROUTE 0001AA (BLUE RIDGE PARKWAY - MONTEBELLO SUB-DISTRICT) AT MP 10.53 ON RIGHT		DISTRICT 1A - MONTEBELLO SUB-DISTRICT	YES	PUBLIC	4,412	AS	1
0907	6	3	47610		RAVENS ROOST OVERLOOK	FROM ROUTE 0001AA (BLUE RIDGE PARKWAY - MONTEBELLO SUB-DISTRICT) AT MP 10.86 ON RIGHT	TO PARKING	DISTRICT 1A - MONTEBELLO SUB-DISTRICT	YES	PUBLIC	7,832	AS	1
0908	6	3	47611		THREE-RIDGES MOUNTAIN OVERLOOK	FROM ROUTE 0001AA (BLUE RIDGE PARKWAY - MONTEBELLO SUB-DISTRICT) AT MP 13.27 ON LEFT	TO ROUTE 0001AA (BLUE RIDGE PARKWAY - MONTEBELLO SUB-DISTRICT) AT MP 13.33 ON LEFT	DISTRICT 1A - MONTEBELLO SUB-DISTRICT	YES	PUBLIC	9,196	AS	1
0909	6	3	47614		THE PRIEST OVERLOOK	FROM ROUTE 0001AA (BLUE RIDGE PARKWAY - MONTEBELLO SUB-DISTRICT) AT MP 17.74 ON LEFT	TO ROUTE 0001AA (BLUE RIDGE PARKWAY - MONTEBELLO SUB-DISTRICT) AT MP 17.82 ON LEFT	DISTRICT 1A - MONTEBELLO SUB-DISTRICT	YES	PUBLIC	16,508	AS	1
0910	6	3	47617		20-MINUTE CLIFF OVERLOOK	ADJACENT TO ROUTE 0001AA (BLUE RIDGE PARKWAY - MONTEBELLO SUB-DISTRICT) AT MP 19.15 ON LEFT		DISTRICT 1A - MONTEBELLO SUB-DISTRICT	YES	PUBLIC	4,306	AS	1
0911	6	3	47619		SLACKS OVERLOOK	FROM ROUTE 0001AA (BLUE RIDGE PARKWAY - MONTEBELLO SUB-DISTRICT) AT MP 20.01 ON RIGHT	TO ROUTE 0001AA (BLUE RIDGE PARKWAY - MONTEBELLO SUB-DISTRICT) AT MP 20.05 ON RIGHT	DISTRICT 1A - MONTEBELLO SUB-DISTRICT	YES	PUBLIC	14,317	AS	1
0912	6	3	47622		BALD MOUNTAIN OVERLOOK	ADJACENT TO ROUTE 0001AA (BLUE RIDGE PARKWAY - MONTEBELLO SUB-DISTRICT) AT MP 22.42 ON RIGHT		DISTRICT 1A - MONTEBELLO SUB-DISTRICT	YES	PUBLIC	4,363	AS	1
0913	6	3	47623		FORK MOUNTAIN OVERLOOK	FROM ROUTE 0001AA (BLUE RIDGE PARKWAY - MONTEBELLO SUB-DISTRICT) AT MP 23.13 ON LEFT	TO ROUTE 0001AA (BLUE RIDGE PARKWAY - MONTEBELLO SUB-DISTRICT) AT MP 23.18 ON LEFT	DISTRICT 1A - MONTEBELLO SUB-DISTRICT	YES	PUBLIC	7,507	AS	1

Cycle 6 NPS / RIP Route ID Report

(Numerical By Summary Route and Subcomponent #)



Shading Color Key

White = Paved Routes, DCV Driven

Grey = Paved Routes, DCV not Driven

Black = Non-NPS Routes

■ = Concession Route

Yellow = Unpaved Routes, DCV not Driven

Blue = Paved Parking Areas

Green = Unpaved Parking Areas

DCV = Data Collection Vehicle
 MRL = Manually Rated Line
 MRP = Manually Rated Polygon
 PKG = Parking Areas
 NC = Not Collected

BLRI Blue Ridge Parkway

PARKING AREA INVENTORY (1300 SERIES FMSS LOCATIONS)

Route No.	Cycle Collected	Iteration Collected	FMSS Number	Concession	Route Name	Route Description		Maintenance District	FLTP	Access Level	Area (SQ FT)	Surf. Type	Area Map
						From	To						
0914	6	3	47624		BIG SPY MOUNTAIN OVERLOOK	FROM ROUTE 0001AA (BLUE RIDGE PARKWAY - MONTEBELLO SUB-DISTRICT) AT MP 26.45 ON RIGHT	TO ROUTE 0001AA (BLUE RIDGE PARKWAY - MONTEBELLO SUB-DISTRICT) AT MP 26.51 ON RIGHT	DISTRICT 1A - MONTEBELLO SUB-DISTRICT	YES	PUBLIC	10,522	AS	1
0915	6	3	47625		RIDGE DISTRICT OFFICE PARKING	FROM ROUTE 0001AA (BLUE RIDGE PARKWAY - MONTEBELLO SUB-DISTRICT) AT MP 29.21 ON RIGHT	TO ROUTE 1262 (MONTEBELLO OFFICE AND RESIDENCE PARKING)	DISTRICT 1A - MONTEBELLO SUB-DISTRICT	YES	PUBLIC	19,285	AS	1
0916	6	3	47628		YANKEE HORSE RIDGE OVERLOOK	FROM ROUTE 0001AA (BLUE RIDGE PARKWAY - MONTEBELLO SUB-DISTRICT) AT MP 34.56 ON LEFT	TO ROUTE 0001AA (BLUE RIDGE PARKWAY - MONTEBELLO SUB-DISTRICT) AT AT MP 34.58 ON LEFT	DISTRICT 1A - MONTEBELLO SUB-DISTRICT	YES	PUBLIC	2,660	AS	1
0917	6	3	47629		BOSTON KNOB OVERLOOK	FROM ROUTE 0001AB (BLUE RIDGE PARKWAY - JAMES RIVER SUB-DISTRICT) AT MP 38.91 ON RIGHT	TO PARKING	DISTRICT 1B - JAMES RIVER SUB-DISTRICT	YES	PUBLIC	10,055	AS	2
0918	6	3	47632		WHITES GAP OVERLOOK	FROM ROUTE 0001AB (BLUE RIDGE PARKWAY - JAMES RIVER SUB-DISTRICT) AT MP 44.53 ON LEFT	TO ROUTE 0001AB (BLUE RIDGE PARKWAY - JAMES RIVER SUB-DISTRICT) AT MP 44.57 ON LEFT	DISTRICT 1B - JAMES RIVER SUB-DISTRICT	YES	PUBLIC	7,029	AS	2
0919	6	3	47634		BUENA VISTA OVERLOOK	FROM ROUTE 0001AB (BLUE RIDGE PARKWAY - JAMES RIVER SUB-DISTRICT) AT MP 45.81 ON RIGHT	TO ROUTE 0001AB (BLUE RIDGE PARKWAY - JAMES RIVER SUB-DISTRICT) AT MP 45.88 ON RIGHT	DISTRICT 1B - JAMES RIVER SUB-DISTRICT	YES	PUBLIC	13,885	AS	2
0920	6	3	47635		HOUSE MOUNTAIN OVERLOOK	FROM ROUTE 0001AB (BLUE RIDGE PARKWAY - JAMES RIVER SUB-DISTRICT) AT MP 49.43 ON RIGHT	TO ROUTE 0001AB (BLUE RIDGE PARKWAY - JAMES RIVER SUB-DISTRICT) AT MP 49.47 ON RIGHT	DISTRICT 1B - JAMES RIVER SUB-DISTRICT	YES	PUBLIC	7,395	AS	2
0921	6	3	47637		PUNCH BOWL MOUNTAIN OVERLOOK	FROM ROUTE 0001AB (BLUE RIDGE PARKWAY - JAMES RIVER SUB-DISTRICT) AT MP 51.81 ON LEFT	TO ROUTE 0001AB (BLUE RIDGE PARKWAY - JAMES RIVER SUB-DISTRICT) AT MP 51.84 ON LEFT	DISTRICT 1B - JAMES RIVER SUB-DISTRICT	YES	PUBLIC	3,046	AS	2
0922	6	3	47640		BLUFF MOUNTAIN PARKING OVERLOOK (VA)	FROM ROUTE 0001AB (BLUE RIDGE PARKWAY - JAMES RIVER SUB-DISTRICT) AT MP 52.97 ON LEFT	TO ROUTE 0001AB (BLUE RIDGE PARKWAY - JAMES RIVER SUB-DISTRICT) AT MP 53.00 ON LEFT	DISTRICT 1B - JAMES RIVER SUB-DISTRICT	YES	PUBLIC	4,540	AS	2
0923	6	3	47642		RICE MOUNTAIN OVERLOOK	FROM ROUTE 0001AB (BLUE RIDGE PARKWAY - JAMES RIVER SUB-DISTRICT) AT MP 53.70 ON LEFT	TO ROUTE 0001AB (BLUE RIDGE PARKWAY - JAMES RIVER SUB-DISTRICT) AT MP 53.74 ON LEFT	DISTRICT 1B - JAMES RIVER SUB-DISTRICT	YES	PUBLIC	6,473	AS	2

Cycle 6 NPS / RIP Route ID Report

(Numerical By Summary Route and Subcomponent #)



Shading Color Key

White = Paved Routes, DCV Driven

Grey = Paved Routes, DCV not Driven

Black = Non-NPS Routes

■ = Concession Route

Yellow = Unpaved Routes, DCV not Driven

Blue = Paved Parking Areas

Green = Unpaved Parking Areas

DCV = Data Collection Vehicle
 MRL = Manually Rated Line
 MRP = Manually Rated Polygon
 PKG = Parking Areas
 NC = Not Collected

BLRI Blue Ridge Parkway

PARKING AREA INVENTORY (1300 SERIES FMSS LOCATIONS)

Route No.	Cycle Collected	Iteration Collected	FMSS Number	Concession	Route Name	Route Description		Maintenance District	FLTP	Access Level	Area (SQ FT)	Surf. Type	Area Map
						From	To						
0924	6	3	47643		WHITE OAK FLATS OVERLOOK	FROM ROUTE 0001AB (BLUE RIDGE PARKWAY - JAMES RIVER SUB-DISTRICT) AT MP 55.30 ON RIGHT	TO ROUTE 0001AB (BLUE RIDGE PARKWAY - JAMES RIVER SUB-DISTRICT) AT MP 55.35 ON RIGHT	DISTRICT 1B - JAMES RIVER SUB-DISTRICT	YES	PUBLIC	9,689	AS	2
0925	6	3	47644		DANCING CREEK OVERLOOK	FROM ROUTE 0001AB (BLUE RIDGE PARKWAY - JAMES RIVER SUB-DISTRICT) AT MP 55.97 ON RIGHT	TO ROUTE 0001AB (BLUE RIDGE PARKWAY - JAMES RIVER SUB-DISTRICT) AT MP 56.01 ON RIGHT	DISTRICT 1B - JAMES RIVER SUB-DISTRICT	YES	PUBLIC	14,390	AS	2
0926	6	3	47646		UPPER OTTER CREEK OVERLOOK	FROM ROUTE 0001AB (BLUE RIDGE PARKWAY - JAMES RIVER SUB-DISTRICT) AT MP 57.64 ON LEFT	TO ROUTE 0001AB (BLUE RIDGE PARKWAY - JAMES RIVER SUB-DISTRICT) AT MP 57.71 ON LEFT	DISTRICT 1B - JAMES RIVER SUB-DISTRICT	YES	PUBLIC	10,640	AS	2
0927	6	3	47647		OTTER CREEK FLATS OVERLOOK	FROM ROUTE 0001AB (BLUE RIDGE PARKWAY - JAMES RIVER SUB-DISTRICT) AT MP 58.36 ON LEFT	TO ROUTE 0001AB (BLUE RIDGE PARKWAY - JAMES RIVER SUB-DISTRICT) AT MP 58.51 ON LEFT	DISTRICT 1B - JAMES RIVER SUB-DISTRICT	YES	PUBLIC	35,770	AS	2
0928	6	3	47650		OTTER CREEK OVERLOOK	FROM ROUTE 0001AB (BLUE RIDGE PARKWAY - JAMES RIVER SUB-DISTRICT) AT MP 59.88 ON RIGHT	TO ROUTE 0001AB (BLUE RIDGE PARKWAY - JAMES RIVER SUB-DISTRICT) AT MP 59.94 ON RIGHT	DISTRICT 1B - JAMES RIVER SUB-DISTRICT	YES	PUBLIC	11,647	AS	2
0929	6	3	47653		THE RIFFLES OVERLOOK	FROM ROUTE 0001AB (BLUE RIDGE PARKWAY - JAMES RIVER SUB-DISTRICT) AT MP 60.52 ON LEFT	TO ROUTE 0001AB (BLUE RIDGE PARKWAY - JAMES RIVER SUB-DISTRICT) AT MP 60.55 ON LEFT	DISTRICT 1B - JAMES RIVER SUB-DISTRICT	YES	PUBLIC	4,624	AS	2
0930	6	3	47655		OTTER CREEK RESTAURANT PARKING	FROM ROUTE 0001AB (BLUE RIDGE PARKWAY - JAMES RIVER SUB-DISTRICT) AT MP 61.05 ON LEFT	TO ROUTE 0521ZZ (OTTER CREEK CAMPGROUND ROADS)	DISTRICT 1B - JAMES RIVER SUB-DISTRICT	YES	PUBLIC	21,713	AS	2A
0931	6	3	47658		TERRAPIN HILL OVERLOOK	FROM ROUTE 0001AB (BLUE RIDGE PARKWAY - JAMES RIVER SUB-DISTRICT) AT MP 61.49 ON RIGHT	TO ROUTE 0001AB (BLUE RIDGE PARKWAY - JAMES RIVER SUB-DISTRICT) AT MP 61.59 ON RIGHT	DISTRICT 1B - JAMES RIVER SUB-DISTRICT	YES	PUBLIC	20,339	AS	2A
0932	6	3	47659		LOWER OTTER CREEK OVERLOOK	FROM ROUTE 0001AB (BLUE RIDGE PARKWAY - JAMES RIVER SUB-DISTRICT) AT MP 62.61 ON LEFT	TO ROUTE 0001AB (BLUE RIDGE PARKWAY - JAMES RIVER SUB-DISTRICT) AT MP 62.66 ON LEFT	DISTRICT 1B - JAMES RIVER SUB-DISTRICT	YES	PUBLIC	12,800	AS	2
0933ZZ	6	3	47661		OTTER LAKE OVERLOOKS	FROM ROUTE 0001AB (BLUE RIDGE PARKWAY - JAMES RIVER SUB-DISTRICT) AT MP 63.10	TO ROUTE 0001AB (BLUE RIDGE PARKWAY - JAMES RIVER SUB-DISTRICT) AT MP 63.28	DISTRICT 1B - JAMES RIVER SUB-DISTRICT	YES	PUBLIC	24,611	AS	2

Cycle 6 NPS / RIP Route ID Report

(Numerical By Summary Route and Subcomponent #)



Shading Color Key

White = Paved Routes, DCV Driven

Grey = Paved Routes, DCV not Driven

Black = Non-NPS Routes

■ = Concession Route

Yellow = Unpaved Routes, DCV not Driven

Blue = Paved Parking Areas

Green = Unpaved Parking Areas

DCV = Data Collection Vehicle
 MRL = Manually Rated Line
 MRP = Manually Rated Polygon
 PKG = Parking Areas
 NC = Not Collected

BLRI Blue Ridge Parkway

PARKING AREA INVENTORY (1300 SERIES FMSS LOCATIONS)

Route No.	Cycle Collected	Iteration Collected	FMSS Number	Concession	Route Description		Maintenance District	FLTP	Access Level	Area (SQ FT)	Surf. Type	Area Map	
					From	To							
0934	6	3	47663		JAMES RIVER VISITOR CENTER OVERLOOK	FROM ROUTE 0001AB (BLUE RIDGE PARKWAY - JAMES RIVER SUB-DISTRICT) AT MP 63.66 ON LEFT	TO ROUTE 0001AB (BLUE RIDGE PARKWAY - JAMES RIVER SUB-DISTRICT) AT MP 63.72 ON LEFT	DISTRICT 1B - JAMES RIVER SUB-DISTRICT	YES	PUBLIC	22,693	AS	2
0935	6	3	47664		JAMES RIVER MAINTENANCE YARD PARKING	FROM ROUTE 0001AB (BLUE RIDGE PARKWAY - JAMES RIVER SUB-DISTRICT) AT MP 66.44 ON LEFT	TO PARKING	DISTRICT 1B - JAMES RIVER SUB-DISTRICT	NO	NONPUBLIC	51,367	AS	2
0936	6	3	47665		CHIMNEY ROCK OVERLOOK	ADJACENT TO ROUTE 0001AB (BLUE RIDGE PARKWAY - JAMES RIVER SUB-DISTRICT) AT MP 45.01 ON RIGHT		DISTRICT 1B - JAMES RIVER SUB-DISTRICT	YES	PUBLIC	2,463	AS	2
0936A	6	3	47666		JAMES RIVER VALLEY OVERLOOK	FROM ROUTE 0001AB (BLUE RIDGE PARKWAY - JAMES RIVER SUB-DISTRICT) AT MP 69.26 ON LEFT	TO ROUTE 0001AB (BLUE RIDGE PARKWAY - JAMES RIVER SUB-DISTRICT) AT MP 69.30 ON LEFT	DISTRICT 1B - JAMES RIVER SUB-DISTRICT	YES	PUBLIC	12,378	AS	2
0937	6	3	47668		TERRAPIN MOUNTAIN OVERLOOK	ADJACENT TO ROUTE 0001AB (BLUE RIDGE PARKWAY - JAMES RIVER SUB-DISTRICT) AT MP 72.81 ON LEFT		DISTRICT 1B - JAMES RIVER SUB-DISTRICT	YES	PUBLIC	4,684	AS	2
0938	6	3	47670		THUNDER RIDGE OVERLOOK	FROM ROUTE 0001AB (BLUE RIDGE PARKWAY - JAMES RIVER SUB-DISTRICT) AT MP 74.89 ON RIGHT	TO PARKING	DISTRICT 1B - JAMES RIVER SUB-DISTRICT	YES	PUBLIC	19,733	AS	2
0939	6	3	47672		ARNOLD VALLEY NORTH OVERLOOK	ADJACENT TO ROUTE 0001AC (BLUE RIDGE PARKWAY - PEAKS OF OTTER SUB-DISTRICT) AT MP 75.39 ON RIGHT		DISTRICT 1C - PEAKS OF OTTER SUB-DISTRICT	YES	PUBLIC	2,113	AS	3
0940	6	3	47673		ARNOLD VALLEY SOUTH OVERLOOK	ADJACENT TO ROUTE 0001AC (BLUE RIDGE PARKWAY - PEAKS OF OTTER SUB-DISTRICT) AT MP 75.53 ON RIGHT		DISTRICT 1C - PEAKS OF OTTER SUB-DISTRICT	YES	PUBLIC	2,636	AS	3
0941	6	3	47675		SUNSET FIELD OVERLOOK	FROM ROUTE 0001AC (BLUE RIDGE PARKWAY - PEAKS OF OTTER SUB-DISTRICT) AT MP 78.56 ON RIGHT	TO ROUTE 0001AC (BLUE RIDGE PARKWAY - PEAKS OF OTTER SUB-DISTRICT) AT MP 78.60 ON RIGHT	DISTRICT 1C - PEAKS OF OTTER SUB-DISTRICT	YES	PUBLIC	11,679	AS	3
0942	6	3	47676		ONION MOUNTAIN OVERLOOK	FROM ROUTE 0001AC (BLUE RIDGE PARKWAY - PEAKS OF OTTER SUB-DISTRICT) AT MP 79.85 ON LEFT	TO ROUTE 0001AC (BLUE RIDGE PARKWAY - PEAKS OF OTTER SUB-DISTRICT) AT MP 79.89 ON LEFT	DISTRICT 1C - PEAKS OF OTTER SUB-DISTRICT	YES	PUBLIC	7,344	AS	3

Cycle 6 NPS / RIP Route ID Report

(Numerical By Summary Route and Subcomponent #)



Shading Color Key

White = Paved Routes, DCV Driven

Grey = Paved Routes, DCV not Driven

Black = Non-NPS Routes

■ = Concession Route

Yellow = Unpaved Routes, DCV not Driven

Blue = Paved Parking Areas

Green = Unpaved Parking Areas

DCV = Data Collection Vehicle
 MRL = Manually Rated Line
 MRP = Manually Rated Polygon
 PKG = Parking Areas
 NC = Not Collected

BLRI Blue Ridge Parkway

PARKING AREA INVENTORY (1300 SERIES FMSS LOCATIONS)

Route No.	Cycle Collected	Iteration Collected	FMSS Number	Concession	Route Description		Maintenance District	FLTP	Access Level	Area (SQ FT)	Surf. Type	Area Map	
					From	To							
0943	6	3	47677		BLACK ROCK HILL OVERLOOK	ADJACENT TO ROUTE 0001AC (BLUE RIDGE PARKWAY - PEAKS OF OTTER SUB-DISTRICT) AT MP 80.19 ON RIGHT	DISTRICT 1C - PEAKS OF OTTER SUB-DISTRICT	YES	PUBLIC	3,067	AS	3	
0944	6	3	47678		HEADFOREMOST MOUNTAIN OVERLOOK	ADJACENT TO ROUTE 0001AC (BLUE RIDGE PARKWAY - PEAKS OF OTTER SUB-DISTRICT) AT MP 82.12 ON LEFT	DISTRICT 1C - PEAKS OF OTTER SUB-DISTRICT	YES	PUBLIC	3,402	AS	3	
0945	6	3	47680		FALLINGWATER CASCADES OVERLOOK	FROM ROUTE 0001AC (BLUE RIDGE PARKWAY - PEAKS OF OTTER SUB-DISTRICT) AT MP 83.31 ON RIGHT	TO ROUTE 0001AC (BLUE RIDGE PARKWAY - PEAKS OF OTTER SUB-DISTRICT) AT MP 83.35 ON RIGHT	DISTRICT 1C - PEAKS OF OTTER SUB-DISTRICT	YES	PUBLIC	10,343	AS	3
0946	6	3	47682		FLAT TOP TRAIL OVERLOOK	FROM ROUTE 0001AC (BLUE RIDGE PARKWAY - PEAKS OF OTTER SUB-DISTRICT) AT MP 83.64 ON LEFT	TO ROUTE 0001AC (BLUE RIDGE PARKWAY - PEAKS OF OTTER SUB-DISTRICT) AT MP 83.66 ON LEFT	DISTRICT 1C - PEAKS OF OTTER SUB-DISTRICT	YES	PUBLIC	3,690	AS	3
0947ZZ	6	3	47683		PEAKS OF OTTER MAINTENANCE PARKING AREAS	FROM ROUTE 0408ZZ (PEAKS OF OTTER MAINTENANCE & RESIDENCE ROADS) NEAR PARKWAY MP 74.89	TO PARKING	DISTRICT 1C - PEAKS OF OTTER SUB-DISTRICT	NO	NONPUBLIC	19,953	AS	3A
0950	6	3	47685		PEAKS OF OTTER VISITOR CENTER PARKING	FROM ROUTE 0001AC (BLUE RIDGE PARKWAY - PEAKS OF OTTER SUB-DISTRICT) AT MP 86.08 ON RIGHT	TO ROUTE 0001AC (BLUE RIDGE PARKWAY - PEAKS OF OTTER SUB-DISTRICT) AT MP 86.20 ON RIGHT	DISTRICT 1C - PEAKS OF OTTER SUB-DISTRICT	YES	PUBLIC	32,154	AS	3A
0951	6	3	47687		SHARP TOP TRAIL/STORE ACCESS & PARKING	FROM ROUTE 5000 (VIRGINIA STATE HIGHWAY 43 / PEAKS ROAD)	TO ROUTE 0226 (SHARP TOP MOUNTAIN ROAD)	DISTRICT 1C - PEAKS OF OTTER SUB-DISTRICT	YES	PUBLIC	31,930	AS	3A
0952	6	3	47690		UPPER GOOSE CREEK VALLEY OVERLOOK	ADJACENT TO ROUTE 0001AC (BLUE RIDGE PARKWAY - PEAKS OF OTTER SUB-DISTRICT) AT MP 89.57 ON LEFT		DISTRICT 1C - PEAKS OF OTTER SUB-DISTRICT	YES	PUBLIC	5,079	AS	3
0953	6	3	47691		PORTER MOUNTAIN OVERLOOK	FROM ROUTE 0001AC (BLUE RIDGE PARKWAY - PEAKS OF OTTER SUB-DISTRICT) AT MP 90.19 ON LEFT	TO ROUTE 0001AC (BLUE RIDGE PARKWAY - PEAKS OF OTTER SUB-DISTRICT) AT MP 90.24 ON LEFT	DISTRICT 1C - PEAKS OF OTTER SUB-DISTRICT	YES	PUBLIC	7,895	AS	3
0954	6	3	47693		MILLS GAP OVERLOOK	ADJACENT TO ROUTE 0001AC (BLUE RIDGE PARKWAY - PEAKS OF OTTER SUB-DISTRICT) AT MP 92.02 ON RIGHT		DISTRICT 1C - PEAKS OF OTTER SUB-DISTRICT	YES	PUBLIC	10,186	AS	3

Cycle 6 NPS / RIP Route ID Report

(Numerical By Summary Route and Subcomponent #)



Shading Color Key

White = Paved Routes, DCV Driven

Grey = Paved Routes, DCV not Driven

Black = Non-NPS Routes

■ = Concession Route

Yellow = Unpaved Routes, DCV not Driven

Blue = Paved Parking Areas

Green = Unpaved Parking Areas

DCV = Data Collection Vehicle
 MRL = Manually Rated Line
 MRP = Manually Rated Polygon
 PKG = Parking Areas
 NC = Not Collected

BLRI Blue Ridge Parkway

PARKING AREA INVENTORY (1300 SERIES FMSS LOCATIONS)

Route No.	Cycle Collected	Iteration Collected	FMSS Number	Concession	Route Name	Route Description		Maintenance District	FLTP	Access Level	Area (SQ FT)	Surf. Type	Area Map
						From	To						
0955	6	3	47718		PURGATORY MOUNTAIN OVERLOOK	ADJACENT TO ROUTE 0001 AC (BLUE RIDGE PARKWAY - PEAKS OF OTTER SUB-DISTRICT) AT MP 92.31 ON RIGHT		DISTRICT 1C - PEAKS OF OTTER SUB-DISTRICT	YES	PUBLIC	7,003	AS	3
0956	6	3	47720		SHARP TOP OVERLOOK	FROM ROUTE 0001 AC (BLUE RIDGE PARKWAY - PEAKS OF OTTER SUB-DISTRICT) AT MP 92.62 ON LEFT	TO ROUTE 0001 AC (BLUE RIDGE PARKWAY - PEAKS OF OTTER SUB-DISTRICT) AT MP 92.66 ON LEFT	DISTRICT 1C - PEAKS OF OTTER SUB-DISTRICT	YES	PUBLIC	4,336	AS	3
0957	6	3	47722		BOBBLETT'S GAP OVERLOOK	FROM ROUTE 0001 AC (BLUE RIDGE PARKWAY - PEAKS OF OTTER SUB-DISTRICT) AT MP 93.26 ON RIGHT	TO PARKING	DISTRICT 1C - PEAKS OF OTTER SUB-DISTRICT	YES	PUBLIC	9,723	AS	3
0958	6	3	47724		PINE TREE OVERLOOK	ADJACENT TO ROUTE 0001 AC (BLUE RIDGE PARKWAY - PEAKS OF OTTER SUB-DISTRICT) AT MP 95.38 ON LEFT		DISTRICT 1C - PEAKS OF OTTER SUB-DISTRICT	YES	PUBLIC	4,142	AS	3
0959	6	3	47725		HARVEY'S KNOB OVERLOOK	FROM ROUTE 0001 AC (BLUE RIDGE PARKWAY - PEAKS OF OTTER SUB-DISTRICT) AT MP 95.52 ON RIGHT	TO ROUTE 0001 AC (BLUE RIDGE PARKWAY - PEAKS OF OTTER SUB-DISTRICT) AT MP 95.59 ON RIGHT	DISTRICT 1C - PEAKS OF OTTER SUB-DISTRICT	YES	PUBLIC	10,958	AS	3
0960	6	3	47727		MONTEVALE OVERLOOK	FROM ROUTE 0001 AC (BLUE RIDGE PARKWAY - PEAKS OF OTTER SUB-DISTRICT) AT MP 96.05 ON LEFT	TO ROUTE 0001 AC (BLUE RIDGE PARKWAY - PEAKS OF OTTER SUB-DISTRICT) AT MP 96.10 ON LEFT	DISTRICT 1C - PEAKS OF OTTER SUB-DISTRICT	YES	PUBLIC	12,024	AS	3
0961	6	3	47729		IRON MINE HOLLOW NORTH OVERLOOK	ADJACENT TO ROUTE 0001 AC (BLUE RIDGE PARKWAY - PEAKS OF OTTER SUB-DISTRICT) AT MP 96.42 ON RIGHT		DISTRICT 1C - PEAKS OF OTTER SUB-DISTRICT	YES	PUBLIC	2,319	AS	3
0962	6	3	47735		IRON MINE HOLLOW SOUTH OVERLOOK	ADJACENT TO ROUTE 0001 AC (BLUE RIDGE PARKWAY - PEAKS OF OTTER SUB-DISTRICT) AT MP 96.59 ON RIGHT		DISTRICT 1C - PEAKS OF OTTER SUB-DISTRICT	YES	PUBLIC	2,563	AS	3
0963	6	3	47739		TAYLORS MOUNTAIN OVERLOOK	FROM ROUTE 0001 AC (BLUE RIDGE PARKWAY - PEAKS OF OTTER SUB-DISTRICT) AT MP 97.12 ON LEFT	TO ROUTE 0001 AC (BLUE RIDGE PARKWAY - PEAKS OF OTTER SUB-DISTRICT) AT MP 97.19 ON LEFT	DISTRICT 1C - PEAKS OF OTTER SUB-DISTRICT	YES	PUBLIC	12,783	AS	3
0964	6	3	47740		THE GREAT VALLEY OVERLOOK	FROM ROUTE 0001 AC (BLUE RIDGE PARKWAY - PEAKS OF OTTER SUB-DISTRICT) AT MP 99.79 ON RIGHT	TO ROUTE 0001 AC (BLUE RIDGE PARKWAY - PEAKS OF OTTER SUB-DISTRICT) AT MP 99.83 ON RIGHT	DISTRICT 1C - PEAKS OF OTTER SUB-DISTRICT	YES	PUBLIC	8,515	AS	3

Cycle 6 NPS / RIP Route ID Report

(Numerical By Summary Route and Subcomponent #)



Shading Color Key

White = Paved Routes, DCV Driven

Grey = Paved Routes, DCV not Driven

Black = Non-NPS Routes

■ = Concession Route

Yellow = Unpaved Routes, DCV not Driven

Blue = Paved Parking Areas

Green = Unpaved Parking Areas

DCV = Data Collection Vehicle
 MRL = Manually Rated Line
 MRP = Manually Rated Polygon
 PKG = Parking Areas
 NC = Not Collected

BLRI Blue Ridge Parkway

PARKING AREA INVENTORY (1300 SERIES FMSS LOCATIONS)

Route No.	Cycle Collected	Iteration Collected	FMSS Number	Concession	Route Name	Route Description		Maintenance District	FLTP	Access Level	Area (SQ FT)	Surf. Type	Area Map
						From	To						
0965	6	3	47742		QUARRY OVERLOOK	FROM ROUTE 0001AC (BLUE RIDGE PARKWAY - PEAKS OF OTTER SUB-DISTRICT) AT MP 101.05 ON LEFT	TO ROUTE 0001AC (BLUE RIDGE PARKWAY - PEAKS OF OTTER SUB-DISTRICT) AT MP 101.09 ON LEFT	DISTRICT 1C - PEAKS OF OTTER SUB-DISTRICT	YES	PUBLIC	9,178	AS	3
0966	6	3	47810		N & W RAILROAD OVERLOOK	FROM ROUTE 0001BA (BLUE RIDGE PARKWAY - VINTON SUB-DISTRICT) AT MP 107.06 ON LEFT	TO ROUTE 0001BA (BLUE RIDGE PARKWAY - VINTON SUB-DISTRICT) AT MP 107.15 ON LEFT	DISTRICT 2A - VINTON SUB-DISTRICT	YES	PUBLIC	15,023	AS	4
0967	6	3	47812		COYNER MOUNTAIN OVERLOOK	FROM ROUTE 0001BA (BLUE RIDGE PARKWAY - VINTON SUB-DISTRICT) AT MP 107.21 ON RIGHT	TO ROUTE 0001BA (BLUE RIDGE PARKWAY - VINTON SUB-DISTRICT) AT MP 107.31 ON RIGHT	DISTRICT 2A - VINTON SUB-DISTRICT	YES	PUBLIC	25,816	AS	4
0968	6	3	47813		READ MOUNTAIN OVERLOOK	FROM ROUTE 0001BA (BLUE RIDGE PARKWAY - VINTON SUB-DISTRICT) AT MP 109.73 ON RIGHT	TO ROUTE 0001BA (BLUE RIDGE PARKWAY - VINTON SUB-DISTRICT)	DISTRICT 2A - VINTON SUB-DISTRICT	YES	PUBLIC	16,645	AS	4
0969	6	3	47814		ROANOKE BASIN OVERLOOK	FROM ROUTE 0001BA (BLUE RIDGE PARKWAY - VINTON SUB-DISTRICT) AT MP 113.07 ON LEFT	TO ROUTE 0001BA (BLUE RIDGE PARKWAY - VINTON SUB-DISTRICT) AT MP 113.19 ON LEFT	DISTRICT 2A - VINTON SUB-DISTRICT	YES	PUBLIC	22,922	AS	4A
0970	6	3	47816		ROANOKE RIVER OVERLOOK	FROM ROUTE 0001BA (BLUE RIDGE PARKWAY - VINTON SUB-DISTRICT) AT MP 115.11 ON RIGHT	TO ROUTE 0001BA (BLUE RIDGE PARKWAY - VINTON SUB-DISTRICT) AT MP 115.17 ON RIGHT	DISTRICT 2A - VINTON SUB-DISTRICT	YES	PUBLIC	16,152	AS	4A
0971	6	3	47817		MILL MOUNTAIN OVERLOOK	FROM ROUTE 0518 (ROANOKE MOUNTAIN LOOP) AT MP 1.10 ON LEFT	TO ROUTE 0518 (ROANOKE MOUNTAIN LOOP) AT MP 1.14 ON LEFT	DISTRICT 2A - VINTON SUB-DISTRICT	YES	PUBLIC	5,646	AS	4B
0972	6	3	47819		NO NAME OVERLOOK #1	ADJACENT TO ROUTE 0518 (ROANOKE MOUNTAIN LOOP) AT MP 1.41 ON LEFT		DISTRICT 2A - VINTON SUB-DISTRICT	YES	PUBLIC	3,889	AS	4B
0973	6	3	47820		NO NAME OVERLOOK #2	FROM ROUTE 0518 (ROANOKE MOUNTAIN LOOP) AT MP 1.49 ON RIGHT	TO ROUTE 0518 (ROANOKE MOUNTAIN LOOP) AT MP 1.54 ON RIGHT	DISTRICT 2A - VINTON SUB-DISTRICT	YES	PUBLIC	7,576	AS	4B
0974ZZ	6	3	47822		ROANOKE MOUNTAIN OVERLOOKS	ADJACENT TO ROUTE 0518 (ROANOKE MOUNTAIN LOOP)		DISTRICT 2A - VINTON SUB-DISTRICT	YES	PUBLIC	14,348	AS	4B

Cycle 6 NPS / RIP Route ID Report

(Numerical By Summary Route and Subcomponent #)



Shading Color Key

White = Paved Routes, DCV Driven

Grey = Paved Routes, DCV not Driven

Black = Non-NPS Routes

■ = Concession Route

Yellow = Unpaved Routes, DCV not Driven

Blue = Paved Parking Areas

Green = Unpaved Parking Areas

DCV = Data Collection Vehicle
 MRL = Manually Rated Line
 MRP = Manually Rated Polygon
 PKG = Parking Areas
 NC = Not Collected

BLRI Blue Ridge Parkway

PARKING AREA INVENTORY (1300 SERIES FMSS LOCATIONS)

Route No.	Cycle Collected	Iteration Collected	FMSS Number	Concession	Route Description		Maintenance District	FLTP	Access Level	Area (SQ FT)	Surf. Type	Area Map	
					From	To							
0975	6	3	47837		GUM SPRING OVERLOOK	FROM ROUTE 0138 (MILL MOUNTAIN SPUR ROAD) AT MP 0.10 ON RIGHT	TO ROUTE 0138 (MILL MOUNTAIN SPUR ROAD) AT MP 0.12 ON RIGHT	DISTRICT 2A - VINTON SUB-DISTRICT	YES	PUBLIC	4,613	AS	4B
0976	6	3	47846		CHESTNUT RIDGE OVERLOOK	FROM ROUTE 0138 (MILL MOUNTAIN SPUR ROAD) AT MP 1.07 ON RIGHT	TO ROUTE 0138 (MILL MOUNTAIN SPUR ROAD) AT MP 1.11 ON RIGHT	DISTRICT 2A - VINTON SUB-DISTRICT	YES	PUBLIC	8,609	AS	4B
0977	6	3	47851		BUCK MOUNTAIN OVERLOOK	FROM ROUTE 0001BA (BLUE RIDGE PARKWAY - VINTON SUB-DISTRICT) AT MP 123.31 ON LEFT	TO ROUTE 0001BA (BLUE RIDGE PARKWAY - VINTON SUB-DISTRICT) AT MP 123.34 ON LEFT	DISTRICT 2A - VINTON SUB-DISTRICT	YES	PUBLIC	7,871	AS	4
0978	6	3	47855		MASONS KNOB OVERLOOK	FROM ROUTE 0001BA (BLUE RIDGE PARKWAY - VINTON SUB-DISTRICT) AT MP 126.27 ON LEFT	TO ROUTE 0001BA (BLUE RIDGE PARKWAY - VINTON SUB-DISTRICT) AT MP 126.35 ON LEFT	DISTRICT 2A - VINTON SUB-DISTRICT	YES	PUBLIC	19,971	AS	4
0979	6	3	47858		METZ RUN OVERLOOK	FROM ROUTE 0001BA (BLUE RIDGE PARKWAY - VINTON SUB-DISTRICT) AT MP 128.83 ON RIGHT	TO ROUTE 0001BA (BLUE RIDGE PARKWAY - VINTON SUB-DISTRICT) AT MP 128.89 ON RIGHT	DISTRICT 2A - VINTON SUB-DISTRICT	YES	PUBLIC	9,790	AS	4
0980	6	3	47860		POAGES MILL OVERLOOK	FROM ROUTE 0001BA (BLUE RIDGE PARKWAY - VINTON SUB-DISTRICT) AT MP 129.33 ON RIGHT	TO ROUTE 0001BA (BLUE RIDGE PARKWAY - VINTON SUB-DISTRICT) AT MP 129.38 ON RIGHT	DISTRICT 2A - VINTON SUB-DISTRICT	YES	PUBLIC	12,251	AS	4
0981	6	3	47862		ROANOKE VALLEY OVERLOOK	FROM ROUTE 0001BA (BLUE RIDGE PARKWAY - VINTON SUB-DISTRICT) AT MP 129.65 ON RIGHT	TO ROUTE 0001BA (BLUE RIDGE PARKWAY - VINTON SUB-DISTRICT) AT MP 129.70 ON RIGHT	DISTRICT 2A - VINTON SUB-DISTRICT	YES	PUBLIC	6,773	AS	4
0982	6	3	47864		LOST MOUNTAIN OVERLOOK	FROM ROUTE 0001BA (BLUE RIDGE PARKWAY - VINTON SUB-DISTRICT) AT MP 129.95 ON RIGHT	TO ROUTE 0001BA (BLUE RIDGE PARKWAY - VINTON SUB-DISTRICT) AT MP 129.98 ON RIGHT	DISTRICT 2A - VINTON SUB-DISTRICT	YES	PUBLIC	5,771	AS	4
0983	6	3	47866		SLINGS GAP OVERLOOK	FROM ROUTE 0001BA (BLUE RIDGE PARKWAY - VINTON SUB-DISTRICT) AT MP 133.03 ON LEFT	TO ROUTE 0001BA (BLUE RIDGE PARKWAY - VINTON SUB-DISTRICT) AT MP 133.07 ON LEFT	DISTRICT 2A - VINTON SUB-DISTRICT	YES	PUBLIC	8,665	AS	4
0984	6	3	47867		BULL RUN KNOB OVERLOOK	FROM ROUTE 0001BA (BLUE RIDGE PARKWAY - VINTON SUB-DISTRICT) AT MP 133.69 ON LEFT	TO ROUTE 0001BA (BLUE RIDGE PARKWAY - VINTON SUB-DISTRICT) AT MP 133.74 ON LEFT	DISTRICT 2A - VINTON SUB-DISTRICT	YES	PUBLIC	14,729	AS	4

Cycle 6 NPS / RIP Route ID Report

(Numerical By Summary Route and Subcomponent #)



Shading Color Key

White = Paved Routes, DCV Driven

Grey = Paved Routes, DCV not Driven

Black = Non-NPS Routes

■ = Concession Route

Yellow = Unpaved Routes, DCV not Driven

Blue = Paved Parking Areas

Green = Unpaved Parking Areas

DCV = Data Collection Vehicle
 MRL = Manually Rated Line
 MRP = Manually Rated Polygon
 PKG = Parking Areas
 NC = Not Collected

BLRI Blue Ridge Parkway

PARKING AREA INVENTORY (1300 SERIES FMSS LOCATIONS)

Route No.	Cycle Collected	Iteration Collected	FMSS Number	Concession	Route Name	Route Description		Maintenance District	FLTP	Access Level	Area (SQ FT)	Surf. Type	Area Map
						From	To						
0985	6	3	47868		POOR MOUNTAIN OVERLOOK	FROM ROUTE 0001BA (BLUE RIDGE PARKWAY - VINTON SUB-DISTRICT) AT MP 134.93 ON RIGHT	TO ROUTE 0001BA (BLUE RIDGE PARKWAY - VINTON SUB-DISTRICT) AT MP 134.87 98 RIGHT	DISTRICT 2A - VINTON SUB-DISTRICT	YES	PUBLIC	7,168	AS	4
0986	6	3	47870		CAHAS MOUNTAIN OVERLOOK	FROM ROUTE 0001BA (BLUE RIDGE PARKWAY - VINTON SUB-DISTRICT) AT MP 139.12 ON LEFT	TO PARKING	DISTRICT 2A - VINTON SUB-DISTRICT	YES	PUBLIC	12,306	AS	4
0987	6	3	47872		DEVILS BACKBONE OVERLOOK	FROM ROUTE 0001BA (BLUE RIDGE PARKWAY - VINTON SUB-DISTRICT) AT MP 144.05 ON LEFT	TO PARKING	DISTRICT 2A - VINTON SUB-DISTRICT	YES	PUBLIC	22,257	AS	4
0988	6	3	47874		PINE SPUR OVERLOOK	FROM ROUTE 0001BA (BLUE RIDGE PARKWAY - VINTON SUB-DISTRICT) AT MP 144.89 ON LEFT	TO ROUTE 0001BA (BLUE RIDGE PARKWAY - VINTON SUB-DISTRICT) AT MP 144.96 ON LEFT	DISTRICT 2A - VINTON SUB-DISTRICT	YES	PUBLIC	19,261	AS	4
0989	6	3	47875		SMART VIEW OVERLOOK	FROM ROUTE 0001BB (BLUE RIDGE PARKWAY - ROCKY KNOB SUB-DISTRICT) AT MP 154.19 ON LEFT	TO ROUTE 0001BB (BLUE RIDGE PARKWAY - ROCKY KNOB SUB-DISTRICT) AT MP 154.26 ON LEFT	DISTRICT 2B - ROCKY KNOB SUB-DISTRICT	YES	PUBLIC	11,831	AS	5A
0990	6	3	47878		SHORTTS KNOB OVERLOOK	FROM ROUTE 0001BB (BLUE RIDGE PARKWAY - ROCKY KNOB SUB-DISTRICT) AT MP 157.70 ON LEFT	TO ROUTE 0001BB (BLUE RIDGE PARKWAY - ROCKY KNOB SUB-DISTRICT) AT MP 157.74 ON LEFT	DISTRICT 2B - ROCKY KNOB SUB-DISTRICT	YES	PUBLIC	7,558	AS	5
0991	6	3	47880		RAKES MILL POND OVERLOOK	FROM ROUTE 0001BB (BLUE RIDGE PARKWAY - ROCKY KNOB SUB-DISTRICT) AT MP 162.48 ON RIGHT	TO ROUTE 0001BB (BLUE RIDGE PARKWAY - ROCKY KNOB SUB-DISTRICT) AT MP 162.52 ON RIGHT	DISTRICT 2B - ROCKY KNOB SUB-DISTRICT	YES	PUBLIC	4,792	AS	5
0992	6	3	47882		ROCKY KNOB MAINTENANCE YARD	FROM ROUTE 0407 (ROCKY KNOB MAINTENANCE AREA ROAD) AT END ON LEFT	TO PARKING	DISTRICT 2B - ROCKY KNOB SUB-DISTRICT	NO	NONPUBLIC	41,679	AS	5B
0993	6	3	47883		THE SADDLE OVERLOOK	FROM ROUTE 0001BB (BLUE RIDGE PARKWAY - ROCKY KNOB SUB-DISTRICT) AT MP 168.17 ON LEFT	TO PARKING	DISTRICT 2B - ROCKY KNOB SUB-DISTRICT	YES	PUBLIC	23,744	AS	5B
0994	6	3	47885		ROCK CASTLE GORGE OVERLOOK	FROM ROUTE 0001BB (BLUE RIDGE PARKWAY - ROCKY KNOB SUB-DISTRICT) AT MP 168.90 ON LEFT	TO ROUTE 0001BB (BLUE RIDGE PARKWAY - ROCKY KNOB SUB-DISTRICT) AT MP 168.94 ON LEFT	DISTRICT 2B - ROCKY KNOB SUB-DISTRICT	YES	PUBLIC	10,135	AS	5C

Cycle 6 NPS / RIP Route ID Report

(Numerical By Summary Route and Subcomponent #)



Shading Color Key

White = Paved Routes, DCV Driven

Grey = Paved Routes, DCV not Driven

Black = Non-NPS Routes

■ = Concession Route

Yellow = Unpaved Routes, DCV not Driven

Blue = Paved Parking Areas

Green = Unpaved Parking Areas

DCV = Data Collection Vehicle
 MRL = Manually Rated Line
 MRP = Manually Rated Polygon
 PKG = Parking Areas
 NC = Not Collected

BLRI Blue Ridge Parkway

PARKING AREA INVENTORY (1300 SERIES FMSS LOCATIONS)

Route No.	Cycle Collected	Iteration Collected	FMSS Number	Concession	Route Description		Maintenance District	FLTP	Access Level	Area (SQ FT)	Surf. Type	Area Map	
					From	To							
0995	6	3	47886		MABRY MILL PARKING	FROM ROUTE 0001BB (BLUE RIDGE PARKWAY - ROCKY KNOB SUB-DISTRICT) AT MP 176.29 ON LEFT	TO ROUTE 0001BB (BLUE RIDGE PARKWAY - ROCKY KNOB SUB-DISTRICT) AT MP 176.38 ON LEFT	DISTRICT 2B - ROCKY KNOB SUB-DISTRICT	YES	PUBLIC	28,286	AS	5D
0996	6	3	47887		PILOT MOUNTAIN OVERLOOK	FROM ROUTE 0001BB (BLUE RIDGE PARKWAY - ROCKY KNOB SUB-DISTRICT) AT MP 189.27 ON LEFT	TO ROUTE 0001BB (BLUE RIDGE PARKWAY - ROCKY KNOB SUB-DISTRICT) AT MP 189.31 ON LEFT	DISTRICT 2B - ROCKY KNOB SUB-DISTRICT	YES	PUBLIC	7,946	AS	5
0997	6	3	47888		PUCKETT CABIN OVERLOOK	ADJACENT TO ROUTE 0001BB (BLUE RIDGE PARKWAY - ROCKY KNOB SUB-DISTRICT) AT MP 189.99 ON RIGHT		DISTRICT 2B - ROCKY KNOB SUB-DISTRICT	YES	PUBLIC	2,277	AS	5
0998	6	3	47889		GRANITE QUARRY OVERLOOK	FROM ROUTE 0001BB (BLUE RIDGE PARKWAY - ROCKY KNOB SUB-DISTRICT) AT MP 202.87 ON LEFT	TO ROUTE 0001BB (BLUE RIDGE PARKWAY - ROCKY KNOB SUB-DISTRICT) AT MP 202.96 ON LEFT	DISTRICT 2B - ROCKY KNOB SUB-DISTRICT	YES	PUBLIC	23,553	AS	5
0999	6	3	47890		PIEDMONT OVERLOOK	FROM ROUTE 0001BB (BLUE RIDGE PARKWAY - ROCKY KNOB SUB-DISTRICT) AT MP 204.08 ON LEFT	TO ROUTE 0001BB (BLUE RIDGE PARKWAY - ROCKY KNOB SUB-DISTRICT) AT MP 204.13 ON LEFT	DISTRICT 2B - ROCKY KNOB SUB-DISTRICT	YES	PUBLIC	12,532	AS	5
1000	6	3	48198		FOX HUNTERS PARADISE OVERLOOK	FROM ROUTE 0001CA (BLUE RIDGE PARKWAY - BLUFFS SUB-DISTRICT) AT MP 218.81 ON LEFT	TO ROUTE 0001CA (BLUE RIDGE PARKWAY - BLUFFS SUB-DISTRICT) AT MP 218.87 ON LEFT	DISTRICT 3A - BLUFFS SUB-DISTRICT	YES	PUBLIC	10,583	AS	6
1001	6	3	244073		HIGH PINEY PARKING	FROM ROUTE 1000 (FOX HUNTERS PARADISE OVERLOOK)	TO PARKING	DISTRICT 3A - BLUFFS SUB-DISTRICT	YES	PUBLIC	14,562	AS	6
1002	6	3	48200		LITTLE GLADE MILL POND OVERLOOK	FROM ROUTE 0001CA (BLUE RIDGE PARKWAY - BLUFFS SUB-DISTRICT) AT MP 230.22 ON LEFT	TO ROUTE 0001CA (BLUE RIDGE PARKWAY - BLUFFS SUB-DISTRICT) AT MP 230.26 ON LEFT	DISTRICT 3A - BLUFFS SUB-DISTRICT	YES	PUBLIC	4,509	AS	6
1003	6	3	48203		STONE MOUNTAIN OVERLOOK	FROM ROUTE 0001CA (BLUE RIDGE PARKWAY - BLUFFS SUB-DISTRICT) AT MP 232.67 ON LEFT	TO ROUTE 0001CA (BLUE RIDGE PARKWAY - BLUFFS SUB-DISTRICT) AT MP 232.73 ON LEFT	DISTRICT 3A - BLUFFS SUB-DISTRICT	YES	PUBLIC	15,572	AS	6
1004	6	3	48204		BULLHEAD MOUNTAIN OVERLOOK	ADJACENT TO ROUTE 0001CA (BLUE RIDGE PARKWAY - BLUFFS SUB-DISTRICT) AT MP 233.94 ON LEFT		DISTRICT 3A - BLUFFS SUB-DISTRICT	YES	PUBLIC	2,845	AS	6

Cycle 6 NPS / RIP Route ID Report

(Numerical By Summary Route and Subcomponent #)



Shading Color Key

White = Paved Routes, DCV Driven

Grey = Paved Routes, DCV not Driven

Black = Non-NPS Routes

■ = Concession Route

Yellow = Unpaved Routes, DCV not Driven

Blue = Paved Parking Areas

Green = Unpaved Parking Areas

DCV = Data Collection Vehicle
 MRL = Manually Rated Line
 MRP = Manually Rated Polygon
 PKG = Parking Areas
 NC = Not Collected

BLRI Blue Ridge Parkway

PARKING AREA INVENTORY (1300 SERIES FMSS LOCATIONS)

Route No.	Cycle Collected	Iteration Collected	FMSS Number	Concession	Route Description		Maintenance District	FLTP	Access Level	Area (SQ FT)	Surf. Type	Area Map	
					From	To							
1005	6	3	48207		MAHOGANY ROCK OVERLOOK	FROM ROUTE 0001CA (BLUE RIDGE PARKWAY - BLUFFS SUB-DISTRICT) AT MP 235.19 ON RIGHT	TO PARKING	DISTRICT 3A - BLUFFS SUB-DISTRICT	YES	PUBLIC	13,428	AS	6
1006	6	3	48208		DEVILS GARDEN OVERLOOK	FROM ROUTE 0001CA (BLUE RIDGE PARKWAY - BLUFFS SUB-DISTRICT) AT MP 235.91 ON LEFT	TO ROUTE 0001CA (BLUE RIDGE PARKWAY - BLUFFS SUB-DISTRICT) AT MP 235.96 ON LEFT	DISTRICT 3A - BLUFFS SUB-DISTRICT	YES	PUBLIC	9,913	AS	6
1007	6	3	48210		AIR BELLOWS OVERLOOK	FROM ROUTE 0001CA (BLUE RIDGE PARKWAY - BLUFFS SUB-DISTRICT) AT MP 237.07 ON RIGHT	TO ROUTE 0001CA (BLUE RIDGE PARKWAY - BLUFFS SUB-DISTRICT) AT MP 237.15 ON RIGHT	DISTRICT 3A - BLUFFS SUB-DISTRICT	YES	PUBLIC	16,734	AS	6
1008	6	3	48212		BRINEGAR CABIN SPUR OVERLOOK	FROM ROUTE 0001CA (BLUE RIDGE PARKWAY - BLUFFS SUB-DISTRICT) AT MP 238.69 ON LEFT	TO PARKING	DISTRICT 3A - BLUFFS SUB-DISTRICT	YES	PUBLIC	12,140	AS	6,6A
1009	6	3	48215		FODDERS STACK PARKING	FROM ROUTE 0001CA (BLUE RIDGE PARKWAY - BLUFFS SUB-DISTRICT) AT MP 240.92 ON LEFT	TO PARKING	DISTRICT 3A - BLUFFS SUB-DISTRICT	YES	PUBLIC	23,417	AS	6,6A
1010	6	3	48217		BLUFFS RESTAURANT PARKING	FROM ROUTE 0001CA (BLUE RIDGE PARKWAY - BLUFFS SUB-DISTRICT) AT MP 241.25 ON RIGHT	TO ROUTE 0001CA (BLUE RIDGE PARKWAY - BLUFFS SUB-DISTRICT) AT MP 241.31 ON RIGHT	DISTRICT 3A - BLUFFS SUB-DISTRICT	YES	PUBLIC	49,380	AS	6B
1011A	6	3	48222		BLUFFS LODGE PARKING AREA	FROM ROUTE 0216 (BLUFFS PARK LODGE ROAD) AT MP 0.23 ON RIGHT	TO ROUTE 0216 (BLUFFS PARK LODGE ROAD) AT MP 0.31 ON RIGHT	DISTRICT 3A - BLUFFS SUB-DISTRICT	YES	PUBLIC	19,838	AS	6B
1011C	6	3	255667		WILDCAT BLUFFS OVERLOOK	ADJACENT TO ROUTE 0216 (BLUFFS PARK LODGE ROAD) AT MP 0.34 ON LEFT		DISTRICT 3A - BLUFFS SUB-DISTRICT	YES	PUBLIC	14,512	AS	6B
1012	6	3	48225		ALLIGATOR BACK OVERLOOK	FROM ROUTE 0001CA (BLUE RIDGE PARKWAY - BLUFFS SUB-DISTRICT) AT MP 242.54 ON LEFT	TO ROUTE 0001CA (BLUE RIDGE PARKWAY - BLUFFS SUB-DISTRICT) AT MP 242.62 ON LEFT	DISTRICT 3A - BLUFFS SUB-DISTRICT	YES	PUBLIC	18,036	AS	6B
1013	6	3	48226		BLUFF MOUNTAIN OVERLOOK (NC)	ADJACENT TO ROUTE 0001CA (BLUE RIDGE PARKWAY - BLUFFS SUB-DISTRICT) AT MP 243.61 ON LEFT		DISTRICT 3A - BLUFFS SUB-DISTRICT	YES	PUBLIC	8,541	AS	6

Cycle 6 NPS / RIP Route ID Report

(Numerical By Summary Route and Subcomponent #)



Shading Color Key

White = Paved Routes, DCV Driven

Grey = Paved Routes, DCV not Driven

Black = Non-NPS Routes

■ = Concession Route

Yellow = Unpaved Routes, DCV not Driven

Blue = Paved Parking Areas

Green = Unpaved Parking Areas

DCV = Data Collection Vehicle
 MRL = Manually Rated Line
 MRP = Manually Rated Polygon
 PKG = Parking Areas
 NC = Not Collected

BLRI Blue Ridge Parkway

PARKING AREA INVENTORY (1300 SERIES FMSS LOCATIONS)

Route No.	Cycle Collected	Iteration Collected	FMSS Number	Concession	Route Name	Route Description		Maintenance District	FLTP	Access Level	Area (SQ FT)	Surf. Type	Area Map
						From	To						
1014	6	3	48228		BASINS COVE OVERLOOK	FROM ROUTE 0001CA (BLUE RIDGE PARKWAY - BLUFFS SUB-DISTRICT) AT MP 244.90 ON LEFT	TO ROUTE 0001CA (BLUE RIDGE PARKWAY - BLUFFS SUB-DISTRICT) AT MP 244.94 ON LEFT	DISTRICT 3A - BLUFFS SUB-DISTRICT	YES	PUBLIC	10,182	AS	6C
1015ZZ	6	3	48230		BLUFF MAINTENANCE YARD AND RESIDENCE	FROM ROUTE 0413 (BLUFF MAINTENANCE ROAD)	TO PARKING	DISTRICT 3A - BLUFFS SUB-DISTRICT	NO	NONPUBLIC	50,781	AS	6C
1016	6	3	48232		SHEETS GAP OVERLOOK	FROM ROUTE 0001CA (BLUE RIDGE PARKWAY - BLUFFS SUB-DISTRICT) AT MP 252.96 ON LEFT	TO PARKING	DISTRICT 3A - BLUFFS SUB-DISTRICT	YES	PUBLIC	19,234	AS	6
1017	6	3	48233		NORTHWEST TRADING POST PARKING	FROM NC STATE HIGHWAY 1632 / TRADING POST ROAD (OFF PARKWAY NEAR MP 259)	TO NC STATE HIGHWAY 1632 / TRADING POST ROAD	DISTRICT 3A - BLUFFS SUB-DISTRICT	YES	PUBLIC	15,278	AS	6
1018	6	3	48235		JUMPINOFF ROCK OVERLOOK	FROM ROUTE 0001CA (BLUE RIDGE PARKWAY - BLUFFS SUB-DISTRICT) AT MP 260.48 ON LEFT	TO ROUTE 0001CA (BLUE RIDGE PARKWAY - BLUFFS SUB-DISTRICT) AT MP 260.53 ON LEFT	DISTRICT 3A - BLUFFS SUB-DISTRICT	YES	PUBLIC	8,433	AS	6
1019	6	3	48237		THE LUMP OVERLOOK	FROM ROUTE 0001CB (BLUE RIDGE PARKWAY - SANDY FLATS SUB-DISTRICT) AT MP 264.64 ON LEFT	TO PARKING	DISTRICT 3B - SANDY FLAT SUB-DISTRICT	YES	PUBLIC	18,332	AS	7
1020	6	3	48240		MOUNT JEFFERSON OVERLOOK	ADJACENT TO ROUTE 0001CB (BLUE RIDGE PARKWAY - SANDY FLATS SUB-DISTRICT) AT MP 267.10 ON RIGHT		DISTRICT 3B - SANDY FLAT SUB-DISTRICT	YES	PUBLIC	4,144	AS	7
1021	6	3	48243		BETSEY'S ROCK FALLS OVERLOOK	ADJACENT TO ROUTE 0001CB (BLUE RIDGE PARKWAY - SANDY FLATS SUB-DISTRICT) AT MP 268.10 ON LEFT		DISTRICT 3B - SANDY FLAT SUB-DISTRICT	YES	PUBLIC	1,709	AS	7
1022	6	3	48244		BENGE MAINTENANCE YARD	FROM BLUE RIDGE CHURCH ROAD	TO PARKING	DISTRICT 3B - SANDY FLAT SUB-DISTRICT	NO	NONPUBLIC	6,185	AS	7
1023	6	3	48245		LEWIS FORK OVERLOOK	FROM ROUTE 0001CB (BLUE RIDGE PARKWAY - SANDY FLATS SUB-DISTRICT) AT MP 270.43 ON LEFT	TO ROUTE 0001CB (BLUE RIDGE PARKWAY - SANDY FLATS SUB-DISTRICT) AT MP 270.48 ON LEFT	DISTRICT 3B - SANDY FLAT SUB-DISTRICT	YES	PUBLIC	7,817	AS	7

Cycle 6 NPS / RIP Route ID Report

(Numerical By Summary Route and Subcomponent #)



Shading Color Key

White = Paved Routes, DCV Driven

Grey = Paved Routes, DCV not Driven

Black = Non-NPS Routes

■ = Concession Route

Yellow = Unpaved Routes, DCV not Driven

Blue = Paved Parking Areas

Green = Unpaved Parking Areas

DCV = Data Collection Vehicle
 MRL = Manually Rated Line
 MRP = Manually Rated Polygon
 PKG = Parking Areas
 NC = Not Collected

BLRI Blue Ridge Parkway

PARKING AREA INVENTORY (1300 SERIES FMSS LOCATIONS)

Route No.	Cycle Collected	Iteration Collected	FMSS Number	Concession	Route Name	Route Description		Maintenance District	FLTP	Access Level	Area (SQ FT)	Surf. Type	Area Map
						From	To						
1024	6	3	48247		JEFFRESS PARK / CASCADES PICNIC AREA PARKING	FROM ROUTE 0001CB (BLUE RIDGE PARKWAY - SANDY FLATS SUB-DISTRICT) AT MP 272.21 ON LEFT	TO PARKING	DISTRICT 3B - SANDY FLAT SUB-DISTRICT	YES	PUBLIC	23,312	AS	7
1025	6	3	48248		TOMPKINS KNOB OVERLOOK	FROM ROUTE 0001CB (BLUE RIDGE PARKWAY - SANDY FLATS SUB-DISTRICT) AT MP 272.79 ON LEFT	TO ROUTE 0001CB (BLUE RIDGE PARKWAY - SANDY FLATS SUB-DISTRICT) AT MP 272.83 ON LEFT	DISTRICT 3B - SANDY FLAT SUB-DISTRICT	YES	PUBLIC	8,380	AS	7
1026	6	3	48249		ELK MOUNTAIN OVERLOOK	FROM ROUTE 0001CB (BLUE RIDGE PARKWAY - SANDY FLATS SUB-DISTRICT) AT MP 274.59 ON LEFT	TO ROUTE 0001CB (BLUE RIDGE PARKWAY - SANDY FLATS SUB-DISTRICT) AT MP 274.65 ON LEFT	DISTRICT 3B - SANDY FLAT SUB-DISTRICT	YES	PUBLIC	9,774	AS	7
1027	6	3	48250		STONEY FORK VALLEY OVERLOOK	FROM ROUTE 0001CB (BLUE RIDGE PARKWAY - SANDY FLATS SUB-DISTRICT) AT MP 277.37 ON LEFT	TO ROUTE 0001CB (BLUE RIDGE PARKWAY - SANDY FLATS SUB-DISTRICT) AT MP 277.41 ON LEFT	DISTRICT 3B - SANDY FLAT SUB-DISTRICT	YES	PUBLIC	5,584	AS	7
1028	6	3	48251		OSBORNE MOUNTAIN OVERLOOK	FROM ROUTE 0001CB (BLUE RIDGE PARKWAY - SANDY FLATS SUB-DISTRICT) AT MP 277.90 ON LEFT	TO ROUTE 0001CB (BLUE RIDGE PARKWAY - SANDY FLATS SUB-DISTRICT) AT MP 277.98 ON LEFT	DISTRICT 3B - SANDY FLAT SUB-DISTRICT	YES	PUBLIC	13,088	AS	7
1029	6	3	48252		CARROLL GAP OVERLOOK	FROM ROUTE 0001CB (BLUE RIDGE PARKWAY - SANDY FLATS SUB-DISTRICT) AT MP 278.37 ON RIGHT	TO ROUTE 0001CB (BLUE RIDGE PARKWAY - SANDY FLATS SUB-DISTRICT) AT MP 278.40 ON RIGHT	DISTRICT 3B - SANDY FLAT SUB-DISTRICT	YES	PUBLIC	5,889	AS	7
1030	6	3	48253		GRANDVIEW OVERLOOK	FROM ROUTE 0001CB (BLUE RIDGE PARKWAY - SANDY FLATS SUB-DISTRICT) AT MP 281.53 ON LEFT	TO ROUTE 0001CB (BLUE RIDGE PARKWAY - SANDY FLATS SUB-DISTRICT) AT MP 281.60 ON LEFT	DISTRICT 3B - SANDY FLAT SUB-DISTRICT	YES	PUBLIC	15,120	AS	7A
1031	6	3	48254		BOONES TRACE OVERLOOK	ADJACENT TO ROUTE 0001CB (BLUE RIDGE PARKWAY - SANDY FLATS SUB-DISTRICT) AT MP 285.20 ON LEFT		DISTRICT 3B - SANDY FLAT SUB-DISTRICT	YES	PUBLIC	2,136	AS	7
1032	6	3	48256		RAVENS ROCK OVERLOOK AT MP 289.5	FROM ROUTE 0001CB (BLUE RIDGE PARKWAY - SANDY FLATS SUB-DISTRICT) AT MP 289.66 ON RIGHT	TO ROUTE 0001CB (BLUE RIDGE PARKWAY - SANDY FLATS SUB-DISTRICT) AT MP 289.73 ON RIGHT	DISTRICT 3B - SANDY FLAT SUB-DISTRICT	YES	PUBLIC	11,174	AS	7
1033	6	3	48257		YADKIN VALLEY OVERLOOK	ADJACENT TO ROUTE 0001CB (BLUE RIDGE PARKWAY - SANDY FLATS SUB-DISTRICT) AT MP 289.98 ON LEFT		DISTRICT 3B - SANDY FLAT SUB-DISTRICT	YES	PUBLIC	5,479	AS	7

Cycle 6 NPS / RIP Route ID Report

(Numerical By Summary Route and Subcomponent #)



Shading Color Key

White = Paved Routes, DCV Driven

Grey = Paved Routes, DCV not Driven

Black = Non-NPS Routes

■ = Concession Route

Yellow = Unpaved Routes, DCV not Driven

Blue = Paved Parking Areas

Green = Unpaved Parking Areas

DCV = Data Collection Vehicle
 MRL = Manually Rated Line
 MRP = Manually Rated Polygon
 PKG = Parking Areas
 NC = Not Collected

BLRI Blue Ridge Parkway

PARKING AREA INVENTORY (1300 SERIES FMSS LOCATIONS)

Route No.	Cycle Collected	Iteration Collected	FMSS Number	Concession	Route Description		Maintenance District	FLTP	Access Level	Area (SQ FT)	Surf. Type	Area Map	
					From	To							
1034	6	3	48258		THUNDER HILL OVERLOOK	FROM ROUTE 0001CB (BLUE RIDGE PARKWAY - SANDY FLATS SUB-DISTRICT) AT MP 290.53 ON LEFT	TO ROUTE 0001CB (BLUE RIDGE PARKWAY - SANDY FLATS SUB-DISTRICT) AT MP 290.58 ON LEFT	DISTRICT 3B - SANDY FLAT SUB-DISTRICT	YES	PUBLIC	10,059	AS	7
1035	6	3	48259		MOSES CONE OVERLOOK	FROM ROUTE 0001CB (BLUE RIDGE PARKWAY - SANDY FLATS SUB-DISTRICT) AT MP 293.59 ON LEFT	TO ROUTE 0001CB (BLUE RIDGE PARKWAY - SANDY FLATS SUB-DISTRICT) AT MP 293.62 ON LEFT	DISTRICT 3B - SANDY FLAT SUB-DISTRICT	YES	PUBLIC	18,273	AS	7B
1036ZZ	6	3	48260		TROUT LAKE PARKING AREAS	ADJACENT TO ROUTE 0236 (TROUT LAKE ROAD)		DISTRICT 3B - SANDY FLAT SUB-DISTRICT	YES	PUBLIC	21,371	AS	7B1
1038	6	3	48261		SIMS CREEK OVERLOOK	ADJACENT TO ROUTE 0001CB (BLUE RIDGE PARKWAY - SANDY FLATS SUB-DISTRICT) AT MP 295.44 ON RIGHT		DISTRICT 3B - SANDY FLAT SUB-DISTRICT	YES	PUBLIC	4,026	AS	7B1
1039	6	3	48262		SIMS POND OVERLOOK	FROM ROUTE 0001CB (BLUE RIDGE PARKWAY - SANDY FLATS SUB-DISTRICT) AT MP 295.95 ON LEFT	TO ROUTE 0001CB (BLUE RIDGE PARKWAY - SANDY FLATS SUB-DISTRICT) AT MP 296.03 ON LEFT	DISTRICT 3B - SANDY FLAT SUB-DISTRICT	YES	PUBLIC	10,665	AS	7B1
1040	6	3	48263		PRICE LAKE OVERLOOK	FROM ROUTE 0001CB (BLUE RIDGE PARKWAY - SANDY FLATS SUB-DISTRICT) AT MP 296.82 ON LEFT	TO ROUTE 0001CB (BLUE RIDGE PARKWAY - SANDY FLATS SUB-DISTRICT) AT MP 296.87 ON LEFT	DISTRICT 3B - SANDY FLAT SUB-DISTRICT	YES	PUBLIC	14,732	AS	7B2
1041	6	3	48264		COLD PRONG OVERLOOK	FROM ROUTE 0001CB (BLUE RIDGE PARKWAY - SANDY FLATS SUB-DISTRICT) AT MP 299.18 ON RIGHT	TO ROUTE 0001CB (BLUE RIDGE PARKWAY - SANDY FLATS SUB-DISTRICT) AT MP 299.23 ON RIGHT	DISTRICT 3B - SANDY FLAT SUB-DISTRICT	YES	PUBLIC	11,927	AS	7B
1042	6	3	48265		CALLOWAY PEAK OVERLOOK	FROM ROUTE 0001CB (BLUE RIDGE PARKWAY - SANDY FLATS SUB-DISTRICT) AT MP 299.88 ON LEFT	TO ROUTE 0001CB (BLUE RIDGE PARKWAY - SANDY FLATS SUB-DISTRICT) AT MP 299.92 ON LEFT	DISTRICT 3B - SANDY FLAT SUB-DISTRICT	YES	PUBLIC	6,415	AS	7B
1043	6	3	48266		BOONE FORK OVERLOOK	FROM ROUTE 0001CB (BLUE RIDGE PARKWAY - SANDY FLATS SUB-DISTRICT) AT MP 300.18 ON RIGHT	TO ROUTE 0001CB (BLUE RIDGE PARKWAY - SANDY FLATS SUB-DISTRICT) AT MP 300.22 ON RIGHT	DISTRICT 3B - SANDY FLAT SUB-DISTRICT	YES	PUBLIC	13,295	AS	7B
1044	6	3	48267		GREEN MOUNTAIN OVERLOOK	FROM ROUTE 0001CB (BLUE RIDGE PARKWAY - SANDY FLATS SUB-DISTRICT) AT MP 300.89 ON LEFT	TO ROUTE 0001CB (BLUE RIDGE PARKWAY - SANDY FLATS SUB-DISTRICT) AT MP 300.93 ON LEFT	DISTRICT 3B - SANDY FLAT SUB-DISTRICT	YES	PUBLIC	10,607	AS	7B

Cycle 6 NPS / RIP Route ID Report

(Numerical By Summary Route and Subcomponent #)



Shading Color Key

White = Paved Routes, DCV Driven

Grey = Paved Routes, DCV not Driven

Black = Non-NPS Routes

■ = Concession Route

Yellow = Unpaved Routes, DCV not Driven

Blue = Paved Parking Areas

Green = Unpaved Parking Areas

DCV = Data Collection Vehicle
 MRL = Manually Rated Line
 MRP = Manually Rated Polygon
 PKG = Parking Areas
 NC = Not Collected

BLRI Blue Ridge Parkway

PARKING AREA INVENTORY (1300 SERIES FMSS LOCATIONS)

Route No.	Cycle Collected	Iteration Collected	FMSS Number	Concession	Route Name	Route Description		Maintenance District	FLTP	Access Level	Area (SQ FT)	Surf. Type	Area Map
						From	To						
1045	6	3	48269		PILOT RIDGE OVERLOOK	FROM ROUTE 0001CB (BLUE RIDGE PARKWAY - SANDY FLATS SUB-DISTRICT) AT MP 302.24 ON LEFT	TO ROUTE 0001CB (BLUE RIDGE PARKWAY - SANDY FLATS SUB-DISTRICT) AT MP 302.27 ON LEFT	DISTRICT 3B - SANDY FLAT SUB-DISTRICT	YES	PUBLIC	6,136	AS	7B
1046	6	3	48271		WILSON CREEK VALLEY OVERLOOK	ADJACENT TO ROUTE 0001CB (BLUE RIDGE PARKWAY - SANDY FLATS SUB-DISTRICT) AT MP 302.66 ON LEFT		DISTRICT 3B - SANDY FLAT SUB-DISTRICT	YES	PUBLIC	11,190	AS	7B
1047	6	3	48272		BOULDER FIELD OVERLOOK	FROM ROUTE 0001CB (BLUE RIDGE PARKWAY - SANDY FLATS SUB-DISTRICT) AT MP 302.80 ON RIGHT	TO ROUTE 0001CB (BLUE RIDGE PARKWAY - SANDY FLATS SUB-DISTRICT) AT MP 302.84 ON RIGHT	DISTRICT 3B - SANDY FLAT SUB-DISTRICT	YES	PUBLIC	5,204	AS	7B
1048	6	3	48275		ROUGH RIDGE PARKING	FROM ROUTE 0001CB (BLUE RIDGE PARKWAY - SANDY FLATS SUB-DISTRICT) AT MP 303.40 ON RIGHT	TO ROUTE 0001CB (BLUE RIDGE PARKWAY - SANDY FLATS SUB-DISTRICT) AT MP 303.43 ON RIGHT	DISTRICT 3B - SANDY FLAT SUB-DISTRICT	YES	PUBLIC	7,305	AS	7B
1049	6	3	48276		WILSON CREEK OVERLOOK	FROM ROUTE 0001CB (BLUE RIDGE PARKWAY - SANDY FLATS SUB-DISTRICT) AT MP 304.27 ON LEFT	TO ROUTE 0001CB (BLUE RIDGE PARKWAY - SANDY FLATS SUB-DISTRICT) AT MP 304.31 ON LEFT	DISTRICT 3B - SANDY FLAT SUB-DISTRICT	YES	PUBLIC	4,940	AS	7B
1050	6	3	48278		YONAHLOSSEE OVERLOOK	FROM ROUTE 0001CB (BLUE RIDGE PARKWAY - SANDY FLATS SUB-DISTRICT) AT MP 304.61 ON LEFT	TO ROUTE 0001CB (BLUE RIDGE PARKWAY - SANDY FLATS SUB-DISTRICT) AT MP 304.65 ON LEFT	DISTRICT 3B - SANDY FLAT SUB-DISTRICT	YES	PUBLIC	6,239	AS	7B
1051	6	3	48279		LINN COVE VISITOR CENTER PARKING	FROM ROUTE 0001CB (BLUE RIDGE PARKWAY - SANDY FLATS SUB-DISTRICT) AT MP 305.23 ON LEFT	TO PARKING	DISTRICT 3B - SANDY FLAT SUB-DISTRICT	YES	PUBLIC	39,437	AS	7B
1052	6	3	48282		STACK ROCK PARKING AREA	FROM ROUTE 0001CB (BLUE RIDGE PARKWAY - SANDY FLATS SUB-DISTRICT) AT MP 305.58 ON LEFT	TO ROUTE 0001CB (BLUE RIDGE PARKWAY - SANDY FLATS SUB-DISTRICT) AT MP 305.61 ON LEFT	DISTRICT 3B - SANDY FLAT SUB-DISTRICT	YES	PUBLIC	11,233	AS	7B
1053	6	3	48742		BEACON HEIGHTS OVERLOOK	FROM ROUTE 0001CB (BLUE RIDGE PARKWAY - SANDY FLATS SUB-DISTRICT) AT MP 306.24 ON LEFT	TO ROUTE 0001CB (BLUE RIDGE PARKWAY - SANDY FLATS SUB-DISTRICT) AT MP 306.26 ON LEFT	DISTRICT 3B - SANDY FLAT SUB-DISTRICT	YES	PUBLIC	6,755	AS	7B
1054	6	3	48743		GRANDFATHER MOUNTAIN PARKING OVERLOOK	FROM ROUTE 0001DA (BLUE RIDGE PARKWAY - GILLESPIE GAP SUB-DISTRICT) AT MP 307.55 ON RIGHT	TO ROUTE 0001DA (BLUE RIDGE PARKWAY - GILLESPIE GAP SUB-DISTRICT) AT MP 307.61 ON RIGHT	DISTRICT 4A - GILLESPIE GAP SUB-DISTRICT	YES	PUBLIC	9,139	AS	8

Cycle 6 NPS / RIP Route ID Report

(Numerical By Summary Route and Subcomponent #)



Shading Color Key

White = Paved Routes, DCV Driven

Grey = Paved Routes, DCV not Driven

Black = Non-NPS Routes

■ = Concession Route

Yellow = Unpaved Routes, DCV not Driven

Blue = Paved Parking Areas

Green = Unpaved Parking Areas

DCV = Data Collection Vehicle
 MRL = Manually Rated Line
 MRP = Manually Rated Polygon
 PKG = Parking Areas
 NC = Not Collected

BLRI Blue Ridge Parkway

PARKING AREA INVENTORY (1300 SERIES FMSS LOCATIONS)

Route No.	Cycle Collected	Iteration Collected	FMSS Number	Concession	Route Description		Maintenance District	FLTP	Access Level	Area (SQ FT)	Surf. Type	Area Map	
					From	To							
1055	6	3	48744		GRANDMOTHER MOUNTAIN PARKING OVERLOOK	FROM ROUTE 0001DA (BLUE RIDGE PARKWAY - GILLESPIE GAP SUB-DISTRICT) AT MP 308.46 ON LEFT	TO ROUTE 0001DA (BLUE RIDGE PARKWAY - GILLESPIE GAP SUB-DISTRICT) AT MP 308.52 ON LEFT	DISTRICT 4A - GILLESPIE GAP SUB-DISTRICT	YES	PUBLIC	6,022	AS	8
1056	6	3	48745		FLAT ROCK TRAIL OVERLOOK	FROM ROUTE 0001DA (BLUE RIDGE PARKWAY - GILLESPIE GAP SUB-DISTRICT) AT MP 309.22 ON RIGHT	TO ROUTE 0001DA (BLUE RIDGE PARKWAY - GILLESPIE GAP SUB-DISTRICT) AT MP 309.30 ON RIGHT	DISTRICT 4A - GILLESPIE GAP SUB-DISTRICT	YES	PUBLIC	18,282	AS	8
1057	6	3	48746		LOST COVE CLIFFS OVERLOOK	FROM ROUTE 0001DA (BLUE RIDGE PARKWAY - GILLESPIE GAP SUB-DISTRICT) AT MP 311.02 ON LEFT	TO PARKING	DISTRICT 4A - GILLESPIE GAP SUB-DISTRICT	YES	PUBLIC	15,178	AS	8
1058	6	3	48747		CAMP CREEK OVERLOOK	FROM ROUTE 0001DA (BLUE RIDGE PARKWAY - GILLESPIE GAP SUB-DISTRICT) AT MP 316.57 ON RIGHT	TO ROUTE 0001DA (BLUE RIDGE PARKWAY - GILLESPIE GAP SUB-DISTRICT) AT MP 316.60 ON RIGHT	DISTRICT 4A - GILLESPIE GAP SUB-DISTRICT	YES	PUBLIC	9,088	AS	8A
1059	6	3	48748		LINVILLE DUMP STATION	FROM ROUTE 0212 (LINVILLE RIVER SPUR ROAD) AT MP 0.11 ON RIGHT	TO ROUTE 1060	DISTRICT 4A - GILLESPIE GAP SUB-DISTRICT	YES	PUBLIC	9,456	AS	8A
1060	6	3	255670		LINVILLE MAINTENANCE PARKING	FROM ROUTE 1059 (LINVILLE DUMP STATION)	TO PARKING	DISTRICT 4A - GILLESPIE GAP SUB-DISTRICT	NO	NONPUBLIC	7,050	AS	8A
1061	6	3	48750		RIVER BEND OVERLOOK	FROM ROUTE 0212 (LINVILLE RIVER SPUR ROAD) AT MP 0.36 ON LEFT	TO PARKING	DISTRICT 4A - GILLESPIE GAP SUB-DISTRICT	YES	PUBLIC	18,978	AS	8A
1062	6	3	48751		LINVILLE FALLS VISITOR CENTER PARKING	FROM ROUTE 0212 (LINVILLE RIVER SPUR ROAD) AT END	TO PARKING	DISTRICT 4A - GILLESPIE GAP SUB-DISTRICT	YES	PUBLIC	54,000	AS	8A
1064	6	3	48752		NORTH TOE RIVER VALLEY OVERLOOK	FROM ROUTE 0001DA (BLUE RIDGE PARKWAY - GILLESPIE GAP SUB-DISTRICT) AT MP 319.42 ON RIGHT	TO ROUTE 0001DA (BLUE RIDGE PARKWAY - GILLESPIE GAP SUB-DISTRICT) AT MP 319.47 ON RIGHT	DISTRICT 4A - GILLESPIE GAP SUB-DISTRICT	YES	PUBLIC	4,046	AS	8
1065	6	3	48753		CHESTOA OVERLOOK	FROM ROUTE 0001DA (BLUE RIDGE PARKWAY - GILLESPIE GAP SUB-DISTRICT) AT MP 321.80 ON LEFT	TO PARKING	DISTRICT 4A - GILLESPIE GAP SUB-DISTRICT	YES	PUBLIC	15,006	AS	8

Cycle 6 NPS / RIP Route ID Report

(Numerical By Summary Route and Subcomponent #)



Shading Color Key

White = Paved Routes, DCV Driven

Grey = Paved Routes, DCV not Driven

Black = Non-NPS Routes

■ = Concession Route

Yellow = Unpaved Routes, DCV not Driven

Blue = Paved Parking Areas

Green = Unpaved Parking Areas

DCV = Data Collection Vehicle
 MRL = Manually Rated Line
 MRP = Manually Rated Polygon
 PKG = Parking Areas
 NC = Not Collected

BLRI Blue Ridge Parkway

PARKING AREA INVENTORY (1300 SERIES FMSS LOCATIONS)

Route No.	Cycle Collected	Iteration Collected	FMSS Number	Concession	Route Name	Route Description		Maintenance District	FLTP	Access Level	Area (SQ FT)	Surf. Type	Area Map
						From	To						
1066	6	3	48754		BEAR DEN OVERLOOK	FROM ROUTE 0001DA (BLUE RIDGE PARKWAY - GILLESPIE GAP SUB-DISTRICT) AT MP 324.07 ON LEFT	TO ROUTE 0001DA (BLUE RIDGE PARKWAY - GILLESPIE GAP SUB-DISTRICT) AT MP 324.11 ON LEFT	DISTRICT 4A - GILLESPIE GAP SUB-DISTRICT	YES	PUBLIC	5,108	AS	8
1067	6	3	48755		HEFFNER GAP OVERLOOK	FROM ROUTE 0001DA (BLUE RIDGE PARKWAY - GILLESPIE GAP SUB-DISTRICT) AT MP 326.98 ON LEFT	TO ROUTE 0001DA (BLUE RIDGE PARKWAY - GILLESPIE GAP SUB-DISTRICT) AT MP 327.01 ON LEFT	DISTRICT 4A - GILLESPIE GAP SUB-DISTRICT	YES	PUBLIC	7,178	AS	8
1068	6	3	48756		NORTH COVE VALLEY OVERLOOK	FROM ROUTE 0001DA (BLUE RIDGE PARKWAY - GILLESPIE GAP SUB-DISTRICT) AT MP 328.28 ON LEFT	TO ROUTE 0001DA (BLUE RIDGE PARKWAY - GILLESPIE GAP SUB-DISTRICT) AT MP 328.35 ON LEFT	DISTRICT 4A - GILLESPIE GAP SUB-DISTRICT	YES	PUBLIC	18,163	AS	8
1069	6	3	48757		THE LOOPS OVERLOOK	FROM ROUTE 0001DA (BLUE RIDGE PARKWAY - GILLESPIE GAP SUB-DISTRICT) AT MP 329.66 ON LEFT	TO ROUTE 0001DA (BLUE RIDGE PARKWAY - GILLESPIE GAP SUB-DISTRICT) AT MP 329.70 ON LEFT	DISTRICT 4A - GILLESPIE GAP SUB-DISTRICT	YES	PUBLIC	5,316	AS	8
1070	6	3	48758		TABLE ROCK OVERLOOK	FROM ROUTE 0001DA (BLUE RIDGE PARKWAY - GILLESPIE GAP SUB-DISTRICT) AT MP 330.75 ON LEFT	TO ROUTE 0001DA (BLUE RIDGE PARKWAY - GILLESPIE GAP SUB-DISTRICT) AT MP 330.79 ON LEFT	DISTRICT 4A - GILLESPIE GAP SUB-DISTRICT	YES	PUBLIC	8,647	AS	8
1071	6	3	48759		MUSEUM OF NC MINERALS PARKING	FROM ROUTE 0210 (GILLESPIE MAINTENANCE ACCESS) AT MP 0.01 ON LEFT	TO ROUTE 0210 (GILLESPIE MAINTENANCE ACCESS) AT MP 0.06 ON LEFT	DISTRICT 4A - GILLESPIE GAP SUB-DISTRICT	YES	PUBLIC	13,144	AS	8B
1072A	6	3	48760		GILLESPIE RANGER STATION PARKING	FROM ROUTE 0210 (GILLESPIE MAINTENANCE ACCESS) AT MP 0.17 ON LEFT	TO PARKING	DISTRICT 4A - GILLESPIE GAP SUB-DISTRICT	NO	NONPUBLIC	4,009	AS	8B
1072B	6	3	52180		GILLESPIE MAINTENANCE YARD	FROM ROUTE 0210 (GILLESPIE MAINTENANCE ACCESS) AT END	TO PARKING	DISTRICT 4A - GILLESPIE GAP SUB-DISTRICT	NO	NONPUBLIC	26,365	AS	8B
1074	6	3	48762		CRABTREE FALLS STORE PARKING	FROM ROUTE 0001DA (BLUE RIDGE PARKWAY - GILLESPIE GAP SUB-DISTRICT) AT MP 340.55 ON RIGHT	TO ROUTE 0209ZZ	DISTRICT 4A - GILLESPIE GAP SUB-DISTRICT	YES	PUBLIC	34,719	AS	8C
1075	6	3	48764		BLACK MOUNTAIN OVERLOOK	FROM ROUTE 0001DA (BLUE RIDGE PARKWAY - GILLESPIE GAP SUB-DISTRICT) AT MP 343.22 ON RIGHT	TO ROUTE 0001DA (BLUE RIDGE PARKWAY - GILLESPIE GAP SUB-DISTRICT) AT MP 343.28 ON RIGHT	DISTRICT 4A - GILLESPIE GAP SUB-DISTRICT	YES	PUBLIC	9,961	AS	8

Cycle 6 NPS / RIP Route ID Report

(Numerical By Summary Route and Subcomponent #)



Shading Color Key

White = Paved Routes, DCV Driven

Grey = Paved Routes, DCV not Driven

Black = Non-NPS Routes

■ = Concession Route

Yellow = Unpaved Routes, DCV not Driven

Blue = Paved Parking Areas

Green = Unpaved Parking Areas

DCV = Data Collection Vehicle
 MRL = Manually Rated Line
 MRP = Manually Rated Polygon
 PKG = Parking Areas
 NC = Not Collected

BLRI Blue Ridge Parkway

PARKING AREA INVENTORY (1300 SERIES FMSS LOCATIONS)

Route No.	Cycle Collected	Iteration Collected	FMSS Number	Concession	Route Name	Route Description		Maintenance District	FLTP	Access Level	Area (SQ FT)	Surf. Type	Area Map
						From	To						
1076	6	3	48765		SINGECAT RIDGE OVERLOOK	FROM ROUTE 0001DA (BLUE RIDGE PARKWAY - GILLESPIE GAP SUB-DISTRICT) AT MP 346.32 ON LEFT	TO ROUTE 0001DA (BLUE RIDGE PARKWAY - GILLESPIE GAP SUB-DISTRICT) AT MP 346.37 ON LEFT	DISTRICT 4A - GILLESPIE GAP SUB-DISTRICT	YES	PUBLIC	10,462	AS	8
1077A	6	3	48766		CURTIS VALLEY OVERLOOK A	ADJACENT TO ROUTE 0001DA (BLUE RIDGE PARKWAY - GILLESPIE GAP SUB-DISTRICT) AT MP 348.95 ON RIGHT		DISTRICT 4A - GILLESPIE GAP SUB-DISTRICT	YES	PUBLIC	3,193	AS	8
1077B	6	3	87268		CURTIS VALLEY OVERLOOK B	ADJACENT TO ROUTE 0001DA (BLUE RIDGE PARKWAY - GILLESPIE GAP SUB-DISTRICT) AT MP 349.82 ON LEFT		DISTRICT 4A - GILLESPIE GAP SUB-DISTRICT	YES	PUBLIC	5,354	AS	8
1078	6	3	48767		LAUREL KNOB OVERLOOK	ADJACENT TO ROUTE 0001DA (BLUE RIDGE PARKWAY - GILLESPIE GAP SUB-DISTRICT) AT MP 350.23 ON LEFT		DISTRICT 4A - GILLESPIE GAP SUB-DISTRICT	YES	PUBLIC	6,133	AS	8
1079	6	3	48768		MOUNT MITCHELL PARKING AREA	FROM ROUTE 0001DA (BLUE RIDGE PARKWAY - GILLESPIE GAP SUB-DISTRICT) AT MP 350.98 ON RIGHT	TO PARKING	DISTRICT 4A - GILLESPIE GAP SUB-DISTRICT	YES	PUBLIC	15,855	AS	8
1080	6	3	48769		GREEN KNOB OVERLOOK	FROM ROUTE 0001DA (BLUE RIDGE PARKWAY - GILLESPIE GAP SUB-DISTRICT) AT MP 351.43 ON LEFT	TO ROUTE 0001DA (BLUE RIDGE PARKWAY - GILLESPIE GAP SUB-DISTRICT) AT MP 351.45 ON LEFT	DISTRICT 4A - GILLESPIE GAP SUB-DISTRICT	YES	PUBLIC	8,670	AS	8
1081	6	3	48770		RIDGE JUNCTION OVERLOOK	FROM ROUTE 0001DA (BLUE RIDGE PARKWAY - GILLESPIE GAP SUB-DISTRICT) AT MP 356.33 ON RIGHT	TO ROUTE 0001DA (BLUE RIDGE PARKWAY - GILLESPIE GAP SUB-DISTRICT) AT MP 356.38 ON RIGHT	DISTRICT 4A - GILLESPIE GAP SUB-DISTRICT	YES	PUBLIC	8,855	AS	8
1082	6	3	48771		WALKER KNOB OVERLOOK	FROM ROUTE 0001DA (BLUE RIDGE PARKWAY - GILLESPIE GAP SUB-DISTRICT) AT MP 360.82 ON RIGHT	TO ROUTE 0001DA (BLUE RIDGE PARKWAY - GILLESPIE GAP SUB-DISTRICT) AT MP 360.85 ON RIGHT	DISTRICT 4A - GILLESPIE GAP SUB-DISTRICT	YES	PUBLIC	4,195	AS	8
1083	6	3	48772		GLASSMINE FALLS OVERLOOK	FROM ROUTE 0001DB (BLUE RIDGE PARKWAY - OTEEN SUB-DISTRICT) AT MP 362.27 ON LEFT	TO ROUTE 0001DB (BLUE RIDGE PARKWAY - OTEEN SUB-DISTRICT) AT MP 362.32 ON LEFT	DISTRICT 4B - OTEEN SUB-DISTRICT	YES	PUBLIC	8,856	AS	9
1084	6	3	48773		GRAYBEARD MOUNTAIN OVERLOOK	FROM ROUTE 0001DB (BLUE RIDGE PARKWAY - OTEEN SUB-DISTRICT) AT MP 364.44 ON LEFT	TO ROUTE 0001DB (BLUE RIDGE PARKWAY - OTEEN SUB-DISTRICT) AT MP 364.48 ON LEFT	DISTRICT 4B - OTEEN SUB-DISTRICT	YES	PUBLIC	8,457	AS	9A

Cycle 6 NPS / RIP Route ID Report

(Numerical By Summary Route and Subcomponent #)



Shading Color Key

White = Paved Routes, DCV Driven

Grey = Paved Routes, DCV not Driven

Black = Non-NPS Routes

■ = Concession Route

Yellow = Unpaved Routes, DCV not Driven

Blue = Paved Parking Areas

Green = Unpaved Parking Areas

DCV = Data Collection Vehicle
 MRL = Manually Rated Line
 MRP = Manually Rated Polygon
 PKG = Parking Areas
 NC = Not Collected

BLRI Blue Ridge Parkway

PARKING AREA INVENTORY (1300 SERIES FMSS LOCATIONS)

Route No.	Cycle Collected	Iteration Collected	FMSS Number	Concession	Route Description		Maintenance District	FLTP	Access Level	Area (SQ FT)	Surf. Type	Area Map	
					From	To							
1085	6	3	48774		Craggy Dome Overlook	FROM ROUTE 0001DB (BLUE RIDGE PARKWAY - OTEEN SUB-DISTRICT) AT MP 365.13 ON RIGHT	TO PARKING	DISTRICT 4B - OTEEN SUB-DISTRICT	YES	PUBLIC	29,631	AS	9A
1086ZZ	6	3	87269		Craggy Gardens Visitor Center Parking Areas	ADJACENT TO ROUTE 0001DB (BLUE RIDGE PARKWAY - OTEEN SUB-DISTRICT) AT MP 365.62 ON RIGHT		DISTRICT 4B - OTEEN SUB-DISTRICT	YES	PUBLIC	24,209	AS	9A
1087	6	3	48776		Craggy Gardens Picnic Area Parking	FROM ROUTE 0205 (CRAGGY GARDENS PICNIC AREA ROAD) AT END	TO PARKING	DISTRICT 4B - OTEEN SUB-DISTRICT	YES	PUBLIC	52,791	AS	9A
1088	6	3	48777		Lane Pinnacle Overlook	FROM ROUTE 0001DB (BLUE RIDGE PARKWAY - OTEEN SUB-DISTRICT) AT MP 373.12 ON LEFT	TO ROUTE 0001DB (BLUE RIDGE PARKWAY - OTEEN SUB-DISTRICT) AT MP 373.16 ON LEFT	DISTRICT 4B - OTEEN SUB-DISTRICT	YES	PUBLIC	6,069	AS	9
1089	6	3	48778		Bull Creek Overlook	FROM ROUTE 0001DB (BLUE RIDGE PARKWAY - OTEEN SUB-DISTRICT) AT MP 374.82 ON LEFT	TO ROUTE 0001DB (BLUE RIDGE PARKWAY - OTEEN SUB-DISTRICT) AT MP 374.87 ON LEFT	DISTRICT 4B - OTEEN SUB-DISTRICT	YES	PUBLIC	8,996	AS	9
1090	6	3	48779		Tanbark Ridge Overlook	FROM ROUTE 0001DB (BLUE RIDGE PARKWAY - OTEEN SUB-DISTRICT) AT MP 377.78 ON LEFT	TO ROUTE 0001DB (BLUE RIDGE PARKWAY - OTEEN SUB-DISTRICT) AT MP 377.84 ON LEFT	DISTRICT 4B - OTEEN SUB-DISTRICT	YES	PUBLIC	11,553	AS	9
1091	6	3	48780		Haw Creek Valley Overlook	ADJACENT TO ROUTE 0001DB (BLUE RIDGE PARKWAY - OTEEN SUB-DISTRICT) AT MP 381.00 ON RIGHT		DISTRICT 4B - OTEEN SUB-DISTRICT	YES	PUBLIC	3,645	AS	9
1092	6	3	48781		Oteen Maintenance Yard Parking	FROM ROUTE 0403ZZ (OTEEN ADMINISTRATIVE/MAINTENANCE ACCESS ROADS)	TO PARKING	DISTRICT 4B - OTEEN SUB-DISTRICT	NO	NONPUBLIC	48,375	AS	9B
1093	6	3	48782		French Broad River Overlook	ADJACENT TO ROUTE 0001DB (BLUE RIDGE PARKWAY - OTEEN SUB-DISTRICT) AT MP 394.80 ON LEFT		DISTRICT 4B - OTEEN SUB-DISTRICT	YES	PUBLIC	7,396	AS	9
1094	6	3	48783		Walnut Cove Overlook	FROM ROUTE 0001DB (BLUE RIDGE PARKWAY - OTEEN SUB-DISTRICT) AT MP 397.46 ON LEFT	TO ROUTE 0001DB (BLUE RIDGE PARKWAY - OTEEN SUB-DISTRICT) AT MP 397.53 ON LEFT	DISTRICT 4B - OTEEN SUB-DISTRICT	YES	PUBLIC	11,281	AS	9

Cycle 6 NPS / RIP Route ID Report

(Numerical By Summary Route and Subcomponent #)



Shading Color Key

White = Paved Routes, DCV Driven

Grey = Paved Routes, DCV not Driven

Black = Non-NPS Routes

■ = Concession Route

Yellow = Unpaved Routes, DCV not Driven

Blue = Paved Parking Areas

Green = Unpaved Parking Areas

DCV = Data Collection Vehicle
 MRL = Manually Rated Line
 MRP = Manually Rated Polygon
 PKG = Parking Areas
 NC = Not Collected

BLRI Blue Ridge Parkway

PARKING AREA INVENTORY (1300 SERIES FMSS LOCATIONS)

Route No.	Cycle Collected	Iteration Collected	FMSS Number	Concession	Route Name	Route Description		Maintenance District	FLTP	Access Level	Area (SQ FT)	Surf. Type	Area Map
						From	To						
1095	6	3	48784		SLEEPY GAP OVERLOOK	FROM ROUTE 0001DB (BLUE RIDGE PARKWAY - OTEEN SUB-DISTRICT) AT MP 398.62 ON RIGHT	TO ROUTE 0001DB (BLUE RIDGE PARKWAY - OTEEN SUB-DISTRICT) AT MP 398.66 ON RIGHT	DISTRICT 4B - OTEEN SUB-DISTRICT	YES	PUBLIC	11,080	AS	9
1096	6	3	48785		CHESTNUT COVE OVERLOOK	FROM ROUTE 0001DB (BLUE RIDGE PARKWAY - OTEEN SUB-DISTRICT) AT MP 399.35 ON LEFT	TO ROUTE 0001DB (BLUE RIDGE PARKWAY - OTEEN SUB-DISTRICT) AT MP 399.39 ON LEFT	DISTRICT 4B - OTEEN SUB-DISTRICT	YES	PUBLIC	5,630	AS	9
1097	6	3	48786		BAD FORK VALLEY OVERLOOK	FROM ROUTE 0001DB (BLUE RIDGE PARKWAY - OTEEN SUB-DISTRICT) AT MP 400.77 ON LEFT	TO ROUTE 0001DB (BLUE RIDGE PARKWAY - OTEEN SUB-DISTRICT) AT MP 400.83 ON LEFT	DISTRICT 4B - OTEEN SUB-DISTRICT	YES	PUBLIC	11,592	AS	9
1098	6	3	48787		WASH CREEK VALLEY OVERLOOK	FROM ROUTE 0001DB (BLUE RIDGE PARKWAY - OTEEN SUB-DISTRICT) AT MP 402.04 ON LEFT	TO ROUTE 0001DB (BLUE RIDGE PARKWAY - OTEEN SUB-DISTRICT) AT MP 402.10 ON LEFT	DISTRICT 4B - OTEEN SUB-DISTRICT	YES	PUBLIC	10,334	AS	9
1099	6	3	48788		BEAVER DAM GAP OVERLOOK	FROM ROUTE 0001DB (BLUE RIDGE PARKWAY - OTEEN SUB-DISTRICT) AT MP 402.74 ON RIGHT	TO ROUTE 0001DB (BLUE RIDGE PARKWAY - OTEEN SUB-DISTRICT) AT MP 402.77 ON RIGHT	DISTRICT 4B - OTEEN SUB-DISTRICT	YES	PUBLIC	9,261	AS	9
1100	6	3	48789		STONY BALD OVERLOOK	FROM ROUTE 0001DB (BLUE RIDGE PARKWAY - OTEEN SUB-DISTRICT) AT MP 403.62 ON LEFT	TO ROUTE 0001DB (BLUE RIDGE PARKWAY - OTEEN SUB-DISTRICT) AT MP 403.67 ON LEFT	DISTRICT 4B - OTEEN SUB-DISTRICT	YES	PUBLIC	10,823	AS	9
1101	6	3	48790		BIG RIDGE OVERLOOK	FROM ROUTE 0001DB (BLUE RIDGE PARKWAY - OTEEN SUB-DISTRICT) AT MP 404.63 ON LEFT	TO ROUTE 0001DB (BLUE RIDGE PARKWAY - OTEEN SUB-DISTRICT) AT MP 404.67 ON LEFT	DISTRICT 4B - OTEEN SUB-DISTRICT	YES	PUBLIC	8,972	AS	9
1102	6	3	48791		HOMINY VALLEY OVERLOOK	FROM ROUTE 0001DB (BLUE RIDGE PARKWAY - OTEEN SUB-DISTRICT) AT MP 405.24 ON RIGHT	TO ROUTE 0001DB (BLUE RIDGE PARKWAY - OTEEN SUB-DISTRICT) AT MP 405.29 ON RIGHT	DISTRICT 4B - OTEEN SUB-DISTRICT	YES	PUBLIC	9,372	AS	9
1103	6	3	48792		MILLS RIVER VALLEY OVERLOOK	FROM ROUTE 0001DB (BLUE RIDGE PARKWAY - OTEEN SUB-DISTRICT) AT MP 405.60 ON LEFT	TO ROUTE 0001DB (BLUE RIDGE PARKWAY - OTEEN SUB-DISTRICT) AT MP 405.63 ON LEFT	DISTRICT 4B - OTEEN SUB-DISTRICT	YES	PUBLIC	8,536	AS	9
1104	6	3	48801		MOUNT PISGAH PICNIC PARKING	FROM ROUTE 0001DB (BLUE RIDGE PARKWAY - OTEEN SUB-DISTRICT) AT MP 408.73 ON RIGHT	TO ROUTE 0001DB (BLUE RIDGE PARKWAY - OTEEN SUB-DISTRICT) AT MP 408.84 ON RIGHT	DISTRICT 4B - OTEEN SUB-DISTRICT	YES	PUBLIC	28,116	AS	9D

Cycle 6 NPS / RIP Route ID Report

(Numerical By Summary Route and Subcomponent #)



Shading Color Key

White = Paved Routes, DCV Driven

Grey = Paved Routes, DCV not Driven

Black = Non-NPS Routes

■ = Concession Route

Yellow = Unpaved Routes, DCV not Driven

Blue = Paved Parking Areas

Green = Unpaved Parking Areas

DCV = Data Collection Vehicle
 MRL = Manually Rated Line
 MRP = Manually Rated Polygon
 PKG = Parking Areas
 NC = Not Collected

BLRI Blue Ridge Parkway

PARKING AREA INVENTORY (1300 SERIES FMSS LOCATIONS)

Route No.	Cycle Collected	Iteration Collected	FMSS Number	Concession	Route Name	Route Description		Maintenance District	FLTP	Access Level	Area (SQ FT)	Surf. Type	Area Map
						From	To						
1105	6	3	48799		FLAT LAUREL GAP OVERLOOK PARKING	FROM ROUTE 0001DB (BLUE RIDGE PARKWAY - OTEEN SUB-DISTRICT) AT MP 409.34 ON RIGHT	TO ROUTE 0001DB (BLUE RIDGE PARKWAY - OTEEN SUB-DISTRICT) AT MP 409.39 ON RIGHT	DISTRICT 4B - OTEEN SUB-DISTRICT	YES	PUBLIC	30,721	AS	9D
1106A	6	3	48803	■	MOUNT PISGAH LODGE AND STORE PARKING	FROM ROUTE 0001DB (BLUE RIDGE PARKWAY - OTEEN SUB-DISTRICT) AT MP 409.49 ON LEFT	TO ROUTE 0001DB (BLUE RIDGE PARKWAY - OTEEN SUB-DISTRICT) AT MP 409.61 ON LEFT	DISTRICT 4B - OTEEN SUB-DISTRICT	YES	PUBLIC	77,239	AS	9D
1106C	6	3	87274	■	MOUNT PISGAH RESTAURANT SERVICE ROAD	FROM ROUTE 0001DB (BLUE RIDGE PARKWAY - OTEEN SUB-DISTRICT) AT MP 409.72 ON LEFT	TO PARKING	DISTRICT 4B - OTEEN SUB-DISTRICT	NO	NONPUBLIC	10,081	AS	9D
1107	6	3	48804		MOUNT PISGAH DUMP STATION AND RESIDENCE ACCESS	FROM ROUTE 0202ZZ (MOUNT PISGAH CAMPGROUND ROADS)	TO ROUTE 0202ZZ	DISTRICT 4B - OTEEN SUB-DISTRICT	YES	PUBLIC	5,096	AS	9D
1108	6	3	48806		FUNNEL TOP OVERLOOK	FROM ROUTE 0001DB (BLUE RIDGE PARKWAY - OTEEN SUB-DISTRICT) AT MP 410.32 ON LEFT	TO ROUTE 0001DB (BLUE RIDGE PARKWAY - OTEEN SUB-DISTRICT) AT MP 410.37 ON LEFT	DISTRICT 4B - OTEEN SUB-DISTRICT	YES	PUBLIC	7,759	AS	9
1109	6	3	48807		PINK BEDS OVERLOOK	FROM ROUTE 0001DB (BLUE RIDGE PARKWAY - OTEEN SUB-DISTRICT) AT MP 411.38 ON LEFT	TO ROUTE 0001DB (BLUE RIDGE PARKWAY - OTEEN SUB-DISTRICT) AT MP 411.42 ON LEFT	DISTRICT 4B - OTEEN SUB-DISTRICT	YES	PUBLIC	10,511	AS	9
1110	6	3	48808		CRADLE OF FORESTRY OVERLOOK	FROM ROUTE 0001DB (BLUE RIDGE PARKWAY - OTEEN SUB-DISTRICT) AT MP 412.04 ON LEFT	TO ROUTE 0001DB (BLUE RIDGE PARKWAY - OTEEN SUB-DISTRICT) AT MP 412.08 ON LEFT	DISTRICT 4B - OTEEN SUB-DISTRICT	YES	PUBLIC	9,185	AS	9E
1111	6	3	48809		WAGON ROAD GAP MAINTENANCE YARD	FROM ROUTE 0001DC (BLUE RIDGE PARKWAY - BALSAM GAP SUB-DISTRICT) AT MP 412.82 ON RIGHT	TO PARKING	DISTRICT 4C - BALSAM GAP SUB-DISTRICT	NO	NONPUBLIC	2,568	AS	9E
1112	6	3	48810		COLD MOUNTAIN OVERLOOK	FROM ROUTE 0001DC (BLUE RIDGE PARKWAY - BALSAM GAP SUB-DISTRICT) AT MP 412.86 ON RIGHT	TO ROUTE 0001DC (BLUE RIDGE PARKWAY - BALSAM GAP SUB-DISTRICT) AT MP 412.93 ON RIGHT	DISTRICT 4C - BALSAM GAP SUB-DISTRICT	YES	PUBLIC	16,436	AS	9E
1113	6	3	48811		WAGON ROAD GAP PARKING AREA	FROM ROUTE 0001DC (BLUE RIDGE PARKWAY - BALSAM GAP SUB-DISTRICT) AT MP 413.19 ON LEFT	TO ROUTE 0001DC (BLUE RIDGE PARKWAY - BALSAM GAP SUB-DISTRICT) AT MP 413.22 ON LEFT	DISTRICT 4C - BALSAM GAP SUB-DISTRICT	YES	PUBLIC	4,934	AS	9E

Cycle 6 NPS / RIP Route ID Report

(Numerical By Summary Route and Subcomponent #)



Shading Color Key

White = Paved Routes, DCV Driven

Grey = Paved Routes, DCV not Driven

Black = Non-NPS Routes

■ = Concession Route

Yellow = Unpaved Routes, DCV not Driven

Blue = Paved Parking Areas

Green = Unpaved Parking Areas

DCV = Data Collection Vehicle
 MRL = Manually Rated Line
 MRP = Manually Rated Polygon
 PKG = Parking Areas
 NC = Not Collected

BLRI Blue Ridge Parkway

PARKING AREA INVENTORY (1300 SERIES FMSS LOCATIONS)

Route No.	Cycle Collected	Iteration Collected	FMSS Number	Concession	Route Name	Route Description		Maintenance District	FLTP	Access Level	Area (SQ FT)	Surf. Type	Area Map
						From	To						
1114	6	3	48812		POUNDING MILL OVERLOOK	FROM ROUTE 0001DC (BLUE RIDGE PARKWAY - BALSAM GAP SUB-DISTRICT) AT MP 414.20 ON LEFT	TO ROUTE 0001DC (BLUE RIDGE PARKWAY - BALSAM GAP SUB-DISTRICT) AT MP 414.23 ON LEFT	DISTRICT 4C - BALSAM GAP SUB-DISTRICT	YES	PUBLIC	9,304	AS	10
1115	6	3	48813		CHERRY COVE OVERLOOK	FROM ROUTE 0001DC (BLUE RIDGE PARKWAY - BALSAM GAP SUB-DISTRICT) AT MP 416.68 ON LEFT	TO ROUTE 0001DC (BLUE RIDGE PARKWAY - BALSAM GAP SUB-DISTRICT) AT MP 416.71 ON LEFT	DISTRICT 4C - BALSAM GAP SUB-DISTRICT	YES	PUBLIC	6,357	AS	10
1116	6	3	48814		LOG HOLLOW OVERLOOK	FROM ROUTE 0001DC (BLUE RIDGE PARKWAY - BALSAM GAP SUB-DISTRICT) AT MP 417.26 ON LEFT	TO ROUTE 0001DC (BLUE RIDGE PARKWAY - BALSAM GAP SUB-DISTRICT) AT MP 417.32 ON LEFT	DISTRICT 4C - BALSAM GAP SUB-DISTRICT	YES	PUBLIC	13,939	AS	10
1117	6	3	48815		LOOKING GLASS ROCK OVERLOOK	FROM ROUTE 0001DC (BLUE RIDGE PARKWAY - BALSAM GAP SUB-DISTRICT) AT MP 418.01 ON LEFT	TO ROUTE 0001DC (BLUE RIDGE PARKWAY - BALSAM GAP SUB-DISTRICT) AT MP 418.06 ON LEFT	DISTRICT 4C - BALSAM GAP SUB-DISTRICT	YES	PUBLIC	10,698	AS	10
1118	6	3	48816		EAST FORK OVERLOOK	FROM ROUTE 0001DC (BLUE RIDGE PARKWAY - BALSAM GAP SUB-DISTRICT) AT MP 419.36 ON RIGHT	TO ROUTE 0001DC (BLUE RIDGE PARKWAY - BALSAM GAP SUB-DISTRICT) AT MP 419.41 ON RIGHT	DISTRICT 4C - BALSAM GAP SUB-DISTRICT	YES	PUBLIC	7,363	AS	10
1119	6	3	48817		GRAVEYARD FIELDS OVERLOOK	FROM ROUTE 0001DC (BLUE RIDGE PARKWAY - BALSAM GAP SUB-DISTRICT) AT MP 419.83 ON RIGHT	TO ROUTE 0001DC (BLUE RIDGE PARKWAY - BALSAM GAP SUB-DISTRICT) AT MP 419.89 ON RIGHT	DISTRICT 4C - BALSAM GAP SUB-DISTRICT	YES	PUBLIC	17,482	AS	10
1120	6	3	48818		JOHN ROCK OVERLOOK	FROM ROUTE 0001DC (BLUE RIDGE PARKWAY - BALSAM GAP SUB-DISTRICT) AT MP 420.41 ON LEFT	TO ROUTE 0001DC (BLUE RIDGE PARKWAY - BALSAM GAP SUB-DISTRICT) AT MP 420.47 ON LEFT	DISTRICT 4C - BALSAM GAP SUB-DISTRICT	YES	PUBLIC	20,181	AS	10
1121	6	3	48819		FETTERBUSH OVERLOOK	FROM ROUTE 0001DC (BLUE RIDGE PARKWAY - BALSAM GAP SUB-DISTRICT) AT MP 422.78 ON LEFT	TO ROUTE 0001DC (BLUE RIDGE PARKWAY - BALSAM GAP SUB-DISTRICT) AT MP 422.82 ON LEFT	DISTRICT 4C - BALSAM GAP SUB-DISTRICT	YES	PUBLIC	4,430	AS	10
1122	6	3	48820		DEVIL'S COURTHOUSE OVERLOOK	FROM ROUTE 0001DC (BLUE RIDGE PARKWAY - BALSAM GAP SUB-DISTRICT) AT MP 423.46 ON LEFT	TO ROUTE 0001DC (BLUE RIDGE PARKWAY - BALSAM GAP SUB-DISTRICT) AT MP 423.52 ON LEFT	DISTRICT 4C - BALSAM GAP SUB-DISTRICT	YES	PUBLIC	16,771	AS	10
1123	6	3	48821		MOUNT HARDY OVERLOOK	FROM ROUTE 0001DC (BLUE RIDGE PARKWAY - BALSAM GAP SUB-DISTRICT) AT MP 423.80 ON RIGHT	TO ROUTE 0001DC (BLUE RIDGE PARKWAY - BALSAM GAP SUB-DISTRICT) AT MP 423.89 ON RIGHT	DISTRICT 4C - BALSAM GAP SUB-DISTRICT	YES	PUBLIC	23,257	AS	10

Cycle 6 NPS / RIP Route ID Report

(Numerical By Summary Route and Subcomponent #)



Shading Color Key

White = Paved Routes, DCV Driven

Grey = Paved Routes, DCV not Driven

Black = Non-NPS Routes

■ = Concession Route

Yellow = Unpaved Routes, DCV not Driven

Blue = Paved Parking Areas

Green = Unpaved Parking Areas

DCV = Data Collection Vehicle
 MRL = Manually Rated Line
 MRP = Manually Rated Polygon
 PKG = Parking Areas
 NC = Not Collected

BLRI Blue Ridge Parkway

PARKING AREA INVENTORY (1300 SERIES FMSS LOCATIONS)

Route No.	Cycle Collected	Iteration Collected	FMSS Number	Concession	Route Description		Maintenance District	FLTP	Access Level	Area (SQ FT)	Surf. Type	Area Map	
					From	To							
1124	6	3	48822		COURTHOUSE VALLEY OVERLOOK	FROM ROUTE 0001DC (BLUE RIDGE PARKWAY - BALSAM GAP SUB-DISTRICT) AT MP 424.53 ON LEFT	TO ROUTE 0001DC (BLUE RIDGE PARKWAY - BALSAM GAP SUB-DISTRICT) AT MP 424.67 ON LEFT	DISTRICT 4C - BALSAM GAP SUB-DISTRICT	YES	PUBLIC	32,754	AS	10
1125	6	3	48823		HERRIN KNOB OVERLOOK	ADJACENT TO ROUTE 0001DC (BLUE RIDGE PARKWAY - BALSAM GAP SUB-DISTRICT) AT MP 425.54 ON LEFT		DISTRICT 4C - BALSAM GAP SUB-DISTRICT	YES	PUBLIC	5,991	AS	10
1126	6	3	48824		WOLF MOUNTAIN OVERLOOK	ADJACENT TO ROUTE 0001DC (BLUE RIDGE PARKWAY - BALSAM GAP SUB-DISTRICT) AT MP 425.85 ON LEFT		DISTRICT 4C - BALSAM GAP SUB-DISTRICT	YES	PUBLIC	4,623	AS	10
1127	6	3	48825		ROUGH BUTT BALD OVERLOOK	FROM ROUTE 0001DC (BLUE RIDGE PARKWAY - BALSAM GAP SUB-DISTRICT) AT MP 426.47 ON LEFT	TO ROUTE 0001DC (BLUE RIDGE PARKWAY - BALSAM GAP SUB-DISTRICT) AT MP 426.50 ON LEFT	DISTRICT 4C - BALSAM GAP SUB-DISTRICT	YES	PUBLIC	6,919	AS	10
1128	6	3	48826		BEAR PEN GAP OVERLOOK	FROM ROUTE 0001DC (BLUE RIDGE PARKWAY - BALSAM GAP SUB-DISTRICT) AT MP 428.66 ON LEFT	TO ROUTE 0001DC (BLUE RIDGE PARKWAY - BALSAM GAP SUB-DISTRICT) AT MP 428.70 ON LEFT	DISTRICT 4C - BALSAM GAP SUB-DISTRICT	YES	PUBLIC	9,827	AS	10
1129	6	3	48827		SPOT KNOB OVERLOOK	FROM ROUTE 0001DC (BLUE RIDGE PARKWAY - BALSAM GAP SUB-DISTRICT) AT MP 428.89 ON RIGHT	TO ROUTE 0001DC (BLUE RIDGE PARKWAY - BALSAM GAP SUB-DISTRICT) AT MP 428.94 ON RIGHT	DISTRICT 4C - BALSAM GAP SUB-DISTRICT	YES	PUBLIC	15,311	AS	10
1130	6	3	48828		CANEY FORK OVERLOOK	FROM ROUTE 0001DC (BLUE RIDGE PARKWAY - BALSAM GAP SUB-DISTRICT) AT MP 429.07 ON LEFT	TO ROUTE 0001DC (BLUE RIDGE PARKWAY - BALSAM GAP SUB-DISTRICT) AT MP 429.11 ON LEFT	DISTRICT 4C - BALSAM GAP SUB-DISTRICT	YES	PUBLIC	10,462	AS	10
1131	6	3	48829		BEARTRAP GAP OVERLOOK	FROM ROUTE 0001DC (BLUE RIDGE PARKWAY - BALSAM GAP SUB-DISTRICT) AT MP 429.61 ON RIGHT	TO ROUTE 0001DC (BLUE RIDGE PARKWAY - BALSAM GAP SUB-DISTRICT) AT MP 429.66 ON RIGHT	DISTRICT 4C - BALSAM GAP SUB-DISTRICT	YES	PUBLIC	15,257	AS	10
1132	6	3	48830		BEARTRAIL RIDGE OVERLOOK	FROM ROUTE 0001DC (BLUE RIDGE PARKWAY - BALSAM GAP SUB-DISTRICT) AT MP 431.46 ON LEFT	TO ROUTE 0001DC (BLUE RIDGE PARKWAY - BALSAM GAP SUB-DISTRICT) AT MP 431.53 ON LEFT	DISTRICT 4C - BALSAM GAP SUB-DISTRICT	YES	PUBLIC	20,467	AS	10
1133	6	3	48831		COWEE MOUNTAINS OVERLOOK	FROM ROUTE 0001DC (BLUE RIDGE PARKWAY - BALSAM GAP SUB-DISTRICT) AT MP 431.78 ON LEFT	TO ROUTE 0001DC (BLUE RIDGE PARKWAY - BALSAM GAP SUB-DISTRICT) AT MP 431.83 ON LEFT	DISTRICT 4C - BALSAM GAP SUB-DISTRICT	YES	PUBLIC	12,137	AS	10

Cycle 6 NPS / RIP Route ID Report

(Numerical By Summary Route and Subcomponent #)



Shading Color Key

White = Paved Routes, DCV Driven

Grey = Paved Routes, DCV not Driven

Black = Non-NPS Routes

■ = Concession Route

Yellow = Unpaved Routes, DCV not Driven

Blue = Paved Parking Areas

Green = Unpaved Parking Areas

DCV = Data Collection Vehicle
 MRL = Manually Rated Line
 MRP = Manually Rated Polygon
 PKG = Parking Areas
 NC = Not Collected

BLRI Blue Ridge Parkway

PARKING AREA INVENTORY (1300 SERIES FMSS LOCATIONS)

Route No.	Cycle Collected	Iteration Collected	FMSS Number	Concession	Route Description		Maintenance District	FLTP	Access Level	Area (SQ FT)	Surf. Type	Area Map	
					From	To							
1134	6	3	48832		HAYWOOD-JACKSON OVERLOOK	FROM ROUTE 0001DC (BLUE RIDGE PARKWAY - BALSAM GAP SUB-DISTRICT) AT MP 432.02 ON RIGHT	TO ROUTE 0001DC (BLUE RIDGE PARKWAY - BALSAM GAP SUB-DISTRICT) AT MP 432.11 ON RIGHT	DISTRICT 4C - BALSAM GAP SUB-DISTRICT	YES	PUBLIC	24,203	AS	10
1135	6	3	48833		RICHLAND BALSAM OVERLOOK	FROM ROUTE 0001DC (BLUE RIDGE PARKWAY - BALSAM GAP SUB-DISTRICT) AT MP 432.43 ON LEFT	TO ROUTE 0001DC (BLUE RIDGE PARKWAY - BALSAM GAP SUB-DISTRICT) AT MP 432.50 ON LEFT	DISTRICT 4C - BALSAM GAP SUB-DISTRICT	YES	PUBLIC	26,671	AS	10
1136	6	3	48834		LONE BALD OVERLOOK	FROM ROUTE 0001DC (BLUE RIDGE PARKWAY - BALSAM GAP SUB-DISTRICT) AT MP 433.78 ON LEFT	TO ROUTE 0001DC (BLUE RIDGE PARKWAY - BALSAM GAP SUB-DISTRICT) AT MP 433.80 ON LEFT	DISTRICT 4C - BALSAM GAP SUB-DISTRICT	YES	PUBLIC	5,075	AS	10
1137	6	3	48835		ROY TAYLOR FOREST OVERLOOK	FROM ROUTE 0001DC (BLUE RIDGE PARKWAY - BALSAM GAP SUB-DISTRICT) AT MP 434.39 ON LEFT	TO ROUTE 0001DC (BLUE RIDGE PARKWAY - BALSAM GAP SUB-DISTRICT) AT MP 434.45 ON LEFT	DISTRICT 4C - BALSAM GAP SUB-DISTRICT	YES	PUBLIC	11,924	AS	10
1138	6	3	48836		DOUBLETOP MOUNTAIN OVERLOOK	FROM ROUTE 0001DC (BLUE RIDGE PARKWAY - BALSAM GAP SUB-DISTRICT) AT MP 436.23 ON LEFT	TO ROUTE 0001DC (BLUE RIDGE PARKWAY - BALSAM GAP SUB-DISTRICT) AT MP 436.31 ON LEFT	DISTRICT 4C - BALSAM GAP SUB-DISTRICT	YES	PUBLIC	13,364	AS	10
1139	6	3	48837		LICKLOG GAP OVERLOOK	FROM ROUTE 0001DC (BLUE RIDGE PARKWAY - BALSAM GAP SUB-DISTRICT) AT MP 436.87 ON RIGHT	TO ROUTE 0001DC (BLUE RIDGE PARKWAY - BALSAM GAP SUB-DISTRICT) AT MP 436.98 ON RIGHT	DISTRICT 4C - BALSAM GAP SUB-DISTRICT	YES	PUBLIC	25,032	AS	10
1140	6	3	48838		GRASSY RIDGE MINE OVERLOOK	FROM ROUTE 0001DC (BLUE RIDGE PARKWAY - BALSAM GAP SUB-DISTRICT) AT MP 437.84 ON LEFT	TO ROUTE 0001DC (BLUE RIDGE PARKWAY - BALSAM GAP SUB-DISTRICT) AT MP 437.87 ON LEFT	DISTRICT 4C - BALSAM GAP SUB-DISTRICT	YES	PUBLIC	9,714	AS	10
1141	6	3	48839		STEESTACHEE OVERLOOK	FROM ROUTE 0001DC (BLUE RIDGE PARKWAY - BALSAM GAP SUB-DISTRICT) AT MP 439.98 ON RIGHT	TO ROUTE 0001DC (BLUE RIDGE PARKWAY - BALSAM GAP SUB-DISTRICT) AT MP 440.02 ON RIGHT	DISTRICT 4C - BALSAM GAP SUB-DISTRICT	YES	PUBLIC	7,786	AS	10
1142	6	3	48840		COVE FIELD RIDGE OVERLOOK	FROM ROUTE 0001DC (BLUE RIDGE PARKWAY - BALSAM GAP SUB-DISTRICT) AT MP 440.44 ON RIGHT	TO ROUTE 0001DC (BLUE RIDGE PARKWAY - BALSAM GAP SUB-DISTRICT) AT MP 440.48 ON RIGHT	DISTRICT 4C - BALSAM GAP SUB-DISTRICT	YES	PUBLIC	7,187	AS	10
1143	6	3	48841		VILLAGE OF SAUNOOK OVERLOOK	FROM ROUTE 0001DC (BLUE RIDGE PARKWAY - BALSAM GAP SUB-DISTRICT) AT MP 441.14 ON RIGHT	TO ROUTE 0001DC (BLUE RIDGE PARKWAY - BALSAM GAP SUB-DISTRICT) AT MP 441.22 ON RIGHT	DISTRICT 4C - BALSAM GAP SUB-DISTRICT	YES	PUBLIC	11,278	AS	10

Cycle 6 NPS / RIP Route ID Report

(Numerical By Summary Route and Subcomponent #)



Shading Color Key

White = Paved Routes, DCV Driven

Grey = Paved Routes, DCV not Driven

Black = Non-NPS Routes

■ = Concession Route

Yellow = Unpaved Routes, DCV not Driven

Blue = Paved Parking Areas

Green = Unpaved Parking Areas

DCV = Data Collection Vehicle
 MRL = Manually Rated Line
 MRP = Manually Rated Polygon
 PKG = Parking Areas
 NC = Not Collected

BLRI Blue Ridge Parkway

PARKING AREA INVENTORY (1300 SERIES FMSS LOCATIONS)

Route No.	Cycle Collected	Iteration Collected	FMSS Number	Concession	Route Name	Route Description		Maintenance District	FLTP	Access Level	Area (SQ FT)	Surf. Type	Area Map
						From	To						
1144	6	3	48842		WAYNESVILLE OVERLOOK	FROM ROUTE 0001DC (BLUE RIDGE PARKWAY - BALSAM GAP SUB-DISTRICT) AT MP 441.93 ON RIGHT	TO ROUTE 0001DC (BLUE RIDGE PARKWAY - BALSAM GAP SUB-DISTRICT) AT MP 441.97 ON RIGHT	DISTRICT 4C - BALSAM GAP SUB-DISTRICT	YES	PUBLIC	10,829	AS	10
1145	6	3	48843		STANDING ROCK OVERLOOK	FROM ROUTE 0001DC (BLUE RIDGE PARKWAY - BALSAM GAP SUB-DISTRICT) AT MP 442.47 ON RIGHT	TO ROUTE 0001DC (BLUE RIDGE PARKWAY - BALSAM GAP SUB-DISTRICT) AT MP 442.53 ON RIGHT	DISTRICT 4C - BALSAM GAP SUB-DISTRICT	YES	PUBLIC	9,827	AS	10
1146	6	3	48844		RABB KNOB OVERLOOK	FROM ROUTE 0001DC (BLUE RIDGE PARKWAY - BALSAM GAP SUB-DISTRICT) AT MP 443.03 ON RIGHT	TO ROUTE 0001DC (BLUE RIDGE PARKWAY - BALSAM GAP SUB-DISTRICT) AT MP 443.06 ON RIGHT	DISTRICT 4C - BALSAM GAP SUB-DISTRICT	YES	PUBLIC	15,474	AS	10,10A
1147	6	3	48845		BALSAM GAP OVERLOOK AT MP 442.2	FROM ROUTE 0001DC (BLUE RIDGE PARKWAY - BALSAM GAP SUB-DISTRICT) AT MP 443.30 ON RIGHT	TO ROUTE 0001DC (BLUE RIDGE PARKWAY - BALSAM GAP SUB-DISTRICT) AT MP 443.38 ON RIGHT	DISTRICT 4C - BALSAM GAP SUB-DISTRICT	YES	PUBLIC	17,182	AS	10,10A
1148	6	3	48846		BALSAM GAP MAINTENANCE YARD PARKING	FROM ROUTE 0001DC (BLUE RIDGE PARKWAY - BALSAM GAP SUB-DISTRICT) AT MP 444.02 ON LEFT	TO U.S. HIGHWAY 74 / GREAT SMOKY MOUNTAIN EXPRESSWAY	DISTRICT 4C - BALSAM GAP SUB-DISTRICT	NO	NONPUBLIC	52,714	AS	10A
1149	6	3	48847		THE ORCHARDS OVERLOOK	ADJACENT TO ROUTE 0201 (ORCHARDS OVERLOOK ACCESS ROAD)		DISTRICT 4C - BALSAM GAP SUB-DISTRICT	YES	PUBLIC	4,244	AS	10A
1150	6	3	48848		MOUNT LYN LOWRY OVERLOOK	FROM ROUTE 0001DC (BLUE RIDGE PARKWAY - BALSAM GAP SUB-DISTRICT) AT MP 446.20 ON LEFT	TO ROUTE 0001DC (BLUE RIDGE PARKWAY - BALSAM GAP SUB-DISTRICT) AT MP 446.23 ON LEFT	DISTRICT 4C - BALSAM GAP SUB-DISTRICT	YES	PUBLIC	8,870	AS	10
1151	6	3	48849		WOODFIN VALLEY OVERLOOK	FROM ROUTE 0001DC (BLUE RIDGE PARKWAY - BALSAM GAP SUB-DISTRICT) AT MP 447.12 ON LEFT	TO ROUTE 0001DC (BLUE RIDGE PARKWAY - BALSAM GAP SUB-DISTRICT) AT MP 447.16 ON LEFT	DISTRICT 4C - BALSAM GAP SUB-DISTRICT	YES	PUBLIC	10,288	AS	10
1152	6	3	48850		WOODFIN CASCADES OVERLOOK	FROM ROUTE 0001DC (BLUE RIDGE PARKWAY - BALSAM GAP SUB-DISTRICT) AT MP 447.84 ON LEFT	TO ROUTE 0001DC (BLUE RIDGE PARKWAY - BALSAM GAP SUB-DISTRICT) AT MP 447.89 ON LEFT	DISTRICT 4C - BALSAM GAP SUB-DISTRICT	YES	PUBLIC	9,845	AS	10
1153	6	3	48851		WESNER BALD OVERLOOK	ADJACENT TO ROUTE 0001DC (BLUE RIDGE PARKWAY - BALSAM GAP SUB-DISTRICT) AT MP 448.96 ON LEFT		DISTRICT 4C - BALSAM GAP SUB-DISTRICT	YES	PUBLIC	5,816	AS	10

Cycle 6 NPS / RIP Route ID Report

(Numerical By Summary Route and Subcomponent #)



Shading Color Key

White = Paved Routes, DCV Driven

Grey = Paved Routes, DCV not Driven

Black = Non-NPS Routes

■ = Concession Route

Yellow = Unpaved Routes, DCV not Driven

Blue = Paved Parking Areas

Green = Unpaved Parking Areas

DCV = Data Collection Vehicle
 MRL = Manually Rated Line
 MRP = Manually Rated Polygon
 PKG = Parking Areas
 NC = Not Collected

BLRI Blue Ridge Parkway

PARKING AREA INVENTORY (1300 SERIES FMSS LOCATIONS)

Route No.	Cycle Collected	Iteration Collected	FMSS Number	Concession	Route Name	Route Description		Maintenance District	FLTP	Access Level	Area (SQ FT)	Surf. Type	Area Map
						From	To						
1154	6	3	48852		SCOTT CREEK OVERLOOK	FROM ROUTE 0001DC (BLUE RIDGE PARKWAY - BALSAM GAP SUB-DISTRICT) AT MP 449.39 ON LEFT	TO ROUTE 0001DC (BLUE RIDGE PARKWAY - BALSAM GAP SUB-DISTRICT) AT MP 449.45 ON LEFT	DISTRICT 4C - BALSAM GAP SUB-DISTRICT	YES	PUBLIC	12,580	AS	10
1155	6	3	48854		FORK RIDGE OVERLOOK	FROM ROUTE 0001DC (BLUE RIDGE PARKWAY - BALSAM GAP SUB-DISTRICT) AT MP 450.09 ON LEFT	TO ROUTE 0001DC (BLUE RIDGE PARKWAY - BALSAM GAP SUB-DISTRICT) AT MP 450.13 ON LEFT	DISTRICT 4C - BALSAM GAP SUB-DISTRICT	YES	PUBLIC	6,514	AS	10
1156	6	3	48855		YELLOW FACE OVERLOOK	FROM ROUTE 0001DC (BLUE RIDGE PARKWAY - BALSAM GAP SUB-DISTRICT) AT MP 451.32 ON LEFT	TO ROUTE 0001DC (BLUE RIDGE PARKWAY - BALSAM GAP SUB-DISTRICT) AT MP 451.37 ON LEFT	DISTRICT 4C - BALSAM GAP SUB-DISTRICT	YES	PUBLIC	7,132	AS	10
1157	6	3	48857		BROWNING KNOB OVERLOOK	FROM ROUTE 0200 (WATERROCK KNOB OVERLOOK ACCESS ROAD) AT MP 0.13 ON RIGHT	TO ROUTE 0200 (WATERROCK KNOB OVERLOOK ACCESS ROAD) AT MP 0.18 ON RIGHT	DISTRICT 4C - BALSAM GAP SUB-DISTRICT	YES	PUBLIC	11,729	AS	10B
1158ZZ	6	3	48858		WATERROCK KNOB OVERLOOK PARKING	ADJACENT TO ROUTE 0200 (WATERROCK KNOB OVERLOOK ACCESS ROAD)		DISTRICT 4C - BALSAM GAP SUB-DISTRICT	YES	PUBLIC	34,604	AS	10B
1159	6	3	48860		CRANBERRY RIDGE OVERLOOK	FROM ROUTE 0001DC (BLUE RIDGE PARKWAY - BALSAM GAP SUB-DISTRICT) AT MP 453.24 ON LEFT	TO ROUTE 0001DC (BLUE RIDGE PARKWAY - BALSAM GAP SUB-DISTRICT) AT MP 453.29 ON LEFT	DISTRICT 4C - BALSAM GAP SUB-DISTRICT	YES	PUBLIC	9,227	AS	10B
1160	6	3	48861		WOOLYBACK OVERLOOK	FROM ROUTE 0001DC (BLUE RIDGE PARKWAY - BALSAM GAP SUB-DISTRICT) AT MP 453.43 ON LEFT	TO ROUTE 0001DC (BLUE RIDGE PARKWAY - BALSAM GAP SUB-DISTRICT) AT MP 453.48 ON LEFT	DISTRICT 4C - BALSAM GAP SUB-DISTRICT	YES	PUBLIC	7,947	AS	10B
1161	6	3	48862		HORNBUCKLE VALLEY OVERLOOK	FROM ROUTE 0001DC (BLUE RIDGE PARKWAY - BALSAM GAP SUB-DISTRICT) AT MP 454.44 ON LEFT	TO ROUTE 0001DC (BLUE RIDGE PARKWAY - BALSAM GAP SUB-DISTRICT) AT MP 454.50 ON LEFT	DISTRICT 4C - BALSAM GAP SUB-DISTRICT	YES	PUBLIC	10,841	AS	10
1162	6	3	48863		THUNDER STRUCK RIDGE OVERLOOK	FROM ROUTE 0001DC (BLUE RIDGE PARKWAY - BALSAM GAP SUB-DISTRICT) AT MP 455.45 ON LEFT	TO ROUTE 0001DC (BLUE RIDGE PARKWAY - BALSAM GAP SUB-DISTRICT) AT MP 455.50 ON LEFT	DISTRICT 4C - BALSAM GAP SUB-DISTRICT	YES	PUBLIC	6,145	AS	10
1163	6	3	48864		FED COVE OVERLOOK	ADJACENT TO ROUTE 0001DC (BLUE RIDGE PARKWAY - BALSAM GAP SUB-DISTRICT) AT MP 456.23 ON LEFT		DISTRICT 4C - BALSAM GAP SUB-DISTRICT	YES	PUBLIC	7,344	AS	10C

Cycle 6 NPS / RIP Route ID Report

(Numerical By Summary Route and Subcomponent #)



Shading Color Key

White = Paved Routes, DCV Driven

Grey = Paved Routes, DCV not Driven

Black = Non-NPS Routes

■ = Concession Route

Yellow = Unpaved Routes, DCV not Driven

Blue = Paved Parking Areas

Green = Unpaved Parking Areas

DCV = Data Collection Vehicle
 MRL = Manually Rated Line
 MRP = Manually Rated Polygon
 PKG = Parking Areas
 NC = Not Collected

BLRI Blue Ridge Parkway

PARKING AREA INVENTORY (1300 SERIES FMSS LOCATIONS)

Route No.	Cycle Collected	Iteration Collected	FMSS Number	Concession	Route Name	Route Description		Maintenance District	FLTP	Access Level	Area (SQ FT)	Surf. Type	Area Map
						From	To						
1164	6	3	48865		SOCO GAP OVERLOOK	FROM ROUTE 0001DC (BLUE RIDGE PARKWAY - BALSAM GAP SUB-DISTRICT) AT MP 456.62 ON LEFT	TO ROUTE 0001DC (BLUE RIDGE PARKWAY - BALSAM GAP SUB-DISTRICT) AT MP 456.68 ON LEFT	DISTRICT 4C - BALSAM GAP SUB-DISTRICT	YES	PUBLIC	14,747	AS	10C
1165ZZ	6	3	52174		OTEEN RESIDENCE PARKING AREAS	FROM ROUTE 0403ZZ (OTEEN ADMINISTRATIVE/MAINTENANCE ACCESS ROADS) ON RIGHT	TO PARKING	DISTRICT 4B - OTEEN SUB-DISTRICT	YES	PUBLIC	4,961	AS	9B
1166	6	3	48867		JONATHAN CREEK OVERLOOK	FROM ROUTE 0001DC (BLUE RIDGE PARKWAY - BALSAM GAP SUB-DISTRICT) AT MP 457.28 ON RIGHT	TO ROUTE 0001DC (BLUE RIDGE PARKWAY - BALSAM GAP SUB-DISTRICT) AT MP 457.32 ON RIGHT	DISTRICT 4C - BALSAM GAP SUB-DISTRICT	YES	PUBLIC	7,644	AS	10
1167	6	3	48868		PLOTT BALSAM OVERLOOK	ADJACENT TO ROUTE 0001DC (BLUE RIDGE PARKWAY - BALSAM GAP SUB-DISTRICT) AT MP 459.00 ON LEFT		DISTRICT 4C - BALSAM GAP SUB-DISTRICT	YES	PUBLIC	7,263	AS	10D
1168	6	3	48869		MILE HIGH OVERLOOK	FROM ROUTE 0100 (HEINTOOGA SPUR ROAD) AT MP 1.33 ON LEFT	TO ROUTE 0100 (HEINTOOGA SPUR ROAD) AT MP 1.39 ON LEFT	DISTRICT 4C - BALSAM GAP SUB-DISTRICT	YES	PUBLIC	18,138	AS	10D
1169	6	3	48870		MAGGIE VALLEY OVERLOOK	FROM ROUTE 0100 (HEINTOOGA SPUR ROAD) AT MP 1.41 ON RIGHT	TO ROUTE 0100 (HEINTOOGA SPUR ROAD) AT MP 1.45 ON RIGHT	DISTRICT 4C - BALSAM GAP SUB-DISTRICT	YES	PUBLIC	9,464	AS	10D
1170	6	3	48871		LAKE JUNALUSKA OVERLOOK	FROM ROUTE 0100 (HEINTOOGA SPUR ROAD) AT MP 1.95 ON RIGHT	TO ROUTE 0100 (HEINTOOGA SPUR ROAD) AT MP 1.99 ON RIGHT	DISTRICT 4C - BALSAM GAP SUB-DISTRICT	YES	PUBLIC	7,666	AS	10D
1171	6	3	48872		HORSETROUGH RIDGE OVERLOOK	ADJACENT TO ROUTE 0100 (HEINTOOGA SPUR ROAD) AT MP 3.32 ON LEFT		DISTRICT 4C - BALSAM GAP SUB-DISTRICT	YES	PUBLIC	4,825	AS	10D
1173	6	3	48874		LICKSTONE RIDGE OVERLOOK	FROM ROUTE 0001DC (BLUE RIDGE PARKWAY - BALSAM GAP SUB-DISTRICT) AT MP 459.95 ON LEFT	TO ROUTE 0001DC (BLUE RIDGE PARKWAY - BALSAM GAP SUB-DISTRICT) AT MP 459.99 ON LEFT	DISTRICT 4C - BALSAM GAP SUB-DISTRICT	YES	PUBLIC	5,443	AS	10D
1174	6	3	48875		BUNCHES BALD OVERLOOK	ADJACENT TO ROUTE 0001DC (BLUE RIDGE PARKWAY - BALSAM GAP SUB-DISTRICT) AT MP 460.59 ON LEFT		DISTRICT 4C - BALSAM GAP SUB-DISTRICT	YES	PUBLIC	10,195	AS	10D

Cycle 6 NPS / RIP Route ID Report

(Numerical By Summary Route and Subcomponent #)



Shading Color Key

White = Paved Routes, DCV Driven

Grey = Paved Routes, DCV not Driven

Black = Non-NPS Routes

■ = Concession Route

Yellow = Unpaved Routes, DCV not Driven

Blue = Paved Parking Areas

Green = Unpaved Parking Areas

DCV = Data Collection Vehicle
 MRL = Manually Rated Line
 MRP = Manually Rated Polygon
 PKG = Parking Areas
 NC = Not Collected

BLRI Blue Ridge Parkway

PARKING AREA INVENTORY (1300 SERIES FMSS LOCATIONS)

Route No.	Cycle Collected	Iteration Collected	FMSS Number	Concession	Route Description		Maintenance District	FLTP	Access Level	Area (SQ FT)	Surf. Type	Area Map	
					From	To							
1175	6	3	48876		JENKINS RIDGE OVERLOOK	FROM ROUTE 0001DC (BLUE RIDGE PARKWAY - BALSAM GAP SUB-DISTRICT) AT MP 461.88 ON LEFT	TO ROUTE 0001DC (BLUE RIDGE PARKWAY - BALSAM GAP SUB-DISTRICT) AT MP 461.94 ON LEFT	DISTRICT 4C - BALSAM GAP SUB-DISTRICT	YES	PUBLIC	8,635	AS	10
1176	6	3	48878		BIG WITCH OVERLOOK	FROM ROUTE 0001DC (BLUE RIDGE PARKWAY - BALSAM GAP SUB-DISTRICT) AT MP 462.92 ON RIGHT	TO ROUTE 0001DC (BLUE RIDGE PARKWAY - BALSAM GAP SUB-DISTRICT) AT MP 463.01 ON RIGHT	DISTRICT 4C - BALSAM GAP SUB-DISTRICT	YES	PUBLIC	20,576	AS	10
1177	6	3	48879		THOMAS DIVIDE OVERLOOK	FROM ROUTE 0001DC (BLUE RIDGE PARKWAY - BALSAM GAP SUB-DISTRICT) AT MP 465.02 ON RIGHT	TO ROUTE 0001DC (BLUE RIDGE PARKWAY - BALSAM GAP SUB-DISTRICT) AT MP 465.06 ON RIGHT	DISTRICT 4C - BALSAM GAP SUB-DISTRICT	YES	PUBLIC	9,620	AS	10
1178ZZ	6	3	87282		BALLHOOT SCAR OVERLOOK PARKING AREAS	ADJACENT TO ROUTE 0001DC (BLUE RIDGE PARKWAY - BALSAM GAP SUB-DISTRICT) AT MP 468.45 ON RIGHT		DISTRICT 4C - BALSAM GAP SUB-DISTRICT	YES	PUBLIC	9,376	AS	10
1179	6	3	48880		RAVEN FORK OVERLOOK	FROM ROUTE 0001DC (BLUE RIDGE PARKWAY - BALSAM GAP SUB-DISTRICT) AT MP 468.94 ON RIGHT	TO ROUTE 0001DC (BLUE RIDGE PARKWAY - BALSAM GAP SUB-DISTRICT) AT MP 469.00 ON RIGHT	DISTRICT 4C - BALSAM GAP SUB-DISTRICT	YES	PUBLIC	9,202	AS	10
1180	6	3	48882		OCONALUFTEE OVERLOOK	FROM ROUTE 0001DC (BLUE RIDGE PARKWAY - BALSAM GAP SUB-DISTRICT) AT MP 469.48 ON RIGHT	TO ROUTE 0001DC (BLUE RIDGE PARKWAY - BALSAM GAP SUB-DISTRICT) AT MP 469.51 ON RIGHT	DISTRICT 4C - BALSAM GAP SUB-DISTRICT	YES	PUBLIC	10,113	AS	10
1182ZZ	6	3	87285		BUCK SPRINGS / MOUNT PISGAH PARKING AREAS	FROM ROUTE 0203 (ROAD TO BUCK SPRINGS PARKING AREA)	TO PARKING	DISTRICT 4B - OTEEN SUB-DISTRICT	YES	PUBLIC	24,794	AS	9D
1183	NC		87286		LINVILLE FALLS MAINTENANCE EMPLOYEE PARKING	ADJACENT TO ROUTE 0001DA (BLUE RIDGE PARKWAY - GILLESPIE GAP SUB-DISTRICT) AT MP 316		DISTRICT 4A - GILLESPIE GAP SUB-DISTRICT	NO	NONPUBLIC	2,226	GR	8A
1184ZZ	NC		87287		PISGAH DISTRICT OFFICE PARKING	FROM ROUTE 0001DB (BLUE RIDGE PARKWAY - OTEEN SUB-DISTRICT) AT MP 382.3	TO PARKING	DISTRICT 4B - OTEEN SUB-DISTRICT	NO	NONPUBLIC	7,176	GR	9B
1186	6	3	87290		DEER LICK GAP OVERLOOK	FROM ROUTE 0001DA (BLUE RIDGE PARKWAY - GILLESPIE GAP SUB-DISTRICT) AT MP 338.21 ON LEFT	TO ROUTE 0001DA (BLUE RIDGE PARKWAY - GILLESPIE GAP SUB-DISTRICT) AT MP 338.27 ON LEFT	DISTRICT 4A - GILLESPIE GAP SUB-DISTRICT	YES	PUBLIC	22,435	AS	8

Cycle 6 NPS / RIP Route ID Report

(Numerical By Summary Route and Subcomponent #)



Shading Color Key

White = Paved Routes, DCV Driven

Grey = Paved Routes, DCV not Driven

Black = Non-NPS Routes

■ = Concession Route

Yellow = Unpaved Routes, DCV not Driven

Blue = Paved Parking Areas

Green = Unpaved Parking Areas

DCV = Data Collection Vehicle
 MRL = Manually Rated Line
 MRP = Manually Rated Polygon
 PKG = Parking Areas
 NC = Not Collected

BLRI Blue Ridge Parkway

PARKING AREA INVENTORY (1300 SERIES FMSS LOCATIONS)

Route No.	Cycle Collected	Iteration Collected	FMSS Number	Concession	Route Description		Maintenance District	FLTP	Access Level	Area (SQ FT)	Surf. Type	Area Map	
					From	To							
1187	6	3	87291		THREE KNOBS OVERLOOK	FROM ROUTE 0001DA (BLUE RIDGE PARKWAY - GILLESPIE GAP SUB-DISTRICT) AT MP 339.94 ON RIGHT	TO ROUTE 0001DA (BLUE RIDGE PARKWAY - GILLESPIE GAP SUB-DISTRICT) AT MP 339.87 ON RIGHT	DISTRICT 4A - GILLESPIE GAP SUB-DISTRICT	YES	PUBLIC	8,157	AS	8
1188	6	3	104612		BUCK CREEK GAP OVERLOOK	FROM NC STATE HIGHWAY 80 / BUCK CREEK ROAD (OFF PARKWAY NEAR MP 345.16)	TO NC STATE HIGHWAY 80 / BUCK CREEK ROAD	DISTRICT 4A - GILLESPIE GAP SUB-DISTRICT	YES	PUBLIC	4,664	AS	8D
1189	6	3	87293		BALD KNOB RIDGE OVERLOOK	ADJACENT TO ROUTE 0001DA (BLUE RIDGE PARKWAY - GILLESPIE GAP SUB-DISTRICT) AT MP 353.47 ON RIGHT		DISTRICT 4A - GILLESPIE GAP SUB-DISTRICT	YES	PUBLIC	4,915	AS	8
1190	6	3	87295		SOCO GAP MAINTENANCE PARKING	FROM ROUTE 1278 (DAVEY / SOCO HOUSE PARKING)	TO PARKING	DISTRICT 4C - BALSAM GAP SUB-DISTRICT	NO	NONPUBLIC	5,512	AS	10C
1191ZZ	6	3	87297		HEADQUARTERS AND VISITOR CENTER PARKING AREAS	FROM ROUTE 0268ZZ (HEMPHILL KNOB ROADS)	TO PARKING	DISTRICT 4B - OTEEN SUB-DISTRICT	NO	PUBLIC	91,551	AS	9C
1195ZZ	6	3	87307		FOLK ART CENTER PARKING AREAS	FROM ROUTE 0204 (FOLK ART CENTER ROAD)	TO PARKING	DISTRICT 4B - OTEEN SUB-DISTRICT	YES	PUBLIC	47,907	AS	9B
1197ZZ	6	3	87324		CRABTREE PICNIC PARKING AREAS	ADJACENT TO ROUTE 0207 (CRABTREE MEADOWS PICNIC AREA ROAD)		DISTRICT 4A - GILLESPIE GAP SUB-DISTRICT	YES	PUBLIC	16,817	AS	8C
1198ZZ	6	3	87336		CRABTREE FALLS TRAILHEAD PARKING AREAS	FROM ROUTE 0209ZZ (CRABTREE CAMPGROUND ROADS)	TO PARKING	DISTRICT 4A - GILLESPIE GAP SUB-DISTRICT	YES	PUBLIC	13,670	AS	8C
1199A	6	3	87338		LINVILLE RIVER BRIDGE OVERLOOK	FROM ROUTE 0211A (LINVILLE FALLS PICNIC LOOP A) AT MP 0.03 ON LEFT	TO PARKING	DISTRICT 4A - GILLESPIE GAP SUB-DISTRICT	YES	PUBLIC	11,767	AS	8A
1199ZZ	6	3	87339		LINVILLE FALLS PICNIC PARKING AREAS	FROM ROUTE 0211A (LINVILLE FALLS PICNIC LOOP A)	TO PARKING	DISTRICT 4A - GILLESPIE GAP SUB-DISTRICT	YES	PUBLIC	42,159	AS	8A

Cycle 6 NPS / RIP Route ID Report

(Numerical By Summary Route and Subcomponent #)



Shading Color Key

White = Paved Routes, DCV Driven

Grey = Paved Routes, DCV not Driven

Black = Non-NPS Routes

■ = Concession Route

Yellow = Unpaved Routes, DCV not Driven

Blue = Paved Parking Areas

Green = Unpaved Parking Areas

DCV = Data Collection Vehicle
 MRL = Manually Rated Line
 MRP = Manually Rated Polygon
 PKG = Parking Areas
 NC = Not Collected

BLRI Blue Ridge Parkway

PARKING AREA INVENTORY (1300 SERIES FMSS LOCATIONS)

Route No.	Cycle Collected	Iteration Collected	FMSS Number	Concession	Route Description		Maintenance District	FLTP	Access Level	Area (SQ FT)	Surf. Type	Area Map	
					From	To							
1200	6	3	87351		LAKEVIEW OVERLOOK AND BOAT RAMP PARKING	FROM ROUTE 0001CB (BLUE RIDGE PARKWAY - SANDY FLATS SUB-DISTRICT) AT MP 297.25 ON LEFT	TO PARKING	DISTRICT 3B - SANDY FLAT SUB-DISTRICT	YES	PUBLIC	37,807	AS	7B2
1201	6	3	87352		PRICE CAMPGROUND DUMP STATION	ADJACENT TO ROUTE 0208ZZ (PRICE PARK CAMPGROUND ROADS (PARKWAY RIGHT))		DISTRICT 3B - SANDY FLAT SUB-DISTRICT	YES	PUBLIC	3,575	AS	7B2
1202ZZ	6	3	87355		PRICE PICNIC PARKING AREAS	FROM ROUTE 0215 (PRICE PARK PICNIC AREA ROAD)	TO PARKING	DISTRICT 3B - SANDY FLAT SUB-DISTRICT	YES	PUBLIC	51,128	AS	7B2
1203	6	3	87361		SANDY FLAT MAINTENANCE AREA	FROM ROUTE 5007 (SHULL'S MILL ROAD) / NC STATE HIGHWAY 1552 / SHULL'S MILL ROAD	TO PARKING	DISTRICT 3B - SANDY FLAT SUB-DISTRICT	NO	NONPUBLIC	64,068	AS	7B1
1204ZZ	6	3	87363		MOSES CONE MANOR VISITOR PARKING AREAS	ADJACENT TO ROUTE 0511 (CONE MANOR PARKING ACCESS ROAD)		DISTRICT 3B - SANDY FLAT SUB-DISTRICT	YES	PUBLIC	12,126	AS	7B1
1205	6	3	87367		CUMBERLAND KNOB PICNIC PARKING	FROM ROUTE 0001CA (BLUE RIDGE PARKWAY - BLUFFS SUB-DISTRICT) AT MP 217.69 ON LEFT	TO ROUTE 0001CA (BLUE RIDGE PARKWAY - BLUFFS SUB-DISTRICT) AT MP 217.74 ON LEFT	DISTRICT 3A - BLUFFS SUB-DISTRICT	YES	PUBLIC	42,063	AS	5F
1206ZZ	6	3	87371		DOUGHTON PARK PICNIC PARKING AREAS	ADJACENT TO ROUTE 0217 (BLUFFS PARK PICNIC AREA ROAD)		DISTRICT 3A - BLUFFS SUB-DISTRICT	YES	PUBLIC	35,377	AS	6B
1207	6	3	87380		DOUGHTON CAMPGROUND DUMP STATION	FROM ROUTE 0513ZZ (DOUGHTON TRAILER CAMP ROADS)	TO ROUTE 0513ZZ	DISTRICT 3A - BLUFFS SUB-DISTRICT	YES	PUBLIC	2,890	AS	6A
1208ZZ	6	3	87381		DOUGHTON PARK CAMPGROUND PARKING	ADJACENT TO ROUTE 0512ZZ (DOUGHTON CAMPGROUND ROADS)		DISTRICT 3A - BLUFFS SUB-DISTRICT	YES	PUBLIC	25,450	AS	6A
1209	6	3	87383		CUMBERLAND KNOB MAINTENANCE YARD	FROM ROUTE 0128 (ACCESS RAMP TO NC STATE HIGHWAY 18)	TO PARKING	DISTRICT 3A - BLUFFS SUB-DISTRICT	NO	NONPUBLIC	18,518	AS	5F

Cycle 6 NPS / RIP Route ID Report

(Numerical By Summary Route and Subcomponent #)



Shading Color Key

White = Paved Routes, DCV Driven

Grey = Paved Routes, DCV not Driven

Black = Non-NPS Routes

■ = Concession Route

Yellow = Unpaved Routes, DCV not Driven

Blue = Paved Parking Areas

Green = Unpaved Parking Areas

DCV = Data Collection Vehicle
 MRL = Manually Rated Line
 MRP = Manually Rated Polygon
 PKG = Parking Areas
 NC = Not Collected

BLRI Blue Ridge Parkway

PARKING AREA INVENTORY (1300 SERIES FMSS LOCATIONS)

Route No.	Cycle Collected	Iteration Collected	FMSS Number	Concession	Route Name	Route Description		Maintenance District	FLTP	Access Level	Area (SQ FT)	Surf. Type	Area Map
						From	To						
1210	6	3	87384		MUSIC CENTER PARKING	FROM ROUTE 0160 (MUSIC CENTER ACCESS ROAD) AT MP 0.38	TO ROUTE 0270ZZ (MUSIC CENTER BACKSTAGE ACCESS ROAD) AND ROUTE 1274 (MUSIC CENTER OVERFLOW PARKING AREA D (FLATS))	DISTRICT 2B - ROCKY KNOB SUB-DISTRICT	YES	PUBLIC	48,195	AS	5E
1211	6	3	87385		GROUNDHOG MOUNTAIN PICNIC AREA	FROM ROUTE 0001BB (BLUE RIDGE PARKWAY - ROCKY KNOB SUB-DISTRICT) AT MP 189.00 ON LEFT	TO PARKING	DISTRICT 2B - ROCKY KNOB SUB-DISTRICT	YES	PUBLIC	42,720	AS	5
1212	6	3	87389		ROUND MEADOW OVERLOOK	FROM ROUTE 0001BB (BLUE RIDGE PARKWAY - ROCKY KNOB SUB-DISTRICT) AT MP 179.38 ON RIGHT	TO ROUTE 0001BB (BLUE RIDGE PARKWAY - ROCKY KNOB SUB-DISTRICT) AT MP 179.40 ON RIGHT	DISTRICT 2B - ROCKY KNOB SUB-DISTRICT	YES	PUBLIC	5,162	AS	5
1213	6	3	87390		MABRY MILL RV / TRAILER PARKING	FROM VA STATE HIGHWAY 603	TO PARKING	DISTRICT 2B - ROCKY KNOB SUB-DISTRICT	NO	PUBLIC	32,404	GR	5D
1214	NC		87391		MABRY MILL EMPLOYEE OVERFLOW PARKING	FROM VA STATE HIGHWAY 603	TO PARKING	DISTRICT 2B - ROCKY KNOB SUB-DISTRICT	NO	NONPUBLIC	60,096	GR	5D
1215	NC		87392		ROCKY KNOB PICNIC AREA WATER TANK PARKING	ADJACENT TO ROUTE 0454 (ROCKY KNOB CABINS CHLORINATION BUILDING ROAD)		DISTRICT 2B - ROCKY KNOB SUB-DISTRICT	NO	NONPUBLIC	13,288	GR	5C
1216	NC		87393		ROCKY KNOB PICNIC AREA CHLORINATION BUILDING PARKING	ADJACENT TO ROUTE 0454 (ROCKY KNOB CABINS CHLORINATION BUILDING ROAD)		DISTRICT 2B - ROCKY KNOB SUB-DISTRICT	NO	NONPUBLIC	307	GR	5C
1217	6	3	87394		TWELVE O'CLOCK KNOB OVERLOOK PARKING	FROM ROUTE 0001BB (BLUE RIDGE PARKWAY - ROCKY KNOB SUB-DISTRICT) AT MP 169.23 ON LEFT	TO PARKING	DISTRICT 2B - ROCKY KNOB SUB-DISTRICT	YES	PUBLIC	29,975	AS	5C
1218ZZ	6	3	87395		ROCKY KNOB PICNIC PARKING AREAS	FROM ROUTE 0221ZZ (ROCKY KNOB PICNIC AREA ROADS) THROUGHOUT PICNIC AREA	TO PARKING	DISTRICT 2B - ROCKY KNOB SUB-DISTRICT	YES	PUBLIC	36,467	AS	5C
1219	6	3	87405		ROCKY KNOB CAMPGROUND DUMP STATION	FROM ROUTE 0237ZZ (ROCKY KNOB CAMPGROUND ROADS)	TO ROUTE 0407	DISTRICT 2B - ROCKY KNOB SUB-DISTRICT	YES	PUBLIC	3,301	AS	5B

Cycle 6 NPS / RIP Route ID Report

(Numerical By Summary Route and Subcomponent #)



Shading Color Key

White = Paved Routes, DCV Driven

Grey = Paved Routes, DCV not Driven

Black = Non-NPS Routes

■ = Concession Route

Yellow = Unpaved Routes, DCV not Driven

Blue = Paved Parking Areas

Green = Unpaved Parking Areas

DCV = Data Collection Vehicle
 MRL = Manually Rated Line
 MRP = Manually Rated Polygon
 PKG = Parking Areas
 NC = Not Collected

BLRI Blue Ridge Parkway

PARKING AREA INVENTORY (1300 SERIES FMSS LOCATIONS)

Route No.	Cycle Collected	Iteration Collected	FMSS Number	Concession	Route Description		Maintenance District	FLTP	Access Level	Area (SQ FT)	Surf. Type	Area Map	
					From	To							
1221ZZ	6	3	87407		SMART VIEW PICNIC PARKING AREAS	ADJACENT TO ROUTE 0223 (SMART VIEW PICNIC AREA ROAD) THROUGHOUT PICNIC AREA	DISTRICT 2B - ROCKY KNOB SUB-DISTRICT	YES	PUBLIC	29,151	AS	5A	
1222	6	3	87418		ROANOKE MOUNTAIN CAMPGROUND DUMP STATION	FROM ROUTE 0238ZZ (ROANOKE MOUNTAIN DAY USE ROADS)	TO ROUTE 0238ZZ	DISTRICT 2A - VINTON SUB-DISTRICT	YES	PUBLIC	1,373	AS	4,4A
1224	6	3	87420		STEWART KNOB OVERLOOK	FROM ROUTE 0001BA (BLUE RIDGE PARKWAY - VINTON SUB-DISTRICT) AT MP 110.96 ON LEFT	TO PARKING	DISTRICT 2A - VINTON SUB-DISTRICT	YES	PUBLIC	38,044	AS	4A
1225	6	3	87422		BACK CREEK VALLEY OVERLOOK	FROM ROUTE 0161 (ROANOKE RIVER PARKWAY) AT MP 0.37 ON RIGHT	TO ROUTE 0161 (ROANOKE RIVER PARKWAY) AT MP 0.45 ON RIGHT	DISTRICT 2A - VINTON SUB-DISTRICT	YES	PUBLIC	22,132	AS	4A
1226	6	3	87423		PINE MOUNTAIN OVERLOOK	FROM ROUTE 0161 (ROANOKE RIVER PARKWAY) AT MP 0.60 ON LEFT	TO ROUTE 0161 (ROANOKE RIVER PARKWAY) AT MP 0.67 ON LEFT	DISTRICT 2A - VINTON SUB-DISTRICT	YES	PUBLIC	19,216	AS	4A
1227	6	3	87424		MAYFLOWER CREEK OVERLOOK	FROM ROUTE 0161 (ROANOKE RIVER PARKWAY) AT MP 1.06 ON LEFT	TO PARKING	DISTRICT 2A - VINTON SUB-DISTRICT	YES	PUBLIC	24,973	AS	4A
1228	6	3	47788		VINTON MAINTENANCE PARKING	FROM ROUTE 0001BA (BLUE RIDGE PARKWAY - VINTON SUB-DISTRICT) AT MP 112.06 ON LEFT	TO PARKING	DISTRICT 2A - VINTON SUB-DISTRICT	NO	NONPUBLIC	56,192	AS	4A
1229	6	3	87426		VINTON RANGER OFFICE PARKING	FROM MOUNTAIN VIEW ROAD (NEAR PARKWAY MP 112)	TO PARKING	DISTRICT 2A - VINTON SUB-DISTRICT	NO	NONPUBLIC	3,011	AS	4A
1230	6	3	87428		SHARP TOP TRAIL BUS PARKING	FROM ROUTE 0226 (SHARP TOP MOUNTAIN ROAD) AT END	TO PARKING	DISTRICT 1C - PEAKS OF OTTER SUB-DISTRICT	NO	NONPUBLIC	2,190	AS	3A
1232	6	3	87430		PEAKS OF OTTER CAMPGROUND DUMP STATION	FROM ROUTE 0519ZZ (PEAKS OF OTTER CAMPGROUND ROADS)	TO ROUTE 0519ZZ	DISTRICT 1C - PEAKS OF OTTER SUB-DISTRICT	YES	PUBLIC	1,690	AS	3A

Cycle 6 NPS / RIP Route ID Report

(Numerical By Summary Route and Subcomponent #)



Shading Color Key

White = Paved Routes, DCV Driven

Grey = Paved Routes, DCV not Driven

Black = Non-NPS Routes

■ = Concession Route

Yellow = Unpaved Routes, DCV not Driven

Blue = Paved Parking Areas

Green = Unpaved Parking Areas

DCV = Data Collection Vehicle
 MRL = Manually Rated Line
 MRP = Manually Rated Polygon
 PKG = Parking Areas
 NC = Not Collected

BLRI Blue Ridge Parkway

PARKING AREA INVENTORY (1300 SERIES FMSS LOCATIONS)

Route No.	Cycle Collected	Iteration Collected	FMSS Number	Concession	Route Description		Maintenance District	FLTP	Access Level	Area (SQ FT)	Surf. Type	Area Map
					From	To						
1233ZZ	6	3	87431		PEAKS OF OTTER PICNIC PARKING AREAS	ADJACENT TO ROUTE 0227ZZ (PEAKS OF OTTER PICNIC ACCESS ROADS)	DISTRICT 1C - PEAKS OF OTTER SUB-DISTRICT	YES	PUBLIC	25,521	AS	3A
1234ZZ	6	3	87446	■	PEAKS OF OTTER LODGE PARKING AREAS	FROM ROUTE 0228 (PEAKS OF OTTER LODGE ACCESS ROAD)	DISTRICT 1C - PEAKS OF OTTER SUB-DISTRICT	YES	PUBLIC	54,714	AS	3A
1235	6	3	87458		APPLE ORCHARD MOUNTAIN OVERLOOK	ADJACENT TO ROUTE 0001AC (BLUE RIDGE PARKWAY - PEAKS OF OTTER SUB-DISTRICT) AT MP 76.70 ON LEFT	DISTRICT 1C - PEAKS OF OTTER SUB-DISTRICT	YES	PUBLIC	2,681	AS	3
1236	6	3	87459		OTTER CREEK CAMPGROUND DUMP STATION	FROM ROUTE 0521ZZ (OTTER CREEK CAMPGROUND ROADS) ON RIGHT	DISTRICT 1B - JAMES RIVER SUB-DISTRICT	YES	PUBLIC	2,378	AS	2A
1237	6	3	87460		INDIAN GAP OVERLOOK	ADJACENT TO ROUTE 0001AB (BLUE RIDGE PARKWAY - JAMES RIVER SUB-DISTRICT) AT MP 47.60 ON LEFT	DISTRICT 1B - JAMES RIVER SUB-DISTRICT	YES	PUBLIC	4,163	AS	2
1238	6	3	87461		IRISH CREEK VALLEY OVERLOOK	ADJACENT TO ROUTE 0001AB (BLUE RIDGE PARKWAY - JAMES RIVER SUB-DISTRICT) AT MP 42.58 ON RIGHT	DISTRICT 1B - JAMES RIVER SUB-DISTRICT	YES	PUBLIC	3,008	AS	2
1239	6	3	87462		STILLHOUSE HOLLOW OVERLOOK	ADJACENT TO ROUTE 0001AA (BLUE RIDGE PARKWAY - MONTEBELLO SUB-DISTRICT) AT MP 31.74 ON LEFT	DISTRICT 1A - MONTEBELLO SUB-DISTRICT	YES	PUBLIC	1,772	AS	1
1240	6	3	87463		MONTEBELLO MAINTENANCE AREA PARKING	FROM ROUTE 0001AA (BLUE RIDGE PARKWAY - MONTEBELLO SUB-DISTRICT) AT MP 29.17 ON LEFT	DISTRICT 1A - MONTEBELLO SUB-DISTRICT	NO	NONPUBLIC	39,933	AS	1
1241	6	3	87465		WHITE ROCK TRAIL OVERLOOK	FROM ROUTE 0001AA (BLUE RIDGE PARKWAY - MONTEBELLO SUB-DISTRICT) AT MP 18.54 ON RIGHT	DISTRICT 1A - MONTEBELLO SUB-DISTRICT	NO	PUBLIC	8,771	GR	1
1242	6	3	98554		HICKORY SPRING OVERLOOK	ADJACENT TO ROUTE 0001AA (BLUE RIDGE PARKWAY - MONTEBELLO SUB-DISTRICT) AT MP 11.88 ON LEFT	DISTRICT 1A - MONTEBELLO SUB-DISTRICT	YES	PUBLIC	2,218	AS	1

Cycle 6 NPS / RIP Route ID Report

(Numerical By Summary Route and Subcomponent #)



Shading Color Key

White = Paved Routes, DCV Driven

Grey = Paved Routes, DCV not Driven

Black = Non-NPS Routes

■ = Concession Route

Yellow = Unpaved Routes, DCV not Driven

Blue = Paved Parking Areas

Green = Unpaved Parking Areas

DCV = Data Collection Vehicle
 MRL = Manually Rated Line
 MRP = Manually Rated Polygon
 PKG = Parking Areas
 NC = Not Collected

BLRI Blue Ridge Parkway

PARKING AREA INVENTORY (1300 SERIES FMSS LOCATIONS)

Route No.	Cycle Collected	Iteration Collected	FMSS Number	Concession	Route Description		Maintenance District	FLTP	Access Level	Area (SQ FT)	Surf. Type	Area Map
					From	To						
1243	6	3	87466		DRIPPING ROCK OVERLOOK	ADJACENT TO ROUTE 0001AA (BLUE RIDGE PARKWAY - MONTEBELLO SUB-DISTRICT) AT MP 9.72 ON LEFT	DISTRICT 1A - MONTEBELLO SUB-DISTRICT	YES	PUBLIC	1,159	AS	1
1244ZZ	6	3	87467		HUMPBACK ROCKS PICNIC PARKING AREAS	ADJACENT TO ROUTE 0229ZZ (HUMPBACK ROCKS PICNIC AREA ROADS)	DISTRICT 1A - MONTEBELLO SUB-DISTRICT	YES	PUBLIC	19,646	AS	1B
1245	6	3	87474		MUSIC CENTER PERFORMANCE PARKING C	FROM ROUTE 0160 (MUSIC CENTER ACCESS ROAD) AT MP 0.14 TO ROUTE 0160 (MUSIC CENTER ACCESS ROAD) AT MP 0.19	DISTRICT 2B - ROCKY KNOB SUB-DISTRICT	NO	PUBLIC	71,975	NV	5E
1248	6	3	110784		MIDWAY OVERLOOK	ADJACENT TO ROUTE 0212 (LINVILLE RIVER SPUR ROAD) AT MP 0.88 ON RIGHT	DISTRICT 4A - GILLESPIE GAP SUB-DISTRICT	YES	PUBLIC	5,339	AS	8A
1249	6	3	111117		LOVE MAINTENANCE PARKING	FROM ROUTE 1258 (LOVE RESIDENCE ACCESS AND PARKING) TO PARKING	DISTRICT 1A - MONTEBELLO SUB-DISTRICT	NO	NONPUBLIC	7,543	AS	1
1251	6	3	111128		FANCY GAP RESIDENCE ACCESS AND PARKING	FROM VA STATE HIGHWAY 778 SOUTH / SUNBELT ROAD TO PARKING	DISTRICT 2B - ROCKY KNOB SUB-DISTRICT	NO	NONPUBLIC	3,077	AS	5
1252	6	3	111129		SHENANDOAH OVERLOOK	FROM ROUTE 0001AA (BLUE RIDGE PARKWAY - MONTEBELLO SUB-DISTRICT) AT MP 0.07 ON LEFT TO ROUTE 0001AA (BLUE RIDGE PARKWAY - MONTEBELLO SUB-DISTRICT) AT MP 0.09 ON LEFT	DISTRICT 1A - MONTEBELLO SUB-DISTRICT	YES	PUBLIC	5,088	AS	1A
1253	6	3	111132		ROCKFISH GAP OVERLOOK	ADJACENT TO ROUTE 0001AA (BLUE RIDGE PARKWAY - MONTEBELLO SUB-DISTRICT) AT MP 0.20 ON RIGHT	DISTRICT 1A - MONTEBELLO SUB-DISTRICT	YES	PUBLIC	1,999	AS	1A
1254	6	3	111133		REED'S GAP OVERLOOK	ADJACENT TO BEECH GROVE ROAD (OFF PARKWAY, LEFT AT MP 13.80)	DISTRICT 1A - MONTEBELLO SUB-DISTRICT	NO	PUBLIC	5,487	GR	1
1255	6	3	111148		HISTORIC PARKING AT CONE GATE	FROM U.S. HIGHWAY 221 (NEAR BLRI ROUTE 0272) TO PARKING	DISTRICT 3B - SANDY FLAT SUB-DISTRICT	NO	PUBLIC	11,918	GR	7B1

Cycle 6 NPS / RIP Route ID Report

(Numerical By Summary Route and Subcomponent #)



Shading Color Key

White = Paved Routes, DCV Driven

Grey = Paved Routes, DCV not Driven

Black = Non-NPS Routes

■ = Concession Route

Yellow = Unpaved Routes, DCV not Driven

Blue = Paved Parking Areas

Green = Unpaved Parking Areas

DCV = Data Collection Vehicle
 MRL = Manually Rated Line
 MRP = Manually Rated Polygon
 PKG = Parking Areas
 NC = Not Collected

BLRI Blue Ridge Parkway

PARKING AREA INVENTORY (1300 SERIES FMSS LOCATIONS)

Route No.	Cycle Collected	Iteration Collected	FMSS Number	Concession	Route Description		Maintenance District	FLTP	Access Level	Area (SQ FT)	Surf. Type	Area Map
					From	To						
1256	6	3	111150		GWYN MEMORIAL PARKING	ADJACENT TO ROUTE 5005 (HOLLOWAY MOUNTAIN ROAD (LEFT))	DISTRICT 3B - SANDY FLAT SUB-DISTRICT	YES	PUBLIC	985	AS	7B
1257	6	3	114375		HANDICAPPED PARKING AT MABRY MILL COMFORT STATION	FROM ROUTE 1213 (MABRY MILL RV / TRAILER PARKING)	TO PARKING	YES	PUBLIC	925	AS	5D
1258	6	3	111125		LOVE RESIDENCE ACCESS AND PARKING	FROM VA STATE HIGHWAY 814 / LOVE ROAD	TO PARKING	YES	PUBLIC	5,894	AS	1
1259	6	3	111151		LINVILLE FALLS RESIDENCE ACCESS AND PARKING	FROM DAVENPORT ROAD	TO PARKING	NO	NONPUBLIC	4,056	AS	8A
1261	6	3	110783		LITTLE BALD OVERLOOK	FROM ROUTE 0001DA (BLUE RIDGE PARKWAY - GILLESPIE GAP SUB-DISTRICT) AT MP 308.67 ON RIGHT	TO PARKING	YES	PUBLIC	2,702	AS	8
1262	6	3	226421		MONTEBELLO OFFICE AND RESIDENCE PARKING	FROM ROUTE 0001 AA (BLUE RIDGE PARKWAY - MONTEBELLO SUB-DISTRICT) AT MP 29.17 ON RIGHT	TO PARKING	YES	PUBLIC	7,646	AS	1
1263	6	3	47796		FANCY GAP MAINTENANCE YARD	FROM VA STATE HIGHWAY 608 / RANGER ROAD	TO PARKING	NO	NONPUBLIC	9,775	AS	5
1268	6	3	47909		CONE MANOR SERVICE PARKING	FROM ROUTE 0417 (CONE CRAFT CENTER SERVICE ROAD) AT MP 0.62 ON LEFT	TO PARKING	NO	NONPUBLIC	3,304	AS	7B1
1269	6	3	87157		OLD CHERRY HILL RESTAURANT PARKING	FROM C H COFFEE SHOP LANE / OAKTREE LANE	TO PARKING	YES	PUBLIC	20,096	AS	6
1270	6	3	226402		WAREHOUSE PARKING	FROM NURSING HOME PARKING (LAURELS OF SUMMIT RIDGE)	TO PARKING	NO	NONPUBLIC	15,587	AS	9B

Cycle 6 NPS / RIP Route ID Report

(Numerical By Summary Route and Subcomponent #)



Shading Color Key

White = Paved Routes, DCV Driven

Grey = Paved Routes, DCV not Driven

Black = Non-NPS Routes

■ = Concession Route

Yellow = Unpaved Routes, DCV not Driven

Blue = Paved Parking Areas

Green = Unpaved Parking Areas

DCV = Data Collection Vehicle
 MRL = Manually Rated Line
 MRP = Manually Rated Polygon
 PKG = Parking Areas
 NC = Not Collected

BLRI Blue Ridge Parkway

PARKING AREA INVENTORY (1300 SERIES FMSS LOCATIONS)

Route No.	Cycle Collected	Iteration Collected	FMSS Number	Concession	Route Description		Maintenance District	FLTP	Access Level	Area (SQ FT)	Surf. Type	Area Map	
					From	To							
1271	6	3	226403		VAH PICNIC AREA PARKING	FROM BULL MOUNTAIN ROAD	TO PARKING	DISTRICT 4B - OTEEN SUB-DISTRICT	YES	PUBLIC	6,215	AS	9B
1272	6	3	226404		FOLK ART CENTER SERVICE ROAD AND PARKING	FROM RICEVILLE ROAD	TO PARKING	DISTRICT 4B - OTEEN SUB-DISTRICT	YES	PUBLIC	24,464	AS	9B
1274	6	3	244075		MUSIC CENTER OVERFLOW PARKING AREA D (FLATS)	FROM ROUTE 1210 (MUSIC CENTER PARKING)	TO PARKING	DISTRICT 2B - ROCKY KNOB SUB-DISTRICT	NO	PUBLIC	27,590	NV	5E
1275	6	3	228662		MUSIC CENTER OVERFLOW PARKING AREA E (HILLTOP)	FROM ROUTE 0271 (MUSIC CENTER PUMPHOUSE AND HILLTOP ACCESS ROAD) ON RIGHT	TO PARKING	DISTRICT 2B - ROCKY KNOB SUB-DISTRICT	NO	PUBLIC	56,943	NV	5E
1276	6	3	244077		MUSIC CENTER TRAILHEAD PARKING	ADJACENT TO FOOTHILLS ROAD (STATE HIGHWAY 612)		DISTRICT 2B - ROCKY KNOB SUB-DISTRICT	NO	PUBLIC	15,210	GR	5E
1277	6	3	244076		PLATEAU DISTRICT OFFICE PARKING	FROM ROUTE 0412 (ROCKY KNOB RESIDENCE ROAD)	TO PARKING	DISTRICT 2B - ROCKY KNOB SUB-DISTRICT	NO	PUBLIC	4,087	GR	5B
1278	6	3	255666		DAVEY / SOCO HOUSE PARKING	FROM ROUTE 0101ZZ (ACCESS RAMPS TO U.S. HIGHWAY 19)	TO PARKING	DISTRICT 4C - BALSAM GAP SUB-DISTRICT	NO	NONPUBLIC	13,773	AS	10C
1279	6	3	108151		BASS LAKE PARKING	ADJACENT TO ROUTE 0165 (BASS LAKE DRIVE) ON RIGHT		DISTRICT 3B - SANDY FLAT SUB-DISTRICT	YES	PUBLIC	4,718	AS	7B1
1280	6	3	114374		FANCY GAP RANGER STATION (HIPPE HOUSE) ROAD	FROM ROUTE 0001BB (BLUE RIDGE PARKWAY - ROCKY KNOB SUB-DISTRICT) AT MP 202.76 ON LEFT	TO PARKING	DISTRICT 2B - ROCKY KNOB SUB-DISTRICT	NO	PUBLIC	4,470	GR	5
1281	6	3	244074		HOLLOWAY MOUNTAIN TRAILHEAD PARKING	FROM ROUTE 5006 (HOLLOWAY MOUNTAIN ROAD (RIGHT))	TO ROUTE 5006 (HOLLOWAY MOUNTAIN ROAD (RIGHT))	DISTRICT 3B - SANDY FLAT SUB-DISTRICT	NO	PUBLIC	8,113	GR	7B
1282	6	3	87175		BLACK HORSE GAP LEFT PARKING	FROM ROUTE 0001AC (BLUE RIDGE PARKWAY - PEAKS OF OTTER SUB-DISTRICT) AT MP 97.84 ON LEFT	TO BLACKHORSE GAP ROAD	DISTRICT 1C - PEAKS OF OTTER SUB-DISTRICT	NO	PUBLIC	1,953	GR	3

Cycle 6 NPS / RIP Route ID Report

(Numerical By Summary Route and Subcomponent #)



Shading Color Key

White = Paved Routes, DCV Driven

Grey = Paved Routes, DCV not Driven

Black = Non-NPS Routes

■ = Concession Route

Yellow = Unpaved Routes, DCV not Driven

Blue = Paved Parking Areas

Green = Unpaved Parking Areas

DCV = Data Collection Vehicle
 MRL = Manually Rated Line
 MRP = Manually Rated Polygon
 PKG = Parking Areas
 NC = Not Collected

BLRI Blue Ridge Parkway

PARKING AREA INVENTORY (1300 SERIES FMSS LOCATIONS)

Route No.	Cycle Collected	Iteration Collected	FMSS Number	Concession	Route Name	Route Description		Maintenance District	FLTP	Access Level	Area (SQ FT)	Surf. Type	Area Map
						From	To						
1283	NC				CONE MANOR EMPLOYEE PARKING	FROM ROUTE 0511 (CONE MANOR PARKING ACCESS ROAD)	TO PARKING	DISTRICT 3B - SANDY FLAT SUB-DISTRICT	NO	NONPUBLIC	8,428	GR	7B1

Cycle 6 NPS / RIP Route ID Report

(Numerical By Summary Route and Subcomponent #)



Shading Color Key

White = Paved Routes, DCV Driven

Grey = Paved Routes, DCV not Driven

Black = Non-NPS Routes

■ = Concession Route

Yellow = Unpaved Routes, DCV not Driven

Blue = Paved Parking Areas

Green = Unpaved Parking Areas

DCV = Data Collection Vehicle
 MRL = Manually Rated Line
 MRP = Manually Rated Polygon
 PKG = Parking Areas
 NC = Not Collected

Cycle 6 Summary Totals for Blue Ridge Parkway

Cycle 6 Route Totals			
	NPS Maintained	Concessionaire Maintained	Park Totals
Paved Roads, Data Collection Vehicle Rated (Miles)	520.44	0.40	520.84
Paved Roads, Manually Rated Length (Miles)	3.04	0	3.04
Paved Roads, Manually Rated Area (Sq. Ft.)	0	0	0
Unpaved Roads (Miles)	6.73	0	6.73
Paved Parking (Sq. Ft.)	4,727,911	142,034	4,869,945
Unpaved Parking (Sq. Ft.)	340,442	0	340,442

Cycle 6 Lane Miles and Overall Pavement Condition		
	Lanes Miles*	Pavement Condition Rating**
Data Collection Vehicle Routes	964.52	92
Manually Rated Roads	2.66	44
Parking Areas	83.85	75

* Equivalent Lane Miles are calculated by route using the following equations:
 - DCV and MRLs = (PAVE_WIDTH x PAVED_MI) / 11 foot lane
 - MRPs and PKGs = SQ_FEET / 5280 / 11 foot lane

**Parking and Manually Rated Routes are assigned the following PCR values based on the type of observed distresses:
 -Excellent = 97 -Good = 90 -Fair = 73
 -Poor = 53, 30, or 0 -Construction / Not Rated = -1

Cycle 6 NPS / RIP Route ID Report

(Numerical By Summary Route and Subcomponent #)



Shading Color Key

White = Paved Routes, DCV Driven

Grey = Paved Routes, DCV not Driven

Black = Non-NPS Routes

■ = Concession Route

Yellow = Unpaved Routes, DCV not Driven

Blue = Paved Parking Areas

Green = Unpaved Parking Areas

DCV = Data Collection Vehicle
 MRL = Manually Rated Line
 MRP = Manually Rated Polygon
 PKG = Parking Areas
 NC = Not Collected

General Park Road Functional Classification (FC) Table

FC	Type	User Access	Description	Route Numbers	Surface Types
1	Principal Park Road Rural Parkway	Public	Roads which constitute the main access route, circulatory tour, or thoroughfare for park visitors. Rural Parkways (e.g. Natchez Trace) are numbered 0001 - 0009.	0001 - 0009 0010 - 0099	AS - Asphaltic Concrete Pavement
2	Connector Park Road	Public	Roads which provide access within a park to areas of scenic, scientific, recreational or cultural interest, such as overlooks, campgrounds, etc.	0100 - 0199	BR - Brick or Pavers Road Bed CB - Cobble Stone Road Bed
3	Special Purpose Park Road	Public	Roads which provide circulation within public areas, such as campgrounds, picnic areas, visitor center complexes, concessionaire facilities, etc. These roads generally serve low-speed traffic and are often designed for one-way circulation.	0200 - 0299	CO - Portland Cement Concrete Pavement GR - Gravel Road Bed
4	Primitive Park Road	Public	Roads which provide circulation through remote areas and/or access to primitive campgrounds and undeveloped areas. These roads frequently have no minimum design standards and their use may be limited to specially equipped vehicles. Note: Functional Classes 3 and 4 have the same route numbers because, historically, they were numbered similarly.	0200 - 0299	NV - Native or Dirt Material Road Bed
5	Administrative Park Road	Public	All public roads intended for access to administrative developments or structures such as park offices, employee quarters, or utility areas.	0400 - 0499	OT - Other Materials Road Bed
6	Administrative Park Road (Restricted Access)	Nonpublic	All roads normally closed to the public, including patrol roads, truck trails, and other similar roads. Note: Functional Classes 5 and 6 have the same route numbers because historically they were numbered similarly and often there is little distinction between these routes. For example, because utility areas and employee housing are often closed to the public, this restriction would result in classification of FC 6 rather than FC 5.	0400 - 0499	
7	Urban Parkway	Public	These facilities serve high volumes of park and non-park related traffic and are restricted, limited-access facilities in an urban area. This category of roads primarily encompasses the major parkways which serve as gateways to our nation's capital. Other major park roads or portions thereof, however, may be included in this category.	0001 - 0009	
8	City Street	Public	City streets are usually extensions of the adjoining street system that are owned and maintained by the National Park Service. The construction and/or reconstruction should conform with accepted local engineering practice and local conditions.	0600 - 0699	
N/A	Non-NPS Roads	Public	State, County, or City owned roads which border, traverse, or provide access to Park Facilities or Locations. Non-NPS roads are not assigned functional classes and are driven for GPS and Video Log only.	5000 - 5999	

A park road system contains those roads within or giving access to a park or other unit of the NPS which are administered by the NPS, or by the Service in cooperation with other agencies. The assignment of a functional classification (FC) to a park road is not based on traffic volumes or design speed, but on the intended use or function of that road or route.

The historic route numbering system also included a 300 series for interpretive roads, and a 500 series for one-way roads. There are approximately 250 roads nationwide which are designated by the 300 and 500 series. The numbers for these roads will be maintained for reporting consistency. However, since these interpretive and one-way routes are not as clearly tied to a specific functional class, the 300 and 500 series will be discontinued for future use.

NPS / RIP Subcomponent Details for BLRI

(Numerical By Summary Route and Subcomponent #)



Shading Color Key

White = Paved Routes, DCV Driven

Grey = Paved Routes, DCV not Driven

Black = Paved Routes, Non-NPS

■ = Concession Route

Yellow = Unpaved Routes, DCV not Driven

Blue = Paved Parking Areas

Green = Unpaved Parking Areas

DCV = Data Collection Vehicle
 MRL = Manually Rated Line
 MRP = Manually Rated Polygon
 PKG = Parking Areas
 NC = Not Collected

BLRI Blue Ridge Parkway

SUMMARY ROUTE INVENTORY FOR ROADS (1100 SERIES FMSS LOCATIONS)

Route Number	FMSS Number	Cycle Collected	Iteration Collected	Concession	Route Name	Route Description		FLTP	Paved Miles	Unpaved Miles	Total Mileage	Functional Class	Area (SQ FT)
						From	To						
0101ZZ	48284	6	3		ACCESS RAMPS TO U.S. HIGHWAY 19	FROM ROUTE 0001DC (BLUE RIDGE PARKWAY - BALSAM GAP SUB-DISTRICT) AT MP 456.90 ON LEFT	TO U.S. HIGHWAY 19 / SOCO ROAD	YES	0.36	0.00	0.36	2	
0109ZZ	48307	6	3		ACCESS RAMPS TO U.S. HIGHWAY 25	FROM ROUTE 0001DB (BLUE RIDGE PARKWAY - OTEEN SUB-DISTRICT) AT MP 389.73	TO U.S. HIGHWAY 25 / HENDERSONVILLE ROAD	YES	0.32	0.00	0.32	2	
0111ZZ	48312	6	3		ACCESS RAMPS TO U.S. HIGHWAY 74-A	FROM ROUTE 0001DB (BLUE RIDGE PARKWAY - OTEEN SUB-DISTRICT) AT MP 385.79	TO U.S. HIGHWAY 74-A / CHARLOTTE HIGHWAY	YES	0.44	0.00	0.44	2	
0113ZZ	48316	6	3		ACCESS RAMPS TO U.S. HIGHWAY 70	FROM ROUTE 0001DB (BLUE RIDGE PARKWAY - OTEEN SUB-DISTRICT) AT MP 383.54	TO U.S. HIGHWAY 70 / TUNNEL ROAD	YES	0.33	0.00	0.33	2	
0120ZZ	47894	6	3		ACCESS RAMPS TO U.S. HIGHWAY 221 AND 321	FROM ROUTE 0001CB (BLUE RIDGE PARKWAY - SANDY FLATS SUB-DISTRICT) AT MP 291.95	TO U.S. HIGHWAY 221 AND 321 / JAMES E. HOLSHOUSER, JR. HIGHWAY	YES	0.29	0.00	0.29	2	
0124ZZ	47898	6	3		ACCESS RAMPS TO NC STATE HIGHWAY 18	FROM ROUTE 0001CA (BLUE RIDGE PARKWAY - BLUFFS SUB-DISTRICT) AT MP 248.18	TO NC STATE HIGHWAY 18	YES	0.19	0.00	0.19	2	
0126ZZ	47900	6	3		ACCESS RAMPS TO U.S. HIGHWAY 21	FROM ROUTE 0001CA (BLUE RIDGE PARKWAY - BLUFFS SUB-DISTRICT) AT MP 229.67	TO U.S. HIGHWAY 21	YES	0.13	0.00	0.13	2	
0130ZZ	47755	6	3		ACCESS RAMPS TO U.S. HIGHWAY 52	FROM ROUTE 0001BB (BLUE RIDGE PARKWAY - ROCKY KNOB SUB-DISTRICT) AT MP 199.55	TO U.S. HIGHWAY 52 / FANCY GAP HIGHWAY	YES	0.18	0.00	0.18	2	
0132ZZ	47763	6	3		ACCESS RAMPS TO U.S. HIGHWAY 58	FROM ROUTE 0001BB (BLUE RIDGE PARKWAY - ROCKY KNOB SUB-DISTRICT) AT MP 177.74	TO U.S. HIGHWAY 58 / JEB STUART HIGHWAY	YES	0.16	0.00	0.16	2	
0137ZZ	47770	6	3		ACCESS RAMPS TO U.S. HIGHWAY 220	FROM ROUTE 0001BA (BLUE RIDGE PARKWAY - VINTON SUB-DISTRICT) AT MP 121.36	TO U.S. HIGHWAY 220 / FRANKLIN ROAD	YES	0.38	0.00	0.38	2	

NPS / RIP Subcomponent Details for BLRI

(Numerical By Summary Route and Subcomponent #)



Shading Color Key

White = Paved Routes, DCV Driven

Grey = Paved Routes, DCV not Driven

Black = Paved Routes, Non-NPS

■ = Concession Route

Yellow = Unpaved Routes, DCV not Driven

Blue = Paved Parking Areas

Green = Unpaved Parking Areas

DCV = Data Collection Vehicle
 MRL = Manually Rated Line
 MRP = Manually Rated Polygon
 PKG = Parking Areas
 NC = Not Collected

BLRI Blue Ridge Parkway

SUMMARY ROUTE INVENTORY FOR ROADS (1100 SERIES FMSS LOCATIONS)

Route Number	FMSS Number	Cycle Collected	Iteration Collected	Concession	Route Name	Route Description		FLTP	Paved Miles	Unpaved Miles	Total Mileage	Functional Class	Area (SQ FT)
						From	To						
0140ZZ	47775	6	3		ACCESS RAMPS TO VA STATE HIGHWAY 24	FROM ROUTE 0001BA (BLUE RIDGE PARKWAY - VINTON SUB-DISTRICT) AT MP 112.37	TO VA STATE HIGHWAY 24 / E WASHINGTON AVENUE	YES	0.23	0.00	0.23	2	
0143ZZ	47551	6	3		ACCESS RAMPS TO VA STATE HIGHWAY 43	FROM ROUTE 0001AC (BLUE RIDGE PARKWAY - PEAKS OF OTTER SUB-DISTRICT) AT MP 91.07	TO VA STATE HIGHWAY 43 / PARKWAY DRIVE	YES	0.15	0.00	0.15	2	
0149ZZ	47561	6	3		ACCESS RAMPS TO U.S. HIGHWAY 250	FROM ROUTE 0001AA (BLUE RIDGE PARKWAY - MONTEBELLO SUB-DISTRICT) AT MP 0.10	TO U.S. HIGHWAY 250 / ROCKFISH GAP TURNPIKE	YES	0.19	0.00	0.19	2	
0202ZZ	48710	6	3		MOUNT PISGAH CAMPGROUND ROADS	FROM ROUTE 0001DB (BLUE RIDGE PARKWAY - OTEEN SUB-DISTRICT) AT MP 409.71 ON RIGHT	THROUGH CAMPGROUND	YES	1.72	0.00	1.72	3	
0208ZZ	87091	6	3		PRICE PARK CAMPGROUND ROADS (PARKWAY RIGHT)	FROM ROUTE 0001CB (BLUE RIDGE PARKWAY - SANDY FLATS SUB-DISTRICT) AT MP 297.03 ON RIGHT	THROUGH CAMPGROUNDS	YES	2.14	0.00	2.14	3	
0209ZZ	48719	6	3		CRABTREE CAMPGROUND ROADS	FROM ROUTE 0001DA (BLUE RIDGE PARKWAY - GILLESPIE GAP SUB-DISTRICT) AT MP 340.50 ON RIGHT	THROUGH CAMPGROUND	YES	1.17	0.00	1.17	3	
0213ZZ	48726	6	3		LINVILLE CAMPGROUND ROADS	FROM ROUTE 0212 (LINVILLE RIVER SPUR ROAD) AT MP 0.48	TO END OF LOOP	YES	0.60	0.00	0.60	3	
0221ZZ	47781	6	3		ROCKY KNOB PICNIC AREA ROADS	FROM ROUTE 0001BB (BLUE RIDGE PARKWAY - ROCKY KNOB SUB-DISTRICT) AT MP 169.11 ON RIGHT	THROUGH PICNIC AREA	YES	1.04	0.00	1.04	3	
0227ZZ	47565	6	3		PEAKS OF OTTER PICNIC ACCESS ROADS	FROM ROUTE 5000 (VIRGINIA STATE HIGHWAY 43 / PEAKS ROAD) (NEAR PARKWAY MP 86)	THROUGH PICNIC AREA	YES	0.76	0.00	0.76	3	
0229ZZ	47576	6	3		HUMPBACK ROCKS PICNIC AREA ROADS	FROM ROUTE 0001AA (BLUE RIDGE PARKWAY - MONTEBELLO SUB-DISTRICT) AT MP 8.57 ON LEFT	THROUGH PICNIC AREA	YES	0.75	0.00	0.75	3	

NPS / RIP Subcomponent Details for BLRI

(Numerical By Summary Route and Subcomponent #)



Shading Color Key

White = Paved Routes, DCV Driven

Grey = Paved Routes, DCV not Driven

Black = Paved Routes, Non-NPS

■ = Concession Route

Yellow = Unpaved Routes, DCV not Driven

Blue = Paved Parking Areas

Green = Unpaved Parking Areas

DCV = Data Collection Vehicle
 MRL = Manually Rated Line
 MRP = Manually Rated Polygon
 PKG = Parking Areas
 NC = Not Collected

BLRI Blue Ridge Parkway

SUMMARY ROUTE INVENTORY FOR ROADS (1100 SERIES FMSS LOCATIONS)

Route Number	FMSS Number	Cycle Collected	Iteration Collected	Concession	Route Name	Route Description		FLTP	Paved Miles	Unpaved Miles	Total Mileage	Functional Class	Area (SQ FT)
						From	To						
0237ZZ	87119	6	3		ROCKY KNOB CAMPGROUND ROADS	FROM ROUTE 0407 (ROCKY KNOB MAINTENANCE AREA ROAD) (NEAR PARKWAY MP 167)	THROUGH CAMPGROUND	YES	1.12	0.00	1.12	3	
0238ZZ	87123	6	3		ROANOKE MOUNTAIN DAY USE ROADS	FROM ROUTE 0138 (MILL MOUNTAIN SPUR ROAD) AT MP 1.24 (NEAR PARKWAY MP 120)	THROUGH CAMPGROUND	YES	1.13	0.00	1.13	3	
0268ZZ	87130	6	3		HEMPHILL KNOB ROADS	FROM ROUTE 0001DB (BLUE RIDGE PARKWAY - OTEEN SUB-DISTRICT) AT MP 385.15 ON RIGHT	TO HEADQUARTERS	YES	0.54	0.00	0.54	5	
0270ZZ	87131	6	3		MUSIC CENTER BACKSTAGE ACCESS ROAD	FROM UNPAVED STATE HIGHWAY 612 / FOOTHILLS ROAD	TO ROUTE 1210 (MUSIC CENTER PARKING)	YES	0.22	0.13	0.35	3	
0403ZZ	48731	6	3		OTEEN ADMINISTRATIVE/MAINTENANCE ACCESS ROADS	FROM ROUTE 0001DB (BLUE RIDGE PARKWAY - OTEEN SUB-DISTRICT) AT MP 383.41 ON LEFT	TO ROUTE 1092ZZ	YES	0.43	0.00	0.43	5	
0408ZZ	47578	6	3		PEAKS OF OTTER MAINTENANCE & RESIDENCE ROADS	FROM ROUTE 0001AC (BLUE RIDGE PARKWAY - PEAKS OF OTTER SUB-DISTRICT) AT MP 85.41 ON RIGHT	TO END	YES	0.31	0.00	0.31	5	
0420ZZ	48734	6	3		MOUNT PISGAH PICNIC SERVICE ROADS	FROM ROUTE 0422 (MOUNT PISGAH TREATMENT PLANT ROAD)	TO END OF ROUTE	NO	0.09	0.06	0.15	6	
0427ZZ	87141				LINVILLE FALLS MAINTENANCE ACCESS ROADS	FROM ROUTE 0212 (LINVILLE RIVER SPUR ROAD)	TO END OF ROUTE	NO	0.00	0.66	0.66	6	
0433ZZ	87147				ASHEVILLE VISITOR CENTER MAINTENANCE ROADS	FROM ROUTE 0439Z (HEADQUARTERS LOADING BAY ACCESS ROAD)	TO BUILDING	NO	0.00	0.11	0.11	6	
0444ZZ	87160				OLD JOHNS RIVER ROAD (PARKWAY RIGHT)	FROM ROUTE 0001CB (BLUE RIDGE PARKWAY - SANDY FLATS SUB-DISTRICT) AT MP 296.10 ON RIGHT	TO END	NO	0.00	0.52	0.52	6	
0475ZZ	87214	6	3		MUSIC CENTER WATER TANK ROAD	FROM ROUTE 0160 (MUSIC CENTER ACCESS ROAD) AT MP 0.10 ON LEFT	TO END AT WATER TANK	NO	0.21	0.03	0.24	6	

NPS / RIP Subcomponent Details for BLRI

(Numerical By Summary Route and Subcomponent #)



Shading Color Key

White = Paved Routes, DCV Driven

Grey = Paved Routes, DCV not Driven

Black = Paved Routes, Non-NPS

■ = Concession Route

Yellow = Unpaved Routes, DCV not Driven

Blue = Paved Parking Areas

Green = Unpaved Parking Areas

DCV = Data Collection Vehicle
 MRL = Manually Rated Line
 MRP = Manually Rated Polygon
 PKG = Parking Areas
 NC = Not Collected

BLRI Blue Ridge Parkway

SUMMARY ROUTE INVENTORY FOR ROADS (1100 SERIES FMSS LOCATIONS)

Route Number	FMSS Number	Cycle Collected	Iteration Collected	Concession	Route Name	Route Description		FLTP	Paved Miles	Unpaved Miles	Total Mileage	Functional Class	Area (SQ FT)
						From	To						
0495ZZ	255665				PRICE PARK UTILITIES ACCESS ROADS	FROM ROUTE 5006 (HOLLOWAY MOUNTAIN ROAD (RIGHT))	TO END OF ROUTE	NO	0.00	0.66	0.66	6	
0512ZZ	48190	6	3		DOUGHTON CAMPGROUND ROADS	FROM ROUTE 0001CA (BLUE RIDGE PARKWAY - BLUFFS SUB-DISTRICT) AT MP 239.47 ON RIGHT	TO ROUTE 0512ZZ (DOUGHTON CAMPGROUND ROADS)	YES	1.78	0.00	1.78	3	
0513ZZ	48194	6	3		DOUGHTON TRAILER CAMP ROADS	FROM ROUTE 0001CA (BLUE RIDGE PARKWAY - BLUFFS SUB-DISTRICT) AT MP 238.56 ON LEFT	THROUGH CAMPGROUND	YES	0.46	0.00	0.46	3	
0519ZZ	47587	6	3		PEAKS OF OTTER CAMPGROUND ROADS	FROM ROUTE 5000 (VIRGINIA STATE HIGHWAY 43 / PEAKS ROAD) AT MP 0.29 ON RIGHT (NEAR PARKWAY MP 86)	THROUGH CAMPGROUND	YES	1.70	0.00	1.70	3	
0521ZZ	47591	6	3		OTTER CREEK CAMPGROUND ROADS	FROM ROUTE 0001AB (BLUE RIDGE PARKWAY - JAMES RIVER SUB-DISTRICT) AT MP 60.93 ON LEFT	THROUGH CAMPGROUND	YES	0.75	0.00	0.75	3	

NPS / RIP Subcomponent Details for BLRI

(Numerical By Summary Route and Subcomponent #)



Shading Color Key

White = Paved Routes, DCV Driven

Grey = Paved Routes, DCV not Driven

Black = Paved Routes, Non-NPS

■ = Concession Route

Yellow = Unpaved Routes, DCV not Driven

Blue = Paved Parking Areas

Green = Unpaved Parking Areas

DCV = Data Collection Vehicle
 MRL = Manually Rated Line
 MRP = Manually Rated Polygon
 PKG = Parking Areas
 NC = Not Collected

BLRI Blue Ridge Parkway

SUMMARY ROUTE INVENTORY FOR PARKING AREAS (1300 SERIES FMSS LOCATIONS)

Route Number	FMSS Number	Cycle Collected	Iteration Collected	Concession	Route Name	Route Description		FLTP	User Access	Area (SQ FT)
						From	To			
0933ZZ	47661	6	3		OTTER LAKE OVERLOOKS	FROM ROUTE 0001AB (BLUE RIDGE PARKWAY - JAMES RIVER SUB-DISTRICT) AT MP 63.10	TO ROUTE 0001AB (BLUE RIDGE PARKWAY - JAMES RIVER SUB-DISTRICT) AT MP 63.28	YES	PUBLIC	24,611
0947ZZ	47683	6	3		PEAKS OF OTTER MAINTENANCE PARKING AREAS	FROM ROUTE 0408ZZ (PEAKS OF OTTER MAINTENANCE & RESIDENCE ROADS) NEAR PARKWAY MP 74.89	TO PARKING	NO	NONPUBLIC	19,953
0974ZZ	47822	6	3		ROANOKE MOUNTAIN OVERLOOKS	ADJACENT TO ROUTE 0518 (ROANOKE MOUNTAIN LOOP)		YES	PUBLIC	14,348
1015ZZ	48230	6	3		BLUFF MAINTENANCE YARD AND RESIDENCE	FROM ROUTE 0413 (BLUFF MAINTENANCE ROAD)	TO PARKING	NO	NONPUBLIC	50,781
1036ZZ	48260	6	3		TROUT LAKE PARKING AREAS	ADJACENT TO ROUTE 0236 (TROUT LAKE ROAD)		YES	PUBLIC	21,371
1086ZZ	87269	6	3		CRAGGY GARDENS VISITOR CENTER PARKING AREAS	ADJACENT TO ROUTE 0001DB (BLUE RIDGE PARKWAY - OTEEN SUB-DISTRICT) AT MP 365.62 ON RIGHT		YES	PUBLIC	24,209
1158ZZ	48858	6	3		WATERROCK KNOB OVERLOOK PARKING	ADJACENT TO ROUTE 0200 (WATERROCK KNOB OVERLOOK ACCESS ROAD)		YES	PUBLIC	34,604
1165ZZ	52174	6	3		OTEEN RESIDENCE PARKING AREAS	FROM ROUTE 0403ZZ (OTEEN ADMINISTRATIVE/MAINTENANCE ACCESS ROADS) ON RIGHT	TO PARKING	YES	PUBLIC	4,961
1178ZZ	87282	6	3		BALLHOOT SCAR OVERLOOK PARKING AREAS	ADJACENT TO ROUTE 0001DC (BLUE RIDGE PARKWAY - BALSAM GAP SUB-DISTRICT) AT MP 468.45 ON RIGHT		YES	PUBLIC	9,376
1182ZZ	87285	6	3		BUCK SPRINGS / MOUNT PISGAH PARKING AREAS	FROM ROUTE 0203 (ROAD TO BUCK SPRINGS PARKING AREA)	TO PARKING	YES	PUBLIC	24,794
1184ZZ	87287	NC			PISGAH DISTRICT OFFICE PARKING	FROM ROUTE 0001DB (BLUE RIDGE PARKWAY - OTEEN SUB-DISTRICT) AT MP 382.3	TO PARKING	NO	NONPUBLIC	7,176
1191ZZ	87297	6	3		HEADQUARTERS AND VISITOR CENTER PARKING AREAS	FROM ROUTE 0268ZZ (HEMPHILL KNOB ROADS)	TO PARKING	NO	PUBLIC	91,551
1195ZZ	87307	6	3		FOLK ART CENTER PARKING AREAS	FROM ROUTE 0204 (FOLK ART CENTER ROAD)	TO PARKING	YES	PUBLIC	47,907
1197ZZ	87324	6	3		CRABTREE PICNIC PARKING AREAS	ADJACENT TO ROUTE 0207 (CRABTREE MEADOWS PICNIC AREA ROAD)		YES	PUBLIC	16,817

NPS / RIP Subcomponent Details for BLRI

(Numerical By Summary Route and Subcomponent #)



Shading Color Key

White = Paved Routes, DCV Driven

Grey = Paved Routes, DCV not Driven

Black = Paved Routes, Non-NPS

■ = Concession Route

Yellow = Unpaved Routes, DCV not Driven

Blue = Paved Parking Areas

Green = Unpaved Parking Areas

DCV = Data Collection Vehicle
 MRL = Manually Rated Line
 MRP = Manually Rated Polygon
 PKG = Parking Areas
 NC = Not Collected

BLRI Blue Ridge Parkway

SUMMARY ROUTE INVENTORY FOR PARKING AREAS (1300 SERIES FMSS LOCATIONS)

Route Number	FMSS Number	Cycle Collected	Iteration Collected	Concession	Route Name	Route Description		FLTP	User Access	Area (SQ FT)
						From	To			
1198ZZ	87336	6	3		CRABTREE FALLS TRAILHEAD PARKING AREAS	FROM ROUTE 0209ZZ (CRABTREE CAMPGROUND ROADS)	TO PARKING	YES	PUBLIC	13,670
1199ZZ	87339	6	3		LINVILLE FALLS PICNIC PARKING AREAS	FROM ROUTE 0211A (LINVILLE FALLS PICNIC LOOP A)	TO PARKING	YES	PUBLIC	42,159
1202ZZ	87355	6	3		PRICE PICNIC PARKING AREAS	FROM ROUTE 0215 (PRICE PARK PICNIC AREA ROAD)	TO PARKING	YES	PUBLIC	51,128
1204ZZ	87363	6	3		MOSES CONE MANOR VISITOR PARKING AREAS	ADJACENT TO ROUTE 0511 (CONE MANOR PARKING ACCESS ROAD)		YES	PUBLIC	12,126
1206ZZ	87371	6	3		DOUGHTON PARK PICNIC PARKING AREAS	ADJACENT TO ROUTE 0217 (BLUFFS PARK PICNIC AREA ROAD)		YES	PUBLIC	35,377
1208ZZ	87381	6	3		DOUGHTON PARK CAMPGROUND PARKING	ADJACENT TO ROUTE 0512ZZ (DOUGHTON CAMPGROUND ROADS)		YES	PUBLIC	25,450
1218ZZ	87395	6	3		ROCKY KNOB PICNIC PARKING AREAS	FROM ROUTE 0221ZZ (ROCKY KNOB PICNIC AREA ROADS) THROUGHOUT PICNIC AREA	TO PARKING	YES	PUBLIC	36,467
1221ZZ	87407	6	3		SMART VIEW PICNIC PARKING AREAS	ADJACENT TO ROUTE 0223 (SMART VIEW PICNIC AREA ROAD) THROUGHOUT PICNIC AREA		YES	PUBLIC	29,151
1233ZZ	87431	6	3		PEAKS OF OTTER PICNIC PARKING AREAS	ADJACENT TO ROUTE 0227ZZ (PEAKS OF OTTER PICNIC ACCESS ROADS)		YES	PUBLIC	25,521
1234ZZ	87446	6	3	■	PEAKS OF OTTER LODGE PARKING AREAS	FROM ROUTE 0228 (PEAKS OF OTTER LODGE ACCESS ROAD)	TO PARKING	YES	PUBLIC	54,714
1244ZZ	87467	6	3		HUMPBACK ROCKS PICNIC PARKING AREAS	ADJACENT TO ROUTE 0229ZZ (HUMPBACK ROCKS PICNIC AREA ROADS)		YES	PUBLIC	19,646

NPS / RIP Subcomponent Details for BLRI

(Numerical By Summary Route and Subcomponent #)



Shading Color Key

White = Paved Routes, DCV Driven

Grey = Paved Routes, DCV not Driven

Black = Paved Routes, Non-NPS

■ = Concession Route

Yellow = Unpaved Routes, DCV not Driven

Blue = Paved Parking Areas

Green = Unpaved Parking Areas

DCV = Data Collection Vehicle
 MRL = Manually Rated Line
 MRP = Manually Rated Polygon
 PKG = Parking Areas
 NC = Not Collected

BLRI Blue Ridge Parkway

BLRI-0101ZZ Subcomponent Breakdown

Route Number	FMSS Number	Cycle Collected	Iteration Collected	Concession	Route Name	Route Description		FLTP	Paved Miles	Unpaved Miles	Total Mileage	Functional Class	Area (SQ FT)
						From	To						
0101Z	48284	6	3		ACCESS RAMP TO U.S. HIGHWAY 19 SOUTH	FROM ROUTE 0001DC (BLUE RIDGE PARKWAY - BALSAM GAP SUB-DISTRICT) AT MP 456.90 ON LEFT	TO U.S. HIGHWAY 19 SOUTH / SOCO ROAD	YES	0.25	0.00	0.25	2	
0102Z	48284	6	3		ACCESS RAMP TO U.S. HIGHWAY 19 NORTH	FROM ROUTE 0001DC (BLUE RIDGE PARKWAY - BALSAM GAP SUB-DISTRICT) AT MP 456.74 ON LEFT	TO U.S. HIGHWAY 19 NORTH / SOCO ROAD	YES	0.11	0.00	0.11	2	

BLRI-0109ZZ Subcomponent Breakdown

Route Number	FMSS Number	Cycle Collected	Iteration Collected	Concession	Route Name	Route Description		FLTP	Paved Miles	Unpaved Miles	Total Mileage	Functional Class	Area (SQ FT)
						From	To						
0108Z	48307	6	3		ACCESS RAMP TO U.S. HIGHWAY 25 SOUTH	FROM ROUTE 0001DB (BLUE RIDGE PARKWAY - OTEEN SUB-DISTRICT) AT MP 389.92 ON RIGHT	TO U.S. HIGHWAY 25 SOUTH / HENDERSONVILLE ROAD	YES	0.17	0.00	0.17	2	
0109Z	48307	6	3		ACCESS RAMP TO U.S. HIGHWAY 25 NORTH	FROM ROUTE 0001DB (BLUE RIDGE PARKWAY - OTEEN SUB-DISTRICT) AT MP 389.73 ON LEFT	TO U.S. HIGHWAY 25 NORTH / HENDERSONVILLE ROAD	YES	0.15	0.00	0.15	2	

NPS / RIP Subcomponent Details for BLRI

(Numerical By Summary Route and Subcomponent #)



Shading Color Key

White = Paved Routes, DCV Driven

Grey = Paved Routes, DCV not Driven

Black = Paved Routes, Non-NPS

■ = Concession Route

Yellow = Unpaved Routes, DCV not Driven

Blue = Paved Parking Areas

Green = Unpaved Parking Areas

DCV = Data Collection Vehicle
 MRL = Manually Rated Line
 MRP = Manually Rated Polygon
 PKG = Parking Areas
 NC = Not Collected

BLRI Blue Ridge Parkway

BLRI-0111ZZ Subcomponent Breakdown

Route Number	FMSS Number	Cycle Collected	Iteration Collected	Concession	Route Name	Route Description		FLTP	Paved Miles	Unpaved Miles	Total Mileage	Functional Class	Area (SQ FT)
						From	To						
0110Z	48312	6	3		ACCESS RAMP TO U.S. HIGHWAY 74-A EAST	FROM ROUTE 0001 DB (BLUE RIDGE PARKWAY - OTEEN SUB-DISTRICT) AT MP 385.88 ON LEFT	TO U.S. HIGHWAY 74-A EAST / CHARLOTTE HIGHWAY	YES	0.23	0.00	0.23	2	
0111Z	48312	6	3		ACCESS RAMP TO U.S. HIGHWAY 74-A WEST	FROM ROUTE 0001 DB (BLUE RIDGE PARKWAY - OTEEN SUB-DISTRICT) AT MP 385.79 ON RIGHT	TO U.S. HIGHWAY 74-A WEST / CHARLOTTE HIGHWAY	YES	0.21	0.00	0.21	2	

BLRI-0113ZZ Subcomponent Breakdown

Route Number	FMSS Number	Cycle Collected	Iteration Collected	Concession	Route Name	Route Description		FLTP	Paved Miles	Unpaved Miles	Total Mileage	Functional Class	Area (SQ FT)
						From	To						
0112Z	48316	6	3		ACCESS RAMP TO U.S. HIGHWAY 70 EAST	FROM ROUTE 0001 DB (BLUE RIDGE PARKWAY - OTEEN SUB-DISTRICT) AT MP 383.81 ON LEFT	TO U.S. HIGHWAY 70 EAST / TUNNEL ROAD	YES	0.16	0.00	0.16	2	
0113Z	48316	6	3		ACCESS RAMP TO U.S. HIGHWAY 70 WEST	FROM ROUTE 0001 DB (BLUE RIDGE PARKWAY - OTEEN SUB-DISTRICT) AT MP 383.54 ON RIGHT	TO U.S. HIGHWAY 70 WEST / TUNNEL ROAD	YES	0.17	0.00	0.17	2	

NPS / RIP Subcomponent Details for BLRI

(Numerical By Summary Route and Subcomponent #)



Shading Color Key

White = Paved Routes, DCV Driven

Grey = Paved Routes, DCV not Driven

Black = Paved Routes, Non-NPS

■ = Concession Route

Yellow = Unpaved Routes, DCV not Driven

Blue = Paved Parking Areas

Green = Unpaved Parking Areas

DCV = Data Collection Vehicle
 MRL = Manually Rated Line
 MRP = Manually Rated Polygon
 PKG = Parking Areas
 NC = Not Collected

BLRI Blue Ridge Parkway

BLRI-0120ZZ Subcomponent Breakdown

Route Number	FMSS Number	Cycle Collected	Iteration Collected	Concession	Route Name	Route Description		FLTP	Paved Miles	Unpaved Miles	Total Mileage	Functional Class	Area (SQ FT)
						From	To						
0120Z	47894	6	3		ACCESS RAMP TO U.S. HIGHWAY 221 AND 321 NORTH	FROM ROUTE 0001CB (BLUE RIDGE PARKWAY - SANDY FLATS SUB-DISTRICT) AT MP 291.95 ON RIGHT	TO ROUTE 5003 (U.S. HIGHWAY 321 (BLOWING ROCK TO BOONE))	YES	0.14	0.00	0.14	2	
0155Z	47894	6	3		ACCESS RAMP TO U.S. HIGHWAY 321 AND 221 SOUTH	FROM ROUTE 0001CB (BLUE RIDGE PARKWAY - SANDY FLATS SUB-DISTRICT) AT MP 292.11 ON LEFT	TO U.S. HIGHWAY 221 AND 321 SOUTH / JAMES E HOLSHOUSER JR HIGHWAY (RIP ROUTE 5003)	YES	0.15	0.00	0.15	2	

BLRI-0124ZZ Subcomponent Breakdown

Route Number	FMSS Number	Cycle Collected	Iteration Collected	Concession	Route Name	Route Description		FLTP	Paved Miles	Unpaved Miles	Total Mileage	Functional Class	Area (SQ FT)
						From	To						
0124Z	47898	6	3		ACCESS RAMP TO NC STATE HIGHWAY 18 SOUTH	FROM ROUTE 0001CA (BLUE RIDGE PARKWAY - BLUFFS SUB-DISTRICT) AT MP 248.32 ON LEFT	TO NC STATE HIGHWAY 18 SOUTH	YES	0.07	0.00	0.07	2	
0125Z	47898	6	3		ACCESS RAMP TO NC STATE HIGHWAY 18 NORTH	FROM ROUTE 0001CA (BLUE RIDGE PARKWAY - BLUFFS SUB-DISTRICT) AT MP 248.18 ON RIGHT	TO NC STATE HIGHWAY 18 NORTH	YES	0.12	0.00	0.12	2	

NPS / RIP Subcomponent Details for BLRI

(Numerical By Summary Route and Subcomponent #)



Shading Color Key

White = Paved Routes, DCV Driven

Grey = Paved Routes, DCV not Driven

Black = Paved Routes, Non-NPS

■ = Concession Route

Yellow = Unpaved Routes, DCV not Driven

Blue = Paved Parking Areas

Green = Unpaved Parking Areas

DCV = Data Collection Vehicle
 MRL = Manually Rated Line
 MRP = Manually Rated Polygon
 PKG = Parking Areas
 NC = Not Collected

BLRI Blue Ridge Parkway

BLRI-0126ZZ Subcomponent Breakdown

Route Number	FMSS Number	Cycle Collected	Iteration Collected	Concession	Route Name	Route Description		FLTP	Paved Miles	Unpaved Miles	Total Mileage	Functional Class	Area (SQ FT)
						From	To						
0126Z	47900	6	3		ACCESS RAMP TO U.S. HIGHWAY 21 SOUTH	FROM ROUTE 0001CA (BLUE RIDGE PARKWAY - BLUFFS SUB-DISTRICT) AT MP 229.80 ON RIGHT	TO U.S. HIGHWAY 21 SOUTH	YES	0.06	0.00	0.06	2	
0127Z	47900	6	3		ACCESS RAMP TO U.S. HIGHWAY 21 NORTH	FROM ROUTE 0001CA (BLUE RIDGE PARKWAY - BLUFFS SUB-DISTRICT) AT MP 229.67 ON RIGHT	TO U.S. HIGHWAY 21 NORTH	YES	0.07	0.00	0.07	2	

BLRI-0130ZZ Subcomponent Breakdown

Route Number	FMSS Number	Cycle Collected	Iteration Collected	Concession	Route Name	Route Description		FLTP	Paved Miles	Unpaved Miles	Total Mileage	Functional Class	Area (SQ FT)
						From	To						
0130Z	47755	6	3		ACCESS RAMP TO U.S. HIGHWAY 52 SOUTH	FROM ROUTE 0001BB (BLUE RIDGE PARKWAY - ROCKY KNOB SUB-DISTRICT) AT MP 199.65 ON RIGHT	TO U.S. HIGHWAY 52 SOUTH / FANCY GAP HIGHWAY	YES	0.09	0.00	0.09	2	
0131Z	47755	6	3		ACCESS RAMP TO U.S. HIGHWAY 52 NORTH	FROM ROUTE 0001BB (BLUE RIDGE PARKWAY - ROCKY KNOB SUB-DISTRICT) AT MP 199.55 ON LEFT	TO U.S. HIGHWAY 52 NORTH / FANCY GAP HIGHWAY	YES	0.09	0.00	0.09	2	

NPS / RIP Subcomponent Details for BLRI

(Numerical By Summary Route and Subcomponent #)



Shading Color Key

White = Paved Routes, DCV Driven

Grey = Paved Routes, DCV not Driven

Black = Paved Routes, Non-NPS

■ = Concession Route

Yellow = Unpaved Routes, DCV not Driven

Blue = Paved Parking Areas

Green = Unpaved Parking Areas

DCV = Data Collection Vehicle
 MRL = Manually Rated Line
 MRP = Manually Rated Polygon
 PKG = Parking Areas
 NC = Not Collected

BLRI Blue Ridge Parkway

BLRI-0132ZZ Subcomponent Breakdown

Route Number	FMSS Number	Cycle Collected	Iteration Collected	Concession	Route Name	Route Description		FLTP	Paved Miles	Unpaved Miles	Total Mileage	Functional Class	Area (SQ FT)
						From	To						
0132Z	47763	6	3		ACCESS RAMP TO U.S. HIGHWAY 58 EAST	FROM ROUTE 0001BB (BLUE RIDGE PARKWAY - ROCKY KNOB SUB-DISTRICT) AT MP 177.88 ON LEFT	TO U.S. HIGHWAY 58 EAST / JEB STUART HIGHWAY	YES	0.06	0.00	0.06	2	
0133Z	47763	6	3		ACCESS RAMP TO U.S. HIGHWAY 58 WEST	FROM ROUTE 0001BB (BLUE RIDGE PARKWAY - ROCKY KNOB SUB-DISTRICT) AT MP 177.74 ON RIGHT	TO U.S. HIGHWAY 58 WEST / JEB STUART HIGHWAY	YES	0.10	0.00	0.10	2	

BLRI-0137ZZ Subcomponent Breakdown

Route Number	FMSS Number	Cycle Collected	Iteration Collected	Concession	Route Name	Route Description		FLTP	Paved Miles	Unpaved Miles	Total Mileage	Functional Class	Area (SQ FT)
						From	To						
0136Z	47770	6	3		ACCESS RAMP TO U.S. HIGHWAY 220 SOUTH	FROM ROUTE 0001BA (BLUE RIDGE PARKWAY - VINTON SUB-DISTRICT) AT MP 121.60 ON LEFT	TO U.S. HIGHWAY 220 SOUTH / FRANKLIN ROAD	YES	0.18	0.00	0.18	2	
0137Z	47770	6	3		ACCESS RAMP TO U.S. HIGHWAY 220 NORTH	FROM ROUTE 0001BA (BLUE RIDGE PARKWAY - VINTON SUB-DISTRICT) AT MP 121.36 ON RIGHT	TO U.S. HIGHWAY 220 NORTH / FRANKLIN ROAD	YES	0.20	0.00	0.20	2	

NPS / RIP Subcomponent Details for BLRI

(Numerical By Summary Route and Subcomponent #)



Shading Color Key

White = Paved Routes, DCV Driven

Grey = Paved Routes, DCV not Driven

Black = Paved Routes, Non-NPS

■ = Concession Route

Yellow = Unpaved Routes, DCV not Driven

Blue = Paved Parking Areas

Green = Unpaved Parking Areas

DCV = Data Collection Vehicle
 MRL = Manually Rated Line
 MRP = Manually Rated Polygon
 PKG = Parking Areas
 NC = Not Collected

BLRI Blue Ridge Parkway

BLRI-0140ZZ Subcomponent Breakdown

Route Number	FMSS Number	Cycle Collected	Iteration Collected	Concession	Route Name	Route Description		FLTP	Paved Miles	Unpaved Miles	Total Mileage	Functional Class	Area (SQ FT)
						From	To						
0139Z	47775	6	3		ACCESS RAMP TO VA STATE HIGHWAY 24 EAST	FROM ROUTE 0001 BA (BLUE RIDGE PARKWAY - VINTON SUB-DISTRICT) AT MP 112.57 ON RIGHT	TO VA STATE HIGHWAY 24 EAST / E WASHINGTON AVENUE	YES	0.13	0.00	0.13	2	
0140Z	47775	6	3		ACCESS RAMP TO VA STATE HIGHWAY 24 WEST	FROM ROUTE 0001 BA (BLUE RIDGE PARKWAY - VINTON SUB-DISTRICT) AT MP 112.37 ON LEFT	TO VA STATE HIGHWAY 24 WEST / E WASHINGTON AVENUE	YES	0.10	0.00	0.10	2	

BLRI-0143ZZ Subcomponent Breakdown

Route Number	FMSS Number	Cycle Collected	Iteration Collected	Concession	Route Name	Route Description		FLTP	Paved Miles	Unpaved Miles	Total Mileage	Functional Class	Area (SQ FT)
						From	To						
0143Z	47551	6	3		ACCESS RAMP TO VA STATE HIGHWAY 43 NORTH	FROM ROUTE 0001 AC (BLUE RIDGE PARKWAY - PEAKS OF OTTER SUB-DISTRICT) AT MP 91.07 ON RIGHT	TO VA STATE HIGHWAY 43 NORTH / PARKWAY DRIVE	YES	0.06	0.00	0.06	2	
0144Z	47551	6	3		ACCESS RAMP TO VA STATE HIGHWAY 43 SOUTH	FROM ROUTE 0001 AC (BLUE RIDGE PARKWAY - PEAKS OF OTTER SUB-DISTRICT) AT MP 91.16 ON LEFT	TO VA STATE HIGHWAY 43 SOUTH / PARKWAY DRIVE	YES	0.09	0.00	0.09	2	

NPS / RIP Subcomponent Details for BLRI

(Numerical By Summary Route and Subcomponent #)



Shading Color Key

White = Paved Routes, DCV Driven

Grey = Paved Routes, DCV not Driven

Black = Paved Routes, Non-NPS

■ = Concession Route

Yellow = Unpaved Routes, DCV not Driven

Blue = Paved Parking Areas

Green = Unpaved Parking Areas

DCV = Data Collection Vehicle
 MRL = Manually Rated Line
 MRP = Manually Rated Polygon
 PKG = Parking Areas
 NC = Not Collected

BLRI Blue Ridge Parkway

BLRI-0149ZZ Subcomponent Breakdown

Route Number	FMSS Number	Cycle Collected	Iteration Collected	Concession	Route Name	Route Description		FLTP	Paved Miles	Unpaved Miles	Total Mileage	Functional Class	Area (SQ FT)
						From	To						
0149Z	47561	6	3		ACCESS RAMP TO U.S. HIGHWAY 250 EAST	FROM ROUTE 0001AA (BLUE RIDGE PARKWAY - MONTEBELLO SUB-DISTRICT) AT MP 0.17 ON RIGHT	TO U.S. HIGHWAY 250 EAST / ROCKFISH GAP TURNPIKE	YES	0.11	0.00	0.11	2	
0150Z	47561	6	3		ACCESS RAMP TO U.S. HIGHWAY 250 WEST	FROM ROUTE 0001AA (BLUE RIDGE PARKWAY - MONTEBELLO SUB-DISTRICT) AT MP 0.10 ON LEFT	TO U.S. HIGHWAY 250 WEST / ROCKFISH GAP TURNPIKE	YES	0.08	0.00	0.08	2	

BLRI-0202ZZ Subcomponent Breakdown

Route Number	FMSS Number	Cycle Collected	Iteration Collected	Concession	Route Name	Route Description		FLTP	Paved Miles	Unpaved Miles	Total Mileage	Functional Class	Area (SQ FT)
						From	To						
0202AZ	48710	6	3		MOUNT PISGAH CAMPGROUND LOOP A	FROM ROUTE 0202Z (MOUNT PISGAH CAMPGROUND ACCESS ROAD) AT MP 0.11	TO ROUTE 0202Z (MOUNT PISGAH CAMPGROUND ACCESS ROAD) AT MP 0.06	YES	0.35	0.00	0.35	3	
0202BZ	48710	6	3		MOUNT PISGAH CAMPGROUND LOOP B	FROM ROUTE 0202Z (MOUNT PISGAH CAMPGROUND ACCESS ROAD) AT MP 0.16	TO ROUTE 0202Z (MOUNT PISGAH CAMPGROUND ACCESS ROAD) AT MP 0.12	YES	0.40	0.00	0.40	3	
0202CZ	48710	6	3		MOUNT PISGAH CAMPGROUND LOOP C	FROM ROUTE 0202Z (MOUNT PISGAH CAMPGROUND ACCESS ROAD) AT MP 0.32	TO END OF LOOP	YES	0.36	0.00	0.36	3	
0202DZ	48710	6	3		MOUNT PISGAH CAMPGROUND LOOP D	FROM ROUTE 0202CZ (MOUNT PISGAH CAMPGROUND LOOP C) AT MP 0.17 ON RIGHT	TO ROUTE 0202CZ (MOUNT PISGAH CAMPGROUND LOOP C) AT MP 0.20	YES	0.29	0.00	0.29	3	
0202Z	48710	6	3		MOUNT PISGAH CAMPGROUND ACCESS ROAD	FROM ROUTE 0001DB (BLUE RIDGE PARKWAY - OTEEN SUB-DISTRICT)	TO ROUTE 0202CZ (MOUNT PISGAH CAMPGROUND LOOP C) AT MP 0.00	YES	0.32	0.00	0.32	3	

NPS / RIP Subcomponent Details for BLRI

(Numerical By Summary Route and Subcomponent #)



Shading Color Key

White = Paved Routes, DCV Driven

Grey = Paved Routes, DCV not Driven

Black = Paved Routes, Non-NPS

■ = Concession Route

Yellow = Unpaved Routes, DCV not Driven

Blue = Paved Parking Areas

Green = Unpaved Parking Areas

DCV = Data Collection Vehicle
 MRL = Manually Rated Line
 MRP = Manually Rated Polygon
 PKG = Parking Areas
 NC = Not Collected

BLRI Blue Ridge Parkway

BLRI-0208ZZ Subcomponent Breakdown

Route Number	FMSS Number	Cycle Collected	Iteration Collected	Concession	Route Name	Route Description		FLTP	Paved Miles	Unpaved Miles	Total Mileage	Functional Class	Area (SQ FT)
						From	To						
0208BZ	87091	6	3		PRICE PARK CAMPGROUND LOOP B	FROM ROUTE 0208Z (PRICE PARK CAMPGROUND ACCESS ROAD)	TO END OF LOOP	YES	0.67	0.00	0.67	3	
0208CZ	87091	6	3		PRICE PARK CAMPGROUND LOOP C	FROM ROUTE 0208BZ (PRICE PARK CAMPGROUND LOOP B)	TO END OF LOOP	YES	0.21	0.00	0.21	3	
0208DZ	87091	6	3		PRICE PARK CAMPGROUND LOOP D	FROM ROUTE 0208BZ (PRICE PARK CAMPGROUND LOOP B)	TO END OF LOOP	YES	0.33	0.00	0.33	3	
0208EZ	87091	6	3		PRICE PARK CAMPGROUND LOOP E	FROM ROUTE 0208Z (PRICE PARK CAMPGROUND ACCESS ROAD)	TO END OF LOOP	YES	0.35	0.00	0.35	3	
0208FZ	87091	6	3		PRICE PARK CAMPGROUND LOOP F	FROM ROUTE 0208EZ (PRICE PARK CAMPGROUND LOOP E) AT MP 0.21	TO ROUTE 0208EZ (PRICE PARK CAMPGROUND LOOP E) AT MP 0.28	YES	0.47	0.00	0.47	3	
0208Z	87091	6	3		PRICE PARK CAMPGROUND ACCESS ROAD	FROM ROUTE 0001 CB (BLUE RIDGE PARKWAY - SANDY FLATS SUB-DISTRICT) AT MP 297.03	TO ROUTE 0001 CB (BLUE RIDGE PARKWAY - SANDY FLATS SUB-DISTRICT) AT MP 297.12	YES	0.11	0.00	0.11	3	

BLRI-0209ZZ Subcomponent Breakdown

Route Number	FMSS Number	Cycle Collected	Iteration Collected	Concession	Route Name	Route Description		FLTP	Paved Miles	Unpaved Miles	Total Mileage	Functional Class	Area (SQ FT)
						From	To						
0209AZ	48719	6	3		CRABTREE CAMPGROUND LOOP A	FROM ROUTE 0209Z (CRABTREE CAMPGROUND ACCESS ROAD) AT END	TO END OF LOOP	YES	0.27	0.00	0.27	3	
0209BZ	48719	6	3		CRABTREE CAMPGROUND LOOP B	FROM ROUTE 0209AZ (CRABTREE CAMPGROUND LOOP A)	TO END OF LOOP	YES	0.30	0.00	0.30	3	
0209CZ	48719	6	3		CRABTREE CAMPGROUND LOOP C	FROM ROUTE 0209BZ (CRABTREE CAMPGROUND LOOP B) AT MP 0.11	TO ROUTE 0209BZ (CRABTREE CAMPGROUND LOOP B) AT MP 0.15	YES	0.25	0.00	0.25	3	
0209Z	48719	6	3		CRABTREE CAMPGROUND ACCESS ROAD	FROM ROUTE 0001 DA (BLUE RIDGE PARKWAY - GILLESPIE GAP SUB-DISTRICT)	TO ROUTE 0209AZ (CRABTREE CAMPGROUND LOOP A) AT MP 0.00	YES	0.35	0.00	0.35	3	

NPS / RIP Subcomponent Details for BLRI

(Numerical By Summary Route and Subcomponent #)



Shading Color Key

White = Paved Routes, DCV Driven

Grey = Paved Routes, DCV not Driven

Black = Paved Routes, Non-NPS

■ = Concession Route

Yellow = Unpaved Routes, DCV not Driven

Blue = Paved Parking Areas

Green = Unpaved Parking Areas

DCV = Data Collection Vehicle
 MRL = Manually Rated Line
 MRP = Manually Rated Polygon
 PKG = Parking Areas
 NC = Not Collected

BLRI Blue Ridge Parkway

BLRI-0213ZZ Subcomponent Breakdown

Route Number	FMSS Number	Cycle Collected	Iteration Collected	Concession	Route Name	Route Description		FLTP	Paved Miles	Unpaved Miles	Total Mileage	Functional Class	Area (SQ FT)
						From	To						
0213AZ	48726	6	3		LINVILLE CAMPGROUND LOOP	FROM ROUTE 0212 (LINVILLE RIVER SPUR ROAD)	TO END OF LOOP	YES	0.46	0.00	0.46	3	
0213BZ	48726	6	3		LINVILLE CAMPGROUND LOOP B	FROM ROUTE 0213AZ (LINVILLE CAMPGROUND LOOP) AT MP 0.08	TO ROUTE 0213AZ (LINVILLE CAMPGROUND LOOP) AT MP 0.31	YES	0.14	0.00	0.14	3	

BLRI-0221ZZ Subcomponent Breakdown

Route Number	FMSS Number	Cycle Collected	Iteration Collected	Concession	Route Name	Route Description		FLTP	Paved Miles	Unpaved Miles	Total Mileage	Functional Class	Area (SQ FT)
						From	To						
0221AZ	47781	6	3		ROCKY KNOB PICNIC LOOP A	FROM ROUTE 0001BB (BLUE RIDGE PARKWAY - ROCKY KNOB SUB-DISTRICT)	TO END OF LOOP	YES	0.53	0.00	0.53	3	
0221BZ	47781	6	3		ROCKY KNOB PICNIC LOOP B	FROM ROUTE 0221AZ (ROCKY KNOB PICNIC LOOP A) AT MP 0.20	TO ROUTE 0221AZ (ROCKY KNOB PICNIC LOOP A) AT MP 0.21	YES	0.13	0.00	0.13	3	
0221CZ	47781	6	3		ROCKY KNOB PICNIC LOOP C	FROM ROUTE 0221AZ (ROCKY KNOB PICNIC LOOP A) AT MP 0.22	TO ROUTE 0221AZ (ROCKY KNOB PICNIC LOOP A) AT MP 0.27	YES	0.35	0.00	0.35	3	
0221DZ	47781	6	3		ROCKY KNOB PICNIC LOOP D	FROM ROUTE 0221AZ (ROCKY KNOB PICNIC LOOP A)	TO ROUTE 0001BB (BLUE RIDGE PARKWAY - ROCKY KNOB SUB-DISTRICT)	YES	0.03	0.00	0.03	3	

NPS / RIP Subcomponent Details for BLRI

(Numerical By Summary Route and Subcomponent #)



Shading Color Key

White = Paved Routes, DCV Driven

Grey = Paved Routes, DCV not Driven

Black = Paved Routes, Non-NPS

■ = Concession Route

Yellow = Unpaved Routes, DCV not Driven

Blue = Paved Parking Areas

Green = Unpaved Parking Areas

DCV = Data Collection Vehicle
 MRL = Manually Rated Line
 MRP = Manually Rated Polygon
 PKG = Parking Areas
 NC = Not Collected

BLRI Blue Ridge Parkway

BLRI-0227ZZ Subcomponent Breakdown

Route Number	FMSS Number	Cycle Collected	Iteration Collected	Concession	Route Name	Route Description		FLTP	Paved Miles	Unpaved Miles	Total Mileage	Functional Class	Area (SQ FT)
						From	To						
0227AZ	47565	6	3		PEAKS OF OTTER PICNIC ACCESS ROAD A	FROM ROUTE 5000 (VIRGINIA STATE HIGHWAY 43 / PEAKS ROAD)	TO END OF LOOP	YES	0.43	0.00	0.43	3	
0227BZ	47565	6	3		PEAKS OF OTTER PICNIC ACCESS ROAD B	FROM ROUTE 0227AZ (PEAKS OF OTTER PICNIC ACCESS ROAD A)	TO ROUTE 5000 (VIRGINIA STATE HIGHWAY 43 / PEAKS ROAD)	YES	0.33	0.00	0.33	3	

BLRI-0229ZZ Subcomponent Breakdown

Route Number	FMSS Number	Cycle Collected	Iteration Collected	Concession	Route Name	Route Description		FLTP	Paved Miles	Unpaved Miles	Total Mileage	Functional Class	Area (SQ FT)
						From	To						
0229AZ	47576	6	3		HUMPBACK ROCKS PICNIC AREA ROAD A	FROM ROUTE 0001AA (BLUE RIDGE PARKWAY - MONTEBELLO SUB-DISTRICT)	TO END OF LOOP	YES	0.64	0.00	0.64	3	
0229BZ	47576	6	3		HUMPBACK ROCKS PICNIC AREA ROAD B	FROM ROUTE 0229AZ (HUMPBACK ROCKS PICNIC AREA ROAD A) AT MP 0.27	TO ROUTE 0229AZ (HUMPBACK ROCKS PICNIC AREA ROAD A) AT MP 0.58	YES	0.11	0.00	0.11	3	

NPS / RIP Subcomponent Details for BLRI

(Numerical By Summary Route and Subcomponent #)



Shading Color Key

White = Paved Routes, DCV Driven

Grey = Paved Routes, DCV not Driven

Black = Paved Routes, Non-NPS

■ = Concession Route

Yellow = Unpaved Routes, DCV not Driven

Blue = Paved Parking Areas

Green = Unpaved Parking Areas

DCV = Data Collection Vehicle
 MRL = Manually Rated Line
 MRP = Manually Rated Polygon
 PKG = Parking Areas
 NC = Not Collected

BLRI Blue Ridge Parkway

BLRI-0237ZZ Subcomponent Breakdown

Route Number	FMSS Number	Cycle Collected	Iteration Collected	Concession	Route Name	Route Description		FLTP	Paved Miles	Unpaved Miles	Total Mileage	Functional Class	Area (SQ FT)
						From	To						
0237AZ	87119	6	3		ROCKY KNOB CAMPGROUND LOOP T	FROM ROUTE 0407 (ROCKY KNOB MAINTENANCE AREA ROAD)	TO END OF LOOP	YES	0.38	0.00	0.38	3	
0237BZ	87119	6	3		ROCKY KNOB CAMPGROUND LOOP A	FROM ROUTE 0237AZ (ROCKY KNOB CAMPGROUND LOOP T)	TO END OF LOOP	YES	0.27	0.00	0.27	3	
0237CZ	87119	6	3		ROCKY KNOB CAMPGROUND LOOP B	FROM ROUTE 0237BZ (ROCKY KNOB CAMPGROUND LOOP A) AT MP 0.13	TO ROUTE 0237BZ (ROCKY KNOB CAMPGROUND LOOP A) AT MP 0.18	YES	0.22	0.00	0.22	3	
0237DZ	87119	6	3		ROCKY KNOB CAMPGROUND LOOP C	FROM ROUTE 0237CZ (ROCKY KNOB CAMPGROUND LOOP B) AT MP 0.08	TO ROUTE 0237CZ (ROCKY KNOB CAMPGROUND LOOP B) AT MP 0.11	YES	0.25	0.00	0.25	3	

BLRI-0238ZZ Subcomponent Breakdown

Route Number	FMSS Number	Cycle Collected	Iteration Collected	Concession	Route Name	Route Description		FLTP	Paved Miles	Unpaved Miles	Total Mileage	Functional Class	Area (SQ FT)
						From	To						
0238AZ	87123	6	3		ROANOKE MOUNTAIN DAY USE LOOP A	FROM ROUTE 0138 (MILL MOUNTAIN SPUR ROAD)	TO END OF LOOP	YES	0.64	0.00	0.64	3	
0238BZ	87123	6	3		ROANOKE MOUNTAIN DAY USE LOOP B	FROM ROUTE 0238AZ (ROANOKE MOUNTAIN DAY USE LOOP A)	TO END OF LOOP	YES	0.49	0.00	0.49	3	

NPS / RIP Subcomponent Details for BLRI

(Numerical By Summary Route and Subcomponent #)



Shading Color Key

White = Paved Routes, DCV Driven

Grey = Paved Routes, DCV not Driven

Black = Paved Routes, Non-NPS

■ = Concession Route

Yellow = Unpaved Routes, DCV not Driven

Blue = Paved Parking Areas

Green = Unpaved Parking Areas

DCV = Data Collection Vehicle
 MRL = Manually Rated Line
 MRP = Manually Rated Polygon
 PKG = Parking Areas
 NC = Not Collected

BLRI Blue Ridge Parkway

BLRI-0268ZZ Subcomponent Breakdown

Route Number	FMSS Number	Cycle Collected	Iteration Collected	Concession	Route Name	Route Description		FLTP	Paved Miles	Unpaved Miles	Total Mileage	Functional Class	Area (SQ FT)
						From	To						
0268Z	87130	6	3		HEADQUARTERS ACCESS ROAD #1	FROM ROUTE 0001DB (BLUE RIDGE PARKWAY - OTEEN SUB-DISTRICT)	TO ROUTE 1191Z (ASHEVILLE VISITORS CENTER PARKING)	YES	0.30	0.00	0.30	5	
0437Z	87130	6	3		HEADQUARTERS ACCESS ROAD #2	FROM ROUTE 0268Z (HEADQUARTERS ACCESS ROAD #1)	TO ROUTE 0439Z (HEADQUARTERS LOADING BAY ACCESS ROAD)	YES	0.20	0.00	0.20	5	
0439Z	87130	6	3		HEADQUARTERS LOADING BAY ACCESS ROAD	FROM DEAD END (RIGHT SIDE AT END OF ROUTE 0437Z)	TO HEADQUARTERS BUILDING	YES	0.04	0.00	0.04	5	

BLRI-0270ZZ Subcomponent Breakdown

Route Number	FMSS Number	Cycle Collected	Iteration Collected	Concession	Route Name	Route Description		FLTP	Paved Miles	Unpaved Miles	Total Mileage	Functional Class	Area (SQ FT)
						From	To						
0270AZ	87131	6	3		MUSIC CENTER BACKSTAGE ACCESS ROAD GR	FROM UNPAVED STATE HIGHWAY 612 / FOOTHILLS ROAD	TO BLRI-0270BZ (MUSIC CENTER BACKSTAGE ACCESS ROAD AS)	NO	0.00	0.13	0.13	3	
0270BZ	87131	6	3		MUSIC CENTER BACKSTAGE ACCESS ROAD AS	FROM BLRI-0270AZ (MUSIC CENTER BACKSTAGE ACCESS ROAD GR)	TO ROUTE 1210 (MUSIC CENTER PARKING)	YES	0.22	0.00	0.22	3	

NPS / RIP Subcomponent Details for BLRI

(Numerical By Summary Route and Subcomponent #)



Shading Color Key

White = Paved Routes, DCV Driven

Grey = Paved Routes, DCV not Driven

Black = Paved Routes, Non-NPS

■ = Concession Route

Yellow = Unpaved Routes, DCV not Driven

Blue = Paved Parking Areas

Green = Unpaved Parking Areas

DCV = Data Collection Vehicle
 MRL = Manually Rated Line
 MRP = Manually Rated Polygon
 PKG = Parking Areas
 NC = Not Collected

BLRI Blue Ridge Parkway

BLRI-0403ZZ Subcomponent Breakdown

Route Number	FMSS Number	Cycle Collected	Iteration Collected	Concession	Route Name	Route Description		FLTP	Paved Miles	Unpaved Miles	Total Mileage	Functional Class	Area (SQ FT)
						From	To						
0403Z	48731	6	3		OTEEN MAINTENANCE ACCESS ROAD	FROM ROUTE 0001 DB (BLUE RIDGE PARKWAY - OTEEN SUB-DISTRICT)	TO ROUTE 1092	YES	0.14	0.00	0.14	5	
0404Z	48731	6	3		OTEEN RESIDENCE ACCESS ROAD	FROM ROUTE 0403Z (OTEEN MAINTENANCE ACCESS ROAD)	TO END OF PAVEMENT	YES	0.17	0.00	0.17	5	
0405Z	48731	6	3		OTEEN ADMINISTRATIVE ACCESS ROAD	FROM ROUTE 0403Z (OTEEN MAINTENANCE ACCESS ROAD)	TO END OF PAVEMENT	YES	0.12	0.00	0.12	5	

BLRI-0408ZZ Subcomponent Breakdown

Route Number	FMSS Number	Cycle Collected	Iteration Collected	Concession	Route Name	Route Description		FLTP	Paved Miles	Unpaved Miles	Total Mileage	Functional Class	Area (SQ FT)
						From	To						
0408AZ	47578	6	3		PEAKS OF OTTER MAINTENANCE ROAD	FROM ROUTE 0001 AC (BLUE RIDGE PARKWAY - PEAKS OF OTTER SUB-DISTRICT)	TO ROUTE 0947AZ	YES	0.20	0.00	0.20	5	
0408BZ	47578	6	3		PEAKS OF OTTER RESIDENCE ROAD	FROM ROUTE 0408AZ (PEAKS OF OTTER MAINTENANCE ROAD)	TO END OF PAVEMENT	YES	0.11	0.00	0.11	5	

BLRI-0420ZZ Subcomponent Breakdown

Route Number	FMSS Number	Cycle Collected	Iteration Collected	Concession	Route Name	Route Description		FLTP	Paved Miles	Unpaved Miles	Total Mileage	Functional Class	Area (SQ FT)
						From	To						
0420AZ	48734	6	3		MOUNT PISGAH PICNIC SERVICE ROAD PAVED	FROM ROUTE 0422 (MOUNT PISGAH TREATMENT PLANT ROAD)	TO ROUTE 0420ZZ (MOUNT PISGAH PICNIC SERVICE ROADS)	NO	0.09	0.00	0.09	6	
0420BZ	48734				MOUNT PISGAH PICNIC SERVICE ROAD UNPAVED	FROM ROUTE 0420ZZ (MOUNT PISGAH PICNIC SERVICE ROADS)	TO END OF ROUTE	NO	0.00	0.06	0.06	6	

NPS / RIP Subcomponent Details for BLRI

(Numerical By Summary Route and Subcomponent #)



Shading Color Key

White = Paved Routes, DCV Driven

Grey = Paved Routes, DCV not Driven

Black = Paved Routes, Non-NPS

■ = Concession Route

Yellow = Unpaved Routes, DCV not Driven

Blue = Paved Parking Areas

Green = Unpaved Parking Areas

DCV = Data Collection Vehicle
 MRL = Manually Rated Line
 MRP = Manually Rated Polygon
 PKG = Parking Areas
 NC = Not Collected

BLRI Blue Ridge Parkway

BLRI-0427ZZ Subcomponent Breakdown

Route Number	FMSS Number	Cycle Collected	Iteration Collected	Concession	Route Name	Route Description		FLTP	Paved Miles	Unpaved Miles	Total Mileage	Functional Class	Area (SQ FT)
						From	To						
0427AZ	87141				MAINTENANCE AREA WATER SYSTEM AND DUMP ROAD	FROM ROUTE 1059 (LINVILLE DUMP STATION)	TO END OF ROUTE	NO	0.00	0.16	0.16	6	
0427BZ	87141				LINVILLE FALLS MAINTENANCE ACCESS ROAD	FROM ROUTE 1062 (LINVILLE FALLS VISITOR CENTER PARKING)	TO END OF ROUTE	NO	0.00	0.50	0.50	6	

BLRI-0433ZZ Subcomponent Breakdown

Route Number	FMSS Number	Cycle Collected	Iteration Collected	Concession	Route Name	Route Description		FLTP	Paved Miles	Unpaved Miles	Total Mileage	Functional Class	Area (SQ FT)
						From	To						
0433AZ	87147				BRANDON'S ROAD	FROM ROUTE 0001 DB (BLUE RIDGE PARKWAY - OTEEN SUB-DISTRICT) AT MP 384.00	TO BUILDING	NO	0.00	0.04	0.04	6	
0433BZ	87147				HQ LOADING DOCK TO MAINTENANCE SHED	FROM ROUTE 0268ZZ (HEMPHILL KNOB ROADS)	TO BUILDING	NO	0.00	0.07	0.07	6	

BLRI-0444ZZ Subcomponent Breakdown

Route Number	FMSS Number	Cycle Collected	Iteration Collected	Concession	Route Name	Route Description		FLTP	Paved Miles	Unpaved Miles	Total Mileage	Functional Class	Area (SQ FT)
						From	To						
0444AZ	87160				OLD JOHNS RIVER ROAD	FROM ROUTE 0001 CB (BLUE RIDGE PARKWAY - SANDY FLATS SUB-DISTRICT) AT MP 296.10 ON RIGHT	TO END	NO	0.00	0.44	0.44	6	
0444BZ	87160				OLD JOHNS RIVER ROAD BONEYARD	FROM ROUTE 0444ZZ (OLD JOHNS RIVER ROAD (PARKWAY RIGHT))	TO END	NO	0.00	0.08	0.08	6	

NPS / RIP Subcomponent Details for BLRI

(Numerical By Summary Route and Subcomponent #)



Shading Color Key

White = Paved Routes, DCV Driven

Grey = Paved Routes, DCV not Driven

Black = Paved Routes, Non-NPS

■ = Concession Route

Yellow = Unpaved Routes, DCV not Driven

Blue = Paved Parking Areas

Green = Unpaved Parking Areas

DCV = Data Collection Vehicle
 MRL = Manually Rated Line
 MRP = Manually Rated Polygon
 PKG = Parking Areas
 NC = Not Collected

BLRI Blue Ridge Parkway

BLRI-0475ZZ Subcomponent Breakdown

Route Number	FMSS Number	Cycle Collected	Iteration Collected	Concession	Route Name	Route Description		FLTP	Paved Miles	Unpaved Miles	Total Mileage	Functional Class	Area (SQ FT)
						From	To						
0475AZ	87214	6	3		MUSIC CENTER WATER TANK ROAD PAVED	FROM ROUTE 0160 (MUSIC CENTER ACCESS ROAD) AT MP 0.10 ON LEFT	TO END AT WATER TANK	NO	0.21	0.00	0.21	6	
0475BZ	87214				MUSIC CENTER WATER TANK ROAD UNPAVED	FROM ROUTE 0475ZZ (MUSIC CENTER WATER TANK ROAD)	TO END AT WATER TANK	NO	0.00	0.03	0.03	6	

BLRI-0495ZZ Subcomponent Breakdown

Route Number	FMSS Number	Cycle Collected	Iteration Collected	Concession	Route Name	Route Description		FLTP	Paved Miles	Unpaved Miles	Total Mileage	Functional Class	Area (SQ FT)
						From	To						
0495AZ	255665				PRICE PARK WATERTANK ROAD	FROM ROUTE 0208ZZ (PRICE PARK CAMPGROUND ROADS (PARKWAY RIGHT))	TO END OF ROUTE	NO	0.00	0.11	0.11	6	
0495BZ	255665				PRICE PARK DRAINFIELD ACCESS	FROM ROUTE 5006 (HOLLOWAY MOUNTAIN ROAD (RIGHT))	TO END OF ROUTE	NO	0.00	0.55	0.55	6	

NPS / RIP Subcomponent Details for BLRI

(Numerical By Summary Route and Subcomponent #)



Shading Color Key

White = Paved Routes, DCV Driven

Grey = Paved Routes, DCV not Driven

Black = Paved Routes, Non-NPS

■ = Concession Route

Yellow = Unpaved Routes, DCV not Driven

Blue = Paved Parking Areas

Green = Unpaved Parking Areas

DCV = Data Collection Vehicle
 MRL = Manually Rated Line
 MRP = Manually Rated Polygon
 PKG = Parking Areas
 NC = Not Collected

BLRI Blue Ridge Parkway

BLRI-0512ZZ Subcomponent Breakdown

Route Number	FMSS Number	Cycle Collected	Iteration Collected	Concession	Route Name	Route Description		FLTP	Paved Miles	Unpaved Miles	Total Mileage	Functional Class	Area (SQ FT)
						From	To						
0512AZ	48190	6	3		DOUGHTON CAMPGROUND LOOP A	FROM ROUTE 0001CA (BLUE RIDGE PARKWAY - BLUFFS SUB-DISTRICT)	TO END OF LOOP	YES	0.66	0.00	0.66	3	
0512BZ	48190	6	3		DOUGHTON CAMPGROUND LOOP B	FROM ROUTE 0512AZ (DOUGHTON CAMPGROUND LOOP A) ON RIGHT	TO END OF LOOP	YES	0.19	0.00	0.19	3	
0512CZ	48190	6	3		DOUGHTON CAMPGROUND LOOP C	FROM ROUTE 0512AZ (DOUGHTON CAMPGROUND LOOP A) ON LEFT	TO END OF LOOP	YES	0.29	0.00	0.29	3	
0512DZ	48190	6	3		DOUGHTON CAMPGROUND LOOP D	FROM ROUTE 0512AZ (DOUGHTON CAMPGROUND LOOP A) ON RIGHT	TO END OF LOOP	YES	0.33	0.00	0.33	3	
0512EZ	48190	6	3		DOUGHTON CAMPGROUND LOOP E	FROM ROUTE 0512DZ (DOUGHTON CAMPGROUND LOOP D)	TO END OF LOOP	YES	0.31	0.00	0.31	3	

BLRI-0513ZZ Subcomponent Breakdown

Route Number	FMSS Number	Cycle Collected	Iteration Collected	Concession	Route Name	Route Description		FLTP	Paved Miles	Unpaved Miles	Total Mileage	Functional Class	Area (SQ FT)
						From	To						
0513AZ	48194	6	3		DOUGHTON TRAILER CAMP OUTER LOOP	FROM ROUTE 0001CA (BLUE RIDGE PARKWAY - BLUFFS SUB-DISTRICT)	TO END OF LOOP	YES	0.38	0.00	0.38	3	
0513BZ	48194	6	3		DOUGHTON TRAILER CAMP SITES 19-25	FROM ROUTE 0513AZ (DOUGHTON TRAILER CAMP OUTER LOOP) AT MP 0.21 ON LEFT	TO ROUTE 0513AZ (DOUGHTON TRAILER CAMP OUTER LOOP) AT MP 0.30 ON LEFT	YES	0.08	0.00	0.08	3	

NPS / RIP Subcomponent Details for BLRI

(Numerical By Summary Route and Subcomponent #)



Shading Color Key

White = Paved Routes, DCV Driven

Grey = Paved Routes, DCV not Driven

Black = Paved Routes, Non-NPS

■ = Concession Route

Yellow = Unpaved Routes, DCV not Driven

Blue = Paved Parking Areas

Green = Unpaved Parking Areas

DCV = Data Collection Vehicle
 MRL = Manually Rated Line
 MRP = Manually Rated Polygon
 PKG = Parking Areas
 NC = Not Collected

BLRI Blue Ridge Parkway

BLRI-0519ZZ Subcomponent Breakdown

Route Number	FMSS Number	Cycle Collected	Iteration Collected	Concession	Route Name	Route Description		FLTP	Paved Miles	Unpaved Miles	Total Mileage	Functional Class	Area (SQ FT)
						From	To						
0519AAZ	47587	6	3		PEAKS OF OTTER CAMPGROUND LOOP A SPUR A	FROM ROUTE 0519AZ (PEAKS OF OTTER CAMPGROUND LOOP A) AT MP 0.41 ON LEFT	TO ROUTE 0519AZ (PEAKS OF OTTER CAMPGROUND LOOP A) AT MP 0.22 ON LEFT	YES	0.08	0.00	0.08	3	
0519AZ	47587	6	3		PEAKS OF OTTER CAMPGROUND LOOP A	FROM ROUTE 5000 (VIRGINIA STATE HIGHWAY 43 / PEAKS ROAD)	TO END OF LOOP	YES	0.58	0.00	0.58	3	
0519BZ	47587	6	3		PEAKS OF OTTER CAMPGROUND LOOP B	FROM ROUTE 0519AZ (PEAKS OF OTTER CAMPGROUND LOOP A) AT MP 0.07 ON LEFT	TO END OF LOOP	YES	0.39	0.00	0.39	3	
0519CAZ	47587	6	3		PEAKS OF OTTER CAMPGROUND LOOP C SPUR A	FROM ROUTE 0519CZ (PEAKS OF OTTER CAMPGROUND LOOP C) AT MP 0.20 ON LEFT	TO ROUTE 0519CZ (PEAKS OF OTTER CAMPGROUND LOOP C) AT MP 0.44 ON LEFT	YES	0.12	0.00	0.12	3	
0519CZ	47587	6	3		PEAKS OF OTTER CAMPGROUND LOOP C	FROM ROUTE 0519AZ (PEAKS OF OTTER CAMPGROUND LOOP A) AT MP 0.04 ON LEFT	TO END OF LOOP	YES	0.53	0.00	0.53	3	

NPS / RIP Subcomponent Details for BLRI

(Numerical By Summary Route and Subcomponent #)



Shading Color Key

White = Paved Routes, DCV Driven

Grey = Paved Routes, DCV not Driven

Black = Paved Routes, Non-NPS

■ = Concession Route

Yellow = Unpaved Routes, DCV not Driven

Blue = Paved Parking Areas

Green = Unpaved Parking Areas

DCV = Data Collection Vehicle
 MRL = Manually Rated Line
 MRP = Manually Rated Polygon
 PKG = Parking Areas
 NC = Not Collected

BLRI Blue Ridge Parkway

BLRI-0521ZZ Subcomponent Breakdown

Route Number	FMSS Number	Cycle Collected	Iteration Collected	Concession	Route Name	Route Description		FLTP	Paved Miles	Unpaved Miles	Total Mileage	Functional Class	Area (SQ FT)
						From	To						
0521AZ	47591	6	3		OTTER CREEK CAMPGROUND LOOP A	FROM END OF ROUTE 0521Z (OTTER CREEK CAMPGROUND) ON LEFT	TO END OF LOOP	YES	0.22	0.00	0.22	3	
0521BAZ	47591	6	3		OTTER CREEK CAMPGROUND LOOP B SPUR A	FROM ROUTE 0521BZ (OTTER CREEK CAMPGROUND LOOP B) AT MP 0.07 ON LEFT	TO ROUTE 0521BZ (OTTER CREEK CAMPGROUND LOOP B) AT MP 0.28 ON LEFT	YES	0.07	0.00	0.07	3	
0521BZ	47591	6	3		OTTER CREEK CAMPGROUND LOOP B	FROM END OF ROUTE 0521Z (OTTER CREEK CAMPGROUND) ON RIGHT	TO END OF LOOP	YES	0.36	0.00	0.36	3	
0521Z	47591	6	3		OTTER CREEK CAMPGROUND	FROM ROUTE 0001AB (BLUE RIDGE PARKWAY - JAMES RIVER SUB-DISTRICT)	TO INTERSECTION OF ROUTES 0521AZ (OTTER CREEK CAMPGROUND LOOP A) AND 0521BZ (OTTER CREEK CAMPGROUND LOOP B)	YES	0.10	0.00	0.10	3	

BLRI-0933ZZ Subcomponent Breakdown

Route Number	FMSS Number	Cycle Collected	Iteration Collected	Concession	Route Name	Route Description		FLTP	User Access	Area (SQ FT)
						From	To			
0933AZ	47661	6	3		OTTER LAKE OVERLOOK A	ADJACENT TO ROUTE 0001AB (BLUE RIDGE PARKWAY - JAMES RIVER SUB-DISTRICT) AT MP 63.15 ON LEFT		YES	PUBLIC	14,298
0933BZ	47661	6	3		OTTER LAKE OVERLOOK B	FROM ROUTE 0001AB (BLUE RIDGE PARKWAY - JAMES RIVER SUB-DISTRICT) AT MP 63.15 ON RIGHT	TO ROUTE 0001AB (BLUE RIDGE PARKWAY - JAMES RIVER SUB-DISTRICT) AT MP 63.20 ON RIGHT	YES	PUBLIC	4,802
0933CZ	47661	6	3		OTTER LAKE OVERLOOK C	FROM ROUTE 0001AB (BLUE RIDGE PARKWAY - JAMES RIVER SUB-DISTRICT) AT MP 63.23 ON LEFT	TO ROUTE 0001AB (BLUE RIDGE PARKWAY - JAMES RIVER SUB-DISTRICT) AT MP 63.27 ON LEFT	YES	PUBLIC	5,511

NPS / RIP Subcomponent Details for BLRI

(Numerical By Summary Route and Subcomponent #)



Shading Color Key

White = Paved Routes, DCV Driven

Grey = Paved Routes, DCV not Driven

Black = Paved Routes, Non-NPS

■ = Concession Route

Yellow = Unpaved Routes, DCV not Driven

Blue = Paved Parking Areas

Green = Unpaved Parking Areas

DCV = Data Collection Vehicle
 MRL = Manually Rated Line
 MRP = Manually Rated Polygon
 PKG = Parking Areas
 NC = Not Collected

BLRI Blue Ridge Parkway

BLRI-0947ZZ Subcomponent Breakdown

Route Number	FMSS Number	Cycle Collected	Iteration Collected	Concession	Route Name	Route Description		FLTP	User Access	Area (SQ FT)
						From	To			
0947AZ	47683	6	3		PEAKS OF OTTER MAINTENANCE AREA	FROM ROUTE 0408AZ (PEAKS OF OTTER MAINTENANCE ROAD) AT END	TO PARKING	NO	NONPUBLIC	19,024
0947CZ	47683	6	3		PEAKS OF OTTER PERMIT STATION	ADJACENT TO ROUTE 0408BZ (PEAKS OF OTTER RESIDENCE ROAD)		NO	NONPUBLIC	929

BLRI-0974ZZ Subcomponent Breakdown

Route Number	FMSS Number	Cycle Collected	Iteration Collected	Concession	Route Name	Route Description		FLTP	User Access	Area (SQ FT)
						From	To			
0974AZ	47822	6	3		ROANOKE MOUNTAIN OVERLOOK A	ADJACENT TO ROUTE 0518 (ROANOKE MOUNTAIN LOOP) AT MP 1.84 ON RIGHT		YES	PUBLIC	5,007
0974BZ	47822	6	3		ROANOKE MOUNTAIN OVERLOOK B	ADJACENT TO ROUTE 0518 (ROANOKE MOUNTAIN LOOP) AT MP 1.90 ON RIGHT		YES	PUBLIC	2,108
0974CZ	47822	6	3		ROANOKE MOUNTAIN OVERLOOK C	ADJACENT TO ROUTE 0518 (ROANOKE MOUNTAIN LOOP) AT MP 1.91 ON LEFT		YES	PUBLIC	5,287
0974DZ	47822	6	3		ROANOKE MOUNTAIN OVERLOOK D	ADJACENT TO ROUTE 0518 (ROANOKE MOUNTAIN LOOP) AT MP 1.93 ON RIGHT		YES	PUBLIC	1,946

NPS / RIP Subcomponent Details for BLRI

(Numerical By Summary Route and Subcomponent #)



Shading Color Key

White = Paved Routes, DCV Driven

Grey = Paved Routes, DCV not Driven

Black = Paved Routes, Non-NPS

■ = Concession Route

Yellow = Unpaved Routes, DCV not Driven

Blue = Paved Parking Areas

Green = Unpaved Parking Areas

DCV = Data Collection Vehicle
 MRL = Manually Rated Line
 MRP = Manually Rated Polygon
 PKG = Parking Areas
 NC = Not Collected

BLRI Blue Ridge Parkway

BLRI-1015ZZ Subcomponent Breakdown

Route Number	FMSS Number	Cycle Collected	Iteration Collected	Concession	Route Name	Route Description		FLTP	User Access	Area (SQ FT)
						From	To			
1015AZ	48230	6	3		BLUFF MAINTENANCE YARD	FROM ROUTE 0413 (BLUFF MAINTENANCE ROAD) AT END	TO PARKING	NO	NONPUBLIC	46,709
1015BZ	48230	6	3		BLUFF MAINTENANCE RESIDENCE PARKING	FROM ROUTE 0413 (BLUFF MAINTENANCE ROAD) AT MP 0.27 ON RIGHT	TO PARKING	NO	NONPUBLIC	4,072

BLRI-1036ZZ Subcomponent Breakdown

Route Number	FMSS Number	Cycle Collected	Iteration Collected	Concession	Route Name	Route Description		FLTP	User Access	Area (SQ FT)
						From	To			
1036AZ	48260	6	3		TROUT LAKE PARKING A	ADJACENT TO ROUTE 0236 (TROUT LAKE ROAD) AT MP 0.38 ON RIGHT		YES	PUBLIC	3,229
1036BZ	48260	6	3		TROUT LAKE PARKING B	ADJACENT TO ROUTE 0236 (TROUT LAKE ROAD) AT MP 0.38 ON LEFT		YES	PUBLIC	7,181
1036CZ	48260	6	3		TROUT LAKE PARKING C	ADJACENT TO ROUTE 0236 (TROUT LAKE ROAD) AT MP 0.45 ON LEFT		YES	PUBLIC	5,672
1036DZ	48260	6	3		TROUT LAKE PARKING D	ADJACENT TO ROUTE 0236 (TROUT LAKE ROAD) AT MP 0.45 ON RIGHT		YES	PUBLIC	5,289

NPS / RIP Subcomponent Details for BLRI

(Numerical By Summary Route and Subcomponent #)



Shading Color Key

White = Paved Routes, DCV Driven

Grey = Paved Routes, DCV not Driven

Black = Paved Routes, Non-NPS

■ = Concession Route

Yellow = Unpaved Routes, DCV not Driven

Blue = Paved Parking Areas

Green = Unpaved Parking Areas

DCV = Data Collection Vehicle
 MRL = Manually Rated Line
 MRP = Manually Rated Polygon
 PKG = Parking Areas
 NC = Not Collected

BLRI Blue Ridge Parkway

BLRI-1086ZZ Subcomponent Breakdown

Route Number	FMSS Number	Cycle Collected	Iteration Collected	Concession	Route Name	Route Description		FLTP	User Access	Area (SQ FT)
						From	To			
1086AZ	87269	6	3		CRAGGY GARDENS VISITOR CENTER PARKING A	ADJACENT TO ROUTE 0001 DB (BLUE RIDGE PARKWAY - OTEEN SUB-DISTRICT) AT MP 365.62 ON RIGHT		YES	PUBLIC	9,825
1086BZ	87269	6	3		CRAGGY GARDENS VISITOR CENTER PARKING B	ADJACENT TO ROUTE 0001 DB (BLUE RIDGE PARKWAY - OTEEN SUB-DISTRICT) AT MP 365.68 ON RIGHT		YES	PUBLIC	14,384

BLRI-1158ZZ Subcomponent Breakdown

Route Number	FMSS Number	Cycle Collected	Iteration Collected	Concession	Route Name	Route Description		FLTP	User Access	Area (SQ FT)
						From	To			
1158AZ	48858	6	3		WATERROCK KNOB OVERLOOK PARKING A	ADJACENT TO ROUTE 0200 (WATERROCK KNOB OVERLOOK ACCESS ROAD) AT MP 0.29 ON RIGHT		YES	PUBLIC	7,743
1158BZ	48858	6	3		WATERROCK KNOB OVERLOOK PARKING B	ADJACENT TO ROUTE 0200 (WATERROCK KNOB OVERLOOK ACCESS ROAD) AT MP 0.29 ON LEFT		YES	PUBLIC	6,545
1158CZ	48858	6	3		WATERROCK KNOB OVERLOOK PARKING C	FROM ROUTE 0200 (WATERROCK KNOB OVERLOOK ACCESS ROAD) AT MP 0.33 ON RIGHT	TO ROUTE 0200 (WATERROCK KNOB OVERLOOK ACCESS ROAD) AT MP 0.36 ON RIGHT	YES	PUBLIC	5,552
1158DZ	48858	6	3		WATERROCK KNOB OVERLOOK PARKING D	ADJACENT TO ROUTE 0200 (WATERROCK KNOB OVERLOOK ACCESS ROAD) AT MP 0.40 ON RIGHT		YES	PUBLIC	8,247
1158EZ	48858	6	3		WATERROCK KNOB OVERLOOK PARKING E	ADJACENT TO ROUTE 0200 (WATERROCK KNOB OVERLOOK ACCESS ROAD) AT MP 0.40 ON LEFT		YES	PUBLIC	6,517

NPS / RIP Subcomponent Details for BLRI

(Numerical By Summary Route and Subcomponent #)



Shading Color Key

White = Paved Routes, DCV Driven

Grey = Paved Routes, DCV not Driven

Black = Paved Routes, Non-NPS

■ = Concession Route

Yellow = Unpaved Routes, DCV not Driven

Blue = Paved Parking Areas

Green = Unpaved Parking Areas

DCV = Data Collection Vehicle
 MRL = Manually Rated Line
 MRP = Manually Rated Polygon
 PKG = Parking Areas
 NC = Not Collected

BLRI Blue Ridge Parkway

BLRI-1165ZZ Subcomponent Breakdown

Route Number	FMSS Number	Cycle Collected	Iteration Collected	Concession	Route Name	Route Description		FLTP	User Access	Area (SQ FT)
						From	To			
1165AZ	52174	6	3		OTEEN RESIDENCE PARKING A	FROM ROUTE 0404Z (OTEEN RESIDENCE ACCESS ROAD) AT MP 0.10 ON RIGHT	TO ROUTE 01184AZ (PISGAH DISTRICT OFFICE PARKING A)	YES	PUBLIC	3,124
1165BZ	52174	6	3		OTEEN RESIDENCE PARKING B	FROM ROUTE 0404Z (OTEEN RESIDENCE ACCESS ROAD) AT MP 0.15 ON RIGHT	TO PARKING	YES	PUBLIC	1,837

BLRI-1178ZZ Subcomponent Breakdown

Route Number	FMSS Number	Cycle Collected	Iteration Collected	Concession	Route Name	Route Description		FLTP	User Access	Area (SQ FT)
						From	To			
1178AZ	87282	6	3		BALLHOOT SCAR OVERLOOK PARKING A	ADJACENT TO ROUTE 0001DC (BLUE RIDGE PARKWAY - BALSAM GAP SUB-DISTRICT) AT MP 468.45 ON RIGHT		YES	PUBLIC	5,187
1178BZ	87282	6	3		BALLHOOT SCAR OVERLOOK PARKING B	ADJACENT TO ROUTE 0001DC (BLUE RIDGE PARKWAY - BALSAM GAP SUB-DISTRICT) AT MP 468.51 ON RIGHT		YES	PUBLIC	4,189

BLRI-1182ZZ Subcomponent Breakdown

Route Number	FMSS Number	Cycle Collected	Iteration Collected	Concession	Route Name	Route Description		FLTP	User Access	Area (SQ FT)
						From	To			
1181AZ	87285	6	3		BUCK SPRINGS OVERLOOK PARKING AREA A	FROM ROUTE 0203 (ROAD TO BUCK SPRINGS PARKING AREA) AT MP 0.10 ON RIGHT	TO ROUTE 0203 (ROAD TO BUCK SPRINGS PARKING AREA) AT MP 0.12 ON RIGHT	YES	PUBLIC	6,696
1181BZ	87285	6	3		BUCK SPRINGS OVERLOOK PARKING AREA B	ADJACENT TO ROUTE 0203 (ROAD TO BUCK SPRINGS PARKING AREA) AT MP 0.14 ON LEFT		YES	PUBLIC	11,474
1182Z	87285	6	3		MOUNT PISGAH PARKING AREA	ADJACENT TO ROUTE 0203 (ROAD TO BUCK SPRINGS PARKING AREA) AT MP 0.34 ON LEFT		YES	PUBLIC	6,624

NPS / RIP Subcomponent Details for BLRI

(Numerical By Summary Route and Subcomponent #)



Shading Color Key

White = Paved Routes, DCV Driven

Grey = Paved Routes, DCV not Driven

Black = Paved Routes, Non-NPS

■ = Concession Route

Yellow = Unpaved Routes, DCV not Driven

Blue = Paved Parking Areas

Green = Unpaved Parking Areas

DCV = Data Collection Vehicle
 MRL = Manually Rated Line
 MRP = Manually Rated Polygon
 PKG = Parking Areas
 NC = Not Collected

BLRI Blue Ridge Parkway

BLRI-1184ZZ Subcomponent Breakdown

Route Number	FMSS Number	Cycle Collected	Iteration Collected	Concession	Route Name	Route Description		FLTP	User Access	Area (SQ FT)
						From	To			
1184AZ	87287	NC			PISGAH DISTRICT OFFICE PARKING A	FROM ROUTE 0001DB (BLUE RIDGE PARKWAY - OTEEN SUB-DISTRICT) AT MP 382.3	TO PARKING	NO	NONPUBLIC	1,658
1184BZ	87287	NC			PISGAH DISTRICT OFFICE PARKING B	FROM ROUTE 0403Z (OTEEN MAINTENANCE ACCESS ROAD)	TO PARKING	NO	NONPUBLIC	5,518

BLRI-1191ZZ Subcomponent Breakdown

Route Number	FMSS Number	Cycle Collected	Iteration Collected	Concession	Route Name	Route Description		FLTP	User Access	Area (SQ FT)
						From	To			
1191Z	87297	6	3		ASHEVILLE VISITORS CENTER PARKING	FROM ROUTE 0268Z (HEADQUARTERS ACCESS ROAD #1) AT MP 0.24 ON LEFT	TO ROUTE 0268Z (HEADQUARTERS ACCESS ROAD #1) AT END	NO	PUBLIC	58,808
1192Z	87297	6	3		HEADQUARTERS PARKING	FROM ROUTE 0437Z (HEADQUARTERS ACCESS ROAD #2) AT MP 0.08 ON LEFT	TO ROUTE 0437Z (HEADQUARTERS ACCESS ROAD #2) AT MP 0.14 ON LEFT	NO	PUBLIC	22,854
1193Z	87297	6	3		HEADQUARTERS GOVERNMENT PARKING	FROM ROUTE 0437Z (HEADQUARTERS ACCESS ROAD #2) AT MP 0.19 ON LEFT	TO ROUTE 0439Z (HEADQUARTERS LOADING BAY ACCESS ROAD)	NO	PUBLIC	8,299
1194Z	87297	6	3		PARK ENGINEERING SERVICES BUILDING PARKING	ADJACENT TO ROUTE 0438 (HEADQUARTERS BACK ROAD) AT MP 0.02 ON RIGHT		NO	PUBLIC	1,590

NPS / RIP Subcomponent Details for BLRI

(Numerical By Summary Route and Subcomponent #)



Shading Color Key

White = Paved Routes, DCV Driven

Grey = Paved Routes, DCV not Driven

Black = Paved Routes, Non-NPS

■ = Concession Route

Yellow = Unpaved Routes, DCV not Driven

Blue = Paved Parking Areas

Green = Unpaved Parking Areas

DCV = Data Collection Vehicle
 MRL = Manually Rated Line
 MRP = Manually Rated Polygon
 PKG = Parking Areas
 NC = Not Collected

BLRI Blue Ridge Parkway

BLRI-1195ZZ Subcomponent Breakdown

Route Number	FMSS Number	Cycle Collected	Iteration Collected	Concession	Route Name	Route Description		FLTP	User Access	Area (SQ FT)
						From	To			
1195Z	87307	6	3		FOLK ART CENTER BUS PARKING	FROM ROUTE 0204 (FOLK ART CENTER ROAD) AT MP 0.09 ON LEFT	TO ROUTE 0204 (FOLK ART CENTER ROAD) AT MP 0.14 ON LEFT	YES	PUBLIC	20,024
1196AZ	87307	6	3		FOLK ART CENTER PARKING AREA A	ADJACENT TO ROUTE 0204 (FOLK ART CENTER ROAD) AT MP 0.16 ON LEFT		YES	PUBLIC	2,603
1196BZ	87307	6	3		FOLK ART CENTER PARKING AREA B	ADJACENT TO ROUTE 0204 (FOLK ART CENTER ROAD) AT MP 0.16 ON RIGHT		YES	PUBLIC	1,435
1196CZ	87307	6	3		FOLK ART CENTER PARKING AREA C	ADJACENT TO ROUTE 0204 (FOLK ART CENTER ROAD) AT MP 0.17 ON RIGHT		YES	PUBLIC	1,465
1196DZ	87307	6	3		FOLK ART CENTER PARKING AREA D	ADJACENT TO ROUTE 0204 (FOLK ART CENTER ROAD) AT MP 0.19 ON LEFT		YES	PUBLIC	2,737
1196EZ	87307	6	3		FOLK ART CENTER PARKING AREA E	ADJACENT TO ROUTE 0204 (FOLK ART CENTER ROAD) AT MP 0.19 ON RIGHT		YES	PUBLIC	1,410
1196FZ	87307	6	3		FOLK ART CENTER PARKING AREA F	ADJACENT TO ROUTE 0204 (FOLK ART CENTER ROAD) AT MP 0.21 ON LEFT		YES	PUBLIC	1,277
1196GZ	87307	6	3		FOLK ART CENTER PARKING AREA G	ADJACENT TO ROUTE 0204 (FOLK ART CENTER ROAD) AT MP 0.21 ON RIGHT		YES	PUBLIC	2,264
1196HZ	87307	6	3		FOLK ART CENTER PARKING AREA H	ADJACENT TO ROUTE 0204 (FOLK ART CENTER ROAD) AT MP 0.26 ON LEFT		YES	PUBLIC	1,297
1196IZ	87307	6	3		FOLK ART CENTER PARKING AREA I	ADJACENT TO ROUTE 0204 (FOLK ART CENTER ROAD) AT MP 0.27 ON RIGHT		YES	PUBLIC	1,962
1196JZ	87307	6	3		FOLK ART CENTER PARKING AREA J	ADJACENT TO ROUTE 0204 (FOLK ART CENTER ROAD) AT MP 0.28 ON LEFT		YES	PUBLIC	1,850
1196KZ	87307	6	3		FOLK ART CENTER PARKING AREA K	ADJACENT TO ROUTE 0204 (FOLK ART CENTER ROAD) AT MP 0.29 ON RIGHT		YES	PUBLIC	2,183
1196LZ	87307	6	3		FOLK ART CENTER PARKING AREA L	ADJACENT TO ROUTE 0204 (FOLK ART CENTER ROAD) AT MP 0.29 ON LEFT		YES	PUBLIC	1,010
1196MZ	87307	6	3		FOLK ART CENTER PARKING AREA M	ADJACENT TO ROUTE 0204 (FOLK ART CENTER ROAD) AT MP 0.32 ON RIGHT		YES	PUBLIC	3,501

NPS / RIP Subcomponent Details for BLRI

(Numerical By Summary Route and Subcomponent #)



Shading Color Key

White = Paved Routes, DCV Driven

Grey = Paved Routes, DCV not Driven

Black = Paved Routes, Non-NPS

■ = Concession Route

Yellow = Unpaved Routes, DCV not Driven

Blue = Paved Parking Areas

Green = Unpaved Parking Areas

DCV = Data Collection Vehicle
 MRL = Manually Rated Line
 MRP = Manually Rated Polygon
 PKG = Parking Areas
 NC = Not Collected

BLRI *Blue Ridge Parkway*

BLRI-1195ZZ Subcomponent Breakdown

Route Number	FMSS Number	Cycle Collected	Iteration Collected	Concession	Route Name	Route Description		FLTP	User Access	Area (SQ FT)
						From	To			
1196NZ	87307	6	3		FOLK ART CENTER PARKING AREA N	ADJACENT TO ROUTE 0204 (FOLK ART CENTER ROAD)		YES	PUBLIC	2,889
						AT MP 0.32 ON LEFT				

NPS / RIP Subcomponent Details for BLRI

(Numerical By Summary Route and Subcomponent #)



Shading Color Key

White = Paved Routes, DCV Driven

Grey = Paved Routes, DCV not Driven

Black = Paved Routes, Non-NPS

■ = Concession Route

Yellow = Unpaved Routes, DCV not Driven

Blue = Paved Parking Areas

Green = Unpaved Parking Areas

DCV = Data Collection Vehicle
 MRL = Manually Rated Line
 MRP = Manually Rated Polygon
 PKG = Parking Areas
 NC = Not Collected

BLRI Blue Ridge Parkway

BLRI-1197ZZ Subcomponent Breakdown

Route Number	FMSS Number	Cycle Collected	Iteration Collected	Concession	Route Name	Route Description		FLTP	User Access	Area (SQ FT)
						From	To			
1197AZ	87324	6	3		CRABTREE PICNIC PARKING AREA A	ADJACENT TO ROUTE 0207 (CRABTREE MEADOWS PICNIC AREA ROAD) AT MP 0.05 ON RIGHT		YES	PUBLIC	4,082
1197BZ	87324	6	3		CRABTREE PICNIC PARKING AREA B	ADJACENT TO ROUTE 0207 (CRABTREE MEADOWS PICNIC AREA ROAD) AT MP 0.07 ON LEFT		YES	PUBLIC	1,062
1197CZ	87324	6	3		CRABTREE PICNIC PARKING AREA C	ADJACENT TO ROUTE 0207 (CRABTREE MEADOWS PICNIC AREA ROAD) AT MP 0.08 ON RIGHT		YES	PUBLIC	2,095
1197DZ	87324	6	3		CRABTREE PICNIC PARKING AREA D	ADJACENT TO ROUTE 0207 (CRABTREE MEADOWS PICNIC AREA ROAD) AT MP 0.10 ON RIGHT		YES	PUBLIC	1,308
1197EZ	87324	6	3		CRABTREE PICNIC PARKING AREA E	ADJACENT TO ROUTE 0207 (CRABTREE MEADOWS PICNIC AREA ROAD) AT MP 0.15 ON LEFT		YES	PUBLIC	1,271
1197FZ	87324	6	3		CRABTREE PICNIC PARKING AREA F	ADJACENT TO ROUTE 0207 (CRABTREE MEADOWS PICNIC AREA ROAD) AT MP 0.17 ON RIGHT		YES	PUBLIC	1,704
1197GZ	87324	6	3		CRABTREE PICNIC PARKING AREA G	ADJACENT TO ROUTE 0207 (CRABTREE MEADOWS PICNIC AREA ROAD) AT MP 0.18 ON RIGHT		YES	PUBLIC	561
1197HZ	87324	6	3		CRABTREE PICNIC PARKING AREA H	ADJACENT TO ROUTE 0207 (CRABTREE MEADOWS PICNIC AREA ROAD) AT MP 0.21 ON RIGHT		YES	PUBLIC	832
1197IZ	87324	6	3		CRABTREE PICNIC PARKING AREA I	ADJACENT TO ROUTE 0207 (CRABTREE MEADOWS PICNIC AREA ROAD) AT MP 0.23 ON RIGHT		YES	PUBLIC	679
1197JZ	87324	6	3		CRABTREE PICNIC PARKING AREA J	ADJACENT TO ROUTE 0207 (CRABTREE MEADOWS PICNIC AREA ROAD) AT MP 0.25 ON RIGHT		YES	PUBLIC	828
1197KZ	87324	6	3		CRABTREE PICNIC PARKING AREA K	ADJACENT TO ROUTE 0207 (CRABTREE MEADOWS PICNIC AREA ROAD) AT MP 0.28 ON RIGHT		YES	PUBLIC	1,219
1197LZ	87324	6	3		CRABTREE PICNIC PARKING AREA L	ADJACENT TO ROUTE 0207 (CRABTREE MEADOWS PICNIC AREA ROAD) AT MP 0.30 ON RIGHT		YES	PUBLIC	1,176

NPS / RIP Subcomponent Details for BLRI

(Numerical By Summary Route and Subcomponent #)



Shading Color Key

White = Paved Routes, DCV Driven

Grey = Paved Routes, DCV not Driven

Black = Paved Routes, Non-NPS

■ = Concession Route

Yellow = Unpaved Routes, DCV not Driven

Blue = Paved Parking Areas

Green = Unpaved Parking Areas

DCV = Data Collection Vehicle
 MRL = Manually Rated Line
 MRP = Manually Rated Polygon
 PKG = Parking Areas
 NC = Not Collected

BLRI Blue Ridge Parkway

BLRI-1198ZZ Subcomponent Breakdown

Route Number	FMSS Number	Cycle Collected	Iteration Collected	Concession	Route Name	Route Description		FLTP	User Access	Area (SQ FT)
						From	To			
1073AZ	87336	6	3		CRABTREE FALLS TRAILER DUMP STATION	FROM ROUTE 0209Z (CRABTREE CAMPGROUND ACCESS ROAD) AT MP 0.26 ON LEFT	TO ROUTE 0209Z (CRABTREE CAMPGROUND ACCESS ROAD) AT MP 0.34 ON LEFT	YES	PUBLIC	6,933
1073BZ	87336	6	3		CRABTREE FALLS KIOSK PARKING	ADJACENT TO ROUTE 0209Z (CRABTREE CAMPGROUND ACCESS ROAD) AT MP 0.33 ON RIGHT		YES	PUBLIC	855
1198Z	87336	6	3		CRABTREE FALLS TRAILHEAD PARKING	FROM ROUTE 0209AZ (CRABTREE CAMPGROUND LOOP A)	TO PARKING	YES	PUBLIC	5,882

NPS / RIP Subcomponent Details for BLRI

(Numerical By Summary Route and Subcomponent #)



Shading Color Key

White = Paved Routes, DCV Driven

Grey = Paved Routes, DCV not Driven

Black = Paved Routes, Non-NPS

■ = Concession Route

Yellow = Unpaved Routes, DCV not Driven

Blue = Paved Parking Areas

Green = Unpaved Parking Areas

DCV = Data Collection Vehicle
 MRL = Manually Rated Line
 MRP = Manually Rated Polygon
 PKG = Parking Areas
 NC = Not Collected

BLRI Blue Ridge Parkway

BLRI-1199ZZ Subcomponent Breakdown

Route Number	FMSS Number	Cycle Collected	Iteration Collected	Concession	Route Name	Route Description		FLTP	User Access	Area (SQ FT)
						From	To			
1199BZ	87339	6	3		LINVILLE FALLS PICNIC PARKING AREA B	ADJACENT TO ROUTE 0211 B (LINVILLE FALLS PICNIC LOOP B) AT MP 0.20 ON RIGHT		YES	PUBLIC	1,649
1199CZ	87339	6	3		LINVILLE FALLS PICNIC PARKING AREA C	ADJACENT TO ROUTE 0211 B (LINVILLE FALLS PICNIC LOOP B) AT MP 0.15 ON RIGHT		YES	PUBLIC	1,340
1199DZ	87339	6	3		LINVILLE FALLS PICNIC PARKING AREA D	ADJACENT TO ROUTE 0211 B (LINVILLE FALLS PICNIC LOOP B) AT MP 0.13 ON RIGHT		YES	PUBLIC	2,981
1199EZ	87339	6	3		LINVILLE FALLS PICNIC PARKING AREA E	ADJACENT TO ROUTE 0211 B (LINVILLE FALLS PICNIC LOOP B) AT MP 0.10 ON RIGHT		YES	PUBLIC	1,982
1199FZ	87339	6	3		LINVILLE FALLS PICNIC PARKING AREA F	ADJACENT TO ROUTE 0211 B (LINVILLE FALLS PICNIC LOOP B) AT MP 0.03 ON RIGHT		YES	PUBLIC	5,240
1199GZ	87339	6	3		LINVILLE FALLS PICNIC PARKING AREA G	ADJACENT TO ROUTE 0211 A (LINVILLE FALLS PICNIC LOOP A) AT MP 0.19 ON LEFT		YES	PUBLIC	1,402
1199HZ	87339	6	3		LINVILLE FALLS PICNIC PARKING AREA H	FROM ROUTE 0211 A (LINVILLE FALLS PICNIC LOOP A) AT MP 0.26 ON LEFT	TO ROUTE 0211 A (LINVILLE FALLS PICNIC LOOP A) AT MP 0.33 ON LEFT	YES	PUBLIC	19,445
1199JZ	87339	6	3		LINVILLE FALLS PICNIC PARKING AREA J	ADJACENT TO ROUTE 0211 A (LINVILLE FALLS PICNIC LOOP A) AT MP 0.43 ON RIGHT		YES	PUBLIC	3,475
1199KZ	87339	6	3		LINVILLE FALLS PICNIC PARKING AREA K	ADJACENT TO ROUTE 0211 A (LINVILLE FALLS PICNIC LOOP A) AT MP 0.46 ON RIGHT		YES	PUBLIC	1,938
1199LZ	87339	6	3		LINVILLE FALLS PICNIC PARKING AREA L	ADJACENT TO ROUTE 0211 A (LINVILLE FALLS PICNIC LOOP A) AT MP 0.50 ON RIGHT		YES	PUBLIC	2,707

NPS / RIP Subcomponent Details for BLRI

(Numerical By Summary Route and Subcomponent #)



Shading Color Key

White = Paved Routes, DCV Driven

Grey = Paved Routes, DCV not Driven

Black = Paved Routes, Non-NPS

■ = Concession Route

Yellow = Unpaved Routes, DCV not Driven

Blue = Paved Parking Areas

Green = Unpaved Parking Areas

DCV = Data Collection Vehicle
 MRL = Manually Rated Line
 MRP = Manually Rated Polygon
 PKG = Parking Areas
 NC = Not Collected

BLRI Blue Ridge Parkway

BLRI-1202ZZ Subcomponent Breakdown

Route Number	FMSS Number	Cycle Collected	Iteration Collected	Concession	Route Name	Route Description		FLTP	User Access	Area (SQ FT)
						From	To			
1202AZ	87355	6	3		PRICE PICNIC PARKING AREA A	FROM ROUTE 0215 (PRICE PARK PICNIC AREA ROAD) AT MP 0.01 ON LEFT	TO ROUTE 0215 (PRICE PARK PICNIC AREA ROAD) AT MP 0.09 ON THE LEFT	YES	PUBLIC	21,083
1202BZ	87355	6	3		PRICE PICNIC PARKING AREA B	FROM ROUTE 0215 (PRICE PARK PICNIC AREA ROAD) AT MP 0.07 ON RIGHT	TO ROUTE 0215 (PRICE PARK PICNIC AREA ROAD) AT MP 0.11 ON THE RIGHT	YES	PUBLIC	11,326
1202CZ	87355	6	3		PRICE PICNIC PARKING AREA C	FROM ROUTE 0215 (PRICE PARK PICNIC AREA ROAD) AT MP 0.15 ON LEFT	TO ROUTE 0215 (PRICE PARK PICNIC AREA ROAD) AT MP 0.19 ON LEFT	YES	PUBLIC	9,031
1202DZ	87355	6	3		PRICE PICNIC PARKING AREA D	ADJACENT TO ROUTE 0215 (PRICE PARK PICNIC AREA ROAD) AT MP 0.25 ON LEFT		YES	PUBLIC	3,436
1202EZ	87355	6	3		PRICE PICNIC PARKING AREA E	ADJACENT TO ROUTE 0215 (PRICE PARK PICNIC AREA ROAD) AT MP 0.31 ON RIGHT		YES	PUBLIC	3,693
1202FZ	87355	6	3		PRICE PICNIC PARKING AREA F	ADJACENT TO ROUTE 0215 (PRICE PARK PICNIC AREA ROAD) AT MP 0.34 ON RIGHT		YES	PUBLIC	2,559

BLRI-1204ZZ Subcomponent Breakdown

Route Number	FMSS Number	Cycle Collected	Iteration Collected	Concession	Route Name	Route Description		FLTP	User Access	Area (SQ FT)
						From	To			
1204AZ	87363	6	3		MOSES CONE MANOR VISITOR PARKING AREA A	ADJACENT TO ROUTE 0511 (CONE MANOR PARKING ACCESS ROAD) AT MP 0.17 ON RIGHT		YES	PUBLIC	1,739
1204BZ	87363	6	3		MOSES CONE MANOR VISITOR PARKING AREA B	ADJACENT TO ROUTE 0511 (CONE MANOR PARKING ACCESS ROAD) AT MP 0.17 ON LEFT		YES	PUBLIC	1,601
1204CZ	87363	6	3		MOSES CONE MANOR VISITOR PARKING AREA C	ADJACENT TO ROUTE 0511 (CONE MANOR PARKING ACCESS ROAD) AT MP 0.23 ON RIGHT		YES	PUBLIC	8,786

NPS / RIP Subcomponent Details for BLRI

(Numerical By Summary Route and Subcomponent #)



Shading Color Key

White = Paved Routes, DCV Driven

Grey = Paved Routes, DCV not Driven

Black = Paved Routes, Non-NPS

■ = Concession Route

Yellow = Unpaved Routes, DCV not Driven

Blue = Paved Parking Areas

Green = Unpaved Parking Areas

DCV = Data Collection Vehicle
 MRL = Manually Rated Line
 MRP = Manually Rated Polygon
 PKG = Parking Areas
 NC = Not Collected

BLRI Blue Ridge Parkway

BLRI-1206ZZ Subcomponent Breakdown

Route Number	FMSS Number	Cycle Collected	Iteration Collected	Concession	Route Name	Route Description		FLTP	User Access	Area (SQ FT)
						From	To			
1206AZ	87371	6	3		DOUGHTON PARK PICNIC PARKING AREA A	ADJACENT TO ROUTE 0217 (BLUFFS PARK PICNIC AREA ROAD) AT MP 0.13 ON RIGHT		YES	PUBLIC	5,058
1206BZ	87371	6	3		DOUGHTON PARK PICNIC PARKING AREA B	ADJACENT TO ROUTE 0217 (BLUFFS PARK PICNIC AREA ROAD) AT MP 0.13 ON LEFT		YES	PUBLIC	4,341
1206CZ	87371	6	3		DOUGHTON PARK PICNIC PARKING AREA C	ADJACENT TO ROUTE 0217 (BLUFFS PARK PICNIC AREA ROAD) AT MP 0.18 ON RIGHT		YES	PUBLIC	6,498
1206DZ	87371	6	3		DOUGHTON PARK PICNIC PARKING AREA D	ADJACENT TO ROUTE 0217 (BLUFFS PARK PICNIC AREA ROAD) AT MP 0.33 ON RIGHT		YES	PUBLIC	6,157
1206EZ	87371	6	3		DOUGHTON PARK PICNIC PARKING AREA E	ADJACENT TO ROUTE 0217 (BLUFFS PARK PICNIC AREA ROAD) AT MP 0.45 ON RIGHT		YES	PUBLIC	3,887
1206FZ	87371	6	3		DOUGHTON PARK PICNIC PARKING AREA F	ADJACENT TO ROUTE 0217 (BLUFFS PARK PICNIC AREA ROAD) AT MP 0.59 ON RIGHT		YES	PUBLIC	2,770
1206GZ	87371	6	3		DOUGHTON PARK PICNIC PARKING AREA G	ADJACENT TO ROUTE 0217 (BLUFFS PARK PICNIC AREA ROAD) AT MP 0.97 ON RIGHT		YES	PUBLIC	3,276
1206HZ	87371	6	3		DOUGHTON PARK PICNIC PARKING AREA H	ADJACENT TO ROUTE 0217 (BLUFFS PARK PICNIC AREA ROAD) AT MP 1.04 ON RIGHT		YES	PUBLIC	1,264
1206IZ	87371	6	3		DOUGHTON PARK PICNIC PARKING AREA I	ADJACENT TO ROUTE 0217 (BLUFFS PARK PICNIC AREA ROAD) AT MP 1.05 ON RIGHT		YES	PUBLIC	2,126

NPS / RIP Subcomponent Details for BLRI

(Numerical By Summary Route and Subcomponent #)



Shading Color Key

White = Paved Routes, DCV Driven

Grey = Paved Routes, DCV not Driven

Black = Paved Routes, Non-NPS

■ = Concession Route

Yellow = Unpaved Routes, DCV not Driven

Blue = Paved Parking Areas

Green = Unpaved Parking Areas

DCV = Data Collection Vehicle
 MRL = Manually Rated Line
 MRP = Manually Rated Polygon
 PKG = Parking Areas
 NC = Not Collected

BLRI Blue Ridge Parkway

BLRI-1208ZZ Subcomponent Breakdown

Route Number	FMSS Number	Cycle Collected	Iteration Collected	Concession	Route Name	Route Description		FLTP	User Access	Area (SQ FT)
						From	To			
1208AZ	87381	6	3		DOUGHTON PARK CAMPGROUND PARKING A	ADJACENT TO ROUTE 0512DZ (DOUGHTON CAMPGROUND LOOP D)		YES	PUBLIC	1,108
1208BZ	87381	6	3		DOUGHTON PARK CAMPGROUND PARKING B	ADJACENT TO ROUTE 0512DZ (DOUGHTON CAMPGROUND LOOP D)		YES	PUBLIC	1,952
1208CZ	87381	6	3		DOUGHTON PARK CAMPGROUND PARKING C	ADJACENT TO ROUTE 0512AZ (DOUGHTON CAMPGROUND LOOP A)		YES	PUBLIC	1,838
1208DZ	87381	6	3		DOUGHTON PARK CAMPGROUND PARKING D	ADJACENT TO ROUTE 0512AZ (DOUGHTON CAMPGROUND LOOP A)		YES	PUBLIC	1,504
1208EZ	87381	6	3		DOUGHTON PARK CAMPGROUND PARKING E	ADJACENT TO ROUTE 0512EZ (DOUGHTON CAMPGROUND LOOP E)		YES	PUBLIC	2,049
1208FZ	87381	6	3		DOUGHTON PARK CAMPGROUND PARKING F	ADJACENT TO ROUTE 0512EZ (DOUGHTON CAMPGROUND LOOP E)		YES	PUBLIC	1,643
1208GZ	87381	6	3		DOUGHTON PARK CAMPGROUND PARKING G	ADJACENT TO ROUTE 0512EZ (DOUGHTON CAMPGROUND LOOP E)		YES	PUBLIC	2,409
1208HZ	87381	6	3		DOUGHTON PARK CAMPGROUND PARKING H	ADJACENT TO ROUTE 0512AZ (DOUGHTON CAMPGROUND LOOP A)		YES	PUBLIC	1,158
1208IZ	87381	6	3		DOUGHTON PARK CAMPGROUND PARKING I	ADJACENT TO ROUTE 0512AZ (DOUGHTON CAMPGROUND LOOP A)		YES	PUBLIC	2,787
1208JZ	87381	6	3		DOUGHTON PARK CAMPGROUND PARKING J	ADJACENT TO ROUTE 0512DZ (DOUGHTON CAMPGROUND LOOP D)		YES	PUBLIC	1,544
1208KZ	87381	6	3		DOUGHTON PARK CAMPGROUND PARKING K	ADJACENT TO ROUTE 0512EZ (DOUGHTON CAMPGROUND LOOP E)		YES	PUBLIC	448
1208LZ	87381	6	3		DOUGHTON PARK CAMPGROUND PARKING L	ADJACENT TO ROUTE 0512EZ (DOUGHTON CAMPGROUND LOOP E)		YES	PUBLIC	1,878
1208MZ	87381	6	3		DOUGHTON PARK CAMPGROUND PARKING M	ADJACENT TO ROUTE 0512AZ (DOUGHTON CAMPGROUND LOOP A)		YES	PUBLIC	1,327
1208NZ	87381	6	3		DOUGHTON PARK CAMPGROUND PARKING N	ADJACENT TO ROUTE 0512AZ (DOUGHTON CAMPGROUND LOOP A)		YES	PUBLIC	3,805

NPS / RIP Subcomponent Details for BLRI

(Numerical By Summary Route and Subcomponent #)



Shading Color Key

White = Paved Routes, DCV Driven

Grey = Paved Routes, DCV not Driven

Black = Paved Routes, Non-NPS

■ = Concession Route

Yellow = Unpaved Routes, DCV not Driven

Blue = Paved Parking Areas

Green = Unpaved Parking Areas

DCV = Data Collection Vehicle
 MRL = Manually Rated Line
 MRP = Manually Rated Polygon
 PKG = Parking Areas
 NC = Not Collected

BLRI Blue Ridge Parkway

BLRI-1218ZZ Subcomponent Breakdown

Route Number	FMSS Number	Cycle Collected	Iteration Collected	Concession	Route Name	Route Description		FLTP	User Access	Area (SQ FT)
						From	To			
1218AZ	87395	6	3		ROCKY KNOB PICNIC PARKING AREA A	ADJACENT TO ROUTE 0221AZ (ROCKY KNOB PICNIC LOOP A) AT MP 0.03 ON LEFT		YES	PUBLIC	1,369
1218BZ	87395	6	3		ROCKY KNOB PICNIC PARKING AREA B	FROM ROUTE 0221AZ (ROCKY KNOB PICNIC LOOP A) AT MP 0.04 ON LEFT	TO PARKING	YES	PUBLIC	12,269
1218CZ	87395	6	3		ROCKY KNOB PICNIC PARKING AREA C	ADJACENT TO ROUTE 0221BZ (ROCKY KNOB PICNIC LOOP B) AT MP 0.05 ON RIGHT		YES	PUBLIC	2,876
1218DZ	87395	6	3		ROCKY KNOB PICNIC PARKING AREA D	ADJACENT TO ROUTE 0221BZ (ROCKY KNOB PICNIC LOOP B) AT MP 0.05 ON LEFT		YES	PUBLIC	2,197
1218EZ	87395	6	3		ROCKY KNOB PICNIC PARKING AREA E	ADJACENT TO ROUTE 0221BZ (ROCKY KNOB PICNIC LOOP B) AT MP 0.09 ON RIGHT		YES	PUBLIC	2,105
1218FZ	87395	6	3		ROCKY KNOB PICNIC PARKING AREA F	ADJACENT TO ROUTE 0221AZ (ROCKY KNOB PICNIC LOOP A) AT MP 0.23 ON LEFT		YES	PUBLIC	1,265
1218GZ	87395	6	3		ROCKY KNOB PICNIC PARKING AREA G	ADJACENT TO ROUTE 0221AZ (ROCKY KNOB PICNIC LOOP A) AT MP 0.25 ON LEFT		YES	PUBLIC	392
1218HZ	87395	6	3		ROCKY KNOB PICNIC PARKING AREA H	ADJACENT TO ROUTE 0221AZ (ROCKY KNOB PICNIC LOOP A) AT MP 0.26 ON RIGHT		YES	PUBLIC	406
1218IZ	87395	6	3		ROCKY KNOB PICNIC PARKING AREA I	ADJACENT TO ROUTE 0221CZ (ROCKY KNOB PICNIC LOOP C) AT MP 0.05 ON RIGHT		YES	PUBLIC	3,013
1218JZ	87395	6	3		ROCKY KNOB PICNIC PARKING AREA J	ADJACENT TO ROUTE 0221CZ (ROCKY KNOB PICNIC LOOP C) AT MP 0.06 ON LEFT		YES	PUBLIC	567
1218KZ	87395	6	3		ROCKY KNOB PICNIC PARKING AREA K	ADJACENT TO ROUTE 0221CZ (ROCKY KNOB PICNIC LOOP C) AT MP 0.07 ON RIGHT		YES	PUBLIC	1,039
1218LZ	87395	6	3		ROCKY KNOB PICNIC PARKING AREA L	ADJACENT TO ROUTE 0221CZ (ROCKY KNOB PICNIC LOOP C) AT MP 0.08 ON LEFT		YES	PUBLIC	430
1218MZ	87395	6	3		ROCKY KNOB PICNIC PARKING AREA M	ADJACENT TO ROUTE 0221CZ (ROCKY KNOB PICNIC LOOP C) AT MP 0.09 ON RIGHT		YES	PUBLIC	897
1218NZ	87395	6	3		ROCKY KNOB PICNIC PARKING AREA N	ADJACENT TO ROUTE 0221CZ (ROCKY KNOB PICNIC LOOP C) AT MP 0.10 ON LEFT		YES	PUBLIC	389

NPS / RIP Subcomponent Details for BLRI

(Numerical By Summary Route and Subcomponent #)



Shading Color Key

White = Paved Routes, DCV Driven

Grey = Paved Routes, DCV not Driven

Black = Paved Routes, Non-NPS

■ = Concession Route

Yellow = Unpaved Routes, DCV not Driven

Blue = Paved Parking Areas

Green = Unpaved Parking Areas

DCV = Data Collection Vehicle
 MRL = Manually Rated Line
 MRP = Manually Rated Polygon
 PKG = Parking Areas
 NC = Not Collected

BLRI Blue Ridge Parkway

BLRI-1218ZZ Subcomponent Breakdown

Route Number	FMSS Number	Cycle Collected	Iteration Collected	Concession	Route Name	Route Description		FLTP	User Access	Area (SQ FT)
						From	To			
1218OZ	87395	6	3		ROCKY KNOB PICNIC PARKING AREA O	ADJACENT TO ROUTE 0221CZ (ROCKY KNOB PICNIC LOOP C) AT MP 0.11 ON LEFT		YES	PUBLIC	791
1218PZ	87395	6	3		ROCKY KNOB PICNIC PARKING AREA P	ADJACENT TO ROUTE 0221CZ (ROCKY KNOB PICNIC LOOP C) AT MP 0.13 ON RIGHT		YES	PUBLIC	593
1218QZ	87395	6	3		ROCKY KNOB PICNIC PARKING AREA Q	ADJACENT TO ROUTE 0221CZ (ROCKY KNOB PICNIC LOOP C) AT MP 0.14 ON RIGHT		YES	PUBLIC	428
1218RZ	87395	6	3		ROCKY KNOB PICNIC PARKING AREA R	ADJACENT TO ROUTE 0221CZ (ROCKY KNOB PICNIC LOOP C) AT MP 0.16 ON RIGHT		YES	PUBLIC	610
1218SZ	87395	6	3		ROCKY KNOB PICNIC PARKING AREA S	ADJACENT TO ROUTE 0221CZ (ROCKY KNOB PICNIC LOOP C) AT MP 0.18 ON LEFT		YES	PUBLIC	953
1218TZ	87395	6	3		ROCKY KNOB PICNIC PARKING AREA T	ADJACENT TO ROUTE 0221CZ (ROCKY KNOB PICNIC LOOP C) AT MP 0.22 ON LEFT		YES	PUBLIC	471
1218UZ	87395	6	3		ROCKY KNOB PICNIC PARKING AREA U	ADJACENT TO ROUTE 0221CZ (ROCKY KNOB PICNIC LOOP C) AT MP 0.27 ON RIGHT		YES	PUBLIC	853
1218VZ	87395	6	3		ROCKY KNOB PICNIC PARKING AREA V	ADJACENT TO ROUTE 0221CZ (ROCKY KNOB PICNIC LOOP C) AT MP 0.27 ON LEFT		YES	PUBLIC	703
1218WZ	87395	6	3		ROCKY KNOB PICNIC PARKING AREA W	ADJACENT TO ROUTE 0221CZ (ROCKY KNOB PICNIC LOOP C) AT MP 0.30 ON RIGHT		YES	PUBLIC	689
1218XZ	87395	6	3		ROCKY KNOB PICNIC PARKING AREA X	ADJACENT TO ROUTE 0221AZ (ROCKY KNOB PICNIC LOOP A) AT MP 0.41 ON RIGHT		YES	PUBLIC	1,162

NPS / RIP Subcomponent Details for BLRI

(Numerical By Summary Route and Subcomponent #)



Shading Color Key

White = Paved Routes, DCV Driven

Grey = Paved Routes, DCV not Driven

Black = Paved Routes, Non-NPS

■ = Concession Route

Yellow = Unpaved Routes, DCV not Driven

Blue = Paved Parking Areas

Green = Unpaved Parking Areas

DCV = Data Collection Vehicle
 MRL = Manually Rated Line
 MRP = Manually Rated Polygon
 PKG = Parking Areas
 NC = Not Collected

BLRI Blue Ridge Parkway

BLRI-1221ZZ Subcomponent Breakdown

Route Number	FMSS Number	Cycle Collected	Iteration Collected	Concession	Route Name	Route Description		FLTP	User Access	Area (SQ FT)
						From	To			
1221AZ	87407	6	3		SMART VIEW PICNIC PARKING AREA A	ADJACENT TO ROUTE 0223 (SMART VIEW PICNIC AREA ROAD) AT MP 0.03 ON LEFT		YES	PUBLIC	4,383
1221BZ	87407	6	3		SMART VIEW PICNIC PARKING AREA B	ADJACENT TO ROUTE 0223 (SMART VIEW PICNIC AREA ROAD) AT MP 0.19 ON RIGHT		YES	PUBLIC	1,997
1221CZ	87407	6	3		SMART VIEW PICNIC PARKING AREA C	ADJACENT TO ROUTE 0223 (SMART VIEW PICNIC AREA ROAD) AT MP 0.28 ON LEFT		YES	PUBLIC	812
1221DZ	87407	6	3		SMART VIEW PICNIC PARKING AREA D	ADJACENT TO ROUTE 0223 (SMART VIEW PICNIC AREA ROAD) AT MP 0.29 ON RIGHT		YES	PUBLIC	679
1221EZ	87407	6	3		SMART VIEW PICNIC PARKING AREA E	ADJACENT TO ROUTE 0223 (SMART VIEW PICNIC AREA ROAD) AT MP 0.30 ON LEFT		YES	PUBLIC	890
1221FZ	87407	6	3		SMART VIEW PICNIC PARKING AREA F	ADJACENT TO ROUTE 0223 (SMART VIEW PICNIC AREA ROAD) AT MP 0.31 ON RIGHT		YES	PUBLIC	384
1221GZ	87407	6	3		SMART VIEW PICNIC PARKING AREA G	ADJACENT TO ROUTE 0223 (SMART VIEW PICNIC AREA ROAD) AT MP 0.32 ON LEFT		YES	PUBLIC	415
1221HZ	87407	6	3		SMART VIEW PICNIC PARKING AREA H	ADJACENT TO ROUTE 0223 (SMART VIEW PICNIC AREA ROAD) AT MP 0.34 ON RIGHT		YES	PUBLIC	621
1221IZ	87407	6	3		SMART VIEW PICNIC PARKING AREA I	ADJACENT TO ROUTE 0223 (SMART VIEW PICNIC AREA ROAD) AT MP 0.35 ON LEFT		YES	PUBLIC	1,165
1221JZ	87407	6	3		SMART VIEW PICNIC PARKING AREA J	ADJACENT TO ROUTE 0223 (SMART VIEW PICNIC AREA ROAD) AT MP 0.36 ON LEFT		YES	PUBLIC	899
1221KZ	87407	6	3		SMART VIEW PICNIC PARKING AREA K	ADJACENT TO ROUTE 0223 (SMART VIEW PICNIC AREA ROAD) AT MP 0.39 ON LEFT		YES	PUBLIC	1,576
1221LZ	87407	6	3		SMART VIEW PICNIC PARKING AREA L	ADJACENT TO ROUTE 0223 (SMART VIEW PICNIC AREA ROAD) AT MP 0.42 ON RIGHT		YES	PUBLIC	935
1221MZ	87407	6	3		SMART VIEW PICNIC PARKING AREA M	ADJACENT TO ROUTE 0223 (SMART VIEW PICNIC AREA ROAD) AT MP 0.43 ON RIGHT		YES	PUBLIC	1,261
1221NZ	87407	6	3		SMART VIEW PICNIC PARKING AREA N	ADJACENT TO ROUTE 0223 (SMART VIEW PICNIC AREA ROAD) AT MP 0.44 ON RIGHT		YES	PUBLIC	546

NPS / RIP Subcomponent Details for BLRI

(Numerical By Summary Route and Subcomponent #)



Shading Color Key

White = Paved Routes, DCV Driven

Grey = Paved Routes, DCV not Driven

Black = Paved Routes, Non-NPS

■ = Concession Route

Yellow = Unpaved Routes, DCV not Driven

Blue = Paved Parking Areas

Green = Unpaved Parking Areas

DCV = Data Collection Vehicle
 MRL = Manually Rated Line
 MRP = Manually Rated Polygon
 PKG = Parking Areas
 NC = Not Collected

BLRI Blue Ridge Parkway

BLRI-1221ZZ Subcomponent Breakdown

Route Number	FMSS Number	Cycle Collected	Iteration Collected	Concession	Route Name	Route Description		FLTP	User Access	Area (SQ FT)
						From	To			
1221OZ	87407	6	3		SMART VIEW PICNIC PARKING AREA O	ADJACENT TO ROUTE 0223 (SMART VIEW PICNIC AREA ROAD) AT MP 0.44 ON LEFT		YES	PUBLIC	663
1221PZ	87407	6	3		SMART VIEW PICNIC PARKING AREA P	ADJACENT TO ROUTE 0223 (SMART VIEW PICNIC AREA ROAD) AT MP 0.46 ON LEFT		YES	PUBLIC	835
1221QZ	87407	6	3		SMART VIEW PICNIC PARKING AREA Q	ADJACENT TO ROUTE 0223 (SMART VIEW PICNIC AREA ROAD) AT MP 0.50 ON LEFT		YES	PUBLIC	711
1221RZ	87407	6	3		SMART VIEW PICNIC PARKING AREA R	ADJACENT TO ROUTE 0223 (SMART VIEW PICNIC AREA ROAD) AT MP 0.55 ON LEFT		YES	PUBLIC	521
1221SZ	87407	6	3		SMART VIEW PICNIC PARKING AREA S	ADJACENT TO ROUTE 0223 (SMART VIEW PICNIC AREA ROAD) AT MP 0.56 ON LEFT		YES	PUBLIC	826
1221TZ	87407	6	3		SMART VIEW PICNIC PARKING AREA T	ADJACENT TO ROUTE 0223 (SMART VIEW PICNIC AREA ROAD) AT MP 0.61 ON LEFT		YES	PUBLIC	530
1221UZ	87407	6	3		SMART VIEW PICNIC PARKING AREA U	ADJACENT TO ROUTE 0223 (SMART VIEW PICNIC AREA ROAD) AT MP 0.63 ON RIGHT		YES	PUBLIC	887
1221VZ	87407	6	3		SMART VIEW PICNIC PARKING AREA V	ADJACENT TO ROUTE 0223 (SMART VIEW PICNIC AREA ROAD) AT MP 0.64 ON LEFT		YES	PUBLIC	811
1221WZ	87407	6	3		SMART VIEW PICNIC PARKING AREA W	ADJACENT TO ROUTE 0223 (SMART VIEW PICNIC AREA ROAD) AT MP 0.66 ON RIGHT		YES	PUBLIC	534
1221XZ	87407	6	3		SMART VIEW PICNIC PARKING AREA X	ADJACENT TO ROUTE 0223 (SMART VIEW PICNIC AREA ROAD) AT MP 0.67 ON LEFT		YES	PUBLIC	1,736
1221YAZ	87407	6	3		SMART VIEW PICNIC PARKING AREA YA	ADJACENT TO ROUTE 0223 (SMART VIEW PICNIC AREA ROAD) AT MP 0.68 ON RIGHT		YES	PUBLIC	1,415
1221YBZ	87407	6	3		SMART VIEW PICNIC PARKING AREA YB	ADJACENT TO ROUTE 0223 (SMART VIEW PICNIC AREA ROAD) AT MP 0.69 ON LEFT		YES	PUBLIC	1,234
1221Y CZ	87407	6	3		SMART VIEW PICNIC PARKING AREA YC	ADJACENT TO ROUTE 0223 (SMART VIEW PICNIC AREA ROAD) AT MP 0.70 ON RIGHT		YES	PUBLIC	732
1221YDZ	87407	6	3		SMART VIEW PICNIC PARKING AREA YD	ADJACENT TO ROUTE 0223 (SMART VIEW PICNIC AREA ROAD) AT MP 0.76 ON RIGHT		YES	PUBLIC	575

NPS / RIP Subcomponent Details for BLRI

(Numerical By Summary Route and Subcomponent #)



Shading Color Key

White = Paved Routes, DCV Driven

Grey = Paved Routes, DCV not Driven

Black = Paved Routes, Non-NPS

■ = Concession Route

Yellow = Unpaved Routes, DCV not Driven

Blue = Paved Parking Areas

Green = Unpaved Parking Areas

DCV = Data Collection Vehicle
 MRL = Manually Rated Line
 MRP = Manually Rated Polygon
 PKG = Parking Areas
 NC = Not Collected

BLRI Blue Ridge Parkway

BLRI-1221ZZ Subcomponent Breakdown

Route Number	FMSS Number	Cycle Collected	Iteration Collected	Concession	Route Name	Route Description		FLTP	User Access	Area (SQ FT)
						From	To			
1221YEZ	87407	6	3		SMART VIEW PICNIC PARKING AREA YE	ADJACENT TO ROUTE 0223 (SMART VIEW PICNIC AREA ROAD) AT MP 0.77 ON RIGHT		YES	PUBLIC	578

NPS / RIP Subcomponent Details for BLRI

(Numerical By Summary Route and Subcomponent #)



Shading Color Key

White = Paved Routes, DCV Driven

Grey = Paved Routes, DCV not Driven

Black = Paved Routes, Non-NPS

■ = Concession Route

Yellow = Unpaved Routes, DCV not Driven

Blue = Paved Parking Areas

Green = Unpaved Parking Areas

DCV = Data Collection Vehicle
 MRL = Manually Rated Line
 MRP = Manually Rated Polygon
 PKG = Parking Areas
 NC = Not Collected

BLRI Blue Ridge Parkway

BLRI-1233ZZ Subcomponent Breakdown

Route Number	FMSS Number	Cycle Collected	Iteration Collected	Concession	Route Name	Route Description		FLTP	User Access	Area (SQ FT)
						From	To			
1233AZ	87431	6	3		PEAKS OF OTTER PICNIC PARKING AREA A	ADJACENT TO ROUTE 0227AZ (PEAKS OF OTTER PICNIC ACCESS ROAD A) AT MP 0.08 ON RIGHT		YES	PUBLIC	1,201
1233BZ	87431	6	3		PEAKS OF OTTER PICNIC PARKING AREA B	ADJACENT TO ROUTE 0227AZ (PEAKS OF OTTER PICNIC ACCESS ROAD A) AT MP 0.19 ON LEFT		YES	PUBLIC	2,702
1233CZ	87431	6	3		PEAKS OF OTTER PICNIC PARKING AREA C	ADJACENT TO ROUTE 0227AZ (PEAKS OF OTTER PICNIC ACCESS ROAD A) AT MP 0.22 ON LEFT		YES	PUBLIC	1,082
1233DZ	87431	6	3		PEAKS OF OTTER PICNIC PARKING AREA D	ADJACENT TO ROUTE 0227AZ (PEAKS OF OTTER PICNIC ACCESS ROAD A) AT MP 0.24 ON LEFT		YES	PUBLIC	1,125
1233EZ	87431	6	3		PEAKS OF OTTER PICNIC PARKING AREA E	ADJACENT TO ROUTE 0227AZ (PEAKS OF OTTER PICNIC ACCESS ROAD A) AT MP 0.27 ON RIGHT		YES	PUBLIC	2,231
1233FZ	87431	6	3		PEAKS OF OTTER PICNIC PARKING AREA F	ADJACENT TO ROUTE 0227AZ (PEAKS OF OTTER PICNIC ACCESS ROAD A) AT MP 0.29 ON LEFT		YES	PUBLIC	1,443
1233GZ	87431	6	3		PEAKS OF OTTER PICNIC PARKING AREA G	ADJACENT TO ROUTE 0227AZ (PEAKS OF OTTER PICNIC ACCESS ROAD A) AT MP 0.35 ON RIGHT		YES	PUBLIC	2,145
1233HZ	87431	6	3		PEAKS OF OTTER PICNIC PARKING AREA H	ADJACENT TO ROUTE 0227BZ (PEAKS OF OTTER PICNIC ACCESS ROAD B) AT MP 0.04 ON RIGHT		YES	PUBLIC	481
1233IZ	87431	6	3		PEAKS OF OTTER PICNIC PARKING AREA I	ADJACENT TO ROUTE 0227BZ (PEAKS OF OTTER PICNIC ACCESS ROAD B) AT MP 0.05 ON RIGHT		YES	PUBLIC	736
1233JZ	87431	6	3		PEAKS OF OTTER PICNIC PARKING AREA J	ADJACENT TO ROUTE 0227BZ (PEAKS OF OTTER PICNIC ACCESS ROAD B) AT MP 0.09 ON RIGHT		YES	PUBLIC	942
1233KZ	87431	6	3		PEAKS OF OTTER PICNIC PARKING AREA K	ADJACENT TO ROUTE 0227BZ (PEAKS OF OTTER PICNIC ACCESS ROAD B) AT MP 0.10 ON RIGHT		YES	PUBLIC	1,554
1233LZ	87431	6	3		PEAKS OF OTTER PICNIC PARKING AREA L	ADJACENT TO ROUTE 0227BZ (PEAKS OF OTTER PICNIC ACCESS ROAD B) AT MP 0.12 ON RIGHT		YES	PUBLIC	1,068
1233MZ	87431	6	3		PEAKS OF OTTER PICNIC PARKING AREA M	ADJACENT TO ROUTE 0227BZ (PEAKS OF OTTER PICNIC ACCESS ROAD B) AT MP 0.13 ON RIGHT		YES	PUBLIC	626
1233NZ	87431	6	3		PEAKS OF OTTER PICNIC PARKING AREA N	ADJACENT TO ROUTE 0227BZ (PEAKS OF OTTER PICNIC ACCESS ROAD B) AT MP 0.17 ON RIGHT		YES	PUBLIC	2,056

NPS / RIP Subcomponent Details for BLRI

(Numerical By Summary Route and Subcomponent #)



Shading Color Key

White = Paved Routes, DCV Driven

Grey = Paved Routes, DCV not Driven

Black = Paved Routes, Non-NPS

■ = Concession Route

Yellow = Unpaved Routes, DCV not Driven

Blue = Paved Parking Areas

Green = Unpaved Parking Areas

DCV = Data Collection Vehicle
 MRL = Manually Rated Line
 MRP = Manually Rated Polygon
 PKG = Parking Areas
 NC = Not Collected

BLRI Blue Ridge Parkway

BLRI-1233ZZ Subcomponent Breakdown

Route Number	FMSS Number	Cycle Collected	Iteration Collected	Concession	Route Name	Route Description		FLTP	User Access	Area (SQ FT)
						From	To			
1233OZ	87431	6	3		PEAKS OF OTTER PICNIC PARKING AREA O	ADJACENT TO ROUTE 0227BZ (PEAKS OF OTTER PICNIC ACCESS ROAD B) AT MP 0.19 ON LEFT		YES	PUBLIC	1,028
1233PZ	87431	6	3		PEAKS OF OTTER PICNIC PARKING AREA P	ADJACENT TO ROUTE 0227BZ (PEAKS OF OTTER PICNIC ACCESS ROAD B) AT MP 0.24 ON RIGHT		YES	PUBLIC	2,213
1233QZ	87431	6	3		PEAKS OF OTTER PICNIC PARKING AREA Q	ADJACENT TO ROUTE 0227BZ (PEAKS OF OTTER PICNIC ACCESS ROAD B) AT MP 0.28 ON LEFT		YES	PUBLIC	1,299
1233RZ	87431	6	3		PEAKS OF OTTER PICNIC PARKING AREA R	ADJACENT TO ROUTE 0227BZ (PEAKS OF OTTER PICNIC ACCESS ROAD B) AT MP 0.29 ON RIGHT		YES	PUBLIC	1,589

NPS / RIP Subcomponent Details for BLRI

(Numerical By Summary Route and Subcomponent #)



Shading Color Key

White = Paved Routes, DCV Driven

Grey = Paved Routes, DCV not Driven

Black = Paved Routes, Non-NPS

■ = Concession Route

Yellow = Unpaved Routes, DCV not Driven

Blue = Paved Parking Areas

Green = Unpaved Parking Areas

DCV = Data Collection Vehicle
 MRL = Manually Rated Line
 MRP = Manually Rated Polygon
 PKG = Parking Areas
 NC = Not Collected

BLRI Blue Ridge Parkway

BLRI-1234ZZ Subcomponent Breakdown

Route Number	FMSS Number	Cycle Collected	Iteration Collected	Concession	Route Name	Route Description		FLTP	User Access	Area (SQ FT)
						From	To			
1234AZ	87446	6	3	■	PEAKS OF OTTER LODGE PARKING AREA A	FROM ROUTE 0228 (PEAKS OF OTTER LODGE ACCESS ROAD) AT MP 0.02 ON RIGHT	TO PARKING	YES	PUBLIC	8,296
1234BZ	87446	6	3	■	PEAKS OF OTTER LODGE PARKING AREA B	FROM ROUTE 0228 (PEAKS OF OTTER LODGE ACCESS ROAD) AT MP 0.04 ON RIGHT	TO ROUTE 0228 (PEAKS OF OTTER LODGE ACCESS ROAD) AT MP 0.12 ON RIGHT	YES	PUBLIC	20,932
1234CZ	87446	6	3	■	PEAKS OF OTTER LODGE PARKING AREA C	ADJACENT TO ROUTE 0228 (PEAKS OF OTTER LODGE ACCESS ROAD) AT MP 0.17 ON RIGHT		YES	PUBLIC	3,442
1234DZ	87446	6	3	■	PEAKS OF OTTER LODGE PARKING AREA D	ADJACENT TO ROUTE 0228 (PEAKS OF OTTER LODGE ACCESS ROAD) AT MP 0.20 ON LEFT		YES	PUBLIC	4,385
1234EZ	87446	6	3	■	PEAKS OF OTTER LODGE PARKING AREA E	ADJACENT TO ROUTE 0228 (PEAKS OF OTTER LODGE ACCESS ROAD) AT MP 0.21 ON RIGHT		YES	PUBLIC	3,639
1234FZ	87446	6	3	■	PEAKS OF OTTER LODGE PARKING AREA F	ADJACENT TO ROUTE 0228 (PEAKS OF OTTER LODGE ACCESS ROAD) AT MP 0.24 ON LEFT		YES	PUBLIC	863
1234GZ	87446	6	3	■	PEAKS OF OTTER LODGE PARKING AREA G	ADJACENT TO ROUTE 0228 (PEAKS OF OTTER LODGE ACCESS ROAD) AT MP 0.25 ON RIGHT		YES	PUBLIC	3,614
1234HZ	87446	6	3	■	PEAKS OF OTTER LODGE PARKING AREA H	ADJACENT TO ROUTE 0228 (PEAKS OF OTTER LODGE ACCESS ROAD) AT MP 0.26 ON LEFT		YES	PUBLIC	617
1234IZ	87446	6	3	■	PEAKS OF OTTER LODGE PARKING AREA I	ADJACENT TO ROUTE 0228 (PEAKS OF OTTER LODGE ACCESS ROAD) AT MP 0.30 ON RIGHT		YES	PUBLIC	2,858
1234JZ	87446	6	3	■	PEAKS OF OTTER LODGE PARKING AREA J	ADJACENT TO ROUTE 0228 (PEAKS OF OTTER LODGE ACCESS ROAD) AT MP 0.34 ON LEFT		YES	PUBLIC	3,143
1234KZ	87446	6	3	■	PEAKS OF OTTER LODGE PARKING AREA K	ADJACENT TO ROUTE 0228 (PEAKS OF OTTER LODGE ACCESS ROAD) AT MP 0.35 ON RIGHT		YES	PUBLIC	2,925

NPS / RIP Subcomponent Details for BLRI

(Numerical By Summary Route and Subcomponent #)



Shading Color Key

White = Paved Routes, DCV Driven

Grey = Paved Routes, DCV not Driven

Black = Paved Routes, Non-NPS

■ = Concession Route

Yellow = Unpaved Routes, DCV not Driven

Blue = Paved Parking Areas

Green = Unpaved Parking Areas

DCV = Data Collection Vehicle
 MRL = Manually Rated Line
 MRP = Manually Rated Polygon
 PKG = Parking Areas
 NC = Not Collected

BLRI Blue Ridge Parkway

BLRI-1244ZZ Subcomponent Breakdown

Route Number	FMSS Number	Cycle Collected	Iteration Collected	Concession	Route Name	Route Description		FLTP	User Access	Area (SQ FT)
						From	To			
1244AZ	87467	6	3		HUMPBAC ROCKS PICNIC PARKING AREA A	ADJACENT TO ROUTE 0229AZ (HUMPBAC ROCKS PICNIC AREA ROAD A) AT MP 0.17 ON RIGHT		YES	PUBLIC	391
1244BZ	87467	6	3		HUMPBAC ROCKS PICNIC PARKING AREA B	ADJACENT TO ROUTE 0229AZ (HUMPBAC ROCKS PICNIC AREA ROAD A) AT MP 0.18 ON LEFT		YES	PUBLIC	1,073
1244CZ	87467	6	3		HUMPBAC ROCKS PICNIC PARKING AREA C	ADJACENT TO ROUTE 0229AZ (HUMPBAC ROCKS PICNIC AREA ROAD A) AT MP 0.19 ON LEFT		YES	PUBLIC	324
1244DZ	87467	6	3		HUMPBAC ROCKS PICNIC PARKING AREA D	ADJACENT TO ROUTE 0229AZ (HUMPBAC ROCKS PICNIC AREA ROAD A) AT MP 0.20 ON LEFT		YES	PUBLIC	297
1244EZ	87467	6	3		HUMPBAC ROCKS PICNIC PARKING AREA E	ADJACENT TO ROUTE 0229AZ (HUMPBAC ROCKS PICNIC AREA ROAD A) AT MP 0.21 ON RIGHT		YES	PUBLIC	1,066
1244FZ	87467	6	3		HUMPBAC ROCKS PICNIC PARKING AREA F	ADJACENT TO ROUTE 0229AZ (HUMPBAC ROCKS PICNIC AREA ROAD A) AT MP 0.22 ON RIGHT		YES	PUBLIC	1,675
1244GZ	87467	6	3		HUMPBAC ROCKS PICNIC PARKING AREA G	ADJACENT TO ROUTE 0229AZ (HUMPBAC ROCKS PICNIC AREA ROAD A) AT MP 0.22 ON LEFT		YES	PUBLIC	344
1244HZ	87467	6	3		HUMPBAC ROCKS PICNIC PARKING AREA H	ADJACENT TO ROUTE 0229AZ (HUMPBAC ROCKS PICNIC AREA ROAD A) AT MP 0.25 ON RIGHT		YES	PUBLIC	552
1244IZ	87467	6	3		HUMPBAC ROCKS PICNIC PARKING AREA I	ADJACENT TO ROUTE 0229AZ (HUMPBAC ROCKS PICNIC AREA ROAD A) AT MP 0.26 ON RIGHT		YES	PUBLIC	494
1244JZ	87467	6	3		HUMPBAC ROCKS PICNIC PARKING AREA J	ADJACENT TO ROUTE 0229BZ (HUMPBAC ROCKS PICNIC AREA ROAD B) AT MP 0.01 ON RIGHT		YES	PUBLIC	663
1244KZ	87467	6	3		HUMPBAC ROCKS PICNIC PARKING AREA K	ADJACENT TO ROUTE 0229BZ (HUMPBAC ROCKS PICNIC AREA ROAD B) AT MP 0.03 ON LEFT		YES	PUBLIC	864
1244LZ	87467	6	3		HUMPBAC ROCKS PICNIC PARKING AREA L	ADJACENT TO ROUTE 0229BZ (HUMPBAC ROCKS PICNIC AREA ROAD B) AT MP 0.04 ON RIGHT		YES	PUBLIC	949
1244MZ	87467	6	3		HUMPBAC ROCKS PICNIC PARKING AREA M	ADJACENT TO ROUTE 0229BZ (HUMPBAC ROCKS PICNIC AREA ROAD B) AT MP 0.05 ON LEFT		YES	PUBLIC	657
1244NZ	87467	6	3		HUMPBAC ROCKS PICNIC PARKING AREA N	ADJACENT TO ROUTE 0229BZ (HUMPBAC ROCKS PICNIC AREA ROAD B) AT MP 0.08 ON LEFT		YES	PUBLIC	631

NPS / RIP Subcomponent Details for BLRI

(Numerical By Summary Route and Subcomponent #)



Shading Color Key

White = Paved Routes, DCV Driven

Grey = Paved Routes, DCV not Driven

Black = Paved Routes, Non-NPS

■ = Concession Route

Yellow = Unpaved Routes, DCV not Driven

Blue = Paved Parking Areas

Green = Unpaved Parking Areas

DCV = Data Collection Vehicle
 MRL = Manually Rated Line
 MRP = Manually Rated Polygon
 PKG = Parking Areas
 NC = Not Collected

BLRI Blue Ridge Parkway

BLRI-1244ZZ Subcomponent Breakdown

Route Number	FMSS Number	Cycle Collected	Iteration Collected	Concession	Route Name	Route Description		FLTP	User Access	Area (SQ FT)
						From	To			
1244OZ	87467	6	3		HUMPBACK ROCKS PICNIC PARKING AREA O	ADJACENT TO ROUTE 0229AZ (HUMPBACK ROCKS PICNIC AREA ROAD A) AT MP 0.59 ON RIGHT		YES	PUBLIC	530
1244PZ	87467	6	3		HUMPBACK ROCKS PICNIC PARKING AREA P	ADJACENT TO ROUTE 0229AZ (HUMPBACK ROCKS PICNIC AREA ROAD A) AT MP 0.60 ON RIGHT		YES	PUBLIC	325
1244QZ	87467	6	3		HUMPBACK ROCKS PICNIC PARKING AREA Q	ADJACENT TO ROUTE 0229AZ (HUMPBACK ROCKS PICNIC AREA ROAD A) AT MP 0.60 ON LEFT		YES	PUBLIC	865
1244RZ	87467	6	3		HUMPBACK ROCKS PICNIC PARKING AREA R	ADJACENT TO ROUTE 0229AZ (HUMPBACK ROCKS PICNIC AREA ROAD A) AT MP 0.61 ON RIGHT		YES	PUBLIC	616
1244SZ	87467	6	3		HUMPBACK ROCKS PICNIC PARKING AREA S	ADJACENT TO ROUTE 0229AZ (HUMPBACK ROCKS PICNIC AREA ROAD A) AT MP 0.62 ON LEFT		YES	PUBLIC	762
1244TZ	87467	6	3		HUMPBACK ROCKS PICNIC PARKING AREA T	ADJACENT TO ROUTE 0229AZ (HUMPBACK ROCKS PICNIC AREA ROAD A) AT MP 0.32 ON RIGHT		YES	PUBLIC	439
1244UZ	87467	6	3		HUMPBACK ROCKS PICNIC PARKING AREA U	ADJACENT TO ROUTE 0229AZ (HUMPBACK ROCKS PICNIC AREA ROAD A) AT MP 0.37 ON LEFT		YES	PUBLIC	671
1244VZ	87467	6	3		HUMPBACK ROCKS PICNIC PARKING AREA V	ADJACENT TO ROUTE 0229AZ (HUMPBACK ROCKS PICNIC AREA ROAD A) AT MP 0.40 ON RIGHT		YES	PUBLIC	484
1244WZ	87467	6	3		HUMPBACK ROCKS PICNIC PARKING AREA W	ADJACENT TO ROUTE 0229AZ (HUMPBACK ROCKS PICNIC AREA ROAD A) AT MP 0.40 ON LEFT		YES	PUBLIC	510
1244XZ	87467	6	3		HUMPBACK ROCKS PICNIC PARKING AREA X	ADJACENT TO ROUTE 0229AZ (HUMPBACK ROCKS PICNIC AREA ROAD A) AT MP 0.41 ON RIGHT		YES	PUBLIC	445
1244YAZ	87467	6	3		HUMPBACK ROCKS PICNIC PARKING AREA YA	ADJACENT TO ROUTE 0229AZ (HUMPBACK ROCKS PICNIC AREA ROAD A) AT MP 0.44 ON LEFT		YES	PUBLIC	589
1244YBZ	87467	6	3		HUMPBACK ROCKS PICNIC PARKING AREA YB	ADJACENT TO ROUTE 0229AZ (HUMPBACK ROCKS PICNIC AREA ROAD A) AT MP 0.45 ON RIGHT		YES	PUBLIC	481
1244YCZ	87467	6	3		HUMPBACK ROCKS PICNIC PARKING AREA YC	ADJACENT TO ROUTE 0229AZ (HUMPBACK ROCKS PICNIC AREA ROAD A) AT MP 0.47 ON RIGHT		YES	PUBLIC	451
1244YDZ	87467	6	3		HUMPBACK ROCKS PICNIC PARKING AREA YD	ADJACENT TO ROUTE 0229AZ (HUMPBACK ROCKS PICNIC AREA ROAD A) AT MP 0.50 ON LEFT		YES	PUBLIC	602

NPS / RIP Subcomponent Details for BLRI

(Numerical By Summary Route and Subcomponent #)



Shading Color Key

White = Paved Routes, DCV Driven

Grey = Paved Routes, DCV not Driven

Black = Paved Routes, Non-NPS

■ = Concession Route

Yellow = Unpaved Routes, DCV not Driven

Blue = Paved Parking Areas

Green = Unpaved Parking Areas

DCV = Data Collection Vehicle
 MRL = Manually Rated Line
 MRP = Manually Rated Polygon
 PKG = Parking Areas
 NC = Not Collected

BLRI Blue Ridge Parkway

BLRI-1244ZZ Subcomponent Breakdown

Route Number	FMSS Number	Cycle Collected	Iteration Collected	Concession	Route Name	Route Description		FLTP	User Access	Area (SQ FT)
						From	To			
1244YEZ	87467	6	3		HUMPBACK ROCKS PICNIC PARKING AREA YE	ADJACENT TO ROUTE 0229AZ (HUMPBACK ROCKS PICNIC AREA ROAD A) AT MP 0.52 ON LEFT		YES	PUBLIC	357
1244YFZ	87467	6	3		HUMPBACK ROCKS PICNIC PARKING AREA YF	ADJACENT TO ROUTE 0229AZ (HUMPBACK ROCKS PICNIC AREA ROAD A) AT MP 0.53 ON RIGHT		YES	PUBLIC	639
1244YGZ	87467	6	3		HUMPBACK ROCKS PICNIC PARKING AREA YG	ADJACENT TO ROUTE 0229AZ (HUMPBACK ROCKS PICNIC AREA ROAD A) AT MP 0.56 ON RIGHT		YES	PUBLIC	509
1244YHZ	87467	6	3		HUMPBACK ROCKS PICNIC PARKING AREA YH	ADJACENT TO ROUTE 0229AZ (HUMPBACK ROCKS PICNIC AREA ROAD A) AT MP 0.57 ON RIGHT		YES	PUBLIC	391

Route Identification Changes to Paved Routes from Previous Cycle Blue Ridge Parkway

ROUTES REMOVED FROM PREVIOUS INVENTORY:			
Route No.	Route Name	Type of Change	Comments
0424	DOUGHTON MOUNTAIN RADIO SITE ROAD	OTHER	ROUTE REMOVED DURING ROUTE ID MEETING.
0448	OLD RESERVOIR AND DAM ROAD	OTHER	ROUTE REMOVED DURING ROUTE ID MEETING.
0451	GROUNDHOG MOUNTAIN PA PUMP HOUSE ROAD	OTHER	ROUTE REMOVED DURING ROUTE ID MEETING.
0462	SHEEP CREEK ROAD (VA 614)	OTHER	ROUTE REMOVED AT PARK'S REQUEST SINCE IT IS A COUNTY OWNED AND MAINTAINED ROAD.
0483	BRAMMER SPUR FIRE ROAD	OTHER	ROUTE REMOVED DURING ROUTE ID MEETING.
1172	BLACK CAMP GAP OVERLOOK	OTHER	ROUTE REMOVED SINCE IT IS A DUPLICATE OF GRSM-1045.

ROUTES ADDED FROM PREVIOUS INVENTORY:			
Route No.	Route Name	Type of Change	Comments
0495ZZ	PRICE PARK UTILITIES ACCESS ROADS	OTHER	NEW ROUTE ADDED WITH SUBCOMPONENTS DURING ROUTE ID MEETING.
1283	CONE MANOR EMPLOYEE PARKING	OTHER	NEW ROUTE ADDED DURING ROUTE ID MEETING.

ROUTES MODIFIED FROM PREVIOUS INVENTORY:			
Route No.	Route Name	Type of Change	Comments
0121	ACCESS RAMP TO OLD HIGHWAY 421 NO. 1	ROUTE NAME	ROUTE NAME UPDATED FROM "ACCESS RAMP TO U.S. HIGHWAY 421 NO. 1" TO "ACCESS RAMP TO OLD U.S. HIGHWAY 421 NO. 1".
0151	ACCESS RAMP TO VA STATE HIGHWAY 605 / IRISH GAP ROAD	ROUTE NAME	ROUTE NAME UPDATED IN ROUTE ID MEETING FROM "ACCESS RAMP TO VA STATE HIGHWAY 605 / PEDLAR RIVER RD" TO "ACCESS RAMP TO VA STATE HIGHWAY 605 / IRISH GAP ROAD".
0235	ACCESS ROAD TO BAMBOO/LITTLE LAUREL ROAD	ROUTE NAME	ROUTE NAME UPDATED IN ROUTE ID MEETING FROM "ACCESS ROAD TO BAMBOO ROAD" TO "ACCESS ROAD TO BAMBOO/LITTLE LAUREL ROAD".
0238ZZ	ROANOKE MOUNTAIN DAY USE ROADS	ROUTE NAME	ROUTE NAME UPDATED IN ROUTE ID MEETING FROM "ROANOKE MOUNTAIN CAMPGROUND ROADS" TO "ROANOKE MOUNTAIN DAY USE ROADS".

Route Identification Changes to Paved Routes from Previous Cycle Blue Ridge Parkway

ROUTES MODIFIED FROM PREVIOUS INVENTORY:			
Route No.	Route Name	Type of Change	Comments
0270ZZ	MUSIC CENTER BACKSTAGE ACCESS ROAD	ROUTES COMBINED	SUBCOMPONENTS CREATED TO SPLIT UNPAVED AND PAVED SECTIONS.
0420ZZ	MOUNT PISGAH PICNIC SERVICE ROADS	ROUTES COMBINED	UNPAVED SUBCOMPONENT ADDED AND ROUTE NUMBER UPDATED FROM 0420 TO 0420ZZ.
0427ZZ	LINVILLE FALLS MAINTENANCE ACCESS ROADS	OTHER	UNPAVED SUBCOMPONENTS ADDED AND ROUTE NAME CHANGE FROM "MAINTENANCE AREA WATER SYSTEM AND DUMP ROAD" TO "LINVILLE FALLS MAINTENANCE ACCESS ROADS" DURING ROUTE ID MEETING.
0430	CRABTREE WELLHOUSE ROAD	FUNCTIONAL CLASS CHANGE	FUNCTIONAL CLASS UPDATED FROM 5 TO 6.
0431	CRABTREE SEWAGE LAGOON ROAD	FUNCTIONAL CLASS CHANGE	FUNCTIONAL CLASS UPDATED FROM 5 TO 6.
0432	CRAGGY GARDENS PICNIC AREA RESERVOIR ROAD	FUNCTIONAL CLASS CHANGE	FUNCTIONAL CLASS UPDATED FROM 4 TO 6.
0433ZZ	ASHEVILLE VISITOR CENTER MAINTENANCE ROADS	OTHER	UNPAVED SUBCOMPONENTS ADDED, ROUTE NAME CHANGE FROM "BRANDON'S ROAD" TO "ASHEVILLE VISITOR CENTER MAINTENANCE ROADS", AND FUNCTIONAL CLASS CHANGE FROM 5 TO 6.
0434	DORMS AND WELL ROAD	FUNCTIONAL CLASS CHANGE	FUNCTIONAL CLASS UPDATED FROM 5 TO 6.
0435	BROWNING CABIN ROAD	FUNCTIONAL CLASS CHANGE	FUNCTIONAL CLASS UPDATED FROM 5 TO 6.
0443	SERVANTS QUARTERS 204 ROAD	ROUTE NAME	ROUTE NAME UPDATED FROM "MALE SERVANTS QUARTERS ROAD" TO "SERVANTS QUARTERS 204 ROAD".
0444ZZ	OLD JOHNS RIVER ROAD (PARKWAY RIGHT)	ROUTES COMBINED	UNPAVED SUBCOMPONENT ADDED AND ROUTE NUMBER UPDATED FROM 0444 TO 0444ZZ.
0475ZZ	MUSIC CENTER WATER TANK ROAD	ROUTES COMBINED	SUBCOMPONENTS CREATED TO SPLIT UNPAVED AND PAVED SECTIONS.
0492	JENNINGS CREEK ROAD / OLD VA 614	ROUTE NAME	ROUTE NAME UPDATED FROM "JENNY'S CREEK ROAD" TO "JENNING'S CREEK ROAD".
0908	THREE-RIDGES MOUNTAIN OVERLOOK	ROUTE NAME	ROUTE NAME UPDATED IN ROUTE ID MEETING FROM "3-RIDGES MOUNTAIN OVERLOOK" TO "THREE-RIDGES MOUNTAIN OVERLOOK".
0951	SHARP TOP TRAIL/STORE ACCESS & PARKING	ROUTE NAME	ROUTE NAME UPDATED IN ROUTE ID MEETING FROM "NATURE CENTER PARKING" TO "SHARP TOP TRAIL/STORE ACCESS & PARKING".

Route Identification Changes to Paved Routes from Previous Cycle Blue Ridge Parkway

ROUTES MODIFIED FROM PREVIOUS INVENTORY:			
Route No.	Route Name	Type of Change	Comments
0981	ROANOKE VALLEY OVERLOOK	ROUTE NAME	ROUTE NAME UPDATED IN ROUTE ID MEETING FROM "ROANOKE OVERLOOK" TO "ROANOKE VALLEY OVERLOOK".
1011A	BLUFFS LODGE PARKING AREA	OTHER	ROUTE NUMBER CHANGED FROM 1011AZ TO 1011A AFTER PARK REQUESTED 1011BZ TO BE INCOPORATED INTO 1011C. SUBCOMPONENT 1011ZZ REMOVED.
1011C	WILDCAT BLUFFS OVERLOOK	SQ FEET CHANGE	ROUTE 1011BZ GEOMETRY INCOPORATED INTO ROUTE 1011C.
1041	COLD PRONG OVERLOOK	ROUTE NAME	ROUTE NAME UPDATED IN ROUTE ID MEETING FROM "COLD PRONG POND OVERLOOK" TO "COLD PRONG OVERLOOK".
1062	LINVILLE FALLS VISITOR CENTER PARKING	ROUTE NAME	ROUTE NAME UPDATED IN ROUTE MEETING FROM "LINVILLE FALLS PARKING AREA" TO "LINVILLE FALLS VISITOR CENTER PARKING".
1078	LAUREL KNOB OVERLOOK	ROUTE NAME	ROUTE NAME UPDATED IN ROUTE ID MEETING FROM "LICKLOG RIDGE OVERLOOK" TO "LAUREL KNOB OVERLOOK".
1106A	MOUNT PISGAH LODGE AND STORE PARKING	ROUTE NAME	ROUTE NAME UPDATED FROM "MOUNT PISGAH CAMP STORE AND LODGE PARKING" TO "MOUNT PISGAH LODGE AND STORE PARKING".
1184ZZ	PISGAH DISTRICT OFFICE PARKING	ROUTES COMBINED	UNPAVED SUBCOMPONENT ADDED AND ROUTE NUMBER UPDATED FROM 1184 TO 1184ZZ.
1200	LAKEVIEW OVERLOOK AND BOAT RAMP PARKING	ROUTE NAME	ROUTE NAME UPDATED FROM "BOONE FORK PARKING OVERLOOK" TO "LAKEVIEW OVERLOOK AND BOAT RAMP PARKING".
1208ZZ	DOUGHTON PARK CAMPGROUND PARKING	OTHER	SUBCOMPONENTS ADDED, ROUTE NUMBER UPDATED FROM 1208 TO 1208ZZ, AND ROUTE NAME CHANGE FROM "DOUGHTON PARK CAMPGROUND CAMPFIRE PARKING" TO "DOUGHTON PARK CAMPGROUND PARKING".
1228	VINTON MAINTENANCE PARKING	ROUTE NAME	ROUTE NAME UPDATED IN ROUTE ID MEETING FROM "ROANOKE DISTRICT OFFICE MAINTENANCE YARD & EMPLOYEE PARKING" TO "VINTON MAINTENANCE PARKING".
1229	VINTON RANGER OFFICE PARKING	ROUTE NAME	ROUTE NAME UPDATED IN ROUTE ID MEETING FROM "RANGER OFFICES PARKING" TO "VINTON RANGER OFFICE PARKING".
1262	MONTEBELLO OFFICE AND RESIDENCE PARKING	ROUTE NAME	ROUTE NAME UPDATED IN ROUTE ID MEETING FROM "MONTEBELLO RANGER MAINTENANCE OFFICES PARKING" TO "MONTEBELLO OFFICE AND RESIDENCE PARKING".

Route Identification Changes to Paved Routes from Previous Cycle Blue Ridge Parkway

ROUTES MODIFIED FROM PREVIOUS INVENTORY:			
Route No.	Route Name	Type of Change	Comments
1276	MUSIC CENTER TRAILHEAD PARKING	SURFACE TYPE CHANGE	SURFACE TYPE CHANGED FROM NATIVE TO GRAVEL.
1282	BLACK HORSE GAP LEFT PARKING	OTHER	ROUTE UPDATED FROM BLRI-0458 TO BECOME PARKING BLRI-1282.

Section 3 Park Summary Information



Blue Ridge Parkway



Federal Lands Highway
Road Inventory Program

Parkwide Paved Route Condition Summary

Blue Ridge Parkway

Table 1: Paved Route Miles and Parking Area Square Footages by Access Level and PCR

Breakdown of Pavement Condition Rating (PCR) Based on Access Level

	POOR (PCR of 0 - 60)	FAIR (PCR of 61 - 84)	GOOD (PCR of 85 - 94)	EXCELLENT (PCR of 95 -100)	
PAVED ROADS					
Functional Class	Length (miles)	Length (miles)	Length (miles)	Length (miles)	Total Mileage by FC
1	33.86	50.59	62.12	318.89	465.46
2	5.10	6.00	4.83	6.55	22.48
3	6.57	5.50	4.54	8.76	25.37
4					
5	0.70	0.38	0.26	0.41	1.75
6	1.89	0.42	0.12	0.49	2.91
7					
8					
Total Mileage by PCR	48.11	62.89	71.87	335.10	517.97
PAVED PARKING					
Access Level	Area (sq. ft.)	Area (sq. ft.)	Area (sq. ft.)	Area (sq. ft.)	Total Area
PUBLIC	981,018	964,711	2,332,813	2,136	4,280,678
NONPUBLIC	329,669	95,060	142,937		567,666
Total Area by PCR	1,310,687	1,059,771	2,475,750	2,136	4,848,344

NOTES:

1. Data are reported in the table only for paved roads and parking lots that received a condition rating.
2. Non-linear roads (MRP collected routes) are measured by area and converted to equivalent route miles based on a 22-ft pavement width in order to be included in the mileage totals for paved roads shown above.
3. Quantities in the table above are derived from the route condition data within the PMS_20, PMS_MRL, PMS_MRP, and PMS_PKG tables in the Park geodatabase.

Parkwide Condition Percentages

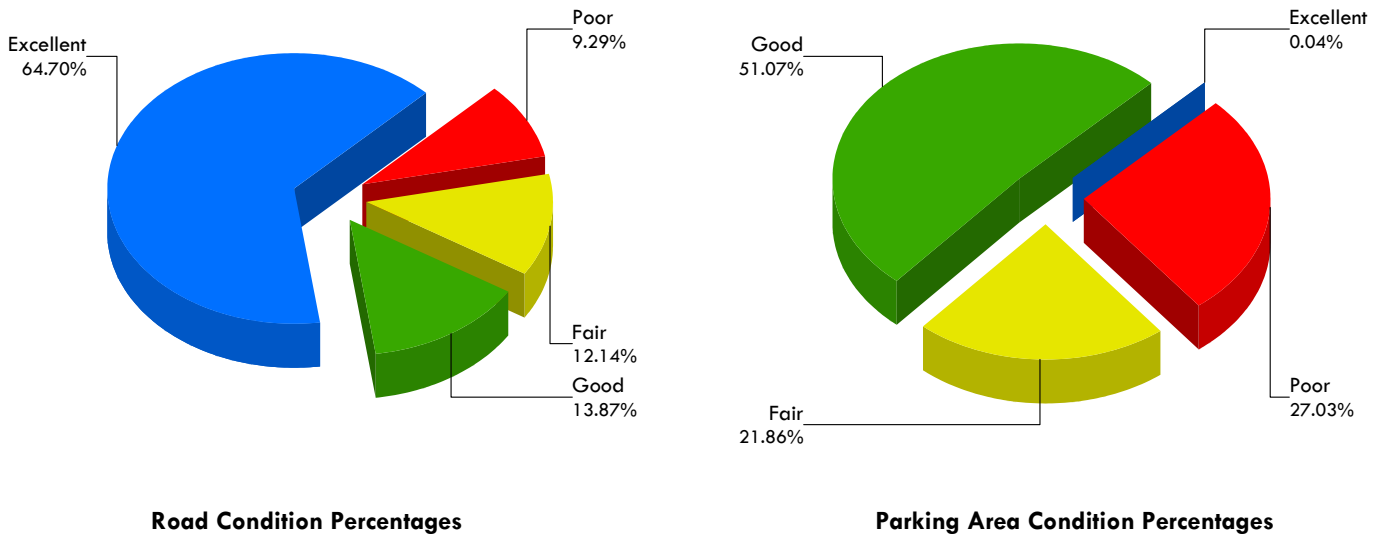
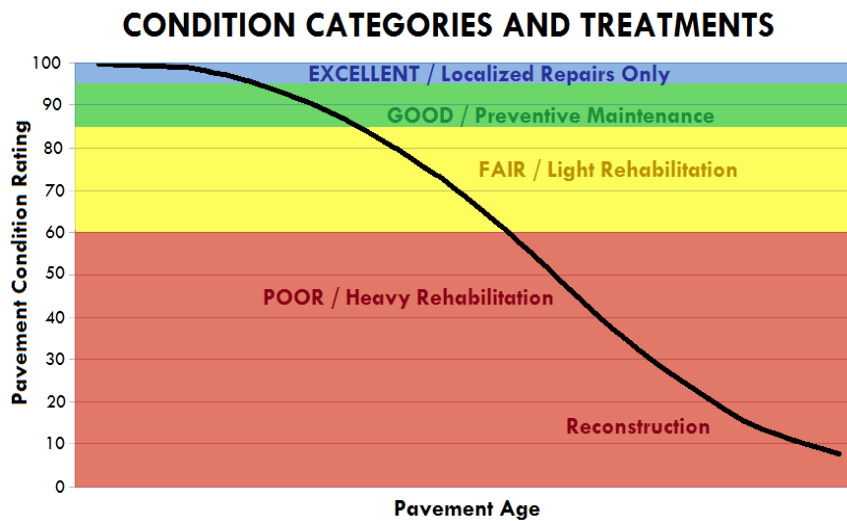

Figure 1: Pavement Condition Rating Breakdown for Paved Roads and Parking Areas

Explanation of the Excellent, Good, Fair, and Poor Condition Descriptions

The Road Inventory Program aims to provide assistance in translating the excellent / good / fair / poor rating categories into pavement needs categories. The PCR can be used to indicate the place in the Pavement Life Cycle and the type of treatments that should be considered now and into the future.

- Excellent / New: PCR of 95-100
 - Pavements in this range will require only spot repairs
- Good: PCR of 85-94
 - Pavements in this range will likely be candidates for Preventive Maintenance. Examples include Chip and Slurry Seals, Micro Surfacing and Thin Overlays.
- Fair: PCR of 61-84
 - Pavements in this range will likely be candidates of Light Rehabilitation (L3R). Examples include singlelift overlays up to 2.5 inches in total thickness, milling and overlays.
- Poor: PCR of 0-60
 - Pavements in this range will likely be candidates of Heavy Rehabilitation or Reconstruction (H3R or 4R). Examples include Pulverization, Multiple Lift Overlays, and Reconstruction.



At this time, specific Maintenance and Rehabilitation activities should be evaluated and recommended at the project level. Site-specific conditions that influence treatment type should be determined based on performing a subsurface investigation and/or pavement condition survey, and not be based solely on RIP data. Additionally, RIP produces a snapshot of conditions at the time in which the data were collected. For further information or to obtain additional Pavement Management System's data from our Highway Pavement Management Application (HPMA) please contact the Eastern Federal Lands pavement team.



Cycle 6 - Road Inventory Program Road Condition Summary Report for Data Collection Vehicle (DCV) Rated Roads

Condition (Rating / Index) Legend

EXCELLENT (95 - 100)
GOOD (85 - 94)
FAIR (61 - 84)
POOR (0 - 60)
NR = NOT RATED

Blue Ridge Parkway

Notes:

- This condition summary report contains only the roads rated with the Data Collection Vehicle (DCV).
- Condition on roads that were manually rated and parking areas are shown in separate reports.
- Route-level scores shown on this page may not represent scores at smaller intervals (due to rollup calculations).
- Additional details on individual road ratings at 0.10-mile and 1-mile intervals can be found in Section 5 of the Cycle 6 RIP Report.
- Refer to the RIP Report Appendix for an explanation of the rating system and rating methods.

Route-Level Condition for Roads Rated with the Data Collection Vehicle (DCV)

Route No.	FMSS No.	Route Name	Functional Class	Surf. Type	Paved Length (Miles)	Pavement Condition Rating (PCR)	Roughness Condition Index (RCI)	Surface Condition Rating (SCR)	Structural Crack Index	Alligator Crack Index	Longitudinal Cracking Index	Transverse Cracking Index	Patch / Pothole Index	Rutting Index
BLRI-0001AA	226386	BLUE RIDGE PARKWAY - MONTEBELLO SUB-DISTRICT	1	AS	37.61	100	100	100	100	100	100	100	100	100
BLRI-0001AB	226388	BLUE RIDGE PARKWAY - JAMES RIVER SUB-DISTRICT	1	AS	37.28	99	100	98	98	100	98	98	100	98
BLRI-0001AC	226389	BLUE RIDGE PARKWAY - PEAKS OF OTTER SUB-DISTRICT	1	AS	31.15	94	100	90	94	100	94	90	100	97
BLRI-0001BA	226391	BLUE RIDGE PARKWAY - VINTON SUB-DISTRICT	1	AS	38.91	82	100	70	82	100	82	70	100	98
BLRI-0001BB	226392	BLUE RIDGE PARKWAY - ROCKY KNOB SUB-DISTRICT	1	AS	72.09	98	100	97	98	100	98	97	100	97
BLRI-0001CA	226393	BLUE RIDGE PARKWAY - BLUFFS SUB-DISTRICT	1	AS	44.42	92	100	86	86	100	86	92	100	99
BLRI-0001CB	226394	BLUE RIDGE PARKWAY - SANDY FLATS SUB-DISTRICT	1	AS	44.79	82	93	75	75	99	76	75	100	97
BLRI-0001DA	226395	BLUE RIDGE PARKWAY - GILLESPIE GAP SUB-DISTRICT	1	AS	54.59	94	96	93	93	99	94	96	100	97
BLRI-0001DB	226396	BLUE RIDGE PARKWAY - OTEEN SUB-DISTRICT	1	AS	51.98	100	100	100	100	100	100	100	100	100
BLRI-0001DC	226397	BLUE RIDGE PARKWAY - BALSAM GAP SUB-DISTRICT	1	AS	57.38	95	100	91	91	100	91	93	100	99
BLRI-0100	4972	HEINTOOGA SPUR ROAD	2	AS	3.63	85	90	81	87	100	87	81	100	97
BLRI-0101Z	48284	ACCESS RAMP TO U.S. HIGHWAY 19 SOUTH	2	AS	0.25	53	NR	53	61	92	69	53	100	98
BLRI-0102Z	48284	ACCESS RAMP TO U.S. HIGHWAY 19 NORTH	2	AS	0.11	97	NR	97	99	100	99	97	100	99
BLRI-0103	48298	ACCESS RAMP TO U.S. HIGHWAY 23 AND U.S. 74	2	AS	0.50	94	93	95	99	100	99	95	100	99
BLRI-0104	48299	ACCESS RAMP TO NC STATE HIGHWAY 215	2	AS	0.09	67	NR	67	96	100	96	67	100	95
BLRI-0105	48301	ACCESS RAMP TO U.S. HIGHWAY 276	2	AS	0.16	89	NR	89	91	100	91	89	100	99
BLRI-0107	48303	ACCESS RAMP TO NC STATE HIGHWAY 191	2	AS	0.24	89	NR	89	96	100	96	89	100	98
BLRI-0108Z	48307	ACCESS RAMP TO U.S. HIGHWAY 25 SOUTH	2	AS	0.17	93	NR	93	99	100	99	93	100	100
BLRI-0109Z	48307	ACCESS RAMP TO U.S. HIGHWAY 25 NORTH	2	AS	0.15	86	NR	86	98	100	98	86	100	100



Federal Lands Highway
Road Inventory Program

Cycle 6 - Road Inventory Program Road Condition Summary Report for Data Collection Vehicle (DCV) Rated Roads

Condition (Rating / Index) Legend

EXCELLENT (95 - 100)
GOOD (85 - 94)
FAIR (61 - 84)
POOR (0 - 60)
NR = NOT RATED

Blue Ridge Parkway

Notes:

- This condition summary report contains only the roads rated with the Data Collection Vehicle (DCV).
- Condition on roads that were manually rated and parking areas are shown in separate reports.
- Route-level scores shown on this page may not represent scores at smaller intervals (due to rollup calculations).
- Additional details on individual road ratings at 0.10-mile and 1-mile intervals can be found in Section 5 of the Cycle 6 RIP Report.
- Refer to the RIP Report Appendix for an explanation of the rating system and rating methods.

Route-Level Condition for Roads Rated with the Data Collection Vehicle (DCV)

Route No.	FMSS No.	Route Name	Functional Class	Surf. Type	Paved Length (Miles)	Pavement Condition Rating (PCR)	Roughness Condition Index (RCI)	Surface Condition Rating (SCR)	Structural Crack Index	Alligator Crack Index	Longitudinal Cracking Index	Transverse Cracking Index	Patch / Pothole Index	Rutting Index
BLRI-0110Z	48312	ACCESS RAMP TO U.S. HIGHWAY 74-A EAST	2	AS	0.23	94	NR	94	96	100	96	94	100	99
BLRI-0111Z	48312	ACCESS RAMP TO U.S. HIGHWAY 74-A WEST	2	AS	0.21	91	NR	91	99	100	99	91	100	100
BLRI-0112Z	48316	ACCESS RAMP TO U.S. HIGHWAY 70 EAST	2	AS	0.16	99	NR	99	99	100	99	99	100	99
BLRI-0113Z	48316	ACCESS RAMP TO U.S. HIGHWAY 70 WEST	2	AS	0.17	92	NR	92	99	100	99	92	100	99
BLRI-0114	48318	ACCESS RAMP TO NC STATE HIGHWAY 80	2	AS	0.06	81	NR	81	81	100	81	93	100	96
BLRI-0115	48320	ACCESS RAMP TO NC STATE HIGHWAY 226	2	AS	0.07	62	NR	62	62	100	62	85	100	97
BLRI-0116	48321	ACCESS RAMP TO U.S. HIGHWAY 221 WEST AT MP 317.16	2	AS	0.06	83	NR	83	99	100	99	83	100	99
BLRI-0117	48322	ACCESS RAMP TO NC STATE HIGHWAY 181	2	AS	0.09	91	NR	91	100	100	100	91	100	99
BLRI-0118	48701	ACCESS RAMP TO U.S. HIGHWAY 221 WEST AT MP 304.80	2	AS	0.13	93	NR	93	100	100	100	93	100	99
BLRI-0119	47891	ACCESS RAMP TO U.S. HIGHWAY 221 AND SHULLS MILL ROAD	2	AS	0.09	74	NR	74	74	100	74	86	96	96
BLRI-0120Z	47894	ACCESS RAMP TO U.S. HIGHWAY 221 AND 321 NORTH	2	AS	0.14	99	NR	99	100	100	100	100	100	99
BLRI-0121	47895	ACCESS RAMP TO OLD HIGHWAY 421 NO. 1	2	AS	0.05	34	NR	34	34	100	34	43	93	88
BLRI-0122	47896	ACCESS RAMP TO U.S. HIGHWAY 421 NO. 2	2	AS	0.14	94	NR	94	94	100	94	94	100	98
BLRI-0123	47897	ACCESS RAMP TO NC STATE HIGHWAY 16 SOUTH	2	AS	0.07	90	NR	90	99	100	99	90	100	99
BLRI-0124Z	47898	ACCESS RAMP TO NC STATE HIGHWAY 18 SOUTH	2	AS	0.07	99	NR	99	100	100	100	100	100	99
BLRI-0125Z	47898	ACCESS RAMP TO NC STATE HIGHWAY 18 NORTH	2	AS	0.12	90	NR	90	96	100	96	90	100	99
BLRI-0126Z	47900	ACCESS RAMP TO U.S. HIGHWAY 21 SOUTH	2	AS	0.06	99	NR	99	100	100	100	99	100	99
BLRI-0127Z	47900	ACCESS RAMP TO U.S. HIGHWAY 21 NORTH	2	AS	0.07	98	NR	98	100	100	100	98	100	100
BLRI-0128	47902	ACCESS RAMP TO NC STATE HIGHWAY 18	2	AS	0.17	94	NR	94	98	100	98	94	100	99



Federal Lands Highway
Road Inventory Program

Cycle 6 - Road Inventory Program Road Condition Summary Report for Data Collection Vehicle (DCV) Rated Roads

Condition (Rating / Index) Legend

EXCELLENT (95 - 100)
GOOD (85 - 94)
FAIR (61 - 84)
POOR (0 - 60)
NR = NOT RATED

Blue Ridge Parkway

Notes:

- This condition summary report contains only the roads rated with the Data Collection Vehicle (DCV).
- Condition on roads that were manually rated and parking areas are shown in separate reports.
- Route-level scores shown on this page may not represent scores at smaller intervals (due to rollup calculations).
- Additional details on individual road ratings at 0.10-mile and 1-mile intervals can be found in Section 5 of the Cycle 6 RIP Report.
- Refer to the RIP Report Appendix for an explanation of the rating system and rating methods.

Route-Level Condition for Roads Rated with the Data Collection Vehicle (DCV)

Route No.	FMSS No.	Route Name	Functional Class	Surf. Type	Paved Length (Miles)	Pavement Condition Rating (PCR)	Roughness Condition Index (RCI)	Surface Condition Rating (SCR)	Structural Crack Index	Alligator Crack Index	Longitudinal Cracking Index	Transverse Cracking Index	Patch / Pothole Index	Rutting Index
BLRI-0129	47744	ACCESS RAMP TO VA STATE HIGHWAY 89	2	AS	0.12	88	NR	88	94	100	94	88	100	99
BLRI-0130Z	47755	ACCESS RAMP TO U.S. HIGHWAY 52 SOUTH	2	AS	0.09	46	NR	46	46	96	50	52	100	99
BLRI-0131Z	47755	ACCESS RAMP TO U.S. HIGHWAY 52 NORTH	2	AS	0.09	83	NR	83	83	100	83	94	100	98
BLRI-0132Z	47763	ACCESS RAMP TO U.S. HIGHWAY 58 EAST	2	AS	0.06	26	NR	26	62	100	62	26	100	100
BLRI-0133Z	47763	ACCESS RAMP TO U.S. HIGHWAY 58 WEST	2	AS	0.10	75	NR	75	96	100	96	75	100	99
BLRI-0134	48893	ACCESS RAMP TO VA STATE HIGHWAY 8	2	AS	0.13	41	NR	41	84	100	84	41	100	100
BLRI-0135	47768	ACCESS RAMP TO U.S. HIGHWAY 221	2	AS	0.30	88	NR	88	91	100	91	88	99	99
BLRI-0136Z	47770	ACCESS RAMP TO U.S. HIGHWAY 220 SOUTH	2	AS	0.18	96	NR	96	96	100	96	98	100	100
BLRI-0137Z	47770	ACCESS RAMP TO U.S. HIGHWAY 220 NORTH	2	AS	0.20	86	NR	86	86	100	86	92	100	100
BLRI-0138	5559	MILL MOUNTAIN SPUR ROAD	2	AS	2.39	56	88	34	54	100	54	34	99	97
BLRI-0139Z	47775	ACCESS RAMP TO VA STATE HIGHWAY 24 EAST	2	AS	0.13	0	NR	0	5	94	11	0	100	95
BLRI-0140Z	47775	ACCESS RAMP TO VA STATE HIGHWAY 24 WEST	2	AS	0.10	0	NR	0	22	99	23	0	100	97
BLRI-0141	47549	ACCESS RAMP TO U.S. HIGHWAY 460 EAST	2	AS	0.17	100	NR	100	100	100	100	100	100	100
BLRI-0142	47550	ACCESS RAMP TO U.S. HIGHWAY 460 WEST	2	AS	0.15	100	NR	100	100	100	100	100	100	100
BLRI-0143Z	47551	ACCESS RAMP TO VA STATE HIGHWAY 43 NORTH	2	AS	0.06	25	NR	25	25	87	38	67	100	99
BLRI-0144Z	47551	ACCESS RAMP TO VA STATE HIGHWAY 43 SOUTH	2	AS	0.09	83	NR	83	83	100	83	96	100	100
BLRI-0145	47553	ACCESS RAMP TO U.S. HIGHWAY 501	2	AS	0.20	0	NR	0	0	88	0	0	100	94
BLRI-0146	47554	ACCESS RAMP TO VA STATE HIGHWAY 130	2	AS	0.04	87	NR	87	87	100	87	93	100	93
BLRI-0147	47556	ACCESS RAMP TO U.S. HIGHWAY 60	2	AS	0.19	25	NR	25	53	98	55	25	100	95



Cycle 6 - Road Inventory Program Road Condition Summary Report for Data Collection Vehicle (DCV) Rated Roads

Condition (Rating / Index) Legend

EXCELLENT (95 - 100)
GOOD (85 - 94)
FAIR (61 - 84)
POOR (0 - 60)
NR = NOT RATED

Blue Ridge Parkway

Notes:

- This condition summary report contains only the roads rated with the Data Collection Vehicle (DCV).
- Condition on roads that were manually rated and parking areas are shown in separate reports.
- Route-level scores shown on this page may not represent scores at smaller intervals (due to rollup calculations).
- Additional details on individual road ratings at 0.10-mile and 1-mile intervals can be found in Section 5 of the Cycle 6 RIP Report.
- Refer to the RIP Report Appendix for an explanation of the rating system and rating methods.

Route-Level Condition for Roads Rated with the Data Collection Vehicle (DCV)

Route No.	FMSS No.	Route Name	Functional Class	Surf. Type	Paved Length (Miles)	Pavement Condition Rating (PCR)	Roughness Condition Index (RCI)	Surface Condition Rating (SCR)	Structural Crack Index	Alligator Crack Index	Longitudinal Cracking Index	Transverse Cracking Index	Patch / Pothole Index	Rutting Index
BLRI-0148	47560	ACCESS RAMP TO VA STATE HIGHWAY 56	2	AS	0.08	76	NR	76	76	93	83	85	100	97
BLRI-0149Z	47561	ACCESS RAMP TO U.S. HIGHWAY 250 EAST	2	AS	0.11	39	NR	39	39	100	39	40	100	96
BLRI-0150Z	47561	ACCESS RAMP TO U.S. HIGHWAY 250 WEST	2	AS	0.08	93	NR	93	93	99	94	97	100	100
BLRI-0151	103064	ACCESS RAMP TO VA STATE HIGHWAY 605 / IRISH GAP ROAD	2	AS	0.02	87	NR	87	87	100	87	96	100	88
BLRI-0154	47903	ACCESS RAMP TO NC STATE HIGHWAY 16 NORTH	2	AS	0.05	84	NR	84	88	100	88	84	100	99
BLRI-0155Z	47894	ACCESS RAMP TO U.S. HIGHWAY 321 AND 221 SOUTH	2	AS	0.15	0	NR	0	0	95	0	45	100	96
BLRI-0156	48705	ACCESS RAMP TO NC STATE HIGHWAY 226A	2	AS	0.08	88	NR	88	91	100	91	88	100	99
BLRI-0158	47907	ACCESS RAMP TO HOLLOWAY MOUNTAIN ROAD	2	AS	0.07	63	NR	63	63	100	63	66	100	95
BLRI-0160	9684	MUSIC CENTER ACCESS ROAD	2	AS	0.38	0	NR	0	0	100	0	0	100	99
BLRI-0161	9683	ROANOKE RIVER PARKWAY	2	AS	1.39	99	100	99	99	100	99	100	100	100
BLRI-0162	111152	MABRY MILL ROAD	2	AS	0.03	67	NR	67	80	100	80	67	100	97
BLRI-0164	111124	ACCESS ROAD TO VA STATE HIGHWAY 614	2	AS	0.02	55	NR	55	55	100	55	75	100	92
BLRI-0165	108143	BASS LAKE DRIVE	2	AS	0.29	95	NR	95	96	100	96	98	100	95
BLRI-0200	48707	WATERROCK KNOB OVERLOOK ACCESS ROAD	2	AS	0.46	86	NR	86	89	100	89	86	100	98
BLRI-0201	87079	ORCHARDS OVERLOOK ACCESS ROAD	3	AS	0.25	91	NR	91	99	100	99	91	100	97
BLRI-0202AZ	48710	MOUNT PISGAH CAMPGROUND LOOP A	3	AS	0.35	77	NR	77	96	100	96	77	98	95
BLRI-0202BZ	48710	MOUNT PISGAH CAMPGROUND LOOP B	3	AS	0.40	75	NR	75	98	100	98	75	99	95
BLRI-0202CZ	48710	MOUNT PISGAH CAMPGROUND LOOP C	3	AS	0.36	91	NR	91	98	100	98	91	99	96
BLRI-0202DZ	48710	MOUNT PISGAH CAMPGROUND LOOP D	3	AS	0.29	91	NR	91	99	100	99	91	100	96



Cycle 6 - Road Inventory Program

Road Condition Summary Report for Data Collection Vehicle (DCV) Rated Roads

Condition (Rating / Index) Legend

EXCELLENT (95 - 100)
GOOD (85 - 94)
FAIR (61 - 84)
POOR (0 - 60)
NR = NOT RATED

Blue Ridge Parkway

Notes:

- This condition summary report contains only the roads rated with the Data Collection Vehicle (DCV).
- Condition on roads that were manually rated and parking areas are shown in separate reports.
- Route-level scores shown on this page may not represent scores at smaller intervals (due to rollup calculations).
- Additional details on individual road ratings at 0.10-mile and 1-mile intervals can be found in Section 5 of the Cycle 6 RIP Report.
- Refer to the RIP Report Appendix for an explanation of the rating system and rating methods.

Route-Level Condition for Roads Rated with the Data Collection Vehicle (DCV)

Route No.	FMSS No.	Route Name	Functional Class	Surf. Type	Paved Length (Miles)	Pavement Condition Rating (PCR)	Roughness Condition Index (RCI)	Surface Condition Rating (SCR)	Structural Crack Index	Alligator Crack Index	Longitudinal Cracking Index	Transverse Cracking Index	Patch / Pothole Index	Rutting Index
BLRI-0202Z	48710	MOUNT PISGAH CAMPGROUND ACCESS ROAD	3	AS	0.32	90	NR	90	100	100	100	90	99	97
BLRI-0203	48713	ROAD TO BUCK SPRINGS PARKING AREA	3	AS	0.36	94	NR	94	99	100	99	94	100	99
BLRI-0204	48715	FOLK ART CENTER ROAD	3	AS	0.34	29	NR	29	29	58	71	58	99	93
BLRI-0205	4902	CRAGGY GARDENS PICNIC AREA ROAD	2	AS	1.15	96	91	100	100	100	100	100	100	100
BLRI-0207	48721	CRABTREE MEADOWS PICNIC AREA ROAD	3	AS	0.32	80	NR	80	90	100	90	80	100	96
BLRI-0208A	47942	PRICE PARK CAMPGROUND ROAD	3	AS	0.45	100	NR	100	100	100	100	100	100	100
BLRI-0208BZ	87091	PRICE PARK CAMPGROUND LOOP B	3	AS	0.67	99	NR	99	100	100	100	100	100	99
BLRI-0208CZ	87091	PRICE PARK CAMPGROUND LOOP C	3	AS	0.21	43	NR	43	53	84	69	43	92	86
BLRI-0208DZ	87091	PRICE PARK CAMPGROUND LOOP D	3	AS	0.33	36	NR	36	36	82	54	83	93	91
BLRI-0208EZ	87091	PRICE PARK CAMPGROUND LOOP E	3	AS	0.35	57	NR	57	57	80	77	66	95	90
BLRI-0208FZ	87091	PRICE PARK CAMPGROUND LOOP F	3	AS	0.47	70	NR	70	76	97	79	70	91	93
BLRI-0208Z	87091	PRICE PARK CAMPGROUND ACCESS ROAD	3	AS	0.11	77	NR	77	77	100	77	87	100	97
BLRI-0209AZ	48719	CRABTREE CAMPGROUND LOOP A	3	AS	0.27	79	NR	79	90	100	90	79	100	98
BLRI-0209BZ	48719	CRABTREE CAMPGROUND LOOP B	3	AS	0.30	71	NR	71	71	100	71	75	99	96
BLRI-0209CZ	48719	CRABTREE CAMPGROUND LOOP C	3	AS	0.25	81	NR	81	81	100	81	88	100	97
BLRI-0209Z	48719	CRABTREE CAMPGROUND ACCESS ROAD	3	AS	0.35	87	NR	87	97	100	97	87	100	97
BLRI-0210	48722	GILLESPIE MAINTENANCE ACCESS	3	AS	0.21	95	NR	95	98	100	98	95	100	100
BLRI-0211A	48724	LINVILLE FALLS PICNIC LOOP A	3	AS	0.56	96	NR	96	99	100	99	96	100	98
BLRI-0211B	87103	LINVILLE FALLS PICNIC LOOP B	3	AS	0.22	31	NR	31	52	91	61	31	100	82



Federal Lands Highway
Road Inventory Program

Cycle 6 - Road Inventory Program

Road Condition Summary Report for Data Collection Vehicle (DCV) Rated Roads

Condition (Rating / Index) Legend

EXCELLENT (95 - 100)
GOOD (85 - 94)
FAIR (61 - 84)
POOR (0 - 60)
NR = NOT RATED

Blue Ridge Parkway

Notes:

- This condition summary report contains only the roads rated with the Data Collection Vehicle (DCV).
- Condition on roads that were manually rated and parking areas are shown in separate reports.
- Route-level scores shown on this page may not represent scores at smaller intervals (due to rollup calculations).
- Additional details on individual road ratings at 0.10-mile and 1-mile intervals can be found in Section 5 of the Cycle 6 RIP Report.
- Refer to the RIP Report Appendix for an explanation of the rating system and rating methods.

Route-Level Condition for Roads Rated with the Data Collection Vehicle (DCV)

Route No.	FMSS No.	Route Name	Functional Class	Surf. Type	Paved Length (Miles)	Pavement Condition Rating (PCR)	Roughness Condition Index (RCI)	Surface Condition Rating (SCR)	Structural Crack Index	Alligator Crack Index	Longitudinal Cracking Index	Transverse Cracking Index	Patch / Pothole Index	Rutting Index
BLRI-0212	4784	LINVILLE RIVER SPUR ROAD	2	AS	1.39	67	74	62	76	100	76	62	98	97
BLRI-0213AZ	48726	LINVILLE CAMPGROUND LOOP	3	AS	0.46	33	NR	33	58	100	58	33	100	93
BLRI-0213BZ	48726	LINVILLE CAMPGROUND LOOP B	3	AS	0.14	29	NR	29	58	100	58	29	100	97
BLRI-0215	47916	PRICE PARK PICNIC AREA ROAD	3	AS	0.36	17	NR	17	39	95	44	17	98	94
BLRI-0216	47918	BLUFFS PARK LODGE ROAD	3	AS	0.32	68	NR	68	70	98	72	68	100	97
BLRI-0217	47921	BLUFFS PARK PICNIC AREA ROAD	3	AS	1.12	45	NR	45	62	100	62	45	100	94
BLRI-0219	47926	CUMBERLAND KNOB PICNIC ACCESS	3	AS	0.16	97	NR	97	100	100	100	100	100	97
BLRI-0221AZ	47781	ROCKY KNOB PICNIC LOOP A	3	AS	0.53	0	NR	0	0	61	36	68	99	62
BLRI-0221BZ	47781	ROCKY KNOB PICNIC LOOP B	3	AS	0.13	28	NR	28	60	99	61	28	99	91
BLRI-0221CZ	47781	ROCKY KNOB PICNIC LOOP C	3	AS	0.35	34	NR	34	34	87	47	67	100	76
BLRI-0221DZ	47781	ROCKY KNOB PICNIC LOOP D	3	AS	0.03	71	NR	71	81	100	81	71	100	98
BLRI-0223	47786	SMART VIEW PICNIC AREA ROAD	3	AS	0.86	93	NR	93	93	100	93	96	100	98
BLRI-0226	25277	SHARP TOP MOUNTAIN ROAD	3	AS	2.53	86	NR	86	86	99	87	99	100	87
BLRI-0227AZ	47565	PEAKS OF OTTER PICNIC ACCESS ROAD A	3	AS	0.43	93	NR	93	93	100	93	95	100	99
BLRI-0227BZ	47565	PEAKS OF OTTER PICNIC ACCESS ROAD B	3	AS	0.33	98	NR	98	99	100	99	98	100	98
BLRI-0228	47570	PEAKS OF OTTER LODGE ACCESS ROAD	3	AS	0.40	65	NR	65	65	100	65	82	100	97
BLRI-0229AZ	47576	HUMPBACK ROCKS PICNIC AREA ROAD A	3	AS	0.64	98	NR	98	100	100	100	99	100	98
BLRI-0229BZ	47576	HUMPBACK ROCKS PICNIC AREA ROAD B	3	AS	0.11	99	NR	99	100	100	100	100	100	99
BLRI-0232	47790	PIPERS GAP ACCESS ROAD	2	AS	0.27	0	NR	0	0	76	0	5	99	96



Cycle 6 - Road Inventory Program

Road Condition Summary Report for Data Collection Vehicle (DCV) Rated Roads

Condition (Rating / Index) Legend

EXCELLENT (95 - 100)
GOOD (85 - 94)
FAIR (61 - 84)
POOR (0 - 60)
NR = NOT RATED

Blue Ridge Parkway

Notes:

- This condition summary report contains only the roads rated with the Data Collection Vehicle (DCV).
- Condition on roads that were manually rated and parking areas are shown in separate reports.
- Route-level scores shown on this page may not represent scores at smaller intervals (due to rollup calculations).
- Additional details on individual road ratings at 0.10-mile and 1-mile intervals can be found in Section 5 of the Cycle 6 RIP Report.
- Refer to the RIP Report Appendix for an explanation of the rating system and rating methods.

Route-Level Condition for Roads Rated with the Data Collection Vehicle (DCV)

Route No.	FMSS No.	Route Name	Functional Class	Surf. Type	Paved Length (Miles)	Pavement Condition Rating (PCR)	Roughness Condition Index (RCI)	Surface Condition Rating (SCR)	Structural Crack Index	Alligator Crack Index	Longitudinal Cracking Index	Transverse Cracking Index	Patch / Pothole Index	Rutting Index
BLRI-0235	47928	ACCESS ROAD TO BAMBOO/LITTLE LAUREL ROAD	2	AS	0.04	99	NR	99	100	100	100	99	100	99
BLRI-0236	47930	TROUT LAKE ROAD	3	AS	0.63	84	NR	84	84	100	84	95	100	94
BLRI-0237AZ	87119	ROCKY KNOB CAMPGROUND LOOP T	3	AS	0.38	10	NR	10	10	71	39	35	97	79
BLRI-0237BZ	87119	ROCKY KNOB CAMPGROUND LOOP A	3	AS	0.27	62	NR	62	65	93	72	62	98	92
BLRI-0237CZ	87119	ROCKY KNOB CAMPGROUND LOOP B	3	AS	0.22	98	NR	98	100	100	100	100	100	98
BLRI-0237DZ	87119	ROCKY KNOB CAMPGROUND LOOP C	3	AS	0.25	98	NR	98	100	100	100	100	100	98
BLRI-0238AZ	87123	ROANOKE MOUNTAIN DAY USE LOOP A	3	AS	0.64	61	NR	61	61	100	61	66	100	95
BLRI-0238BZ	87123	ROANOKE MOUNTAIN DAY USE LOOP B	3	AS	0.49	73	NR	NR	NR	NR	NR	NR	NR	NR
BLRI-0239	48727	ACCESS ROAD TO COUNTY ROAD 1121 (ALTAPASS ROAD)	2	AS	0.10	93	NR	93	93	100	93	94	100	100
BLRI-0241	48728	ACCESS TO NC ROUTE 2230	2	AS	0.30	100	NR	100	100	100	100	100	100	100
BLRI-0268Z	87130	HEADQUARTERS ACCESS ROAD #1	5	AS	0.30	83	NR	83	98	100	98	83	100	100
BLRI-0270BZ	87131	MUSIC CENTER BACKSTAGE ACCESS ROAD AS	3	AS	0.22	73	NR	73	82	95	87	73	100	95
BLRI-0403Z	48731	OTEEEN MAINTENANCE ACCESS ROAD	5	AS	0.14	98	NR	98	98	100	98	98	100	99
BLRI-0404Z	48731	OTEEEN RESIDENCE ACCESS ROAD	5	AS	0.17	96	NR	96	99	100	99	96	100	98
BLRI-0405Z	48731	OTEEEN ADMINISTRATIVE ACCESS ROAD	5	AS	0.12	61	NR	61	61	91	70	92	100	97
BLRI-0407	47793	ROCKY KNOB MAINTENANCE AREA ROAD	3	AS	0.25	0	NR	0	37	98	39	0	100	90
BLRI-0408AZ	47578	PEAKS OF OTTER MAINTENANCE ROAD	5	AS	0.20	57	NR	57	57	100	57	97	100	94
BLRI-0408BZ	47578	PEAKS OF OTTER RESIDENCE ROAD	5	AS	0.11	34	NR	34	34	90	44	73	100	91
BLRI-0412	47794	ROCKY KNOB RESIDENCE ROAD	5	AS	0.20	19	NR	19	49	95	54	19	99	89



Cycle 6 - Road Inventory Program Road Condition Summary Report for Data Collection Vehicle (DCV) Rated Roads

Condition (Rating / Index) Legend

EXCELLENT (95 - 100)
GOOD (85 - 94)
FAIR (61 - 84)
POOR (0 - 60)
NR = NOT RATED

Blue Ridge Parkway

Notes:

- This condition summary report contains only the roads rated with the Data Collection Vehicle (DCV).
- Condition on roads that were manually rated and parking areas are shown in separate reports.
- Route-level scores shown on this page may not represent scores at smaller intervals (due to rollup calculations).
- Additional details on individual road ratings at 0.10-mile and 1-mile intervals can be found in Section 5 of the Cycle 6 RIP Report.
- Refer to the RIP Report Appendix for an explanation of the rating system and rating methods.

Route-Level Condition for Roads Rated with the Data Collection Vehicle (DCV)

Route No.	FMSS No.	Route Name	Functional Class	Surf. Type	Paved Length (Miles)	Pavement Condition Rating (PCR)	Roughness Condition Index (RCI)	Surface Condition Rating (SCR)	Structural Crack Index	Alligator Crack Index	Longitudinal Cracking Index	Transverse Cracking Index	Patch / Pothole Index	Rutting Index
BLRI-0413	47937	BLUFF MAINTENANCE ROAD	5	AS	0.27	19	NR	19	26	94	32	19	100	95
BLRI-0417	48170	CONE CRAFT CENTER SERVICE ROAD	6	AS	0.65	0	NR	0	0	63	0	69	97	75
BLRI-0420AZ	48734	MOUNT PISGAH PICNIC SERVICE ROAD PAVED	6	AS	0.09	75	NR	75	75	100	75	86	99	95
BLRI-0422	48735	MOUNT PISGAH TREATMENT PLANT ROAD	6	AS	0.47	97	NR	97	100	100	100	100	100	97
BLRI-0437Z	87130	HEADQUARTERS ACCESS ROAD #2	5	AS	0.20	89	NR	89	98	100	98	89	100	100
BLRI-0438	87154	HEADQUARTERS BACK ROAD	6	AS	0.14	96	NR	96	97	100	97	98	100	96
BLRI-0439Z	87130	HEADQUARTERS LOADING BAY ACCESS ROAD	5	AS	0.04	77	NR	77	95	100	95	77	100	98
BLRI-0443	87159	SERVANTS QUARTERS 204 ROAD	6	AS	0.05	57	NR	57	65	100	65	57	98	95
BLRI-0511	48189	CONE MANOR PARKING ACCESS ROAD	3	AS	0.33	93	NR	93	93	100	93	96	100	97
BLRI-0512AZ	48190	DOUGHTON CAMPGROUND LOOP A	3	AS	0.66	99	NR	99	100	100	100	100	100	99
BLRI-0512BZ	48190	DOUGHTON CAMPGROUND LOOP B	3	AS	0.19	99	NR	99	100	100	100	100	100	99
BLRI-0512CZ	48190	DOUGHTON CAMPGROUND LOOP C	3	AS	0.29	98	NR	98	100	100	100	100	100	98
BLRI-0512DZ	48190	DOUGHTON CAMPGROUND LOOP D	3	AS	0.33	98	NR	98	100	100	100	100	100	98
BLRI-0512EZ	48190	DOUGHTON CAMPGROUND LOOP E	3	AS	0.31	100	NR	100	100	100	100	100	100	100
BLRI-0513AZ	48194	DOUGHTON TRAILER CAMP OUTER LOOP	3	AS	0.38	99	NR	99	99	100	99	100	100	99
BLRI-0513BZ	48194	DOUGHTON TRAILER CAMP SITES 19-25	3	AS	0.08	99	NR	99	100	100	100	100	100	99
BLRI-0518	5558	ROANOKE MOUNTAIN LOOP	2	AS	3.77	73	NR	86	86	100	86	94	100	92
BLRI-0519AAZ	47587	PEAKS OF OTTER CAMPGROUND LOOP A SPUR A	3	AS	0.08	94	NR	94	99	100	99	99	100	94
BLRI-0519AZ	47587	PEAKS OF OTTER CAMPGROUND LOOP A	3	AS	0.58	87	NR	87	87	100	87	94	98	94



Cycle 6 - Road Inventory Program Road Condition Summary Report for Data Collection Vehicle (DCV) Rated Roads

Condition (Rating / Index) Legend

EXCELLENT (95 - 100)
GOOD (85 - 94)
FAIR (61 - 84)
POOR (0 - 60)
NR = NOT RATED

Blue Ridge Parkway

Notes:

- This condition summary report contains only the roads rated with the Data Collection Vehicle (DCV).
- Condition on roads that were manually rated and parking areas are shown in separate reports.
- Route-level scores shown on this page may not represent scores at smaller intervals (due to rollup calculations).
- Additional details on individual road ratings at 0.10-mile and 1-mile intervals can be found in Section 5 of the Cycle 6 RIP Report.
- Refer to the RIP Report Appendix for an explanation of the rating system and rating methods.

Route-Level Condition for Roads Rated with the Data Collection Vehicle (DCV)

Route No.	FMSS No.	Route Name	Functional Class	Surf. Type	Paved Length (Miles)	Pavement Condition Rating (PCR)	Roughness Condition Index (RCI)	Surface Condition Rating (SCR)	Structural Crack Index	Alligator Crack Index	Longitudinal Cracking Index	Transverse Cracking Index	Patch / Pothole Index	Rutting Index
BLRI-0519BZ	47587	PEAKS OF OTTER CAMPGROUND LOOP B	3	AS	0.39	75	NR	75	75	93	82	95	100	93
BLRI-0519CAZ	47587	PEAKS OF OTTER CAMPGROUND LOOP C SPUR A	3	AS	0.12	75	NR	75	75	98	77	97	100	88
BLRI-0519CZ	47587	PEAKS OF OTTER CAMPGROUND LOOP C	3	AS	0.53	80	NR	80	80	95	85	95	98	93
BLRI-0521AZ	47591	OTTER CREEK CAMPGROUND LOOP A	3	AS	0.22	100	NR	100	100	100	100	100	100	100
BLRI-0521BAZ	47591	OTTER CREEK CAMPGROUND LOOP B SPUR A	3	AS	0.07	99	NR	99	100	100	100	100	100	99
BLRI-0521BZ	47591	OTTER CREEK CAMPGROUND LOOP B	3	AS	0.36	100	NR	100	100	100	100	100	100	100
BLRI-0521Z	47591	OTTER CREEK CAMPGROUND	3	AS	0.10	92	NR	92	92	100	92	94	100	98



Cycle 6 - Road Inventory Program Road Condition Summary Report for Manually Rated Roads

Condition (Rating / Index) Legend

EXCELLENT (95 - 100)
GOOD (85 - 94)
FAIR (61 - 84)
POOR (0 - 60)
NR = NOT RATED

Blue Ridge Parkway

Notes:

- This condition summary report contains only the roads that were manually rated.
 - MRL: Manually Rated Line (a linear road)
 - MRP: Manually Rated Polygon (a non-linear road)
- Condition on roads that were rated with the Data Collection Vehicle (DCV) are shown in a separate report.
- A road is manually rated when it is determined to be unsuitable for the DCV to drive.
- Additional details on individual road ratings at 0.10-mile and 1-mile intervals can be found in Section 5 of the Cycle 6 RIP Report.
- Refer to the RIP Report Appendix for an explanation of the rating system and rating methods.

Route-Level Condition for Manually Rated Line (MRL) Roads

Route No.	FMSS No.	Route Name	Functional Class	Surf. Type	Paved Length (Miles)	Pavement Condition Rating (PCR)	Roughness Condition Index (RCI)	Surface Condition Rating (SCR)	Structural Crack Index	Alligator Crack Index	Longitudinal Cracking Index	Transverse Cracking Index	Patch / Pothole Index	Rutting Index
BLRI-0266	47792	ROCKY KNOB CABINS ROAD	3	AS	0.21	73	NR	73	NR	90	73	90	97	97
BLRI-0271	87132	MUSIC CENTER PUMPHOUSE AND HILLTOP ACCESS ROAD	3	AS	0.15	53	NR	53	NR	90	97	97	97	53
BLRI-0414	47938	STOCK PILE ROAD	6	AS	0.21	53	NR	53	NR	73	90	53	97	90
BLRI-0416	48171	ROAD TO RED BARN	6	AS	0.04	73	NR	73	NR	90	97	73	97	97
BLRI-0449	87165	MAHOGANY ROCK ROAD	6	AS	1.16	NR	NR	NR	NR	NR	NR	NR	NR	NR
BLRI-0475AZ	87214	MUSIC CENTER WATER TANK ROAD PAVED	6	AS	0.21	0	NR	0	NR	NR	NR	NR	NR	NR
BLRI-0476	89418	Craggy Gardens Well House Road	6	AS	0.26	73	NR	73	NR	90	73	90	97	97
BLRI-0493	226398	BULL MOUNTAIN FIRING RANGE ACCESS ROAD	6	AS	0.81	30	NR	30	NR	30	97	97	97	53



Federal Lands Highway
Road Inventory Program

Cycle 6 - Road Inventory Program

Parking Area Condition Summary Report

Blue Ridge Parkway

Condition (Rating / Index) Legend

EXCELLENT (97)
GOOD (90)
FAIR (73)
POOR* (0, 30, 53)
NR = NOT RATED

- Notes:
- A PCR of 0 indicates a paved parking area in very poor condition. Individual distresses could not be identified.
 - Additional details on individual parking areas can be found in Section 6 of the Cycle 6 RIP Report.
 - Refer to the RIP Report Appendix for an explanation of the rating system and rating methods.

Condition Rating Details for Paved Parking Areas

Route No.	FMSS No.	Route Name	User Access	Surf. Type	Area (Sq. Ft.)	Pavement Condition Rating (PCR)	Asphalt Surface Distresses					Concrete Surface Distresses						
							Alligator Cracking	Longitudinal / Transverse Cracking	Rutting / Distortions	Potholes / Patching	HMA Patching	Surface Raveling / Bleeding	Joint Faulting	Slab Cracking	Joint Distresses	Delamination / Pop-Outs	Potholes / Patching	
BLRI-0900	47595	AFTON OVERLOOK	PUBLIC	AS	13,850	90	90	90	97	97	97	90						
BLRI-0901	47598	ROCKFISH VALLEY PARKING	PUBLIC	AS	10,864	90	97	90	97	97	97	90						
BLRI-0902	47602	SHENANDOAH VALLEY OVERLOOK	PUBLIC	AS	10,390	90	90	90	97	97	97	90						
BLRI-0903	47604	HUMPBACK VISITOR CENTER PARKING	PUBLIC	AS	27,944	90	97	90	97	97	97	90						
BLRI-0904	47605	HUMPBACK GAP PARKING	PUBLIC	AS	22,479	90	90	97	97	90	97	90						
BLRI-0905	47606	GREENSTONE OVERLOOK	PUBLIC	AS	12,914	73	97	97	97	97	97	73						
BLRI-0906	47608	ROCK POINT OVERLOOK	PUBLIC	AS	4,412	73	97	97	97	97	97	73						
BLRI-0907	47610	RAVENS ROOST OVERLOOK	PUBLIC	AS	7,832	73	97	90	97	97	97	73						
BLRI-0908	47611	THREE-RIDGES MOUNTAIN OVERLOOK	PUBLIC	AS	9,196	90	97	90	97	97	97	90						
BLRI-0909	47614	THE PRIEST OVERLOOK	PUBLIC	AS	16,508	90	97	90	97	97	97	90						
BLRI-0910	47617	20-MINUTE CLIFF OVERLOOK	PUBLIC	AS	4,306	90	97	97	97	97	97	90						
BLRI-0911	47619	SLACKS OVERLOOK	PUBLIC	AS	14,317	90	97	97	97	97	97	90						
BLRI-0912	47622	BALD MOUNTAIN OVERLOOK	PUBLIC	AS	4,363	90	97	90	97	97	97	90						
BLRI-0913	47623	FORK MOUNTAIN OVERLOOK	PUBLIC	AS	7,507	90	97	97	97	97	97	90						
BLRI-0914	47624	BIG SPY MOUNTAIN OVERLOOK	PUBLIC	AS	10,522	90	97	97	97	97	97	90						
BLRI-0915	47625	RIDGE DISTRICT OFFICE PARKING	PUBLIC	AS	19,285	53	53	53	97	73	90	90						
BLRI-0916	47628	YANKEE HORSE RIDGE OVERLOOK	PUBLIC	AS	2,660	90	97	90	97	97	97	90						
BLRI-0917	47629	BOSTON KNOB OVERLOOK	PUBLIC	AS	10,055	53	73	53	97	97	97	90						
BLRI-0918	47632	WHITES GAP OVERLOOK	PUBLIC	AS	7,029	90	97	90	97	97	97	90						
BLRI-0919	47634	BUENA VISTA OVERLOOK	PUBLIC	AS	13,885	53	90	53	97	97	97	90						
BLRI-0920	47635	HOUSE MOUNTAIN OVERLOOK	PUBLIC	AS	7,395	73	90	90	97	97	97	73						
BLRI-0921	47637	PUNCH BOWL MOUNTAIN OVERLOOK	PUBLIC	AS	3,046	73	90	90	97	97	97	73						
BLRI-0922	47640	BLUFF MOUNTAIN PARKING OVERLOOK (VA)	PUBLIC	AS	4,540	73	90	90	97	97	97	73						
BLRI-0923	47642	RICE MOUNTAIN OVERLOOK	PUBLIC	AS	6,473	73	90	90	97	97	97	73						
BLRI-0924	47643	WHITE OAK FLATS OVERLOOK	PUBLIC	AS	9,689	73	90	90	97	97	97	73						
BLRI-0925	47644	DANCING CREEK OVERLOOK	PUBLIC	AS	14,390	90	90	90	97	97	97	90						



Federal Lands Highway
Road Inventory Program

Cycle 6 - Road Inventory Program

Parking Area Condition Summary Report

Blue Ridge Parkway

Condition (Rating / Index) Legend

EXCELLENT (97)
GOOD (90)
FAIR (73)
POOR* (0, 30, 53)
NR = NOT RATED

- Notes:
- A PCR of 0 indicates a paved parking area in very poor condition. Individual distresses could not be identified.
 - Additional details on individual parking areas can be found in Section 6 of the Cycle 6 RIP Report.
 - Refer to the RIP Report Appendix for an explanation of the rating system and rating methods.

Condition Rating Details for Paved Parking Areas

Route No.	FMSS No.	Route Name	User Access	Surf. Type	Area (Sq. Ft.)	Pavement Condition Rating (PCR)	Asphalt Surface Distresses						Concrete Surface Distresses					
							Alligator Cracking	Longitudinal / Transverse Cracking	Rutting / Distortions	Potholes / Patching	HMA Patching	Surface Raveling / Bleeding	Joint Faulting	Slab Cracking	Joint Distresses	Delamination / Pop-Outs	Potholes / Patching	
BLRI-0926	47646	UPPER OTTER CREEK OVERLOOK	PUBLIC	AS	10,640	73	90	90	97	97	97	73						
BLRI-0927	47647	OTTER CREEK FLATS OVERLOOK	PUBLIC	AS	35,770	73	90	90	90	97	97	73						
BLRI-0928	47650	OTTER CREEK OVERLOOK	PUBLIC	AS	11,647	53	90	53	97	97	97	90						
BLRI-0929	47653	THE RIFFLES OVERLOOK	PUBLIC	AS	4,624	90	90	90	90	90	97	90						
BLRI-0930	47655	OTTER CREEK RESTAURANT PARKING	PUBLIC	AS	21,713	73	73	90	97	90	97	73						
BLRI-0931	47658	TERRAPIN HILL OVERLOOK	PUBLIC	AS	20,339	73	90	90	97	90	97	73						
BLRI-0932	47659	LOWER OTTER CREEK OVERLOOK	PUBLIC	AS	12,800	73	90	90	97	90	97	73						
BLRI-0933AZ	47661	OTTER LAKE OVERLOOK A	PUBLIC	AS	14,298	53	90	53	90	97	97	90						
BLRI-0933BZ	47661	OTTER LAKE OVERLOOK B	PUBLIC	AS	4,802	90	90	90	97	97	97	90						
BLRI-0933CZ	47661	OTTER LAKE OVERLOOK C	PUBLIC	AS	5,511	53	53	90	90	97	97	90						
BLRI-0934	47663	JAMES RIVER VISITOR CENTER OVERLOOK	PUBLIC	AS	22,693	53	97	53	97	97	90	90						
BLRI-0935	47664	JAMES RIVER MAINTENANCE YARD PARKING	NONPUBLIC	AS	51,367	73	97	90	90	97	97	73						
BLRI-0936	47665	CHIMNEY ROCK OVERLOOK	PUBLIC	AS	2,463	90	97	90	97	97	97	90						
BLRI-0936A	47666	JAMES RIVER VALLEY OVERLOOK	PUBLIC	AS	12,378	73	90	90	97	97	97	73						
BLRI-0937	47668	TERRAPIN MOUNTAIN OVERLOOK	PUBLIC	AS	4,684	90	90	97	97	97	97	90						
BLRI-0938	47670	THUNDER RIDGE OVERLOOK	PUBLIC	AS	19,733	73	90	90	90	90	97	73						
BLRI-0939	47672	ARNOLD VALLEY NORTH OVERLOOK	PUBLIC	AS	2,113	90	90	97	97	97	97	90						
BLRI-0940	47673	ARNOLD VALLEY SOUTH OVERLOOK	PUBLIC	AS	2,636	90	97	97	97	97	97	90						
BLRI-0941	47675	SUNSET FIELD OVERLOOK	PUBLIC	AS	11,679	90	90	90	97	97	97	90						
BLRI-0942	47676	ONION MOUNTAIN OVERLOOK	PUBLIC	AS	7,344	90	90	90	97	97	97	90						
BLRI-0943	47677	BLACK ROCK HILL OVERLOOK	PUBLIC	AS	3,067	90	97	90	97	97	97	90						
BLRI-0944	47678	HEADFOREMOST MOUNTAIN OVERLOOK	PUBLIC	AS	3,402	90	90	97	97	97	97	90						
BLRI-0945	47680	FALLINGWATER CASCADES OVERLOOK	PUBLIC	AS	10,343	90	90	90	90	97	97	90						
BLRI-0946	47682	FLAT TOP TRAIL OVERLOOK	PUBLIC	AS	3,690	90	90	97	97	97	97	90						
BLRI-0947AZ	47683	PEAKS OF OTTER MAINTENANCE AREA	NONPUBLIC	AS	19,024	53	53	53	90	97	90	73						
BLRI-0947CZ	47683	PEAKS OF OTTER PERMIT STATION	NONPUBLIC	AS	929	73	90	97	73	97	97	73						



Federal Lands Highway
Road Inventory Program

Cycle 6 - Road Inventory Program

Parking Area Condition Summary Report

Blue Ridge Parkway

Condition (Rating / Index) Legend

EXCELLENT (97)
GOOD (90)
FAIR (73)
POOR* (0, 30, 53)
NR = NOT RATED

- Notes:
- A PCR of 0 indicates a paved parking area in very poor condition. Individual distresses could not be identified.
 - Additional details on individual parking areas can be found in Section 6 of the Cycle 6 RIP Report.
 - Refer to the RIP Report Appendix for an explanation of the rating system and rating methods.

Condition Rating Details for Paved Parking Areas

Route No.	FMSS No.	Route Name	User Access	Surf. Type	Area (Sq. Ft.)	Pavement Condition Rating (PCR)	Asphalt Surface Distresses					Concrete Surface Distresses						
							Alligator Cracking	Longitudinal / Transverse Cracking	Rutting / Distortions	Potholes / Patching	HMA Patching	Surface Raveling / Bleeding	Joint Faulting	Slab Cracking	Joint Distresses	Delamination / Pop-Outs	Potholes / Patching	
BLRI-0950	47685	PEAKS OF OTTER VISITOR CENTER PARKING	PUBLIC	AS	32,154	53	53	53	97	97	97	90						
BLRI-0951	47687	SHARP TOP TRAIL/STORE ACCESS & PARKING	PUBLIC	AS	31,930	53	53	90	90	90	90	73						
BLRI-0952	47690	UPPER GOOSE CREEK VALLEY OVERLOOK	PUBLIC	AS	5,079	90	97	90	97	97	97	90						
BLRI-0953	47691	PORTER MOUNTAIN OVERLOOK	PUBLIC	AS	7,895	73	97	90	97	97	97	73						
BLRI-0954	47693	MILLS GAP OVERLOOK	PUBLIC	AS	10,186	90	90	90	97	97	97	90						
BLRI-0955	47718	PURGATORY MOUNTAIN OVERLOOK	PUBLIC	AS	7,003	90	90	90	97	97	97	90						
BLRI-0956	47720	SHARP TOP OVERLOOK	PUBLIC	AS	4,336	90	90	90	97	97	97	90						
BLRI-0957	47722	BOBBLETT'S GAP OVERLOOK	PUBLIC	AS	9,723	90	90	90	97	97	97	90						
BLRI-0958	47724	PINE TREE OVERLOOK	PUBLIC	AS	4,142	90	90	90	97	97	97	90						
BLRI-0959	47725	HARVEY'S KNOB OVERLOOK	PUBLIC	AS	10,958	90	90	90	97	97	97	90						
BLRI-0960	47727	MONTEVALE OVERLOOK	PUBLIC	AS	12,024	90	90	90	97	97	97	90						
BLRI-0961	47729	IRON MINE HOLLOW NORTH OVERLOOK	PUBLIC	AS	2,319	90	97	97	97	97	97	90						
BLRI-0962	47735	IRON MINE HOLLOW SOUTH OVERLOOK	PUBLIC	AS	2,563	90	97	90	97	97	97	90						
BLRI-0963	47739	TAYLORS MOUNTAIN OVERLOOK	PUBLIC	AS	12,783	90	90	90	97	97	97	90						
BLRI-0964	47740	THE GREAT VALLEY OVERLOOK	PUBLIC	AS	8,515	53	53	53	97	97	97	73						
BLRI-0965	47742	QUARRY OVERLOOK	PUBLIC	AS	9,178	30	30	53	97	97	97	73						
BLRI-0966	47810	N & W RAILROAD OVERLOOK	PUBLIC	AS	15,023	30	30	53	97	97	97	73						
BLRI-0967	47812	COYNER MOUNTAIN OVERLOOK	PUBLIC	AS	25,816	53	73	53	97	97	97	73						
BLRI-0968	47813	READ MOUNTAIN OVERLOOK	PUBLIC	AS	16,645	73	73	90	97	97	97	90						
BLRI-0969	47814	ROANOKE BASIN OVERLOOK	PUBLIC	AS	22,922	53	73	53	97	97	97	90						
BLRI-0970	47816	ROANOKE RIVER OVERLOOK	PUBLIC	AS	16,152	53	73	53	97	97	97	73						
BLRI-0971	47817	MILL MOUNTAIN OVERLOOK	PUBLIC	AS	5,646	73	90	90	90	97	97	73						
BLRI-0972	47819	NO NAME OVERLOOK #1	PUBLIC	AS	3,889	73	90	90	90	97	97	73						
BLRI-0973	47820	NO NAME OVERLOOK #2	PUBLIC	AS	7,576	53	90	53	73	97	97	73						
BLRI-0974AZ	47822	ROANOKE MOUNTAIN OVERLOOK A	PUBLIC	AS	5,007	73	90	90	73	97	97	73						
BLRI-0974BZ	47822	ROANOKE MOUNTAIN OVERLOOK B	PUBLIC	AS	2,108	73	90	90	90	97	97	73						



Federal Lands Highway
Road Inventory Program

Cycle 6 - Road Inventory Program

Parking Area Condition Summary Report

Blue Ridge Parkway

Condition (Rating / Index) Legend

EXCELLENT (97)
GOOD (90)
FAIR (73)
POOR* (0, 30, 53)
NR = NOT RATED

- Notes:
- A PCR of 0 indicates a paved parking area in very poor condition. Individual distresses could not be identified.
 - Additional details on individual parking areas can be found in Section 6 of the Cycle 6 RIP Report.
 - Refer to the RIP Report Appendix for an explanation of the rating system and rating methods.

Condition Rating Details for Paved Parking Areas

Route No.	FMSS No.	Route Name	User Access	Surf. Type	Area (Sq. Ft.)	Pavement Condition Rating (PCR)	Asphalt Surface Distresses						Concrete Surface Distresses					
							Alligator Cracking	Longitudinal / Transverse Cracking	Rutting / Distortions	Potholes / Patching	HMA Patching	Surface Raveling / Bleeding	Joint Faulting	Slab Cracking	Joint Distresses	Delamination / Pop-Outs	Potholes / Patching	
BLRI-0974CZ	47822	ROANOKE MOUNTAIN OVERLOOK C	PUBLIC	AS	5,287	73	90	90	90	97	97	73						
BLRI-0974DZ	47822	ROANOKE MOUNTAIN OVERLOOK D	PUBLIC	AS	1,946	73	97	90	90	97	97	73						
BLRI-0975	47837	GUM SPRING OVERLOOK	PUBLIC	AS	4,613	73	73	90	97	97	97	90						
BLRI-0976	47846	CHESTNUT RIDGE OVERLOOK	PUBLIC	AS	8,609	53	90	53	97	97	97	90						
BLRI-0977	47851	BUCK MOUNTAIN OVERLOOK	PUBLIC	AS	7,871	73	90	90	97	97	97	73						
BLRI-0978	47855	MASONS KNOB OVERLOOK	PUBLIC	AS	19,971	90	97	90	97	97	97	90						
BLRI-0979	47858	METZ RUN OVERLOOK	PUBLIC	AS	9,790	90	97	90	97	97	97	90						
BLRI-0980	47860	POAGES MILL OVERLOOK	PUBLIC	AS	12,251	90	97	90	97	97	97	90						
BLRI-0981	47862	ROANOKE VALLEY OVERLOOK	PUBLIC	AS	6,773	90	97	90	97	97	97	90						
BLRI-0982	47864	LOST MOUNTAIN OVERLOOK	PUBLIC	AS	5,771	90	97	90	97	97	97	90						
BLRI-0983	47866	SLINGS GAP OVERLOOK	PUBLIC	AS	8,665	90	97	90	97	97	97	90						
BLRI-0984	47867	BULL RUN KNOB OVERLOOK	PUBLIC	AS	14,729	90	97	90	97	97	97	90						
BLRI-0985	47868	POOR MOUNTAIN OVERLOOK	PUBLIC	AS	7,168	90	97	90	97	97	97	90						
BLRI-0986	47870	CAHAS MOUNTAIN OVERLOOK	PUBLIC	AS	12,306	90	97	90	97	97	97	90						
BLRI-0987	47872	DEVILS BACKBONE OVERLOOK	PUBLIC	AS	22,257	90	97	90	97	97	97	90						
BLRI-0988	47874	PINE SPUR OVERLOOK	PUBLIC	AS	19,261	90	97	90	97	97	97	90						
BLRI-0989	47875	SMART VIEW OVERLOOK	PUBLIC	AS	11,831	73	90	90	90	90	97	73						
BLRI-0990	47878	SHORTTS KNOB OVERLOOK	PUBLIC	AS	7,558	73	97	90	97	97	97	73						
BLRI-0991	47880	RAKES MILL POND OVERLOOK	PUBLIC	AS	4,792	90	90	90	97	97	97	90						
BLRI-0992	47882	ROCKY KNOB MAINTENANCE YARD	NONPUBLIC	AS	41,679	30	30	53	90	97	90	90						
BLRI-0993	47883	THE SADDLE OVERLOOK	PUBLIC	AS	23,744	90	90	90	97	97	97	90						
BLRI-0994	47885	ROCK CASTLE GORGE OVERLOOK	PUBLIC	AS	10,135	90	90	90	97	97	97	90						
BLRI-0995	47886	MABRY MILL PARKING	PUBLIC	AS	28,286	73	90	90	97	90	90	73						
BLRI-0996	47887	PILOT MOUNTAIN OVERLOOK	PUBLIC	AS	7,946	90	97	90	97	97	97	90						
BLRI-0997	47888	PUCKETT CABIN OVERLOOK	PUBLIC	AS	2,277	73	97	97	97	97	97	73						
BLRI-0998	47889	GRANITE QUARRY OVERLOOK	PUBLIC	AS	23,553	73	73	90	90	90	97	73						



Cycle 6 - Road Inventory Program

Parking Area Condition Summary Report

Blue Ridge Parkway

Condition (Rating / Index) Legend

EXCELLENT (97)
GOOD (90)
FAIR (73)
POOR* (0, 30, 53)
NR = NOT RATED

- Notes:
- A PCR of 0 indicates a paved parking area in very poor condition. Individual distresses could not be identified.
 - Additional details on individual parking areas can be found in Section 6 of the Cycle 6 RIP Report.
 - Refer to the RIP Report Appendix for an explanation of the rating system and rating methods.

Condition Rating Details for Paved Parking Areas

Route No.	FMSS No.	Route Name	User Access	Surf. Type	Area (Sq. Ft.)	Pavement Condition Rating (PCR)	Asphalt Surface Distresses					Concrete Surface Distresses						
							Alligator Cracking	Longitudinal / Transverse Cracking	Rutting / Distortions	Potholes / Patching	HMA Patching	Surface Raveling / Bleeding	Joint Faulting	Slab Cracking	Joint Distresses	Delamination / Pop-Outs	Potholes / Patching	
BLRI-0999	47890	PIEDMONT OVERLOOK	PUBLIC	AS	12,532	73	73	90	97	97	97	90						
BLRI-1000	48198	FOX HUNTERS PARADISE OVERLOOK	PUBLIC	AS	10,583	90	97	90	97	97	97	97						
BLRI-1001	244073	HIGH PINEY PARKING	PUBLIC	AS	14,562	90	90	97	97	97	97	97						
BLRI-1002	48200	LITTLE GLADE MILL POND OVERLOOK	PUBLIC	AS	4,509	53	73	53	97	97	97	73						
BLRI-1003	48203	STONE MOUNTAIN OVERLOOK	PUBLIC	AS	15,572	53	90	53	97	90	97	90						
BLRI-1004	48204	BULLHEAD MOUNTAIN OVERLOOK	PUBLIC	AS	2,845	90	90	90	97	97	97	97						
BLRI-1005	48207	MAHOGANY ROCK OVERLOOK	PUBLIC	AS	13,428	53	53	90	97	97	97	90						
BLRI-1006	48208	DEVILS GARDEN OVERLOOK	PUBLIC	AS	9,913	90	90	90	97	90	97	90						
BLRI-1007	48210	AIR BELLOWS OVERLOOK	PUBLIC	AS	16,734	90	90	90	97	97	97	90						
BLRI-1008	48212	BRINEGAR CABIN SPUR OVERLOOK	PUBLIC	AS	12,140	90	90	90	97	97	97	90						
BLRI-1009	48215	FODDERS STACK PARKING	PUBLIC	AS	23,417	73	73	90	97	97	97	90						
BLRI-1010	48217	BLUFFS RESTAURANT PARKING	PUBLIC	AS	49,380	53	73	53	90	73	90	90						
BLRI-1011A	48222	BLUFFS LODGE PARKING AREA	PUBLIC	AS	19,838	73	73	90	90	97	97	90						
BLRI-1011C	255667	WILDCAT BLUFFS OVERLOOK	PUBLIC	AS	14,512	73	73	90	97	97	97	90						
BLRI-1012	48225	ALLIGATOR BACK OVERLOOK	PUBLIC	AS	18,036	90	90	90	97	97	97	97						
BLRI-1013	48226	BLUFF MOUNTAIN OVERLOOK (NC)	PUBLIC	AS	8,541	53	90	53	97	97	97	73						
BLRI-1014	48228	BASINS COVE OVERLOOK	PUBLIC	AS	10,182	90	90	90	97	97	97	90						
BLRI-1015AZ	48230	BLUFF MAINTENANCE YARD	NONPUBLIC	AS	46,709	30	30	90	97	73	90	73						
BLRI-1015BZ	48230	BLUFF MAINTENANCE RESIDENCE PARKING	NONPUBLIC	AS	4,072	30	30	90	97	90	97	90						
BLRI-1016	48232	SHEETS GAP OVERLOOK	PUBLIC	AS	19,234	90	97	90	97	97	97	90						
BLRI-1017	48233	NORTHWEST TRADING POST PARKING	PUBLIC	AS	15,278	90	90	90	97	97	97	90						
BLRI-1018	48235	JUMPINOFF ROCK OVERLOOK	PUBLIC	AS	8,433	90	97	90	97	97	97	90						
BLRI-1019	48237	THE LUMP OVERLOOK	PUBLIC	AS	18,332	73	73	90	90	90	97	90						
BLRI-1020	48240	MOUNT JEFFERSON OVERLOOK	PUBLIC	AS	4,144	90	90	90	90	97	97	90						
BLRI-1021	48243	BETSEY'S ROCK FALLS OVERLOOK	PUBLIC	AS	1,709	90	90	90	97	90	97	97						
BLRI-1022	48244	BENGE MAINTENANCE YARD	NONPUBLIC	AS	6,185	53	53	90	90	53	90	73						



Federal Lands Highway
Road Inventory Program

Cycle 6 - Road Inventory Program

Parking Area Condition Summary Report

Blue Ridge Parkway

Condition (Rating / Index) Legend

EXCELLENT (97)
GOOD (90)
FAIR (73)
POOR* (0, 30, 53)
NR = NOT RATED

- Notes:
- A PCR of 0 indicates a paved parking area in very poor condition. Individual distresses could not be identified.
 - Additional details on individual parking areas can be found in Section 6 of the Cycle 6 RIP Report.
 - Refer to the RIP Report Appendix for an explanation of the rating system and rating methods.

Condition Rating Details for Paved Parking Areas

Route No.	FMSS No.	Route Name	User Access	Surf. Type	Area (Sq. Ft.)	Pavement Condition Rating (PCR)	Asphalt Surface Distresses					Concrete Surface Distresses							
							Alligator Cracking	Longitudinal / Transverse Cracking	Rutting / Distortions	Potholes / Patching	HMA Patching	Surface Raveling / Bleeding	Joint Faulting	Slab Cracking	Joint Distresses	Delamination / Pop-Outs	Potholes / Patching		
BLRI-1023	48245	LEWIS FORK OVERLOOK	PUBLIC	AS	7,817	73	73	90	97	97	97	97							
BLRI-1024	48247	JEFFRESS PARK / CASCADES PICNIC AREA PARKING	PUBLIC	AS	23,312	53	90	53	97	97	97	97							
BLRI-1025	48248	TOMPKINS KNOB OVERLOOK	PUBLIC	AS	8,380	53	90	53	90	97	97	97							
BLRI-1026	48249	ELK MOUNTAIN OVERLOOK	PUBLIC	AS	9,774	53	90	53	90	97	97	97							
BLRI-1027	48250	STONE FORD VALLEY OVERLOOK	PUBLIC	AS	5,584	53	53	90	97	90	97	97							
BLRI-1028	48251	OSBORNE MOUNTAIN OVERLOOK	PUBLIC	AS	13,088	73	73	90	97	97	97	97							
BLRI-1029	48252	CARROLL GAP OVERLOOK	PUBLIC	AS	5,889	90	90	90	97	97	97	97							
BLRI-1030	48253	GRANDVIEW OVERLOOK	PUBLIC	AS	15,120	53	73	53	90	97	97	97							
BLRI-1031	48254	BOONES TRACE OVERLOOK	PUBLIC	AS	2,136	97	97	97	97	97	97	97							
BLRI-1032	48256	RAVENS ROCK OVERLOOK AT MP 289.5	PUBLIC	AS	11,174	90	97	90	97	97	97	97							
BLRI-1033	48257	YADKIN VALLEY OVERLOOK	PUBLIC	AS	5,479	90	97	90	97	97	97	97							
BLRI-1034	48258	THUNDER HILL OVERLOOK	PUBLIC	AS	10,059	90	97	90	97	97	97	97							
BLRI-1035	48259	MOSES CONE OVERLOOK	PUBLIC	AS	18,273	73	73	90	97	97	97	97							
BLRI-1036AZ	48260	TROUT LAKE PARKING A	PUBLIC	AS	3,229	90	97	90	97	97	97	97							
BLRI-1036BZ	48260	TROUT LAKE PARKING B	PUBLIC	AS	7,181	90	90	90	97	97	97	97							
BLRI-1036CZ	48260	TROUT LAKE PARKING C	PUBLIC	AS	5,672	90	97	90	97	97	97	97							
BLRI-1036DZ	48260	TROUT LAKE PARKING D	PUBLIC	AS	5,289	90	97	90	97	97	97	97							
BLRI-1038	48261	SIMS CREEK OVERLOOK	PUBLIC	AS	4,026	90	97	90	97	97	97	97							
BLRI-1039	48262	SIMS POND OVERLOOK	PUBLIC	AS	10,665	90	97	90	97	97	97	97							
BLRI-1040	48263	PRICE LAKE OVERLOOK	PUBLIC	AS	14,732	90	90	90	97	97	97	97							
BLRI-1041	48264	COLD PRONG OVERLOOK	PUBLIC	AS	11,927	53	90	53	97	97	97	90							
BLRI-1042	48265	CALLOWAY PEAK OVERLOOK	PUBLIC	AS	6,415	90	97	90	97	97	97	90							
BLRI-1043	48266	BOONE FORK OVERLOOK	PUBLIC	AS	13,295	53	90	53	90	97	97	90							
BLRI-1044	48267	GREEN MOUNTAIN OVERLOOK	PUBLIC	AS	10,607	53	90	53	90	97	97	90							
BLRI-1045	48269	PILOT RIDGE OVERLOOK	PUBLIC	AS	6,136	53	73	53	90	97	97	90							
BLRI-1046	48271	WILSON CREEK VALLEY OVERLOOK	PUBLIC	AS	11,190	90	90	90	90	97	97	90							



Federal Lands Highway
Road Inventory Program

Cycle 6 - Road Inventory Program

Parking Area Condition Summary Report

Condition (Rating / Index) Legend

EXCELLENT (97)
GOOD (90)
FAIR (73)
POOR* (0, 30, 53)
NR = NOT RATED

Blue Ridge Parkway

- Notes:
- A PCR of 0 indicates a paved parking area in very poor condition. Individual distresses could not be identified.
 - Additional details on individual parking areas can be found in Section 6 of the Cycle 6 RIP Report.
 - Refer to the RIP Report Appendix for an explanation of the rating system and rating methods.

Condition Rating Details for Paved Parking Areas

Route No.	FMSS No.	Route Name	User Access	Surf. Type	Area (Sq. Ft.)	Pavement Condition Rating (PCR)	Asphalt Surface Distresses					Concrete Surface Distresses							
							Alligator Cracking	Longitudinal / Transverse Cracking	Rutting / Distortions	Potholes / Patching	HMA Patching	Surface Raveling / Bleeding	Joint Faulting	Slab Cracking	Joint Distresses	Delamination / Pop-Outs	Potholes / Patching		
BLRI-1047	48272	BOULDER FIELD OVERLOOK	PUBLIC	AS	5,204	90	90	90	90	97	97	90							
BLRI-1048	48275	ROUGH RIDGE PARKING	PUBLIC	AS	7,305	90	90	90	97	97	97	90							
BLRI-1049	48276	WILSON CREEK OVERLOOK	PUBLIC	AS	4,940	90	90	90	97	97	97	97							
BLRI-1050	48278	YONAHLOSSEE OVERLOOK	PUBLIC	AS	6,239	90	90	90	97	97	97	90							
BLRI-1051	48279	LINN COVE VISITOR CENTER PARKING	PUBLIC	AS	39,437	90	90	90	97	97	97	97							
BLRI-1052	48282	STACK ROCK PARKING AREA	PUBLIC	AS	11,233	90	90	90	97	97	97	90							
BLRI-1053	48742	BEACON HEIGHTS OVERLOOK	PUBLIC	AS	6,755	90	90	90	97	97	97	90							
BLRI-1054	48743	GRANDFATHER MOUNTAIN PARKING OVERLOOK	PUBLIC	AS	9,139	90	97	90	97	97	97	97							
BLRI-1055	48744	GRANDMOTHER MOUNTAIN PARKING OVERLOOK	PUBLIC	AS	6,022	90	97	90	97	97	97	90							
BLRI-1056	48745	FLAT ROCK TRAIL OVERLOOK	PUBLIC	AS	18,282	90	90	90	97	97	97	90							
BLRI-1057	48746	LOST COVE CLIFFS OVERLOOK	PUBLIC	AS	15,178	90	90	90	97	97	97	97							
BLRI-1058	48747	CAMP CREEK OVERLOOK	PUBLIC	AS	9,088	90	90	90	97	97	97	90							
BLRI-1059	48748	LINVILLE DUMP STATION	PUBLIC	AS	9,456	90	90	90	90	97	97	90							
BLRI-1060	255670	LINVILLE MAINTENANCE PARKING	NONPUBLIC	AS	7,050	90	97	90	97	97	97	90							
BLRI-1061	48750	RIVER BEND OVERLOOK	PUBLIC	AS	18,978	90	90	90	97	97	97	90							
BLRI-1062	48751	LINVILLE FALLS VISITOR CENTER PARKING	PUBLIC	AS	54,000	73	73	90	90	97	97	73							
BLRI-1064	48752	NORTH TOE RIVER VALLEY OVERLOOK	PUBLIC	AS	4,046	73	90	90	97	97	97	73							
BLRI-1065	48753	CHESTOA OVERLOOK	PUBLIC	AS	15,006	73	90	90	73	90	97	90							
BLRI-1066	48754	BEAR DEN OVERLOOK	PUBLIC	AS	5,108	73	73	90	90	97	97	97							
BLRI-1067	48755	HEFFNER GAP OVERLOOK	PUBLIC	AS	7,178	30	30	90	97	97	97	90							
BLRI-1068	48756	NORTH COVE VALLEY OVERLOOK	PUBLIC	AS	18,163	90	90	90	97	97	97	90							
BLRI-1069	48757	THE LOOPS OVERLOOK	PUBLIC	AS	5,316	90	97	90	97	97	97	90							
BLRI-1070	48758	TABLE ROCK OVERLOOK	PUBLIC	AS	8,647	73	73	90	97	97	97	90							
BLRI-1071	48759	MUSEUM OF NC MINERALS PARKING	PUBLIC	AS	13,144	90	90	90	97	97	97	97							
BLRI-1072A	48760	GILLESPIE RANGER STATION PARKING	NONPUBLIC	AS	4,009	90	90	90	90	97	97	90							
BLRI-1072B	52180	GILLESPIE MAINTENANCE YARD	NONPUBLIC	AS	26,365	73	73	90	73	90	90	73							



Federal Lands Highway
Road Inventory Program

Cycle 6 - Road Inventory Program

Parking Area Condition Summary Report

Blue Ridge Parkway

Condition (Rating / Index) Legend

EXCELLENT (97)
GOOD (90)
FAIR (73)
POOR* (0, 30, 53)
NR = NOT RATED

- Notes:
- A PCR of 0 indicates a paved parking area in very poor condition. Individual distresses could not be identified.
 - Additional details on individual parking areas can be found in Section 6 of the Cycle 6 RIP Report.
 - Refer to the RIP Report Appendix for an explanation of the rating system and rating methods.

Condition Rating Details for Paved Parking Areas

Route No.	FMSS No.	Route Name	User Access	Surf. Type	Area (Sq. Ft.)	Pavement Condition Rating (PCR)	Asphalt Surface Distresses					Concrete Surface Distresses						
							Alligator Cracking	Longitudinal / Transverse Cracking	Rutting / Distortions	Potholes / Patching	HMA Patching	Surface Raveling / Bleeding	Joint Faulting	Slab Cracking	Joint Distresses	Delamination / Pop-Outs	Potholes / Patching	
BLRI-1073AZ	87336	CRABTREE FALLS TRAILER DUMP STATION	PUBLIC	AS	6,933	30	30	90	90	90	97	90						
BLRI-1073BZ	87336	CRABTREE FALLS KIOSK PARKING	PUBLIC	AS	855	90	90	90	97	97	97	90						
BLRI-1074	48762	CRABTREE FALLS STORE PARKING	PUBLIC	AS	34,719	73	73	90	73	90	90	90						
BLRI-1075	48764	BLACK MOUNTAIN OVERLOOK	PUBLIC	AS	9,961	90	90	90	90	97	97	90						
BLRI-1076	48765	SINGECAT RIDGE OVERLOOK	PUBLIC	AS	10,462	90	97	90	97	97	97	90						
BLRI-1077A	48766	CURTIS VALLEY OVERLOOK A	PUBLIC	AS	3,193	90	90	90	90	97	97	90						
BLRI-1077B	87268	CURTIS VALLEY OVERLOOK B	PUBLIC	AS	5,354	90	97	97	97	90	97	97						
BLRI-1078	48767	LAUREL KNOB OVERLOOK	PUBLIC	AS	6,133	90	97	90	97	97	97	90						
BLRI-1079	48768	MOUNT MITCHELL PARKING AREA	PUBLIC	AS	15,855	73	90	90	90	90	97	73						
BLRI-1080	48769	GREEN KNOB OVERLOOK	PUBLIC	AS	8,670	90	90	90	97	90	97	90						
BLRI-1081	48770	RIDGE JUNCTION OVERLOOK	PUBLIC	AS	8,855	73	73	90	90	90	97	90						
BLRI-1082	48771	WALKER KNOB OVERLOOK	PUBLIC	AS	4,195	90	97	97	97	97	97	90						
BLRI-1083	48772	GLASSMINE FALLS OVERLOOK	PUBLIC	AS	8,856	90	97	97	97	97	97	90						
BLRI-1084	48773	GRAYBEARD MOUNTAIN OVERLOOK	PUBLIC	AS	8,457	90	97	90	97	97	97	90						
BLRI-1085	48774	Craggy Dome Overlook	PUBLIC	AS	29,631	90	90	90	97	97	97	90						
BLRI-1086AZ	87269	CRAGGY GARDENS VISITOR CENTER PARKING A	PUBLIC	AS	9,825	90	97	97	97	97	97	90						
BLRI-1086BZ	87269	CRAGGY GARDENS VISITOR CENTER PARKING B	PUBLIC	AS	14,384	90	97	90	97	97	97	97						
BLRI-1087	48776	CRAGGY GARDENS PICNIC AREA PARKING	PUBLIC	AS	52,791	90	97	90	97	97	97	97						
BLRI-1088	48777	LANE PINNACLE OVERLOOK	PUBLIC	AS	6,069	90	97	90	97	97	97	97						
BLRI-1089	48778	BULL CREEK OVERLOOK	PUBLIC	AS	8,996	90	97	90	97	97	97	97						
BLRI-1090	48779	TANBARK RIDGE OVERLOOK	PUBLIC	AS	11,553	90	97	90	97	97	97	90						
BLRI-1091	48780	HAW CREEK VALLEY OVERLOOK	PUBLIC	AS	3,645	90	97	90	97	97	97	90						
BLRI-1092	48781	OTTEEN MAINTENANCE YARD PARKING	NONPUBLIC	AS	48,375	90	90	90	97	97	90	90						
BLRI-1093	48782	FRENCH BROAD RIVER OVERLOOK	PUBLIC	AS	7,396	53	90	90	53	97	97	73						
BLRI-1094	48783	WALNUT COVE OVERLOOK	PUBLIC	AS	11,281	90	90	90	97	97	97	90						
BLRI-1095	48784	SLEEPY GAP OVERLOOK	PUBLIC	AS	11,080	90	97	90	97	97	97	90						



Federal Lands Highway
Road Inventory Program

Cycle 6 - Road Inventory Program

Parking Area Condition Summary Report

Condition (Rating / Index) Legend

EXCELLENT (97)
GOOD (90)
FAIR (73)
POOR* (0, 30, 53)
NR = NOT RATED

Blue Ridge Parkway

- Notes:
- A PCR of 0 indicates a paved parking area in very poor condition. Individual distresses could not be identified.
 - Additional details on individual parking areas can be found in Section 6 of the Cycle 6 RIP Report.
 - Refer to the RIP Report Appendix for an explanation of the rating system and rating methods.

Condition Rating Details for Paved Parking Areas

Route No.	FMSS No.	Route Name	User Access	Surf. Type	Area (Sq. Ft.)	Pavement Condition Rating (PCR)	Asphalt Surface Distresses					Concrete Surface Distresses							
							Alligator Cracking	Longitudinal / Transverse Cracking	Rutting / Distortions	Potholes / Patching	HMA Patching	Surface Raveling / Bleeding	Joint Faulting	Slab Cracking	Joint Distresses	Delamination / Pop-Outs	Potholes / Patching		
BLRI-1096	48785	CHESTNUT COVE OVERLOOK	PUBLIC	AS	5,630	90	97	90	97	97	97	90							
BLRI-1097	48786	BAD FORK VALLEY OVERLOOK	PUBLIC	AS	11,592	90	97	90	90	97	97	90							
BLRI-1098	48787	WASH CREEK VALLEY OVERLOOK	PUBLIC	AS	10,334	53	73	53	73	97	97	90							
BLRI-1099	48788	BEAVER DAM GAP OVERLOOK	PUBLIC	AS	9,261	90	97	90	90	97	97	97							
BLRI-1100	48789	STONY BALD OVERLOOK	PUBLIC	AS	10,823	90	90	90	90	90	90	90							
BLRI-1101	48790	BIG RIDGE OVERLOOK	PUBLIC	AS	8,972	53	73	53	73	97	97	73							
BLRI-1102	48791	HOMINY VALLEY OVERLOOK	PUBLIC	AS	9,372	53	73	53	73	90	97	73							
BLRI-1103	48792	MILLS RIVER VALLEY OVERLOOK	PUBLIC	AS	8,536	90	90	90	90	90	97	90							
BLRI-1104	48801	MOUNT PISGAH PICNIC PARKING	PUBLIC	AS	28,116	53	73	53	90	97	90	90							
BLRI-1105	48799	FLAT LAUREL GAP OVERLOOK PARKING	PUBLIC	AS	30,721	53	73	53	90	97	97	90							
BLRI-1106A	48803	MOUNT PISGAH LODGE AND STORE PARKING	PUBLIC	AS	77,239	53	90	53	90	97	90	90							
BLRI-1106C	87274	MOUNT PISGAH RESTAURANT SERVICE ROAD	NONPUBLIC	AS	10,081	90	90	90	97	97	90	90							
BLRI-1107	48804	MOUNT PISGAH DUMP STATION AND RESIDENCE ACCESS	PUBLIC	AS	5,096	73	73	90	90	97	90	73							
BLRI-1108	48806	FUNNEL TOP OVERLOOK	PUBLIC	AS	7,759	73	90	90	90	97	97	73							
BLRI-1109	48807	PINK BEDS OVERLOOK	PUBLIC	AS	10,511	90	97	90	97	97	97	90							
BLRI-1110	48808	CRADLE OF FORESTRY OVERLOOK	PUBLIC	AS	9,185	90	97	90	97	97	97	90							
BLRI-1111	48809	WAGON ROAD GAP MAINTENANCE YARD	NONPUBLIC	AS	2,568	73	73	90	90	97	97	73							
BLRI-1112	48810	COLD MOUNTAIN OVERLOOK	PUBLIC	AS	16,436	53	53	53	90	97	97	90							
BLRI-1113	48811	WAGON ROAD GAP PARKING AREA	PUBLIC	AS	4,934	73	90	90	90	97	97	73							
BLRI-1114	48812	POUNDING MILL OVERLOOK	PUBLIC	AS	9,304	53	53	53	90	97	97	73							
BLRI-1115	48813	CHERRY COVE OVERLOOK	PUBLIC	AS	6,357	73	73	90	90	97	97	90							
BLRI-1116	48814	LOG HOLLOW OVERLOOK	PUBLIC	AS	13,939	53	73	53	90	90	97	90							
BLRI-1117	48815	LOOKING GLASS ROCK OVERLOOK	PUBLIC	AS	10,698	53	73	53	90	97	97	90							
BLRI-1118	48816	EAST FORK OVERLOOK	PUBLIC	AS	7,363	53	73	53	90	97	97	90							
BLRI-1119	48817	GRAVEYARD FIELDS OVERLOOK	PUBLIC	AS	17,482	90	90	90	90	97	97	90							
BLRI-1120	48818	JOHN ROCK OVERLOOK	PUBLIC	AS	20,181	53	73	53	90	97	97	73							



Cycle 6 - Road Inventory Program

Parking Area Condition Summary Report

Condition (Rating / Index) Legend

EXCELLENT (97)
GOOD (90)
FAIR (73)
POOR* (0, 30, 53)
NR = NOT RATED

Blue Ridge Parkway

- Notes:
- A PCR of 0 indicates a paved parking area in very poor condition. Individual distresses could not be identified.
 - Additional details on individual parking areas can be found in Section 6 of the Cycle 6 RIP Report.
 - Refer to the RIP Report Appendix for an explanation of the rating system and rating methods.

Condition Rating Details for Paved Parking Areas

Route No.	FMSS No.	Route Name	User Access	Surf. Type	Area (Sq. Ft.)	Pavement Condition Rating (PCR)	Asphalt Surface Distresses					Concrete Surface Distresses							
							Alligator Cracking	Longitudinal / Transverse Cracking	Rutting / Distortions	Potholes / Patching	HMA Patching	Surface Raveling / Bleeding	Joint Faulting	Slab Cracking	Joint Distresses	Delamination / Pop-Outs	Potholes / Patching		
BLRI-1121	48819	FETTERBUSH OVERLOOK	PUBLIC	AS	4,430	73	73	90	90	90	97	73							
BLRI-1122	48820	DEVIL'S COURTHOUSE OVERLOOK	PUBLIC	AS	16,771	53	53	53	90	90	97	73							
BLRI-1123	48821	MOUNT HARDY OVERLOOK	PUBLIC	AS	23,257	73	73	90	90	90	97	73							
BLRI-1124	48822	COURTHOUSE VALLEY OVERLOOK	PUBLIC	AS	32,754	90	90	90	97	97	97	97							
BLRI-1125	48823	HERRIN KNOB OVERLOOK	PUBLIC	AS	5,991	73	97	90	97	97	97	73							
BLRI-1126	48824	WOLF MOUNTAIN OVERLOOK	PUBLIC	AS	4,623	73	97	97	97	97	97	73							
BLRI-1127	48825	ROUGH BUTT BALD OVERLOOK	PUBLIC	AS	6,919	90	90	90	97	97	97	97							
BLRI-1128	48826	BEAR PEN GAP OVERLOOK	PUBLIC	AS	9,827	90	90	90	97	97	97	97							
BLRI-1129	48827	SPOT KNOB OVERLOOK	PUBLIC	AS	15,311	90	90	90	97	97	97	90							
BLRI-1130	48828	CANEY FORK OVERLOOK	PUBLIC	AS	10,462	90	97	90	97	97	97	90							
BLRI-1131	48829	BEARTRAP GAP OVERLOOK	PUBLIC	AS	15,257	90	97	90	97	97	97	97							
BLRI-1132	48830	BEARTRAIL RIDGE OVERLOOK	PUBLIC	AS	20,467	90	90	90	90	97	97	97							
BLRI-1133	48831	COWEE MOUNTAINS OVERLOOK	PUBLIC	AS	12,137	90	97	90	97	97	97	97							
BLRI-1134	48832	HAYWOOD-JACKSON OVERLOOK	PUBLIC	AS	24,203	90	90	90	97	97	97	97							
BLRI-1135	48833	RICHLAND BALSAM OVERLOOK	PUBLIC	AS	26,671	90	90	90	97	97	97	90							
BLRI-1136	48834	LONE BALD OVERLOOK	PUBLIC	AS	5,075	90	97	90	97	97	97	97							
BLRI-1137	48835	ROY TAYLOR FOREST OVERLOOK	PUBLIC	AS	11,924	90	90	90	97	97	97	97							
BLRI-1138	48836	DOUBLETOP MOUNTAIN OVERLOOK	PUBLIC	AS	13,364	90	97	90	97	97	97	90							
BLRI-1139	48837	LICKLOG GAP OVERLOOK	PUBLIC	AS	25,032	90	97	90	97	90	97	90							
BLRI-1140	48838	GRASSY RIDGE MINE OVERLOOK	PUBLIC	AS	9,714	90	97	90	97	97	97	90							
BLRI-1141	48839	STEESTACHEE OVERLOOK	PUBLIC	AS	7,786	90	97	90	97	97	97	90							
BLRI-1142	48840	COVE FIELD RIDGE OVERLOOK	PUBLIC	AS	7,187	90	97	90	97	97	97	90							
BLRI-1143	48841	VILLAGE OF SAUNOOK OVERLOOK	PUBLIC	AS	11,278	90	97	90	97	90	97	90							
BLRI-1144	48842	WAYNESVILLE OVERLOOK	PUBLIC	AS	10,829	90	97	90	97	97	97	90							
BLRI-1145	48843	STANDING ROCK OVERLOOK	PUBLIC	AS	9,827	90	97	90	97	97	97	90							
BLRI-1146	48844	RABB KNOB OVERLOOK	PUBLIC	AS	15,474	90	97	90	90	97	97	97							



Cycle 6 - Road Inventory Program

Parking Area Condition Summary Report

Condition (Rating / Index) Legend

EXCELLENT (97)
GOOD (90)
FAIR (73)
POOR* (0, 30, 53)
NR = NOT RATED

Blue Ridge Parkway

- Notes:
- A PCR of 0 indicates a paved parking area in very poor condition. Individual distresses could not be identified.
 - Additional details on individual parking areas can be found in Section 6 of the Cycle 6 RIP Report.
 - Refer to the RIP Report Appendix for an explanation of the rating system and rating methods.

Condition Rating Details for Paved Parking Areas

Route No.	FMSS No.	Route Name	User Access	Surf. Type	Area (Sq. Ft.)	Pavement Condition Rating (PCR)	Asphalt Surface Distresses					Concrete Surface Distresses						
							Alligator Cracking	Longitudinal / Transverse Cracking	Rutting / Distortions	Potholes / Patching	HMA Patching	Surface Raveling / Bleeding	Joint Faulting	Slab Cracking	Joint Distresses	Delamination / Pop-Outs	Potholes / Patching	
BLRI-1147	48845	BALSAM GAP OVERLOOK AT MP 442.2	PUBLIC	AS	17,182	90	97	90	90	97	97	90						
BLRI-1148	48846	BALSAM GAP MAINTENANCE YARD PARKING	NONPUBLIC	AS	52,714	90	90	90	90	90	97	90						
BLRI-1149	48847	THE ORCHARDS OVERLOOK	PUBLIC	AS	4,244	90	97	90	97	97	97	90						
BLRI-1150	48848	MOUNT LYN LOWRY OVERLOOK	PUBLIC	AS	8,870	73	97	90	97	97	97	73						
BLRI-1151	48849	WOODFIN VALLEY OVERLOOK	PUBLIC	AS	10,288	90	97	90	97	90	97	97						
BLRI-1152	48850	WOODFIN CASCADES OVERLOOK	PUBLIC	AS	9,845	90	97	90	97	97	97	97						
BLRI-1153	48851	WESNER BALD OVERLOOK	PUBLIC	AS	5,816	90	97	90	97	97	97	90						
BLRI-1154	48852	SCOTT CREEK OVERLOOK	PUBLIC	AS	12,580	90	97	90	90	97	97	90						
BLRI-1155	48854	FORK RIDGE OVERLOOK	PUBLIC	AS	6,514	90	97	90	97	97	97	90						
BLRI-1156	48855	YELLOW FACE OVERLOOK	PUBLIC	AS	7,132	90	97	90	97	97	97	97						
BLRI-1157	48857	BROWNING KNOB OVERLOOK	PUBLIC	AS	11,729	90	97	90	90	97	97	90						
BLRI-1158AZ	48858	WATERROCK KNOB OVERLOOK PARKING A	PUBLIC	AS	7,743	90	97	90	97	97	97	97						
BLRI-1158BZ	48858	WATERROCK KNOB OVERLOOK PARKING B	PUBLIC	AS	6,545	90	97	90	97	97	97	97						
BLRI-1158CZ	48858	WATERROCK KNOB OVERLOOK PARKING C	PUBLIC	AS	5,552	90	97	90	97	97	97	90						
BLRI-1158DZ	48858	WATERROCK KNOB OVERLOOK PARKING D	PUBLIC	AS	8,247	90	97	90	97	97	97	97						
BLRI-1158EZ	48858	WATERROCK KNOB OVERLOOK PARKING E	PUBLIC	AS	6,517	90	97	90	97	97	97	97						
BLRI-1159	48860	CRANBERRY RIDGE OVERLOOK	PUBLIC	AS	9,227	90	97	90	97	97	97	97						
BLRI-1160	48861	WOOLYBACK OVERLOOK	PUBLIC	AS	7,947	73	90	90	90	97	97	73						
BLRI-1161	48862	HORNBUCKLE VALLEY OVERLOOK	PUBLIC	AS	10,841	90	97	90	90	97	97	90						
BLRI-1162	48863	THUNDER STRUCK RIDGE OVERLOOK	PUBLIC	AS	6,145	90	90	90	90	97	97	90						
BLRI-1163	48864	FED COVE OVERLOOK	PUBLIC	AS	7,344	73	97	90	97	97	97	73						
BLRI-1164	48865	SOCO GAP OVERLOOK	PUBLIC	AS	14,747	90	97	90	97	97	97	90						
BLRI-1165AZ	52174	OTEEN RESIDENCE PARKING A	PUBLIC	AS	3,124	73	90	90	90	97	97	73						
BLRI-1165BZ	52174	OTEEN RESIDENCE PARKING B	PUBLIC	AS	1,837	53	73	90	53	90	90	97						
BLRI-1166	48867	JONATHAN CREEK OVERLOOK	PUBLIC	AS	7,644	73	73	90	90	97	97	73						
BLRI-1167	48868	PLOTT BALSAM OVERLOOK	PUBLIC	AS	7,263	73	90	90	97	97	97	73						



Federal Lands Highway
Road Inventory Program

Cycle 6 - Road Inventory Program

Parking Area Condition Summary Report

Blue Ridge Parkway

Condition (Rating / Index) Legend

EXCELLENT (97)
GOOD (90)
FAIR (73)
POOR* (0, 30, 53)
NR = NOT RATED

- Notes:
- A PCR of 0 indicates a paved parking area in very poor condition. Individual distresses could not be identified.
 - Additional details on individual parking areas can be found in Section 6 of the Cycle 6 RIP Report.
 - Refer to the RIP Report Appendix for an explanation of the rating system and rating methods.

Condition Rating Details for Paved Parking Areas

Route No.	FMSS No.	Route Name	User Access	Surf. Type	Area (Sq. Ft.)	Pavement Condition Rating (PCR)	Asphalt Surface Distresses					Concrete Surface Distresses						
							Alligator Cracking	Longitudinal / Transverse Cracking	Rutting / Distortions	Potholes / Patching	HMA Patching	Surface Raveling / Bleeding	Joint Faulting	Slab Cracking	Joint Distresses	Delamination / Pop-Outs	Potholes / Patching	
BLRI-1168	48869	MILE HIGH OVERLOOK	PUBLIC	AS	18,138	53	73	53	90	90	97	73						
BLRI-1169	48870	MAGGIE VALLEY OVERLOOK	PUBLIC	AS	9,464	73	90	90	90	97	97	73						
BLRI-1170	48871	LAKE JUNALUSKA OVERLOOK	PUBLIC	AS	7,666	73	90	90	90	97	97	73						
BLRI-1171	48872	HORSETROUGH RIDGE OVERLOOK	PUBLIC	AS	4,825	73	73	90	90	97	97	73						
BLRI-1173	48874	LICKSTONE RIDGE OVERLOOK	PUBLIC	AS	5,443	73	90	90	90	90	97	73						
BLRI-1174	48875	BUNCHES BALD OVERLOOK	PUBLIC	AS	10,195	73	97	90	97	97	97	73						
BLRI-1175	48876	JENKINS RIDGE OVERLOOK	PUBLIC	AS	8,635	73	90	90	90	90	97	73						
BLRI-1176	48878	BIG WITCH OVERLOOK	PUBLIC	AS	20,576	90	97	90	90	97	97	90						
BLRI-1177	48879	THOMAS DIVIDE OVERLOOK	PUBLIC	AS	9,620	90	97	90	97	97	97	90						
BLRI-1178AZ	87282	BALLHOOT SCAR OVERLOOK PARKING A	PUBLIC	AS	5,187	73	90	90	90	97	97	73						
BLRI-1178BZ	87282	BALLHOOT SCAR OVERLOOK PARKING B	PUBLIC	AS	4,189	73	90	90	90	97	97	73						
BLRI-1179	48880	RAVEN FORK OVERLOOK	PUBLIC	AS	9,202	30	90	53	30	90	97	73						
BLRI-1180	48882	OCONALUFTEE OVERLOOK	PUBLIC	AS	10,113	73	90	90	97	97	97	73						
BLRI-1181AZ	87285	BUCK SPRINGS OVERLOOK PARKING AREA A	PUBLIC	AS	6,696	73	90	90	90	97	97	73						
BLRI-1181BZ	87285	BUCK SPRINGS OVERLOOK PARKING AREA B	PUBLIC	AS	11,474	73	90	90	90	97	97	73						
BLRI-1182Z	87285	MOUNT PISGAH PARKING AREA	PUBLIC	AS	6,624	73	90	90	73	97	97	90						
BLRI-1186	87290	DEER LICK GAP OVERLOOK	PUBLIC	AS	22,435	90	90	90	97	97	97	90						
BLRI-1187	87291	THREE KNOBS OVERLOOK	PUBLIC	AS	8,157	90	90	90	97	97	97	90						
BLRI-1188	104612	BUCK CREEK GAP OVERLOOK	PUBLIC	AS	4,664	73	73	90	97	97	97	97						
BLRI-1189	87293	BALD KNOB RIDGE OVERLOOK	PUBLIC	AS	4,915	90	90	90	90	97	97	90						
BLRI-1190	87295	SOCO GAP MAINTENANCE PARKING	NONPUBLIC	AS	5,512	53	73	53	90	53	90	90						
BLRI-1191Z	87297	ASHEVILLE VISITORS CENTER PARKING	PUBLIC	AS	58,808	90	90	90	90	97	97	90						
BLRI-1192Z	87297	HEADQUARTERS PARKING	PUBLIC	AS	22,854	90	90	90	90	90	90	90						
BLRI-1193Z	87297	HEADQUARTERS GOVERNMENT PARKING	PUBLIC	AS	8,299	90	90	90	97	97	90	90						
BLRI-1194Z	87297	PARK ENGINEERING SERVICES BUILDING PARKING	PUBLIC	AS	1,590	73	73	90	97	97	97	90						
BLRI-1195Z	87307	FOLK ART CENTER BUS PARKING	PUBLIC	AS	20,024	53	90	53	90	97	97	90						



Cycle 6 - Road Inventory Program Parking Area Condition Summary Report

Condition (Rating / Index) Legend

EXCELLENT (97)
GOOD (90)
FAIR (73)
POOR* (0, 30, 53)
NR = NOT RATED

Blue Ridge Parkway

- Notes:
- A PCR of 0 indicates a paved parking area in very poor condition. Individual distresses could not be identified.
 - Additional details on individual parking areas can be found in Section 6 of the Cycle 6 RIP Report.
 - Refer to the RIP Report Appendix for an explanation of the rating system and rating methods.

Condition Rating Details for Paved Parking Areas

Route No.	FMSS No.	Route Name	User Access	Surf. Type	Area (Sq. Ft.)	Pavement Condition Rating (PCR)	Asphalt Surface Distresses					Concrete Surface Distresses						
							Alligator Cracking	Longitudinal / Transverse Cracking	Rutting / Distortions	Potholes / Patching	HMA Patching	Surface Raveling / Bleeding	Joint Faulting	Slab Cracking	Joint Distresses	Delamination / Pop-Outs	Potholes / Patching	
BLRI-1196AZ	87307	FOLK ART CENTER PARKING AREA A	PUBLIC	AS	2,603	73	73	90	90	97	97	90						
BLRI-1196BZ	87307	FOLK ART CENTER PARKING AREA B	PUBLIC	AS	1,435	90	90	90	90	97	97	90						
BLRI-1196CZ	87307	FOLK ART CENTER PARKING AREA C	PUBLIC	AS	1,465	73	73	90	90	97	97	90						
BLRI-1196DZ	87307	FOLK ART CENTER PARKING AREA D	PUBLIC	AS	2,737	73	73	90	90	97	97	90						
BLRI-1196EZ	87307	FOLK ART CENTER PARKING AREA E	PUBLIC	AS	1,410	53	53	90	90	97	97	90						
BLRI-1196FZ	87307	FOLK ART CENTER PARKING AREA F	PUBLIC	AS	1,277	90	90	90	90	90	97	90						
BLRI-1196GZ	87307	FOLK ART CENTER PARKING AREA G	PUBLIC	AS	2,264	73	73	90	90	97	97	90						
BLRI-1196HZ	87307	FOLK ART CENTER PARKING AREA H	PUBLIC	AS	1,297	90	90	90	97	97	97	90						
BLRI-1196IZ	87307	FOLK ART CENTER PARKING AREA I	PUBLIC	AS	1,962	53	53	90	73	90	97	90						
BLRI-1196JZ	87307	FOLK ART CENTER PARKING AREA J	PUBLIC	AS	1,850	90	90	90	90	90	97	90						
BLRI-1196KZ	87307	FOLK ART CENTER PARKING AREA K	PUBLIC	AS	2,183	90	90	90	90	97	97	90						
BLRI-1196LZ	87307	FOLK ART CENTER PARKING AREA L	PUBLIC	AS	1,010	90	90	90	97	97	97	90						
BLRI-1196MZ	87307	FOLK ART CENTER PARKING AREA M	PUBLIC	AS	3,501	90	90	90	90	97	97	90						
BLRI-1196NZ	87307	FOLK ART CENTER PARKING AREA N	PUBLIC	AS	2,889	90	90	90	90	97	97	90						
BLRI-1197AZ	87324	CRABTREE PICNIC PARKING AREA A	PUBLIC	AS	4,082	90	97	90	97	97	97	90						
BLRI-1197BZ	87324	CRABTREE PICNIC PARKING AREA B	PUBLIC	AS	1,062	90	90	90	97	97	97	90						
BLRI-1197CZ	87324	CRABTREE PICNIC PARKING AREA C	PUBLIC	AS	2,095	90	90	90	90	97	97	90						
BLRI-1197DZ	87324	CRABTREE PICNIC PARKING AREA D	PUBLIC	AS	1,308	90	97	90	97	97	97	90						
BLRI-1197EZ	87324	CRABTREE PICNIC PARKING AREA E	PUBLIC	AS	1,271	90	90	90	97	97	97	90						
BLRI-1197FZ	87324	CRABTREE PICNIC PARKING AREA F	PUBLIC	AS	1,704	90	90	90	97	97	97	90						
BLRI-1197GZ	87324	CRABTREE PICNIC PARKING AREA G	PUBLIC	AS	561	90	97	90	97	97	97	97						
BLRI-1197HZ	87324	CRABTREE PICNIC PARKING AREA H	PUBLIC	AS	832	90	97	90	97	97	97	90						
BLRI-1197IZ	87324	CRABTREE PICNIC PARKING AREA I	PUBLIC	AS	679	90	97	90	90	97	97	97						
BLRI-1197JZ	87324	CRABTREE PICNIC PARKING AREA J	PUBLIC	AS	828	90	97	90	90	97	97	97						
BLRI-1197KZ	87324	CRABTREE PICNIC PARKING AREA K	PUBLIC	AS	1,219	90	97	97	90	90	97	97						
BLRI-1197LZ	87324	CRABTREE PICNIC PARKING AREA L	PUBLIC	AS	1,176	90	97	97	90	97	97	90						



Federal Lands Highway
Road Inventory Program

Cycle 6 - Road Inventory Program

Parking Area Condition Summary Report

Blue Ridge Parkway

Condition (Rating / Index) Legend

EXCELLENT (97)
GOOD (90)
FAIR (73)
POOR* (0, 30, 53)
NR = NOT RATED

- Notes:
- A PCR of 0 indicates a paved parking area in very poor condition. Individual distresses could not be identified.
 - Additional details on individual parking areas can be found in Section 6 of the Cycle 6 RIP Report.
 - Refer to the RIP Report Appendix for an explanation of the rating system and rating methods.

Route No.	FMSS No.	Route Name	User Access	Surf. Type	Area (Sq. Ft.)	Pavement Condition Rating (PCR)	Asphalt Surface Distresses					Concrete Surface Distresses						
							Alligator Cracking	Longitudinal / Transverse Cracking	Rutting / Distortions	Potholes / Patching	HMA Patching	Surface Raveling / Bleeding	Joint Faulting	Slab Cracking	Joint Distresses	Delamination / Pop-Outs	Potholes / Patching	
BLRI-1198Z	87336	CRABTREE FALLS TRAILHEAD PARKING	PUBLIC	AS	5,882	73	90	90	73	97	97	73						
BLRI-1199A	87338	LINVILLE RIVER BRIDGE OVERLOOK	PUBLIC	AS	11,767	90	90	90	97	90	97	90						
BLRI-1199BZ	87339	LINVILLE FALLS PICNIC PARKING AREA B	PUBLIC	AS	1,649	73	73	90	97	97	97	90						
BLRI-1199CZ	87339	LINVILLE FALLS PICNIC PARKING AREA C	PUBLIC	AS	1,340	73	73	90	90	97	97	90						
BLRI-1199DZ	87339	LINVILLE FALLS PICNIC PARKING AREA D	PUBLIC	AS	2,981	73	73	90	90	97	97	90						
BLRI-1199EZ	87339	LINVILLE FALLS PICNIC PARKING AREA E	PUBLIC	AS	1,982	73	73	90	97	97	97	97						
BLRI-1199FZ	87339	LINVILLE FALLS PICNIC PARKING AREA F	PUBLIC	AS	5,240	90	90	90	97	97	97	97						
BLRI-1199GZ	87339	LINVILLE FALLS PICNIC PARKING AREA G	PUBLIC	AS	1,402	90	97	90	97	97	97	90						
BLRI-1199HZ	87339	LINVILLE FALLS PICNIC PARKING AREA H	PUBLIC	AS	19,445	90	97	90	90	97	97	97						
BLRI-1199JZ	87339	LINVILLE FALLS PICNIC PARKING AREA J	PUBLIC	AS	3,475	73	90	90	73	97	97	90						
BLRI-1199KZ	87339	LINVILLE FALLS PICNIC PARKING AREA K	PUBLIC	AS	1,938	90	97	90	97	97	97	90						
BLRI-1199LZ	87339	LINVILLE FALLS PICNIC PARKING AREA L	PUBLIC	AS	2,707	90	97	90	97	97	97	90						
BLRI-1200	87351	LAKEVIEW OVERLOOK AND BOAT RAMP PARKING	PUBLIC	AS	37,807	90	90	90	97	97	97	90						
BLRI-1201	87352	PRICE CAMPGROUND DUMP STATION	PUBLIC	AS	3,575	90	97	90	97	97	97	90						
BLRI-1202AZ	87355	PRICE PICNIC PARKING AREA A	PUBLIC	AS	21,083	53	73	53	90	97	97	73						
BLRI-1202BZ	87355	PRICE PICNIC PARKING AREA B	PUBLIC	AS	11,326	73	73	90	90	90	90	73						
BLRI-1202CZ	87355	PRICE PICNIC PARKING AREA C	PUBLIC	AS	9,031	73	73	90	90	90	90	73						
BLRI-1202DZ	87355	PRICE PICNIC PARKING AREA D	PUBLIC	AS	3,436	53	90	53	90	97	97	90						
BLRI-1202EZ	87355	PRICE PICNIC PARKING AREA E	PUBLIC	AS	3,693	73	73	90	90	90	90	73						
BLRI-1202FZ	87355	PRICE PICNIC PARKING AREA F	PUBLIC	AS	2,559	90	90	90	97	97	97	90						
BLRI-1203	87361	SANDY FLAT MAINTENANCE AREA	NONPUBLIC	AS	64,068	53	53	90	53	73	90	73						
BLRI-1204AZ	87363	MOSES CONE MANOR VISITOR PARKING AREA A	PUBLIC	AS	1,739	90	97	90	90	97	97	90						
BLRI-1204BZ	87363	MOSES CONE MANOR VISITOR PARKING AREA B	PUBLIC	AS	1,601	90	97	90	97	97	97	90						
BLRI-1204CZ	87363	MOSES CONE MANOR VISITOR PARKING AREA C	PUBLIC	AS	8,786	90	97	90	97	97	97	90						
BLRI-1205	87367	CUMBERLAND KNOB PICNIC PARKING	PUBLIC	AS	42,063	90	90	90	97	97	97	97						
BLRI-1206AZ	87371	DOUGHTON PARK PICNIC PARKING AREA A	PUBLIC	AS	5,058	90	90	90	97	97	97	90						



Cycle 6 - Road Inventory Program

Parking Area Condition Summary Report

Blue Ridge Parkway

Condition (Rating / Index) Legend

EXCELLENT (97)
GOOD (90)
FAIR (73)
POOR* (0, 30, 53)
NR = NOT RATED

- Notes:
- A PCR of 0 indicates a paved parking area in very poor condition. Individual distresses could not be identified.
 - Additional details on individual parking areas can be found in Section 6 of the Cycle 6 RIP Report.
 - Refer to the RIP Report Appendix for an explanation of the rating system and rating methods.

Condition Rating Details for Paved Parking Areas

Route No.	FMSS No.	Route Name	User Access	Surf. Type	Area (Sq. Ft.)	Pavement Condition Rating (PCR)	Asphalt Surface Distresses					Concrete Surface Distresses							
							Alligator Cracking	Longitudinal / Transverse Cracking	Rutting / Distortions	Potholes / Patching	HMA Patching	Surface Raveling / Bleeding	Joint Faulting	Slab Cracking	Joint Distresses	Delamination / Pop-Outs	Potholes / Patching		
BLRI-1206BZ	87371	DOUGHTON PARK PICNIC PARKING AREA B	PUBLIC	AS	4,341	73	73	90	97	97	97	73							
BLRI-1206CZ	87371	DOUGHTON PARK PICNIC PARKING AREA C	PUBLIC	AS	6,498	53	90	53	97	97	97	90							
BLRI-1206DZ	87371	DOUGHTON PARK PICNIC PARKING AREA D	PUBLIC	AS	6,157	53	73	53	97	97	97	90							
BLRI-1206EZ	87371	DOUGHTON PARK PICNIC PARKING AREA E	PUBLIC	AS	3,887	53	73	53	97	97	97	73							
BLRI-1206FZ	87371	DOUGHTON PARK PICNIC PARKING AREA F	PUBLIC	AS	2,770	53	73	53	97	97	97	73							
BLRI-1206GZ	87371	DOUGHTON PARK PICNIC PARKING AREA G	PUBLIC	AS	3,276	73	73	90	97	97	97	90							
BLRI-1206HZ	87371	DOUGHTON PARK PICNIC PARKING AREA H	PUBLIC	AS	1,264	73	73	90	90	97	97	73							
BLRI-1206IZ	87371	DOUGHTON PARK PICNIC PARKING AREA I	PUBLIC	AS	2,126	90	90	90	90	97	97	97							
BLRI-1207	87380	DOUGHTON CAMPGROUND DUMP STATION	PUBLIC	AS	2,890	90	90	90	97	97	97	90							
BLRI-1208AZ	87381	DOUGHTON PARK CAMPGROUND PARKING A	PUBLIC	AS	1,108	90	90	90	97	97	97	90							
BLRI-1208BZ	87381	DOUGHTON PARK CAMPGROUND PARKING B	PUBLIC	AS	1,952	53	90	53	90	97	97	73							
BLRI-1208CZ	87381	DOUGHTON PARK CAMPGROUND PARKING C	PUBLIC	AS	1,838	90	97	90	97	97	97	90							
BLRI-1208DZ	87381	DOUGHTON PARK CAMPGROUND PARKING D	PUBLIC	AS	1,504	90	90	90	90	97	97	90							
BLRI-1208EZ	87381	DOUGHTON PARK CAMPGROUND PARKING E	PUBLIC	AS	2,049	90	90	90	90	97	97	90							
BLRI-1208FZ	87381	DOUGHTON PARK CAMPGROUND PARKING F	PUBLIC	AS	1,643	90	90	90	97	97	97	90							
BLRI-1208GZ	87381	DOUGHTON PARK CAMPGROUND PARKING G	PUBLIC	AS	2,409	73	97	90	97	97	97	73							
BLRI-1208HZ	87381	DOUGHTON PARK CAMPGROUND PARKING H	PUBLIC	AS	1,158	53	90	53	97	97	97	97							
BLRI-1208IZ	87381	DOUGHTON PARK CAMPGROUND PARKING I	PUBLIC	AS	2,787	90	90	90	90	97	97	90							
BLRI-1208JZ	87381	DOUGHTON PARK CAMPGROUND PARKING J	PUBLIC	AS	1,544	90	90	97	97	97	97	90							
BLRI-1208KZ	87381	DOUGHTON PARK CAMPGROUND PARKING K	PUBLIC	AS	448	73	90	90	73	97	97	90							
BLRI-1208LZ	87381	DOUGHTON PARK CAMPGROUND PARKING L	PUBLIC	AS	1,878	73	90	90	73	73	97	90							
BLRI-1208MZ	87381	DOUGHTON PARK CAMPGROUND PARKING M	PUBLIC	AS	1,327	73	90	90	90	97	97	73							
BLRI-1208NZ	87381	DOUGHTON PARK CAMPGROUND PARKING N	PUBLIC	AS	3,805	90	90	97	97	97	97	97							
BLRI-1209	87383	CUMBERLAND KNOB MAINTENANCE YARD	NONPUBLIC	AS	18,518	90	90	90	97	97	97	90							
BLRI-1210	87384	MUSIC CENTER PARKING	PUBLIC	AS	48,195	53	73	53	90	97	97	73							
BLRI-1211	87385	GROUNDHOG MOUNTAIN PICNIC AREA	PUBLIC	AS	42,720	73	73	90	97	97	90	90							



Federal Lands Highway
Road Inventory Program

Cycle 6 - Road Inventory Program

Parking Area Condition Summary Report

Condition (Rating / Index) Legend

EXCELLENT (97)
GOOD (90)
FAIR (73)
POOR* (0, 30, 53)
NR = NOT RATED

Blue Ridge Parkway

- Notes:
- A PCR of 0 indicates a paved parking area in very poor condition. Individual distresses could not be identified.
 - Additional details on individual parking areas can be found in Section 6 of the Cycle 6 RIP Report.
 - Refer to the RIP Report Appendix for an explanation of the rating system and rating methods.

Condition Rating Details for Paved Parking Areas

Route No.	FMSS No.	Route Name	User Access	Surf. Type	Area (Sq. Ft.)	Pavement Condition Rating (PCR)	Asphalt Surface Distresses					Concrete Surface Distresses						
							Alligator Cracking	Longitudinal / Transverse Cracking	Rutting / Distortions	Potholes / Patching	HMA Patching	Surface Raveling / Bleeding	Joint Faulting	Slab Cracking	Joint Distresses	Delamination / Pop-Outs	Potholes / Patching	
BLRI-1212	87389	ROUND MEADOW OVERLOOK	PUBLIC	AS	5,162	90	90	90	97	97	97	90						
BLRI-1217	87394	TWELVE O'CLOCK KNOB OVERLOOK PARKING	PUBLIC	AS	29,975	90	97	90	97	97	97	90						
BLRI-1218AZ	87395	ROCKY KNOB PICNIC PARKING AREA A	PUBLIC	AS	1,369	90	97	90	97	97	97	90						
BLRI-1218BZ	87395	ROCKY KNOB PICNIC PARKING AREA B	PUBLIC	AS	12,269	90	90	90	97	90	97	90						
BLRI-1218CZ	87395	ROCKY KNOB PICNIC PARKING AREA C	PUBLIC	AS	2,876	90	90	90	90	90	97	90						
BLRI-1218DZ	87395	ROCKY KNOB PICNIC PARKING AREA D	PUBLIC	AS	2,197	90	90	90	90	97	97	90						
BLRI-1218EZ	87395	ROCKY KNOB PICNIC PARKING AREA E	PUBLIC	AS	2,105	90	90	90	90	97	97	90						
BLRI-1218FZ	87395	ROCKY KNOB PICNIC PARKING AREA F	PUBLIC	AS	1,265	90	90	90	90	97	97	90						
BLRI-1218GZ	87395	ROCKY KNOB PICNIC PARKING AREA G	PUBLIC	AS	392	53	90	90	53	90	97	73						
BLRI-1218HZ	87395	ROCKY KNOB PICNIC PARKING AREA H	PUBLIC	AS	406	-1												
BLRI-1218IZ	87395	ROCKY KNOB PICNIC PARKING AREA I	PUBLIC	AS	3,013	73	90	90	73	90	97	73						
BLRI-1218JZ	87395	ROCKY KNOB PICNIC PARKING AREA J	PUBLIC	AS	567	73	73	90	73	97	97	73						
BLRI-1218KZ	87395	ROCKY KNOB PICNIC PARKING AREA K	PUBLIC	AS	1,039	90	97	90	90	97	97	90						
BLRI-1218LZ	87395	ROCKY KNOB PICNIC PARKING AREA L	PUBLIC	AS	430	73	90	90	90	97	97	73						
BLRI-1218MZ	87395	ROCKY KNOB PICNIC PARKING AREA M	PUBLIC	AS	897	90	97	90	97	97	97	90						
BLRI-1218NZ	87395	ROCKY KNOB PICNIC PARKING AREA N	PUBLIC	AS	389	73	97	90	90	97	97	73						
BLRI-1218OZ	87395	ROCKY KNOB PICNIC PARKING AREA O	PUBLIC	AS	791	90	90	90	90	97	97	90						
BLRI-1218PZ	87395	ROCKY KNOB PICNIC PARKING AREA P	PUBLIC	AS	593	53	53	90	97	97	97	90						
BLRI-1218QZ	87395	ROCKY KNOB PICNIC PARKING AREA Q	PUBLIC	AS	428	73	90	90	97	73	97	90						
BLRI-1218RZ	87395	ROCKY KNOB PICNIC PARKING AREA R	PUBLIC	AS	610	90	90	90	97	97	97	90						
BLRI-1218SZ	87395	ROCKY KNOB PICNIC PARKING AREA S	PUBLIC	AS	953	73	90	90	73	97	97	90						
BLRI-1218TZ	87395	ROCKY KNOB PICNIC PARKING AREA T	PUBLIC	AS	471	90	97	90	90	97	97	90						
BLRI-1218UZ	87395	ROCKY KNOB PICNIC PARKING AREA U	PUBLIC	AS	853	73	90	90	73	90	97	90						
BLRI-1218VZ	87395	ROCKY KNOB PICNIC PARKING AREA V	PUBLIC	AS	703	73	90	97	73	97	97	73						
BLRI-1218WZ	87395	ROCKY KNOB PICNIC PARKING AREA W	PUBLIC	AS	689	73	90	90	90	97	97	73						
BLRI-1218XZ	87395	ROCKY KNOB PICNIC PARKING AREA X	PUBLIC	AS	1,162	73	90	90	73	90	97	73						



Cycle 6 - Road Inventory Program Parking Area Condition Summary Report

Condition (Rating / Index) Legend

EXCELLENT (97)
GOOD (90)
FAIR (73)
POOR* (0, 30, 53)
NR = NOT RATED

Blue Ridge Parkway

- Notes:
- A PCR of 0 indicates a paved parking area in very poor condition. Individual distresses could not be identified.
 - Additional details on individual parking areas can be found in Section 6 of the Cycle 6 RIP Report.
 - Refer to the RIP Report Appendix for an explanation of the rating system and rating methods.

Condition Rating Details for Paved Parking Areas

Route No.	FMSS No.	Route Name	User Access	Surf. Type	Area (Sq. Ft.)	Pavement Condition Rating (PCR)	Asphalt Surface Distresses					Concrete Surface Distresses							
							Alligator Cracking	Longitudinal / Transverse Cracking	Rutting / Distortions	Potholes / Patching	HMA Patching	Surface Raveling / Bleeding	Joint Faulting	Slab Cracking	Joint Distresses	Delamination / Pop-Outs	Potholes / Patching		
BLRI-1219	87405	ROCKY KNOB CAMPGROUND DUMP STATION	PUBLIC	AS	3,301	53	53	90	90	97	97	90							
BLRI-1221AZ	87407	SMART VIEW PICNIC PARKING AREA A	PUBLIC	AS	4,383	90	97	90	90	97	97	90							
BLRI-1221BZ	87407	SMART VIEW PICNIC PARKING AREA B	PUBLIC	AS	1,997	90	97	90	97	97	97	90							
BLRI-1221CZ	87407	SMART VIEW PICNIC PARKING AREA C	PUBLIC	AS	812	90	90	90	90	97	97	90							
BLRI-1221DZ	87407	SMART VIEW PICNIC PARKING AREA D	PUBLIC	AS	679	90	97	90	90	97	97	90							
BLRI-1221EZ	87407	SMART VIEW PICNIC PARKING AREA E	PUBLIC	AS	890	90	90	97	97	97	97	90							
BLRI-1221FZ	87407	SMART VIEW PICNIC PARKING AREA F	PUBLIC	AS	384	90	97	90	90	97	97	90							
BLRI-1221GZ	87407	SMART VIEW PICNIC PARKING AREA G	PUBLIC	AS	415	73	90	97	97	90	97	73							
BLRI-1221HZ	87407	SMART VIEW PICNIC PARKING AREA H	PUBLIC	AS	621	73	97	90	90	97	97	73							
BLRI-1221IZ	87407	SMART VIEW PICNIC PARKING AREA I	PUBLIC	AS	1,165	73	90	90	90	97	97	73							
BLRI-1221JZ	87407	SMART VIEW PICNIC PARKING AREA J	PUBLIC	AS	899	90	90	97	90	97	97	90							
BLRI-1221KZ	87407	SMART VIEW PICNIC PARKING AREA K	PUBLIC	AS	1,576	90	90	90	97	97	97	90							
BLRI-1221LZ	87407	SMART VIEW PICNIC PARKING AREA L	PUBLIC	AS	935	90	97	97	90	97	97	90							
BLRI-1221MZ	87407	SMART VIEW PICNIC PARKING AREA M	PUBLIC	AS	1,261	90	97	97	90	97	97	90							
BLRI-1221NZ	87407	SMART VIEW PICNIC PARKING AREA N	PUBLIC	AS	546	73	97	97	90	97	97	73							
BLRI-1221OZ	87407	SMART VIEW PICNIC PARKING AREA O	PUBLIC	AS	663	90	90	97	90	97	97	90							
BLRI-1221PZ	87407	SMART VIEW PICNIC PARKING AREA P	PUBLIC	AS	835	90	97	97	97	97	97	90							
BLRI-1221QZ	87407	SMART VIEW PICNIC PARKING AREA Q	PUBLIC	AS	711	90	97	97	90	97	97	90							
BLRI-1221RZ	87407	SMART VIEW PICNIC PARKING AREA R	PUBLIC	AS	521	90	97	97	97	97	97	90							
BLRI-1221SZ	87407	SMART VIEW PICNIC PARKING AREA S	PUBLIC	AS	826	90	90	97	97	97	97	90							
BLRI-1221TZ	87407	SMART VIEW PICNIC PARKING AREA T	PUBLIC	AS	530	90	97	97	90	97	97	90							
BLRI-1221UZ	87407	SMART VIEW PICNIC PARKING AREA U	PUBLIC	AS	887	90	97	97	90	97	97	90							
BLRI-1221VZ	87407	SMART VIEW PICNIC PARKING AREA V	PUBLIC	AS	811	90	90	97	90	97	97	90							
BLRI-1221WZ	87407	SMART VIEW PICNIC PARKING AREA W	PUBLIC	AS	534	90	97	97	90	97	97	90							
BLRI-1221XZ	87407	SMART VIEW PICNIC PARKING AREA X	PUBLIC	AS	1,736	90	97	97	90	97	97	90							
BLRI-1221YAZ	87407	SMART VIEW PICNIC PARKING AREA YA	PUBLIC	AS	1,415	90	97	97	90	97	97	90							



Federal Lands Highway
Road Inventory Program

Cycle 6 - Road Inventory Program

Parking Area Condition Summary Report

Blue Ridge Parkway

Condition (Rating / Index) Legend

EXCELLENT (97)
GOOD (90)
FAIR (73)
POOR* (0, 30, 53)
NR = NOT RATED

- Notes:
- A PCR of 0 indicates a paved parking area in very poor condition. Individual distresses could not be identified.
 - Additional details on individual parking areas can be found in Section 6 of the Cycle 6 RIP Report.
 - Refer to the RIP Report Appendix for an explanation of the rating system and rating methods.

Condition Rating Details for Paved Parking Areas

Route No.	FMSS No.	Route Name	User Access	Surf. Type	Area (Sq. Ft.)	Pavement Condition Rating (PCR)	Asphalt Surface Distresses					Concrete Surface Distresses						
							Alligator Cracking	Longitudinal / Transverse Cracking	Rutting / Distortions	Potholes / Patching	HMA Patching	Surface Raveling / Bleeding	Joint Faulting	Slab Cracking	Joint Distresses	Delamination / Pop-Outs	Potholes / Patching	
BLRI-1 221YBZ	87407	SMART VIEW PICNIC PARKING AREA YB	PUBLIC	AS	1,234	90	97	97	90	97	97	90						
BLRI-1 221Y CZ	87407	SMART VIEW PICNIC PARKING AREA YC	PUBLIC	AS	732	90	97	97	90	97	97	90						
BLRI-1 221Y DZ	87407	SMART VIEW PICNIC PARKING AREA YD	PUBLIC	AS	575	90	97	97	90	97	97	90						
BLRI-1 221Y EZ	87407	SMART VIEW PICNIC PARKING AREA YE	PUBLIC	AS	578	90	97	97	90	97	97	90						
BLRI-1 222	87418	ROANOKE MOUNTAIN CAMPGROUND DUMP STATION	PUBLIC	AS	1,373	90	97	90	97	97	97	90						
BLRI-1 224	87420	STEWART KNOB OVERLOOK	PUBLIC	AS	38,044	90	90	90	97	97	97	90						
BLRI-1 225	87422	BACK CREEK VALLEY OVERLOOK	PUBLIC	AS	22,132	90	97	90	97	97	97	90						
BLRI-1 226	87423	PINE MOUNTAIN OVERLOOK	PUBLIC	AS	19,216	90	97	90	97	97	97	97						
BLRI-1 227	87424	MAYFLOWER CREEK OVERLOOK	PUBLIC	AS	24,973	90	90	90	97	97	97	90						
BLRI-1 228	47788	VINTON MAINTENANCE PARKING	NONPUBLIC	AS	56,192	30	30	53	73	90	90	73						
BLRI-1 229	87426	VINTON RANGER OFFICE PARKING	NONPUBLIC	AS	3,011	53	53	90	90	90	73	73						
BLRI-1 230	87428	SHARP TOP TRAIL BUS PARKING	NONPUBLIC	AS	2,190	90	97	90	97	97	97	90						
BLRI-1 232	87430	PEAKS OF OTTER CAMPGROUND DUMP STATION	PUBLIC	AS	1,690	30	30	90	90	90	97	73						
BLRI-1 233AZ	87431	PEAKS OF OTTER PICNIC PARKING AREA A	PUBLIC	AS	1,201	73	90	90	73	97	97	73						
BLRI-1 233BZ	87431	PEAKS OF OTTER PICNIC PARKING AREA B	PUBLIC	AS	2,702	90	97	90	97	97	97	90						
BLRI-1 233CZ	87431	PEAKS OF OTTER PICNIC PARKING AREA C	PUBLIC	AS	1,082	90	97	90	97	97	97	90						
BLRI-1 233DZ	87431	PEAKS OF OTTER PICNIC PARKING AREA D	PUBLIC	AS	1,125	90	97	90	97	97	97	90						
BLRI-1 233EZ	87431	PEAKS OF OTTER PICNIC PARKING AREA E	PUBLIC	AS	2,231	90	97	90	97	97	97	90						
BLRI-1 233FZ	87431	PEAKS OF OTTER PICNIC PARKING AREA F	PUBLIC	AS	1,443	90	97	90	97	97	97	90						
BLRI-1 233GZ	87431	PEAKS OF OTTER PICNIC PARKING AREA G	PUBLIC	AS	2,145	90	97	90	97	97	97	90						
BLRI-1 233HZ	87431	PEAKS OF OTTER PICNIC PARKING AREA H	PUBLIC	AS	481	73	97	97	73	97	97	73						
BLRI-1 233IZ	87431	PEAKS OF OTTER PICNIC PARKING AREA I	PUBLIC	AS	736	73	97	97	90	97	97	73						
BLRI-1 233JZ	87431	PEAKS OF OTTER PICNIC PARKING AREA J	PUBLIC	AS	942	73	97	97	90	97	97	73						
BLRI-1 233KZ	87431	PEAKS OF OTTER PICNIC PARKING AREA K	PUBLIC	AS	1,554	73	97	97	90	97	97	73						
BLRI-1 233LZ	87431	PEAKS OF OTTER PICNIC PARKING AREA L	PUBLIC	AS	1,068	73	97	97	90	97	97	73						
BLRI-1 233MZ	87431	PEAKS OF OTTER PICNIC PARKING AREA M	PUBLIC	AS	626	73	90	97	90	97	97	73						



Cycle 6 - Road Inventory Program

Parking Area Condition Summary Report

Blue Ridge Parkway

Condition (Rating / Index) Legend

EXCELLENT (97)
GOOD (90)
FAIR (73)
POOR* (0, 30, 53)
NR = NOT RATED

- Notes:
- A PCR of 0 indicates a paved parking area in very poor condition. Individual distresses could not be identified.
 - Additional details on individual parking areas can be found in Section 6 of the Cycle 6 RIP Report.
 - Refer to the RIP Report Appendix for an explanation of the rating system and rating methods.

Condition Rating Details for Paved Parking Areas

Route No.	FMSS No.	Route Name	User Access	Surf. Type	Area (Sq. Ft.)	Pavement Condition Rating (PCR)	Asphalt Surface Distresses						Concrete Surface Distresses					
							Alligator Cracking	Longitudinal / Transverse Cracking	Rutting / Distortions	Potholes / Patching	HMA Patching	Surface Raveling / Bleeding	Joint Faulting	Slab Cracking	Joint Distresses	Delamination / Pop-Outs	Potholes / Patching	
BLRI-1233NZ	87431	PEAKS OF OTTER PICNIC PARKING AREA N	PUBLIC	AS	2,056	73	97	97	90	97	97	73						
BLRI-1233OZ	87431	PEAKS OF OTTER PICNIC PARKING AREA O	PUBLIC	AS	1,028	73	97	97	90	97	97	73						
BLRI-1233PZ	87431	PEAKS OF OTTER PICNIC PARKING AREA P	PUBLIC	AS	2,213	73	90	97	97	97	97	73						
BLRI-1233QZ	87431	PEAKS OF OTTER PICNIC PARKING AREA Q	PUBLIC	AS	1,299	90	97	97	97	97	97	90						
BLRI-1233RZ	87431	PEAKS OF OTTER PICNIC PARKING AREA R	PUBLIC	AS	1,589	90	97	97	90	97	97	90						
BLRI-1234AZ	87446	PEAKS OF OTTER LODGE PARKING AREA A	PUBLIC	AS	8,296	53	73	53	97	90	97	90						
BLRI-1234BZ	87446	PEAKS OF OTTER LODGE PARKING AREA B	PUBLIC	AS	20,932	53	73	53	90	90	97	73						
BLRI-1234CZ	87446	PEAKS OF OTTER LODGE PARKING AREA C	PUBLIC	AS	3,442	90	90	90	97	97	97	90						
BLRI-1234DZ	87446	PEAKS OF OTTER LODGE PARKING AREA D	PUBLIC	AS	4,385	90	90	90	97	97	97	90						
BLRI-1234EZ	87446	PEAKS OF OTTER LODGE PARKING AREA E	PUBLIC	AS	3,639	73	73	90	97	97	97	90						
BLRI-1234FZ	87446	PEAKS OF OTTER LODGE PARKING AREA F	PUBLIC	AS	863	90	90	97	97	97	97	90						
BLRI-1234GZ	87446	PEAKS OF OTTER LODGE PARKING AREA G	PUBLIC	AS	3,614	73	73	90	97	97	97	73						
BLRI-1234HZ	87446	PEAKS OF OTTER LODGE PARKING AREA H	PUBLIC	AS	617	90	90	90	97	97	97	90						
BLRI-1234IZ	87446	PEAKS OF OTTER LODGE PARKING AREA I	PUBLIC	AS	2,858	73	90	90	90	73	97	73						
BLRI-1234JZ	87446	PEAKS OF OTTER LODGE PARKING AREA J	PUBLIC	AS	3,143	73	90	90	90	97	97	73						
BLRI-1234KZ	87446	PEAKS OF OTTER LODGE PARKING AREA K	PUBLIC	AS	2,925	53	90	53	90	97	97	73						
BLRI-1235	87458	APPLE ORCHARD MOUNTAIN OVERLOOK	PUBLIC	AS	2,681	90	90	90	97	97	97	90						
BLRI-1236	87459	OTTER CREEK CAMPGROUND DUMP STATION	PUBLIC	AS	2,378	73	90	90	73	90	97	73						
BLRI-1237	87460	INDIAN GAP OVERLOOK	PUBLIC	AS	4,163	90	97	97	97	97	97	90						
BLRI-1238	87461	IRISH CREEK VALLEY OVERLOOK	PUBLIC	AS	3,008	90	97	90	97	97	97	90						
BLRI-1239	87462	STILLHOUSE HOLLOW OVERLOOK	PUBLIC	AS	1,772	90	97	90	97	97	97	90						
BLRI-1240	87463	MONTEBELLO MAINTENANCE AREA PARKING	NONPUBLIC	AS	39,933	30	30	53	90	90	90	73						
BLRI-1242	98554	HICKORY SPRING OVERLOOK	PUBLIC	AS	2,218	73	97	97	97	97	97	73						
BLRI-1243	87466	DRIPPING ROCK OVERLOOK	PUBLIC	AS	1,159	73	97	97	97	97	97	73						
BLRI-1244AZ	87467	HUMPBACK ROCKS PICNIC PARKING AREA A	PUBLIC	AS	391	73	97	97	97	97	97	73						
BLRI-1244BZ	87467	HUMPBACK ROCKS PICNIC PARKING AREA B	PUBLIC	AS	1,073	90	97	90	97	97	97	90						



Cycle 6 - Road Inventory Program

Parking Area Condition Summary Report

Condition (Rating / Index) Legend

EXCELLENT (97)
GOOD (90)
FAIR (73)
POOR* (0, 30, 53)
NR = NOT RATED

Blue Ridge Parkway

- Notes:
- A PCR of 0 indicates a paved parking area in very poor condition. Individual distresses could not be identified.
 - Additional details on individual parking areas can be found in Section 6 of the Cycle 6 RIP Report.
 - Refer to the RIP Report Appendix for an explanation of the rating system and rating methods.

Condition Rating Details for Paved Parking Areas

Route No.	FMSS No.	Route Name	User Access	Surf. Type	Area (Sq. Ft.)	Pavement Condition Rating (PCR)	Asphalt Surface Distresses					Concrete Surface Distresses						
							Alligator Cracking	Longitudinal / Transverse Cracking	Rutting / Distortions	Potholes / Patching	HMA Patching	Surface Raveling / Bleeding	Joint Faulting	Slab Cracking	Joint Distresses	Delamination / Pop-Outs	Potholes / Patching	
BLRI-1244CZ	87467	HUMPBACK ROCKS PICNIC PARKING AREA C	PUBLIC	AS	324	90	97	90	97	97	97	90						
BLRI-1244DZ	87467	HUMPBACK ROCKS PICNIC PARKING AREA D	PUBLIC	AS	297	90	97	97	97	97	97	90						
BLRI-1244EZ	87467	HUMPBACK ROCKS PICNIC PARKING AREA E	PUBLIC	AS	1,066	90	97	97	97	97	97	90						
BLRI-1244FZ	87467	HUMPBACK ROCKS PICNIC PARKING AREA F	PUBLIC	AS	1,675	90	97	97	97	97	97	90						
BLRI-1244GZ	87467	HUMPBACK ROCKS PICNIC PARKING AREA G	PUBLIC	AS	344	90	97	97	97	97	97	90						
BLRI-1244HZ	87467	HUMPBACK ROCKS PICNIC PARKING AREA H	PUBLIC	AS	552	90	97	97	97	97	97	90						
BLRI-1244IZ	87467	HUMPBACK ROCKS PICNIC PARKING AREA I	PUBLIC	AS	494	90	97	97	97	97	97	90						
BLRI-1244JZ	87467	HUMPBACK ROCKS PICNIC PARKING AREA J	PUBLIC	AS	663	90	97	97	97	97	97	90						
BLRI-1244KZ	87467	HUMPBACK ROCKS PICNIC PARKING AREA K	PUBLIC	AS	864	90	97	97	97	97	97	90						
BLRI-1244LZ	87467	HUMPBACK ROCKS PICNIC PARKING AREA L	PUBLIC	AS	949	90	97	97	97	97	97	90						
BLRI-1244MZ	87467	HUMPBACK ROCKS PICNIC PARKING AREA M	PUBLIC	AS	657	90	97	97	97	97	97	90						
BLRI-1244NZ	87467	HUMPBACK ROCKS PICNIC PARKING AREA N	PUBLIC	AS	631	90	97	97	97	97	90	90						
BLRI-1244OZ	87467	HUMPBACK ROCKS PICNIC PARKING AREA O	PUBLIC	AS	530	90	97	97	97	97	97	90						
BLRI-1244PZ	87467	HUMPBACK ROCKS PICNIC PARKING AREA P	PUBLIC	AS	325	90	97	97	97	97	97	90						
BLRI-1244QZ	87467	HUMPBACK ROCKS PICNIC PARKING AREA Q	PUBLIC	AS	865	73	97	97	97	97	97	73						
BLRI-1244RZ	87467	HUMPBACK ROCKS PICNIC PARKING AREA R	PUBLIC	AS	616	90	97	97	97	97	97	90						
BLRI-1244SZ	87467	HUMPBACK ROCKS PICNIC PARKING AREA S	PUBLIC	AS	762	90	97	97	97	97	97	90						
BLRI-1244TZ	87467	HUMPBACK ROCKS PICNIC PARKING AREA T	PUBLIC	AS	439	90	97	97	97	97	97	90						
BLRI-1244UZ	87467	HUMPBACK ROCKS PICNIC PARKING AREA U	PUBLIC	AS	671	90	97	97	97	97	97	90						
BLRI-1244VZ	87467	HUMPBACK ROCKS PICNIC PARKING AREA V	PUBLIC	AS	484	90	97	97	97	97	97	90						
BLRI-1244WZ	87467	HUMPBACK ROCKS PICNIC PARKING AREA W	PUBLIC	AS	510	NR												
BLRI-1244XZ	87467	HUMPBACK ROCKS PICNIC PARKING AREA X	PUBLIC	AS	445	90	97	97	97	97	97	90						
BLRI-1244YAZ	87467	HUMPBACK ROCKS PICNIC PARKING AREA YA	PUBLIC	AS	589	NR												
BLRI-1244YBZ	87467	HUMPBACK ROCKS PICNIC PARKING AREA YB	PUBLIC	AS	481	90	97	97	97	97	97	90						
BLRI-1244Y CZ	87467	HUMPBACK ROCKS PICNIC PARKING AREA YC	PUBLIC	AS	451	90	97	97	97	97	97	90						
BLRI-1244YDZ	87467	HUMPBACK ROCKS PICNIC PARKING AREA YD	PUBLIC	AS	602	90	97	97	97	97	97	90						



Federal Lands Highway
Road Inventory Program

Cycle 6 - Road Inventory Program

Parking Area Condition Summary Report

Condition (Rating / Index) Legend

EXCELLENT (97)
GOOD (90)
FAIR (73)
POOR* (0, 30, 53)
NR = NOT RATED

Blue Ridge Parkway

- Notes:
- A PCR of 0 indicates a paved parking area in very poor condition. Individual distresses could not be identified.
 - Additional details on individual parking areas can be found in Section 6 of the Cycle 6 RIP Report.
 - Refer to the RIP Report Appendix for an explanation of the rating system and rating methods.

Condition Rating Details for Paved Parking Areas

Route No.	FMSS No.	Route Name	User Access	Surf. Type	Area (Sq. Ft.)	Pavement Condition Rating (PCR)	Asphalt Surface Distresses					Concrete Surface Distresses						
							Alligator Cracking	Longitudinal / Transverse Cracking	Rutting / Distortions	Potholes / Patching	HMA Patching	Surface Raveling / Bleeding	Joint Faulting	Slab Cracking	Joint Distresses	Delamination / Pop-Outs	Potholes / Patching	
BLRI-1244YEZ	87467	HUMPBAC ROCKS PICNIC PARKING AREA YE	PUBLIC	AS	357	90	97	97	97	97	97	90						
BLRI-1244YFZ	87467	HUMPBAC ROCKS PICNIC PARKING AREA YF	PUBLIC	AS	639	90	97	97	97	97	97	90						
BLRI-1244YGZ	87467	HUMPBAC ROCKS PICNIC PARKING AREA YG	PUBLIC	AS	509	90	97	97	97	97	97	90						
BLRI-1244YHZ	87467	HUMPBAC ROCKS PICNIC PARKING AREA YH	PUBLIC	AS	391	90	97	97	97	97	97	90						
BLRI-1248	110784	MIDWAY OVERLOOK	PUBLIC	AS	5,339	73	73	90	97	97	97	90						
BLRI-1249	111117	LOVE MAINTENANCE PARKING	NONPUBLIC	AS	7,543	30	30	53	90	73	97	73						
BLRI-1251	111128	FANCY GAP RESIDENCE ACCESS AND PARKING	NONPUBLIC	AS	3,077	30	30	90	90	90	97	90						
BLRI-1252	111129	SHENANDOAH OVERLOOK	PUBLIC	AS	5,088	53	53	53	97	97	97	90						
BLRI-1253	111132	ROCKFISH GAP OVERLOOK	PUBLIC	AS	1,999	73	97	97	73	97	97	73						
BLRI-1256	111150	GWYN MEMORIAL PARKING	PUBLIC	AS	985	90	97	90	97	97	97	90						
BLRI-1257	114375	HANDICAPPED PARKING AT MABRY MILL COMFORT STATION	PUBLIC	AS	925	73	97	90	73	97	97	73						
BLRI-1258	111125	LOVE RESIDENCE ACCESS AND PARKING	PUBLIC	AS	5,894	90	90	90	97	90	97	90						
BLRI-1259	111151	LINVILLE FALLS RESIDENCE ACCESS AND PARKING	NONPUBLIC	AS	4,056	73	73	90	90	97	97	73						
BLRI-1261	110783	LITTLE BALD OVERLOOK	PUBLIC	AS	2,702	90	90	90	97	97	97	90						
BLRI-1262	226421	MONTEBELLO OFFICE AND RESIDENCE PARKING	PUBLIC	AS	7,646	53	53	53	90	53	97	73						
BLRI-1263	47796	FANCY GAP MAINTENANCE YARD	NONPUBLIC	AS	9,775	73	90	90	73	73	97	90						
BLRI-1268	47909	CONE MANOR SERVICE PARKING	NONPUBLIC	AS	3,304	53	53	90	90	90	73	90						
BLRI-1269	87157	OLD CHERRY HILL RESTAURANT PARKING	PUBLIC	AS	20,096	NR												
BLRI-1270	226402	WAREHOUSE PARKING	NONPUBLIC	AS	15,587	30	30	90	73	30	90	73						
BLRI-1271	226403	VAH PICNIC AREA PARKING	PUBLIC	AS	6,215	30	30	53	90	90	97	97						
BLRI-1272	226404	FOLK ART CENTER SERVICE ROAD AND PARKING	PUBLIC	AS	24,464	30	30	90	90	97	97	90						
BLRI-1278	255666	DAVEY / SOCO HOUSE PARKING	NONPUBLIC	AS	13,773	53	53	53	73	90	97	73						
BLRI-1279	108151	BASS LAKE PARKING	PUBLIC	AS	4,718	73	90	90	73	90	97	90						

Section 4 Park Route Location Maps



Blue Ridge Parkway



Federal Lands Highway
Road Inventory Program

Blue Ridge Parkway

ROUTE LOCATION MAP

KEY MAP

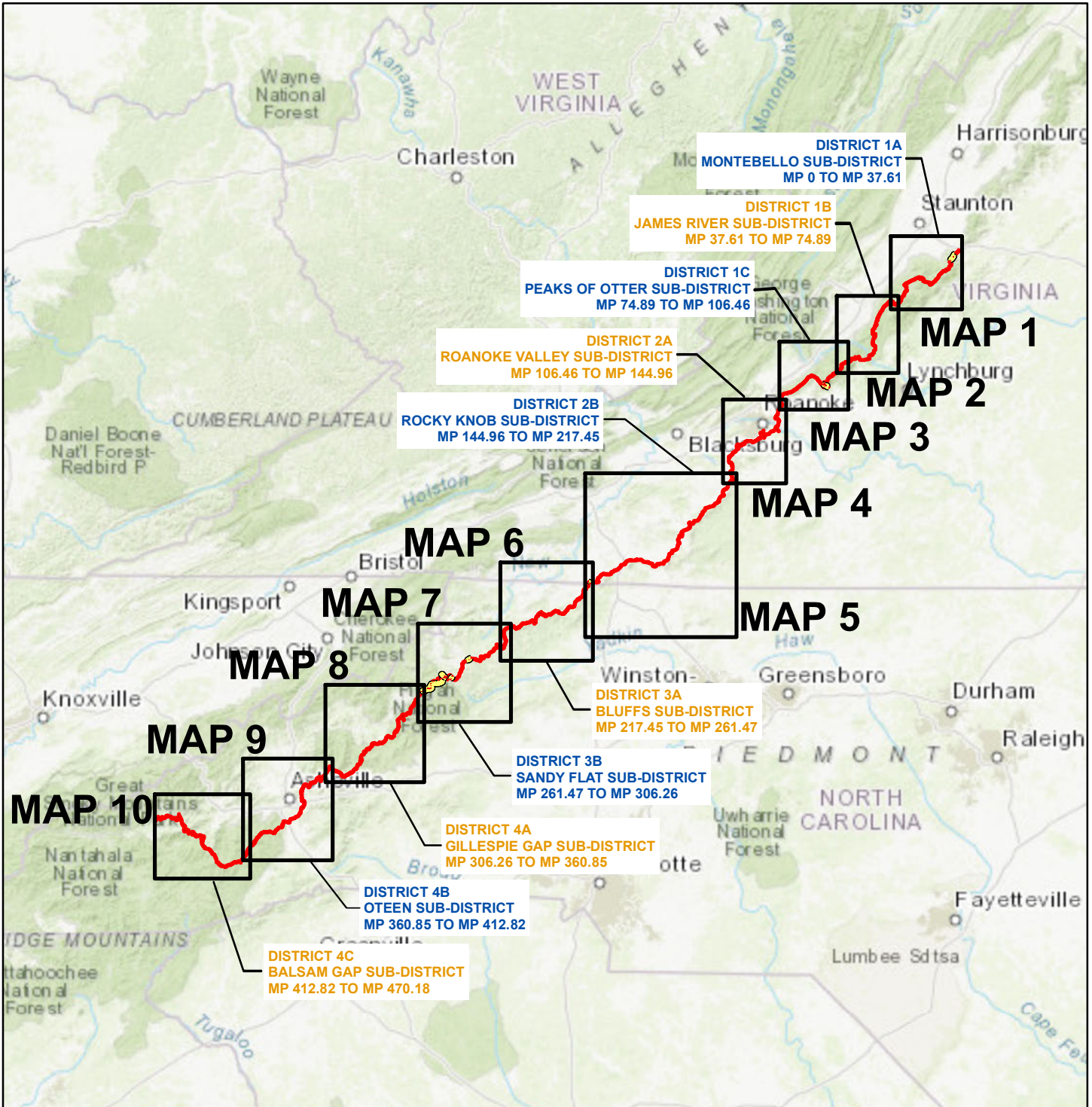

Sources: Esri, HERE, Garmin, Intermap, increment P Corp., GEBCO, USGS, FAO, NPS, NRCAN, GeoBase, IGN, Kadaster NL, Ordnance Survey, Esri Japan, METI, Esri China (Hong Kong), (c) OpenStreetMap contributors, and the GIS User Community

 NPS Collected Routes

 Non-NPS Collected Routes

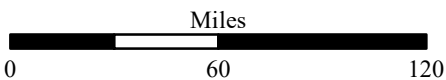

Blue Ridge Parkway

ROUTE LOCATION MAP

MAP 1

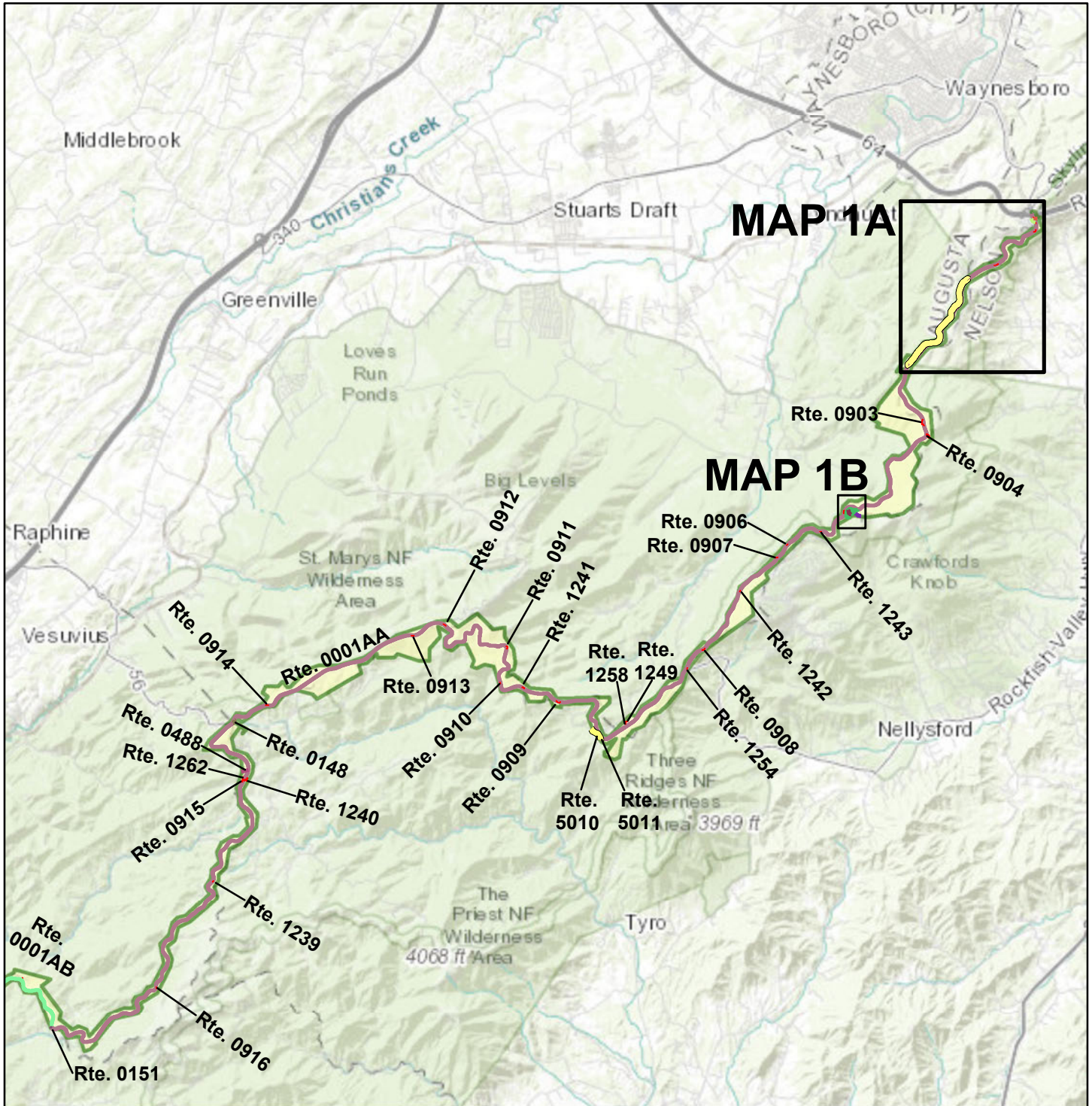

Sources: Esri, HERE, Garmin, Intermap, increment P Corp., GEBCO, USGS, FAO, NPS, NRCAN, GeoBase, IGN, Kadaster NL, Ordnance Survey, Esri Japan, METI, Esri China (Hong Kong), (c) OpenStreetMap contributors, and the GIS User Community

Note: Unique colors are used to differentiate roads

Non-NPS Collected Routes

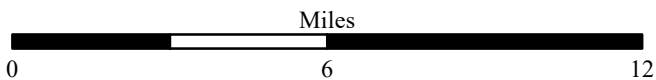

Blue Ridge Parkway

ROUTE LOCATION MAP

MAP 1A

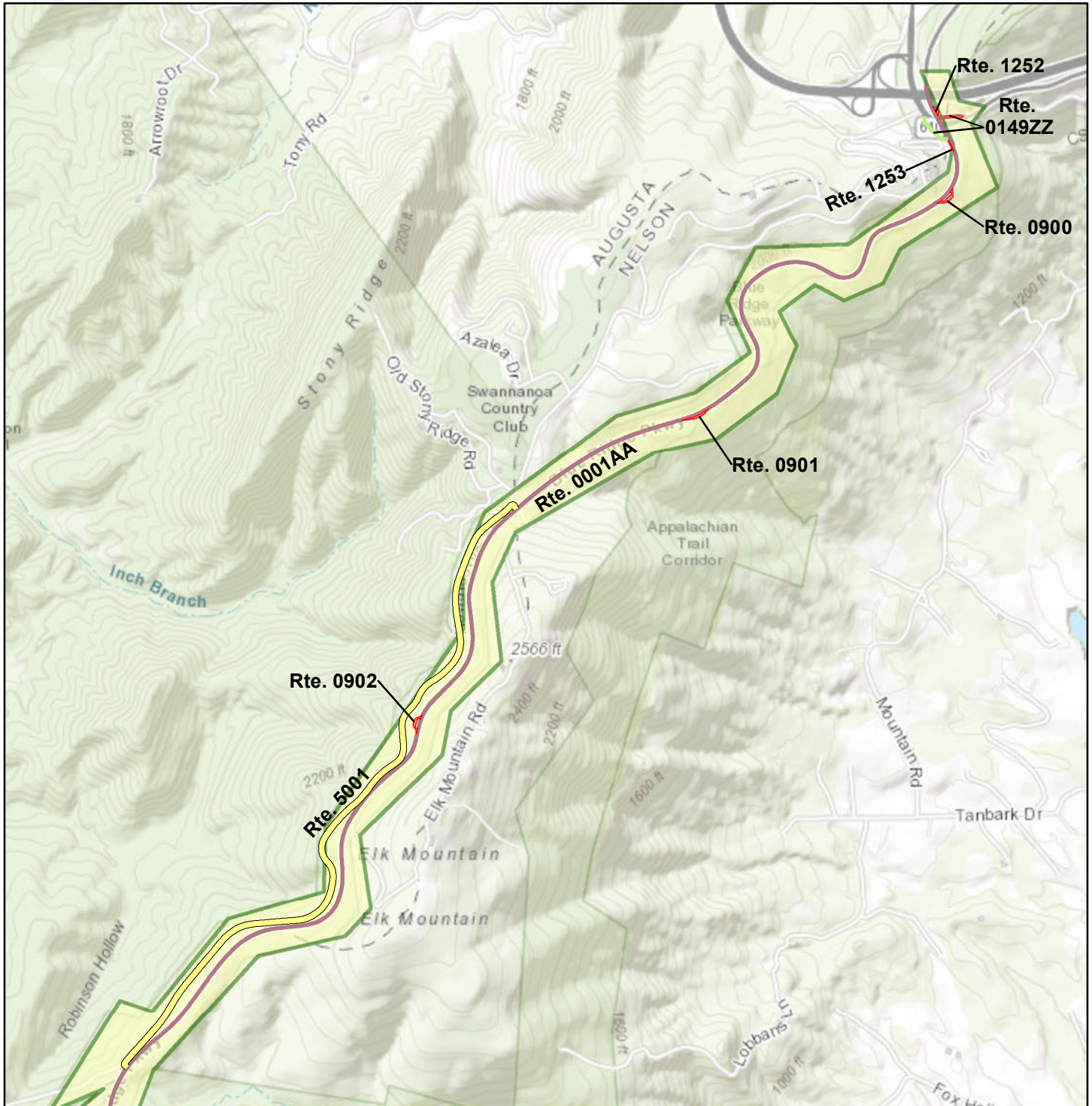

Sources: Esri, HERE, Garmin, Intermap, increment P Corp., GEBCO, USGS, FAO, NPS, NRCAN, GeoBase, IGN, Kadaster NL, Ordnance Survey, Esri Japan, METI, Esri China (Hong Kong), (c) OpenStreetMap contributors, and the GIS User Community

Note: Unique colors are used to differentiate roads

 **Non-NPS Collected Routes**

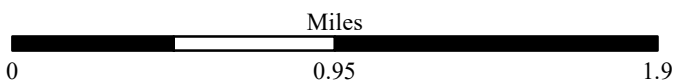

Blue Ridge Parkway

ROUTE LOCATION MAP

MAP 1B

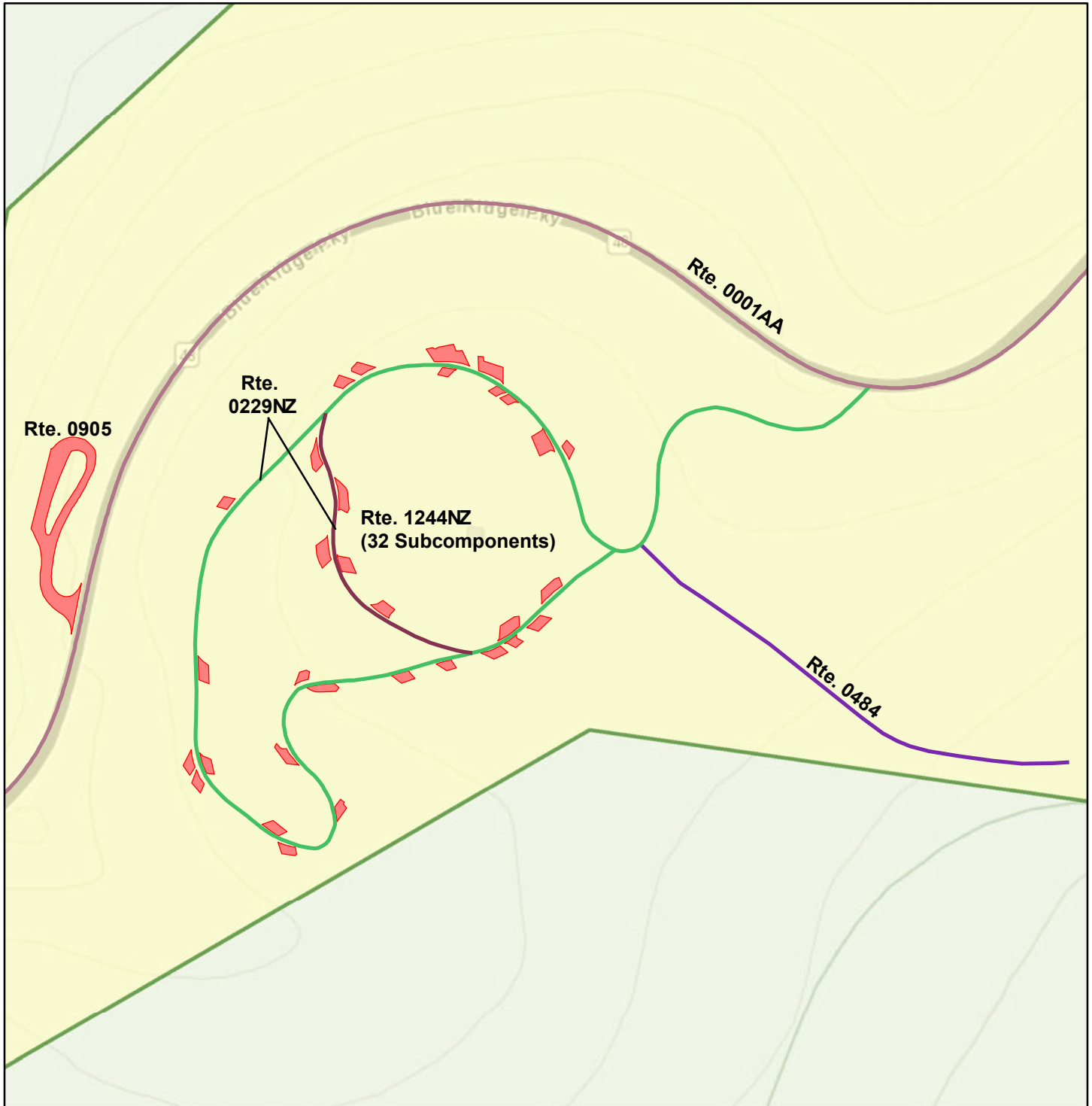

Sources: Esri, HERE, Garmin, Intermap, increment P Corp., GEBCO, USGS, FAO, NPS, NRCAN, GeoBase, IGN, Kadaster NL, Ordnance Survey, Esri Japan, METI, Esri China (Hong Kong), (c) OpenStreetMap contributors, and the GIS User Community

Note: Unique colors are used to differentiate roads

Non-NPS Collected Routes

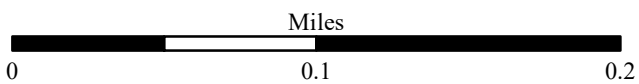

Blue Ridge Parkway

ROUTE LOCATION MAP

MAP 2

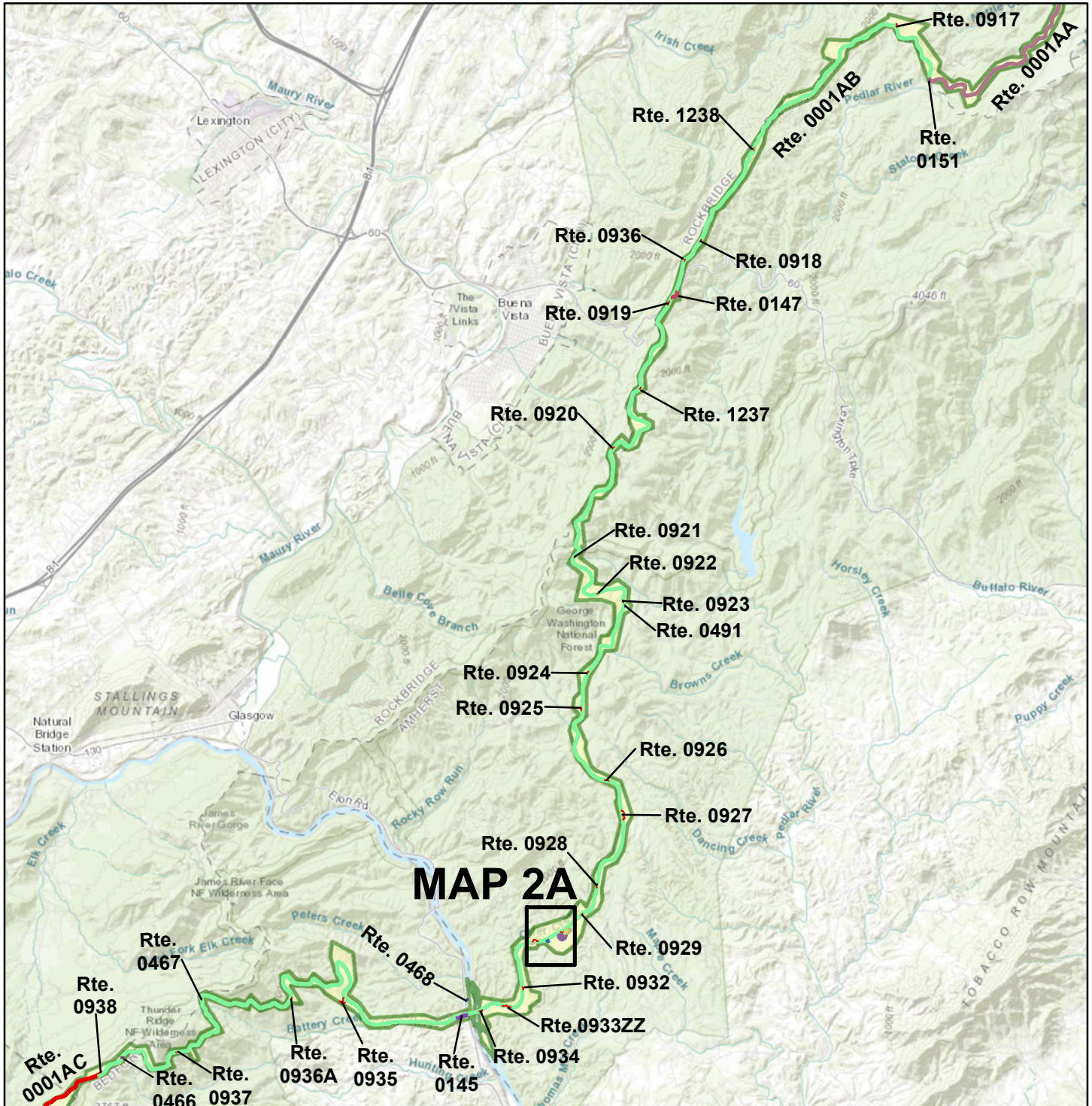

Sources: Esri, HERE, Garmin, Intermap, increment P Corp., GEBCO, USGS, FAO, NPS, NRCAN, GeoBase, IGN, Kadaster NL, Ordnance Survey, Esri Japan, METI, Esri China (Hong Kong), (c) OpenStreetMap contributors, and the GIS User Community

Note: Unique colors are used to differentiate roads

Non-NPS Collected Routes

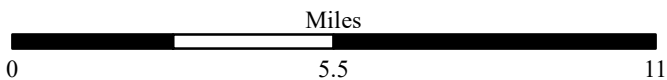

Blue Ridge Parkway

ROUTE LOCATION MAP

MAP 2A

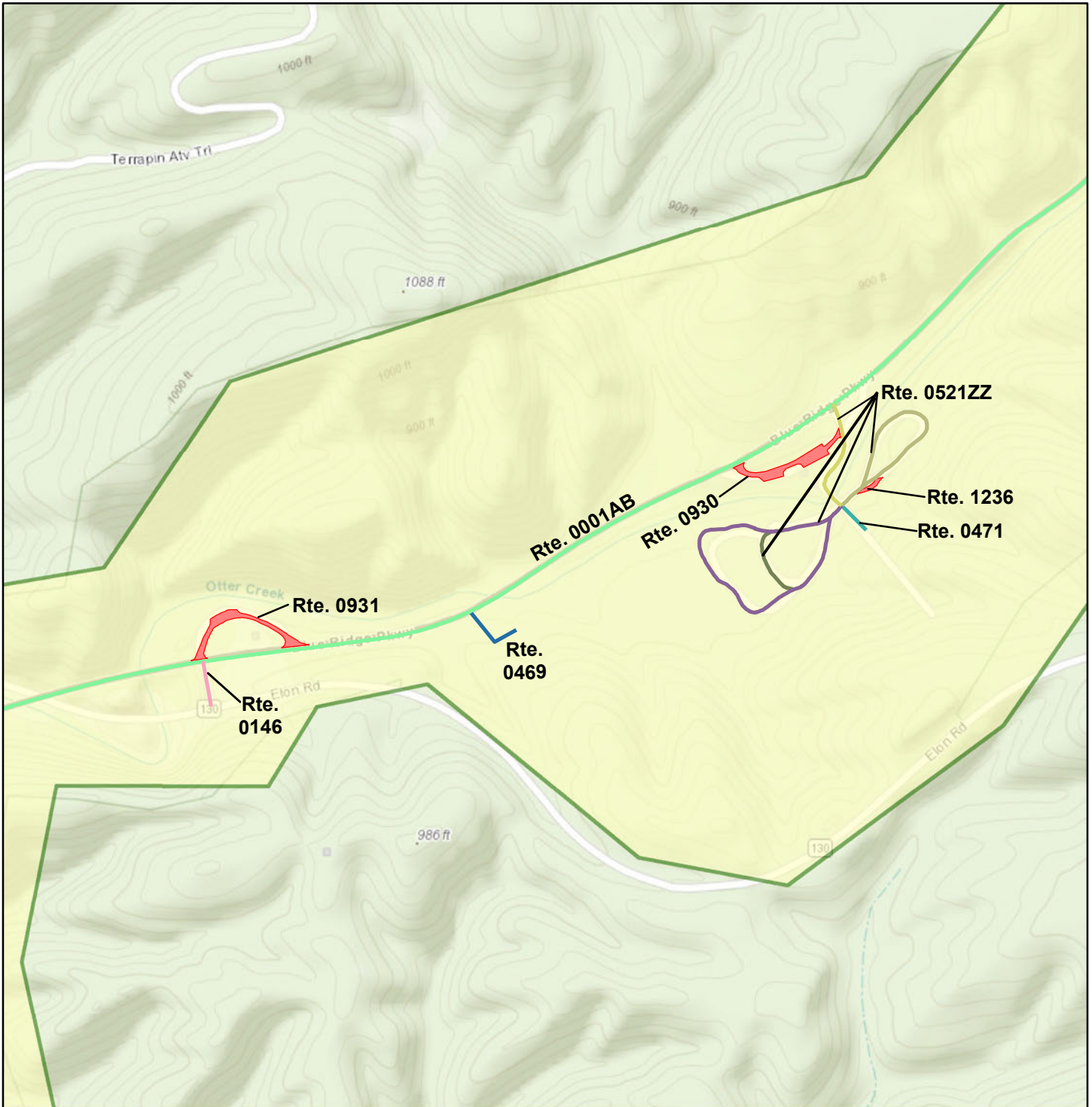

Sources: Esri, HERE, Garmin, Intermap, increment P Corp., GEBCO, USGS, FAO, NPS, NRCAN, GeoBase, IGN, Kadaster NL, Ordnance Survey, Esri Japan, METI, Esri China (Hong Kong), (c) OpenStreetMap contributors, and the GIS User Community

Note: Unique colors are used to differentiate roads

 **Non-NPS Collected Routes**

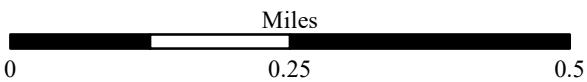

Blue Ridge Parkway

ROUTE LOCATION MAP

MAP 3

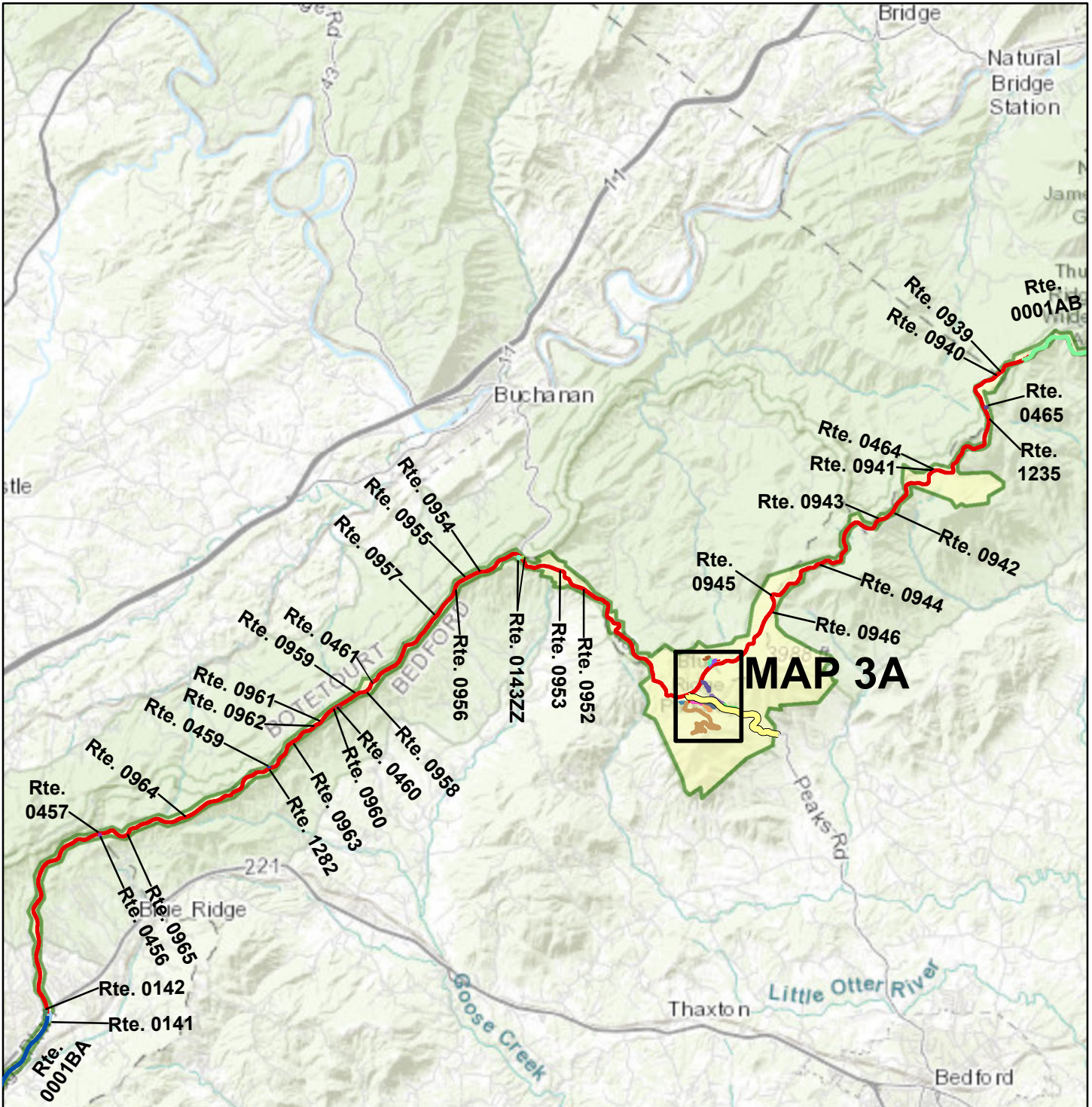

Sources: Esri, HERE, Garmin, Intermap, increment P Corp., GEBCO, USGS, FAO, NPS, NRCAN, GeoBase, IGN, Kadaster NL, Ordnance Survey, Esri Japan, METI, Esri China (Hong Kong), (c) OpenStreetMap contributors, and the GIS User Community

Note: Unique colors are used to differentiate roads

Non-NPS Collected Routes

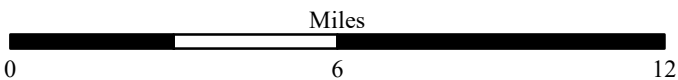

Blue Ridge Parkway

ROUTE LOCATION MAP

MAP 3A

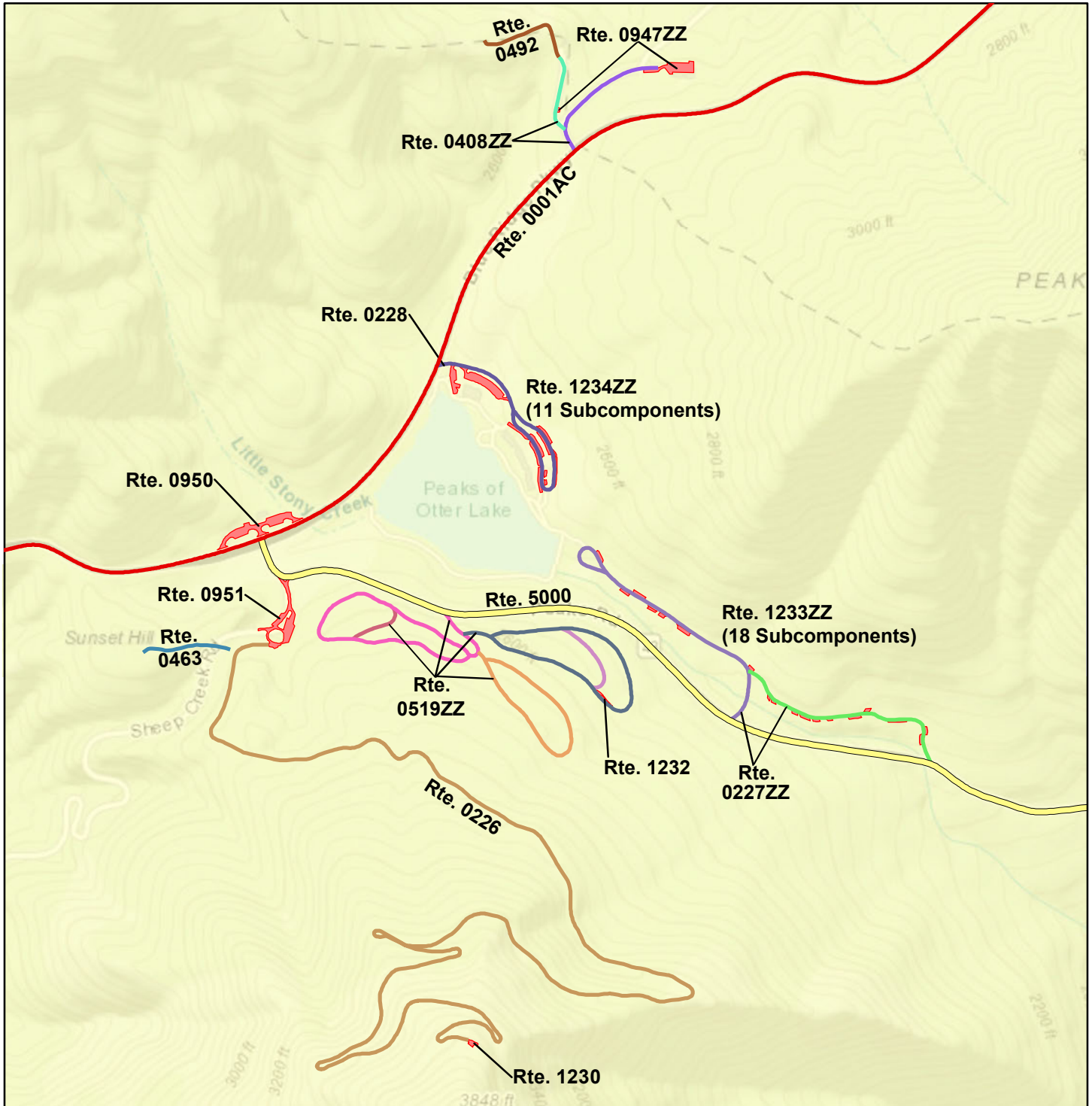

Sources: Esri, HERE, Garmin, Intermap, increment P Corp., GEBCO, USGS, FAO, NPS, NRCAN, GeoBase, IGN, Kadaster NL, Ordnance Survey, Esri Japan, METI, Esri China (Hong Kong), (c) OpenStreetMap contributors, and the GIS User Community

Note: Unique colors are used to differentiate roads

 **Non-NPS Collected Routes**

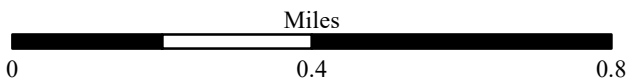

Blue Ridge Parkway

ROUTE LOCATION MAP

MAP 4

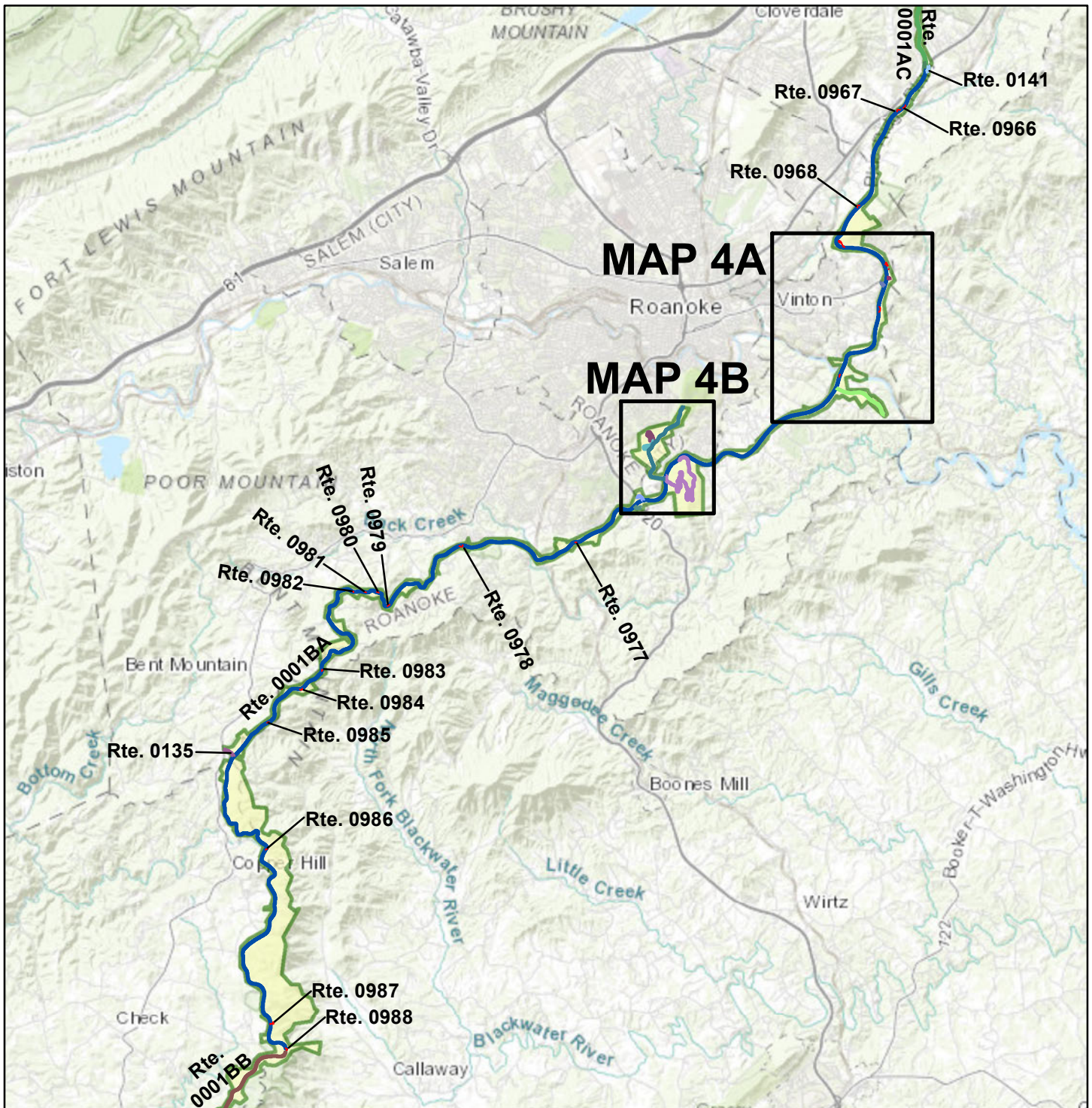

Sources: Esri, HERE, Garmin, Intermap, increment P Corp., GEBCO, USGS, FAO, NPS, NRCAN, GeoBase, IGN, Kadaster NL, Ordnance Survey, Esri Japan, METI, Esri China (Hong Kong), (c) OpenStreetMap contributors, and the GIS User Community

Note: Unique colors are used to differentiate roads

Non-NPS Collected Routes

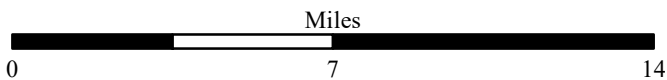

Blue Ridge Parkway

ROUTE LOCATION MAP

MAP 4A

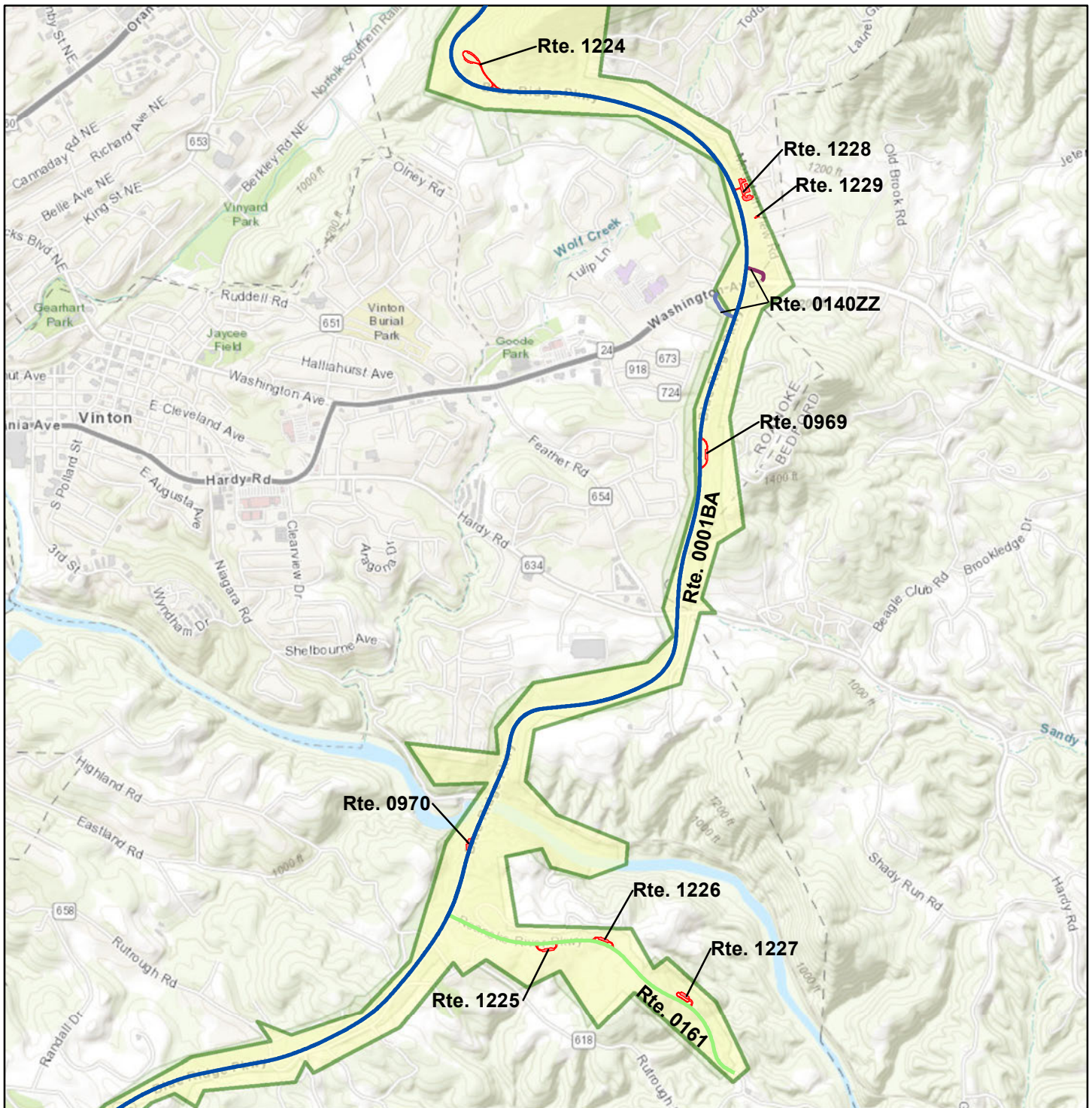

Sources: Esri, HERE, Garmin, Intermap, increment P Corp., GEBCO, USGS, FAO, NPS, NRCAN, GeoBase, IGN, Kadaster NL, Ordnance Survey, Esri Japan, METI, Esri China (Hong Kong), (c) OpenStreetMap contributors, and the GIS User Community

Note: Unique colors are used to differentiate roads

 Non-NPS Collected Routes

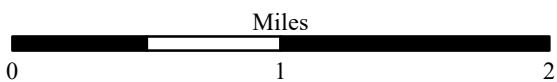

Blue Ridge Parkway

ROUTE LOCATION MAP

MAP 4B

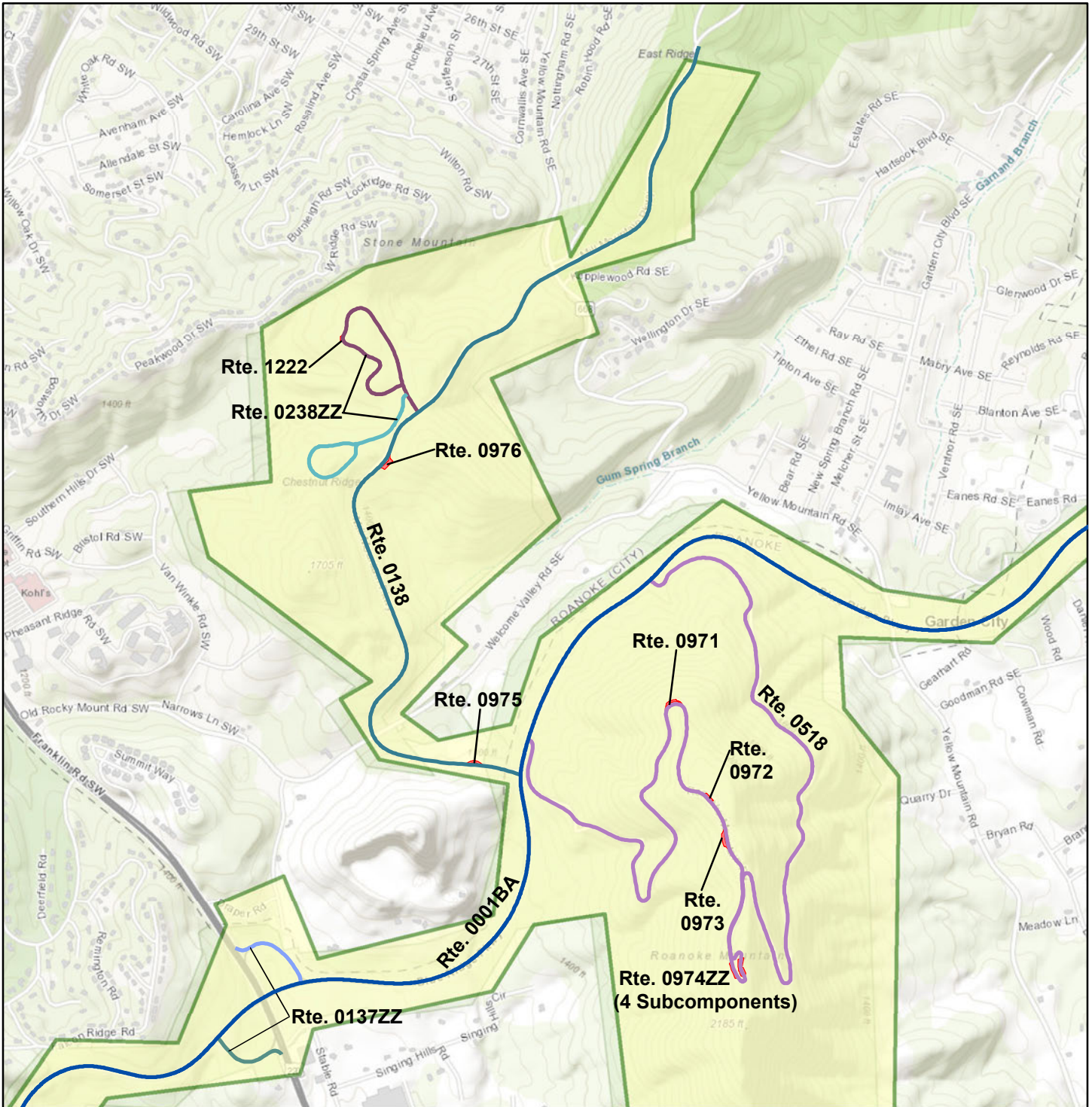

Sources: Esri, HERE, Garmin, Intermap, increment P Corp., GEBCO, USGS, FAO, NPS, NRCAN, GeoBase, IGN, Kadaster NL, Ordnance Survey, Esri Japan, METI, Esri China (Hong Kong), (c) OpenStreetMap contributors, and the GIS User Community

Note: Unique colors are used to differentiate roads

 **Non-NPS Collected Routes**

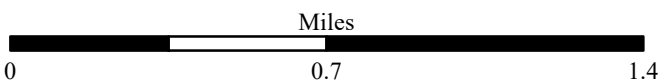

Blue Ridge Parkway

ROUTE LOCATION MAP

MAP 5

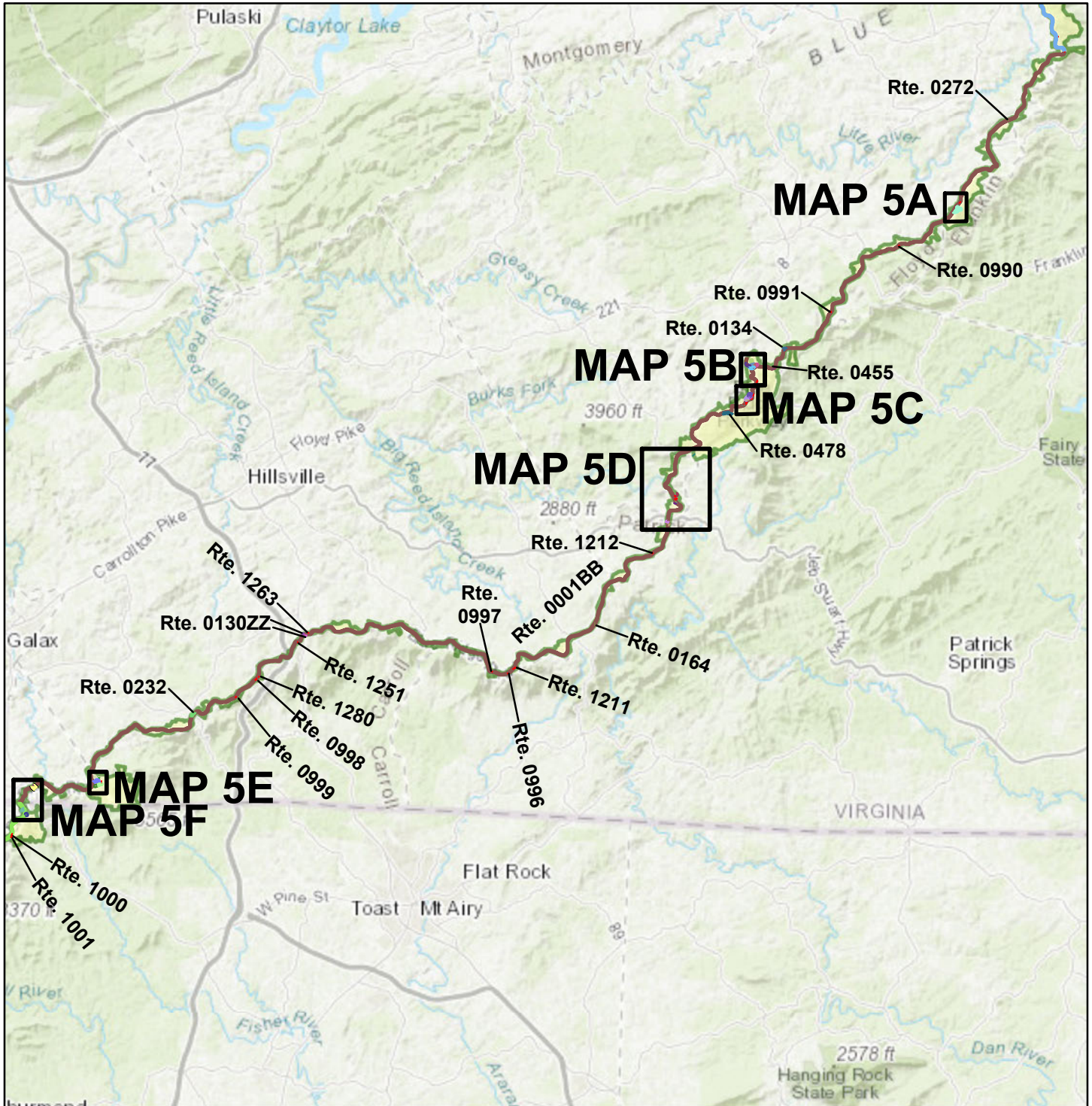

Sources: Esri, HERE, Garmin, Intermap, increment P Corp., GEBCO, USGS, FAO, NPS, NRCAN, GeoBase, IGN, Kadaster NL, Ordnance Survey, Esri Japan, METI, Esri China (Hong Kong), (c) OpenStreetMap contributors, and the GIS User Community

Note: Unique colors are used to differentiate roads

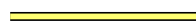

Non-NPS Collected Routes

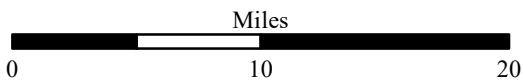

Blue Ridge Parkway

ROUTE LOCATION MAP

MAP 5A

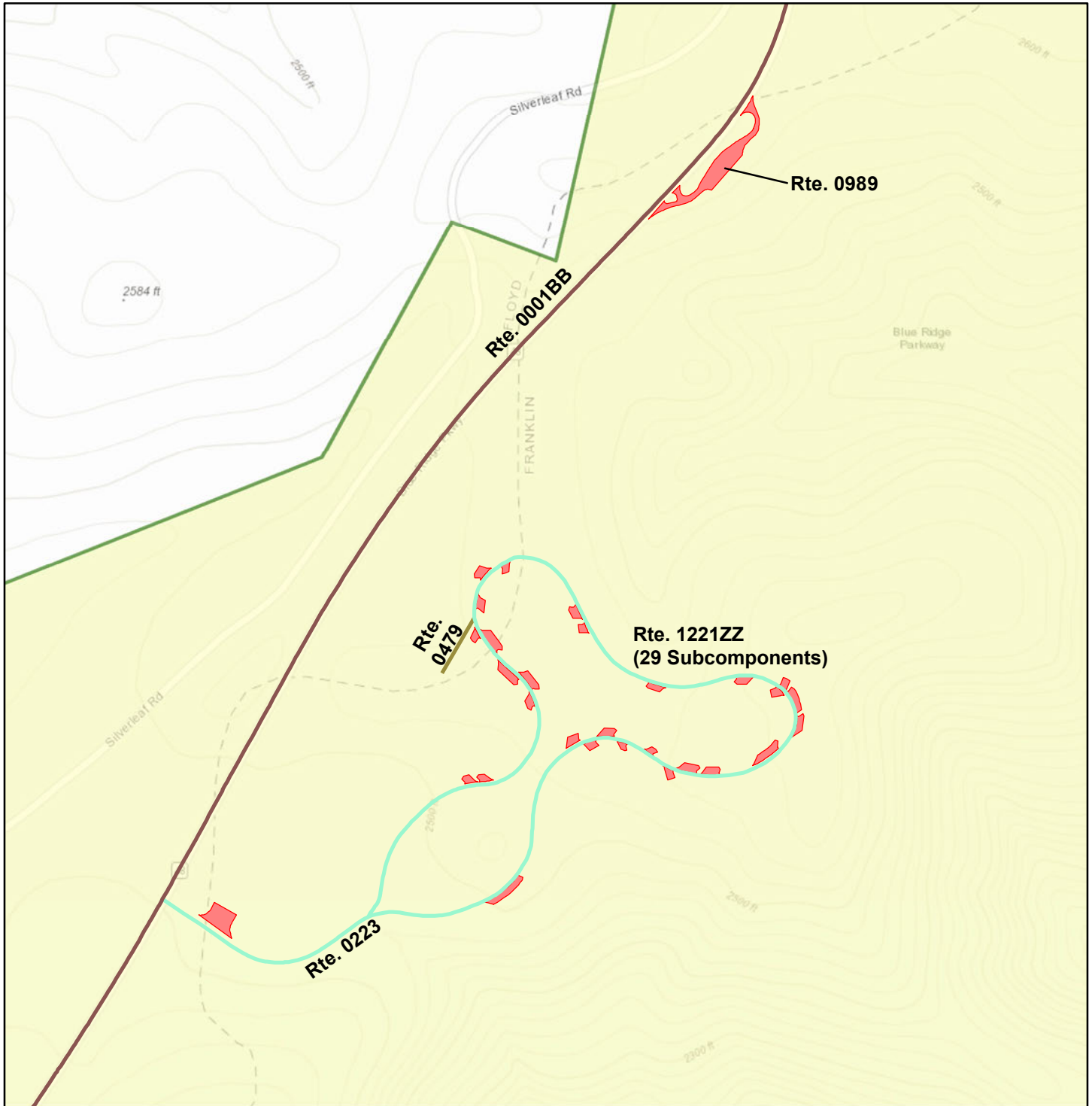

Sources: Esri, HERE, Garmin, Intermap, increment P Corp., GEBCO, USGS, FAO, NPS, NRCAN, GeoBase, IGN, Kadaster NL, Ordnance Survey, Esri Japan, METI, Esri China (Hong Kong), (c) OpenStreetMap contributors, and the GIS User Community

Note: Unique colors are used to differentiate roads

 **Non-NPS Collected Routes**

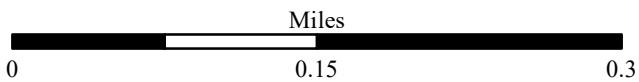

Blue Ridge Parkway

ROUTE LOCATION MAP

MAP 5B

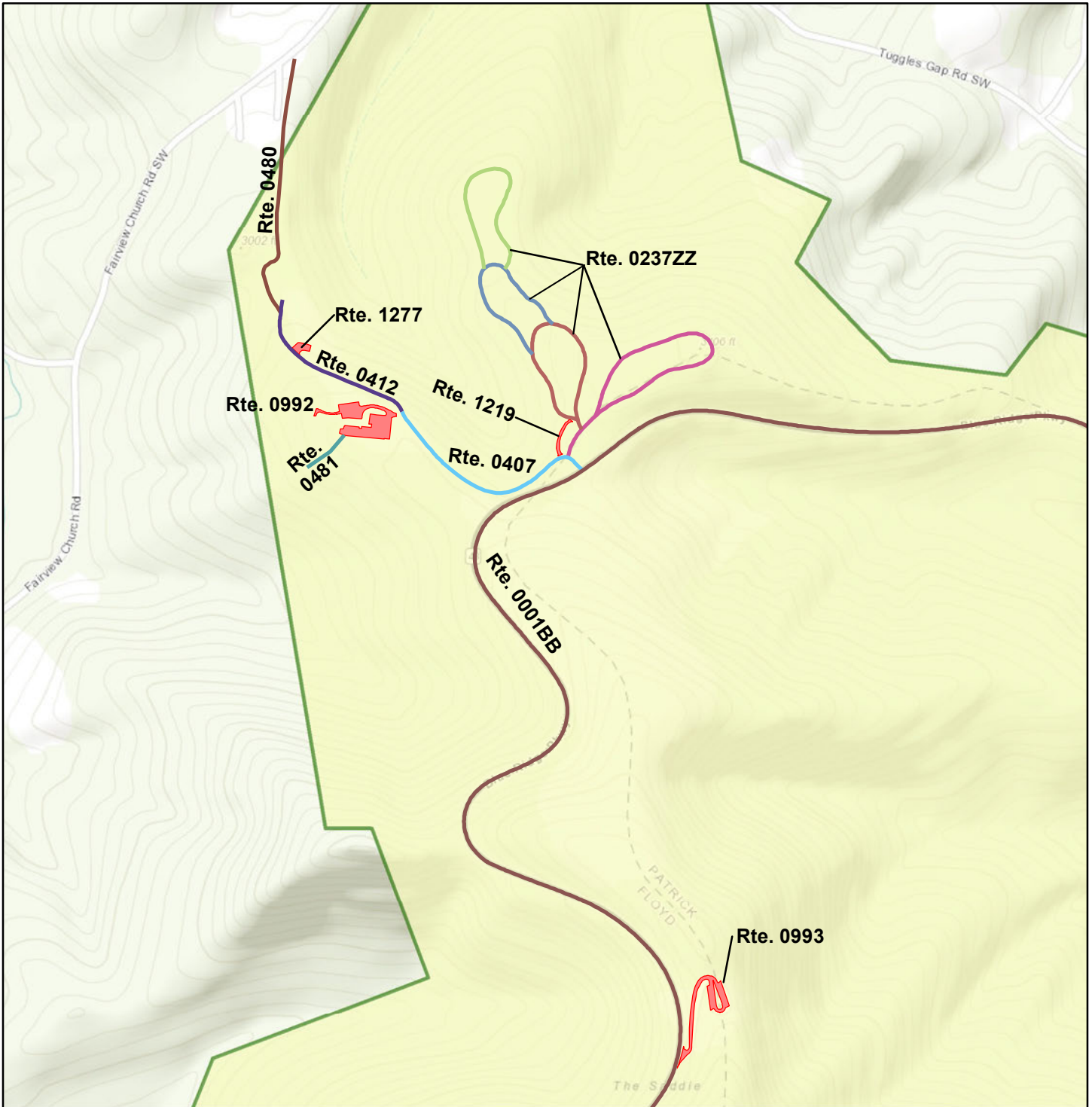

Sources: Esri, HERE, Garmin, Intermap, increment P Corp., GEBCO, USGS, FAO, NPS, NRCAN, GeoBase, IGN, Kadaster NL, Ordnance Survey, Esri Japan, METI, Esri China (Hong Kong), (c) OpenStreetMap contributors, and the GIS User Community

Note: Unique colors are used to differentiate roads

 **Non-NPS Collected Routes**

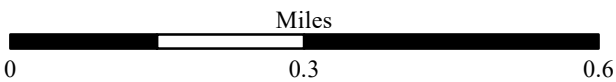

Blue Ridge Parkway

ROUTE LOCATION MAP

MAP 5C

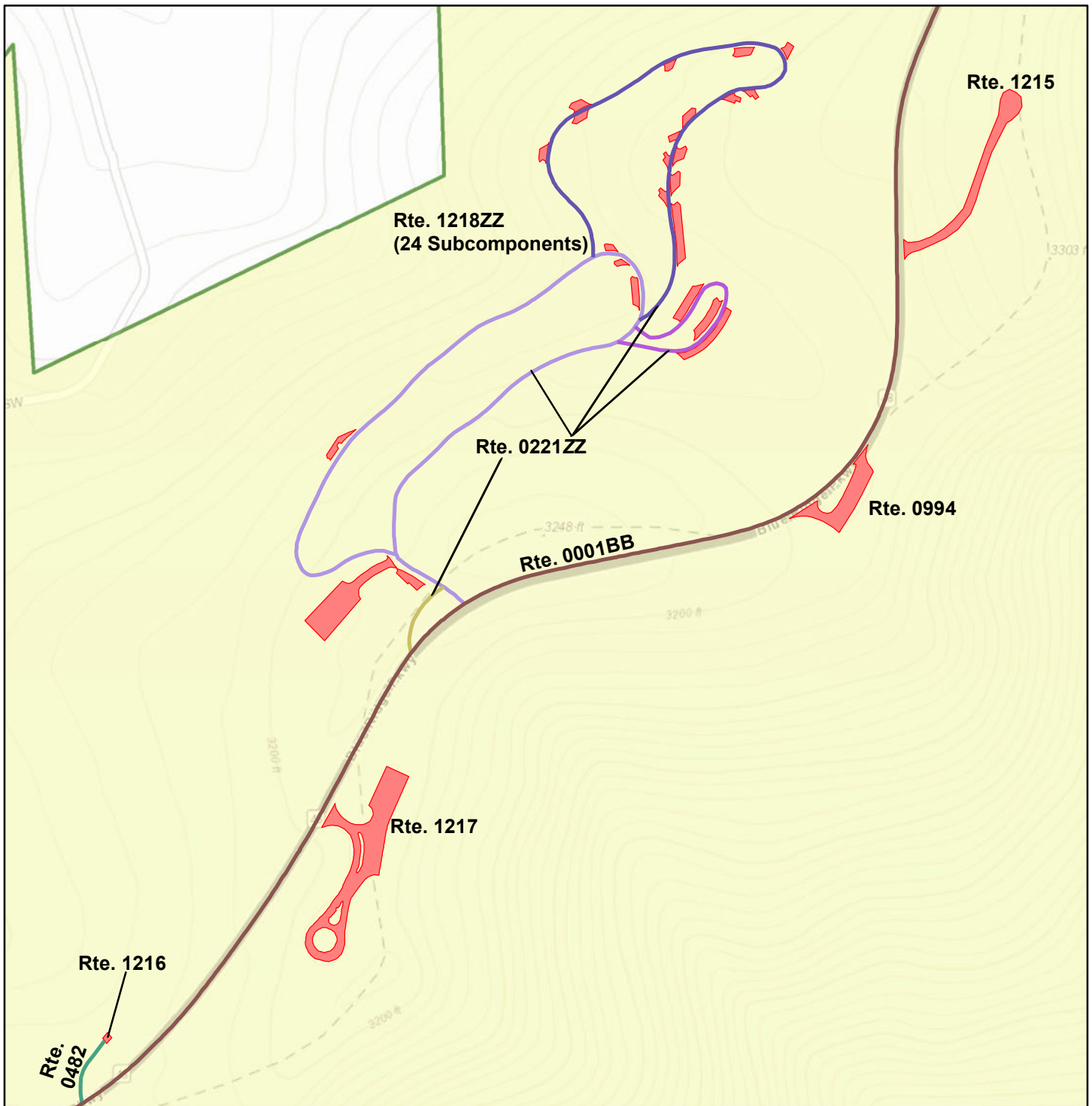

Sources: Esri, HERE, Garmin, Intermap, increment P Corp., GEBCO, USGS, FAO, NPS, NRCAN, GeoBase, IGN, Kadaster NL, Ordnance Survey, Esri Japan, METI, Esri China (Hong Kong), (c) OpenStreetMap contributors, and the GIS User Community

Note: Unique colors are used to differentiate roads

 Non-NPS Collected Routes

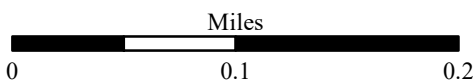

Blue Ridge Parkway

ROUTE LOCATION MAP

MAP 5E

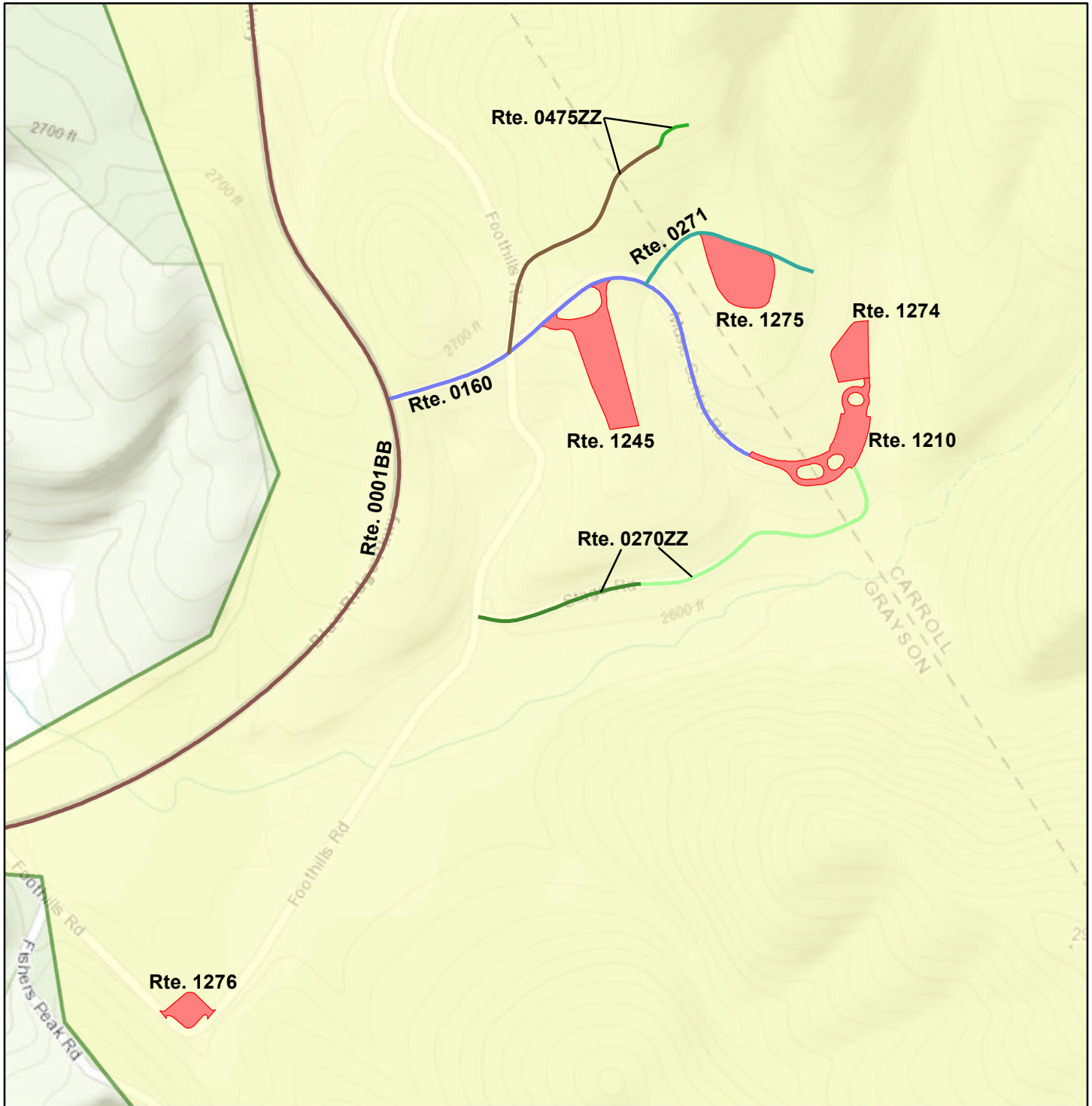

Sources: Esri, HERE, Garmin, Intermap, increment P Corp., GEBCO, USGS, FAO, NPS, NRCAN, GeoBase, IGN, Kadaster NL, Ordnance Survey, Esri Japan, METI, Esri China (Hong Kong), (c) OpenStreetMap contributors, and the GIS User Community

Note: Unique colors are used to differentiate roads

 Non-NPS Collected Routes

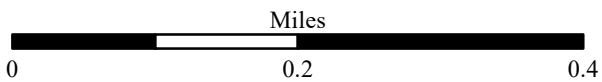

Blue Ridge Parkway

ROUTE LOCATION MAP

MAP 5F

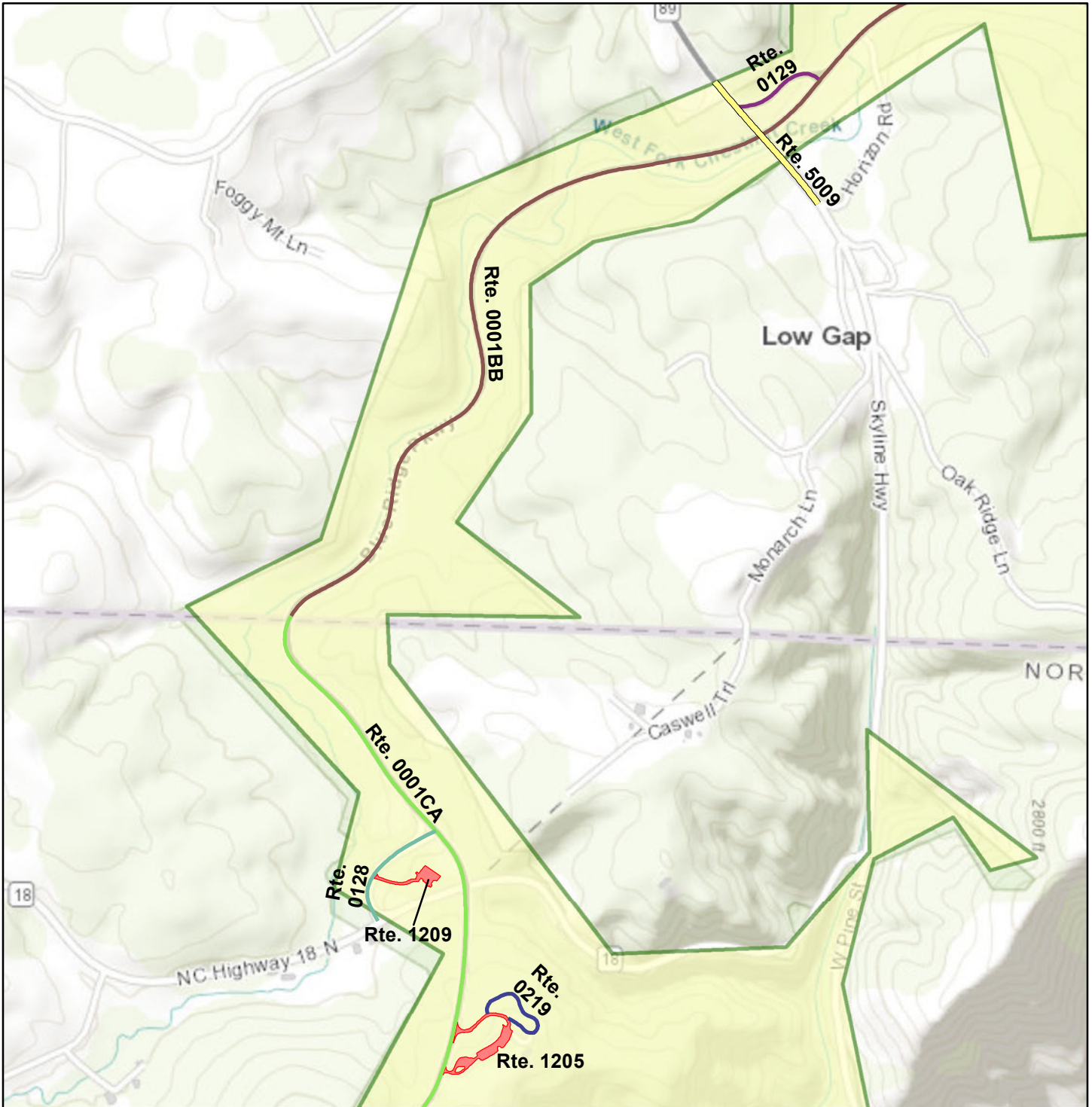

Sources: Esri, HERE, Garmin, Intermap, increment P Corp., GEBCO, USGS, FAO, NPS, NRCAN, GeoBase, IGN, Kadaster NL, Ordnance Survey, Esri Japan, METI, Esri China (Hong Kong), (c) OpenStreetMap contributors, and the GIS User Community

Note: Unique colors are used to differentiate roads

————— Non-NPS Collected Routes

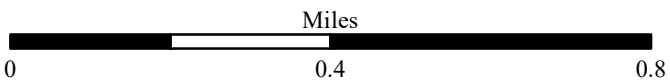

Blue Ridge Parkway

ROUTE LOCATION MAP

MAP 6A

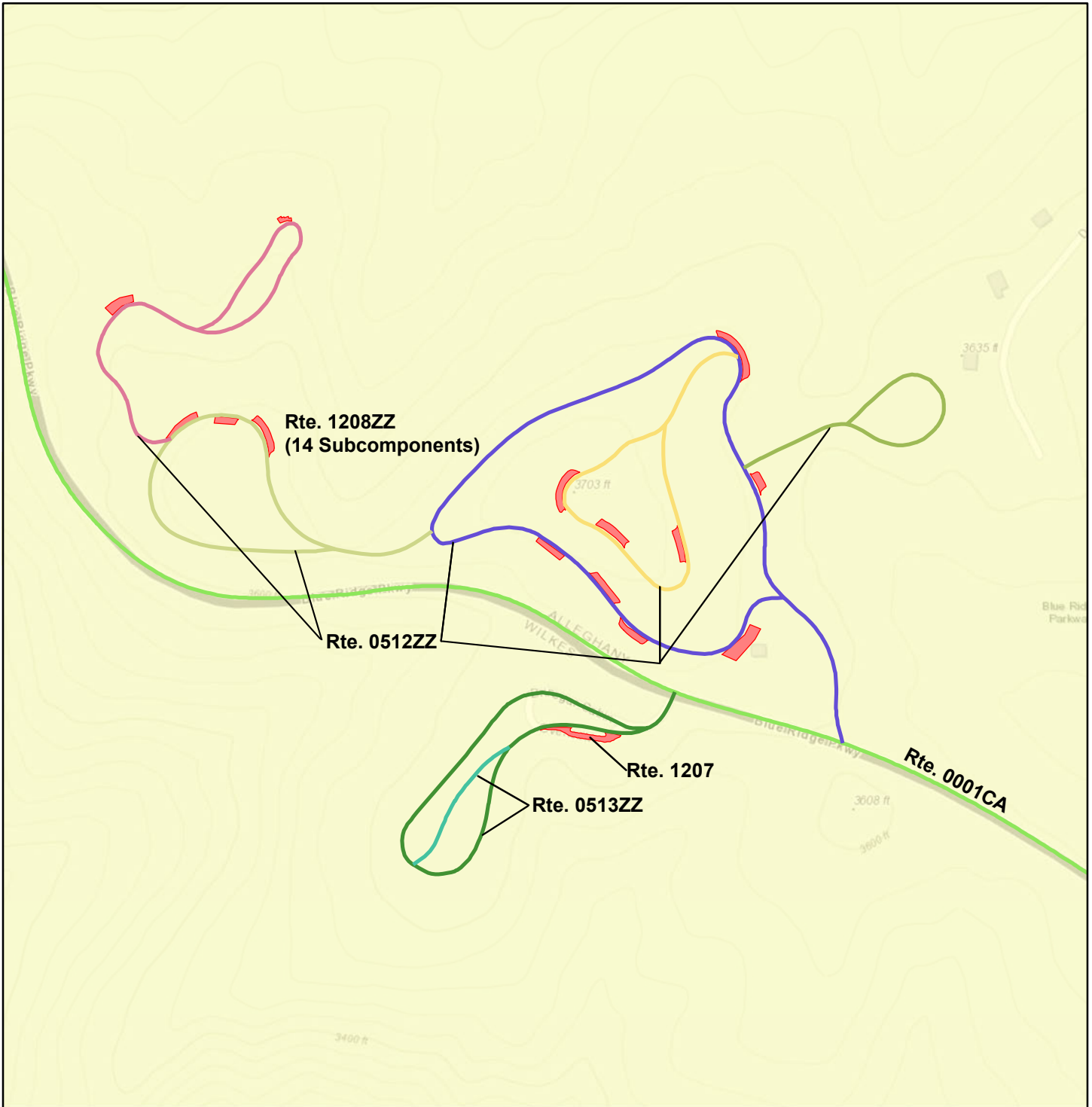

Sources: Esri, HERE, Garmin, Intermap, increment P Corp., GEBCO, USGS, FAO, NPS, NRCAN, GeoBase, IGN, Kadaster NL, Ordnance Survey, Esri Japan, METI, Esri China (Hong Kong), (c) OpenStreetMap contributors, and the GIS User Community

Note: Unique colors are used to differentiate roads

 **Non-NPS Collected Routes**

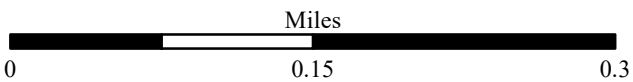

Blue Ridge Parkway

ROUTE LOCATION MAP

MAP 6B

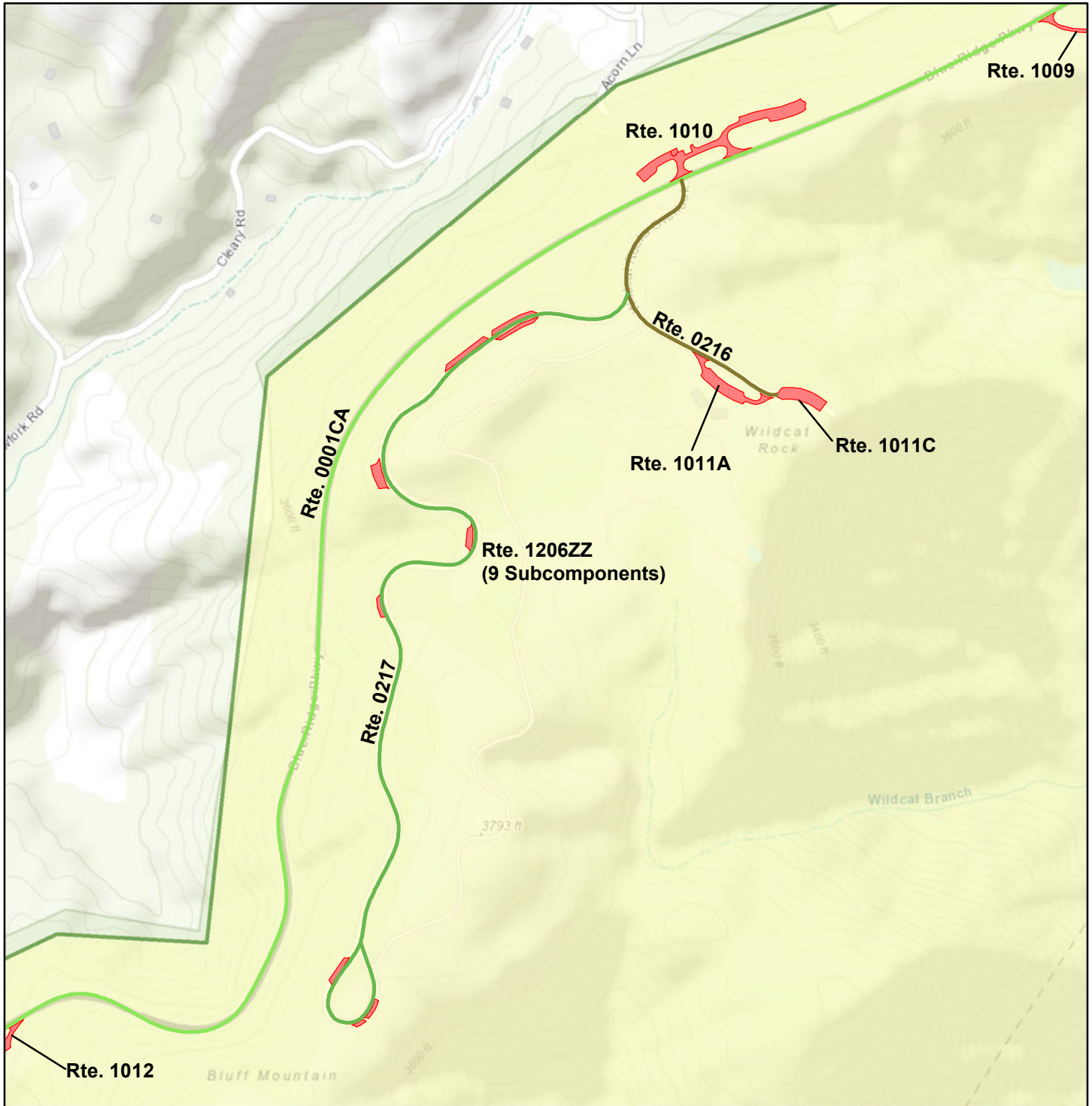

Sources: Esri, HERE, Garmin, Intermap, increment P Corp., GEBCO, USGS, FAO, NPS, NRCAN, GeoBase, IGN, Kadaster NL, Ordnance Survey, Esri Japan, METI, Esri China (Hong Kong), (c) OpenStreetMap contributors, and the GIS User Community

Note: Unique colors are used to differentiate roads

 **Non-NPS Collected Routes**

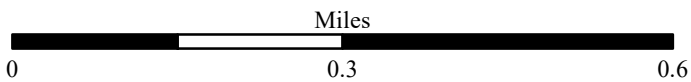

Blue Ridge Parkway

ROUTE LOCATION MAP

MAP 6C



Sources: Esri, HERE, Garmin, Intermap, increment P Corp., GEBCO, USGS, FAO, NPS, NRCAN, GeoBase, IGN, Kadaster NL, Ordnance Survey, Esri Japan, METI, Esri China (Hong Kong), (c) OpenStreetMap contributors, and the GIS User Community

Note: Unique colors are used to differentiate roads

————— Non-NPS Collected Routes

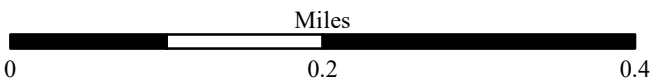

Blue Ridge Parkway

ROUTE LOCATION MAP

MAP 7

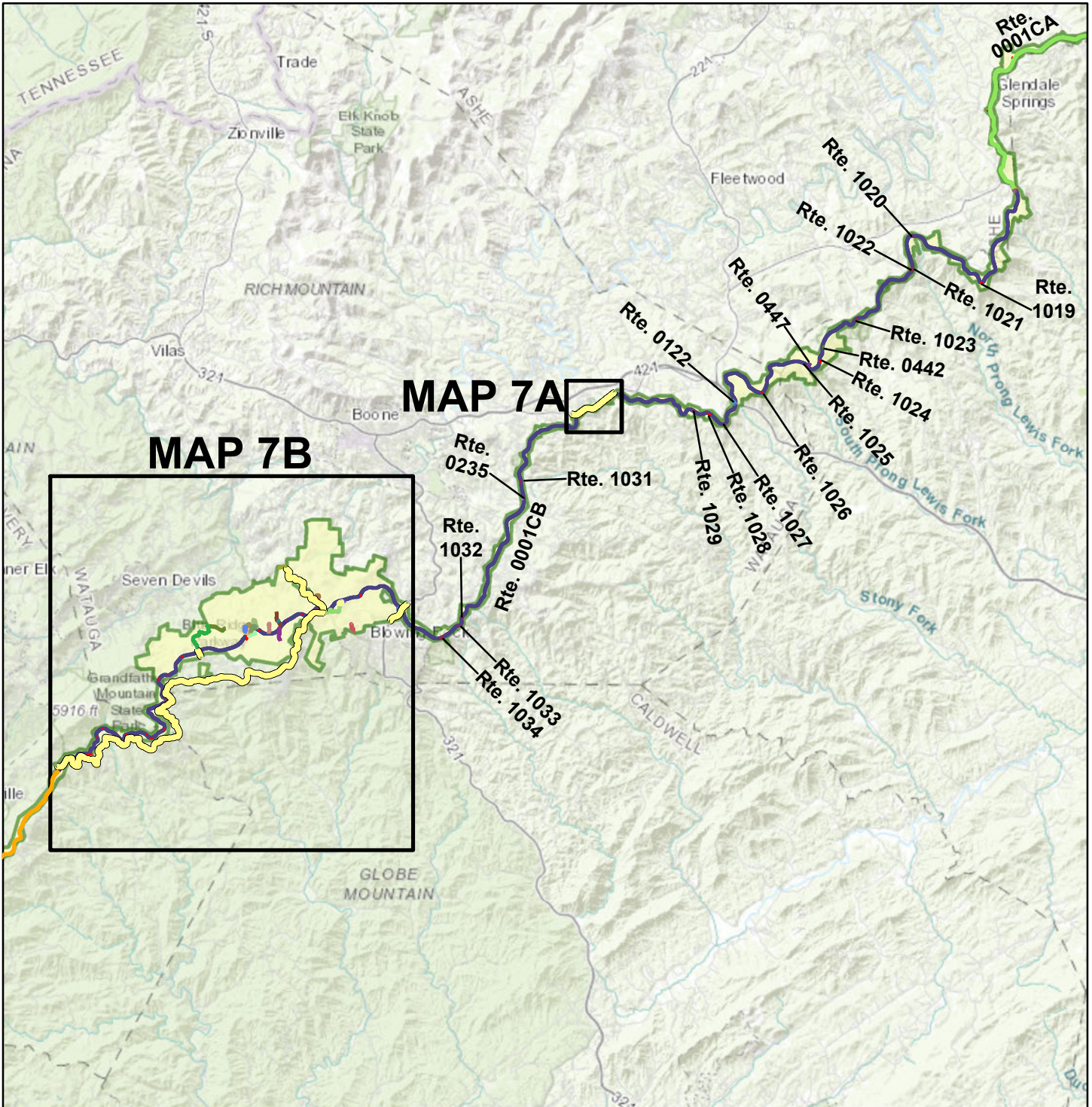

Sources: Esri, HERE, Garmin, Intermap, increment P Corp., GEBCO, USGS, FAO, NPS, NRCAN, GeoBase, IGN, Kadaster NL, Ordnance Survey, Esri Japan, METI, Esri China (Hong Kong), (c) OpenStreetMap contributors, and the GIS User Community

Note: Unique colors are used to differentiate roads



Non-NPS Collected Routes

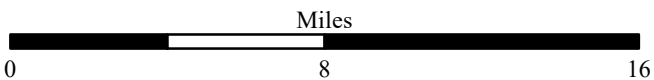

Blue Ridge Parkway

ROUTE LOCATION MAP

MAP 7A

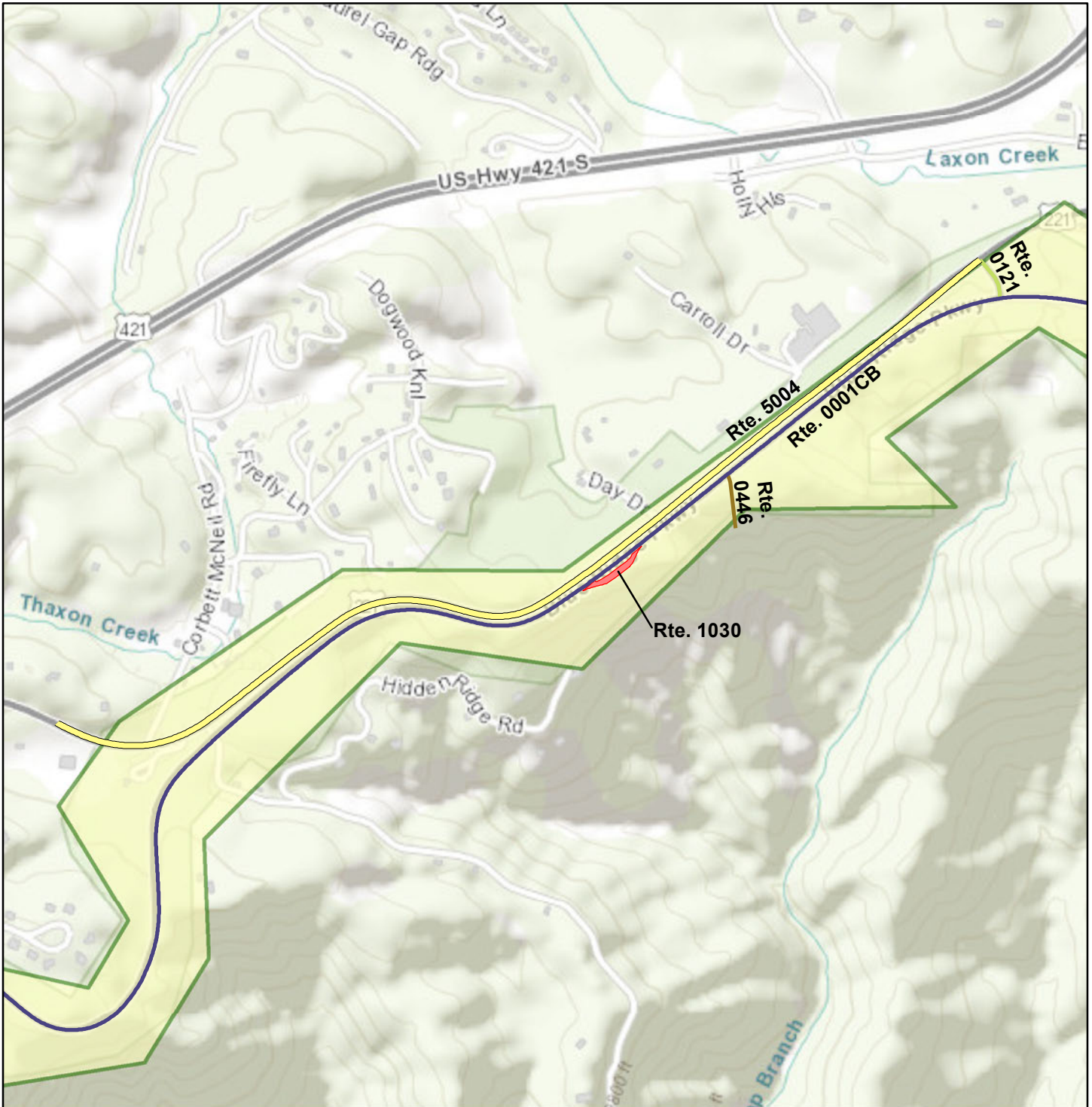

Sources: Esri, HERE, Garmin, Intermap, increment P Corp., GEBCO, USGS, FAO, NPS, NRCAN, GeoBase, IGN, Kadaster NL, Ordnance Survey, Esri Japan, METI, Esri China (Hong Kong), (c) OpenStreetMap contributors, and the GIS User Community

Note: Unique colors are used to differentiate roads

 Non-NPS Collected Routes

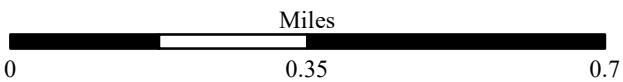

Blue Ridge Parkway

ROUTE LOCATION MAP

MAP 7B

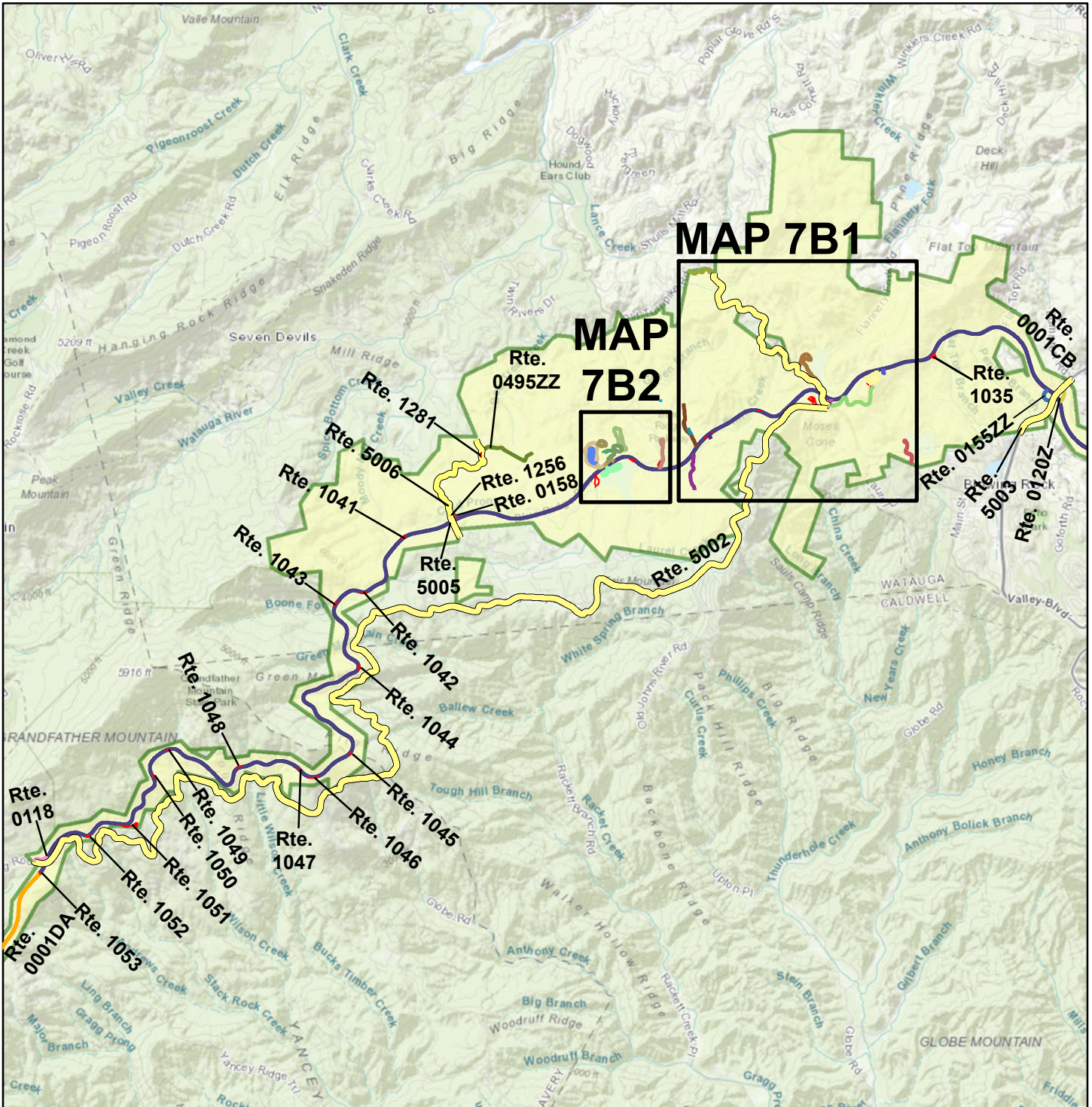

Sources: Esri, HERE, Garmin, Intermap, increment P Corp., GEBCO, USGS, FAO, NPS, NRCAN, GeoBase, IGN, Kadaster NL, Ordnance Survey, Esri Japan, METI, Esri China (Hong Kong), (c) OpenStreetMap contributors, and the GIS User Community

Note: Unique colors are used to differentiate roads

Non-NPS Collected Routes

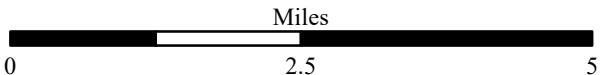

Blue Ridge Parkway

ROUTE LOCATION MAP

MAP 7B1

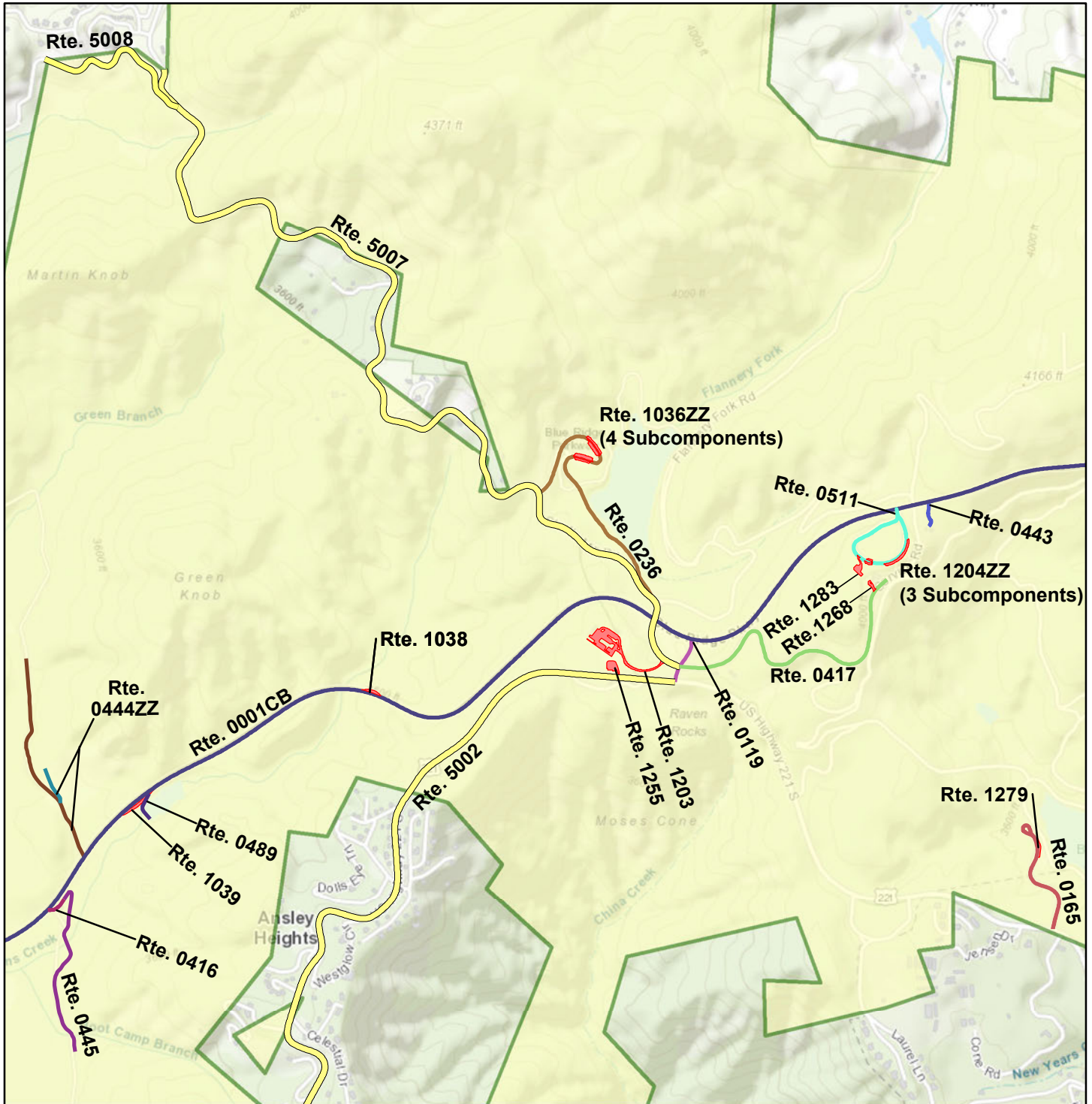

Sources: Esri, HERE, Garmin, Intermap, increment P Corp., GEBCO, USGS, FAO, NPS, NRCAN, GeoBase, IGN, Kadaster NL, Ordnance Survey, Esri Japan, METI, Esri China (Hong Kong), (c) OpenStreetMap contributors, and the GIS User Community

Note: Unique colors are used to differentiate roads

 Non-NPS Collected Routes

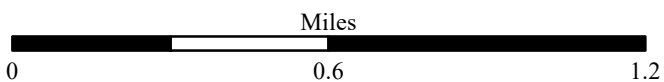

Blue Ridge Parkway

ROUTE LOCATION MAP

MAP 7B2

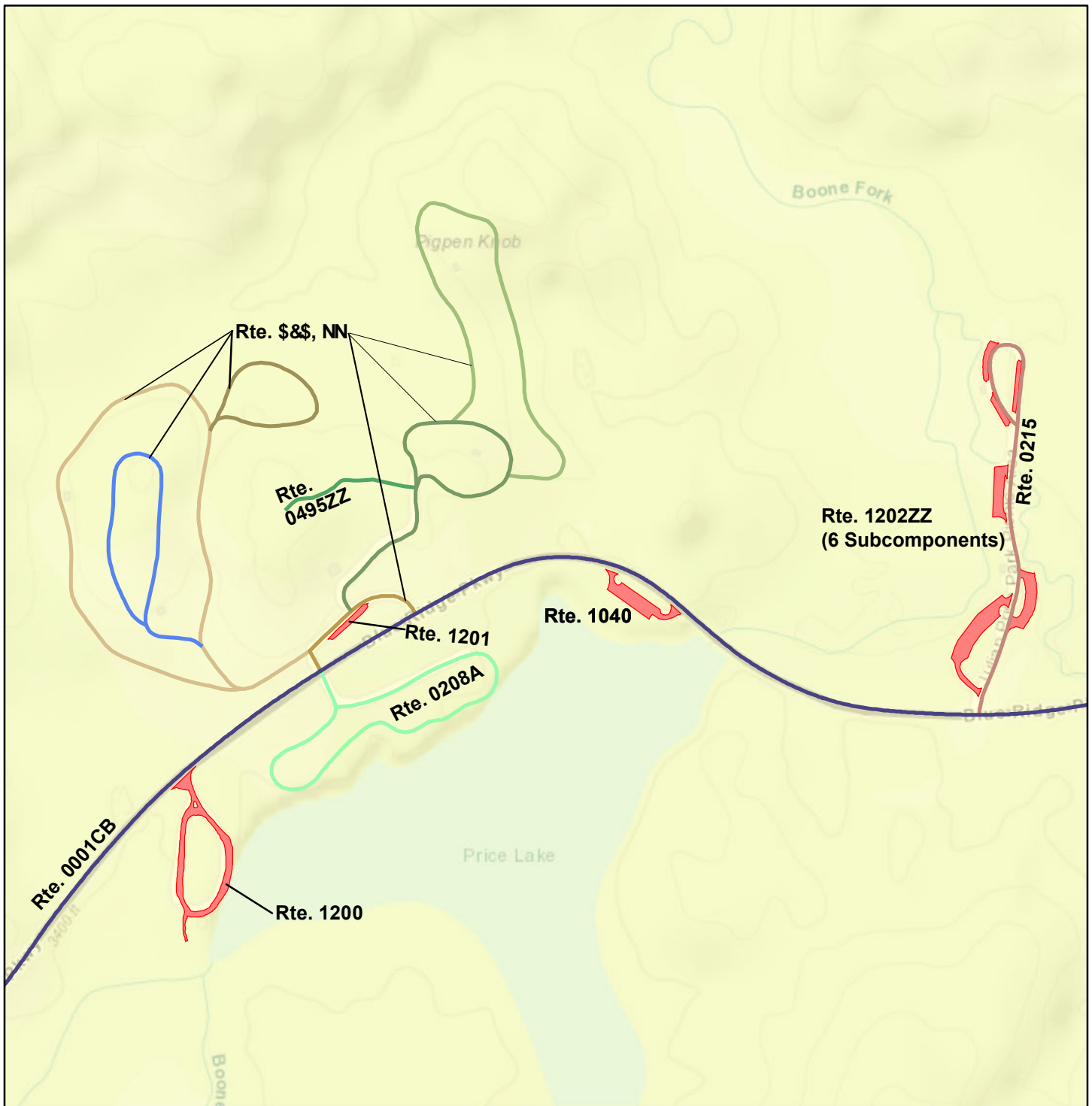

Sources: Esri, HERE, Garmin, Intermap, increment P Corp., GEBCO, USGS, FAO, NPS, NRCAN, GeoBase, IGN, Kadaster NL, Ordnance Survey, Esri Japan, METI, Esri China (Hong Kong), (c) OpenStreetMap contributors, and the GIS User Community

Note: Unique colors are used to differentiate roads

==== Non-NPS Collected Routes

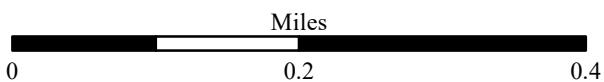

Blue Ridge Parkway

ROUTE LOCATION MAP

MAP 8

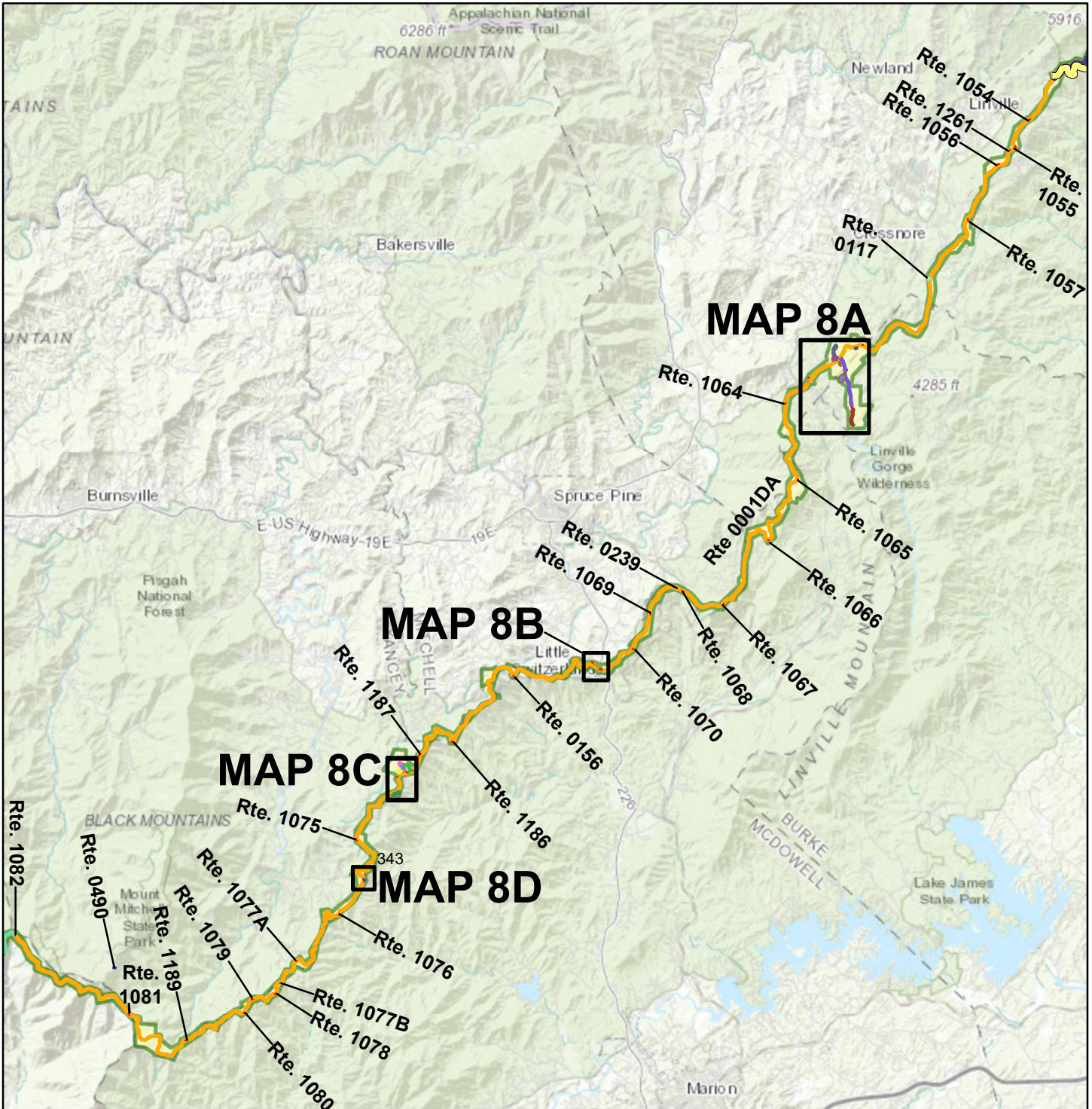

Sources: Esri, HERE, Garmin, Intermap, increment P Corp., GEBCO, USGS, FAO, NPS, NRCAN, GeoBase, IGN, Kadaster NL, Ordnance Survey, Esri Japan, METI, Esri China (Hong Kong), (c) OpenStreetMap contributors, and the GIS User Community

Note: Unique colors are used to differentiate roads

————— Non-NPS Collected Routes

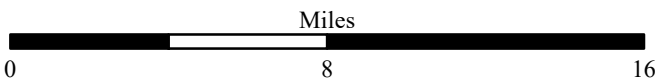

Blue Ridge Parkway

ROUTE LOCATION MAP

MAP 8A

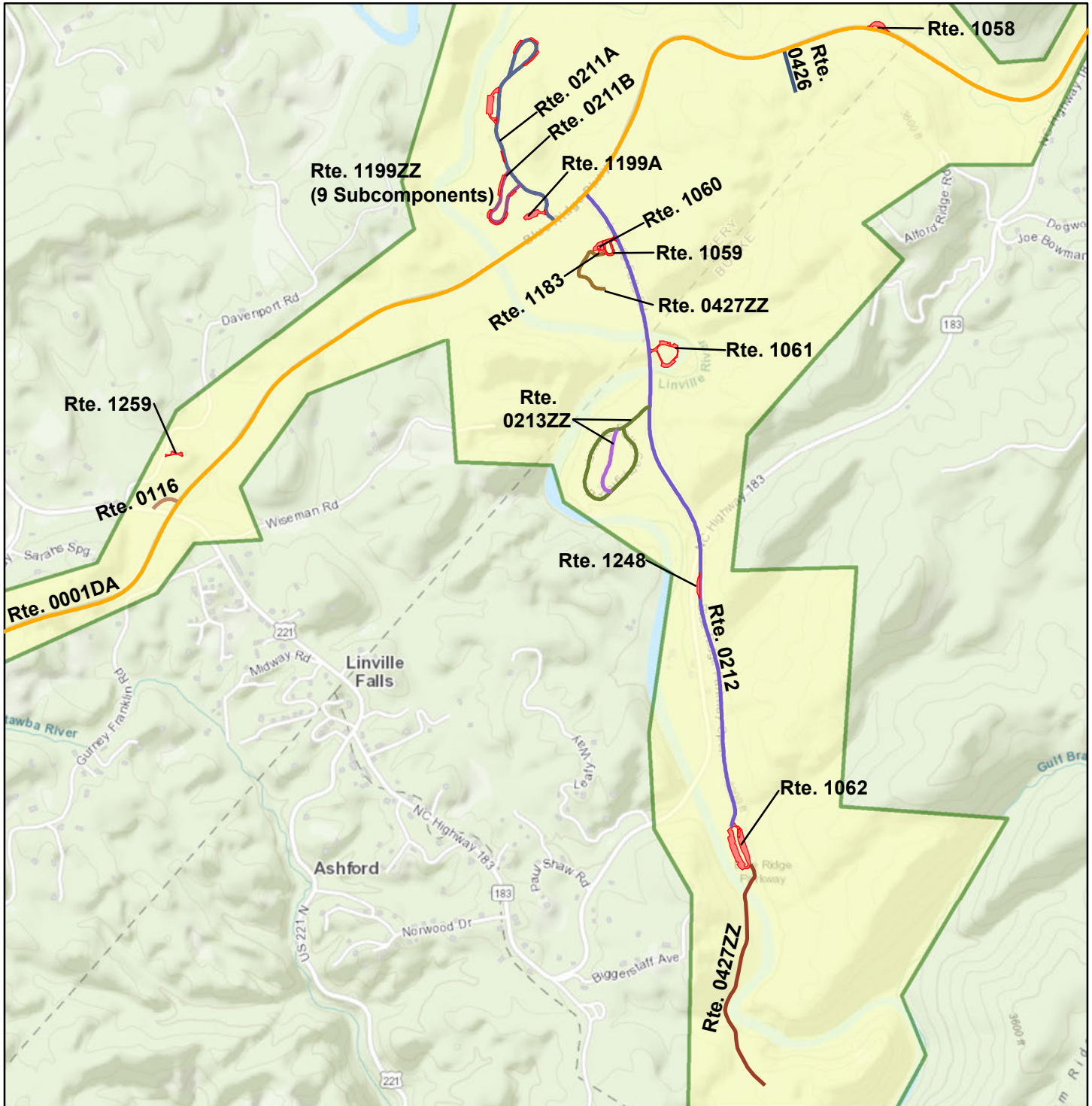

Sources: Esri, HERE, Garmin, Intermap, increment P Corp., GEBCO, USGS, FAO, NPS, NRCAN, GeoBase, IGN, Kadaster NL, Ordnance Survey, Esri Japan, METI, Esri China (Hong Kong), (c) OpenStreetMap contributors, and the GIS User Community

Note: Unique colors are used to differentiate roads

 Non-NPS Collected Routes

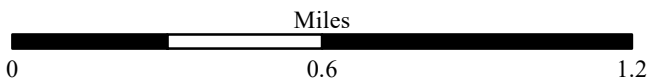

Blue Ridge Parkway

ROUTE LOCATION MAP

MAP 8B

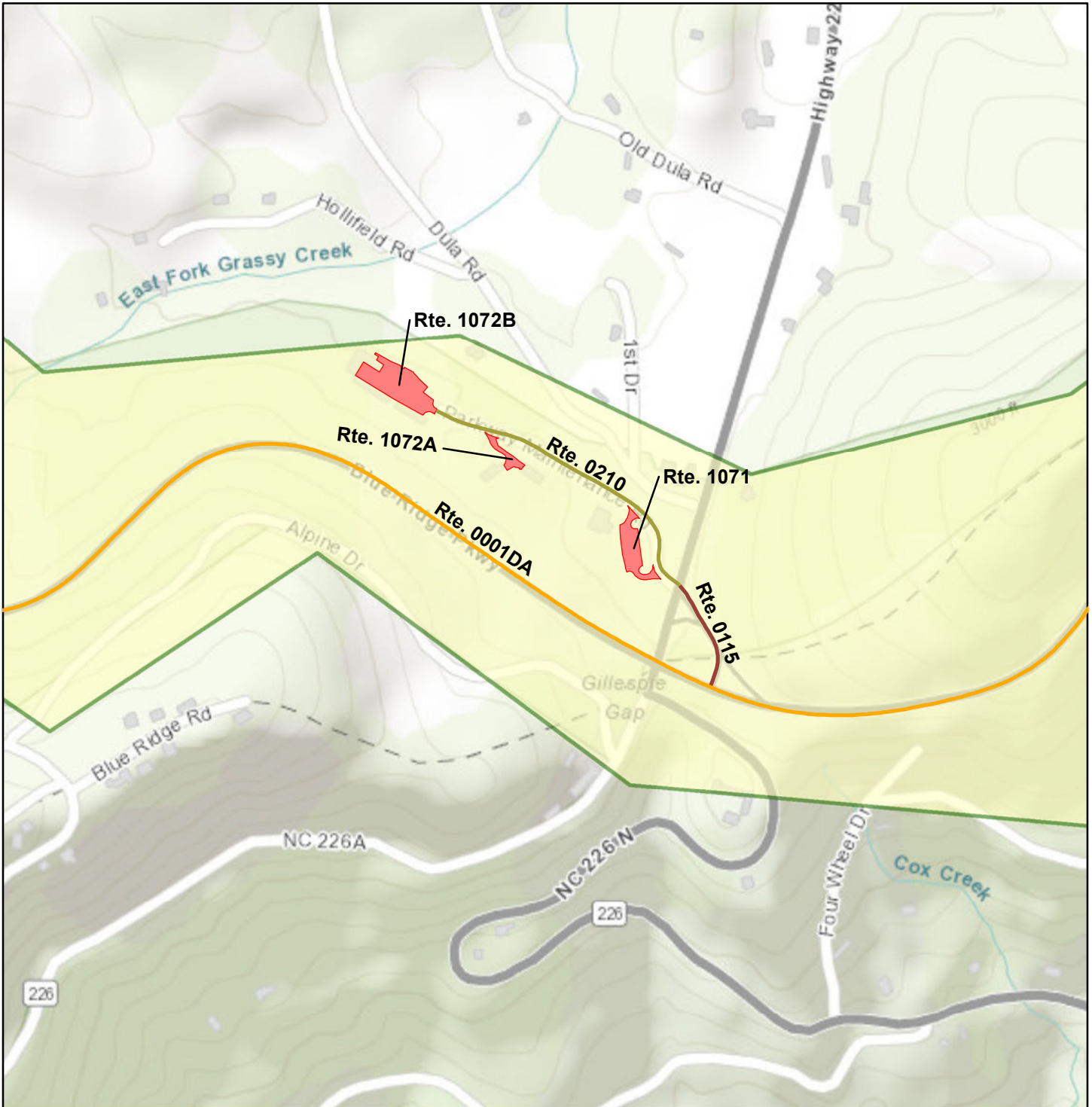

Sources: Esri, HERE, Garmin, Intermap, increment P Corp., GEBCO, USGS, FAO, NPS, NRCAN, GeoBase, IGN, Kadaster NL, Ordnance Survey, Esri Japan, METI, Esri China (Hong Kong), (c) OpenStreetMap contributors, and the GIS User Community

Note: Unique colors are used to differentiate roads

 Non-NPS Collected Routes

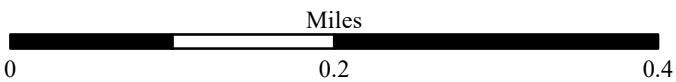

Blue Ridge Parkway

ROUTE LOCATION MAP

MAP 8C

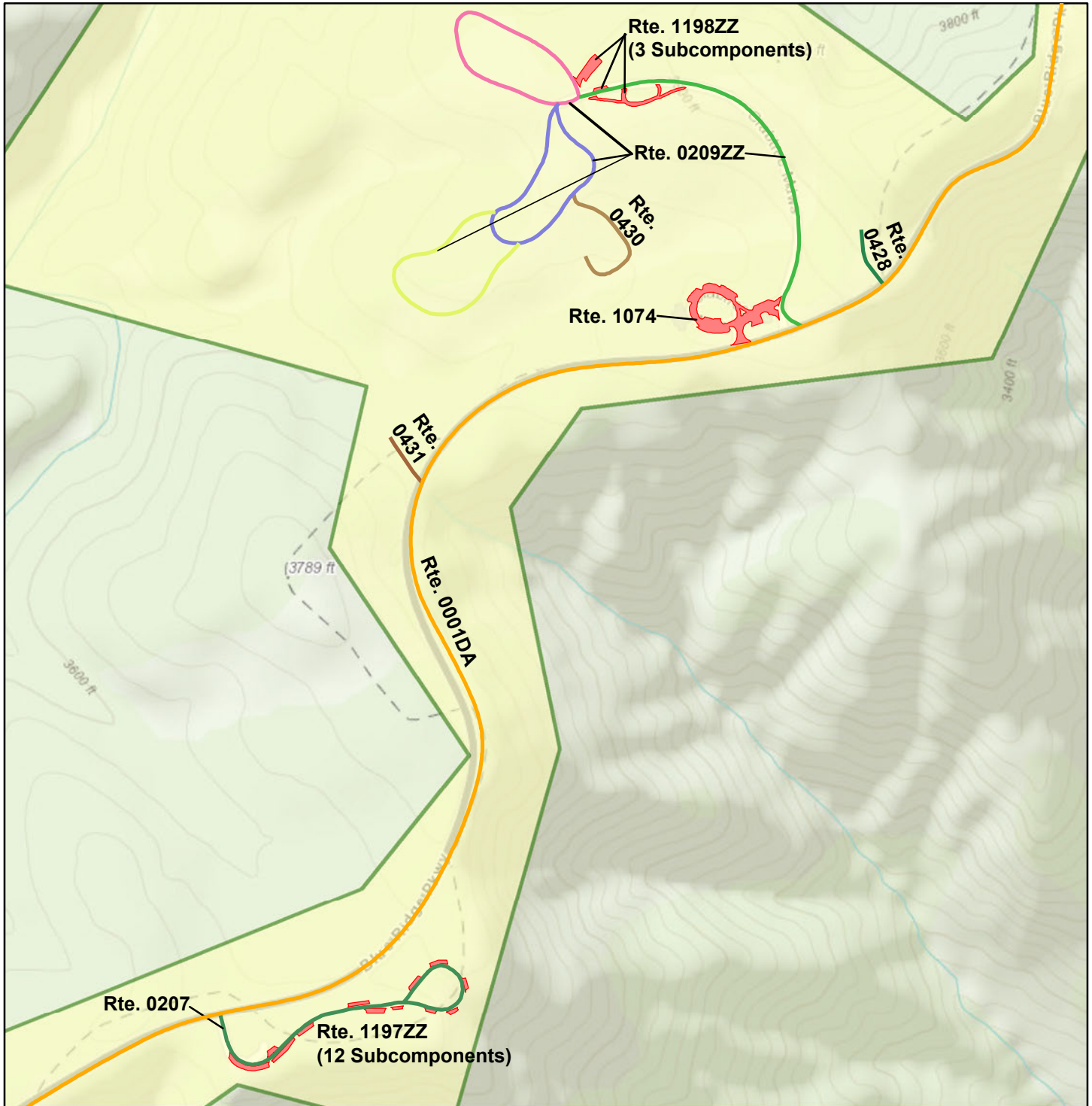

Sources: Esri, HERE, Garmin, Intermap, increment P Corp., GEBCO, USGS, FAO, NPS, NRCAN, GeoBase, IGN, Kadaster NL, Ordnance Survey, Esri Japan, METI, Esri China (Hong Kong), (c) OpenStreetMap contributors, and the GIS User Community

Note: Unique colors are used to differentiate roads

————— Non-NPS Collected Routes

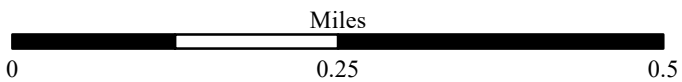

Blue Ridge Parkway

ROUTE LOCATION MAP

MAP 8D

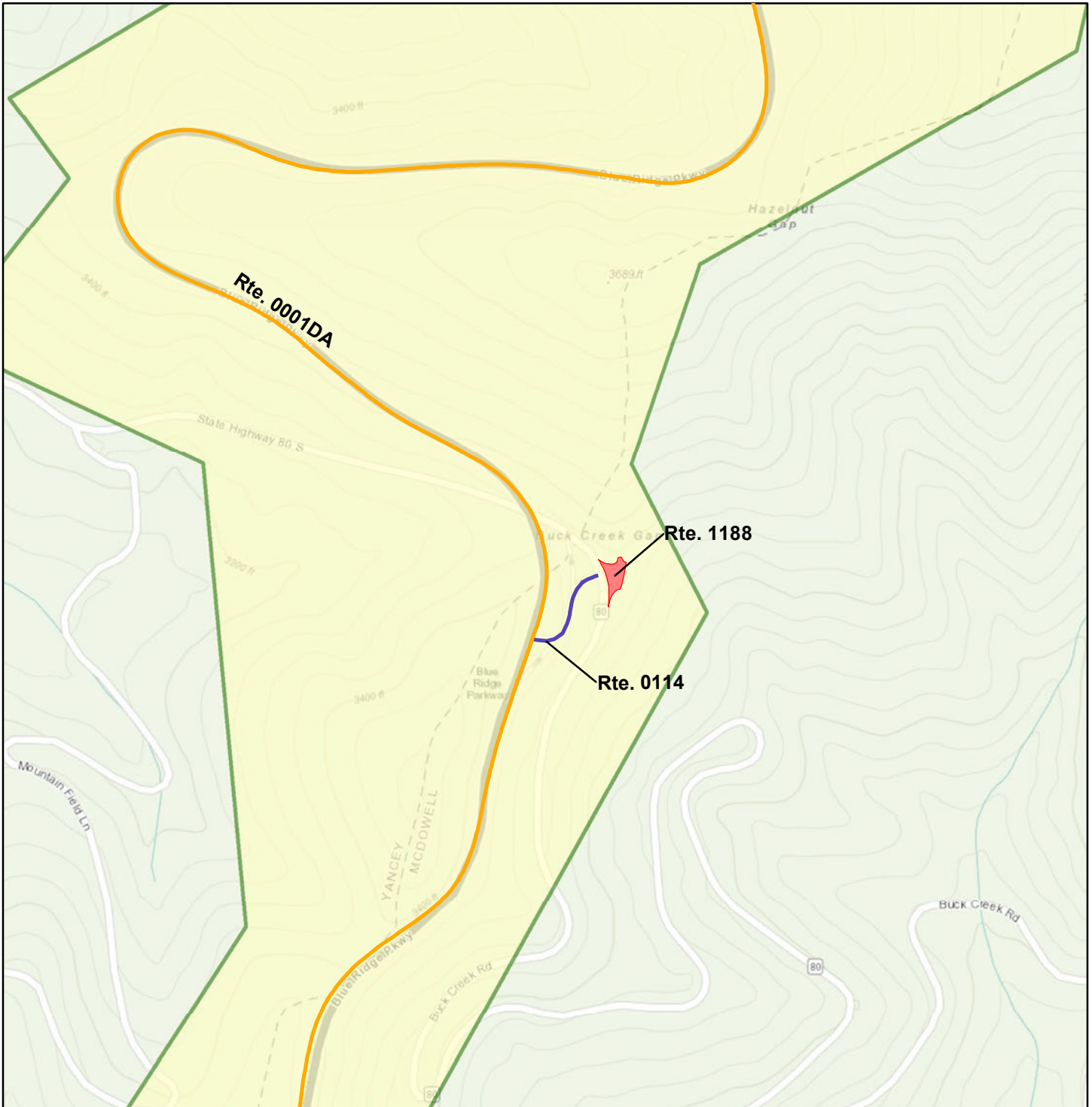

Sources: Esri, HERE, Garmin, Intermap, increment P Corp., GEBCO, USGS, FAO, NPS, NRCAN, GeoBase, IGN, Kadaster NL, Ordnance Survey, Esri Japan, METI, Esri China (Hong Kong), (c) OpenStreetMap contributors, and the GIS User Community

Note: Unique colors are used to differentiate roads

 **Non-NPS Collected Routes**

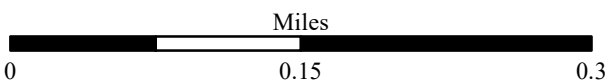

Blue Ridge Parkway

ROUTE LOCATION MAP

MAP 9

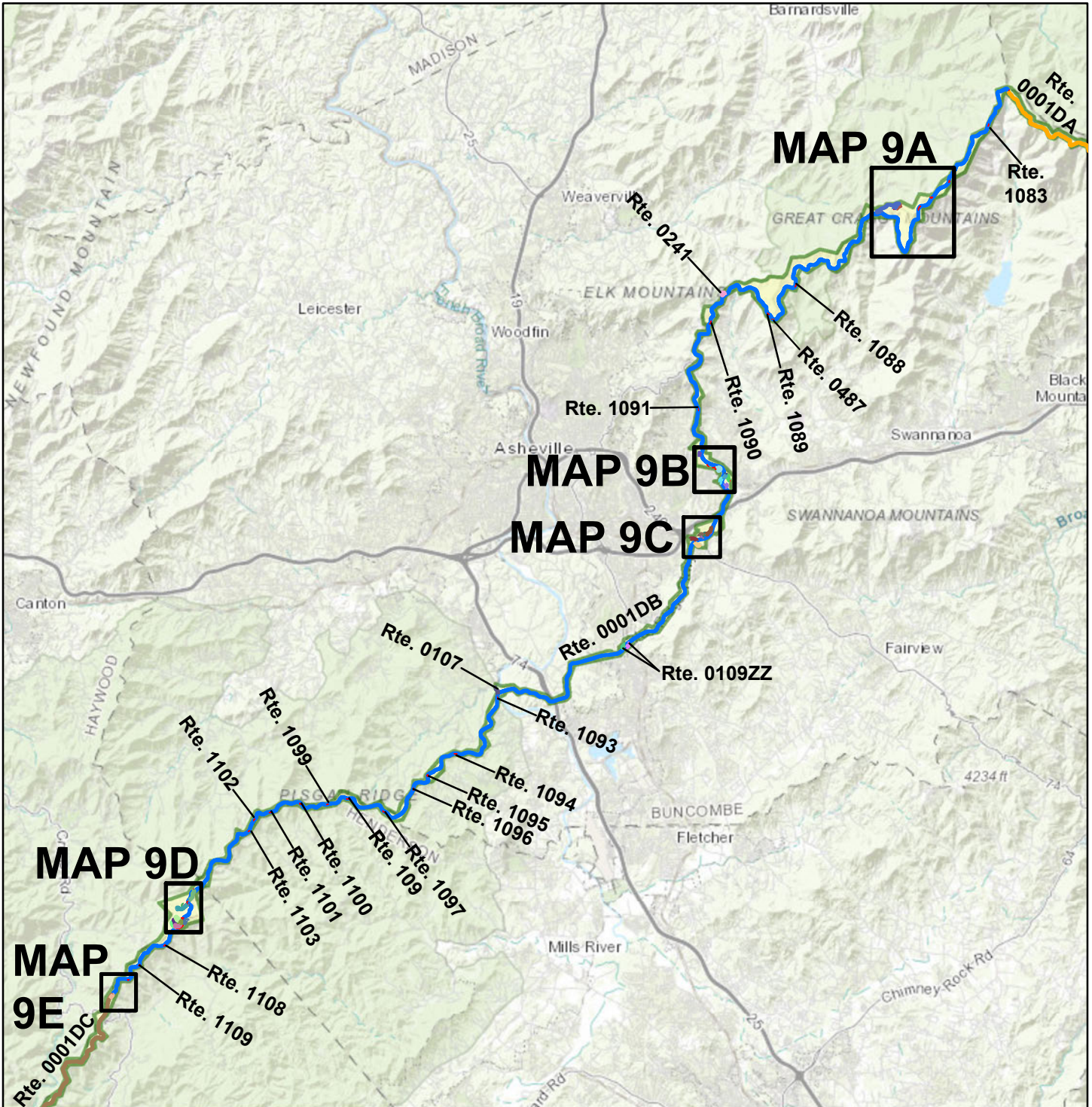

Sources: Esri, HERE, Garmin, Intermap, increment P Corp., GEBCO, USGS, FAO, NPS, NRCAN, GeoBase, IGN, Kadaster NL, Ordnance Survey, Esri Japan, METI, Esri China (Hong Kong), (c) OpenStreetMap contributors, and the GIS User Community

Note: Unique colors are used to differentiate roads

Non-NPS Collected Routes

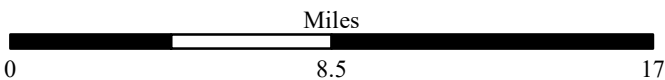

Blue Ridge Parkway

ROUTE LOCATION MAP

MAP 9A

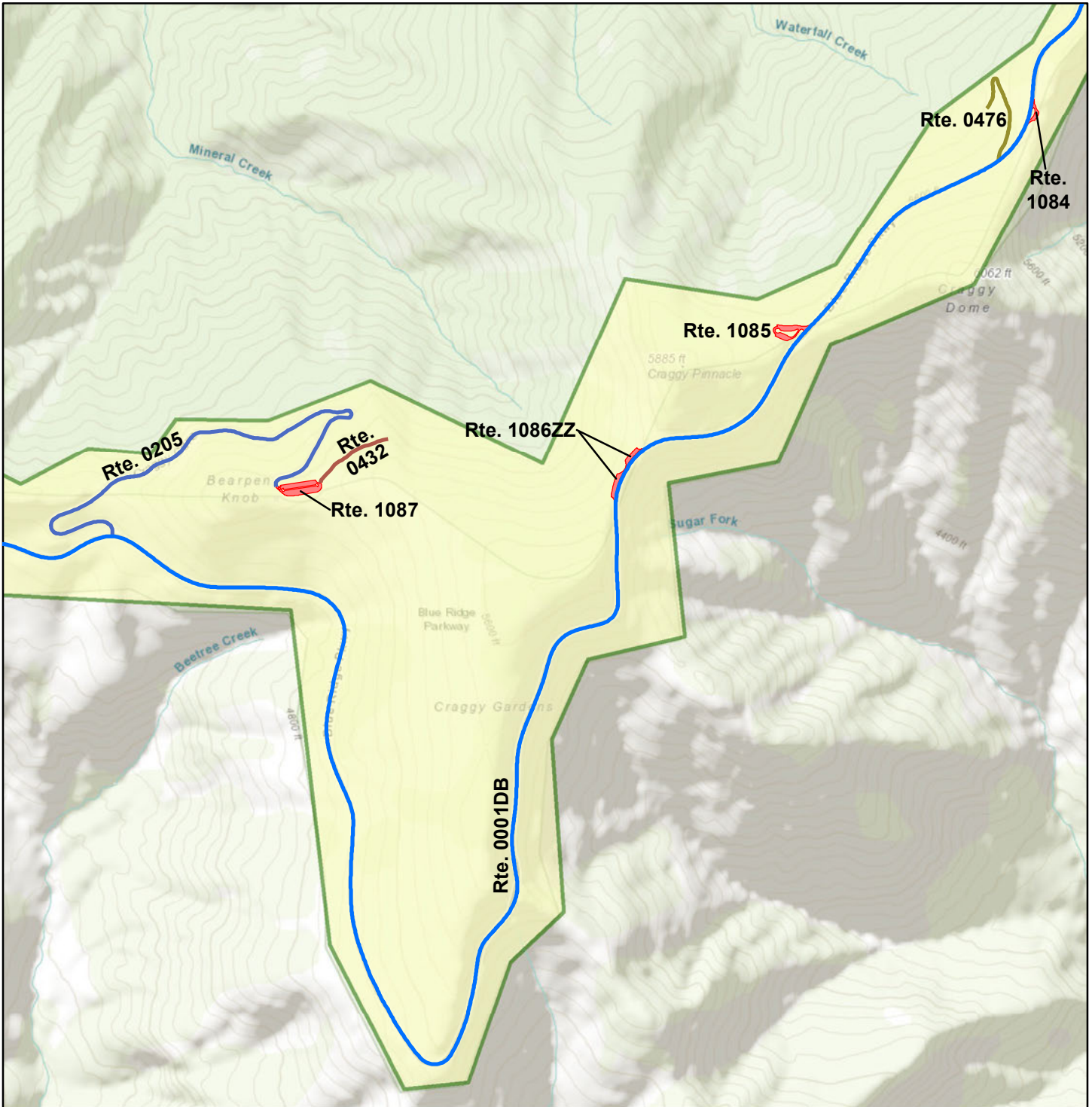

Sources: Esri, HERE, Garmin, Intermap, increment P Corp., GEBCO, USGS, FAO, NPS, NRCAN, GeoBase, IGN, Kadaster NL, Ordnance Survey, Esri Japan, METI, Esri China (Hong Kong), (c) OpenStreetMap contributors, and the GIS User Community

Note: Unique colors are used to differentiate roads

————— Non-NPS Collected Routes

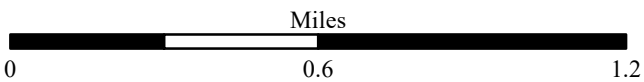

Blue Ridge Parkway

ROUTE LOCATION MAP

MAP 9B

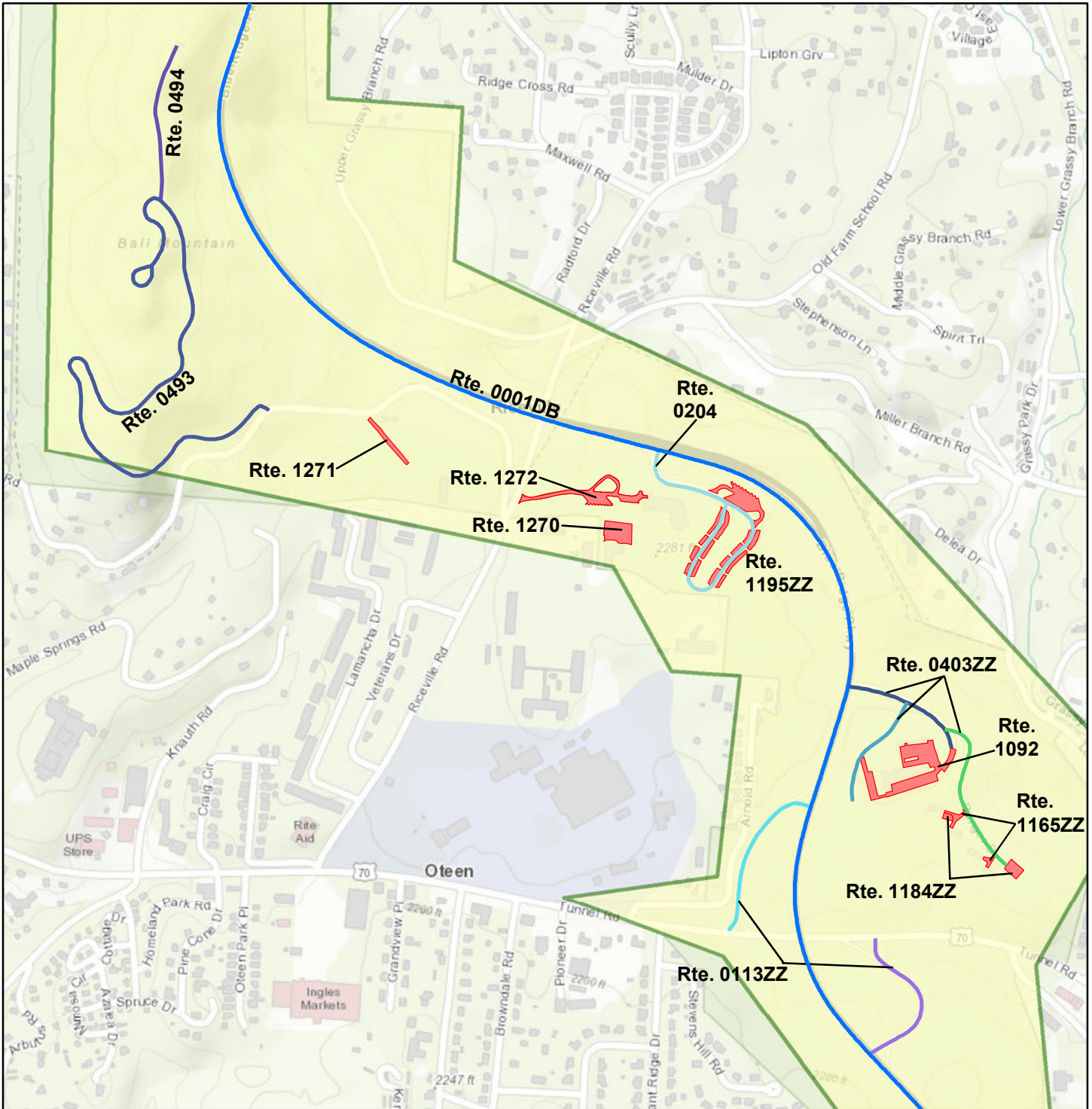

Sources: Esri, HERE, Garmin, Intermap, increment P Corp., GEBCO, USGS, FAO, NPS, NRCAN, GeoBase, IGN, Kadaster NL, Ordnance Survey, Esri Japan, METI, Esri China (Hong Kong), (c) OpenStreetMap contributors, and the GIS User Community

Note: Unique colors are used to differentiate roads

————— Non-NPS Collected Routes

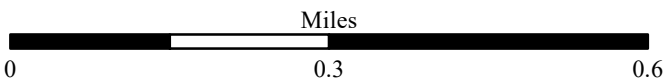

Blue Ridge Parkway

ROUTE LOCATION MAP

MAP 9C

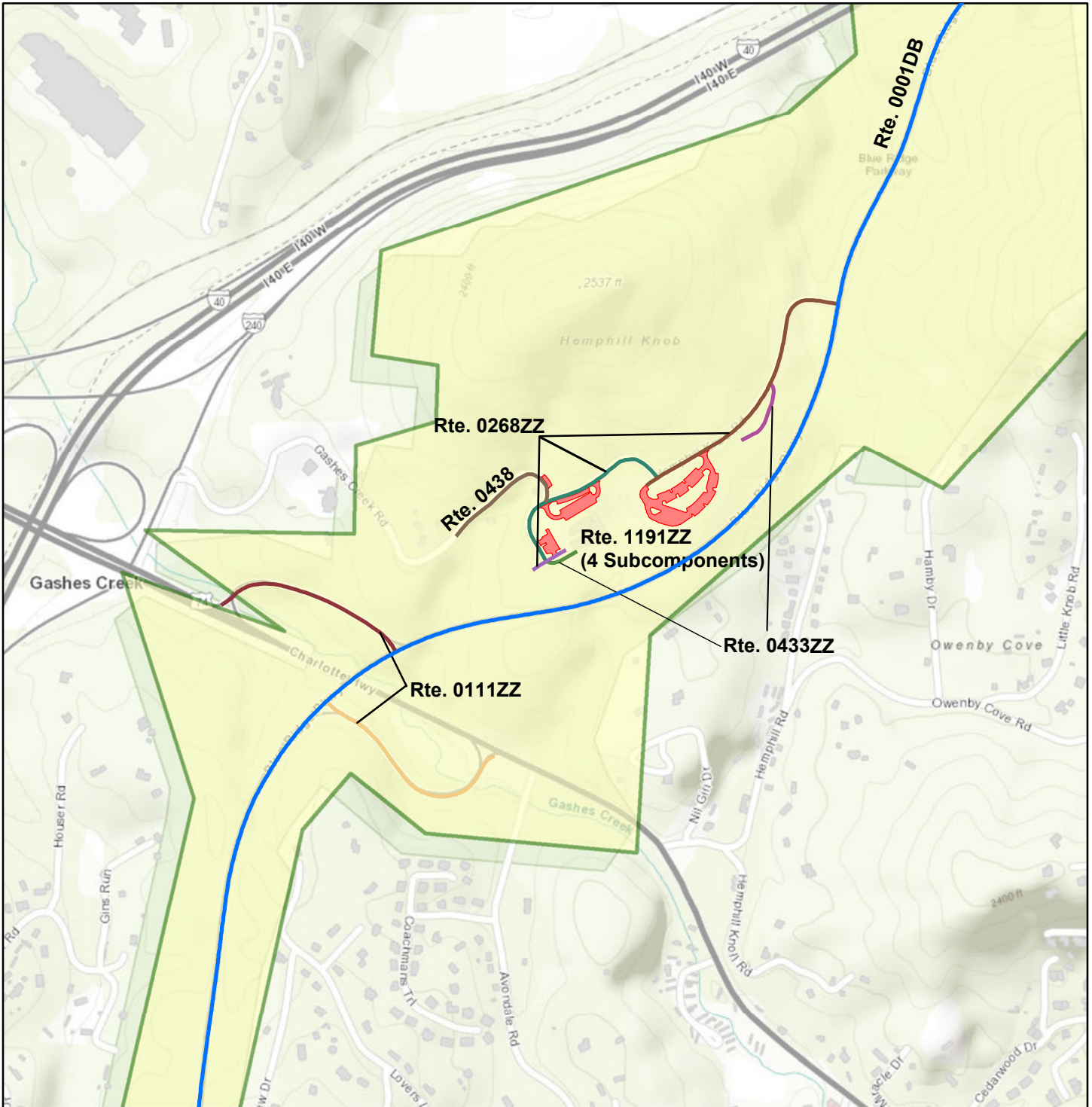

Sources: Esri, HERE, Garmin, Intermap, increment P Corp., GEBCO, USGS, FAO, NPS, NRCAN, GeoBase, IGN, Kadaster NL, Ordnance Survey, Esri Japan, METI, Esri China (Hong Kong), (c) OpenStreetMap contributors, and the GIS User Community

Note: Unique colors are used to differentiate roads

 **Non-NPS Collected Routes**

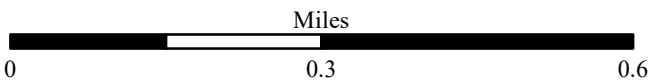

Blue Ridge Parkway

ROUTE LOCATION MAP

MAP 9D

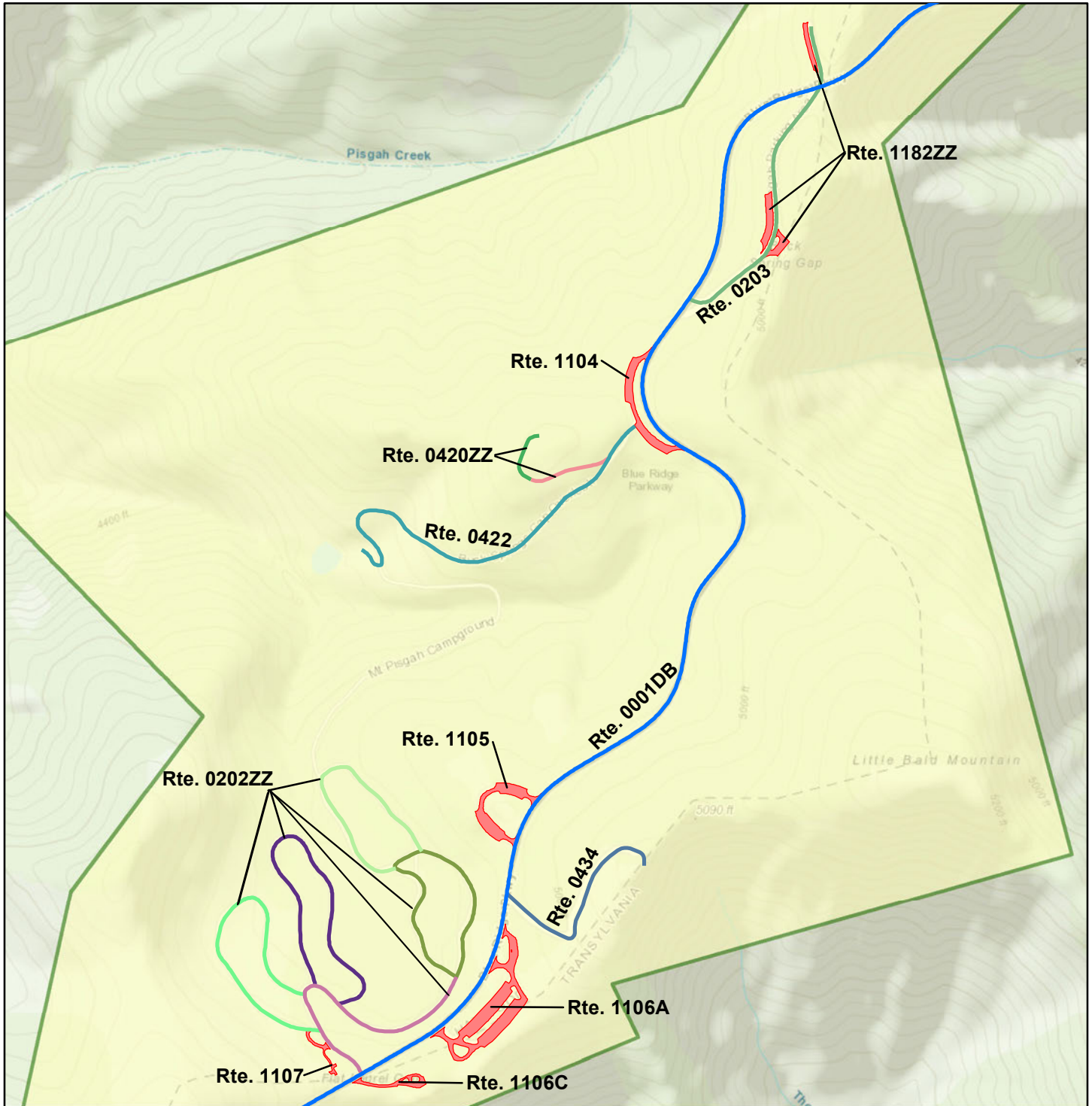

Sources: Esri, HERE, Garmin, Intermap, increment P Corp., GEBCO, USGS, FAO, NPS, NRCAN, GeoBase, IGN, Kadaster NL, Ordnance Survey, Esri Japan, METI, Esri China (Hong Kong), (c) OpenStreetMap contributors, and the GIS User Community

Note: Unique colors are used to differentiate roads

————— Non-NPS Collected Routes

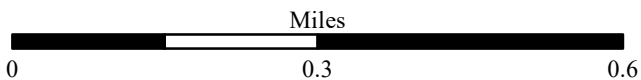

Blue Ridge Parkway

ROUTE LOCATION MAP

MAP 9E

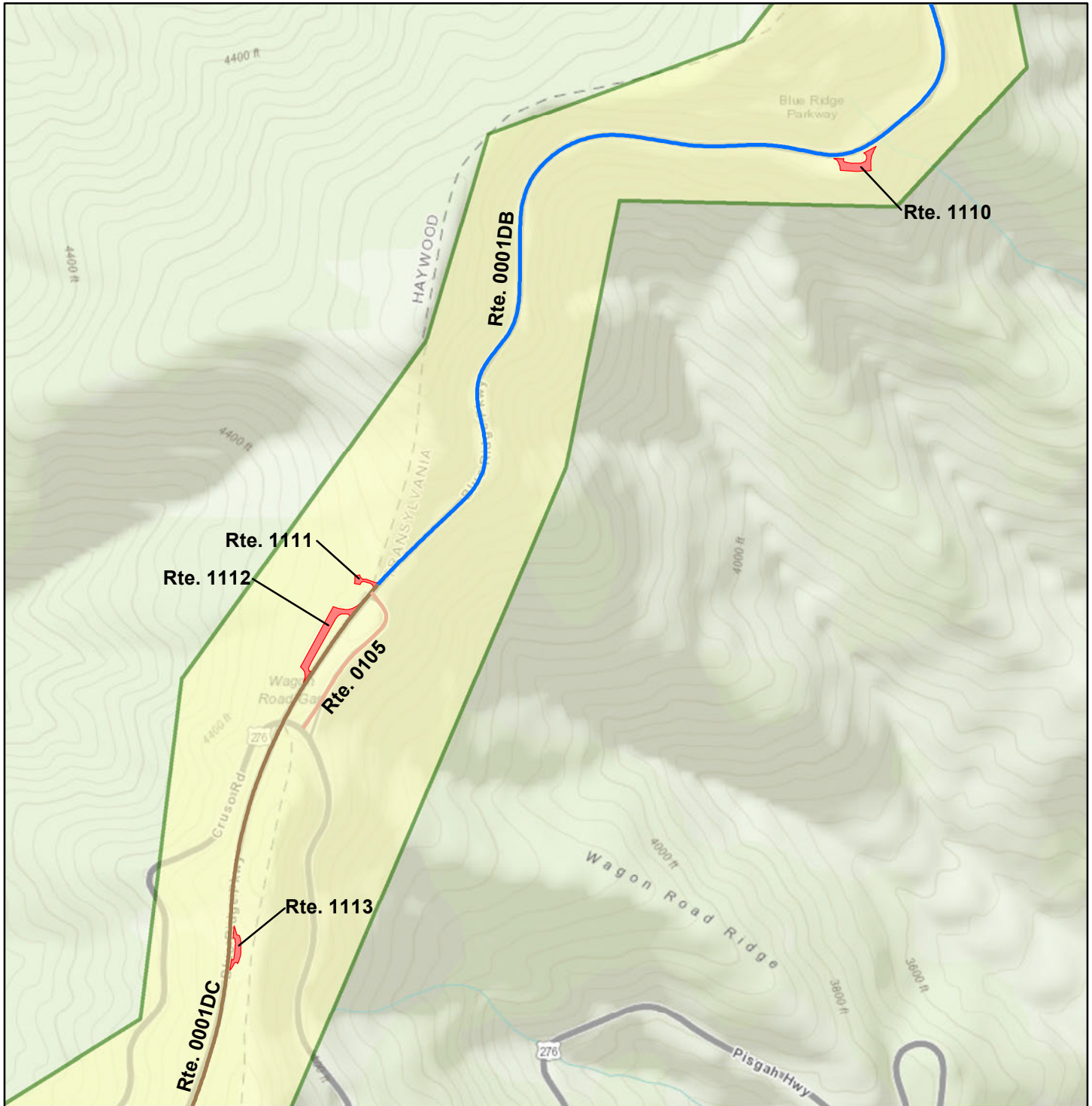

Sources: Esri, HERE, Garmin, Intermap, increment P Corp., GEBCO, USGS, FAO, NPS, NRCAN, GeoBase, IGN, Kadaster NL, Ordnance Survey, Esri Japan, METI, Esri China (Hong Kong), (c) OpenStreetMap contributors, and the GIS User Community

Note: Unique colors are used to differentiate roads

 **Non-NPS Collected Routes**

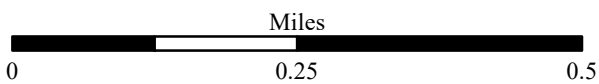

Blue Ridge Parkway

ROUTE LOCATION MAP

MAP 10A

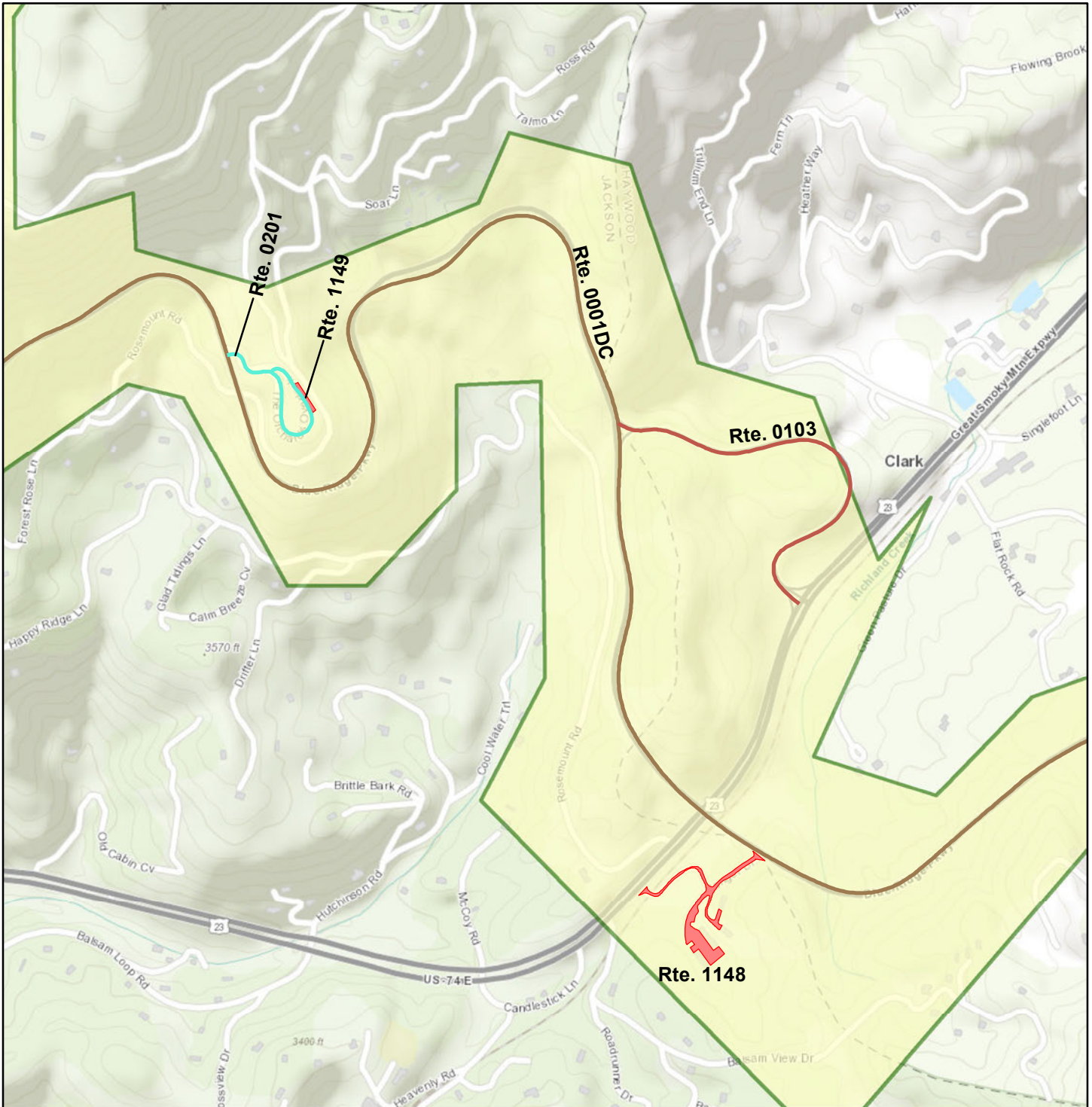

Sources: Esri, HERE, Garmin, Intermap, increment P Corp., GEBCO, USGS, FAO, NPS, NRCAN, GeoBase, IGN, Kadaster NL, Ordnance Survey, Esri Japan, METI, Esri China (Hong Kong), (c) OpenStreetMap contributors, and the GIS User Community

Note: Unique colors are used to differentiate roads

 **Non-NPS Collected Routes**

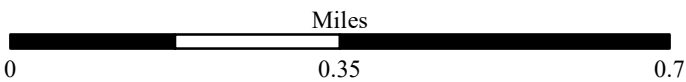

Blue Ridge Parkway

ROUTE LOCATION MAP

MAP 10B

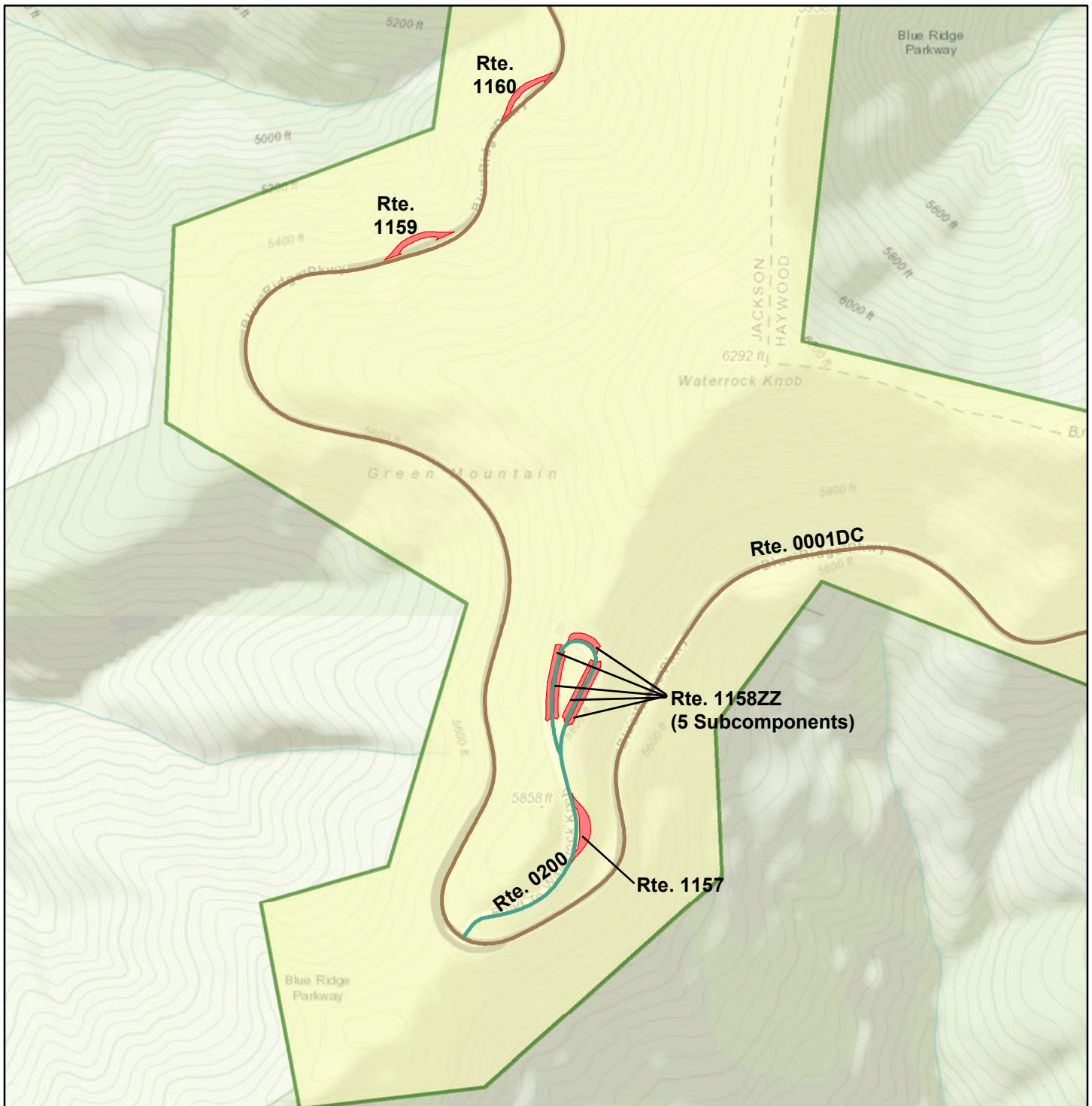

Sources: Esri, HERE, Garmin, Intermap, increment P Corp., GEBCO, USGS, FAO, NPS, NRCAN, GeoBase, IGN, Kadaster NL, Ordnance Survey, Esri Japan, METI, Esri China (Hong Kong), (c) OpenStreetMap contributors, and the GIS User Community

Note: Unique colors are used to differentiate roads

 **Non-NPS Collected Routes**

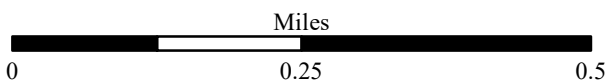

Blue Ridge Parkway

ROUTE LOCATION MAP

MAP 10C

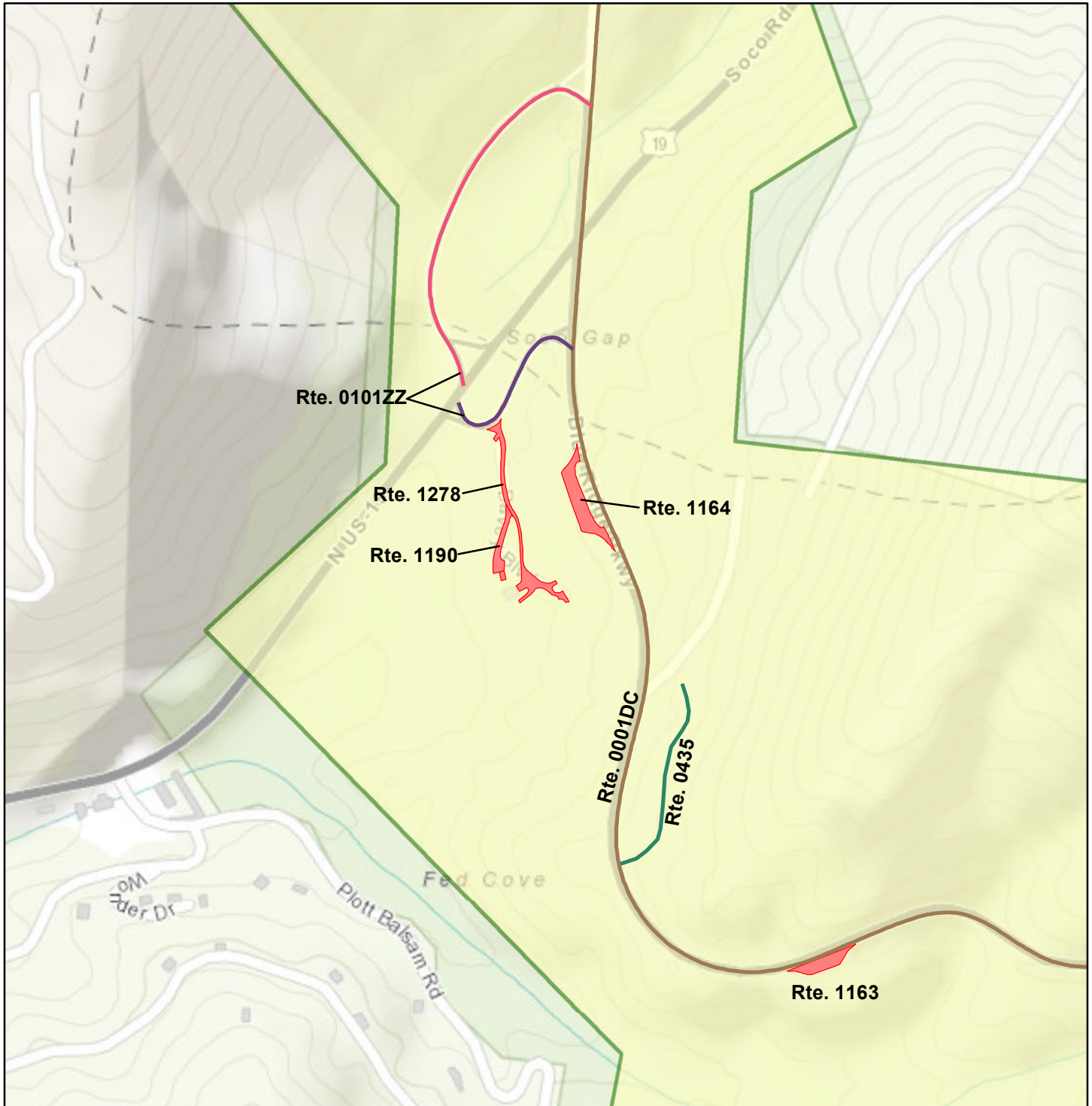

Sources: Esri, HERE, Garmin, Intermap, increment P Corp., GEBCO, USGS, FAO, NPS, NRCAN, GeoBase, IGN, Kadaster NL, Ordnance Survey, Esri Japan, METI, Esri China (Hong Kong), (c) OpenStreetMap contributors, and the GIS User Community

Note: Unique colors are used to differentiate roads

 Non-NPS Collected Routes

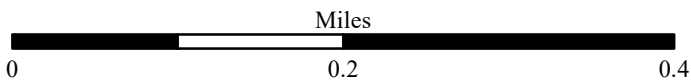

Blue Ridge Parkway

ROUTE LOCATION MAP

MAP 10D

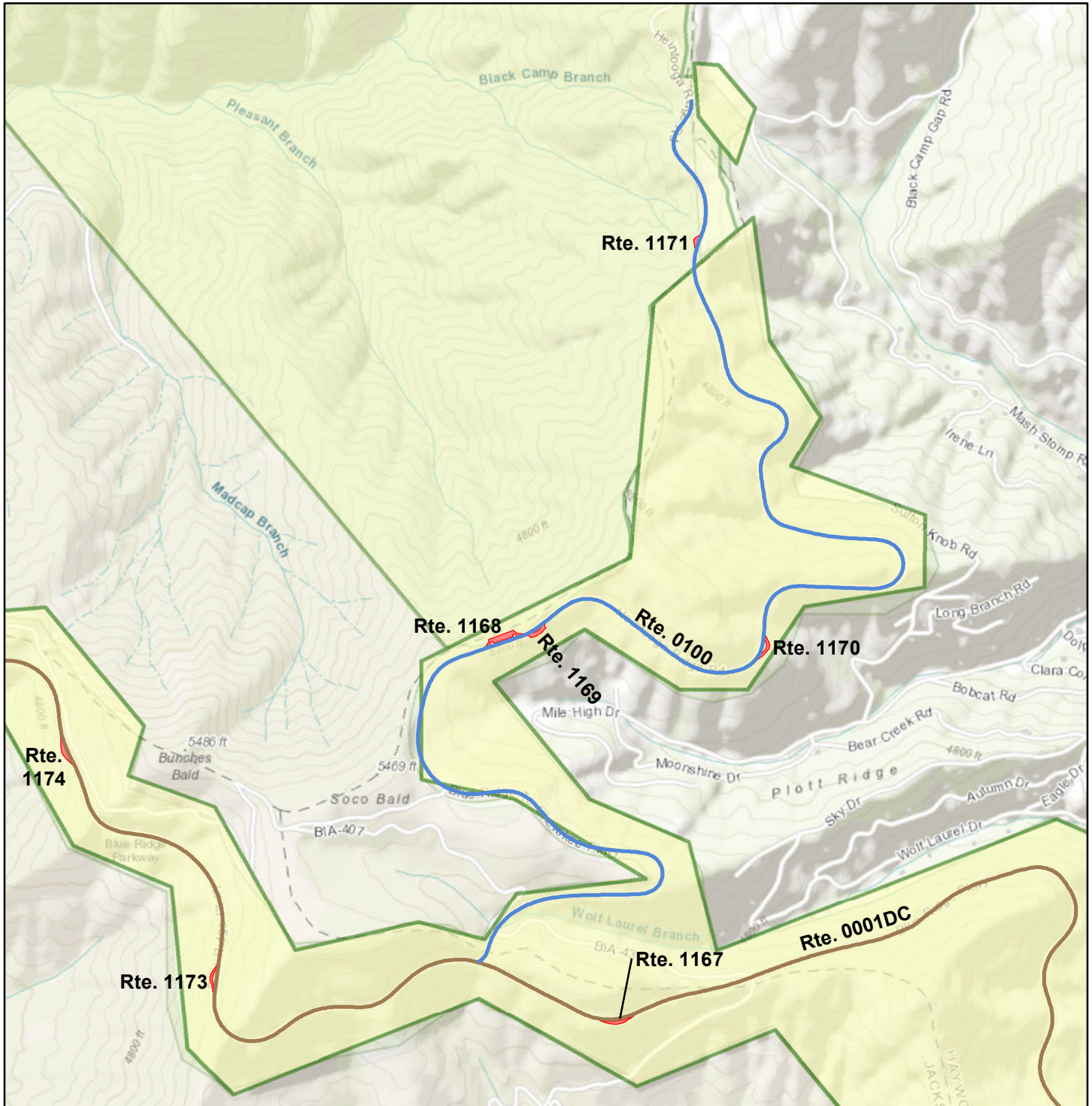

Sources: Esri, HERE, Garmin, Intermap, increment P Corp., GEBCO, USGS, FAO, NPS, NRCAN, GeoBase, IGN, Kadaster NL, Ordnance Survey, Esri Japan, METI, Esri China (Hong Kong), (c) OpenStreetMap contributors, and the GIS User Community

Note: Unique colors are used to differentiate roads

 **Non-NPS Collected Routes**

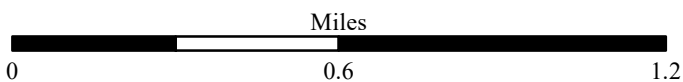

Section 5 Paved Road Condition Rating Sheets



Blue Ridge Parkway



Federal Lands Highway
Road Inventory Program

Blue Ridge Parkway

ROUTE 0001AA: BLUE RIDGE PARKWAY - MONTEBELLO SUB-DISTRICT

Data Collection Vehicle (DCV) Rating



Sources: Esri, HERE, Garmin, Intermap, increment P Corp., GEBCO, USGS, FAO, NPS, NRCAN, GeoBase, IGN, Kadaster NL, Ordnance Survey, Esri Japan, METI, Esri China (Hong Kong), (c) OpenStreetMap contributors, and the GIS User Community

Route Condition Legend – Pavement Condition Rating (PCR)						
Poor (0 - 60)	Fair (61- 84)	Good (85 - 94)	Excellent (95 - 100)	Not Rated		
Colors on map represent condition scores at 0.10-mile intervals. See Appendix for definitions and formulas.						
Inspection Date: 5/31/2021	Beginning Section MP	0	1	2	3	4
Paved Length (Miles): 37.61	Section Length (MI)	1	1	1	1	1
Surface Type: ASPHALT	Route Summary					
Roadway Condition Information						
Pavement Condition Rating (PCR)	100	99	99	100	99	100
Surface Condition Rating (SCR)	100	99	99	100	99	100
Roughness Condition Index (RCI)	100	100	100	100	100	100
Distress Index Values						
Structural Crack Index	100	99	100	100	100	100
Alligator Crack Index	100	100	100	100	100	100
Longitudinal Crack Index	100	99	100	100	100	100
Transverse Cracking Index	100	99	100	100	100	100
Patching Index	100	100	100	100	100	100
Rutting Index	100	100	99	100	99	100
International Roughness Index (IRI)	76	92	71	71	77	69
Lane & Width Information						
Number of Lanes	2	2	2	2	2	2
Paved Width (ft)	20.8	21.7	22	21.4	21.8	21.2
Lane Width (ft)	10.3	10.6	11.2	10.9	10.7	11

Blue Ridge Parkway

ROUTE 0001AA: BLUE RIDGE PARKWAY - MONTEBELLO SUB-DISTRICT

Data Collection Vehicle (DCV) Rating

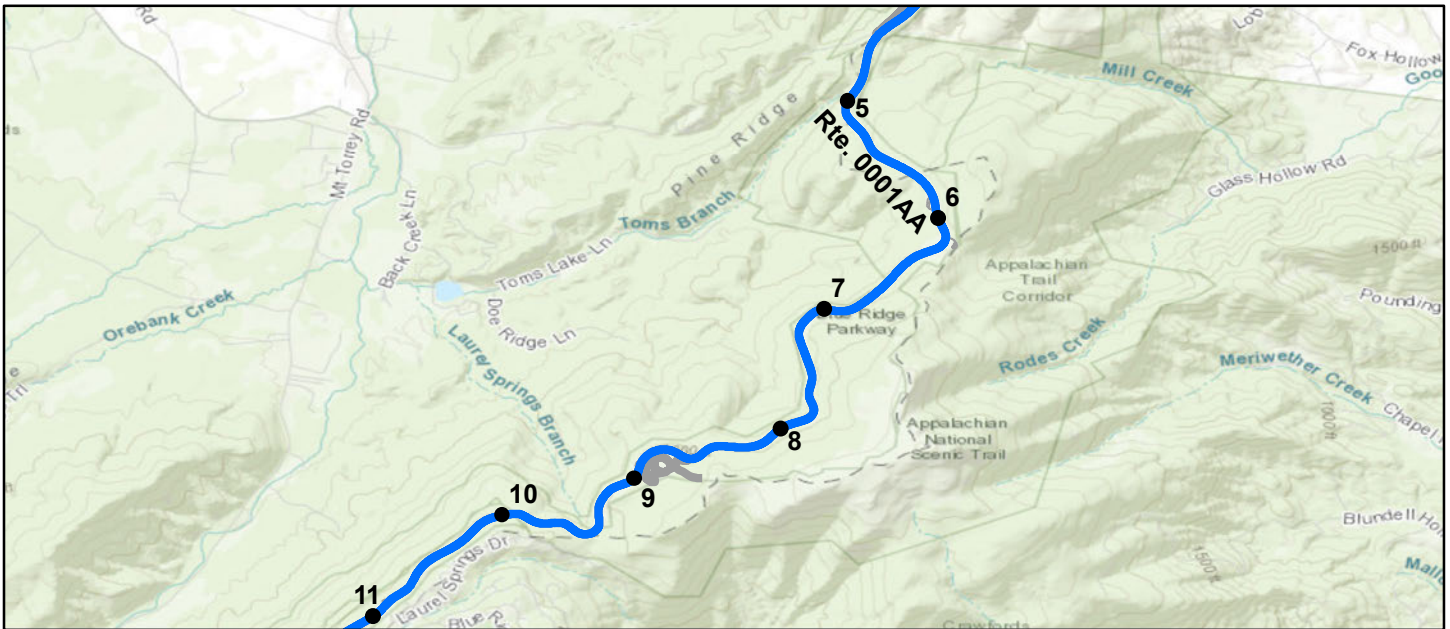

Sources: Esri, HERE, Garmin, Intermap, increment P Corp., GEBCO, USGS, FAO, NPS, NRCAN, GeoBase, IGN, Kadaster NL, Ordnance Survey, Esri Japan, METI, Esri China (Hong Kong), (c) OpenStreetMap contributors, and the GIS User Community

Route Condition Legend – Pavement Condition Rating (PCR)

Poor (0 - 60)

Fair (61- 84)

Good (85 - 94)

Excellent (95 - 100)

Not Rated

Colors on map represent condition scores at 0.10-mile intervals. See Appendix for definitions and formulas.

Inspection Date:	5/31/2021	Beginning Section MP	5	6	7	8	9
Paved Length (Miles):	37.61	Section Length (MI)	1	1	1	1	1
Surface Type:	ASPHALT	Route Summary					
Roadway Condition Information							
Pavement Condition Rating (PCR)	100	99	99	100	99	99	
Surface Condition Rating (SCR)	100	99	99	100	99	99	
Roughness Condition Index (RCI)	100	100	100	100	100	100	
Distress Index Values							
Structural Crack Index	100	100	100	100	100	100	
Alligator Crack Index	100	100	100	100	100	100	
Longitudinal Crack Index	100	100	100	100	100	100	
Transverse Cracking Index	100	100	100	100	100	100	
Patching Index	100	100	100	100	100	100	
Rutting Index	100	99	99	100	99	99	
International Roughness Index (IRI)	76	72	73	76	72	83	
Lane & Width Information							
Number of Lanes	2	2	2	2	2	2	
Paved Width (ft)	20.8	21.5	21.2	20.8	20.4	20.7	
Lane Width (ft)	10.3	11.4	11	11.2	10.6	10.4	

Blue Ridge Parkway

ROUTE 0001AA: BLUE RIDGE PARKWAY - MONTEBELLO SUB-DISTRICT

Data Collection Vehicle (DCV) Rating

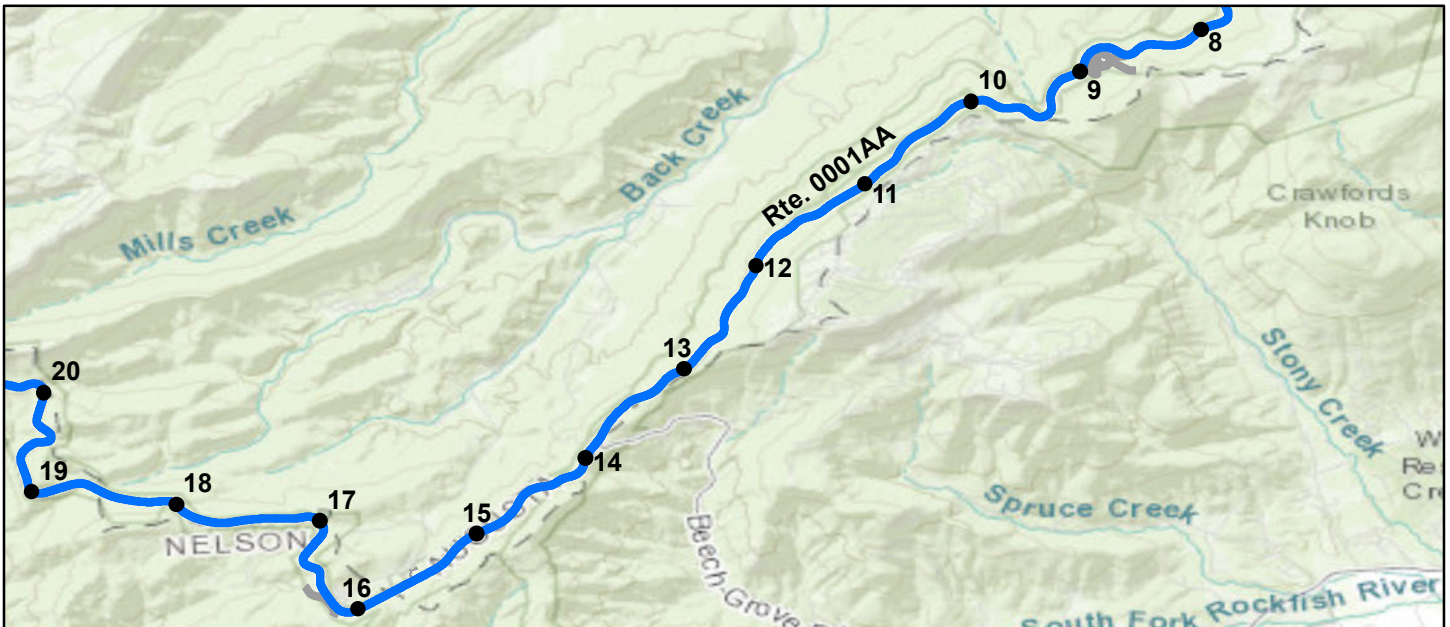

Sources: Esri, HERE, Garmin, Intermap, increment P Corp., GEBCO, USGS, FAO, NPS, NRCAN, GeoBase, IGN, Kadaster NL, Ordnance Survey, Esri Japan, METI, Esri China (Hong Kong), (c) OpenStreetMap contributors, and the GIS User Community

Route Condition Legend – Pavement Condition Rating (PCR)

Poor (0 - 60)

Fair (61- 84)

Good (85 - 94)

Excellent (95 - 100)

Not Rated

Colors on map represent condition scores at 0.10-mile intervals. See Appendix for definitions and formulas.

Inspection Date:	5/31/2021	Beginning Section MP	10	11	12	13	14
Paved Length (Miles):	37.61	Section Length (MI)	1	1	1	1	1
Surface Type:	ASPHALT	Route Summary					
Roadway Condition Information							
Pavement Condition Rating (PCR)	100	99	100	100	100	100	99
Surface Condition Rating (SCR)	100	99	100	100	100	100	99
Roughness Condition Index (RCI)	100	100	100	100	100	100	100
Distress Index Values							
Structural Crack Index	100	100	100	100	100	100	100
Alligator Crack Index	100	100	100	100	100	100	100
Longitudinal Crack Index	100	100	100	100	100	100	100
Transverse Cracking Index	100	100	100	100	100	100	100
Patching Index	100	100	100	100	100	100	100
Rutting Index	100	99	100	100	100	100	99
International Roughness Index (IRI)	76	81	82	79	79	79	78
Lane & Width Information							
Number of Lanes	2	2	2	2	2	2	2
Paved Width (ft)	20.8	20.2	21.2	21.3	21.6	21.3	21.3
Lane Width (ft)	10.3	10	10.6	10.7	10.8	10.6	10.6

Blue Ridge Parkway

ROUTE 0001AA: BLUE RIDGE PARKWAY - MONTEBELLO SUB-DISTRICT

Data Collection Vehicle (DCV) Rating

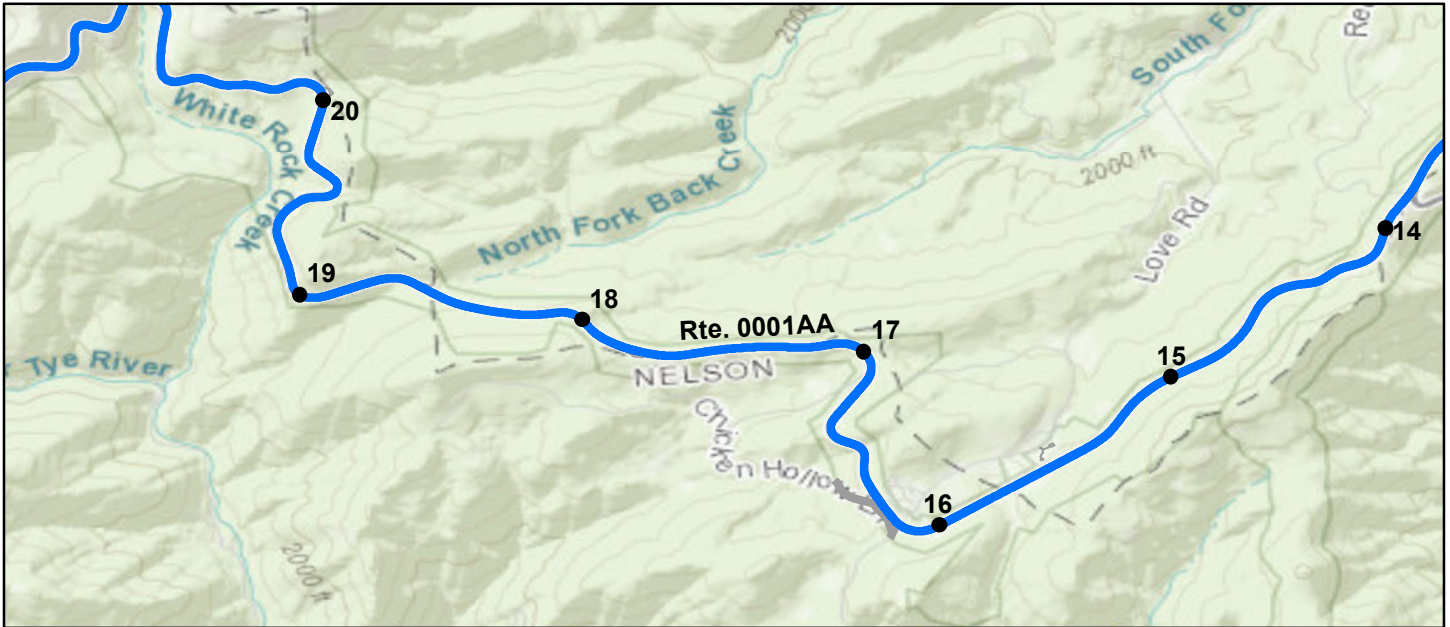

Sources: Esri, HERE, Garmin, Intermap, increment P Corp., GEBCO, USGS, FAO, NPS, NRCAN, GeoBase, IGN, Kadaster NL, Ordnance Survey, Esri Japan, METI, Esri China (Hong Kong), (c) OpenStreetMap contributors, and the GIS User Community

Route Condition Legend – Pavement Condition Rating (PCR)						
Poor (0 - 60)	Fair (61- 84)	Good (85 - 94)	Excellent (95 - 100)	Not Rated		
Colors on map represent condition scores at 0.10-mile intervals. See Appendix for definitions and formulas.						
Inspection Date: 5/31/2021	Beginning Section MP	15	16	17	18	19
Paved Length (Miles): 37.61	Section Length (MI)	1	1	1	1	1
Surface Type: ASPHALT	Route Summary					
Roadway Condition Information						
Pavement Condition Rating (PCR)	100	99	100	100	100	100
Surface Condition Rating (SCR)	100	99	100	100	100	100
Roughness Condition Index (RCI)	100	100	100	100	100	100
Distress Index Values						
Structural Crack Index	100	100	100	100	100	100
Alligator Crack Index	100	100	100	100	100	100
Longitudinal Crack Index	100	100	100	100	100	100
Transverse Cracking Index	100	100	100	100	100	100
Patching Index	100	100	100	100	100	100
Rutting Index	100	99	100	100	100	100
International Roughness Index (IRI)	76	80	75	68	74	76
Lane & Width Information						
Number of Lanes	2	2	2	2	2	2
Paved Width (ft)	20.8	20.7	20.9	20.7	21	20.6
Lane Width (ft)	10.3	10.4	10.4	10.1	10.1	9.9

Blue Ridge Parkway

ROUTE 0001AA: BLUE RIDGE PARKWAY - MONTEBELLO SUB-DISTRICT

Data Collection Vehicle (DCV) Rating

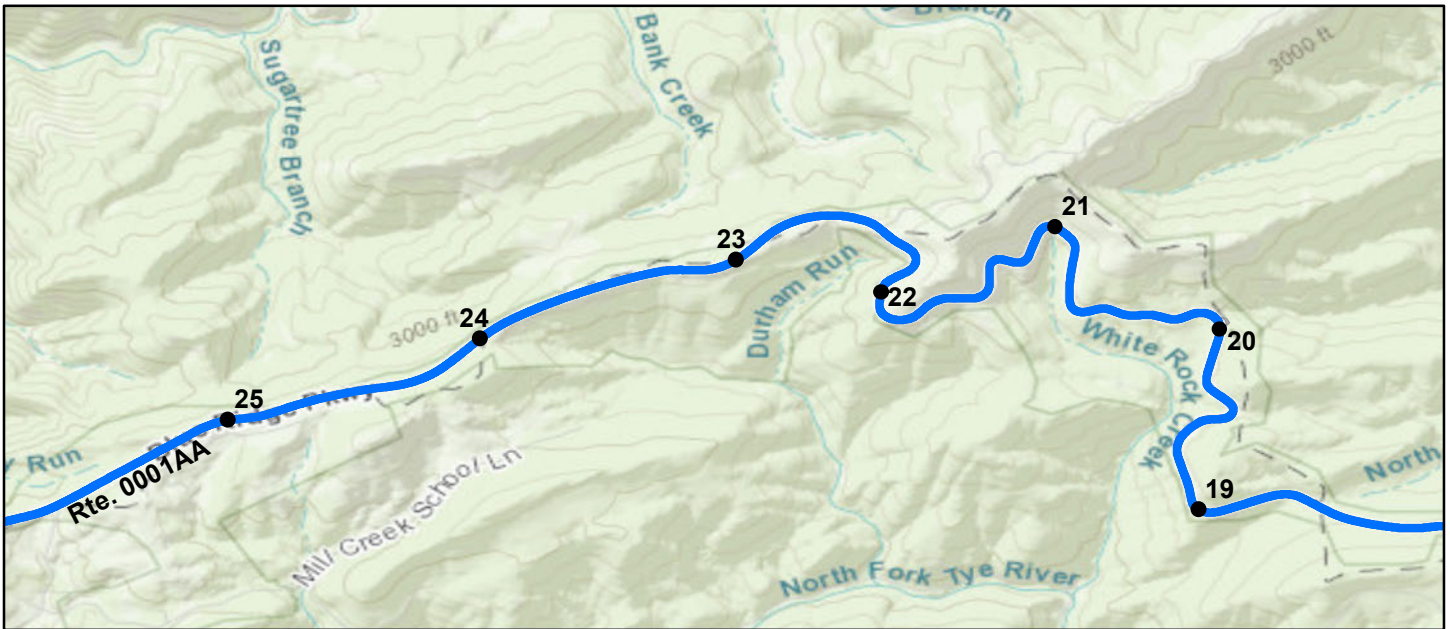

Sources: Esri, HERE, Garmin, Intermap, increment P Corp., GEBCO, USGS, FAO, NPS, NRCAN, GeoBase, IGN, Kadaster NL, Ordnance Survey, Esri Japan, METI, Esri China (Hong Kong), (c) OpenStreetMap contributors, and the GIS User Community

Route Condition Legend – Pavement Condition Rating (PCR)						
Poor (0 - 60)	Fair (61- 84)	Good (85 - 94)	Excellent (95 - 100)	Not Rated		
Colors on map represent condition scores at 0.10-mile intervals. See Appendix for definitions and formulas.						
Inspection Date: 5/31/2021	Beginning Section MP	20	21	22	23	24
Paved Length (Miles): 37.61	Section Length (MI)	1	1	1	1	1
Surface Type: ASPHALT	Route Summary					
Roadway Condition Information						
Pavement Condition Rating (PCR)	100	100	99	99	100	99
Surface Condition Rating (SCR)	100	100	99	99	100	99
Roughness Condition Index (RCI)	100	100	100	100	100	100
Distress Index Values						
Structural Crack Index	100	100	100	100	100	100
Alligator Crack Index	100	100	100	100	100	100
Longitudinal Crack Index	100	100	100	100	100	100
Transverse Cracking Index	100	100	100	100	100	100
Patching Index	100	100	100	100	100	100
Rutting Index	100	100	99	99	100	99
International Roughness Index (IRI)	76	74	76	73	68	68
Lane & Width Information						
Number of Lanes	2	2	2	2	2	2
Paved Width (ft)	20.8	21.4	20.1	20.4	20.3	20.2
Lane Width (ft)	10.3	10.2	9.4	10.2	9.7	9.8

Blue Ridge Parkway

ROUTE 0001AA: BLUE RIDGE PARKWAY - MONTEBELLO SUB-DISTRICT

Data Collection Vehicle (DCV) Rating

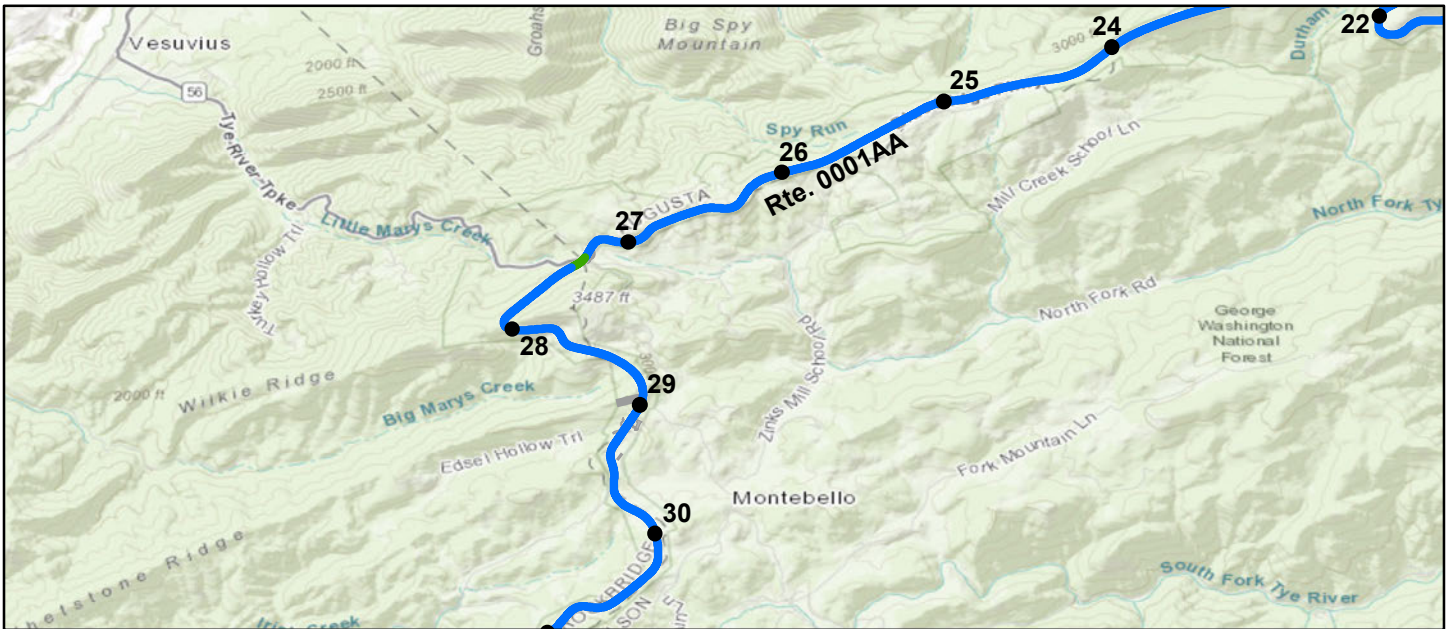

Sources: Esri, HERE, Garmin, Intermap, increment P Corp., GEBCO, USGS, FAO, NPS, NRCAN, GeoBase, IGN, Kadaster NL, Ordnance Survey, Esri Japan, METI, Esri China (Hong Kong), (c) OpenStreetMap contributors, and the GIS User Community

Route Condition Legend – Pavement Condition Rating (PCR)

Poor (0 - 60)	Fair (61- 84)	Good (85 - 94)	Excellent (95 - 100)	Not Rated
---------------	---------------	----------------	----------------------	-----------

Colors on map represent condition scores at 0.10-mile intervals. See Appendix for definitions and formulas.

Inspection Date: 5/31/2021	Beginning Section MP	25	26	27	28	29
Paved Length (Miles): 37.61	Section Length (MI)	1	1	1	1	1
Surface Type: ASPHALT	Route Summary					
Roadway Condition Information						
Pavement Condition Rating (PCR)	100	100	100	99	100	99
Surface Condition Rating (SCR)	100	100	100	99	100	99
Roughness Condition Index (RCI)	100	100	100	100	100	100
Distress Index Values						
Structural Crack Index	100	100	100	100	100	100
Alligator Crack Index	100	100	100	100	100	100
Longitudinal Crack Index	100	100	100	100	100	100
Transverse Cracking Index	100	100	100	99	100	99
Patching Index	100	100	100	100	100	100
Rutting Index	100	100	100	100	100	100
International Roughness Index (IRI)	76	79	76	90	78	78
Lane & Width Information						
Number of Lanes	2	2	2	2	2	2
Paved Width (ft)	20.8	20	19.6	19.7	19.8	20.6
Lane Width (ft)	10.3	9.9	9.9	10	9.9	10

Blue Ridge Parkway

ROUTE 0001AA: BLUE RIDGE PARKWAY - MONTEBELLO SUB-DISTRICT

Data Collection Vehicle (DCV) Rating

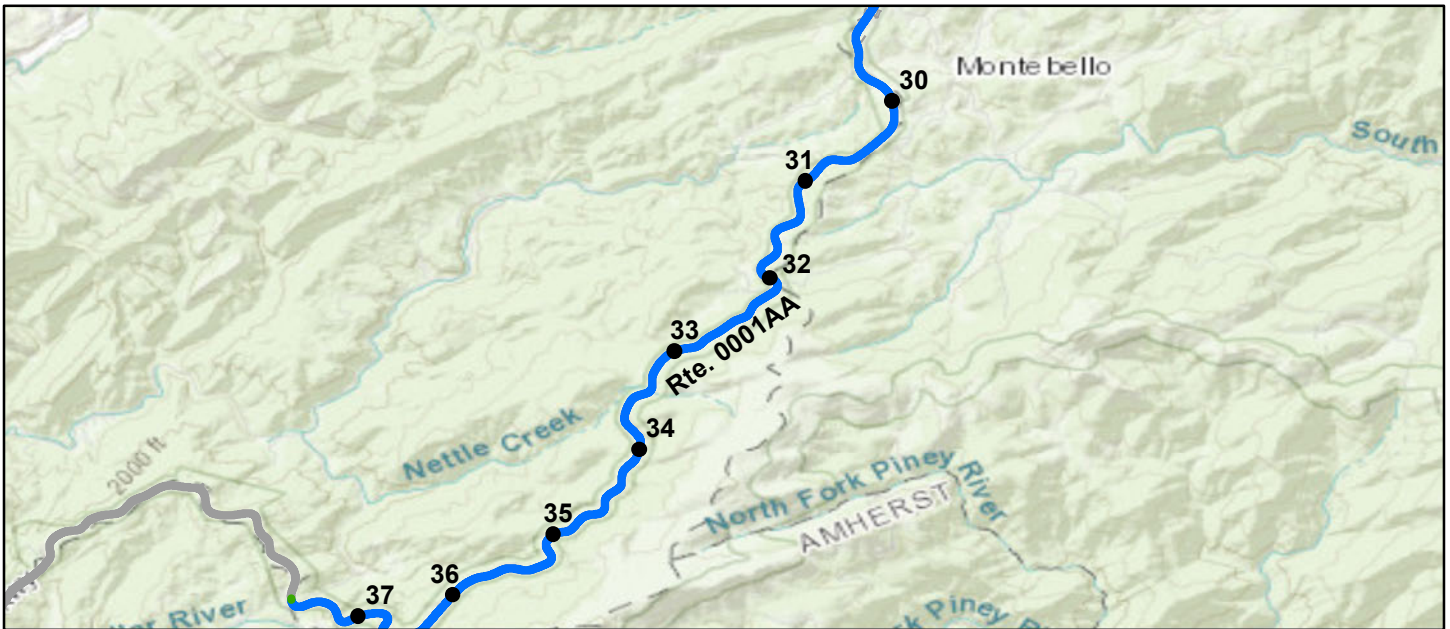

Sources: Esri, HERE, Garmin, Intermap, increment P Corp., GEBCO, USGS, FAO, NPS, NRCAN, GeoBase, IGN, Kadaster NL, Ordnance Survey, Esri Japan, METI, Esri China (Hong Kong), (c) OpenStreetMap contributors, and the GIS User Community

Route Condition Legend – Pavement Condition Rating (PCR)						
Poor (0 - 60)	Fair (61- 84)	Good (85 - 94)	Excellent (95 - 100)	Not Rated		
Colors on map represent condition scores at 0.10-mile intervals. See Appendix for definitions and formulas.						
Inspection Date: 5/31/2021	Beginning Section MP	30	31	32	33	34
Paved Length (Miles): 37.61	Section Length (MI)	1	1	1	1	1
Surface Type: ASPHALT	Route Summary					
Roadway Condition Information						
Pavement Condition Rating (PCR)	100	99	100	100	100	100
Surface Condition Rating (SCR)	100	99	100	100	100	100
Roughness Condition Index (RCI)	100	100	100	100	100	100
Distress Index Values						
Structural Crack Index	100	100	100	100	100	100
Alligator Crack Index	100	100	100	100	100	100
Longitudinal Crack Index	100	100	100	100	100	100
Transverse Cracking Index	100	99	100	100	100	100
Patching Index	100	100	100	100	100	100
Rutting Index	100	100	100	100	100	100
International Roughness Index (IRI)	76	66	75	88	69	74
Lane & Width Information						
Number of Lanes	2	2	2	2	2	2
Paved Width (ft)	20.8	20.4	19.9	20.2	20.4	20.8
Lane Width (ft)	10.3	9.9	9.4	9.9	9.8	10

Blue Ridge Parkway

ROUTE 0001AA: BLUE RIDGE PARKWAY - MONTEBELLO SUB-DISTRICT

Data Collection Vehicle (DCV) Rating

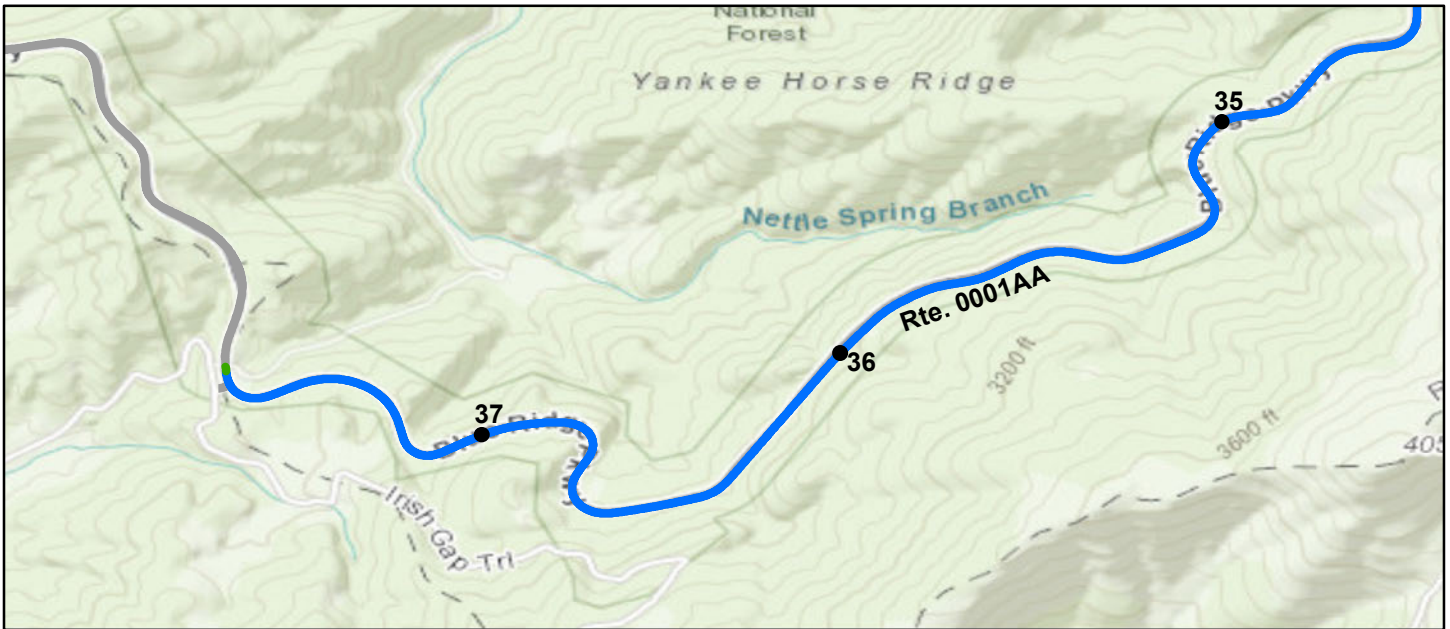

Sources: Esri, HERE, Garmin, Intermap, increment P Corp., GEBCO, USGS, FAO, NPS, NRCAN, GeoBase, IGN, Kadaster NL, Ordnance Survey, Esri Japan, METI, Esri China (Hong Kong), (c) OpenStreetMap contributors, and the GIS User Community

Route Condition Legend – Pavement Condition Rating (PCR)

Poor (0 - 60)

Fair (61- 84)

Good (85 - 94)

Excellent (95 - 100)

Not Rated

Colors on map represent condition scores at 0.10-mile intervals. See Appendix for definitions and formulas.

Inspection Date:	5/31/2021	Beginning Section MP	35	36	37		
Paved Length (Miles):	37.61	Section Length (MI)	1	1	0.61		
Surface Type:	ASPHALT	Route Summary					
Roadway Condition Information							
Pavement Condition Rating (PCR)	100	100	99	99			
Surface Condition Rating (SCR)	100	100	99	99			
Roughness Condition Index (RCI)	100	100	100	100			
Distress Index Values							
Structural Crack Index	100	100	100	100			
Alligator Crack Index	100	100	100	100			
Longitudinal Crack Index	100	100	100	100			
Transverse Cracking Index	100	100	100	100			
Patching Index	100	100	100	100			
Rutting Index	100	100	99	99			
International Roughness Index (IRI)	76	89	68	82			
Lane & Width Information							
Number of Lanes	2	2	2	2			
Paved Width (ft)	20.8	21.4	20.2	21.4			
Lane Width (ft)	10.3	10.3	10.2	10.4			

Blue Ridge Parkway

ROUTE 0001AB: BLUE RIDGE PARKWAY - JAMES RIVER SUB-DISTRICT

Data Collection Vehicle (DCV) Rating



Sources: Esri, HERE, Garmin, Intermap, increment P Corp., GEBCO, USGS, FAO, NPS, NRCAN, GeoBase, IGN, Kadaster NL, Ordnance Survey, Esri Japan, METI, Esri China (Hong Kong), (c) OpenStreetMap contributors, and the GIS User Community

Route Condition Legend – Pavement Condition Rating (PCR)						
Poor (0 - 60)	Fair (61- 84)	Good (85 - 94)	Excellent (95 - 100)	Not Rated		
Colors on map represent condition scores at 0.10-mile intervals. See Appendix for definitions and formulas.						
Inspection Date: 5/31/2021	Beginning Section MP	37.61	38.61	39.61	40.61	41.61
Paved Length (Miles): 37.28	Section Length (MI)	1	1	1	1	1
Surface Type: ASPHALT	Route Summary					
Roadway Condition Information						
Pavement Condition Rating (PCR)	99	98	98	98	98	96
Surface Condition Rating (SCR)	98	97	97	97	97	94
Roughness Condition Index (RCI)	100	100	100	100	100	100
Distress Index Values						
Structural Crack Index	98	99	100	100	100	99
Alligator Crack Index	100	100	100	100	100	100
Longitudinal Crack Index	98	99	100	100	100	99
Transverse Cracking Index	98	98	97	97	99	94
Patching Index	100	100	100	100	100	100
Rutting Index	98	97	99	98	97	98
International Roughness Index (IRI)	114	104	87	102	96	106
Lane & Width Information						
Number of Lanes	2	2	2	2	2	2
Paved Width (ft)	20.6	20.6	20.2	20.4	21	20
Lane Width (ft)	10	9.8	9.8	10.1	9.9	9.9

Blue Ridge Parkway

ROUTE 0001AB: BLUE RIDGE PARKWAY - JAMES RIVER SUB-DISTRICT

Data Collection Vehicle (DCV) Rating

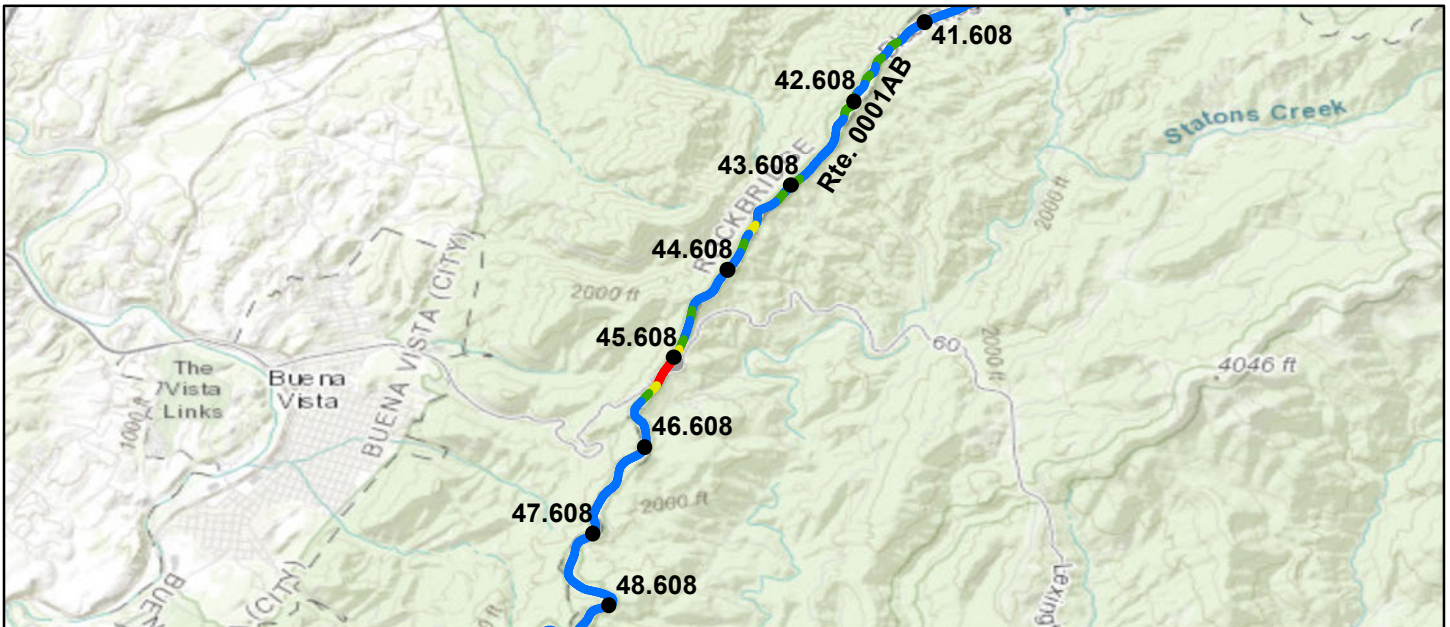

Sources: Esri, HERE, Garmin, Intermap, increment P Corp., GEBCO, USGS, FAO, NPS, NRCAN, GeoBase, IGN, Kadaster NL, Ordnance Survey, Esri Japan, METI, Esri China (Hong Kong), (c) OpenStreetMap contributors, and the GIS User Community

Route Condition Legend – Pavement Condition Rating (PCR)

Poor (0 - 60)	Fair (61- 84)	Good (85 - 94)	Excellent (95 - 100)	Not Rated
---------------	---------------	----------------	----------------------	-----------

Colors on map represent condition scores at 0.10-mile intervals. See Appendix for definitions and formulas.

Inspection Date: 5/31/2021	Beginning Section MP	42.61	43.61	44.61	45.61	46.61
Paved Length (Miles): 37.28	Section Length (MI)	1	1	1	1	1
Surface Type: ASPHALT	Route Summary					
Roadway Condition Information						
Pavement Condition Rating (PCR)	99	96	96	95	81	99
Surface Condition Rating (SCR)	98	94	93	92	75	99
Roughness Condition Index (RCI)	100	100	100	100	89	100
Distress Index Values						
Structural Crack Index	98	100	98	98	92	100
Alligator Crack Index	100	100	100	100	100	100
Longitudinal Crack Index	98	100	98	98	92	100
Transverse Cracking Index	98	98	98	92	75	100
Patching Index	100	100	100	100	100	100
Rutting Index	98	94	93	97	98	99
International Roughness Index (IRI)	114	106	112	110	144	96
Lane & Width Information						
Number of Lanes	2	2	2	2	2	2
Paved Width (ft)	20.6	20	20.7	20.6	20.8	21.3
Lane Width (ft)	10	9.8	10	10.1	9.9	9.9

Blue Ridge Parkway

ROUTE 0001AB: BLUE RIDGE PARKWAY - JAMES RIVER SUB-DISTRICT

Data Collection Vehicle (DCV) Rating

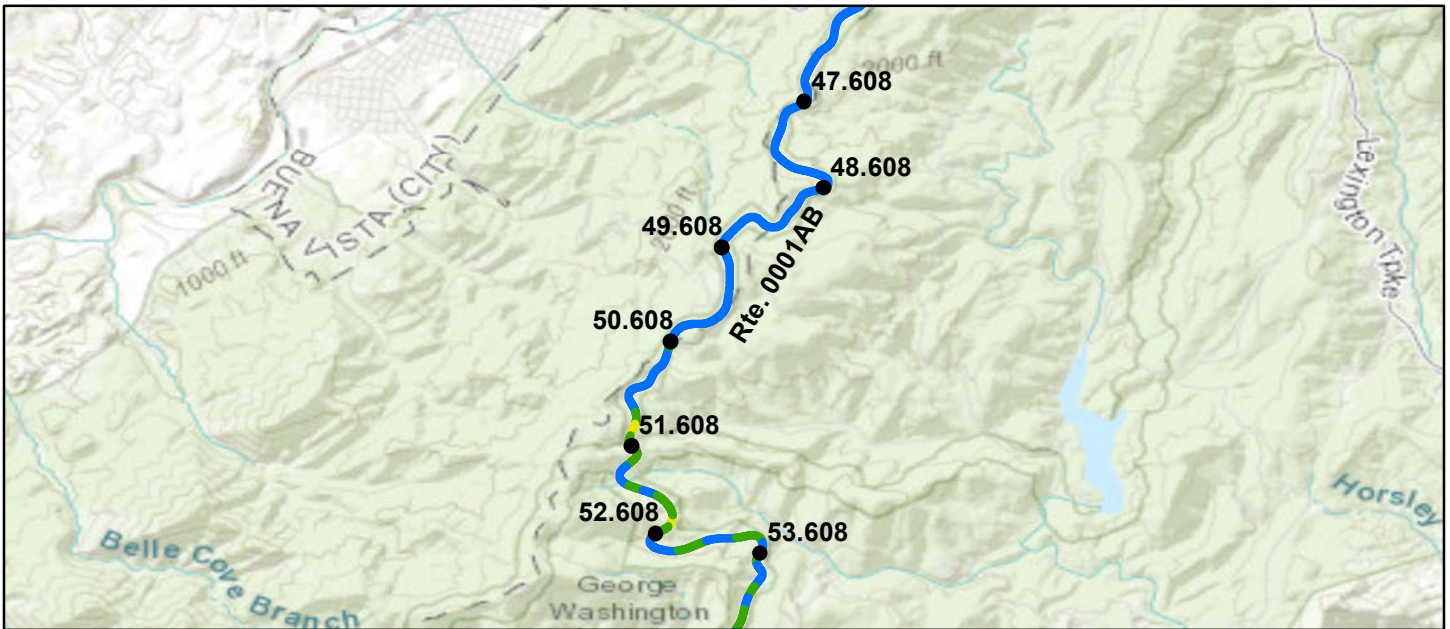

Sources: Esri, HERE, Garmin, Intermap, increment P Corp., GEBCO, USGS, FAO, NPS, NRCAN, GeoBase, IGN, Kadaster NL, Ordnance Survey, Esri Japan, METI, Esri China (Hong Kong), (c) OpenStreetMap contributors, and the GIS User Community

Route Condition Legend – Pavement Condition Rating (PCR)

Poor (0 - 60)

Fair (61- 84)

Good (85 - 94)

Excellent (95 - 100)

Not Rated

Colors on map represent condition scores at 0.10-mile intervals. See Appendix for definitions and formulas.

Inspection Date:	5/31/2021	Beginning Section MP	47.61	48.61	49.61	50.61	51.61
Paved Length (Miles):	37.28	Section Length (MI)	1	1	1	1	1
Surface Type:	ASPHALT	Route Summary					
Roadway Condition Information							
Pavement Condition Rating (PCR)	99	99	99	99	96	92	
Surface Condition Rating (SCR)	98	99	99	98	94	90	
Roughness Condition Index (RCI)	100	100	100	100	99	96	
Distress Index Values							
Structural Crack Index	98	100	100	99	94	90	
Alligator Crack Index	100	100	100	100	100	100	
Longitudinal Crack Index	98	100	100	99	94	90	
Transverse Cracking Index	98	100	100	100	98	94	
Patching Index	100	100	100	100	100	100	
Rutting Index	98	99	99	98	99	99	
International Roughness Index (IRI)	114	95	102	97	118	125	
Lane & Width Information							
Number of Lanes	2	2	2	2	2	2	
Paved Width (ft)	20.6	20.9	20.9	21.1	20	21.4	
Lane Width (ft)	10	10	9.9	10	9.8	10.3	

Blue Ridge Parkway

ROUTE 0001AB: BLUE RIDGE PARKWAY - JAMES RIVER SUB-DISTRICT

Data Collection Vehicle (DCV) Rating

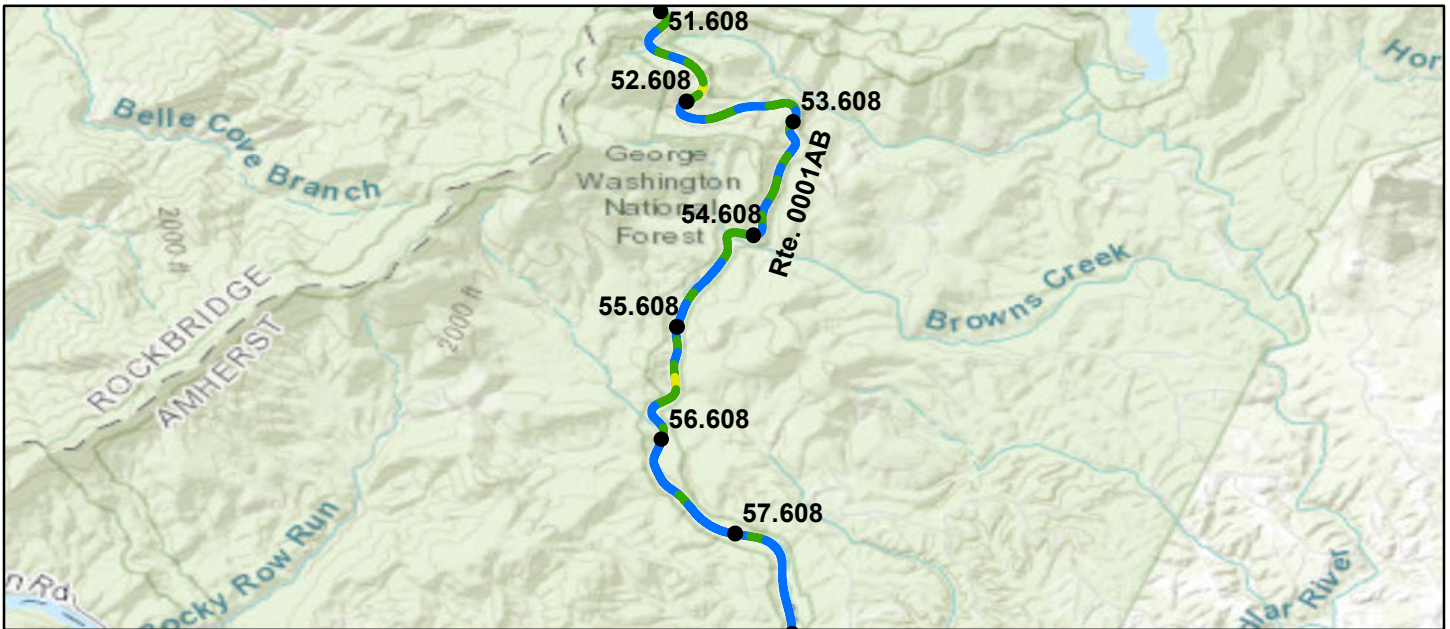

Sources: Esri, HERE, Garmin, Intermap, increment P Corp., GEBCO, USGS, FAO, NPS, NRCAN, GeoBase, IGN, Kadaster NL, Ordnance Survey, Esri Japan, METI, Esri China (Hong Kong), (c) OpenStreetMap contributors, and the GIS User Community

Route Condition Legend – Pavement Condition Rating (PCR)

Poor (0 - 60)

Fair (61- 84)

Good (85 - 94)

Excellent (95 - 100)

Not Rated

Colors on map represent condition scores at 0.10-mile intervals. See Appendix for definitions and formulas.

Inspection Date:	5/31/2021	Beginning Section MP	52.61	53.61	54.61	55.61	56.61
Paved Length (Miles): 37.28		Section Length (MI)	1	1	1	1	1
Surface Type: ASPHALT		Route Summary					
Roadway Condition Information							
Pavement Condition Rating (PCR)	99	96	95	95	93	99	
Surface Condition Rating (SCR)	98	94	92	92	91	98	
Roughness Condition Index (RCI)	100	99	100	100	96	100	
Distress Index Values							
Structural Crack Index	98	94	92	94	91	99	
Alligator Crack Index	100	100	100	100	100	100	
Longitudinal Crack Index	98	94	92	94	91	99	
Transverse Cracking Index	98	96	92	92	96	100	
Patching Index	100	100	100	100	100	100	
Rutting Index	98	98	99	99	98	98	
International Roughness Index (IRI)	114	116	113	114	123	108	
Lane & Width Information							
Number of Lanes	2	2	2	2	2	2	
Paved Width (ft)	20.6	20.8	20.3	20.4	20.8	20.9	
Lane Width (ft)	10	10	10	10.3	10.3	10	

Blue Ridge Parkway

ROUTE 0001AB: BLUE RIDGE PARKWAY - JAMES RIVER SUB-DISTRICT

Data Collection Vehicle (DCV) Rating

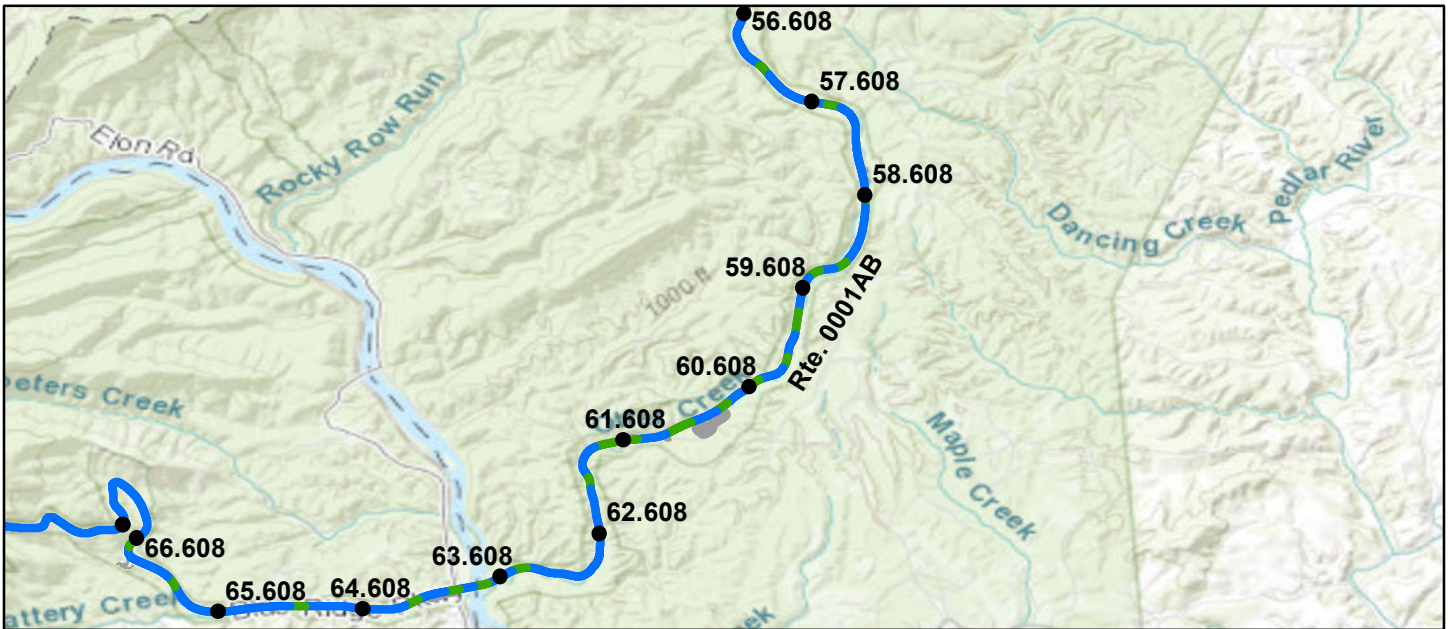

Sources: Esri, HERE, Garmin, Intermap, increment P Corp., GEBCO, USGS, FAO, NPS, NRCAN, GeoBase, IGN, Kadaster NL, Ordnance Survey, Esri Japan, METI, Esri China (Hong Kong), (c) OpenStreetMap contributors, and the GIS User Community

Route Condition Legend – Pavement Condition Rating (PCR)						
Poor (0 - 60)	Fair (61- 84)	Good (85 - 94)	Excellent (95 - 100)	Not Rated		
Colors on map represent condition scores at 0.10-mile intervals. See Appendix for definitions and formulas.						
Inspection Date: 5/31/2021	Beginning Section MP	57.61	58.61	59.61	60.61	61.61
Paved Length (Miles): 37.28	Section Length (MI)	1	1	1	1	1
Surface Type: ASPHALT	Route Summary					
Roadway Condition Information						
Pavement Condition Rating (PCR)	99	99	96	97	96	98
Surface Condition Rating (SCR)	98	99	98	98	97	98
Roughness Condition Index (RCI)	100	100	92	96	95	98
Distress Index Values						
Structural Crack Index	98	99	100	99	98	100
Alligator Crack Index	100	100	100	100	100	100
Longitudinal Crack Index	98	99	100	99	98	100
Transverse Cracking Index	98	100	100	100	100	100
Patching Index	100	100	100	100	100	100
Rutting Index	98	99	98	98	97	98
International Roughness Index (IRI)	114	112	134	124	126	119
Lane & Width Information						
Number of Lanes	2	2	2	2	2	2
Paved Width (ft)	20.6	20.8	20	20.7	20.6	21.4
Lane Width (ft)	10	10.4	9.8	10	9.9	10.2

Blue Ridge Parkway

ROUTE 0001AB: BLUE RIDGE PARKWAY - JAMES RIVER SUB-DISTRICT

Data Collection Vehicle (DCV) Rating

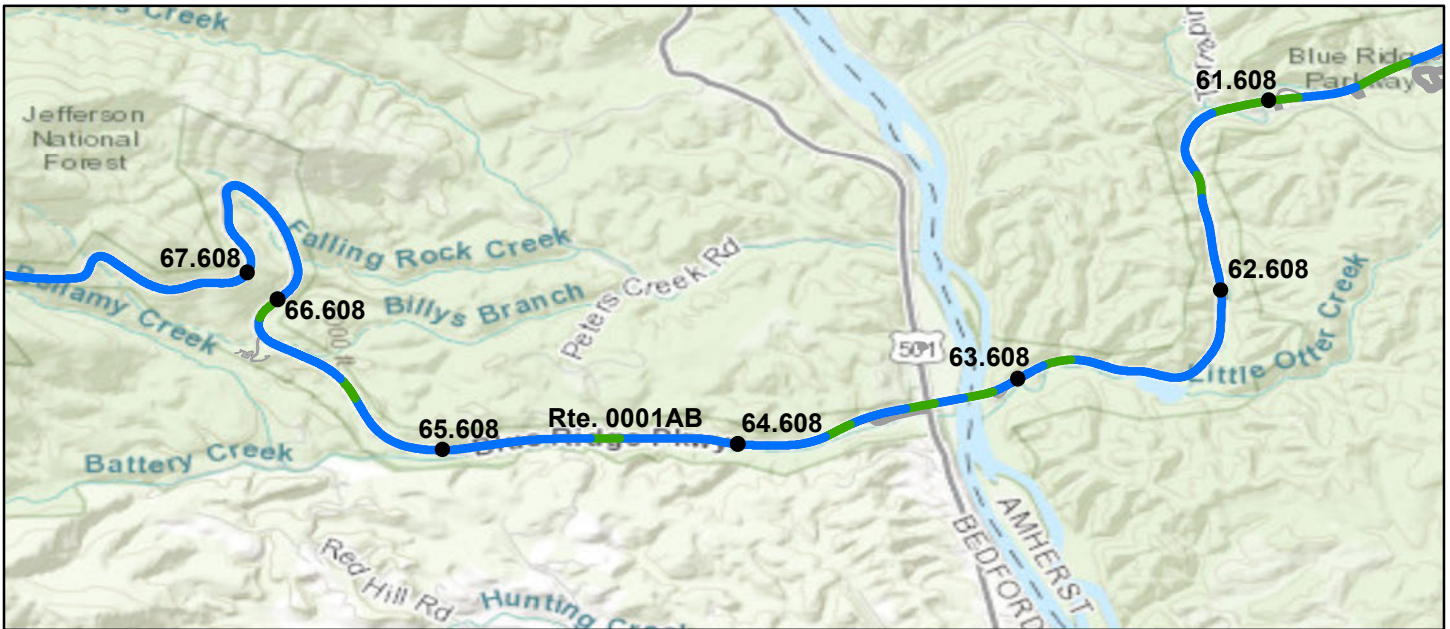

Sources: Esri, HERE, Garmin, Intermap, increment P Corp., GEBCO, USGS, FAO, NPS, NRCAN, GeoBase, IGN, Kadaster NL, Ordnance Survey, Esri Japan, METI, Esri China (Hong Kong), (c) OpenStreetMap contributors, and the GIS User Community

Route Condition Legend – Pavement Condition Rating (PCR)

Poor (0 - 60)

Fair (61 - 84)

Good (85 - 94)

Excellent (95 - 100)

Not Rated

Colors on map represent condition scores at 0.10-mile intervals. See Appendix for definitions and formulas.

Inspection Date:	5/31/2021	Beginning Section MP	62.61	63.61	64.61	65.61	66.61
Paved Length (Miles):	37.28	Section Length (MI)	1	1	1	1	1
Surface Type:	ASPHALT	Route Summary					
Roadway Condition Information							
Pavement Condition Rating (PCR)	99	98	96	100	98	100	
Surface Condition Rating (SCR)	98	96	97	100	98	100	
Roughness Condition Index (RCI)	100	100	94	99	99	100	
Distress Index Values							
Structural Crack Index	98	100	99	100	98	100	
Alligator Crack Index	100	100	100	100	100	100	
Longitudinal Crack Index	98	100	99	100	98	100	
Transverse Cracking Index	98	100	100	100	100	100	
Patching Index	100	100	100	100	100	100	
Rutting Index	98	96	97	100	99	100	
International Roughness Index (IRI)	114	105	129	117	117	110	
Lane & Width Information							
Number of Lanes	2	2	2	2	2	2	
Paved Width (ft)	20.6	20.9	20.1	20.8	20.8	20.5	
Lane Width (ft)	10	10.4	10.2	10.5	10.2	10.1	

Blue Ridge Parkway

ROUTE 0001AB: BLUE RIDGE PARKWAY - JAMES RIVER SUB-DISTRICT

Data Collection Vehicle (DCV) Rating

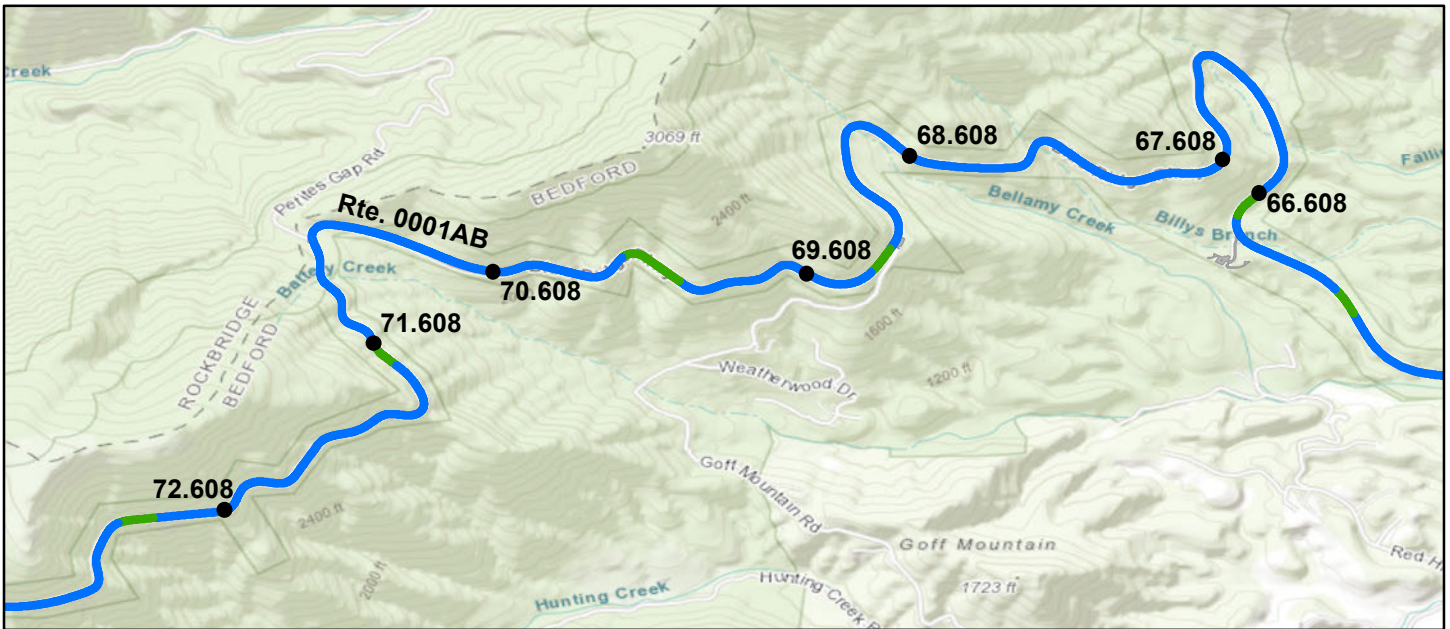

Sources: Esri, HERE, Garmin, Intermap, increment P Corp., GEBCO, USGS, FAO, NPS, NRCAN, GeoBase, IGN, Kadaster NL, Ordnance Survey, Esri Japan, METI, Esri China (Hong Kong), (c) OpenStreetMap contributors, and the GIS User Community

Route Condition Legend – Pavement Condition Rating (PCR)

Poor (0 - 60)

Fair (61- 84)

Good (85 - 94)

Excellent (95 - 100)

Not Rated

Colors on map represent condition scores at 0.10-mile intervals. See Appendix for definitions and formulas.

Inspection Date:	5/31/2021	Beginning Section MP	67.61	68.61	69.61	70.61	71.61
Paved Length (Miles):	37.28	Section Length (MI)	1	1	1	1	1
Surface Type:	ASPHALT	Route Summary					
Roadway Condition Information							
Pavement Condition Rating (PCR)	99	99	98	98	99	99	
Surface Condition Rating (SCR)	98	99	98	98	99	99	
Roughness Condition Index (RCI)	100	100	99	97	99	98	
Distress Index Values							
Structural Crack Index	98	100	99	100	99	100	
Alligator Crack Index	100	100	100	100	100	100	
Longitudinal Crack Index	98	100	99	100	99	100	
Transverse Cracking Index	98	99	100	98	100	100	
Patching Index	100	100	100	100	100	100	
Rutting Index	98	99	98	99	99	99	
International Roughness Index (IRI)	114	115	117	121	118	120	
Lane & Width Information							
Number of Lanes	2	2	2	2	2	2	
Paved Width (ft)	20.6	21.4	20.7	19.9	19.6	19.7	
Lane Width (ft)	10	10.4	10.1	9.7	9.6	10.1	

Blue Ridge Parkway

ROUTE 0001AB: BLUE RIDGE PARKWAY - JAMES RIVER SUB-DISTRICT

Data Collection Vehicle (DCV) Rating

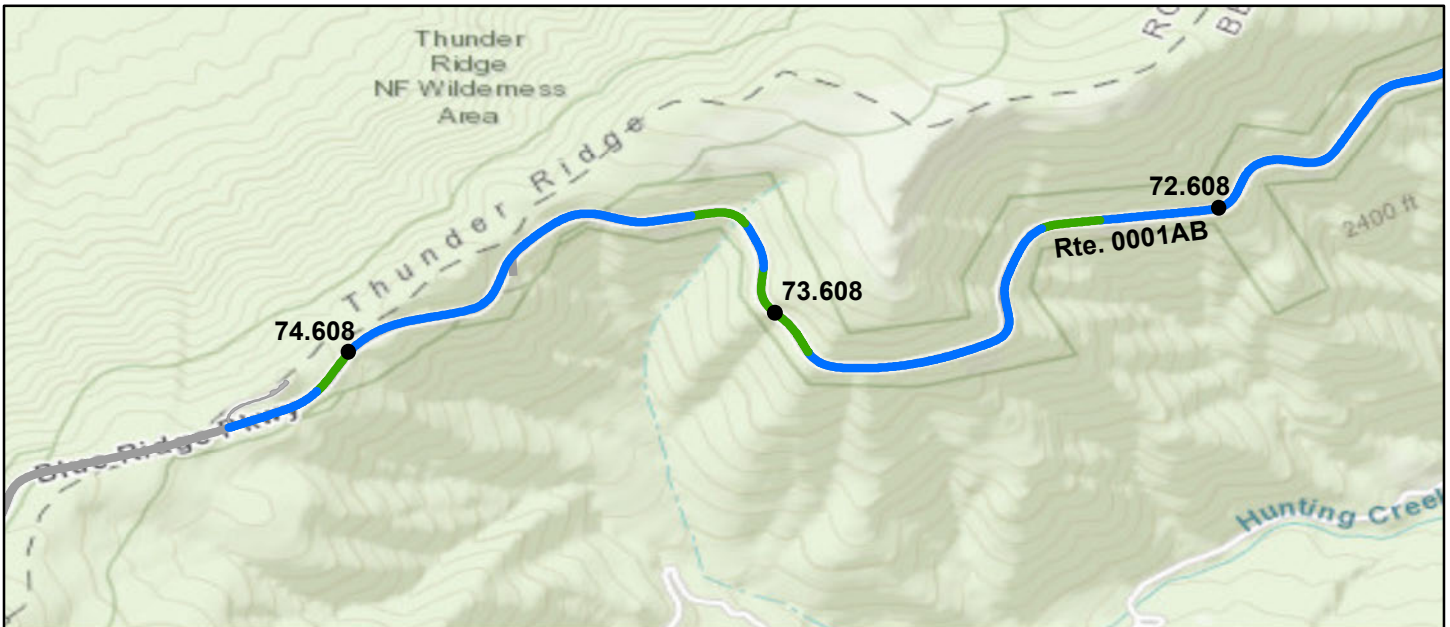

Sources: Esri, HERE, Garmin, Intermap, increment P Corp., GEBCO, USGS, FAO, NPS, NRCAN, GeoBase, IGN, Kadaster NL, Ordnance Survey, Esri Japan, METI, Esri China (Hong Kong), (c) OpenStreetMap contributors, and the GIS User Community

Route Condition Legend – Pavement Condition Rating (PCR)									
Poor (0 - 60)		Fair (61- 84)		Good (85 - 94)		Excellent (95 - 100)		Not Rated	
Colors on map represent condition scores at 0.10-mile intervals. See Appendix for definitions and formulas.									
Inspection Date:	5/31/2021	Beginning Section MP	72.61	73.61	74.61				
Paved Length (Miles):	37.28	Section Length (MI)	1	1	0.28				
Surface Type:	ASPHALT	Route Summary							
Roadway Condition Information									
Pavement Condition Rating (PCR)	99	96	99	96					
Surface Condition Rating (SCR)	98	98	99	100					
Roughness Condition Index (RCI)	100	92	98	91					
Distress Index Values									
Structural Crack Index	98	99	100	100					
Alligator Crack Index	100	100	100	100					
Longitudinal Crack Index	98	99	100	100					
Transverse Cracking Index	98	98	99	100					
Patching Index	100	100	100	100					
Rutting Index	98	99	100	100					
International Roughness Index (IRI)	114	135	120	137					
Lane & Width Information									
Number of Lanes	2	2	2	2					
Paved Width (ft)	20.6	21.1	20.4	19.3					
Lane Width (ft)	10	9.9	9.8	9.8					

Blue Ridge Parkway

ROUTE 0001AC: BLUE RIDGE PARKWAY - PEAKS OF OTTER SUB-DISTRICT

Data Collection Vehicle (DCV) Rating

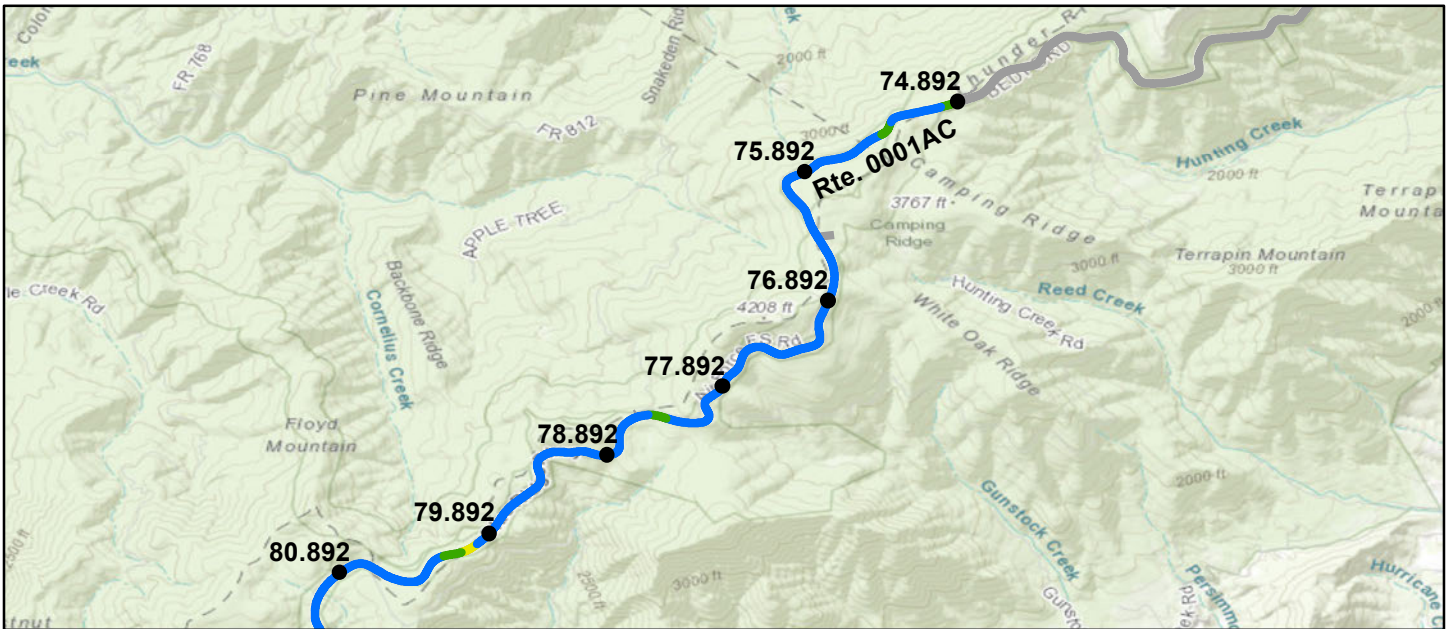

Sources: Esri, HERE, Garmin, Intermap, increment P Corp., GEBCO, USGS, FAO, NPS, NRCAN, GeoBase, IGN, Kadaster NL, Ordnance Survey, Esri Japan, METI, Esri China (Hong Kong), (c) OpenStreetMap contributors, and the GIS User Community

Route Condition Legend – Pavement Condition Rating (PCR)

Poor (0 - 60)

Fair (61- 84)

Good (85 - 94)

Excellent (95 - 100)

Not Rated

Colors on map represent condition scores at 0.10-mile intervals. See Appendix for definitions and formulas.

Inspection Date:	5/31/2021	Beginning Section MP	74.89	75.89	76.89	77.89	78.89
Paved Length (Miles): 31.15		Section Length (MI)	1	1	1	1	1
Surface Type: ASPHALT		Route Summary					
Roadway Condition Information							
Pavement Condition Rating (PCR)	94	99	99	99	99	99	99
Surface Condition Rating (SCR)	90	99	99	99	98	99	99
Roughness Condition Index (RCI)	100	99	100	100	100	100	100
Distress Index Values							
Structural Crack Index	94	100	100	100	100	100	100
Alligator Crack Index	100	100	100	100	100	100	100
Longitudinal Crack Index	94	100	100	100	100	100	100
Transverse Cracking Index	90	100	99	99	98	99	99
Patching Index	100	100	100	100	100	100	100
Rutting Index	97	99	99	99	98	99	99
International Roughness Index (IRI)	108	116	94	82	101	78	
Lane & Width Information							
Number of Lanes	2	2	2	2	2	2	2
Paved Width (ft)	21	19.8	20.7	21.1	21	21.1	21.1
Lane Width (ft)	10.3	10.2	10.1	10	10.2	10.3	10.3

Blue Ridge Parkway

ROUTE 0001AC: BLUE RIDGE PARKWAY - PEAKS OF OTTER SUB-DISTRICT

Data Collection Vehicle (DCV) Rating

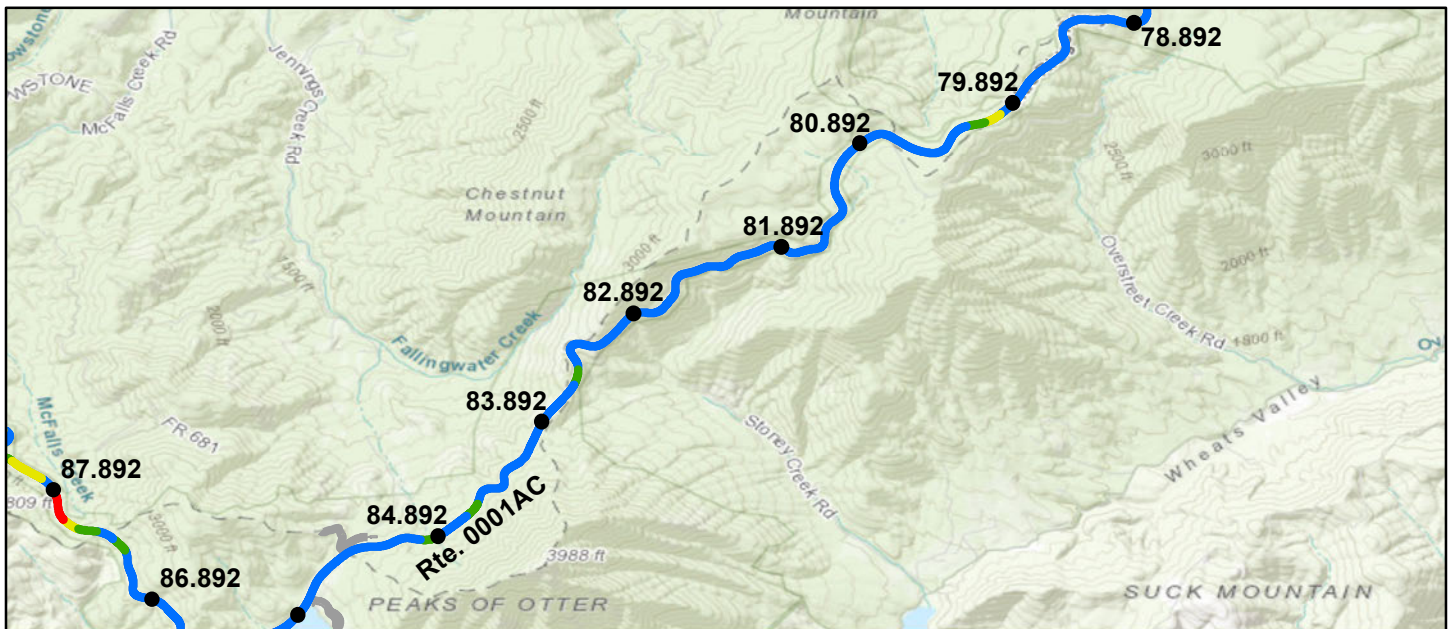

Sources: Esri, HERE, Garmin, Intermap, increment P Corp., GEBCO, USGS, FAO, NPS, NRCAN, GeoBase, IGN, Kadaster NL, Ordnance Survey, Esri Japan, METI, Esri China (Hong Kong), (c) OpenStreetMap contributors, and the GIS User Community

Route Condition Legend – Pavement Condition Rating (PCR)

Poor (0 - 60)

Fair (61- 84)

Good (85 - 94)

Excellent (95 - 100)

Not Rated

Colors on map represent condition scores at 0.10-mile intervals. See Appendix for definitions and formulas.

Inspection Date:	5/31/2021	Beginning Section MP	79.89	80.89	81.89	82.89	83.89
Paved Length (Miles):	31.15	Section Length (MI)	1	1	1	1	1
Surface Type:	ASPHALT	Route Summary					
Roadway Condition Information							
Pavement Condition Rating (PCR)	94	97	99	99	99	99	99
Surface Condition Rating (SCR)	90	97	99	99	99	99	98
Roughness Condition Index (RCI)	100	98	100	100	100	100	100
Distress Index Values							
Structural Crack Index	94	98	100	100	100	100	99
Alligator Crack Index	100	100	100	100	100	100	100
Longitudinal Crack Index	94	98	100	100	100	100	99
Transverse Cracking Index	90	99	100	100	100	100	100
Patching Index	100	100	100	100	100	100	100
Rutting Index	97	97	99	99	99	99	98
International Roughness Index (IRI)	108	119	97	85	91	99	99
Lane & Width Information							
Number of Lanes	2	2	2	2	2	2	2
Paved Width (ft)	21	20.5	21	21.5	20.9	21.5	21.5
Lane Width (ft)	10.3	10.2	10.3	10.5	10.2	10.4	10.4

Blue Ridge Parkway

ROUTE 0001AC: BLUE RIDGE PARKWAY - PEAKS OF OTTER SUB-DISTRICT

Data Collection Vehicle (DCV) Rating

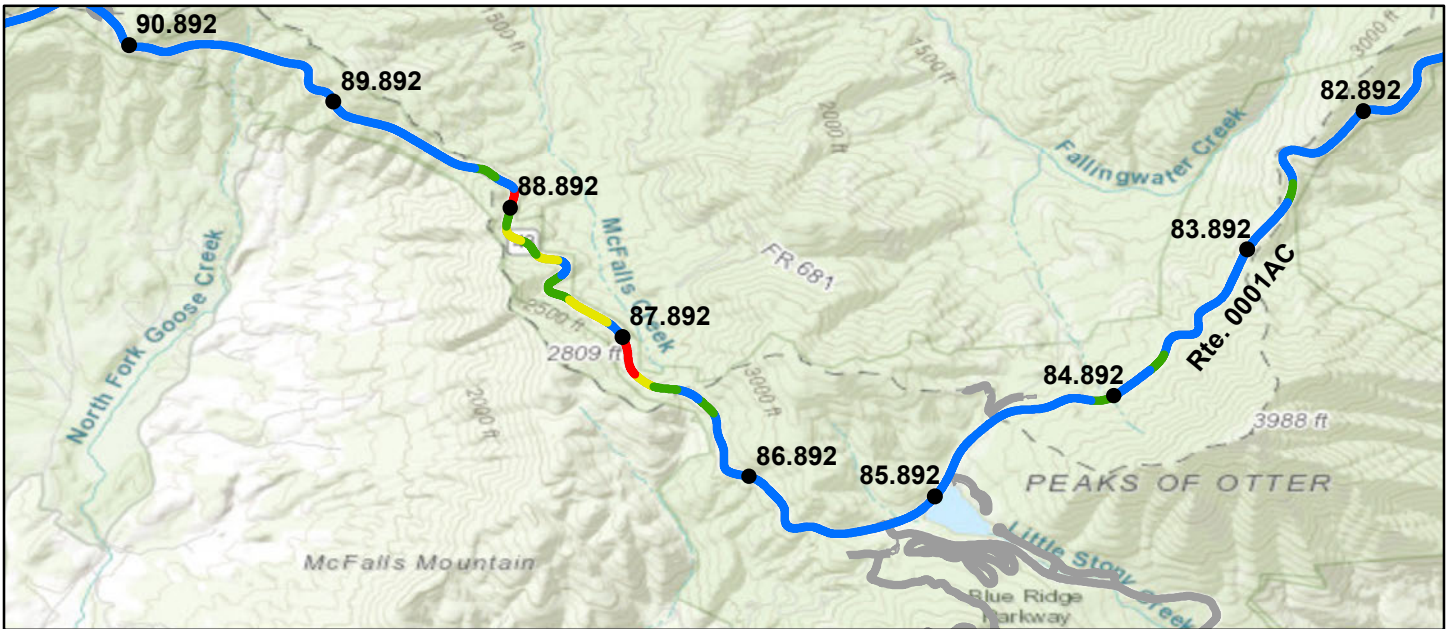

Sources: Esri, HERE, Garmin, Intermap, increment P Corp., GEBCO, USGS, FAO, NPS, NRCAN, GeoBase, IGN, Kadaster NL, Ordnance Survey, Esri Japan, METI, Esri China (Hong Kong), (c) OpenStreetMap contributors, and the GIS User Community

Route Condition Legend – Pavement Condition Rating (PCR)

Poor (0 - 60)	Fair (61- 84)	Good (85 - 94)	Excellent (95 - 100)	Not Rated
---------------	---------------	----------------	----------------------	-----------

Colors on map represent condition scores at 0.10-mile intervals. See Appendix for definitions and formulas.

Inspection Date: 5/31/2021	Beginning Section MP	84.89	85.89	86.89	87.89	88.89
Paved Length (Miles): 31.15	Section Length (MI)	1	1	1	1	1
Surface Type: ASPHALT	Route Summary					
Roadway Condition Information						
Pavement Condition Rating (PCR)	94	98	99	87	83	95
Surface Condition Rating (SCR)	90	96	98	80	75	92
Roughness Condition Index (RCI)	100	100	100	97	96	100
Distress Index Values						
Structural Crack Index	94	99	99	80	75	92
Alligator Crack Index	100	100	100	100	100	100
Longitudinal Crack Index	94	99	99	80	75	92
Transverse Cracking Index	90	100	100	98	99	100
Patching Index	100	100	100	100	100	100
Rutting Index	97	96	98	97	95	98
International Roughness Index (IRI)	108	104	101	123	124	92
Lane & Width Information						
Number of Lanes	2	2	2	2	2	2
Paved Width (ft)	21	22	21.5	22.1	22.9	21.9
Lane Width (ft)	10.3	10.7	10.6	10.9	11.6	10.8

Blue Ridge Parkway

ROUTE 0001AC: BLUE RIDGE PARKWAY - PEAKS OF OTTER SUB-DISTRICT

Data Collection Vehicle (DCV) Rating

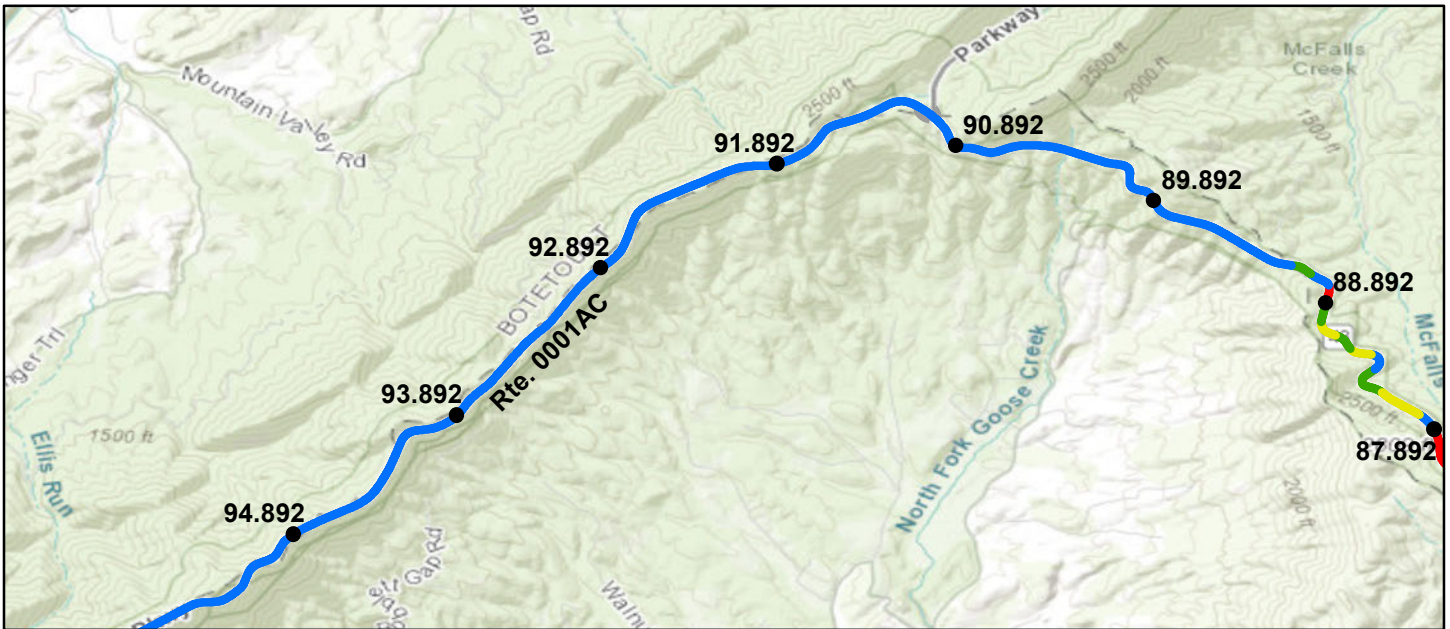

Sources: Esri, HERE, Garmin, Intermap, increment P Corp., GEBCO, USGS, FAO, NPS, NRCAN, GeoBase, IGN, Kadaster NL, Ordnance Survey, Esri Japan, METI, Esri China (Hong Kong), (c) OpenStreetMap contributors, and the GIS User Community

Route Condition Legend – Pavement Condition Rating (PCR)

Poor (0 - 60)	Fair (61- 84)	Good (85 - 94)	Excellent (95 - 100)	Not Rated
---------------	---------------	----------------	----------------------	-----------

Colors on map represent condition scores at 0.10-mile intervals. See Appendix for definitions and formulas.

Inspection Date: 5/31/2021	Beginning Section MP	89.89	90.89	91.89	92.89	93.89
Paved Length (Miles): 31.15	Section Length (MI)	1	1	1	1	1
Surface Type: ASPHALT	Route Summary					
Roadway Condition Information						
Pavement Condition Rating (PCR)	94	99	100	100	100	100
Surface Condition Rating (SCR)	90	98	100	100	100	100
Roughness Condition Index (RCI)	100	100	100	100	100	100
Distress Index Values						
Structural Crack Index	94	100	100	100	100	100
Alligator Crack Index	100	100	100	100	100	100
Longitudinal Crack Index	94	100	100	100	100	100
Transverse Cracking Index	90	98	100	100	100	100
Patching Index	100	100	100	100	100	100
Rutting Index	97	100	100	100	100	100
International Roughness Index (IRI)	108	90	91	95	100	91
Lane & Width Information						
Number of Lanes	2	2	2	2	2	2
Paved Width (ft)	21	21.5	20.4	20.6	20.1	20.3
Lane Width (ft)	10.3	10.9	10.5	10.4	9.7	10.2

Blue Ridge Parkway

ROUTE 0001AC: BLUE RIDGE PARKWAY - PEAKS OF OTTER SUB-DISTRICT

Data Collection Vehicle (DCV) Rating

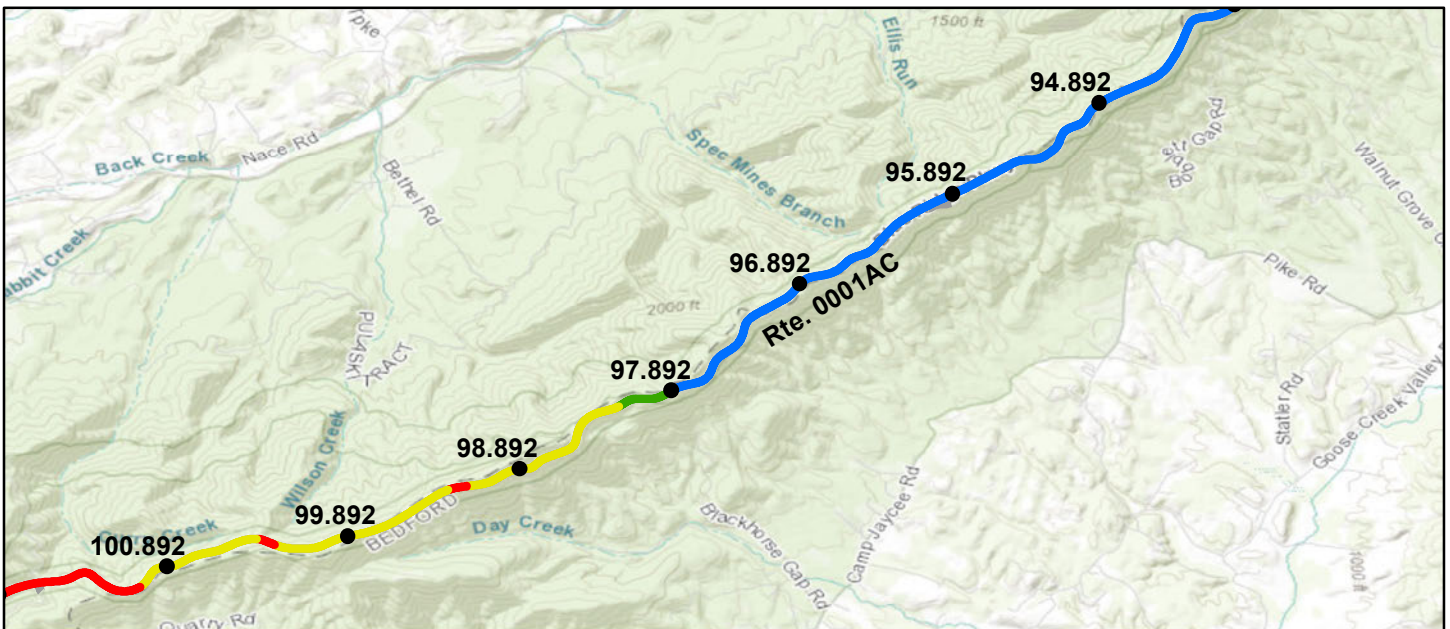

Sources: Esri, HERE, Garmin, Intermap, increment P Corp., GEBCO, USGS, FAO, NPS, NRCAN, GeoBase, IGN, Kadaster NL, Ordnance Survey, Esri Japan, METI, Esri China (Hong Kong), (c) OpenStreetMap contributors, and the GIS User Community

Route Condition Legend – Pavement Condition Rating (PCR)

Poor (0 - 60)

Fair (61- 84)

Good (85 - 94)

Excellent (95 - 100)

Not Rated

Colors on map represent condition scores at 0.10-mile intervals. See Appendix for definitions and formulas.

Inspection Date:	5/31/2021	Beginning Section MP	94.89	95.89	96.89	97.89	98.89
Paved Length (Miles):	31.15	Section Length (MI)	1	1	1	1	1
Surface Type:	ASPHALT	Route Summary					
Roadway Condition Information							
Pavement Condition Rating (PCR)	94	100	100	99	78	70	
Surface Condition Rating (SCR)	90	100	100	99	72	58	
Roughness Condition Index (RCI)	100	100	100	100	87	87	
Distress Index Values							
Structural Crack Index	94	100	100	100	95	97	
Alligator Crack Index	100	100	100	100	100	100	
Longitudinal Crack Index	94	100	100	100	95	97	
Transverse Cracking Index	90	100	100	100	72	58	
Patching Index	100	100	100	100	100	100	
Rutting Index	97	100	100	99	94	92	
International Roughness Index (IRI)	108	95	102	95	149	149	
Lane & Width Information							
Number of Lanes	2	2	2	2	2	2	
Paved Width (ft)	21	20.1	20.7	21	20.2	20.4	
Lane Width (ft)	10.3	10.4	10	10.3	9.9	10	

Blue Ridge Parkway

ROUTE 0001AC: BLUE RIDGE PARKWAY - PEAKS OF OTTER SUB-DISTRICT

Data Collection Vehicle (DCV) Rating

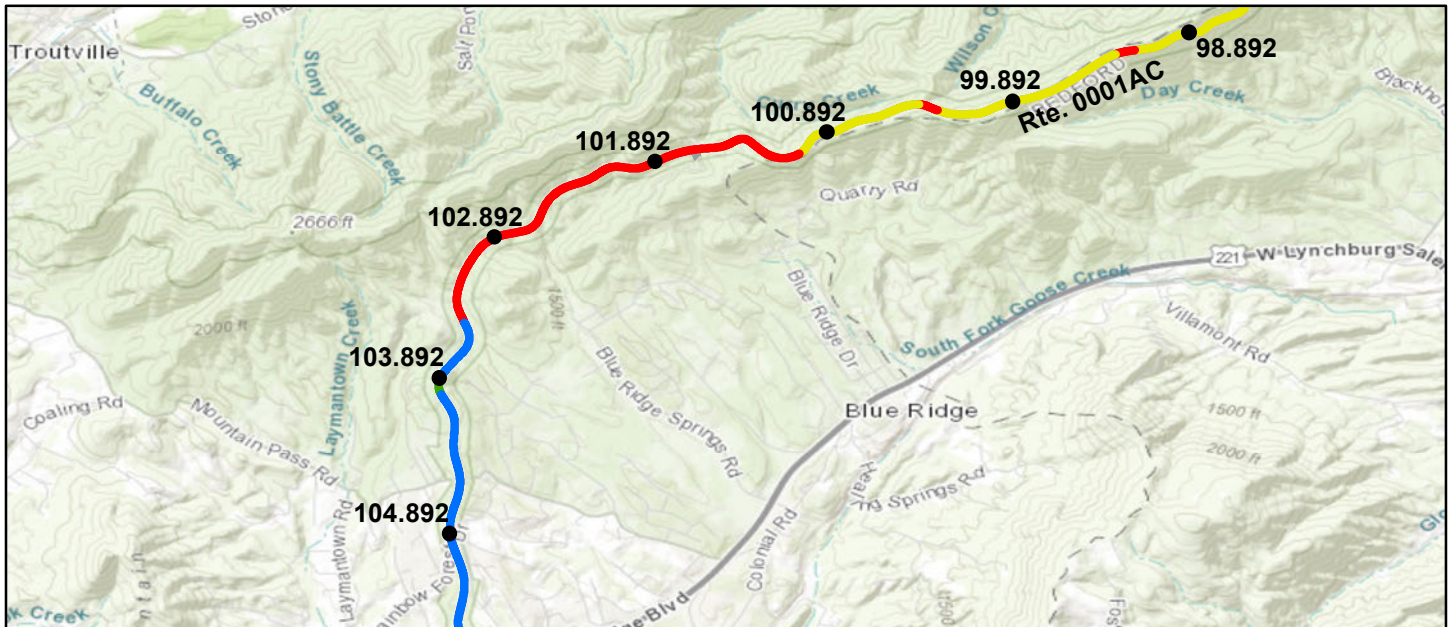

Sources: Esri, HERE, Garmin, Intermap, increment P Corp., GEBCO, USGS, FAO, NPS, NRCAN, GeoBase, IGN, Kadaster NL, Ordnance Survey, Esri Japan, METI, Esri China (Hong Kong), (c) OpenStreetMap contributors, and the GIS User Community

Route Condition Legend – Pavement Condition Rating (PCR)

Poor (0 - 60)

Fair (61- 84)

Good (85 - 94)

Excellent (95 - 100)

Not Rated

Colors on map represent condition scores at 0.10-mile intervals. See Appendix for definitions and formulas.

Inspection Date:	5/31/2021	Beginning Section MP	99.89	100.89	101.89	102.89	103.89
Paved Length (Miles):	31.15	Section Length (MI)	1	1	1	1	1
Surface Type:	ASPHALT	Route Summary					
Roadway Condition Information							
Pavement Condition Rating (PCR)	94	74	54	45	58	99	
Surface Condition Rating (SCR)	90	70	36	15	39	98	
Roughness Condition Index (RCI)	100	79	80	90	87	100	
Distress Index Values							
Structural Crack Index	94	70	53	78	67	98	
Alligator Crack Index	100	100	99	100	96	100	
Longitudinal Crack Index	94	70	54	78	71	98	
Transverse Cracking Index	90	71	36	15	39	100	
Patching Index	100	100	100	100	100	100	
Rutting Index	97	88	91	90	94	99	
International Roughness Index (IRI)	108	172	168	141	148	79	
Lane & Width Information							
Number of Lanes	2	2	2	2	2	2	
Paved Width (ft)	21	20.9	21.4	21.1	21.4	20.2	
Lane Width (ft)	10.3	10	10	10.4	10.2	10.1	

Blue Ridge Parkway

ROUTE 0001AC: BLUE RIDGE PARKWAY - PEAKS OF OTTER SUB-DISTRICT

Data Collection Vehicle (DCV) Rating



Sources: Esri, HERE, Garmin, Intermap, increment P Corp., GEBCO, USGS, FAO, NPS, NRCAN, GeoBase, IGN, Kadaster NL, Ordnance Survey, Esri Japan, METI, Esri China (Hong Kong), (c) OpenStreetMap contributors, and the GIS User Community

Route Condition Legend – Pavement Condition Rating (PCR)

Poor (0 - 60)

Fair (61- 84)

Good (85 - 94)

Excellent (95 - 100)

Not Rated

Colors on map represent condition scores at 0.10-mile intervals. See Appendix for definitions and formulas.

Inspection Date:	5/31/2021	Beginning Section MP	104.89	105.89			
Paved Length (Miles):	31.15	Section Length (MI)	1	0.15			
Surface Type:	ASPHALT	Route Summary					
Roadway Condition Information							
Pavement Condition Rating (PCR)	94	99	100				
Surface Condition Rating (SCR)	90	99	100				
Roughness Condition Index (RCI)	100	100	100				
Distress Index Values							
Structural Crack Index	94	99	100				
Alligator Crack Index	100	100	100				
Longitudinal Crack Index	94	99	100				
Transverse Cracking Index	90	100	100				
Patching Index	100	100	100				
Rutting Index	97	100	100				
International Roughness Index (IRI)	108	88	93				
Lane & Width Information							
Number of Lanes	2	2	2				
Paved Width (ft)	21	21.4	21.6				
Lane Width (ft)	10.3	9.7	9.6				

Blue Ridge Parkway

ROUTE 0001BA: BLUE RIDGE PARKWAY - VINTON SUB-DISTRICT

Data Collection Vehicle (DCV) Rating

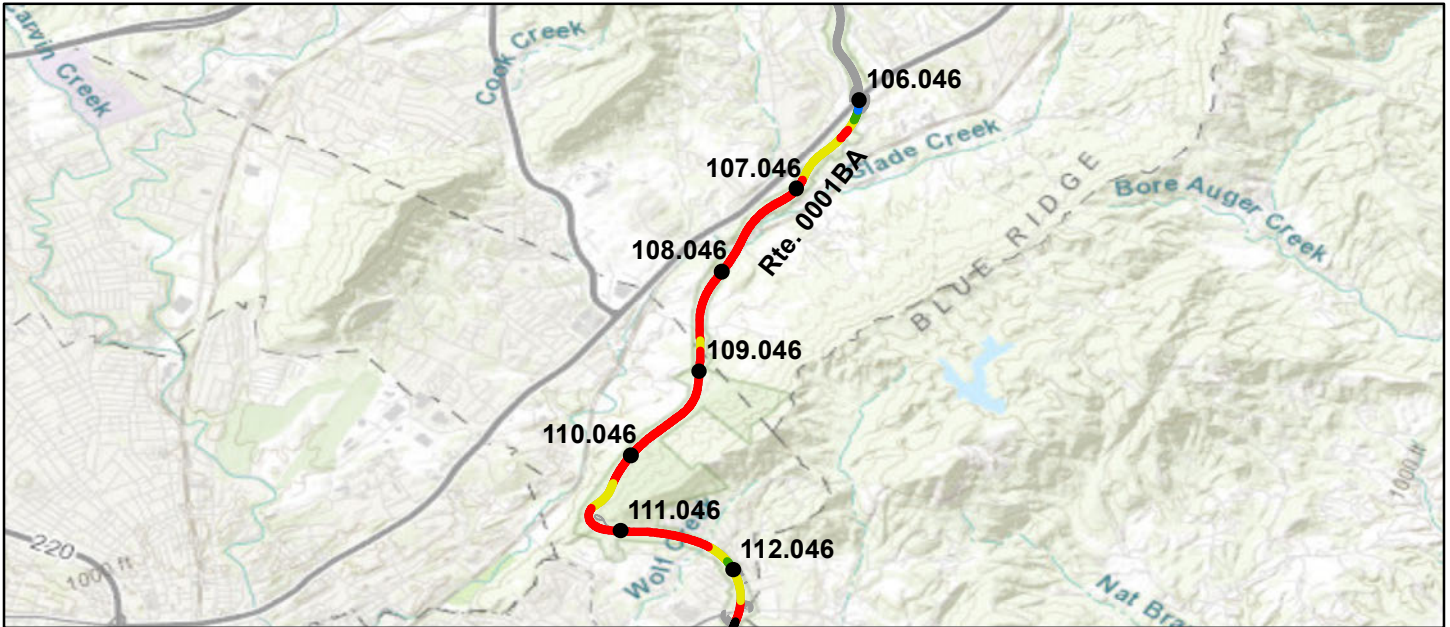

Sources: Esri, HERE, Garmin, Intermap, increment P Corp., GEBCO, USGS, FAO, NPS, NRCAN, GeoBase, IGN, Kadaster NL, Ordnance Survey, Esri Japan, METI, Esri China (Hong Kong), (c) OpenStreetMap contributors, and the GIS User Community

Route Condition Legend – Pavement Condition Rating (PCR)

Poor (0 - 60)

Fair (61- 84)

Good (85 - 94)

Excellent (95 - 100)

Not Rated

Colors on map represent condition scores at 0.10-mile intervals. See Appendix for definitions and formulas.

Inspection Date:	Beginning Section MP					
	6/2/2021	106.05	107.05	108.05	109.05	110.05
Paved Length (Miles): 38.91	Section Length (MI)					
Surface Type: ASPHALT	Route Summary					
Roadway Condition Information						
Pavement Condition Rating (PCR)	82	70	32	36	36	38
Surface Condition Rating (SCR)	70	52	0	1	0	0
Roughness Condition Index (RCI)	100	98	80	89	89	95
Distress Index Values						
Structural Crack Index	82	84	16	37	17	25
Alligator Crack Index	100	100	100	99	99	100
Longitudinal Crack Index	82	84	16	38	18	25
Transverse Cracking Index	70	52	0	1	0	0
Patching Index	100	100	99	99	98	100
Rutting Index	98	98	94	95	95	97
International Roughness Index (IRI)	110	119	170	144	142	128
Lane & Width Information						
Number of Lanes	2	2	2	2	2	2
Paved Width (ft)	20.8	20	20.5	20.4	20.7	20.5
Lane Width (ft)	10.2	9.7	10	10.2	10.3	10.5

Blue Ridge Parkway

ROUTE 0001BA: BLUE RIDGE PARKWAY - VINTON SUB-DISTRICT

Data Collection Vehicle (DCV) Rating

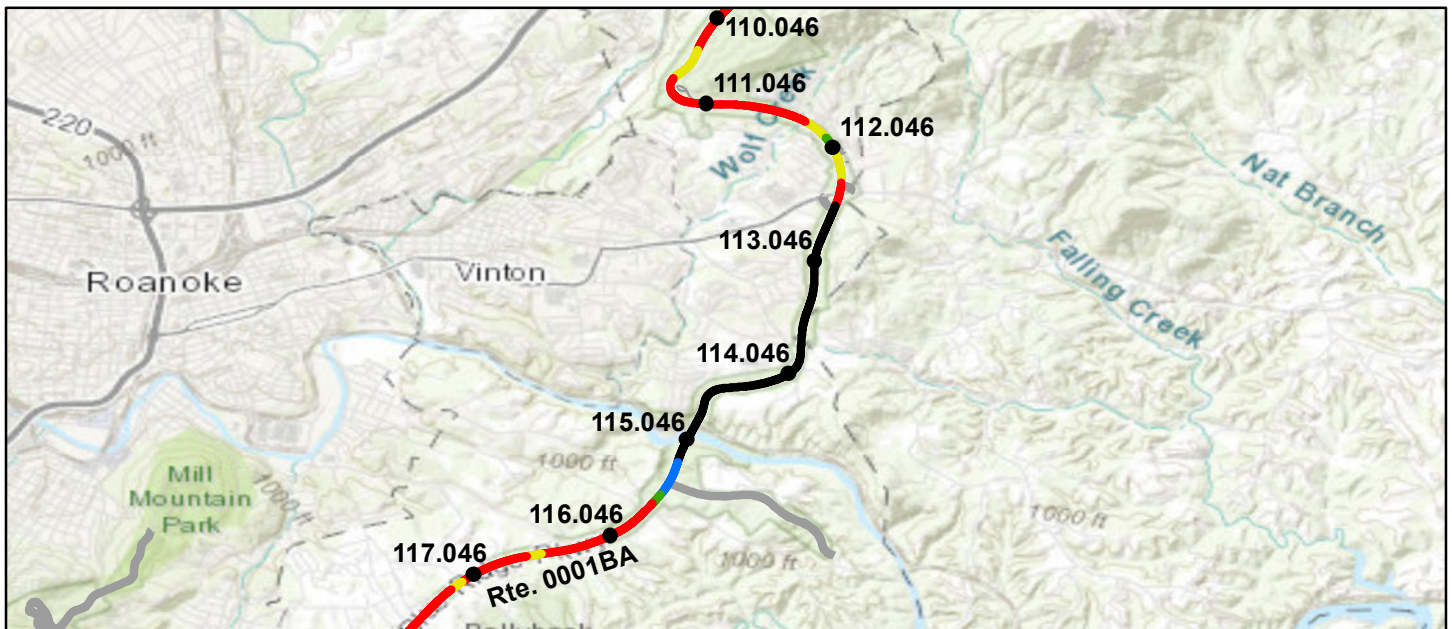

Sources: Esri, HERE, Garmin, Intermap, increment P Corp., GEBCO, USGS, FAO, NPS, NRCAN, GeoBase, IGN, Kadaster NL, Ordnance Survey, Esri Japan, METI, Esri China (Hong Kong), (c) OpenStreetMap contributors, and the GIS User Community

Route Condition Legend – Pavement Condition Rating (PCR)						
Poor (0 - 60)	Fair (61- 84)	Good (85 - 94)	Excellent (95 - 100)	Not Rated		
Colors on map represent condition scores at 0.10-mile intervals. See Appendix for definitions and formulas.						
Inspection Date: 6/2/2021	Beginning Section MP	111.05	112.05	113.05	114.05	115.05
Paved Length (Miles): 38.91	Section Length (MI)	1	1	1	1	1
Surface Type: ASPHALT	Route Summary					
Roadway Condition Information						
Pavement Condition Rating (PCR)	82	38	33	N/A	N/A	73
Surface Condition Rating (SCR)	70	0	0	N/A	N/A	56
Roughness Condition Index (RCI)	100	95	82	N/A	N/A	98
Distress Index Values						
Structural Crack Index	82	6	49	N/A	N/A	81
Alligator Crack Index	100	100	100	N/A	N/A	100
Longitudinal Crack Index	82	6	49	N/A	N/A	81
Transverse Cracking Index	70	0	0	N/A	N/A	56
Patching Index	100	99	100	N/A	N/A	100
Rutting Index	98	96	98	N/A	N/A	97
International Roughness Index (IRI)	110	127	163	N/A	N/A	119
Lane & Width Information						
Number of Lanes	2	2	2	2	2	2
Paved Width (ft)	20.8	20.8	20.5	20	20.7	20.7
Lane Width (ft)	10.2	10.4	10.1	9.7	9.8	10.8

Blue Ridge Parkway

ROUTE 0001BA: BLUE RIDGE PARKWAY - VINTON SUB-DISTRICT

Data Collection Vehicle (DCV) Rating

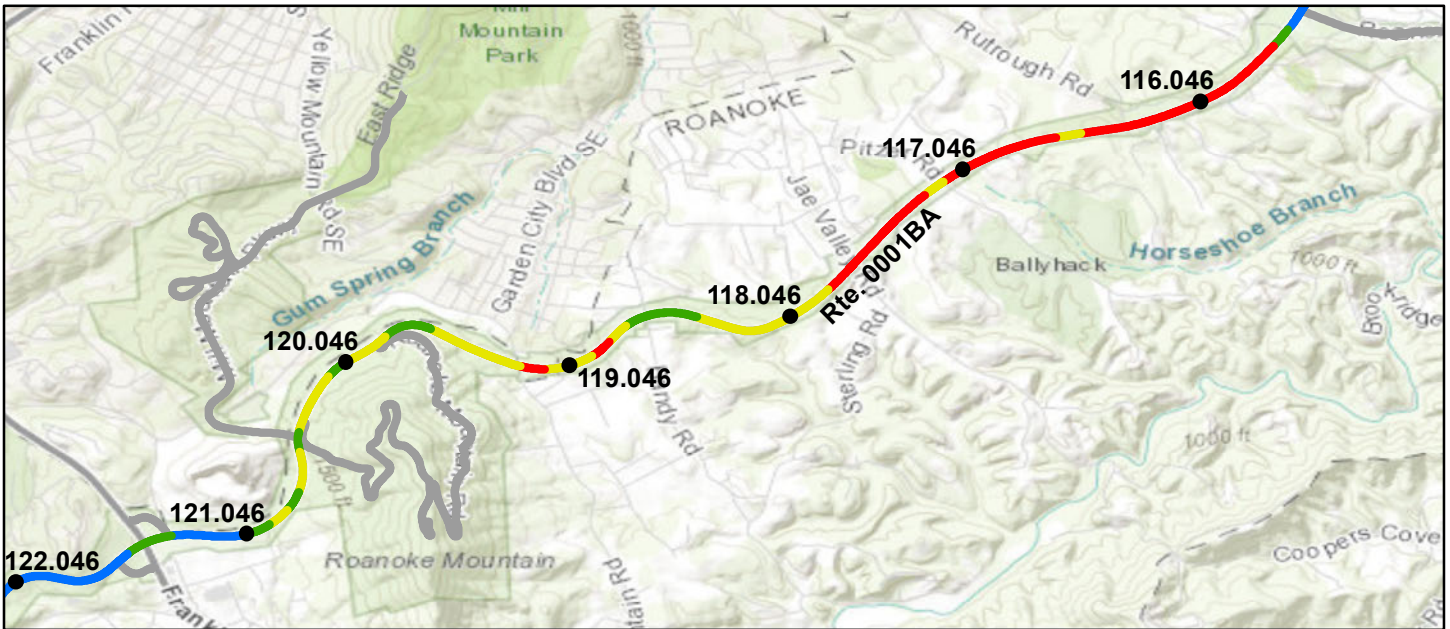

Sources: Esri, HERE, Garmin, Intermap, increment P Corp., GEBCO, USGS, FAO, NPS, NRCAN, GeoBase, IGN, Kadaster NL, Ordnance Survey, Esri Japan, METI, Esri China (Hong Kong), (c) OpenStreetMap contributors, and the GIS User Community

Route Condition Legend – Pavement Condition Rating (PCR)

Poor (0 - 60)	Fair (61 - 84)	Good (85 - 94)	Excellent (95 - 100)	Not Rated
---------------	----------------	----------------	----------------------	-----------

Colors on map represent condition scores at 0.10-mile intervals. See Appendix for definitions and formulas.

Inspection Date:	Beginning Section MP					
	6/2/2021	116.05	117.05	118.05	119.05	120.05
Paved Length (Miles):	38.91	Section Length (MI)				
Surface Type:	ASPHALT	1	1	1	1	1
Roadway Condition Information		Route Summary				
Pavement Condition Rating (PCR)	82	34	35	75	77	83
Surface Condition Rating (SCR)	70	6	7	63	69	71
Roughness Condition Index (RCI)	100	77	78	94	88	100
Distress Index Values						
Structural Crack Index	82	45	46	73	69	73
Alligator Crack Index	100	99	94	98	99	100
Longitudinal Crack Index	82	46	52	75	70	73
Transverse Cracking Index	70	6	7	63	70	71
Patching Index	100	100	100	100	100	100
Rutting Index	98	94	97	97	97	99
International Roughness Index (IRI)	110	177	174	129	147	113
Lane & Width Information						
Number of Lanes	2	2	2	2	2	2
Paved Width (ft)	20.8	20.5	20.4	21.1	21.3	20.8
Lane Width (ft)	10.2	10.2	10	10.2	10.5	10

Blue Ridge Parkway

ROUTE 0001BA: BLUE RIDGE PARKWAY - VINTON SUB-DISTRICT

Data Collection Vehicle (DCV) Rating

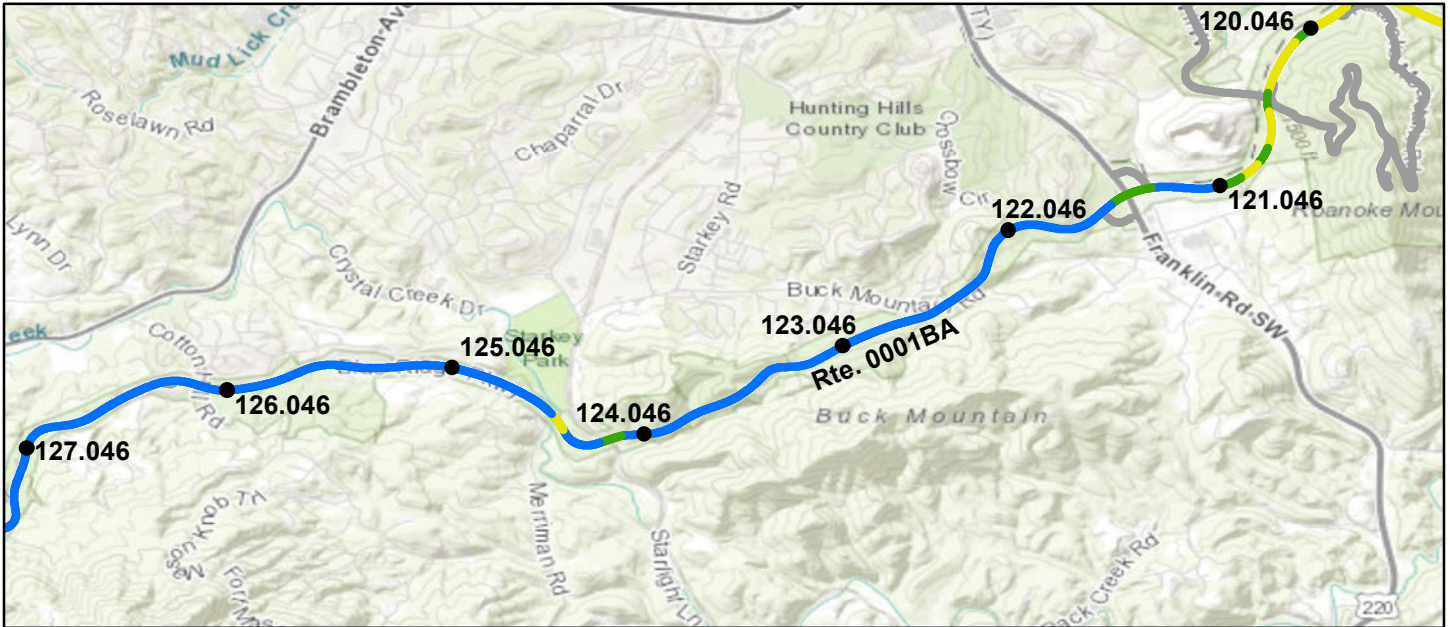

Sources: Esri, HERE, Garmin, Intermap, increment P Corp., GEBCO, USGS, FAO, NPS, NRCAN, GeoBase, IGN, Kadaster NL, Ordnance Survey, Esri Japan, METI, Esri China (Hong Kong), (c) OpenStreetMap contributors, and the GIS User Community

Route Condition Legend – Pavement Condition Rating (PCR)

Poor (0 - 60)

Fair (61- 84)

Good (85 - 94)

Excellent (95 - 100)

Not Rated

Colors on map represent condition scores at 0.10-mile intervals. See Appendix for definitions and formulas.

Inspection Date:	6/2/2021	Beginning Section MP	121.05	122.05	123.05	124.05	125.05
Paved Length (Miles):	38.91	Section Length (MI)	1	1	1	1	1
Surface Type:	ASPHALT	Route Summary					
Roadway Condition Information							
Pavement Condition Rating (PCR)	82	99	100	100	98	100	
Surface Condition Rating (SCR)	70	99	100	100	96	100	
Roughness Condition Index (RCI)	100	100	100	100	100	100	
Distress Index Values							
Structural Crack Index	82	99	100	100	96	100	
Alligator Crack Index	100	100	100	100	100	100	
Longitudinal Crack Index	82	99	100	100	96	100	
Transverse Cracking Index	70	100	100	100	96	100	
Patching Index	100	100	100	100	100	100	
Rutting Index	98	100	100	100	99	100	
International Roughness Index (IRI)	110	106	85	81	108	90	
Lane & Width Information							
Number of Lanes	2	2	2	2	2	2	
Paved Width (ft)	20.8	21.6	21.7	20.8	21.4	21.5	
Lane Width (ft)	10.2	10.4	10.5	10.1	10.3	10.4	

Blue Ridge Parkway

ROUTE 0001BA: BLUE RIDGE PARKWAY - VINTON SUB-DISTRICT

Data Collection Vehicle (DCV) Rating

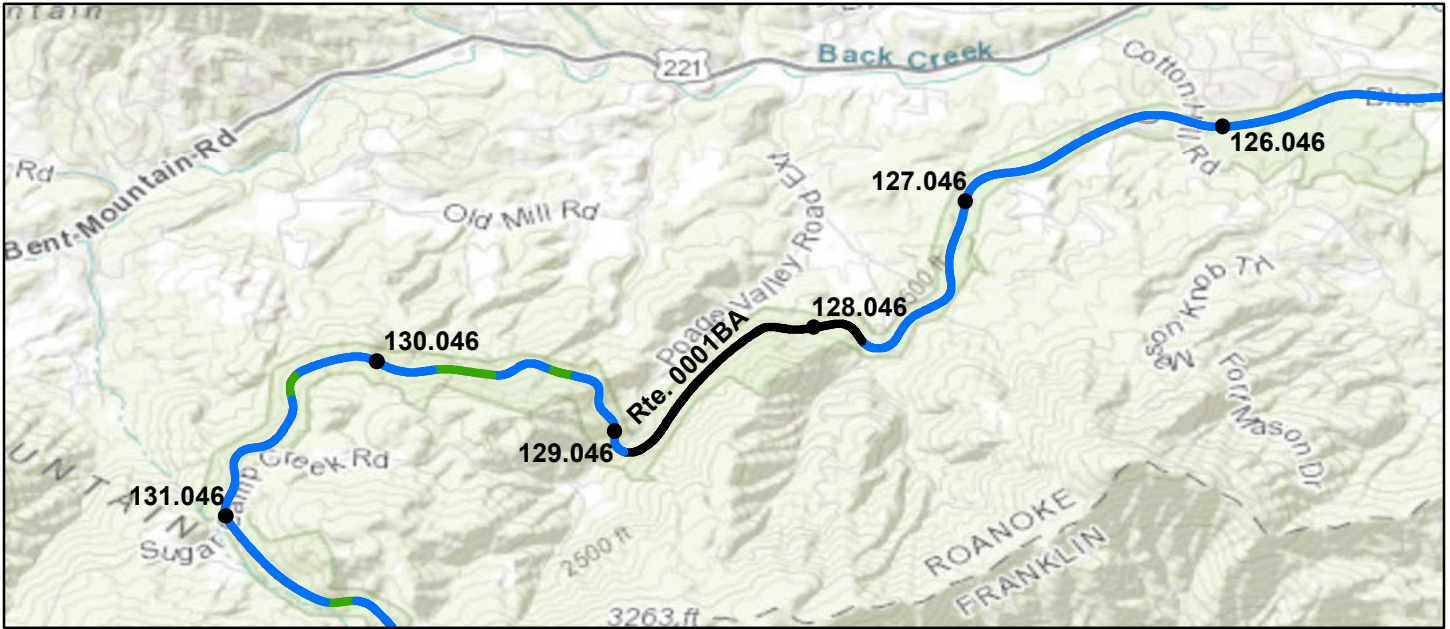

Sources: Esri, HERE, Garmin, Intermap, increment P Corp., GEBCO, USGS, FAO, NPS, NRCAN, GeoBase, IGN, Kadaster NL, Ordnance Survey, Esri Japan, METI, Esri China (Hong Kong), (c) OpenStreetMap contributors, and the GIS User Community

Route Condition Legend – Pavement Condition Rating (PCR)

Poor (0 - 60)	Fair (61- 84)	Good (85 - 94)	Excellent (95 - 100)	Not Rated
---------------	---------------	----------------	----------------------	-----------

Colors on map represent condition scores at 0.10-mile intervals. See Appendix for definitions and formulas.

Inspection Date: 6/2/2021	Beginning Section MP	126.05	127.05	128.05	129.05	130.05
Paved Length (Miles): 38.91	Section Length (MI)	1	1	1	1	1
Surface Type: ASPHALT	Route Summary					
Roadway Condition Information						
Pavement Condition Rating (PCR)	82	100	99	N/A	98	99
Surface Condition Rating (SCR)	70	100	99	N/A	98	99
Roughness Condition Index (RCI)	100	100	100	N/A	98	100
Distress Index Values						
Structural Crack Index	82	100	100	N/A	100	100
Alligator Crack Index	100	100	100	N/A	100	100
Longitudinal Crack Index	82	100	100	N/A	100	100
Transverse Cracking Index	70	100	100	N/A	99	100
Patching Index	100	100	100	N/A	98	100
Rutting Index	98	100	99	N/A	98	99
International Roughness Index (IRI)	110	95	97	N/A	120	111
Lane & Width Information						
Number of Lanes	2	2	2	2	2	2
Paved Width (ft)	20.8	20.5	20.2	19.9	21.1	21.2
Lane Width (ft)	10.2	10.1	10	9.9	10.3	10.3

Blue Ridge Parkway

ROUTE 0001BA: BLUE RIDGE PARKWAY - VINTON SUB-DISTRICT

Data Collection Vehicle (DCV) Rating

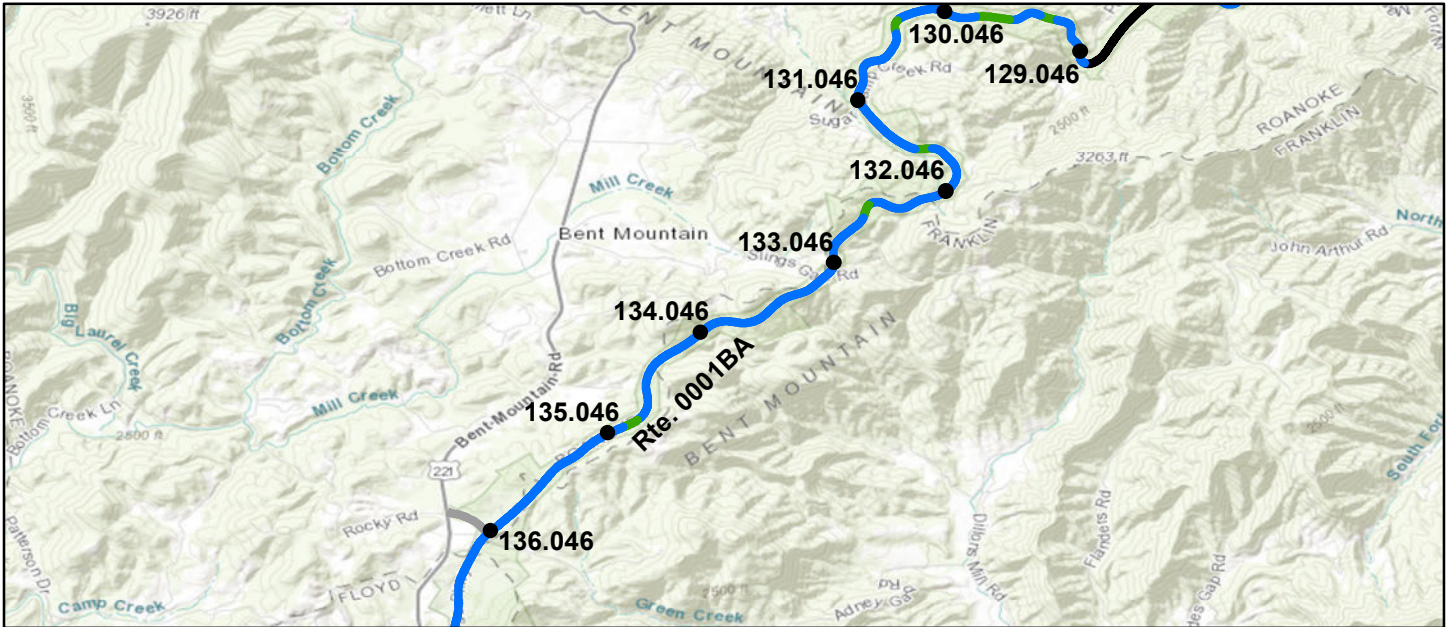

Sources: Esri, HERE, Garmin, Intermap, increment P Corp., GEBCO, USGS, FAO, NPS, NRCAN, GeoBase, IGN, Kadaster NL, Ordnance Survey, Esri Japan, METI, Esri China (Hong Kong), (c) OpenStreetMap contributors, and the GIS User Community

Route Condition Legend – Pavement Condition Rating (PCR)

Poor (0 - 60)	Fair (61- 84)	Good (85 - 94)	Excellent (95 - 100)	Not Rated
---------------	---------------	----------------	----------------------	-----------

Colors on map represent condition scores at 0.10-mile intervals. See Appendix for definitions and formulas.

Inspection Date: 6/2/2021	Beginning Section MP	131.05	132.05	133.05	134.05	135.05
Paved Length (Miles): 38.91	Section Length (MI)	1	1	1	1	1
Surface Type: ASPHALT	Route Summary					
Roadway Condition Information						
Pavement Condition Rating (PCR)	82	99	99	99	100	100
Surface Condition Rating (SCR)	70	98	99	99	100	100
Roughness Condition Index (RCI)	100	100	100	100	100	100
Distress Index Values						
Structural Crack Index	82	100	100	100	100	100
Alligator Crack Index	100	100	100	100	100	100
Longitudinal Crack Index	82	100	100	100	100	100
Transverse Cracking Index	70	100	100	100	100	100
Patching Index	100	98	99	100	100	100
Rutting Index	98	99	100	99	100	100
International Roughness Index (IRI)	110	97	102	98	110	94
Lane & Width Information						
Number of Lanes	2	2	2	2	2	2
Paved Width (ft)	20.8	21.5	21.2	20.5	20.2	21.1
Lane Width (ft)	10.2	10.6	10.4	10.3	10.3	10.6

Blue Ridge Parkway

ROUTE 0001BA: BLUE RIDGE PARKWAY - VINTON SUB-DISTRICT

Data Collection Vehicle (DCV) Rating

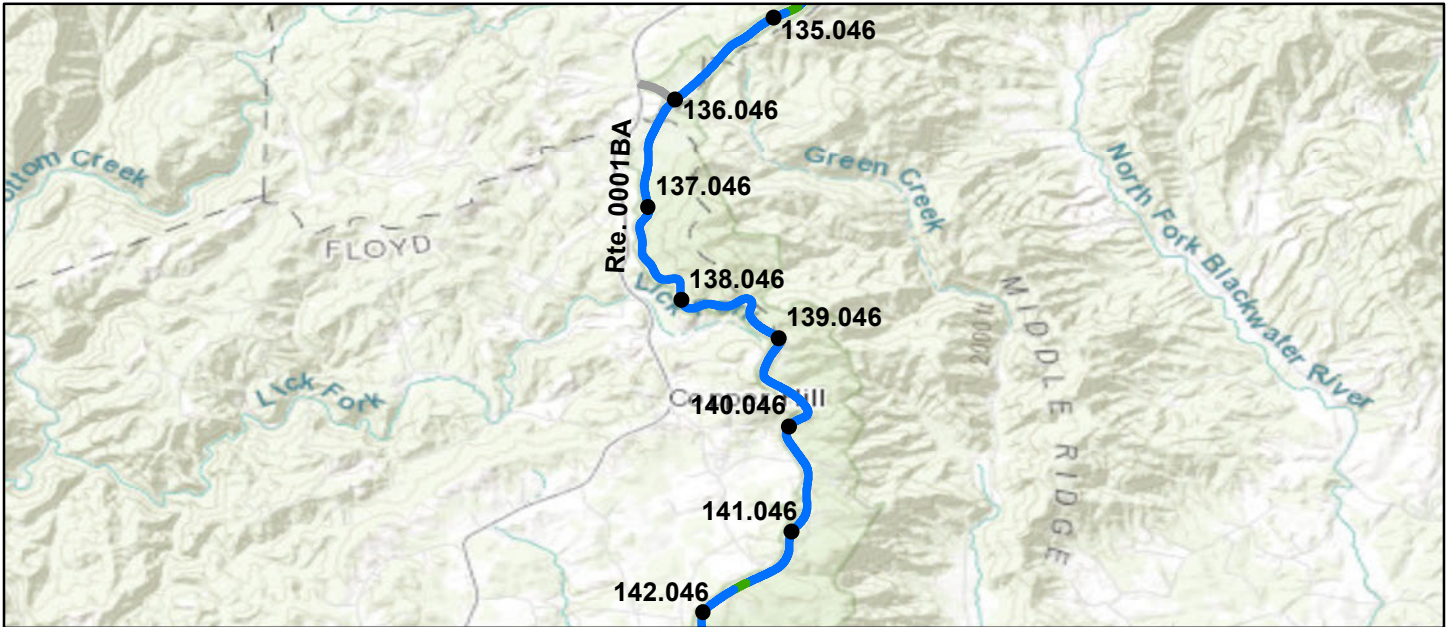

Sources: Esri, HERE, Garmin, Intermap, increment P Corp., GEBCO, USGS, FAO, NPS, NRCAN, GeoBase, IGN, Kadaster NL, Ordnance Survey, Esri Japan, METI, Esri China (Hong Kong), (c) OpenStreetMap contributors, and the GIS User Community

Route Condition Legend – Pavement Condition Rating (PCR)						
Poor (0 - 60)	Fair (61- 84)	Good (85 - 94)	Excellent (95 - 100)	Not Rated		
Colors on map represent condition scores at 0.10-mile intervals. See Appendix for definitions and formulas.						
Inspection Date: 6/2/2021	Beginning Section MP	136.05	137.05	138.05	139.05	140.05
Paved Length (Miles): 38.91	Section Length (MI)	1	1	1	1	1
Surface Type: ASPHALT	Route Summary					
Roadway Condition Information						
Pavement Condition Rating (PCR)	82	99	99	99	99	99
Surface Condition Rating (SCR)	70	99	99	98	99	98
Roughness Condition Index (RCI)	100	100	100	100	100	100
Distress Index Values						
Structural Crack Index	82	100	100	100	100	100
Alligator Crack Index	100	100	100	100	100	100
Longitudinal Crack Index	82	100	100	100	100	100
Transverse Cracking Index	70	100	100	100	100	100
Patching Index	100	100	100	100	100	100
Rutting Index	98	99	99	98	99	98
International Roughness Index (IRI)	110	79	91	80	79	75
Lane & Width Information						
Number of Lanes	2	2	2	2	2	2
Paved Width (ft)	20.8	20.4	20.7	20.9	21.2	20.8
Lane Width (ft)	10.2	10.1	10.1	10.8	10.4	10.2

Blue Ridge Parkway

ROUTE 0001BA: BLUE RIDGE PARKWAY - VINTON SUB-DISTRICT

Data Collection Vehicle (DCV) Rating

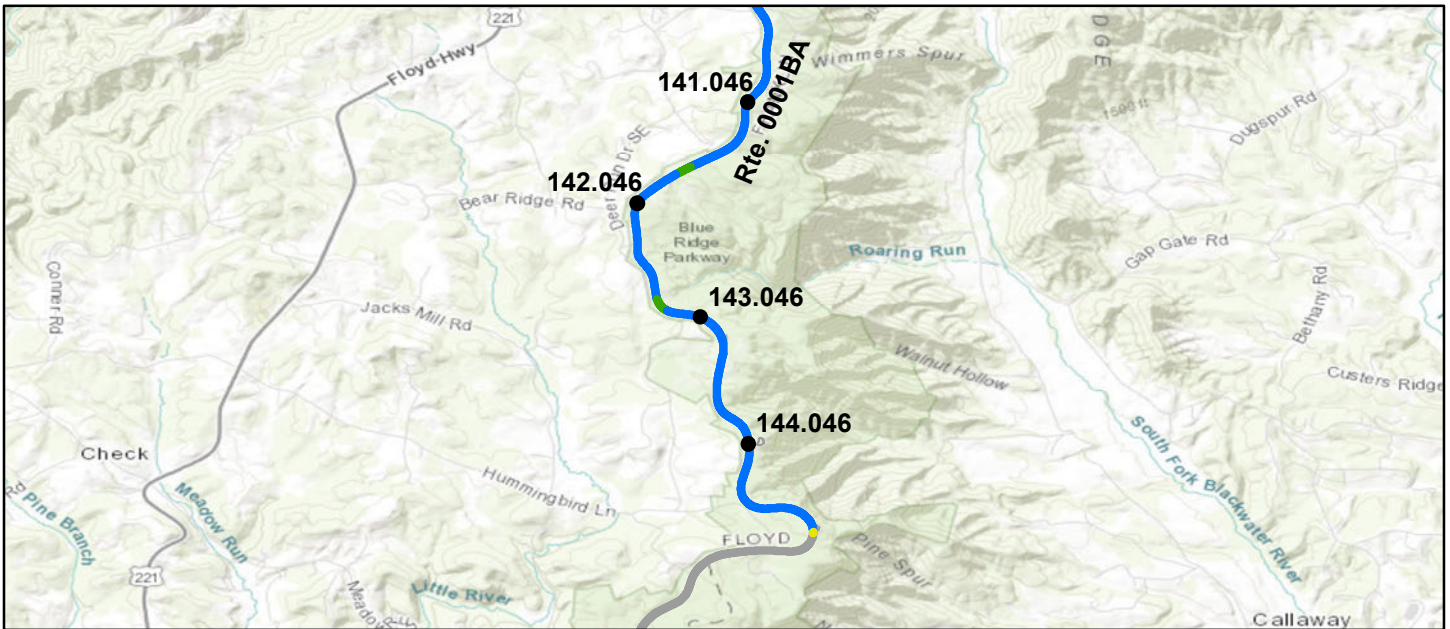

Sources: Esri, HERE, Garmin, Intermap, increment P Corp., GEBCO, USGS, FAO, NPS, NRCAN, GeoBase, IGN, Kadaster NL, Ordnance Survey, Esri Japan, METI, Esri China (Hong Kong), (c) OpenStreetMap contributors, and the GIS User Community

Route Condition Legend – Pavement Condition Rating (PCR)

Poor (0 - 60)

Fair (61- 84)

Good (85 - 94)

Excellent (95 - 100)

Not Rated

Colors on map represent condition scores at 0.10-mile intervals. See Appendix for definitions and formulas.

Inspection Date:	6/2/2021	Beginning Section MP	141.05	142.05	143.05	144.05	
Paved Length (Miles):	38.91	Section Length (MI)	1	1	1	0.91	
Surface Type:	ASPHALT	Route Summary					
Roadway Condition Information							
Pavement Condition Rating (PCR)	82	98	99	99	99		
Surface Condition Rating (SCR)	70	97	99	98	98		
Roughness Condition Index (RCI)	100	100	100	100	100		
Distress Index Values							
Structural Crack Index	82	100	100	100	100		
Alligator Crack Index	100	100	100	100	100		
Longitudinal Crack Index	82	100	100	100	100		
Transverse Cracking Index	70	100	100	100	100		
Patching Index	100	100	100	100	100		
Rutting Index	98	97	99	98	98		
International Roughness Index (IRI)	110	81	88	78	73		
Lane & Width Information							
Number of Lanes	2	2	2	2	2		
Paved Width (ft)	20.8	20	20.5	21.1	20.7		
Lane Width (ft)	10.2	10.2	9.8	10.4	10		

Blue Ridge Parkway

ROUTE 0001BB: BLUE RIDGE PARKWAY - ROCKY KNOB SUB-DISTRICT

Data Collection Vehicle (DCV) Rating

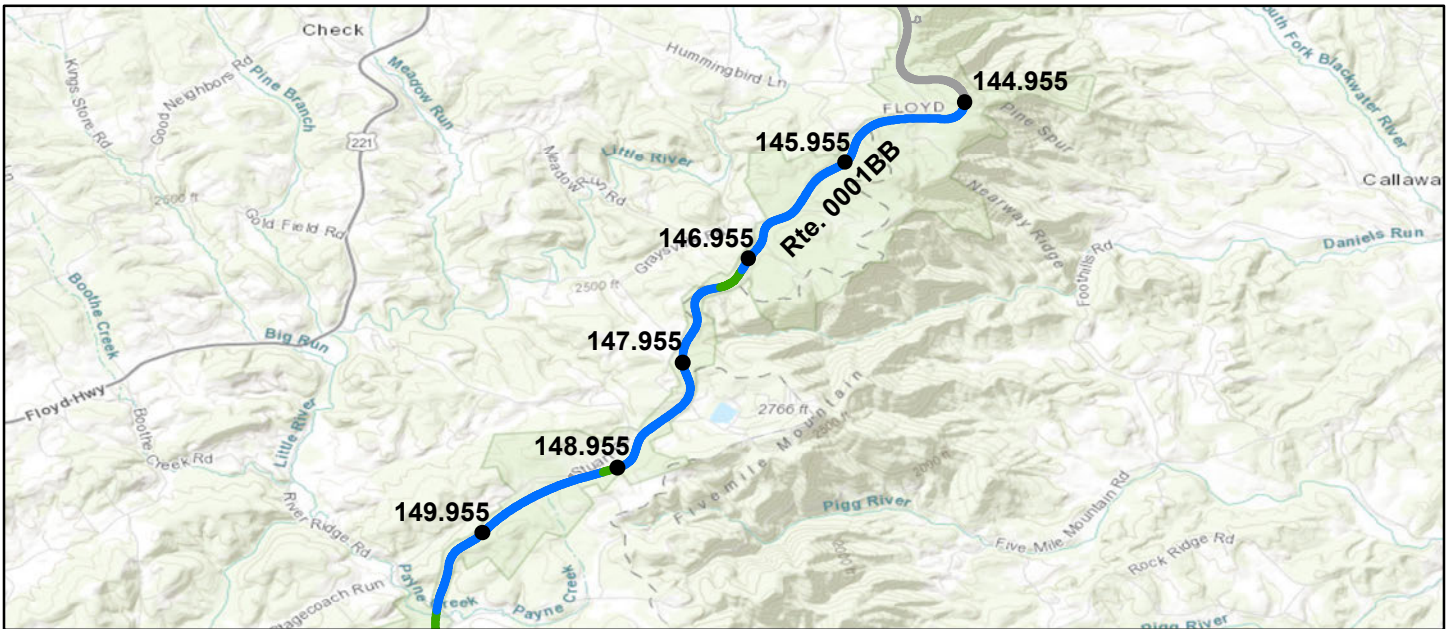

Sources: Esri, HERE, Garmin, Intermap, increment P Corp., GEBCO, USGS, FAO, NPS, NRCAN, GeoBase, IGN, Kadaster NL, Ordnance Survey, Esri Japan, METI, Esri China (Hong Kong), (c) OpenStreetMap contributors, and the GIS User Community

Route Condition Legend – Pavement Condition Rating (PCR)

Poor (0 - 60)

Fair (61- 84)

Good (85 - 94)

Excellent (95 - 100)

Not Rated

Colors on map represent condition scores at 0.10-mile intervals. See Appendix for definitions and formulas.

Inspection Date:	6/2/2021	Beginning Section MP	144.96	145.96	146.96	147.96	148.96
Paved Length (Miles):	72.09	Section Length (MI)	1	1	1	1	1
Surface Type:	ASPHALT	Route Summary					
Roadway Condition Information							
Pavement Condition Rating (PCR)	98	98	99	96	97	96	
Surface Condition Rating (SCR)	97	97	99	93	95	94	
Roughness Condition Index (RCI)	100	100	100	100	100	100	
Distress Index Values							
Structural Crack Index	98	100	100	100	100	100	
Alligator Crack Index	100	100	100	100	100	100	
Longitudinal Crack Index	98	100	100	100	100	100	
Transverse Cracking Index	97	100	100	100	100	100	
Patching Index	100	100	100	100	100	100	
Rutting Index	97	97	99	93	95	94	
International Roughness Index (IRI)	114	69	80	78	86	76	
Lane & Width Information							
Number of Lanes	2	2	2	2	2	2	
Paved Width (ft)	20.7	20.5	21	20.3	20.3	20.6	
Lane Width (ft)	10.1	10.1	10.5	10.3	10.3	9.9	

Blue Ridge Parkway

ROUTE 0001BB: BLUE RIDGE PARKWAY - ROCKY KNOB SUB-DISTRICT

Data Collection Vehicle (DCV) Rating

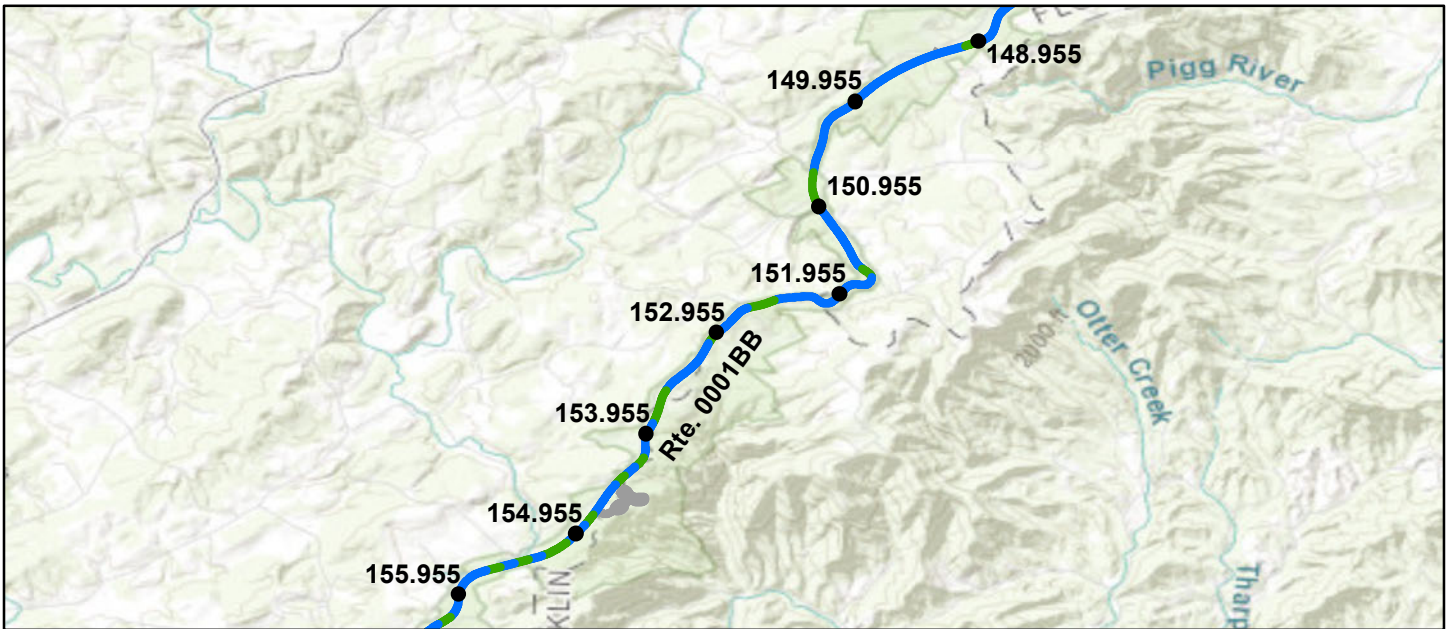

Sources: Esri, HERE, Garmin, Intermap, increment P Corp., GEBCO, USGS, FAO, NPS, NRCAN, GeoBase, IGN, Kadaster NL, Ordnance Survey, Esri Japan, METI, Esri China (Hong Kong), (c) OpenStreetMap contributors, and the GIS User Community

Route Condition Legend – Pavement Condition Rating (PCR)						
Poor (0 - 60)	Fair (61- 84)	Good (85 - 94)	Excellent (95 - 100)	Not Rated		
Colors on map represent condition scores at 0.10-mile intervals. See Appendix for definitions and formulas.						
Inspection Date: 6/2/2021	Beginning Section MP	149.96	150.96	151.96	152.96	153.96
Paved Length (Miles): 72.09	Section Length (MI)	1	1	1	1	1
Surface Type: ASPHALT	Route Summary					
Roadway Condition Information						
Pavement Condition Rating (PCR)	98	98	97	98	96	98
Surface Condition Rating (SCR)	97	97	98	98	96	97
Roughness Condition Index (RCI)	100	99	96	99	96	99
Distress Index Values						
Structural Crack Index	98	99	100	100	99	99
Alligator Crack Index	100	100	100	100	100	100
Longitudinal Crack Index	98	99	100	100	99	99
Transverse Cracking Index	97	97	99	99	96	97
Patching Index	100	100	100	100	100	100
Rutting Index	97	98	98	98	98	99
International Roughness Index (IRI)	114	116	123	116	124	117
Lane & Width Information						
Number of Lanes	2	2	2	2	2	2
Paved Width (ft)	20.7	20.9	19.8	20.3	21	20.4
Lane Width (ft)	10.1	10.3	9.9	9.7	9.8	9.7

Blue Ridge Parkway

ROUTE 0001BB: BLUE RIDGE PARKWAY - ROCKY KNOB SUB-DISTRICT

Data Collection Vehicle (DCV) Rating

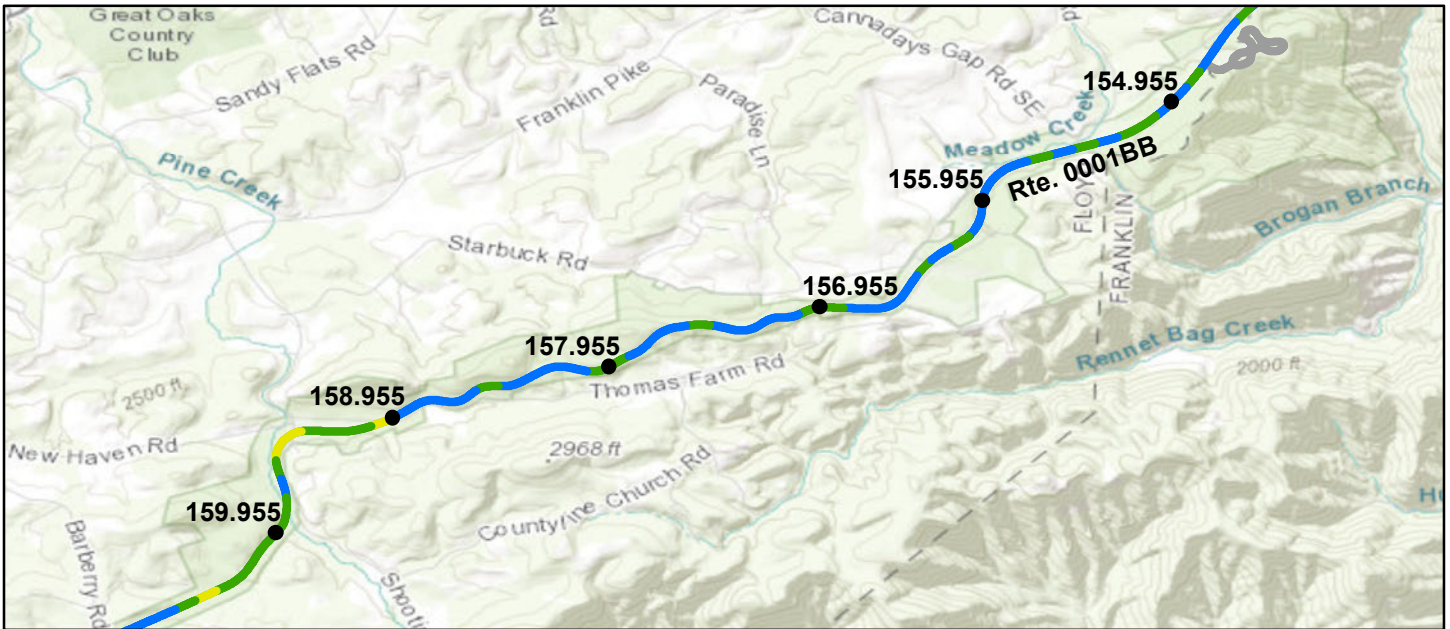

Sources: Esri, HERE, Garmin, Intermap, increment P Corp., GEBCO, USGS, FAO, NPS, NRCAN, GeoBase, IGN, Kadaster NL, Ordnance Survey, Esri Japan, METI, Esri China (Hong Kong), (c) OpenStreetMap contributors, and the GIS User Community

Route Condition Legend – Pavement Condition Rating (PCR)						
Poor (0 - 60)	Fair (61- 84)	Good (85 - 94)	Excellent (95 - 100)	Not Rated		
Colors on map represent condition scores at 0.10-mile intervals. See Appendix for definitions and formulas.						
Inspection Date: 6/2/2021	Beginning Section MP	154.96	155.96	156.96	157.96	158.96
Paved Length (Miles): 72.09	Section Length (MI)	1	1	1	1	1
Surface Type: ASPHALT	Route Summary					
Roadway Condition Information						
Pavement Condition Rating (PCR)	98	96	98	96	96	88
Surface Condition Rating (SCR)	97	97	97	94	97	90
Roughness Condition Index (RCI)	100	94	99	100	95	86
Distress Index Values						
Structural Crack Index	98	98	100	100	100	96
Alligator Crack Index	100	100	100	100	100	100
Longitudinal Crack Index	98	98	100	100	100	96
Transverse Cracking Index	97	99	97	94	97	90
Patching Index	100	100	100	100	100	100
Rutting Index	97	97	98	99	99	97
International Roughness Index (IRI)	114	129	117	108	127	150
Lane & Width Information						
Number of Lanes	2	2	2	2	2	2
Paved Width (ft)	20.7	20.3	20.5	20.8	20.7	20.8
Lane Width (ft)	10.1	9.9	9.8	10	10.4	10.5

Blue Ridge Parkway

ROUTE 0001BB: BLUE RIDGE PARKWAY - ROCKY KNOB SUB-DISTRICT

Data Collection Vehicle (DCV) Rating

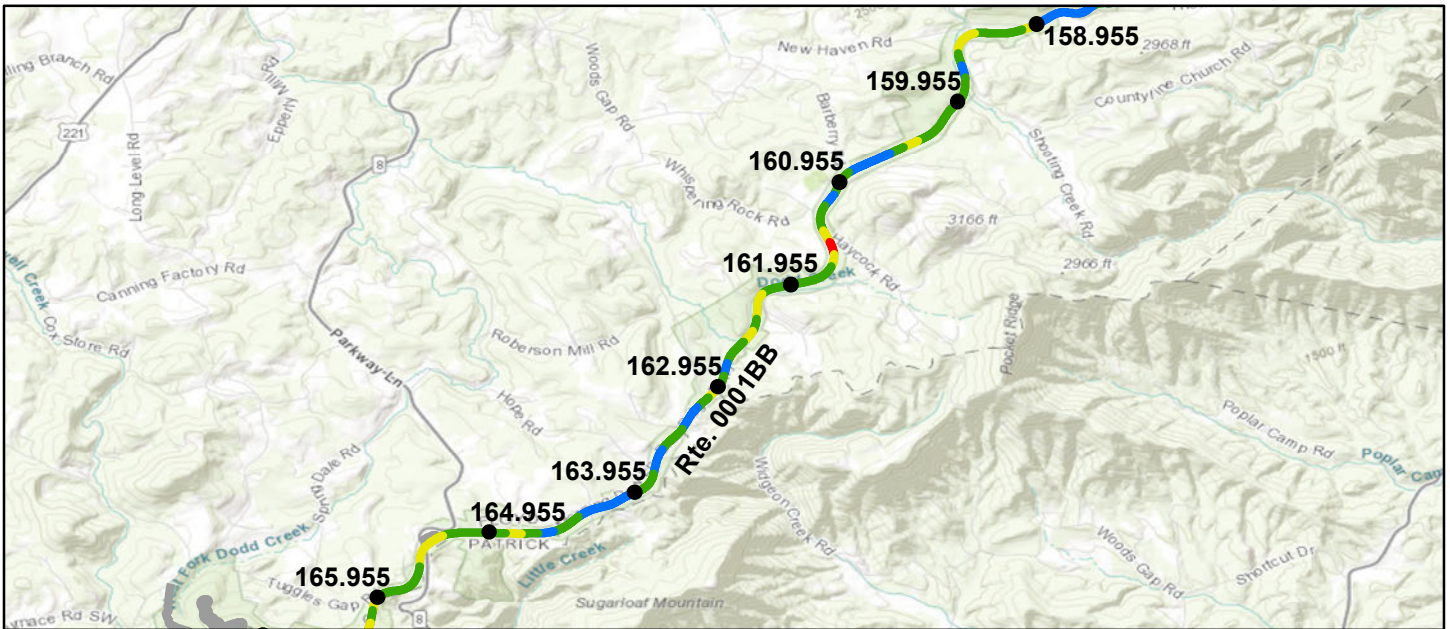

Sources: Esri, HERE, Garmin, Intermap, increment P Corp., GEBCO, USGS, FAO, NPS, NRCAN, GeoBase, IGN, Kadaster NL, Ordnance Survey, Esri Japan, METI, Esri China (Hong Kong), (c) OpenStreetMap contributors, and the GIS User Community

Route Condition Legend – Pavement Condition Rating (PCR)

Poor (0 - 60)	Fair (61- 84)	Good (85 - 94)	Excellent (95 - 100)	Not Rated
---------------	---------------	----------------	----------------------	-----------

Colors on map represent condition scores at 0.10-mile intervals. See Appendix for definitions and formulas.

Inspection Date: 6/2/2021	Beginning Section MP	159.96	160.96	161.96	162.96	163.96
Paved Length (Miles): 72.09	Section Length (MI)	1	1	1	1	1
Surface Type: ASPHALT	Route Summary					
Roadway Condition Information						
Pavement Condition Rating (PCR)	98	92	85	88	92	95
Surface Condition Rating (SCR)	97	92	79	87	90	93
Roughness Condition Index (RCI)	100	93	94	89	95	97
Distress Index Values						
Structural Crack Index	98	92	81	93	90	93
Alligator Crack Index	100	100	100	100	100	100
Longitudinal Crack Index	98	92	81	93	90	93
Transverse Cracking Index	97	97	79	87	94	95
Patching Index	100	100	100	100	100	100
Rutting Index	97	98	97	98	99	98
International Roughness Index (IRI)	114	132	129	143	128	122
Lane & Width Information						
Number of Lanes	2	2	2	2	2	2
Paved Width (ft)	20.7	20.4	20.4	20.9	20.7	20.6
Lane Width (ft)	10.1	10.3	10	10	9.9	10.4

Blue Ridge Parkway

ROUTE 0001BB: BLUE RIDGE PARKWAY - ROCKY KNOB SUB-DISTRICT

Data Collection Vehicle (DCV) Rating

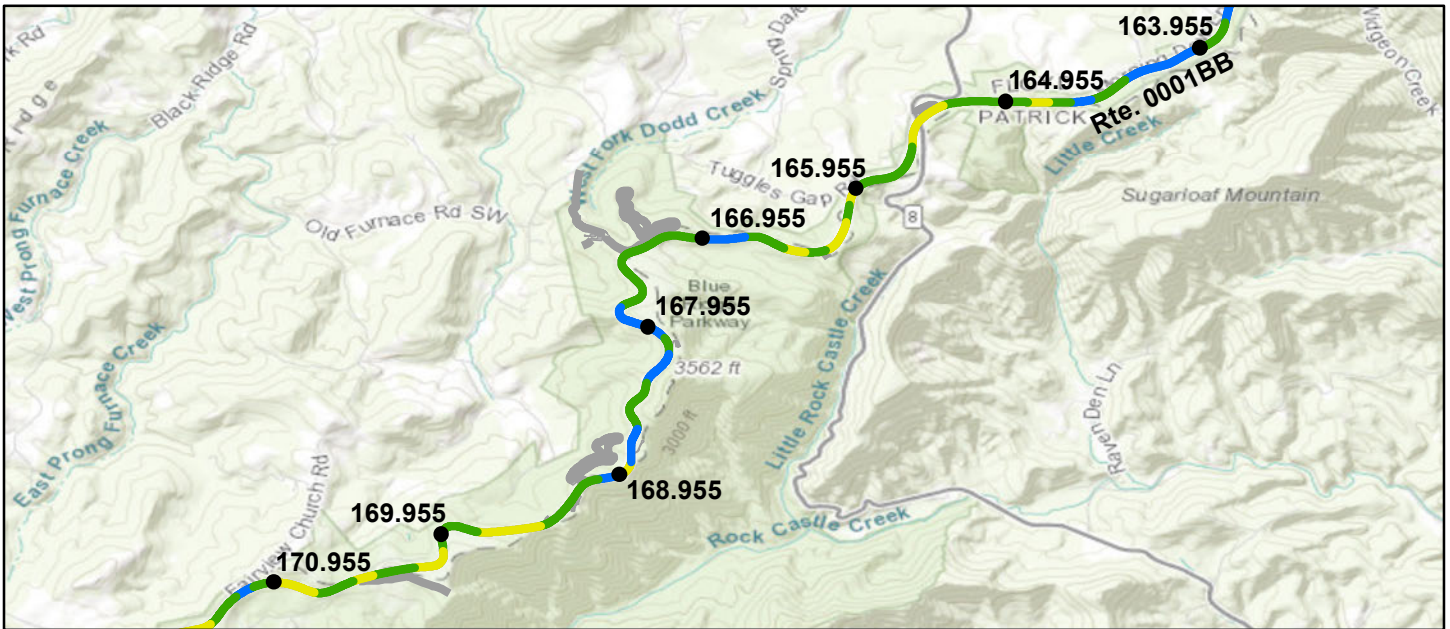

Sources: Esri, HERE, Garmin, Intermap, increment P Corp., GEBCO, USGS, FAO, NPS, NRCAN, GeoBase, IGN, Kadaster NL, Ordnance Survey, Esri Japan, METI, Esri China (Hong Kong), (c) OpenStreetMap contributors, and the GIS User Community

Route Condition Legend – Pavement Condition Rating (PCR)

Poor (0 - 60)

Fair (61- 84)

Good (85 - 94)

Excellent (95 - 100)

Not Rated

Colors on map represent condition scores at 0.10-mile intervals. See Appendix for definitions and formulas.

Inspection Date:	6/2/2021	Beginning Section MP	164.96	165.96	166.96	167.96	168.96
Paved Length (Miles):	72.09	Section Length (MI)	1	1	1	1	1
Surface Type:	ASPHALT	Route Summary					
Roadway Condition Information							
Pavement Condition Rating (PCR)	98	85	86	94	93	88	
Surface Condition Rating (SCR)	97	77	76	90	89	82	
Roughness Condition Index (RCI)	100	97	100	100	99	97	
Distress Index Values							
Structural Crack Index	98	96	94	94	96	96	
Alligator Crack Index	100	100	100	100	100	100	
Longitudinal Crack Index	98	96	94	94	96	96	
Transverse Cracking Index	97	77	76	90	89	82	
Patching Index	100	100	100	100	100	100	
Rutting Index	97	98	99	99	99	99	
International Roughness Index (IRI)	114	123	106	114	116	123	
Lane & Width Information							
Number of Lanes	2	2	2	2	2	2	
Paved Width (ft)	20.7	20.6	21.2	19.9	20.3	20.7	
Lane Width (ft)	10.1	10	10.3	9.8	10.4	10.3	

Blue Ridge Parkway

ROUTE 0001BB: BLUE RIDGE PARKWAY - ROCKY KNOB SUB-DISTRICT

Data Collection Vehicle (DCV) Rating

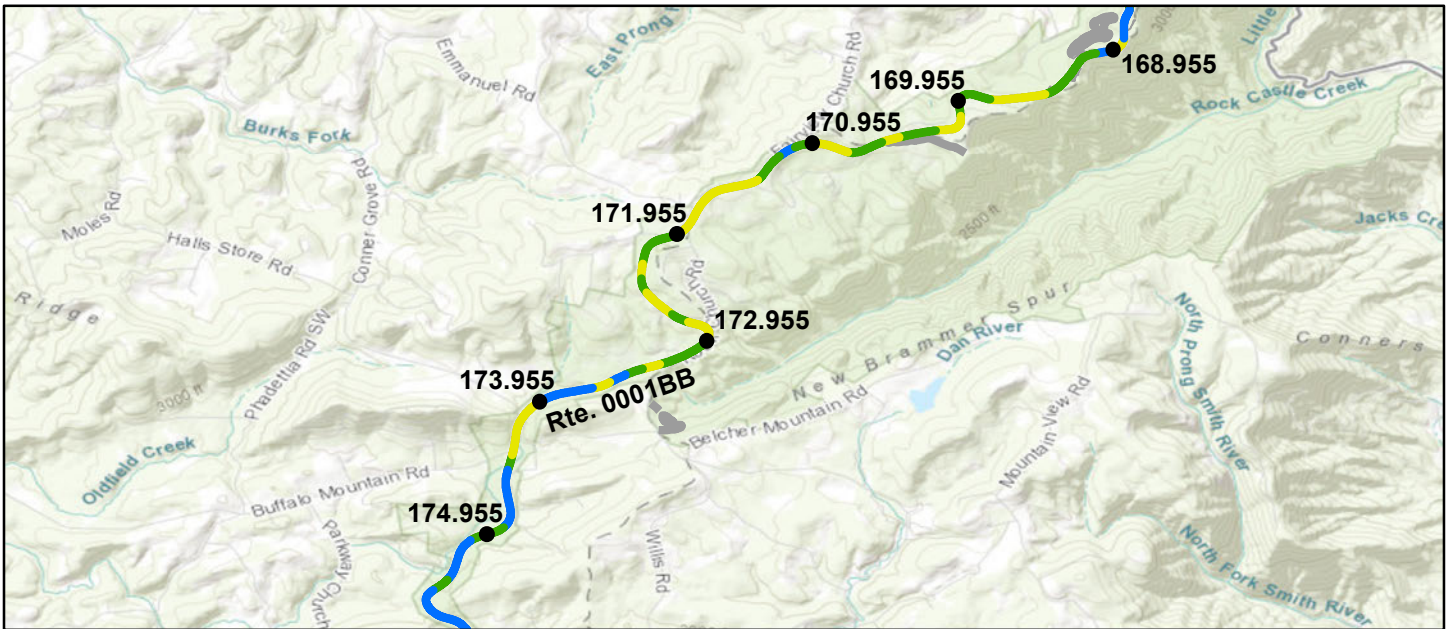

Sources: Esri, HERE, Garmin, Intermap, increment P Corp., GEBCO, USGS, FAO, NPS, NRCAN, GeoBase, IGN, Kadaster NL, Ordnance Survey, Esri Japan, METI, Esri China (Hong Kong), (c) OpenStreetMap contributors, and the GIS User Community

Route Condition Legend – Pavement Condition Rating (PCR)

Poor (0 - 60)

Fair (61- 84)

Good (85 - 94)

Excellent (95 - 100)

Not Rated

Colors on map represent condition scores at 0.10-mile intervals. See Appendix for definitions and formulas.

Inspection Date:	6/2/2021	Beginning Section MP	169.96	170.96	171.96	172.96	173.96
Paved Length (Miles):	72.09	Section Length (MI)	1	1	1	1	1
Surface Type:	ASPHALT	Route Summary					
Roadway Condition Information							
Pavement Condition Rating (PCR)	98	86	84	87	93	92	
Surface Condition Rating (SCR)	97	79	76	81	91	90	
Roughness Condition Index (RCI)	100	96	97	96	96	94	
Distress Index Values							
Structural Crack Index	98	94	84	85	91	90	
Alligator Crack Index	100	100	100	100	100	100	
Longitudinal Crack Index	98	94	84	85	91	90	
Transverse Cracking Index	97	79	76	81	98	97	
Patching Index	100	100	100	100	100	100	
Rutting Index	97	99	98	97	96	96	
International Roughness Index (IRI)	114	125	121	126	125	130	
Lane & Width Information							
Number of Lanes	2	2	2	2	2	2	
Paved Width (ft)	20.7	20.2	20.1	20.4	20.7	20.7	
Lane Width (ft)	10.1	10.2	10.2	10	10.3	10.2	

Blue Ridge Parkway

ROUTE 0001BB: BLUE RIDGE PARKWAY - ROCKY KNOB SUB-DISTRICT

Data Collection Vehicle (DCV) Rating

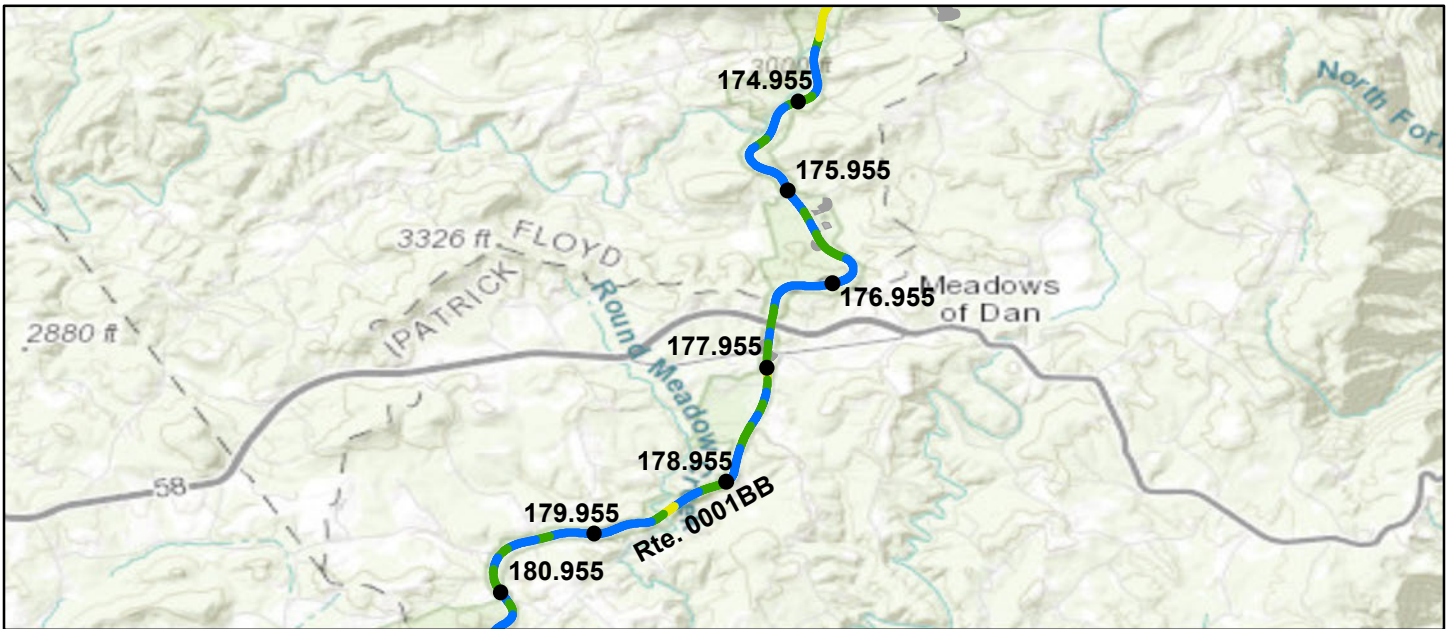

Sources: Esri, HERE, Garmin, Intermap, increment P Corp., GEBCO, USGS, FAO, NPS, NRCAN, GeoBase, IGN, Kadaster NL, Ordnance Survey, Esri Japan, METI, Esri China (Hong Kong), (c) OpenStreetMap contributors, and the GIS User Community

Route Condition Legend – Pavement Condition Rating (PCR)						
Poor (0 - 60)	Fair (61- 84)	Good (85 - 94)	Excellent (95 - 100)	Not Rated		
Colors on map represent condition scores at 0.10-mile intervals. See Appendix for definitions and formulas.						
Inspection Date: 6/2/2021	Beginning Section MP	174.96	175.96	176.96	177.96	178.96
Paved Length (Miles): 72.09	Section Length (MI)	1	1	1	1	1
Surface Type: ASPHALT	Route Summary					
Roadway Condition Information						
Pavement Condition Rating (PCR)	98	98	96	96	94	95
Surface Condition Rating (SCR)	97	96	94	96	97	95
Roughness Condition Index (RCI)	100	100	98	95	90	94
Distress Index Values						
Structural Crack Index	98	99	100	99	100	100
Alligator Crack Index	100	100	100	100	100	100
Longitudinal Crack Index	98	99	100	99	100	100
Transverse Cracking Index	97	100	100	100	100	99
Patching Index	100	100	100	100	99	99
Rutting Index	97	96	94	96	97	95
International Roughness Index (IRI)	114	112	119	127	140	130
Lane & Width Information						
Number of Lanes	2	2	2	2	2	2
Paved Width (ft)	20.7	20.6	21.3	20.5	20.5	20.6
Lane Width (ft)	10.1	9.8	10.2	10.1	10	9.8

Blue Ridge Parkway

ROUTE 0001BB: BLUE RIDGE PARKWAY - ROCKY KNOB SUB-DISTRICT

Data Collection Vehicle (DCV) Rating

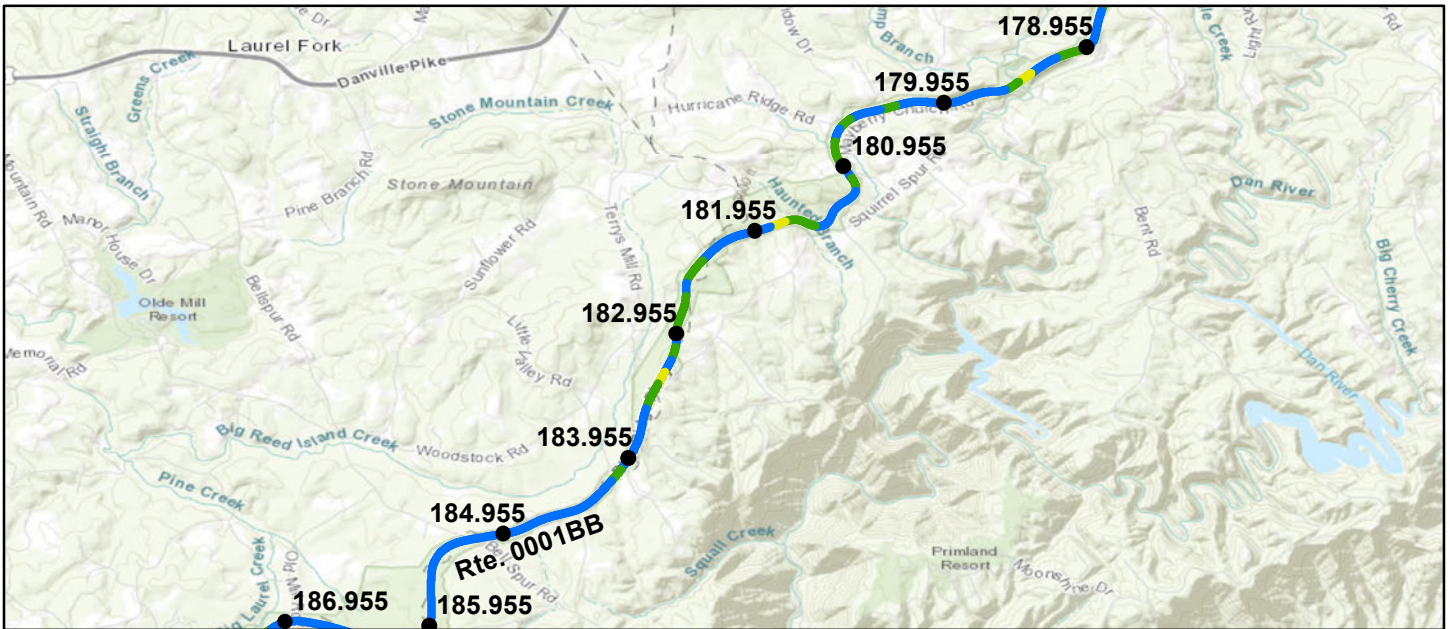

Sources: Esri, HERE, Garmin, Intermap, increment P Corp., GEBCO, USGS, FAO, NPS, NRCAN, GeoBase, IGN, Kadaster NL, Ordnance Survey, Esri Japan, METI, Esri China (Hong Kong), (c) OpenStreetMap contributors, and the GIS User Community

Route Condition Legend – Pavement Condition Rating (PCR)

Poor (0 - 60)	Fair (61- 84)	Good (85 - 94)	Excellent (95 - 100)	Not Rated
---------------	---------------	----------------	----------------------	-----------

Colors on map represent condition scores at 0.10-mile intervals. See Appendix for definitions and formulas.

Inspection Date: 6/2/2021	Beginning Section MP	179.96	180.96	181.96	182.96	183.96
Paved Length (Miles): 72.09	Section Length (MI)	1	1	1	1	1
Surface Type: ASPHALT	Route Summary					
Roadway Condition Information						
Pavement Condition Rating (PCR)	98	96	95	95	94	99
Surface Condition Rating (SCR)	97	95	96	95	94	98
Roughness Condition Index (RCI)	100	98	93	95	95	100
Distress Index Values						
Structural Crack Index	98	100	100	100	99	100
Alligator Crack Index	100	100	100	100	100	100
Longitudinal Crack Index	98	100	100	100	99	100
Transverse Cracking Index	97	100	100	100	100	100
Patching Index	100	99	100	100	99	100
Rutting Index	97	95	96	95	94	98
International Roughness Index (IRI)	114	120	132	127	128	95
Lane & Width Information						
Number of Lanes	2	2	2	2	2	2
Paved Width (ft)	20.7	20.5	20.9	20.8	20.5	20.3
Lane Width (ft)	10.1	9.7	9.9	10.1	10.3	9.8

Blue Ridge Parkway

ROUTE 0001BB: BLUE RIDGE PARKWAY - ROCKY KNOB SUB-DISTRICT

Data Collection Vehicle (DCV) Rating

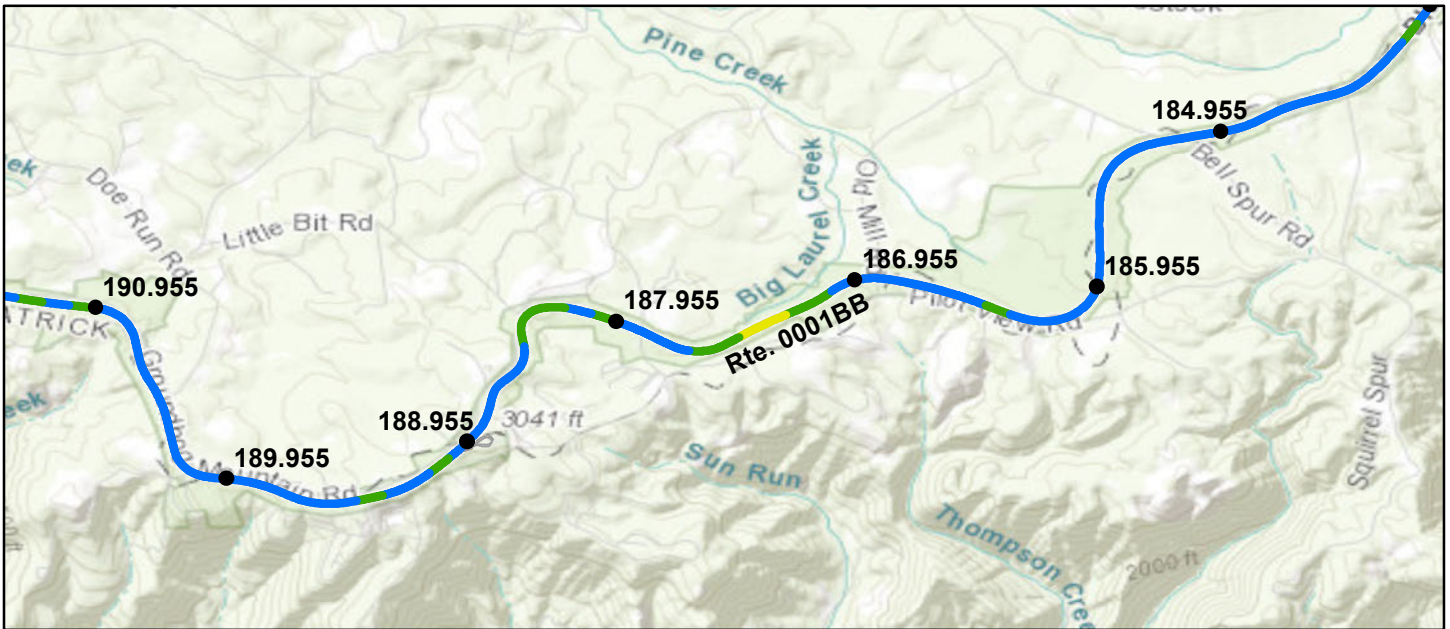

Sources: Esri, HERE, Garmin, Intermap, increment P Corp., GEBCO, USGS, FAO, NPS, NRCAN, GeoBase, IGN, Kadaster NL, Ordnance Survey, Esri Japan, METI, Esri China (Hong Kong), (c) OpenStreetMap contributors, and the GIS User Community

Route Condition Legend – Pavement Condition Rating (PCR)

Poor (0 - 60)

Fair (61- 84)

Good (85 - 94)

Excellent (95 - 100)

Not Rated

Colors on map represent condition scores at 0.10-mile intervals. See Appendix for definitions and formulas.

Inspection Date:	6/2/2021	Beginning Section MP	184.96	185.96	186.96	187.96	188.96
Paved Length (Miles):	72.09	Section Length (MI)	1	1	1	1	1
Surface Type:	ASPHALT	Route Summary					
Roadway Condition Information							
Pavement Condition Rating (PCR)	98	99	98	91	97	97	
Surface Condition Rating (SCR)	97	98	96	93	96	95	
Roughness Condition Index (RCI)	100	100	100	88	98	100	
Distress Index Values							
Structural Crack Index	98	100	100	100	99	100	
Alligator Crack Index	100	100	100	100	100	100	
Longitudinal Crack Index	98	100	100	100	99	100	
Transverse Cracking Index	97	100	100	100	100	100	
Patching Index	100	100	100	100	100	100	
Rutting Index	97	98	96	93	96	95	
International Roughness Index (IRI)	114	104	103	147	120	101	
Lane & Width Information							
Number of Lanes	2	2	2	2	2	2	
Paved Width (ft)	20.7	20.3	21	20.3	20.8	20.7	
Lane Width (ft)	10.1	9.8	10	10.1	10.1	9.9	

Blue Ridge Parkway

ROUTE 0001BB: BLUE RIDGE PARKWAY - ROCKY KNOB SUB-DISTRICT

Data Collection Vehicle (DCV) Rating



Sources: Esri, HERE, Garmin, Intermap, increment P Corp., GEBCO, USGS, FAO, NPS, NRCAN, GeoBase, IGN, Kadaster NL, Ordnance Survey, Esri Japan, METI, Esri China (Hong Kong), (c) OpenStreetMap contributors, and the GIS User Community

Route Condition Legend – Pavement Condition Rating (PCR)

Poor (0 - 60)	Fair (61- 84)	Good (85 - 94)	Excellent (95 - 100)	Not Rated
---------------	---------------	----------------	----------------------	-----------

Colors on map represent condition scores at 0.10-mile intervals. See Appendix for definitions and formulas.

Inspection Date: 6/2/2021	Beginning Section MP	189.96	190.96	191.96	192.96	193.96
Paved Length (Miles): 72.09	Section Length (MI)	1	1	1	1	1
Surface Type: ASPHALT	Route Summary					
Roadway Condition Information						
Pavement Condition Rating (PCR)	98	98	96	97	98	100
Surface Condition Rating (SCR)	97	96	93	97	97	100
Roughness Condition Index (RCI)	100	100	100	97	100	100
Distress Index Values						
Structural Crack Index	98	100	100	100	100	100
Alligator Crack Index	100	100	100	100	100	100
Longitudinal Crack Index	98	100	100	100	100	100
Transverse Cracking Index	97	100	100	100	100	100
Patching Index	100	100	100	100	100	100
Rutting Index	97	96	93	97	97	100
International Roughness Index (IRI)	114	112	109	123	107	94
Lane & Width Information						
Number of Lanes	2	2	2	2	2	2
Paved Width (ft)	20.7	20.6	20.5	20.7	20.3	20.2
Lane Width (ft)	10.1	10	10.3	10	10.2	10.5

Blue Ridge Parkway

ROUTE 0001BB: BLUE RIDGE PARKWAY - ROCKY KNOB SUB-DISTRICT

Data Collection Vehicle (DCV) Rating

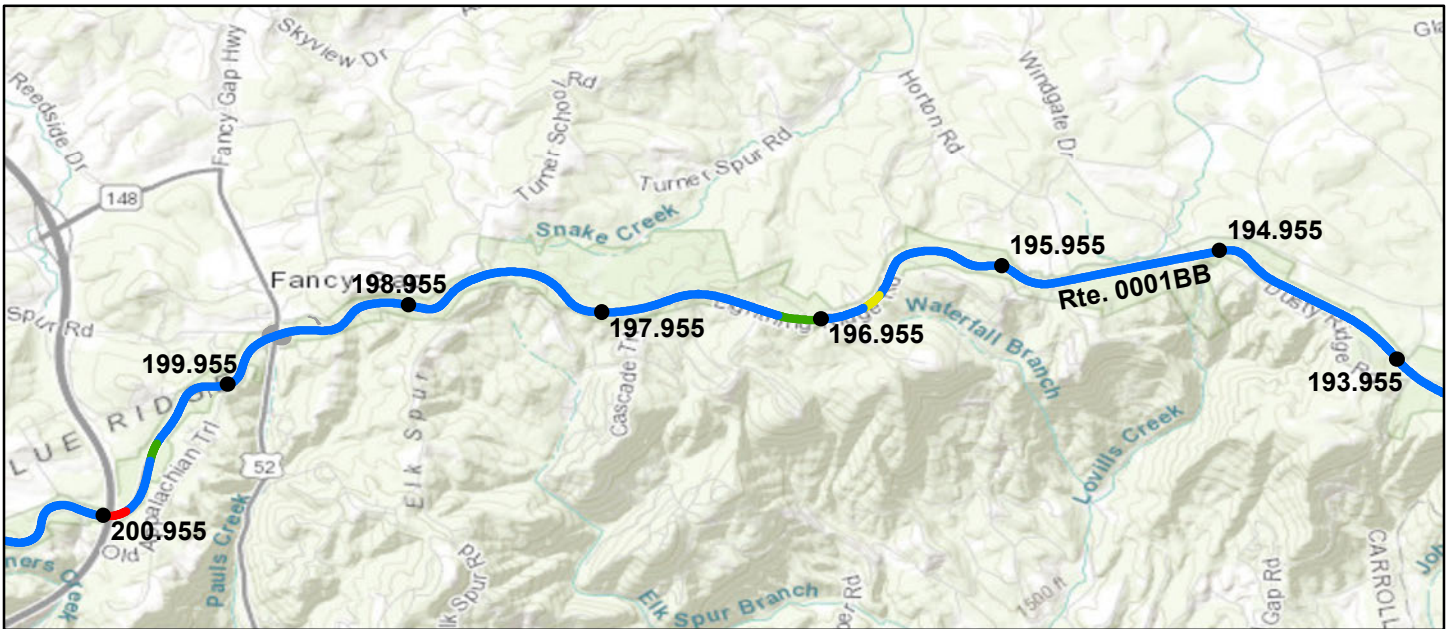

Sources: Esri, HERE, Garmin, Intermap, increment P Corp., GEBCO, USGS, FAO, NPS, NRCAN, GeoBase, IGN, Kadaster NL, Ordnance Survey, Esri Japan, METI, Esri China (Hong Kong), (c) OpenStreetMap contributors, and the GIS User Community

Route Condition Legend – Pavement Condition Rating (PCR)

Poor (0 - 60)

Fair (61- 84)

Good (85 - 94)

Excellent (95 - 100)

Not Rated

Colors on map represent condition scores at 0.10-mile intervals. See Appendix for definitions and formulas.

Inspection Date:	6/2/2021	Beginning Section MP	194.96	195.96	196.96	197.96	198.96
Paved Length (Miles):	72.09	Section Length (MI)	1	1	1	1	1
Surface Type:	ASPHALT	Route Summary					
Roadway Condition Information							
Pavement Condition Rating (PCR)	98	100	97	98	100	99	
Surface Condition Rating (SCR)	97	100	96	97	100	99	
Roughness Condition Index (RCI)	100	100	98	100	100	100	
Distress Index Values							
Structural Crack Index	98	100	100	100	100	100	
Alligator Crack Index	100	100	100	100	100	100	
Longitudinal Crack Index	98	100	100	100	100	100	
Transverse Cracking Index	97	100	100	100	100	100	
Patching Index	100	100	100	100	100	100	
Rutting Index	97	100	96	97	100	99	
International Roughness Index (IRI)	114	101	120	99	82	92	
Lane & Width Information							
Number of Lanes	2	2	2	2	2	2	
Paved Width (ft)	20.7	20.9	21.6	21.1	21.2	21.6	
Lane Width (ft)	10.1	10.1	10.1	10.3	10.5	10.5	

Blue Ridge Parkway

ROUTE 0001BB: BLUE RIDGE PARKWAY - ROCKY KNOB SUB-DISTRICT

Data Collection Vehicle (DCV) Rating

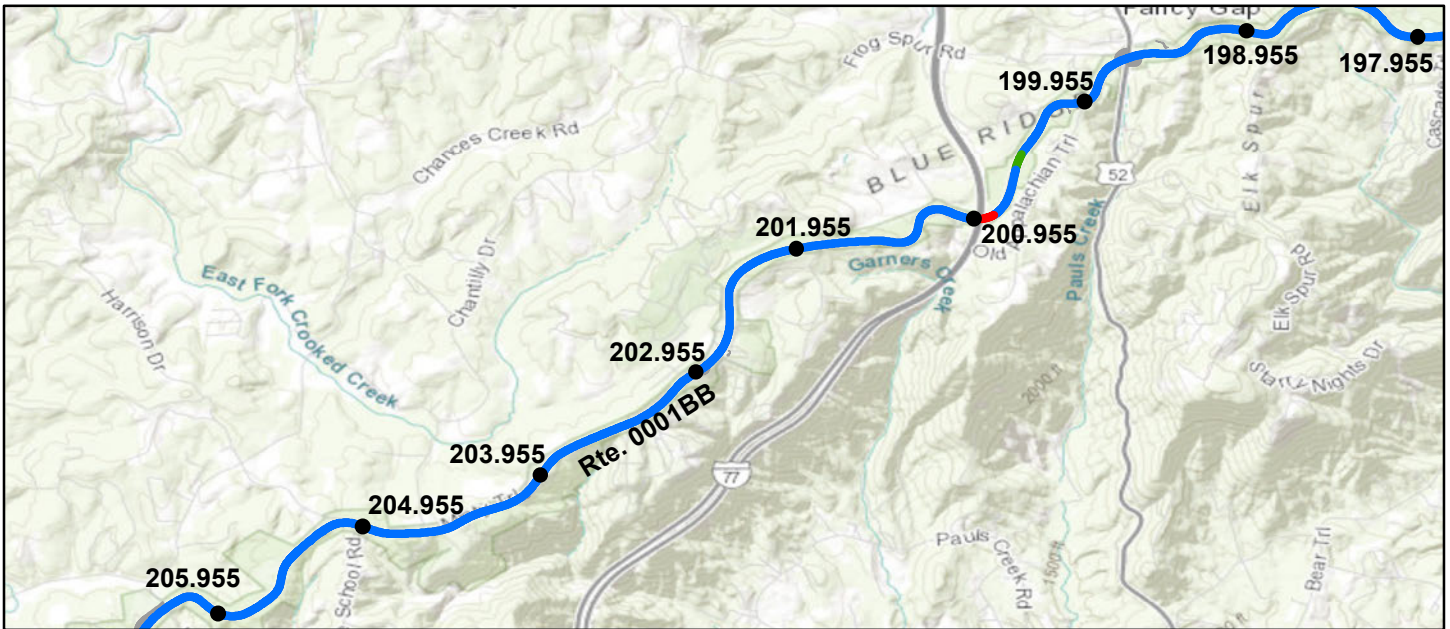

Sources: Esri, HERE, Garmin, Intermap, increment P Corp., GEBCO, USGS, FAO, NPS, NRCAN, GeoBase, IGN, Kadaster NL, Ordnance Survey, Esri Japan, METI, Esri China (Hong Kong), (c) OpenStreetMap contributors, and the GIS User Community

Route Condition Legend – Pavement Condition Rating (PCR)						
Poor (0 - 60)	Fair (61- 84)	Good (85 - 94)	Excellent (95 - 100)	Not Rated		
Colors on map represent condition scores at 0.10-mile intervals. See Appendix for definitions and formulas.						
Inspection Date: 6/2/2021	Beginning Section MP	199.96	200.96	201.96	202.96	203.96
Paved Length (Miles): 72.09	Section Length (MI)	1	1	1	1	1
Surface Type: ASPHALT	Route Summary					
Roadway Condition Information						
Pavement Condition Rating (PCR)	98	97	99	98	99	99
Surface Condition Rating (SCR)	97	97	98	97	98	98
Roughness Condition Index (RCI)	100	96	100	100	100	100
Distress Index Values						
Structural Crack Index	98	100	100	100	100	100
Alligator Crack Index	100	100	100	100	100	100
Longitudinal Crack Index	98	100	100	100	100	100
Transverse Cracking Index	97	100	100	100	100	100
Patching Index	100	100	100	100	99	100
Rutting Index	97	97	98	97	98	98
International Roughness Index (IRI)	114	125	104	108	99	105
Lane & Width Information						
Number of Lanes	2	2	2	2	2	2
Paved Width (ft)	20.7	20.9	20.7	20.8	20.7	21.1
Lane Width (ft)	10.1	10.1	10.1	9.9	10.4	10

Blue Ridge Parkway

ROUTE 0001BB: BLUE RIDGE PARKWAY - ROCKY KNOB SUB-DISTRICT

Data Collection Vehicle (DCV) Rating

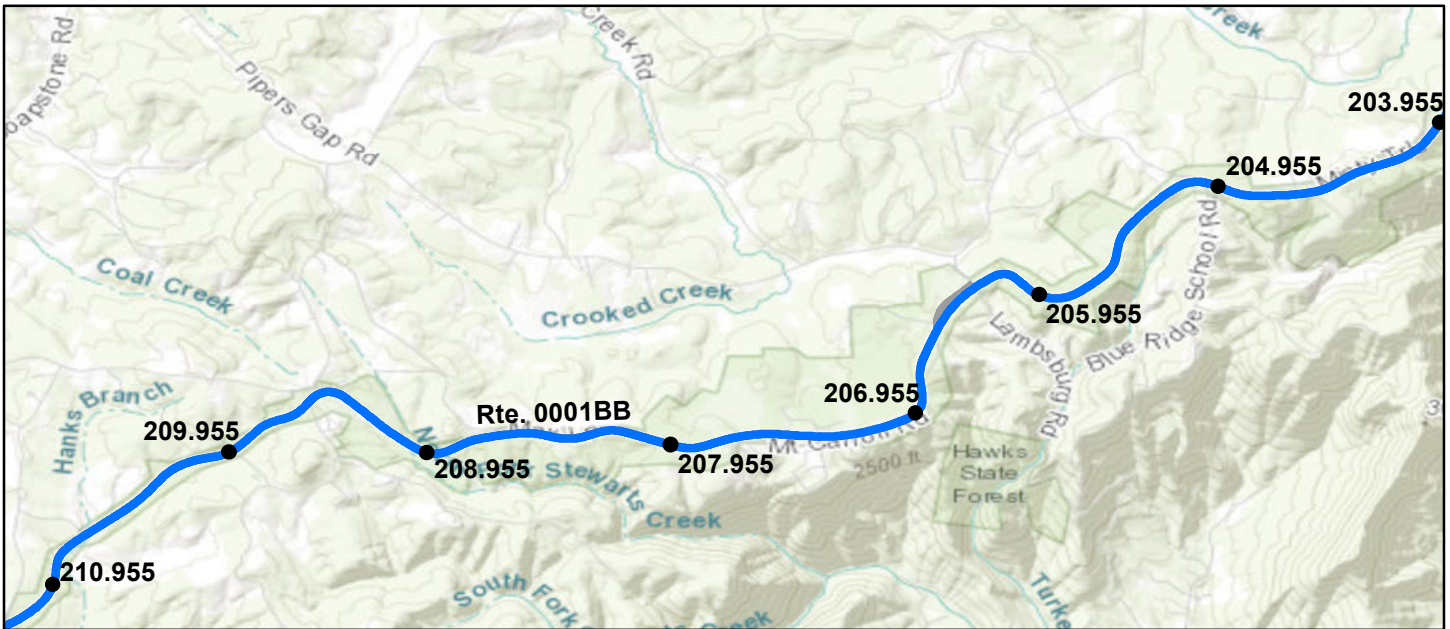

Sources: Esri, HERE, Garmin, Intermap, increment P Corp., GEBCO, USGS, FAO, NPS, NRCAN, GeoBase, IGN, Kadaster NL, Ordnance Survey, Esri Japan, METI, Esri China (Hong Kong), (c) OpenStreetMap contributors, and the GIS User Community

Route Condition Legend – Pavement Condition Rating (PCR)

Poor (0 - 60)

Fair (61- 84)

Good (85 - 94)

Excellent (95 - 100)

Not Rated

Colors on map represent condition scores at 0.10-mile intervals. See Appendix for definitions and formulas.

Inspection Date:	6/2/2021	Beginning Section MP	204.96	205.96	206.96	207.96	208.96
Paved Length (Miles): 72.09		Section Length (MI)	1	1	1	1	1
Surface Type: ASPHALT		Route Summary					
Roadway Condition Information							
Pavement Condition Rating (PCR)	98	99	99	99	99	99	99
Surface Condition Rating (SCR)	97	99	98	99	98	99	99
Roughness Condition Index (RCI)	100	100	100	100	100	100	100
Distress Index Values							
Structural Crack Index	98	100	100	100	100	100	100
Alligator Crack Index	100	100	100	100	100	100	100
Longitudinal Crack Index	98	100	100	100	100	100	100
Transverse Cracking Index	97	100	100	100	100	100	100
Patching Index	100	100	100	100	100	100	100
Rutting Index	97	99	98	99	98	99	99
International Roughness Index (IRI)	114	95	105	98	102	113	
Lane & Width Information							
Number of Lanes	2	2	2	2	2	2	2
Paved Width (ft)	20.7	22.2	21	20.7	20.5	20.2	
Lane Width (ft)	10.1	10	10.3	10.3	10	9.8	

Blue Ridge Parkway

ROUTE 0001BB: BLUE RIDGE PARKWAY - ROCKY KNOB SUB-DISTRICT

Data Collection Vehicle (DCV) Rating

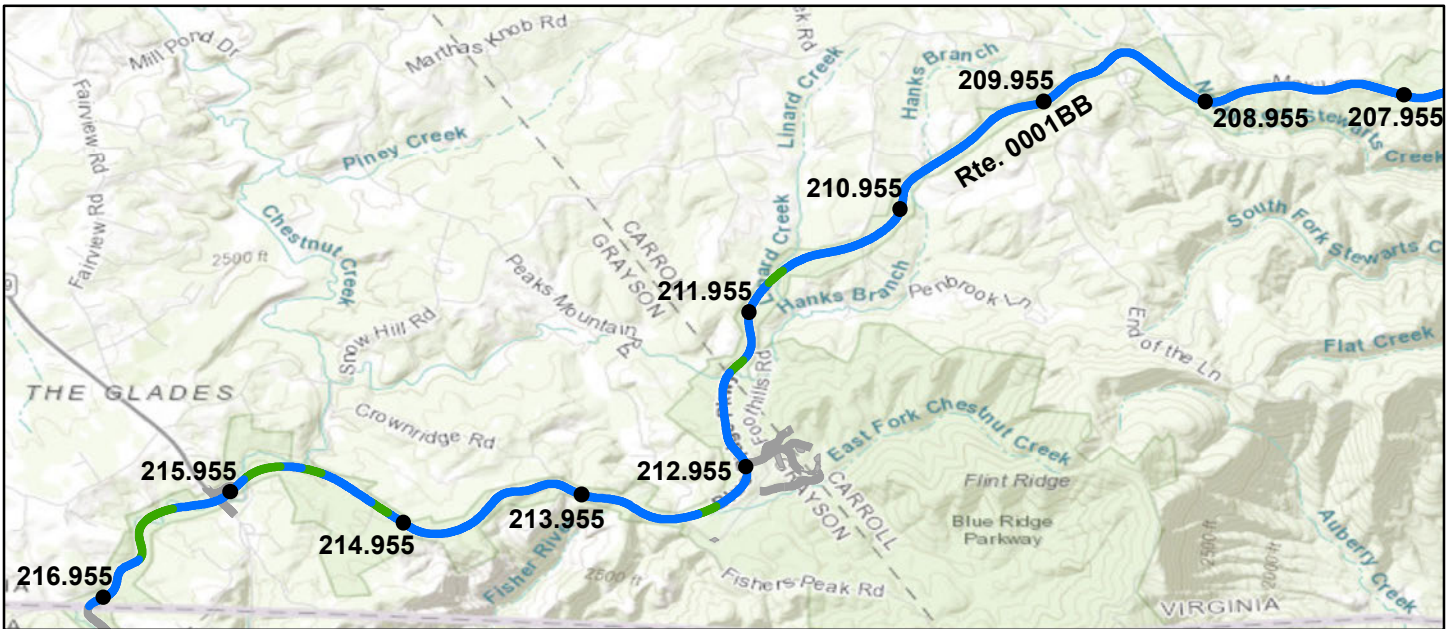

Sources: Esri, HERE, Garmin, Intermap, increment P Corp., GEBCO, USGS, FAO, NPS, NRCAN, GeoBase, IGN, Kadaster NL, Ordnance Survey, Esri Japan, METI, Esri China (Hong Kong), (c) OpenStreetMap contributors, and the GIS User Community

Route Condition Legend – Pavement Condition Rating (PCR)

Poor (0 - 60)

Fair (61 - 84)

Good (85 - 94)

Excellent (95 - 100)

Not Rated

Colors on map represent condition scores at 0.10-mile intervals. See Appendix for definitions and formulas.

Inspection Date:	6/2/2021	Beginning Section MP	209.96	210.96	211.96	212.96	213.96
Paved Length (Miles):	72.09	Section Length (MI)	1	1	1	1	1
Surface Type:	ASPHALT	Route Summary					
Roadway Condition Information							
Pavement Condition Rating (PCR)	98	99	99	99	98	99	
Surface Condition Rating (SCR)	97	98	98	99	97	99	
Roughness Condition Index (RCI)	100	100	100	98	100	100	
Distress Index Values							
Structural Crack Index	98	100	100	100	100	100	
Alligator Crack Index	100	100	100	100	100	100	
Longitudinal Crack Index	98	100	100	100	100	100	
Transverse Cracking Index	97	100	100	100	100	100	
Patching Index	100	100	100	100	100	100	
Rutting Index	97	98	98	99	97	99	
International Roughness Index (IRI)	114	105	105	120	109	100	
Lane & Width Information							
Number of Lanes	2	2	2	2	2	2	
Paved Width (ft)	20.7	20.1	20.7	20.8	20.5	21	
Lane Width (ft)	10.1	9.7	10	9.8	10.1	10.1	

Blue Ridge Parkway

ROUTE 0001BB: BLUE RIDGE PARKWAY - ROCKY KNOB SUB-DISTRICT

Data Collection Vehicle (DCV) Rating

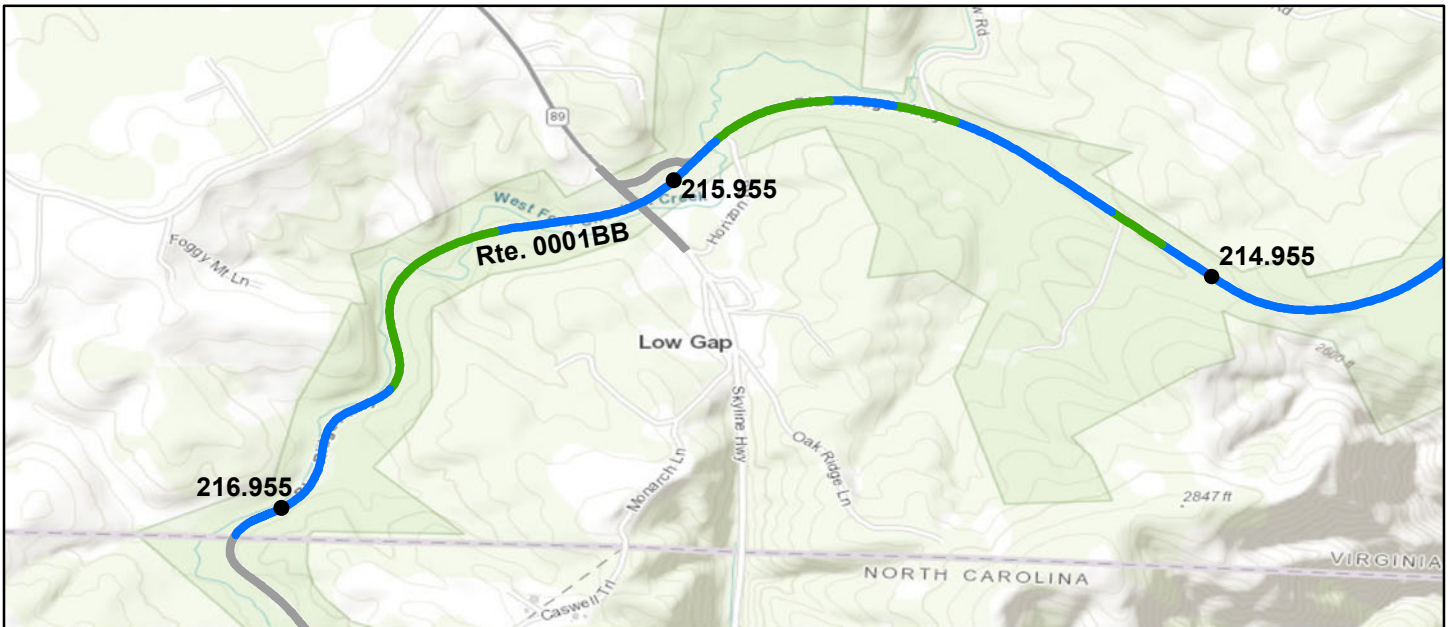

Sources: Esri, HERE, Garmin, Intermap, increment P Corp., GEBCO, USGS, FAO, NPS, NRCAN, GeoBase, IGN, Kadaster NL, Ordnance Survey, Esri Japan, METI, Esri China (Hong Kong), (c) OpenStreetMap contributors, and the GIS User Community

Route Condition Legend – Pavement Condition Rating (PCR)

Poor (0 - 60)

Fair (61 - 84)

Good (85 - 94)

Excellent (95 - 100)

Not Rated

Colors on map represent condition scores at 0.10-mile intervals. See Appendix for definitions and formulas.

Inspection Date:	6/2/2021	Beginning Section MP	214.96	215.96	216.96		
Paved Length (Miles): 72.09		Section Length (MI)	1	1	0.09		
Surface Type: ASPHALT		Route Summary					
Roadway Condition Information							
Pavement Condition Rating (PCR)	98	96	96	95			
Surface Condition Rating (SCR)	97	98	99	97			
Roughness Condition Index (RCI)	100	94	91	91			
Distress Index Values							
Structural Crack Index	98	100	100	100			
Alligator Crack Index	100	100	100	100			
Longitudinal Crack Index	98	100	100	100			
Transverse Cracking Index	97	100	100	100			
Patching Index	100	100	100	100			
Rutting Index	97	98	99	97			
International Roughness Index (IRI)	114	129	138	137			
Lane & Width Information							
Number of Lanes	2	2	2	2			
Paved Width (ft)	20.7	21.1	21.2	21.8			
Lane Width (ft)	10.1	10	10.8	11.5			

Blue Ridge Parkway

ROUTE 0001CA: BLUE RIDGE PARKWAY - BLUFFS SUB-DISTRICT

Data Collection Vehicle (DCV) Rating

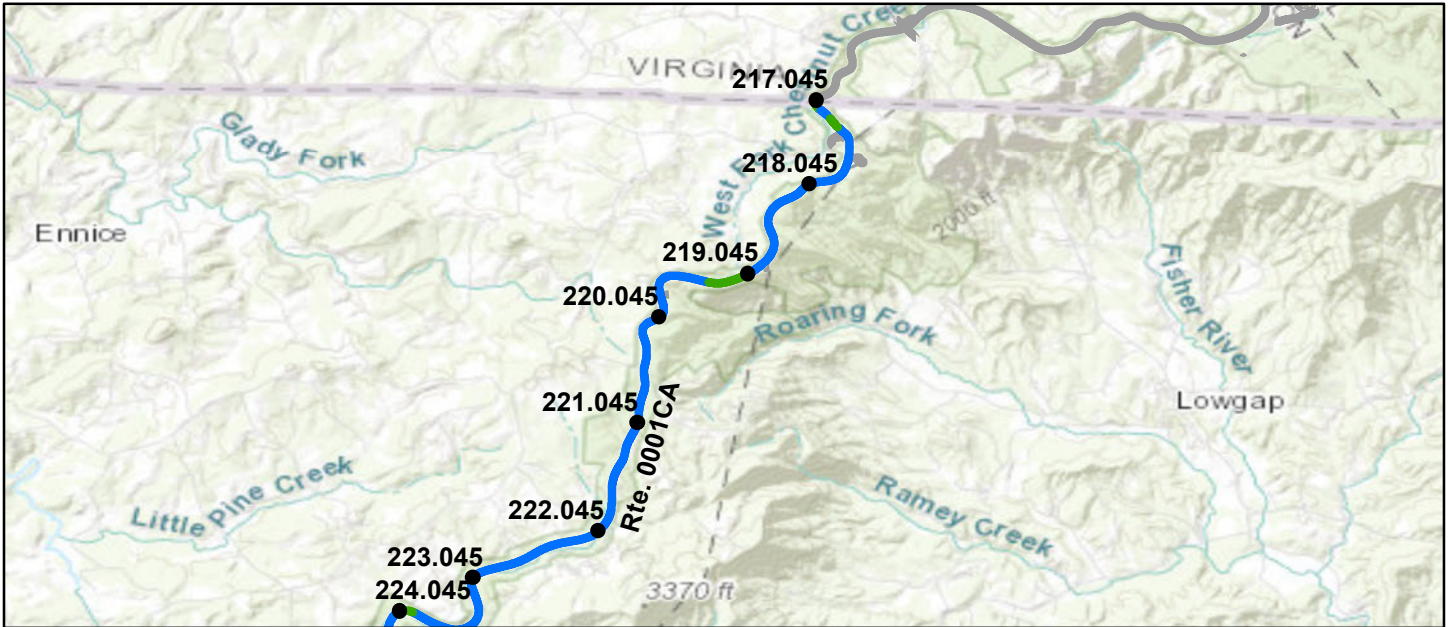

Sources: Esri, HERE, Garmin, Intermap, increment P Corp., GEBCO, USGS, FAO, NPS, NRCAN, GeoBase, IGN, Kadaster NL, Ordnance Survey, Esri Japan, METI, Esri China (Hong Kong), (c) OpenStreetMap contributors, and the GIS User Community

Route Condition Legend – Pavement Condition Rating (PCR)

Poor (0 - 60)

Fair (61- 84)

Good (85 - 94)

Excellent (95 - 100)

Not Rated

Colors on map represent condition scores at 0.10-mile intervals. See Appendix for definitions and formulas.

Inspection Date:	6/2/2021	Beginning Section MP	217.05	218.05	219.05	220.05	221.05
Paved Length (Miles):	44.42	Section Length (MI)	1	1	1	1	1
Surface Type:	ASPHALT	Route Summary					
Roadway Condition Information							
Pavement Condition Rating (PCR)	92	99	99	99	100	99	
Surface Condition Rating (SCR)	86	99	99	98	100	98	
Roughness Condition Index (RCI)	100	100	100	100	100	100	
Distress Index Values							
Structural Crack Index	86	99	100	100	100	100	
Alligator Crack Index	100	100	100	100	100	100	
Longitudinal Crack Index	86	99	100	100	100	100	
Transverse Cracking Index	92	99	99	98	100	98	
Patching Index	100	100	100	100	100	100	
Rutting Index	99	100	100	100	100	100	
International Roughness Index (IRI)	108	111	79	96	78	74	
Lane & Width Information							
Number of Lanes	2	2	2	2	2	2	
Paved Width (ft)	20.6	20.7	20.6	20.5	20.8	21	
Lane Width (ft)	10	10	9.4	10	9.9	10	

Blue Ridge Parkway

ROUTE 0001CA: BLUE RIDGE PARKWAY - BLUFFS SUB-DISTRICT

Data Collection Vehicle (DCV) Rating

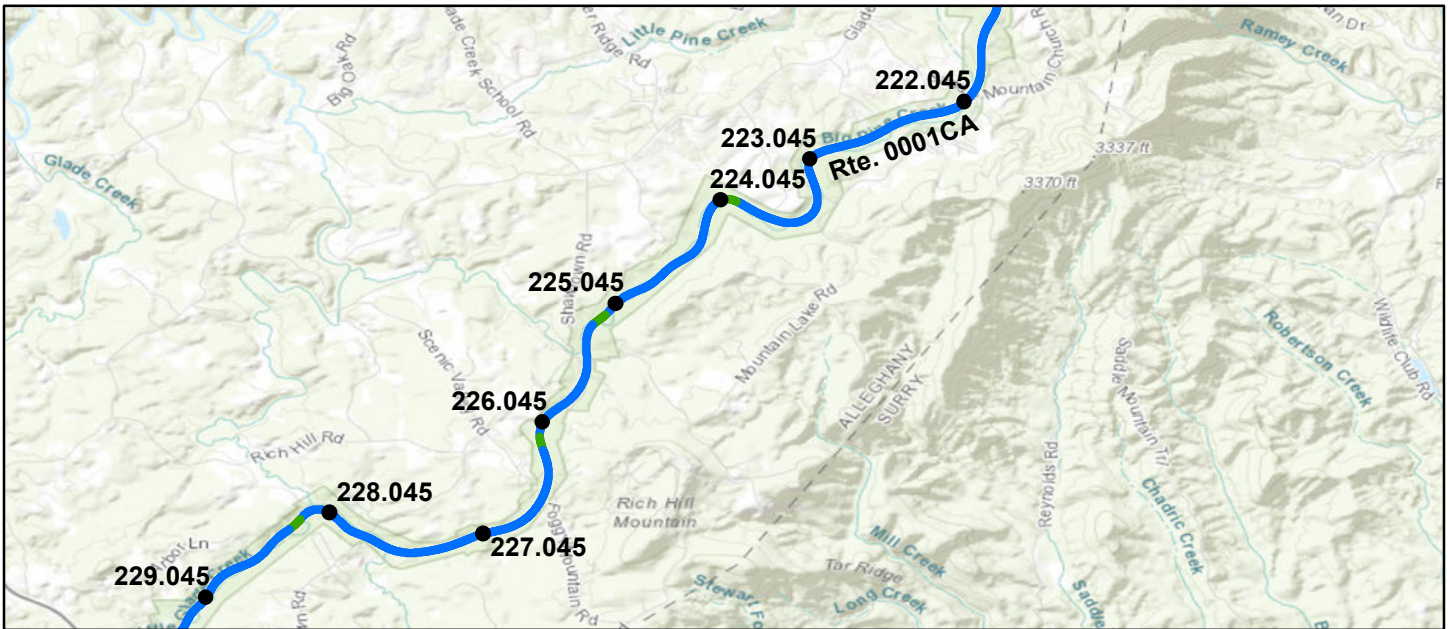

Sources: Esri, HERE, Garmin, Intermap, increment P Corp., GEBCO, USGS, FAO, NPS, NRCAN, GeoBase, IGN, Kadaster NL, Ordnance Survey, Esri Japan, METI, Esri China (Hong Kong), (c) OpenStreetMap contributors, and the GIS User Community

Route Condition Legend – Pavement Condition Rating (PCR)

Poor (0 - 60)	Fair (61- 84)	Good (85 - 94)	Excellent (95 - 100)	Not Rated
---------------	---------------	----------------	----------------------	-----------

Colors on map represent condition scores at 0.10-mile intervals. See Appendix for definitions and formulas.

Inspection Date:	Beginning Section MP					
	222.05	223.05	224.05	225.05	226.05	
Paved Length (Miles): 44.42	Section Length (MI)					
Surface Type: ASPHALT	Route Summary					
Roadway Condition Information						
Pavement Condition Rating (PCR)	92	99	100	100	100	99
Surface Condition Rating (SCR)	86	99	100	100	100	99
Roughness Condition Index (RCI)	100	100	100	100	100	100
Distress Index Values						
Structural Crack Index	86	100	100	100	100	99
Alligator Crack Index	100	100	100	100	100	100
Longitudinal Crack Index	86	100	100	100	100	99
Transverse Cracking Index	92	99	100	100	100	100
Patching Index	100	100	100	100	100	100
Rutting Index	99	100	100	100	100	100
International Roughness Index (IRI)	108	76	86	95	102	95
Lane & Width Information						
Number of Lanes	2	2	2	2	2	2
Paved Width (ft)	20.6	20.3	20.5	21.1	20.3	19.8
Lane Width (ft)	10	9.4	9.6	9.7	10	9.5

Blue Ridge Parkway

ROUTE 0001CA: BLUE RIDGE PARKWAY - BLUFFS SUB-DISTRICT

Data Collection Vehicle (DCV) Rating

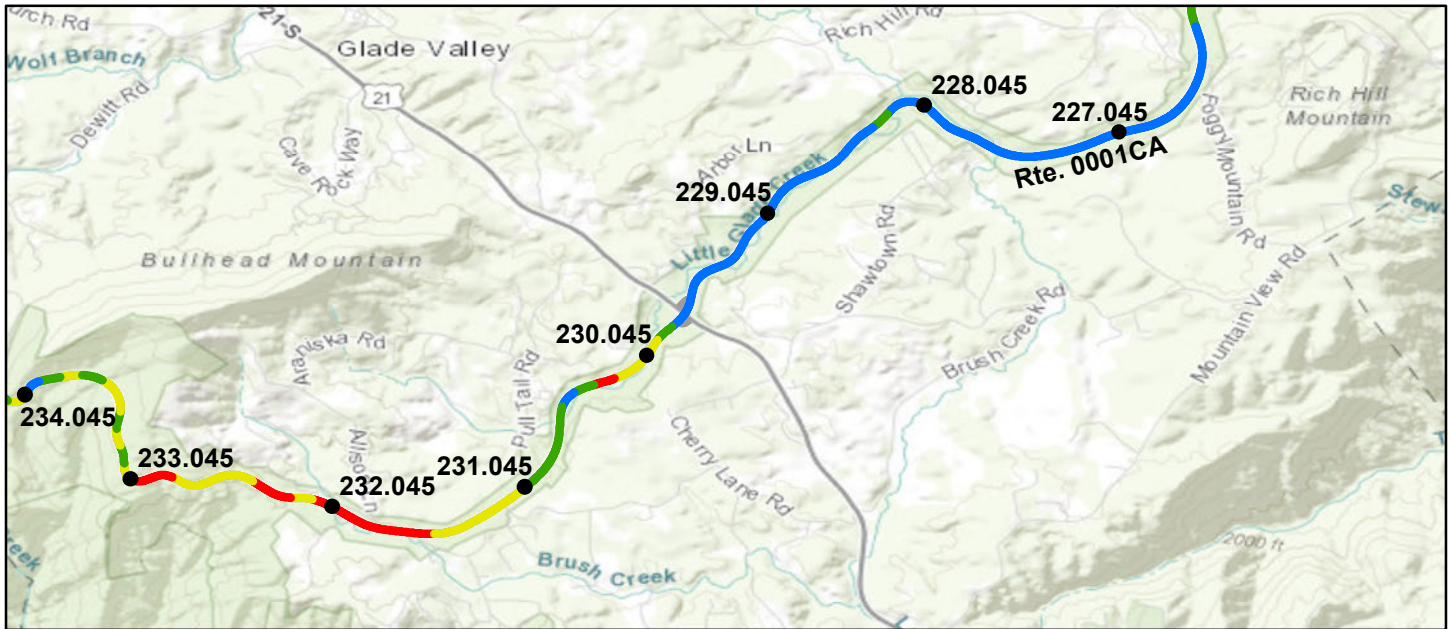

Sources: Esri, HERE, Garmin, Intermap, increment P Corp., GEBCO, USGS, FAO, NPS, NRCAN, GeoBase, IGN, Kadaster NL, Ordnance Survey, Esri Japan, METI, Esri China (Hong Kong), (c) OpenStreetMap contributors, and the GIS User Community

Route Condition Legend – Pavement Condition Rating (PCR)

Poor (0 - 60)	Fair (61- 84)	Good (85 - 94)	Excellent (95 - 100)	Not Rated
---------------	---------------	----------------	----------------------	-----------

Colors on map represent condition scores at 0.10-mile intervals. See Appendix for definitions and formulas.

Inspection Date: 6/2/2021	Beginning Section MP	227.05	228.05	229.05	230.05	231.05
Paved Length (Miles): 44.42	Section Length (MI)	1	1	1	1	1
Surface Type: ASPHALT	Route Summary					
Roadway Condition Information						
Pavement Condition Rating (PCR)	92	100	100	97	86	59
Surface Condition Rating (SCR)	86	100	100	96	81	35
Roughness Condition Index (RCI)	100	100	100	99	94	96
Distress Index Values						
Structural Crack Index	86	100	100	96	81	35
Alligator Crack Index	100	100	100	100	100	100
Longitudinal Crack Index	86	100	100	96	81	35
Transverse Cracking Index	92	100	100	98	82	70
Patching Index	100	100	100	100	100	100
Rutting Index	99	100	100	100	100	100
International Roughness Index (IRI)	108	88	91	116	128	125
Lane & Width Information						
Number of Lanes	2	2	2	2	2	2
Paved Width (ft)	20.6	20.7	21	20	20.4	20.7
Lane Width (ft)	10	9.7	10.2	9.8	9.9	10.2

Blue Ridge Parkway

ROUTE 0001CA: BLUE RIDGE PARKWAY - BLUFFS SUB-DISTRICT

Data Collection Vehicle (DCV) Rating

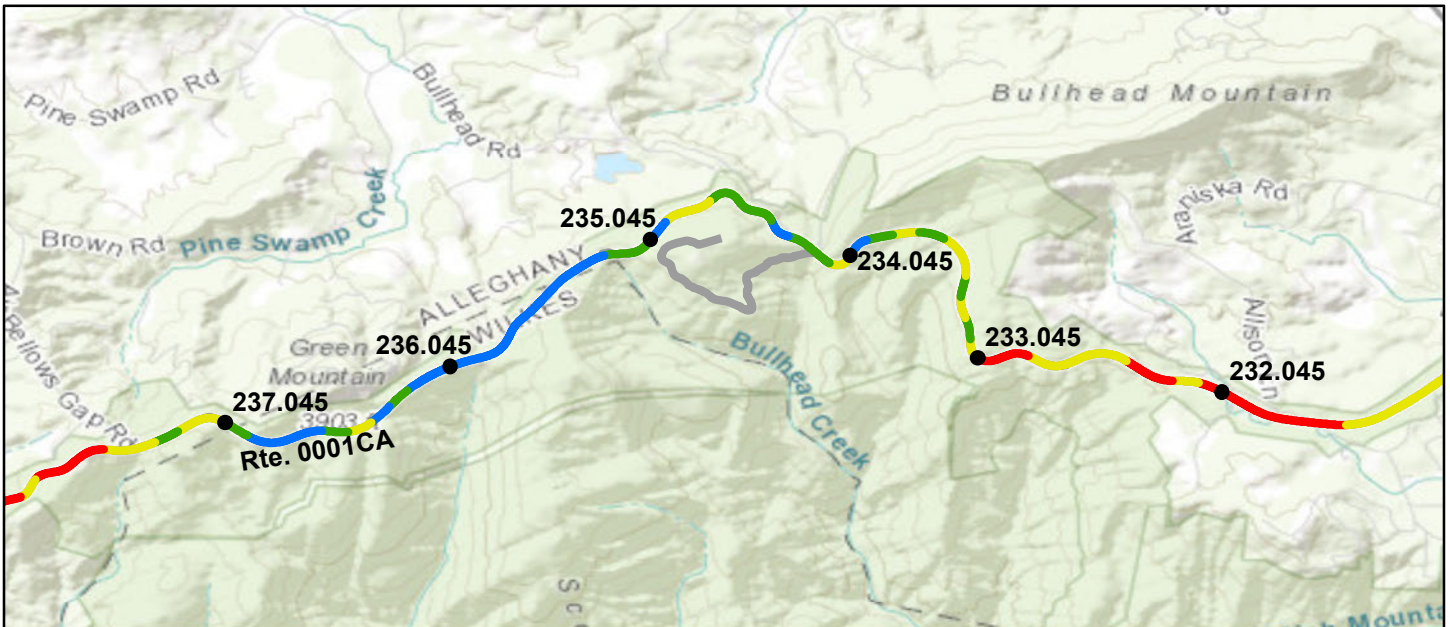

Sources: Esri, HERE, Garmin, Intermap, increment P Corp., GEBCO, USGS, FAO, NPS, NRCAN, GeoBase, IGN, Kadaster NL, Ordnance Survey, Esri Japan, METI, Esri China (Hong Kong), (c) OpenStreetMap contributors, and the GIS User Community

Route Condition Legend – Pavement Condition Rating (PCR)

Poor (0 - 60)

Fair (61- 84)

Good (85 - 94)

Excellent (95 - 100)

Not Rated

Colors on map represent condition scores at 0.10-mile intervals. See Appendix for definitions and formulas.

Inspection Date:	6/2/2021	Beginning Section MP	232.05	233.05	234.05	235.05	236.05
Paved Length (Miles):	44.42	Section Length (MI)	1	1	1	1	1
Surface Type:	ASPHALT	Route Summary					
Roadway Condition Information							
Pavement Condition Rating (PCR)	92	66	84	90	98	93	
Surface Condition Rating (SCR)	86	50	82	90	97	89	
Roughness Condition Index (RCI)	100	90	86	89	100	100	
Distress Index Values							
Structural Crack Index	86	50	82	90	97	89	
Alligator Crack Index	100	100	100	100	100	100	
Longitudinal Crack Index	86	50	82	90	97	89	
Transverse Cracking Index	92	52	85	94	98	99	
Patching Index	100	100	100	100	100	100	
Rutting Index	99	99	99	100	100	100	
International Roughness Index (IRI)	108	140	152	144	116	102	
Lane & Width Information							
Number of Lanes	2	2	2	2	2	2	
Paved Width (ft)	20.6	19.8	20.4	20.8	20.1	20.8	
Lane Width (ft)	10	10.1	9.9	10.1	10.1	10	

Blue Ridge Parkway

ROUTE 0001CA: BLUE RIDGE PARKWAY - BLUFFS SUB-DISTRICT

Data Collection Vehicle (DCV) Rating

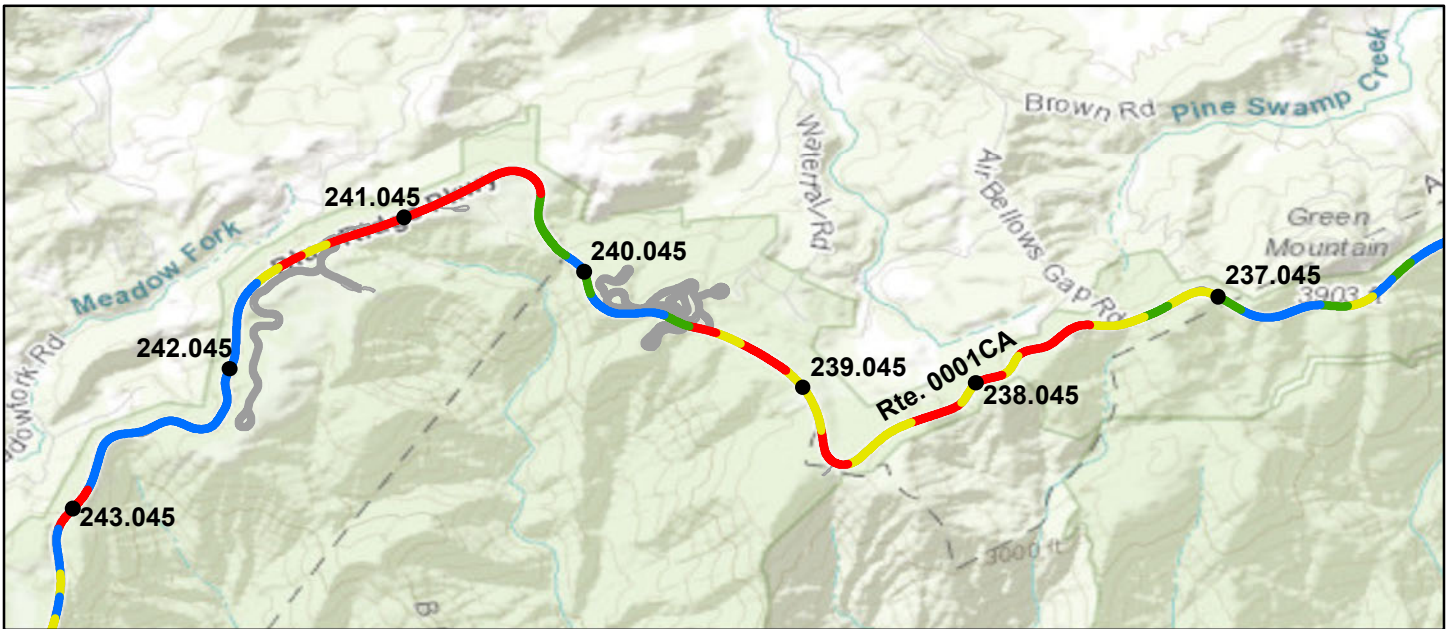

Sources: Esri, HERE, Garmin, Intermap, increment P Corp., GEBCO, USGS, FAO, NPS, NRCAN, GeoBase, IGN, Kadaster NL, Ordnance Survey, Esri Japan, METI, Esri China (Hong Kong), (c) OpenStreetMap contributors, and the GIS User Community

Route Condition Legend – Pavement Condition Rating (PCR)

Poor (0 - 60)

Fair (61 - 84)

Good (85 - 94)

Excellent (95 - 100)

Not Rated

Colors on map represent condition scores at 0.10-mile intervals. See Appendix for definitions and formulas.

Inspection Date:	6/2/2021	Beginning Section MP	237.05	238.05	239.05	240.05	241.05
Paved Length (Miles):	44.42	Section Length (MI)	1	1	1	1	1
Surface Type:	ASPHALT	Route Summary					
Roadway Condition Information							
Pavement Condition Rating (PCR)	92	64	57	77	63	74	
Surface Condition Rating (SCR)	86	49	29	63	44	65	
Roughness Condition Index (RCI)	100	86	100	99	91	88	
Distress Index Values							
Structural Crack Index	86	49	29	63	44	65	
Alligator Crack Index	100	99	100	100	98	100	
Longitudinal Crack Index	86	50	29	63	46	65	
Transverse Cracking Index	92	68	70	82	61	71	
Patching Index	100	100	100	100	100	100	
Rutting Index	99	97	98	99	97	98	
International Roughness Index (IRI)	108	153	115	118	137	145	
Lane & Width Information							
Number of Lanes	2	2	2	2	2	2	
Paved Width (ft)	20.6	20.7	21.4	20.2	20.5	21	
Lane Width (ft)	10	9.8	10.4	10	10.1	10.6	

Blue Ridge Parkway

ROUTE 0001CA: BLUE RIDGE PARKWAY - BLUFFS SUB-DISTRICT

Data Collection Vehicle (DCV) Rating

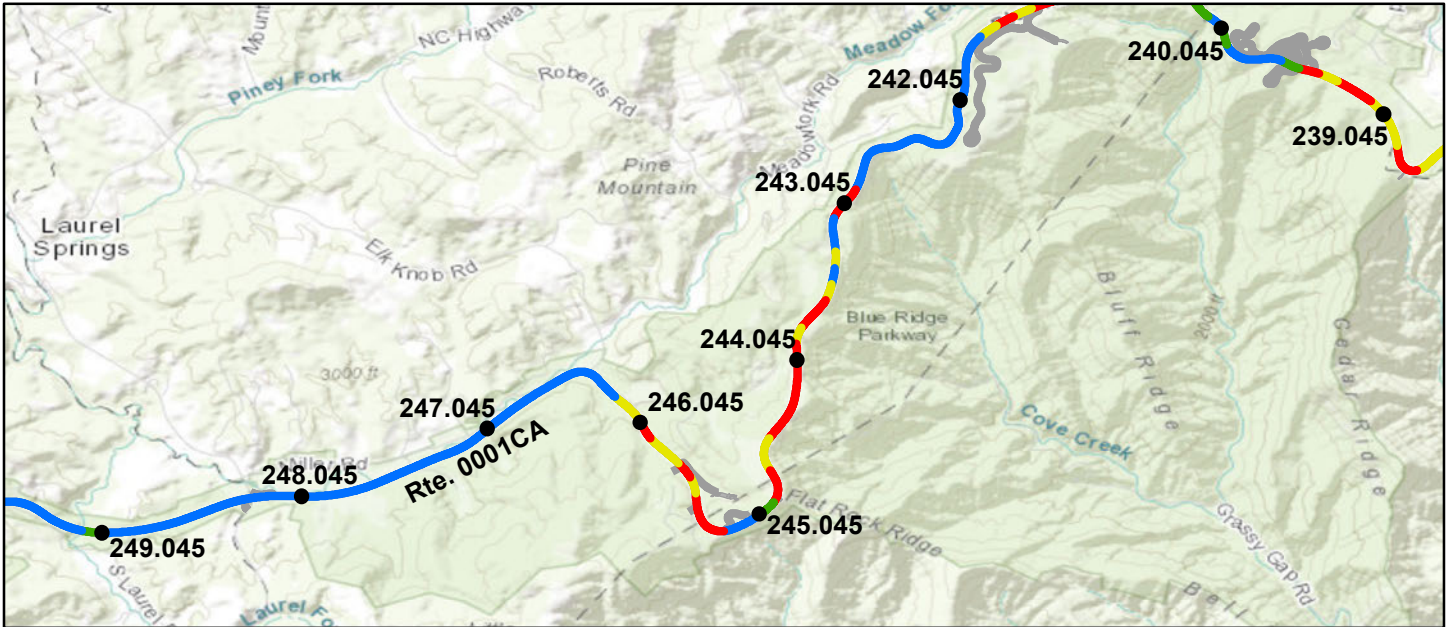

Sources: Esri, HERE, Garmin, Intermap, increment P Corp., GEBCO, USGS, FAO, NPS, NRCAN, GeoBase, IGN, Kadaster NL, Ordnance Survey, Esri Japan, METI, Esri China (Hong Kong), (c) OpenStreetMap contributors, and the GIS User Community

Route Condition Legend – Pavement Condition Rating (PCR)

Poor (0 - 60)

Fair (61- 84)

Good (85 - 94)

Excellent (95 - 100)

Not Rated

Colors on map represent condition scores at 0.10-mile intervals. See Appendix for definitions and formulas.

Inspection Date:	6/2/2021	Beginning Section MP	242.05	243.05	244.05	245.05	246.05
Paved Length (Miles):	44.42	Section Length (MI)	1	1	1	1	1
Surface Type:	ASPHALT	Route Summary					
Roadway Condition Information							
Pavement Condition Rating (PCR)	92	94	75	42	67	96	
Surface Condition Rating (SCR)	86	92	59	3	53	94	
Roughness Condition Index (RCI)	100	96	98	100	88	100	
Distress Index Values							
Structural Crack Index	86	92	59	3	53	94	
Alligator Crack Index	100	100	100	99	100	100	
Longitudinal Crack Index	86	92	59	4	53	94	
Transverse Cracking Index	92	95	81	66	93	99	
Patching Index	100	99	97	100	100	100	
Rutting Index	99	99	99	97	96	100	
International Roughness Index (IRI)	108	125	120	104	145	105	
Lane & Width Information							
Number of Lanes	2	2	2	2	2	2	
Paved Width (ft)	20.6	20.9	20.9	20.7	20.9	20.8	
Lane Width (ft)	10	10	10.2	10.1	10.2	10.3	

Blue Ridge Parkway

ROUTE 0001CA: BLUE RIDGE PARKWAY - BLUFFS SUB-DISTRICT

Data Collection Vehicle (DCV) Rating



Sources: Esri, HERE, Garmin, Intermap, increment P Corp., GEBCO, USGS, FAO, NPS, NRCAN, GeoBase, IGN, Kadaster NL, Ordnance Survey, Esri Japan, METI, Esri China (Hong Kong), (c) OpenStreetMap contributors, and the GIS User Community

Route Condition Legend – Pavement Condition Rating (PCR)

Poor (0 - 60)	Fair (61 - 84)	Good (85 - 94)	Excellent (95 - 100)	Not Rated
---------------	----------------	----------------	----------------------	-----------

Colors on map represent condition scores at 0.10-mile intervals. See Appendix for definitions and formulas.

Inspection Date: 6/2/2021	Beginning Section MP	247.05	248.05	249.05	250.05	251.05
Paved Length (Miles): 44.42	Section Length (MI)	1	1	1	1	1
Surface Type: ASPHALT	Route Summary					
Roadway Condition Information						
Pavement Condition Rating (PCR)	92	100	100	100	100	100
Surface Condition Rating (SCR)	86	100	100	100	100	100
Roughness Condition Index (RCI)	100	100	100	100	100	100
Distress Index Values						
Structural Crack Index	86	100	100	100	100	100
Alligator Crack Index	100	100	100	100	100	100
Longitudinal Crack Index	86	100	100	100	100	100
Transverse Cracking Index	92	100	100	100	100	100
Patching Index	100	100	100	100	100	100
Rutting Index	99	100	100	100	100	100
International Roughness Index (IRI)	108	104	107	105	111	100
Lane & Width Information						
Number of Lanes	2	2	2	2	2	2
Paved Width (ft)	20.6	20.6	20.9	20.4	21.2	20.4
Lane Width (ft)	10	10.6	10.3	10	10.1	9.8

Blue Ridge Parkway

ROUTE 0001CA: BLUE RIDGE PARKWAY - BLUFFS SUB-DISTRICT

Data Collection Vehicle (DCV) Rating

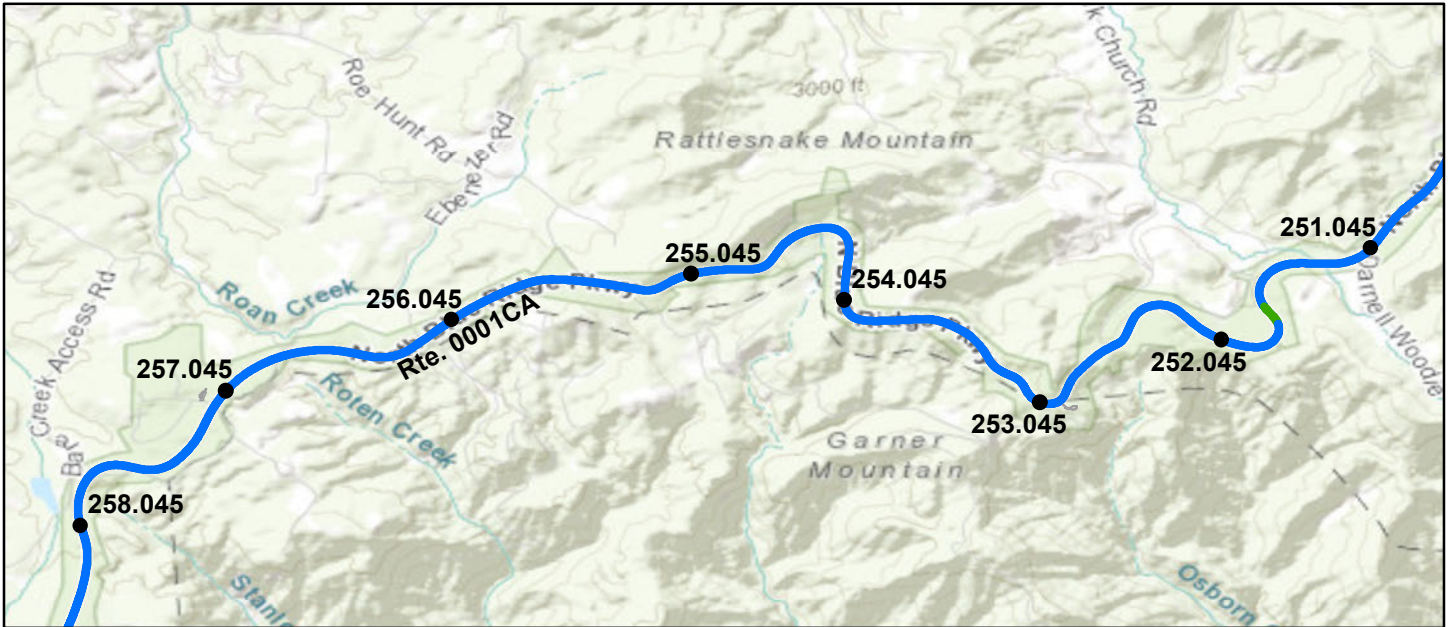

Sources: Esri, HERE, Garmin, Intermap, increment P Corp., GEBCO, USGS, FAO, NPS, NRCAN, GeoBase, IGN, Kadaster NL, Ordnance Survey, Esri Japan, METI, Esri China (Hong Kong), (c) OpenStreetMap contributors, and the GIS User Community

Route Condition Legend – Pavement Condition Rating (PCR)

Poor (0 - 60)

Fair (61- 84)

Good (85 - 94)

Excellent (95 - 100)

Not Rated

Colors on map represent condition scores at 0.10-mile intervals. See Appendix for definitions and formulas.

Inspection Date:	6/2/2021	Beginning Section MP	252.05	253.05	254.05	255.05	256.05
Paved Length (Miles):	44.42	Section Length (MI)	1	1	1	1	1
Surface Type:	ASPHALT	Route Summary					
Roadway Condition Information							
Pavement Condition Rating (PCR)	92	100	100	100	100	100	100
Surface Condition Rating (SCR)	86	100	100	100	100	100	100
Roughness Condition Index (RCI)	100	100	100	100	100	100	100
Distress Index Values							
Structural Crack Index	86	100	100	100	100	100	100
Alligator Crack Index	100	100	100	100	100	100	100
Longitudinal Crack Index	86	100	100	100	100	100	100
Transverse Cracking Index	92	100	100	100	100	100	100
Patching Index	100	100	100	100	100	100	100
Rutting Index	99	100	100	100	100	100	100
International Roughness Index (IRI)	108	100	102	94	101	93	
Lane & Width Information							
Number of Lanes	2	2	2	2	2	2	2
Paved Width (ft)	20.6	20.3	19.9	20.6	20.6	20.8	
Lane Width (ft)	10	9.7	9.7	10	10	10.2	

Blue Ridge Parkway

ROUTE 0001CA: BLUE RIDGE PARKWAY - BLUFFS SUB-DISTRICT

Data Collection Vehicle (DCV) Rating

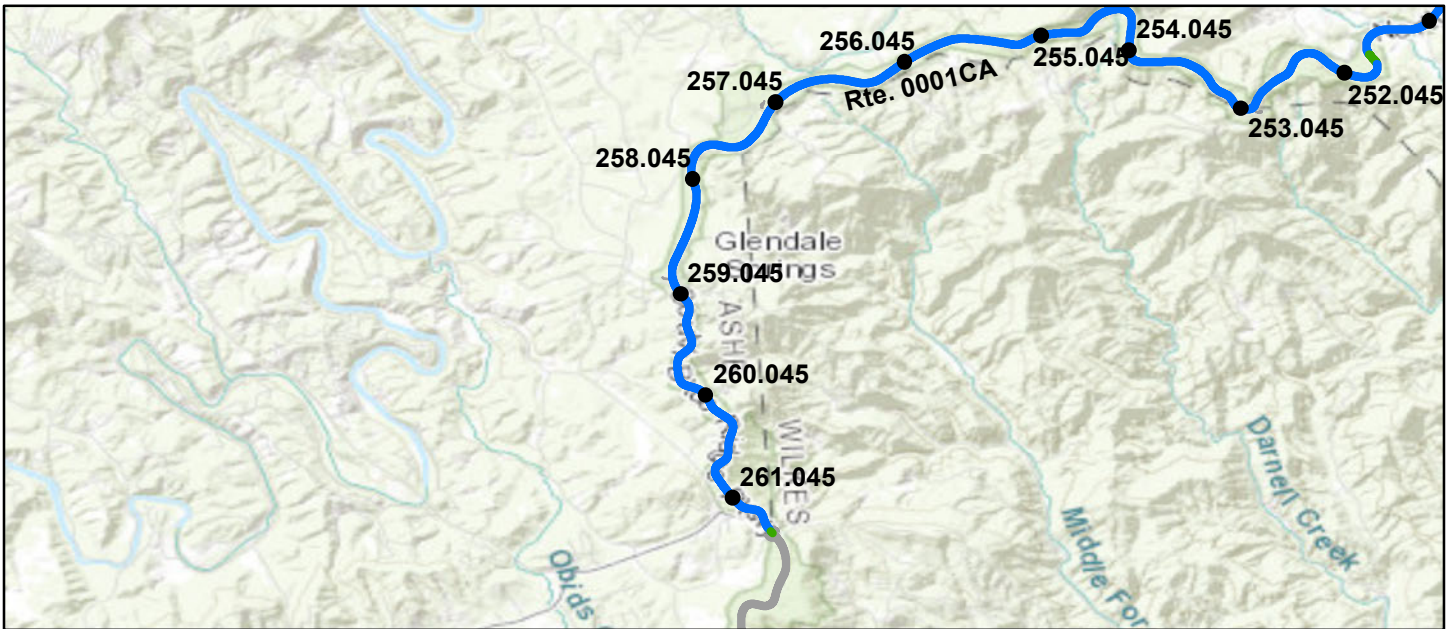

Sources: Esri, HERE, Garmin, Intermap, increment P Corp., GEBCO, USGS, FAO, NPS, NRCAN, GeoBase, IGN, Kadaster NL, Ordnance Survey, Esri Japan, METI, Esri China (Hong Kong), (c) OpenStreetMap contributors, and the GIS User Community

Route Condition Legend – Pavement Condition Rating (PCR)

Poor (0 - 60)

Fair (61- 84)

Good (85 - 94)

Excellent (95 - 100)

Not Rated

Colors on map represent condition scores at 0.10-mile intervals. See Appendix for definitions and formulas.

Inspection Date:	6/2/2021	Beginning Section MP	257.05	258.05	259.05	260.05	261.05
Paved Length (Miles):	44.42	Section Length (MI)	1	1	1	1	0.42
Surface Type:	ASPHALT	Route Summary					
Roadway Condition Information							
Pavement Condition Rating (PCR)	92	100	100	100	100	100	100
Surface Condition Rating (SCR)	86	100	100	100	100	100	100
Roughness Condition Index (RCI)	100	100	100	100	100	100	100
Distress Index Values							
Structural Crack Index	86	100	100	100	100	100	100
Alligator Crack Index	100	100	100	100	100	100	100
Longitudinal Crack Index	86	100	100	100	100	100	100
Transverse Cracking Index	92	100	100	100	100	100	100
Patching Index	100	100	100	100	100	100	100
Rutting Index	99	100	100	100	100	100	100
International Roughness Index (IRI)	108	91	94	93	94	97	
Lane & Width Information							
Number of Lanes	2	2	2	2	2	2	2
Paved Width (ft)	20.6	20.9	20.5	20.1	20.6	21	
Lane Width (ft)	10	9.9	10.2	9.9	9.6	9.8	

Blue Ridge Parkway

ROUTE 0001CB: BLUE RIDGE PARKWAY - SANDY FLATS SUB-DISTRICT

Data Collection Vehicle (DCV) Rating

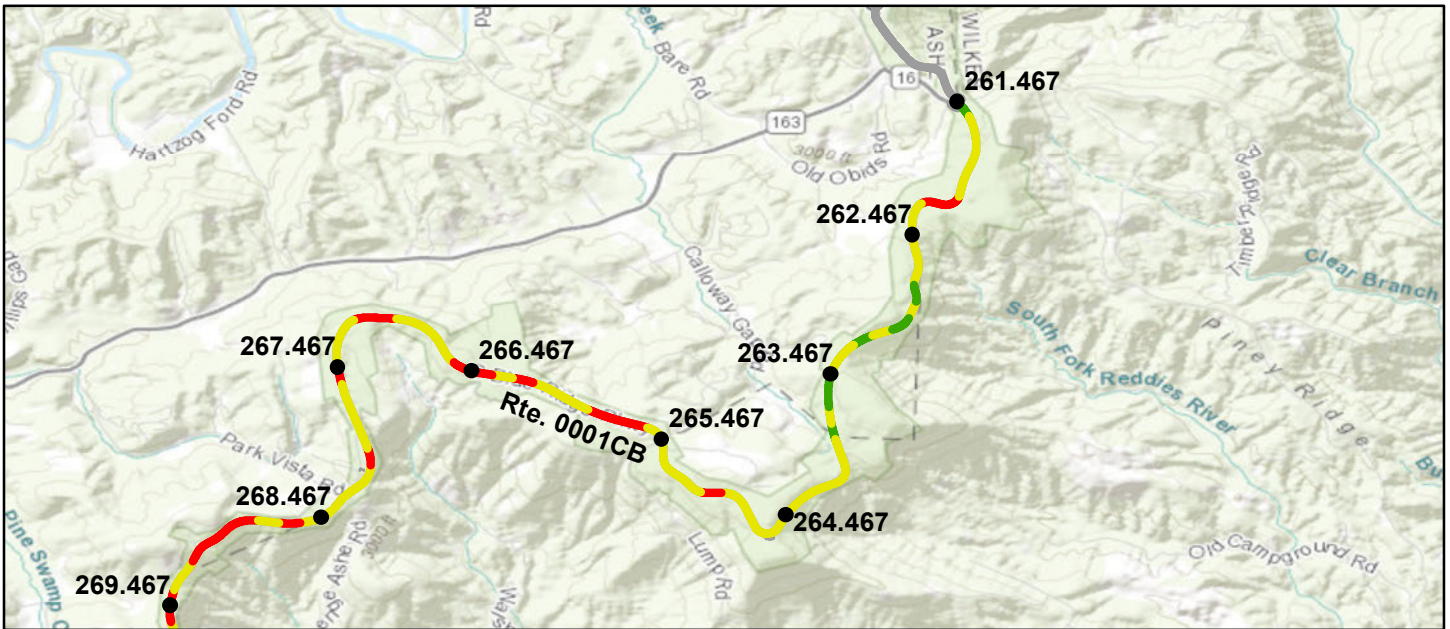

Sources: Esri, HERE, Garmin, Intermap, increment P Corp., GEBCO, USGS, FAO, NPS, NRCAN, GeoBase, IGN, Kadaster NL, Ordnance Survey, Esri Japan, METI, Esri China (Hong Kong), (c) OpenStreetMap contributors, and the GIS User Community

Route Condition Legend – Pavement Condition Rating (PCR)						
Poor (0 - 60)	Fair (61- 84)	Good (85 - 94)	Excellent (95 - 100)	Not Rated		
Colors on map represent condition scores at 0.10-mile intervals. See Appendix for definitions and formulas.						
Inspection Date: 6/2/2021	Beginning Section MP	261.47	262.47	263.47	264.47	265.47
Paved Length (Miles): 44.79	Section Length (MI)	1	1	1	1	1
Surface Type: ASPHALT	Route Summary					
Roadway Condition Information						
Pavement Condition Rating (PCR)	82	67	80	80	67	60
Surface Condition Rating (SCR)	75	53	70	68	52	44
Roughness Condition Index (RCI)	93	88	94	98	90	83
Distress Index Values						
Structural Crack Index	75	53	87	83	88	70
Alligator Crack Index	99	100	100	100	100	100
Longitudinal Crack Index	76	53	87	83	88	70
Transverse Cracking Index	75	68	70	68	52	44
Patching Index	100	100	100	100	100	100
Rutting Index	97	97	99	99	99	98
International Roughness Index (IRI)	132	145	131	119	139	159
Lane & Width Information						
Number of Lanes	2	2	2	2	2	2
Paved Width (ft)	20.7	20.3	21	20.5	20.4	20.1
Lane Width (ft)	10.1	10.1	10.4	10	9.7	9.8

Blue Ridge Parkway

ROUTE 0001CB: BLUE RIDGE PARKWAY - SANDY FLATS SUB-DISTRICT

Data Collection Vehicle (DCV) Rating

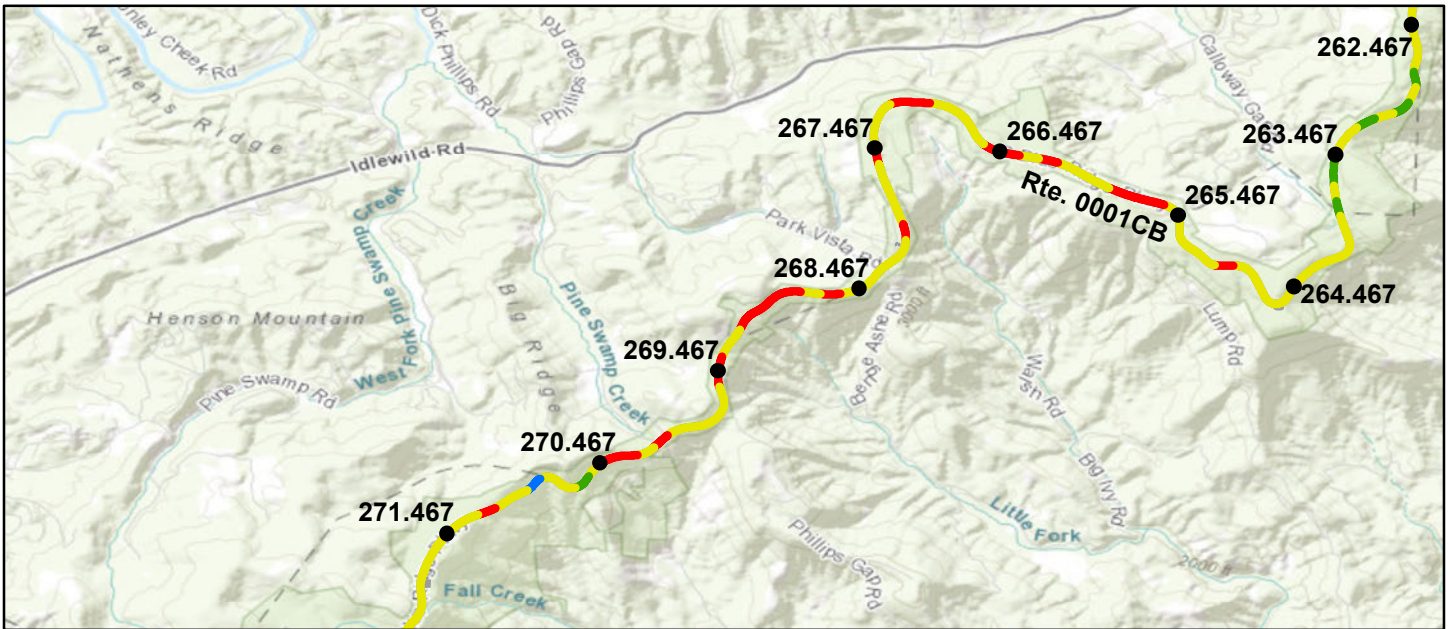

Sources: Esri, HERE, Garmin, Intermap, increment P Corp., GEBCO, USGS, FAO, NPS, NRCAN, GeoBase, IGN, Kadaster NL, Ordnance Survey, Esri Japan, METI, Esri China (Hong Kong), (c) OpenStreetMap contributors, and the GIS User Community

Route Condition Legend – Pavement Condition Rating (PCR)

Poor (0 - 60)	Fair (61- 84)	Good (85 - 94)	Excellent (95 - 100)	Not Rated
---------------	---------------	----------------	----------------------	-----------

Colors on map represent condition scores at 0.10-mile intervals. See Appendix for definitions and formulas.

Inspection Date: 6/2/2021	Beginning Section MP	266.47	267.47	268.47	269.47	270.47
Paved Length (Miles): 44.79	Section Length (MI)	1	1	1	1	1
Surface Type: ASPHALT	Route Summary					
Roadway Condition Information						
Pavement Condition Rating (PCR)	82	61	65	56	62	77
Surface Condition Rating (SCR)	75	47	48	31	46	66
Roughness Condition Index (RCI)	93	83	90	94	87	93
Distress Index Values						
Structural Crack Index	75	78	84	69	74	83
Alligator Crack Index	99	100	100	100	100	100
Longitudinal Crack Index	76	78	84	69	74	83
Transverse Cracking Index	75	47	48	31	46	66
Patching Index	100	100	100	100	98	99
Rutting Index	97	99	100	99	99	99
International Roughness Index (IRI)	132	160	141	129	149	132
Lane & Width Information						
Number of Lanes	2	2	2	2	2	2
Paved Width (ft)	20.7	19.8	20.2	20.5	20.2	20.1
Lane Width (ft)	10.1	10.1	10	9.9	9.9	9.9

Blue Ridge Parkway

ROUTE 0001CB: BLUE RIDGE PARKWAY - SANDY FLATS SUB-DISTRICT

Data Collection Vehicle (DCV) Rating

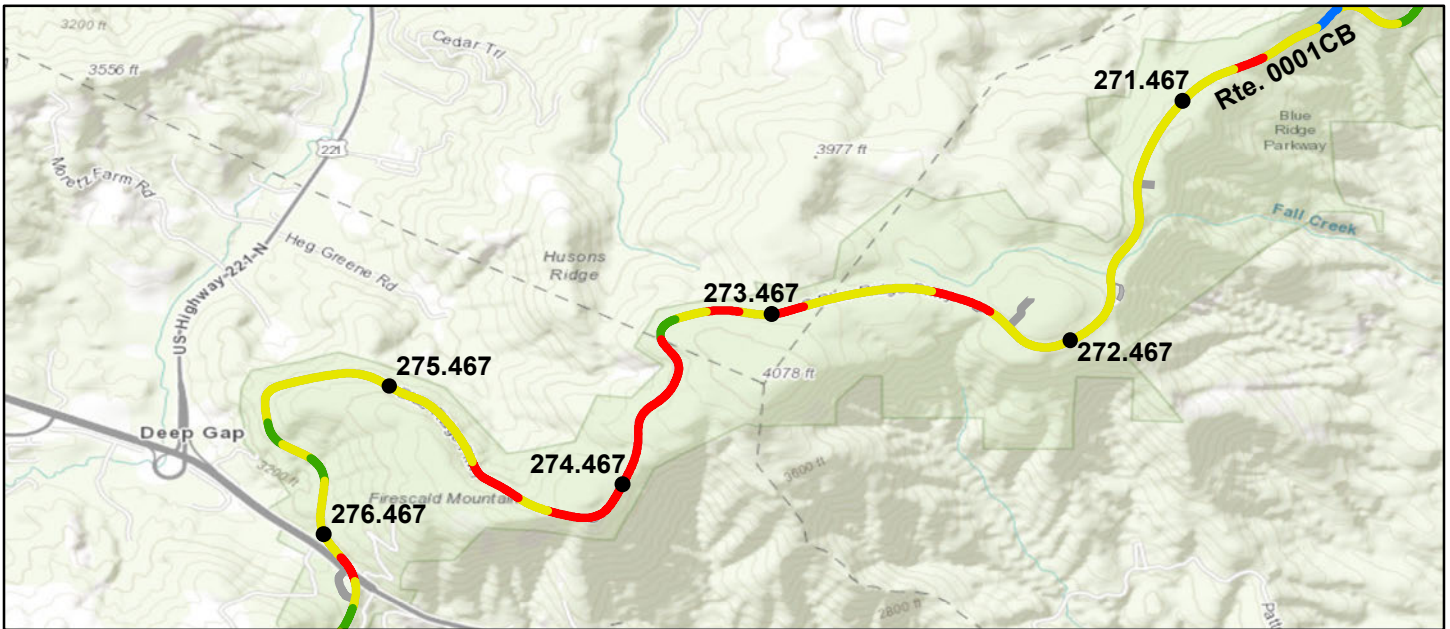

Sources: Esri, HERE, Garmin, Intermap, increment P Corp., GEBCO, USGS, FAO, NPS, NRCAN, GeoBase, IGN, Kadaster NL, Ordnance Survey, Esri Japan, METI, Esri China (Hong Kong), (c) OpenStreetMap contributors, and the GIS User Community

Route Condition Legend – Pavement Condition Rating (PCR)						
Poor (0 - 60)	Fair (61- 84)	Good (85 - 94)	Excellent (95 - 100)	Not Rated		
Colors on map represent condition scores at 0.10-mile intervals. See Appendix for definitions and formulas.						
Inspection Date: 6/2/2021	Beginning Section MP	271.47	272.47	273.47	274.47	275.47
Paved Length (Miles): 44.79	Section Length (MI)	1	1	1	1	1
Surface Type: ASPHALT	Route Summary					
Roadway Condition Information						
Pavement Condition Rating (PCR)	82	77	69	61	59	77
Surface Condition Rating (SCR)	75	66	59	47	52	74
Roughness Condition Index (RCI)	93	93	85	81	69	81
Distress Index Values						
Structural Crack Index	75	86	74	79	77	93
Alligator Crack Index	99	100	100	100	100	100
Longitudinal Crack Index	76	86	74	79	77	93
Transverse Cracking Index	75	66	59	47	52	74
Patching Index	100	100	100	100	100	100
Rutting Index	97	100	97	97	97	99
International Roughness Index (IRI)	132	133	153	166	206	167
Lane & Width Information						
Number of Lanes	2	2	2	2	2	2
Paved Width (ft)	20.7	20.6	20.2	20.4	20.9	20.5
Lane Width (ft)	10.1	9.8	10.3	9.7	10.1	10.3

Blue Ridge Parkway

ROUTE 0001CB: BLUE RIDGE PARKWAY - SANDY FLATS SUB-DISTRICT

Data Collection Vehicle (DCV) Rating

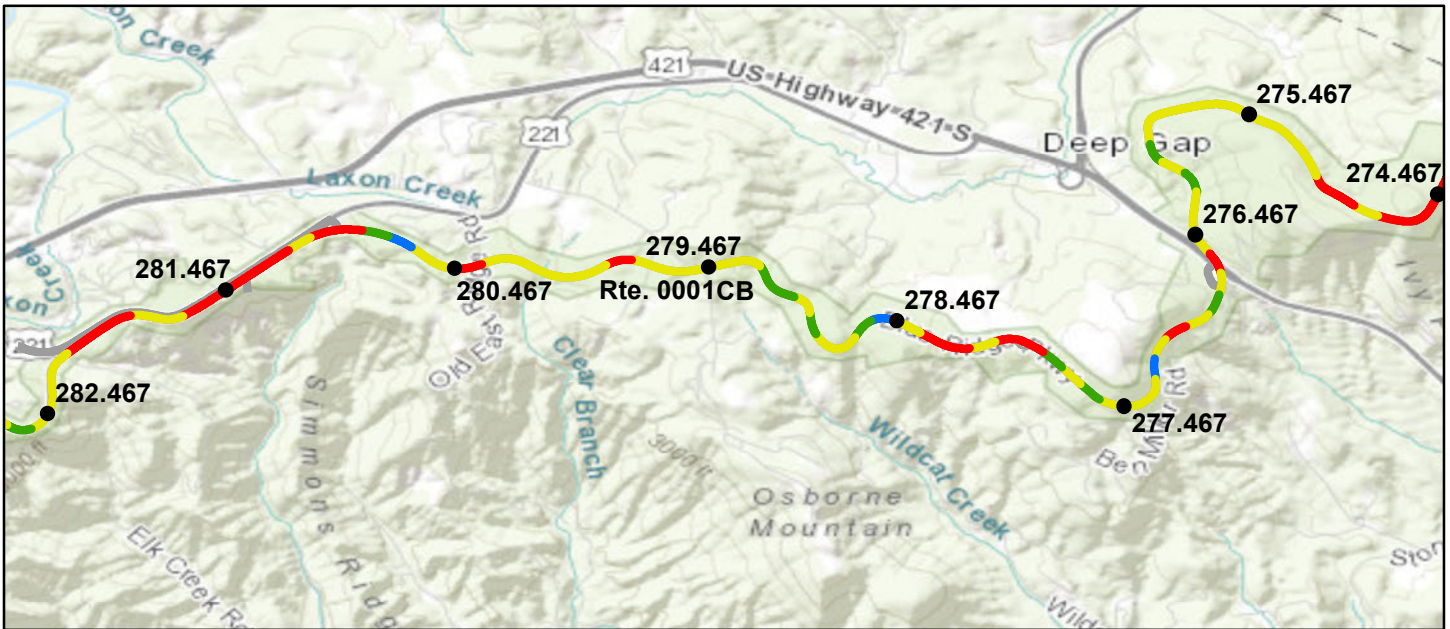

Sources: Esri, HERE, Garmin, Intermap, increment P Corp., GEBCO, USGS, FAO, NPS, NRCAN, GeoBase, IGN, Kadaster NL, Ordnance Survey, Esri Japan, METI, Esri China (Hong Kong), (c) OpenStreetMap contributors, and the GIS User Community

Route Condition Legend – Pavement Condition Rating (PCR)

Poor (0 - 60)

Fair (61- 84)

Good (85 - 94)

Excellent (95 - 100)

Not Rated

Colors on map represent condition scores at 0.10-mile intervals. See Appendix for definitions and formulas.

Inspection Date:	6/2/2021	Beginning Section MP	276.47	277.47	278.47	279.47	280.47
Paved Length (Miles):	44.79	Section Length (MI)	1	1	1	1	1
Surface Type:	ASPHALT	Route Summary					
Roadway Condition Information							
Pavement Condition Rating (PCR)	82	74	67	86	73	67	
Surface Condition Rating (SCR)	75	68	53	78	66	47	
Roughness Condition Index (RCI)	93	82	88	98	84	98	
Distress Index Values							
Structural Crack Index	75	68	53	78	66	47	
Alligator Crack Index	99	100	100	100	100	100	
Longitudinal Crack Index	76	68	53	78	66	47	
Transverse Cracking Index	75	79	66	80	67	77	
Patching Index	100	98	100	100	100	100	
Rutting Index	97	99	99	99	97	97	
International Roughness Index (IRI)	132	162	145	119	157	120	
Lane & Width Information							
Number of Lanes	2	2	2	2	2	2	
Paved Width (ft)	20.7	20.5	20.6	20.6	20.5	20.4	
Lane Width (ft)	10.1	9.8	10	10	10.3	10.1	

Blue Ridge Parkway

ROUTE 0001CB: BLUE RIDGE PARKWAY - SANDY FLATS SUB-DISTRICT

Data Collection Vehicle (DCV) Rating

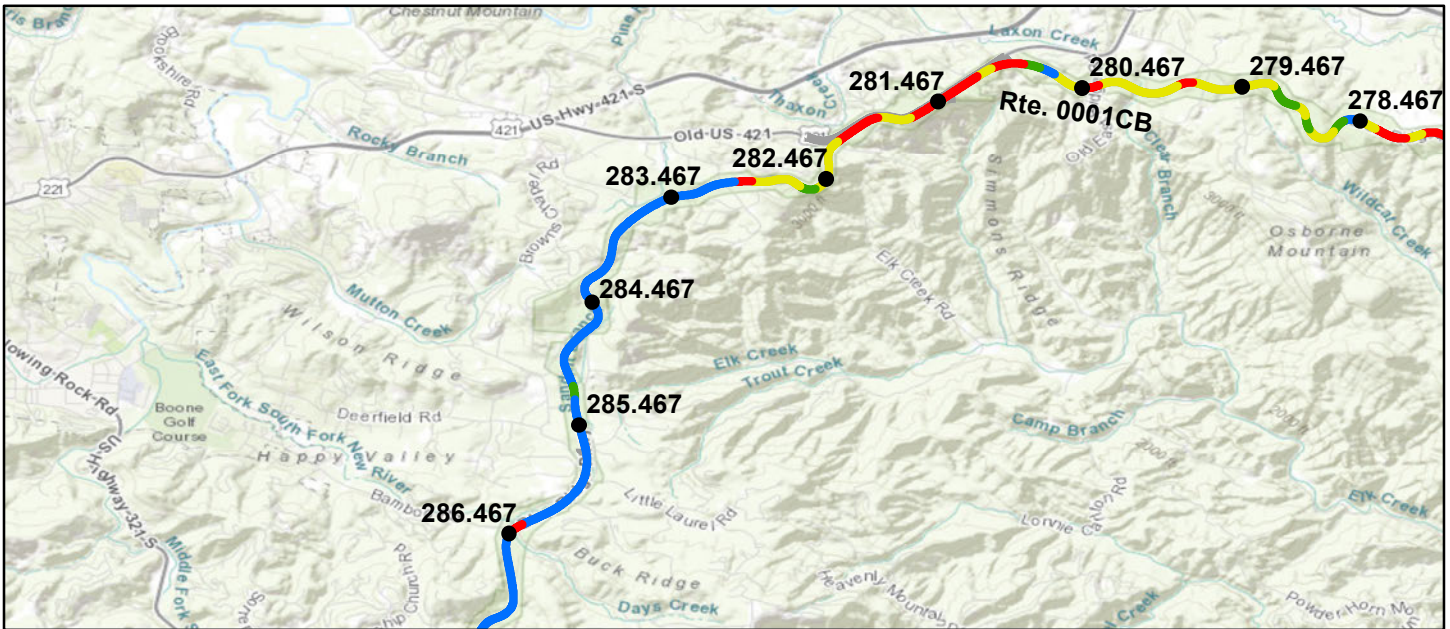

Sources: Esri, HERE, Garmin, Intermap, increment P Corp., GEBCO, USGS, FAO, NPS, NRCAN, GeoBase, IGN, Kadaster NL, Ordnance Survey, Esri Japan, METI, Esri China (Hong Kong), (c) OpenStreetMap contributors, and the GIS User Community

Route Condition Legend – Pavement Condition Rating (PCR)

Poor (0 - 60)	Fair (61- 84)	Good (85 - 94)	Excellent (95 - 100)	Not Rated
---------------	---------------	----------------	----------------------	-----------

Colors on map represent condition scores at 0.10-mile intervals. See Appendix for definitions and formulas.

Inspection Date: 6/2/2021	Beginning Section MP	281.47	282.47	283.47	284.47	285.47
Paved Length (Miles): 44.79	Section Length (MI)	1	1	1	1	1
Surface Type: ASPHALT	Route Summary					
Roadway Condition Information						
Pavement Condition Rating (PCR)	82	52	85	100	100	100
Surface Condition Rating (SCR)	75	28	77	100	100	100
Roughness Condition Index (RCI)	93	89	98	100	100	100
Distress Index Values						
Structural Crack Index	75	28	77	100	100	100
Alligator Crack Index	99	100	100	100	100	100
Longitudinal Crack Index	76	28	77	100	100	100
Transverse Cracking Index	75	57	78	100	100	100
Patching Index	100	100	100	100	100	100
Rutting Index	97	95	99	100	100	100
International Roughness Index (IRI)	132	143	119	76	76	98
Lane & Width Information						
Number of Lanes	2	2	2	2	2	2
Paved Width (ft)	20.7	20.2	20.2	20.6	20.9	20.3
Lane Width (ft)	10.1	10	9.8	9.8	10.2	9.8

Blue Ridge Parkway

ROUTE 0001CB: BLUE RIDGE PARKWAY - SANDY FLATS SUB-DISTRICT

Data Collection Vehicle (DCV) Rating

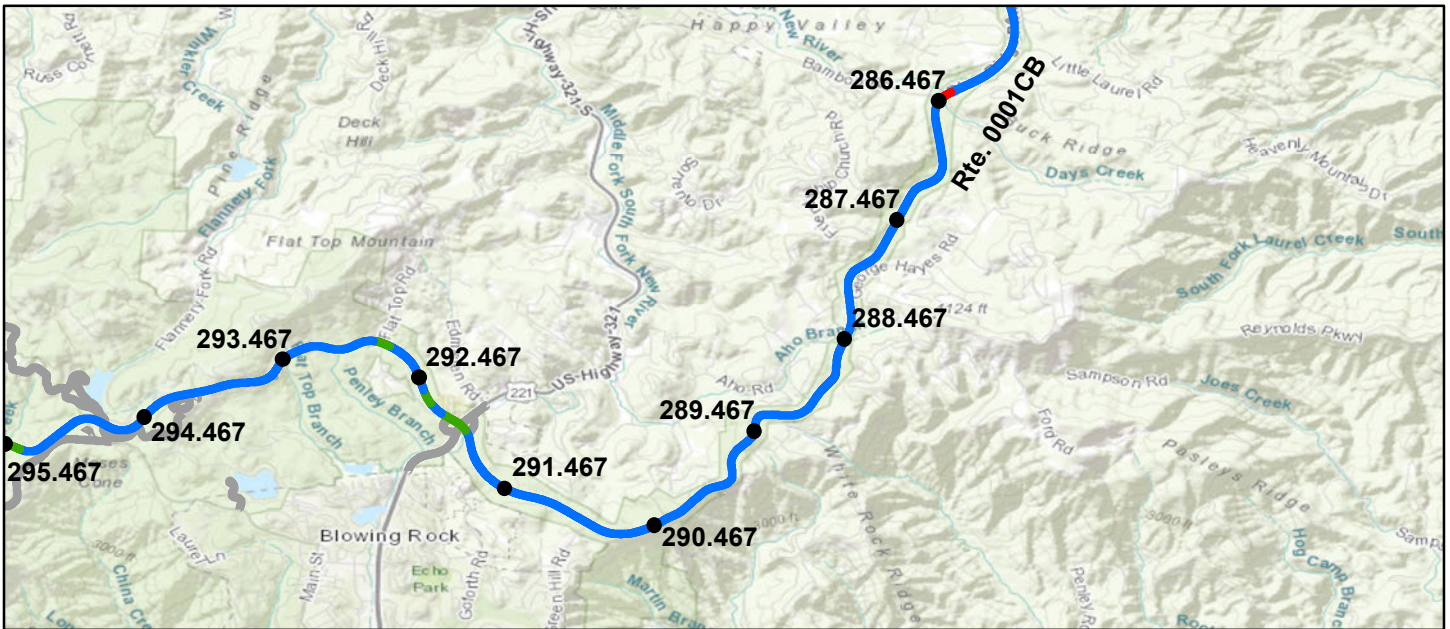

Sources: Esri, HERE, Garmin, Intermap, increment P Corp., GEBCO, USGS, FAO, NPS, NRCAN, GeoBase, IGN, Kadaster NL, Ordnance Survey, Esri Japan, METI, Esri China (Hong Kong), (c) OpenStreetMap contributors, and the GIS User Community

Route Condition Legend – Pavement Condition Rating (PCR)

Poor (0 - 60)

Fair (61- 84)

Good (85 - 94)

Excellent (95 - 100)

Not Rated

Colors on map represent condition scores at 0.10-mile intervals. See Appendix for definitions and formulas.

Inspection Date:	6/2/2021	Beginning Section MP	286.47	287.47	288.47	289.47	290.47
Paved Length (Miles): 44.79		Section Length (MI)	1	1	1	1	1
Surface Type: ASPHALT		Route Summary					
Roadway Condition Information							
Pavement Condition Rating (PCR)	82	100	100	100	100	100	100
Surface Condition Rating (SCR)	75	100	100	100	100	100	100
Roughness Condition Index (RCI)	93	100	100	100	100	100	100
Distress Index Values							
Structural Crack Index	75	100	100	100	100	100	100
Alligator Crack Index	99	100	100	100	100	100	100
Longitudinal Crack Index	76	100	100	100	100	100	100
Transverse Cracking Index	75	100	100	100	100	100	100
Patching Index	100	100	100	100	100	100	100
Rutting Index	97	100	100	100	100	100	100
International Roughness Index (IRI)	132	60	64	65	70	62	
Lane & Width Information							
Number of Lanes	2	2	2	2	2	2	2
Paved Width (ft)	20.7	20.5	20.6	20.6	20.6	21.6	
Lane Width (ft)	10.1	9.8	10.1	10.1	10	10.6	

Blue Ridge Parkway

ROUTE 0001CB: BLUE RIDGE PARKWAY - SANDY FLATS SUB-DISTRICT

Data Collection Vehicle (DCV) Rating

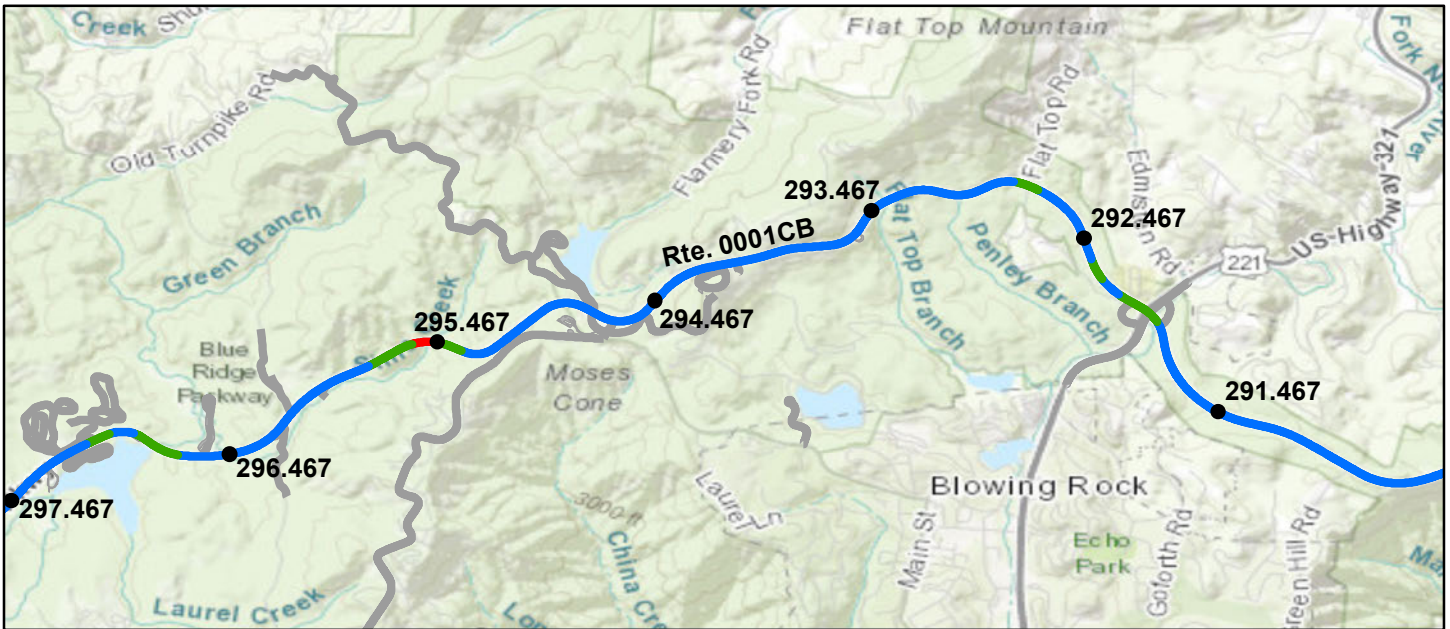

Sources: Esri, HERE, Garmin, Intermap, increment P Corp., GEBCO, USGS, FAO, NPS, NRCAN, GeoBase, IGN, Kadaster NL, Ordnance Survey, Esri Japan, METI, Esri China (Hong Kong), (c) OpenStreetMap contributors, and the GIS User Community

Route Condition Legend – Pavement Condition Rating (PCR)

Poor (0 - 60)	Fair (61- 84)	Good (85 - 94)	Excellent (95 - 100)	Not Rated
---------------	---------------	----------------	----------------------	-----------

Colors on map represent condition scores at 0.10-mile intervals. See Appendix for definitions and formulas.

Inspection Date: 6/2/2021	Beginning Section MP	291.47	292.47	293.47	294.47	295.47
Paved Length (Miles): 44.79	Section Length (MI)	1	1	1	1	1
Surface Type: ASPHALT	Route Summary					
Roadway Condition Information						
Pavement Condition Rating (PCR)	82	99	98	99	99	95
Surface Condition Rating (SCR)	75	99	99	98	99	98
Roughness Condition Index (RCI)	93	100	97	100	100	91
Distress Index Values						
Structural Crack Index	75	100	100	100	100	99
Alligator Crack Index	99	100	100	100	100	100
Longitudinal Crack Index	76	100	100	100	100	99
Transverse Cracking Index	75	100	100	100	100	100
Patching Index	100	99	100	100	100	100
Rutting Index	97	100	99	98	99	98
International Roughness Index (IRI)	132	107	122	114	108	136
Lane & Width Information						
Number of Lanes	2	2	2	2	2	2
Paved Width (ft)	20.7	22	20.8	20.7	20.4	21.1
Lane Width (ft)	10.1	10.2	10.3	10.2	10.4	10.2

Blue Ridge Parkway

ROUTE 0001CB: BLUE RIDGE PARKWAY - SANDY FLATS SUB-DISTRICT

Data Collection Vehicle (DCV) Rating

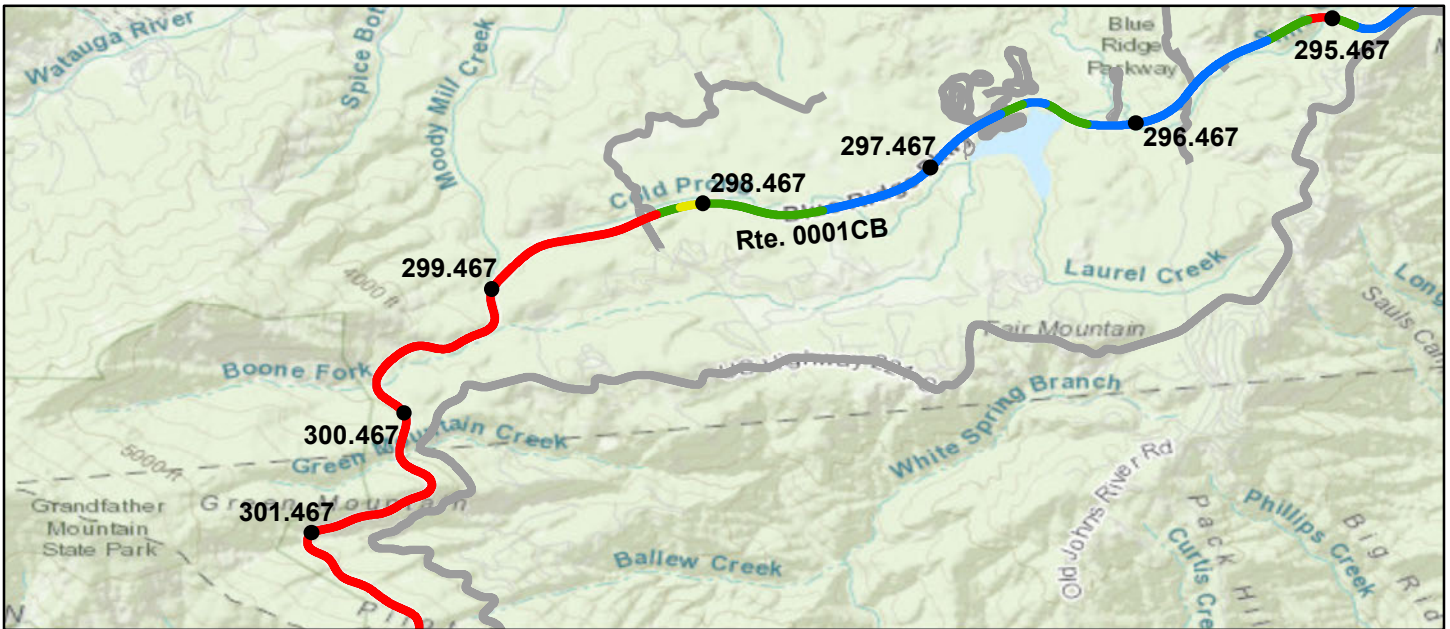

Sources: Esri, HERE, Garmin, Intermap, increment P Corp., GEBCO, USGS, FAO, NPS, NRCAN, GeoBase, IGN, Kadaster NL, Ordnance Survey, Esri Japan, METI, Esri China (Hong Kong), (c) OpenStreetMap contributors, and the GIS User Community

Route Condition Legend – Pavement Condition Rating (PCR)

Poor (0 - 60)

Fair (61- 84)

Good (85 - 94)

Excellent (95 - 100)

Not Rated

Colors on map represent condition scores at 0.10-mile intervals. See Appendix for definitions and formulas.

Inspection Date:	6/2/2021	Beginning Section MP	296.47	297.47	298.47	299.47	300.47
Paved Length (Miles):	44.79	Section Length (MI)	1	1	1	1	1
Surface Type:	ASPHALT	Route Summary					
Roadway Condition Information							
Pavement Condition Rating (PCR)	82	96	94	37	32	31	
Surface Condition Rating (SCR)	75	99	95	10	0	0	
Roughness Condition Index (RCI)	93	91	93	77	80	77	
Distress Index Values							
Structural Crack Index	75	99	100	10	0	0	
Alligator Crack Index	99	100	100	99	94	90	
Longitudinal Crack Index	76	99	100	11	0	8	
Transverse Cracking Index	75	100	100	65	49	47	
Patching Index	100	100	100	100	100	100	
Rutting Index	97	99	95	82	87	85	
International Roughness Index (IRI)	132	138	134	179	168	180	
Lane & Width Information							
Number of Lanes	2	2	2	2	2	2	
Paved Width (ft)	20.7	22.5	20.5	20.5	21	21	
Lane Width (ft)	10.1	10.9	10.2	10.1	10.2	9.9	

Blue Ridge Parkway

ROUTE 0001CB: BLUE RIDGE PARKWAY - SANDY FLATS SUB-DISTRICT

Data Collection Vehicle (DCV) Rating

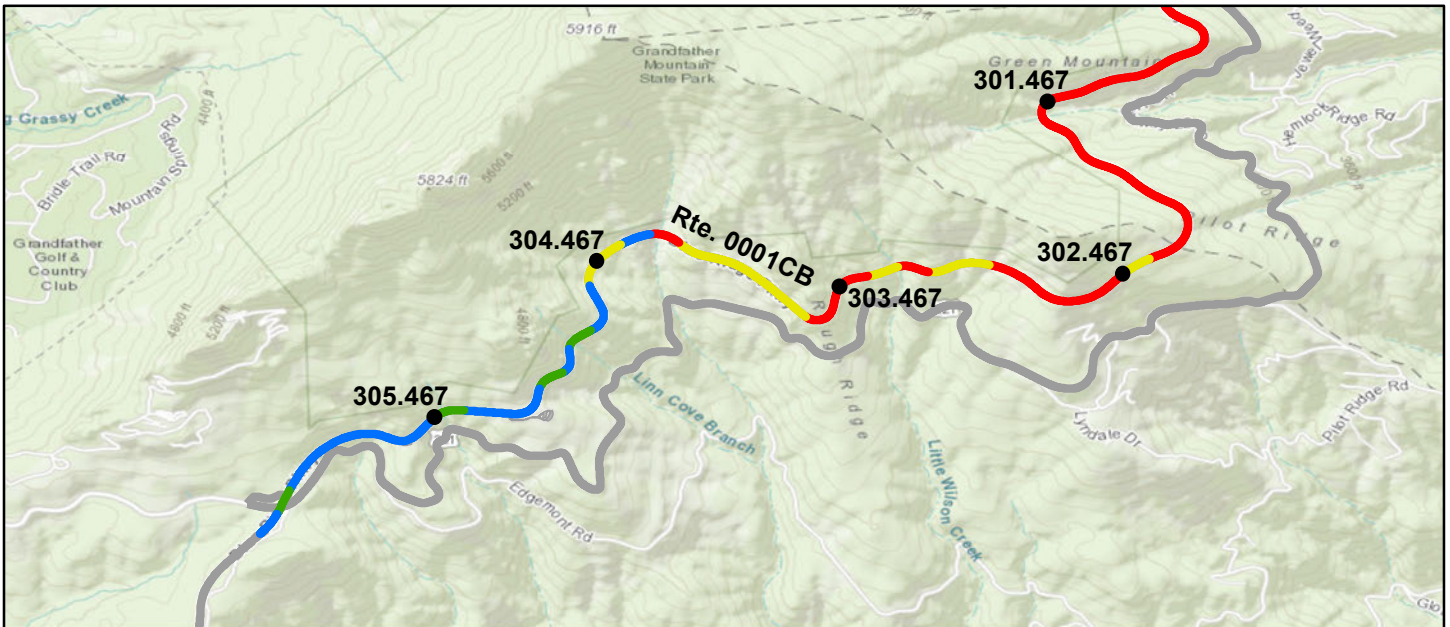

Sources: Esri, HERE, Garmin, Intermap, increment P Corp., GEBCO, USGS, FAO, NPS, NRCAN, GeoBase, IGN, Kadaster NL, Ordnance Survey, Esri Japan, METI, Esri China (Hong Kong), (c) OpenStreetMap contributors, and the GIS User Community

Route Condition Legend – Pavement Condition Rating (PCR)						
Poor (0 - 60)	Fair (61- 84)	Good (85 - 94)	Excellent (95 - 100)	Not Rated		
Colors on map represent condition scores at 0.10-mile intervals. See Appendix for definitions and formulas.						
Inspection Date: 6/2/2021	Beginning Section MP	301.47	302.47	303.47	304.47	305.47
Paved Length (Miles): 44.79	Section Length (MI)	1	1	1	1	0.79
Surface Type: ASPHALT	Route Summary					
Roadway Condition Information						
Pavement Condition Rating (PCR)	82	29	51	65	98	99
Surface Condition Rating (SCR)	75	0	35	54	98	99
Roughness Condition Index (RCI)	93	72	76	82	99	100
Distress Index Values						
Structural Crack Index	75	0	35	54	100	100
Alligator Crack Index	99	89	100	99	100	100
Longitudinal Crack Index	76	0	35	55	100	100
Transverse Cracking Index	75	53	57	63	100	100
Patching Index	100	99	100	100	98	100
Rutting Index	97	76	91	95	99	99
International Roughness Index (IRI)	132	196	181	162	118	111
Lane & Width Information						
Number of Lanes	2	2	2	2	2	2
Paved Width (ft)	20.7	21.2	22.7	21.1	21.3	21.6
Lane Width (ft)	10.1	10.2	10.6	9.9	9.6	10.5

Blue Ridge Parkway

ROUTE 0001DA: BLUE RIDGE PARKWAY - GILLESPIE GAP SUB-DISTRICT

Data Collection Vehicle (DCV) Rating

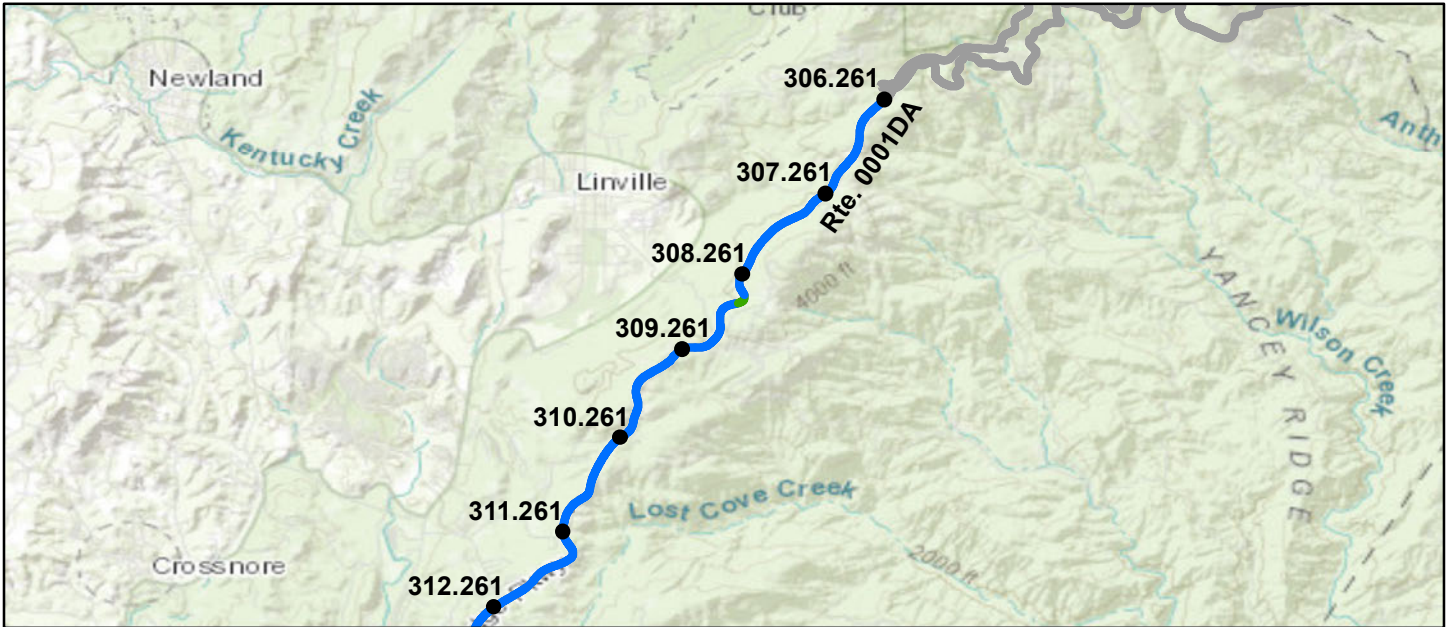

Sources: Esri, HERE, Garmin, Intermap, increment P Corp., GEBCO, USGS, FAO, NPS, NRCAN, GeoBase, IGN, Kadaster NL, Ordnance Survey, Esri Japan, METI, Esri China (Hong Kong), (c) OpenStreetMap contributors, and the GIS User Community

Route Condition Legend – Pavement Condition Rating (PCR)						
Poor (0 - 60)	Fair (61- 84)	Good (85 - 94)	Excellent (95 - 100)	Not Rated		
Colors on map represent condition scores at 0.10-mile intervals. See Appendix for definitions and formulas.						
Inspection Date: 6/3/2021	Beginning Section MP	306.26	307.26	308.26	309.26	310.26
Paved Length (Miles): 54.59	Section Length (MI)	1	1	1	1	1
Surface Type: ASPHALT	Route Summary					
Roadway Condition Information						
Pavement Condition Rating (PCR)	94	100	100	99	100	99
Surface Condition Rating (SCR)	93	100	100	99	100	99
Roughness Condition Index (RCI)	96	100	100	100	100	100
Distress Index Values						
Structural Crack Index	93	100	100	100	100	100
Alligator Crack Index	99	100	100	100	100	100
Longitudinal Crack Index	94	100	100	100	100	100
Transverse Cracking Index	96	100	100	100	100	100
Patching Index	100	100	100	100	100	100
Rutting Index	97	100	100	99	100	99
International Roughness Index (IRI)	125	92	108	105	82	79
Lane & Width Information						
Number of Lanes	2	2	2	2	2	2
Paved Width (ft)	21	22.2	20.8	21.2	20.9	20.6
Lane Width (ft)	10.1	10.3	9.7	9.9	10.7	10.2

Blue Ridge Parkway

ROUTE 0001DA: BLUE RIDGE PARKWAY - GILLESPIE GAP SUB-DISTRICT

Data Collection Vehicle (DCV) Rating

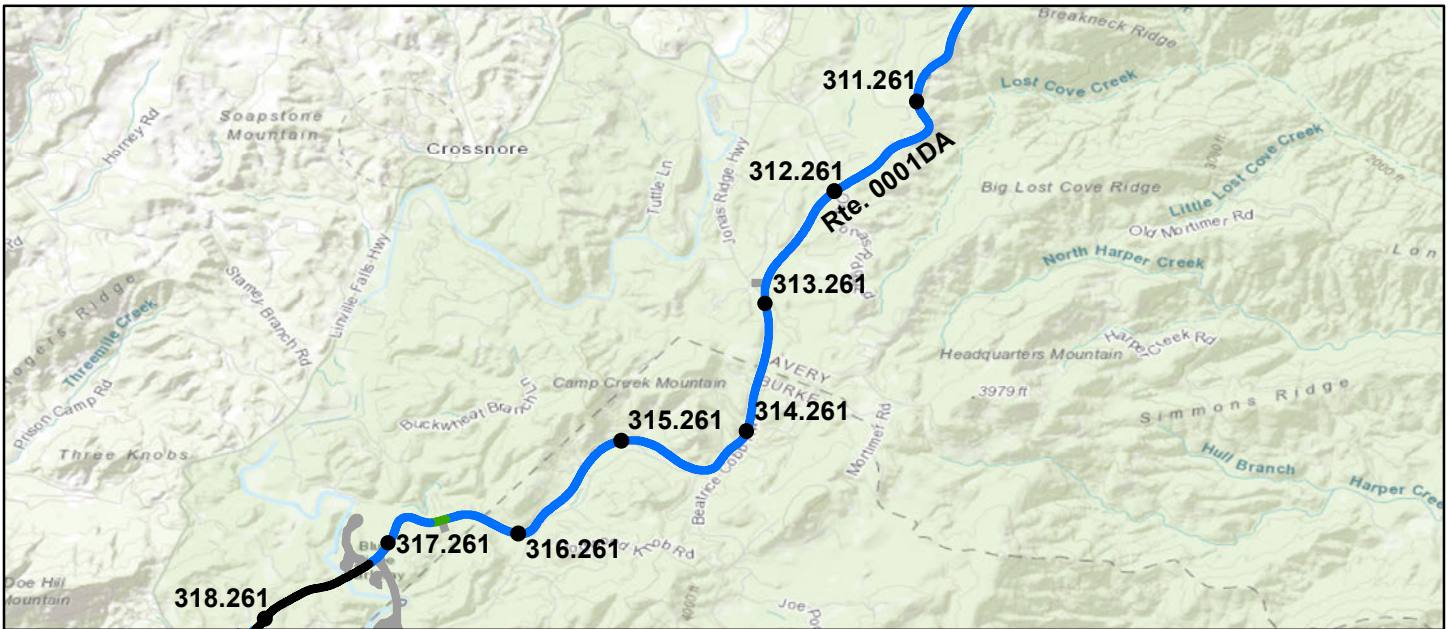

Sources: Esri, HERE, Garmin, Intermap, increment P Corp., GEBCO, USGS, FAO, NPS, NRCAN, GeoBase, IGN, Kadaster NL, Ordnance Survey, Esri Japan, METI, Esri China (Hong Kong), (c) OpenStreetMap contributors, and the GIS User Community

Route Condition Legend – Pavement Condition Rating (PCR)

Poor (0 - 60)	Fair (61- 84)	Good (85 - 94)	Excellent (95 - 100)	Not Rated
---------------	---------------	----------------	----------------------	-----------

Colors on map represent condition scores at 0.10-mile intervals. See Appendix for definitions and formulas.

Inspection Date: 6/3/2021	Beginning Section MP	311.26	312.26	313.26	314.26	315.26
Paved Length (Miles): 54.59	Section Length (MI)	1	1	1	1	1
Surface Type: ASPHALT	Route Summary					
Roadway Condition Information						
Pavement Condition Rating (PCR)	94	100	100	100	100	100
Surface Condition Rating (SCR)	93	100	100	100	100	100
Roughness Condition Index (RCI)	96	100	100	100	100	100
Distress Index Values						
Structural Crack Index	93	100	100	100	100	100
Alligator Crack Index	99	100	100	100	100	100
Longitudinal Crack Index	94	100	100	100	100	100
Transverse Cracking Index	96	100	100	100	100	100
Patching Index	100	100	100	100	100	100
Rutting Index	97	100	100	100	100	100
International Roughness Index (IRI)	125	87	91	93	100	93
Lane & Width Information						
Number of Lanes	2	2	2	2	2	2
Paved Width (ft)	21	21.1	20.9	20.9	20.8	20.7
Lane Width (ft)	10.1	10.3	10.3	10.3	10.5	10.2

Blue Ridge Parkway

ROUTE 0001DA: BLUE RIDGE PARKWAY - GILLESPIE GAP SUB-DISTRICT

Data Collection Vehicle (DCV) Rating

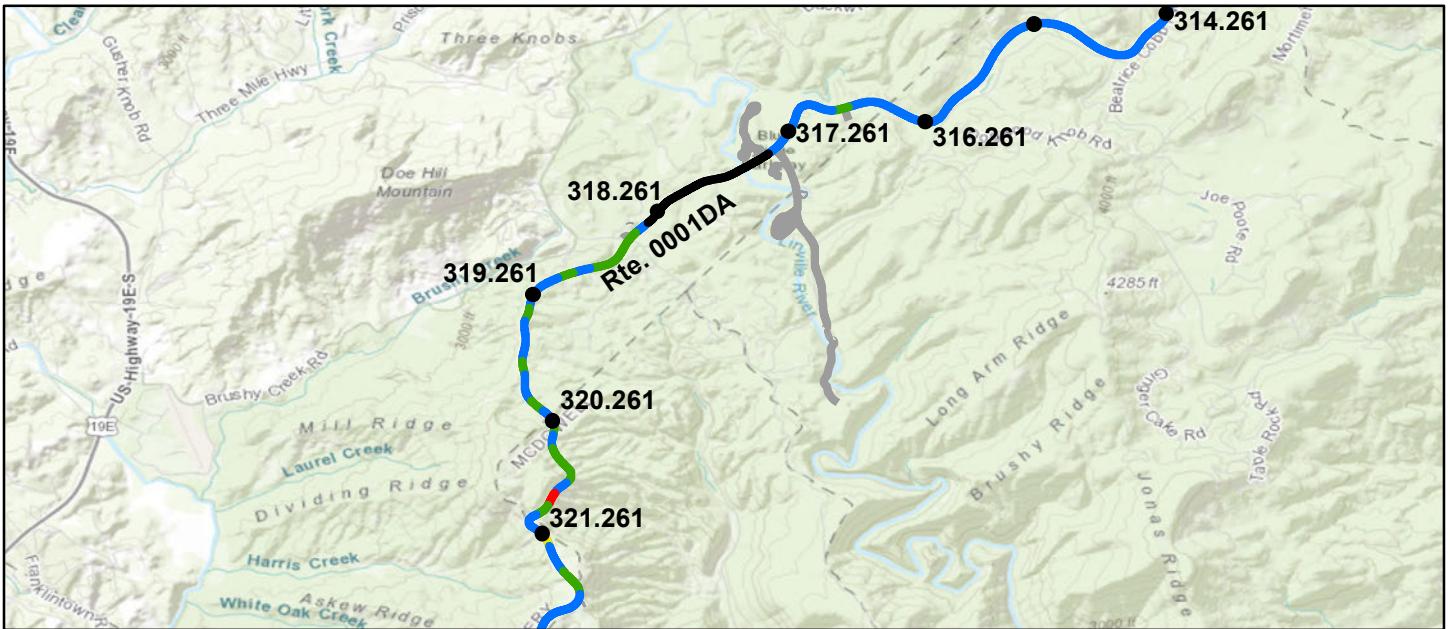

Sources: Esri, HERE, Garmin, Intermap, increment P Corp., GEBCO, USGS, FAO, NPS, NRCAN, GeoBase, IGN, Kadaster NL, Ordnance Survey, Esri Japan, METI, Esri China (Hong Kong), (c) OpenStreetMap contributors, and the GIS User Community

Route Condition Legend – Pavement Condition Rating (PCR)

Poor (0 - 60)	Fair (61- 84)	Good (85 - 94)	Excellent (95 - 100)	Not Rated
---------------	---------------	----------------	----------------------	-----------

Colors on map represent condition scores at 0.10-mile intervals. See Appendix for definitions and formulas.

Inspection Date: 6/3/2021	Beginning Section MP	316.26	317.26	318.26	319.26	320.26
Paved Length (Miles): 54.59	Section Length (MI)	1	1	1	1	1
Surface Type: ASPHALT	Route Summary					
Roadway Condition Information						
Pavement Condition Rating (PCR)	94	99	N/A	95	98	88
Surface Condition Rating (SCR)	93	99	N/A	N/A	97	89
Roughness Condition Index (RCI)	96	100	N/A	90	99	87
Distress Index Values						
Structural Crack Index	93	100	N/A	99	97	89
Alligator Crack Index	99	100	N/A	100	100	100
Longitudinal Crack Index	94	100	N/A	99	97	89
Transverse Cracking Index	96	100	N/A	99	99	97
Patching Index	100	100	N/A	100	100	100
Rutting Index	97	99	N/A	97	98	96
International Roughness Index (IRI)	125	110	N/A	141	118	148
Lane & Width Information						
Number of Lanes	2	2	2	2	2	2
Paved Width (ft)	21	20.7	22.2	20.6	19.7	20
Lane Width (ft)	10.1	10.4	10.8	10.2	9.7	9.7

Blue Ridge Parkway

ROUTE 0001DA: BLUE RIDGE PARKWAY - GILLESPIE GAP SUB-DISTRICT

Data Collection Vehicle (DCV) Rating

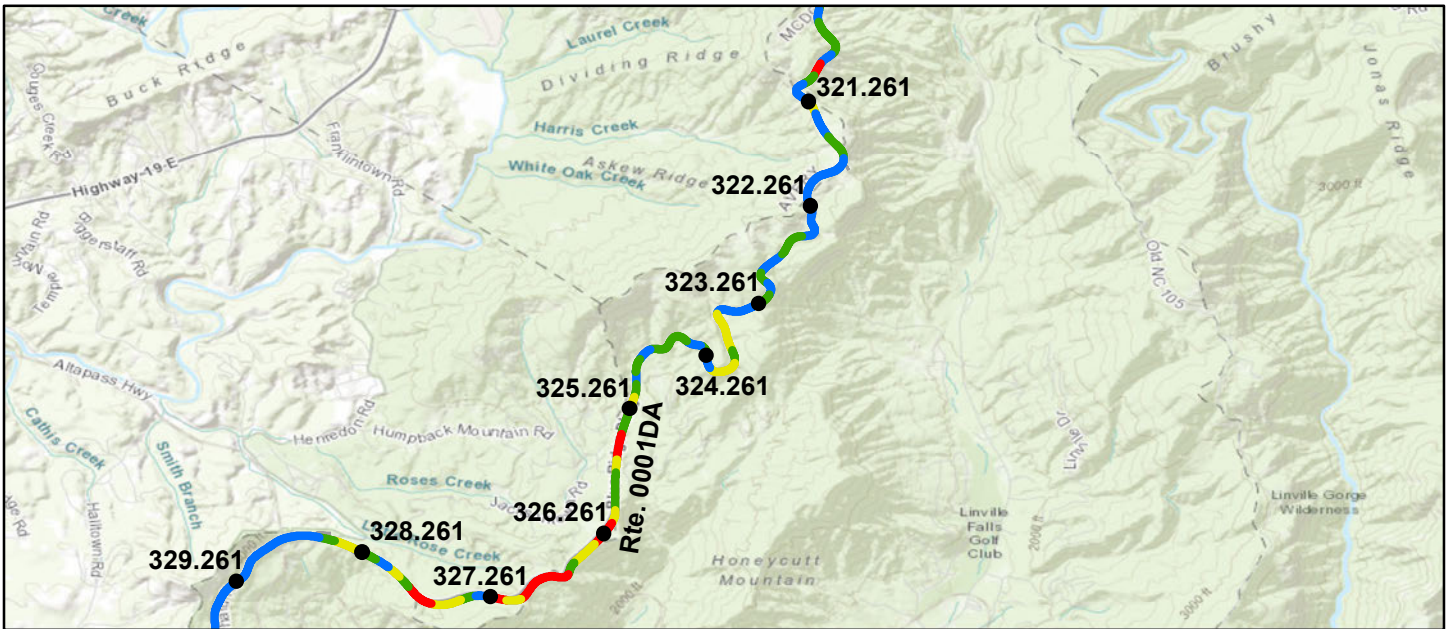

Sources: Esri, HERE, Garmin, Intermap, increment P Corp., GEBCO, USGS, FAO, NPS, NRCAN, GeoBase, IGN, Kadaster NL, Ordnance Survey, Esri Japan, METI, Esri China (Hong Kong), (c) OpenStreetMap contributors, and the GIS User Community

Route Condition Legend – Pavement Condition Rating (PCR)

Poor (0 - 60)

Fair (61- 84)

Good (85 - 94)

Excellent (95 - 100)

Not Rated

Colors on map represent condition scores at 0.10-mile intervals. See Appendix for definitions and formulas.

Inspection Date:	6/3/2021	Beginning Section MP	321.26	322.26	323.26	324.26	325.26
Paved Length (Miles):	54.59	Section Length (MI)	1	1	1	1	1
Surface Type:	ASPHALT	Route Summary					
Roadway Condition Information							
Pavement Condition Rating (PCR)	94	96	96	85	94	74	
Surface Condition Rating (SCR)	93	97	97	81	94	62	
Roughness Condition Index (RCI)	96	94	94	90	95	91	
Distress Index Values							
Structural Crack Index	93	98	99	81	94	62	
Alligator Crack Index	99	100	100	100	100	97	
Longitudinal Crack Index	94	98	99	81	94	65	
Transverse Cracking Index	96	100	100	95	94	94	
Patching Index	100	99	100	99	100	99	
Rutting Index	97	97	97	95	97	95	
International Roughness Index (IRI)	125	128	131	140	127	139	
Lane & Width Information							
Number of Lanes	2	2	2	2	2	2	
Paved Width (ft)	21	20	21.7	21.3	20.3	20.5	
Lane Width (ft)	10.1	9.8	10.2	10.3	10	10.3	

Blue Ridge Parkway

ROUTE 0001DA: BLUE RIDGE PARKWAY - GILLESPIE GAP SUB-DISTRICT

Data Collection Vehicle (DCV) Rating

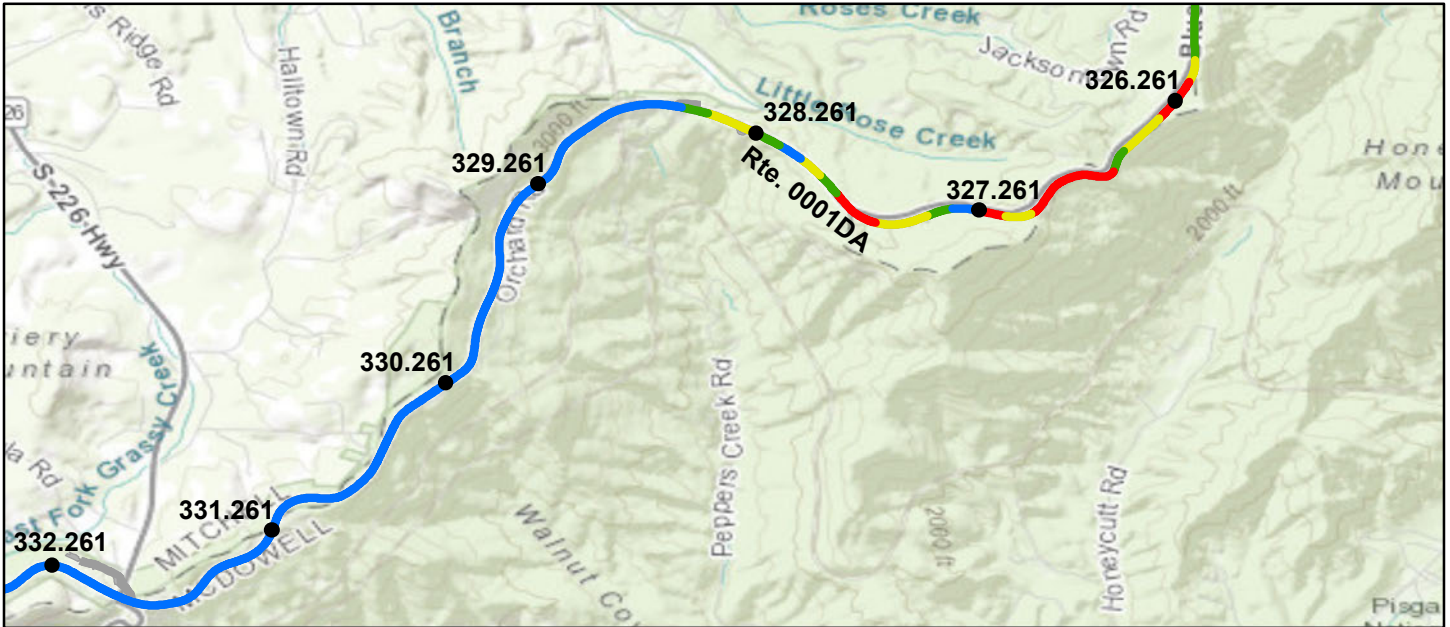

Sources: Esri, HERE, Garmin, Intermap, increment P Corp., GEBCO, USGS, FAO, NPS, NRCAN, GeoBase, IGN, Kadaster NL, Ordnance Survey, Esri Japan, METI, Esri China (Hong Kong), (c) OpenStreetMap contributors, and the GIS User Community

Route Condition Legend – Pavement Condition Rating (PCR)						
Poor (0 - 60)	Fair (61- 84)	Good (85 - 94)	Excellent (95 - 100)	Not Rated		
Colors on map represent condition scores at 0.10-mile intervals. See Appendix for definitions and formulas.						
Inspection Date: 6/3/2021	Beginning Section MP	326.26	327.26	328.26	329.26	330.26
Paved Length (Miles): 54.59	Section Length (MI)	1	1	1	1	1
Surface Type: ASPHALT	Route Summary					
Roadway Condition Information						
Pavement Condition Rating (PCR)	94	63	79	95	99	99
Surface Condition Rating (SCR)	93	44	73	91	99	99
Roughness Condition Index (RCI)	96	92	87	100	100	100
Distress Index Values						
Structural Crack Index	93	44	73	95	100	100
Alligator Crack Index	99	97	95	100	100	100
Longitudinal Crack Index	94	47	78	95	100	100
Transverse Cracking Index	96	45	95	91	100	100
Patching Index	100	100	100	100	100	100
Rutting Index	97	96	95	99	99	99
International Roughness Index (IRI)	125	135	147	114	82	93
Lane & Width Information						
Number of Lanes	2	2	2	2	2	2
Paved Width (ft)	21	20.7	20.9	20.5	21	21.2
Lane Width (ft)	10.1	9.9	9.9	10	10	10.1

Blue Ridge Parkway

ROUTE 0001DA: BLUE RIDGE PARKWAY - GILLESPIE GAP SUB-DISTRICT

Data Collection Vehicle (DCV) Rating



Sources: Esri, HERE, Garmin, Intermap, increment P Corp., GEBCO, USGS, FAO, NPS, NRCAN, GeoBase, IGN, Kadaster NL, Ordnance Survey, Esri Japan, METI, Esri China (Hong Kong), (c) OpenStreetMap contributors, and the GIS User Community

Route Condition Legend – Pavement Condition Rating (PCR)

Poor (0 - 60)	Fair (61 - 84)	Good (85 - 94)	Excellent (95 - 100)	Not Rated
---------------	----------------	----------------	----------------------	-----------

Colors on map represent condition scores at 0.10-mile intervals. See Appendix for definitions and formulas.

Inspection Date: 6/3/2021	Beginning Section MP	331.26	332.26	333.26	334.26	335.26
Paved Length (Miles): 54.59	Section Length (MI)	1	1	1	1	1
Surface Type: ASPHALT	Route Summary					
Roadway Condition Information						
Pavement Condition Rating (PCR)	94	100	100	100	96	99
Surface Condition Rating (SCR)	93	100	100	100	95	98
Roughness Condition Index (RCI)	96	100	100	100	98	100
Distress Index Values						
Structural Crack Index	93	100	100	100	95	100
Alligator Crack Index	99	100	100	100	99	100
Longitudinal Crack Index	94	100	100	100	96	100
Transverse Cracking Index	96	100	100	100	99	100
Patching Index	100	100	100	100	100	100
Rutting Index	97	100	100	100	98	98
International Roughness Index (IRI)	125	96	100	104	120	112
Lane & Width Information						
Number of Lanes	2	2	2	2	2	2
Paved Width (ft)	21	21.4	20.9	21.8	21.8	20.8
Lane Width (ft)	10.1	10.1	10.3	10.3	10.6	10.3

Blue Ridge Parkway

ROUTE 0001DA: BLUE RIDGE PARKWAY - GILLESPIE GAP SUB-DISTRICT

Data Collection Vehicle (DCV) Rating



Sources: Esri, HERE, Garmin, Intermap, increment P Corp., GEBCO, USGS, FAO, NPS, NRCAN, GeoBase, IGN, Kadaster NL, Ordnance Survey, Esri Japan, METI, Esri China (Hong Kong), (c) OpenStreetMap contributors, and the GIS User Community

Route Condition Legend – Pavement Condition Rating (PCR)									
Poor (0 - 60)		Fair (61- 84)		Good (85 - 94)		Excellent (95 - 100)		Not Rated	
Colors on map represent condition scores at 0.10-mile intervals. See Appendix for definitions and formulas.									
Inspection Date:	6/3/2021	Beginning Section MP	336.26	337.26	338.26	339.26	340.26		
Paved Length (Miles):	54.59	Section Length (MI)	1	1	1	1	1		
Surface Type:	ASPHALT	Route Summary							
Roadway Condition Information									
Pavement Condition Rating (PCR)	94	99	96	97	93	97			
Surface Condition Rating (SCR)	93	98	97	95	94	96			
Roughness Condition Index (RCI)	96	100	95	99	91	98			
Distress Index Values									
Structural Crack Index	93	100	98	100	100	100			
Alligator Crack Index	99	100	100	100	100	100			
Longitudinal Crack Index	94	100	98	100	100	100			
Transverse Cracking Index	96	100	97	100	100	100			
Patching Index	100	100	100	100	100	100			
Rutting Index	97	98	97	95	94	96			
International Roughness Index (IRI)	125	109	127	117	137	121			
Lane & Width Information									
Number of Lanes	2	2	2	2	2	2			
Paved Width (ft)	21	21.8	22.5	21.1	20.9	21.3			
Lane Width (ft)	10.1	10.2	10.4	10.5	10.1	10.2			

Blue Ridge Parkway

ROUTE 0001DA: BLUE RIDGE PARKWAY - GILLESPIE GAP SUB-DISTRICT

Data Collection Vehicle (DCV) Rating

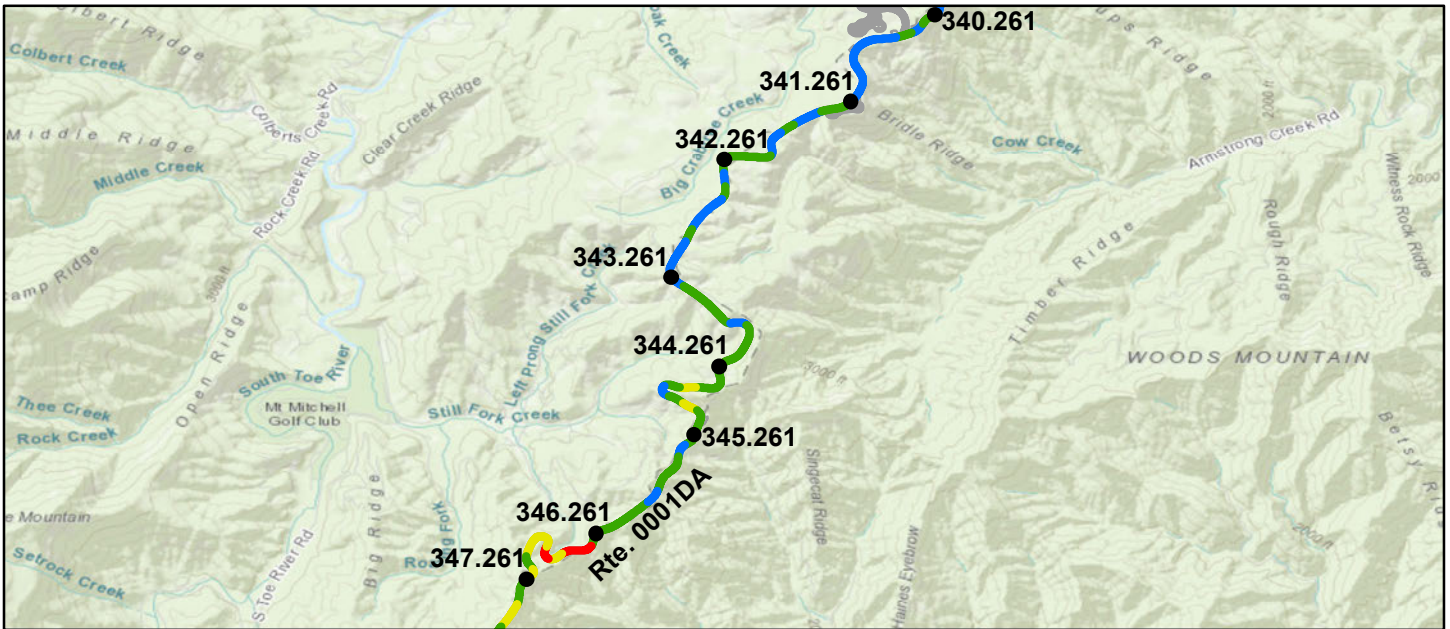

Sources: Esri, HERE, Garmin, Intermap, increment P Corp., GEBCO, USGS, FAO, NPS, NRCAN, GeoBase, IGN, Kadaster NL, Ordnance Survey, Esri Japan, METI, Esri China (Hong Kong), (c) OpenStreetMap contributors, and the GIS User Community

Route Condition Legend – Pavement Condition Rating (PCR)

Poor (0 - 60)

Fair (61- 84)

Good (85 - 94)

Excellent (95 - 100)

Not Rated

Colors on map represent condition scores at 0.10-mile intervals. See Appendix for definitions and formulas.

Inspection Date:	6/3/2021	Beginning Section MP	341.26	342.26	343.26	344.26	345.26
Paved Length (Miles):	54.59	Section Length (MI)	1	1	1	1	1
Surface Type:	ASPHALT	Route Summary					
Roadway Condition Information							
Pavement Condition Rating (PCR)	94	96	96	90	87	95	
Surface Condition Rating (SCR)	93	96	95	93	96	96	
Roughness Condition Index (RCI)	96	95	97	85	73	93	
Distress Index Values							
Structural Crack Index	93	98	99	97	100	97	
Alligator Crack Index	99	100	100	100	100	100	
Longitudinal Crack Index	94	98	99	97	100	97	
Transverse Cracking Index	96	100	100	99	99	96	
Patching Index	100	100	100	100	100	98	
Rutting Index	97	96	95	93	96	97	
International Roughness Index (IRI)	125	127	121	153	191	133	
Lane & Width Information							
Number of Lanes	2	2	2	2	2	2	
Paved Width (ft)	21	20.5	20.6	21.1	21.7	20.5	
Lane Width (ft)	10.1	9.7	10	10.1	10.2	9.9	

Blue Ridge Parkway

ROUTE 0001DA: BLUE RIDGE PARKWAY - GILLESPIE GAP SUB-DISTRICT

Data Collection Vehicle (DCV) Rating

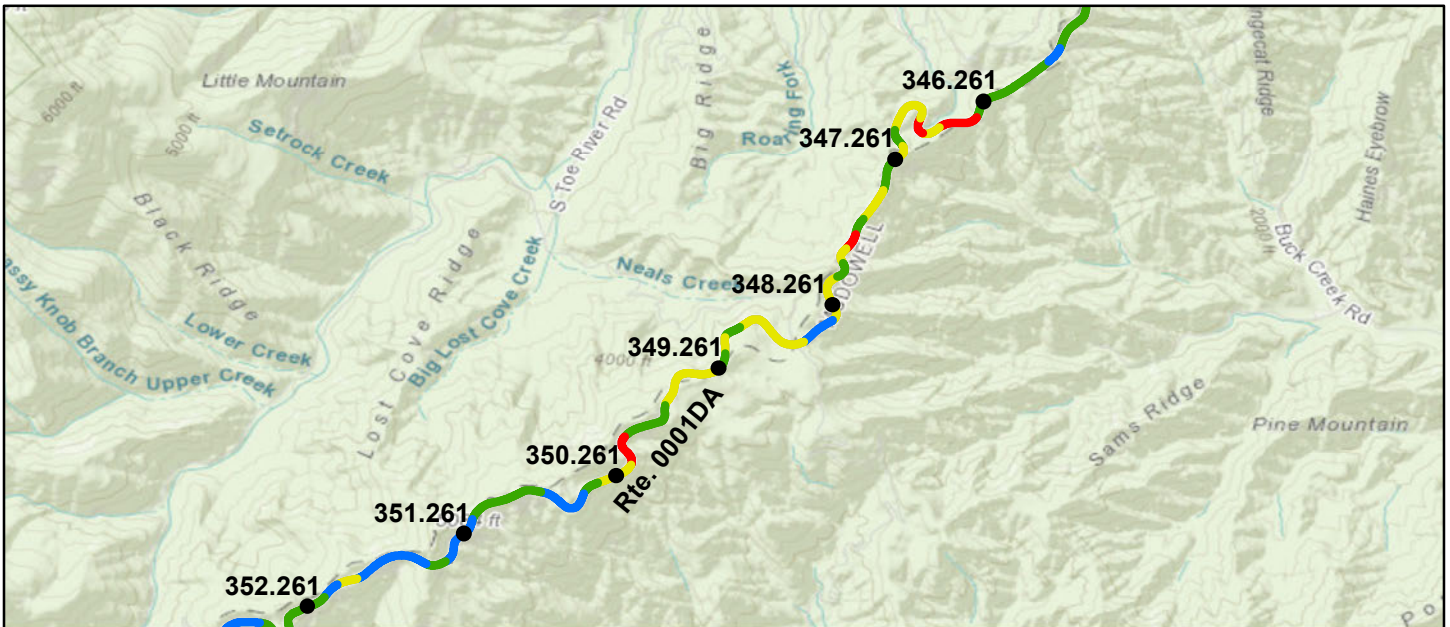

Sources: Esri, HERE, Garmin, Intermap, increment P Corp., GEBCO, USGS, FAO, NPS, NRCAN, GeoBase, IGN, Kadaster NL, Ordnance Survey, Esri Japan, METI, Esri China (Hong Kong), (c) OpenStreetMap contributors, and the GIS User Community

Route Condition Legend – Pavement Condition Rating (PCR)

Poor (0 - 60)

Fair (61- 84)

Good (85 - 94)

Excellent (95 - 100)

Not Rated

Colors on map represent condition scores at 0.10-mile intervals. See Appendix for definitions and formulas.

Inspection Date:	6/3/2021	Beginning Section MP	346.26	347.26	348.26	349.26	350.26
Paved Length (Miles):	54.59	Section Length (MI)	1	1	1	1	1
Surface Type:	ASPHALT	Route Summary					
Roadway Condition Information							
Pavement Condition Rating (PCR)	94	70	82	84	74	95	
Surface Condition Rating (SCR)	93	65	84	82	69	93	
Roughness Condition Index (RCI)	96	77	80	87	82	97	
Distress Index Values							
Structural Crack Index	93	65	84	82	69	94	
Alligator Crack Index	99	94	99	99	96	100	
Longitudinal Crack Index	94	71	85	83	73	94	
Transverse Cracking Index	96	93	86	93	79	93	
Patching Index	100	99	99	100	99	98	
Rutting Index	97	95	96	94	96	96	
International Roughness Index (IRI)	125	180	168	150	164	121	
Lane & Width Information							
Number of Lanes	2	2	2	2	2	2	
Paved Width (ft)	21	22.7	21	20.5	21.8	20.5	
Lane Width (ft)	10.1	9.9	9.8	9.6	11	10	

Blue Ridge Parkway

ROUTE 0001DA: BLUE RIDGE PARKWAY - GILLESPIE GAP SUB-DISTRICT

Data Collection Vehicle (DCV) Rating

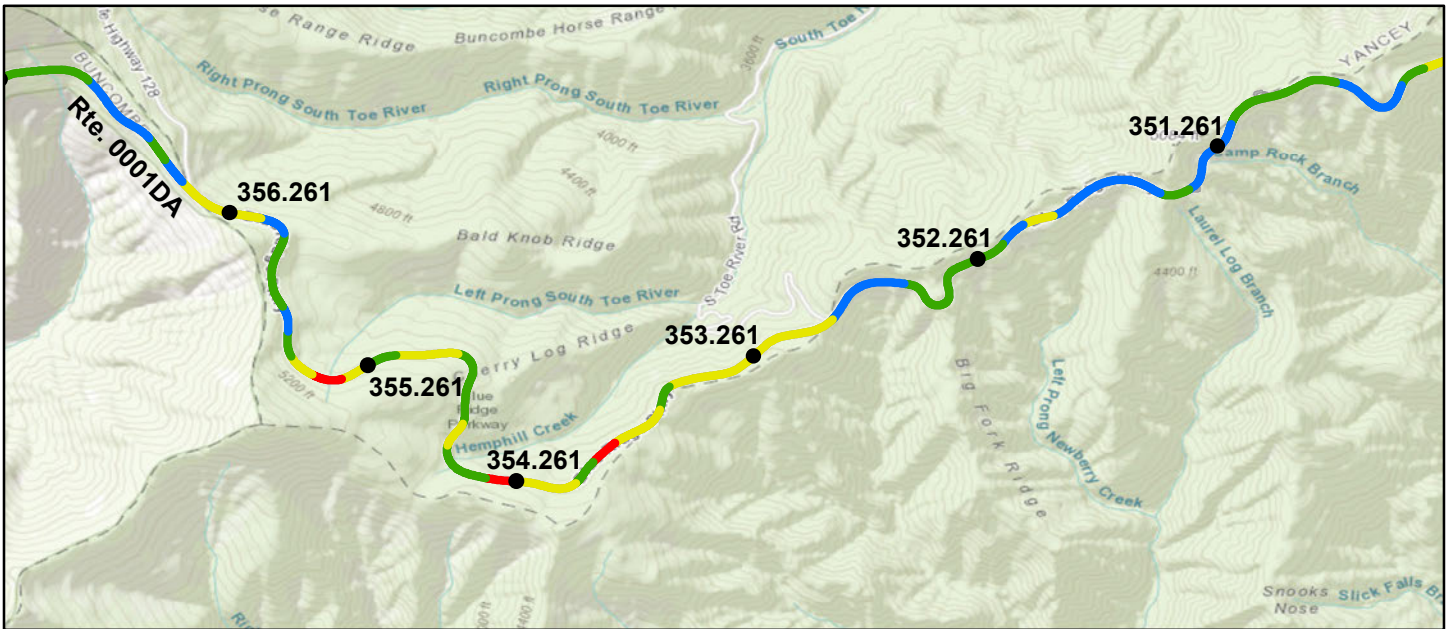

Sources: Esri, HERE, Garmin, Intermap, increment P Corp., GEBCO, USGS, FAO, NPS, NRCAN, GeoBase, IGN, Kadaster NL, Ordnance Survey, Esri Japan, METI, Esri China (Hong Kong), (c) OpenStreetMap contributors, and the GIS User Community

Route Condition Legend – Pavement Condition Rating (PCR)

Poor (0 - 60)	Fair (61- 84)	Good (85 - 94)	Excellent (95 - 100)	Not Rated
---------------	---------------	----------------	----------------------	-----------

Colors on map represent condition scores at 0.10-mile intervals. See Appendix for definitions and formulas.

Inspection Date: 6/3/2021	Beginning Section MP	351.26	352.26	353.26	354.26	355.26
Paved Length (Miles): 54.59	Section Length (MI)	1	1	1	1	1
Surface Type: ASPHALT	Route Summary					
Roadway Condition Information						
Pavement Condition Rating (PCR)	94	95	88	77	81	84
Surface Condition Rating (SCR)	93	93	90	77	86	87
Roughness Condition Index (RCI)	96	98	86	77	73	79
Distress Index Values						
Structural Crack Index	93	93	90	77	86	87
Alligator Crack Index	99	99	99	100	99	99
Longitudinal Crack Index	94	94	91	77	87	88
Transverse Cracking Index	96	96	95	90	96	94
Patching Index	100	99	100	100	100	100
Rutting Index	97	95	95	90	92	95
International Roughness Index (IRI)	125	120	151	180	190	172
Lane & Width Information						
Number of Lanes	2	2	2	2	2	2
Paved Width (ft)	21	20.9	20.9	20.8	20.2	21
Lane Width (ft)	10.1	10.3	10	9.8	10	9.7

Blue Ridge Parkway

ROUTE 0001DA: BLUE RIDGE PARKWAY - GILLESPIE GAP SUB-DISTRICT

Data Collection Vehicle (DCV) Rating

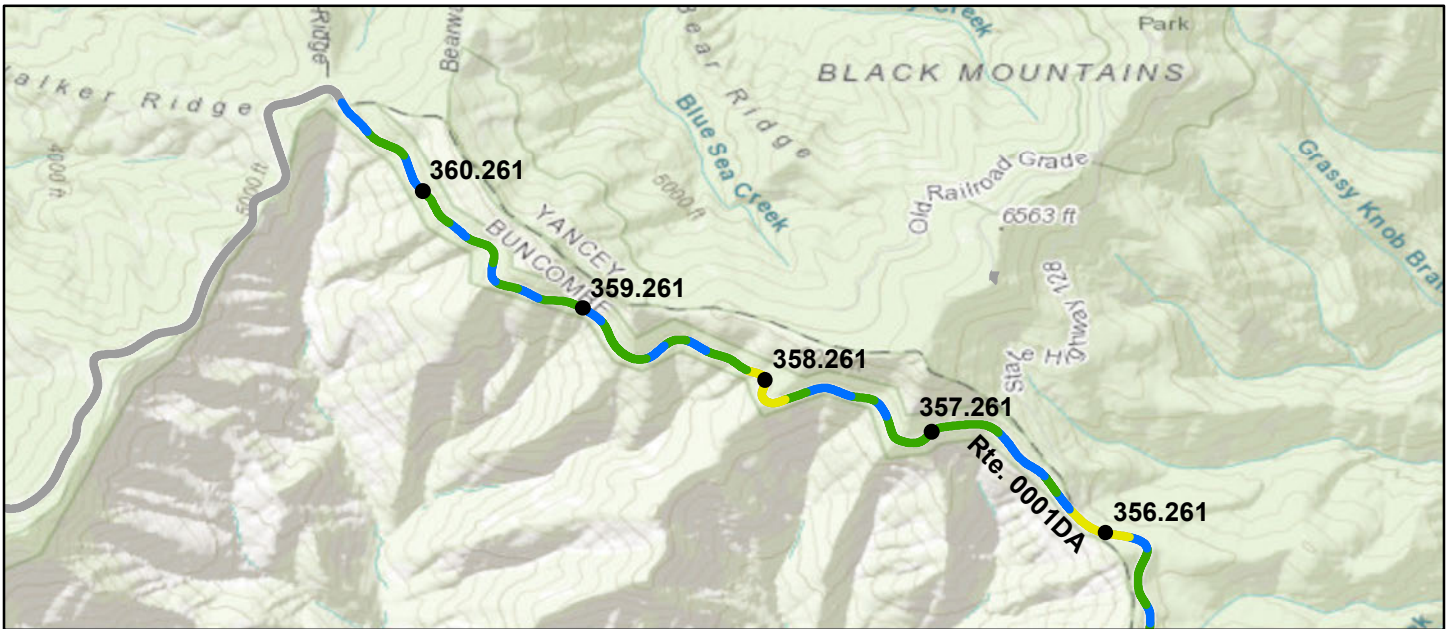

Sources: Esri, HERE, Garmin, Intermap, increment P Corp., GEBCO, USGS, FAO, NPS, NRCAN, GeoBase, IGN, Kadaster NL, Ordnance Survey, Esri Japan, METI, Esri China (Hong Kong), (c) OpenStreetMap contributors, and the GIS User Community

Route Condition Legend – Pavement Condition Rating (PCR)

Poor (0 - 60)	Fair (61- 84)	Good (85 - 94)	Excellent (95 - 100)	Not Rated
---------------	---------------	----------------	----------------------	-----------

Colors on map represent condition scores at 0.10-mile intervals. See Appendix for definitions and formulas.

Inspection Date: 6/3/2021	Beginning Section MP	356.26	357.26	358.26	359.26	360.26
Paved Length (Miles): 54.59	Section Length (MI)	1	1	1	1	0.59
Surface Type: ASPHALT	Route Summary					
Roadway Condition Information						
Pavement Condition Rating (PCR)	94	91	88	93	95	95
Surface Condition Rating (SCR)	93	90	86	93	97	97
Roughness Condition Index (RCI)	96	92	91	94	93	91
Distress Index Values						
Structural Crack Index	93	96	95	97	97	100
Alligator Crack Index	99	100	100	100	100	100
Longitudinal Crack Index	94	96	95	97	97	100
Transverse Cracking Index	96	90	86	93	97	99
Patching Index	100	100	100	100	100	100
Rutting Index	97	98	97	98	97	97
International Roughness Index (IRI)	125	134	137	130	133	138
Lane & Width Information						
Number of Lanes	2	2	2	2	2	2
Paved Width (ft)	21	20.1	21.3	20.5	21.4	20.8
Lane Width (ft)	10.1	10	10.1	9.9	10.2	10.1

Blue Ridge Parkway

ROUTE 0001DB: BLUE RIDGE PARKWAY - OTEEN SUB-DISTRICT

Data Collection Vehicle (DCV) Rating

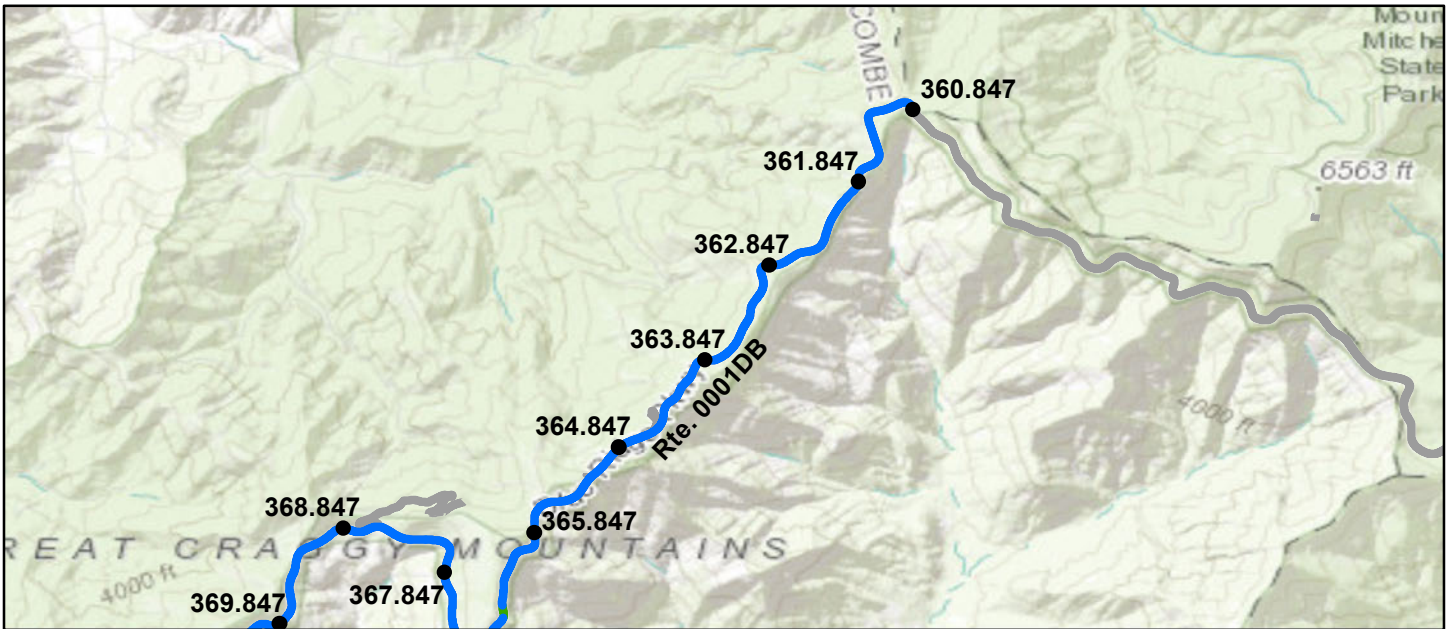

Sources: Esri, HERE, Garmin, Intermap, increment P Corp., GEBCO, USGS, FAO, NPS, NRCAN, GeoBase, IGN, Kadaster NL, Ordnance Survey, Esri Japan, METI, Esri China (Hong Kong), (c) OpenStreetMap contributors, and the GIS User Community

Route Condition Legend – Pavement Condition Rating (PCR)

Poor (0 - 60)

Fair (61- 84)

Good (85 - 94)

Excellent (95 - 100)

Not Rated

Colors on map represent condition scores at 0.10-mile intervals. See Appendix for definitions and formulas.

Inspection Date:	5/29/2021	Beginning Section MP	360.85	361.85	362.85	363.85	364.85
Paved Length (Miles):	51.98	Section Length (MI)	1	1	1	1	1
Surface Type:	ASPHALT	Route Summary					
Roadway Condition Information							
Pavement Condition Rating (PCR)	100	100	100	100	100	100	100
Surface Condition Rating (SCR)	100	100	100	100	100	100	100
Roughness Condition Index (RCI)	100	100	100	100	100	100	100
Distress Index Values							
Structural Crack Index	100	100	100	100	100	100	100
Alligator Crack Index	100	100	100	100	100	100	100
Longitudinal Crack Index	100	100	100	100	100	100	100
Transverse Cracking Index	100	100	100	100	100	100	100
Patching Index	100	100	100	100	100	100	100
Rutting Index	100	100	100	100	100	100	100
International Roughness Index (IRI)	83	83	84	83	87	94	
Lane & Width Information							
Number of Lanes	2	2	2	2	2	2	2
Paved Width (ft)	21.2	20.2	19.9	20	19.9	21.8	
Lane Width (ft)	10.2	10.2	10.1	9.6	9.7	10.4	

Blue Ridge Parkway

ROUTE 0001DB: BLUE RIDGE PARKWAY - OTEEN SUB-DISTRICT

Data Collection Vehicle (DCV) Rating



Sources: Esri, HERE, Garmin, Intermap, increment P Corp., GEBCO, USGS, FAO, NPS, NRCAN, GeoBase, IGN, Kadaster NL, Ordnance Survey, Esri Japan, METI, Esri China (Hong Kong), (c) OpenStreetMap contributors, and the GIS User Community

Route Condition Legend – Pavement Condition Rating (PCR)						
Poor (0 - 60)	Fair (61- 84)	Good (85 - 94)	Excellent (95 - 100)	Not Rated		
Colors on map represent condition scores at 0.10-mile intervals. See Appendix for definitions and formulas.						
Inspection Date: 5/29/2021	Beginning Section MP	365.85	366.85	367.85	368.85	369.85
Paved Length (Miles): 51.98	Section Length (MI)	1	1	1	1	1
Surface Type: ASPHALT	Route Summary					
Roadway Condition Information						
Pavement Condition Rating (PCR)	100	99	100	100	100	100
Surface Condition Rating (SCR)	100	99	100	100	100	100
Roughness Condition Index (RCI)	100	100	100	100	100	100
Distress Index Values						
Structural Crack Index	100	100	100	100	100	100
Alligator Crack Index	100	100	100	100	100	100
Longitudinal Crack Index	100	100	100	100	100	100
Transverse Cracking Index	100	100	100	100	100	100
Patching Index	100	99	100	100	100	100
Rutting Index	100	100	100	100	100	100
International Roughness Index (IRI)	83	99	66	70	66	71
Lane & Width Information						
Number of Lanes	2	2	2	2	2	2
Paved Width (ft)	21.2	22.5	22.3	21.7	21.6	21.2
Lane Width (ft)	10.2	12.1	10.4	10.1	10.2	10.1

Blue Ridge Parkway

ROUTE 0001DB: BLUE RIDGE PARKWAY - OTEEN SUB-DISTRICT

Data Collection Vehicle (DCV) Rating

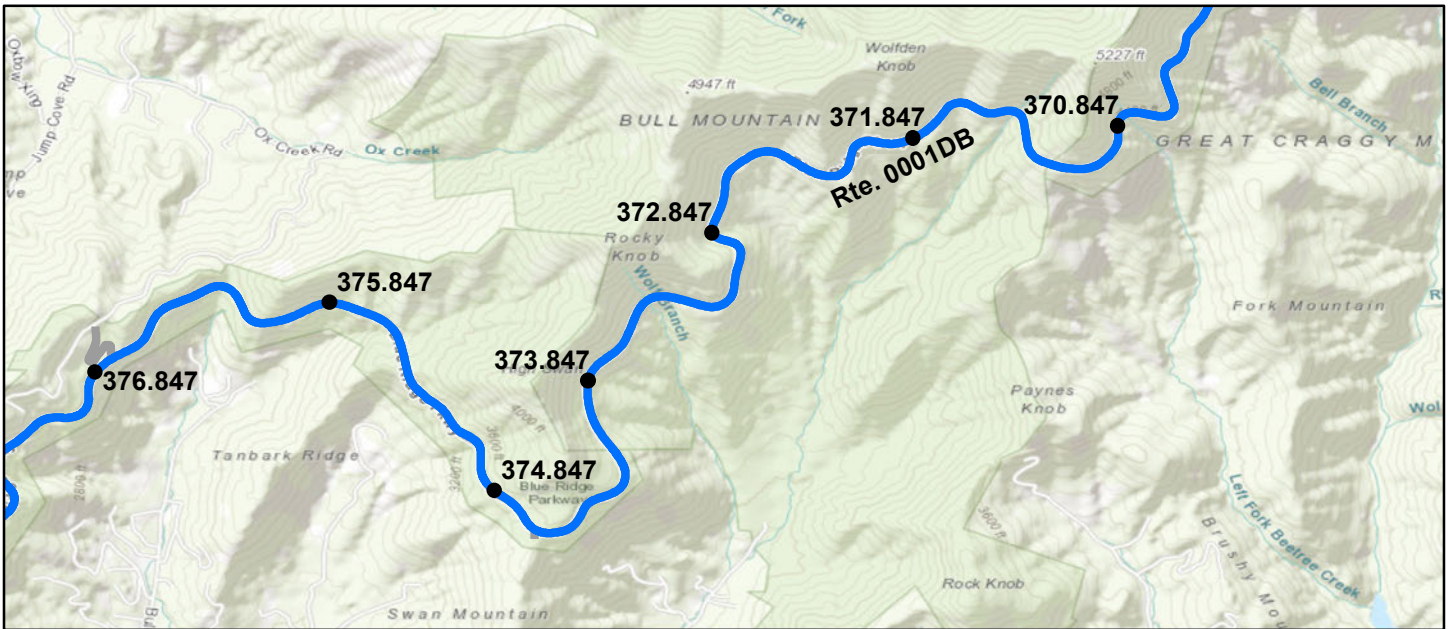

Sources: Esri, HERE, Garmin, Intermap, increment P Corp., GEBCO, USGS, FAO, NPS, NRCAN, GeoBase, IGN, Kadaster NL, Ordnance Survey, Esri Japan, METI, Esri China (Hong Kong), (c) OpenStreetMap contributors, and the GIS User Community

Route Condition Legend – Pavement Condition Rating (PCR)

Poor (0 - 60)

Fair (61- 84)

Good (85 - 94)

Excellent (95 - 100)

Not Rated

Colors on map represent condition scores at 0.10-mile intervals. See Appendix for definitions and formulas.

Inspection Date:	5/29/2021	Beginning Section MP	370.85	371.85	372.85	373.85	374.85
Paved Length (Miles):	51.98	Section Length (MI)	1	1	1	1	1
Surface Type:	ASPHALT	Route Summary					
Roadway Condition Information							
Pavement Condition Rating (PCR)	100	100	100	100	100	100	99
Surface Condition Rating (SCR)	100	100	100	100	100	100	99
Roughness Condition Index (RCI)	100	100	100	100	100	100	100
Distress Index Values							
Structural Crack Index	100	100	100	100	100	100	100
Alligator Crack Index	100	100	100	100	100	100	100
Longitudinal Crack Index	100	100	100	100	100	100	100
Transverse Cracking Index	100	100	100	100	100	100	100
Patching Index	100	100	100	100	100	100	99
Rutting Index	100	100	100	100	100	100	100
International Roughness Index (IRI)	83	66	51	56	56	56	76
Lane & Width Information							
Number of Lanes	2	2	2	2	2	2	2
Paved Width (ft)	21.2	21	21.3	21.8	21.6	21.5	
Lane Width (ft)	10.2	9.8	10.2	10.1	10.5	9.7	

Blue Ridge Parkway

ROUTE 0001DB: BLUE RIDGE PARKWAY - OTEEN SUB-DISTRICT

Data Collection Vehicle (DCV) Rating

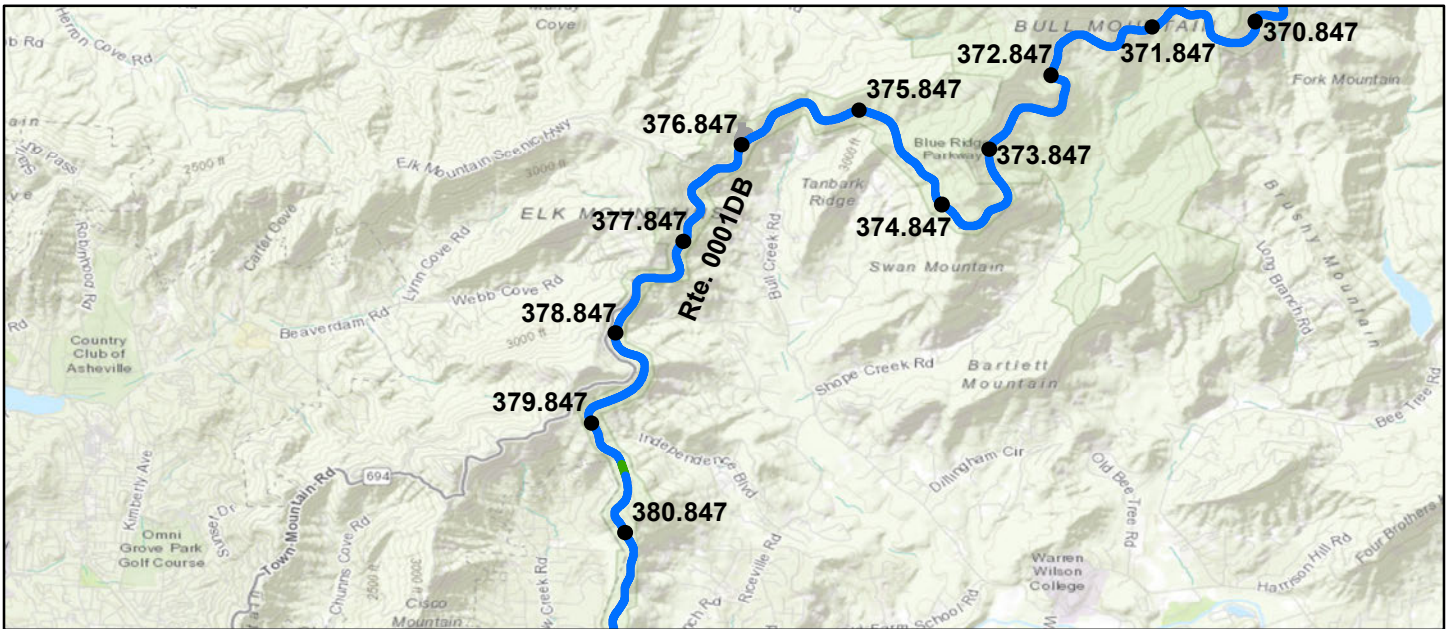

Sources: Esri, HERE, Garmin, Intermap, increment P Corp., GEBCO, USGS, FAO, NPS, NRCAN, GeoBase, IGN, Kadaster NL, Ordnance Survey, Esri Japan, METI, Esri China (Hong Kong), (c) OpenStreetMap contributors, and the GIS User Community

Route Condition Legend – Pavement Condition Rating (PCR)

Poor (0 - 60)	Fair (61- 84)	Good (85 - 94)	Excellent (95 - 100)	Not Rated
---------------	---------------	----------------	----------------------	-----------

Colors on map represent condition scores at 0.10-mile intervals. See Appendix for definitions and formulas.

Inspection Date: 5/29/2021	Beginning Section MP	375.85	376.85	377.85	378.85	379.85
Paved Length (Miles): 51.98	Section Length (MI)	1	1	1	1	1
Surface Type: ASPHALT	Route Summary					
Roadway Condition Information						
Pavement Condition Rating (PCR)	100	99	100	100	100	100
Surface Condition Rating (SCR)	100	99	100	100	100	100
Roughness Condition Index (RCI)	100	100	100	100	100	100
Distress Index Values						
Structural Crack Index	100	100	100	100	100	100
Alligator Crack Index	100	100	100	100	100	100
Longitudinal Crack Index	100	100	100	100	100	100
Transverse Cracking Index	100	100	100	100	100	100
Patching Index	100	99	100	100	100	100
Rutting Index	100	100	100	100	100	100
International Roughness Index (IRI)	83	72	66	59	67	74
Lane & Width Information						
Number of Lanes	2	2	2	2	2	2
Paved Width (ft)	21.2	21.1	20.9	20.7	21	21.8
Lane Width (ft)	10.2	9.7	10.4	10	10.4	10.5

Blue Ridge Parkway

ROUTE 0001DB: BLUE RIDGE PARKWAY - OTEEN SUB-DISTRICT

Data Collection Vehicle (DCV) Rating

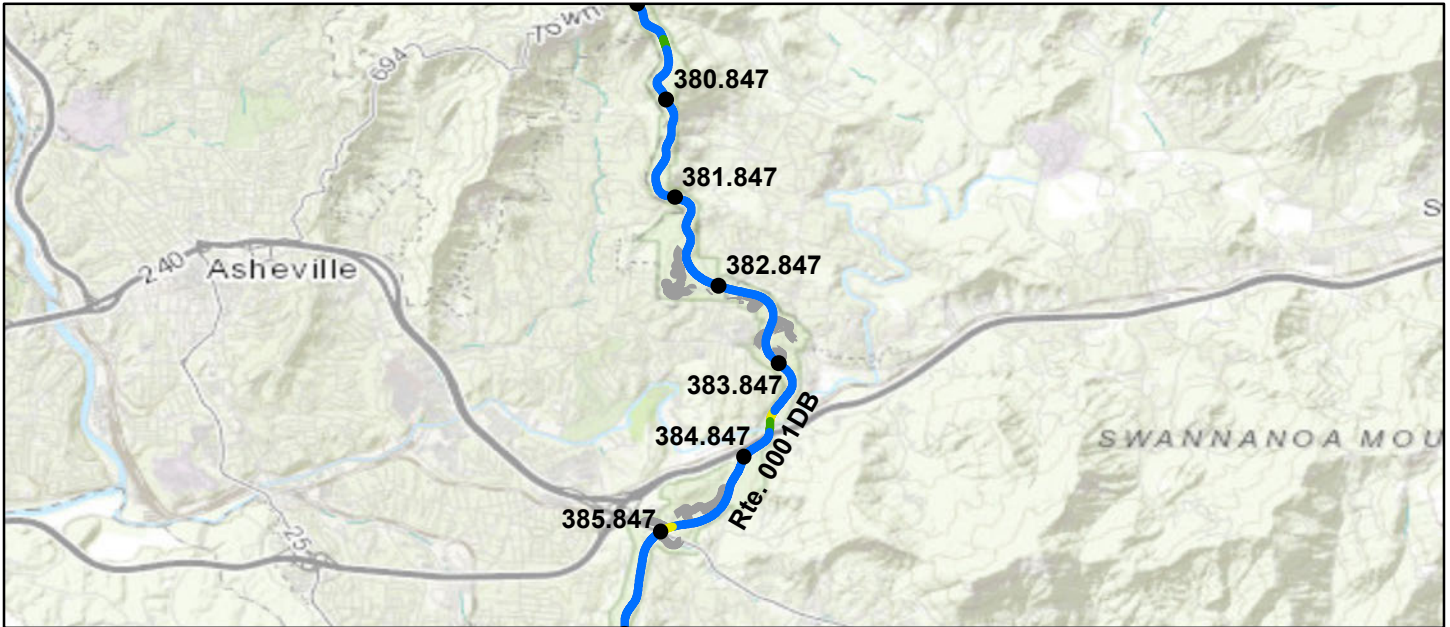

Sources: Esri, HERE, Garmin, Intermap, increment P Corp., GEBCO, USGS, FAO, NPS, NRCAN, GeoBase, IGN, Kadaster NL, Ordnance Survey, Esri Japan, METI, Esri China (Hong Kong), (c) OpenStreetMap contributors, and the GIS User Community

Route Condition Legend – Pavement Condition Rating (PCR)

Poor (0 - 60)

Fair (61- 84)

Good (85 - 94)

Excellent (95 - 100)

Not Rated

Colors on map represent condition scores at 0.10-mile intervals. See Appendix for definitions and formulas.

Inspection Date:	5/29/2021	Beginning Section MP	380.85	381.85	382.85	383.85	384.85
Paved Length (Miles):	51.98	Section Length (MI)	1	1	1	1	1
Surface Type:	ASPHALT	Route Summary					
Roadway Condition Information							
Pavement Condition Rating (PCR)	100	100	100	100	100	100	100
Surface Condition Rating (SCR)	100	100	100	100	100	100	100
Roughness Condition Index (RCI)	100	100	100	100	100	100	100
Distress Index Values							
Structural Crack Index	100	100	100	100	100	100	100
Alligator Crack Index	100	100	100	100	100	100	100
Longitudinal Crack Index	100	100	100	100	100	100	100
Transverse Cracking Index	100	100	100	100	100	100	100
Patching Index	100	100	100	100	100	100	100
Rutting Index	100	100	100	100	100	100	100
International Roughness Index (IRI)	83	66	63	71	75	64	
Lane & Width Information							
Number of Lanes	2	2	2	2	2	2	2
Paved Width (ft)	21.2	21.1	22.3	21.7	22.8	21.4	
Lane Width (ft)	10.2	10.6	11.1	13.7	11.4	10.2	

Blue Ridge Parkway

ROUTE 0001DB: BLUE RIDGE PARKWAY - OTEEN SUB-DISTRICT

Data Collection Vehicle (DCV) Rating

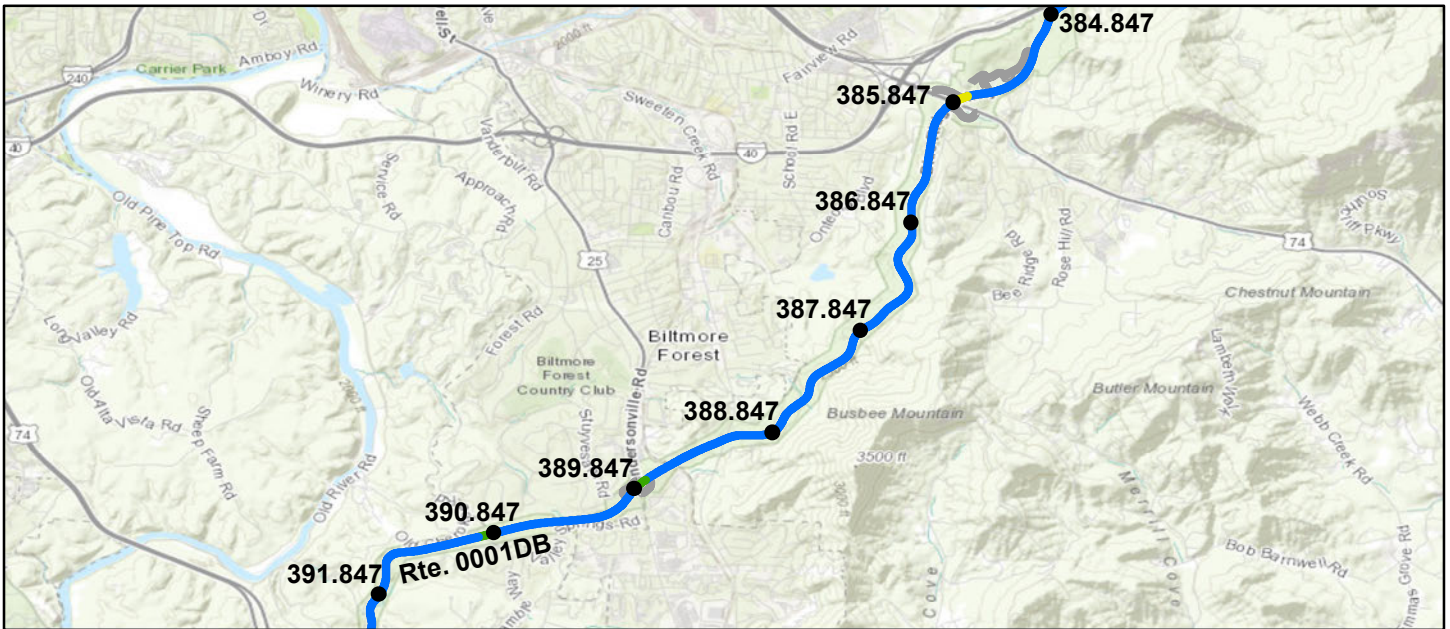

Sources: Esri, HERE, Garmin, Intermap, increment P Corp., GEBCO, USGS, FAO, NPS, NRCAN, GeoBase, IGN, Kadaster NL, Ordnance Survey, Esri Japan, METI, Esri China (Hong Kong), (c) OpenStreetMap contributors, and the GIS User Community

Route Condition Legend – Pavement Condition Rating (PCR)

Poor (0 - 60)	Fair (61- 84)	Good (85 - 94)	Excellent (95 - 100)	Not Rated
---------------	---------------	----------------	----------------------	-----------

Colors on map represent condition scores at 0.10-mile intervals. See Appendix for definitions and formulas.

Inspection Date: 5/29/2021	Beginning Section MP	385.85	386.85	387.85	388.85	389.85
Paved Length (Miles): 51.98	Section Length (MI)	1	1	1	1	1
Surface Type: ASPHALT	Route Summary					
Roadway Condition Information						
Pavement Condition Rating (PCR)	100	100	100	100	100	99
Surface Condition Rating (SCR)	100	100	100	100	100	98
Roughness Condition Index (RCI)	100	100	100	100	100	100
Distress Index Values						
Structural Crack Index	100	100	100	100	100	99
Alligator Crack Index	100	100	100	100	100	100
Longitudinal Crack Index	100	100	100	100	100	99
Transverse Cracking Index	100	100	100	100	100	98
Patching Index	100	100	100	100	100	100
Rutting Index	100	100	100	100	100	100
International Roughness Index (IRI)	83	49	50	62	84	83
Lane & Width Information						
Number of Lanes	2	2	2	2	2	2
Paved Width (ft)	21.2	21.4	21.3	21.8	21.6	21.8
Lane Width (ft)	10.2	10.1	10.1	10	10.2	11

Blue Ridge Parkway

ROUTE 0001DB: BLUE RIDGE PARKWAY - OTEEN SUB-DISTRICT

Data Collection Vehicle (DCV) Rating

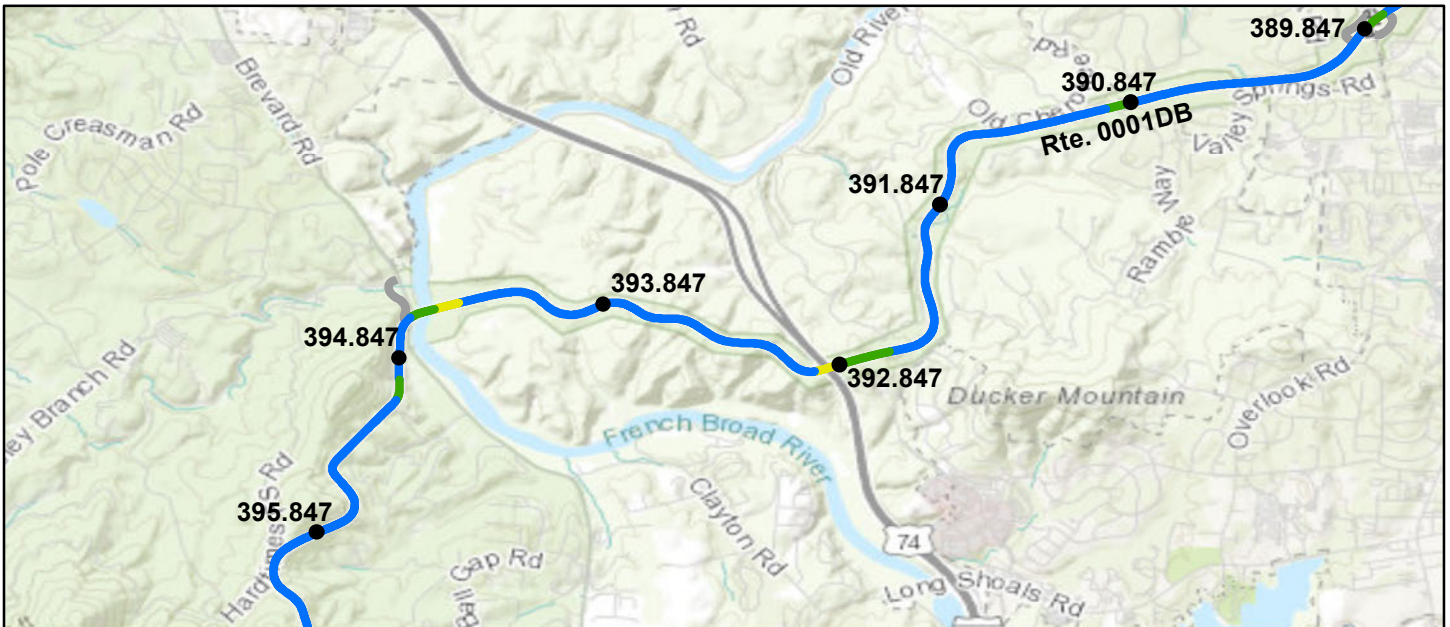

Sources: Esri, HERE, Garmin, Intermap, increment P Corp., GEBCO, USGS, FAO, NPS, NRCAN, GeoBase, IGN, Kadaster NL, Ordnance Survey, Esri Japan, METI, Esri China (Hong Kong), (c) OpenStreetMap contributors, and the GIS User Community

Route Condition Legend – Pavement Condition Rating (PCR)

Poor (0 - 60)	Fair (61- 84)	Good (85 - 94)	Excellent (95 - 100)	Not Rated
---------------	---------------	----------------	----------------------	-----------

Colors on map represent condition scores at 0.10-mile intervals. See Appendix for definitions and formulas.

Inspection Date: 5/29/2021	Beginning Section MP	390.85	391.85	392.85	393.85	394.85
Paved Length (Miles): 51.98	Section Length (MI)	1	1	1	1	1
Surface Type: ASPHALT	Route Summary					
Roadway Condition Information						
Pavement Condition Rating (PCR)	100	99	98	99	100	99
Surface Condition Rating (SCR)	100	98	97	99	100	99
Roughness Condition Index (RCI)	100	100	100	100	100	100
Distress Index Values						
Structural Crack Index	100	99	100	100	100	100
Alligator Crack Index	100	100	100	100	100	100
Longitudinal Crack Index	100	99	100	100	100	100
Transverse Cracking Index	100	98	97	99	100	100
Patching Index	100	100	100	99	100	100
Rutting Index	100	100	100	100	100	99
International Roughness Index (IRI)	83	91	85	71	94	101
Lane & Width Information						
Number of Lanes	2	2	2	2	2	2
Paved Width (ft)	21.2	20.7	21	20.7	21.8	20
Lane Width (ft)	10.2	10	10.4	10	10.3	9.6

Blue Ridge Parkway

ROUTE 0001DB: BLUE RIDGE PARKWAY - OTEEN SUB-DISTRICT

Data Collection Vehicle (DCV) Rating

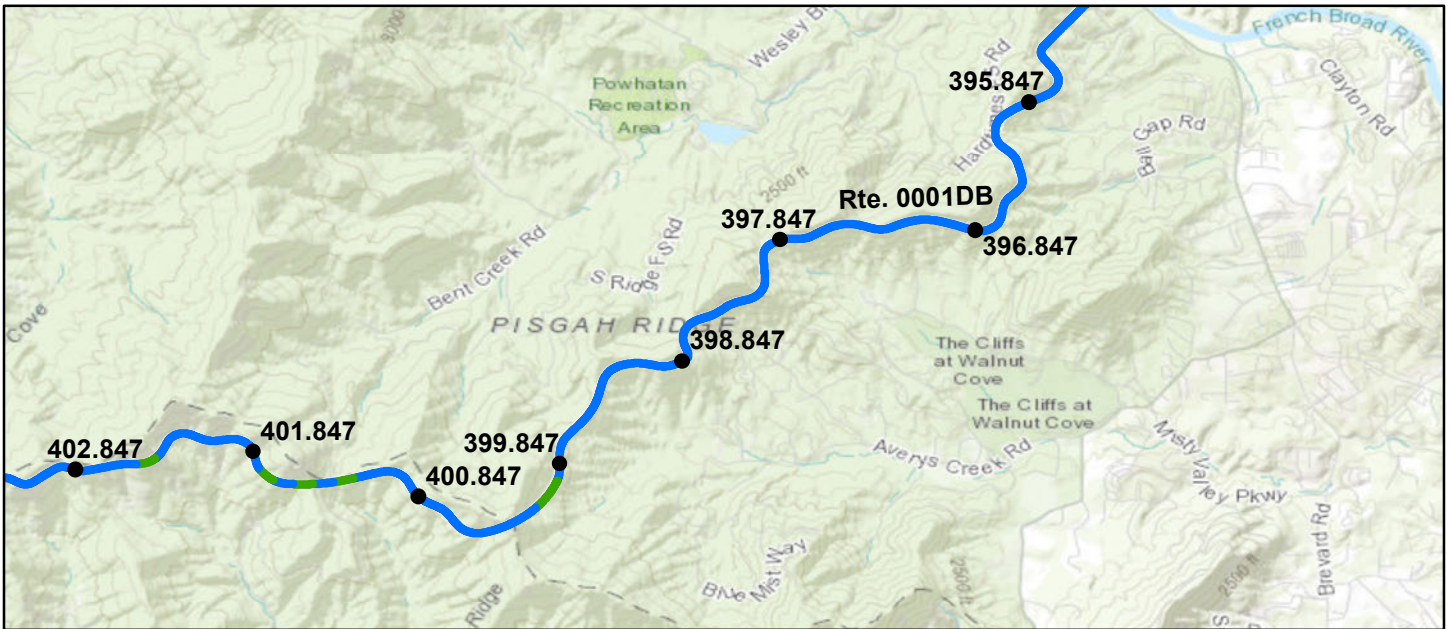

Sources: Esri, HERE, Garmin, Intermap, increment P Corp., GEBCO, USGS, FAO, NPS, NRCAN, GeoBase, IGN, Kadaster NL, Ordnance Survey, Esri Japan, METI, Esri China (Hong Kong), (c) OpenStreetMap contributors, and the GIS User Community

Route Condition Legend – Pavement Condition Rating (PCR)

Poor (0 - 60)

Fair (61- 84)

Good (85 - 94)

Excellent (95 - 100)

Not Rated

Colors on map represent condition scores at 0.10-mile intervals. See Appendix for definitions and formulas.

Inspection Date:	5/29/2021	Beginning Section MP	395.85	396.85	397.85	398.85	399.85
Paved Length (Miles):	51.98	Section Length (MI)	1	1	1	1	1
Surface Type:	ASPHALT	Route Summary					
Roadway Condition Information							
Pavement Condition Rating (PCR)	100	99	99	99	99	98	
Surface Condition Rating (SCR)	100	99	99	99	99	99	
Roughness Condition Index (RCI)	100	100	100	100	100	97	
Distress Index Values							
Structural Crack Index	100	100	100	100	100	100	
Alligator Crack Index	100	100	100	100	100	100	
Longitudinal Crack Index	100	100	100	100	100	100	
Transverse Cracking Index	100	100	99	99	100	100	
Patching Index	100	100	100	100	100	100	
Rutting Index	100	99	100	100	99	99	
International Roughness Index (IRI)	83	106	97	98	106	123	
Lane & Width Information							
Number of Lanes	2	2	2	2	2	2	
Paved Width (ft)	21.2	20.1	20.3	21.3	20.6	20.6	
Lane Width (ft)	10.2	9.7	9.7	9.9	9.9	10.1	

Blue Ridge Parkway

ROUTE 0001DB: BLUE RIDGE PARKWAY - OTEEN SUB-DISTRICT

Data Collection Vehicle (DCV) Rating

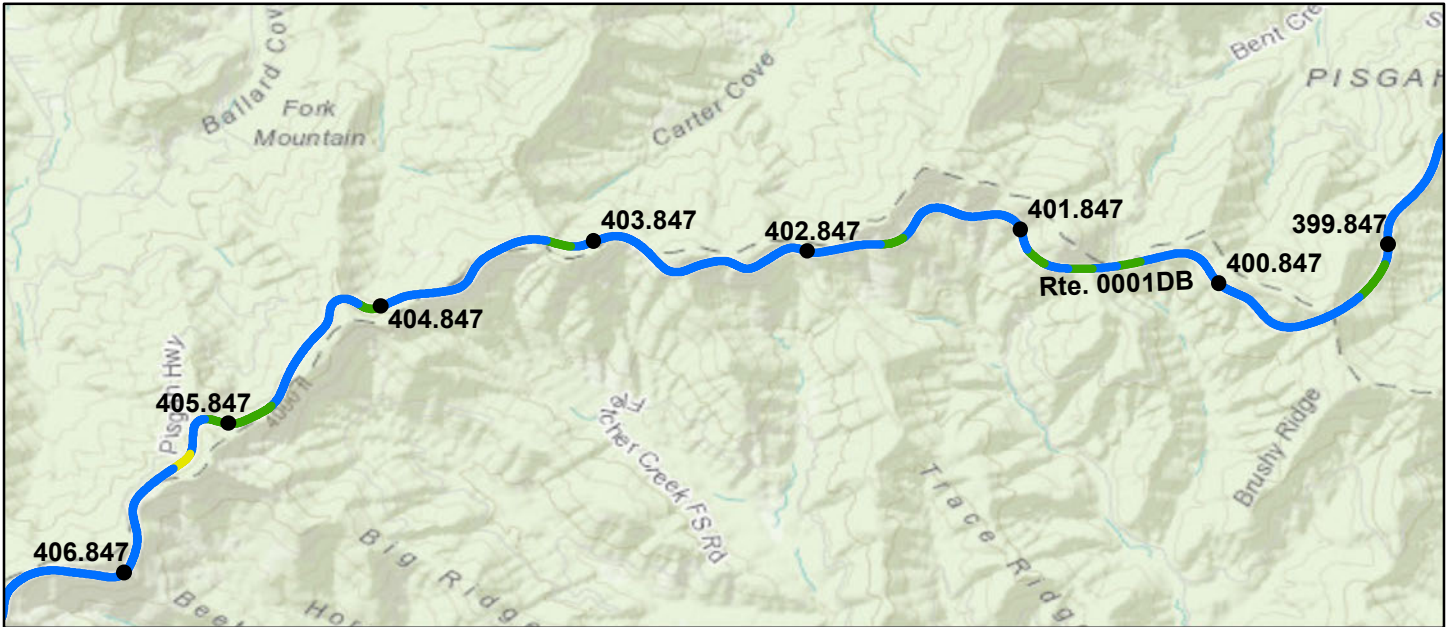

Sources: Esri, HERE, Garmin, Intermap, increment P Corp., GEBCO, USGS, FAO, NPS, NRCAN, GeoBase, IGN, Kadaster NL, Ordnance Survey, Esri Japan, METI, Esri China (Hong Kong), (c) OpenStreetMap contributors, and the GIS User Community

Route Condition Legend – Pavement Condition Rating (PCR)						
Poor (0 - 60)	Fair (61- 84)	Good (85 - 94)	Excellent (95 - 100)	Not Rated		
Colors on map represent condition scores at 0.10-mile intervals. See Appendix for definitions and formulas.						
Inspection Date: 5/29/2021	Beginning Section MP	400.85	401.85	402.85	403.85	404.85
Paved Length (Miles): 51.98	Section Length (MI)	1	1	1	1	1
Surface Type: ASPHALT	Route Summary					
Roadway Condition Information						
Pavement Condition Rating (PCR)	100	97	99	99	99	95
Surface Condition Rating (SCR)	100	98	98	98	98	98
Roughness Condition Index (RCI)	100	96	100	100	100	91
Distress Index Values						
Structural Crack Index	100	99	98	100	99	99
Alligator Crack Index	100	100	100	100	100	100
Longitudinal Crack Index	100	99	98	100	99	99
Transverse Cracking Index	100	98	99	100	100	100
Patching Index	100	100	100	100	100	100
Rutting Index	100	99	99	98	98	98
International Roughness Index (IRI)	83	124	104	100	106	138
Lane & Width Information						
Number of Lanes	2	2	2	2	2	2
Paved Width (ft)	21.2	20.7	22.8	20.1	21.2	20.5
Lane Width (ft)	10.2	9.9	10.5	9.8	10.2	9.9

Blue Ridge Parkway

ROUTE 0001DB: BLUE RIDGE PARKWAY - OTEEN SUB-DISTRICT

Data Collection Vehicle (DCV) Rating



Sources: Esri, HERE, Garmin, Intermap, increment P Corp., GEBCO, USGS, FAO, NPS, NRCAN, GeoBase, IGN, Kadaster NL, Ordnance Survey, Esri Japan, METI, Esri China (Hong Kong), (c) OpenStreetMap contributors, and the GIS User Community

Route Condition Legend – Pavement Condition Rating (PCR)

Poor (0 - 60)

Fair (61- 84)

Good (85 - 94)

Excellent (95 - 100)

Not Rated

Colors on map represent condition scores at 0.10-mile intervals. See Appendix for definitions and formulas.

Inspection Date:	5/29/2021	Beginning Section MP	405.85	406.85	407.85	408.85	409.85
Paved Length (Miles):	51.98	Section Length (MI)	1	1	1	1	1
Surface Type:	ASPHALT	Route Summary					
Roadway Condition Information							
Pavement Condition Rating (PCR)	100	97	99	99	99	99	99
Surface Condition Rating (SCR)	100	99	99	99	99	99	99
Roughness Condition Index (RCI)	100	93	100	100	100	100	100
Distress Index Values							
Structural Crack Index	100	100	100	100	100	100	100
Alligator Crack Index	100	100	100	100	100	100	100
Longitudinal Crack Index	100	100	100	100	100	100	100
Transverse Cracking Index	100	100	100	100	99	100	100
Patching Index	100	100	100	100	100	100	100
Rutting Index	100	99	99	99	99	99	99
International Roughness Index (IRI)	83	132	90	97	96	90	90
Lane & Width Information							
Number of Lanes	2	2	2	2	2	2	2
Paved Width (ft)	21.2	20.2	20.5	22	21	21.3	21.3
Lane Width (ft)	10.2	9.7	9.8	10.2	10	10	10

Blue Ridge Parkway

ROUTE 0001DB: BLUE RIDGE PARKWAY - OTEEN SUB-DISTRICT

Data Collection Vehicle (DCV) Rating



Sources: Esri, HERE, Garmin, Intermap, increment P Corp., GEBCO, USGS, FAO, NPS, NRCAN, GeoBase, IGN, Kadaster NL, Ordnance Survey, Esri Japan, METI, Esri China (Hong Kong), (c) OpenStreetMap contributors, and the GIS User Community

Route Condition Legend – Pavement Condition Rating (PCR)						
Poor (0 - 60)	Fair (61- 84)	Good (85 - 94)	Excellent (95 - 100)	Not Rated		
Colors on map represent condition scores at 0.10-mile intervals. See Appendix for definitions and formulas.						
Inspection Date: 5/29/2021	Beginning Section MP	410.85	411.85			
Paved Length (Miles): 51.98	Section Length (MI)	1	0.97			
Surface Type: ASPHALT	Route Summary					
Roadway Condition Information						
Pavement Condition Rating (PCR)	100	100	99			
Surface Condition Rating (SCR)	100	100	99			
Roughness Condition Index (RCI)	100	100	100			
Distress Index Values						
Structural Crack Index	100	100	100			
Alligator Crack Index	100	100	100			
Longitudinal Crack Index	100	100	100			
Transverse Cracking Index	100	100	100			
Patching Index	100	100	100			
Rutting Index	100	100	99			
International Roughness Index (IRI)	83	87	85			
Lane & Width Information						
Number of Lanes	2	2	2			
Paved Width (ft)	21.2	20.8	21.5			
Lane Width (ft)	10.2	10.2	10.3			

Blue Ridge Parkway

ROUTE 0001DC: BLUE RIDGE PARKWAY - BALSAM GAP SUB-DISTRICT

Data Collection Vehicle (DCV) Rating

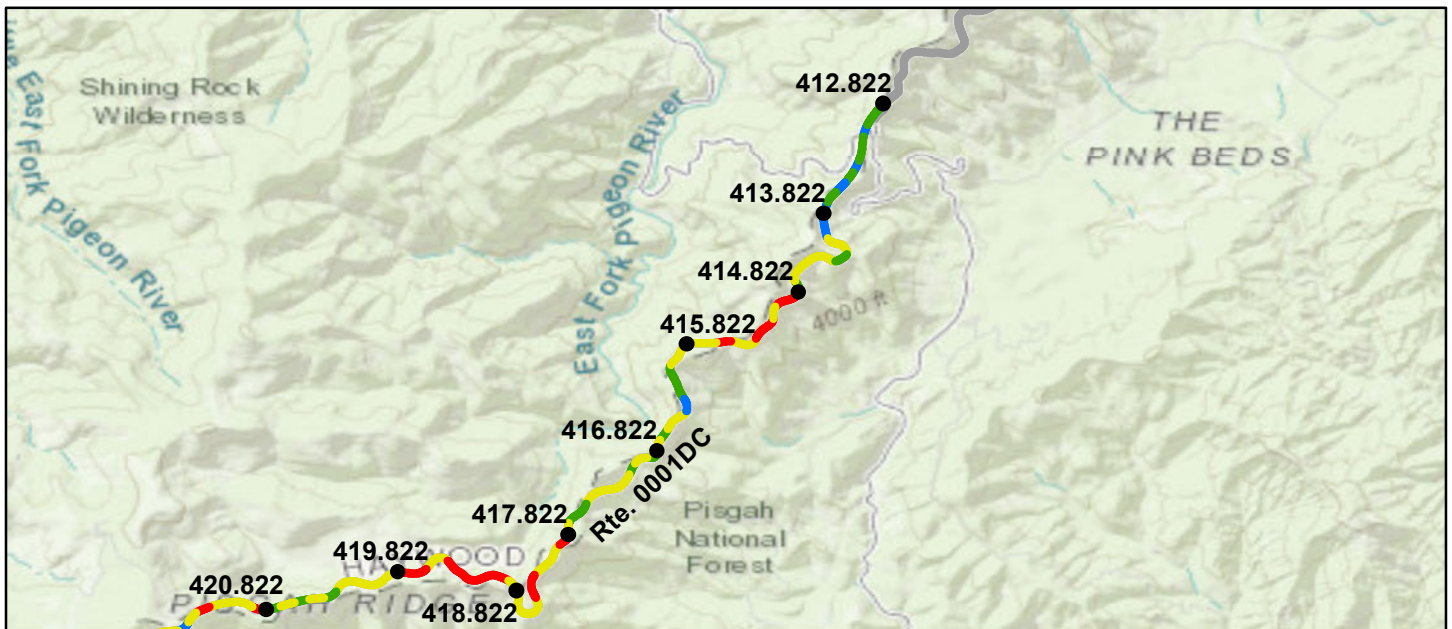

Sources: Esri, HERE, Garmin, Intermap, increment P Corp., GEBCO, USGS, FAO, NPS, NRCAN, GeoBase, IGN, Kadaster NL, Ordnance Survey, Esri Japan, METI, Esri China (Hong Kong), (c) OpenStreetMap contributors, and the GIS User Community

Route Condition Legend – Pavement Condition Rating (PCR)

Poor (0 - 60)

Fair (61- 84)

Good (85 - 94)

Excellent (95 - 100)

Not Rated

Colors on map represent condition scores at 0.10-mile intervals. See Appendix for definitions and formulas.

Inspection Date: 5/29/2021		Beginning Section MP	412.82	413.82	414.82	415.82	416.82
Paved Length (Miles): 57.38		Section Length (MI)	1	1	1	1	1
Surface Type: ASPHALT		Route Summary					
Roadway Condition Information							
Pavement Condition Rating (PCR)		95	94	82	65	84	78
Surface Condition Rating (SCR)		91	94	74	44	74	64
Roughness Condition Index (RCI)		100	94	94	96	100	100
Distress Index Values							
Structural Crack Index		91	94	74	44	74	64
Alligator Crack Index		100	100	100	100	100	100
Longitudinal Crack Index		91	94	74	44	74	64
Transverse Cracking Index		93	94	86	77	91	91
Patching Index		100	100	100	100	100	100
Rutting Index		99	99	99	98	99	100
International Roughness Index (IRI)		105	129	131	124	112	96
Lane & Width Information							
Number of Lanes		2	2	2	2	2	2
Paved Width (ft)		20.7	24.6	19.6	20.5	20.2	20.6
Lane Width (ft)		10.1	10.7	9.9	10.1	9.7	10.4

Blue Ridge Parkway

ROUTE 0001DC: BLUE RIDGE PARKWAY - BALSAM GAP SUB-DISTRICT

Data Collection Vehicle (DCV) Rating

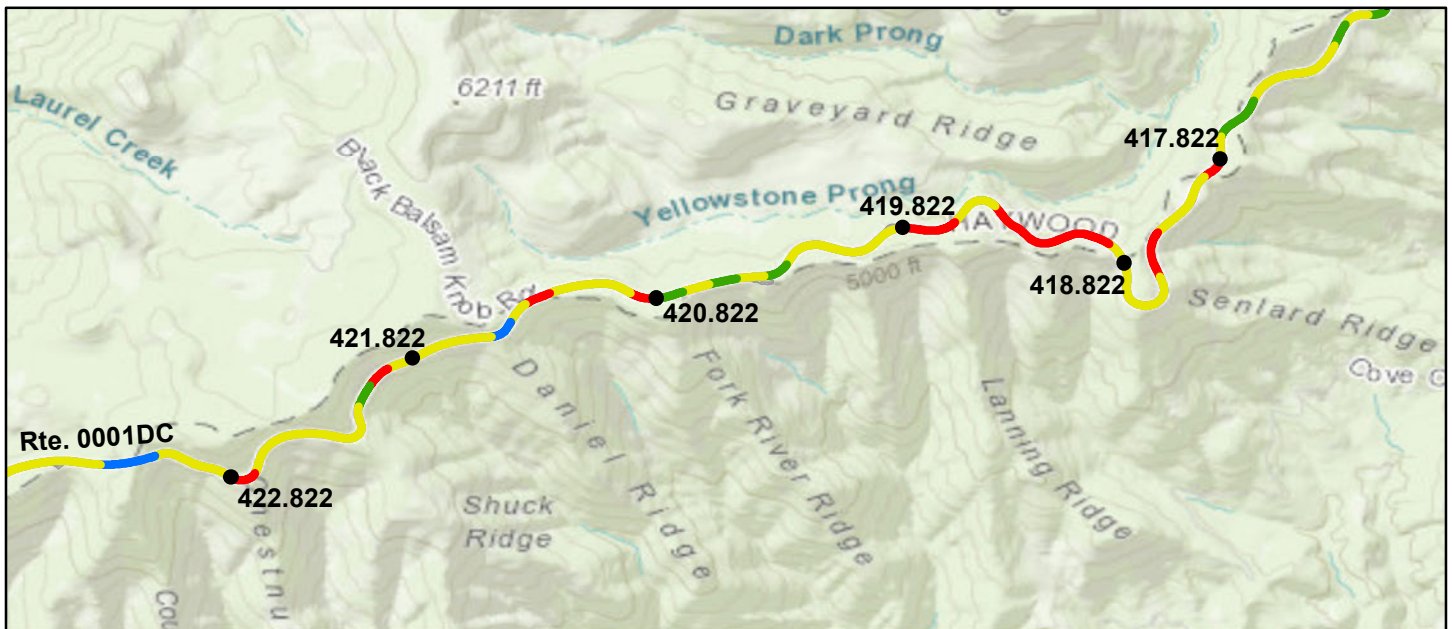

Sources: Esri, HERE, Garmin, Intermap, increment P Corp., GEBCO, USGS, FAO, NPS, NRCAN, GeoBase, IGN, Kadaster NL, Ordnance Survey, Esri Japan, METI, Esri China (Hong Kong), (c) OpenStreetMap contributors, and the GIS User Community

Route Condition Legend – Pavement Condition Rating (PCR)

Poor (0 - 60)

Fair (61- 84)

Good (85 - 94)

Excellent (95 - 100)

Not Rated

Colors on map represent condition scores at 0.10-mile intervals. See Appendix for definitions and formulas.

Inspection Date:	5/29/2021	Beginning Section MP	417.82	418.82	419.82	420.82	421.82
Paved Length (Miles):	57.38	Section Length (MI)	1	1	1	1	1
Surface Type:	ASPHALT	Route Summary					
Roadway Condition Information							
Pavement Condition Rating (PCR)	95	74	55	80	73	71	
Surface Condition Rating (SCR)	91	58	32	68	58	55	
Roughness Condition Index (RCI)	100	99	90	97	95	96	
Distress Index Values							
Structural Crack Index	91	58	32	79	58	55	
Alligator Crack Index	100	100	98	100	100	100	
Longitudinal Crack Index	91	58	34	79	58	55	
Transverse Cracking Index	93	79	42	68	74	79	
Patching Index	100	100	100	100	100	97	
Rutting Index	99	99	97	99	99	99	
International Roughness Index (IRI)	105	116	141	123	127	125	
Lane & Width Information							
Number of Lanes	2	2	2	2	2	2	
Paved Width (ft)	20.7	20.4	19.7	19.9	19.7	19.5	
Lane Width (ft)	10.1	10	9.7	9.4	9.9	9.8	

Blue Ridge Parkway

ROUTE 0001DC: BLUE RIDGE PARKWAY - BALSAM GAP SUB-DISTRICT

Data Collection Vehicle (DCV) Rating

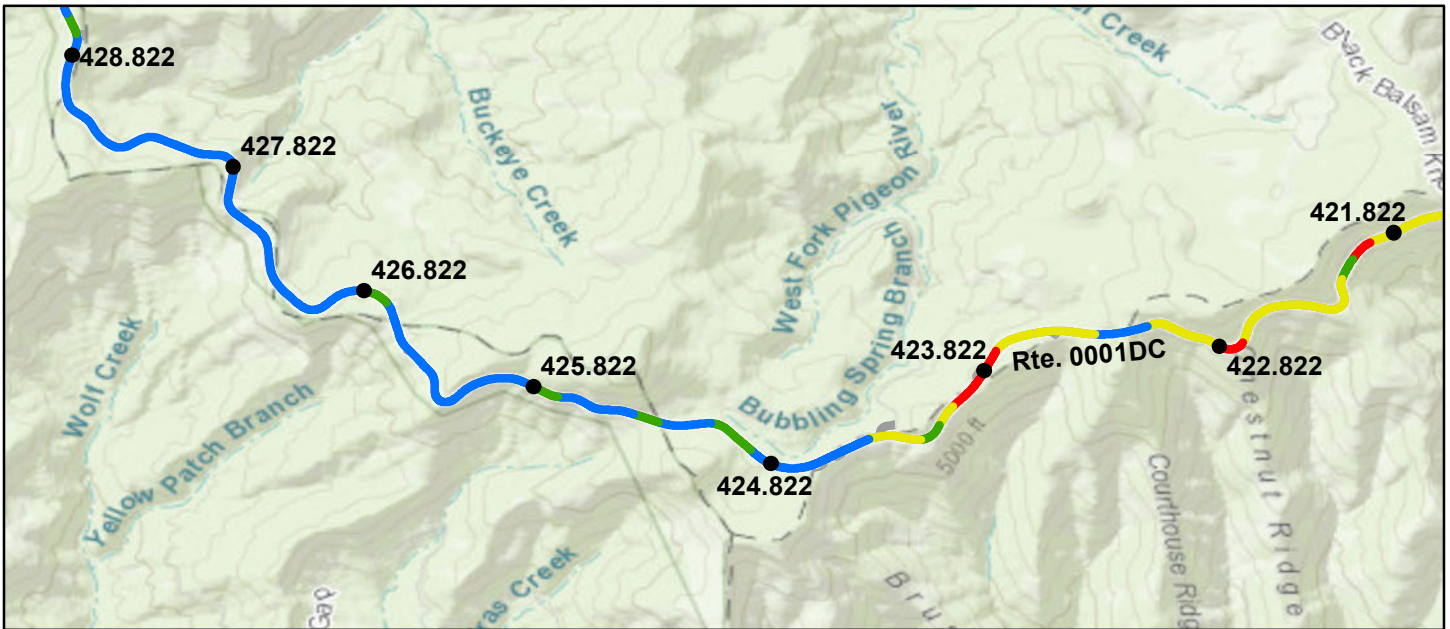

Sources: Esri, HERE, Garmin, Intermap, increment P Corp., GEBCO, USGS, FAO, NPS, NRCAN, GeoBase, IGN, Kadaster NL, Ordnance Survey, Esri Japan, METI, Esri China (Hong Kong), (c) OpenStreetMap contributors, and the GIS User Community

Route Condition Legend – Pavement Condition Rating (PCR)

Poor (0 - 60)	Fair (61- 84)	Good (85 - 94)	Excellent (95 - 100)	Not Rated
---------------	---------------	----------------	----------------------	-----------

Colors on map represent condition scores at 0.10-mile intervals. See Appendix for definitions and formulas.

Inspection Date: 5/29/2021	Beginning Section MP	422.82	423.82	424.82	425.82	426.82
Paved Length (Miles): 57.38	Section Length (MI)	1	1	1	1	1
Surface Type: ASPHALT	Route Summary					
Roadway Condition Information						
Pavement Condition Rating (PCR)	95	78	81	95	98	99
Surface Condition Rating (SCR)	91	69	69	92	96	99
Roughness Condition Index (RCI)	100	91	100	100	100	100
Distress Index Values						
Structural Crack Index	91	69	81	100	100	100
Alligator Crack Index	100	100	100	100	100	100
Longitudinal Crack Index	91	69	81	100	100	100
Transverse Cracking Index	93	69	69	92	96	99
Patching Index	100	100	100	100	100	100
Rutting Index	99	99	99	99	100	100
International Roughness Index (IRI)	105	137	104	77	84	75
Lane & Width Information						
Number of Lanes	2	2	2	2	2	2
Paved Width (ft)	20.7	19.3	19.7	19.4	19.7	20.6
Lane Width (ft)	10.1	9.6	10	9.8	9.4	9.8

Blue Ridge Parkway

ROUTE 0001DC: BLUE RIDGE PARKWAY - BALSAM GAP SUB-DISTRICT

Data Collection Vehicle (DCV) Rating



Sources: Esri, HERE, Garmin, Intermap, increment P Corp., GEBCO, USGS, FAO, NPS, NRCAN, GeoBase, IGN, Kadaster NL, Ordnance Survey, Esri Japan, METI, Esri China (Hong Kong), (c) OpenStreetMap contributors, and the GIS User Community

Route Condition Legend – Pavement Condition Rating (PCR)

Poor (0 - 60)

Fair (61- 84)

Good (85 - 94)

Excellent (95 - 100)

Not Rated

Colors on map represent condition scores at 0.10-mile intervals. See Appendix for definitions and formulas.

Inspection Date:	5/29/2021	Beginning Section MP	427.82	428.82	429.82	430.82	431.82
Paved Length (Miles):	57.38	Section Length (MI)	1	1	1	1	1
Surface Type:	ASPHALT	Route Summary					
Roadway Condition Information							
Pavement Condition Rating (PCR)	95	98	95	96	97	96	
Surface Condition Rating (SCR)	91	96	92	94	95	93	
Roughness Condition Index (RCI)	100	100	100	100	100	100	
Distress Index Values							
Structural Crack Index	91	100	99	100	100	98	
Alligator Crack Index	100	100	100	100	100	100	
Longitudinal Crack Index	91	100	99	100	100	98	
Transverse Cracking Index	93	96	92	94	95	93	
Patching Index	100	100	100	100	100	100	
Rutting Index	99	99	100	100	99	100	
International Roughness Index (IRI)	105	89	87	74	92	93	
Lane & Width Information							
Number of Lanes	2	2	2	2	2	2	
Paved Width (ft)	20.7	20.5	20.2	19.4	20.2	19.9	
Lane Width (ft)	10.1	10	9.9	9.6	9.9	9.7	

Blue Ridge Parkway

ROUTE 0001DC: BLUE RIDGE PARKWAY - BALSAM GAP SUB-DISTRICT

Data Collection Vehicle (DCV) Rating

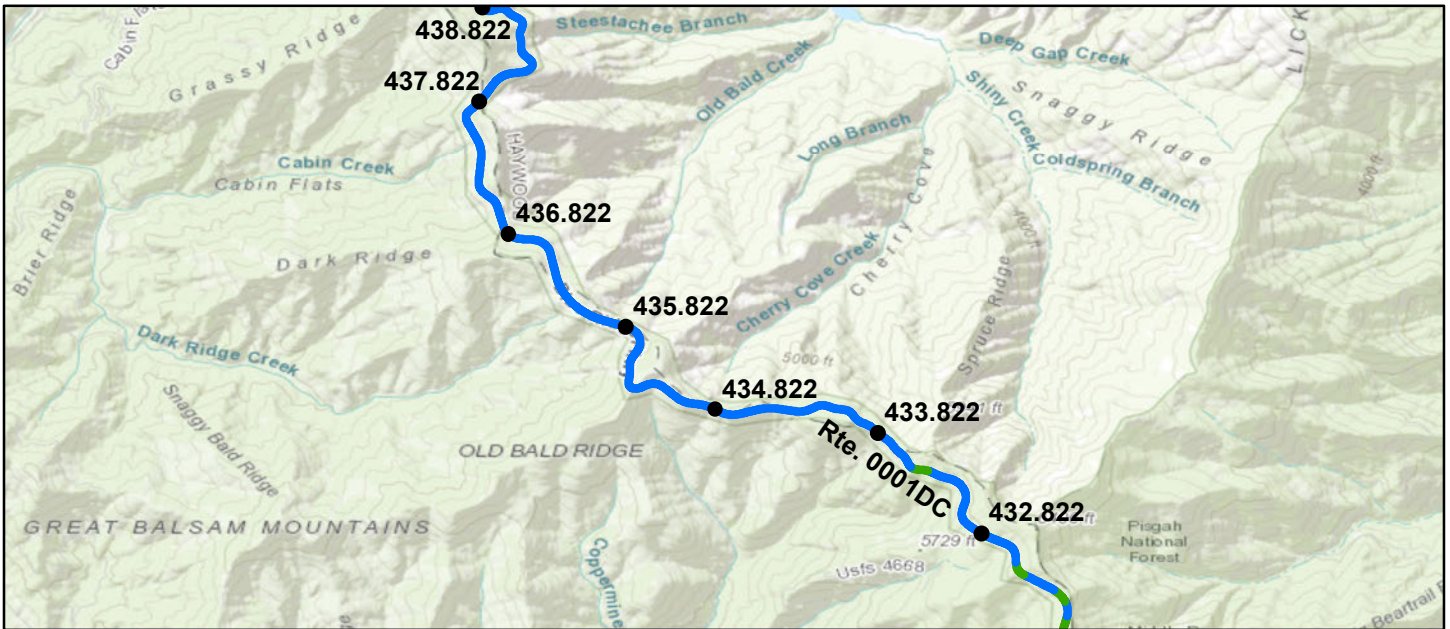

Sources: Esri, HERE, Garmin, Intermap, increment P Corp., GEBCO, USGS, FAO, NPS, NRCAN, GeoBase, IGN, Kadaster NL, Ordnance Survey, Esri Japan, METI, Esri China (Hong Kong), (c) OpenStreetMap contributors, and the GIS User Community

Route Condition Legend – Pavement Condition Rating (PCR)

Poor (0 - 60)

Fair (61- 84)

Good (85 - 94)

Excellent (95 - 100)

Not Rated

Colors on map represent condition scores at 0.10-mile intervals. See Appendix for definitions and formulas.

Inspection Date:	5/29/2021	Beginning Section MP	432.82	433.82	434.82	435.82	436.82
Paved Length (Miles):	57.38	Section Length (MI)	1	1	1	1	1
Surface Type:	ASPHALT	Route Summary					
Roadway Condition Information							
Pavement Condition Rating (PCR)	95	97	99	99	99	99	
Surface Condition Rating (SCR)	91	95	98	98	98	99	
Roughness Condition Index (RCI)	100	100	100	100	100	100	
Distress Index Values							
Structural Crack Index	91	100	100	100	100	100	
Alligator Crack Index	100	100	100	100	100	100	
Longitudinal Crack Index	91	100	100	100	100	100	
Transverse Cracking Index	93	95	98	98	98	99	
Patching Index	100	100	100	100	100	100	
Rutting Index	99	98	98	98	99	99	
International Roughness Index (IRI)	105	86	73	73	100	90	
Lane & Width Information							
Number of Lanes	2	2	2	2	2	2	
Paved Width (ft)	20.7	20.3	20.8	20.4	20.6	21.1	
Lane Width (ft)	10.1	10.1	10.1	10.1	10.2	11	

Blue Ridge Parkway

ROUTE 0001DC: BLUE RIDGE PARKWAY - BALSAM GAP SUB-DISTRICT

Data Collection Vehicle (DCV) Rating

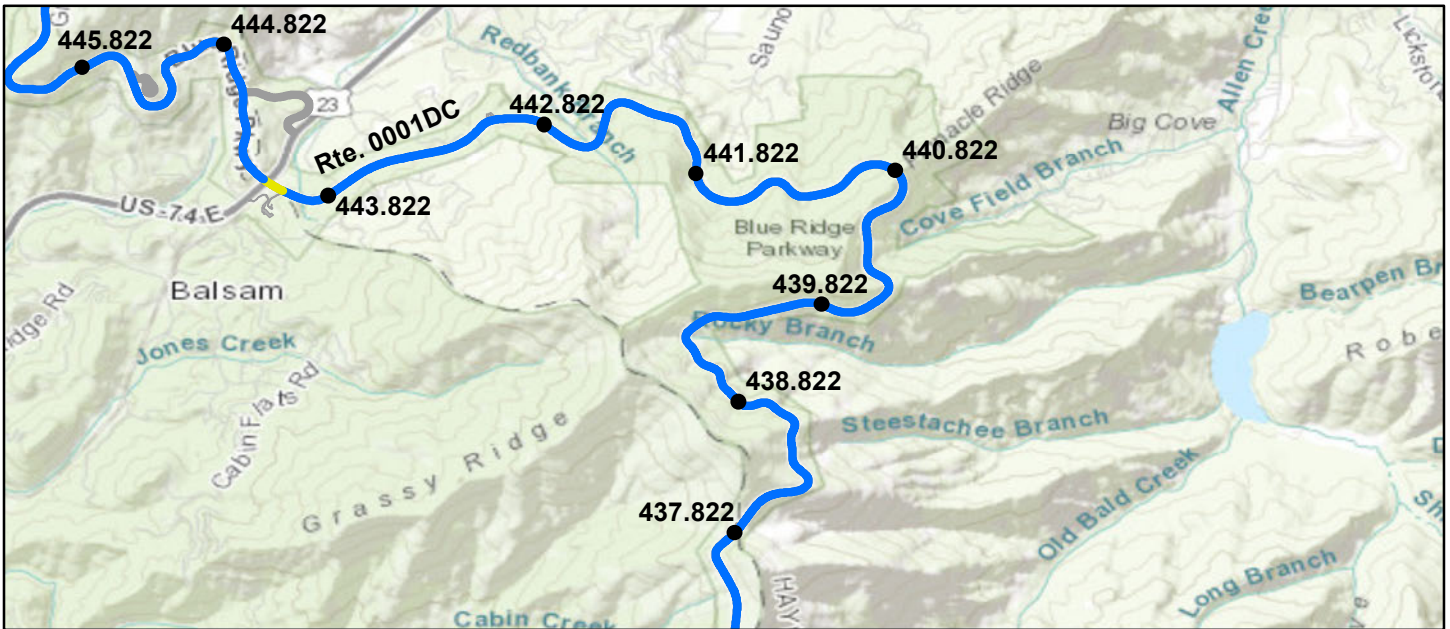

Sources: Esri, HERE, Garmin, Intermap, increment P Corp., GEBCO, USGS, FAO, NPS, NRCAN, GeoBase, IGN, Kadaster NL, Ordnance Survey, Esri Japan, METI, Esri China (Hong Kong), (c) OpenStreetMap contributors, and the GIS User Community

Route Condition Legend – Pavement Condition Rating (PCR)

Poor (0 - 60)

Fair (61- 84)

Good (85 - 94)

Excellent (95 - 100)

Not Rated

Colors on map represent condition scores at 0.10-mile intervals. See Appendix for definitions and formulas.

Inspection Date:	5/29/2021	Beginning Section MP	437.82	438.82	439.82	440.82	441.82
Paved Length (Miles): 57.38		Section Length (MI)	1	1	1	1	1
Surface Type: ASPHALT		Route Summary					
Roadway Condition Information							
Pavement Condition Rating (PCR)	95	99	99	99	99	100	
Surface Condition Rating (SCR)	91	99	99	99	99	100	
Roughness Condition Index (RCI)	100	100	100	100	100	100	
Distress Index Values							
Structural Crack Index	91	100	100	100	100	100	
Alligator Crack Index	100	100	100	100	100	100	
Longitudinal Crack Index	91	100	100	100	100	100	
Transverse Cracking Index	93	99	100	100	100	100	
Patching Index	100	100	100	100	100	100	
Rutting Index	99	99	99	99	99	100	
International Roughness Index (IRI)	105	94	84	99	102	89	
Lane & Width Information							
Number of Lanes	2	2	2	2	2	2	
Paved Width (ft)	20.7	20.8	21.7	21.8	22	22.9	
Lane Width (ft)	10.1	10.1	10.4	10.6	10.6	11.2	

Blue Ridge Parkway

ROUTE 0001DC: BLUE RIDGE PARKWAY - BALSAM GAP SUB-DISTRICT

Data Collection Vehicle (DCV) Rating

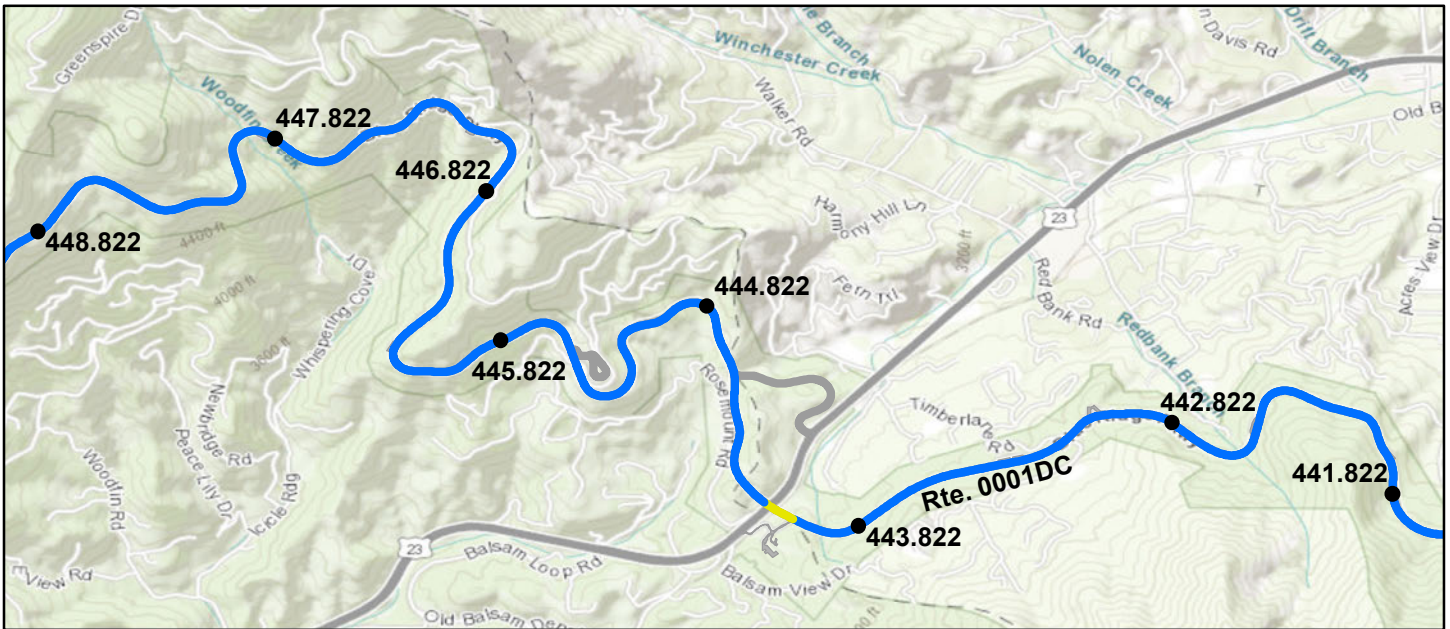

Sources: Esri, HERE, Garmin, Intermap, increment P Corp., GEBCO, USGS, FAO, NPS, NRCAN, GeoBase, IGN, Kadaster NL, Ordnance Survey, Esri Japan, METI, Esri China (Hong Kong), (c) OpenStreetMap contributors, and the GIS User Community

Route Condition Legend – Pavement Condition Rating (PCR)

Poor (0 - 60)

Fair (61- 84)

Good (85 - 94)

Excellent (95 - 100)

Not Rated

Colors on map represent condition scores at 0.10-mile intervals. See Appendix for definitions and formulas.

Inspection Date: 5/29/2021	Beginning Section MP	442.82	443.82	444.82	445.82	446.82
Paved Length (Miles): 57.38	Section Length (MI)	1	1	1	1	1
Surface Type: ASPHALT	Route Summary					
Roadway Condition Information						
Pavement Condition Rating (PCR)	95	100	99	100	100	100
Surface Condition Rating (SCR)	91	100	99	100	100	100
Roughness Condition Index (RCI)	100	100	100	100	100	100
Distress Index Values						
Structural Crack Index	91	100	100	100	100	100
Alligator Crack Index	100	100	100	100	100	100
Longitudinal Crack Index	91	100	100	100	100	100
Transverse Cracking Index	93	100	99	100	100	100
Patching Index	100	100	100	100	100	100
Rutting Index	99	100	100	100	100	100
International Roughness Index (IRI)	105	82	105	84	76	82
Lane & Width Information						
Number of Lanes	2	2	2	2	2	2
Paved Width (ft)	20.7	21.4	21.6	19.7	19.6	19.5
Lane Width (ft)	10.1	11.4	10.4	10	9.6	9.7

Blue Ridge Parkway

ROUTE 0001DC: BLUE RIDGE PARKWAY - BALSAM GAP SUB-DISTRICT

Data Collection Vehicle (DCV) Rating

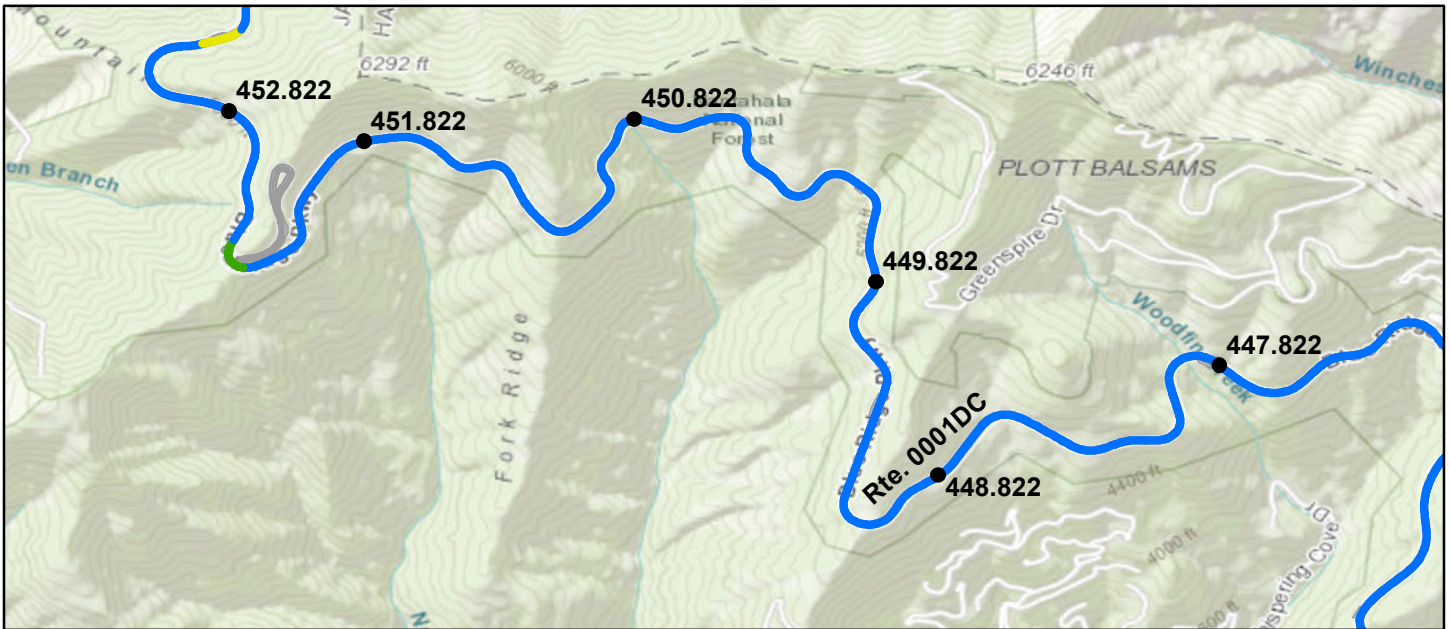

Sources: Esri, HERE, Garmin, Intermap, increment P Corp., GEBCO, USGS, FAO, NPS, NRCAN, GeoBase, IGN, Kadaster NL, Ordnance Survey, Esri Japan, METI, Esri China (Hong Kong), (c) OpenStreetMap contributors, and the GIS User Community

Route Condition Legend – Pavement Condition Rating (PCR)

Poor (0 - 60)	Fair (61- 84)	Good (85 - 94)	Excellent (95 - 100)	Not Rated
---------------	---------------	----------------	----------------------	-----------

Colors on map represent condition scores at 0.10-mile intervals. See Appendix for definitions and formulas.

Inspection Date: 5/29/2021	Beginning Section MP	447.82	448.82	449.82	450.82	451.82
Paved Length (Miles): 57.38	Section Length (MI)	1	1	1	1	1
Surface Type: ASPHALT	Route Summary					
Roadway Condition Information						
Pavement Condition Rating (PCR)	95	100	100	99	99	99
Surface Condition Rating (SCR)	91	100	100	99	99	98
Roughness Condition Index (RCI)	100	100	100	100	100	100
Distress Index Values						
Structural Crack Index	91	100	100	100	100	99
Alligator Crack Index	100	100	100	100	100	100
Longitudinal Crack Index	91	100	100	100	100	99
Transverse Cracking Index	93	100	100	100	100	99
Patching Index	100	100	100	100	100	100
Rutting Index	99	100	100	99	99	98
International Roughness Index (IRI)	105	82	84	98	94	107
Lane & Width Information						
Number of Lanes	2	2	2	2	2	2
Paved Width (ft)	20.7	19.6	20.3	21.1	20.2	19.9
Lane Width (ft)	10.1	9.6	9.6	10.1	10.3	10.4

Blue Ridge Parkway

ROUTE 0001DC: BLUE RIDGE PARKWAY - BALSAM GAP SUB-DISTRICT

Data Collection Vehicle (DCV) Rating

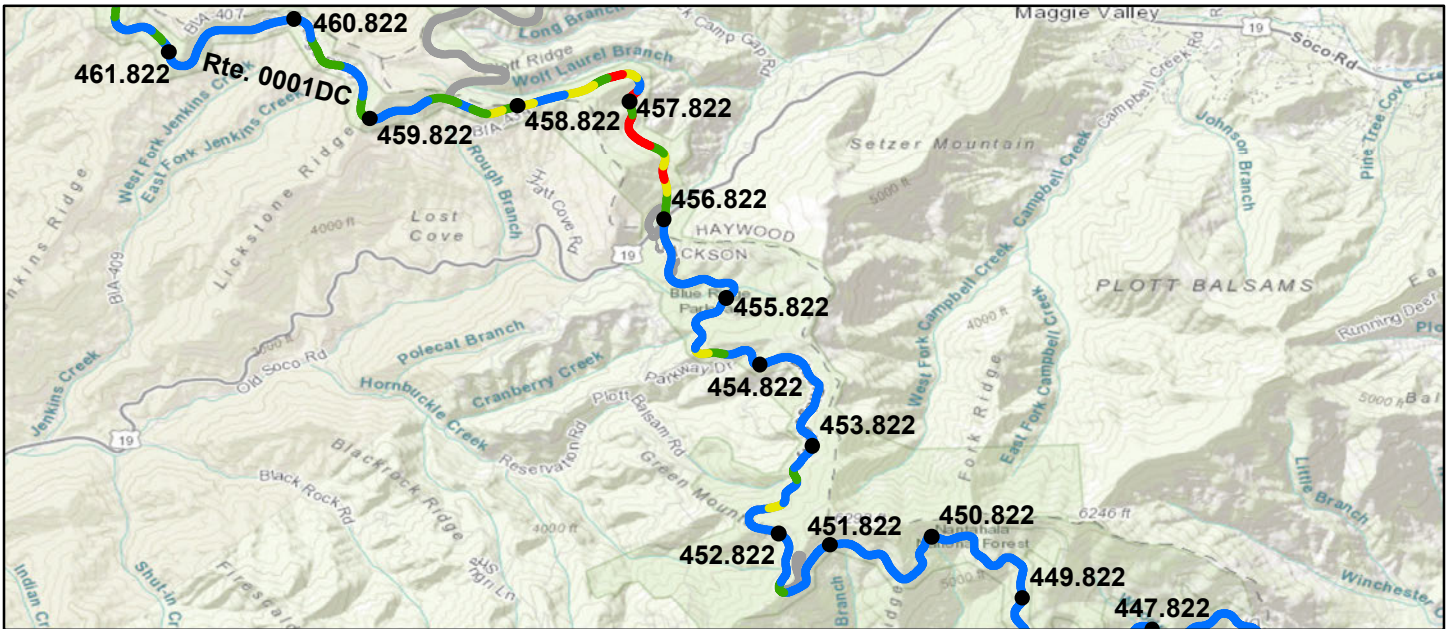

Sources: Esri, HERE, Garmin, Intermap, increment P Corp., GEBCO, USGS, FAO, NPS, NRCAN, GeoBase, IGN, Kadaster NL, Ordnance Survey, Esri Japan, METI, Esri China (Hong Kong), (c) OpenStreetMap contributors, and the GIS User Community

Route Condition Legend – Pavement Condition Rating (PCR)

Poor (0 - 60)	Fair (61- 84)	Good (85 - 94)	Excellent (95 - 100)	Not Rated
---------------	---------------	----------------	----------------------	-----------

Colors on map represent condition scores at 0.10-mile intervals. See Appendix for definitions and formulas.

Inspection Date: 5/29/2021	Beginning Section MP	452.82	453.82	454.82	455.82	456.82
Paved Length (Miles): 57.38	Section Length (MI)	1	1	1	1	1
Surface Type: ASPHALT	Route Summary					
Roadway Condition Information						
Pavement Condition Rating (PCR)	95	98	99	99	99	68
Surface Condition Rating (SCR)	91	98	99	99	99	56
Roughness Condition Index (RCI)	100	97	100	100	100	87
Distress Index Values						
Structural Crack Index	91	100	100	100	100	56
Alligator Crack Index	100	100	100	100	100	99
Longitudinal Crack Index	91	100	100	100	100	57
Transverse Cracking Index	93	98	99	99	99	85
Patching Index	100	100	100	100	100	99
Rutting Index	99	98	100	99	99	96
International Roughness Index (IRI)	105	121	92	112	94	147
Lane & Width Information						
Number of Lanes	2	2	2	2	2	2
Paved Width (ft)	20.7	21.4	22.3	21.7	21.5	20.6
Lane Width (ft)	10.1	10.4	10.8	10.5	10.2	10.1

Blue Ridge Parkway

ROUTE 0001DC: BLUE RIDGE PARKWAY - BALSAM GAP SUB-DISTRICT

Data Collection Vehicle (DCV) Rating

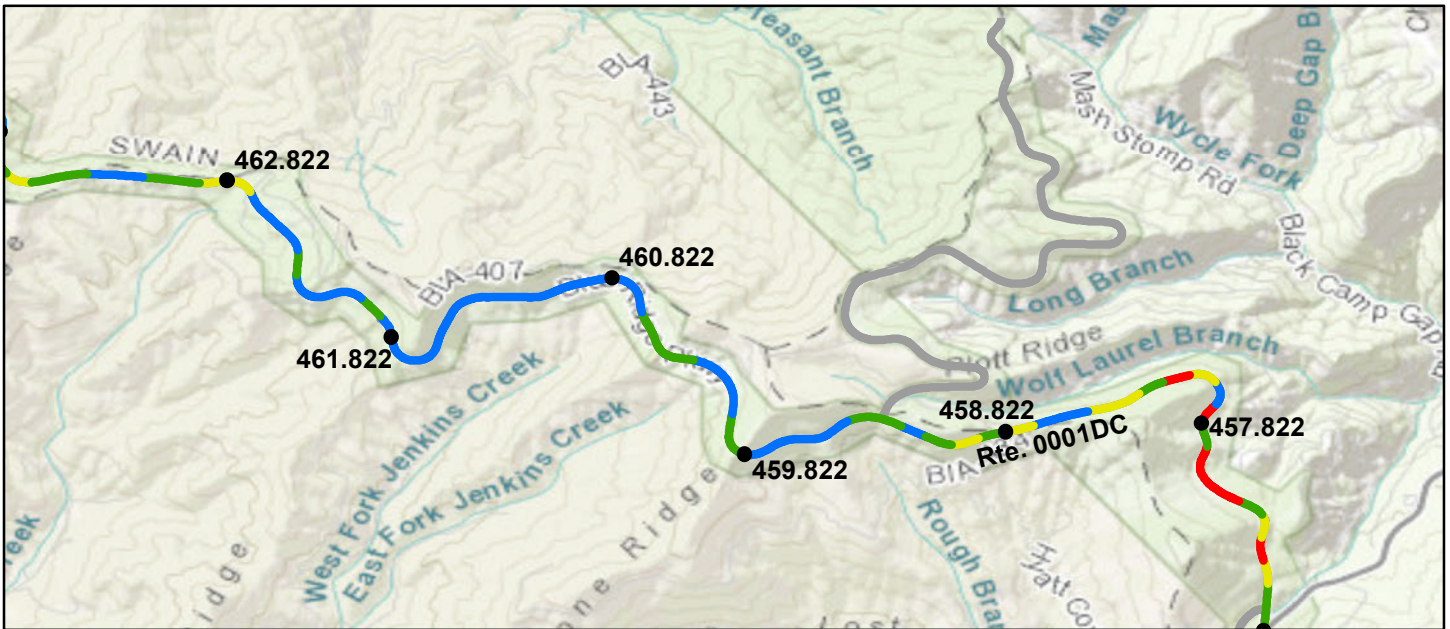

Sources: Esri, HERE, Garmin, Intermap, increment P Corp., GEBCO, USGS, FAO, NPS, NRCAN, GeoBase, IGN, Kadaster NL, Ordnance Survey, Esri Japan, METI, Esri China (Hong Kong), (c) OpenStreetMap contributors, and the GIS User Community

Route Condition Legend – Pavement Condition Rating (PCR)

Poor (0 - 60)

Fair (61- 84)

Good (85 - 94)

Excellent (95 - 100)

Not Rated

Colors on map represent condition scores at 0.10-mile intervals. See Appendix for definitions and formulas.

Inspection Date:	5/29/2021	Beginning Section MP	457.82	458.82	459.82	460.82	461.82
Paved Length (Miles):	57.38	Section Length (MI)	1	1	1	1	1
Surface Type:	ASPHALT	Route Summary					
Roadway Condition Information							
Pavement Condition Rating (PCR)	95	83	95	95	99	97	
Surface Condition Rating (SCR)	91	81	92	95	98	96	
Roughness Condition Index (RCI)	100	87	100	96	100	99	
Distress Index Values							
Structural Crack Index	91	81	95	95	100	99	
Alligator Crack Index	100	100	100	100	100	100	
Longitudinal Crack Index	91	81	95	95	100	99	
Transverse Cracking Index	93	90	92	95	98	96	
Patching Index	100	100	100	100	100	100	
Rutting Index	99	97	98	96	98	98	
International Roughness Index (IRI)	105	148	95	124	89	116	
Lane & Width Information							
Number of Lanes	2	2	2	2	2	2	
Paved Width (ft)	20.7	20.4	20.1	20	20.4	21.2	
Lane Width (ft)	10.1	10.4	10	9.9	9.7	10.3	

Blue Ridge Parkway

ROUTE 0001DC: BLUE RIDGE PARKWAY - BALSAM GAP SUB-DISTRICT

Data Collection Vehicle (DCV) Rating

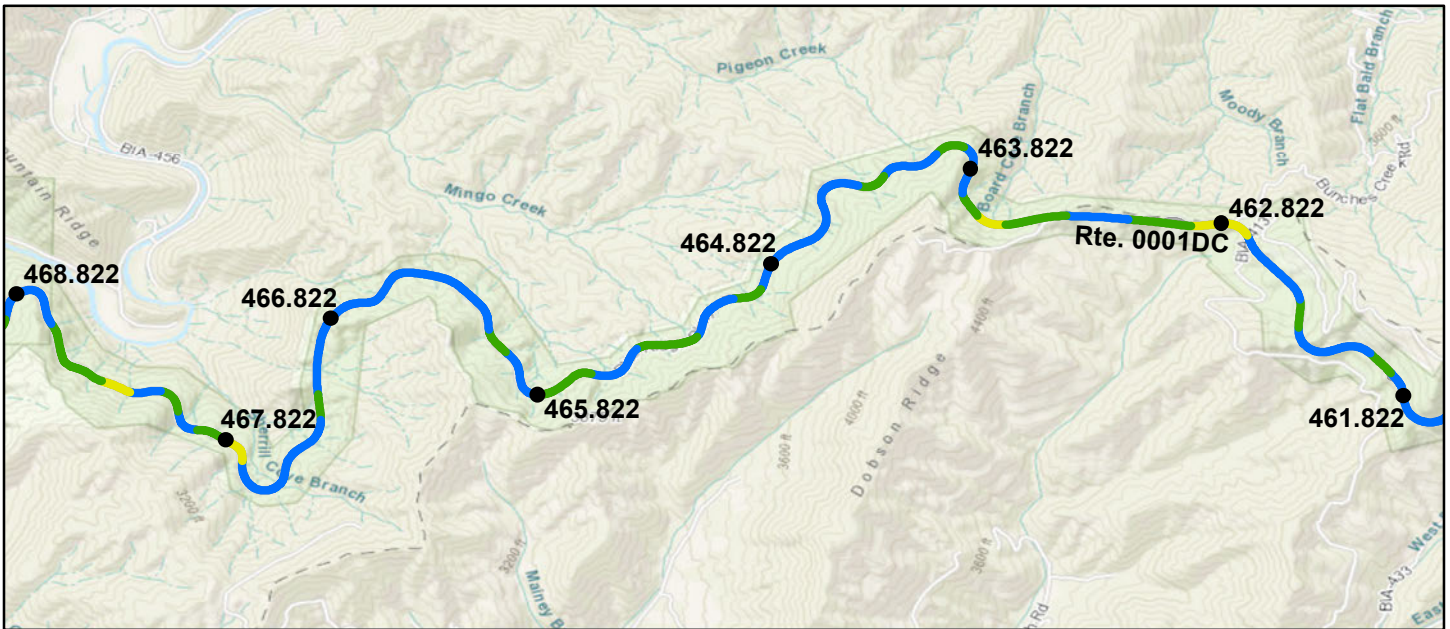

Sources: Esri, HERE, Garmin, Intermap, increment P Corp., GEBCO, USGS, FAO, NPS, NRCAN, GeoBase, IGN, Kadaster NL, Ordnance Survey, Esri Japan, METI, Esri China (Hong Kong), (c) OpenStreetMap contributors, and the GIS User Community

Route Condition Legend – Pavement Condition Rating (PCR)

Poor (0 - 60)

Fair (61- 84)

Good (85 - 94)

Excellent (95 - 100)

Not Rated

Colors on map represent condition scores at 0.10-mile intervals. See Appendix for definitions and formulas.

Inspection Date:	5/29/2021	Beginning Section MP	462.82	463.82	464.82	465.82	466.82
Paved Length (Miles):	57.38	Section Length (MI)	1	1	1	1	1
Surface Type:	ASPHALT	Route Summary					
Roadway Condition Information							
Pavement Condition Rating (PCR)	95	92	98	95	98	99	
Surface Condition Rating (SCR)	91	93	98	97	97	99	
Roughness Condition Index (RCI)	100	91	99	92	100	98	
Distress Index Values							
Structural Crack Index	91	98	99	98	99	99	
Alligator Crack Index	100	100	100	100	100	100	
Longitudinal Crack Index	91	98	99	98	99	99	
Transverse Cracking Index	93	93	98	97	97	99	
Patching Index	100	100	100	100	99	99	
Rutting Index	99	98	99	97	99	99	
International Roughness Index (IRI)	105	137	117	134	108	120	
Lane & Width Information							
Number of Lanes	2	2	2	2	2	2	
Paved Width (ft)	20.7	20.6	21.1	21	20.7	21.1	
Lane Width (ft)	10.1	10	10	9.9	10	10.3	

Blue Ridge Parkway

ROUTE 0001DC: BLUE RIDGE PARKWAY - BALSAM GAP SUB-DISTRICT

Data Collection Vehicle (DCV) Rating

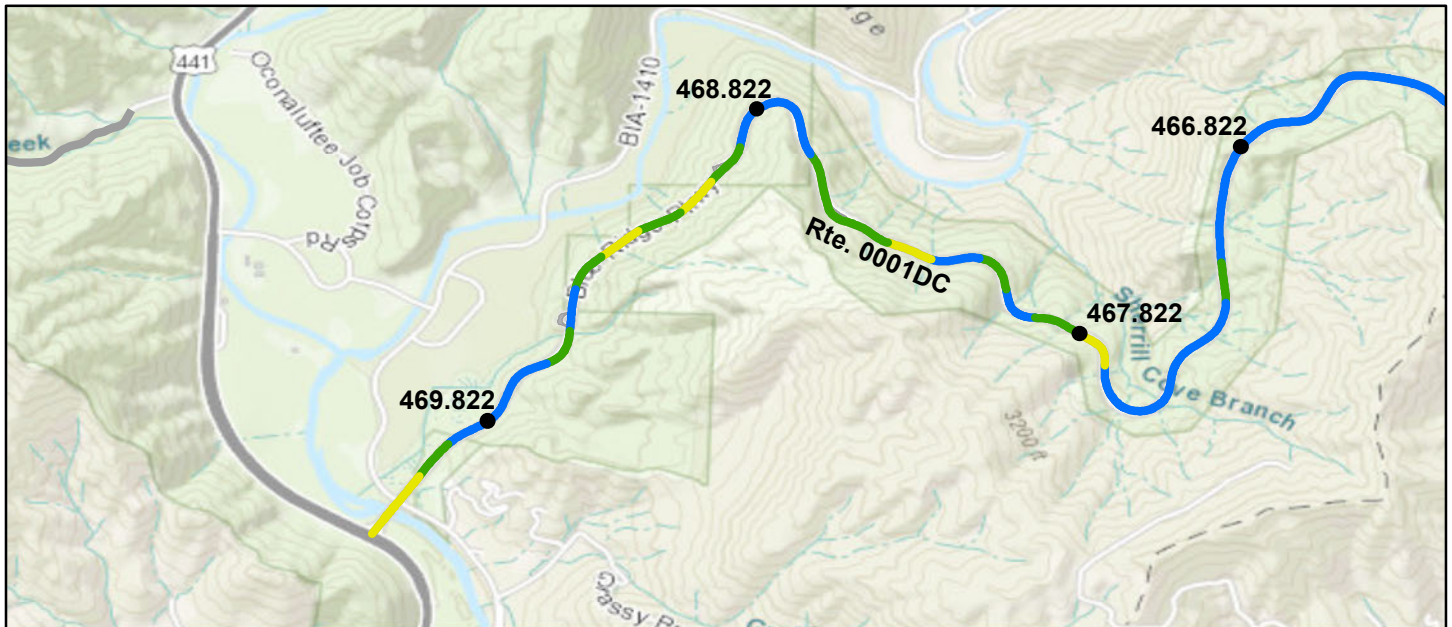

Sources: Esri, HERE, Garmin, Intermap, increment P Corp., GEBCO, USGS, FAO, NPS, NRCAN, GeoBase, IGN, Kadaster NL, Ordnance Survey, Esri Japan, METI, Esri China (Hong Kong), (c) OpenStreetMap contributors, and the GIS User Community

Route Condition Legend – Pavement Condition Rating (PCR)

Poor (0 - 60)

Fair (61- 84)

Good (85 - 94)

Excellent (95 - 100)

Not Rated

Colors on map represent condition scores at 0.10-mile intervals. See Appendix for definitions and formulas.

Inspection Date: 5/29/2021		Beginning Section MP	467.82	468.82	469.82		
Paved Length (Miles): 57.38		Section Length (MI)	1	1	0.38		
Surface Type: ASPHALT		Route Summary					
Roadway Condition Information							
Pavement Condition Rating (PCR)		95	94	92	83		
Surface Condition Rating (SCR)		91	97	95	87		
Roughness Condition Index (RCI)		100	89	88	78		
Distress Index Values							
Structural Crack Index		91	97	96	97		
Alligator Crack Index		100	100	100	100		
Longitudinal Crack Index		91	97	96	97		
Transverse Cracking Index		93	98	95	87		
Patching Index		100	100	100	100		
Rutting Index		99	98	97	96		
International Roughness Index (IRI)		105	143	146	174		
Lane & Width Information							
Number of Lanes		2	2	2	2		
Paved Width (ft)		20.7	21.1	21.6	24.2		
Lane Width (ft)		10.1	10.4	11	11.5		

Blue Ridge Parkway

ROUTE 0100: HEINTOOGA SPUR ROAD

Data Collection Vehicle (DCV) Rating

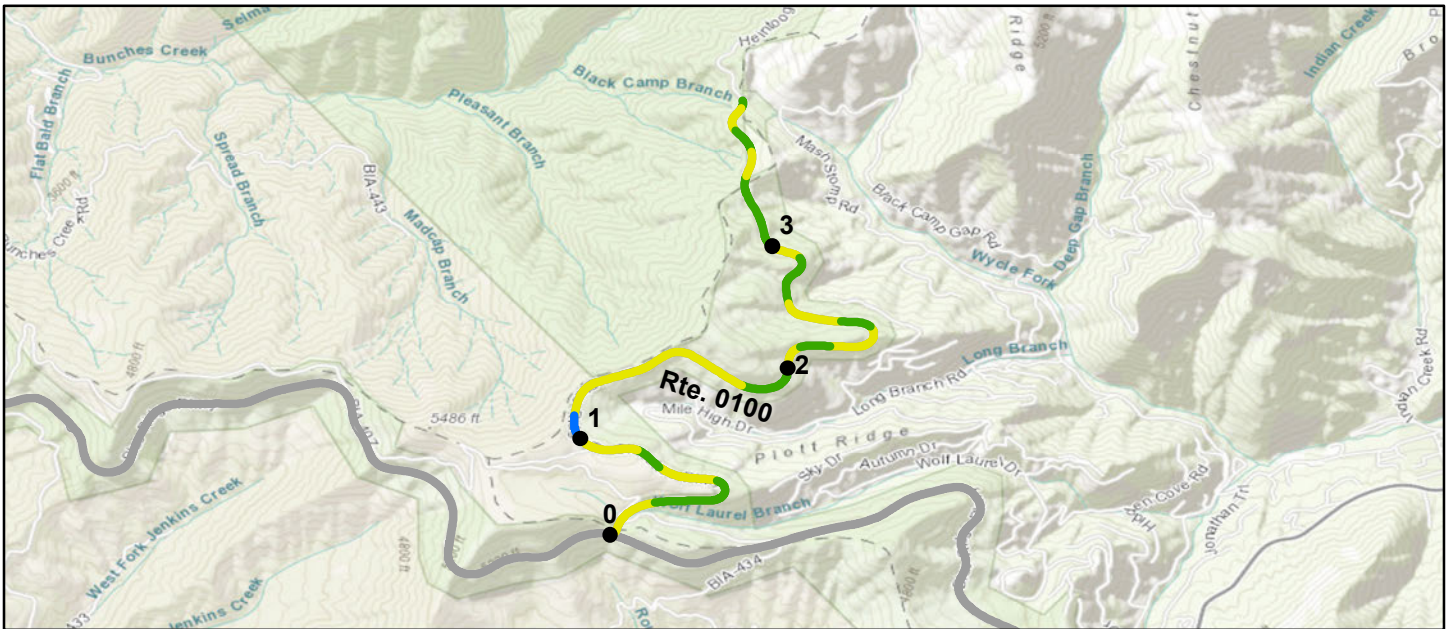

Sources: Esri, HERE, Garmin, Intermap, increment P Corp., GEBCO, USGS, FAO, NPS, NRCAN, GeoBase, IGN, Kadaster NL, Ordnance Survey, Esri Japan, METI, Esri China (Hong Kong), (c) OpenStreetMap contributors, and the GIS User Community

Route Condition Legend – Pavement Condition Rating (PCR)						
Poor (0 - 60)	Fair (61- 84)	Good (85 - 94)	Excellent (95 - 100)	Not Rated		
Colors on map represent condition scores at 0.10-mile intervals. See Appendix for definitions and formulas.						
Inspection Date: 5/29/2021	Beginning Section MP	0	1	2	3	
Paved Length (Miles): 3.63	Section Length (MI)	1	1	1	0.63	
Surface Type: ASPHALT	Route Summary					
Roadway Condition Information						
Pavement Condition Rating (PCR)	85	83	81	87	86	
Surface Condition Rating (SCR)	81	80	71	85	88	
Roughness Condition Index (RCI)	90	88	97	90	82	
Distress Index Values						
Structural Crack Index	87	80	90	86	94	
Alligator Crack Index	100	100	100	100	100	
Longitudinal Crack Index	87	80	90	86	94	
Transverse Cracking Index	81	83	71	85	88	
Patching Index	100	100	100	100	100	
Rutting Index	97	97	97	97	98	
International Roughness Index (IRI)	141	147	122	140	163	
Lane & Width Information						
Number of Lanes	2	2	2	2	2	
Paved Width (ft)	18.9	18.5	18.8	18.6	20.4	
Lane Width (ft)	8.8	8.6	9	8.8	9	

Blue Ridge Parkway

ROUTE 0101ZZ: ACCESS RAMPS TO U.S. HIGHWAY 19

Summary Route



Sources: Esri, HERE, Garmin, Intermap, increment P Corp., GEBCO, USGS, FAO, NPS, NRCAN, GeoBase, IGN, Kadaster NL, Ordnance Survey, Esri Japan, METI, Esri China (Hong Kong), (c) OpenStreetMap contributors, and the GIS User Community

Note: The weighted average summary PCR value is calculated from only the sections of road where the PCR was collected. The overall PCR for the summary route may not reflect individual subcomponent ratings.

Route Condition Legend – Pavement Condition Rating (PCR)						
Poor (0 - 60)	Fair (61- 84)	Good (85 - 94)	Excellent (95 - 100)	Not Rated		
See Appendix for definitions and formulas						
Inspection Date: 5/29/2021						
Paved Length (Miles): 0.36						
Surface Type: ASPHALT	Route Summary					
Roadway Condition Information						
Pavement Condition Rating (PCR)	66					
Lane & Width Information						
Number of Lanes	1					
Paved Width (ft)	21.4					
Lane Width (ft)	10.1					

Blue Ridge Parkway

ROUTE 0101Z: ACCESS RAMP TO U.S. HIGHWAY 19 SOUTH

Subcomponent of Route BLRI-0101ZZ
Data Collection Vehicle (DCV) Rating

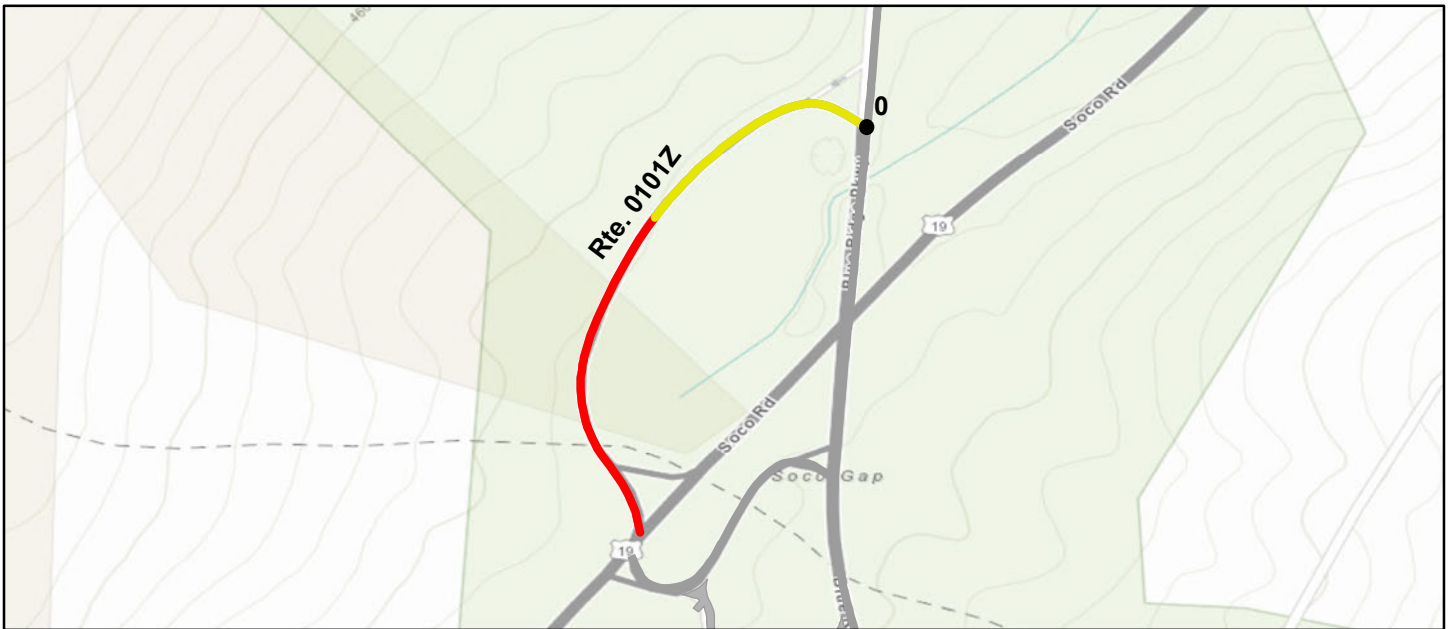

Sources: Esri, HERE, Garmin, Intermap, increment P Corp., GEBCO, USGS, FAO, NPS, NRCAN, GeoBase, IGN, Kadaster NL, Ordnance Survey, Esri Japan, METI, Esri China (Hong Kong), (c) OpenStreetMap contributors, and the GIS User Community

Route Condition Legend – Pavement Condition Rating (PCR)

Poor (0 - 60)

Fair (61- 84)

Good (85 - 94)

Excellent (95 - 100)

Not Rated

Colors on map represent condition scores at 0.10-mile intervals. See Appendix for definitions and formulas.

Inspection Date: 5/29/2021	Beginning Section MP	0				
Paved Length (Miles): 0.25	Section Length (MI)	0.25				
Surface Type: ASPHALT	Route Summary					
Roadway Condition Information						
Pavement Condition Rating (PCR)	53	53				
Surface Condition Rating (SCR)	53	53				
Roughness Condition Index (RCI)	N/A	N/A				
Distress Index Values						
Structural Crack Index	61	61				
Alligator Crack Index	92	92				
Longitudinal Crack Index	69	69				
Transverse Cracking Index	53	53				
Patching Index	100	100				
Rutting Index	98	98				
International Roughness Index (IRI)	N/A	N/A				
Lane & Width Information						
Number of Lanes	2	2				
Paved Width (ft)	21.4	21.4				
Lane Width (ft)	10.1	10.1				

Blue Ridge Parkway

ROUTE 0102Z: ACCESS RAMP TO U.S. HIGHWAY 19 NORTH

Subcomponent of Route BLRI-0101ZZ
Data Collection Vehicle (DCV) Rating



Sources: Esri, HERE, Garmin, Intermap, increment P Corp., GEBCO, USGS, FAO, NPS, NRCAN, GeoBase, IGN, Kadaster NL, Ordnance Survey, Esri Japan, METI, Esri China (Hong Kong), (c) OpenStreetMap contributors, and the GIS User Community

Route Condition Legend – Pavement Condition Rating (PCR)

Poor (0 - 60)

Fair (61- 84)

Good (85 - 94)

Excellent (95 - 100)

Not Rated

Colors on map represent condition scores at 0.10-mile intervals. See Appendix for definitions and formulas.

Inspection Date: 5/29/2021	Beginning Section MP	0				
Paved Length (Miles): 0.11	Section Length (MI)	0.11				
Surface Type: ASPHALT	Route Summary					
Roadway Condition Information						
Pavement Condition Rating (PCR)	97	97				
Surface Condition Rating (SCR)	97	97				
Roughness Condition Index (RCI)	N/A	N/A				
Distress Index Values						
Structural Crack Index	99	99				
Alligator Crack Index	100	100				
Longitudinal Crack Index	99	99				
Transverse Cracking Index	97	97				
Patching Index	100	100				
Rutting Index	99	99				
International Roughness Index (IRI)	N/A	N/A				
Lane & Width Information						
Number of Lanes	2	2				
Paved Width (ft)	21.4	21.4				
Lane Width (ft)	10	10				

Blue Ridge Parkway

ROUTE 0103: ACCESS RAMP TO U.S. HIGHWAY 23 AND U.S. 74

Data Collection Vehicle (DCV) Rating

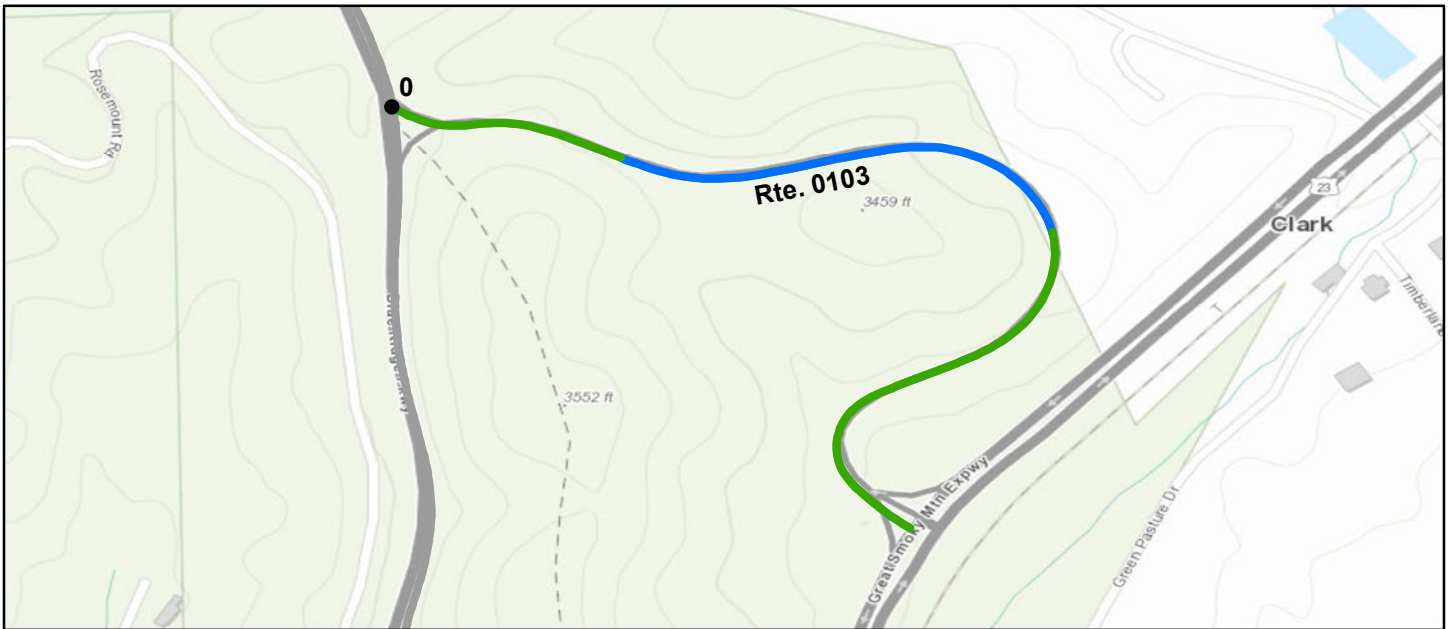

Sources: Esri, HERE, Garmin, Intermap, increment P Corp., GEBCO, USGS, FAO, NPS, NRCAN, GeoBase, IGN, Kadaster NL, Ordnance Survey, Esri Japan, METI, Esri China (Hong Kong), (c) OpenStreetMap contributors, and the GIS User Community

Route Condition Legend – Pavement Condition Rating (PCR)

Poor (0 - 60)

Fair (61- 84)

Good (85 - 94)

Excellent (95 - 100)

Not Rated

Colors on map represent condition scores at 0.10-mile intervals. See Appendix for definitions and formulas.

Inspection Date: 5/29/2021	Beginning Section MP	0				
Paved Length (Miles): 0.5	Section Length (MI)	0.5				
Surface Type: ASPHALT	Route Summary					
Roadway Condition Information						
Pavement Condition Rating (PCR)	94	94				
Surface Condition Rating (SCR)	95	95				
Roughness Condition Index (RCI)	93	93				
Distress Index Values						
Structural Crack Index	99	99				
Alligator Crack Index	100	100				
Longitudinal Crack Index	99	99				
Transverse Cracking Index	95	95				
Patching Index	100	100				
Rutting Index	99	99				
International Roughness Index (IRI)	133	133				
Lane & Width Information						
Number of Lanes	2	2				
Paved Width (ft)	22.5	22.5				
Lane Width (ft)	10.7	10.7				

Blue Ridge Parkway

ROUTE 0104: ACCESS RAMP TO NC STATE HIGHWAY 215

Data Collection Vehicle (DCV) Rating

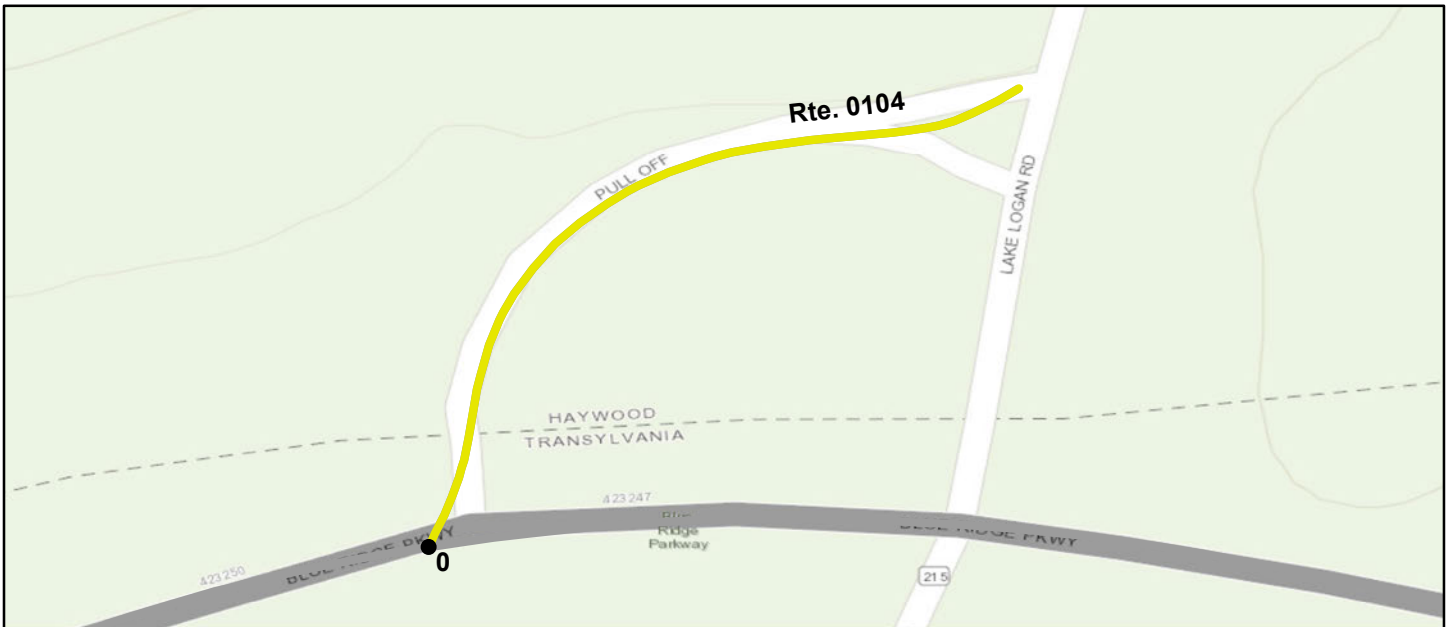

Sources: Esri, HERE, Garmin, Intermap, increment P Corp., GEBCO, USGS, FAO, NPS, NRCAN, GeoBase, IGN, Kadaster NL, Ordnance Survey, Esri Japan, METI, Esri China (Hong Kong), (c) OpenStreetMap contributors, and the GIS User Community

Route Condition Legend – Pavement Condition Rating (PCR)										
Poor (0 - 60)		Fair (61- 84)		Good (85 - 94)		Excellent (95 - 100)		Not Rated		
Colors on map represent condition scores at 0.10-mile intervals. See Appendix for definitions and formulas.										
Inspection Date:	5/29/2021		Beginning Section MP	0						
Paved Length (Miles):	0.09		Section Length (MI)	0.09						
Surface Type:	ASPHALT		Route Summary							
Roadway Condition Information										
Pavement Condition Rating (PCR)			67	67						
Surface Condition Rating (SCR)			67	67						
Roughness Condition Index (RCI)			N/A	N/A						
Distress Index Values										
Structural Crack Index			96	96						
Alligator Crack Index			100	100						
Longitudinal Crack Index			96	96						
Transverse Cracking Index			67	67						
Patching Index			100	100						
Rutting Index			95	95						
International Roughness Index (IRI)			N/A	N/A						
Lane & Width Information										
Number of Lanes			2	2						
Paved Width (ft)			24.5	24.5						
Lane Width (ft)			11.5	11.5						

Blue Ridge Parkway

ROUTE 0105: ACCESS RAMP TO U.S. HIGHWAY 276

Data Collection Vehicle (DCV) Rating

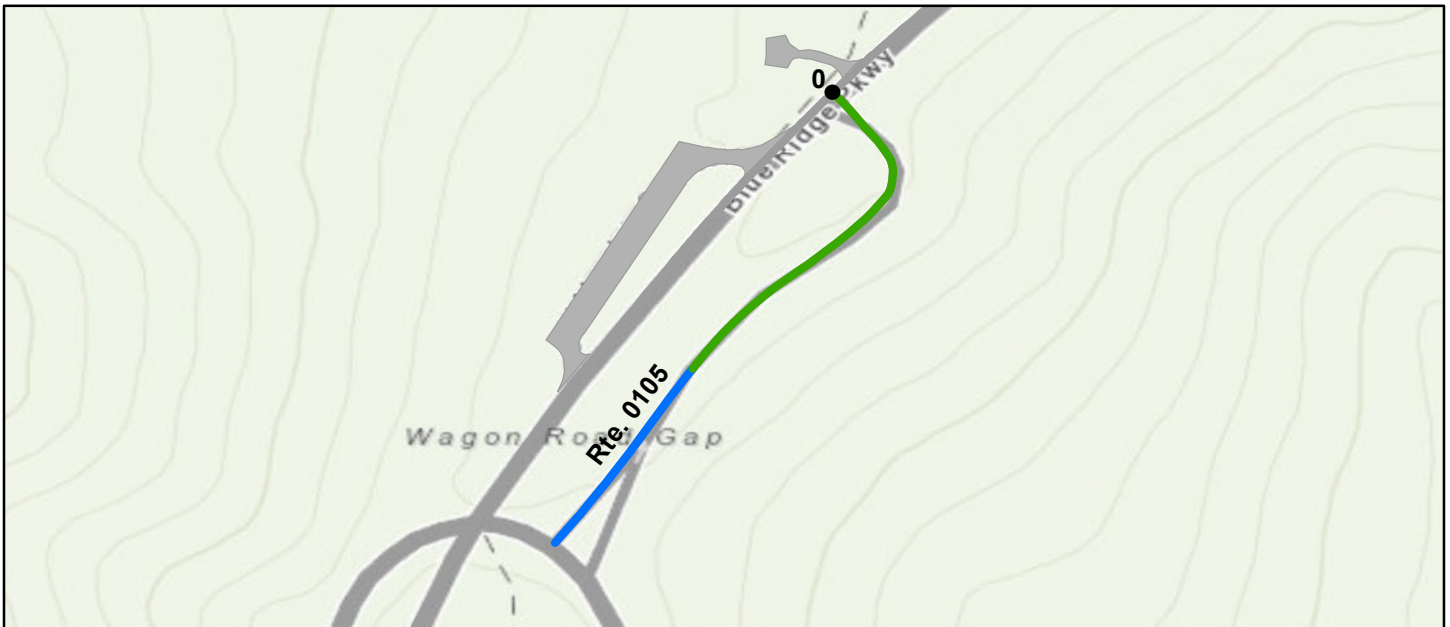

Sources: Esri, HERE, Garmin, Intermap, increment P Corp., GEBCO, USGS, FAO, NPS, NRCAN, GeoBase, IGN, Kadaster NL, Ordnance Survey, Esri Japan, METI, Esri China (Hong Kong), (c) OpenStreetMap contributors, and the GIS User Community

Route Condition Legend – Pavement Condition Rating (PCR)						
Poor (0 - 60)	Fair (61- 84)	Good (85 - 94)	Excellent (95 - 100)	Not Rated		
Colors on map represent condition scores at 0.10-mile intervals. See Appendix for definitions and formulas.						
Inspection Date: 5/29/2021	Beginning Section MP	0				
Paved Length (Miles): 0.16	Section Length (MI)	0.16				
Surface Type: ASPHALT	Route Summary					
Roadway Condition Information						
Pavement Condition Rating (PCR)	89	89				
Surface Condition Rating (SCR)	89	89				
Roughness Condition Index (RCI)	N/A	N/A				
Distress Index Values						
Structural Crack Index	91	91				
Alligator Crack Index	100	100				
Longitudinal Crack Index	91	91				
Transverse Cracking Index	89	89				
Patching Index	100	100				
Rutting Index	99	99				
International Roughness Index (IRI)	N/A	N/A				
Lane & Width Information						
Number of Lanes	2	2				
Paved Width (ft)	23.4	23.4				
Lane Width (ft)	11.4	11.4				

Blue Ridge Parkway

ROUTE 0107: ACCESS RAMP TO NC STATE HIGHWAY 191

Data Collection Vehicle (DCV) Rating



Sources: Esri, HERE, Garmin, Intermap, increment P Corp., GEBCO, USGS, FAO, NPS, NRCAN, GeoBase, IGN, Kadaster NL, Ordnance Survey, Esri Japan, METI, Esri China (Hong Kong), (c) OpenStreetMap contributors, and the GIS User Community

Route Condition Legend – Pavement Condition Rating (PCR)

Poor (0 - 60)

Fair (61- 84)

Good (85 - 94)

Excellent (95 - 100)

Not Rated

Colors on map represent condition scores at 0.10-mile intervals. See Appendix for definitions and formulas.

Inspection Date: 5/29/2021	Beginning Section MP	0				
Paved Length (Miles): 0.24	Section Length (MI)	0.24				
Surface Type: ASPHALT	Route Summary					
Roadway Condition Information						
Pavement Condition Rating (PCR)	89	89				
Surface Condition Rating (SCR)	89	89				
Roughness Condition Index (RCI)	N/A	N/A				
Distress Index Values						
Structural Crack Index	96	96				
Alligator Crack Index	100	100				
Longitudinal Crack Index	96	96				
Transverse Cracking Index	89	89				
Patching Index	100	100				
Rutting Index	98	98				
International Roughness Index (IRI)	N/A	N/A				
Lane & Width Information						
Number of Lanes	3	3				
Paved Width (ft)	29.7	29.7				
Lane Width (ft)	12	12				

Blue Ridge Parkway

ROUTE 0109ZZ: ACCESS RAMPS TO U.S. HIGHWAY 25

Summary Route



Sources: Esri, HERE, Garmin, Intermap, increment P Corp., GEBCO, USGS, FAO, NPS, NRCAN, GeoBase, IGN, Kadaster NL, Ordnance Survey, Esri Japan, METI, Esri China (Hong Kong), (c) OpenStreetMap contributors, and the GIS User Community

Note: The weighted average summary PCR value is calculated from only the sections of road where the PCR was collected. The overall PCR for the summary route may not reflect individual subcomponent ratings.

Route Condition Legend – Pavement Condition Rating (PCR)						
Poor (0 - 60)	Fair (61- 84)	Good (85 - 94)	Excellent (95 - 100)	Not Rated		
See Appendix for definitions and formulas						
Inspection Date:	5/29/2021					
Paved Length (Miles):	0.32					
Surface Type:	ASPHALT	Route Summary				
Roadway Condition Information						
Pavement Condition Rating (PCR)	90					
Lane & Width Information						
Number of Lanes	1					
Paved Width (ft)	23.8					
Lane Width (ft)	11.1					

Blue Ridge Parkway

ROUTE 0108Z: ACCESS RAMP TO U.S. HIGHWAY 25 SOUTH

Subcomponent of Route BLRI-0109ZZ
 Data Collection Vehicle (DCV) Rating



Sources: Esri, HERE, Garmin, Intermap, increment P Corp., GEBCO, USGS, FAO, NPS, NRCAN, GeoBase, IGN, Kadaster NL, Ordnance Survey, Esri Japan, METI, Esri China (Hong Kong), (c) OpenStreetMap contributors, and the GIS User Community

Route Condition Legend – Pavement Condition Rating (PCR)

Poor (0 - 60)

Fair (61- 84)

Good (85 - 94)

Excellent (95 - 100)

Not Rated

Colors on map represent condition scores at 0.10-mile intervals. See Appendix for definitions and formulas.

Inspection Date: 5/29/2021	Beginning Section MP	0				
Paved Length (Miles): 0.17	Section Length (MI)	0.17				
Surface Type: ASPHALT	Route Summary					
Roadway Condition Information						
Pavement Condition Rating (PCR)	93	93				
Surface Condition Rating (SCR)	93	93				
Roughness Condition Index (RCI)	N/A	N/A				
Distress Index Values						
Structural Crack Index	99	99				
Alligator Crack Index	100	100				
Longitudinal Crack Index	99	99				
Transverse Cracking Index	93	93				
Patching Index	100	100				
Rutting Index	100	100				
International Roughness Index (IRI)	N/A	N/A				
Lane & Width Information						
Number of Lanes	2	2				
Paved Width (ft)	23.5	23.5				
Lane Width (ft)	11	11				

Blue Ridge Parkway

ROUTE 0109Z: ACCESS RAMP TO U.S. HIGHWAY 25 NORTH

Subcomponent of Route BLRI-0109ZZ
 Data Collection Vehicle (DCV) Rating



Sources: Esri, HERE, Garmin, Intermap, increment P Corp., GEBCO, USGS, FAO, NPS, NRCAN, GeoBase, IGN, Kadaster NL, Ordnance Survey, Esri Japan, METI, Esri China (Hong Kong), (c) OpenStreetMap contributors, and the GIS User Community

Route Condition Legend – Pavement Condition Rating (PCR)

Poor (0 - 60)

Fair (61- 84)

Good (85 - 94)

Excellent (95 - 100)

Not Rated

Colors on map represent condition scores at 0.10-mile intervals. See Appendix for definitions and formulas.

Inspection Date: 5/29/2021	Beginning Section MP	0				
Paved Length (Miles): 0.15	Section Length (MI)	0.15				
Surface Type: ASPHALT	Route Summary					
Roadway Condition Information						
Pavement Condition Rating (PCR)	86	86				
Surface Condition Rating (SCR)	86	86				
Roughness Condition Index (RCI)	N/A	N/A				
Distress Index Values						
Structural Crack Index	98	98				
Alligator Crack Index	100	100				
Longitudinal Crack Index	98	98				
Transverse Cracking Index	86	86				
Patching Index	100	100				
Rutting Index	100	100				
International Roughness Index (IRI)	N/A	N/A				
Lane & Width Information						
Number of Lanes	2	2				
Paved Width (ft)	24.1	24.1				
Lane Width (ft)	11.2	11.2				

Blue Ridge Parkway

ROUTE 0111ZZ: ACCESS RAMPS TO U.S. HIGHWAY 74-A

Summary Route



Sources: Esri, HERE, Garmin, Intermap, increment P Corp., GEBCO, USGS, FAO, NPS, NRCAN, GeoBase, IGN, Kadaster NL, Ordnance Survey, Esri Japan, METI, Esri China (Hong Kong), (c) OpenStreetMap contributors, and the GIS User Community

Note: The weighted average summary PCR value is calculated from only the sections of road where the PCR was collected. The overall PCR for the summary route may not reflect individual subcomponent ratings.

Route Condition Legend – Pavement Condition Rating (PCR)						
Poor (0 - 60)	Fair (61- 84)	Good (85 - 94)	Excellent (95 - 100)	Not Rated		
See Appendix for definitions and formulas						
Inspection Date:	5/29/2021					
Paved Length (Miles):	0.44					
Surface Type:	ASPHALT	Route Summary				
Roadway Condition Information						
Pavement Condition Rating (PCR)	93					
Lane & Width Information						
Number of Lanes	1					
Paved Width (ft)	24.3					
Lane Width (ft)	11.4					

Blue Ridge Parkway

ROUTE 0110Z: ACCESS RAMP TO U.S. HIGHWAY 74-A EAST

Subcomponent of Route BLRI-0111ZZ
 Data Collection Vehicle (DCV) Rating



Sources: Esri, HERE, Garmin, Intermap, increment P Corp., GEBCO, USGS, FAO, NPS, NRCAN, GeoBase, IGN, Kadaster NL, Ordnance Survey, Esri Japan, METI, Esri China (Hong Kong), (c) OpenStreetMap contributors, and the GIS User Community

Route Condition Legend – Pavement Condition Rating (PCR)

Poor (0 - 60)

Fair (61- 84)

Good (85 - 94)

Excellent (95 - 100)

Not Rated

Colors on map represent condition scores at 0.10-mile intervals. See Appendix for definitions and formulas.

Inspection Date: 5/29/2021	Beginning Section MP	0				
Paved Length (Miles): 0.23	Section Length (MI)	0.23				
Surface Type: ASPHALT	Route Summary					
Roadway Condition Information						
Pavement Condition Rating (PCR)	94	94				
Surface Condition Rating (SCR)	94	94				
Roughness Condition Index (RCI)	N/A	N/A				
Distress Index Values						
Structural Crack Index	96	96				
Alligator Crack Index	100	100				
Longitudinal Crack Index	96	96				
Transverse Cracking Index	94	94				
Patching Index	100	100				
Rutting Index	99	99				
International Roughness Index (IRI)	N/A	N/A				
Lane & Width Information						
Number of Lanes	2	2				
Paved Width (ft)	25.4	25.4				
Lane Width (ft)	11.9	11.9				

Blue Ridge Parkway

ROUTE 0111Z: ACCESS RAMP TO U.S. HIGHWAY 74-A WEST

Subcomponent of Route BLRI-0111ZZ
Data Collection Vehicle (DCV) Rating

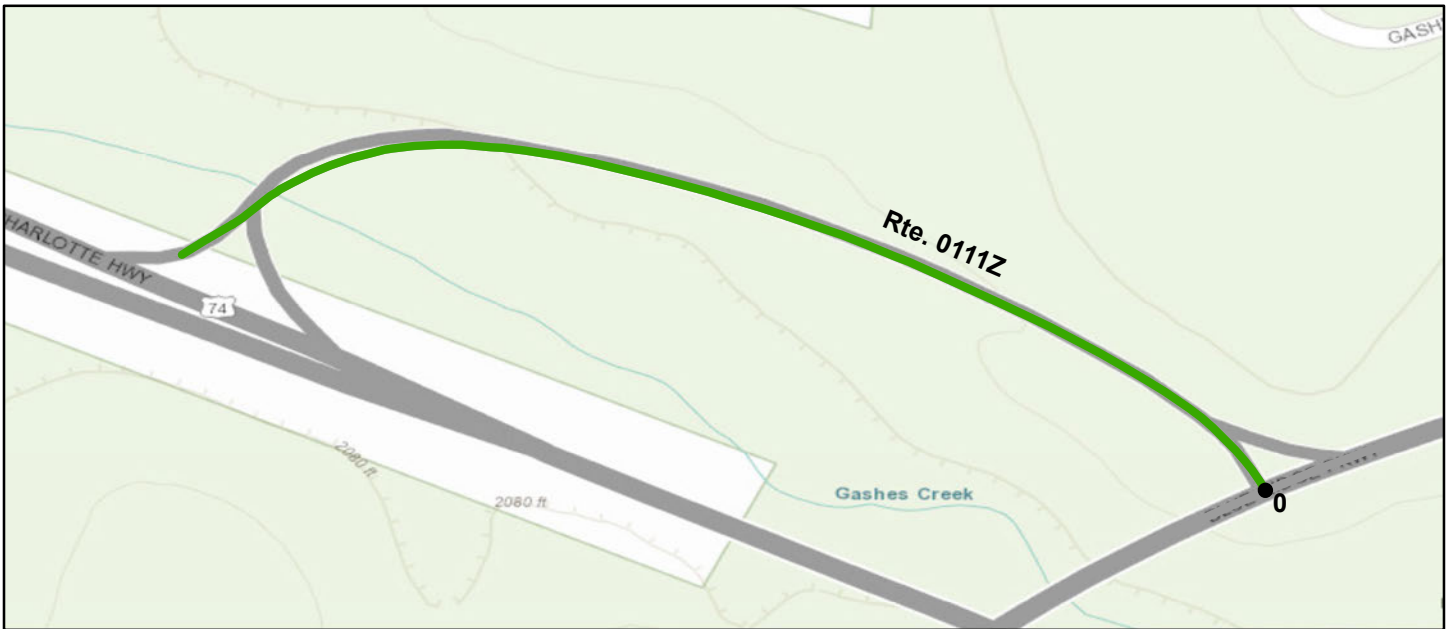

Sources: Esri, HERE, Garmin, Intermap, increment P Corp., GEBCO, USGS, FAO, NPS, NRCAN, GeoBase, IGN, Kadaster NL, Ordnance Survey, Esri Japan, METI, Esri China (Hong Kong), (c) OpenStreetMap contributors, and the GIS User Community

Route Condition Legend – Pavement Condition Rating (PCR)

Poor (0 - 60)

Fair (61- 84)

Good (85 - 94)

Excellent (95 - 100)

Not Rated

Colors on map represent condition scores at 0.10-mile intervals. See Appendix for definitions and formulas.

Inspection Date: 5/29/2021	Beginning Section MP	0				
Paved Length (Miles): 0.21	Section Length (MI)	0.21				
Surface Type: ASPHALT	Route Summary					
Roadway Condition Information						
Pavement Condition Rating (PCR)	91	91				
Surface Condition Rating (SCR)	91	91				
Roughness Condition Index (RCI)	N/A	N/A				
Distress Index Values						
Structural Crack Index	99	99				
Alligator Crack Index	100	100				
Longitudinal Crack Index	99	99				
Transverse Cracking Index	91	91				
Patching Index	100	100				
Rutting Index	100	100				
International Roughness Index (IRI)	N/A	N/A				
Lane & Width Information						
Number of Lanes	2	2				
Paved Width (ft)	23.1	23.1				
Lane Width (ft)	10.8	10.8				

Blue Ridge Parkway

ROUTE 0113ZZ: ACCESS RAMPS TO U.S. HIGHWAY 70

Summary Route



Sources: Esri, HERE, Garmin, Intermap, increment P Corp., GEBCO, USGS, FAO, NPS, NRCAN, GeoBase, IGN, Kadaster NL, Ordnance Survey, Esri Japan, METI, Esri China (Hong Kong), (c) OpenStreetMap contributors, and the GIS User Community

Note: The weighted average summary PCR value is calculated from only the sections of road where the PCR was collected. The overall PCR for the summary route may not reflect individual subcomponent ratings.

Route Condition Legend – Pavement Condition Rating (PCR)						
Poor (0 - 60)	Fair (61- 84)	Good (85 - 94)	Excellent (95 - 100)	Not Rated		
See Appendix for definitions and formulas						
Inspection Date:	5/29/2021					
Paved Length (Miles):	0.33					
Surface Type:	ASPHALT	Route Summary				
Roadway Condition Information						
Pavement Condition Rating (PCR)	95					
Lane & Width Information						
Number of Lanes	1					
Paved Width (ft)	24.2					
Lane Width (ft)	11.8					

Blue Ridge Parkway

ROUTE 0112Z: ACCESS RAMP TO U.S. HIGHWAY 70 EAST

Subcomponent of Route BLRI-0113ZZ
Data Collection Vehicle (DCV) Rating

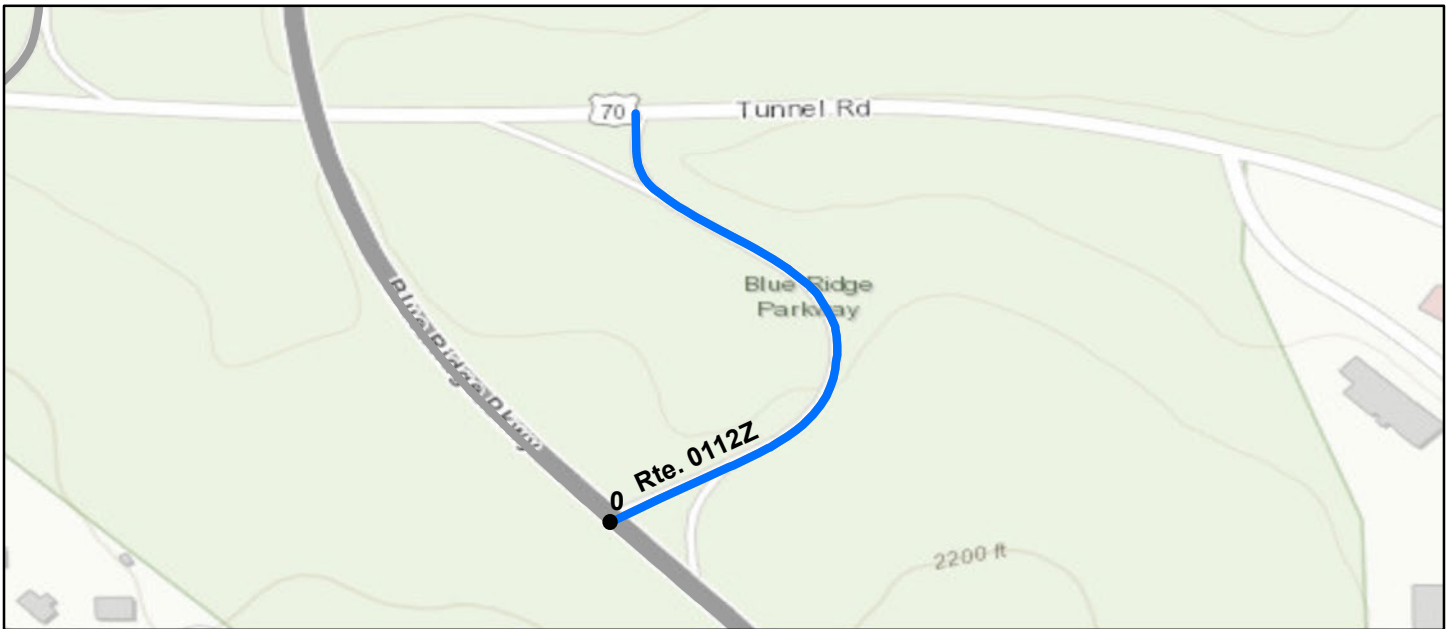

Sources: Esri, HERE, Garmin, Intermap, increment P Corp., GEBCO, USGS, FAO, NPS, NRCAN, GeoBase, IGN, Kadaster NL, Ordnance Survey, Esri Japan, METI, Esri China (Hong Kong), (c) OpenStreetMap contributors, and the GIS User Community

Route Condition Legend – Pavement Condition Rating (PCR)

Poor (0 - 60)

Fair (61- 84)

Good (85 - 94)

Excellent (95 - 100)

Not Rated

Colors on map represent condition scores at 0.10-mile intervals. See Appendix for definitions and formulas.

Inspection Date: 5/29/2021	Beginning Section MP	0				
Paved Length (Miles): 0.16	Section Length (MI)	0.16				
Surface Type: ASPHALT	Route Summary					
Roadway Condition Information						
Pavement Condition Rating (PCR)	99	99				
Surface Condition Rating (SCR)	99	99				
Roughness Condition Index (RCI)	N/A	N/A				
Distress Index Values						
Structural Crack Index	99	99				
Alligator Crack Index	100	100				
Longitudinal Crack Index	99	99				
Transverse Cracking Index	99	99				
Patching Index	100	100				
Rutting Index	99	99				
International Roughness Index (IRI)	N/A	N/A				
Lane & Width Information						
Number of Lanes	2	2				
Paved Width (ft)	24.6	24.6				
Lane Width (ft)	12.3	12.3				

Blue Ridge Parkway

ROUTE 0113Z: ACCESS RAMP TO U.S. HIGHWAY 70 WEST

Subcomponent of Route BLRI-0113ZZ
 Data Collection Vehicle (DCV) Rating



Sources: Esri, HERE, Garmin, Intermap, increment P Corp., GEBCO, USGS, FAO, NPS, NRCAN, GeoBase, IGN, Kadaster NL, Ordnance Survey, Esri Japan, METI, Esri China (Hong Kong), (c) OpenStreetMap contributors, and the GIS User Community

Route Condition Legend – Pavement Condition Rating (PCR)						
Poor (0 - 60)	Fair (61- 84)	Good (85 - 94)	Excellent (95 - 100)	Not Rated		
Colors on map represent condition scores at 0.10-mile intervals. See Appendix for definitions and formulas.						
Inspection Date: 5/29/2021	Beginning Section MP	0				
Paved Length (Miles): 0.17	Section Length (MI)	0.17				
Surface Type: ASPHALT	Route Summary					
Roadway Condition Information						
Pavement Condition Rating (PCR)	92	92				
Surface Condition Rating (SCR)	92	92				
Roughness Condition Index (RCI)	N/A	N/A				
Distress Index Values						
Structural Crack Index	99	99				
Alligator Crack Index	100	100				
Longitudinal Crack Index	99	99				
Transverse Cracking Index	92	92				
Patching Index	100	100				
Rutting Index	99	99				
International Roughness Index (IRI)	N/A	N/A				
Lane & Width Information						
Number of Lanes	2	2				
Paved Width (ft)	23.8	23.8				
Lane Width (ft)	11.3	11.3				

Blue Ridge Parkway

ROUTE 0114: ACCESS RAMP TO NC STATE HIGHWAY 80

Data Collection Vehicle (DCV) Rating

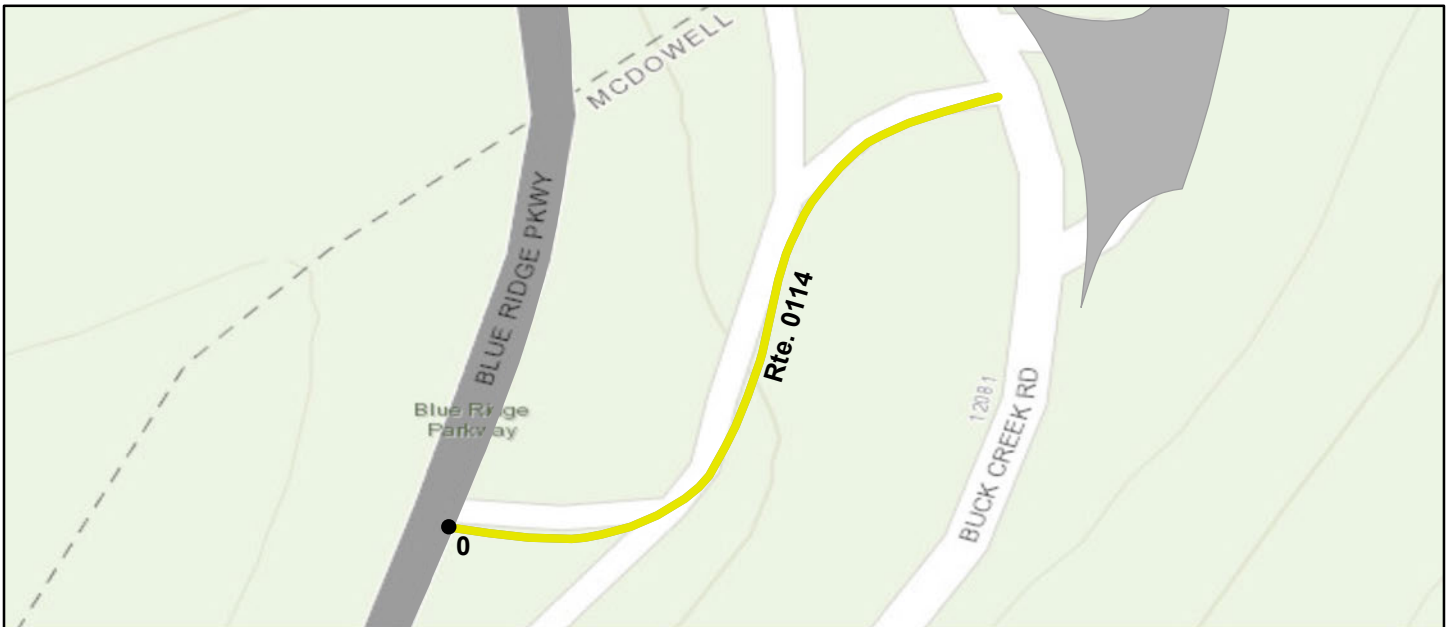

Sources: Esri, HERE, Garmin, Intermap, increment P Corp., GEBCO, USGS, FAO, NPS, NRCAN, GeoBase, IGN, Kadaster NL, Ordnance Survey, Esri Japan, METI, Esri China (Hong Kong), (c) OpenStreetMap contributors, and the GIS User Community

Route Condition Legend – Pavement Condition Rating (PCR)

Poor (0 - 60)

Fair (61- 84)

Good (85 - 94)

Excellent (95 - 100)

Not Rated

Colors on map represent condition scores at 0.10-mile intervals. See Appendix for definitions and formulas.

Inspection Date: 6/3/2021	Beginning Section MP	0				
Paved Length (Miles): 0.06	Section Length (MI)	0.06				
Surface Type: ASPHALT	Route Summary					
Roadway Condition Information						
Pavement Condition Rating (PCR)	81	81				
Surface Condition Rating (SCR)	81	81				
Roughness Condition Index (RCI)	N/A	N/A				
Distress Index Values						
Structural Crack Index	81	81				
Alligator Crack Index	100	100				
Longitudinal Crack Index	81	81				
Transverse Cracking Index	93	93				
Patching Index	100	100				
Rutting Index	96	96				
International Roughness Index (IRI)	N/A	N/A				
Lane & Width Information						
Number of Lanes	2	2				
Paved Width (ft)	24.6	24.6				
Lane Width (ft)	10.2	10.2				

Blue Ridge Parkway

ROUTE 0115: ACCESS RAMP TO NC STATE HIGHWAY 226

Data Collection Vehicle (DCV) Rating



Sources: Esri, HERE, Garmin, Intermap, increment P Corp., GEBCO, USGS, FAO, NPS, NRCAN, GeoBase, IGN, Kadaster NL, Ordnance Survey, Esri Japan, METI, Esri China (Hong Kong), (c) OpenStreetMap contributors, and the GIS User Community

Route Condition Legend – Pavement Condition Rating (PCR)

Poor (0 - 60)

Fair (61- 84)

Good (85 - 94)

Excellent (95 - 100)

Not Rated

Colors on map represent condition scores at 0.10-mile intervals. See Appendix for definitions and formulas.

Inspection Date: 6/3/2021	Beginning Section MP	0				
Paved Length (Miles): 0.07	Section Length (MI)	0.07				
Surface Type: ASPHALT	Route Summary					
Roadway Condition Information						
Pavement Condition Rating (PCR)	62	62				
Surface Condition Rating (SCR)	62	62				
Roughness Condition Index (RCI)	N/A	N/A				
Distress Index Values						
Structural Crack Index	62	62				
Alligator Crack Index	100	100				
Longitudinal Crack Index	62	62				
Transverse Cracking Index	85	85				
Patching Index	100	100				
Rutting Index	97	97				
International Roughness Index (IRI)	N/A	N/A				
Lane & Width Information						
Number of Lanes	2	2				
Paved Width (ft)	25	25				
Lane Width (ft)	10.6	10.6				

Blue Ridge Parkway

ROUTE 0116: ACCESS RAMP TO U.S. HIGHWAY 221 WEST AT MP 317.16

Data Collection Vehicle (DCV) Rating



Sources: Esri, HERE, Garmin, Intermap, increment P Corp., GEBCO, USGS, FAO, NPS, NRCAN, GeoBase, IGN, Kadaster NL, Ordnance Survey, Esri Japan, METI, Esri China (Hong Kong), (c) OpenStreetMap contributors, and the GIS User Community

Route Condition Legend – Pavement Condition Rating (PCR)

Poor (0 - 60)

Fair (61- 84)

Good (85 - 94)

Excellent (95 - 100)

Not Rated

Colors on map represent condition scores at 0.10-mile intervals. See Appendix for definitions and formulas.

Inspection Date: 6/3/2021	Beginning Section MP	0				
Paved Length (Miles): 0.06	Section Length (MI)	0.06				
Surface Type: ASPHALT	Route Summary					
Roadway Condition Information						
Pavement Condition Rating (PCR)	83	83				
Surface Condition Rating (SCR)	83	83				
Roughness Condition Index (RCI)	N/A	N/A				
Distress Index Values						
Structural Crack Index	99	99				
Alligator Crack Index	100	100				
Longitudinal Crack Index	99	99				
Transverse Cracking Index	83	83				
Patching Index	100	100				
Rutting Index	99	99				
International Roughness Index (IRI)	N/A	N/A				
Lane & Width Information						
Number of Lanes	2	2				
Paved Width (ft)	24.4	24.4				
Lane Width (ft)	11.1	11.1				

Blue Ridge Parkway

ROUTE 0117: ACCESS RAMP TO NC STATE HIGHWAY 181

Data Collection Vehicle (DCV) Rating

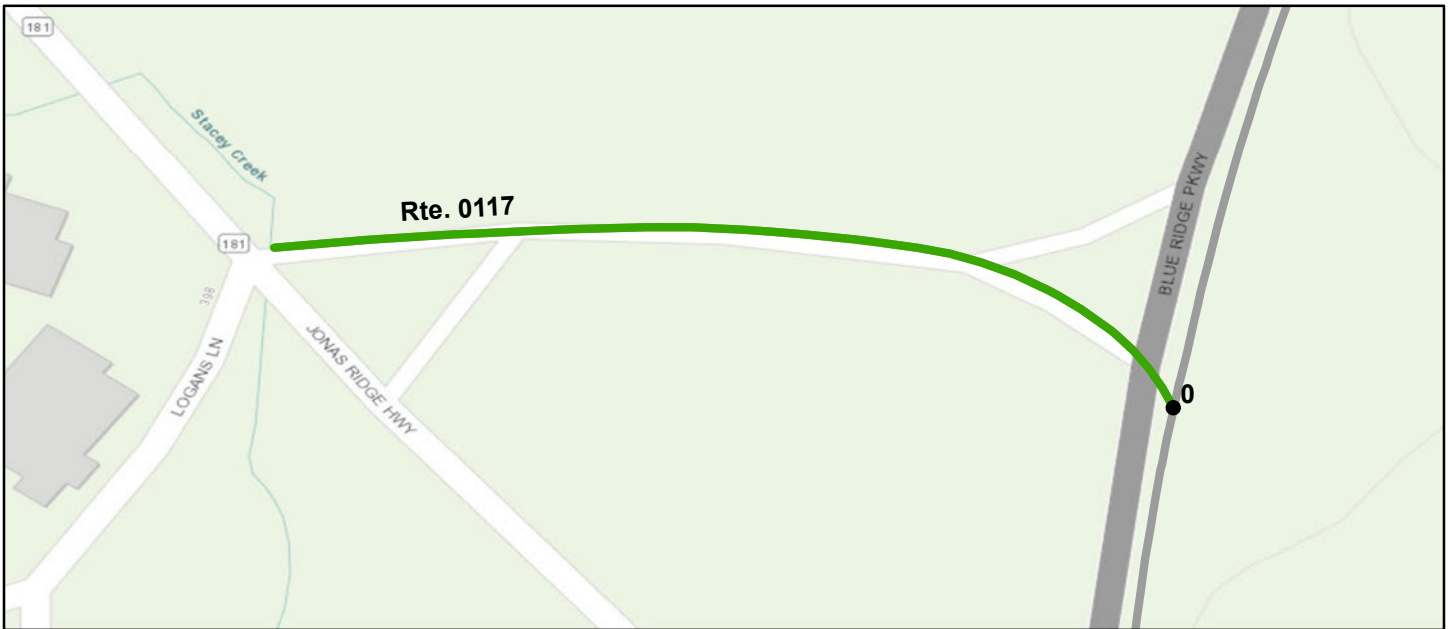

Sources: Esri, HERE, Garmin, Intermap, increment P Corp., GEBCO, USGS, FAO, NPS, NRCAN, GeoBase, IGN, Kadaster NL, Ordnance Survey, Esri Japan, METI, Esri China (Hong Kong), (c) OpenStreetMap contributors, and the GIS User Community

Route Condition Legend – Pavement Condition Rating (PCR)

Poor (0 - 60)

Fair (61- 84)

Good (85 - 94)

Excellent (95 - 100)

Not Rated

Colors on map represent condition scores at 0.10-mile intervals. See Appendix for definitions and formulas.

Inspection Date: 6/3/2021	Beginning Section MP	0				
Paved Length (Miles): 0.09	Section Length (MI)	0.09				
Surface Type: ASPHALT	Route Summary					
Roadway Condition Information						
Pavement Condition Rating (PCR)	91	91				
Surface Condition Rating (SCR)	91	91				
Roughness Condition Index (RCI)	N/A	N/A				
Distress Index Values						
Structural Crack Index	100	100				
Alligator Crack Index	100	100				
Longitudinal Crack Index	100	100				
Transverse Cracking Index	91	91				
Patching Index	100	100				
Rutting Index	99	99				
International Roughness Index (IRI)	N/A	N/A				
Lane & Width Information						
Number of Lanes	2	2				
Paved Width (ft)	21.2	21.2				
Lane Width (ft)	9.4	9.4				

Blue Ridge Parkway

ROUTE 0118: ACCESS RAMP TO U.S. HIGHWAY 221 WEST AT MP 304.80

Data Collection Vehicle (DCV) Rating

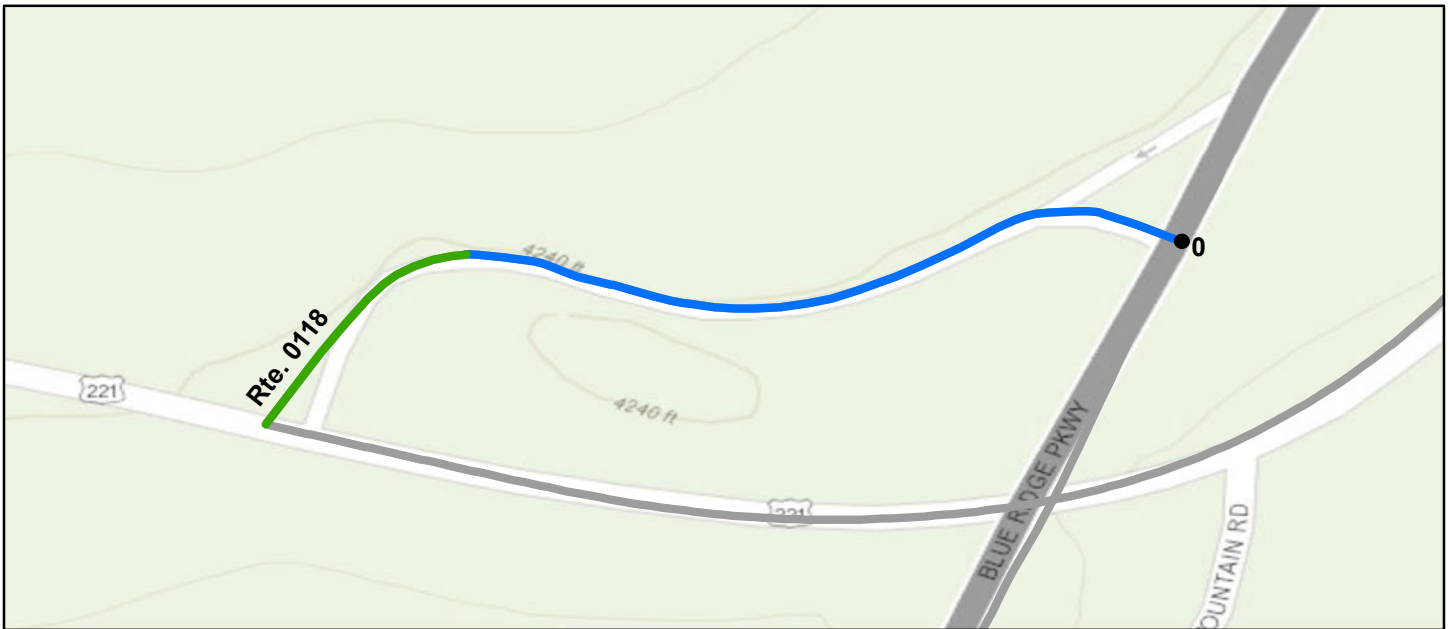

Sources: Esri, HERE, Garmin, Intermap, increment P Corp., GEBCO, USGS, FAO, NPS, NRCAN, GeoBase, IGN, Kadaster NL, Ordnance Survey, Esri Japan, METI, Esri China (Hong Kong), (c) OpenStreetMap contributors, and the GIS User Community

Route Condition Legend – Pavement Condition Rating (PCR)

Poor (0 - 60)

Fair (61- 84)

Good (85 - 94)

Excellent (95 - 100)

Not Rated

Colors on map represent condition scores at 0.10-mile intervals. See Appendix for definitions and formulas.

Inspection Date: 6/3/2021	Beginning Section MP	0				
Paved Length (Miles): 0.13	Section Length (MI)	0.13				
Surface Type: ASPHALT	Route Summary					
Roadway Condition Information						
Pavement Condition Rating (PCR)	93	93				
Surface Condition Rating (SCR)	93	93				
Roughness Condition Index (RCI)	N/A	N/A				
Distress Index Values						
Structural Crack Index	100	100				
Alligator Crack Index	100	100				
Longitudinal Crack Index	100	100				
Transverse Cracking Index	93	93				
Patching Index	100	100				
Rutting Index	99	99				
International Roughness Index (IRI)	N/A	N/A				
Lane & Width Information						
Number of Lanes	2	2				
Paved Width (ft)	23.4	23.4				
Lane Width (ft)	10.9	10.9				

Blue Ridge Parkway

ROUTE 0119: ACCESS RAMP TO U.S. HIGHWAY 221 AND SHULLS MILL ROAD

Data Collection Vehicle (DCV) Rating

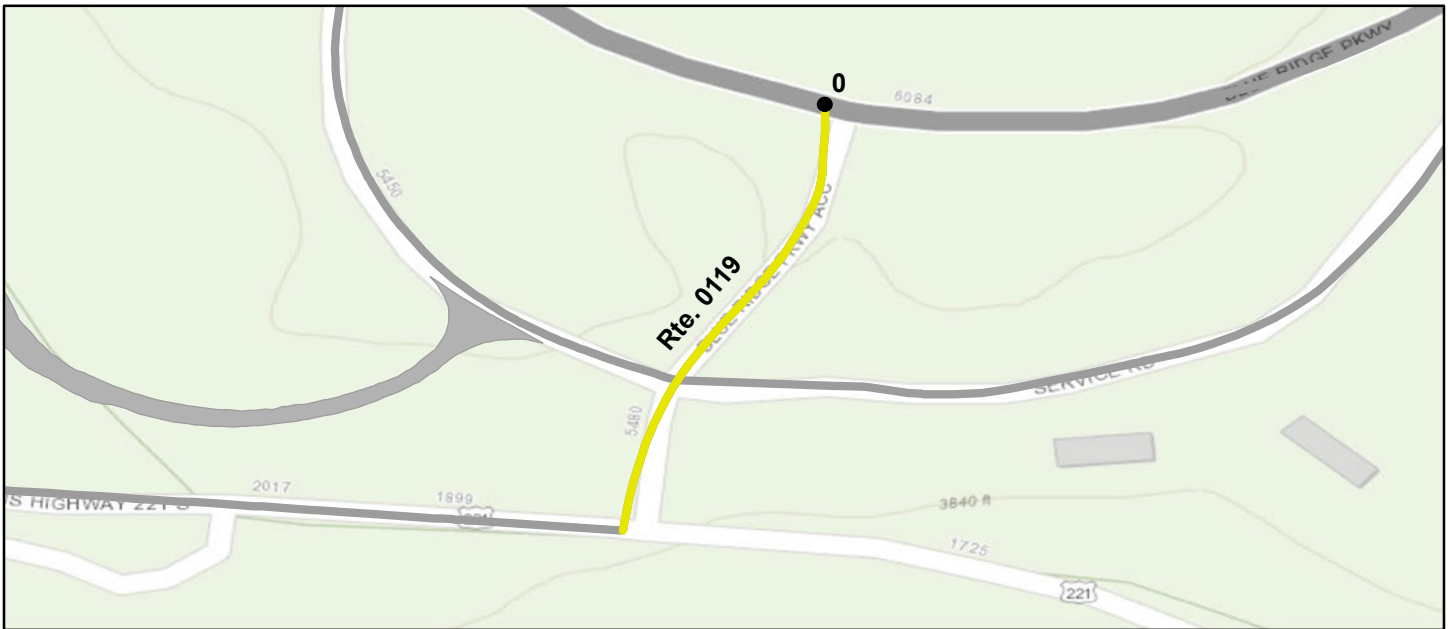

Sources: Esri, HERE, Garmin, Intermap, increment P Corp., GEBCO, USGS, FAO, NPS, NRCAN, GeoBase, IGN, Kadaster NL, Ordnance Survey, Esri Japan, METI, Esri China (Hong Kong), (c) OpenStreetMap contributors, and the GIS User Community

Route Condition Legend – Pavement Condition Rating (PCR)

Poor (0 - 60)

Fair (61- 84)

Good (85 - 94)

Excellent (95 - 100)

Not Rated

Colors on map represent condition scores at 0.10-mile intervals. See Appendix for definitions and formulas.

Inspection Date: 5/30/2021	Beginning Section MP	0				
Paved Length (Miles): 0.09	Section Length (MI)	0.09				
Surface Type: ASPHALT	Route Summary					
Roadway Condition Information						
Pavement Condition Rating (PCR)	74	74				
Surface Condition Rating (SCR)	74	74				
Roughness Condition Index (RCI)	N/A	N/A				
Distress Index Values						
Structural Crack Index	74	74				
Alligator Crack Index	100	100				
Longitudinal Crack Index	74	74				
Transverse Cracking Index	86	86				
Patching Index	96	96				
Rutting Index	96	96				
International Roughness Index (IRI)	N/A	N/A				
Lane & Width Information						
Number of Lanes	2	2				
Paved Width (ft)	27.9	27.9				
Lane Width (ft)	13.2	13.2				

Blue Ridge Parkway

ROUTE 0120ZZ: ACCESS RAMPS TO U.S. HIGHWAY 221 AND 321

Summary Route

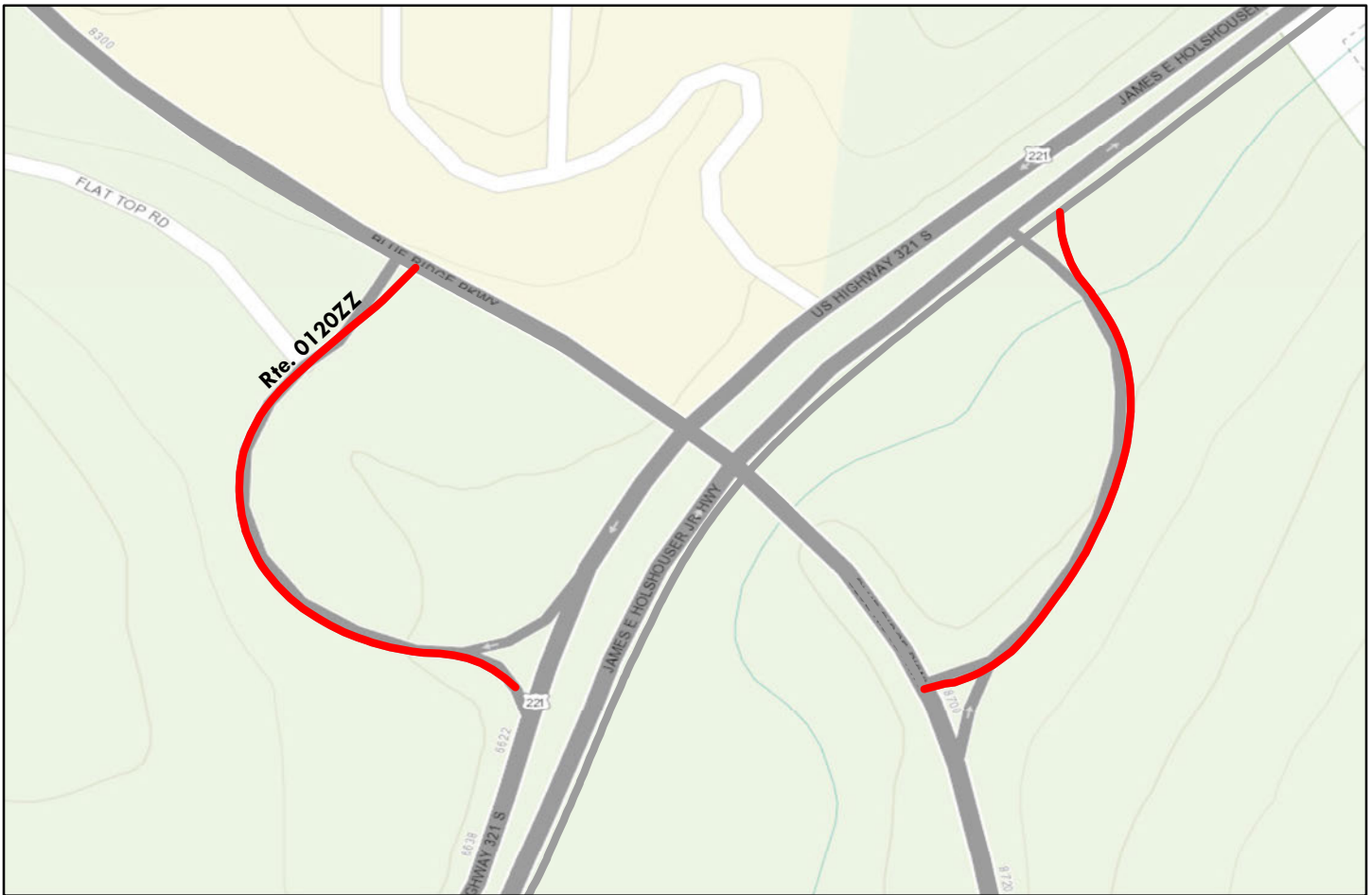

Sources: Esri, HERE, Garmin, Intermap, increment P Corp., GEBCO, USGS, FAO, NPS, NRCAN, GeoBase, IGN, Kadaster NL, Ordnance Survey, Esri Japan, METI, Esri China (Hong Kong), (c) OpenStreetMap contributors, and the GIS User Community

Note: The weighted average summary PCR value is calculated from only the sections of road where the PCR was collected. The overall PCR for the summary route may not reflect individual subcomponent ratings.

Route Condition Legend – Pavement Condition Rating (PCR)						
Poor (0 - 60)	Fair (61- 84)	Good (85 - 94)	Excellent (95 - 100)	Not Rated		
See Appendix for definitions and formulas						
Inspection Date:	6/3/2021					
Paved Length (Miles):	0.29					
Surface Type:	ASPHALT	Route Summary				
Roadway Condition Information						
Pavement Condition Rating (PCR)	43					
Lane & Width Information						
Number of Lanes	1					
Paved Width (ft)	23.6					
Lane Width (ft)	11.6					

Blue Ridge Parkway

ROUTE 0120Z: ACCESS RAMP TO U.S. HIGHWAY 221 AND 321 NORTH

Subcomponent of Route BLRI-0120ZZ
Data Collection Vehicle (DCV) Rating



Sources: Esri, HERE, Garmin, Intermap, increment P Corp., GEBCO, USGS, FAO, NPS, NRCAN, GeoBase, IGN, Kadaster NL, Ordnance Survey, Esri Japan, METI, Esri China (Hong Kong), (c) OpenStreetMap contributors, and the GIS User Community

Route Condition Legend – Pavement Condition Rating (PCR)

Poor (0 - 60)

Fair (61- 84)

Good (85 - 94)

Excellent (95 - 100)

Not Rated

Colors on map represent condition scores at 0.10-mile intervals. See Appendix for definitions and formulas.

Inspection Date: 6/3/2021	Beginning Section MP	0				
Paved Length (Miles): 0.14	Section Length (MI)	0.14				
Surface Type: ASPHALT	Route Summary					
Roadway Condition Information						
Pavement Condition Rating (PCR)	99	99				
Surface Condition Rating (SCR)	99	99				
Roughness Condition Index (RCI)	N/A	N/A				
Distress Index Values						
Structural Crack Index	100	100				
Alligator Crack Index	100	100				
Longitudinal Crack Index	100	100				
Transverse Cracking Index	100	100				
Patching Index	100	100				
Rutting Index	99	99				
International Roughness Index (IRI)	N/A	N/A				
Lane & Width Information						
Number of Lanes	2	2				
Paved Width (ft)	21.4	21.4				
Lane Width (ft)	10.9	10.9				

Blue Ridge Parkway

ROUTE 0155Z: ACCESS RAMP TO U.S. HIGHWAY 321 AND 221 SOUTH

Subcomponent of Route BLRI-0120ZZ
Data Collection Vehicle (DCV) Rating



Sources: Esri, HERE, Garmin, Intermap, increment P Corp., GEBCO, USGS, FAO, NPS, NRCAN, GeoBase, IGN, Kadaster NL, Ordnance Survey, Esri Japan, METI, Esri China (Hong Kong), (c) OpenStreetMap contributors, and the GIS User Community

Route Condition Legend – Pavement Condition Rating (PCR)

Poor (0 - 60)

Fair (61 - 84)

Good (85 - 94)

Excellent (95 - 100)

Not Rated

Colors on map represent condition scores at 0.10-mile intervals. See Appendix for definitions and formulas.

Inspection Date: 5/30/2021	Beginning Section MP	0				
Paved Length (Miles): 0.15	Section Length (MI)	0.15				
Surface Type: ASPHALT	Route Summary					
Roadway Condition Information						
Pavement Condition Rating (PCR)	0	0				
Surface Condition Rating (SCR)	0	0				
Roughness Condition Index (RCI)	N/A	N/A				
Distress Index Values						
Structural Crack Index	0	0				
Alligator Crack Index	95	95				
Longitudinal Crack Index	0	0				
Transverse Cracking Index	45	45				
Patching Index	100	100				
Rutting Index	96	96				
International Roughness Index (IRI)	N/A	N/A				
Lane & Width Information						
Number of Lanes	2	2				
Paved Width (ft)	25.7	25.7				
Lane Width (ft)	12.3	12.3				

Blue Ridge Parkway

ROUTE 0121: ACCESS RAMP TO OLD HIGHWAY 421 NO. 1

Data Collection Vehicle (DCV) Rating



Sources: Esri, HERE, Garmin, Intermap, increment P Corp., GEBCO, USGS, FAO, NPS, NRCAN, GeoBase, IGN, Kadaster NL, Ordnance Survey, Esri Japan, METI, Esri China (Hong Kong), (c) OpenStreetMap contributors, and the GIS User Community

Route Condition Legend – Pavement Condition Rating (PCR)						
Poor (0 - 60)	Fair (61- 84)	Good (85 - 94)	Excellent (95 - 100)	Not Rated		
Colors on map represent condition scores at 0.10-mile intervals. See Appendix for definitions and formulas.						
Inspection Date: 5/30/2021	Beginning Section MP	0				
Paved Length (Miles): 0.05	Section Length (MI)	0.05				
Surface Type: ASPHALT	Route Summary					
Roadway Condition Information						
Pavement Condition Rating (PCR)	34	34				
Surface Condition Rating (SCR)	34	34				
Roughness Condition Index (RCI)	N/A	N/A				
Distress Index Values						
Structural Crack Index	34	34				
Alligator Crack Index	100	100				
Longitudinal Crack Index	34	34				
Transverse Cracking Index	43	43				
Patching Index	93	93				
Rutting Index	88	88				
International Roughness Index (IRI)	N/A	N/A				
Lane & Width Information						
Number of Lanes	2	2				
Paved Width (ft)	24	24				
Lane Width (ft)	10.8	10.8				

Blue Ridge Parkway

ROUTE 0122: ACCESS RAMP TO U.S. HIGHWAY 421 NO. 2

Data Collection Vehicle (DCV) Rating

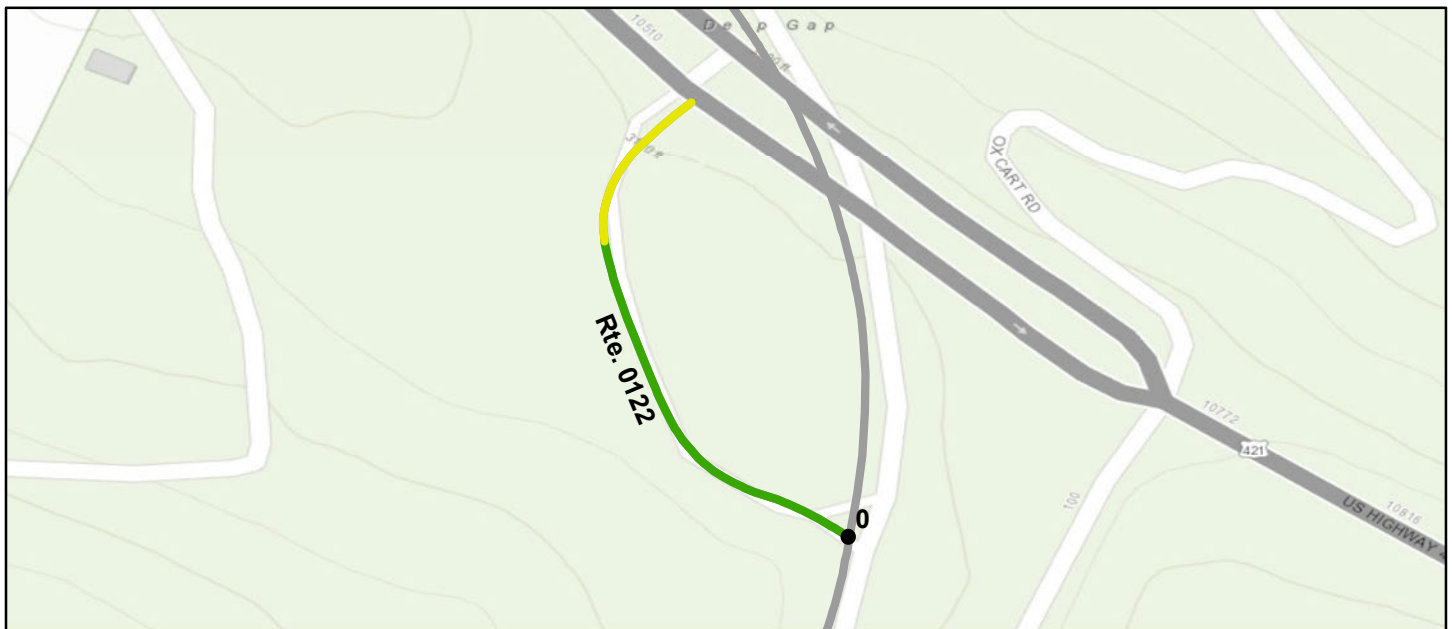

Sources: Esri, HERE, Garmin, Intermap, increment P Corp., GEBCO, USGS, FAO, NPS, NRCAN, GeoBase, IGN, Kadaster NL, Ordnance Survey, Esri Japan, METI, Esri China (Hong Kong), (c) OpenStreetMap contributors, and the GIS User Community

Route Condition Legend – Pavement Condition Rating (PCR)

Poor (0 - 60)

Fair (61- 84)

Good (85 - 94)

Excellent (95 - 100)

Not Rated

Colors on map represent condition scores at 0.10-mile intervals. See Appendix for definitions and formulas.

Inspection Date: 5/30/2021	Beginning Section MP	0				
Paved Length (Miles): 0.14	Section Length (MI)	0.14				
Surface Type: ASPHALT	Route Summary					
Roadway Condition Information						
Pavement Condition Rating (PCR)	94	94				
Surface Condition Rating (SCR)	94	94				
Roughness Condition Index (RCI)	N/A	N/A				
Distress Index Values						
Structural Crack Index	94	94				
Alligator Crack Index	100	100				
Longitudinal Crack Index	94	94				
Transverse Cracking Index	94	94				
Patching Index	100	100				
Rutting Index	98	98				
International Roughness Index (IRI)	N/A	N/A				
Lane & Width Information						
Number of Lanes	2	2				
Paved Width (ft)	24.5	24.5				
Lane Width (ft)	11.5	11.5				

Blue Ridge Parkway

ROUTE 0123: ACCESS RAMP TO NC STATE HIGHWAY 16 SOUTH

Data Collection Vehicle (DCV) Rating



Sources: Esri, HERE, Garmin, Intermap, increment P Corp., GEBCO, USGS, FAO, NPS, NRCAN, GeoBase, IGN, Kadaster NL, Ordnance Survey, Esri Japan, METI, Esri China (Hong Kong), (c) OpenStreetMap contributors, and the GIS User Community

Route Condition Legend – Pavement Condition Rating (PCR)						
Poor (0 - 60)	Fair (61- 84)	Good (85 - 94)	Excellent (95 - 100)	Not Rated		
Colors on map represent condition scores at 0.10-mile intervals. See Appendix for definitions and formulas.						
Inspection Date: 5/30/2021	Beginning Section MP	0				
Paved Length (Miles): 0.07	Section Length (MI)	0.07				
Surface Type: ASPHALT	Route Summary					
Roadway Condition Information						
Pavement Condition Rating (PCR)	90	90				
Surface Condition Rating (SCR)	90	90				
Roughness Condition Index (RCI)	N/A	N/A				
Distress Index Values						
Structural Crack Index	99	99				
Alligator Crack Index	100	100				
Longitudinal Crack Index	99	99				
Transverse Cracking Index	90	90				
Patching Index	100	100				
Rutting Index	99	99				
International Roughness Index (IRI)	N/A	N/A				
Lane & Width Information						
Number of Lanes	2	2				
Paved Width (ft)	19.5	19.5				
Lane Width (ft)	8.9	8.9				

Blue Ridge Parkway

ROUTE 0124ZZ: ACCESS RAMPS TO NC STATE HIGHWAY 18

Summary Route

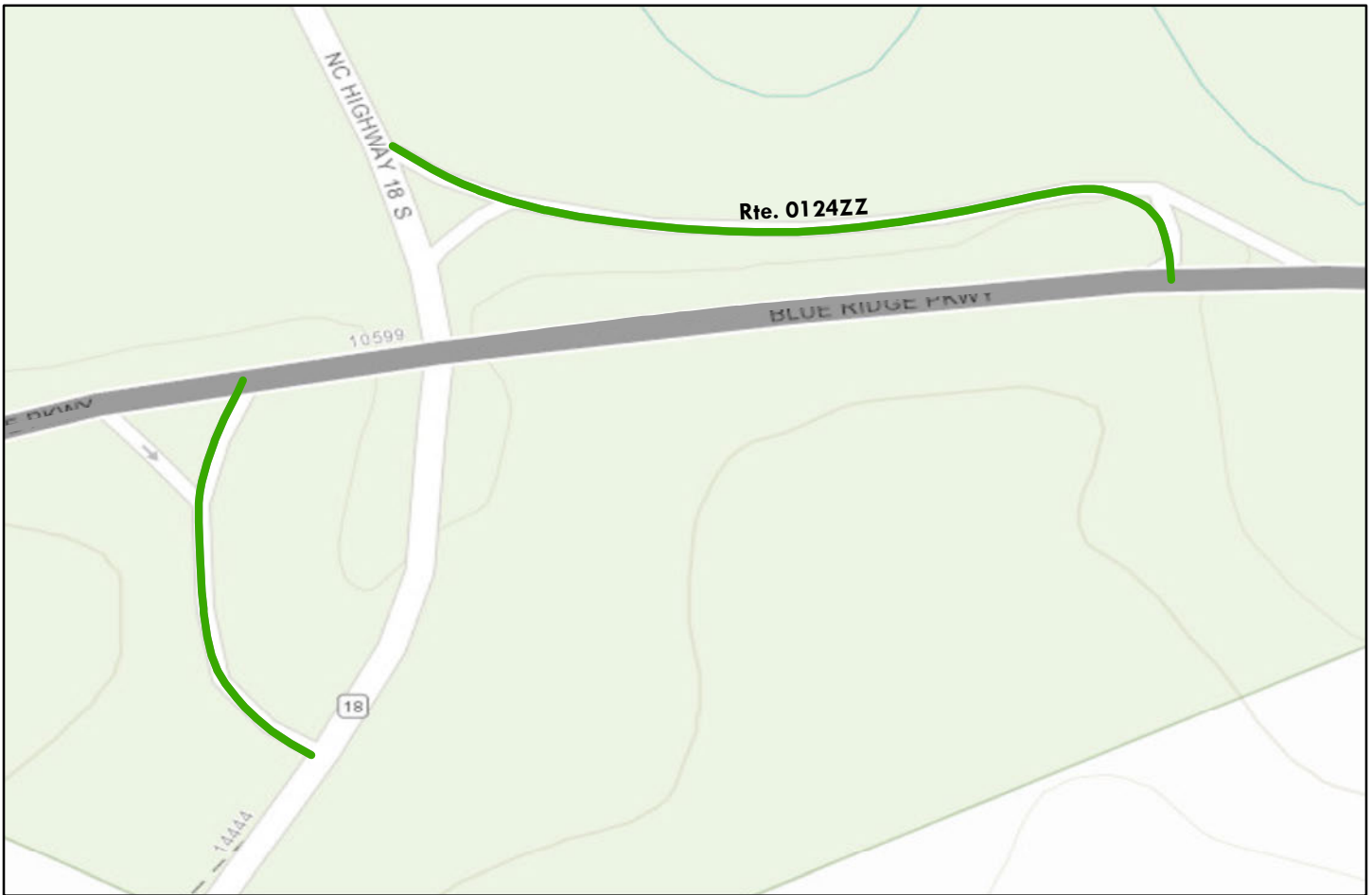

Sources: Esri, HERE, Garmin, Intermap, increment P Corp., GEBCO, USGS, FAO, NPS, NRCAN, GeoBase, IGN, Kadaster NL, Ordnance Survey, Esri Japan, METI, Esri China (Hong Kong), (c) OpenStreetMap contributors, and the GIS User Community

Note: The weighted average summary PCR value is calculated from only the sections of road where the PCR was collected. The overall PCR for the summary route may not reflect individual subcomponent ratings.

Route Condition Legend – Pavement Condition Rating (PCR)						
Poor (0 - 60)	Fair (61- 84)	Good (85 - 94)	Excellent (95 - 100)	Not Rated		
See Appendix for definitions and formulas						
Inspection Date: 5/30/2021						
Paved Length (Miles): 0.19						
Surface Type: ASPHALT	Route Summary					
Roadway Condition Information						
Pavement Condition Rating (PCR)	93					
Lane & Width Information						
Number of Lanes	1					
Paved Width (ft)	20.2					
Lane Width (ft)	9.7					

Blue Ridge Parkway

ROUTE 0124Z: ACCESS RAMP TO NC STATE HIGHWAY 18 SOUTH

Subcomponent of Route BLRI-0124ZZ
Data Collection Vehicle (DCV) Rating



Sources: Esri, HERE, Garmin, Intermap, increment P Corp., GEBCO, USGS, FAO, NPS, NRCAN, GeoBase, IGN, Kadaster NL, Ordnance Survey, Esri Japan, METI, Esri China (Hong Kong), (c) OpenStreetMap contributors, and the GIS User Community

Route Condition Legend – Pavement Condition Rating (PCR)

Poor (0 - 60)

Fair (61- 84)

Good (85 - 94)

Excellent (95 - 100)

Not Rated

Colors on map represent condition scores at 0.10-mile intervals. See Appendix for definitions and formulas.

Inspection Date: 5/30/2021	Beginning Section MP	0				
Paved Length (Miles): 0.07	Section Length (MI)	0.07				
Surface Type: ASPHALT	Route Summary					
Roadway Condition Information						
Pavement Condition Rating (PCR)	99	99				
Surface Condition Rating (SCR)	99	99				
Roughness Condition Index (RCI)	N/A	N/A				
Distress Index Values						
Structural Crack Index	100	100				
Alligator Crack Index	100	100				
Longitudinal Crack Index	100	100				
Transverse Cracking Index	100	100				
Patching Index	100	100				
Rutting Index	99	99				
International Roughness Index (IRI)	N/A	N/A				
Lane & Width Information						
Number of Lanes	2	2				
Paved Width (ft)	19.5	19.5				
Lane Width (ft)	9.4	9.4				

Blue Ridge Parkway

ROUTE 0125Z: ACCESS RAMP TO NC STATE HIGHWAY 18 NORTH

Subcomponent of Route BLRI-0124ZZ
Data Collection Vehicle (DCV) Rating



Sources: Esri, HERE, Garmin, Intermap, increment P Corp., GEBCO, USGS, FAO, NPS, NRCAN, GeoBase, IGN, Kadaster NL, Ordnance Survey, Esri Japan, METI, Esri China (Hong Kong), (c) OpenStreetMap contributors, and the GIS User Community

Route Condition Legend – Pavement Condition Rating (PCR)

Poor (0 - 60)

Fair (61- 84)

Good (85 - 94)

Excellent (95 - 100)

Not Rated

Colors on map represent condition scores at 0.10-mile intervals. See Appendix for definitions and formulas.

Inspection Date: 5/30/2021	Beginning Section MP	0				
Paved Length (Miles): 0.12	Section Length (MI)	0.12				
Surface Type: ASPHALT	Route Summary					
Roadway Condition Information						
Pavement Condition Rating (PCR)	90	90				
Surface Condition Rating (SCR)	90	90				
Roughness Condition Index (RCI)	N/A	N/A				
Distress Index Values						
Structural Crack Index	96	96				
Alligator Crack Index	100	100				
Longitudinal Crack Index	96	96				
Transverse Cracking Index	90	90				
Patching Index	100	100				
Rutting Index	99	99				
International Roughness Index (IRI)	N/A	N/A				
Lane & Width Information						
Number of Lanes	2	2				
Paved Width (ft)	20.6	20.6				
Lane Width (ft)	9.8	9.8				

Blue Ridge Parkway

ROUTE 0126ZZ: ACCESS RAMPS TO U.S. HIGHWAY 21

Summary Route

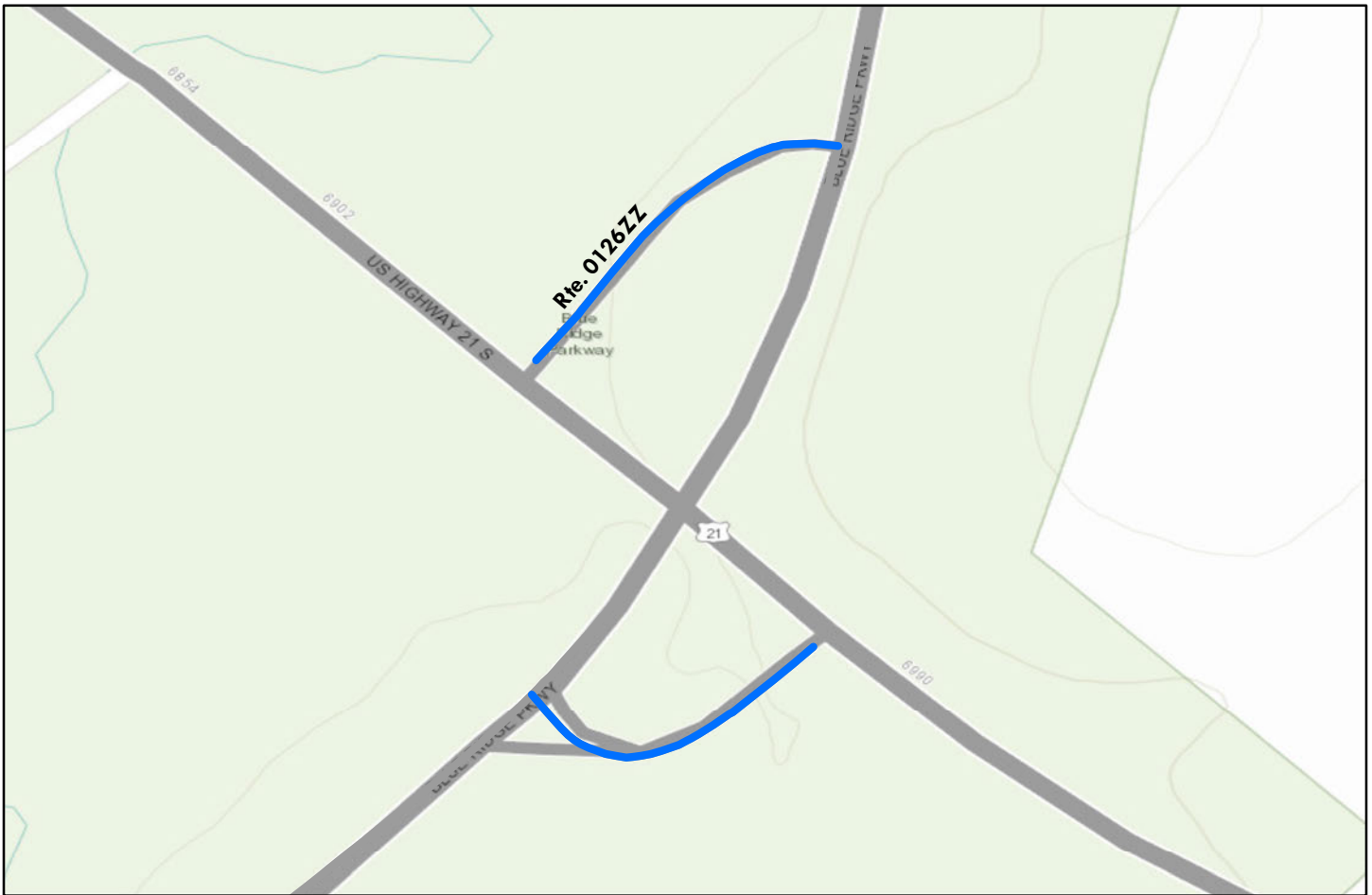

Sources: Esri, HERE, Garmin, Intermap, increment P Corp., GEBCO, USGS, FAO, NPS, NRCAN, GeoBase, IGN, Kadaster NL, Ordnance Survey, Esri Japan, METI, Esri China (Hong Kong), (c) OpenStreetMap contributors, and the GIS User Community

Note: The weighted average summary PCR value is calculated from only the sections of road where the PCR was collected. The overall PCR for the summary route may not reflect individual subcomponent ratings.

Route Condition Legend – Pavement Condition Rating (PCR)						
Poor (0 - 60)	Fair (61- 84)	Good (85 - 94)	Excellent (95 - 100)	Not Rated		
See Appendix for definitions and formulas						
Inspection Date: 5/30/2021						
Paved Length (Miles): 0.13						
Surface Type: ASPHALT	Route Summary					
Roadway Condition Information						
Pavement Condition Rating (PCR)	98					
Lane & Width Information						
Number of Lanes	1					
Paved Width (ft)	20.3					
Lane Width (ft)	9.2					

Blue Ridge Parkway

ROUTE 0126Z: ACCESS RAMP TO U.S. HIGHWAY 21 SOUTH

Subcomponent of Route BLRI-0126ZZ
Data Collection Vehicle (DCV) Rating

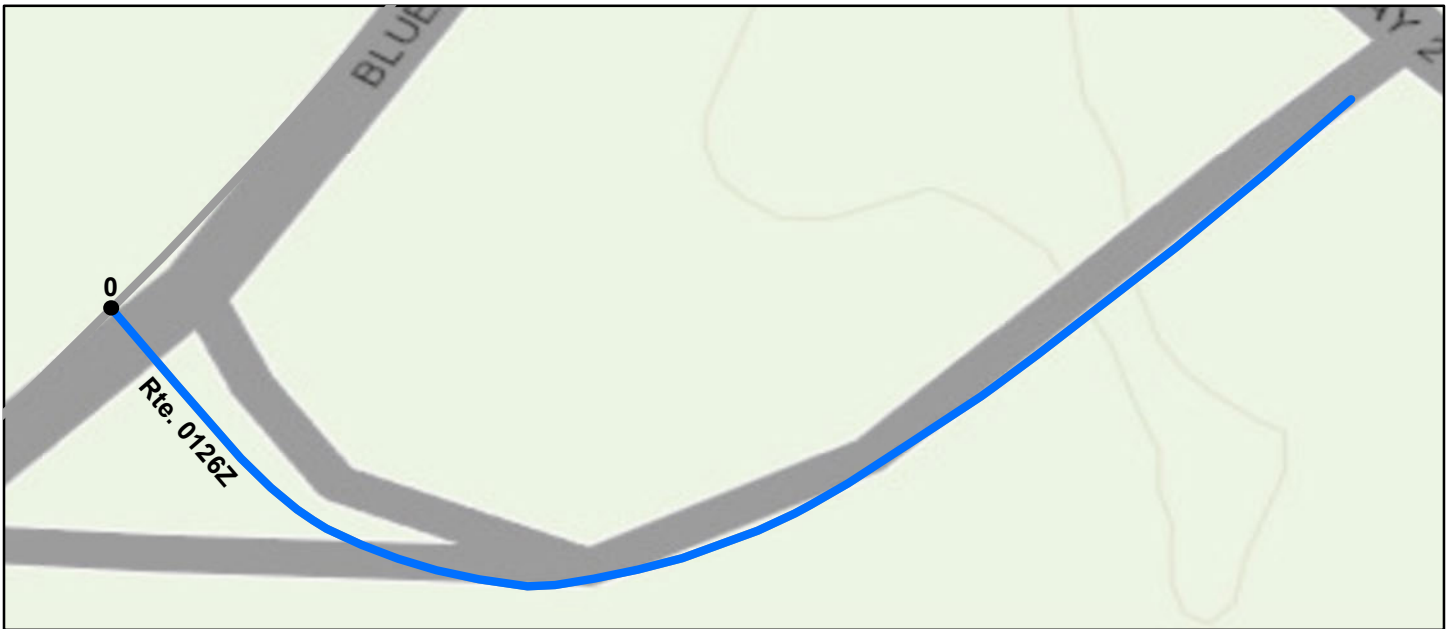

Sources: Esri, HERE, Garmin, Intermap, increment P Corp., GEBCO, USGS, FAO, NPS, NRCAN, GeoBase, IGN, Kadaster NL, Ordnance Survey, Esri Japan, METI, Esri China (Hong Kong), (c) OpenStreetMap contributors, and the GIS User Community

Route Condition Legend – Pavement Condition Rating (PCR)

Poor (0 - 60)

Fair (61- 84)

Good (85 - 94)

Excellent (95 - 100)

Not Rated

Colors on map represent condition scores at 0.10-mile intervals. See Appendix for definitions and formulas.

Inspection Date: 5/30/2021	Beginning Section MP	0				
Paved Length (Miles): 0.06	Section Length (MI)	0.06				
Surface Type: ASPHALT	Route Summary					
Roadway Condition Information						
Pavement Condition Rating (PCR)	99	99				
Surface Condition Rating (SCR)	99	99				
Roughness Condition Index (RCI)	N/A	N/A				
Distress Index Values						
Structural Crack Index	100	100				
Alligator Crack Index	100	100				
Longitudinal Crack Index	100	100				
Transverse Cracking Index	99	99				
Patching Index	100	100				
Rutting Index	99	99				
International Roughness Index (IRI)	N/A	N/A				
Lane & Width Information						
Number of Lanes	2	2				
Paved Width (ft)	21.6	21.6				
Lane Width (ft)	9.9	9.9				

Blue Ridge Parkway

ROUTE 0127Z: ACCESS RAMP TO U.S. HIGHWAY 21 NORTH

Subcomponent of Route BLRI-0126ZZ
Data Collection Vehicle (DCV) Rating

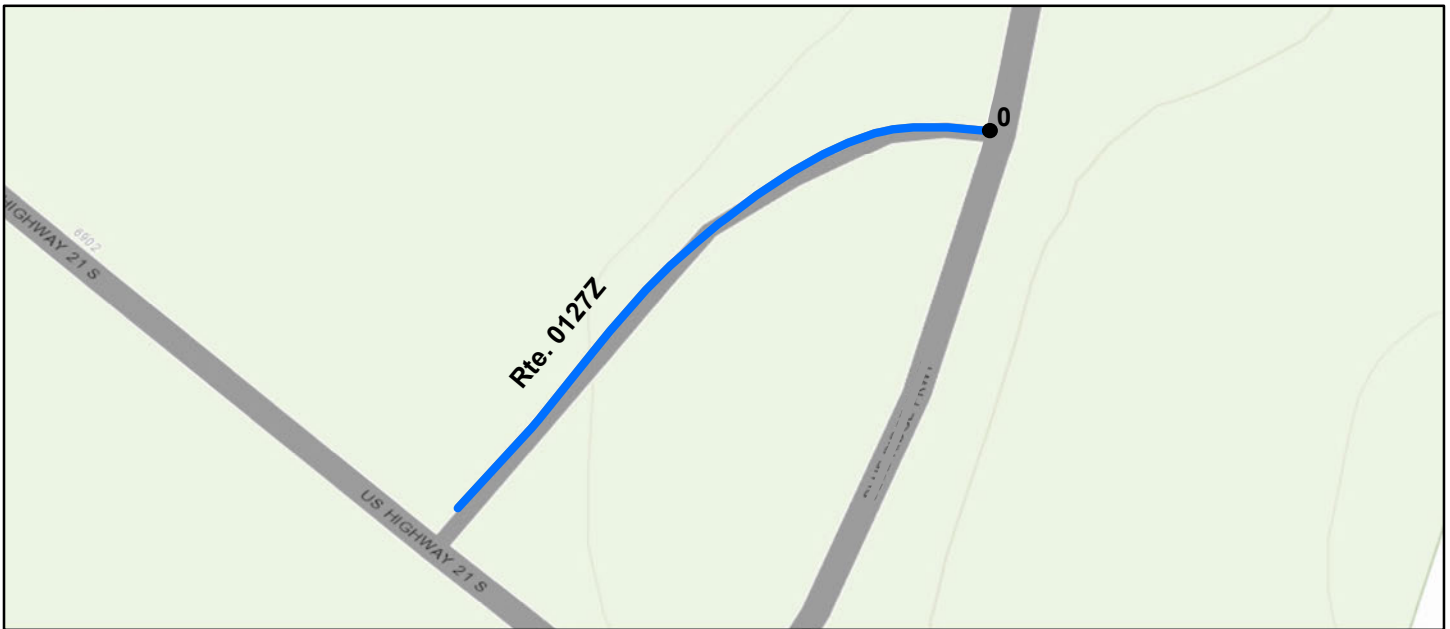

Sources: Esri, HERE, Garmin, Intermap, increment P Corp., GEBCO, USGS, FAO, NPS, NRCAN, GeoBase, IGN, Kadaster NL, Ordnance Survey, Esri Japan, METI, Esri China (Hong Kong), (c) OpenStreetMap contributors, and the GIS User Community

Route Condition Legend – Pavement Condition Rating (PCR)

Poor (0 - 60)

Fair (61- 84)

Good (85 - 94)

Excellent (95 - 100)

Not Rated

Colors on map represent condition scores at 0.10-mile intervals. See Appendix for definitions and formulas.

Inspection Date: 5/30/2021	Beginning Section MP	0				
Paved Length (Miles): 0.07	Section Length (MI)	0.07				
Surface Type: ASPHALT	Route Summary					
Roadway Condition Information						
Pavement Condition Rating (PCR)	98	98				
Surface Condition Rating (SCR)	98	98				
Roughness Condition Index (RCI)	N/A	N/A				
Distress Index Values						
Structural Crack Index	100	100				
Alligator Crack Index	100	100				
Longitudinal Crack Index	100	100				
Transverse Cracking Index	98	98				
Patching Index	100	100				
Rutting Index	100	100				
International Roughness Index (IRI)	N/A	N/A				
Lane & Width Information						
Number of Lanes	2	2				
Paved Width (ft)	19.1	19.1				
Lane Width (ft)	8.6	8.6				

Blue Ridge Parkway

ROUTE 0128: ACCESS RAMP TO NC STATE HIGHWAY 18

Data Collection Vehicle (DCV) Rating

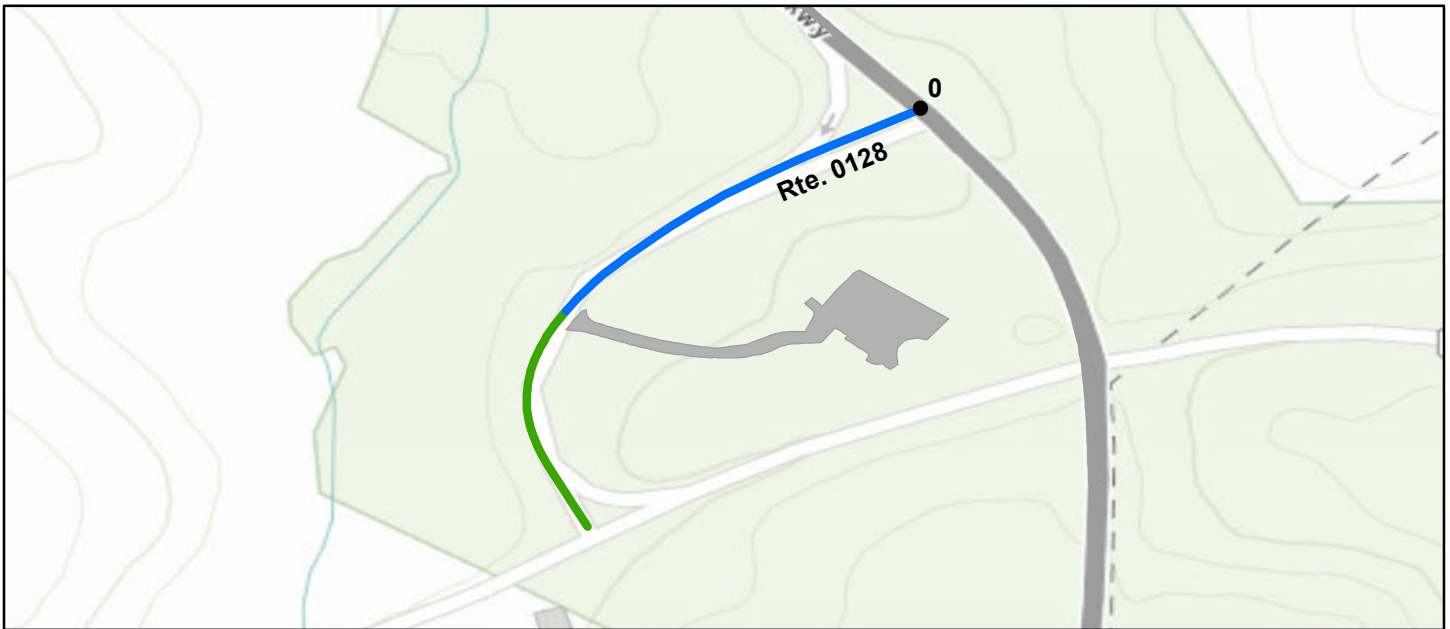

Sources: Esri, HERE, Garmin, Intermap, increment P Corp., GEBCO, USGS, FAO, NPS, NRCAN, GeoBase, IGN, Kadaster NL, Ordnance Survey, Esri Japan, METI, Esri China (Hong Kong), (c) OpenStreetMap contributors, and the GIS User Community

Route Condition Legend – Pavement Condition Rating (PCR)						
Poor (0 - 60)	Fair (61- 84)	Good (85 - 94)	Excellent (95 - 100)	Not Rated		
Colors on map represent condition scores at 0.10-mile intervals. See Appendix for definitions and formulas.						
Inspection Date: 5/30/2021	Beginning Section MP	0				
Paved Length (Miles): 0.17	Section Length (MI)	0.17				
Surface Type: ASPHALT	Route Summary					
Roadway Condition Information						
Pavement Condition Rating (PCR)	94	94				
Surface Condition Rating (SCR)	94	94				
Roughness Condition Index (RCI)	N/A	N/A				
Distress Index Values						
Structural Crack Index	98	98				
Alligator Crack Index	100	100				
Longitudinal Crack Index	98	98				
Transverse Cracking Index	94	94				
Patching Index	100	100				
Rutting Index	99	99				
International Roughness Index (IRI)	N/A	N/A				
Lane & Width Information						
Number of Lanes	2	2				
Paved Width (ft)	23.5	23.5				
Lane Width (ft)	12	12				

Blue Ridge Parkway

ROUTE 0129: ACCESS RAMP TO VA STATE HIGHWAY 89

Data Collection Vehicle (DCV) Rating



Sources: Esri, HERE, Garmin, Intermap, increment P Corp., GEBCO, USGS, FAO, NPS, NRCAN, GeoBase, IGN, Kadaster NL, Ordnance Survey, Esri Japan, METI, Esri China (Hong Kong), (c) OpenStreetMap contributors, and the GIS User Community

Route Condition Legend – Pavement Condition Rating (PCR)

Poor (0 - 60)

Fair (61- 84)

Good (85 - 94)

Excellent (95 - 100)

Not Rated

Colors on map represent condition scores at 0.10-mile intervals. See Appendix for definitions and formulas.

Inspection Date: 5/30/2021	Beginning Section MP	0				
Paved Length (Miles): 0.12	Section Length (MI)	0.12				
Surface Type: ASPHALT	Route Summary					
Roadway Condition Information						
Pavement Condition Rating (PCR)	88	88				
Surface Condition Rating (SCR)	88	88				
Roughness Condition Index (RCI)	N/A	N/A				
Distress Index Values						
Structural Crack Index	94	94				
Alligator Crack Index	100	100				
Longitudinal Crack Index	94	94				
Transverse Cracking Index	88	88				
Patching Index	100	100				
Rutting Index	99	99				
International Roughness Index (IRI)	N/A	N/A				
Lane & Width Information						
Number of Lanes	2	2				
Paved Width (ft)	21.8	21.8				
Lane Width (ft)	10.6	10.6				

Blue Ridge Parkway

ROUTE 0130ZZ: ACCESS RAMPS TO U.S. HIGHWAY 52

Summary Route

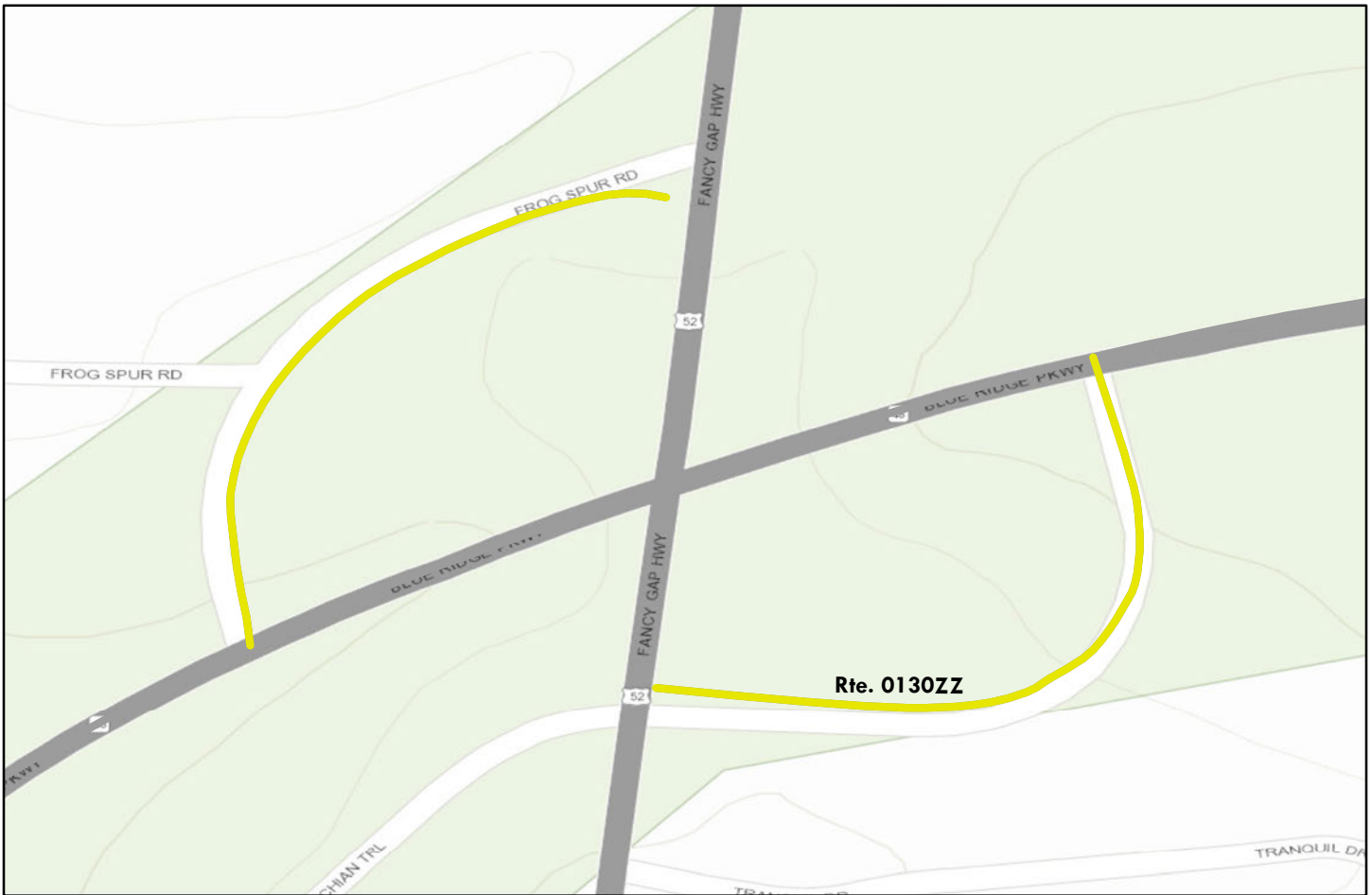

Sources: Esri, HERE, Garmin, Intermap, increment P Corp., GEBCO, USGS, FAO, NPS, NRCAN, GeoBase, IGN, Kadaster NL, Ordnance Survey, Esri Japan, METI, Esri China (Hong Kong), (c) OpenStreetMap contributors, and the GIS User Community

Note: The weighted average summary PCR value is calculated from only the sections of road where the PCR was collected. The overall PCR for the summary route may not reflect individual subcomponent ratings.

Route Condition Legend – Pavement Condition Rating (PCR)						
Poor (0 - 60)	Fair (61- 84)	Good (85 - 94)	Excellent (95 - 100)	Not Rated		
See Appendix for definitions and formulas						
Inspection Date: 5/30/2021						
Paved Length (Miles): 0.18						
Surface Type: ASPHALT	Route Summary					
Roadway Condition Information						
Pavement Condition Rating (PCR)	64					
Lane & Width Information						
Number of Lanes	1					
Paved Width (ft)	20.9					
Lane Width (ft)	9.7					

Blue Ridge Parkway

ROUTE 0130Z: ACCESS RAMP TO U.S. HIGHWAY 52 SOUTH

Subcomponent of Route BLRI-0130ZZ
Data Collection Vehicle (DCV) Rating

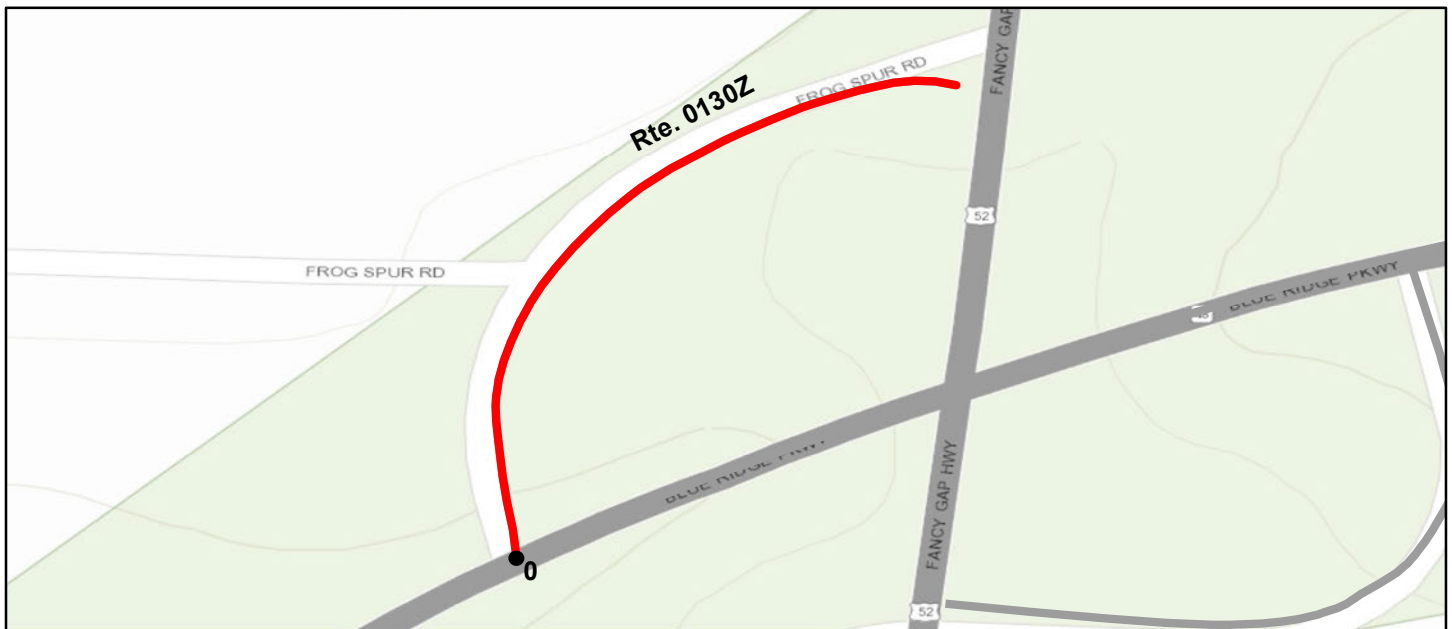

Sources: Esri, HERE, Garmin, Intermap, increment P Corp., GEBCO, USGS, FAO, NPS, NRCAN, GeoBase, IGN, Kadaster NL, Ordnance Survey, Esri Japan, METI, Esri China (Hong Kong), (c) OpenStreetMap contributors, and the GIS User Community

Route Condition Legend – Pavement Condition Rating (PCR)

Poor (0 - 60)

Fair (61- 84)

Good (85 - 94)

Excellent (95 - 100)

Not Rated

Colors on map represent condition scores at 0.10-mile intervals. See Appendix for definitions and formulas.

Inspection Date: 5/30/2021	Beginning Section MP	0				
Paved Length (Miles): 0.09	Section Length (MI)	0.09				
Surface Type: ASPHALT	Route Summary					
Roadway Condition Information						
Pavement Condition Rating (PCR)	46	46				
Surface Condition Rating (SCR)	46	46				
Roughness Condition Index (RCI)	N/A	N/A				
Distress Index Values						
Structural Crack Index	46	46				
Alligator Crack Index	96	96				
Longitudinal Crack Index	50	50				
Transverse Cracking Index	52	52				
Patching Index	100	100				
Rutting Index	99	99				
International Roughness Index (IRI)	N/A	N/A				
Lane & Width Information						
Number of Lanes	2	2				
Paved Width (ft)	21.6	21.6				
Lane Width (ft)	10.7	10.7				

Blue Ridge Parkway

ROUTE 0131Z: ACCESS RAMP TO U.S. HIGHWAY 52 NORTH

Subcomponent of Route BLRI-0130ZZ
Data Collection Vehicle (DCV) Rating

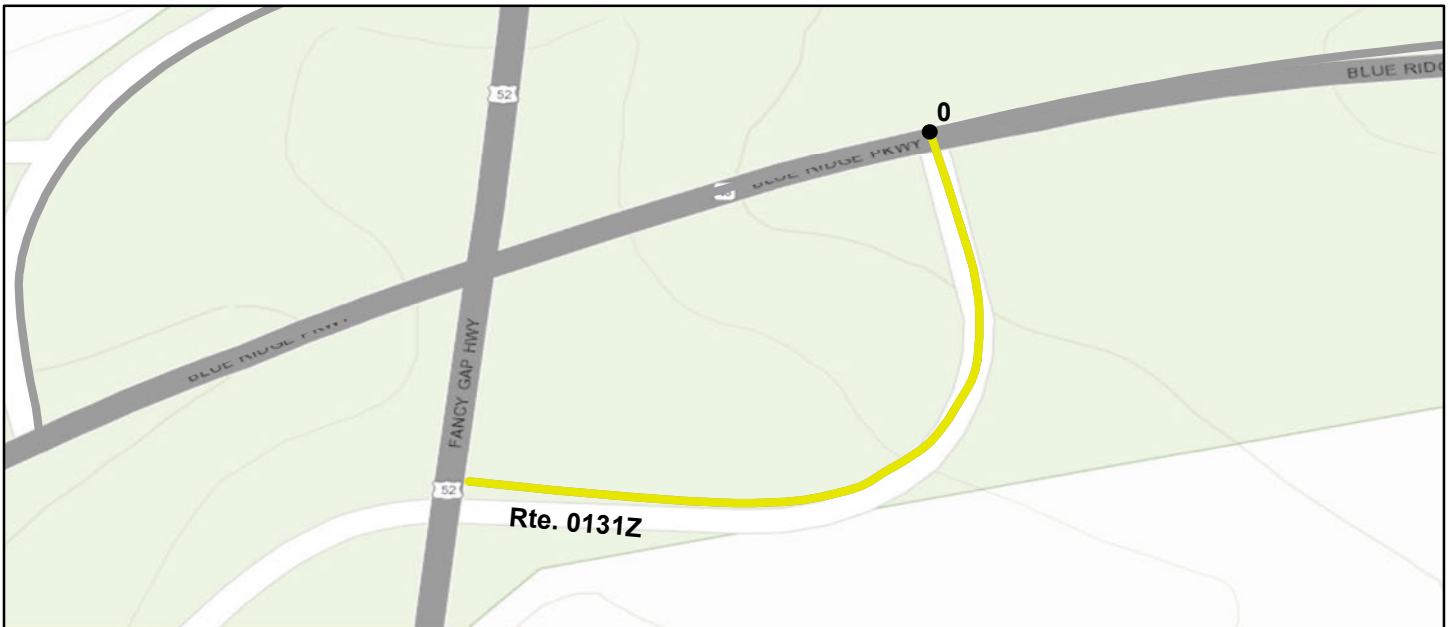

Sources: Esri, HERE, Garmin, Intermap, increment P Corp., GEBCO, USGS, FAO, NPS, NRCAN, GeoBase, IGN, Kadaster NL, Ordnance Survey, Esri Japan, METI, Esri China (Hong Kong), (c) OpenStreetMap contributors, and the GIS User Community

Route Condition Legend – Pavement Condition Rating (PCR)

Poor (0 - 60)

Fair (61- 84)

Good (85 - 94)

Excellent (95 - 100)

Not Rated

Colors on map represent condition scores at 0.10-mile intervals. See Appendix for definitions and formulas.

Inspection Date: 5/30/2021	Beginning Section MP	0				
Paved Length (Miles): 0.09	Section Length (MI)	0.09				
Surface Type: ASPHALT	Route Summary					
Roadway Condition Information						
Pavement Condition Rating (PCR)	83	83				
Surface Condition Rating (SCR)	83	83				
Roughness Condition Index (RCI)	N/A	N/A				
Distress Index Values						
Structural Crack Index	83	83				
Alligator Crack Index	100	100				
Longitudinal Crack Index	83	83				
Transverse Cracking Index	94	94				
Patching Index	100	100				
Rutting Index	98	98				
International Roughness Index (IRI)	N/A	N/A				
Lane & Width Information						
Number of Lanes	2	2				
Paved Width (ft)	20.1	20.1				
Lane Width (ft)	8.7	8.7				

Blue Ridge Parkway

ROUTE 0132ZZ: ACCESS RAMPS TO U.S. HIGHWAY 58

Summary Route



Sources: Esri, HERE, Garmin, Intermap, increment P Corp., GEBCO, USGS, FAO, NPS, NRCAN, GeoBase, IGN, Kadaster NL, Ordnance Survey, Esri Japan, METI, Esri China (Hong Kong), (c) OpenStreetMap contributors, and the GIS User Community

Note: The weighted average summary PCR value is calculated from only the sections of road where the PCR was collected. The overall PCR for the summary route may not reflect individual subcomponent ratings.

Route Condition Legend – Pavement Condition Rating (PCR)						
Poor (0 - 60)	Fair (61- 84)	Good (85 - 94)	Excellent (95 - 100)	Not Rated		
See Appendix for definitions and formulas						
Inspection Date:	5/30/2021					
Paved Length (Miles):	0.16					
Surface Type:	ASPHALT	Route Summary				
Roadway Condition Information						
Pavement Condition Rating (PCR)	56					
Lane & Width Information						
Number of Lanes	1					
Paved Width (ft)	20.7					
Lane Width (ft)	10.6					

Blue Ridge Parkway

ROUTE 0132Z: ACCESS RAMP TO U.S. HIGHWAY 58 EAST

Subcomponent of Route BLRI-0132ZZ
Data Collection Vehicle (DCV) Rating



Sources: Esri, HERE, Garmin, Intermap, increment P Corp., GEBCO, USGS, FAO, NPS, NRCAN, GeoBase, IGN, Kadaster NL, Ordnance Survey, Esri Japan, METI, Esri China (Hong Kong), (c) OpenStreetMap contributors, and the GIS User Community

Route Condition Legend – Pavement Condition Rating (PCR)

Poor (0 - 60)

Fair (61- 84)

Good (85 - 94)

Excellent (95 - 100)

Not Rated

Colors on map represent condition scores at 0.10-mile intervals. See Appendix for definitions and formulas.

Inspection Date: 5/30/2021	Beginning Section MP	0				
Paved Length (Miles): 0.06	Section Length (MI)	0.06				
Surface Type: ASPHALT	Route Summary					
Roadway Condition Information						
Pavement Condition Rating (PCR)	26	26				
Surface Condition Rating (SCR)	26	26				
Roughness Condition Index (RCI)	N/A	N/A				
Distress Index Values						
Structural Crack Index	62	62				
Alligator Crack Index	100	100				
Longitudinal Crack Index	62	62				
Transverse Cracking Index	26	26				
Patching Index	100	100				
Rutting Index	100	100				
International Roughness Index (IRI)	N/A	N/A				
Lane & Width Information						
Number of Lanes	2	2				
Paved Width (ft)	21.2	21.2				
Lane Width (ft)	10.7	10.7				

Blue Ridge Parkway

ROUTE 0133Z: ACCESS RAMP TO U.S. HIGHWAY 58 WEST

Subcomponent of Route BLRI-0132ZZ
Data Collection Vehicle (DCV) Rating



Sources: Esri, HERE, Garmin, Intermap, increment P Corp., GEBCO, USGS, FAO, NPS, NRCAN, GeoBase, IGN, Kadaster NL, Ordnance Survey, Esri Japan, METI, Esri China (Hong Kong), (c) OpenStreetMap contributors, and the GIS User Community

Route Condition Legend – Pavement Condition Rating (PCR)

Poor (0 - 60)

Fair (61- 84)

Good (85 - 94)

Excellent (95 - 100)

Not Rated

Colors on map represent condition scores at 0.10-mile intervals. See Appendix for definitions and formulas.

Inspection Date: 5/30/2021	Beginning Section MP	0				
Paved Length (Miles): 0.1	Section Length (MI)	0.1				
Surface Type: ASPHALT	Route Summary					
Roadway Condition Information						
Pavement Condition Rating (PCR)	75	75				
Surface Condition Rating (SCR)	75	75				
Roughness Condition Index (RCI)	N/A	N/A				
Distress Index Values						
Structural Crack Index	96	96				
Alligator Crack Index	100	100				
Longitudinal Crack Index	96	96				
Transverse Cracking Index	75	75				
Patching Index	100	100				
Rutting Index	99	99				
International Roughness Index (IRI)	N/A	N/A				
Lane & Width Information						
Number of Lanes	2	2				
Paved Width (ft)	20.4	20.4				
Lane Width (ft)	10.5	10.5				

Blue Ridge Parkway

ROUTE 0134: ACCESS RAMP TO VA STATE HIGHWAY 8

Data Collection Vehicle (DCV) Rating

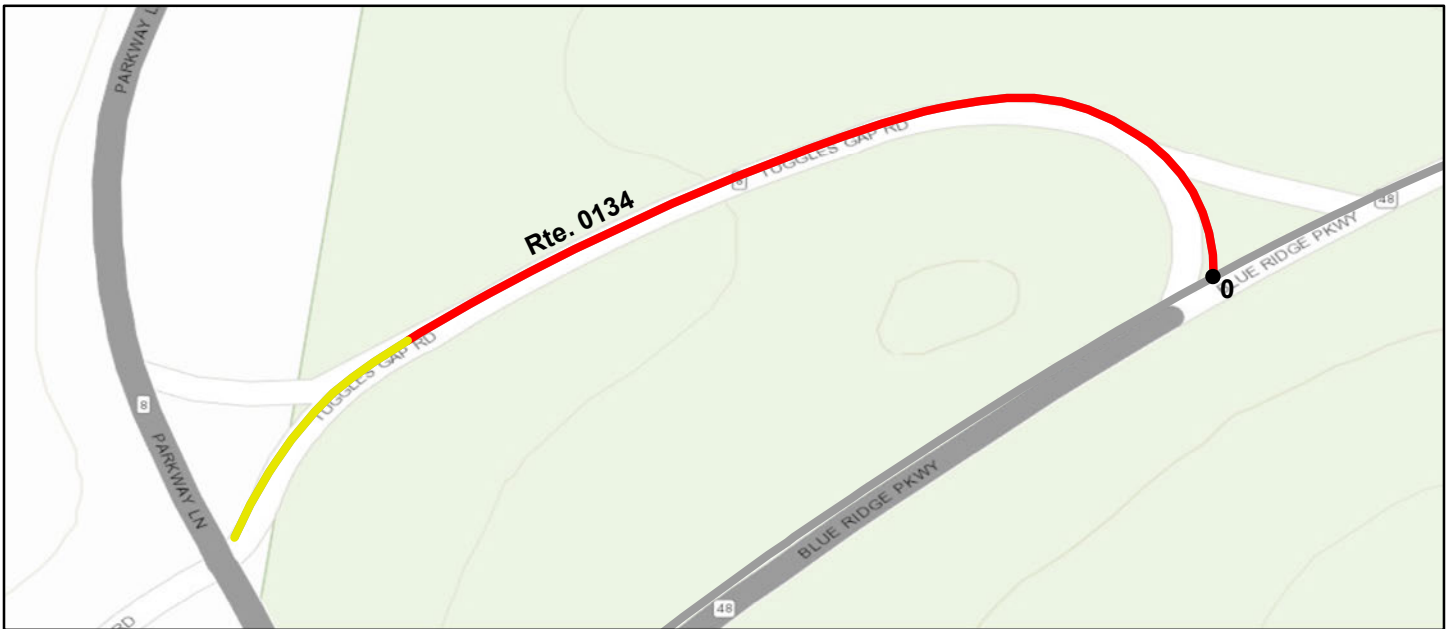

Sources: Esri, HERE, Garmin, Intermap, increment P Corp., GEBCO, USGS, FAO, NPS, NRCAN, GeoBase, IGN, Kadaster NL, Ordnance Survey, Esri Japan, METI, Esri China (Hong Kong), (c) OpenStreetMap contributors, and the GIS User Community

Route Condition Legend – Pavement Condition Rating (PCR)						
Poor (0 - 60)	Fair (61- 84)	Good (85 - 94)	Excellent (95 - 100)	Not Rated		
Colors on map represent condition scores at 0.10-mile intervals. See Appendix for definitions and formulas.						
Inspection Date: 5/30/2021	Beginning Section MP	0				
Paved Length (Miles): 0.13	Section Length (MI)	0.13				
Surface Type: ASPHALT	Route Summary					
Roadway Condition Information						
Pavement Condition Rating (PCR)	41	41				
Surface Condition Rating (SCR)	41	41				
Roughness Condition Index (RCI)	N/A	N/A				
Distress Index Values						
Structural Crack Index	84	84				
Alligator Crack Index	100	100				
Longitudinal Crack Index	84	84				
Transverse Cracking Index	41	41				
Patching Index	100	100				
Rutting Index	100	100				
International Roughness Index (IRI)	N/A	N/A				
Lane & Width Information						
Number of Lanes	2	2				
Paved Width (ft)	23.6	23.6				
Lane Width (ft)	10.2	10.2				

Blue Ridge Parkway

ROUTE 0135: ACCESS RAMP TO U.S. HIGHWAY 221

Data Collection Vehicle (DCV) Rating



Sources: Esri, HERE, Garmin, Intermap, increment P Corp., GEBCO, USGS, FAO, NPS, NRCAN, GeoBase, IGN, Kadaster NL, Ordnance Survey, Esri Japan, METI, Esri China (Hong Kong), (c) OpenStreetMap contributors, and the GIS User Community

Route Condition Legend – Pavement Condition Rating (PCR)						
Poor (0 - 60)	Fair (61 - 84)	Good (85 - 94)	Excellent (95 - 100)	Not Rated		
Colors on map represent condition scores at 0.10-mile intervals. See Appendix for definitions and formulas.						
Inspection Date: 5/30/2021	Beginning Section MP	0				
Paved Length (Miles): 0.3	Section Length (MI)	0.3				
Surface Type: ASPHALT	Route Summary					
Roadway Condition Information						
Pavement Condition Rating (PCR)	88	88				
Surface Condition Rating (SCR)	88	88				
Roughness Condition Index (RCI)	N/A	N/A				
Distress Index Values						
Structural Crack Index	91	91				
Alligator Crack Index	100	100				
Longitudinal Crack Index	91	91				
Transverse Cracking Index	88	88				
Patching Index	99	99				
Rutting Index	99	99				
International Roughness Index (IRI)	N/A	N/A				
Lane & Width Information						
Number of Lanes	2	2				
Paved Width (ft)	21.7	21.7				
Lane Width (ft)	10.5	10.5				

Blue Ridge Parkway

ROUTE 0137ZZ: ACCESS RAMPS TO U.S. HIGHWAY 220

Summary Route



Sources: Esri, HERE, Garmin, Intermap, increment P Corp., GEBCO, USGS, FAO, NPS, NRCAN, GeoBase, IGN, Kadaster NL, Ordnance Survey, Esri Japan, METI, Esri China (Hong Kong), (c) OpenStreetMap contributors, and the GIS User Community

Note: The weighted average summary PCR value is calculated from only the sections of road where the PCR was collected. The overall PCR for the summary route may not reflect individual subcomponent ratings.

Route Condition Legend – Pavement Condition Rating (PCR)						
Poor (0 - 60)	Fair (61- 84)	Good (85 - 94)	Excellent (95 - 100)	Not Rated		
See Appendix for definitions and formulas						
Inspection Date:	5/30/2021					
Paved Length (Miles):	0.38					
Surface Type:	ASPHALT	Route Summary				
Roadway Condition Information						
Pavement Condition Rating (PCR)	91					
Lane & Width Information						
Number of Lanes	1					
Paved Width (ft)	24.6					
Lane Width (ft)	11.3					

Blue Ridge Parkway

ROUTE 0136Z: ACCESS RAMP TO U.S. HIGHWAY 220 SOUTH

Subcomponent of Route BLRI-0137ZZ
Data Collection Vehicle (DCV) Rating



Sources: Esri, HERE, Garmin, Intermap, increment P Corp., GEBCO, USGS, FAO, NPS, NRCAN, GeoBase, IGN, Kadaster NL, Ordnance Survey, Esri Japan, METI, Esri China (Hong Kong), (c) OpenStreetMap contributors, and the GIS User Community

Route Condition Legend – Pavement Condition Rating (PCR)

Poor (0 - 60)

Fair (61- 84)

Good (85 - 94)

Excellent (95 - 100)

Not Rated

Colors on map represent condition scores at 0.10-mile intervals. See Appendix for definitions and formulas.

Inspection Date: 5/30/2021	Beginning Section MP	0				
Paved Length (Miles): 0.18	Section Length (MI)	0.18				
Surface Type: ASPHALT	Route Summary					
Roadway Condition Information						
Pavement Condition Rating (PCR)	96	96				
Surface Condition Rating (SCR)	96	96				
Roughness Condition Index (RCI)	N/A	N/A				
Distress Index Values						
Structural Crack Index	96	96				
Alligator Crack Index	100	100				
Longitudinal Crack Index	96	96				
Transverse Cracking Index	98	98				
Patching Index	100	100				
Rutting Index	100	100				
International Roughness Index (IRI)	N/A	N/A				
Lane & Width Information						
Number of Lanes	2	2				
Paved Width (ft)	26	26				
Lane Width (ft)	12.1	12.1				

Blue Ridge Parkway

ROUTE 0137Z: ACCESS RAMP TO U.S. HIGHWAY 220 NORTH

Subcomponent of Route BLRI-0137ZZ
Data Collection Vehicle (DCV) Rating



Sources: Esri, HERE, Garmin, Intermap, increment P Corp., GEBCO, USGS, FAO, NPS, NRCAN, GeoBase, IGN, Kadaster NL, Ordnance Survey, Esri Japan, METI, Esri China (Hong Kong), (c) OpenStreetMap contributors, and the GIS User Community

Route Condition Legend – Pavement Condition Rating (PCR)

Poor (0 - 60)

Fair (61- 84)

Good (85 - 94)

Excellent (95 - 100)

Not Rated

Colors on map represent condition scores at 0.10-mile intervals. See Appendix for definitions and formulas.

Inspection Date: 5/30/2021	Beginning Section MP	0				
Paved Length (Miles): 0.2	Section Length (MI)	0.2				
Surface Type: ASPHALT	Route Summary					
Roadway Condition Information						
Pavement Condition Rating (PCR)	86	86				
Surface Condition Rating (SCR)	86	86				
Roughness Condition Index (RCI)	N/A	N/A				
Distress Index Values						
Structural Crack Index	86	86				
Alligator Crack Index	100	100				
Longitudinal Crack Index	86	86				
Transverse Cracking Index	92	92				
Patching Index	100	100				
Rutting Index	100	100				
International Roughness Index (IRI)	N/A	N/A				
Lane & Width Information						
Number of Lanes	2	2				
Paved Width (ft)	23.3	23.3				
Lane Width (ft)	10.6	10.6				

Blue Ridge Parkway

ROUTE 0138: MILL MOUNTAIN SPUR ROAD

Data Collection Vehicle (DCV) Rating

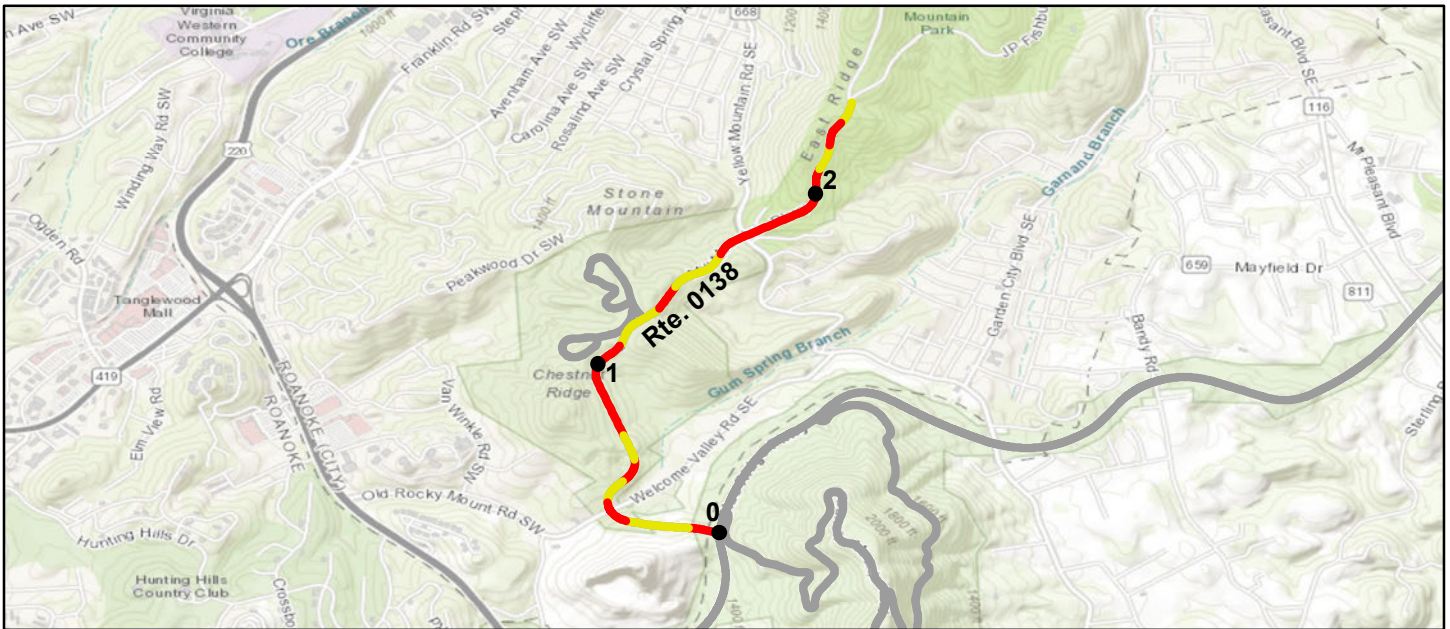

Sources: Esri, HERE, Garmin, Intermap, increment P Corp., GEBCO, USGS, FAO, NPS, NRCAN, GeoBase, IGN, Kadaster NL, Ordnance Survey, Esri Japan, METI, Esri China (Hong Kong), (c) OpenStreetMap contributors, and the GIS User Community

Route Condition Legend – Pavement Condition Rating (PCR)						
Poor (0 - 60)	Fair (61- 84)	Good (85 - 94)	Excellent (95 - 100)	Not Rated		
Colors on map represent condition scores at 0.10-mile intervals. See Appendix for definitions and formulas.						
Inspection Date: 5/30/2021	Beginning Section MP	0	1	2		
Paved Length (Miles): 2.39	Section Length (MI)	1	1	0.39		
Surface Type: ASPHALT	Route Summary					
Roadway Condition Information						
Pavement Condition Rating (PCR)	56	55	58	52		
Surface Condition Rating (SCR)	34	36	33	31		
Roughness Condition Index (RCI)	88	83	96	84		
Distress Index Values						
Structural Crack Index	54	44	62	58		
Alligator Crack Index	100	100	100	100		
Longitudinal Crack Index	54	44	62	58		
Transverse Cracking Index	34	36	33	31		
Patching Index	99	98	100	100		
Rutting Index	97	96	98	98		
International Roughness Index (IRI)	146	161	124	158		
Lane & Width Information						
Number of Lanes	2	2	2	2		
Paved Width (ft)	21.3	21.6	21	21.9		
Lane Width (ft)	10.2	10.4	10	10.1		

Blue Ridge Parkway

ROUTE 0140ZZ: ACCESS RAMPS TO VA STATE HIGHWAY 24

Summary Route



Sources: Esri, HERE, Garmin, Intermap, increment P Corp., GEBCO, USGS, FAO, NPS, NRCAN, GeoBase, IGN, Kadaster NL, Ordnance Survey, Esri Japan, METI, Esri China (Hong Kong), (c) OpenStreetMap contributors, and the GIS User Community

Note: The weighted average summary PCR value is calculated from only the sections of road where the PCR was collected. The overall PCR for the summary route may not reflect individual subcomponent ratings.

Route Condition Legend – Pavement Condition Rating (PCR)						
Poor (0 - 60)	Fair (61- 84)	Good (85 - 94)	Excellent (95 - 100)	Not Rated		
See Appendix for definitions and formulas						
Inspection Date:	5/30/2021					
Paved Length (Miles):	0.23					
Surface Type:	ASPHALT	Route Summary				
Roadway Condition Information						
Pavement Condition Rating (PCR)	0					
Lane & Width Information						
Number of Lanes	1					
Paved Width (ft)	26.2					
Lane Width (ft)	12.2					

Blue Ridge Parkway

ROUTE 0139Z: ACCESS RAMP TO VA STATE HIGHWAY 24 EAST

Subcomponent of Route BLRI-0140ZZ
 Data Collection Vehicle (DCV) Rating



Sources: Esri, HERE, Garmin, Intermap, increment P Corp., GEBCO, USGS, FAO, NPS, NRCAN, GeoBase, IGN, Kadaster NL, Ordnance Survey, Esri Japan, METI, Esri China (Hong Kong), (c) OpenStreetMap contributors, and the GIS User Community

Route Condition Legend – Pavement Condition Rating (PCR)						
Poor (0 - 60)	Fair (61- 84)	Good (85 - 94)	Excellent (95 - 100)	Not Rated		
Colors on map represent condition scores at 0.10-mile intervals. See Appendix for definitions and formulas.						
Inspection Date: 5/30/2021	Beginning Section MP	0				
Paved Length (Miles): 0.13	Section Length (MI)	0.13				
Surface Type: ASPHALT	Route Summary					
Roadway Condition Information						
Pavement Condition Rating (PCR)	0	0				
Surface Condition Rating (SCR)	0	0				
Roughness Condition Index (RCI)	N/A	N/A				
Distress Index Values						
Structural Crack Index	5	5				
Alligator Crack Index	94	94				
Longitudinal Crack Index	11	11				
Transverse Cracking Index	0	0				
Patching Index	100	100				
Rutting Index	95	95				
International Roughness Index (IRI)	N/A	N/A				
Lane & Width Information						
Number of Lanes	2	2				
Paved Width (ft)	25.3	25.3				
Lane Width (ft)	12.2	12.2				

Blue Ridge Parkway

ROUTE 0140Z: ACCESS RAMP TO VA STATE HIGHWAY 24 WEST

Subcomponent of Route BLRI-0140ZZ
Data Collection Vehicle (DCV) Rating



Sources: Esri, HERE, Garmin, Intermap, increment P Corp., GEBCO, USGS, FAO, NPS, NRCAN, GeoBase, IGN, Kadaster NL, Ordnance Survey, Esri Japan, METI, Esri China (Hong Kong), (c) OpenStreetMap contributors, and the GIS User Community

Route Condition Legend – Pavement Condition Rating (PCR)

Poor (0 - 60)

Fair (61- 84)

Good (85 - 94)

Excellent (95 - 100)

Not Rated

Colors on map represent condition scores at 0.10-mile intervals. See Appendix for definitions and formulas.

Inspection Date: 5/30/2021	Beginning Section MP	0				
Paved Length (Miles): 0.1	Section Length (MI)	0.1				
Surface Type: ASPHALT	Route Summary					
Roadway Condition Information						
Pavement Condition Rating (PCR)	0	0				
Surface Condition Rating (SCR)	0	0				
Roughness Condition Index (RCI)	N/A	N/A				
Distress Index Values						
Structural Crack Index	22	22				
Alligator Crack Index	99	99				
Longitudinal Crack Index	23	23				
Transverse Cracking Index	0	0				
Patching Index	100	100				
Rutting Index	97	97				
International Roughness Index (IRI)	N/A	N/A				
Lane & Width Information						
Number of Lanes	2	2				
Paved Width (ft)	27.4	27.4				
Lane Width (ft)	12.1	12.1				

Blue Ridge Parkway

ROUTE 0141: ACCESS RAMP TO U.S. HIGHWAY 460 EAST

Data Collection Vehicle (DCV) Rating



Sources: Esri, HERE, Garmin, Intermap, increment P Corp., GEBCO, USGS, FAO, NPS, NRCAN, GeoBase, IGN, Kadaster NL, Ordnance Survey, Esri Japan, METI, Esri China (Hong Kong), (c) OpenStreetMap contributors, and the GIS User Community

Route Condition Legend – Pavement Condition Rating (PCR)						
Poor (0 - 60)	Fair (61- 84)	Good (85 - 94)	Excellent (95 - 100)	Not Rated		
Colors on map represent condition scores at 0.10-mile intervals. See Appendix for definitions and formulas.						
Inspection Date: 5/31/2021	Beginning Section MP	0				
Paved Length (Miles): 0.17	Section Length (MI)	0.17				
Surface Type: ASPHALT	Route Summary					
Roadway Condition Information						
Pavement Condition Rating (PCR)	100	100				
Surface Condition Rating (SCR)	100	100				
Roughness Condition Index (RCI)	N/A	N/A				
Distress Index Values						
Structural Crack Index	100	100				
Alligator Crack Index	100	100				
Longitudinal Crack Index	100	100				
Transverse Cracking Index	100	100				
Patching Index	100	100				
Rutting Index	100	100				
International Roughness Index (IRI)	N/A	N/A				
Lane & Width Information						
Number of Lanes	2	2				
Paved Width (ft)	23	23				
Lane Width (ft)	11.5	11.5				

Blue Ridge Parkway

ROUTE 0142: ACCESS RAMP TO U.S. HIGHWAY 460 WEST

Data Collection Vehicle (DCV) Rating

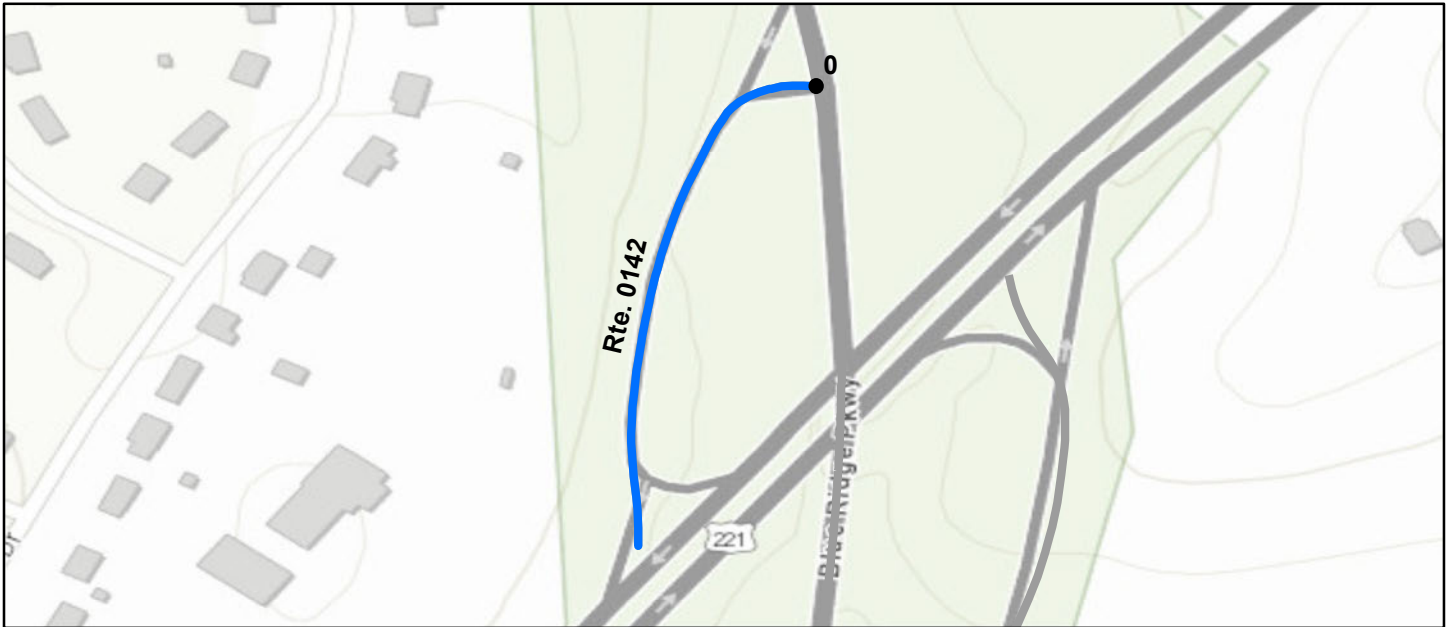

Sources: Esri, HERE, Garmin, Intermap, increment P Corp., GEBCO, USGS, FAO, NPS, NRCAN, GeoBase, IGN, Kadaster NL, Ordnance Survey, Esri Japan, METI, Esri China (Hong Kong), (c) OpenStreetMap contributors, and the GIS User Community

Route Condition Legend – Pavement Condition Rating (PCR)

Poor (0 - 60)

Fair (61- 84)

Good (85 - 94)

Excellent (95 - 100)

Not Rated

Colors on map represent condition scores at 0.10-mile intervals. See Appendix for definitions and formulas.

Inspection Date: 5/31/2021	Beginning Section MP	0				
Paved Length (Miles): 0.15	Section Length (MI)	0.15				
Surface Type: ASPHALT	Route Summary					
Roadway Condition Information						
Pavement Condition Rating (PCR)	100	100				
Surface Condition Rating (SCR)	100	100				
Roughness Condition Index (RCI)	N/A	N/A				
Distress Index Values						
Structural Crack Index	100	100				
Alligator Crack Index	100	100				
Longitudinal Crack Index	100	100				
Transverse Cracking Index	100	100				
Patching Index	100	100				
Rutting Index	100	100				
International Roughness Index (IRI)	N/A	N/A				
Lane & Width Information						
Number of Lanes	2	2				
Paved Width (ft)	23	23				
Lane Width (ft)	11.6	11.6				

Blue Ridge Parkway

ROUTE 0143ZZ: ACCESS RAMPS TO VA STATE HIGHWAY 43

Summary Route

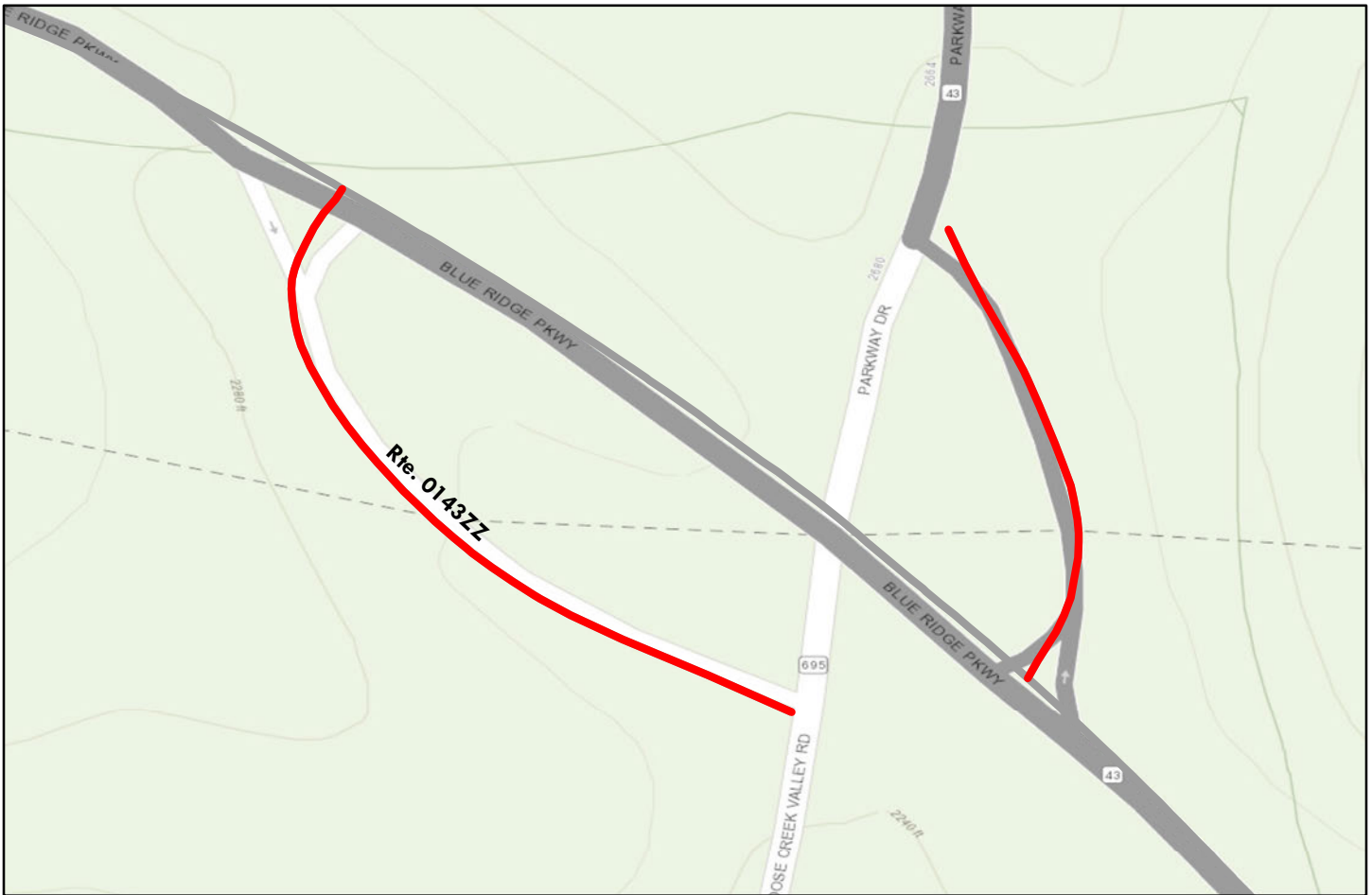

Sources: Esri, HERE, Garmin, Intermap, increment P Corp., GEBCO, USGS, FAO, NPS, NRCAN, GeoBase, IGN, Kadaster NL, Ordnance Survey, Esri Japan, METI, Esri China (Hong Kong), (c) OpenStreetMap contributors, and the GIS User Community

Note: The weighted average summary PCR value is calculated from only the sections of road where the PCR was collected. The overall PCR for the summary route may not reflect individual subcomponent ratings.

Route Condition Legend – Pavement Condition Rating (PCR)						
Poor (0 - 60)	Fair (61- 84)	Good (85 - 94)	Excellent (95 - 100)	Not Rated		
See Appendix for definitions and formulas						
Inspection Date:	5/31/2021					
Paved Length (Miles):	0.15					
Surface Type:	ASPHALT	Route Summary				
Roadway Condition Information						
Pavement Condition Rating (PCR)	60					
Lane & Width Information						
Number of Lanes	1					
Paved Width (ft)	21					
Lane Width (ft)	9.8					

Blue Ridge Parkway

ROUTE 0143Z: ACCESS RAMP TO VA STATE HIGHWAY 43 NORTH

Subcomponent of Route BLRI-0143ZZ
Data Collection Vehicle (DCV) Rating



Sources: Esri, HERE, Garmin, Intermap, increment P Corp., GEBCO, USGS, FAO, NPS, NRCAN, GeoBase, IGN, Kadaster NL, Ordnance Survey, Esri Japan, METI, Esri China (Hong Kong), (c) OpenStreetMap contributors, and the GIS User Community

Route Condition Legend – Pavement Condition Rating (PCR)

Poor (0 - 60)

Fair (61- 84)

Good (85 - 94)

Excellent (95 - 100)

Not Rated

Colors on map represent condition scores at 0.10-mile intervals. See Appendix for definitions and formulas.

Inspection Date:	5/31/2021	Beginning Section MP	0				
Paved Length (Miles):	0.06	Section Length (MI)	0.06				
Surface Type:	ASPHALT	Route Summary					
Roadway Condition Information							
Pavement Condition Rating (PCR)	25	25					
Surface Condition Rating (SCR)	25	25					
Roughness Condition Index (RCI)	N/A	N/A					
Distress Index Values							
Structural Crack Index	25	25					
Alligator Crack Index	87	87					
Longitudinal Crack Index	38	38					
Transverse Cracking Index	67	67					
Patching Index	100	100					
Rutting Index	99	99					
International Roughness Index (IRI)	N/A	N/A					
Lane & Width Information							
Number of Lanes	2	2					
Paved Width (ft)	21.2	21.2					
Lane Width (ft)	10.3	10.3					

Blue Ridge Parkway

ROUTE 0144Z: ACCESS RAMP TO VA STATE HIGHWAY 43 SOUTH

Subcomponent of Route BLRI-0143ZZ
Data Collection Vehicle (DCV) Rating



Sources: Esri, HERE, Garmin, Intermap, increment P Corp., GEBCO, USGS, FAO, NPS, NRCAN, GeoBase, IGN, Kadaster NL, Ordnance Survey, Esri Japan, METI, Esri China (Hong Kong), (c) OpenStreetMap contributors, and the GIS User Community

Route Condition Legend – Pavement Condition Rating (PCR)

Poor (0 - 60)

Fair (61- 84)

Good (85 - 94)

Excellent (95 - 100)

Not Rated

Colors on map represent condition scores at 0.10-mile intervals. See Appendix for definitions and formulas.

Inspection Date:	5/31/2021	Beginning Section MP	0				
Paved Length (Miles):	0.09	Section Length (MI)	0.09				
Surface Type:	ASPHALT	Route Summary					
Roadway Condition Information							
Pavement Condition Rating (PCR)	83	83					
Surface Condition Rating (SCR)	83	83					
Roughness Condition Index (RCI)	N/A	N/A					
Distress Index Values							
Structural Crack Index	83	83					
Alligator Crack Index	100	100					
Longitudinal Crack Index	83	83					
Transverse Cracking Index	96	96					
Patching Index	100	100					
Rutting Index	100	100					
International Roughness Index (IRI)	N/A	N/A					
Lane & Width Information							
Number of Lanes	2	2					
Paved Width (ft)	20.9	20.9					
Lane Width (ft)	9.5	9.5					

Blue Ridge Parkway

ROUTE 0145: ACCESS RAMP TO U.S. HIGHWAY 501

Data Collection Vehicle (DCV) Rating

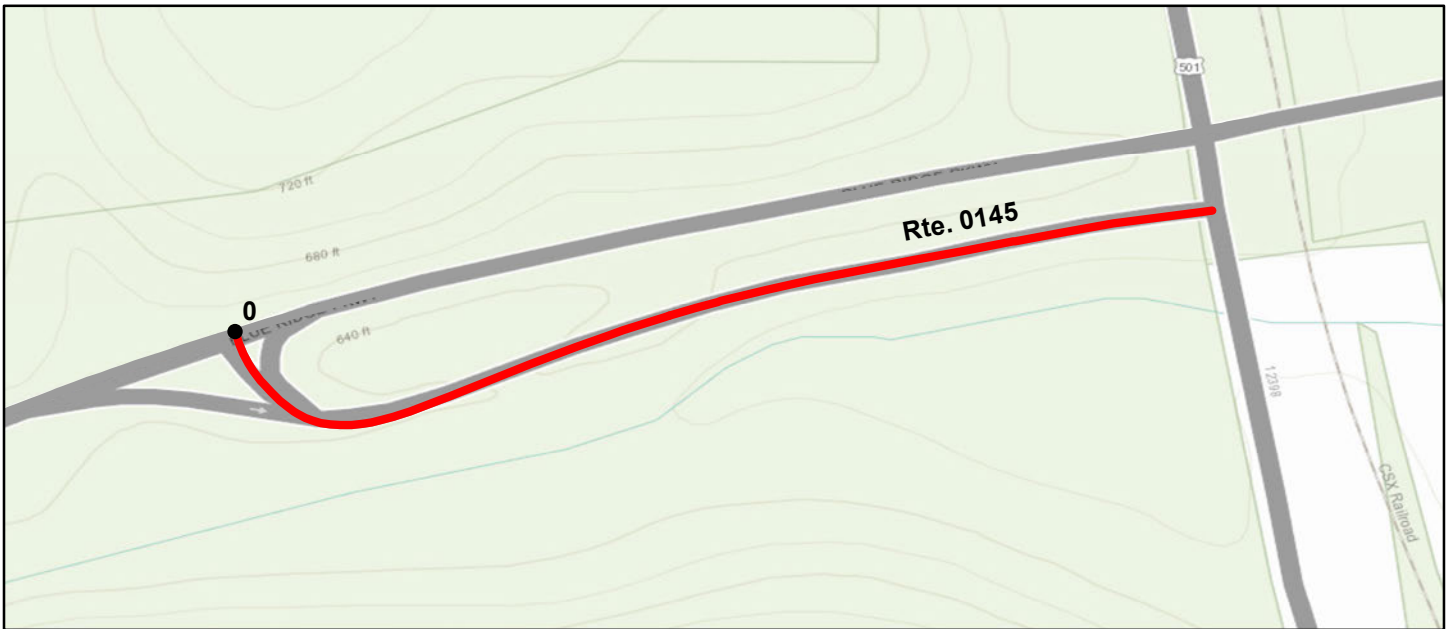

Sources: Esri, HERE, Garmin, Intermap, increment P Corp., GEBCO, USGS, FAO, NPS, NRCAN, GeoBase, IGN, Kadaster NL, Ordnance Survey, Esri Japan, METI, Esri China (Hong Kong), (c) OpenStreetMap contributors, and the GIS User Community

Route Condition Legend – Pavement Condition Rating (PCR)

Poor (0 - 60)

Fair (61- 84)

Good (85 - 94)

Excellent (95 - 100)

Not Rated

Colors on map represent condition scores at 0.10-mile intervals. See Appendix for definitions and formulas.

Inspection Date: 5/31/2021	Beginning Section MP	0				
Paved Length (Miles): 0.2	Section Length (MI)	0.2				
Surface Type: ASPHALT	Route Summary					
Roadway Condition Information						
Pavement Condition Rating (PCR)	0	0				
Surface Condition Rating (SCR)	0	0				
Roughness Condition Index (RCI)	N/A	N/A				
Distress Index Values						
Structural Crack Index	0	0				
Alligator Crack Index	88	88				
Longitudinal Crack Index	0	0				
Transverse Cracking Index	0	0				
Patching Index	100	100				
Rutting Index	94	94				
International Roughness Index (IRI)	N/A	N/A				
Lane & Width Information						
Number of Lanes	2	2				
Paved Width (ft)	22.5	22.5				
Lane Width (ft)	10.9	10.9				

Blue Ridge Parkway

ROUTE 0146: ACCESS RAMP TO VA STATE HIGHWAY 130

Data Collection Vehicle (DCV) Rating



Sources: Esri, HERE, Garmin, Intermap, increment P Corp., GEBCO, USGS, FAO, NPS, NRCAN, GeoBase, IGN, Kadaster NL, Ordnance Survey, Esri Japan, METI, Esri China (Hong Kong), (c) OpenStreetMap contributors, and the GIS User Community

Route Condition Legend – Pavement Condition Rating (PCR)

Poor (0 - 60)

Fair (61- 84)

Good (85 - 94)

Excellent (95 - 100)

Not Rated

Colors on map represent condition scores at 0.10-mile intervals. See Appendix for definitions and formulas.

Inspection Date: 5/31/2021	Beginning Section MP	0				
Paved Length (Miles): 0.04	Section Length (MI)	0.04				
Surface Type: ASPHALT	Route Summary					
Roadway Condition Information						
Pavement Condition Rating (PCR)	87	87				
Surface Condition Rating (SCR)	87	87				
Roughness Condition Index (RCI)	N/A	N/A				
Distress Index Values						
Structural Crack Index	87	87				
Alligator Crack Index	100	100				
Longitudinal Crack Index	87	87				
Transverse Cracking Index	93	93				
Patching Index	100	100				
Rutting Index	93	93				
International Roughness Index (IRI)	N/A	N/A				
Lane & Width Information						
Number of Lanes	2	2				
Paved Width (ft)	21.8	21.8				
Lane Width (ft)	10.9	10.9				

Blue Ridge Parkway

ROUTE 0147: ACCESS RAMP TO U.S. HIGHWAY 60

Data Collection Vehicle (DCV) Rating

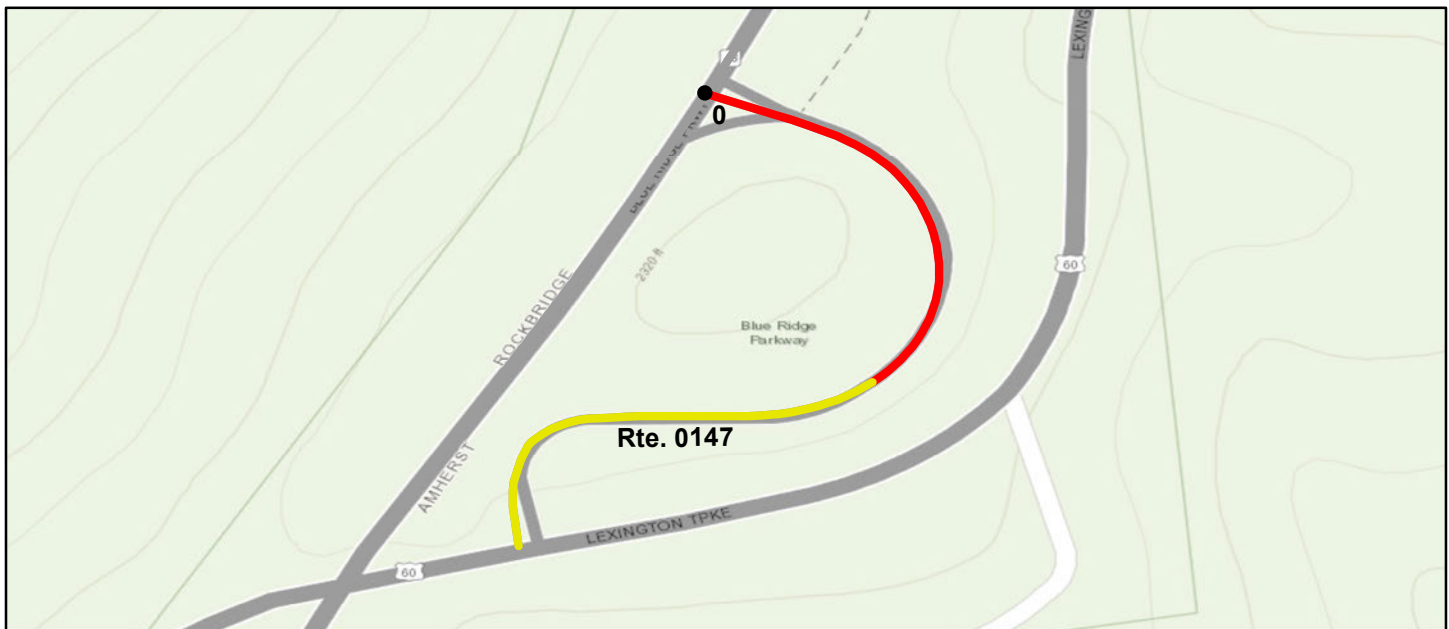

Sources: Esri, HERE, Garmin, Intermap, increment P Corp., GEBCO, USGS, FAO, NPS, NRCAN, GeoBase, IGN, Kadaster NL, Ordnance Survey, Esri Japan, METI, Esri China (Hong Kong), (c) OpenStreetMap contributors, and the GIS User Community

Route Condition Legend – Pavement Condition Rating (PCR)

Poor (0 - 60)

Fair (61- 84)

Good (85 - 94)

Excellent (95 - 100)

Not Rated

Colors on map represent condition scores at 0.10-mile intervals. See Appendix for definitions and formulas.

Inspection Date: 5/31/2021	Beginning Section MP	0				
Paved Length (Miles): 0.19	Section Length (MI)	0.19				
Surface Type: ASPHALT	Route Summary					
Roadway Condition Information						
Pavement Condition Rating (PCR)	25	25				
Surface Condition Rating (SCR)	25	25				
Roughness Condition Index (RCI)	N/A	N/A				
Distress Index Values						
Structural Crack Index	53	53				
Alligator Crack Index	98	98				
Longitudinal Crack Index	55	55				
Transverse Cracking Index	25	25				
Patching Index	100	100				
Rutting Index	95	95				
International Roughness Index (IRI)	N/A	N/A				
Lane & Width Information						
Number of Lanes	2	2				
Paved Width (ft)	24.1	24.1				
Lane Width (ft)	11.8	11.8				

Blue Ridge Parkway

ROUTE 0148: ACCESS RAMP TO VA STATE HIGHWAY 56

Data Collection Vehicle (DCV) Rating



Sources: Esri, HERE, Garmin, Intermap, increment P Corp., GEBCO, USGS, FAO, NPS, NRCAN, GeoBase, IGN, Kadaster NL, Ordnance Survey, Esri Japan, METI, Esri China (Hong Kong), (c) OpenStreetMap contributors, and the GIS User Community

Route Condition Legend – Pavement Condition Rating (PCR)

Poor (0 - 60)

Fair (61- 84)

Good (85 - 94)

Excellent (95 - 100)

Not Rated

Colors on map represent condition scores at 0.10-mile intervals. See Appendix for definitions and formulas.

Inspection Date: 5/31/2021	Beginning Section MP	0				
Paved Length (Miles): 0.08	Section Length (MI)	0.08				
Surface Type: ASPHALT	Route Summary					
Roadway Condition Information						
Pavement Condition Rating (PCR)	76	76				
Surface Condition Rating (SCR)	76	76				
Roughness Condition Index (RCI)	N/A	N/A				
Distress Index Values						
Structural Crack Index	76	76				
Alligator Crack Index	93	93				
Longitudinal Crack Index	83	83				
Transverse Cracking Index	85	85				
Patching Index	100	100				
Rutting Index	97	97				
International Roughness Index (IRI)	N/A	N/A				
Lane & Width Information						
Number of Lanes	2	2				
Paved Width (ft)	20.1	20.1				
Lane Width (ft)	9.5	9.5				

Blue Ridge Parkway

ROUTE 0149ZZ: ACCESS RAMPS TO U.S. HIGHWAY 250

Summary Route

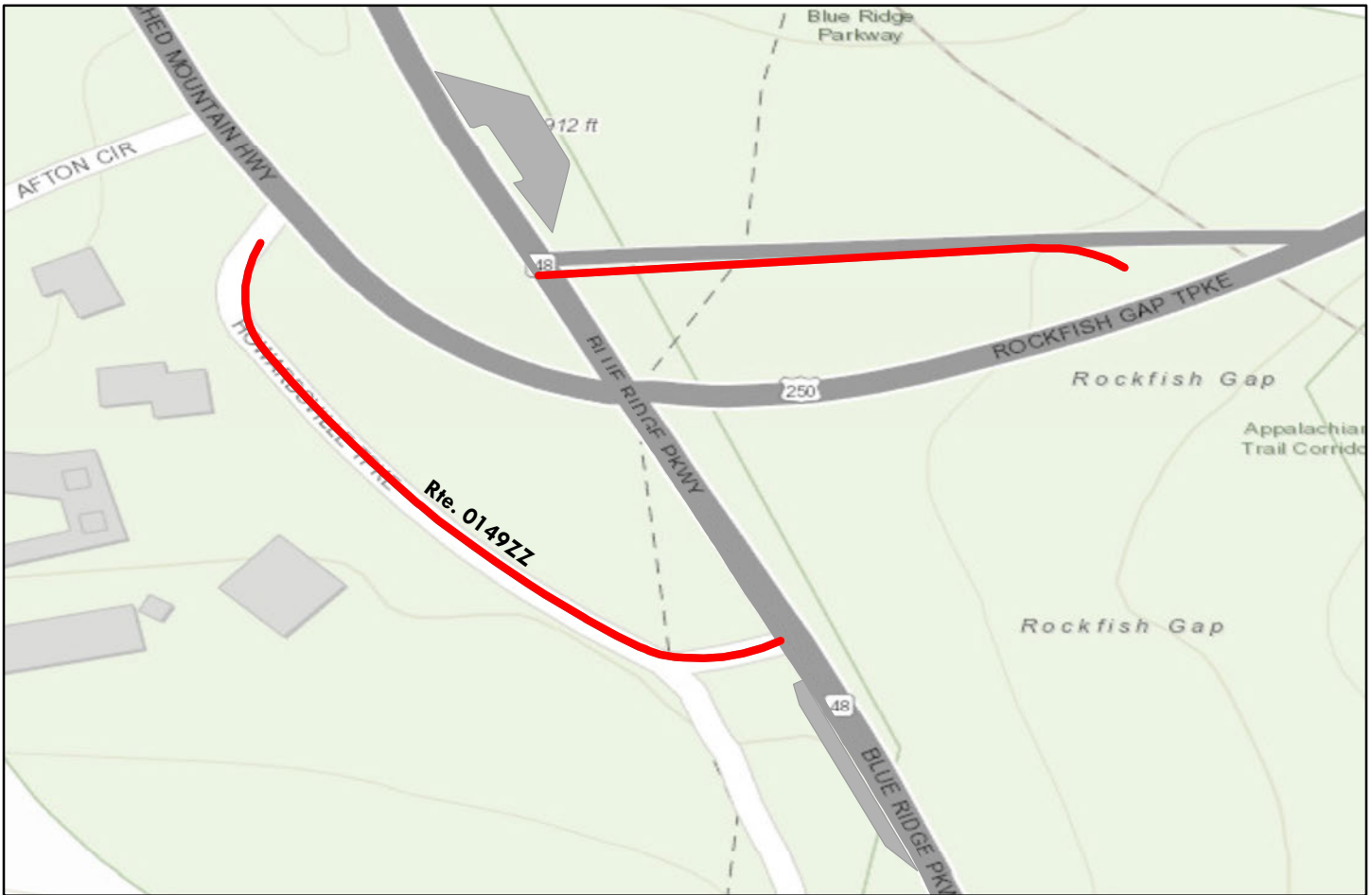

Sources: Esri, HERE, Garmin, Intermap, increment P Corp., GEBCO, USGS, FAO, NPS, NRCAN, GeoBase, IGN, Kadaster NL, Ordnance Survey, Esri Japan, METI, Esri China (Hong Kong), (c) OpenStreetMap contributors, and the GIS User Community

Note: The weighted average summary PCR value is calculated from only the sections of road where the PCR was collected. The overall PCR for the summary route may not reflect individual subcomponent ratings.

Route Condition Legend – Pavement Condition Rating (PCR)

Poor (0 - 60)

Fair (61- 84)

Good (85 - 94)

Excellent (95 - 100)

Not Rated

See Appendix for definitions and formulas

Inspection Date: 5/31/2021						
Paved Length (Miles): 0.19						
Surface Type: ASPHALT						
Roadway Condition Information	Route Summary					
Pavement Condition Rating (PCR)	60					
Lane & Width Information						
Number of Lanes	1					
Paved Width (ft)	21.4					
Lane Width (ft)	10					

Blue Ridge Parkway

ROUTE 0149Z: ACCESS RAMP TO U.S. HIGHWAY 250 EAST

Subcomponent of Route BLRI-0149ZZ
Data Collection Vehicle (DCV) Rating

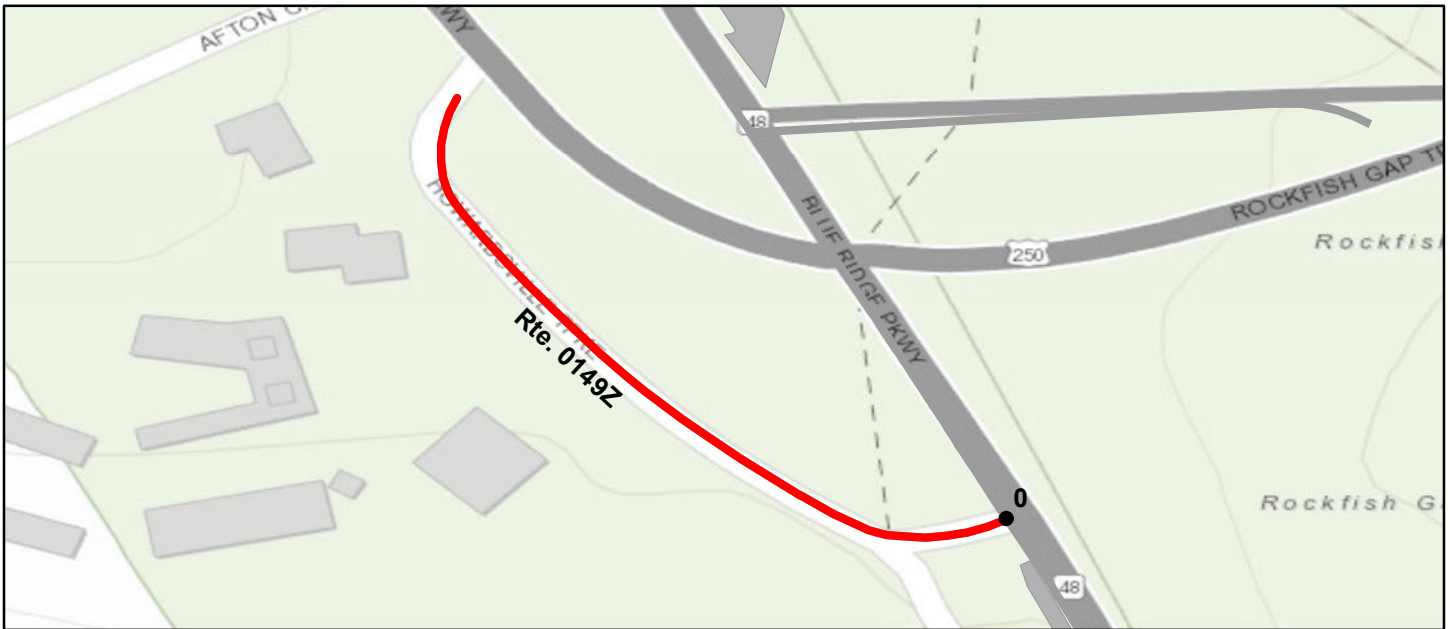

Sources: Esri, HERE, Garmin, Intermap, increment P Corp., GEBCO, USGS, FAO, NPS, NRCAN, GeoBase, IGN, Kadaster NL, Ordnance Survey, Esri Japan, METI, Esri China (Hong Kong), (c) OpenStreetMap contributors, and the GIS User Community

Route Condition Legend – Pavement Condition Rating (PCR)

Poor (0 - 60)

Fair (61- 84)

Good (85 - 94)

Excellent (95 - 100)

Not Rated

Colors on map represent condition scores at 0.10-mile intervals. See Appendix for definitions and formulas.

Inspection Date: 5/31/2021	Beginning Section MP	0				
Paved Length (Miles): 0.11	Section Length (MI)	0.11				
Surface Type: ASPHALT	Route Summary					
Roadway Condition Information						
Pavement Condition Rating (PCR)	39	39				
Surface Condition Rating (SCR)	39	39				
Roughness Condition Index (RCI)	N/A	N/A				
Distress Index Values						
Structural Crack Index	39	39				
Alligator Crack Index	100	100				
Longitudinal Crack Index	39	39				
Transverse Cracking Index	40	40				
Patching Index	100	100				
Rutting Index	96	96				
International Roughness Index (IRI)	N/A	N/A				
Lane & Width Information						
Number of Lanes	2	2				
Paved Width (ft)	22.6	22.6				
Lane Width (ft)	10.3	10.3				

Blue Ridge Parkway

ROUTE 0150Z: ACCESS RAMP TO U.S. HIGHWAY 250 WEST

Subcomponent of Route BLRI-0149ZZ
Data Collection Vehicle (DCV) Rating

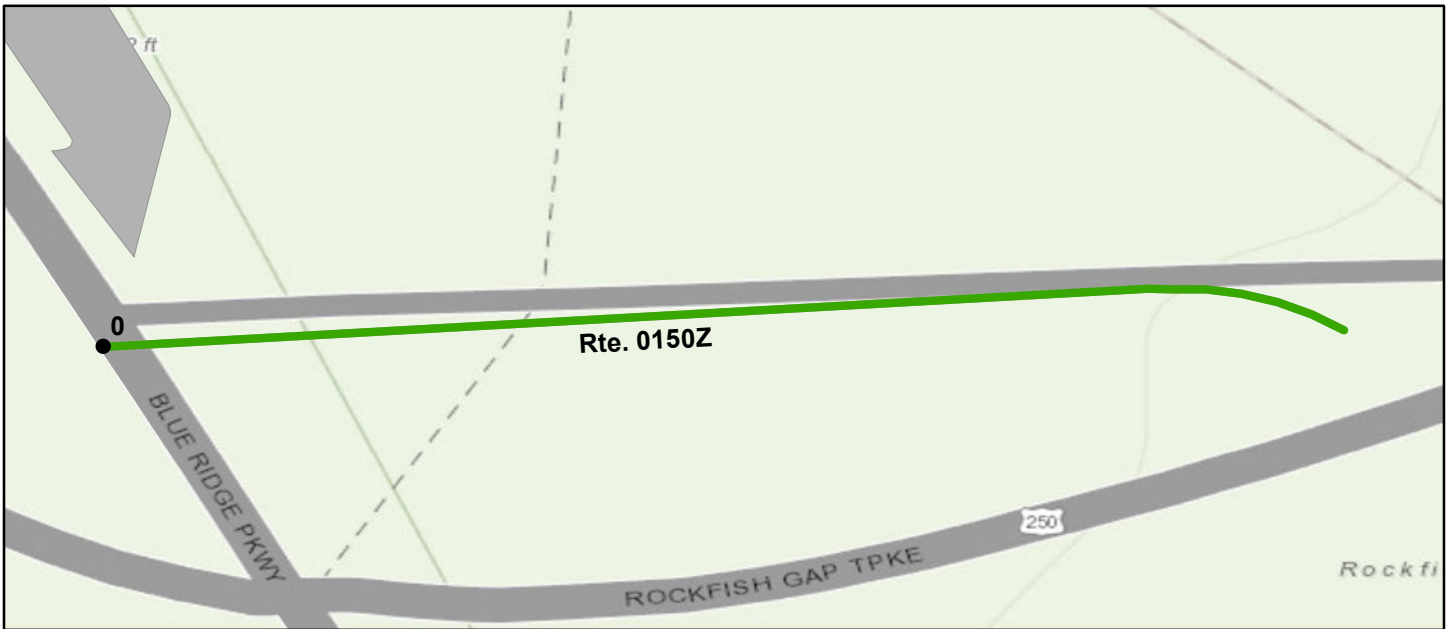

Sources: Esri, HERE, Garmin, Intermap, increment P Corp., GEBCO, USGS, FAO, NPS, NRCAN, GeoBase, IGN, Kadaster NL, Ordnance Survey, Esri Japan, METI, Esri China (Hong Kong), (c) OpenStreetMap contributors, and the GIS User Community

Route Condition Legend – Pavement Condition Rating (PCR)

Poor (0 - 60)

Fair (61- 84)

Good (85 - 94)

Excellent (95 - 100)

Not Rated

Colors on map represent condition scores at 0.10-mile intervals. See Appendix for definitions and formulas.

Inspection Date: 5/31/2021	Beginning Section MP	0				
Paved Length (Miles): 0.08	Section Length (MI)	0.08				
Surface Type: ASPHALT	Route Summary					
Roadway Condition Information						
Pavement Condition Rating (PCR)	93	93				
Surface Condition Rating (SCR)	93	93				
Roughness Condition Index (RCI)	N/A	N/A				
Distress Index Values						
Structural Crack Index	93	93				
Alligator Crack Index	99	99				
Longitudinal Crack Index	94	94				
Transverse Cracking Index	97	97				
Patching Index	100	100				
Rutting Index	100	100				
International Roughness Index (IRI)	N/A	N/A				
Lane & Width Information						
Number of Lanes	2	2				
Paved Width (ft)	19.7	19.7				
Lane Width (ft)	9.5	9.5				

Blue Ridge Parkway

ROUTE 0151: ACCESS RAMP TO VA STATE HIGHWAY 605 / IRISH GAP ROAD

Data Collection Vehicle (DCV) Rating



Sources: Esri, HERE, Garmin, Intermap, increment P Corp., GEBCO, USGS, FAO, NPS, NRCAN, GeoBase, IGN, Kadaster NL, Ordnance Survey, Esri Japan, METI, Esri China (Hong Kong), (c) OpenStreetMap contributors, and the GIS User Community

Route Condition Legend – Pavement Condition Rating (PCR)										
Poor (0 - 60)		Fair (61- 84)		Good (85 - 94)		Excellent (95 - 100)		Not Rated		
Colors on map represent condition scores at 0.10-mile intervals. See Appendix for definitions and formulas.										
Inspection Date:	5/31/2021	Beginning Section MP	0							
Paved Length (Miles):	0.02	Section Length (MI)	0.02							
Surface Type:	ASPHALT	Route Summary								
Roadway Condition Information										
Pavement Condition Rating (PCR)		87	87							
Surface Condition Rating (SCR)		87	87							
Roughness Condition Index (RCI)		N/A	N/A							
Distress Index Values										
Structural Crack Index		87	87							
Alligator Crack Index		100	100							
Longitudinal Crack Index		87	87							
Transverse Cracking Index		96	96							
Patching Index		100	100							
Rutting Index		88	88							
International Roughness Index (IRI)		N/A	N/A							
Lane & Width Information										
Number of Lanes		2	2							
Paved Width (ft)		18	18							
Lane Width (ft)		9	9							

Blue Ridge Parkway

ROUTE 0154: ACCESS RAMP TO NC STATE HIGHWAY 16 NORTH

Data Collection Vehicle (DCV) Rating

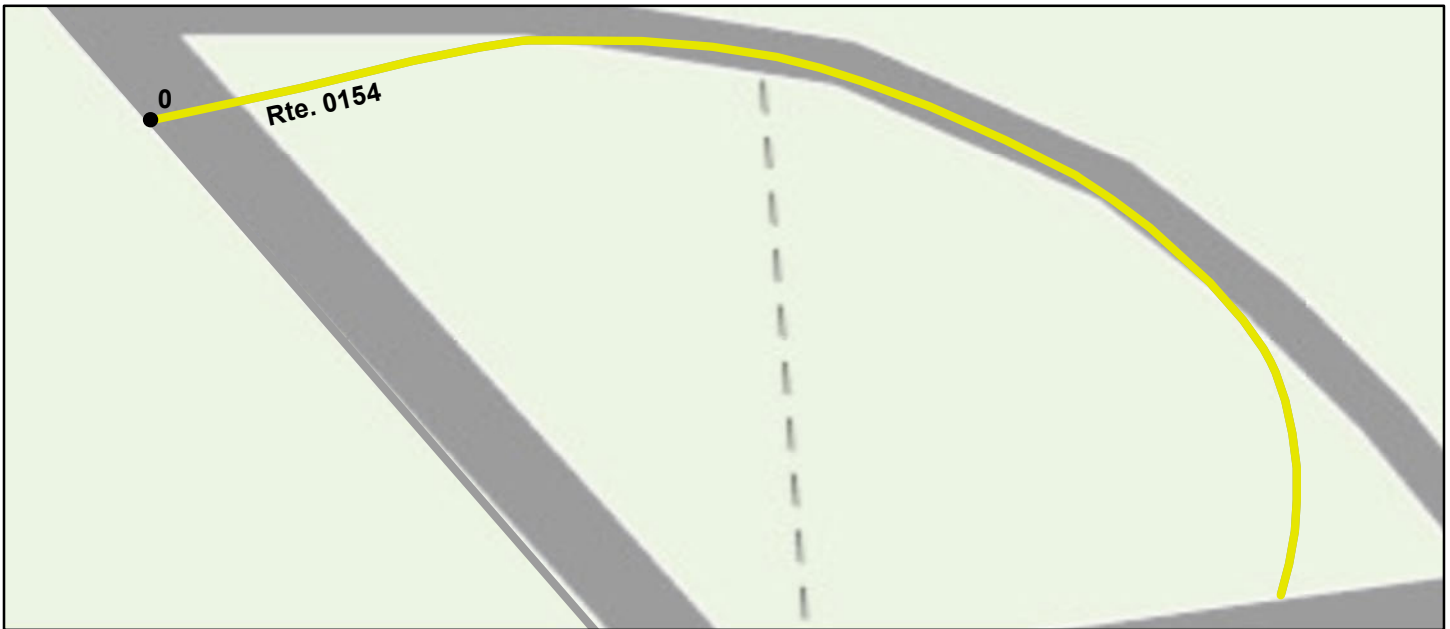

Sources: Esri, HERE, Garmin, Intermap, increment P Corp., GEBCO, USGS, FAO, NPS, NRCAN, GeoBase, IGN, Kadaster NL, Ordnance Survey, Esri Japan, METI, Esri China (Hong Kong), (c) OpenStreetMap contributors, and the GIS User Community

Route Condition Legend – Pavement Condition Rating (PCR)

Poor (0 - 60)

Fair (61- 84)

Good (85 - 94)

Excellent (95 - 100)

Not Rated

Colors on map represent condition scores at 0.10-mile intervals. See Appendix for definitions and formulas.

Inspection Date: 5/30/2021	Beginning Section MP	0				
Paved Length (Miles): 0.05	Section Length (MI)	0.05				
Surface Type: ASPHALT	Route Summary					
Roadway Condition Information						
Pavement Condition Rating (PCR)	84	84				
Surface Condition Rating (SCR)	84	84				
Roughness Condition Index (RCI)	N/A	N/A				
Distress Index Values						
Structural Crack Index	88	88				
Alligator Crack Index	100	100				
Longitudinal Crack Index	88	88				
Transverse Cracking Index	84	84				
Patching Index	100	100				
Rutting Index	99	99				
International Roughness Index (IRI)	N/A	N/A				
Lane & Width Information						
Number of Lanes	2	2				
Paved Width (ft)	20.1	20.1				
Lane Width (ft)	9.4	9.4				

Blue Ridge Parkway

ROUTE 0156: ACCESS RAMP TO NC STATE HIGHWAY 226A

Data Collection Vehicle (DCV) Rating



Sources: Esri, HERE, Garmin, Intermap, increment P Corp., GEBCO, USGS, FAO, NPS, NRCAN, GeoBase, IGN, Kadaster NL, Ordnance Survey, Esri Japan, METI, Esri China (Hong Kong), (c) OpenStreetMap contributors, and the GIS User Community

Route Condition Legend – Pavement Condition Rating (PCR)						
Poor (0 - 60)	Fair (61- 84)	Good (85 - 94)	Excellent (95 - 100)	Not Rated		
Colors on map represent condition scores at 0.10-mile intervals. See Appendix for definitions and formulas.						
Inspection Date: 6/3/2021	Beginning Section MP	0				
Paved Length (Miles): 0.08	Section Length (MI)	0.08				
Surface Type: ASPHALT	Route Summary					
Roadway Condition Information						
Pavement Condition Rating (PCR)	88	88				
Surface Condition Rating (SCR)	88	88				
Roughness Condition Index (RCI)	N/A	N/A				
Distress Index Values						
Structural Crack Index	91	91				
Alligator Crack Index	100	100				
Longitudinal Crack Index	91	91				
Transverse Cracking Index	88	88				
Patching Index	100	100				
Rutting Index	99	99				
International Roughness Index (IRI)	N/A	N/A				
Lane & Width Information						
Number of Lanes	2	2				
Paved Width (ft)	22.3	22.3				
Lane Width (ft)	10.1	10.1				

Blue Ridge Parkway

ROUTE 0158: ACCESS RAMP TO HOLLOWAY MOUNTAIN ROAD

Data Collection Vehicle (DCV) Rating



Sources: Esri, HERE, Garmin, Intermap, increment P Corp., GEBCO, USGS, FAO, NPS, NRCAN, GeoBase, IGN, Kadaster NL, Ordnance Survey, Esri Japan, METI, Esri China (Hong Kong), (c) OpenStreetMap contributors, and the GIS User Community

Route Condition Legend – Pavement Condition Rating (PCR)							
Poor (0 - 60)		Fair (61- 84)		Good (85 - 94)		Excellent (95 - 100)	Not Rated
Colors on map represent condition scores at 0.10-mile intervals. See Appendix for definitions and formulas.							
Inspection Date:	6/3/2021	Beginning Section MP	0				
Paved Length (Miles):	0.07	Section Length (MI)	0.07				
Surface Type:	ASPHALT	Route Summary					
Roadway Condition Information							
Pavement Condition Rating (PCR)	63	63					
Surface Condition Rating (SCR)	63	63					
Roughness Condition Index (RCI)	N/A	N/A					
Distress Index Values							
Structural Crack Index	63	63					
Alligator Crack Index	100	100					
Longitudinal Crack Index	63	63					
Transverse Cracking Index	66	66					
Patching Index	100	100					
Rutting Index	95	95					
International Roughness Index (IRI)	N/A	N/A					
Lane & Width Information							
Number of Lanes	2	2					
Paved Width (ft)	21.8	21.8					
Lane Width (ft)	11.1	11.1					

Blue Ridge Parkway

ROUTE 0160: MUSIC CENTER ACCESS ROAD

Data Collection Vehicle (DCV) Rating



Sources: Esri, HERE, Garmin, Intermap, increment P Corp., GEBCO, USGS, FAO, NPS, NRCAN, GeoBase, IGN, Kadaster NL, Ordnance Survey, Esri Japan, METI, Esri China (Hong Kong), (c) OpenStreetMap contributors, and the GIS User Community

Route Condition Legend – Pavement Condition Rating (PCR)						
Poor (0 - 60)	Fair (61- 84)	Good (85 - 94)	Excellent (95 - 100)	Not Rated		
Colors on map represent condition scores at 0.10-mile intervals. See Appendix for definitions and formulas.						
Inspection Date: 5/30/2021	Beginning Section MP	0				
Paved Length (Miles): 0.38	Section Length (MI)	0.38				
Surface Type: ASPHALT	Route Summary					
Roadway Condition Information						
Pavement Condition Rating (PCR)	0	0				
Surface Condition Rating (SCR)	0	0				
Roughness Condition Index (RCI)	N/A	N/A				
Distress Index Values						
Structural Crack Index	0	0				
Alligator Crack Index	100	100				
Longitudinal Crack Index	0	0				
Transverse Cracking Index	0	0				
Patching Index	100	100				
Rutting Index	99	99				
International Roughness Index (IRI)	N/A	N/A				
Lane & Width Information						
Number of Lanes	2	2				
Paved Width (ft)	23	23				
Lane Width (ft)	11	11				

Blue Ridge Parkway

ROUTE 0161: ROANOKE RIVER PARKWAY

Data Collection Vehicle (DCV) Rating



Sources: Esri, HERE, Garmin, Intermap, increment P Corp., GEBCO, USGS, FAO, NPS, NRCAN, GeoBase, IGN, Kadaster NL, Ordnance Survey, Esri Japan, METI, Esri China (Hong Kong), (c) OpenStreetMap contributors, and the GIS User Community

Route Condition Legend – Pavement Condition Rating (PCR)						
Poor (0 - 60)	Fair (61- 84)	Good (85 - 94)	Excellent (95 - 100)	Not Rated		
Colors on map represent condition scores at 0.10-mile intervals. See Appendix for definitions and formulas.						
Inspection Date: 5/30/2021	Beginning Section MP	0	1			
Paved Length (Miles): 1.39	Section Length (MI)	1	0.39			
Surface Type: ASPHALT	Route Summary					
Roadway Condition Information						
Pavement Condition Rating (PCR)	99	99	98			
Surface Condition Rating (SCR)	99	98	100			
Roughness Condition Index (RCI)	100	100	95			
Distress Index Values						
Structural Crack Index	99	98	100			
Alligator Crack Index	100	100	100			
Longitudinal Crack Index	99	98	100			
Transverse Cracking Index	100	100	100			
Patching Index	100	100	100			
Rutting Index	100	100	100			
International Roughness Index (IRI)	108	100	128			
Lane & Width Information						
Number of Lanes	2	2	2			
Paved Width (ft)	25.5	24.1	29			
Lane Width (ft)	12.2	11.5	13.9			

Blue Ridge Parkway

ROUTE 0162: MABRY MILL ROAD

Data Collection Vehicle (DCV) Rating



Sources: Esri, HERE, Garmin, Intermap, increment P Corp., GEBCO, USGS, FAO, NPS, NRCAN, GeoBase, IGN, Kadaster NL, Ordnance Survey, Esri Japan, METI, Esri China (Hong Kong), (c) OpenStreetMap contributors, and the GIS User Community

Route Condition Legend – Pavement Condition Rating (PCR)						
Poor (0 - 60)	Fair (61- 84)	Good (85 - 94)	Excellent (95 - 100)	Not Rated		
Colors on map represent condition scores at 0.10-mile intervals. See Appendix for definitions and formulas.						
Inspection Date: 5/30/2021	Beginning Section MP	0				
Paved Length (Miles): 0.03	Section Length (MI)	0.03				
Surface Type: ASPHALT	Route Summary					
Roadway Condition Information						
Pavement Condition Rating (PCR)	67	67				
Surface Condition Rating (SCR)	67	67				
Roughness Condition Index (RCI)	N/A	N/A				
Distress Index Values						
Structural Crack Index	80	80				
Alligator Crack Index	100	100				
Longitudinal Crack Index	80	80				
Transverse Cracking Index	67	67				
Patching Index	100	100				
Rutting Index	97	97				
International Roughness Index (IRI)	N/A	N/A				
Lane & Width Information						
Number of Lanes	2	2				
Paved Width (ft)	15.2	15.2				
Lane Width (ft)	7.6	7.6				

Blue Ridge Parkway

ROUTE 0164: ACCESS ROAD TO VA STATE HIGHWAY 614

Data Collection Vehicle (DCV) Rating

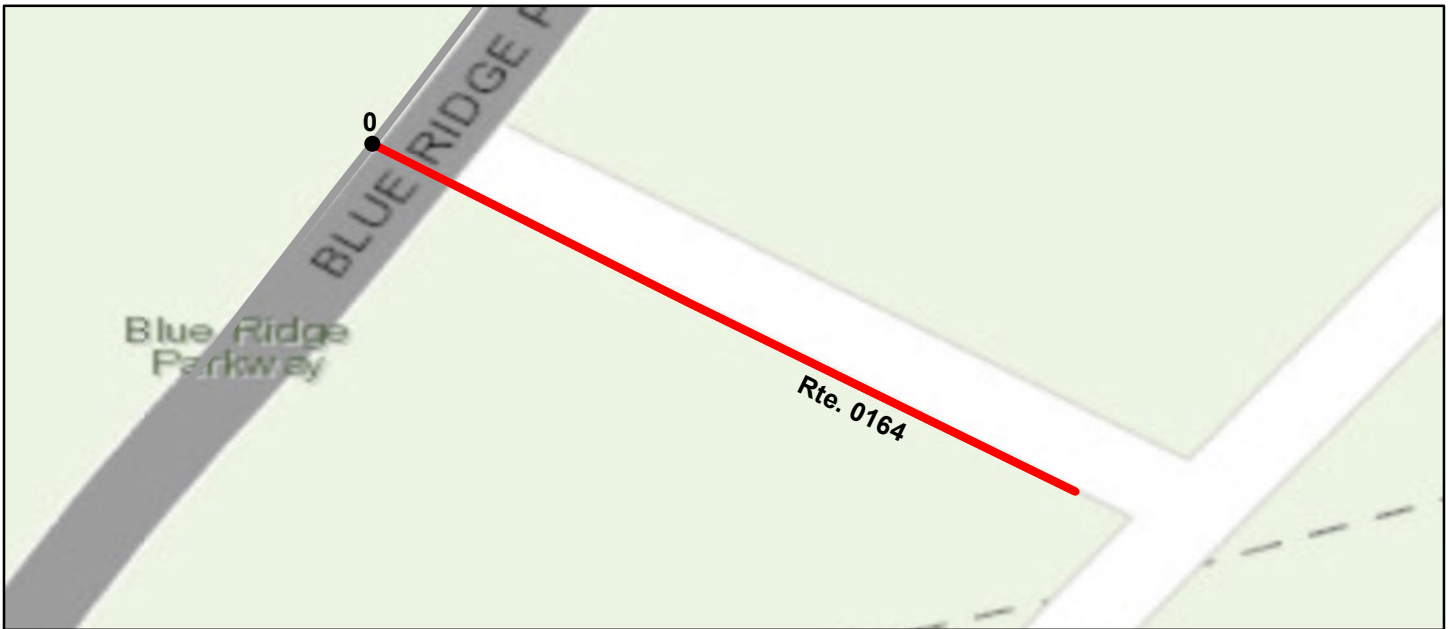

Sources: Esri, HERE, Garmin, Intermap, increment P Corp., GEBCO, USGS, FAO, NPS, NRCAN, GeoBase, IGN, Kadaster NL, Ordnance Survey, Esri Japan, METI, Esri China (Hong Kong), (c) OpenStreetMap contributors, and the GIS User Community

Route Condition Legend – Pavement Condition Rating (PCR)

Poor (0 - 60)

Fair (61- 84)

Good (85 - 94)

Excellent (95 - 100)

Not Rated

Colors on map represent condition scores at 0.10-mile intervals. See Appendix for definitions and formulas.

Inspection Date:	5/30/2021	Beginning Section MP	0				
Paved Length (Miles):	0.02	Section Length (MI)	0.02				
Surface Type:	ASPHALT	Route Summary					
Roadway Condition Information							
Pavement Condition Rating (PCR)	55	55					
Surface Condition Rating (SCR)	55	55					
Roughness Condition Index (RCI)	N/A	N/A					
Distress Index Values							
Structural Crack Index	55	55					
Alligator Crack Index	100	100					
Longitudinal Crack Index	55	55					
Transverse Cracking Index	75	75					
Patching Index	100	100					
Rutting Index	92	92					
International Roughness Index (IRI)	N/A	N/A					
Lane & Width Information							
Number of Lanes	2	2					
Paved Width (ft)	24.2	24.2					
Lane Width (ft)	11	11					

Blue Ridge Parkway

ROUTE 0165: BASS LAKE DRIVE

Data Collection Vehicle (DCV) Rating

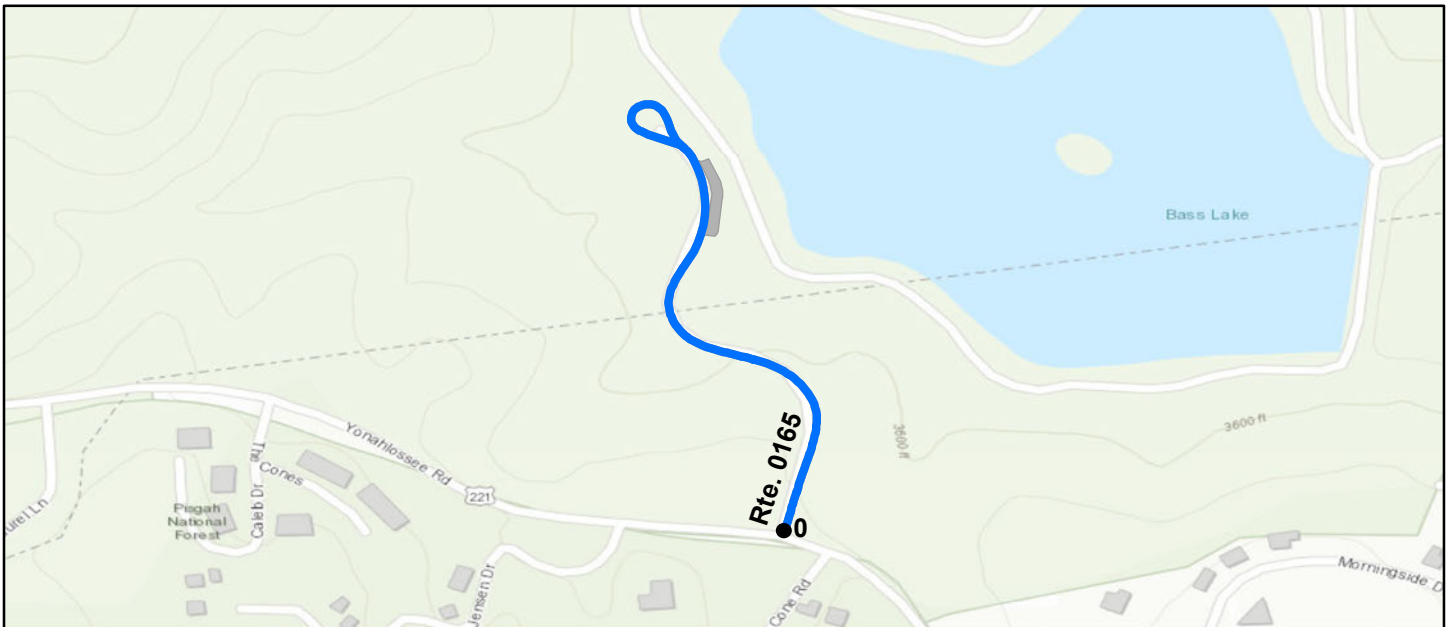

Sources: Esri, HERE, Garmin, Intermap, increment P Corp., GEBCO, USGS, FAO, NPS, NRCAN, GeoBase, IGN, Kadaster NL, Ordnance Survey, Esri Japan, METI, Esri China (Hong Kong), (c) OpenStreetMap contributors, and the GIS User Community

Route Condition Legend – Pavement Condition Rating (PCR)						
Poor (0 - 60)	Fair (61- 84)	Good (85 - 94)	Excellent (95 - 100)	Not Rated		
Colors on map represent condition scores at 0.10-mile intervals. See Appendix for definitions and formulas.						
Inspection Date: 5/30/2021	Beginning Section MP	0				
Paved Length (Miles): 0.29	Section Length (MI)	0.29				
Surface Type: ASPHALT	Route Summary					
Roadway Condition Information						
Pavement Condition Rating (PCR)	95	95				
Surface Condition Rating (SCR)	95	95				
Roughness Condition Index (RCI)	N/A	N/A				
Distress Index Values						
Structural Crack Index	96	96				
Alligator Crack Index	100	100				
Longitudinal Crack Index	96	96				
Transverse Cracking Index	98	98				
Patching Index	100	100				
Rutting Index	95	95				
International Roughness Index (IRI)	N/A	N/A				
Lane & Width Information						
Number of Lanes	2	2				
Paved Width (ft)	20.7	20.7				
Lane Width (ft)	11.5	11.5				

Blue Ridge Parkway

ROUTE 0200: WATERROCK KNOB OVERLOOK ACCESS ROAD

Data Collection Vehicle (DCV) Rating



Sources: Esri, HERE, Garmin, Intermap, increment P Corp., GEBCO, USGS, FAO, NPS, NRCAN, GeoBase, IGN, Kadaster NL, Ordnance Survey, Esri Japan, METI, Esri China (Hong Kong), (c) OpenStreetMap contributors, and the GIS User Community

Route Condition Legend – Pavement Condition Rating (PCR)						
Poor (0 - 60)	Fair (61- 84)	Good (85 - 94)	Excellent (95 - 100)	Not Rated		
Colors on map represent condition scores at 0.10-mile intervals. See Appendix for definitions and formulas.						
Inspection Date: 5/29/2021	Beginning Section MP	0				
Paved Length (Miles): 0.46	Section Length (MI)	0.46				
Surface Type: ASPHALT	Route Summary					
Roadway Condition Information						
Pavement Condition Rating (PCR)	86	86				
Surface Condition Rating (SCR)	86	86				
Roughness Condition Index (RCI)	N/A	N/A				
Distress Index Values						
Structural Crack Index	89	89				
Alligator Crack Index	100	100				
Longitudinal Crack Index	89	89				
Transverse Cracking Index	86	86				
Patching Index	100	100				
Rutting Index	98	98				
International Roughness Index (IRI)	N/A	N/A				
Lane & Width Information						
Number of Lanes	2	2				
Paved Width (ft)	19.1	19.1				
Lane Width (ft)	13.4	13.4				

Blue Ridge Parkway

ROUTE 0201: ORCHARDS OVERLOOK ACCESS ROAD

Data Collection Vehicle (DCV) Rating

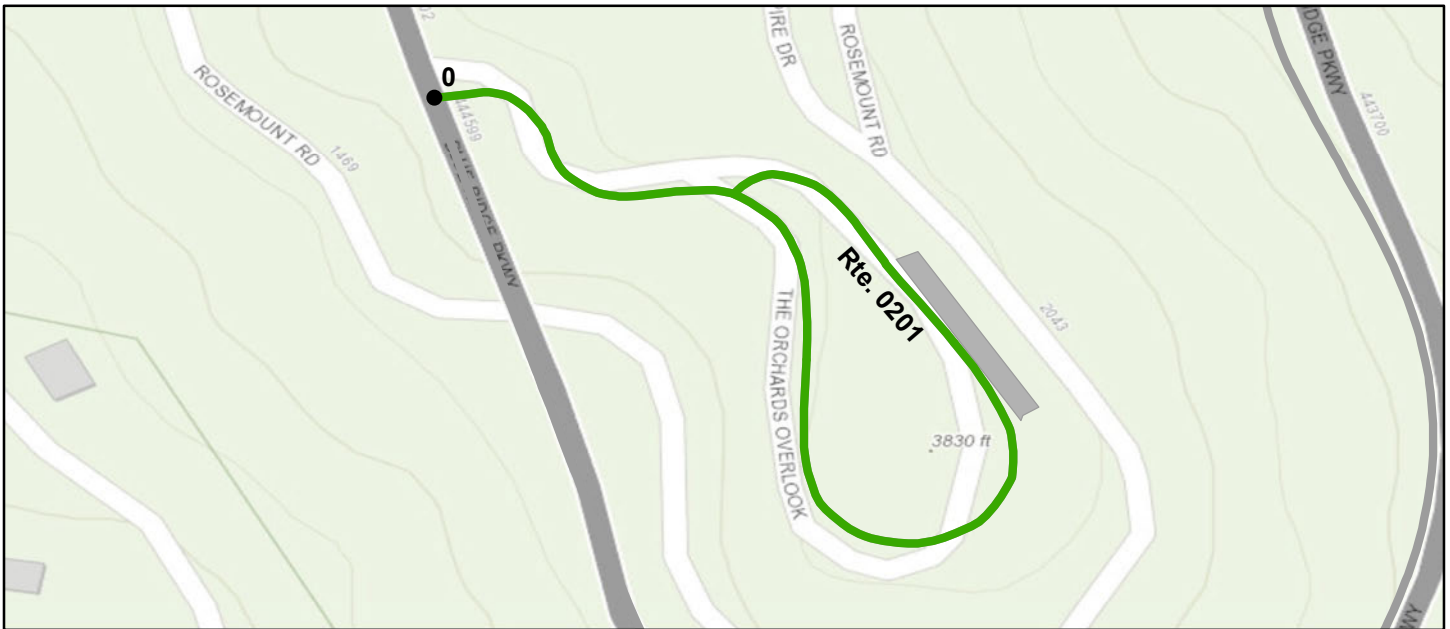

Sources: Esri, HERE, Garmin, Intermap, increment P Corp., GEBCO, USGS, FAO, NPS, NRCAN, GeoBase, IGN, Kadaster NL, Ordnance Survey, Esri Japan, METI, Esri China (Hong Kong), (c) OpenStreetMap contributors, and the GIS User Community

Route Condition Legend – Pavement Condition Rating (PCR)						
Poor (0 - 60)	Fair (61- 84)	Good (85 - 94)	Excellent (95 - 100)	Not Rated		
Colors on map represent condition scores at 0.10-mile intervals. See Appendix for definitions and formulas.						
Inspection Date: 5/29/2021	Beginning Section MP	0				
Paved Length (Miles): 0.25	Section Length (MI)	0.25				
Surface Type: ASPHALT	Route Summary					
Roadway Condition Information						
Pavement Condition Rating (PCR)	91	91				
Surface Condition Rating (SCR)	91	91				
Roughness Condition Index (RCI)	N/A	N/A				
Distress Index Values						
Structural Crack Index	99	99				
Alligator Crack Index	100	100				
Longitudinal Crack Index	99	99				
Transverse Cracking Index	91	91				
Patching Index	100	100				
Rutting Index	97	97				
International Roughness Index (IRI)	N/A	N/A				
Lane & Width Information						
Number of Lanes	1	1				
Paved Width (ft)	15.1	15.1				
Lane Width (ft)	12.4	12.4				

Blue Ridge Parkway

ROUTE 0202ZZ: MOUNT PISGAH CAMPGROUND ROADS

Summary Route

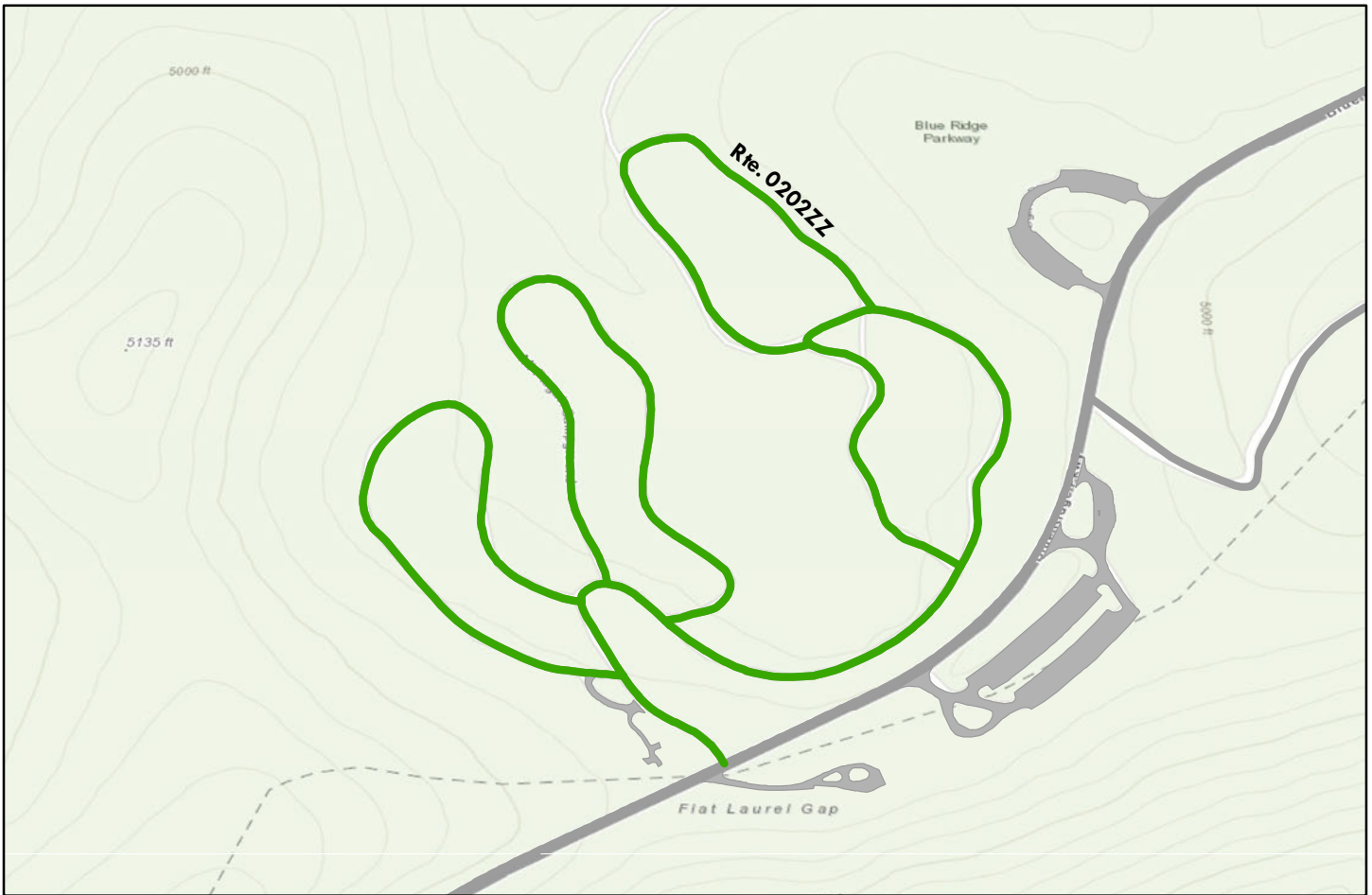

Sources: Esri, HERE, Garmin, Intermap, increment P Corp., GEBCO, USGS, FAO, NPS, NRCAN, GeoBase, IGN, Kadaster NL, Ordnance Survey, Esri Japan, METI, Esri China (Hong Kong), (c) OpenStreetMap contributors, and the GIS User Community

Note: The weighted average summary PCR value is calculated from only the sections of road where the PCR was collected. The overall PCR for the summary route may not reflect individual subcomponent ratings.

Route Condition Legend – Pavement Condition Rating (PCR)						
Poor (0 - 60)	Fair (61- 84)	Good (85 - 94)	Excellent (95 - 100)	Not Rated		
See Appendix for definitions and formulas						
Inspection Date: 5/29/2021						
Paved Length (Miles): 1.72						
Surface Type: ASPHALT	Route Summary					
Roadway Condition Information						
Pavement Condition Rating (PCR)	85					
Lane & Width Information						
Number of Lanes	1					
Paved Width (ft)	13.3					
Lane Width (ft)	11.4					

Blue Ridge Parkway

ROUTE 0202AZ: MOUNT PISGAH CAMPGROUND LOOP A

Subcomponent of Route BLRI-0202ZZ
Data Collection Vehicle (DCV) Rating

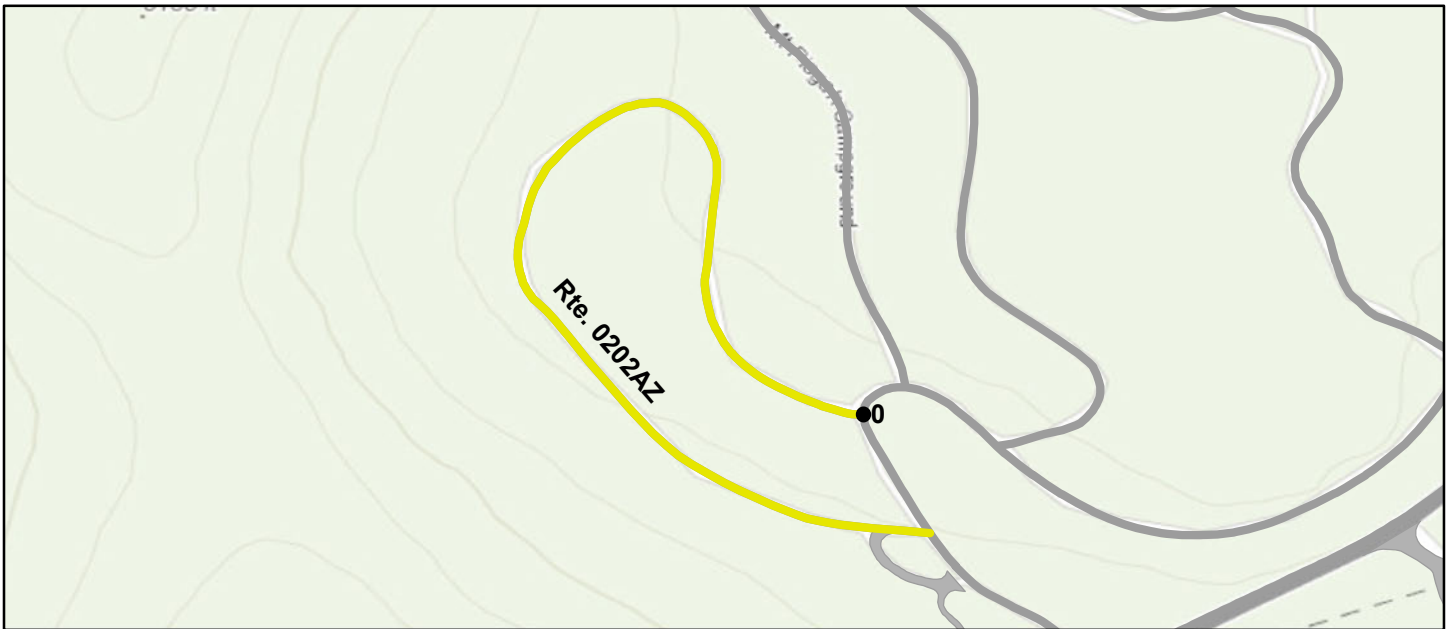

Sources: Esri, HERE, Garmin, Intermap, increment P Corp., GEBCO, USGS, FAO, NPS, NRCAN, GeoBase, IGN, Kadaster NL, Ordnance Survey, Esri Japan, METI, Esri China (Hong Kong), (c) OpenStreetMap contributors, and the GIS User Community

Route Condition Legend – Pavement Condition Rating (PCR)

Poor (0 - 60)

Fair (61- 84)

Good (85 - 94)

Excellent (95 - 100)

Not Rated

Colors on map represent condition scores at 0.10-mile intervals. See Appendix for definitions and formulas.

Inspection Date: 5/29/2021	Beginning Section MP	0				
Paved Length (Miles): 0.35	Section Length (MI)	0.35				
Surface Type: ASPHALT	Route Summary					
Roadway Condition Information						
Pavement Condition Rating (PCR)	77	77				
Surface Condition Rating (SCR)	77	77				
Roughness Condition Index (RCI)	N/A	N/A				
Distress Index Values						
Structural Crack Index	96	96				
Alligator Crack Index	100	100				
Longitudinal Crack Index	96	96				
Transverse Cracking Index	77	77				
Patching Index	98	98				
Rutting Index	95	95				
International Roughness Index (IRI)	N/A	N/A				
Lane & Width Information						
Number of Lanes	1	1				
Paved Width (ft)	12	12				
Lane Width (ft)	12	12				

Blue Ridge Parkway

ROUTE 0202BZ: MOUNT PISGAH CAMPGROUND LOOP B

Subcomponent of Route BLRI-0202ZZ
Data Collection Vehicle (DCV) Rating

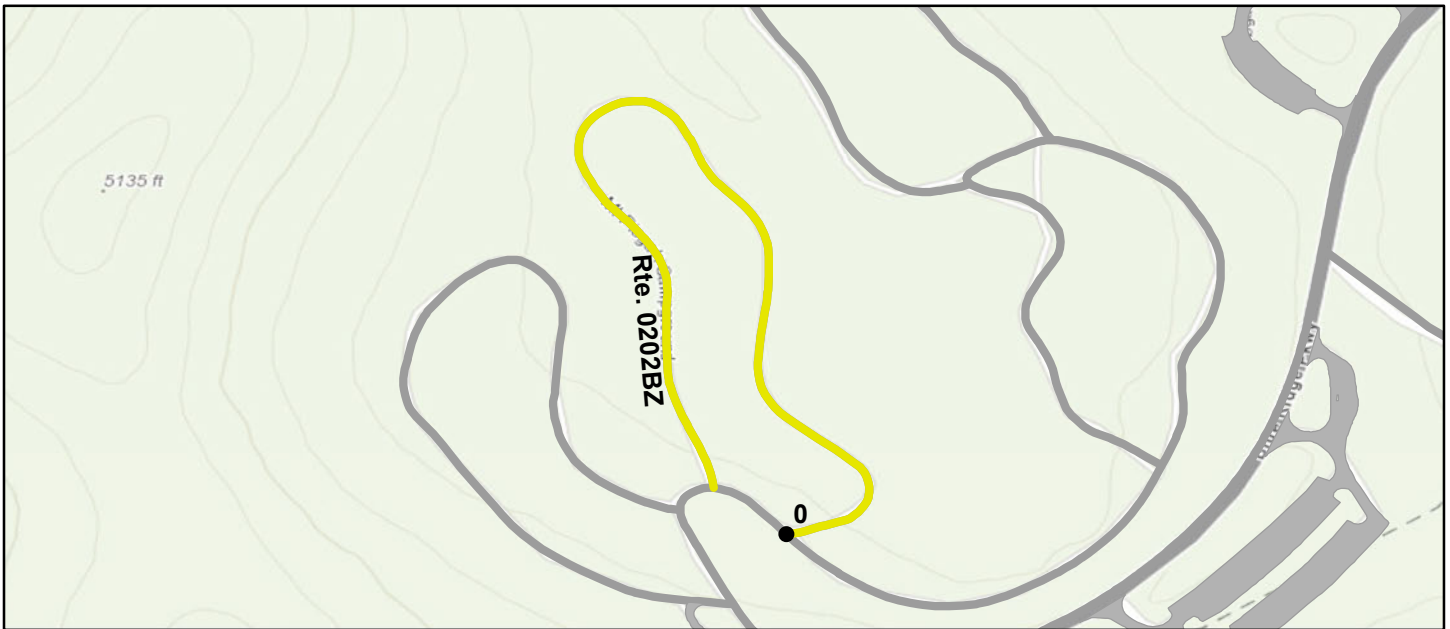

Sources: Esri, HERE, Garmin, Intermap, increment P Corp., GEBCO, USGS, FAO, NPS, NRCAN, GeoBase, IGN, Kadaster NL, Ordnance Survey, Esri Japan, METI, Esri China (Hong Kong), (c) OpenStreetMap contributors, and the GIS User Community

Route Condition Legend – Pavement Condition Rating (PCR)						
Poor (0 - 60)	Fair (61- 84)	Good (85 - 94)	Excellent (95 - 100)	Not Rated		
Colors on map represent condition scores at 0.10-mile intervals. See Appendix for definitions and formulas.						
Inspection Date: 5/29/2021	Beginning Section MP	0				
Paved Length (Miles): 0.4	Section Length (MI)	0.4				
Surface Type: ASPHALT	Route Summary					
Roadway Condition Information						
Pavement Condition Rating (PCR)	75	75				
Surface Condition Rating (SCR)	75	75				
Roughness Condition Index (RCI)	N/A	N/A				
Distress Index Values						
Structural Crack Index	98	98				
Alligator Crack Index	100	100				
Longitudinal Crack Index	98	98				
Transverse Cracking Index	75	75				
Patching Index	99	99				
Rutting Index	95	95				
International Roughness Index (IRI)	N/A	N/A				
Lane & Width Information						
Number of Lanes	1	1				
Paved Width (ft)	12.5	12.5				
Lane Width (ft)	12.5	12.5				

Blue Ridge Parkway

ROUTE 0202CZ: MOUNT PISGAH CAMPGROUND LOOP C

Subcomponent of Route BLRI-0202ZZ
 Data Collection Vehicle (DCV) Rating



Sources: Esri, HERE, Garmin, Intermap, increment P Corp., GEBCO, USGS, FAO, NPS, NRCAN, GeoBase, IGN, Kadaster NL, Ordnance Survey, Esri Japan, METI, Esri China (Hong Kong), (c) OpenStreetMap contributors, and the GIS User Community

Route Condition Legend – Pavement Condition Rating (PCR)						
Poor (0 - 60)	Fair (61- 84)	Good (85 - 94)	Excellent (95 - 100)	Not Rated		
Colors on map represent condition scores at 0.10-mile intervals. See Appendix for definitions and formulas.						
Inspection Date: 5/29/2021	Beginning Section MP	0				
Paved Length (Miles): 0.36	Section Length (MI)	0.36				
Surface Type: ASPHALT	Route Summary					
Roadway Condition Information						
Pavement Condition Rating (PCR)	91	91				
Surface Condition Rating (SCR)	91	91				
Roughness Condition Index (RCI)	N/A	N/A				
Distress Index Values						
Structural Crack Index	98	98				
Alligator Crack Index	100	100				
Longitudinal Crack Index	98	98				
Transverse Cracking Index	91	91				
Patching Index	99	99				
Rutting Index	96	96				
International Roughness Index (IRI)	N/A	N/A				
Lane & Width Information						
Number of Lanes	1	1				
Paved Width (ft)	11.4	11.4				
Lane Width (ft)	11.4	11.4				

Blue Ridge Parkway

ROUTE 0202DZ: MOUNT PISGAH CAMPGROUND LOOP D

Subcomponent of Route BLRI-0202ZZ
Data Collection Vehicle (DCV) Rating

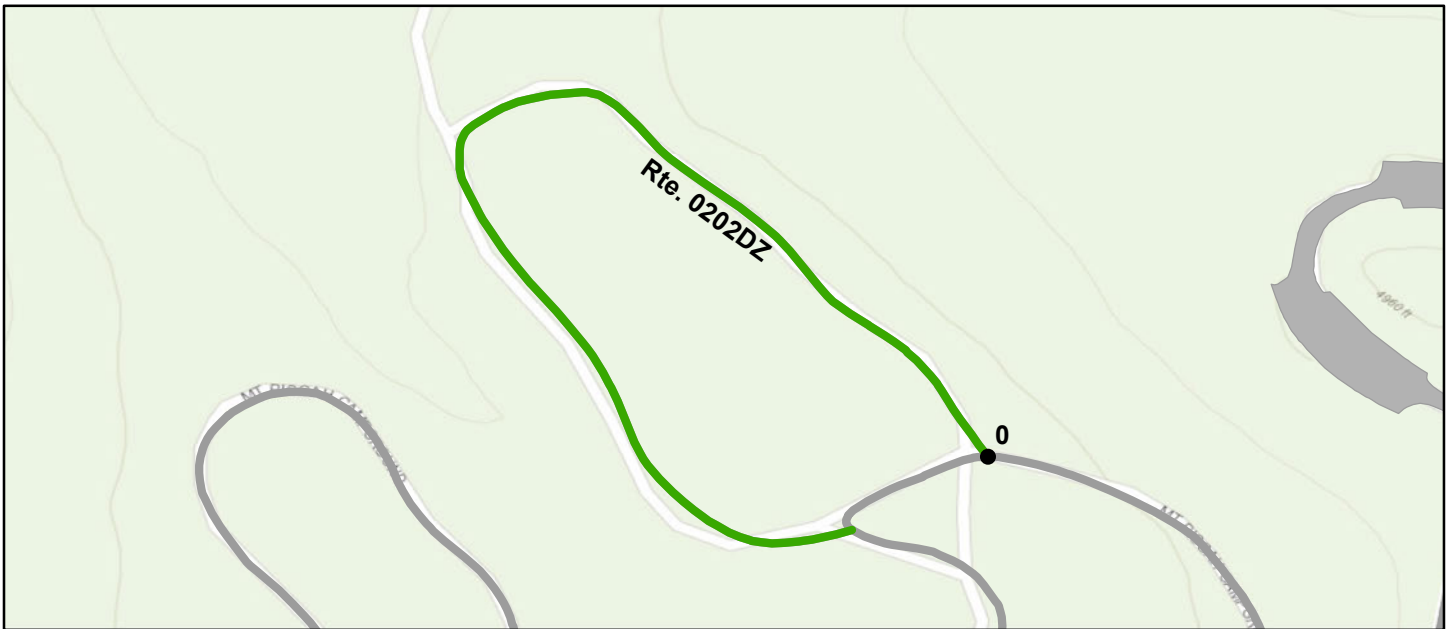

Sources: Esri, HERE, Garmin, Intermap, increment P Corp., GEBCO, USGS, FAO, NPS, NRCAN, GeoBase, IGN, Kadaster NL, Ordnance Survey, Esri Japan, METI, Esri China (Hong Kong), (c) OpenStreetMap contributors, and the GIS User Community

Route Condition Legend – Pavement Condition Rating (PCR)						
Poor (0 - 60)	Fair (61- 84)	Good (85 - 94)	Excellent (95 - 100)	Not Rated		
Colors on map represent condition scores at 0.10-mile intervals. See Appendix for definitions and formulas.						
Inspection Date: 5/29/2021	Beginning Section MP	0				
Paved Length (Miles): 0.29	Section Length (MI)	0.29				
Surface Type: ASPHALT	Route Summary					
Roadway Condition Information						
Pavement Condition Rating (PCR)	91	91				
Surface Condition Rating (SCR)	91	91				
Roughness Condition Index (RCI)	N/A	N/A				
Distress Index Values						
Structural Crack Index	99	99				
Alligator Crack Index	100	100				
Longitudinal Crack Index	99	99				
Transverse Cracking Index	91	91				
Patching Index	100	100				
Rutting Index	96	96				
International Roughness Index (IRI)	N/A	N/A				
Lane & Width Information						
Number of Lanes	1	1				
Paved Width (ft)	11.3	11.3				
Lane Width (ft)	11.3	11.3				

Blue Ridge Parkway

ROUTE 0202Z: MOUNT PISGAH CAMPGROUND ACCESS ROAD

Subcomponent of Route BLRI-0202ZZ
Data Collection Vehicle (DCV) Rating



Sources: Esri, HERE, Garmin, Intermap, increment P Corp., GEBCO, USGS, FAO, NPS, NRCAN, GeoBase, IGN, Kadaster NL, Ordnance Survey, Esri Japan, METI, Esri China (Hong Kong), (c) OpenStreetMap contributors, and the GIS User Community

Route Condition Legend – Pavement Condition Rating (PCR)

Poor (0 - 60)

Fair (61- 84)

Good (85 - 94)

Excellent (95 - 100)

Not Rated

Colors on map represent condition scores at 0.10-mile intervals. See Appendix for definitions and formulas.

Inspection Date: 5/29/2021	Beginning Section MP	0				
Paved Length (Miles): 0.32	Section Length (MI)	0.32				
Surface Type: ASPHALT	Route Summary					
Roadway Condition Information						
Pavement Condition Rating (PCR)	90	90				
Surface Condition Rating (SCR)	90	90				
Roughness Condition Index (RCI)	N/A	N/A				
Distress Index Values						
Structural Crack Index	100	100				
Alligator Crack Index	100	100				
Longitudinal Crack Index	100	100				
Transverse Cracking Index	90	90				
Patching Index	99	99				
Rutting Index	97	97				
International Roughness Index (IRI)	N/A	N/A				
Lane & Width Information						
Number of Lanes	2	2				
Paved Width (ft)	19.6	19.6				
Lane Width (ft)	9.4	9.4				

Blue Ridge Parkway

ROUTE 0203: ROAD TO BUCK SPRINGS PARKING AREA

Data Collection Vehicle (DCV) Rating



Sources: Esri, HERE, Garmin, Intermap, increment P Corp., GEBCO, USGS, FAO, NPS, NRCAN, GeoBase, IGN, Kadaster NL, Ordnance Survey, Esri Japan, METI, Esri China (Hong Kong), (c) OpenStreetMap contributors, and the GIS User Community

Route Condition Legend – Pavement Condition Rating (PCR)						
Poor (0 - 60)	Fair (61- 84)	Good (85 - 94)	Excellent (95 - 100)	Not Rated		
Colors on map represent condition scores at 0.10-mile intervals. See Appendix for definitions and formulas.						
Inspection Date: 5/29/2021	Beginning Section MP	0				
Paved Length (Miles): 0.36	Section Length (MI)	0.36				
Surface Type: ASPHALT	Route Summary					
Roadway Condition Information						
Pavement Condition Rating (PCR)	94	94				
Surface Condition Rating (SCR)	94	94				
Roughness Condition Index (RCI)	N/A	N/A				
Distress Index Values						
Structural Crack Index	99	99				
Alligator Crack Index	100	100				
Longitudinal Crack Index	99	99				
Transverse Cracking Index	94	94				
Patching Index	100	100				
Rutting Index	99	99				
International Roughness Index (IRI)	N/A	N/A				
Lane & Width Information						
Number of Lanes	2	2				
Paved Width (ft)	20.5	20.5				
Lane Width (ft)	9.9	9.9				

Blue Ridge Parkway

ROUTE 0204: FOLK ART CENTER ROAD

Data Collection Vehicle (DCV) Rating

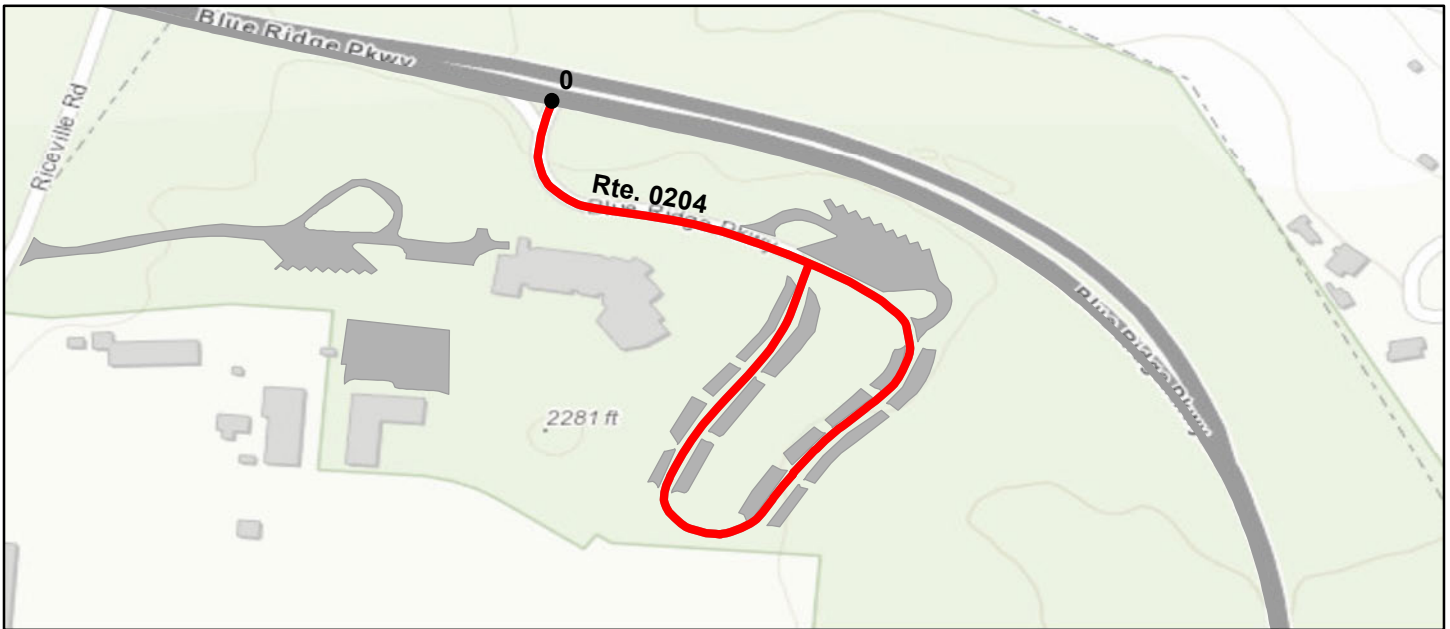

Sources: Esri, HERE, Garmin, Intermap, increment P Corp., GEBCO, USGS, FAO, NPS, NRCAN, GeoBase, IGN, Kadaster NL, Ordnance Survey, Esri Japan, METI, Esri China (Hong Kong), (c) OpenStreetMap contributors, and the GIS User Community

Route Condition Legend – Pavement Condition Rating (PCR)						
Poor (0 - 60)	Fair (61- 84)	Good (85 - 94)	Excellent (95 - 100)	Not Rated		
Colors on map represent condition scores at 0.10-mile intervals. See Appendix for definitions and formulas.						
Inspection Date: 5/29/2021	Beginning Section MP	0				
Paved Length (Miles): 0.34	Section Length (MI)	0.34				
Surface Type: ASPHALT	Route Summary					
Roadway Condition Information						
Pavement Condition Rating (PCR)	29	29				
Surface Condition Rating (SCR)	29	29				
Roughness Condition Index (RCI)	N/A	N/A				
Distress Index Values						
Structural Crack Index	29	29				
Alligator Crack Index	58	58				
Longitudinal Crack Index	71	71				
Transverse Cracking Index	58	58				
Patching Index	99	99				
Rutting Index	93	93				
International Roughness Index (IRI)	N/A	N/A				
Lane & Width Information						
Number of Lanes	2	2				
Paved Width (ft)	21.2	21.2				
Lane Width (ft)	10.3	10.3				

Blue Ridge Parkway

ROUTE 0205: CRAGGY GARDENS PICNIC AREA ROAD

Data Collection Vehicle (DCV) Rating

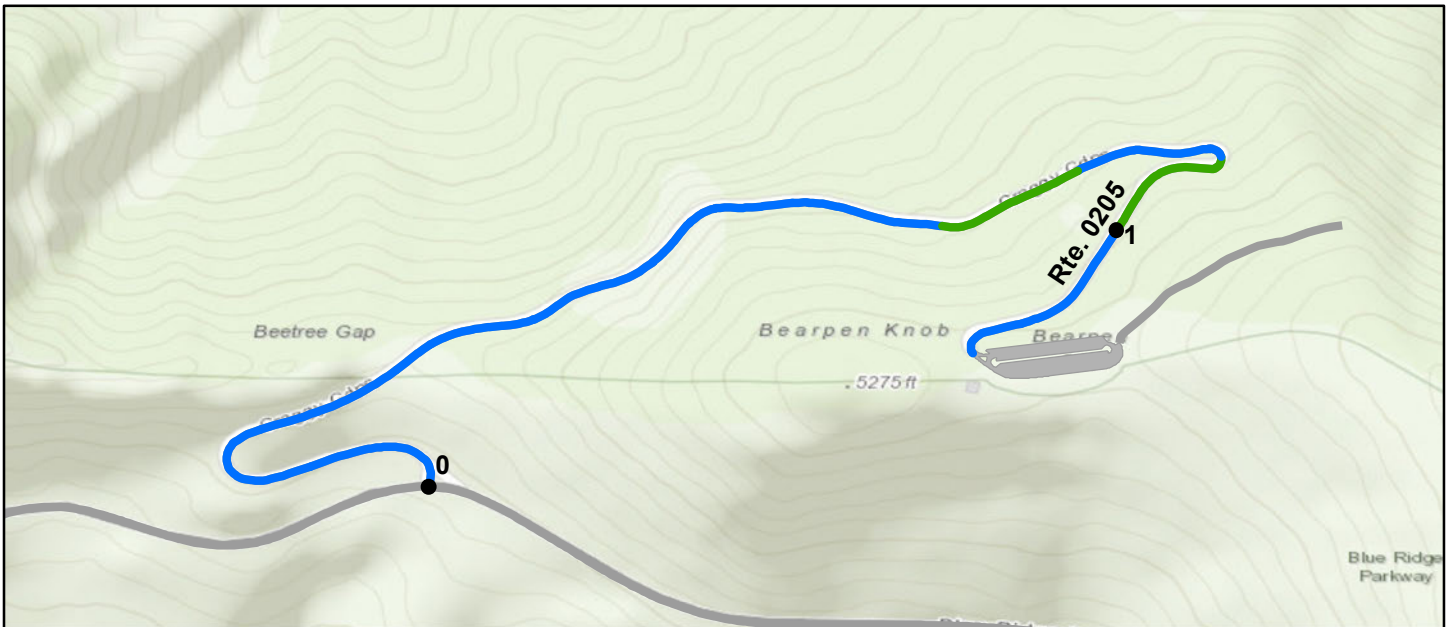

Sources: Esri, HERE, Garmin, Intermap, increment P Corp., GEBCO, USGS, FAO, NPS, NRCAN, GeoBase, IGN, Kadaster NL, Ordnance Survey, Esri Japan, METI, Esri China (Hong Kong), (c) OpenStreetMap contributors, and the GIS User Community

Route Condition Legend – Pavement Condition Rating (PCR)						
Poor (0 - 60)	Fair (61- 84)	Good (85 - 94)	Excellent (95 - 100)	Not Rated		
Colors on map represent condition scores at 0.10-mile intervals. See Appendix for definitions and formulas.						
Inspection Date: 5/29/2021	Beginning Section MP	0	1			
Paved Length (Miles): 1.15	Section Length (MI)	1	0.15			
Surface Type: ASPHALT	Route Summary					
Roadway Condition Information						
Pavement Condition Rating (PCR)	96	96	95			
Surface Condition Rating (SCR)	100	100	99			
Roughness Condition Index (RCI)	91	91	90			
Distress Index Values						
Structural Crack Index	100	100	100			
Alligator Crack Index	100	100	100			
Longitudinal Crack Index	100	100	100			
Transverse Cracking Index	100	100	99			
Patching Index	100	100	100			
Rutting Index	100	100	99			
International Roughness Index (IRI)	137	136	140			
Lane & Width Information						
Number of Lanes	2	2	2			
Paved Width (ft)	18	17.8	19.4			
Lane Width (ft)	8.7	8.6	9			

Blue Ridge Parkway

ROUTE 0207: CRABTREE MEADOWS PICNIC AREA ROAD

Data Collection Vehicle (DCV) Rating

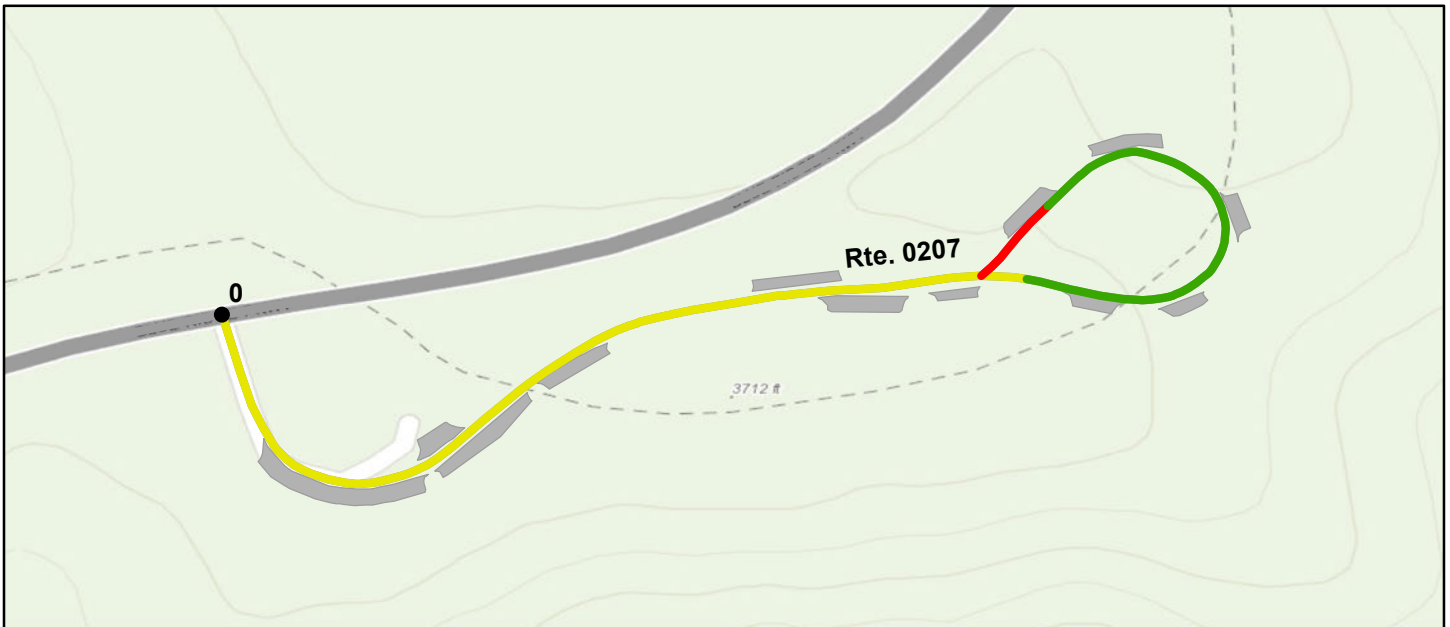

Sources: Esri, HERE, Garmin, Intermap, increment P Corp., GEBCO, USGS, FAO, NPS, NRCAN, GeoBase, IGN, Kadaster NL, Ordnance Survey, Esri Japan, METI, Esri China (Hong Kong), (c) OpenStreetMap contributors, and the GIS User Community

Route Condition Legend – Pavement Condition Rating (PCR)

Poor (0 - 60)

Fair (61- 84)

Good (85 - 94)

Excellent (95 - 100)

Not Rated

Colors on map represent condition scores at 0.10-mile intervals. See Appendix for definitions and formulas.

Inspection Date: 6/3/2021	Beginning Section MP	0				
Paved Length (Miles): 0.32	Section Length (MI)	0.32				
Surface Type: ASPHALT	Route Summary					
Roadway Condition Information						
Pavement Condition Rating (PCR)	80	80				
Surface Condition Rating (SCR)	80	80				
Roughness Condition Index (RCI)	N/A	N/A				
Distress Index Values						
Structural Crack Index	90	90				
Alligator Crack Index	100	100				
Longitudinal Crack Index	90	90				
Transverse Cracking Index	80	80				
Patching Index	100	100				
Rutting Index	96	96				
International Roughness Index (IRI)	N/A	N/A				
Lane & Width Information						
Number of Lanes	2	2				
Paved Width (ft)	17	17				
Lane Width (ft)	11.1	11.1				

Blue Ridge Parkway

ROUTE 0208A: PRICE PARK CAMPGROUND ROAD

Data Collection Vehicle (DCV) Rating



Sources: Esri, HERE, Garmin, Intermap, increment P Corp., GEBCO, USGS, FAO, NPS, NRCAN, GeoBase, IGN, Kadaster NL, Ordnance Survey, Esri Japan, METI, Esri China (Hong Kong), (c) OpenStreetMap contributors, and the GIS User Community

Route Condition Legend – Pavement Condition Rating (PCR)						
Poor (0 - 60)	Fair (61- 84)	Good (85 - 94)	Excellent (95 - 100)	Not Rated		
Colors on map represent condition scores at 0.10-mile intervals. See Appendix for definitions and formulas.						
Inspection Date: 6/3/2021	Beginning Section MP	0				
Paved Length (Miles): 0.45	Section Length (MI)	0.45				
Surface Type: ASPHALT	Route Summary					
Roadway Condition Information						
Pavement Condition Rating (PCR)	100	100				
Surface Condition Rating (SCR)	100	100				
Roughness Condition Index (RCI)	N/A	N/A				
Distress Index Values						
Structural Crack Index	100	100				
Alligator Crack Index	100	100				
Longitudinal Crack Index	100	100				
Transverse Cracking Index	100	100				
Patching Index	100	100				
Rutting Index	100	100				
International Roughness Index (IRI)	N/A	N/A				
Lane & Width Information						
Number of Lanes	1	1				
Paved Width (ft)	12	12				
Lane Width (ft)	11.6	11.6				

Blue Ridge Parkway

ROUTE 0208ZZ: PRICE PARK CAMPGROUND ROADS (PARKWAY RIGHT)

Summary Route



Sources: Esri, HERE, Garmin, Intermap, increment P Corp., GEBCO, USGS, FAO, NPS, NRCAN, GeoBase, IGN, Kadaster NL, Ordnance Survey, Esri Japan, METI, Esri China (Hong Kong), (c) OpenStreetMap contributors, and the GIS User Community

Note: The weighted average summary PCR value is calculated from only the sections of road where the PCR was collected. The overall PCR for the summary route may not reflect individual subcomponent ratings.

Route Condition Legend – Pavement Condition Rating (PCR)						
Poor (0 - 60)	Fair (61- 84)	Good (85 - 94)	Excellent (95 - 100)	Not Rated		
See Appendix for definitions and formulas						
Inspection Date:	6/3/2021					
Paved Length (Miles):	2.14					
Surface Type:	ASPHALT	Route Summary				
Roadway Condition Information						
Pavement Condition Rating (PCR)	70					
Lane & Width Information						
Number of Lanes	1					
Paved Width (ft)	12.9					
Lane Width (ft)	11.1					

Blue Ridge Parkway

ROUTE 0208BZ: PRICE PARK CAMPGROUND LOOP B

Subcomponent of Route BLRI-0208ZZ
Data Collection Vehicle (DCV) Rating



Sources: Esri, HERE, Garmin, Intermap, increment P Corp., GEBCO, USGS, FAO, NPS, NRCAN, GeoBase, IGN, Kadaster NL, Ordnance Survey, Esri Japan, METI, Esri China (Hong Kong), (c) OpenStreetMap contributors, and the GIS User Community

Route Condition Legend – Pavement Condition Rating (PCR)

Poor (0 - 60)

Fair (61- 84)

Good (85 - 94)

Excellent (95 - 100)

Not Rated

Colors on map represent condition scores at 0.10-mile intervals. See Appendix for definitions and formulas.

Inspection Date: 6/3/2021	Beginning Section MP	0				
Paved Length (Miles): 0.67	Section Length (MI)	0.67				
Surface Type: ASPHALT	Route Summary					
Roadway Condition Information						
Pavement Condition Rating (PCR)	99	99				
Surface Condition Rating (SCR)	99	99				
Roughness Condition Index (RCI)	N/A	N/A				
Distress Index Values						
Structural Crack Index	100	100				
Alligator Crack Index	100	100				
Longitudinal Crack Index	100	100				
Transverse Cracking Index	100	100				
Patching Index	100	100				
Rutting Index	99	99				
International Roughness Index (IRI)	N/A	N/A				
Lane & Width Information						
Number of Lanes	1	1				
Paved Width (ft)	13.1	13.1				
Lane Width (ft)	11.7	11.7				

Blue Ridge Parkway

ROUTE 0208CZ: PRICE PARK CAMPGROUND LOOP C

Subcomponent of Route BLRI-0208ZZ
Data Collection Vehicle (DCV) Rating

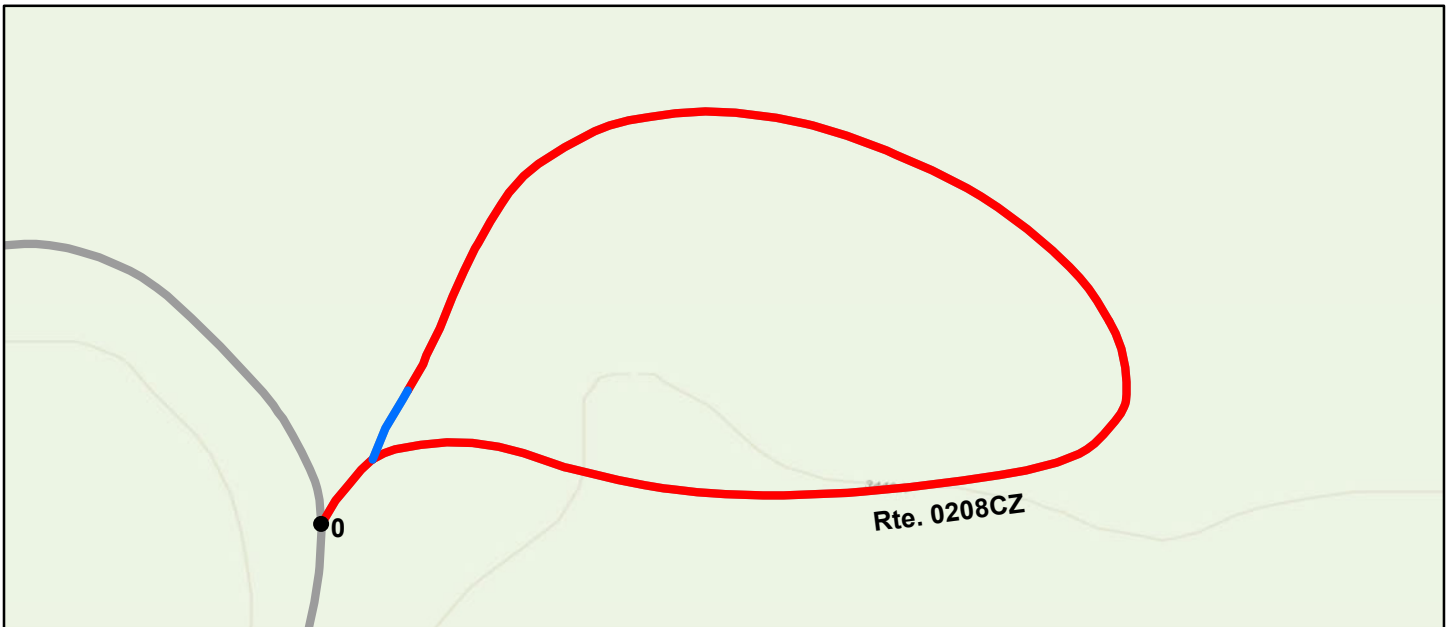

Sources: Esri, HERE, Garmin, Intermap, increment P Corp., GEBCO, USGS, FAO, NPS, NRCAN, GeoBase, IGN, Kadaster NL, Ordnance Survey, Esri Japan, METI, Esri China (Hong Kong), (c) OpenStreetMap contributors, and the GIS User Community

Route Condition Legend – Pavement Condition Rating (PCR)						
Poor (0 - 60)	Fair (61- 84)	Good (85 - 94)	Excellent (95 - 100)	Not Rated		
Colors on map represent condition scores at 0.10-mile intervals. See Appendix for definitions and formulas.						
Inspection Date: 6/3/2021	Beginning Section MP	0				
Paved Length (Miles): 0.21	Section Length (MI)	0.21				
Surface Type: ASPHALT	Route Summary					
Roadway Condition Information						
Pavement Condition Rating (PCR)	43	43				
Surface Condition Rating (SCR)	43	43				
Roughness Condition Index (RCI)	N/A	N/A				
Distress Index Values						
Structural Crack Index	53	53				
Alligator Crack Index	84	84				
Longitudinal Crack Index	69	69				
Transverse Cracking Index	43	43				
Patching Index	92	92				
Rutting Index	86	86				
International Roughness Index (IRI)	N/A	N/A				
Lane & Width Information						
Number of Lanes	1	1				
Paved Width (ft)	11.4	11.4				
Lane Width (ft)	11.4	11.4				

Blue Ridge Parkway

ROUTE 0208DZ: PRICE PARK CAMPGROUND LOOP D

Subcomponent of Route BLRI-0208ZZ
Data Collection Vehicle (DCV) Rating

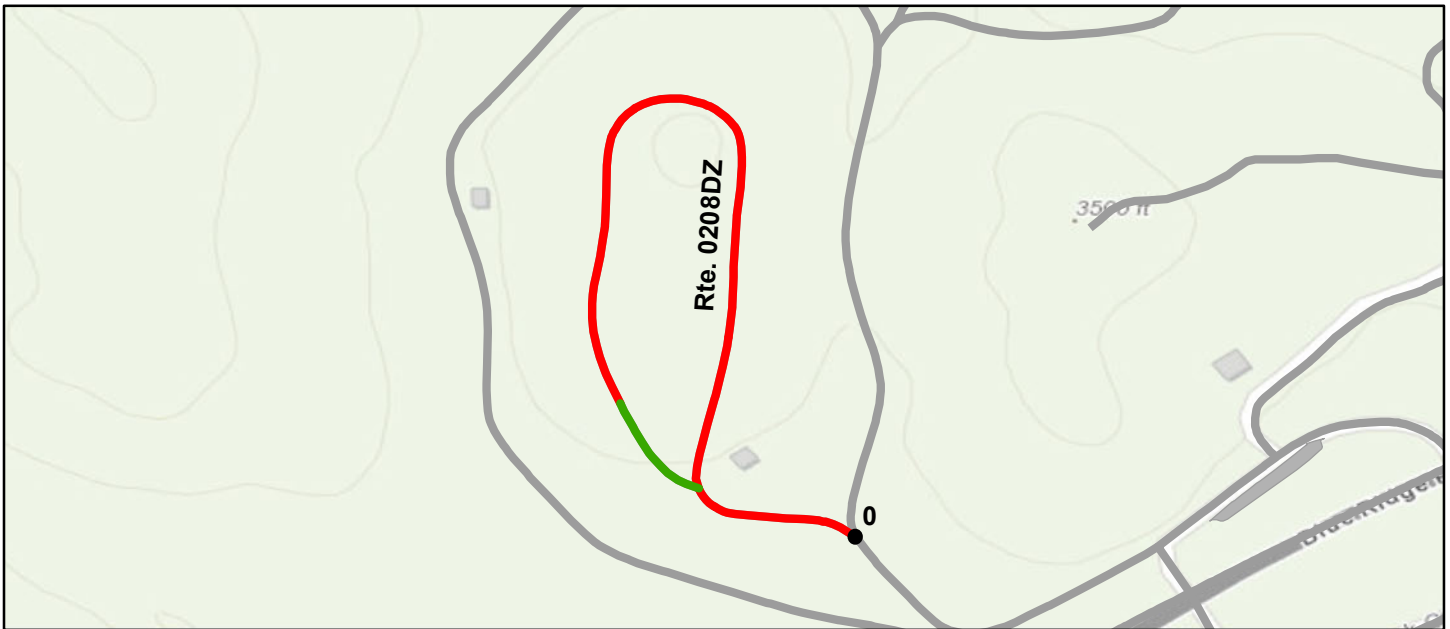

Sources: Esri, HERE, Garmin, Intermap, increment P Corp., GEBCO, USGS, FAO, NPS, NRCAN, GeoBase, IGN, Kadaster NL, Ordnance Survey, Esri Japan, METI, Esri China (Hong Kong), (c) OpenStreetMap contributors, and the GIS User Community

Route Condition Legend – Pavement Condition Rating (PCR)

Poor (0 - 60)

Fair (61- 84)

Good (85 - 94)

Excellent (95 - 100)

Not Rated

Colors on map represent condition scores at 0.10-mile intervals. See Appendix for definitions and formulas.

Inspection Date: 6/3/2021	Beginning Section MP	0				
Paved Length (Miles): 0.33	Section Length (MI)	0.33				
Surface Type: ASPHALT	Route Summary					
Roadway Condition Information						
Pavement Condition Rating (PCR)	36	36				
Surface Condition Rating (SCR)	36	36				
Roughness Condition Index (RCI)	N/A	N/A				
Distress Index Values						
Structural Crack Index	36	36				
Alligator Crack Index	82	82				
Longitudinal Crack Index	54	54				
Transverse Cracking Index	83	83				
Patching Index	93	93				
Rutting Index	91	91				
International Roughness Index (IRI)	N/A	N/A				
Lane & Width Information						
Number of Lanes	1	1				
Paved Width (ft)	12.5	12.5				
Lane Width (ft)	11.1	11.1				

Blue Ridge Parkway

ROUTE 0208EZ: PRICE PARK CAMPGROUND LOOP E

Subcomponent of Route BLRI-0208ZZ
Data Collection Vehicle (DCV) Rating



Sources: Esri, HERE, Garmin, Intermap, increment P Corp., GEBCO, USGS, FAO, NPS, NRCAN, GeoBase, IGN, Kadaster NL, Ordnance Survey, Esri Japan, METI, Esri China (Hong Kong), (c) OpenStreetMap contributors, and the GIS User Community

Route Condition Legend – Pavement Condition Rating (PCR)

Poor (0 - 60)

Fair (61 - 84)

Good (85 - 94)

Excellent (95 - 100)

Not Rated

Colors on map represent condition scores at 0.10-mile intervals. See Appendix for definitions and formulas.

Inspection Date: 6/3/2021	Beginning Section MP	0				
Paved Length (Miles): 0.35	Section Length (MI)	0.35				
Surface Type: ASPHALT	Route Summary					
Roadway Condition Information						
Pavement Condition Rating (PCR)	57	57				
Surface Condition Rating (SCR)	57	57				
Roughness Condition Index (RCI)	N/A	N/A				
Distress Index Values						
Structural Crack Index	57	57				
Alligator Crack Index	80	80				
Longitudinal Crack Index	77	77				
Transverse Cracking Index	66	66				
Patching Index	95	95				
Rutting Index	90	90				
International Roughness Index (IRI)	N/A	N/A				
Lane & Width Information						
Number of Lanes	1	1				
Paved Width (ft)	13.1	13.1				
Lane Width (ft)	9.8	9.8				

Blue Ridge Parkway

ROUTE 0208FZ: PRICE PARK CAMPGROUND LOOP F

Subcomponent of Route BLRI-0208ZZ
Data Collection Vehicle (DCV) Rating

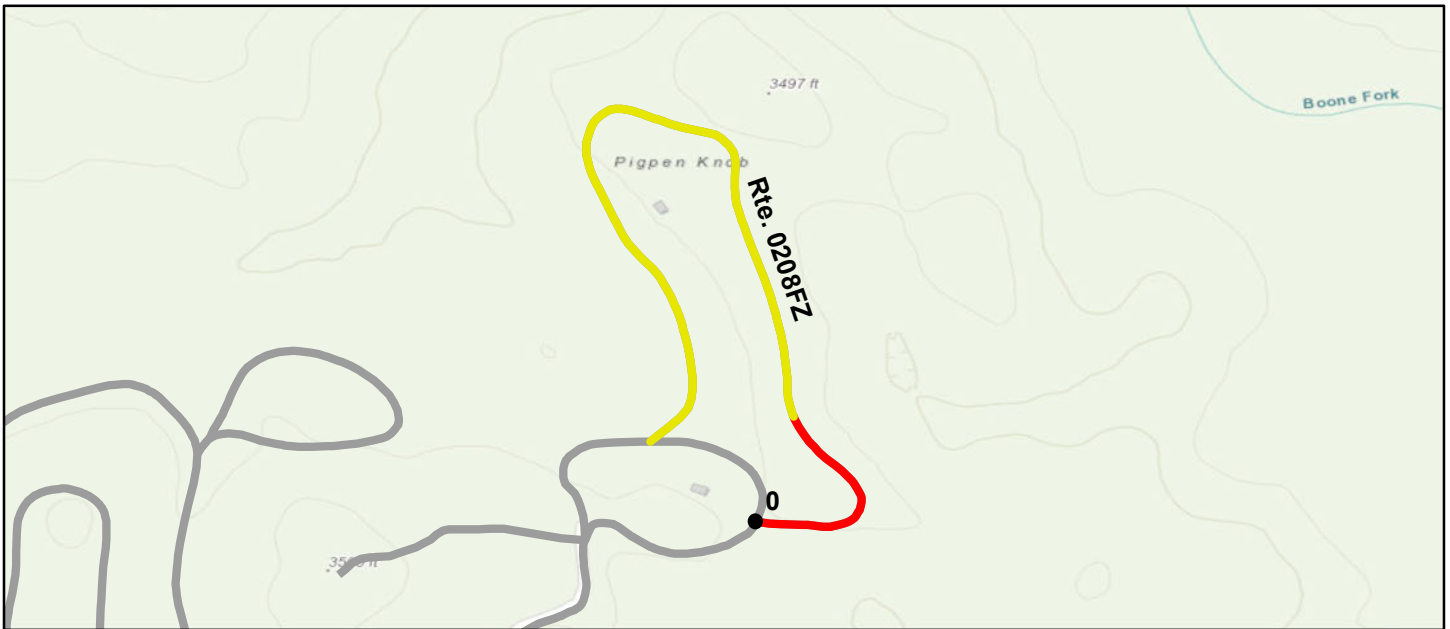

Sources: Esri, HERE, Garmin, Intermap, increment P Corp., GEBCO, USGS, FAO, NPS, NRCAN, GeoBase, IGN, Kadaster NL, Ordnance Survey, Esri Japan, METI, Esri China (Hong Kong), (c) OpenStreetMap contributors, and the GIS User Community

Route Condition Legend – Pavement Condition Rating (PCR)						
Poor (0 - 60)	Fair (61- 84)	Good (85 - 94)	Excellent (95 - 100)	Not Rated		
Colors on map represent condition scores at 0.10-mile intervals. See Appendix for definitions and formulas.						
Inspection Date: 6/3/2021	Beginning Section MP	0				
Paved Length (Miles): 0.47	Section Length (MI)	0.47				
Surface Type: ASPHALT	Route Summary					
Roadway Condition Information						
Pavement Condition Rating (PCR)	70	70				
Surface Condition Rating (SCR)	70	70				
Roughness Condition Index (RCI)	N/A	N/A				
Distress Index Values						
Structural Crack Index	76	76				
Alligator Crack Index	97	97				
Longitudinal Crack Index	79	79				
Transverse Cracking Index	70	70				
Patching Index	91	91				
Rutting Index	93	93				
International Roughness Index (IRI)	N/A	N/A				
Lane & Width Information						
Number of Lanes	1	1				
Paved Width (ft)	10.9	10.9				
Lane Width (ft)	10.9	10.9				

Blue Ridge Parkway

ROUTE 0208Z: PRICE PARK CAMPGROUND ACCESS ROAD

Subcomponent of Route BLRI-0208ZZ
Data Collection Vehicle (DCV) Rating

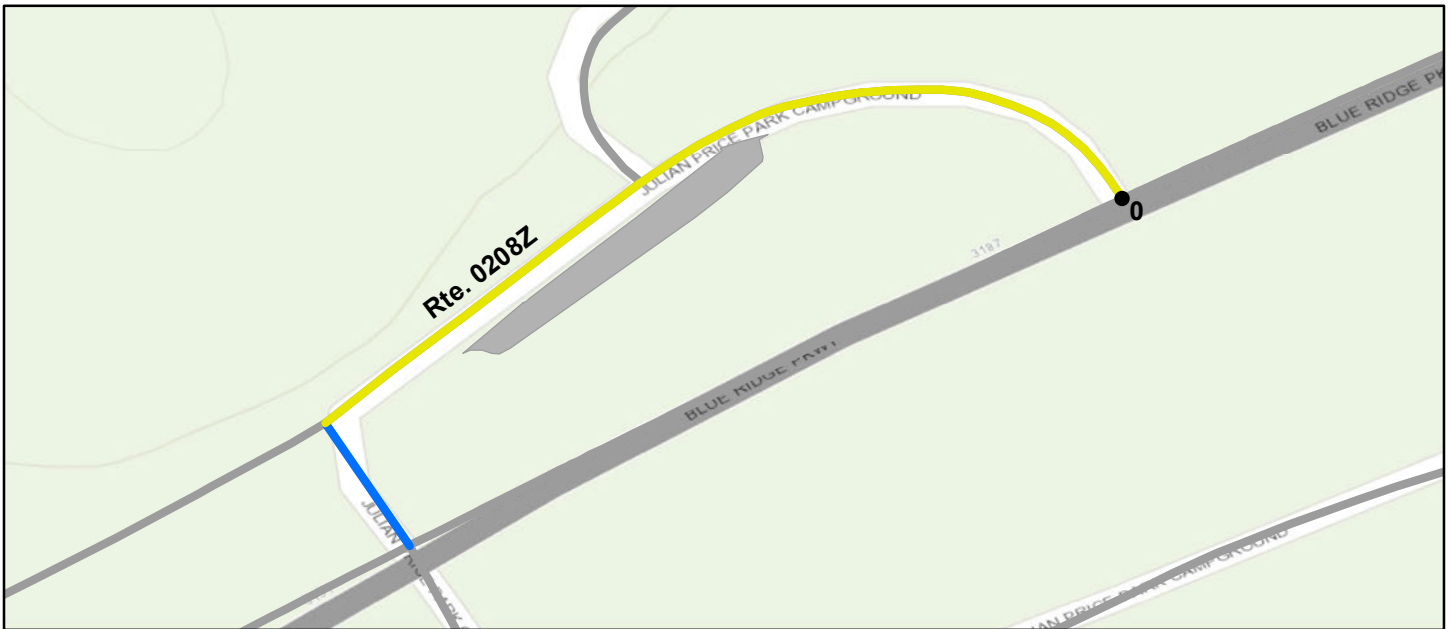

Sources: Esri, HERE, Garmin, Intermap, increment P Corp., GEBCO, USGS, FAO, NPS, NRCAN, GeoBase, IGN, Kadaster NL, Ordnance Survey, Esri Japan, METI, Esri China (Hong Kong), (c) OpenStreetMap contributors, and the GIS User Community

Route Condition Legend – Pavement Condition Rating (PCR)

Poor (0 - 60)

Fair (61 - 84)

Good (85 - 94)

Excellent (95 - 100)

Not Rated

Colors on map represent condition scores at 0.10-mile intervals. See Appendix for definitions and formulas.

Inspection Date: 6/3/2021	Beginning Section MP	0				
Paved Length (Miles): 0.11	Section Length (MI)	0.11				
Surface Type: ASPHALT	Route Summary					
Roadway Condition Information						
Pavement Condition Rating (PCR)	77	77				
Surface Condition Rating (SCR)	77	77				
Roughness Condition Index (RCI)	N/A	N/A				
Distress Index Values						
Structural Crack Index	77	77				
Alligator Crack Index	100	100				
Longitudinal Crack Index	77	77				
Transverse Cracking Index	87	87				
Patching Index	100	100				
Rutting Index	97	97				
International Roughness Index (IRI)	N/A	N/A				
Lane & Width Information						
Number of Lanes	2	2				
Paved Width (ft)	23.5	23.5				
Lane Width (ft)	12.6	12.6				

Blue Ridge Parkway

ROUTE 0209ZZ: CRABTREE CAMPGROUND ROADS

Summary Route

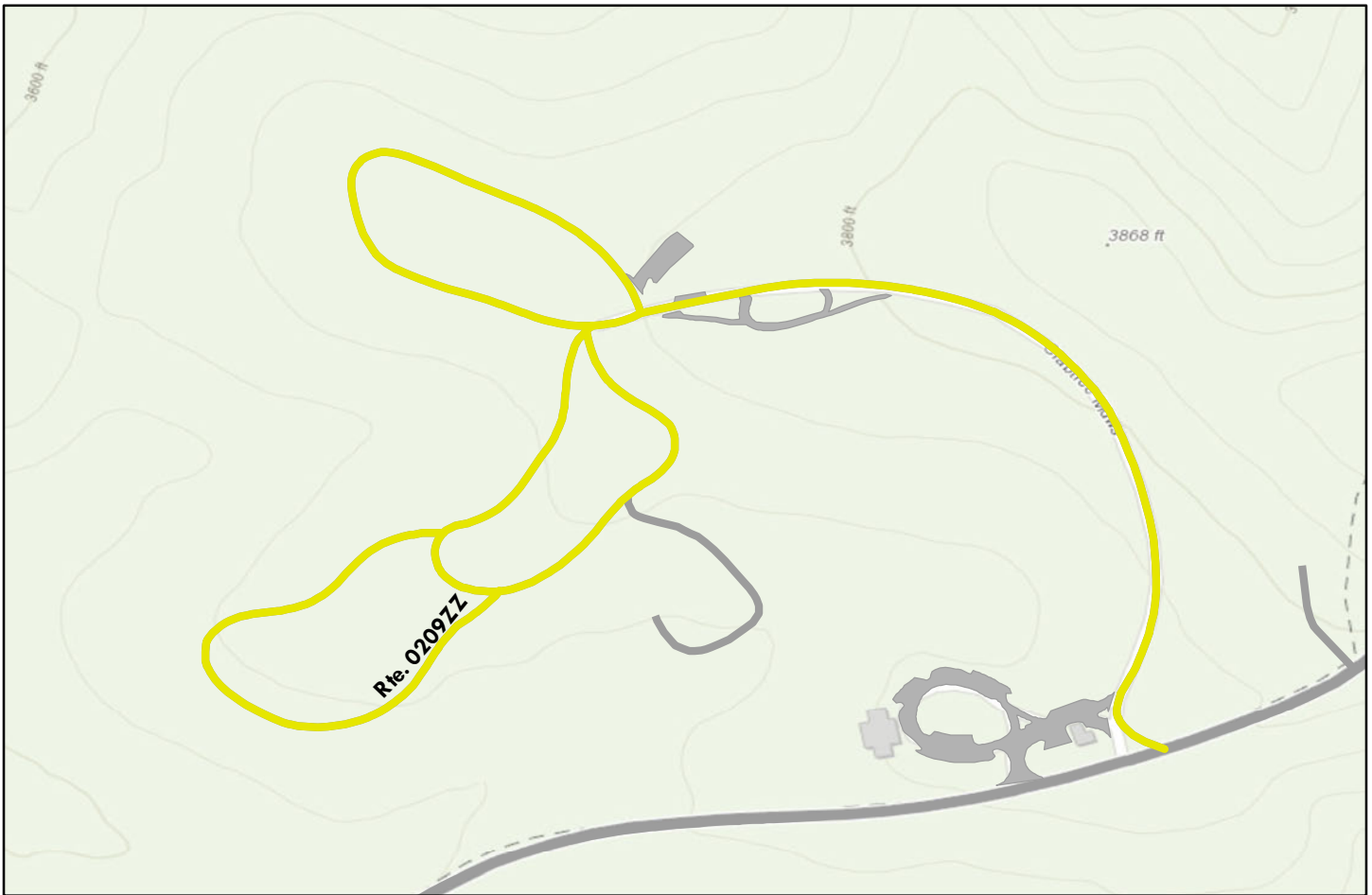

Sources: Esri, HERE, Garmin, Intermap, increment P Corp., GEBCO, USGS, FAO, NPS, NRCAN, GeoBase, IGN, Kadaster NL, Ordnance Survey, Esri Japan, METI, Esri China (Hong Kong), (c) OpenStreetMap contributors, and the GIS User Community

Note: The weighted average summary PCR value is calculated from only the sections of road where the PCR was collected. The overall PCR for the summary route may not reflect individual subcomponent ratings.

Route Condition Legend – Pavement Condition Rating (PCR)						
Poor (0 - 60)	Fair (61- 84)	Good (85 - 94)	Excellent (95 - 100)	Not Rated		
See Appendix for definitions and formulas						
Inspection Date: 6/3/2021						
Paved Length (Miles): 1.17						
Surface Type: ASPHALT	Route Summary					
Roadway Condition Information						
Pavement Condition Rating (PCR)	81					
Lane & Width Information						
Number of Lanes	1					
Paved Width (ft)	13.3					
Lane Width (ft)	10.3					

Blue Ridge Parkway

ROUTE 0209AZ: CRABTREE CAMPGROUND LOOP A

Subcomponent of Route BLRI-0209ZZ
Data Collection Vehicle (DCV) Rating

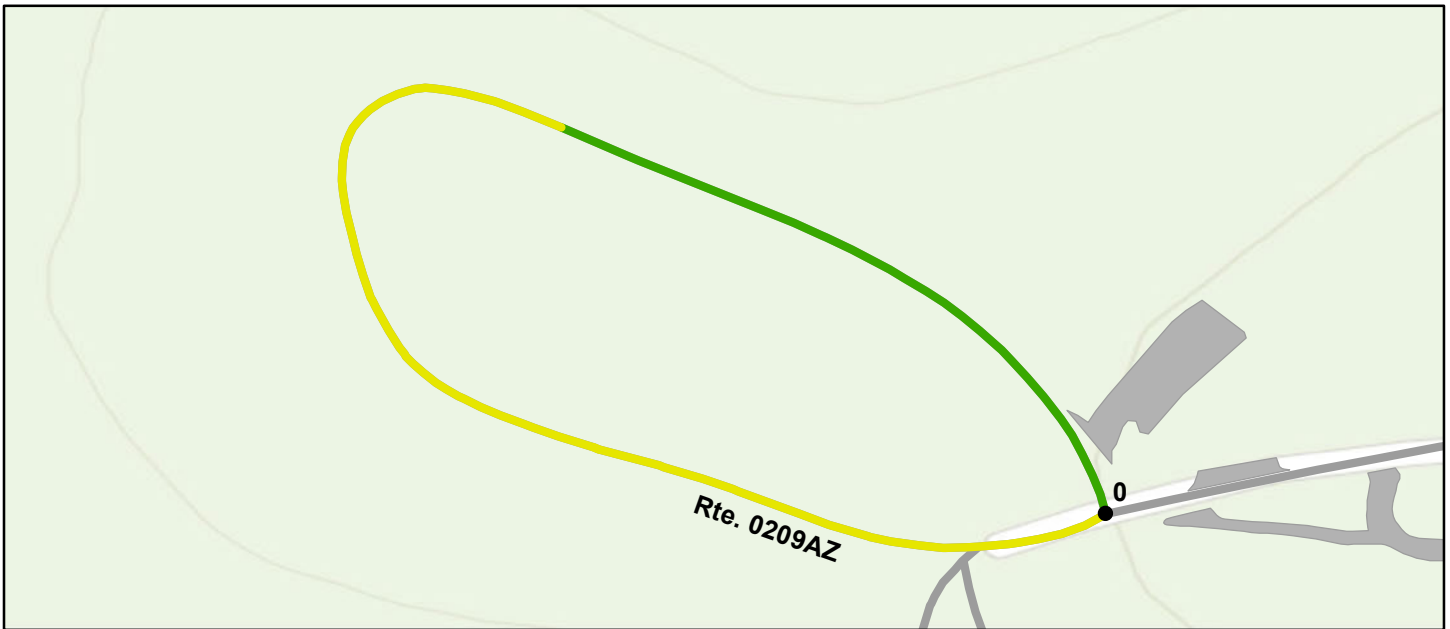

Sources: Esri, HERE, Garmin, Intermap, increment P Corp., GEBCO, USGS, FAO, NPS, NRCAN, GeoBase, IGN, Kadaster NL, Ordnance Survey, Esri Japan, METI, Esri China (Hong Kong), (c) OpenStreetMap contributors, and the GIS User Community

Route Condition Legend – Pavement Condition Rating (PCR)						
Poor (0 - 60)	Fair (61- 84)	Good (85 - 94)	Excellent (95 - 100)	Not Rated		
Colors on map represent condition scores at 0.10-mile intervals. See Appendix for definitions and formulas.						
Inspection Date: 6/3/2021	Beginning Section MP	0				
Paved Length (Miles): 0.27	Section Length (MI)	0.27				
Surface Type: ASPHALT	Route Summary					
Roadway Condition Information						
Pavement Condition Rating (PCR)	79	79				
Surface Condition Rating (SCR)	79	79				
Roughness Condition Index (RCI)	N/A	N/A				
Distress Index Values						
Structural Crack Index	90	90				
Alligator Crack Index	100	100				
Longitudinal Crack Index	90	90				
Transverse Cracking Index	79	79				
Patching Index	100	100				
Rutting Index	98	98				
International Roughness Index (IRI)	N/A	N/A				
Lane & Width Information						
Number of Lanes	1	1				
Paved Width (ft)	11.9	11.9				
Lane Width (ft)	11.9	11.9				

Blue Ridge Parkway

ROUTE 0209BZ: CRABTREE CAMPGROUND LOOP B

Subcomponent of Route BLRI-0209ZZ
Data Collection Vehicle (DCV) Rating

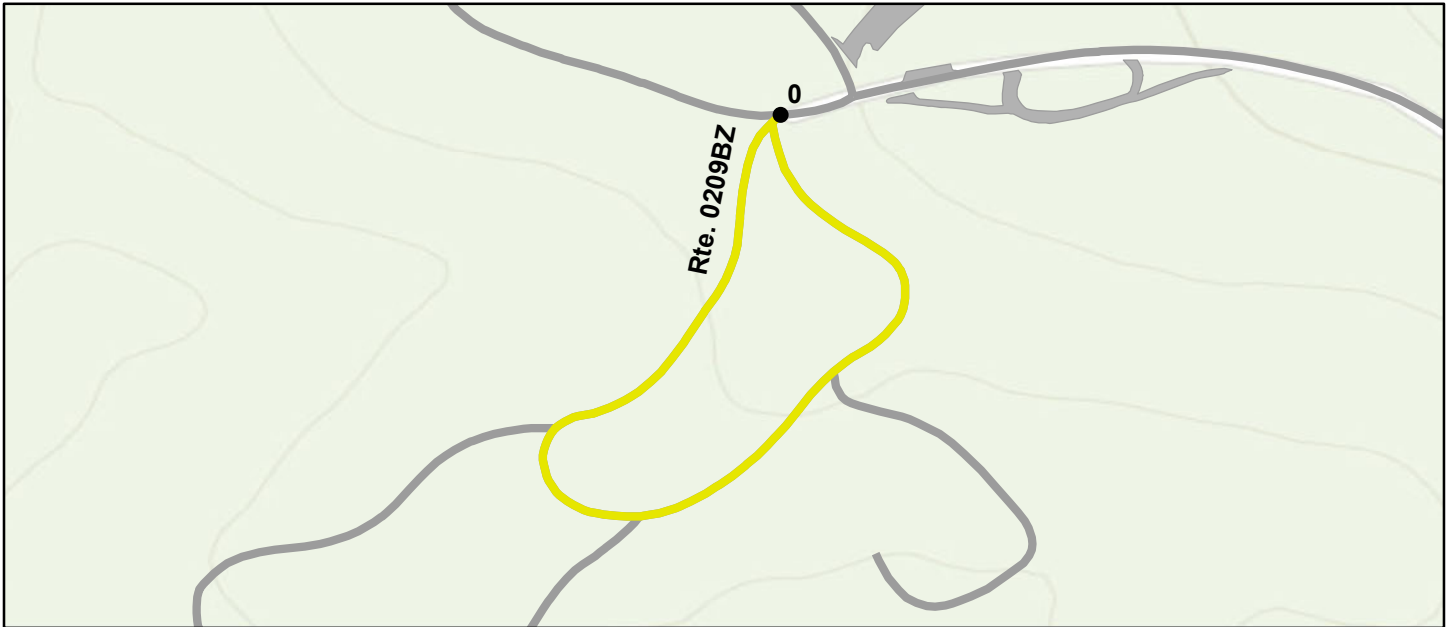

Sources: Esri, HERE, Garmin, Intermap, increment P Corp., GEBCO, USGS, FAO, NPS, NRCAN, GeoBase, IGN, Kadaster NL, Ordnance Survey, Esri Japan, METI, Esri China (Hong Kong), (c) OpenStreetMap contributors, and the GIS User Community

Route Condition Legend – Pavement Condition Rating (PCR)						
Poor (0 - 60)	Fair (61- 84)	Good (85 - 94)	Excellent (95 - 100)	Not Rated		
Colors on map represent condition scores at 0.10-mile intervals. See Appendix for definitions and formulas.						
Inspection Date: 6/3/2021	Beginning Section MP	0				
Paved Length (Miles): 0.3	Section Length (MI)	0.3				
Surface Type: ASPHALT	Route Summary					
Roadway Condition Information						
Pavement Condition Rating (PCR)	71	71				
Surface Condition Rating (SCR)	71	71				
Roughness Condition Index (RCI)	N/A	N/A				
Distress Index Values						
Structural Crack Index	71	71				
Alligator Crack Index	100	100				
Longitudinal Crack Index	71	71				
Transverse Cracking Index	75	75				
Patching Index	99	99				
Rutting Index	96	96				
International Roughness Index (IRI)	N/A	N/A				
Lane & Width Information						
Number of Lanes	1	1				
Paved Width (ft)	10.1	10.1				
Lane Width (ft)	10.1	10.1				

Blue Ridge Parkway

ROUTE 0209CZ: CRABTREE CAMPGROUND LOOP C

Subcomponent of Route BLRI-0209ZZ
Data Collection Vehicle (DCV) Rating



Sources: Esri, HERE, Garmin, Intermap, increment P Corp., GEBCO, USGS, FAO, NPS, NRCAN, GeoBase, IGN, Kadaster NL, Ordnance Survey, Esri Japan, METI, Esri China (Hong Kong), (c) OpenStreetMap contributors, and the GIS User Community

Route Condition Legend – Pavement Condition Rating (PCR)						
Poor (0 - 60)	Fair (61- 84)	Good (85 - 94)	Excellent (95 - 100)	Not Rated		
Colors on map represent condition scores at 0.10-mile intervals. See Appendix for definitions and formulas.						
Inspection Date: 6/3/2021	Beginning Section MP	0				
Paved Length (Miles): 0.25	Section Length (MI)	0.25				
Surface Type: ASPHALT	Route Summary					
Roadway Condition Information						
Pavement Condition Rating (PCR)	81	81				
Surface Condition Rating (SCR)	81	81				
Roughness Condition Index (RCI)	N/A	N/A				
Distress Index Values						
Structural Crack Index	81	81				
Alligator Crack Index	100	100				
Longitudinal Crack Index	81	81				
Transverse Cracking Index	88	88				
Patching Index	100	100				
Rutting Index	97	97				
International Roughness Index (IRI)	N/A	N/A				
Lane & Width Information						
Number of Lanes	1	1				
Paved Width (ft)	10.8	10.8				
Lane Width (ft)	10.8	10.8				

Blue Ridge Parkway

ROUTE 0209Z: CRABTREE CAMPGROUND ACCESS ROAD

Subcomponent of Route BLRI-0209ZZ
 Data Collection Vehicle (DCV) Rating

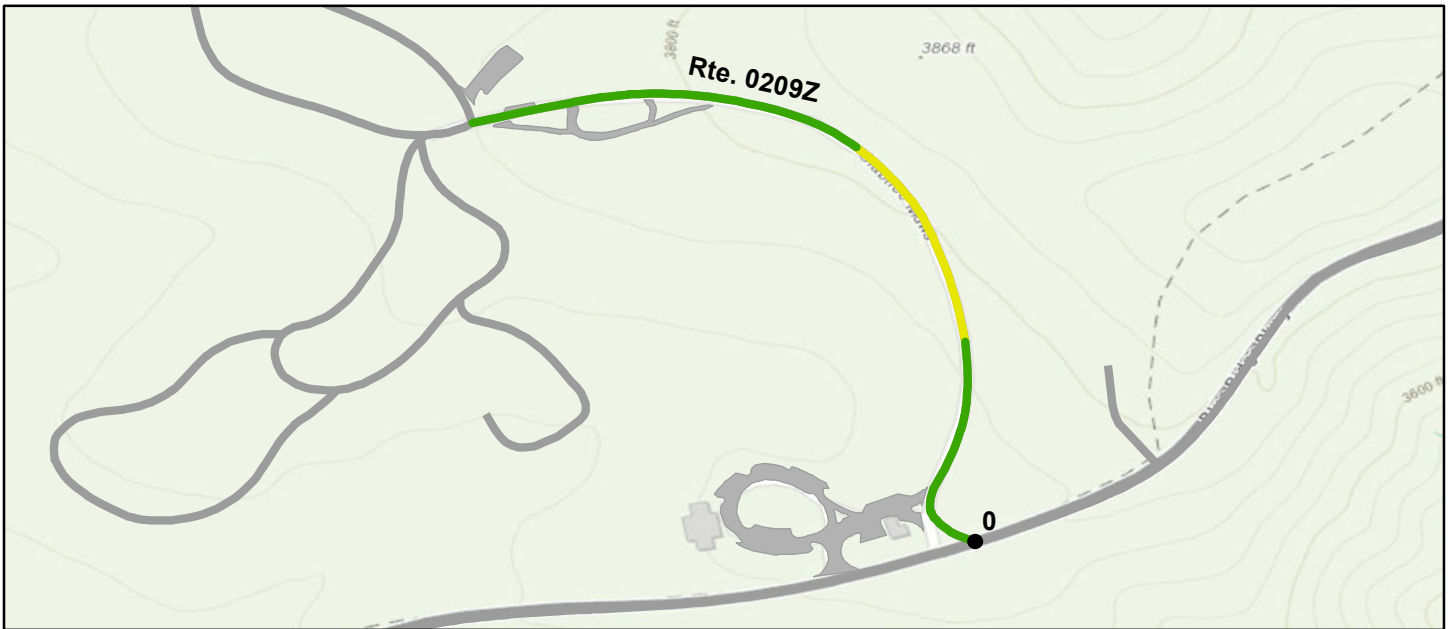

Sources: Esri, HERE, Garmin, Intermap, increment P Corp., GEBCO, USGS, FAO, NPS, NRCAN, GeoBase, IGN, Kadaster NL, Ordnance Survey, Esri Japan, METI, Esri China (Hong Kong), (c) OpenStreetMap contributors, and the GIS User Community

Route Condition Legend – Pavement Condition Rating (PCR)

Poor (0 - 60)

Fair (61- 84)

Good (85 - 94)

Excellent (95 - 100)

Not Rated

Colors on map represent condition scores at 0.10-mile intervals. See Appendix for definitions and formulas.

Inspection Date: 6/3/2021	Beginning Section MP	0				
Paved Length (Miles): 0.35	Section Length (MI)	0.35				
Surface Type: ASPHALT	Route Summary					
Roadway Condition Information						
Pavement Condition Rating (PCR)	87	87				
Surface Condition Rating (SCR)	87	87				
Roughness Condition Index (RCI)	N/A	N/A				
Distress Index Values						
Structural Crack Index	97	97				
Alligator Crack Index	100	100				
Longitudinal Crack Index	97	97				
Transverse Cracking Index	87	87				
Patching Index	100	100				
Rutting Index	97	97				
International Roughness Index (IRI)	N/A	N/A				
Lane & Width Information						
Number of Lanes	2	2				
Paved Width (ft)	18.9	18.9				
Lane Width (ft)	8.8	8.8				

Blue Ridge Parkway

ROUTE 0210: GILLESPIE MAINTENANCE ACCESS

Data Collection Vehicle (DCV) Rating



Sources: Esri, HERE, Garmin, Intermap, increment P Corp., GEBCO, USGS, FAO, NPS, NRCAN, GeoBase, IGN, Kadaster NL, Ordnance Survey, Esri Japan, METI, Esri China (Hong Kong), (c) OpenStreetMap contributors, and the GIS User Community

Route Condition Legend – Pavement Condition Rating (PCR)						
Poor (0 - 60)	Fair (61- 84)	Good (85 - 94)	Excellent (95 - 100)	Not Rated		
Colors on map represent condition scores at 0.10-mile intervals. See Appendix for definitions and formulas.						
Inspection Date: 6/3/2021	Beginning Section MP	0				
Paved Length (Miles): 0.21	Section Length (MI)	0.21				
Surface Type: ASPHALT	Route Summary					
Roadway Condition Information						
Pavement Condition Rating (PCR)	95	95				
Surface Condition Rating (SCR)	95	95				
Roughness Condition Index (RCI)	N/A	N/A				
Distress Index Values						
Structural Crack Index	98	98				
Alligator Crack Index	100	100				
Longitudinal Crack Index	98	98				
Transverse Cracking Index	95	95				
Patching Index	100	100				
Rutting Index	100	100				
International Roughness Index (IRI)	N/A	N/A				
Lane & Width Information						
Number of Lanes	2	2				
Paved Width (ft)	19	19				
Lane Width (ft)	9.6	9.6				

Blue Ridge Parkway

ROUTE 0211A: LINVILLE FALLS PICNIC LOOPA

Data Collection Vehicle (DCV) Rating



Sources: Esri, HERE, Garmin, Intermap, increment P Corp., GEBCO, USGS, FAO, NPS, NRCAN, GeoBase, IGN, Kadaster NL, Ordnance Survey, Esri Japan, METI, Esri China (Hong Kong), (c) OpenStreetMap contributors, and the GIS User Community

Route Condition Legend – Pavement Condition Rating (PCR)						
Poor (0 - 60)	Fair (61- 84)	Good (85 - 94)	Excellent (95 - 100)	Not Rated		
Colors on map represent condition scores at 0.10-mile intervals. See Appendix for definitions and formulas.						
Inspection Date: 6/3/2021	Beginning Section MP	0				
Paved Length (Miles): 0.56	Section Length (MI)	0.56				
Surface Type: ASPHALT	Route Summary					
Roadway Condition Information						
Pavement Condition Rating (PCR)	96	96				
Surface Condition Rating (SCR)	96	96				
Roughness Condition Index (RCI)	N/A	N/A				
Distress Index Values						
Structural Crack Index	99	99				
Alligator Crack Index	100	100				
Longitudinal Crack Index	99	99				
Transverse Cracking Index	96	96				
Patching Index	100	100				
Rutting Index	98	98				
International Roughness Index (IRI)	N/A	N/A				
Lane & Width Information						
Number of Lanes	2	2				
Paved Width (ft)	17	17				
Lane Width (ft)	10.6	10.6				

Blue Ridge Parkway

ROUTE 0211B: LINVILLE FALLS PICNIC LOOP B

Data Collection Vehicle (DCV) Rating

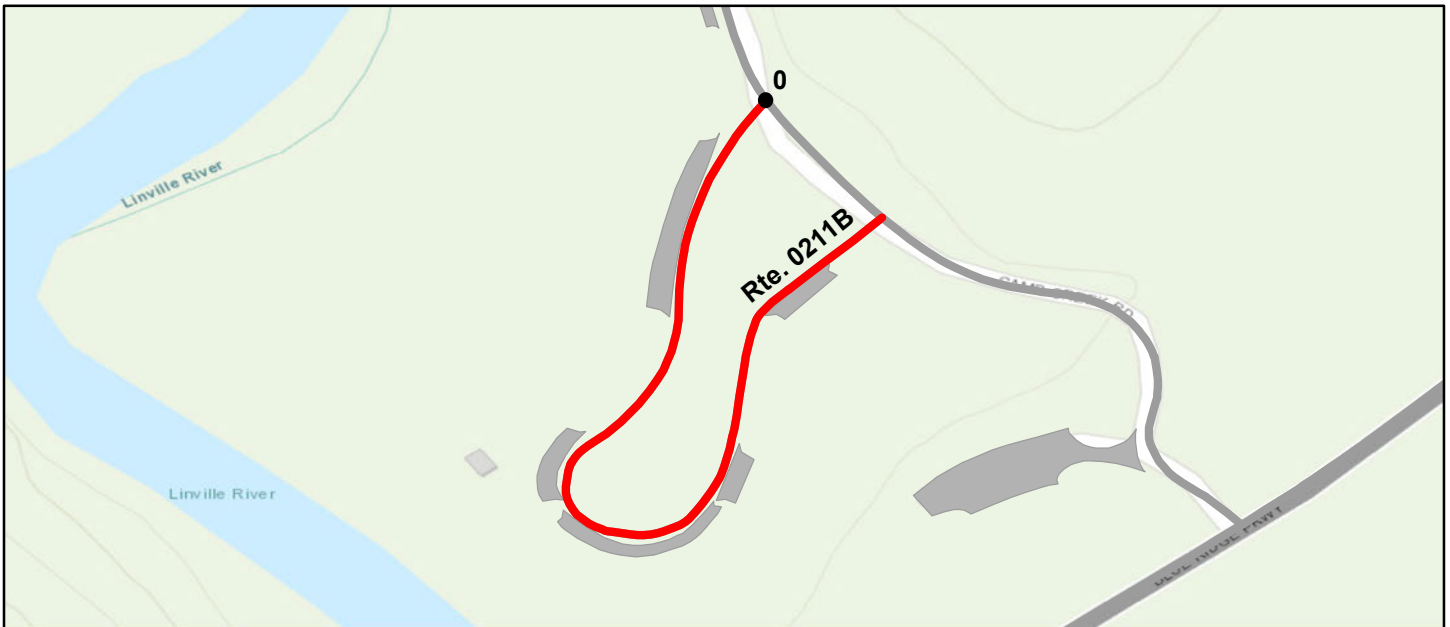

Sources: Esri, HERE, Garmin, Intermap, increment P Corp., GEBCO, USGS, FAO, NPS, NRCAN, GeoBase, IGN, Kadaster NL, Ordnance Survey, Esri Japan, METI, Esri China (Hong Kong), (c) OpenStreetMap contributors, and the GIS User Community

Route Condition Legend – Pavement Condition Rating (PCR)						
Poor (0 - 60)	Fair (61- 84)	Good (85 - 94)	Excellent (95 - 100)	Not Rated		
Colors on map represent condition scores at 0.10-mile intervals. See Appendix for definitions and formulas.						
Inspection Date: 6/3/2021	Beginning Section MP	0				
Paved Length (Miles): 0.22	Section Length (MI)	0.22				
Surface Type: ASPHALT	Route Summary					
Roadway Condition Information						
Pavement Condition Rating (PCR)	31	31				
Surface Condition Rating (SCR)	31	31				
Roughness Condition Index (RCI)	N/A	N/A				
Distress Index Values						
Structural Crack Index	52	52				
Alligator Crack Index	91	91				
Longitudinal Crack Index	61	61				
Transverse Cracking Index	31	31				
Patching Index	100	100				
Rutting Index	82	82				
International Roughness Index (IRI)	N/A	N/A				
Lane & Width Information						
Number of Lanes	1	1				
Paved Width (ft)	12.2	12.2				
Lane Width (ft)	12.2	12.2				

Blue Ridge Parkway

ROUTE 0212: LINVILLE RIVER SPUR ROAD

Data Collection Vehicle (DCV) Rating

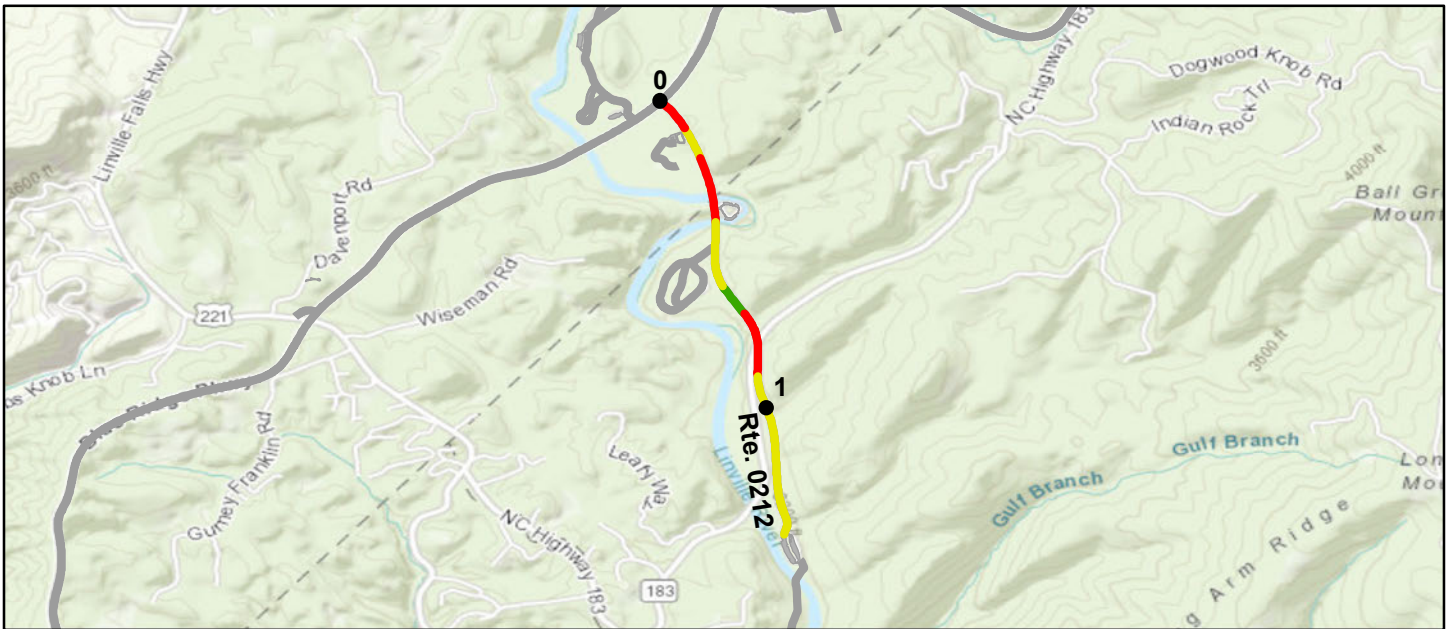

Sources: Esri, HERE, Garmin, Intermap, increment P Corp., GEBCO, USGS, FAO, NPS, NRCAN, GeoBase, IGN, Kadaster NL, Ordnance Survey, Esri Japan, METI, Esri China (Hong Kong), (c) OpenStreetMap contributors, and the GIS User Community

Route Condition Legend – Pavement Condition Rating (PCR)						
Poor (0 - 60)	Fair (61- 84)	Good (85 - 94)	Excellent (95 - 100)	Not Rated		
Colors on map represent condition scores at 0.10-mile intervals. See Appendix for definitions and formulas.						
Inspection Date: 6/3/2021	Beginning Section MP	0	1			
Paved Length (Miles): 1.39	Section Length (MI)	1	0.39			
Surface Type: ASPHALT	Route Summary					
Roadway Condition Information						
Pavement Condition Rating (PCR)	67	63	75			
Surface Condition Rating (SCR)	62	57	73			
Roughness Condition Index (RCI)	74	72	79			
Distress Index Values						
Structural Crack Index	76	67	95			
Alligator Crack Index	100	100	100			
Longitudinal Crack Index	76	67	95			
Transverse Cracking Index	62	57	73			
Patching Index	98	98	98			
Rutting Index	97	97	97			
International Roughness Index (IRI)	189	196	174			
Lane & Width Information						
Number of Lanes	2	2	2			
Paved Width (ft)	21.7	21.9	21.4			
Lane Width (ft)	10.4	10.3	10.4			

Blue Ridge Parkway

ROUTE 0213ZZ: LINVILLE CAMPGROUND ROADS

Summary Route



Sources: Esri, HERE, Garmin, Intermap, increment P Corp., GEBCO, USGS, FAO, NPS, NRCAN, GeoBase, IGN, Kadaster NL, Ordnance Survey, Esri Japan, METI, Esri China (Hong Kong), (c) OpenStreetMap contributors, and the GIS User Community

Note: The weighted average summary PCR value is calculated from only the sections of road where the PCR was collected. The overall PCR for the summary route may not reflect individual subcomponent ratings.

Route Condition Legend – Pavement Condition Rating (PCR)						
Poor (0 - 60)	Fair (61- 84)	Good (85 - 94)	Excellent (95 - 100)	Not Rated		
See Appendix for definitions and formulas						
Inspection Date: 6/3/2021						
Paved Length (Miles): 0.6						
Surface Type: ASPHALT	Route Summary					
Roadway Condition Information						
Pavement Condition Rating (PCR)	32					
Lane & Width Information						
Number of Lanes	1					
Paved Width (ft)	13.6					
Lane Width (ft)	12.5					

Blue Ridge Parkway

ROUTE 0213AZ: LINVILLE CAMPGROUND LOOP

Subcomponent of Route BLRI-0213ZZ
Data Collection Vehicle (DCV) Rating



Sources: Esri, HERE, Garmin, Intermap, increment P Corp., GEBCO, USGS, FAO, NPS, NRCAN, GeoBase, IGN, Kadaster NL, Ordnance Survey, Esri Japan, METI, Esri China (Hong Kong), (c) OpenStreetMap contributors, and the GIS User Community

Route Condition Legend – Pavement Condition Rating (PCR)						
Poor (0 - 60)	Fair (61- 84)	Good (85 - 94)	Excellent (95 - 100)	Not Rated		
Colors on map represent condition scores at 0.10-mile intervals. See Appendix for definitions and formulas.						
Inspection Date: 6/3/2021	Beginning Section MP	0				
Paved Length (Miles): 0.46	Section Length (MI)	0.46				
Surface Type: ASPHALT	Route Summary					
Roadway Condition Information						
Pavement Condition Rating (PCR)	33	33				
Surface Condition Rating (SCR)	33	33				
Roughness Condition Index (RCI)	N/A	N/A				
Distress Index Values						
Structural Crack Index	58	58				
Alligator Crack Index	100	100				
Longitudinal Crack Index	58	58				
Transverse Cracking Index	33	33				
Patching Index	100	100				
Rutting Index	93	93				
International Roughness Index (IRI)	N/A	N/A				
Lane & Width Information						
Number of Lanes	1	1				
Paved Width (ft)	14.1	14.1				
Lane Width (ft)	12.7	12.7				

Blue Ridge Parkway

ROUTE 0213BZ: LINVILLE CAMPGROUND LOOP B

Subcomponent of Route BLRI-0213ZZ
Data Collection Vehicle (DCV) Rating

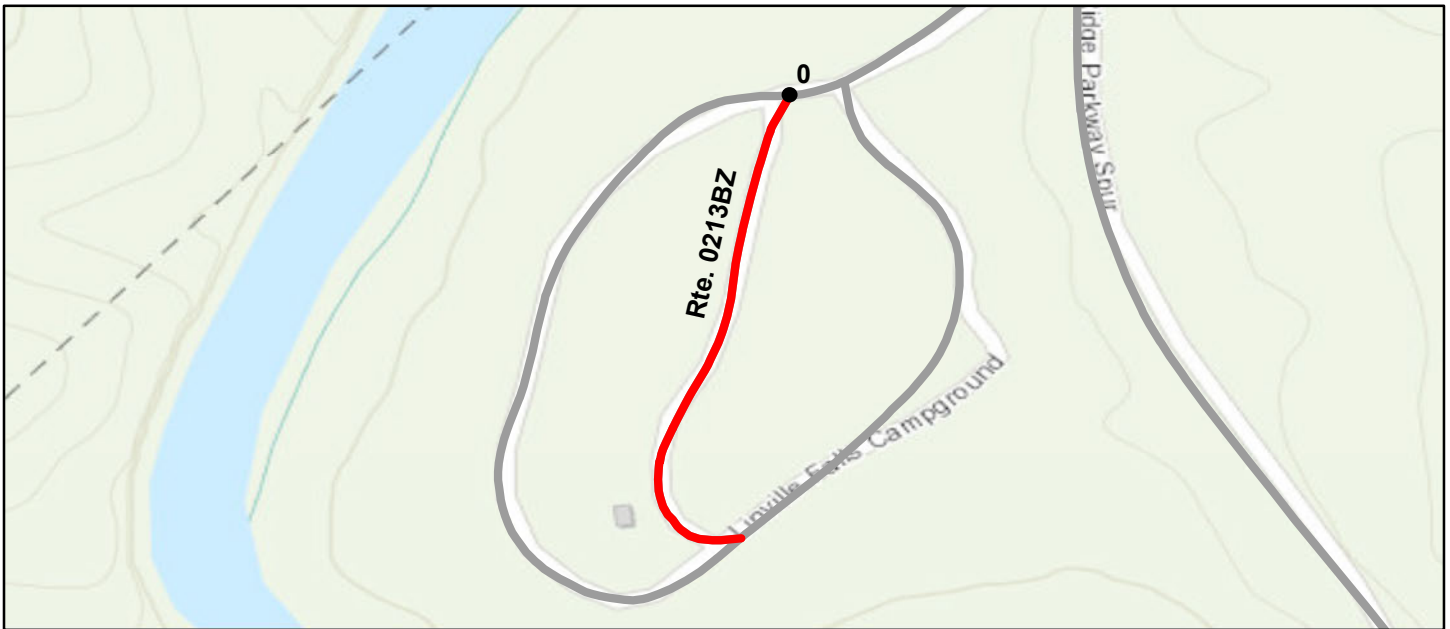

Sources: Esri, HERE, Garmin, Intermap, increment P Corp., GEBCO, USGS, FAO, NPS, NRCAN, GeoBase, IGN, Kadaster NL, Ordnance Survey, Esri Japan, METI, Esri China (Hong Kong), (c) OpenStreetMap contributors, and the GIS User Community

Route Condition Legend – Pavement Condition Rating (PCR)

Poor (0 - 60)

Fair (61- 84)

Good (85 - 94)

Excellent (95 - 100)

Not Rated

Colors on map represent condition scores at 0.10-mile intervals. See Appendix for definitions and formulas.

Inspection Date: 6/3/2021	Beginning Section MP	0				
Paved Length (Miles): 0.14	Section Length (MI)	0.14				
Surface Type: ASPHALT	Route Summary					
Roadway Condition Information						
Pavement Condition Rating (PCR)	29	29				
Surface Condition Rating (SCR)	29	29				
Roughness Condition Index (RCI)	N/A	N/A				
Distress Index Values						
Structural Crack Index	58	58				
Alligator Crack Index	100	100				
Longitudinal Crack Index	58	58				
Transverse Cracking Index	29	29				
Patching Index	100	100				
Rutting Index	97	97				
International Roughness Index (IRI)	N/A	N/A				
Lane & Width Information						
Number of Lanes	1	1				
Paved Width (ft)	11.9	11.9				
Lane Width (ft)	11.9	11.9				

Blue Ridge Parkway

ROUTE 0215: PRICE PARK PICNIC AREA ROAD

Data Collection Vehicle (DCV) Rating

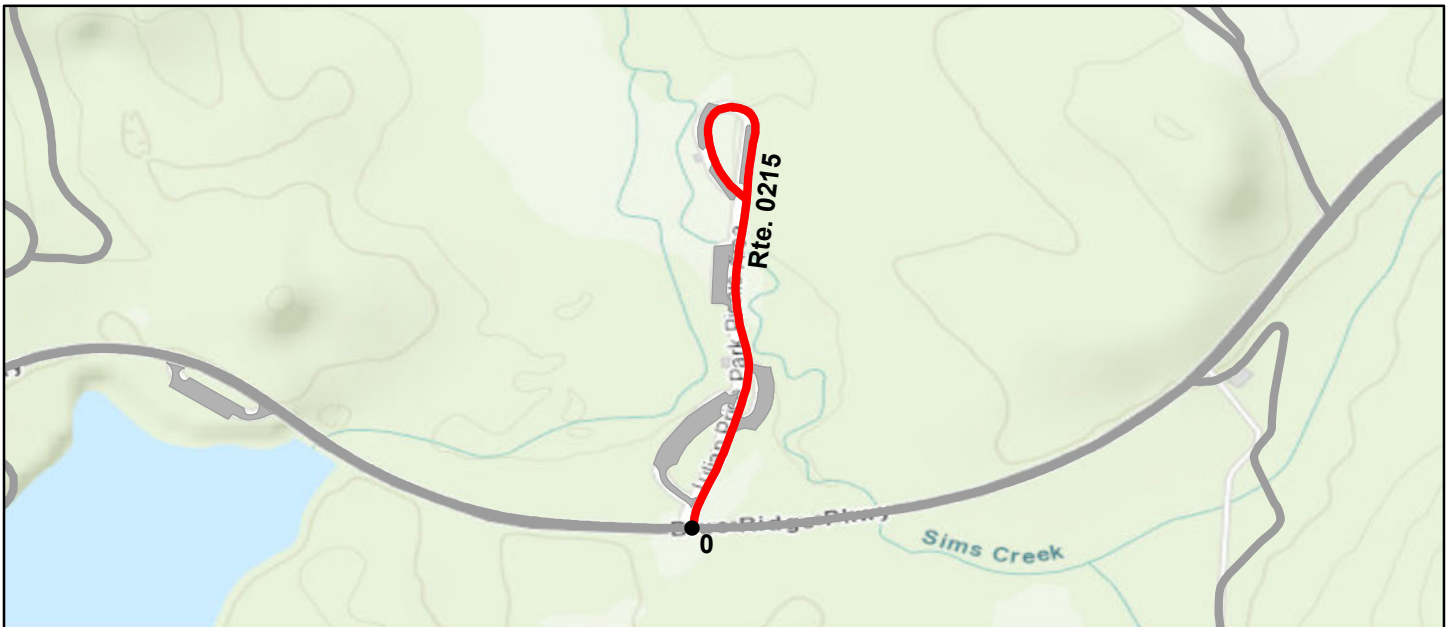

Sources: Esri, HERE, Garmin, Intermap, increment P Corp., GEBCO, USGS, FAO, NPS, NRCAN, GeoBase, IGN, Kadaster NL, Ordnance Survey, Esri Japan, METI, Esri China (Hong Kong), (c) OpenStreetMap contributors, and the GIS User Community

Route Condition Legend – Pavement Condition Rating (PCR)						
Poor (0 - 60)	Fair (61- 84)	Good (85 - 94)	Excellent (95 - 100)	Not Rated		
Colors on map represent condition scores at 0.10-mile intervals. See Appendix for definitions and formulas.						
Inspection Date: 6/3/2021	Beginning Section MP	0				
Paved Length (Miles): 0.36	Section Length (MI)	0.36				
Surface Type: ASPHALT	Route Summary					
Roadway Condition Information						
Pavement Condition Rating (PCR)	17	17				
Surface Condition Rating (SCR)	17	17				
Roughness Condition Index (RCI)	N/A	N/A				
Distress Index Values						
Structural Crack Index	39	39				
Alligator Crack Index	95	95				
Longitudinal Crack Index	44	44				
Transverse Cracking Index	17	17				
Patching Index	98	98				
Rutting Index	94	94				
International Roughness Index (IRI)	N/A	N/A				
Lane & Width Information						
Number of Lanes	2	2				
Paved Width (ft)	16.9	16.9				
Lane Width (ft)	12	12				

Blue Ridge Parkway

ROUTE 0216: BLUFFS PARK LODGE ROAD

Data Collection Vehicle (DCV) Rating

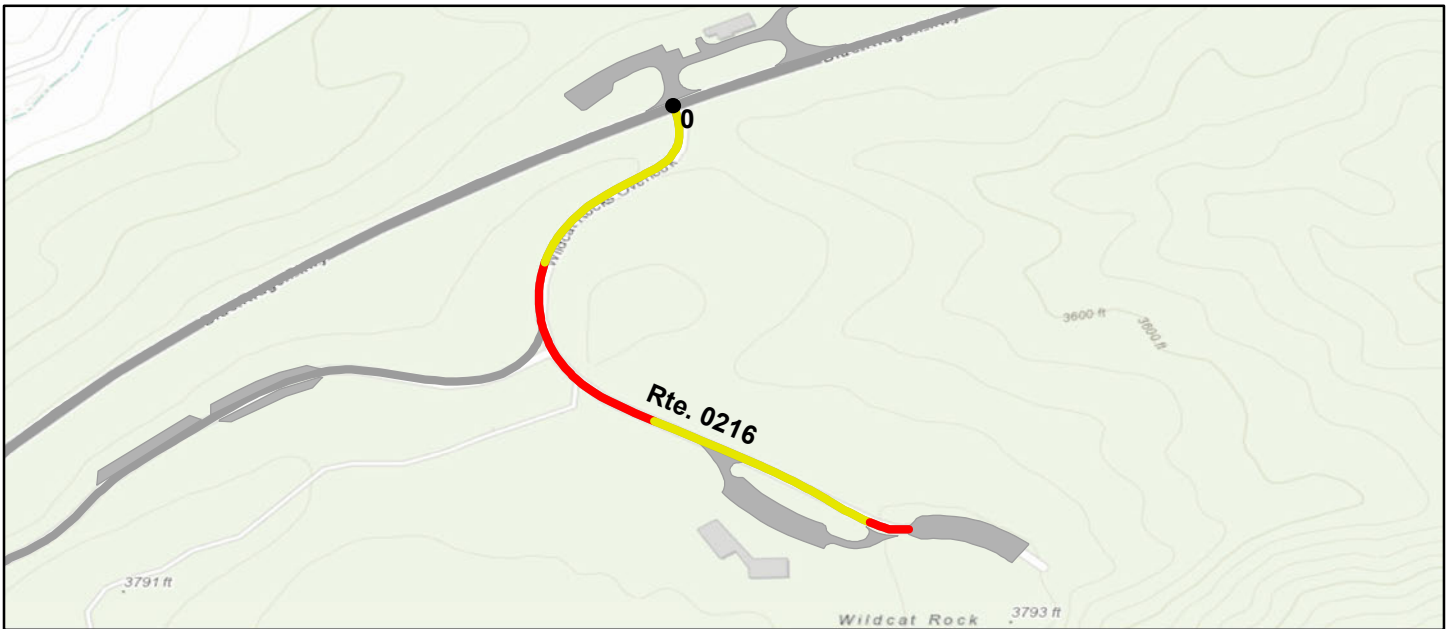

Sources: Esri, HERE, Garmin, Intermap, increment P Corp., GEBCO, USGS, FAO, NPS, NRCAN, GeoBase, IGN, Kadaster NL, Ordnance Survey, Esri Japan, METI, Esri China (Hong Kong), (c) OpenStreetMap contributors, and the GIS User Community

Route Condition Legend – Pavement Condition Rating (PCR)						
Poor (0 - 60)	Fair (61- 84)	Good (85 - 94)	Excellent (95 - 100)	Not Rated		
Colors on map represent condition scores at 0.10-mile intervals. See Appendix for definitions and formulas.						
Inspection Date: 5/30/2021	Beginning Section MP	0				
Paved Length (Miles): 0.32	Section Length (MI)	0.32				
Surface Type: ASPHALT	Route Summary					
Roadway Condition Information						
Pavement Condition Rating (PCR)	68	68				
Surface Condition Rating (SCR)	68	68				
Roughness Condition Index (RCI)	N/A	N/A				
Distress Index Values						
Structural Crack Index	70	70				
Alligator Crack Index	98	98				
Longitudinal Crack Index	72	72				
Transverse Cracking Index	68	68				
Patching Index	100	100				
Rutting Index	97	97				
International Roughness Index (IRI)	N/A	N/A				
Lane & Width Information						
Number of Lanes	2	2				
Paved Width (ft)	18.7	18.7				
Lane Width (ft)	9.1	9.1				

Blue Ridge Parkway

ROUTE 0217: BLUFFS PARK PICNIC AREA ROAD

Data Collection Vehicle (DCV) Rating

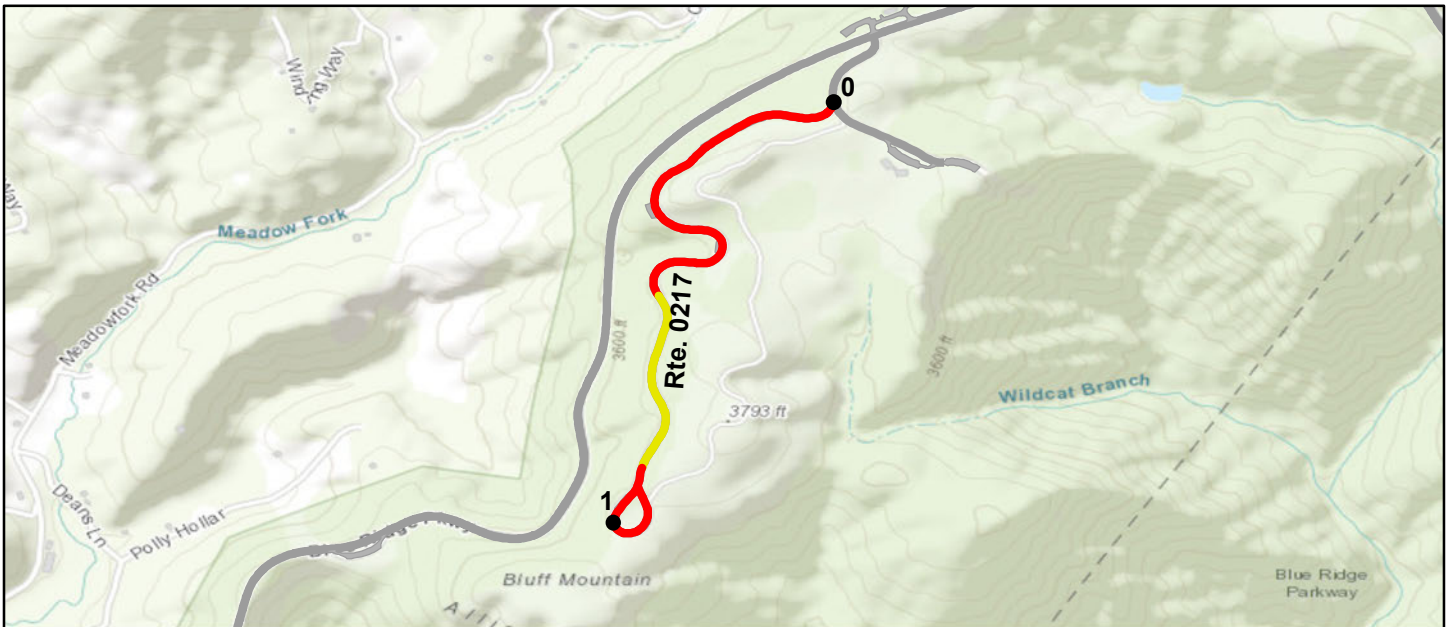

Sources: Esri, HERE, Garmin, Intermap, increment P Corp., GEBCO, USGS, FAO, NPS, NRCAN, GeoBase, IGN, Kadaster NL, Ordnance Survey, Esri Japan, METI, Esri China (Hong Kong), (c) OpenStreetMap contributors, and the GIS User Community

Route Condition Legend – Pavement Condition Rating (PCR)						
Poor (0 - 60)	Fair (61- 84)	Good (85 - 94)	Excellent (95 - 100)	Not Rated		
Colors on map represent condition scores at 0.10-mile intervals. See Appendix for definitions and formulas.						
Inspection Date: 5/30/2021	Beginning Section MP	0	1			
Paved Length (Miles): 1.12	Section Length (MI)	1	0.12			
Surface Type: ASPHALT	Route Summary					
Roadway Condition Information						
Pavement Condition Rating (PCR)	45	48	19			
Surface Condition Rating (SCR)	45	48	19			
Roughness Condition Index (RCI)	N/A	N/A	N/A			
Distress Index Values						
Structural Crack Index	62	63	53			
Alligator Crack Index	100	100	97			
Longitudinal Crack Index	62	63	56			
Transverse Cracking Index	45	48	19			
Patching Index	100	100	100			
Rutting Index	94	95	90			
International Roughness Index (IRI)	N/A	N/A	N/A			
Lane & Width Information						
Number of Lanes	2	2	1			
Paved Width (ft)	18.2	19	12.2			
Lane Width (ft)	10.1	9.9	12.2			

Blue Ridge Parkway

ROUTE 0219: CUMBERLAND KNOB PICNIC ACCESS

Data Collection Vehicle (DCV) Rating

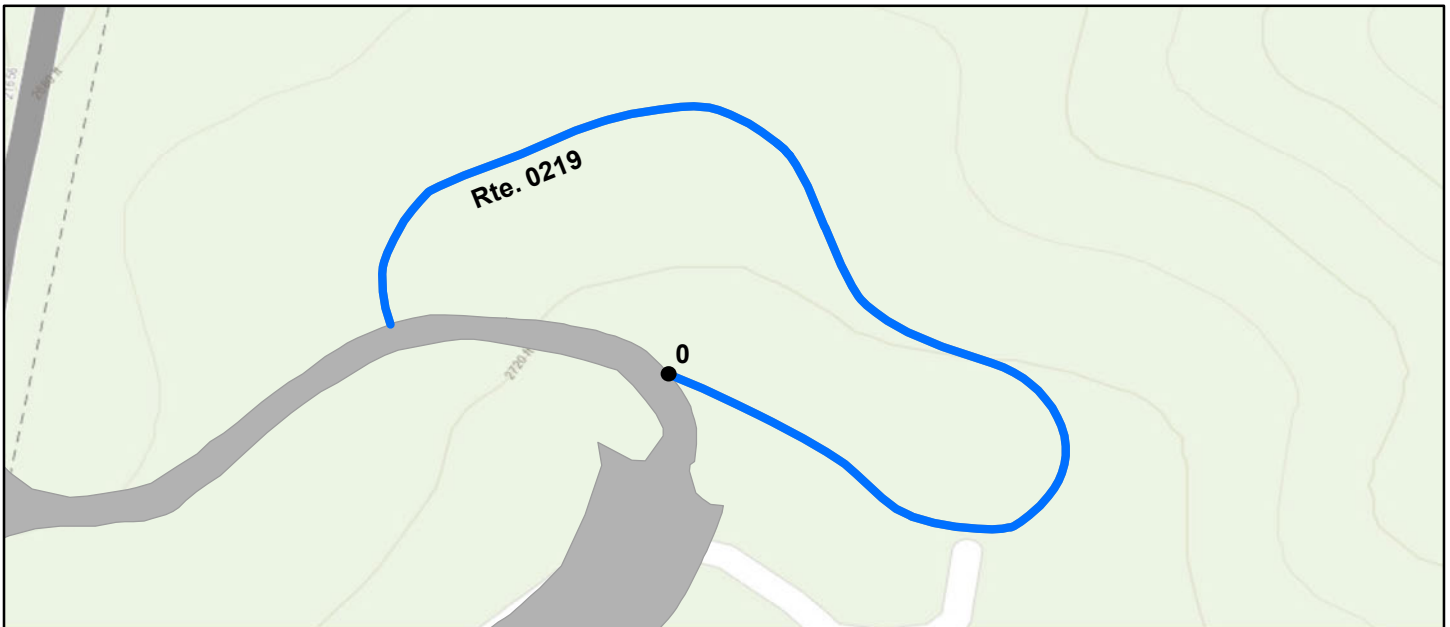

Sources: Esri, HERE, Garmin, Intermap, increment P Corp., GEBCO, USGS, FAO, NPS, NRCAN, GeoBase, IGN, Kadaster NL, Ordnance Survey, Esri Japan, METI, Esri China (Hong Kong), (c) OpenStreetMap contributors, and the GIS User Community

Route Condition Legend – Pavement Condition Rating (PCR)						
Poor (0 - 60)	Fair (61- 84)	Good (85 - 94)	Excellent (95 - 100)	Not Rated		
Colors on map represent condition scores at 0.10-mile intervals. See Appendix for definitions and formulas.						
Inspection Date: 5/30/2021	Beginning Section MP	0				
Paved Length (Miles): 0.16	Section Length (MI)	0.16				
Surface Type: ASPHALT	Route Summary					
Roadway Condition Information						
Pavement Condition Rating (PCR)	97	97				
Surface Condition Rating (SCR)	97	97				
Roughness Condition Index (RCI)	N/A	N/A				
Distress Index Values						
Structural Crack Index	100	100				
Alligator Crack Index	100	100				
Longitudinal Crack Index	100	100				
Transverse Cracking Index	100	100				
Patching Index	100	100				
Rutting Index	97	97				
International Roughness Index (IRI)	N/A	N/A				
Lane & Width Information						
Number of Lanes	1	1				
Paved Width (ft)	10.9	10.9				
Lane Width (ft)	10.9	10.9				

Blue Ridge Parkway

ROUTE 0221ZZ: ROCKY KNOB PICNIC AREA ROADS

Summary Route

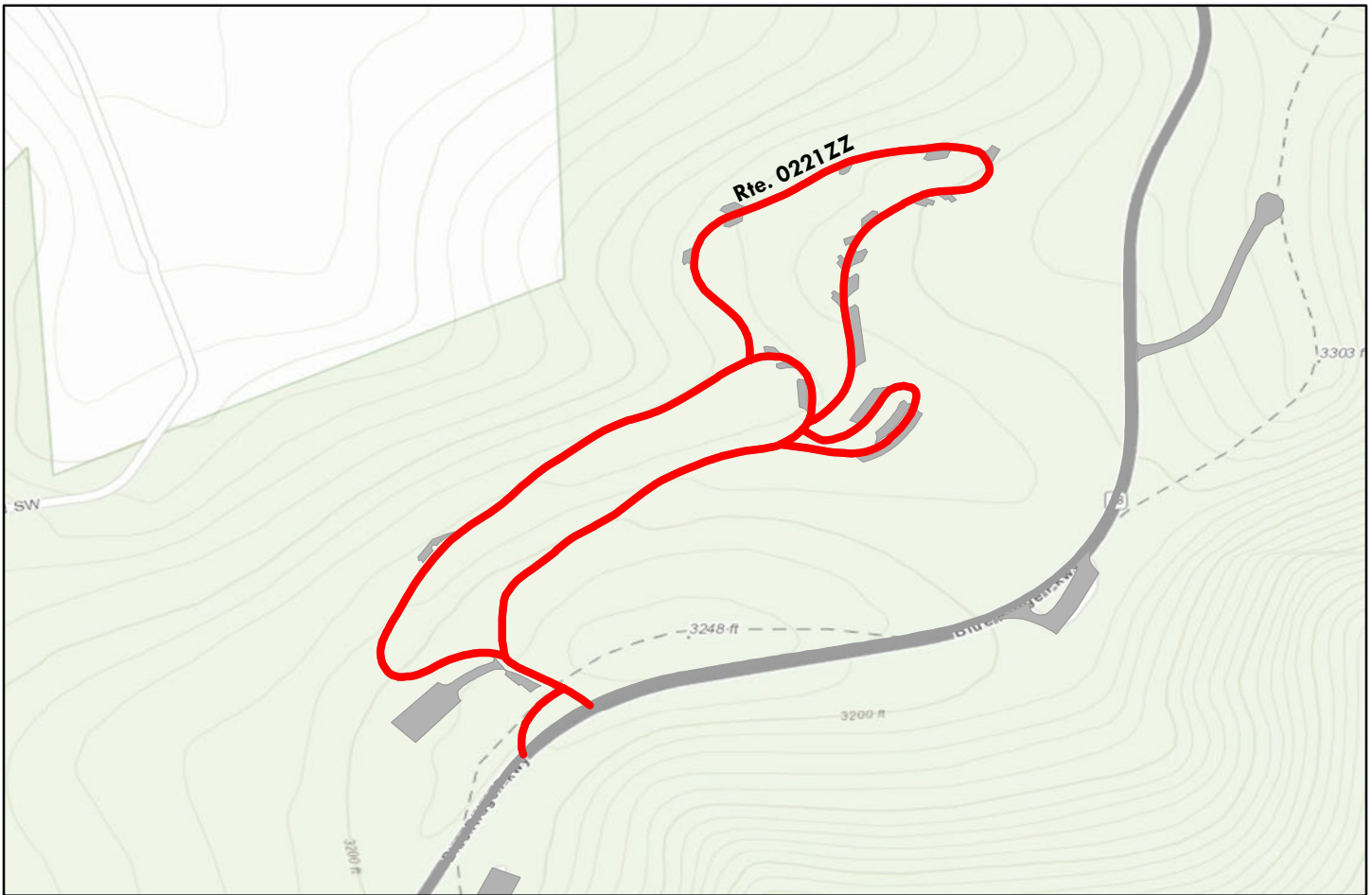

Sources: Esri, HERE, Garmin, Intermap, increment P Corp., GEBCO, USGS, FAO, NPS, NRCAN, GeoBase, IGN, Kadaster NL, Ordnance Survey, Esri Japan, METI, Esri China (Hong Kong), (c) OpenStreetMap contributors, and the GIS User Community

Note: The weighted average summary PCR value is calculated from only the sections of road where the PCR was collected. The overall PCR for the summary route may not reflect individual subcomponent ratings.

Route Condition Legend – Pavement Condition Rating (PCR)						
Poor (0 - 60)	Fair (61- 84)	Good (85 - 94)	Excellent (95 - 100)	Not Rated		
See Appendix for definitions and formulas						
Inspection Date: 5/30/2021						
Paved Length (Miles): 1.04						
Surface Type: ASPHALT	Route Summary					
Roadway Condition Information						
Pavement Condition Rating (PCR)	19					
Lane & Width Information						
Number of Lanes	1					
Paved Width (ft)	10.6					
Lane Width (ft)	9.8					

Blue Ridge Parkway

ROUTE 0221AZ: ROCKY KNOB PICNIC LOOP A

Subcomponent of Route BLRI-0221ZZ
Data Collection Vehicle (DCV) Rating

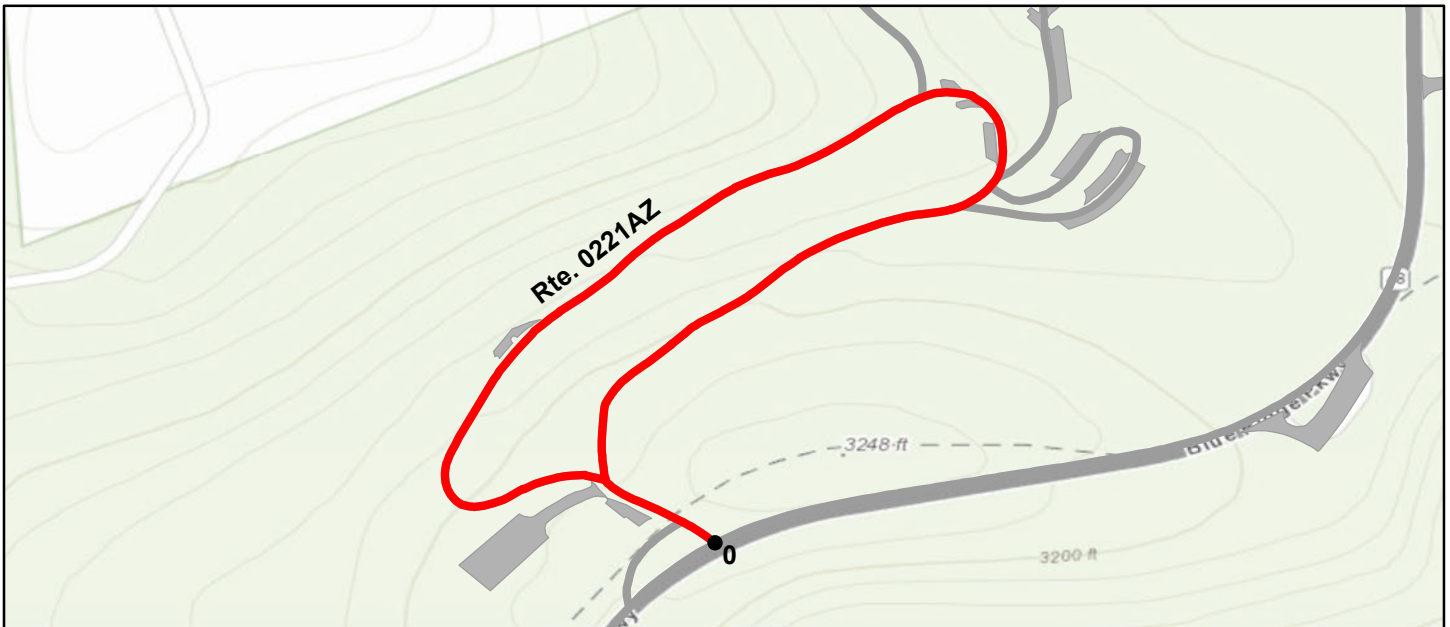

Sources: Esri, HERE, Garmin, Intermap, increment P Corp., GEBCO, USGS, FAO, NPS, NRCAN, GeoBase, IGN, Kadaster NL, Ordnance Survey, Esri Japan, METI, Esri China (Hong Kong), (c) OpenStreetMap contributors, and the GIS User Community

Route Condition Legend – Pavement Condition Rating (PCR)						
Poor (0 - 60)	Fair (61- 84)	Good (85 - 94)	Excellent (95 - 100)	Not Rated		
Colors on map represent condition scores at 0.10-mile intervals. See Appendix for definitions and formulas.						
Inspection Date: 5/30/2021	Beginning Section MP	0				
Paved Length (Miles): 0.53	Section Length (MI)	0.53				
Surface Type: ASPHALT	Route Summary					
Roadway Condition Information						
Pavement Condition Rating (PCR)	0	0				
Surface Condition Rating (SCR)	0	0				
Roughness Condition Index (RCI)	N/A	N/A				
Distress Index Values						
Structural Crack Index	0	0				
Alligator Crack Index	61	61				
Longitudinal Crack Index	36	36				
Transverse Cracking Index	68	68				
Patching Index	99	99				
Rutting Index	62	62				
International Roughness Index (IRI)	N/A	N/A				
Lane & Width Information						
Number of Lanes	1	1				
Paved Width (ft)	10	10				
Lane Width (ft)	9.2	9.2				

Blue Ridge Parkway

ROUTE 0221BZ: ROCKY KNOB PICNIC LOOP B

Subcomponent of Route BLRI-0221ZZ
Data Collection Vehicle (DCV) Rating

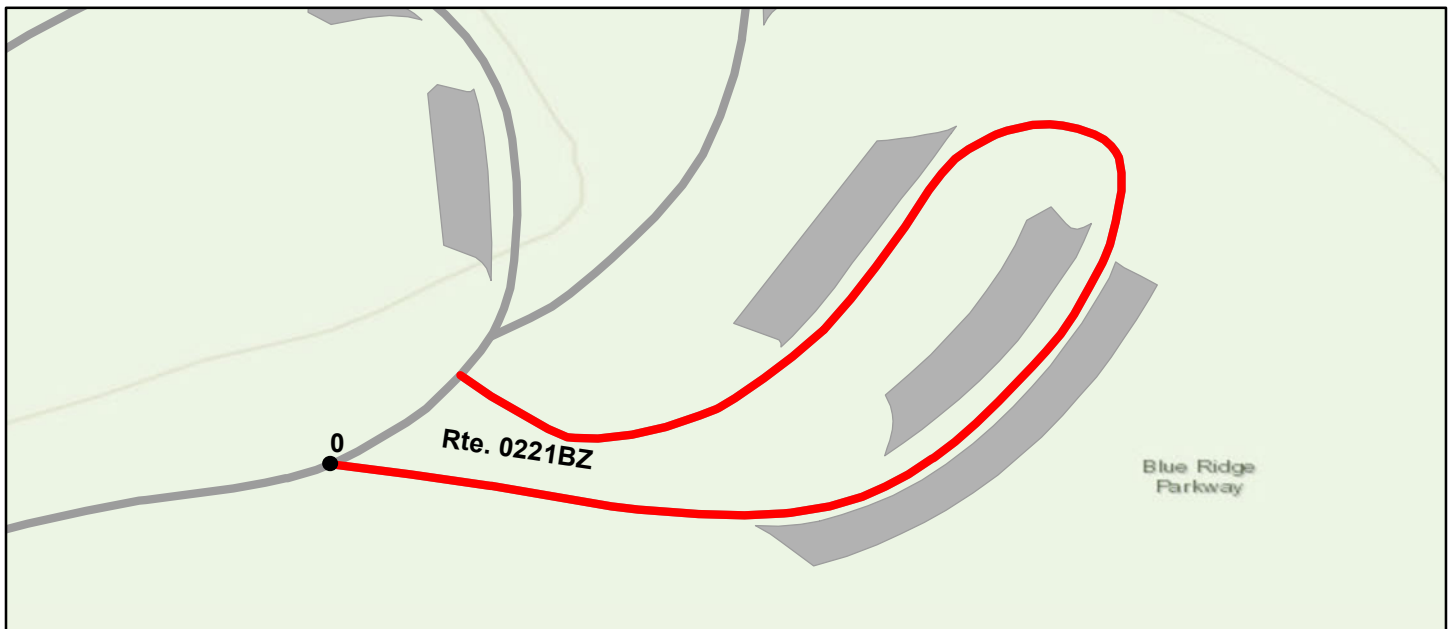

Sources: Esri, HERE, Garmin, Intermap, increment P Corp., GEBCO, USGS, FAO, NPS, NRCAN, GeoBase, IGN, Kadaster NL, Ordnance Survey, Esri Japan, METI, Esri China (Hong Kong), (c) OpenStreetMap contributors, and the GIS User Community

Route Condition Legend – Pavement Condition Rating (PCR)						
Poor (0 - 60)	Fair (61- 84)	Good (85 - 94)	Excellent (95 - 100)	Not Rated		
Colors on map represent condition scores at 0.10-mile intervals. See Appendix for definitions and formulas.						
Inspection Date: 5/30/2021	Beginning Section MP	0				
Paved Length (Miles): 0.13	Section Length (MI)	0.13				
Surface Type: ASPHALT	Route Summary					
Roadway Condition Information						
Pavement Condition Rating (PCR)	28	28				
Surface Condition Rating (SCR)	28	28				
Roughness Condition Index (RCI)	N/A	N/A				
Distress Index Values						
Structural Crack Index	60	60				
Alligator Crack Index	99	99				
Longitudinal Crack Index	61	61				
Transverse Cracking Index	28	28				
Patching Index	99	99				
Rutting Index	91	91				
International Roughness Index (IRI)	N/A	N/A				
Lane & Width Information						
Number of Lanes	1	1				
Paved Width (ft)	9.7	9.7				
Lane Width (ft)	9.7	9.7				

Blue Ridge Parkway

ROUTE 0221CZ: ROCKY KNOB PICNIC LOOP C

Subcomponent of Route BLRI-0221ZZ
Data Collection Vehicle (DCV) Rating

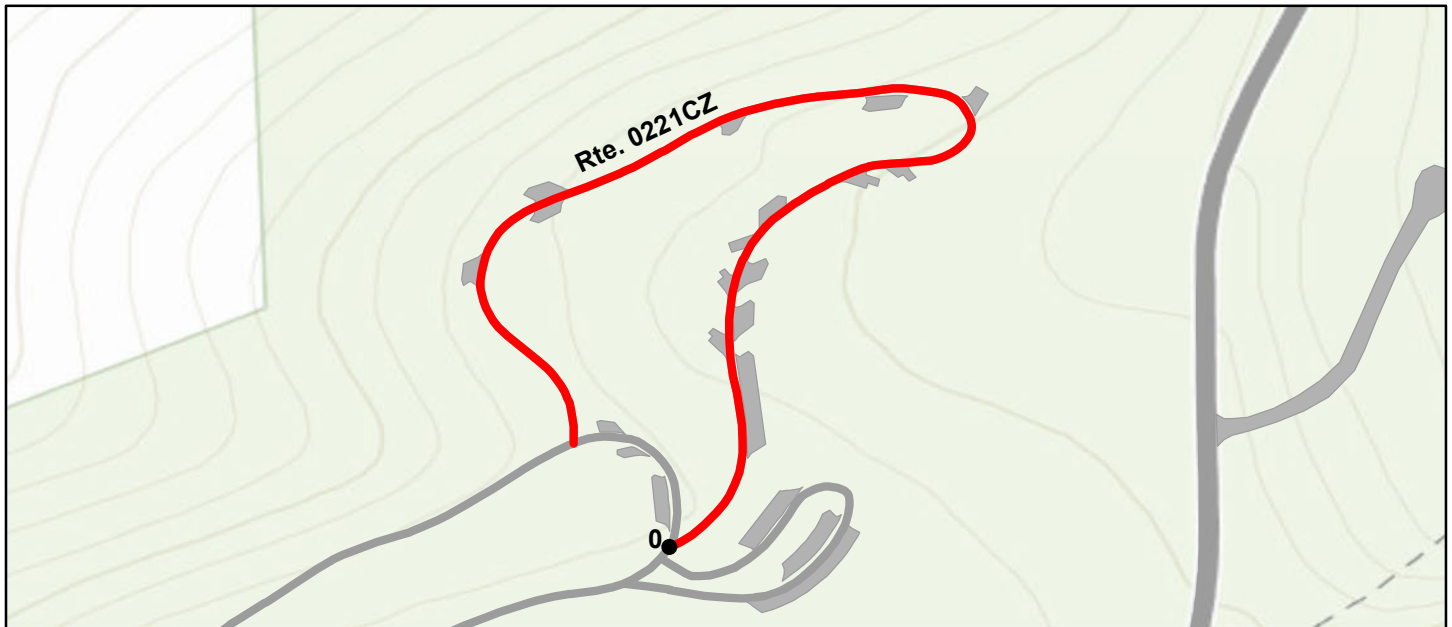

Sources: Esri, HERE, Garmin, Intermap, increment P Corp., GEBCO, USGS, FAO, NPS, NRCAN, GeoBase, IGN, Kadaster NL, Ordnance Survey, Esri Japan, METI, Esri China (Hong Kong), (c) OpenStreetMap contributors, and the GIS User Community

Route Condition Legend – Pavement Condition Rating (PCR)						
Poor (0 - 60)	Fair (61- 84)	Good (85 - 94)	Excellent (95 - 100)	Not Rated		
Colors on map represent condition scores at 0.10-mile intervals. See Appendix for definitions and formulas.						
Inspection Date: 5/30/2021	Beginning Section MP	0				
Paved Length (Miles): 0.35	Section Length (MI)	0.35				
Surface Type: ASPHALT	Route Summary					
Roadway Condition Information						
Pavement Condition Rating (PCR)	34	34				
Surface Condition Rating (SCR)	34	34				
Roughness Condition Index (RCI)	N/A	N/A				
Distress Index Values						
Structural Crack Index	34	34				
Alligator Crack Index	87	87				
Longitudinal Crack Index	47	47				
Transverse Cracking Index	67	67				
Patching Index	100	100				
Rutting Index	76	76				
International Roughness Index (IRI)	N/A	N/A				
Lane & Width Information						
Number of Lanes	1	1				
Paved Width (ft)	10.5	10.5				
Lane Width (ft)	10.5	10.5				

Blue Ridge Parkway

ROUTE 0221DZ: ROCKY KNOB PICNIC LOOP D

Subcomponent of Route BLRI-0221ZZ
Data Collection Vehicle (DCV) Rating

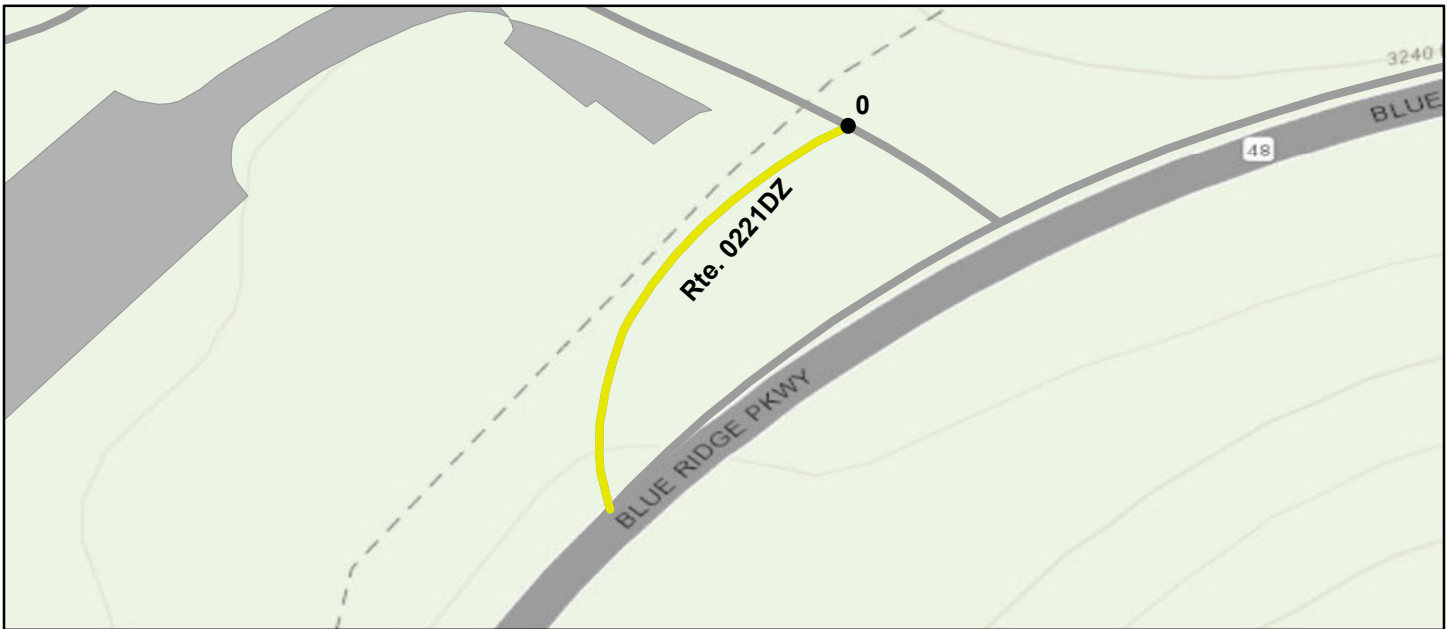

Sources: Esri, HERE, Garmin, Intermap, increment P Corp., GEBCO, USGS, FAO, NPS, NRCAN, GeoBase, IGN, Kadaster NL, Ordnance Survey, Esri Japan, METI, Esri China (Hong Kong), (c) OpenStreetMap contributors, and the GIS User Community

Route Condition Legend – Pavement Condition Rating (PCR)

Poor (0 - 60)

Fair (61- 84)

Good (85 - 94)

Excellent (95 - 100)

Not Rated

Colors on map represent condition scores at 0.10-mile intervals. See Appendix for definitions and formulas.

Inspection Date: 5/30/2021	Beginning Section MP	0				
Paved Length (Miles): 0.03	Section Length (MI)	0.03				
Surface Type: ASPHALT	Route Summary					
Roadway Condition Information						
Pavement Condition Rating (PCR)	71	71				
Surface Condition Rating (SCR)	71	71				
Roughness Condition Index (RCI)	N/A	N/A				
Distress Index Values						
Structural Crack Index	81	81				
Alligator Crack Index	100	100				
Longitudinal Crack Index	81	81				
Transverse Cracking Index	71	71				
Patching Index	100	100				
Rutting Index	98	98				
International Roughness Index (IRI)	N/A	N/A				
Lane & Width Information						
Number of Lanes	2	2				
Paved Width (ft)	24.6	24.6				
Lane Width (ft)	12.3	12.3				

Blue Ridge Parkway

ROUTE 0223: SMART VIEW PICNIC AREA ROAD

Data Collection Vehicle (DCV) Rating

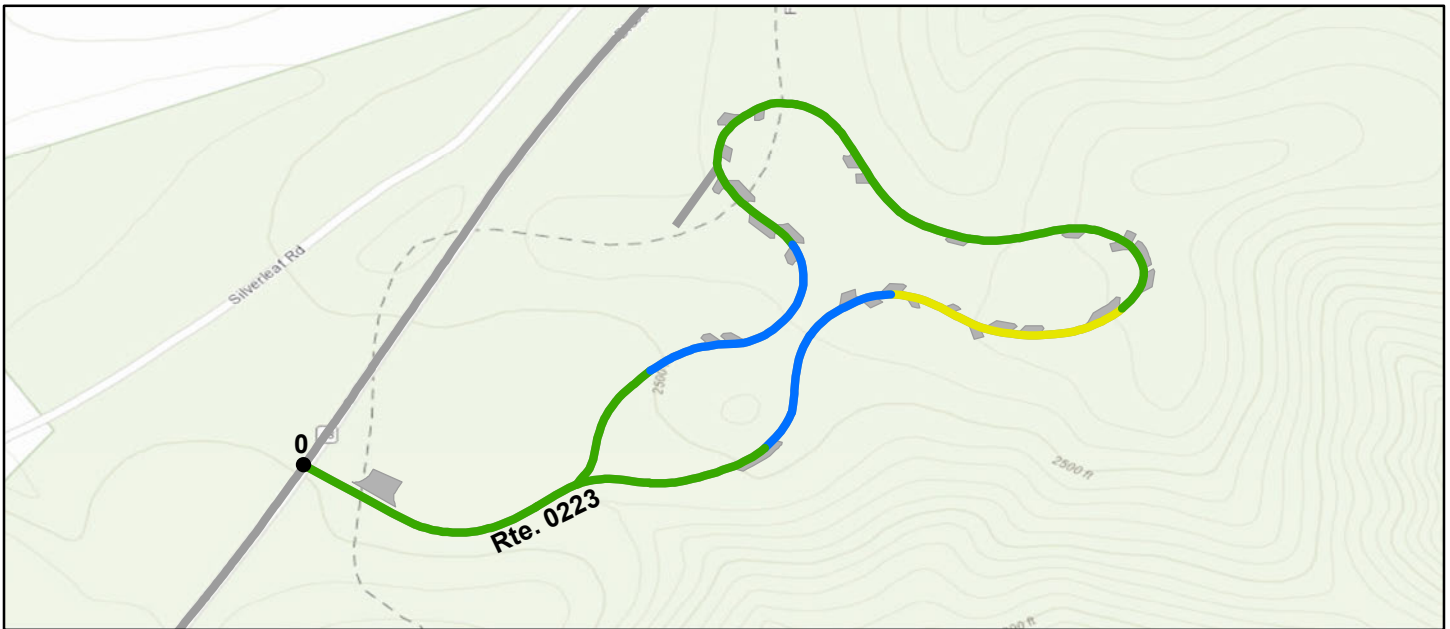

Sources: Esri, HERE, Garmin, Intermap, increment P Corp., GEBCO, USGS, FAO, NPS, NRCAN, GeoBase, IGN, Kadaster NL, Ordnance Survey, Esri Japan, METI, Esri China (Hong Kong), (c) OpenStreetMap contributors, and the GIS User Community

Route Condition Legend – Pavement Condition Rating (PCR)						
Poor (0 - 60)	Fair (61- 84)	Good (85 - 94)	Excellent (95 - 100)	Not Rated		
Colors on map represent condition scores at 0.10-mile intervals. See Appendix for definitions and formulas.						
Inspection Date: 5/30/2021	Beginning Section MP	0				
Paved Length (Miles): 0.86	Section Length (MI)	0.86				
Surface Type: ASPHALT	Route Summary					
Roadway Condition Information						
Pavement Condition Rating (PCR)	93	93				
Surface Condition Rating (SCR)	93	93				
Roughness Condition Index (RCI)	N/A	N/A				
Distress Index Values						
Structural Crack Index	93	93				
Alligator Crack Index	100	100				
Longitudinal Crack Index	93	93				
Transverse Cracking Index	96	96				
Patching Index	100	100				
Rutting Index	98	98				
International Roughness Index (IRI)	N/A	N/A				
Lane & Width Information						
Number of Lanes	1	1				
Paved Width (ft)	11.4	11.4				
Lane Width (ft)	10.1	10.1				

Blue Ridge Parkway

ROUTE 0226: SHARP TOP MOUNTAIN ROAD

Data Collection Vehicle (DCV) Rating

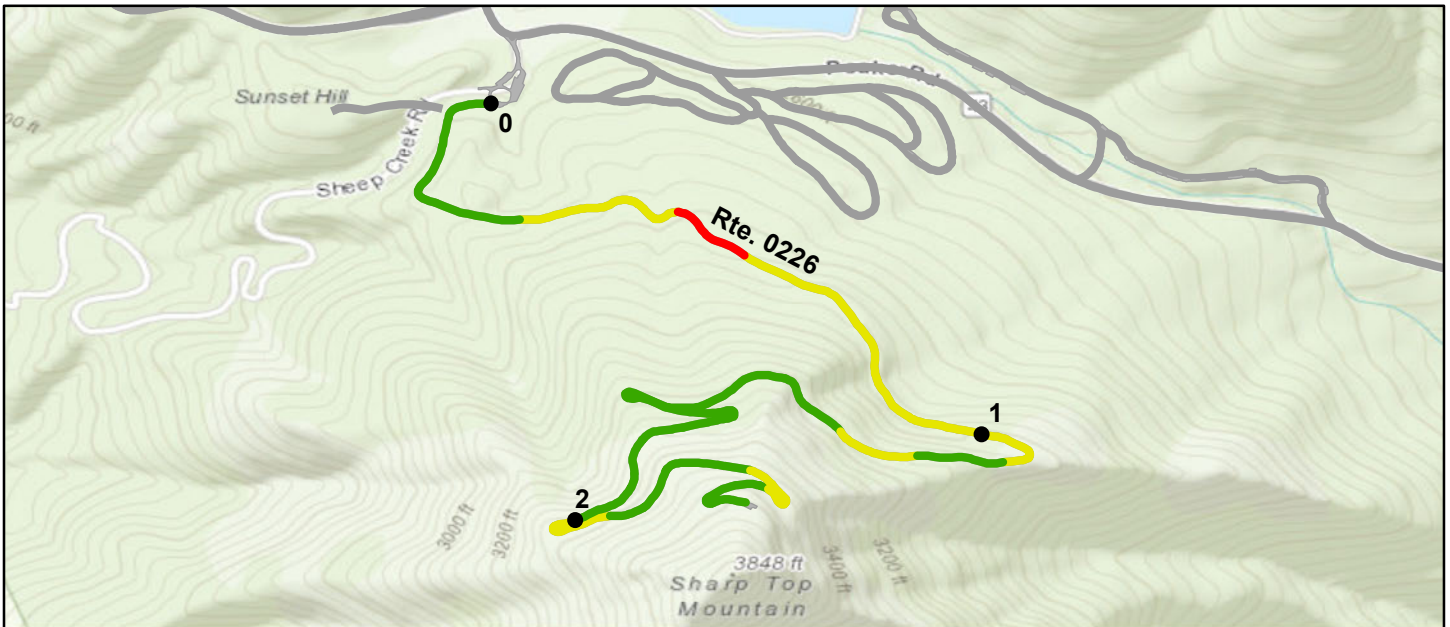

Sources: Esri, HERE, Garmin, Intermap, increment P Corp., GEBCO, USGS, FAO, NPS, NRCAN, GeoBase, IGN, Kadaster NL, Ordnance Survey, Esri Japan, METI, Esri China (Hong Kong), (c) OpenStreetMap contributors, and the GIS User Community

Route Condition Legend – Pavement Condition Rating (PCR)						
Poor (0 - 60)	Fair (61- 84)	Good (85 - 94)	Excellent (95 - 100)	Not Rated		
Colors on map represent condition scores at 0.10-mile intervals. See Appendix for definitions and formulas.						
Inspection Date: 5/31/2021	Beginning Section MP	0	1	2		
Paved Length (Miles): 2.53	Section Length (MI)	1	1	0.53		
Surface Type: ASPHALT	Route Summary					
Roadway Condition Information						
Pavement Condition Rating (PCR)	86	81	87	87		
Surface Condition Rating (SCR)	86	81	87	87		
Roughness Condition Index (RCI)	N/A	N/A	N/A	N/A		
Distress Index Values						
Structural Crack Index	86	81	89	91		
Alligator Crack Index	99	99	100	100		
Longitudinal Crack Index	87	82	89	91		
Transverse Cracking Index	99	100	100	99		
Patching Index	100	100	100	99		
Rutting Index	87	88	87	87		
International Roughness Index (IRI)	N/A	N/A	N/A	N/A		
Lane & Width Information						
Number of Lanes	1	1	1	1		
Paved Width (ft)	10.1	10	10.2	9.9		
Lane Width (ft)	10.1	10	10.2	9.9		

Blue Ridge Parkway

ROUTE 0227ZZ: PEAKS OF OTTER PICNIC ACCESS ROADS

Summary Route



Sources: Esri, HERE, Garmin, Intermap, increment P Corp., GEBCO, USGS, FAO, NPS, NRCAN, GeoBase, IGN, Kadaster NL, Ordnance Survey, Esri Japan, METI, Esri China (Hong Kong), (c) OpenStreetMap contributors, and the GIS User Community

Note: The weighted average summary PCR value is calculated from only the sections of road where the PCR was collected. The overall PCR for the summary route may not reflect individual subcomponent ratings.

Route Condition Legend – Pavement Condition Rating (PCR)						
Poor (0 - 60)	Fair (61- 84)	Good (85 - 94)	Excellent (95 - 100)	Not Rated		
See Appendix for definitions and formulas						
Inspection Date:	5/31/2021					
Paved Length (Miles):	0.76					
Surface Type:	ASPHALT	Route Summary				
Roadway Condition Information						
Pavement Condition Rating (PCR)	95					
Lane & Width Information						
Number of Lanes	1					
Paved Width (ft)	15.2					
Lane Width (ft)	10.8					

Blue Ridge Parkway

ROUTE 0227AZ: PEAKS OF OTTER PICNIC ACCESS ROAD A

Subcomponent of Route BLRI-0227ZZ
Data Collection Vehicle (DCV) Rating

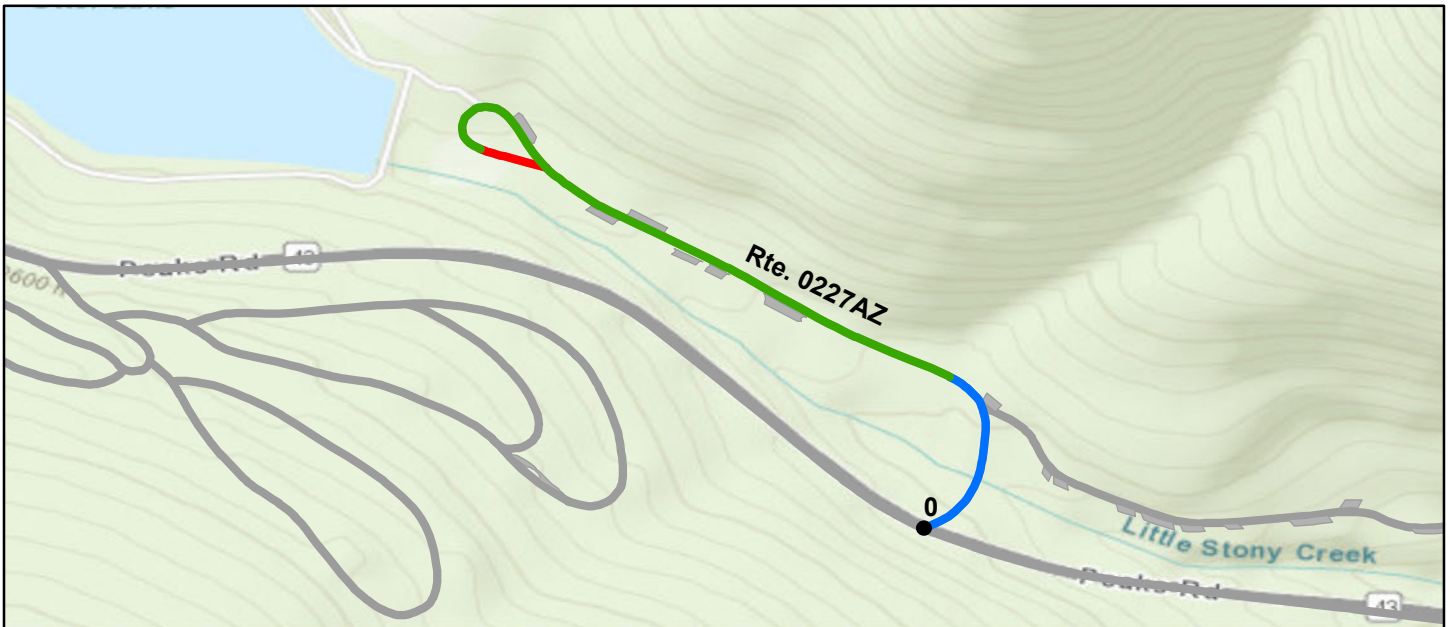

Sources: Esri, HERE, Garmin, Intermap, increment P Corp., GEBCO, USGS, FAO, NPS, NRCAN, GeoBase, IGN, Kadaster NL, Ordnance Survey, Esri Japan, METI, Esri China (Hong Kong), (c) OpenStreetMap contributors, and the GIS User Community

Route Condition Legend – Pavement Condition Rating (PCR)

Poor (0 - 60)

Fair (61- 84)

Good (85 - 94)

Excellent (95 - 100)

Not Rated

Colors on map represent condition scores at 0.10-mile intervals. See Appendix for definitions and formulas.

Inspection Date: 5/31/2021	Beginning Section MP	0				
Paved Length (Miles): 0.43	Section Length (MI)	0.43				
Surface Type: ASPHALT	Route Summary					
Roadway Condition Information						
Pavement Condition Rating (PCR)	93	93				
Surface Condition Rating (SCR)	93	93				
Roughness Condition Index (RCI)	N/A	N/A				
Distress Index Values						
Structural Crack Index	93	93				
Alligator Crack Index	100	100				
Longitudinal Crack Index	93	93				
Transverse Cracking Index	95	95				
Patching Index	100	100				
Rutting Index	99	99				
International Roughness Index (IRI)	N/A	N/A				
Lane & Width Information						
Number of Lanes	2	2				
Paved Width (ft)	18.2	18.2				
Lane Width (ft)	10.5	10.5				

Blue Ridge Parkway

ROUTE 0227BZ: PEAKS OF OTTER PICNIC ACCESS ROAD B

Subcomponent of Route BLRI-0227ZZ
Data Collection Vehicle (DCV) Rating



Sources: Esri, HERE, Garmin, Intermap, increment P Corp., GEBCO, USGS, FAO, NPS, NRCAN, GeoBase, IGN, Kadaster NL, Ordnance Survey, Esri Japan, METI, Esri China (Hong Kong), (c) OpenStreetMap contributors, and the GIS User Community

Route Condition Legend – Pavement Condition Rating (PCR)

Poor (0 - 60)

Fair (61- 84)

Good (85 - 94)

Excellent (95 - 100)

Not Rated

Colors on map represent condition scores at 0.10-mile intervals. See Appendix for definitions and formulas.

Inspection Date: 5/31/2021	Beginning Section MP	0				
Paved Length (Miles): 0.33	Section Length (MI)	0.33				
Surface Type: ASPHALT	Route Summary					
Roadway Condition Information						
Pavement Condition Rating (PCR)	98	98				
Surface Condition Rating (SCR)	98	98				
Roughness Condition Index (RCI)	N/A	N/A				
Distress Index Values						
Structural Crack Index	99	99				
Alligator Crack Index	100	100				
Longitudinal Crack Index	99	99				
Transverse Cracking Index	98	98				
Patching Index	100	100				
Rutting Index	98	98				
International Roughness Index (IRI)	N/A	N/A				
Lane & Width Information						
Number of Lanes	1	1				
Paved Width (ft)	11.3	11.3				
Lane Width (ft)	11.3	11.3				

Blue Ridge Parkway

ROUTE 0228: PEAKS OF OTTER LODGE ACCESS ROAD

Data Collection Vehicle (DCV) Rating



Sources: Esri, HERE, Garmin, Intermap, increment P Corp., GEBCO, USGS, FAO, NPS, NRCAN, GeoBase, IGN, Kadaster NL, Ordnance Survey, Esri Japan, METI, Esri China (Hong Kong), (c) OpenStreetMap contributors, and the GIS User Community

Route Condition Legend – Pavement Condition Rating (PCR)						
Poor (0 - 60)	Fair (61- 84)	Good (85 - 94)	Excellent (95 - 100)	Not Rated		
Colors on map represent condition scores at 0.10-mile intervals. See Appendix for definitions and formulas.						
Inspection Date:	5/31/2021	Beginning Section MP	0			
Paved Length (Miles):	0.4	Section Length (MI)	0.4			
Surface Type:	ASPHALT	Route Summary				
Roadway Condition Information						
Pavement Condition Rating (PCR)	65	65				
Surface Condition Rating (SCR)	65	65				
Roughness Condition Index (RCI)	N/A	N/A				
Distress Index Values						
Structural Crack Index	65	65				
Alligator Crack Index	100	100				
Longitudinal Crack Index	65	65				
Transverse Cracking Index	82	82				
Patching Index	100	100				
Rutting Index	97	97				
International Roughness Index (IRI)	N/A	N/A				
Lane & Width Information						
Number of Lanes	1	1				
Paved Width (ft)	19.8	19.8				
Lane Width (ft)	16.2	16.2				

Blue Ridge Parkway

ROUTE 0229ZZ: HUMPBACK ROCKS PICNIC AREA ROADS

Summary Route



Sources: Esri, HERE, Garmin, Intermap, increment P Corp., GEBCO, USGS, FAO, NPS, NRCAN, GeoBase, IGN, Kadaster NL, Ordnance Survey, Esri Japan, METI, Esri China (Hong Kong), (c) OpenStreetMap contributors, and the GIS User Community

Note: The weighted average summary PCR value is calculated from only the sections of road where the PCR was collected. The overall PCR for the summary route may not reflect individual subcomponent ratings.

Route Condition Legend – Pavement Condition Rating (PCR)						
Poor (0 - 60)	Fair (61- 84)	Good (85 - 94)	Excellent (95 - 100)	Not Rated		
See Appendix for definitions and formulas						
Inspection Date:	5/31/2021					
Paved Length (Miles):	0.75					
Surface Type:	ASPHALT	Route Summary				
Roadway Condition Information						
Pavement Condition Rating (PCR)	98					
Lane & Width Information						
Number of Lanes	1					
Paved Width (ft)	12.2					
Lane Width (ft)	10.2					

Blue Ridge Parkway

ROUTE 0229AZ: HUMPBACK ROCKS PICNIC AREA ROAD A

Subcomponent of Route BLRI-0229ZZ
Data Collection Vehicle (DCV) Rating



Sources: Esri, HERE, Garmin, Intermap, increment P Corp., GEBCO, USGS, FAO, NPS, NRCAN, GeoBase, IGN, Kadaster NL, Ordnance Survey, Esri Japan, METI, Esri China (Hong Kong), (c) OpenStreetMap contributors, and the GIS User Community

Route Condition Legend – Pavement Condition Rating (PCR)

Poor (0 - 60)

Fair (61- 84)

Good (85 - 94)

Excellent (95 - 100)

Not Rated

Colors on map represent condition scores at 0.10-mile intervals. See Appendix for definitions and formulas.

Inspection Date: 5/31/2021	Beginning Section MP	0				
Paved Length (Miles): 0.64	Section Length (MI)	0.64				
Surface Type: ASPHALT	Route Summary					
Roadway Condition Information						
Pavement Condition Rating (PCR)	98	98				
Surface Condition Rating (SCR)	98	98				
Roughness Condition Index (RCI)	N/A	N/A				
Distress Index Values						
Structural Crack Index	100	100				
Alligator Crack Index	100	100				
Longitudinal Crack Index	100	100				
Transverse Cracking Index	99	99				
Patching Index	100	100				
Rutting Index	98	98				
International Roughness Index (IRI)	N/A	N/A				
Lane & Width Information						
Number of Lanes	1	1				
Paved Width (ft)	12.5	12.5				
Lane Width (ft)	10.2	10.2				

Blue Ridge Parkway

ROUTE 0229BZ: HUMPBACK ROCKS PICNIC AREA ROAD B

Subcomponent of Route BLRI-0229ZZ
Data Collection Vehicle (DCV) Rating

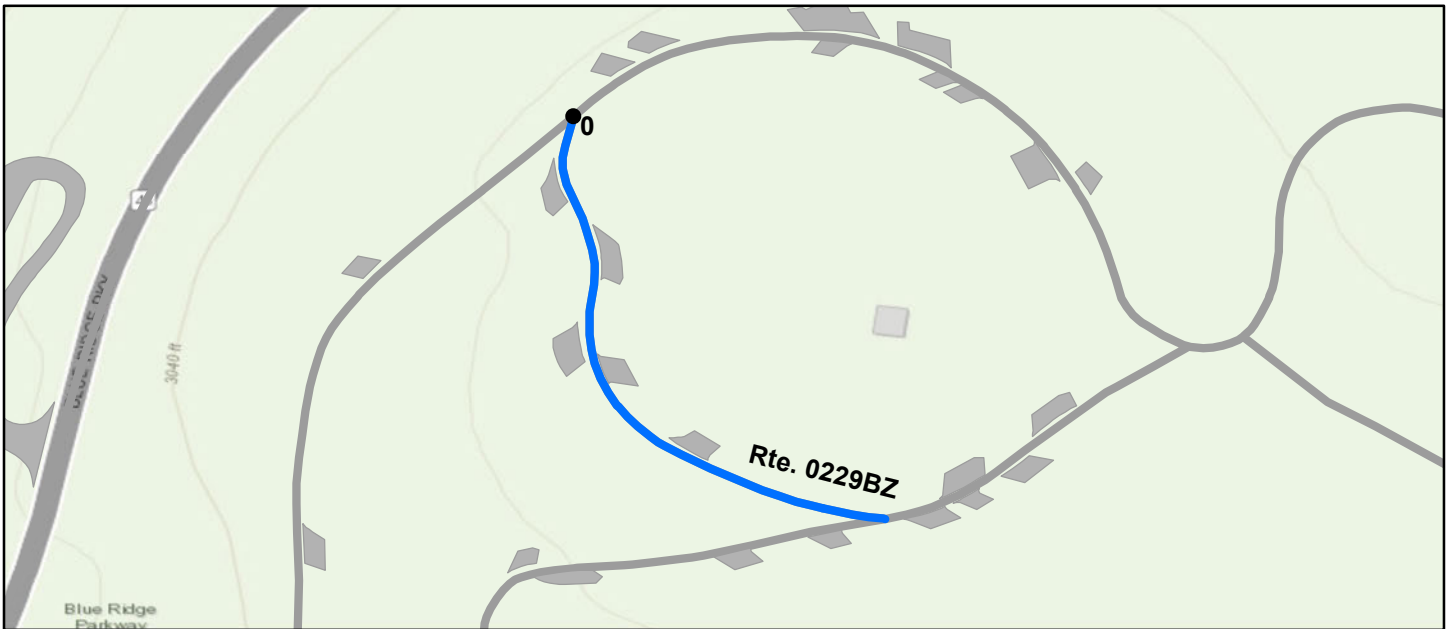

Sources: Esri, HERE, Garmin, Intermap, increment P Corp., GEBCO, USGS, FAO, NPS, NRCAN, GeoBase, IGN, Kadaster NL, Ordnance Survey, Esri Japan, METI, Esri China (Hong Kong), (c) OpenStreetMap contributors, and the GIS User Community

Route Condition Legend – Pavement Condition Rating (PCR)

Poor (0 - 60)

Fair (61- 84)

Good (85 - 94)

Excellent (95 - 100)

Not Rated

Colors on map represent condition scores at 0.10-mile intervals. See Appendix for definitions and formulas.

Inspection Date: 5/31/2021	Beginning Section MP	0				
Paved Length (Miles): 0.11	Section Length (MI)	0.11				
Surface Type: ASPHALT	Route Summary					
Roadway Condition Information						
Pavement Condition Rating (PCR)	99	99				
Surface Condition Rating (SCR)	99	99				
Roughness Condition Index (RCI)	N/A	N/A				
Distress Index Values						
Structural Crack Index	100	100				
Alligator Crack Index	100	100				
Longitudinal Crack Index	100	100				
Transverse Cracking Index	100	100				
Patching Index	100	100				
Rutting Index	99	99				
International Roughness Index (IRI)	N/A	N/A				
Lane & Width Information						
Number of Lanes	1	1				
Paved Width (ft)	10.3	10.3				
Lane Width (ft)	10.3	10.3				

Blue Ridge Parkway

ROUTE 0232: PIPERS GAP ACCESS ROAD

Data Collection Vehicle (DCV) Rating

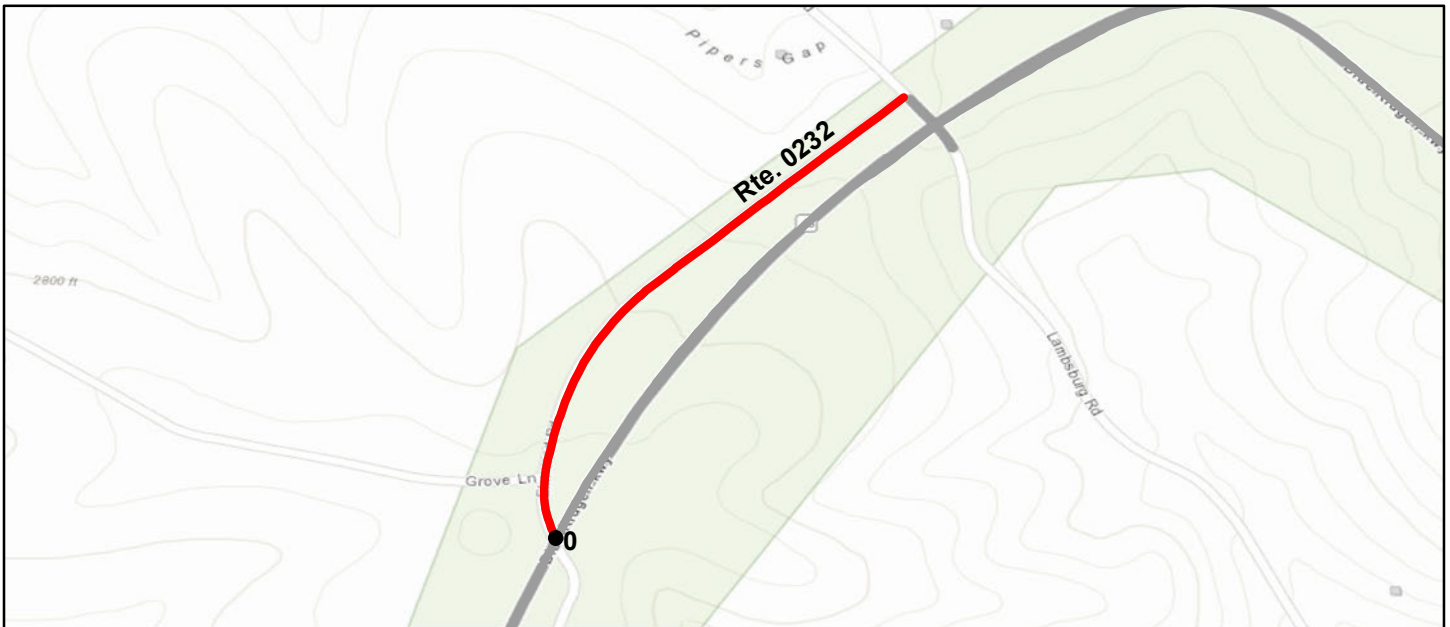

Sources: Esri, HERE, Garmin, Intermap, increment P Corp., GEBCO, USGS, FAO, NPS, NRCAN, GeoBase, IGN, Kadaster NL, Ordnance Survey, Esri Japan, METI, Esri China (Hong Kong), (c) OpenStreetMap contributors, and the GIS User Community

Route Condition Legend – Pavement Condition Rating (PCR)						
Poor (0 - 60)	Fair (61- 84)	Good (85 - 94)	Excellent (95 - 100)	Not Rated		
Colors on map represent condition scores at 0.10-mile intervals. See Appendix for definitions and formulas.						
Inspection Date: 5/30/2021	Beginning Section MP	0				
Paved Length (Miles): 0.27	Section Length (MI)	0.27				
Surface Type: ASPHALT	Route Summary					
Roadway Condition Information						
Pavement Condition Rating (PCR)	0	0				
Surface Condition Rating (SCR)	0	0				
Roughness Condition Index (RCI)	N/A	N/A				
Distress Index Values						
Structural Crack Index	0	0				
Alligator Crack Index	76	76				
Longitudinal Crack Index	0	0				
Transverse Cracking Index	5	5				
Patching Index	99	99				
Rutting Index	96	96				
International Roughness Index (IRI)	N/A	N/A				
Lane & Width Information						
Number of Lanes	2	2				
Paved Width (ft)	16.9	16.9				
Lane Width (ft)	8.4	8.4				

Blue Ridge Parkway

ROUTE 0235: ACCESS ROAD TO BAMBOO/LITTLE LAUREL ROAD

Data Collection Vehicle (DCV) Rating



Sources: Esri, HERE, Garmin, Intermap, increment P Corp., GEBCO, USGS, FAO, NPS, NRCAN, GeoBase, IGN, Kadaster NL, Ordnance Survey, Esri Japan, METI, Esri China (Hong Kong), (c) OpenStreetMap contributors, and the GIS User Community

Route Condition Legend – Pavement Condition Rating (PCR)						
Poor (0 - 60)	Fair (61- 84)	Good (85 - 94)	Excellent (95 - 100)	Not Rated		
Colors on map represent condition scores at 0.10-mile intervals. See Appendix for definitions and formulas.						
Inspection Date: 5/30/2021	Beginning Section MP	0				
Paved Length (Miles): 0.04	Section Length (MI)	0.04				
Surface Type: ASPHALT	Route Summary					
Roadway Condition Information						
Pavement Condition Rating (PCR)	99	99				
Surface Condition Rating (SCR)	99	99				
Roughness Condition Index (RCI)	N/A	N/A				
Distress Index Values						
Structural Crack Index	100	100				
Alligator Crack Index	100	100				
Longitudinal Crack Index	100	100				
Transverse Cracking Index	99	99				
Patching Index	100	100				
Rutting Index	99	99				
International Roughness Index (IRI)	N/A	N/A				
Lane & Width Information						
Number of Lanes	2	2				
Paved Width (ft)	19.2	19.2				
Lane Width (ft)	8.8	8.8				

Blue Ridge Parkway

ROUTE 0236: TROUT LAKE ROAD

Data Collection Vehicle (DCV) Rating



Sources: Esri, HERE, Garmin, Intermap, increment P Corp., GEBCO, USGS, FAO, NPS, NRCAN, GeoBase, IGN, Kadaster NL, Ordnance Survey, Esri Japan, METI, Esri China (Hong Kong), (c) OpenStreetMap contributors, and the GIS User Community

Route Condition Legend – Pavement Condition Rating (PCR)						
Poor (0 - 60)	Fair (61- 84)	Good (85 - 94)	Excellent (95 - 100)	Not Rated		
Colors on map represent condition scores at 0.10-mile intervals. See Appendix for definitions and formulas.						
Inspection Date: 5/30/2021	Beginning Section MP	0				
Paved Length (Miles): 0.63	Section Length (MI)	0.63				
Surface Type: ASPHALT	Route Summary					
Roadway Condition Information						
Pavement Condition Rating (PCR)	84	84				
Surface Condition Rating (SCR)	84	84				
Roughness Condition Index (RCI)	N/A	N/A				
Distress Index Values						
Structural Crack Index	84	84				
Alligator Crack Index	100	100				
Longitudinal Crack Index	84	84				
Transverse Cracking Index	95	95				
Patching Index	100	100				
Rutting Index	94	94				
International Roughness Index (IRI)	N/A	N/A				
Lane & Width Information						
Number of Lanes	1	1				
Paved Width (ft)	12.2	12.2				
Lane Width (ft)	12.2	12.2				

Blue Ridge Parkway

ROUTE 0237ZZ: ROCKY KNOB CAMPGROUND ROADS

Summary Route

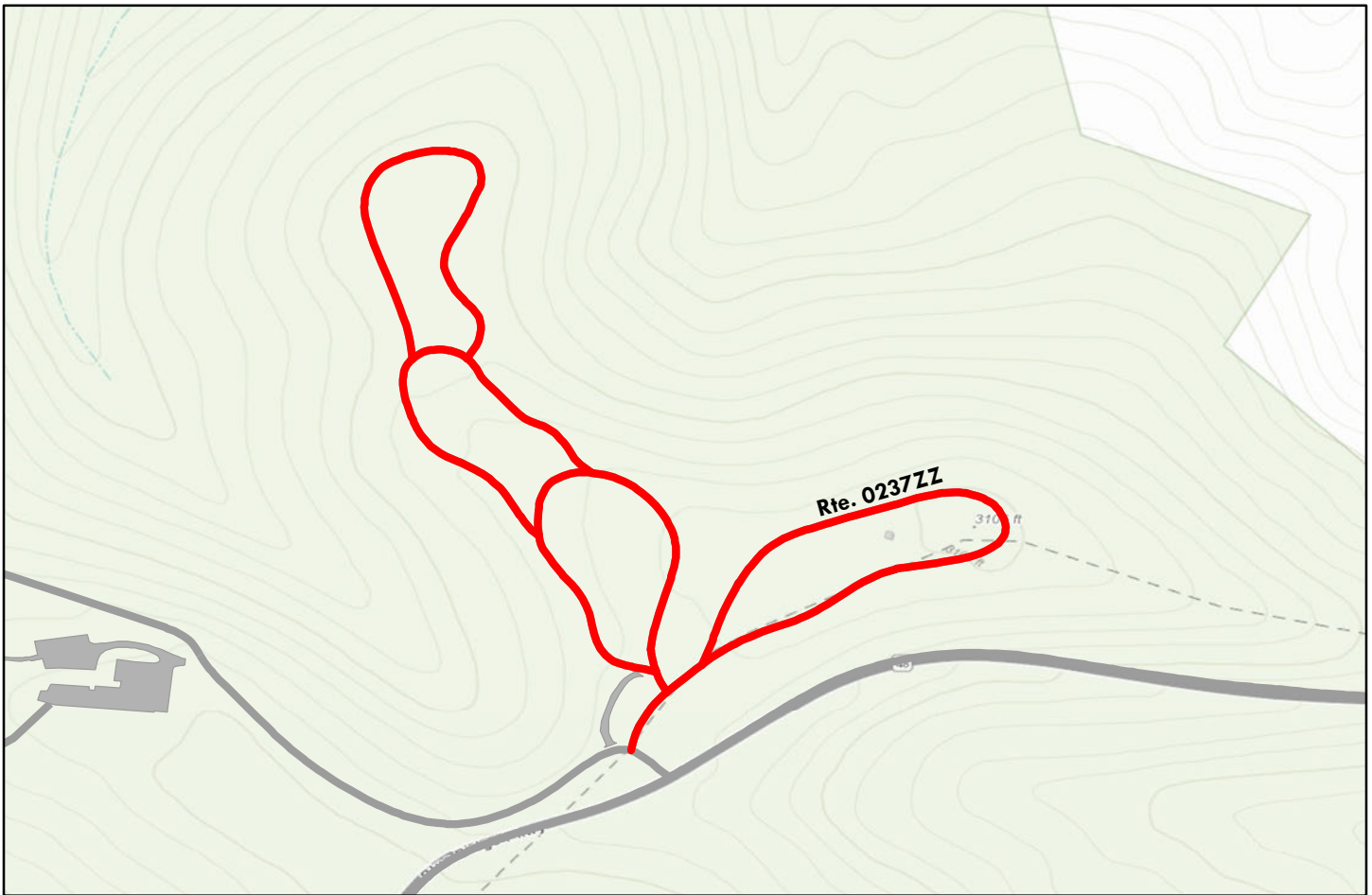

Sources: Esri, HERE, Garmin, Intermap, increment P Corp., GEBCO, USGS, FAO, NPS, NRCAN, GeoBase, IGN, Kadaster NL, Ordnance Survey, Esri Japan, METI, Esri China (Hong Kong), (c) OpenStreetMap contributors, and the GIS User Community

Note: The weighted average summary PCR value is calculated from only the sections of road where the PCR was collected. The overall PCR for the summary route may not reflect individual subcomponent ratings.

Route Condition Legend – Pavement Condition Rating (PCR)						
Poor (0 - 60)	Fair (61- 84)	Good (85 - 94)	Excellent (95 - 100)	Not Rated		
See Appendix for definitions and formulas						
Inspection Date: 5/30/2021						
Paved Length (Miles): 1.12						
Surface Type: ASPHALT	Route Summary					
Roadway Condition Information						
Pavement Condition Rating (PCR)	58					
Lane & Width Information						
Number of Lanes	1					
Paved Width (ft)	11.5					
Lane Width (ft)	11.1					

Blue Ridge Parkway

ROUTE 0237AZ: ROCKY KNOB CAMPGROUND LOOP T

Subcomponent of Route BLRI-0237ZZ
Data Collection Vehicle (DCV) Rating

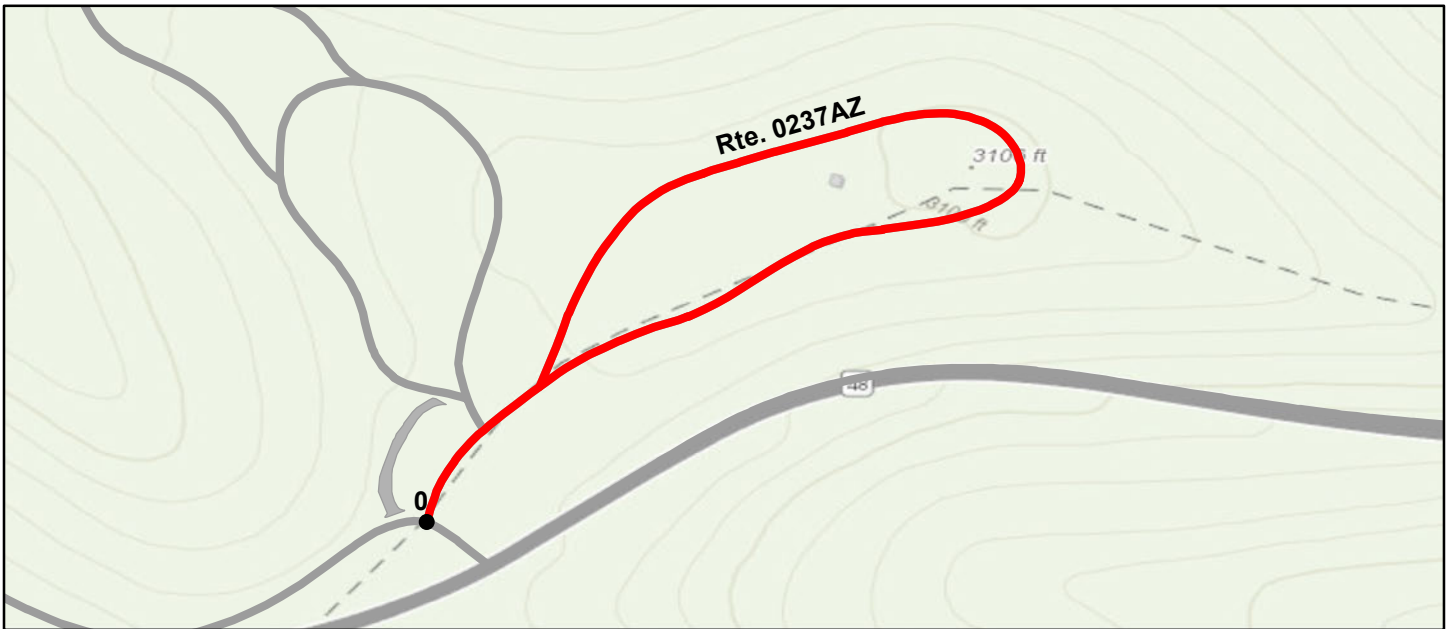

Sources: Esri, HERE, Garmin, Intermap, increment P Corp., GEBCO, USGS, FAO, NPS, NRCAN, GeoBase, IGN, Kadaster NL, Ordnance Survey, Esri Japan, METI, Esri China (Hong Kong), (c) OpenStreetMap contributors, and the GIS User Community

Route Condition Legend – Pavement Condition Rating (PCR)						
Poor (0 - 60)	Fair (61- 84)	Good (85 - 94)	Excellent (95 - 100)	Not Rated		
Colors on map represent condition scores at 0.10-mile intervals. See Appendix for definitions and formulas.						
Inspection Date: 5/30/2021	Beginning Section MP	0				
Paved Length (Miles): 0.38	Section Length (MI)	0.38				
Surface Type: ASPHALT	Route Summary					
Roadway Condition Information						
Pavement Condition Rating (PCR)	10	10				
Surface Condition Rating (SCR)	10	10				
Roughness Condition Index (RCI)	N/A	N/A				
Distress Index Values						
Structural Crack Index	10	10				
Alligator Crack Index	71	71				
Longitudinal Crack Index	39	39				
Transverse Cracking Index	35	35				
Patching Index	97	97				
Rutting Index	79	79				
International Roughness Index (IRI)	N/A	N/A				
Lane & Width Information						
Number of Lanes	1	1				
Paved Width (ft)	12.3	12.3				
Lane Width (ft)	11.1	11.1				

Blue Ridge Parkway

ROUTE 0237BZ: ROCKY KNOB CAMPGROUND LOOP A

Subcomponent of Route BLRI-0237ZZ
Data Collection Vehicle (DCV) Rating

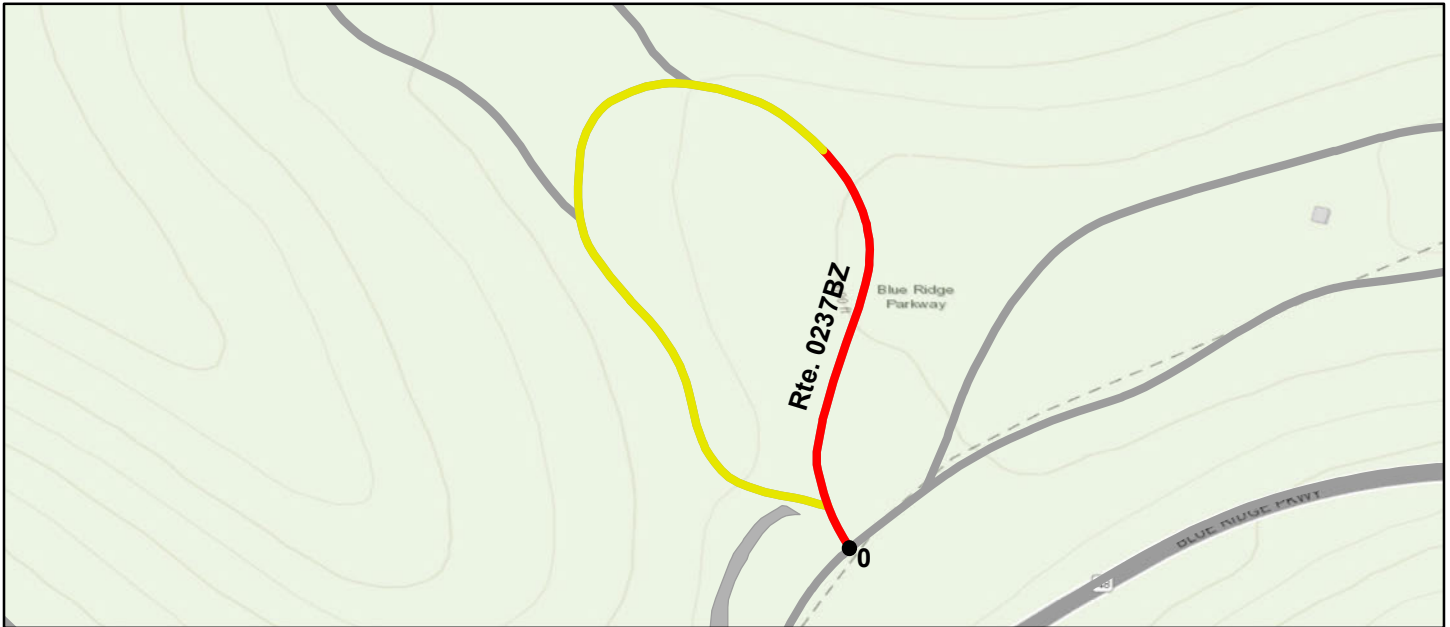

Sources: Esri, HERE, Garmin, Intermap, increment P Corp., GEBCO, USGS, FAO, NPS, NRCAN, GeoBase, IGN, Kadaster NL, Ordnance Survey, Esri Japan, METI, Esri China (Hong Kong), (c) OpenStreetMap contributors, and the GIS User Community

Route Condition Legend – Pavement Condition Rating (PCR)

Poor (0 - 60)

Fair (61- 84)

Good (85 - 94)

Excellent (95 - 100)

Not Rated

Colors on map represent condition scores at 0.10-mile intervals. See Appendix for definitions and formulas.

Inspection Date: 5/30/2021	Beginning Section MP	0				
Paved Length (Miles): 0.27	Section Length (MI)	0.27				
Surface Type: ASPHALT	Route Summary					
Roadway Condition Information						
Pavement Condition Rating (PCR)	62	62				
Surface Condition Rating (SCR)	62	62				
Roughness Condition Index (RCI)	N/A	N/A				
Distress Index Values						
Structural Crack Index	65	65				
Alligator Crack Index	93	93				
Longitudinal Crack Index	72	72				
Transverse Cracking Index	62	62				
Patching Index	98	98				
Rutting Index	92	92				
International Roughness Index (IRI)	N/A	N/A				
Lane & Width Information						
Number of Lanes	1	1				
Paved Width (ft)	11.1	11.1				
Lane Width (ft)	11.1	11.1				

Blue Ridge Parkway

ROUTE 0237CZ: ROCKY KNOB CAMPGROUND LOOP B

Subcomponent of Route BLRI-0237ZZ
Data Collection Vehicle (DCV) Rating



Sources: Esri, HERE, Garmin, Intermap, increment P Corp., GEBCO, USGS, FAO, NPS, NRCAN, GeoBase, IGN, Kadaster NL, Ordnance Survey, Esri Japan, METI, Esri China (Hong Kong), (c) OpenStreetMap contributors, and the GIS User Community

Route Condition Legend – Pavement Condition Rating (PCR)

Poor (0 - 60)

Fair (61- 84)

Good (85 - 94)

Excellent (95 - 100)

Not Rated

Colors on map represent condition scores at 0.10-mile intervals. See Appendix for definitions and formulas.

Inspection Date: 5/30/2021	Beginning Section MP	0				
Paved Length (Miles): 0.22	Section Length (MI)	0.22				
Surface Type: ASPHALT	Route Summary					
Roadway Condition Information						
Pavement Condition Rating (PCR)	98	98				
Surface Condition Rating (SCR)	98	98				
Roughness Condition Index (RCI)	N/A	N/A				
Distress Index Values						
Structural Crack Index	100	100				
Alligator Crack Index	100	100				
Longitudinal Crack Index	100	100				
Transverse Cracking Index	100	100				
Patching Index	100	100				
Rutting Index	98	98				
International Roughness Index (IRI)	N/A	N/A				
Lane & Width Information						
Number of Lanes	1	1				
Paved Width (ft)	10.5	10.5				
Lane Width (ft)	10.5	10.5				

Blue Ridge Parkway

ROUTE 0237DZ: ROCKY KNOB CAMPGROUND LOOP C

Subcomponent of Route BLRI-0237ZZ
Data Collection Vehicle (DCV) Rating

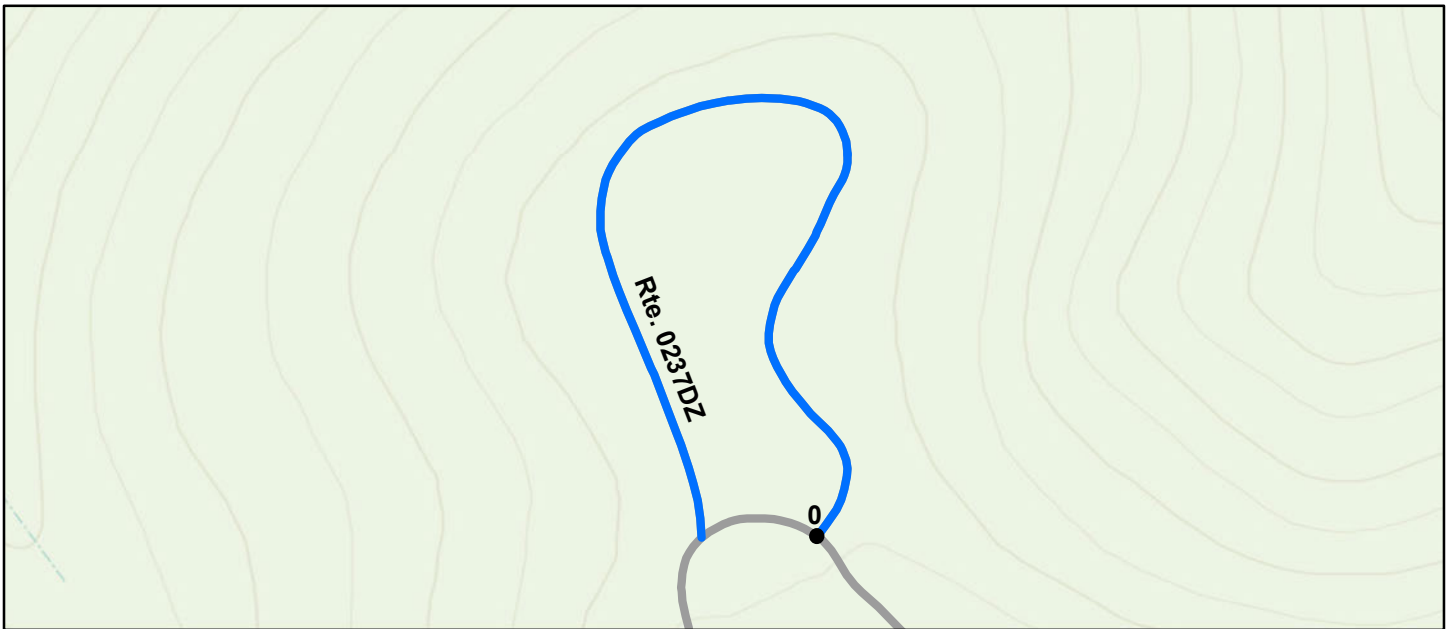

Sources: Esri, HERE, Garmin, Intermap, increment P Corp., GEBCO, USGS, FAO, NPS, NRCAN, GeoBase, IGN, Kadaster NL, Ordnance Survey, Esri Japan, METI, Esri China (Hong Kong), (c) OpenStreetMap contributors, and the GIS User Community

Route Condition Legend – Pavement Condition Rating (PCR)						
Poor (0 - 60)	Fair (61- 84)	Good (85 - 94)	Excellent (95 - 100)	Not Rated		
Colors on map represent condition scores at 0.10-mile intervals. See Appendix for definitions and formulas.						
Inspection Date: 5/30/2021	Beginning Section MP	0				
Paved Length (Miles): 0.25	Section Length (MI)	0.25				
Surface Type: ASPHALT	Route Summary					
Roadway Condition Information						
Pavement Condition Rating (PCR)	98	98				
Surface Condition Rating (SCR)	98	98				
Roughness Condition Index (RCI)	N/A	N/A				
Distress Index Values						
Structural Crack Index	100	100				
Alligator Crack Index	100	100				
Longitudinal Crack Index	100	100				
Transverse Cracking Index	100	100				
Patching Index	100	100				
Rutting Index	98	98				
International Roughness Index (IRI)	N/A	N/A				
Lane & Width Information						
Number of Lanes	1	1				
Paved Width (ft)	11.5	11.5				
Lane Width (ft)	11.5	11.5				

Blue Ridge Parkway

ROUTE 0238ZZ: ROANOKE MOUNTAIN DAY USE ROADS

Summary Route



Sources: Esri, HERE, Garmin, Intermap, increment P Corp., GEBCO, USGS, FAO, NPS, NRCAN, GeoBase, IGN, Kadaster NL, Ordnance Survey, Esri Japan, METI, Esri China (Hong Kong), (c) OpenStreetMap contributors, and the GIS User Community

Note: The weighted average summary PCR value is calculated from only the sections of road where the PCR was collected. The overall PCR for the summary route may not reflect individual subcomponent ratings.

Route Condition Legend – Pavement Condition Rating (PCR)						
Poor (0 - 60)	Fair (61- 84)	Good (85 - 94)	Excellent (95 - 100)	Not Rated		
See Appendix for definitions and formulas						
Inspection Date: 5/30/2021						
Paved Length (Miles): 1.13						
Surface Type: ASPHALT	Route Summary					
Roadway Condition Information						
Pavement Condition Rating (PCR)	66					
Lane & Width Information						
Number of Lanes	1					
Paved Width (ft)	14.1					
Lane Width (ft)	11.5					

Blue Ridge Parkway

ROUTE 0238AZ: ROANOKE MOUNTAIN DAY USE LOOP A

Subcomponent of Route BLRI-0238ZZ
Data Collection Vehicle (DCV) Rating

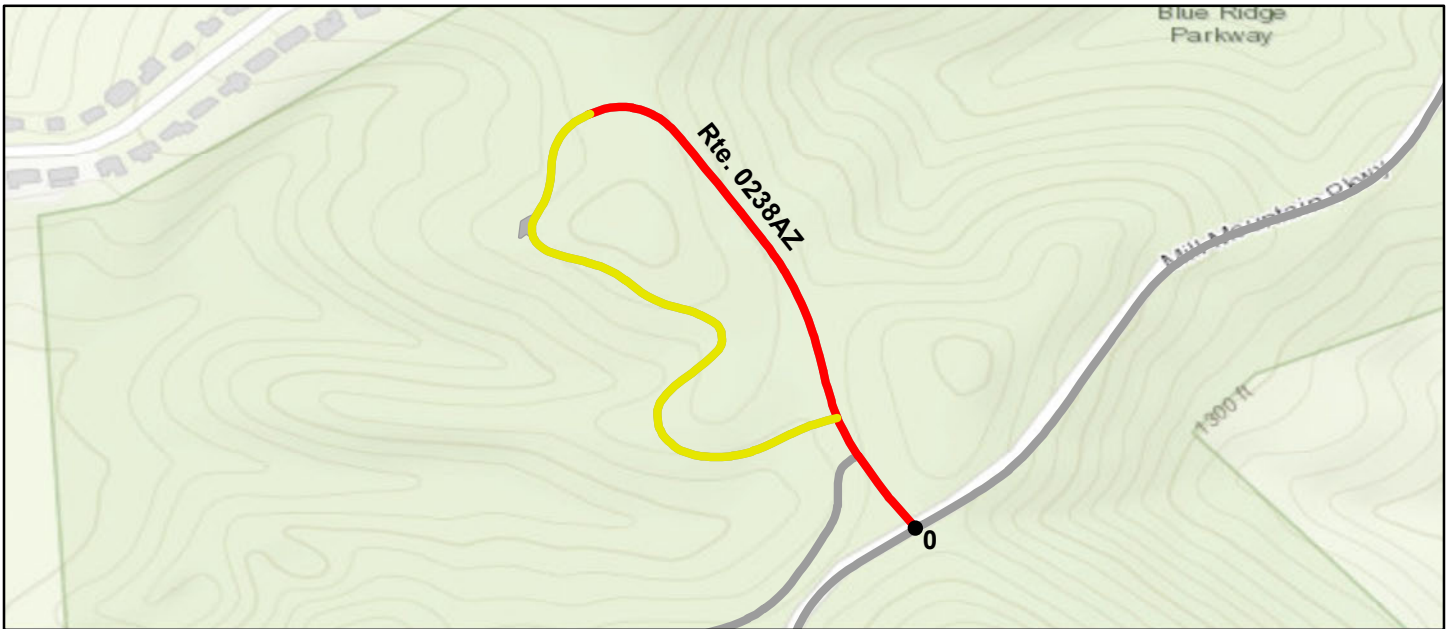

Sources: Esri, HERE, Garmin, Intermap, increment P Corp., GEBCO, USGS, FAO, NPS, NRCAN, GeoBase, IGN, Kadaster NL, Ordnance Survey, Esri Japan, METI, Esri China (Hong Kong), (c) OpenStreetMap contributors, and the GIS User Community

Route Condition Legend – Pavement Condition Rating (PCR)						
Poor (0 - 60)	Fair (61- 84)	Good (85 - 94)	Excellent (95 - 100)	Not Rated		
Colors on map represent condition scores at 0.10-mile intervals. See Appendix for definitions and formulas.						
Inspection Date: 5/30/2021	Beginning Section MP	0				
Paved Length (Miles): 0.64	Section Length (MI)	0.64				
Surface Type: ASPHALT	Route Summary					
Roadway Condition Information						
Pavement Condition Rating (PCR)	61	61				
Surface Condition Rating (SCR)	61	61				
Roughness Condition Index (RCI)	N/A	N/A				
Distress Index Values						
Structural Crack Index	61	61				
Alligator Crack Index	100	100				
Longitudinal Crack Index	61	61				
Transverse Cracking Index	66	66				
Patching Index	100	100				
Rutting Index	95	95				
International Roughness Index (IRI)	N/A	N/A				
Lane & Width Information						
Number of Lanes	1	1				
Paved Width (ft)	13.7	13.7				
Lane Width (ft)	12.7	12.7				

Blue Ridge Parkway

ROUTE 0238BZ: ROANOKE MOUNTAIN DAY USE LOOP B

Subcomponent of Route BLRI-0238ZZ
Data Collection Vehicle (DCV) Rating

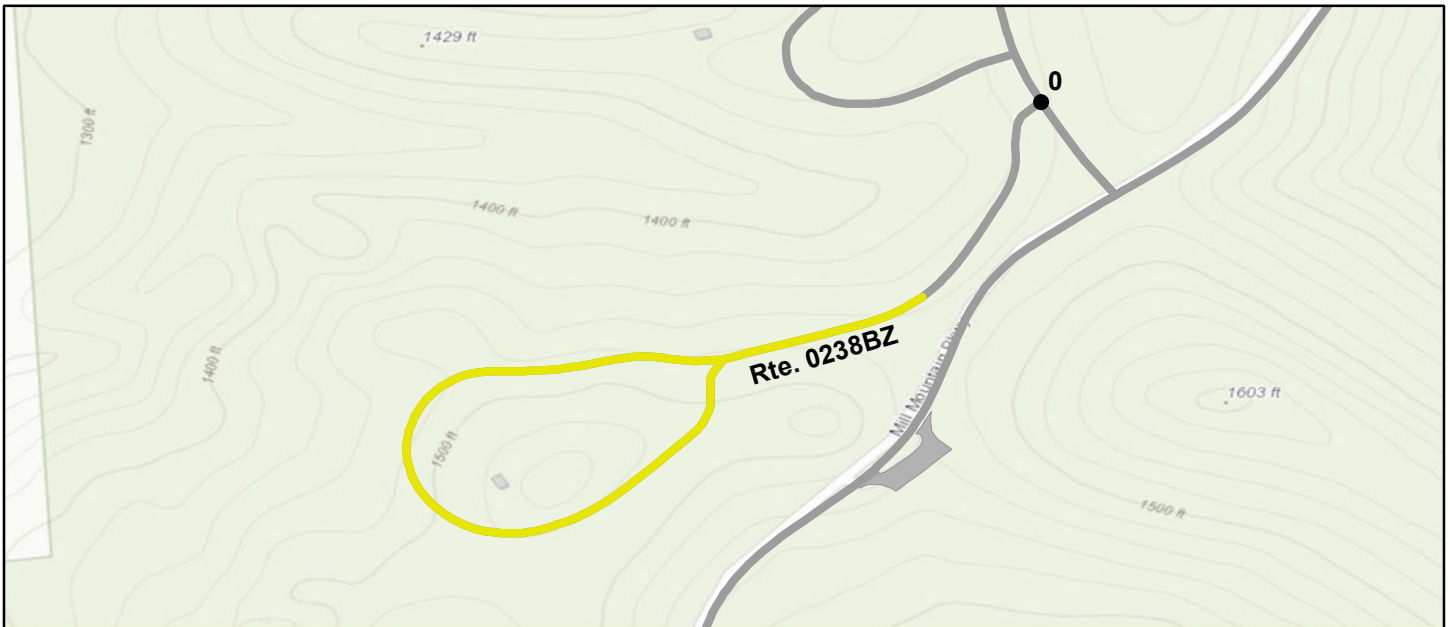

Sources: Esri, HERE, Garmin, Intermap, increment P Corp., GEBCO, USGS, FAO, NPS, NRCAN, GeoBase, IGN, Kadaster NL, Ordnance Survey, Esri Japan, METI, Esri China (Hong Kong), (c) OpenStreetMap contributors, and the GIS User Community

Route Condition Legend – Pavement Condition Rating (PCR)						
Poor (0 - 60)	Fair (61- 84)	Good (85 - 94)	Excellent (95 - 100)	Not Rated		
Colors on map represent condition scores at 0.10-mile intervals. See Appendix for definitions and formulas.						
Inspection Date: 5/30/2021	Beginning Section MP	0				
Paved Length (Miles): 0.49	Section Length (MI)	0.49				
Surface Type: ASPHALT	Route Summary					
Roadway Condition Information						
Pavement Condition Rating (PCR)	73	73				
Surface Condition Rating (SCR)	N/A	N/A				
Roughness Condition Index (RCI)	N/A	N/A				
Distress Index Values						
Structural Crack Index	N/A	N/A				
Alligator Crack Index	N/A	N/A				
Longitudinal Crack Index	N/A	N/A				
Transverse Cracking Index	N/A	N/A				
Patching Index	N/A	N/A				
Rutting Index	N/A	N/A				
International Roughness Index (IRI)	N/A	N/A				
Lane & Width Information						
Number of Lanes	1	1				
Paved Width (ft)	14.7	14.7				
Lane Width (ft)	10	10				

NOTE: MANUAL PCR DUE TO DEBRIS ON ROAD.

Blue Ridge Parkway

ROUTE 0239: ACCESS ROAD TO COUNTY ROAD 1121 (ALTAPASS ROAD)

Data Collection Vehicle (DCV) Rating



Sources: Esri, HERE, Garmin, Intermap, increment P Corp., GEBCO, USGS, FAO, NPS, NRCAN, GeoBase, IGN, Kadaster NL, Ordnance Survey, Esri Japan, METI, Esri China (Hong Kong), (c) OpenStreetMap contributors, and the GIS User Community

Route Condition Legend – Pavement Condition Rating (PCR)

Poor (0 - 60)

Fair (61- 84)

Good (85 - 94)

Excellent (95 - 100)

Not Rated

Colors on map represent condition scores at 0.10-mile intervals. See Appendix for definitions and formulas.

Inspection Date:	6/3/2021	Beginning Section MP	0				
Paved Length (Miles):	0.1	Section Length (MI)	0.1				
Surface Type:	ASPHALT	Route Summary					
Roadway Condition Information							
Pavement Condition Rating (PCR)	93	93					
Surface Condition Rating (SCR)	93	93					
Roughness Condition Index (RCI)	N/A	N/A					
Distress Index Values							
Structural Crack Index	93	93					
Alligator Crack Index	100	100					
Longitudinal Crack Index	93	93					
Transverse Cracking Index	94	94					
Patching Index	100	100					
Rutting Index	100	100					
International Roughness Index (IRI)	N/A	N/A					
Lane & Width Information							
Number of Lanes	2	2					
Paved Width (ft)	17	17					
Lane Width (ft)	8.5	8.5					

Blue Ridge Parkway

ROUTE 0241: ACCESS TO NC ROUTE 2230

Data Collection Vehicle (DCV) Rating



Sources: Esri, HERE, Garmin, Intermap, increment P Corp., GEBCO, USGS, FAO, NPS, NRCAN, GeoBase, IGN, Kadaster NL, Ordnance Survey, Esri Japan, METI, Esri China (Hong Kong), (c) OpenStreetMap contributors, and the GIS User Community

Route Condition Legend – Pavement Condition Rating (PCR)						
Poor (0 - 60)	Fair (61- 84)	Good (85 - 94)	Excellent (95 - 100)	Not Rated		
Colors on map represent condition scores at 0.10-mile intervals. See Appendix for definitions and formulas.						
Inspection Date: 5/29/2021	Beginning Section MP	0				
Paved Length (Miles): 0.3	Section Length (MI)	0.3				
Surface Type: ASPHALT	Route Summary					
Roadway Condition Information						
Pavement Condition Rating (PCR)	100	100				
Surface Condition Rating (SCR)	100	100				
Roughness Condition Index (RCI)	N/A	N/A				
Distress Index Values						
Structural Crack Index	100	100				
Alligator Crack Index	100	100				
Longitudinal Crack Index	100	100				
Transverse Cracking Index	100	100				
Patching Index	100	100				
Rutting Index	100	100				
International Roughness Index (IRI)	N/A	N/A				
Lane & Width Information						
Number of Lanes	2	2				
Paved Width (ft)	16.5	16.5				
Lane Width (ft)	7.5	7.5				

Blue Ridge Parkway

ROUTE 0266: ROCKY KNOB CABINS ROAD

Manual Rating

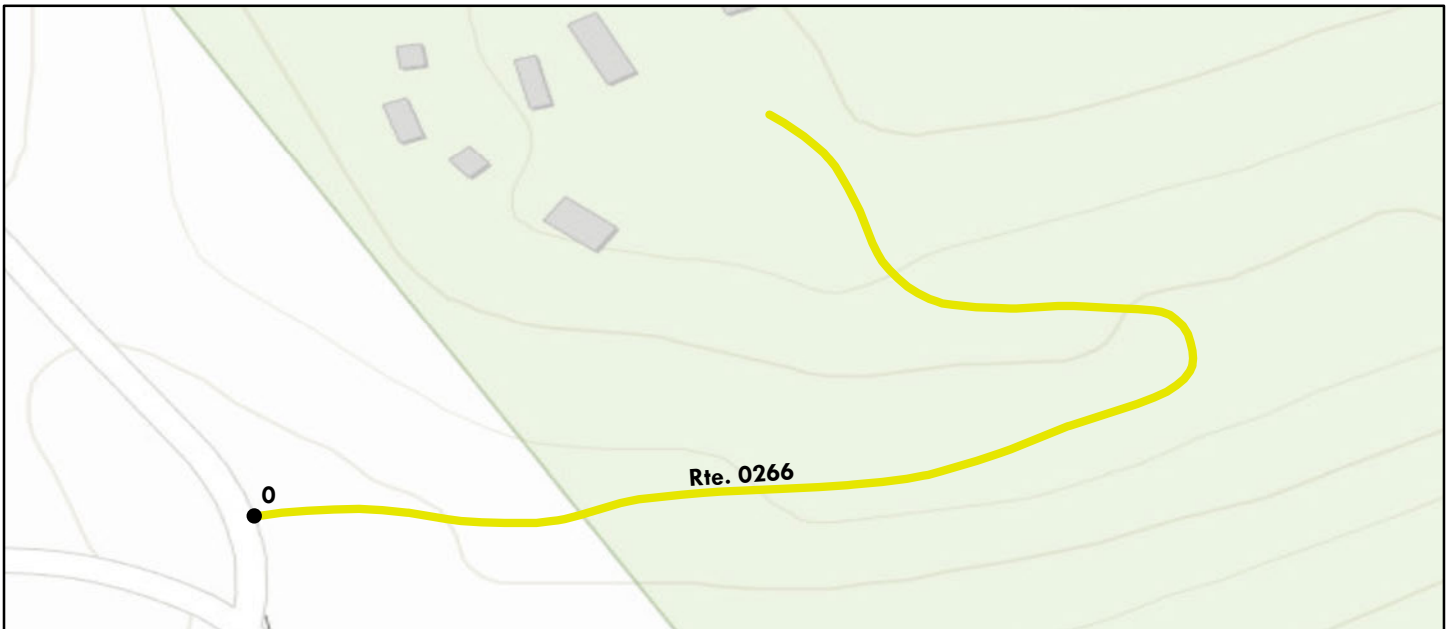

Sources: Esri, HERE, Garmin, Intermap, increment P Corp., GEBCO, USGS, FAO, NPS, NRCAN, GeoBase, IGN, Kadaster NL, Ordnance Survey, Esri Japan, METI, Esri China (Hong Kong), (c) OpenStreetMap contributors, and the GIS User Community

Route Condition Legend – Pavement Condition Rating (PCR)						
Poor (0 - 60)	Fair (61- 84)	Good (85 - 94)	Excellent (95 - 100)	Not Rated		
See Appendix for definitions and formulas						
Inspection Date: 5/31/2021	Beginning Section MP	0.00				
Paved Length (Miles): 0.21	Section Length (MI)	0.21				
Surface Type: ASPHALT	Route Summary					
Roadway Condition Information						
Pavement Condition Rating (PCR)	73	73				
Surface Condition Rating (SCR)	73	73				
Roughness Condition Index (RCI)	N/A	N/A				
Distress Index Values						
Structural Crack Index	N/A	N/A				
Alligator Crack Index	90	90				
Longitudinal Crack Index	73	73				
Transverse Cracking Index	90	90				
Patching Index	97	97				
Rutting Index	97	97				
International Roughness Index (IRI)	N/A	N/A				
Lane & Width Information						
Number of Lanes	1	1				
Paved Width (ft)	10	10				
Lane Width (ft)	10	10				

Blue Ridge Parkway

ROUTE 0266: ROCKY KNOB CABINS ROAD

Condition Photos

Condition photos are shown only for manually rated roads. Use the PathView program to see images of DCV rated roads.



BLRI_0266_1.jpg



BLRI_0266_2.jpg



BLRI_0266_3.jpg



BLRI_0266_4.jpg



BLRI_0266_5.jpg



BLRI_0266_6.jpg

Blue Ridge Parkway

ROUTE 0268ZZ: HEMPHILL KNOB ROADS

Summary Route

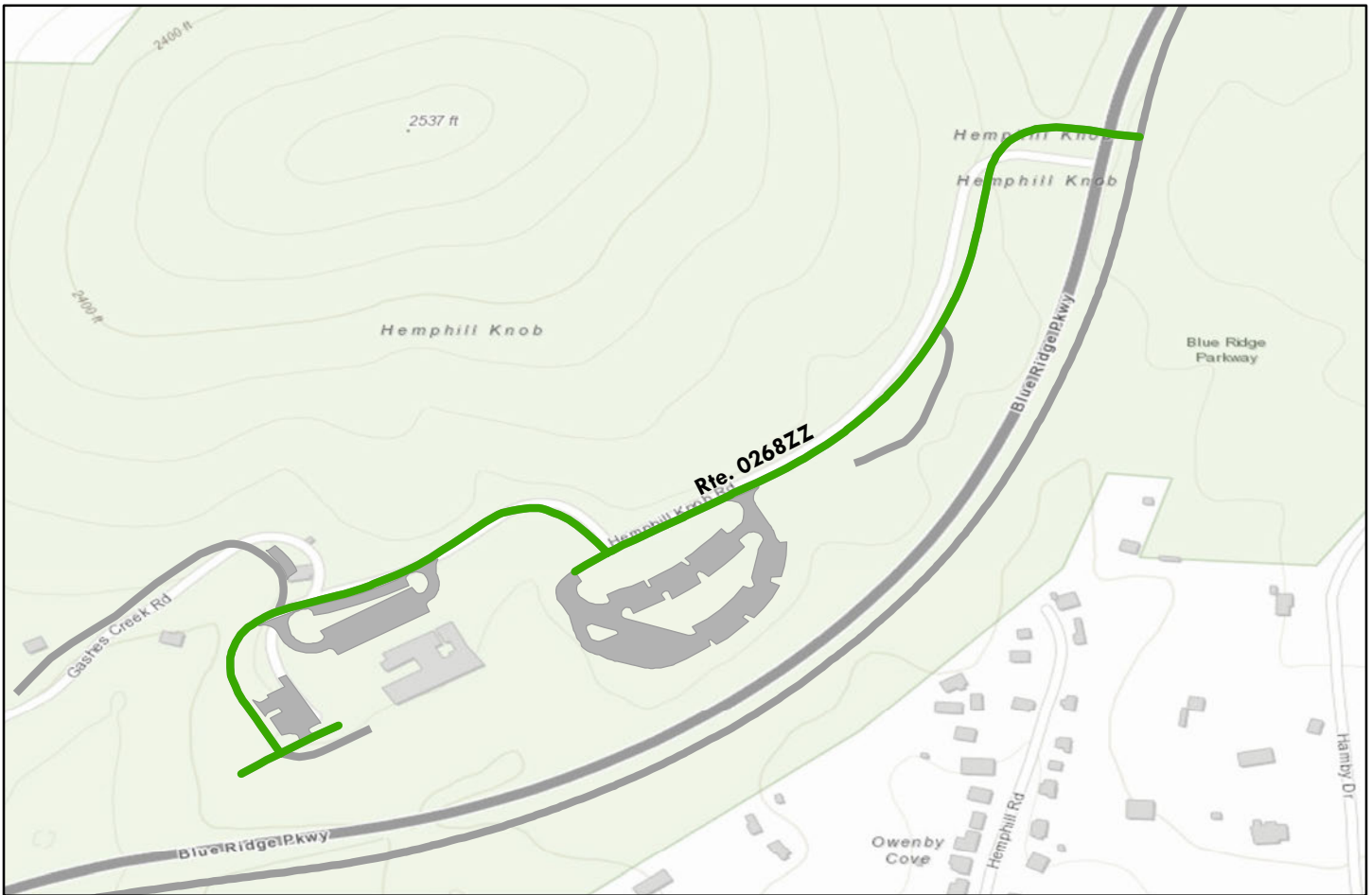

Sources: Esri, HERE, Garmin, Intermap, increment P Corp., GEBCO, USGS, FAO, NPS, NRCAN, GeoBase, IGN, Kadaster NL, Ordnance Survey, Esri Japan, METI, Esri China (Hong Kong), (c) OpenStreetMap contributors, and the GIS User Community

Note: The weighted average summary PCR value is calculated from only the sections of road where the PCR was collected. The overall PCR for the summary route may not reflect individual subcomponent ratings.

Route Condition Legend – Pavement Condition Rating (PCR)						
Poor (0 - 60)	Fair (61- 84)	Good (85 - 94)	Excellent (95 - 100)	Not Rated		
See Appendix for definitions and formulas						
Inspection Date: 5/29/2021						
Paved Length (Miles): 0.54						
Surface Type: ASPHALT	Route Summary					
Roadway Condition Information						
Pavement Condition Rating (PCR)	85					
Lane & Width Information						
Number of Lanes	2					
Paved Width (ft)	20.9					
Lane Width (ft)	10.9					

Blue Ridge Parkway

ROUTE 0268Z: HEADQUARTERS ACCESS ROAD #1

Subcomponent of Route BLRI-0268ZZ
Data Collection Vehicle (DCV) Rating

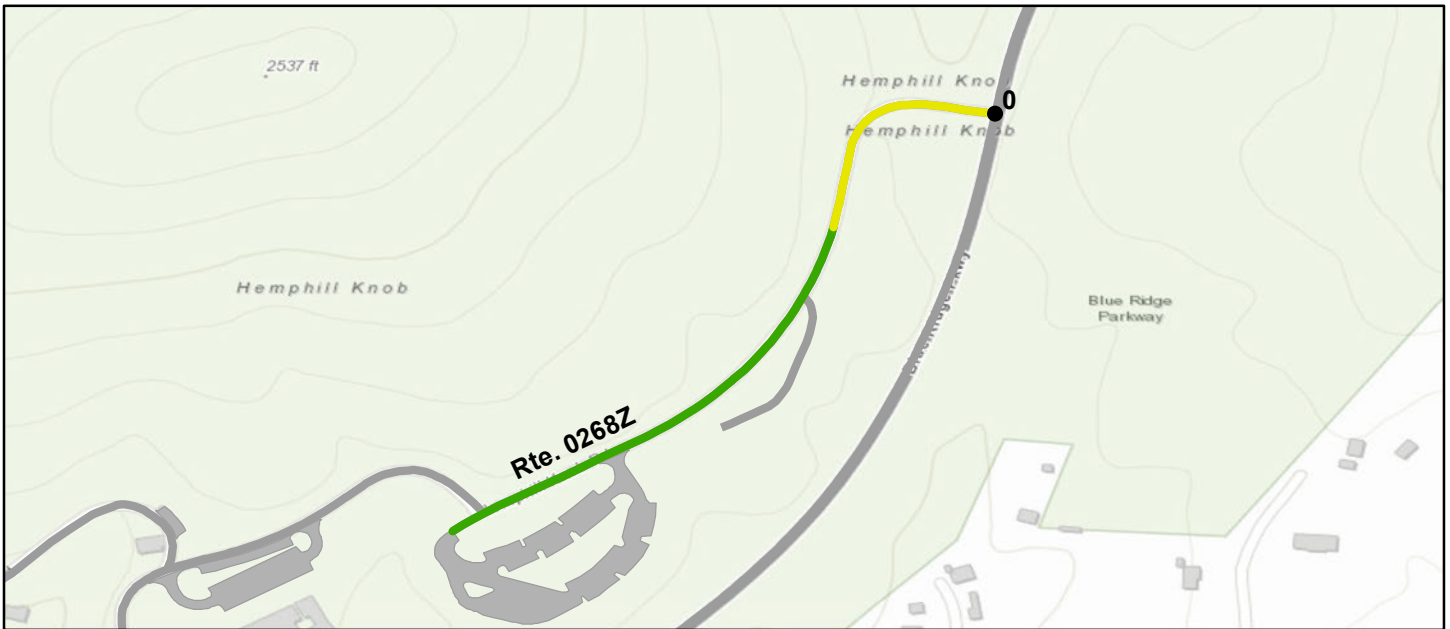

Sources: Esri, HERE, Garmin, Intermap, increment P Corp., GEBCO, USGS, FAO, NPS, NRCAN, GeoBase, IGN, Kadaster NL, Ordnance Survey, Esri Japan, METI, Esri China (Hong Kong), (c) OpenStreetMap contributors, and the GIS User Community

Route Condition Legend – Pavement Condition Rating (PCR)

Poor (0 - 60)

Fair (61- 84)

Good (85 - 94)

Excellent (95 - 100)

Not Rated

Colors on map represent condition scores at 0.10-mile intervals. See Appendix for definitions and formulas.

Inspection Date: 5/29/2021	Beginning Section MP	0				
Paved Length (Miles): 0.3	Section Length (MI)	0.3				
Surface Type: ASPHALT	Route Summary					
Roadway Condition Information						
Pavement Condition Rating (PCR)	83	83				
Surface Condition Rating (SCR)	83	83				
Roughness Condition Index (RCI)	N/A	N/A				
Distress Index Values						
Structural Crack Index	98	98				
Alligator Crack Index	100	100				
Longitudinal Crack Index	98	98				
Transverse Cracking Index	83	83				
Patching Index	100	100				
Rutting Index	100	100				
International Roughness Index (IRI)	N/A	N/A				
Lane & Width Information						
Number of Lanes	2	2				
Paved Width (ft)	22.4	22.4				
Lane Width (ft)	11	11				

Blue Ridge Parkway

ROUTE 0437Z: HEADQUARTERS ACCESS ROAD #2

Subcomponent of Route BLRI-0268ZZ
Data Collection Vehicle (DCV) Rating

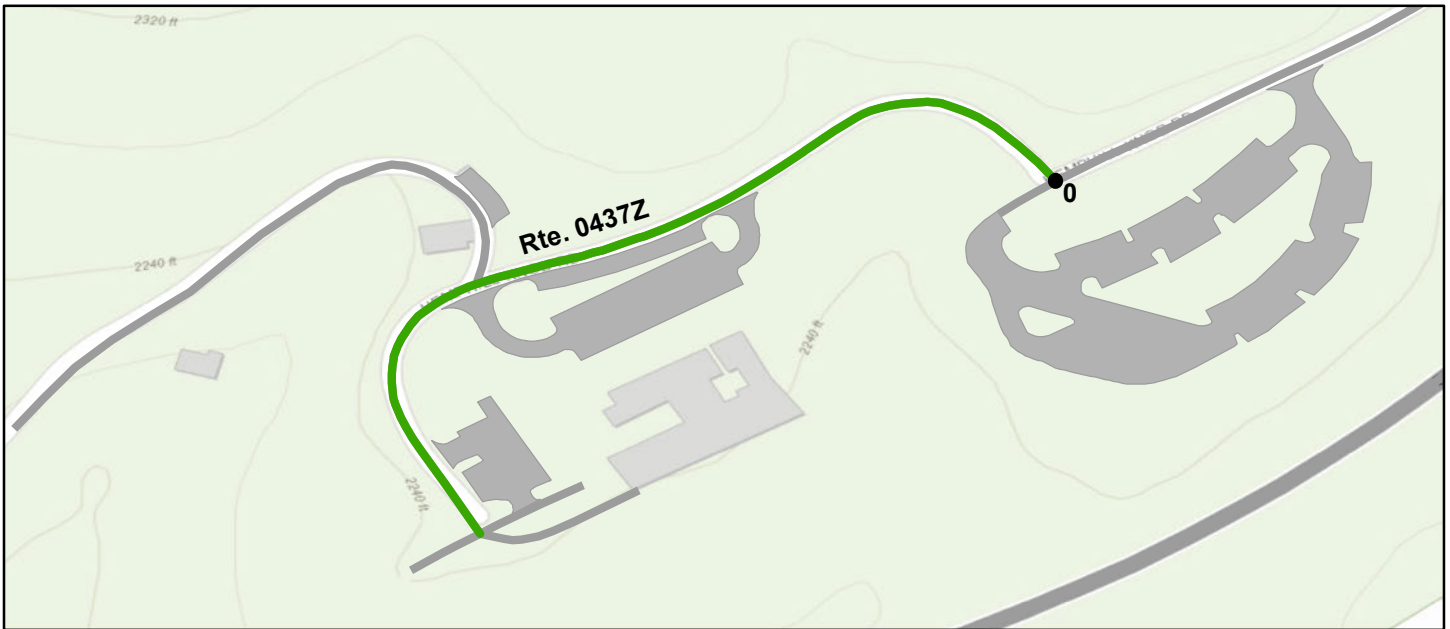

Sources: Esri, HERE, Garmin, Intermap, increment P Corp., GEBCO, USGS, FAO, NPS, NRCAN, GeoBase, IGN, Kadaster NL, Ordnance Survey, Esri Japan, METI, Esri China (Hong Kong), (c) OpenStreetMap contributors, and the GIS User Community

Route Condition Legend – Pavement Condition Rating (PCR)

Poor (0 - 60)

Fair (61- 84)

Good (85 - 94)

Excellent (95 - 100)

Not Rated

Colors on map represent condition scores at 0.10-mile intervals. See Appendix for definitions and formulas.

Inspection Date: 5/29/2021	Beginning Section MP	0				
Paved Length (Miles): 0.2	Section Length (MI)	0.2				
Surface Type: ASPHALT	Route Summary					
Roadway Condition Information						
Pavement Condition Rating (PCR)	89	89				
Surface Condition Rating (SCR)	89	89				
Roughness Condition Index (RCI)	N/A	N/A				
Distress Index Values						
Structural Crack Index	98	98				
Alligator Crack Index	100	100				
Longitudinal Crack Index	98	98				
Transverse Cracking Index	89	89				
Patching Index	100	100				
Rutting Index	100	100				
International Roughness Index (IRI)	N/A	N/A				
Lane & Width Information						
Number of Lanes	2	2				
Paved Width (ft)	20.3	20.3				
Lane Width (ft)	10.3	10.3				

Blue Ridge Parkway

ROUTE 0439Z: HEADQUARTERS LOADING BAY ACCESS ROAD

Subcomponent of Route BLRI-0268ZZ
Data Collection Vehicle (DCV) Rating

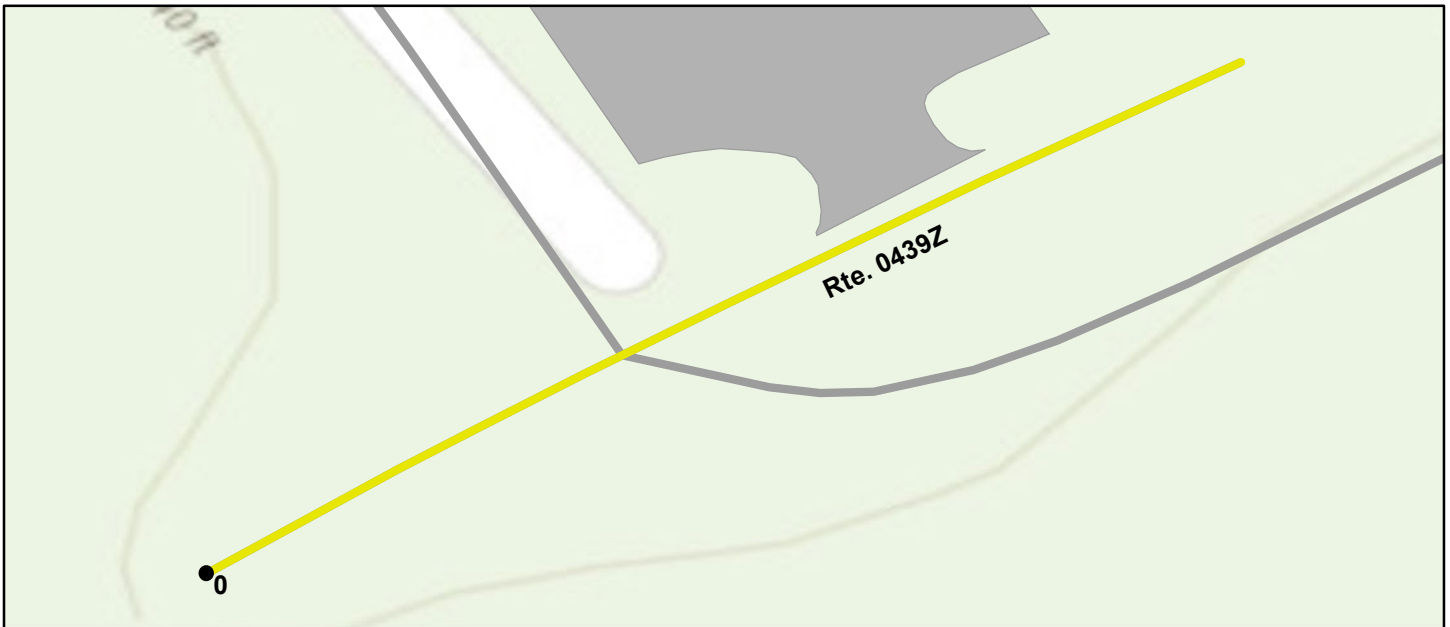

Sources: Esri, HERE, Garmin, Intermap, increment P Corp., GEBCO, USGS, FAO, NPS, NRCAN, GeoBase, IGN, Kadaster NL, Ordnance Survey, Esri Japan, METI, Esri China (Hong Kong), (c) OpenStreetMap contributors, and the GIS User Community

Route Condition Legend – Pavement Condition Rating (PCR)

Poor (0 - 60)

Fair (61- 84)

Good (85 - 94)

Excellent (95 - 100)

Not Rated

Colors on map represent condition scores at 0.10-mile intervals. See Appendix for definitions and formulas.

Inspection Date:	5/29/2021	Beginning Section MP	0				
Paved Length (Miles):	0.04	Section Length (MI)	0.04				
Surface Type:	ASPHALT	Route Summary					
Roadway Condition Information							
Pavement Condition Rating (PCR)	77	77					
Surface Condition Rating (SCR)	77	77					
Roughness Condition Index (RCI)	N/A	N/A					
Distress Index Values							
Structural Crack Index	95	95					
Alligator Crack Index	100	100					
Longitudinal Crack Index	95	95					
Transverse Cracking Index	77	77					
Patching Index	100	100					
Rutting Index	98	98					
International Roughness Index (IRI)	N/A	N/A					
Lane & Width Information							
Number of Lanes	1	1					
Paved Width (ft)	13.1	13.1					
Lane Width (ft)	13.1	13.1					

Blue Ridge Parkway

ROUTE 0270ZZ: MUSIC CENTER BACKSTAGE ACCESS ROAD

Summary Route

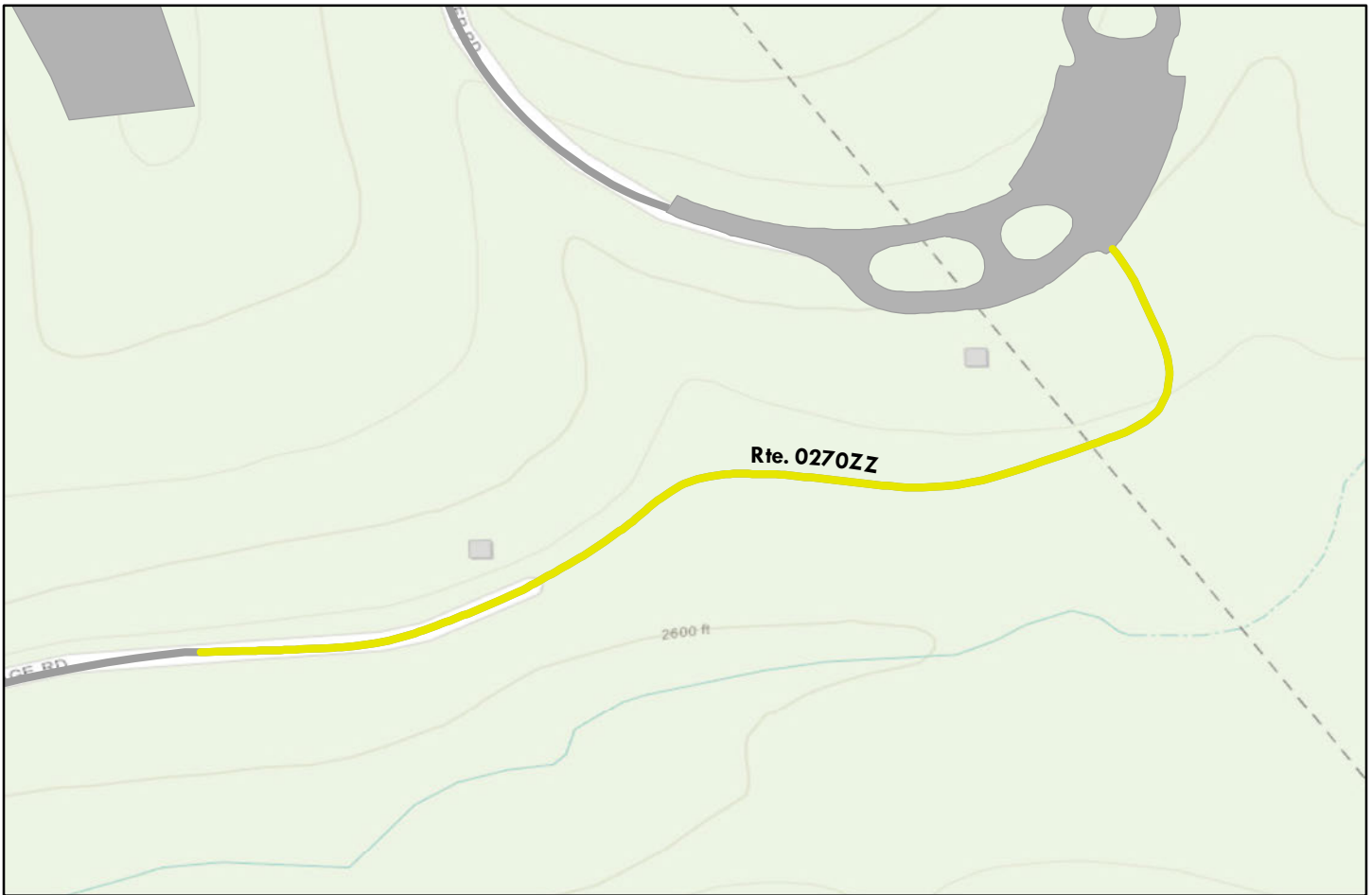

Sources: Esri, HERE, Garmin, Intermap, increment P Corp., GEBCO, USGS, FAO, NPS, NRCAN, GeoBase, IGN, Kadaster NL, Ordnance Survey, Esri Japan, METI, Esri China (Hong Kong), (c) OpenStreetMap contributors, and the GIS User Community

Note: The weighted average summary PCR value is calculated from only the sections of road where the PCR was collected. The overall PCR for the summary route may not reflect individual subcomponent ratings.

Route Condition Legend – Pavement Condition Rating (PCR)						
Poor (0 - 60)	Fair (61- 84)	Good (85 - 94)	Excellent (95 - 100)	Not Rated		
See Appendix for definitions and formulas						
Inspection Date: 5/30/2021						
Paved Length (Miles): 0.22						
Surface Type: ASPHALT	Route Summary					
Roadway Condition Information						
Pavement Condition Rating (PCR)	73					
Lane & Width Information						
Number of Lanes	1					
Paved Width (ft)	9.8					
Lane Width (ft)	9.8					

Blue Ridge Parkway

ROUTE 0270BZ: MUSIC CENTER BACKSTAGE ACCESS ROAD AS

Subcomponent of Route BLRI-0270ZZ
Data Collection Vehicle (DCV) Rating

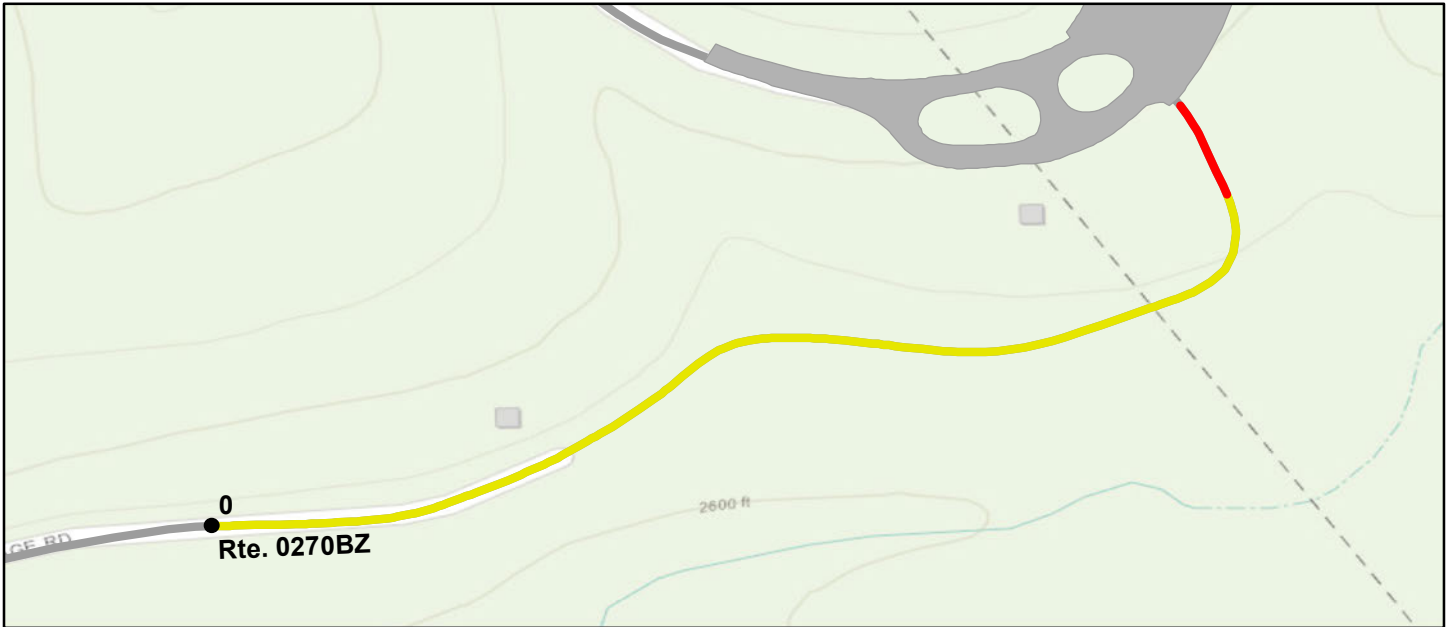

Sources: Esri, HERE, Garmin, Intermap, increment P Corp., GEBCO, USGS, FAO, NPS, NRCAN, GeoBase, IGN, Kadaster NL, Ordnance Survey, Esri Japan, METI, Esri China (Hong Kong), (c) OpenStreetMap contributors, and the GIS User Community

Route Condition Legend – Pavement Condition Rating (PCR)										
Poor (0 - 60)		Fair (61- 84)		Good (85 - 94)		Excellent (95 - 100)		Not Rated		
Colors on map represent condition scores at 0.10-mile intervals. See Appendix for definitions and formulas.										
Inspection Date:	5/30/2021	Beginning Section MP	0							
Paved Length (Miles):	0.22	Section Length (MI)	0.22							
Surface Type:	ASPHALT	Route Summary								
Roadway Condition Information										
Pavement Condition Rating (PCR)		73	73							
Surface Condition Rating (SCR)		73	73							
Roughness Condition Index (RCI)		N/A	N/A							
Distress Index Values										
Structural Crack Index		82	82							
Alligator Crack Index		95	95							
Longitudinal Crack Index		87	87							
Transverse Cracking Index		73	73							
Patching Index		100	100							
Rutting Index		95	95							
International Roughness Index (IRI)		N/A	N/A							
Lane & Width Information										
Number of Lanes		1	1							
Paved Width (ft)		9.8	9.8							
Lane Width (ft)		9.8	9.8							

Blue Ridge Parkway

ROUTE 0271: MUSIC CENTER PUMPHOUSE AND HILLTOP ACCESS ROAD

Manual Rating

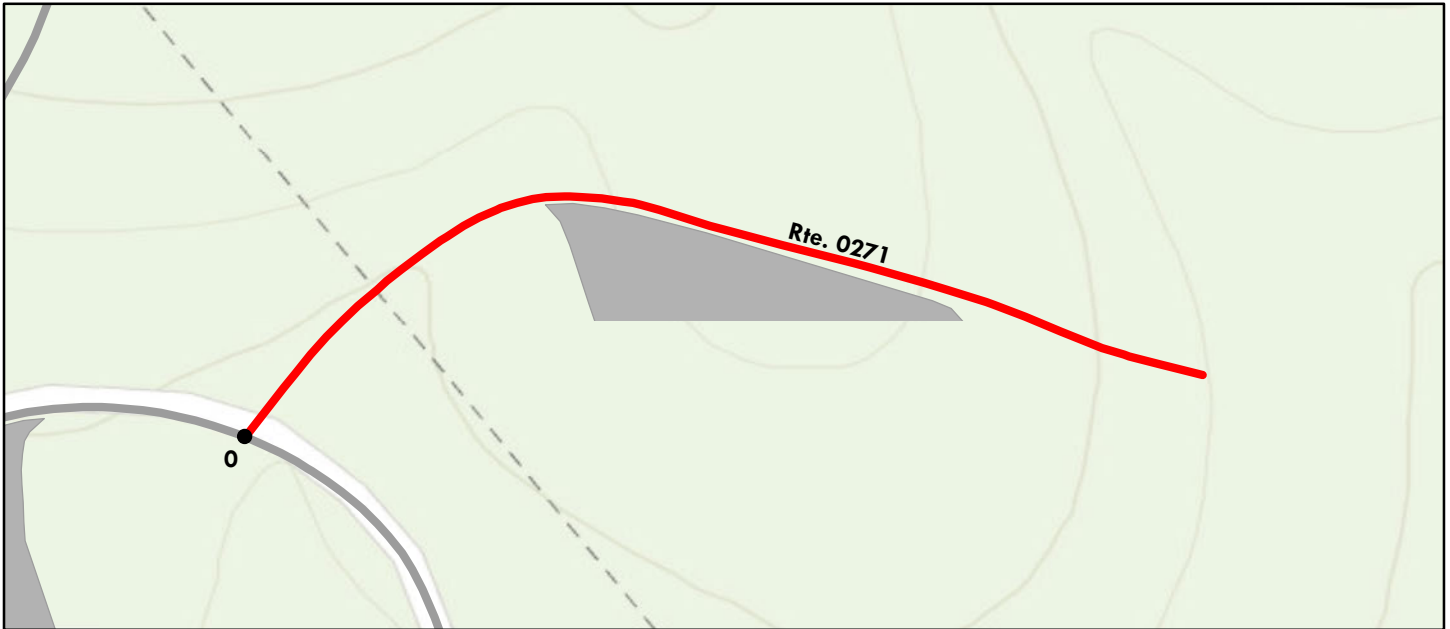

Sources: Esri, HERE, Garmin, Intermap, increment P Corp., GEBCO, USGS, FAO, NPS, NRCAN, GeoBase, IGN, Kadaster NL, Ordnance Survey, Esri Japan, METI, Esri China (Hong Kong), (c) OpenStreetMap contributors, and the GIS User Community

Route Condition Legend – Pavement Condition Rating (PCR)						
Poor (0 - 60)	Fair (61- 84)	Good (85 - 94)	Excellent (95 - 100)	Not Rated		
See Appendix for definitions and formulas						
Inspection Date: 4/12/2021	Beginning Section MP	0.00				
Paved Length (Miles): 0.15	Section Length (MI)	0.15				
Surface Type: ASPHALT	Route Summary					
Roadway Condition Information						
Pavement Condition Rating (PCR)	53	53				
Surface Condition Rating (SCR)	53	53				
Roughness Condition Index (RCI)	N/A	N/A				
Distress Index Values						
Structural Crack Index	N/A	N/A				
Alligator Crack Index	90	90				
Longitudinal Crack Index	97	97				
Transverse Cracking Index	97	97				
Patching Index	97	97				
Rutting Index	53	53				
International Roughness Index (IRI)	N/A	N/A				
Lane & Width Information						
Number of Lanes	1	1				
Paved Width (ft)	9	9				
Lane Width (ft)	9	9				

Blue Ridge Parkway

ROUTE 0271: MUSIC CENTER PUMPHOUSE AND HILLTOP ACCESS ROAD

Condition Photos

Condition photos are shown only for manually rated roads. Use the PathView program to see images of DCV rated roads.



BLRI_0271_0.008.jpg



BLRI_0271_0.020.jpg



BLRI_0271_0.049.jpg



BLRI_0271_0.059.jpg



BLRI_0271_0.078.jpg



BLRI_0271_0.090.jpg

Blue Ridge Parkway

ROUTE 0403ZZ: OTEEN ADMINISTRATIVE/MAINTENANCE ACCESS ROADS

Summary Route

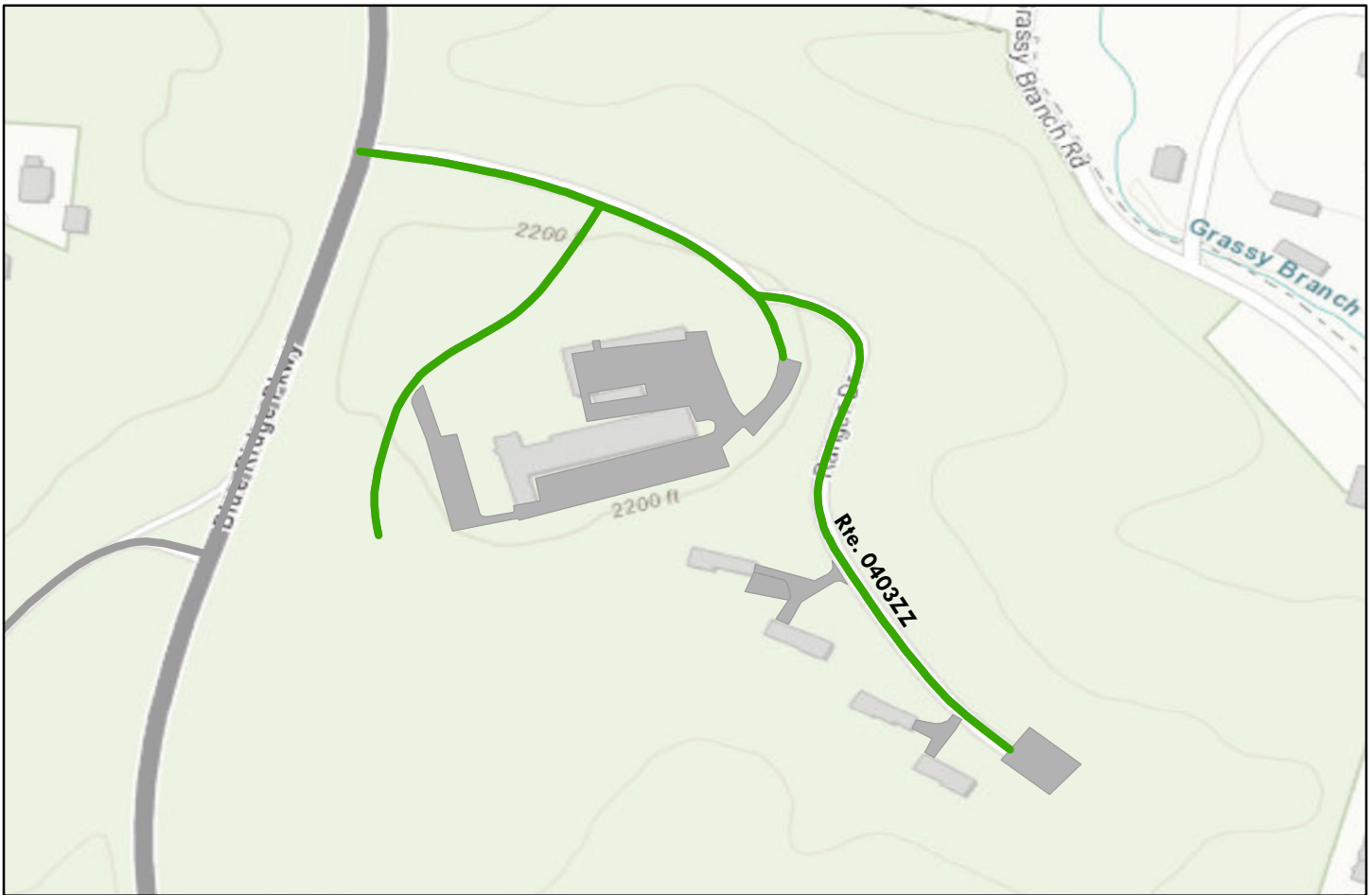

Sources: Esri, HERE, Garmin, Intermap, increment P Corp., GEBCO, USGS, FAO, NPS, NRCAN, GeoBase, IGN, Kadaster NL, Ordnance Survey, Esri Japan, METI, Esri China (Hong Kong), (c) OpenStreetMap contributors, and the GIS User Community

Note: The weighted average summary PCR value is calculated from only the sections of road where the PCR was collected. The overall PCR for the summary route may not reflect individual subcomponent ratings.

Route Condition Legend – Pavement Condition Rating (PCR)						
Poor (0 - 60)	Fair (61- 84)	Good (85 - 94)	Excellent (95 - 100)	Not Rated		
See Appendix for definitions and formulas						
Inspection Date: 5/29/2021						
Paved Length (Miles): 0.43						
Surface Type: ASPHALT	Route Summary					
Roadway Condition Information						
Pavement Condition Rating (PCR)	89					
Lane & Width Information						
Number of Lanes	1					
Paved Width (ft)	18.9					
Lane Width (ft)	10.1					

Blue Ridge Parkway

ROUTE 0403Z: OTEEN MAINTENANCE ACCESS ROAD

Subcomponent of Route BLRI-0403ZZ
Data Collection Vehicle (DCV) Rating



Sources: Esri, HERE, Garmin, Intermap, increment P Corp., GEBCO, USGS, FAO, NPS, NRCAN, GeoBase, IGN, Kadaster NL, Ordnance Survey, Esri Japan, METI, Esri China (Hong Kong), (c) OpenStreetMap contributors, and the GIS User Community

Route Condition Legend – Pavement Condition Rating (PCR)

Poor (0 - 60)

Fair (61- 84)

Good (85 - 94)

Excellent (95 - 100)

Not Rated

Colors on map represent condition scores at 0.10-mile intervals. See Appendix for definitions and formulas.

Inspection Date: 5/29/2021	Beginning Section MP	0				
Paved Length (Miles): 0.14	Section Length (MI)	0.14				
Surface Type: ASPHALT	Route Summary					
Roadway Condition Information						
Pavement Condition Rating (PCR)	98	98				
Surface Condition Rating (SCR)	98	98				
Roughness Condition Index (RCI)	N/A	N/A				
Distress Index Values						
Structural Crack Index	98	98				
Alligator Crack Index	100	100				
Longitudinal Crack Index	98	98				
Transverse Cracking Index	98	98				
Patching Index	100	100				
Rutting Index	99	99				
International Roughness Index (IRI)	N/A	N/A				
Lane & Width Information						
Number of Lanes	2	2				
Paved Width (ft)	23.1	23.1				
Lane Width (ft)	11.4	11.4				

Blue Ridge Parkway

ROUTE 0404Z: OTEEN RESIDENCE ACCESS ROAD

Subcomponent of Route BLRI-0403ZZ
 Data Collection Vehicle (DCV) Rating

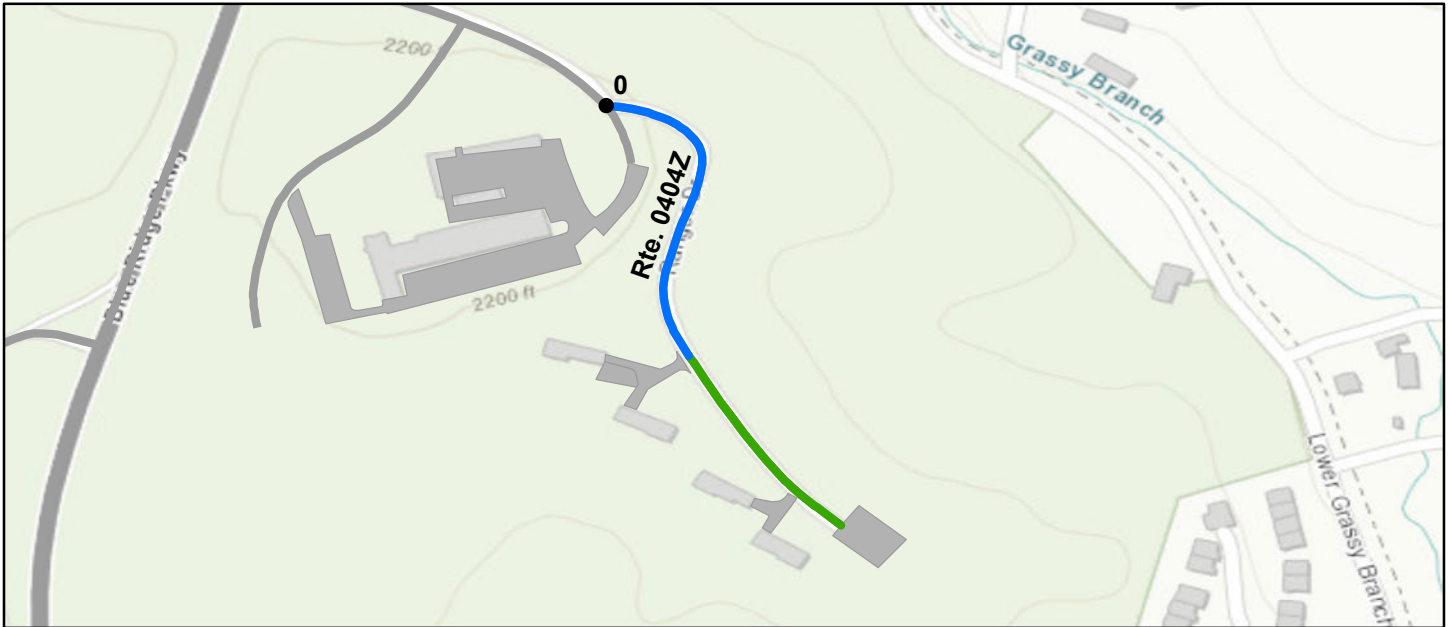

Sources: Esri, HERE, Garmin, Intermap, increment P Corp., GEBCO, USGS, FAO, NPS, NRCAN, GeoBase, IGN, Kadaster NL, Ordnance Survey, Esri Japan, METI, Esri China (Hong Kong), (c) OpenStreetMap contributors, and the GIS User Community

Route Condition Legend – Pavement Condition Rating (PCR)

Poor (0 - 60)

Fair (61- 84)

Good (85 - 94)

Excellent (95 - 100)

Not Rated

Colors on map represent condition scores at 0.10-mile intervals. See Appendix for definitions and formulas.

Inspection Date: 5/29/2021	Beginning Section MP	0				
Paved Length (Miles): 0.17	Section Length (MI)	0.17				
Surface Type: ASPHALT	Route Summary					
Roadway Condition Information						
Pavement Condition Rating (PCR)	96	96				
Surface Condition Rating (SCR)	96	96				
Roughness Condition Index (RCI)	N/A	N/A				
Distress Index Values						
Structural Crack Index	99	99				
Alligator Crack Index	100	100				
Longitudinal Crack Index	99	99				
Transverse Cracking Index	96	96				
Patching Index	100	100				
Rutting Index	98	98				
International Roughness Index (IRI)	N/A	N/A				
Lane & Width Information						
Number of Lanes	2	2				
Paved Width (ft)	18.1	18.1				
Lane Width (ft)	9.1	9.1				

Blue Ridge Parkway

ROUTE 0405Z: OTEEN ADMINISTRATIVE ACCESS ROAD

Subcomponent of Route BLRI-0403ZZ
Data Collection Vehicle (DCV) Rating

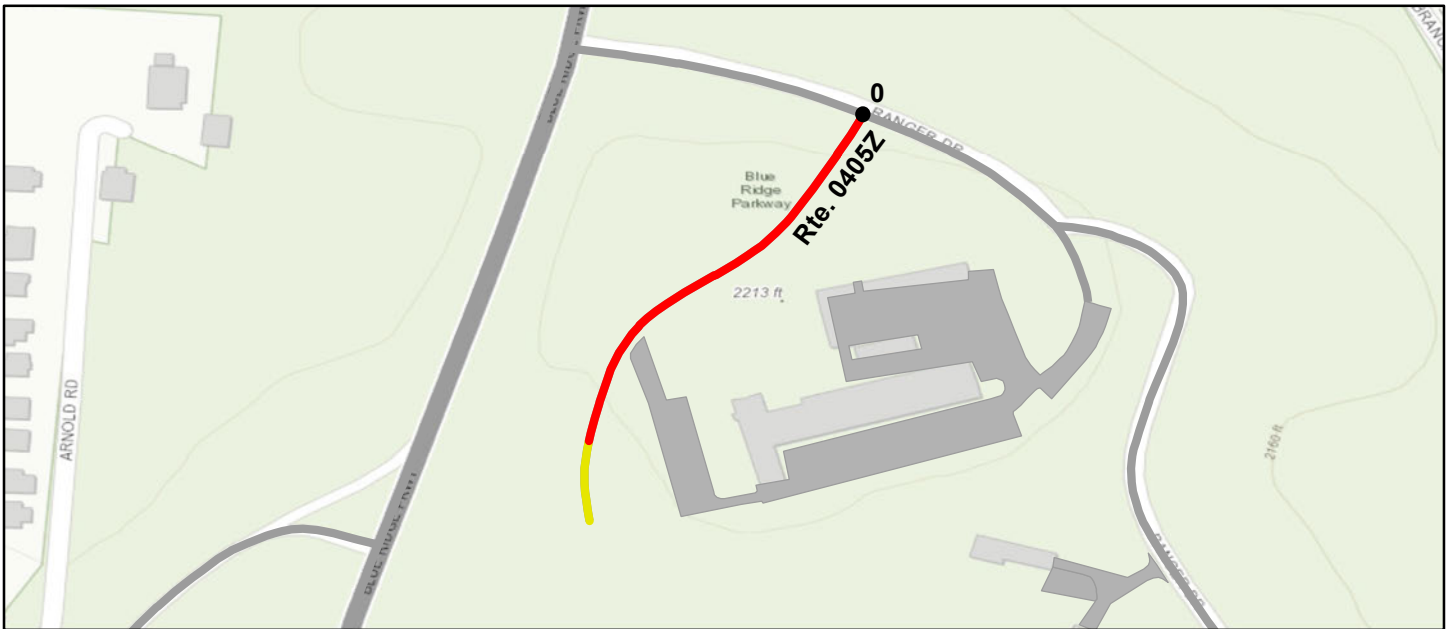

Sources: Esri, HERE, Garmin, Intermap, increment P Corp., GEBCO, USGS, FAO, NPS, NRCAN, GeoBase, IGN, Kadaster NL, Ordnance Survey, Esri Japan, METI, Esri China (Hong Kong), (c) OpenStreetMap contributors, and the GIS User Community

Route Condition Legend – Pavement Condition Rating (PCR)

Poor (0 - 60)

Fair (61- 84)

Good (85 - 94)

Excellent (95 - 100)

Not Rated

Colors on map represent condition scores at 0.10-mile intervals. See Appendix for definitions and formulas.

Inspection Date: 5/29/2021	Beginning Section MP	0				
Paved Length (Miles): 0.12	Section Length (MI)	0.12				
Surface Type: ASPHALT	Route Summary					
Roadway Condition Information						
Pavement Condition Rating (PCR)	61	61				
Surface Condition Rating (SCR)	61	61				
Roughness Condition Index (RCI)	N/A	N/A				
Distress Index Values						
Structural Crack Index	61	61				
Alligator Crack Index	91	91				
Longitudinal Crack Index	70	70				
Transverse Cracking Index	92	92				
Patching Index	100	100				
Rutting Index	97	97				
International Roughness Index (IRI)	N/A	N/A				
Lane & Width Information						
Number of Lanes	2	2				
Paved Width (ft)	15	15				
Lane Width (ft)	10.1	10.1				

Blue Ridge Parkway

ROUTE 0407: ROCKY KNOB MAINTENANCE AREA ROAD

Data Collection Vehicle (DCV) Rating



Sources: Esri, HERE, Garmin, Intermap, increment P Corp., GEBCO, USGS, FAO, NPS, NRCAN, GeoBase, IGN, Kadaster NL, Ordnance Survey, Esri Japan, METI, Esri China (Hong Kong), (c) OpenStreetMap contributors, and the GIS User Community

Route Condition Legend – Pavement Condition Rating (PCR)						
Poor (0 - 60)	Fair (61- 84)	Good (85 - 94)	Excellent (95 - 100)	Not Rated		
Colors on map represent condition scores at 0.10-mile intervals. See Appendix for definitions and formulas.						
Inspection Date: 5/30/2021	Beginning Section MP	0				
Paved Length (Miles): 0.25	Section Length (MI)	0.25				
Surface Type: ASPHALT	Route Summary					
Roadway Condition Information						
Pavement Condition Rating (PCR)	0	0				
Surface Condition Rating (SCR)	0	0				
Roughness Condition Index (RCI)	N/A	N/A				
Distress Index Values						
Structural Crack Index	37	37				
Alligator Crack Index	98	98				
Longitudinal Crack Index	39	39				
Transverse Cracking Index	0	0				
Patching Index	100	100				
Rutting Index	90	90				
International Roughness Index (IRI)	N/A	N/A				
Lane & Width Information						
Number of Lanes	2	2				
Paved Width (ft)	20.4	20.4				
Lane Width (ft)	10.4	10.4				

Blue Ridge Parkway

ROUTE 0408ZZ: PEAKS OF OTTER MAINTENANCE & RESIDENCE ROADS

Summary Route

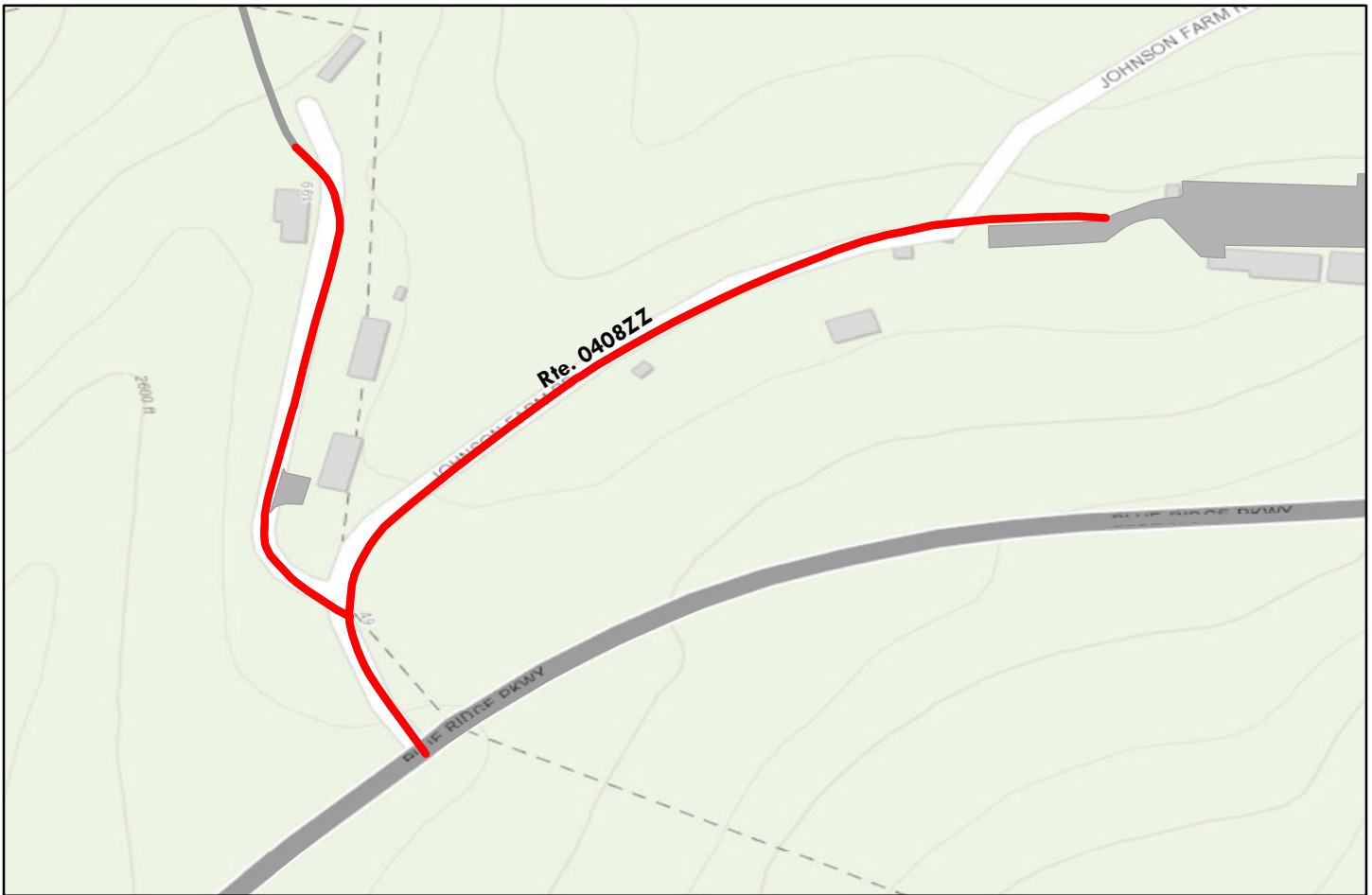

Sources: Esri, HERE, Garmin, Intermap, increment P Corp., GEBCO, USGS, FAO, NPS, NRCAN, GeoBase, IGN, Kadaster NL, Ordnance Survey, Esri Japan, METI, Esri China (Hong Kong), (c) OpenStreetMap contributors, and the GIS User Community

Note: The weighted average summary PCR value is calculated from only the sections of road where the PCR was collected. The overall PCR for the summary route may not reflect individual subcomponent ratings.

Route Condition Legend – Pavement Condition Rating (PCR)						
Poor (0 - 60)	Fair (61- 84)	Good (85 - 94)	Excellent (95 - 100)	Not Rated		
See Appendix for definitions and formulas						
Inspection Date:	5/31/2021					
Paved Length (Miles):	0.31					
Surface Type:	ASPHALT	Route Summary				
Roadway Condition Information						
Pavement Condition Rating (PCR)	51					
Lane & Width Information						
Number of Lanes	1					
Paved Width (ft)	15.7					
Lane Width (ft)	9.8					

Blue Ridge Parkway

ROUTE 0408AZ: PEAKS OF OTTER MAINTENANCE ROAD

Subcomponent of Route BLRI-0408ZZ
Data Collection Vehicle (DCV) Rating

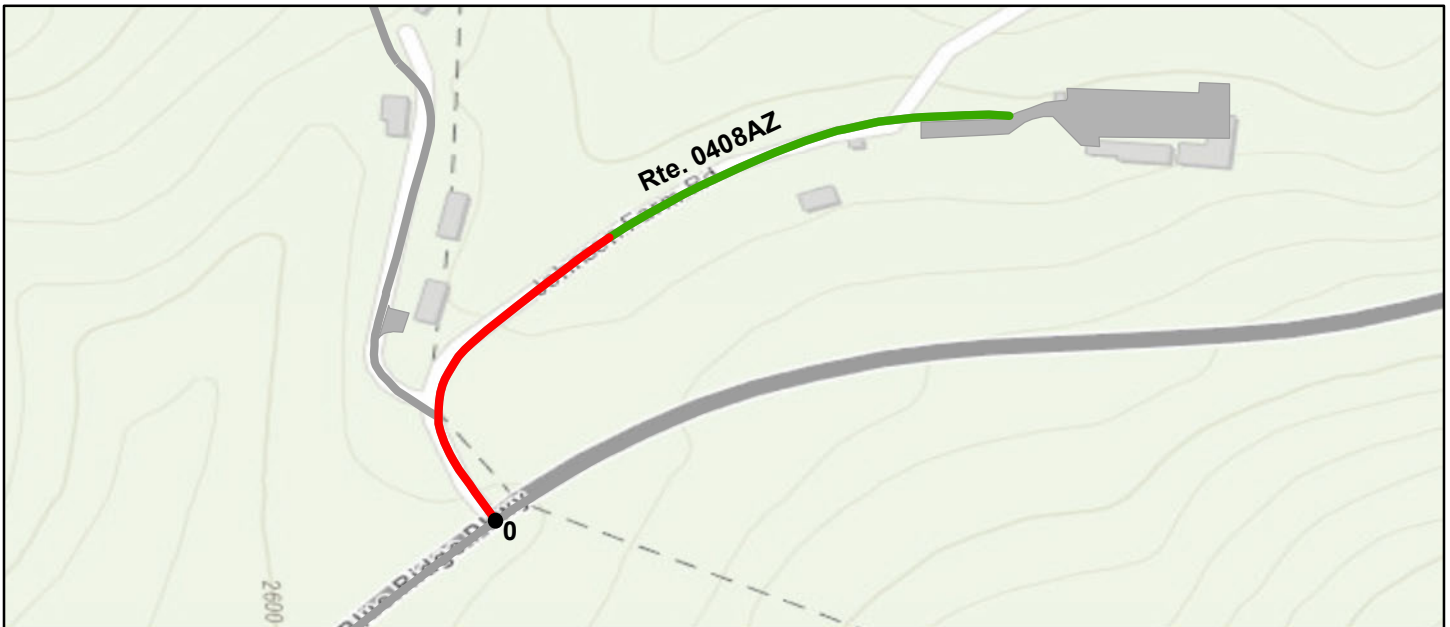

Sources: Esri, HERE, Garmin, Intermap, increment P Corp., GEBCO, USGS, FAO, NPS, NRCAN, GeoBase, IGN, Kadaster NL, Ordnance Survey, Esri Japan, METI, Esri China (Hong Kong), (c) OpenStreetMap contributors, and the GIS User Community

Route Condition Legend – Pavement Condition Rating (PCR)

Poor (0 - 60)

Fair (61- 84)

Good (85 - 94)

Excellent (95 - 100)

Not Rated

Colors on map represent condition scores at 0.10-mile intervals. See Appendix for definitions and formulas.

Inspection Date: 5/31/2021	Beginning Section MP	0				
Paved Length (Miles): 0.2	Section Length (MI)	0.2				
Surface Type: ASPHALT	Route Summary					
Roadway Condition Information						
Pavement Condition Rating (PCR)	57	57				
Surface Condition Rating (SCR)	57	57				
Roughness Condition Index (RCI)	N/A	N/A				
Distress Index Values						
Structural Crack Index	57	57				
Alligator Crack Index	100	100				
Longitudinal Crack Index	57	57				
Transverse Cracking Index	97	97				
Patching Index	100	100				
Rutting Index	94	94				
International Roughness Index (IRI)	N/A	N/A				
Lane & Width Information						
Number of Lanes	2	2				
Paved Width (ft)	18.1	18.1				
Lane Width (ft)	9	9				

Blue Ridge Parkway

ROUTE 0408BZ: PEAKS OF OTTER RESIDENCE ROAD

Subcomponent of Route BLRI-0408ZZ
Data Collection Vehicle (DCV) Rating



Sources: Esri, HERE, Garmin, Intermap, increment P Corp., GEBCO, USGS, FAO, NPS, NRCAN, GeoBase, IGN, Kadaster NL, Ordnance Survey, Esri Japan, METI, Esri China (Hong Kong), (c) OpenStreetMap contributors, and the GIS User Community

Route Condition Legend – Pavement Condition Rating (PCR)

Poor (0 - 60)

Fair (61- 84)

Good (85 - 94)

Excellent (95 - 100)

Not Rated

Colors on map represent condition scores at 0.10-mile intervals. See Appendix for definitions and formulas.

Inspection Date: 5/31/2021	Beginning Section MP	0				
Paved Length (Miles): 0.11	Section Length (MI)	0.11				
Surface Type: ASPHALT	Route Summary					
Roadway Condition Information						
Pavement Condition Rating (PCR)	34	34				
Surface Condition Rating (SCR)	34	34				
Roughness Condition Index (RCI)	N/A	N/A				
Distress Index Values						
Structural Crack Index	34	34				
Alligator Crack Index	90	90				
Longitudinal Crack Index	44	44				
Transverse Cracking Index	73	73				
Patching Index	100	100				
Rutting Index	91	91				
International Roughness Index (IRI)	N/A	N/A				
Lane & Width Information						
Number of Lanes	1	1				
Paved Width (ft)	11.3	11.3				
Lane Width (ft)	11.3	11.3				

Blue Ridge Parkway

ROUTE 0412: ROCKY KNOB RESIDENCE ROAD

Data Collection Vehicle (DCV) Rating

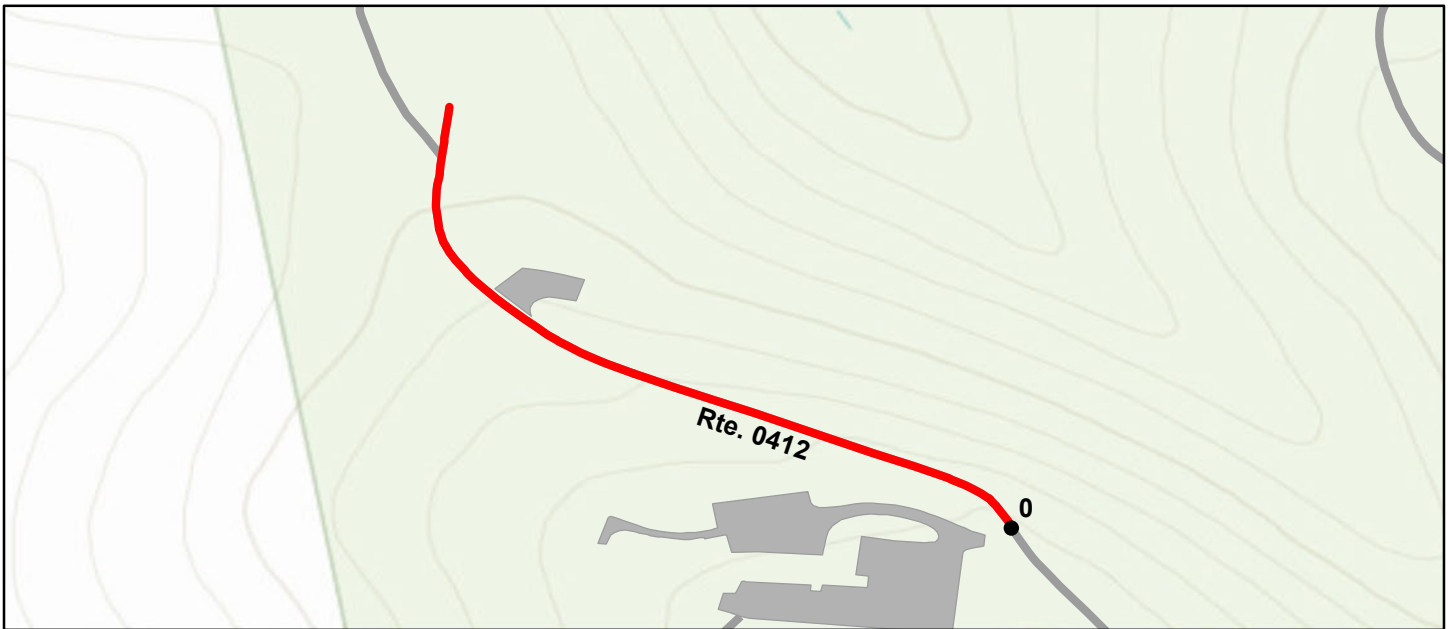

Sources: Esri, HERE, Garmin, Intermap, increment P Corp., GEBCO, USGS, FAO, NPS, NRCAN, GeoBase, IGN, Kadaster NL, Ordnance Survey, Esri Japan, METI, Esri China (Hong Kong), (c) OpenStreetMap contributors, and the GIS User Community

Route Condition Legend – Pavement Condition Rating (PCR)						
Poor (0 - 60)	Fair (61- 84)	Good (85 - 94)	Excellent (95 - 100)	Not Rated		
Colors on map represent condition scores at 0.10-mile intervals. See Appendix for definitions and formulas.						
Inspection Date: 5/30/2021	Beginning Section MP	0				
Paved Length (Miles): 0.2	Section Length (MI)	0.2				
Surface Type: ASPHALT	Route Summary					
Roadway Condition Information						
Pavement Condition Rating (PCR)	19	19				
Surface Condition Rating (SCR)	19	19				
Roughness Condition Index (RCI)	N/A	N/A				
Distress Index Values						
Structural Crack Index	49	49				
Alligator Crack Index	95	95				
Longitudinal Crack Index	54	54				
Transverse Cracking Index	19	19				
Patching Index	99	99				
Rutting Index	89	89				
International Roughness Index (IRI)	N/A	N/A				
Lane & Width Information						
Number of Lanes	1	1				
Paved Width (ft)	10.1	10.1				
Lane Width (ft)	10.1	10.1				

Blue Ridge Parkway

ROUTE 0413: BLUFF MAINTENANCE ROAD

Data Collection Vehicle (DCV) Rating

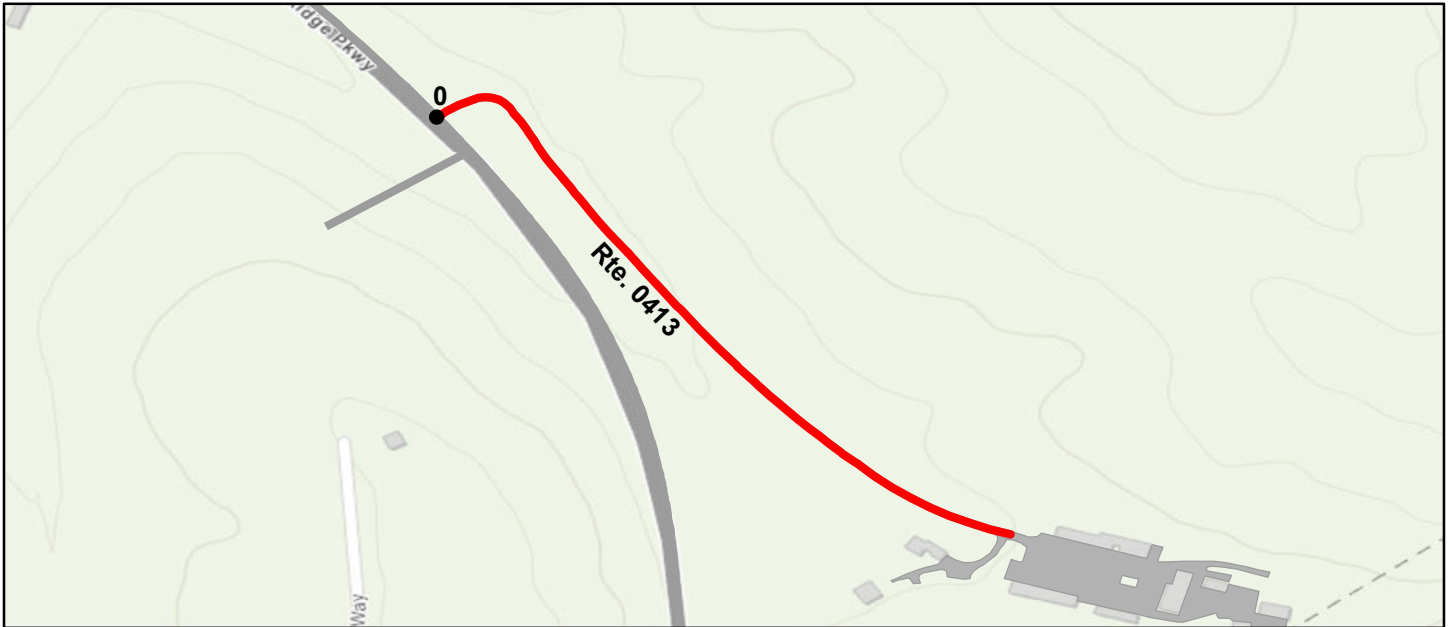

Sources: Esri, HERE, Garmin, Intermap, increment P Corp., GEBCO, USGS, FAO, NPS, NRCAN, GeoBase, IGN, Kadaster NL, Ordnance Survey, Esri Japan, METI, Esri China (Hong Kong), (c) OpenStreetMap contributors, and the GIS User Community

Route Condition Legend – Pavement Condition Rating (PCR)						
Poor (0 - 60)	Fair (61- 84)	Good (85 - 94)	Excellent (95 - 100)	Not Rated		
Colors on map represent condition scores at 0.10-mile intervals. See Appendix for definitions and formulas.						
Inspection Date: 5/30/2021	Beginning Section MP	0				
Paved Length (Miles): 0.27	Section Length (MI)	0.27				
Surface Type: ASPHALT	Route Summary					
Roadway Condition Information						
Pavement Condition Rating (PCR)	19	19				
Surface Condition Rating (SCR)	19	19				
Roughness Condition Index (RCI)	N/A	N/A				
Distress Index Values						
Structural Crack Index	26	26				
Alligator Crack Index	94	94				
Longitudinal Crack Index	32	32				
Transverse Cracking Index	19	19				
Patching Index	100	100				
Rutting Index	95	95				
International Roughness Index (IRI)	N/A	N/A				
Lane & Width Information						
Number of Lanes	2	2				
Paved Width (ft)	18.9	18.9				
Lane Width (ft)	9.3	9.3				

Blue Ridge Parkway

ROUTE 0414: STOCK PILE ROAD

Manual Rating

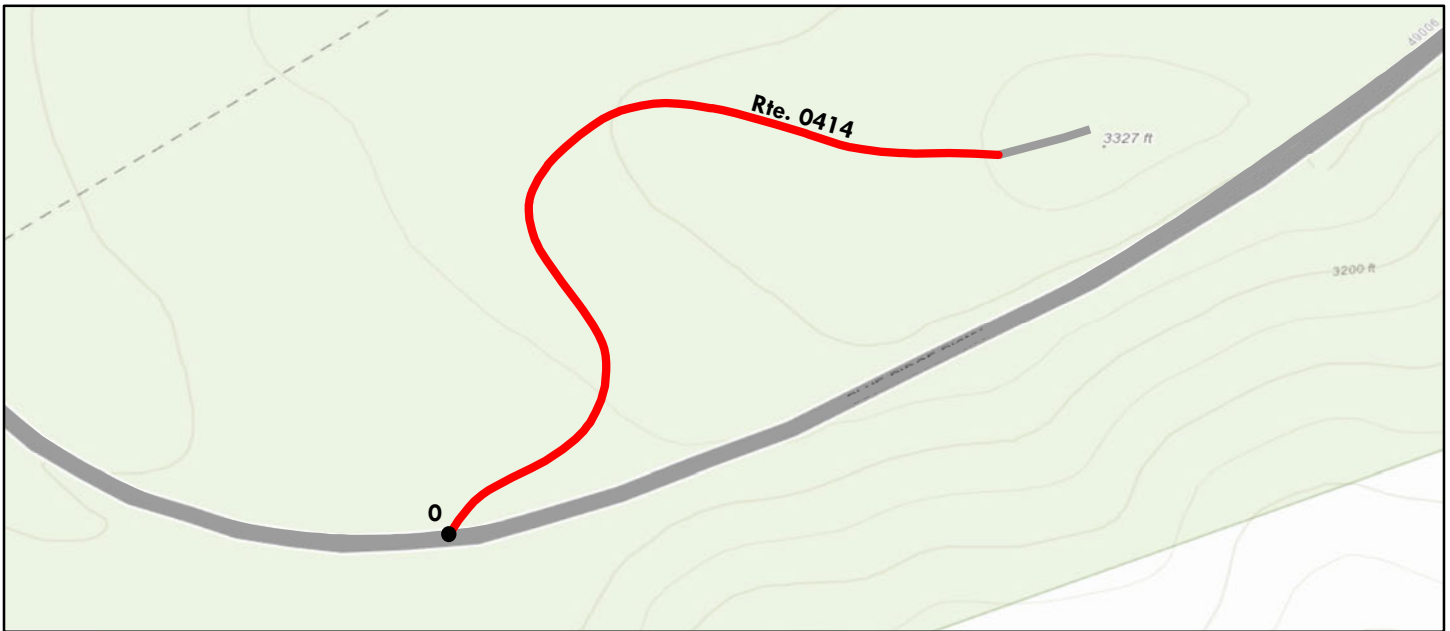

Sources: Esri, HERE, Garmin, Intermap, increment P Corp., GEBCO, USGS, FAO, NPS, NRCAN, GeoBase, IGN, Kadaster NL, Ordnance Survey, Esri Japan, METI, Esri China (Hong Kong), (c) OpenStreetMap contributors, and the GIS User Community

Route Condition Legend – Pavement Condition Rating (PCR)						
Poor (0 - 60)	Fair (61- 84)	Good (85 - 94)	Excellent (95 - 100)	Not Rated		
See Appendix for definitions and formulas						
Inspection Date: 4/12/2021	Beginning Section MP	0.00				
Paved Length (Miles): 0.21	Section Length (MI)	0.21				
Surface Type: ASPHALT	Route Summary					
Roadway Condition Information						
Pavement Condition Rating (PCR)	53	53				
Surface Condition Rating (SCR)	53	53				
Roughness Condition Index (RCI)	N/A	N/A				
Distress Index Values						
Structural Crack Index	N/A	N/A				
Alligator Crack Index	73	73				
Longitudinal Crack Index	90	90				
Transverse Cracking Index	53	53				
Patching Index	97	97				
Rutting Index	90	90				
International Roughness Index (IRI)	N/A	N/A				
Lane & Width Information						
Number of Lanes	1	1				
Paved Width (ft)	8	8				
Lane Width (ft)	8	8				

Blue Ridge Parkway

ROUTE 0414: STOCK PILE ROAD

Condition Photos

Condition photos are shown only for manually rated roads. Use the PathView program to see images of DCV rated roads.



BLRI_0414_1.jpg



BLRI_0414_2.jpg



BLRI_0414_3.jpg



BLRI_0414_4.jpg



BLRI_0414_5.jpg



BLRI_0414_7.jpg

Blue Ridge Parkway

ROUTE 0416: ROAD TO RED BARN

Manual Rating



Sources: Esri, HERE, Garmin, Intermap, increment P Corp., GEBCO, USGS, FAO, NPS, NRCAN, GeoBase, IGN, Kadaster NL, Ordnance Survey, Esri Japan, METI, Esri China (Hong Kong), (c) OpenStreetMap contributors, and the GIS User Community

Route Condition Legend – Pavement Condition Rating (PCR)						
Poor (0 - 60)	Fair (61- 84)	Good (85 - 94)	Excellent (95 - 100)	Not Rated		
See Appendix for definitions and formulas						
Inspection Date: 4/8/2021	Beginning Section MP	0.00				
Paved Length (Miles): 0.04	Section Length (MI)	0.04				
Surface Type: ASPHALT	Route Summary					
Roadway Condition Information						
Pavement Condition Rating (PCR)	73	73				
Surface Condition Rating (SCR)	73	73				
Roughness Condition Index (RCI)	N/A	N/A				
Distress Index Values						
Structural Crack Index	N/A	N/A				
Alligator Crack Index	90	90				
Longitudinal Crack Index	97	97				
Transverse Cracking Index	73	73				
Patching Index	97	97				
Rutting Index	97	97				
International Roughness Index (IRI)	N/A	N/A				
Lane & Width Information						
Number of Lanes	1	1				
Paved Width (ft)	8	8				
Lane Width (ft)	8	8				

Blue Ridge Parkway

ROUTE 0416: ROAD TO RED BARN

Condition Photos

Condition photos are shown only for manually rated roads. Use the PathView program to see images of DCV rated roads.



BLRI_0416_1.jpg



BLRI_0416_2.jpg



BLRI_0416_3.jpg



BLRI_0416_4.jpg



BLRI_0416_5.jpg



BLRI_0416_6.jpg

Blue Ridge Parkway

ROUTE 0417: CONE CRAFT CENTER SERVICE ROAD

Data Collection Vehicle (DCV) Rating



Sources: Esri, HERE, Garmin, Intermap, increment P Corp., GEBCO, USGS, FAO, NPS, NRCAN, GeoBase, IGN, Kadaster NL, Ordnance Survey, Esri Japan, METI, Esri China (Hong Kong), (c) OpenStreetMap contributors, and the GIS User Community

Route Condition Legend – Pavement Condition Rating (PCR)

Poor (0 - 60)

Fair (61- 84)

Good (85 - 94)

Excellent (95 - 100)

Not Rated

Colors on map represent condition scores at 0.10-mile intervals. See Appendix for definitions and formulas.

Inspection Date: 5/30/2021	Beginning Section MP	0				
Paved Length (Miles): 0.65	Section Length (MI)	0.65				
Surface Type: ASPHALT	Route Summary					
Roadway Condition Information						
Pavement Condition Rating (PCR)	0	0				
Surface Condition Rating (SCR)	0	0				
Roughness Condition Index (RCI)	N/A	N/A				
Distress Index Values						
Structural Crack Index	0	0				
Alligator Crack Index	63	63				
Longitudinal Crack Index	0	0				
Transverse Cracking Index	69	69				
Patching Index	97	97				
Rutting Index	75	75				
International Roughness Index (IRI)	N/A	N/A				
Lane & Width Information						
Number of Lanes	1	1				
Paved Width (ft)	12	12				
Lane Width (ft)	12	12				

Blue Ridge Parkway

ROUTE 0420ZZ: MOUNT PISGAH PICNIC SERVICE ROADS

Summary Route



Sources: Esri, HERE, Garmin, Intermap, increment P Corp., GEBCO, USGS, FAO, NPS, NRCAN, GeoBase, IGN, Kadaster NL, Ordnance Survey, Esri Japan, METI, Esri China (Hong Kong), (c) OpenStreetMap contributors, and the GIS User Community

Note: The weighted average summary PCR value is calculated from only the sections of road where the PCR was collected. The overall PCR for the summary route may not reflect individual subcomponent ratings.

Route Condition Legend – Pavement Condition Rating (PCR)						
Poor (0 - 60)	Fair (61- 84)	Good (85 - 94)	Excellent (95 - 100)	Not Rated		
See Appendix for definitions and formulas						
Inspection Date: 6/4/2021						
Paved Length (Miles): 0.09						
Surface Type: ASPHALT	Route Summary					
Roadway Condition Information						
Pavement Condition Rating (PCR)	75					
Lane & Width Information						
Number of Lanes	1					
Paved Width (ft)	7.3					
Lane Width (ft)	7.3					

Blue Ridge Parkway

ROUTE 0420AZ: MOUNT PISGAH PICNIC SERVICE ROAD PAVED

Subcomponent of Route BLRI-0420ZZ
Data Collection Vehicle (DCV) Rating

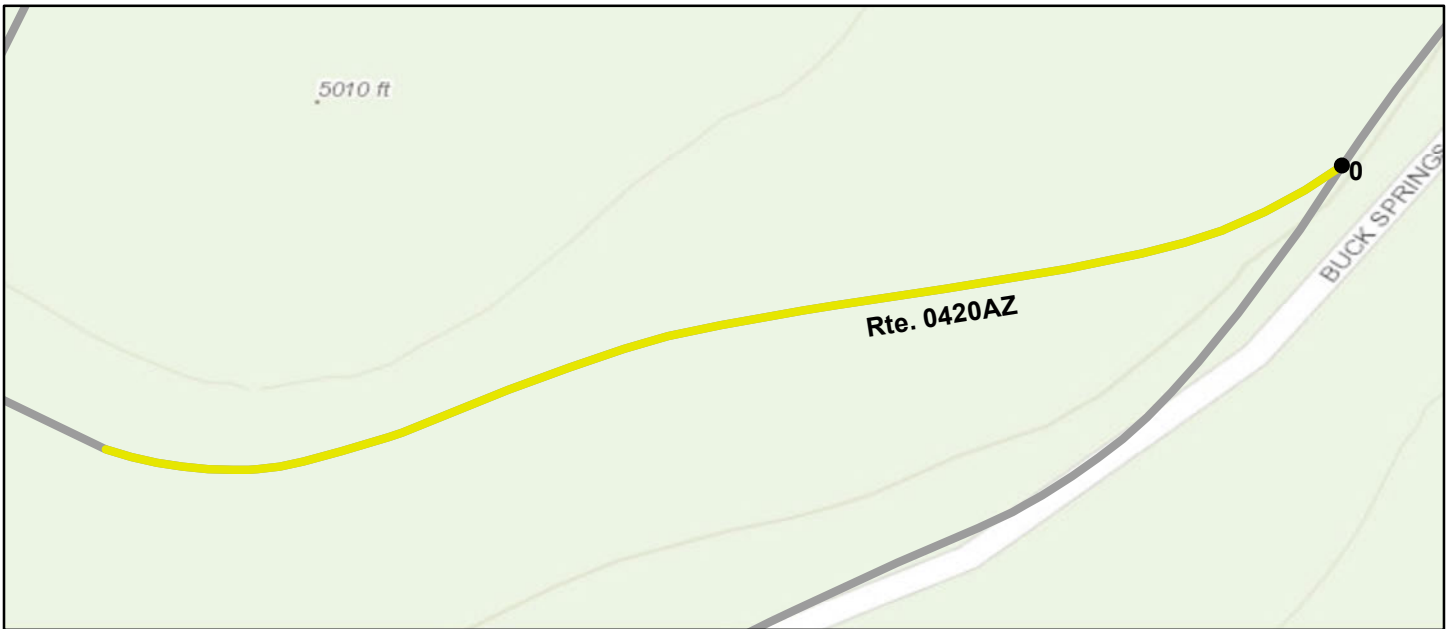

Sources: Esri, HERE, Garmin, Intermap, increment P Corp., GEBCO, USGS, FAO, NPS, NRCAN, GeoBase, IGN, Kadaster NL, Ordnance Survey, Esri Japan, METI, Esri China (Hong Kong), (c) OpenStreetMap contributors, and the GIS User Community

Route Condition Legend – Pavement Condition Rating (PCR)

Poor (0 - 60)

Fair (61- 84)

Good (85 - 94)

Excellent (95 - 100)

Not Rated

Colors on map represent condition scores at 0.10-mile intervals. See Appendix for definitions and formulas.

Inspection Date: 6/4/2021	Beginning Section MP	0				
Paved Length (Miles): 0.09	Section Length (MI)	0.09				
Surface Type: ASPHALT	Route Summary					
Roadway Condition Information						
Pavement Condition Rating (PCR)	75	75				
Surface Condition Rating (SCR)	75	75				
Roughness Condition Index (RCI)	N/A	N/A				
Distress Index Values						
Structural Crack Index	75	75				
Alligator Crack Index	100	100				
Longitudinal Crack Index	75	75				
Transverse Cracking Index	86	86				
Patching Index	99	99				
Rutting Index	95	95				
International Roughness Index (IRI)	N/A	N/A				
Lane & Width Information						
Number of Lanes	1	1				
Paved Width (ft)	7.3	7.3				
Lane Width (ft)	7.3	7.3				

Blue Ridge Parkway

ROUTE 0422: MOUNT PISGAH TREATMENT PLANT ROAD

Data Collection Vehicle (DCV) Rating



Sources: Esri, HERE, Garmin, Intermap, increment P Corp., GEBCO, USGS, FAO, NPS, NRCAN, GeoBase, IGN, Kadaster NL, Ordnance Survey, Esri Japan, METI, Esri China (Hong Kong), (c) OpenStreetMap contributors, and the GIS User Community

Route Condition Legend – Pavement Condition Rating (PCR)

Poor (0 - 60)

Fair (61 - 84)

Good (85 - 94)

Excellent (95 - 100)

Not Rated

Colors on map represent condition scores at 0.10-mile intervals. See Appendix for definitions and formulas.

Inspection Date: 6/4/2021	Beginning Section MP	0				
Paved Length (Miles): 0.47	Section Length (MI)	0.47				
Surface Type: ASPHALT	Route Summary					
Roadway Condition Information						
Pavement Condition Rating (PCR)	97	97				
Surface Condition Rating (SCR)	97	97				
Roughness Condition Index (RCI)	N/A	N/A				
Distress Index Values						
Structural Crack Index	100	100				
Alligator Crack Index	100	100				
Longitudinal Crack Index	100	100				
Transverse Cracking Index	100	100				
Patching Index	100	100				
Rutting Index	97	97				
International Roughness Index (IRI)	N/A	N/A				
Lane & Width Information						
Number of Lanes	1	1				
Paved Width (ft)	9	9				
Lane Width (ft)	9	9				

Blue Ridge Parkway

ROUTE 0438: HEADQUARTERS BACK ROAD

Data Collection Vehicle (DCV) Rating



Sources: Esri, HERE, Garmin, Intermap, increment P Corp., GEBCO, USGS, FAO, NPS, NRCAN, GeoBase, IGN, Kadaster NL, Ordnance Survey, Esri Japan, METI, Esri China (Hong Kong), (c) OpenStreetMap contributors, and the GIS User Community

Route Condition Legend – Pavement Condition Rating (PCR)						
Poor (0 - 60)	Fair (61- 84)	Good (85 - 94)	Excellent (95 - 100)	Not Rated		
Colors on map represent condition scores at 0.10-mile intervals. See Appendix for definitions and formulas.						
Inspection Date: 5/29/2021	Beginning Section MP	0				
Paved Length (Miles): 0.14	Section Length (MI)	0.14				
Surface Type: ASPHALT	Route Summary					
Roadway Condition Information						
Pavement Condition Rating (PCR)	96	96				
Surface Condition Rating (SCR)	96	96				
Roughness Condition Index (RCI)	N/A	N/A				
Distress Index Values						
Structural Crack Index	97	97				
Alligator Crack Index	100	100				
Longitudinal Crack Index	97	97				
Transverse Cracking Index	98	98				
Patching Index	100	100				
Rutting Index	96	96				
International Roughness Index (IRI)	N/A	N/A				
Lane & Width Information						
Number of Lanes	1	1				
Paved Width (ft)	12	12				
Lane Width (ft)	12	12				

Blue Ridge Parkway

ROUTE 0443: SERVANTS QUARTERS 204 ROAD

Data Collection Vehicle (DCV) Rating



Sources: Esri, HERE, Garmin, Intermap, increment P Corp., GEBCO, USGS, FAO, NPS, NRCAN, GeoBase, IGN, Kadaster NL, Ordnance Survey, Esri Japan, METI, Esri China (Hong Kong), (c) OpenStreetMap contributors, and the GIS User Community

Route Condition Legend – Pavement Condition Rating (PCR)						
Poor (0 - 60)	Fair (61- 84)	Good (85 - 94)	Excellent (95 - 100)	Not Rated		
Colors on map represent condition scores at 0.10-mile intervals. See Appendix for definitions and formulas.						
Inspection Date: 5/30/2021	Beginning Section MP	0				
Paved Length (Miles): 0.05	Section Length (MI)	0.05				
Surface Type: ASPHALT	Route Summary					
Roadway Condition Information						
Pavement Condition Rating (PCR)	57	57				
Surface Condition Rating (SCR)	57	57				
Roughness Condition Index (RCI)	N/A	N/A				
Distress Index Values						
Structural Crack Index	65	65				
Alligator Crack Index	100	100				
Longitudinal Crack Index	65	65				
Transverse Cracking Index	57	57				
Patching Index	98	98				
Rutting Index	95	95				
International Roughness Index (IRI)	N/A	N/A				
Lane & Width Information						
Number of Lanes	1	1				
Paved Width (ft)	11	11				
Lane Width (ft)	11	11				

Blue Ridge Parkway

ROUTE 0449: MAHOGANY ROCK ROAD

Manual Rating



Sources: Esri, HERE, Garmin, Intermap, increment P Corp., GEBCO, USGS, FAO, NPS, NRCAN, GeoBase, IGN, Kadaster NL, Ordnance Survey, Esri Japan, METI, Esri China (Hong Kong), (c) OpenStreetMap contributors, and the GIS User Community

Route Condition Legend – Pavement Condition Rating (PCR)						
Poor (0 - 60)	Fair (61- 84)	Good (85 - 94)	Excellent (95 - 100)	Not Rated		
See Appendix for definitions and formulas						
Inspection Date: 4/12/2021	Beginning Section MP	0.00				
Paved Length (Miles): 1.16	Section Length (MI)	1.16				
Surface Type: ASPHALT	Route Summary					
Roadway Condition Information						
Pavement Condition Rating (PCR)	N/A	N/A				
Surface Condition Rating (SCR)	N/A	N/A				
Roughness Condition Index (RCI)	N/A	N/A				
Distress Index Values						
Structural Crack Index	N/A	N/A				
Alligator Crack Index	N/A	N/A				
Longitudinal Crack Index	N/A	N/A				
Transverse Cracking Index	N/A	N/A				
Patching Index	N/A	N/A				
Rutting Index	N/A	N/A				
International Roughness Index (IRI)	N/A	N/A				
Lane & Width Information						
Number of Lanes	1	1				
Paved Width (ft)	11.1	11.1				
Lane Width (ft)	11.1	11.1				

NOTE: ROUTE NOT RATED. SURFACE COVERED AND PAVEMENT IS IN VERY POOR CONDITION. PARK SAYS ROUTE WILL NOT BE IMPROVED.

Blue Ridge Parkway

ROUTE 0449: MAHOGANY ROCK ROAD

Condition Photos

Condition photos are shown only for manually rated roads. Use the PathView program to see images of DCV rated roads.



BLRI_0449_1.jpg

Blue Ridge Parkway

ROUTE 0475ZZ: MUSIC CENTER WATER TANK ROAD

Summary Route

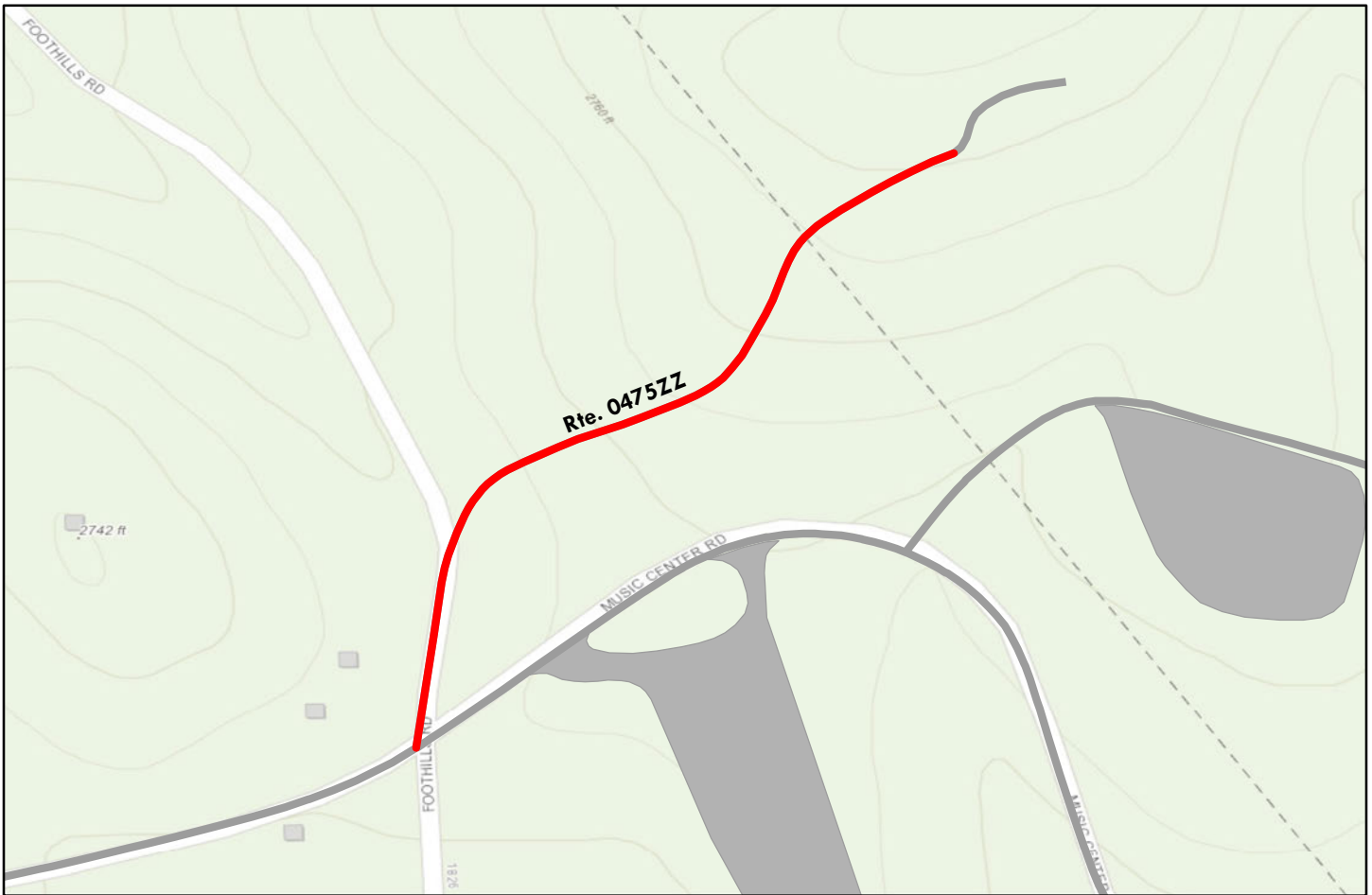

Sources: Esri, HERE, Garmin, Intermap, increment P Corp., GEBCO, USGS, FAO, NPS, NRCAN, GeoBase, IGN, Kadaster NL, Ordnance Survey, Esri Japan, METI, Esri China (Hong Kong), (c) OpenStreetMap contributors, and the GIS User Community

Note: The weighted average summary PCR value is calculated from only the sections of road where the PCR was collected. The overall PCR for the summary route may not reflect individual subcomponent ratings.

Route Condition Legend – Pavement Condition Rating (PCR)						
Poor (0 - 60)	Fair (61- 84)	Good (85 - 94)	Excellent (95 - 100)	Not Rated		
See Appendix for definitions and formulas						
Inspection Date:	4/12/2021					
Paved Length (Miles):	0.21					
Surface Type:	ASPHALT	Route Summary				
Roadway Condition Information						
Pavement Condition Rating (PCR)	0					
Lane & Width Information						
Number of Lanes	1					
Paved Width (ft)	9					
Lane Width (ft)	9					

Blue Ridge Parkway

ROUTE 0475AZ: MUSIC CENTER WATER TANK ROAD PAVED

Subcomponent of Route BLRI-0475ZZ

Manual Rating



Sources: Esri, HERE, Garmin, Intermap, increment P Corp., GEBCO, USGS, FAO, NPS, NRCAN, GeoBase, IGN, Kadaster NL, Ordnance Survey, Esri Japan, METI, Esri China (Hong Kong), (c) OpenStreetMap contributors, and the GIS User Community

Route Condition Legend – Pavement Condition Rating (PCR)						
Poor (0 - 60)	Fair (61- 84)	Good (85 - 94)	Excellent (95 - 100)	Not Rated		
See Appendix for definitions and formulas						
Inspection Date: 4/12/2021	Beginning Section MP	0.00				
Paved Length (Miles): 0.21	Section Length (MI)	0.21				
Surface Type: ASPHALT	Route Summary					
Roadway Condition Information						
Pavement Condition Rating (PCR)	0	0				
Surface Condition Rating (SCR)	0	0				
Roughness Condition Index (RCI)	N/A	N/A				
Distress Index Values						
Structural Crack Index	N/A	N/A				
Alligator Crack Index	N/A	N/A				
Longitudinal Crack Index	N/A	N/A				
Transverse Cracking Index	N/A	N/A				
Patching Index	N/A	N/A				
Rutting Index	N/A	N/A				
International Roughness Index (IRI)	N/A	N/A				
Lane & Width Information						
Number of Lanes	1	1				
Paved Width (ft)	9	9				
Lane Width (ft)	9	9				

NOTE: ROUTE WAS GIVEN A PCR OF 0 RATING BECAUSE IT IS IN VERY POOR CONDITION, AND INDIVIDUAL DISTRESS INDICIES COULD NOT BE DETERMINED (DUE TO EXCESSIVE DISTRESS QUANTITY).

Blue Ridge Parkway

ROUTE 0475AZ: MUSIC CENTER WATER TANK ROAD PAVED

Condition Photos

Condition photos are shown only for manually rated roads. Use the PathView program to see images of DCV rated roads.



BLRI_0475AZ_0.009.jpg



BLRI_0475AZ_0.020.jpg



BLRI_0475AZ_0.036.jpg



BLRI_0475AZ_0.064.jpg



BLRI_0475AZ_0.195.jpg



BLRI_0475AZ_0.45.jpg

Blue Ridge Parkway

ROUTE 0476: CRAGGY GARDENS WELL HOUSE ROAD

Manual Rating

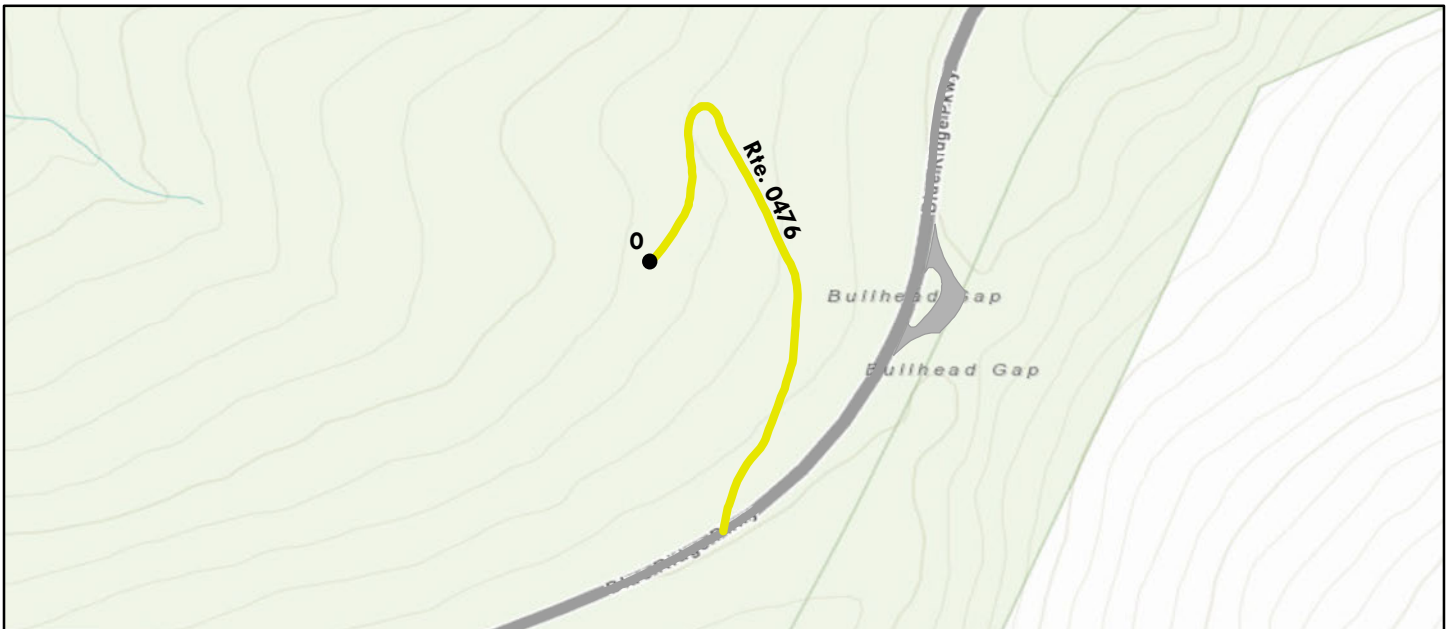

Sources: Esri, HERE, Garmin, Intermap, increment P Corp., GEBCO, USGS, FAO, NPS, NRCAN, GeoBase, IGN, Kadaster NL, Ordnance Survey, Esri Japan, METI, Esri China (Hong Kong), (c) OpenStreetMap contributors, and the GIS User Community

Route Condition Legend – Pavement Condition Rating (PCR)						
Poor (0 - 60)	Fair (61- 84)	Good (85 - 94)	Excellent (95 - 100)	Not Rated		
See Appendix for definitions and formulas						
Inspection Date: 4/9/2021	Beginning Section MP	0.00				
Paved Length (Miles): 0.26	Section Length (MI)	0.26				
Surface Type: ASPHALT	Route Summary					
Roadway Condition Information						
Pavement Condition Rating (PCR)	73	73				
Surface Condition Rating (SCR)	73	73				
Roughness Condition Index (RCI)	N/A	N/A				
Distress Index Values						
Structural Crack Index	N/A	N/A				
Alligator Crack Index	90	90				
Longitudinal Crack Index	73	73				
Transverse Cracking Index	90	90				
Patching Index	97	97				
Rutting Index	97	97				
International Roughness Index (IRI)	N/A	N/A				
Lane & Width Information						
Number of Lanes	1	1				
Paved Width (ft)	9.9	9.9				
Lane Width (ft)	9.9	9.9				

Blue Ridge Parkway

ROUTE 0476: CRAGGY GARDENS WELL HOUSE ROAD

Condition Photos

Condition photos are shown only for manually rated roads. Use the PathView program to see images of DCV rated roads.



BLRI_0476_0.010.jpg



BLRI_0476_0.082.jpg



BLRI_0476_0.148.jpg



BLRI_0476_0.230.jpg



BLRI_0476_0.242.jpg



BLRI_0476_0.248.jpg

Blue Ridge Parkway

ROUTE 0493: BULL MOUNTAIN FIRING RANGE ACCESS ROAD

Manual Rating



Sources: Esri, HERE, Garmin, Intermap, increment P Corp., GEBCO, USGS, FAO, NPS, NRCAN, GeoBase, IGN, Kadaster NL, Ordnance Survey, Esri Japan, METI, Esri China (Hong Kong), (c) OpenStreetMap contributors, and the GIS User Community

Route Condition Legend – Pavement Condition Rating (PCR)

Poor (0 - 60)

Fair (61- 84)

Good (85 - 94)

Excellent (95 - 100)

Not Rated

See Appendix for definitions and formulas

Inspection Date: 4/9/2021	Beginning Section MP	0.00				
Paved Length (Miles): 0.81	Section Length (MI)	0.81				
Surface Type: ASPHALT	Route Summary					
Roadway Condition Information						
Pavement Condition Rating (PCR)	30	30				
Surface Condition Rating (SCR)	30	30				
Roughness Condition Index (RCI)	N/A	N/A				
Distress Index Values						
Structural Crack Index	N/A	N/A				
Alligator Crack Index	30	30				
Longitudinal Crack Index	97	97				
Transverse Cracking Index	97	97				
Patching Index	97	97				
Rutting Index	53	53				
International Roughness Index (IRI)	N/A	N/A				
Lane & Width Information						
Number of Lanes	1	1				
Paved Width (ft)	8	8				
Lane Width (ft)	8	8				

Blue Ridge Parkway

ROUTE 0493: BULL MOUNTAIN FIRING RANGE ACCESS ROAD

Condition Photos

Condition photos are shown only for manually rated roads. Use the PathView program to see images of DCV rated roads.



BLRI_0493_0.020.jpg



BLRI_0493_0.168.jpg



BLRI_0493_0.414.jpg



BLRI_0493_0.531.jpg



BLRI_0493_0.682.jpg



BLRI_0493_0.753.jpg

Blue Ridge Parkway

ROUTE 0511: CONE MANOR PARKING ACCESS ROAD

Data Collection Vehicle (DCV) Rating

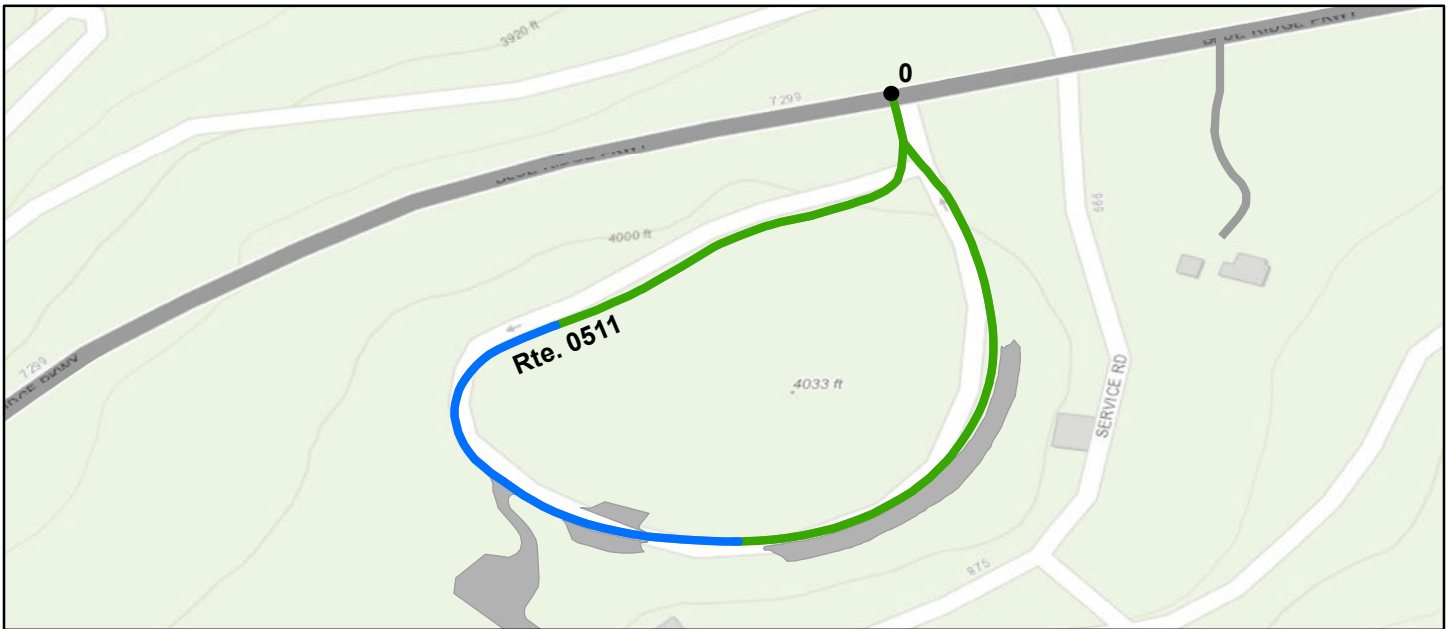

Sources: Esri, HERE, Garmin, Intermap, increment P Corp., GEBCO, USGS, FAO, NPS, NRCAN, GeoBase, IGN, Kadaster NL, Ordnance Survey, Esri Japan, METI, Esri China (Hong Kong), (c) OpenStreetMap contributors, and the GIS User Community

Route Condition Legend – Pavement Condition Rating (PCR)						
Poor (0 - 60)	Fair (61- 84)	Good (85 - 94)	Excellent (95 - 100)	Not Rated		
Colors on map represent condition scores at 0.10-mile intervals. See Appendix for definitions and formulas.						
Inspection Date: 5/30/2021	Beginning Section MP	0				
Paved Length (Miles): 0.33	Section Length (MI)	0.33				
Surface Type: ASPHALT	Route Summary					
Roadway Condition Information						
Pavement Condition Rating (PCR)	93	93				
Surface Condition Rating (SCR)	93	93				
Roughness Condition Index (RCI)	N/A	N/A				
Distress Index Values						
Structural Crack Index	93	93				
Alligator Crack Index	100	100				
Longitudinal Crack Index	93	93				
Transverse Cracking Index	96	96				
Patching Index	100	100				
Rutting Index	97	97				
International Roughness Index (IRI)	N/A	N/A				
Lane & Width Information						
Number of Lanes	1	1				
Paved Width (ft)	11.4	11.4				
Lane Width (ft)	11.4	11.4				

Blue Ridge Parkway

ROUTE 0512ZZ: DOUGHTON CAMPGROUND ROADS

Summary Route

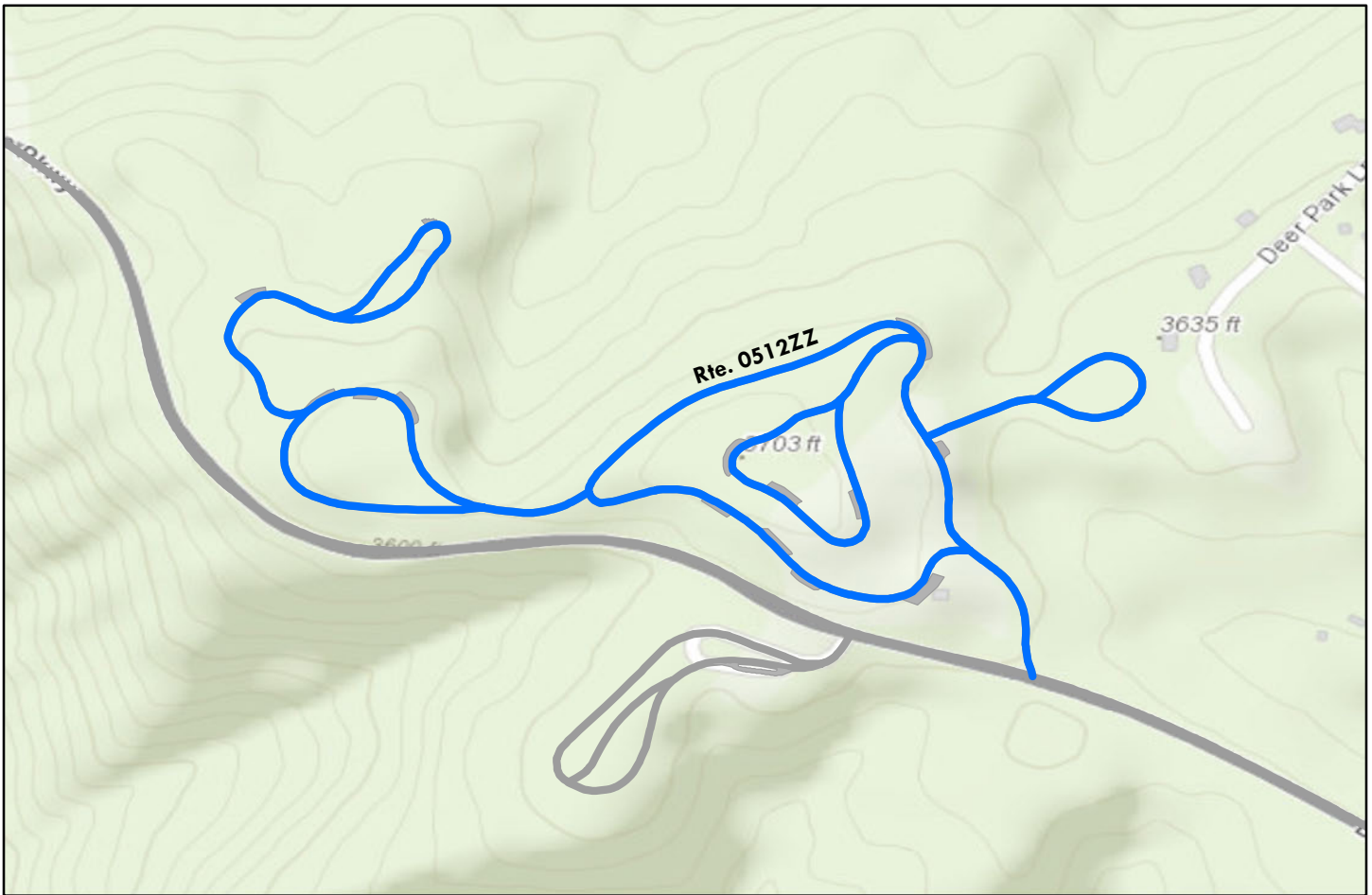

Sources: Esri, HERE, Garmin, Intermap, increment P Corp., GEBCO, USGS, FAO, NPS, NRCAN, GeoBase, IGN, Kadaster NL, Ordnance Survey, Esri Japan, METI, Esri China (Hong Kong), (c) OpenStreetMap contributors, and the GIS User Community

Note: The weighted average summary PCR value is calculated from only the sections of road where the PCR was collected. The overall PCR for the summary route may not reflect individual subcomponent ratings.

Route Condition Legend – Pavement Condition Rating (PCR)						
Poor (0 - 60)	Fair (61- 84)	Good (85 - 94)	Excellent (95 - 100)	Not Rated		
See Appendix for definitions and formulas						
Inspection Date: 5/30/2021						
Paved Length (Miles): 1.78						
Surface Type: ASPHALT	Route Summary					
Roadway Condition Information						
Pavement Condition Rating (PCR)	99					
Lane & Width Information						
Number of Lanes	1					
Paved Width (ft)	12.8					
Lane Width (ft)	9.9					

Blue Ridge Parkway

ROUTE 0512AZ: DOUGHTON CAMPGROUND LOOP A

Subcomponent of Route BLRI-0512ZZ
 Data Collection Vehicle (DCV) Rating

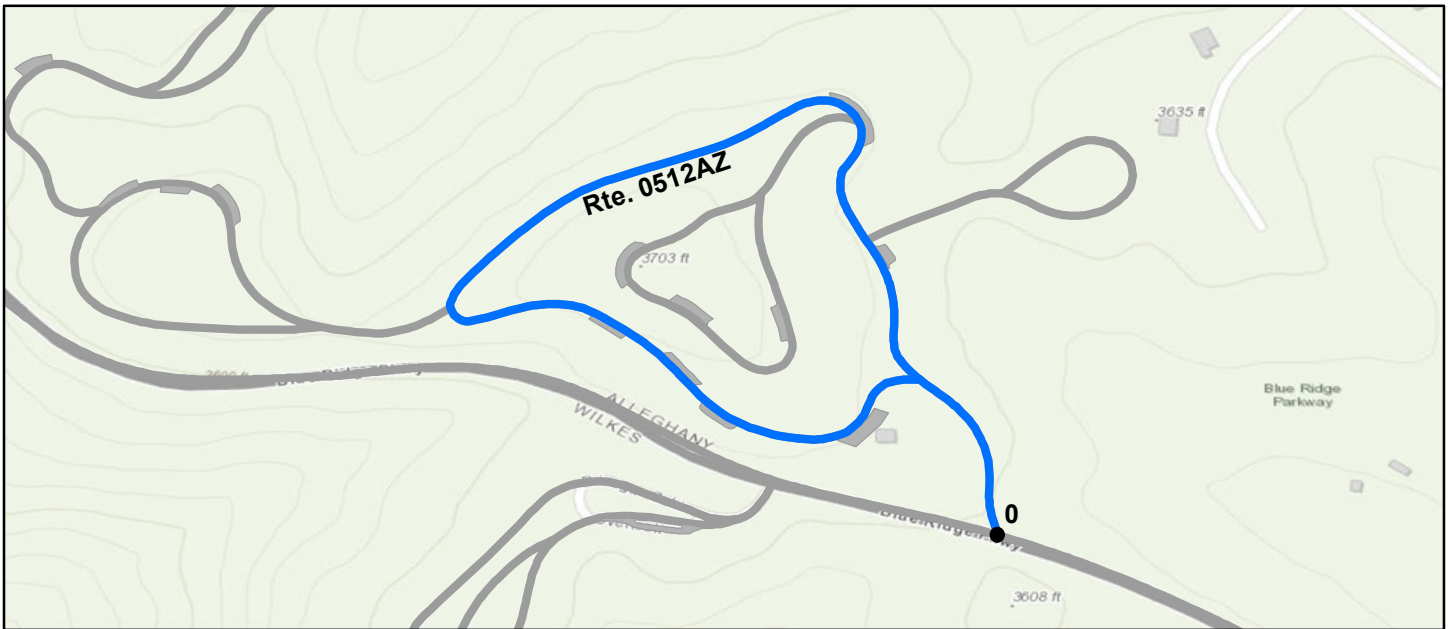

Sources: Esri, HERE, Garmin, Intermap, increment P Corp., GEBCO, USGS, FAO, NPS, NRCAN, GeoBase, IGN, Kadaster NL, Ordnance Survey, Esri Japan, METI, Esri China (Hong Kong), (c) OpenStreetMap contributors, and the GIS User Community

Route Condition Legend – Pavement Condition Rating (PCR)						
Poor (0 - 60)	Fair (61- 84)	Good (85 - 94)	Excellent (95 - 100)	Not Rated		
Colors on map represent condition scores at 0.10-mile intervals. See Appendix for definitions and formulas.						
Inspection Date: 5/30/2021	Beginning Section MP	0				
Paved Length (Miles): 0.66	Section Length (MI)	0.66				
Surface Type: ASPHALT	Route Summary					
Roadway Condition Information						
Pavement Condition Rating (PCR)	99	99				
Surface Condition Rating (SCR)	99	99				
Roughness Condition Index (RCI)	N/A	N/A				
Distress Index Values						
Structural Crack Index	100	100				
Alligator Crack Index	100	100				
Longitudinal Crack Index	100	100				
Transverse Cracking Index	100	100				
Patching Index	100	100				
Rutting Index	99	99				
International Roughness Index (IRI)	N/A	N/A				
Lane & Width Information						
Number of Lanes	1	1				
Paved Width (ft)	13.7	13.7				
Lane Width (ft)	10.1	10.1				

Blue Ridge Parkway

ROUTE 0512BZ: DOUGHTON CAMPGROUND LOOP B

Subcomponent of Route BLRI-0512ZZ
Data Collection Vehicle (DCV) Rating



Sources: Esri, HERE, Garmin, Intermap, increment P Corp., GEBCO, USGS, FAO, NPS, NRCAN, GeoBase, IGN, Kadaster NL, Ordnance Survey, Esri Japan, METI, Esri China (Hong Kong), (c) OpenStreetMap contributors, and the GIS User Community

Route Condition Legend – Pavement Condition Rating (PCR)

Poor (0 - 60)

Fair (61- 84)

Good (85 - 94)

Excellent (95 - 100)

Not Rated

Colors on map represent condition scores at 0.10-mile intervals. See Appendix for definitions and formulas.

Inspection Date: 5/30/2021	Beginning Section MP	0				
Paved Length (Miles): 0.19	Section Length (MI)	0.19				
Surface Type: ASPHALT	Route Summary					
Roadway Condition Information						
Pavement Condition Rating (PCR)	99	99				
Surface Condition Rating (SCR)	99	99				
Roughness Condition Index (RCI)	N/A	N/A				
Distress Index Values						
Structural Crack Index	100	100				
Alligator Crack Index	100	100				
Longitudinal Crack Index	100	100				
Transverse Cracking Index	100	100				
Patching Index	100	100				
Rutting Index	99	99				
International Roughness Index (IRI)	N/A	N/A				
Lane & Width Information						
Number of Lanes	1	1				
Paved Width (ft)	13.1	13.1				
Lane Width (ft)	10	10				

Blue Ridge Parkway

ROUTE 0512CZ: DOUGHTON CAMPGROUND LOOP C

Subcomponent of Route BLRI-0512ZZ
Data Collection Vehicle (DCV) Rating

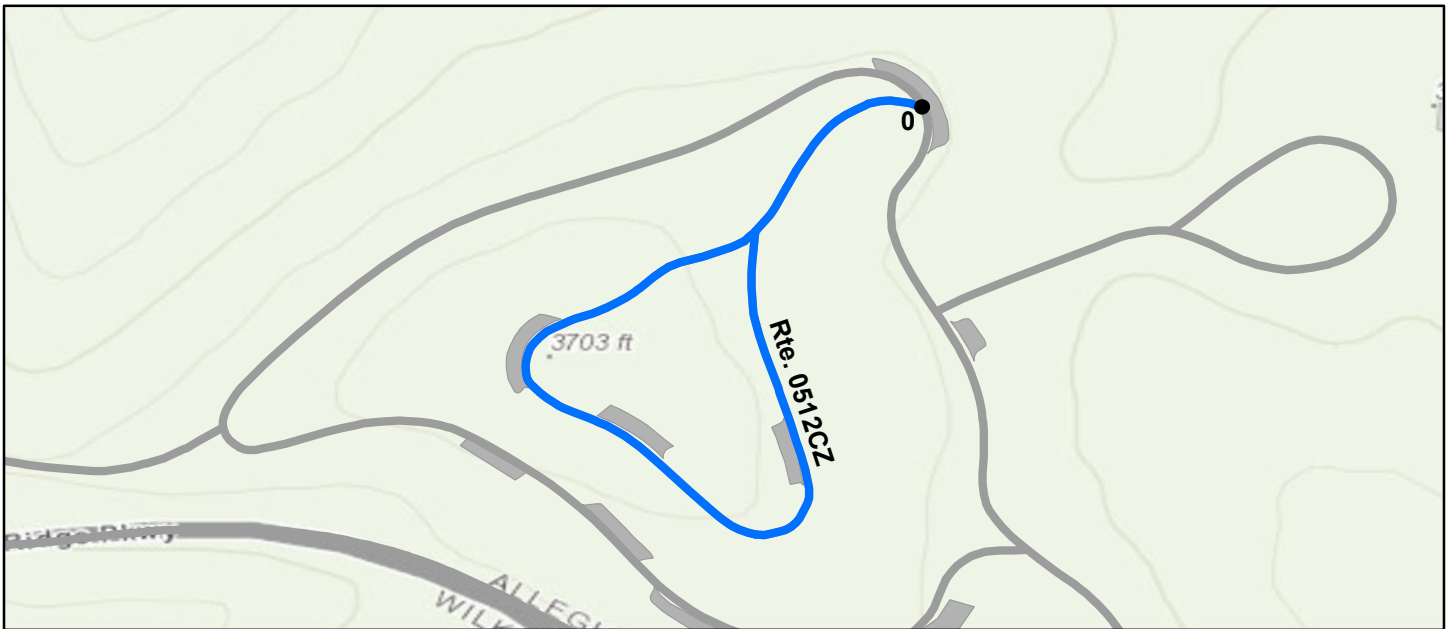

Sources: Esri, HERE, Garmin, Intermap, increment P Corp., GEBCO, USGS, FAO, NPS, NRCAN, GeoBase, IGN, Kadaster NL, Ordnance Survey, Esri Japan, METI, Esri China (Hong Kong), (c) OpenStreetMap contributors, and the GIS User Community

Route Condition Legend – Pavement Condition Rating (PCR)

Poor (0 - 60)

Fair (61- 84)

Good (85 - 94)

Excellent (95 - 100)

Not Rated

Colors on map represent condition scores at 0.10-mile intervals. See Appendix for definitions and formulas.

Inspection Date: 5/30/2021	Beginning Section MP	0				
Paved Length (Miles): 0.29	Section Length (MI)	0.29				
Surface Type: ASPHALT	Route Summary					
Roadway Condition Information						
Pavement Condition Rating (PCR)	98	98				
Surface Condition Rating (SCR)	98	98				
Roughness Condition Index (RCI)	N/A	N/A				
Distress Index Values						
Structural Crack Index	100	100				
Alligator Crack Index	100	100				
Longitudinal Crack Index	100	100				
Transverse Cracking Index	100	100				
Patching Index	100	100				
Rutting Index	98	98				
International Roughness Index (IRI)	N/A	N/A				
Lane & Width Information						
Number of Lanes	1	1				
Paved Width (ft)	11.2	11.2				
Lane Width (ft)	9.6	9.6				

Blue Ridge Parkway

ROUTE 0512DZ: DOUGHTON CAMPGROUND LOOP D

Subcomponent of Route BLRI-0512ZZ
Data Collection Vehicle (DCV) Rating

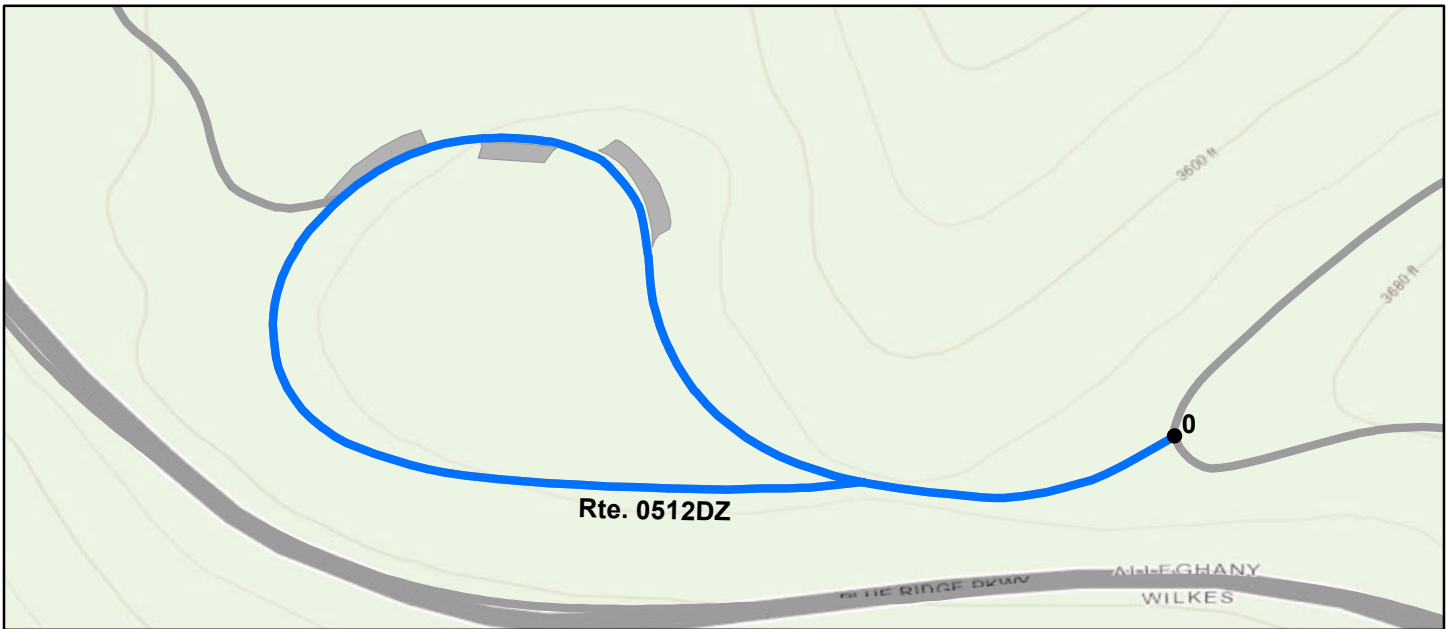

Sources: Esri, HERE, Garmin, Intermap, increment P Corp., GEBCO, USGS, FAO, NPS, NRCAN, GeoBase, IGN, Kadaster NL, Ordnance Survey, Esri Japan, METI, Esri China (Hong Kong), (c) OpenStreetMap contributors, and the GIS User Community

Route Condition Legend – Pavement Condition Rating (PCR)

Poor (0 - 60)

Fair (61- 84)

Good (85 - 94)

Excellent (95 - 100)

Not Rated

Colors on map represent condition scores at 0.10-mile intervals. See Appendix for definitions and formulas.

Inspection Date: 5/30/2021	Beginning Section MP	0				
Paved Length (Miles): 0.33	Section Length (MI)	0.33				
Surface Type: ASPHALT	Route Summary					
Roadway Condition Information						
Pavement Condition Rating (PCR)	98	98				
Surface Condition Rating (SCR)	98	98				
Roughness Condition Index (RCI)	N/A	N/A				
Distress Index Values						
Structural Crack Index	100	100				
Alligator Crack Index	100	100				
Longitudinal Crack Index	100	100				
Transverse Cracking Index	100	100				
Patching Index	100	100				
Rutting Index	98	98				
International Roughness Index (IRI)	N/A	N/A				
Lane & Width Information						
Number of Lanes	1	1				
Paved Width (ft)	11.9	11.9				
Lane Width (ft)	10.3	10.3				

Blue Ridge Parkway

ROUTE 0512EZ: DOUGHTON CAMPGROUND LOOPE

Subcomponent of Route BLRI-0512ZZ
Data Collection Vehicle (DCV) Rating



Sources: Esri, HERE, Garmin, Intermap, increment P Corp., GEBCO, USGS, FAO, NPS, NRCAN, GeoBase, IGN, Kadaster NL, Ordnance Survey, Esri Japan, METI, Esri China (Hong Kong), (c) OpenStreetMap contributors, and the GIS User Community

Route Condition Legend – Pavement Condition Rating (PCR)						
Poor (0 - 60)	Fair (61- 84)	Good (85 - 94)	Excellent (95 - 100)	Not Rated		
Colors on map represent condition scores at 0.10-mile intervals. See Appendix for definitions and formulas.						
Inspection Date: 5/30/2021	Beginning Section MP	0				
Paved Length (Miles): 0.31	Section Length (MI)	0.31				
Surface Type: ASPHALT	Route Summary					
Roadway Condition Information						
Pavement Condition Rating (PCR)	100	100				
Surface Condition Rating (SCR)	100	100				
Roughness Condition Index (RCI)	N/A	N/A				
Distress Index Values						
Structural Crack Index	100	100				
Alligator Crack Index	100	100				
Longitudinal Crack Index	100	100				
Transverse Cracking Index	100	100				
Patching Index	100	100				
Rutting Index	100	100				
International Roughness Index (IRI)	N/A	N/A				
Lane & Width Information						
Number of Lanes	1	1				
Paved Width (ft)	13	13				
Lane Width (ft)	9.4	9.4				

Blue Ridge Parkway

ROUTE 0513ZZ: DOUGHTON TRAILER CAMP ROADS

Summary Route

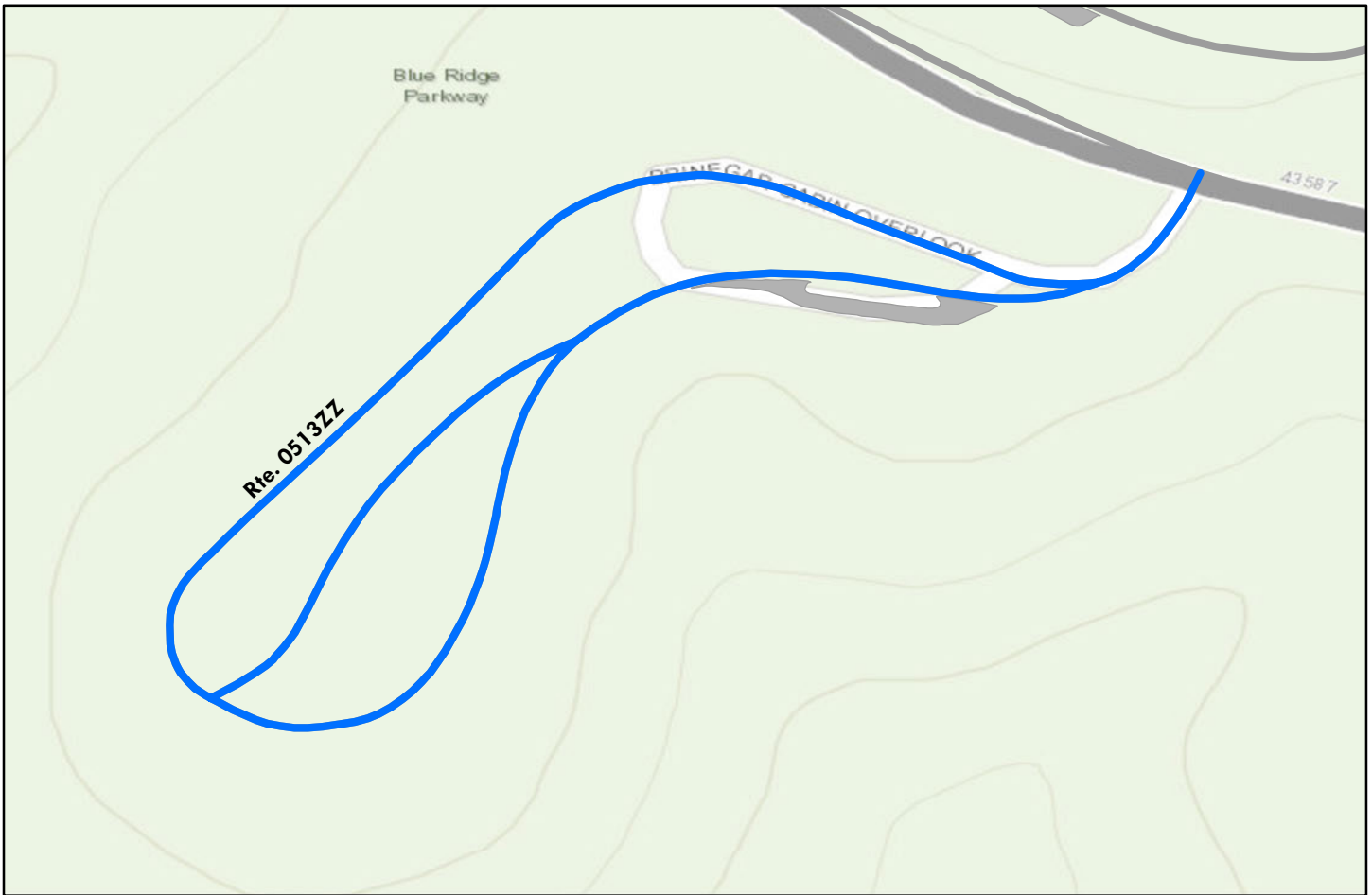

Sources: Esri, HERE, Garmin, Intermap, increment P Corp., GEBCO, USGS, FAO, NPS, NRCAN, GeoBase, IGN, Kadaster NL, Ordnance Survey, Esri Japan, METI, Esri China (Hong Kong), (c) OpenStreetMap contributors, and the GIS User Community

Note: The weighted average summary PCR value is calculated from only the sections of road where the PCR was collected. The overall PCR for the summary route may not reflect individual subcomponent ratings.

Route Condition Legend – Pavement Condition Rating (PCR)						
Poor (0 - 60)	Fair (61- 84)	Good (85 - 94)	Excellent (95 - 100)	Not Rated		
See Appendix for definitions and formulas						
Inspection Date: 5/30/2021						
Paved Length (Miles): 0.46						
Surface Type: ASPHALT	Route Summary					
Roadway Condition Information						
Pavement Condition Rating (PCR)	99					
Lane & Width Information						
Number of Lanes	1					
Paved Width (ft)	11.2					
Lane Width (ft)	10.4					

Blue Ridge Parkway

ROUTE 0513AZ: DOUGHTON TRAILER CAMP OUTER LOOP

Subcomponent of Route BLRI-0513ZZ
 Data Collection Vehicle (DCV) Rating

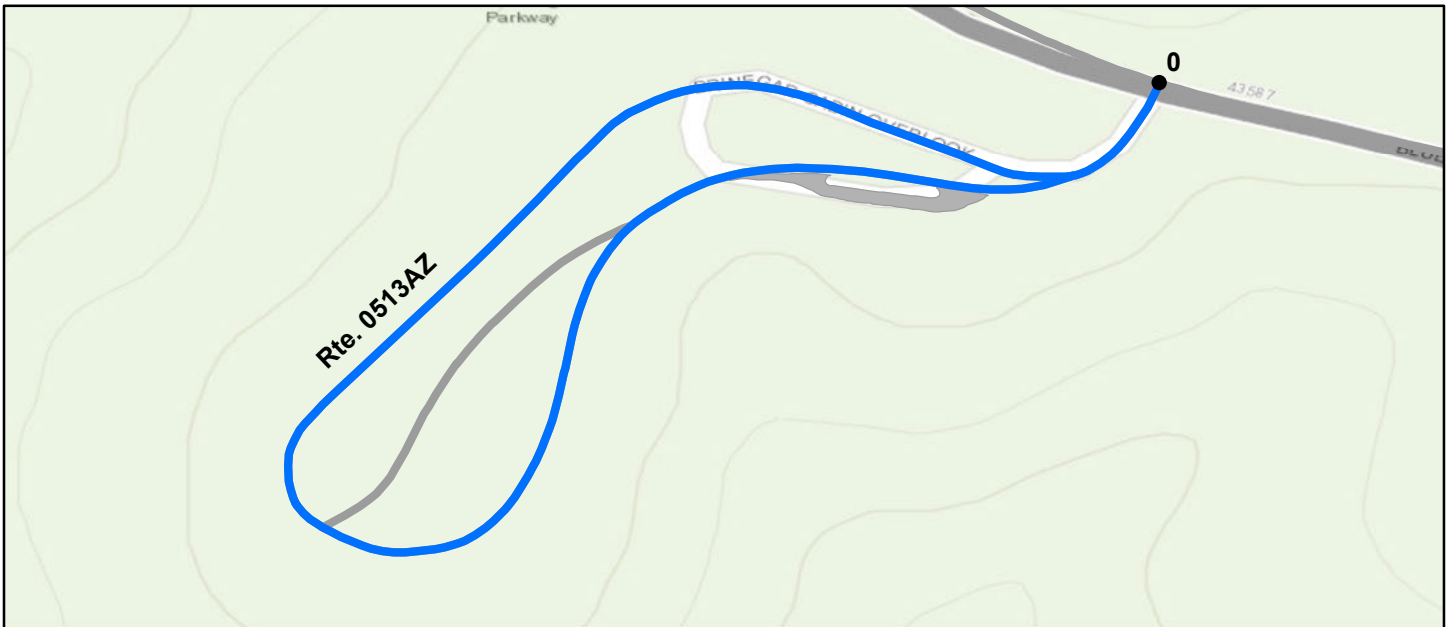

Sources: Esri, HERE, Garmin, Intermap, increment P Corp., GEBCO, USGS, FAO, NPS, NRCAN, GeoBase, IGN, Kadaster NL, Ordnance Survey, Esri Japan, METI, Esri China (Hong Kong), (c) OpenStreetMap contributors, and the GIS User Community

Route Condition Legend – Pavement Condition Rating (PCR)

Poor (0 - 60)

Fair (61 - 84)

Good (85 - 94)

Excellent (95 - 100)

Not Rated

Colors on map represent condition scores at 0.10-mile intervals. See Appendix for definitions and formulas.

Inspection Date: 5/30/2021	Beginning Section MP	0				
Paved Length (Miles): 0.38	Section Length (MI)	0.38				
Surface Type: ASPHALT	Route Summary					
Roadway Condition Information						
Pavement Condition Rating (PCR)	99	99				
Surface Condition Rating (SCR)	99	99				
Roughness Condition Index (RCI)	N/A	N/A				
Distress Index Values						
Structural Crack Index	99	99				
Alligator Crack Index	100	100				
Longitudinal Crack Index	99	99				
Transverse Cracking Index	100	100				
Patching Index	100	100				
Rutting Index	99	99				
International Roughness Index (IRI)	N/A	N/A				
Lane & Width Information						
Number of Lanes	1	1				
Paved Width (ft)	11.3	11.3				
Lane Width (ft)	10.4	10.4				

Blue Ridge Parkway

ROUTE 0513BZ: DOUGHTON TRAILER CAMP SITES 19-25

Subcomponent of Route BLRI-0513ZZ
Data Collection Vehicle (DCV) Rating

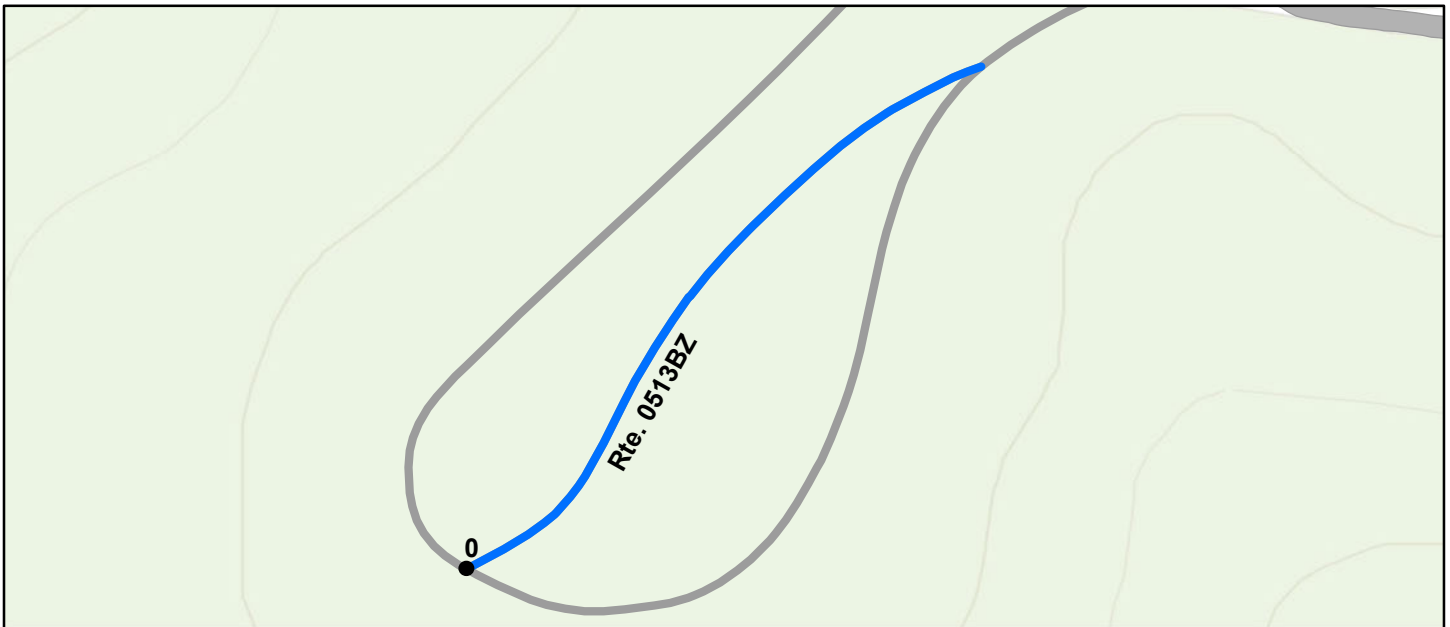

Sources: Esri, HERE, Garmin, Intermap, increment P Corp., GEBCO, USGS, FAO, NPS, NRCAN, GeoBase, IGN, Kadaster NL, Ordnance Survey, Esri Japan, METI, Esri China (Hong Kong), (c) OpenStreetMap contributors, and the GIS User Community

Route Condition Legend – Pavement Condition Rating (PCR)

Poor (0 - 60)

Fair (61- 84)

Good (85 - 94)

Excellent (95 - 100)

Not Rated

Colors on map represent condition scores at 0.10-mile intervals. See Appendix for definitions and formulas.

Inspection Date: 5/30/2021	Beginning Section MP	0				
Paved Length (Miles): 0.08	Section Length (MI)	0.08				
Surface Type: ASPHALT	Route Summary					
Roadway Condition Information						
Pavement Condition Rating (PCR)	99	99				
Surface Condition Rating (SCR)	99	99				
Roughness Condition Index (RCI)	N/A	N/A				
Distress Index Values						
Structural Crack Index	100	100				
Alligator Crack Index	100	100				
Longitudinal Crack Index	100	100				
Transverse Cracking Index	100	100				
Patching Index	100	100				
Rutting Index	99	99				
International Roughness Index (IRI)	N/A	N/A				
Lane & Width Information						
Number of Lanes	1	1				
Paved Width (ft)	10.5	10.5				
Lane Width (ft)	10.5	10.5				

Blue Ridge Parkway

ROUTE 0518: ROANOKE MOUNTAIN LOOP

Data Collection Vehicle (DCV) Rating

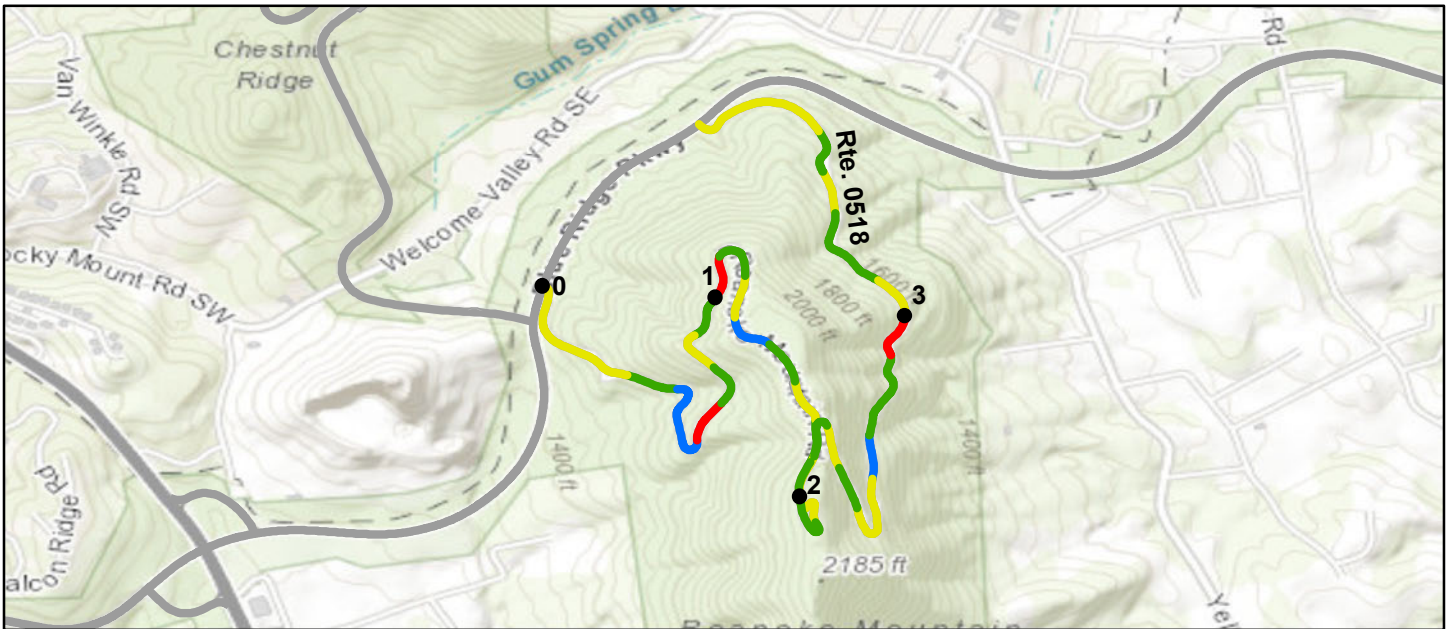

Sources: Esri, HERE, Garmin, Intermap, increment P Corp., GEBCO, USGS, FAO, NPS, NRCAN, GeoBase, IGN, Kadaster NL, Ordnance Survey, Esri Japan, METI, Esri China (Hong Kong), (c) OpenStreetMap contributors, and the GIS User Community

Route Condition Legend – Pavement Condition Rating (PCR)						
Poor (0 - 60)	Fair (61- 84)	Good (85 - 94)	Excellent (95 - 100)	Not Rated		
Colors on map represent condition scores at 0.10-mile intervals. See Appendix for definitions and formulas.						
Inspection Date: 5/31/2021	Beginning Section MP	0	1	2	3	
Paved Length (Miles): 3.77	Section Length (MI)	1	1	1	0.77	
Surface Type: ASPHALT	Route Summary					
Roadway Condition Information						
Pavement Condition Rating (PCR)	73	87	92	78	82	
Surface Condition Rating (SCR)	86	87	92	78	82	
Roughness Condition Index (RCI)	N/A	N/A	N/A	N/A	N/A	
Distress Index Values						
Structural Crack Index	86	87	94	78	82	
Alligator Crack Index	100	100	100	100	99	
Longitudinal Crack Index	86	87	94	78	83	
Transverse Cracking Index	94	94	93	94	96	
Patching Index	100	100	100	100	100	
Rutting Index	92	89	92	95	96	
International Roughness Index (IRI)	N/A	N/A	N/A	N/A	N/A	
Lane & Width Information						
Number of Lanes	1	1	1	1	1	
Paved Width (ft)	11.5	11.6	12.1	11.2	11	
Lane Width (ft)	11.4	11.6	12	11	11	

Blue Ridge Parkway

ROUTE 0519ZZ: PEAKS OF OTTER CAMPGROUND ROADS

Summary Route

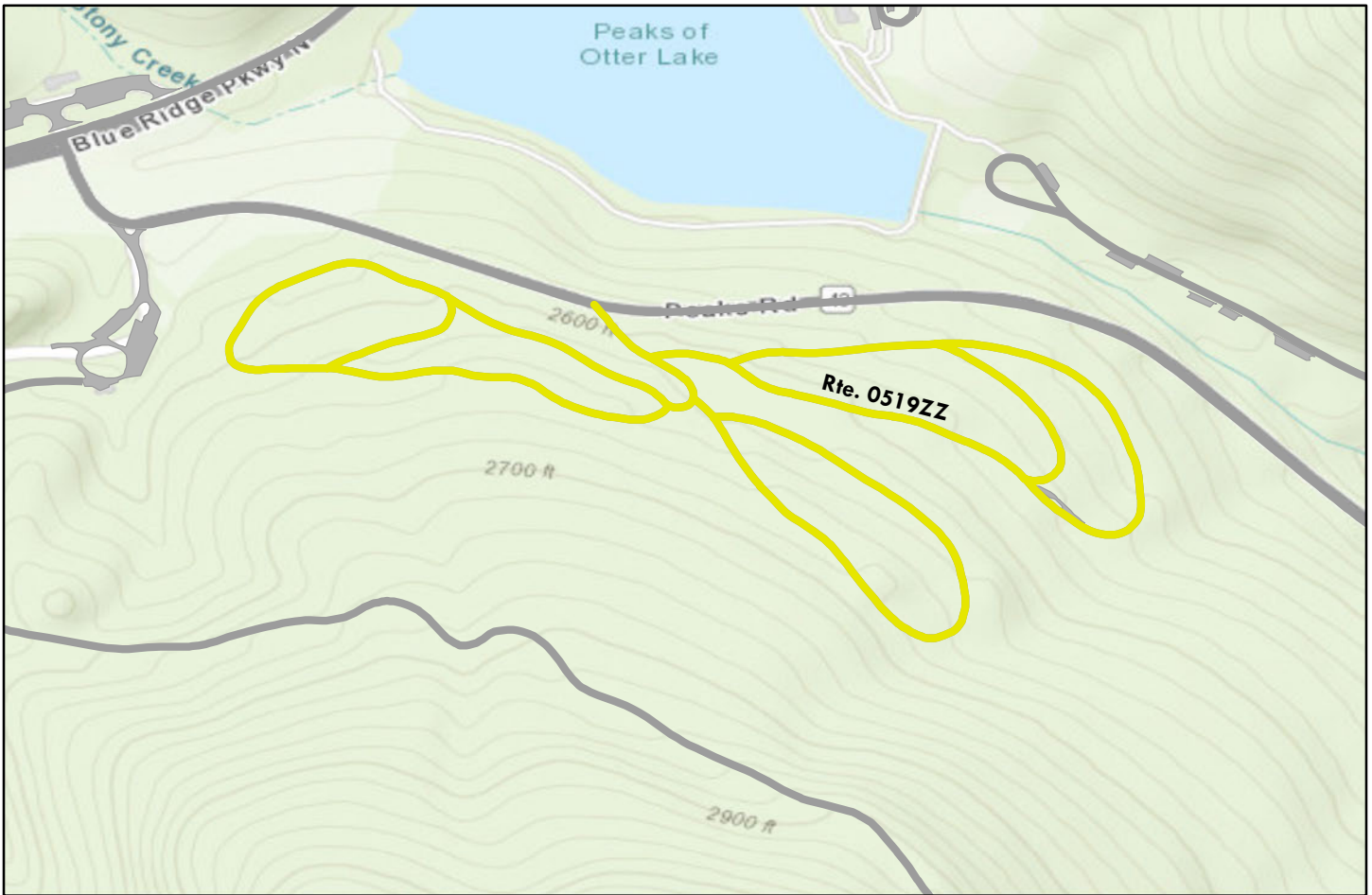

Sources: Esri, HERE, Garmin, Intermap, increment P Corp., GEBCO, USGS, FAO, NPS, NRCAN, GeoBase, IGN, Kadaster NL, Ordnance Survey, Esri Japan, METI, Esri China (Hong Kong), (c) OpenStreetMap contributors, and the GIS User Community

Note: The weighted average summary PCR value is calculated from only the sections of road where the PCR was collected. The overall PCR for the summary route may not reflect individual subcomponent ratings.

Route Condition Legend – Pavement Condition Rating (PCR)						
Poor (0 - 60)	Fair (61- 84)	Good (85 - 94)	Excellent (95 - 100)	Not Rated		
See Appendix for definitions and formulas						
Inspection Date: 5/31/2021						
Paved Length (Miles): 1.7						
Surface Type: ASPHALT	Route Summary					
Roadway Condition Information						
Pavement Condition Rating (PCR)	82					
Lane & Width Information						
Number of Lanes	1					
Paved Width (ft)	11.7					
Lane Width (ft)	11.2					

Blue Ridge Parkway

ROUTE 0519AAZ: PEAKS OF OTTER CAMPGROUND LOOP A SPUR A

Subcomponent of Route BLRI-0519ZZ
Data Collection Vehicle (DCV) Rating

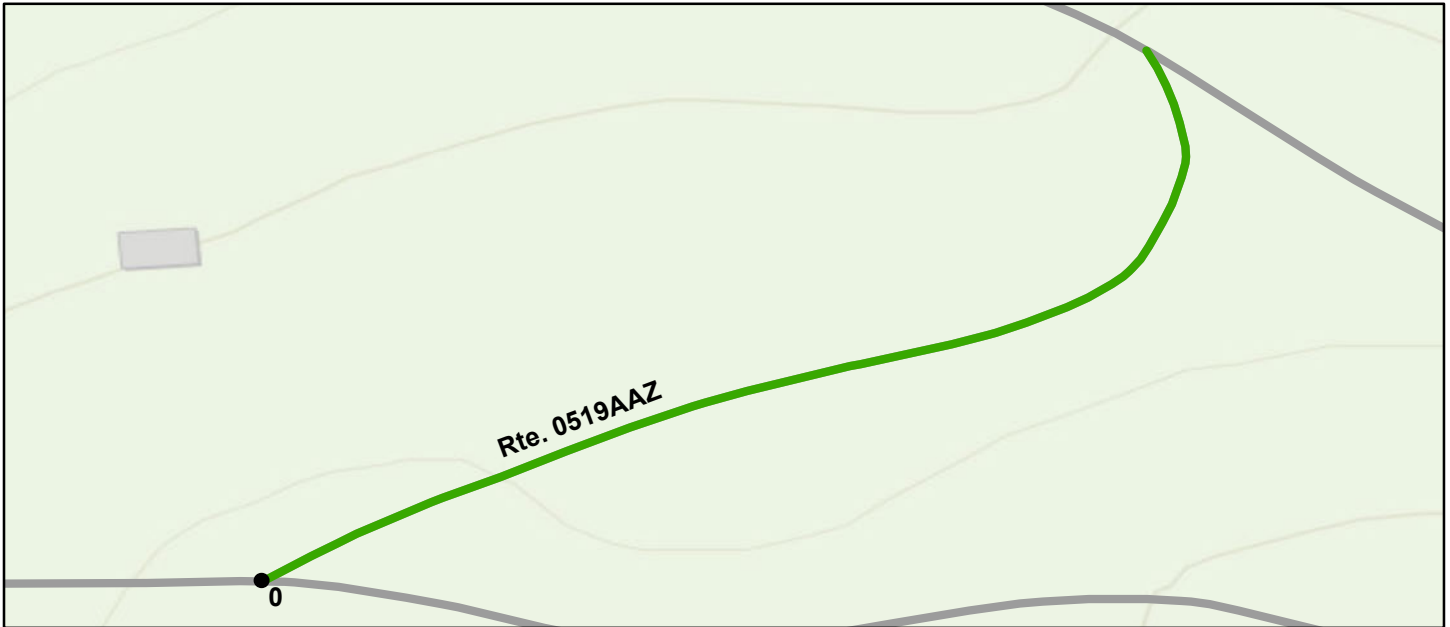

Sources: Esri, HERE, Garmin, Intermap, increment P Corp., GEBCO, USGS, FAO, NPS, NRCAN, GeoBase, IGN, Kadaster NL, Ordnance Survey, Esri Japan, METI, Esri China (Hong Kong), (c) OpenStreetMap contributors, and the GIS User Community

Route Condition Legend – Pavement Condition Rating (PCR)

Poor (0 - 60)

Fair (61- 84)

Good (85 - 94)

Excellent (95 - 100)

Not Rated

Colors on map represent condition scores at 0.10-mile intervals. See Appendix for definitions and formulas.

Inspection Date: 5/31/2021	Beginning Section MP	0				
Paved Length (Miles): 0.08	Section Length (MI)	0.08				
Surface Type: ASPHALT	Route Summary					
Roadway Condition Information						
Pavement Condition Rating (PCR)	94	94				
Surface Condition Rating (SCR)	94	94				
Roughness Condition Index (RCI)	N/A	N/A				
Distress Index Values						
Structural Crack Index	99	99				
Alligator Crack Index	100	100				
Longitudinal Crack Index	99	99				
Transverse Cracking Index	99	99				
Patching Index	100	100				
Rutting Index	94	94				
International Roughness Index (IRI)	N/A	N/A				
Lane & Width Information						
Number of Lanes	1	1				
Paved Width (ft)	9.4	9.4				
Lane Width (ft)	9.4	9.4				

Blue Ridge Parkway

ROUTE 0519AZ: PEAKS OF OTTER CAMPGROUND LOOP A

Subcomponent of Route BLRI-0519ZZ
Data Collection Vehicle (DCV) Rating



Sources: Esri, HERE, Garmin, Intermap, increment P Corp., GEBCO, USGS, FAO, NPS, NRCAN, GeoBase, IGN, Kadaster NL, Ordnance Survey, Esri Japan, METI, Esri China (Hong Kong), (c) OpenStreetMap contributors, and the GIS User Community

Route Condition Legend – Pavement Condition Rating (PCR)						
Poor (0 - 60)	Fair (61- 84)	Good (85 - 94)	Excellent (95 - 100)	Not Rated		
Colors on map represent condition scores at 0.10-mile intervals. See Appendix for definitions and formulas.						
Inspection Date: 5/31/2021	Beginning Section MP	0				
Paved Length (Miles): 0.58	Section Length (MI)	0.58				
Surface Type: ASPHALT	Route Summary					
Roadway Condition Information						
Pavement Condition Rating (PCR)	87	87				
Surface Condition Rating (SCR)	87	87				
Roughness Condition Index (RCI)	N/A	N/A				
Distress Index Values						
Structural Crack Index	87	87				
Alligator Crack Index	100	100				
Longitudinal Crack Index	87	87				
Transverse Cracking Index	94	94				
Patching Index	98	98				
Rutting Index	94	94				
International Roughness Index (IRI)	N/A	N/A				
Lane & Width Information						
Number of Lanes	1	1				
Paved Width (ft)	12.2	12.2				
Lane Width (ft)	11.1	11.1				

Blue Ridge Parkway

ROUTE 0519BZ: PEAKS OF OTTER CAMPGROUND LOOP B

Subcomponent of Route BLRI-0519ZZ
Data Collection Vehicle (DCV) Rating



Sources: Esri, HERE, Garmin, Intermap, increment P Corp., GEBCO, USGS, FAO, NPS, NRCAN, GeoBase, IGN, Kadaster NL, Ordnance Survey, Esri Japan, METI, Esri China (Hong Kong), (c) OpenStreetMap contributors, and the GIS User Community

Route Condition Legend – Pavement Condition Rating (PCR)

Poor (0 - 60)

Fair (61- 84)

Good (85 - 94)

Excellent (95 - 100)

Not Rated

Colors on map represent condition scores at 0.10-mile intervals. See Appendix for definitions and formulas.

Inspection Date: 5/31/2021	Beginning Section MP	0				
Paved Length (Miles): 0.39	Section Length (MI)	0.39				
Surface Type: ASPHALT	Route Summary					
Roadway Condition Information						
Pavement Condition Rating (PCR)	75	75				
Surface Condition Rating (SCR)	75	75				
Roughness Condition Index (RCI)	N/A	N/A				
Distress Index Values						
Structural Crack Index	75	75				
Alligator Crack Index	93	93				
Longitudinal Crack Index	82	82				
Transverse Cracking Index	95	95				
Patching Index	100	100				
Rutting Index	93	93				
International Roughness Index (IRI)	N/A	N/A				
Lane & Width Information						
Number of Lanes	1	1				
Paved Width (ft)	10.9	10.9				
Lane Width (ft)	10.9	10.9				

Blue Ridge Parkway

ROUTE 0519CAZ: PEAKS OF OTTER CAMPGROUND LOOP C SPUR A

Subcomponent of Route BLRI-0519ZZ
Data Collection Vehicle (DCV) Rating

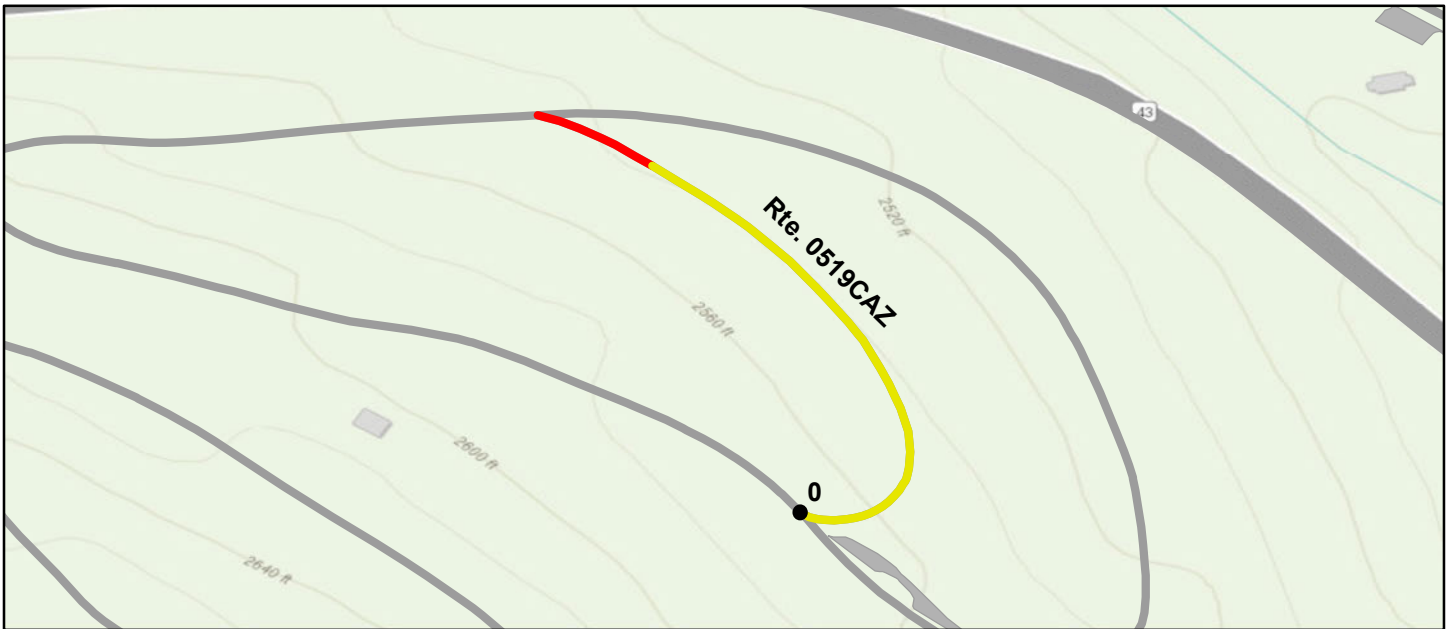

Sources: Esri, HERE, Garmin, Intermap, increment P Corp., GEBCO, USGS, FAO, NPS, NRCAN, GeoBase, IGN, Kadaster NL, Ordnance Survey, Esri Japan, METI, Esri China (Hong Kong), (c) OpenStreetMap contributors, and the GIS User Community

Route Condition Legend – Pavement Condition Rating (PCR)

Poor (0 - 60)

Fair (61- 84)

Good (85 - 94)

Excellent (95 - 100)

Not Rated

Colors on map represent condition scores at 0.10-mile intervals. See Appendix for definitions and formulas.

Inspection Date: 5/31/2021	Beginning Section MP	0				
Paved Length (Miles): 0.12	Section Length (MI)	0.12				
Surface Type: ASPHALT	Route Summary					
Roadway Condition Information						
Pavement Condition Rating (PCR)	75	75				
Surface Condition Rating (SCR)	75	75				
Roughness Condition Index (RCI)	N/A	N/A				
Distress Index Values						
Structural Crack Index	75	75				
Alligator Crack Index	98	98				
Longitudinal Crack Index	77	77				
Transverse Cracking Index	97	97				
Patching Index	100	100				
Rutting Index	88	88				
International Roughness Index (IRI)	N/A	N/A				
Lane & Width Information						
Number of Lanes	1	1				
Paved Width (ft)	11.4	11.4				
Lane Width (ft)	11.4	11.4				

Blue Ridge Parkway

ROUTE 0519CZ: PEAKS OF OTTER CAMPGROUND LOOP C

Subcomponent of Route BLRI-0519ZZ
Data Collection Vehicle (DCV) Rating

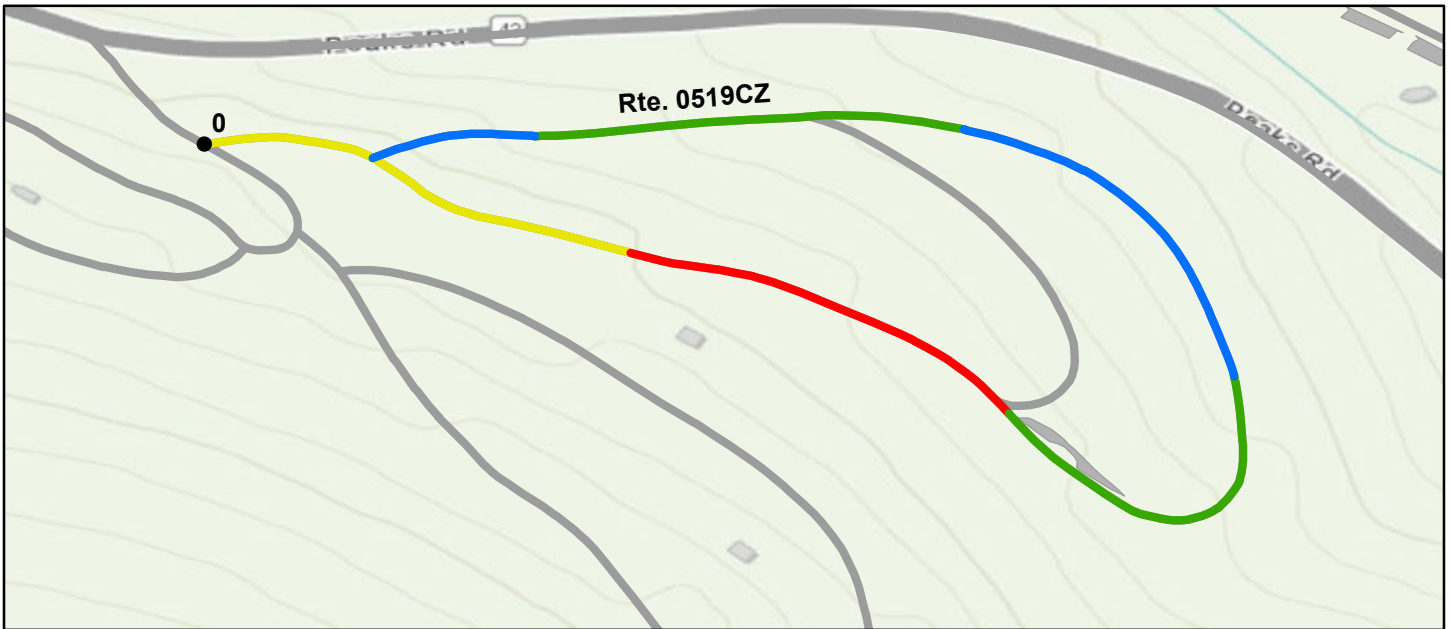

Sources: Esri, HERE, Garmin, Intermap, increment P Corp., GEBCO, USGS, FAO, NPS, NRCAN, GeoBase, IGN, Kadaster NL, Ordnance Survey, Esri Japan, METI, Esri China (Hong Kong), (c) OpenStreetMap contributors, and the GIS User Community

Route Condition Legend – Pavement Condition Rating (PCR)						
Poor (0 - 60)	Fair (61- 84)	Good (85 - 94)	Excellent (95 - 100)	Not Rated		
Colors on map represent condition scores at 0.10-mile intervals. See Appendix for definitions and formulas.						
Inspection Date: 5/31/2021	Beginning Section MP	0				
Paved Length (Miles): 0.53	Section Length (MI)	0.53				
Surface Type: ASPHALT	Route Summary					
Roadway Condition Information						
Pavement Condition Rating (PCR)	80	80				
Surface Condition Rating (SCR)	80	80				
Roughness Condition Index (RCI)	N/A	N/A				
Distress Index Values						
Structural Crack Index	80	80				
Alligator Crack Index	95	95				
Longitudinal Crack Index	85	85				
Transverse Cracking Index	95	95				
Patching Index	98	98				
Rutting Index	93	93				
International Roughness Index (IRI)	N/A	N/A				
Lane & Width Information						
Number of Lanes	1	1				
Paved Width (ft)	12.3	12.3				
Lane Width (ft)	11.6	11.6				

Blue Ridge Parkway

ROUTE 0521ZZ: OTTER CREEK CAMPGROUND ROADS

Summary Route

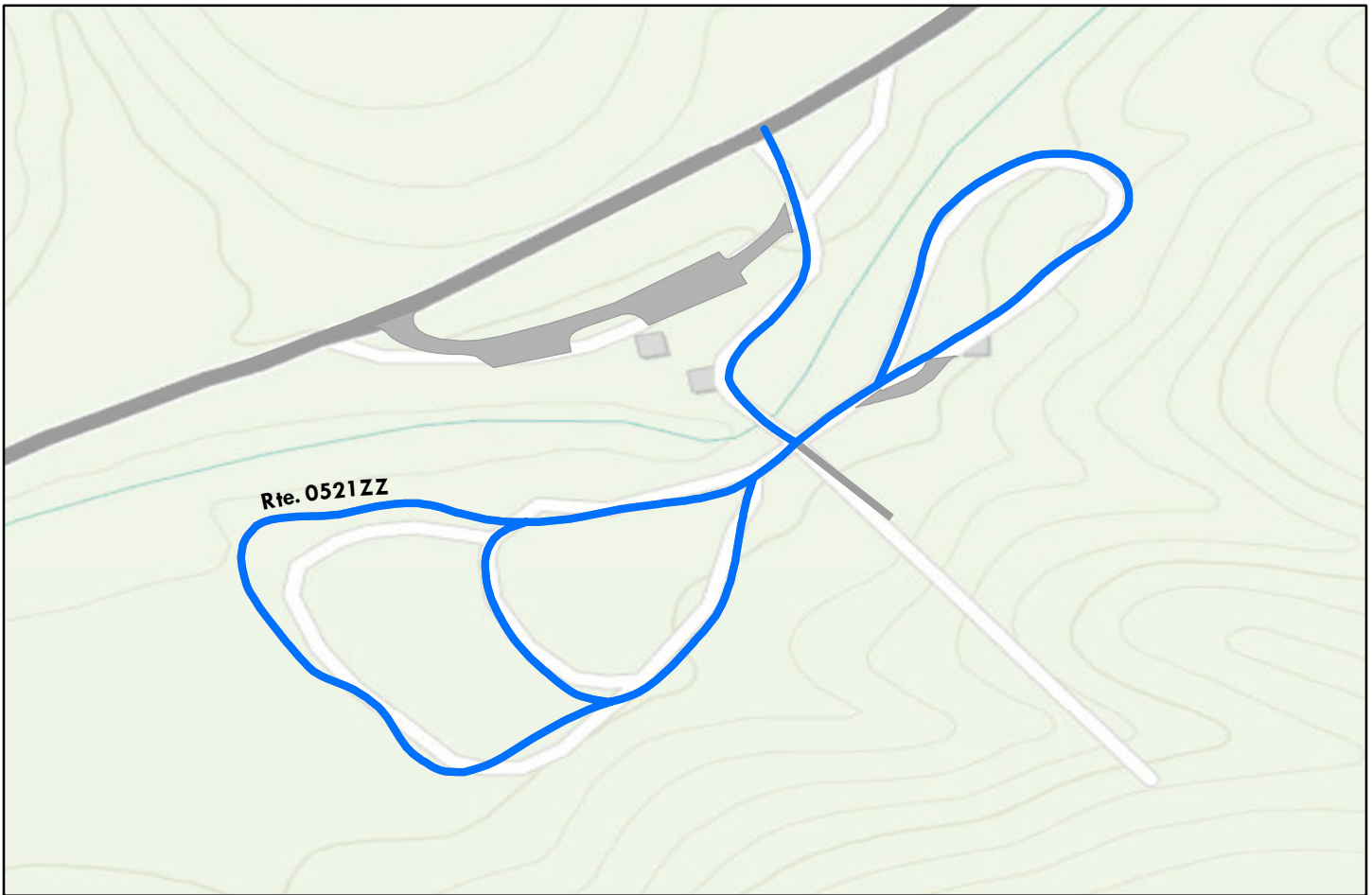

Sources: Esri, HERE, Garmin, Intermap, increment P Corp., GEBCO, USGS, FAO, NPS, NRCAN, GeoBase, IGN, Kadaster NL, Ordnance Survey, Esri Japan, METI, Esri China (Hong Kong), (c) OpenStreetMap contributors, and the GIS User Community

Note: The weighted average summary PCR value is calculated from only the sections of road where the PCR was collected. The overall PCR for the summary route may not reflect individual subcomponent ratings.

Route Condition Legend – Pavement Condition Rating (PCR)						
Poor (0 - 60)	Fair (61- 84)	Good (85 - 94)	Excellent (95 - 100)	Not Rated		
See Appendix for definitions and formulas						
Inspection Date: 5/31/2021						
Paved Length (Miles): 0.75						
Surface Type: ASPHALT	Route Summary					
Roadway Condition Information						
Pavement Condition Rating (PCR)	98					
Lane & Width Information						
Number of Lanes	1					
Paved Width (ft)	13.8					
Lane Width (ft)	11.8					

Blue Ridge Parkway

ROUTE 0521AZ: OTTER CREEK CAMPGROUND LOOP A

Subcomponent of Route BLRI-0521ZZ
Data Collection Vehicle (DCV) Rating

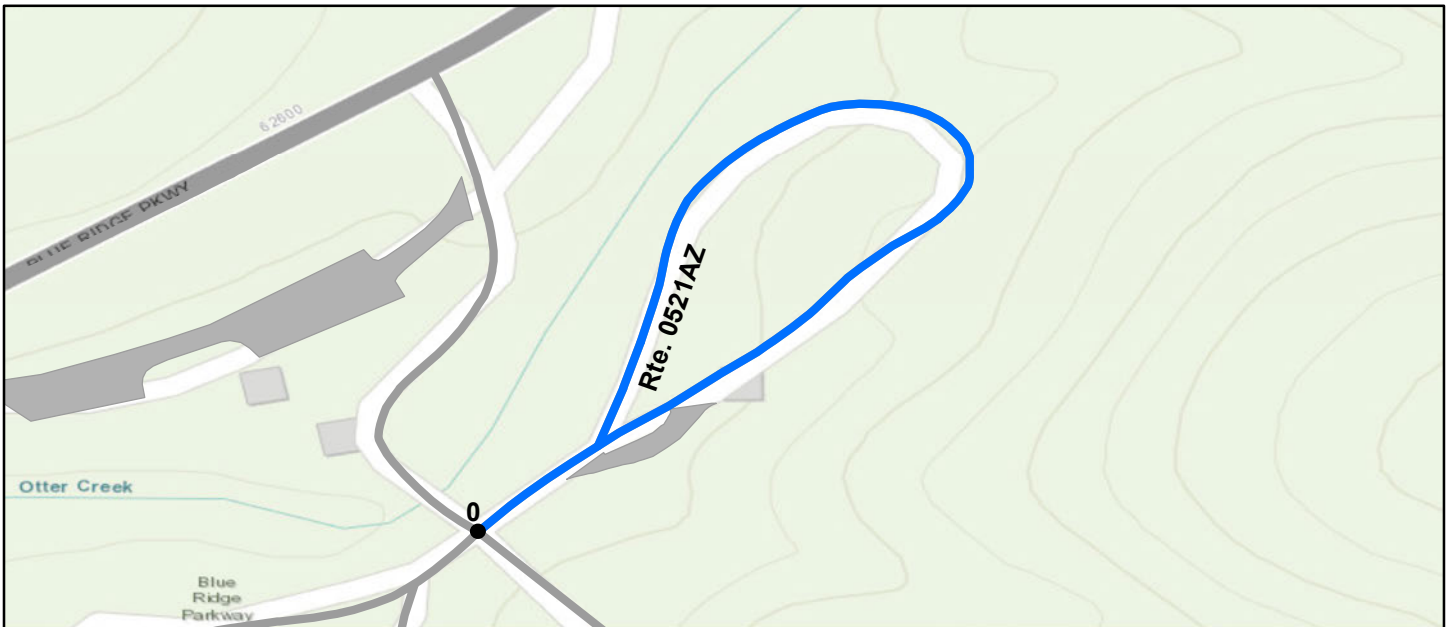

Sources: Esri, HERE, Garmin, Intermap, increment P Corp., GEBCO, USGS, FAO, NPS, NRCAN, GeoBase, IGN, Kadaster NL, Ordnance Survey, Esri Japan, METI, Esri China (Hong Kong), (c) OpenStreetMap contributors, and the GIS User Community

Route Condition Legend – Pavement Condition Rating (PCR)						
Poor (0 - 60)	Fair (61- 84)	Good (85 - 94)	Excellent (95 - 100)	Not Rated		
Colors on map represent condition scores at 0.10-mile intervals. See Appendix for definitions and formulas.						
Inspection Date: 5/31/2021	Beginning Section MP	0				
Paved Length (Miles): 0.22	Section Length (MI)	0.22				
Surface Type: ASPHALT	Route Summary					
Roadway Condition Information						
Pavement Condition Rating (PCR)	100	100				
Surface Condition Rating (SCR)	100	100				
Roughness Condition Index (RCI)	N/A	N/A				
Distress Index Values						
Structural Crack Index	100	100				
Alligator Crack Index	100	100				
Longitudinal Crack Index	100	100				
Transverse Cracking Index	100	100				
Patching Index	100	100				
Rutting Index	100	100				
International Roughness Index (IRI)	N/A	N/A				
Lane & Width Information						
Number of Lanes	1	1				
Paved Width (ft)	12.5	12.5				
Lane Width (ft)	11.3	11.3				

Blue Ridge Parkway

ROUTE 0521BAZ: OTTER CREEK CAMPGROUND LOOP B SPUR A

Subcomponent of Route BLRI-0521ZZ
Data Collection Vehicle (DCV) Rating



Sources: Esri, HERE, Garmin, Intermap, increment P Corp., GEBCO, USGS, FAO, NPS, NRCAN, GeoBase, IGN, Kadaster NL, Ordnance Survey, Esri Japan, METI, Esri China (Hong Kong), (c) OpenStreetMap contributors, and the GIS User Community

Route Condition Legend – Pavement Condition Rating (PCR)

Poor (0 - 60)

Fair (61- 84)

Good (85 - 94)

Excellent (95 - 100)

Not Rated

Colors on map represent condition scores at 0.10-mile intervals. See Appendix for definitions and formulas.

Inspection Date: 5/31/2021	Beginning Section MP	0				
Paved Length (Miles): 0.07	Section Length (MI)	0.07				
Surface Type: ASPHALT	Route Summary					
Roadway Condition Information						
Pavement Condition Rating (PCR)	99	99				
Surface Condition Rating (SCR)	99	99				
Roughness Condition Index (RCI)	N/A	N/A				
Distress Index Values						
Structural Crack Index	100	100				
Alligator Crack Index	100	100				
Longitudinal Crack Index	100	100				
Transverse Cracking Index	100	100				
Patching Index	100	100				
Rutting Index	99	99				
International Roughness Index (IRI)	N/A	N/A				
Lane & Width Information						
Number of Lanes	1	1				
Paved Width (ft)	11.9	11.9				
Lane Width (ft)	11.9	11.9				

Blue Ridge Parkway

ROUTE 0521BZ: OTTER CREEK CAMPGROUND LOOP B

Subcomponent of Route BLRI-0521ZZ
Data Collection Vehicle (DCV) Rating



Sources: Esri, HERE, Garmin, Intermap, increment P Corp., GEBCO, USGS, FAO, NPS, NRCAN, GeoBase, IGN, Kadaster NL, Ordnance Survey, Esri Japan, METI, Esri China (Hong Kong), (c) OpenStreetMap contributors, and the GIS User Community

Route Condition Legend – Pavement Condition Rating (PCR)

Poor (0 - 60)

Fair (61- 84)

Good (85 - 94)

Excellent (95 - 100)

Not Rated

Colors on map represent condition scores at 0.10-mile intervals. See Appendix for definitions and formulas.

Inspection Date: 5/31/2021	Beginning Section MP	0				
Paved Length (Miles): 0.36	Section Length (MI)	0.36				
Surface Type: ASPHALT	Route Summary					
Roadway Condition Information						
Pavement Condition Rating (PCR)	100	100				
Surface Condition Rating (SCR)	100	100				
Roughness Condition Index (RCI)	N/A	N/A				
Distress Index Values						
Structural Crack Index	100	100				
Alligator Crack Index	100	100				
Longitudinal Crack Index	100	100				
Transverse Cracking Index	100	100				
Patching Index	100	100				
Rutting Index	100	100				
International Roughness Index (IRI)	N/A	N/A				
Lane & Width Information						
Number of Lanes	1	1				
Paved Width (ft)	12.2	12.2				
Lane Width (ft)	12.2	12.2				

Blue Ridge Parkway

ROUTE 0521Z: OTTER CREEK CAMPGROUND

Subcomponent of Route BLRI-0521ZZ
Data Collection Vehicle (DCV) Rating



Sources: Esri, HERE, Garmin, Intermap, increment P Corp., GEBCO, USGS, FAO, NPS, NRCAN, GeoBase, IGN, Kadaster NL, Ordnance Survey, Esri Japan, METI, Esri China (Hong Kong), (c) OpenStreetMap contributors, and the GIS User Community

Route Condition Legend – Pavement Condition Rating (PCR)						
Poor (0 - 60)	Fair (61- 84)	Good (85 - 94)	Excellent (95 - 100)	Not Rated		
Colors on map represent condition scores at 0.10-mile intervals. See Appendix for definitions and formulas.						
Inspection Date: 5/31/2021	Beginning Section MP	0				
Paved Length (Miles): 0.1	Section Length (MI)	0.1				
Surface Type: ASPHALT	Route Summary					
Roadway Condition Information						
Pavement Condition Rating (PCR)	92	92				
Surface Condition Rating (SCR)	92	92				
Roughness Condition Index (RCI)	N/A	N/A				
Distress Index Values						
Structural Crack Index	92	92				
Alligator Crack Index	100	100				
Longitudinal Crack Index	92	92				
Transverse Cracking Index	94	94				
Patching Index	100	100				
Rutting Index	98	98				
International Roughness Index (IRI)	N/A	N/A				
Lane & Width Information						
Number of Lanes	2	2				
Paved Width (ft)	23.4	23.4				
Lane Width (ft)	11.6	11.6				

Section 6 Paved Parking Area Condition Rating Sheets



Blue Ridge Parkway



Federal Lands Highway
Road Inventory Program

Blue Ridge Parkway

ROUTE 0900: AFTON OVERLOOK

Manual Rating

FROM ROUTE 0001AA (BLUE RIDGE PARKWAY - MONTEBELLO SUB-DISTRICT) AT MP 0.34 ON LEFT
TO ROUTE 0001AA (BLUE RIDGE PARKWAY - MONTEBELLO SUB-DISTRICT) AT MP 0.38 ON LEFT

Inspection Date	FMSS Number	User Access	Surface Type
4/15/2021	47595	PUBLIC	ASPHALT
Area (Sq. Ft.)	Lane Miles (11' Widths)	Curb Reveal (Inches)	Curb Recommendation
13,850	0.238	6	DO NOTHING
Curb Type		Curb & Gutter Type	
STONE		NO CURB AND GUTTER	
Pavement Recommendation		Condition Rating / PCR	
PREVENTIVE MAINTENANCE		GOOD / 90	

Route Condition Legend – Pavement Condition Rating (PCR)

Poor (0 - 60)	Fair (61- 84)	Good (85 - 94)	Excellent (95 - 100)	Not Rated
----------------------	----------------------	-----------------------	-----------------------------	------------------

See Appendix for definitions and formulas

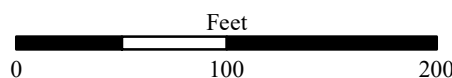
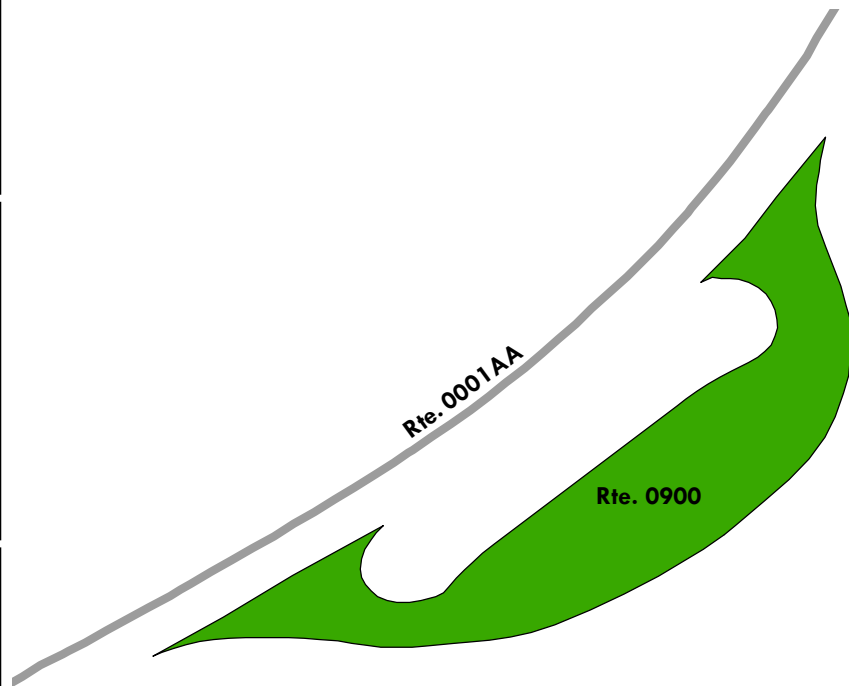

Blue Ridge Parkway

ROUTE 0901: ROCKFISH VALLEY PARKING

Manual Rating

FROM ROUTE 0001AA (BLUE RIDGE PARKWAY - MONTEBELLO SUB-DISTRICT) AT MP 1.59 ON LEFT
TO ROUTE 0001AA (BLUE RIDGE PARKWAY - MONTEBELLO SUB-DISTRICT) AT MP 1.66 ON LEFT

Inspection Date	FMSS Number	User Access	Surface Type
4/15/2021	47598	PUBLIC	ASPHALT
Area (Sq. Ft.)	Lane Miles (11' Widths)	Curb Reveal (Inches)	Curb Recommendation
10,864	0.187	6	DO NOTHING
Curb Type		Curb & Gutter Type	
STONE		NO CURB AND GUTTER	
Pavement Recommendation		Condition Rating / PCR	
PREVENTIVE MAINTENANCE		GOOD / 90	

Route Condition Legend – Pavement Condition Rating (PCR)

Poor (0 - 60)	Fair (61- 84)	Good (85 - 94)	Excellent (95 - 100)	Not Rated
----------------------	----------------------	-----------------------	-----------------------------	------------------

See Appendix for definitions and formulas

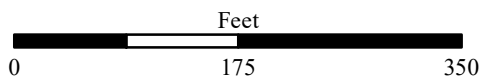
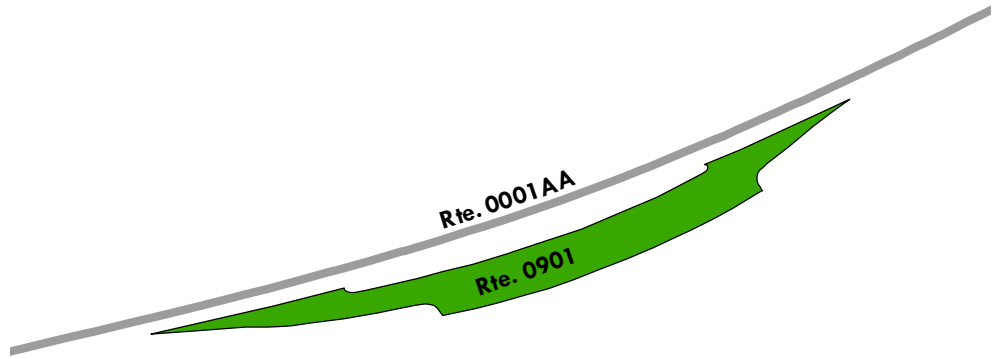

Blue Ridge Parkway

ROUTE 0902: SHENANDOAH VALLEY OVERLOOK

Manual Rating

FROM ROUTE 0001AA (BLUE RIDGE PARKWAY - MONTEBELLO SUB-DISTRICT) AT MP 3.00 ON RIGHT
TO ROUTE 0001AA (BLUE RIDGE PARKWAY - MONTEBELLO SUB-DISTRICT) AT MP 3.05 ON RIGHT

Inspection Date	FMSS Number	User Access	Surface Type
4/15/2021	47602	PUBLIC	ASPHALT
Area (Sq. Ft.)	Lane Miles (11' Widths)	Curb Reveal (Inches)	Curb Recommendation
10,390	0.179	6	DO NOTHING
Curb Type		Curb & Gutter Type	
STONE		NO CURB AND GUTTER	
Pavement Recommendation		Condition Rating / PCR	
PREVENTIVE MAINTENANCE		GOOD / 90	

Route Condition Legend – Pavement Condition Rating (PCR)

Poor (0 - 60)

Fair (61- 84)

Good (85 - 94)

Excellent (95 - 100)

Not Rated

See Appendix for definitions and formulas

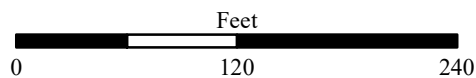
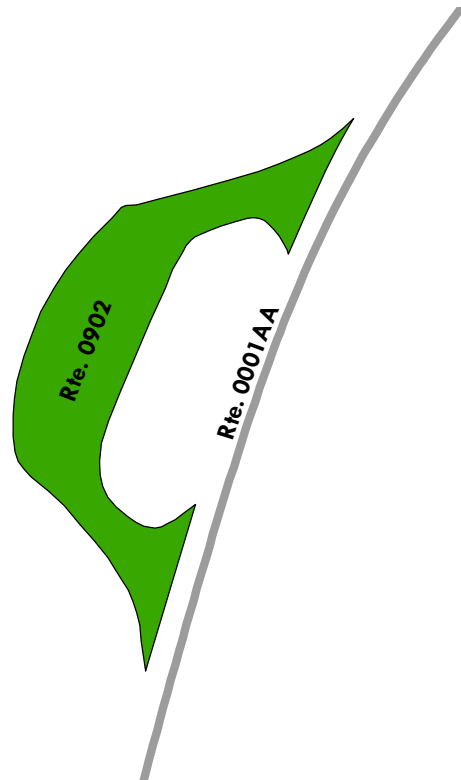

Blue Ridge Parkway

ROUTE 0903: HUMPBACK VISITOR CENTER PARKING

Manual Rating

FROM ROUTE 0001AA (BLUE RIDGE PARKWAY - MONTEBELLO SUB-DISTRICT) AT MP 5.83 ON RIGHT
TO ROUTE 0001AA (BLUE RIDGE PARKWAY - MONTEBELLO SUB-DISTRICT) AT MP 5.94 ON RIGHT

Inspection Date	FMSS Number	User Access	Surface Type
4/15/2021	47604	PUBLIC	ASPHALT
Area (Sq. Ft.)	Lane Miles (11' Widths)	Curb Reveal (Inches)	Curb Recommendation
27,944	0.481	6	DO NOTHING
Curb Type		Curb & Gutter Type	
STONE		NO CURB AND GUTTER	
Pavement Recommendation		Condition Rating / PCR	
PREVENTIVE MAINTENANCE		GOOD / 90	

Route Condition Legend – Pavement Condition Rating (PCR)

Poor (0 - 60)

Fair (61- 84)

Good (85 - 94)

Excellent (95 - 100)

Not Rated

See Appendix for definitions and formulas

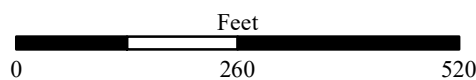
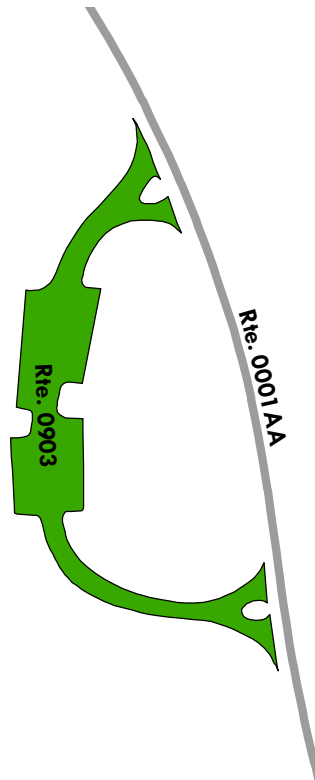

Blue Ridge Parkway

ROUTE 0904: HUMPBACK GAP PARKING

Manual Rating

FROM ROUTE 0001AA (BLUE RIDGE PARKWAY - MONTEBELLO SUB-DISTRICT) AT MP 6.13 ON LEFT
TO PARKING

Inspection Date	FMSS Number	User Access	Surface Type
4/15/2021	47605	PUBLIC	ASPHALT
Area (Sq. Ft.)	Lane Miles (11' Widths)	Curb Reveal (Inches)	Curb Recommendation
22,479	0.387	6	DO NOTHING
Curb Type		Curb & Gutter Type	
STONE		NO CURB AND GUTTER	
Pavement Recommendation		Condition Rating / PCR	
PREVENTIVE MAINTENANCE		GOOD / 90	

Route Condition Legend – Pavement Condition Rating (PCR)

Poor (0 - 60)	Fair (61- 84)	Good (85 - 94)	Excellent (95 - 100)	Not Rated
----------------------	----------------------	-----------------------	-----------------------------	------------------

See Appendix for definitions and formulas

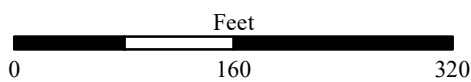
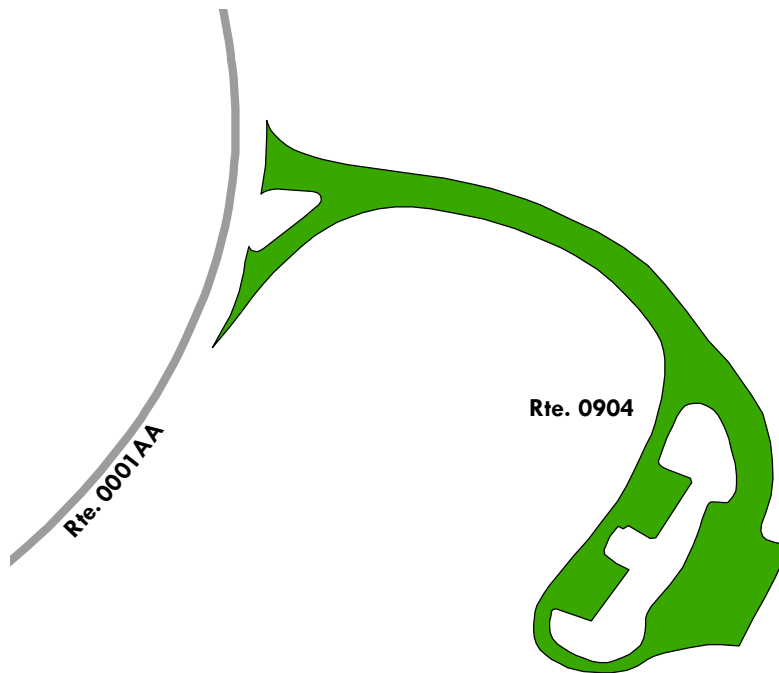
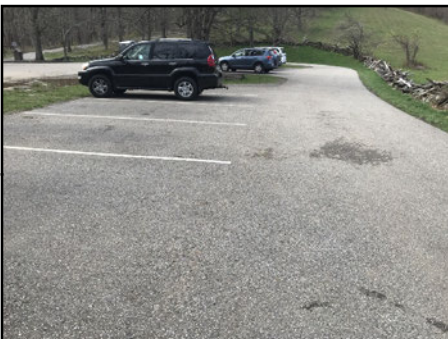

Blue Ridge Parkway

ROUTE 0905: GREENSTONE OVERLOOK

Manual Rating

FROM ROUTE 0001AA (BLUE RIDGE PARKWAY - MONTEBELLO SUB-DISTRICT) AT MP 8.94 ON RIGHT
TO PARKING

Inspection Date	FMSS Number	User Access	Surface Type
4/15/2021	47606	PUBLIC	ASPHALT
Area (Sq. Ft.)	Lane Miles (11' Widths)	Curb Reveal (Inches)	Curb Recommendation
12,914	0.222	4	DO NOTHING
Curb Type		Curb & Gutter Type	
STONE		NO CURB AND GUTTER	
Pavement Recommendation		Condition Rating / PCR	
LIGHT 3R TREATMENTS		FAIR / 73	

Route Condition Legend – Pavement Condition Rating (PCR)

Poor (0 - 60)	Fair (61- 84)	Good (85 - 94)	Excellent (95 - 100)	Not Rated
----------------------	----------------------	-----------------------	-----------------------------	------------------

See Appendix for definitions and formulas

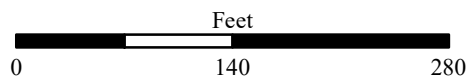
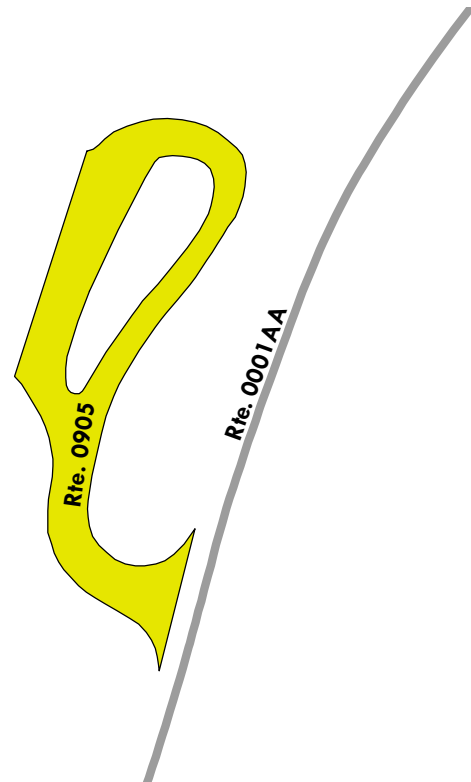

Blue Ridge Parkway

ROUTE 0906: ROCK POINT OVERLOOK

Manual Rating

ADJACENT TO ROUTE 0001AA (BLUE RIDGE PARKWAY - MONTEBELLO SUB-DISTRICT) AT MP 10.53 ON RIGHT

Inspection Date	FMSS Number	User Access	Surface Type
4/15/2021	47608	PUBLIC	ASPHALT
Area (Sq. Ft.)	Lane Miles (11' Widths)	Curb Reveal (Inches)	Curb Recommendation
4,412	0.076	4	DO NOTHING
Curb Type		Curb & Gutter Type	
STONE		NO CURB AND GUTTER	
Pavement Recommendation		Condition Rating / PCR	
LIGHT 3R TREATMENTS		FAIR / 73	

Route Condition Legend – Pavement Condition Rating (PCR)

Poor (0 - 60)	Fair (61- 84)	Good (85 - 94)	Excellent (95 - 100)	Not Rated
----------------------	----------------------	-----------------------	-----------------------------	------------------

See Appendix for definitions and formulas

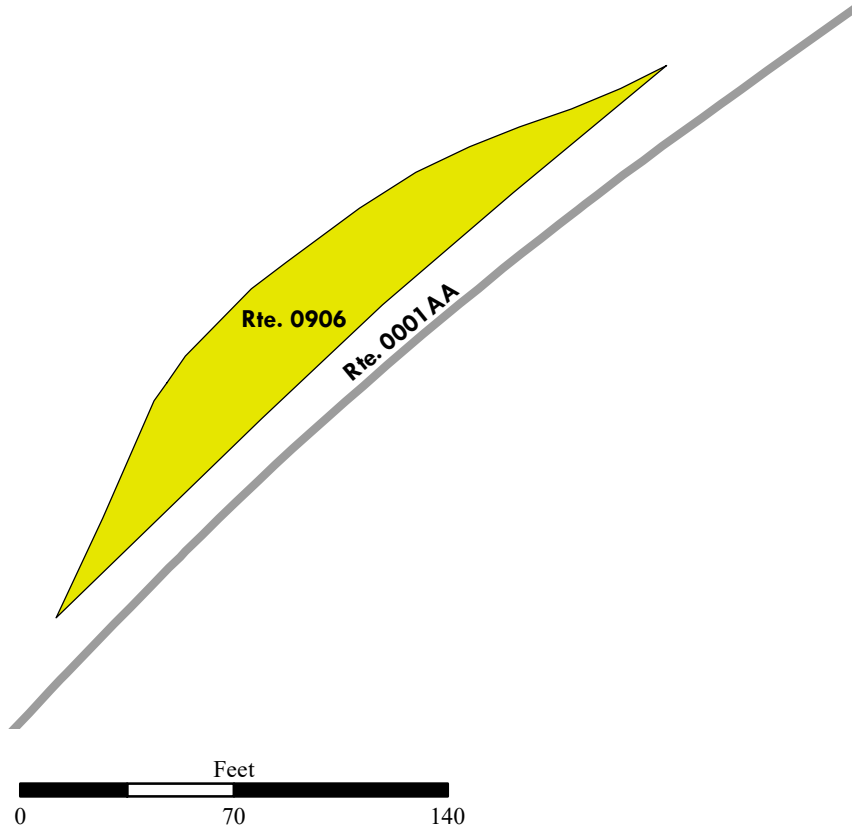

Blue Ridge Parkway

ROUTE 0907: RAVENS ROOST OVERLOOK

Manual Rating

FROM ROUTE 0001AA (BLUE RIDGE PARKWAY - MONTEBELLO SUB-DISTRICT) AT MP 10.86 ON RIGHT
TO PARKING

Inspection Date	FMSS Number	User Access	Surface Type
4/15/2021	47610	PUBLIC	ASPHALT
Area (Sq. Ft.)	Lane Miles (11' Widths)	Curb Reveal (Inches)	Curb Recommendation
7,832	0.135	6	DO NOTHING
Curb Type		Curb & Gutter Type	
STONE		NO CURB AND GUTTER	
Pavement Recommendation		Condition Rating / PCR	
LIGHT 3R TREATMENTS		FAIR / 73	

Route Condition Legend – Pavement Condition Rating (PCR)

Poor (0 - 60)	Fair (61- 84)	Good (85 - 94)	Excellent (95 - 100)	Not Rated
----------------------	----------------------	-----------------------	-----------------------------	------------------

See Appendix for definitions and formulas

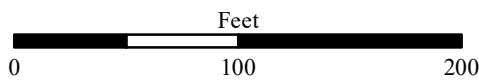
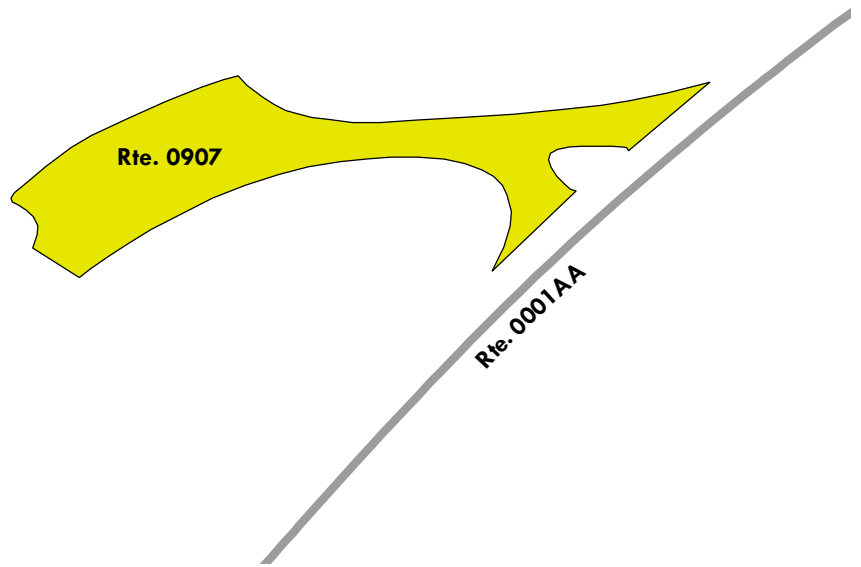

Blue Ridge Parkway

ROUTE 0908: THREE-RIDGES MOUNTAIN OVERLOOK

Manual Rating

FROM ROUTE 0001AA (BLUE RIDGE PARKWAY - MONTEBELLO SUB-DISTRICT) AT MP 13.27 ON LEFT
TO ROUTE 0001AA (BLUE RIDGE PARKWAY - MONTEBELLO SUB-DISTRICT) AT MP 13.33 ON LEFT

Inspection Date	FMSS Number	User Access	Surface Type
4/15/2021	47611	PUBLIC	ASPHALT
Area (Sq. Ft.)	Lane Miles (11' Widths)	Curb Reveal (Inches)	Curb Recommendation
9,196	0.158	6	DO NOTHING
Curb Type		Curb & Gutter Type	
STONE		NO CURB AND GUTTER	
Pavement Recommendation		Condition Rating / PCR	
PREVENTIVE MAINTENANCE		GOOD / 90	

Route Condition Legend – Pavement Condition Rating (PCR)

Poor (0 - 60)
Fair (61- 84)
Good (85 - 94)
Excellent (95 - 100)
Not Rated

See Appendix for definitions and formulas

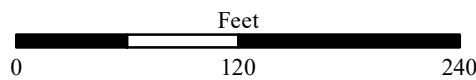
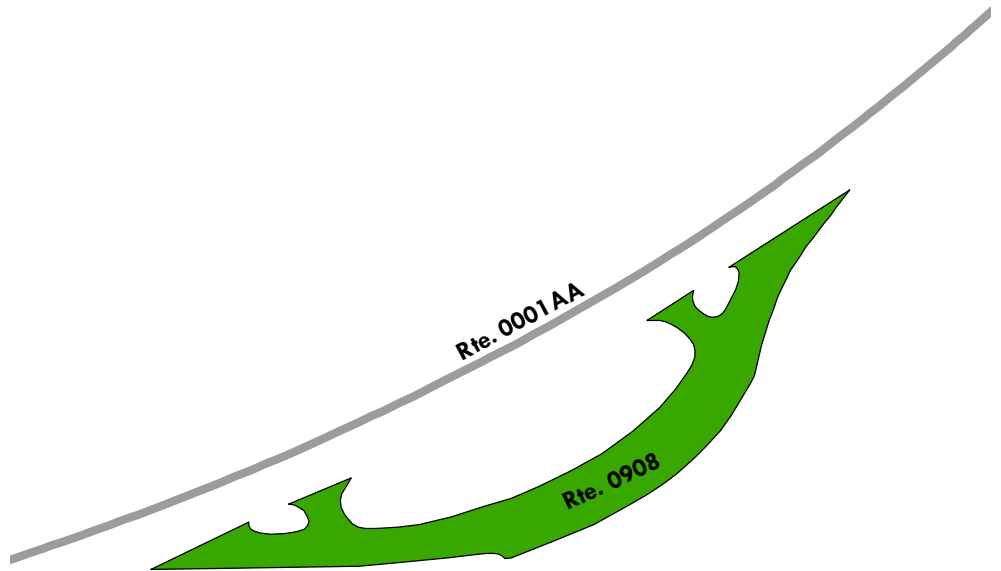

Blue Ridge Parkway

ROUTE 0909: THE PRIEST OVERLOOK

Manual Rating

FROM ROUTE 0001AA (BLUE RIDGE PARKWAY - MONTEBELLO SUB-DISTRICT) AT MP 17.74 ON LEFT
TO ROUTE 0001AA (BLUE RIDGE PARKWAY - MONTEBELLO SUB-DISTRICT) AT MP 17.82 ON LEFT

Inspection Date	FMSS Number	User Access	Surface Type
4/15/2021	47614	PUBLIC	ASPHALT
Area (Sq. Ft.)	Lane Miles (11' Widths)	Curb Reveal (Inches)	Curb Recommendation
16,508	0.284	6	DO NOTHING
Curb Type		Curb & Gutter Type	
STONE		NO CURB AND GUTTER	
Pavement Recommendation		Condition Rating / PCR	
PREVENTIVE MAINTENANCE		GOOD / 90	

Route Condition Legend – Pavement Condition Rating (PCR)

Poor (0 - 60)	Fair (61- 84)	Good (85 - 94)	Excellent (95 - 100)	Not Rated
----------------------	----------------------	-----------------------	-----------------------------	------------------

See Appendix for definitions and formulas

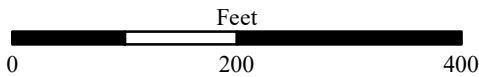
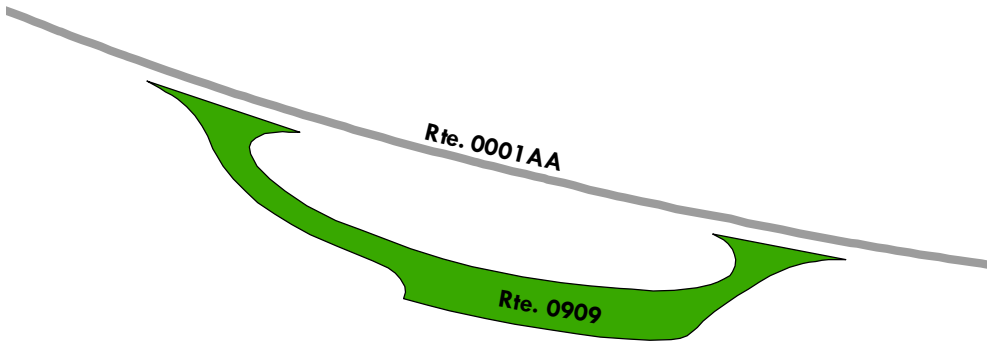

Blue Ridge Parkway

ROUTE 0910: 20-MINUTE CLIFF OVERLOOK

Manual Rating

ADJACENT TO ROUTE 0001AA (BLUE RIDGE PARKWAY - MONTEBELLO SUB-DISTRICT) AT MP 19.15 ON LEFT

Inspection Date	FMSS Number	User Access	Surface Type
4/15/2021	47617	PUBLIC	ASPHALT
Area (Sq. Ft.)	Lane Miles (11' Widths)	Curb Reveal (Inches)	Curb Recommendation
4,306	0.074	6	DO NOTHING
Curb Type		Curb & Gutter Type	
STONE		NO CURB AND GUTTER	
Pavement Recommendation		Condition Rating / PCR	
PREVENTIVE MAINTENANCE		GOOD / 90	

Route Condition Legend – Pavement Condition Rating (PCR)

Poor (0 - 60)	Fair (61- 84)	Good (85 - 94)	Excellent (95 - 100)	Not Rated
----------------------	----------------------	-----------------------	-----------------------------	------------------

See Appendix for definitions and formulas

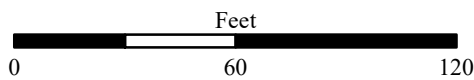
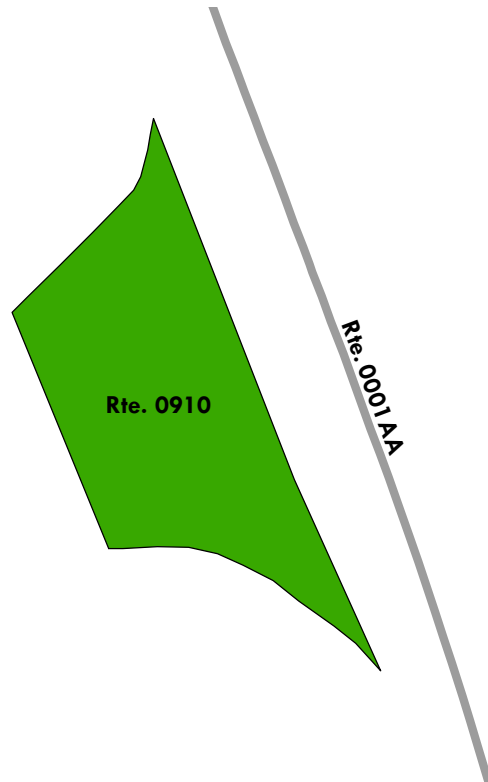

Blue Ridge Parkway

ROUTE 0911: SLACKS OVERLOOK

Manual Rating

FROM ROUTE 0001AA (BLUE RIDGE PARKWAY - MONTEBELLO SUB-DISTRICT) AT MP 20.01 ON RIGHT
TO ROUTE 0001AA (BLUE RIDGE PARKWAY - MONTEBELLO SUB-DISTRICT) AT MP 20.05 ON RIGHT

Inspection Date	FMSS Number	User Access	Surface Type
4/15/2021	47619	PUBLIC	ASPHALT
Area (Sq. Ft.)	Lane Miles (11' Widths)	Curb Reveal (Inches)	Curb Recommendation
14,317	0.247	6	DO NOTHING
Curb Type		Curb & Gutter Type	
STONE		NO CURB AND GUTTER	
Pavement Recommendation		Condition Rating / PCR	
PREVENTIVE MAINTENANCE		GOOD / 90	

Route Condition Legend – Pavement Condition Rating (PCR)

Poor (0 - 60)	Fair (61- 84)	Good (85 - 94)	Excellent (95 - 100)	Not Rated
----------------------	----------------------	-----------------------	-----------------------------	------------------

See Appendix for definitions and formulas

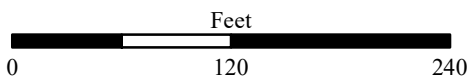
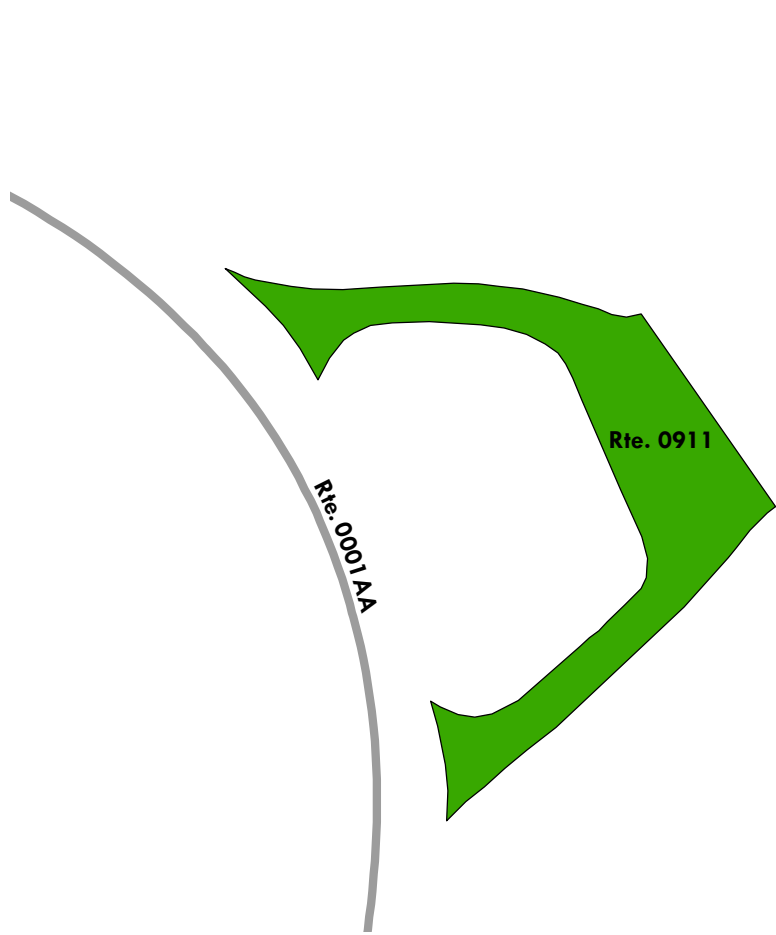

Blue Ridge Parkway

ROUTE 0912: BALD MOUNTAIN OVERLOOK

Manual Rating

ADJACENT TO ROUTE 0001AA (BLUE RIDGE PARKWAY - MONTEBELLO SUB-DISTRICT) AT MP 22.42 ON RIGHT

Inspection Date	FMSS Number	User Access	Surface Type
4/15/2021	47622	PUBLIC	ASPHALT
Area (Sq. Ft.)	Lane Miles (11' Widths)	Curb Reveal (Inches)	Curb Recommendation
4,363	0.075	6	DO NOTHING
Curb Type		Curb & Gutter Type	
STONE		NO CURB AND GUTTER	
Pavement Recommendation		Condition Rating / PCR	
PREVENTIVE MAINTENANCE		GOOD / 90	

Route Condition Legend – Pavement Condition Rating (PCR)

Poor (0 - 60)	Fair (61- 84)	Good (85 - 94)	Excellent (95 - 100)	Not Rated
----------------------	----------------------	-----------------------	-----------------------------	------------------

See Appendix for definitions and formulas

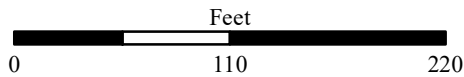

Blue Ridge Parkway

ROUTE 0913: FORK MOUNTAIN OVERLOOK

Manual Rating

FROM ROUTE 0001AA (BLUE RIDGE PARKWAY - MONTEBELLO SUB-DISTRICT) AT MP 23.13 ON LEFT
TO ROUTE 0001AA (BLUE RIDGE PARKWAY - MONTEBELLO SUB-DISTRICT) AT MP 23.18 ON LEFT

Inspection Date	FMSS Number	User Access	Surface Type
4/15/2021	47623	PUBLIC	ASPHALT
Area (Sq. Ft.)	Lane Miles (11' Widths)	Curb Reveal (Inches)	Curb Recommendation
7,507	0.129	6	DO NOTHING
Curb Type		Curb & Gutter Type	
STONE		NO CURB AND GUTTER	
Pavement Recommendation		Condition Rating / PCR	
PREVENTIVE MAINTENANCE		GOOD / 90	

Route Condition Legend – Pavement Condition Rating (PCR)

Poor (0 - 60)

Fair (61- 84)

Good (85 - 94)

Excellent (95 - 100)

Not Rated

See Appendix for definitions and formulas

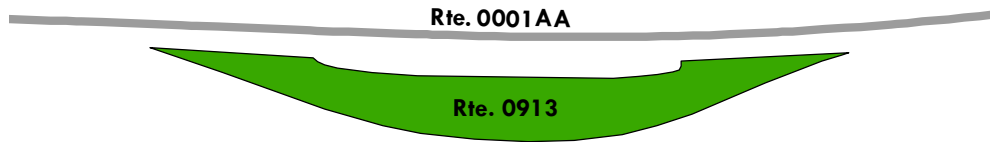

Blue Ridge Parkway

ROUTE 0914: BIG SPY MOUNTAIN OVERLOOK

Manual Rating

FROM ROUTE 0001AA (BLUE RIDGE PARKWAY - MONTEBELLO SUB-DISTRICT) AT MP 26.45 ON RIGHT
TO ROUTE 0001AA (BLUE RIDGE PARKWAY - MONTEBELLO SUB-DISTRICT) AT MP 26.51 ON RIGHT

Inspection Date	FMSS Number	User Access	Surface Type
4/15/2021	47624	PUBLIC	ASPHALT
Area (Sq. Ft.)	Lane Miles (11' Widths)	Curb Reveal (Inches)	Curb Recommendation
10,522	0.181	6	DO NOTHING
Curb Type		Curb & Gutter Type	
STONE		NO CURB AND GUTTER	
Pavement Recommendation		Condition Rating / PCR	
PREVENTIVE MAINTENANCE		GOOD / 90	

Route Condition Legend – Pavement Condition Rating (PCR)

Poor (0 - 60)	Fair (61- 84)	Good (85 - 94)	Excellent (95 - 100)	Not Rated
----------------------	----------------------	-----------------------	-----------------------------	------------------

See Appendix for definitions and formulas

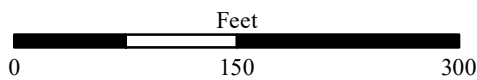
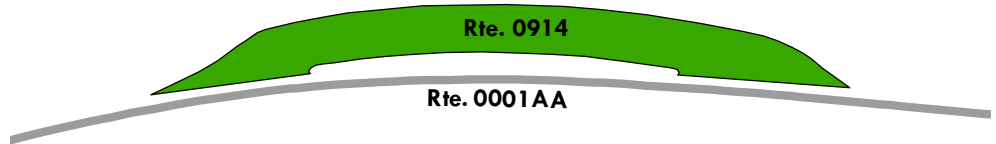

Blue Ridge Parkway

ROUTE 0915: RIDGE DISTRICT OFFICE PARKING

Manual Rating

FROM ROUTE 0001AA (BLUE RIDGE PARKWAY - MONTEBELLO SUB-DISTRICT) AT MP 29.21 ON RIGHT
TO ROUTE 1262 (MONTEBELLO OFFICE AND RESIDENCE PARKING)

Inspection Date	FMSS Number	User Access	Surface Type
4/15/2021	47625	PUBLIC	ASPHALT
Area (Sq. Ft.)	Lane Miles (11' Widths)	Curb Reveal (Inches)	Curb Recommendation
19,285	0.332	6	DO NOTHING
Curb Type		Curb & Gutter Type	
STONE		NO CURB AND GUTTER	
Pavement Recommendation		Condition Rating / PCR	
HEAVY 3R TREATMENTS		POOR / 53	

Route Condition Legend – Pavement Condition Rating (PCR)

Poor (0 - 60)

Fair (61- 84)

Good (85 - 94)

Excellent (95 - 100)

Not Rated

See Appendix for definitions and formulas

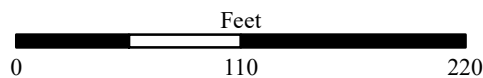
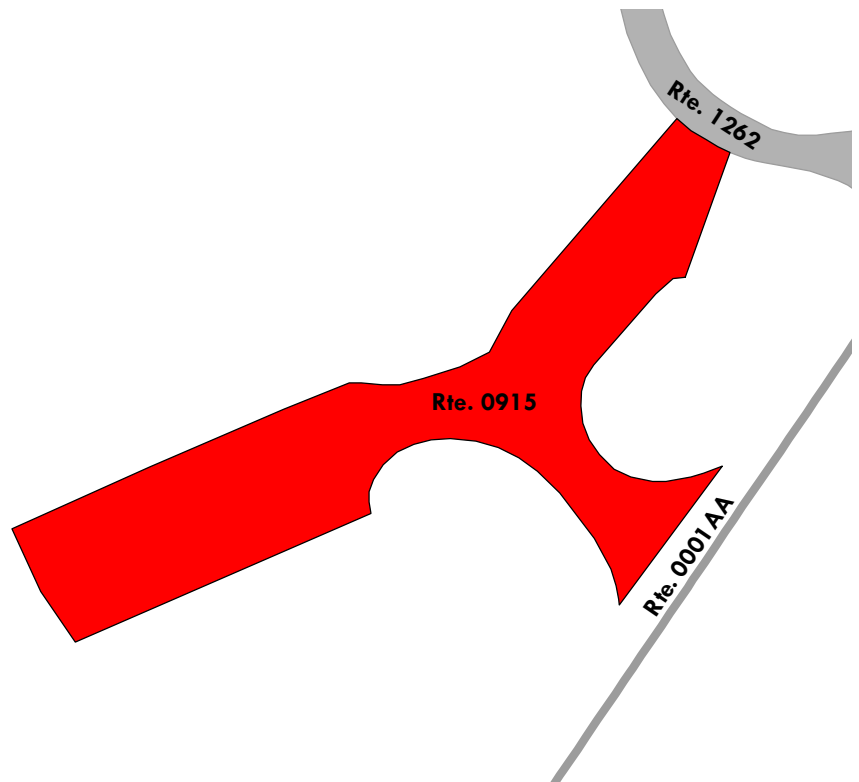

Blue Ridge Parkway

ROUTE 0916: YANKEE HORSE RIDGE OVERLOOK

Manual Rating

FROM ROUTE 0001AA (BLUE RIDGE PARKWAY - MONTEBELLO SUB-DISTRICT) AT MP 34.56 ON LEFT
TO ROUTE 0001AA (BLUE RIDGE PARKWAY - MONTEBELLO SUB-DISTRICT) AT AT MP 34.58 ON LEFT

Inspection Date	FMSS Number	User Access	Surface Type
4/15/2021	47628	PUBLIC	ASPHALT
Area (Sq. Ft.)	Lane Miles (11' Widths)	Curb Reveal (Inches)	Curb Recommendation
2,660	0.046	6	DO NOTHING
Curb Type		Curb & Gutter Type	
STONE		NO CURB AND GUTTER	
Pavement Recommendation		Condition Rating / PCR	
PREVENTIVE MAINTENANCE		GOOD / 90	

Route Condition Legend – Pavement Condition Rating (PCR)

Poor (0 - 60)	Fair (61- 84)	Good (85 - 94)	Excellent (95 - 100)	Not Rated
---------------	---------------	----------------	----------------------	-----------

See Appendix for definitions and formulas

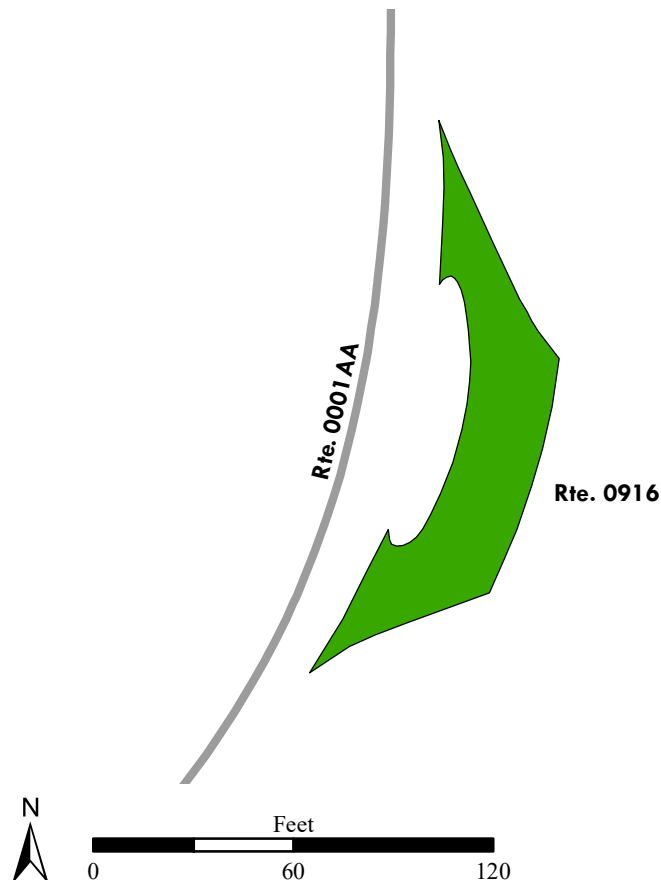

Blue Ridge Parkway

ROUTE 0917: BOSTON KNOB OVERLOOK

Manual Rating

FROM ROUTE 0001AB (BLUE RIDGE PARKWAY - JAMES RIVER SUB-DISTRICT) AT MP 38.91 ON RIGHT
TO PARKING

Inspection Date	FMSS Number	User Access	Surface Type
4/15/2021	47629	PUBLIC	ASPHALT
Area (Sq. Ft.)	Lane Miles (11' Widths)	Curb Reveal (Inches)	Curb Recommendation
10,055	0.173	4	DO NOTHING
Curb Type		Curb & Gutter Type	
STONE		NO CURB AND GUTTER	
Pavement Recommendation		Condition Rating / PCR	
HEAVY 3R TREATMENTS		POOR / 53	

Route Condition Legend – Pavement Condition Rating (PCR)

Poor (0 - 60)	Fair (61- 84)	Good (85 - 94)	Excellent (95 - 100)	Not Rated
----------------------	----------------------	-----------------------	-----------------------------	------------------

See Appendix for definitions and formulas

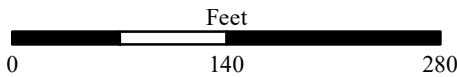
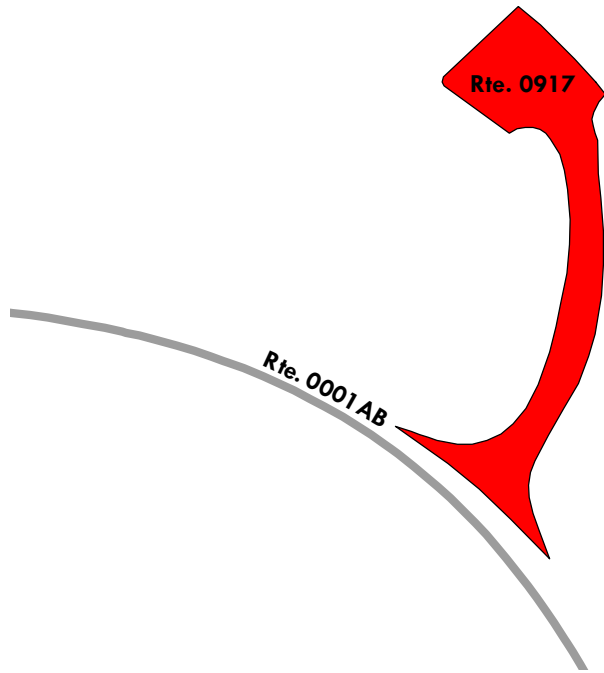

Blue Ridge Parkway

ROUTE 0918: WHITES GAP OVERLOOK

Manual Rating

FROM ROUTE 0001AB (BLUE RIDGE PARKWAY - JAMES RIVER SUB-DISTRICT) AT MP 44.53 ON LEFT
TO ROUTE 0001AB (BLUE RIDGE PARKWAY - JAMES RIVER SUB-DISTRICT) AT MP 44.57 ON LEFT

Inspection Date	FMSS Number	User Access	Surface Type
4/15/2021	47632	PUBLIC	ASPHALT
Area (Sq. Ft.)	Lane Miles (11' Widths)	Curb Reveal (Inches)	Curb Recommendation
7,029	0.121	4	DO NOTHING
Curb Type		Curb & Gutter Type	
STONE		NO CURB AND GUTTER	
Pavement Recommendation		Condition Rating / PCR	
PREVENTIVE MAINTENANCE		GOOD / 90	

Route Condition Legend – Pavement Condition Rating (PCR)

Poor (0 - 60)	Fair (61- 84)	Good (85 - 94)	Excellent (95 - 100)	Not Rated
----------------------	----------------------	-----------------------	-----------------------------	------------------

See Appendix for definitions and formulas

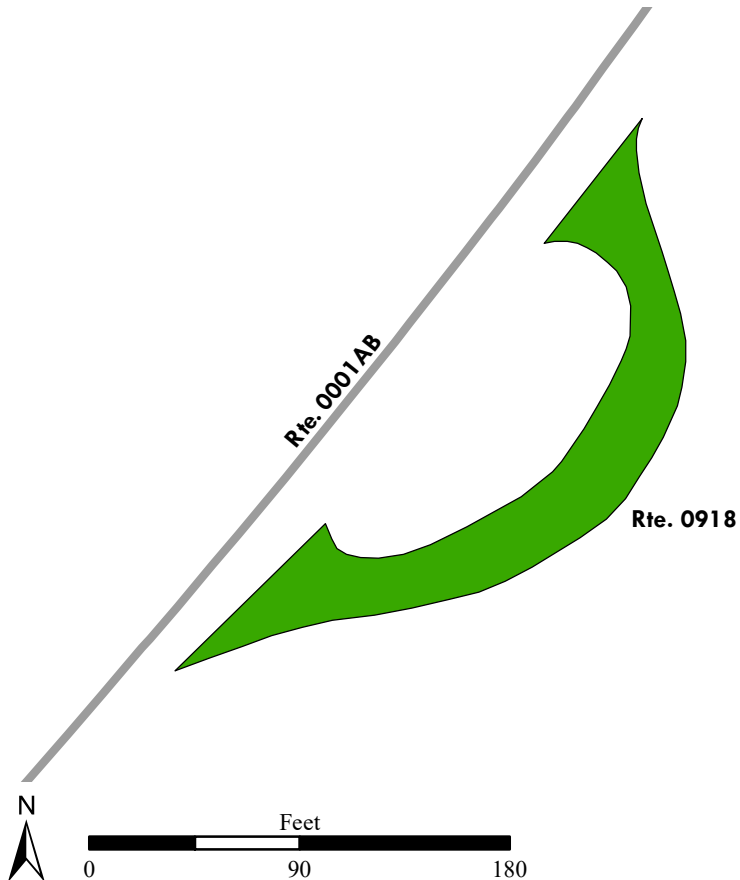

Blue Ridge Parkway

ROUTE 0919: BUENA VISTA OVERLOOK

Manual Rating

FROM ROUTE 0001AB (BLUE RIDGE PARKWAY - JAMES RIVER SUB-DISTRICT) AT MP 45.81 ON RIGHT
TO ROUTE 0001AB (BLUE RIDGE PARKWAY - JAMES RIVER SUB-DISTRICT) AT MP 45.88 ON RIGHT

Inspection Date	FMSS Number	User Access	Surface Type
4/14/2021	47634	PUBLIC	ASPHALT
Area (Sq. Ft.)	Lane Miles (11' Widths)	Curb Reveal (Inches)	Curb Recommendation
13,885	0.239	5	DO NOTHING
Curb Type		Curb & Gutter Type	
STONE		NO CURB AND GUTTER	
Pavement Recommendation		Condition Rating / PCR	
HEAVY 3R TREATMENTS		POOR / 53	

Route Condition Legend – Pavement Condition Rating (PCR)

Poor (0 - 60)

Fair (61- 84)

Good (85 - 94)

Excellent (95 - 100)

Not Rated

See Appendix for definitions and formulas

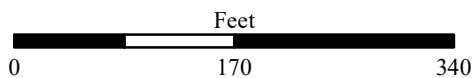
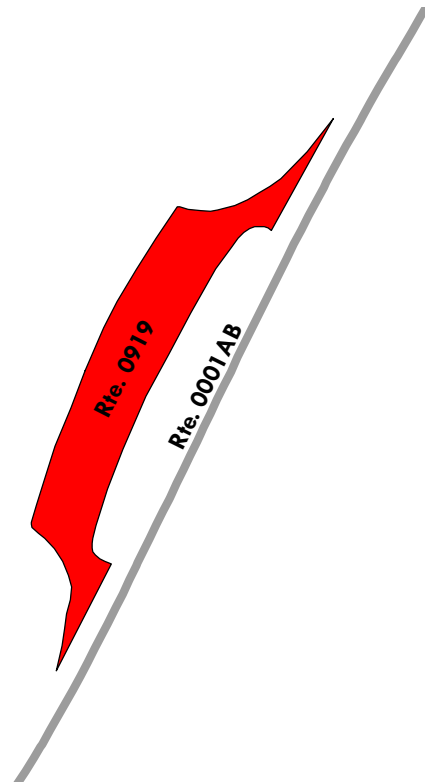

Blue Ridge Parkway

ROUTE 0920: HOUSE MOUNTAIN OVERLOOK

Manual Rating

FROM ROUTE 0001AB (BLUE RIDGE PARKWAY - JAMES RIVER SUB-DISTRICT) AT MP 49.43 ON RIGHT
TO ROUTE 0001AB (BLUE RIDGE PARKWAY - JAMES RIVER SUB-DISTRICT) AT MP 49.47 ON RIGHT

Inspection Date	FMSS Number	User Access	Surface Type
4/14/2021	47635	PUBLIC	ASPHALT
Area (Sq. Ft.)	Lane Miles (11' Widths)	Curb Reveal (Inches)	Curb Recommendation
7,395	0.127	7	DO NOTHING
Curb Type		Curb & Gutter Type	
STONE		NO CURB AND GUTTER	
Pavement Recommendation		Condition Rating / PCR	
LIGHT 3R TREATMENTS		FAIR / 73	

Route Condition Legend – Pavement Condition Rating (PCR)

Poor (0 - 60)
Fair (61- 84)
Good (85 - 94)
Excellent (95 - 100)
Not Rated

See Appendix for definitions and formulas

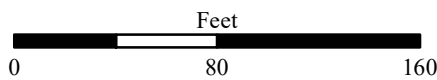
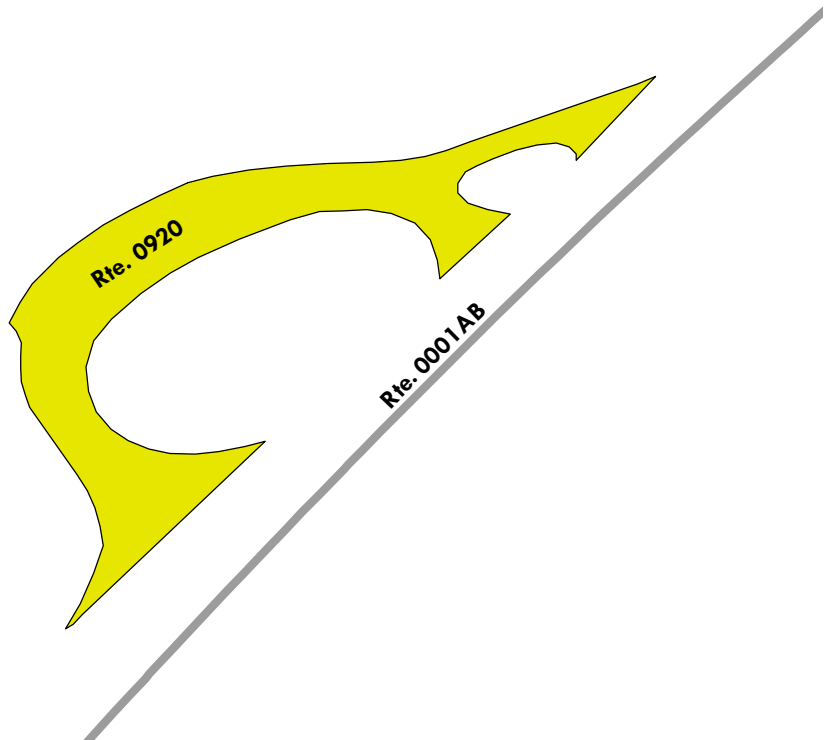

Blue Ridge Parkway

ROUTE 0921: PUNCH BOWL MOUNTAIN OVERLOOK

Manual Rating

FROM ROUTE 0001AB (BLUE RIDGE PARKWAY - JAMES RIVER SUB-DISTRICT) AT MP 51.81 ON LEFT
TO ROUTE 0001AB (BLUE RIDGE PARKWAY - JAMES RIVER SUB-DISTRICT) AT MP 51.84 ON LEFT

Inspection Date	FMSS Number	User Access	Surface Type
4/14/2021	47637	PUBLIC	ASPHALT
Area (Sq. Ft.)	Lane Miles (11' Widths)	Curb Reveal (Inches)	Curb Recommendation
3,046	0.052	7	DO NOTHING
Curb Type		Curb & Gutter Type	
STONE		NO CURB AND GUTTER	
Pavement Recommendation		Condition Rating / PCR	
LIGHT 3R TREATMENTS		FAIR / 73	

Route Condition Legend – Pavement Condition Rating (PCR)

Poor (0 - 60)	Fair (61- 84)	Good (85 - 94)	Excellent (95 - 100)	Not Rated
----------------------	----------------------	-----------------------	-----------------------------	------------------

See Appendix for definitions and formulas

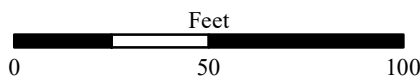
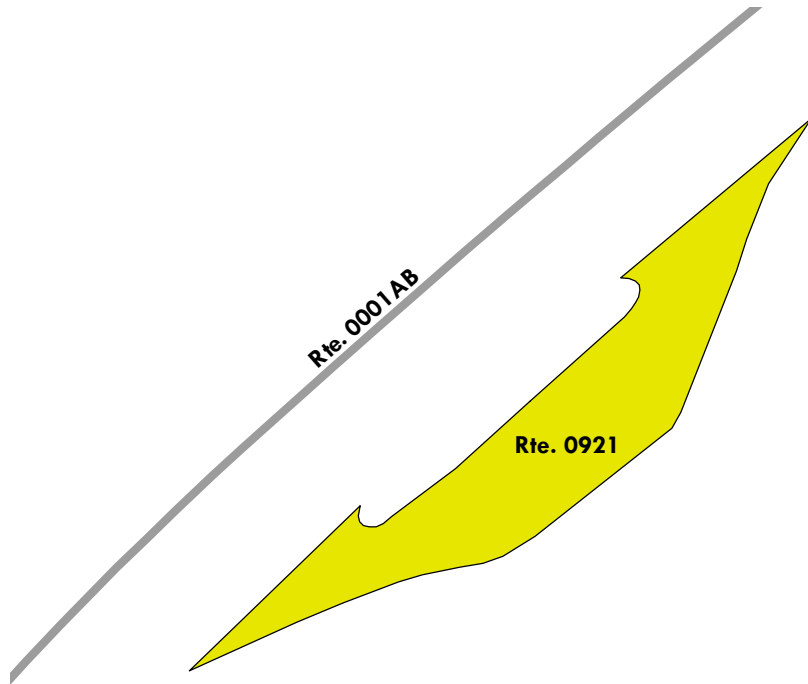

Blue Ridge Parkway

ROUTE 0922: BLUFF MOUNTAIN PARKING OVERLOOK (VA)

Manual Rating

FROM ROUTE 0001AB (BLUE RIDGE PARKWAY - JAMES RIVER SUB-DISTRICT) AT MP 52.97 ON LEFT

TO ROUTE 0001AB (BLUE RIDGE PARKWAY - JAMES RIVER SUB-DISTRICT) AT MP 53.00 ON LEFT

Inspection Date	FMSS Number	User Access	Surface Type
4/14/2021	47640	PUBLIC	ASPHALT
Area (Sq. Ft.)	Lane Miles (11' Widths)	Curb Reveal (Inches)	Curb Recommendation
4,540	0.078	3	DO NOTHING
Curb Type		Curb & Gutter Type	
ASPHALT AND STONE		NO CURB AND GUTTER	
Pavement Recommendation		Condition Rating / PCR	
LIGHT 3R TREATMENTS		FAIR / 73	

Route Condition Legend – Pavement Condition Rating (PCR)

Poor (0 - 60)
Fair (61- 84)
Good (85 - 94)
Excellent (95 - 100)
Not Rated

See Appendix for definitions and formulas

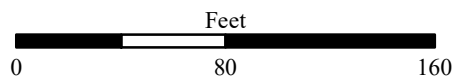
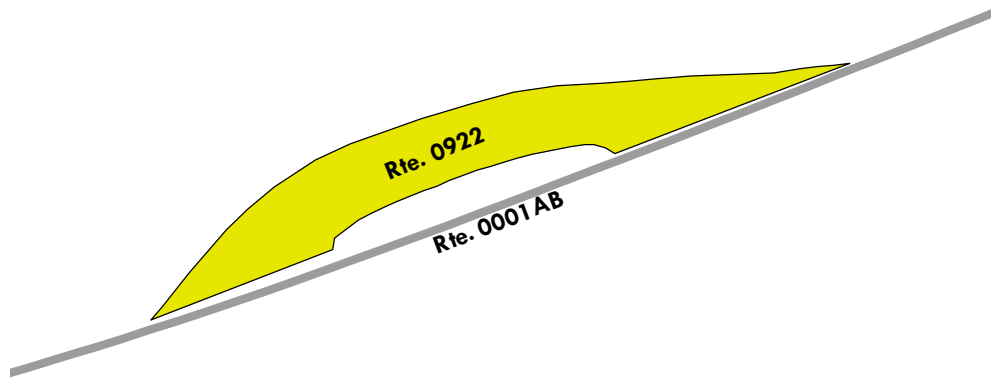

Blue Ridge Parkway

ROUTE 0923: RICE MOUNTAIN OVERLOOK

Manual Rating

FROM ROUTE 0001AB (BLUE RIDGE PARKWAY - JAMES RIVER SUB-DISTRICT) AT MP 53.70 ON LEFT
TO ROUTE 0001AB (BLUE RIDGE PARKWAY - JAMES RIVER SUB-DISTRICT) AT MP 53.74 ON LEFT

Inspection Date	FMSS Number	User Access	Surface Type
4/14/2021	47642	PUBLIC	ASPHALT
Area (Sq. Ft.)	Lane Miles (11' Widths)	Curb Reveal (Inches)	Curb Recommendation
6,473	0.111	6	DO NOTHING
Curb Type		Curb & Gutter Type	
STONE		NO CURB AND GUTTER	
Pavement Recommendation		Condition Rating / PCR	
LIGHT 3R TREATMENTS		FAIR / 73	

Route Condition Legend – Pavement Condition Rating (PCR)

Poor (0 - 60)	Fair (61- 84)	Good (85 - 94)	Excellent (95 - 100)	Not Rated
----------------------	----------------------	-----------------------	-----------------------------	------------------

See Appendix for definitions and formulas

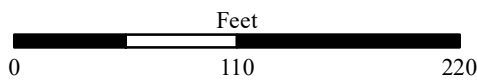
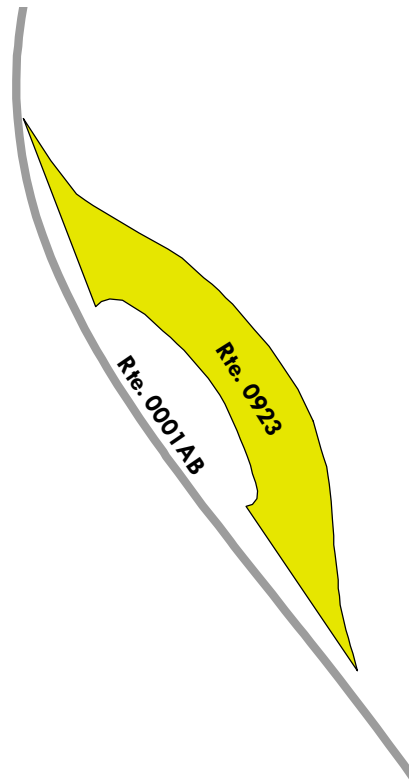

Blue Ridge Parkway

ROUTE 0924: WHITE OAK FLATS OVERLOOK

Manual Rating

FROM ROUTE 0001AB (BLUE RIDGE PARKWAY - JAMES RIVER SUB-DISTRICT) AT MP 55.30 ON RIGHT
TO ROUTE 0001AB (BLUE RIDGE PARKWAY - JAMES RIVER SUB-DISTRICT) AT MP 55.35 ON RIGHT

Inspection Date	FMSS Number	User Access	Surface Type
4/14/2021	47643	PUBLIC	ASPHALT
Area (Sq. Ft.)	Lane Miles (11' Widths)	Curb Reveal (Inches)	Curb Recommendation
9,689	0.167	7	DO NOTHING
Curb Type		Curb & Gutter Type	
STONE		NO CURB AND GUTTER	
Pavement Recommendation		Condition Rating / PCR	
LIGHT 3R TREATMENTS		FAIR / 73	

Route Condition Legend – Pavement Condition Rating (PCR)

Poor (0 - 60)

Fair (61- 84)

Good (85 - 94)

Excellent (95 - 100)

Not Rated

See Appendix for definitions and formulas

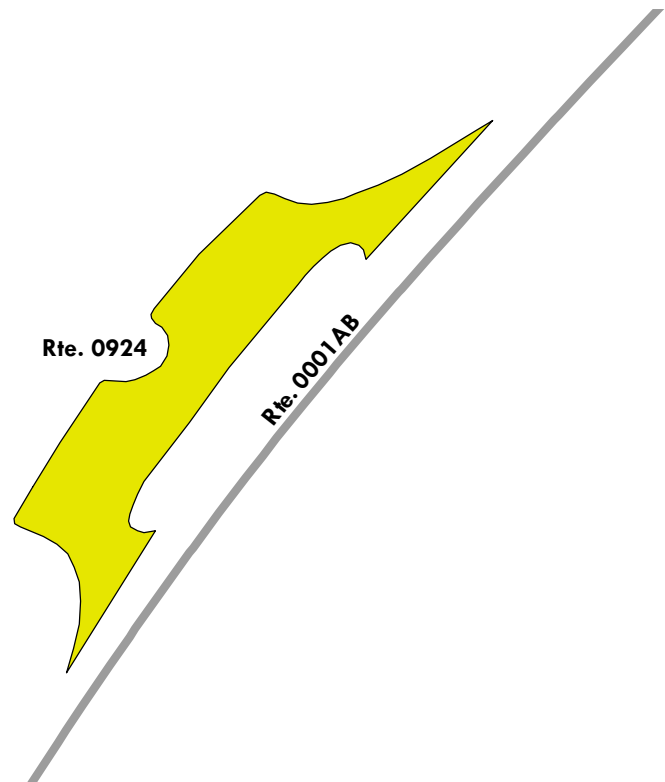

Blue Ridge Parkway

ROUTE 0925: DANCING CREEK OVERLOOK

Manual Rating

FROM ROUTE 0001AB (BLUE RIDGE PARKWAY - JAMES RIVER SUB-DISTRICT) AT MP 55.97 ON RIGHT
TO ROUTE 0001AB (BLUE RIDGE PARKWAY - JAMES RIVER SUB-DISTRICT) AT MP 56.01 ON RIGHT

Inspection Date	FMSS Number	User Access	Surface Type
4/14/2021	47644	PUBLIC	ASPHALT
Area (Sq. Ft.)	Lane Miles (11' Widths)	Curb Reveal (Inches)	Curb Recommendation
14,390	0.248	7	DO NOTHING
Curb Type		Curb & Gutter Type	
STONE		NO CURB AND GUTTER	
Pavement Recommendation		Condition Rating / PCR	
PREVENTIVE MAINTENANCE		GOOD / 90	

Route Condition Legend – Pavement Condition Rating (PCR)

Poor (0 - 60)	Fair (61- 84)	Good (85 - 94)	Excellent (95 - 100)	Not Rated
----------------------	----------------------	-----------------------	-----------------------------	------------------

See Appendix for definitions and formulas

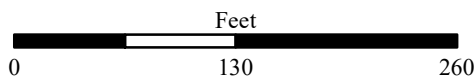
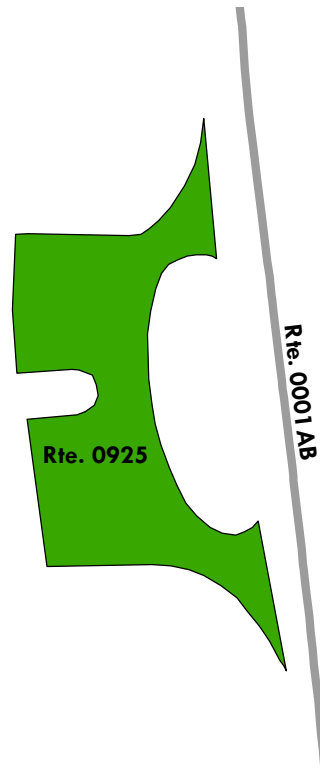

Blue Ridge Parkway

ROUTE 0926: UPPER OTTER CREEK OVERLOOK

Manual Rating

FROM ROUTE 0001AB (BLUE RIDGE PARKWAY - JAMES RIVER SUB-DISTRICT) AT MP 57.64 ON LEFT
TO ROUTE 0001AB (BLUE RIDGE PARKWAY - JAMES RIVER SUB-DISTRICT) AT MP 57.71 ON LEFT

Inspection Date	FMSS Number	User Access	Surface Type
4/14/2021	47646	PUBLIC	ASPHALT
Area (Sq. Ft.)	Lane Miles (11' Widths)	Curb Reveal (Inches)	Curb Recommendation
10,640	0.183	5	DO NOTHING
Curb Type		Curb & Gutter Type	
STONE		NO CURB AND GUTTER	
Pavement Recommendation		Condition Rating / PCR	
LIGHT 3R TREATMENTS		FAIR / 73	

Route Condition Legend – Pavement Condition Rating (PCR)

Poor (0 - 60)	Fair (61- 84)	Good (85 - 94)	Excellent (95 - 100)	Not Rated
----------------------	----------------------	-----------------------	-----------------------------	------------------

See Appendix for definitions and formulas

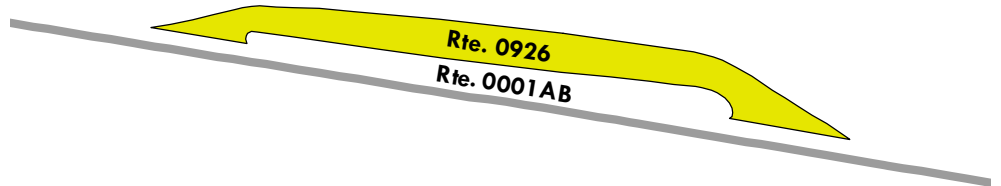

Blue Ridge Parkway

ROUTE 0927: OTTER CREEK FLATS OVERLOOK

Manual Rating

FROM ROUTE 0001AB (BLUE RIDGE PARKWAY - JAMES RIVER SUB-DISTRICT) AT MP 58.36 ON LEFT
TO ROUTE 0001AB (BLUE RIDGE PARKWAY - JAMES RIVER SUB-DISTRICT) AT MP 58.51 ON LEFT

Inspection Date	FMSS Number	User Access	Surface Type
4/14/2021	47647	PUBLIC	ASPHALT
Area (Sq. Ft.)	Lane Miles (11' Widths)	Curb Reveal (Inches)	Curb Recommendation
35,770	0.616	4	DO NOTHING
Curb Type		Curb & Gutter Type	
STONE		NO CURB AND GUTTER	
Pavement Recommendation		Condition Rating / PCR	
LIGHT 3R TREATMENTS		FAIR / 73	

Route Condition Legend – Pavement Condition Rating (PCR)

Poor (0 - 60)	Fair (61- 84)	Good (85 - 94)	Excellent (95 - 100)	Not Rated
----------------------	----------------------	-----------------------	-----------------------------	------------------

See Appendix for definitions and formulas

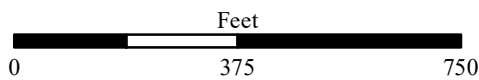
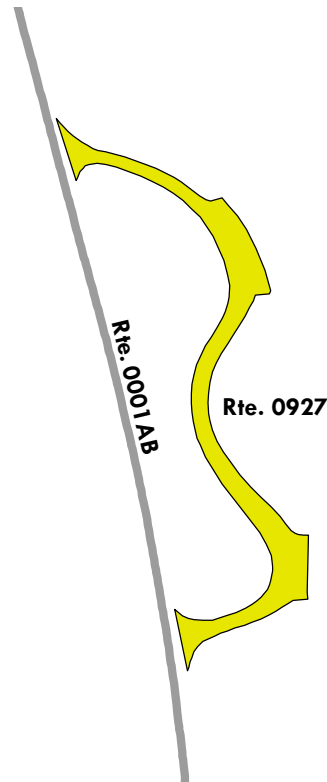

Blue Ridge Parkway

ROUTE 0928: OTTER CREEK OVERLOOK

Manual Rating

FROM ROUTE 0001AB (BLUE RIDGE PARKWAY - JAMES RIVER SUB-DISTRICT) AT MP 59.88 ON RIGHT
TO ROUTE 0001AB (BLUE RIDGE PARKWAY - JAMES RIVER SUB-DISTRICT) AT MP 59.94 ON RIGHT

Inspection Date	FMSS Number	User Access	Surface Type
4/14/2021	47650	PUBLIC	ASPHALT
Area (Sq. Ft.)	Lane Miles (11' Widths)	Curb Reveal (Inches)	Curb Recommendation
11,647	0.201	6	DO NOTHING
Curb Type		Curb & Gutter Type	
STONE		NO CURB AND GUTTER	
Pavement Recommendation		Condition Rating / PCR	
HEAVY 3R TREATMENTS		POOR / 53	

Route Condition Legend – Pavement Condition Rating (PCR)

Poor (0 - 60)	Fair (61- 84)	Good (85 - 94)	Excellent (95 - 100)	Not Rated
----------------------	----------------------	-----------------------	-----------------------------	------------------

See Appendix for definitions and formulas

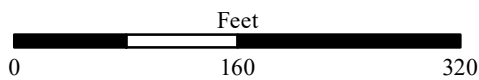
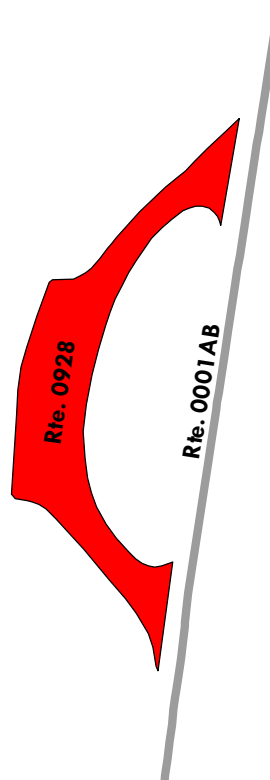

Blue Ridge Parkway

ROUTE 0929: THE RIFFLES OVERLOOK

Manual Rating

FROM ROUTE 0001AB (BLUE RIDGE PARKWAY - JAMES RIVER SUB-DISTRICT) AT MP 60.52 ON LEFT
TO ROUTE 0001AB (BLUE RIDGE PARKWAY - JAMES RIVER SUB-DISTRICT) AT MP 60.55 ON LEFT

Inspection Date	FMSS Number	User Access	Surface Type
4/14/2021	47653	PUBLIC	ASPHALT
Area (Sq. Ft.)	Lane Miles (11' Widths)	Curb Reveal (Inches)	Curb Recommendation
4,624	0.08	4	DO NOTHING
Curb Type		Curb & Gutter Type	
STONE		NO CURB AND GUTTER	
Pavement Recommendation		Condition Rating / PCR	
PREVENTIVE MAINTENANCE		GOOD / 90	

Route Condition Legend – Pavement Condition Rating (PCR)

Poor (0 - 60)	Fair (61- 84)	Good (85 - 94)	Excellent (95 - 100)	Not Rated
----------------------	----------------------	-----------------------	-----------------------------	------------------

See Appendix for definitions and formulas

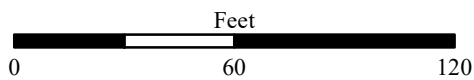
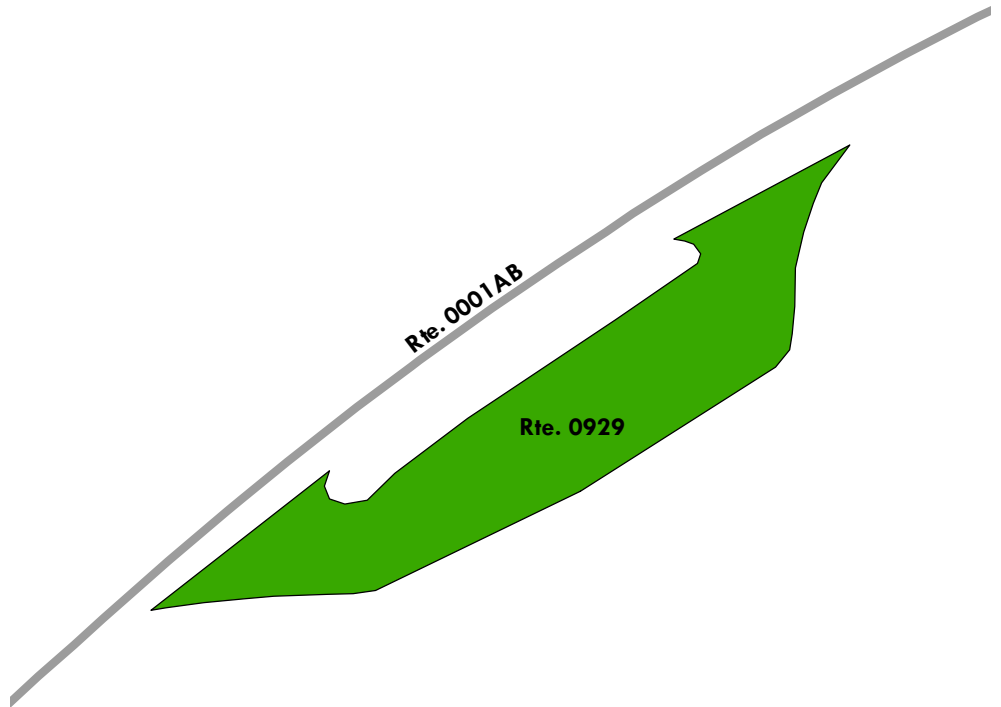

Blue Ridge Parkway

ROUTE 0930: OTTER CREEK RESTAURANT PARKING

Manual Rating

FROM ROUTE 0001AB (BLUE RIDGE PARKWAY - JAMES RIVER SUB-DISTRICT) AT MP 61.05 ON LEFT

TO ROUTE 0521ZZ (OTTER CREEK CAMPGROUND ROADS)

Inspection Date	FMSS Number	User Access	Surface Type
4/14/2021	47655	PUBLIC	ASPHALT
Area (Sq. Ft.)	Lane Miles (11' Widths)	Curb Reveal (Inches)	Curb Recommendation
21,713	0.374	5	DO NOTHING
Curb Type		Curb & Gutter Type	
STONE		NO CURB AND GUTTER	
Pavement Recommendation		Condition Rating / PCR	
LIGHT 3R TREATMENTS		FAIR / 73	

Route Condition Legend – Pavement Condition Rating (PCR)

Poor (0 - 60)

Fair (61- 84)

Good (85 - 94)

Excellent (95 - 100)

Not Rated

See Appendix for definitions and formulas

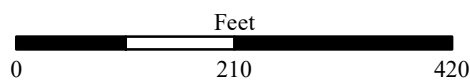
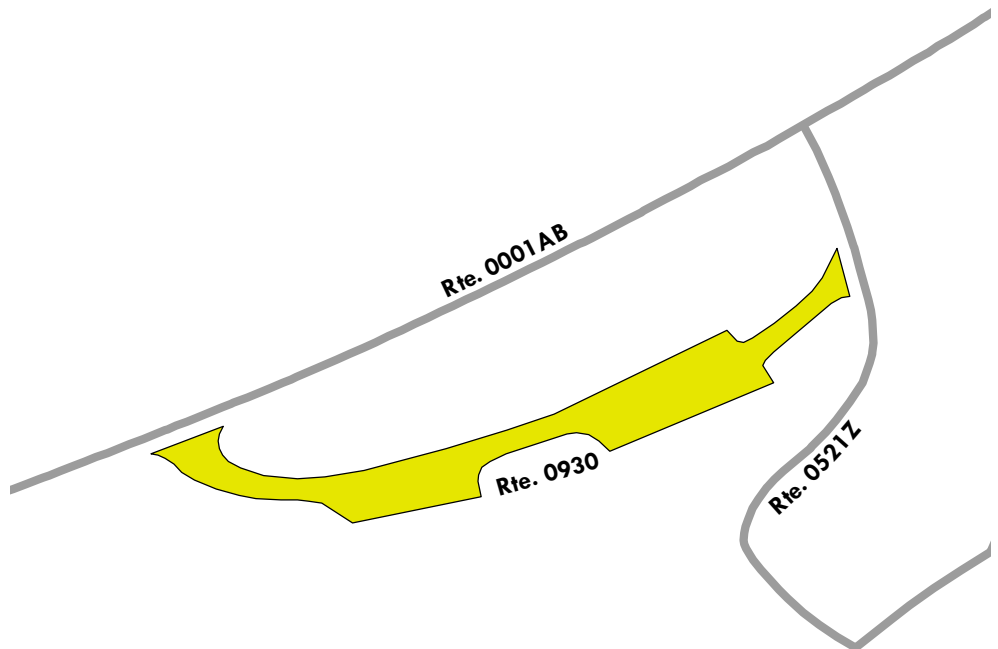

Blue Ridge Parkway

ROUTE 0931: TERRAPIN HILL OVERLOOK

Manual Rating

FROM ROUTE 0001AB (BLUE RIDGE PARKWAY - JAMES RIVER SUB-DISTRICT) AT MP 61.49 ON RIGHT
TO ROUTE 0001AB (BLUE RIDGE PARKWAY - JAMES RIVER SUB-DISTRICT) AT MP 61.59 ON RIGHT

Inspection Date	FMSS Number	User Access	Surface Type
4/14/2021	47658	PUBLIC	ASPHALT
Area (Sq. Ft.)	Lane Miles (11' Widths)	Curb Reveal (Inches)	Curb Recommendation
20,339	0.35	7	DO NOTHING
Curb Type		Curb & Gutter Type	
STONE		NO CURB AND GUTTER	
Pavement Recommendation		Condition Rating / PCR	
LIGHT 3R TREATMENTS		FAIR / 73	

Route Condition Legend – Pavement Condition Rating (PCR)

Poor (0 - 60)	Fair (61- 84)	Good (85 - 94)	Excellent (95 - 100)	Not Rated
----------------------	----------------------	-----------------------	-----------------------------	------------------

See Appendix for definitions and formulas

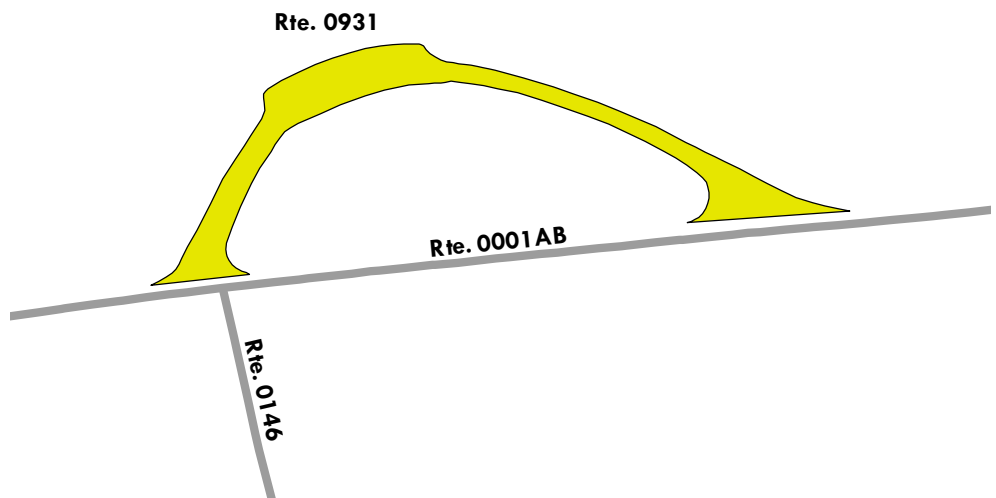

Blue Ridge Parkway

ROUTE 0932: LOWER OTTER CREEK OVERLOOK

Manual Rating

FROM ROUTE 0001AB (BLUE RIDGE PARKWAY - JAMES RIVER SUB-DISTRICT) AT MP 62.61 ON LEFT
TO ROUTE 0001AB (BLUE RIDGE PARKWAY - JAMES RIVER SUB-DISTRICT) AT MP 62.66 ON LEFT

Inspection Date	FMSS Number	User Access	Surface Type
4/14/2021	47659	PUBLIC	ASPHALT
Area (Sq. Ft.)	Lane Miles (11' Widths)	Curb Reveal (Inches)	Curb Recommendation
12,800	0.22	8	DO NOTHING
Curb Type		Curb & Gutter Type	
STONE		NO CURB AND GUTTER	
Pavement Recommendation		Condition Rating / PCR	
LIGHT 3R TREATMENTS		FAIR / 73	

Route Condition Legend – Pavement Condition Rating (PCR)

Poor (0 - 60)	Fair (61- 84)	Good (85 - 94)	Excellent (95 - 100)	Not Rated
----------------------	----------------------	-----------------------	-----------------------------	------------------

See Appendix for definitions and formulas

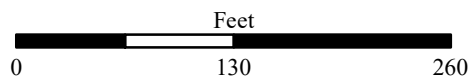
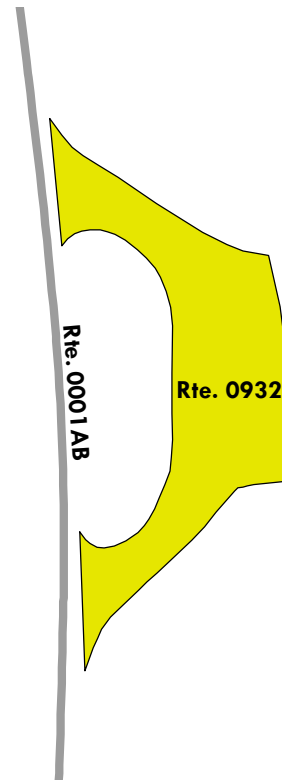

Blue Ridge Parkway

ROUTE 0933ZZ: OTTER LAKE OVERLOOKS

Summary Route
Manual Rating

FROM ROUTE 0001AB (BLUE RIDGE PARKWAY - JAMES RIVER SUB-DISTRICT) AT MP 63.10
TO ROUTE 0001AB (BLUE RIDGE PARKWAY - JAMES RIVER SUB-DISTRICT) AT MP 63.28

Inspection Date	FMSS Number	User Access	Surface Type
4/14/2021	47661	PUBLIC	ASPHALT
Area (Sq. Ft.)	Lane Miles (11' Widths)	Condition Rating / PCR	
24,611	0.424	SUMMARY /	60

Route Condition Legend – Pavement Condition Rating (PCR)

Poor (0 - 60)	Fair (61- 84)	Good (85 - 94)	Excellent (95 - 100)	Not Rated
----------------------	----------------------	-----------------------	-----------------------------	------------------

See Appendix for definitions and formulas

The condition shown on this page reflects the overall route condition and may not reflect individual subcomponent ratings.

Rte. 0933ZZ
(3 Subcomponents)

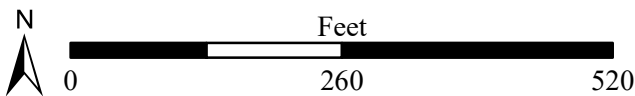
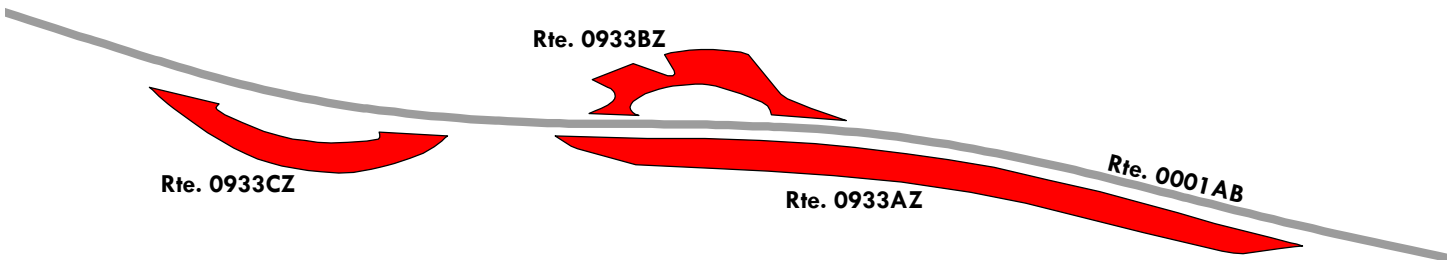

Blue Ridge Parkway

ROUTE 0933AZ: OTTER LAKE OVERLOOK A

Subcomponent of Route BLRI-0933ZZ
Manual Rating

ADJACENT TO ROUTE 0001AB (BLUE RIDGE PARKWAY - JAMES RIVER SUB-DISTRICT) AT MP 63.15 ON LEFT

Inspection Date	FMSS Number	User Access	Surface Type
4/14/2021	47661	PUBLIC	ASPHALT
Area (Sq. Ft.)	Lane Miles (11' Widths)	Curb Reveal (Inches)	Curb Recommendation
14,298	0.246	4	DO NOTHING
Curb Type		Curb & Gutter Type	
STONE		NO CURB AND GUTTER	
Pavement Recommendation		Condition Rating / PCR	
HEAVY 3R TREATMENTS		POOR / 53	

Route Condition Legend – Pavement Condition Rating (PCR)

Poor (0 - 60)	Fair (61- 84)	Good (85 - 94)	Excellent (95 - 100)	Not Rated
----------------------	----------------------	-----------------------	-----------------------------	------------------

See Appendix for definitions and formulas

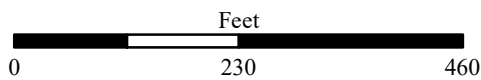
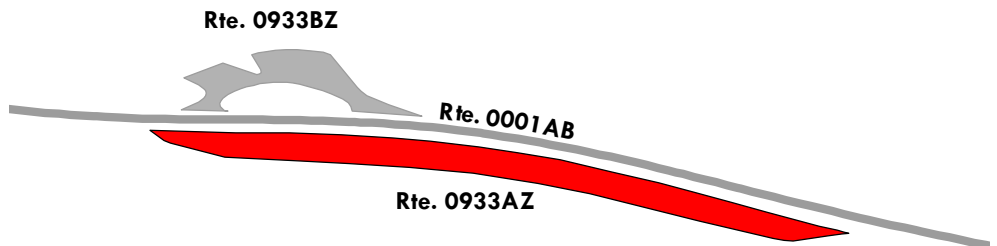

Blue Ridge Parkway

ROUTE 0933BZ: OTTER LAKE OVERLOOK B

Subcomponent of Route BLRI-0933ZZ
Manual Rating

FROM ROUTE 0001AB (BLUE RIDGE PARKWAY - JAMES RIVER SUB-DISTRICT) AT MP 63.15 ON RIGHT
 TO ROUTE 0001AB (BLUE RIDGE PARKWAY - JAMES RIVER SUB-DISTRICT) AT MP 63.20 ON RIGHT

Inspection Date	FMSS Number	User Access	Surface Type
4/14/2021	47661	PUBLIC	ASPHALT
Area (Sq. Ft.)	Lane Miles (11' Widths)	Curb Reveal (Inches)	Curb Recommendation
4,802	0.083	5	DO NOTHING
Curb Type		Curb & Gutter Type	
STONE		NO CURB AND GUTTER	
Pavement Recommendation		Condition Rating / PCR	
PREVENTIVE MAINTENANCE		GOOD / 90	

Route Condition Legend – Pavement Condition Rating (PCR)

Poor (0 - 60)	Fair (61- 84)	Good (85 - 94)	Excellent (95 - 100)	Not Rated
----------------------	----------------------	-----------------------	-----------------------------	------------------

See Appendix for definitions and formulas

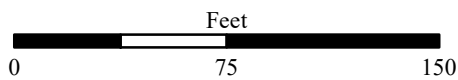
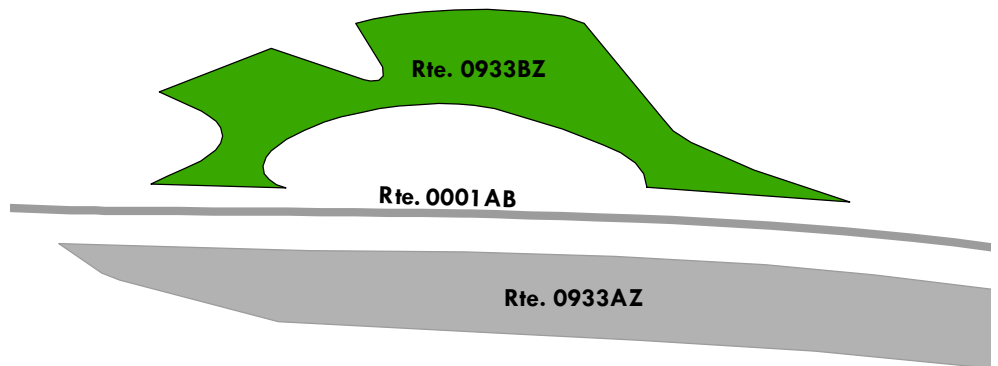

Blue Ridge Parkway

ROUTE 0933CZ: OTTER LAKE OVERLOOK C

Subcomponent of Route BLRI-0933ZZ
Manual Rating

FROM ROUTE 0001AB (BLUE RIDGE PARKWAY - JAMES RIVER SUB-DISTRICT) AT MP 63.23 ON LEFT
 TO ROUTE 0001AB (BLUE RIDGE PARKWAY - JAMES RIVER SUB-DISTRICT) AT MP 63.27 ON LEFT

Inspection Date	FMSS Number	User Access	Surface Type
4/14/2021	47661	PUBLIC	ASPHALT
Area (Sq. Ft.)	Lane Miles (11' Widths)	Curb Reveal (Inches)	Curb Recommendation
5,511	0.095	3	DO NOTHING
Curb Type		Curb & Gutter Type	
ASPHALT AND STONE		NO CURB AND GUTTER	
Pavement Recommendation		Condition Rating / PCR	
HEAVY 3R TREATMENTS		POOR / 53	

Route Condition Legend – Pavement Condition Rating (PCR)

Poor (0 - 60)	Fair (61- 84)	Good (85 - 94)	Excellent (95 - 100)	Not Rated
----------------------	----------------------	-----------------------	-----------------------------	------------------

See Appendix for definitions and formulas

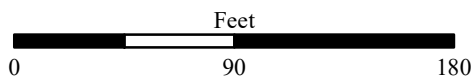
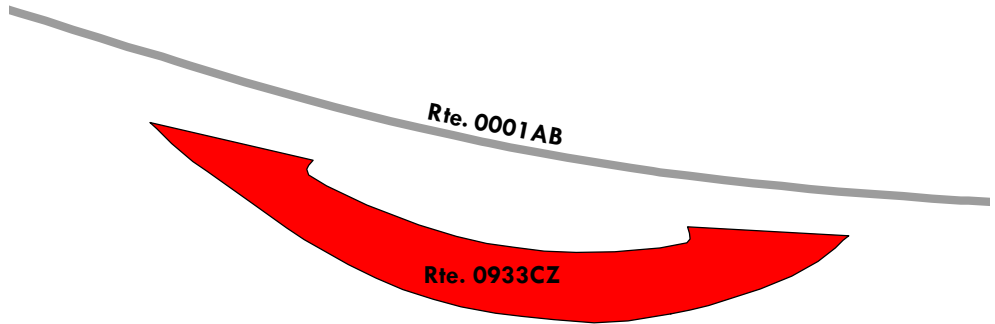

Blue Ridge Parkway

ROUTE 0934: JAMES RIVER VISITOR CENTER OVERLOOK

Manual Rating

FROM ROUTE 0001AB (BLUE RIDGE PARKWAY - JAMES RIVER SUB-DISTRICT) AT MP 63.66 ON LEFT
TO ROUTE 0001AB (BLUE RIDGE PARKWAY - JAMES RIVER SUB-DISTRICT) AT MP 63.72 ON LEFT

Inspection Date	FMSS Number	User Access	Surface Type
4/14/2021	47663	PUBLIC	ASPHALT
Area (Sq. Ft.)	Lane Miles (11' Widths)	Curb Reveal (Inches)	Curb Recommendation
22,693	0.391	7	DO NOTHING
Curb Type		Curb & Gutter Type	
STONE		NO CURB AND GUTTER	
Pavement Recommendation		Condition Rating / PCR	
HEAVY 3R TREATMENTS		POOR / 53	

Route Condition Legend – Pavement Condition Rating (PCR)

Poor (0 - 60)	Fair (61- 84)	Good (85 - 94)	Excellent (95 - 100)	Not Rated
---------------	---------------	----------------	----------------------	-----------

See Appendix for definitions and formulas

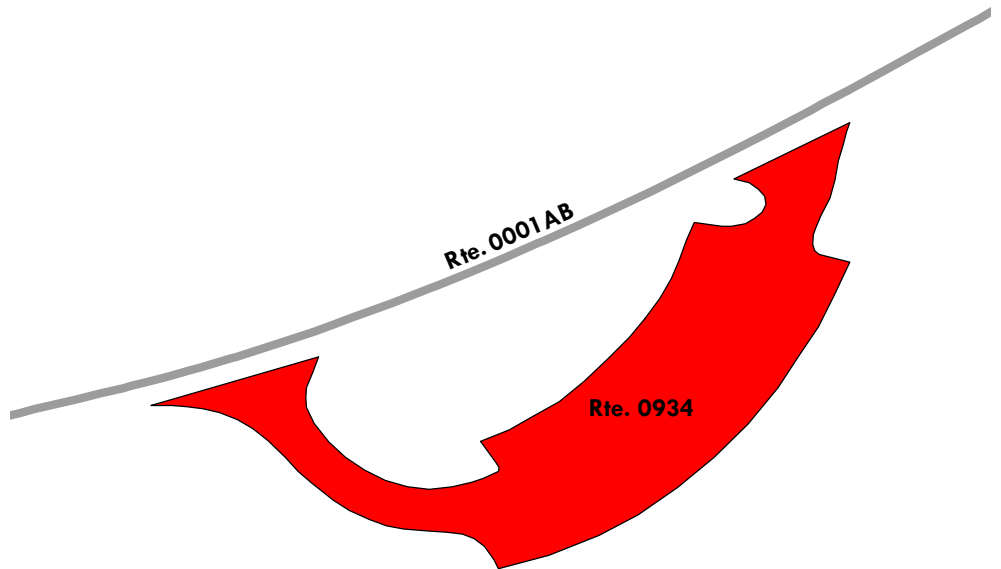

Blue Ridge Parkway

ROUTE 0935: JAMES RIVER MAINTENANCE YARD PARKING

Manual Rating

FROM ROUTE 0001AB (BLUE RIDGE PARKWAY - JAMES RIVER SUB-DISTRICT) AT MP 66.44 ON LEFT
TO PARKING

Inspection Date	FMSS Number	User Access	Surface Type
4/14/2021	47664	NONPUBLIC	ASPHALT
Area (Sq. Ft.)	Lane Miles (11' Widths)	Curb Reveal (Inches)	Curb Recommendation
51,367	0.884	NOT APPLICABLE	NOT APPLICABLE
Curb Type		Curb & Gutter Type	
NO CURB		NO CURB AND GUTTER	
Pavement Recommendation		Condition Rating / PCR	
LIGHT 3R TREATMENTS		FAIR / 73	

Route Condition Legend – Pavement Condition Rating (PCR)

Poor (0 - 60)

Fair (61- 84)

Good (85 - 94)

Excellent (95 - 100)

Not Rated

See Appendix for definitions and formulas

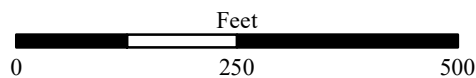
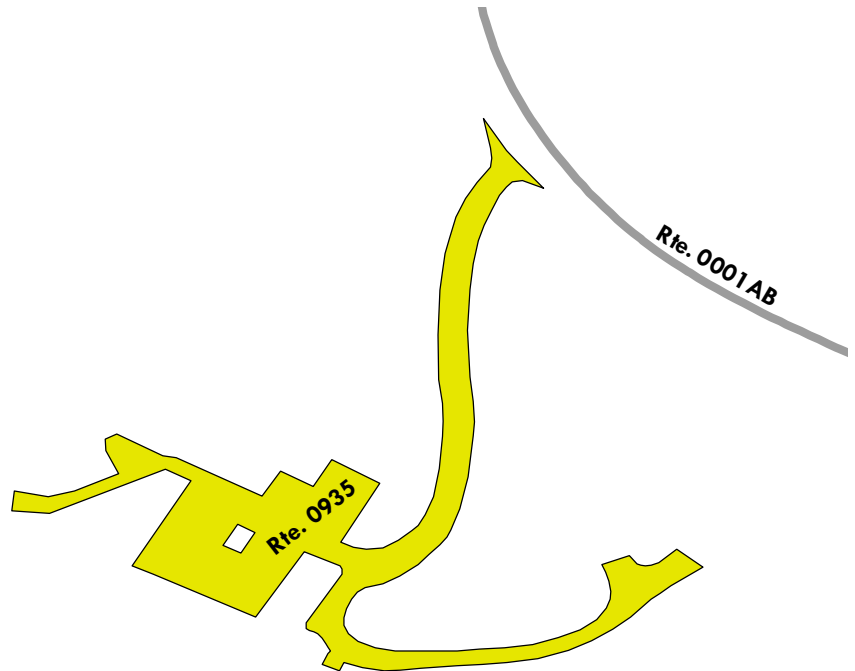
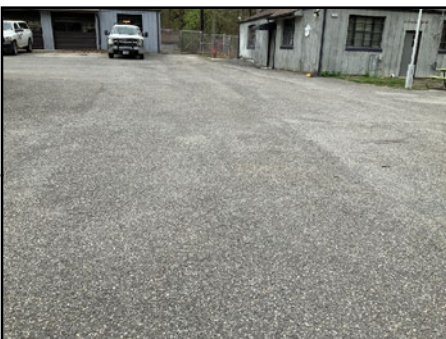

Blue Ridge Parkway

ROUTE 0936: CHIMNEY ROCK OVERLOOK

Manual Rating

ADJACENT TO ROUTE 0001AB (BLUE RIDGE PARKWAY - JAMES RIVER SUB-DISTRICT) AT MP 45.01 ON RIGHT

Inspection Date	FMSS Number	User Access	Surface Type
4/15/2021	47665	PUBLIC	ASPHALT
Area (Sq. Ft.)	Lane Miles (11' Widths)	Curb Reveal (Inches)	Curb Recommendation
2,463	0.042	NOT APPLICABLE	NOT APPLICABLE
Curb Type		Curb & Gutter Type	
ASPHALT		NO CURB AND GUTTER	
Pavement Recommendation		Condition Rating / PCR	
PREVENTIVE MAINTENANCE		GOOD / 90	

Route Condition Legend – Pavement Condition Rating (PCR)

Poor (0 - 60)	Fair (61- 84)	Good (85 - 94)	Excellent (95 - 100)	Not Rated
----------------------	----------------------	-----------------------	-----------------------------	------------------

See Appendix for definitions and formulas

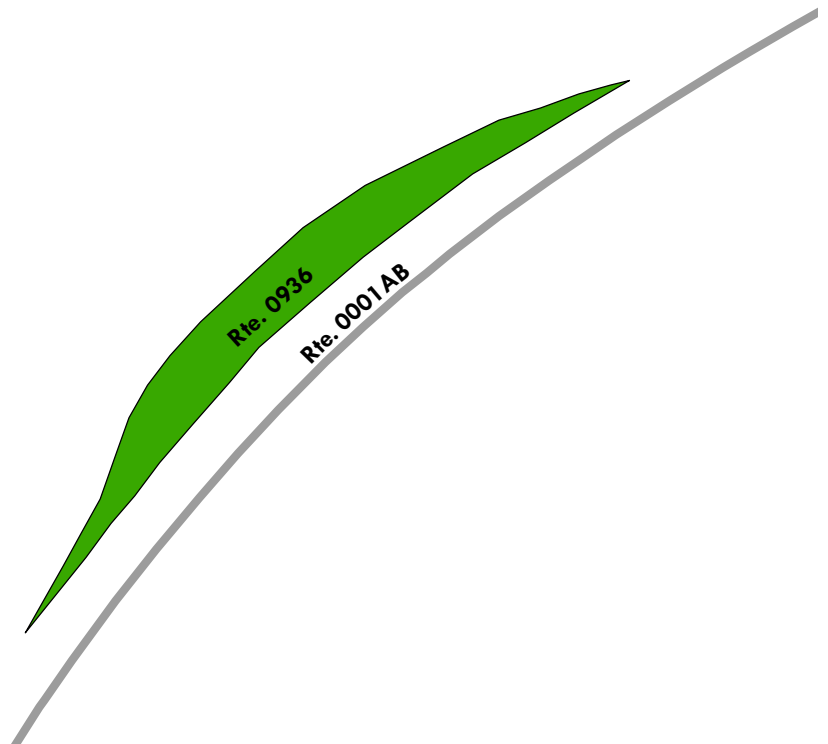

Blue Ridge Parkway

ROUTE 0936A: JAMES RIVER VALLEY OVERLOOK

Manual Rating

FROM ROUTE 0001AB (BLUE RIDGE PARKWAY - JAMES RIVER SUB-DISTRICT) AT MP 69.26 ON LEFT

TO ROUTE 0001AB (BLUE RIDGE PARKWAY - JAMES RIVER SUB-DISTRICT) AT MP 69.30 ON LEFT

Inspection Date	FMSS Number	User Access	Surface Type
4/14/2021	47666	PUBLIC	ASPHALT
Area (Sq. Ft.)	Lane Miles (11' Widths)	Curb Reveal (Inches)	Curb Recommendation
12,378	0.213	NOT APPLICABLE	NOT APPLICABLE
Curb Type		Curb & Gutter Type	
NO CURB		NO CURB AND GUTTER	
Pavement Recommendation		Condition Rating / PCR	
LIGHT 3R TREATMENTS		FAIR / 73	

Route Condition Legend – Pavement Condition Rating (PCR)

Poor (0 - 60)	Fair (61- 84)	Good (85 - 94)	Excellent (95 - 100)	Not Rated
---------------	---------------	----------------	----------------------	-----------

See Appendix for definitions and formulas

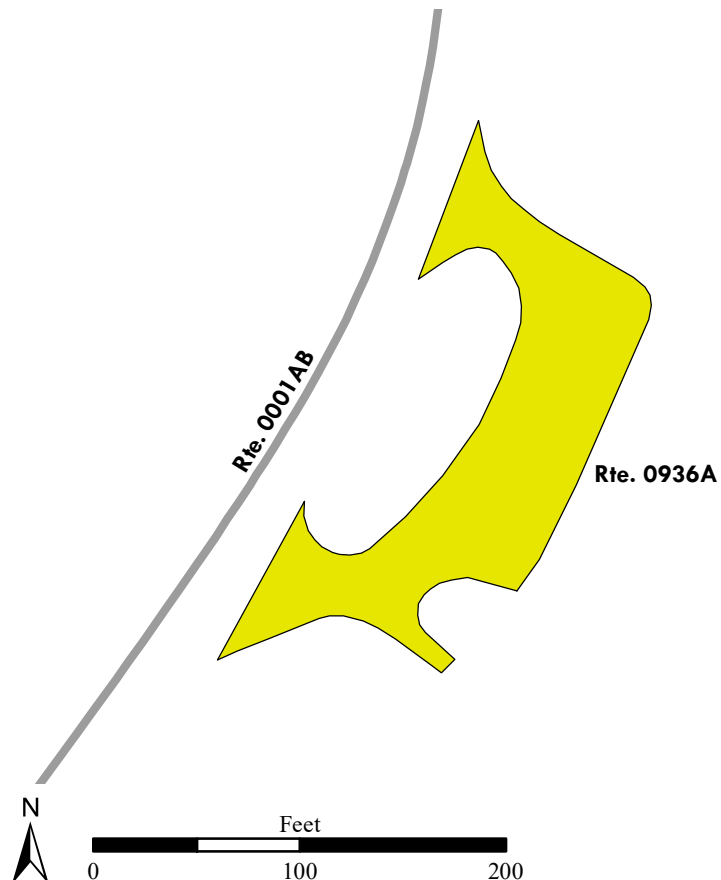

Blue Ridge Parkway

ROUTE 0937: TERRAPIN MOUNTAIN OVERLOOK

Manual Rating

ADJACENT TO ROUTE 0001AB (BLUE RIDGE PARKWAY - JAMES RIVER SUB-DISTRICT) AT MP 72.81 ON LEFT

Inspection Date	FMSS Number	User Access	Surface Type
4/14/2021	47668	PUBLIC	ASPHALT
Area (Sq. Ft.)	Lane Miles (11' Widths)	Curb Reveal (Inches)	Curb Recommendation
4,684	0.081	6	DO NOTHING
Curb Type		Curb & Gutter Type	
STONE		NO CURB AND GUTTER	
Pavement Recommendation		Condition Rating / PCR	
PREVENTIVE MAINTENANCE		GOOD / 90	

Route Condition Legend – Pavement Condition Rating (PCR)

Poor (0 - 60)	Fair (61- 84)	Good (85 - 94)	Excellent (95 - 100)	Not Rated
----------------------	----------------------	-----------------------	-----------------------------	------------------

See Appendix for definitions and formulas

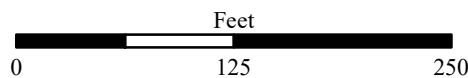
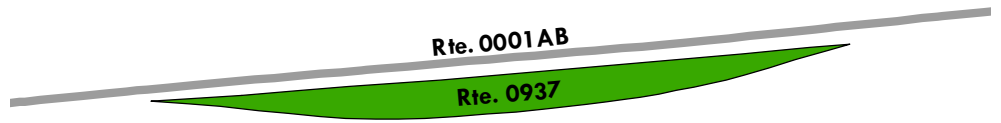
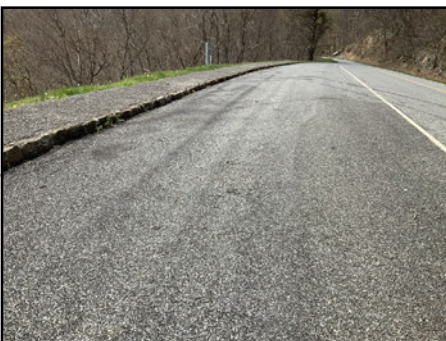

Blue Ridge Parkway

ROUTE 0938: THUNDER RIDGE OVERLOOK

Manual Rating

FROM ROUTE 0001AB (BLUE RIDGE PARKWAY - JAMES RIVER SUB-DISTRICT) AT MP 74.89 ON RIGHT
TO PARKING

Inspection Date	FMSS Number	User Access	Surface Type
4/14/2021	47670	PUBLIC	ASPHALT
Area (Sq. Ft.)	Lane Miles (11' Widths)	Curb Reveal (Inches)	Curb Recommendation
19,733	0.34	4	DO NOTHING
Curb Type		Curb & Gutter Type	
STONE		NO CURB AND GUTTER	
Pavement Recommendation		Condition Rating / PCR	
LIGHT 3R TREATMENTS		FAIR / 73	

Route Condition Legend – Pavement Condition Rating (PCR)

Poor (0 - 60)	Fair (61- 84)	Good (85 - 94)	Excellent (95 - 100)	Not Rated
----------------------	----------------------	-----------------------	-----------------------------	------------------

See Appendix for definitions and formulas

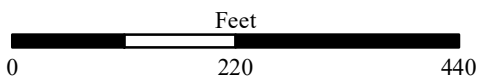
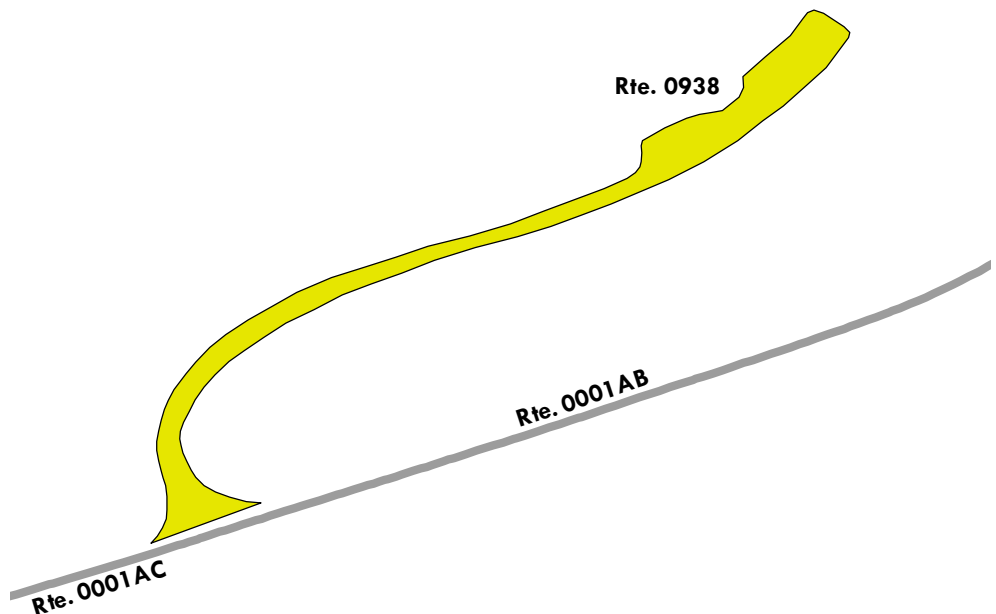

Blue Ridge Parkway

ROUTE 0939: ARNOLD VALLEY NORTH OVERLOOK

Manual Rating

ADJACENT TO ROUTE 0001AC (BLUE RIDGE PARKWAY - PEAKS OF OTTER SUB-DISTRICT) AT MP 75.39
ON RIGHT

Inspection Date	FMSS Number	User Access	Surface Type
4/14/2021	47672	PUBLIC	ASPHALT
Area (Sq. Ft.)	Lane Miles (11' Widths)	Curb Reveal (Inches)	Curb Recommendation
2,113	0.036	6	DO NOTHING
Curb Type		Curb & Gutter Type	
STONE		NO CURB AND GUTTER	
Pavement Recommendation		Condition Rating / PCR	
PREVENTIVE MAINTENANCE		GOOD / 90	

Route Condition Legend – Pavement Condition Rating (PCR)

Poor (0 - 60)	Fair (61- 84)	Good (85 - 94)	Excellent (95 - 100)	Not Rated
----------------------	----------------------	-----------------------	-----------------------------	------------------

See Appendix for definitions and formulas

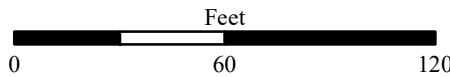
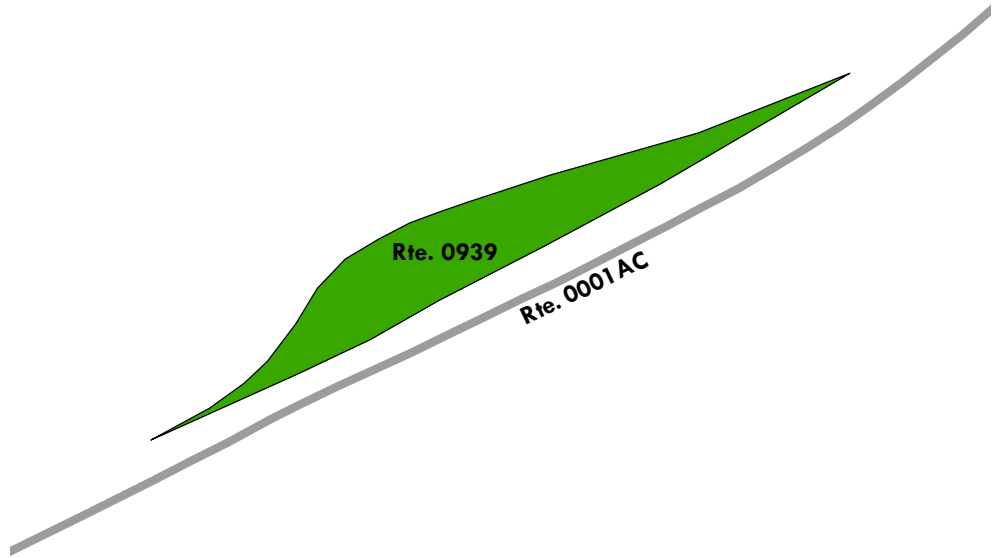

Blue Ridge Parkway

ROUTE 0940: ARNOLD VALLEY SOUTH OVERLOOK

Manual Rating

ADJACENT TO ROUTE 0001AC (BLUE RIDGE PARKWAY - PEAKS OF OTTER SUB-DISTRICT) AT MP 75.53
ON RIGHT

Inspection Date	FMSS Number	User Access	Surface Type
4/14/2021	47673	PUBLIC	ASPHALT
Area (Sq. Ft.)	Lane Miles (11' Widths)	Curb Reveal (Inches)	Curb Recommendation
2,636	0.045	5	DO NOTHING
Curb Type		Curb & Gutter Type	
STONE		NO CURB AND GUTTER	
Pavement Recommendation		Condition Rating / PCR	
PREVENTIVE MAINTENANCE		GOOD / 90	

Route Condition Legend – Pavement Condition Rating (PCR)

Poor (0 - 60)

Fair (61- 84)

Good (85 - 94)

Excellent (95 - 100)

Not Rated

See Appendix for definitions and formulas

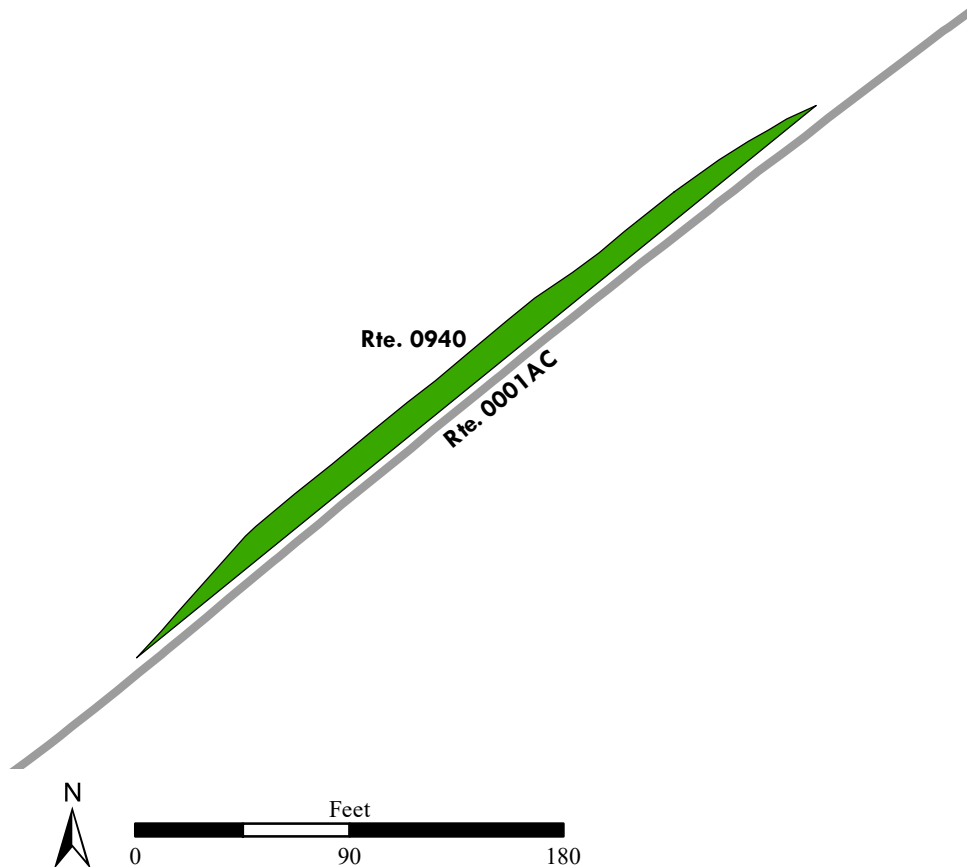

Blue Ridge Parkway

ROUTE 0941: SUNSET FIELD OVERLOOK

Manual Rating

FROM ROUTE 0001AC (BLUE RIDGE PARKWAY - PEAKS OF OTTER SUB-DISTRICT) AT MP 78.56 ON RIGHT
TO ROUTE 0001AC (BLUE RIDGE PARKWAY - PEAKS OF OTTER SUB-DISTRICT) AT MP 78.60 ON RIGHT

Inspection Date	FMSS Number	User Access	Surface Type
4/14/2021	47675	PUBLIC	ASPHALT
Area (Sq. Ft.)	Lane Miles (11' Widths)	Curb Reveal (Inches)	Curb Recommendation
11,679	0.201	6	DO NOTHING
Curb Type		Curb & Gutter Type	
STONE		NO CURB AND GUTTER	
Pavement Recommendation		Condition Rating / PCR	
PREVENTIVE MAINTENANCE		GOOD / 90	

Route Condition Legend – Pavement Condition Rating (PCR)

Poor (0 - 60)	Fair (61- 84)	Good (85 - 94)	Excellent (95 - 100)	Not Rated
----------------------	----------------------	-----------------------	-----------------------------	------------------

See Appendix for definitions and formulas

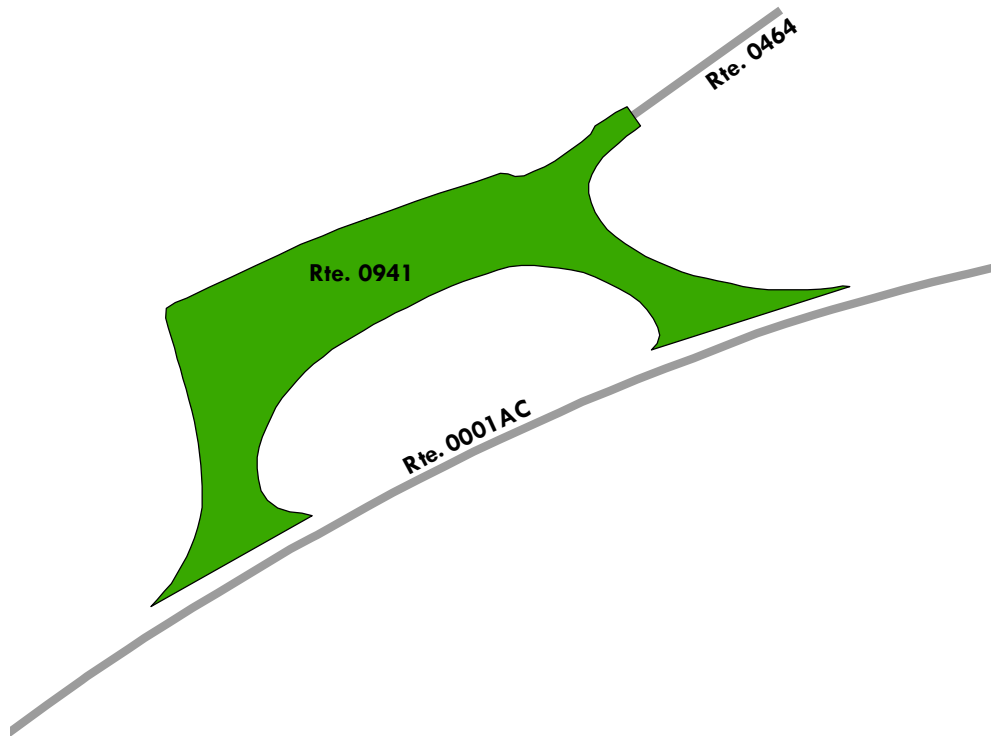

Blue Ridge Parkway

ROUTE 0942: ONION MOUNTAIN OVERLOOK

Manual Rating

FROM ROUTE 0001AC (BLUE RIDGE PARKWAY - PEAKS OF OTTER SUB-DISTRICT) AT MP 79.85 ON LEFT
TO ROUTE 0001AC (BLUE RIDGE PARKWAY - PEAKS OF OTTER SUB-DISTRICT) AT MP 79.89 ON LEFT

Inspection Date	FMSS Number	User Access	Surface Type
4/14/2021	47676	PUBLIC	ASPHALT
Area (Sq. Ft.)	Lane Miles (11' Widths)	Curb Reveal (Inches)	Curb Recommendation
7,344	0.126	6	DO NOTHING
Curb Type		Curb & Gutter Type	
STONE		NO CURB AND GUTTER	
Pavement Recommendation		Condition Rating / PCR	
PREVENTIVE MAINTENANCE		GOOD / 90	

Route Condition Legend – Pavement Condition Rating (PCR)

Poor (0 - 60)	Fair (61- 84)	Good (85 - 94)	Excellent (95 - 100)	Not Rated
----------------------	----------------------	-----------------------	-----------------------------	------------------

See Appendix for definitions and formulas

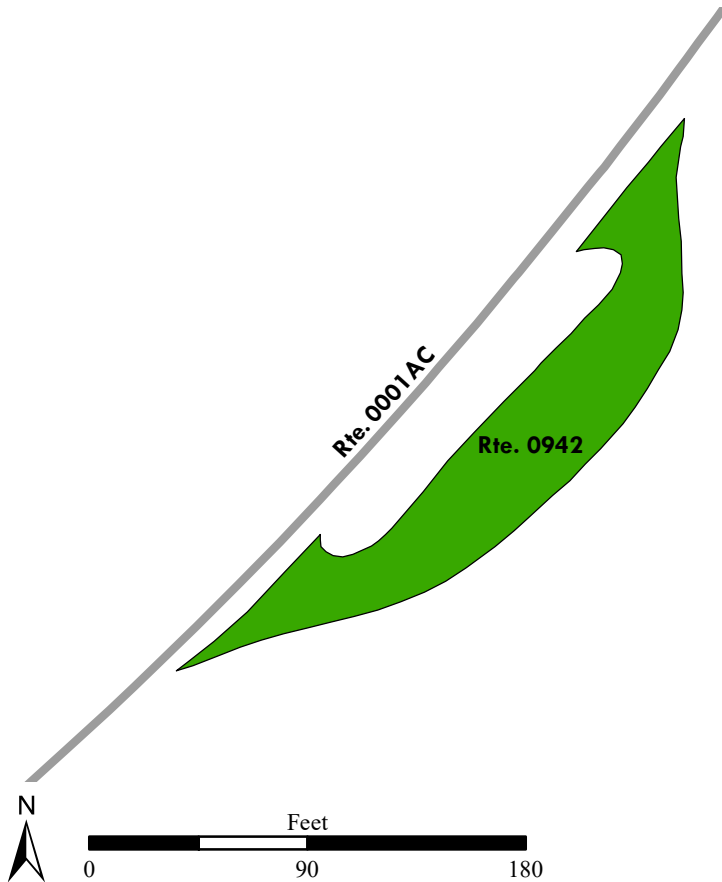

Blue Ridge Parkway

ROUTE 0943: BLACK ROCK HILL OVERLOOK

Manual Rating

ADJACENT TO ROUTE 0001AC (BLUE RIDGE PARKWAY - PEAKS OF OTTER SUB-DISTRICT) AT MP 80.19
ON RIGHT

Inspection Date	FMSS Number	User Access	Surface Type
4/14/2021	47677	PUBLIC	ASPHALT
Area (Sq. Ft.)	Lane Miles (11' Widths)	Curb Reveal (Inches)	Curb Recommendation
3,067	0.053	6	DO NOTHING
Curb Type		Curb & Gutter Type	
STONE		NO CURB AND GUTTER	
Pavement Recommendation		Condition Rating / PCR	
PREVENTIVE MAINTENANCE		GOOD / 90	

Route Condition Legend – Pavement Condition Rating (PCR)

Poor (0 - 60)	Fair (61- 84)	Good (85 - 94)	Excellent (95 - 100)	Not Rated
----------------------	----------------------	-----------------------	-----------------------------	------------------

See Appendix for definitions and formulas

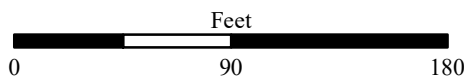
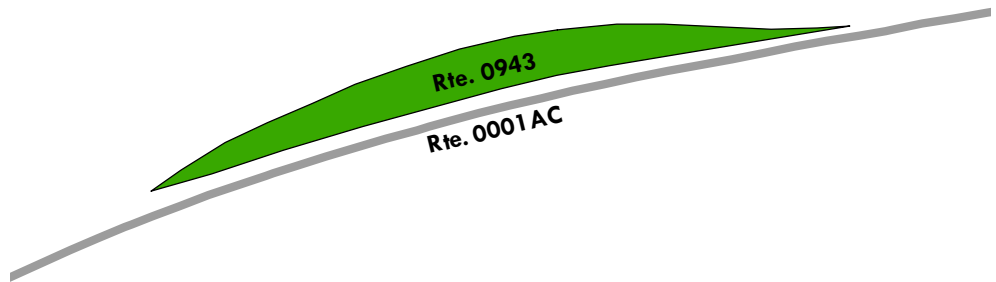

Blue Ridge Parkway

ROUTE 0944: HEADFOREMOST MOUNTAIN OVERLOOK

Manual Rating

ADJACENT TO ROUTE 0001AC (BLUE RIDGE PARKWAY - PEAKS OF OTTER SUB-DISTRICT) AT MP 82.12
ON LEFT

Inspection Date	FMSS Number	User Access	Surface Type
4/14/2021	47678	PUBLIC	ASPHALT
Area (Sq. Ft.)	Lane Miles (11' Widths)	Curb Reveal (Inches)	Curb Recommendation
3,402	0.059	6	DO NOTHING
Curb Type		Curb & Gutter Type	
STONE		NO CURB AND GUTTER	
Pavement Recommendation		Condition Rating / PCR	
PREVENTIVE MAINTENANCE		GOOD / 90	

Route Condition Legend – Pavement Condition Rating (PCR)

Poor (0 - 60)
Fair (61- 84)
Good (85 - 94)
Excellent (95 - 100)
Not Rated

See Appendix for definitions and formulas

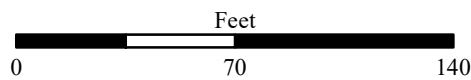
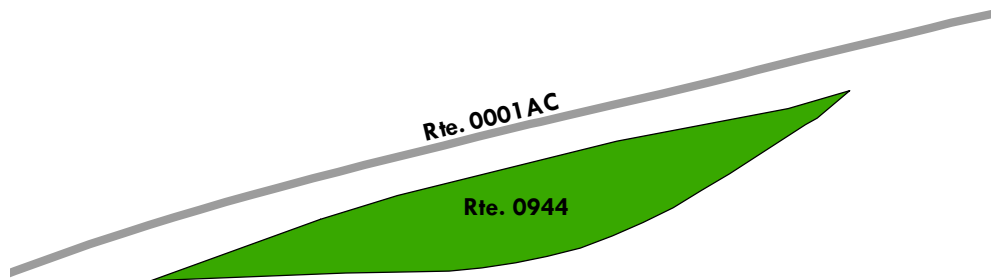

Blue Ridge Parkway

ROUTE 0945: FALLINGWATER CASCADES OVERLOOK

Manual Rating

FROM ROUTE 0001AC (BLUE RIDGE PARKWAY - PEAKS OF OTTER SUB-DISTRICT) AT MP 83.31 ON RIGHT
TO ROUTE 0001AC (BLUE RIDGE PARKWAY - PEAKS OF OTTER SUB-DISTRICT) AT MP 83.35 ON RIGHT

Inspection Date	FMSS Number	User Access	Surface Type
4/14/2021	47680	PUBLIC	ASPHALT
Area (Sq. Ft.)	Lane Miles (11' Widths)	Curb Reveal (Inches)	Curb Recommendation
10,343	0.178	6	DO NOTHING
Curb Type		Curb & Gutter Type	
STONE		NO CURB AND GUTTER	
Pavement Recommendation		Condition Rating / PCR	
PREVENTIVE MAINTENANCE		GOOD / 90	

Route Condition Legend – Pavement Condition Rating (PCR)

Poor (0 - 60)
Fair (61- 84)
Good (85 - 94)
Excellent (95 - 100)
Not Rated

See Appendix for definitions and formulas

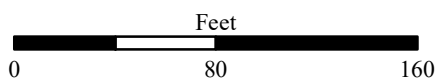
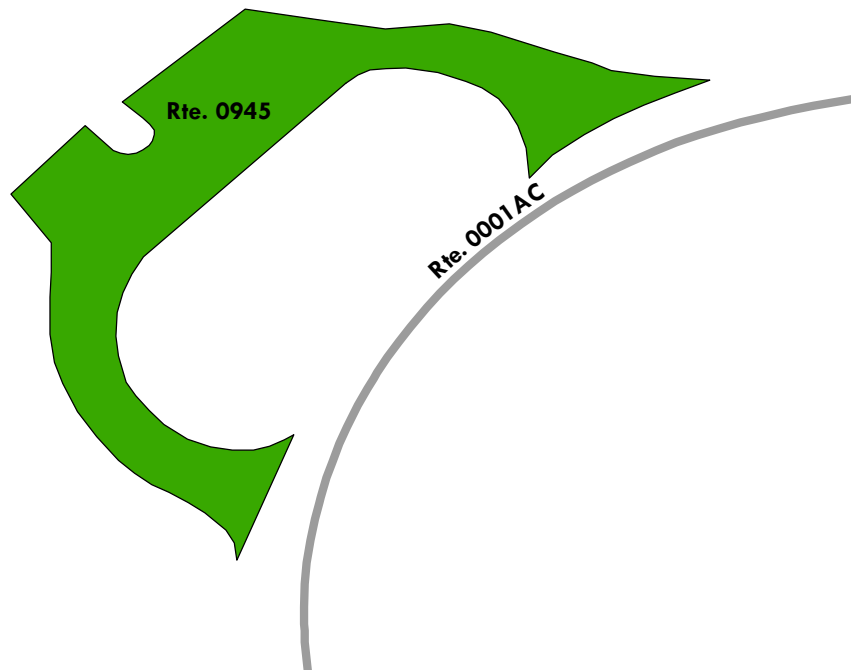

Blue Ridge Parkway

ROUTE 0946: FLAT TOP TRAIL OVERLOOK

Manual Rating

FROM ROUTE 0001AC (BLUE RIDGE PARKWAY - PEAKS OF OTTER SUB-DISTRICT) AT MP 83.64 ON LEFT
TO ROUTE 0001AC (BLUE RIDGE PARKWAY - PEAKS OF OTTER SUB-DISTRICT) AT MP 83.66 ON LEFT

Inspection Date	FMSS Number	User Access	Surface Type
4/14/2021	47682	PUBLIC	ASPHALT
Area (Sq. Ft.)	Lane Miles (11' Widths)	Curb Reveal (Inches)	Curb Recommendation
3,690	0.064	NOT APPLICABLE	NOT APPLICABLE
Curb Type		Curb & Gutter Type	
STONE		NO CURB AND GUTTER	
Pavement Recommendation		Condition Rating / PCR	
PREVENTIVE MAINTENANCE		GOOD / 90	

Route Condition Legend – Pavement Condition Rating (PCR)

Poor (0 - 60)	Fair (61- 84)	Good (85 - 94)	Excellent (95 - 100)	Not Rated
----------------------	----------------------	-----------------------	-----------------------------	------------------

See Appendix for definitions and formulas

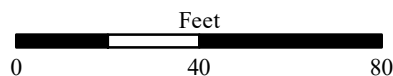
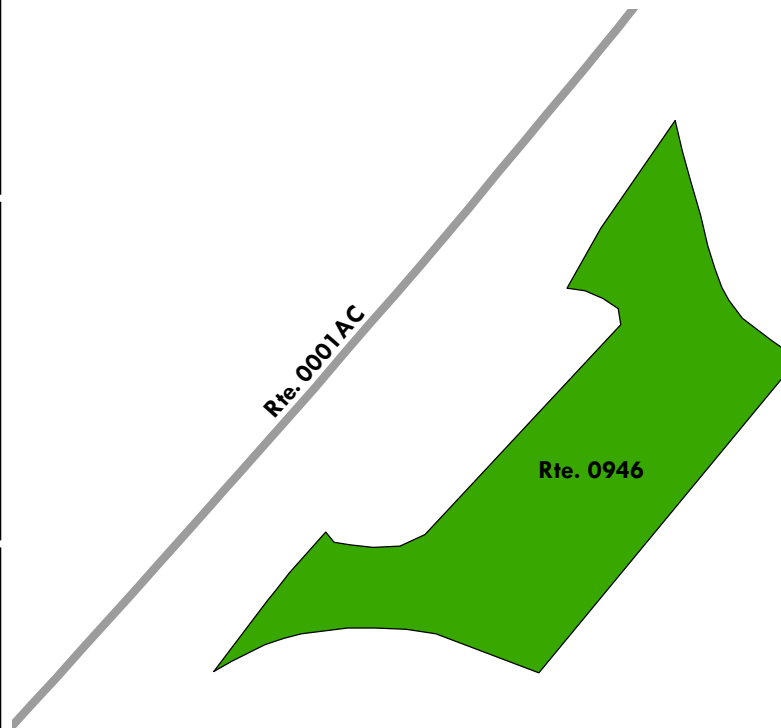

Blue Ridge Parkway

ROUTE 0947ZZ: PEAKS OF OTTER MAINTENANCE PARKING AREAS

Summary Route
Manual Rating

FROM ROUTE 0408ZZ (PEAKS OF OTTER MAINTENANCE & RESIDENCE ROADS) NEAR PARKWAY MP
74.89

TO PARKING

Inspection Date	FMSS Number	User Access	Surface Type
4/14/2021	47683	NONPUBLIC	ASPHALT
Area (Sq. Ft.)	Lane Miles (11' Widths)	Condition Rating / PCR	
19,953	0.344	SUMMARY /	54

Route Condition Legend – Pavement Condition Rating (PCR)

Poor (0 - 60)
Fair (61- 84)
Good (85 - 94)
Excellent (95 - 100)
Not Rated

See Appendix for definitions and formulas

The condition shown on this page reflects the overall route condition and may not reflect individual subcomponent ratings.

Rte. 0947ZZ
(2 Subcomponents)

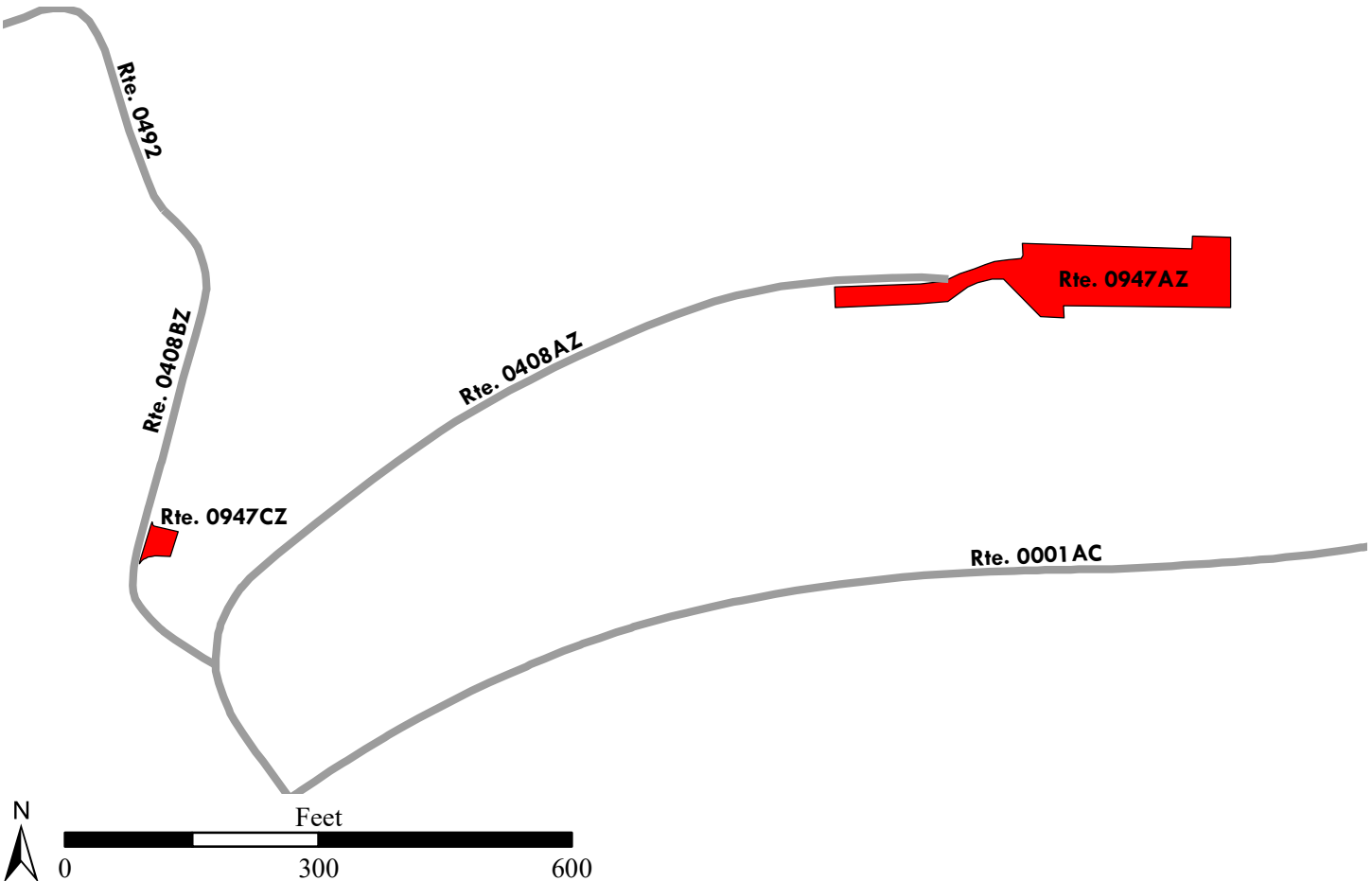

Blue Ridge Parkway

ROUTE 0947AZ: PEAKS OF OTTER MAINTENANCE AREA

Subcomponent of Route BLRI-0947ZZ

Manual Rating

FROM ROUTE 0408AZ (PEAKS OF OTTER MAINTENANCE ROAD) AT END

TO PARKING

Inspection Date	FMSS Number	User Access	Surface Type
4/14/2021	47683	NONPUBLIC	ASPHALT
Area (Sq. Ft.)	Lane Miles (11' Widths)	Curb Reveal (Inches)	Curb Recommendation
19,024	0.328	NOT APPLICABLE	NOT APPLICABLE
Curb Type		Curb & Gutter Type	
NO CURB		NO CURB AND GUTTER	
Pavement Recommendation		Condition Rating / PCR	
HEAVY 3R TREATMENTS		POOR / 53	

Route Condition Legend – Pavement Condition Rating (PCR)

Poor (0 - 60)

Fair (61- 84)

Good (85 - 94)

Excellent (95 - 100)

Not Rated

See Appendix for definitions and formulas

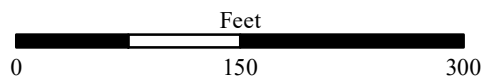
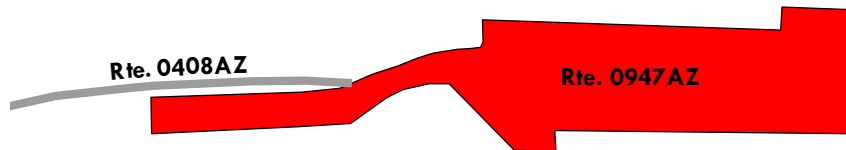
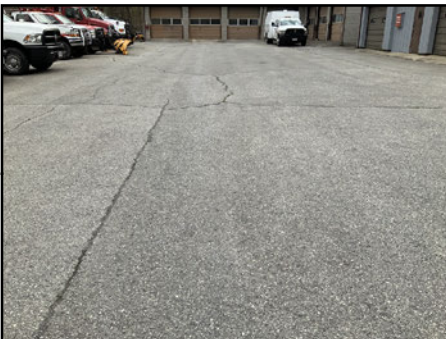

Blue Ridge Parkway

ROUTE 0947CZ: PEAKS OF OTTER PERMIT STATION

Subcomponent of Route BLRI-0947ZZ

Manual Rating

ADJACENT TO ROUTE 0408BZ (PEAKS OF OTTER RESIDENCE ROAD)

Inspection Date	FMSS Number	User Access	Surface Type
4/14/2021	47683	NONPUBLIC	ASPHALT
Area (Sq. Ft.)	Lane Miles (11' Widths)	Curb Reveal (Inches)	Curb Recommendation
929	0.016	NOT APPLICABLE	NOT APPLICABLE
Curb Type		Curb & Gutter Type	
NO CURB		NO CURB AND GUTTER	
Pavement Recommendation		Condition Rating / PCR	
LIGHT 3R TREATMENTS		FAIR / 73	

Route Condition Legend – Pavement Condition Rating (PCR)

Poor (0 - 60)

Fair (61- 84)

Good (85 - 94)

Excellent (95 - 100)

Not Rated

See Appendix for definitions and formulas

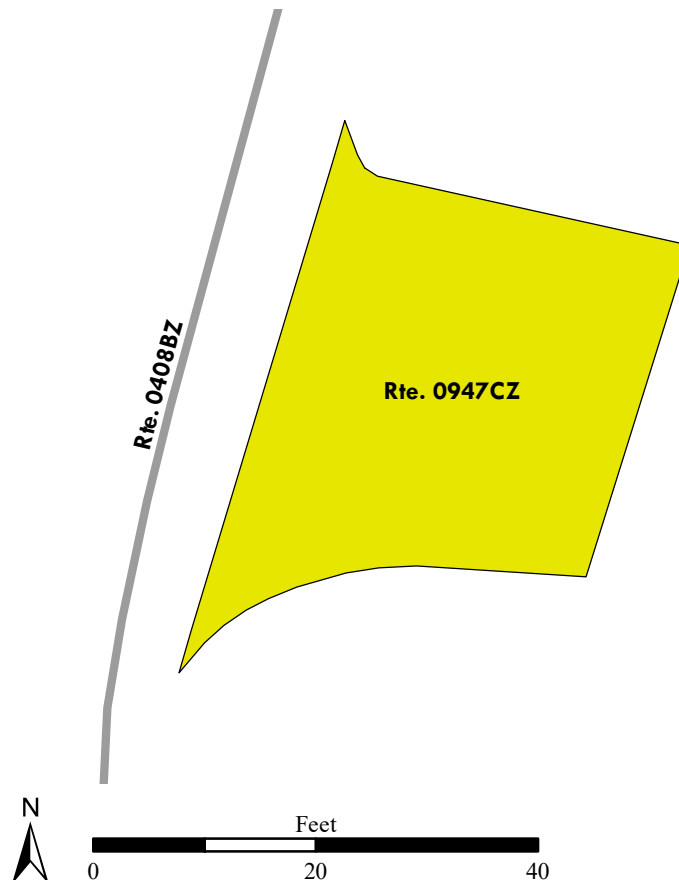

Blue Ridge Parkway

ROUTE 0950: PEAKS OF OTTER VISITOR CENTER PARKING

Manual Rating

FROM ROUTE 0001AC (BLUE RIDGE PARKWAY - PEAKS OF OTTER SUB-DISTRICT) AT MP 86.08 ON RIGHT
TO ROUTE 0001AC (BLUE RIDGE PARKWAY - PEAKS OF OTTER SUB-DISTRICT) AT MP 86.20 ON RIGHT

Inspection Date	FMSS Number	User Access	Surface Type
4/14/2021	47685	PUBLIC	ASPHALT
Area (Sq. Ft.)	Lane Miles (11' Widths)	Curb Reveal (Inches)	Curb Recommendation
32,154	0.554	4	DO NOTHING
Curb Type		Curb & Gutter Type	
STONE		NO CURB AND GUTTER	
Pavement Recommendation		Condition Rating / PCR	
HEAVY 3R TREATMENTS		POOR / 53	

Route Condition Legend – Pavement Condition Rating (PCR)

Poor (0 - 60)

Fair (61- 84)

Good (85 - 94)

Excellent (95 - 100)

Not Rated

See Appendix for definitions and formulas

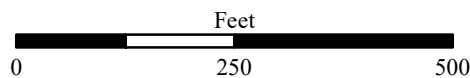
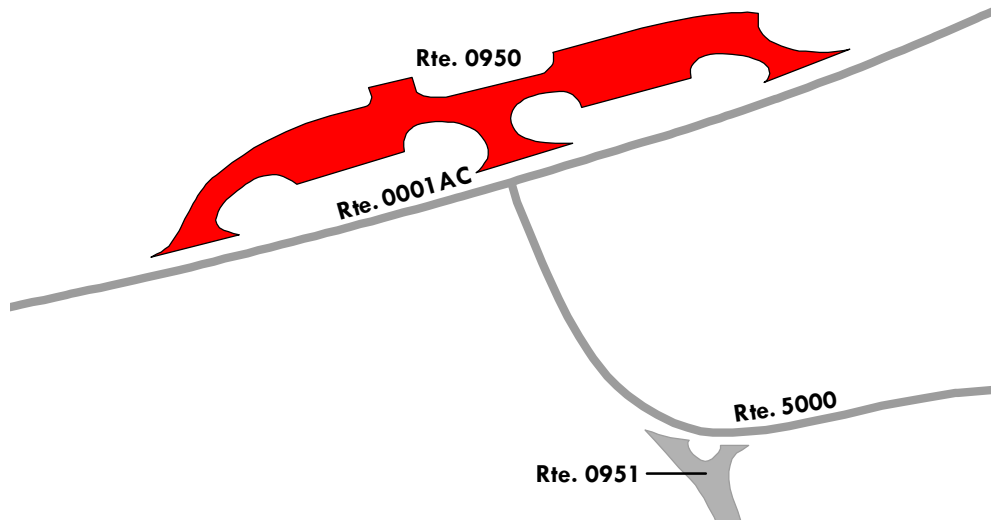

Blue Ridge Parkway

ROUTE 0951: SHARP TOP TRAIL/STORE ACCESS & PARKING

Manual Rating

FROM ROUTE 5000 (VIRGINIA STATE HIGHWAY 43 / PEAKS ROAD)

TO ROUTE 0226 (SHARP TOP MOUNTAIN ROAD)

Inspection Date	FMSS Number	User Access	Surface Type
4/14/2021	47687	PUBLIC	ASPHALT
Area (Sq. Ft.)	Lane Miles (11' Widths)	Curb Reveal (Inches)	Curb Recommendation
31,930	0.55	4	DO NOTHING
Curb Type		Curb & Gutter Type	
STONE		NO CURB AND GUTTER	
Pavement Recommendation		Condition Rating / PCR	
HEAVY 3R TREATMENTS		POOR / 53	

Route Condition Legend – Pavement Condition Rating (PCR)

Poor (0 - 60)

Fair (61- 84)

Good (85 - 94)

Excellent (95 - 100)

Not Rated

See Appendix for definitions and formulas

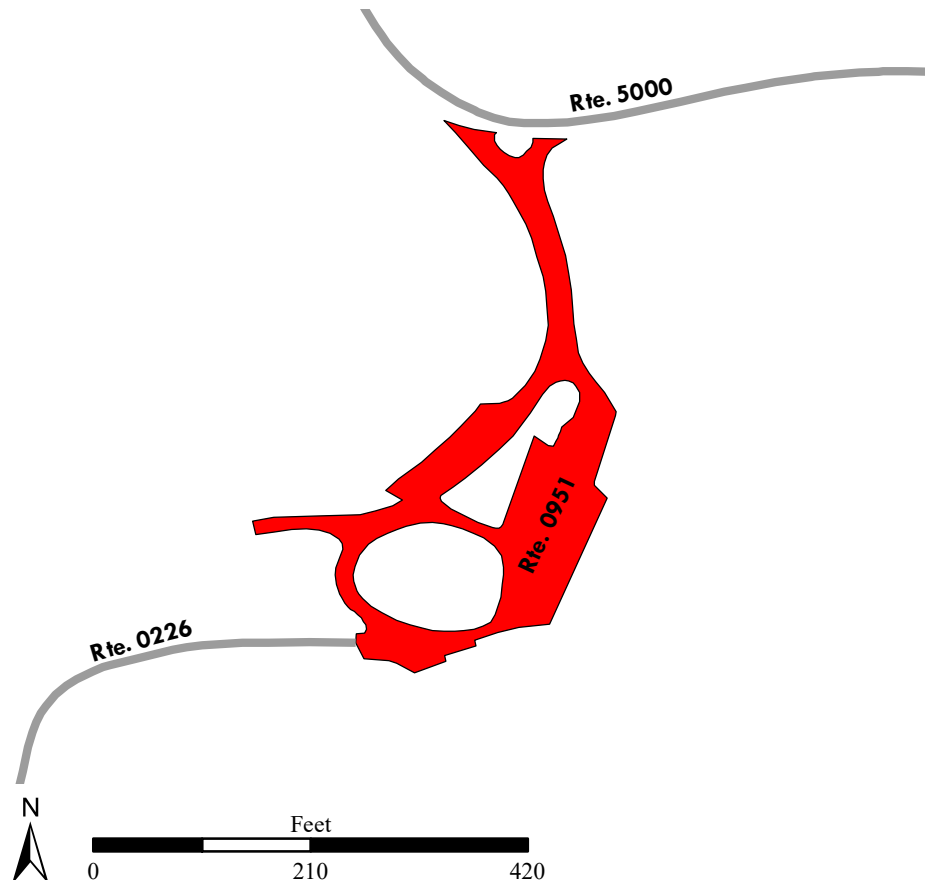

Blue Ridge Parkway

ROUTE 0952: UPPER GOOSE CREEK VALLEY OVERLOOK

Manual Rating

ADJACENT TO ROUTE 0001AC (BLUE RIDGE PARKWAY - PEAKS OF OTTER SUB-DISTRICT) AT MP 89.57
ON LEFT

Inspection Date	FMSS Number	User Access	Surface Type
4/14/2021	47690	PUBLIC	ASPHALT
Area (Sq. Ft.)	Lane Miles (11' Widths)	Curb Reveal (Inches)	Curb Recommendation
5,079	0.087	5	DO NOTHING
Curb Type		Curb & Gutter Type	
STONE		NO CURB AND GUTTER	
Pavement Recommendation		Condition Rating / PCR	
PREVENTIVE MAINTENANCE		GOOD / 90	

Route Condition Legend – Pavement Condition Rating (PCR)

Poor (0 - 60)

Fair (61- 84)

Good (85 - 94)

Excellent (95 - 100)

Not Rated

See Appendix for definitions and formulas

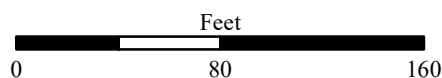
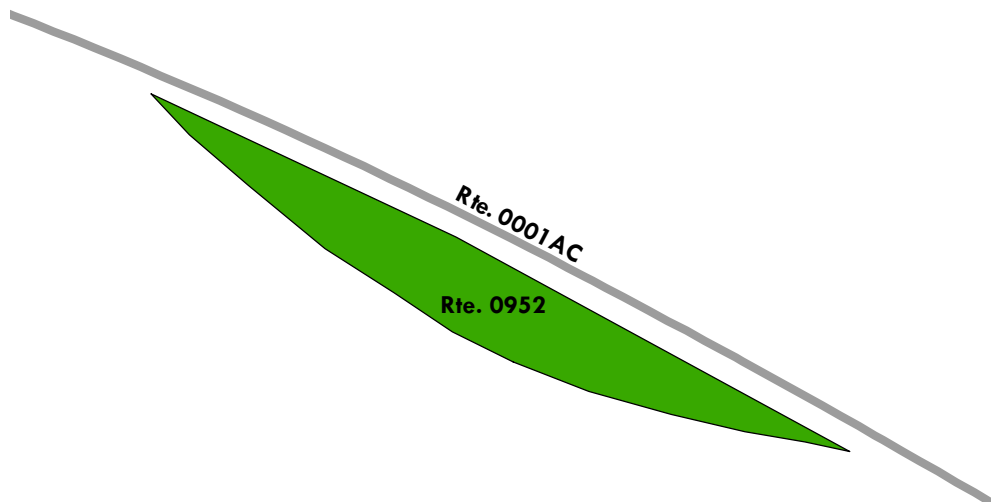

Blue Ridge Parkway

ROUTE 0953: PORTER MOUNTAIN OVERLOOK

Manual Rating

FROM ROUTE 0001AC (BLUE RIDGE PARKWAY - PEAKS OF OTTER SUB-DISTRICT) AT MP 90.19 ON LEFT
TO ROUTE 0001AC (BLUE RIDGE PARKWAY - PEAKS OF OTTER SUB-DISTRICT) AT MP 90.24 ON LEFT

Inspection Date	FMSS Number	User Access	Surface Type
4/14/2021	47691	PUBLIC	ASPHALT
Area (Sq. Ft.)	Lane Miles (11' Widths)	Curb Reveal (Inches)	Curb Recommendation
7,895	0.136	5	DO NOTHING
Curb Type		Curb & Gutter Type	
STONE		NO CURB AND GUTTER	
Pavement Recommendation		Condition Rating / PCR	
LIGHT 3R TREATMENTS		FAIR / 73	

Route Condition Legend – Pavement Condition Rating (PCR)

Poor (0 - 60)	Fair (61- 84)	Good (85 - 94)	Excellent (95 - 100)	Not Rated
----------------------	----------------------	-----------------------	-----------------------------	------------------

See Appendix for definitions and formulas

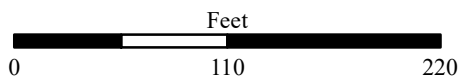
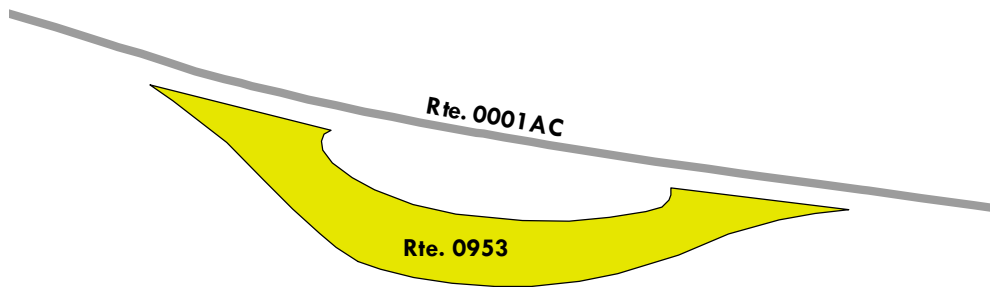

Blue Ridge Parkway

ROUTE 0954: MILLS GAP OVERLOOK

Manual Rating

ADJACENT TO ROUTE 0001AC (BLUE RIDGE PARKWAY - PEAKS OF OTTER SUB-DISTRICT) AT MP 92.02
ON RIGHT

Inspection Date	FMSS Number	User Access	Surface Type
4/14/2021	47693	PUBLIC	ASPHALT
Area (Sq. Ft.)	Lane Miles (11' Widths)	Curb Reveal (Inches)	Curb Recommendation
10,186	0.175	5	DO NOTHING
Curb Type		Curb & Gutter Type	
STONE		NO CURB AND GUTTER	
Pavement Recommendation		Condition Rating / PCR	
PREVENTIVE MAINTENANCE		GOOD / 90	

Route Condition Legend – Pavement Condition Rating (PCR)

Poor (0 - 60)	Fair (61- 84)	Good (85 - 94)	Excellent (95 - 100)	Not Rated
----------------------	----------------------	-----------------------	-----------------------------	------------------

See Appendix for definitions and formulas

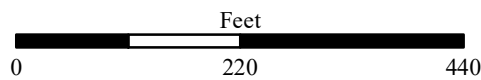
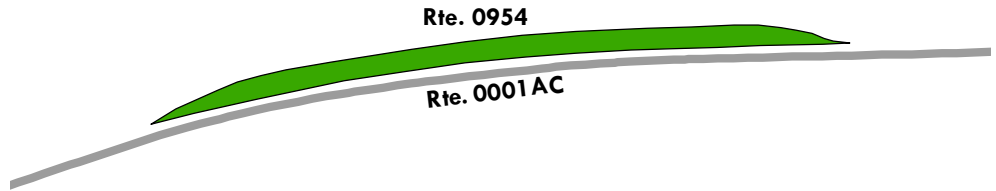

Blue Ridge Parkway

ROUTE 0955: PURGATORY MOUNTAIN OVERLOOK

Manual Rating

ADJACENT TO ROUTE 0001AC (BLUE RIDGE PARKWAY - PEAKS OF OTTER SUB-DISTRICT) AT MP 92.31
ON RIGHT

Inspection Date	FMSS Number	User Access	Surface Type
4/14/2021	47718	PUBLIC	ASPHALT
Area (Sq. Ft.)	Lane Miles (11' Widths)	Curb Reveal (Inches)	Curb Recommendation
7,003	0.121	5	DO NOTHING
Curb Type		Curb & Gutter Type	
STONE		NO CURB AND GUTTER	
Pavement Recommendation		Condition Rating / PCR	
PREVENTIVE MAINTENANCE		GOOD / 90	

Route Condition Legend – Pavement Condition Rating (PCR)

Poor (0 - 60)	Fair (61- 84)	Good (85 - 94)	Excellent (95 - 100)	Not Rated
----------------------	----------------------	-----------------------	-----------------------------	------------------

See Appendix for definitions and formulas

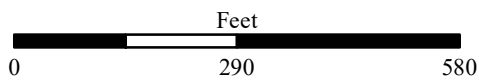
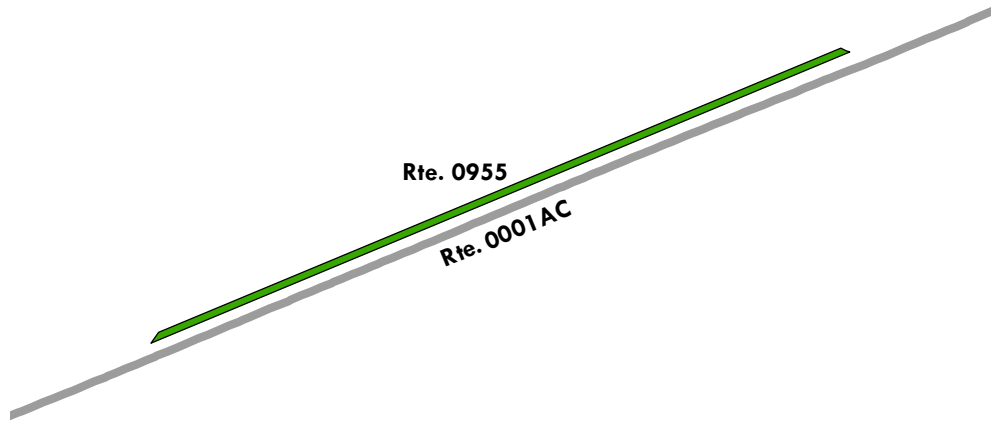
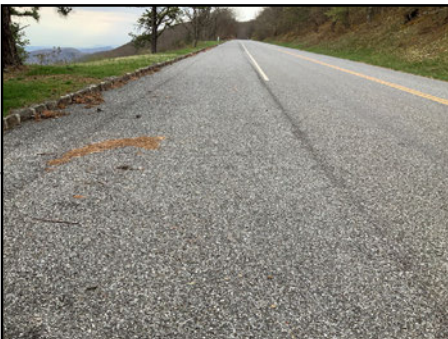

Blue Ridge Parkway

ROUTE 0956: SHARP TOP OVERLOOK

Manual Rating

FROM ROUTE 0001AC (BLUE RIDGE PARKWAY - PEAKS OF OTTER SUB-DISTRICT) AT MP 92.62 ON LEFT
TO ROUTE 0001AC (BLUE RIDGE PARKWAY - PEAKS OF OTTER SUB-DISTRICT) AT MP 92.66 ON LEFT

Inspection Date	FMSS Number	User Access	Surface Type
4/14/2021	47720	PUBLIC	ASPHALT
Area (Sq. Ft.)	Lane Miles (11' Widths)	Curb Reveal (Inches)	Curb Recommendation
4,336	0.075	7	DO NOTHING
Curb Type		Curb & Gutter Type	
STONE		NO CURB AND GUTTER	
Pavement Recommendation		Condition Rating / PCR	
PREVENTIVE MAINTENANCE		GOOD / 90	

Route Condition Legend – Pavement Condition Rating (PCR)

Poor (0 - 60)	Fair (61- 84)	Good (85 - 94)	Excellent (95 - 100)	Not Rated
----------------------	----------------------	-----------------------	-----------------------------	------------------

See Appendix for definitions and formulas

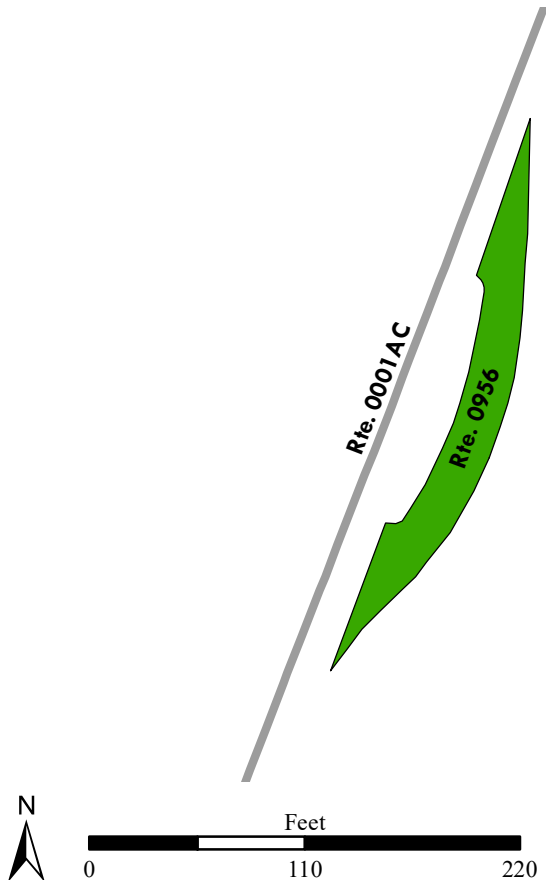

Blue Ridge Parkway

ROUTE 0957: BOBBLETTS GAP OVERLOOK

Manual Rating

FROM ROUTE 0001AC (BLUE RIDGE PARKWAY - PEAKS OF OTTER SUB-DISTRICT) AT MP 93.26 ON RIGHT
TO PARKING

Inspection Date	FMSS Number	User Access	Surface Type
4/14/2021	47722	PUBLIC	ASPHALT
Area (Sq. Ft.)	Lane Miles (11' Widths)	Curb Reveal (Inches)	Curb Recommendation
9,723	0.167	NOT APPLICABLE	NOT APPLICABLE
Curb Type		Curb & Gutter Type	
NO CURB		NO CURB AND GUTTER	
Pavement Recommendation		Condition Rating / PCR	
PREVENTIVE MAINTENANCE		GOOD / 90	

Route Condition Legend – Pavement Condition Rating (PCR)

Poor (0 - 60)	Fair (61- 84)	Good (85 - 94)	Excellent (95 - 100)	Not Rated
----------------------	----------------------	-----------------------	-----------------------------	------------------

See Appendix for definitions and formulas

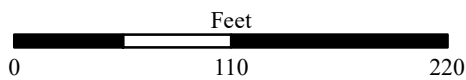
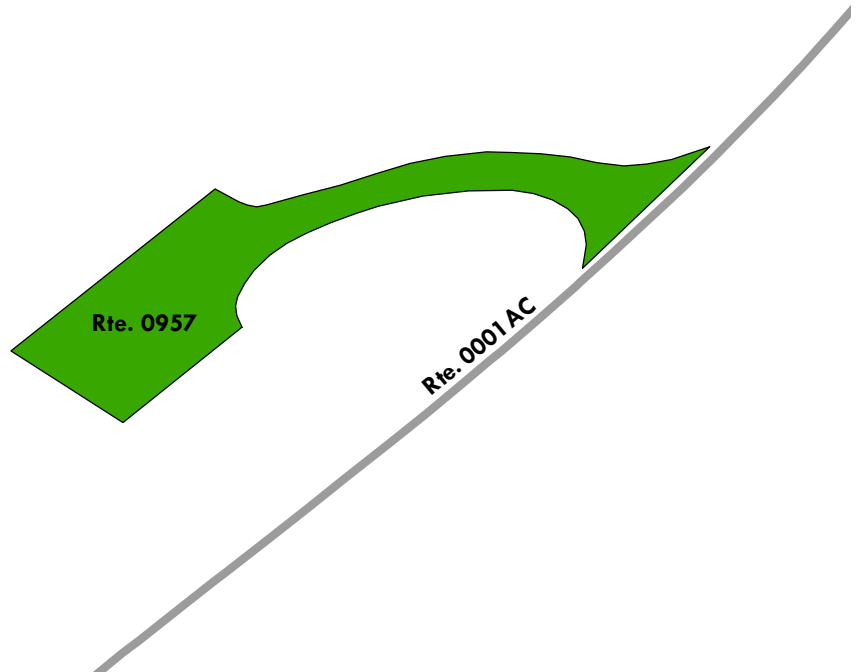

Blue Ridge Parkway

ROUTE 0958: PINE TREE OVERLOOK

Manual Rating

ADJACENT TO ROUTE 0001AC (BLUE RIDGE PARKWAY - PEAKS OF OTTER SUB-DISTRICT) AT MP 95.38
ON LEFT

Inspection Date	FMSS Number	User Access	Surface Type
4/14/2021	47724	PUBLIC	ASPHALT
Area (Sq. Ft.)	Lane Miles (11' Widths)	Curb Reveal (Inches)	Curb Recommendation
4,142	0.071	5	DO NOTHING
Curb Type		Curb & Gutter Type	
STONE		NO CURB AND GUTTER	
Pavement Recommendation		Condition Rating / PCR	
PREVENTIVE MAINTENANCE		GOOD / 90	

Route Condition Legend – Pavement Condition Rating (PCR)

Poor (0 - 60)	Fair (61- 84)	Good (85 - 94)	Excellent (95 - 100)	Not Rated
----------------------	----------------------	-----------------------	-----------------------------	------------------

See Appendix for definitions and formulas

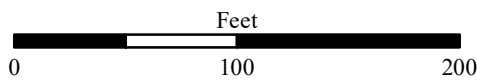
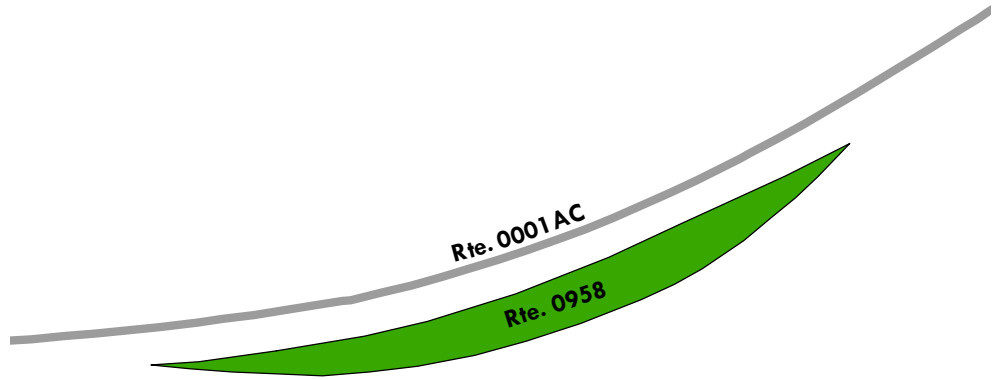

Blue Ridge Parkway

ROUTE 0959: HARVEY'S KNOB OVERLOOK

Manual Rating

FROM ROUTE 0001AC (BLUE RIDGE PARKWAY - PEAKS OF OTTER SUB-DISTRICT) AT MP 95.52 ON RIGHT
TO ROUTE 0001AC (BLUE RIDGE PARKWAY - PEAKS OF OTTER SUB-DISTRICT) AT MP 95.59 ON RIGHT

Inspection Date	FMSS Number	User Access	Surface Type
4/14/2021	47725	PUBLIC	ASPHALT
Area (Sq. Ft.)	Lane Miles (11' Widths)	Curb Reveal (Inches)	Curb Recommendation
10,958	0.189	5	DO NOTHING
Curb Type		Curb & Gutter Type	
STONE		NO CURB AND GUTTER	
Pavement Recommendation		Condition Rating / PCR	
PREVENTIVE MAINTENANCE		GOOD / 90	

Route Condition Legend – Pavement Condition Rating (PCR)

Poor (0 - 60)	Fair (61- 84)	Good (85 - 94)	Excellent (95 - 100)	Not Rated
----------------------	----------------------	-----------------------	-----------------------------	------------------

See Appendix for definitions and formulas

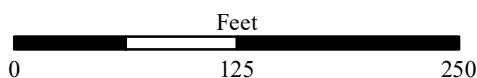
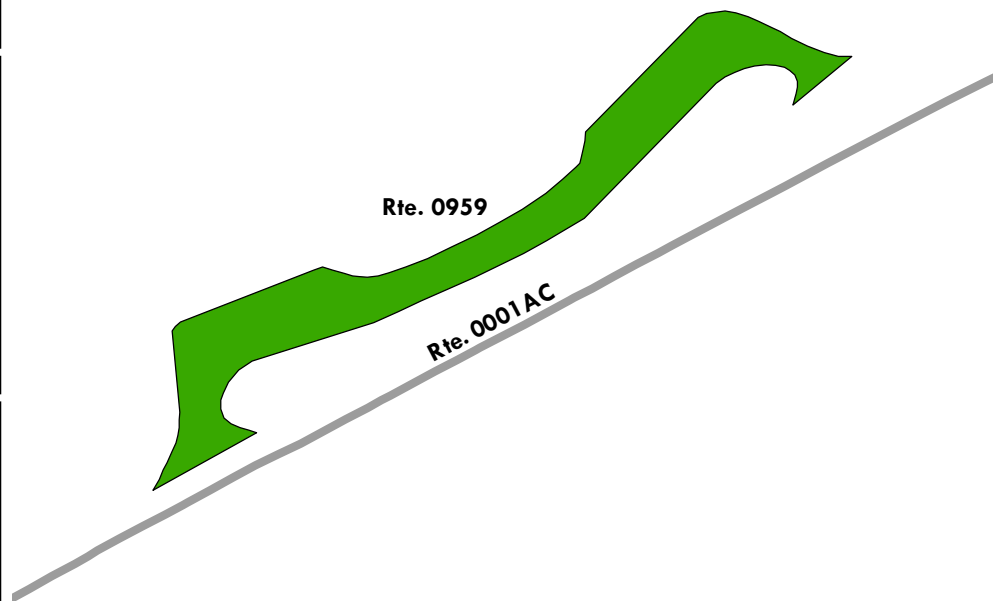

Blue Ridge Parkway

ROUTE 0960: MONTEVALE OVERLOOK

Manual Rating

FROM ROUTE 0001AC (BLUE RIDGE PARKWAY - PEAKS OF OTTER SUB-DISTRICT) AT MP 96.05 ON LEFT
TO ROUTE 0001AC (BLUE RIDGE PARKWAY - PEAKS OF OTTER SUB-DISTRICT) AT MP 96.10 ON LEFT

Inspection Date	FMSS Number	User Access	Surface Type
4/14/2021	47727	PUBLIC	ASPHALT
Area (Sq. Ft.)	Lane Miles (11' Widths)	Curb Reveal (Inches)	Curb Recommendation
12,024	0.207	6	DO NOTHING
Curb Type		Curb & Gutter Type	
STONE		NO CURB AND GUTTER	
Pavement Recommendation		Condition Rating / PCR	
PREVENTIVE MAINTENANCE		GOOD / 90	

Route Condition Legend – Pavement Condition Rating (PCR)

Poor (0 - 60)	Fair (61- 84)	Good (85 - 94)	Excellent (95 - 100)	Not Rated
----------------------	----------------------	-----------------------	-----------------------------	------------------

See Appendix for definitions and formulas

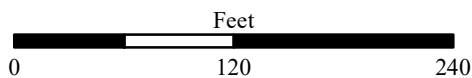
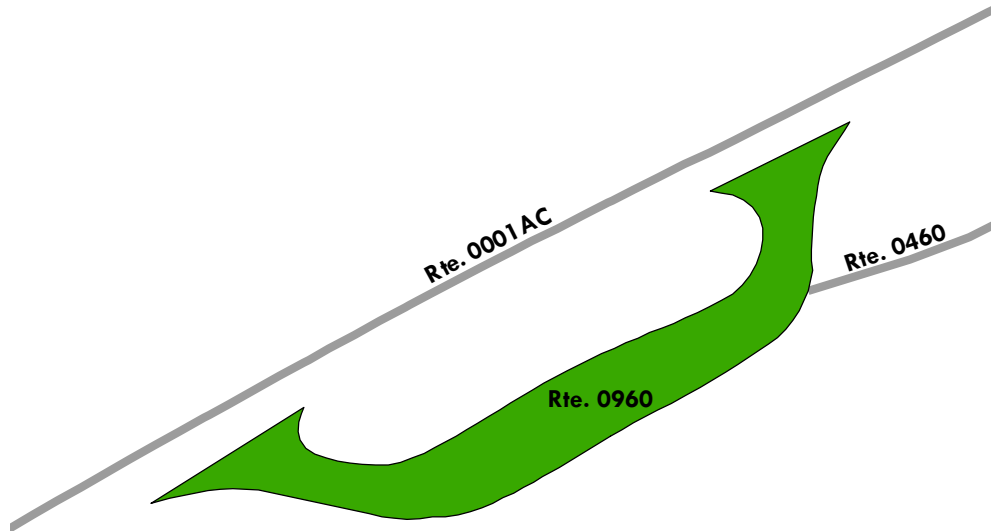

Blue Ridge Parkway

ROUTE 0961: IRON MINE HOLLOW NORTH OVERLOOK

Manual Rating

ADJACENT TO ROUTE 0001AC (BLUE RIDGE PARKWAY - PEAKS OF OTTER SUB-DISTRICT) AT MP 96.42
ON RIGHT

Inspection Date	FMSS Number	User Access	Surface Type
4/14/2021	47729	PUBLIC	ASPHALT
Area (Sq. Ft.)	Lane Miles (11' Widths)	Curb Reveal (Inches)	Curb Recommendation
2,319	0.04	6	DO NOTHING
Curb Type		Curb & Gutter Type	
STONE		NO CURB AND GUTTER	
Pavement Recommendation		Condition Rating / PCR	
PREVENTIVE MAINTENANCE		GOOD / 90	

Route Condition Legend – Pavement Condition Rating (PCR)

Poor (0 - 60)

Fair (61- 84)

Good (85 - 94)

Excellent (95 - 100)

Not Rated

See Appendix for definitions and formulas

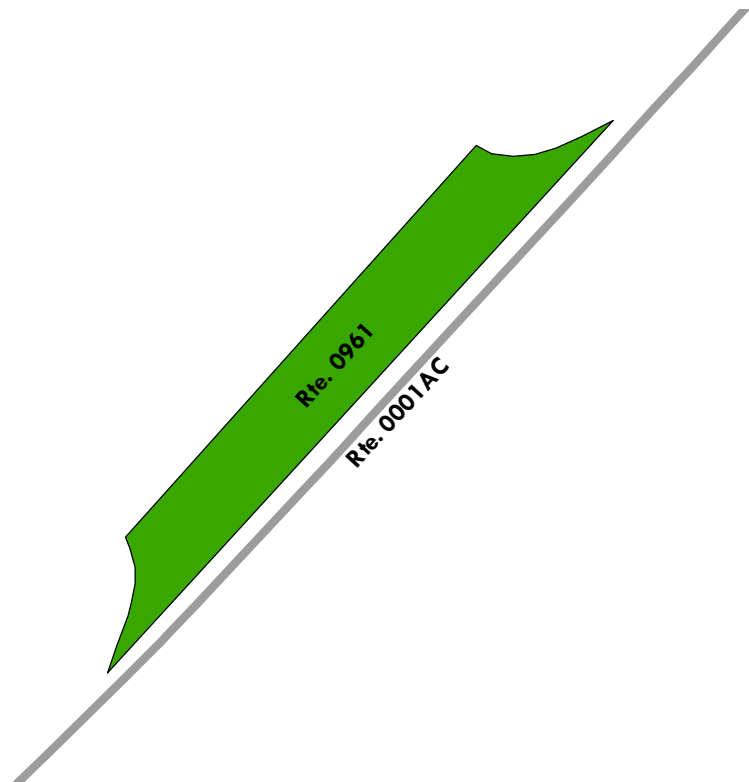

Blue Ridge Parkway

ROUTE 0962: IRON MINE HOLLOW SOUTH OVERLOOK

Manual Rating

ADJACENT TO ROUTE 0001AC (BLUE RIDGE PARKWAY - PEAKS OF OTTER SUB-DISTRICT) AT MP 96.59
ON RIGHT

Inspection Date	FMSS Number	User Access	Surface Type
4/14/2021	47735	PUBLIC	ASPHALT
Area (Sq. Ft.)	Lane Miles (11' Widths)	Curb Reveal (Inches)	Curb Recommendation
2,563	0.044	5	DO NOTHING
Curb Type		Curb & Gutter Type	
STONE		NO CURB AND GUTTER	
Pavement Recommendation		Condition Rating / PCR	
PREVENTIVE MAINTENANCE		GOOD / 90	

Route Condition Legend – Pavement Condition Rating (PCR)

Poor (0 - 60)	Fair (61- 84)	Good (85 - 94)	Excellent (95 - 100)	Not Rated
---------------	---------------	----------------	----------------------	-----------

See Appendix for definitions and formulas

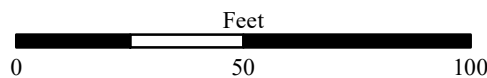
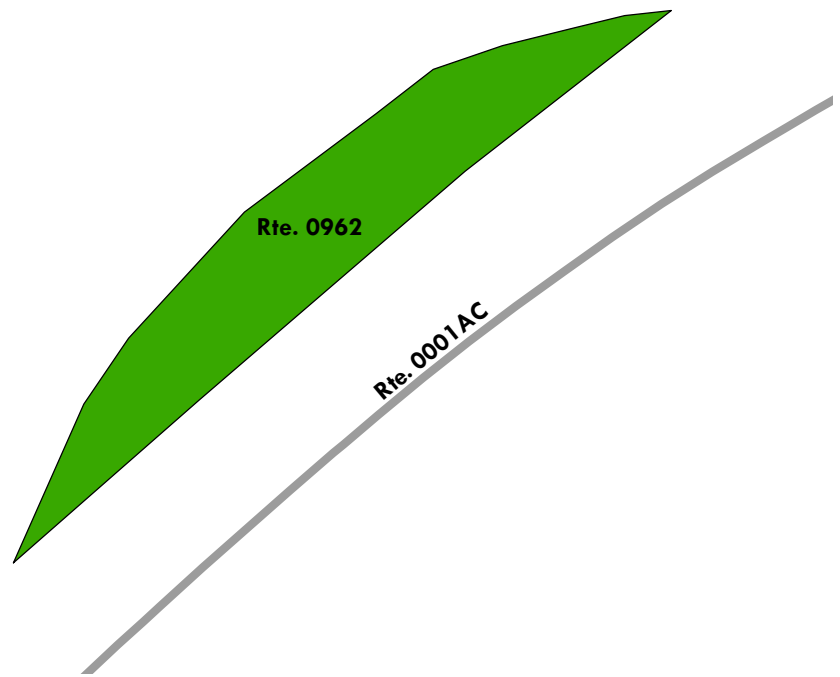

Blue Ridge Parkway

ROUTE 0963: TAYLORS MOUNTAIN OVERLOOK

Manual Rating

FROM ROUTE 0001AC (BLUE RIDGE PARKWAY - PEAKS OF OTTER SUB-DISTRICT) AT MP 97.12 ON LEFT
TO ROUTE 0001AC (BLUE RIDGE PARKWAY - PEAKS OF OTTER SUB-DISTRICT) AT MP 97.19 ON LEFT

Inspection Date	FMSS Number	User Access	Surface Type
4/14/2021	47739	PUBLIC	ASPHALT
Area (Sq. Ft.)	Lane Miles (11' Widths)	Curb Reveal (Inches)	Curb Recommendation
12,783	0.22	5	DO NOTHING
Curb Type		Curb & Gutter Type	
STONE		NO CURB AND GUTTER	
Pavement Recommendation		Condition Rating / PCR	
PREVENTIVE MAINTENANCE		GOOD / 90	

Route Condition Legend – Pavement Condition Rating (PCR)

Poor (0 - 60)

Fair (61- 84)

Good (85 - 94)

Excellent (95 - 100)

Not Rated

See Appendix for definitions and formulas

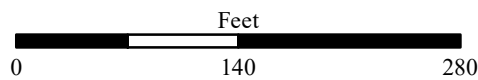
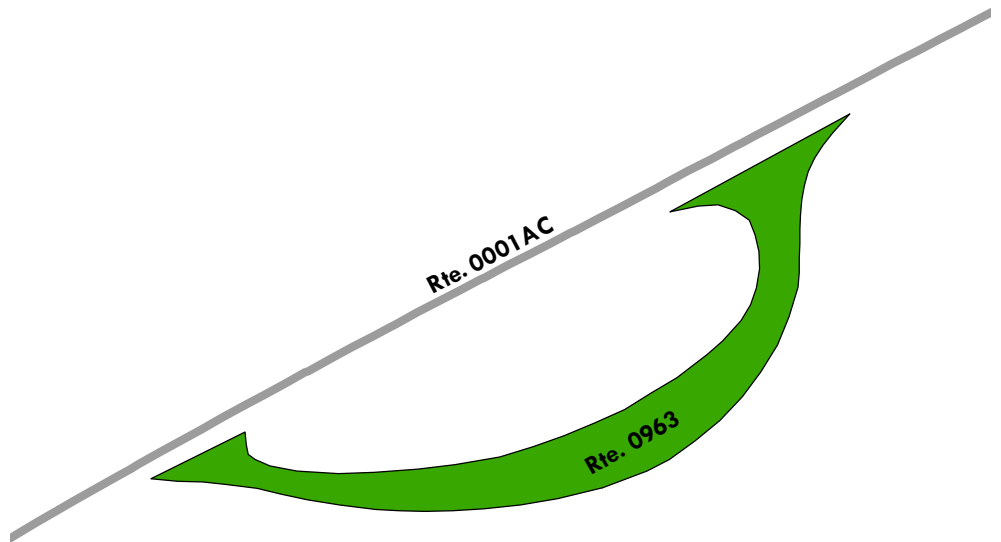

Blue Ridge Parkway

ROUTE 0964: THE GREAT VALLEY OVERLOOK

Manual Rating

FROM ROUTE 0001AC (BLUE RIDGE PARKWAY - PEAKS OF OTTER SUB-DISTRICT) AT MP 99.79 ON RIGHT
TO ROUTE 0001AC (BLUE RIDGE PARKWAY - PEAKS OF OTTER SUB-DISTRICT) AT MP 99.83 ON RIGHT

Inspection Date	FMSS Number	User Access	Surface Type
4/14/2021	47740	PUBLIC	ASPHALT
Area (Sq. Ft.)	Lane Miles (11' Widths)	Curb Reveal (Inches)	Curb Recommendation
8,515	0.147	4	DO NOTHING
Curb Type		Curb & Gutter Type	
STONE		NO CURB AND GUTTER	
Pavement Recommendation		Condition Rating / PCR	
HEAVY 3R TREATMENTS		POOR / 53	

Route Condition Legend – Pavement Condition Rating (PCR)

Poor (0 - 60)	Fair (61- 84)	Good (85 - 94)	Excellent (95 - 100)	Not Rated
----------------------	----------------------	-----------------------	-----------------------------	------------------

See Appendix for definitions and formulas

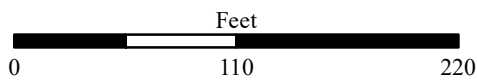
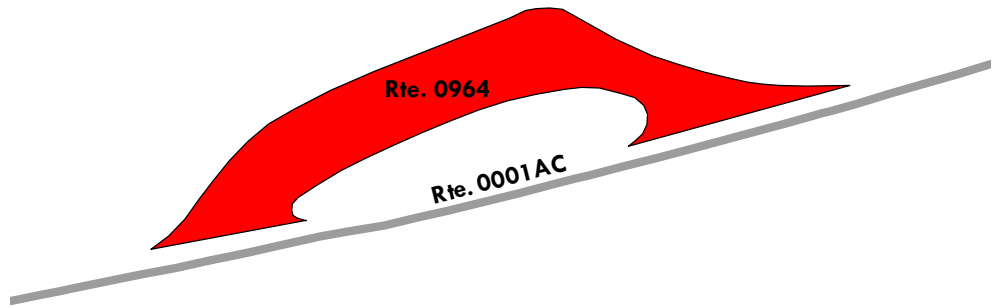

Blue Ridge Parkway

ROUTE 0965: QUARRY OVERLOOK

Manual Rating

FROM ROUTE 0001AC (BLUE RIDGE PARKWAY - PEAKS OF OTTER SUB-DISTRICT) AT MP 101.05 ON LEFT
TO ROUTE 0001AC (BLUE RIDGE PARKWAY - PEAKS OF OTTER SUB-DISTRICT) AT MP 101.09 ON LEFT

Inspection Date	FMSS Number	User Access	Surface Type
4/14/2021	47742	PUBLIC	ASPHALT
Area (Sq. Ft.)	Lane Miles (11' Widths)	Curb Reveal (Inches)	Curb Recommendation
9,178	0.158	5	DO NOTHING
Curb Type		Curb & Gutter Type	
STONE		NO CURB AND GUTTER	
Pavement Recommendation		Condition Rating / PCR	
RECONSTRUCTION		POOR / 30	

Route Condition Legend – Pavement Condition Rating (PCR)

Poor (0 - 60)	Fair (61- 84)	Good (85 - 94)	Excellent (95 - 100)	Not Rated
----------------------	----------------------	-----------------------	-----------------------------	------------------

See Appendix for definitions and formulas

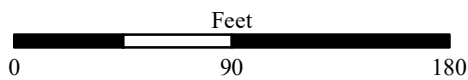
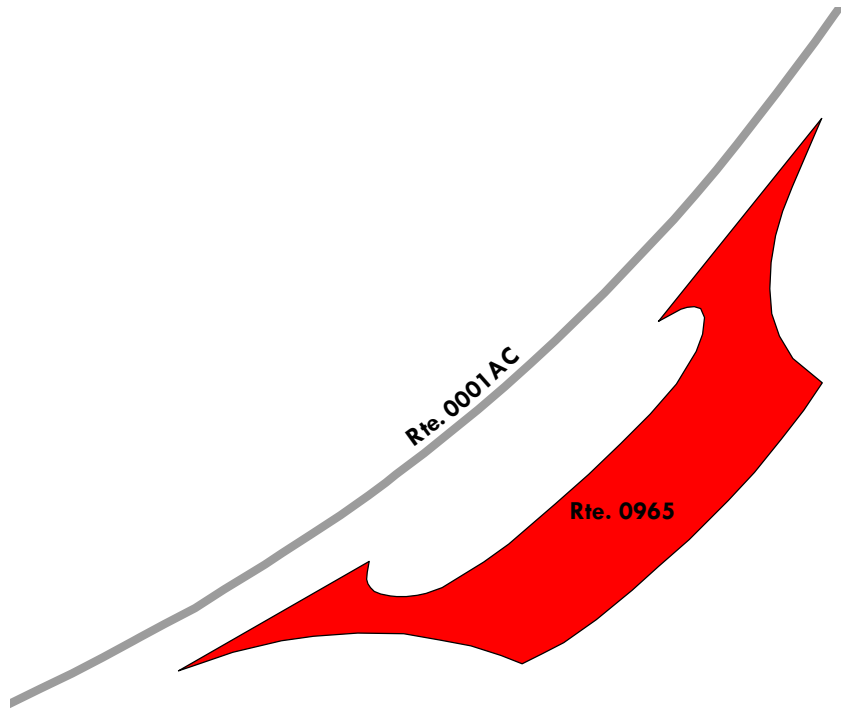

Blue Ridge Parkway

ROUTE 0966: N & W RAILROAD OVERLOOK

Manual Rating

FROM ROUTE 0001BA (BLUE RIDGE PARKWAY - VINTON SUB-DISTRICT) AT MP 107.06 ON LEFT
TO ROUTE 0001BA (BLUE RIDGE PARKWAY - VINTON SUB-DISTRICT) AT MP 107.15 ON LEFT

Inspection Date	FMSS Number	User Access	Surface Type
4/13/2021	47810	PUBLIC	ASPHALT
Area (Sq. Ft.)	Lane Miles (11' Widths)	Curb Reveal (Inches)	Curb Recommendation
15,023	0.259	3	DO NOTHING
Curb Type		Curb & Gutter Type	
STONE		NO CURB AND GUTTER	
Pavement Recommendation		Condition Rating / PCR	
RECONSTRUCTION		POOR / 30	

Route Condition Legend – Pavement Condition Rating (PCR)

Poor (0 - 60)	Fair (61- 84)	Good (85 - 94)	Excellent (95 - 100)	Not Rated
----------------------	----------------------	-----------------------	-----------------------------	------------------

See Appendix for definitions and formulas

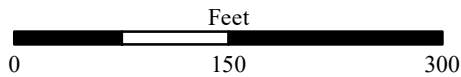
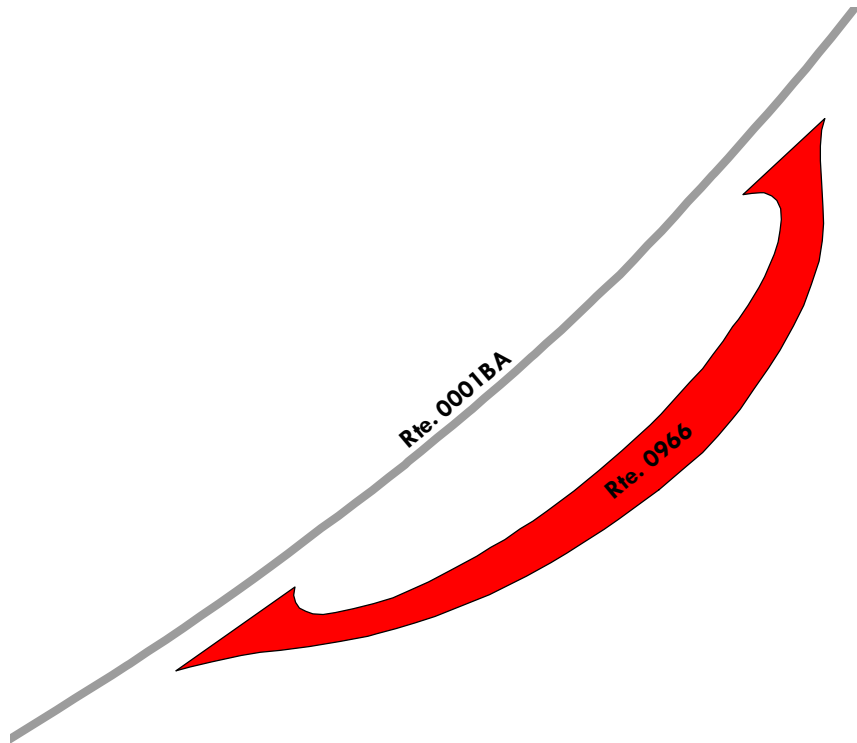

Blue Ridge Parkway

ROUTE 0967: COYNER MOUNTAIN OVERLOOK

Manual Rating

FROM ROUTE 0001BA (BLUE RIDGE PARKWAY - VINTON SUB-DISTRICT) AT MP 107.21 ON RIGHT
TO ROUTE 0001BA (BLUE RIDGE PARKWAY - VINTON SUB-DISTRICT) AT MP 107.31 ON RIGHT

Inspection Date	FMSS Number	User Access	Surface Type
4/13/2021	47812	PUBLIC	ASPHALT
Area (Sq. Ft.)	Lane Miles (11' Widths)	Curb Reveal (Inches)	Curb Recommendation
25,816	0.444	3	DO NOTHING
Curb Type		Curb & Gutter Type	
STONE		NO CURB AND GUTTER	
Pavement Recommendation		Condition Rating / PCR	
HEAVY 3R TREATMENTS		POOR / 53	

Route Condition Legend – Pavement Condition Rating (PCR)

Poor (0 - 60)	Fair (61- 84)	Good (85 - 94)	Excellent (95 - 100)	Not Rated
----------------------	----------------------	-----------------------	-----------------------------	------------------

See Appendix for definitions and formulas

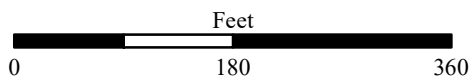
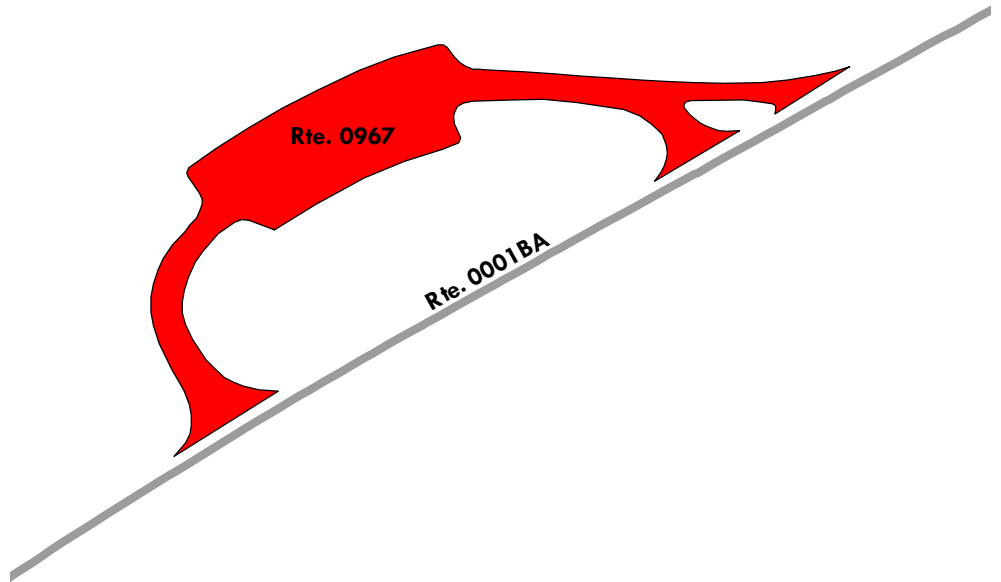

Blue Ridge Parkway

ROUTE 0968: READ MOUNTAIN OVERLOOK

Manual Rating

FROM ROUTE 0001BA (BLUE RIDGE PARKWAY - VINTON SUB-DISTRICT) AT MP 109.73 ON RIGHT
TO ROUTE 0001BA (BLUE RIDGE PARKWAY - VINTON SUB-DISTRICT)

Inspection Date	FMSS Number	User Access	Surface Type
4/13/2021	47813	PUBLIC	ASPHALT
Area (Sq. Ft.)	Lane Miles (11' Widths)	Curb Reveal (Inches)	Curb Recommendation
16,645	0.287	4	DO NOTHING
Curb Type		Curb & Gutter Type	
STONE		NO CURB AND GUTTER	
Pavement Recommendation		Condition Rating / PCR	
LIGHT 3R TREATMENTS		FAIR / 73	

Route Condition Legend – Pavement Condition Rating (PCR)

Poor (0 - 60)	Fair (61- 84)	Good (85 - 94)	Excellent (95 - 100)	Not Rated
----------------------	----------------------	-----------------------	-----------------------------	------------------

See Appendix for definitions and formulas

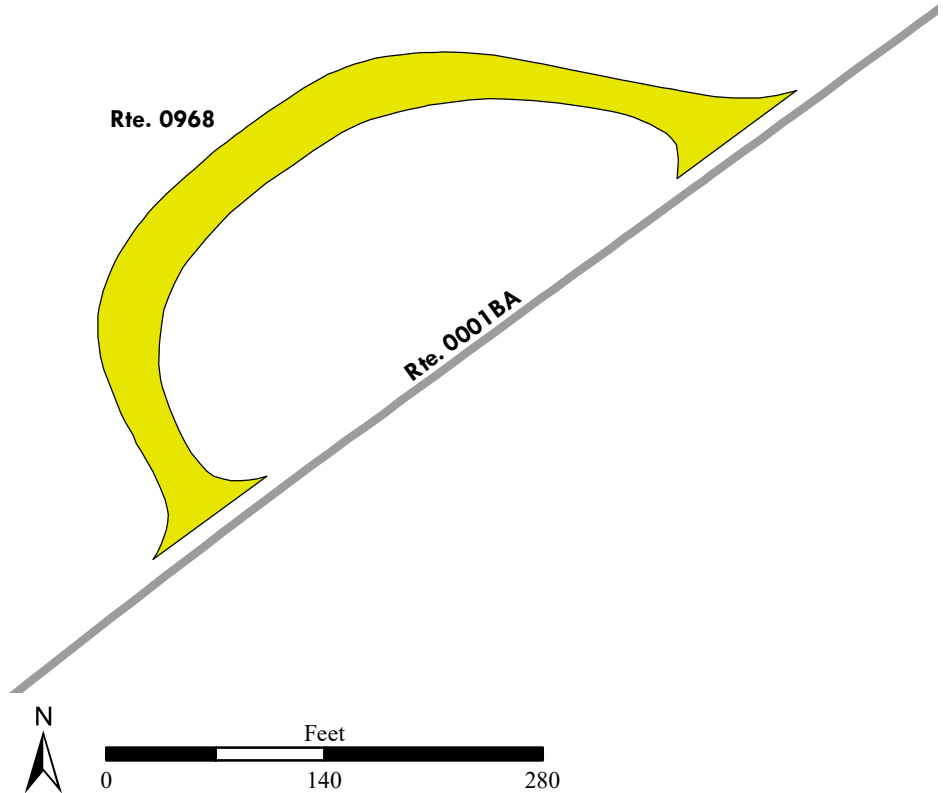

Blue Ridge Parkway

ROUTE 0969: ROANOKE BASIN OVERLOOK

Manual Rating

FROM ROUTE 0001BA (BLUE RIDGE PARKWAY - VINTON SUB-DISTRICT) AT MP 113.07 ON LEFT
TO ROUTE 0001BA (BLUE RIDGE PARKWAY - VINTON SUB-DISTRICT) AT MP 113.19 ON LEFT

Inspection Date	FMSS Number	User Access	Surface Type
4/13/2021	47814	PUBLIC	ASPHALT
Area (Sq. Ft.)	Lane Miles (11' Widths)	Curb Reveal (Inches)	Curb Recommendation
22,922	0.395	4	DO NOTHING
Curb Type		Curb & Gutter Type	
STONE		NO CURB AND GUTTER	
Pavement Recommendation		Condition Rating / PCR	
HEAVY 3R TREATMENTS		POOR / 53	

Route Condition Legend – Pavement Condition Rating (PCR)

Poor (0 - 60)	Fair (61- 84)	Good (85 - 94)	Excellent (95 - 100)	Not Rated
----------------------	----------------------	-----------------------	-----------------------------	------------------

See Appendix for definitions and formulas

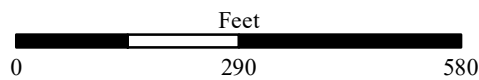
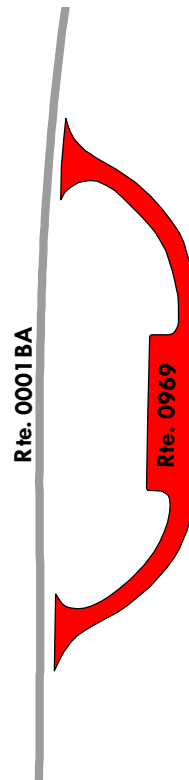

Blue Ridge Parkway

ROUTE 0970: ROANOKE RIVER OVERLOOK

Manual Rating

FROM ROUTE 0001BA (BLUE RIDGE PARKWAY - VINTON SUB-DISTRICT) AT MP 115.11 ON RIGHT
TO ROUTE 0001BA (BLUE RIDGE PARKWAY - VINTON SUB-DISTRICT) AT MP 115.17 ON RIGHT

Inspection Date	FMSS Number	User Access	Surface Type
4/13/2021	47816	PUBLIC	ASPHALT
Area (Sq. Ft.)	Lane Miles (11' Widths)	Curb Reveal (Inches)	Curb Recommendation
16,152	0.278	6	DO NOTHING
Curb Type		Curb & Gutter Type	
STONE		NO CURB AND GUTTER	
Pavement Recommendation		Condition Rating / PCR	
HEAVY 3R TREATMENTS		POOR / 53	

Route Condition Legend – Pavement Condition Rating (PCR)

Poor (0 - 60)	Fair (61- 84)	Good (85 - 94)	Excellent (95 - 100)	Not Rated
----------------------	----------------------	-----------------------	-----------------------------	------------------

See Appendix for definitions and formulas

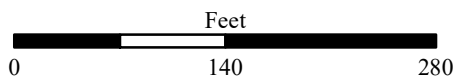
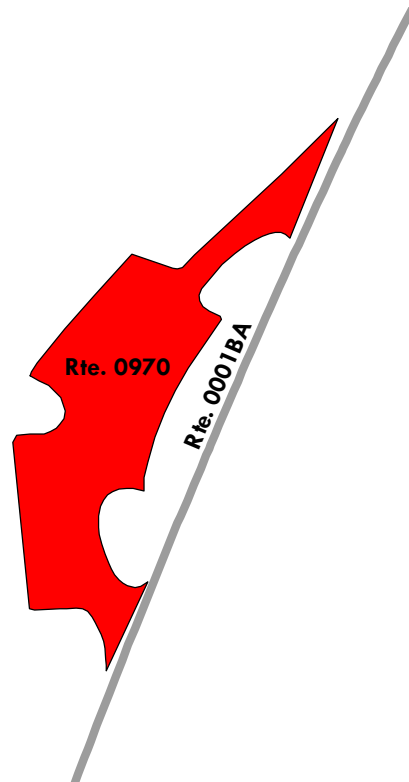

Blue Ridge Parkway

ROUTE 0971: MILL MOUNTAIN OVERLOOK

Manual Rating

FROM ROUTE 0518 (ROANOKE MOUNTAIN LOOP) AT MP 1.10 ON LEFT

TO ROUTE 0518 (ROANOKE MOUNTAIN LOOP) AT MP 1.14 ON LEFT

Inspection Date	FMSS Number	User Access	Surface Type
4/14/2021	47817	PUBLIC	ASPHALT
Area (Sq. Ft.)	Lane Miles (11' Widths)	Curb Reveal (Inches)	Curb Recommendation
5,646	0.097	4	DO NOTHING
Curb Type		Curb & Gutter Type	
STONE		NO CURB AND GUTTER	
Pavement Recommendation		Condition Rating / PCR	
LIGHT 3R TREATMENTS		FAIR / 73	

Route Condition Legend – Pavement Condition Rating (PCR)

Poor (0 - 60)	Fair (61- 84)	Good (85 - 94)	Excellent (95 - 100)	Not Rated
----------------------	----------------------	-----------------------	-----------------------------	------------------

See Appendix for definitions and formulas

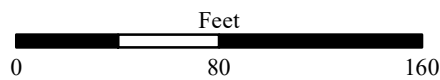
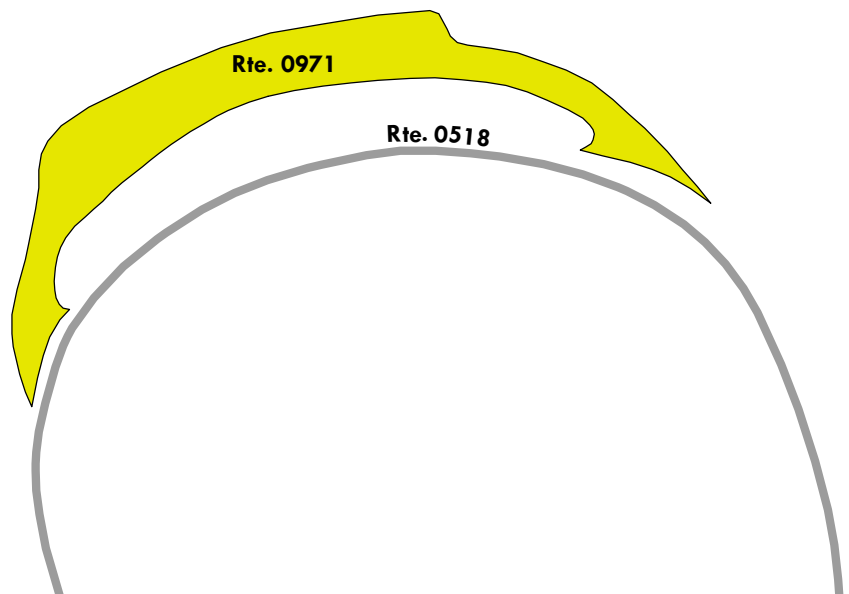

Blue Ridge Parkway

ROUTE 0972: NO NAME OVERLOOK #1

Manual Rating

ADJACENT TO ROUTE 0518 (ROANOKE MOUNTAIN LOOP) AT MP 1.41 ON LEFT

Inspection Date	FMSS Number	User Access	Surface Type
4/14/2021	47819	PUBLIC	ASPHALT
Area (Sq. Ft.)	Lane Miles (11' Widths)	Curb Reveal (Inches)	Curb Recommendation
3,889	0.067	7	DO NOTHING
Curb Type		Curb & Gutter Type	
STONE		NO CURB AND GUTTER	
Pavement Recommendation		Condition Rating / PCR	
LIGHT 3R TREATMENTS		FAIR / 73	

Route Condition Legend – Pavement Condition Rating (PCR)

Poor (0 - 60)	Fair (61- 84)	Good (85 - 94)	Excellent (95 - 100)	Not Rated
----------------------	----------------------	-----------------------	-----------------------------	------------------

See Appendix for definitions and formulas

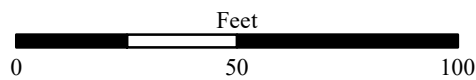
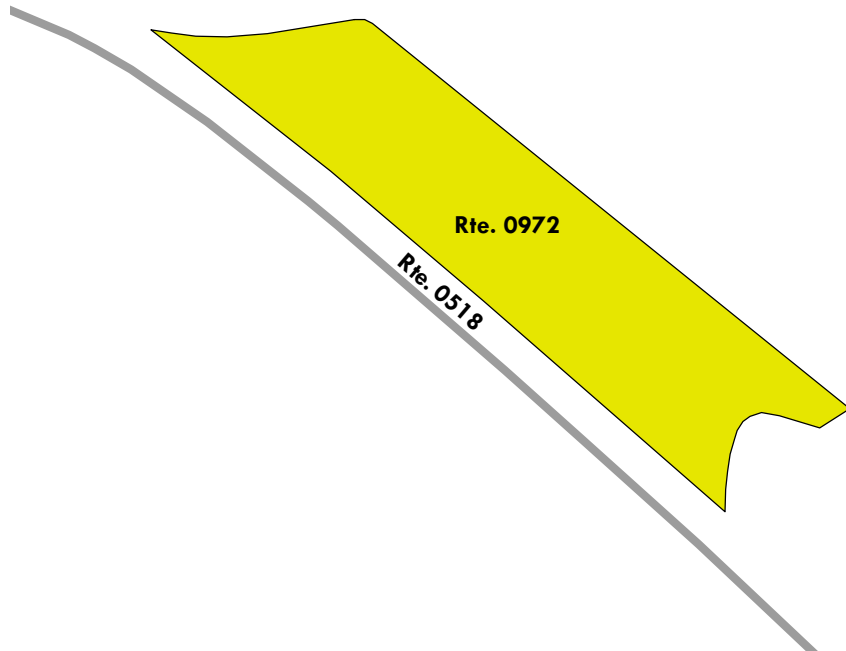

Blue Ridge Parkway

ROUTE 0973: NO NAME OVERLOOK #2

Manual Rating

FROM ROUTE 0518 (ROANOKE MOUNTAIN LOOP) AT MP 1.49 ON RIGHT
TO ROUTE 0518 (ROANOKE MOUNTAIN LOOP) AT MP 1.54 ON RIGHT

Inspection Date	FMSS Number	User Access	Surface Type
4/14/2021	47820	PUBLIC	ASPHALT
Area (Sq. Ft.)	Lane Miles (11' Widths)	Curb Reveal (Inches)	Curb Recommendation
7,576	0.13	7	DO NOTHING
Curb Type		Curb & Gutter Type	
STONE		NO CURB AND GUTTER	
Pavement Recommendation		Condition Rating / PCR	
HEAVY 3R TREATMENTS		POOR / 53	

Route Condition Legend – Pavement Condition Rating (PCR)

Poor (0 - 60)	Fair (61- 84)	Good (85 - 94)	Excellent (95 - 100)	Not Rated
----------------------	----------------------	-----------------------	-----------------------------	------------------

See Appendix for definitions and formulas

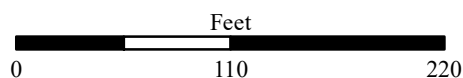
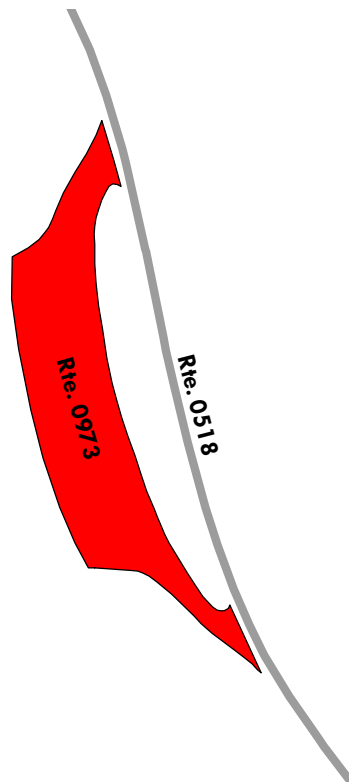

Blue Ridge Parkway

ROUTE 0974ZZ: ROANOKE MOUNTAIN OVERLOOKS

Summary Route
Manual Rating

ADJACENT TO ROUTE 0518 (ROANOKE MOUNTAIN LOOP)

Inspection Date	FMSS Number	User Access	Surface Type
4/14/2021	47822	PUBLIC	ASPHALT
Area (Sq. Ft.)	Lane Miles (11' Widths)	Condition Rating / PCR	
14,348	0.247	SUMMARY / 73	

Route Condition Legend – Pavement Condition Rating (PCR)

Poor (0 - 60)	Fair (61- 84)	Good (85 - 94)	Excellent (95 - 100)	Not Rated
----------------------	----------------------	-----------------------	-----------------------------	------------------

See Appendix for definitions and formulas

The condition shown on this page reflects the overall route condition and may not reflect individual subcomponent ratings.

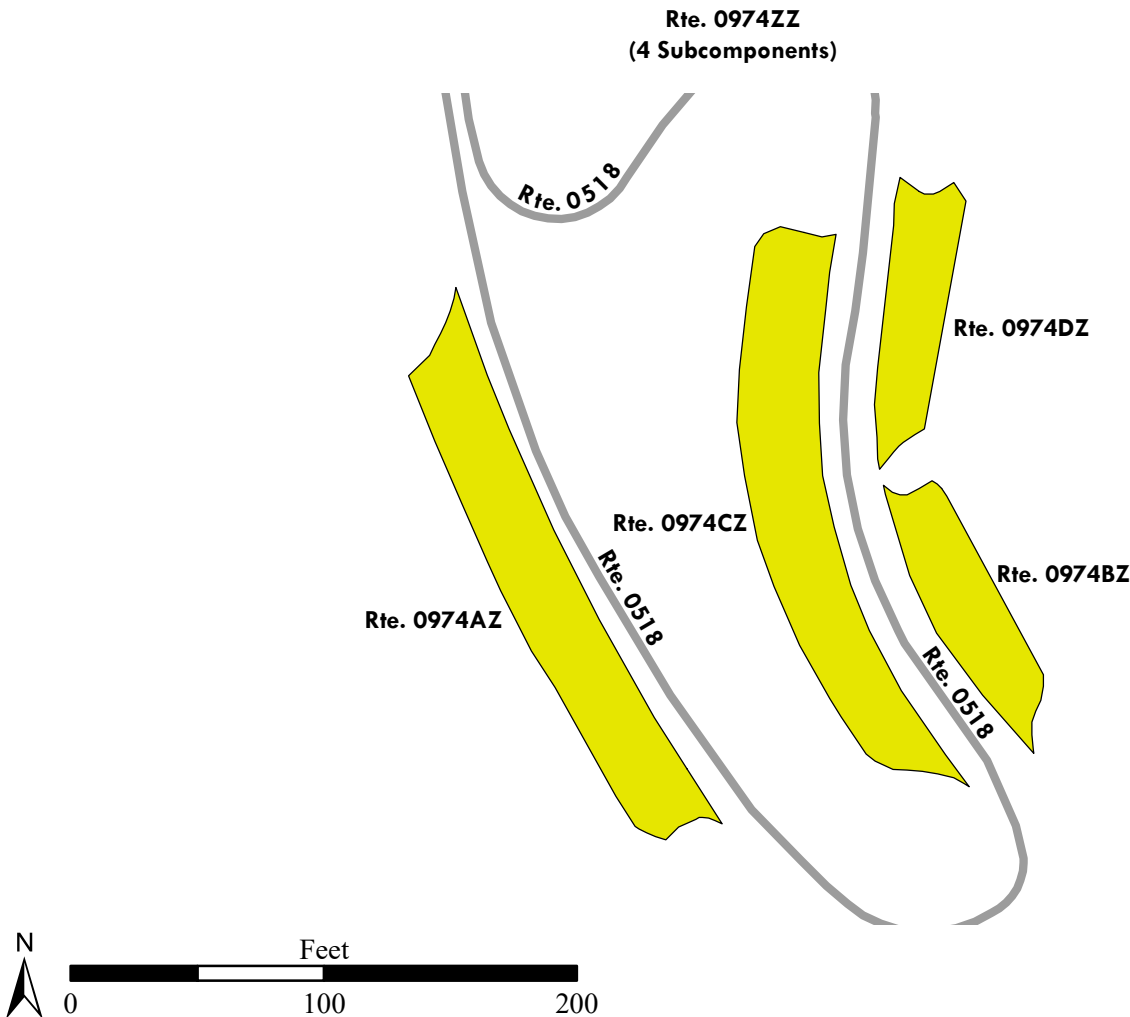

Blue Ridge Parkway

ROUTE 0974AZ: ROANOKE MOUNTAIN OVERLOOK A

Subcomponent of Route BLRI-0974ZZ

Manual Rating

ADJACENT TO ROUTE 0518 (ROANOKE MOUNTAIN LOOP) AT MP 1.84 ON RIGHT

Inspection Date	FMSS Number	User Access	Surface Type
4/14/2021	47822	PUBLIC	ASPHALT
Area (Sq. Ft.)	Lane Miles (11' Widths)	Curb Reveal (Inches)	Curb Recommendation
5,007	0.086	7	DO NOTHING
Curb Type		Curb & Gutter Type	
STONE		NO CURB AND GUTTER	
Pavement Recommendation		Condition Rating / PCR	
LIGHT 3R TREATMENTS		FAIR / 73	

Route Condition Legend – Pavement Condition Rating (PCR)

Poor (0 - 60)	Fair (61- 84)	Good (85 - 94)	Excellent (95 - 100)	Not Rated
---------------	---------------	----------------	----------------------	-----------

See Appendix for definitions and formulas

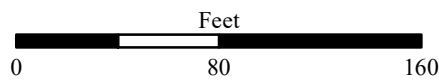
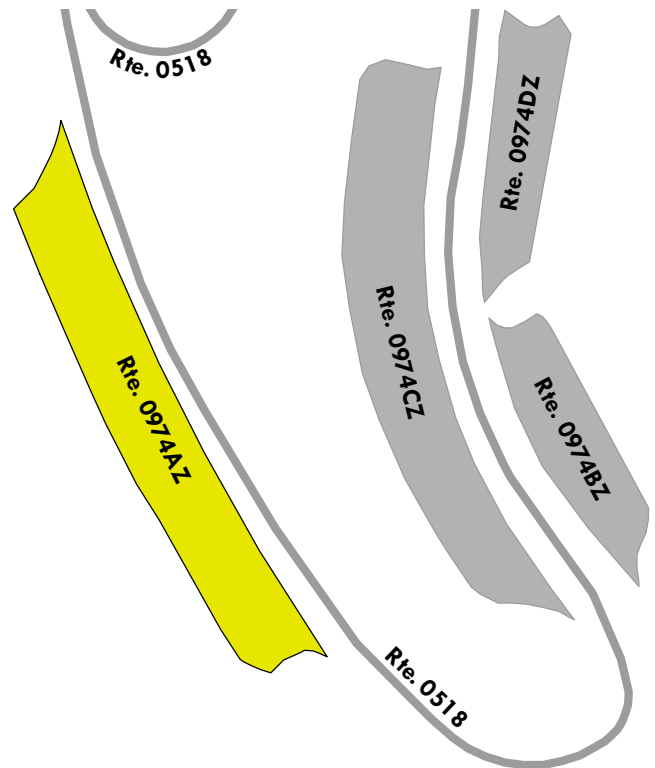

Blue Ridge Parkway

ROUTE 0974BZ: ROANOKE MOUNTAIN OVERLOOK B

Subcomponent of Route BLRI-0974ZZ
Manual Rating

ADJACENT TO ROUTE 0518 (ROANOKE MOUNTAIN LOOP) AT MP 1.90 ON RIGHT

Inspection Date	FMSS Number	User Access	Surface Type
4/14/2021	47822	PUBLIC	ASPHALT
Area (Sq. Ft.)	Lane Miles (11' Widths)	Curb Reveal (Inches)	Curb Recommendation
2,108	0.036	7	DO NOTHING
Curb Type		Curb & Gutter Type	
STONE		NO CURB AND GUTTER	
Pavement Recommendation		Condition Rating / PCR	
LIGHT 3R TREATMENTS		FAIR / 73	

Route Condition Legend – Pavement Condition Rating (PCR)

Poor (0 - 60)	Fair (61- 84)	Good (85 - 94)	Excellent (95 - 100)	Not Rated
----------------------	----------------------	-----------------------	-----------------------------	------------------

See Appendix for definitions and formulas

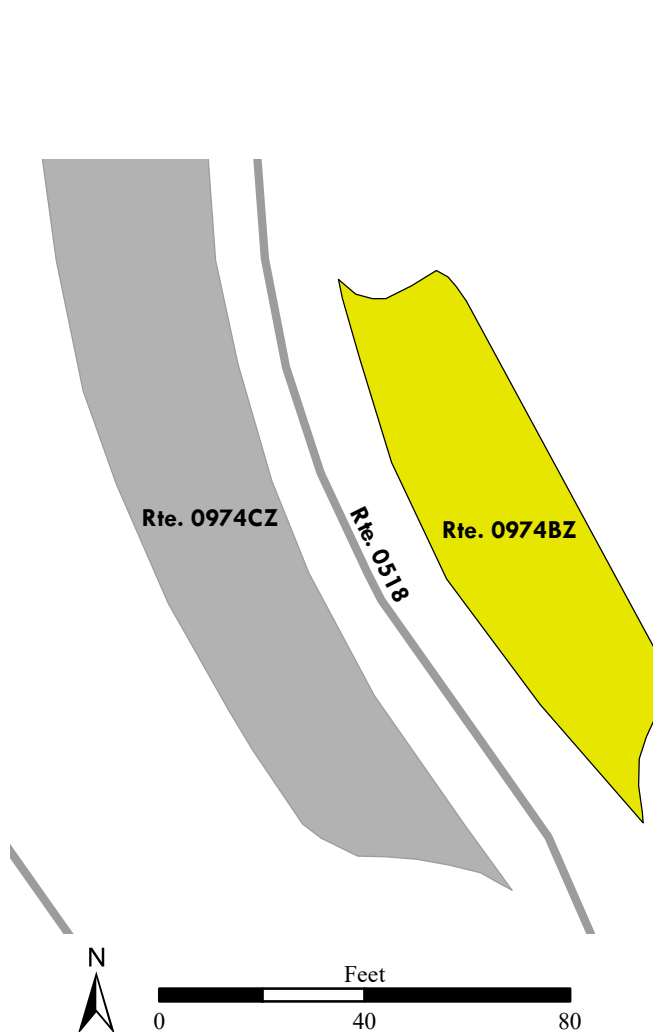

Blue Ridge Parkway

ROUTE 0974CZ: ROANOKE MOUNTAIN OVERLOOK C

Subcomponent of Route BLRI-0974ZZ

Manual Rating

ADJACENT TO ROUTE 0518 (ROANOKE MOUNTAIN LOOP) AT MP 1.91 ON LEFT

Inspection Date	FMSS Number	User Access	Surface Type
4/14/2021	47822	PUBLIC	ASPHALT
Area (Sq. Ft.)	Lane Miles (11' Widths)	Curb Reveal (Inches)	Curb Recommendation
5,287	0.091	7	DO NOTHING
Curb Type		Curb & Gutter Type	
STONE		NO CURB AND GUTTER	
Pavement Recommendation		Condition Rating / PCR	
LIGHT 3R TREATMENTS		FAIR / 73	

Route Condition Legend – Pavement Condition Rating (PCR)

Poor (0 - 60)	Fair (61- 84)	Good (85 - 94)	Excellent (95 - 100)	Not Rated
---------------	---------------	----------------	----------------------	-----------

See Appendix for definitions and formulas

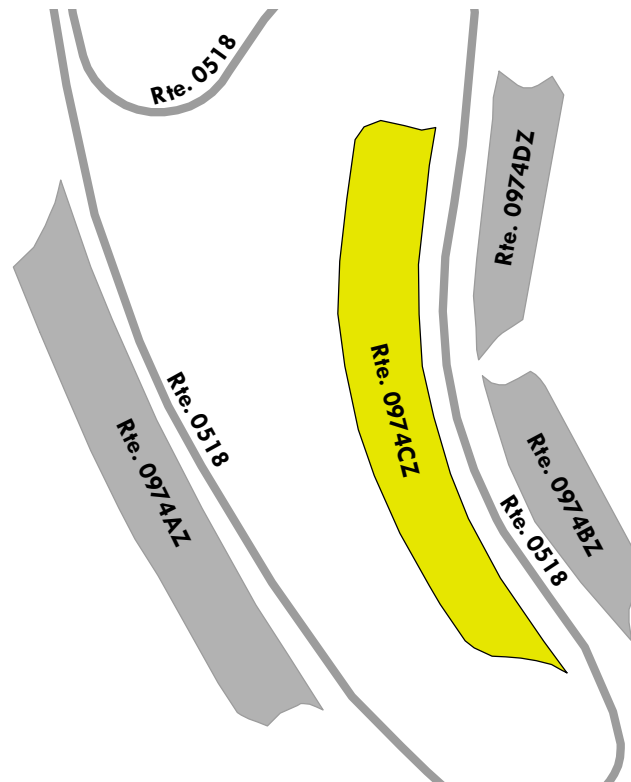

Blue Ridge Parkway

ROUTE 0974DZ: ROANOKE MOUNTAIN OVERLOOK D

Subcomponent of Route BLRI-0974ZZ

Manual Rating

ADJACENT TO ROUTE 0518 (ROANOKE MOUNTAIN LOOP) AT MP 1.93 ON RIGHT

Inspection Date	FMSS Number	User Access	Surface Type
4/14/2021	47822	PUBLIC	ASPHALT
Area (Sq. Ft.)	Lane Miles (11' Widths)	Curb Reveal (Inches)	Curb Recommendation
1,946	0.034	7	DO NOTHING
Curb Type		Curb & Gutter Type	
STONE		NO CURB AND GUTTER	
Pavement Recommendation		Condition Rating / PCR	
LIGHT 3R TREATMENTS		FAIR / 73	

Route Condition Legend – Pavement Condition Rating (PCR)

Poor (0 - 60)

Fair (61- 84)

Good (85 - 94)

Excellent (95 - 100)

Not Rated

See Appendix for definitions and formulas

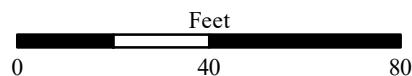
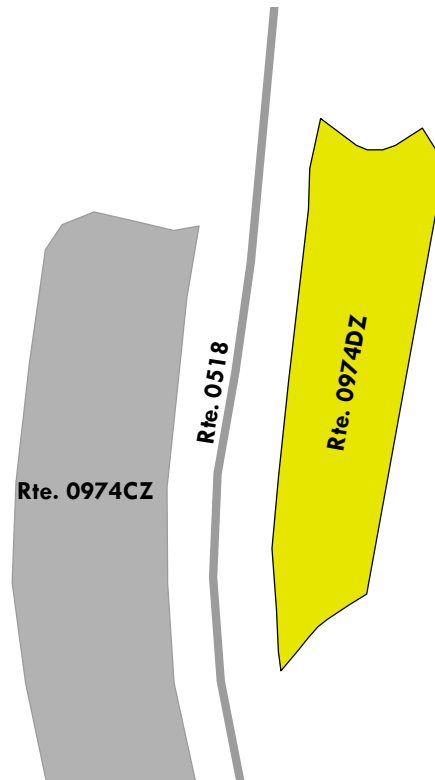

Blue Ridge Parkway

ROUTE 0975: GUM SPRING OVERLOOK

Manual Rating

FROM ROUTE 0138 (MILL MOUNTAIN SPUR ROAD) AT MP 0.10 ON RIGHT

TO ROUTE 0138 (MILL MOUNTAIN SPUR ROAD) AT MP 0.12 ON RIGHT

Inspection Date	FMSS Number	User Access	Surface Type
4/13/2021	47837	PUBLIC	ASPHALT
Area (Sq. Ft.)	Lane Miles (11' Widths)	Curb Reveal (Inches)	Curb Recommendation
4,613	0.079	4	DO NOTHING
Curb Type		Curb & Gutter Type	
STONE		NO CURB AND GUTTER	
Pavement Recommendation		Condition Rating / PCR	
LIGHT 3R TREATMENTS		FAIR / 73	

Route Condition Legend – Pavement Condition Rating (PCR)

Poor (0 - 60)	Fair (61- 84)	Good (85 - 94)	Excellent (95 - 100)	Not Rated
----------------------	----------------------	-----------------------	-----------------------------	------------------

See Appendix for definitions and formulas

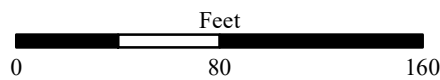
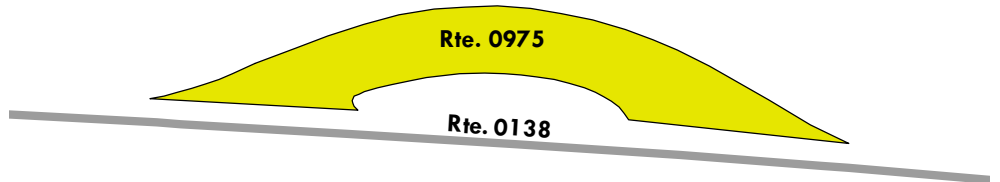

Blue Ridge Parkway

ROUTE 0976: CHESTNUT RIDGE OVERLOOK

Manual Rating

FROM ROUTE 0138 (MILL MOUNTAIN SPUR ROAD) AT MP 1.07 ON RIGHT

TO ROUTE 0138 (MILL MOUNTAIN SPUR ROAD) AT MP 1.11 ON RIGHT

Inspection Date	FMSS Number	User Access	Surface Type
4/13/2021	47846	PUBLIC	ASPHALT
Area (Sq. Ft.)	Lane Miles (11' Widths)	Curb Reveal (Inches)	Curb Recommendation
8,609	0.148	4	DO NOTHING
Curb Type		Curb & Gutter Type	
STONE		NO CURB AND GUTTER	
Pavement Recommendation		Condition Rating / PCR	
HEAVY 3R TREATMENTS		POOR / 53	

Route Condition Legend – Pavement Condition Rating (PCR)

Poor (0 - 60)	Fair (61- 84)	Good (85 - 94)	Excellent (95 - 100)	Not Rated
----------------------	----------------------	-----------------------	-----------------------------	------------------

See Appendix for definitions and formulas

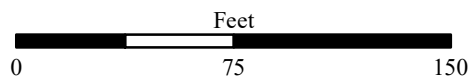
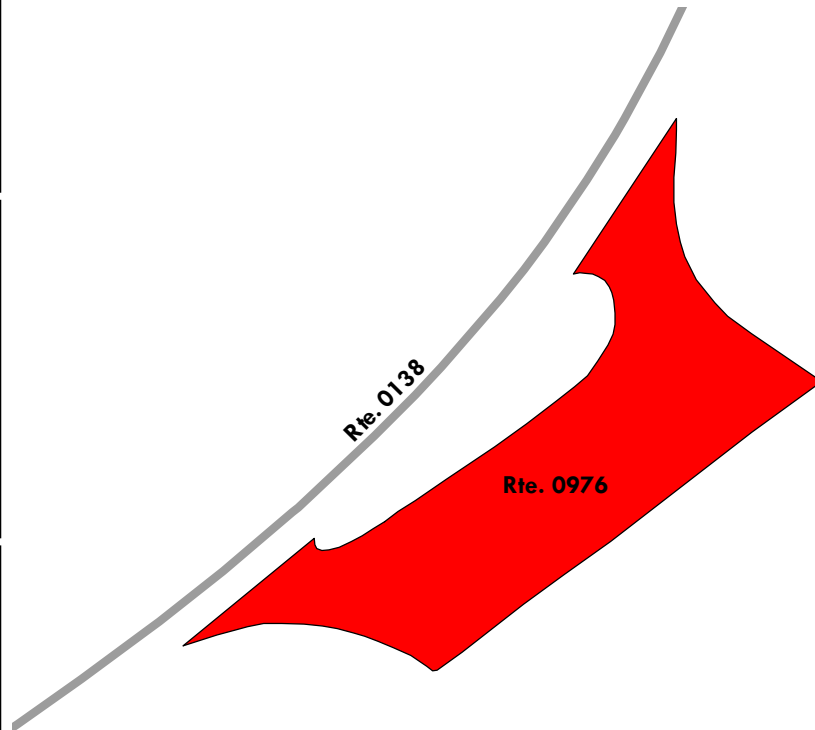

Blue Ridge Parkway

ROUTE 0977: BUCK MOUNTAIN OVERLOOK

Manual Rating

FROM ROUTE 0001BA (BLUE RIDGE PARKWAY - VINTON SUB-DISTRICT) AT MP 123.31 ON LEFT
TO ROUTE 0001BA (BLUE RIDGE PARKWAY - VINTON SUB-DISTRICT) AT MP 123.34 ON LEFT

Inspection Date	FMSS Number	User Access	Surface Type
4/13/2021	47851	PUBLIC	ASPHALT
Area (Sq. Ft.)	Lane Miles (11' Widths)	Curb Reveal (Inches)	Curb Recommendation
7,871	0.136	6	DO NOTHING
Curb Type		Curb & Gutter Type	
STONE		NO CURB AND GUTTER	
Pavement Recommendation		Condition Rating / PCR	
LIGHT 3R TREATMENTS		FAIR / 73	

Route Condition Legend – Pavement Condition Rating (PCR)

Poor (0 - 60)	Fair (61- 84)	Good (85 - 94)	Excellent (95 - 100)	Not Rated
----------------------	----------------------	-----------------------	-----------------------------	------------------

See Appendix for definitions and formulas

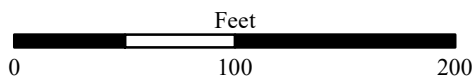
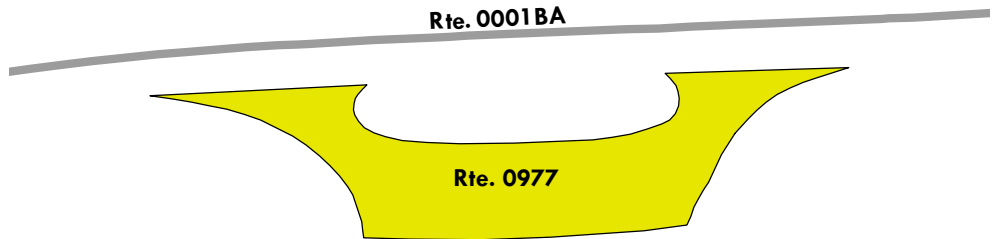

Blue Ridge Parkway

ROUTE 0978: MASONS KNOB OVERLOOK

Manual Rating

FROM ROUTE 0001BA (BLUE RIDGE PARKWAY - VINTON SUB-DISTRICT) AT MP 126.27 ON LEFT
TO ROUTE 0001BA (BLUE RIDGE PARKWAY - VINTON SUB-DISTRICT) AT MP 126.35 ON LEFT

Inspection Date	FMSS Number	User Access	Surface Type
4/13/2021	47855	PUBLIC	ASPHALT
Area (Sq. Ft.)	Lane Miles (11' Widths)	Curb Reveal (Inches)	Curb Recommendation
19,971	0.344	6	DO NOTHING
Curb Type		Curb & Gutter Type	
STONE		NO CURB AND GUTTER	
Pavement Recommendation		Condition Rating / PCR	
PREVENTIVE MAINTENANCE		GOOD / 90	

Route Condition Legend – Pavement Condition Rating (PCR)

Poor (0 - 60)	Fair (61- 84)	Good (85 - 94)	Excellent (95 - 100)	Not Rated
----------------------	----------------------	-----------------------	-----------------------------	------------------

See Appendix for definitions and formulas

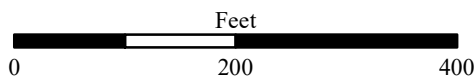
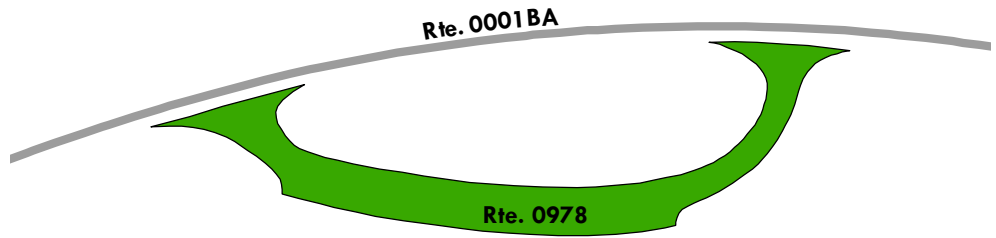

Blue Ridge Parkway

ROUTE 0979: METZ RUN OVERLOOK

Manual Rating

FROM ROUTE 0001BA (BLUE RIDGE PARKWAY - VINTON SUB-DISTRICT) AT MP 128.83 ON RIGHT
TO ROUTE 0001BA (BLUE RIDGE PARKWAY - VINTON SUB-DISTRICT) AT MP 128.89 ON RIGHT

Inspection Date	FMSS Number	User Access	Surface Type
4/13/2021	47858	PUBLIC	ASPHALT
Area (Sq. Ft.)	Lane Miles (11' Widths)	Curb Reveal (Inches)	Curb Recommendation
9,790	0.169	4	DO NOTHING
Curb Type		Curb & Gutter Type	
STONE		NO CURB AND GUTTER	
Pavement Recommendation		Condition Rating / PCR	
PREVENTIVE MAINTENANCE		GOOD / 90	

Route Condition Legend – Pavement Condition Rating (PCR)

Poor (0 - 60)	Fair (61- 84)	Good (85 - 94)	Excellent (95 - 100)	Not Rated
----------------------	----------------------	-----------------------	-----------------------------	------------------

See Appendix for definitions and formulas

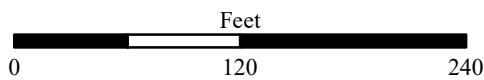
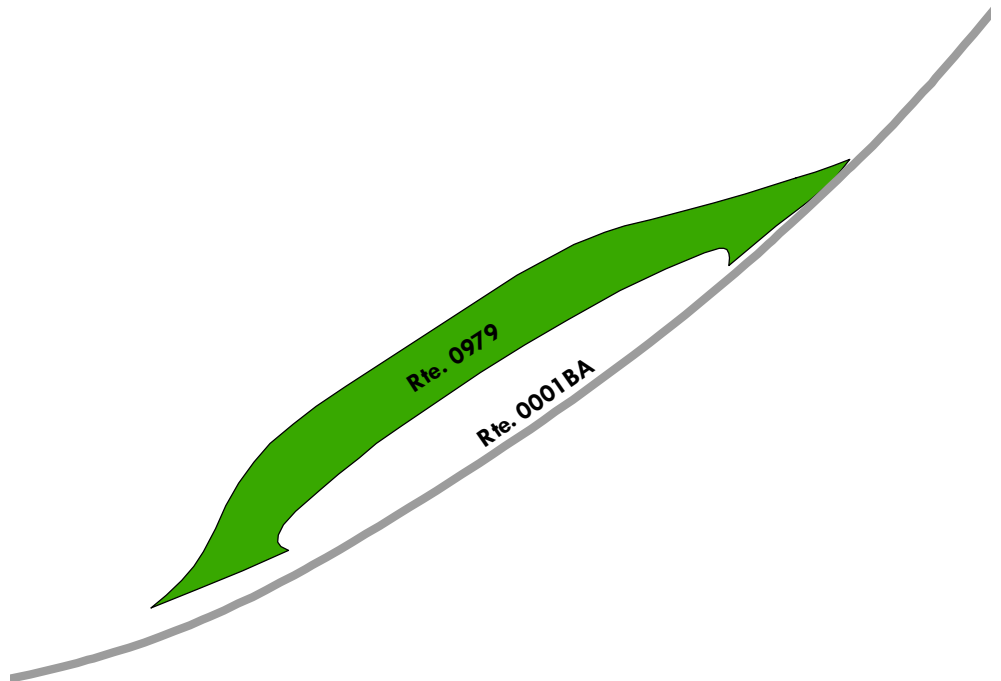

Blue Ridge Parkway

ROUTE 0980: POAGES MILL OVERLOOK

Manual Rating

FROM ROUTE 0001BA (BLUE RIDGE PARKWAY - VINTON SUB-DISTRICT) AT MP 129.33 ON RIGHT
TO ROUTE 0001BA (BLUE RIDGE PARKWAY - VINTON SUB-DISTRICT) AT MP 129.38 ON RIGHT

Inspection Date	FMSS Number	User Access	Surface Type
4/13/2021	47860	PUBLIC	ASPHALT
Area (Sq. Ft.)	Lane Miles (11' Widths)	Curb Reveal (Inches)	Curb Recommendation
12,251	0.211	6	DO NOTHING
Curb Type		Curb & Gutter Type	
STONE		NO CURB AND GUTTER	
Pavement Recommendation		Condition Rating / PCR	
PREVENTIVE MAINTENANCE		GOOD / 90	

Route Condition Legend – Pavement Condition Rating (PCR)

Poor (0 - 60)	Fair (61- 84)	Good (85 - 94)	Excellent (95 - 100)	Not Rated
----------------------	----------------------	-----------------------	-----------------------------	------------------

See Appendix for definitions and formulas

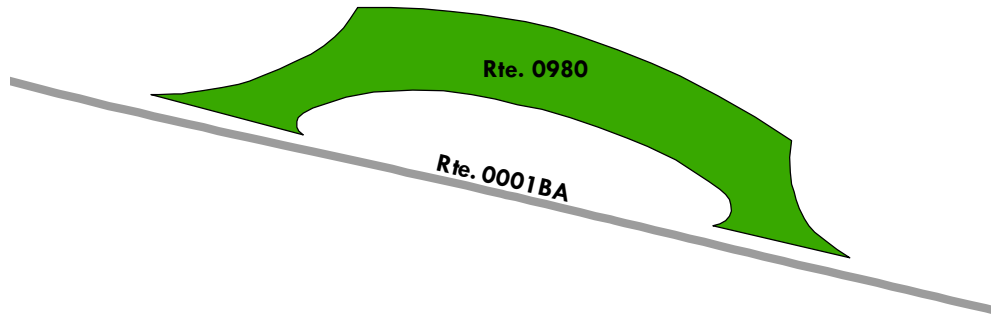

Blue Ridge Parkway

ROUTE 0981: ROANOKE VALLEY OVERLOOK

Manual Rating

FROM ROUTE 0001BA (BLUE RIDGE PARKWAY - VINTON SUB-DISTRICT) AT MP 129.65 ON RIGHT
TO ROUTE 0001BA (BLUE RIDGE PARKWAY - VINTON SUB-DISTRICT) AT MP 129.70 ON RIGHT

Inspection Date	FMSS Number	User Access	Surface Type
4/13/2021	47862	PUBLIC	ASPHALT
Area (Sq. Ft.)	Lane Miles (11' Widths)	Curb Reveal (Inches)	Curb Recommendation
6,773	0.117	6	DO NOTHING
Curb Type		Curb & Gutter Type	
STONE		NO CURB AND GUTTER	
Pavement Recommendation		Condition Rating / PCR	
PREVENTIVE MAINTENANCE		GOOD / 90	

Route Condition Legend – Pavement Condition Rating (PCR)

Poor (0 - 60)	Fair (61- 84)	Good (85 - 94)	Excellent (95 - 100)	Not Rated
----------------------	----------------------	-----------------------	-----------------------------	------------------

See Appendix for definitions and formulas

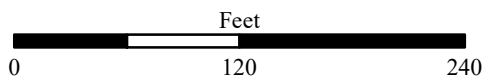
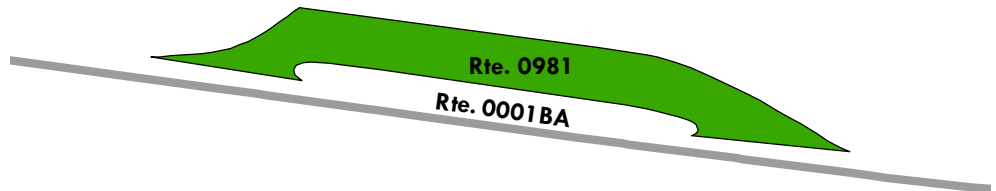

Blue Ridge Parkway

ROUTE 0982: LOST MOUNTAIN OVERLOOK

Manual Rating

FROM ROUTE 0001BA (BLUE RIDGE PARKWAY - VINTON SUB-DISTRICT) AT MP 129.95 ON RIGHT
TO ROUTE 0001BA (BLUE RIDGE PARKWAY - VINTON SUB-DISTRICT) AT MP 129.98 ON RIGHT

Inspection Date	FMSS Number	User Access	Surface Type
4/13/2021	47864	PUBLIC	ASPHALT
Area (Sq. Ft.)	Lane Miles (11' Widths)	Curb Reveal (Inches)	Curb Recommendation
5,771	0.099	6	DO NOTHING
Curb Type		Curb & Gutter Type	
STONE		NO CURB AND GUTTER	
Pavement Recommendation		Condition Rating / PCR	
PREVENTIVE MAINTENANCE		GOOD / 90	

Route Condition Legend – Pavement Condition Rating (PCR)

Poor (0 - 60)	Fair (61- 84)	Good (85 - 94)	Excellent (95 - 100)	Not Rated
----------------------	----------------------	-----------------------	-----------------------------	------------------

See Appendix for definitions and formulas

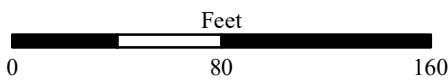
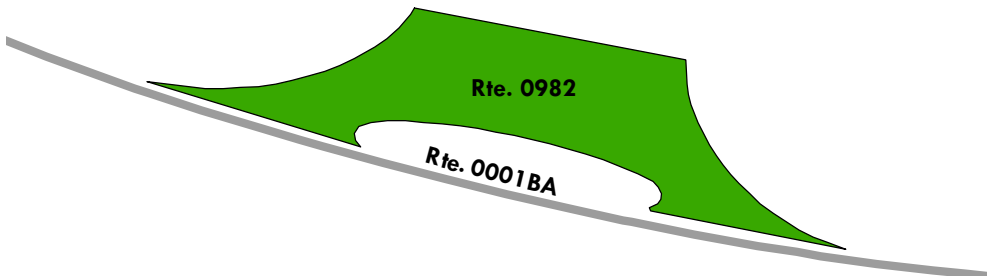

Blue Ridge Parkway

ROUTE 0983: SLINGS GAP OVERLOOK

Manual Rating

FROM ROUTE 0001BA (BLUE RIDGE PARKWAY - VINTON SUB-DISTRICT) AT MP 133.03 ON LEFT
TO ROUTE 0001BA (BLUE RIDGE PARKWAY - VINTON SUB-DISTRICT) AT MP 133.07 ON LEFT

Inspection Date	FMSS Number	User Access	Surface Type
4/13/2021	47866	PUBLIC	ASPHALT
Area (Sq. Ft.)	Lane Miles (11' Widths)	Curb Reveal (Inches)	Curb Recommendation
8,665	0.149	6	DO NOTHING
Curb Type		Curb & Gutter Type	
STONE		NO CURB AND GUTTER	
Pavement Recommendation		Condition Rating / PCR	
PREVENTIVE MAINTENANCE		GOOD / 90	

Route Condition Legend – Pavement Condition Rating (PCR)

Poor (0 - 60)	Fair (61- 84)	Good (85 - 94)	Excellent (95 - 100)	Not Rated
----------------------	----------------------	-----------------------	-----------------------------	------------------

See Appendix for definitions and formulas

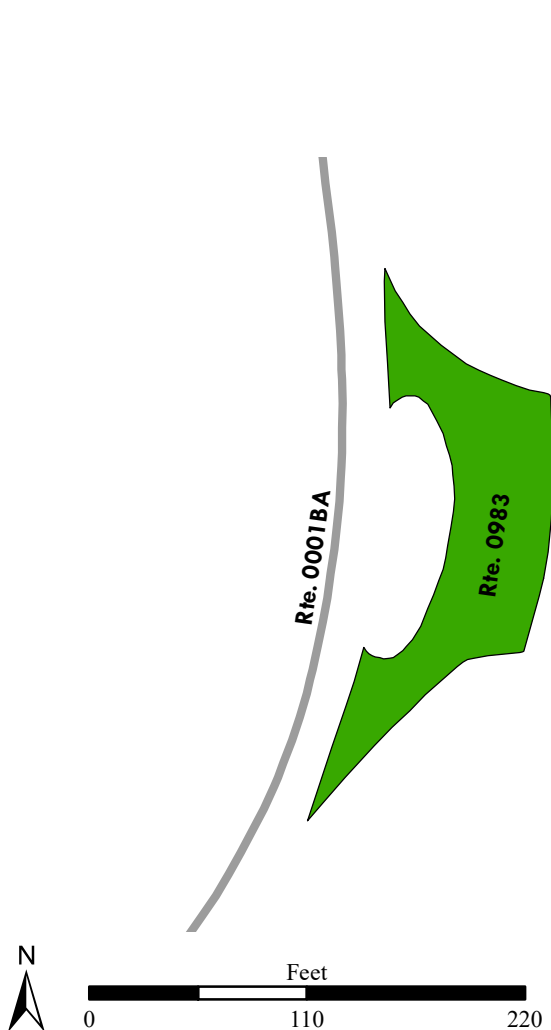

Blue Ridge Parkway

ROUTE 0984: BULL RUN KNOB OVERLOOK

Manual Rating

FROM ROUTE 0001BA (BLUE RIDGE PARKWAY - VINTON SUB-DISTRICT) AT MP 133.69 ON LEFT
TO ROUTE 0001BA (BLUE RIDGE PARKWAY - VINTON SUB-DISTRICT) AT MP 133.74 ON LEFT

Inspection Date	FMSS Number	User Access	Surface Type
4/13/2021	47867	PUBLIC	ASPHALT
Area (Sq. Ft.)	Lane Miles (11' Widths)	Curb Reveal (Inches)	Curb Recommendation
14,729	0.254	6	DO NOTHING
Curb Type		Curb & Gutter Type	
STONE		NO CURB AND GUTTER	
Pavement Recommendation		Condition Rating / PCR	
PREVENTIVE MAINTENANCE		GOOD / 90	

Route Condition Legend – Pavement Condition Rating (PCR)

Poor (0 - 60)	Fair (61- 84)	Good (85 - 94)	Excellent (95 - 100)	Not Rated
----------------------	----------------------	-----------------------	-----------------------------	------------------

See Appendix for definitions and formulas

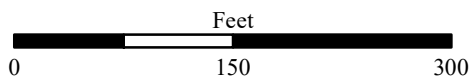
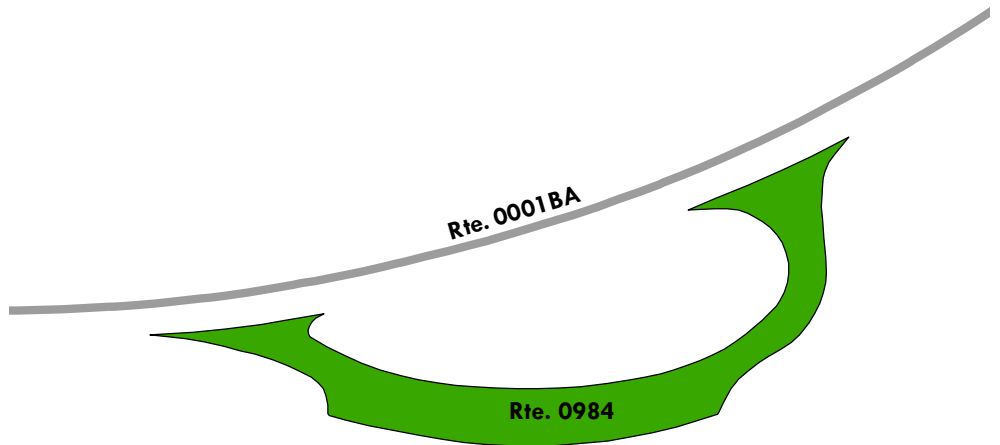

Blue Ridge Parkway

ROUTE 0985: POOR MOUNTAIN OVERLOOK

Manual Rating

FROM ROUTE 0001BA (BLUE RIDGE PARKWAY - VINTON SUB-DISTRICT)) AT MP 134.93 ON RIGHT
TO ROUTE 0001BA (BLUE RIDGE PARKWAY - VINTON SUB-DISTRICT) AT MP 134.87 98 RIGHT

Inspection Date	FMSS Number	User Access	Surface Type
4/13/2021	47868	PUBLIC	ASPHALT
Area (Sq. Ft.)	Lane Miles (11' Widths)	Curb Reveal (Inches)	Curb Recommendation
7,168	0.123	6	DO NOTHING
Curb Type		Curb & Gutter Type	
STONE		NO CURB AND GUTTER	
Pavement Recommendation		Condition Rating / PCR	
PREVENTIVE MAINTENANCE		GOOD / 90	

Route Condition Legend – Pavement Condition Rating (PCR)

Poor (0 - 60)	Fair (61- 84)	Good (85 - 94)	Excellent (95 - 100)	Not Rated
----------------------	----------------------	-----------------------	-----------------------------	------------------

See Appendix for definitions and formulas

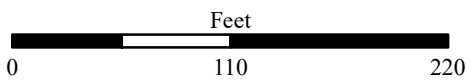
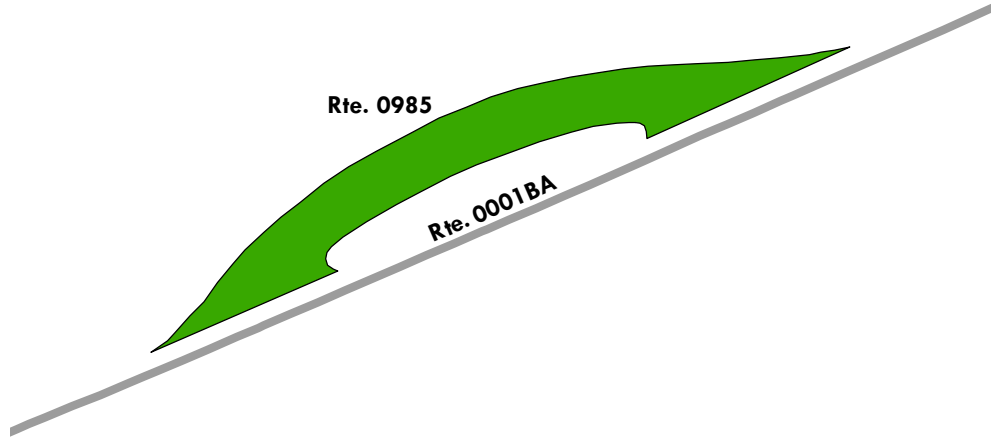

Blue Ridge Parkway

ROUTE 0986: CAHAS MOUNTAIN OVERLOOK

Manual Rating

FROM ROUTE 0001BA (BLUE RIDGE PARKWAY - VINTON SUB-DISTRICT) AT MP 139.12 ON LEFT
TO PARKING

Inspection Date	FMSS Number	User Access	Surface Type
4/13/2021	47870	PUBLIC	ASPHALT
Area (Sq. Ft.)	Lane Miles (11' Widths)	Curb Reveal (Inches)	Curb Recommendation
12,306	0.212	6	DO NOTHING
Curb Type		Curb & Gutter Type	
STONE		NO CURB AND GUTTER	
Pavement Recommendation		Condition Rating / PCR	
PREVENTIVE MAINTENANCE		GOOD / 90	

Route Condition Legend – Pavement Condition Rating (PCR)

Poor (0 - 60)
Fair (61- 84)
Good (85 - 94)
Excellent (95 - 100)
Not Rated

See Appendix for definitions and formulas

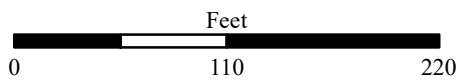
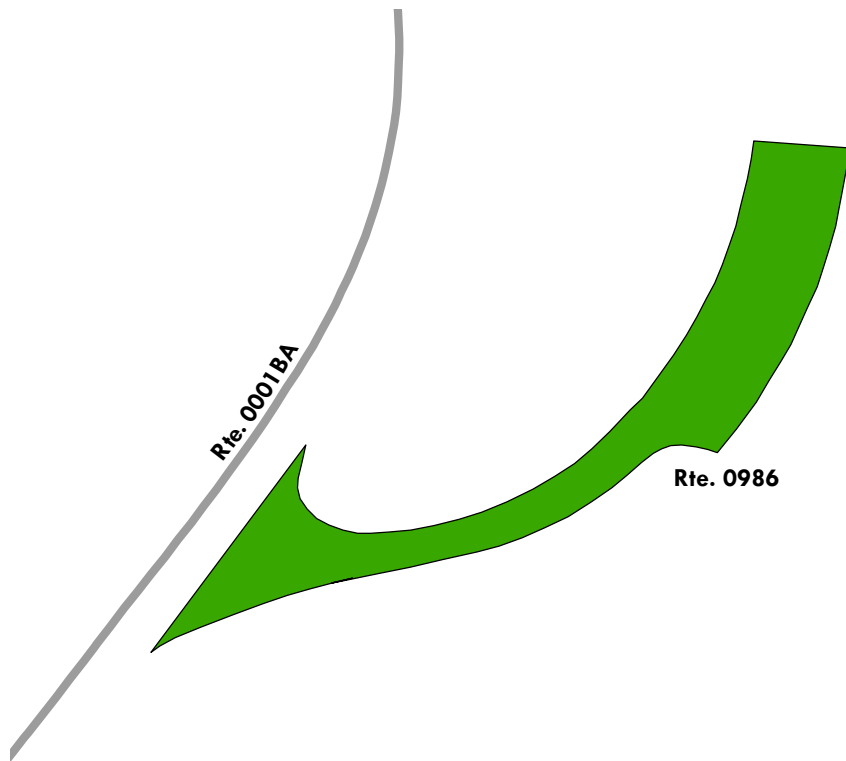

Blue Ridge Parkway

ROUTE 0987: DEVILS BACKBONE OVERLOOK

Manual Rating

FROM ROUTE 0001BA (BLUE RIDGE PARKWAY - VINTON SUB-DISTRICT) AT MP 144.05 ON LEFT
TO PARKING

Inspection Date	FMSS Number	User Access	Surface Type
4/13/2021	47872	PUBLIC	ASPHALT
Area (Sq. Ft.)	Lane Miles (11' Widths)	Curb Reveal (Inches)	Curb Recommendation
22,257	0.383	6	DO NOTHING
Curb Type		Curb & Gutter Type	
STONE		NO CURB AND GUTTER	
Pavement Recommendation		Condition Rating / PCR	
PREVENTIVE MAINTENANCE		GOOD / 90	

Route Condition Legend – Pavement Condition Rating (PCR)

Poor (0 - 60)	Fair (61- 84)	Good (85 - 94)	Excellent (95 - 100)	Not Rated
----------------------	----------------------	-----------------------	-----------------------------	------------------

See Appendix for definitions and formulas

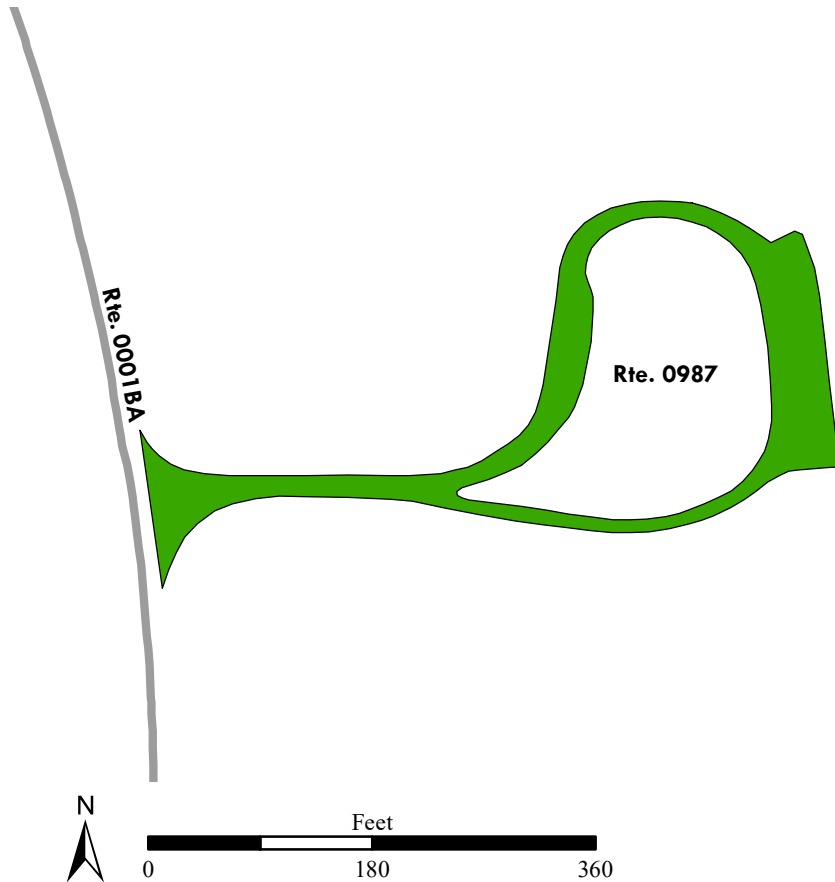

Blue Ridge Parkway

ROUTE 0988: PINE SPUR OVERLOOK

Manual Rating

FROM ROUTE 0001BA (BLUE RIDGE PARKWAY - VINTON SUB-DISTRICT) AT MP 144.89 ON LEFT
TO ROUTE 0001BA (BLUE RIDGE PARKWAY - VINTON SUB-DISTRICT) AT MP 144.96 ON LEFT

Inspection Date	FMSS Number	User Access	Surface Type
4/13/2021	47874	PUBLIC	ASPHALT
Area (Sq. Ft.)	Lane Miles (11' Widths)	Curb Reveal (Inches)	Curb Recommendation
19,261	0.332	6	DO NOTHING
Curb Type		Curb & Gutter Type	
STONE		NO CURB AND GUTTER	
Pavement Recommendation		Condition Rating / PCR	
PREVENTIVE MAINTENANCE		GOOD / 90	

Route Condition Legend – Pavement Condition Rating (PCR)

Poor (0 - 60)	Fair (61- 84)	Good (85 - 94)	Excellent (95 - 100)	Not Rated
----------------------	----------------------	-----------------------	-----------------------------	------------------

See Appendix for definitions and formulas

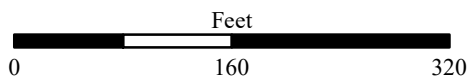
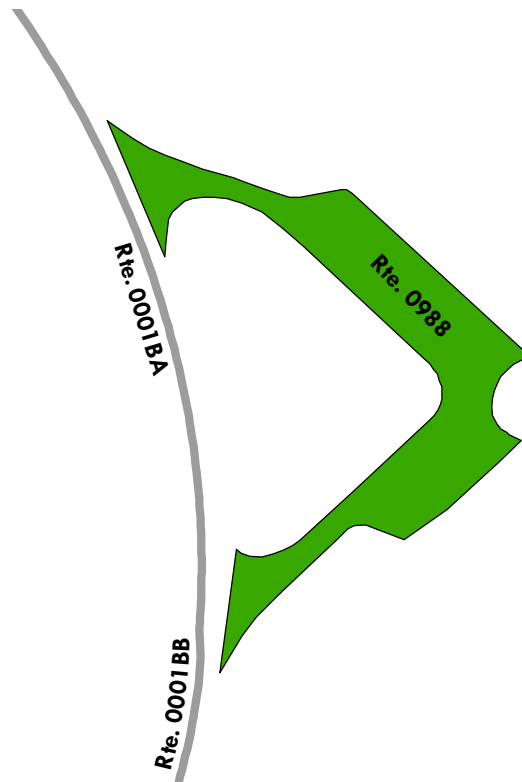

Blue Ridge Parkway

ROUTE 0989: SMART VIEW OVERLOOK

Manual Rating

FROM ROUTE 0001BB (BLUE RIDGE PARKWAY - ROCKY KNOB SUB-DISTRICT) AT MP 154.19 ON LEFT
TO ROUTE 0001BB (BLUE RIDGE PARKWAY - ROCKY KNOB SUB-DISTRICT) AT MP 154.26 ON LEFT

Inspection Date	FMSS Number	User Access	Surface Type
4/13/2021	47875	PUBLIC	ASPHALT
Area (Sq. Ft.)	Lane Miles (11' Widths)	Curb Reveal (Inches)	Curb Recommendation
11,831	0.204	4	DO NOTHING
Curb Type		Curb & Gutter Type	
STONE		NO CURB AND GUTTER	
Pavement Recommendation		Condition Rating / PCR	
LIGHT 3R TREATMENTS		FAIR / 73	

Route Condition Legend – Pavement Condition Rating (PCR)

Poor (0 - 60)	Fair (61- 84)	Good (85 - 94)	Excellent (95 - 100)	Not Rated
----------------------	----------------------	-----------------------	-----------------------------	------------------

See Appendix for definitions and formulas

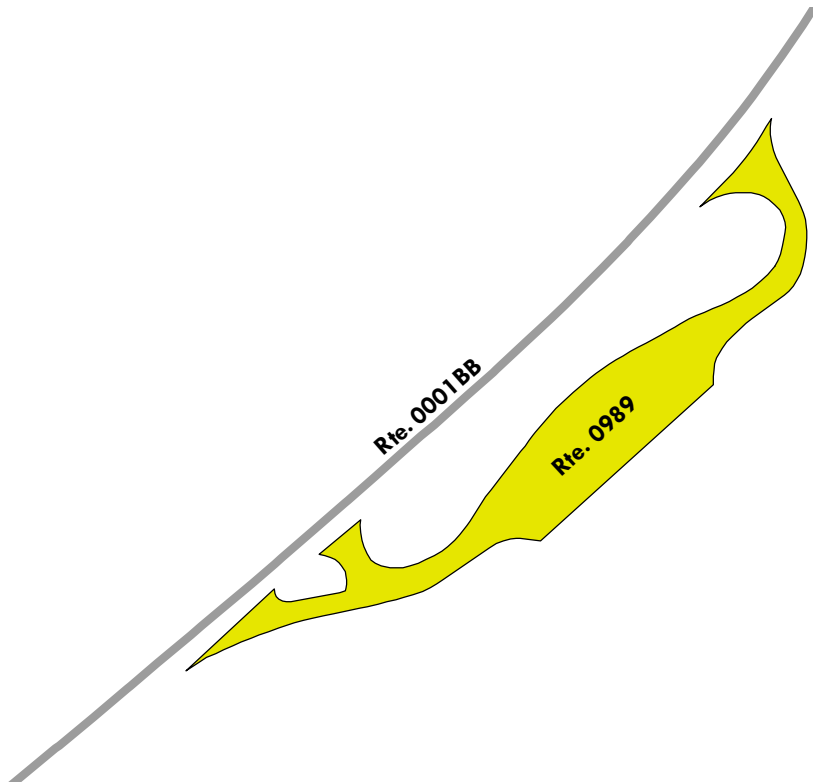

Blue Ridge Parkway

ROUTE 0990: SHORTTS KNOB OVERLOOK

Manual Rating

FROM ROUTE 0001BB (BLUE RIDGE PARKWAY - ROCKY KNOB SUB-DISTRICT) AT MP 157.70 ON LEFT
TO ROUTE 0001BB (BLUE RIDGE PARKWAY - ROCKY KNOB SUB-DISTRICT) AT MP 157.74 ON LEFT

Inspection Date	FMSS Number	User Access	Surface Type
4/13/2021	47878	PUBLIC	ASPHALT
Area (Sq. Ft.)	Lane Miles (11' Widths)	Curb Reveal (Inches)	Curb Recommendation
7,558	0.13	4	DO NOTHING
Curb Type		Curb & Gutter Type	
STONE		NO CURB AND GUTTER	
Pavement Recommendation		Condition Rating / PCR	
LIGHT 3R TREATMENTS		FAIR / 73	

Route Condition Legend – Pavement Condition Rating (PCR)

Poor (0 - 60)	Fair (61- 84)	Good (85 - 94)	Excellent (95 - 100)	Not Rated
----------------------	----------------------	-----------------------	-----------------------------	------------------

See Appendix for definitions and formulas

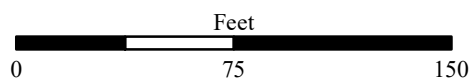
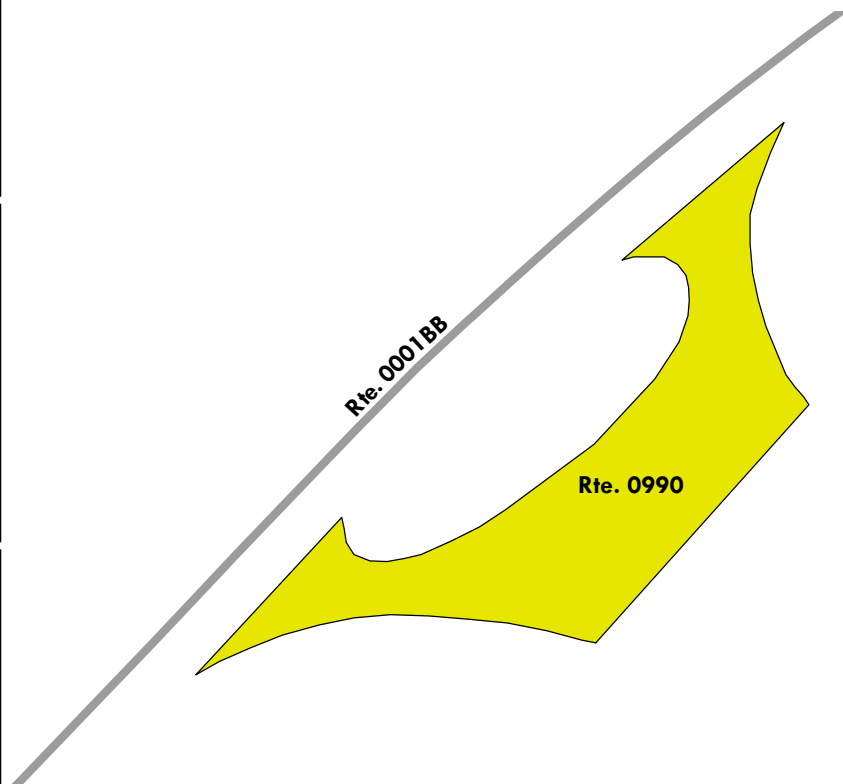

Blue Ridge Parkway

ROUTE 0991: RAKES MILL POND OVERLOOK

Manual Rating

FROM ROUTE 0001BB (BLUE RIDGE PARKWAY - ROCKY KNOB SUB-DISTRICT) AT MP 162.48 ON RIGHT
TO ROUTE 0001BB (BLUE RIDGE PARKWAY - ROCKY KNOB SUB-DISTRICT) AT MP 162.52 ON RIGHT

Inspection Date	FMSS Number	User Access	Surface Type
4/13/2021	47880	PUBLIC	ASPHALT
Area (Sq. Ft.)	Lane Miles (11' Widths)	Curb Reveal (Inches)	Curb Recommendation
4,792	0.083	6	DO NOTHING
Curb Type		Curb & Gutter Type	
STONE		NOT APPLICABLE	
Pavement Recommendation		Condition Rating / PCR	
PREVENTIVE MAINTENANCE		GOOD / 90	

Route Condition Legend – Pavement Condition Rating (PCR)

Poor (0 - 60)

Fair (61- 84)

Good (85 - 94)

Excellent (95 - 100)

Not Rated

See Appendix for definitions and formulas

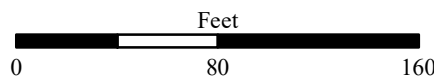
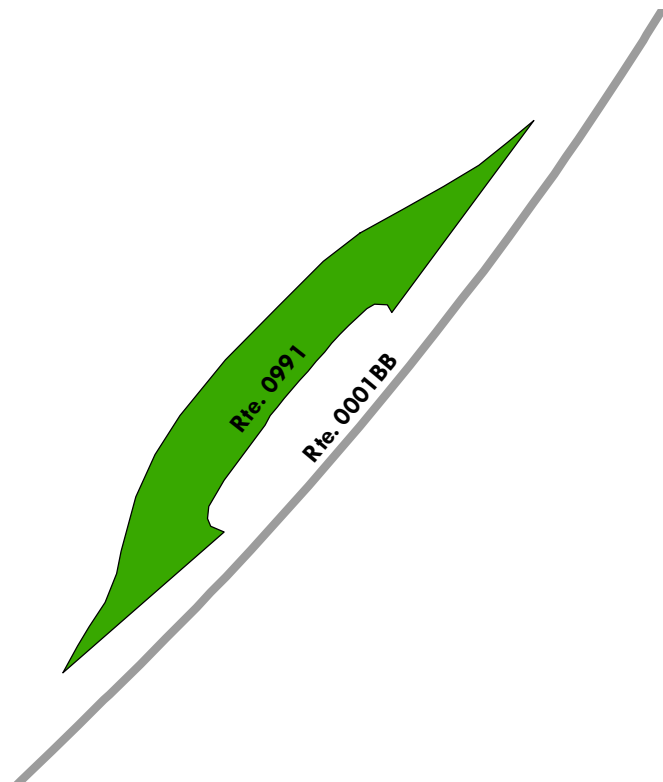

Blue Ridge Parkway

ROUTE 0992: ROCKY KNOB MAINTENANCE YARD

Manual Rating

FROM ROUTE 0407 (ROCKY KNOB MAINTENANCE AREA ROAD) AT END ON LEFT
TO PARKING

Inspection Date	FMSS Number	User Access	Surface Type
4/13/2021	47882	NONPUBLIC	ASPHALT
Area (Sq. Ft.)	Lane Miles (11' Widths)	Curb Reveal (Inches)	Curb Recommendation
41,679	0.718	NOT APPLICABLE	NOT APPLICABLE
Curb Type		Curb & Gutter Type	
NO CURB		NO CURB AND GUTTER	
Pavement Recommendation		Condition Rating / PCR	
RECONSTRUCTION		POOR / 30	

Route Condition Legend – Pavement Condition Rating (PCR)

Poor (0 - 60)	Fair (61- 84)	Good (85 - 94)	Excellent (95 - 100)	Not Rated
----------------------	----------------------	-----------------------	-----------------------------	------------------

See Appendix for definitions and formulas

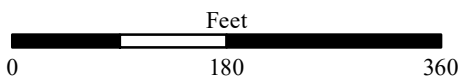
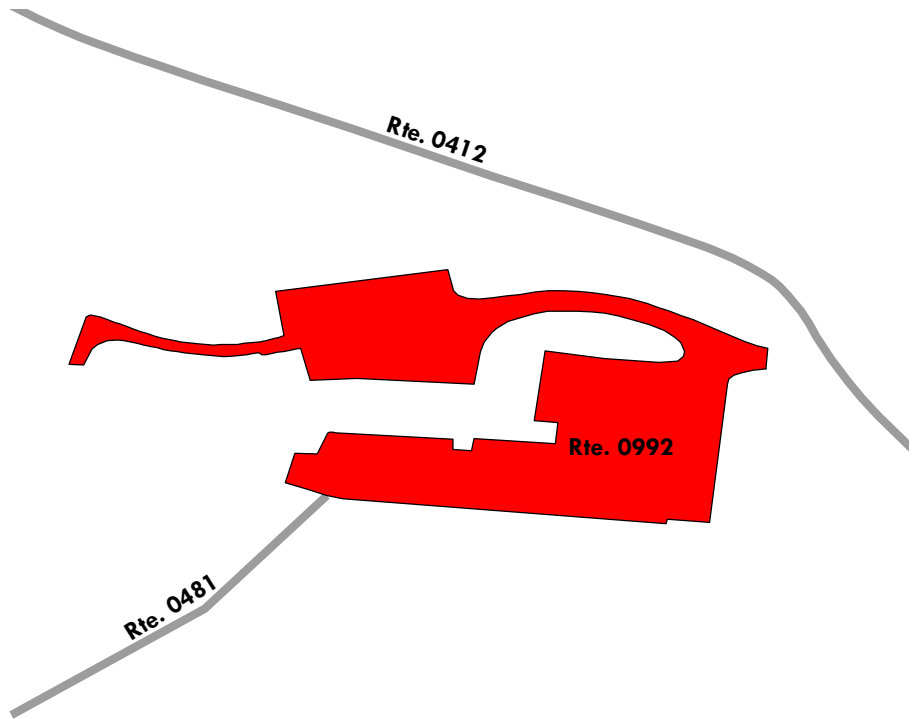

Blue Ridge Parkway

ROUTE 0993: THE SADDLE OVERLOOK

Manual Rating

FROM ROUTE 0001BB (BLUE RIDGE PARKWAY - ROCKY KNOB SUB-DISTRICT) AT MP 168.17 ON LEFT
TO PARKING

Inspection Date	FMSS Number	User Access	Surface Type
4/13/2021	47883	PUBLIC	ASPHALT
Area (Sq. Ft.)	Lane Miles (11' Widths)	Curb Reveal (Inches)	Curb Recommendation
23,744	0.409	6	DO NOTHING
Curb Type		Curb & Gutter Type	
STONE		NO CURB AND GUTTER	
Pavement Recommendation		Condition Rating / PCR	
PREVENTIVE MAINTENANCE		GOOD / 90	

Route Condition Legend – Pavement Condition Rating (PCR)

Poor (0 - 60)	Fair (61- 84)	Good (85 - 94)	Excellent (95 - 100)	Not Rated
----------------------	----------------------	-----------------------	-----------------------------	------------------

See Appendix for definitions and formulas

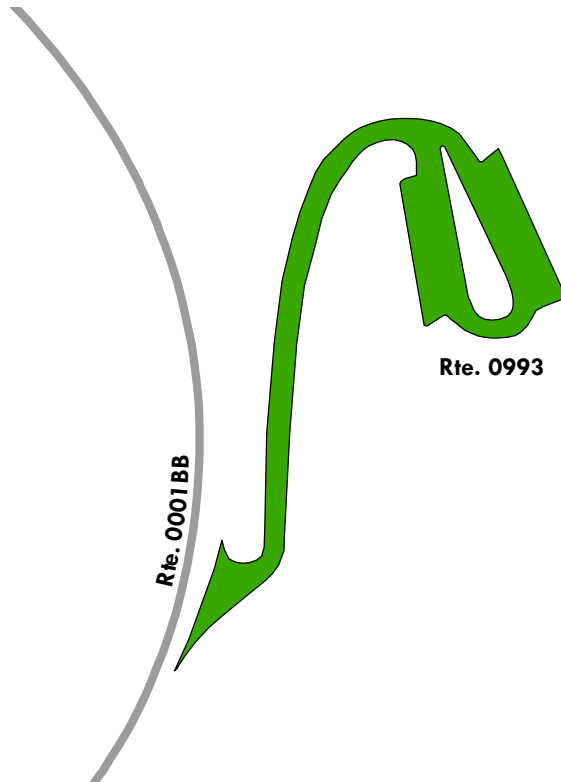

Blue Ridge Parkway

ROUTE 0994: ROCK CASTLE GORGE OVERLOOK

Manual Rating

FROM ROUTE 0001BB (BLUE RIDGE PARKWAY - ROCKY KNOB SUB-DISTRICT) AT MP 168.90 ON LEFT
TO ROUTE 0001BB (BLUE RIDGE PARKWAY - ROCKY KNOB SUB-DISTRICT) AT MP 168.94 ON LEFT

Inspection Date	FMSS Number	User Access	Surface Type
4/13/2021	47885	PUBLIC	ASPHALT
Area (Sq. Ft.)	Lane Miles (11' Widths)	Curb Reveal (Inches)	Curb Recommendation
10,135	0.175	6	DO NOTHING
Curb Type		Curb & Gutter Type	
STONE		NO CURB AND GUTTER	
Pavement Recommendation		Condition Rating / PCR	
PREVENTIVE MAINTENANCE		GOOD / 90	

Route Condition Legend – Pavement Condition Rating (PCR)

Poor (0 - 60)

Fair (61- 84)

Good (85 - 94)

Excellent (95 - 100)

Not Rated

See Appendix for definitions and formulas

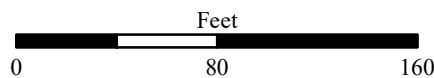
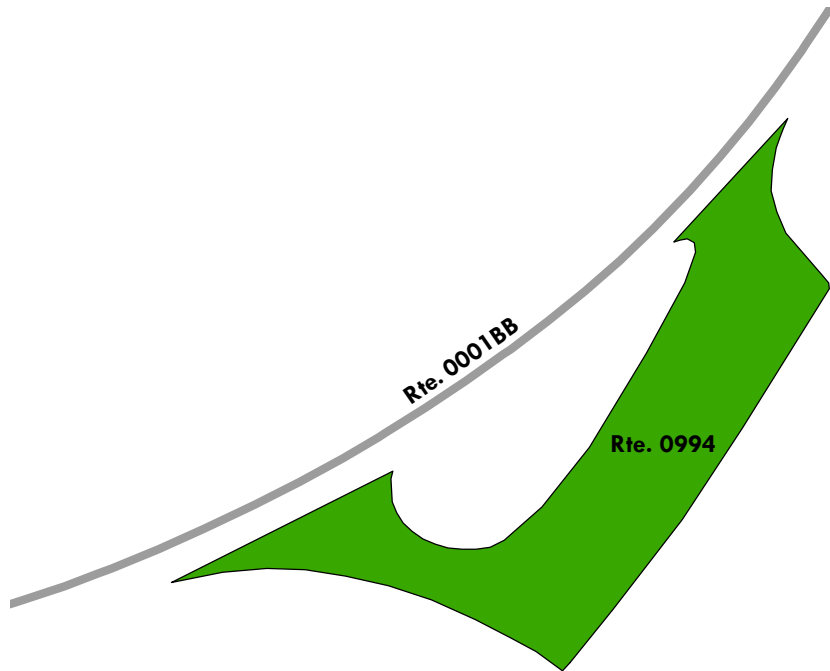

Blue Ridge Parkway

ROUTE 0995: MABRY MILL PARKING

Manual Rating

FROM ROUTE 0001BB (BLUE RIDGE PARKWAY - ROCKY KNOB SUB-DISTRICT) AT MP 176.29 ON LEFT
TO ROUTE 0001BB (BLUE RIDGE PARKWAY - ROCKY KNOB SUB-DISTRICT) AT MP 176.38 ON LEFT

Inspection Date	FMSS Number	User Access	Surface Type
4/12/2021	47886	PUBLIC	ASPHALT
Area (Sq. Ft.)	Lane Miles (11' Widths)	Curb Reveal (Inches)	Curb Recommendation
28,286	0.487	4	DO NOTHING
Curb Type		Curb & Gutter Type	
STONE		NOT APPLICABLE	
Pavement Recommendation		Condition Rating / PCR	
LIGHT 3R TREATMENTS		FAIR / 73	

Route Condition Legend – Pavement Condition Rating (PCR)

Poor (0 - 60)	Fair (61- 84)	Good (85 - 94)	Excellent (95 - 100)	Not Rated
----------------------	----------------------	-----------------------	-----------------------------	------------------

See Appendix for definitions and formulas

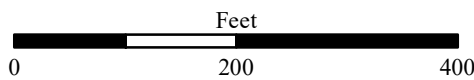
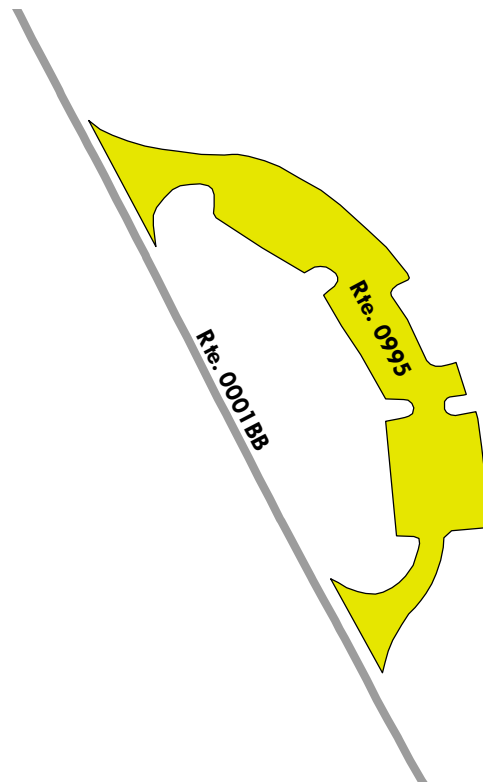

Blue Ridge Parkway

ROUTE 0996: PILOT MOUNTAIN OVERLOOK

Manual Rating

FROM ROUTE 0001BB (BLUE RIDGE PARKWAY - ROCKY KNOB SUB-DISTRICT) AT MP 189.27 ON LEFT
TO ROUTE 0001BB (BLUE RIDGE PARKWAY - ROCKY KNOB SUB-DISTRICT) AT MP 189.31 ON LEFT

Inspection Date	FMSS Number	User Access	Surface Type
4/13/2021	47887	PUBLIC	ASPHALT
Area (Sq. Ft.)	Lane Miles (11' Widths)	Curb Reveal (Inches)	Curb Recommendation
7,946	0.137	3	DO NOTHING
Curb Type		Curb & Gutter Type	
STONE		NO CURB AND GUTTER	
Pavement Recommendation		Condition Rating / PCR	
PREVENTIVE MAINTENANCE		GOOD / 90	

Route Condition Legend – Pavement Condition Rating (PCR)

Poor (0 - 60)	Fair (61- 84)	Good (85 - 94)	Excellent (95 - 100)	Not Rated
----------------------	----------------------	-----------------------	-----------------------------	------------------

See Appendix for definitions and formulas

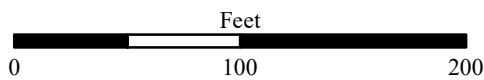
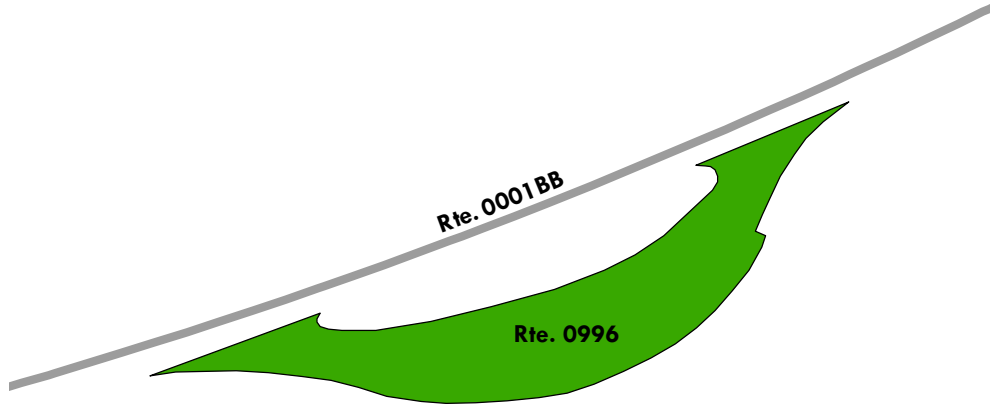

Blue Ridge Parkway

ROUTE 0997: PUCKETT CABIN OVERLOOK

Manual Rating

ADJACENT TO ROUTE 0001BB (BLUE RIDGE PARKWAY - ROCKY KNOB SUB-DISTRICT) AT MP 189.99 ON RIGHT

Inspection Date	FMSS Number	User Access	Surface Type
4/13/2021	47888	PUBLIC	ASPHALT
Area (Sq. Ft.)	Lane Miles (11' Widths)	Curb Reveal (Inches)	Curb Recommendation
2,277	0.039	3	DO NOTHING
Curb Type		Curb & Gutter Type	
STONE		NO CURB AND GUTTER	
Pavement Recommendation		Condition Rating / PCR	
LIGHT 3R TREATMENTS		FAIR / 73	

Route Condition Legend – Pavement Condition Rating (PCR)

Poor (0 - 60)	Fair (61- 84)	Good (85 - 94)	Excellent (95 - 100)	Not Rated
----------------------	----------------------	-----------------------	-----------------------------	------------------

See Appendix for definitions and formulas

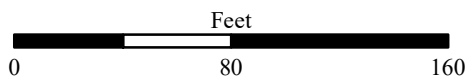
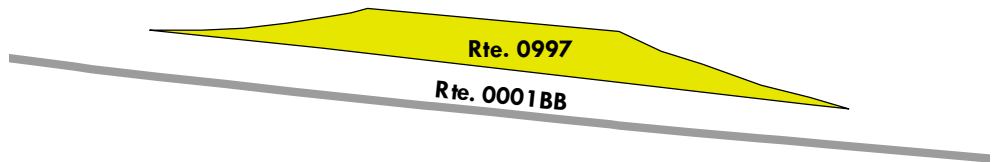

Blue Ridge Parkway

ROUTE 0998: GRANITE QUARRY OVERLOOK

Manual Rating

FROM ROUTE 0001BB (BLUE RIDGE PARKWAY - ROCKY KNOB SUB-DISTRICT) AT MP 202.87 ON LEFT
TO ROUTE 0001BB (BLUE RIDGE PARKWAY - ROCKY KNOB SUB-DISTRICT) AT MP 202.96 ON LEFT

Inspection Date	FMSS Number	User Access	Surface Type
4/12/2021	47889	PUBLIC	ASPHALT
Area (Sq. Ft.)	Lane Miles (11' Widths)	Curb Reveal (Inches)	Curb Recommendation
23,553	0.406	3	DO NOTHING
Curb Type		Curb & Gutter Type	
STONE		NO CURB AND GUTTER	
Pavement Recommendation		Condition Rating / PCR	
LIGHT 3R TREATMENTS		FAIR / 73	

Route Condition Legend – Pavement Condition Rating (PCR)

Poor (0 - 60)	Fair (61- 84)	Good (85 - 94)	Excellent (95 - 100)	Not Rated
----------------------	----------------------	-----------------------	-----------------------------	------------------

See Appendix for definitions and formulas

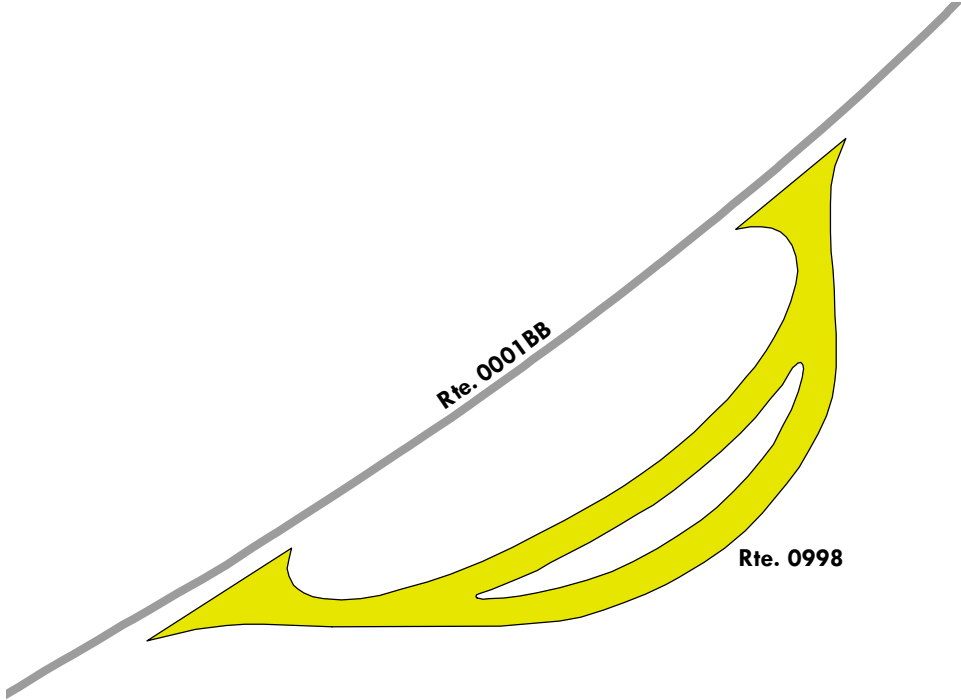

Blue Ridge Parkway

ROUTE 0999: PIEDMONT OVERLOOK

Manual Rating

FROM ROUTE 0001BB (BLUE RIDGE PARKWAY - ROCKY KNOB SUB-DISTRICT) AT MP 204.08 ON LEFT
TO ROUTE 0001BB (BLUE RIDGE PARKWAY - ROCKY KNOB SUB-DISTRICT) AT MP 204.13 ON LEFT

Inspection Date	FMSS Number	User Access	Surface Type
4/12/2021	47890	PUBLIC	ASPHALT
Area (Sq. Ft.)	Lane Miles (11' Widths)	Curb Reveal (Inches)	Curb Recommendation
12,532	0.216	3	DO NOTHING
Curb Type		Curb & Gutter Type	
STONE		NO CURB AND GUTTER	
Pavement Recommendation		Condition Rating / PCR	
LIGHT 3R TREATMENTS		FAIR / 73	

Route Condition Legend – Pavement Condition Rating (PCR)

Poor (0 - 60)	Fair (61- 84)	Good (85 - 94)	Excellent (95 - 100)	Not Rated
----------------------	----------------------	-----------------------	-----------------------------	------------------

See Appendix for definitions and formulas

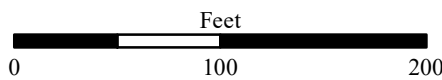
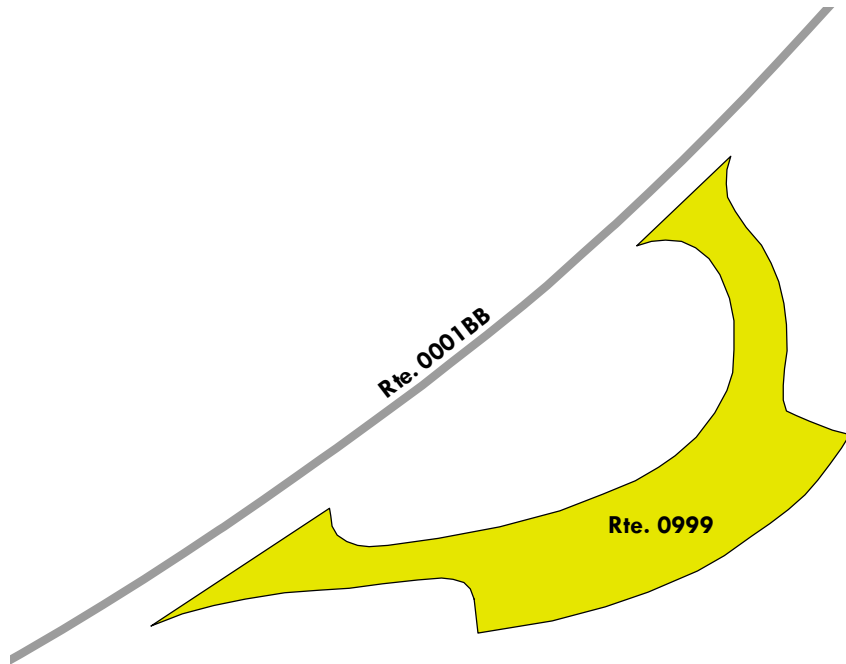

Blue Ridge Parkway

ROUTE 1000: FOX HUNTERS PARADISE OVERLOOK

Manual Rating

FROM ROUTE 0001CA (BLUE RIDGE PARKWAY - BLUFFS SUB-DISTRICT) AT MP 218.81 ON LEFT

TO ROUTE 0001CA (BLUE RIDGE PARKWAY - BLUFFS SUB-DISTRICT) AT MP 218.87 ON LEFT

Inspection Date	FMSS Number	User Access	Surface Type
4/12/2021	48198	PUBLIC	ASPHALT
Area (Sq. Ft.)	Lane Miles (11' Widths)	Curb Reveal (Inches)	Curb Recommendation
10,583	0.182	NOT APPLICABLE	NOT APPLICABLE
Curb Type		Curb & Gutter Type	
NO CURB		NO CURB AND GUTTER	
Pavement Recommendation		Condition Rating / PCR	
PREVENTIVE MAINTENANCE		GOOD / 90	

Route Condition Legend – Pavement Condition Rating (PCR)

Poor (0 - 60)

Fair (61- 84)

Good (85 - 94)

Excellent (95 - 100)

Not Rated

See Appendix for definitions and formulas

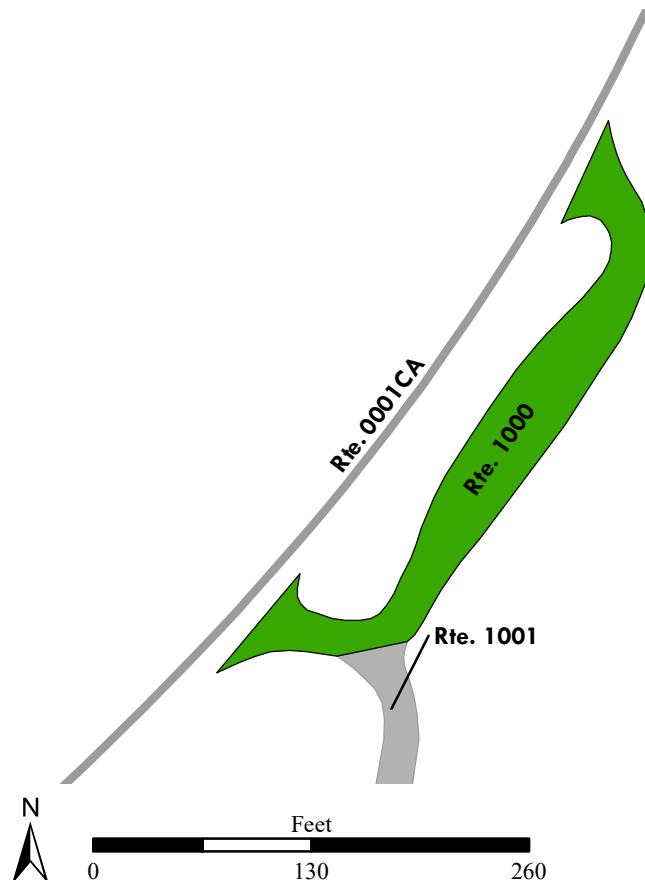

Blue Ridge Parkway

ROUTE 1001: HIGH PINEY PARKING

Manual Rating

FROM ROUTE 1000 (FOX HUNTERS PARADISE OVERLOOK)
TO PARKING

Inspection Date	FMSS Number	User Access	Surface Type
4/12/2021	244073	PUBLIC	ASPHALT
Area (Sq. Ft.)	Lane Miles (11' Widths)	Curb Reveal (Inches)	Curb Recommendation
14,562	0.251	6	DO NOTHING
Curb Type		Curb & Gutter Type	
STONE		NOT APPLICABLE	
Pavement Recommendation		Condition Rating / PCR	
PREVENTIVE MAINTENANCE		GOOD / 90	

Route Condition Legend – Pavement Condition Rating (PCR)

Poor (0 - 60)	Fair (61- 84)	Good (85 - 94)	Excellent (95 - 100)	Not Rated
----------------------	----------------------	-----------------------	-----------------------------	------------------

See Appendix for definitions and formulas

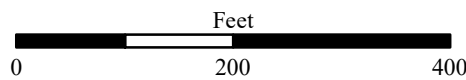
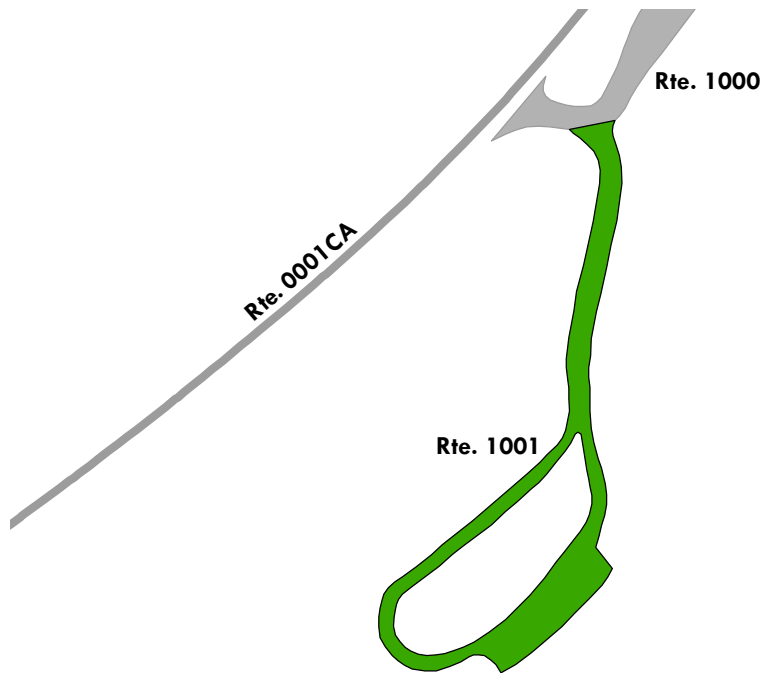

Blue Ridge Parkway

ROUTE 1002: LITTLE GLADE MILL POND OVERLOOK

Manual Rating

FROM ROUTE 0001CA (BLUE RIDGE PARKWAY - BLUFFS SUB-DISTRICT) AT MP 230.22 ON LEFT
TO ROUTE 0001CA (BLUE RIDGE PARKWAY - BLUFFS SUB-DISTRICT) AT MP 230.26 ON LEFT

Inspection Date	FMSS Number	User Access	Surface Type
4/12/2021	48200	PUBLIC	ASPHALT
Area (Sq. Ft.)	Lane Miles (11' Widths)	Curb Reveal (Inches)	Curb Recommendation
4,509	0.078	4	DO NOTHING
Curb Type		Curb & Gutter Type	
STONE		NO CURB AND GUTTER	
Pavement Recommendation		Condition Rating / PCR	
HEAVY 3R TREATMENTS		POOR / 53	

Route Condition Legend – Pavement Condition Rating (PCR)

Poor (0 - 60)	Fair (61- 84)	Good (85 - 94)	Excellent (95 - 100)	Not Rated
----------------------	----------------------	-----------------------	-----------------------------	------------------

See Appendix for definitions and formulas

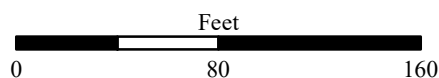
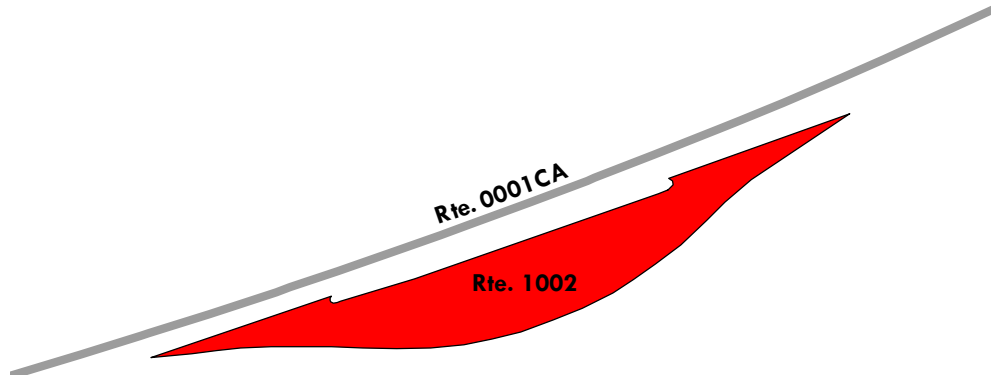

Blue Ridge Parkway

ROUTE 1003: STONE MOUNTAIN OVERLOOK

Manual Rating

FROM ROUTE 0001CA (BLUE RIDGE PARKWAY - BLUFFS SUB-DISTRICT) AT MP 232.67 ON LEFT
TO ROUTE 0001CA (BLUE RIDGE PARKWAY - BLUFFS SUB-DISTRICT) AT MP 232.73 ON LEFT

Inspection Date	FMSS Number	User Access	Surface Type
4/12/2021	48203	PUBLIC	ASPHALT
Area (Sq. Ft.)	Lane Miles (11' Widths)	Curb Reveal (Inches)	Curb Recommendation
15,572	0.268	5	DO NOTHING
Curb Type		Curb & Gutter Type	
STONE		NO CURB AND GUTTER	
Pavement Recommendation		Condition Rating / PCR	
HEAVY 3R TREATMENTS		POOR / 53	

Route Condition Legend – Pavement Condition Rating (PCR)

Poor (0 - 60)	Fair (61- 84)	Good (85 - 94)	Excellent (95 - 100)	Not Rated
----------------------	----------------------	-----------------------	-----------------------------	------------------

See Appendix for definitions and formulas

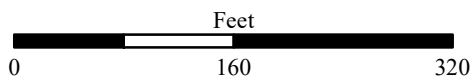
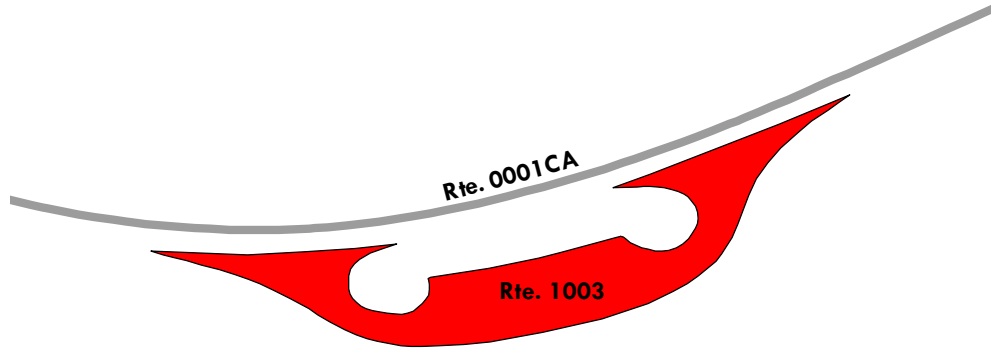

Blue Ridge Parkway

ROUTE 1004: BULLHEAD MOUNTAIN OVERLOOK

Manual Rating

ADJACENT TO ROUTE 0001CA (BLUE RIDGE PARKWAY - BLUFFS SUB-DISTRICT) AT MP 233.94 ON LEFT

Inspection Date	FMSS Number	User Access	Surface Type
4/12/2021	48204	PUBLIC	ASPHALT
Area (Sq. Ft.)	Lane Miles (11' Widths)	Curb Reveal (Inches)	Curb Recommendation
2,845	0.049	5	DO NOTHING
Curb Type		Curb & Gutter Type	
STONE		NO CURB AND GUTTER	
Pavement Recommendation		Condition Rating / PCR	
PREVENTIVE MAINTENANCE		GOOD / 90	

Route Condition Legend – Pavement Condition Rating (PCR)

Poor (0 - 60)	Fair (61- 84)	Good (85 - 94)	Excellent (95 - 100)	Not Rated
----------------------	----------------------	-----------------------	-----------------------------	------------------

See Appendix for definitions and formulas

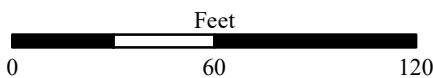
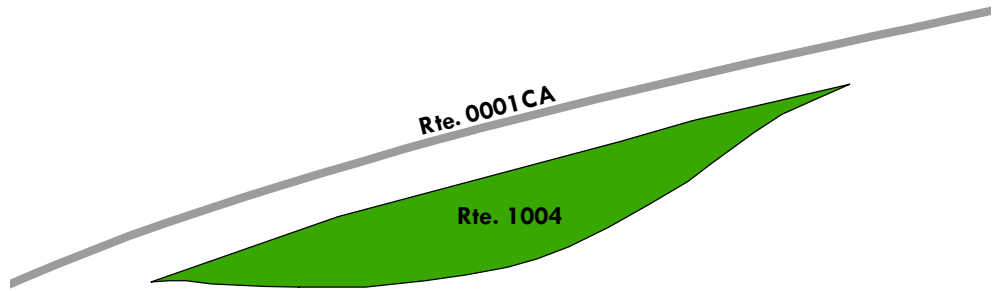
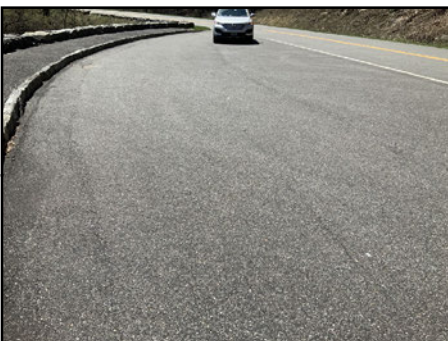

Blue Ridge Parkway

ROUTE 1005: MAHOGANY ROCK OVERLOOK

Manual Rating

FROM ROUTE 0001CA (BLUE RIDGE PARKWAY - BLUFFS SUB-DISTRICT) AT MP 235.19 ON RIGHT
TO PARKING

Inspection Date	FMSS Number	User Access	Surface Type
4/12/2021	48207	PUBLIC	ASPHALT
Area (Sq. Ft.)	Lane Miles (11' Widths)	Curb Reveal (Inches)	Curb Recommendation
13,428	0.231	4	DO NOTHING
Curb Type		Curb & Gutter Type	
STONE		NO CURB AND GUTTER	
Pavement Recommendation		Condition Rating / PCR	
HEAVY 3R TREATMENTS		POOR / 53	

Route Condition Legend – Pavement Condition Rating (PCR)

Poor (0 - 60)	Fair (61- 84)	Good (85 - 94)	Excellent (95 - 100)	Not Rated
----------------------	----------------------	-----------------------	-----------------------------	------------------

See Appendix for definitions and formulas

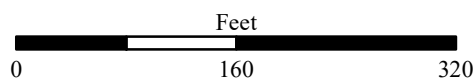
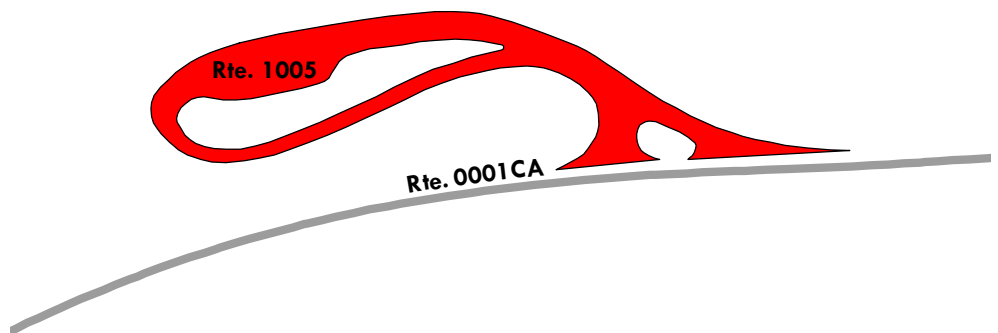

Blue Ridge Parkway

ROUTE 1006: DEVILS GARDEN OVERLOOK

Manual Rating

FROM ROUTE 0001CA (BLUE RIDGE PARKWAY - BLUFFS SUB-DISTRICT) AT MP 235.91 ON LEFT
TO ROUTE 0001CA (BLUE RIDGE PARKWAY - BLUFFS SUB-DISTRICT) AT MP 235.96 ON LEFT

Inspection Date	FMSS Number	User Access	Surface Type
4/12/2021	48208	PUBLIC	ASPHALT
Area (Sq. Ft.)	Lane Miles (11' Widths)	Curb Reveal (Inches)	Curb Recommendation
9,913	0.171	3	DO NOTHING
Curb Type		Curb & Gutter Type	
STONE		NO CURB AND GUTTER	
Pavement Recommendation		Condition Rating / PCR	
PREVENTIVE MAINTENANCE		GOOD / 90	

Route Condition Legend – Pavement Condition Rating (PCR)

Poor (0 - 60)	Fair (61- 84)	Good (85 - 94)	Excellent (95 - 100)	Not Rated
----------------------	----------------------	-----------------------	-----------------------------	------------------

See Appendix for definitions and formulas

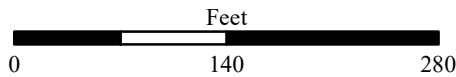
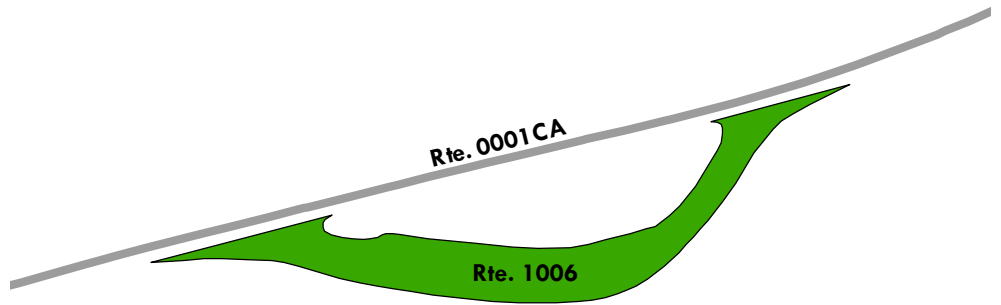

Blue Ridge Parkway

ROUTE 1007: AIR BELLOWS OVERLOOK

Manual Rating

FROM ROUTE 0001CA (BLUE RIDGE PARKWAY - BLUFFS SUB-DISTRICT) AT MP 237.07 ON RIGHT
TO ROUTE 0001CA (BLUE RIDGE PARKWAY - BLUFFS SUB-DISTRICT) AT MP 237.15 ON RIGHT

Inspection Date	FMSS Number	User Access	Surface Type
4/12/2021	48210	PUBLIC	ASPHALT
Area (Sq. Ft.)	Lane Miles (11' Widths)	Curb Reveal (Inches)	Curb Recommendation
16,734	0.288	3	DO NOTHING
Curb Type		Curb & Gutter Type	
STONE		NO CURB AND GUTTER	
Pavement Recommendation		Condition Rating / PCR	
PREVENTIVE MAINTENANCE		GOOD / 90	

Route Condition Legend – Pavement Condition Rating (PCR)

Poor (0 - 60)	Fair (61- 84)	Good (85 - 94)	Excellent (95 - 100)	Not Rated
----------------------	----------------------	-----------------------	-----------------------------	------------------

See Appendix for definitions and formulas

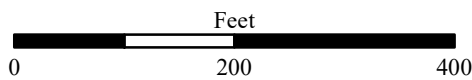
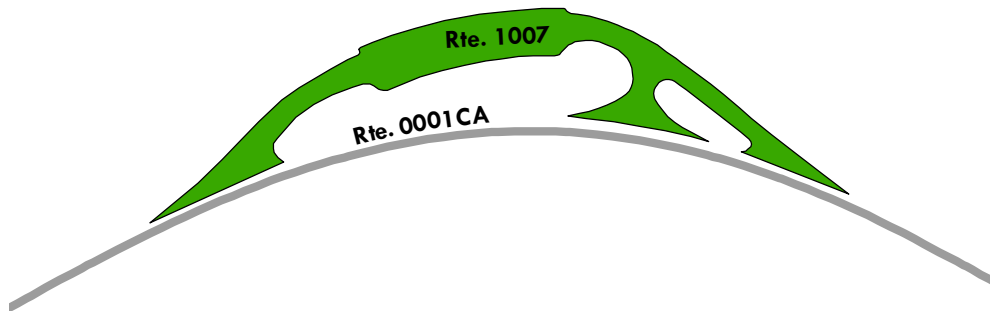

Blue Ridge Parkway

ROUTE 1008: BRINEGAR CABIN SPUR OVERLOOK

Manual Rating

FROM ROUTE 0001CA (BLUE RIDGE PARKWAY - BLUFFS SUB-DISTRICT) AT MP 238.69 ON LEFT
TO PARKING

Inspection Date	FMSS Number	User Access	Surface Type
4/12/2021	48212	PUBLIC	ASPHALT
Area (Sq. Ft.)	Lane Miles (11' Widths)	Curb Reveal (Inches)	Curb Recommendation
12,140	0.209	4	DO NOTHING
Curb Type		Curb & Gutter Type	
STONE		NO CURB AND GUTTER	
Pavement Recommendation		Condition Rating / PCR	
PREVENTIVE MAINTENANCE		GOOD / 90	

Route Condition Legend – Pavement Condition Rating (PCR)

Poor (0 - 60)	Fair (61- 84)	Good (85 - 94)	Excellent (95 - 100)	Not Rated
----------------------	----------------------	-----------------------	-----------------------------	------------------

See Appendix for definitions and formulas

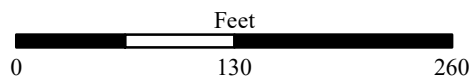
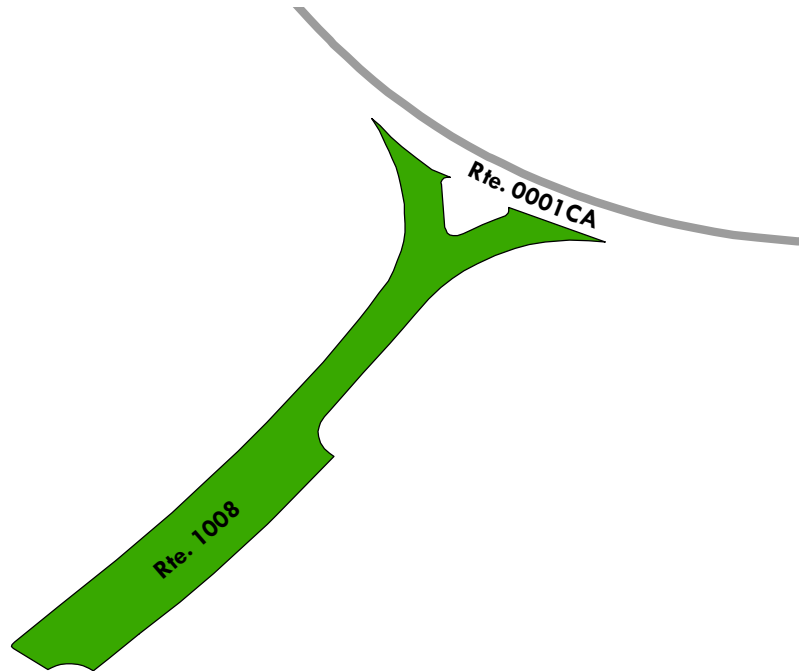

Blue Ridge Parkway

ROUTE 1009: FODDERS STACK PARKING

Manual Rating

FROM ROUTE 0001CA (BLUE RIDGE PARKWAY - BLUFFS SUB-DISTRICT) AT MP 240.92 ON LEFT
TO PARKING

Inspection Date	FMSS Number	User Access	Surface Type
4/12/2021	48215	PUBLIC	ASPHALT
Area (Sq. Ft.)	Lane Miles (11' Widths)	Curb Reveal (Inches)	Curb Recommendation
23,417	0.403	NOT APPLICABLE	NOT APPLICABLE
Curb Type		Curb & Gutter Type	
NO CURB		NO CURB AND GUTTER	
Pavement Recommendation		Condition Rating / PCR	
LIGHT 3R TREATMENTS		FAIR / 73	

Route Condition Legend – Pavement Condition Rating (PCR)

Poor (0 - 60)	Fair (61- 84)	Good (85 - 94)	Excellent (95 - 100)	Not Rated
----------------------	----------------------	-----------------------	-----------------------------	------------------

See Appendix for definitions and formulas

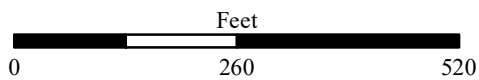
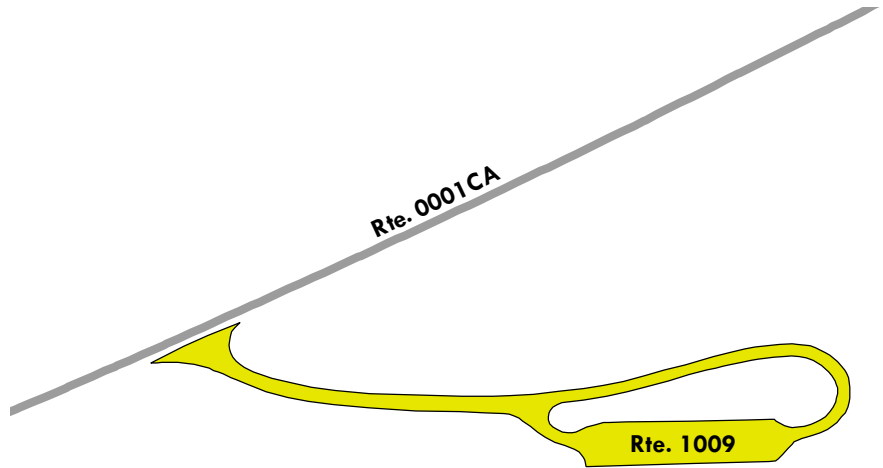

Blue Ridge Parkway

ROUTE 1010: BLUFFS RESTAURANT PARKING

Manual Rating

FROM ROUTE 0001CA (BLUE RIDGE PARKWAY - BLUFFS SUB-DISTRICT) AT MP 241.25 ON RIGHT
TO ROUTE 0001CA (BLUE RIDGE PARKWAY - BLUFFS SUB-DISTRICT) AT MP 241.31 ON RIGHT

Inspection Date	FMSS Number	User Access	Surface Type
4/12/2021	48217	PUBLIC	ASPHALT
Area (Sq. Ft.)	Lane Miles (11' Widths)	Curb Reveal (Inches)	Curb Recommendation
49,380	0.85	3	DO NOTHING
Curb Type		Curb & Gutter Type	
STONE		NO CURB AND GUTTER	
Pavement Recommendation		Condition Rating / PCR	
HEAVY 3R TREATMENTS		POOR / 53	

Route Condition Legend – Pavement Condition Rating (PCR)

Poor (0 - 60)	Fair (61- 84)	Good (85 - 94)	Excellent (95 - 100)	Not Rated
----------------------	----------------------	-----------------------	-----------------------------	------------------

See Appendix for definitions and formulas



MULTIPLE SURFACE TYPES: ASPHALT IS 48,440 SQFT; CONCRETE IS 940 SQFT.

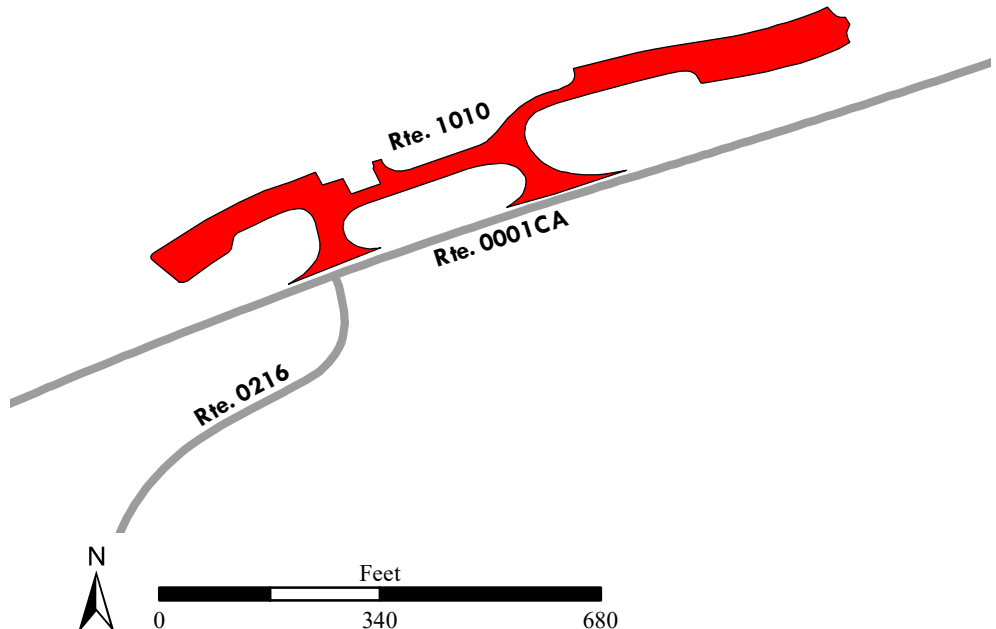

Blue Ridge Parkway

ROUTE 1011A: BLUFFS LODGE PARKING AREA

Manual Rating

FROM ROUTE 0216 (BLUFFS PARK LODGE ROAD) AT MP 0.23 ON RIGHT

TO ROUTE 0216 (BLUFFS PARK LODGE ROAD) AT MP 0.31 ON RIGHT

Inspection Date	FMSS Number	User Access	Surface Type
4/12/2021	48222	PUBLIC	ASPHALT
Area (Sq. Ft.)	Lane Miles (11' Widths)	Curb Reveal (Inches)	Curb Recommendation
19,838	0.342	4	DO NOTHING
Curb Type		Curb & Gutter Type	
STONE		NO CURB AND GUTTER	
Pavement Recommendation		Condition Rating / PCR	
LIGHT 3R TREATMENTS		FAIR / 73	

Route Condition Legend – Pavement Condition Rating (PCR)

Poor (0 - 60)	Fair (61- 84)	Good (85 - 94)	Excellent (95 - 100)	Not Rated
----------------------	----------------------	-----------------------	-----------------------------	------------------

See Appendix for definitions and formulas

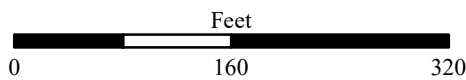
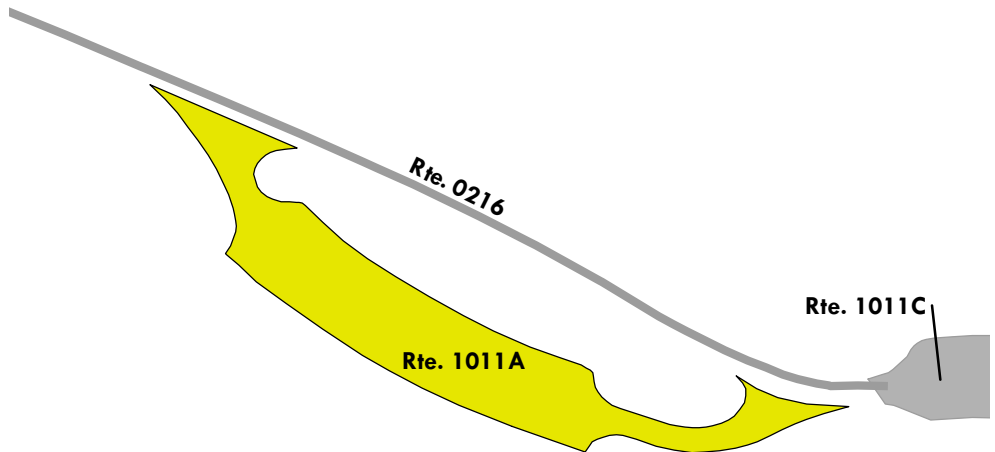

Blue Ridge Parkway

ROUTE 1011C: WILDCAT BLUFFS OVERLOOK

Manual Rating

ADJACENT TO ROUTE 0216 (BLUFFS PARK LODGE ROAD) AT MP 0.34 ON LEFT

Inspection Date	FMSS Number	User Access	Surface Type
4/12/2021	255667	PUBLIC	ASPHALT
Area (Sq. Ft.)	Lane Miles (11' Widths)	Curb Reveal (Inches)	Curb Recommendation
14,512	0.250	3	DO NOTHING
Curb Type		Curb & Gutter Type	
STONE		NOT APPLICABLE	
Pavement Recommendation		Condition Rating / PCR	
LIGHT 3R TREATMENTS		FAIR / 73	

Route Condition Legend – Pavement Condition Rating (PCR)

Poor (0 - 60)	Fair (61- 84)	Good (85 - 94)	Excellent (95 - 100)	Not Rated
----------------------	----------------------	-----------------------	-----------------------------	------------------

See Appendix for definitions and formulas

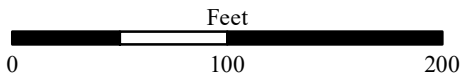
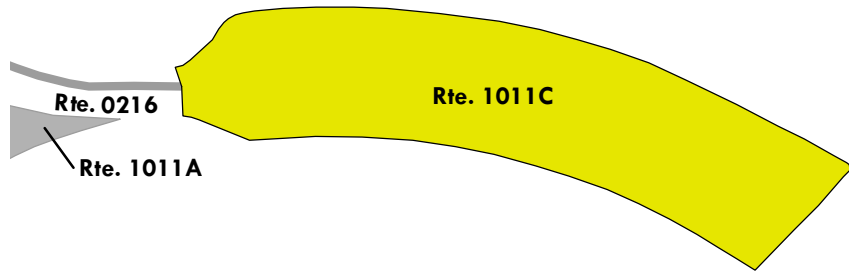

Blue Ridge Parkway

ROUTE 1012: ALLIGATOR BACK OVERLOOK

Manual Rating

FROM ROUTE 0001CA (BLUE RIDGE PARKWAY - BLUFFS SUB-DISTRICT) AT MP 242.54 ON LEFT
TO ROUTE 0001CA (BLUE RIDGE PARKWAY - BLUFFS SUB-DISTRICT) AT MP 242.62 ON LEFT

Inspection Date	FMSS Number	User Access	Surface Type
4/12/2021	48225	PUBLIC	ASPHALT
Area (Sq. Ft.)	Lane Miles (11' Widths)	Curb Reveal (Inches)	Curb Recommendation
18,036	0.311	5	DO NOTHING
Curb Type		Curb & Gutter Type	
STONE		NO CURB AND GUTTER	
Pavement Recommendation		Condition Rating / PCR	
PREVENTIVE MAINTENANCE		GOOD / 90	

Route Condition Legend – Pavement Condition Rating (PCR)

Poor (0 - 60)	Fair (61- 84)	Good (85 - 94)	Excellent (95 - 100)	Not Rated
----------------------	----------------------	-----------------------	-----------------------------	------------------

See Appendix for definitions and formulas

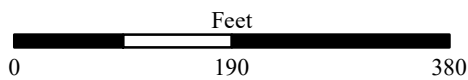
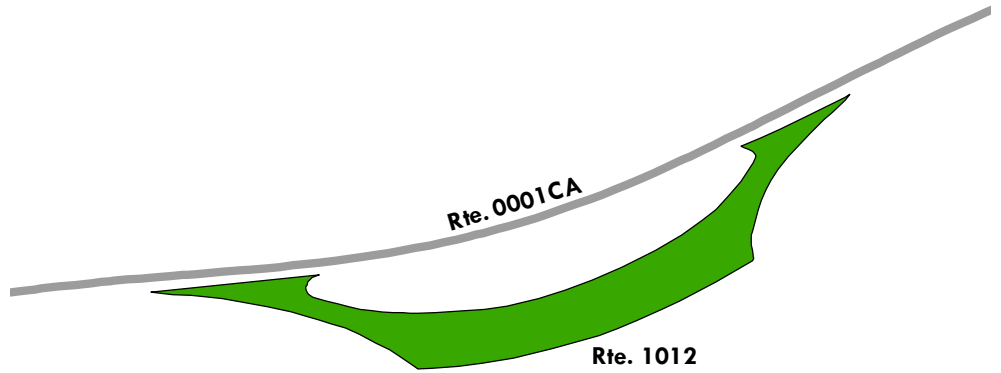

Blue Ridge Parkway

ROUTE 1013: BLUFF MOUNTAIN OVERLOOK (NC)

Manual Rating

ADJACENT TO ROUTE 0001CA (BLUE RIDGE PARKWAY - BLUFFS SUB-DISTRICT) AT MP 243.61 ON LEFT

Inspection Date	FMSS Number	User Access	Surface Type
4/12/2021	48226	PUBLIC	ASPHALT
Area (Sq. Ft.)	Lane Miles (11' Widths)	Curb Reveal (Inches)	Curb Recommendation
8,541	0.147	4	DO NOTHING
Curb Type		Curb & Gutter Type	
STONE		NO CURB AND GUTTER	
Pavement Recommendation		Condition Rating / PCR	
HEAVY 3R TREATMENTS		POOR / 53	

Route Condition Legend – Pavement Condition Rating (PCR)

Poor (0 - 60)	Fair (61- 84)	Good (85 - 94)	Excellent (95 - 100)	Not Rated
----------------------	----------------------	-----------------------	-----------------------------	------------------

See Appendix for definitions and formulas

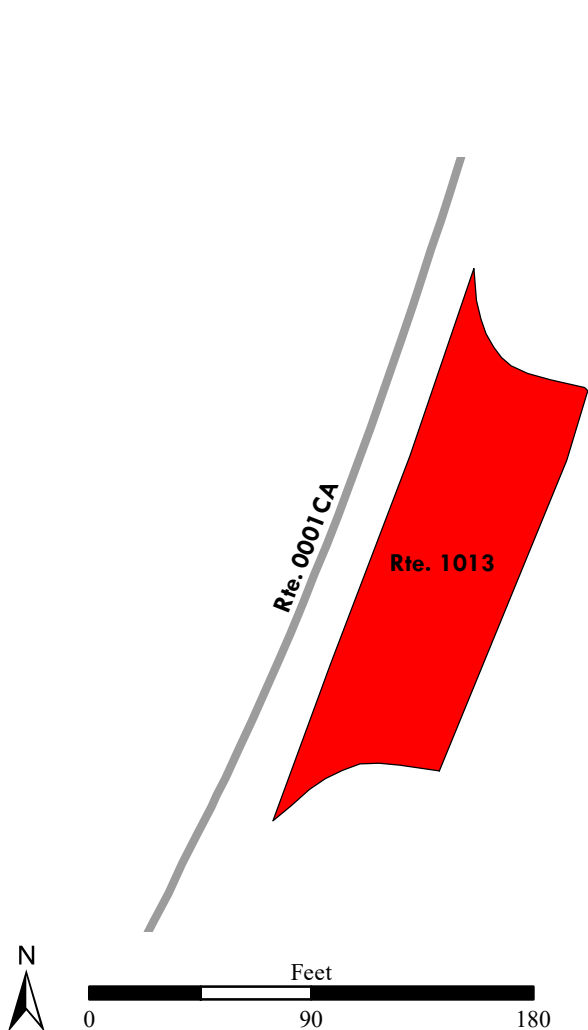

Blue Ridge Parkway

ROUTE 1014: BASINS COVE OVERLOOK

Manual Rating

FROM ROUTE 0001CA (BLUE RIDGE PARKWAY - BLUFFS SUB-DISTRICT) AT MP 244.90 ON LEFT
TO ROUTE 0001CA (BLUE RIDGE PARKWAY - BLUFFS SUB-DISTRICT) AT MP 244.94 ON LEFT

Inspection Date	FMSS Number	User Access	Surface Type
4/12/2021	48228	PUBLIC	ASPHALT
Area (Sq. Ft.)	Lane Miles (11' Widths)	Curb Reveal (Inches)	Curb Recommendation
10,182	0.175	5	DO NOTHING
Curb Type		Curb & Gutter Type	
STONE		NO CURB AND GUTTER	
Pavement Recommendation		Condition Rating / PCR	
PREVENTIVE MAINTENANCE		GOOD / 90	

Route Condition Legend – Pavement Condition Rating (PCR)

Poor (0 - 60)	Fair (61- 84)	Good (85 - 94)	Excellent (95 - 100)	Not Rated
----------------------	----------------------	-----------------------	-----------------------------	------------------

See Appendix for definitions and formulas

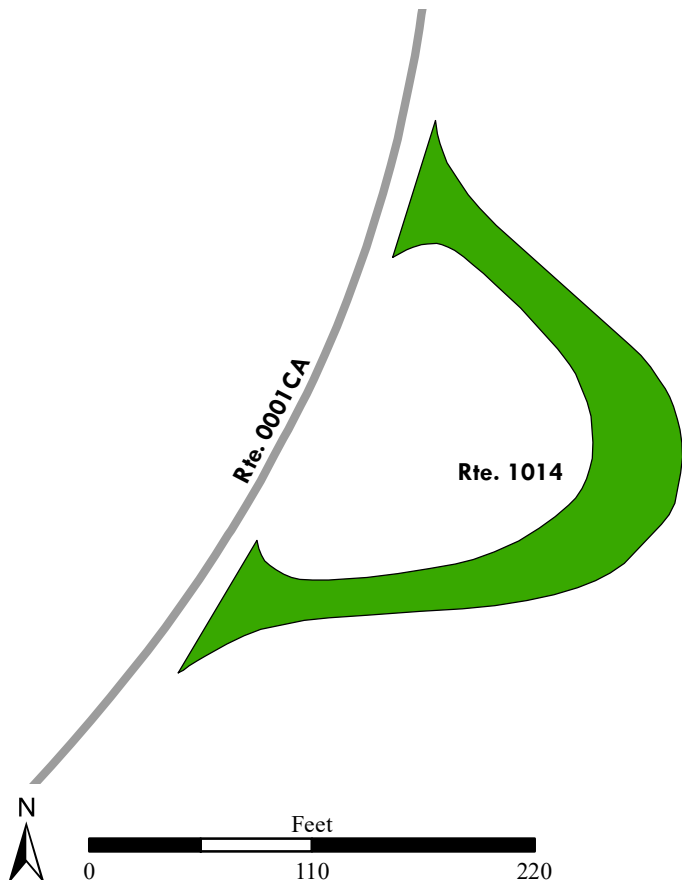

Blue Ridge Parkway

ROUTE 1015ZZ: BLUFF MAINTENANCE YARD AND RESIDENCE

Summary Route
Manual Rating

FROM ROUTE 0413 (BLUFF MAINTENANCE ROAD)

TO PARKING

Inspection Date	FMSS Number	User Access	Surface Type
4/12/2021	48230	NONPUBLIC	ASPHALT
Area (Sq. Ft.)	Lane Miles (11' Widths)	Condition Rating / PCR	
50,781	0.874	SUMMARY / 30	

Route Condition Legend – Pavement Condition Rating (PCR)

Poor (0 - 60)	Fair (61- 84)	Good (85 - 94)	Excellent (95 - 100)	Not Rated
----------------------	----------------------	-----------------------	-----------------------------	------------------

See Appendix for definitions and formulas

The condition shown on this page reflects the overall route condition and may not reflect individual subcomponent ratings.

Rte. 1015ZZ
(2 Subcomponents)

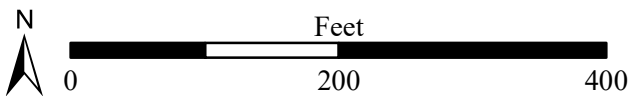
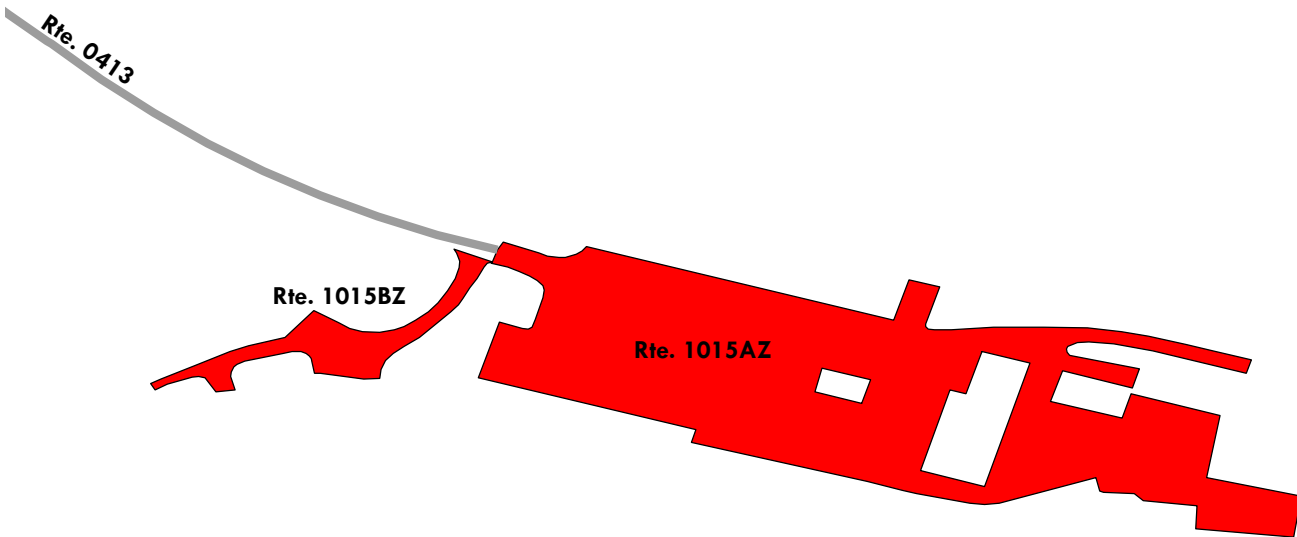

Blue Ridge Parkway

ROUTE 1015AZ: BLUFF MAINTENANCE YARD

Subcomponent of Route BLRI-1015ZZ

Manual Rating

FROM ROUTE 0413 (BLUFF MAINTENANCE ROAD) AT END

TO PARKING

Inspection Date	FMSS Number	User Access	Surface Type
4/12/2021	48230	NONPUBLIC	ASPHALT
Area (Sq. Ft.)	Lane Miles (11' Widths)	Curb Reveal (Inches)	Curb Recommendation
46,709	0.804	NOT APPLICABLE	NOT APPLICABLE
Curb Type		Curb & Gutter Type	
NO CURB		NO CURB AND GUTTER	
Pavement Recommendation		Condition Rating / PCR	
RECONSTRUCTION		POOR / 30	

Route Condition Legend – Pavement Condition Rating (PCR)

Poor (0 - 60)

Fair (61- 84)

Good (85 - 94)

Excellent (95 - 100)

Not Rated

See Appendix for definitions and formulas

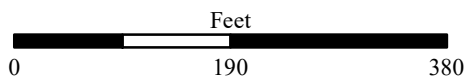
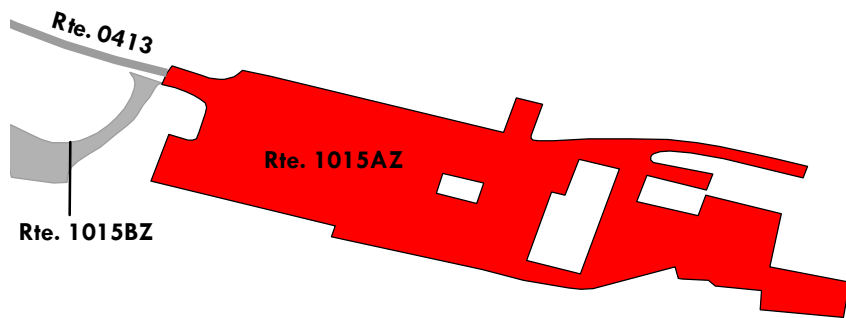

Blue Ridge Parkway

ROUTE 1015BZ: BLUFF MAINTENANCE RESIDENCE PARKING

Subcomponent of Route BLRI-1015ZZ

Manual Rating

FROM ROUTE 0413 (BLUFF MAINTENANCE ROAD) AT MP 0.27 ON RIGHT

TO PARKING

Inspection Date	FMSS Number	User Access	Surface Type
4/12/2021	48230	NONPUBLIC	ASPHALT
Area (Sq. Ft.)	Lane Miles (11' Widths)	Curb Reveal (Inches)	Curb Recommendation
4,072	0.07	NOT APPLICABLE	NOT APPLICABLE
Curb Type		Curb & Gutter Type	
NO CURB		NO CURB AND GUTTER	
Pavement Recommendation		Condition Rating / PCR	
RECONSTRUCTION		POOR / 30	

Route Condition Legend – Pavement Condition Rating (PCR)

Poor (0 - 60)

Fair (61- 84)

Good (85 - 94)

Excellent (95 - 100)

Not Rated

See Appendix for definitions and formulas

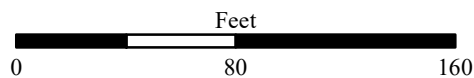
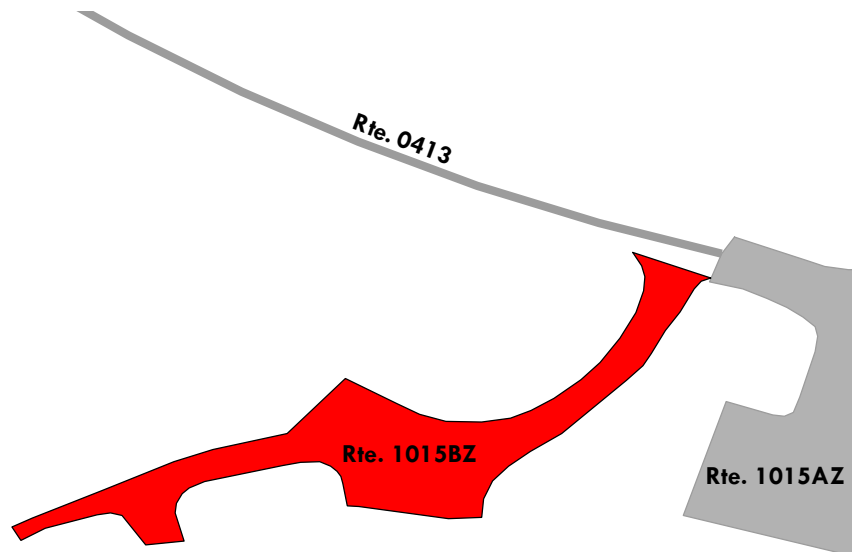

Blue Ridge Parkway

ROUTE 1016: SHEETS GAP OVERLOOK

Manual Rating

FROM ROUTE 0001CA (BLUE RIDGE PARKWAY - BLUFFS SUB-DISTRICT) AT MP 252.96 ON LEFT
TO PARKING

Inspection Date	FMSS Number	User Access	Surface Type
4/12/2021	48232	PUBLIC	ASPHALT
Area (Sq. Ft.)	Lane Miles (11' Widths)	Curb Reveal (Inches)	Curb Recommendation
19,234	0.331	5	DO NOTHING
Curb Type		Curb & Gutter Type	
STONE		NO CURB AND GUTTER	
Pavement Recommendation		Condition Rating / PCR	
PREVENTIVE MAINTENANCE		GOOD / 90	

Route Condition Legend – Pavement Condition Rating (PCR)

Poor (0 - 60)	Fair (61- 84)	Good (85 - 94)	Excellent (95 - 100)	Not Rated
----------------------	----------------------	-----------------------	-----------------------------	------------------

See Appendix for definitions and formulas

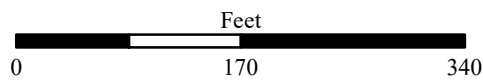
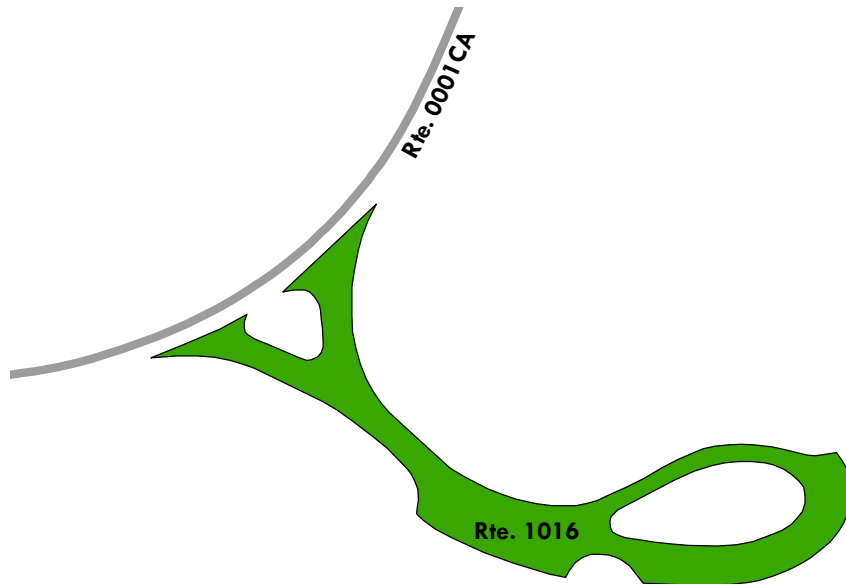

Blue Ridge Parkway

ROUTE 1017: NORTHWEST TRADING POST PARKING

Manual Rating

FROM NC STATE HIGHWAY 1632 / TRADING POST ROAD (OFF PARKWAY NEAR MP 259)

TO NC STATE HIGHWAY 1632 / TRADING POST ROAD

Inspection Date	FMSS Number	User Access	Surface Type
4/12/2021	48233	PUBLIC	ASPHALT
Area (Sq. Ft.)	Lane Miles (11' Widths)	Curb Reveal (Inches)	Curb Recommendation
15,278	0.263	4	DO NOTHING
Curb Type		Curb & Gutter Type	
STONE		NO CURB AND GUTTER	
Pavement Recommendation		Condition Rating / PCR	
PREVENTIVE MAINTENANCE		GOOD / 90	

Route Condition Legend – Pavement Condition Rating (PCR)

Poor (0 - 60)	Fair (61- 84)	Good (85 - 94)	Excellent (95 - 100)	Not Rated
----------------------	----------------------	-----------------------	-----------------------------	------------------

See Appendix for definitions and formulas

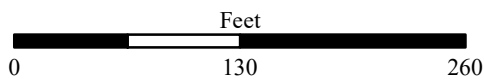
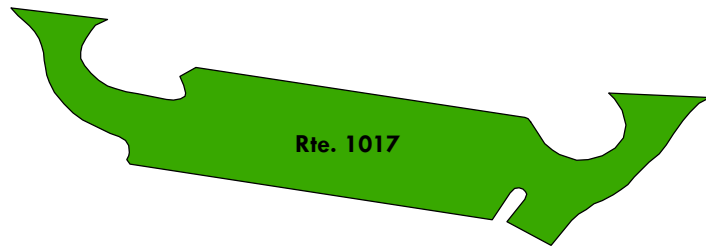

Blue Ridge Parkway

ROUTE 1018: JUMPINOFF ROCK OVERLOOK

Manual Rating

FROM ROUTE 0001CA (BLUE RIDGE PARKWAY - BLUFFS SUB-DISTRICT) AT MP 260.48 ON LEFT
TO ROUTE 0001CA (BLUE RIDGE PARKWAY - BLUFFS SUB-DISTRICT) AT MP 260.53 ON LEFT

Inspection Date	FMSS Number	User Access	Surface Type
4/12/2021	48235	PUBLIC	ASPHALT
Area (Sq. Ft.)	Lane Miles (11' Widths)	Curb Reveal (Inches)	Curb Recommendation
8,433	0.145	5	DO NOTHING
Curb Type		Curb & Gutter Type	
STONE		NO CURB AND GUTTER	
Pavement Recommendation		Condition Rating / PCR	
PREVENTIVE MAINTENANCE		GOOD / 90	

Route Condition Legend – Pavement Condition Rating (PCR)

Poor (0 - 60)	Fair (61- 84)	Good (85 - 94)	Excellent (95 - 100)	Not Rated
----------------------	----------------------	-----------------------	-----------------------------	------------------

See Appendix for definitions and formulas

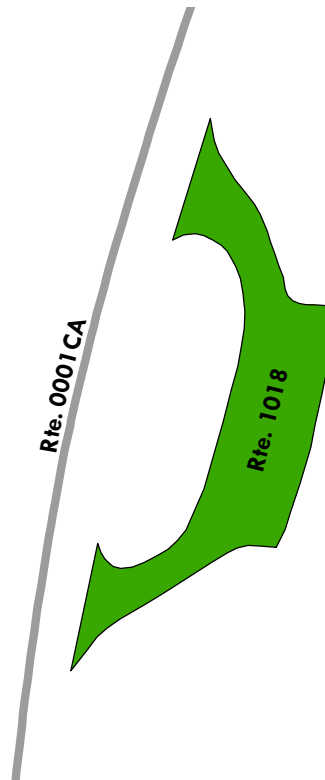

Blue Ridge Parkway

ROUTE 1019: THE LUMP OVERLOOK

Manual Rating

FROM ROUTE 0001CB (BLUE RIDGE PARKWAY - SANDY FLATS SUB-DISTRICT) AT MP 264.64 ON LEFT
TO PARKING

Inspection Date	FMSS Number	User Access	Surface Type
4/8/2021	48237	PUBLIC	ASPHALT
Area (Sq. Ft.)	Lane Miles (11' Widths)	Curb Reveal (Inches)	Curb Recommendation
18,332	0.316	7	DO NOTHING
Curb Type		Curb & Gutter Type	
STONE		NO CURB AND GUTTER	
Pavement Recommendation		Condition Rating / PCR	
LIGHT 3R TREATMENTS		FAIR / 73	

Route Condition Legend – Pavement Condition Rating (PCR)

Poor (0 - 60)	Fair (61- 84)	Good (85 - 94)	Excellent (95 - 100)	Not Rated
----------------------	----------------------	-----------------------	-----------------------------	------------------

See Appendix for definitions and formulas

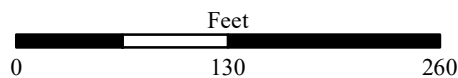
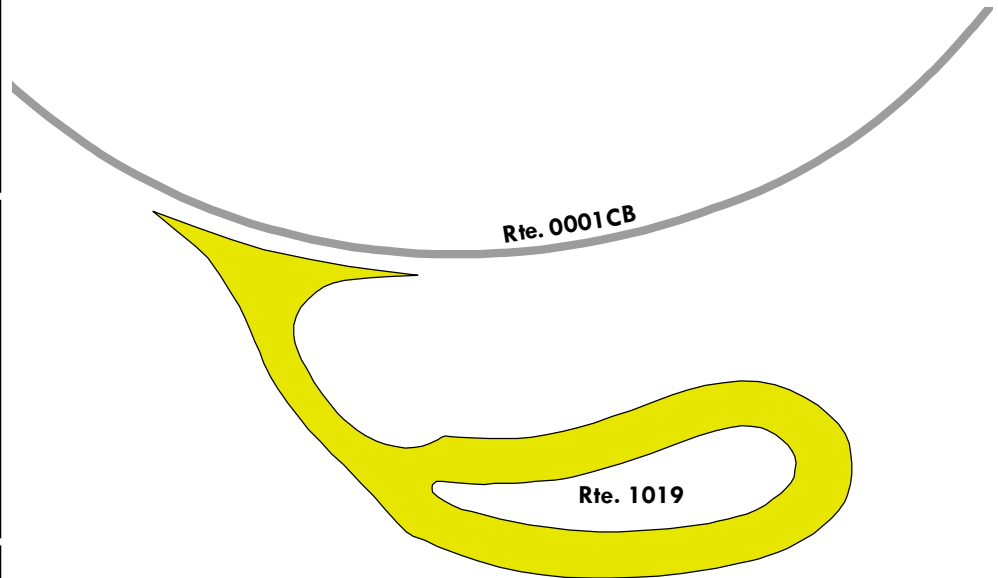
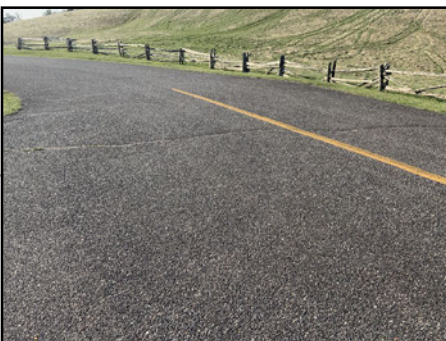

Blue Ridge Parkway

ROUTE 1020: MOUNT JEFFERSON OVERLOOK

Manual Rating

ADJACENT TO ROUTE 0001CB (BLUE RIDGE PARKWAY - SANDY FLATS SUB-DISTRICT) AT MP 267.10 ON RIGHT

Inspection Date	FMSS Number	User Access	Surface Type
4/8/2021	48240	PUBLIC	ASPHALT
Area (Sq. Ft.)	Lane Miles (11' Widths)	Curb Reveal (Inches)	Curb Recommendation
4,144	0.071	9	DO NOTHING
Curb Type		Curb & Gutter Type	
STONE		NO CURB AND GUTTER	
Pavement Recommendation		Condition Rating / PCR	
PREVENTIVE MAINTENANCE		GOOD / 90	

Route Condition Legend – Pavement Condition Rating (PCR)

Poor (0 - 60)	Fair (61- 84)	Good (85 - 94)	Excellent (95 - 100)	Not Rated
----------------------	----------------------	-----------------------	-----------------------------	------------------

See Appendix for definitions and formulas

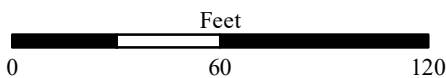
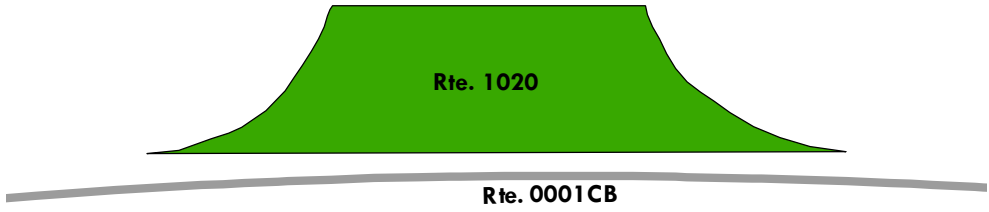

Blue Ridge Parkway

ROUTE 1021: BETSEY'S ROCK FALLS OVERLOOK

Manual Rating

ADJACENT TO ROUTE 0001CB (BLUE RIDGE PARKWAY - SANDY FLATS SUB-DISTRICT) AT MP 268.10 ON LEFT

Inspection Date	FMSS Number	User Access	Surface Type
4/8/2021	48243	PUBLIC	ASPHALT
Area (Sq. Ft.)	Lane Miles (11' Widths)	Curb Reveal (Inches)	Curb Recommendation
1,709	0.029	9	DO NOTHING
Curb Type		Curb & Gutter Type	
STONE		NO CURB AND GUTTER	
Pavement Recommendation		Condition Rating / PCR	
PREVENTIVE MAINTENANCE		GOOD / 90	

Route Condition Legend – Pavement Condition Rating (PCR)

Poor (0 - 60)	Fair (61- 84)	Good (85 - 94)	Excellent (95 - 100)	Not Rated
----------------------	----------------------	-----------------------	-----------------------------	------------------

See Appendix for definitions and formulas

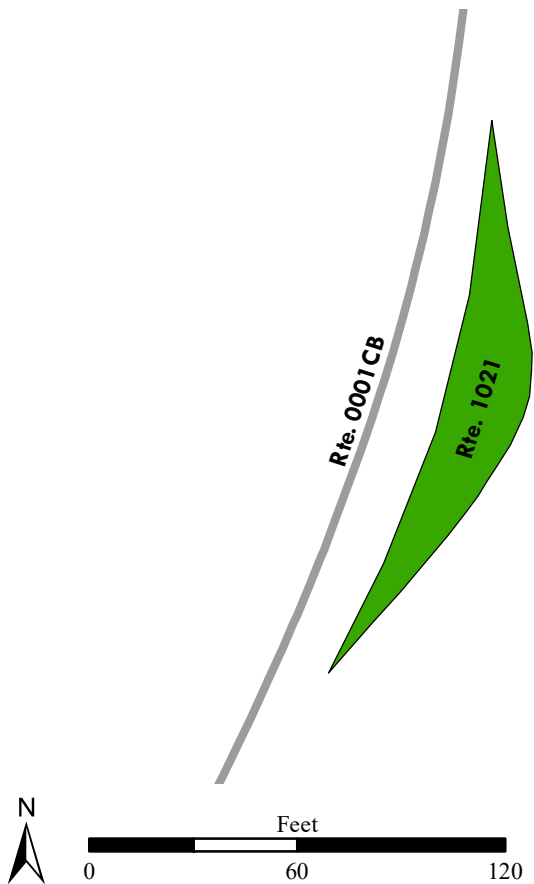
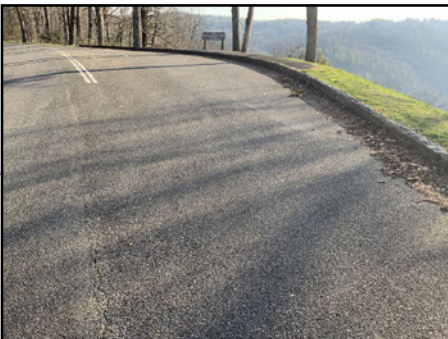

Blue Ridge Parkway

ROUTE 1022: BENGE MAINTENANCE YARD

Manual Rating

FROM BLUE RIDGE CHURCH ROAD
TO PARKING

Inspection Date	FMSS Number	User Access	Surface Type
4/8/2021	48244	NONPUBLIC	ASPHALT
Area (Sq. Ft.)	Lane Miles (11' Widths)	Curb Reveal (Inches)	Curb Recommendation
6,185	0.106	NOT APPLICABLE	NOT APPLICABLE
Curb Type		Curb & Gutter Type	
NO CURB		NO CURB AND GUTTER	
Pavement Recommendation		Condition Rating / PCR	
HEAVY 3R TREATMENTS		POOR / 53	

Route Condition Legend – Pavement Condition Rating (PCR)

Poor (0 - 60)	Fair (61- 84)	Good (85 - 94)	Excellent (95 - 100)	Not Rated
----------------------	----------------------	-----------------------	-----------------------------	------------------

See Appendix for definitions and formulas

MULTIPLE SURFACE TYPES: ASPHALT IS 5,965 SQFT; CONCRETE IS 220 SQFT.

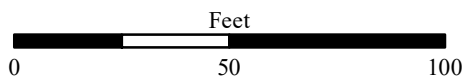
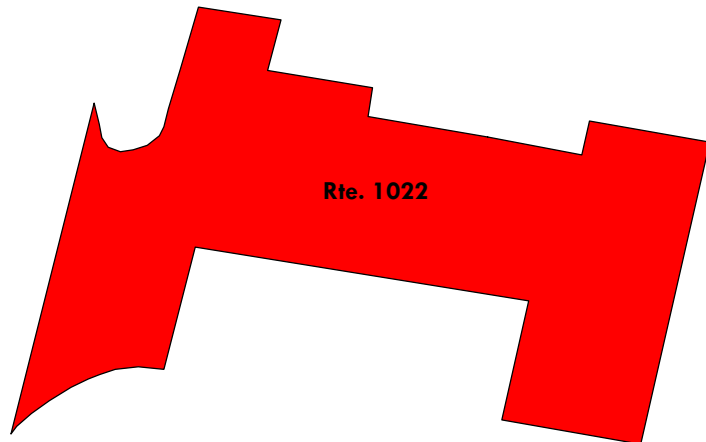

Blue Ridge Parkway

ROUTE 1023: LEWIS FORK OVERLOOK

Manual Rating

FROM ROUTE 0001CB (BLUE RIDGE PARKWAY - SANDY FLATS SUB-DISTRICT) AT MP 270.43 ON LEFT
TO ROUTE 0001CB (BLUE RIDGE PARKWAY - SANDY FLATS SUB-DISTRICT) AT MP 270.48 ON LEFT

Inspection Date	FMSS Number	User Access	Surface Type
4/8/2021	48245	PUBLIC	ASPHALT
Area (Sq. Ft.)	Lane Miles (11' Widths)	Curb Reveal (Inches)	Curb Recommendation
7,817	0.135	7	DO NOTHING
Curb Type		Curb & Gutter Type	
STONE		NO CURB AND GUTTER	
Pavement Recommendation		Condition Rating / PCR	
LIGHT 3R TREATMENTS		FAIR / 73	

Route Condition Legend – Pavement Condition Rating (PCR)

Poor (0 - 60)	Fair (61- 84)	Good (85 - 94)	Excellent (95 - 100)	Not Rated
----------------------	----------------------	-----------------------	-----------------------------	------------------

See Appendix for definitions and formulas

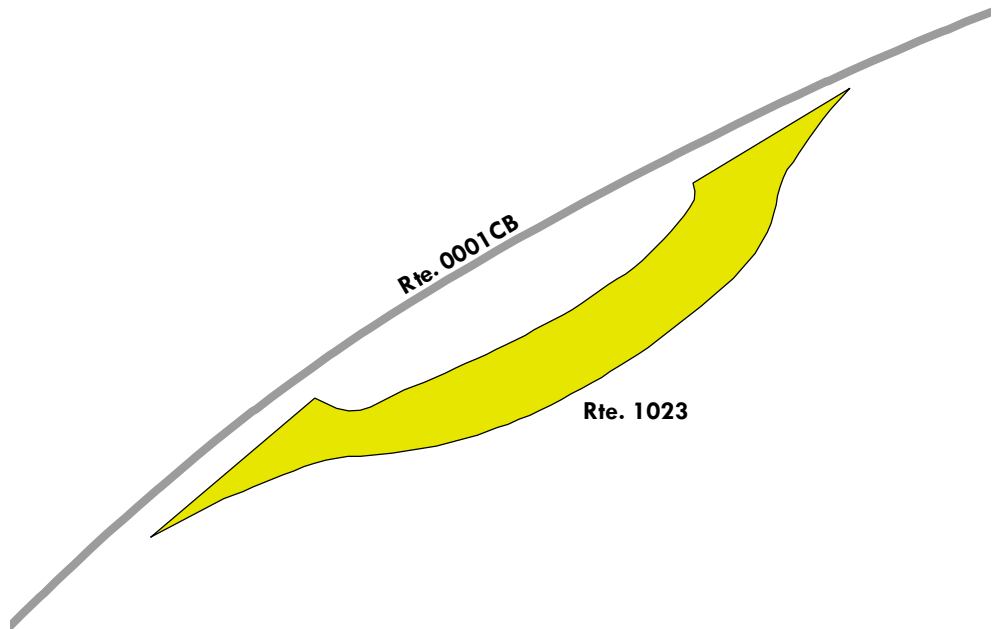

Blue Ridge Parkway

ROUTE 1024: JEFFRESS PARK / CASCADES PICNIC AREA PARKING

Manual Rating

FROM ROUTE 0001CB (BLUE RIDGE PARKWAY - SANDY FLATS SUB-DISTRICT) AT MP 272.21 ON LEFT
TO PARKING

Inspection Date	FMSS Number	User Access	Surface Type
4/8/2021	48247	PUBLIC	ASPHALT
Area (Sq. Ft.)	Lane Miles (11' Widths)	Curb Reveal (Inches)	Curb Recommendation
23,312	0.401	7	DO NOTHING
Curb Type		Curb & Gutter Type	
STONE		NO CURB AND GUTTER	
Pavement Recommendation		Condition Rating / PCR	
HEAVY 3R TREATMENTS		POOR / 53	

Route Condition Legend – Pavement Condition Rating (PCR)

Poor (0 - 60)

Fair (61- 84)

Good (85 - 94)

Excellent (95 - 100)

Not Rated

See Appendix for definitions and formulas

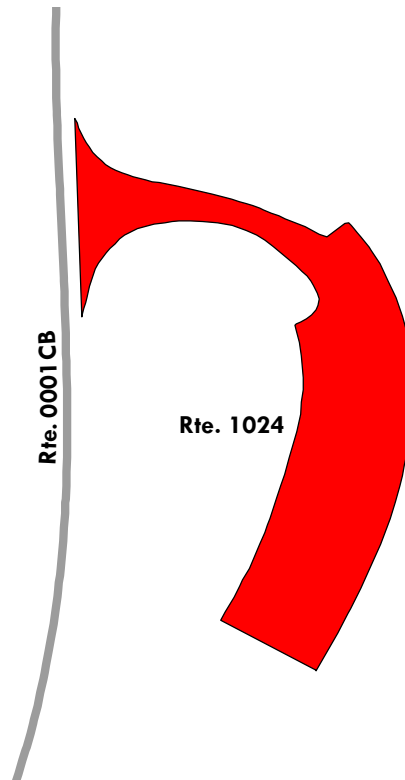
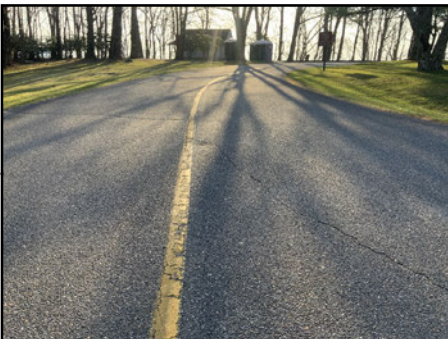

Blue Ridge Parkway

ROUTE 1025: TOMPKINS KNOB OVERLOOK

Manual Rating

FROM ROUTE 0001CB (BLUE RIDGE PARKWAY - SANDY FLATS SUB-DISTRICT) AT MP 272.79 ON LEFT
TO ROUTE 0001CB (BLUE RIDGE PARKWAY - SANDY FLATS SUB-DISTRICT) AT MP 272.83 ON LEFT

Inspection Date	FMSS Number	User Access	Surface Type
4/8/2021	48248	PUBLIC	ASPHALT
Area (Sq. Ft.)	Lane Miles (11' Widths)	Curb Reveal (Inches)	Curb Recommendation
8,380	0.144	7	DO NOTHING
Curb Type		Curb & Gutter Type	
STONE		NO CURB AND GUTTER	
Pavement Recommendation		Condition Rating / PCR	
HEAVY 3R TREATMENTS		POOR / 53	

Route Condition Legend – Pavement Condition Rating (PCR)

Poor (0 - 60)	Fair (61- 84)	Good (85 - 94)	Excellent (95 - 100)	Not Rated
----------------------	----------------------	-----------------------	-----------------------------	------------------

See Appendix for definitions and formulas

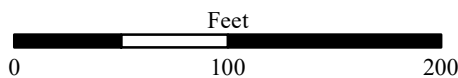
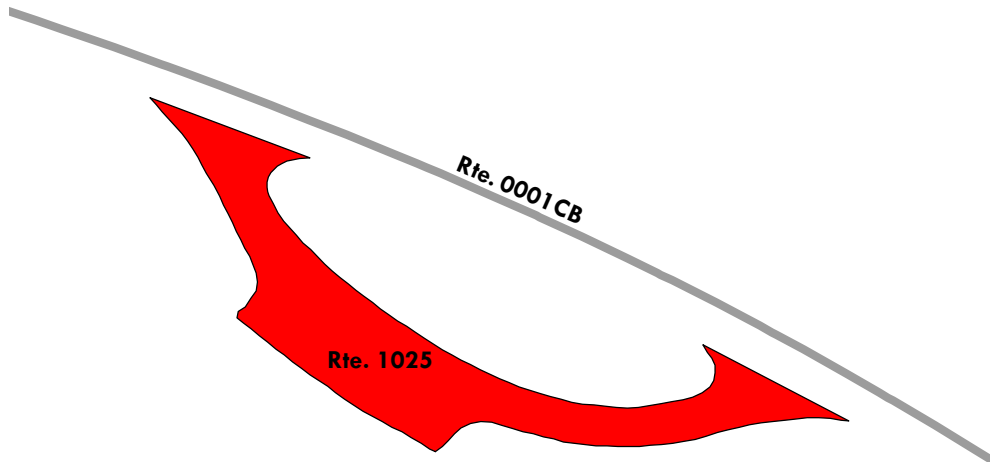

Blue Ridge Parkway

ROUTE 1026: ELK MOUNTAIN OVERLOOK

Manual Rating

FROM ROUTE 0001CB (BLUE RIDGE PARKWAY - SANDY FLATS SUB-DISTRICT) AT MP 274.59 ON LEFT
TO ROUTE 0001CB (BLUE RIDGE PARKWAY - SANDY FLATS SUB-DISTRICT) AT MP 274.65 ON LEFT

Inspection Date	FMSS Number	User Access	Surface Type
4/8/2021	48249	PUBLIC	ASPHALT
Area (Sq. Ft.)	Lane Miles (11' Widths)	Curb Reveal (Inches)	Curb Recommendation
9,774	0.168	6	DO NOTHING
Curb Type		Curb & Gutter Type	
STONE		NO CURB AND GUTTER	
Pavement Recommendation		Condition Rating / PCR	
HEAVY 3R TREATMENTS		POOR / 53	

Route Condition Legend – Pavement Condition Rating (PCR)

Poor (0 - 60)	Fair (61- 84)	Good (85 - 94)	Excellent (95 - 100)	Not Rated
----------------------	----------------------	-----------------------	-----------------------------	------------------

See Appendix for definitions and formulas

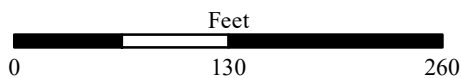
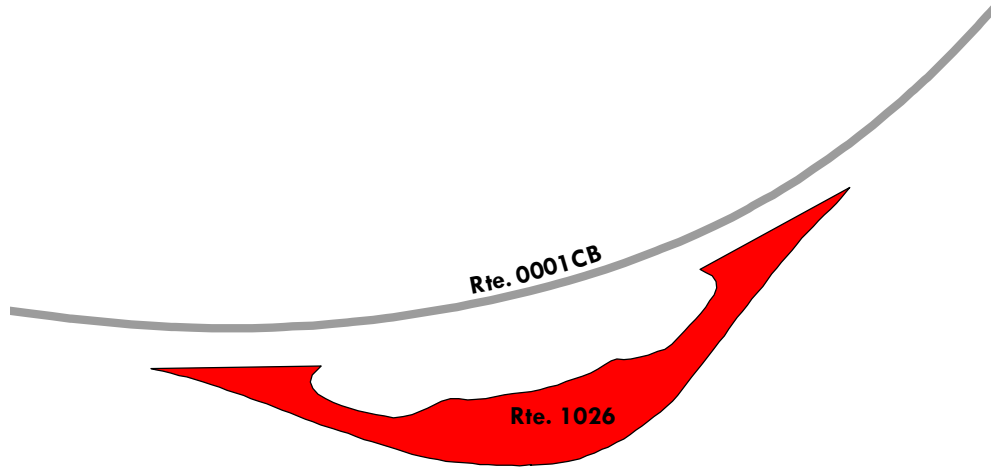

Blue Ridge Parkway

ROUTE 1027: STONEY FORK VALLEY OVERLOOK

Manual Rating

FROM ROUTE 0001CB (BLUE RIDGE PARKWAY - SANDY FLATS SUB-DISTRICT) AT MP 277.37 ON LEFT
TO ROUTE 0001CB (BLUE RIDGE PARKWAY - SANDY FLATS SUB-DISTRICT) AT MP 277.41 ON LEFT

Inspection Date	FMSS Number	User Access	Surface Type
4/7/2021	48250	PUBLIC	ASPHALT
Area (Sq. Ft.)	Lane Miles (11' Widths)	Curb Reveal (Inches)	Curb Recommendation
5,584	0.096	7	DO NOTHING
Curb Type		Curb & Gutter Type	
STONE		NO CURB AND GUTTER	
Pavement Recommendation		Condition Rating / PCR	
HEAVY 3R TREATMENTS		POOR / 53	

Route Condition Legend – Pavement Condition Rating (PCR)

Poor (0 - 60)
Fair (61- 84)
Good (85 - 94)
Excellent (95 - 100)
Not Rated

See Appendix for definitions and formulas

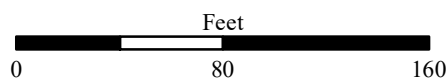
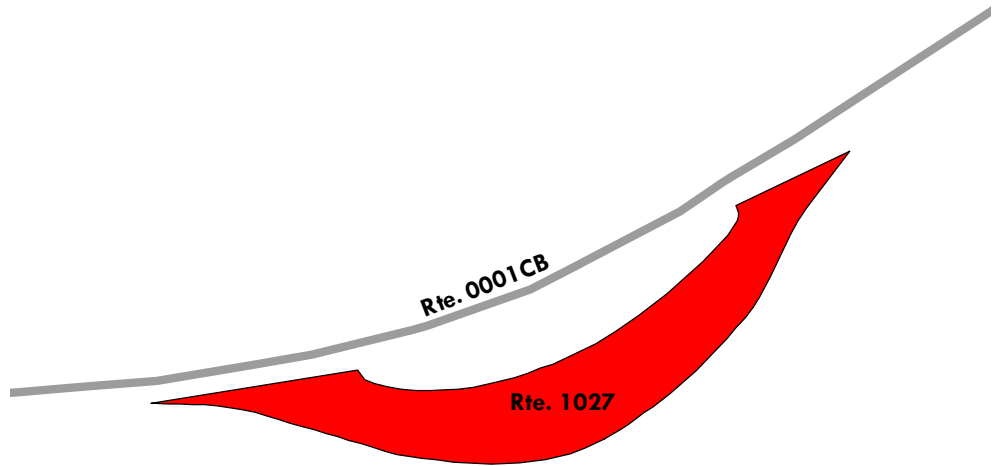

Blue Ridge Parkway

ROUTE 1028: OSBORNE MOUNTAIN OVERLOOK

Manual Rating

FROM ROUTE 0001CB (BLUE RIDGE PARKWAY - SANDY FLATS SUB-DISTRICT) AT MP 277.90 ON LEFT
TO ROUTE 0001CB (BLUE RIDGE PARKWAY - SANDY FLATS SUB-DISTRICT) AT MP 277.98 ON LEFT

Inspection Date	FMSS Number	User Access	Surface Type
4/7/2021	48251	PUBLIC	ASPHALT
Area (Sq. Ft.)	Lane Miles (11' Widths)	Curb Reveal (Inches)	Curb Recommendation
13,088	0.225	6	DO NOTHING
Curb Type		Curb & Gutter Type	
STONE		NO CURB AND GUTTER	
Pavement Recommendation		Condition Rating / PCR	
LIGHT 3R TREATMENTS		FAIR / 73	

Route Condition Legend – Pavement Condition Rating (PCR)

Poor (0 - 60)

Fair (61- 84)

Good (85 - 94)

Excellent (95 - 100)

Not Rated

See Appendix for definitions and formulas

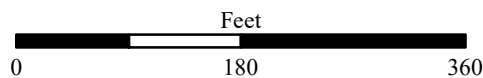
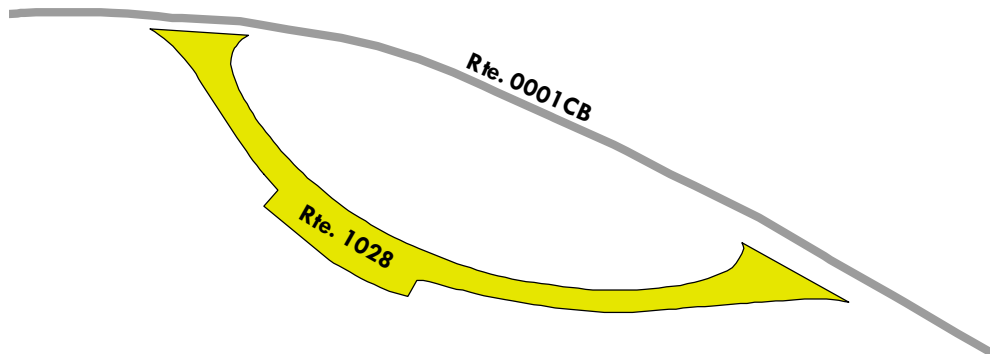

Blue Ridge Parkway

ROUTE 1029: CARROLL GAP OVERLOOK

Manual Rating

FROM ROUTE 0001CB (BLUE RIDGE PARKWAY - SANDY FLATS SUB-DISTRICT) AT MP 278.37 ON RIGHT
TO ROUTE 0001CB (BLUE RIDGE PARKWAY - SANDY FLATS SUB-DISTRICT) AT MP 278.40 ON RIGHT

Inspection Date	FMSS Number	User Access	Surface Type
4/7/2021	48252	PUBLIC	ASPHALT
Area (Sq. Ft.)	Lane Miles (11' Widths)	Curb Reveal (Inches)	Curb Recommendation
5,889	0.101	7	DO NOTHING
Curb Type		Curb & Gutter Type	
STONE		NO CURB AND GUTTER	
Pavement Recommendation		Condition Rating / PCR	
PREVENTIVE MAINTENANCE		GOOD / 90	

Route Condition Legend – Pavement Condition Rating (PCR)

Poor (0 - 60)	Fair (61- 84)	Good (85 - 94)	Excellent (95 - 100)	Not Rated
----------------------	----------------------	-----------------------	-----------------------------	------------------

See Appendix for definitions and formulas

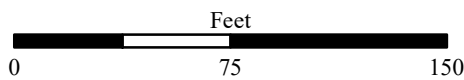
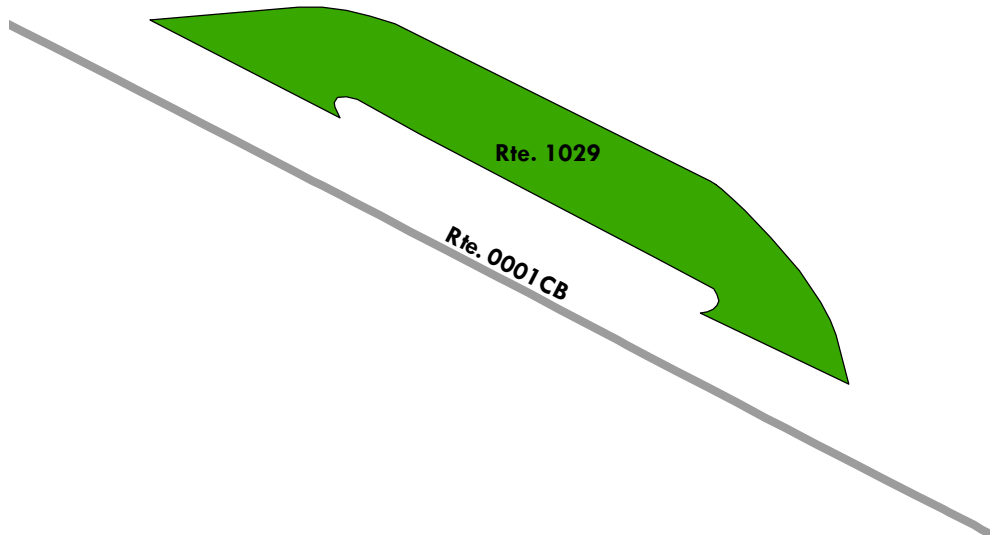

Blue Ridge Parkway

ROUTE 1030: GRANDVIEW OVERLOOK

Manual Rating

FROM ROUTE 0001CB (BLUE RIDGE PARKWAY - SANDY FLATS SUB-DISTRICT) AT MP 281.53 ON LEFT
TO ROUTE 0001CB (BLUE RIDGE PARKWAY - SANDY FLATS SUB-DISTRICT) AT MP 281.60 ON LEFT

Inspection Date	FMSS Number	User Access	Surface Type
4/7/2021	48253	PUBLIC	ASPHALT
Area (Sq. Ft.)	Lane Miles (11' Widths)	Curb Reveal (Inches)	Curb Recommendation
15,120	0.26	7	DO NOTHING
Curb Type		Curb & Gutter Type	
STONE		NO CURB AND GUTTER	
Pavement Recommendation		Condition Rating / PCR	
HEAVY 3R TREATMENTS		POOR / 53	

Route Condition Legend – Pavement Condition Rating (PCR)

Poor (0 - 60)	Fair (61- 84)	Good (85 - 94)	Excellent (95 - 100)	Not Rated
----------------------	----------------------	-----------------------	-----------------------------	------------------

See Appendix for definitions and formulas

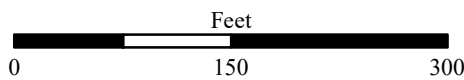
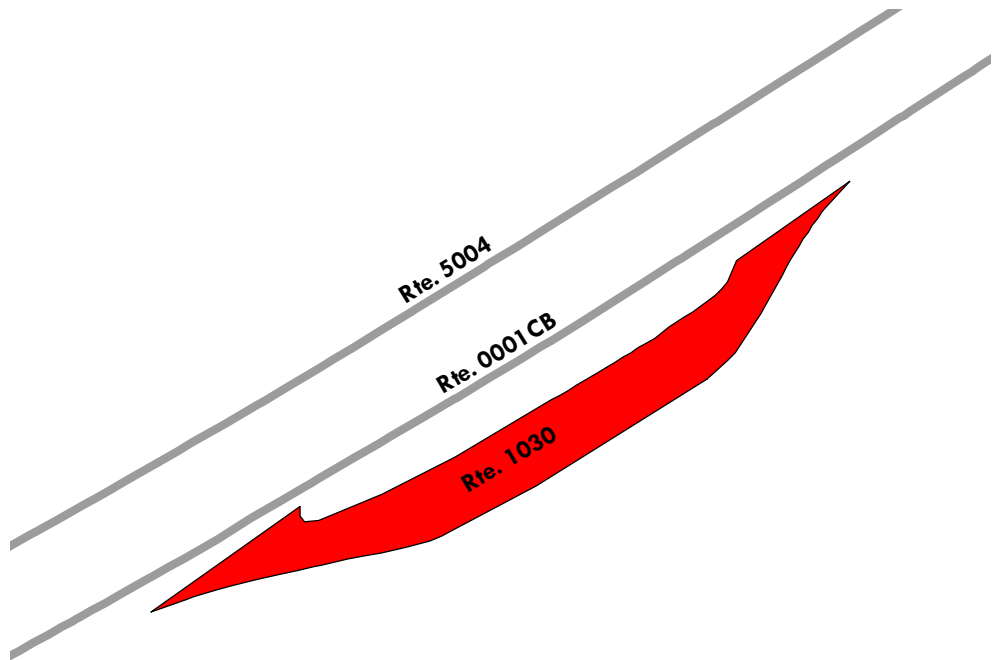

Blue Ridge Parkway

ROUTE 1031: BOONES TRACE OVERLOOK

Manual Rating

ADJACENT TO ROUTE 0001CB (BLUE RIDGE PARKWAY - SANDY FLATS SUB-DISTRICT) AT MP 285.20 ON LEFT

Inspection Date	FMSS Number	User Access	Surface Type
4/7/2021	48254	PUBLIC	ASPHALT
Area (Sq. Ft.)	Lane Miles (11' Widths)	Curb Reveal (Inches)	Curb Recommendation
2,136	0.037	7	DO NOTHING
Curb Type		Curb & Gutter Type	
STONE		NO CURB AND GUTTER	
Pavement Recommendation		Condition Rating / PCR	
DO NOTHING		EXCELLENT / 97	

Route Condition Legend – Pavement Condition Rating (PCR)

Poor (0 - 60)	Fair (61- 84)	Good (85 - 94)	Excellent (95 - 100)	Not Rated
----------------------	----------------------	-----------------------	-----------------------------	------------------

See Appendix for definitions and formulas

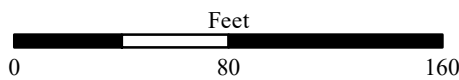
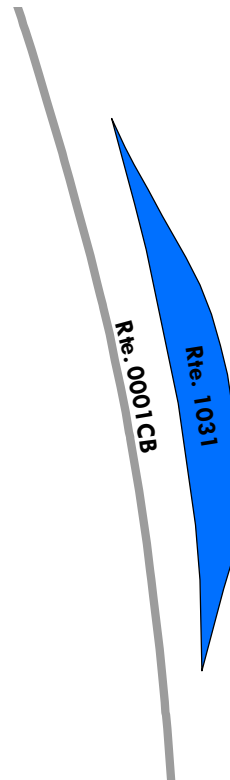

Blue Ridge Parkway

ROUTE 1032: RAVENS ROCK OVERLOOK AT MP 289.5

Manual Rating

FROM ROUTE 0001CB (BLUE RIDGE PARKWAY - SANDY FLATS SUB-DISTRICT) AT MP 289.66 ON RIGHT
TO ROUTE 0001CB (BLUE RIDGE PARKWAY - SANDY FLATS SUB-DISTRICT) AT MP 289.73 ON RIGHT

Inspection Date	FMSS Number	User Access	Surface Type
4/7/2021	48256	PUBLIC	ASPHALT
Area (Sq. Ft.)	Lane Miles (11' Widths)	Curb Reveal (Inches)	Curb Recommendation
11,174	0.192	6	DO NOTHING
Curb Type		Curb & Gutter Type	
STONE		NO CURB AND GUTTER	
Pavement Recommendation		Condition Rating / PCR	
PREVENTIVE MAINTENANCE		GOOD / 90	

Route Condition Legend – Pavement Condition Rating (PCR)

Poor (0 - 60)
Fair (61- 84)
Good (85 - 94)
Excellent (95 - 100)
Not Rated

See Appendix for definitions and formulas

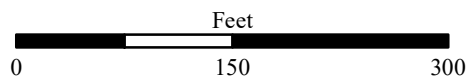
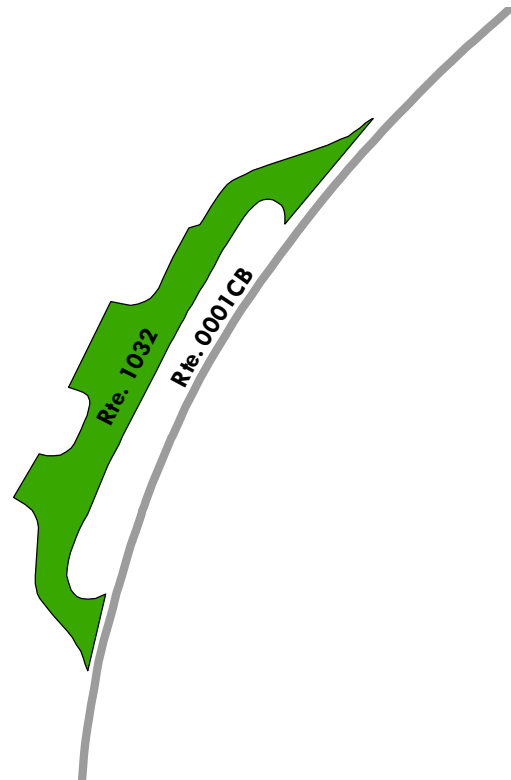

Blue Ridge Parkway

ROUTE 1033: YADKIN VALLEY OVERLOOK

Manual Rating

ADJACENT TO ROUTE 0001CB (BLUE RIDGE PARKWAY - SANDY FLATS SUB-DISTRICT) AT MP 289.98 ON LEFT

Inspection Date	FMSS Number	User Access	Surface Type
4/7/2021	48257	PUBLIC	ASPHALT
Area (Sq. Ft.)	Lane Miles (11' Widths)	Curb Reveal (Inches)	Curb Recommendation
5,479	0.094	6	DO NOTHING
Curb Type		Curb & Gutter Type	
STONE		NO CURB AND GUTTER	
Pavement Recommendation		Condition Rating / PCR	
PREVENTIVE MAINTENANCE		GOOD / 90	

Route Condition Legend – Pavement Condition Rating (PCR)

Poor (0 - 60)	Fair (61- 84)	Good (85 - 94)	Excellent (95 - 100)	Not Rated
----------------------	----------------------	-----------------------	-----------------------------	------------------

See Appendix for definitions and formulas

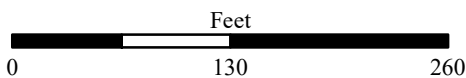
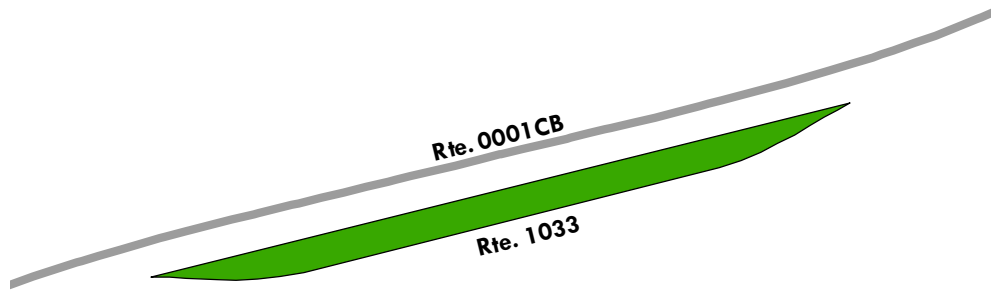

Blue Ridge Parkway

ROUTE 1034: THUNDER HILL OVERLOOK

Manual Rating

FROM ROUTE 0001CB (BLUE RIDGE PARKWAY - SANDY FLATS SUB-DISTRICT) AT MP 290.53 ON LEFT
TO ROUTE 0001CB (BLUE RIDGE PARKWAY - SANDY FLATS SUB-DISTRICT) AT MP 290.58 ON LEFT

Inspection Date	FMSS Number	User Access	Surface Type
4/7/2021	48258	PUBLIC	ASPHALT
Area (Sq. Ft.)	Lane Miles (11' Widths)	Curb Reveal (Inches)	Curb Recommendation
10,059	0.173	6	DO NOTHING
Curb Type		Curb & Gutter Type	
STONE		NO CURB AND GUTTER	
Pavement Recommendation		Condition Rating / PCR	
PREVENTIVE MAINTENANCE		GOOD / 90	

Route Condition Legend – Pavement Condition Rating (PCR)

Poor (0 - 60)	Fair (61- 84)	Good (85 - 94)	Excellent (95 - 100)	Not Rated
----------------------	----------------------	-----------------------	-----------------------------	------------------

See Appendix for definitions and formulas

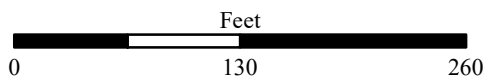
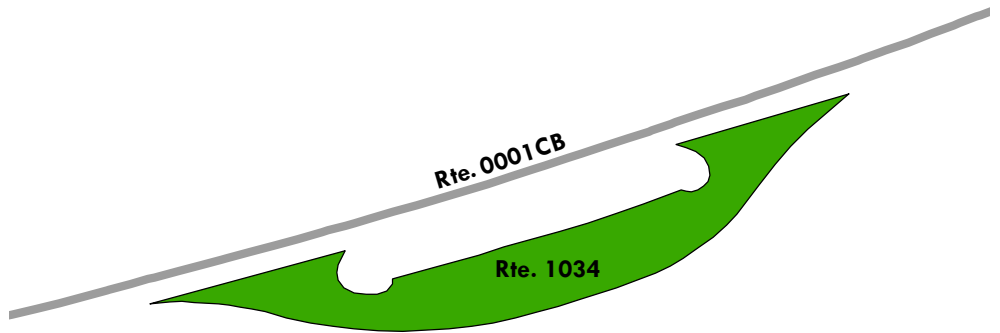

Blue Ridge Parkway

ROUTE 1035: MOSES CONE OVERLOOK

Manual Rating

FROM ROUTE 0001CB (BLUE RIDGE PARKWAY - SANDY FLATS SUB-DISTRICT) AT MP 293.59 ON LEFT
TO ROUTE 0001CB (BLUE RIDGE PARKWAY - SANDY FLATS SUB-DISTRICT) AT MP 293.62 ON LEFT

Inspection Date	FMSS Number	User Access	Surface Type
4/7/2021	48259	PUBLIC	ASPHALT
Area (Sq. Ft.)	Lane Miles (11' Widths)	Curb Reveal (Inches)	Curb Recommendation
18,273	0.315	6	DO NOTHING
Curb Type		Curb & Gutter Type	
STONE		NO CURB AND GUTTER	
Pavement Recommendation		Condition Rating / PCR	
LIGHT 3R TREATMENTS		FAIR / 73	

Route Condition Legend – Pavement Condition Rating (PCR)

Poor (0 - 60)	Fair (61- 84)	Good (85 - 94)	Excellent (95 - 100)	Not Rated
----------------------	----------------------	-----------------------	-----------------------------	------------------

See Appendix for definitions and formulas

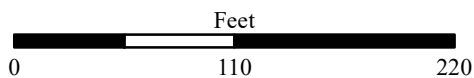
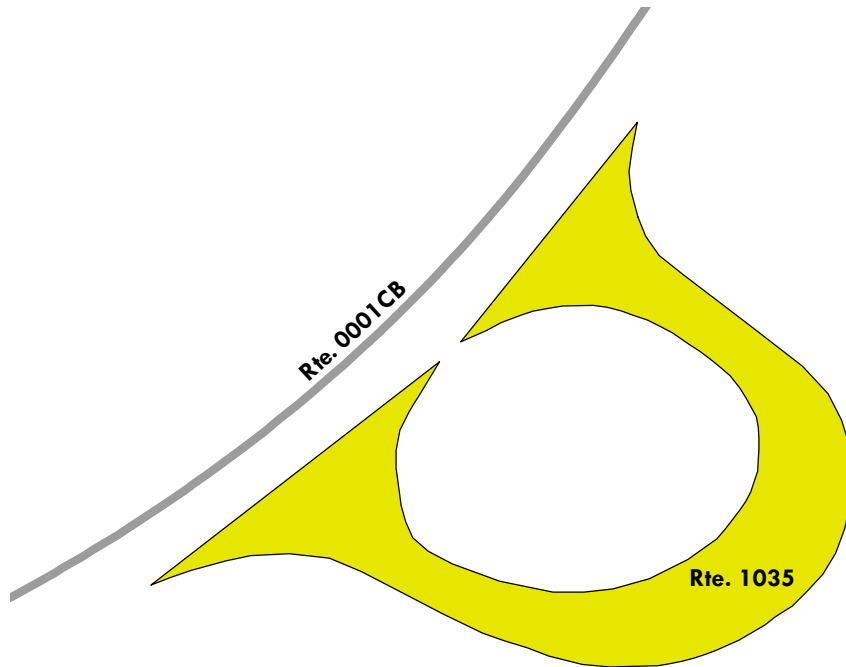

Blue Ridge Parkway

ROUTE 1036ZZ: TROUT LAKE PARKING AREAS

Summary Route
Manual Rating

ADJACENT TO ROUTE 0236 (TROUT LAKE ROAD)

Inspection Date	FMSS Number	User Access	Surface Type
4/8/2021	48260	PUBLIC	ASPHALT
Area (Sq. Ft.)	Lane Miles (11' Widths)	Condition Rating / PCR	
21,371	0.369	SUMMARY / 90	

Route Condition Legend – Pavement Condition Rating (PCR)

Poor (0 - 60)	Fair (61- 84)	Good (85 - 94)	Excellent (95 - 100)	Not Rated
----------------------	----------------------	-----------------------	-----------------------------	------------------

See Appendix for definitions and formulas

The condition shown on this page reflects the overall route condition and may not reflect individual subcomponent ratings.

Rte. 1036ZZ
(4 Subcomponents)

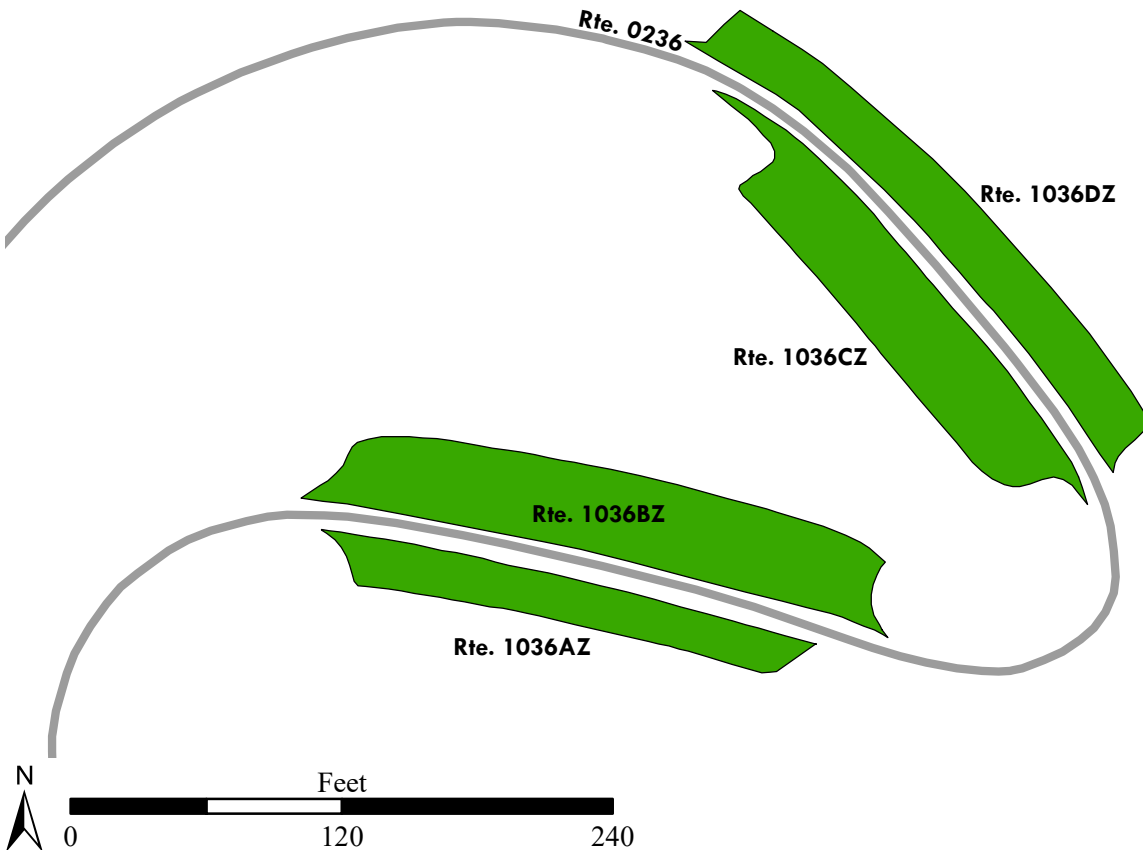

Blue Ridge Parkway

ROUTE 1036AZ: TROUT LAKE PARKING A

Subcomponent of Route BLRI-1036ZZ
Manual Rating

ADJACENT TO ROUTE 0236 (TROUT LAKE ROAD) AT MP 0.38 ON RIGHT

Inspection Date	FMSS Number	User Access	Surface Type
4/8/2021	48260	PUBLIC	ASPHALT
Area (Sq. Ft.)	Lane Miles (11' Widths)	Curb Reveal (Inches)	Curb Recommendation
3,229	0.056	6	DO NOTHING
Curb Type		Curb & Gutter Type	
STONE		NO CURB AND GUTTER	
Pavement Recommendation		Condition Rating / PCR	
PREVENTIVE MAINTENANCE		GOOD / 90	

Route Condition Legend – Pavement Condition Rating (PCR)

Poor (0 - 60)	Fair (61- 84)	Good (85 - 94)	Excellent (95 - 100)	Not Rated
----------------------	----------------------	-----------------------	-----------------------------	------------------

See Appendix for definitions and formulas

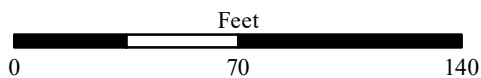
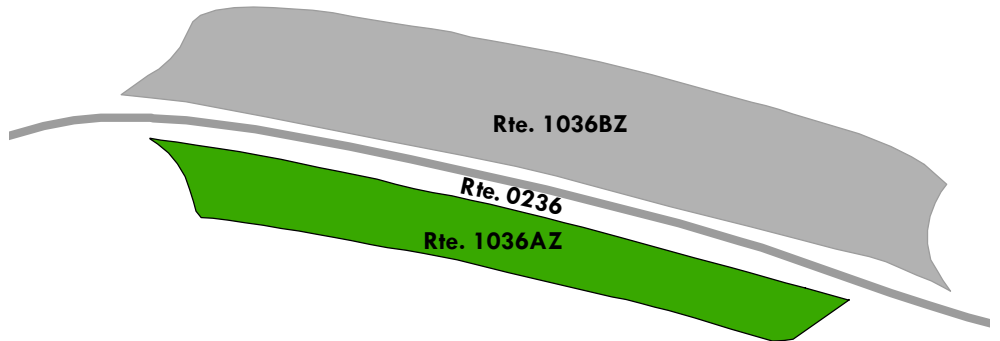
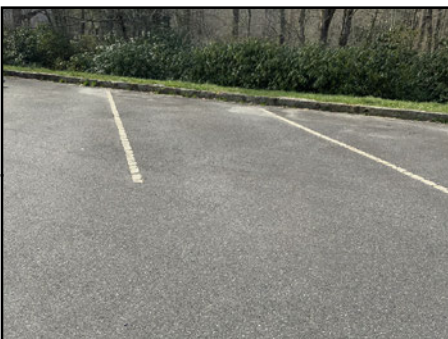

Blue Ridge Parkway

ROUTE 1036BZ: TROUT LAKE PARKING B

Subcomponent of Route BLRI-1036ZZ
Manual Rating

ADJACENT TO ROUTE 0236 (TROUT LAKE ROAD) AT MP 0.38 ON LEFT

Inspection Date	FMSS Number	User Access	Surface Type
4/8/2021	48260	PUBLIC	ASPHALT
Area (Sq. Ft.)	Lane Miles (11' Widths)	Curb Reveal (Inches)	Curb Recommendation
7,181	0.124	NOT APPLICABLE	NOT APPLICABLE
Curb Type		Curb & Gutter Type	
NO CURB		NO CURB AND GUTTER	
Pavement Recommendation		Condition Rating / PCR	
PREVENTIVE MAINTENANCE		GOOD / 90	

Route Condition Legend – Pavement Condition Rating (PCR)

Poor (0 - 60)

Fair (61- 84)

Good (85 - 94)

Excellent (95 - 100)

Not Rated

See Appendix for definitions and formulas

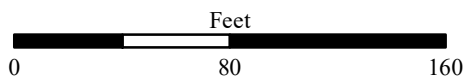
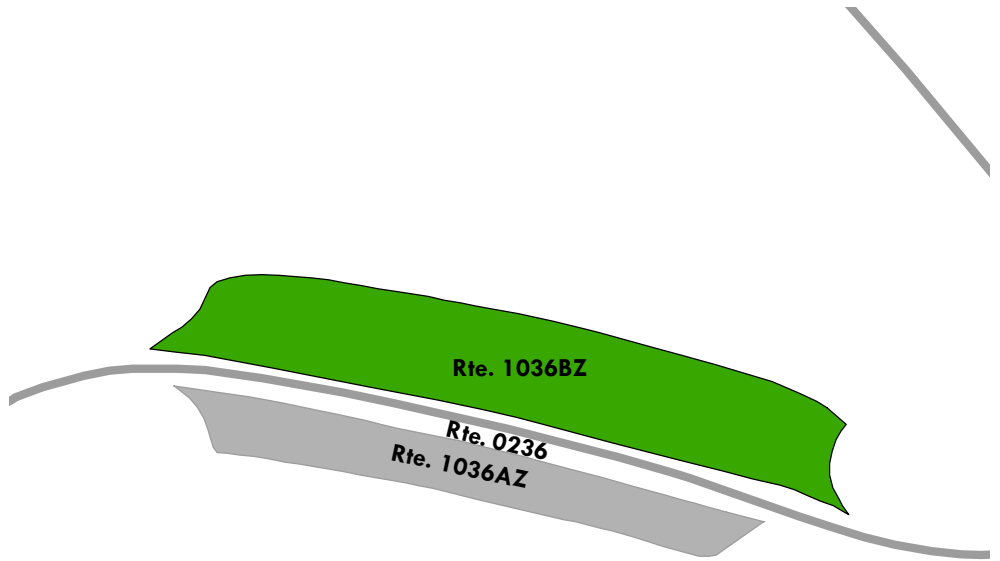
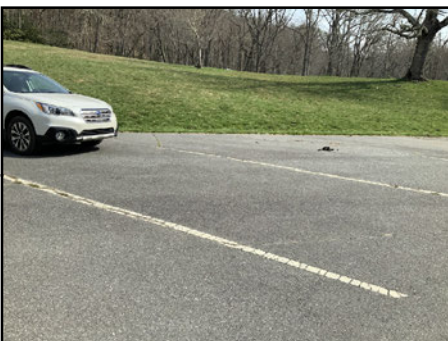

Blue Ridge Parkway

ROUTE 1036CZ: TROUT LAKE PARKING C

Subcomponent of Route BLRI-1036ZZ
Manual Rating

ADJACENT TO ROUTE 0236 (TROUT LAKE ROAD) AT MP 0.45 ON LEFT

Inspection Date	FMSS Number	User Access	Surface Type
4/8/2021	48260	PUBLIC	ASPHALT
Area (Sq. Ft.)	Lane Miles (11' Widths)	Curb Reveal (Inches)	Curb Recommendation
5,672	0.098	NOT APPLICABLE	NOT APPLICABLE
Curb Type		Curb & Gutter Type	
NO CURB		NO CURB AND GUTTER	
Pavement Recommendation		Condition Rating / PCR	
PREVENTIVE MAINTENANCE		GOOD / 90	

Route Condition Legend – Pavement Condition Rating (PCR)

Poor (0 - 60)	Fair (61- 84)	Good (85 - 94)	Excellent (95 - 100)	Not Rated
----------------------	----------------------	-----------------------	-----------------------------	------------------

See Appendix for definitions and formulas

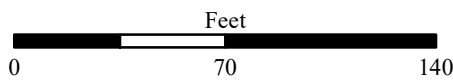
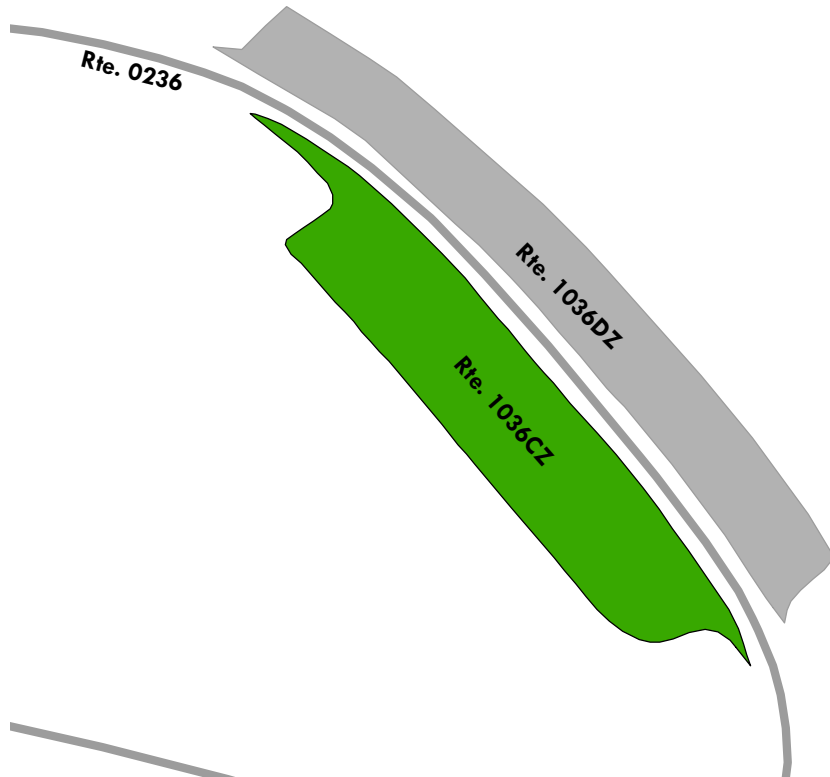

Blue Ridge Parkway

ROUTE 1036DZ: TROUT LAKE PARKING D

Subcomponent of Route BLRI-1036ZZ
Manual Rating

ADJACENT TO ROUTE 0236 (TROUT LAKE ROAD) AT MP 0.45 ON RIGHT

Inspection Date	FMSS Number	User Access	Surface Type
4/8/2021	48260	PUBLIC	ASPHALT
Area (Sq. Ft.)	Lane Miles (11' Widths)	Curb Reveal (Inches)	Curb Recommendation
5,289	0.091	6	DO NOTHING
Curb Type		Curb & Gutter Type	
STONE		NO CURB AND GUTTER	
Pavement Recommendation		Condition Rating / PCR	
PREVENTIVE MAINTENANCE		GOOD / 90	

Route Condition Legend – Pavement Condition Rating (PCR)

Poor (0 - 60)	Fair (61- 84)	Good (85 - 94)	Excellent (95 - 100)	Not Rated
----------------------	----------------------	-----------------------	-----------------------------	------------------

See Appendix for definitions and formulas

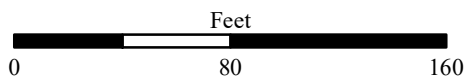
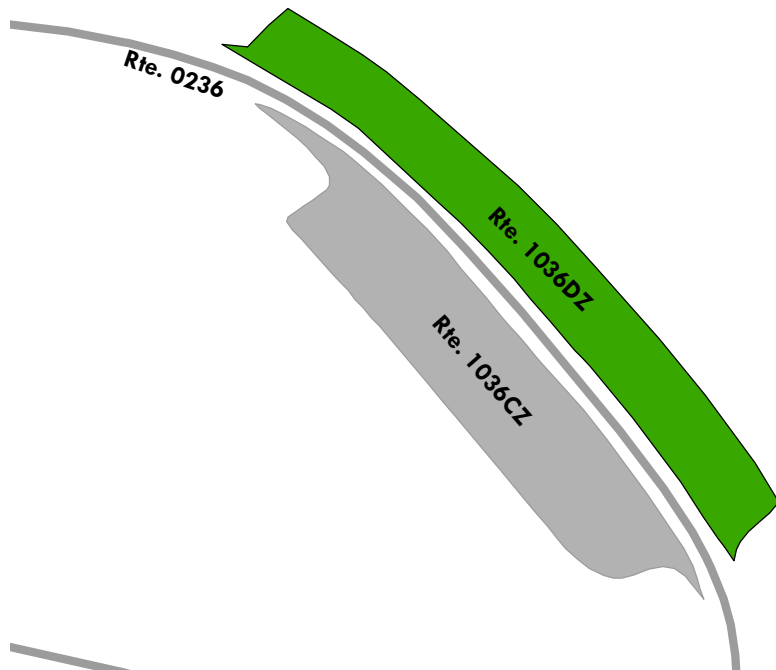
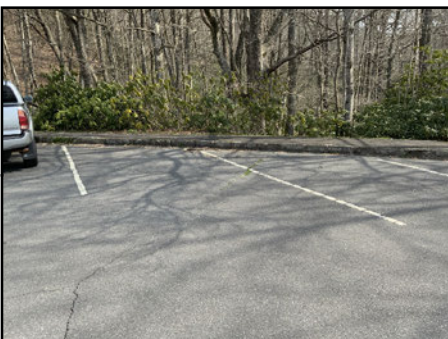

Blue Ridge Parkway

ROUTE 1038: SIMS CREEK OVERLOOK

Manual Rating

ADJACENT TO ROUTE 0001CB (BLUE RIDGE PARKWAY - SANDY FLATS SUB-DISTRICT) AT MP 295.44 ON RIGHT

Inspection Date	FMSS Number	User Access	Surface Type
4/8/2021	48261	PUBLIC	ASPHALT
Area (Sq. Ft.)	Lane Miles (11' Widths)	Curb Reveal (Inches)	Curb Recommendation
4,026	0.069	4	DO NOTHING
Curb Type		Curb & Gutter Type	
STONE		NO CURB AND GUTTER	
Pavement Recommendation		Condition Rating / PCR	
PREVENTIVE MAINTENANCE		GOOD / 90	

Route Condition Legend – Pavement Condition Rating (PCR)

Poor (0 - 60)	Fair (61- 84)	Good (85 - 94)	Excellent (95 - 100)	Not Rated
----------------------	----------------------	-----------------------	-----------------------------	------------------

See Appendix for definitions and formulas

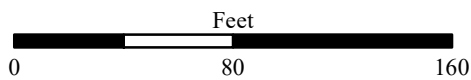
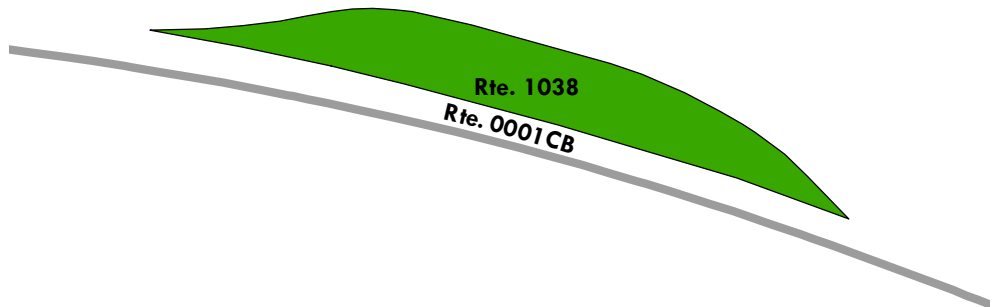

Blue Ridge Parkway

ROUTE 1039: SIMS POND OVERLOOK

Manual Rating

FROM ROUTE 0001CB (BLUE RIDGE PARKWAY - SANDY FLATS SUB-DISTRICT) AT MP 295.95 ON LEFT
TO ROUTE 0001CB (BLUE RIDGE PARKWAY - SANDY FLATS SUB-DISTRICT) AT MP 296.03 ON LEFT

Inspection Date	FMSS Number	User Access	Surface Type
4/8/2021	48262	PUBLIC	ASPHALT
Area (Sq. Ft.)	Lane Miles (11' Widths)	Curb Reveal (Inches)	Curb Recommendation
10,665	0.184	6	DO NOTHING
Curb Type		Curb & Gutter Type	
STONE		NO CURB AND GUTTER	
Pavement Recommendation		Condition Rating / PCR	
PREVENTIVE MAINTENANCE		GOOD / 90	

Route Condition Legend – Pavement Condition Rating (PCR)

Poor (0 - 60)	Fair (61- 84)	Good (85 - 94)	Excellent (95 - 100)	Not Rated
----------------------	----------------------	-----------------------	-----------------------------	------------------

See Appendix for definitions and formulas

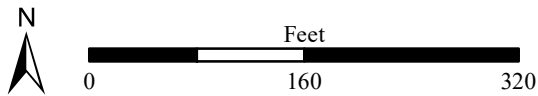
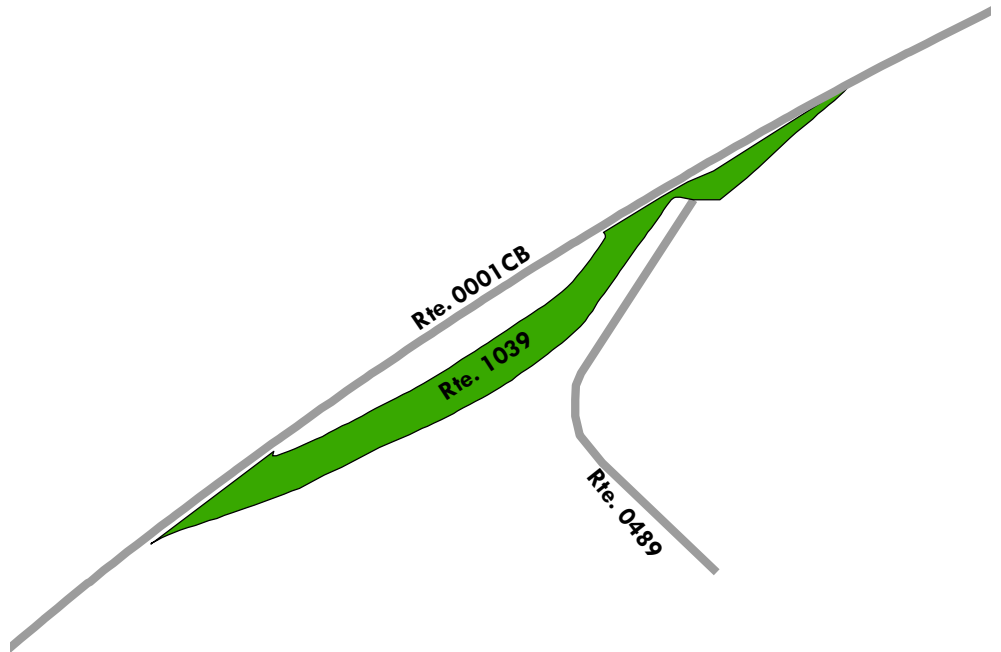

Blue Ridge Parkway

ROUTE 1040: PRICE LAKE OVERLOOK

Manual Rating

FROM ROUTE 0001CB (BLUE RIDGE PARKWAY - SANDY FLATS SUB-DISTRICT) AT MP 296.82 ON LEFT
TO ROUTE 0001CB (BLUE RIDGE PARKWAY - SANDY FLATS SUB-DISTRICT) AT MP 296.87 ON LEFT

Inspection Date	FMSS Number	User Access	Surface Type
4/8/2021	48263	PUBLIC	ASPHALT
Area (Sq. Ft.)	Lane Miles (11' Widths)	Curb Reveal (Inches)	Curb Recommendation
14,732	0.254	6	DO NOTHING
Curb Type		Curb & Gutter Type	
STONE		NO CURB AND GUTTER	
Pavement Recommendation		Condition Rating / PCR	
PREVENTIVE MAINTENANCE		GOOD / 90	

Route Condition Legend – Pavement Condition Rating (PCR)

Poor (0 - 60)	Fair (61- 84)	Good (85 - 94)	Excellent (95 - 100)	Not Rated
----------------------	----------------------	-----------------------	-----------------------------	------------------

See Appendix for definitions and formulas

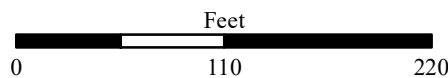
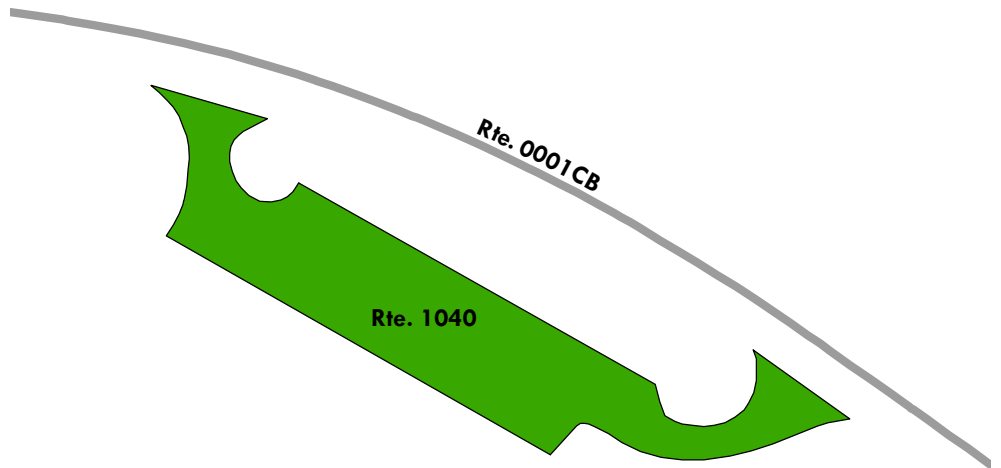
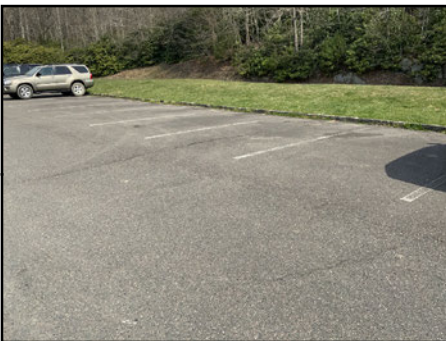

Blue Ridge Parkway

ROUTE 1041: COLD PRONG OVERLOOK

Manual Rating

FROM ROUTE 0001CB (BLUE RIDGE PARKWAY - SANDY FLATS SUB-DISTRICT) AT MP 299.18 ON RIGHT
TO ROUTE 0001CB (BLUE RIDGE PARKWAY - SANDY FLATS SUB-DISTRICT) AT MP 299.23 ON RIGHT

Inspection Date	FMSS Number	User Access	Surface Type
4/8/2021	48264	PUBLIC	ASPHALT
Area (Sq. Ft.)	Lane Miles (11' Widths)	Curb Reveal (Inches)	Curb Recommendation
11,927	0.205	7	DO NOTHING
Curb Type		Curb & Gutter Type	
STONE		NO CURB AND GUTTER	
Pavement Recommendation		Condition Rating / PCR	
HEAVY 3R TREATMENTS		POOR / 53	

Route Condition Legend – Pavement Condition Rating (PCR)

Poor (0 - 60)	Fair (61- 84)	Good (85 - 94)	Excellent (95 - 100)	Not Rated
----------------------	----------------------	-----------------------	-----------------------------	------------------

See Appendix for definitions and formulas

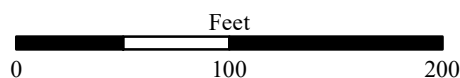
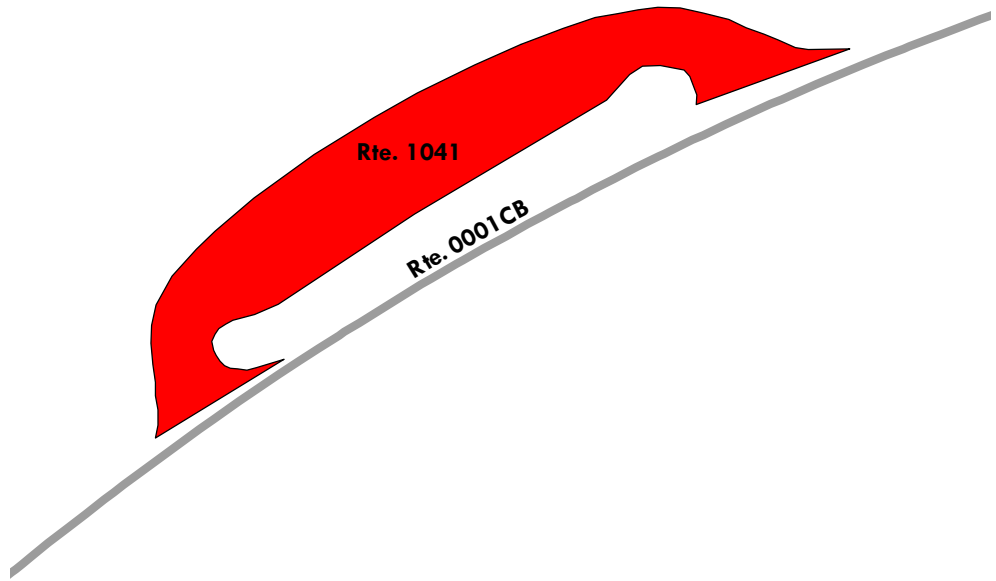

Blue Ridge Parkway

ROUTE 1042: CALLOWAY PEAK OVERLOOK

Manual Rating

FROM ROUTE 0001CB (BLUE RIDGE PARKWAY - SANDY FLATS SUB-DISTRICT) AT MP 299.88 ON LEFT
TO ROUTE 0001CB (BLUE RIDGE PARKWAY - SANDY FLATS SUB-DISTRICT) AT MP 299.92 ON LEFT

Inspection Date	FMSS Number	User Access	Surface Type
4/8/2021	48265	PUBLIC	ASPHALT
Area (Sq. Ft.)	Lane Miles (11' Widths)	Curb Reveal (Inches)	Curb Recommendation
6,415	0.11	6	DO NOTHING
Curb Type		Curb & Gutter Type	
STONE		NO CURB AND GUTTER	
Pavement Recommendation		Condition Rating / PCR	
PREVENTIVE MAINTENANCE		GOOD / 90	

Route Condition Legend – Pavement Condition Rating (PCR)

Poor (0 - 60)	Fair (61- 84)	Good (85 - 94)	Excellent (95 - 100)	Not Rated
----------------------	----------------------	-----------------------	-----------------------------	------------------

See Appendix for definitions and formulas

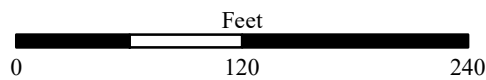
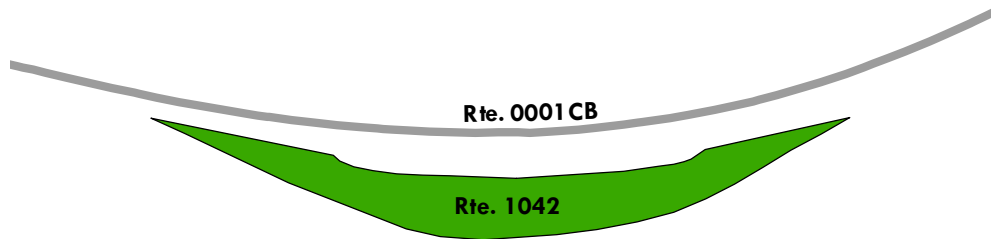

Blue Ridge Parkway

ROUTE 1043: BOONE FORK OVERLOOK

Manual Rating

FROM ROUTE 0001CB (BLUE RIDGE PARKWAY - SANDY FLATS SUB-DISTRICT) AT MP 300.18 ON RIGHT
TO ROUTE 0001CB (BLUE RIDGE PARKWAY - SANDY FLATS SUB-DISTRICT) AT MP 300.22 ON RIGHT

Inspection Date	FMSS Number	User Access	Surface Type
4/11/2021	48266	PUBLIC	ASPHALT
Area (Sq. Ft.)	Lane Miles (11' Widths)	Curb Reveal (Inches)	Curb Recommendation
13,295	0.229	6	LIGHT REPAIR
Curb Type		Curb & Gutter Type	
STONE		NO CURB AND GUTTER	
Pavement Recommendation		Condition Rating / PCR	
HEAVY 3R TREATMENTS		POOR / 53	

Route Condition Legend – Pavement Condition Rating (PCR)

Poor (0 - 60)

Fair (61- 84)

Good (85 - 94)

Excellent (95 - 100)

Not Rated

See Appendix for definitions and formulas

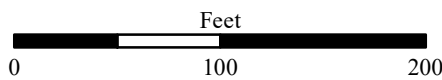
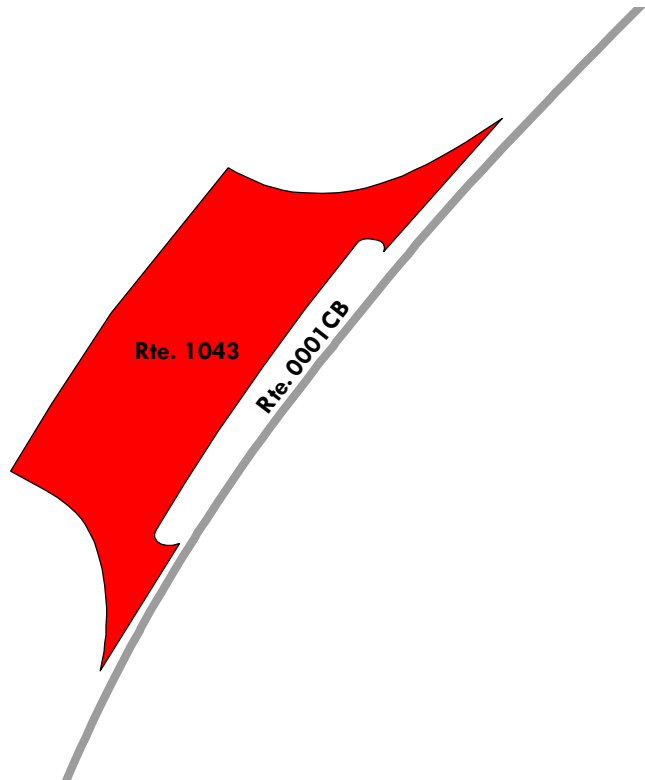

Blue Ridge Parkway

ROUTE 1044: GREEN MOUNTAIN OVERLOOK

Manual Rating

FROM ROUTE 0001CB (BLUE RIDGE PARKWAY - SANDY FLATS SUB-DISTRICT) AT MP 300.89 ON LEFT
TO ROUTE 0001CB (BLUE RIDGE PARKWAY - SANDY FLATS SUB-DISTRICT) AT MP 300.93 ON LEFT

Inspection Date	FMSS Number	User Access	Surface Type
4/8/2021	48267	PUBLIC	ASPHALT
Area (Sq. Ft.)	Lane Miles (11' Widths)	Curb Reveal (Inches)	Curb Recommendation
10,607	0.183	6	DO NOTHING
Curb Type		Curb & Gutter Type	
STONE		NO CURB AND GUTTER	
Pavement Recommendation		Condition Rating / PCR	
HEAVY 3R TREATMENTS		POOR / 53	

Route Condition Legend – Pavement Condition Rating (PCR)				
Poor (0 - 60)	Fair (61- 84)	Good (85 - 94)	Excellent (95 - 100)	Not Rated
See Appendix for definitions and formulas				

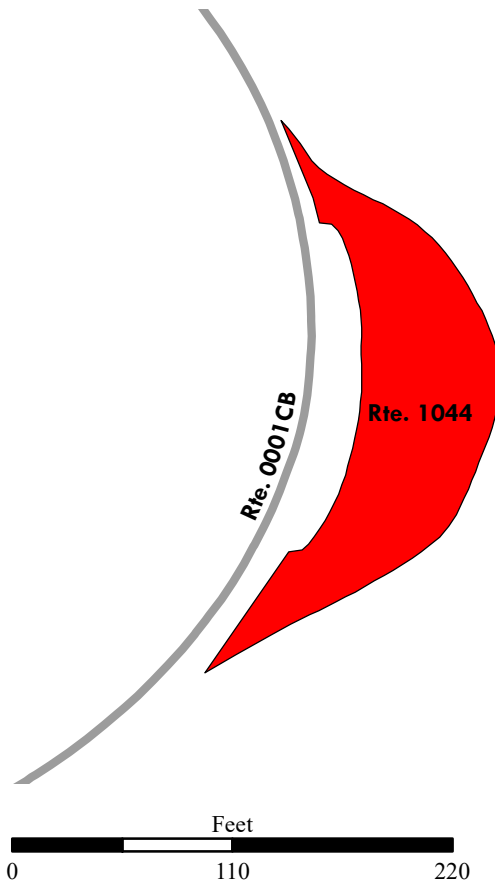

Blue Ridge Parkway

ROUTE 1045: PILOT RIDGE OVERLOOK

Manual Rating

FROM ROUTE 0001CB (BLUE RIDGE PARKWAY - SANDY FLATS SUB-DISTRICT) AT MP 302.24 ON LEFT
TO ROUTE 0001CB (BLUE RIDGE PARKWAY - SANDY FLATS SUB-DISTRICT) AT MP 302.27 ON LEFT

Inspection Date	FMSS Number	User Access	Surface Type
4/8/2021	48269	PUBLIC	ASPHALT
Area (Sq. Ft.)	Lane Miles (11' Widths)	Curb Reveal (Inches)	Curb Recommendation
6,136	0.106	6	DO NOTHING
Curb Type		Curb & Gutter Type	
STONE		NO CURB AND GUTTER	
Pavement Recommendation		Condition Rating / PCR	
HEAVY 3R TREATMENTS		POOR / 53	

Route Condition Legend – Pavement Condition Rating (PCR)

Poor (0 - 60)	Fair (61- 84)	Good (85 - 94)	Excellent (95 - 100)	Not Rated
----------------------	----------------------	-----------------------	-----------------------------	------------------

See Appendix for definitions and formulas

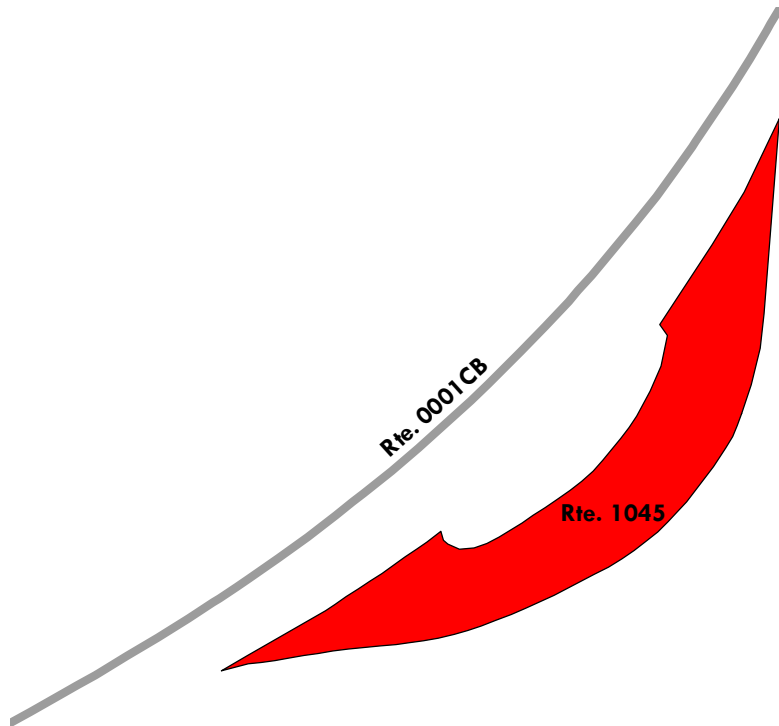

Blue Ridge Parkway

ROUTE 1046: WILSON CREEK VALLEY OVERLOOK

Manual Rating

ADJACENT TO ROUTE 0001CB (BLUE RIDGE PARKWAY - SANDY FLATS SUB-DISTRICT) AT MP 302.66 ON LEFT

Inspection Date	FMSS Number	User Access	Surface Type
4/8/2021	48271	PUBLIC	ASPHALT
Area (Sq. Ft.)	Lane Miles (11' Widths)	Curb Reveal (Inches)	Curb Recommendation
11,190	0.193	6	DO NOTHING
Curb Type		Curb & Gutter Type	
STONE		NO CURB AND GUTTER	
Pavement Recommendation		Condition Rating / PCR	
PREVENTIVE MAINTENANCE		GOOD / 90	

Route Condition Legend – Pavement Condition Rating (PCR)

Poor (0 - 60)	Fair (61- 84)	Good (85 - 94)	Excellent (95 - 100)	Not Rated
----------------------	----------------------	-----------------------	-----------------------------	------------------

See Appendix for definitions and formulas

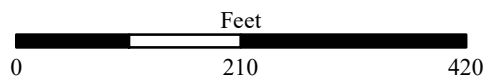
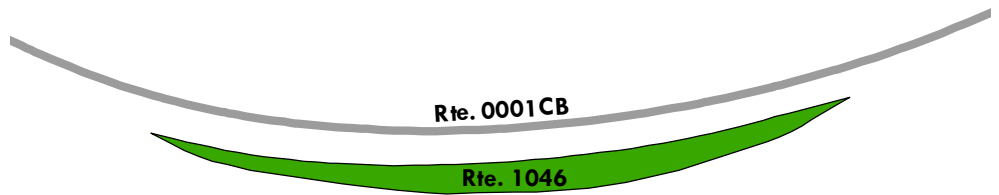

Blue Ridge Parkway

ROUTE 1047: BOULDER FIELD OVERLOOK

Manual Rating

FROM ROUTE 0001CB (BLUE RIDGE PARKWAY - SANDY FLATS SUB-DISTRICT) AT MP 302.80 ON RIGHT
TO ROUTE 0001CB (BLUE RIDGE PARKWAY - SANDY FLATS SUB-DISTRICT) AT MP 302.84 ON RIGHT

Inspection Date	FMSS Number	User Access	Surface Type
4/8/2021	48272	PUBLIC	ASPHALT
Area (Sq. Ft.)	Lane Miles (11' Widths)	Curb Reveal (Inches)	Curb Recommendation
5,204	0.09	6	DO NOTHING
Curb Type		Curb & Gutter Type	
STONE		NO CURB AND GUTTER	
Pavement Recommendation		Condition Rating / PCR	
PREVENTIVE MAINTENANCE		GOOD / 90	

Route Condition Legend – Pavement Condition Rating (PCR)

Poor (0 - 60)	Fair (61- 84)	Good (85 - 94)	Excellent (95 - 100)	Not Rated
----------------------	----------------------	-----------------------	-----------------------------	------------------

See Appendix for definitions and formulas

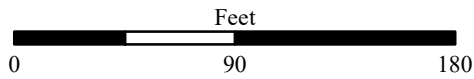
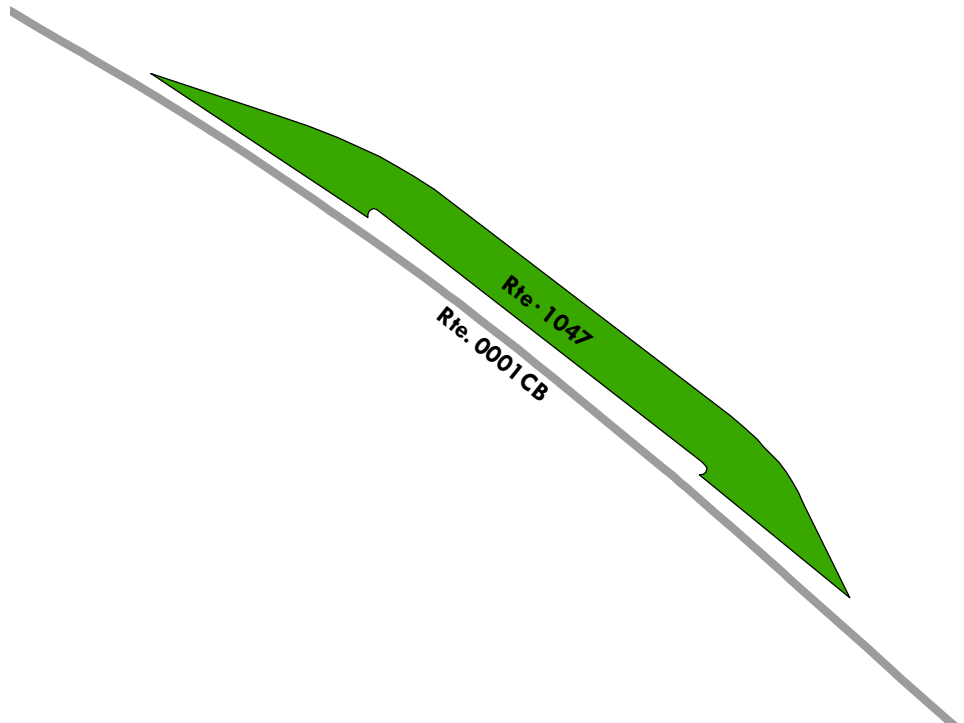

Blue Ridge Parkway

ROUTE 1048: ROUGH RIDGE PARKING

Manual Rating

FROM ROUTE 0001CB (BLUE RIDGE PARKWAY - SANDY FLATS SUB-DISTRICT) AT MP 303.40 ON RIGHT
TO ROUTE 0001CB (BLUE RIDGE PARKWAY - SANDY FLATS SUB-DISTRICT) AT MP 303.43 ON RIGHT

Inspection Date	FMSS Number	User Access	Surface Type
4/8/2021	48275	PUBLIC	ASPHALT
Area (Sq. Ft.)	Lane Miles (11' Widths)	Curb Reveal (Inches)	Curb Recommendation
7,305	0.126	6	DO NOTHING
Curb Type		Curb & Gutter Type	
STONE		NO CURB AND GUTTER	
Pavement Recommendation		Condition Rating / PCR	
PREVENTIVE MAINTENANCE		GOOD / 90	

Route Condition Legend – Pavement Condition Rating (PCR)

Poor (0 - 60)	Fair (61- 84)	Good (85 - 94)	Excellent (95 - 100)	Not Rated
----------------------	----------------------	-----------------------	-----------------------------	------------------

See Appendix for definitions and formulas

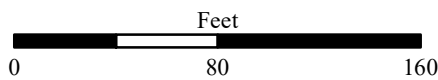
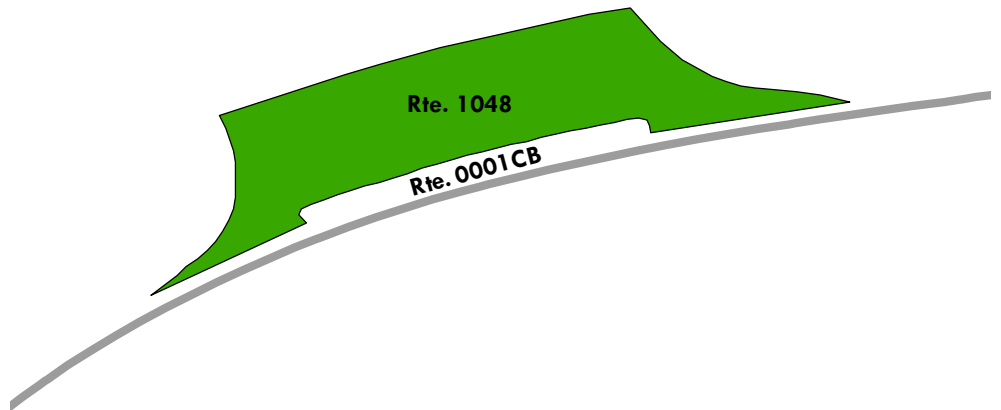
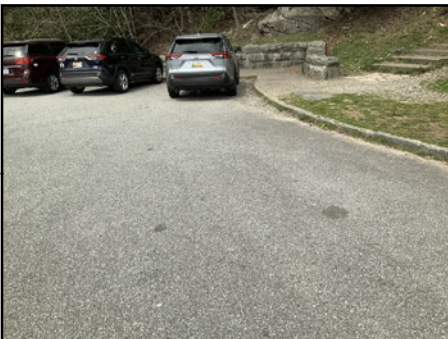

Blue Ridge Parkway

ROUTE 1049: WILSON CREEK OVERLOOK

Manual Rating

FROM ROUTE 0001CB (BLUE RIDGE PARKWAY - SANDY FLATS SUB-DISTRICT) AT MP 304.27 ON LEFT
TO ROUTE 0001CB (BLUE RIDGE PARKWAY - SANDY FLATS SUB-DISTRICT) AT MP 304.31 ON LEFT

Inspection Date	FMSS Number	User Access	Surface Type
4/8/2021	48276	PUBLIC	ASPHALT
Area (Sq. Ft.)	Lane Miles (11' Widths)	Curb Reveal (Inches)	Curb Recommendation
4,940	0.085	6	DO NOTHING
Curb Type		Curb & Gutter Type	
STONE		NO CURB AND GUTTER	
Pavement Recommendation		Condition Rating / PCR	
PREVENTIVE MAINTENANCE		GOOD / 90	

Route Condition Legend – Pavement Condition Rating (PCR)

Poor (0 - 60)	Fair (61- 84)	Good (85 - 94)	Excellent (95 - 100)	Not Rated
----------------------	----------------------	-----------------------	-----------------------------	------------------

See Appendix for definitions and formulas

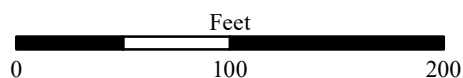
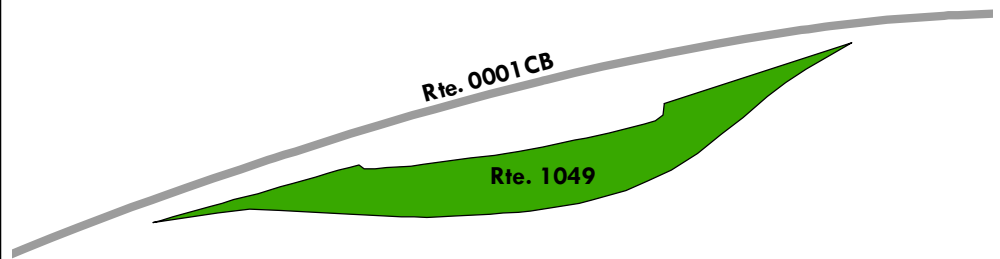

Blue Ridge Parkway

ROUTE 1050: YONAHLOSSEE OVERLOOK

Manual Rating

FROM ROUTE 0001CB (BLUE RIDGE PARKWAY - SANDY FLATS SUB-DISTRICT) AT MP 304.61 ON LEFT
TO ROUTE 0001CB (BLUE RIDGE PARKWAY - SANDY FLATS SUB-DISTRICT) AT MP 304.65 ON LEFT

Inspection Date	FMSS Number	User Access	Surface Type
4/8/2021	48278	PUBLIC	ASPHALT
Area (Sq. Ft.)	Lane Miles (11' Widths)	Curb Reveal (Inches)	Curb Recommendation
6,239	0.107	6	DO NOTHING
Curb Type		Curb & Gutter Type	
STONE		NO CURB AND GUTTER	
Pavement Recommendation		Condition Rating / PCR	
PREVENTIVE MAINTENANCE		GOOD / 90	

Route Condition Legend – Pavement Condition Rating (PCR)

Poor (0 - 60)	Fair (61- 84)	Good (85 - 94)	Excellent (95 - 100)	Not Rated
----------------------	----------------------	-----------------------	-----------------------------	------------------

See Appendix for definitions and formulas

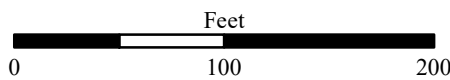
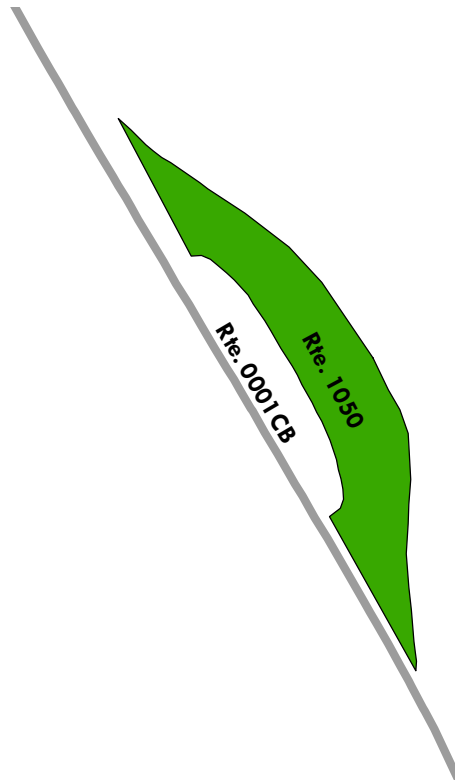

Blue Ridge Parkway

ROUTE 1051: LINN COVE VISITOR CENTER PARKING

Manual Rating

FROM ROUTE 0001CB (BLUE RIDGE PARKWAY - SANDY FLATS SUB-DISTRICT) AT MP 305.23 ON LEFT
TO PARKING

Inspection Date	FMSS Number	User Access	Surface Type
4/8/2021	48279	PUBLIC	ASPHALT
Area (Sq. Ft.)	Lane Miles (11' Widths)	Curb Reveal (Inches)	Curb Recommendation
39,437	0.679	6	DO NOTHING
Curb Type		Curb & Gutter Type	
STONE		NO CURB AND GUTTER	
Pavement Recommendation		Condition Rating / PCR	
PREVENTIVE MAINTENANCE		GOOD / 90	

Route Condition Legend – Pavement Condition Rating (PCR)

Poor (0 - 60)

Fair (61- 84)

Good (85 - 94)

Excellent (95 - 100)

Not Rated

See Appendix for definitions and formulas

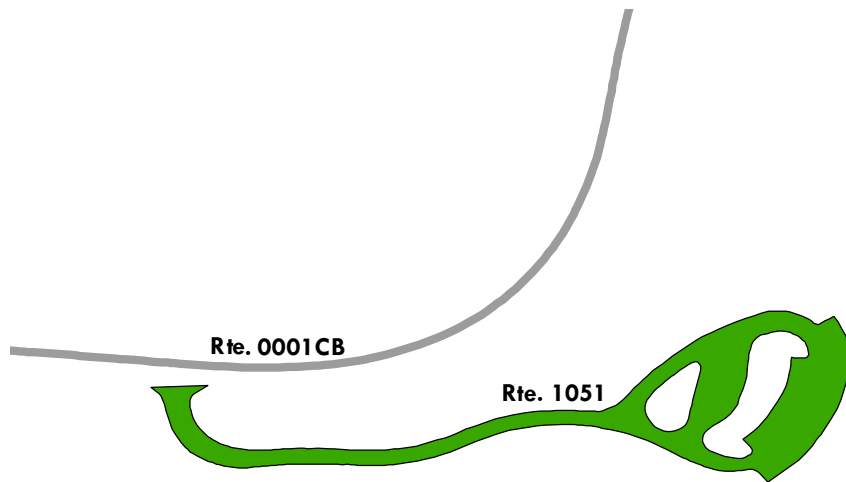

Blue Ridge Parkway

ROUTE 1052: STACK ROCK PARKING AREA

Manual Rating

FROM ROUTE 0001CB (BLUE RIDGE PARKWAY - SANDY FLATS SUB-DISTRICT) AT MP 305.58 ON LEFT
TO ROUTE 0001CB (BLUE RIDGE PARKWAY - SANDY FLATS SUB-DISTRICT) AT MP 305.61 ON LEFT

Inspection Date	FMSS Number	User Access	Surface Type
4/8/2021	48282	PUBLIC	ASPHALT
Area (Sq. Ft.)	Lane Miles (11' Widths)	Curb Reveal (Inches)	Curb Recommendation
11,233	0.193	6	DO NOTHING
Curb Type		Curb & Gutter Type	
STONE		NO CURB AND GUTTER	
Pavement Recommendation		Condition Rating / PCR	
PREVENTIVE MAINTENANCE		GOOD / 90	

Route Condition Legend – Pavement Condition Rating (PCR)

Poor (0 - 60)	Fair (61- 84)	Good (85 - 94)	Excellent (95 - 100)	Not Rated
----------------------	----------------------	-----------------------	-----------------------------	------------------

See Appendix for definitions and formulas

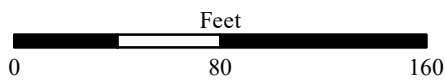
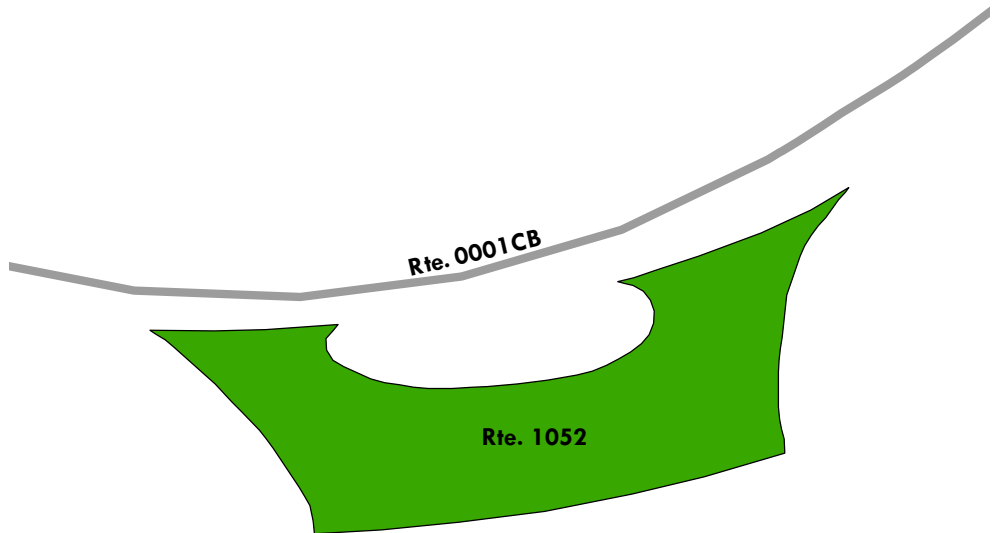

Blue Ridge Parkway

ROUTE 1053: BEACON HEIGHTS OVERLOOK

Manual Rating

FROM ROUTE 0001CB (BLUE RIDGE PARKWAY - SANDY FLATS SUB-DISTRICT) AT MP 306.24 ON LEFT
TO ROUTE 0001CB (BLUE RIDGE PARKWAY - SANDY FLATS SUB-DISTRICT) AT MP 306.26 ON LEFT

Inspection Date	FMSS Number	User Access	Surface Type
4/8/2021	48742	PUBLIC	ASPHALT
Area (Sq. Ft.)	Lane Miles (11' Widths)	Curb Reveal (Inches)	Curb Recommendation
6,755	0.116	6	DO NOTHING
Curb Type		Curb & Gutter Type	
STONE		NO CURB AND GUTTER	
Pavement Recommendation		Condition Rating / PCR	
PREVENTIVE MAINTENANCE		GOOD / 90	

Route Condition Legend – Pavement Condition Rating (PCR)

Poor (0 - 60)	Fair (61- 84)	Good (85 - 94)	Excellent (95 - 100)	Not Rated
----------------------	----------------------	-----------------------	-----------------------------	------------------

See Appendix for definitions and formulas

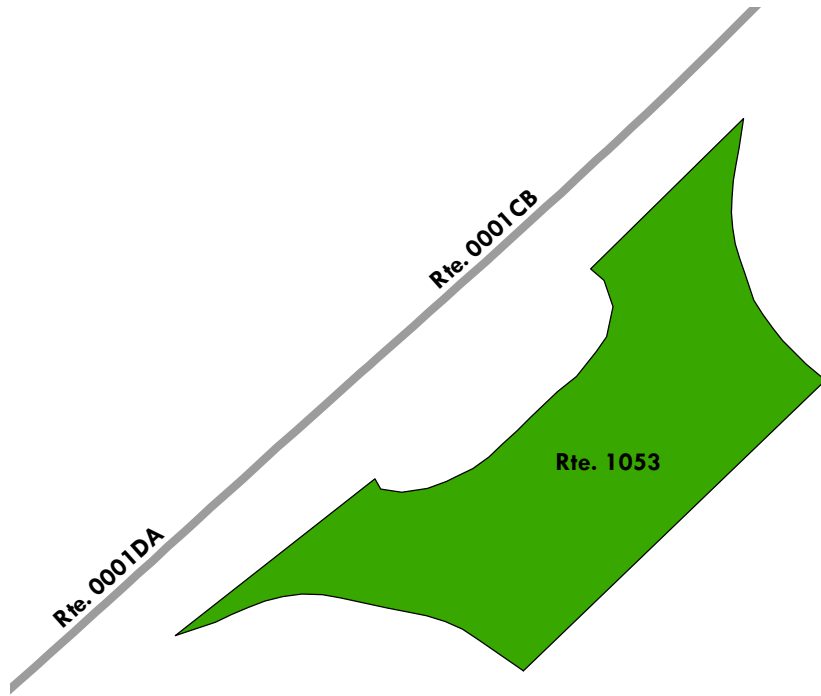

Blue Ridge Parkway

ROUTE 1054: GRANDFATHER MOUNTAIN PARKING OVERLOOK

Manual Rating

FROM ROUTE 0001DA (BLUE RIDGE PARKWAY - GILLESPIE GAP SUB-DISTRICT) AT MP 307.55 ON RIGHT
TO ROUTE 0001DA (BLUE RIDGE PARKWAY - GILLESPIE GAP SUB-DISTRICT) AT MP 307.61 ON RIGHT

Inspection Date	FMSS Number	User Access	Surface Type
4/8/2021	48743	PUBLIC	ASPHALT
Area (Sq. Ft.)	Lane Miles (11' Widths)	Curb Reveal (Inches)	Curb Recommendation
9,139	0.157	6	DO NOTHING
Curb Type		Curb & Gutter Type	
STONE		NO CURB AND GUTTER	
Pavement Recommendation		Condition Rating / PCR	
PREVENTIVE MAINTENANCE		GOOD / 90	

Route Condition Legend – Pavement Condition Rating (PCR)

Poor (0 - 60)
Fair (61- 84)
Good (85 - 94)
Excellent (95 - 100)
Not Rated

See Appendix for definitions and formulas

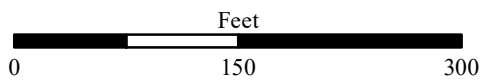
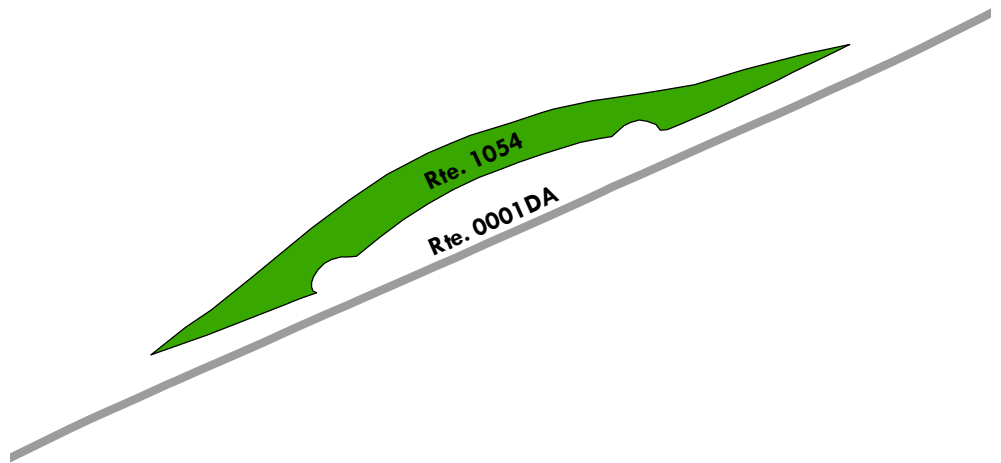

Blue Ridge Parkway

ROUTE 1055: GRANDMOTHER MOUNTAIN PARKING OVERLOOK

Manual Rating

FROM ROUTE 0001DA (BLUE RIDGE PARKWAY - GILLESPIE GAP SUB-DISTRICT) AT MP 308.46 ON LEFT
TO ROUTE 0001DA (BLUE RIDGE PARKWAY - GILLESPIE GAP SUB-DISTRICT) AT MP 308.52 ON LEFT

Inspection Date	FMSS Number	User Access	Surface Type
4/8/2021	48744	PUBLIC	ASPHALT
Area (Sq. Ft.)	Lane Miles (11' Widths)	Curb Reveal (Inches)	Curb Recommendation
6,022	0.094	6	DO NOTHING
Curb Type		Curb & Gutter Type	
STONE		NO CURB AND GUTTER	
Pavement Recommendation		Condition Rating / PCR	
PREVENTIVE MAINTENANCE		GOOD / 90	

Route Condition Legend – Pavement Condition Rating (PCR)

Poor (0 - 60)	Fair (61- 84)	Good (85 - 94)	Excellent (95 - 100)	Not Rated
---------------	---------------	----------------	----------------------	-----------

See Appendix for definitions and formulas

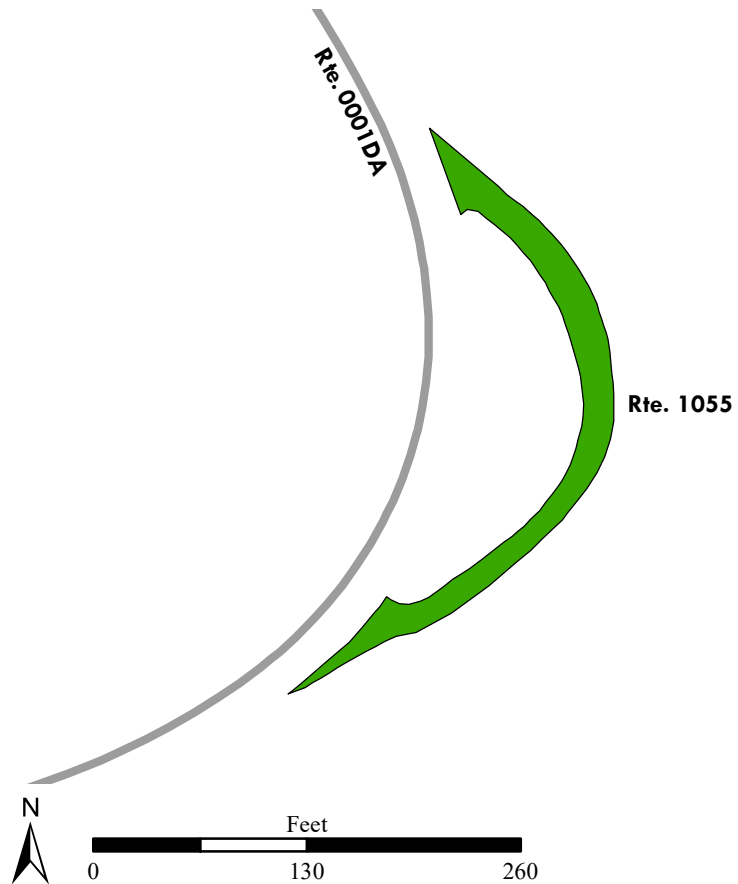

Blue Ridge Parkway

ROUTE 1056: FLAT ROCK TRAIL OVERLOOK

Manual Rating

FROM ROUTE 0001DA (BLUE RIDGE PARKWAY - GILLESPIE GAP SUB-DISTRICT) AT MP 309.22 ON RIGHT
TO ROUTE 0001DA (BLUE RIDGE PARKWAY - GILLESPIE GAP SUB-DISTRICT) AT MP 309.30 ON RIGHT

Inspection Date	FMSS Number	User Access	Surface Type
4/8/2021	48745	PUBLIC	ASPHALT
Area (Sq. Ft.)	Lane Miles (11' Widths)	Curb Reveal (Inches)	Curb Recommendation
18,282	0.315	6	DO NOTHING
Curb Type		Curb & Gutter Type	
STONE		NO CURB AND GUTTER	
Pavement Recommendation		Condition Rating / PCR	
PREVENTIVE MAINTENANCE		GOOD / 90	

Route Condition Legend – Pavement Condition Rating (PCR)

Poor (0 - 60)	Fair (61- 84)	Good (85 - 94)	Excellent (95 - 100)	Not Rated
----------------------	----------------------	-----------------------	-----------------------------	------------------

See Appendix for definitions and formulas

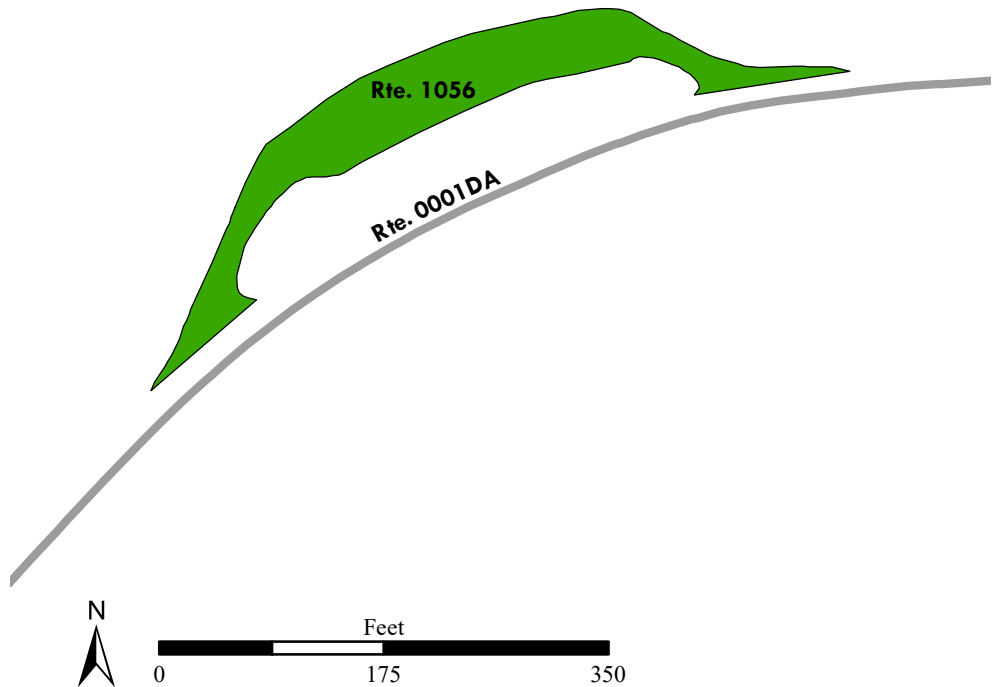

Blue Ridge Parkway

ROUTE 1057: LOST COVE CLIFFS OVERLOOK

Manual Rating

FROM ROUTE 0001DA (BLUE RIDGE PARKWAY - GILLESPIE GAP SUB-DISTRICT) AT MP 311.02 ON LEFT
TO PARKING

Inspection Date	FMSS Number	User Access	Surface Type
4/8/2021	48746	PUBLIC	ASPHALT
Area (Sq. Ft.)	Lane Miles (11' Widths)	Curb Reveal (Inches)	Curb Recommendation
15,178	0.261	6	DO NOTHING
Curb Type		Curb & Gutter Type	
STONE		NO CURB AND GUTTER	
Pavement Recommendation		Condition Rating / PCR	
PREVENTIVE MAINTENANCE		GOOD / 90	

Route Condition Legend – Pavement Condition Rating (PCR)

Poor (0 - 60)	Fair (61- 84)	Good (85 - 94)	Excellent (95 - 100)	Not Rated
----------------------	----------------------	-----------------------	-----------------------------	------------------

See Appendix for definitions and formulas

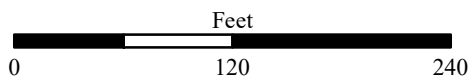
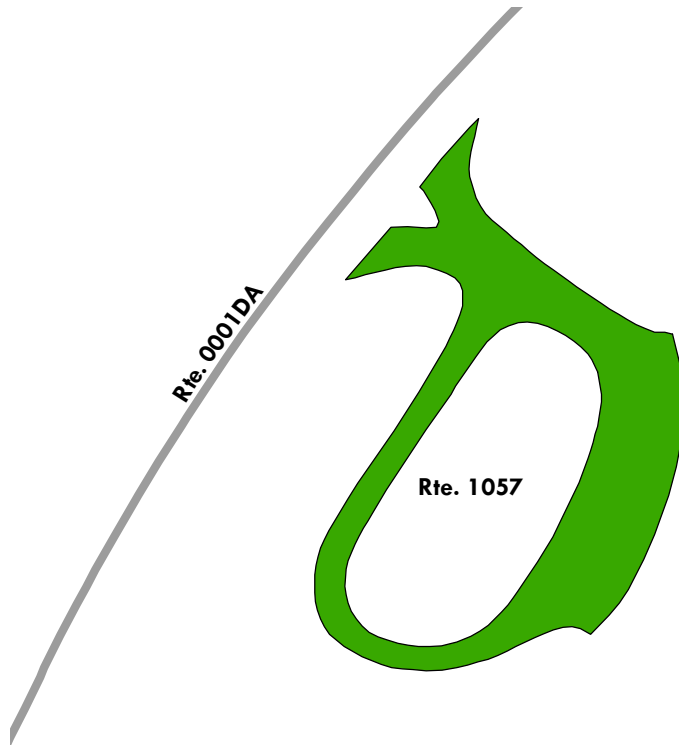

Blue Ridge Parkway

ROUTE 1058: CAMP CREEK OVERLOOK

Manual Rating

FROM ROUTE 0001DA (BLUE RIDGE PARKWAY - GILLESPIE GAP SUB-DISTRICT) AT MP 316.57 ON RIGHT
TO ROUTE 0001DA (BLUE RIDGE PARKWAY - GILLESPIE GAP SUB-DISTRICT) AT MP 316.60 ON RIGHT

Inspection Date	FMSS Number	User Access	Surface Type
4/8/2021	48747	PUBLIC	ASPHALT
Area (Sq. Ft.)	Lane Miles (11' Widths)	Curb Reveal (Inches)	Curb Recommendation
9,088	0.156	6	DO NOTHING
Curb Type		Curb & Gutter Type	
STONE		NO CURB AND GUTTER	
Pavement Recommendation		Condition Rating / PCR	
PREVENTIVE MAINTENANCE		GOOD / 90	

Route Condition Legend – Pavement Condition Rating (PCR)

Poor (0 - 60)	Fair (61- 84)	Good (85 - 94)	Excellent (95 - 100)	Not Rated
----------------------	----------------------	-----------------------	-----------------------------	------------------

See Appendix for definitions and formulas

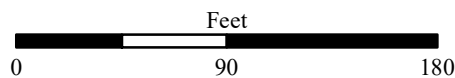
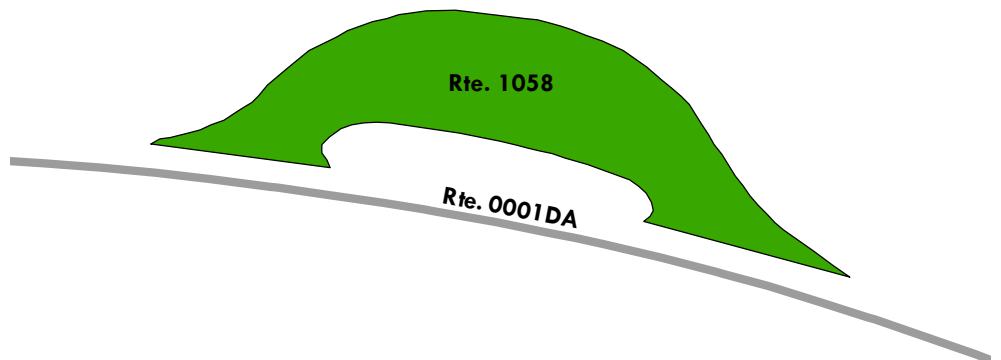

Blue Ridge Parkway

ROUTE 1059: LINVILLE DUMP STATION

Manual Rating

FROM ROUTE 0212 (LINVILLE RIVER SPUR ROAD) AT MP 0.11 ON RIGHT
TO ROUTE 1060

Inspection Date	FMSS Number	User Access	Surface Type
4/8/2021	48748	PUBLIC	ASPHALT
Area (Sq. Ft.)	Lane Miles (11' Widths)	Curb Reveal (Inches)	Curb Recommendation
9,456	0.163	6	DO NOTHING
Curb Type		Curb & Gutter Type	
STONE		NO CURB AND GUTTER	
Pavement Recommendation		Condition Rating / PCR	
PREVENTIVE MAINTENANCE		GOOD / 90	

Route Condition Legend – Pavement Condition Rating (PCR)

Poor (0 - 60)	Fair (61- 84)	Good (85 - 94)	Excellent (95 - 100)	Not Rated
----------------------	----------------------	-----------------------	-----------------------------	------------------

See Appendix for definitions and formulas

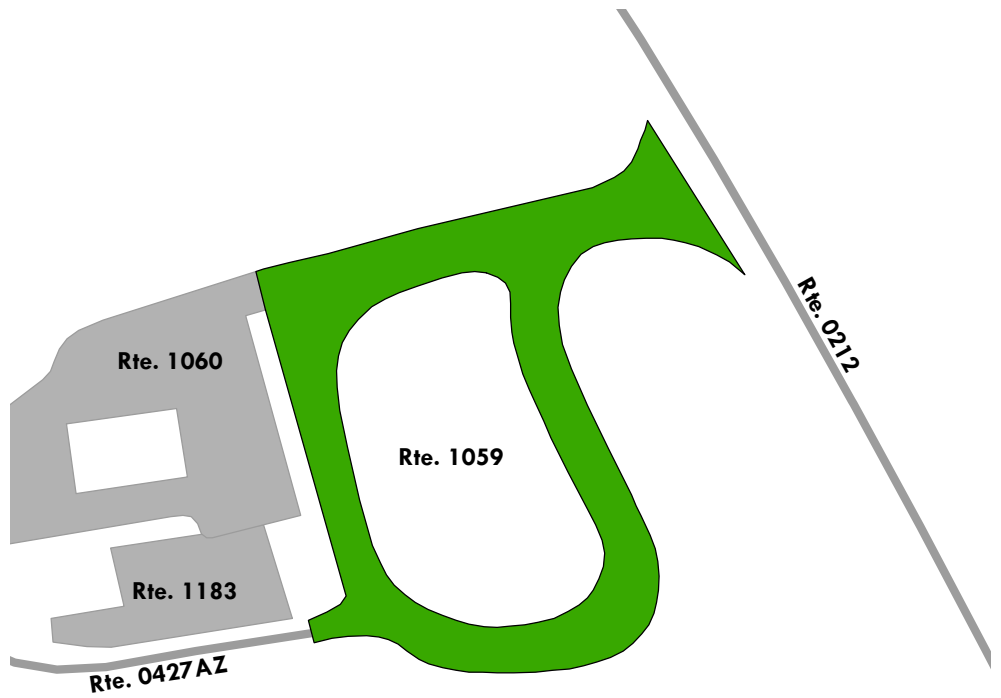

Blue Ridge Parkway

ROUTE 1060: LINVILLE MAINTENANCE PARKING

Manual Rating

FROM ROUTE 1059 (LINVILLE DUMP STATION)
TO PARKING

Inspection Date	FMSS Number	User Access	Surface Type
4/8/2021	255670	NONPUBLIC	ASPHALT
Area (Sq. Ft.)	Lane Miles (11' Widths)	Curb Reveal (Inches)	Curb Recommendation
7,050	0.121	NOT APPLICABLE	NOT APPLICABLE
Curb Type		Curb & Gutter Type	
NO CURB		NO CURB AND GUTTER	
Pavement Recommendation		Condition Rating / PCR	
PREVENTIVE MAINTENANCE		GOOD / 90	

Route Condition Legend – Pavement Condition Rating (PCR)

Poor (0 - 60)	Fair (61- 84)	Good (85 - 94)	Excellent (95 - 100)	Not Rated
----------------------	----------------------	-----------------------	-----------------------------	------------------

See Appendix for definitions and formulas

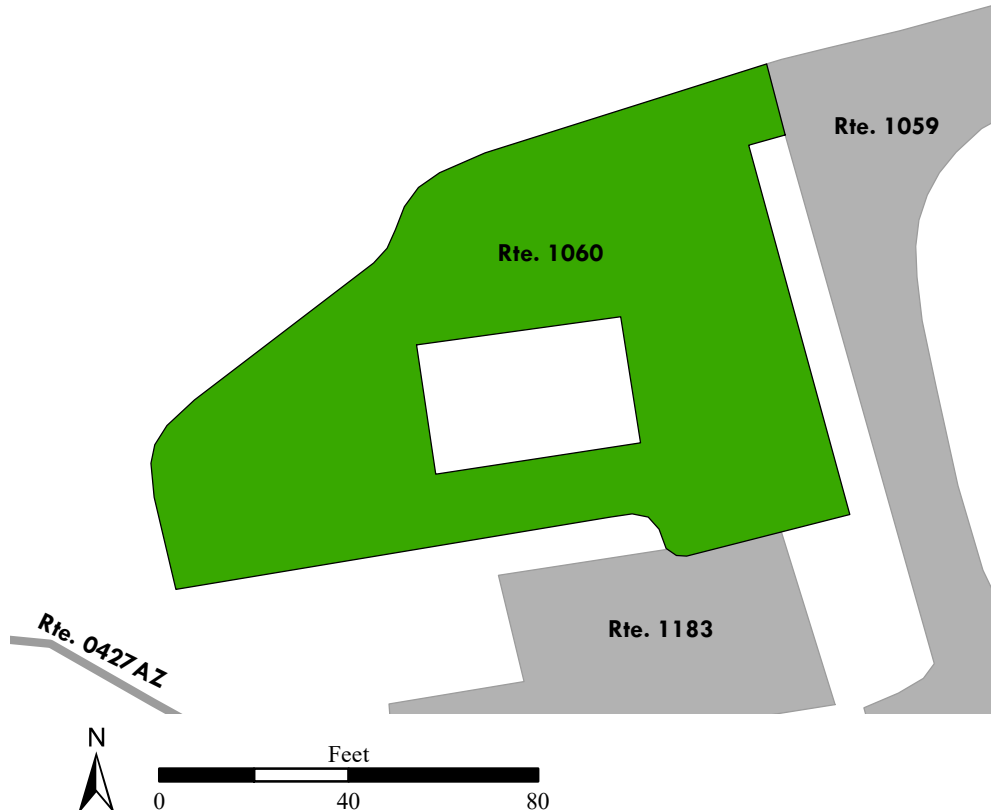
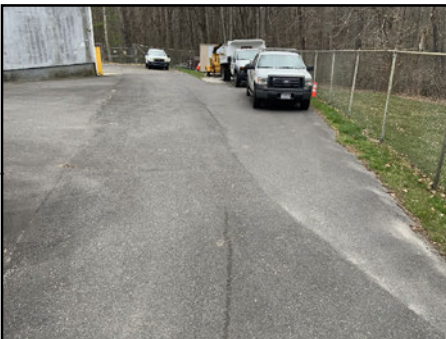

Blue Ridge Parkway

ROUTE 1061: RIVER BEND OVERLOOK

Manual Rating

FROM ROUTE 0212 (LINVILLE RIVER SPUR ROAD) AT MP 0.36 ON LEFT
TO PARKING

Inspection Date	FMSS Number	User Access	Surface Type
4/8/2021	48750	PUBLIC	ASPHALT
Area (Sq. Ft.)	Lane Miles (11' Widths)	Curb Reveal (Inches)	Curb Recommendation
18,978	0.327	6	DO NOTHING
Curb Type		Curb & Gutter Type	
STONE		NO CURB AND GUTTER	
Pavement Recommendation		Condition Rating / PCR	
PREVENTIVE MAINTENANCE		GOOD / 90	

Route Condition Legend – Pavement Condition Rating (PCR)

Poor (0 - 60)	Fair (61- 84)	Good (85 - 94)	Excellent (95 - 100)	Not Rated
----------------------	----------------------	-----------------------	-----------------------------	------------------

See Appendix for definitions and formulas

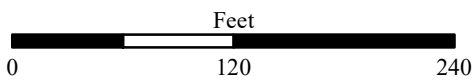
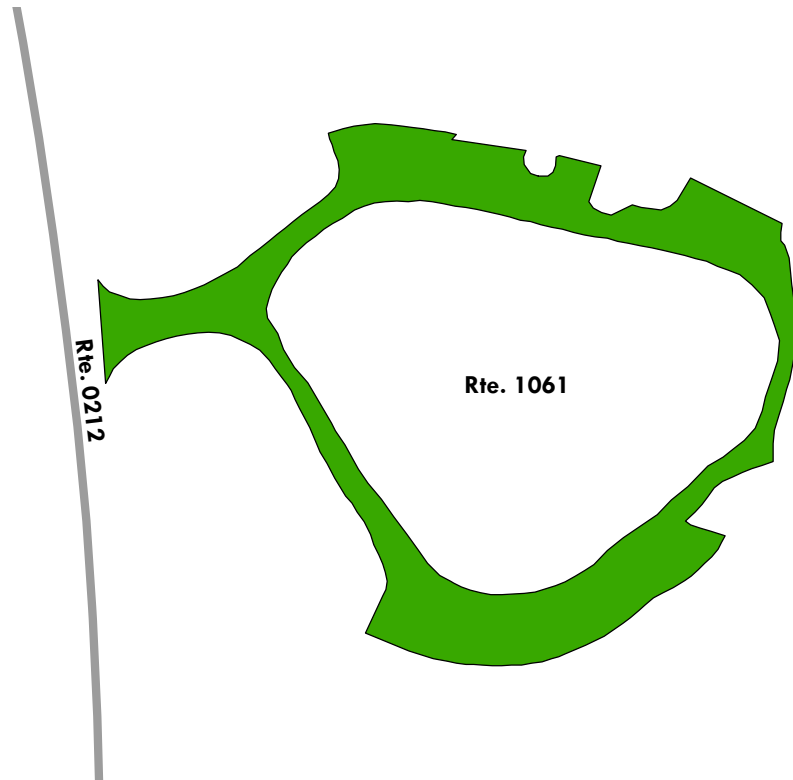

Blue Ridge Parkway

ROUTE 1062: LINVILLE FALLS VISITOR CENTER PARKING

Manual Rating

FROM ROUTE 0212 (LINVILLE RIVER SPUR ROAD) AT END

TO PARKING

Inspection Date	FMSS Number	User Access	Surface Type
4/8/2021	48751	PUBLIC	ASPHALT
Area (Sq. Ft.)	Lane Miles (11' Widths)	Curb Reveal (Inches)	Curb Recommendation
54,000	0.93	6	DO NOTHING
Curb Type		Curb & Gutter Type	
STONE		NO CURB AND GUTTER	
Pavement Recommendation		Condition Rating / PCR	
LIGHT 3R TREATMENTS		FAIR / 73	

Route Condition Legend – Pavement Condition Rating (PCR)

Poor (0 - 60)

Fair (61- 84)

Good (85 - 94)

Excellent (95 - 100)

Not Rated

See Appendix for definitions and formulas

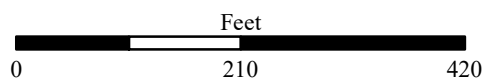
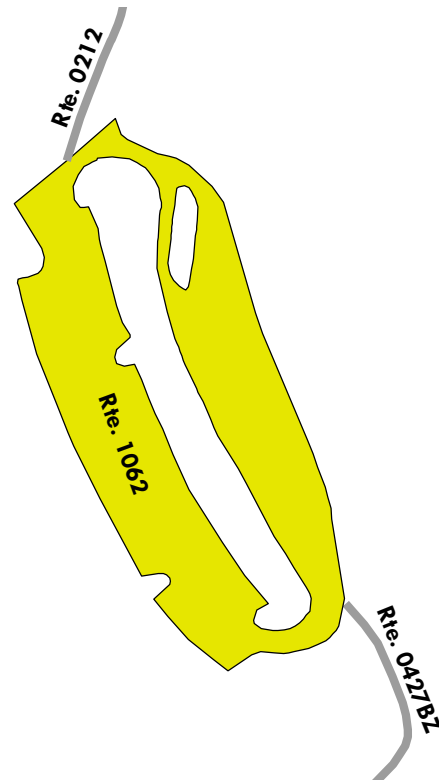
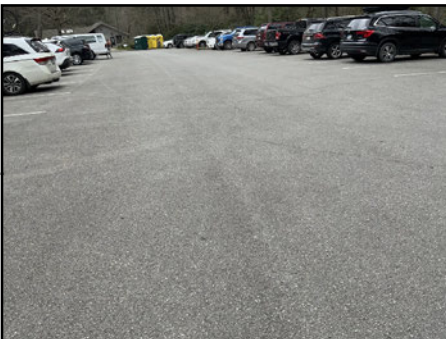

Blue Ridge Parkway

ROUTE 1064: NORTH TOE RIVER VALLEY OVERLOOK

Manual Rating

FROM ROUTE 0001DA (BLUE RIDGE PARKWAY - GILLESPIE GAP SUB-DISTRICT) AT MP 319.42 ON RIGHT
TO ROUTE 0001DA (BLUE RIDGE PARKWAY - GILLESPIE GAP SUB-DISTRICT) AT MP 319.47 ON RIGHT

Inspection Date	FMSS Number	User Access	Surface Type
4/8/2021	48752	PUBLIC	ASPHALT
Area (Sq. Ft.)	Lane Miles (11' Widths)	Curb Reveal (Inches)	Curb Recommendation
4,046	0.07	6	DO NOTHING
Curb Type		Curb & Gutter Type	
STONE		NO CURB AND GUTTER	
Pavement Recommendation		Condition Rating / PCR	
LIGHT 3R TREATMENTS		FAIR / 73	

Route Condition Legend – Pavement Condition Rating (PCR)

Poor (0 - 60)

Fair (61- 84)

Good (85 - 94)

Excellent (95 - 100)

Not Rated

See Appendix for definitions and formulas

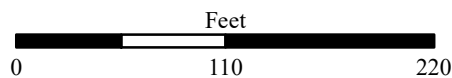
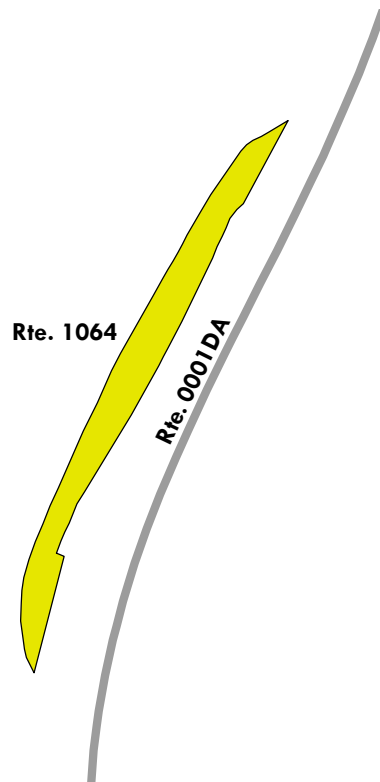

Blue Ridge Parkway

ROUTE 1065: CHESTOA OVERLOOK

Manual Rating

FROM ROUTE 0001DA (BLUE RIDGE PARKWAY - GILLESPIE GAP SUB-DISTRICT) AT MP 321.80 ON LEFT
TO PARKING

Inspection Date	FMSS Number	User Access	Surface Type
4/8/2021	48753	PUBLIC	ASPHALT
Area (Sq. Ft.)	Lane Miles (11' Widths)	Curb Reveal (Inches)	Curb Recommendation
15,006	0.258	6	LIGHT REPAIR
Curb Type		Curb & Gutter Type	
STONE		NO CURB AND GUTTER	
Pavement Recommendation		Condition Rating / PCR	
LIGHT 3R TREATMENTS		FAIR / 73	

Route Condition Legend – Pavement Condition Rating (PCR)

Poor (0 - 60)	Fair (61- 84)	Good (85 - 94)	Excellent (95 - 100)	Not Rated
----------------------	----------------------	-----------------------	-----------------------------	------------------

See Appendix for definitions and formulas

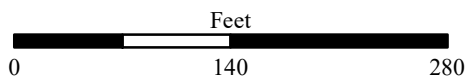
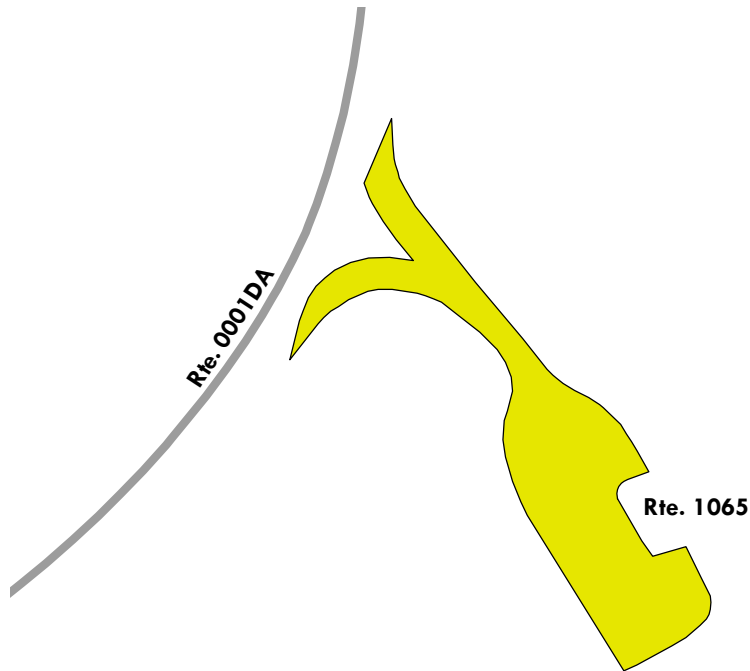

Blue Ridge Parkway

ROUTE 1066: BEAR DEN OVERLOOK

Manual Rating

FROM ROUTE 0001DA (BLUE RIDGE PARKWAY - GILLESPIE GAP SUB-DISTRICT) AT MP 324.07 ON LEFT
TO ROUTE 0001DA (BLUE RIDGE PARKWAY - GILLESPIE GAP SUB-DISTRICT) AT MP 324.11 ON LEFT

Inspection Date	FMSS Number	User Access	Surface Type
4/8/2021	48754	PUBLIC	ASPHALT
Area (Sq. Ft.)	Lane Miles (11' Widths)	Curb Reveal (Inches)	Curb Recommendation
5,108	0.088	NOT APPLICABLE	NOT APPLICABLE
Curb Type		Curb & Gutter Type	
NO CURB		NO CURB AND GUTTER	
Pavement Recommendation		Condition Rating / PCR	
LIGHT 3R TREATMENTS		FAIR / 73	

Route Condition Legend – Pavement Condition Rating (PCR)

Poor (0 - 60)	Fair (61- 84)	Good (85 - 94)	Excellent (95 - 100)	Not Rated
----------------------	----------------------	-----------------------	-----------------------------	------------------

See Appendix for definitions and formulas

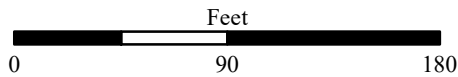
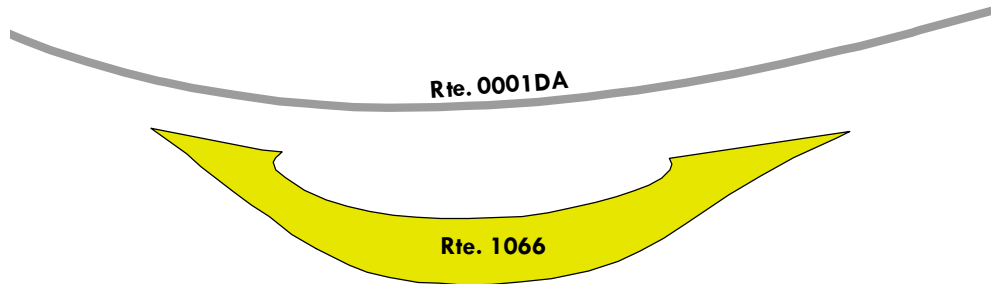

Blue Ridge Parkway

ROUTE 1067: HEFFNER GAP OVERLOOK

Manual Rating

FROM ROUTE 0001DA (BLUE RIDGE PARKWAY - GILLESPIE GAP SUB-DISTRICT) AT MP 326.98 ON LEFT
TO ROUTE 0001DA (BLUE RIDGE PARKWAY - GILLESPIE GAP SUB-DISTRICT) AT MP 327.01 ON LEFT

Inspection Date	FMSS Number	User Access	Surface Type
4/8/2021	48755	PUBLIC	ASPHALT
Area (Sq. Ft.)	Lane Miles (11' Widths)	Curb Reveal (Inches)	Curb Recommendation
7,178	0.124	6	DO NOTHING
Curb Type		Curb & Gutter Type	
STONE		NO CURB AND GUTTER	
Pavement Recommendation		Condition Rating / PCR	
RECONSTRUCTION		POOR / 30	

Route Condition Legend – Pavement Condition Rating (PCR)

Poor (0 - 60)	Fair (61- 84)	Good (85 - 94)	Excellent (95 - 100)	Not Rated
----------------------	----------------------	-----------------------	-----------------------------	------------------

See Appendix for definitions and formulas

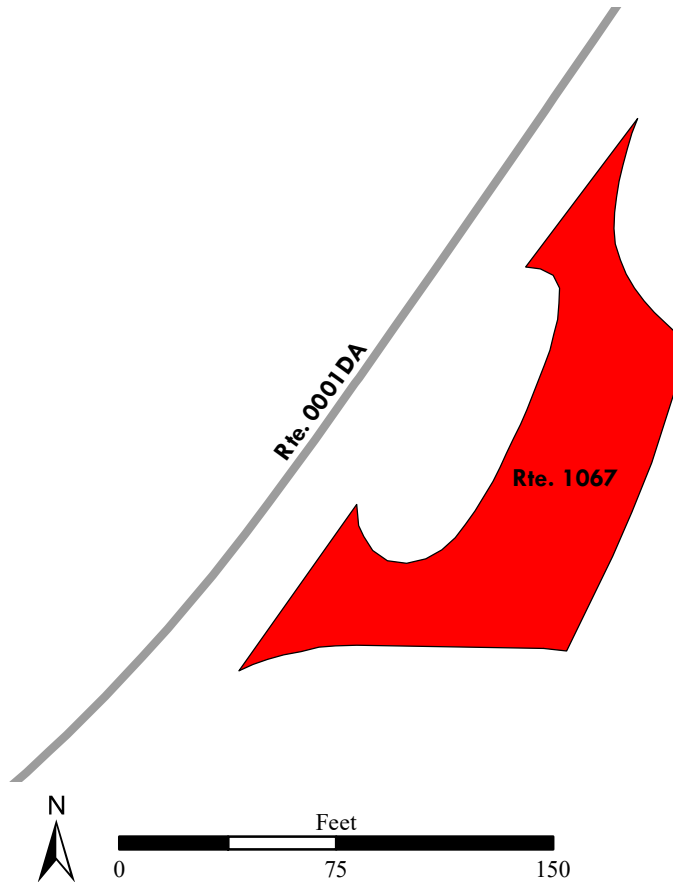
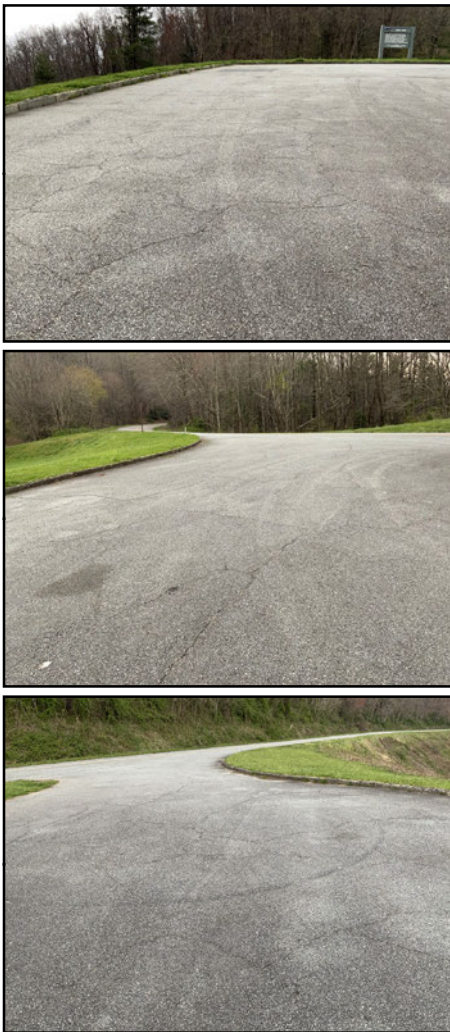

Blue Ridge Parkway

ROUTE 1068: NORTH COVE VALLEY OVERLOOK

Manual Rating

FROM ROUTE 0001DA (BLUE RIDGE PARKWAY - GILLESPIE GAP SUB-DISTRICT) AT MP 328.28 ON LEFT
TO ROUTE 0001DA (BLUE RIDGE PARKWAY - GILLESPIE GAP SUB-DISTRICT) AT MP 328.35 ON LEFT

Inspection Date	FMSS Number	User Access	Surface Type
4/9/2021	48756	PUBLIC	ASPHALT
Area (Sq. Ft.)	Lane Miles (11' Widths)	Curb Reveal (Inches)	Curb Recommendation
18,163	0.313	4	DO NOTHING
Curb Type		Curb & Gutter Type	
STONE		NO CURB AND GUTTER	
Pavement Recommendation		Condition Rating / PCR	
PREVENTIVE MAINTENANCE		GOOD / 90	

Route Condition Legend – Pavement Condition Rating (PCR)

Poor (0 - 60)	Fair (61- 84)	Good (85 - 94)	Excellent (95 - 100)	Not Rated
----------------------	----------------------	-----------------------	-----------------------------	------------------

See Appendix for definitions and formulas

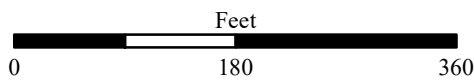
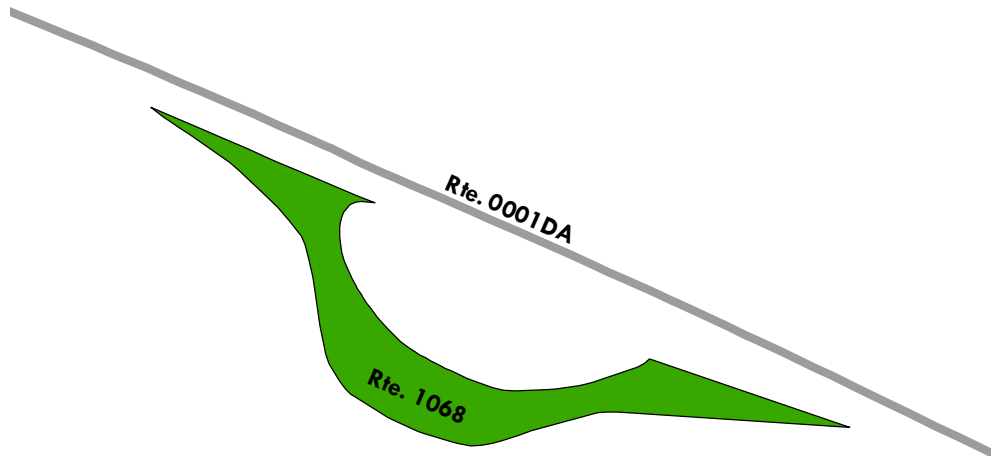

Blue Ridge Parkway

ROUTE 1069: THE LOOPS OVERLOOK

Manual Rating

FROM ROUTE 0001DA (BLUE RIDGE PARKWAY - GILLESPIE GAP SUB-DISTRICT) AT MP 329.66 ON LEFT
TO ROUTE 0001DA (BLUE RIDGE PARKWAY - GILLESPIE GAP SUB-DISTRICT) AT MP 329.70 ON LEFT

Inspection Date	FMSS Number	User Access	Surface Type
4/8/2021	48757	PUBLIC	ASPHALT
Area (Sq. Ft.)	Lane Miles (11' Widths)	Curb Reveal (Inches)	Curb Recommendation
5,316	0.092	4	DO NOTHING
Curb Type		Curb & Gutter Type	
STONE		NO CURB AND GUTTER	
Pavement Recommendation		Condition Rating / PCR	
PREVENTIVE MAINTENANCE		GOOD / 90	

Route Condition Legend – Pavement Condition Rating (PCR)

Poor (0 - 60)	Fair (61- 84)	Good (85 - 94)	Excellent (95 - 100)	Not Rated
----------------------	----------------------	-----------------------	-----------------------------	------------------

See Appendix for definitions and formulas

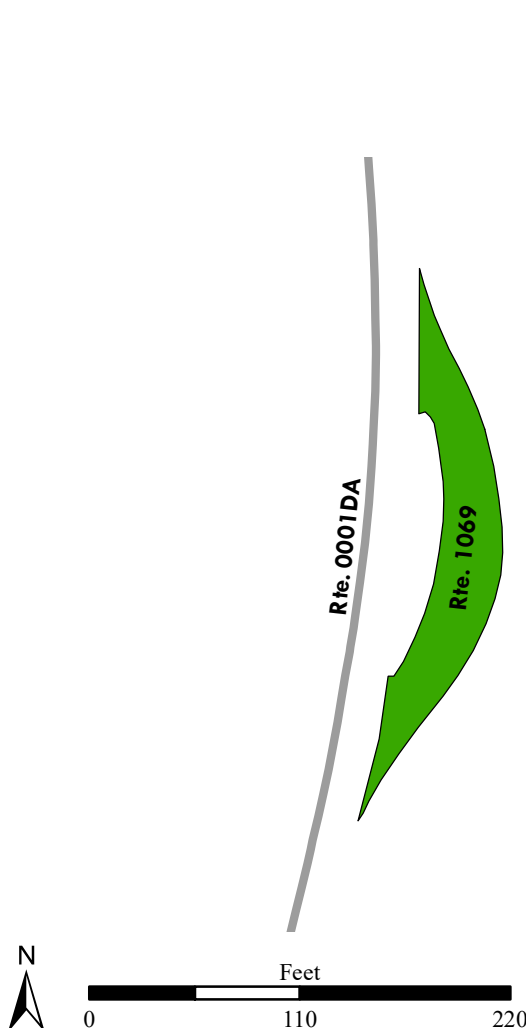
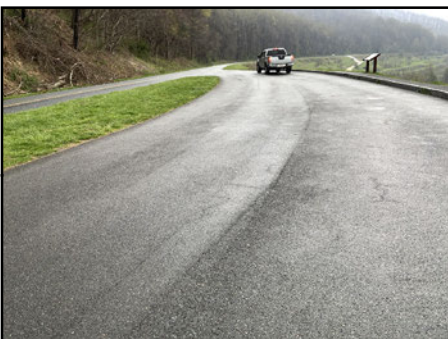
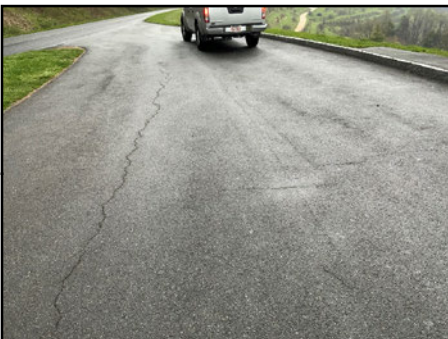

Blue Ridge Parkway

ROUTE 1070: TABLE ROCK OVERLOOK

Manual Rating

FROM ROUTE 0001DA (BLUE RIDGE PARKWAY - GILLESPIE GAP SUB-DISTRICT) AT MP 330.75 ON LEFT
TO ROUTE 0001DA (BLUE RIDGE PARKWAY - GILLESPIE GAP SUB-DISTRICT) AT MP 330.79 ON LEFT

Inspection Date	FMSS Number	User Access	Surface Type
4/8/2021	48758	PUBLIC	ASPHALT
Area (Sq. Ft.)	Lane Miles (11' Widths)	Curb Reveal (Inches)	Curb Recommendation
8,647	0.149	6	DO NOTHING
Curb Type		Curb & Gutter Type	
STONE		NO CURB AND GUTTER	
Pavement Recommendation		Condition Rating / PCR	
LIGHT 3R TREATMENTS		FAIR / 73	

Route Condition Legend – Pavement Condition Rating (PCR)

Poor (0 - 60)	Fair (61- 84)	Good (85 - 94)	Excellent (95 - 100)	Not Rated
----------------------	----------------------	-----------------------	-----------------------------	------------------

See Appendix for definitions and formulas

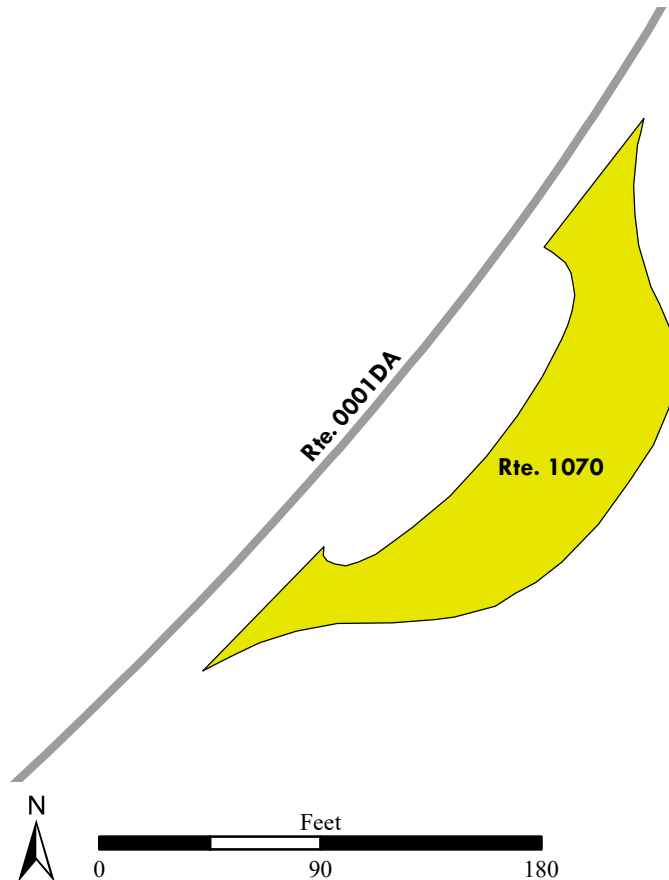

Blue Ridge Parkway

ROUTE 1071: MUSEUM OF NC MINERALS PARKING

Manual Rating

FROM ROUTE 0210 (GILLESPIE MAINTENANCE ACCESS) AT MP 0.01 ON LEFT

TO ROUTE 0210 (GILLESPIE MAINTENANCE ACCESS) AT MP 0.06 ON LEFT

Inspection Date	FMSS Number	User Access	Surface Type
4/9/2021	48759	PUBLIC	ASPHALT
Area (Sq. Ft.)	Lane Miles (11' Widths)	Curb Reveal (Inches)	Curb Recommendation
13,144	0.226	8	DO NOTHING
Curb Type		Curb & Gutter Type	
STONE		NO CURB AND GUTTER	
Pavement Recommendation		Condition Rating / PCR	
PREVENTIVE MAINTENANCE		GOOD / 90	

Route Condition Legend – Pavement Condition Rating (PCR)

Poor (0 - 60)	Fair (61- 84)	Good (85 - 94)	Excellent (95 - 100)	Not Rated
----------------------	----------------------	-----------------------	-----------------------------	------------------

See Appendix for definitions and formulas

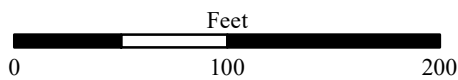
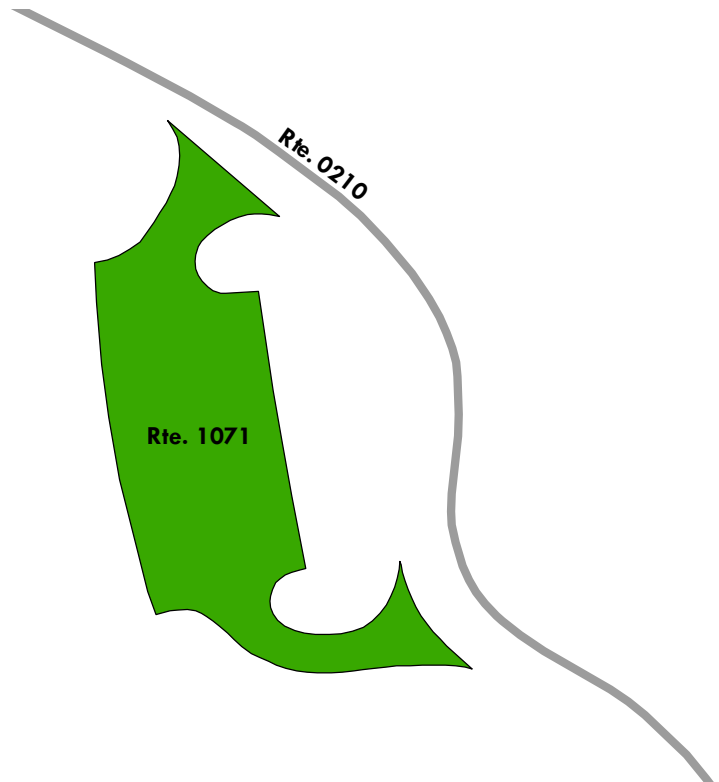

Blue Ridge Parkway

ROUTE 1072A: GILLESPIE RANGER STATION PARKING

Manual Rating

FROM ROUTE 0210 (GILLESPIE MAINTENANCE ACCESS) AT MP 0.17 ON LEFT
TO PARKING

Inspection Date	FMSS Number	User Access	Surface Type
4/9/2021	48760	NONPUBLIC	ASPHALT
Area (Sq. Ft.)	Lane Miles (11' Widths)	Curb Reveal (Inches)	Curb Recommendation
4,009	0.069	NOT APPLICABLE	NOT APPLICABLE
Curb Type		Curb & Gutter Type	
NO CURB		NO CURB AND GUTTER	
Pavement Recommendation		Condition Rating / PCR	
PREVENTIVE MAINTENANCE		GOOD / 90	

Route Condition Legend – Pavement Condition Rating (PCR)

Poor (0 - 60)	Fair (61- 84)	Good (85 - 94)	Excellent (95 - 100)	Not Rated
----------------------	----------------------	-----------------------	-----------------------------	------------------

See Appendix for definitions and formulas

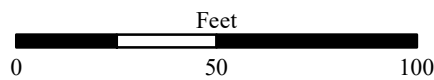
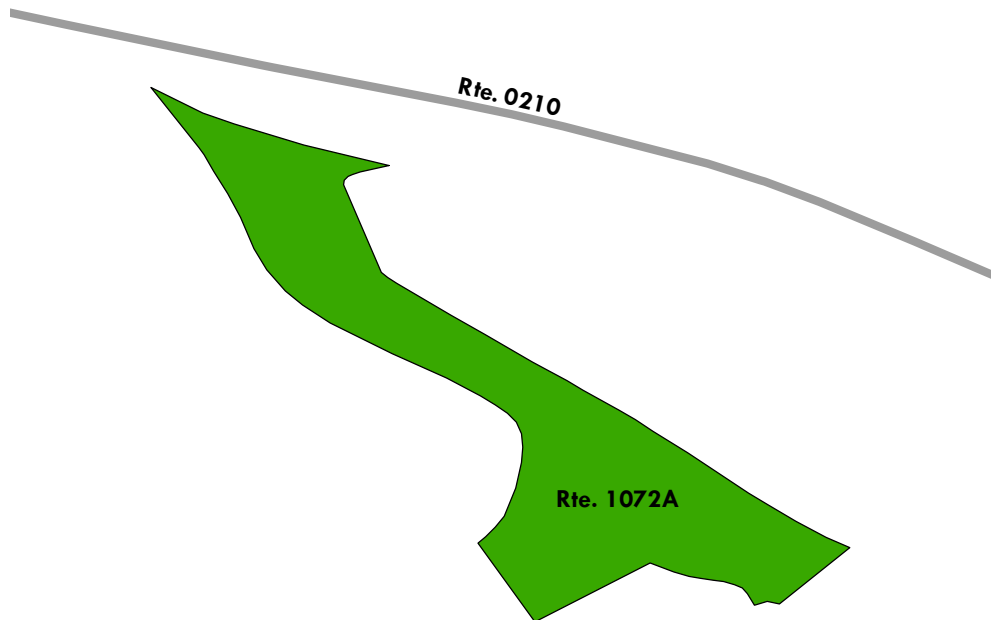

Blue Ridge Parkway

ROUTE 1072B: GILLESPIE MAINTENANCE YARD

Manual Rating

FROM ROUTE 0210 (GILLESPIE MAINTENANCE ACCESS) AT END
TO PARKING

Inspection Date	FMSS Number	User Access	Surface Type
4/9/2021	52180	NONPUBLIC	ASPHALT
Area (Sq. Ft.)	Lane Miles (11' Widths)	Curb Reveal (Inches)	Curb Recommendation
26,365	0.454	NOT APPLICABLE	NOT APPLICABLE
Curb Type		Curb & Gutter Type	
NO CURB		NO CURB AND GUTTER	
Pavement Recommendation		Condition Rating / PCR	
LIGHT 3R TREATMENTS		FAIR / 73	

Route Condition Legend – Pavement Condition Rating (PCR)

Poor (0 - 60)	Fair (61- 84)	Good (85 - 94)	Excellent (95 - 100)	Not Rated
----------------------	----------------------	-----------------------	-----------------------------	------------------

See Appendix for definitions and formulas

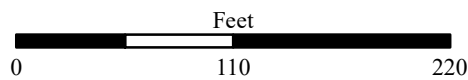
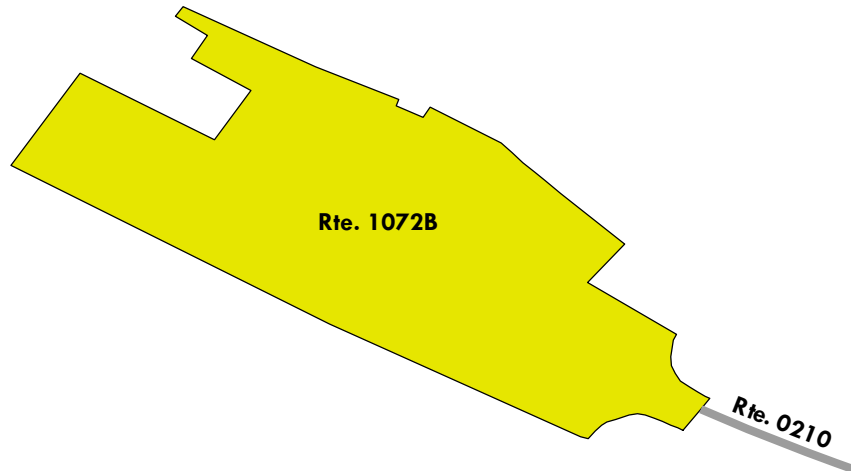

Blue Ridge Parkway

ROUTE 1074: CRABTREE FALLS STORE PARKING

Manual Rating

FROM ROUTE 0001DA (BLUE RIDGE PARKWAY - GILLESPIE GAP SUB-DISTRICT) AT MP 340.55 ON RIGHT
TO ROUTE 0209ZZ

Inspection Date	FMSS Number	User Access	Surface Type
4/9/2021	48762	PUBLIC	ASPHALT
Area (Sq. Ft.)	Lane Miles (11' Widths)	Curb Reveal (Inches)	Curb Recommendation
34,719	0.598	6	LIGHT REPAIR
Curb Type		Curb & Gutter Type	
STONE		NO CURB AND GUTTER	
Pavement Recommendation		Condition Rating / PCR	
LIGHT 3R TREATMENTS		FAIR / 73	

Route Condition Legend – Pavement Condition Rating (PCR)

Poor (0 - 60)	Fair (61- 84)	Good (85 - 94)	Excellent (95 - 100)	Not Rated
----------------------	----------------------	-----------------------	-----------------------------	------------------

See Appendix for definitions and formulas

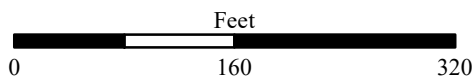

Blue Ridge Parkway

ROUTE 1075: BLACK MOUNTAIN OVERLOOK

Manual Rating

FROM ROUTE 0001DA (BLUE RIDGE PARKWAY - GILLESPIE GAP SUB-DISTRICT) AT MP 343.22 ON RIGHT
TO ROUTE 0001DA (BLUE RIDGE PARKWAY - GILLESPIE GAP SUB-DISTRICT) AT MP 343.28 ON RIGHT

Inspection Date	FMSS Number	User Access	Surface Type
4/9/2021	48764	PUBLIC	ASPHALT
Area (Sq. Ft.)	Lane Miles (11' Widths)	Curb Reveal (Inches)	Curb Recommendation
9,961	0.172	6	DO NOTHING
Curb Type		Curb & Gutter Type	
STONE		NO CURB AND GUTTER	
Pavement Recommendation		Condition Rating / PCR	
PREVENTIVE MAINTENANCE		GOOD / 90	

Route Condition Legend – Pavement Condition Rating (PCR)

Poor (0 - 60)	Fair (61- 84)	Good (85 - 94)	Excellent (95 - 100)	Not Rated
----------------------	----------------------	-----------------------	-----------------------------	------------------

See Appendix for definitions and formulas

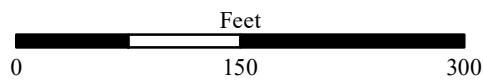
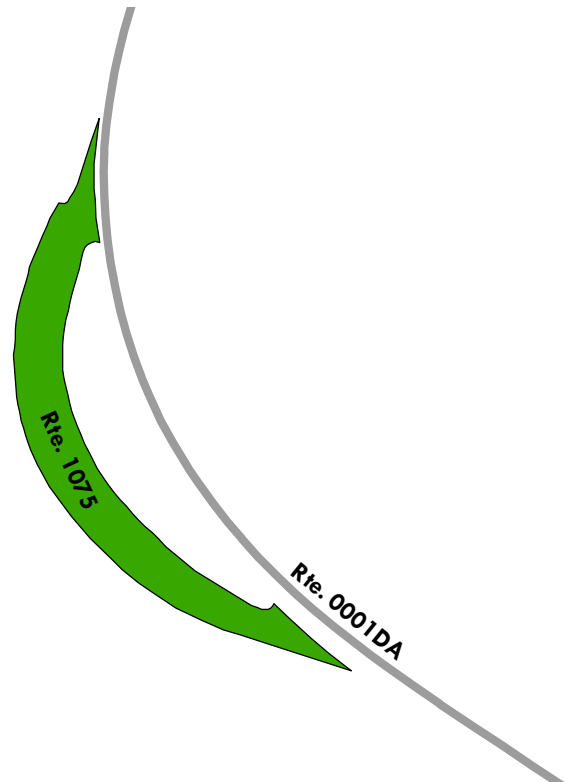

Blue Ridge Parkway

ROUTE 1076: SINGECAT RIDGE OVERLOOK

Manual Rating

FROM ROUTE 0001DA (BLUE RIDGE PARKWAY - GILLESPIE GAP SUB-DISTRICT) AT MP 346.32 ON LEFT
TO ROUTE 0001DA (BLUE RIDGE PARKWAY - GILLESPIE GAP SUB-DISTRICT) AT MP 346.37 ON LEFT

Inspection Date	FMSS Number	User Access	Surface Type
4/9/2021	48765	PUBLIC	ASPHALT
Area (Sq. Ft.)	Lane Miles (11' Widths)	Curb Reveal (Inches)	Curb Recommendation
10,462	0.18	9	DO NOTHING
Curb Type		Curb & Gutter Type	
STONE		NO CURB AND GUTTER	
Pavement Recommendation		Condition Rating / PCR	
PREVENTIVE MAINTENANCE		GOOD / 90	

Route Condition Legend – Pavement Condition Rating (PCR)

Poor (0 - 60)	Fair (61- 84)	Good (85 - 94)	Excellent (95 - 100)	Not Rated
----------------------	----------------------	-----------------------	-----------------------------	------------------

See Appendix for definitions and formulas

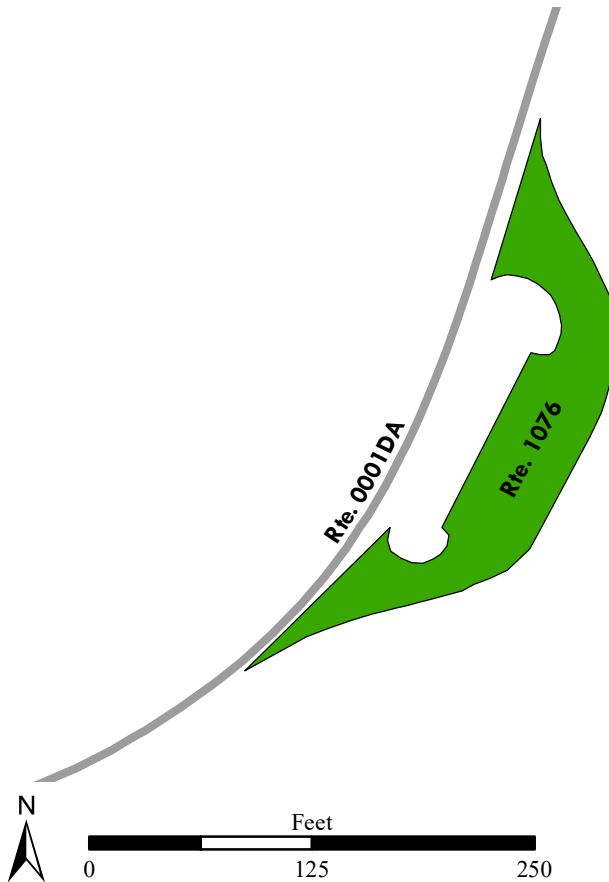

Blue Ridge Parkway

ROUTE 1077A: CURTIS VALLEY OVERLOOK A

Manual Rating

ADJACENT TO ROUTE 0001DA (BLUE RIDGE PARKWAY - GILLESPIE GAP SUB-DISTRICT) AT MP 348.95 ON RIGHT

Inspection Date	FMSS Number	User Access	Surface Type
4/9/2021	48766	PUBLIC	ASPHALT
Area (Sq. Ft.)	Lane Miles (11' Widths)	Curb Reveal (Inches)	Curb Recommendation
3,193	0.055	6	DO NOTHING
Curb Type		Curb & Gutter Type	
STONE		NO CURB AND GUTTER	
Pavement Recommendation		Condition Rating / PCR	
PREVENTIVE MAINTENANCE		GOOD / 90	

Route Condition Legend – Pavement Condition Rating (PCR)

Poor (0 - 60)	Fair (61- 84)	Good (85 - 94)	Excellent (95 - 100)	Not Rated
----------------------	----------------------	-----------------------	-----------------------------	------------------

See Appendix for definitions and formulas

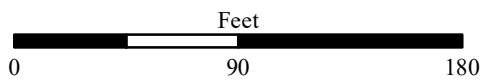
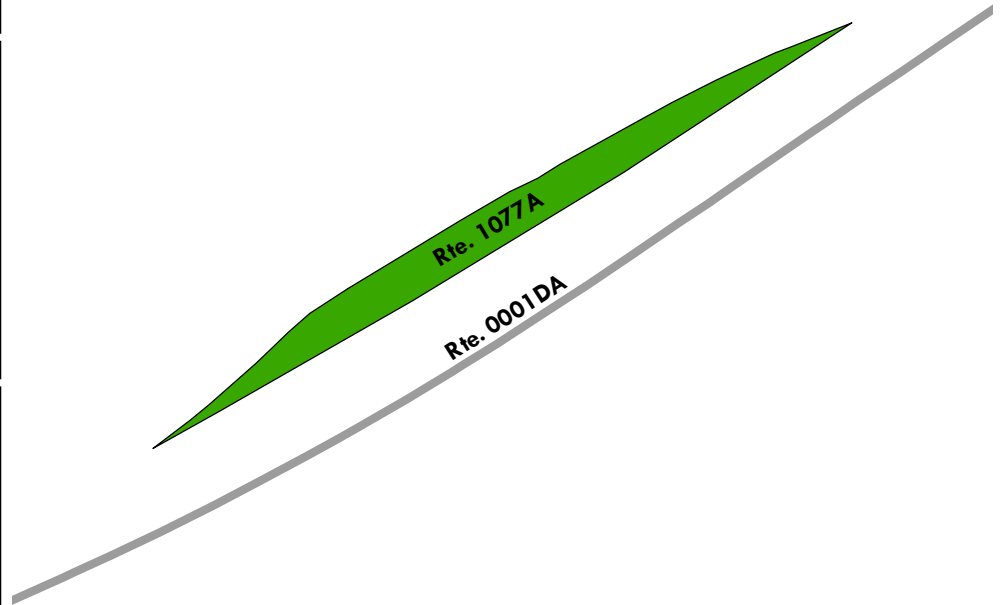

Blue Ridge Parkway

ROUTE 1077B: CURTIS VALLEY OVERLOOK B

Manual Rating

ADJACENT TO ROUTE 0001DA (BLUE RIDGE PARKWAY - GILLESPIE GAP SUB-DISTRICT) AT MP 349.82 ON LEFT

Inspection Date	FMSS Number	User Access	Surface Type
4/9/2021	87268	PUBLIC	ASPHALT
Area (Sq. Ft.)	Lane Miles (11' Widths)	Curb Reveal (Inches)	Curb Recommendation
5,354	0.092	7	DO NOTHING
Curb Type		Curb & Gutter Type	
STONE		NO CURB AND GUTTER	
Pavement Recommendation		Condition Rating / PCR	
PREVENTIVE MAINTENANCE		GOOD / 90	

Route Condition Legend – Pavement Condition Rating (PCR)

Poor (0 - 60)	Fair (61- 84)	Good (85 - 94)	Excellent (95 - 100)	Not Rated
----------------------	----------------------	-----------------------	-----------------------------	------------------

See Appendix for definitions and formulas

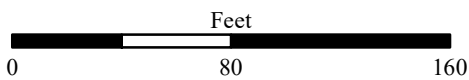
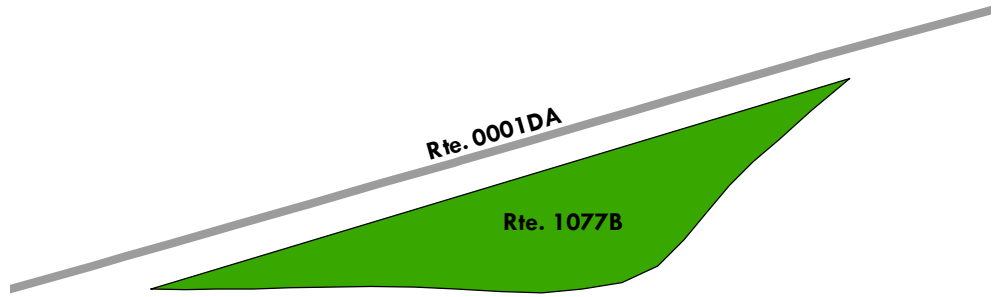

Blue Ridge Parkway

ROUTE 1078: LAUREL KNOB OVERLOOK

Manual Rating

ADJACENT TO ROUTE 0001DA (BLUE RIDGE PARKWAY - GILLESPIE GAP SUB-DISTRICT) AT MP 350.23 ON LEFT

Inspection Date	FMSS Number	User Access	Surface Type
4/9/2021	48767	PUBLIC	ASPHALT
Area (Sq. Ft.)	Lane Miles (11' Widths)	Curb Reveal (Inches)	Curb Recommendation
6,133	0.106	6	DO NOTHING
Curb Type		Curb & Gutter Type	
STONE		NO CURB AND GUTTER	
Pavement Recommendation		Condition Rating / PCR	
PREVENTIVE MAINTENANCE		GOOD / 90	

Route Condition Legend – Pavement Condition Rating (PCR)

Poor (0 - 60)	Fair (61- 84)	Good (85 - 94)	Excellent (95 - 100)	Not Rated
----------------------	----------------------	-----------------------	-----------------------------	------------------

See Appendix for definitions and formulas

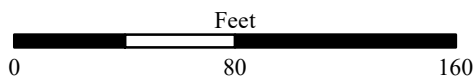
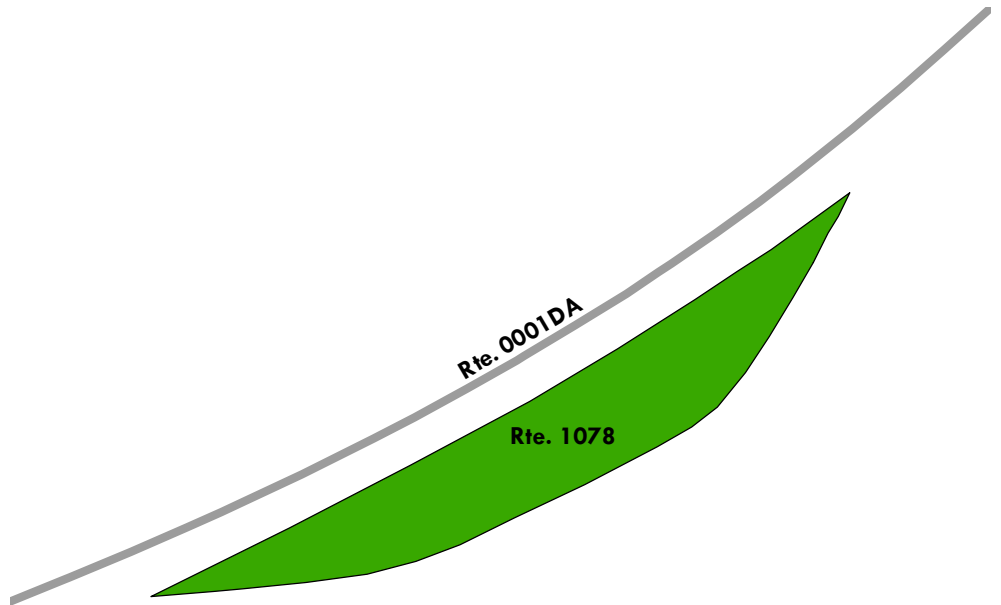

Blue Ridge Parkway

ROUTE 1079: MOUNT MITCHELL PARKING AREA

Manual Rating

FROM ROUTE 0001DA (BLUE RIDGE PARKWAY - GILLESPIE GAP SUB-DISTRICT) AT MP 350.98 ON RIGHT
TO PARKING

Inspection Date	FMSS Number	User Access	Surface Type
4/9/2021	48768	PUBLIC	ASPHALT
Area (Sq. Ft.)	Lane Miles (11' Widths)	Curb Reveal (Inches)	Curb Recommendation
15,855	0.273	6	DO NOTHING
Curb Type		Curb & Gutter Type	
STONE		NO CURB AND GUTTER	
Pavement Recommendation		Condition Rating / PCR	
LIGHT 3R TREATMENTS		FAIR / 73	

Route Condition Legend – Pavement Condition Rating (PCR)

Poor (0 - 60)	Fair (61- 84)	Good (85 - 94)	Excellent (95 - 100)	Not Rated
----------------------	----------------------	-----------------------	-----------------------------	------------------

See Appendix for definitions and formulas

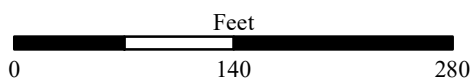
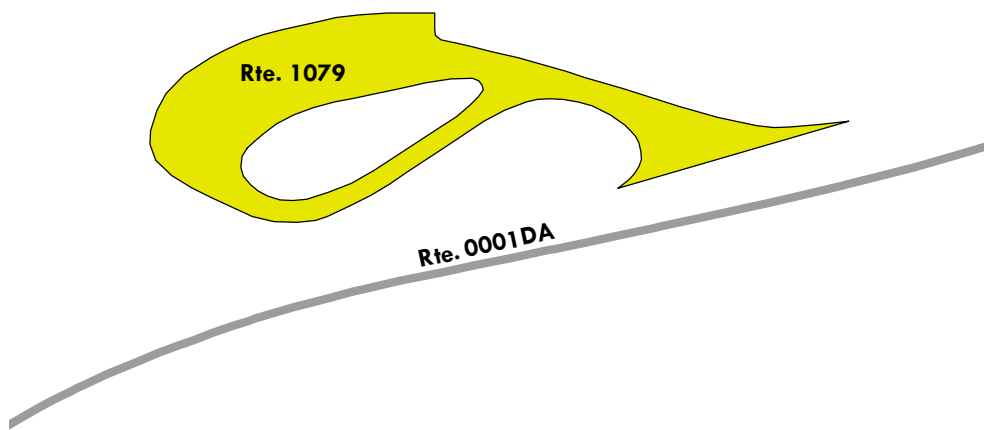

Blue Ridge Parkway

ROUTE 1080: GREEN KNOB OVERLOOK

Manual Rating

FROM ROUTE 0001DA (BLUE RIDGE PARKWAY - GILLESPIE GAP SUB-DISTRICT) AT MP 351.43 ON LEFT
TO ROUTE 0001DA (BLUE RIDGE PARKWAY - GILLESPIE GAP SUB-DISTRICT) AT MP 351.45 ON LEFT

Inspection Date	FMSS Number	User Access	Surface Type
4/9/2021	48769	PUBLIC	ASPHALT
Area (Sq. Ft.)	Lane Miles (11' Widths)	Curb Reveal (Inches)	Curb Recommendation
8,670	0.149	6	DO NOTHING
Curb Type		Curb & Gutter Type	
STONE		NO CURB AND GUTTER	
Pavement Recommendation		Condition Rating / PCR	
PREVENTIVE MAINTENANCE		GOOD / 90	

Route Condition Legend – Pavement Condition Rating (PCR)

Poor (0 - 60)	Fair (61- 84)	Good (85 - 94)	Excellent (95 - 100)	Not Rated
----------------------	----------------------	-----------------------	-----------------------------	------------------

See Appendix for definitions and formulas

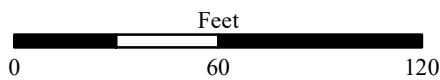
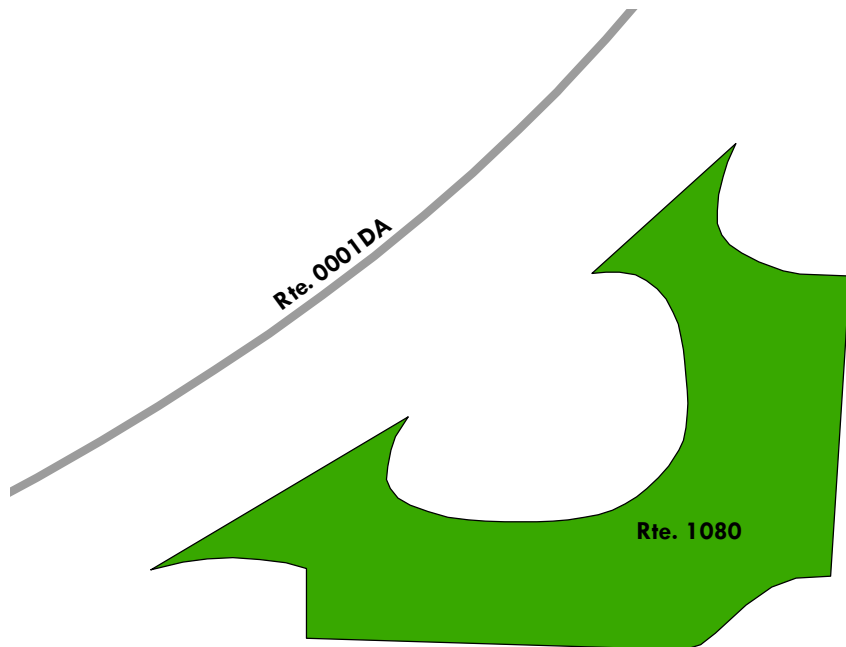

Blue Ridge Parkway

ROUTE 1081: RIDGE JUNCTION OVERLOOK

Manual Rating

FROM ROUTE 0001DA (BLUE RIDGE PARKWAY - GILLESPIE GAP SUB-DISTRICT) AT MP 356.33 ON RIGHT
TO ROUTE 0001DA (BLUE RIDGE PARKWAY - GILLESPIE GAP SUB-DISTRICT) AT MP 356.38 ON RIGHT

Inspection Date	FMSS Number	User Access	Surface Type
4/9/2021	48770	PUBLIC	ASPHALT
Area (Sq. Ft.)	Lane Miles (11' Widths)	Curb Reveal (Inches)	Curb Recommendation
8,855	0.152	6	DO NOTHING
Curb Type		Curb & Gutter Type	
STONE		NO CURB AND GUTTER	
Pavement Recommendation		Condition Rating / PCR	
LIGHT 3R TREATMENTS		FAIR / 73	

Route Condition Legend – Pavement Condition Rating (PCR)

Poor (0 - 60)	Fair (61- 84)	Good (85 - 94)	Excellent (95 - 100)	Not Rated
----------------------	----------------------	-----------------------	-----------------------------	------------------

See Appendix for definitions and formulas

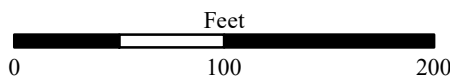
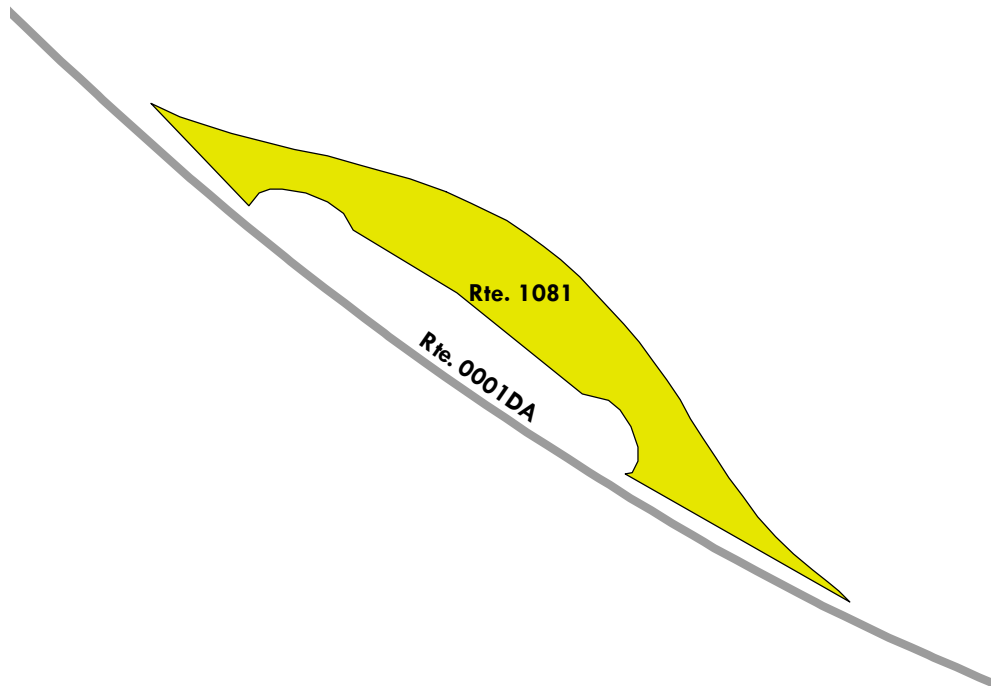

Blue Ridge Parkway

ROUTE 1082: WALKER KNOB OVERLOOK

Manual Rating

FROM ROUTE 0001DA (BLUE RIDGE PARKWAY - GILLESPIE GAP SUB-DISTRICT) AT MP 360.82 ON RIGHT
TO ROUTE 0001DA (BLUE RIDGE PARKWAY - GILLESPIE GAP SUB-DISTRICT) AT MP 360.85 ON RIGHT

Inspection Date	FMSS Number	User Access	Surface Type
4/9/2021	48771	PUBLIC	ASPHALT
Area (Sq. Ft.)	Lane Miles (11' Widths)	Curb Reveal (Inches)	Curb Recommendation
4,195	0.072	7	DO NOTHING
Curb Type		Curb & Gutter Type	
STONE		NO CURB AND GUTTER	
Pavement Recommendation		Condition Rating / PCR	
PREVENTIVE MAINTENANCE		GOOD / 90	

Route Condition Legend – Pavement Condition Rating (PCR)

Poor (0 - 60)	Fair (61- 84)	Good (85 - 94)	Excellent (95 - 100)	Not Rated
----------------------	----------------------	-----------------------	-----------------------------	------------------

See Appendix for definitions and formulas

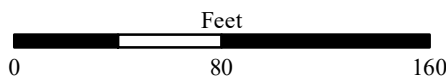
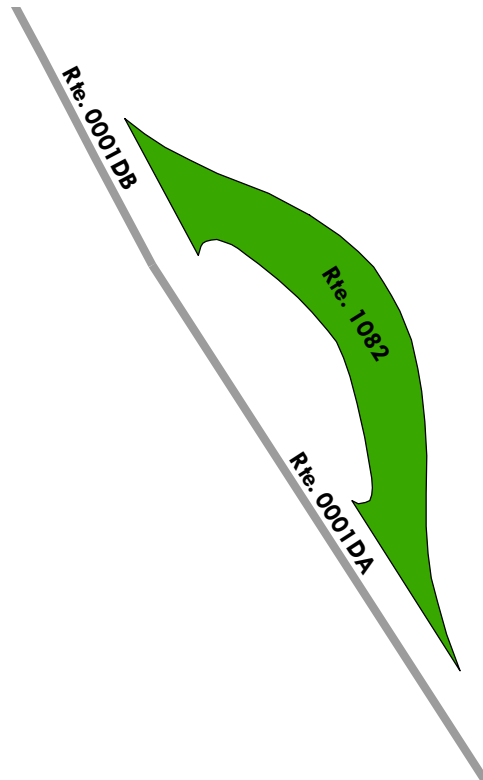
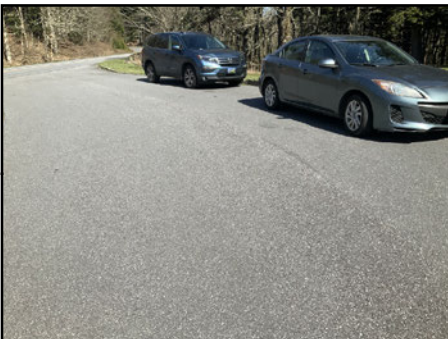

Blue Ridge Parkway

ROUTE 1083: GLASSMINE FALLS OVERLOOK

Manual Rating

FROM ROUTE 0001DB (BLUE RIDGE PARKWAY - OTEEN SUB-DISTRICT) AT MP 362.27 ON LEFT
TO ROUTE 0001DB (BLUE RIDGE PARKWAY - OTEEN SUB-DISTRICT) AT MP 362.32 ON LEFT

Inspection Date	FMSS Number	User Access	Surface Type
4/9/2021	48772	PUBLIC	ASPHALT
Area (Sq. Ft.)	Lane Miles (11' Widths)	Curb Reveal (Inches)	Curb Recommendation
8,856	0.152	6	DO NOTHING
Curb Type		Curb & Gutter Type	
STONE		NO CURB AND GUTTER	
Pavement Recommendation		Condition Rating / PCR	
PREVENTIVE MAINTENANCE		GOOD / 90	

Route Condition Legend – Pavement Condition Rating (PCR)

Poor (0 - 60)	Fair (61- 84)	Good (85 - 94)	Excellent (95 - 100)	Not Rated
----------------------	----------------------	-----------------------	-----------------------------	------------------

See Appendix for definitions and formulas

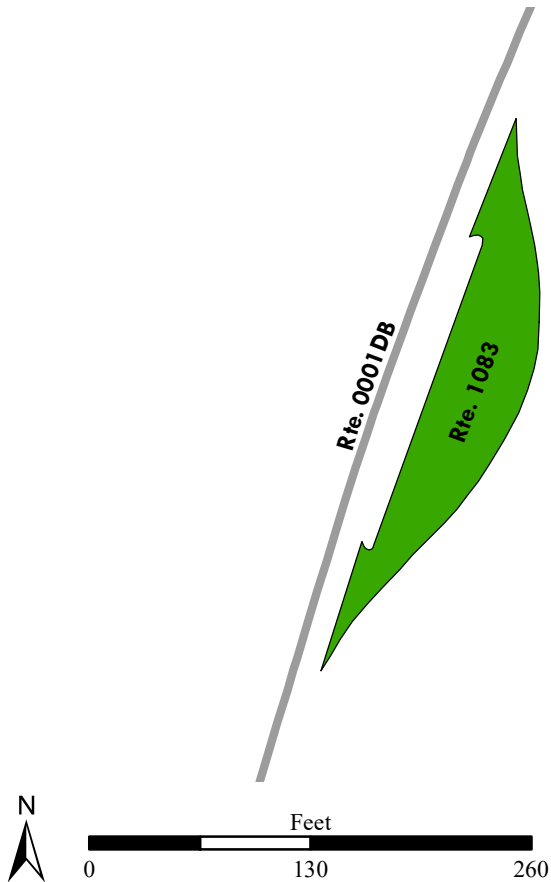

Blue Ridge Parkway

ROUTE 1084: GRAYBEARD MOUNTAIN OVERLOOK

Manual Rating

FROM ROUTE 0001DB (BLUE RIDGE PARKWAY - OTEEN SUB-DISTRICT) AT MP 364.44 ON LEFT
TO ROUTE 0001DB (BLUE RIDGE PARKWAY - OTEEN SUB-DISTRICT) AT MP 364.48 ON LEFT

Inspection Date	FMSS Number	User Access	Surface Type
4/9/2021	48773	PUBLIC	ASPHALT
Area (Sq. Ft.)	Lane Miles (11' Widths)	Curb Reveal (Inches)	Curb Recommendation
8,457	0.146	7	DO NOTHING
Curb Type		Curb & Gutter Type	
STONE		NO CURB AND GUTTER	
Pavement Recommendation		Condition Rating / PCR	
PREVENTIVE MAINTENANCE		GOOD / 90	

Route Condition Legend – Pavement Condition Rating (PCR)

Poor (0 - 60)

Fair (61- 84)

Good (85 - 94)

Excellent (95 - 100)

Not Rated

See Appendix for definitions and formulas

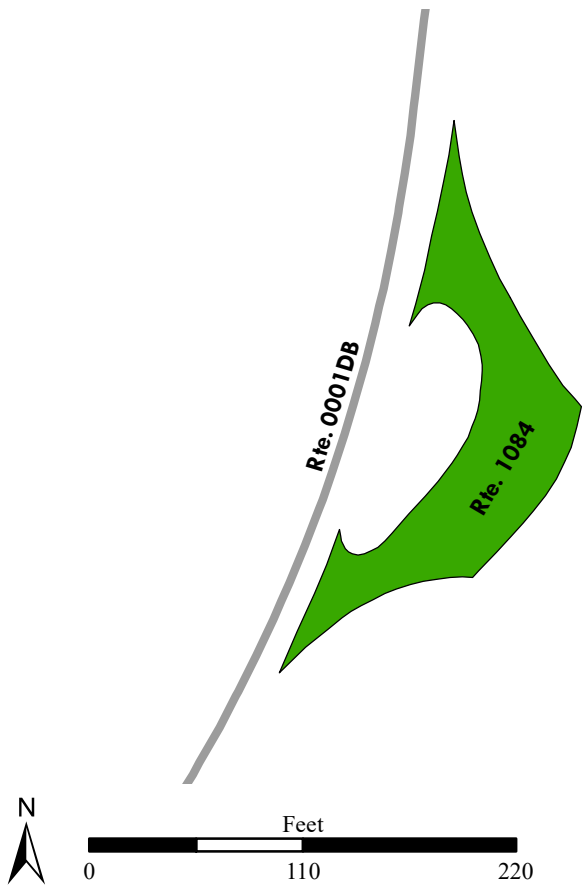

Blue Ridge Parkway

ROUTE 1085: CRAGGY DOME OVERLOOK

Manual Rating

FROM ROUTE 0001DB (BLUE RIDGE PARKWAY - OTEEN SUB-DISTRICT) AT MP 365.13 ON RIGHT
TO PARKING

Inspection Date	FMSS Number	User Access	Surface Type
4/9/2021	48774	PUBLIC	ASPHALT
Area (Sq. Ft.)	Lane Miles (11' Widths)	Curb Reveal (Inches)	Curb Recommendation
29,631	0.51	6	DO NOTHING
Curb Type		Curb & Gutter Type	
STONE		NO CURB AND GUTTER	
Pavement Recommendation		Condition Rating / PCR	
PREVENTIVE MAINTENANCE		GOOD / 90	

Route Condition Legend – Pavement Condition Rating (PCR)

Poor (0 - 60)	Fair (61- 84)	Good (85 - 94)	Excellent (95 - 100)	Not Rated
----------------------	----------------------	-----------------------	-----------------------------	------------------

See Appendix for definitions and formulas

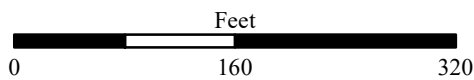
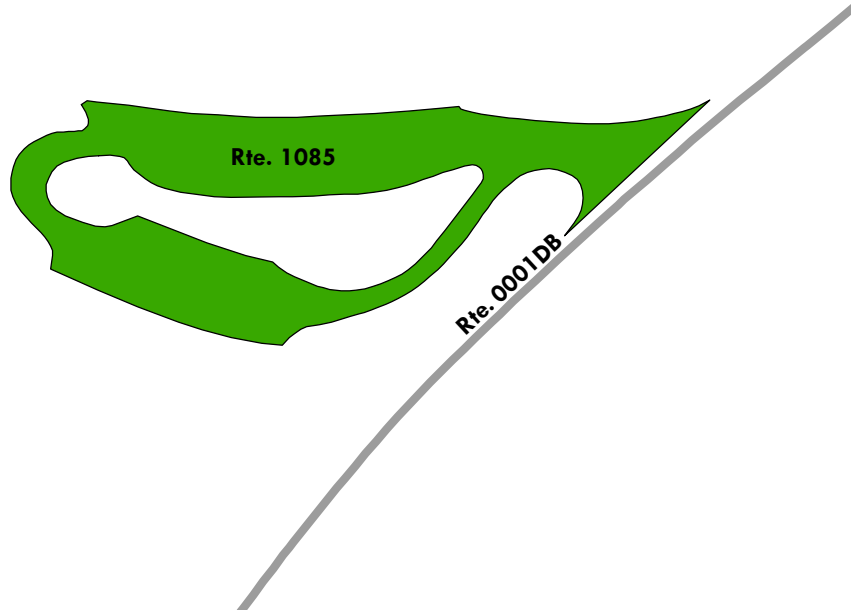

Blue Ridge Parkway

ROUTE 1086ZZ: CRAGGY GARDENS VISITOR CENTER PARKING AREAS

Summary Route
Manual Rating

ADJACENT TO ROUTE 0001DB (BLUE RIDGE PARKWAY - OTEEN SUB-DISTRICT) AT MP 365.62 ON RIGHT

Inspection Date	FMSS Number	User Access	Surface Type
4/9/2021	87269	PUBLIC	ASPHALT
Area (Sq. Ft.)	Lane Miles (11' Widths)	Condition Rating / PCR	
24,209	0.417	SUMMARY /	90

Route Condition Legend – Pavement Condition Rating (PCR)				
Poor (0 - 60)	Fair (61- 84)	Good (85 - 94)	Excellent (95 - 100)	Not Rated
See Appendix for definitions and formulas				

The condition shown on this page reflects the overall route condition and may not reflect individual subcomponent ratings.

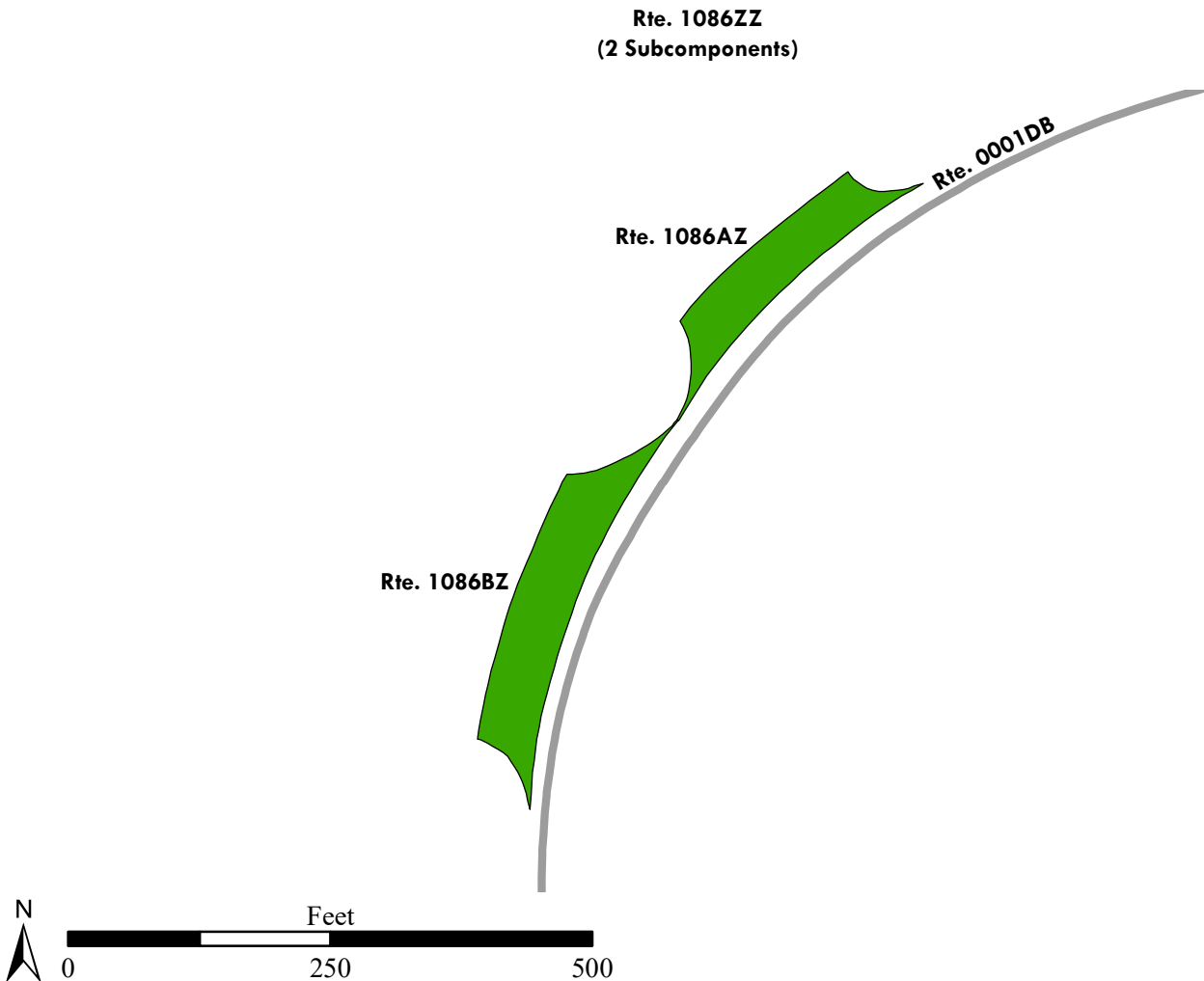

Blue Ridge Parkway

ROUTE 1086AZ: CRAGGY GARDENS VISITOR CENTER PARKING A

Subcomponent of Route BLRI-1086ZZ

Manual Rating

ADJACENT TO ROUTE 0001DB (BLUE RIDGE PARKWAY - OTEEN SUB-DISTRICT) AT MP 365.62 ON RIGHT

Inspection Date	FMSS Number	User Access	Surface Type
4/9/2021	87269	PUBLIC	ASPHALT
Area (Sq. Ft.)	Lane Miles (11' Widths)	Curb Reveal (Inches)	Curb Recommendation
9,825	0.169	9	DO NOTHING
Curb Type		Curb & Gutter Type	
STONE		NO CURB AND GUTTER	
Pavement Recommendation		Condition Rating / PCR	
PREVENTIVE MAINTENANCE		GOOD / 90	

Route Condition Legend – Pavement Condition Rating (PCR)

Poor (0 - 60)	Fair (61- 84)	Good (85 - 94)	Excellent (95 - 100)	Not Rated
---------------	---------------	----------------	----------------------	-----------

See Appendix for definitions and formulas

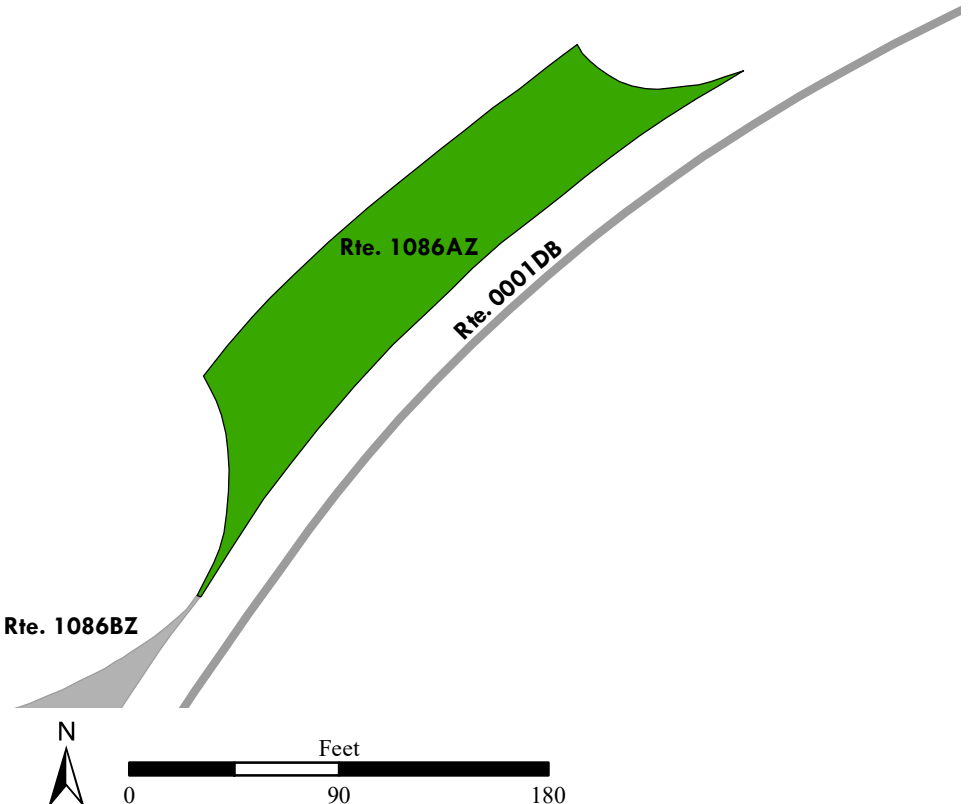

Blue Ridge Parkway

ROUTE 1086BZ: CRAGGY GARDENS VISITOR CENTER PARKING B

Subcomponent of Route BLRI-1086ZZ

Manual Rating

ADJACENT TO ROUTE 0001DB (BLUE RIDGE PARKWAY - OTEEN SUB-DISTRICT) AT MP 365.68 ON RIGHT

Inspection Date	FMSS Number	User Access	Surface Type
4/9/2021	87269	PUBLIC	ASPHALT
Area (Sq. Ft.)	Lane Miles (11' Widths)	Curb Reveal (Inches)	Curb Recommendation
14,384	0.248	9	DO NOTHING
Curb Type		Curb & Gutter Type	
STONE		NO CURB AND GUTTER	
Pavement Recommendation		Condition Rating / PCR	
PREVENTIVE MAINTENANCE		GOOD / 90	

Route Condition Legend – Pavement Condition Rating (PCR)

Poor (0 - 60)	Fair (61- 84)	Good (85 - 94)	Excellent (95 - 100)	Not Rated
---------------	---------------	----------------	----------------------	-----------

See Appendix for definitions and formulas

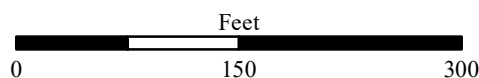
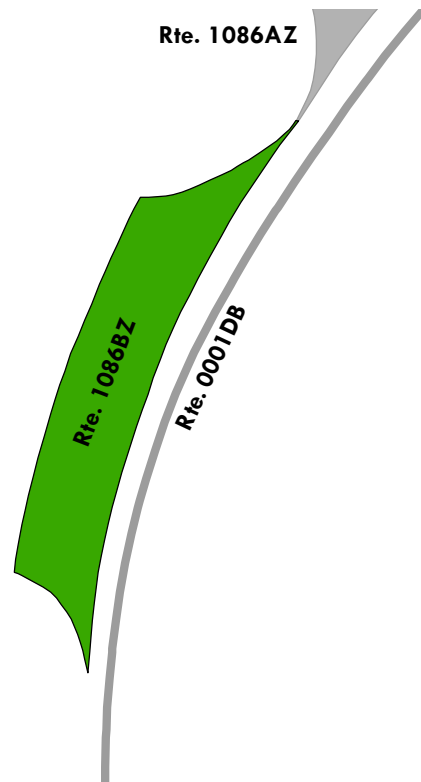
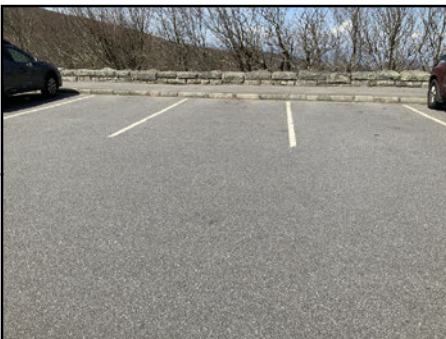

Blue Ridge Parkway

ROUTE 1087: CRAGGY GARDENS PICNIC AREA PARKING

Manual Rating

FROM ROUTE 0205 (CRAGGY GARDENS PICNIC AREA ROAD) AT END
TO PARKING

Inspection Date	FMSS Number	User Access	Surface Type
4/9/2021	48776	PUBLIC	ASPHALT
Area (Sq. Ft.)	Lane Miles (11' Widths)	Curb Reveal (Inches)	Curb Recommendation
52,791	0.909	6	DO NOTHING
Curb Type		Curb & Gutter Type	
STONE		NO CURB AND GUTTER	
Pavement Recommendation		Condition Rating / PCR	
PREVENTIVE MAINTENANCE		GOOD / 90	

Route Condition Legend – Pavement Condition Rating (PCR)

Poor (0 - 60)	Fair (61- 84)	Good (85 - 94)	Excellent (95 - 100)	Not Rated
---------------	---------------	----------------	----------------------	-----------

See Appendix for definitions and formulas

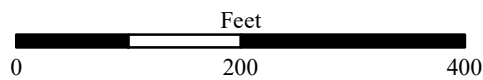
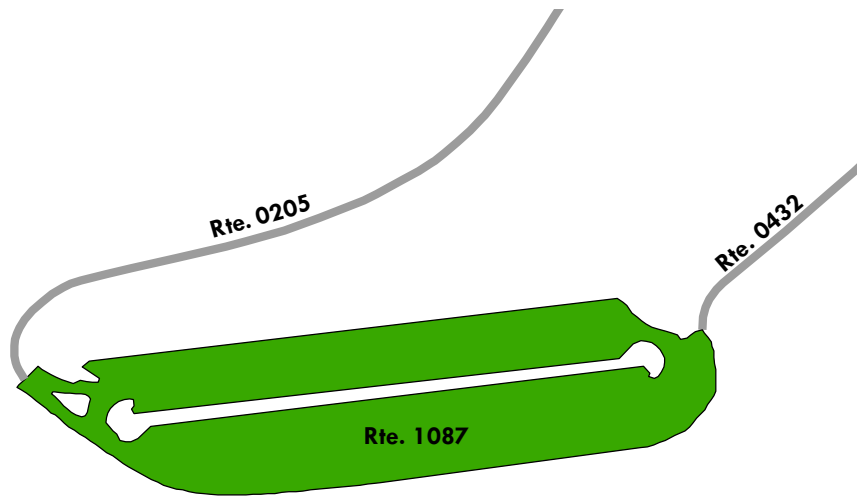

Blue Ridge Parkway

ROUTE 1088: LANE PINNACLE OVERLOOK

Manual Rating

FROM ROUTE 0001DB (BLUE RIDGE PARKWAY - OTEEN SUB-DISTRICT) AT MP 373.12 ON LEFT
TO ROUTE 0001DB (BLUE RIDGE PARKWAY - OTEEN SUB-DISTRICT) AT MP 373.16 ON LEFT

Inspection Date	FMSS Number	User Access	Surface Type
4/9/2021	48777	PUBLIC	ASPHALT
Area (Sq. Ft.)	Lane Miles (11' Widths)	Curb Reveal (Inches)	Curb Recommendation
6,069	0.104	6	DO NOTHING
Curb Type		Curb & Gutter Type	
STONE		NO CURB AND GUTTER	
Pavement Recommendation		Condition Rating / PCR	
PREVENTIVE MAINTENANCE		GOOD / 90	

Route Condition Legend – Pavement Condition Rating (PCR)

Poor (0 - 60)	Fair (61- 84)	Good (85 - 94)	Excellent (95 - 100)	Not Rated
----------------------	----------------------	-----------------------	-----------------------------	------------------

See Appendix for definitions and formulas

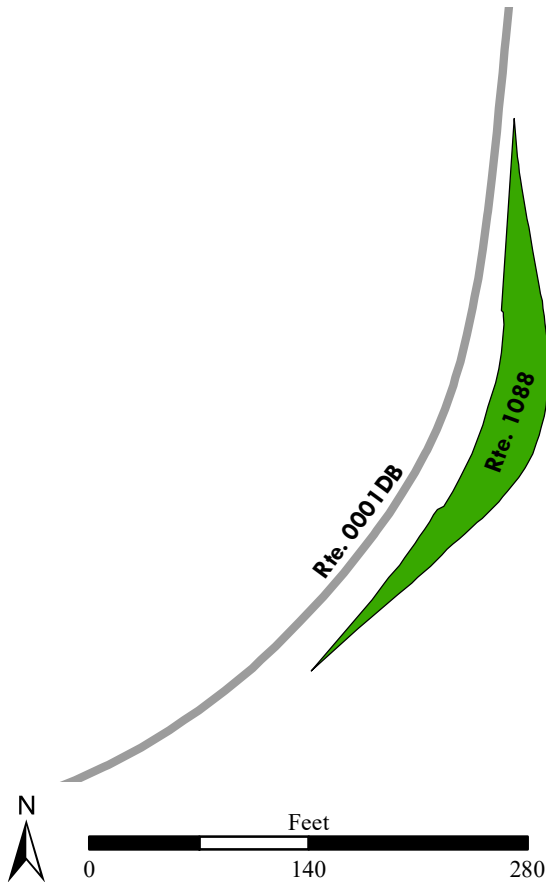

Blue Ridge Parkway

ROUTE 1089: BULL CREEK OVERLOOK

Manual Rating

FROM ROUTE 0001DB (BLUE RIDGE PARKWAY - OTEEN SUB-DISTRICT) AT MP 374.82 ON LEFT
TO ROUTE 0001DB (BLUE RIDGE PARKWAY - OTEEN SUB-DISTRICT) AT MP 374.87 ON LEFT

Inspection Date	FMSS Number	User Access	Surface Type
4/9/2021	48778	PUBLIC	ASPHALT
Area (Sq. Ft.)	Lane Miles (11' Widths)	Curb Reveal (Inches)	Curb Recommendation
8,996	0.155	6	DO NOTHING
Curb Type		Curb & Gutter Type	
STONE		NO CURB AND GUTTER	
Pavement Recommendation		Condition Rating / PCR	
PREVENTIVE MAINTENANCE		GOOD / 90	

Route Condition Legend – Pavement Condition Rating (PCR)

Poor (0 - 60)	Fair (61- 84)	Good (85 - 94)	Excellent (95 - 100)	Not Rated
----------------------	----------------------	-----------------------	-----------------------------	------------------

See Appendix for definitions and formulas

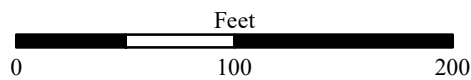
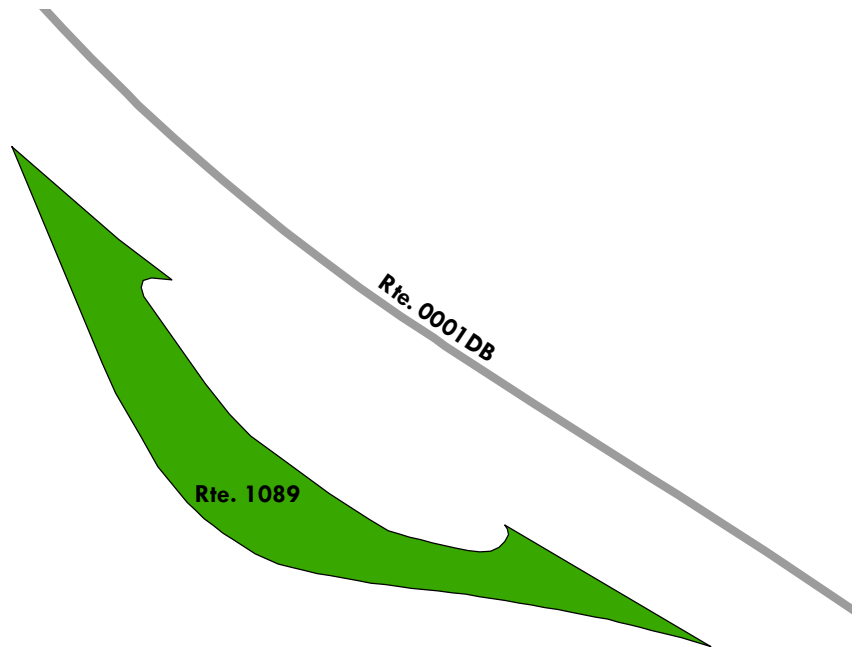
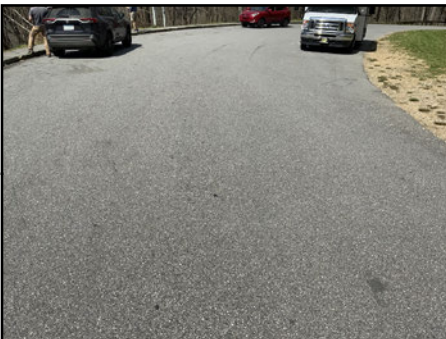

Blue Ridge Parkway

ROUTE 1090: TANBARK RIDGE OVERLOOK

Manual Rating

FROM ROUTE 0001DB (BLUE RIDGE PARKWAY - OTEEN SUB-DISTRICT) AT MP 377.78 ON LEFT
TO ROUTE 0001DB (BLUE RIDGE PARKWAY - OTEEN SUB-DISTRICT) AT MP 377.84 ON LEFT

Inspection Date	FMSS Number	User Access	Surface Type
4/9/2021	48779	PUBLIC	ASPHALT
Area (Sq. Ft.)	Lane Miles (11' Widths)	Curb Reveal (Inches)	Curb Recommendation
11,553	0.199	7	DO NOTHING
Curb Type		Curb & Gutter Type	
STONE		NO CURB AND GUTTER	
Pavement Recommendation		Condition Rating / PCR	
PREVENTIVE MAINTENANCE		GOOD / 90	

Route Condition Legend – Pavement Condition Rating (PCR)

Poor (0 - 60)	Fair (61- 84)	Good (85 - 94)	Excellent (95 - 100)	Not Rated
----------------------	----------------------	-----------------------	-----------------------------	------------------

See Appendix for definitions and formulas

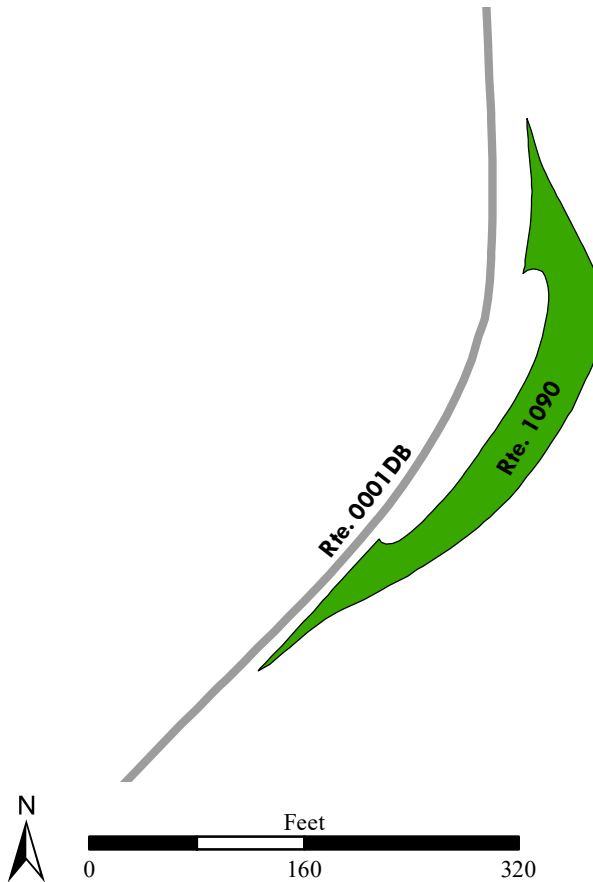

Blue Ridge Parkway

ROUTE 1091: HAW CREEK VALLEY OVERLOOK

Manual Rating

ADJACENT TO ROUTE 0001DB (BLUE RIDGE PARKWAY - OTEEN SUB-DISTRICT) AT MP 381.00 ON RIGHT

Inspection Date	FMSS Number	User Access	Surface Type
4/9/2021	48780	PUBLIC	ASPHALT
Area (Sq. Ft.)	Lane Miles (11' Widths)	Curb Reveal (Inches)	Curb Recommendation
3,645	0.063	4	DO NOTHING
Curb Type		Curb & Gutter Type	
STONE		NO CURB AND GUTTER	
Pavement Recommendation		Condition Rating / PCR	
PREVENTIVE MAINTENANCE		GOOD / 90	

Route Condition Legend – Pavement Condition Rating (PCR)

Poor (0 - 60)	Fair (61- 84)	Good (85 - 94)	Excellent (95 - 100)	Not Rated
----------------------	----------------------	-----------------------	-----------------------------	------------------

See Appendix for definitions and formulas

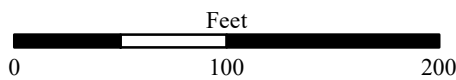
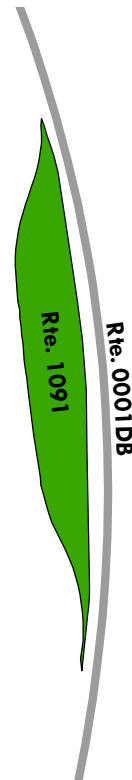
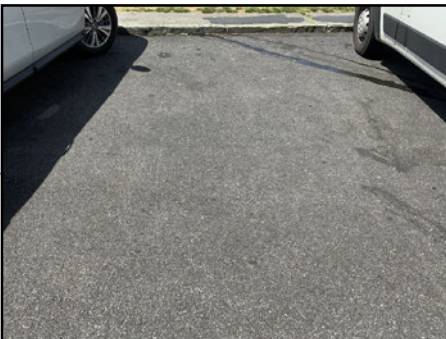

Blue Ridge Parkway

ROUTE 1092: OTEEN MAINTENANCE YARD PARKING

Manual Rating

FROM ROUTE 0403ZZ (OTEEN ADMINISTRATIVE/MAINTENANCE ACCESS ROADS)
TO PARKING

Inspection Date	FMSS Number	User Access	Surface Type
4/9/2021	48781	NONPUBLIC	ASPHALT
Area (Sq. Ft.)	Lane Miles (11' Widths)	Curb Reveal (Inches)	Curb Recommendation
48,375	0.833	NOT APPLICABLE	NOT APPLICABLE
Curb Type		Curb & Gutter Type	
NO CURB		NO CURB AND GUTTER	
Pavement Recommendation		Condition Rating / PCR	
PREVENTIVE MAINTENANCE		GOOD / 90	

Route Condition Legend – Pavement Condition Rating (PCR)

Poor (0 - 60)	Fair (61- 84)	Good (85 - 94)	Excellent (95 - 100)	Not Rated
----------------------	----------------------	-----------------------	-----------------------------	------------------

See Appendix for definitions and formulas

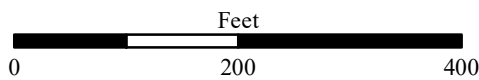
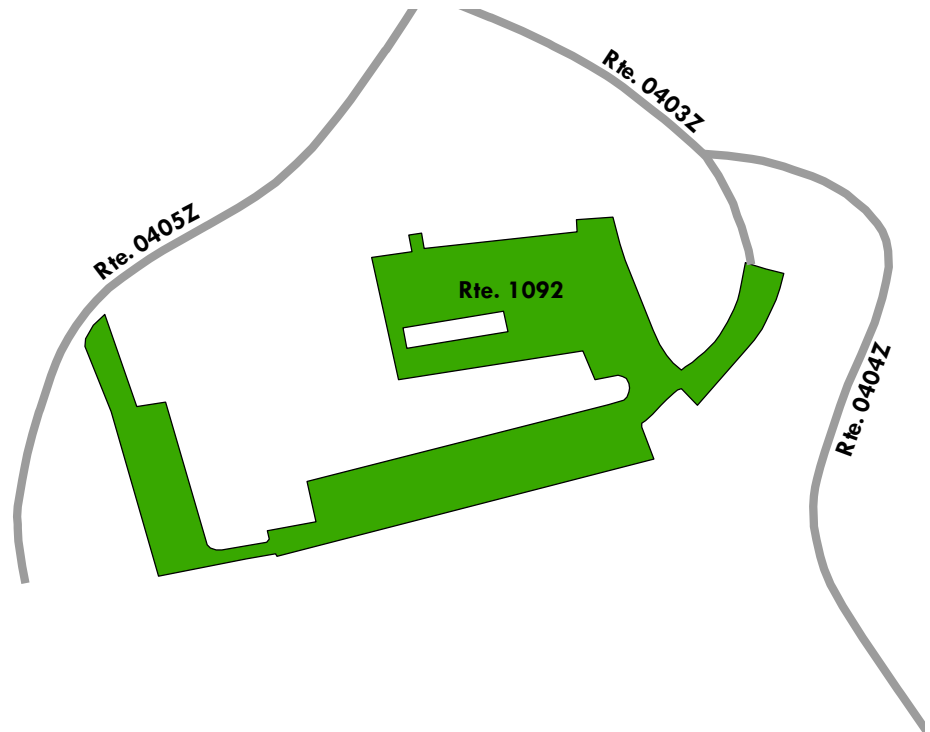
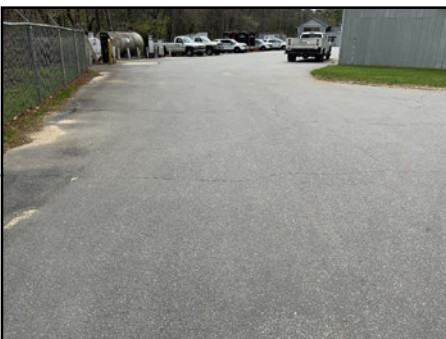

Blue Ridge Parkway

ROUTE 1093: FRENCH BROAD RIVER OVERLOOK

Manual Rating

ADJACENT TO ROUTE 0001DB (BLUE RIDGE PARKWAY - OTEEN SUB-DISTRICT) AT MP 394.80 ON LEFT

Inspection Date	FMSS Number	User Access	Surface Type
4/10/2021	48782	PUBLIC	ASPHALT
Area (Sq. Ft.)	Lane Miles (11' Widths)	Curb Reveal (Inches)	Curb Recommendation
7,396	0.127	6	DO NOTHING
Curb Type		Curb & Gutter Type	
STONE		NO CURB AND GUTTER	
Pavement Recommendation		Condition Rating / PCR	
HEAVY 3R TREATMENTS		POOR / 53	

Route Condition Legend – Pavement Condition Rating (PCR)

Poor (0 - 60)	Fair (61- 84)	Good (85 - 94)	Excellent (95 - 100)	Not Rated
----------------------	----------------------	-----------------------	-----------------------------	------------------

See Appendix for definitions and formulas

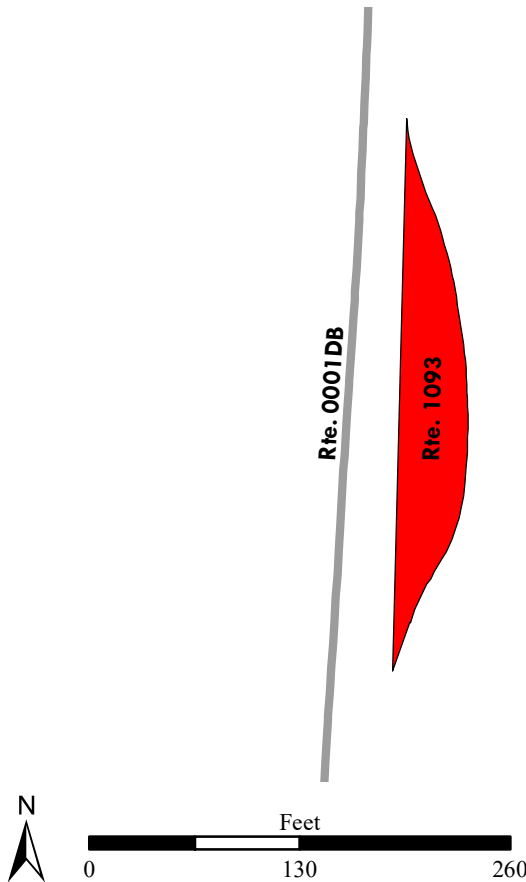

Blue Ridge Parkway

ROUTE 1094: WALNUT COVE OVERLOOK

Manual Rating

FROM ROUTE 0001DB (BLUE RIDGE PARKWAY - OTEEN SUB-DISTRICT) AT MP 397.46 ON LEFT
TO ROUTE 0001DB (BLUE RIDGE PARKWAY - OTEEN SUB-DISTRICT) AT MP 397.53 ON LEFT

Inspection Date	FMSS Number	User Access	Surface Type
4/10/2021	48783	PUBLIC	ASPHALT
Area (Sq. Ft.)	Lane Miles (11' Widths)	Curb Reveal (Inches)	Curb Recommendation
11,281	0.194	6	DO NOTHING
Curb Type		Curb & Gutter Type	
STONE		NO CURB AND GUTTER	
Pavement Recommendation		Condition Rating / PCR	
PREVENTIVE MAINTENANCE		GOOD / 90	

Route Condition Legend – Pavement Condition Rating (PCR)

Poor (0 - 60)	Fair (61- 84)	Good (85 - 94)	Excellent (95 - 100)	Not Rated
----------------------	----------------------	-----------------------	-----------------------------	------------------

See Appendix for definitions and formulas

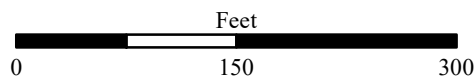
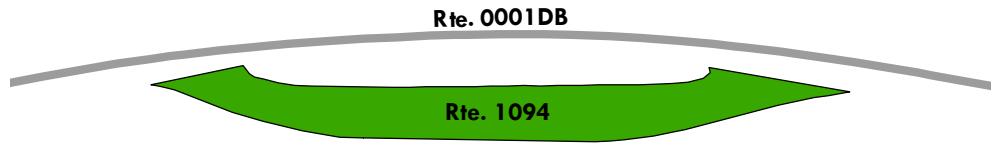

Blue Ridge Parkway

ROUTE 1095: SLEEPY GAP OVERLOOK

Manual Rating

FROM ROUTE 0001DB (BLUE RIDGE PARKWAY - OTEEN SUB-DISTRICT) AT MP 398.62 ON RIGHT
TO ROUTE 0001DB (BLUE RIDGE PARKWAY - OTEEN SUB-DISTRICT) AT MP 398.66 ON RIGHT

Inspection Date	FMSS Number	User Access	Surface Type
4/10/2021	48784	PUBLIC	ASPHALT
Area (Sq. Ft.)	Lane Miles (11' Widths)	Curb Reveal (Inches)	Curb Recommendation
11,080	0.191	6	DO NOTHING
Curb Type		Curb & Gutter Type	
STONE		NO CURB AND GUTTER	
Pavement Recommendation		Condition Rating / PCR	
PREVENTIVE MAINTENANCE		GOOD / 90	

Route Condition Legend – Pavement Condition Rating (PCR)

Poor (0 - 60)	Fair (61- 84)	Good (85 - 94)	Excellent (95 - 100)	Not Rated
----------------------	----------------------	-----------------------	-----------------------------	------------------

See Appendix for definitions and formulas

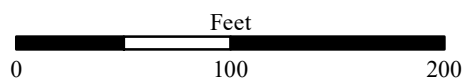
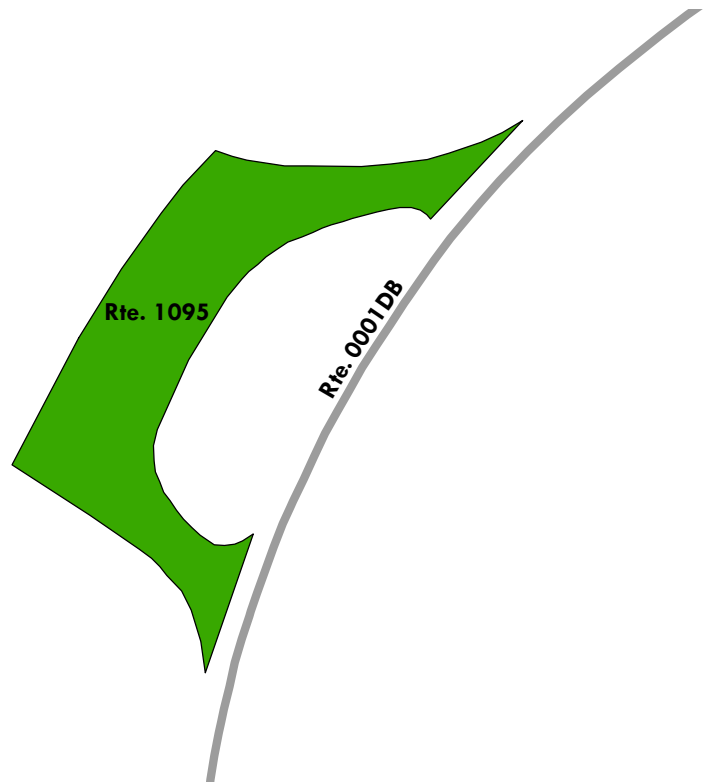

Blue Ridge Parkway

ROUTE 1096: CHESTNUT COVE OVERLOOK

Manual Rating

FROM ROUTE 0001DB (BLUE RIDGE PARKWAY - OTEEN SUB-DISTRICT) AT MP 399.35 ON LEFT
TO ROUTE 0001DB (BLUE RIDGE PARKWAY - OTEEN SUB-DISTRICT) AT MP 399.39 ON LEFT

Inspection Date	FMSS Number	User Access	Surface Type
4/10/2021	48785	PUBLIC	ASPHALT
Area (Sq. Ft.)	Lane Miles (11' Widths)	Curb Reveal (Inches)	Curb Recommendation
5,630	0.097	6	DO NOTHING
Curb Type		Curb & Gutter Type	
STONE		NO CURB AND GUTTER	
Pavement Recommendation		Condition Rating / PCR	
PREVENTIVE MAINTENANCE		GOOD / 90	

Route Condition Legend – Pavement Condition Rating (PCR)

Poor (0 - 60)	Fair (61- 84)	Good (85 - 94)	Excellent (95 - 100)	Not Rated
----------------------	----------------------	-----------------------	-----------------------------	------------------

See Appendix for definitions and formulas

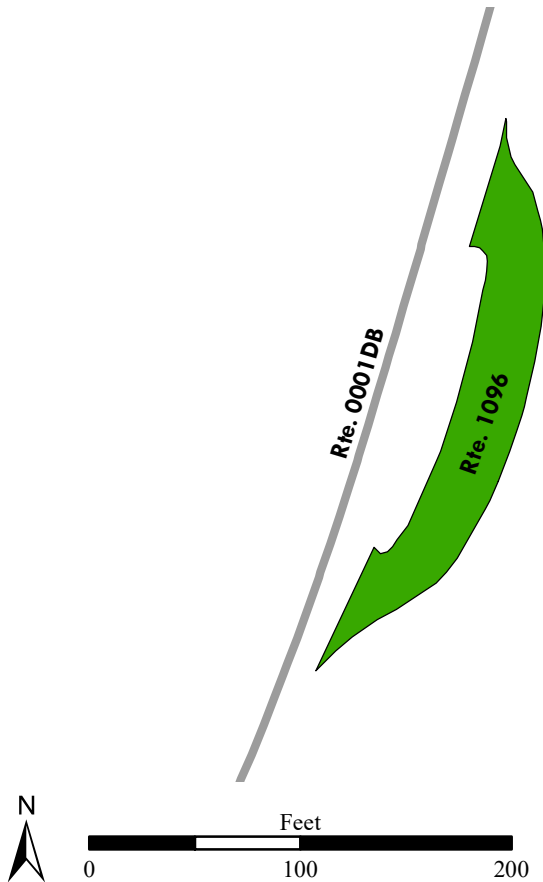

Blue Ridge Parkway

ROUTE 1097: BAD FORK VALLEY OVERLOOK

Manual Rating

FROM ROUTE 0001DB (BLUE RIDGE PARKWAY - OTEEN SUB-DISTRICT) AT MP 400.77 ON LEFT
TO ROUTE 0001DB (BLUE RIDGE PARKWAY - OTEEN SUB-DISTRICT) AT MP 400.83 ON LEFT

Inspection Date	FMSS Number	User Access	Surface Type
4/10/2021	48786	PUBLIC	ASPHALT
Area (Sq. Ft.)	Lane Miles (11' Widths)	Curb Reveal (Inches)	Curb Recommendation
11,592	0.2	6	DO NOTHING
Curb Type		Curb & Gutter Type	
STONE		NO CURB AND GUTTER	
Pavement Recommendation		Condition Rating / PCR	
PREVENTIVE MAINTENANCE		GOOD / 90	

Route Condition Legend – Pavement Condition Rating (PCR)

Poor (0 - 60)	Fair (61- 84)	Good (85 - 94)	Excellent (95 - 100)	Not Rated
----------------------	----------------------	-----------------------	-----------------------------	------------------

See Appendix for definitions and formulas

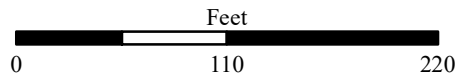
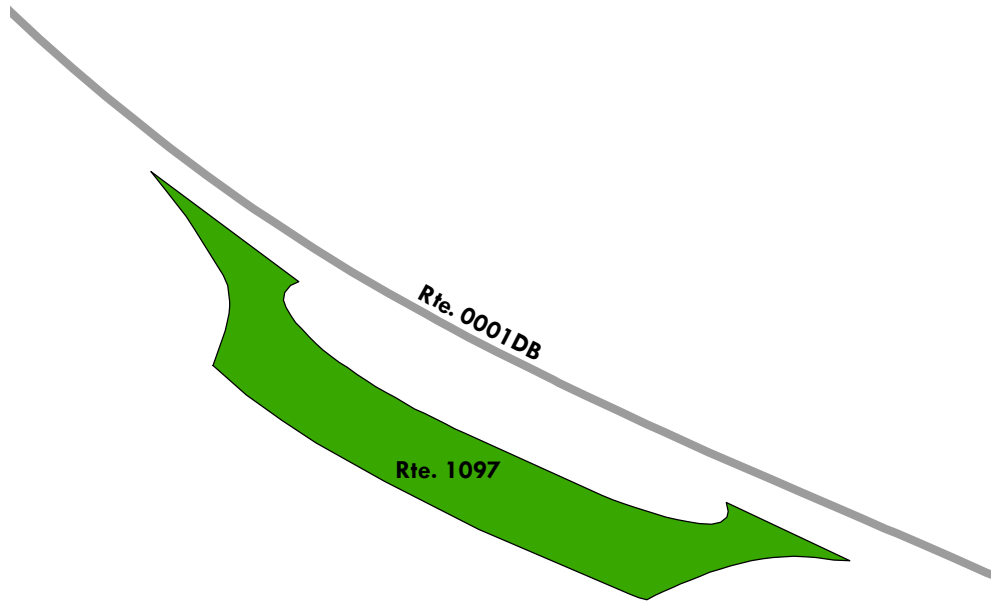

Blue Ridge Parkway

ROUTE 1098: WASH CREEK VALLEY OVERLOOK

Manual Rating

FROM ROUTE 0001DB (BLUE RIDGE PARKWAY - OTEEN SUB-DISTRICT) AT MP 402.04 ON LEFT

TO ROUTE 0001DB (BLUE RIDGE PARKWAY - OTEEN SUB-DISTRICT) AT MP 402.10 ON LEFT

Inspection Date	FMSS Number	User Access	Surface Type
4/10/2021	48787	PUBLIC	ASPHALT
Area (Sq. Ft.)	Lane Miles (11' Widths)	Curb Reveal (Inches)	Curb Recommendation
10,334	0.178	4	DO NOTHING
Curb Type		Curb & Gutter Type	
STONE		NO CURB AND GUTTER	
Pavement Recommendation		Condition Rating / PCR	
HEAVY 3R TREATMENTS		POOR / 53	

Route Condition Legend – Pavement Condition Rating (PCR)

Poor (0 - 60)

Fair (61- 84)

Good (85 - 94)

Excellent (95 - 100)

Not Rated

See Appendix for definitions and formulas

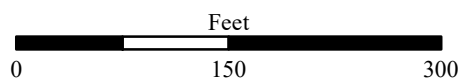
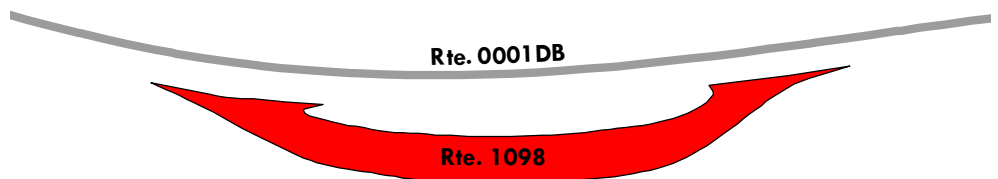

Blue Ridge Parkway

ROUTE 1099: BEAVER DAM GAP OVERLOOK

Manual Rating

FROM ROUTE 0001DB (BLUE RIDGE PARKWAY - OTEEN SUB-DISTRICT) AT MP 402.74 ON RIGHT
TO ROUTE 0001DB (BLUE RIDGE PARKWAY - OTEEN SUB-DISTRICT) AT MP 402.77 ON RIGHT

Inspection Date	FMSS Number	User Access	Surface Type
4/10/2021	48788	PUBLIC	ASPHALT
Area (Sq. Ft.)	Lane Miles (11' Widths)	Curb Reveal (Inches)	Curb Recommendation
9,261	0.159	6	DO NOTHING
Curb Type		Curb & Gutter Type	
STONE		NO CURB AND GUTTER	
Pavement Recommendation		Condition Rating / PCR	
PREVENTIVE MAINTENANCE		GOOD / 90	

Route Condition Legend – Pavement Condition Rating (PCR)

Poor (0 - 60)	Fair (61- 84)	Good (85 - 94)	Excellent (95 - 100)	Not Rated
----------------------	----------------------	-----------------------	-----------------------------	------------------

See Appendix for definitions and formulas

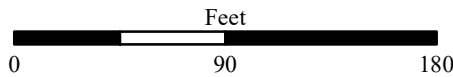
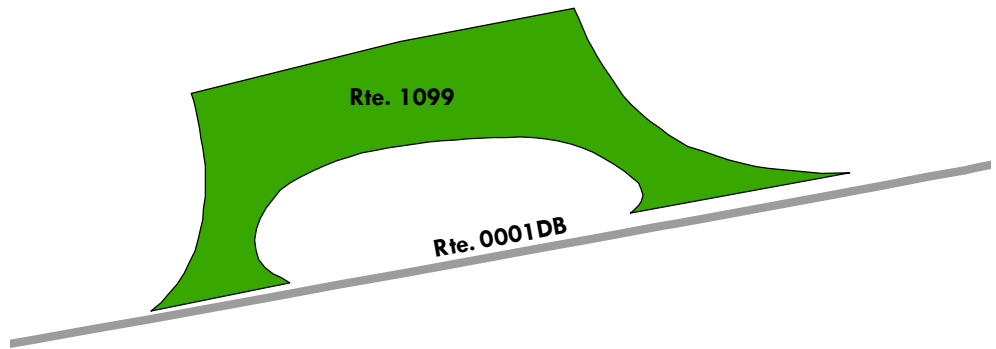

Blue Ridge Parkway

ROUTE 1100: STONY BALD OVERLOOK

Manual Rating

FROM ROUTE 0001DB (BLUE RIDGE PARKWAY - OTEEN SUB-DISTRICT) AT MP 403.62 ON LEFT
TO ROUTE 0001DB (BLUE RIDGE PARKWAY - OTEEN SUB-DISTRICT) AT MP 403.67 ON LEFT

Inspection Date	FMSS Number	User Access	Surface Type
4/10/2021	48789	PUBLIC	ASPHALT
Area (Sq. Ft.)	Lane Miles (11' Widths)	Curb Reveal (Inches)	Curb Recommendation
10,823	0.186	6	DO NOTHING
Curb Type		Curb & Gutter Type	
STONE		NO CURB AND GUTTER	
Pavement Recommendation		Condition Rating / PCR	
PREVENTIVE MAINTENANCE		GOOD / 90	

Route Condition Legend – Pavement Condition Rating (PCR)

Poor (0 - 60)	Fair (61- 84)	Good (85 - 94)	Excellent (95 - 100)	Not Rated
----------------------	----------------------	-----------------------	-----------------------------	------------------

See Appendix for definitions and formulas

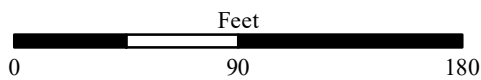
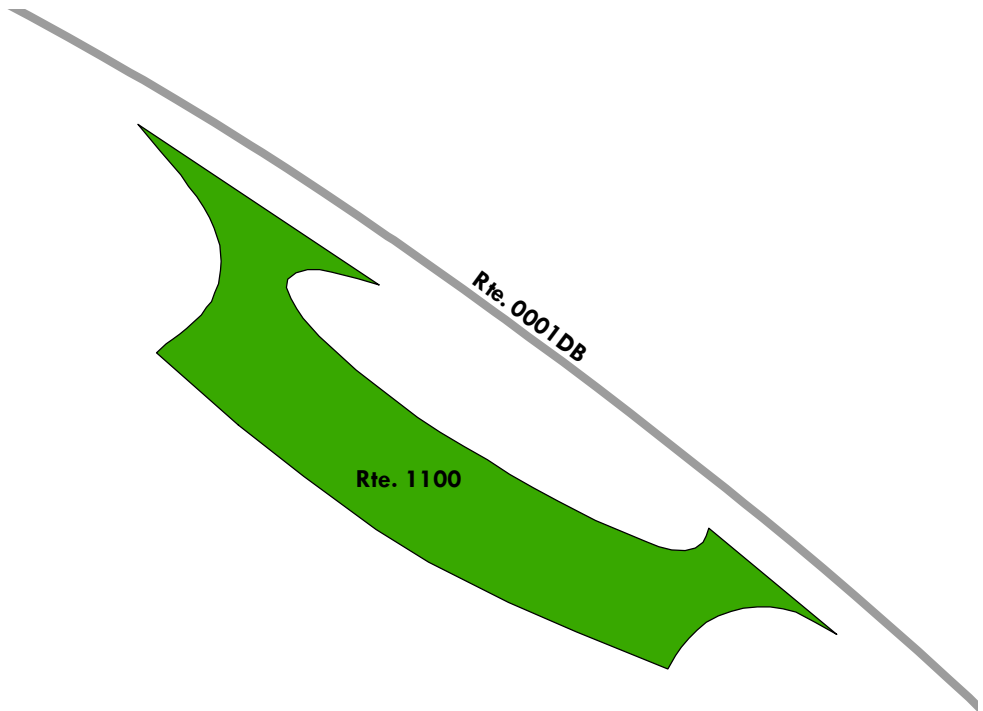

Blue Ridge Parkway

ROUTE 1101: BIG RIDGE OVERLOOK

Manual Rating

FROM ROUTE 0001DB (BLUE RIDGE PARKWAY - OTEEN SUB-DISTRICT) AT MP 404.63 ON LEFT
TO ROUTE 0001DB (BLUE RIDGE PARKWAY - OTEEN SUB-DISTRICT) AT MP 404.67 ON LEFT

Inspection Date	FMSS Number	User Access	Surface Type
4/10/2021	48790	PUBLIC	ASPHALT
Area (Sq. Ft.)	Lane Miles (11' Widths)	Curb Reveal (Inches)	Curb Recommendation
8,972	0.154	6	DO NOTHING
Curb Type		Curb & Gutter Type	
STONE		NO CURB AND GUTTER	
Pavement Recommendation		Condition Rating / PCR	
HEAVY 3R TREATMENTS		POOR / 53	

Route Condition Legend – Pavement Condition Rating (PCR)

Poor (0 - 60)	Fair (61- 84)	Good (85 - 94)	Excellent (95 - 100)	Not Rated
----------------------	----------------------	-----------------------	-----------------------------	------------------

See Appendix for definitions and formulas

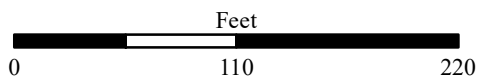
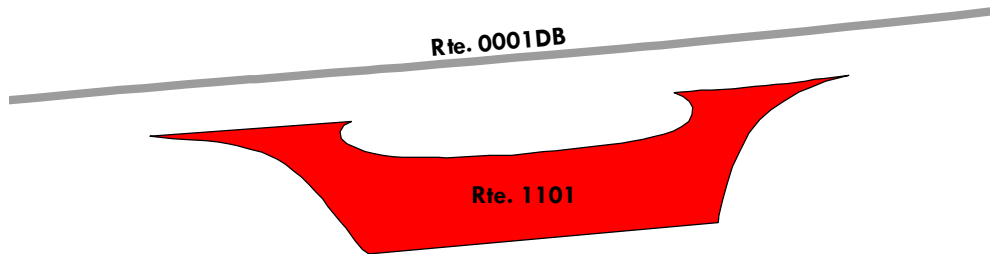

Blue Ridge Parkway

ROUTE 1102: HOMINY VALLEY OVERLOOK

Manual Rating

FROM ROUTE 0001DB (BLUE RIDGE PARKWAY - OTEEN SUB-DISTRICT) AT MP 405.24 ON RIGHT
TO ROUTE 0001DB (BLUE RIDGE PARKWAY - OTEEN SUB-DISTRICT) AT MP 405.29 ON RIGHT

Inspection Date	FMSS Number	User Access	Surface Type
4/10/2021	48791	PUBLIC	ASPHALT
Area (Sq. Ft.)	Lane Miles (11' Widths)	Curb Reveal (Inches)	Curb Recommendation
9,372	0.161	6	DO NOTHING
Curb Type		Curb & Gutter Type	
STONE		NO CURB AND GUTTER	
Pavement Recommendation		Condition Rating / PCR	
HEAVY 3R TREATMENTS		POOR / 53	

Route Condition Legend – Pavement Condition Rating (PCR)

Poor (0 - 60)	Fair (61- 84)	Good (85 - 94)	Excellent (95 - 100)	Not Rated
----------------------	----------------------	-----------------------	-----------------------------	------------------

See Appendix for definitions and formulas

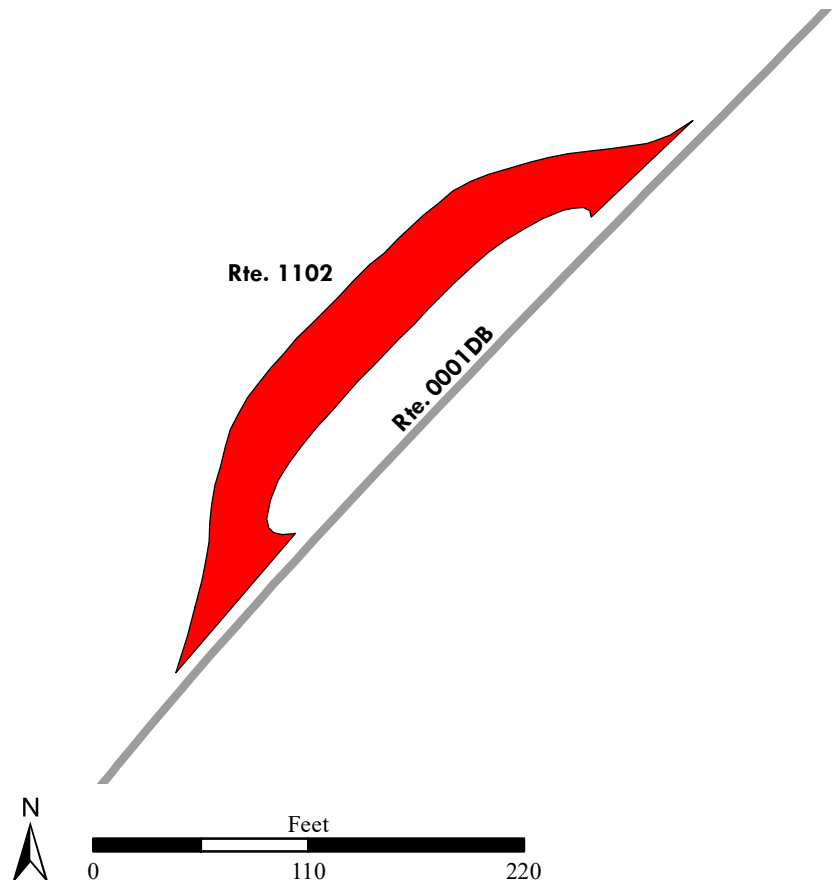

Blue Ridge Parkway

ROUTE 1103: MILLS RIVER VALLEY OVERLOOK

Manual Rating

FROM ROUTE 0001DB (BLUE RIDGE PARKWAY - OTEEN SUB-DISTRICT) AT MP 405.60 ON LEFT
TO ROUTE 0001DB (BLUE RIDGE PARKWAY - OTEEN SUB-DISTRICT) AT MP 405.63 ON LEFT

Inspection Date	FMSS Number	User Access	Surface Type
4/10/2021	48792	PUBLIC	ASPHALT
Area (Sq. Ft.)	Lane Miles (11' Widths)	Curb Reveal (Inches)	Curb Recommendation
8,536	0.147	6	DO NOTHING
Curb Type		Curb & Gutter Type	
STONE		NO CURB AND GUTTER	
Pavement Recommendation		Condition Rating / PCR	
PREVENTIVE MAINTENANCE		GOOD / 90	

Route Condition Legend – Pavement Condition Rating (PCR)

Poor (0 - 60)	Fair (61- 84)	Good (85 - 94)	Excellent (95 - 100)	Not Rated
----------------------	----------------------	-----------------------	-----------------------------	------------------

See Appendix for definitions and formulas

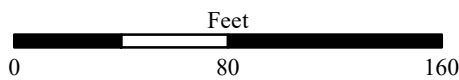
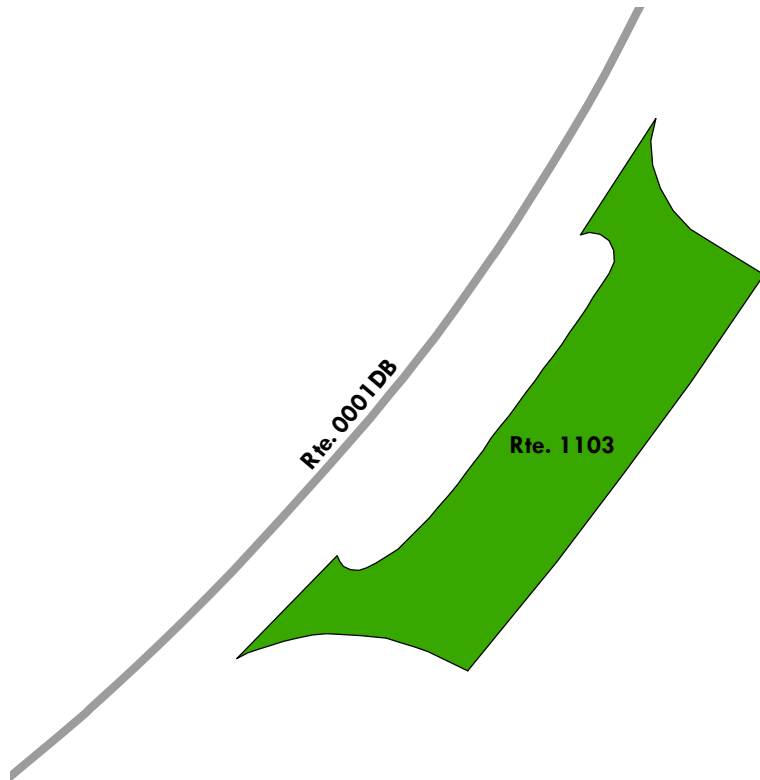

Blue Ridge Parkway

ROUTE 1104: MOUNT PISGAH PICNIC PARKING

Manual Rating

FROM ROUTE 0001DB (BLUE RIDGE PARKWAY - OTEEN SUB-DISTRICT) AT MP 408.73 ON RIGHT
TO ROUTE 0001DB (BLUE RIDGE PARKWAY - OTEEN SUB-DISTRICT) AT MP 408.84 ON RIGHT

Inspection Date	FMSS Number	User Access	Surface Type
4/10/2021	48801	PUBLIC	ASPHALT
Area (Sq. Ft.)	Lane Miles (11' Widths)	Curb Reveal (Inches)	Curb Recommendation
28,116	0.484	6	DO NOTHING
Curb Type		Curb & Gutter Type	
STONE		NO CURB AND GUTTER	
Pavement Recommendation		Condition Rating / PCR	
HEAVY 3R TREATMENTS		POOR / 53	

Route Condition Legend – Pavement Condition Rating (PCR)

Poor (0 - 60)	Fair (61- 84)	Good (85 - 94)	Excellent (95 - 100)	Not Rated
----------------------	----------------------	-----------------------	-----------------------------	------------------

See Appendix for definitions and formulas

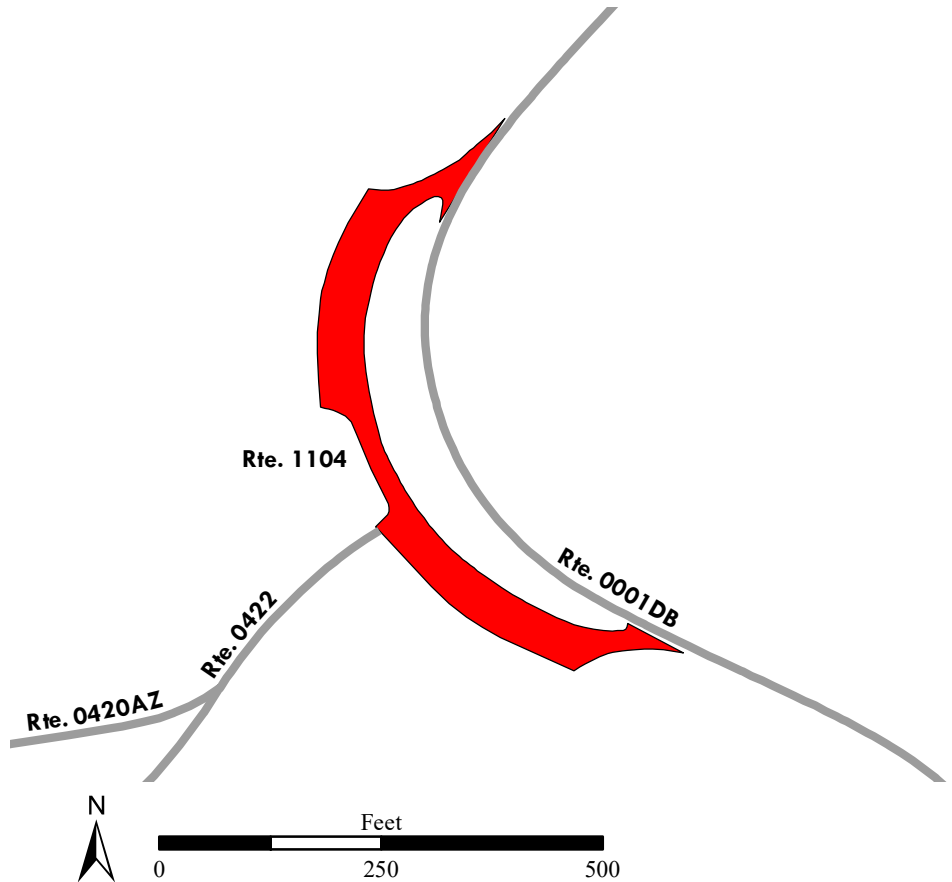

Blue Ridge Parkway

ROUTE 1105: FLAT LAUREL GAP OVERLOOK PARKING

Manual Rating

FROM ROUTE 0001DB (BLUE RIDGE PARKWAY - OTEEN SUB-DISTRICT) AT MP 409.34 ON RIGHT
TO ROUTE 0001DB (BLUE RIDGE PARKWAY - OTEEN SUB-DISTRICT) AT MP 409.39 ON RIGHT

Inspection Date	FMSS Number	User Access	Surface Type
4/10/2021	48799	PUBLIC	ASPHALT
Area (Sq. Ft.)	Lane Miles (11' Widths)	Curb Reveal (Inches)	Curb Recommendation
30,721	0.529	6	DO NOTHING
Curb Type		Curb & Gutter Type	
STONE		NO CURB AND GUTTER	
Pavement Recommendation		Condition Rating / PCR	
HEAVY 3R TREATMENTS		POOR / 53	

Route Condition Legend – Pavement Condition Rating (PCR)

Poor (0 - 60)	Fair (61- 84)	Good (85 - 94)	Excellent (95 - 100)	Not Rated
----------------------	----------------------	-----------------------	-----------------------------	------------------

See Appendix for definitions and formulas

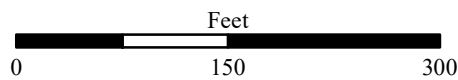
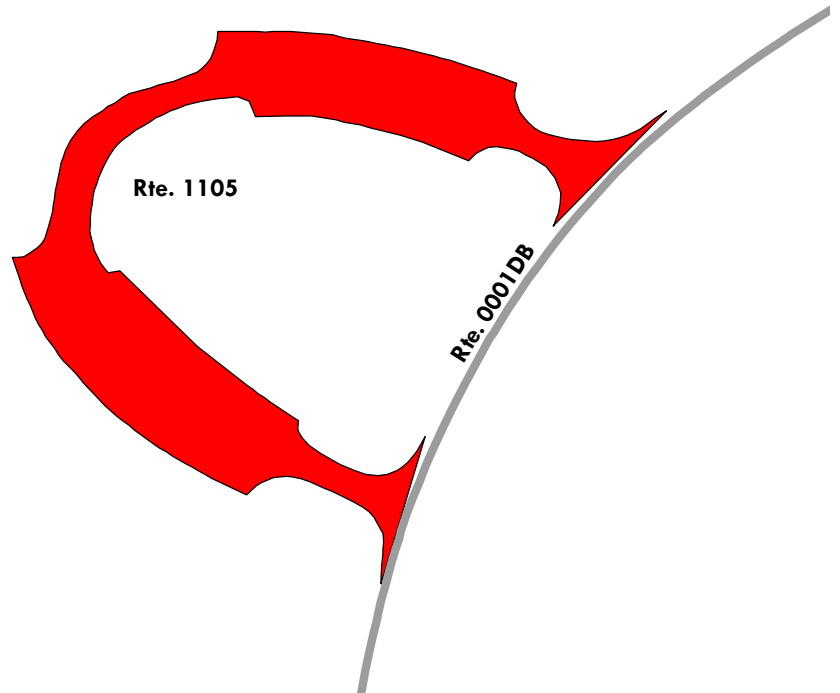

Blue Ridge Parkway

ROUTE 1106A: MOUNT PISGAH LODGE AND STORE PARKING

Manual Rating

FROM ROUTE 0001DB (BLUE RIDGE PARKWAY - OTEEN SUB-DISTRICT) AT MP 409.49 ON LEFT

TO ROUTE 0001DB (BLUE RIDGE PARKWAY - OTEEN SUB-DISTRICT) AT MP 409.61 ON LEFT

Inspection Date	FMSS Number	User Access	Surface Type
4/10/2021	48803	PUBLIC	ASPHALT
Area (Sq. Ft.)	Lane Miles (11' Widths)	Curb Reveal (Inches)	Curb Recommendation
77,239	1.33	6	DO NOTHING
Curb Type		Curb & Gutter Type	
STONE		NO CURB AND GUTTER	
Pavement Recommendation		Condition Rating / PCR	
HEAVY 3R TREATMENTS		POOR / 53	

Route Condition Legend – Pavement Condition Rating (PCR)				
Poor (0 - 60)	Fair (61- 84)	Good (85 - 94)	Excellent (95 - 100)	Not Rated
See Appendix for definitions and formulas				

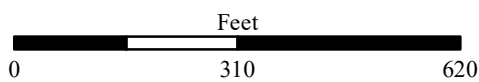
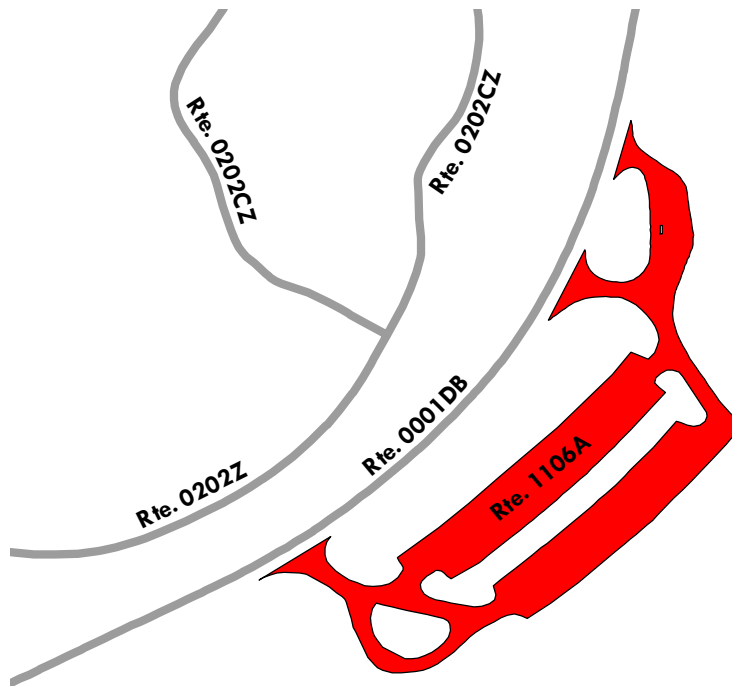
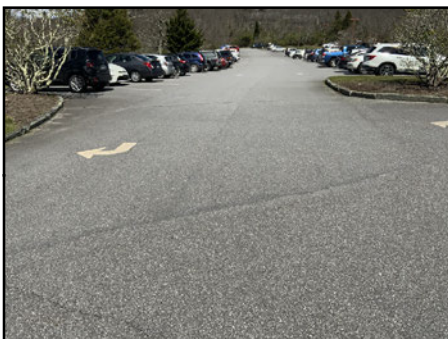
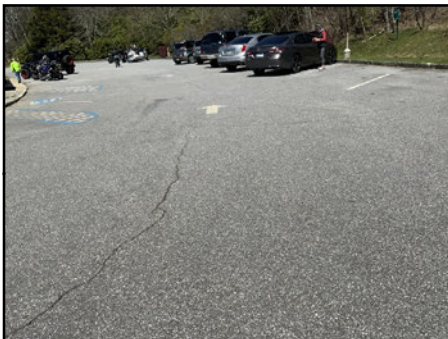

Blue Ridge Parkway

ROUTE 1106C: MOUNT PISGAH RESTAURANT SERVICE ROAD

Manual Rating

FROM ROUTE 0001DB (BLUE RIDGE PARKWAY - OTEEN SUB-DISTRICT) AT MP 409.72 ON LEFT
TO PARKING

Inspection Date	FMSS Number	User Access	Surface Type
4/10/2021	87274	NONPUBLIC	ASPHALT
Area (Sq. Ft.)	Lane Miles (11' Widths)	Curb Reveal (Inches)	Curb Recommendation
10,081	0.174	NOT APPLICABLE	NOT APPLICABLE
Curb Type		Curb & Gutter Type	
NO CURB		NO CURB AND GUTTER	
Pavement Recommendation		Condition Rating / PCR	
PREVENTIVE MAINTENANCE		GOOD / 90	

Route Condition Legend – Pavement Condition Rating (PCR)

Poor (0 - 60)

Fair (61- 84)

Good (85 - 94)

Excellent (95 - 100)

Not Rated

See Appendix for definitions and formulas

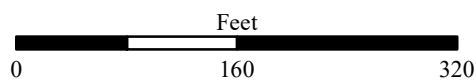
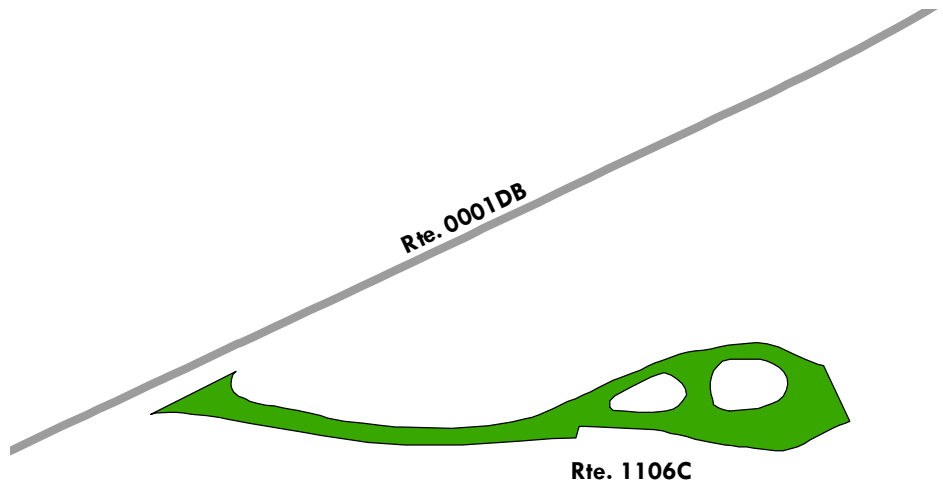

Blue Ridge Parkway

ROUTE 1107: MOUNT PISGAH DUMP STATION AND RESIDENCE ACCESS

Manual Rating

FROM ROUTE 0202ZZ (MOUNT PISGAH CAMPGROUND ROADS)

TO ROUTE 0202ZZ

Inspection Date	FMSS Number	User Access	Surface Type
4/10/2021	48804	PUBLIC	ASPHALT
Area (Sq. Ft.)	Lane Miles (11' Widths)	Curb Reveal (Inches)	Curb Recommendation
5,096	0.088	6	DO NOTHING
Curb Type		Curb & Gutter Type	
STONE		NO CURB AND GUTTER	
Pavement Recommendation		Condition Rating / PCR	
LIGHT 3R TREATMENTS		FAIR / 73	

Route Condition Legend – Pavement Condition Rating (PCR)

Poor (0 - 60)	Fair (61- 84)	Good (85 - 94)	Excellent (95 - 100)	Not Rated
---------------	---------------	----------------	----------------------	-----------

See Appendix for definitions and formulas

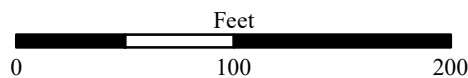
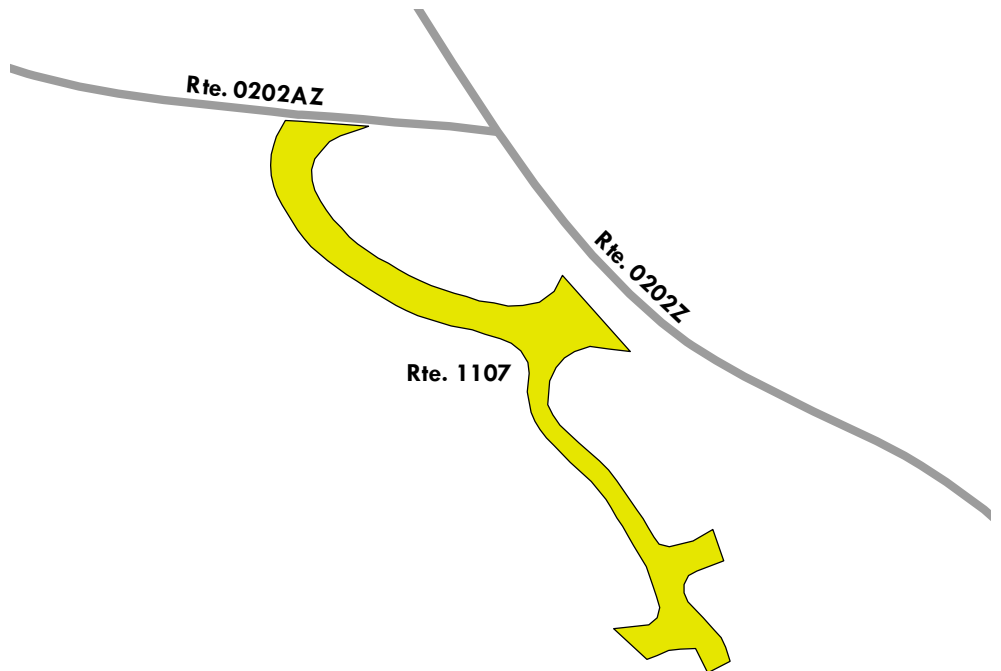

Blue Ridge Parkway

ROUTE 1108: FUNNEL TOP OVERLOOK

Manual Rating

FROM ROUTE 0001DB (BLUE RIDGE PARKWAY - OTEEN SUB-DISTRICT) AT MP 410.32 ON LEFT
TO ROUTE 0001DB (BLUE RIDGE PARKWAY - OTEEN SUB-DISTRICT) AT MP 410.37 ON LEFT

Inspection Date	FMSS Number	User Access	Surface Type
4/11/2021	48806	PUBLIC	ASPHALT
Area (Sq. Ft.)	Lane Miles (11' Widths)	Curb Reveal (Inches)	Curb Recommendation
7,759	0.134	8	DO NOTHING
Curb Type		Curb & Gutter Type	
STONE		NO CURB AND GUTTER	
Pavement Recommendation		Condition Rating / PCR	
LIGHT 3R TREATMENTS		FAIR / 73	

Route Condition Legend – Pavement Condition Rating (PCR)

Poor (0 - 60)	Fair (61- 84)	Good (85 - 94)	Excellent (95 - 100)	Not Rated
----------------------	----------------------	-----------------------	-----------------------------	------------------

See Appendix for definitions and formulas

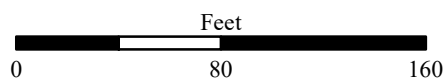
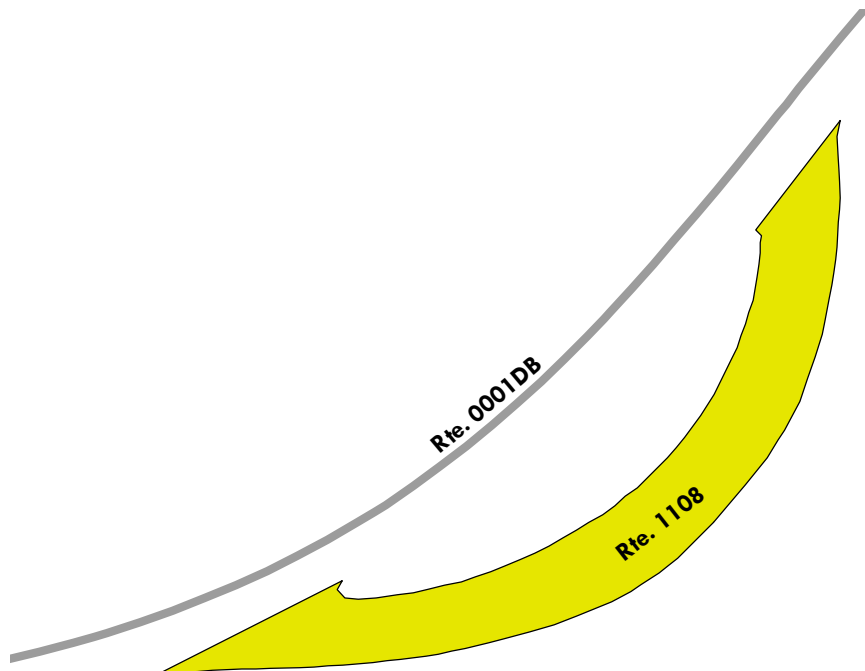

Blue Ridge Parkway

ROUTE 1109: PINK BEDS OVERLOOK

Manual Rating

FROM ROUTE 0001DB (BLUE RIDGE PARKWAY - OTEEN SUB-DISTRICT) AT MP 411.38 ON LEFT
TO ROUTE 0001DB (BLUE RIDGE PARKWAY - OTEEN SUB-DISTRICT) AT MP 411.42 ON LEFT

Inspection Date	FMSS Number	User Access	Surface Type
4/11/2021	48807	PUBLIC	ASPHALT
Area (Sq. Ft.)	Lane Miles (11' Widths)	Curb Reveal (Inches)	Curb Recommendation
10,511	0.181	8	DO NOTHING
Curb Type		Curb & Gutter Type	
STONE		NO CURB AND GUTTER	
Pavement Recommendation		Condition Rating / PCR	
PREVENTIVE MAINTENANCE		GOOD / 90	

Route Condition Legend – Pavement Condition Rating (PCR)

Poor (0 - 60)	Fair (61- 84)	Good (85 - 94)	Excellent (95 - 100)	Not Rated
----------------------	----------------------	-----------------------	-----------------------------	------------------

See Appendix for definitions and formulas

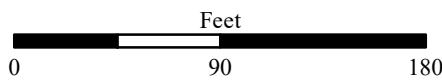
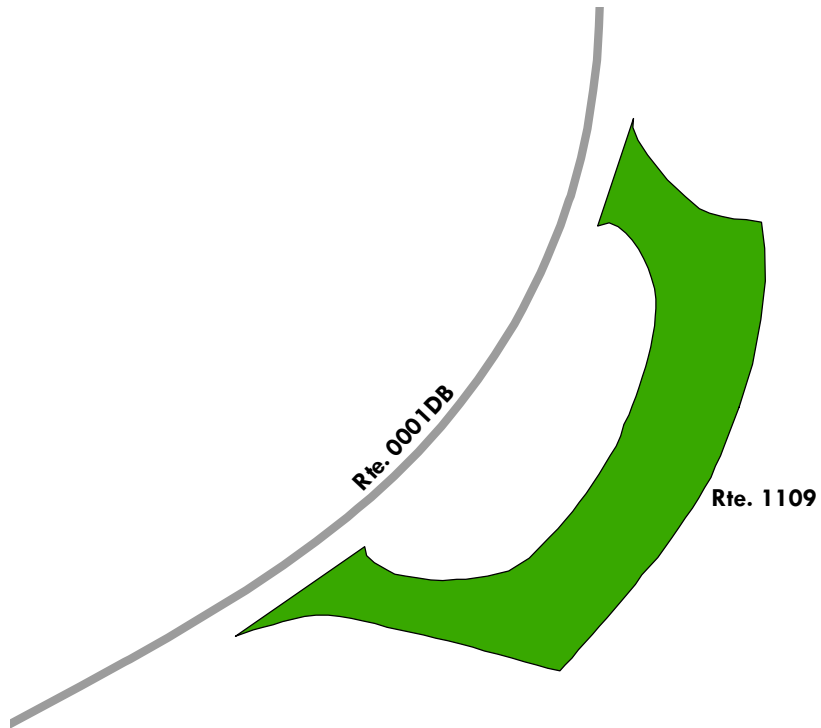

Blue Ridge Parkway

ROUTE 1110: CRADLE OF FORESTRY OVERLOOK

Manual Rating

FROM ROUTE 0001DB (BLUE RIDGE PARKWAY - OTEEN SUB-DISTRICT) AT MP 412.04 ON LEFT
TO ROUTE 0001DB (BLUE RIDGE PARKWAY - OTEEN SUB-DISTRICT) AT MP 412.08 ON LEFT

Inspection Date	FMSS Number	User Access	Surface Type
4/11/2021	48808	PUBLIC	ASPHALT
Area (Sq. Ft.)	Lane Miles (11' Widths)	Curb Reveal (Inches)	Curb Recommendation
9,185	0.158	8	DO NOTHING
Curb Type		Curb & Gutter Type	
STONE		NO CURB AND GUTTER	
Pavement Recommendation		Condition Rating / PCR	
PREVENTIVE MAINTENANCE		GOOD / 90	

Route Condition Legend – Pavement Condition Rating (PCR)

Poor (0 - 60)	Fair (61- 84)	Good (85 - 94)	Excellent (95 - 100)	Not Rated
----------------------	----------------------	-----------------------	-----------------------------	------------------

See Appendix for definitions and formulas

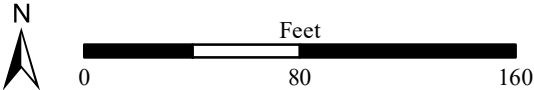
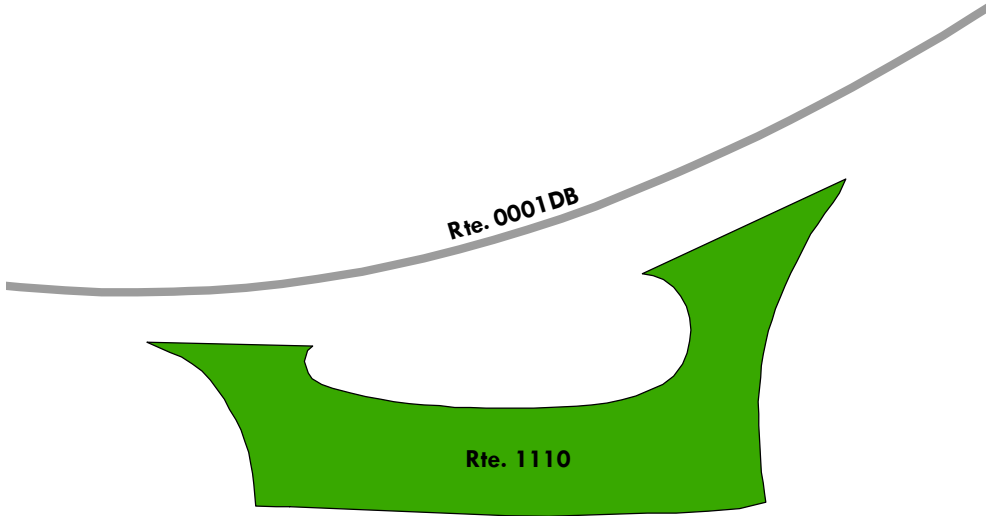

Blue Ridge Parkway

ROUTE 1111: WAGON ROAD GAP MAINTENANCE YARD

Manual Rating

FROM ROUTE 0001DC (BLUE RIDGE PARKWAY - BALSAM GAP SUB-DISTRICT) AT MP 412.82 ON RIGHT
TO PARKING

Inspection Date	FMSS Number	User Access	Surface Type
4/11/2021	48809	NONPUBLIC	ASPHALT
Area (Sq. Ft.)	Lane Miles (11' Widths)	Curb Reveal (Inches)	Curb Recommendation
2,568	0.044	NOT APPLICABLE	NOT APPLICABLE
Curb Type		Curb & Gutter Type	
NO CURB		NO CURB AND GUTTER	
Pavement Recommendation		Condition Rating / PCR	
LIGHT 3R TREATMENTS		FAIR / 73	

Route Condition Legend – Pavement Condition Rating (PCR)

Poor (0 - 60)	Fair (61- 84)	Good (85 - 94)	Excellent (95 - 100)	Not Rated
----------------------	----------------------	-----------------------	-----------------------------	------------------

See Appendix for definitions and formulas

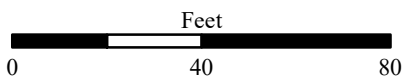
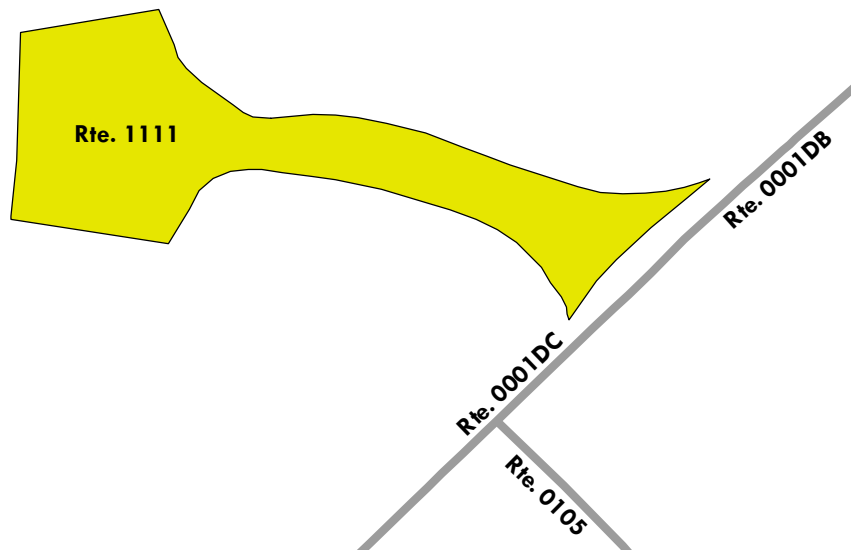

Blue Ridge Parkway

ROUTE 1112: COLD MOUNTAIN OVERLOOK

Manual Rating

FROM ROUTE 0001DC (BLUE RIDGE PARKWAY - BALSAM GAP SUB-DISTRICT) AT MP 412.86 ON RIGHT
TO ROUTE 0001DC (BLUE RIDGE PARKWAY - BALSAM GAP SUB-DISTRICT) AT MP 412.93 ON RIGHT

Inspection Date	FMSS Number	User Access	Surface Type
4/11/2021	48810	PUBLIC	ASPHALT
Area (Sq. Ft.)	Lane Miles (11' Widths)	Curb Reveal (Inches)	Curb Recommendation
16,436	0.283	8	DO NOTHING
Curb Type		Curb & Gutter Type	
STONE		NO CURB AND GUTTER	
Pavement Recommendation		Condition Rating / PCR	
HEAVY 3R TREATMENTS		POOR / 53	

Route Condition Legend – Pavement Condition Rating (PCR)

Poor (0 - 60)	Fair (61- 84)	Good (85 - 94)	Excellent (95 - 100)	Not Rated
----------------------	----------------------	-----------------------	-----------------------------	------------------

See Appendix for definitions and formulas

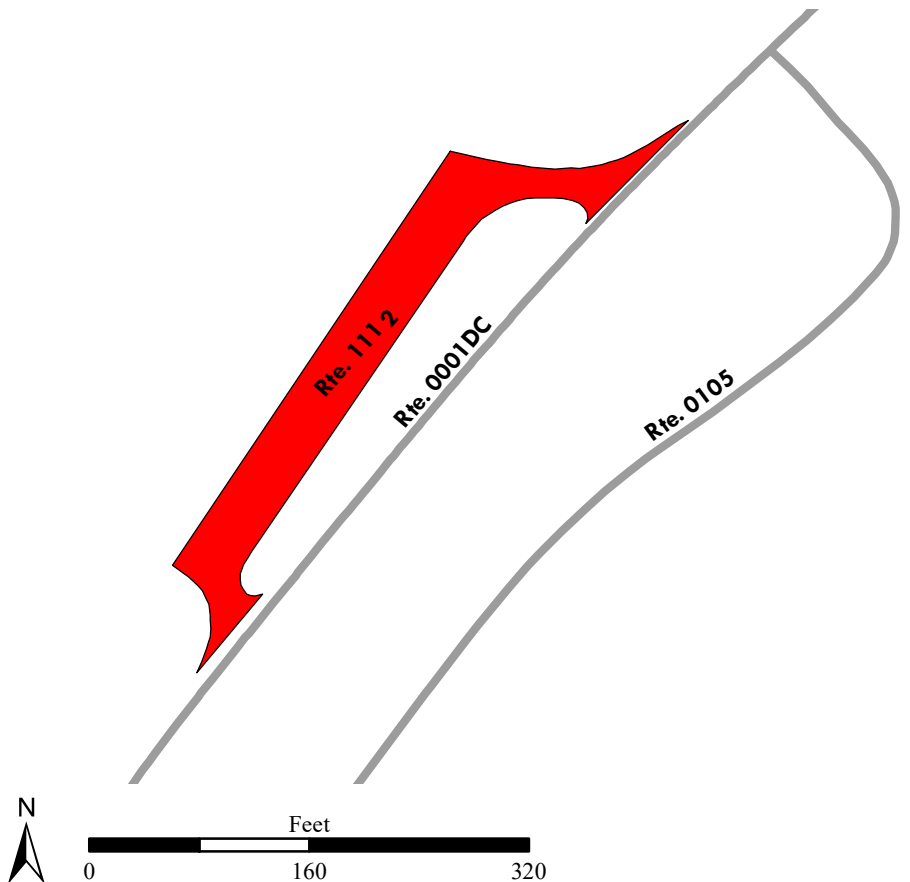

Blue Ridge Parkway

ROUTE 1113: WAGON ROAD GAP PARKING AREA

Manual Rating

FROM ROUTE 0001DC (BLUE RIDGE PARKWAY - BALSAM GAP SUB-DISTRICT) AT MP 413.19 ON LEFT
TO ROUTE 0001DC (BLUE RIDGE PARKWAY - BALSAM GAP SUB-DISTRICT) AT MP 413.22 ON LEFT

Inspection Date	FMSS Number	User Access	Surface Type
4/11/2021	48811	PUBLIC	ASPHALT
Area (Sq. Ft.)	Lane Miles (11' Widths)	Curb Reveal (Inches)	Curb Recommendation
4,934	0.085	8	DO NOTHING
Curb Type		Curb & Gutter Type	
STONE		NO CURB AND GUTTER	
Pavement Recommendation		Condition Rating / PCR	
LIGHT 3R TREATMENTS		FAIR / 73	

Route Condition Legend – Pavement Condition Rating (PCR)

Poor (0 - 60)

Fair (61- 84)

Good (85 - 94)

Excellent (95 - 100)

Not Rated

See Appendix for definitions and formulas

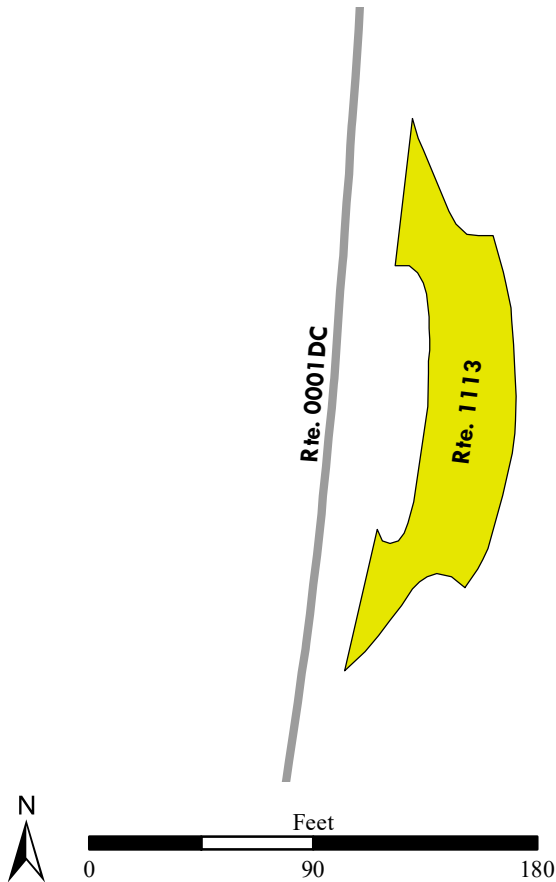

Blue Ridge Parkway

ROUTE 1114: POUNDING MILL OVERLOOK

Manual Rating

FROM ROUTE 0001DC (BLUE RIDGE PARKWAY - BALSAM GAP SUB-DISTRICT) AT MP 414.20 ON LEFT
TO ROUTE 0001DC (BLUE RIDGE PARKWAY - BALSAM GAP SUB-DISTRICT) AT MP 414.23 ON LEFT

Inspection Date	FMSS Number	User Access	Surface Type
4/11/2021	48812	PUBLIC	ASPHALT
Area (Sq. Ft.)	Lane Miles (11' Widths)	Curb Reveal (Inches)	Curb Recommendation
9,304	0.16	8	DO NOTHING
Curb Type		Curb & Gutter Type	
STONE		NO CURB AND GUTTER	
Pavement Recommendation		Condition Rating / PCR	
HEAVY 3R TREATMENTS		POOR / 53	

Route Condition Legend – Pavement Condition Rating (PCR)

Poor (0 - 60)

Fair (61- 84)

Good (85 - 94)

Excellent (95 - 100)

Not Rated

See Appendix for definitions and formulas

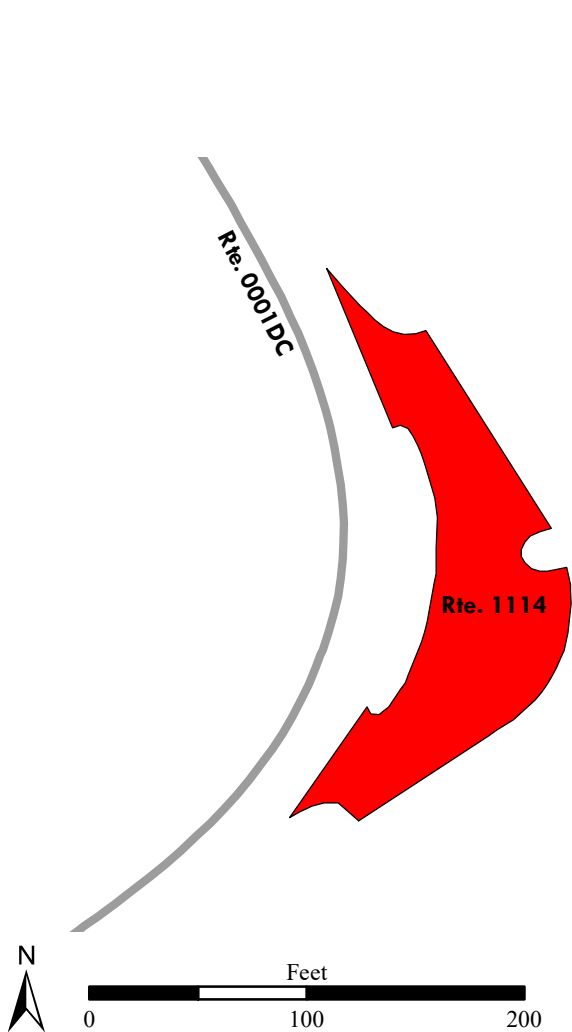

Blue Ridge Parkway

ROUTE 1115: CHERRY COVE OVERLOOK

Manual Rating

FROM ROUTE 0001DC (BLUE RIDGE PARKWAY - BALSAM GAP SUB-DISTRICT) AT MP 416.68 ON LEFT
TO ROUTE 0001DC (BLUE RIDGE PARKWAY - BALSAM GAP SUB-DISTRICT) AT MP 416.71 ON LEFT

Inspection Date	FMSS Number	User Access	Surface Type
4/11/2021	48813	PUBLIC	ASPHALT
Area (Sq. Ft.)	Lane Miles (11' Widths)	Curb Reveal (Inches)	Curb Recommendation
6,357	0.109	8	DO NOTHING
Curb Type		Curb & Gutter Type	
STONE		NO CURB AND GUTTER	
Pavement Recommendation		Condition Rating / PCR	
LIGHT 3R TREATMENTS		FAIR / 73	

Route Condition Legend – Pavement Condition Rating (PCR)

Poor (0 - 60)	Fair (61- 84)	Good (85 - 94)	Excellent (95 - 100)	Not Rated
----------------------	----------------------	-----------------------	-----------------------------	------------------

See Appendix for definitions and formulas

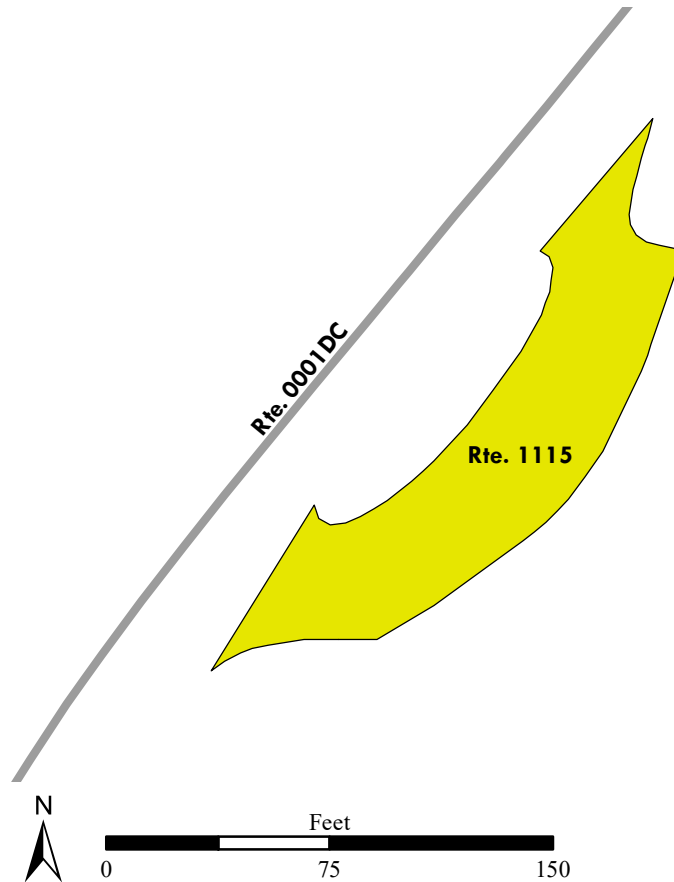

Blue Ridge Parkway

ROUTE 1116: LOG HOLLOW OVERLOOK

Manual Rating

FROM ROUTE 0001DC (BLUE RIDGE PARKWAY - BALSAM GAP SUB-DISTRICT) AT MP 417.26 ON LEFT
TO ROUTE 0001DC (BLUE RIDGE PARKWAY - BALSAM GAP SUB-DISTRICT) AT MP 417.32 ON LEFT

Inspection Date	FMSS Number	User Access	Surface Type
4/11/2021	48814	PUBLIC	ASPHALT
Area (Sq. Ft.)	Lane Miles (11' Widths)	Curb Reveal (Inches)	Curb Recommendation
13,939	0.24	8	DO NOTHING
Curb Type		Curb & Gutter Type	
STONE		NOT APPLICABLE	
Pavement Recommendation		Condition Rating / PCR	
HEAVY 3R TREATMENTS		POOR / 53	

Route Condition Legend – Pavement Condition Rating (PCR)

Poor (0 - 60)	Fair (61- 84)	Good (85 - 94)	Excellent (95 - 100)	Not Rated
----------------------	----------------------	-----------------------	-----------------------------	------------------

See Appendix for definitions and formulas

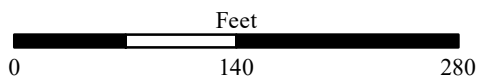
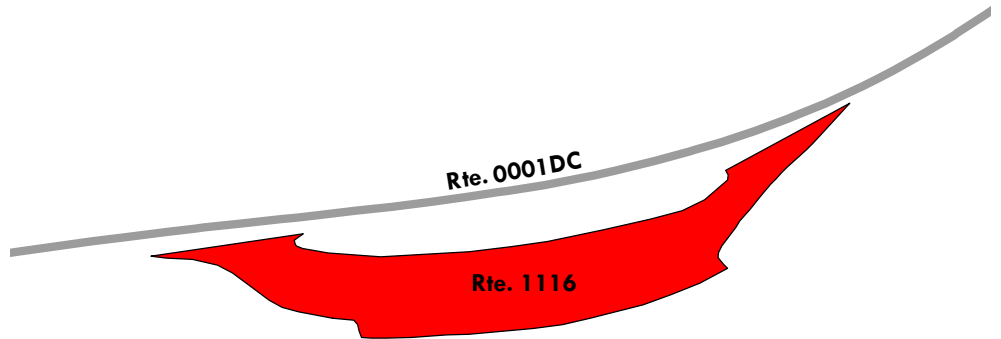

Blue Ridge Parkway

ROUTE 1117: LOOKING GLASS ROCK OVERLOOK

Manual Rating

FROM ROUTE 0001DC (BLUE RIDGE PARKWAY - BALSAM GAP SUB-DISTRICT) AT MP 418.01 ON LEFT
TO ROUTE 0001DC (BLUE RIDGE PARKWAY - BALSAM GAP SUB-DISTRICT) AT MP 418.06 ON LEFT

Inspection Date	FMSS Number	User Access	Surface Type
4/11/2021	48815	PUBLIC	ASPHALT
Area (Sq. Ft.)	Lane Miles (11' Widths)	Curb Reveal (Inches)	Curb Recommendation
10,698	0.184	6	DO NOTHING
Curb Type		Curb & Gutter Type	
STONE		NO CURB AND GUTTER	
Pavement Recommendation		Condition Rating / PCR	
HEAVY 3R TREATMENTS		POOR / 53	

Route Condition Legend – Pavement Condition Rating (PCR)

Poor (0 - 60)	Fair (61- 84)	Good (85 - 94)	Excellent (95 - 100)	Not Rated
----------------------	----------------------	-----------------------	-----------------------------	------------------

See Appendix for definitions and formulas

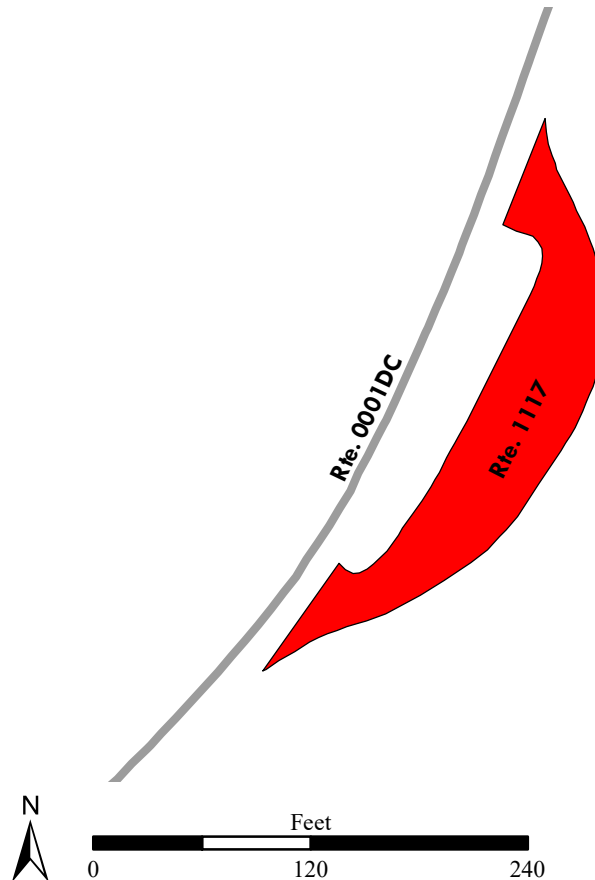

Blue Ridge Parkway

ROUTE 1118: EAST FORK OVERLOOK

Manual Rating

FROM ROUTE 0001DC (BLUE RIDGE PARKWAY - BALSAM GAP SUB-DISTRICT) AT MP 419.36 ON RIGHT
TO ROUTE 0001DC (BLUE RIDGE PARKWAY - BALSAM GAP SUB-DISTRICT) AT MP 419.41 ON RIGHT

Inspection Date	FMSS Number	User Access	Surface Type
4/11/2021	48816	PUBLIC	ASPHALT
Area (Sq. Ft.)	Lane Miles (11' Widths)	Curb Reveal (Inches)	Curb Recommendation
7,363	0.127	8	DO NOTHING
Curb Type		Curb & Gutter Type	
STONE		NO CURB AND GUTTER	
Pavement Recommendation		Condition Rating / PCR	
HEAVY 3R TREATMENTS		POOR / 53	

Route Condition Legend – Pavement Condition Rating (PCR)

Poor (0 - 60)	Fair (61- 84)	Good (85 - 94)	Excellent (95 - 100)	Not Rated
----------------------	----------------------	-----------------------	-----------------------------	------------------

See Appendix for definitions and formulas

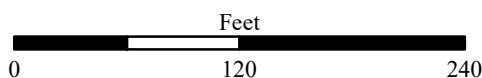
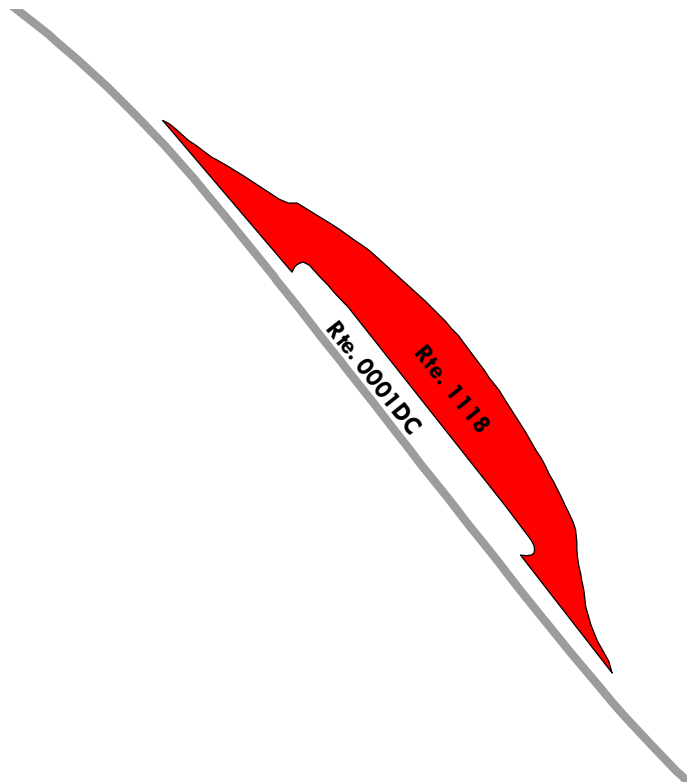

Blue Ridge Parkway

ROUTE 1119: GRAVEYARD FIELDS OVERLOOK

Manual Rating

FROM ROUTE 0001DC (BLUE RIDGE PARKWAY - BALSAM GAP SUB-DISTRICT) AT MP 419.83 ON RIGHT
TO ROUTE 0001DC (BLUE RIDGE PARKWAY - BALSAM GAP SUB-DISTRICT) AT MP 419.89 ON RIGHT

Inspection Date	FMSS Number	User Access	Surface Type
4/11/2021	48817	PUBLIC	ASPHALT
Area (Sq. Ft.)	Lane Miles (11' Widths)	Curb Reveal (Inches)	Curb Recommendation
17,482	0.301	8	DO NOTHING
Curb Type		Curb & Gutter Type	
STONE		NO CURB AND GUTTER	
Pavement Recommendation		Condition Rating / PCR	
PREVENTIVE MAINTENANCE		GOOD / 90	

Route Condition Legend – Pavement Condition Rating (PCR)

Poor (0 - 60)	Fair (61- 84)	Good (85 - 94)	Excellent (95 - 100)	Not Rated
----------------------	----------------------	-----------------------	-----------------------------	------------------

See Appendix for definitions and formulas

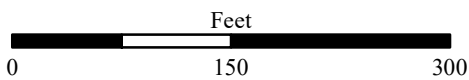
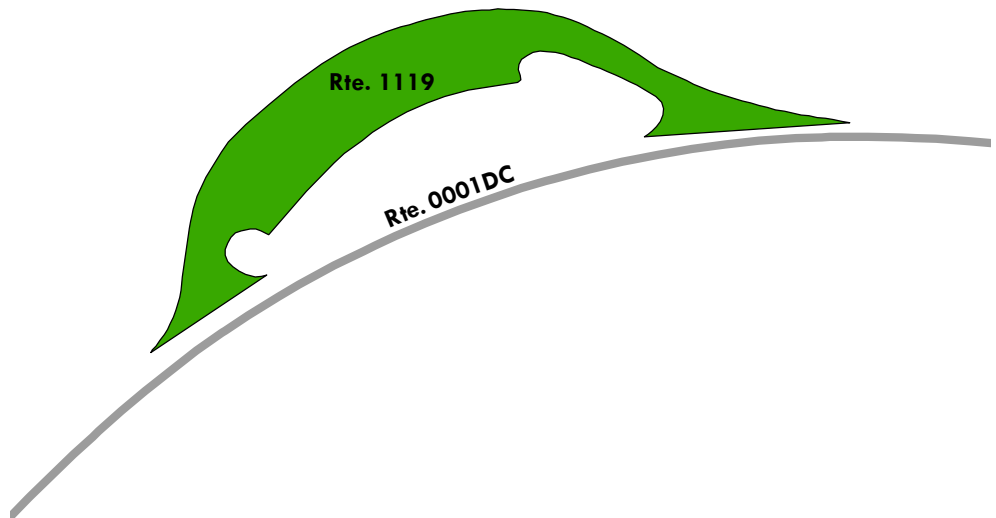

Blue Ridge Parkway

ROUTE 1120: JOHN ROCK OVERLOOK

Manual Rating

FROM ROUTE 0001DC (BLUE RIDGE PARKWAY - BALSAM GAP SUB-DISTRICT) AT MP 420.41 ON LEFT
TO ROUTE 0001DC (BLUE RIDGE PARKWAY - BALSAM GAP SUB-DISTRICT) AT MP 420.47 ON LEFT

Inspection Date	FMSS Number	User Access	Surface Type
4/11/2021	48818	PUBLIC	ASPHALT
Area (Sq. Ft.)	Lane Miles (11' Widths)	Curb Reveal (Inches)	Curb Recommendation
20,181	0.347	8	DO NOTHING
Curb Type		Curb & Gutter Type	
STONE		NO CURB AND GUTTER	
Pavement Recommendation		Condition Rating / PCR	
HEAVY 3R TREATMENTS		POOR / 53	

Route Condition Legend – Pavement Condition Rating (PCR)

Poor (0 - 60)	Fair (61- 84)	Good (85 - 94)	Excellent (95 - 100)	Not Rated
----------------------	----------------------	-----------------------	-----------------------------	------------------

See Appendix for definitions and formulas

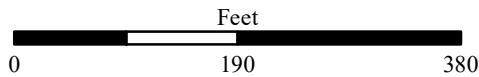
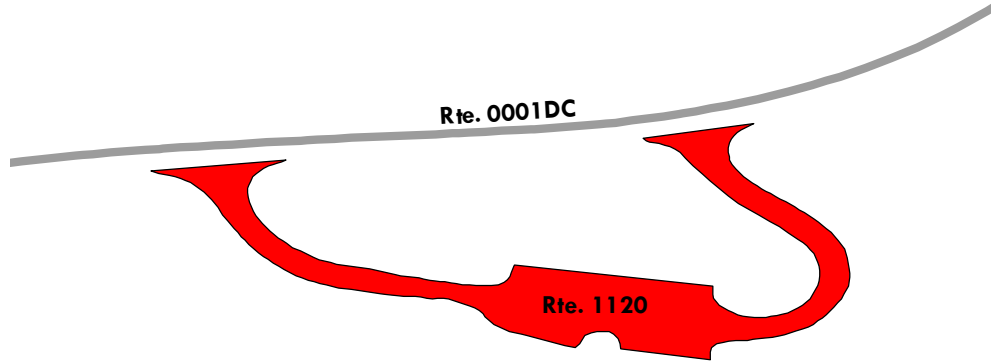

Blue Ridge Parkway

ROUTE 1121: FETTERBUSH OVERLOOK

Manual Rating

FROM ROUTE 0001DC (BLUE RIDGE PARKWAY - BALSAM GAP SUB-DISTRICT) AT MP 422.78 ON LEFT
TO ROUTE 0001DC (BLUE RIDGE PARKWAY - BALSAM GAP SUB-DISTRICT) AT MP 422.82 ON LEFT

Inspection Date	FMSS Number	User Access	Surface Type
4/11/2021	48819	PUBLIC	ASPHALT
Area (Sq. Ft.)	Lane Miles (11' Widths)	Curb Reveal (Inches)	Curb Recommendation
4,430	0.076	8	DO NOTHING
Curb Type		Curb & Gutter Type	
STONE		NO CURB AND GUTTER	
Pavement Recommendation		Condition Rating / PCR	
LIGHT 3R TREATMENTS		FAIR / 73	

Route Condition Legend – Pavement Condition Rating (PCR)

Poor (0 - 60)	Fair (61- 84)	Good (85 - 94)	Excellent (95 - 100)	Not Rated
----------------------	----------------------	-----------------------	-----------------------------	------------------

See Appendix for definitions and formulas

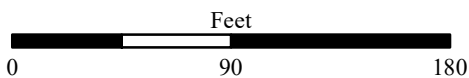
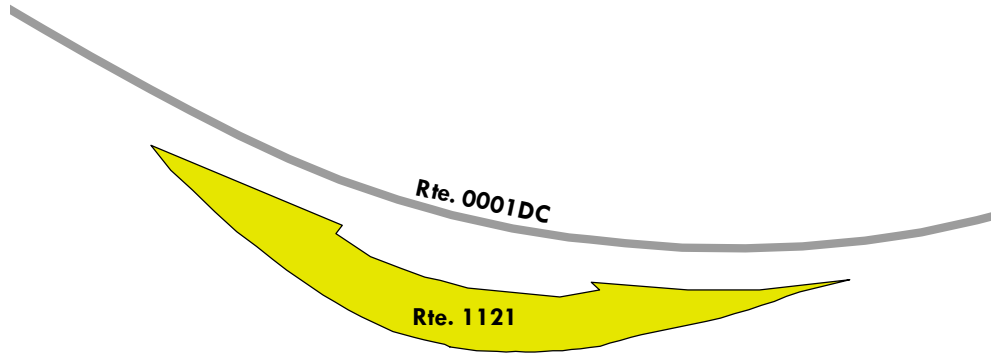

Blue Ridge Parkway

ROUTE 1122: DEVIL'S COURTHOUSE OVERLOOK

Manual Rating

FROM ROUTE 0001DC (BLUE RIDGE PARKWAY - BALSAM GAP SUB-DISTRICT) AT MP 423.46 ON LEFT
TO ROUTE 0001DC (BLUE RIDGE PARKWAY - BALSAM GAP SUB-DISTRICT) AT MP 423.52 ON LEFT

Inspection Date	FMSS Number	User Access	Surface Type
4/11/2021	48820	PUBLIC	ASPHALT
Area (Sq. Ft.)	Lane Miles (11' Widths)	Curb Reveal (Inches)	Curb Recommendation
16,771	0.289	8	DO NOTHING
Curb Type		Curb & Gutter Type	
STONE		CONCRETE	
Pavement Recommendation		Condition Rating / PCR	
HEAVY 3R TREATMENTS		POOR / 53	

Route Condition Legend – Pavement Condition Rating (PCR)

Poor (0 - 60)	Fair (61- 84)	Good (85 - 94)	Excellent (95 - 100)	Not Rated
----------------------	----------------------	-----------------------	-----------------------------	------------------

See Appendix for definitions and formulas

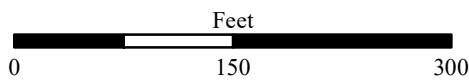
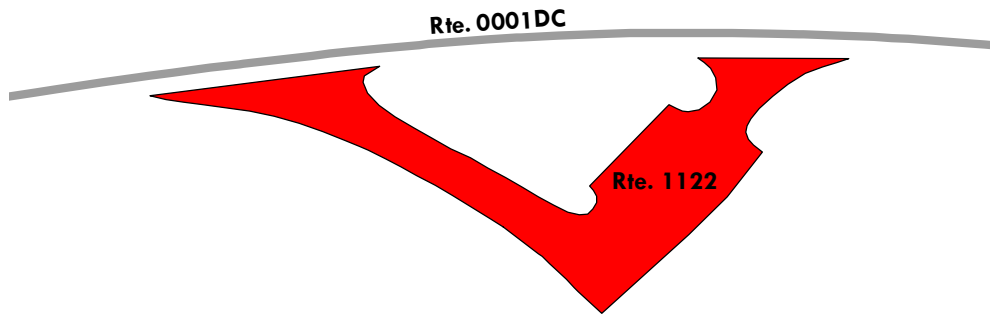

Blue Ridge Parkway

ROUTE 1123: MOUNT HARDY OVERLOOK

Manual Rating

FROM ROUTE 0001DC (BLUE RIDGE PARKWAY - BALSAM GAP SUB-DISTRICT) AT MP 423.80 ON RIGHT
TO ROUTE 0001DC (BLUE RIDGE PARKWAY - BALSAM GAP SUB-DISTRICT) AT MP 423.89 ON RIGHT

Inspection Date	FMSS Number	User Access	Surface Type
4/11/2021	48821	PUBLIC	ASPHALT
Area (Sq. Ft.)	Lane Miles (11' Widths)	Curb Reveal (Inches)	Curb Recommendation
23,257	0.4	8	DO NOTHING
Curb Type		Curb & Gutter Type	
STONE		NO CURB AND GUTTER	
Pavement Recommendation		Condition Rating / PCR	
LIGHT 3R TREATMENTS		FAIR / 73	

Route Condition Legend – Pavement Condition Rating (PCR)

Poor (0 - 60)	Fair (61- 84)	Good (85 - 94)	Excellent (95 - 100)	Not Rated
----------------------	----------------------	-----------------------	-----------------------------	------------------

See Appendix for definitions and formulas

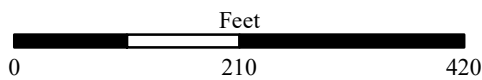
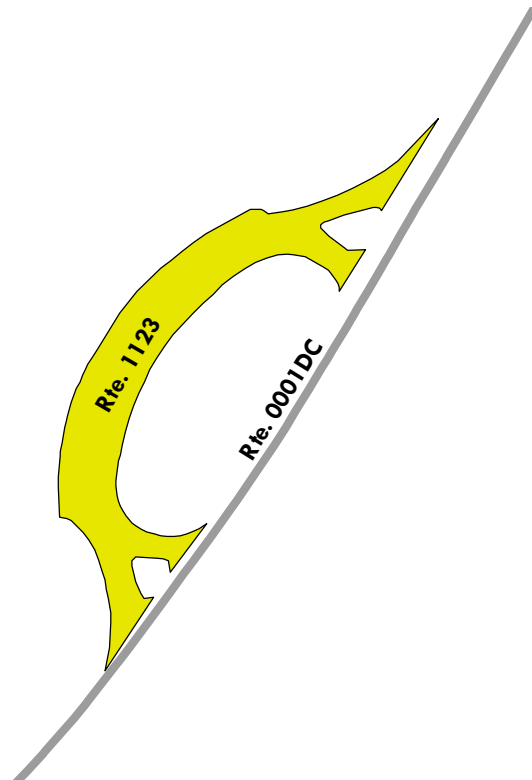

Blue Ridge Parkway

ROUTE 1124: COURTHOUSE VALLEY OVERLOOK

Manual Rating

FROM ROUTE 0001DC (BLUE RIDGE PARKWAY - BALSAM GAP SUB-DISTRICT) AT MP 424.53 ON LEFT
TO ROUTE 0001DC (BLUE RIDGE PARKWAY - BALSAM GAP SUB-DISTRICT) AT MP 424.67 ON LEFT

Inspection Date	FMSS Number	User Access	Surface Type
4/11/2021	48822	PUBLIC	ASPHALT
Area (Sq. Ft.)	Lane Miles (11' Widths)	Curb Reveal (Inches)	Curb Recommendation
32,754	0.564	8	DO NOTHING
Curb Type		Curb & Gutter Type	
STONE		NO CURB AND GUTTER	
Pavement Recommendation		Condition Rating / PCR	
PREVENTIVE MAINTENANCE		GOOD / 90	

Route Condition Legend – Pavement Condition Rating (PCR)

Poor (0 - 60)	Fair (61- 84)	Good (85 - 94)	Excellent (95 - 100)	Not Rated
----------------------	----------------------	-----------------------	-----------------------------	------------------

See Appendix for definitions and formulas

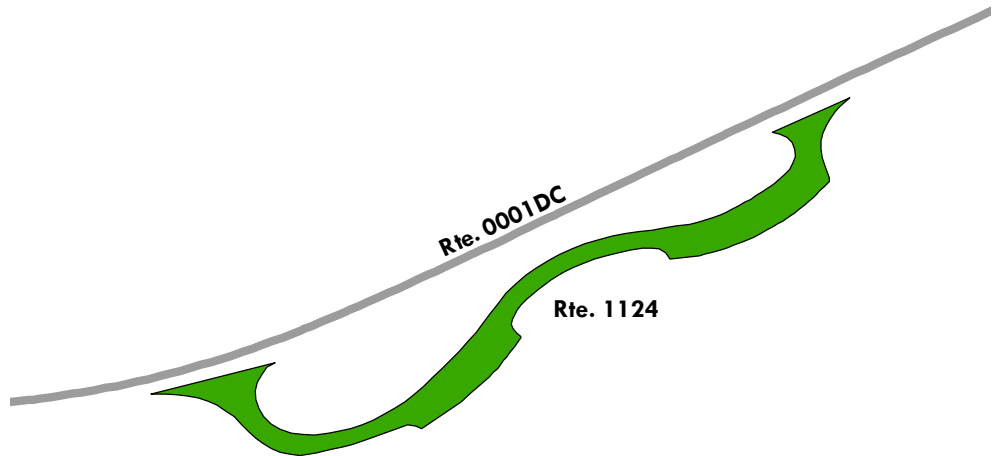

Blue Ridge Parkway

ROUTE 1125: HERRIN KNOB OVERLOOK

Manual Rating

ADJACENT TO ROUTE 0001DC (BLUE RIDGE PARKWAY - BALSAM GAP SUB-DISTRICT) AT MP 425.54 ON LEFT

Inspection Date	FMSS Number	User Access	Surface Type
4/11/2021	48823	PUBLIC	ASPHALT
Area (Sq. Ft.)	Lane Miles (11' Widths)	Curb Reveal (Inches)	Curb Recommendation
5,991	0.103	8	DO NOTHING
Curb Type		Curb & Gutter Type	
STONE		NO CURB AND GUTTER	
Pavement Recommendation		Condition Rating / PCR	
LIGHT 3R TREATMENTS		FAIR / 73	

Route Condition Legend – Pavement Condition Rating (PCR)

Poor (0 - 60)	Fair (61- 84)	Good (85 - 94)	Excellent (95 - 100)	Not Rated
----------------------	----------------------	-----------------------	-----------------------------	------------------

See Appendix for definitions and formulas

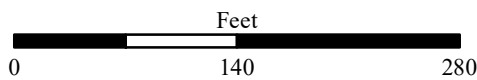
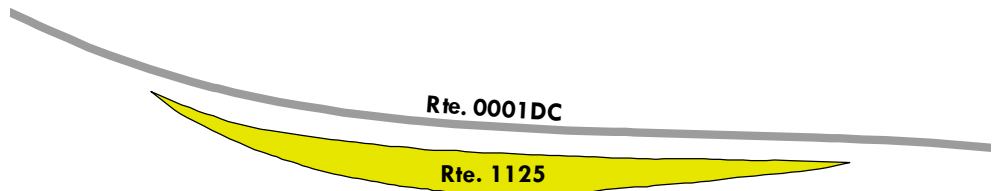
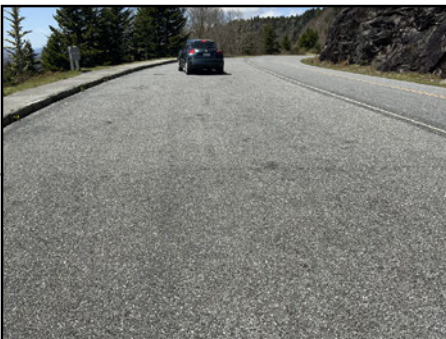
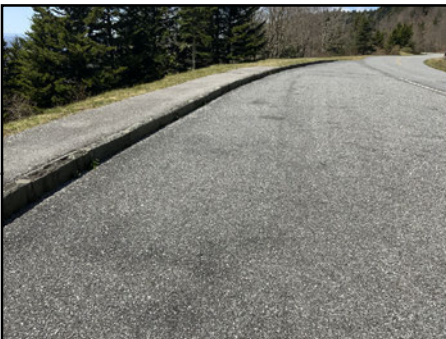

Blue Ridge Parkway

ROUTE 1126: WOLF MOUNTAIN OVERLOOK

Manual Rating

ADJACENT TO ROUTE 0001DC (BLUE RIDGE PARKWAY - BALSAM GAP SUB-DISTRICT) AT MP 425.85 ON LEFT

Inspection Date	FMSS Number	User Access	Surface Type
4/11/2021	48824	PUBLIC	ASPHALT
Area (Sq. Ft.)	Lane Miles (11' Widths)	Curb Reveal (Inches)	Curb Recommendation
4,623	0.08	8	DO NOTHING
Curb Type		Curb & Gutter Type	
STONE		NO CURB AND GUTTER	
Pavement Recommendation		Condition Rating / PCR	
LIGHT 3R TREATMENTS		FAIR / 73	

Route Condition Legend – Pavement Condition Rating (PCR)

Poor (0 - 60)	Fair (61- 84)	Good (85 - 94)	Excellent (95 - 100)	Not Rated
----------------------	----------------------	-----------------------	-----------------------------	------------------

See Appendix for definitions and formulas

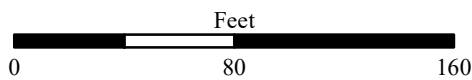
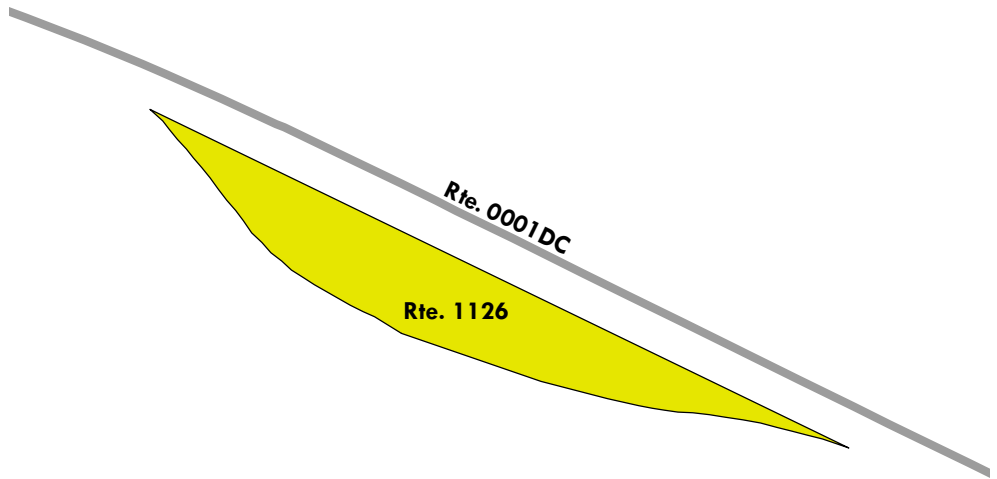

Blue Ridge Parkway

ROUTE 1127: ROUGH BUTT BALD OVERLOOK

Manual Rating

FROM ROUTE 0001DC (BLUE RIDGE PARKWAY - BALSAM GAP SUB-DISTRICT) AT MP 426.47 ON LEFT
TO ROUTE 0001DC (BLUE RIDGE PARKWAY - BALSAM GAP SUB-DISTRICT) AT MP 426.50 ON LEFT

Inspection Date	FMSS Number	User Access	Surface Type
4/11/2021	48825	PUBLIC	ASPHALT
Area (Sq. Ft.)	Lane Miles (11' Widths)	Curb Reveal (Inches)	Curb Recommendation
6,919	0.119	8	DO NOTHING
Curb Type		Curb & Gutter Type	
STONE		NO CURB AND GUTTER	
Pavement Recommendation		Condition Rating / PCR	
PREVENTIVE MAINTENANCE		GOOD / 90	

Route Condition Legend – Pavement Condition Rating (PCR)

Poor (0 - 60)	Fair (61- 84)	Good (85 - 94)	Excellent (95 - 100)	Not Rated
----------------------	----------------------	-----------------------	-----------------------------	------------------

See Appendix for definitions and formulas

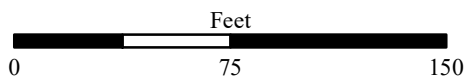
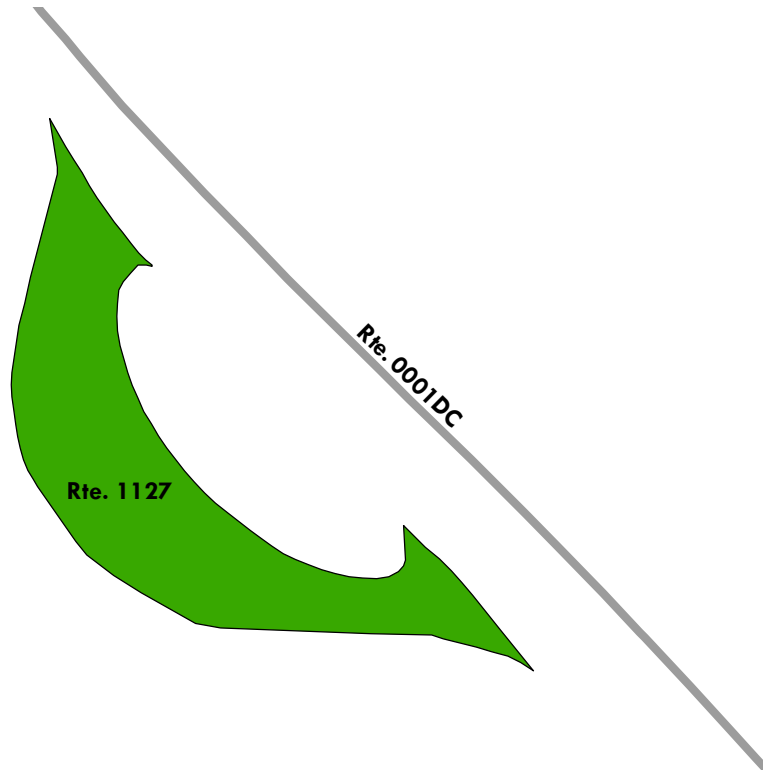

Blue Ridge Parkway

ROUTE 1128: BEAR PEN GAP OVERLOOK

Manual Rating

FROM ROUTE 0001DC (BLUE RIDGE PARKWAY - BALSAM GAP SUB-DISTRICT) AT MP 428.66 ON LEFT
TO ROUTE 0001DC (BLUE RIDGE PARKWAY - BALSAM GAP SUB-DISTRICT) AT MP 428.70 ON LEFT

Inspection Date	FMSS Number	User Access	Surface Type
4/11/2021	48826	PUBLIC	ASPHALT
Area (Sq. Ft.)	Lane Miles (11' Widths)	Curb Reveal (Inches)	Curb Recommendation
9,827	0.169	8	DO NOTHING
Curb Type		Curb & Gutter Type	
STONE		NO CURB AND GUTTER	
Pavement Recommendation		Condition Rating / PCR	
PREVENTIVE MAINTENANCE		GOOD / 90	

Route Condition Legend – Pavement Condition Rating (PCR)

Poor (0 - 60)	Fair (61- 84)	Good (85 - 94)	Excellent (95 - 100)	Not Rated
----------------------	----------------------	-----------------------	-----------------------------	------------------

See Appendix for definitions and formulas

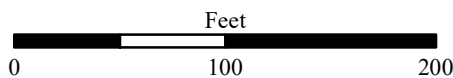
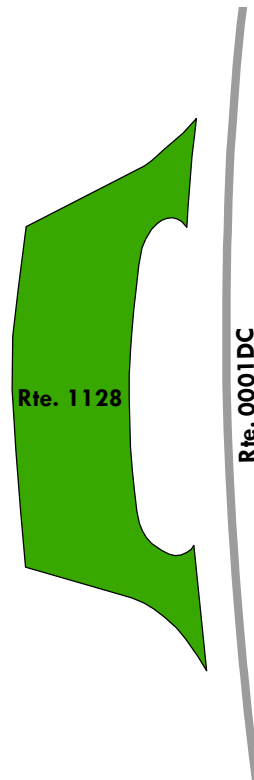

Blue Ridge Parkway

ROUTE 1129: SPOT KNOB OVERLOOK

Manual Rating

FROM ROUTE 0001DC (BLUE RIDGE PARKWAY - BALSAM GAP SUB-DISTRICT) AT MP 428.89 ON RIGHT
TO ROUTE 0001DC (BLUE RIDGE PARKWAY - BALSAM GAP SUB-DISTRICT) AT MP 428.94 ON RIGHT

Inspection Date	FMSS Number	User Access	Surface Type
4/13/2021	48827	PUBLIC	ASPHALT
Area (Sq. Ft.)	Lane Miles (11' Widths)	Curb Reveal (Inches)	Curb Recommendation
15,311	0.264	8	DO NOTHING
Curb Type		Curb & Gutter Type	
STONE		NO CURB AND GUTTER	
Pavement Recommendation		Condition Rating / PCR	
PREVENTIVE MAINTENANCE		GOOD / 90	

Route Condition Legend – Pavement Condition Rating (PCR)

Poor (0 - 60)	Fair (61- 84)	Good (85 - 94)	Excellent (95 - 100)	Not Rated
----------------------	----------------------	-----------------------	-----------------------------	------------------

See Appendix for definitions and formulas

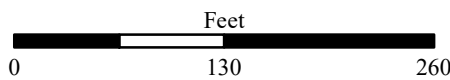
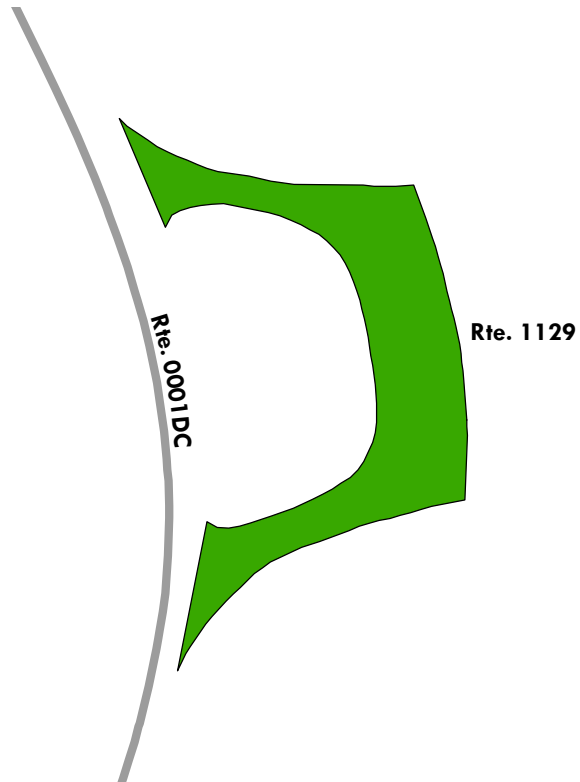

Blue Ridge Parkway

ROUTE 1130: CANEY FORK OVERLOOK

Manual Rating

FROM ROUTE 0001DC (BLUE RIDGE PARKWAY - BALSAM GAP SUB-DISTRICT) AT MP 429.07 ON LEFT
TO ROUTE 0001DC (BLUE RIDGE PARKWAY - BALSAM GAP SUB-DISTRICT) AT MP 429.11 ON LEFT

Inspection Date	FMSS Number	User Access	Surface Type
4/11/2021	48828	PUBLIC	ASPHALT
Area (Sq. Ft.)	Lane Miles (11' Widths)	Curb Reveal (Inches)	Curb Recommendation
10,462	0.18	8	DO NOTHING
Curb Type		Curb & Gutter Type	
STONE		NO CURB AND GUTTER	
Pavement Recommendation		Condition Rating / PCR	
PREVENTIVE MAINTENANCE		GOOD / 90	

Route Condition Legend – Pavement Condition Rating (PCR)

Poor (0 - 60)	Fair (61- 84)	Good (85 - 94)	Excellent (95 - 100)	Not Rated
----------------------	----------------------	-----------------------	-----------------------------	------------------

See Appendix for definitions and formulas

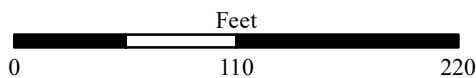
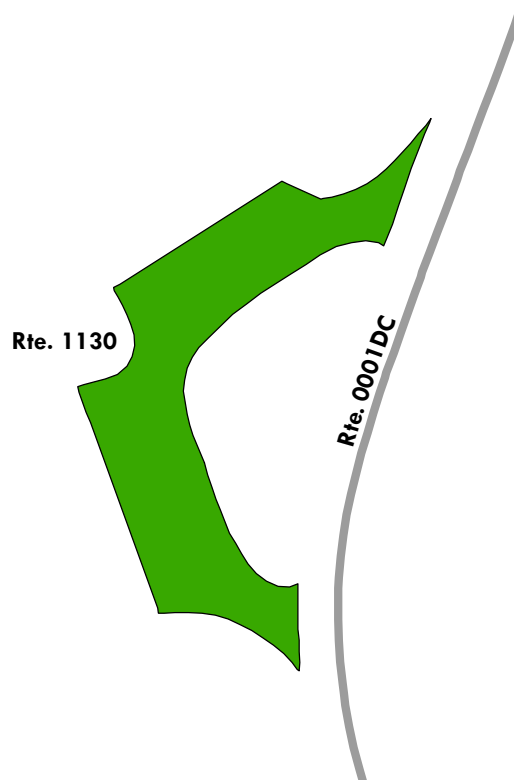
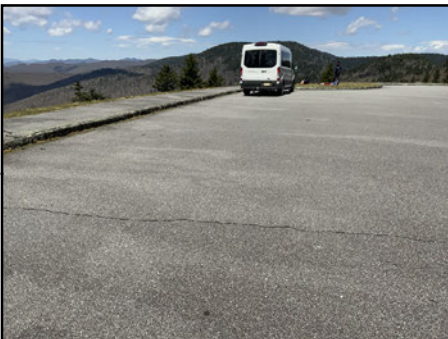

Blue Ridge Parkway

ROUTE 1131: BEARTRAP GAP OVERLOOK

Manual Rating

FROM ROUTE 0001DC (BLUE RIDGE PARKWAY - BALSAM GAP SUB-DISTRICT) AT MP 429.61 ON RIGHT
TO ROUTE 0001DC (BLUE RIDGE PARKWAY - BALSAM GAP SUB-DISTRICT) AT MP 429.66 ON RIGHT

Inspection Date	FMSS Number	User Access	Surface Type
4/11/2021	48829	PUBLIC	ASPHALT
Area (Sq. Ft.)	Lane Miles (11' Widths)	Curb Reveal (Inches)	Curb Recommendation
15,257	0.263	8	DO NOTHING
Curb Type		Curb & Gutter Type	
STONE		NO CURB AND GUTTER	
Pavement Recommendation		Condition Rating / PCR	
PREVENTIVE MAINTENANCE		GOOD / 90	

Route Condition Legend – Pavement Condition Rating (PCR)

Poor (0 - 60)	Fair (61- 84)	Good (85 - 94)	Excellent (95 - 100)	Not Rated
----------------------	----------------------	-----------------------	-----------------------------	------------------

See Appendix for definitions and formulas

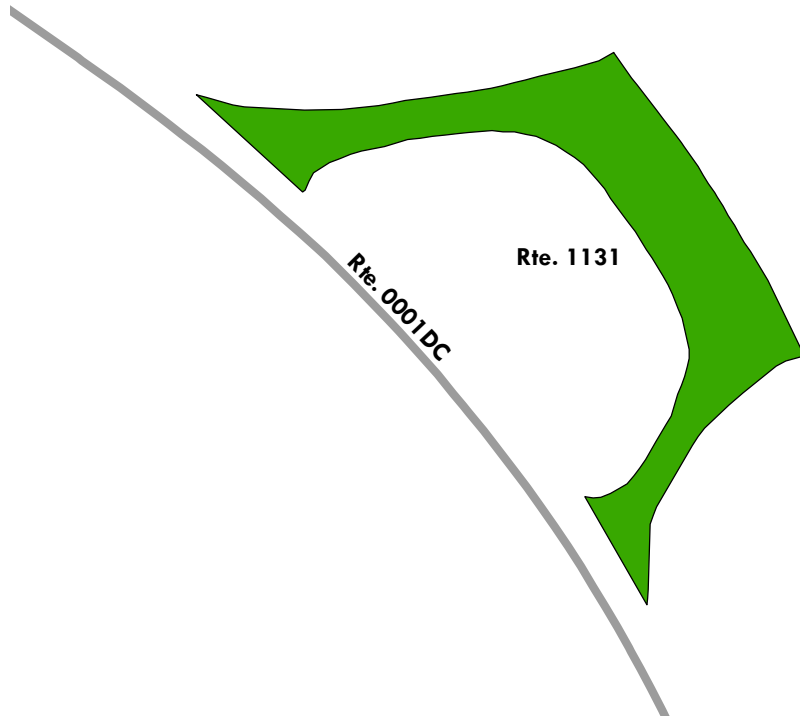

Blue Ridge Parkway

ROUTE 1132: BEARTRAIL RIDGE OVERLOOK

Manual Rating

FROM ROUTE 0001DC (BLUE RIDGE PARKWAY - BALSAM GAP SUB-DISTRICT) AT MP 431.46 ON LEFT
TO ROUTE 0001DC (BLUE RIDGE PARKWAY - BALSAM GAP SUB-DISTRICT) AT MP 431.53 ON LEFT

Inspection Date	FMSS Number	User Access	Surface Type
4/11/2021	48830	PUBLIC	ASPHALT
Area (Sq. Ft.)	Lane Miles (11' Widths)	Curb Reveal (Inches)	Curb Recommendation
20,467	0.352	8	DO NOTHING
Curb Type		Curb & Gutter Type	
STONE		NO CURB AND GUTTER	
Pavement Recommendation		Condition Rating / PCR	
PREVENTIVE MAINTENANCE		GOOD / 90	

Route Condition Legend – Pavement Condition Rating (PCR)				
Poor (0 - 60)	Fair (61- 84)	Good (85 - 94)	Excellent (95 - 100)	Not Rated
See Appendix for definitions and formulas				

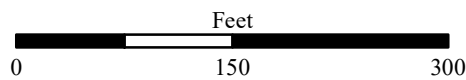
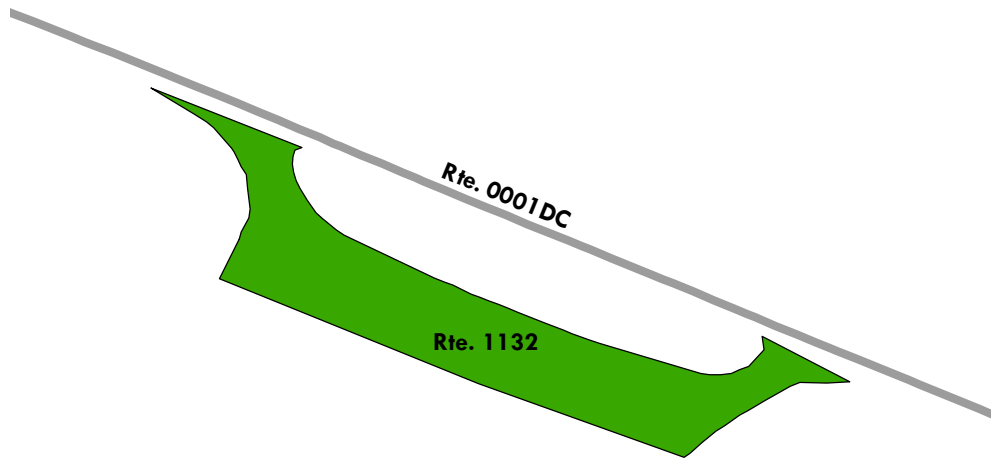

Blue Ridge Parkway

ROUTE 1133: COWEE MOUNTAINS OVERLOOK

Manual Rating

FROM ROUTE 0001DC (BLUE RIDGE PARKWAY - BALSAM GAP SUB-DISTRICT) AT MP 431.78 ON LEFT
TO ROUTE 0001DC (BLUE RIDGE PARKWAY - BALSAM GAP SUB-DISTRICT) AT MP 431.83 ON LEFT

Inspection Date	FMSS Number	User Access	Surface Type
4/11/2021	48831	PUBLIC	ASPHALT
Area (Sq. Ft.)	Lane Miles (11' Widths)	Curb Reveal (Inches)	Curb Recommendation
12,137	0.209	8	DO NOTHING
Curb Type		Curb & Gutter Type	
STONE		NO CURB AND GUTTER	
Pavement Recommendation		Condition Rating / PCR	
PREVENTIVE MAINTENANCE		GOOD / 90	

Route Condition Legend – Pavement Condition Rating (PCR)

Poor (0 - 60)	Fair (61- 84)	Good (85 - 94)	Excellent (95 - 100)	Not Rated
----------------------	----------------------	-----------------------	-----------------------------	------------------

See Appendix for definitions and formulas

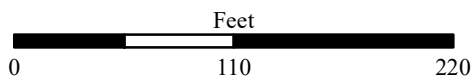
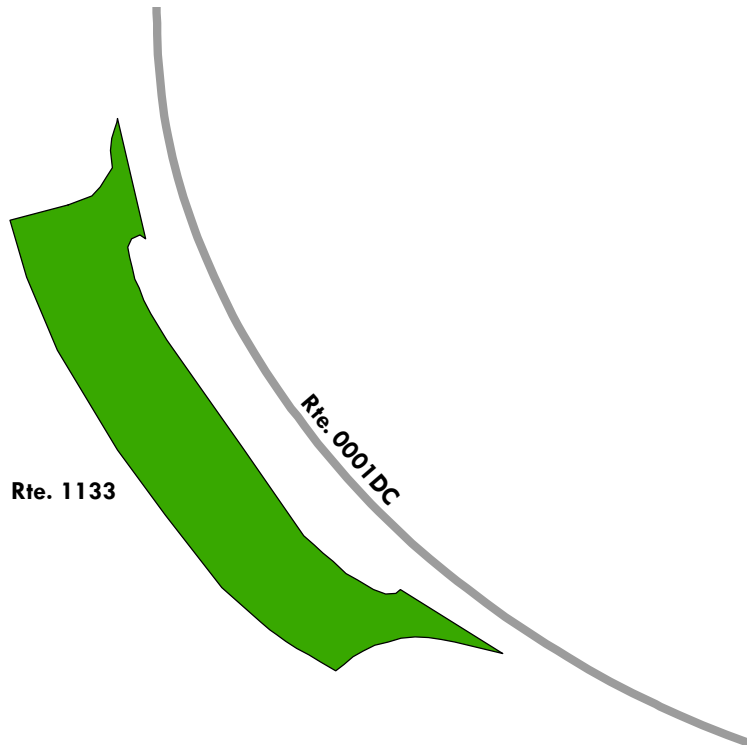
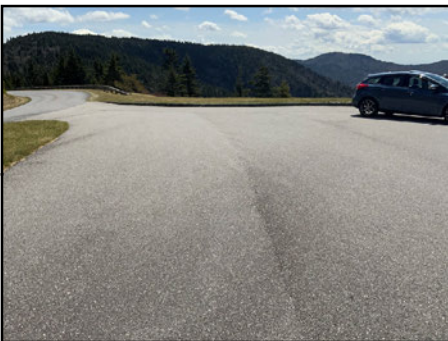

Blue Ridge Parkway

ROUTE 1134: HAYWOOD-JACKSON OVERLOOK

Manual Rating

FROM ROUTE 0001DC (BLUE RIDGE PARKWAY - BALSAM GAP SUB-DISTRICT) AT MP 432.02 ON RIGHT
TO ROUTE 0001DC (BLUE RIDGE PARKWAY - BALSAM GAP SUB-DISTRICT) AT MP 432.11 ON RIGHT

Inspection Date	FMSS Number	User Access	Surface Type
4/11/2021	48832	PUBLIC	ASPHALT
Area (Sq. Ft.)	Lane Miles (11' Widths)	Curb Reveal (Inches)	Curb Recommendation
24,203	0.417	8	DO NOTHING
Curb Type		Curb & Gutter Type	
STONE		NO CURB AND GUTTER	
Pavement Recommendation		Condition Rating / PCR	
PREVENTIVE MAINTENANCE		GOOD / 90	

Route Condition Legend – Pavement Condition Rating (PCR)

Poor (0 - 60)	Fair (61- 84)	Good (85 - 94)	Excellent (95 - 100)	Not Rated
---------------	---------------	----------------	----------------------	-----------

See Appendix for definitions and formulas

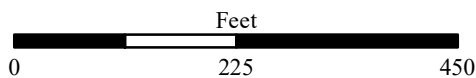
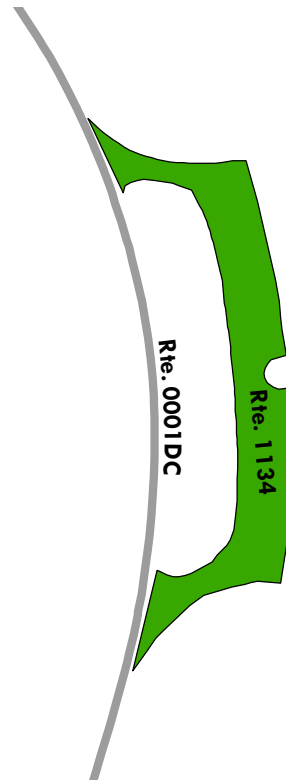

Blue Ridge Parkway

ROUTE 1135: RICHLAND BALSAM OVERLOOK

Manual Rating

FROM ROUTE 0001DC (BLUE RIDGE PARKWAY - BALSAM GAP SUB-DISTRICT) AT MP 432.43 ON LEFT
TO ROUTE 0001DC (BLUE RIDGE PARKWAY - BALSAM GAP SUB-DISTRICT) AT MP 432.50 ON LEFT

Inspection Date	FMSS Number	User Access	Surface Type
4/11/2021	48833	PUBLIC	ASPHALT
Area (Sq. Ft.)	Lane Miles (11' Widths)	Curb Reveal (Inches)	Curb Recommendation
26,671	0.459	8	DO NOTHING
Curb Type		Curb & Gutter Type	
STONE		NO CURB AND GUTTER	
Pavement Recommendation		Condition Rating / PCR	
PREVENTIVE MAINTENANCE		GOOD / 90	

Route Condition Legend – Pavement Condition Rating (PCR)

Poor (0 - 60)	Fair (61- 84)	Good (85 - 94)	Excellent (95 - 100)	Not Rated
----------------------	----------------------	-----------------------	-----------------------------	------------------

See Appendix for definitions and formulas

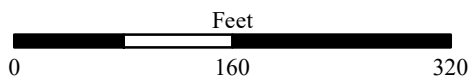
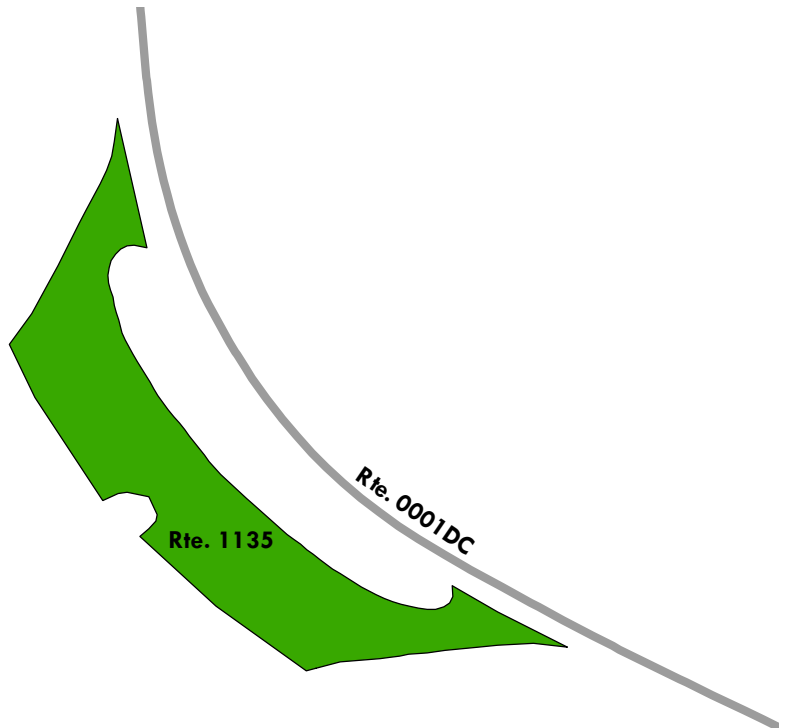

Blue Ridge Parkway

ROUTE 1136: LONE BALD OVERLOOK

Manual Rating

FROM ROUTE 0001DC (BLUE RIDGE PARKWAY - BALSAM GAP SUB-DISTRICT) AT MP 433.78 ON LEFT
TO ROUTE 0001DC (BLUE RIDGE PARKWAY - BALSAM GAP SUB-DISTRICT) AT MP 433.80 ON LEFT

Inspection Date	FMSS Number	User Access	Surface Type
4/11/2021	48834	PUBLIC	ASPHALT
Area (Sq. Ft.)	Lane Miles (11' Widths)	Curb Reveal (Inches)	Curb Recommendation
5,075	0.087	6	DO NOTHING
Curb Type		Curb & Gutter Type	
STONE		NOT APPLICABLE	
Pavement Recommendation		Condition Rating / PCR	
PREVENTIVE MAINTENANCE		GOOD / 90	

Route Condition Legend – Pavement Condition Rating (PCR)

Poor (0 - 60)	Fair (61- 84)	Good (85 - 94)	Excellent (95 - 100)	Not Rated
----------------------	----------------------	-----------------------	-----------------------------	------------------

See Appendix for definitions and formulas

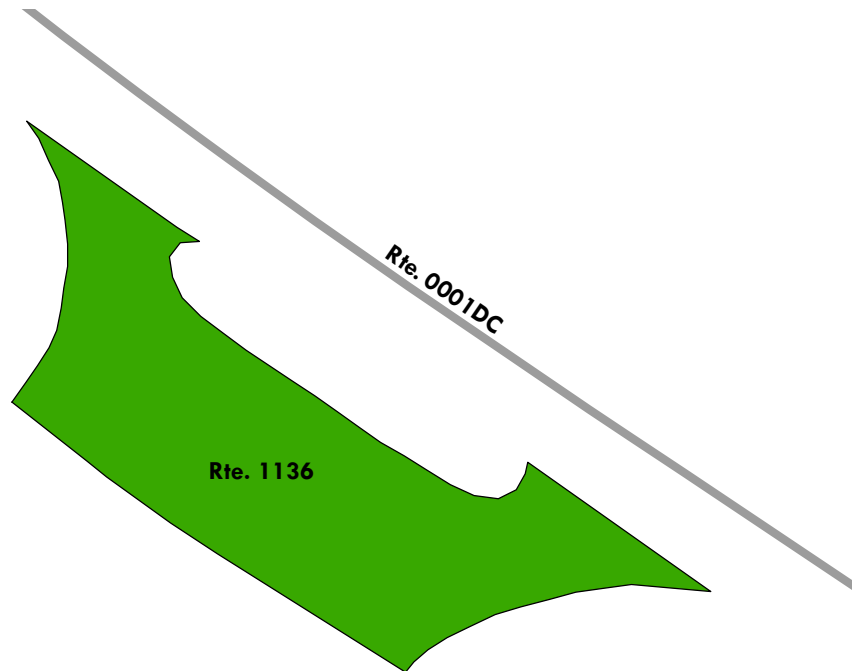

Blue Ridge Parkway

ROUTE 1137: ROY TAYLOR FOREST OVERLOOK

Manual Rating

FROM ROUTE 0001DC (BLUE RIDGE PARKWAY - BALSAM GAP SUB-DISTRICT) AT MP 434.39 ON LEFT
TO ROUTE 0001DC (BLUE RIDGE PARKWAY - BALSAM GAP SUB-DISTRICT) AT MP 434.45 ON LEFT

Inspection Date	FMSS Number	User Access	Surface Type
4/11/2021	48835	PUBLIC	ASPHALT
Area (Sq. Ft.)	Lane Miles (11' Widths)	Curb Reveal (Inches)	Curb Recommendation
11,924	0.205	6	DO NOTHING
Curb Type		Curb & Gutter Type	
STONE		NO CURB AND GUTTER	
Pavement Recommendation		Condition Rating / PCR	
PREVENTIVE MAINTENANCE		GOOD / 90	

Route Condition Legend – Pavement Condition Rating (PCR)

Poor (0 - 60)	Fair (61- 84)	Good (85 - 94)	Excellent (95 - 100)	Not Rated
----------------------	----------------------	-----------------------	-----------------------------	------------------

See Appendix for definitions and formulas

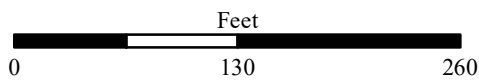
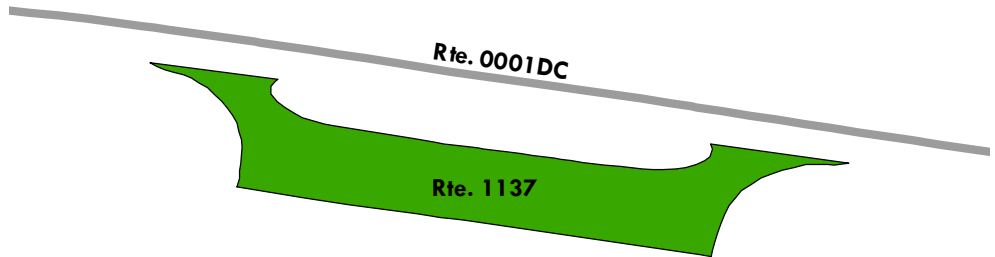
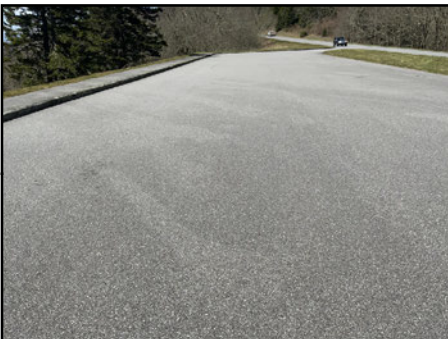

Blue Ridge Parkway

ROUTE 1138: DOUBLETOP MOUNTAIN OVERLOOK

Manual Rating

FROM ROUTE 0001DC (BLUE RIDGE PARKWAY - BALSAM GAP SUB-DISTRICT) AT MP 436.23 ON LEFT
TO ROUTE 0001DC (BLUE RIDGE PARKWAY - BALSAM GAP SUB-DISTRICT) AT MP 436.31 ON LEFT

Inspection Date	FMSS Number	User Access	Surface Type
4/11/2021	48836	PUBLIC	ASPHALT
Area (Sq. Ft.)	Lane Miles (11' Widths)	Curb Reveal (Inches)	Curb Recommendation
13,364	0.23	6	DO NOTHING
Curb Type		Curb & Gutter Type	
STONE		NO CURB AND GUTTER	
Pavement Recommendation		Condition Rating / PCR	
PREVENTIVE MAINTENANCE		GOOD / 90	

Route Condition Legend – Pavement Condition Rating (PCR)

Poor (0 - 60)	Fair (61- 84)	Good (85 - 94)	Excellent (95 - 100)	Not Rated
----------------------	----------------------	-----------------------	-----------------------------	------------------

See Appendix for definitions and formulas

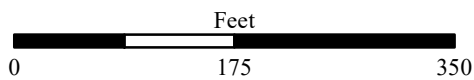
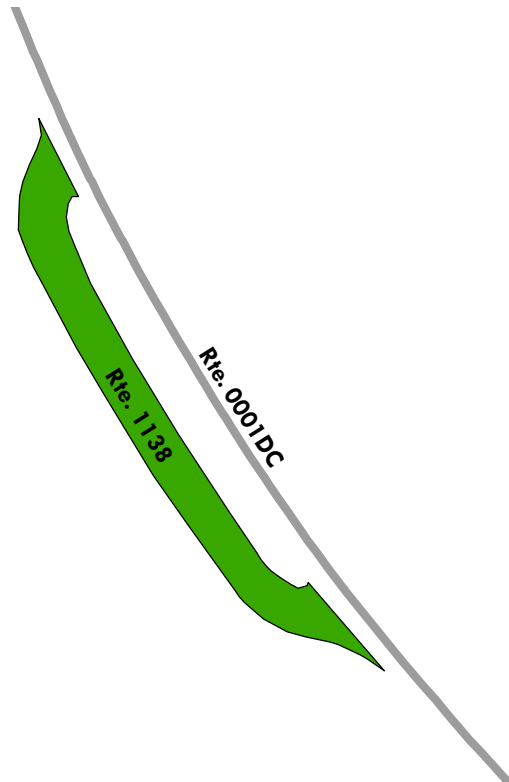

Blue Ridge Parkway

ROUTE 1139: LICKLOG GAP OVERLOOK

Manual Rating

FROM ROUTE 0001DC (BLUE RIDGE PARKWAY - BALSAM GAP SUB-DISTRICT) AT MP 436.87 ON RIGHT
TO ROUTE 0001DC (BLUE RIDGE PARKWAY - BALSAM GAP SUB-DISTRICT) AT MP 436.98 ON RIGHT

Inspection Date	FMSS Number	User Access	Surface Type
4/11/2021	48837	PUBLIC	ASPHALT
Area (Sq. Ft.)	Lane Miles (11' Widths)	Curb Reveal (Inches)	Curb Recommendation
25,032	0.431	6	DO NOTHING
Curb Type		Curb & Gutter Type	
STONE		NO CURB AND GUTTER	
Pavement Recommendation		Condition Rating / PCR	
PREVENTIVE MAINTENANCE		GOOD / 90	

Route Condition Legend – Pavement Condition Rating (PCR)

Poor (0 - 60)	Fair (61- 84)	Good (85 - 94)	Excellent (95 - 100)	Not Rated
----------------------	----------------------	-----------------------	-----------------------------	------------------

See Appendix for definitions and formulas

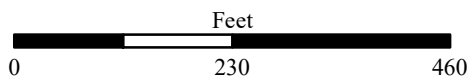
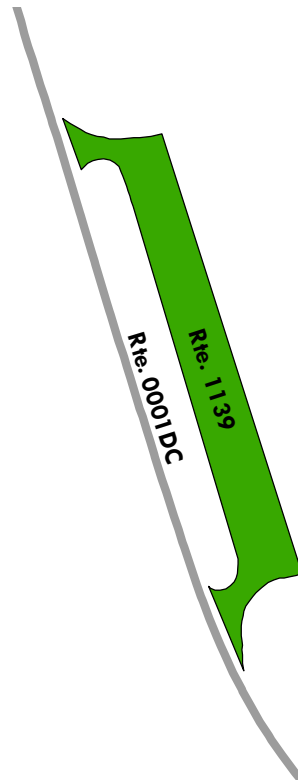

Blue Ridge Parkway

ROUTE 1140: GRASSY RIDGE MINE OVERLOOK

Manual Rating

FROM ROUTE 0001DC (BLUE RIDGE PARKWAY - BALSAM GAP SUB-DISTRICT) AT MP 437.84 ON LEFT
TO ROUTE 0001DC (BLUE RIDGE PARKWAY - BALSAM GAP SUB-DISTRICT) AT MP 437.87 ON LEFT

Inspection Date	FMSS Number	User Access	Surface Type
4/11/2021	48838	PUBLIC	ASPHALT
Area (Sq. Ft.)	Lane Miles (11' Widths)	Curb Reveal (Inches)	Curb Recommendation
9,714	0.167	6	DO NOTHING
Curb Type		Curb & Gutter Type	
STONE		NO CURB AND GUTTER	
Pavement Recommendation		Condition Rating / PCR	
PREVENTIVE MAINTENANCE		GOOD / 90	

Route Condition Legend – Pavement Condition Rating (PCR)

Poor (0 - 60)

Fair (61- 84)

Good (85 - 94)

Excellent (95 - 100)

Not Rated

See Appendix for definitions and formulas

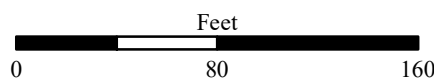
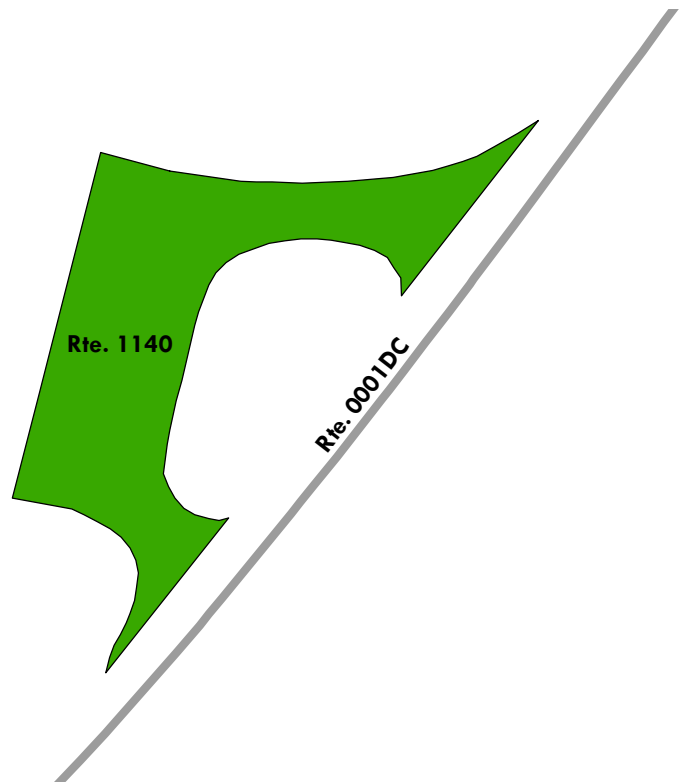

Blue Ridge Parkway

ROUTE 1141: STEESTACHEE OVERLOOK

Manual Rating

FROM ROUTE 0001DC (BLUE RIDGE PARKWAY - BALSAM GAP SUB-DISTRICT) AT MP 439.98 ON RIGHT
TO ROUTE 0001DC (BLUE RIDGE PARKWAY - BALSAM GAP SUB-DISTRICT) AT MP 440.02 ON RIGHT

Inspection Date	FMSS Number	User Access	Surface Type
4/11/2021	48839	PUBLIC	ASPHALT
Area (Sq. Ft.)	Lane Miles (11' Widths)	Curb Reveal (Inches)	Curb Recommendation
7,786	0.134	6	DO NOTHING
Curb Type		Curb & Gutter Type	
STONE		NO CURB AND GUTTER	
Pavement Recommendation		Condition Rating / PCR	
PREVENTIVE MAINTENANCE		GOOD / 90	

Route Condition Legend – Pavement Condition Rating (PCR)

Poor (0 - 60)	Fair (61- 84)	Good (85 - 94)	Excellent (95 - 100)	Not Rated
----------------------	----------------------	-----------------------	-----------------------------	------------------

See Appendix for definitions and formulas

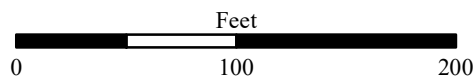
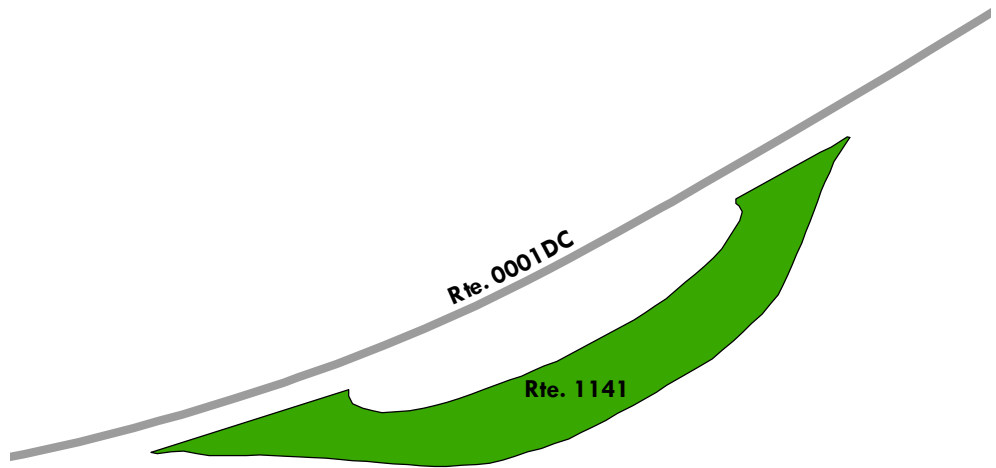

Blue Ridge Parkway

ROUTE 1142: COVE FIELD RIDGE OVERLOOK

Manual Rating

FROM ROUTE 0001DC (BLUE RIDGE PARKWAY - BALSAM GAP SUB-DISTRICT) AT MP 440.44 ON RIGHT
TO ROUTE 0001DC (BLUE RIDGE PARKWAY - BALSAM GAP SUB-DISTRICT) AT MP 440.48 ON RIGHT

Inspection Date	FMSS Number	User Access	Surface Type
4/11/2021	48840	PUBLIC	ASPHALT
Area (Sq. Ft.)	Lane Miles (11' Widths)	Curb Reveal (Inches)	Curb Recommendation
7,187	0.124	6	DO NOTHING
Curb Type		Curb & Gutter Type	
STONE		NO CURB AND GUTTER	
Pavement Recommendation		Condition Rating / PCR	
PREVENTIVE MAINTENANCE		GOOD / 90	

Route Condition Legend – Pavement Condition Rating (PCR)

Poor (0 - 60)	Fair (61- 84)	Good (85 - 94)	Excellent (95 - 100)	Not Rated
----------------------	----------------------	-----------------------	-----------------------------	------------------

See Appendix for definitions and formulas

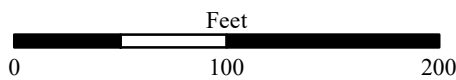
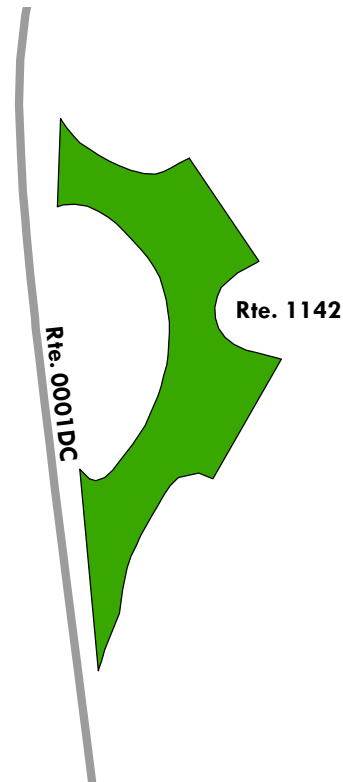

Blue Ridge Parkway

ROUTE 1143: VILLAGE OF SAUNOOK OVERLOOK

Manual Rating

FROM ROUTE 0001DC (BLUE RIDGE PARKWAY - BALSAM GAP SUB-DISTRICT) AT MP 441.14 ON RIGHT
TO ROUTE 0001DC (BLUE RIDGE PARKWAY - BALSAM GAP SUB-DISTRICT) AT MP 441.22 ON RIGHT

Inspection Date	FMSS Number	User Access	Surface Type
4/11/2021	48841	PUBLIC	ASPHALT
Area (Sq. Ft.)	Lane Miles (11' Widths)	Curb Reveal (Inches)	Curb Recommendation
11,278	0.194	6	DO NOTHING
Curb Type		Curb & Gutter Type	
STONE		NO CURB AND GUTTER	
Pavement Recommendation		Condition Rating / PCR	
PREVENTIVE MAINTENANCE		GOOD / 90	

Route Condition Legend – Pavement Condition Rating (PCR)

Poor (0 - 60)	Fair (61- 84)	Good (85 - 94)	Excellent (95 - 100)	Not Rated
----------------------	----------------------	-----------------------	-----------------------------	------------------

See Appendix for definitions and formulas

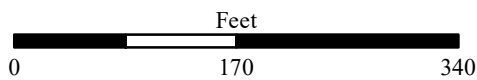
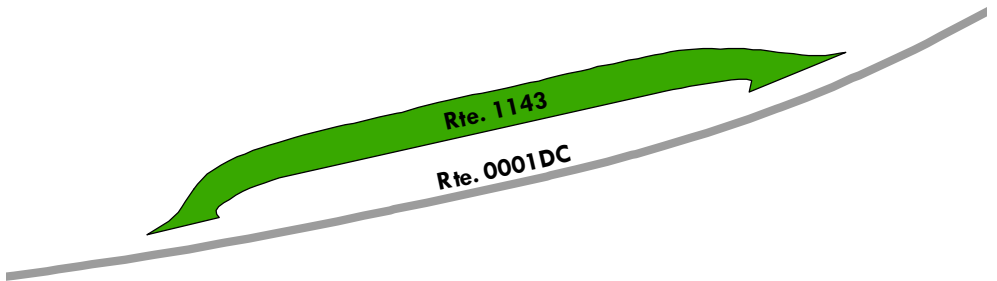

Blue Ridge Parkway

ROUTE 114: WAYNESVILLE OVERLOOK

Manual Rating

FROM ROUTE 0001DC (BLUE RIDGE PARKWAY - BALSAM GAP SUB-DISTRICT) AT MP 441.93 ON RIGHT
TO ROUTE 0001DC (BLUE RIDGE PARKWAY - BALSAM GAP SUB-DISTRICT) AT MP 441.97 ON RIGHT

Inspection Date	FMSS Number	User Access	Surface Type
4/11/2021	48842	PUBLIC	ASPHALT
Area (Sq. Ft.)	Lane Miles (11' Widths)	Curb Reveal (Inches)	Curb Recommendation
10,829	0.186	6	DO NOTHING
Curb Type		Curb & Gutter Type	
STONE		NO CURB AND GUTTER	
Pavement Recommendation		Condition Rating / PCR	
PREVENTIVE MAINTENANCE		GOOD / 90	

Route Condition Legend – Pavement Condition Rating (PCR)

Poor (0 - 60)	Fair (61- 84)	Good (85 - 94)	Excellent (95 - 100)	Not Rated
----------------------	----------------------	-----------------------	-----------------------------	------------------

See Appendix for definitions and formulas

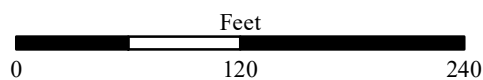
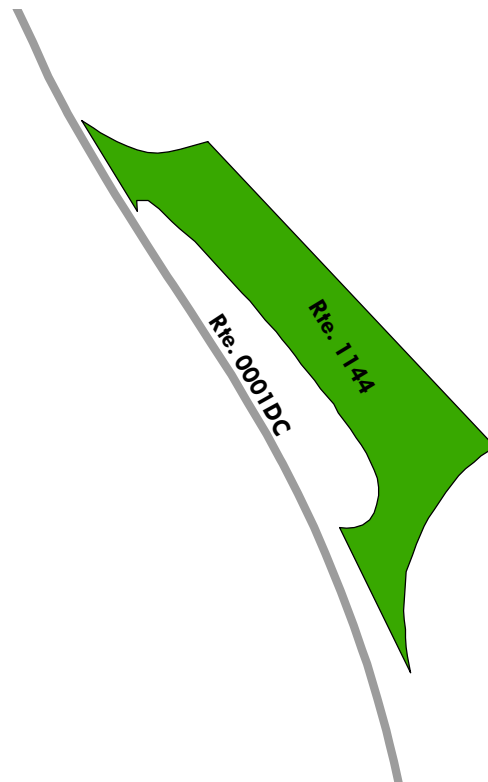

Blue Ridge Parkway

ROUTE 1145: STANDING ROCK OVERLOOK

Manual Rating

FROM ROUTE 0001DC (BLUE RIDGE PARKWAY - BALSAM GAP SUB-DISTRICT) AT MP 442.47 ON RIGHT
TO ROUTE 0001DC (BLUE RIDGE PARKWAY - BALSAM GAP SUB-DISTRICT) AT MP 442.53 ON RIGHT

Inspection Date	FMSS Number	User Access	Surface Type
4/11/2021	48843	PUBLIC	ASPHALT
Area (Sq. Ft.)	Lane Miles (11' Widths)	Curb Reveal (Inches)	Curb Recommendation
9,827	0.169	6	LIGHT REPAIR
Curb Type		Curb & Gutter Type	
STONE		NO CURB AND GUTTER	
Pavement Recommendation		Condition Rating / PCR	
PREVENTIVE MAINTENANCE		GOOD / 90	

Route Condition Legend – Pavement Condition Rating (PCR)

Poor (0 - 60)	Fair (61- 84)	Good (85 - 94)	Excellent (95 - 100)	Not Rated
----------------------	----------------------	-----------------------	-----------------------------	------------------

See Appendix for definitions and formulas

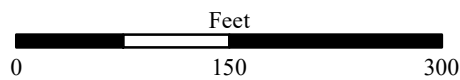
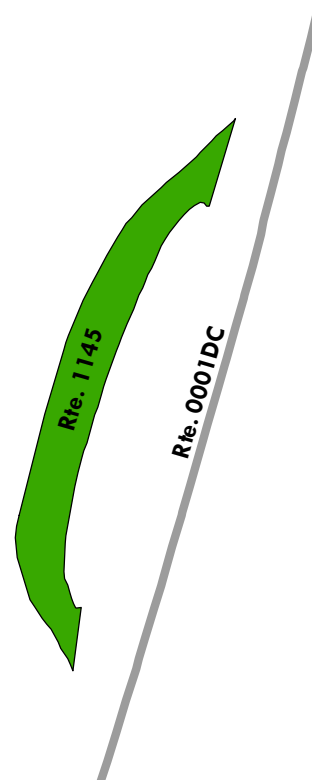

Blue Ridge Parkway

ROUTE 1146: RABB KNOB OVERLOOK

Manual Rating

FROM ROUTE 0001DC (BLUE RIDGE PARKWAY - BALSAM GAP SUB-DISTRICT) AT MP 443.03 ON RIGHT
TO ROUTE 0001DC (BLUE RIDGE PARKWAY - BALSAM GAP SUB-DISTRICT) AT MP 443.06 ON RIGHT

Inspection Date	FMSS Number	User Access	Surface Type
4/11/2021	48844	PUBLIC	ASPHALT
Area (Sq. Ft.)	Lane Miles (11' Widths)	Curb Reveal (Inches)	Curb Recommendation
15,474	0.266	6	DO NOTHING
Curb Type		Curb & Gutter Type	
STONE		NO CURB AND GUTTER	
Pavement Recommendation		Condition Rating / PCR	
PREVENTIVE MAINTENANCE		GOOD / 90	

Route Condition Legend – Pavement Condition Rating (PCR)

Poor (0 - 60)	Fair (61- 84)	Good (85 - 94)	Excellent (95 - 100)	Not Rated
----------------------	----------------------	-----------------------	-----------------------------	------------------

See Appendix for definitions and formulas

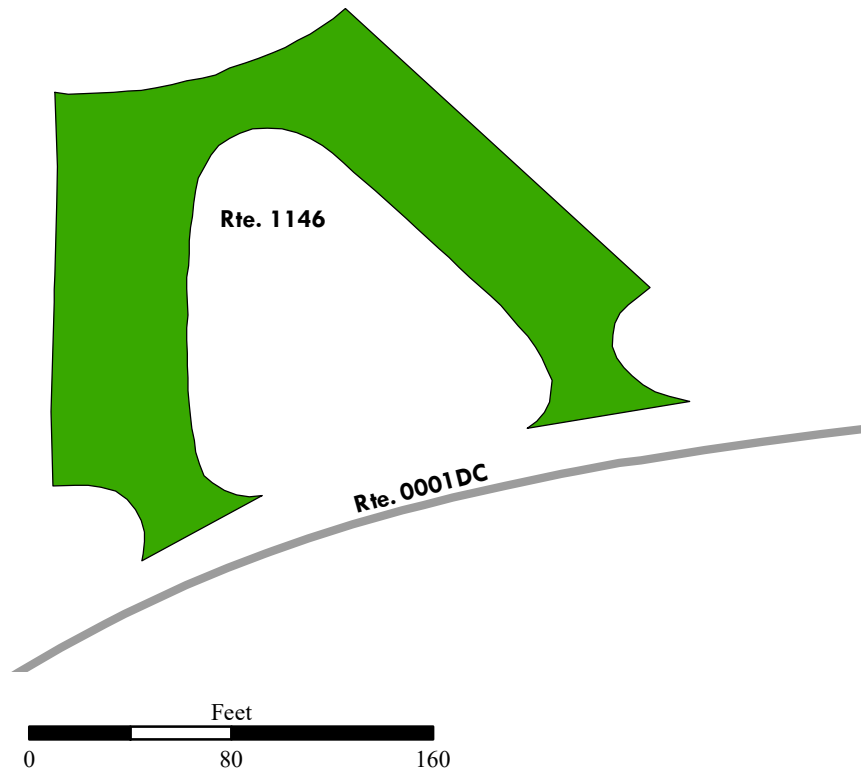

Blue Ridge Parkway

ROUTE 1147: BALSAM GAP OVERLOOK AT MP 442.2

Manual Rating

FROM ROUTE 0001DC (BLUE RIDGE PARKWAY - BALSAM GAP SUB-DISTRICT) AT MP 443.30 ON RIGHT
TO ROUTE 0001DC (BLUE RIDGE PARKWAY - BALSAM GAP SUB-DISTRICT) AT MP 443.38 ON RIGHT

Inspection Date	FMSS Number	User Access	Surface Type
4/11/2021	48845	PUBLIC	ASPHALT
Area (Sq. Ft.)	Lane Miles (11' Widths)	Curb Reveal (Inches)	Curb Recommendation
17,182	0.296	8	DO NOTHING
Curb Type		Curb & Gutter Type	
STONE		NO CURB AND GUTTER	
Pavement Recommendation		Condition Rating / PCR	
PREVENTIVE MAINTENANCE		GOOD / 90	

Route Condition Legend – Pavement Condition Rating (PCR)

Poor (0 - 60)
Fair (61- 84)
Good (85 - 94)
Excellent (95 - 100)
Not Rated

See Appendix for definitions and formulas

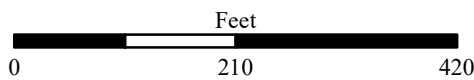
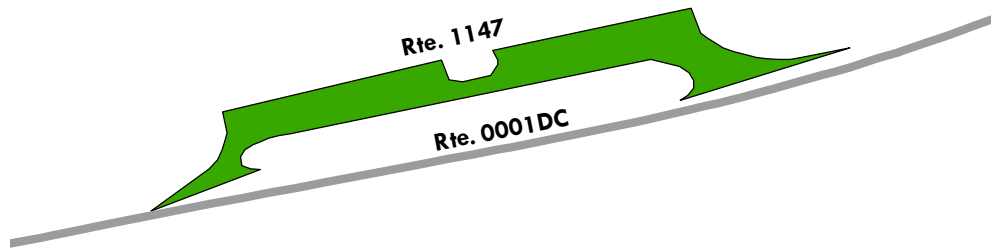

Blue Ridge Parkway

ROUTE 1148: BALSAM GAP MAINTENANCE YARD PARKING

Manual Rating

FROM ROUTE 0001DC (BLUE RIDGE PARKWAY - BALSAM GAP SUB-DISTRICT) AT MP 444.02 ON LEFT
TO U.S. HIGHWAY 74 / GREAT SMOKY MOUNTAIN EXPRESSWAY

Inspection Date	FMSS Number	User Access	Surface Type
4/11/2021	48846	NONPUBLIC	ASPHALT
Area (Sq. Ft.)	Lane Miles (11' Widths)	Curb Reveal (Inches)	Curb Recommendation
52,714	0.908	4	DO NOTHING
Curb Type		Curb & Gutter Type	
STONE		NO CURB AND GUTTER	
Pavement Recommendation		Condition Rating / PCR	
PREVENTIVE MAINTENANCE		GOOD / 90	

Route Condition Legend – Pavement Condition Rating (PCR)

Poor (0 - 60)	Fair (61- 84)	Good (85 - 94)	Excellent (95 - 100)	Not Rated
----------------------	----------------------	-----------------------	-----------------------------	------------------

See Appendix for definitions and formulas

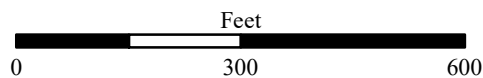
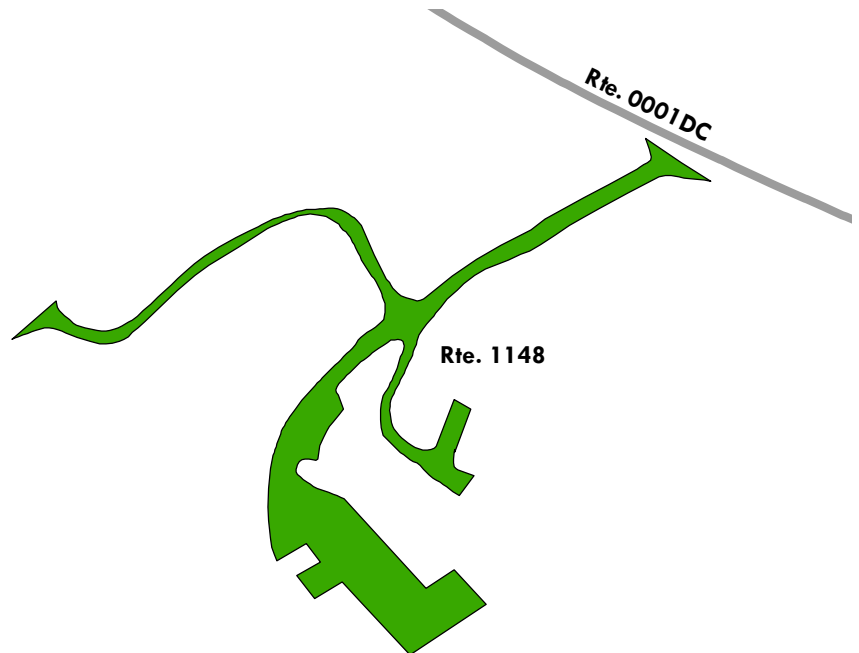

Blue Ridge Parkway

ROUTE 1149: THE ORCHARDS OVERLOOK

Manual Rating

ADJACENT TO ROUTE 0201 (ORCHARDS OVERLOOK ACCESS ROAD)

Inspection Date	FMSS Number	User Access	Surface Type
4/11/2021	48847	PUBLIC	ASPHALT
Area (Sq. Ft.)	Lane Miles (11' Widths)	Curb Reveal (Inches)	Curb Recommendation
4,244	0.073	6	DO NOTHING
Curb Type		Curb & Gutter Type	
STONE		NO CURB AND GUTTER	
Pavement Recommendation		Condition Rating / PCR	
PREVENTIVE MAINTENANCE		GOOD / 90	

Route Condition Legend – Pavement Condition Rating (PCR)

Poor (0 - 60)	Fair (61- 84)	Good (85 - 94)	Excellent (95 - 100)	Not Rated
----------------------	----------------------	-----------------------	-----------------------------	------------------

See Appendix for definitions and formulas

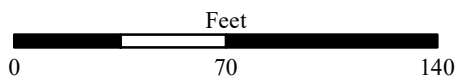
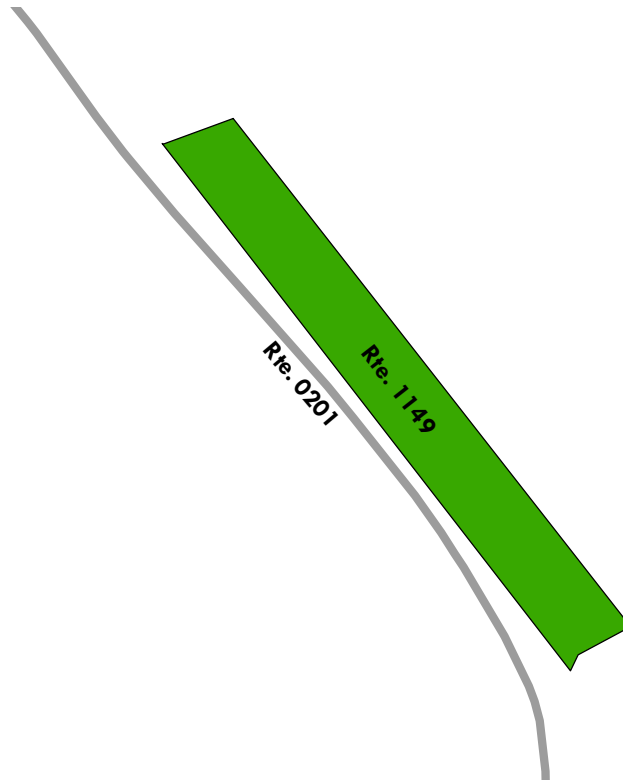

Blue Ridge Parkway

ROUTE 1150: MOUNT LYN LOWRY OVERLOOK

Manual Rating

FROM ROUTE 0001DC (BLUE RIDGE PARKWAY - BALSAM GAP SUB-DISTRICT) AT MP 446.20 ON LEFT
TO ROUTE 0001DC (BLUE RIDGE PARKWAY - BALSAM GAP SUB-DISTRICT) AT MP 446.23 ON LEFT

Inspection Date	FMSS Number	User Access	Surface Type
4/11/2021	48848	PUBLIC	ASPHALT
Area (Sq. Ft.)	Lane Miles (11' Widths)	Curb Reveal (Inches)	Curb Recommendation
8,870	0.153	6	DO NOTHING
Curb Type		Curb & Gutter Type	
STONE		NO CURB AND GUTTER	
Pavement Recommendation		Condition Rating / PCR	
LIGHT 3R TREATMENTS		FAIR / 73	

Route Condition Legend – Pavement Condition Rating (PCR)

Poor (0 - 60)	Fair (61- 84)	Good (85 - 94)	Excellent (95 - 100)	Not Rated
----------------------	----------------------	-----------------------	-----------------------------	------------------

See Appendix for definitions and formulas

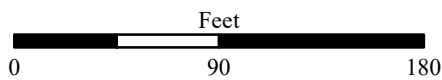
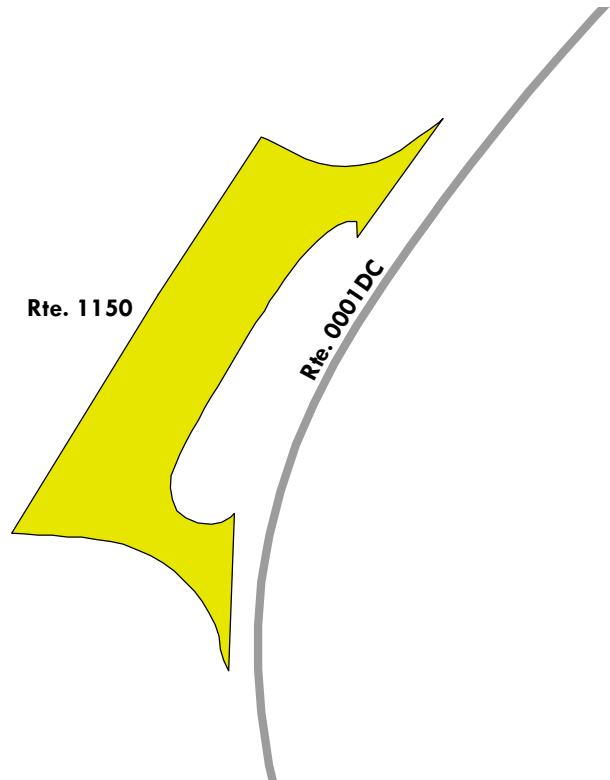
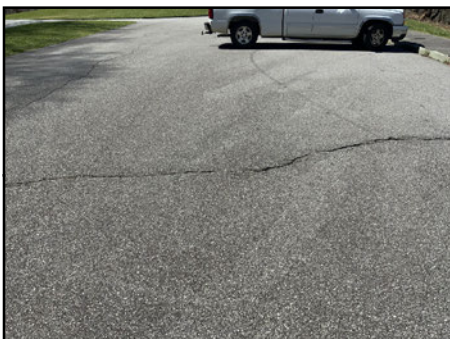

Blue Ridge Parkway

ROUTE 1151: WOODFIN VALLEY OVERLOOK

Manual Rating

FROM ROUTE 0001DC (BLUE RIDGE PARKWAY - BALSAM GAP SUB-DISTRICT) AT MP 447.12 ON LEFT
TO ROUTE 0001DC (BLUE RIDGE PARKWAY - BALSAM GAP SUB-DISTRICT) AT MP 447.16 ON LEFT

Inspection Date	FMSS Number	User Access	Surface Type
4/11/2021	48849	PUBLIC	ASPHALT
Area (Sq. Ft.)	Lane Miles (11' Widths)	Curb Reveal (Inches)	Curb Recommendation
10,288	0.177	6	DO NOTHING
Curb Type		Curb & Gutter Type	
STONE		NO CURB AND GUTTER	
Pavement Recommendation		Condition Rating / PCR	
PREVENTIVE MAINTENANCE		GOOD / 90	

Route Condition Legend – Pavement Condition Rating (PCR)

Poor (0 - 60)	Fair (61- 84)	Good (85 - 94)	Excellent (95 - 100)	Not Rated
----------------------	----------------------	-----------------------	-----------------------------	------------------

See Appendix for definitions and formulas

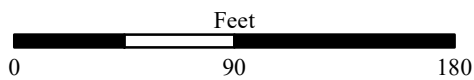
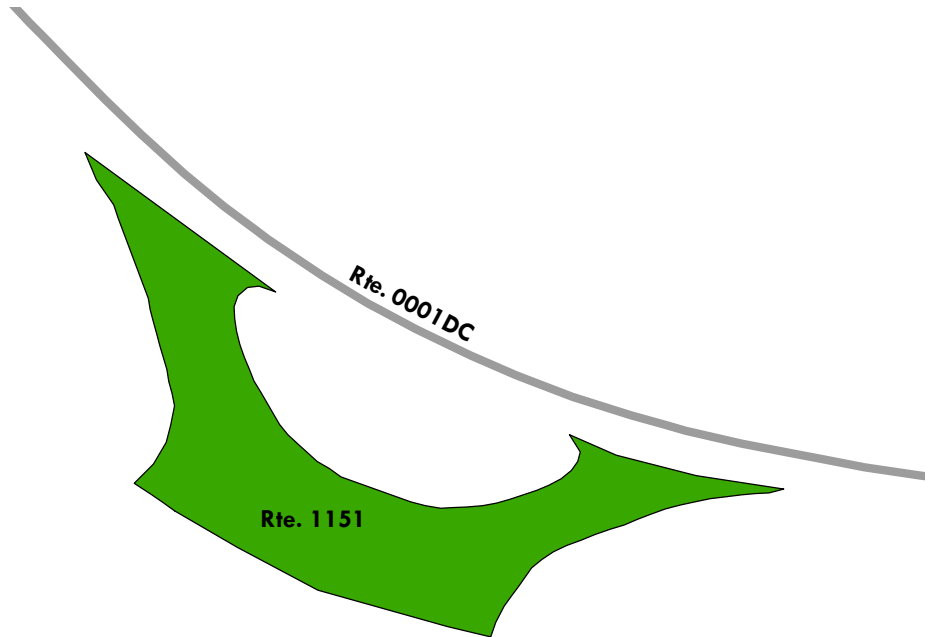

Blue Ridge Parkway

ROUTE 1152: WOODFIN CASCADES OVERLOOK

Manual Rating

FROM ROUTE 0001DC (BLUE RIDGE PARKWAY - BALSAM GAP SUB-DISTRICT) AT MP 447.84 ON LEFT
TO ROUTE 0001DC (BLUE RIDGE PARKWAY - BALSAM GAP SUB-DISTRICT) AT MP 447.89 ON LEFT

Inspection Date	FMSS Number	User Access	Surface Type
4/11/2021	48850	PUBLIC	ASPHALT
Area (Sq. Ft.)	Lane Miles (11' Widths)	Curb Reveal (Inches)	Curb Recommendation
9,845	0.17	6	DO NOTHING
Curb Type		Curb & Gutter Type	
STONE		NO CURB AND GUTTER	
Pavement Recommendation		Condition Rating / PCR	
PREVENTIVE MAINTENANCE		GOOD / 90	

Route Condition Legend – Pavement Condition Rating (PCR)

Poor (0 - 60)	Fair (61- 84)	Good (85 - 94)	Excellent (95 - 100)	Not Rated
----------------------	----------------------	-----------------------	-----------------------------	------------------

See Appendix for definitions and formulas

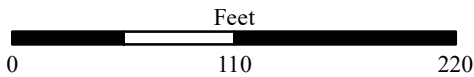
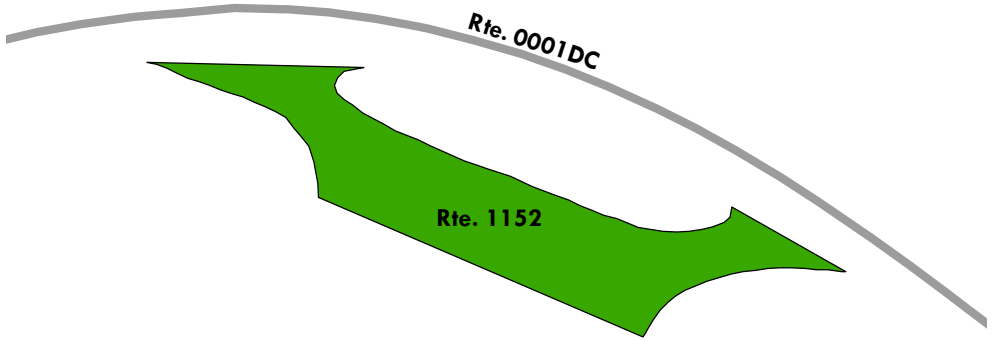

Blue Ridge Parkway

ROUTE 1153: WESNER BALD OVERLOOK

Manual Rating

ADJACENT TO ROUTE 0001DC (BLUE RIDGE PARKWAY - BALSAM GAP SUB-DISTRICT) AT MP 448.96 ON LEFT

Inspection Date	FMSS Number	User Access	Surface Type
4/11/2021	48851	PUBLIC	ASPHALT
Area (Sq. Ft.)	Lane Miles (11' Widths)	Curb Reveal (Inches)	Curb Recommendation
5,816	0.1	6	DO NOTHING
Curb Type		Curb & Gutter Type	
STONE		NO CURB AND GUTTER	
Pavement Recommendation		Condition Rating / PCR	
PREVENTIVE MAINTENANCE		GOOD / 90	

Route Condition Legend – Pavement Condition Rating (PCR)

Poor (0 - 60)	Fair (61- 84)	Good (85 - 94)	Excellent (95 - 100)	Not Rated
----------------------	----------------------	-----------------------	-----------------------------	------------------

See Appendix for definitions and formulas

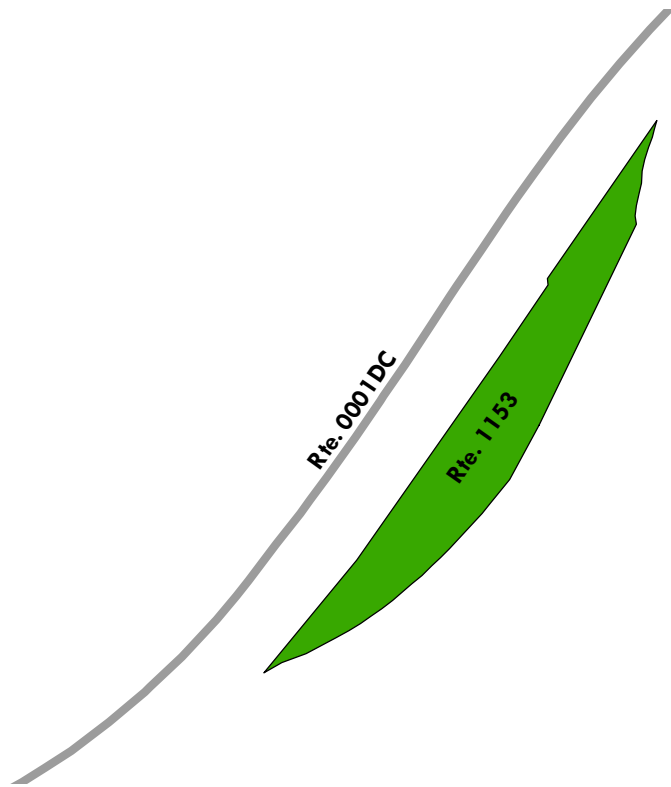

Blue Ridge Parkway

ROUTE 1154: SCOTT CREEK OVERLOOK

Manual Rating

FROM ROUTE 0001DC (BLUE RIDGE PARKWAY - BALSAM GAP SUB-DISTRICT) AT MP 449.39 ON LEFT
TO ROUTE 0001DC (BLUE RIDGE PARKWAY - BALSAM GAP SUB-DISTRICT) AT MP 449.45 ON LEFT

Inspection Date	FMSS Number	User Access	Surface Type
4/11/2021	48852	PUBLIC	ASPHALT
Area (Sq. Ft.)	Lane Miles (11' Widths)	Curb Reveal (Inches)	Curb Recommendation
12,580	0.217	6	DO NOTHING
Curb Type		Curb & Gutter Type	
STONE		NO CURB AND GUTTER	
Pavement Recommendation		Condition Rating / PCR	
PREVENTIVE MAINTENANCE		GOOD / 90	

Route Condition Legend – Pavement Condition Rating (PCR)

Poor (0 - 60)	Fair (61- 84)	Good (85 - 94)	Excellent (95 - 100)	Not Rated
----------------------	----------------------	-----------------------	-----------------------------	------------------

See Appendix for definitions and formulas

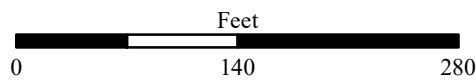
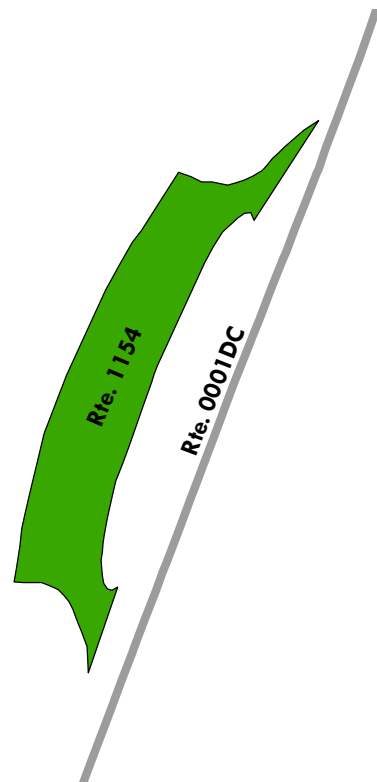

Blue Ridge Parkway

ROUTE 1155: FORK RIDGE OVERLOOK

Manual Rating

FROM ROUTE 0001DC (BLUE RIDGE PARKWAY - BALSAM GAP SUB-DISTRICT) AT MP 450.09 ON LEFT
TO ROUTE 0001DC (BLUE RIDGE PARKWAY - BALSAM GAP SUB-DISTRICT) AT MP 450.13 ON LEFT

Inspection Date	FMSS Number	User Access	Surface Type
4/11/2021	48854	PUBLIC	ASPHALT
Area (Sq. Ft.)	Lane Miles (11' Widths)	Curb Reveal (Inches)	Curb Recommendation
6,514	0.112	6	DO NOTHING
Curb Type		Curb & Gutter Type	
STONE		NO CURB AND GUTTER	
Pavement Recommendation		Condition Rating / PCR	
PREVENTIVE MAINTENANCE		GOOD / 90	

Route Condition Legend – Pavement Condition Rating (PCR)

Poor (0 - 60)

Fair (61- 84)

Good (85 - 94)

Excellent (95 - 100)

Not Rated

See Appendix for definitions and formulas

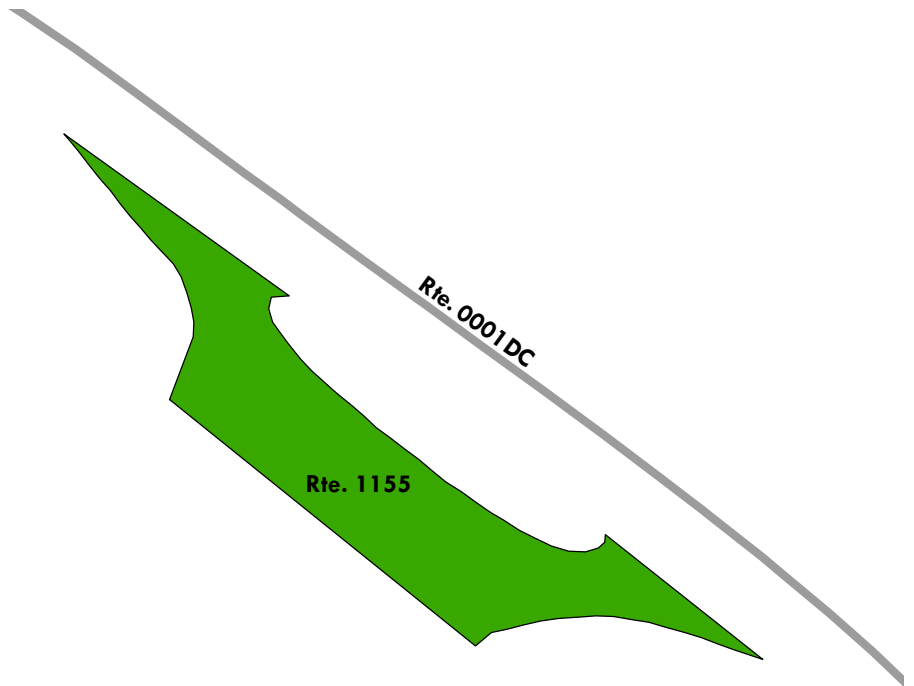
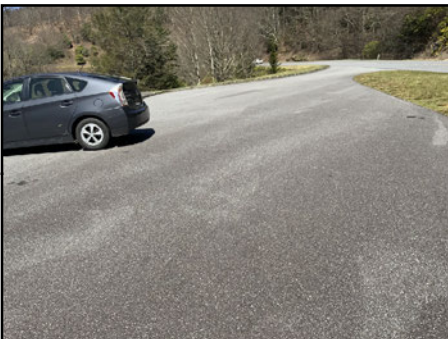

Blue Ridge Parkway

ROUTE 1156: YELLOW FACE OVERLOOK

Manual Rating

FROM ROUTE 0001DC (BLUE RIDGE PARKWAY - BALSAM GAP SUB-DISTRICT) AT MP 451.32 ON LEFT
TO ROUTE 0001DC (BLUE RIDGE PARKWAY - BALSAM GAP SUB-DISTRICT) AT MP 451.37 ON LEFT

Inspection Date	FMSS Number	User Access	Surface Type
4/11/2021	48855	PUBLIC	ASPHALT
Area (Sq. Ft.)	Lane Miles (11' Widths)	Curb Reveal (Inches)	Curb Recommendation
7,132	0.123	6	DO NOTHING
Curb Type		Curb & Gutter Type	
STONE		NO CURB AND GUTTER	
Pavement Recommendation		Condition Rating / PCR	
PREVENTIVE MAINTENANCE		GOOD / 90	

Route Condition Legend – Pavement Condition Rating (PCR)

Poor (0 - 60)	Fair (61- 84)	Good (85 - 94)	Excellent (95 - 100)	Not Rated
----------------------	----------------------	-----------------------	-----------------------------	------------------

See Appendix for definitions and formulas

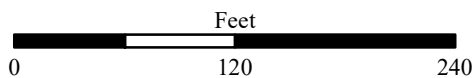
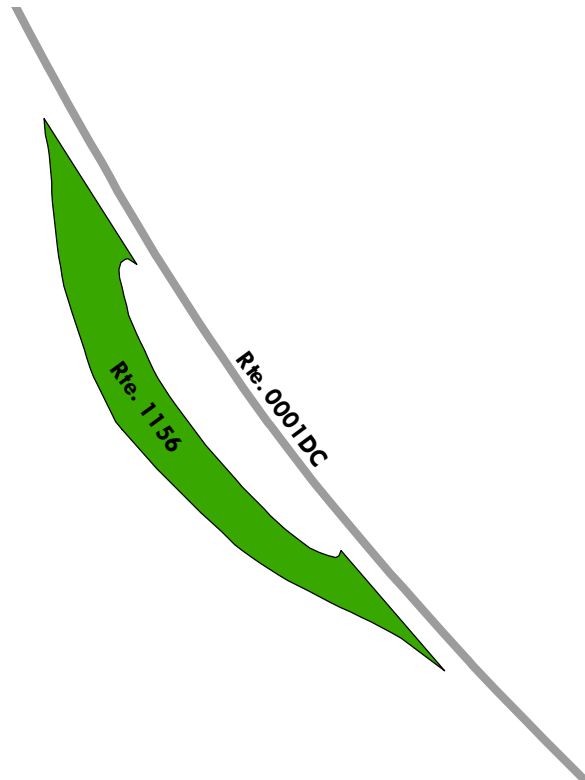

Blue Ridge Parkway

ROUTE 1157: BROWNING KNOB OVERLOOK

Manual Rating

FROM ROUTE 0200 (WATERROCK KNOB OVERLOOK ACCESS ROAD) AT MP 0.13 ON RIGHT
TO ROUTE 0200 (WATERROCK KNOB OVERLOOK ACCESS ROAD) AT MP 0.18 ON RIGHT

Inspection Date	FMSS Number	User Access	Surface Type
4/11/2021	48857	PUBLIC	ASPHALT
Area (Sq. Ft.)	Lane Miles (11' Widths)	Curb Reveal (Inches)	Curb Recommendation
11,729	0.202	6	DO NOTHING
Curb Type		Curb & Gutter Type	
STONE		NO CURB AND GUTTER	
Pavement Recommendation		Condition Rating / PCR	
PREVENTIVE MAINTENANCE		GOOD / 90	

Route Condition Legend – Pavement Condition Rating (PCR)

Poor (0 - 60)	Fair (61- 84)	Good (85 - 94)	Excellent (95 - 100)	Not Rated
----------------------	----------------------	-----------------------	-----------------------------	------------------

See Appendix for definitions and formulas

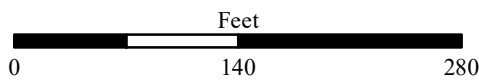
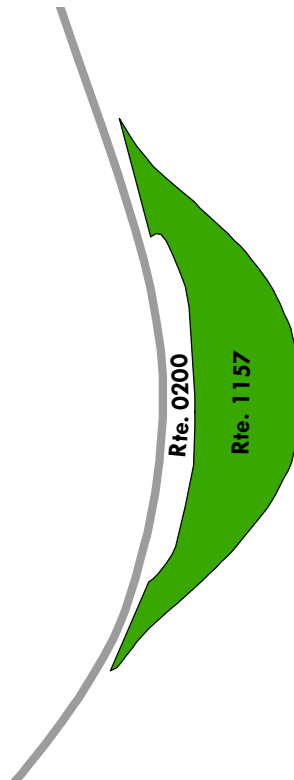

Blue Ridge Parkway

ROUTE 1158ZZ: WATERROCK KNOB OVERLOOK PARKING

Summary Route
Manual Rating

ADJACENT TO ROUTE 0200 (WATERROCK KNOB OVERLOOK ACCESS ROAD)

Inspection Date	FMSS Number	User Access	Surface Type
4/11/2021	48858	PUBLIC	ASPHALT
Area (Sq. Ft.)	Lane Miles (11' Widths)	Condition Rating / PCR	
34,604	0.596	SUMMARY /	90

Route Condition Legend – Pavement Condition Rating (PCR)				
Poor (0 - 60)	Fair (61- 84)	Good (85 - 94)	Excellent (95 - 100)	Not Rated
See Appendix for definitions and formulas				

The condition shown on this page reflects the overall route condition and may not reflect individual subcomponent ratings.

Rte. 1158ZZ
(5 Subcomponents)

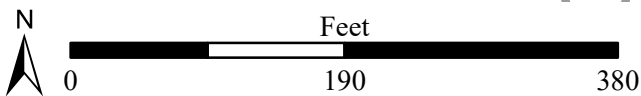
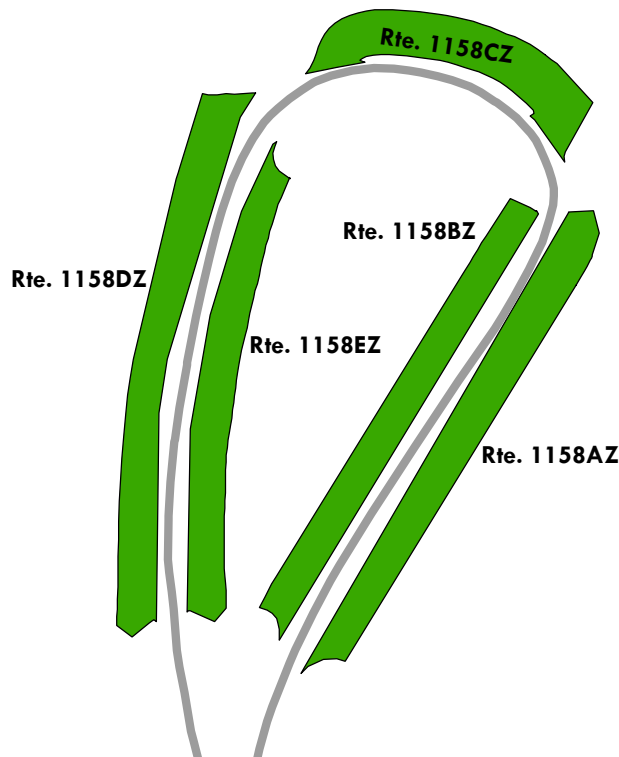

Blue Ridge Parkway

ROUTE 1158AZ: WATERROCK KNOB OVERLOOK PARKING A

Subcomponent of Route BLRI-1158ZZ

Manual Rating

ADJACENT TO ROUTE 0200 (WATERROCK KNOB OVERLOOK ACCESS ROAD) AT MP 0.29 ON RIGHT

Inspection Date	FMSS Number	User Access	Surface Type
4/11/2021	48858	PUBLIC	ASPHALT
Area (Sq. Ft.)	Lane Miles (11' Widths)	Curb Reveal (Inches)	Curb Recommendation
7,743	0.133	6	DO NOTHING
Curb Type		Curb & Gutter Type	
STONE		NO CURB AND GUTTER	
Pavement Recommendation		Condition Rating / PCR	
PREVENTIVE MAINTENANCE		GOOD / 90	

Route Condition Legend – Pavement Condition Rating (PCR)

Poor (0 - 60)	Fair (61- 84)	Good (85 - 94)	Excellent (95 - 100)	Not Rated
---------------	---------------	----------------	----------------------	-----------

See Appendix for definitions and formulas

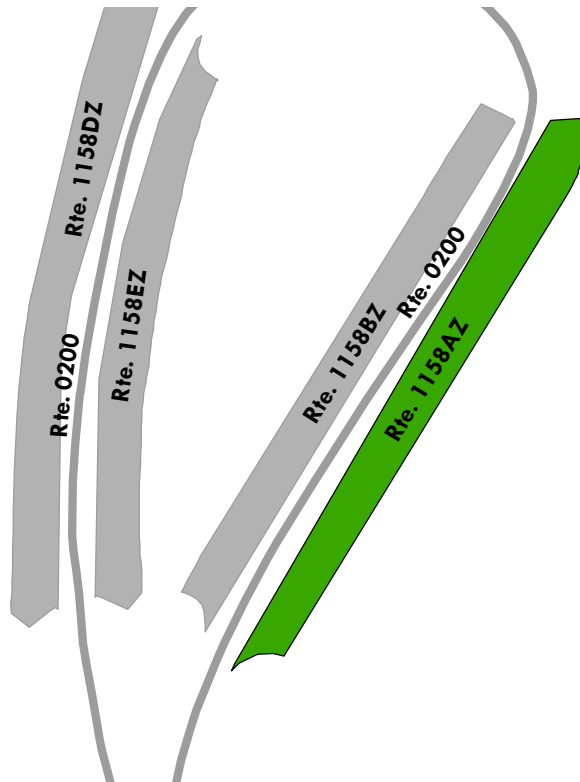

Blue Ridge Parkway

ROUTE 1158BZ: WATERROCK KNOB OVERLOOK PARKING B

Subcomponent of Route BLRI-1158ZZ

Manual Rating

ADJACENT TO ROUTE 0200 (WATERROCK KNOB OVERLOOK ACCESS ROAD) AT MP 0.29 ON LEFT

Inspection Date	FMSS Number	User Access	Surface Type
4/11/2021	48858	PUBLIC	ASPHALT
Area (Sq. Ft.)	Lane Miles (11' Widths)	Curb Reveal (Inches)	Curb Recommendation
6,545	0.113	6	DO NOTHING
Curb Type		Curb & Gutter Type	
STONE		NO CURB AND GUTTER	
Pavement Recommendation		Condition Rating / PCR	
PREVENTIVE MAINTENANCE		GOOD / 90	

Route Condition Legend – Pavement Condition Rating (PCR)

Poor (0 - 60)	Fair (61- 84)	Good (85 - 94)	Excellent (95 - 100)	Not Rated
---------------	---------------	----------------	----------------------	-----------

See Appendix for definitions and formulas

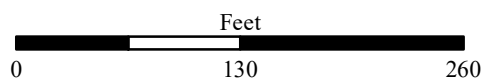
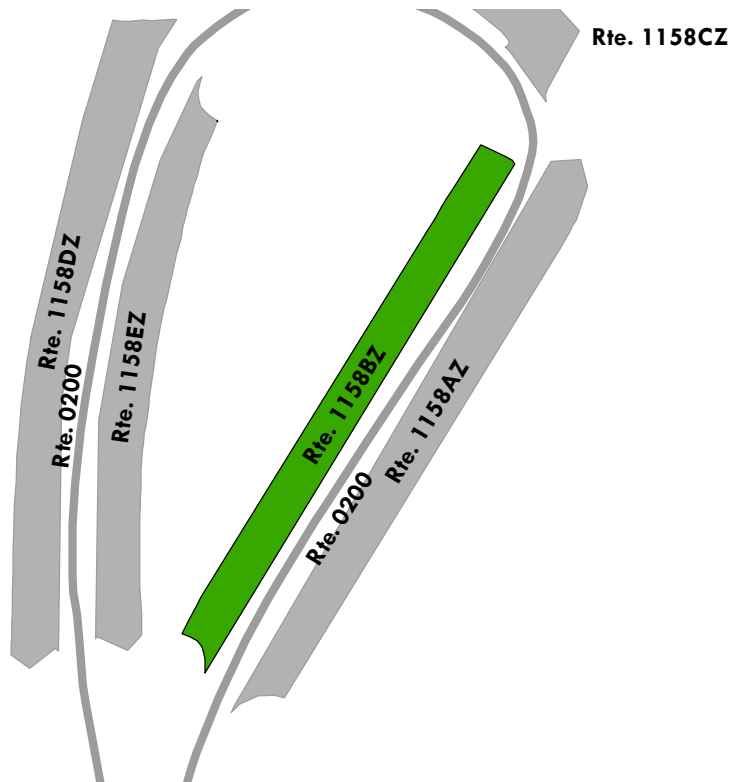

Blue Ridge Parkway

ROUTE 1158CZ: WATERROCK KNOB OVERLOOK PARKING C

Subcomponent of Route BLRI-1158ZZ

Manual Rating

FROM ROUTE 0200 (WATERROCK KNOB OVERLOOK ACCESS ROAD) AT MP 0.33 ON RIGHT

TO ROUTE 0200 (WATERROCK KNOB OVERLOOK ACCESS ROAD) AT MP 0.36 ON RIGHT

Inspection Date	FMSS Number	User Access	Surface Type
4/11/2021	48858	PUBLIC	ASPHALT
Area (Sq. Ft.)	Lane Miles (11' Widths)	Curb Reveal (Inches)	Curb Recommendation
5,552	0.096	6	DO NOTHING
Curb Type		Curb & Gutter Type	
STONE		NO CURB AND GUTTER	
Pavement Recommendation		Condition Rating / PCR	
PREVENTIVE MAINTENANCE		GOOD / 90	

Route Condition Legend – Pavement Condition Rating (PCR)

Poor (0 - 60)

Fair (61- 84)

Good (85 - 94)

Excellent (95 - 100)

Not Rated

See Appendix for definitions and formulas

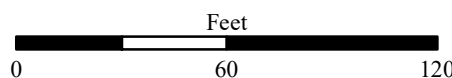
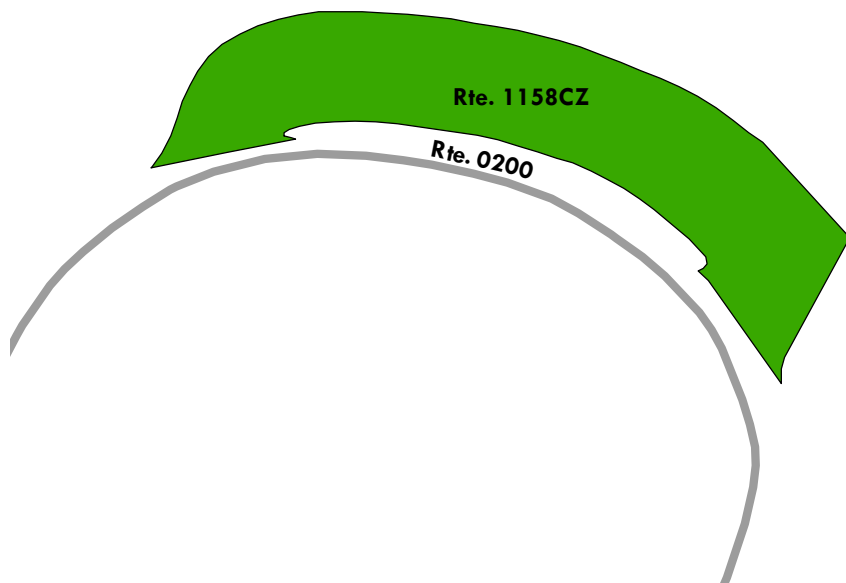

Blue Ridge Parkway

ROUTE 1158DZ: WATERROCK KNOB OVERLOOK PARKING D

Subcomponent of Route BLRI-1158ZZ

Manual Rating

ADJACENT TO ROUTE 0200 (WATERROCK KNOB OVERLOOK ACCESS ROAD) AT MP 0.40 ON RIGHT

Inspection Date	FMSS Number	User Access	Surface Type
4/11/2021	48858	PUBLIC	ASPHALT
Area (Sq. Ft.)	Lane Miles (11' Widths)	Curb Reveal (Inches)	Curb Recommendation
8,247	0.142	6	DO NOTHING
Curb Type		Curb & Gutter Type	
STONE		NO CURB AND GUTTER	
Pavement Recommendation		Condition Rating / PCR	
PREVENTIVE MAINTENANCE		GOOD / 90	

Route Condition Legend – Pavement Condition Rating (PCR)

Poor (0 - 60)

Fair (61- 84)

Good (85 - 94)

Excellent (95 - 100)

Not Rated

See Appendix for definitions and formulas

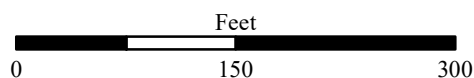
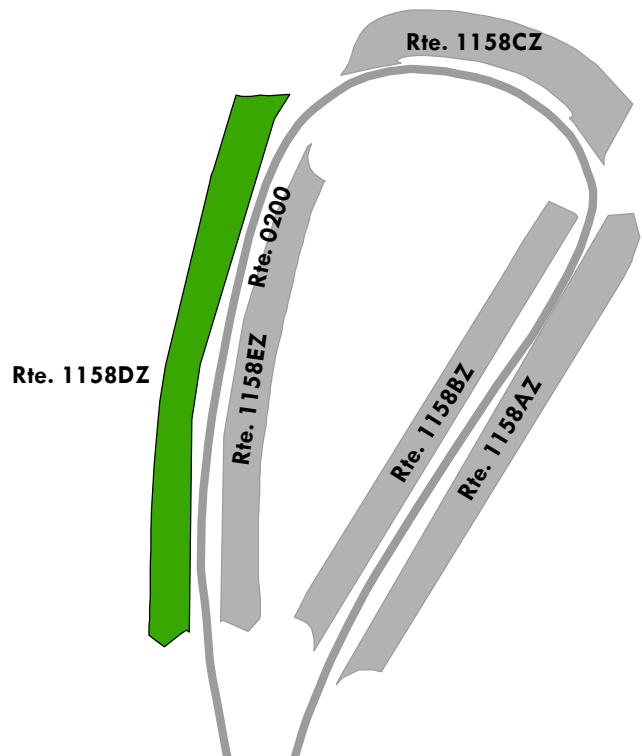
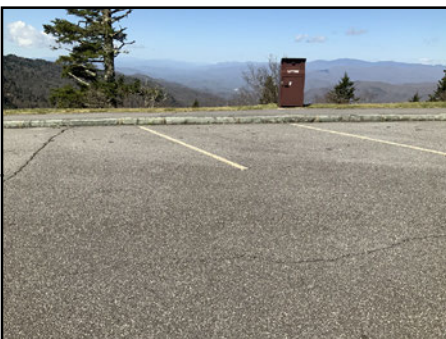

Blue Ridge Parkway

ROUTE 1158EZ: WATERROCK KNOB OVERLOOK PARKING E

Subcomponent of Route BLRI-1158ZZ

Manual Rating

ADJACENT TO ROUTE 0200 (WATERROCK KNOB OVERLOOK ACCESS ROAD) AT MP 0.40 ON LEFT

Inspection Date	FMSS Number	User Access	Surface Type
4/11/2021	48858	PUBLIC	ASPHALT
Area (Sq. Ft.)	Lane Miles (11' Widths)	Curb Reveal (Inches)	Curb Recommendation
6,517	0.112	6	DO NOTHING
Curb Type		Curb & Gutter Type	
STONE		NO CURB AND GUTTER	
Pavement Recommendation		Condition Rating / PCR	
PREVENTIVE MAINTENANCE		GOOD / 90	

Route Condition Legend – Pavement Condition Rating (PCR)

Poor (0 - 60)	Fair (61- 84)	Good (85 - 94)	Excellent (95 - 100)	Not Rated
---------------	---------------	----------------	----------------------	-----------

See Appendix for definitions and formulas

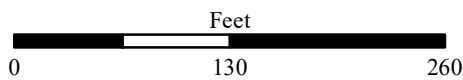
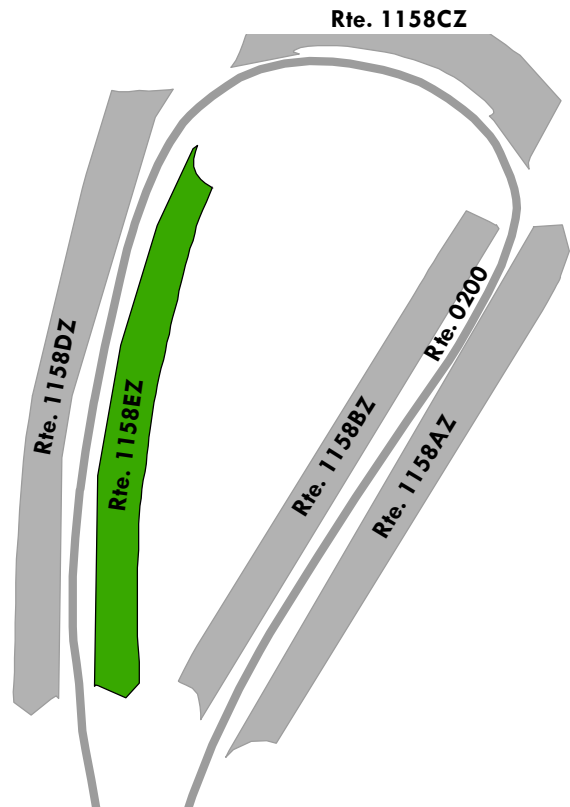

Blue Ridge Parkway

ROUTE 1159: CRANBERRY RIDGE OVERLOOK

Manual Rating

FROM ROUTE 0001DC (BLUE RIDGE PARKWAY - BALSAM GAP SUB-DISTRICT) AT MP 453.24 ON LEFT
TO ROUTE 0001DC (BLUE RIDGE PARKWAY - BALSAM GAP SUB-DISTRICT) AT MP 453.29 ON LEFT

Inspection Date	FMSS Number	User Access	Surface Type
4/11/2021	48860	PUBLIC	ASPHALT
Area (Sq. Ft.)	Lane Miles (11' Widths)	Curb Reveal (Inches)	Curb Recommendation
9,227	0.159	8	DO NOTHING
Curb Type		Curb & Gutter Type	
STONE		NO CURB AND GUTTER	
Pavement Recommendation		Condition Rating / PCR	
PREVENTIVE MAINTENANCE		GOOD / 90	

Route Condition Legend – Pavement Condition Rating (PCR)

Poor (0 - 60)	Fair (61- 84)	Good (85 - 94)	Excellent (95 - 100)	Not Rated
----------------------	----------------------	-----------------------	-----------------------------	------------------

See Appendix for definitions and formulas

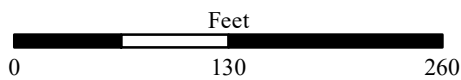
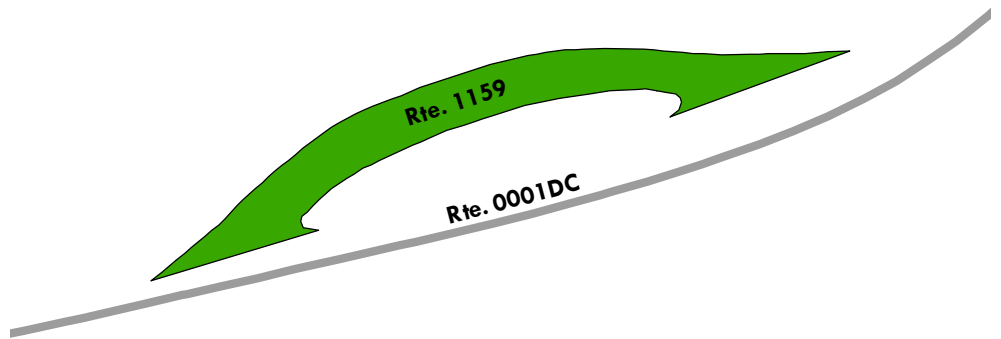

Blue Ridge Parkway

ROUTE 1160: WOOLYBACK OVERLOOK

Manual Rating

FROM ROUTE 0001DC (BLUE RIDGE PARKWAY - BALSAM GAP SUB-DISTRICT) AT MP 453.43 ON LEFT
TO ROUTE 0001DC (BLUE RIDGE PARKWAY - BALSAM GAP SUB-DISTRICT) AT MP 453.48 ON LEFT

Inspection Date	FMSS Number	User Access	Surface Type
4/11/2021	48861	PUBLIC	ASPHALT
Area (Sq. Ft.)	Lane Miles (11' Widths)	Curb Reveal (Inches)	Curb Recommendation
7,947	0.137	8	DO NOTHING
Curb Type		Curb & Gutter Type	
STONE		NO CURB AND GUTTER	
Pavement Recommendation		Condition Rating / PCR	
LIGHT 3R TREATMENTS		FAIR / 73	

Route Condition Legend – Pavement Condition Rating (PCR)

Poor (0 - 60)	Fair (61- 84)	Good (85 - 94)	Excellent (95 - 100)	Not Rated
----------------------	----------------------	-----------------------	-----------------------------	------------------

See Appendix for definitions and formulas

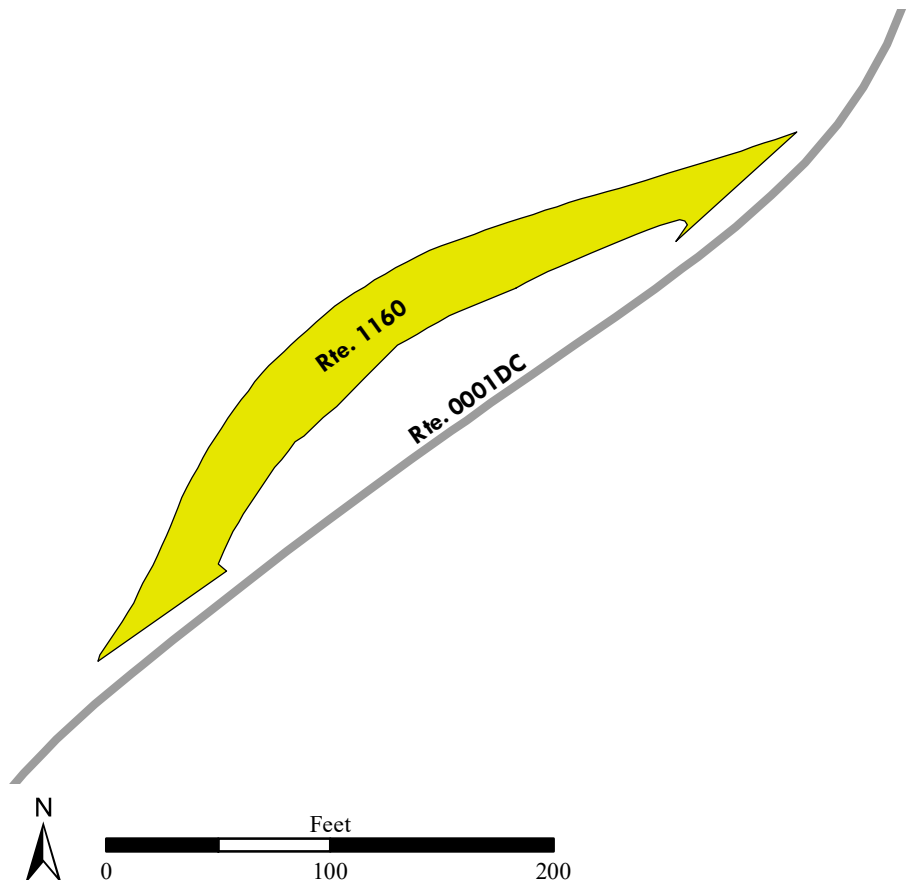

Blue Ridge Parkway

ROUTE 1161: HORNBUCKLE VALLEY OVERLOOK

Manual Rating

FROM ROUTE 0001DC (BLUE RIDGE PARKWAY - BALSAM GAP SUB-DISTRICT) AT MP 454.44 ON LEFT
TO ROUTE 0001DC (BLUE RIDGE PARKWAY - BALSAM GAP SUB-DISTRICT) AT MP 454.50 ON LEFT

Inspection Date	FMSS Number	User Access	Surface Type
4/11/2021	48862	PUBLIC	ASPHALT
Area (Sq. Ft.)	Lane Miles (11' Widths)	Curb Reveal (Inches)	Curb Recommendation
10,841	0.187	8	DO NOTHING
Curb Type		Curb & Gutter Type	
STONE		NO CURB AND GUTTER	
Pavement Recommendation		Condition Rating / PCR	
PREVENTIVE MAINTENANCE		GOOD / 90	

Route Condition Legend – Pavement Condition Rating (PCR)

Poor (0 - 60)

Fair (61- 84)

Good (85 - 94)

Excellent (95 - 100)

Not Rated

See Appendix for definitions and formulas

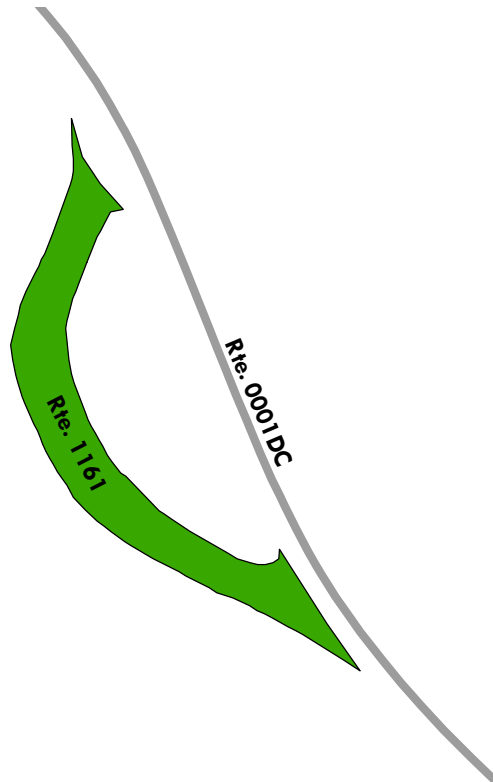

Blue Ridge Parkway

ROUTE 1162: THUNDER STRUCK RIDGE OVERLOOK

Manual Rating

FROM ROUTE 0001DC (BLUE RIDGE PARKWAY - BALSAM GAP SUB-DISTRICT) AT MP 455.45 ON LEFT
TO ROUTE 0001DC (BLUE RIDGE PARKWAY - BALSAM GAP SUB-DISTRICT) AT MP 455.50 ON LEFT

Inspection Date	FMSS Number	User Access	Surface Type
4/11/2021	48863	PUBLIC	ASPHALT
Area (Sq. Ft.)	Lane Miles (11' Widths)	Curb Reveal (Inches)	Curb Recommendation
6,145	0.106	8	DO NOTHING
Curb Type		Curb & Gutter Type	
STONE		NO CURB AND GUTTER	
Pavement Recommendation		Condition Rating / PCR	
PREVENTIVE MAINTENANCE		GOOD / 90	

Route Condition Legend – Pavement Condition Rating (PCR)

Poor (0 - 60)	Fair (61- 84)	Good (85 - 94)	Excellent (95 - 100)	Not Rated
----------------------	----------------------	-----------------------	-----------------------------	------------------

See Appendix for definitions and formulas

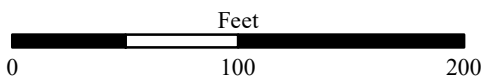
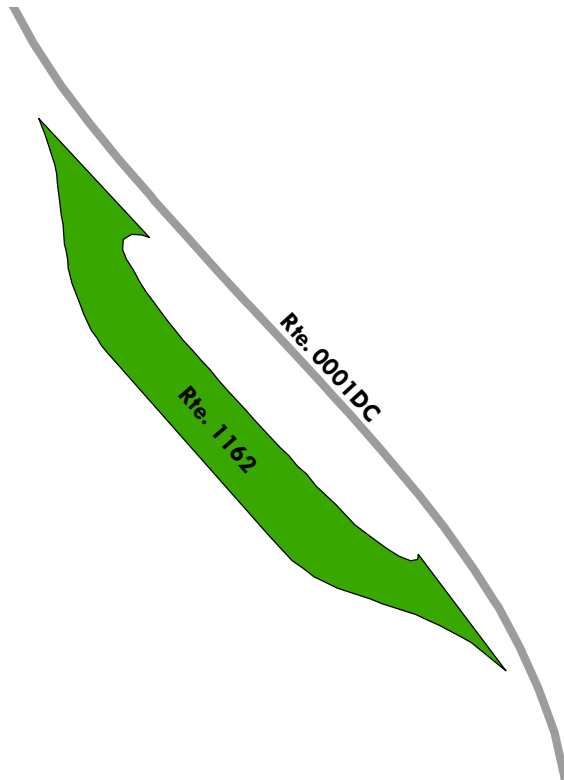

Blue Ridge Parkway

ROUTE 1163: FED COVE OVERLOOK

Manual Rating

ADJACENT TO ROUTE 0001DC (BLUE RIDGE PARKWAY - BALSAM GAP SUB-DISTRICT) AT MP 456.23 ON LEFT

Inspection Date	FMSS Number	User Access	Surface Type
4/11/2021	48864	PUBLIC	ASPHALT
Area (Sq. Ft.)	Lane Miles (11' Widths)	Curb Reveal (Inches)	Curb Recommendation
7,344	0.126	8	DO NOTHING
Curb Type		Curb & Gutter Type	
STONE		NO CURB AND GUTTER	
Pavement Recommendation		Condition Rating / PCR	
LIGHT 3R TREATMENTS		FAIR / 73	

Route Condition Legend – Pavement Condition Rating (PCR)

Poor (0 - 60)	Fair (61- 84)	Good (85 - 94)	Excellent (95 - 100)	Not Rated
----------------------	----------------------	-----------------------	-----------------------------	------------------

See Appendix for definitions and formulas

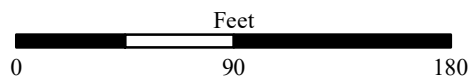
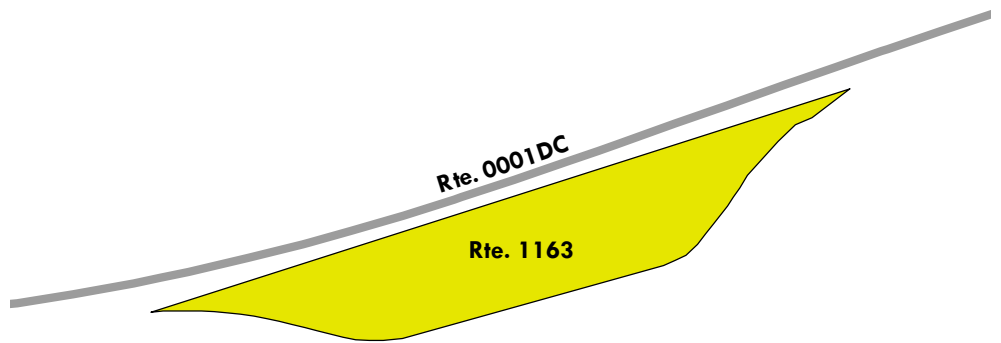

Blue Ridge Parkway

ROUTE 1164: SOCO GAP OVERLOOK

Manual Rating

FROM ROUTE 0001DC (BLUE RIDGE PARKWAY - BALSAM GAP SUB-DISTRICT) AT MP 456.62 ON LEFT
TO ROUTE 0001DC (BLUE RIDGE PARKWAY - BALSAM GAP SUB-DISTRICT) AT MP 456.68 ON LEFT

Inspection Date	FMSS Number	User Access	Surface Type
4/11/2021	48865	PUBLIC	ASPHALT
Area (Sq. Ft.)	Lane Miles (11' Widths)	Curb Reveal (Inches)	Curb Recommendation
14,747	0.254	8	DO NOTHING
Curb Type		Curb & Gutter Type	
STONE		NO CURB AND GUTTER	
Pavement Recommendation		Condition Rating / PCR	
PREVENTIVE MAINTENANCE		GOOD / 90	

Route Condition Legend – Pavement Condition Rating (PCR)

Poor (0 - 60)	Fair (61- 84)	Good (85 - 94)	Excellent (95 - 100)	Not Rated
----------------------	----------------------	-----------------------	-----------------------------	------------------

See Appendix for definitions and formulas

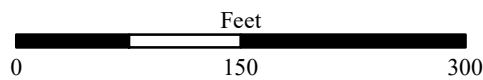
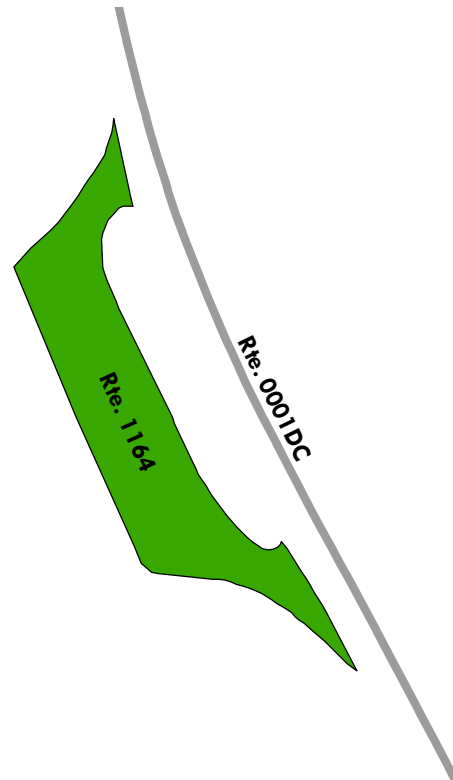

Blue Ridge Parkway

ROUTE 1165ZZ: OTEEN RESIDENCE PARKING AREAS

Summary Route
Manual Rating

FROM ROUTE 0403ZZ (OTEEN ADMINISTRATIVE/MAINTENANCE ACCESS ROADS) ON RIGHT
TO PARKING

Inspection Date	FMSS Number	User Access	Surface Type
4/9/2021	52174	PUBLIC	ASPHALT
Area (Sq. Ft.)	Lane Miles (11' Widths)	Condition Rating / PCR	
4,961	0.086	SUMMARY /	66

Route Condition Legend – Pavement Condition Rating (PCR)

Poor (0 - 60)	Fair (61- 84)	Good (85 - 94)	Excellent (95 - 100)	Not Rated
----------------------	----------------------	-----------------------	-----------------------------	------------------

See Appendix for definitions and formulas

The condition shown on this page reflects the overall route condition and may not reflect individual subcomponent ratings.

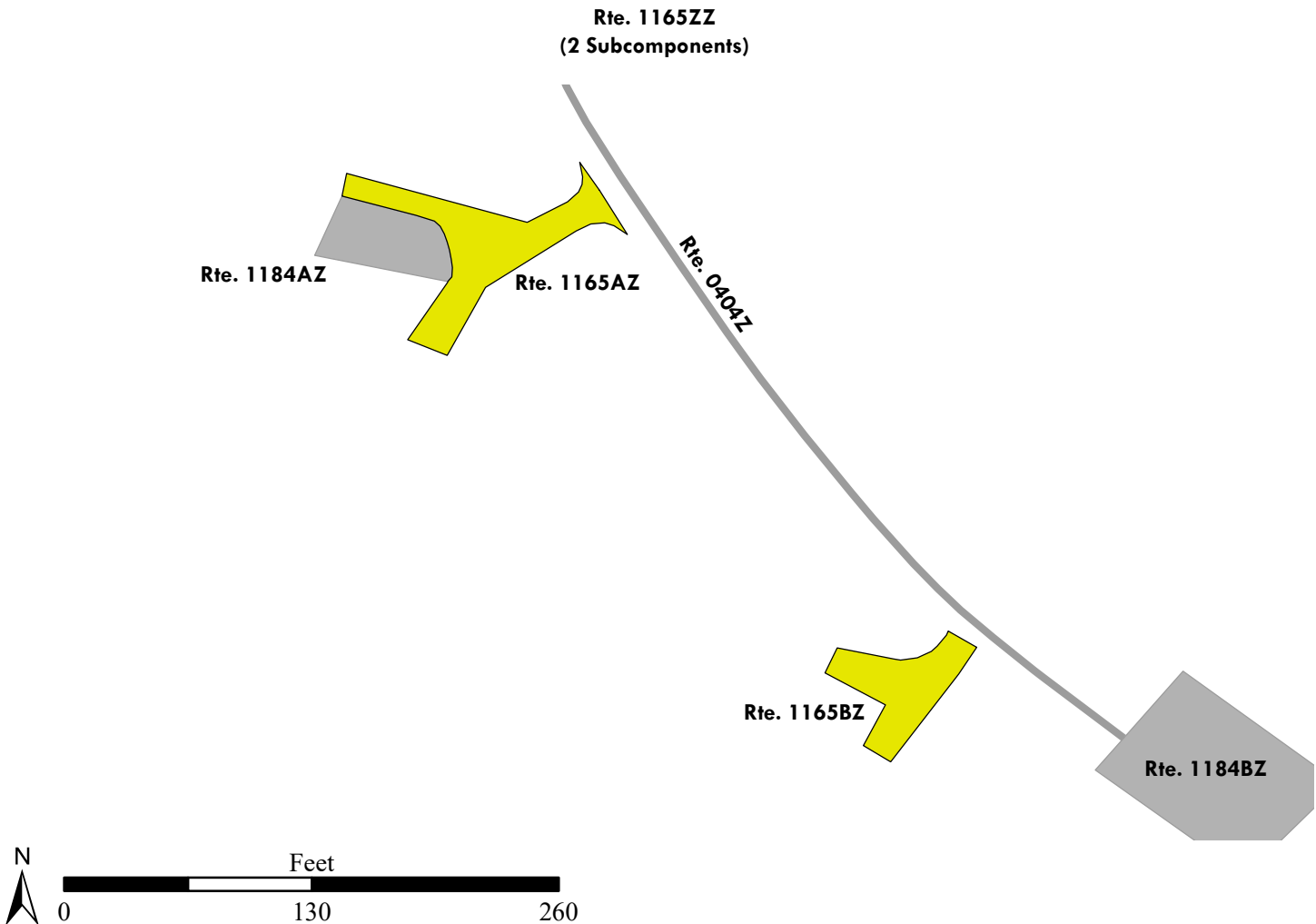

Blue Ridge Parkway

ROUTE 1165AZ: OTEEN RESIDENCE PARKING A

Subcomponent of Route BLRI-1165ZZ

Manual Rating

FROM ROUTE 0404Z (OTEEN RESIDENCE ACCESS ROAD) AT MP 0.10 ON RIGHT

TO ROUTE 1184AZ (PISGAH DISTRICT OFFICE PARKING A)

Inspection Date	FMSS Number	User Access	Surface Type
4/9/2021	52174	PUBLIC	ASPHALT
Area (Sq. Ft.)	Lane Miles (11' Widths)	Curb Reveal (Inches)	Curb Recommendation
3,124	0.054	NOT APPLICABLE	NOT APPLICABLE
Curb Type		Curb & Gutter Type	
NO CURB		NO CURB AND GUTTER	
Pavement Recommendation		Condition Rating / PCR	
LIGHT 3R TREATMENTS		FAIR / 73	

Route Condition Legend – Pavement Condition Rating (PCR)

Poor (0 - 60)

Fair (61- 84)

Good (85 - 94)

Excellent (95 - 100)

Not Rated

See Appendix for definitions and formulas

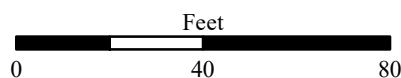
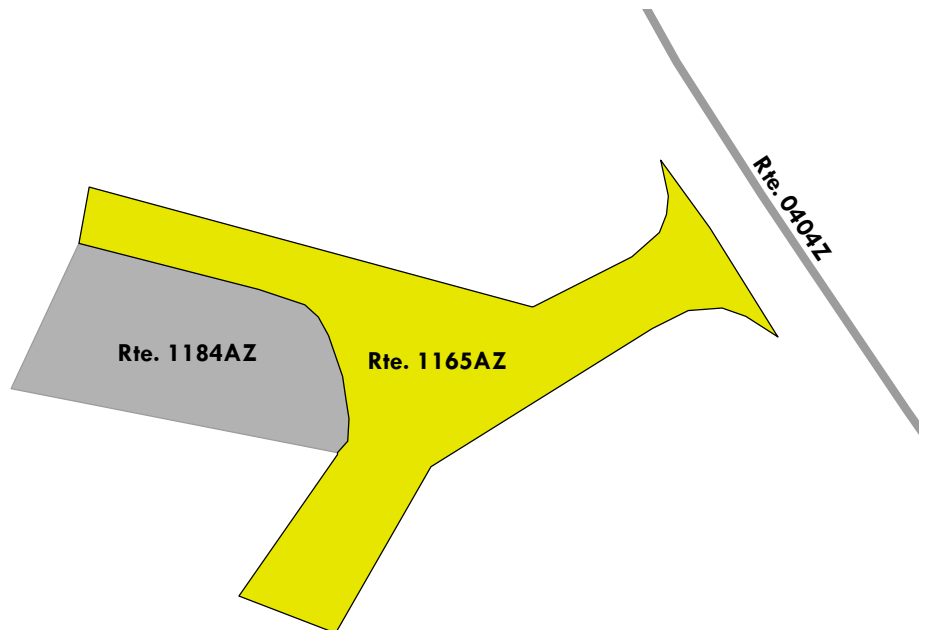

Blue Ridge Parkway

ROUTE 1165BZ: OTEEN RESIDENCE PARKING B

Subcomponent of Route BLRI-1165ZZ

Manual Rating

FROM ROUTE 0404Z (OTEEN RESIDENCE ACCESS ROAD) AT MP 0.15 ON RIGHT

TO PARKING

Inspection Date	FMSS Number	User Access	Surface Type
4/9/2021	52174	PUBLIC	ASPHALT
Area (Sq. Ft.)	Lane Miles (11' Widths)	Curb Reveal (Inches)	Curb Recommendation
1,837	0.032	NOT APPLICABLE	NOT APPLICABLE
Curb Type		Curb & Gutter Type	
NO CURB		NO CURB AND GUTTER	
Pavement Recommendation		Condition Rating / PCR	
HEAVY 3R TREATMENTS		POOR / 53	

Route Condition Legend – Pavement Condition Rating (PCR)

Poor (0 - 60)

Fair (61- 84)

Good (85 - 94)

Excellent (95 - 100)

Not Rated

See Appendix for definitions and formulas

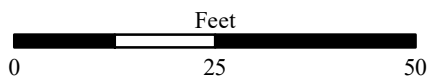
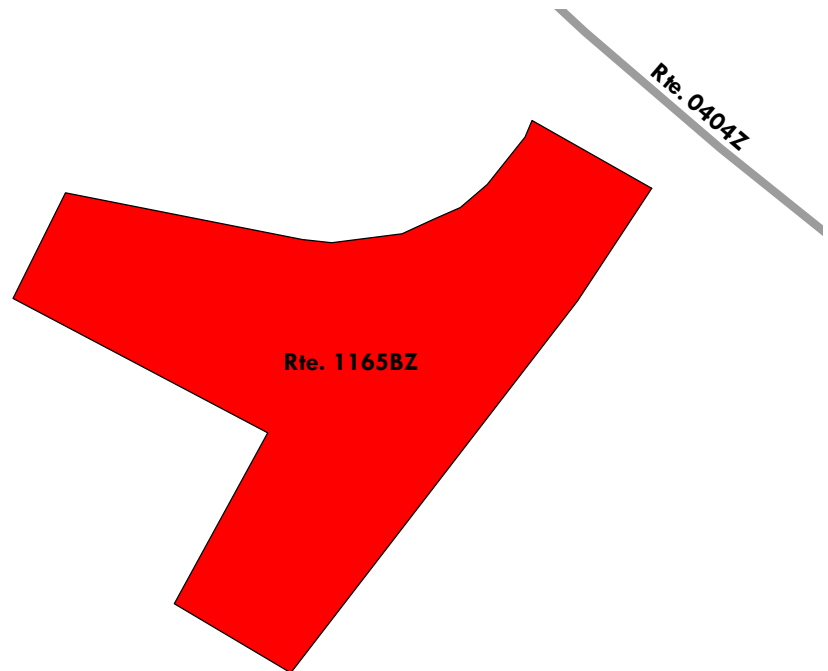

Blue Ridge Parkway

ROUTE 1166: JONATHAN CREEK OVERLOOK

Manual Rating

FROM ROUTE 0001DC (BLUE RIDGE PARKWAY - BALSAM GAP SUB-DISTRICT) AT MP 457.28 ON RIGHT
 TO ROUTE 0001DC (BLUE RIDGE PARKWAY - BALSAM GAP SUB-DISTRICT) AT MP 457.32 ON RIGHT

Inspection Date	FMSS Number	User Access	Surface Type
4/11/2021	48867	PUBLIC	ASPHALT
Area (Sq. Ft.)	Lane Miles (11' Widths)	Curb Reveal (Inches)	Curb Recommendation
7,644	0.132	8	DO NOTHING
Curb Type		Curb & Gutter Type	
CONCRETE		NO CURB AND GUTTER	
Pavement Recommendation		Condition Rating / PCR	
LIGHT 3R TREATMENTS		FAIR / 73	

Route Condition Legend – Pavement Condition Rating (PCR)

Poor (0 - 60)	Fair (61- 84)	Good (85 - 94)	Excellent (95 - 100)	Not Rated
----------------------	----------------------	-----------------------	-----------------------------	------------------

See Appendix for definitions and formulas

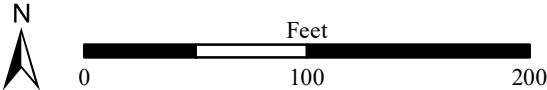
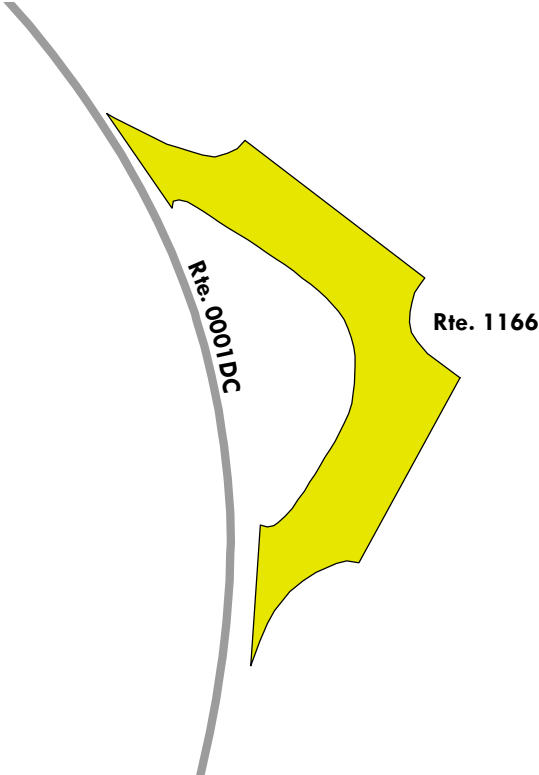

Blue Ridge Parkway

ROUTE 1167: PLOTT BALSAM OVERLOOK

Manual Rating

ADJACENT TO ROUTE 0001DC (BLUE RIDGE PARKWAY - BALSAM GAP SUB-DISTRICT) AT MP 459.00 ON LEFT

Inspection Date	FMSS Number	User Access	Surface Type
4/11/2021	48868	PUBLIC	ASPHALT
Area (Sq. Ft.)	Lane Miles (11' Widths)	Curb Reveal (Inches)	Curb Recommendation
7,263	0.125	6	DO NOTHING
Curb Type		Curb & Gutter Type	
STONE		NO CURB AND GUTTER	
Pavement Recommendation		Condition Rating / PCR	
LIGHT 3R TREATMENTS		FAIR / 73	

Route Condition Legend – Pavement Condition Rating (PCR)

Poor (0 - 60)	Fair (61- 84)	Good (85 - 94)	Excellent (95 - 100)	Not Rated
----------------------	----------------------	-----------------------	-----------------------------	------------------

See Appendix for definitions and formulas

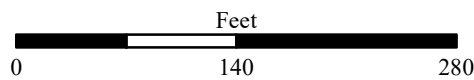
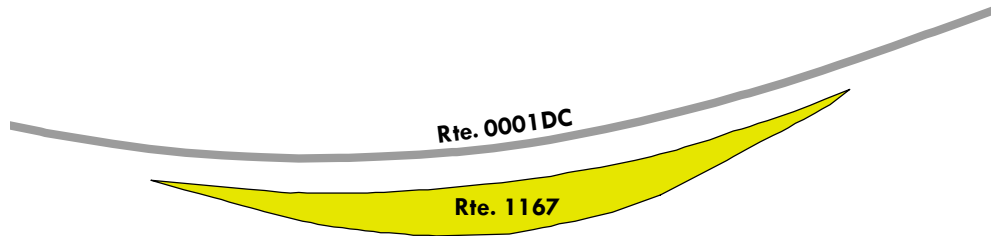

Blue Ridge Parkway

ROUTE 1168: MILE HIGH OVERLOOK

Manual Rating

FROM ROUTE 0100 (HEINTOOGA SPUR ROAD) AT MP 1.33 ON LEFT

TO ROUTE 0100 (HEINTOOGA SPUR ROAD) AT MP 1.39 ON LEFT

Inspection Date	FMSS Number	User Access	Surface Type
4/11/2021	48869	PUBLIC	ASPHALT
Area (Sq. Ft.)	Lane Miles (11' Widths)	Curb Reveal (Inches)	Curb Recommendation
18,138	0.312	6	DO NOTHING
Curb Type		Curb & Gutter Type	
STONE		NO CURB AND GUTTER	
Pavement Recommendation		Condition Rating / PCR	
HEAVY 3R TREATMENTS		POOR / 53	

Route Condition Legend – Pavement Condition Rating (PCR)

Poor (0 - 60)	Fair (61- 84)	Good (85 - 94)	Excellent (95 - 100)	Not Rated
----------------------	----------------------	-----------------------	-----------------------------	------------------

See Appendix for definitions and formulas

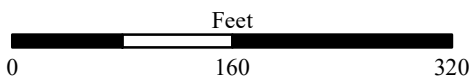
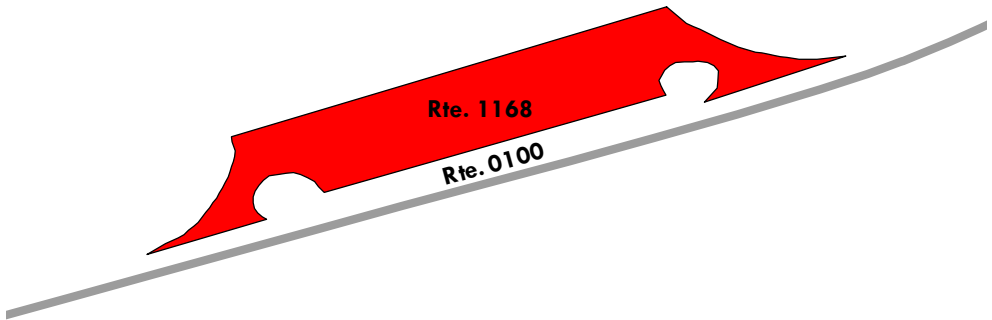

Blue Ridge Parkway

ROUTE 1169: MAGGIE VALLEY OVERLOOK

Manual Rating

FROM ROUTE 0100 (HEINTOOGA SPUR ROAD) AT MP 1.41 ON RIGHT

TO ROUTE 0100 (HEINTOOGA SPUR ROAD) AT MP 1.45 ON RIGHT

Inspection Date	FMSS Number	User Access	Surface Type
4/11/2021	48870	PUBLIC	ASPHALT
Area (Sq. Ft.)	Lane Miles (11' Widths)	Curb Reveal (Inches)	Curb Recommendation
9,464	0.163	6	DO NOTHING
Curb Type		Curb & Gutter Type	
STONE		NO CURB AND GUTTER	
Pavement Recommendation		Condition Rating / PCR	
LIGHT 3R TREATMENTS		FAIR / 73	

Route Condition Legend – Pavement Condition Rating (PCR)

Poor (0 - 60)	Fair (61- 84)	Good (85 - 94)	Excellent (95 - 100)	Not Rated
----------------------	----------------------	-----------------------	-----------------------------	------------------

See Appendix for definitions and formulas

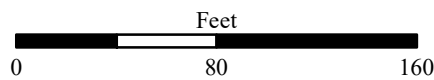
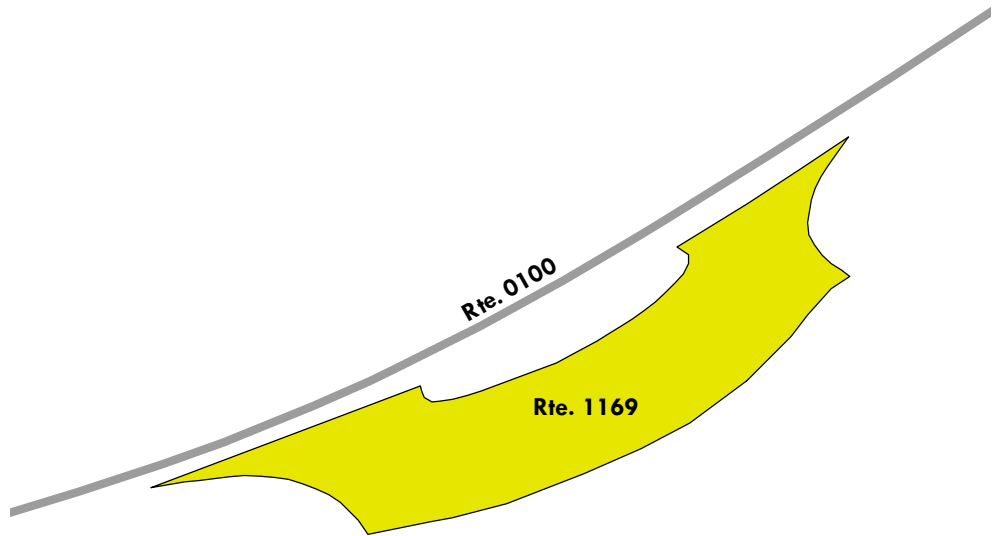

Blue Ridge Parkway

ROUTE 1170: LAKE JUNALUSKA OVERLOOK

Manual Rating

FROM ROUTE 0100 (HEINTOOGA SPUR ROAD) AT MP 1.95 ON RIGHT

TO ROUTE 0100 (HEINTOOGA SPUR ROAD) AT MP 1.99 ON RIGHT

Inspection Date	FMSS Number	User Access	Surface Type
4/11/2021	48871	PUBLIC	ASPHALT
Area (Sq. Ft.)	Lane Miles (11' Widths)	Curb Reveal (Inches)	Curb Recommendation
7,666	0.132	6	DO NOTHING
Curb Type		Curb & Gutter Type	
STONE		NO CURB AND GUTTER	
Pavement Recommendation		Condition Rating / PCR	
LIGHT 3R TREATMENTS		FAIR / 73	

Route Condition Legend – Pavement Condition Rating (PCR)

Poor (0 - 60)	Fair (61- 84)	Good (85 - 94)	Excellent (95 - 100)	Not Rated
----------------------	----------------------	-----------------------	-----------------------------	------------------

See Appendix for definitions and formulas

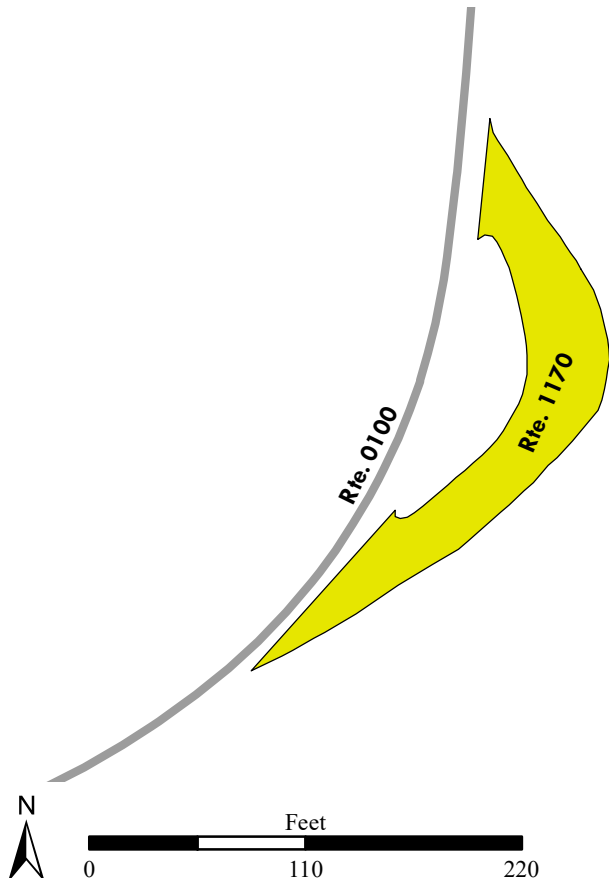
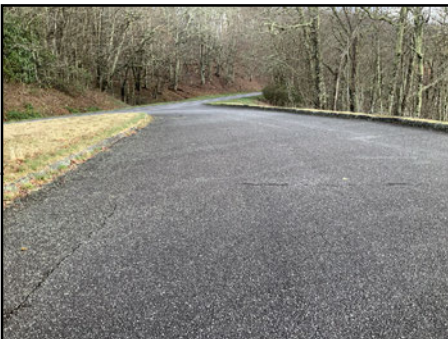

Blue Ridge Parkway

ROUTE 1171: HORSETROUGH RIDGE OVERLOOK

Manual Rating

ADJACENT TO ROUTE 0100 (HEINTOOGA SPUR ROAD) AT MP 3.32 ON LEFT

Inspection Date	FMSS Number	User Access	Surface Type
4/11/2021	48872	PUBLIC	ASPHALT
Area (Sq. Ft.)	Lane Miles (11' Widths)	Curb Reveal (Inches)	Curb Recommendation
4,825	0.083	6	LIGHT REPAIR
Curb Type		Curb & Gutter Type	
STONE		NO CURB AND GUTTER	
Pavement Recommendation		Condition Rating / PCR	
LIGHT 3R TREATMENTS		FAIR / 73	

Route Condition Legend – Pavement Condition Rating (PCR)

Poor (0 - 60)	Fair (61- 84)	Good (85 - 94)	Excellent (95 - 100)	Not Rated
----------------------	----------------------	-----------------------	-----------------------------	------------------

See Appendix for definitions and formulas

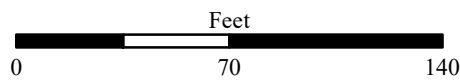
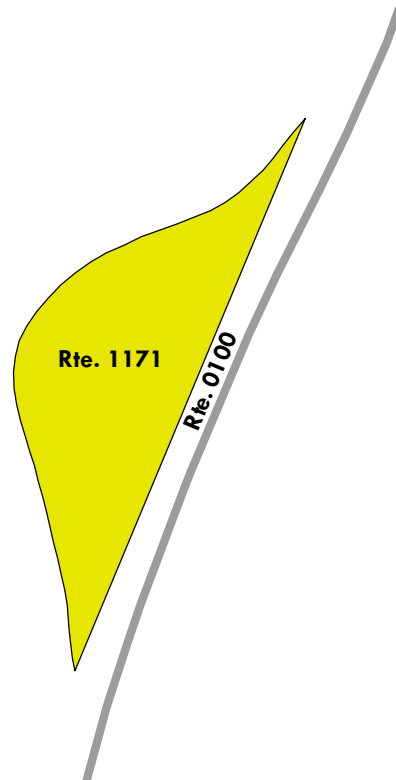

Blue Ridge Parkway

ROUTE 1173: LICKSTONE RIDGE OVERLOOK

Manual Rating

FROM ROUTE 0001DC (BLUE RIDGE PARKWAY - BALSAM GAP SUB-DISTRICT) AT MP 459.95 ON LEFT
TO ROUTE 0001DC (BLUE RIDGE PARKWAY - BALSAM GAP SUB-DISTRICT) AT MP 459.99 ON LEFT

Inspection Date	FMSS Number	User Access	Surface Type
4/11/2021	48874	PUBLIC	ASPHALT
Area (Sq. Ft.)	Lane Miles (11' Widths)	Curb Reveal (Inches)	Curb Recommendation
5,443	0.094	8	DO NOTHING
Curb Type		Curb & Gutter Type	
STONE		NO CURB AND GUTTER	
Pavement Recommendation		Condition Rating / PCR	
LIGHT 3R TREATMENTS		FAIR / 73	

Route Condition Legend – Pavement Condition Rating (PCR)

Poor (0 - 60)	Fair (61- 84)	Good (85 - 94)	Excellent (95 - 100)	Not Rated
----------------------	----------------------	-----------------------	-----------------------------	------------------

See Appendix for definitions and formulas

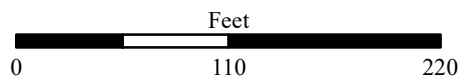
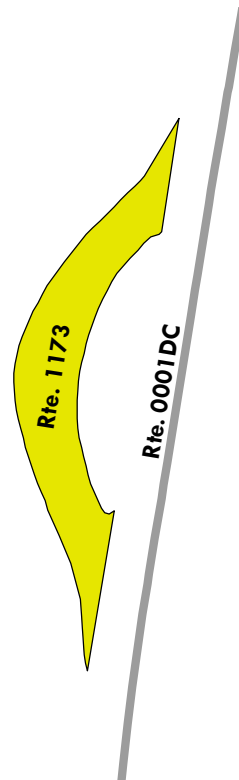

Blue Ridge Parkway

ROUTE 1174: BUNCHES BALD OVERLOOK

Manual Rating

ADJACENT TO ROUTE 0001DC (BLUE RIDGE PARKWAY - BALSAM GAP SUB-DISTRICT) AT MP 460.59 ON LEFT

Inspection Date	FMSS Number	User Access	Surface Type
4/11/2021	48875	PUBLIC	ASPHALT
Area (Sq. Ft.)	Lane Miles (11' Widths)	Curb Reveal (Inches)	Curb Recommendation
10,195	0.176	8	DO NOTHING
Curb Type		Curb & Gutter Type	
STONE		NO CURB AND GUTTER	
Pavement Recommendation		Condition Rating / PCR	
LIGHT 3R TREATMENTS		FAIR / 73	

Route Condition Legend – Pavement Condition Rating (PCR)

Poor (0 - 60)	Fair (61- 84)	Good (85 - 94)	Excellent (95 - 100)	Not Rated
----------------------	----------------------	-----------------------	-----------------------------	------------------

See Appendix for definitions and formulas

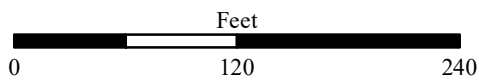
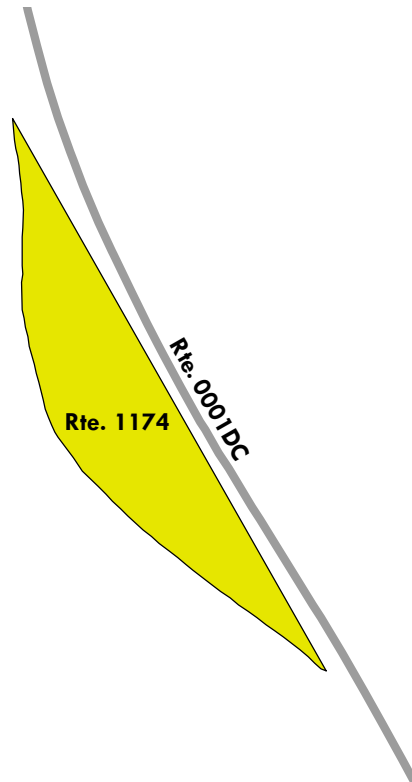

Blue Ridge Parkway

ROUTE 1175: JENKINS RIDGE OVERLOOK

Manual Rating

FROM ROUTE 0001DC (BLUE RIDGE PARKWAY - BALSAM GAP SUB-DISTRICT) AT MP 461.88 ON LEFT
TO ROUTE 0001DC (BLUE RIDGE PARKWAY - BALSAM GAP SUB-DISTRICT) AT MP 461.94 ON LEFT

Inspection Date	FMSS Number	User Access	Surface Type
4/11/2021	48876	PUBLIC	ASPHALT
Area (Sq. Ft.)	Lane Miles (11' Widths)	Curb Reveal (Inches)	Curb Recommendation
8,635	0.149	8	DO NOTHING
Curb Type		Curb & Gutter Type	
STONE		NOT APPLICABLE	
Pavement Recommendation		Condition Rating / PCR	
LIGHT 3R TREATMENTS		FAIR / 73	

Route Condition Legend – Pavement Condition Rating (PCR)

Poor (0 - 60)

Fair (61- 84)

Good (85 - 94)

Excellent (95 - 100)

Not Rated

See Appendix for definitions and formulas

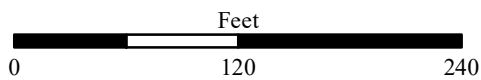
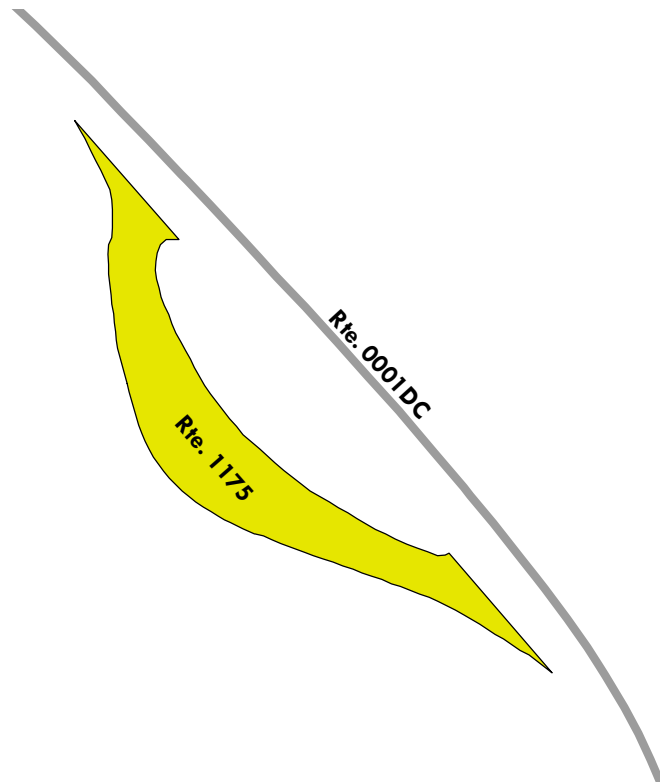

Blue Ridge Parkway

ROUTE 1176: BIG WITCH OVERLOOK

Manual Rating

FROM ROUTE 0001DC (BLUE RIDGE PARKWAY - BALSAM GAP SUB-DISTRICT) AT MP 462.92 ON RIGHT
TO ROUTE 0001DC (BLUE RIDGE PARKWAY - BALSAM GAP SUB-DISTRICT) AT MP 463.01 ON RIGHT

Inspection Date	FMSS Number	User Access	Surface Type
4/11/2021	48878	PUBLIC	ASPHALT
Area (Sq. Ft.)	Lane Miles (11' Widths)	Curb Reveal (Inches)	Curb Recommendation
20,576	0.354	6	DO NOTHING
Curb Type		Curb & Gutter Type	
STONE		NO CURB AND GUTTER	
Pavement Recommendation		Condition Rating / PCR	
PREVENTIVE MAINTENANCE		GOOD / 90	

Route Condition Legend – Pavement Condition Rating (PCR)

Poor (0 - 60)	Fair (61- 84)	Good (85 - 94)	Excellent (95 - 100)	Not Rated
----------------------	----------------------	-----------------------	-----------------------------	------------------

See Appendix for definitions and formulas

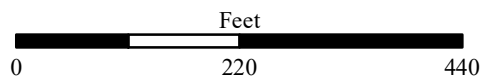
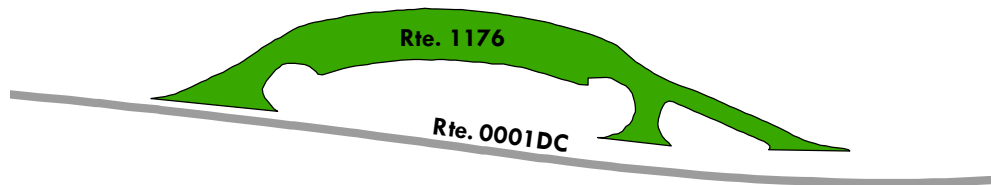

Blue Ridge Parkway

ROUTE 1177: THOMAS DIVIDE OVERLOOK

Manual Rating

FROM ROUTE 0001DC (BLUE RIDGE PARKWAY - BALSAM GAP SUB-DISTRICT) AT MP 465.02 ON RIGHT
TO ROUTE 0001DC (BLUE RIDGE PARKWAY - BALSAM GAP SUB-DISTRICT) AT MP 465.06 ON RIGHT

Inspection Date	FMSS Number	User Access	Surface Type
4/11/2021	48879	PUBLIC	ASPHALT
Area (Sq. Ft.)	Lane Miles (11' Widths)	Curb Reveal (Inches)	Curb Recommendation
9,620	0.166	6	DO NOTHING
Curb Type		Curb & Gutter Type	
STONE		NO CURB AND GUTTER	
Pavement Recommendation		Condition Rating / PCR	
PREVENTIVE MAINTENANCE		GOOD / 90	

Route Condition Legend – Pavement Condition Rating (PCR)

Poor (0 - 60)	Fair (61- 84)	Good (85 - 94)	Excellent (95 - 100)	Not Rated
----------------------	----------------------	-----------------------	-----------------------------	------------------

See Appendix for definitions and formulas

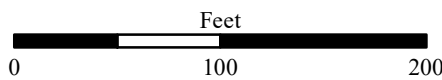
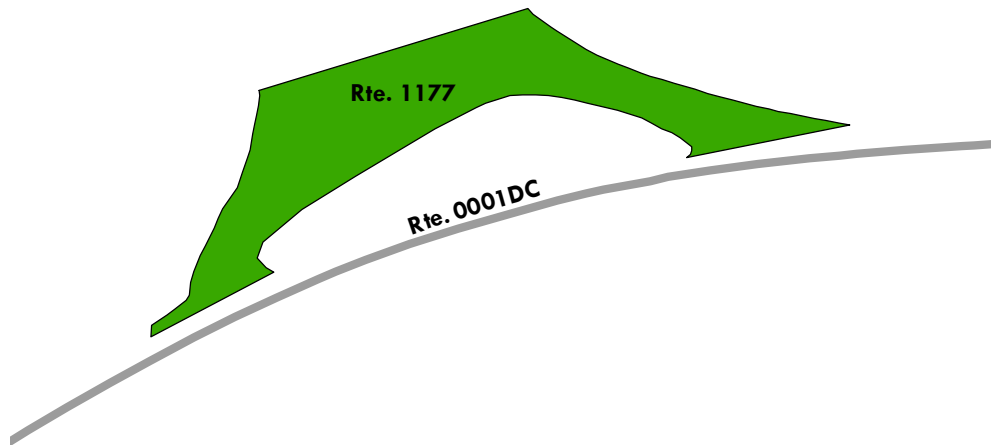

Blue Ridge Parkway

ROUTE 1178ZZ: BALLHOOT SCAR OVERLOOK PARKING AREAS

Summary Route
Manual Rating

ADJACENT TO ROUTE 0001DC (BLUE RIDGE PARKWAY - BALSAM GAP SUB-DISTRICT) AT MP 468.45 ON RIGHT

Inspection Date	FMSS Number	User Access	Surface Type
4/11/2021	87282	PUBLIC	ASPHALT
Area (Sq. Ft.)	Lane Miles (11' Widths)	Condition Rating / PCR	
9,376	0.161	SUMMARY /	73

Route Condition Legend – Pavement Condition Rating (PCR)

Poor (0 - 60)
Fair (61- 84)
Good (85 - 94)
Excellent (95 - 100)
Not Rated

See Appendix for definitions and formulas

The condition shown on this page reflects the overall route condition and may not reflect individual subcomponent ratings.

Rte. 1178ZZ
(2 Subcomponents)

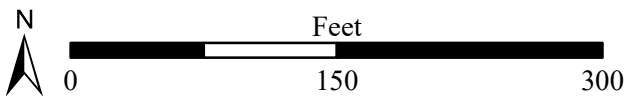
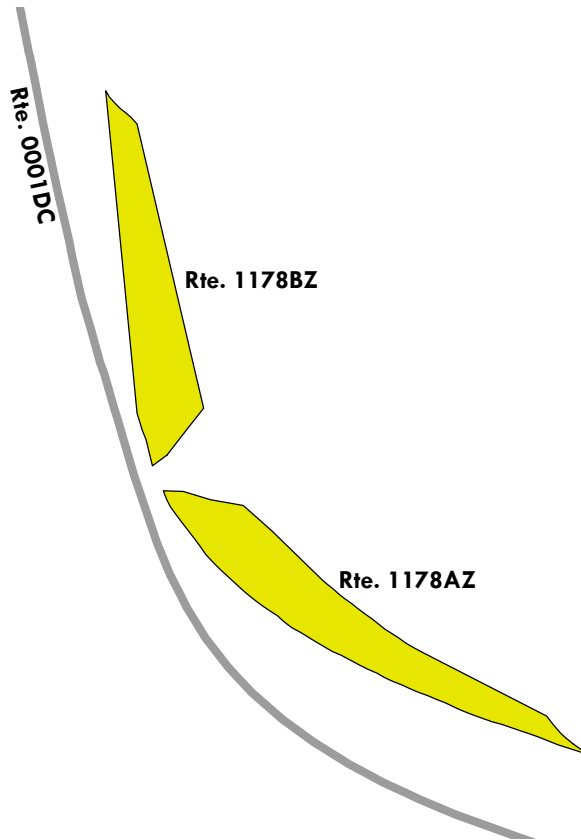

Blue Ridge Parkway

ROUTE 1178AZ: BALLHOOT SCAR OVERLOOK PARKING A

Subcomponent of Route BLRI-1178ZZ

Manual Rating

ADJACENT TO ROUTE 0001DC (BLUE RIDGE PARKWAY - BALSAM GAP SUB-DISTRICT) AT MP 468.45 ON RIGHT

Inspection Date	FMSS Number	User Access	Surface Type
4/11/2021	87282	PUBLIC	ASPHALT
Area (Sq. Ft.)	Lane Miles (11' Widths)	Curb Reveal (Inches)	Curb Recommendation
5,187	0.089	6	DO NOTHING
Curb Type		Curb & Gutter Type	
STONE		NO CURB AND GUTTER	
Pavement Recommendation		Condition Rating / PCR	
LIGHT 3R TREATMENTS		FAIR / 73	

Route Condition Legend – Pavement Condition Rating (PCR)

Poor (0 - 60)

Fair (61- 84)

Good (85 - 94)

Excellent (95 - 100)

Not Rated

See Appendix for definitions and formulas

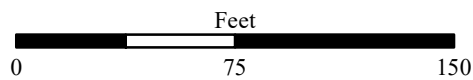
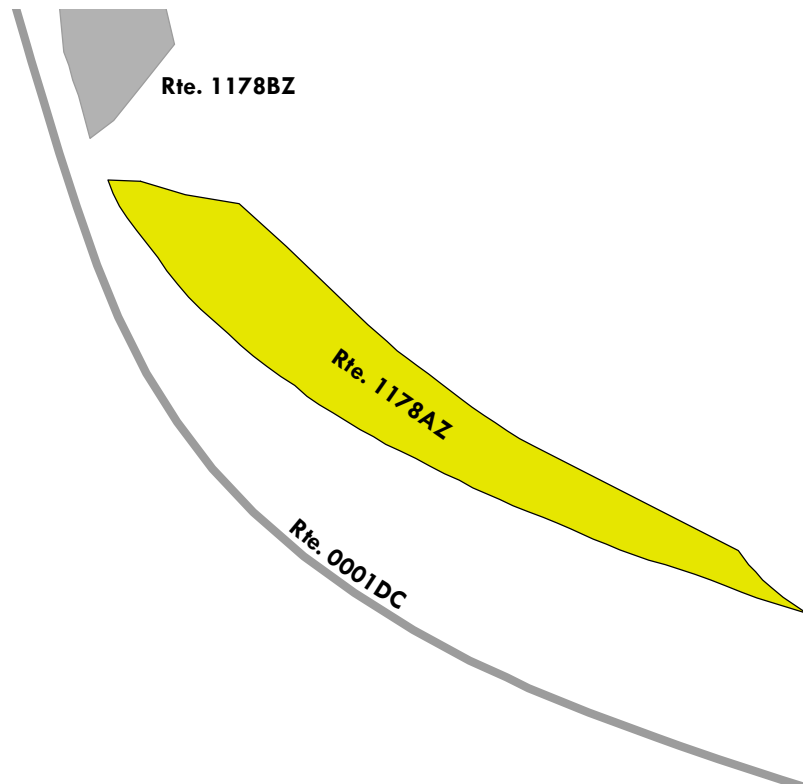

Blue Ridge Parkway

ROUTE 1178BZ: BALLHOOT SCAR OVERLOOK PARKING B

Subcomponent of Route BLRI-1178ZZ

Manual Rating

ADJACENT TO ROUTE 0001DC (BLUE RIDGE PARKWAY - BALSAM GAP SUB-DISTRICT) AT MP 468.51 ON RIGHT

Inspection Date	FMSS Number	User Access	Surface Type
4/11/2021	87282	PUBLIC	ASPHALT
Area (Sq. Ft.)	Lane Miles (11' Widths)	Curb Reveal (Inches)	Curb Recommendation
4,189	0.072	6	DO NOTHING
Curb Type		Curb & Gutter Type	
STONE		NO CURB AND GUTTER	
Pavement Recommendation		Condition Rating / PCR	
LIGHT 3R TREATMENTS		FAIR / 73	

Route Condition Legend – Pavement Condition Rating (PCR)

Poor (0 - 60)

Fair (61- 84)

Good (85 - 94)

Excellent (95 - 100)

Not Rated

See Appendix for definitions and formulas

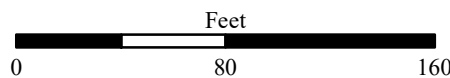
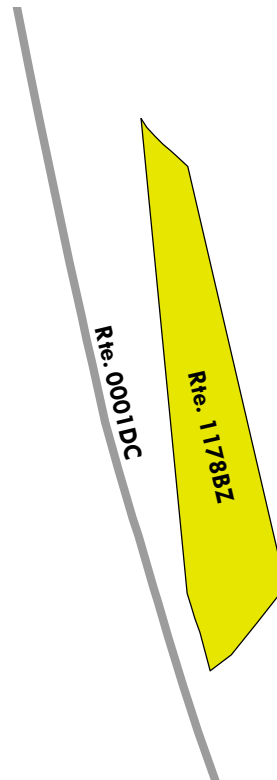

Blue Ridge Parkway

ROUTE 1179: RAVEN FORK OVERLOOK

Manual Rating

FROM ROUTE 0001DC (BLUE RIDGE PARKWAY - BALSAM GAP SUB-DISTRICT) AT MP 468.94 ON RIGHT
TO ROUTE 0001DC (BLUE RIDGE PARKWAY - BALSAM GAP SUB-DISTRICT) AT MP 469.00 ON RIGHT

Inspection Date	FMSS Number	User Access	Surface Type
4/11/2021	48880	PUBLIC	ASPHALT
Area (Sq. Ft.)	Lane Miles (11' Widths)	Curb Reveal (Inches)	Curb Recommendation
9,202	0.158	8	DO NOTHING
Curb Type		Curb & Gutter Type	
STONE		NO CURB AND GUTTER	
Pavement Recommendation		Condition Rating / PCR	
RECONSTRUCTION		POOR / 30	

Route Condition Legend – Pavement Condition Rating (PCR)

Poor (0 - 60)	Fair (61- 84)	Good (85 - 94)	Excellent (95 - 100)	Not Rated
----------------------	----------------------	-----------------------	-----------------------------	------------------

See Appendix for definitions and formulas

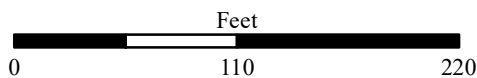
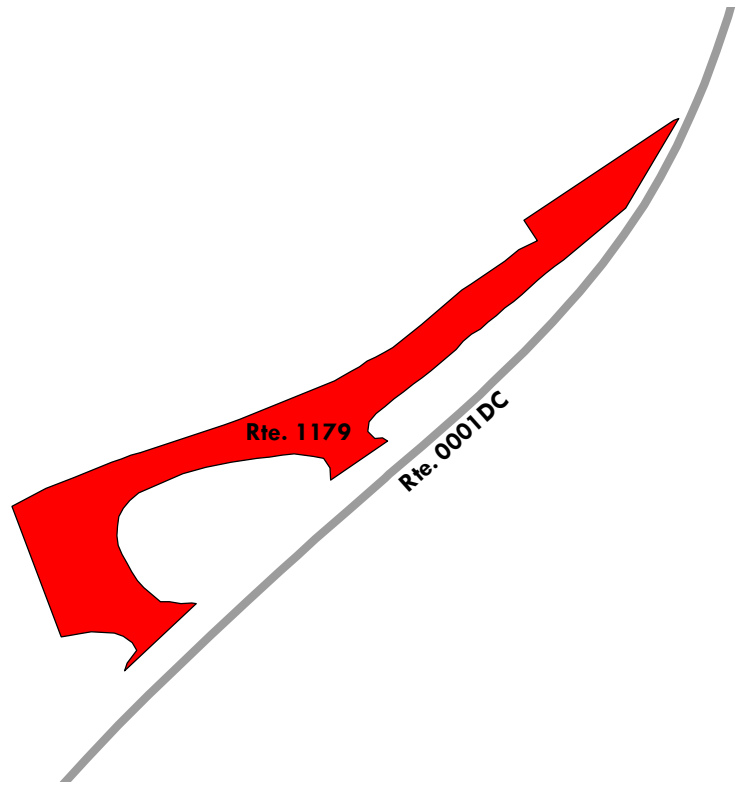

Blue Ridge Parkway

ROUTE 1180: OCONALUFTEE OVERLOOK

Manual Rating

FROM ROUTE 0001DC (BLUE RIDGE PARKWAY - BALSAM GAP SUB-DISTRICT) AT MP 469.48 ON RIGHT
TO ROUTE 0001DC (BLUE RIDGE PARKWAY - BALSAM GAP SUB-DISTRICT) AT MP 469.51 ON RIGHT

Inspection Date	FMSS Number	User Access	Surface Type
4/11/2021	48882	PUBLIC	ASPHALT
Area (Sq. Ft.)	Lane Miles (11' Widths)	Curb Reveal (Inches)	Curb Recommendation
10,113	0.174	8	DO NOTHING
Curb Type		Curb & Gutter Type	
STONE		NO CURB AND GUTTER	
Pavement Recommendation		Condition Rating / PCR	
LIGHT 3R TREATMENTS		FAIR / 73	

Route Condition Legend – Pavement Condition Rating (PCR)

Poor (0 - 60)	Fair (61- 84)	Good (85 - 94)	Excellent (95 - 100)	Not Rated
----------------------	----------------------	-----------------------	-----------------------------	------------------

See Appendix for definitions and formulas

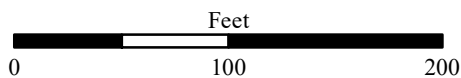
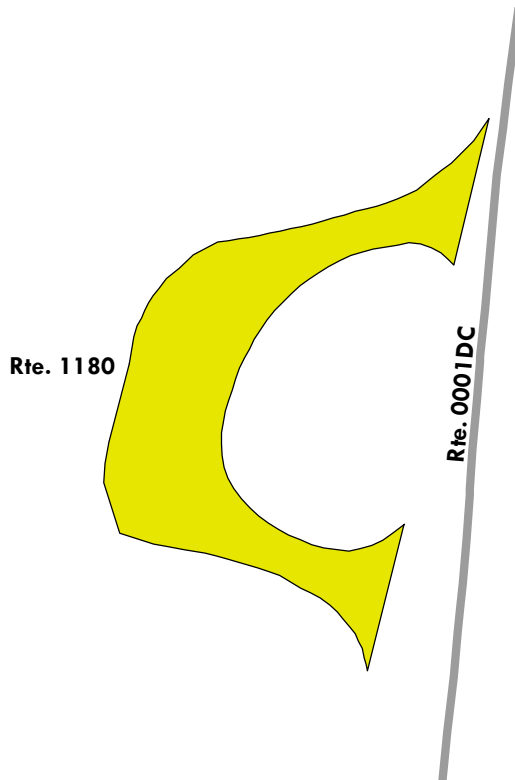
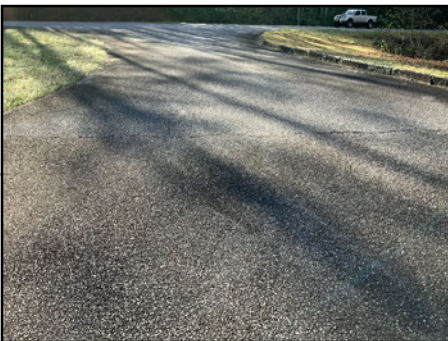

Blue Ridge Parkway

ROUTE 1182ZZ: BUCK SPRINGS / MOUNT PISGAH PARKING AREAS

Summary Route
Manual Rating

FROM ROUTE 0203 (ROAD TO BUCK SPRINGS PARKING AREA)
TO PARKING

Inspection Date	FMSS Number	User Access	Surface Type
4/10/2021	87285	PUBLIC	ASPHALT
Area (Sq. Ft.)	Lane Miles (11' Widths)	Condition Rating / PCR	
24,794	0.427	SUMMARY / 73	

Route Condition Legend – Pavement Condition Rating (PCR)

Poor (0 - 60)
Fair (61- 84)
Good (85 - 94)
Excellent (95 - 100)
Not Rated

See Appendix for definitions and formulas

The condition shown on this page reflects the overall route condition and may not reflect individual subcomponent ratings.

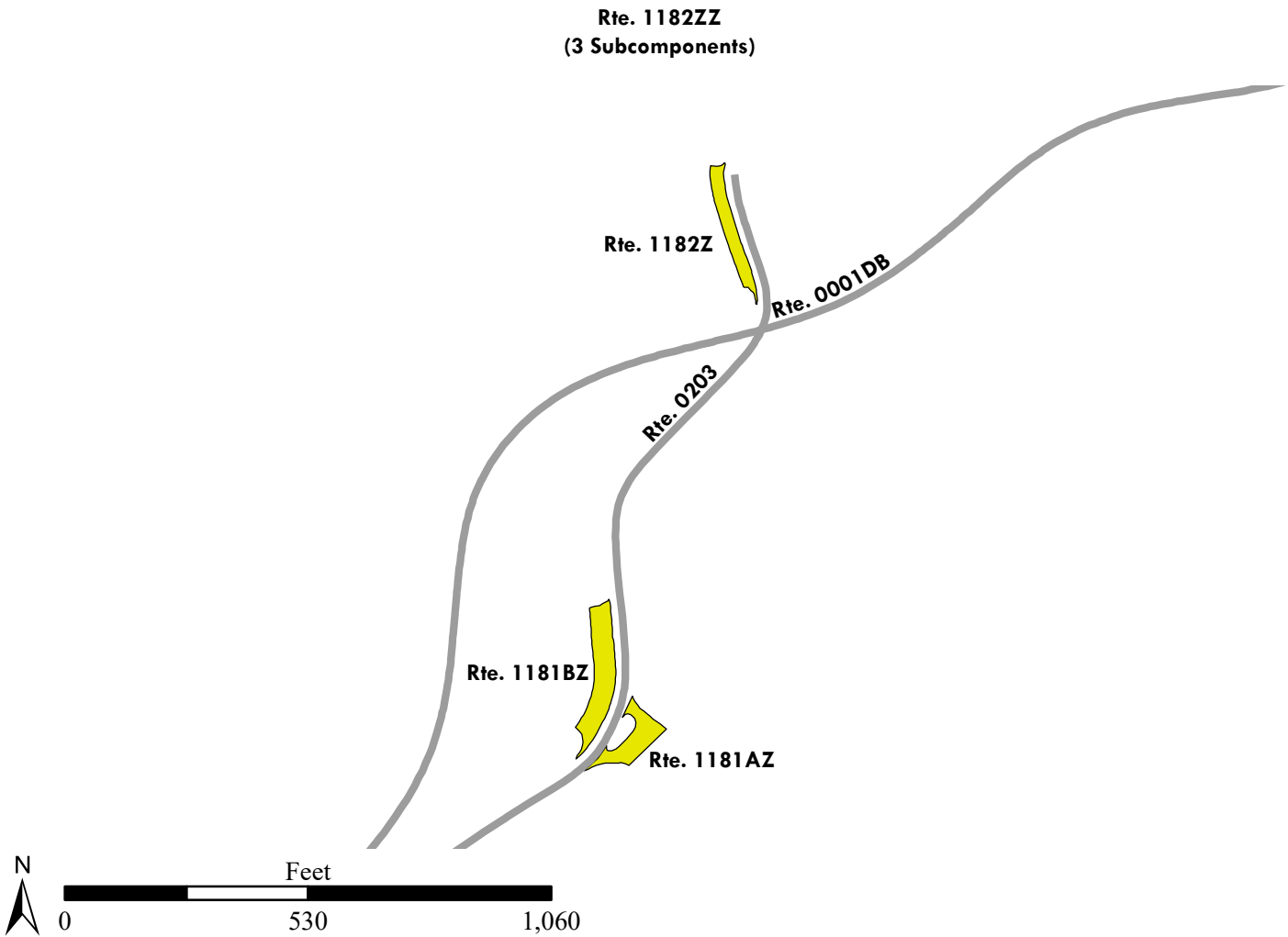

Blue Ridge Parkway

ROUTE 1181AZ: BUCK SPRINGS OVERLOOK PARKING AREA A

Subcomponent of Route BLRI-1182ZZ

Manual Rating

FROM ROUTE 0203 (ROAD TO BUCK SPRINGS PARKING AREA) AT MP 0.10 ON RIGHT

TO ROUTE 0203 (ROAD TO BUCK SPRINGS PARKING AREA) AT MP 0.12 ON RIGHT

Inspection Date	FMSS Number	User Access	Surface Type
4/10/2021	87285	PUBLIC	ASPHALT
Area (Sq. Ft.)	Lane Miles (11' Widths)	Curb Reveal (Inches)	Curb Recommendation
6,696	0.115	6	DO NOTHING
Curb Type		Curb & Gutter Type	
STONE		NO CURB AND GUTTER	
Pavement Recommendation		Condition Rating / PCR	
LIGHT 3R TREATMENTS		FAIR / 73	

Route Condition Legend – Pavement Condition Rating (PCR)				
Poor (0 - 60)	Fair (61- 84)	Good (85 - 94)	Excellent (95 - 100)	Not Rated
See Appendix for definitions and formulas				

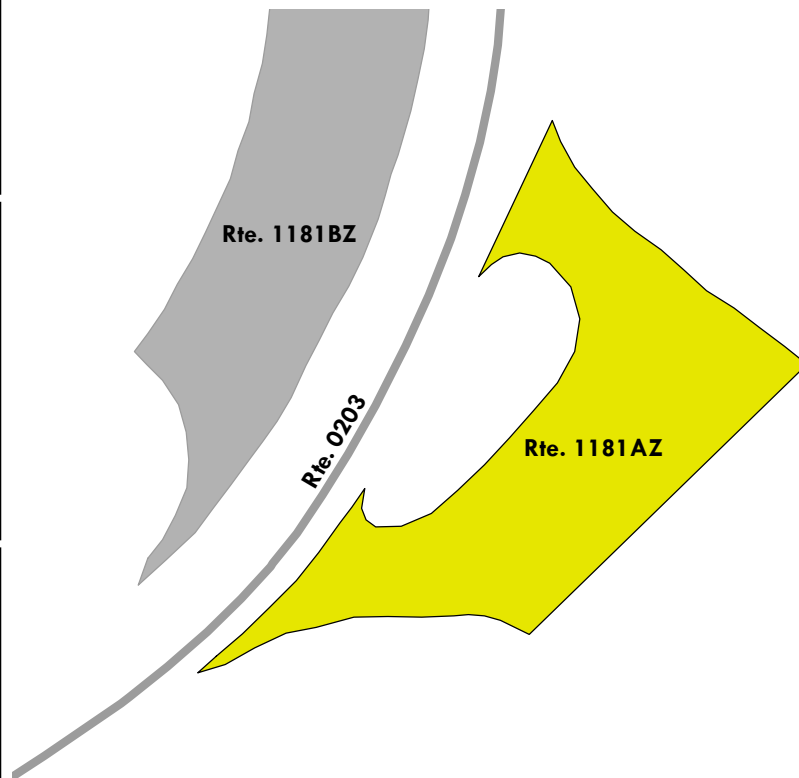

Blue Ridge Parkway

ROUTE 1181BZ: BUCK SPRINGS OVERLOOK PARKING AREA B

Subcomponent of Route BLRI-1182ZZ

Manual Rating

ADJACENT TO ROUTE 0203 (ROAD TO BUCK SPRINGS PARKING AREA) AT MP 0.14 ON LEFT

Inspection Date	FMSS Number	User Access	Surface Type
4/10/2021	87285	PUBLIC	ASPHALT
Area (Sq. Ft.)	Lane Miles (11' Widths)	Curb Reveal (Inches)	Curb Recommendation
11,474	0.198	6	DO NOTHING
Curb Type		Curb & Gutter Type	
STONE		NO CURB AND GUTTER	
Pavement Recommendation		Condition Rating / PCR	
LIGHT 3R TREATMENTS		FAIR / 73	

Route Condition Legend – Pavement Condition Rating (PCR)

Poor (0 - 60)

Fair (61- 84)

Good (85 - 94)

Excellent (95 - 100)

Not Rated

See Appendix for definitions and formulas

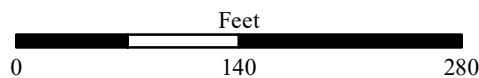
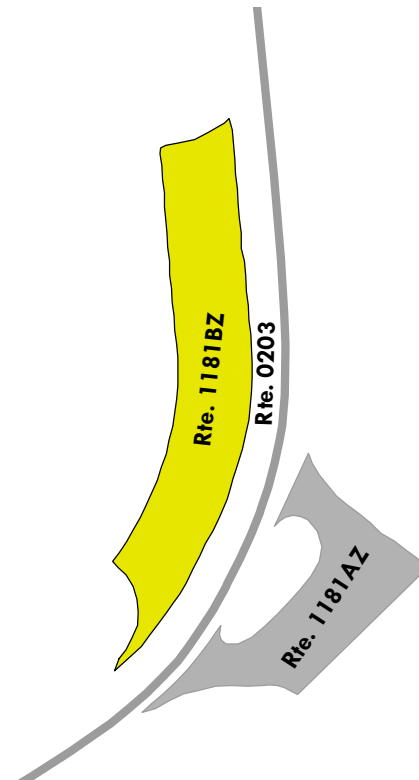

Blue Ridge Parkway

ROUTE 1182Z: MOUNT PISGAH PARKING AREA

Subcomponent of Route BLRI-1182ZZ
Manual Rating

ADJACENT TO ROUTE 0203 (ROAD TO BUCK SPRINGS PARKING AREA) AT MP 0.34 ON LEFT

Inspection Date	FMSS Number	User Access	Surface Type
4/10/2021	87285	PUBLIC	ASPHALT
Area (Sq. Ft.)	Lane Miles (11' Widths)	Curb Reveal (Inches)	Curb Recommendation
6,624	0.114	6	DO NOTHING
Curb Type		Curb & Gutter Type	
STONE		NO CURB AND GUTTER	
Pavement Recommendation		Condition Rating / PCR	
LIGHT 3R TREATMENTS		FAIR / 73	

Route Condition Legend – Pavement Condition Rating (PCR)

Poor (0 - 60)
Fair (61- 84)
Good (85 - 94)
Excellent (95 - 100)
Not Rated

See Appendix for definitions and formulas

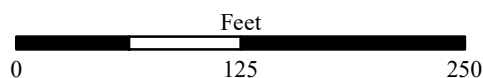
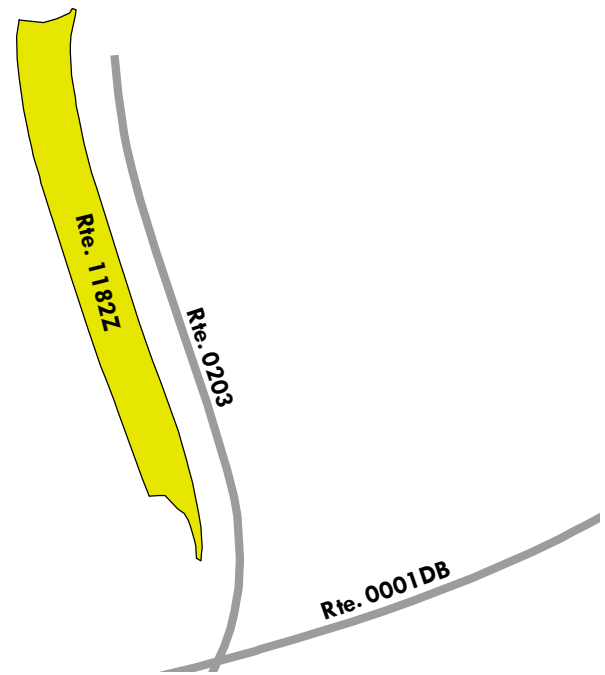

Blue Ridge Parkway

ROUTE 1186: DEER LICK GAP OVERLOOK

Manual Rating

FROM ROUTE 0001DA (BLUE RIDGE PARKWAY - GILLESPIE GAP SUB-DISTRICT) AT MP 338.21 ON LEFT
TO ROUTE 0001DA (BLUE RIDGE PARKWAY - GILLESPIE GAP SUB-DISTRICT) AT MP 338.27 ON LEFT

Inspection Date	FMSS Number	User Access	Surface Type
4/9/2021	87290	PUBLIC	ASPHALT
Area (Sq. Ft.)	Lane Miles (11' Widths)	Curb Reveal (Inches)	Curb Recommendation
22,435	0.386	6	LIGHT REPAIR
Curb Type		Curb & Gutter Type	
STONE		NO CURB AND GUTTER	
Pavement Recommendation		Condition Rating / PCR	
PREVENTIVE MAINTENANCE		GOOD / 90	

Route Condition Legend – Pavement Condition Rating (PCR)

Poor (0 - 60)	Fair (61- 84)	Good (85 - 94)	Excellent (95 - 100)	Not Rated
----------------------	----------------------	-----------------------	-----------------------------	------------------

See Appendix for definitions and formulas

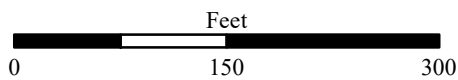
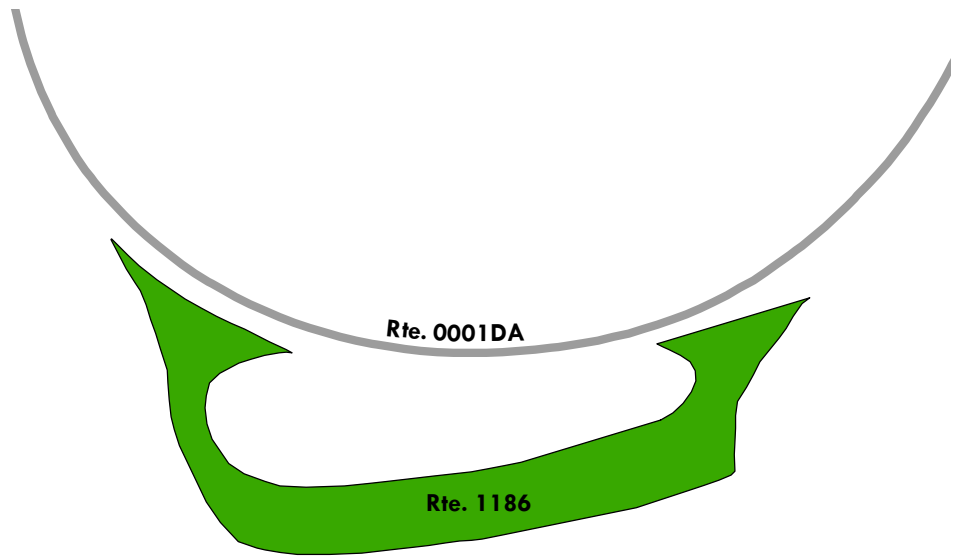

Blue Ridge Parkway

ROUTE 1187: THREE KNOBS OVERLOOK

Manual Rating

FROM ROUTE 0001DA (BLUE RIDGE PARKWAY - GILLESPIE GAP SUB-DISTRICT) AT MP 339.94 ON RIGHT
TO ROUTE 0001DA (BLUE RIDGE PARKWAY - GILLESPIE GAP SUB-DISTRICT) AT MP 339.87 ON RIGHT

Inspection Date	FMSS Number	User Access	Surface Type
4/9/2021	87291	PUBLIC	ASPHALT
Area (Sq. Ft.)	Lane Miles (11' Widths)	Curb Reveal (Inches)	Curb Recommendation
8,157	0.14	6	LIGHT REPAIR
Curb Type		Curb & Gutter Type	
STONE		NO CURB AND GUTTER	
Pavement Recommendation		Condition Rating / PCR	
PREVENTIVE MAINTENANCE		GOOD / 90	

Route Condition Legend – Pavement Condition Rating (PCR)

Poor (0 - 60)	Fair (61- 84)	Good (85 - 94)	Excellent (95 - 100)	Not Rated
----------------------	----------------------	-----------------------	-----------------------------	------------------

See Appendix for definitions and formulas

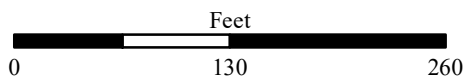
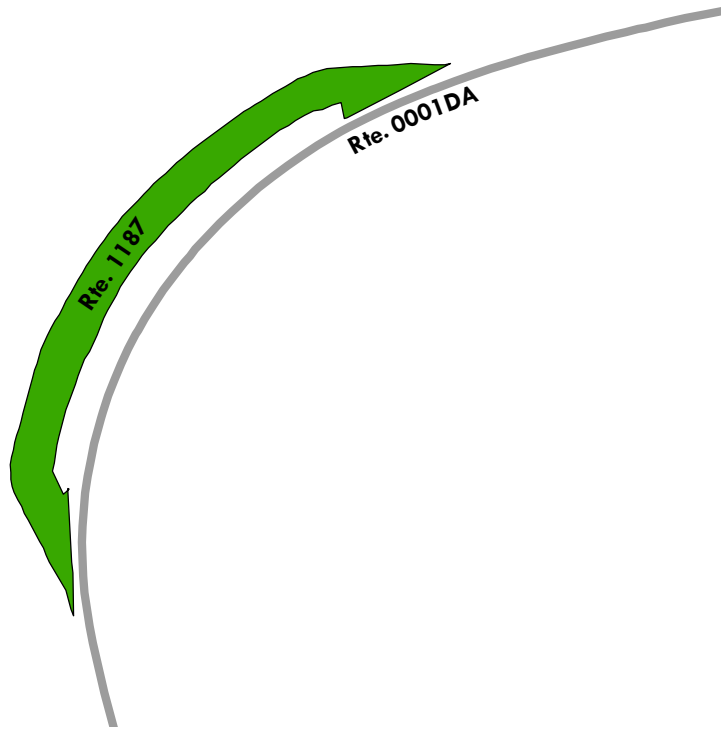

Blue Ridge Parkway

ROUTE 1188: BUCK CREEK GAP OVERLOOK

Manual Rating

FROM NC STATE HIGHWAY 80 / BUCK CREEK ROAD (OFF PARKWAY NEAR MP 345.16)

TO NC STATE HIGHWAY 80 / BUCK CREEK ROAD

Inspection Date	FMSS Number	User Access	Surface Type
4/9/2021	104612	PUBLIC	ASPHALT
Area (Sq. Ft.)	Lane Miles (11' Widths)	Curb Reveal (Inches)	Curb Recommendation
4,664	0.08	7	DO NOTHING
Curb Type		Curb & Gutter Type	
STONE		NO CURB AND GUTTER	
Pavement Recommendation		Condition Rating / PCR	
LIGHT 3R TREATMENTS		FAIR / 73	

Route Condition Legend – Pavement Condition Rating (PCR)

Poor (0 - 60)	Fair (61- 84)	Good (85 - 94)	Excellent (95 - 100)	Not Rated
----------------------	----------------------	-----------------------	-----------------------------	------------------

See Appendix for definitions and formulas

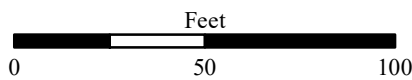
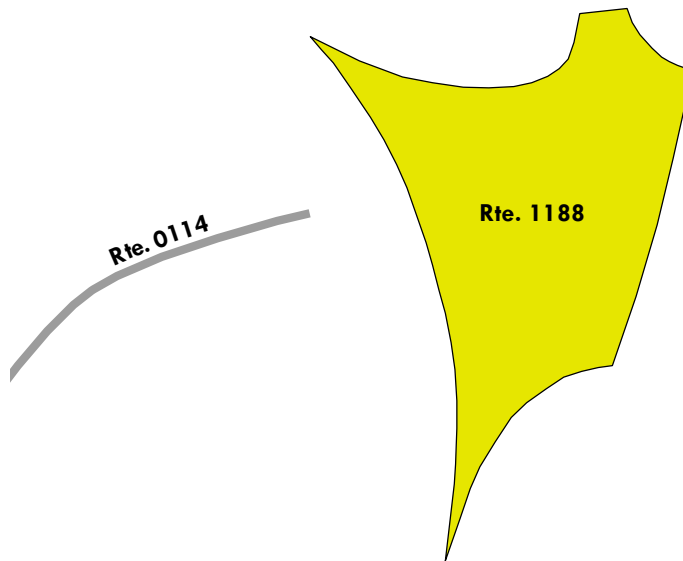

Blue Ridge Parkway

ROUTE 1189: BALD KNOB RIDGE OVERLOOK

Manual Rating

ADJACENT TO ROUTE 0001DA (BLUE RIDGE PARKWAY - GILLESPIE GAP SUB-DISTRICT) AT MP 353.47 ON RIGHT

Inspection Date	FMSS Number	User Access	Surface Type
4/9/2021	87293	PUBLIC	ASPHALT
Area (Sq. Ft.)	Lane Miles (11' Widths)	Curb Reveal (Inches)	Curb Recommendation
4,915	0.085	6	DO NOTHING
Curb Type		Curb & Gutter Type	
STONE		NO CURB AND GUTTER	
Pavement Recommendation		Condition Rating / PCR	
PREVENTIVE MAINTENANCE		GOOD / 90	

Route Condition Legend – Pavement Condition Rating (PCR)

Poor (0 - 60)	Fair (61- 84)	Good (85 - 94)	Excellent (95 - 100)	Not Rated
----------------------	----------------------	-----------------------	-----------------------------	------------------

See Appendix for definitions and formulas

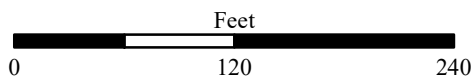
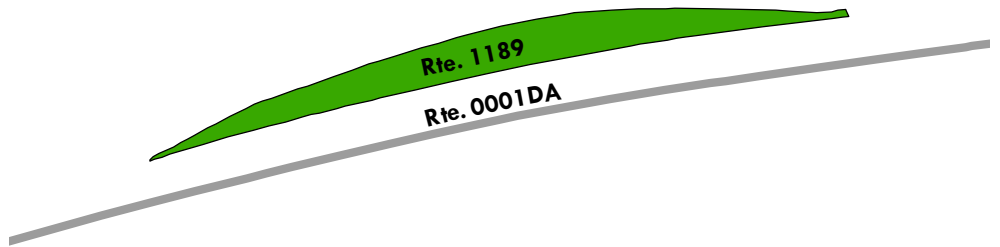

Blue Ridge Parkway

ROUTE 1190: SOCO GAP MAINTENANCE PARKING

Manual Rating

FROM ROUTE 1278 (DAVEY / SOCO HOUSE PARKING)
TO PARKING

Inspection Date	FMSS Number	User Access	Surface Type
4/11/2021	87295	NONPUBLIC	ASPHALT
Area (Sq. Ft.)	Lane Miles (11' Widths)	Curb Reveal (Inches)	Curb Recommendation
5,512	0.095	NOT APPLICABLE	NOT APPLICABLE
Curb Type		Curb & Gutter Type	
NO CURB		NO CURB AND GUTTER	
Pavement Recommendation		Condition Rating / PCR	
HEAVY 3R TREATMENTS		POOR / 53	

Route Condition Legend – Pavement Condition Rating (PCR)

Poor (0 - 60)	Fair (61- 84)	Good (85 - 94)	Excellent (95 - 100)	Not Rated
----------------------	----------------------	-----------------------	-----------------------------	------------------

See Appendix for definitions and formulas

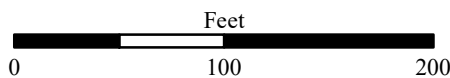
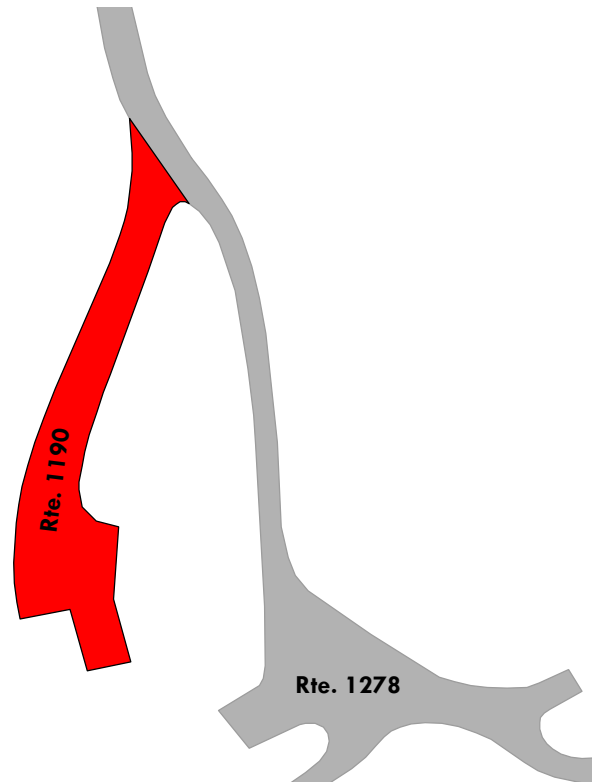

Blue Ridge Parkway

ROUTE 1191ZZ: HEADQUARTERS AND VISITOR CENTER PARKING AREAS

Summary Route
Manual Rating

FROM ROUTE 0268ZZ (HEMPHILL KNOB ROADS)

TO PARKING

Inspection Date	FMSS Number	User Access	Surface Type
4/9/2021	87297	PUBLIC	ASPHALT
Area (Sq. Ft.)	Lane Miles (11' Widths)	Condition Rating / PCR	
91,551	1.576	SUMMARY /	90

Route Condition Legend – Pavement Condition Rating (PCR)

Poor (0 - 60)	Fair (61- 84)	Good (85 - 94)	Excellent (95 - 100)	Not Rated
----------------------	----------------------	-----------------------	-----------------------------	------------------

See Appendix for definitions and formulas

The condition shown on this page reflects the overall route condition and may not reflect individual subcomponent ratings.

Rte. 1191ZZ
(4 Subcomponents)

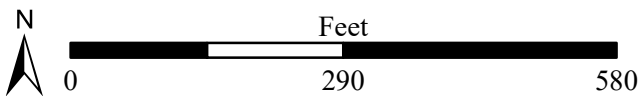
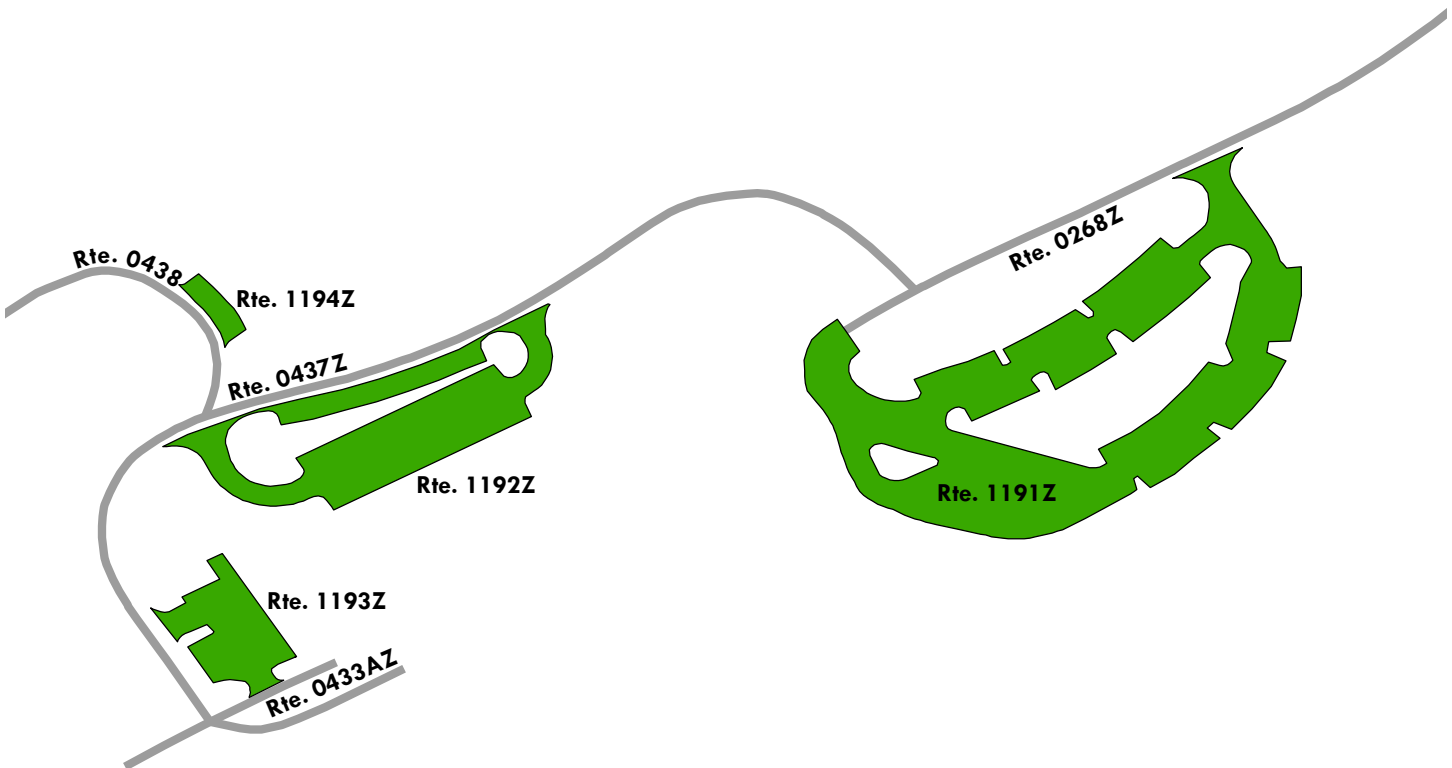

Blue Ridge Parkway

ROUTE 1191Z: ASHEVILLE VISITORS CENTER PARKING

Subcomponent of Route BLRI-1191ZZ

Manual Rating

FROM ROUTE 0268Z (HEADQUARTERS ACCESS ROAD #1) AT MP 0.24 ON LEFT

TO ROUTE 0268Z (HEADQUARTERS ACCESS ROAD #1) AT END

Inspection Date	FMISS Number	User Access	Surface Type
4/9/2021	87297	PUBLIC	ASPHALT
Area (Sq. Ft.)	Lane Miles (11' Widths)	Curb Reveal (Inches)	Curb Recommendation
58,808	1.013	7	DO NOTHING
Curb Type		Curb & Gutter Type	
STONE		NO CURB AND GUTTER	
Pavement Recommendation		Condition Rating / PCR	
PREVENTIVE MAINTENANCE		GOOD / 90	

Route Condition Legend – Pavement Condition Rating (PCR)

Poor (0 - 60)

Fair (61- 84)

Good (85 - 94)

Excellent (95 - 100)

Not Rated

See Appendix for definitions and formulas

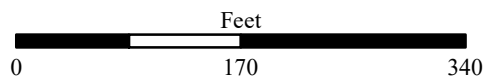
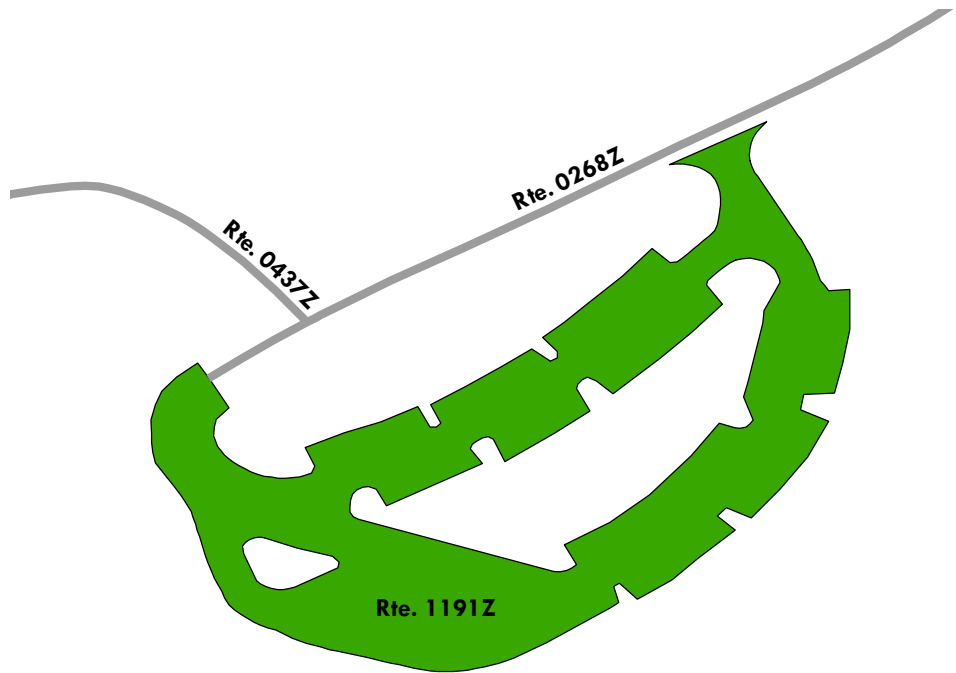

Blue Ridge Parkway

ROUTE 1192Z: HEADQUARTERS PARKING

Subcomponent of Route BLRI-1191ZZ
Manual Rating

FROM ROUTE 0437Z (HEADQUARTERS ACCESS ROAD #2) AT MP 0.08 ON LEFT
 TO ROUTE 0437Z (HEADQUARTERS ACCESS ROAD #2) AT MP 0.14 ON LEFT

Inspection Date	FMSS Number	User Access	Surface Type
4/9/2021	87297	PUBLIC	ASPHALT
Area (Sq. Ft.)	Lane Miles (11' Widths)	Curb Reveal (Inches)	Curb Recommendation
22,854	0.393	NOT APPLICABLE	DO NOTHING
Curb Type		Curb & Gutter Type	
NO CURB		CONCRETE	
Pavement Recommendation		Condition Rating / PCR	
PREVENTIVE MAINTENANCE		GOOD / 90	

Route Condition Legend – Pavement Condition Rating (PCR)

Poor (0 - 60)	Fair (61- 84)	Good (85 - 94)	Excellent (95 - 100)	Not Rated
----------------------	----------------------	-----------------------	-----------------------------	------------------

See Appendix for definitions and formulas

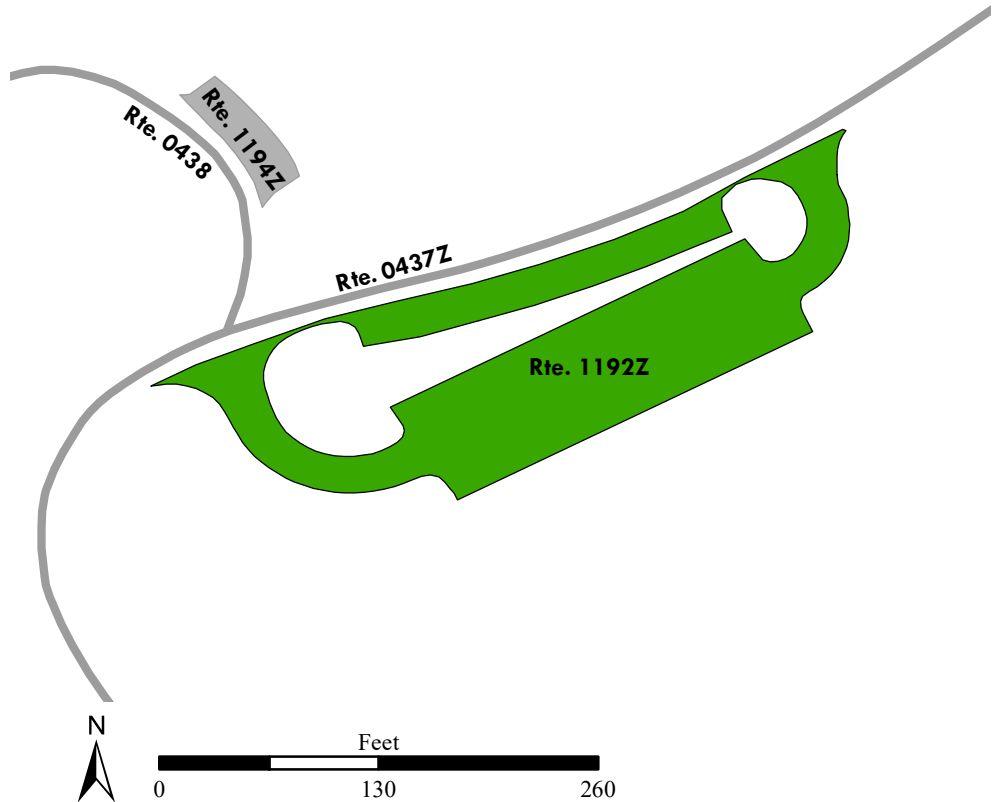

Blue Ridge Parkway

ROUTE 1193Z: HEADQUARTERS GOVERNMENT PARKING

Subcomponent of Route BLRI-1191ZZ

Manual Rating

FROM ROUTE 0437Z (HEADQUARTERS ACCESS ROAD #2) AT MP 0.19 ON LEFT

TO ROUTE 0439Z (HEADQUARTERS LOADING BAY ACCESS ROAD)

Inspection Date	FMISS Number	User Access	Surface Type
4/9/2021	87297	PUBLIC	ASPHALT
Area (Sq. Ft.)	Lane Miles (11' Widths)	Curb Reveal (Inches)	Curb Recommendation
8,299	0.143	NOT APPLICABLE	NOT APPLICABLE
Curb Type		Curb & Gutter Type	
NO CURB		NO CURB AND GUTTER	
Pavement Recommendation		Condition Rating / PCR	
PREVENTIVE MAINTENANCE		GOOD / 90	

Route Condition Legend – Pavement Condition Rating (PCR)

Poor (0 - 60)

Fair (61- 84)

Good (85 - 94)

Excellent (95 - 100)

Not Rated

See Appendix for definitions and formulas

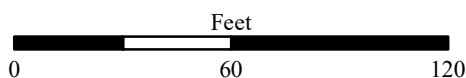
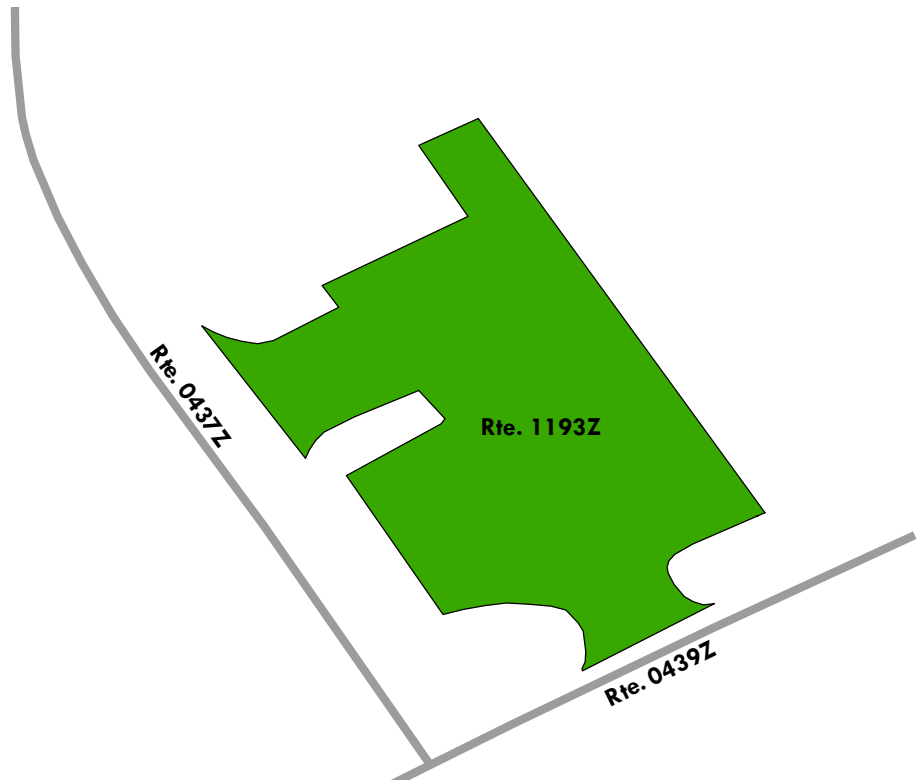
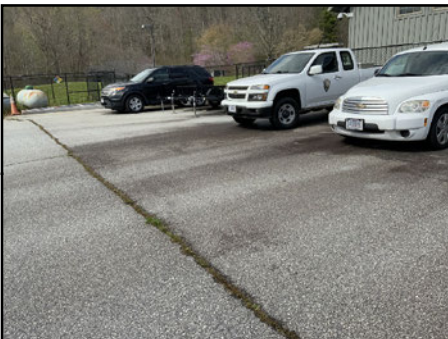

Blue Ridge Parkway

ROUTE 1194Z: PARK ENGINEERING SERVICES BUILDING PARKING

Subcomponent of Route BLRI-1191ZZ

Manual Rating

ADJACENT TO ROUTE 0438 (HEADQUARTERS BACK ROAD) AT MP 0.02 ON RIGHT

Inspection Date	FMISS Number	User Access	Surface Type
4/9/2021	87297	PUBLIC	ASPHALT
Area (Sq. Ft.)	Lane Miles (11' Widths)	Curb Reveal (Inches)	Curb Recommendation
1,590	0.027	NOT APPLICABLE	NOT APPLICABLE
Curb Type		Curb & Gutter Type	
NO CURB		NO CURB AND GUTTER	
Pavement Recommendation		Condition Rating / PCR	
LIGHT 3R TREATMENTS		FAIR / 73	

Route Condition Legend – Pavement Condition Rating (PCR)

Poor (0 - 60)

Fair (61- 84)

Good (85 - 94)

Excellent (95 - 100)

Not Rated

See Appendix for definitions and formulas

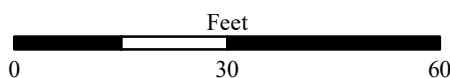
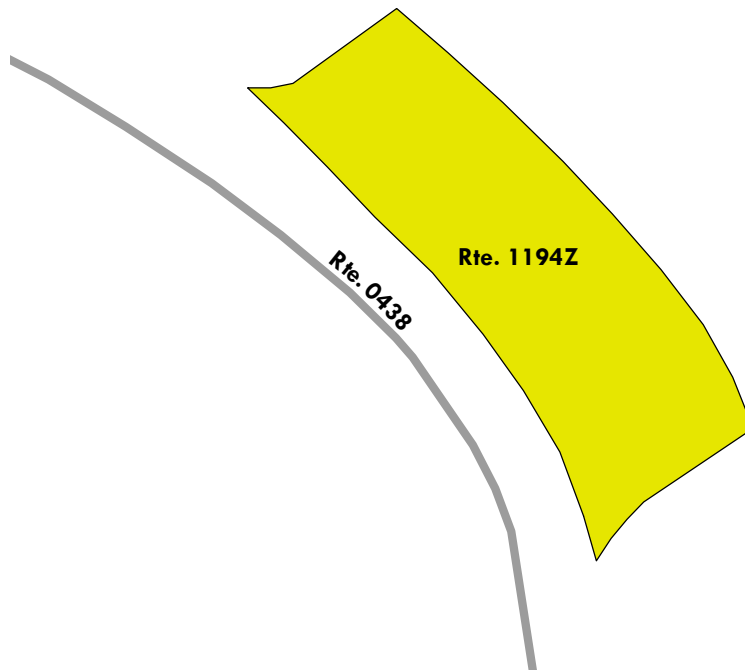
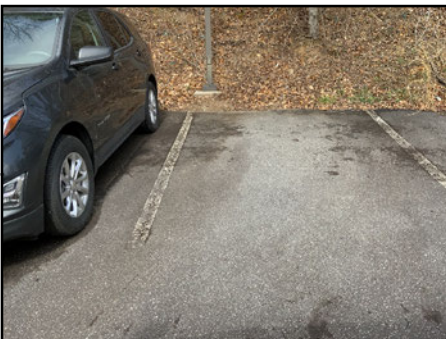

Blue Ridge Parkway

ROUTE 1195ZZ: FOLK ART CENTER PARKING AREAS

Summary Route
Manual Rating

FROM ROUTE 0204 (FOLK ART CENTER ROAD)
TO PARKING

Inspection Date	FMSS Number	User Access	Surface Type
4/9/2021	87307	PUBLIC	ASPHALT
Area (Sq. Ft.)	Lane Miles (11' Widths)	Condition Rating / PCR	
47,907	0.825	SUMMARY /	68

Route Condition Legend – Pavement Condition Rating (PCR)

Poor (0 - 60)	Fair (61- 84)	Good (85 - 94)	Excellent (95 - 100)	Not Rated
----------------------	----------------------	-----------------------	-----------------------------	------------------

See Appendix for definitions and formulas

The condition shown on this page reflects the overall route condition and may not reflect individual subcomponent ratings.

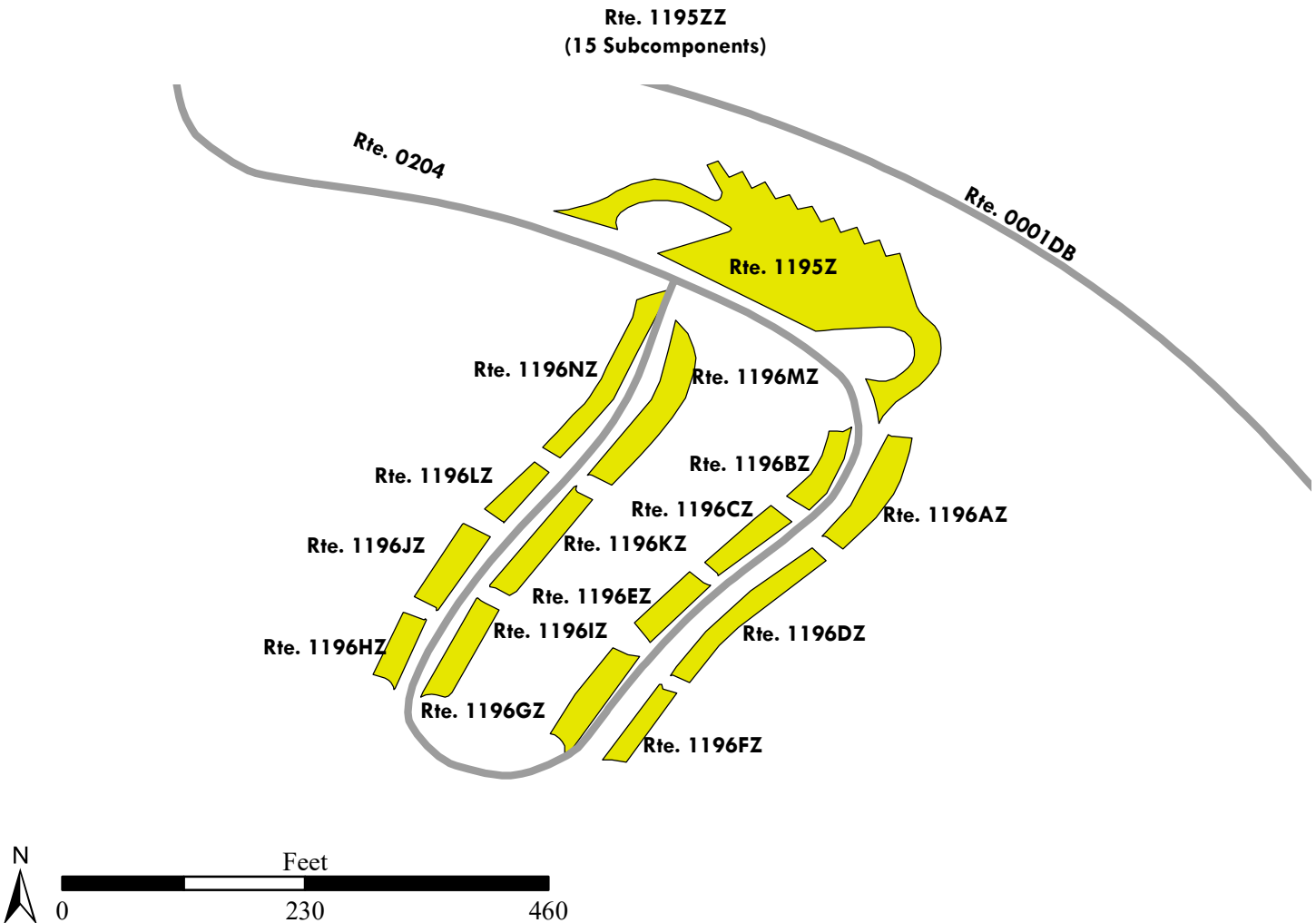

Blue Ridge Parkway

ROUTE 1195Z: FOLK ART CENTER BUS PARKING

Subcomponent of Route BLRI-1195ZZ

Manual Rating

FROM ROUTE 0204 (FOLK ART CENTER ROAD) AT MP 0.09 ON LEFT

TO ROUTE 0204 (FOLK ART CENTER ROAD) AT MP 0.14 ON LEFT

Inspection Date	FMSS Number	User Access	Surface Type
4/9/2021	87307	PUBLIC	ASPHALT
Area (Sq. Ft.)	Lane Miles (11' Widths)	Curb Reveal (Inches)	Curb Recommendation
20,024	0.345	NOT APPLICABLE	DO NOTHING
Curb Type		Curb & Gutter Type	
NO CURB		CONCRETE	
Pavement Recommendation		Condition Rating / PCR	
HEAVY 3R TREATMENTS		POOR / 53	

Route Condition Legend – Pavement Condition Rating (PCR)

Poor (0 - 60)

Fair (61- 84)

Good (85 - 94)

Excellent (95 - 100)

Not Rated

See Appendix for definitions and formulas

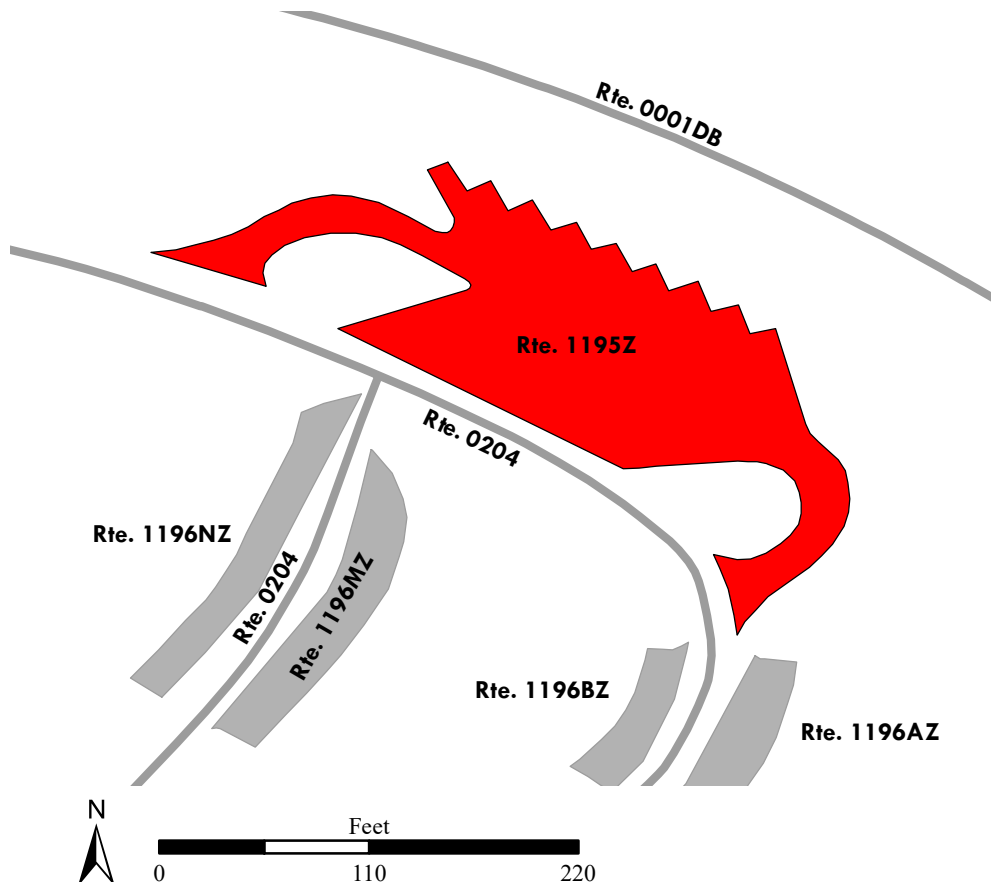
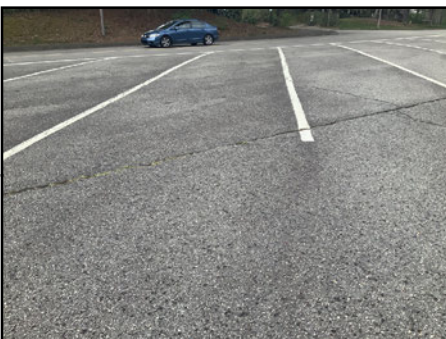

Blue Ridge Parkway

ROUTE 1196AZ: FOLK ART CENTER PARKING AREA A

Subcomponent of Route BLRI-1195ZZ
Manual Rating

ADJACENT TO ROUTE 0204 (FOLK ART CENTER ROAD) AT MP 0.16 ON LEFT

Inspection Date	FMSS Number	User Access	Surface Type
4/9/2021	87307	PUBLIC	ASPHALT
Area (Sq. Ft.)	Lane Miles (11' Widths)	Curb Reveal (Inches)	Curb Recommendation
2,603	0.045	NOT APPLICABLE	DO NOTHING
Curb Type		Curb & Gutter Type	
NO CURB		CONCRETE	
Pavement Recommendation		Condition Rating / PCR	
LIGHT 3R TREATMENTS		FAIR / 73	

Route Condition Legend – Pavement Condition Rating (PCR)

Poor (0 - 60)	Fair (61- 84)	Good (85 - 94)	Excellent (95 - 100)	Not Rated
----------------------	----------------------	-----------------------	-----------------------------	------------------

See Appendix for definitions and formulas

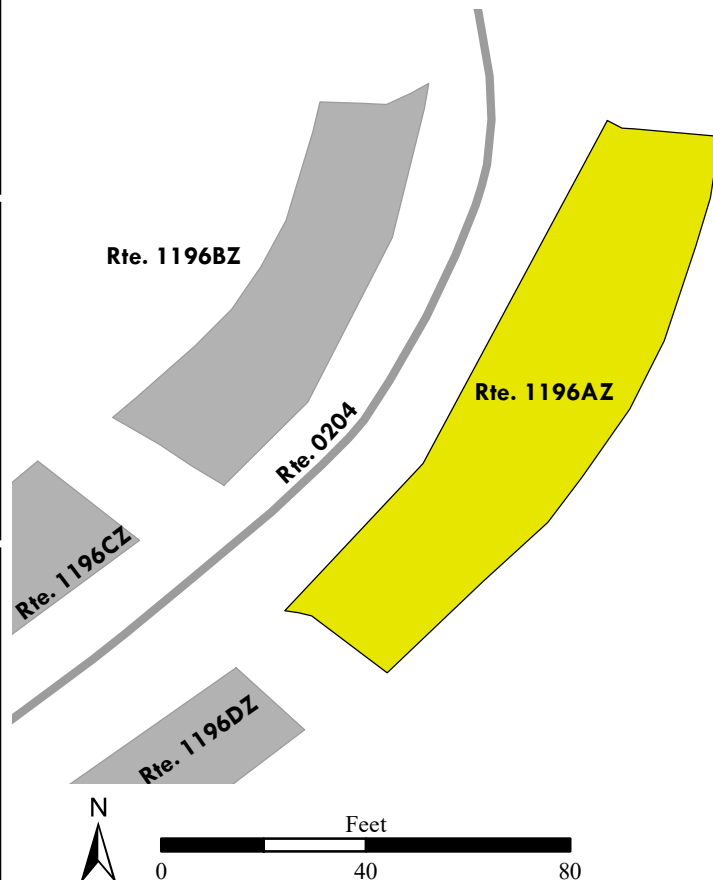

Blue Ridge Parkway

ROUTE 1196BZ: FOLK ART CENTER PARKING AREA B

Subcomponent of Route BLRI-1195ZZ
Manual Rating

ADJACENT TO ROUTE 0204 (FOLK ART CENTER ROAD) AT MP 0.16 ON RIGHT

Inspection Date	FMSS Number	User Access	Surface Type
4/9/2021	87307	PUBLIC	ASPHALT
Area (Sq. Ft.)	Lane Miles (11' Widths)	Curb Reveal (Inches)	Curb Recommendation
1,435	0.025	NOT APPLICABLE	DO NOTHING
Curb Type		Curb & Gutter Type	
NO CURB		CONCRETE	
Pavement Recommendation		Condition Rating / PCR	
PREVENTIVE MAINTENANCE		GOOD / 90	

Route Condition Legend – Pavement Condition Rating (PCR)

Poor (0 - 60)	Fair (61- 84)	Good (85 - 94)	Excellent (95 - 100)	Not Rated
----------------------	----------------------	-----------------------	-----------------------------	------------------

See Appendix for definitions and formulas

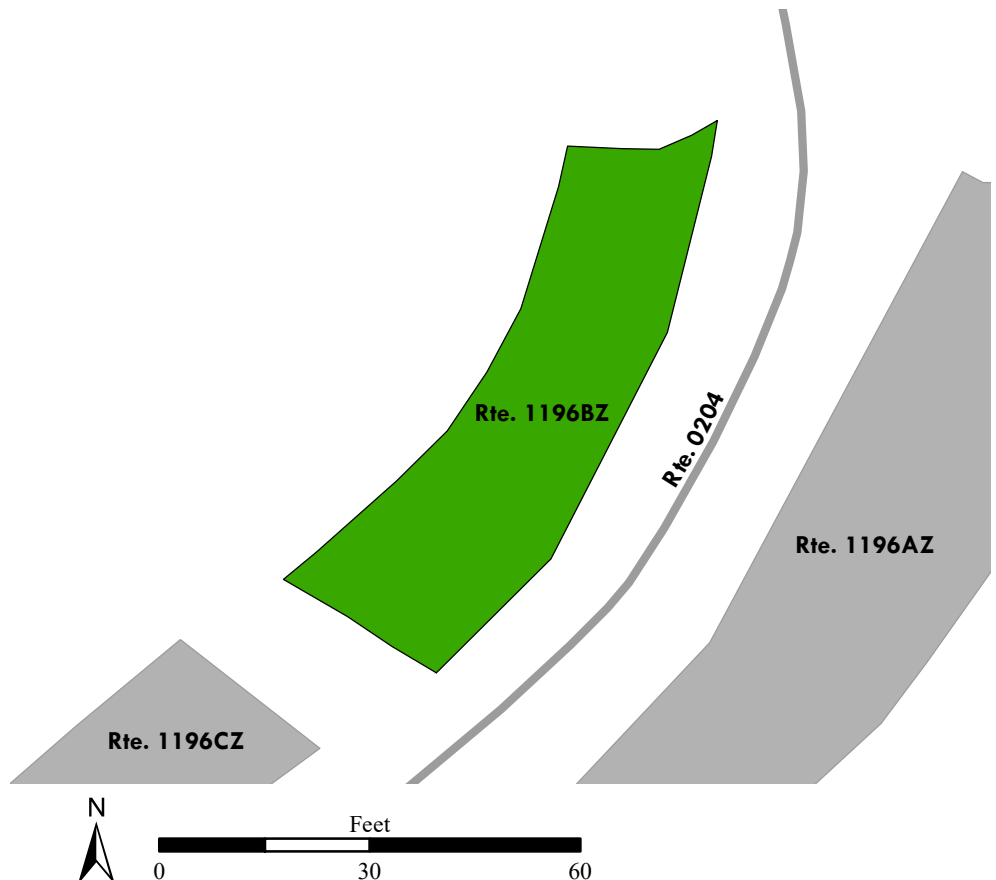

Blue Ridge Parkway

ROUTE 1196CZ: FOLK ART CENTER PARKING AREA C

Subcomponent of Route BLRI-1195ZZ
Manual Rating

ADJACENT TO ROUTE 0204 (FOLK ART CENTER ROAD) AT MP 0.17 ON RIGHT

Inspection Date	FMSS Number	User Access	Surface Type
4/9/2021	87307	PUBLIC	ASPHALT
Area (Sq. Ft.)	Lane Miles (11' Widths)	Curb Reveal (Inches)	Curb Recommendation
1,465	0.025	NOT APPLICABLE	DO NOTHING
Curb Type		Curb & Gutter Type	
NO CURB		CONCRETE	
Pavement Recommendation		Condition Rating / PCR	
LIGHT 3R TREATMENTS		FAIR / 73	

Route Condition Legend – Pavement Condition Rating (PCR)

Poor (0 - 60)	Fair (61- 84)	Good (85 - 94)	Excellent (95 - 100)	Not Rated
----------------------	----------------------	-----------------------	-----------------------------	------------------

See Appendix for definitions and formulas

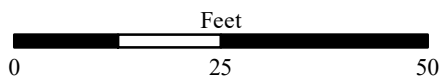
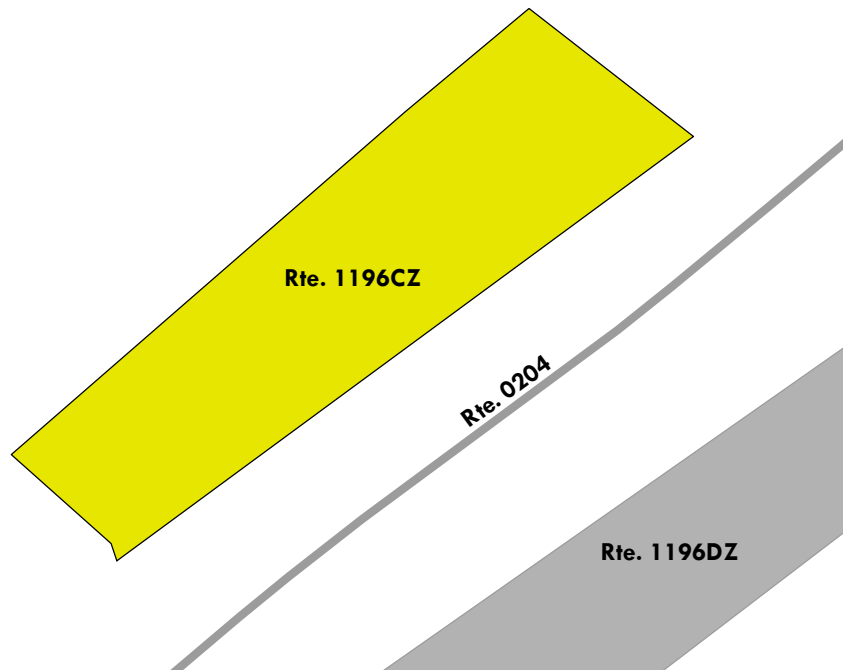

Blue Ridge Parkway

ROUTE 1196DZ: FOLK ART CENTER PARKING AREA D

Subcomponent of Route BLRI-1195ZZ
Manual Rating

ADJACENT TO ROUTE 0204 (FOLK ART CENTER ROAD) AT MP 0.19 ON LEFT

Inspection Date	FMSS Number	User Access	Surface Type
4/9/2021	87307	PUBLIC	ASPHALT
Area (Sq. Ft.)	Lane Miles (11' Widths)	Curb Reveal (Inches)	Curb Recommendation
2,737	0.047	NOT APPLICABLE	DO NOTHING
Curb Type		Curb & Gutter Type	
NO CURB		CONCRETE	
Pavement Recommendation		Condition Rating / PCR	
LIGHT 3R TREATMENTS		FAIR / 73	

Route Condition Legend – Pavement Condition Rating (PCR)

Poor (0 - 60)	Fair (61- 84)	Good (85 - 94)	Excellent (95 - 100)	Not Rated
----------------------	----------------------	-----------------------	-----------------------------	------------------

See Appendix for definitions and formulas

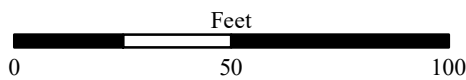
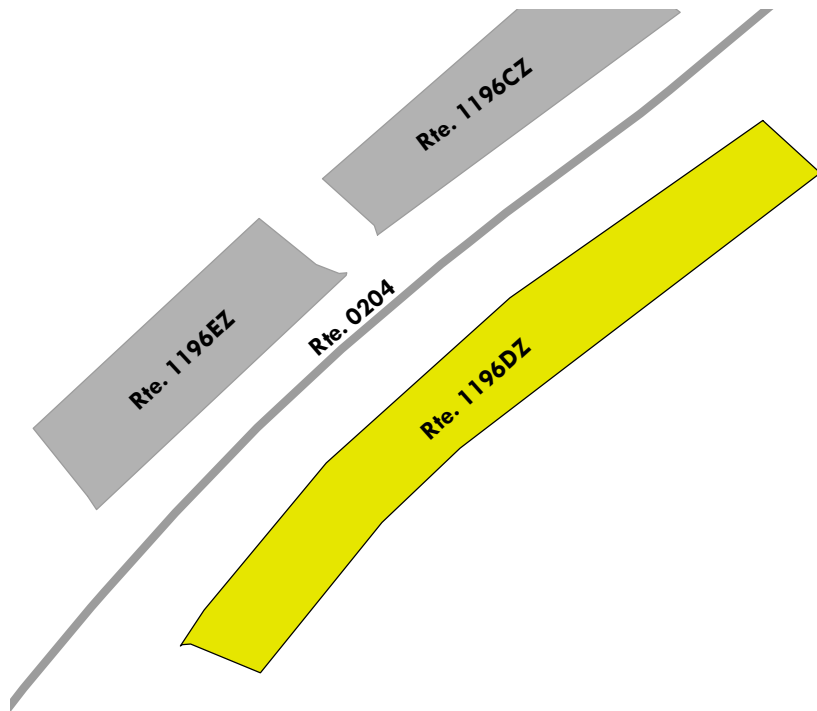

Blue Ridge Parkway

ROUTE 1196EZ: FOLK ART CENTER PARKING AREA E

Subcomponent of Route BLRI-1195ZZ
Manual Rating

ADJACENT TO ROUTE 0204 (FOLK ART CENTER ROAD) AT MP 0.19 ON RIGHT

Inspection Date	FMSS Number	User Access	Surface Type
4/9/2021	87307	PUBLIC	ASPHALT
Area (Sq. Ft.)	Lane Miles (11' Widths)	Curb Reveal (Inches)	Curb Recommendation
1,410	0.024	NOT APPLICABLE	DO NOTHING
Curb Type		Curb & Gutter Type	
NO CURB		CONCRETE	
Pavement Recommendation		Condition Rating / PCR	
HEAVY 3R TREATMENTS		POOR / 53	

Route Condition Legend – Pavement Condition Rating (PCR)

Poor (0 - 60)

Fair (61- 84)

Good (85 - 94)

Excellent (95 - 100)

Not Rated

See Appendix for definitions and formulas

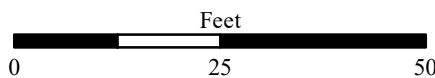
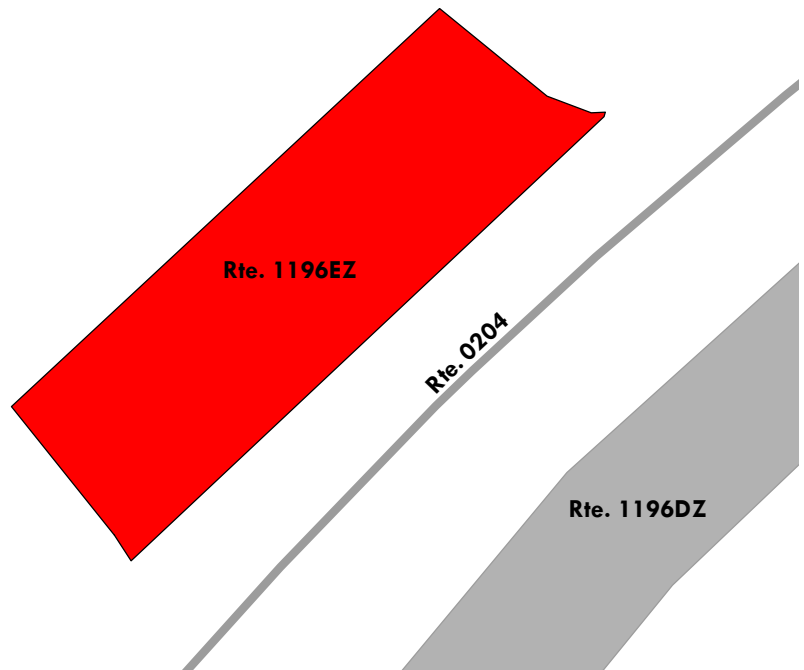

Blue Ridge Parkway

ROUTE 1196FZ: FOLK ART CENTER PARKING AREA F

Subcomponent of Route BLRI-1195ZZ

Manual Rating

ADJACENT TO ROUTE 0204 (FOLK ART CENTER ROAD) AT MP 0.21 ON LEFT

Inspection Date	FMSS Number	User Access	Surface Type
4/9/2021	87307	PUBLIC	ASPHALT
Area (Sq. Ft.)	Lane Miles (11' Widths)	Curb Reveal (Inches)	Curb Recommendation
1,277	0.022	NOT APPLICABLE	DO NOTHING
Curb Type		Curb & Gutter Type	
NO CURB		CONCRETE	
Pavement Recommendation		Condition Rating / PCR	
PREVENTIVE MAINTENANCE		GOOD / 90	

Route Condition Legend – Pavement Condition Rating (PCR)

Poor (0 - 60)

Fair (61- 84)

Good (85 - 94)

Excellent (95 - 100)

Not Rated

See Appendix for definitions and formulas

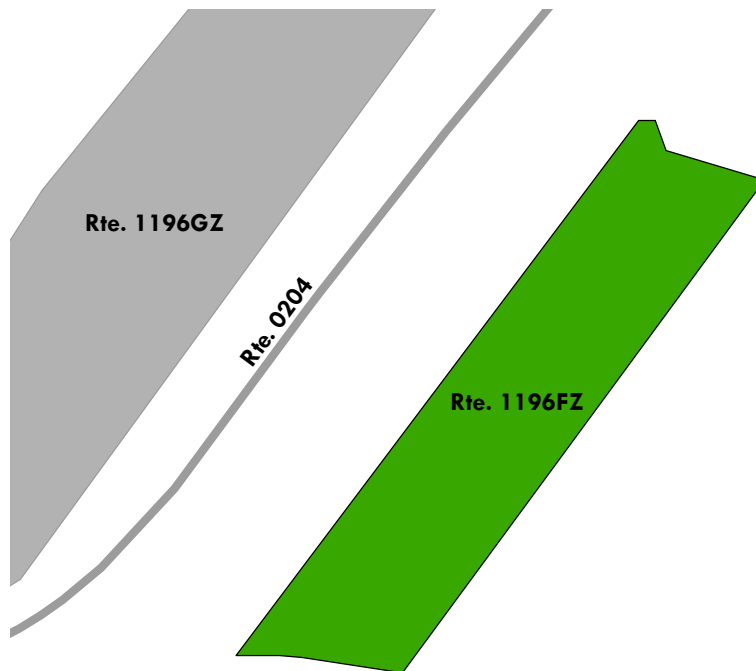

Blue Ridge Parkway

ROUTE 1196GZ: FOLK ART CENTER PARKING AREA G

Subcomponent of Route BLRI-1195ZZ
Manual Rating

ADJACENT TO ROUTE 0204 (FOLK ART CENTER ROAD) AT MP 0.21 ON RIGHT

Inspection Date	FMSS Number	User Access	Surface Type
4/9/2021	87307	PUBLIC	ASPHALT
Area (Sq. Ft.)	Lane Miles (11' Widths)	Curb Reveal (Inches)	Curb Recommendation
2,264	0.039	NOT APPLICABLE	DO NOTHING
Curb Type		Curb & Gutter Type	
NO CURB		CONCRETE	
Pavement Recommendation		Condition Rating / PCR	
LIGHT 3R TREATMENTS		FAIR / 73	

Route Condition Legend – Pavement Condition Rating (PCR)

Poor (0 - 60)	Fair (61- 84)	Good (85 - 94)	Excellent (95 - 100)	Not Rated
----------------------	----------------------	-----------------------	-----------------------------	------------------

See Appendix for definitions and formulas

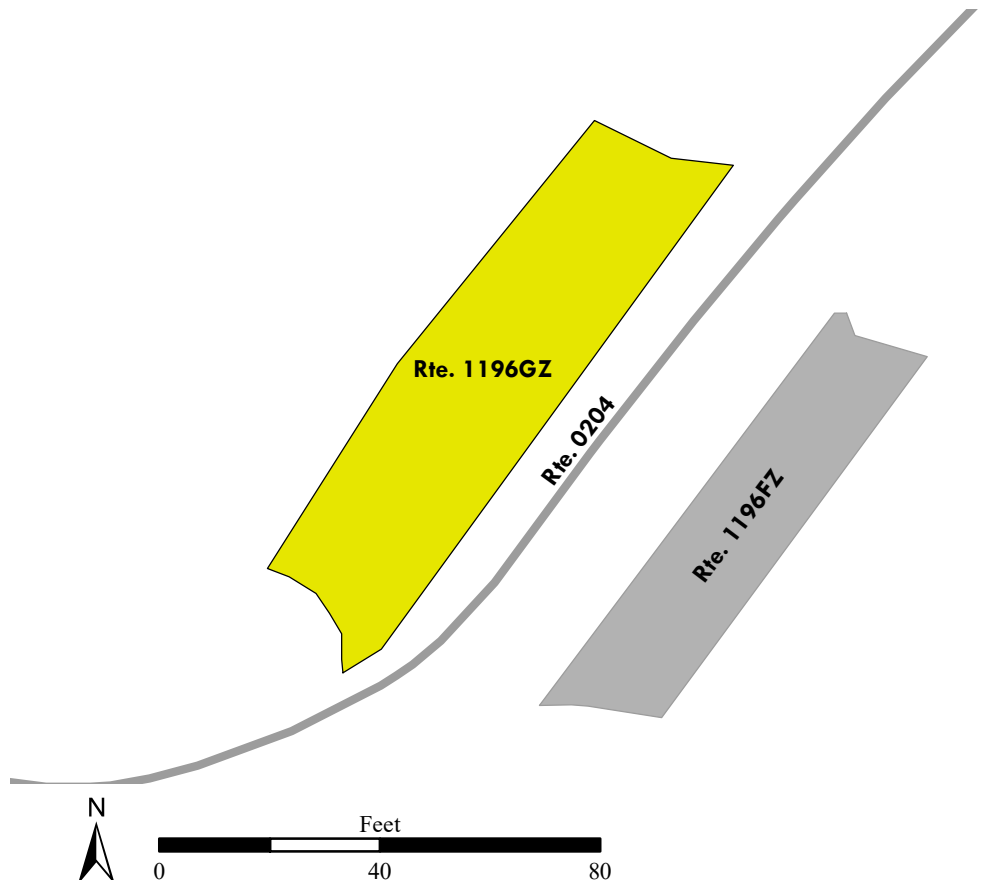

Blue Ridge Parkway

ROUTE 1196HZ: FOLK ART CENTER PARKING AREA H

Subcomponent of Route BLRI-1195ZZ
Manual Rating

ADJACENT TO ROUTE 0204 (FOLK ART CENTER ROAD) AT MP 0.26 ON LEFT

Inspection Date	FMSS Number	User Access	Surface Type
4/9/2021	87307	PUBLIC	ASPHALT
Area (Sq. Ft.)	Lane Miles (11' Widths)	Curb Reveal (Inches)	Curb Recommendation
1,297	0.022	NOT APPLICABLE	DO NOTHING
Curb Type		Curb & Gutter Type	
NO CURB		CONCRETE	
Pavement Recommendation		Condition Rating / PCR	
PREVENTIVE MAINTENANCE		GOOD / 90	

Route Condition Legend – Pavement Condition Rating (PCR)

Poor (0 - 60)	Fair (61- 84)	Good (85 - 94)	Excellent (95 - 100)	Not Rated
----------------------	----------------------	-----------------------	-----------------------------	------------------

See Appendix for definitions and formulas

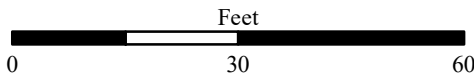
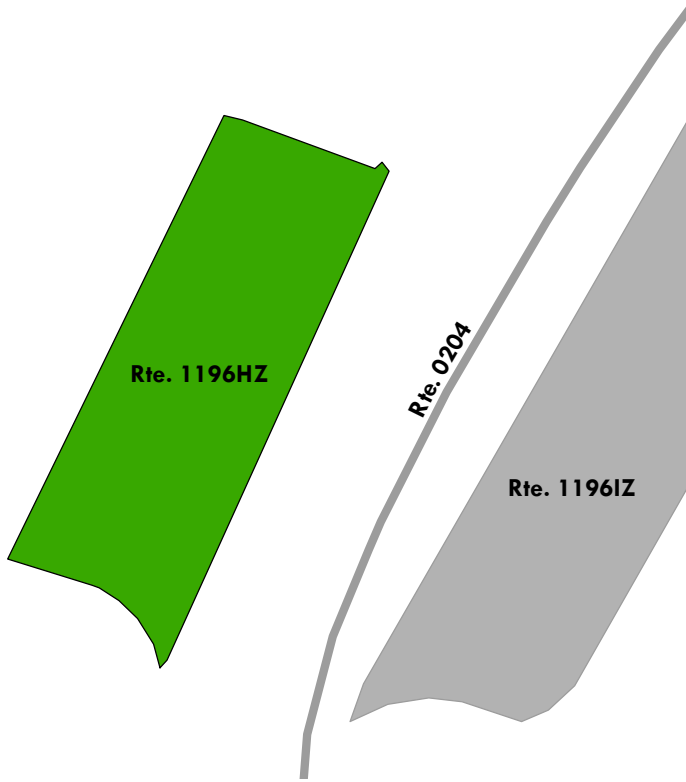

Blue Ridge Parkway

ROUTE 1196IZ: FOLK ART CENTER PARKING AREA I

Subcomponent of Route BLRI-1195ZZ

Manual Rating

ADJACENT TO ROUTE 0204 (FOLK ART CENTER ROAD) AT MP 0.27 ON RIGHT

Inspection Date	FMSS Number	User Access	Surface Type
4/9/2021	87307	PUBLIC	ASPHALT
Area (Sq. Ft.)	Lane Miles (11' Widths)	Curb Reveal (Inches)	Curb Recommendation
1,962	0.034	NOT APPLICABLE	DO NOTHING
Curb Type		Curb & Gutter Type	
NO CURB		CONCRETE	
Pavement Recommendation		Condition Rating / PCR	
HEAVY 3R TREATMENTS		POOR / 53	

Route Condition Legend – Pavement Condition Rating (PCR)

Poor (0 - 60)	Fair (61- 84)	Good (85 - 94)	Excellent (95 - 100)	Not Rated
---------------	---------------	----------------	----------------------	-----------

See Appendix for definitions and formulas

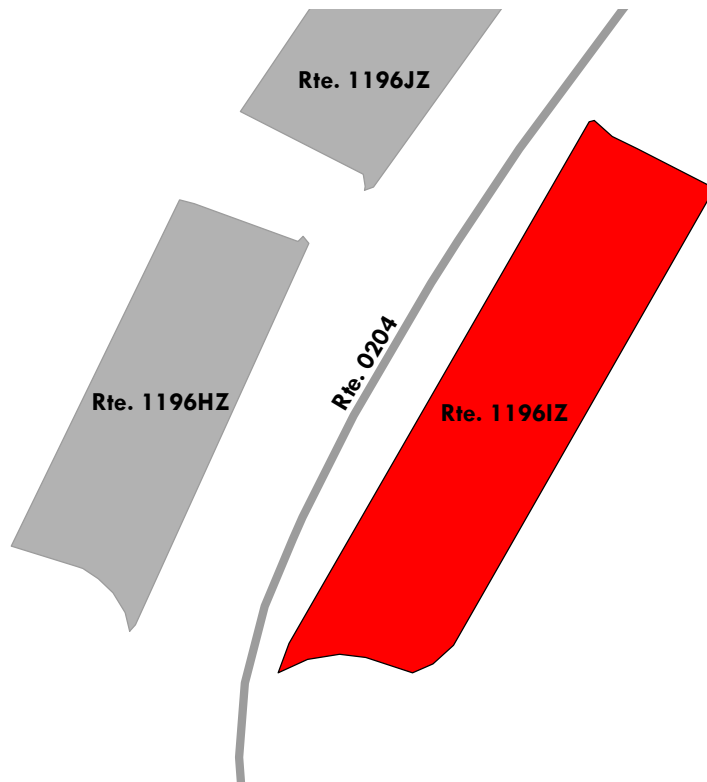
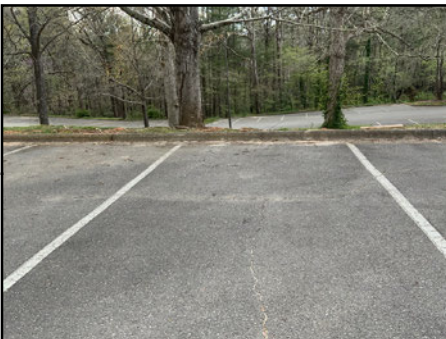

Blue Ridge Parkway

ROUTE 1196JZ: FOLK ART CENTER PARKING AREA J

Subcomponent of Route BLRI-1195ZZ
Manual Rating

ADJACENT TO ROUTE 0204 (FOLK ART CENTER ROAD) AT MP 0.28 ON LEFT

Inspection Date	FMSS Number	User Access	Surface Type
4/9/2021	87307	PUBLIC	ASPHALT
Area (Sq. Ft.)	Lane Miles (11' Widths)	Curb Reveal (Inches)	Curb Recommendation
1,850	0.032	NOT APPLICABLE	DO NOTHING
Curb Type		Curb & Gutter Type	
NO CURB		CONCRETE	
Pavement Recommendation		Condition Rating / PCR	
PREVENTIVE MAINTENANCE		GOOD / 90	

Route Condition Legend – Pavement Condition Rating (PCR)

Poor (0 - 60)	Fair (61- 84)	Good (85 - 94)	Excellent (95 - 100)	Not Rated
----------------------	----------------------	-----------------------	-----------------------------	------------------

See Appendix for definitions and formulas

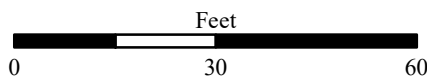
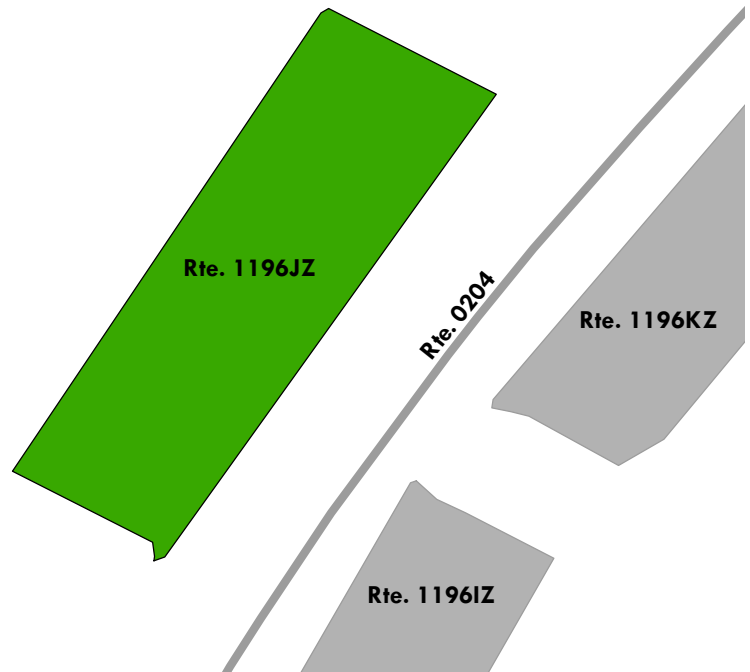
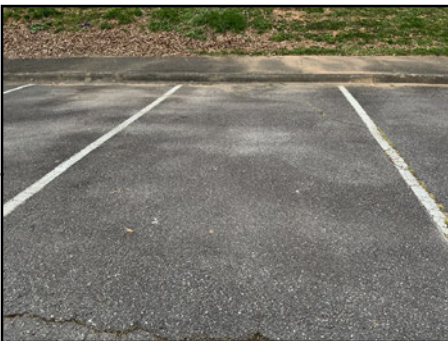

Blue Ridge Parkway

ROUTE 1196KZ: FOLK ART CENTER PARKING AREA K

Subcomponent of Route BLRI-1195ZZ
Manual Rating

ADJACENT TO ROUTE 0204 (FOLK ART CENTER ROAD) AT MP 0.29 ON RIGHT

Inspection Date	FMSS Number	User Access	Surface Type
4/9/2021	87307	PUBLIC	ASPHALT
Area (Sq. Ft.)	Lane Miles (11' Widths)	Curb Reveal (Inches)	Curb Recommendation
2,183	0.038	NOT APPLICABLE	DO NOTHING
Curb Type		Curb & Gutter Type	
NO CURB		CONCRETE	
Pavement Recommendation		Condition Rating / PCR	
PREVENTIVE MAINTENANCE		GOOD / 90	

Route Condition Legend – Pavement Condition Rating (PCR)

Poor (0 - 60)	Fair (61- 84)	Good (85 - 94)	Excellent (95 - 100)	Not Rated
----------------------	----------------------	-----------------------	-----------------------------	------------------

See Appendix for definitions and formulas

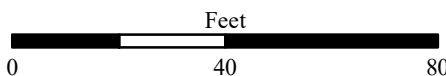
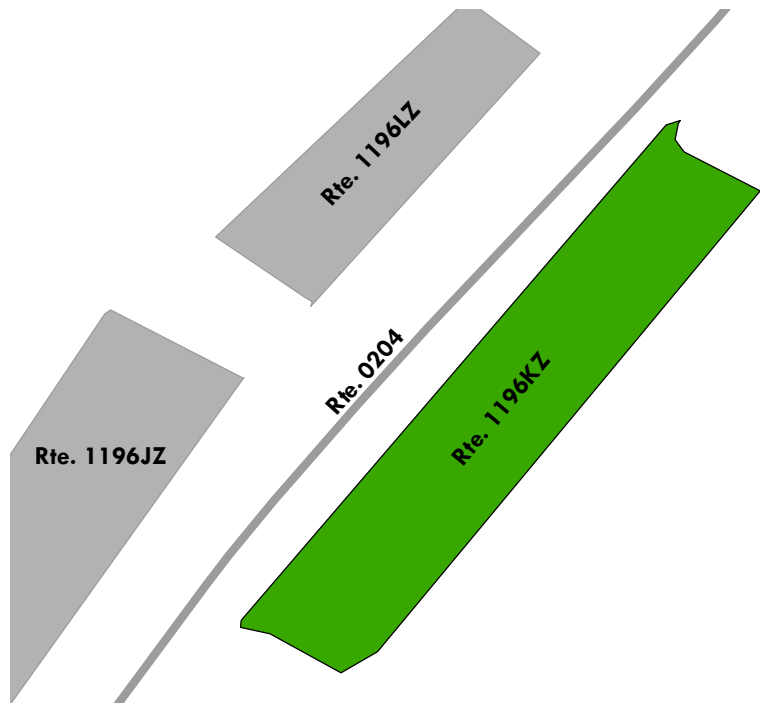
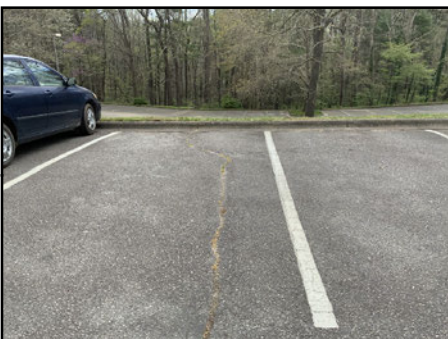
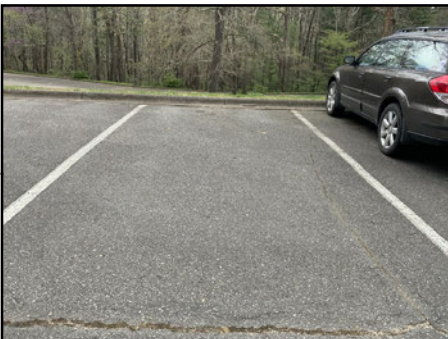

Blue Ridge Parkway

ROUTE 1196LZ: FOLK ART CENTER PARKING AREA L

Subcomponent of Route BLRI-1195ZZ
Manual Rating

ADJACENT TO ROUTE 0204 (FOLK ART CENTER ROAD) AT MP 0.29 ON LEFT

Inspection Date	FMSS Number	User Access	Surface Type
4/9/2021	87307	PUBLIC	ASPHALT
Area (Sq. Ft.)	Lane Miles (11' Widths)	Curb Reveal (Inches)	Curb Recommendation
1,010	0.017	NOT APPLICABLE	DO NOTHING
Curb Type		Curb & Gutter Type	
NO CURB		CONCRETE	
Pavement Recommendation		Condition Rating / PCR	
PREVENTIVE MAINTENANCE		GOOD / 90	

Route Condition Legend – Pavement Condition Rating (PCR)

Poor (0 - 60)	Fair (61- 84)	Good (85 - 94)	Excellent (95 - 100)	Not Rated
----------------------	----------------------	-----------------------	-----------------------------	------------------

See Appendix for definitions and formulas

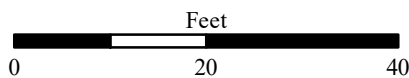
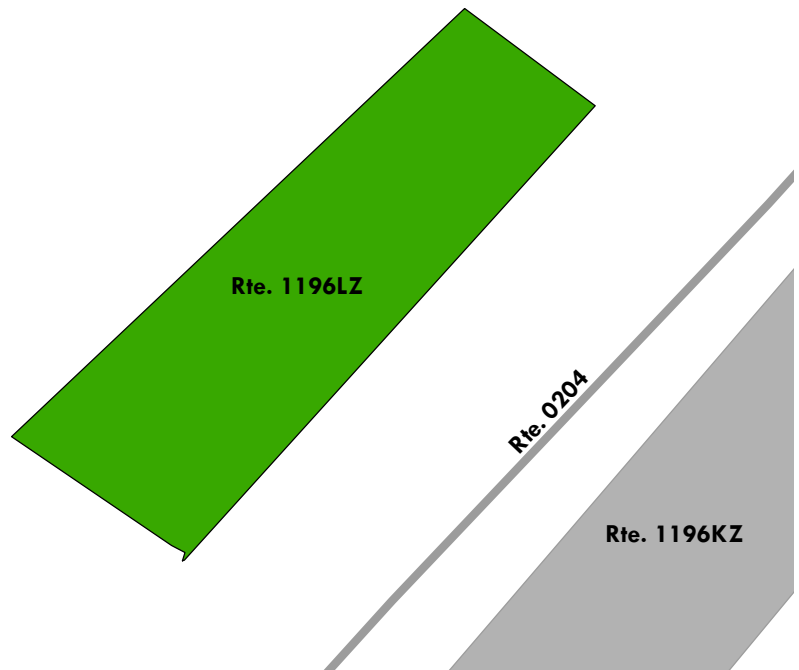

Blue Ridge Parkway

ROUTE 1196MZ: FOLK ART CENTER PARKING AREA M

Subcomponent of Route BLRI-1195ZZ

Manual Rating

ADJACENT TO ROUTE 0204 (FOLK ART CENTER ROAD) AT MP 0.32 ON RIGHT

Inspection Date	FMSS Number	User Access	Surface Type
4/9/2021	87307	PUBLIC	ASPHALT
Area (Sq. Ft.)	Lane Miles (11' Widths)	Curb Reveal (Inches)	Curb Recommendation
3,501	0.06	NOT APPLICABLE	DO NOTHING
Curb Type		Curb & Gutter Type	
NO CURB		CONCRETE	
Pavement Recommendation		Condition Rating / PCR	
PREVENTIVE MAINTENANCE		GOOD / 90	

Route Condition Legend – Pavement Condition Rating (PCR)

Poor (0 - 60)

Fair (61- 84)

Good (85 - 94)

Excellent (95 - 100)

Not Rated

See Appendix for definitions and formulas

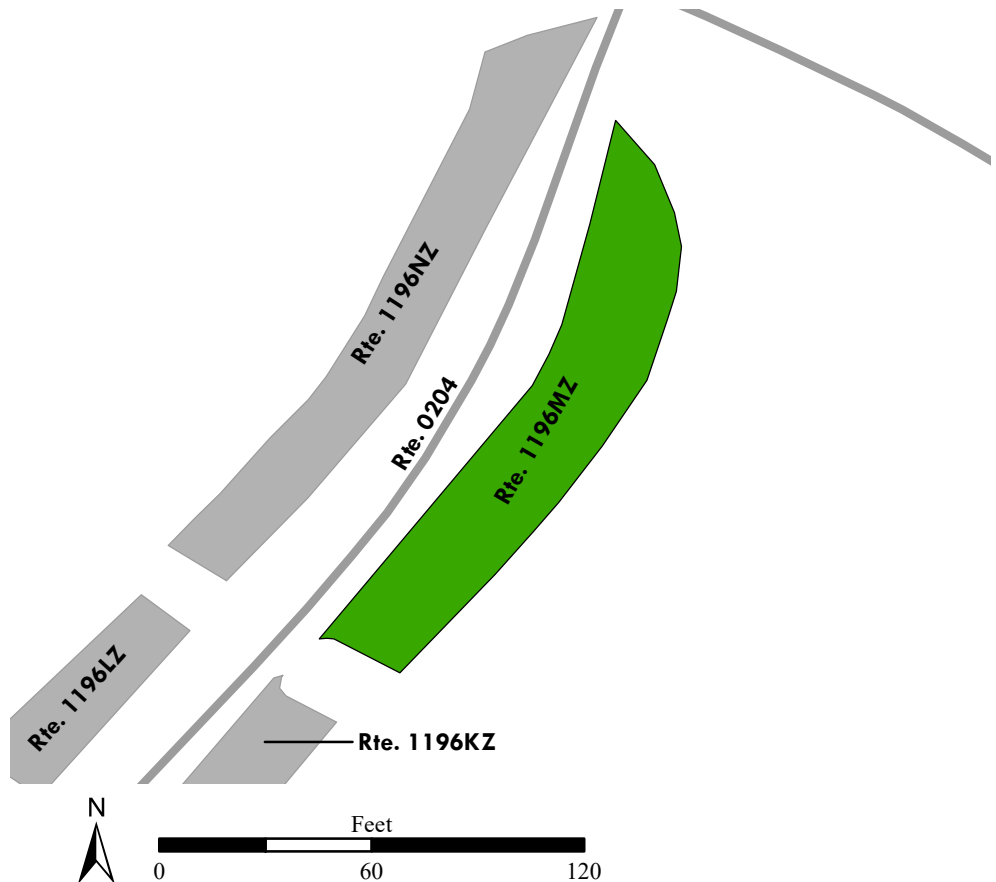
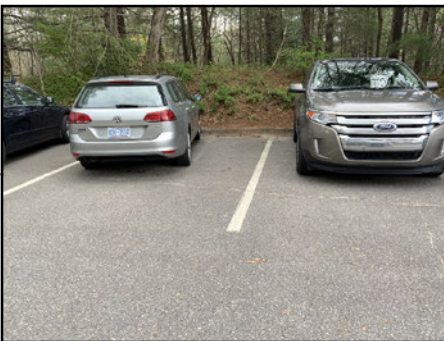
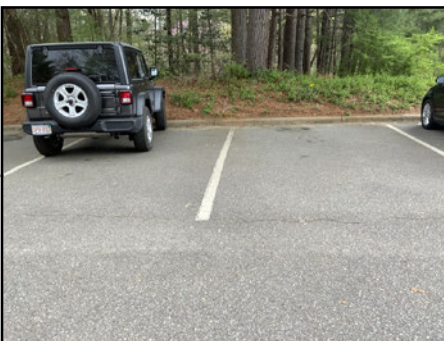

Blue Ridge Parkway

ROUTE 1196NZ: FOLK ART CENTER PARKING AREA N

Subcomponent of Route BLRI-1195ZZ

Manual Rating

ADJACENT TO ROUTE 0204 (FOLK ART CENTER ROAD) AT MP 0.32 ON LEFT

Inspection Date	FMSS Number	User Access	Surface Type
4/9/2021	87307	PUBLIC	ASPHALT
Area (Sq. Ft.)	Lane Miles (11' Widths)	Curb Reveal (Inches)	Curb Recommendation
2,889	0.05	NOT APPLICABLE	DO NOTHING
Curb Type		Curb & Gutter Type	
NO CURB		CONCRETE	
Pavement Recommendation		Condition Rating / PCR	
PREVENTIVE MAINTENANCE		GOOD / 90	

Route Condition Legend – Pavement Condition Rating (PCR)

Poor (0 - 60)	Fair (61- 84)	Good (85 - 94)	Excellent (95 - 100)	Not Rated
---------------	---------------	----------------	----------------------	-----------

See Appendix for definitions and formulas

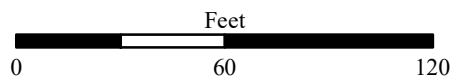
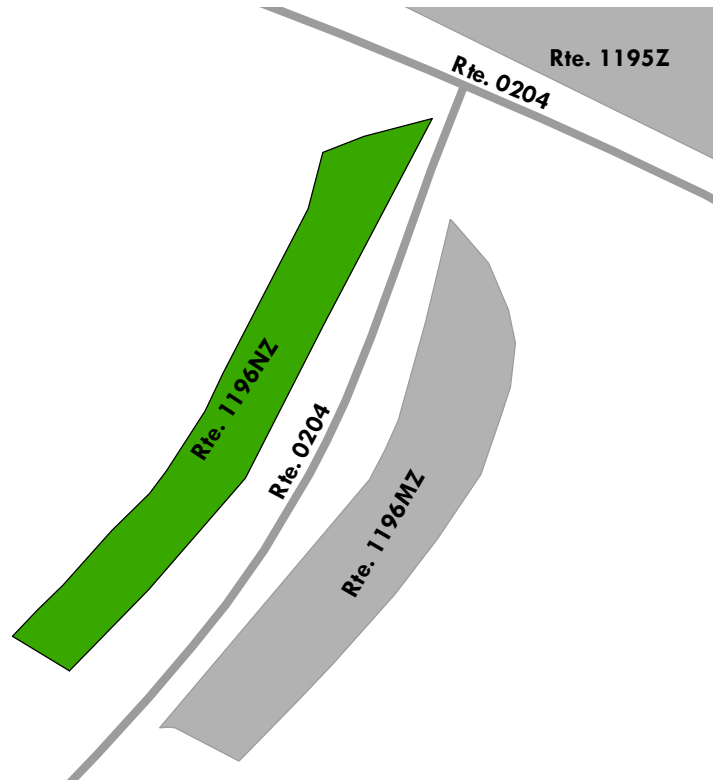

Blue Ridge Parkway

ROUTE 1197ZZ: CRABTREE PICNIC PARKING AREAS

Summary Route
Manual Rating

ADJACENT TO ROUTE 0207 (CRABTREE MEADOWS PICNIC AREA ROAD)

Inspection Date	FMSS Number	User Access	Surface Type
4/9/2021	87324	PUBLIC	ASPHALT
Area (Sq. Ft.)	Lane Miles (11' Widths)	Condition Rating / PCR	
16,817	0.289	SUMMARY / 90	

Route Condition Legend – Pavement Condition Rating (PCR)				
Poor (0 - 60)	Fair (61- 84)	Good (85 - 94)	Excellent (95 - 100)	Not Rated
See Appendix for definitions and formulas				

The condition shown on this page reflects the overall route condition and may not reflect individual subcomponent ratings.

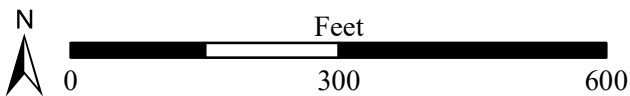
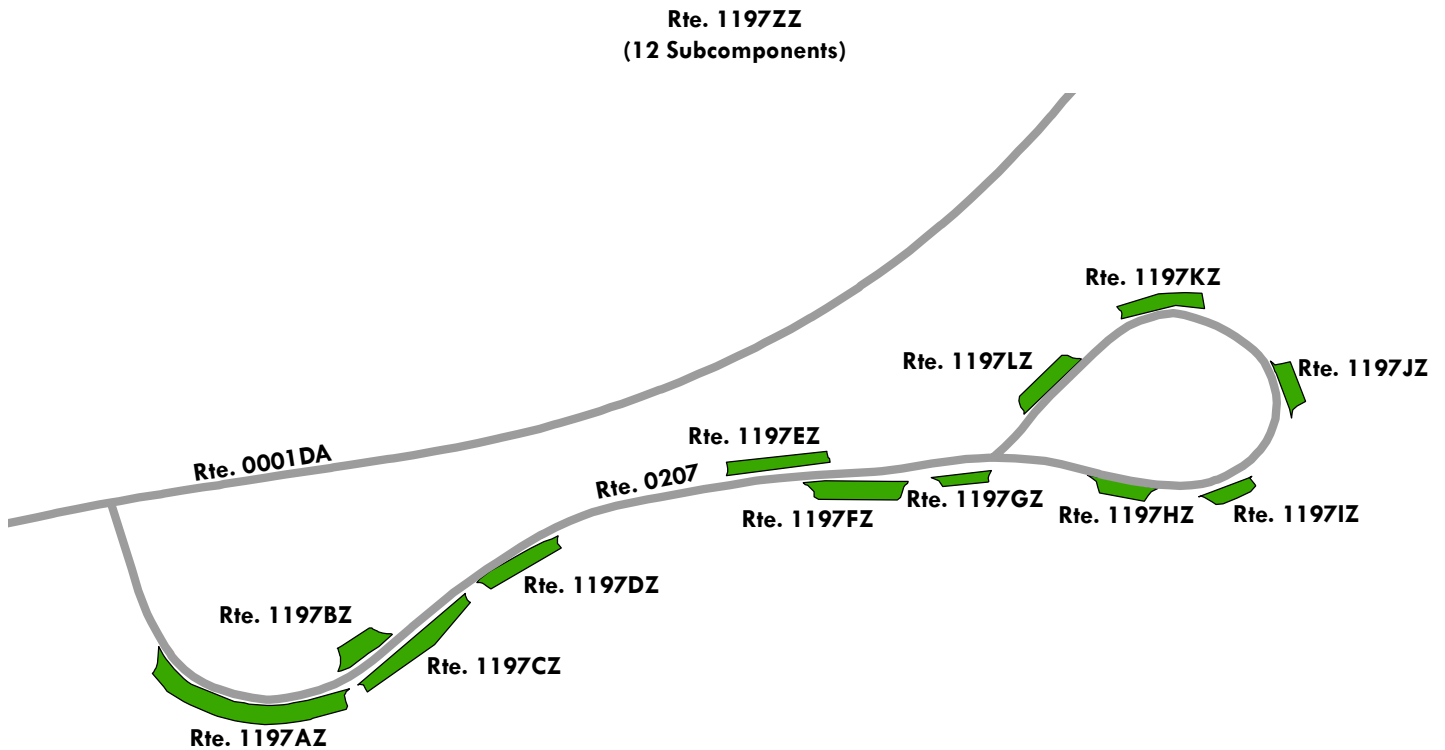

Blue Ridge Parkway

ROUTE 1197AZ: CRABTREE PICNIC PARKING AREA A

Subcomponent of Route BLRI-1197ZZ
Manual Rating

ADJACENT TO ROUTE 0207 (CRABTREE MEADOWS PICNIC AREA ROAD) AT MP 0.05 ON RIGHT

Inspection Date	FMSS Number	User Access	Surface Type
4/9/2021	87324	PUBLIC	ASPHALT
Area (Sq. Ft.)	Lane Miles (11' Widths)	Curb Reveal (Inches)	Curb Recommendation
4,082	0.07	4	DO NOTHING
Curb Type		Curb & Gutter Type	
STONE		NO CURB AND GUTTER	
Pavement Recommendation		Condition Rating / PCR	
PREVENTIVE MAINTENANCE		GOOD / 90	

Route Condition Legend – Pavement Condition Rating (PCR)

Poor (0 - 60)	Fair (61- 84)	Good (85 - 94)	Excellent (95 - 100)	Not Rated
----------------------	----------------------	-----------------------	-----------------------------	------------------

See Appendix for definitions and formulas

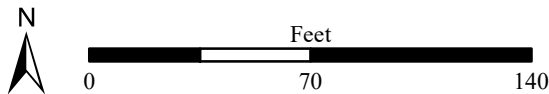
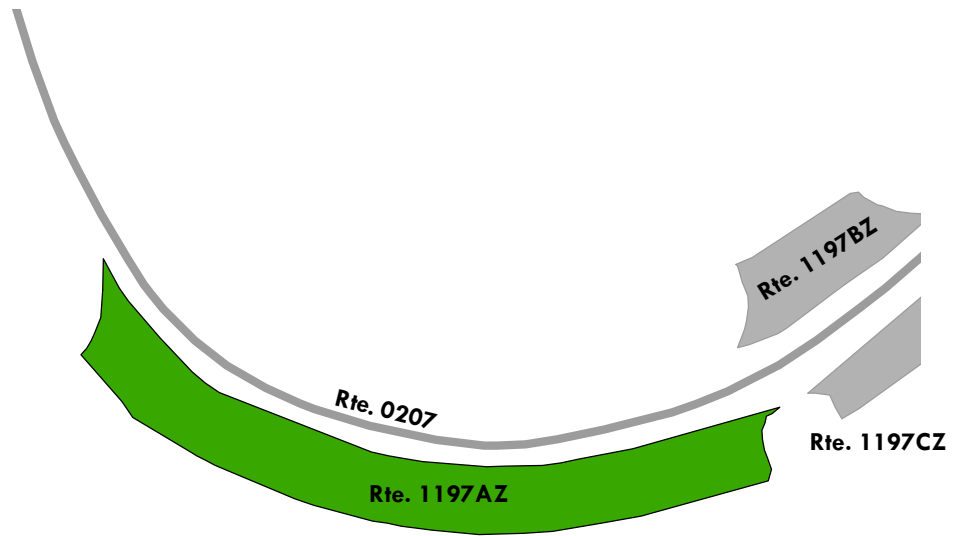

Blue Ridge Parkway

ROUTE 1197BZ: CRABTREE PICNIC PARKING AREA B

Subcomponent of Route BLRI-1197ZZ
Manual Rating

ADJACENT TO ROUTE 0207 (CRABTREE MEADOWS PICNIC AREA ROAD) AT MP 0.07 ON LEFT

Inspection Date	FMSS Number	User Access	Surface Type
4/9/2021	87324	PUBLIC	ASPHALT
Area (Sq. Ft.)	Lane Miles (11' Widths)	Curb Reveal (Inches)	Curb Recommendation
1,062	0.018	4	DO NOTHING
Curb Type		Curb & Gutter Type	
STONE		NO CURB AND GUTTER	
Pavement Recommendation		Condition Rating / PCR	
PREVENTIVE MAINTENANCE		GOOD / 90	

Route Condition Legend – Pavement Condition Rating (PCR)

Poor (0 - 60)	Fair (61- 84)	Good (85 - 94)	Excellent (95 - 100)	Not Rated
----------------------	----------------------	-----------------------	-----------------------------	------------------

See Appendix for definitions and formulas

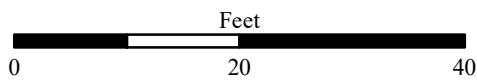
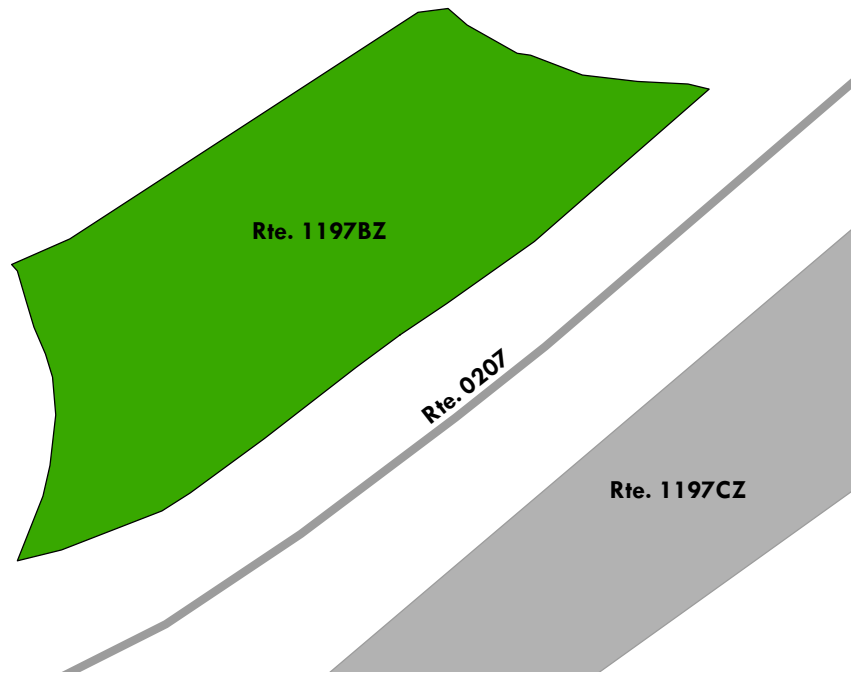

Blue Ridge Parkway

ROUTE 1197CZ: CRABTREE PICNIC PARKING AREA C

Subcomponent of Route BLRI-1197ZZ
Manual Rating

ADJACENT TO ROUTE 0207 (CRABTREE MEADOWS PICNIC AREA ROAD) AT MP 0.08 ON RIGHT

Inspection Date	FMSS Number	User Access	Surface Type
4/9/2021	87324	PUBLIC	ASPHALT
Area (Sq. Ft.)	Lane Miles (11' Widths)	Curb Reveal (Inches)	Curb Recommendation
2,095	0.036	4	LIGHT REPAIR
Curb Type		Curb & Gutter Type	
STONE		NO CURB AND GUTTER	
Pavement Recommendation		Condition Rating / PCR	
PREVENTIVE MAINTENANCE		GOOD / 90	

Route Condition Legend – Pavement Condition Rating (PCR)

Poor (0 - 60)	Fair (61- 84)	Good (85 - 94)	Excellent (95 - 100)	Not Rated
----------------------	----------------------	-----------------------	-----------------------------	------------------

See Appendix for definitions and formulas

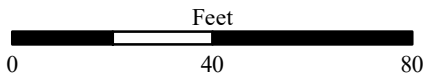
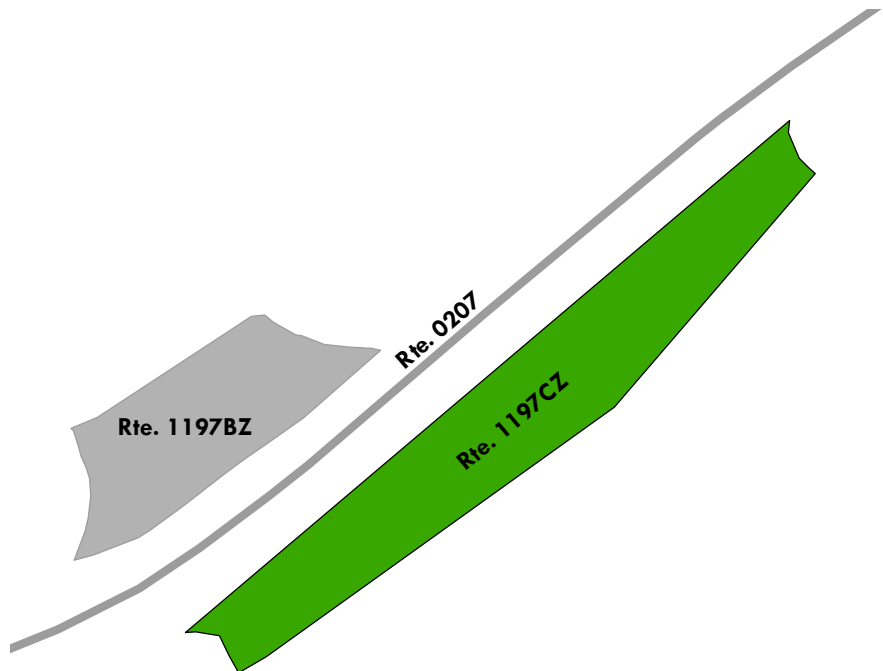

Blue Ridge Parkway

ROUTE 1197DZ: CRABTREE PICNIC PARKING AREA D

Subcomponent of Route BLRI-1197ZZ
Manual Rating

ADJACENT TO ROUTE 0207 (CRABTREE MEADOWS PICNIC AREA ROAD) AT MP 0.10 ON RIGHT

Inspection Date	FMSS Number	User Access	Surface Type
4/9/2021	87324	PUBLIC	ASPHALT
Area (Sq. Ft.)	Lane Miles (11' Widths)	Curb Reveal (Inches)	Curb Recommendation
1,308	0.023	6	DO NOTHING
Curb Type		Curb & Gutter Type	
STONE		NO CURB AND GUTTER	
Pavement Recommendation		Condition Rating / PCR	
PREVENTIVE MAINTENANCE		GOOD / 90	

Route Condition Legend – Pavement Condition Rating (PCR)

Poor (0 - 60)	Fair (61- 84)	Good (85 - 94)	Excellent (95 - 100)	Not Rated
----------------------	----------------------	-----------------------	-----------------------------	------------------

See Appendix for definitions and formulas

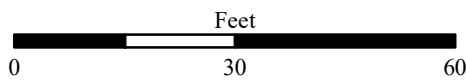
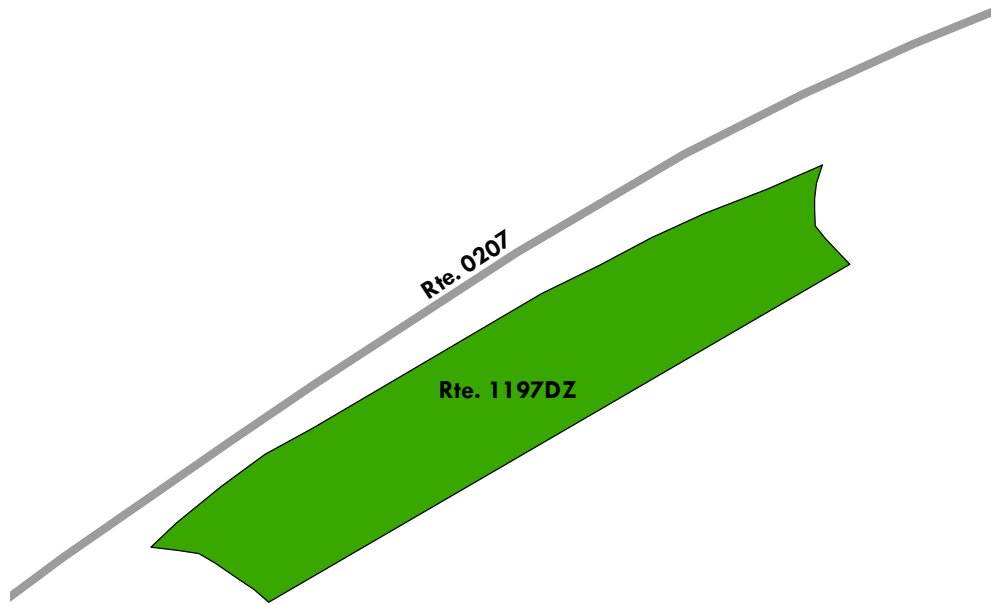

Blue Ridge Parkway

ROUTE 1197EZ: CRABTREE PICNIC PARKING AREA E

Subcomponent of Route BLRI-1197ZZ

Manual Rating

ADJACENT TO ROUTE 0207 (CRABTREE MEADOWS PICNIC AREA ROAD) AT MP 0.15 ON LEFT

Inspection Date	FMSS Number	User Access	Surface Type
4/9/2021	87324	PUBLIC	ASPHALT
Area (Sq. Ft.)	Lane Miles (11' Widths)	Curb Reveal (Inches)	Curb Recommendation
1,271	0.022	2	DO NOTHING
Curb Type		Curb & Gutter Type	
STONE		NO CURB AND GUTTER	
Pavement Recommendation		Condition Rating / PCR	
PREVENTIVE MAINTENANCE		GOOD / 90	

Route Condition Legend – Pavement Condition Rating (PCR)

Poor (0 - 60)

Fair (61- 84)

Good (85 - 94)

Excellent (95 - 100)

Not Rated

See Appendix for definitions and formulas

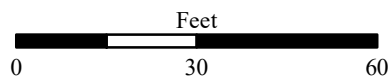
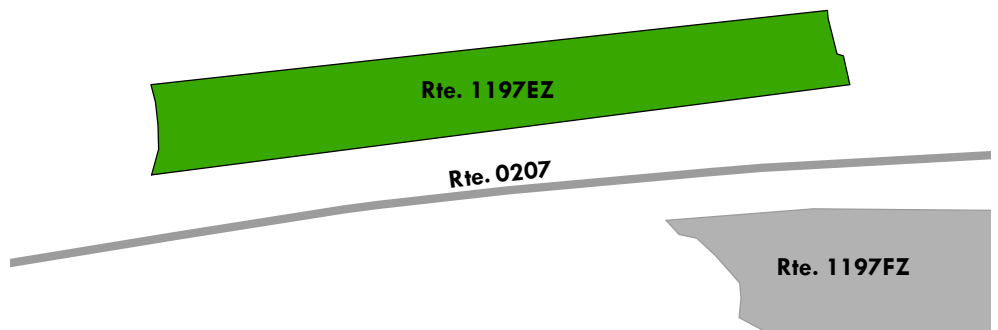

Blue Ridge Parkway

ROUTE 1197FZ: CRABTREE PICNIC PARKING AREA F

Subcomponent of Route BLRI-1197ZZ
Manual Rating

ADJACENT TO ROUTE 0207 (CRABTREE MEADOWS PICNIC AREA ROAD) AT MP 0.17 ON RIGHT

Inspection Date	FMSS Number	User Access	Surface Type
4/9/2021	87324	PUBLIC	ASPHALT
Area (Sq. Ft.)	Lane Miles (11' Widths)	Curb Reveal (Inches)	Curb Recommendation
1,704	0.029	4	LIGHT REPAIR
Curb Type		Curb & Gutter Type	
STONE		NO CURB AND GUTTER	
Pavement Recommendation		Condition Rating / PCR	
PREVENTIVE MAINTENANCE		GOOD / 90	

Route Condition Legend – Pavement Condition Rating (PCR)

Poor (0 - 60)	Fair (61- 84)	Good (85 - 94)	Excellent (95 - 100)	Not Rated
----------------------	----------------------	-----------------------	-----------------------------	------------------

See Appendix for definitions and formulas

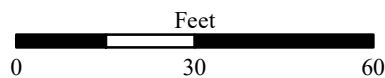
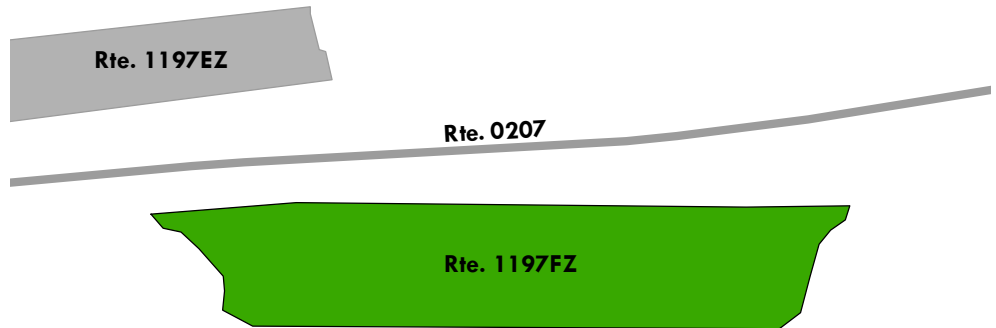
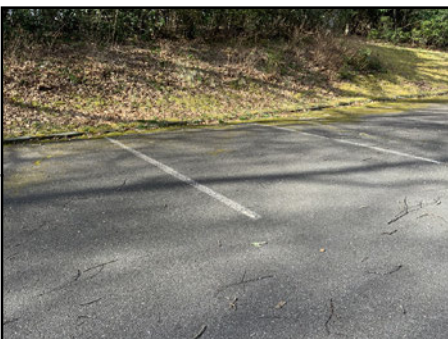

Blue Ridge Parkway

ROUTE 1197GZ: CRABTREE PICNIC PARKING AREA G

Subcomponent of Route BLRI-1197ZZ
Manual Rating

ADJACENT TO ROUTE 0207 (CRABTREE MEADOWS PICNIC AREA ROAD) AT MP 0.18 ON RIGHT

Inspection Date	FMSS Number	User Access	Surface Type
4/9/2021	87324	PUBLIC	ASPHALT
Area (Sq. Ft.)	Lane Miles (11' Widths)	Curb Reveal (Inches)	Curb Recommendation
561	0.01	6	LIGHT REPAIR
Curb Type		Curb & Gutter Type	
STONE		NO CURB AND GUTTER	
Pavement Recommendation		Condition Rating / PCR	
PREVENTIVE MAINTENANCE		GOOD / 90	

Route Condition Legend – Pavement Condition Rating (PCR)

Poor (0 - 60)	Fair (61- 84)	Good (85 - 94)	Excellent (95 - 100)	Not Rated
----------------------	----------------------	-----------------------	-----------------------------	------------------

See Appendix for definitions and formulas

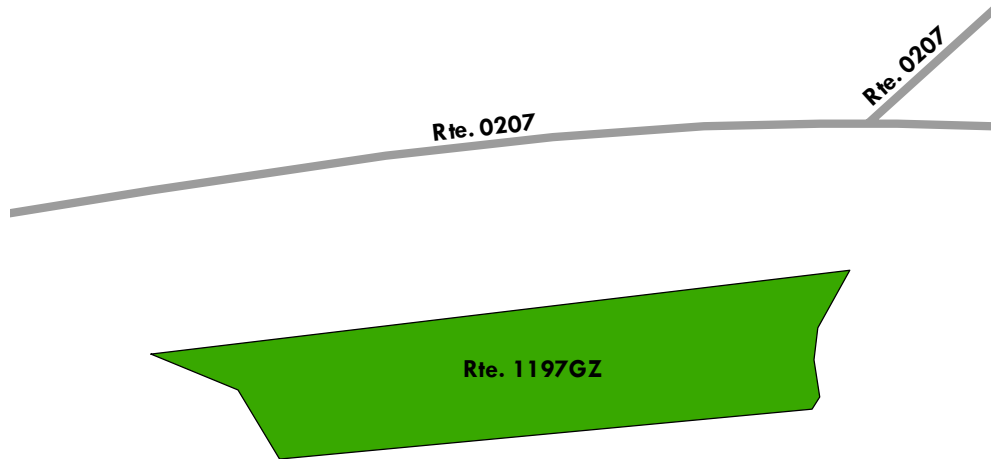

Blue Ridge Parkway

ROUTE 1197HZ: CRABTREE PICNIC PARKING AREA H

Subcomponent of Route BLRI-1197ZZ
Manual Rating

ADJACENT TO ROUTE 0207 (CRABTREE MEADOWS PICNIC AREA ROAD) AT MP 0.21 ON RIGHT

Inspection Date	FMSS Number	User Access	Surface Type
4/9/2021	87324	PUBLIC	ASPHALT
Area (Sq. Ft.)	Lane Miles (11' Widths)	Curb Reveal (Inches)	Curb Recommendation
832	0.014	6	DO NOTHING
Curb Type		Curb & Gutter Type	
STONE		NO CURB AND GUTTER	
Pavement Recommendation		Condition Rating / PCR	
PREVENTIVE MAINTENANCE		GOOD / 90	

Route Condition Legend – Pavement Condition Rating (PCR)

Poor (0 - 60)	Fair (61- 84)	Good (85 - 94)	Excellent (95 - 100)	Not Rated
----------------------	----------------------	-----------------------	-----------------------------	------------------

See Appendix for definitions and formulas

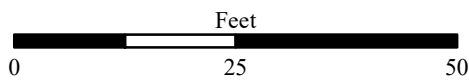
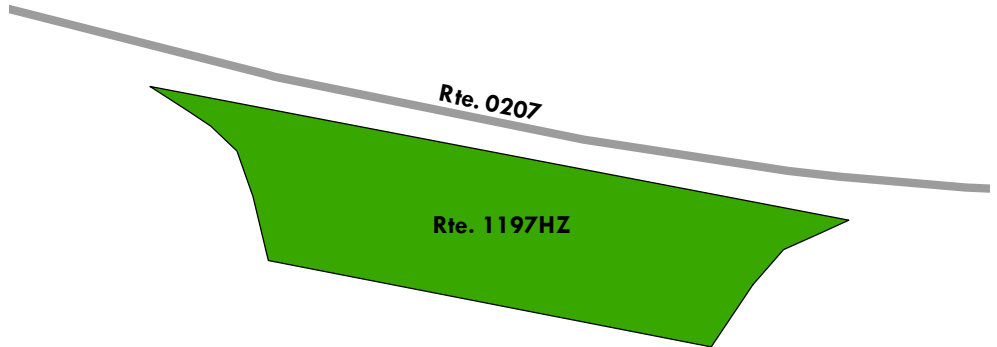

Blue Ridge Parkway

ROUTE 1197IZ: CRABTREE PICNIC PARKING AREA I

Subcomponent of Route BLRI-1197ZZ

Manual Rating

ADJACENT TO ROUTE 0207 (CRABTREE MEADOWS PICNIC AREA ROAD) AT MP 0.23 ON RIGHT

Inspection Date	FMISS Number	User Access	Surface Type
4/9/2021	87324	PUBLIC	ASPHALT
Area (Sq. Ft.)	Lane Miles (11' Widths)	Curb Reveal (Inches)	Curb Recommendation
679	0.012	2	DO NOTHING
Curb Type		Curb & Gutter Type	
STONE		NO CURB AND GUTTER	
Pavement Recommendation		Condition Rating / PCR	
PREVENTIVE MAINTENANCE		GOOD / 90	

Route Condition Legend – Pavement Condition Rating (PCR)

Poor (0 - 60)

Fair (61- 84)

Good (85 - 94)

Excellent (95 - 100)

Not Rated

See Appendix for definitions and formulas

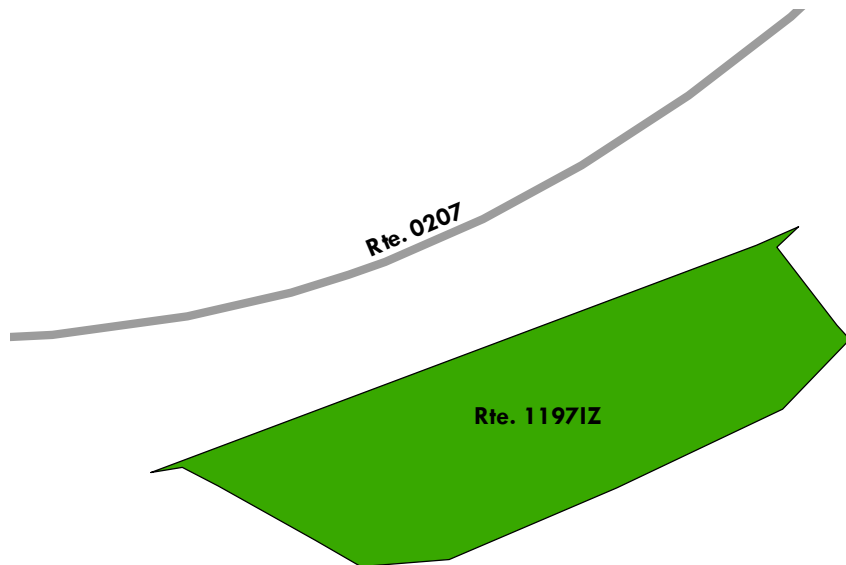

Blue Ridge Parkway

ROUTE 1197JZ: CRABTREE PICNIC PARKING AREA J

Subcomponent of Route BLRI-1197ZZ
Manual Rating

ADJACENT TO ROUTE 0207 (CRABTREE MEADOWS PICNIC AREA ROAD) AT MP 0.25 ON RIGHT

Inspection Date	FMSS Number	User Access	Surface Type
4/9/2021	87324	PUBLIC	ASPHALT
Area (Sq. Ft.)	Lane Miles (11' Widths)	Curb Reveal (Inches)	Curb Recommendation
828	0.014	6	DO NOTHING
Curb Type		Curb & Gutter Type	
STONE		NO CURB AND GUTTER	
Pavement Recommendation		Condition Rating / PCR	
PREVENTIVE MAINTENANCE		GOOD / 90	

Route Condition Legend – Pavement Condition Rating (PCR)

Poor (0 - 60)	Fair (61- 84)	Good (85 - 94)	Excellent (95 - 100)	Not Rated
----------------------	----------------------	-----------------------	-----------------------------	------------------

See Appendix for definitions and formulas

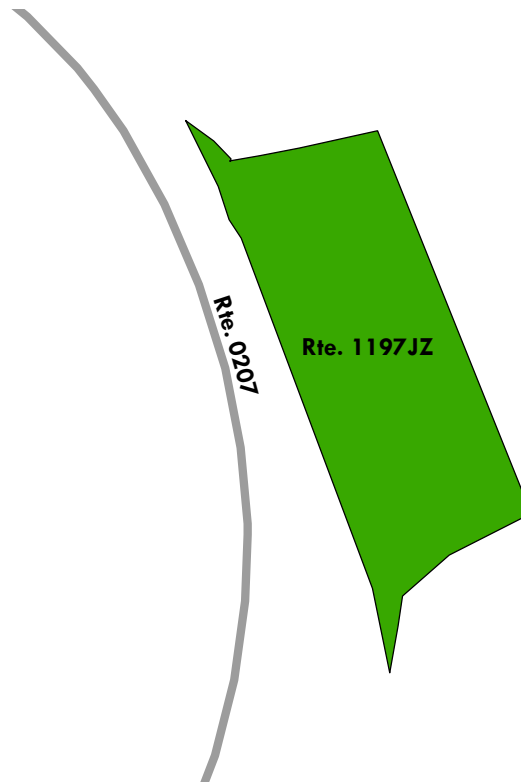

Blue Ridge Parkway

ROUTE 1197KZ: CRABTREE PICNIC PARKING AREA K

Subcomponent of Route BLRI-1197ZZ
Manual Rating

ADJACENT TO ROUTE 0207 (CRABTREE MEADOWS PICNIC AREA ROAD) AT MP 0.28 ON RIGHT

Inspection Date	FMSS Number	User Access	Surface Type
4/9/2021	87324	PUBLIC	ASPHALT
Area (Sq. Ft.)	Lane Miles (11' Widths)	Curb Reveal (Inches)	Curb Recommendation
1,219	0.021	6	DO NOTHING
Curb Type		Curb & Gutter Type	
STONE		NO CURB AND GUTTER	
Pavement Recommendation		Condition Rating / PCR	
PREVENTIVE MAINTENANCE		GOOD / 90	

Route Condition Legend – Pavement Condition Rating (PCR)

Poor (0 - 60)	Fair (61- 84)	Good (85 - 94)	Excellent (95 - 100)	Not Rated
----------------------	----------------------	-----------------------	-----------------------------	------------------

See Appendix for definitions and formulas

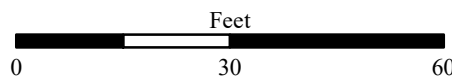
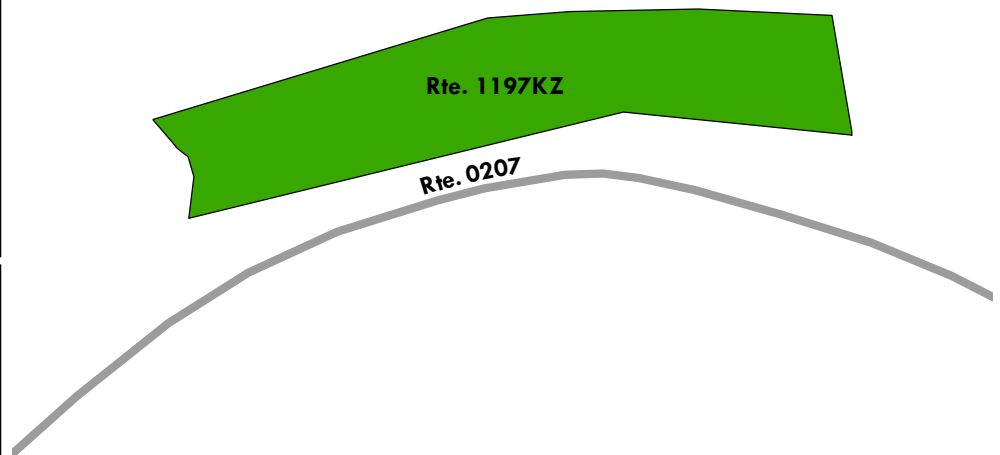

Blue Ridge Parkway

ROUTE 1197LZ: CRABTREE PICNIC PARKING AREA L

Subcomponent of Route BLRI-1197ZZ
Manual Rating

ADJACENT TO ROUTE 0207 (CRABTREE MEADOWS PICNIC AREA ROAD) AT MP 0.30 ON RIGHT

Inspection Date	FMSS Number	User Access	Surface Type
4/9/2021	87324	PUBLIC	ASPHALT
Area (Sq. Ft.)	Lane Miles (11' Widths)	Curb Reveal (Inches)	Curb Recommendation
1,176	0.02	4	DO NOTHING
Curb Type		Curb & Gutter Type	
STONE		NO CURB AND GUTTER	
Pavement Recommendation		Condition Rating / PCR	
PREVENTIVE MAINTENANCE		GOOD / 90	

Route Condition Legend – Pavement Condition Rating (PCR)

Poor (0 - 60)	Fair (61- 84)	Good (85 - 94)	Excellent (95 - 100)	Not Rated
----------------------	----------------------	-----------------------	-----------------------------	------------------

See Appendix for definitions and formulas

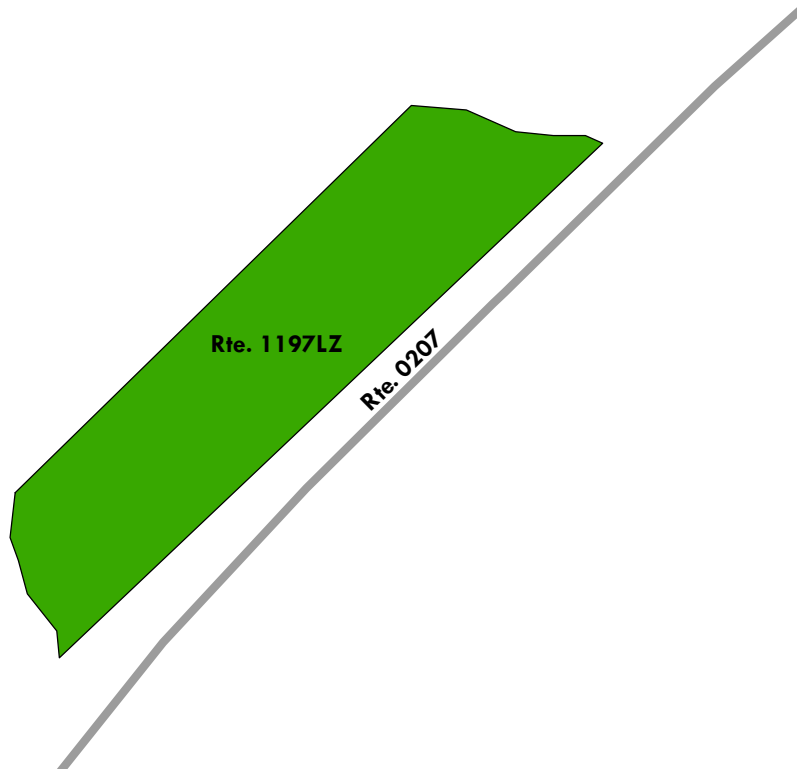

Blue Ridge Parkway

ROUTE 1198ZZ: CRABTREE FALLS TRAILHEAD PARKING AREAS

Summary Route
Manual Rating

FROM ROUTE 0209ZZ (CRABTREE CAMPGROUND ROADS)
TO PARKING

Inspection Date	FMSS Number	User Access	Surface Type
4/9/2021	87336	PUBLIC	ASPHALT
Area (Sq. Ft.)	Lane Miles (11' Widths)	Condition Rating / PCR	
13,670	0.235	SUMMARY / 52	

Route Condition Legend – Pavement Condition Rating (PCR)				
Poor (0 - 60)	Fair (61- 84)	Good (85 - 94)	Excellent (95 - 100)	Not Rated
See Appendix for definitions and formulas				

The condition shown on this page reflects the overall route condition and may not reflect individual subcomponent ratings.

Rte. 1198ZZ
(3 Subcomponents)

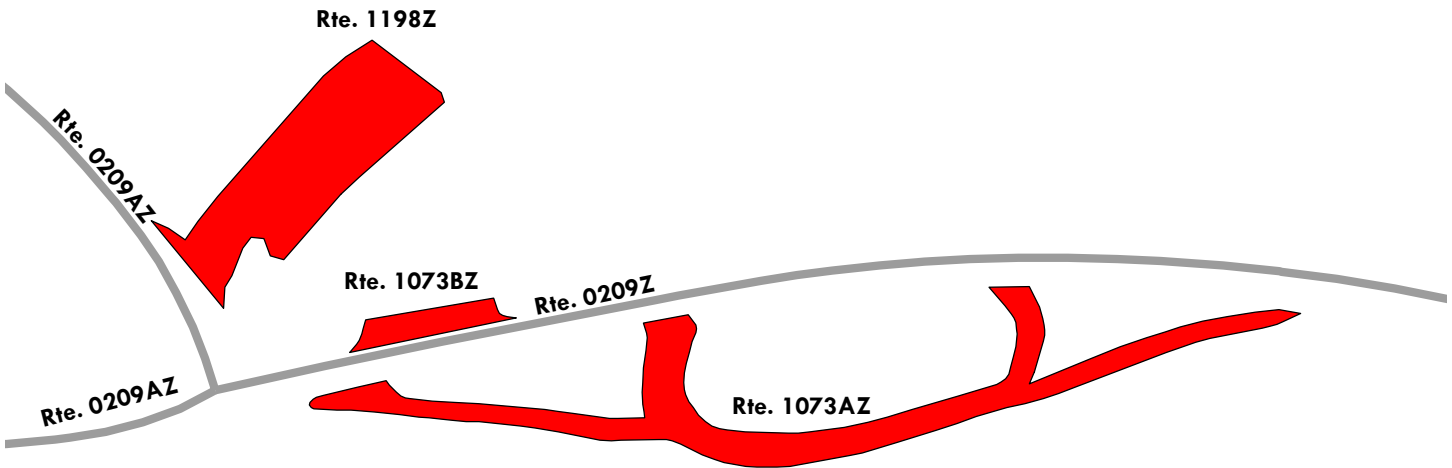

Blue Ridge Parkway

ROUTE 1073AZ: CRABTREE FALLS TRAILER DUMP STATION

Subcomponent of Route BLRI-1198ZZ

Manual Rating

FROM ROUTE 0209Z (CRABTREE CAMPGROUND ACCESS ROAD) AT MP 0.26 ON LEFT

TO ROUTE 0209Z (CRABTREE CAMPGROUND ACCESS ROAD) AT MP 0.34 ON LEFT

Inspection Date	FMSS Number	User Access	Surface Type
4/9/2021	87336	PUBLIC	ASPHALT
Area (Sq. Ft.)	Lane Miles (11' Widths)	Curb Reveal (Inches)	Curb Recommendation
6,933	0.119	5	DO NOTHING
Curb Type		Curb & Gutter Type	
STONE		NO CURB AND GUTTER	
Pavement Recommendation		Condition Rating / PCR	
RECONSTRUCTION		POOR / 30	

Route Condition Legend – Pavement Condition Rating (PCR)

Poor (0 - 60)	Fair (61- 84)	Good (85 - 94)	Excellent (95 - 100)	Not Rated
---------------	---------------	----------------	----------------------	-----------

See Appendix for definitions and formulas

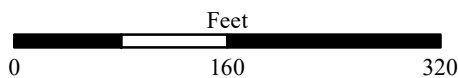
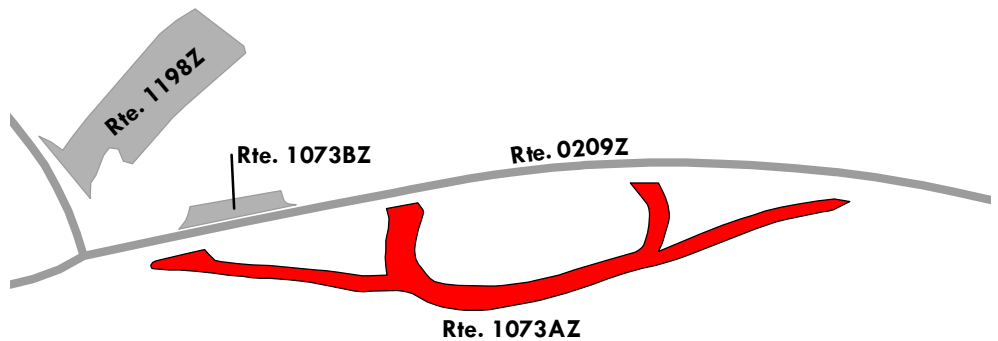

Blue Ridge Parkway

ROUTE 1073BZ: CRABTREE FALLS KIOSK PARKING

Subcomponent of Route BLRI-1198ZZ
Manual Rating

ADJACENT TO ROUTE 0209Z (CRABTREE CAMPGROUND ACCESS ROAD) AT MP 0.33 ON RIGHT

Inspection Date	FMSS Number	User Access	Surface Type
4/9/2021	87336	PUBLIC	ASPHALT
Area (Sq. Ft.)	Lane Miles (11' Widths)	Curb Reveal (Inches)	Curb Recommendation
855	0.015	6	DO NOTHING
Curb Type		Curb & Gutter Type	
STONE		NO CURB AND GUTTER	
Pavement Recommendation		Condition Rating / PCR	
PREVENTIVE MAINTENANCE		GOOD / 90	

Route Condition Legend – Pavement Condition Rating (PCR)

Poor (0 - 60)	Fair (61- 84)	Good (85 - 94)	Excellent (95 - 100)	Not Rated
----------------------	----------------------	-----------------------	-----------------------------	------------------

See Appendix for definitions and formulas

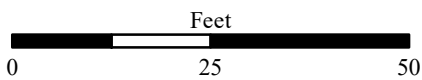
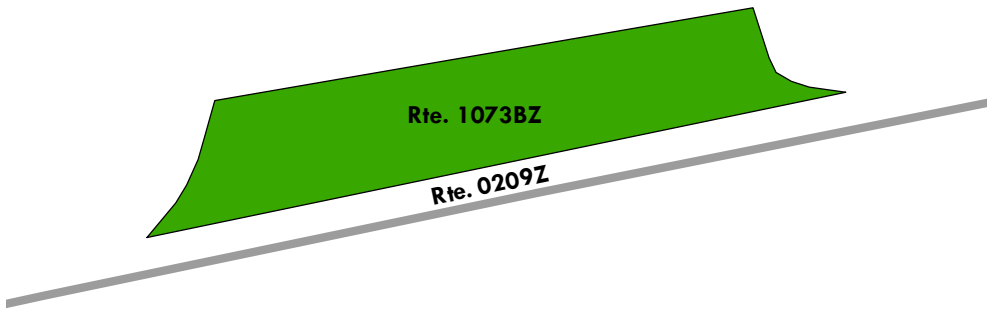

Blue Ridge Parkway

ROUTE 1198Z: CRABTREE FALLS TRAILHEAD PARKING

Subcomponent of Route BLRI-1198ZZ

Manual Rating

FROM ROUTE 0209AZ (CRABTREE CAMPGROUND LOOP A)

TO PARKING

Inspection Date	FMSS Number	User Access	Surface Type
4/9/2021	87336	PUBLIC	ASPHALT
Area (Sq. Ft.)	Lane Miles (11' Widths)	Curb Reveal (Inches)	Curb Recommendation
5,882	0.101	NOT APPLICABLE	NOT APPLICABLE
Curb Type		Curb & Gutter Type	
NO CURB		NO CURB AND GUTTER	
Pavement Recommendation		Condition Rating / PCR	
LIGHT 3R TREATMENTS		FAIR / 73	

Route Condition Legend – Pavement Condition Rating (PCR)

Poor (0 - 60)

Fair (61- 84)

Good (85 - 94)

Excellent (95 - 100)

Not Rated

See Appendix for definitions and formulas

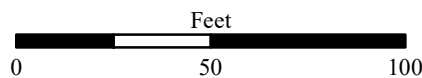
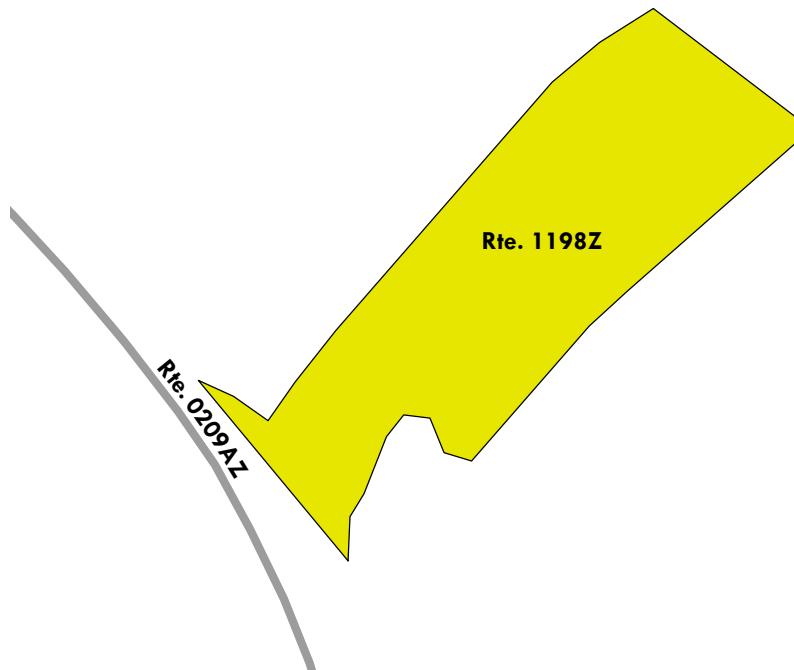

Blue Ridge Parkway

ROUTE 1199A: LINVILLE RIVER BRIDGE OVERLOOK

Manual Rating

FROM ROUTE 0211A (LINVILLE FALLS PICNIC LOOP A) AT MP 0.03 ON LEFT
TO PARKING

Inspection Date	FMSS Number	User Access	Surface Type
4/8/2021	87338	PUBLIC	ASPHALT
Area (Sq. Ft.)	Lane Miles (11' Widths)	Curb Reveal (Inches)	Curb Recommendation
11,767	0.203	6	LIGHT REPAIR
Curb Type		Curb & Gutter Type	
STONE		NO CURB AND GUTTER	
Pavement Recommendation		Condition Rating / PCR	
PREVENTIVE MAINTENANCE		GOOD / 90	

Route Condition Legend – Pavement Condition Rating (PCR)

Poor (0 - 60)	Fair (61- 84)	Good (85 - 94)	Excellent (95 - 100)	Not Rated
----------------------	----------------------	-----------------------	-----------------------------	------------------

See Appendix for definitions and formulas

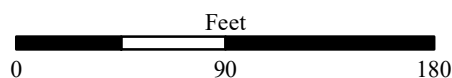
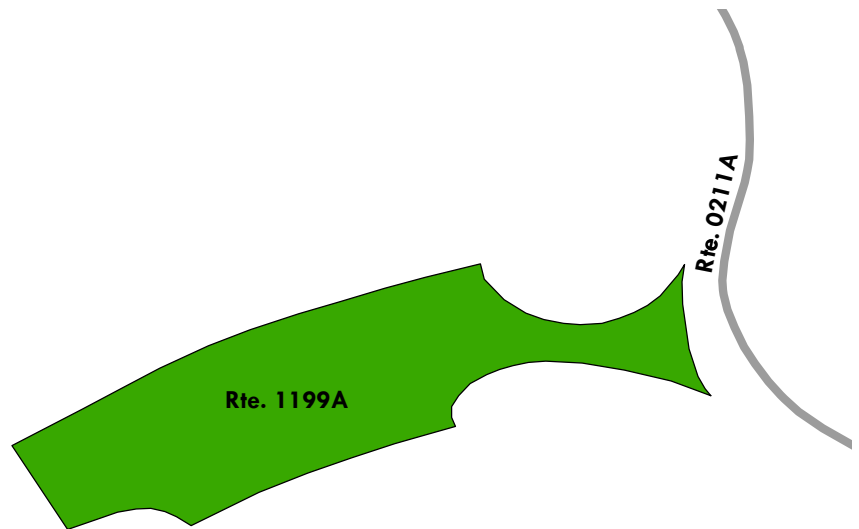

Blue Ridge Parkway

ROUTE 1199ZZ: LINVILLE FALLS PICNIC PARKING AREAS

Summary Route
Manual Rating

FROM ROUTE 0211A (LINVILLE FALLS PICNIC LOOP A)
TO PARKING

Inspection Date	FMSS Number	User Access	Surface Type
4/8/2021	87339	PUBLIC	ASPHALT
Area (Sq. Ft.)	Lane Miles (11' Widths)	Condition Rating / PCR	
42,159	0.725	SUMMARY / 85	

Route Condition Legend – Pavement Condition Rating (PCR)

Poor (0 - 60)
Fair (61- 84)
Good (85 - 94)
Excellent (95 - 100)
Not Rated

See Appendix for definitions and formulas

The condition shown on this page reflects the overall route condition and may not reflect individual subcomponent ratings.

Rte. 1199ZZ (9 Subcomponents)

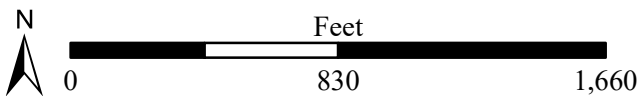
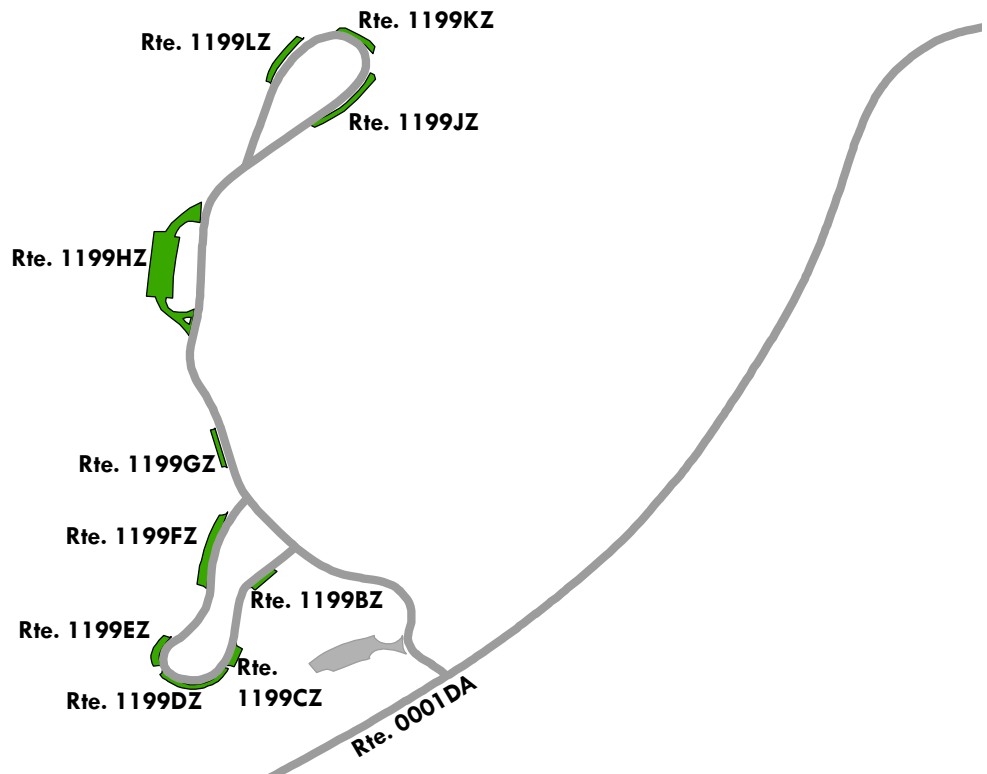

Blue Ridge Parkway

ROUTE 1199BZ: LINVILLE FALLS PICNIC PARKING AREA B

Subcomponent of Route BLRI-1199ZZ

Manual Rating

ADJACENT TO ROUTE 0211B (LINVILLE FALLS PICNIC LOOP B) AT MP 0.20 ON RIGHT

Inspection Date	FMSS Number	User Access	Surface Type
4/8/2021	87339	PUBLIC	ASPHALT
Area (Sq. Ft.)	Lane Miles (11' Widths)	Curb Reveal (Inches)	Curb Recommendation
1,649	0.028	4	DO NOTHING
Curb Type		Curb & Gutter Type	
STONE		NO CURB AND GUTTER	
Pavement Recommendation		Condition Rating / PCR	
LIGHT 3R TREATMENTS		FAIR / 73	

Route Condition Legend – Pavement Condition Rating (PCR)

Poor (0 - 60)

Fair (61- 84)

Good (85 - 94)

Excellent (95 - 100)

Not Rated

See Appendix for definitions and formulas

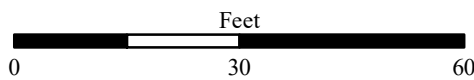
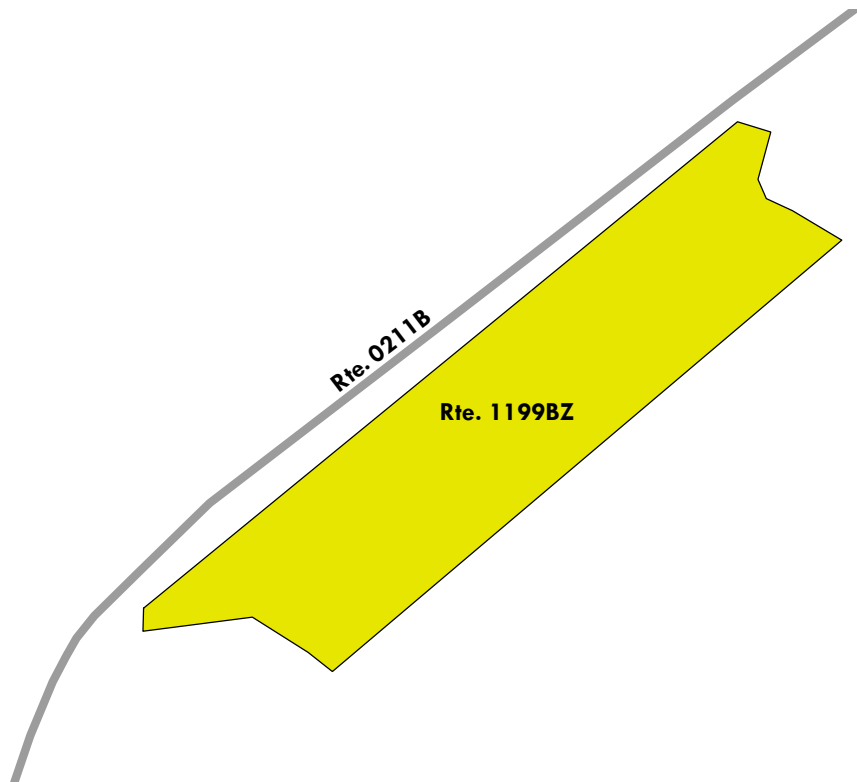

Blue Ridge Parkway

ROUTE 1199CZ: LINVILLE FALLS PICNIC PARKING AREA C

Subcomponent of Route BLRI-1199ZZ

Manual Rating

ADJACENT TO ROUTE 0211B (LINVILLE FALLS PICNIC LOOP B) AT MP 0.15 ON RIGHT

Inspection Date	FMSS Number	User Access	Surface Type
4/8/2021	87339	PUBLIC	ASPHALT
Area (Sq. Ft.)	Lane Miles (11' Widths)	Curb Reveal (Inches)	Curb Recommendation
1,340	0.023	4	DO NOTHING
Curb Type		Curb & Gutter Type	
STONE		NO CURB AND GUTTER	
Pavement Recommendation		Condition Rating / PCR	
LIGHT 3R TREATMENTS		FAIR / 73	

Route Condition Legend – Pavement Condition Rating (PCR)

Poor (0 - 60)

Fair (61- 84)

Good (85 - 94)

Excellent (95 - 100)

Not Rated

See Appendix for definitions and formulas

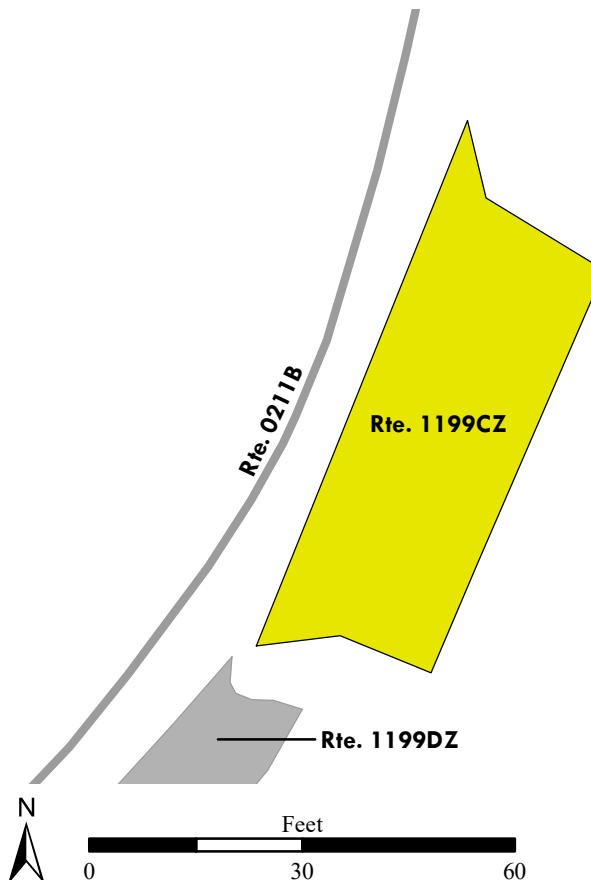

Blue Ridge Parkway

ROUTE 1199DZ: LINVILLE FALLS PICNIC PARKING AREA D

Subcomponent of Route BLRI-1199ZZ

Manual Rating

ADJACENT TO ROUTE 0211B (LINVILLE FALLS PICNIC LOOP B) AT MP 0.13 ON RIGHT

Inspection Date	FMSS Number	User Access	Surface Type
4/8/2021	87339	PUBLIC	ASPHALT
Area (Sq. Ft.)	Lane Miles (11' Widths)	Curb Reveal (Inches)	Curb Recommendation
2,981	0.051	4	DO NOTHING
Curb Type		Curb & Gutter Type	
STONE		NO CURB AND GUTTER	
Pavement Recommendation		Condition Rating / PCR	
LIGHT 3R TREATMENTS		FAIR / 73	

Route Condition Legend – Pavement Condition Rating (PCR)

Poor (0 - 60)	Fair (61- 84)	Good (85 - 94)	Excellent (95 - 100)	Not Rated
---------------	---------------	----------------	----------------------	-----------

See Appendix for definitions and formulas

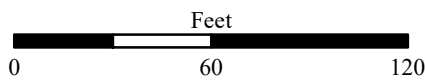
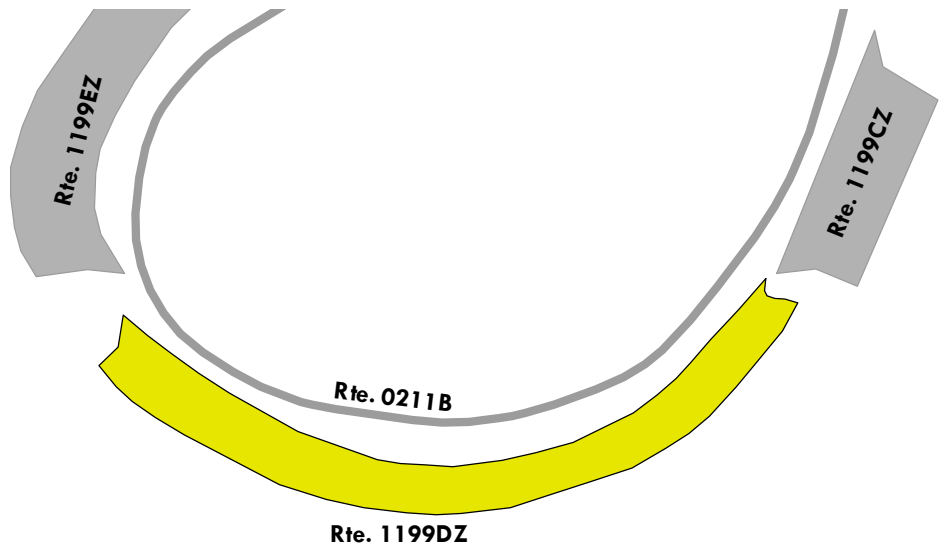

Blue Ridge Parkway

ROUTE 1199EZ: LINVILLE FALLS PICNIC PARKING AREA E

Subcomponent of Route BLRI-1199ZZ

Manual Rating

ADJACENT TO ROUTE 0211B (LINVILLE FALLS PICNIC LOOP B) AT MP 0.10 ON RIGHT

Inspection Date	FMSS Number	User Access	Surface Type
4/8/2021	87339	PUBLIC	ASPHALT
Area (Sq. Ft.)	Lane Miles (11' Widths)	Curb Reveal (Inches)	Curb Recommendation
1,982	0.034	4	DO NOTHING
Curb Type		Curb & Gutter Type	
STONE		NO CURB AND GUTTER	
Pavement Recommendation		Condition Rating / PCR	
LIGHT 3R TREATMENTS		FAIR / 73	

Route Condition Legend – Pavement Condition Rating (PCR)

Poor (0 - 60)

Fair (61- 84)

Good (85 - 94)

Excellent (95 - 100)

Not Rated

See Appendix for definitions and formulas

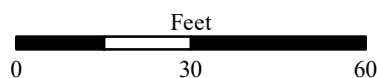
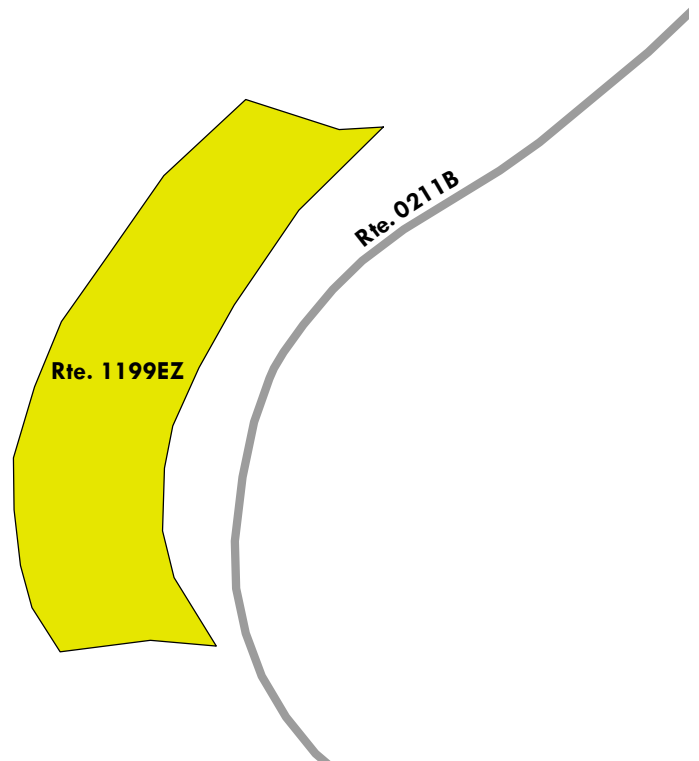

Blue Ridge Parkway

ROUTE 1199FZ: LINVILLE FALLS PICNIC PARKING AREA F

Subcomponent of Route BLRI-1199ZZ

Manual Rating

ADJACENT TO ROUTE 0211B (LINVILLE FALLS PICNIC LOOP B) AT MP 0.03 ON RIGHT

Inspection Date	FMSS Number	User Access	Surface Type
4/8/2021	87339	PUBLIC	ASPHALT
Area (Sq. Ft.)	Lane Miles (11' Widths)	Curb Reveal (Inches)	Curb Recommendation
5,240	0.09	4	DO NOTHING
Curb Type		Curb & Gutter Type	
STONE		NO CURB AND GUTTER	
Pavement Recommendation		Condition Rating / PCR	
PREVENTIVE MAINTENANCE		GOOD / 90	

Route Condition Legend – Pavement Condition Rating (PCR)

Poor (0 - 60)

Fair (61- 84)

Good (85 - 94)

Excellent (95 - 100)

Not Rated

See Appendix for definitions and formulas

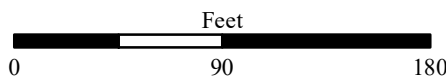
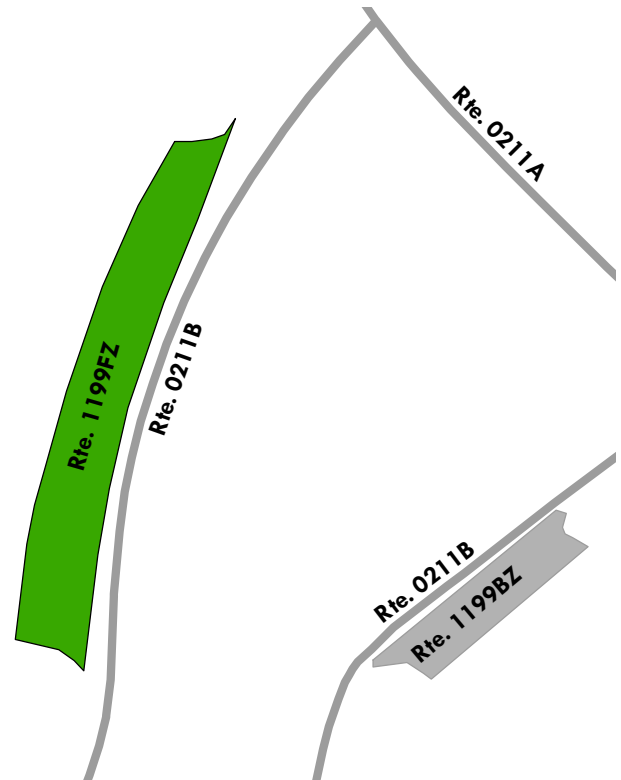

Blue Ridge Parkway

ROUTE 1199GZ: LINVILLE FALLS PICNIC PARKING AREA G

Subcomponent of Route BLRI-1199ZZ

Manual Rating

ADJACENT TO ROUTE 0211A (LINVILLE FALLS PICNIC LOOP A) AT MP 0.19 ON LEFT

Inspection Date	FMSS Number	User Access	Surface Type
4/8/2021	87339	PUBLIC	ASPHALT
Area (Sq. Ft.)	Lane Miles (11' Widths)	Curb Reveal (Inches)	Curb Recommendation
1,402	0.024	4	DO NOTHING
Curb Type		Curb & Gutter Type	
STONE		NO CURB AND GUTTER	
Pavement Recommendation		Condition Rating / PCR	
PREVENTIVE MAINTENANCE		GOOD / 90	

Route Condition Legend – Pavement Condition Rating (PCR)

Poor (0 - 60)	Fair (61- 84)	Good (85 - 94)	Excellent (95 - 100)	Not Rated
----------------------	----------------------	-----------------------	-----------------------------	------------------

See Appendix for definitions and formulas

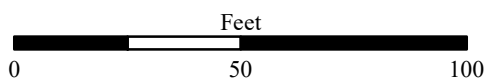
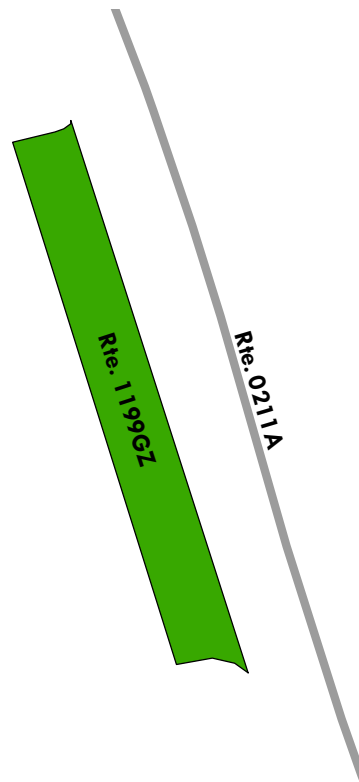

Blue Ridge Parkway

ROUTE 1199HZ: LINVILLE FALLS PICNIC PARKING AREA H

Subcomponent of Route BLRI-1199ZZ

Manual Rating

FROM ROUTE 0211A (LINVILLE FALLS PICNIC LOOP A) AT MP 0.26 ON LEFT

TO ROUTE 0211A (LINVILLE FALLS PICNIC LOOP A) AT MP 0.33 ON LEFT

Inspection Date	FMSS Number	User Access	Surface Type
4/8/2021	87339	PUBLIC	ASPHALT
Area (Sq. Ft.)	Lane Miles (11' Widths)	Curb Reveal (Inches)	Curb Recommendation
19,445	0.335	6	DO NOTHING
Curb Type		Curb & Gutter Type	
STONE		NO CURB AND GUTTER	
Pavement Recommendation		Condition Rating / PCR	
PREVENTIVE MAINTENANCE		GOOD / 90	

Route Condition Legend – Pavement Condition Rating (PCR)

Poor (0 - 60)

Fair (61- 84)

Good (85 - 94)

Excellent (95 - 100)

Not Rated

See Appendix for definitions and formulas

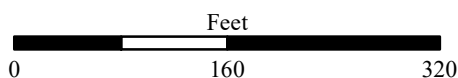
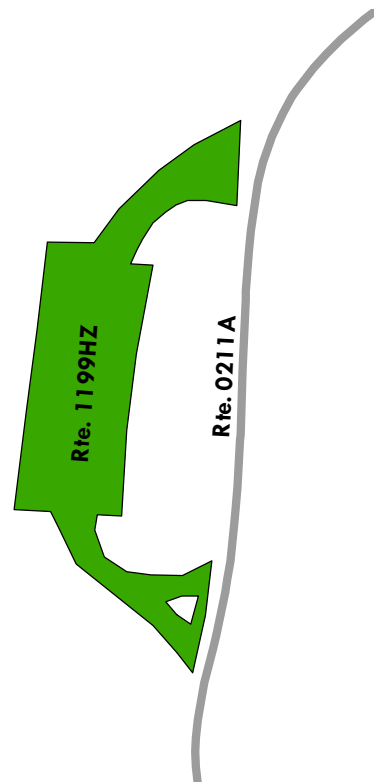

Blue Ridge Parkway

ROUTE 1199JZ: LINVILLE FALLS PICNIC PARKING AREA J

Subcomponent of Route BLRI-1199ZZ

Manual Rating

ADJACENT TO ROUTE 0211A (LINVILLE FALLS PICNIC LOOP A) AT MP 0.43 ON RIGHT

Inspection Date	FMSS Number	User Access	Surface Type
4/8/2021	87339	PUBLIC	ASPHALT
Area (Sq. Ft.)	Lane Miles (11' Widths)	Curb Reveal (Inches)	Curb Recommendation
3,475	0.06	4	DO NOTHING
Curb Type		Curb & Gutter Type	
STONE		NO CURB AND GUTTER	
Pavement Recommendation		Condition Rating / PCR	
LIGHT 3R TREATMENTS		FAIR / 73	

Route Condition Legend – Pavement Condition Rating (PCR)

Poor (0 - 60)

Fair (61- 84)

Good (85 - 94)

Excellent (95 - 100)

Not Rated

See Appendix for definitions and formulas

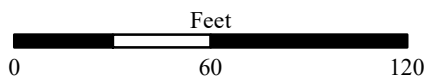
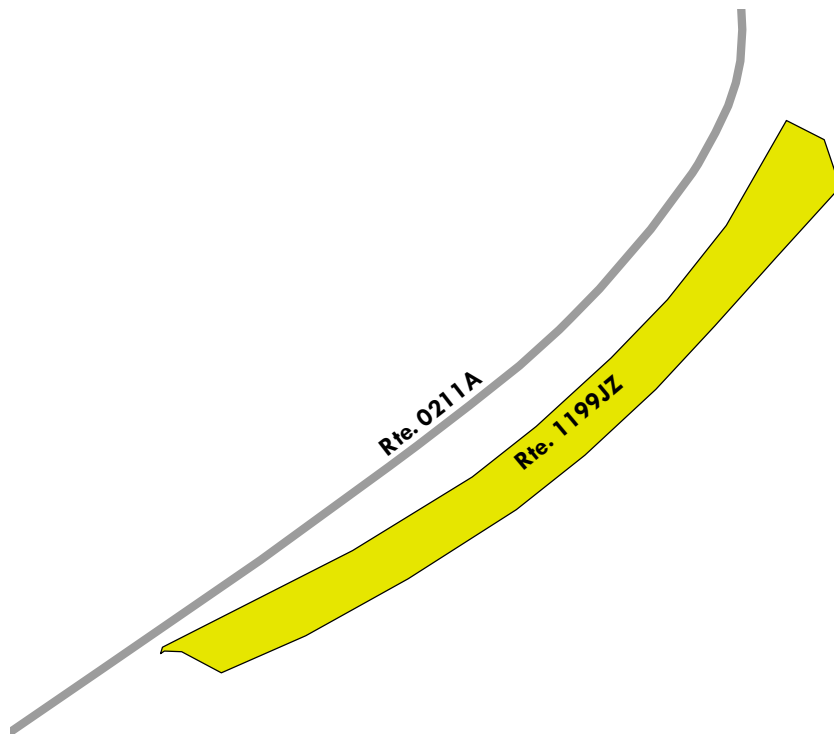

Blue Ridge Parkway

ROUTE 1199KZ: LINVILLE FALLS PICNIC PARKING AREA K

Subcomponent of Route BLRI-1199ZZ

Manual Rating

ADJACENT TO ROUTE 0211A (LINVILLE FALLS PICNIC LOOP A) AT MP 0.46 ON RIGHT

Inspection Date	FMSS Number	User Access	Surface Type
4/8/2021	87339	PUBLIC	ASPHALT
Area (Sq. Ft.)	Lane Miles (11' Widths)	Curb Reveal (Inches)	Curb Recommendation
1,938	0.033	4	DO NOTHING
Curb Type		Curb & Gutter Type	
STONE		NO CURB AND GUTTER	
Pavement Recommendation		Condition Rating / PCR	
PREVENTIVE MAINTENANCE		GOOD / 90	

Route Condition Legend – Pavement Condition Rating (PCR)

Poor (0 - 60)

Fair (61- 84)

Good (85 - 94)

Excellent (95 - 100)

Not Rated

See Appendix for definitions and formulas

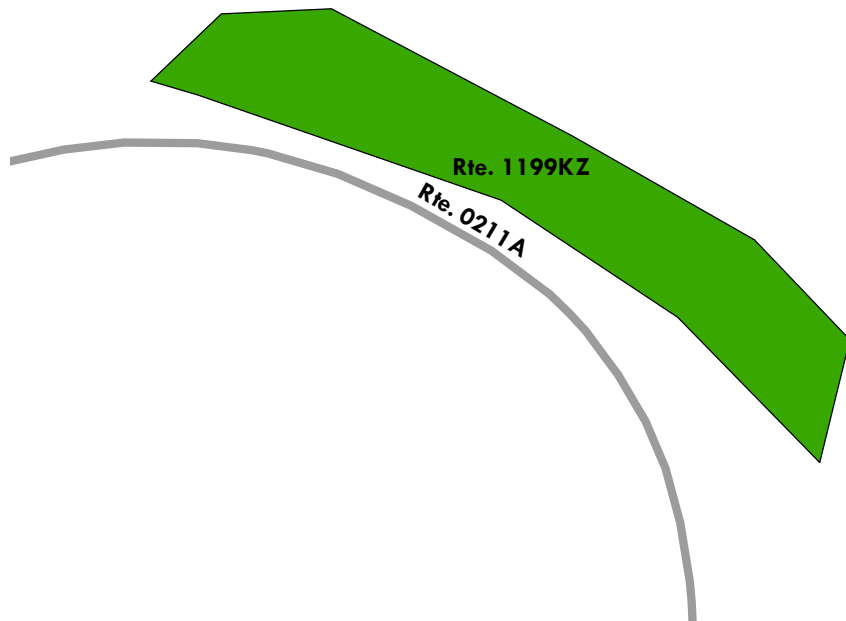

Blue Ridge Parkway

ROUTE 1199LZ: LINVILLE FALLS PICNIC PARKING AREA L

Subcomponent of Route BLRI-1199ZZ

Manual Rating

ADJACENT TO ROUTE 0211A (LINVILLE FALLS PICNIC LOOP A) AT MP 0.50 ON RIGHT

Inspection Date	FMSS Number	User Access	Surface Type
4/8/2021	87339	PUBLIC	ASPHALT
Area (Sq. Ft.)	Lane Miles (11' Widths)	Curb Reveal (Inches)	Curb Recommendation
2,707	0.047	4	DO NOTHING
Curb Type		Curb & Gutter Type	
STONE		NO CURB AND GUTTER	
Pavement Recommendation		Condition Rating / PCR	
PREVENTIVE MAINTENANCE		GOOD / 90	

Route Condition Legend – Pavement Condition Rating (PCR)

Poor (0 - 60)

Fair (61- 84)

Good (85 - 94)

Excellent (95 - 100)

Not Rated

See Appendix for definitions and formulas

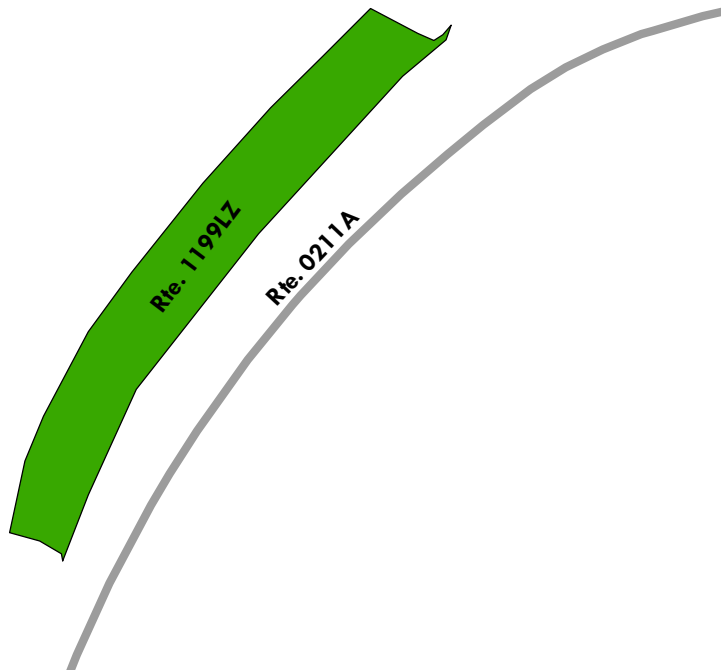
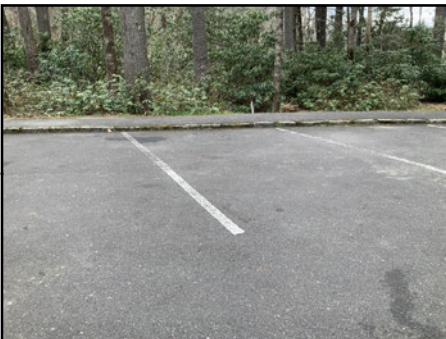

Blue Ridge Parkway

ROUTE 1200: LAKEVIEW OVERLOOK AND BOAT RAMP PARKING

Manual Rating

FROM ROUTE 0001CB (BLUE RIDGE PARKWAY - SANDY FLATS SUB-DISTRICT) AT MP 297.25 ON LEFT
TO PARKING

Inspection Date	FMSS Number	User Access	Surface Type
4/8/2021	87351	PUBLIC	ASPHALT
Area (Sq. Ft.)	Lane Miles (11' Widths)	Curb Reveal (Inches)	Curb Recommendation
37,807	0.651	6	DO NOTHING
Curb Type		Curb & Gutter Type	
STONE		NOT APPLICABLE	
Pavement Recommendation		Condition Rating / PCR	
PREVENTIVE MAINTENANCE		GOOD / 90	

Route Condition Legend – Pavement Condition Rating (PCR)

Poor (0 - 60)

Fair (61- 84)

Good (85 - 94)

Excellent (95 - 100)

Not Rated

See Appendix for definitions and formulas

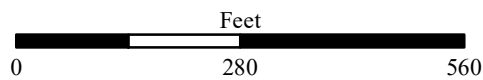
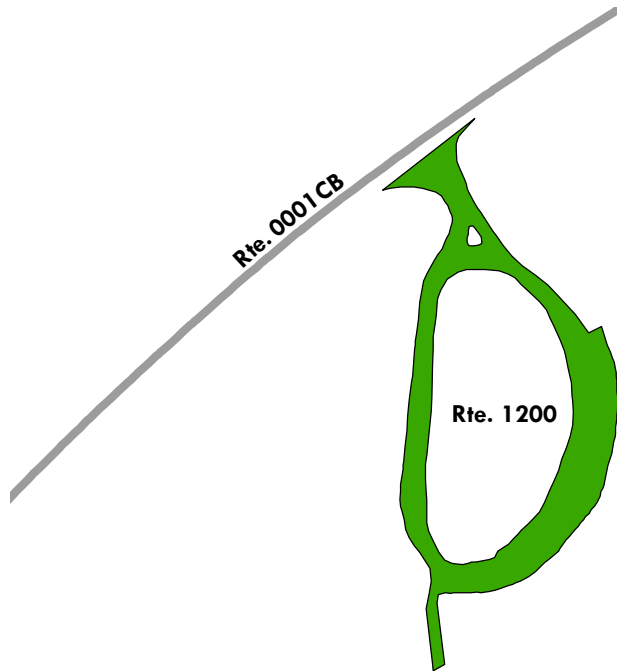

Blue Ridge Parkway

ROUTE 1201: PRICE CAMPGROUND DUMP STATION

Manual Rating

ADJACENT TO ROUTE 0208ZZ (PRICE PARK CAMPGROUND ROADS (PARKWAY RIGHT))

Inspection Date	FMSS Number	User Access	Surface Type
4/8/2021	87352	PUBLIC	ASPHALT
Area (Sq. Ft.)	Lane Miles (11' Widths)	Curb Reveal (Inches)	Curb Recommendation
3,575	0.062	6	DO NOTHING
Curb Type		Curb & Gutter Type	
STONE		NO CURB AND GUTTER	
Pavement Recommendation		Condition Rating / PCR	
PREVENTIVE MAINTENANCE		GOOD / 90	

Route Condition Legend – Pavement Condition Rating (PCR)

Poor (0 - 60)	Fair (61- 84)	Good (85 - 94)	Excellent (95 - 100)	Not Rated
----------------------	----------------------	-----------------------	-----------------------------	------------------

See Appendix for definitions and formulas

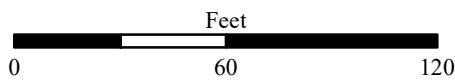
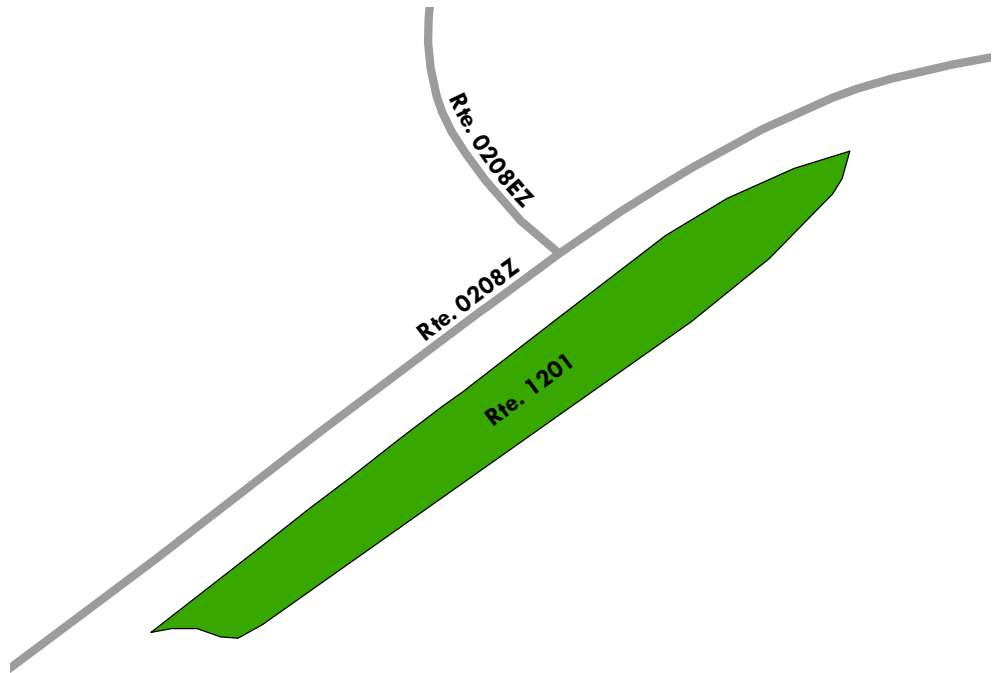

Blue Ridge Parkway

ROUTE 1202ZZ: PRICE PICNIC PARKING AREAS

Summary Route
Manual Rating

FROM ROUTE 0215 (PRICE PARK PICNIC AREA ROAD)
TO PARKING

Inspection Date	FMSS Number	User Access	Surface Type
4/8/2021	87355	PUBLIC	ASPHALT
Area (Sq. Ft.)	Lane Miles (11' Widths)	Condition Rating / PCR	
51,128	0.88	SUMMARY / 64	

Route Condition Legend – Pavement Condition Rating (PCR)

Poor (0 - 60)
Fair (61- 84)
Good (85 - 94)
Excellent (95 - 100)
Not Rated

See Appendix for definitions and formulas

The condition shown on this page reflects the overall route condition and may not reflect individual subcomponent ratings.

Rte. 1202ZZ (6 Subcomponents)

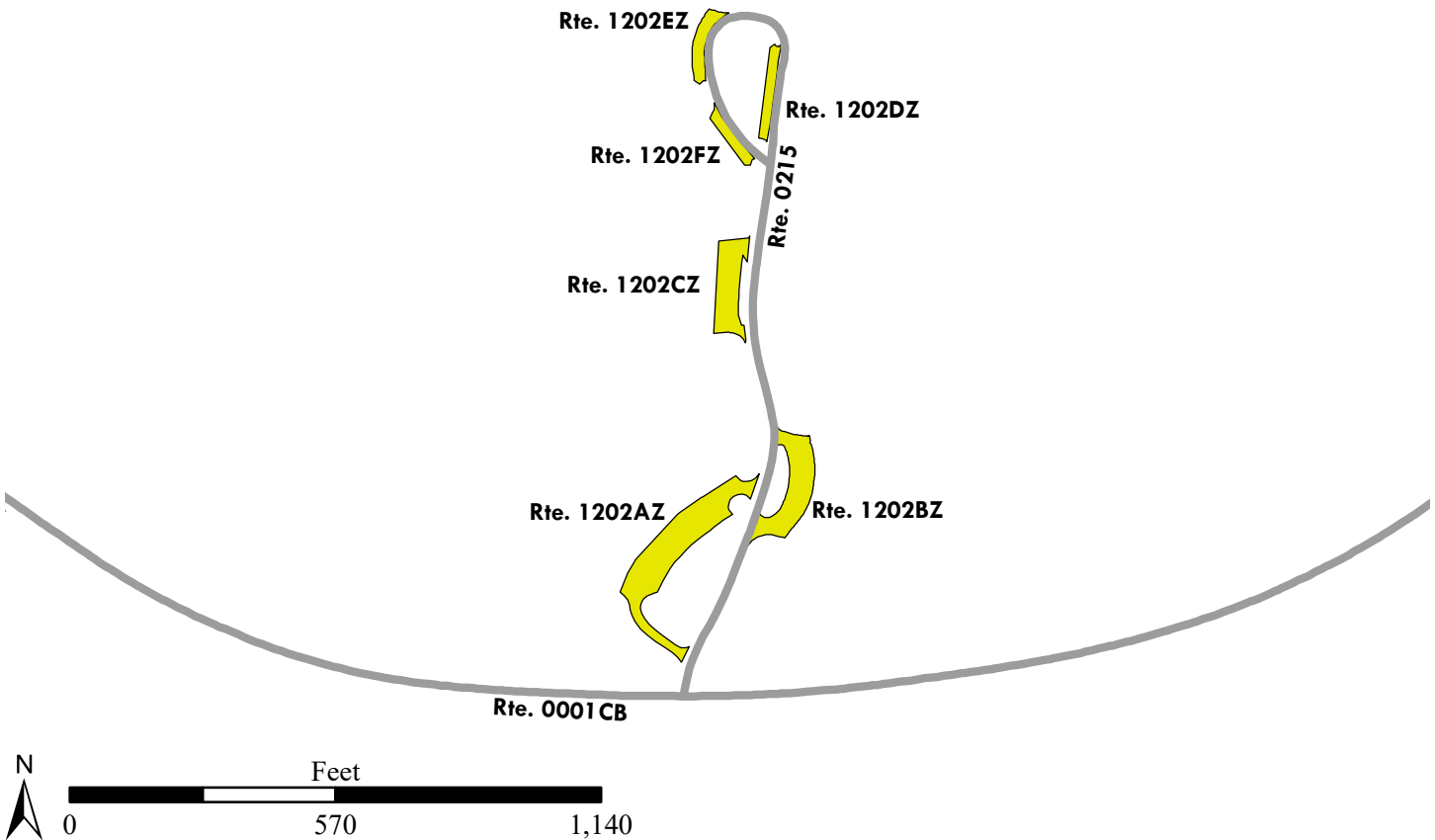

Blue Ridge Parkway

ROUTE 1202AZ: PRICE PICNIC PARKING AREA A

Subcomponent of Route BLRI-1202ZZ

Manual Rating

FROM ROUTE 0215 (PRICE PARK PICNIC AREA ROAD) AT MP 0.01 ON LEFT

TO ROUTE 0215 (PRICE PARK PICNIC AREA ROAD) AT MP 0.09 ON THE LEFT

Inspection Date	FMSS Number	User Access	Surface Type
4/8/2021	87355	PUBLIC	ASPHALT
Area (Sq. Ft.)	Lane Miles (11' Widths)	Curb Reveal (Inches)	Curb Recommendation
21,083	0.363	6	MODERATE REPAIR
Curb Type		Curb & Gutter Type	
STONE		NO CURB AND GUTTER	
Pavement Recommendation		Condition Rating / PCR	
HEAVY 3R TREATMENTS		POOR / 53	

Route Condition Legend – Pavement Condition Rating (PCR)

Poor (0 - 60)

Fair (61- 84)

Good (85 - 94)

Excellent (95 - 100)

Not Rated

See Appendix for definitions and formulas

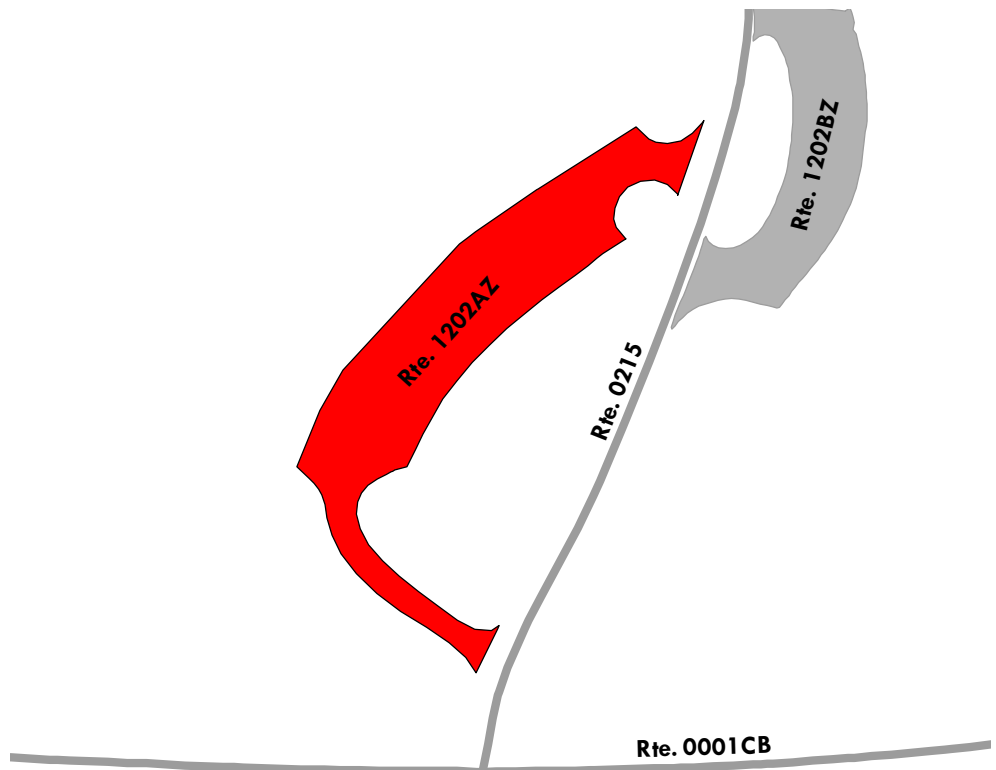

Blue Ridge Parkway

ROUTE 1202BZ: PRICE PICNIC PARKING AREA B

Subcomponent of Route BLRI-1202ZZ

Manual Rating

FROM ROUTE 0215 (PRICE PARK PICNIC AREA ROAD) AT MP 0.07 ON RIGHT

TO ROUTE 0215 (PRICE PARK PICNIC AREA ROAD) AT MP 0.11 ON THE RIGHT

Inspection Date	FMSS Number	User Access	Surface Type
4/8/2021	87355	PUBLIC	ASPHALT
Area (Sq. Ft.)	Lane Miles (11' Widths)	Curb Reveal (Inches)	Curb Recommendation
11,326	0.195	6	LIGHT REPAIR
Curb Type		Curb & Gutter Type	
STONE		NO CURB AND GUTTER	
Pavement Recommendation		Condition Rating / PCR	
LIGHT 3R TREATMENTS		FAIR / 73	

Route Condition Legend – Pavement Condition Rating (PCR)

Poor (0 - 60)

Fair (61- 84)

Good (85 - 94)

Excellent (95 - 100)

Not Rated

See Appendix for definitions and formulas

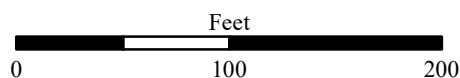
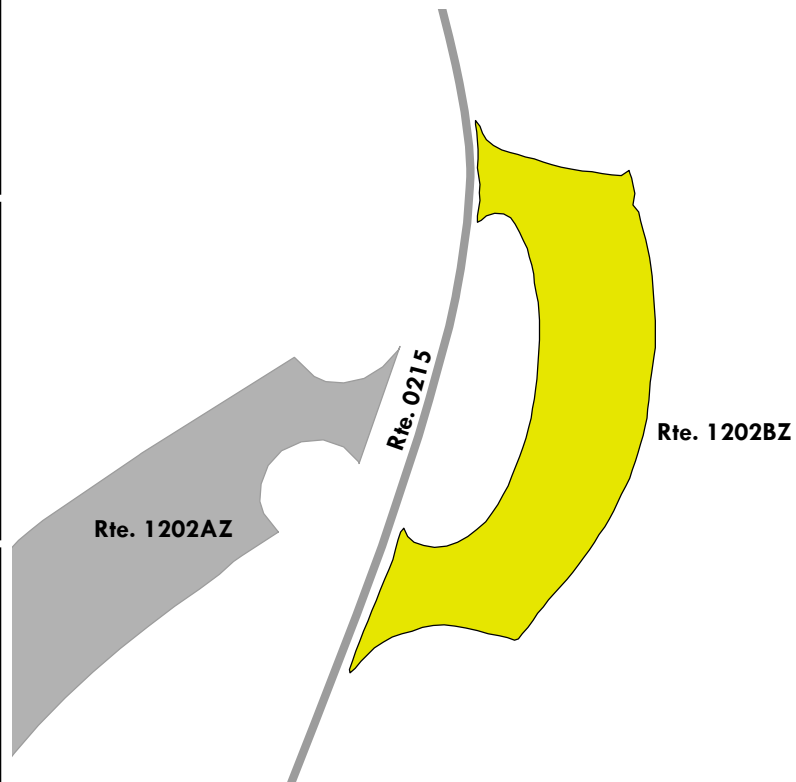

Blue Ridge Parkway

ROUTE 1202CZ: PRICE PICNIC PARKING AREA C

Subcomponent of Route BLRI-1202ZZ

Manual Rating

FROM ROUTE 0215 (PRICE PARK PICNIC AREA ROAD) AT MP 0.15 ON LEFT

TO ROUTE 0215 (PRICE PARK PICNIC AREA ROAD) AT MP 0.19 ON LEFT

Inspection Date	FMSS Number	User Access	Surface Type
4/8/2021	87355	PUBLIC	ASPHALT
Area (Sq. Ft.)	Lane Miles (11' Widths)	Curb Reveal (Inches)	Curb Recommendation
9,031	0.155	4	LIGHT REPAIR
Curb Type		Curb & Gutter Type	
STONE		NO CURB AND GUTTER	
Pavement Recommendation		Condition Rating / PCR	
LIGHT 3R TREATMENTS		FAIR / 73	

Route Condition Legend – Pavement Condition Rating (PCR)

Poor (0 - 60)

Fair (61- 84)

Good (85 - 94)

Excellent (95 - 100)

Not Rated

See Appendix for definitions and formulas

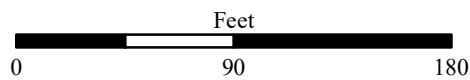
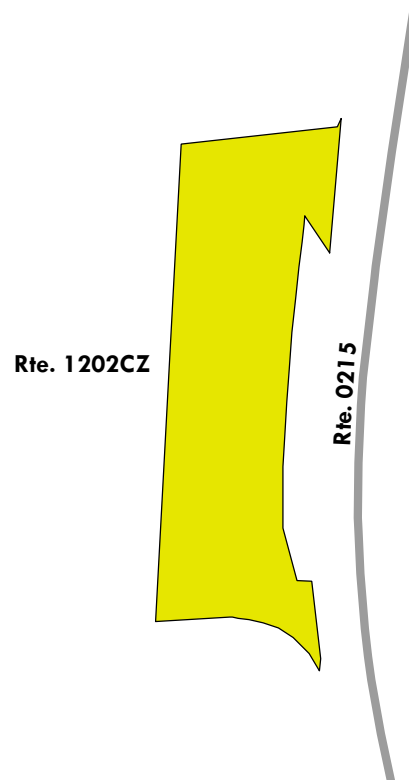

Blue Ridge Parkway

ROUTE 1202DZ: PRICE PICNIC PARKING AREA D

Subcomponent of Route BLRI-1202ZZ

Manual Rating

ADJACENT TO ROUTE 0215 (PRICE PARK PICNIC AREA ROAD) AT MP 0.25 ON LEFT

Inspection Date	FMSS Number	User Access	Surface Type
4/8/2021	87355	PUBLIC	ASPHALT
Area (Sq. Ft.)	Lane Miles (11' Widths)	Curb Reveal (Inches)	Curb Recommendation
3,436	0.059	6	DO NOTHING
Curb Type		Curb & Gutter Type	
STONE		NO CURB AND GUTTER	
Pavement Recommendation		Condition Rating / PCR	
HEAVY 3R TREATMENTS		POOR / 53	

Route Condition Legend – Pavement Condition Rating (PCR)

Poor (0 - 60)

Fair (61- 84)

Good (85 - 94)

Excellent (95 - 100)

Not Rated

See Appendix for definitions and formulas

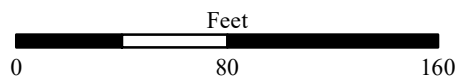
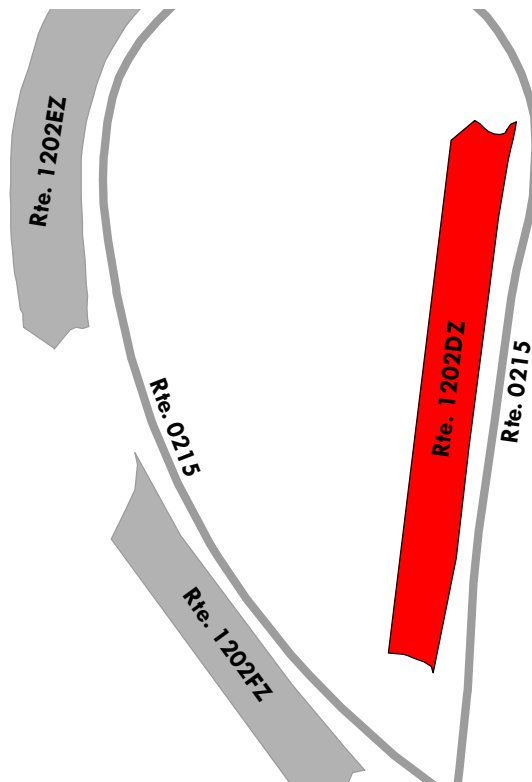

Blue Ridge Parkway

ROUTE 1202EZ: PRICE PICNIC PARKING AREA E

Subcomponent of Route BLRI-1202ZZ

Manual Rating

ADJACENT TO ROUTE 0215 (PRICE PARK PICNIC AREA ROAD) AT MP 0.31 ON RIGHT

Inspection Date	FMSS Number	User Access	Surface Type
4/8/2021	87355	PUBLIC	ASPHALT
Area (Sq. Ft.)	Lane Miles (11' Widths)	Curb Reveal (Inches)	Curb Recommendation
3,693	0.064	6	DO NOTHING
Curb Type		Curb & Gutter Type	
STONE		NO CURB AND GUTTER	
Pavement Recommendation		Condition Rating / PCR	
LIGHT 3R TREATMENTS		FAIR / 73	

Route Condition Legend – Pavement Condition Rating (PCR)

Poor (0 - 60)

Fair (61- 84)

Good (85 - 94)

Excellent (95 - 100)

Not Rated

See Appendix for definitions and formulas

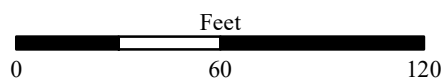
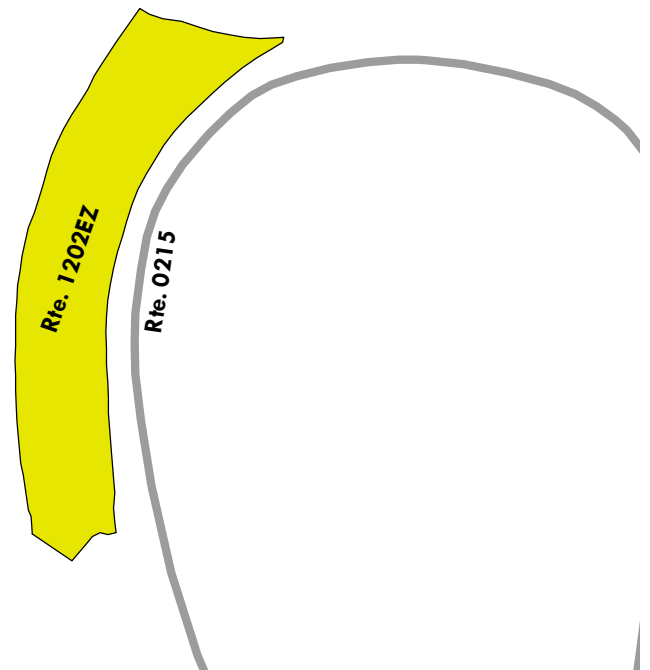

Blue Ridge Parkway

ROUTE 1202FZ: PRICE PICNIC PARKING AREA F

Subcomponent of Route BLRI-1202ZZ

Manual Rating

ADJACENT TO ROUTE 0215 (PRICE PARK PICNIC AREA ROAD) AT MP 0.34 ON RIGHT

Inspection Date	FMSS Number	User Access	Surface Type
4/8/2021	87355	PUBLIC	ASPHALT
Area (Sq. Ft.)	Lane Miles (11' Widths)	Curb Reveal (Inches)	Curb Recommendation
2,559	0.044	6	MODERATE REPAIR
Curb Type		Curb & Gutter Type	
STONE		NO CURB AND GUTTER	
Pavement Recommendation		Condition Rating / PCR	
PREVENTIVE MAINTENANCE		GOOD / 90	

Route Condition Legend – Pavement Condition Rating (PCR)

Poor (0 - 60)	Fair (61- 84)	Good (85 - 94)	Excellent (95 - 100)	Not Rated
---------------	---------------	----------------	----------------------	-----------

See Appendix for definitions and formulas

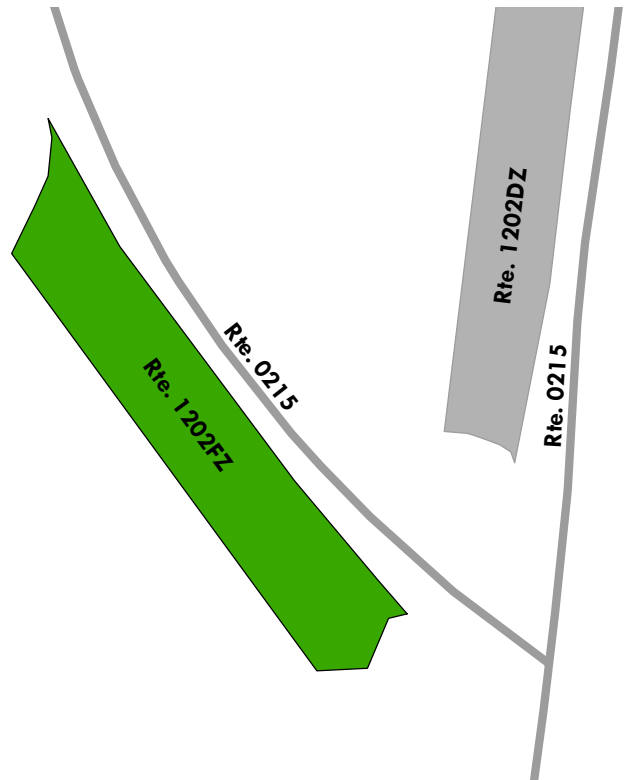

Blue Ridge Parkway

ROUTE 1203: SANDY FLAT MAINTENANCE AREA

Manual Rating

FROM ROUTE 5007 (SHULL'S MILL ROAD) / NC STATE HIGHWAY 1552 / SHULL'S MILL ROAD
TO PARKING

Inspection Date	FMSS Number	User Access	Surface Type
4/8/2021	87361	NONPUBLIC	ASPHALT
Area (Sq. Ft.)	Lane Miles (11' Widths)	Curb Reveal (Inches)	Curb Recommendation
64,068	1.103	NOT APPLICABLE	NOT APPLICABLE
Curb Type		Curb & Gutter Type	
NO CURB		NO CURB AND GUTTER	
Pavement Recommendation		Condition Rating / PCR	
HEAVY 3R TREATMENTS		POOR / 53	

Route Condition Legend – Pavement Condition Rating (PCR)

Poor (0 - 60)	Fair (61- 84)	Good (85 - 94)	Excellent (95 - 100)	Not Rated
----------------------	----------------------	-----------------------	-----------------------------	------------------

See Appendix for definitions and formulas

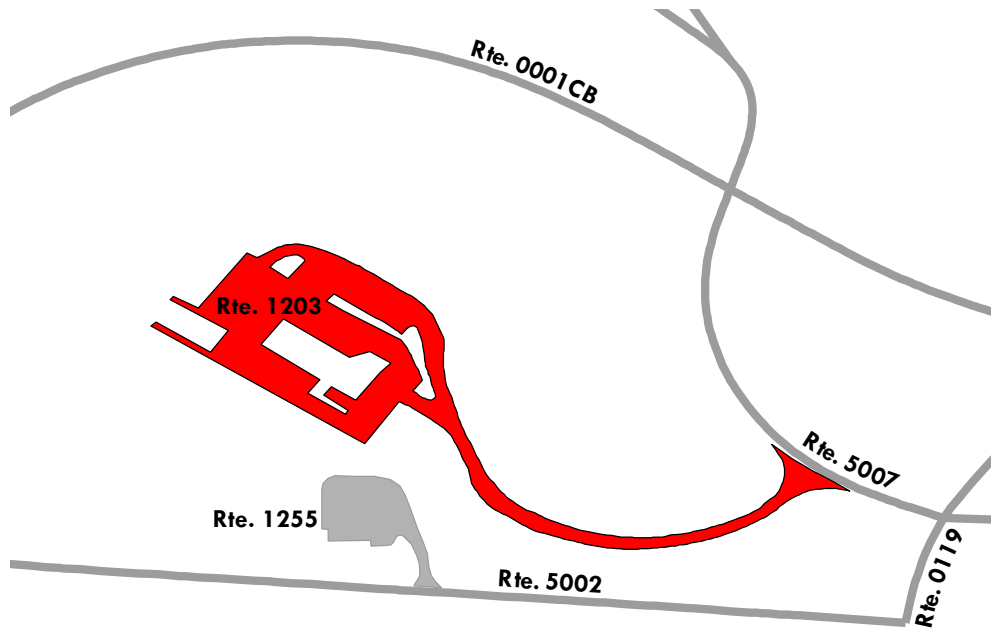

Blue Ridge Parkway

ROUTE 1204ZZ: MOSES CONE MANOR VISITOR PARKING AREAS

Summary Route
Manual Rating

ADJACENT TO ROUTE 0511 (CONE MANOR PARKING ACCESS ROAD)

Inspection Date	FMSS Number	User Access	Surface Type
4/8/2021	87363	PUBLIC	ASPHALT
Area (Sq. Ft.)	Lane Miles (11' Widths)	Condition Rating / PCR	
12,126	0.209	SUMMARY / 90	

Route Condition Legend – Pavement Condition Rating (PCR)

Poor (0 - 60)	Fair (61- 84)	Good (85 - 94)	Excellent (95 - 100)	Not Rated
----------------------	----------------------	-----------------------	-----------------------------	------------------

See Appendix for definitions and formulas

The condition shown on this page reflects the overall route condition and may not reflect individual subcomponent ratings.

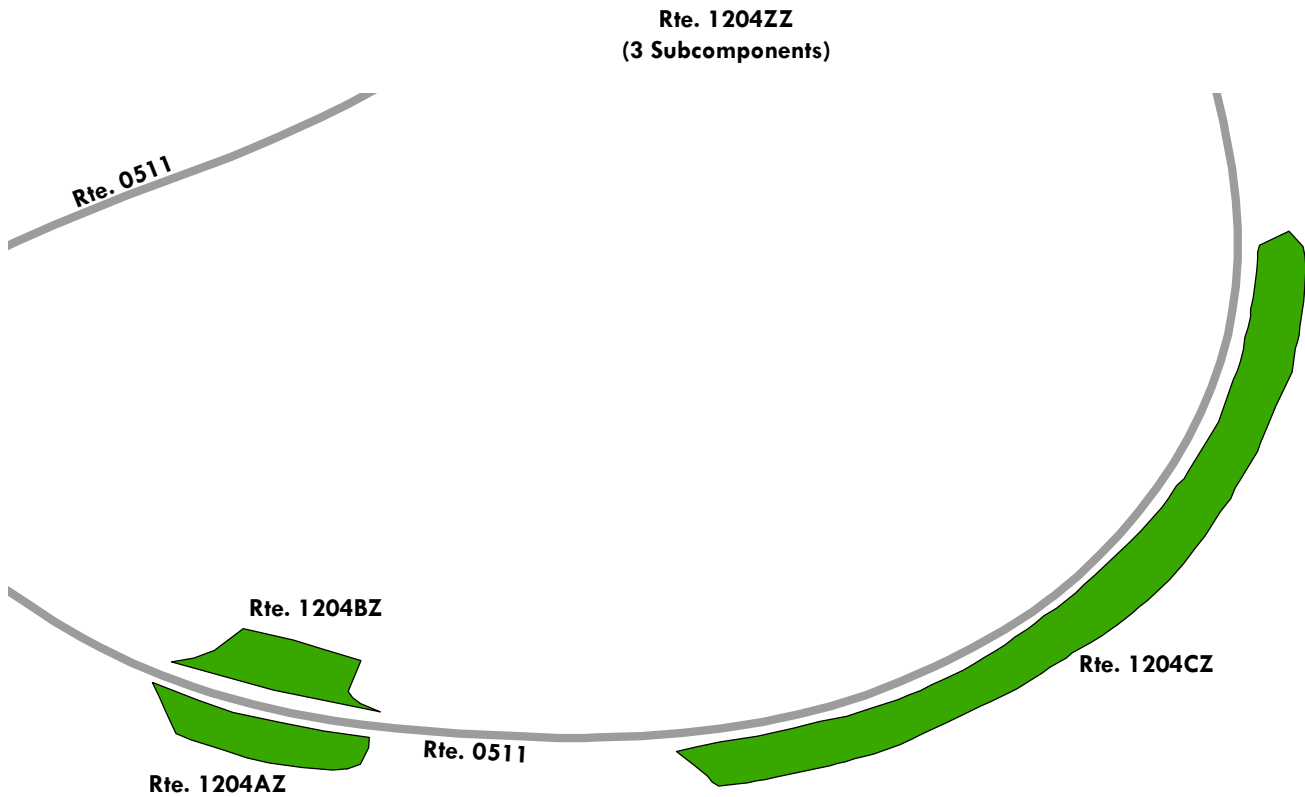

Blue Ridge Parkway

ROUTE 1204AZ: MOSES CONE MANOR VISITOR PARKING AREA A

Subcomponent of Route BLRI-1204ZZ

Manual Rating

ADJACENT TO ROUTE 0511 (CONE MANOR PARKING ACCESS ROAD) AT MP 0.17 ON RIGHT

Inspection Date	FMSS Number	User Access	Surface Type
4/8/2021	87363	PUBLIC	ASPHALT
Area (Sq. Ft.)	Lane Miles (11' Widths)	Curb Reveal (Inches)	Curb Recommendation
1,739	0.03	6	DO NOTHING
Curb Type		Curb & Gutter Type	
STONE		NOT APPLICABLE	
Pavement Recommendation		Condition Rating / PCR	
PREVENTIVE MAINTENANCE		GOOD / 90	

Route Condition Legend – Pavement Condition Rating (PCR)

Poor (0 - 60)	Fair (61- 84)	Good (85 - 94)	Excellent (95 - 100)	Not Rated
----------------------	----------------------	-----------------------	-----------------------------	------------------

See Appendix for definitions and formulas

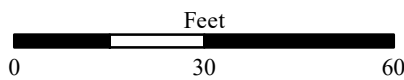
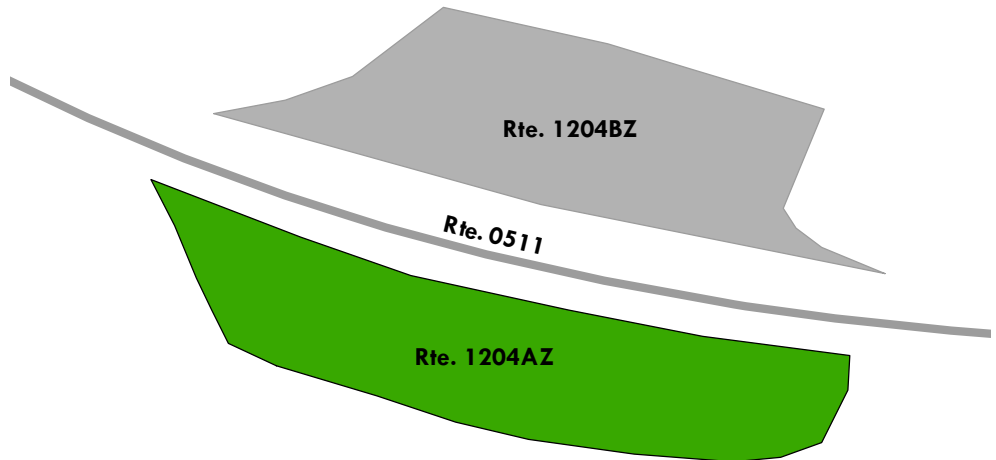

Blue Ridge Parkway

ROUTE 1204BZ: MOSES CONE MANOR VISITOR PARKING AREA B

Subcomponent of Route BLRI-1204ZZ

Manual Rating

ADJACENT TO ROUTE 0511 (CONE MANOR PARKING ACCESS ROAD) AT MP 0.17 ON LEFT

Inspection Date	FMSS Number	User Access	Surface Type
4/8/2021	87363	PUBLIC	ASPHALT
Area (Sq. Ft.)	Lane Miles (11' Widths)	Curb Reveal (Inches)	Curb Recommendation
1,601	0.028	6	DO NOTHING
Curb Type		Curb & Gutter Type	
STONE		NO CURB AND GUTTER	
Pavement Recommendation		Condition Rating / PCR	
PREVENTIVE MAINTENANCE		GOOD / 90	

Route Condition Legend – Pavement Condition Rating (PCR)

Poor (0 - 60)	Fair (61- 84)	Good (85 - 94)	Excellent (95 - 100)	Not Rated
---------------	---------------	----------------	----------------------	-----------

See Appendix for definitions and formulas

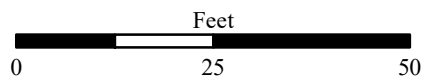
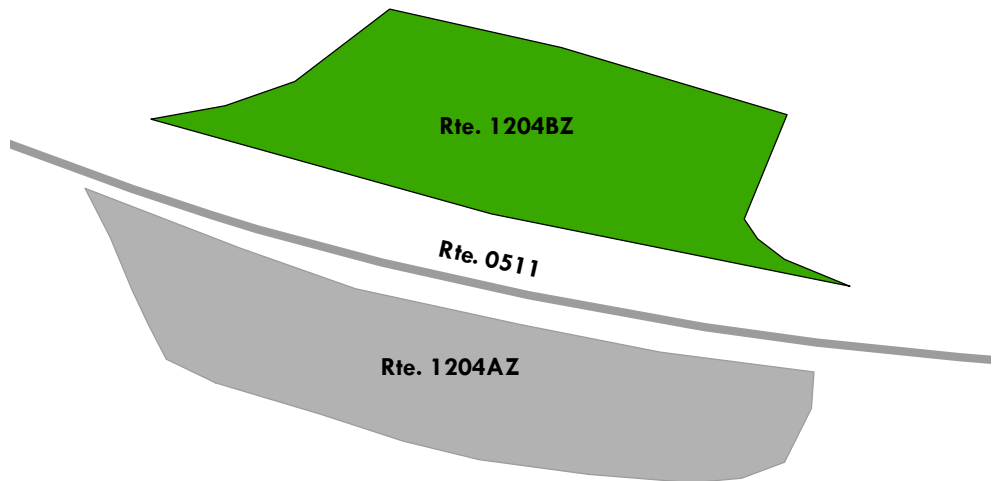
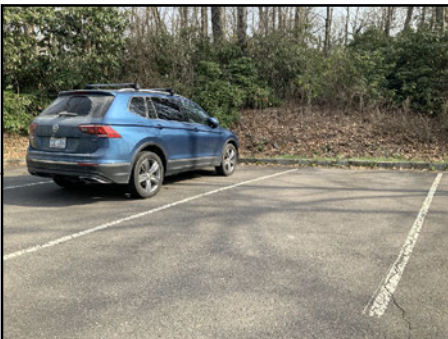

Blue Ridge Parkway

ROUTE 1204CZ: MOSES CONE MANOR VISITOR PARKING AREA C

Subcomponent of Route BLRI-1204ZZ

Manual Rating

ADJACENT TO ROUTE 0511 (CONE MANOR PARKING ACCESS ROAD) AT MP 0.23 ON RIGHT

Inspection Date	FMSS Number	User Access	Surface Type
4/8/2021	87363	PUBLIC	ASPHALT
Area (Sq. Ft.)	Lane Miles (11' Widths)	Curb Reveal (Inches)	Curb Recommendation
8,786	0.151	6	DO NOTHING
Curb Type		Curb & Gutter Type	
STONE		NO CURB AND GUTTER	
Pavement Recommendation		Condition Rating / PCR	
PREVENTIVE MAINTENANCE		GOOD / 90	

Route Condition Legend – Pavement Condition Rating (PCR)

Poor (0 - 60)

Fair (61- 84)

Good (85 - 94)

Excellent (95 - 100)

Not Rated

See Appendix for definitions and formulas

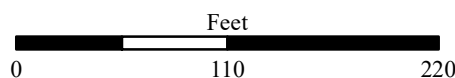
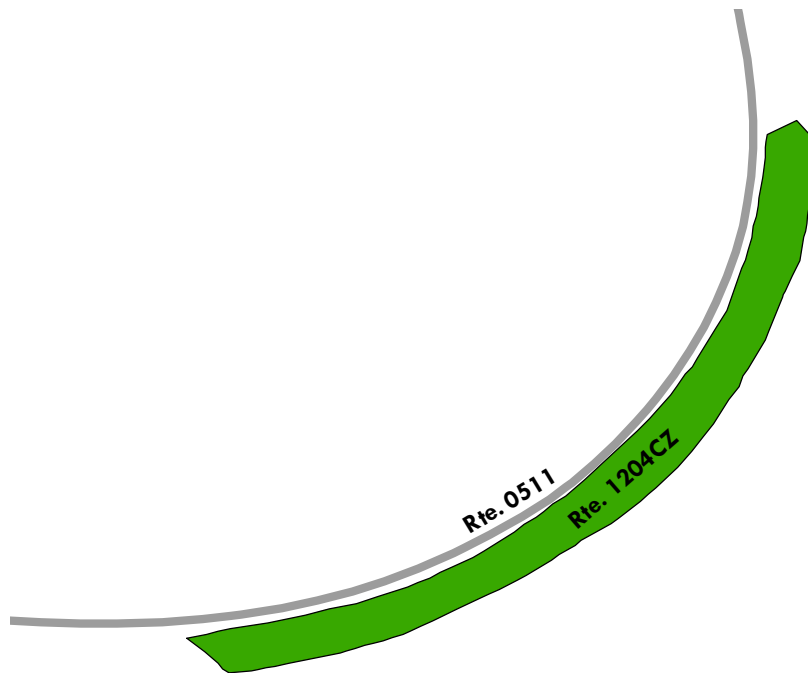

Blue Ridge Parkway

ROUTE 1205: CUMBERLAND KNOB PICNIC PARKING

Manual Rating

FROM ROUTE 0001CA (BLUE RIDGE PARKWAY - BLUFFS SUB-DISTRICT) AT MP 217.69 ON LEFT

TO ROUTE 0001CA (BLUE RIDGE PARKWAY - BLUFFS SUB-DISTRICT) AT MP 217.74 ON LEFT

Inspection Date	FMSS Number	User Access	Surface Type
4/12/2021	87367	PUBLIC	ASPHALT
Area (Sq. Ft.)	Lane Miles (11' Widths)	Curb Reveal (Inches)	Curb Recommendation
42,063	0.724	7	DO NOTHING
Curb Type		Curb & Gutter Type	
STONE		NO CURB AND GUTTER	
Pavement Recommendation		Condition Rating / PCR	
PREVENTIVE MAINTENANCE		GOOD / 90	

Route Condition Legend – Pavement Condition Rating (PCR)				
Poor (0 - 60)	Fair (61- 84)	Good (85 - 94)	Excellent (95 - 100)	Not Rated
See Appendix for definitions and formulas				

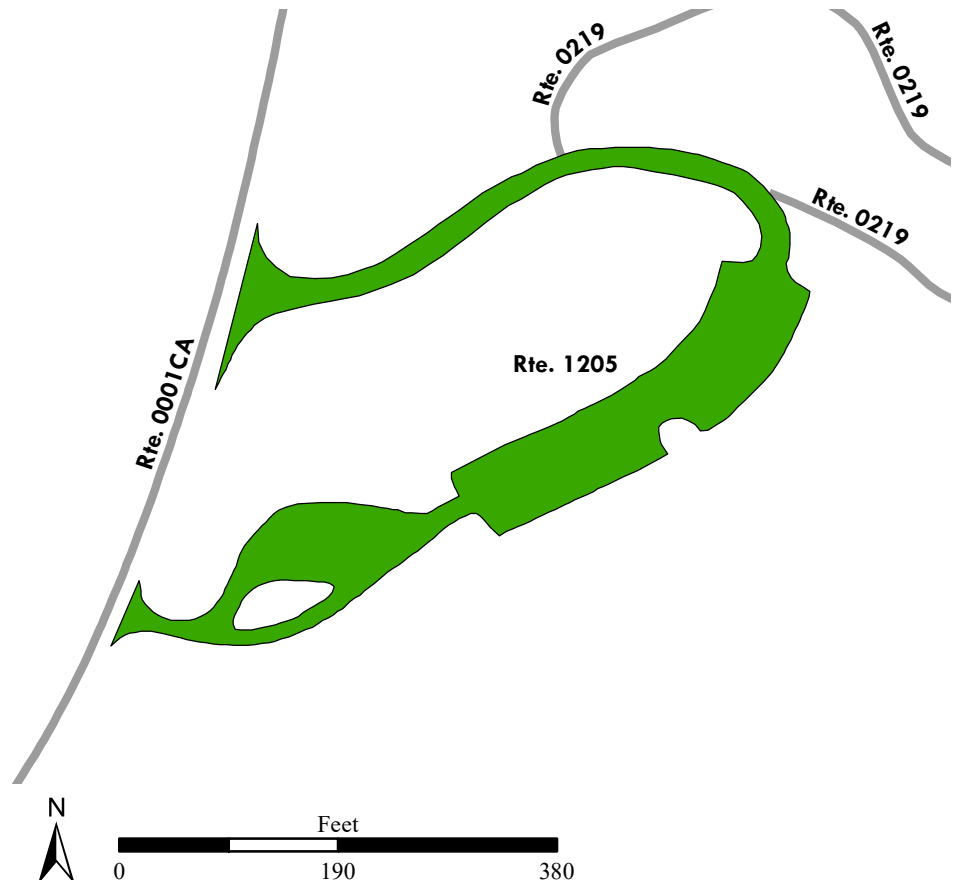

Blue Ridge Parkway

ROUTE 1206ZZ: DOUGHTON PARK PICNIC PARKING AREAS

Summary Route
Manual Rating

ADJACENT TO ROUTE 0217 (BLUFFS PARK PICNIC AREA ROAD)

Inspection Date	FMSS Number	User Access	Surface Type
4/12/2021	87371	PUBLIC	ASPHALT
Area (Sq. Ft.)	Lane Miles (11' Widths)	Condition Rating / PCR	
35,377	0.610	SUMMARY /	66

Route Condition Legend – Pavement Condition Rating (PCR)				
Poor (0 - 60)	Fair (61- 84)	Good (85 - 94)	Excellent (95 - 100)	Not Rated
See Appendix for definitions and formulas				

The condition shown on this page reflects the overall route condition and may not reflect individual subcomponent ratings.

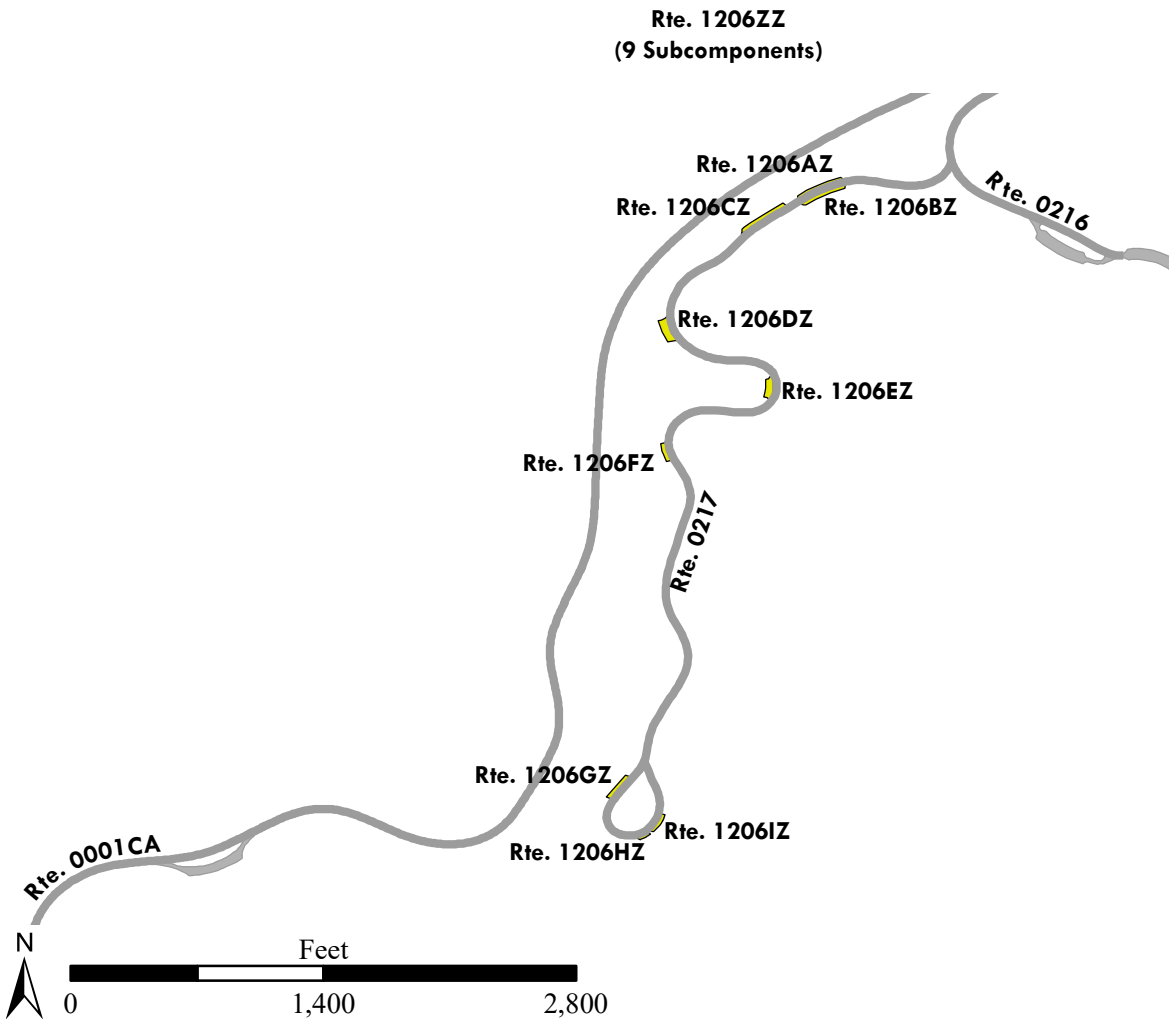

Blue Ridge Parkway

ROUTE 1206AZ: DOUGHTON PARK PICNIC PARKING AREA A

Subcomponent of Route BLRI-1206ZZ

Manual Rating

ADJACENT TO ROUTE 0217 (BLUFFS PARK PICNIC AREA ROAD) AT MP 0.13 ON RIGHT

Inspection Date	FMSS Number	User Access	Surface Type
4/12/2021	87371	PUBLIC	ASPHALT
Area (Sq. Ft.)	Lane Miles (11' Widths)	Curb Reveal (Inches)	Curb Recommendation
5,058	0.087	4	DO NOTHING
Curb Type		Curb & Gutter Type	
STONE		NO CURB AND GUTTER	
Pavement Recommendation		Condition Rating / PCR	
PREVENTIVE MAINTENANCE		GOOD / 90	

Route Condition Legend – Pavement Condition Rating (PCR)

Poor (0 - 60)

Fair (61- 84)

Good (85 - 94)

Excellent (95 - 100)

Not Rated

See Appendix for definitions and formulas

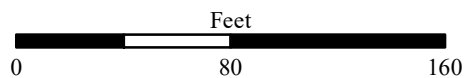
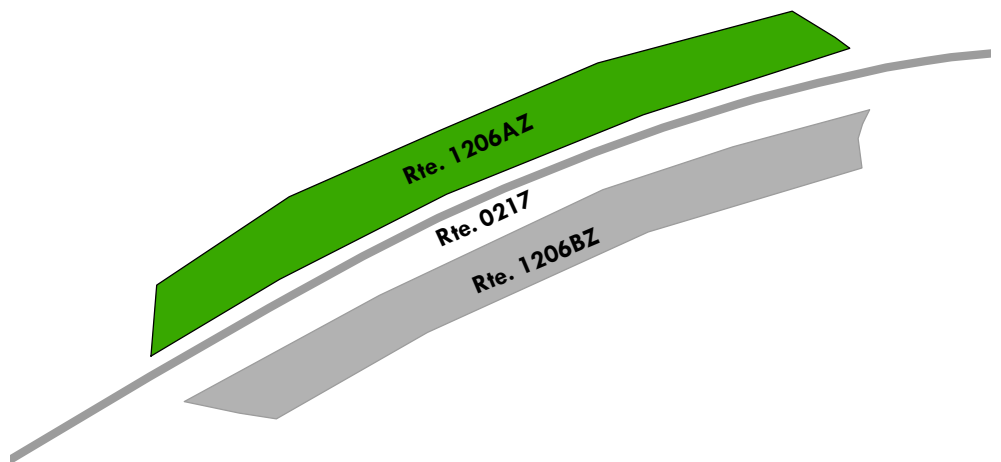

Blue Ridge Parkway

ROUTE 1206BZ: DOUGHTON PARK PICNIC PARKING AREA B

Subcomponent of Route BLRI-1206ZZ

Manual Rating

ADJACENT TO ROUTE 0217 (BLUFFS PARK PICNIC AREA ROAD) AT MP 0.13 ON LEFT

Inspection Date	FMSS Number	User Access	Surface Type
4/12/2021	87371	PUBLIC	ASPHALT
Area (Sq. Ft.)	Lane Miles (11' Widths)	Curb Reveal (Inches)	Curb Recommendation
4,341	0.075	3	DO NOTHING
Curb Type		Curb & Gutter Type	
STONE		NO CURB AND GUTTER	
Pavement Recommendation		Condition Rating / PCR	
LIGHT 3R TREATMENTS		FAIR / 73	

Route Condition Legend – Pavement Condition Rating (PCR)

Poor (0 - 60)

Fair (61- 84)

Good (85 - 94)

Excellent (95 - 100)

Not Rated

See Appendix for definitions and formulas

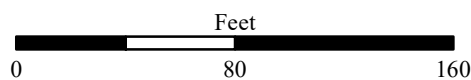
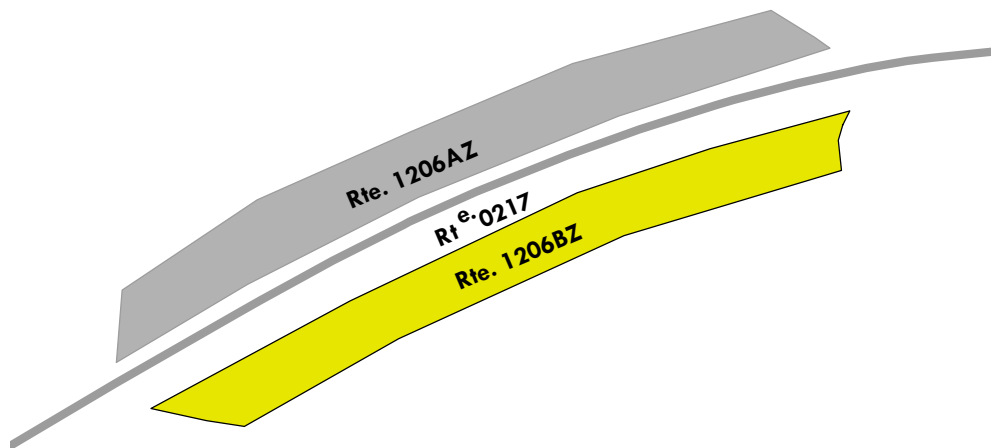

Blue Ridge Parkway

ROUTE 1206CZ: DOUGHTON PARK PICNIC PARKING AREA C

Subcomponent of Route BLRI-1206ZZ

Manual Rating

ADJACENT TO ROUTE 0217 (BLUFFS PARK PICNIC AREA ROAD) AT MP 0.18 ON RIGHT

Inspection Date	FMSS Number	User Access	Surface Type
4/12/2021	87371	PUBLIC	ASPHALT
Area (Sq. Ft.)	Lane Miles (11' Widths)	Curb Reveal (Inches)	Curb Recommendation
6,498	0.112	3	DO NOTHING
Curb Type		Curb & Gutter Type	
STONE		NO CURB AND GUTTER	
Pavement Recommendation		Condition Rating / PCR	
HEAVY 3R TREATMENTS		POOR / 53	

Route Condition Legend – Pavement Condition Rating (PCR)

Poor (0 - 60)	Fair (61- 84)	Good (85 - 94)	Excellent (95 - 100)	Not Rated
----------------------	----------------------	-----------------------	-----------------------------	------------------

See Appendix for definitions and formulas

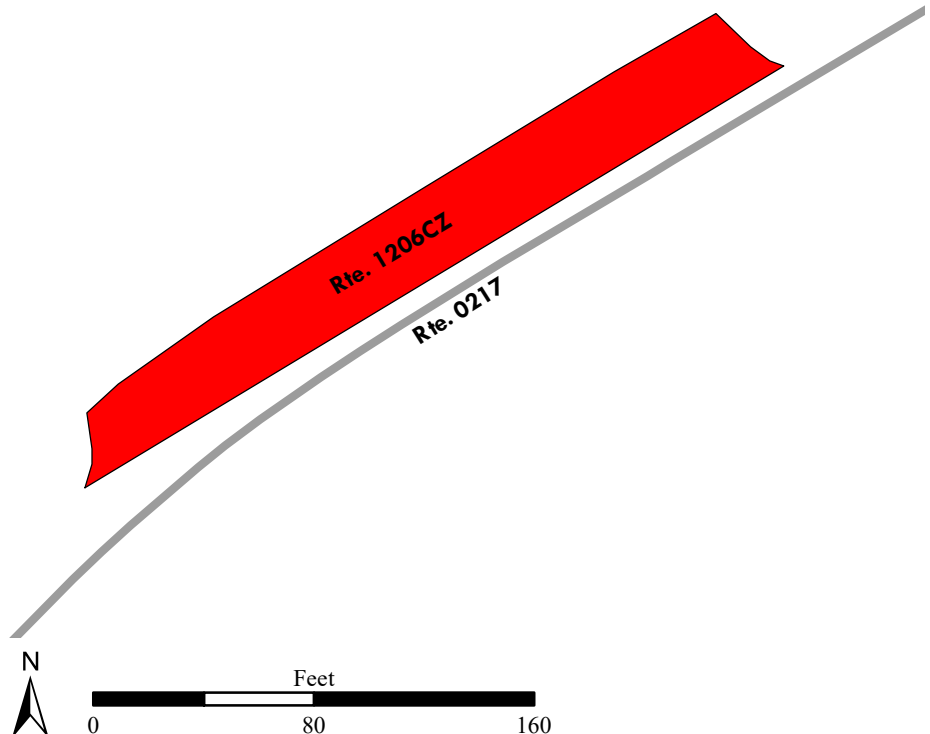

Blue Ridge Parkway

ROUTE 1206DZ: DOUGHTON PARK PICNIC PARKING AREA D

Subcomponent of Route BLRI-1206ZZ

Manual Rating

ADJACENT TO ROUTE 0217 (BLUFFS PARK PICNIC AREA ROAD) AT MP 0.33 ON RIGHT

Inspection Date	FMSS Number	User Access	Surface Type
4/12/2021	87371	PUBLIC	ASPHALT
Area (Sq. Ft.)	Lane Miles (11' Widths)	Curb Reveal (Inches)	Curb Recommendation
6,157	0.106	3	DO NOTHING
Curb Type		Curb & Gutter Type	
STONE		NO CURB AND GUTTER	
Pavement Recommendation		Condition Rating / PCR	
HEAVY 3R TREATMENTS		POOR / 53	

Route Condition Legend – Pavement Condition Rating (PCR)

Poor (0 - 60)	Fair (61- 84)	Good (85 - 94)	Excellent (95 - 100)	Not Rated
---------------	---------------	----------------	----------------------	-----------

See Appendix for definitions and formulas

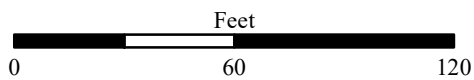
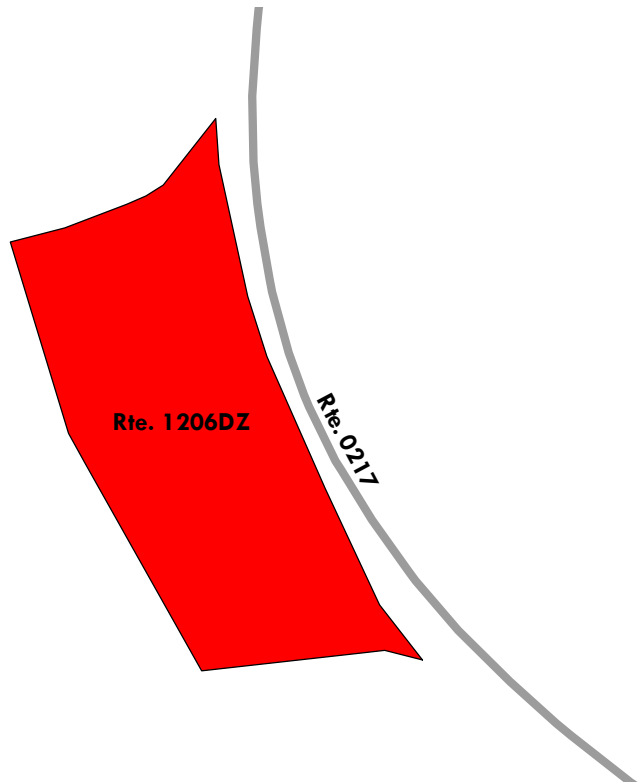

Blue Ridge Parkway

ROUTE 1206EZ: DOUGHTON PARK PICNIC PARKING AREA E

Subcomponent of Route BLRI-1206ZZ

Manual Rating

ADJACENT TO ROUTE 0217 (BLUFFS PARK PICNIC AREA ROAD) AT MP 0.45 ON RIGHT

Inspection Date	FMSS Number	User Access	Surface Type
4/12/2021	87371	PUBLIC	ASPHALT
Area (Sq. Ft.)	Lane Miles (11' Widths)	Curb Reveal (Inches)	Curb Recommendation
3,887	0.067	3	DO NOTHING
Curb Type		Curb & Gutter Type	
STONE		NO CURB AND GUTTER	
Pavement Recommendation		Condition Rating / PCR	
HEAVY 3R TREATMENTS		POOR / 53	

Route Condition Legend – Pavement Condition Rating (PCR)

Poor (0 - 60)

Fair (61- 84)

Good (85 - 94)

Excellent (95 - 100)

Not Rated

See Appendix for definitions and formulas

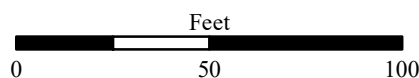
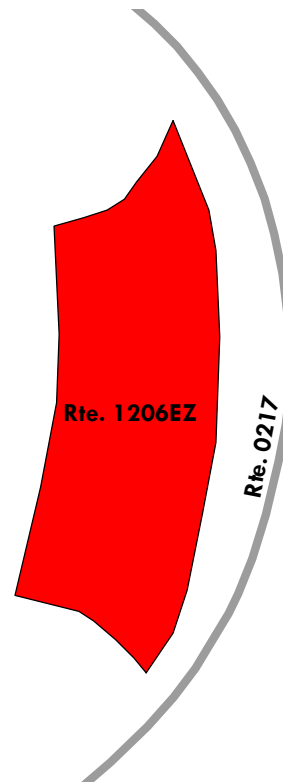

Blue Ridge Parkway

ROUTE 1206FZ: DOUGHTON PARK PICNIC PARKING AREA F

Subcomponent of Route BLRI-1206ZZ

Manual Rating

ADJACENT TO ROUTE 0217 (BLUFFS PARK PICNIC AREA ROAD) AT MP 0.59 ON RIGHT

Inspection Date	FMSS Number	User Access	Surface Type
4/12/2021	87371	PUBLIC	ASPHALT
Area (Sq. Ft.)	Lane Miles (11' Widths)	Curb Reveal (Inches)	Curb Recommendation
2,770	0.048	3	DO NOTHING
Curb Type		Curb & Gutter Type	
STONE		NO CURB AND GUTTER	
Pavement Recommendation		Condition Rating / PCR	
HEAVY 3R TREATMENTS		POOR / 53	

Route Condition Legend – Pavement Condition Rating (PCR)

Poor (0 - 60)

Fair (61- 84)

Good (85 - 94)

Excellent (95 - 100)

Not Rated

See Appendix for definitions and formulas

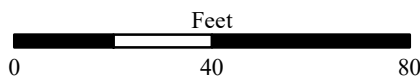
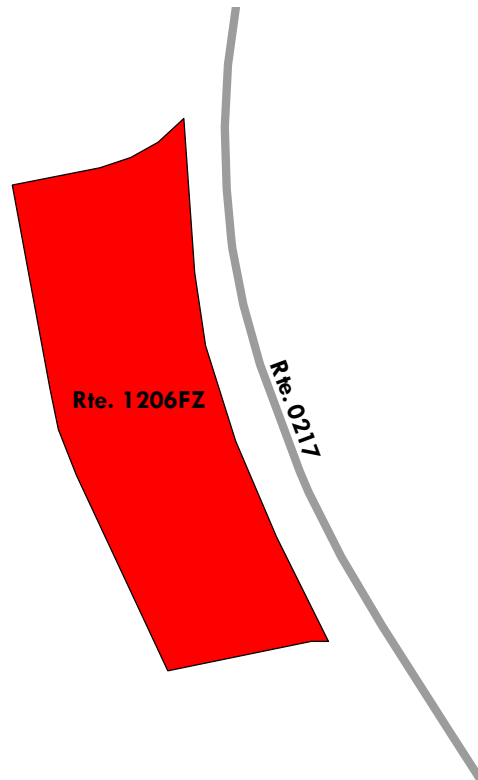

Blue Ridge Parkway

ROUTE 1206GZ: DOUGHTON PARK PICNIC PARKING AREA G

Subcomponent of Route BLRI-1206ZZ

Manual Rating

ADJACENT TO ROUTE 0217 (BLUFFS PARK PICNIC AREA ROAD) AT MP 0.97 ON RIGHT

Inspection Date	FMSS Number	User Access	Surface Type
4/12/2021	87371	PUBLIC	ASPHALT
Area (Sq. Ft.)	Lane Miles (11' Widths)	Curb Reveal (Inches)	Curb Recommendation
3,276	0.056	3	DO NOTHING
Curb Type		Curb & Gutter Type	
STONE		NO CURB AND GUTTER	
Pavement Recommendation		Condition Rating / PCR	
LIGHT 3R TREATMENTS		FAIR / 73	

Route Condition Legend – Pavement Condition Rating (PCR)

Poor (0 - 60)

Fair (61- 84)

Good (85 - 94)

Excellent (95 - 100)

Not Rated

See Appendix for definitions and formulas

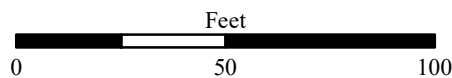
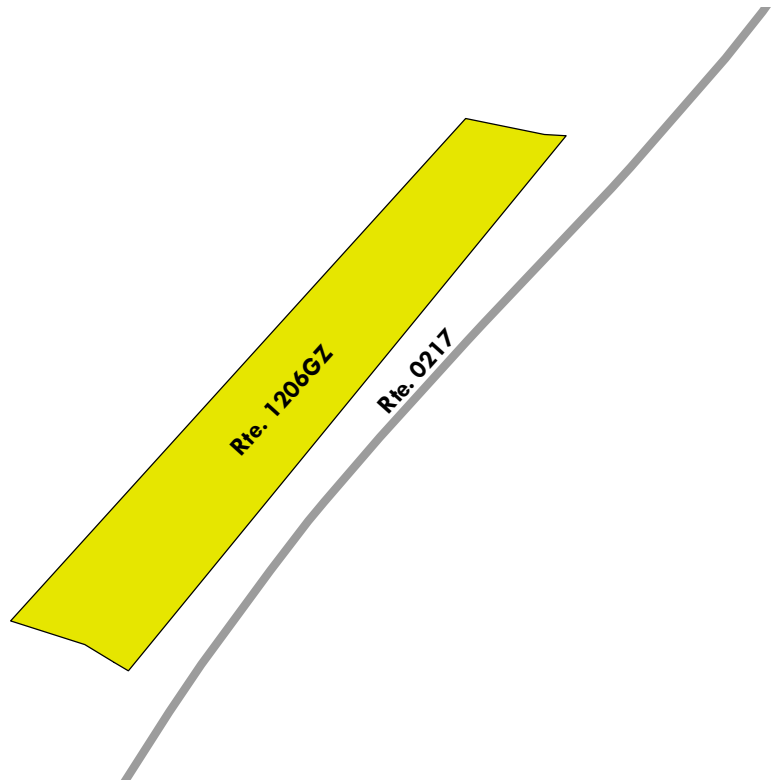

Blue Ridge Parkway

ROUTE 1206HZ: DOUGHTON PARK PICNIC PARKING AREA H

Subcomponent of Route BLRI-1206ZZ

Manual Rating

ADJACENT TO ROUTE 0217 (BLUFFS PARK PICNIC AREA ROAD) AT MP 1.04 ON RIGHT

Inspection Date	FMSS Number	User Access	Surface Type
4/12/2021	87371	PUBLIC	ASPHALT
Area (Sq. Ft.)	Lane Miles (11' Widths)	Curb Reveal (Inches)	Curb Recommendation
1,264	0.022	4	DO NOTHING
Curb Type		Curb & Gutter Type	
STONE		NO CURB AND GUTTER	
Pavement Recommendation		Condition Rating / PCR	
LIGHT 3R TREATMENTS		FAIR / 73	

Route Condition Legend – Pavement Condition Rating (PCR)

Poor (0 - 60)

Fair (61- 84)

Good (85 - 94)

Excellent (95 - 100)

Not Rated

See Appendix for definitions and formulas



Blue Ridge Parkway

ROUTE 1206IZ: DOUGHTON PARK PICNIC PARKING AREA I

Subcomponent of Route BLRI-1206ZZ

Manual Rating

ADJACENT TO ROUTE 0217 (BLUFFS PARK PICNIC AREA ROAD) AT MP 1.05 ON RIGHT

Inspection Date	FMSS Number	User Access	Surface Type
4/12/2021	87371	PUBLIC	ASPHALT
Area (Sq. Ft.)	Lane Miles (11' Widths)	Curb Reveal (Inches)	Curb Recommendation
2,126	0.037	4	DO NOTHING
Curb Type		Curb & Gutter Type	
STONE		NO CURB AND GUTTER	
Pavement Recommendation		Condition Rating / PCR	
PREVENTIVE MAINTENANCE		GOOD / 90	

Route Condition Legend – Pavement Condition Rating (PCR)

Poor (0 - 60)

Fair (61- 84)

Good (85 - 94)

Excellent (95 - 100)

Not Rated

See Appendix for definitions and formulas

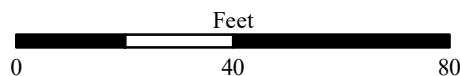
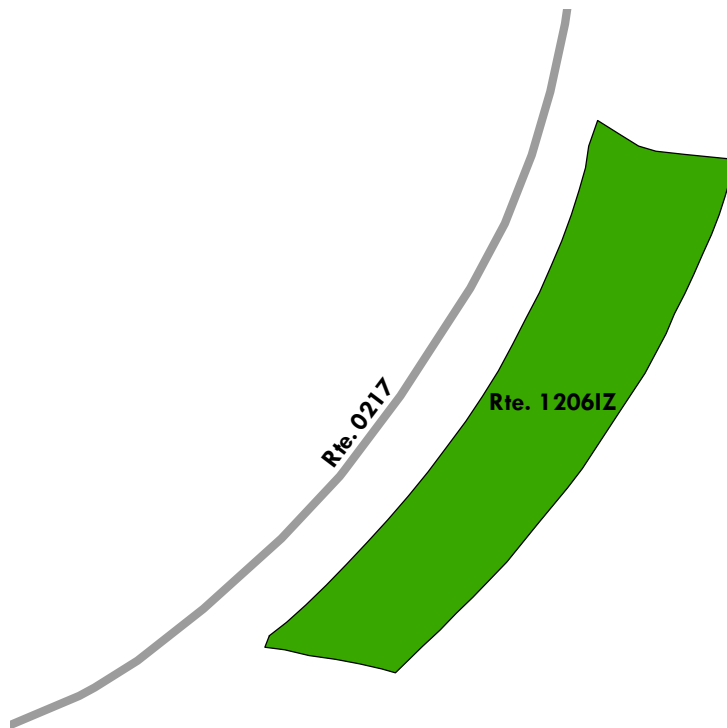

Blue Ridge Parkway

ROUTE 1207: DOUGHTON CAMPGROUND DUMP STATION

Manual Rating

FROM ROUTE 0513ZZ (DOUGHTON TRAILER CAMP ROADS)

TO ROUTE 0513ZZ

Inspection Date	FMSS Number	User Access	Surface Type
4/12/2021	87380	PUBLIC	ASPHALT
Area (Sq. Ft.)	Lane Miles (11' Widths)	Curb Reveal (Inches)	Curb Recommendation
2,890	0.05	4	DO NOTHING
Curb Type		Curb & Gutter Type	
STONE		NO CURB AND GUTTER	
Pavement Recommendation		Condition Rating / PCR	
PREVENTIVE MAINTENANCE		GOOD / 90	

Route Condition Legend – Pavement Condition Rating (PCR)

Poor (0 - 60)
Fair (61- 84)
Good (85 - 94)
Excellent (95 - 100)
Not Rated

See Appendix for definitions and formulas

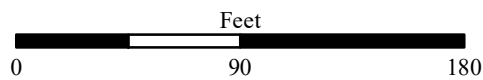
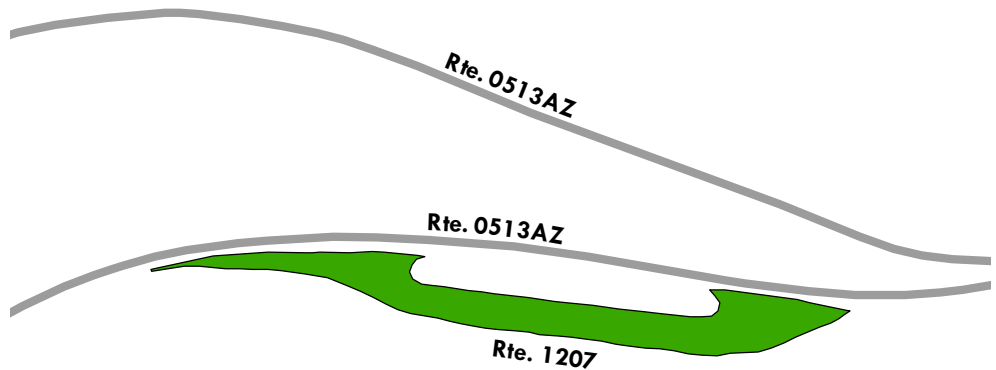
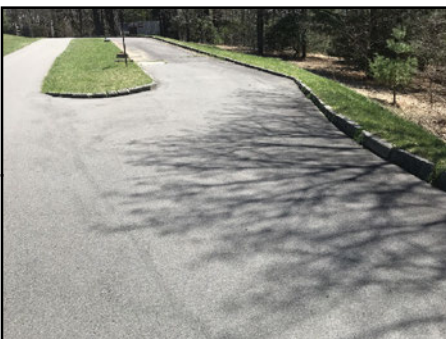

Blue Ridge Parkway

ROUTE 1208ZZ: DOUGHTON PARK CAMPGROUND PARKING

Summary Route
Manual Rating

ADJACENT TO ROUTE 0512ZZ (DOUGHTON CAMPGROUND ROADS)

Inspection Date	FMSS Number	User Access	Surface Type
4/12/2021	87381	PUBLIC	ASPHALT
Area (Sq. Ft.)	Lane Miles (11' Widths)	Condition Rating / PCR	
25,450	0.439	SUMMARY /	81

Route Condition Legend – Pavement Condition Rating (PCR)				
Poor (0 - 60)	Fair (61- 84)	Good (85 - 94)	Excellent (95 - 100)	Not Rated
See Appendix for definitions and formulas				

The condition shown on this page reflects the overall route condition and may not reflect individual subcomponent ratings.

Rte. 1208ZZ
(14 Subcomponents)

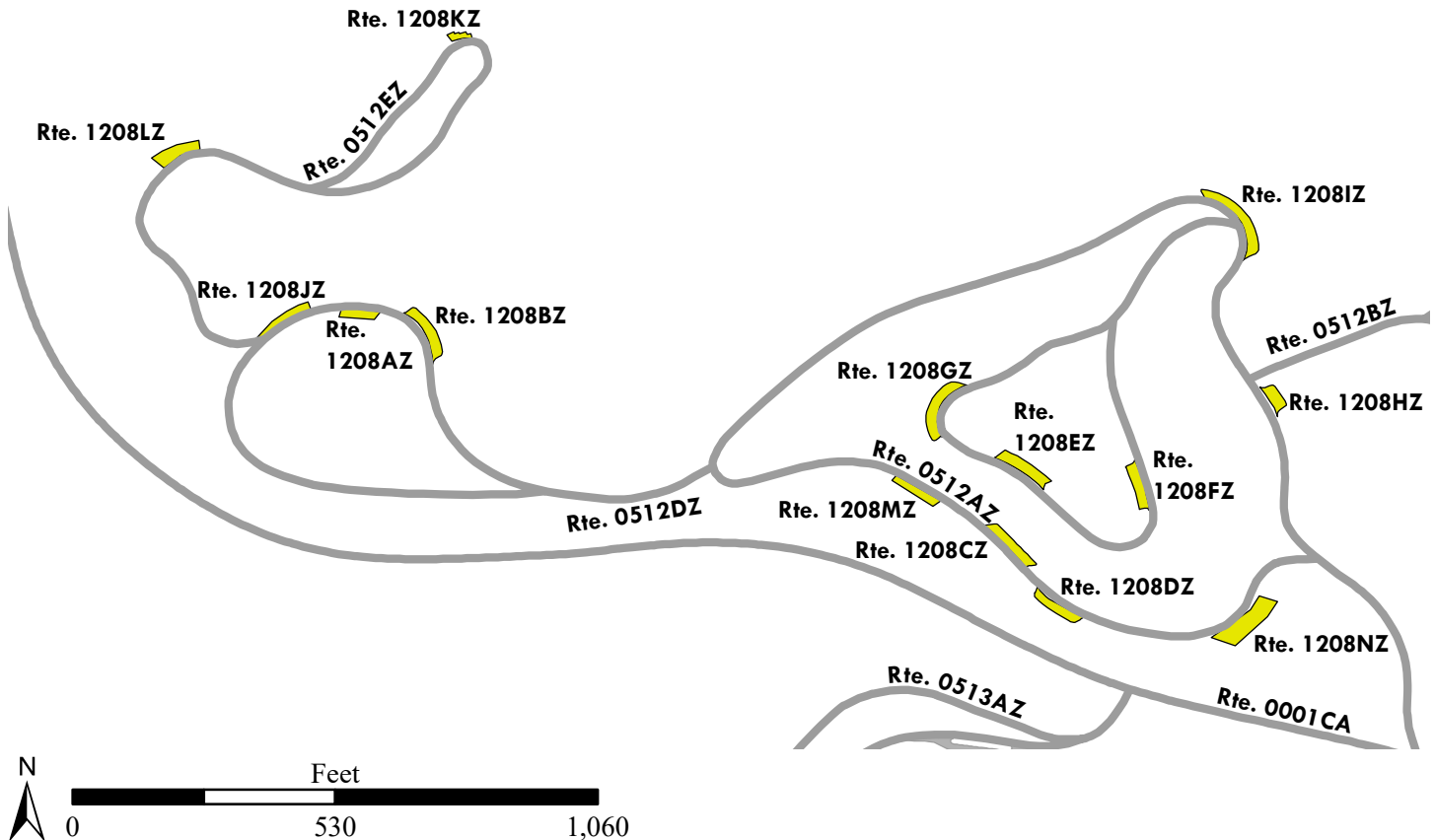

Blue Ridge Parkway

ROUTE 1208AZ: DOUGHTON PARK CAMPGROUND PARKING A

Subcomponent of Route BLRI-1208ZZ

Manual Rating

ADJACENT TO ROUTE 0512DZ (DOUGHTON CAMPGROUND LOOP D)

Inspection Date	FMSS Number	User Access	Surface Type
4/12/2021	87381	PUBLIC	ASPHALT
Area (Sq. Ft.)	Lane Miles (11' Widths)	Curb Reveal (Inches)	Curb Recommendation
1,108	0.019	NOT APPLICABLE	NOT APPLICABLE
Curb Type		Curb & Gutter Type	
NO CURB		NO CURB AND GUTTER	
Pavement Recommendation		Condition Rating / PCR	
PREVENTIVE MAINTENANCE		GOOD / 90	

Route Condition Legend – Pavement Condition Rating (PCR)

Poor (0 - 60)	Fair (61- 84)	Good (85 - 94)	Excellent (95 - 100)	Not Rated
---------------	---------------	----------------	----------------------	-----------

See Appendix for definitions and formulas

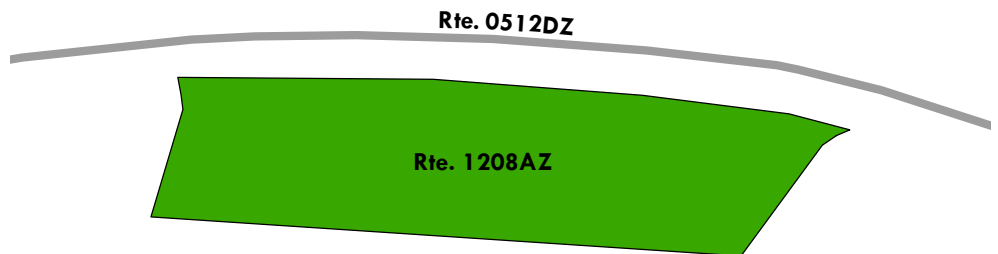

Blue Ridge Parkway

ROUTE 1208BZ: DOUGHTON PARK CAMPGROUND PARKING B

Subcomponent of Route BLRI-1208ZZ

Manual Rating

ADJACENT TO ROUTE 0512DZ (DOUGHTON CAMPGROUND LOOP D)

Inspection Date	FMSS Number	User Access	Surface Type
4/12/2021	87381	PUBLIC	ASPHALT
Area (Sq. Ft.)	Lane Miles (11' Widths)	Curb Reveal (Inches)	Curb Recommendation
1,952	0.034	NOT APPLICABLE	NOT APPLICABLE
Curb Type		Curb & Gutter Type	
NO CURB		NO CURB AND GUTTER	
Pavement Recommendation		Condition Rating / PCR	
HEAVY 3R TREATMENTS		POOR / 53	

Route Condition Legend – Pavement Condition Rating (PCR)

Poor (0 - 60)

Fair (61- 84)

Good (85 - 94)

Excellent (95 - 100)

Not Rated

See Appendix for definitions and formulas

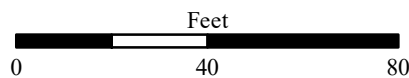
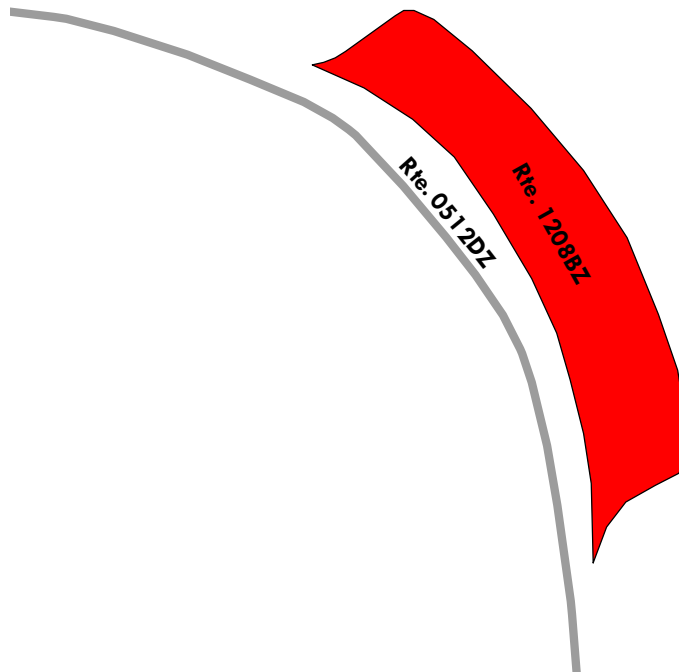

Blue Ridge Parkway

ROUTE 1208CZ: DOUGHTON PARK CAMPGROUND PARKING C

Subcomponent of Route BLRI-1208ZZ

Manual Rating

ADJACENT TO ROUTE 0512AZ (DOUGHTON CAMPGROUND LOOP A)

Inspection Date	FMSS Number	User Access	Surface Type
4/12/2021	87381	PUBLIC	ASPHALT
Area (Sq. Ft.)	Lane Miles (11' Widths)	Curb Reveal (Inches)	Curb Recommendation
1,838	0.032	NOT APPLICABLE	NOT APPLICABLE
Curb Type		Curb & Gutter Type	
NO CURB		NO CURB AND GUTTER	
Pavement Recommendation		Condition Rating / PCR	
PREVENTIVE MAINTENANCE		GOOD / 90	

Route Condition Legend – Pavement Condition Rating (PCR)

Poor (0 - 60)

Fair (61- 84)

Good (85 - 94)

Excellent (95 - 100)

Not Rated

See Appendix for definitions and formulas

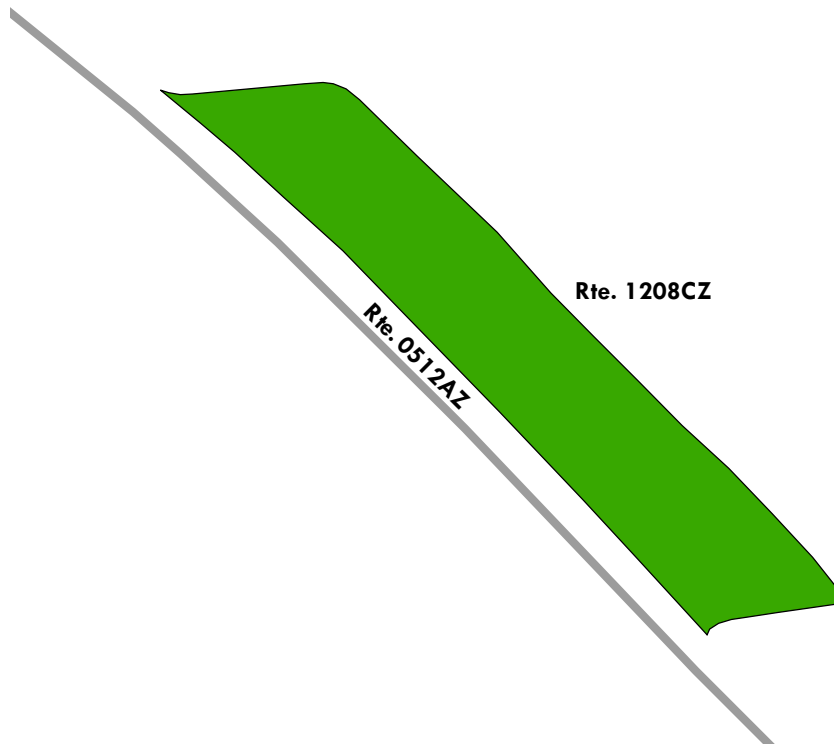

Blue Ridge Parkway

ROUTE 1208DZ: DOUGHTON PARK CAMPGROUND PARKING D

Subcomponent of Route BLRI-1208ZZ

Manual Rating

ADJACENT TO ROUTE 0512AZ (DOUGHTON CAMPGROUND LOOP A)

Inspection Date	FMSS Number	User Access	Surface Type
4/12/2021	87381	PUBLIC	ASPHALT
Area (Sq. Ft.)	Lane Miles (11' Widths)	Curb Reveal (Inches)	Curb Recommendation
1,504	0.026	NOT APPLICABLE	NOT APPLICABLE
Curb Type		Curb & Gutter Type	
NO CURB		NO CURB AND GUTTER	
Pavement Recommendation		Condition Rating / PCR	
PREVENTIVE MAINTENANCE		GOOD / 90	

Route Condition Legend – Pavement Condition Rating (PCR)

Poor (0 - 60)	Fair (61- 84)	Good (85 - 94)	Excellent (95 - 100)	Not Rated
---------------	---------------	----------------	----------------------	-----------

See Appendix for definitions and formulas

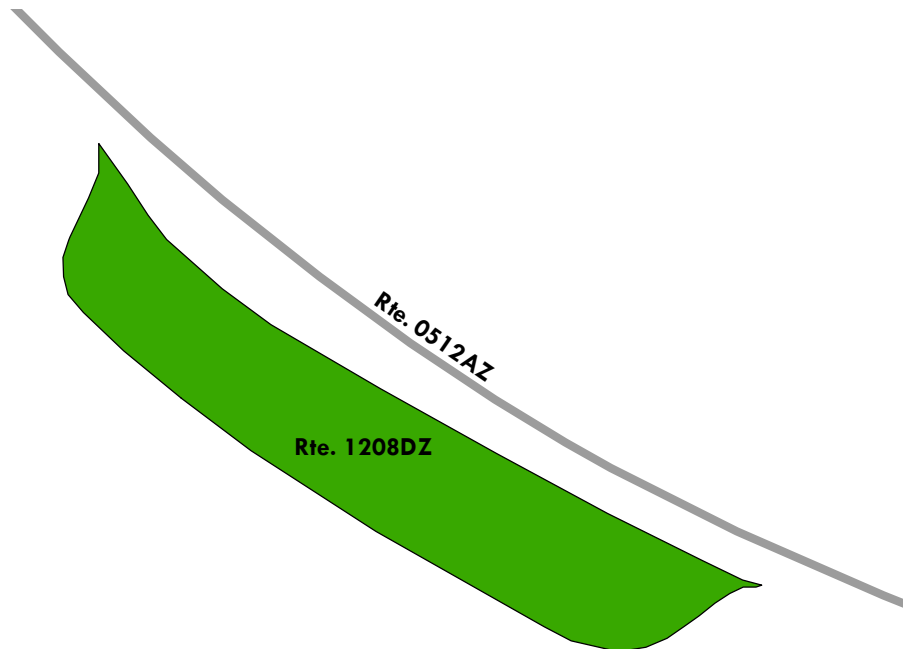

Blue Ridge Parkway

ROUTE 1208EZ: DOUGHTON PARK CAMPGROUND PARKING E

Subcomponent of Route BLRI-1208ZZ

Manual Rating

ADJACENT TO ROUTE 0512EZ (DOUGHTON CAMPGROUND LOOP E)

Inspection Date	FMSS Number	User Access	Surface Type
4/12/2021	87381	PUBLIC	ASPHALT
Area (Sq. Ft.)	Lane Miles (11' Widths)	Curb Reveal (Inches)	Curb Recommendation
2,049	0.035	NOT APPLICABLE	NOT APPLICABLE
Curb Type		Curb & Gutter Type	
NO CURB		NO CURB AND GUTTER	
Pavement Recommendation		Condition Rating / PCR	
PREVENTIVE MAINTENANCE		GOOD / 90	

Route Condition Legend – Pavement Condition Rating (PCR)

Poor (0 - 60)
Fair (61- 84)
Good (85 - 94)
Excellent (95 - 100)
Not Rated

See Appendix for definitions and formulas

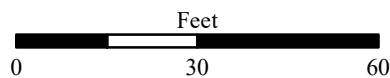
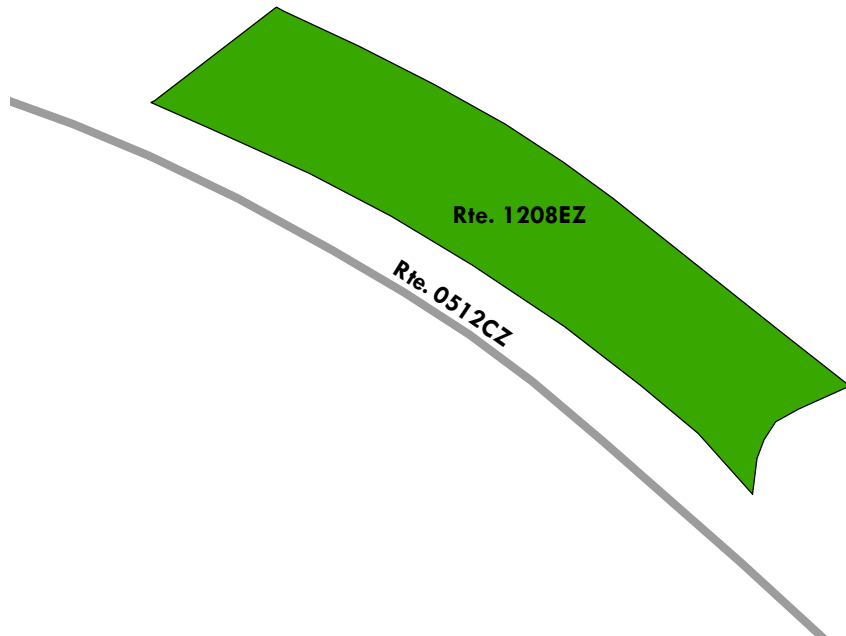

Blue Ridge Parkway

ROUTE 1208FZ: DOUGHTON PARK CAMPGROUND PARKING F

Subcomponent of Route BLRI-1208ZZ

Manual Rating

ADJACENT TO ROUTE 0512EZ (DOUGHTON CAMPGROUND LOOP E)

Inspection Date	FMSS Number	User Access	Surface Type
4/12/2021	87381	PUBLIC	ASPHALT
Area (Sq. Ft.)	Lane Miles (11' Widths)	Curb Reveal (Inches)	Curb Recommendation
1,643	0.028	NOT APPLICABLE	NOT APPLICABLE
Curb Type		Curb & Gutter Type	
NO CURB		NO CURB AND GUTTER	
Pavement Recommendation		Condition Rating / PCR	
PREVENTIVE MAINTENANCE		GOOD / 90	

Route Condition Legend – Pavement Condition Rating (PCR)

Poor (0 - 60)	Fair (61- 84)	Good (85 - 94)	Excellent (95 - 100)	Not Rated
---------------	---------------	----------------	----------------------	-----------

See Appendix for definitions and formulas

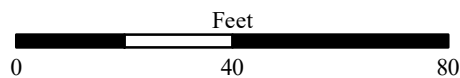
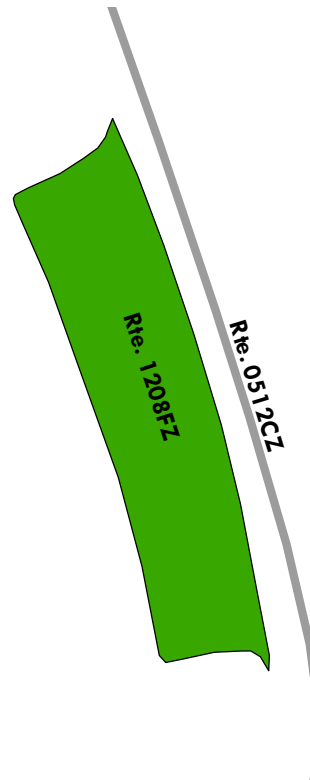

Blue Ridge Parkway

ROUTE 1208GZ: DOUGHTON PARK CAMPGROUND PARKING G

Subcomponent of Route BLRI-1208ZZ

Manual Rating

ADJACENT TO ROUTE 0512EZ (DOUGHTON CAMPGROUND LOOP E)

Inspection Date	FMSS Number	User Access	Surface Type
4/12/2021	87381	PUBLIC	ASPHALT
Area (Sq. Ft.)	Lane Miles (11' Widths)	Curb Reveal (Inches)	Curb Recommendation
2,409	0.041	NOT APPLICABLE	NOT APPLICABLE
Curb Type		Curb & Gutter Type	
NO CURB		NO CURB AND GUTTER	
Pavement Recommendation		Condition Rating / PCR	
LIGHT 3R TREATMENTS		FAIR / 73	

Route Condition Legend – Pavement Condition Rating (PCR)

Poor (0 - 60)

Fair (61- 84)

Good (85 - 94)

Excellent (95 - 100)

Not Rated

See Appendix for definitions and formulas

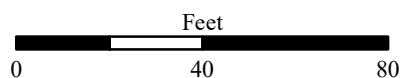
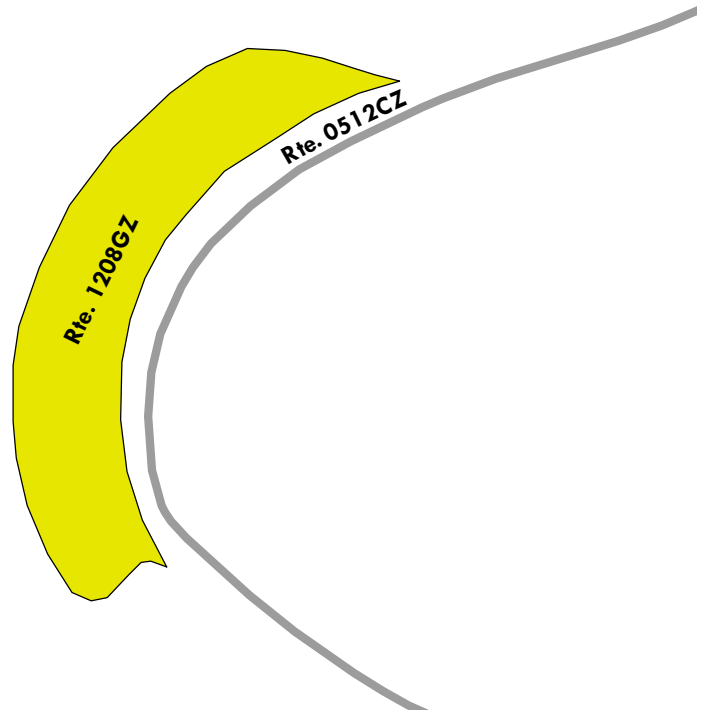

Blue Ridge Parkway

ROUTE 1208HZ: DOUGHTON PARK CAMPGROUND PARKING H

Subcomponent of Route BLRI-1208ZZ

Manual Rating

ADJACENT TO ROUTE 0512AZ (DOUGHTON CAMPGROUND LOOP A)

Inspection Date	FMS Number	User Access	Surface Type
4/12/2021	87381	PUBLIC	ASPHALT
Area (Sq. Ft.)	Lane Miles (11' Widths)	Curb Reveal (Inches)	Curb Recommendation
1,158	0.02	4	MODERATE REPAIR
Curb Type		Curb & Gutter Type	
STONE		NO CURB AND GUTTER	
Pavement Recommendation		Condition Rating / PCR	
HEAVY 3R TREATMENTS		POOR / 53	

Route Condition Legend – Pavement Condition Rating (PCR)

Poor (0 - 60)

Fair (61- 84)

Good (85 - 94)

Excellent (95 - 100)

Not Rated

See Appendix for definitions and formulas

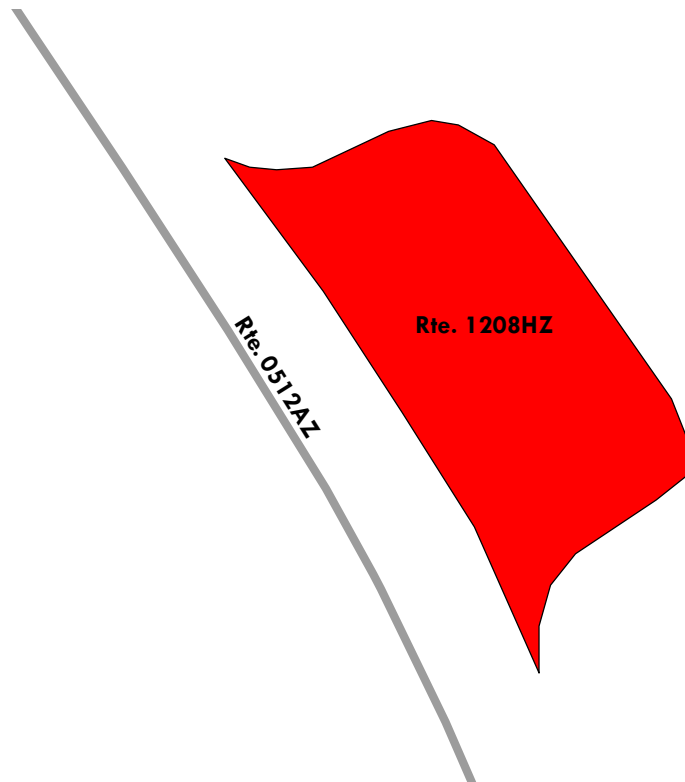

Blue Ridge Parkway

ROUTE 1208IZ: DOUGHTON PARK CAMPGROUND PARKING I

Subcomponent of Route BLRI-1208ZZ

Manual Rating

ADJACENT TO ROUTE 0512AZ (DOUGHTON CAMPGROUND LOOP A)

Inspection Date	FMSS Number	User Access	Surface Type
4/12/2021	87381	PUBLIC	ASPHALT
Area (Sq. Ft.)	Lane Miles (11' Widths)	Curb Reveal (Inches)	Curb Recommendation
2,787	0.048	2	DO NOTHING
Curb Type		Curb & Gutter Type	
STONE		NO CURB AND GUTTER	
Pavement Recommendation		Condition Rating / PCR	
PREVENTIVE MAINTENANCE		GOOD / 90	

Route Condition Legend – Pavement Condition Rating (PCR)

Poor (0 - 60)	Fair (61- 84)	Good (85 - 94)	Excellent (95 - 100)	Not Rated
---------------	---------------	----------------	----------------------	-----------

See Appendix for definitions and formulas

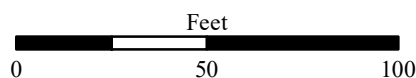
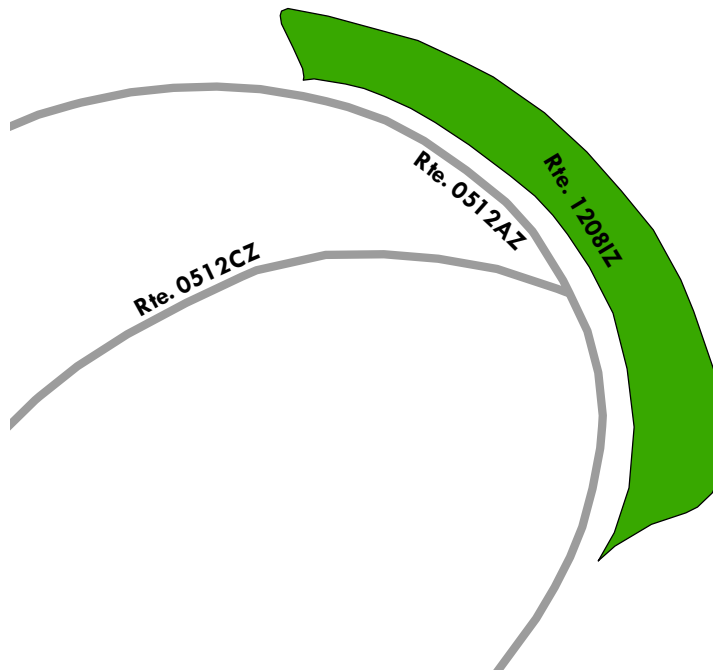

Blue Ridge Parkway

ROUTE 1208JZ: DOUGHTON PARK CAMPGROUND PARKING J

Subcomponent of Route BLRI-1208ZZ

Manual Rating

ADJACENT TO ROUTE 0512DZ (DOUGHTON CAMPGROUND LOOP D)

Inspection Date	FMSS Number	User Access	Surface Type
4/12/2021	87381	PUBLIC	ASPHALT
Area (Sq. Ft.)	Lane Miles (11' Widths)	Curb Reveal (Inches)	Curb Recommendation
1,544	0.027	NOT APPLICABLE	NOT APPLICABLE
Curb Type		Curb & Gutter Type	
NO CURB		NO CURB AND GUTTER	
Pavement Recommendation		Condition Rating / PCR	
PREVENTIVE MAINTENANCE		GOOD / 90	

Route Condition Legend – Pavement Condition Rating (PCR)

Poor (0 - 60)
Fair (61- 84)
Good (85 - 94)
Excellent (95 - 100)
Not Rated

See Appendix for definitions and formulas

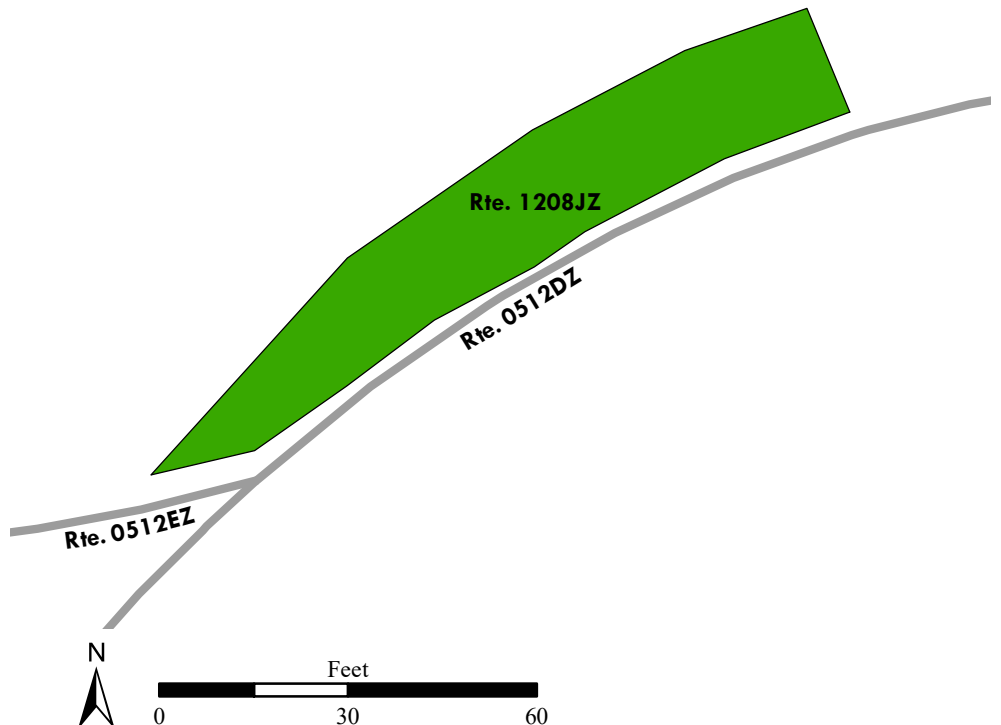

Blue Ridge Parkway

ROUTE 1208KZ: DOUGHTON PARK CAMPGROUND PARKING K

Subcomponent of Route BLRI-1208ZZ

Manual Rating

ADJACENT TO ROUTE 0512EZ (DOUGHTON CAMPGROUND LOOP E)

Inspection Date	FMSS Number	User Access	Surface Type
4/12/2021	87381	PUBLIC	ASPHALT
Area (Sq. Ft.)	Lane Miles (11' Widths)	Curb Reveal (Inches)	Curb Recommendation
448	0.008	3	DO NOTHING
Curb Type		Curb & Gutter Type	
STONE		NO CURB AND GUTTER	
Pavement Recommendation		Condition Rating / PCR	
LIGHT 3R TREATMENTS		FAIR / 73	

Route Condition Legend – Pavement Condition Rating (PCR)

Poor (0 - 60)	Fair (61- 84)	Good (85 - 94)	Excellent (95 - 100)	Not Rated
---------------	---------------	----------------	----------------------	-----------

See Appendix for definitions and formulas

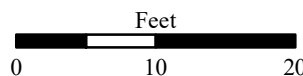
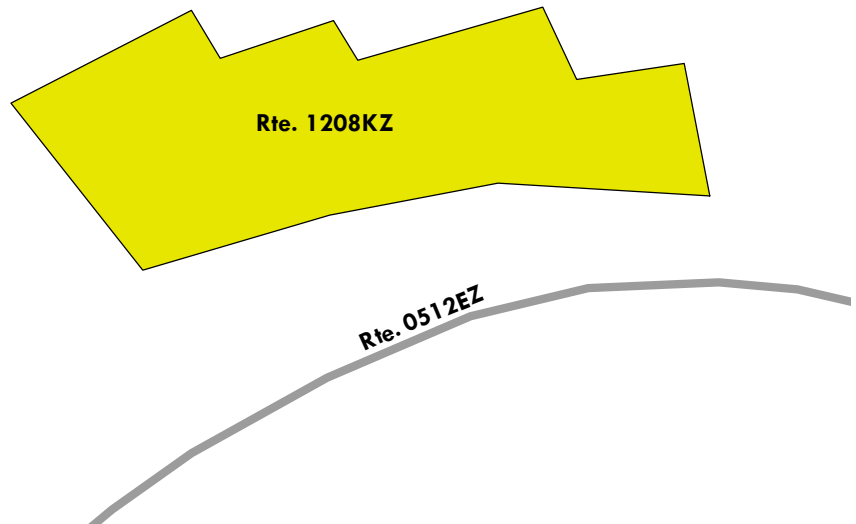

Blue Ridge Parkway

ROUTE 1208LZ: DOUGHTON PARK CAMPGROUND PARKING L

Subcomponent of Route BLRI-1208ZZ

Manual Rating

ADJACENT TO ROUTE 0512EZ (DOUGHTON CAMPGROUND LOOP E)

Inspection Date	FMSS Number	User Access	Surface Type
4/12/2021	87381	PUBLIC	ASPHALT
Area (Sq. Ft.)	Lane Miles (11' Widths)	Curb Reveal (Inches)	Curb Recommendation
1,878	0.032	3	DO NOTHING
Curb Type		Curb & Gutter Type	
STONE		NO CURB AND GUTTER	
Pavement Recommendation		Condition Rating / PCR	
LIGHT 3R TREATMENTS		FAIR / 73	

Route Condition Legend – Pavement Condition Rating (PCR)

Poor (0 - 60)

Fair (61- 84)

Good (85 - 94)

Excellent (95 - 100)

Not Rated

See Appendix for definitions and formulas

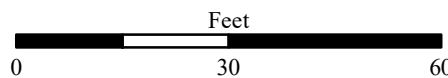
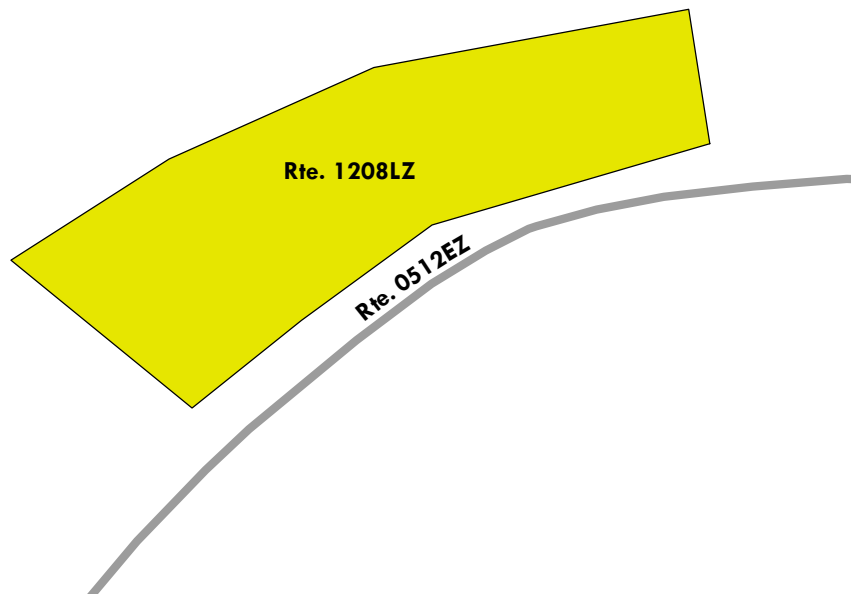

Blue Ridge Parkway

ROUTE 1208MZ: DOUGHTON PARK CAMPGROUND PARKING M

Subcomponent of Route BLRI-1208ZZ

Manual Rating

ADJACENT TO ROUTE 0512AZ (DOUGHTON CAMPGROUND LOOP A)

Inspection Date	FMSS Number	User Access	Surface Type
4/12/2021	87381	PUBLIC	ASPHALT
Area (Sq. Ft.)	Lane Miles (11' Widths)	Curb Reveal (Inches)	Curb Recommendation
1,327	0.023	NOT APPLICABLE	NOT APPLICABLE
Curb Type		Curb & Gutter Type	
NO CURB		NO CURB AND GUTTER	
Pavement Recommendation		Condition Rating / PCR	
LIGHT 3R TREATMENTS		FAIR / 73	

Route Condition Legend – Pavement Condition Rating (PCR)

Poor (0 - 60)

Fair (61- 84)

Good (85 - 94)

Excellent (95 - 100)

Not Rated

See Appendix for definitions and formulas

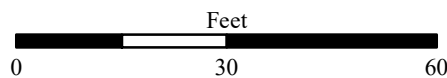
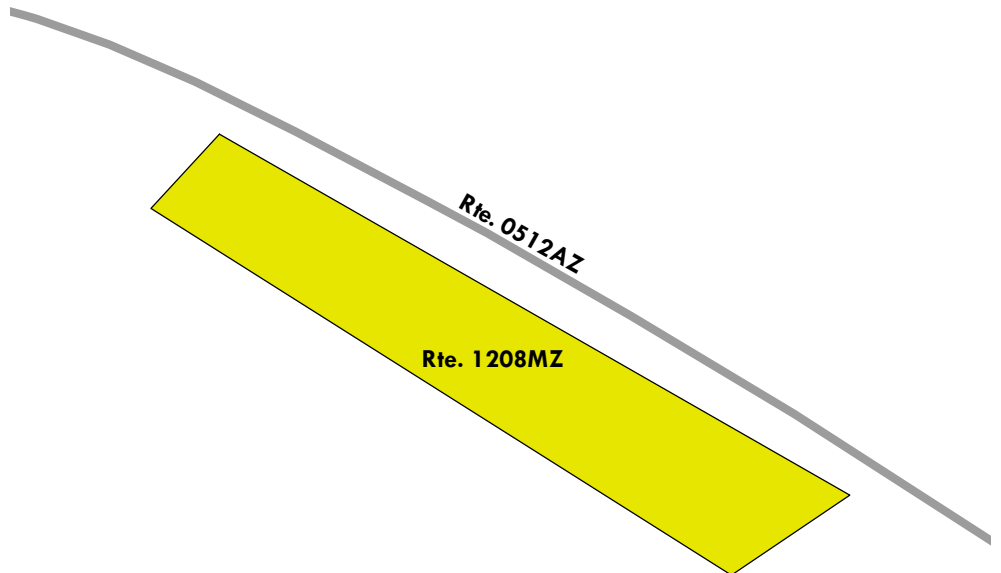

Blue Ridge Parkway

ROUTE 1208NZ: DOUGHTON PARK CAMPGROUND PARKING N

Subcomponent of Route BLRI-1208ZZ

Manual Rating

ADJACENT TO ROUTE 0512AZ (DOUGHTON CAMPGROUND LOOP A)

Inspection Date	FMSS Number	User Access	Surface Type
4/12/2021	87381	PUBLIC	ASPHALT
Area (Sq. Ft.)	Lane Miles (11' Widths)	Curb Reveal (Inches)	Curb Recommendation
3,805	0.066	NOT APPLICABLE	NOT APPLICABLE
Curb Type		Curb & Gutter Type	
NO CURB		NO CURB AND GUTTER	
Pavement Recommendation		Condition Rating / PCR	
PREVENTIVE MAINTENANCE		GOOD / 90	

Route Condition Legend – Pavement Condition Rating (PCR)

Poor (0 - 60)

Fair (61- 84)

Good (85 - 94)

Excellent (95 - 100)

Not Rated

See Appendix for definitions and formulas

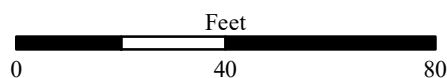
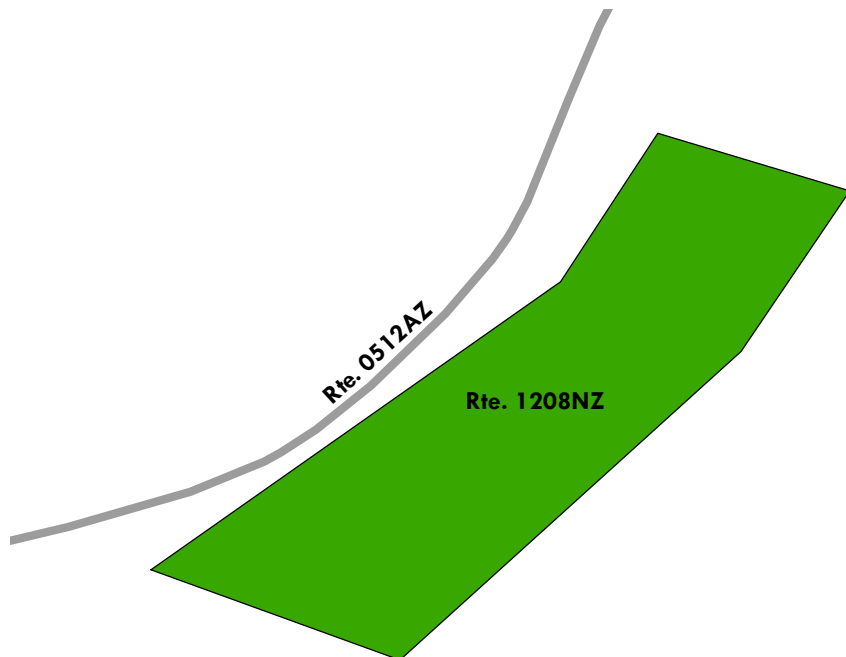

Blue Ridge Parkway

ROUTE 1209: CUMBERLAND KNOB MAINTENANCE YARD

Manual Rating

FROM ROUTE 0128 (ACCESS RAMP TO NC STATE HIGHWAY 18)

TO PARKING

Inspection Date	FMSS Number	User Access	Surface Type
4/12/2021	87383	NONPUBLIC	ASPHALT
Area (Sq. Ft.)	Lane Miles (11' Widths)	Curb Reveal (Inches)	Curb Recommendation
18,518	0.319	NOT APPLICABLE	NOT APPLICABLE
Curb Type		Curb & Gutter Type	
NO CURB		NO CURB AND GUTTER	
Pavement Recommendation		Condition Rating / PCR	
PREVENTIVE MAINTENANCE		GOOD / 90	

Route Condition Legend – Pavement Condition Rating (PCR)

Poor (0 - 60)

Fair (61- 84)

Good (85 - 94)

Excellent (95 - 100)

Not Rated

See Appendix for definitions and formulas

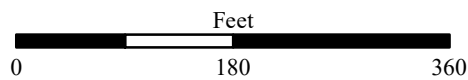
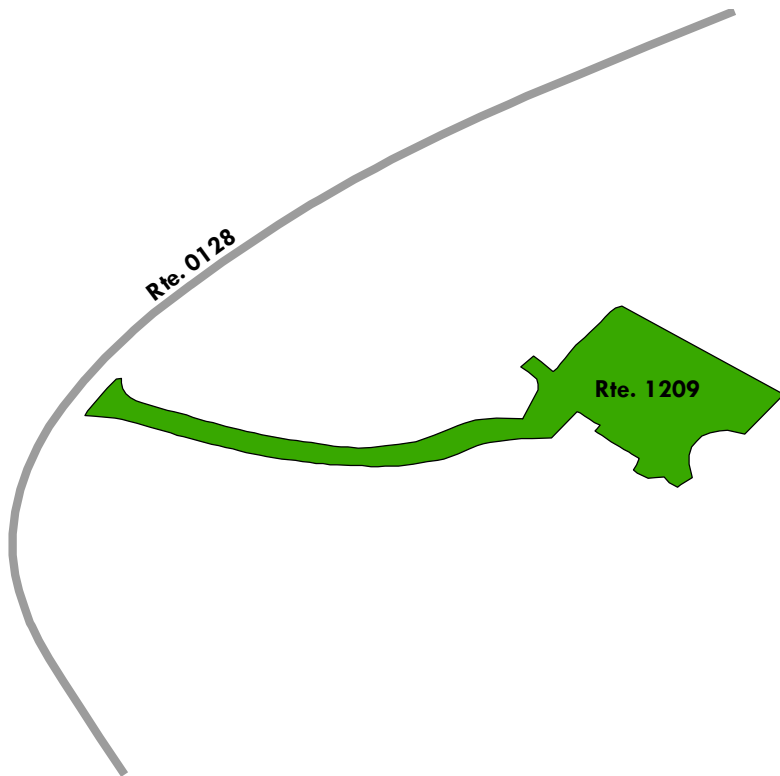

Blue Ridge Parkway

ROUTE 1210: MUSIC CENTER PARKING

Manual Rating

FROM ROUTE 0160 (MUSIC CENTER ACCESS ROAD) AT MP 0.38

TO ROUTE 0270ZZ (MUSIC CENTER BACKSTAGE ACCESS ROAD) AND ROUTE 1274 (MUSIC CENTER OVERFLOW
PARKING AREA D (FLATS))

Inspection Date	FMSS Number	User Access	Surface Type
4/12/2021	87384	PUBLIC	ASPHALT
Area (Sq. Ft.)	Lane Miles (11' Widths)	Curb Reveal (Inches)	Curb Recommendation
48,195	0.83	5	DO NOTHING
Curb Type		Curb & Gutter Type	
STONE		NO CURB AND GUTTER	
Pavement Recommendation		Condition Rating / PCR	
HEAVY 3R TREATMENTS		POOR / 53	

Route Condition Legend – Pavement Condition Rating (PCR)

Poor (0 - 60)	Fair (61- 84)	Good (85 - 94)	Excellent (95 - 100)	Not Rated
----------------------	----------------------	-----------------------	-----------------------------	------------------

See Appendix for definitions and formulas

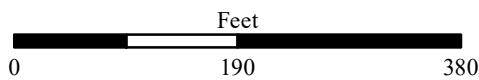
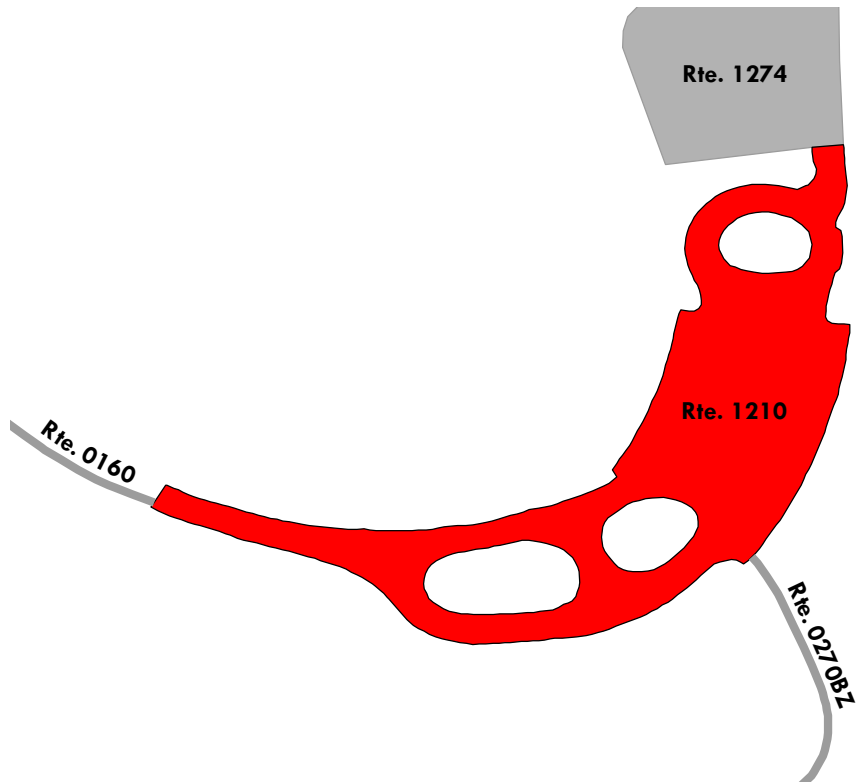

Blue Ridge Parkway

ROUTE 1211: GROUNDHOG MOUNTAIN PICNIC AREA

Manual Rating

FROM ROUTE 0001BB (BLUE RIDGE PARKWAY - ROCKY KNOB SUB-DISTRICT) AT MP 189.00 ON LEFT
TO PARKING

Inspection Date	FMSS Number	User Access	Surface Type
4/13/2021	87385	PUBLIC	ASPHALT
Area (Sq. Ft.)	Lane Miles (11' Widths)	Curb Reveal (Inches)	Curb Recommendation
42,720	0.736	2	DO NOTHING
Curb Type		Curb & Gutter Type	
STONE		NO CURB AND GUTTER	
Pavement Recommendation		Condition Rating / PCR	
LIGHT 3R TREATMENTS		FAIR / 73	

Route Condition Legend – Pavement Condition Rating (PCR)

Poor (0 - 60)	Fair (61- 84)	Good (85 - 94)	Excellent (95 - 100)	Not Rated
----------------------	----------------------	-----------------------	-----------------------------	------------------

See Appendix for definitions and formulas

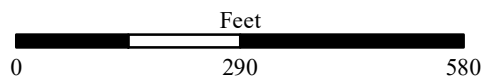
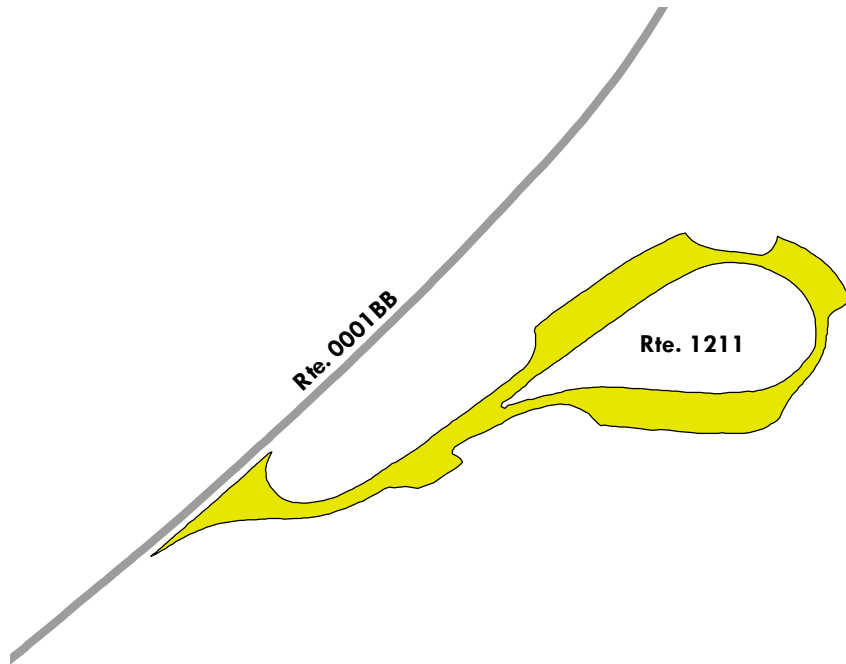

Blue Ridge Parkway

ROUTE 1212: ROUND MEADOW OVERLOOK

Manual Rating

FROM ROUTE 0001BB (BLUE RIDGE PARKWAY - ROCKY KNOB SUB-DISTRICT) AT MP 179.38 ON RIGHT
TO ROUTE 0001BB (BLUE RIDGE PARKWAY - ROCKY KNOB SUB-DISTRICT) AT MP 179.40 ON RIGHT

Inspection Date	FMSS Number	User Access	Surface Type
4/13/2021	87389	PUBLIC	ASPHALT
Area (Sq. Ft.)	Lane Miles (11' Widths)	Curb Reveal (Inches)	Curb Recommendation
5,162	0.089	5	DO NOTHING
Curb Type		Curb & Gutter Type	
STONE		NO CURB AND GUTTER	
Pavement Recommendation		Condition Rating / PCR	
PREVENTIVE MAINTENANCE		GOOD / 90	

Route Condition Legend – Pavement Condition Rating (PCR)

Poor (0 - 60)	Fair (61- 84)	Good (85 - 94)	Excellent (95 - 100)	Not Rated
----------------------	----------------------	-----------------------	-----------------------------	------------------

See Appendix for definitions and formulas

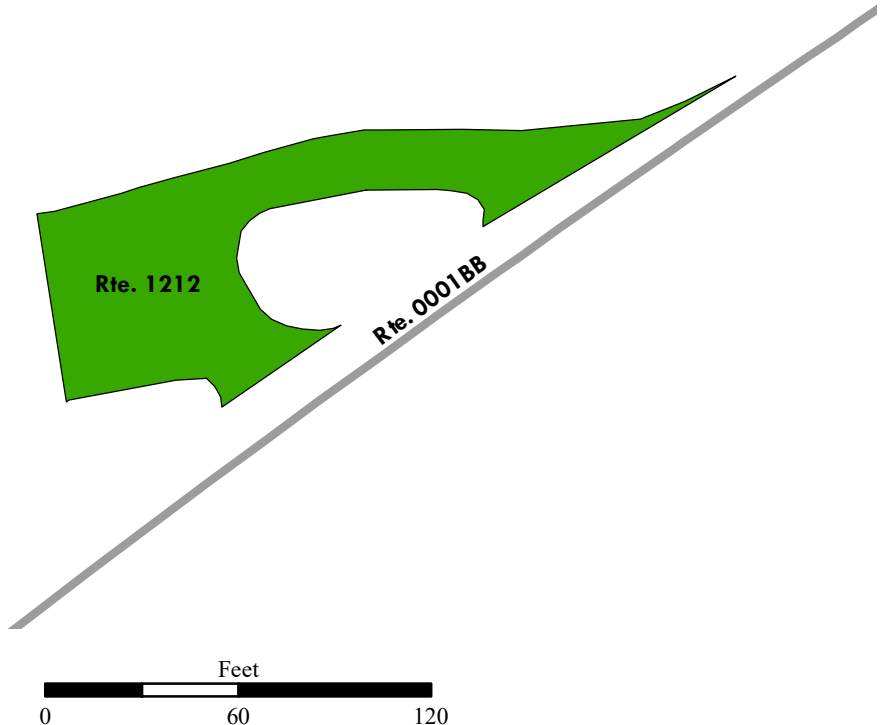

Blue Ridge Parkway

ROUTE 1217: TWELVE O'CLOCK KNOB OVERLOOK PARKING

Manual Rating

FROM ROUTE 0001BB (BLUE RIDGE PARKWAY - ROCKY KNOB SUB-DISTRICT) AT MP 169.23 ON LEFT
TO PARKING

Inspection Date	FMSS Number	User Access	Surface Type
4/13/2021	87394	PUBLIC	ASPHALT
Area (Sq. Ft.)	Lane Miles (11' Widths)	Curb Reveal (Inches)	Curb Recommendation
29,975	0.516	4	DO NOTHING
Curb Type		Curb & Gutter Type	
STONE		NO CURB AND GUTTER	
Pavement Recommendation		Condition Rating / PCR	
PREVENTIVE MAINTENANCE		GOOD / 90	

Route Condition Legend – Pavement Condition Rating (PCR)

Poor (0 - 60)

Fair (61- 84)

Good (85 - 94)

Excellent (95 - 100)

Not Rated

See Appendix for definitions and formulas

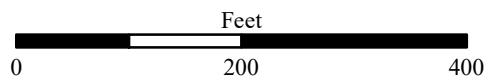
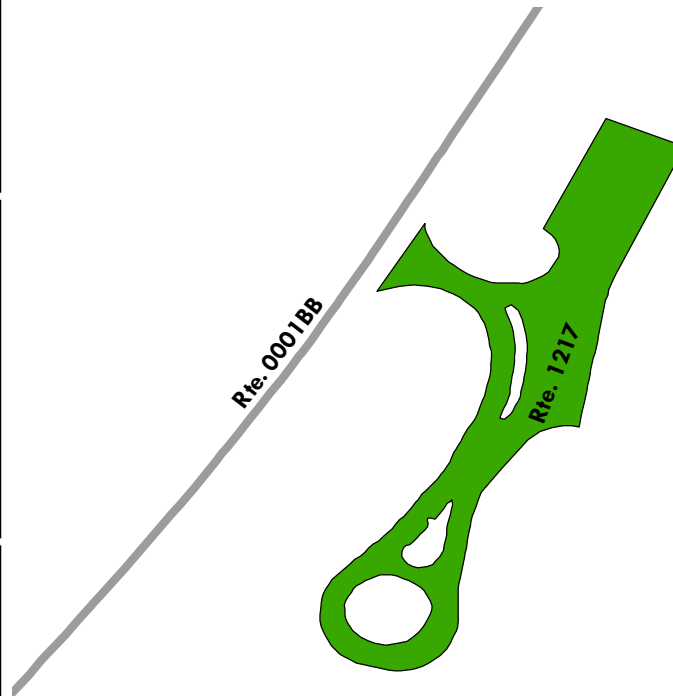

Blue Ridge Parkway

ROUTE 1218ZZ: ROCKY KNOB PICNIC PARKING AREAS

Summary Route
Manual Rating

FROM ROUTE 0221ZZ (ROCKY KNOB PICNIC AREA ROADS) THROUGHOUT PICNIC AREA
TO PARKING

Inspection Date	FMSS Number	User Access	Surface Type
4/13/2021	87395	PUBLIC	ASPHALT
Area (Sq. Ft.)	Lane Miles (11' Widths)	Condition Rating / PCR	
36,467	0.629	SUMMARY /	85

Route Condition Legend – Pavement Condition Rating (PCR)				
Poor (0 - 60)	Fair (61- 84)	Good (85 - 94)	Excellent (95 - 100)	Not Rated
See Appendix for definitions and formulas				

The condition shown on this page reflects the overall route condition and may not reflect individual subcomponent ratings.

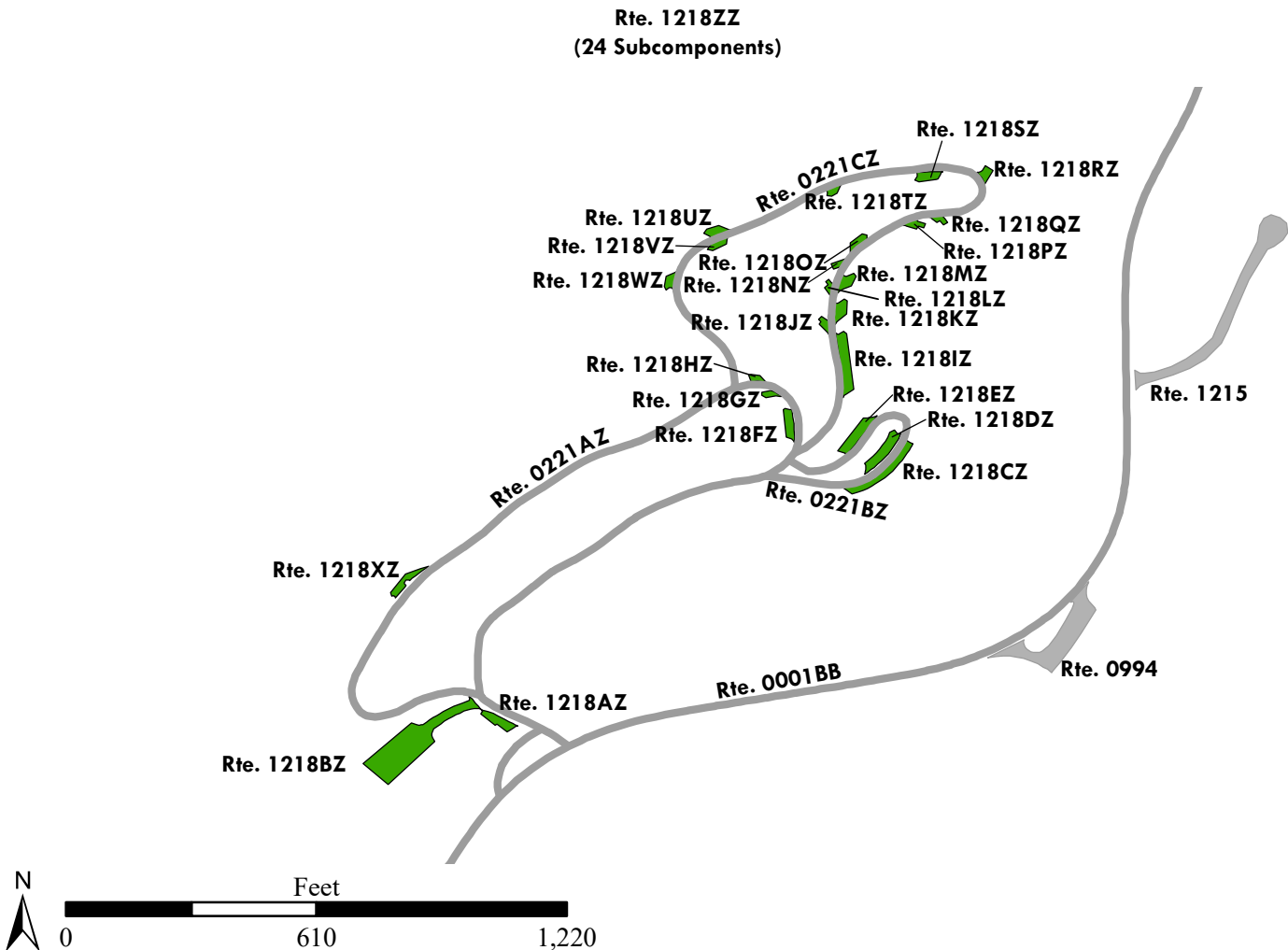

Blue Ridge Parkway

ROUTE 1218AZ: ROCKY KNOB PICNIC PARKING AREA A

Subcomponent of Route BLRI-1218ZZ
Manual Rating

ADJACENT TO ROUTE 0221AZ (ROCKY KNOB PICNIC LOOP A) AT MP 0.03 ON LEFT

Inspection Date	FMSS Number	User Access	Surface Type
4/13/2021	87395	PUBLIC	ASPHALT
Area (Sq. Ft.)	Lane Miles (11' Widths)	Curb Reveal (Inches)	Curb Recommendation
1,369	0.024	4	DO NOTHING
Curb Type		Curb & Gutter Type	
CONCRETE AND STONE		NO CURB AND GUTTER	
Pavement Recommendation		Condition Rating / PCR	
PREVENTIVE MAINTENANCE		GOOD / 90	

Route Condition Legend – Pavement Condition Rating (PCR)

Poor (0 - 60)	Fair (61- 84)	Good (85 - 94)	Excellent (95 - 100)	Not Rated
----------------------	----------------------	-----------------------	-----------------------------	------------------

See Appendix for definitions and formulas

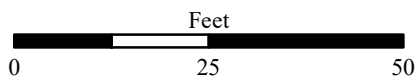
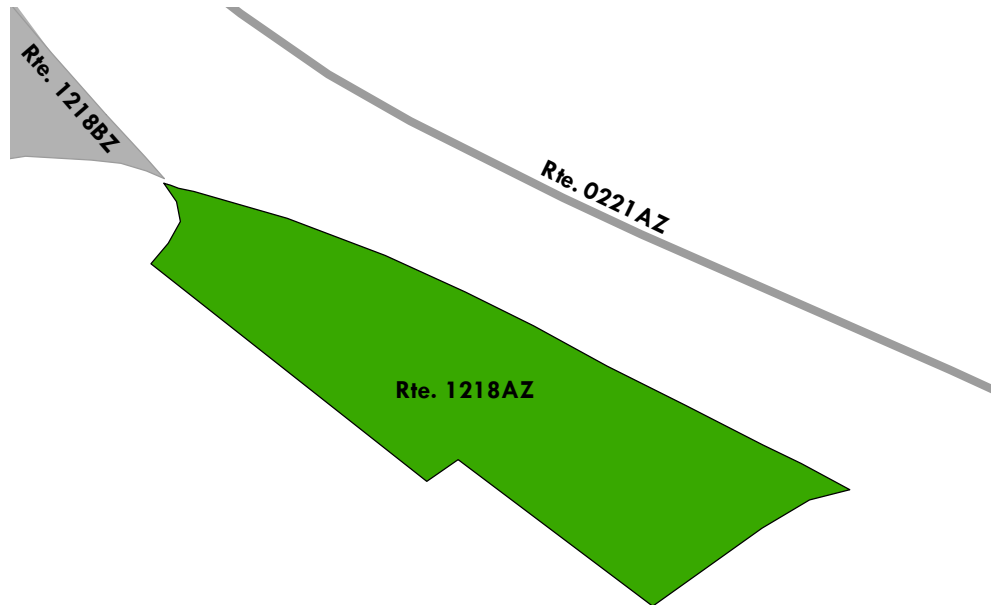

Blue Ridge Parkway

ROUTE 1218BZ: ROCKY KNOB PICNIC PARKING AREA B

Subcomponent of Route BLRI-1218ZZ
Manual Rating

FROM ROUTE 0221AZ (ROCKY KNOB PICNIC LOOP A) AT MP 0.04 ON LEFT
 TO PARKING

Inspection Date	FMSS Number	User Access	Surface Type
4/13/2021	87395	PUBLIC	ASPHALT
Area (Sq. Ft.)	Lane Miles (11' Widths)	Curb Reveal (Inches)	Curb Recommendation
12,269	0.211	5	LIGHT REPAIR
Curb Type		Curb & Gutter Type	
CONCRETE		NOT APPLICABLE	
Pavement Recommendation		Condition Rating / PCR	
PREVENTIVE MAINTENANCE		GOOD / 90	

Route Condition Legend – Pavement Condition Rating (PCR)

Poor (0 - 60)	Fair (61- 84)	Good (85 - 94)	Excellent (95 - 100)	Not Rated
----------------------	----------------------	-----------------------	-----------------------------	------------------

See Appendix for definitions and formulas

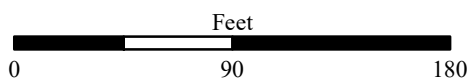
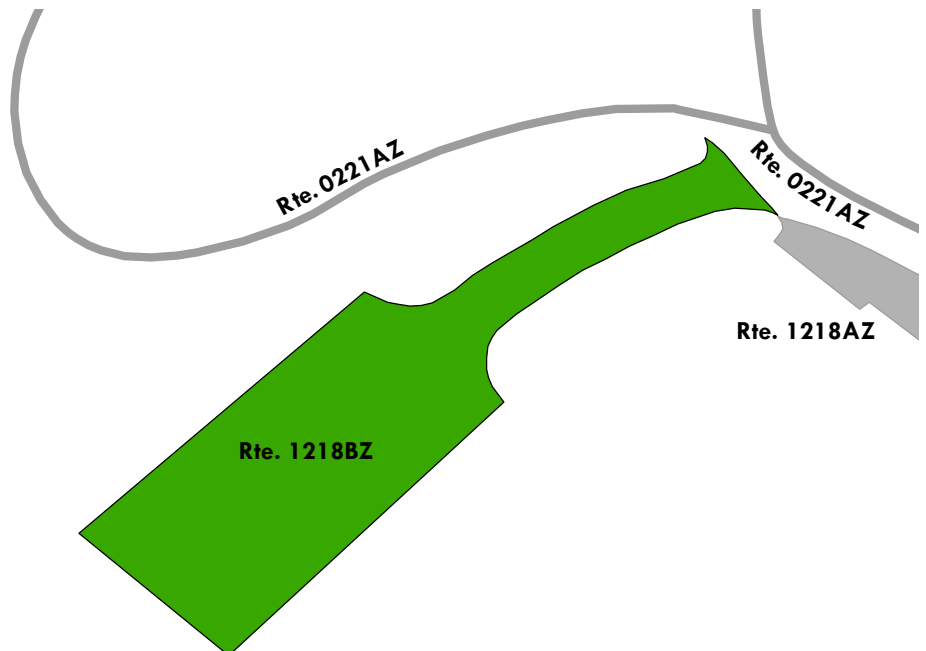

Blue Ridge Parkway

ROUTE 1218CZ: ROCKY KNOB PICNIC PARKING AREA C

Subcomponent of Route BLRI-1218ZZ

Manual Rating

ADJACENT TO ROUTE 0221BZ (ROCKY KNOB PICNIC LOOP B) AT MP 0.05 ON RIGHT

Inspection Date	FMSS Number	User Access	Surface Type
4/13/2021	87395	PUBLIC	ASPHALT
Area (Sq. Ft.)	Lane Miles (11' Widths)	Curb Reveal (Inches)	Curb Recommendation
2,876	0.05	4	DO NOTHING
Curb Type		Curb & Gutter Type	
STONE		NO CURB AND GUTTER	
Pavement Recommendation		Condition Rating / PCR	
PREVENTIVE MAINTENANCE		GOOD / 90	

Route Condition Legend – Pavement Condition Rating (PCR)

Poor (0 - 60)	Fair (61- 84)	Good (85 - 94)	Excellent (95 - 100)	Not Rated
---------------	---------------	----------------	----------------------	-----------

See Appendix for definitions and formulas

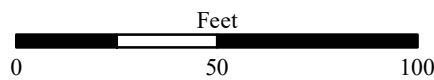
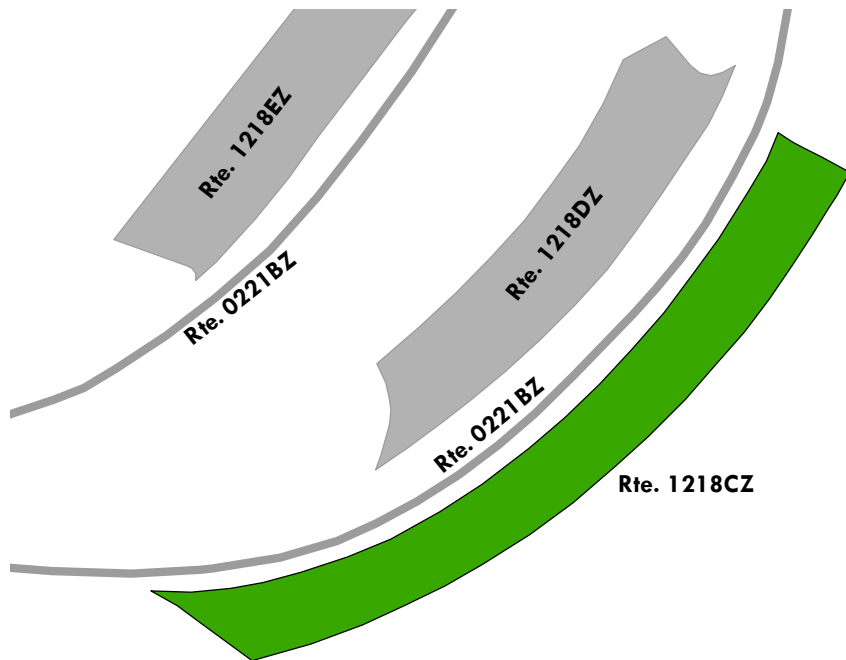

Blue Ridge Parkway

ROUTE 1218DZ: ROCKY KNOB PICNIC PARKING AREA D

Subcomponent of Route BLRI-1218ZZ

Manual Rating

ADJACENT TO ROUTE 0221BZ (ROCKY KNOB PICNIC LOOP B) AT MP 0.05 ON LEFT

Inspection Date	FMSS Number	User Access	Surface Type
4/13/2021	87395	PUBLIC	ASPHALT
Area (Sq. Ft.)	Lane Miles (11' Widths)	Curb Reveal (Inches)	Curb Recommendation
2,197	0.038	4	DO NOTHING
Curb Type		Curb & Gutter Type	
STONE		NO CURB AND GUTTER	
Pavement Recommendation		Condition Rating / PCR	
PREVENTIVE MAINTENANCE		GOOD / 90	

Route Condition Legend – Pavement Condition Rating (PCR)

Poor (0 - 60)

Fair (61- 84)

Good (85 - 94)

Excellent (95 - 100)

Not Rated

See Appendix for definitions and formulas

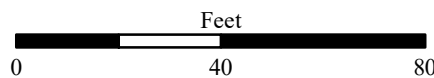
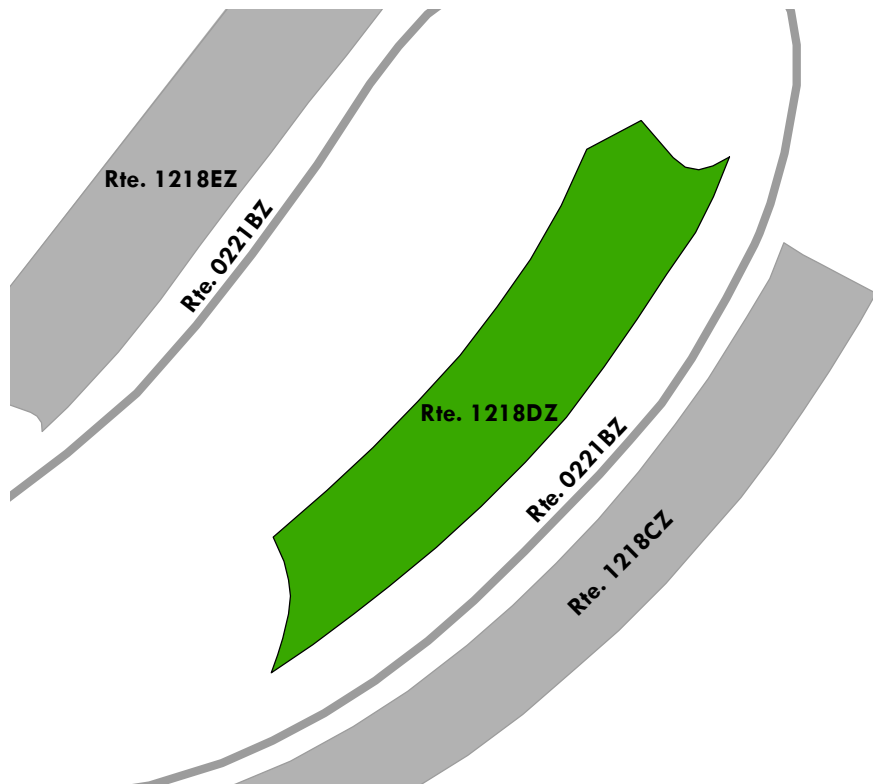

Blue Ridge Parkway

ROUTE 1218EZ: ROCKY KNOB PICNIC PARKING AREA E

Subcomponent of Route BLRI-1218ZZ

Manual Rating

ADJACENT TO ROUTE 0221BZ (ROCKY KNOB PICNIC LOOP B) AT MP 0.09 ON RIGHT

Inspection Date	FMSS Number	User Access	Surface Type
4/13/2021	87395	PUBLIC	ASPHALT
Area (Sq. Ft.)	Lane Miles (11' Widths)	Curb Reveal (Inches)	Curb Recommendation
2,105	0.036	4	DO NOTHING
Curb Type		Curb & Gutter Type	
STONE		NO CURB AND GUTTER	
Pavement Recommendation		Condition Rating / PCR	
PREVENTIVE MAINTENANCE		GOOD / 90	

Route Condition Legend – Pavement Condition Rating (PCR)

Poor (0 - 60)

Fair (61- 84)

Good (85 - 94)

Excellent (95 - 100)

Not Rated

See Appendix for definitions and formulas

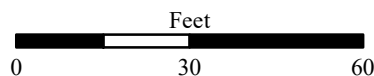
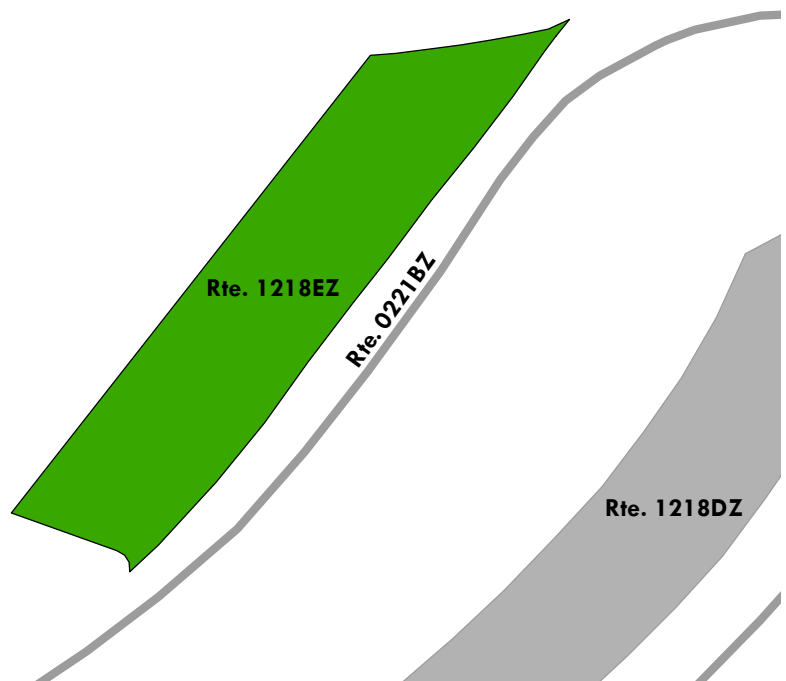

Blue Ridge Parkway

ROUTE 1218FZ: ROCKY KNOB PICNIC PARKING AREA F

Subcomponent of Route BLRI-1218ZZ

Manual Rating

ADJACENT TO ROUTE 0221AZ (ROCKY KNOB PICNIC LOOP A) AT MP 0.23 ON LEFT

Inspection Date	FMSS Number	User Access	Surface Type
4/13/2021	87395	PUBLIC	ASPHALT
Area (Sq. Ft.)	Lane Miles (11' Widths)	Curb Reveal (Inches)	Curb Recommendation
1,265	0.022	3	DO NOTHING
Curb Type		Curb & Gutter Type	
STONE		NO CURB AND GUTTER	
Pavement Recommendation		Condition Rating / PCR	
PREVENTIVE MAINTENANCE		GOOD / 90	

Route Condition Legend – Pavement Condition Rating (PCR)

Poor (0 - 60)	Fair (61- 84)	Good (85 - 94)	Excellent (95 - 100)	Not Rated
---------------	---------------	----------------	----------------------	-----------

See Appendix for definitions and formulas

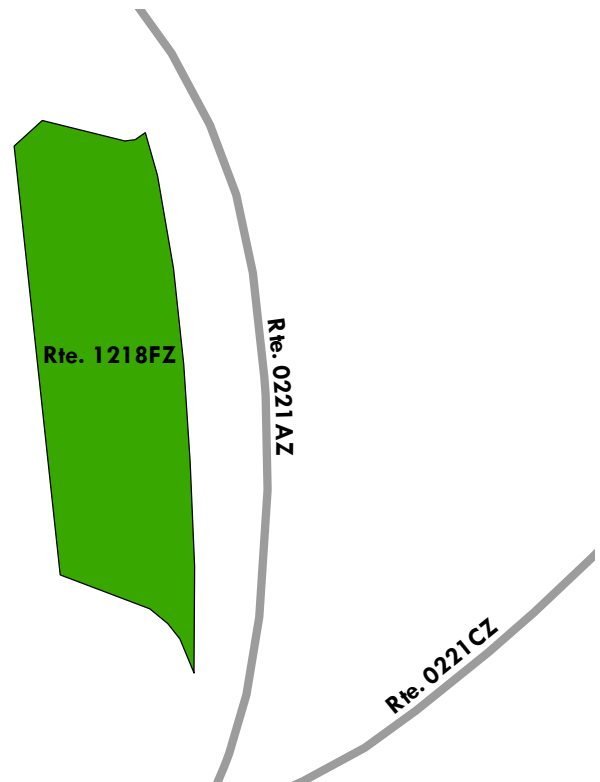

Blue Ridge Parkway

ROUTE 1218GZ: ROCKY KNOB PICNIC PARKING AREA G

Subcomponent of Route BLRI-1218ZZ

Manual Rating

ADJACENT TO ROUTE 0221AZ (ROCKY KNOB PICNIC LOOP A) AT MP 0.25 ON LEFT

Inspection Date	FMSS Number	User Access	Surface Type
4/13/2021	87395	PUBLIC	ASPHALT
Area (Sq. Ft.)	Lane Miles (11' Widths)	Curb Reveal (Inches)	Curb Recommendation
392	0.007	3	LIGHT REPAIR
Curb Type		Curb & Gutter Type	
STONE		NO CURB AND GUTTER	
Pavement Recommendation		Condition Rating / PCR	
HEAVY 3R TREATMENTS		POOR / 53	

Route Condition Legend – Pavement Condition Rating (PCR)

Poor (0 - 60)
Fair (61- 84)
Good (85 - 94)
Excellent (95 - 100)
Not Rated

See Appendix for definitions and formulas

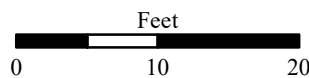
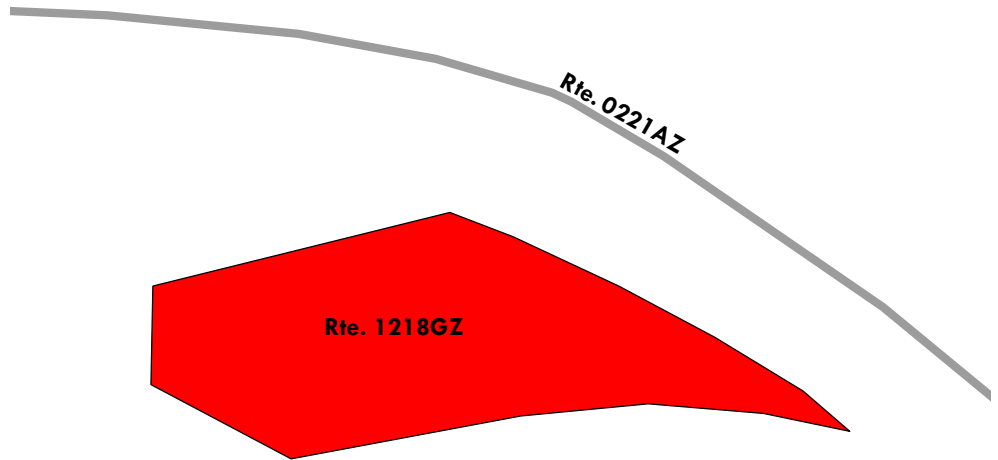

Blue Ridge Parkway

ROUTE 1218HZ: ROCKY KNOB PICNIC PARKING AREA H

Subcomponent of Route BLRI-1218ZZ
Manual Rating

ADJACENT TO ROUTE 0221AZ (ROCKY KNOB PICNIC LOOP A) AT MP 0.26 ON RIGHT

Inspection Date	FMSS Number	User Access	Surface Type
4/13/2021	87395	PUBLIC	ASPHALT
Area (Sq. Ft.)	Lane Miles (11' Widths)	Curb Reveal (Inches)	Curb Recommendation
406	0.007	NOT APPLICABLE	NOT APPLICABLE
Curb Type		Curb & Gutter Type	
NOT APPLICABLE		NOT APPLICABLE	
Pavement Recommendation		Condition Rating / PCR	
NOT APPLICABLE		NOT RATED / N/A	

Route Condition Legend – Pavement Condition Rating (PCR)

Poor (0 - 60)	Fair (61- 84)	Good (85 - 94)	Excellent (95 - 100)	Not Rated
----------------------	----------------------	-----------------------	-----------------------------	------------------

See Appendix for definitions and formulas

NOTE: NO RATING DUE TO COLLECTION ERROR.

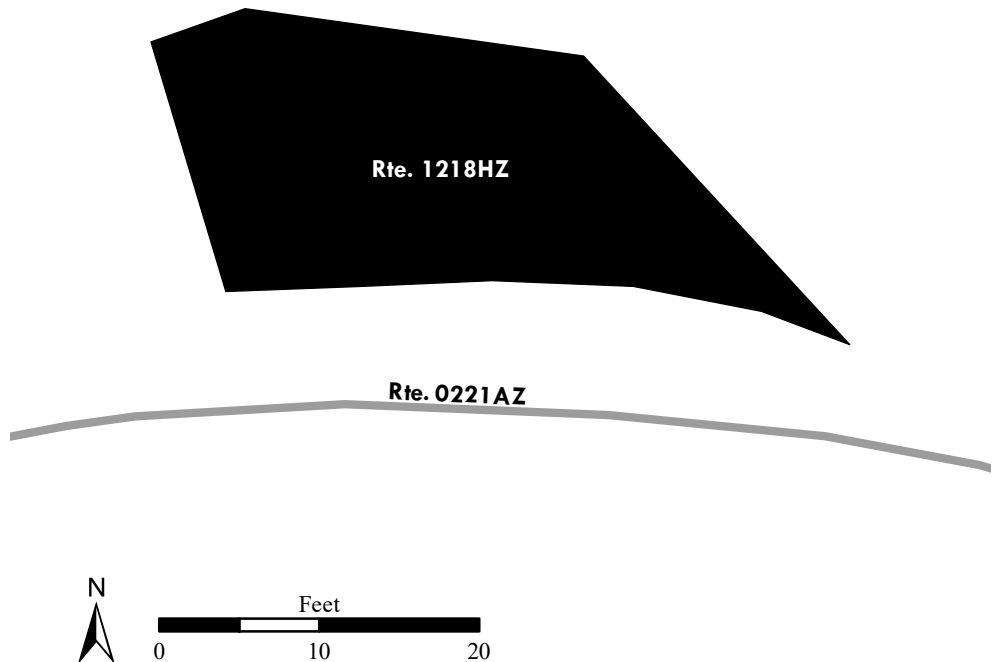

Blue Ridge Parkway

ROUTE 1218IZ: ROCKY KNOB PICNIC PARKING AREA I

Subcomponent of Route BLRI-1218ZZ
Manual Rating

ADJACENT TO ROUTE 0221CZ (ROCKY KNOB PICNIC LOOP C) AT MP 0.05 ON RIGHT

Inspection Date	FMSS Number	User Access	Surface Type
4/13/2021	87395	PUBLIC	ASPHALT
Area (Sq. Ft.)	Lane Miles (11' Widths)	Curb Reveal (Inches)	Curb Recommendation
3,013	0.052	6	DO NOTHING
Curb Type		Curb & Gutter Type	
STONE		NO CURB AND GUTTER	
Pavement Recommendation		Condition Rating / PCR	
LIGHT 3R TREATMENTS		FAIR / 73	

Route Condition Legend – Pavement Condition Rating (PCR)

Poor (0 - 60)	Fair (61- 84)	Good (85 - 94)	Excellent (95 - 100)	Not Rated
----------------------	----------------------	-----------------------	-----------------------------	------------------

See Appendix for definitions and formulas

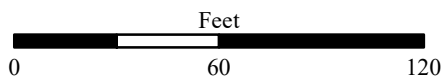
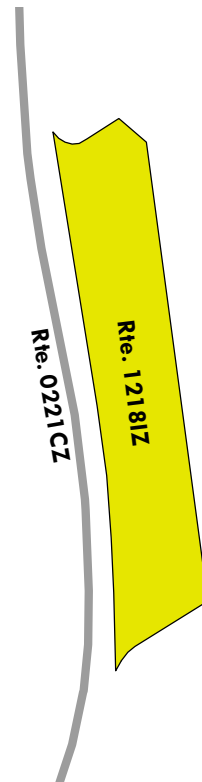

Blue Ridge Parkway

ROUTE 1218JZ: ROCKY KNOB PICNIC PARKING AREA J

Subcomponent of Route BLRI-1218ZZ
Manual Rating

ADJACENT TO ROUTE 0221CZ (ROCKY KNOB PICNIC LOOP C) AT MP 0.06 ON LEFT

Inspection Date	FMSS Number	User Access	Surface Type
4/13/2021	87395	PUBLIC	ASPHALT
Area (Sq. Ft.)	Lane Miles (11' Widths)	Curb Reveal (Inches)	Curb Recommendation
567	0.01	5	DO NOTHING
Curb Type		Curb & Gutter Type	
STONE		NO CURB AND GUTTER	
Pavement Recommendation		Condition Rating / PCR	
LIGHT 3R TREATMENTS		FAIR / 73	

Route Condition Legend – Pavement Condition Rating (PCR)

Poor (0 - 60)	Fair (61- 84)	Good (85 - 94)	Excellent (95 - 100)	Not Rated
----------------------	----------------------	-----------------------	-----------------------------	------------------

See Appendix for definitions and formulas

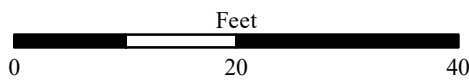
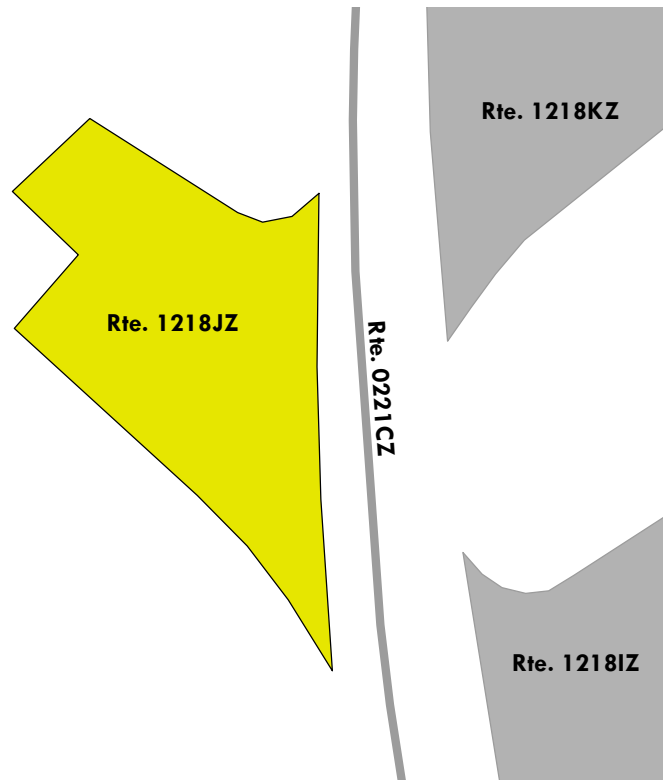

Blue Ridge Parkway

ROUTE 1218KZ: ROCKY KNOB PICNIC PARKING AREA K

Subcomponent of Route BLRI-1218ZZ

Manual Rating

ADJACENT TO ROUTE 0221CZ (ROCKY KNOB PICNIC LOOP C) AT MP 0.07 ON RIGHT

Inspection Date	FMSS Number	User Access	Surface Type
4/13/2021	87395	PUBLIC	ASPHALT
Area (Sq. Ft.)	Lane Miles (11' Widths)	Curb Reveal (Inches)	Curb Recommendation
1,039	0.018	4	DO NOTHING
Curb Type		Curb & Gutter Type	
STONE		NO CURB AND GUTTER	
Pavement Recommendation		Condition Rating / PCR	
PREVENTIVE MAINTENANCE		GOOD / 90	

Route Condition Legend – Pavement Condition Rating (PCR)

Poor (0 - 60)

Fair (61- 84)

Good (85 - 94)

Excellent (95 - 100)

Not Rated

See Appendix for definitions and formulas

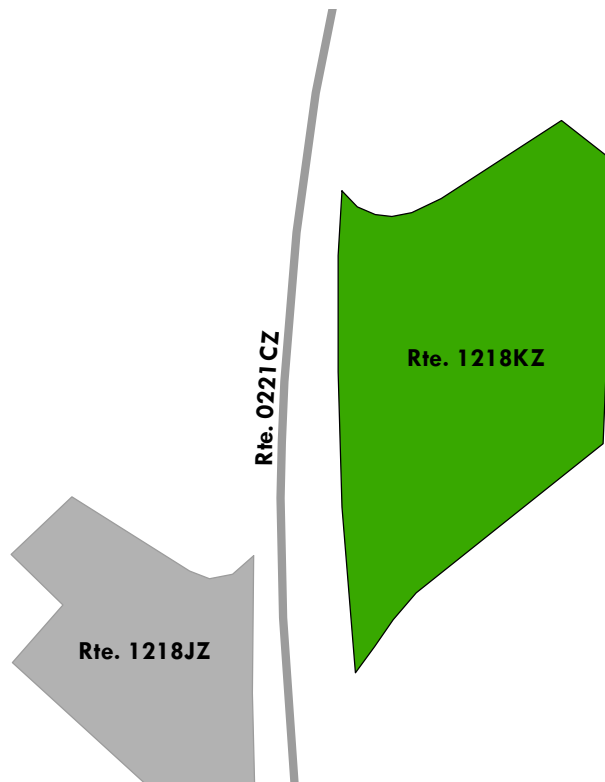

Blue Ridge Parkway

ROUTE 1218LZ: ROCKY KNOB PICNIC PARKING AREA L

Subcomponent of Route BLRI-1218ZZ
Manual Rating

ADJACENT TO ROUTE 0221CZ (ROCKY KNOB PICNIC LOOP C) AT MP 0.08 ON LEFT

Inspection Date	FMSS Number	User Access	Surface Type
4/13/2021	87395	PUBLIC	ASPHALT
Area (Sq. Ft.)	Lane Miles (11' Widths)	Curb Reveal (Inches)	Curb Recommendation
430	0.007	4	DO NOTHING
Curb Type		Curb & Gutter Type	
STONE		NO CURB AND GUTTER	
Pavement Recommendation		Condition Rating / PCR	
LIGHT 3R TREATMENTS		FAIR / 73	

Route Condition Legend – Pavement Condition Rating (PCR)

Poor (0 - 60)	Fair (61- 84)	Good (85 - 94)	Excellent (95 - 100)	Not Rated
----------------------	----------------------	-----------------------	-----------------------------	------------------

See Appendix for definitions and formulas

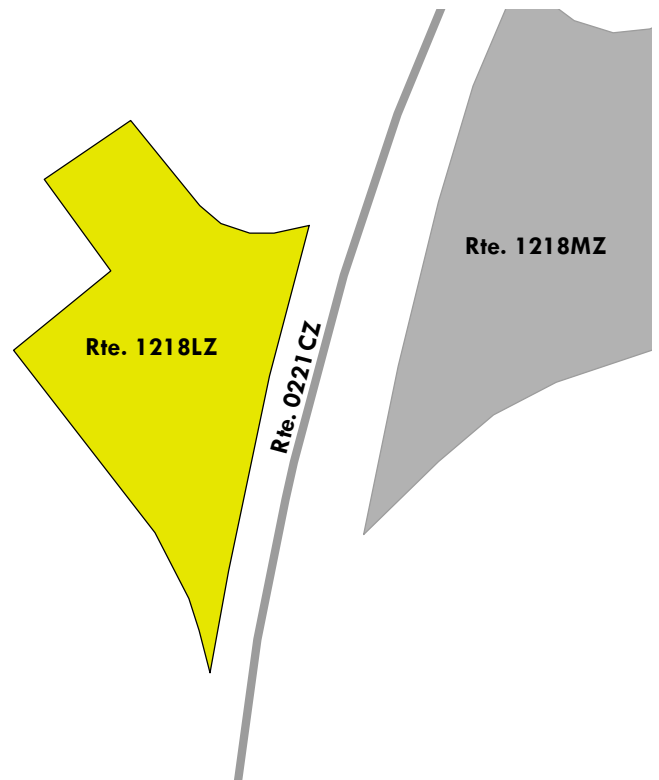

Blue Ridge Parkway

ROUTE 1218MZ: ROCKY KNOB PICNIC PARKING AREA M

Subcomponent of Route BLRI-1218ZZ

Manual Rating

ADJACENT TO ROUTE 0221CZ (ROCKY KNOB PICNIC LOOP C) AT MP 0.09 ON RIGHT

Inspection Date	FMSS Number	User Access	Surface Type
4/13/2021	87395	PUBLIC	ASPHALT
Area (Sq. Ft.)	Lane Miles (11' Widths)	Curb Reveal (Inches)	Curb Recommendation
897	0.015	6	DO NOTHING
Curb Type		Curb & Gutter Type	
STONE		NO CURB AND GUTTER	
Pavement Recommendation		Condition Rating / PCR	
PREVENTIVE MAINTENANCE		GOOD / 90	

Route Condition Legend – Pavement Condition Rating (PCR)

Poor (0 - 60)	Fair (61- 84)	Good (85 - 94)	Excellent (95 - 100)	Not Rated
----------------------	----------------------	-----------------------	-----------------------------	------------------

See Appendix for definitions and formulas

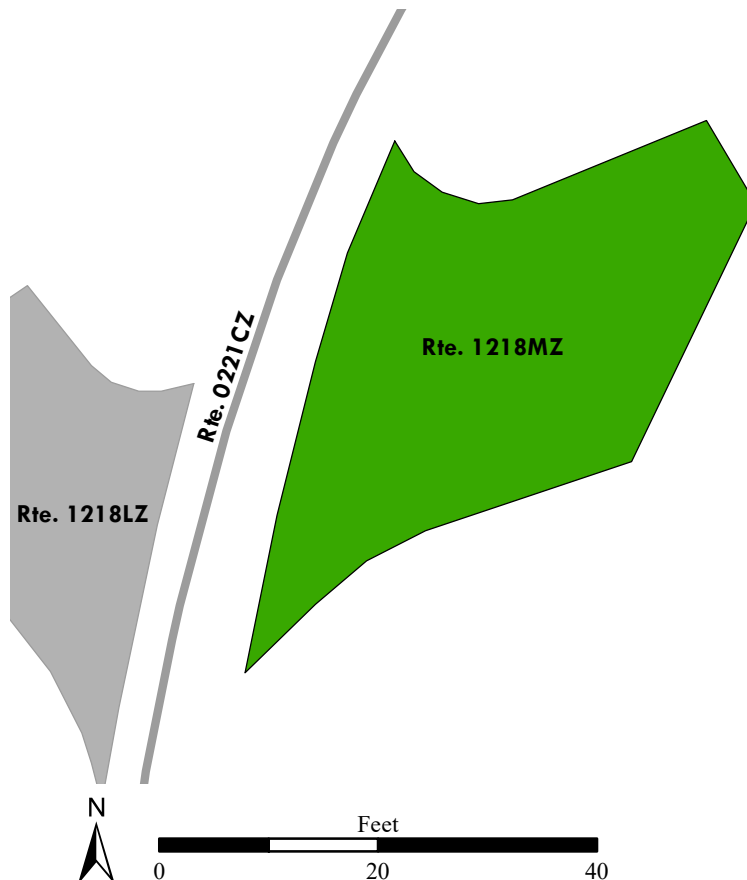

Blue Ridge Parkway

ROUTE 1218NZ: ROCKY KNOB PICNIC PARKING AREA N

Subcomponent of Route BLRI-1218ZZ

Manual Rating

ADJACENT TO ROUTE 0221CZ (ROCKY KNOB PICNIC LOOP C) AT MP 0.10 ON LEFT

Inspection Date	FMSS Number	User Access	Surface Type
4/13/2021	87395	PUBLIC	ASPHALT
Area (Sq. Ft.)	Lane Miles (11' Widths)	Curb Reveal (Inches)	Curb Recommendation
389	0.007	5	DO NOTHING
Curb Type		Curb & Gutter Type	
STONE		NO CURB AND GUTTER	
Pavement Recommendation		Condition Rating / PCR	
LIGHT 3R TREATMENTS		FAIR / 73	

Route Condition Legend – Pavement Condition Rating (PCR)

Poor (0 - 60)

Fair (61- 84)

Good (85 - 94)

Excellent (95 - 100)

Not Rated

See Appendix for definitions and formulas

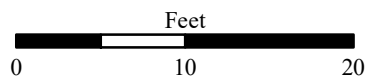
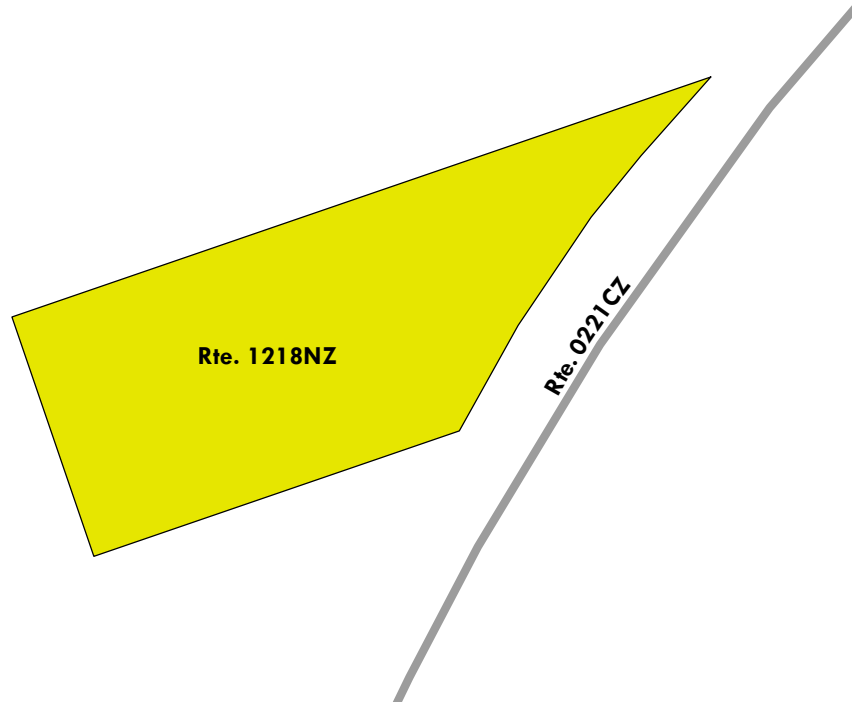

Blue Ridge Parkway

ROUTE 1218OZ: ROCKY KNOB PICNIC PARKING AREA O

Subcomponent of Route BLRI-1218ZZ

Manual Rating

ADJACENT TO ROUTE 0221CZ (ROCKY KNOB PICNIC LOOP C) AT MP 0.11 ON LEFT

Inspection Date	FMSS Number	User Access	Surface Type
4/13/2021	87395	PUBLIC	ASPHALT
Area (Sq. Ft.)	Lane Miles (11' Widths)	Curb Reveal (Inches)	Curb Recommendation
791	0.014	6	LIGHT REPAIR
Curb Type		Curb & Gutter Type	
STONE		NO CURB AND GUTTER	
Pavement Recommendation		Condition Rating / PCR	
PREVENTIVE MAINTENANCE		GOOD / 90	

Route Condition Legend – Pavement Condition Rating (PCR)

Poor (0 - 60)	Fair (61- 84)	Good (85 - 94)	Excellent (95 - 100)	Not Rated
---------------	---------------	----------------	----------------------	-----------

See Appendix for definitions and formulas

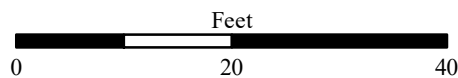
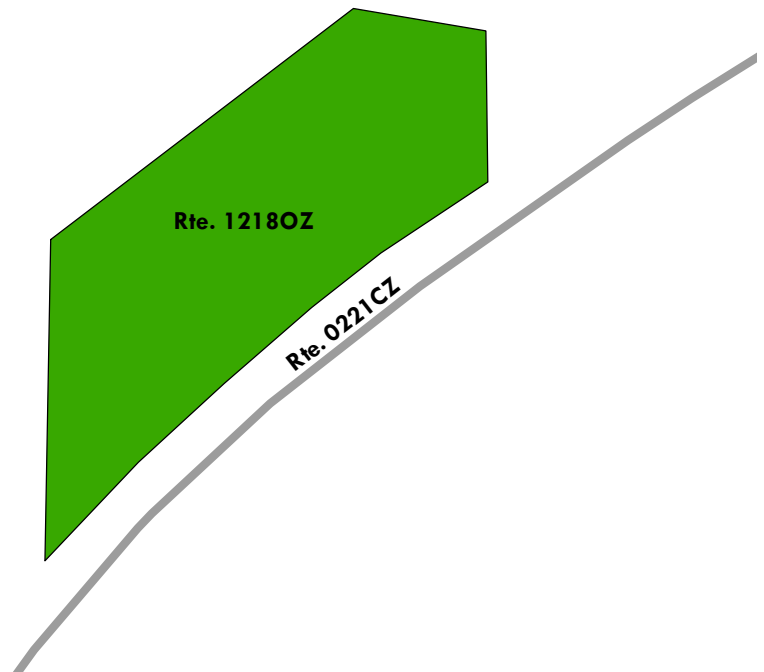

Blue Ridge Parkway

ROUTE 1218PZ: ROCKY KNOB PICNIC PARKING AREA P

Subcomponent of Route BLRI-1218ZZ
Manual Rating

ADJACENT TO ROUTE 0221CZ (ROCKY KNOB PICNIC LOOP C) AT MP 0.13 ON RIGHT

Inspection Date	FMSS Number	User Access	Surface Type
4/13/2021	87395	PUBLIC	ASPHALT
Area (Sq. Ft.)	Lane Miles (11' Widths)	Curb Reveal (Inches)	Curb Recommendation
593	0.01	4	DO NOTHING
Curb Type		Curb & Gutter Type	
STONE		NO CURB AND GUTTER	
Pavement Recommendation		Condition Rating / PCR	
HEAVY 3R TREATMENTS		POOR / 53	

Route Condition Legend – Pavement Condition Rating (PCR)

Poor (0 - 60)	Fair (61- 84)	Good (85 - 94)	Excellent (95 - 100)	Not Rated
----------------------	----------------------	-----------------------	-----------------------------	------------------

See Appendix for definitions and formulas

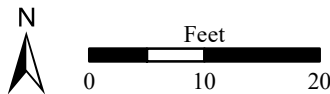
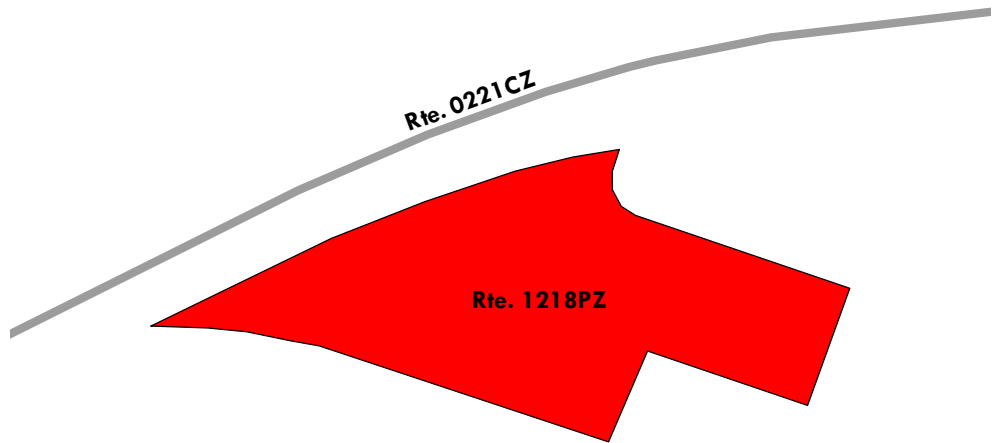

Blue Ridge Parkway

ROUTE 1218QZ: ROCKY KNOB PICNIC PARKING AREA Q

Subcomponent of Route BLRI-1218ZZ

Manual Rating

ADJACENT TO ROUTE 0221CZ (ROCKY KNOB PICNIC LOOP C) AT MP 0.14 ON RIGHT

Inspection Date	FMSS Number	User Access	Surface Type
4/13/2021	87395	PUBLIC	ASPHALT
Area (Sq. Ft.)	Lane Miles (11' Widths)	Curb Reveal (Inches)	Curb Recommendation
428	0.007	4	DO NOTHING
Curb Type		Curb & Gutter Type	
STONE		NO CURB AND GUTTER	
Pavement Recommendation		Condition Rating / PCR	
LIGHT 3R TREATMENTS		FAIR / 73	

Route Condition Legend – Pavement Condition Rating (PCR)

Poor (0 - 60)

Fair (61- 84)

Good (85 - 94)

Excellent (95 - 100)

Not Rated

See Appendix for definitions and formulas

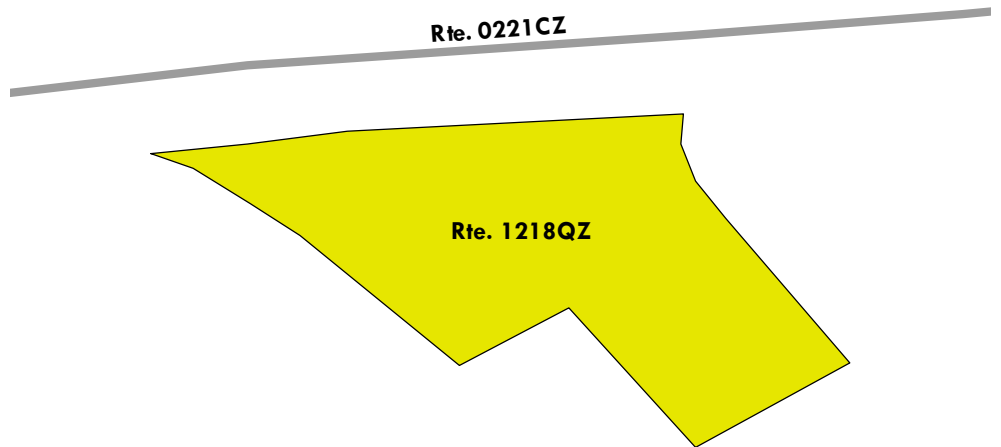

Blue Ridge Parkway

ROUTE 1218RZ: ROCKY KNOB PICNIC PARKING AREA R

Subcomponent of Route BLRI-1218ZZ

Manual Rating

ADJACENT TO ROUTE 0221CZ (ROCKY KNOB PICNIC LOOP C) AT MP 0.16 ON RIGHT

Inspection Date	FMSS Number	User Access	Surface Type
4/13/2021	87395	PUBLIC	ASPHALT
Area (Sq. Ft.)	Lane Miles (11' Widths)	Curb Reveal (Inches)	Curb Recommendation
610	0.011	3	DO NOTHING
Curb Type		Curb & Gutter Type	
STONE		NO CURB AND GUTTER	
Pavement Recommendation		Condition Rating / PCR	
PREVENTIVE MAINTENANCE		GOOD / 90	

Route Condition Legend – Pavement Condition Rating (PCR)

Poor (0 - 60)

Fair (61- 84)

Good (85 - 94)

Excellent (95 - 100)

Not Rated

See Appendix for definitions and formulas

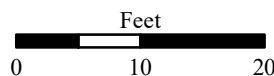
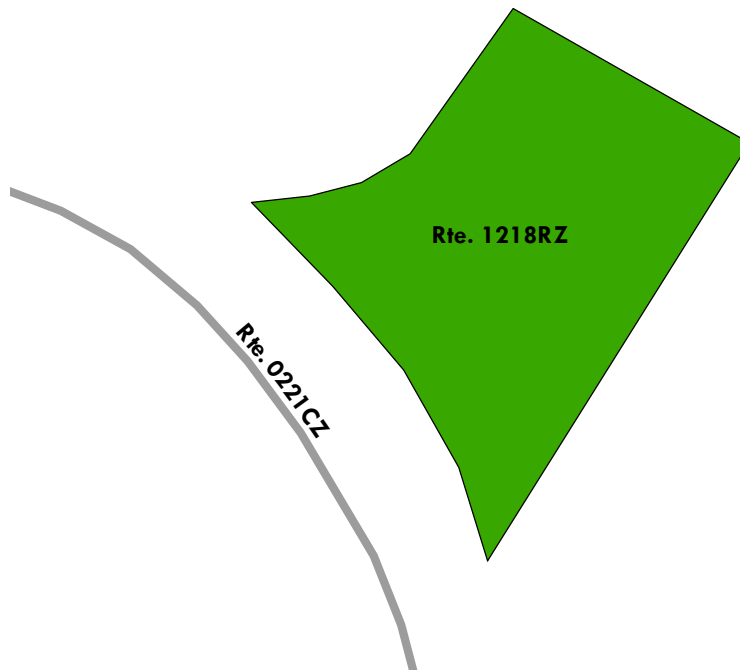

Blue Ridge Parkway

ROUTE 1218SZ: ROCKY KNOB PICNIC PARKING AREA S

Subcomponent of Route BLRI-1218ZZ
Manual Rating

ADJACENT TO ROUTE 0221CZ (ROCKY KNOB PICNIC LOOP C) AT MP 0.18 ON LEFT

Inspection Date	FMSS Number	User Access	Surface Type
4/13/2021	87395	PUBLIC	ASPHALT
Area (Sq. Ft.)	Lane Miles (11' Widths)	Curb Reveal (Inches)	Curb Recommendation
953	0.016	3	DO NOTHING
Curb Type		Curb & Gutter Type	
STONE		NO CURB AND GUTTER	
Pavement Recommendation		Condition Rating / PCR	
LIGHT 3R TREATMENTS		FAIR / 73	

Route Condition Legend – Pavement Condition Rating (PCR)

Poor (0 - 60)	Fair (61- 84)	Good (85 - 94)	Excellent (95 - 100)	Not Rated
----------------------	----------------------	-----------------------	-----------------------------	------------------

See Appendix for definitions and formulas

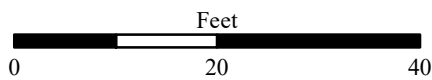
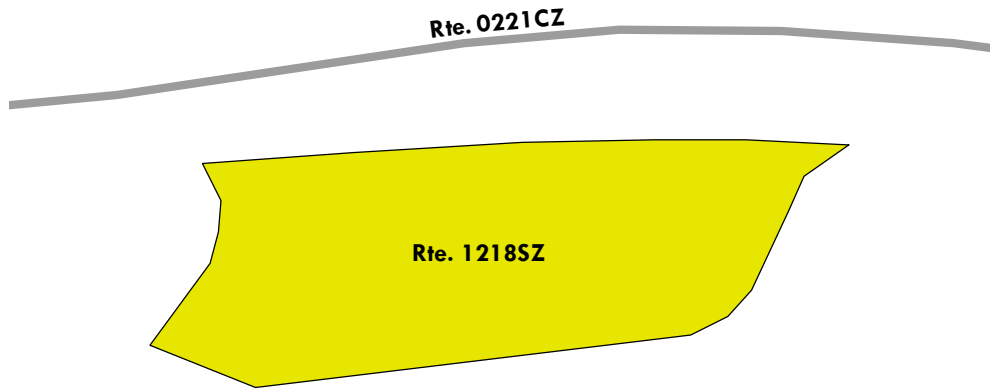

Blue Ridge Parkway

ROUTE 1218TZ: ROCKY KNOB PICNIC PARKING AREA T

Subcomponent of Route BLRI-1218ZZ
Manual Rating

ADJACENT TO ROUTE 0221CZ (ROCKY KNOB PICNIC LOOP C) AT MP 0.22 ON LEFT

Inspection Date	FMSS Number	User Access	Surface Type
4/13/2021	87395	PUBLIC	ASPHALT
Area (Sq. Ft.)	Lane Miles (11' Widths)	Curb Reveal (Inches)	Curb Recommendation
471	0.008	5	DO NOTHING
Curb Type		Curb & Gutter Type	
STONE		NO CURB AND GUTTER	
Pavement Recommendation		Condition Rating / PCR	
PREVENTIVE MAINTENANCE		GOOD / 90	

Route Condition Legend – Pavement Condition Rating (PCR)

Poor (0 - 60)	Fair (61- 84)	Good (85 - 94)	Excellent (95 - 100)	Not Rated
----------------------	----------------------	-----------------------	-----------------------------	------------------

See Appendix for definitions and formulas

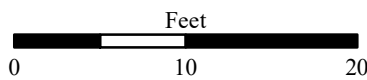
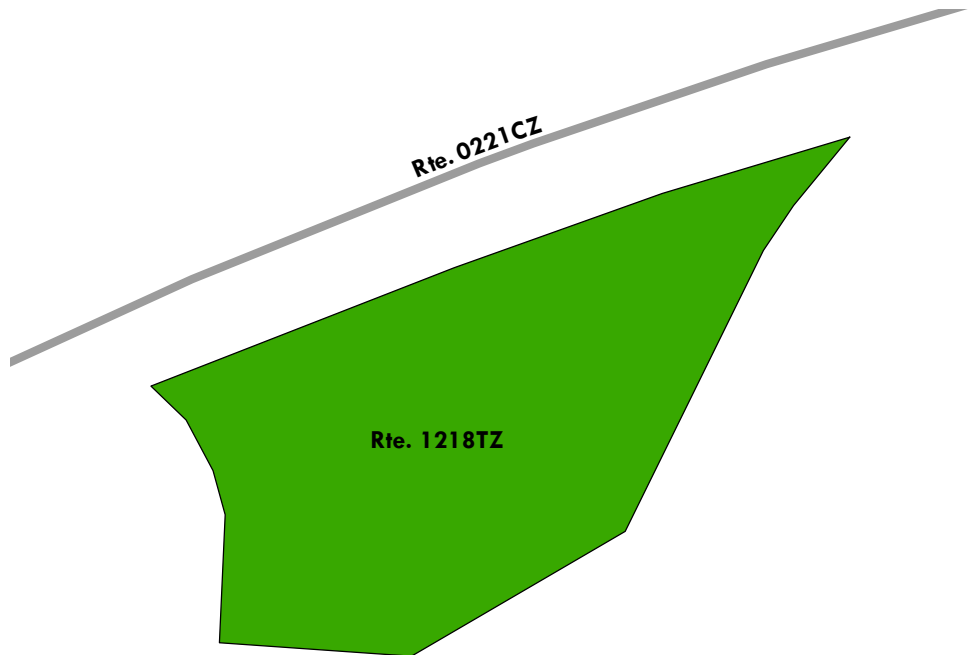

Blue Ridge Parkway

ROUTE 1218UZ: ROCKY KNOB PICNIC PARKING AREA U

Subcomponent of Route BLRI-1218ZZ

Manual Rating

ADJACENT TO ROUTE 0221CZ (ROCKY KNOB PICNIC LOOP C) AT MP 0.27 ON RIGHT

Inspection Date	FMSS Number	User Access	Surface Type
4/13/2021	87395	PUBLIC	ASPHALT
Area (Sq. Ft.)	Lane Miles (11' Widths)	Curb Reveal (Inches)	Curb Recommendation
853	0.015	4	REPLACE
Curb Type		Curb & Gutter Type	
STONE		NO CURB AND GUTTER	
Pavement Recommendation		Condition Rating / PCR	
LIGHT 3R TREATMENTS		FAIR / 73	

Route Condition Legend – Pavement Condition Rating (PCR)

Poor (0 - 60)

Fair (61- 84)

Good (85 - 94)

Excellent (95 - 100)

Not Rated

See Appendix for definitions and formulas

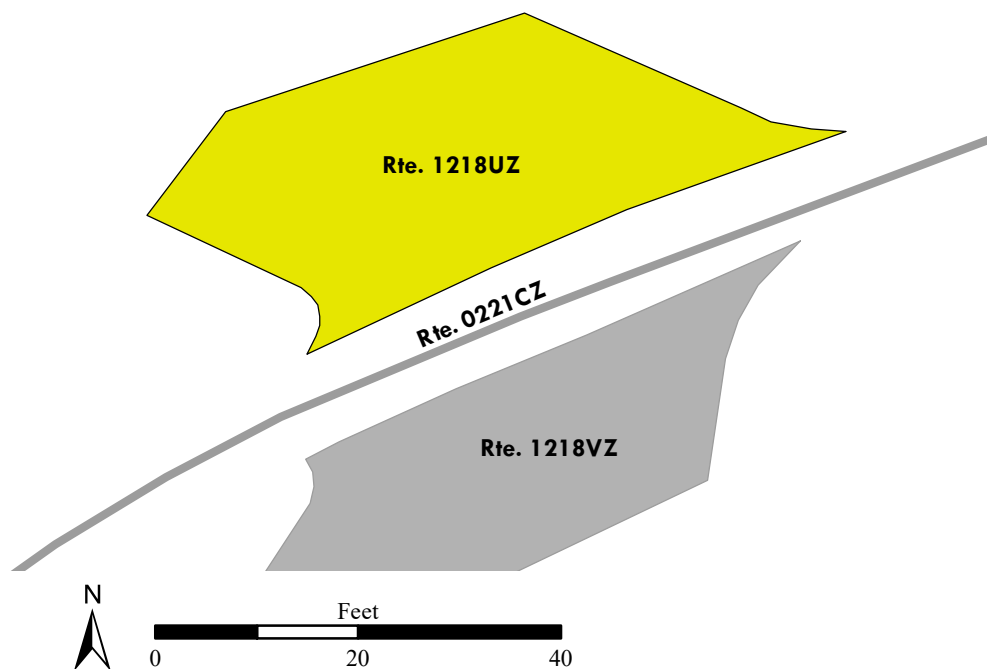

Blue Ridge Parkway

ROUTE 1218VZ: ROCKY KNOB PICNIC PARKING AREA V

Subcomponent of Route BLRI-1218ZZ

Manual Rating

ADJACENT TO ROUTE 0221CZ (ROCKY KNOB PICNIC LOOP C) AT MP 0.27 ON LEFT

Inspection Date	FMSS Number	User Access	Surface Type
4/13/2021	87395	PUBLIC	ASPHALT
Area (Sq. Ft.)	Lane Miles (11' Widths)	Curb Reveal (Inches)	Curb Recommendation
703	0.012	5	DO NOTHING
Curb Type		Curb & Gutter Type	
STONE		NO CURB AND GUTTER	
Pavement Recommendation		Condition Rating / PCR	
LIGHT 3R TREATMENTS		FAIR / 73	

Route Condition Legend – Pavement Condition Rating (PCR)

Poor (0 - 60)	Fair (61- 84)	Good (85 - 94)	Excellent (95 - 100)	Not Rated
---------------	---------------	----------------	----------------------	-----------

See Appendix for definitions and formulas

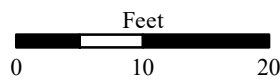
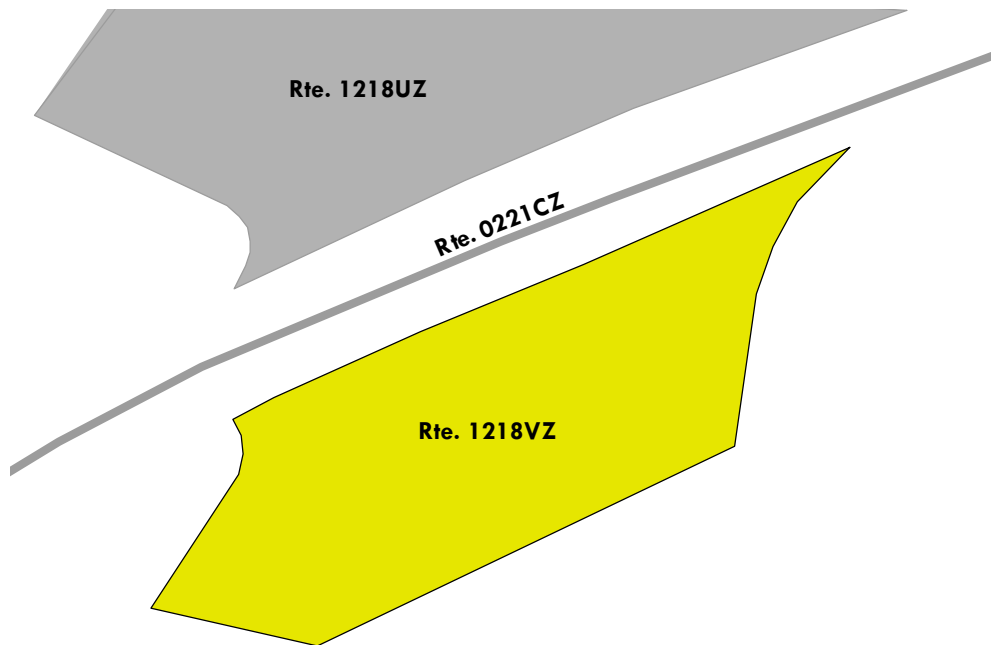

Blue Ridge Parkway

ROUTE 1218WZ: ROCKY KNOB PICNIC PARKING AREA W

Subcomponent of Route BLRI-1218ZZ

Manual Rating

ADJACENT TO ROUTE 0221CZ (ROCKY KNOB PICNIC LOOP C) AT MP 0.30 ON RIGHT

Inspection Date	FMSS Number	User Access	Surface Type
4/13/2021	87395	PUBLIC	ASPHALT
Area (Sq. Ft.)	Lane Miles (11' Widths)	Curb Reveal (Inches)	Curb Recommendation
689	0.012	4	DO NOTHING
Curb Type		Curb & Gutter Type	
STONE		NO CURB AND GUTTER	
Pavement Recommendation		Condition Rating / PCR	
LIGHT 3R TREATMENTS		FAIR / 73	

Route Condition Legend – Pavement Condition Rating (PCR)

Poor (0 - 60)

Fair (61- 84)

Good (85 - 94)

Excellent (95 - 100)

Not Rated

See Appendix for definitions and formulas

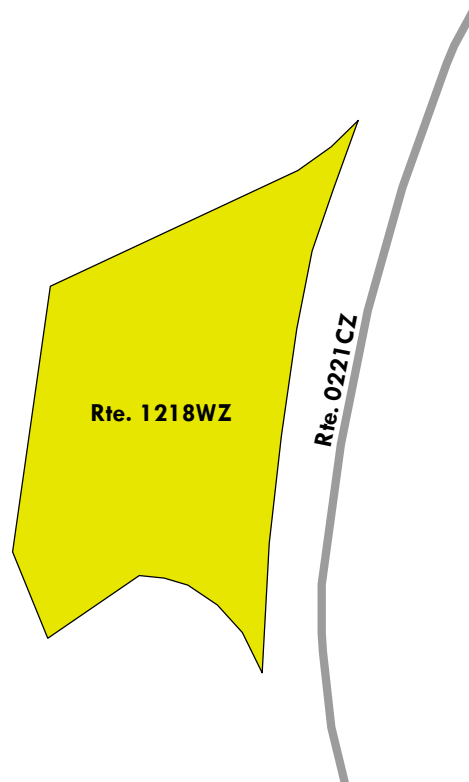

Blue Ridge Parkway

ROUTE 1218XZ: ROCKY KNOB PICNIC PARKING AREA X

Subcomponent of Route BLRI-1218ZZ

Manual Rating

ADJACENT TO ROUTE 0221AZ (ROCKY KNOB PICNIC LOOP A) AT MP 0.41 ON RIGHT

Inspection Date	FMSS Number	User Access	Surface Type
4/13/2021	87395	PUBLIC	ASPHALT
Area (Sq. Ft.)	Lane Miles (11' Widths)	Curb Reveal (Inches)	Curb Recommendation
1,162	0.02	4	DO NOTHING
Curb Type		Curb & Gutter Type	
STONE		NO CURB AND GUTTER	
Pavement Recommendation		Condition Rating / PCR	
LIGHT 3R TREATMENTS		FAIR / 73	

Route Condition Legend – Pavement Condition Rating (PCR)

Poor (0 - 60)

Fair (61- 84)

Good (85 - 94)

Excellent (95 - 100)

Not Rated

See Appendix for definitions and formulas

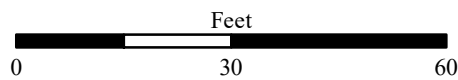
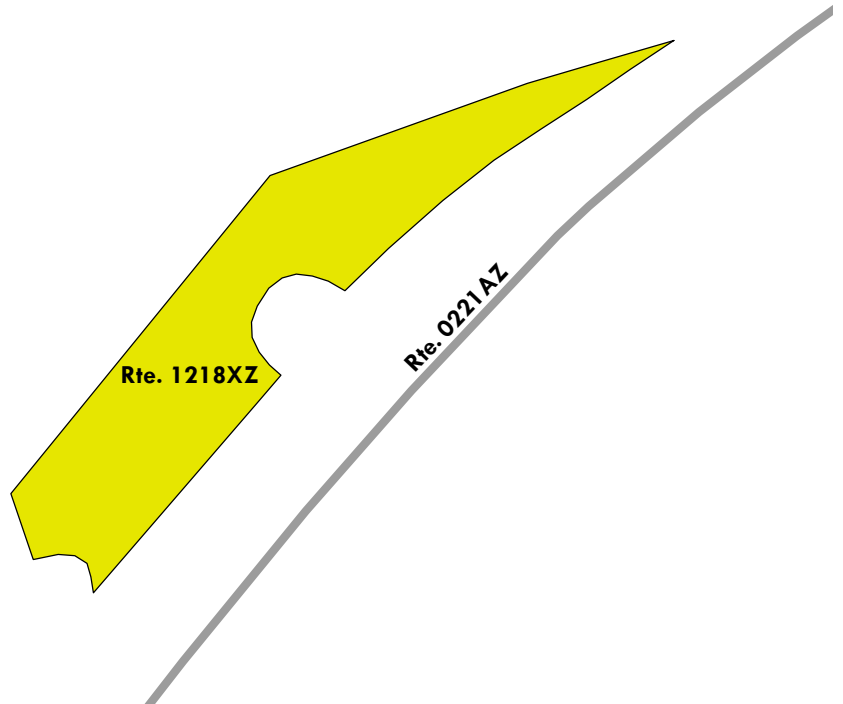

Blue Ridge Parkway

ROUTE 1219: ROCKY KNOB CAMPGROUND DUMP STATION

Manual Rating

FROM ROUTE 0237ZZ (ROCKY KNOB CAMPGROUND ROADS)

TO ROUTE 0407

Inspection Date	FMSS Number	User Access	Surface Type
4/13/2021	87405	PUBLIC	ASPHALT
Area (Sq. Ft.)	Lane Miles (11' Widths)	Curb Reveal (Inches)	Curb Recommendation
3,301	0.057	6	DO NOTHING
Curb Type		Curb & Gutter Type	
STONE		NO CURB AND GUTTER	
Pavement Recommendation		Condition Rating / PCR	
HEAVY 3R TREATMENTS		POOR / 53	

Route Condition Legend – Pavement Condition Rating (PCR)

Poor (0 - 60)	Fair (61- 84)	Good (85 - 94)	Excellent (95 - 100)	Not Rated
---------------	---------------	----------------	----------------------	-----------

See Appendix for definitions and formulas

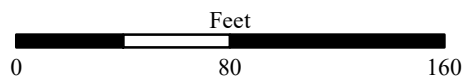
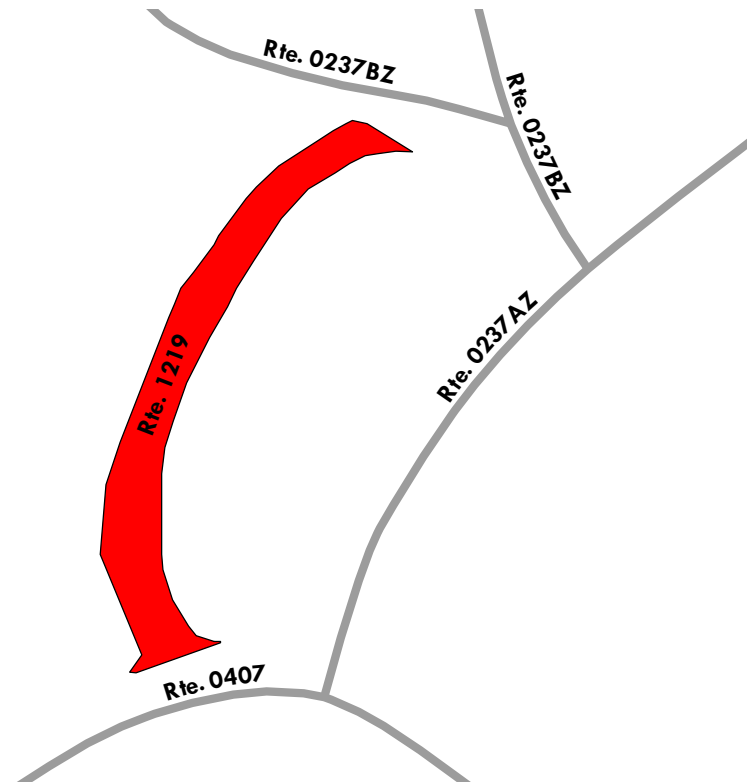

Blue Ridge Parkway

ROUTE 1221ZZ: SMART VIEW PICNIC PARKING AREAS

Summary Route
Manual Rating

ADJACENT TO ROUTE 0223 (SMART VIEW PICNIC AREA ROAD) THROUGHOUT PICNIC AREA

Inspection Date	FMSS Number	User Access	Surface Type
4/14/2021	87407	PUBLIC	ASPHALT
Area (Sq. Ft.)	Lane Miles (11' Widths)	Condition Rating / PCR	
29,151	0.499	SUMMARY /	88

Route Condition Legend – Pavement Condition Rating (PCR)				
Poor (0 - 60)	Fair (61- 84)	Good (85 - 94)	Excellent (95 - 100)	Not Rated
See Appendix for definitions and formulas				

The condition shown on this page reflects the overall route condition and may not reflect individual subcomponent ratings.

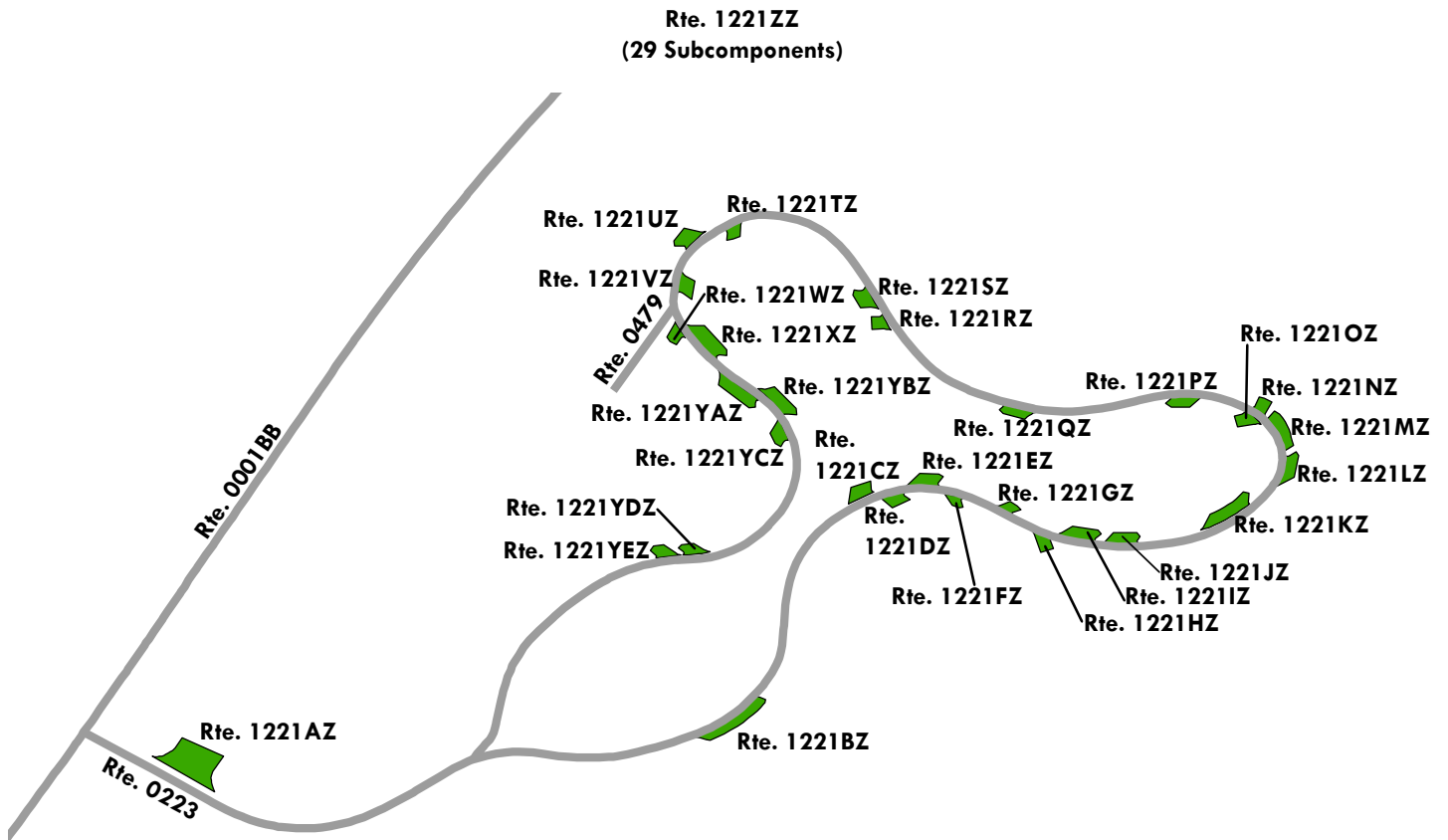

Blue Ridge Parkway

ROUTE 1221AZ: SMART VIEW PICNIC PARKING AREA A

Subcomponent of Route BLRI-1221ZZ

Manual Rating

ADJACENT TO ROUTE 0223 (SMART VIEW PICNIC AREA ROAD) AT MP 0.03 ON LEFT

Inspection Date	FMSS Number	User Access	Surface Type
4/13/2021	87407	PUBLIC	ASPHALT
Area (Sq. Ft.)	Lane Miles (11' Widths)	Curb Reveal (Inches)	Curb Recommendation
4,383	0.075	6	DO NOTHING
Curb Type		Curb & Gutter Type	
STONE		NO CURB AND GUTTER	
Pavement Recommendation		Condition Rating / PCR	
PREVENTIVE MAINTENANCE		GOOD / 90	

Route Condition Legend – Pavement Condition Rating (PCR)

Poor (0 - 60)

Fair (61- 84)

Good (85 - 94)

Excellent (95 - 100)

Not Rated

See Appendix for definitions and formulas

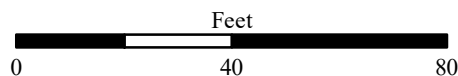
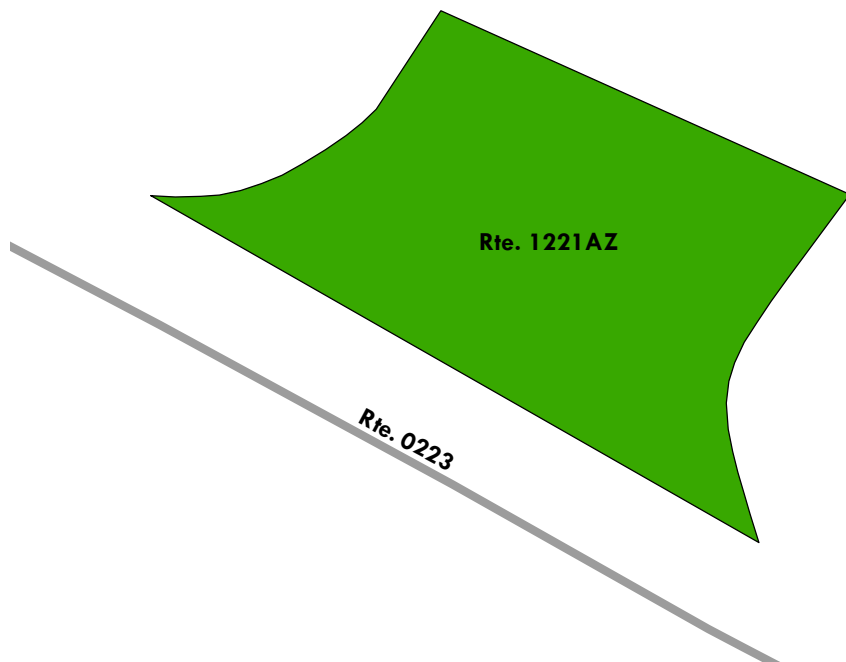

Blue Ridge Parkway

ROUTE 1221BZ: SMART VIEW PICNIC PARKING AREA B

Subcomponent of Route BLRI-1221ZZ

Manual Rating

ADJACENT TO ROUTE 0223 (SMART VIEW PICNIC AREA ROAD) AT MP 0.19 ON RIGHT

Inspection Date	FMSS Number	User Access	Surface Type
4/13/2021	87407	PUBLIC	ASPHALT
Area (Sq. Ft.)	Lane Miles (11' Widths)	Curb Reveal (Inches)	Curb Recommendation
1,997	0.034	6	DO NOTHING
Curb Type		Curb & Gutter Type	
STONE		NO CURB AND GUTTER	
Pavement Recommendation		Condition Rating / PCR	
PREVENTIVE MAINTENANCE		GOOD / 90	

Route Condition Legend – Pavement Condition Rating (PCR)

Poor (0 - 60)

Fair (61- 84)

Good (85 - 94)

Excellent (95 - 100)

Not Rated

See Appendix for definitions and formulas

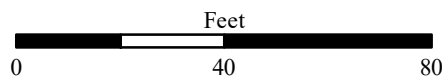
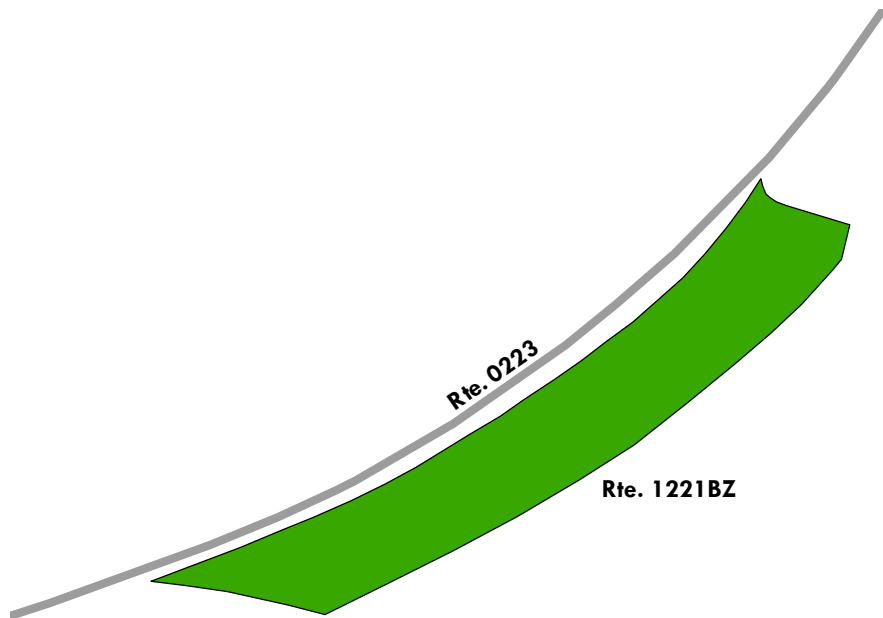

Blue Ridge Parkway

ROUTE 1221CZ: SMART VIEW PICNIC PARKING AREA C

Subcomponent of Route BLRI-1221ZZ
Manual Rating

ADJACENT TO ROUTE 0223 (SMART VIEW PICNIC AREA ROAD) AT MP 0.28 ON LEFT

Inspection Date	FMSS Number	User Access	Surface Type
4/13/2021	87407	PUBLIC	ASPHALT
Area (Sq. Ft.)	Lane Miles (11' Widths)	Curb Reveal (Inches)	Curb Recommendation
812	0.014	5	DO NOTHING
Curb Type		Curb & Gutter Type	
STONE		NO CURB AND GUTTER	
Pavement Recommendation		Condition Rating / PCR	
PREVENTIVE MAINTENANCE		GOOD / 90	

Route Condition Legend – Pavement Condition Rating (PCR)

Poor (0 - 60)	Fair (61- 84)	Good (85 - 94)	Excellent (95 - 100)	Not Rated
----------------------	----------------------	-----------------------	-----------------------------	------------------

See Appendix for definitions and formulas

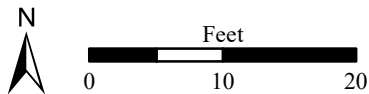
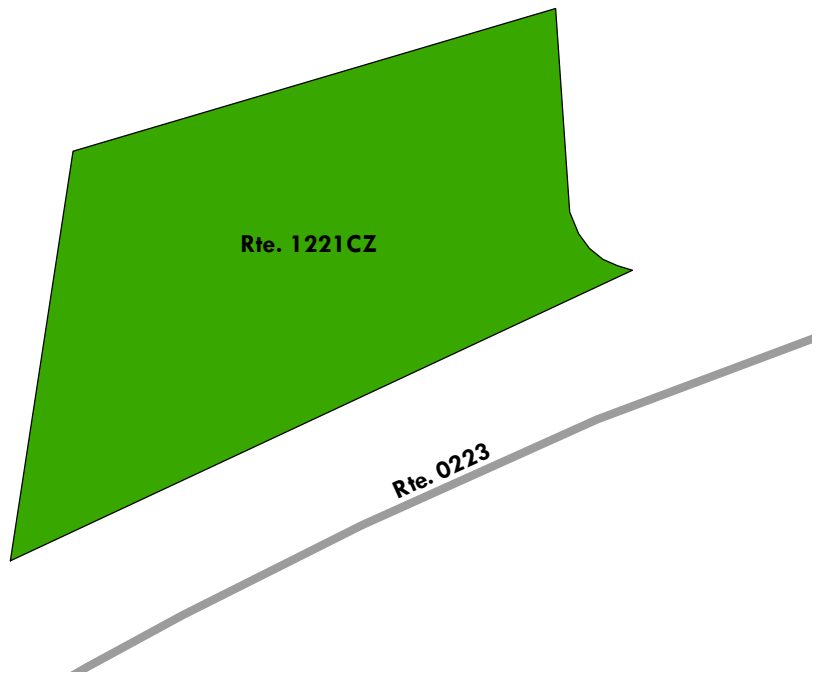

Blue Ridge Parkway

ROUTE 1221DZ: SMART VIEW PICNIC PARKING AREA D

Subcomponent of Route BLRI-1221ZZ

Manual Rating

ADJACENT TO ROUTE 0223 (SMART VIEW PICNIC AREA ROAD) AT MP 0.29 ON RIGHT

Inspection Date	FMSS Number	User Access	Surface Type
4/13/2021	87407	PUBLIC	ASPHALT
Area (Sq. Ft.)	Lane Miles (11' Widths)	Curb Reveal (Inches)	Curb Recommendation
679	0.012	6	DO NOTHING
Curb Type		Curb & Gutter Type	
STONE		NO CURB AND GUTTER	
Pavement Recommendation		Condition Rating / PCR	
PREVENTIVE MAINTENANCE		GOOD / 90	

Route Condition Legend – Pavement Condition Rating (PCR)

Poor (0 - 60)	Fair (61- 84)	Good (85 - 94)	Excellent (95 - 100)	Not Rated
---------------	---------------	----------------	----------------------	-----------

See Appendix for definitions and formulas

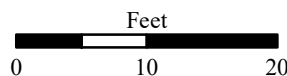
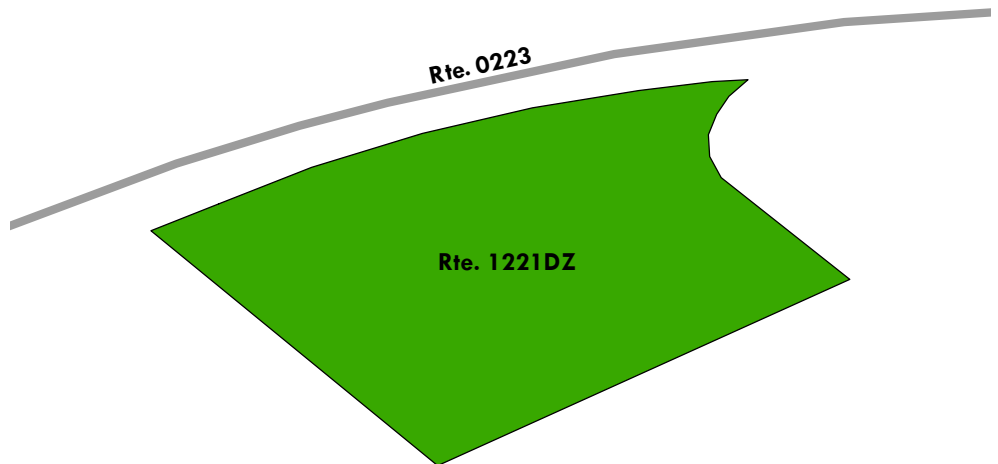

Blue Ridge Parkway

ROUTE 1221EZ: SMART VIEW PICNIC PARKING AREA E

Subcomponent of Route BLRI-1221ZZ

Manual Rating

ADJACENT TO ROUTE 0223 (SMART VIEW PICNIC AREA ROAD) AT MP 0.30 ON LEFT

Inspection Date	FMSS Number	User Access	Surface Type
4/13/2021	87407	PUBLIC	ASPHALT
Area (Sq. Ft.)	Lane Miles (11' Widths)	Curb Reveal (Inches)	Curb Recommendation
890	0.015	6	DO NOTHING
Curb Type		Curb & Gutter Type	
STONE		NO CURB AND GUTTER	
Pavement Recommendation		Condition Rating / PCR	
PREVENTIVE MAINTENANCE		GOOD / 90	

Route Condition Legend – Pavement Condition Rating (PCR)

Poor (0 - 60)
Fair (61- 84)
Good (85 - 94)
Excellent (95 - 100)
Not Rated

See Appendix for definitions and formulas

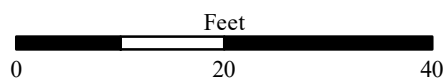
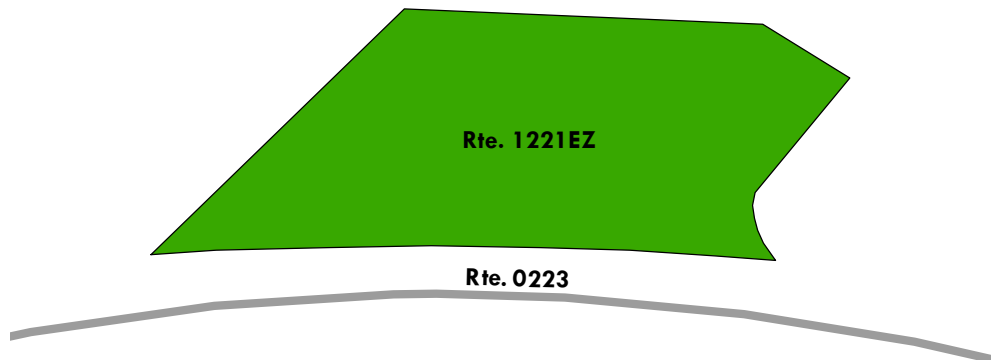

Blue Ridge Parkway

ROUTE 1221FZ: SMART VIEW PICNIC PARKING AREA F

Subcomponent of Route BLRI-1221ZZ

Manual Rating

ADJACENT TO ROUTE 0223 (SMART VIEW PICNIC AREA ROAD) AT MP 0.31 ON RIGHT

Inspection Date	FMSS Number	User Access	Surface Type
4/13/2021	87407	PUBLIC	ASPHALT
Area (Sq. Ft.)	Lane Miles (11' Widths)	Curb Reveal (Inches)	Curb Recommendation
384	0.007	6	DO NOTHING
Curb Type		Curb & Gutter Type	
STONE		NO CURB AND GUTTER	
Pavement Recommendation		Condition Rating / PCR	
PREVENTIVE MAINTENANCE		GOOD / 90	

Route Condition Legend – Pavement Condition Rating (PCR)

Poor (0 - 60)
Fair (61- 84)
Good (85 - 94)
Excellent (95 - 100)
Not Rated

See Appendix for definitions and formulas

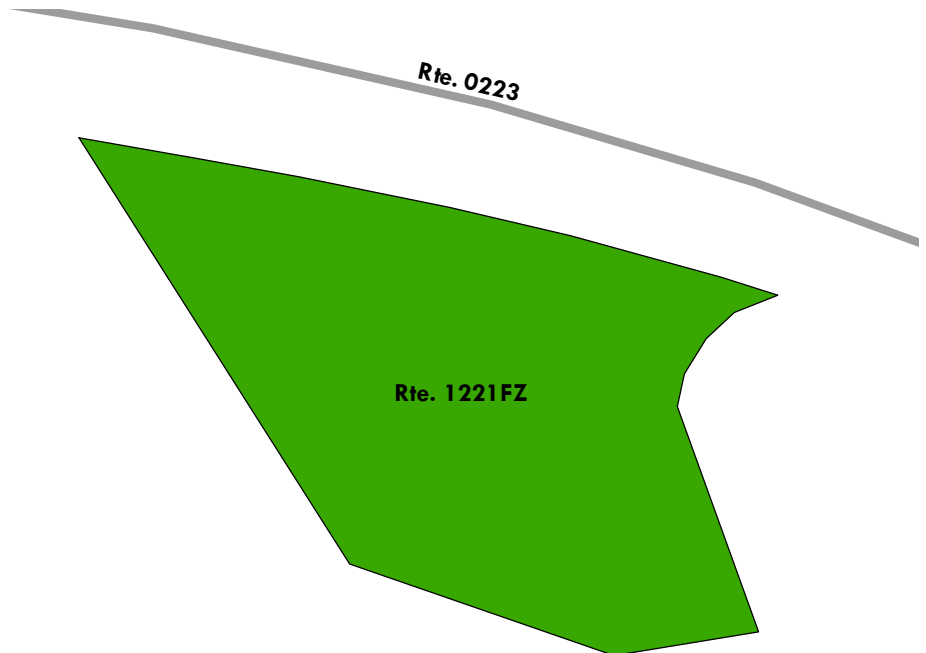

Blue Ridge Parkway

ROUTE 1221GZ: SMART VIEW PICNIC PARKING AREA G

Subcomponent of Route BLRI-1221ZZ

Manual Rating

ADJACENT TO ROUTE 0223 (SMART VIEW PICNIC AREA ROAD) AT MP 0.32 ON LEFT

Inspection Date	FMSS Number	User Access	Surface Type
4/13/2021	87407	PUBLIC	ASPHALT
Area (Sq. Ft.)	Lane Miles (11' Widths)	Curb Reveal (Inches)	Curb Recommendation
415	0.007	6	DO NOTHING
Curb Type		Curb & Gutter Type	
STONE		NO CURB AND GUTTER	
Pavement Recommendation		Condition Rating / PCR	
LIGHT 3R TREATMENTS		FAIR / 73	

Route Condition Legend – Pavement Condition Rating (PCR)

Poor (0 - 60)

Fair (61- 84)

Good (85 - 94)

Excellent (95 - 100)

Not Rated

See Appendix for definitions and formulas

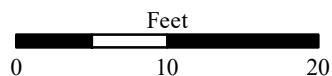
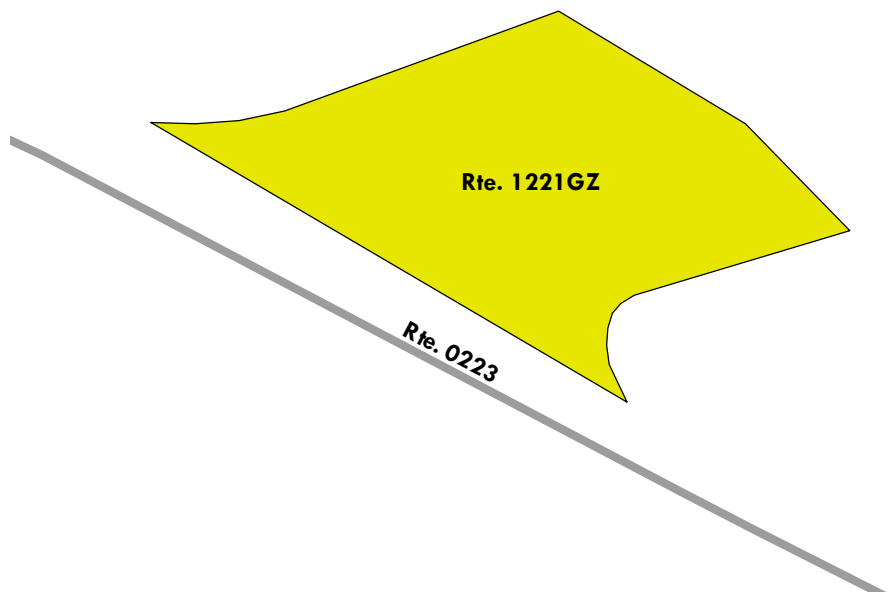

Blue Ridge Parkway

ROUTE 1221HZ: SMART VIEW PICNIC PARKING AREA H

Subcomponent of Route BLRI-1221ZZ

Manual Rating

ADJACENT TO ROUTE 0223 (SMART VIEW PICNIC AREA ROAD) AT MP 0.34 ON RIGHT

Inspection Date	FMSS Number	User Access	Surface Type
4/13/2021	87407	PUBLIC	ASPHALT
Area (Sq. Ft.)	Lane Miles (11' Widths)	Curb Reveal (Inches)	Curb Recommendation
621	0.011	6	DO NOTHING
Curb Type		Curb & Gutter Type	
STONE		NO CURB AND GUTTER	
Pavement Recommendation		Condition Rating / PCR	
LIGHT 3R TREATMENTS		FAIR / 73	

Route Condition Legend – Pavement Condition Rating (PCR)

Poor (0 - 60)

Fair (61- 84)

Good (85 - 94)

Excellent (95 - 100)

Not Rated

See Appendix for definitions and formulas

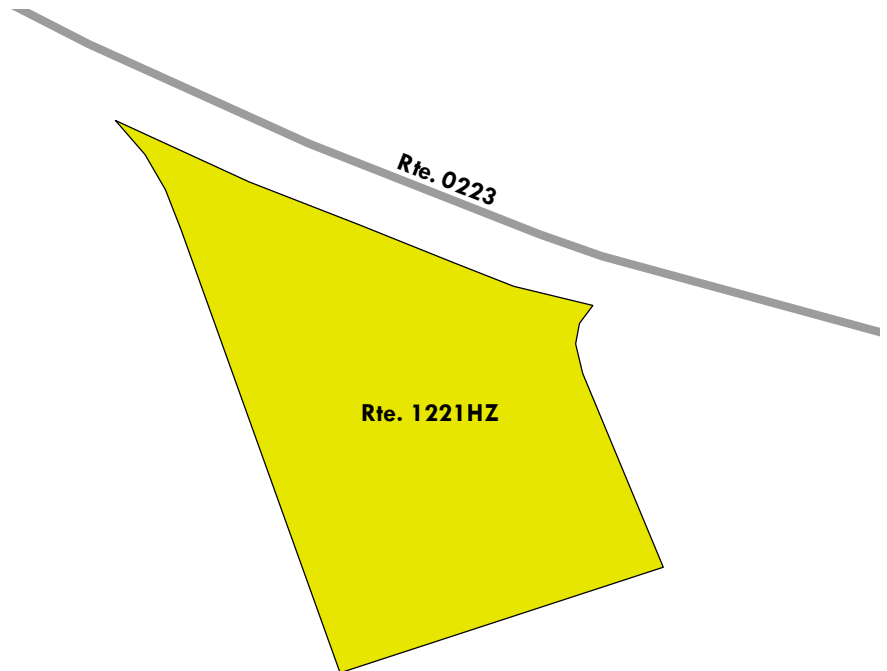

Blue Ridge Parkway

ROUTE 1221IZ: SMART VIEW PICNIC PARKING AREA I

Subcomponent of Route BLRI-1221ZZ
Manual Rating

ADJACENT TO ROUTE 0223 (SMART VIEW PICNIC AREA ROAD) AT MP 0.35 ON LEFT

Inspection Date	FMSS Number	User Access	Surface Type
4/13/2021	87407	PUBLIC	ASPHALT
Area (Sq. Ft.)	Lane Miles (11' Widths)	Curb Reveal (Inches)	Curb Recommendation
1,165	0.02	6	DO NOTHING
Curb Type		Curb & Gutter Type	
STONE		NO CURB AND GUTTER	
Pavement Recommendation		Condition Rating / PCR	
LIGHT 3R TREATMENTS		FAIR / 73	

Route Condition Legend – Pavement Condition Rating (PCR)

Poor (0 - 60)	Fair (61- 84)	Good (85 - 94)	Excellent (95 - 100)	Not Rated
----------------------	----------------------	-----------------------	-----------------------------	------------------

See Appendix for definitions and formulas

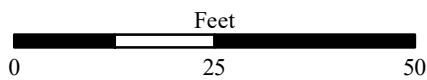
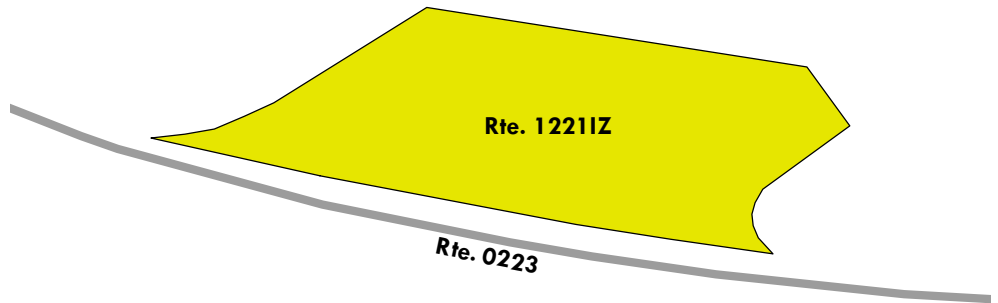

Blue Ridge Parkway

ROUTE 1221JZ: SMART VIEW PICNIC PARKING AREA J

Subcomponent of Route BLRI-1221ZZ

Manual Rating

ADJACENT TO ROUTE 0223 (SMART VIEW PICNIC AREA ROAD) AT MP 0.36 ON LEFT

Inspection Date	FMSS Number	User Access	Surface Type
4/13/2021	87407	PUBLIC	ASPHALT
Area (Sq. Ft.)	Lane Miles (11' Widths)	Curb Reveal (Inches)	Curb Recommendation
899	0.015	6	DO NOTHING
Curb Type		Curb & Gutter Type	
STONE		NO CURB AND GUTTER	
Pavement Recommendation		Condition Rating / PCR	
PREVENTIVE MAINTENANCE		GOOD / 90	

Route Condition Legend – Pavement Condition Rating (PCR)

Poor (0 - 60)

Fair (61- 84)

Good (85 - 94)

Excellent (95 - 100)

Not Rated

See Appendix for definitions and formulas

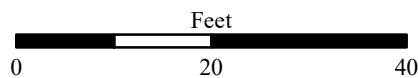
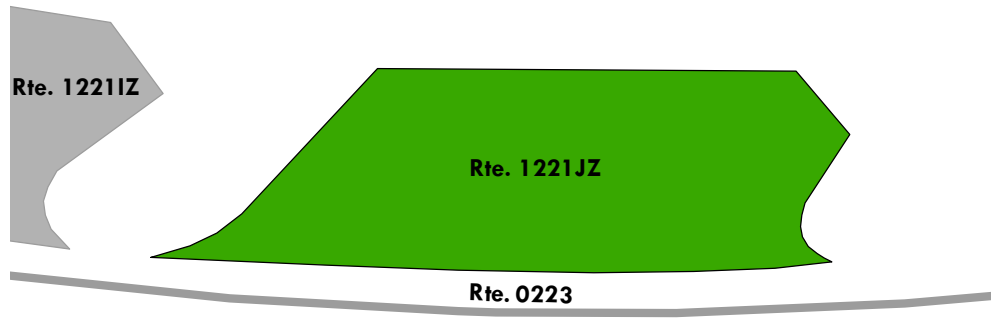

Blue Ridge Parkway

ROUTE 1221KZ: SMART VIEW PICNIC PARKING AREA K

Subcomponent of Route BLRI-1221ZZ

Manual Rating

ADJACENT TO ROUTE 0223 (SMART VIEW PICNIC AREA ROAD) AT MP 0.39 ON LEFT

Inspection Date	FMSS Number	User Access	Surface Type
4/13/2021	87407	PUBLIC	ASPHALT
Area (Sq. Ft.)	Lane Miles (11' Widths)	Curb Reveal (Inches)	Curb Recommendation
1,576	0.027	0	DO NOTHING
Curb Type		Curb & Gutter Type	
STONE		NO CURB AND GUTTER	
Pavement Recommendation		Condition Rating / PCR	
PREVENTIVE MAINTENANCE		GOOD / 90	

Route Condition Legend – Pavement Condition Rating (PCR)

Poor (0 - 60)

Fair (61- 84)

Good (85 - 94)

Excellent (95 - 100)

Not Rated

See Appendix for definitions and formulas

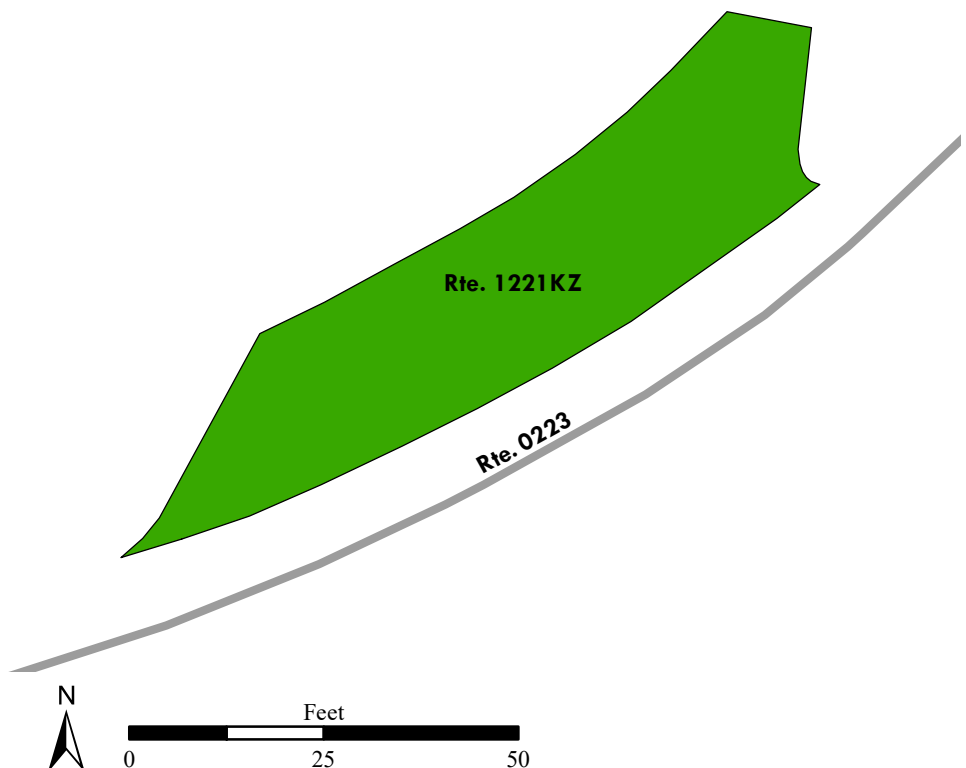

Blue Ridge Parkway

ROUTE 1221LZ: SMART VIEW PICNIC PARKING AREA L

Subcomponent of Route BLRI-1221ZZ

Manual Rating

ADJACENT TO ROUTE 0223 (SMART VIEW PICNIC AREA ROAD) AT MP 0.42 ON RIGHT

Inspection Date	FMSS Number	User Access	Surface Type
4/13/2021	87407	PUBLIC	ASPHALT
Area (Sq. Ft.)	Lane Miles (11' Widths)	Curb Reveal (Inches)	Curb Recommendation
935	0.016	4	DO NOTHING
Curb Type		Curb & Gutter Type	
STONE		NO CURB AND GUTTER	
Pavement Recommendation		Condition Rating / PCR	
PREVENTIVE MAINTENANCE		GOOD / 90	

Route Condition Legend – Pavement Condition Rating (PCR)

Poor (0 - 60)

Fair (61- 84)

Good (85 - 94)

Excellent (95 - 100)

Not Rated

See Appendix for definitions and formulas

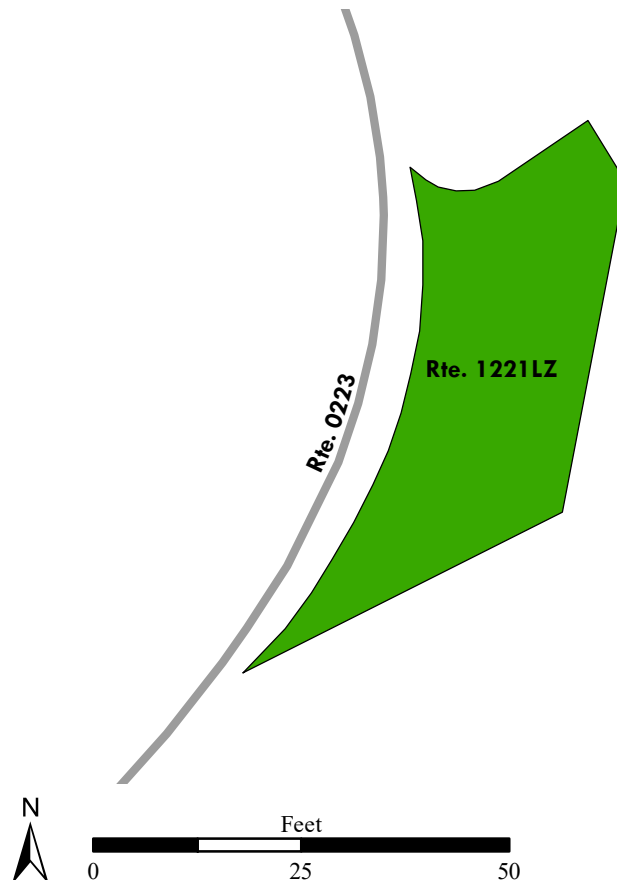

Blue Ridge Parkway

ROUTE 1221MZ: SMART VIEW PICNIC PARKING AREA M

Subcomponent of Route BLRI-1221ZZ

Manual Rating

ADJACENT TO ROUTE 0223 (SMART VIEW PICNIC AREA ROAD) AT MP 0.43 ON RIGHT

Inspection Date	FMSS Number	User Access	Surface Type
4/13/2021	87407	PUBLIC	ASPHALT
Area (Sq. Ft.)	Lane Miles (11' Widths)	Curb Reveal (Inches)	Curb Recommendation
1,261	0.022	6	DO NOTHING
Curb Type		Curb & Gutter Type	
STONE		NO CURB AND GUTTER	
Pavement Recommendation		Condition Rating / PCR	
PREVENTIVE MAINTENANCE		GOOD / 90	

Route Condition Legend – Pavement Condition Rating (PCR)

Poor (0 - 60)
Fair (61- 84)
Good (85 - 94)
Excellent (95 - 100)
Not Rated

See Appendix for definitions and formulas

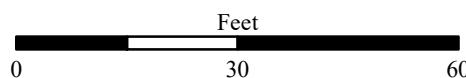
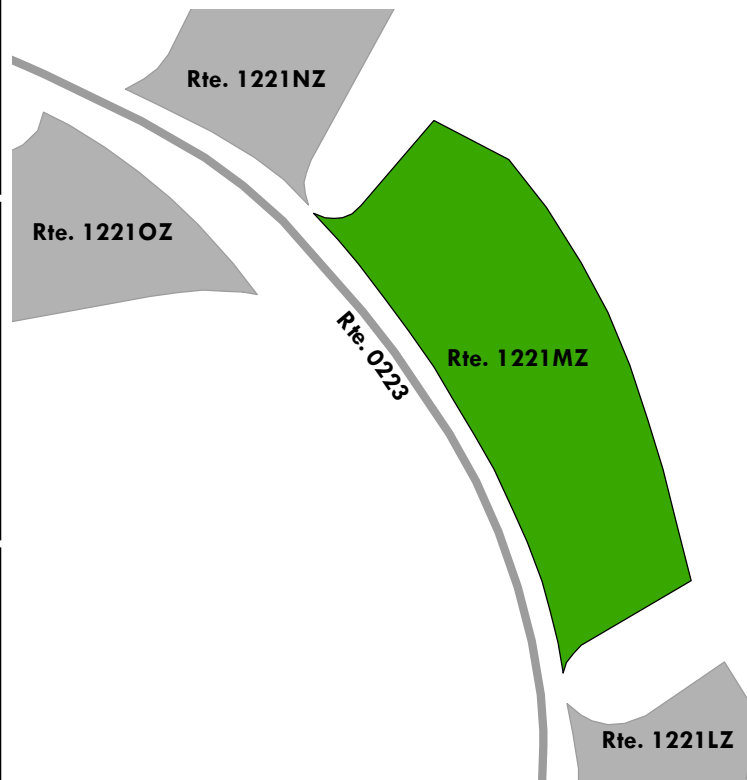

Blue Ridge Parkway

ROUTE 1221NZ: SMART VIEW PICNIC PARKING AREA N

Subcomponent of Route BLRI-1221ZZ

Manual Rating

ADJACENT TO ROUTE 0223 (SMART VIEW PICNIC AREA ROAD) AT MP 0.44 ON RIGHT

Inspection Date	FMSS Number	User Access	Surface Type
4/13/2021	87407	PUBLIC	ASPHALT
Area (Sq. Ft.)	Lane Miles (11' Widths)	Curb Reveal (Inches)	Curb Recommendation
546	0.009	6	DO NOTHING
Curb Type		Curb & Gutter Type	
STONE		NO CURB AND GUTTER	
Pavement Recommendation		Condition Rating / PCR	
LIGHT 3R TREATMENTS		FAIR / 73	

Route Condition Legend – Pavement Condition Rating (PCR)

Poor (0 - 60)

Fair (61- 84)

Good (85 - 94)

Excellent (95 - 100)

Not Rated

See Appendix for definitions and formulas

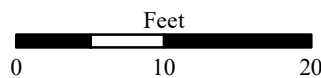
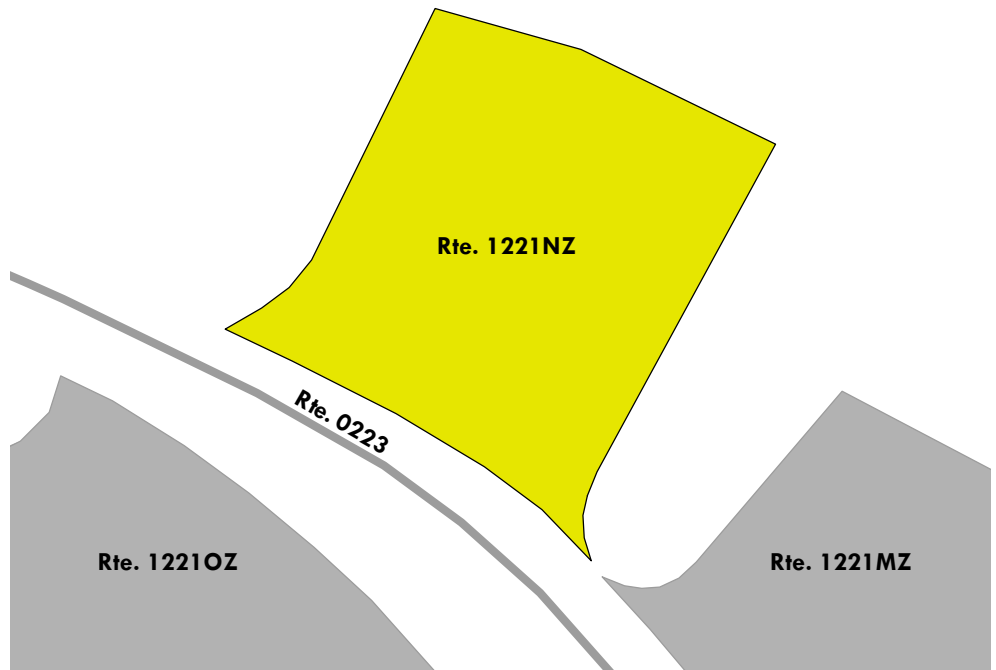

Blue Ridge Parkway

ROUTE 1221OZ: SMART VIEW PICNIC PARKING AREA O

Subcomponent of Route BLRI-1221ZZ

Manual Rating

ADJACENT TO ROUTE 0223 (SMART VIEW PICNIC AREA ROAD) AT MP 0.44 ON LEFT

Inspection Date	FMSS Number	User Access	Surface Type
4/13/2021	87407	PUBLIC	ASPHALT
Area (Sq. Ft.)	Lane Miles (11' Widths)	Curb Reveal (Inches)	Curb Recommendation
663	0.011	6	DO NOTHING
Curb Type		Curb & Gutter Type	
STONE		NO CURB AND GUTTER	
Pavement Recommendation		Condition Rating / PCR	
PREVENTIVE MAINTENANCE		GOOD / 90	

Route Condition Legend – Pavement Condition Rating (PCR)

Poor (0 - 60)

Fair (61- 84)

Good (85 - 94)

Excellent (95 - 100)

Not Rated

See Appendix for definitions and formulas

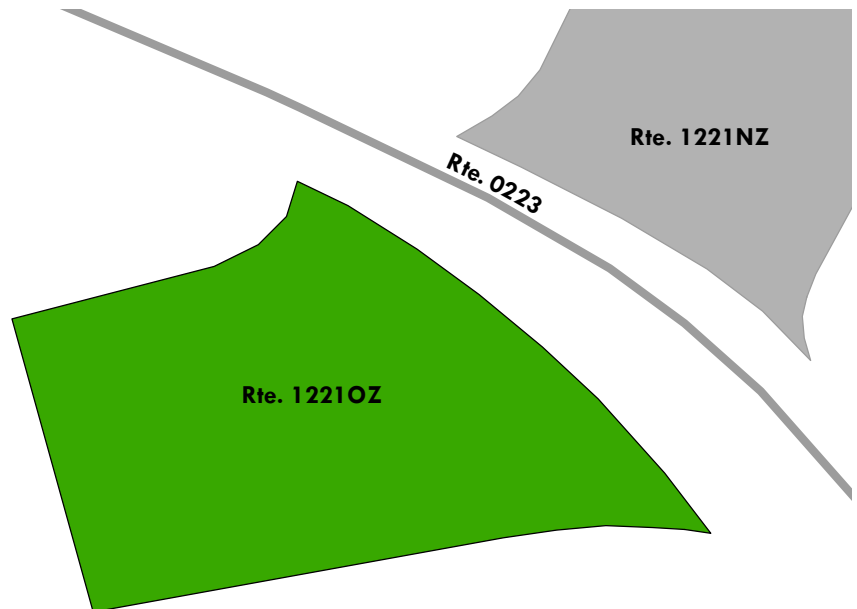

Blue Ridge Parkway

ROUTE 1221PZ: SMART VIEW PICNIC PARKING AREA P

Subcomponent of Route BLRI-1221ZZ

Manual Rating

ADJACENT TO ROUTE 0223 (SMART VIEW PICNIC AREA ROAD) AT MP 0.46 ON LEFT

Inspection Date	FMSS Number	User Access	Surface Type
4/13/2021	87407	PUBLIC	ASPHALT
Area (Sq. Ft.)	Lane Miles (11' Widths)	Curb Reveal (Inches)	Curb Recommendation
835	0.014	6	DO NOTHING
Curb Type		Curb & Gutter Type	
STONE		NO CURB AND GUTTER	
Pavement Recommendation		Condition Rating / PCR	
PREVENTIVE MAINTENANCE		GOOD / 90	

Route Condition Legend – Pavement Condition Rating (PCR)

Poor (0 - 60)	Fair (61- 84)	Good (85 - 94)	Excellent (95 - 100)	Not Rated
---------------	---------------	----------------	----------------------	-----------

See Appendix for definitions and formulas

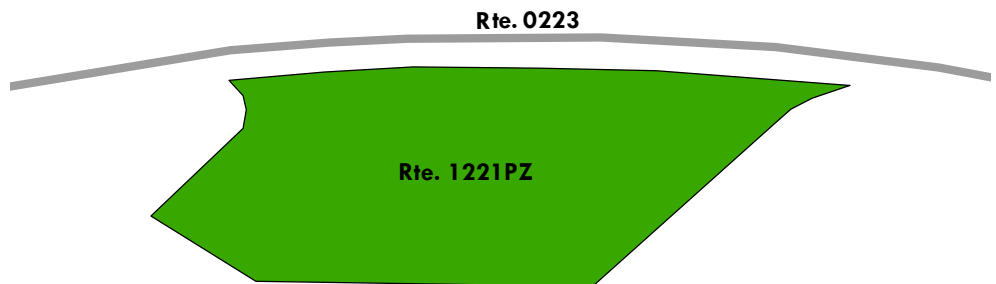

Blue Ridge Parkway

ROUTE 1221QZ: SMART VIEW PICNIC PARKING AREA Q

Subcomponent of Route BLRI-1221ZZ

Manual Rating

ADJACENT TO ROUTE 0223 (SMART VIEW PICNIC AREA ROAD) AT MP 0.50 ON LEFT

Inspection Date	FMISS Number	User Access	Surface Type
4/13/2021	87407	PUBLIC	ASPHALT
Area (Sq. Ft.)	Lane Miles (11' Widths)	Curb Reveal (Inches)	Curb Recommendation
711	0.012	0	DO NOTHING
Curb Type		Curb & Gutter Type	
STONE		NO CURB AND GUTTER	
Pavement Recommendation		Condition Rating / PCR	
PREVENTIVE MAINTENANCE		GOOD / 90	

Route Condition Legend – Pavement Condition Rating (PCR)

Poor (0 - 60)	Fair (61- 84)	Good (85 - 94)	Excellent (95 - 100)	Not Rated
---------------	---------------	----------------	----------------------	-----------

See Appendix for definitions and formulas

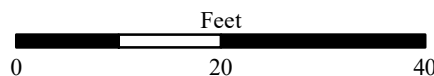
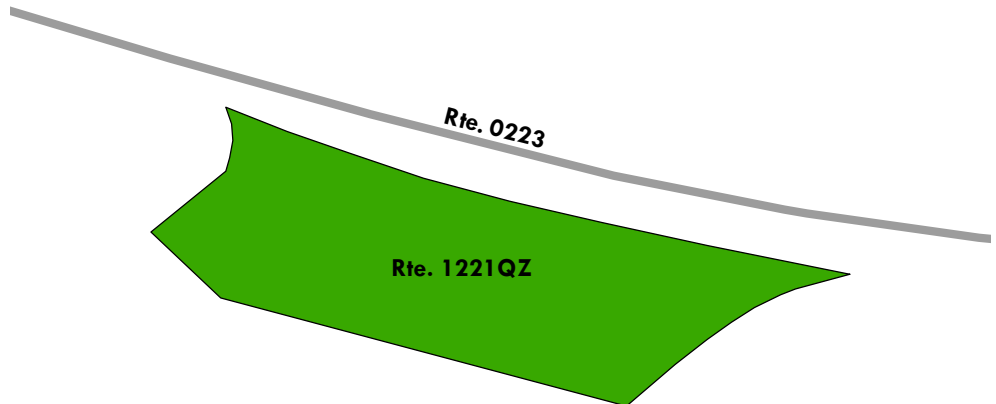

Blue Ridge Parkway

ROUTE 1221RZ: SMART VIEW PICNIC PARKING AREA R

Subcomponent of Route BLRI-1221ZZ

Manual Rating

ADJACENT TO ROUTE 0223 (SMART VIEW PICNIC AREA ROAD) AT MP 0.55 ON LEFT

Inspection Date	FMSS Number	User Access	Surface Type
4/13/2021	87407	PUBLIC	ASPHALT
Area (Sq. Ft.)	Lane Miles (11' Widths)	Curb Reveal (Inches)	Curb Recommendation
521	0.009	6	DO NOTHING
Curb Type		Curb & Gutter Type	
STONE		NO CURB AND GUTTER	
Pavement Recommendation		Condition Rating / PCR	
PREVENTIVE MAINTENANCE		GOOD / 90	

Route Condition Legend – Pavement Condition Rating (PCR)

Poor (0 - 60)	Fair (61- 84)	Good (85 - 94)	Excellent (95 - 100)	Not Rated
---------------	---------------	----------------	----------------------	-----------

See Appendix for definitions and formulas

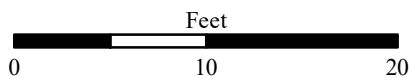
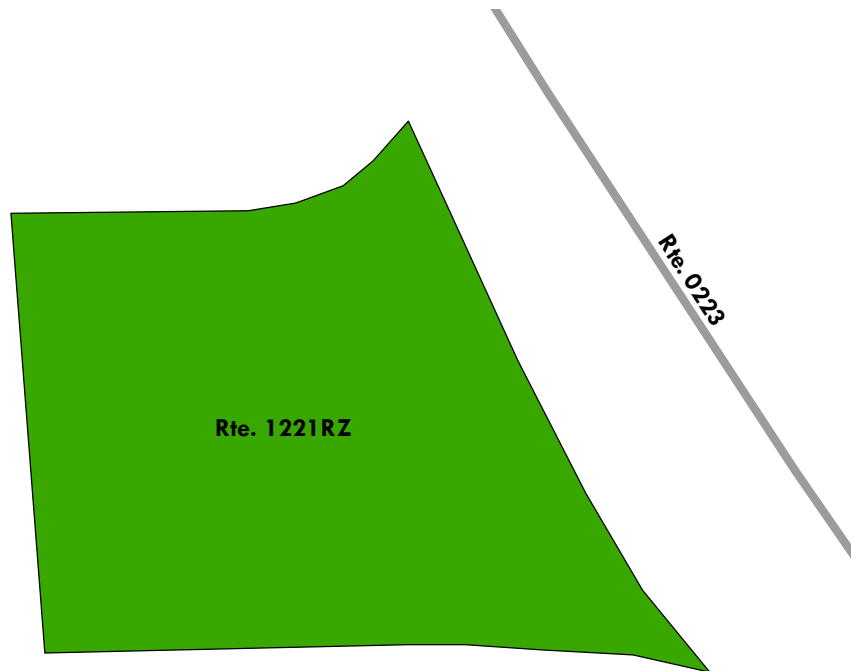

Blue Ridge Parkway

ROUTE 1221SZ: SMART VIEW PICNIC PARKING AREA S

Subcomponent of Route BLRI-1221ZZ
Manual Rating

ADJACENT TO ROUTE 0223 (SMART VIEW PICNIC AREA ROAD) AT MP 0.56 ON LEFT

Inspection Date	FMSS Number	User Access	Surface Type
4/13/2021	87407	PUBLIC	ASPHALT
Area (Sq. Ft.)	Lane Miles (11' Widths)	Curb Reveal (Inches)	Curb Recommendation
826	0.014	6	DO NOTHING
Curb Type		Curb & Gutter Type	
STONE		NO CURB AND GUTTER	
Pavement Recommendation		Condition Rating / PCR	
PREVENTIVE MAINTENANCE		GOOD / 90	

Route Condition Legend – Pavement Condition Rating (PCR)

Poor (0 - 60)	Fair (61- 84)	Good (85 - 94)	Excellent (95 - 100)	Not Rated
----------------------	----------------------	-----------------------	-----------------------------	------------------

See Appendix for definitions and formulas

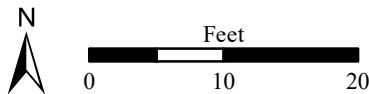
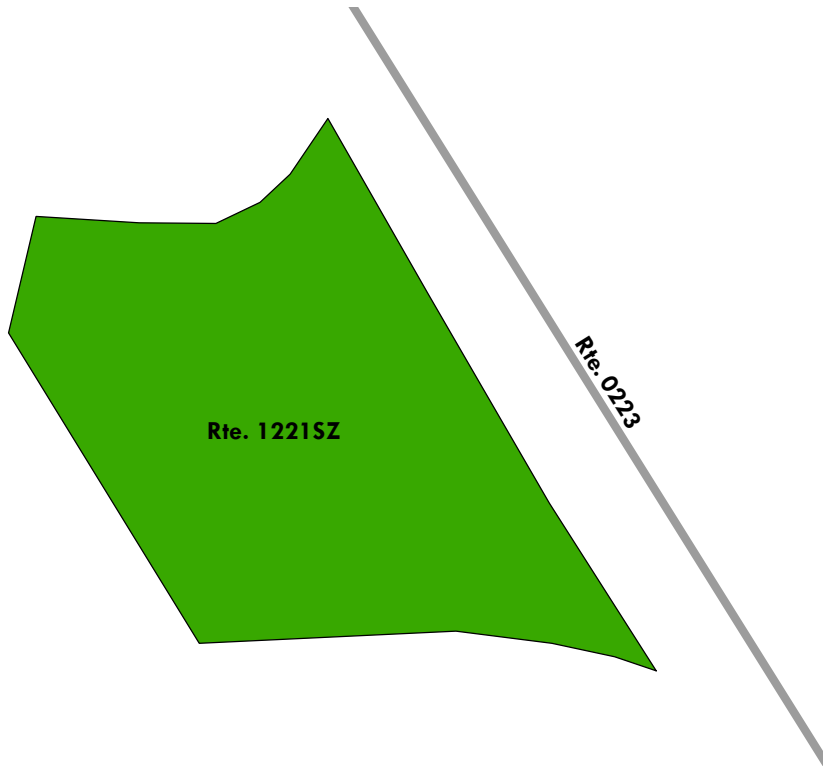

Blue Ridge Parkway

ROUTE 1221TZ: SMART VIEW PICNIC PARKING AREA T

Subcomponent of Route BLRI-1221ZZ

Manual Rating

ADJACENT TO ROUTE 0223 (SMART VIEW PICNIC AREA ROAD) AT MP 0.61 ON LEFT

Inspection Date	FMSS Number	User Access	Surface Type
4/14/2021	87407	PUBLIC	ASPHALT
Area (Sq. Ft.)	Lane Miles (11' Widths)	Curb Reveal (Inches)	Curb Recommendation
530	0.009	6	DO NOTHING
Curb Type		Curb & Gutter Type	
STONE		NO CURB AND GUTTER	
Pavement Recommendation		Condition Rating / PCR	
PREVENTIVE MAINTENANCE		GOOD / 90	

Route Condition Legend – Pavement Condition Rating (PCR)

Poor (0 - 60)

Fair (61- 84)

Good (85 - 94)

Excellent (95 - 100)

Not Rated

See Appendix for definitions and formulas

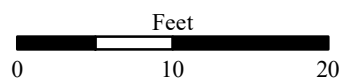
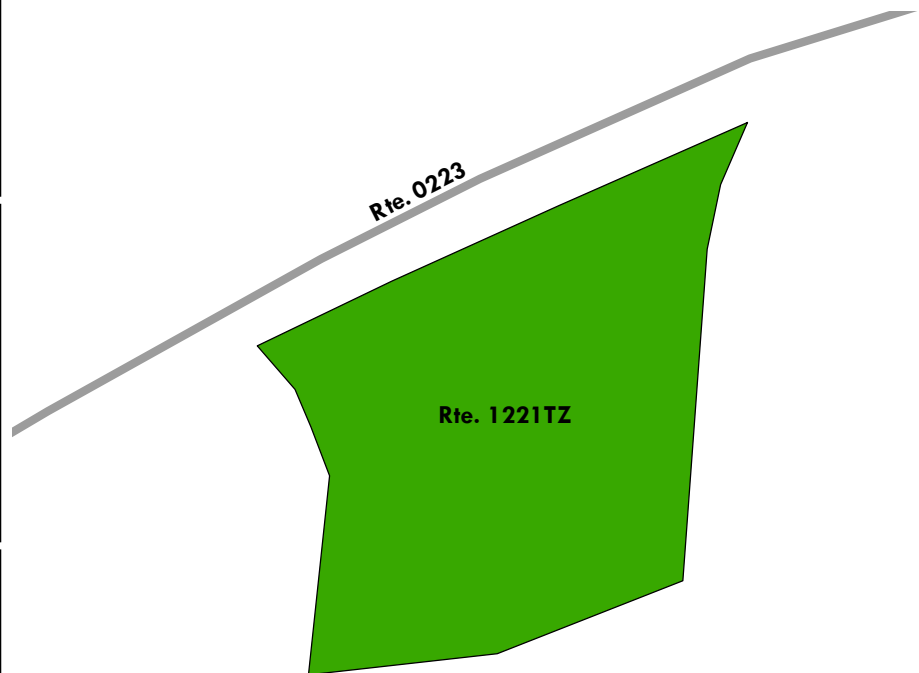

Blue Ridge Parkway

ROUTE 1221UZ: SMART VIEW PICNIC PARKING AREA U

Subcomponent of Route BLRI-1221ZZ

Manual Rating

ADJACENT TO ROUTE 0223 (SMART VIEW PICNIC AREA ROAD) AT MP 0.63 ON RIGHT

Inspection Date	FMSS Number	User Access	Surface Type
4/13/2021	87407	PUBLIC	ASPHALT
Area (Sq. Ft.)	Lane Miles (11' Widths)	Curb Reveal (Inches)	Curb Recommendation
887	0.015	6	DO NOTHING
Curb Type		Curb & Gutter Type	
STONE		NO CURB AND GUTTER	
Pavement Recommendation		Condition Rating / PCR	
PREVENTIVE MAINTENANCE		GOOD / 90	

Route Condition Legend – Pavement Condition Rating (PCR)

Poor (0 - 60)	Fair (61- 84)	Good (85 - 94)	Excellent (95 - 100)	Not Rated
---------------	---------------	----------------	----------------------	-----------

See Appendix for definitions and formulas

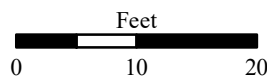
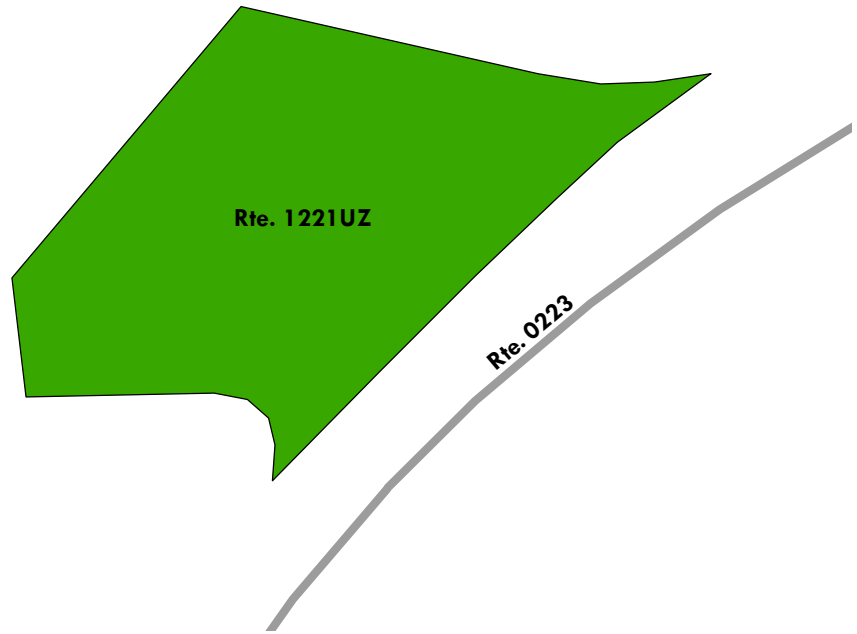

Blue Ridge Parkway

ROUTE 1221VZ: SMART VIEW PICNIC PARKING AREA V

Subcomponent of Route BLRI-1221ZZ

Manual Rating

ADJACENT TO ROUTE 0223 (SMART VIEW PICNIC AREA ROAD) AT MP 0.64 ON LEFT

Inspection Date	FMSS Number	User Access	Surface Type
4/13/2021	87407	PUBLIC	ASPHALT
Area (Sq. Ft.)	Lane Miles (11' Widths)	Curb Reveal (Inches)	Curb Recommendation
811	0.014	6	DO NOTHING
Curb Type		Curb & Gutter Type	
STONE		NO CURB AND GUTTER	
Pavement Recommendation		Condition Rating / PCR	
PREVENTIVE MAINTENANCE		GOOD / 90	

Route Condition Legend – Pavement Condition Rating (PCR)

Poor (0 - 60)

Fair (61- 84)

Good (85 - 94)

Excellent (95 - 100)

Not Rated

See Appendix for definitions and formulas

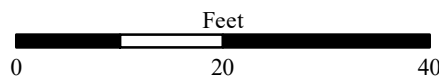
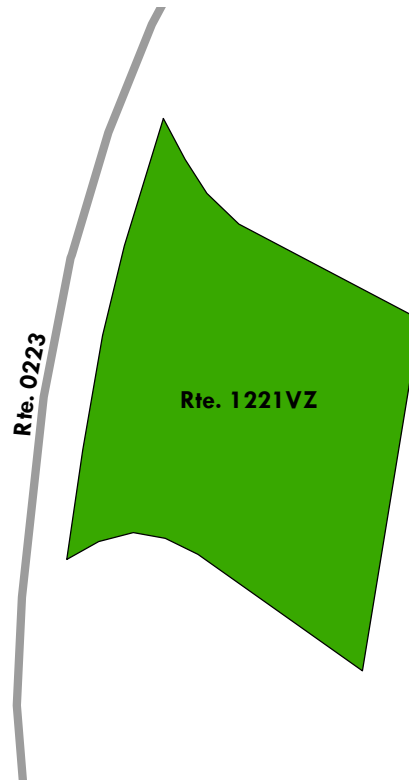

Blue Ridge Parkway

ROUTE 1221WZ: SMART VIEW PICNIC PARKING AREA W

Subcomponent of Route BLRI-1221ZZ

Manual Rating

ADJACENT TO ROUTE 0223 (SMART VIEW PICNIC AREA ROAD) AT MP 0.66 ON RIGHT

Inspection Date	FMSS Number	User Access	Surface Type
4/13/2021	87407	PUBLIC	ASPHALT
Area (Sq. Ft.)	Lane Miles (11' Widths)	Curb Reveal (Inches)	Curb Recommendation
534	0.009	6	DO NOTHING
Curb Type		Curb & Gutter Type	
STONE		NO CURB AND GUTTER	
Pavement Recommendation		Condition Rating / PCR	
PREVENTIVE MAINTENANCE		GOOD / 90	

Route Condition Legend – Pavement Condition Rating (PCR)

Poor (0 - 60)

Fair (61- 84)

Good (85 - 94)

Excellent (95 - 100)

Not Rated

See Appendix for definitions and formulas

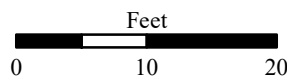
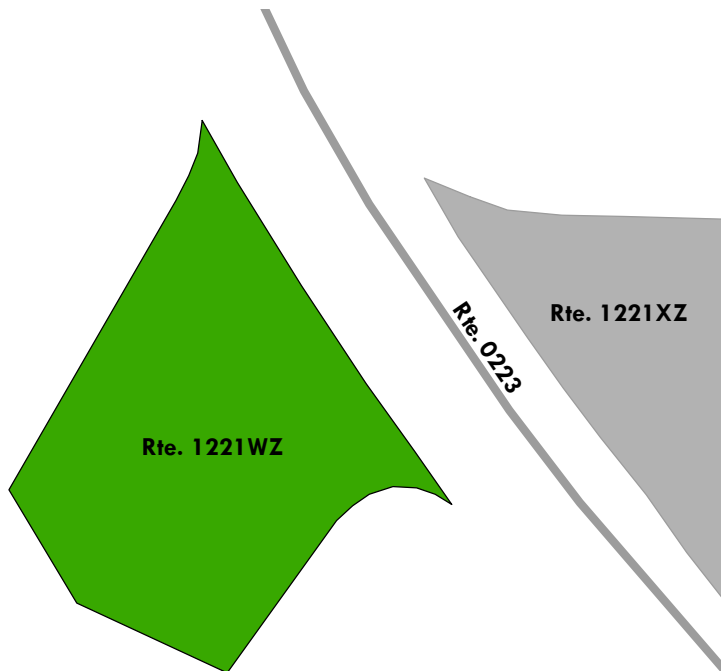

Blue Ridge Parkway

ROUTE 1221XZ: SMART VIEW PICNIC PARKING AREA X

Subcomponent of Route BLRI-1221ZZ

Manual Rating

ADJACENT TO ROUTE 0223 (SMART VIEW PICNIC AREA ROAD) AT MP 0.67 ON LEFT

Inspection Date	FMSS Number	User Access	Surface Type
4/13/2021	87407	PUBLIC	ASPHALT
Area (Sq. Ft.)	Lane Miles (11' Widths)	Curb Reveal (Inches)	Curb Recommendation
1,736	0.03	6	DO NOTHING
Curb Type		Curb & Gutter Type	
STONE		NO CURB AND GUTTER	
Pavement Recommendation		Condition Rating / PCR	
PREVENTIVE MAINTENANCE		GOOD / 90	

Route Condition Legend – Pavement Condition Rating (PCR)

Poor (0 - 60)	Fair (61- 84)	Good (85 - 94)	Excellent (95 - 100)	Not Rated
---------------	---------------	----------------	----------------------	-----------

See Appendix for definitions and formulas

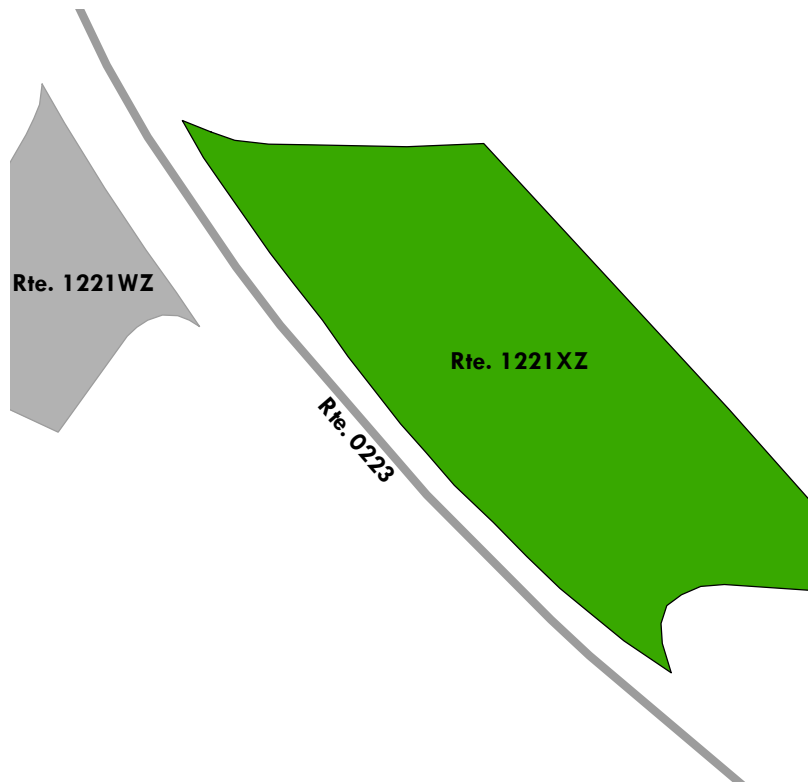

Blue Ridge Parkway

ROUTE 1221YAZ: SMART VIEW PICNIC PARKING AREA YA

Subcomponent of Route BLRI-1221ZZ

Manual Rating

ADJACENT TO ROUTE 0223 (SMART VIEW PICNIC AREA ROAD) AT MP 0.68 ON RIGHT

Inspection Date	FMSS Number	User Access	Surface Type
4/13/2021	87407	PUBLIC	ASPHALT
Area (Sq. Ft.)	Lane Miles (11' Widths)	Curb Reveal (Inches)	Curb Recommendation
1,415	0.024	6	DO NOTHING
Curb Type		Curb & Gutter Type	
STONE		NO CURB AND GUTTER	
Pavement Recommendation		Condition Rating / PCR	
PREVENTIVE MAINTENANCE		GOOD / 90	

Route Condition Legend – Pavement Condition Rating (PCR)

Poor (0 - 60)

Fair (61- 84)

Good (85 - 94)

Excellent (95 - 100)

Not Rated

See Appendix for definitions and formulas

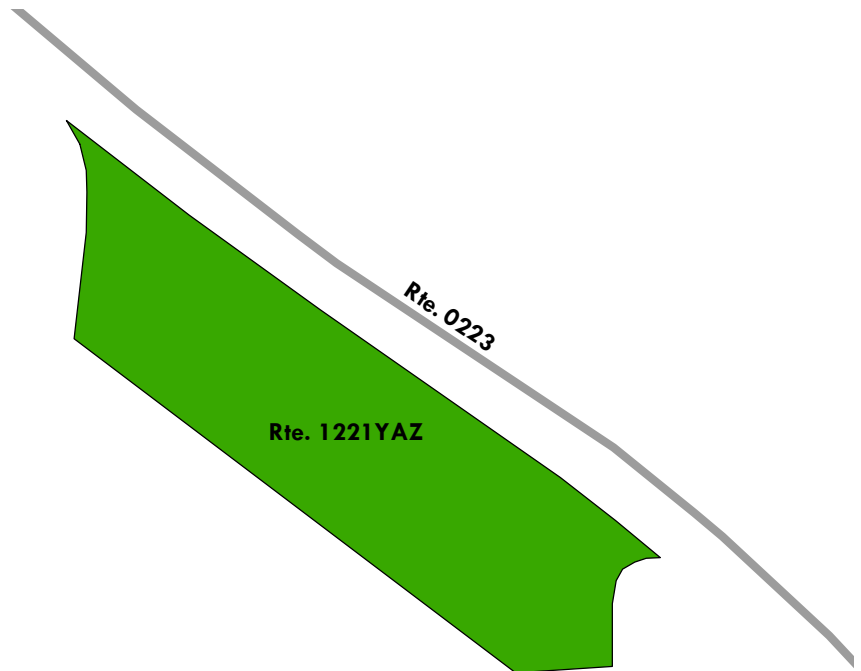

Blue Ridge Parkway

ROUTE 1221YBZ: SMART VIEW PICNIC PARKING AREA YB

Subcomponent of Route BLRI-1221ZZ

Manual Rating

ADJACENT TO ROUTE 0223 (SMART VIEW PICNIC AREA ROAD) AT MP 0.69 ON LEFT

Inspection Date	FMSS Number	User Access	Surface Type
4/13/2021	87407	PUBLIC	ASPHALT
Area (Sq. Ft.)	Lane Miles (11' Widths)	Curb Reveal (Inches)	Curb Recommendation
1,234	0.021	6	DO NOTHING
Curb Type		Curb & Gutter Type	
STONE		NO CURB AND GUTTER	
Pavement Recommendation		Condition Rating / PCR	
PREVENTIVE MAINTENANCE		GOOD / 90	

Route Condition Legend – Pavement Condition Rating (PCR)

Poor (0 - 60)	Fair (61- 84)	Good (85 - 94)	Excellent (95 - 100)	Not Rated
---------------	---------------	----------------	----------------------	-----------

See Appendix for definitions and formulas

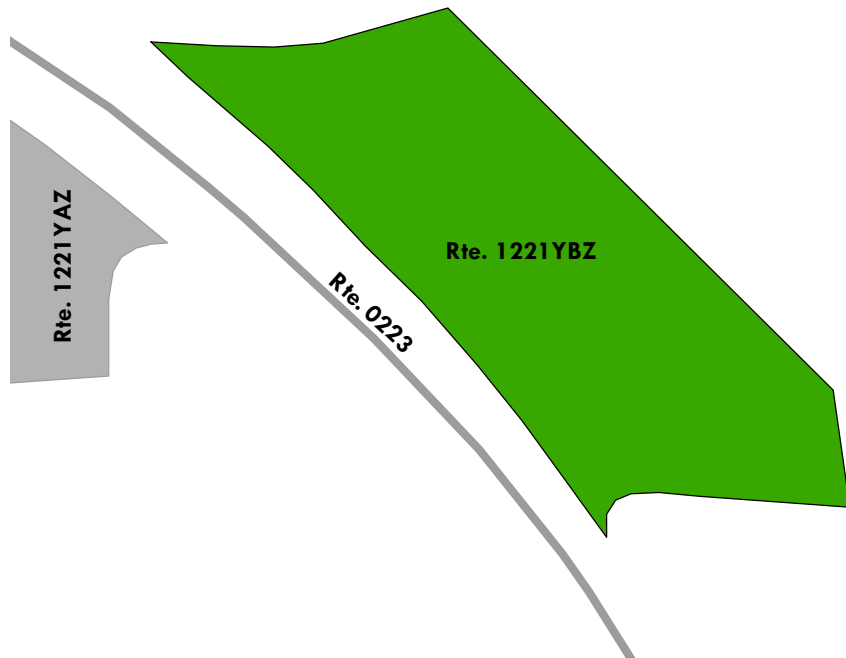

Blue Ridge Parkway

ROUTE 1221YCZ: SMART VIEW PICNIC PARKING AREA YC

Subcomponent of Route BLRI-1221ZZ

Manual Rating

ADJACENT TO ROUTE 0223 (SMART VIEW PICNIC AREA ROAD) AT MP 0.70 ON RIGHT

Inspection Date	FMSS Number	User Access	Surface Type
4/13/2021	87407	PUBLIC	ASPHALT
Area (Sq. Ft.)	Lane Miles (11' Widths)	Curb Reveal (Inches)	Curb Recommendation
732	0.013	6	DO NOTHING
Curb Type		Curb & Gutter Type	
STONE		NO CURB AND GUTTER	
Pavement Recommendation		Condition Rating / PCR	
PREVENTIVE MAINTENANCE		GOOD / 90	

Route Condition Legend – Pavement Condition Rating (PCR)

Poor (0 - 60)

Fair (61- 84)

Good (85 - 94)

Excellent (95 - 100)

Not Rated

See Appendix for definitions and formulas

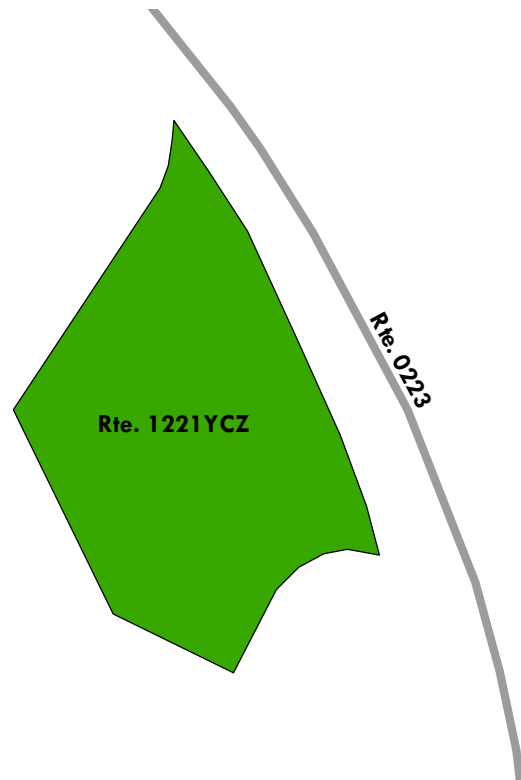

Blue Ridge Parkway

ROUTE 1221YDZ: SMART VIEW PICNIC PARKING AREA YD

Subcomponent of Route BLRI-1221ZZ

Manual Rating

ADJACENT TO ROUTE 0223 (SMART VIEW PICNIC AREA ROAD) AT MP 0.76 ON RIGHT

Inspection Date	FMSS Number	User Access	Surface Type
4/13/2021	87407	PUBLIC	ASPHALT
Area (Sq. Ft.)	Lane Miles (11' Widths)	Curb Reveal (Inches)	Curb Recommendation
575	0.01	6	DO NOTHING
Curb Type		Curb & Gutter Type	
STONE		NO CURB AND GUTTER	
Pavement Recommendation		Condition Rating / PCR	
PREVENTIVE MAINTENANCE		GOOD / 90	

Route Condition Legend – Pavement Condition Rating (PCR)

Poor (0 - 60)

Fair (61- 84)

Good (85 - 94)

Excellent (95 - 100)

Not Rated

See Appendix for definitions and formulas

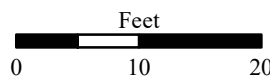
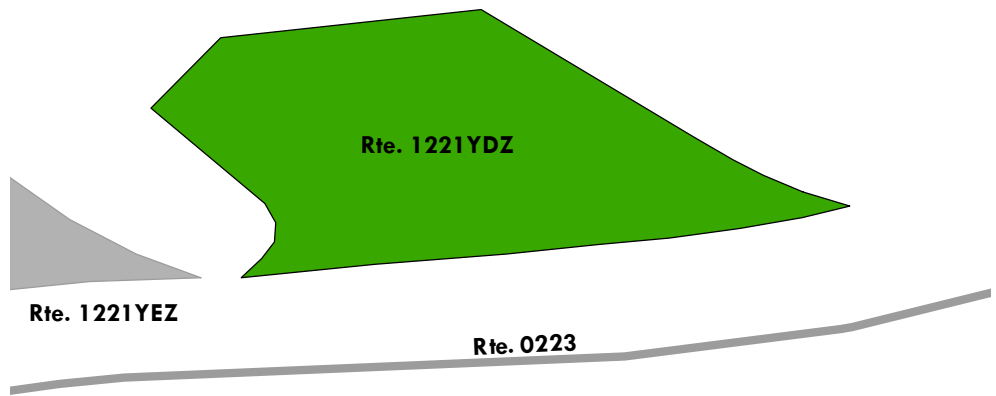

Blue Ridge Parkway

ROUTE 1221YEZ: SMART VIEW PICNIC PARKING AREA YE

Subcomponent of Route BLRI-1221ZZ

Manual Rating

ADJACENT TO ROUTE 0223 (SMART VIEW PICNIC AREA ROAD) AT MP 0.77 ON RIGHT

Inspection Date	FMSS Number	User Access	Surface Type
4/13/2021	87407	PUBLIC	ASPHALT
Area (Sq. Ft.)	Lane Miles (11' Widths)	Curb Reveal (Inches)	Curb Recommendation
578	0.01	6	DO NOTHING
Curb Type		Curb & Gutter Type	
STONE		NO CURB AND GUTTER	
Pavement Recommendation		Condition Rating / PCR	
PREVENTIVE MAINTENANCE		GOOD / 90	

Route Condition Legend – Pavement Condition Rating (PCR)

Poor (0 - 60)

Fair (61- 84)

Good (85 - 94)

Excellent (95 - 100)

Not Rated

See Appendix for definitions and formulas

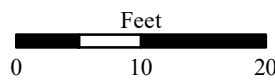
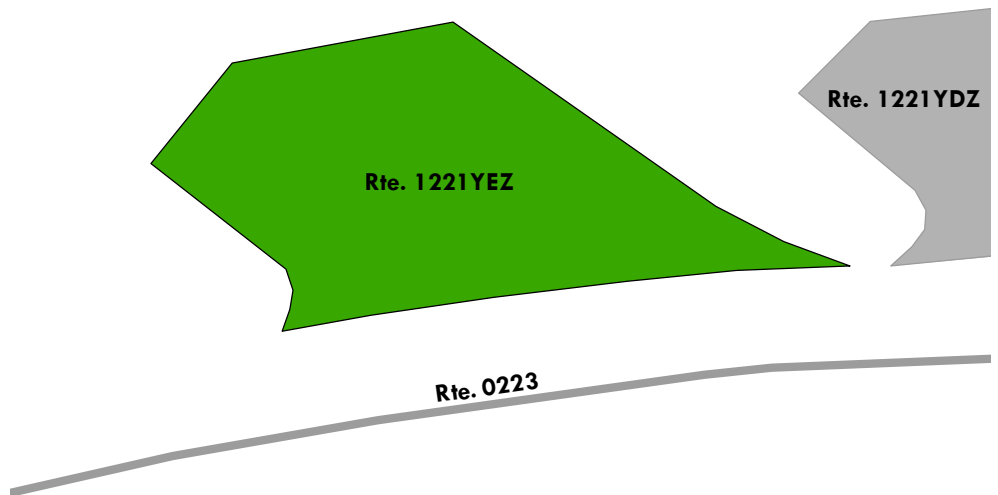

Blue Ridge Parkway

ROUTE 1222: ROANOKE MOUNTAIN CAMPGROUND DUMP STATION

Manual Rating

FROM ROUTE 0238ZZ (ROANOKE MOUNTAIN DAY USE ROADS)

TO ROUTE 0238ZZ

Inspection Date	FMSS Number	User Access	Surface Type
4/13/2021	87418	PUBLIC	ASPHALT
Area (Sq. Ft.)	Lane Miles (11' Widths)	Curb Reveal (Inches)	Curb Recommendation
1,373	0.024	4	DO NOTHING
Curb Type		Curb & Gutter Type	
CONCRETE AND STONE		NO CURB AND GUTTER	
Pavement Recommendation		Condition Rating / PCR	
PREVENTIVE MAINTENANCE		GOOD / 90	

Route Condition Legend – Pavement Condition Rating (PCR)

Poor (0 - 60)

Fair (61- 84)

Good (85 - 94)

Excellent (95 - 100)

Not Rated

See Appendix for definitions and formulas

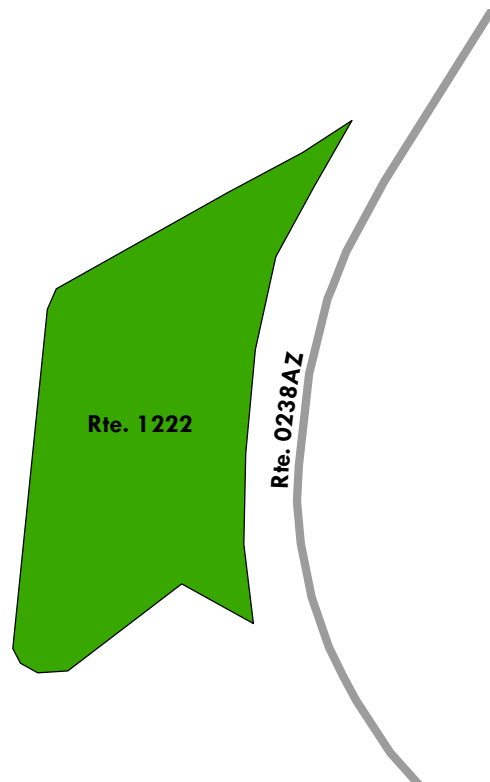

Blue Ridge Parkway

ROUTE 1224: STEWART KNOB OVERLOOK

Manual Rating

FROM ROUTE 0001BA (BLUE RIDGE PARKWAY - VINTON SUB-DISTRICT) AT MP 110.96 ON LEFT
TO PARKING

Inspection Date	FMSS Number	User Access	Surface Type
4/13/2021	87420	PUBLIC	ASPHALT
Area (Sq. Ft.)	Lane Miles (11' Widths)	Curb Reveal (Inches)	Curb Recommendation
38,044	0.655	3	DO NOTHING
Curb Type		Curb & Gutter Type	
STONE		NO CURB AND GUTTER	
Pavement Recommendation		Condition Rating / PCR	
PREVENTIVE MAINTENANCE		GOOD / 90	

Route Condition Legend – Pavement Condition Rating (PCR)

Poor (0 - 60)	Fair (61- 84)	Good (85 - 94)	Excellent (95 - 100)	Not Rated
----------------------	----------------------	-----------------------	-----------------------------	------------------

See Appendix for definitions and formulas

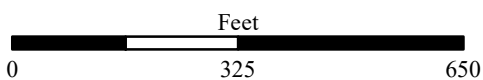
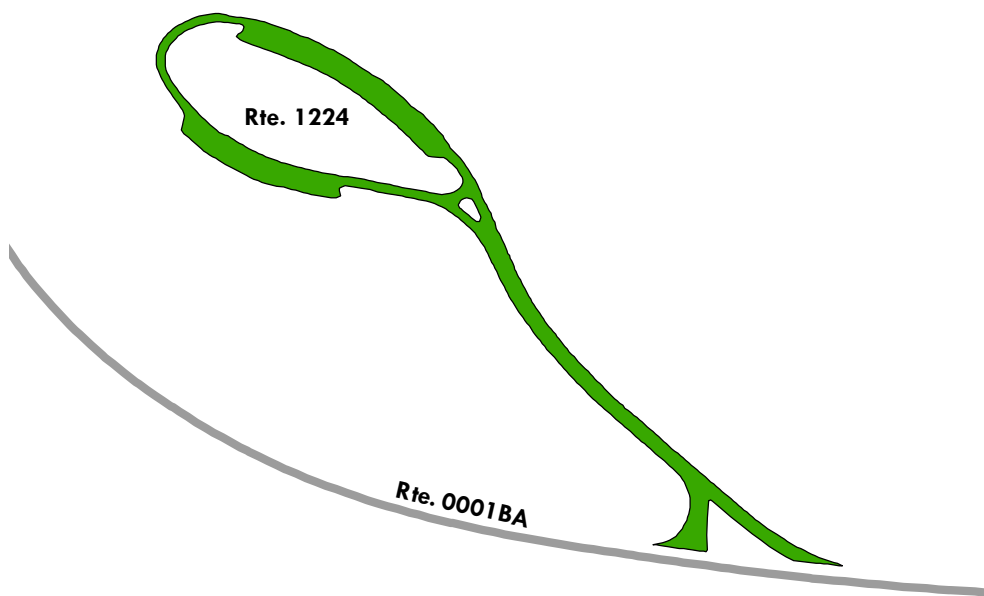

Blue Ridge Parkway

ROUTE 1225: BACK CREEK VALLEY OVERLOOK

Manual Rating

FROM ROUTE 0161 (ROANOKE RIVER PARKWAY) AT MP 0.37 ON RIGHT
TO ROUTE 0161 (ROANOKE RIVER PARKWAY) AT MP 0.45 ON RIGHT

Inspection Date	FMSS Number	User Access	Surface Type
4/13/2021	87422	PUBLIC	ASPHALT
Area (Sq. Ft.)	Lane Miles (11' Widths)	Curb Reveal (Inches)	Curb Recommendation
22,132	0.381	6	DO NOTHING
Curb Type		Curb & Gutter Type	
STONE		NO CURB AND GUTTER	
Pavement Recommendation		Condition Rating / PCR	
PREVENTIVE MAINTENANCE		GOOD / 90	

Route Condition Legend – Pavement Condition Rating (PCR)

Poor (0 - 60)	Fair (61- 84)	Good (85 - 94)	Excellent (95 - 100)	Not Rated
----------------------	----------------------	-----------------------	-----------------------------	------------------

See Appendix for definitions and formulas

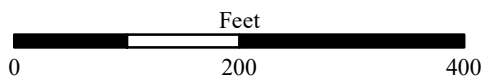
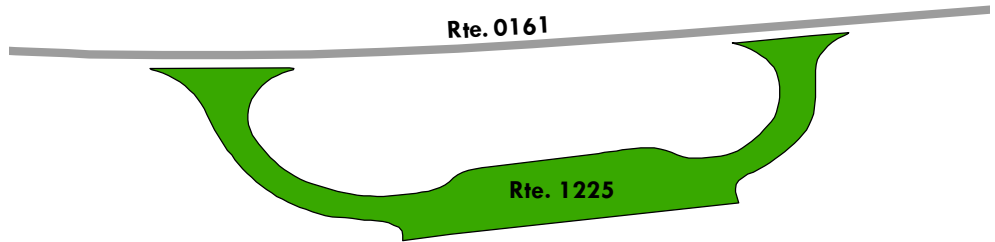

Blue Ridge Parkway

ROUTE 1226: PINE MOUNTAIN OVERLOOK

Manual Rating

FROM ROUTE 0161 (ROANOKE RIVER PARKWAY) AT MP 0.60 ON LEFT

TO ROUTE 0161 (ROANOKE RIVER PARKWAY) AT MP 0.67 ON LEFT

Inspection Date	FMSS Number	User Access	Surface Type
4/13/2021	87423	PUBLIC	ASPHALT
Area (Sq. Ft.)	Lane Miles (11' Widths)	Curb Reveal (Inches)	Curb Recommendation
19,216	0.331	6	DO NOTHING
Curb Type		Curb & Gutter Type	
STONE		NO CURB AND GUTTER	
Pavement Recommendation		Condition Rating / PCR	
PREVENTIVE MAINTENANCE		GOOD / 90	

Route Condition Legend – Pavement Condition Rating (PCR)

Poor (0 - 60)	Fair (61- 84)	Good (85 - 94)	Excellent (95 - 100)	Not Rated
----------------------	----------------------	-----------------------	-----------------------------	------------------

See Appendix for definitions and formulas

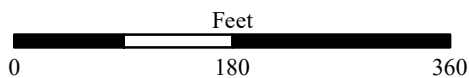
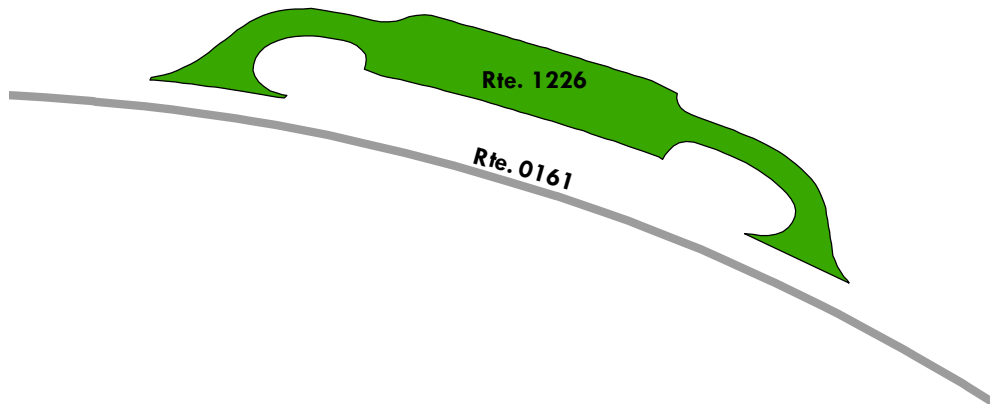

Blue Ridge Parkway

ROUTE 1227: MAYFLOWER CREEK OVERLOOK

Manual Rating

FROM ROUTE 0161 (ROANOKE RIVER PARKWAY) AT MP 1.06 ON LEFT
TO PARKING

Inspection Date	FMSS Number	User Access	Surface Type
4/13/2021	87424	PUBLIC	ASPHALT
Area (Sq. Ft.)	Lane Miles (11' Widths)	Curb Reveal (Inches)	Curb Recommendation
24,973	0.43	6	DO NOTHING
Curb Type		Curb & Gutter Type	
STONE		NO CURB AND GUTTER	
Pavement Recommendation		Condition Rating / PCR	
PREVENTIVE MAINTENANCE		GOOD / 90	

Route Condition Legend – Pavement Condition Rating (PCR)

Poor (0 - 60)	Fair (61- 84)	Good (85 - 94)	Excellent (95 - 100)	Not Rated
----------------------	----------------------	-----------------------	-----------------------------	------------------

See Appendix for definitions and formulas

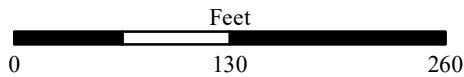
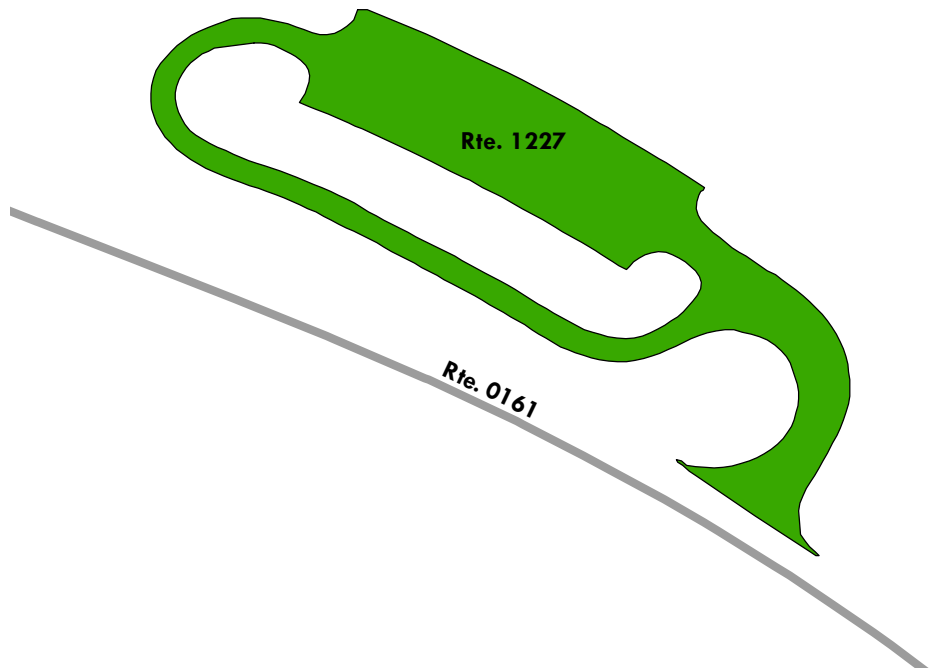

Blue Ridge Parkway

ROUTE 1228: VINTON MAINTENANCE PARKING

Manual Rating

FROM ROUTE 0001BA (BLUE RIDGE PARKWAY - VINTON SUB-DISTRICT) AT MP 112.06 ON LEFT
TO PARKING

Inspection Date	FMSS Number	User Access	Surface Type
4/13/2021	47788	NONPUBLIC	ASPHALT
Area (Sq. Ft.)	Lane Miles (11' Widths)	Curb Reveal (Inches)	Curb Recommendation
56,192	0.967	NOT APPLICABLE	NOT APPLICABLE
Curb Type		Curb & Gutter Type	
NO CURB		NO CURB AND GUTTER	
Pavement Recommendation		Condition Rating / PCR	
RECONSTRUCTION		POOR / 30	

Route Condition Legend – Pavement Condition Rating (PCR)

Poor (0 - 60)	Fair (61- 84)	Good (85 - 94)	Excellent (95 - 100)	Not Rated
----------------------	----------------------	-----------------------	-----------------------------	------------------

See Appendix for definitions and formulas

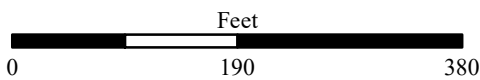
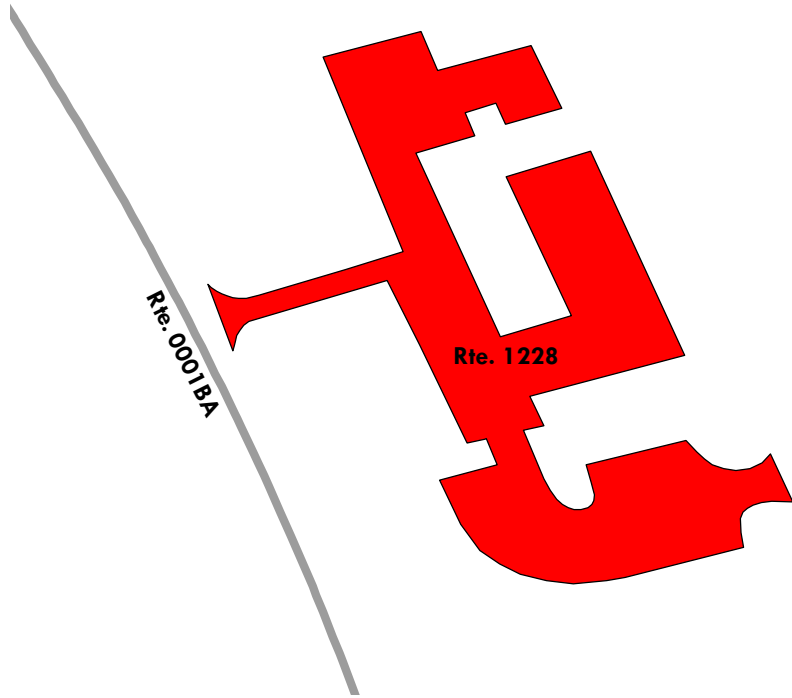

Blue Ridge Parkway

ROUTE 1229: VINTON RANGER OFFICE PARKING

Manual Rating

FROM MOUNTAIN VIEW ROAD (NEAR PARKWAY MP 112)

TO PARKING

Inspection Date	FMSS Number	User Access	Surface Type
4/13/2021	87426	NONPUBLIC	ASPHALT
Area (Sq. Ft.)	Lane Miles (11' Widths)	Curb Reveal (Inches)	Curb Recommendation
3,011	0.052	NOT APPLICABLE	NOT APPLICABLE
Curb Type		Curb & Gutter Type	
NO CURB		NO CURB AND GUTTER	
Pavement Recommendation		Condition Rating / PCR	
HEAVY 3R TREATMENTS		POOR / 53	

Route Condition Legend – Pavement Condition Rating (PCR)

Poor (0 - 60)	Fair (61- 84)	Good (85 - 94)	Excellent (95 - 100)	Not Rated
----------------------	----------------------	-----------------------	-----------------------------	------------------

See Appendix for definitions and formulas

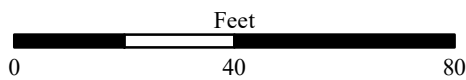
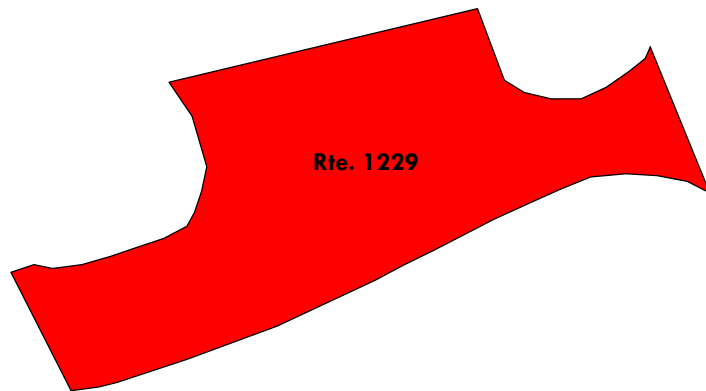

Blue Ridge Parkway

ROUTE 1230: SHARP TOP TRAIL BUS PARKING

Manual Rating

FROM ROUTE 0226 (SHARP TOP MOUNTAIN ROAD) AT END
TO PARKING

Inspection Date	FMSS Number	User Access	Surface Type
4/14/2021	87428	NONPUBLIC	ASPHALT
Area (Sq. Ft.)	Lane Miles (11' Widths)	Curb Reveal (Inches)	Curb Recommendation
2,190	0.038	4	LIGHT REPAIR
Curb Type		Curb & Gutter Type	
STONE		NO CURB AND GUTTER	
Pavement Recommendation		Condition Rating / PCR	
PREVENTIVE MAINTENANCE		GOOD / 90	

Route Condition Legend – Pavement Condition Rating (PCR)

Poor (0 - 60)	Fair (61- 84)	Good (85 - 94)	Excellent (95 - 100)	Not Rated
----------------------	----------------------	-----------------------	-----------------------------	------------------

See Appendix for definitions and formulas

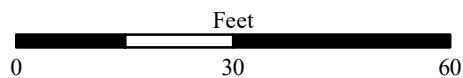
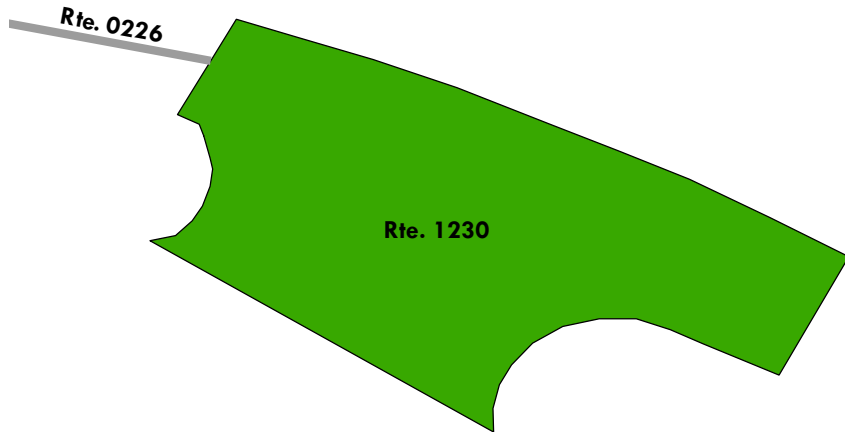

Blue Ridge Parkway

ROUTE 1232: PEAKS OF OTTER CAMPGROUND DUMP STATION

Manual Rating

FROM ROUTE 0519ZZ (PEAKS OF OTTER CAMPGROUND ROADS)

TO ROUTE 0519ZZ

Inspection Date	FMSS Number	User Access	Surface Type
4/14/2021	87430	PUBLIC	ASPHALT
Area (Sq. Ft.)	Lane Miles (11' Widths)	Curb Reveal (Inches)	Curb Recommendation
1,690	0.029	7	DO NOTHING
Curb Type		Curb & Gutter Type	
STONE		NO CURB AND GUTTER	
Pavement Recommendation		Condition Rating / PCR	
RECONSTRUCTION		POOR / 30	

Route Condition Legend – Pavement Condition Rating (PCR)

Poor (0 - 60)

Fair (61- 84)

Good (85 - 94)

Excellent (95 - 100)

Not Rated

See Appendix for definitions and formulas

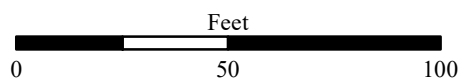
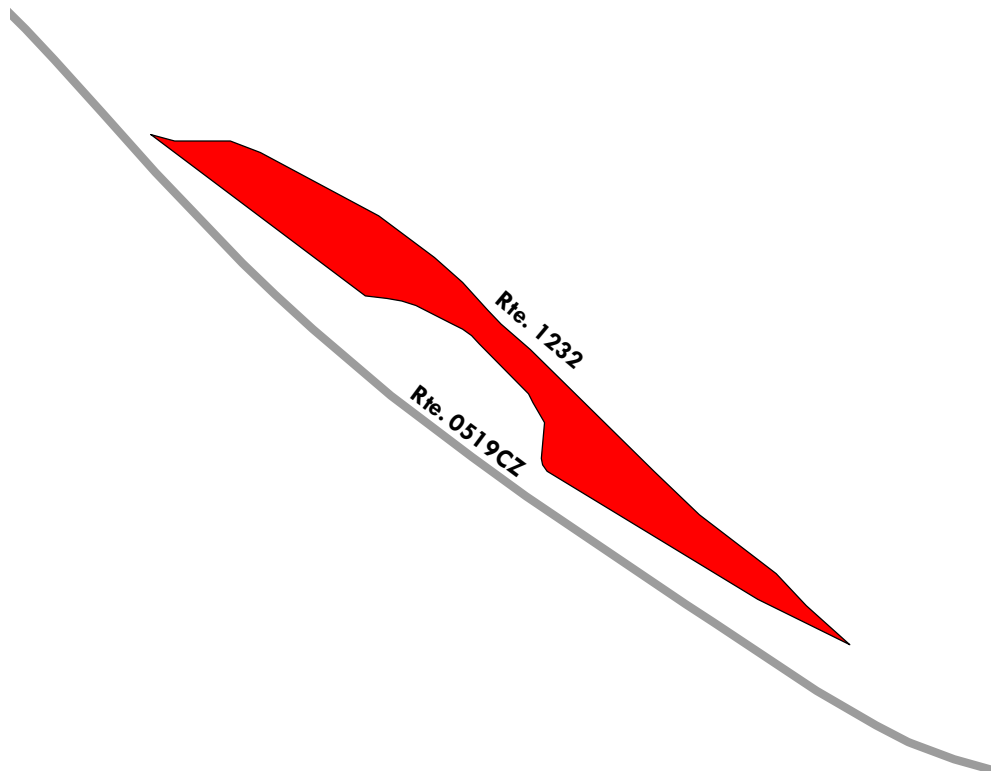

Blue Ridge Parkway

ROUTE 1233ZZ: PEAKS OF OTTER PICNIC PARKING AREAS

Summary Route
Manual Rating

ADJACENT TO ROUTE 0227ZZ (PEAKS OF OTTER PICNIC ACCESS ROADS)

Inspection Date	FMSS Number	User Access	Surface Type
4/14/2021	87431	PUBLIC	ASPHALT
Area (Sq. Ft.)	Lane Miles (11' Widths)	Condition Rating / PCR	
25,521	0.439	SUMMARY /	82

Route Condition Legend – Pavement Condition Rating (PCR)				
Poor (0 - 60)	Fair (61- 84)	Good (85 - 94)	Excellent (95 - 100)	Not Rated
See Appendix for definitions and formulas				

The condition shown on this page reflects the overall route condition and may not reflect individual subcomponent ratings.

Rte. 1233ZZ
(18 Subcomponents)

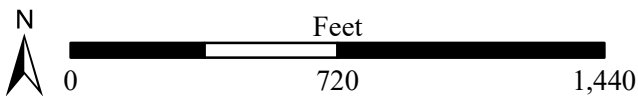
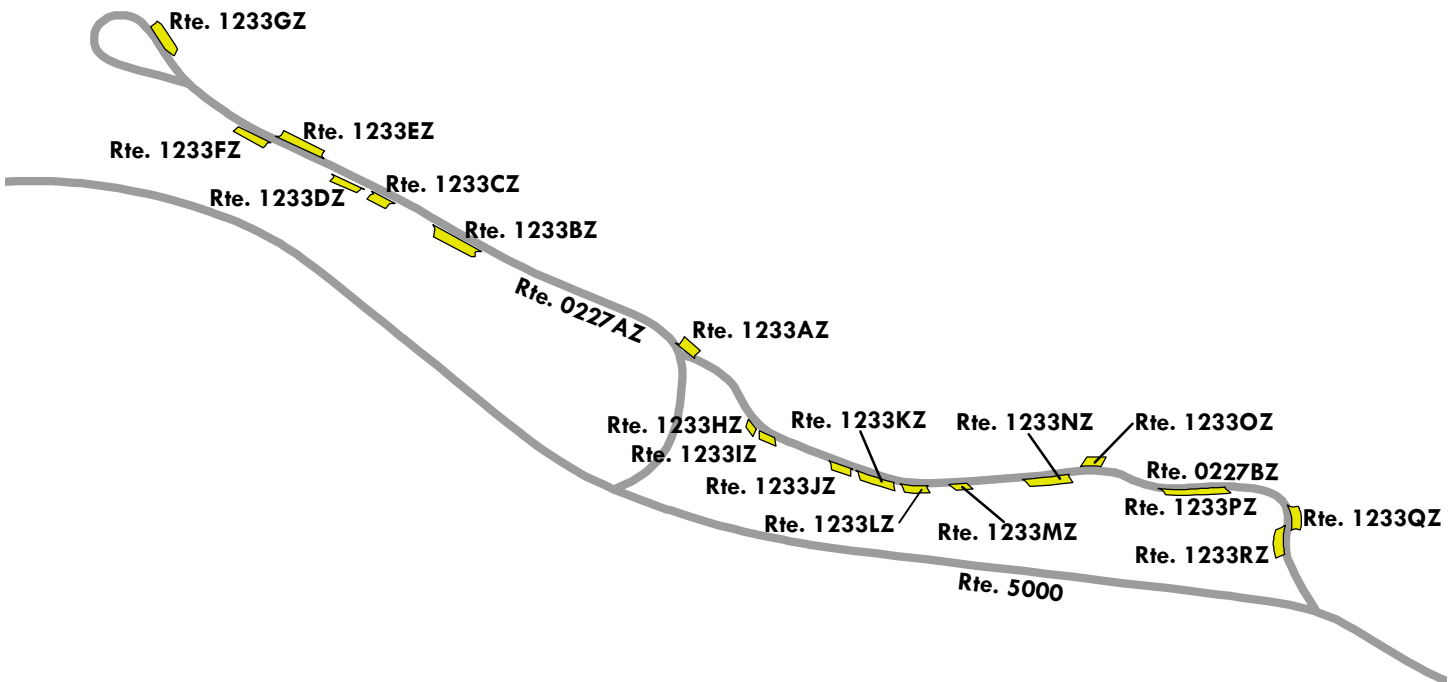

Blue Ridge Parkway

ROUTE 1233AZ: PEAKS OF OTTER PICNIC PARKING AREA A

Subcomponent of Route BLRI-1233ZZ

Manual Rating

ADJACENT TO ROUTE 0227AZ (PEAKS OF OTTER PICNIC ACCESS ROAD A) AT MP 0.08 ON RIGHT

Inspection Date	FMSS Number	User Access	Surface Type
4/14/2021	87431	PUBLIC	ASPHALT
Area (Sq. Ft.)	Lane Miles (11' Widths)	Curb Reveal (Inches)	Curb Recommendation
1,201	0.021	6	DO NOTHING
Curb Type		Curb & Gutter Type	
STONE		NO CURB AND GUTTER	
Pavement Recommendation		Condition Rating / PCR	
LIGHT 3R TREATMENTS		FAIR / 73	

Route Condition Legend – Pavement Condition Rating (PCR)

Poor (0 - 60)

Fair (61- 84)

Good (85 - 94)

Excellent (95 - 100)

Not Rated

See Appendix for definitions and formulas

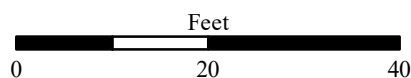
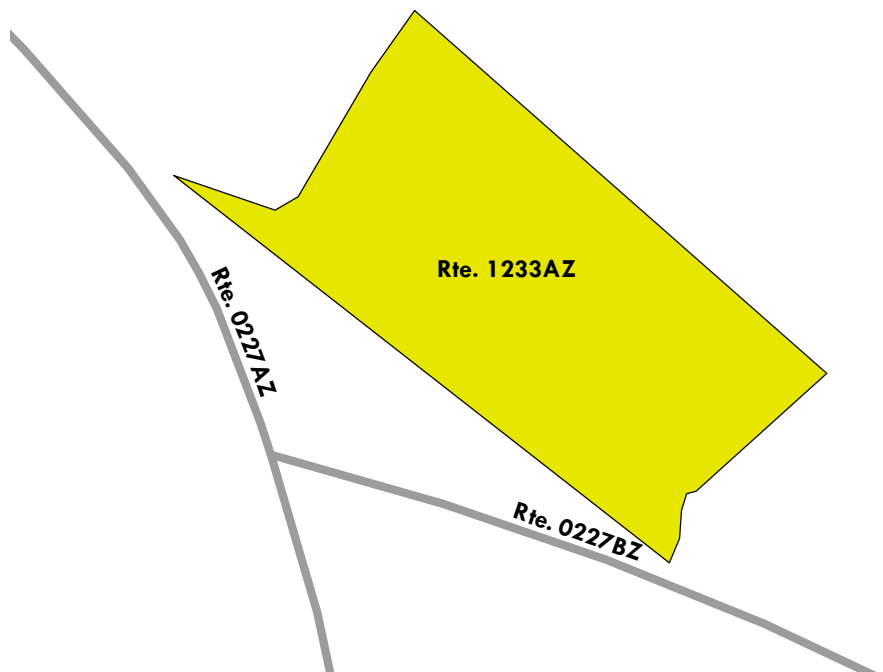

Blue Ridge Parkway

ROUTE 1233BZ: PEAKS OF OTTER PICNIC PARKING AREA B

Subcomponent of Route BLRI-1233ZZ

Manual Rating

ADJACENT TO ROUTE 0227AZ (PEAKS OF OTTER PICNIC ACCESS ROAD A) AT MP 0.19 ON LEFT

Inspection Date	FMSS Number	User Access	Surface Type
4/14/2021	87431	PUBLIC	ASPHALT
Area (Sq. Ft.)	Lane Miles (11' Widths)	Curb Reveal (Inches)	Curb Recommendation
2,702	0.047	6	DO NOTHING
Curb Type		Curb & Gutter Type	
STONE		NO CURB AND GUTTER	
Pavement Recommendation		Condition Rating / PCR	
PREVENTIVE MAINTENANCE		GOOD / 90	

Route Condition Legend – Pavement Condition Rating (PCR)

Poor (0 - 60)	Fair (61- 84)	Good (85 - 94)	Excellent (95 - 100)	Not Rated
----------------------	----------------------	-----------------------	-----------------------------	------------------

See Appendix for definitions and formulas

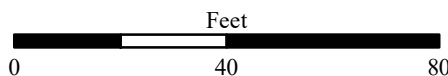
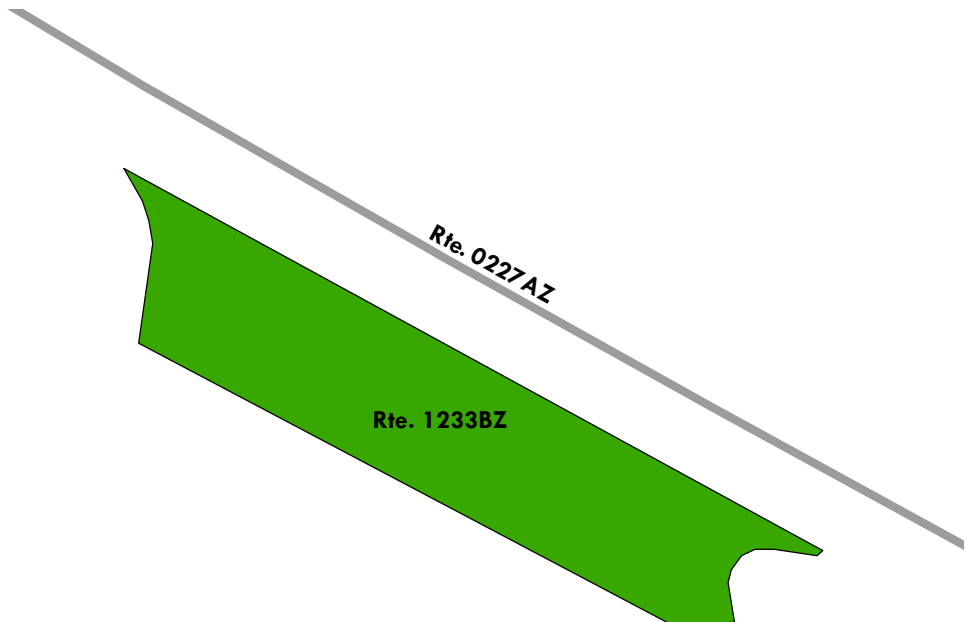

Blue Ridge Parkway

ROUTE 1233CZ: PEAKS OF OTTER PICNIC PARKING AREA C

Subcomponent of Route BLRI-1233ZZ

Manual Rating

ADJACENT TO ROUTE 0227AZ (PEAKS OF OTTER PICNIC ACCESS ROAD A) AT MP 0.22 ON LEFT

Inspection Date	FMSS Number	User Access	Surface Type
4/14/2021	87431	PUBLIC	ASPHALT
Area (Sq. Ft.)	Lane Miles (11' Widths)	Curb Reveal (Inches)	Curb Recommendation
1,082	0.019	6	DO NOTHING
Curb Type		Curb & Gutter Type	
STONE		NO CURB AND GUTTER	
Pavement Recommendation		Condition Rating / PCR	
PREVENTIVE MAINTENANCE		GOOD / 90	

Route Condition Legend – Pavement Condition Rating (PCR)

Poor (0 - 60)	Fair (61- 84)	Good (85 - 94)	Excellent (95 - 100)	Not Rated
----------------------	----------------------	-----------------------	-----------------------------	------------------

See Appendix for definitions and formulas

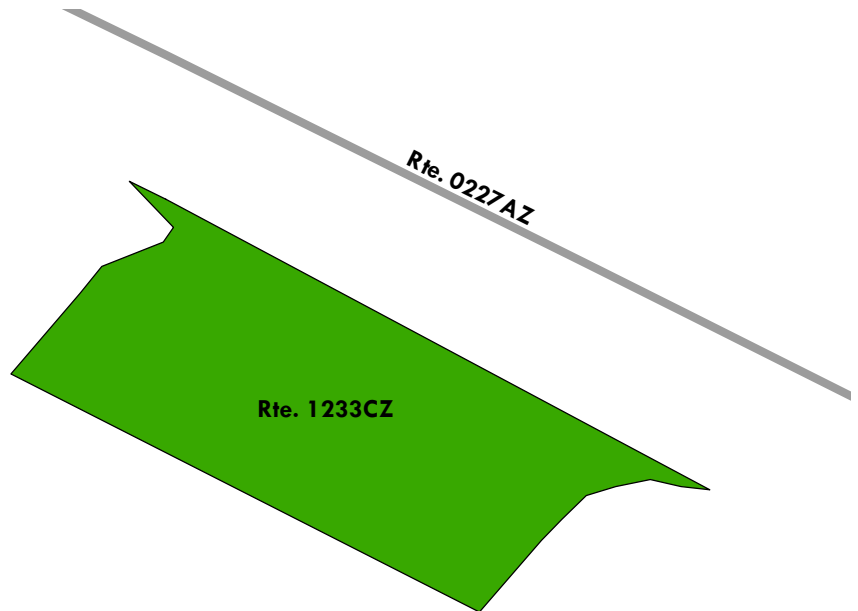

Blue Ridge Parkway

ROUTE 1233DZ: PEAKS OF OTTER PICNIC PARKING AREA D

Subcomponent of Route BLRI-1233ZZ

Manual Rating

ADJACENT TO ROUTE 0227AZ (PEAKS OF OTTER PICNIC ACCESS ROAD A) AT MP 0.24 ON LEFT

Inspection Date	FMSS Number	User Access	Surface Type
4/14/2021	87431	PUBLIC	ASPHALT
Area (Sq. Ft.)	Lane Miles (11' Widths)	Curb Reveal (Inches)	Curb Recommendation
1,125	0.019	6	DO NOTHING
Curb Type		Curb & Gutter Type	
STONE		NO CURB AND GUTTER	
Pavement Recommendation		Condition Rating / PCR	
PREVENTIVE MAINTENANCE		GOOD / 90	

Route Condition Legend – Pavement Condition Rating (PCR)

Poor (0 - 60)
Fair (61- 84)
Good (85 - 94)
Excellent (95 - 100)
Not Rated

See Appendix for definitions and formulas

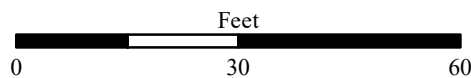
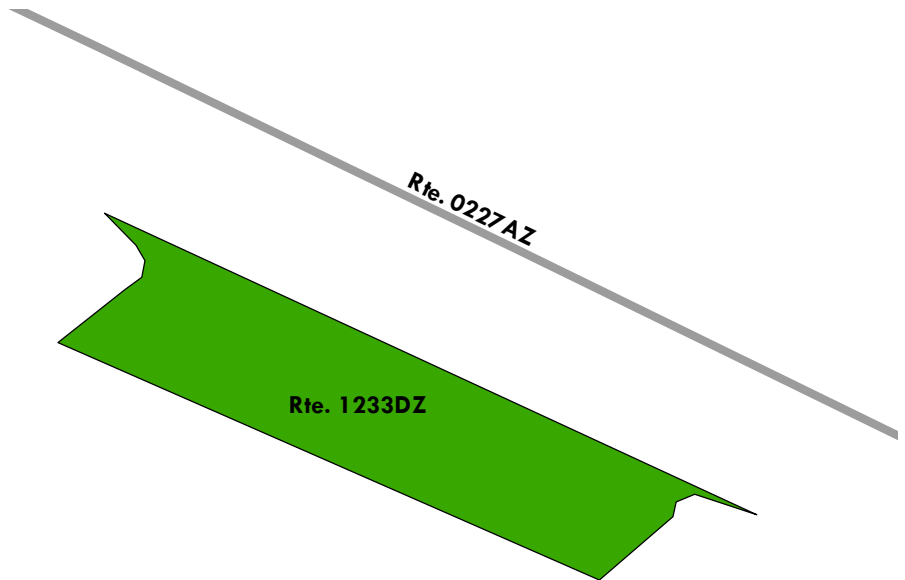

Blue Ridge Parkway

ROUTE 1233EZ: PEAKS OF OTTER PICNIC PARKING AREA E

Subcomponent of Route BLRI-1233ZZ

Manual Rating

ADJACENT TO ROUTE 0227AZ (PEAKS OF OTTER PICNIC ACCESS ROAD A) AT MP 0.27 ON RIGHT

Inspection Date	FMSS Number	User Access	Surface Type
4/14/2021	87431	PUBLIC	ASPHALT
Area (Sq. Ft.)	Lane Miles (11' Widths)	Curb Reveal (Inches)	Curb Recommendation
2,231	0.038	6	DO NOTHING
Curb Type		Curb & Gutter Type	
STONE		NO CURB AND GUTTER	
Pavement Recommendation		Condition Rating / PCR	
PREVENTIVE MAINTENANCE		GOOD / 90	

Route Condition Legend – Pavement Condition Rating (PCR)

Poor (0 - 60)

Fair (61- 84)

Good (85 - 94)

Excellent (95 - 100)

Not Rated

See Appendix for definitions and formulas

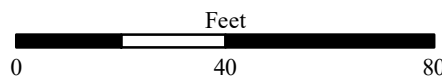
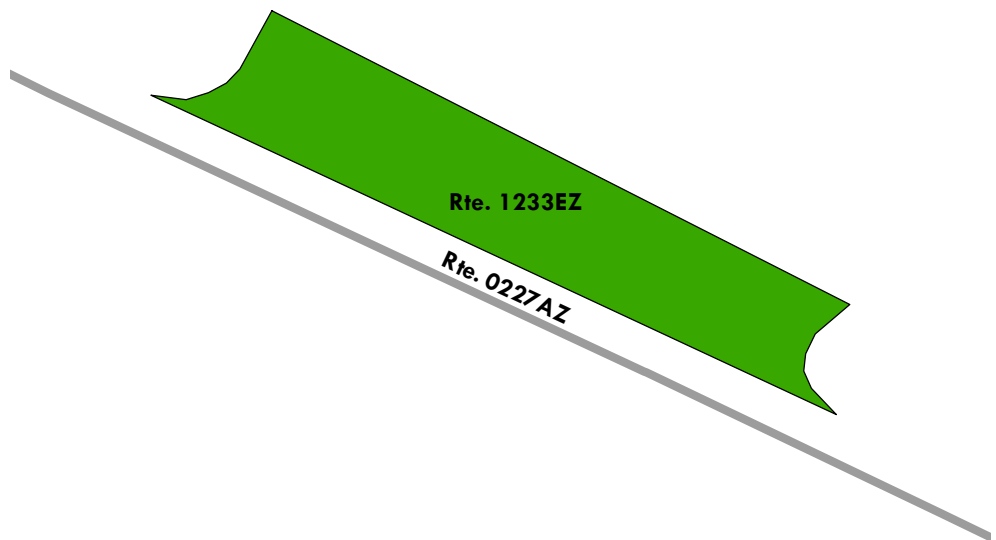

Blue Ridge Parkway

ROUTE 1233FZ: PEAKS OF OTTER PICNIC PARKING AREA F

Subcomponent of Route BLRI-1233ZZ

Manual Rating

ADJACENT TO ROUTE 0227AZ (PEAKS OF OTTER PICNIC ACCESS ROAD A) AT MP 0.29 ON LEFT

Inspection Date	FMISS Number	User Access	Surface Type
4/14/2021	87431	PUBLIC	ASPHALT
Area (Sq. Ft.)	Lane Miles (11' Widths)	Curb Reveal (Inches)	Curb Recommendation
1,443	0.025	6	DO NOTHING
Curb Type		Curb & Gutter Type	
STONE		NO CURB AND GUTTER	
Pavement Recommendation		Condition Rating / PCR	
PREVENTIVE MAINTENANCE		GOOD / 90	

Route Condition Legend – Pavement Condition Rating (PCR)

Poor (0 - 60)	Fair (61- 84)	Good (85 - 94)	Excellent (95 - 100)	Not Rated
---------------	---------------	----------------	----------------------	-----------

See Appendix for definitions and formulas

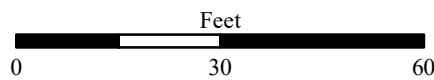
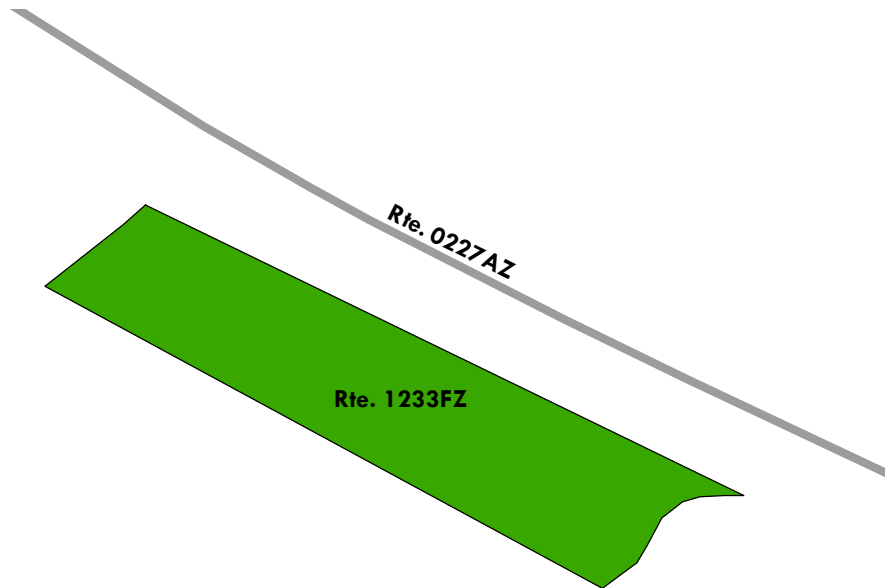

Blue Ridge Parkway

ROUTE 1233GZ: PEAKS OF OTTER PICNIC PARKING AREA G

Subcomponent of Route BLRI-1233ZZ

Manual Rating

ADJACENT TO ROUTE 0227AZ (PEAKS OF OTTER PICNIC ACCESS ROAD A) AT MP 0.35 ON RIGHT

Inspection Date	FMSS Number	User Access	Surface Type
4/14/2021	87431	PUBLIC	ASPHALT
Area (Sq. Ft.)	Lane Miles (11' Widths)	Curb Reveal (Inches)	Curb Recommendation
2,145	0.037	6	DO NOTHING
Curb Type		Curb & Gutter Type	
STONE		NO CURB AND GUTTER	
Pavement Recommendation		Condition Rating / PCR	
PREVENTIVE MAINTENANCE		GOOD / 90	

Route Condition Legend – Pavement Condition Rating (PCR)

Poor (0 - 60)

Fair (61- 84)

Good (85 - 94)

Excellent (95 - 100)

Not Rated

See Appendix for definitions and formulas

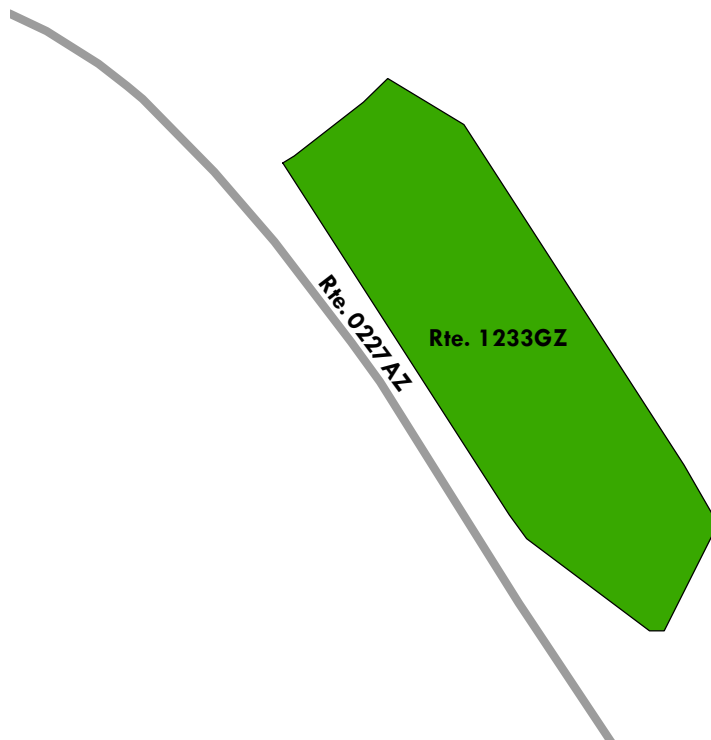
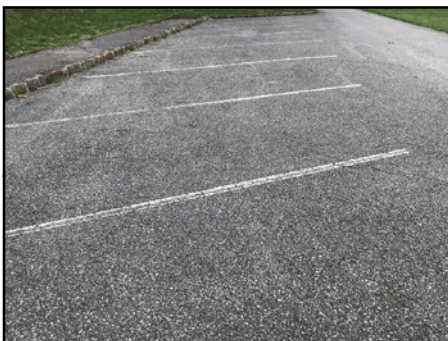

Blue Ridge Parkway

ROUTE 1233HZ: PEAKS OF OTTER PICNIC PARKING AREA H

Subcomponent of Route BLRI-1233ZZ

Manual Rating

ADJACENT TO ROUTE 0227BZ (PEAKS OF OTTER PICNIC ACCESS ROAD B) AT MP 0.04 ON RIGHT

Inspection Date	FMSS Number	User Access	Surface Type
4/14/2021	87431	PUBLIC	ASPHALT
Area (Sq. Ft.)	Lane Miles (11' Widths)	Curb Reveal (Inches)	Curb Recommendation
481	0.008	7	DO NOTHING
Curb Type		Curb & Gutter Type	
STONE		NO CURB AND GUTTER	
Pavement Recommendation		Condition Rating / PCR	
LIGHT 3R TREATMENTS		FAIR / 73	

Route Condition Legend – Pavement Condition Rating (PCR)

Poor (0 - 60)

Fair (61- 84)

Good (85 - 94)

Excellent (95 - 100)

Not Rated

See Appendix for definitions and formulas

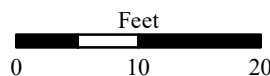
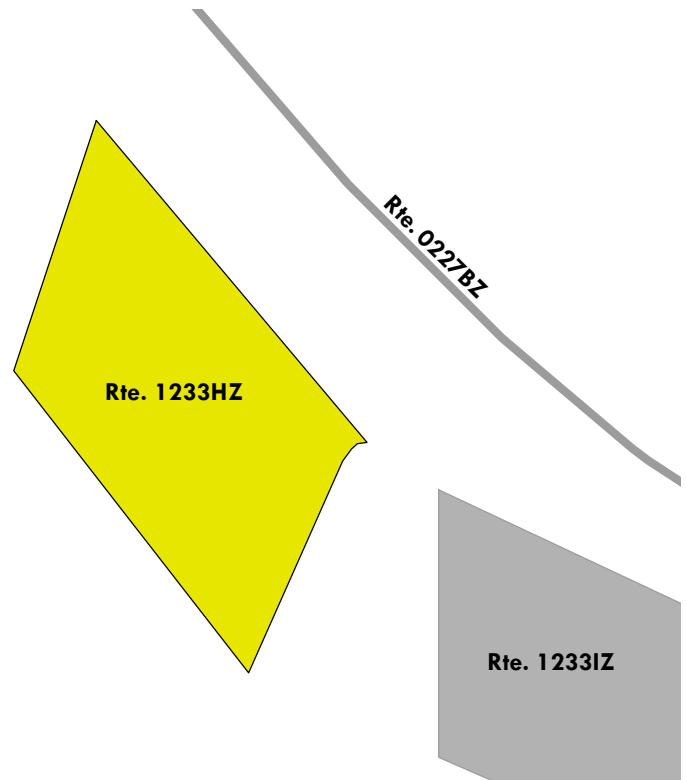

Blue Ridge Parkway

ROUTE 1233IZ: PEAKS OF OTTER PICNIC PARKING AREA I

Subcomponent of Route BLRI-1233ZZ

Manual Rating

ADJACENT TO ROUTE 0227BZ (PEAKS OF OTTER PICNIC ACCESS ROAD B) AT MP 0.05 ON RIGHT

Inspection Date	FMSS Number	User Access	Surface Type
4/14/2021	87431	PUBLIC	ASPHALT
Area (Sq. Ft.)	Lane Miles (11' Widths)	Curb Reveal (Inches)	Curb Recommendation
736	0.013	5	DO NOTHING
Curb Type		Curb & Gutter Type	
STONE		NO CURB AND GUTTER	
Pavement Recommendation		Condition Rating / PCR	
LIGHT 3R TREATMENTS		FAIR / 73	

Route Condition Legend – Pavement Condition Rating (PCR)

Poor (0 - 60)

Fair (61- 84)

Good (85 - 94)

Excellent (95 - 100)

Not Rated

See Appendix for definitions and formulas

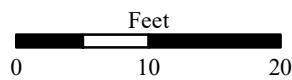
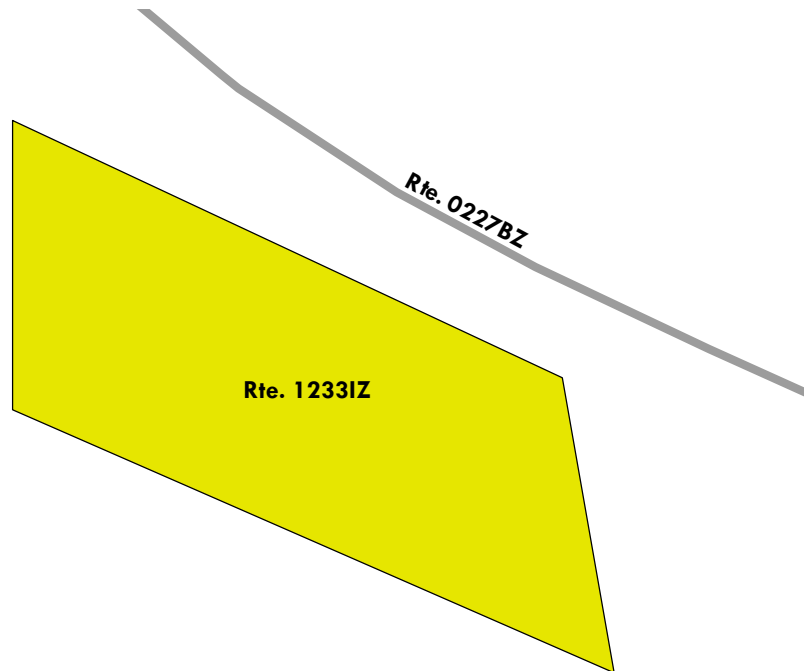

Blue Ridge Parkway

ROUTE 1233JZ: PEAKS OF OTTER PICNIC PARKING AREA J

Subcomponent of Route BLRI-1233ZZ

Manual Rating

ADJACENT TO ROUTE 0227BZ (PEAKS OF OTTER PICNIC ACCESS ROAD B) AT MP 0.09 ON RIGHT

Inspection Date	FMSS Number	User Access	Surface Type
4/14/2021	87431	PUBLIC	ASPHALT
Area (Sq. Ft.)	Lane Miles (11' Widths)	Curb Reveal (Inches)	Curb Recommendation
942	0.016	5	DO NOTHING
Curb Type		Curb & Gutter Type	
STONE		NO CURB AND GUTTER	
Pavement Recommendation		Condition Rating / PCR	
LIGHT 3R TREATMENTS		FAIR / 73	

Route Condition Legend – Pavement Condition Rating (PCR)

Poor (0 - 60)
Fair (61- 84)
Good (85 - 94)
Excellent (95 - 100)
Not Rated

See Appendix for definitions and formulas

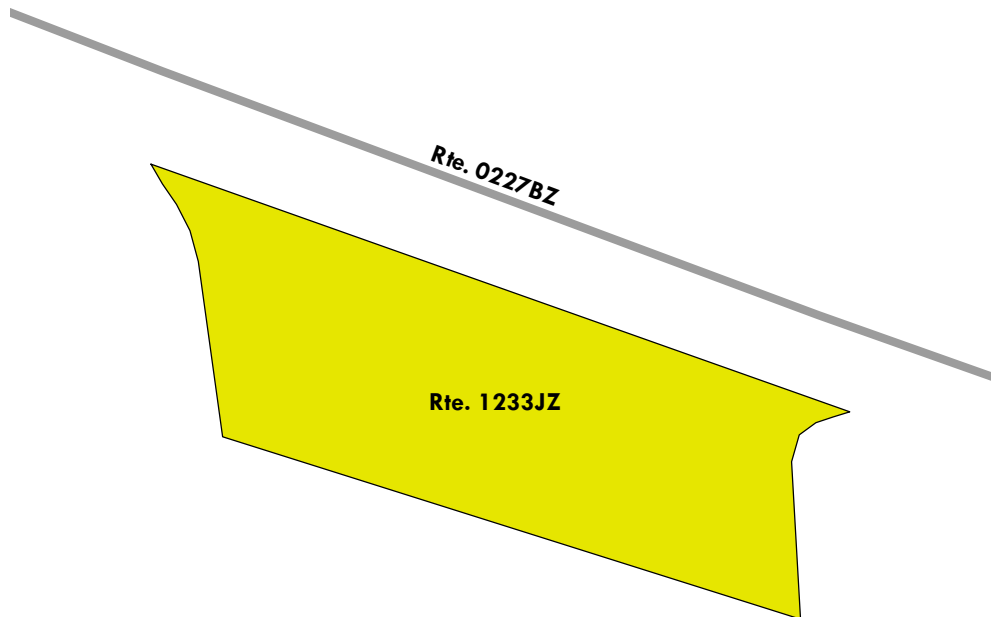

Blue Ridge Parkway

ROUTE 1233KZ: PEAKS OF OTTER PICNIC PARKING AREA K

Subcomponent of Route BLRI-1233ZZ

Manual Rating

ADJACENT TO ROUTE 0227BZ (PEAKS OF OTTER PICNIC ACCESS ROAD B) AT MP 0.10 ON RIGHT

Inspection Date	FMISS Number	User Access	Surface Type
4/14/2021	87431	PUBLIC	ASPHALT
Area (Sq. Ft.)	Lane Miles (11' Widths)	Curb Reveal (Inches)	Curb Recommendation
1,554	0.027	5	DO NOTHING
Curb Type		Curb & Gutter Type	
STONE		NO CURB AND GUTTER	
Pavement Recommendation		Condition Rating / PCR	
LIGHT 3R TREATMENTS		FAIR / 73	

Route Condition Legend – Pavement Condition Rating (PCR)

Poor (0 - 60)	Fair (61- 84)	Good (85 - 94)	Excellent (95 - 100)	Not Rated
----------------------	----------------------	-----------------------	-----------------------------	------------------

See Appendix for definitions and formulas

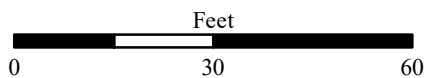
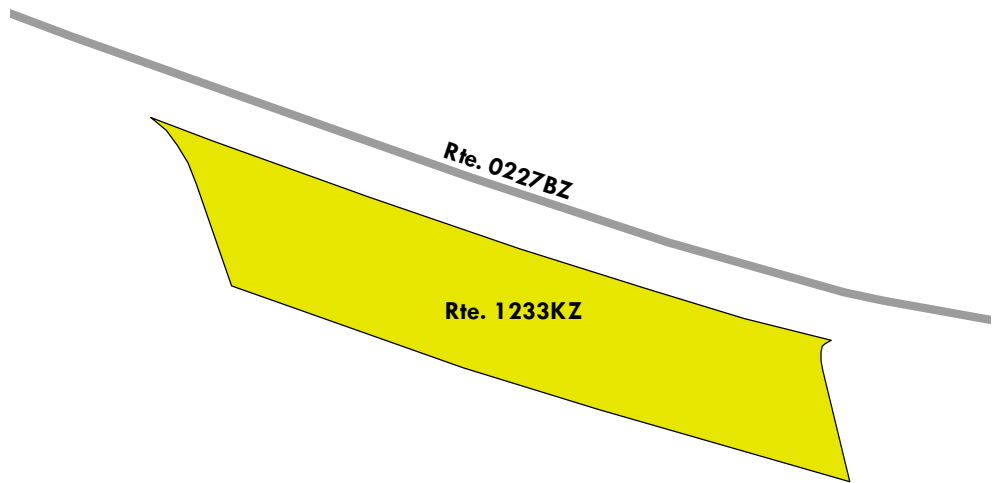

Blue Ridge Parkway

ROUTE 1233LZ: PEAKS OF OTTER PICNIC PARKING AREA L

Subcomponent of Route BLRI-1233ZZ

Manual Rating

ADJACENT TO ROUTE 0227BZ (PEAKS OF OTTER PICNIC ACCESS ROAD B) AT MP 0.12 ON RIGHT

Inspection Date	FMISS Number	User Access	Surface Type
4/14/2021	87431	PUBLIC	ASPHALT
Area (Sq. Ft.)	Lane Miles (11' Widths)	Curb Reveal (Inches)	Curb Recommendation
1,068	0.018	6	DO NOTHING
Curb Type		Curb & Gutter Type	
STONE		NO CURB AND GUTTER	
Pavement Recommendation		Condition Rating / PCR	
LIGHT 3R TREATMENTS		FAIR / 73	

Route Condition Legend – Pavement Condition Rating (PCR)

Poor (0 - 60)

Fair (61- 84)

Good (85 - 94)

Excellent (95 - 100)

Not Rated

See Appendix for definitions and formulas

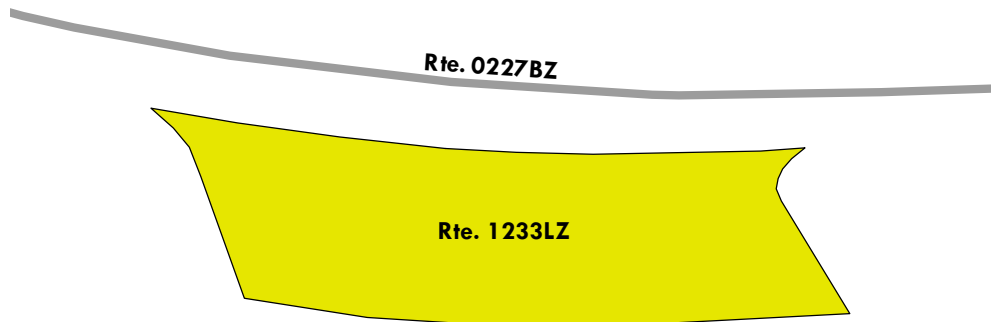

Blue Ridge Parkway

ROUTE 1233MZ: PEAKS OF OTTER PICNIC PARKING AREA M

Subcomponent of Route BLRI-1233ZZ

Manual Rating

ADJACENT TO ROUTE 0227BZ (PEAKS OF OTTER PICNIC ACCESS ROAD B) AT MP 0.13 ON RIGHT

Inspection Date	FMSS Number	User Access	Surface Type
4/14/2021	87431	PUBLIC	ASPHALT
Area (Sq. Ft.)	Lane Miles (11' Widths)	Curb Reveal (Inches)	Curb Recommendation
626	0.011	4	DO NOTHING
Curb Type		Curb & Gutter Type	
STONE		NO CURB AND GUTTER	
Pavement Recommendation		Condition Rating / PCR	
LIGHT 3R TREATMENTS		FAIR / 73	

Route Condition Legend – Pavement Condition Rating (PCR)

Poor (0 - 60)

Fair (61- 84)

Good (85 - 94)

Excellent (95 - 100)

Not Rated

See Appendix for definitions and formulas

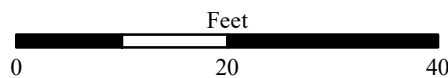
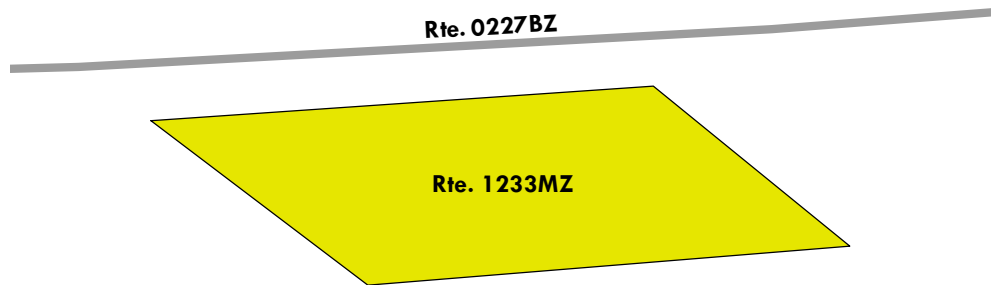

Blue Ridge Parkway

ROUTE 1233NZ: PEAKS OF OTTER PICNIC PARKING AREA N

Subcomponent of Route BLRI-1233ZZ

Manual Rating

ADJACENT TO ROUTE 0227BZ (PEAKS OF OTTER PICNIC ACCESS ROAD B) AT MP 0.17 ON RIGHT

Inspection Date	FMSS Number	User Access	Surface Type
4/14/2021	87431	PUBLIC	ASPHALT
Area (Sq. Ft.)	Lane Miles (11' Widths)	Curb Reveal (Inches)	Curb Recommendation
2,056	0.035	6	DO NOTHING
Curb Type		Curb & Gutter Type	
STONE		NO CURB AND GUTTER	
Pavement Recommendation		Condition Rating / PCR	
LIGHT 3R TREATMENTS		FAIR / 73	

Route Condition Legend – Pavement Condition Rating (PCR)

Poor (0 - 60)	Fair (61- 84)	Good (85 - 94)	Excellent (95 - 100)	Not Rated
----------------------	----------------------	-----------------------	-----------------------------	------------------

See Appendix for definitions and formulas

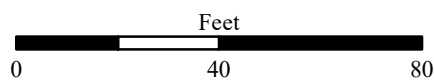
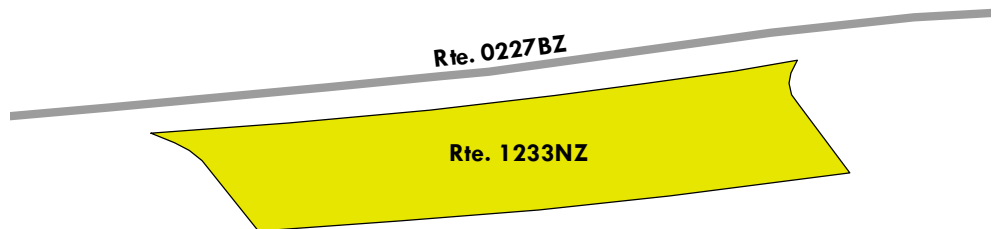

Blue Ridge Parkway

ROUTE 1233OZ: PEAKS OF OTTER PICNIC PARKING AREA O

Subcomponent of Route BLRI-1233ZZ

Manual Rating

ADJACENT TO ROUTE 0227BZ (PEAKS OF OTTER PICNIC ACCESS ROAD B) AT MP 0.19 ON LEFT

Inspection Date	FMSS Number	User Access	Surface Type
4/14/2021	87431	PUBLIC	ASPHALT
Area (Sq. Ft.)	Lane Miles (11' Widths)	Curb Reveal (Inches)	Curb Recommendation
1,028	0.018	6	DO NOTHING
Curb Type		Curb & Gutter Type	
STONE		NO CURB AND GUTTER	
Pavement Recommendation		Condition Rating / PCR	
LIGHT 3R TREATMENTS		FAIR / 73	

Route Condition Legend – Pavement Condition Rating (PCR)

Poor (0 - 60)

Fair (61- 84)

Good (85 - 94)

Excellent (95 - 100)

Not Rated

See Appendix for definitions and formulas

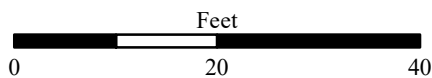
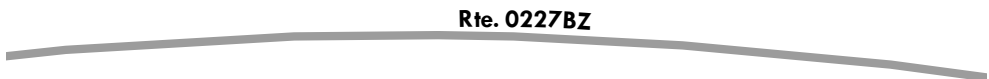
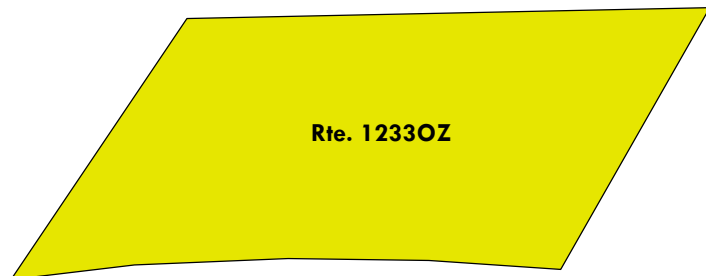

Blue Ridge Parkway

ROUTE 1233PZ: PEAKS OF OTTER PICNIC PARKING AREA P

Subcomponent of Route BLRI-1233ZZ

Manual Rating

ADJACENT TO ROUTE 0227BZ (PEAKS OF OTTER PICNIC ACCESS ROAD B) AT MP 0.24 ON RIGHT

Inspection Date	FMSS Number	User Access	Surface Type
4/14/2021	87431	PUBLIC	ASPHALT
Area (Sq. Ft.)	Lane Miles (11' Widths)	Curb Reveal (Inches)	Curb Recommendation
2,213	0.038	5	DO NOTHING
Curb Type		Curb & Gutter Type	
STONE		NO CURB AND GUTTER	
Pavement Recommendation		Condition Rating / PCR	
LIGHT 3R TREATMENTS		FAIR / 73	

Route Condition Legend – Pavement Condition Rating (PCR)

Poor (0 - 60)

Fair (61- 84)

Good (85 - 94)

Excellent (95 - 100)

Not Rated

See Appendix for definitions and formulas

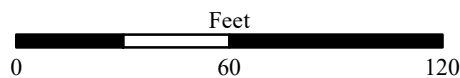
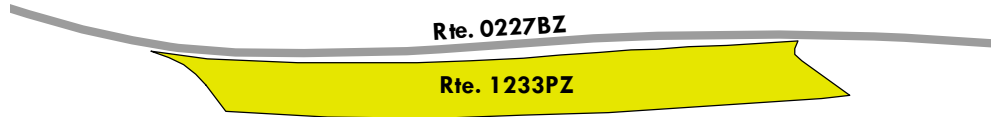

Blue Ridge Parkway

ROUTE 1233QZ: PEAKS OF OTTER PICNIC PARKING AREA Q

Subcomponent of Route BLRI-1233ZZ

Manual Rating

ADJACENT TO ROUTE 0227BZ (PEAKS OF OTTER PICNIC ACCESS ROAD B) AT MP 0.28 ON LEFT

Inspection Date	FMSS Number	User Access	Surface Type
4/14/2021	87431	PUBLIC	ASPHALT
Area (Sq. Ft.)	Lane Miles (11' Widths)	Curb Reveal (Inches)	Curb Recommendation
1,299	0.022	5	DO NOTHING
Curb Type		Curb & Gutter Type	
STONE		NO CURB AND GUTTER	
Pavement Recommendation		Condition Rating / PCR	
PREVENTIVE MAINTENANCE		GOOD / 90	

Route Condition Legend – Pavement Condition Rating (PCR)

Poor (0 - 60)	Fair (61- 84)	Good (85 - 94)	Excellent (95 - 100)	Not Rated
---------------	---------------	----------------	----------------------	-----------

See Appendix for definitions and formulas

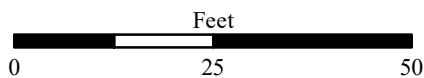
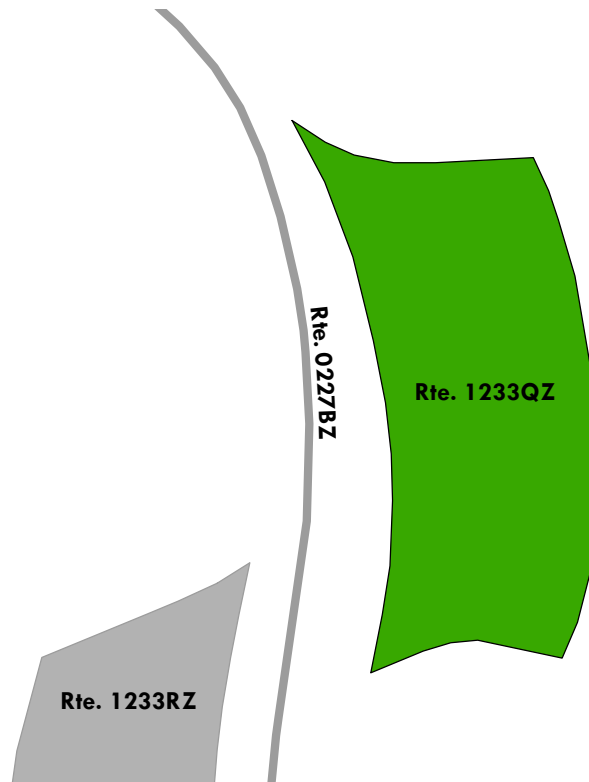
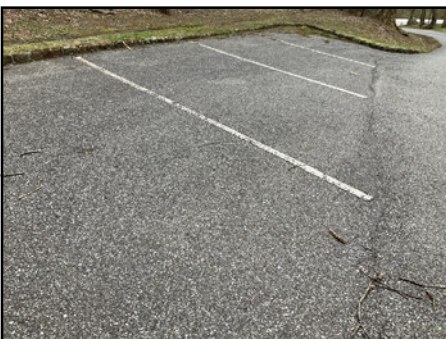
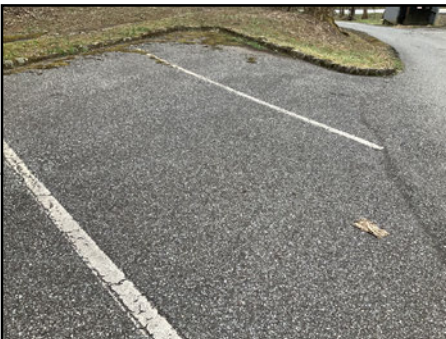

Blue Ridge Parkway

ROUTE 1233RZ: PEAKS OF OTTER PICNIC PARKING AREA R

Subcomponent of Route BLRI-1233ZZ

Manual Rating

ADJACENT TO ROUTE 0227BZ (PEAKS OF OTTER PICNIC ACCESS ROAD B) AT MP 0.29 ON RIGHT

Inspection Date	FMSS Number	User Access	Surface Type
4/14/2021	87431	PUBLIC	ASPHALT
Area (Sq. Ft.)	Lane Miles (11' Widths)	Curb Reveal (Inches)	Curb Recommendation
1,589	0.027	7	DO NOTHING
Curb Type		Curb & Gutter Type	
STONE		NO CURB AND GUTTER	
Pavement Recommendation		Condition Rating / PCR	
PREVENTIVE MAINTENANCE		GOOD / 90	

Route Condition Legend – Pavement Condition Rating (PCR)

Poor (0 - 60)	Fair (61- 84)	Good (85 - 94)	Excellent (95 - 100)	Not Rated
----------------------	----------------------	-----------------------	-----------------------------	------------------

See Appendix for definitions and formulas

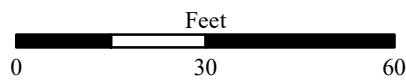
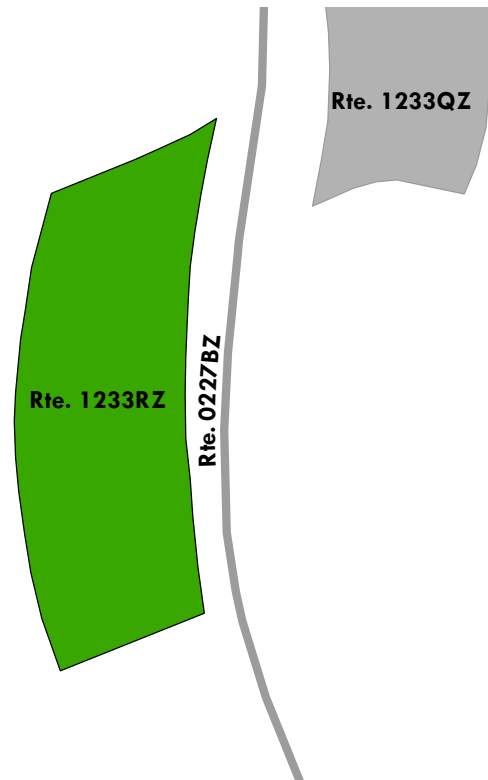
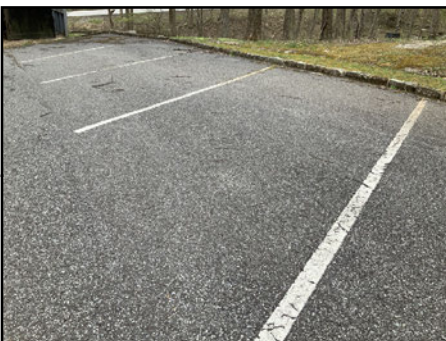

Blue Ridge Parkway

ROUTE 1234ZZ: PEAKS OF OTTER LODGE PARKING AREAS

Summary Route
Manual Rating

FROM ROUTE 0228 (PEAKS OF OTTER LODGE ACCESS ROAD)
TO PARKING

Inspection Date	FMSS Number	User Access	Surface Type
4/14/2021	87446	PUBLIC	ASPHALT
Area (Sq. Ft.)	Lane Miles (11' Widths)	Condition Rating / PCR	
54,714	0.941	SUMMARY / 64	

Route Condition Legend – Pavement Condition Rating (PCR)				
Poor (0 - 60)	Fair (61- 84)	Good (85 - 94)	Excellent (95 - 100)	Not Rated
See Appendix for definitions and formulas				

The condition shown on this page reflects the overall route condition and may not reflect individual subcomponent ratings.

Rte. 1234ZZ
(11 Subcomponents)

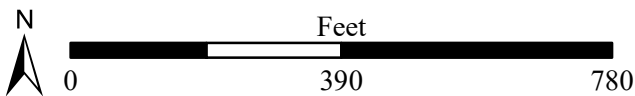
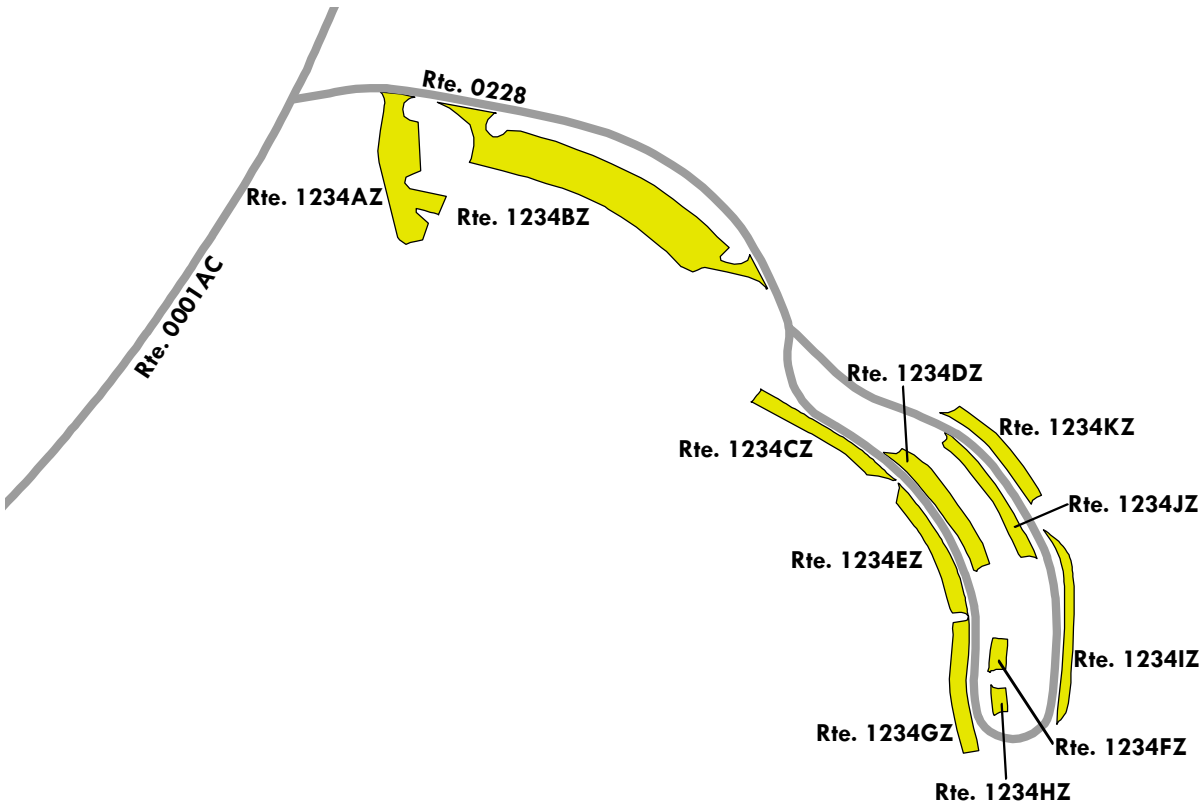

Blue Ridge Parkway

ROUTE 1234AZ: PEAKS OF OTTER LODGE PARKING AREA A

Subcomponent of Route BLRI-1234ZZ

Manual Rating

FROM ROUTE 0228 (PEAKS OF OTTER LODGE ACCESS ROAD) AT MP 0.02 ON RIGHT

TO PARKING

Inspection Date	FMSS Number	User Access	Surface Type
4/14/2021	87446	PUBLIC	ASPHALT
Area (Sq. Ft.)	Lane Miles (11' Widths)	Curb Reveal (Inches)	Curb Recommendation
8,296	0.143	4	DO NOTHING
Curb Type		Curb & Gutter Type	
STONE		NO CURB AND GUTTER	
Pavement Recommendation		Condition Rating / PCR	
HEAVY 3R TREATMENTS		POOR / 53	

Route Condition Legend – Pavement Condition Rating (PCR)

Poor (0 - 60)	Fair (61- 84)	Good (85 - 94)	Excellent (95 - 100)	Not Rated
---------------	---------------	----------------	----------------------	-----------

See Appendix for definitions and formulas

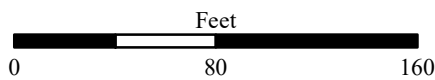
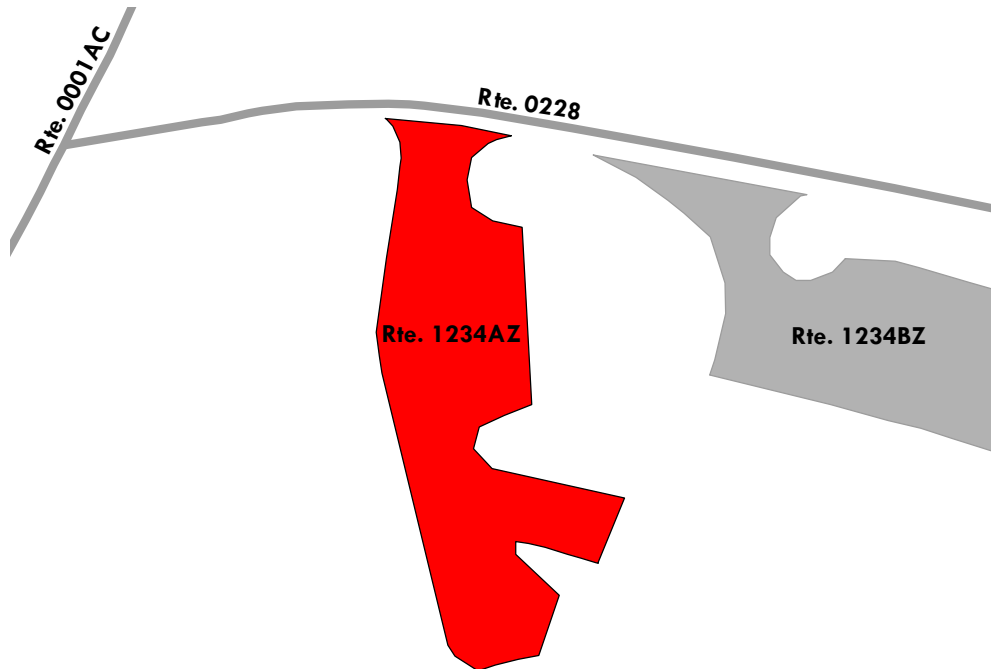

Blue Ridge Parkway

ROUTE 1234BZ: PEAKS OF OTTER LODGE PARKING AREA B

Subcomponent of Route BLRI-1234ZZ

Manual Rating

FROM ROUTE 0228 (PEAKS OF OTTER LODGE ACCESS ROAD) AT MP 0.04 ON RIGHT

TO ROUTE 0228 (PEAKS OF OTTER LODGE ACCESS ROAD) AT MP 0.12 ON RIGHT

Inspection Date	FMSS Number	User Access	Surface Type
4/14/2021	87446	PUBLIC	ASPHALT
Area (Sq. Ft.)	Lane Miles (11' Widths)	Curb Reveal (Inches)	Curb Recommendation
20,932	0.36	4	DO NOTHING
Curb Type		Curb & Gutter Type	
STONE		NO CURB AND GUTTER	
Pavement Recommendation		Condition Rating / PCR	
HEAVY 3R TREATMENTS		POOR / 53	

Route Condition Legend – Pavement Condition Rating (PCR)

Poor (0 - 60)

Fair (61- 84)

Good (85 - 94)

Excellent (95 - 100)

Not Rated

See Appendix for definitions and formulas

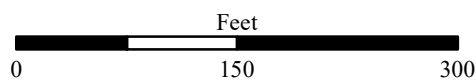
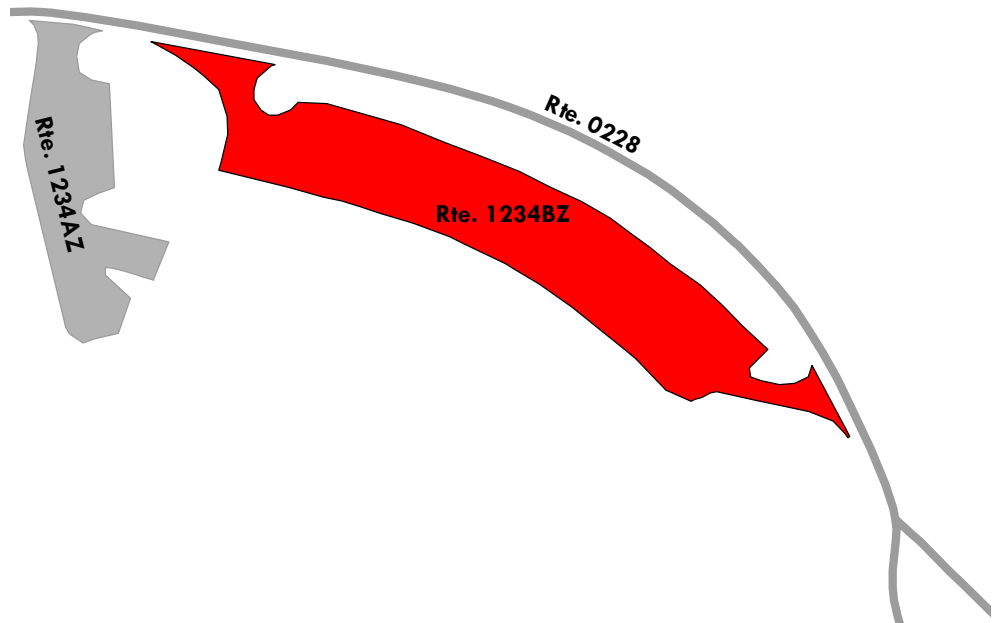

Blue Ridge Parkway

ROUTE 1234CZ: PEAKS OF OTTER LODGE PARKING AREA C

Subcomponent of Route BLRI-1234ZZ

Manual Rating

ADJACENT TO ROUTE 0228 (PEAKS OF OTTER LODGE ACCESS ROAD) AT MP 0.17 ON RIGHT

Inspection Date	FMSS Number	User Access	Surface Type
4/14/2021	87446	PUBLIC	ASPHALT
Area (Sq. Ft.)	Lane Miles (11' Widths)	Curb Reveal (Inches)	Curb Recommendation
3,442	0.059	4	DO NOTHING
Curb Type		Curb & Gutter Type	
STONE		NO CURB AND GUTTER	
Pavement Recommendation		Condition Rating / PCR	
PREVENTIVE MAINTENANCE		GOOD / 90	

Route Condition Legend – Pavement Condition Rating (PCR)

Poor (0 - 60)	Fair (61- 84)	Good (85 - 94)	Excellent (95 - 100)	Not Rated
----------------------	----------------------	-----------------------	-----------------------------	------------------

See Appendix for definitions and formulas

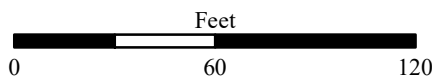
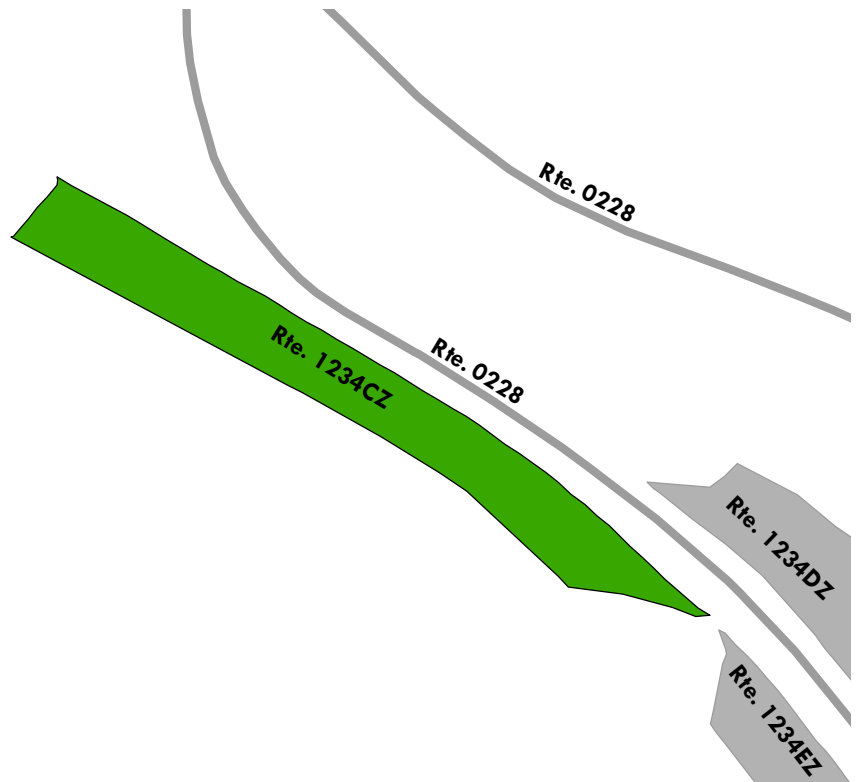
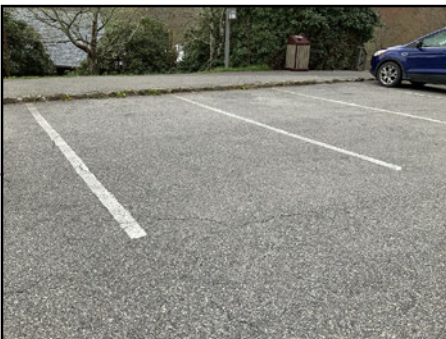

Blue Ridge Parkway

ROUTE 1234DZ: PEAKS OF OTTER LODGE PARKING AREA D

Subcomponent of Route BLRI-1234ZZ

Manual Rating

ADJACENT TO ROUTE 0228 (PEAKS OF OTTER LODGE ACCESS ROAD) AT MP 0.20 ON LEFT

Inspection Date	FMSS Number	User Access	Surface Type
4/14/2021	87446	PUBLIC	ASPHALT
Area (Sq. Ft.)	Lane Miles (11' Widths)	Curb Reveal (Inches)	Curb Recommendation
4,385	0.075	6	DO NOTHING
Curb Type		Curb & Gutter Type	
STONE		NO CURB AND GUTTER	
Pavement Recommendation		Condition Rating / PCR	
PREVENTIVE MAINTENANCE		GOOD / 90	

Route Condition Legend – Pavement Condition Rating (PCR)

Poor (0 - 60)	Fair (61- 84)	Good (85 - 94)	Excellent (95 - 100)	Not Rated
---------------	---------------	----------------	----------------------	-----------

See Appendix for definitions and formulas

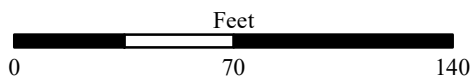
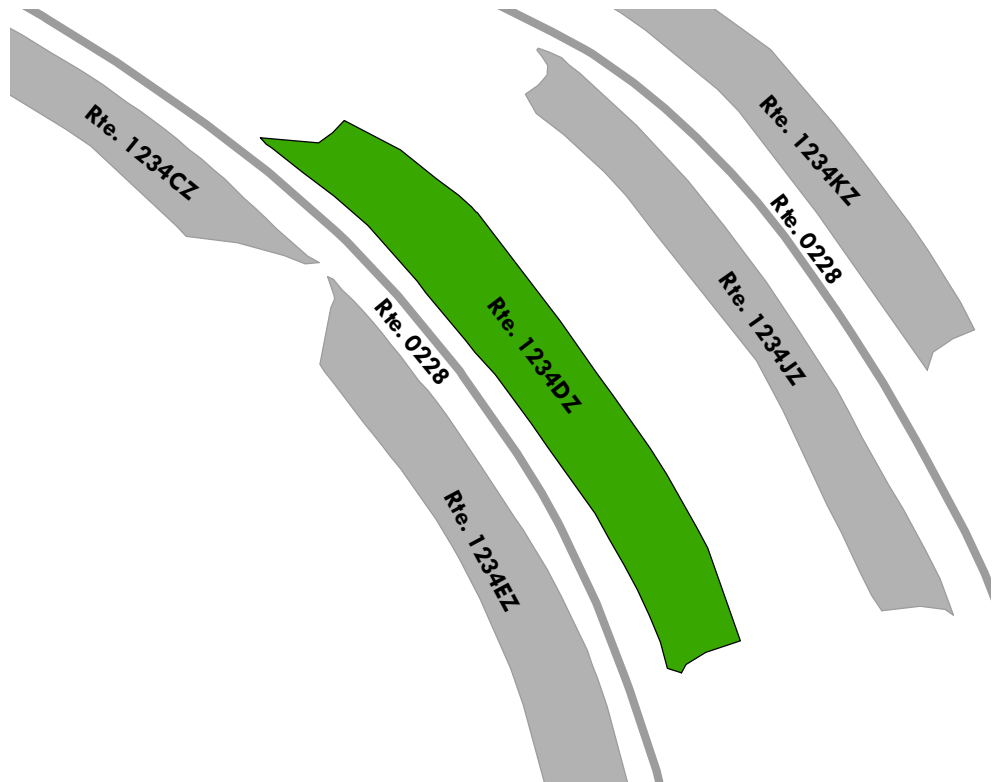
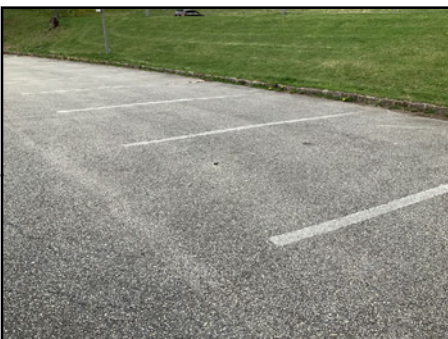

Blue Ridge Parkway

ROUTE 1234EZ: PEAKS OF OTTER LODGE PARKING AREA E

Subcomponent of Route BLRI-1234ZZ

Manual Rating

ADJACENT TO ROUTE 0228 (PEAKS OF OTTER LODGE ACCESS ROAD) AT MP 0.21 ON RIGHT

Inspection Date	FMSS Number	User Access	Surface Type
4/14/2021	87446	PUBLIC	ASPHALT
Area (Sq. Ft.)	Lane Miles (11' Widths)	Curb Reveal (Inches)	Curb Recommendation
3,639	0.063	5	DO NOTHING
Curb Type		Curb & Gutter Type	
STONE		NO CURB AND GUTTER	
Pavement Recommendation		Condition Rating / PCR	
LIGHT 3R TREATMENTS		FAIR / 73	

Route Condition Legend – Pavement Condition Rating (PCR)

Poor (0 - 60)	Fair (61- 84)	Good (85 - 94)	Excellent (95 - 100)	Not Rated
---------------	---------------	----------------	----------------------	-----------

See Appendix for definitions and formulas

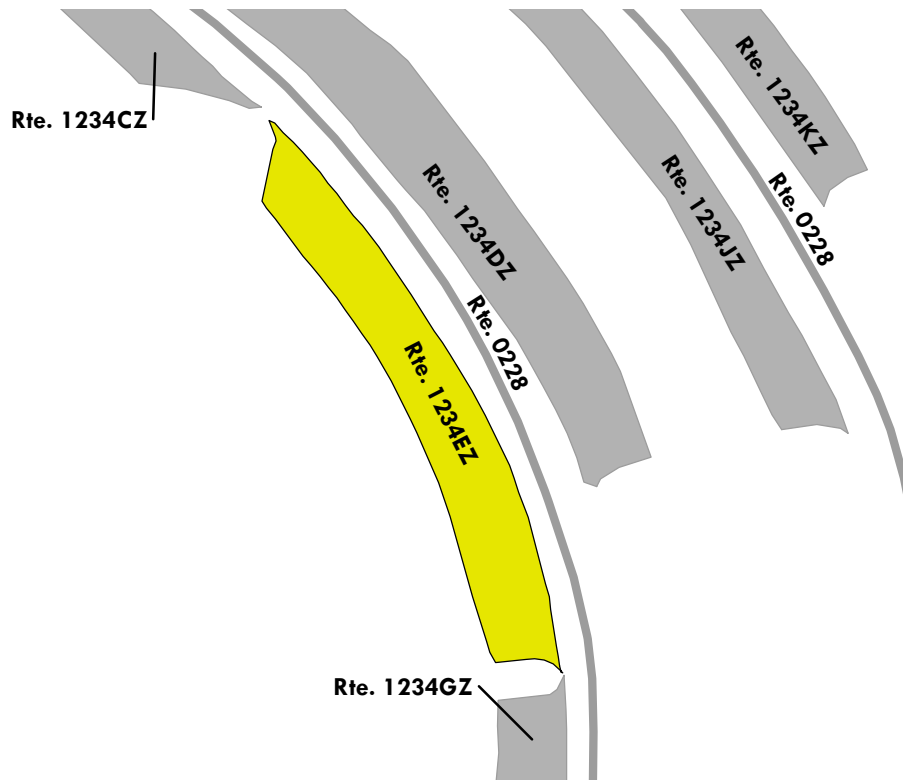
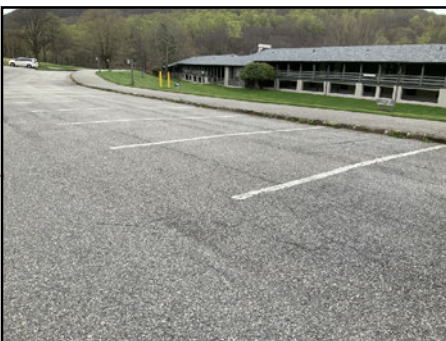

Blue Ridge Parkway

ROUTE 1234FZ: PEAKS OF OTTER LODGE PARKING AREA F

Subcomponent of Route BLRI-1234ZZ

Manual Rating

ADJACENT TO ROUTE 0228 (PEAKS OF OTTER LODGE ACCESS ROAD) AT MP 0.24 ON LEFT

Inspection Date	FMSS Number	User Access	Surface Type
4/14/2021	87446	PUBLIC	ASPHALT
Area (Sq. Ft.)	Lane Miles (11' Widths)	Curb Reveal (Inches)	Curb Recommendation
863	0.015	NOT APPLICABLE	NOT APPLICABLE
Curb Type		Curb & Gutter Type	
NO CURB		NO CURB AND GUTTER	
Pavement Recommendation		Condition Rating / PCR	
PREVENTIVE MAINTENANCE		GOOD / 90	

Route Condition Legend – Pavement Condition Rating (PCR)

Poor (0 - 60)

Fair (61- 84)

Good (85 - 94)

Excellent (95 - 100)

Not Rated

See Appendix for definitions and formulas



Rte. 0228

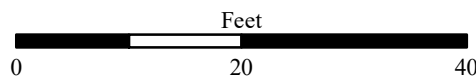
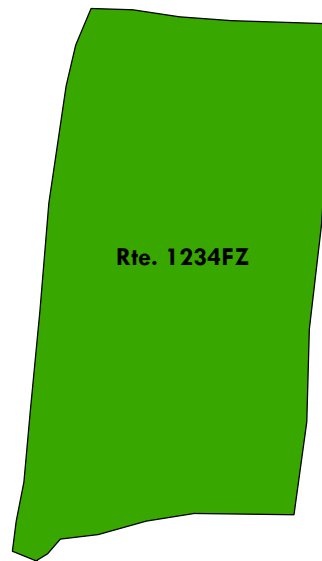

Blue Ridge Parkway

ROUTE 1234GZ: PEAKS OF OTTER LODGE PARKING AREA G

Subcomponent of Route BLRI-1234ZZ

Manual Rating

ADJACENT TO ROUTE 0228 (PEAKS OF OTTER LODGE ACCESS ROAD) AT MP 0.25 ON RIGHT

Inspection Date	FMSS Number	User Access	Surface Type
4/14/2021	87446	PUBLIC	ASPHALT
Area (Sq. Ft.)	Lane Miles (11' Widths)	Curb Reveal (Inches)	Curb Recommendation
3,614	0.062	4	DO NOTHING
Curb Type		Curb & Gutter Type	
STONE		NO CURB AND GUTTER	
Pavement Recommendation		Condition Rating / PCR	
LIGHT 3R TREATMENTS		FAIR / 73	

Route Condition Legend – Pavement Condition Rating (PCR)

Poor (0 - 60)	Fair (61- 84)	Good (85 - 94)	Excellent (95 - 100)	Not Rated
---------------	---------------	----------------	----------------------	-----------

See Appendix for definitions and formulas

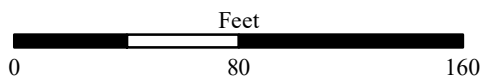
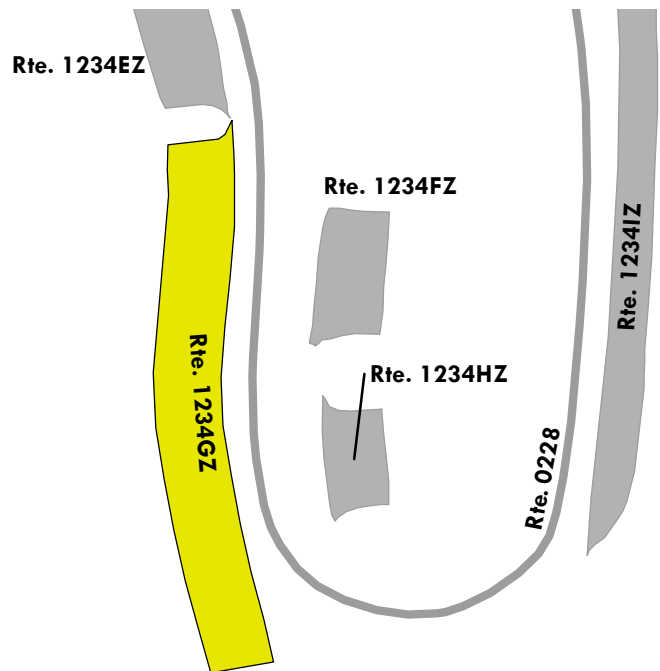
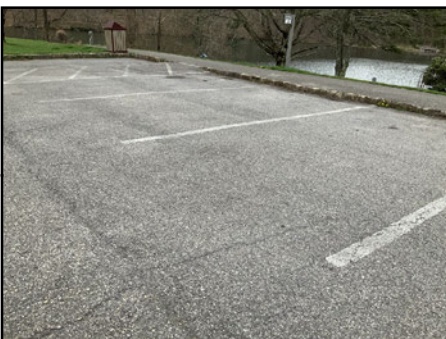

Blue Ridge Parkway

ROUTE 1234HZ: PEAKS OF OTTER LODGE PARKING AREA H

Subcomponent of Route BLRI-1234ZZ

Manual Rating

ADJACENT TO ROUTE 0228 (PEAKS OF OTTER LODGE ACCESS ROAD) AT MP 0.26 ON LEFT

Inspection Date	FMSS Number	User Access	Surface Type
4/14/2021	87446	PUBLIC	ASPHALT
Area (Sq. Ft.)	Lane Miles (11' Widths)	Curb Reveal (Inches)	Curb Recommendation
617	0.011	NOT APPLICABLE	NOT APPLICABLE
Curb Type		Curb & Gutter Type	
NO CURB		NO CURB AND GUTTER	
Pavement Recommendation		Condition Rating / PCR	
PREVENTIVE MAINTENANCE		GOOD / 90	

Route Condition Legend – Pavement Condition Rating (PCR)

Poor (0 - 60)

Fair (61- 84)

Good (85 - 94)

Excellent (95 - 100)

Not Rated

See Appendix for definitions and formulas

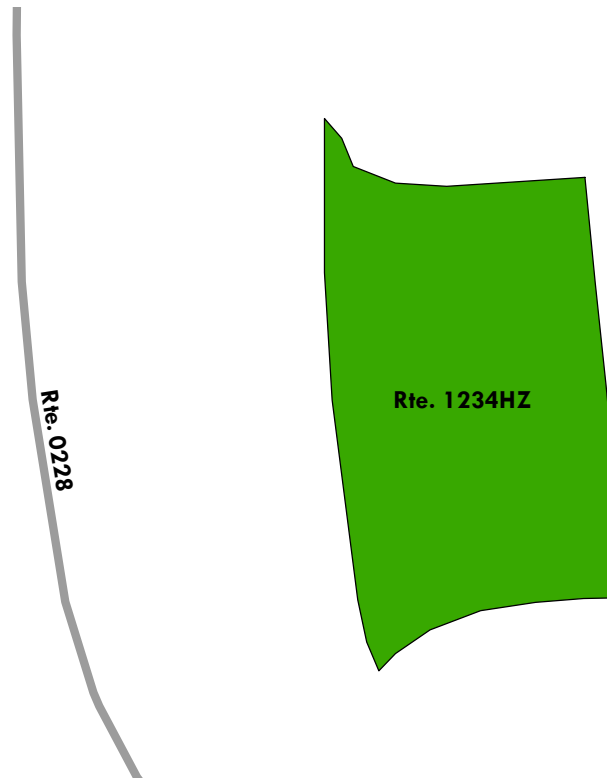

Blue Ridge Parkway

ROUTE 1234IZ: PEAKS OF OTTER LODGE PARKING AREA I

Subcomponent of Route BLRI-1234ZZ

Manual Rating

ADJACENT TO ROUTE 0228 (PEAKS OF OTTER LODGE ACCESS ROAD) AT MP 0.30 ON RIGHT

Inspection Date	FMSS Number	User Access	Surface Type
4/14/2021	87446	PUBLIC	ASPHALT
Area (Sq. Ft.)	Lane Miles (11' Widths)	Curb Reveal (Inches)	Curb Recommendation
2,858	0.049	7	DO NOTHING
Curb Type		Curb & Gutter Type	
STONE		NO CURB AND GUTTER	
Pavement Recommendation		Condition Rating / PCR	
LIGHT 3R TREATMENTS		FAIR / 73	

Route Condition Legend – Pavement Condition Rating (PCR)

Poor (0 - 60)

Fair (61- 84)

Good (85 - 94)

Excellent (95 - 100)

Not Rated

See Appendix for definitions and formulas

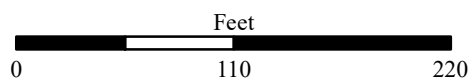
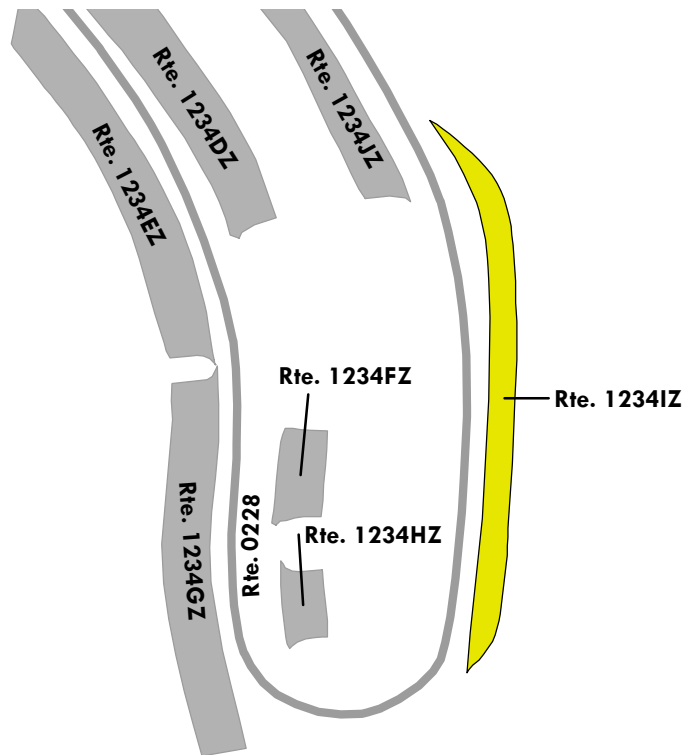

Blue Ridge Parkway

ROUTE 1234JZ: PEAKS OF OTTER LODGE PARKING AREA J

Subcomponent of Route BLRI-1234ZZ

Manual Rating

ADJACENT TO ROUTE 0228 (PEAKS OF OTTER LODGE ACCESS ROAD) AT MP 0.34 ON LEFT

Inspection Date	FMSS Number	User Access	Surface Type
4/14/2021	87446	PUBLIC	ASPHALT
Area (Sq. Ft.)	Lane Miles (11' Widths)	Curb Reveal (Inches)	Curb Recommendation
3,143	0.054	6	LIGHT REPAIR
Curb Type		Curb & Gutter Type	
STONE		NO CURB AND GUTTER	
Pavement Recommendation		Condition Rating / PCR	
LIGHT 3R TREATMENTS		FAIR / 73	

Route Condition Legend – Pavement Condition Rating (PCR)

Poor (0 - 60)

Fair (61- 84)

Good (85 - 94)

Excellent (95 - 100)

Not Rated

See Appendix for definitions and formulas

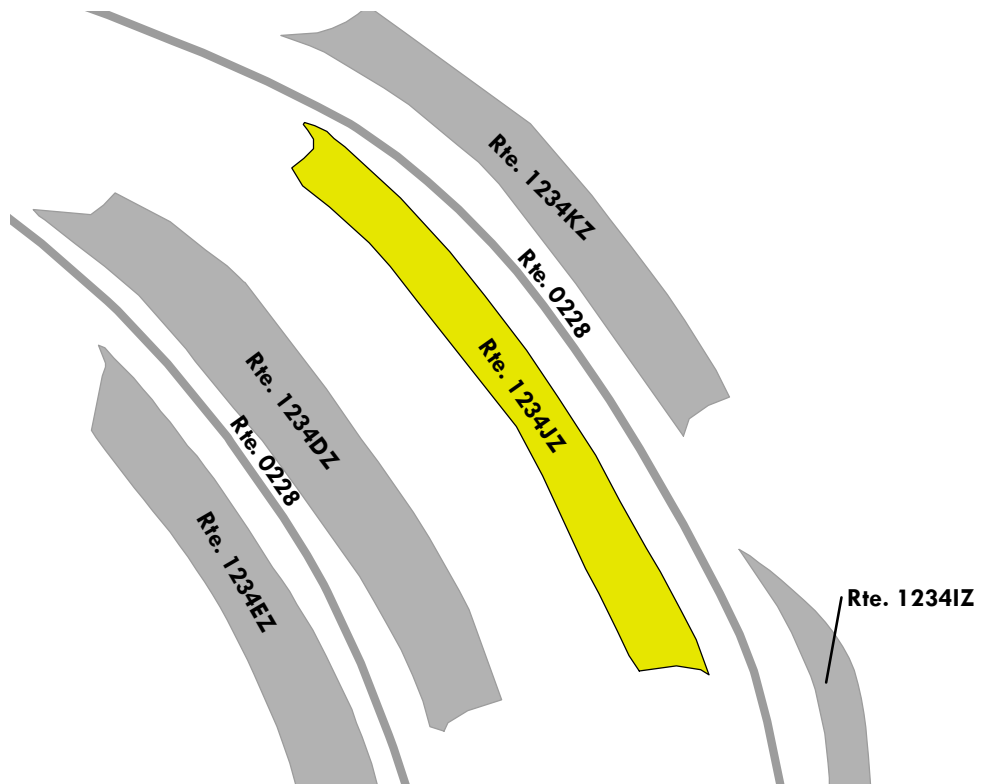
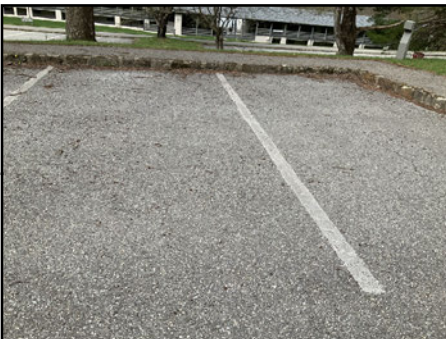

Blue Ridge Parkway

ROUTE 1234KZ: PEAKS OF OTTER LODGE PARKING AREA K

Subcomponent of Route BLRI-1234ZZ

Manual Rating

ADJACENT TO ROUTE 0228 (PEAKS OF OTTER LODGE ACCESS ROAD) AT MP 0.35 ON RIGHT

Inspection Date	FMSS Number	User Access	Surface Type
4/14/2021	87446	PUBLIC	ASPHALT
Area (Sq. Ft.)	Lane Miles (11' Widths)	Curb Reveal (Inches)	Curb Recommendation
2,925	0.05	5	DO NOTHING
Curb Type		Curb & Gutter Type	
STONE		NO CURB AND GUTTER	
Pavement Recommendation		Condition Rating / PCR	
HEAVY 3R TREATMENTS		POOR / 53	

Route Condition Legend – Pavement Condition Rating (PCR)

Poor (0 - 60)	Fair (61- 84)	Good (85 - 94)	Excellent (95 - 100)	Not Rated
---------------	---------------	----------------	----------------------	-----------

See Appendix for definitions and formulas

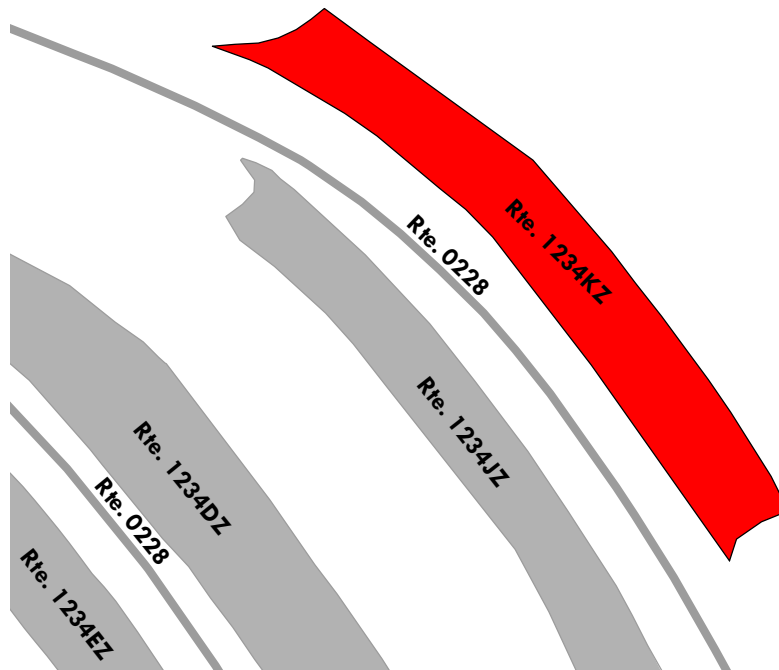

Blue Ridge Parkway

ROUTE 1235: APPLE ORCHARD MOUNTAIN OVERLOOK

Manual Rating

ADJACENT TO ROUTE 0001AC (BLUE RIDGE PARKWAY - PEAKS OF OTTER SUB-DISTRICT) AT MP 76.70
ON LEFT

Inspection Date	FMSS Number	User Access	Surface Type
4/14/2021	87458	PUBLIC	ASPHALT
Area (Sq. Ft.)	Lane Miles (11' Widths)	Curb Reveal (Inches)	Curb Recommendation
2,681	0.046	5	DO NOTHING
Curb Type		Curb & Gutter Type	
STONE		NO CURB AND GUTTER	
Pavement Recommendation		Condition Rating / PCR	
PREVENTIVE MAINTENANCE		GOOD / 90	

Route Condition Legend – Pavement Condition Rating (PCR)

Poor (0 - 60)
Fair (61- 84)
Good (85 - 94)
Excellent (95 - 100)
Not Rated

See Appendix for definitions and formulas

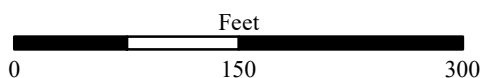
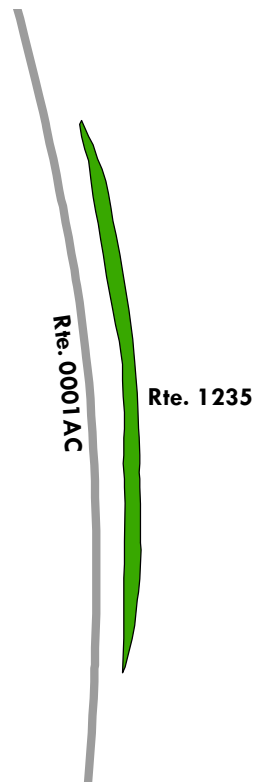

Blue Ridge Parkway

ROUTE 1236: OTTER CREEK CAMPGROUND DUMP STATION

Manual Rating

FROM ROUTE 0521ZZ (OTTER CREEK CAMPGROUND ROADS) ON RIGHT

TO ROUTE 0521ZZ (OTTER CREEK CAMPGROUND ROADS) ON RIGHT

Inspection Date	FMSS Number	User Access	Surface Type
4/14/2021	87459	PUBLIC	ASPHALT
Area (Sq. Ft.)	Lane Miles (11' Widths)	Curb Reveal (Inches)	Curb Recommendation
2,378	0.041	6	DO NOTHING
Curb Type		Curb & Gutter Type	
STONE		NO CURB AND GUTTER	
Pavement Recommendation		Condition Rating / PCR	
LIGHT 3R TREATMENTS		FAIR / 73	

Route Condition Legend – Pavement Condition Rating (PCR)

Poor (0 - 60)

Fair (61- 84)

Good (85 - 94)

Excellent (95 - 100)

Not Rated

See Appendix for definitions and formulas

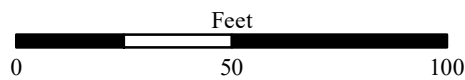
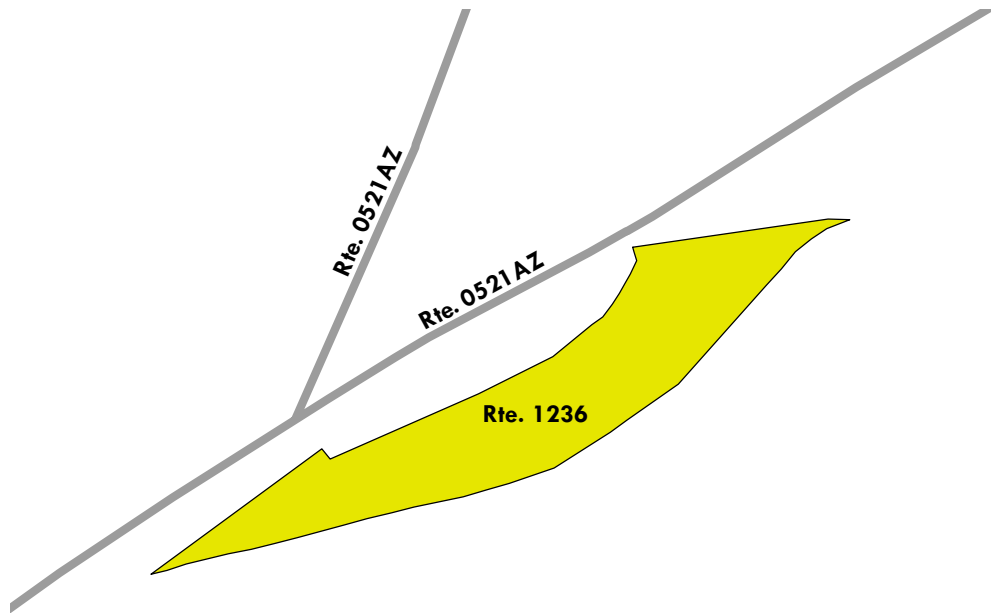

Blue Ridge Parkway

ROUTE 1237: INDIAN GAP OVERLOOK

Manual Rating

ADJACENT TO ROUTE 0001AB (BLUE RIDGE PARKWAY - JAMES RIVER SUB-DISTRICT) AT MP 47.60 ON LEFT

Inspection Date	FMSS Number	User Access	Surface Type
4/14/2021	87460	PUBLIC	ASPHALT
Area (Sq. Ft.)	Lane Miles (11' Widths)	Curb Reveal (Inches)	Curb Recommendation
4,163	0.072	6	DO NOTHING
Curb Type		Curb & Gutter Type	
STONE		NO CURB AND GUTTER	
Pavement Recommendation		Condition Rating / PCR	
PREVENTIVE MAINTENANCE		GOOD / 90	

Route Condition Legend – Pavement Condition Rating (PCR)

Poor (0 - 60)	Fair (61- 84)	Good (85 - 94)	Excellent (95 - 100)	Not Rated
----------------------	----------------------	-----------------------	-----------------------------	------------------

See Appendix for definitions and formulas

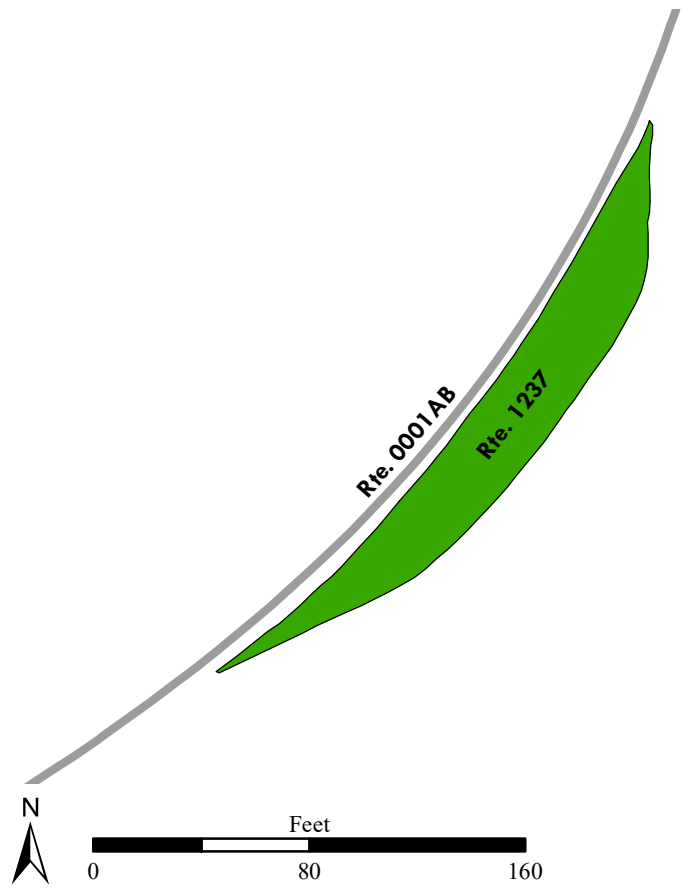

Blue Ridge Parkway

ROUTE 1238: IRISH CREEK VALLEY OVERLOOK

Manual Rating

ADJACENT TO ROUTE 0001AB (BLUE RIDGE PARKWAY - JAMES RIVER SUB-DISTRICT) AT MP 42.58 ON RIGHT

Inspection Date	FMSS Number	User Access	Surface Type
4/15/2021	87461	PUBLIC	ASPHALT
Area (Sq. Ft.)	Lane Miles (11' Widths)	Curb Reveal (Inches)	Curb Recommendation
3,008	0.052	4	DO NOTHING
Curb Type		Curb & Gutter Type	
STONE		NO CURB AND GUTTER	
Pavement Recommendation		Condition Rating / PCR	
PREVENTIVE MAINTENANCE		GOOD / 90	

Route Condition Legend – Pavement Condition Rating (PCR)

Poor (0 - 60)	Fair (61- 84)	Good (85 - 94)	Excellent (95 - 100)	Not Rated
----------------------	----------------------	-----------------------	-----------------------------	------------------

See Appendix for definitions and formulas

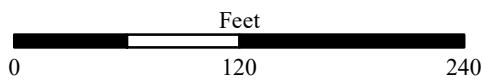
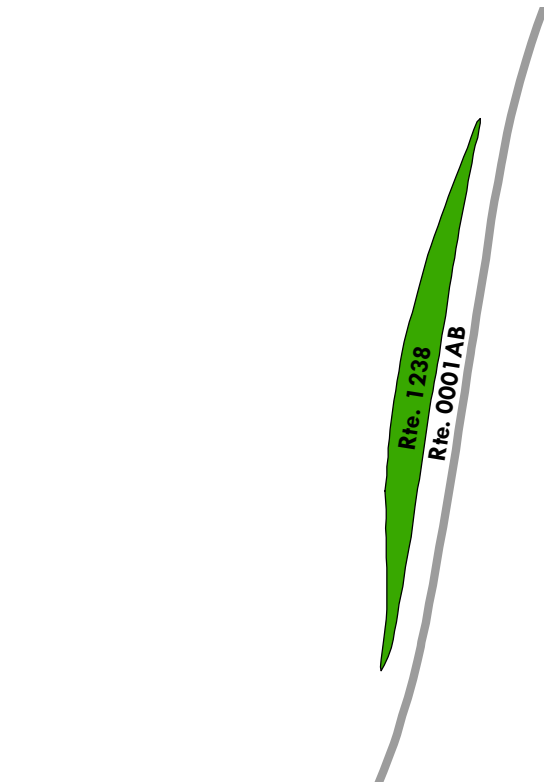

Blue Ridge Parkway

ROUTE 1239: STILLHOUSE HOLLOW OVERLOOK

Manual Rating

ADJACENT TO ROUTE 0001AA (BLUE RIDGE PARKWAY - MONTEBELLO SUB-DISTRICT) AT MP 31.74 ON LEFT

Inspection Date	FMSS Number	User Access	Surface Type
4/15/2021	87462	PUBLIC	ASPHALT
Area (Sq. Ft.)	Lane Miles (11' Widths)	Curb Reveal (Inches)	Curb Recommendation
1,772	0.031	4	DO NOTHING
Curb Type		Curb & Gutter Type	
STONE		NO CURB AND GUTTER	
Pavement Recommendation		Condition Rating / PCR	
PREVENTIVE MAINTENANCE		GOOD / 90	

Route Condition Legend – Pavement Condition Rating (PCR)

Poor (0 - 60)	Fair (61- 84)	Good (85 - 94)	Excellent (95 - 100)	Not Rated
----------------------	----------------------	-----------------------	-----------------------------	------------------

See Appendix for definitions and formulas

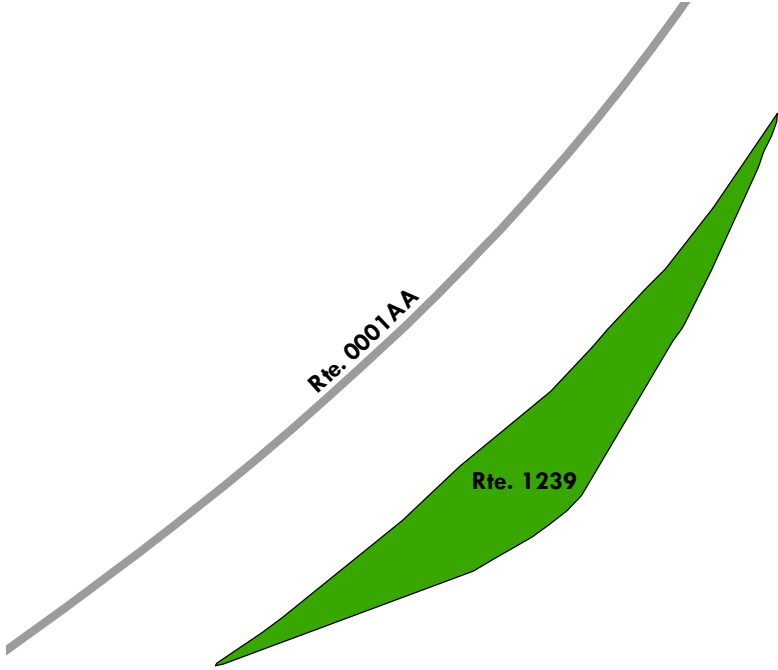

Blue Ridge Parkway

ROUTE 1240: MONTEBELLO MAINTENANCE AREA PARKING

Manual Rating

FROM ROUTE 0001AA (BLUE RIDGE PARKWAY - MONTEBELLO SUB-DISTRICT) AT MP 29.17 ON LEFT
TO PARKING

Inspection Date	FMSS Number	User Access	Surface Type
4/15/2021	87463	NONPUBLIC	ASPHALT
Area (Sq. Ft.)	Lane Miles (11' Widths)	Curb Reveal (Inches)	Curb Recommendation
39,933	0.688	NOT APPLICABLE	NOT APPLICABLE
Curb Type		Curb & Gutter Type	
NO CURB		NO CURB AND GUTTER	
Pavement Recommendation		Condition Rating / PCR	
RECONSTRUCTION		POOR / 30	

Route Condition Legend – Pavement Condition Rating (PCR)

Poor (0 - 60)

Fair (61- 84)

Good (85 - 94)

Excellent (95 - 100)

Not Rated

See Appendix for definitions and formulas

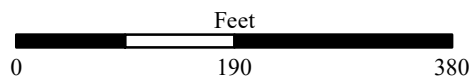
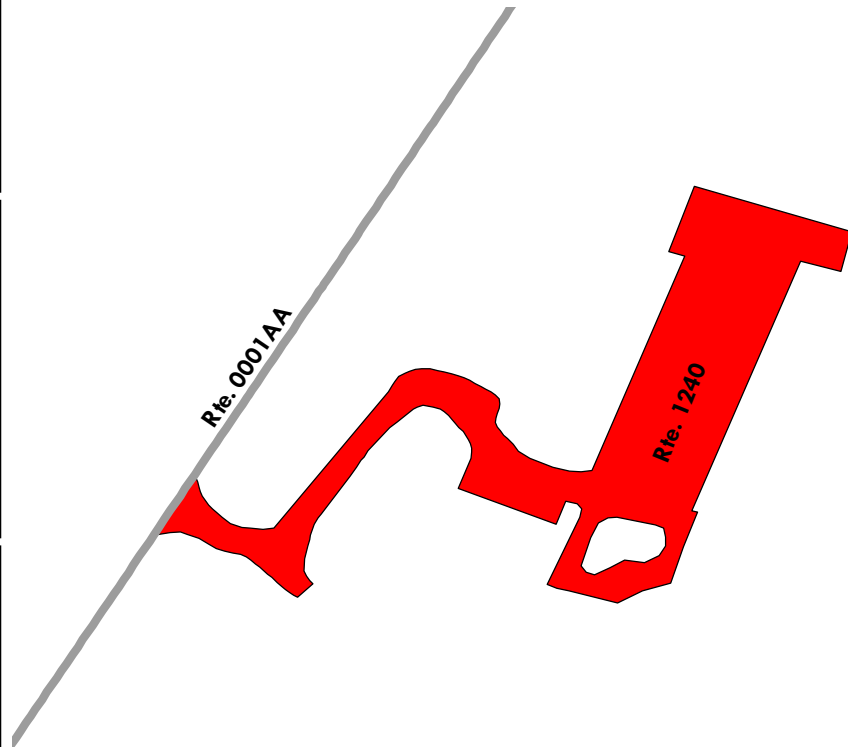

Blue Ridge Parkway

ROUTE 1242: HICKORY SPRING OVERLOOK

Manual Rating

ADJACENT TO ROUTE 0001AA (BLUE RIDGE PARKWAY - MONTEBELLO SUB-DISTRICT) AT MP 11.88 ON LEFT

Inspection Date	FMSS Number	User Access	Surface Type
4/15/2021	98554	PUBLIC	ASPHALT
Area (Sq. Ft.)	Lane Miles (11' Widths)	Curb Reveal (Inches)	Curb Recommendation
2,218	0.038	6	DO NOTHING
Curb Type		Curb & Gutter Type	
STONE		NO CURB AND GUTTER	
Pavement Recommendation		Condition Rating / PCR	
LIGHT 3R TREATMENTS		FAIR / 73	

Route Condition Legend – Pavement Condition Rating (PCR)

Poor (0 - 60)	Fair (61- 84)	Good (85 - 94)	Excellent (95 - 100)	Not Rated
----------------------	----------------------	-----------------------	-----------------------------	------------------

See Appendix for definitions and formulas

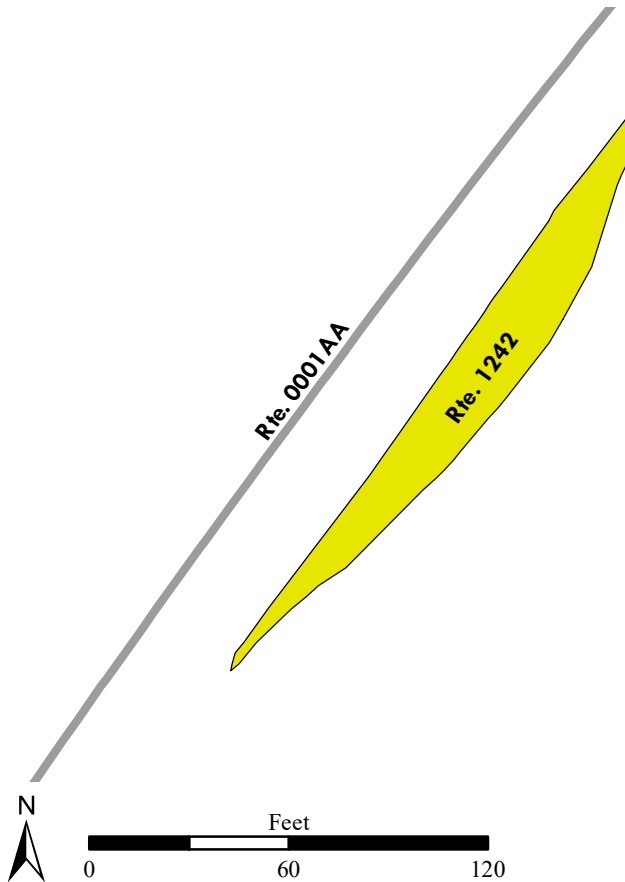

Blue Ridge Parkway

ROUTE 1243: DRIPPING ROCK OVERLOOK

Manual Rating

ADJACENT TO ROUTE 0001AA (BLUE RIDGE PARKWAY - MONTEBELLO SUB-DISTRICT) AT MP 9.72 ON LEFT

Inspection Date	FMSS Number	User Access	Surface Type
4/15/2021	87466	PUBLIC	ASPHALT
Area (Sq. Ft.)	Lane Miles (11' Widths)	Curb Reveal (Inches)	Curb Recommendation
1,159	0.02	6	DO NOTHING
Curb Type		Curb & Gutter Type	
STONE		NO CURB AND GUTTER	
Pavement Recommendation		Condition Rating / PCR	
LIGHT 3R TREATMENTS		FAIR / 73	

Route Condition Legend – Pavement Condition Rating (PCR)

Poor (0 - 60)	Fair (61- 84)	Good (85 - 94)	Excellent (95 - 100)	Not Rated
----------------------	----------------------	-----------------------	-----------------------------	------------------

See Appendix for definitions and formulas

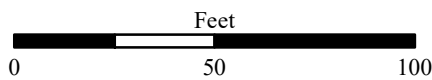
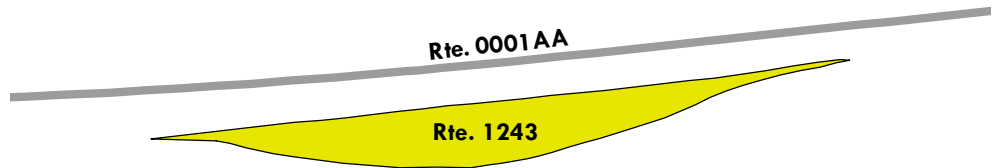

Blue Ridge Parkway

ROUTE 1244ZZ: HUMPBACK ROCKS PICNIC PARKING AREAS

Summary Route
Manual Rating

ADJACENT TO ROUTE 0229ZZ (HUMPBACK ROCKS PICNIC AREA ROADS)

Inspection Date	FMSS Number	User Access	Surface Type
4/15/2021	87467	PUBLIC	ASPHALT
Area (Sq. Ft.)	Lane Miles (11' Widths)	Condition Rating / PCR	
19,646	0.34	SUMMARY /	89

Route Condition Legend – Pavement Condition Rating (PCR)				
Poor (0 - 60)	Fair (61- 84)	Good (85 - 94)	Excellent (95 - 100)	Not Rated
See Appendix for definitions and formulas				

The condition shown on this page reflects the overall route condition and may not reflect individual subcomponent ratings.

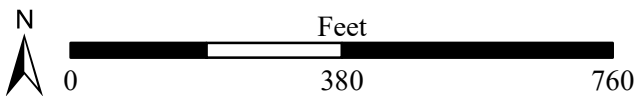
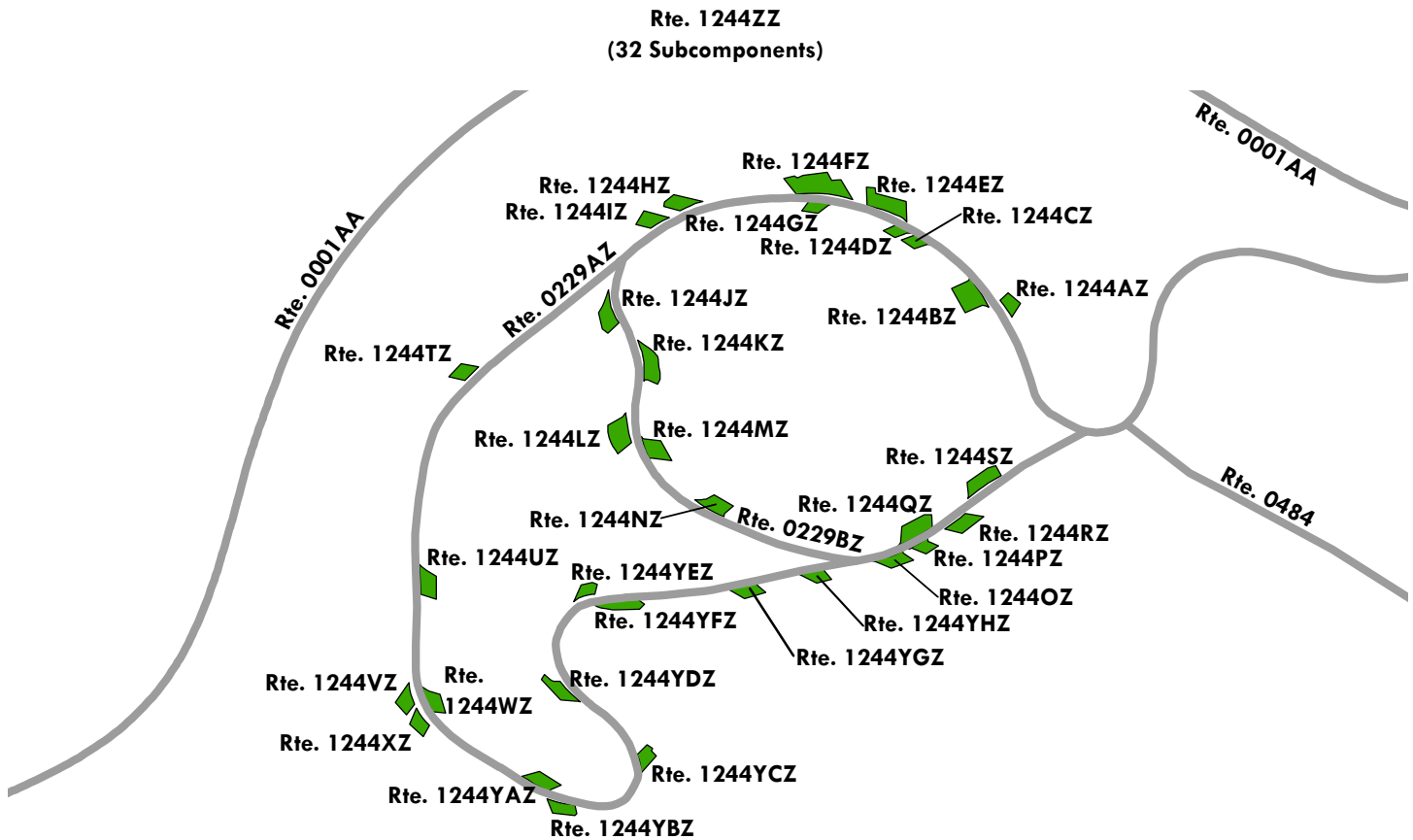

Blue Ridge Parkway

ROUTE 1244AZ: HUMPBACK ROCKS PICNIC PARKING AREA A

Subcomponent of Route BLRI-1244ZZ

Manual Rating

ADJACENT TO ROUTE 0229AZ (HUMPBACK ROCKS PICNIC AREA ROAD A) AT MP 0.17 ON RIGHT

Inspection Date	FMSS Number	User Access	Surface Type
4/15/2021	87467	PUBLIC	ASPHALT
Area (Sq. Ft.)	Lane Miles (11' Widths)	Curb Reveal (Inches)	Curb Recommendation
391	0.007	2	DO NOTHING
Curb Type		Curb & Gutter Type	
STONE		NO CURB AND GUTTER	
Pavement Recommendation		Condition Rating / PCR	
LIGHT 3R TREATMENTS		FAIR / 73	

Route Condition Legend – Pavement Condition Rating (PCR)

Poor (0 - 60)

Fair (61- 84)

Good (85 - 94)

Excellent (95 - 100)

Not Rated

See Appendix for definitions and formulas

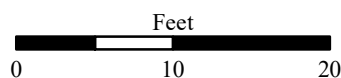
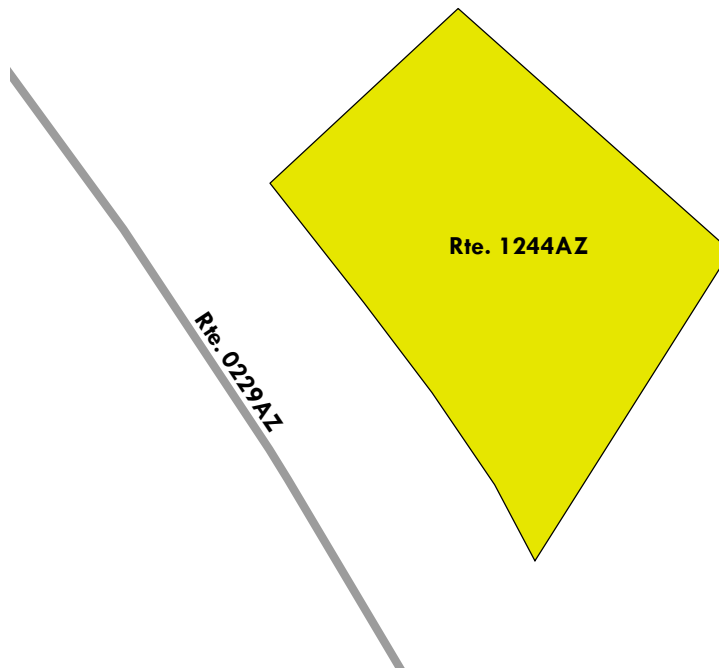

Blue Ridge Parkway

ROUTE 1244BZ: HUMPBACK ROCKS PICNIC PARKING AREA B

Subcomponent of Route BLRI-1244ZZ

Manual Rating

ADJACENT TO ROUTE 0229AZ (HUMPBACK ROCKS PICNIC AREA ROAD A) AT MP 0.18 ON LEFT

Inspection Date	FMISS Number	User Access	Surface Type
4/15/2021	87467	PUBLIC	ASPHALT
Area (Sq. Ft.)	Lane Miles (11' Widths)	Curb Reveal (Inches)	Curb Recommendation
1,073	0.018	NOT APPLICABLE	NOT APPLICABLE
Curb Type		Curb & Gutter Type	
NO CURB		NO CURB AND GUTTER	
Pavement Recommendation		Condition Rating / PCR	
PREVENTIVE MAINTENANCE		GOOD / 90	

Route Condition Legend – Pavement Condition Rating (PCR)

Poor (0 - 60)

Fair (61- 84)

Good (85 - 94)

Excellent (95 - 100)

Not Rated

See Appendix for definitions and formulas

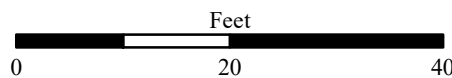
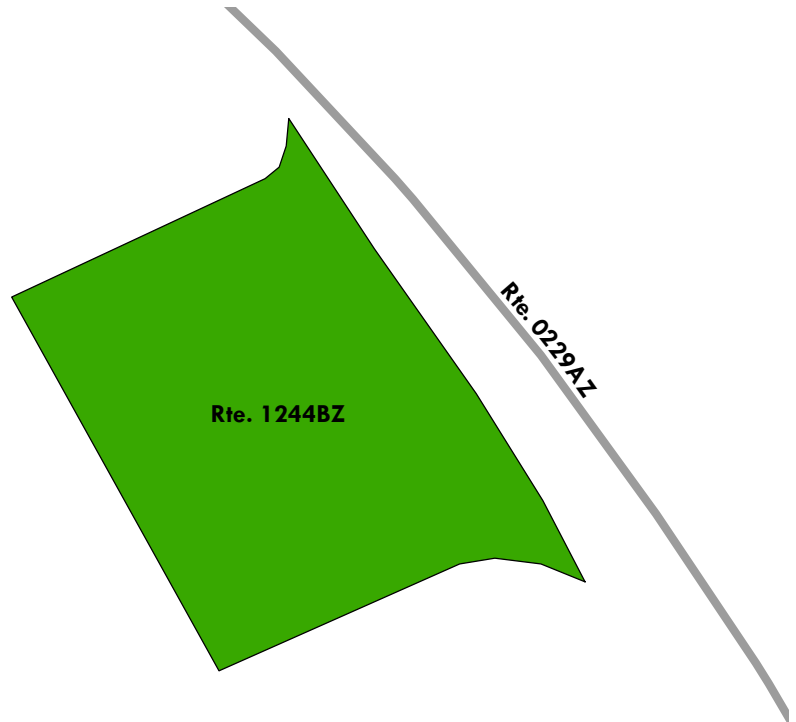

Blue Ridge Parkway

ROUTE 1244CZ: HUMPBACK ROCKS PICNIC PARKING AREA C

Subcomponent of Route BLRI-1244ZZ

Manual Rating

ADJACENT TO ROUTE 0229AZ (HUMPBACK ROCKS PICNIC AREA ROAD A) AT MP 0.19 ON LEFT

Inspection Date	FMSS Number	User Access	Surface Type
4/15/2021	87467	PUBLIC	ASPHALT
Area (Sq. Ft.)	Lane Miles (11' Widths)	Curb Reveal (Inches)	Curb Recommendation
324	0.006	1	DO NOTHING
Curb Type		Curb & Gutter Type	
STONE		NO CURB AND GUTTER	
Pavement Recommendation		Condition Rating / PCR	
PREVENTIVE MAINTENANCE		GOOD / 90	

Route Condition Legend – Pavement Condition Rating (PCR)

Poor (0 - 60)	Fair (61- 84)	Good (85 - 94)	Excellent (95 - 100)	Not Rated
---------------	---------------	----------------	----------------------	-----------

See Appendix for definitions and formulas

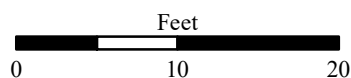
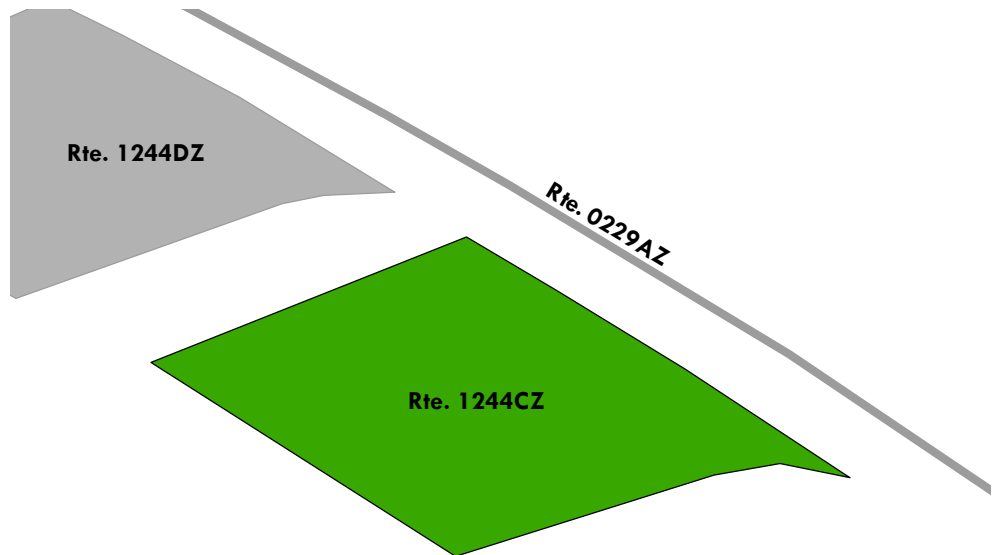

Blue Ridge Parkway

ROUTE 1244DZ: HUMPBACK ROCKS PICNIC PARKING AREA D

Subcomponent of Route BLRI-1244ZZ

Manual Rating

ADJACENT TO ROUTE 0229AZ (HUMPBACK ROCKS PICNIC AREA ROAD A) AT MP 0.20 ON LEFT

Inspection Date	FMSS Number	User Access	Surface Type
4/15/2021	87467	PUBLIC	ASPHALT
Area (Sq. Ft.)	Lane Miles (11' Widths)	Curb Reveal (Inches)	Curb Recommendation
297	0.005	NOT APPLICABLE	NOT APPLICABLE
Curb Type		Curb & Gutter Type	
NO CURB		NO CURB AND GUTTER	
Pavement Recommendation		Condition Rating / PCR	
PREVENTIVE MAINTENANCE		GOOD / 90	

Route Condition Legend – Pavement Condition Rating (PCR)

Poor (0 - 60)

Fair (61- 84)

Good (85 - 94)

Excellent (95 - 100)

Not Rated

See Appendix for definitions and formulas

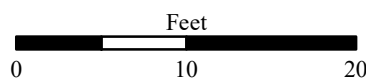
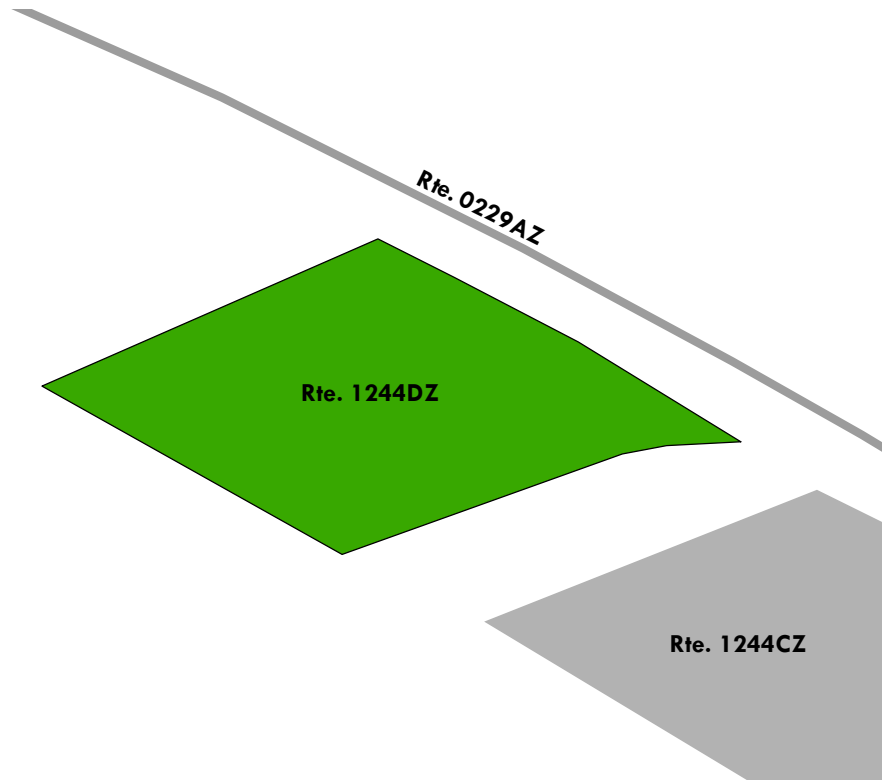

Blue Ridge Parkway

ROUTE 1244EZ: HUMPBACK ROCKS PICNIC PARKING AREA E

Subcomponent of Route BLRI-1244ZZ

Manual Rating

ADJACENT TO ROUTE 0229AZ (HUMPBACK ROCKS PICNIC AREA ROAD A) AT MP 0.21 ON RIGHT

Inspection Date	FMSS Number	User Access	Surface Type
4/15/2021	87467	PUBLIC	ASPHALT
Area (Sq. Ft.)	Lane Miles (11' Widths)	Curb Reveal (Inches)	Curb Recommendation
1,066	0.018	1	LIGHT REPAIR
Curb Type		Curb & Gutter Type	
STONE		NO CURB AND GUTTER	
Pavement Recommendation		Condition Rating / PCR	
PREVENTIVE MAINTENANCE		GOOD / 90	

Route Condition Legend – Pavement Condition Rating (PCR)

Poor (0 - 60)

Fair (61- 84)

Good (85 - 94)

Excellent (95 - 100)

Not Rated

See Appendix for definitions and formulas

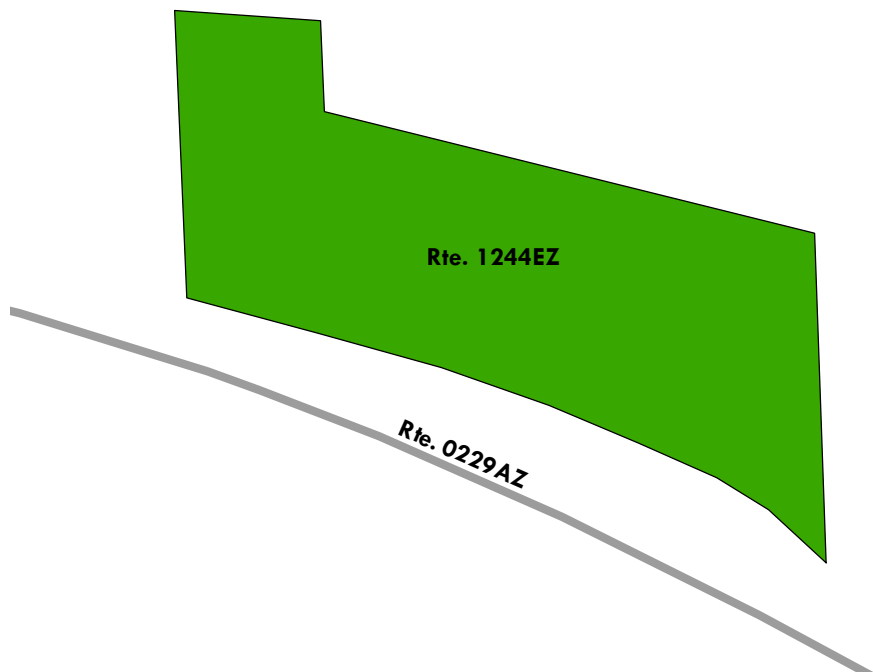

Blue Ridge Parkway

ROUTE 1244FZ: HUMPBACK ROCKS PICNIC PARKING AREA F

Subcomponent of Route BLRI-1244ZZ

Manual Rating

ADJACENT TO ROUTE 0229AZ (HUMPBACK ROCKS PICNIC AREA ROAD A) AT MP 0.22 ON RIGHT

Inspection Date	FMSS Number	User Access	Surface Type
4/15/2021	87467	PUBLIC	ASPHALT
Area (Sq. Ft.)	Lane Miles (11' Widths)	Curb Reveal (Inches)	Curb Recommendation
1,675	0.029	1	DO NOTHING
Curb Type		Curb & Gutter Type	
STONE		NO CURB AND GUTTER	
Pavement Recommendation		Condition Rating / PCR	
PREVENTIVE MAINTENANCE		GOOD / 90	

Route Condition Legend – Pavement Condition Rating (PCR)

Poor (0 - 60)

Fair (61- 84)

Good (85 - 94)

Excellent (95 - 100)

Not Rated

See Appendix for definitions and formulas

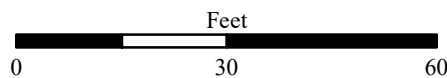
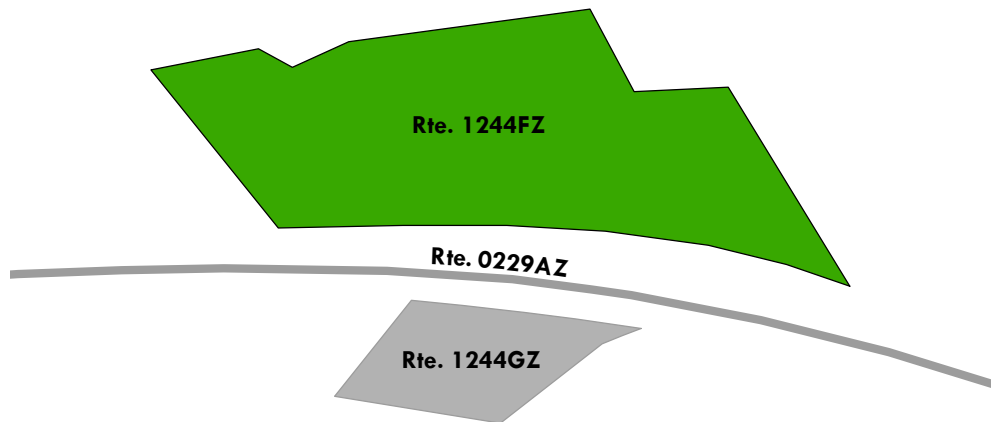

Blue Ridge Parkway

ROUTE 1244GZ: HUMPBACK ROCKS PICNIC PARKING AREA G

Subcomponent of Route BLRI-1244ZZ

Manual Rating

ADJACENT TO ROUTE 0229AZ (HUMPBACK ROCKS PICNIC AREA ROAD A) AT MP 0.22 ON LEFT

Inspection Date	FMSS Number	User Access	Surface Type
4/15/2021	87467	PUBLIC	ASPHALT
Area (Sq. Ft.)	Lane Miles (11' Widths)	Curb Reveal (Inches)	Curb Recommendation
344	0.006	NOT APPLICABLE	NOT APPLICABLE
Curb Type		Curb & Gutter Type	
NO CURB		NO CURB AND GUTTER	
Pavement Recommendation		Condition Rating / PCR	
PREVENTIVE MAINTENANCE		GOOD / 90	

Route Condition Legend – Pavement Condition Rating (PCR)

Poor (0 - 60)

Fair (61- 84)

Good (85 - 94)

Excellent (95 - 100)

Not Rated

See Appendix for definitions and formulas

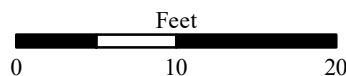
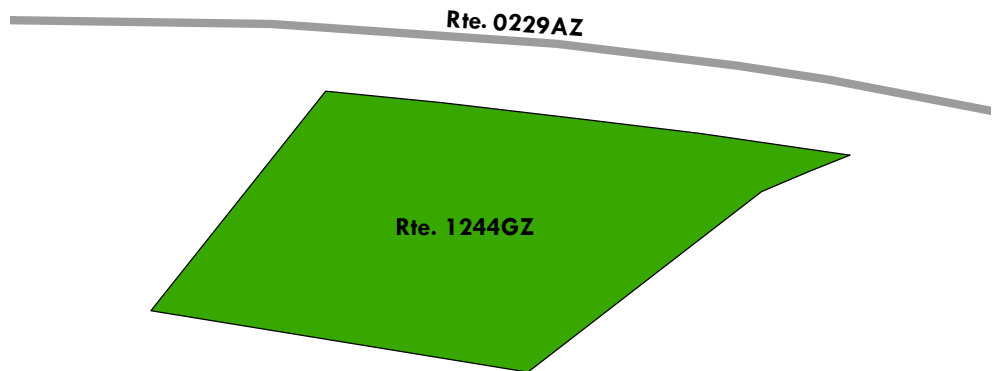

Blue Ridge Parkway

ROUTE 1244HZ: HUMPBACK ROCKS PICNIC PARKING AREA H

Subcomponent of Route BLRI-1244ZZ

Manual Rating

ADJACENT TO ROUTE 0229AZ (HUMPBACK ROCKS PICNIC AREA ROAD A) AT MP 0.25 ON RIGHT

Inspection Date	FMSS Number	User Access	Surface Type
4/15/2021	87467	PUBLIC	ASPHALT
Area (Sq. Ft.)	Lane Miles (11' Widths)	Curb Reveal (Inches)	Curb Recommendation
552	0.01	0	REPLACE
Curb Type		Curb & Gutter Type	
STONE		NO CURB AND GUTTER	
Pavement Recommendation		Condition Rating / PCR	
PREVENTIVE MAINTENANCE		GOOD / 90	

Route Condition Legend – Pavement Condition Rating (PCR)

Poor (0 - 60)

Fair (61- 84)

Good (85 - 94)

Excellent (95 - 100)

Not Rated

See Appendix for definitions and formulas

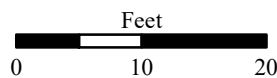
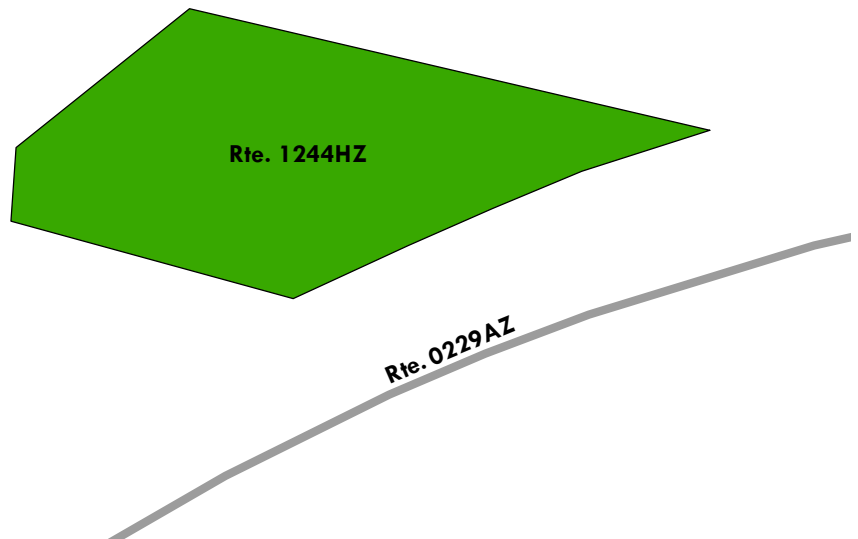

Blue Ridge Parkway

ROUTE 1244IZ: HUMPBACK ROCKS PICNIC PARKING AREA I

Subcomponent of Route BLRI-1244ZZ

Manual Rating

ADJACENT TO ROUTE 0229AZ (HUMPBACK ROCKS PICNIC AREA ROAD A) AT MP 0.26 ON RIGHT

Inspection Date	FMSS Number	User Access	Surface Type
4/15/2021	87467	PUBLIC	ASPHALT
Area (Sq. Ft.)	Lane Miles (11' Widths)	Curb Reveal (Inches)	Curb Recommendation
494	0.009	0	DO NOTHING
Curb Type		Curb & Gutter Type	
STONE		NO CURB AND GUTTER	
Pavement Recommendation		Condition Rating / PCR	
PREVENTIVE MAINTENANCE		GOOD / 90	

Route Condition Legend – Pavement Condition Rating (PCR)

Poor (0 - 60)	Fair (61- 84)	Good (85 - 94)	Excellent (95 - 100)	Not Rated
----------------------	----------------------	-----------------------	-----------------------------	------------------

See Appendix for definitions and formulas

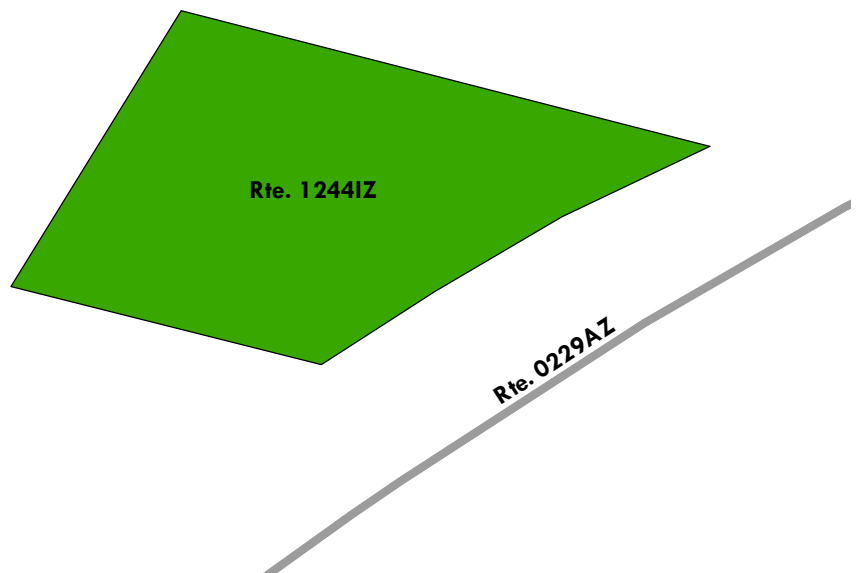

Blue Ridge Parkway

ROUTE 1244JZ: HUMPBACK ROCKS PICNIC PARKING AREA J

Subcomponent of Route BLRI-1244ZZ

Manual Rating

ADJACENT TO ROUTE 0229BZ (HUMPBACK ROCKS PICNIC AREA ROAD B) AT MP 0.01 ON RIGHT

Inspection Date	FMSS Number	User Access	Surface Type
4/15/2021	87467	PUBLIC	ASPHALT
Area (Sq. Ft.)	Lane Miles (11' Widths)	Curb Reveal (Inches)	Curb Recommendation
663	0.011	1	DO NOTHING
Curb Type		Curb & Gutter Type	
STONE		NO CURB AND GUTTER	
Pavement Recommendation		Condition Rating / PCR	
PREVENTIVE MAINTENANCE		GOOD / 90	

Route Condition Legend – Pavement Condition Rating (PCR)

Poor (0 - 60)

Fair (61- 84)

Good (85 - 94)

Excellent (95 - 100)

Not Rated

See Appendix for definitions and formulas

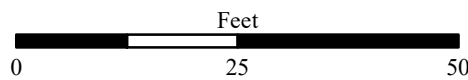
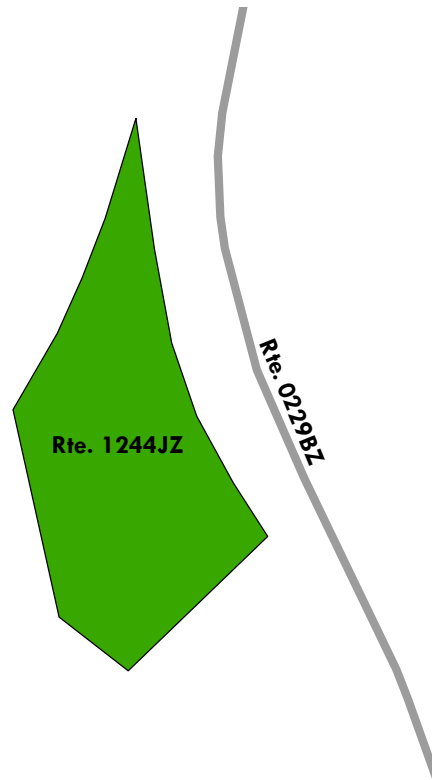

Blue Ridge Parkway

ROUTE 1244KZ: HUMPBACK ROCKS PICNIC PARKING AREA K

Subcomponent of Route BLRI-1244ZZ

Manual Rating

ADJACENT TO ROUTE 0229BZ (HUMPBACK ROCKS PICNIC AREA ROAD B) AT MP 0.03 ON LEFT

Inspection Date	FMSS Number	User Access	Surface Type
4/15/2021	87467	PUBLIC	ASPHALT
Area (Sq. Ft.)	Lane Miles (11' Widths)	Curb Reveal (Inches)	Curb Recommendation
864	0.015	NOT APPLICABLE	NOT APPLICABLE
Curb Type		Curb & Gutter Type	
NO CURB		NO CURB AND GUTTER	
Pavement Recommendation		Condition Rating / PCR	
PREVENTIVE MAINTENANCE		GOOD / 90	

Route Condition Legend – Pavement Condition Rating (PCR)

Poor (0 - 60)

Fair (61- 84)

Good (85 - 94)

Excellent (95 - 100)

Not Rated

See Appendix for definitions and formulas

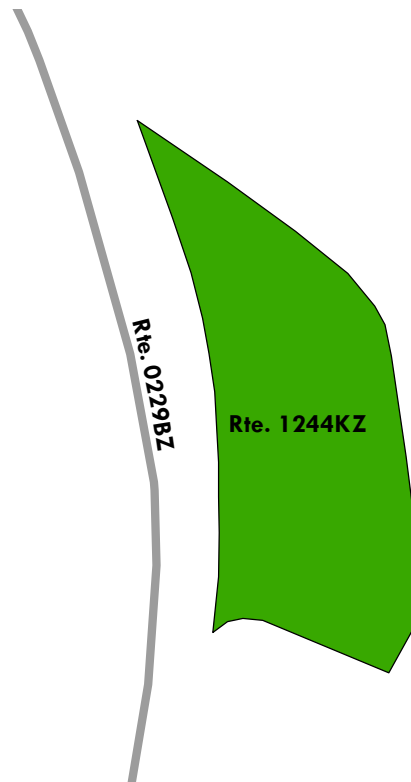

Blue Ridge Parkway

ROUTE 1244LZ: HUMPBAC ROCKS PICNIC PARKING AREA L

Subcomponent of Route BLRI-1244ZZ

Manual Rating

ADJACENT TO ROUTE 0229BZ (HUMPBAC ROCKS PICNIC AREA ROAD B) AT MP 0.04 ON RIGHT

Inspection Date	FMSS Number	User Access	Surface Type
4/15/2021	87467	PUBLIC	ASPHALT
Area (Sq. Ft.)	Lane Miles (11' Widths)	Curb Reveal (Inches)	Curb Recommendation
949	0.016	0	DO NOTHING
Curb Type		Curb & Gutter Type	
STONE		NO CURB AND GUTTER	
Pavement Recommendation		Condition Rating / PCR	
PREVENTIVE MAINTENANCE		GOOD / 90	

Route Condition Legend – Pavement Condition Rating (PCR)

Poor (0 - 60)	Fair (61- 84)	Good (85 - 94)	Excellent (95 - 100)	Not Rated
---------------	---------------	----------------	----------------------	-----------

See Appendix for definitions and formulas

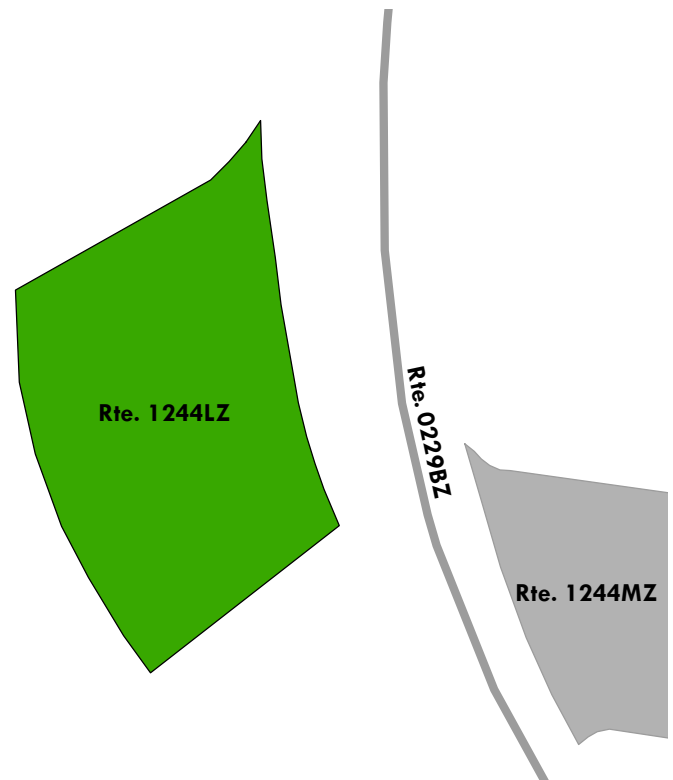

Blue Ridge Parkway

ROUTE 1244MZ: HUMPBACK ROCKS PICNIC PARKING AREA M

Subcomponent of Route BLRI-1244ZZ

Manual Rating

ADJACENT TO ROUTE 0229BZ (HUMPBACK ROCKS PICNIC AREA ROAD B) AT MP 0.05 ON LEFT

Inspection Date	FMS Number	User Access	Surface Type
4/15/2021	87467	PUBLIC	ASPHALT
Area (Sq. Ft.)	Lane Miles (11' Widths)	Curb Reveal (Inches)	Curb Recommendation
657	0.011	NOT APPLICABLE	NOT APPLICABLE
Curb Type		Curb & Gutter Type	
NO CURB		NO CURB AND GUTTER	
Pavement Recommendation		Condition Rating / PCR	
PREVENTIVE MAINTENANCE		GOOD / 90	

Route Condition Legend – Pavement Condition Rating (PCR)

Poor (0 - 60)
Fair (61- 84)
Good (85 - 94)
Excellent (95 - 100)
Not Rated

See Appendix for definitions and formulas

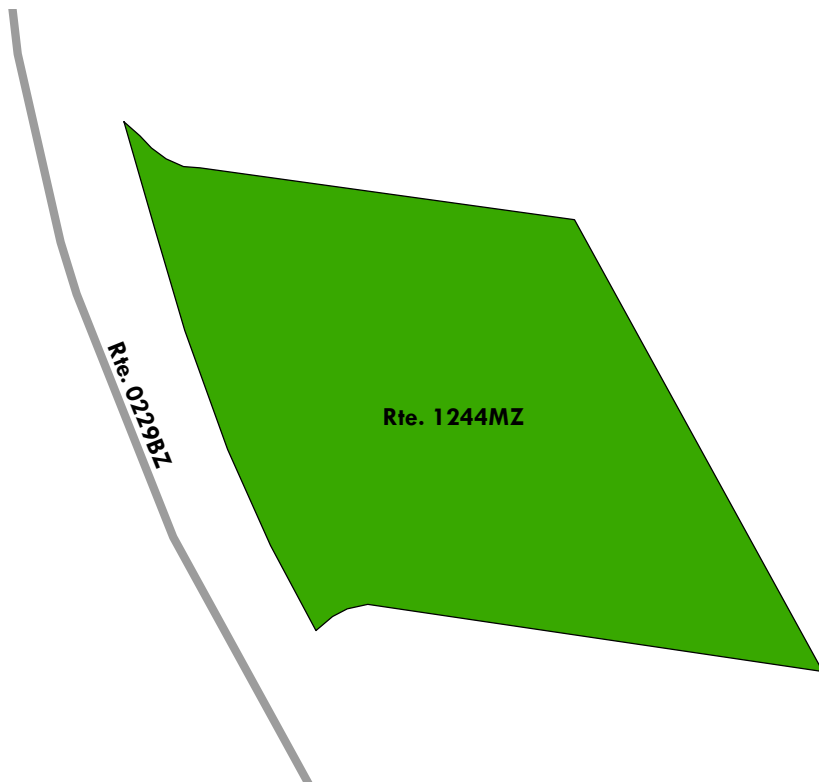

Blue Ridge Parkway

ROUTE 1244NZ: HUMPBACK ROCKS PICNIC PARKING AREA N

Subcomponent of Route BLRI-1244ZZ

Manual Rating

ADJACENT TO ROUTE 0229BZ (HUMPBACK ROCKS PICNIC AREA ROAD B) AT MP 0.08 ON LEFT

Inspection Date	FMSS Number	User Access	Surface Type
4/15/2021	87467	PUBLIC	ASPHALT
Area (Sq. Ft.)	Lane Miles (11' Widths)	Curb Reveal (Inches)	Curb Recommendation
631	0.011	NOT APPLICABLE	NOT APPLICABLE
Curb Type		Curb & Gutter Type	
NO CURB		NO CURB AND GUTTER	
Pavement Recommendation		Condition Rating / PCR	
PREVENTIVE MAINTENANCE		GOOD / 90	

Route Condition Legend – Pavement Condition Rating (PCR)

Poor (0 - 60)	Fair (61- 84)	Good (85 - 94)	Excellent (95 - 100)	Not Rated
----------------------	----------------------	-----------------------	-----------------------------	------------------

See Appendix for definitions and formulas

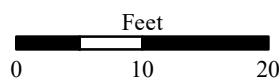
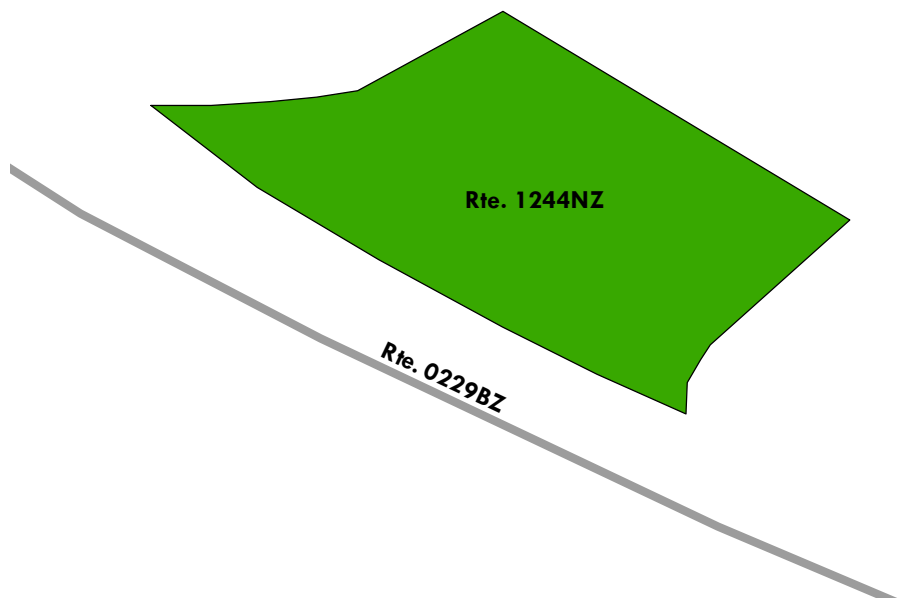

Blue Ridge Parkway

ROUTE 1244OZ: HUMPBACK ROCKS PICNIC PARKING AREA O

Subcomponent of Route BLRI-1244ZZ

Manual Rating

ADJACENT TO ROUTE 0229AZ (HUMPBACK ROCKS PICNIC AREA ROAD A) AT MP 0.59 ON RIGHT

Inspection Date	FMSS Number	User Access	Surface Type
4/15/2021	87467	PUBLIC	ASPHALT
Area (Sq. Ft.)	Lane Miles (11' Widths)	Curb Reveal (Inches)	Curb Recommendation
530	0.009	1	DO NOTHING
Curb Type		Curb & Gutter Type	
STONE		NO CURB AND GUTTER	
Pavement Recommendation		Condition Rating / PCR	
PREVENTIVE MAINTENANCE		GOOD / 90	

Route Condition Legend – Pavement Condition Rating (PCR)

Poor (0 - 60)

Fair (61- 84)

Good (85 - 94)

Excellent (95 - 100)

Not Rated

See Appendix for definitions and formulas

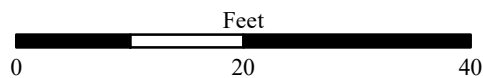
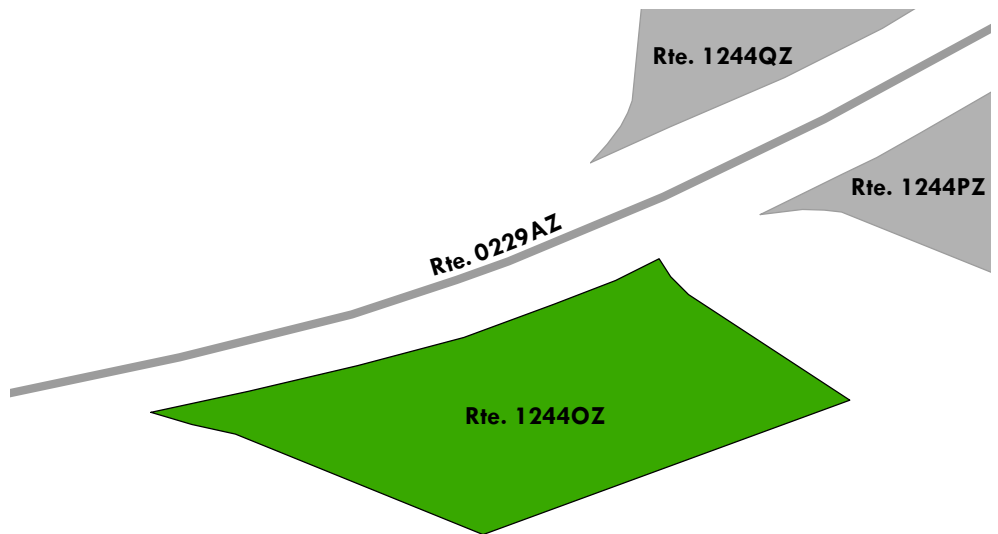

Blue Ridge Parkway

ROUTE 1244PZ: HUMPBACK ROCKS PICNIC PARKING AREA P

Subcomponent of Route BLRI-1244ZZ

Manual Rating

ADJACENT TO ROUTE 0229AZ (HUMPBACK ROCKS PICNIC AREA ROAD A) AT MP 0.60 ON RIGHT

Inspection Date	FMSS Number	User Access	Surface Type
4/15/2021	87467	PUBLIC	ASPHALT
Area (Sq. Ft.)	Lane Miles (11' Widths)	Curb Reveal (Inches)	Curb Recommendation
325	0.006	0	DO NOTHING
Curb Type		Curb & Gutter Type	
STONE		NO CURB AND GUTTER	
Pavement Recommendation		Condition Rating / PCR	
PREVENTIVE MAINTENANCE		GOOD / 90	

Route Condition Legend – Pavement Condition Rating (PCR)

Poor (0 - 60)

Fair (61- 84)

Good (85 - 94)

Excellent (95 - 100)

Not Rated

See Appendix for definitions and formulas

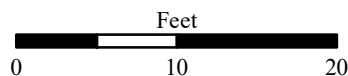
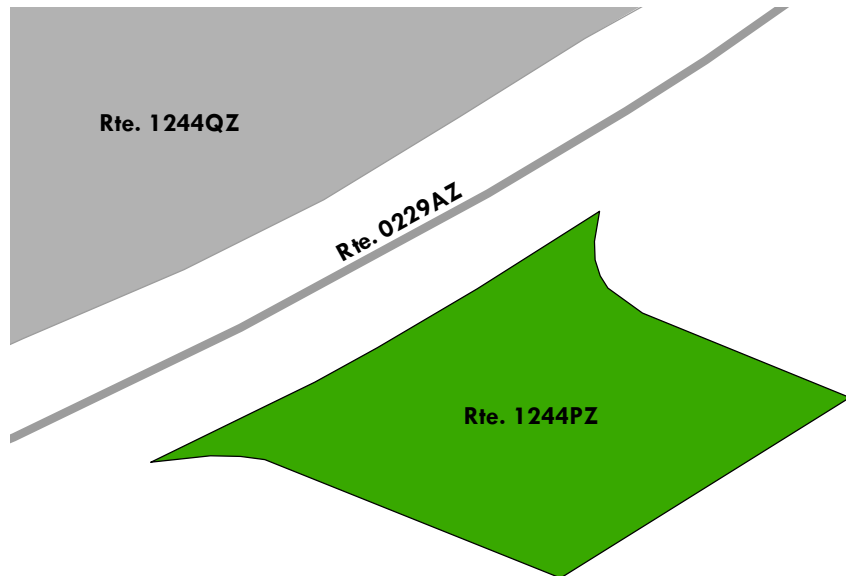

Blue Ridge Parkway

ROUTE 1244QZ: HUMPBACK ROCKS PICNIC PARKING AREA Q

Subcomponent of Route BLRI-1244ZZ

Manual Rating

ADJACENT TO ROUTE 0229AZ (HUMPBACK ROCKS PICNIC AREA ROAD A) AT MP 0.60 ON LEFT

Inspection Date	FMSS Number	User Access	Surface Type
4/15/2021	87467	PUBLIC	ASPHALT
Area (Sq. Ft.)	Lane Miles (11' Widths)	Curb Reveal (Inches)	Curb Recommendation
865	0.015	0	DO NOTHING
Curb Type		Curb & Gutter Type	
STONE		NO CURB AND GUTTER	
Pavement Recommendation		Condition Rating / PCR	
LIGHT 3R TREATMENTS		FAIR / 73	

Route Condition Legend – Pavement Condition Rating (PCR)

Poor (0 - 60)

Fair (61- 84)

Good (85 - 94)

Excellent (95 - 100)

Not Rated

See Appendix for definitions and formulas

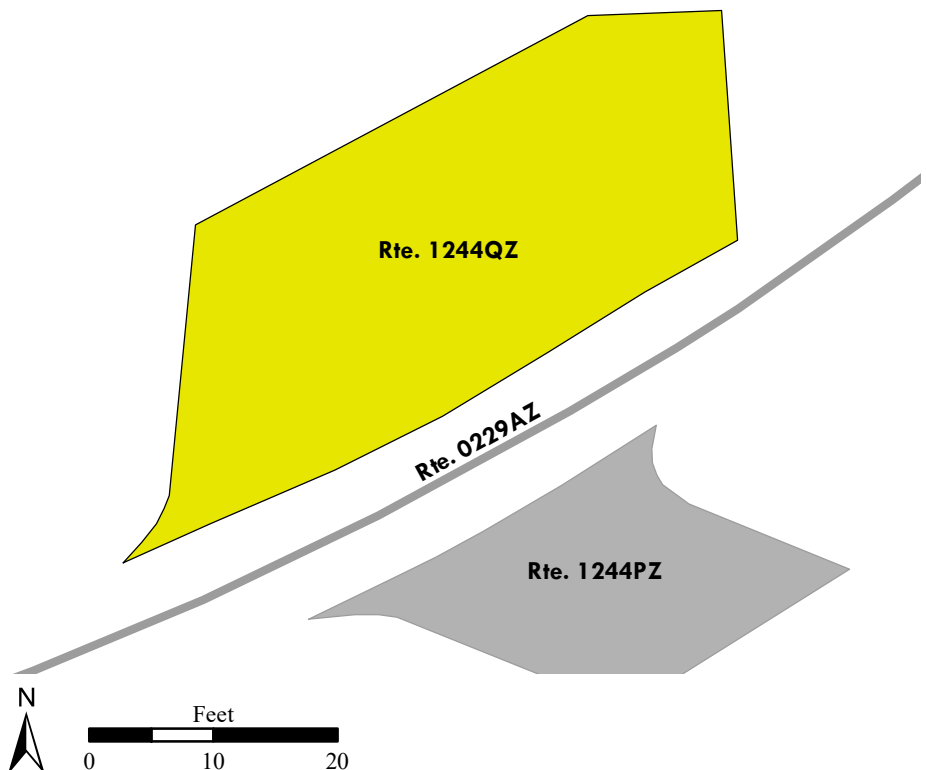

Blue Ridge Parkway

ROUTE 1244RZ: HUMPBAC ROCKS PICNIC PARKING AREA R

Subcomponent of Route BLRI-1244ZZ

Manual Rating

ADJACENT TO ROUTE 0229AZ (HUMPBAC ROCKS PICNIC AREA ROAD A) AT MP 0.61 ON RIGHT

Inspection Date	FMSS Number	User Access	Surface Type
4/15/2021	87467	PUBLIC	ASPHALT
Area (Sq. Ft.)	Lane Miles (11' Widths)	Curb Reveal (Inches)	Curb Recommendation
616	0.011	0	DO NOTHING
Curb Type		Curb & Gutter Type	
STONE		NO CURB AND GUTTER	
Pavement Recommendation		Condition Rating / PCR	
PREVENTIVE MAINTENANCE		GOOD / 90	

Route Condition Legend – Pavement Condition Rating (PCR)

Poor (0 - 60)	Fair (61- 84)	Good (85 - 94)	Excellent (95 - 100)	Not Rated
---------------	---------------	----------------	----------------------	-----------

See Appendix for definitions and formulas

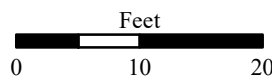
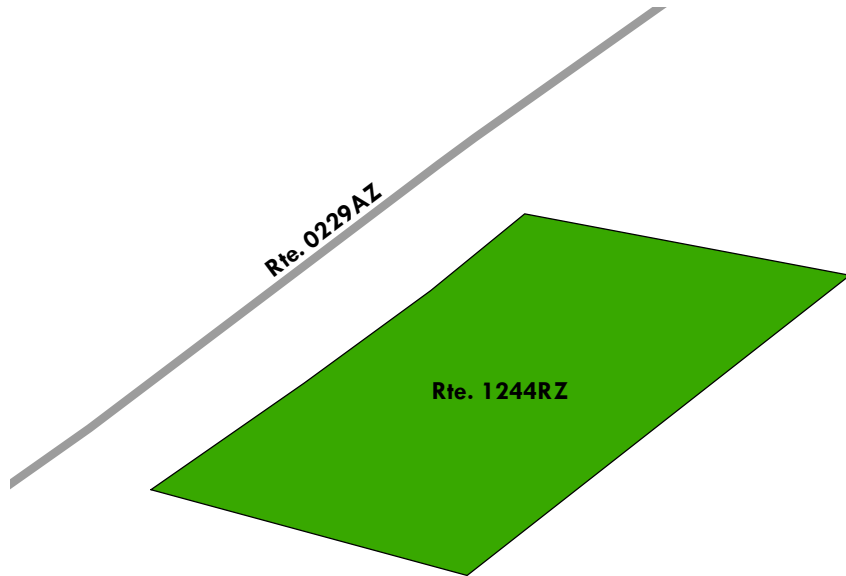

Blue Ridge Parkway

ROUTE 1244SZ: HUMPHACK ROCKS PICNIC PARKING AREA S

Subcomponent of Route BLRI-1244ZZ

Manual Rating

ADJACENT TO ROUTE 0229AZ (HUMPHACK ROCKS PICNIC AREA ROAD A) AT MP 0.62 ON LEFT

Inspection Date	FMSS Number	User Access	Surface Type
4/15/2021	87467	PUBLIC	ASPHALT
Area (Sq. Ft.)	Lane Miles (11' Widths)	Curb Reveal (Inches)	Curb Recommendation
762	0.013	0	LIGHT REPAIR
Curb Type		Curb & Gutter Type	
STONE		NO CURB AND GUTTER	
Pavement Recommendation		Condition Rating / PCR	
PREVENTIVE MAINTENANCE		GOOD / 90	

Route Condition Legend – Pavement Condition Rating (PCR)

Poor (0 - 60)	Fair (61- 84)	Good (85 - 94)	Excellent (95 - 100)	Not Rated
----------------------	----------------------	-----------------------	-----------------------------	------------------

See Appendix for definitions and formulas

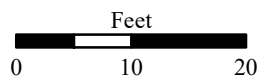
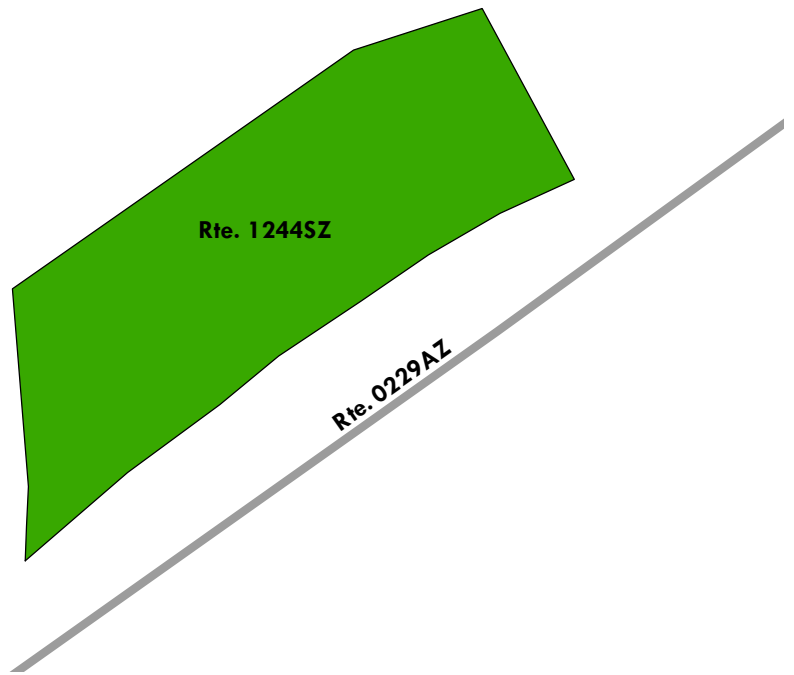

Blue Ridge Parkway

ROUTE 1244TZ: HUMPBACK ROCKS PICNIC PARKING AREA T

Subcomponent of Route BLRI-1244ZZ

Manual Rating

ADJACENT TO ROUTE 0229AZ (HUMPBACK ROCKS PICNIC AREA ROAD A) AT MP 0.32 ON RIGHT

Inspection Date	FMSS Number	User Access	Surface Type
4/15/2021	87467	PUBLIC	ASPHALT
Area (Sq. Ft.)	Lane Miles (11' Widths)	Curb Reveal (Inches)	Curb Recommendation
439	0.008	0	DO NOTHING
Curb Type		Curb & Gutter Type	
STONE		NO CURB AND GUTTER	
Pavement Recommendation		Condition Rating / PCR	
PREVENTIVE MAINTENANCE		GOOD / 90	

Route Condition Legend – Pavement Condition Rating (PCR)

Poor (0 - 60)	Fair (61- 84)	Good (85 - 94)	Excellent (95 - 100)	Not Rated
----------------------	----------------------	-----------------------	-----------------------------	------------------

See Appendix for definitions and formulas

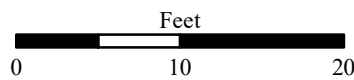
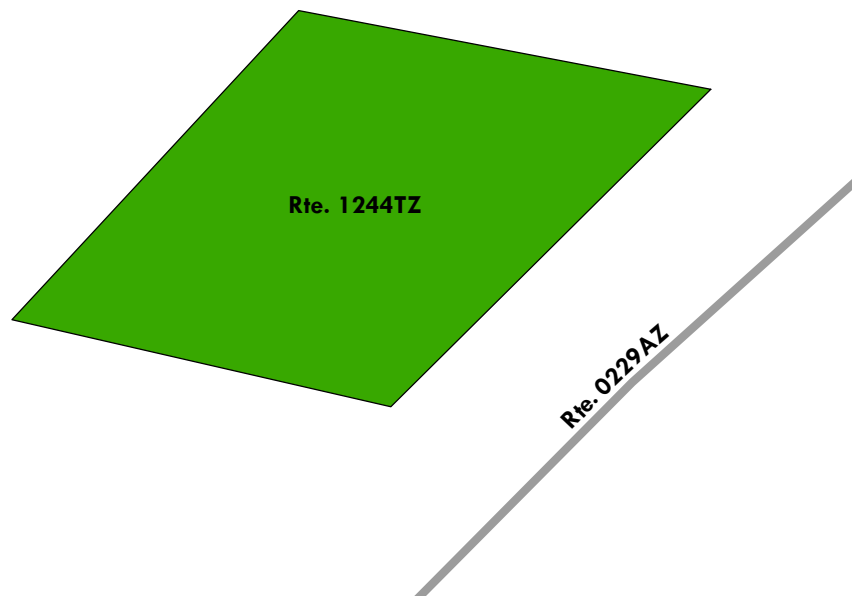

Blue Ridge Parkway

ROUTE 1244UZ: HUMPBACK ROCKS PICNIC PARKING AREA U

Subcomponent of Route BLRI-1244ZZ

Manual Rating

ADJACENT TO ROUTE 0229AZ (HUMPBACK ROCKS PICNIC AREA ROAD A) AT MP 0.37 ON LEFT

Inspection Date	FMISS Number	User Access	Surface Type
4/15/2021	87467	PUBLIC	ASPHALT
Area (Sq. Ft.)	Lane Miles (11' Widths)	Curb Reveal (Inches)	Curb Recommendation
671	0.012	NOT APPLICABLE	NOT APPLICABLE
Curb Type		Curb & Gutter Type	
NO CURB		NO CURB AND GUTTER	
Pavement Recommendation		Condition Rating / PCR	
PREVENTIVE MAINTENANCE		GOOD / 90	

Route Condition Legend – Pavement Condition Rating (PCR)

Poor (0 - 60)	Fair (61- 84)	Good (85 - 94)	Excellent (95 - 100)	Not Rated
---------------	---------------	----------------	----------------------	-----------

See Appendix for definitions and formulas

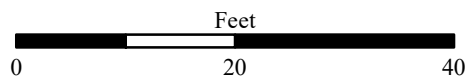
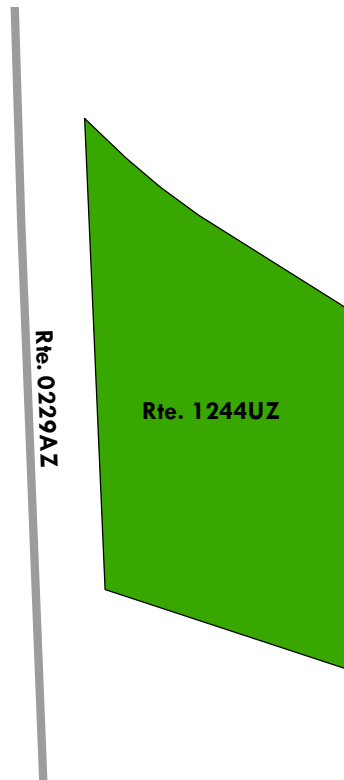

Blue Ridge Parkway

ROUTE 1244VZ: HUMPBACK ROCKS PICNIC PARKING AREA V

Subcomponent of Route BLRI-1244ZZ

Manual Rating

ADJACENT TO ROUTE 0229AZ (HUMPBACK ROCKS PICNIC AREA ROAD A) AT MP 0.40 ON RIGHT

Inspection Date	FMSS Number	User Access	Surface Type
4/15/2021	87467	PUBLIC	ASPHALT
Area (Sq. Ft.)	Lane Miles (11' Widths)	Curb Reveal (Inches)	Curb Recommendation
484	0.008	NOT APPLICABLE	NOT APPLICABLE
Curb Type		Curb & Gutter Type	
NO CURB		NO CURB AND GUTTER	
Pavement Recommendation		Condition Rating / PCR	
PREVENTIVE MAINTENANCE		GOOD / 90	

Route Condition Legend – Pavement Condition Rating (PCR)

Poor (0 - 60)

Fair (61- 84)

Good (85 - 94)

Excellent (95 - 100)

Not Rated

See Appendix for definitions and formulas

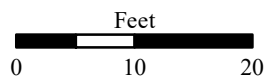
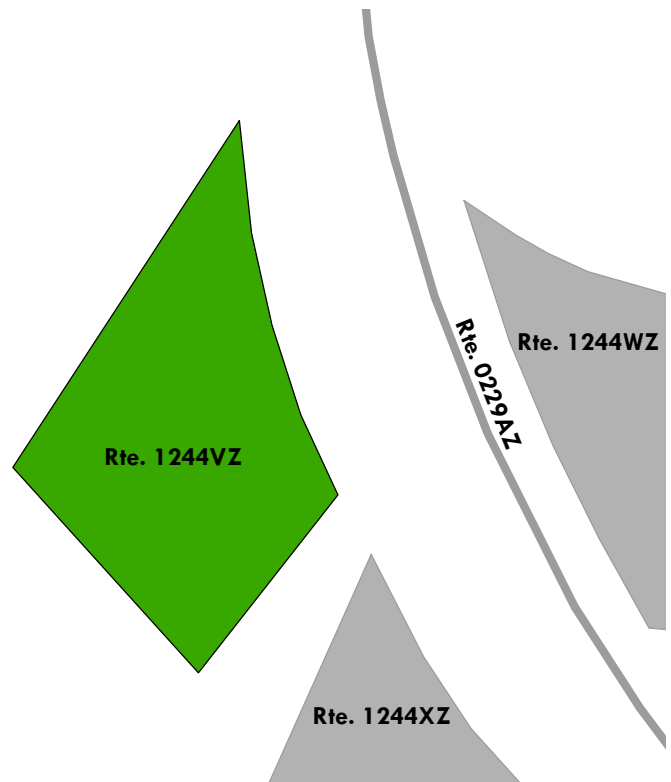

Blue Ridge Parkway

ROUTE 1244WZ: HUMPBACK ROCKS PICNIC PARKING AREA W

Subcomponent of Route BLRI-1244ZZ

Manual Rating

ADJACENT TO ROUTE 0229AZ (HUMPBACK ROCKS PICNIC AREA ROAD A) AT MP 0.40 ON LEFT

Inspection Date	FMSS Number	User Access	Surface Type
4/15/2021	87467	PUBLIC	ASPHALT
Area (Sq. Ft.)	Lane Miles (11' Widths)	Curb Reveal (Inches)	Curb Recommendation
510	0.009	NOT APPLICABLE	NOT APPLICABLE
Curb Type		Curb & Gutter Type	
NO CURB		NO CURB AND GUTTER	
Pavement Recommendation		Condition Rating / PCR	
NOT APPLICABLE		NOT RATED / N/A	

Route Condition Legend – Pavement Condition Rating (PCR)

Poor (0 - 60)	Fair (61- 84)	Good (85 - 94)	Excellent (95 - 100)	Not Rated
----------------------	----------------------	-----------------------	-----------------------------	------------------

See Appendix for definitions and formulas



NOTE: NOT RATED - SURFACE COVERED.

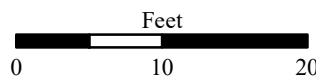
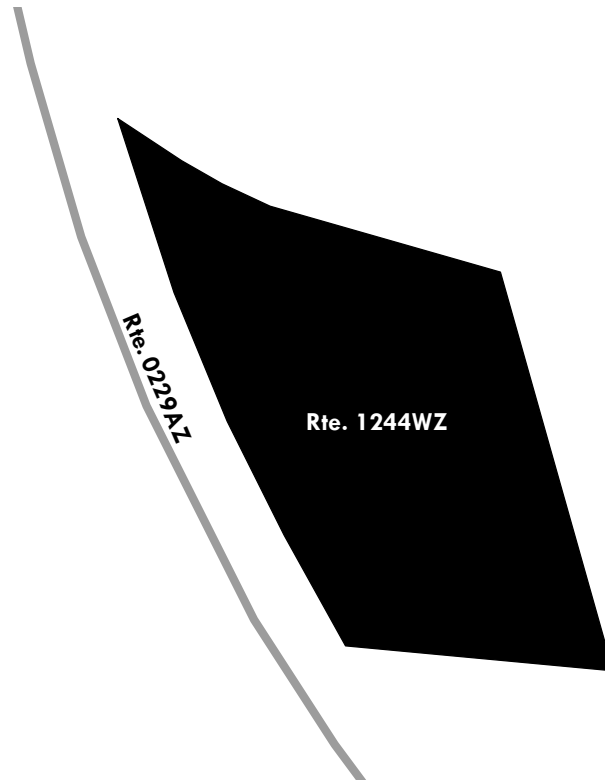

Blue Ridge Parkway

ROUTE 1244XZ: HUMPBACK ROCKS PICNIC PARKING AREA X

Subcomponent of Route BLRI-1244ZZ

Manual Rating

ADJACENT TO ROUTE 0229AZ (HUMPBACK ROCKS PICNIC AREA ROAD A) AT MP 0.41 ON RIGHT

Inspection Date	FMSS Number	User Access	Surface Type
4/15/2021	87467	PUBLIC	ASPHALT
Area (Sq. Ft.)	Lane Miles (11' Widths)	Curb Reveal (Inches)	Curb Recommendation
445	0.008	0	DO NOTHING
Curb Type		Curb & Gutter Type	
STONE		NO CURB AND GUTTER	
Pavement Recommendation		Condition Rating / PCR	
PREVENTIVE MAINTENANCE		GOOD / 90	

Route Condition Legend – Pavement Condition Rating (PCR)

Poor (0 - 60)	Fair (61- 84)	Good (85 - 94)	Excellent (95 - 100)	Not Rated
----------------------	----------------------	-----------------------	-----------------------------	------------------

See Appendix for definitions and formulas

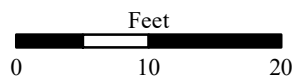
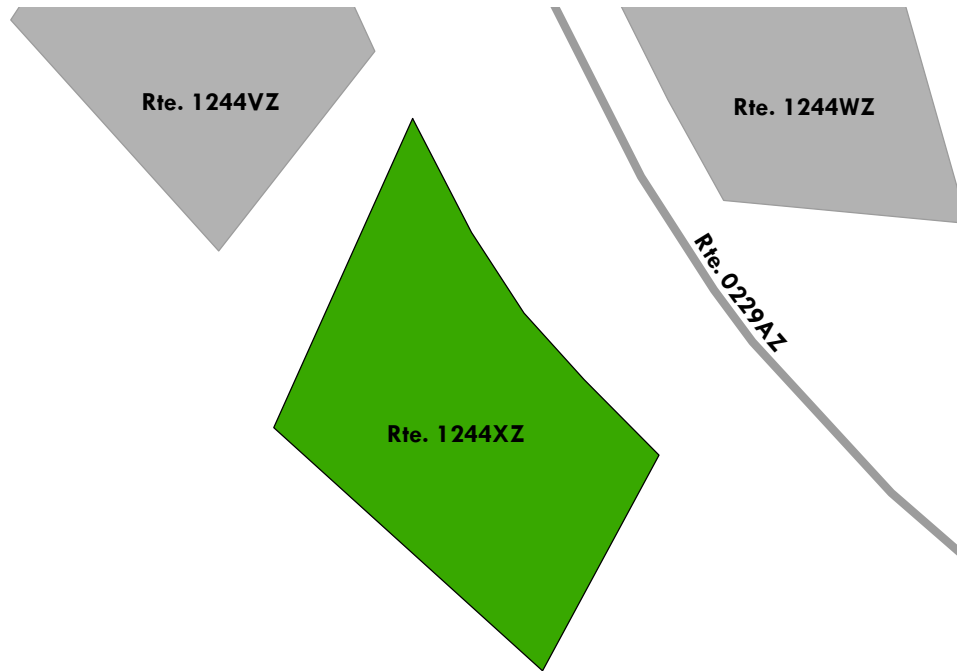

Blue Ridge Parkway

ROUTE 1244YAZ: HUMPBACK ROCKS PICNIC PARKING AREA YA

Subcomponent of Route BLRI-1244ZZ

Manual Rating

ADJACENT TO ROUTE 0229AZ (HUMPBACK ROCKS PICNIC AREA ROAD A) AT MP 0.44 ON LEFT

Inspection Date	FMSS Number	User Access	Surface Type
4/15/2021	87467	PUBLIC	ASPHALT
Area (Sq. Ft.)	Lane Miles (11' Widths)	Curb Reveal (Inches)	Curb Recommendation
589	0.01	NOT APPLICABLE	NOT APPLICABLE
Curb Type		Curb & Gutter Type	
NO CURB		NO CURB AND GUTTER	
Pavement Recommendation		Condition Rating / PCR	
NOT APPLICABLE		NOT RATED / N/A	

Route Condition Legend – Pavement Condition Rating (PCR)

Poor (0 - 60)

Fair (61- 84)

Good (85 - 94)

Excellent (95 - 100)

Not Rated

See Appendix for definitions and formulas



NOTE: NOT RATED - SURFACE COVERED.

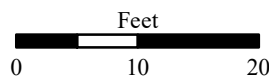
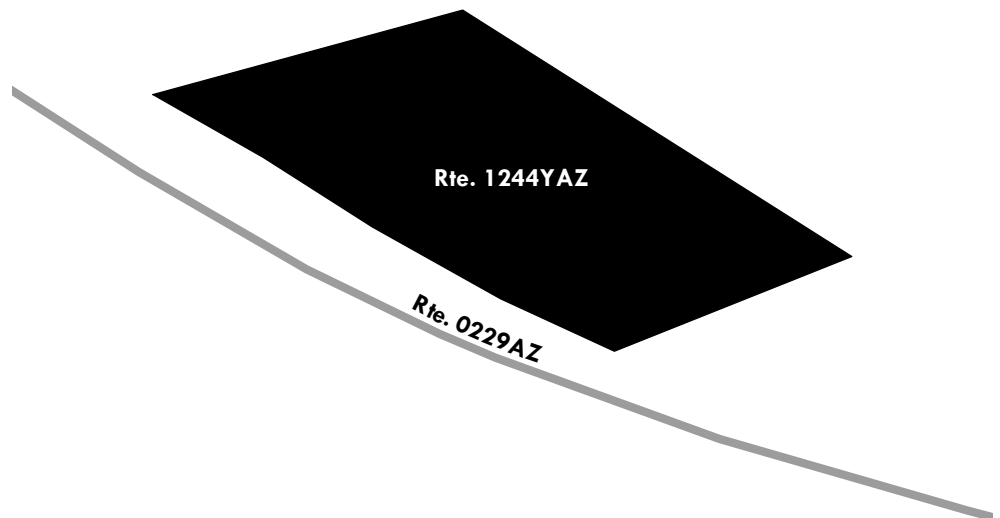

Blue Ridge Parkway

ROUTE 1244YBZ: HUMPBACK ROCKS PICNIC PARKING AREA YB

Subcomponent of Route BLRI-1244ZZ

Manual Rating

ADJACENT TO ROUTE 0229AZ (HUMPBACK ROCKS PICNIC AREA ROAD A) AT MP 0.45 ON RIGHT

Inspection Date	FMSS Number	User Access	Surface Type
4/15/2021	87467	PUBLIC	ASPHALT
Area (Sq. Ft.)	Lane Miles (11' Widths)	Curb Reveal (Inches)	Curb Recommendation
481	0.008	0	DO NOTHING
Curb Type		Curb & Gutter Type	
STONE		NO CURB AND GUTTER	
Pavement Recommendation		Condition Rating / PCR	
PREVENTIVE MAINTENANCE		GOOD / 90	

Route Condition Legend – Pavement Condition Rating (PCR)

Poor (0 - 60)

Fair (61- 84)

Good (85 - 94)

Excellent (95 - 100)

Not Rated

See Appendix for definitions and formulas

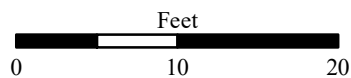
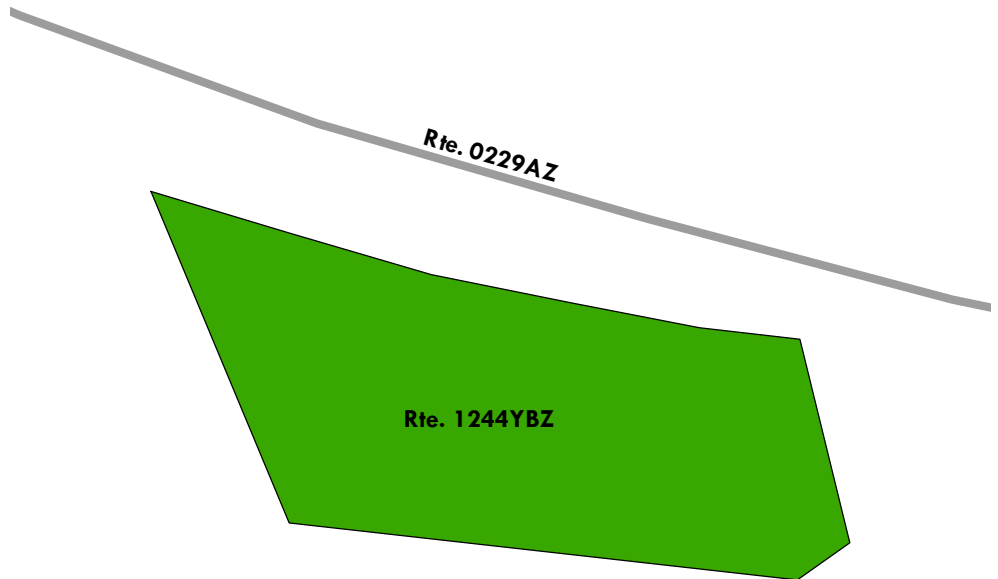

Blue Ridge Parkway

ROUTE 1244YCZ: HUMPBACK ROCKS PICNIC PARKING AREA YC

Subcomponent of Route BLRI-1244ZZ

Manual Rating

ADJACENT TO ROUTE 0229AZ (HUMPBACK ROCKS PICNIC AREA ROAD A) AT MP 0.47 ON RIGHT

Inspection Date	FMSS Number	User Access	Surface Type
4/15/2021	87467	PUBLIC	ASPHALT
Area (Sq. Ft.)	Lane Miles (11' Widths)	Curb Reveal (Inches)	Curb Recommendation
451	0.008	NOT APPLICABLE	NOT APPLICABLE
Curb Type		Curb & Gutter Type	
NO CURB		NO CURB AND GUTTER	
Pavement Recommendation		Condition Rating / PCR	
PREVENTIVE MAINTENANCE		GOOD / 90	

Route Condition Legend – Pavement Condition Rating (PCR)

Poor (0 - 60)

Fair (61- 84)

Good (85 - 94)

Excellent (95 - 100)

Not Rated

See Appendix for definitions and formulas

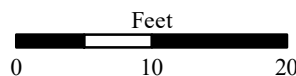
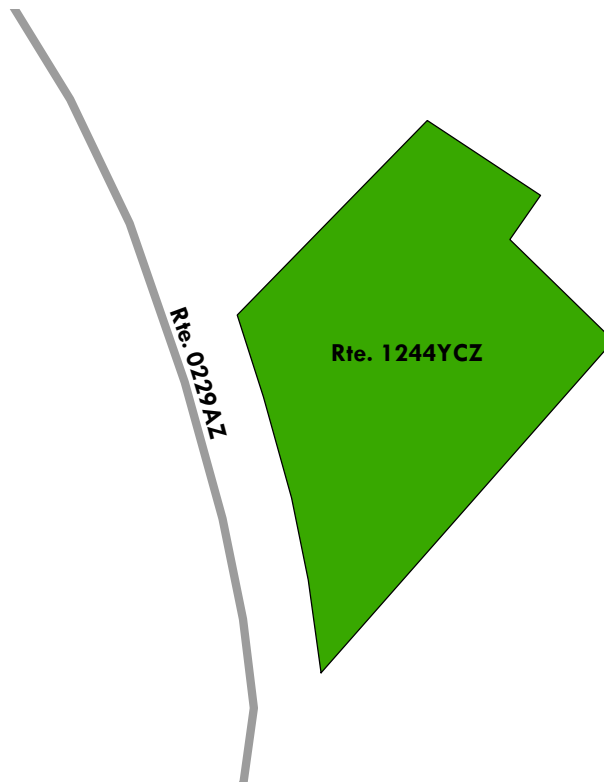

Blue Ridge Parkway

ROUTE 1244YDZ: HUMPBACK ROCKS PICNIC PARKING AREA YD

Subcomponent of Route BLRI-1244ZZ

Manual Rating

ADJACENT TO ROUTE 0229AZ (HUMPBACK ROCKS PICNIC AREA ROAD A) AT MP 0.50 ON LEFT

Inspection Date	FMSS Number	User Access	Surface Type
4/15/2021	87467	PUBLIC	ASPHALT
Area (Sq. Ft.)	Lane Miles (11' Widths)	Curb Reveal (Inches)	Curb Recommendation
602	0.01	0	DO NOTHING
Curb Type		Curb & Gutter Type	
CONCRETE		NO CURB AND GUTTER	
Pavement Recommendation		Condition Rating / PCR	
PREVENTIVE MAINTENANCE		GOOD / 90	

Route Condition Legend – Pavement Condition Rating (PCR)

Poor (0 - 60)	Fair (61- 84)	Good (85 - 94)	Excellent (95 - 100)	Not Rated
----------------------	----------------------	-----------------------	-----------------------------	------------------

See Appendix for definitions and formulas

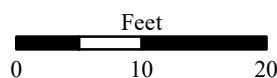
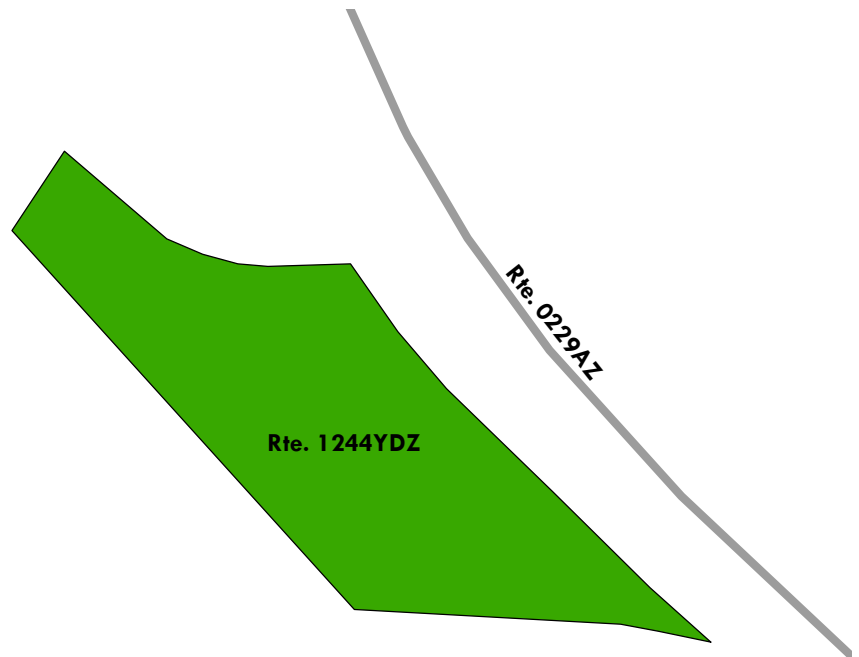

Blue Ridge Parkway

ROUTE 1244YEZ: HUMPBACK ROCKS PICNIC PARKING AREA YE

Subcomponent of Route BLRI-1244ZZ

Manual Rating

ADJACENT TO ROUTE 0229AZ (HUMPBACK ROCKS PICNIC AREA ROAD A) AT MP 0.52 ON LEFT

Inspection Date	FMISS Number	User Access	Surface Type
4/15/2021	87467	PUBLIC	ASPHALT
Area (Sq. Ft.)	Lane Miles (11' Widths)	Curb Reveal (Inches)	Curb Recommendation
357	0.006	NOT APPLICABLE	NOT APPLICABLE
Curb Type		Curb & Gutter Type	
NO CURB		NO CURB AND GUTTER	
Pavement Recommendation		Condition Rating / PCR	
PREVENTIVE MAINTENANCE		GOOD / 90	

Route Condition Legend – Pavement Condition Rating (PCR)

Poor (0 - 60)

Fair (61- 84)

Good (85 - 94)

Excellent (95 - 100)

Not Rated

See Appendix for definitions and formulas

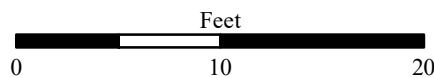
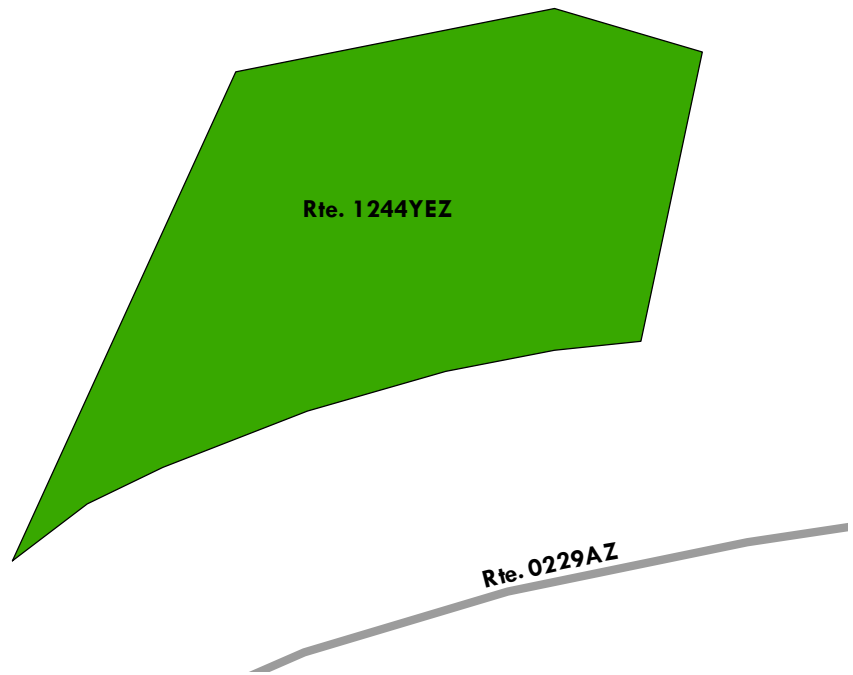

Blue Ridge Parkway

ROUTE 1244YFZ: HUMPBACK ROCKS PICNIC PARKING AREA YF

Subcomponent of Route BLRI-1244ZZ

Manual Rating

ADJACENT TO ROUTE 0229AZ (HUMPBACK ROCKS PICNIC AREA ROAD A) AT MP 0.53 ON RIGHT

Inspection Date	FMSS Number	User Access	Surface Type
4/15/2021	87467	PUBLIC	ASPHALT
Area (Sq. Ft.)	Lane Miles (11' Widths)	Curb Reveal (Inches)	Curb Recommendation
639	0.011	NOT APPLICABLE	NOT APPLICABLE
Curb Type		Curb & Gutter Type	
NO CURB		NO CURB AND GUTTER	
Pavement Recommendation		Condition Rating / PCR	
PREVENTIVE MAINTENANCE		GOOD / 90	

Route Condition Legend – Pavement Condition Rating (PCR)

Poor (0 - 60)

Fair (61- 84)

Good (85 - 94)

Excellent (95 - 100)

Not Rated

See Appendix for definitions and formulas

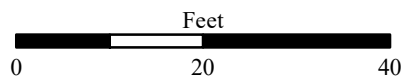
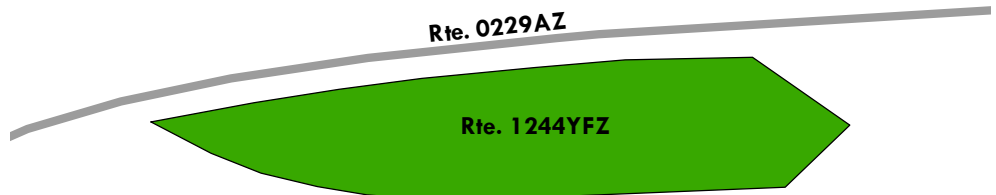

Blue Ridge Parkway

ROUTE 1244YGZ: HUMPBACK ROCKS PICNIC PARKING AREA YG

Subcomponent of Route BLRI-1244ZZ

Manual Rating

ADJACENT TO ROUTE 0229AZ (HUMPBACK ROCKS PICNIC AREA ROAD A) AT MP 0.56 ON RIGHT

Inspection Date	FMSS Number	User Access	Surface Type
4/15/2021	87467	PUBLIC	ASPHALT
Area (Sq. Ft.)	Lane Miles (11' Widths)	Curb Reveal (Inches)	Curb Recommendation
509	0.009	1	DO NOTHING
Curb Type		Curb & Gutter Type	
STONE		NO CURB AND GUTTER	
Pavement Recommendation		Condition Rating / PCR	
PREVENTIVE MAINTENANCE		GOOD / 90	

Route Condition Legend – Pavement Condition Rating (PCR)

Poor (0 - 60)

Fair (61- 84)

Good (85 - 94)

Excellent (95 - 100)

Not Rated

See Appendix for definitions and formulas

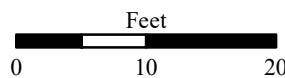
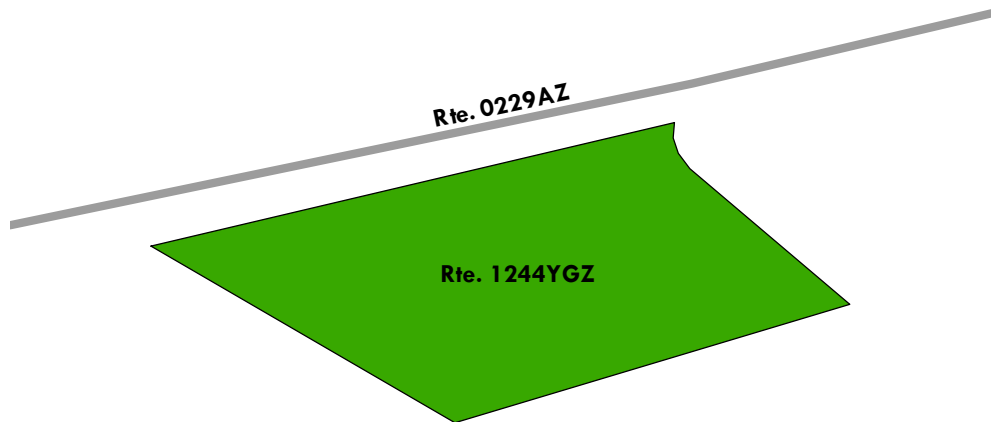

Blue Ridge Parkway

ROUTE 1244YHZ: HUMPBACK ROCKS PICNIC PARKING AREA YH

Subcomponent of Route BLRI-1244ZZ

Manual Rating

ADJACENT TO ROUTE 0229AZ (HUMPBACK ROCKS PICNIC AREA ROAD A) AT MP 0.57 ON RIGHT

Inspection Date	FMSS Number	User Access	Surface Type
4/15/2021	87467	PUBLIC	ASPHALT
Area (Sq. Ft.)	Lane Miles (11' Widths)	Curb Reveal (Inches)	Curb Recommendation
391	0.007	1	DO NOTHING
Curb Type		Curb & Gutter Type	
STONE		NO CURB AND GUTTER	
Pavement Recommendation		Condition Rating / PCR	
PREVENTIVE MAINTENANCE		GOOD / 90	

Route Condition Legend – Pavement Condition Rating (PCR)

Poor (0 - 60)

Fair (61- 84)

Good (85 - 94)

Excellent (95 - 100)

Not Rated

See Appendix for definitions and formulas

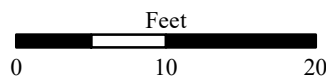
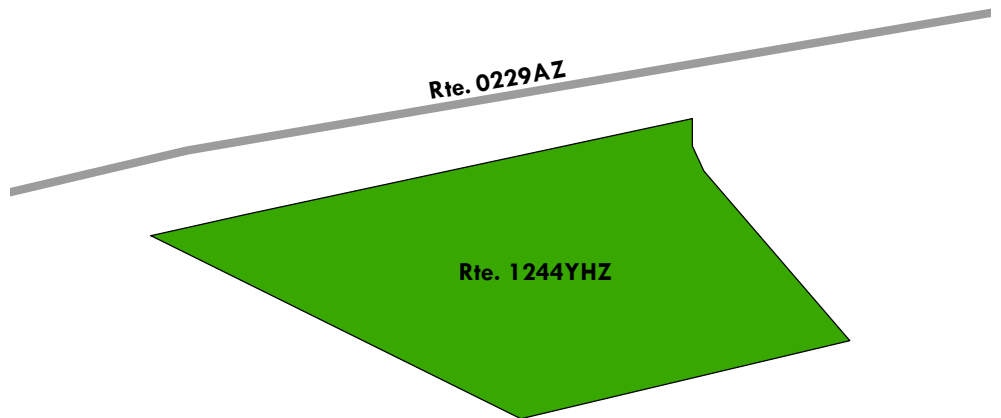

Blue Ridge Parkway

ROUTE 1248: MIDWAY OVERLOOK

Manual Rating

ADJACENT TO ROUTE 0212 (LINVILLE RIVER SPUR ROAD) AT MP 0.88 ON RIGHT

Inspection Date	FMSS Number	User Access	Surface Type
4/8/2021	110784	PUBLIC	ASPHALT
Area (Sq. Ft.)	Lane Miles (11' Widths)	Curb Reveal (Inches)	Curb Recommendation
5,339	0.092	6	DO NOTHING
Curb Type		Curb & Gutter Type	
STONE		NO CURB AND GUTTER	
Pavement Recommendation		Condition Rating / PCR	
LIGHT 3R TREATMENTS		FAIR / 73	

Route Condition Legend – Pavement Condition Rating (PCR)

Poor (0 - 60)	Fair (61- 84)	Good (85 - 94)	Excellent (95 - 100)	Not Rated
----------------------	----------------------	-----------------------	-----------------------------	------------------

See Appendix for definitions and formulas

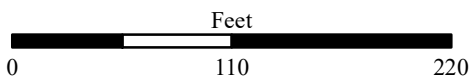

Blue Ridge Parkway

ROUTE 1249: LOVE MAINTENANCE PARKING

Manual Rating

FROM ROUTE 1258 (LOVE RESIDENCE ACCESS AND PARKING)
TO PARKING

Inspection Date	FMSS Number	User Access	Surface Type
4/15/2021	111117	NONPUBLIC	ASPHALT
Area (Sq. Ft.)	Lane Miles (11' Widths)	Curb Reveal (Inches)	Curb Recommendation
7,543	0.13	NOT APPLICABLE	NOT APPLICABLE
Curb Type		Curb & Gutter Type	
NO CURB		NO CURB AND GUTTER	
Pavement Recommendation		Condition Rating / PCR	
RECONSTRUCTION		POOR / 30	

Route Condition Legend – Pavement Condition Rating (PCR)

Poor (0 - 60)	Fair (61- 84)	Good (85 - 94)	Excellent (95 - 100)	Not Rated
----------------------	----------------------	-----------------------	-----------------------------	------------------

See Appendix for definitions and formulas

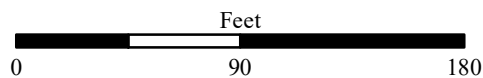
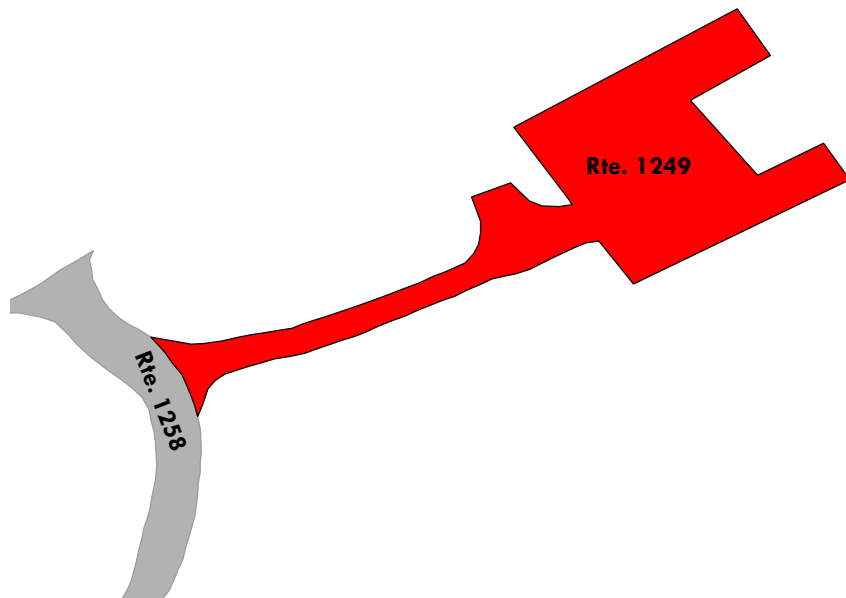

Blue Ridge Parkway

ROUTE 1251: FANCY GAP RESIDENCE ACCESS AND PARKING

Manual Rating

FROM VA STATE HIGHWAY 778 SOUTH / SUNBELT ROAD

TO PARKING

Inspection Date	FMSS Number	User Access	Surface Type
4/12/2021	111128	NONPUBLIC	ASPHALT
Area (Sq. Ft.)	Lane Miles (11' Widths)	Curb Reveal (Inches)	Curb Recommendation
3,077	0.053	NOT APPLICABLE	NOT APPLICABLE
Curb Type		Curb & Gutter Type	
NO CURB		NO CURB AND GUTTER	
Pavement Recommendation		Condition Rating / PCR	
RECONSTRUCTION		POOR / 30	

Route Condition Legend – Pavement Condition Rating (PCR)

Poor (0 - 60)

Fair (61- 84)

Good (85 - 94)

Excellent (95 - 100)

Not Rated

See Appendix for definitions and formulas

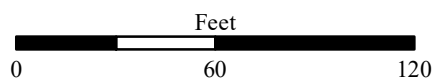
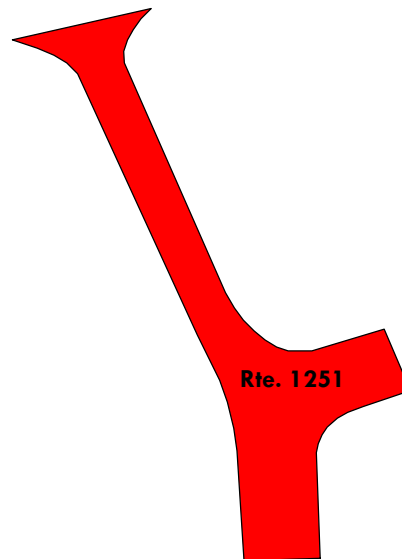

Blue Ridge Parkway

ROUTE 1252: SHENANDOAH OVERLOOK

Manual Rating

FROM ROUTE 0001AA (BLUE RIDGE PARKWAY - MONTEBELLO SUB-DISTRICT) AT MP 0.07 ON LEFT
TO ROUTE 0001AA (BLUE RIDGE PARKWAY - MONTEBELLO SUB-DISTRICT) AT MP 0.09 ON LEFT

Inspection Date	FMSS Number	User Access	Surface Type
4/15/2021	111129	PUBLIC	ASPHALT
Area (Sq. Ft.)	Lane Miles (11' Widths)	Curb Reveal (Inches)	Curb Recommendation
5,088	0.088	6	DO NOTHING
Curb Type		Curb & Gutter Type	
STONE		NO CURB AND GUTTER	
Pavement Recommendation		Condition Rating / PCR	
HEAVY 3R TREATMENTS		POOR / 53	

Route Condition Legend – Pavement Condition Rating (PCR)

Poor (0 - 60)	Fair (61- 84)	Good (85 - 94)	Excellent (95 - 100)	Not Rated
----------------------	----------------------	-----------------------	-----------------------------	------------------

See Appendix for definitions and formulas

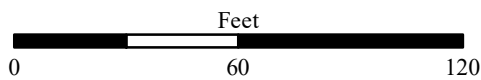
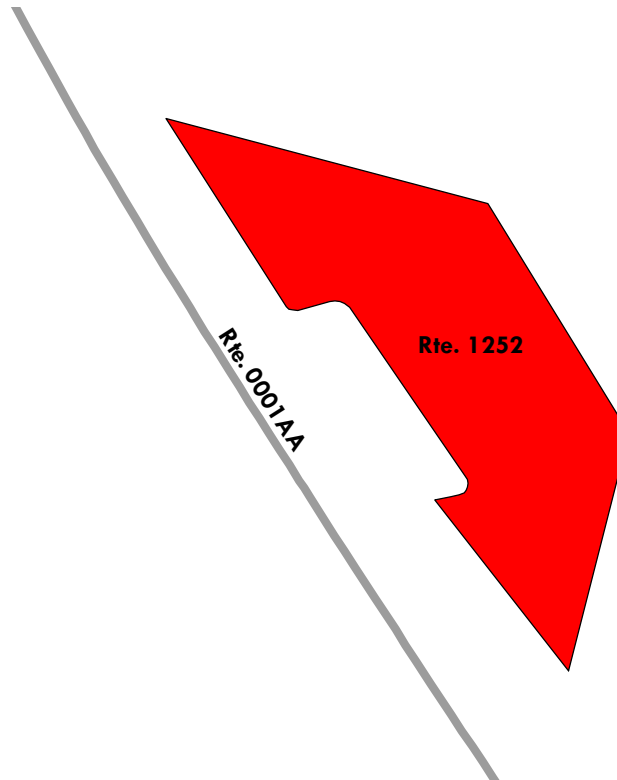

Blue Ridge Parkway

ROUTE 1253: ROCKFISH GAP OVERLOOK

Manual Rating

ADJACENT TO ROUTE 0001AA (BLUE RIDGE PARKWAY - MONTEBELLO SUB-DISTRICT) AT MP 0.20 ON RIGHT

Inspection Date	FMSS Number	User Access	Surface Type
4/15/2021	111132	PUBLIC	ASPHALT
Area (Sq. Ft.)	Lane Miles (11' Widths)	Curb Reveal (Inches)	Curb Recommendation
1,999	0.034	6	DO NOTHING
Curb Type		Curb & Gutter Type	
STONE		NO CURB AND GUTTER	
Pavement Recommendation		Condition Rating / PCR	
LIGHT 3R TREATMENTS		FAIR / 73	

Route Condition Legend – Pavement Condition Rating (PCR)

Poor (0 - 60)	Fair (61- 84)	Good (85 - 94)	Excellent (95 - 100)	Not Rated
----------------------	----------------------	-----------------------	-----------------------------	------------------

See Appendix for definitions and formulas

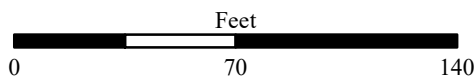
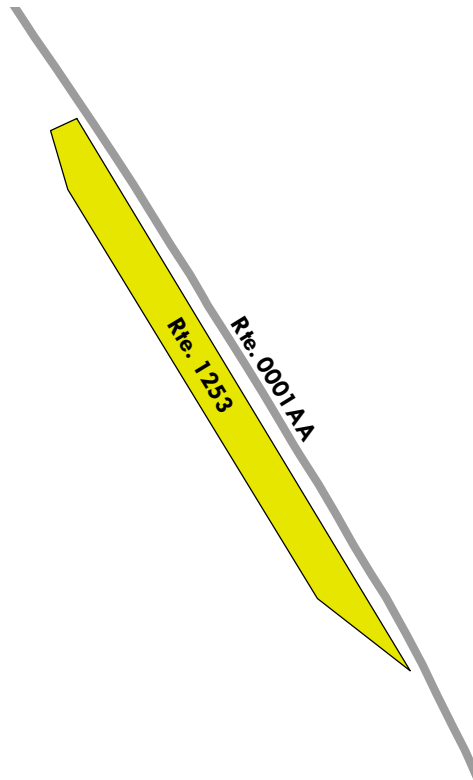

Blue Ridge Parkway

ROUTE 1256: GWYN MEMORIAL PARKING

Manual Rating

ADJACENT TO ROUTE 5005 (HOLLOWAY MOUNTAIN ROAD (LEFT))

Inspection Date	FMSS Number	User Access	Surface Type
4/8/2021	111150	PUBLIC	ASPHALT
Area (Sq. Ft.)	Lane Miles (11' Widths)	Curb Reveal (Inches)	Curb Recommendation
985	0.017	6	DO NOTHING
Curb Type		Curb & Gutter Type	
STONE		NO CURB AND GUTTER	
Pavement Recommendation		Condition Rating / PCR	
PREVENTIVE MAINTENANCE		GOOD / 90	

Route Condition Legend – Pavement Condition Rating (PCR)

Poor (0 - 60)	Fair (61- 84)	Good (85 - 94)	Excellent (95 - 100)	Not Rated
----------------------	----------------------	-----------------------	-----------------------------	------------------

See Appendix for definitions and formulas

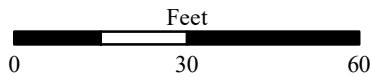
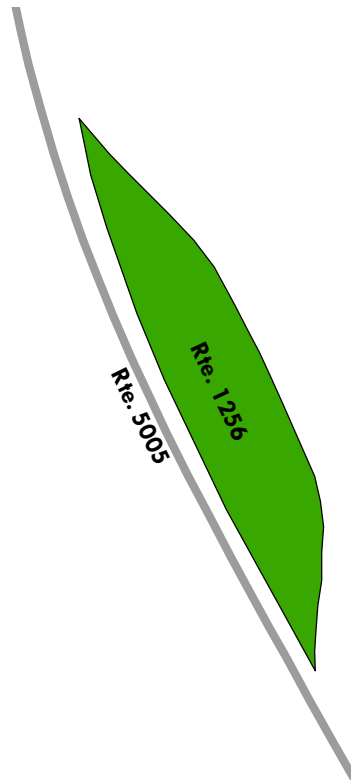

Blue Ridge Parkway

ROUTE 1257: HANDICAPPED PARKING AT MABRY MILL COMFORT STATION

Manual Rating

FROM ROUTE 1213 (MABRY MILL RV / TRAILER PARKING)

TO PARKING

Inspection Date	FMSS Number	User Access	Surface Type
4/12/2021	114375	PUBLIC	ASPHALT
Area (Sq. Ft.)	Lane Miles (11' Widths)	Curb Reveal (Inches)	Curb Recommendation
925	0.016	3	DO NOTHING
Curb Type		Curb & Gutter Type	
ASPHALT		NO CURB AND GUTTER	
Pavement Recommendation		Condition Rating / PCR	
LIGHT 3R TREATMENTS		FAIR / 73	

Route Condition Legend – Pavement Condition Rating (PCR)

Poor (0 - 60)

Fair (61- 84)

Good (85 - 94)

Excellent (95 - 100)

Not Rated

See Appendix for definitions and formulas

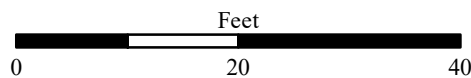
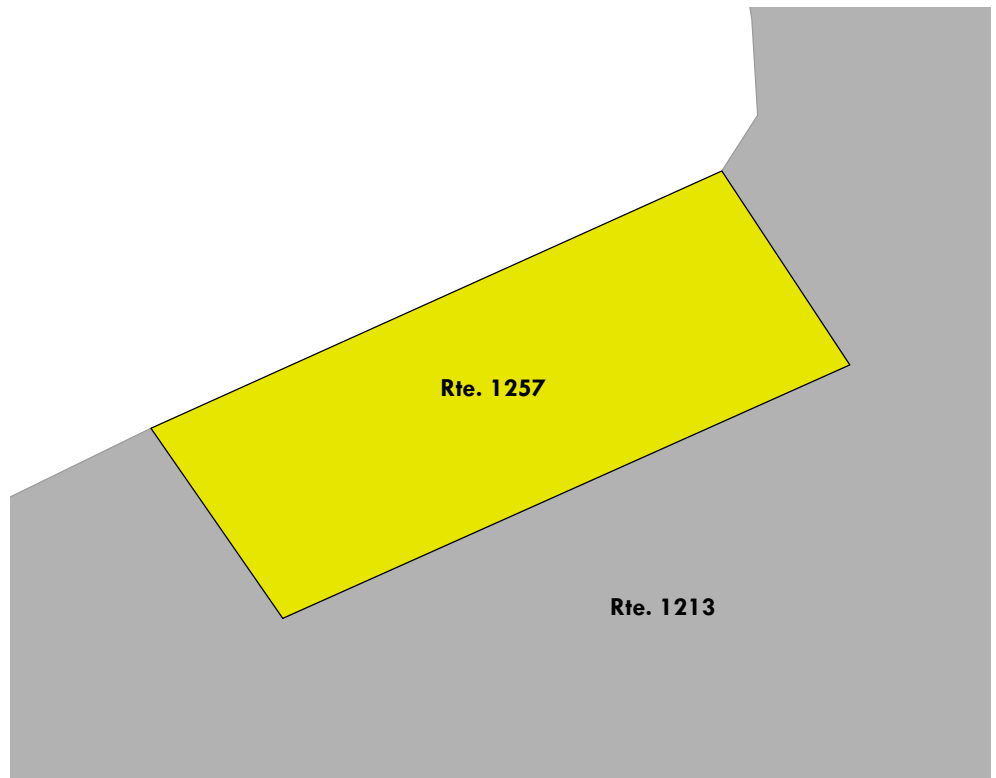

Blue Ridge Parkway

ROUTE 1258: LOVE RESIDENCE ACCESS AND PARKING

Manual Rating

FROM VA STATE HIGHWAY 814 / LOVE ROAD
TO PARKING

Inspection Date	FMSS Number	User Access	Surface Type
4/15/2021	111125	PUBLIC	ASPHALT
Area (Sq. Ft.)	Lane Miles (11' Widths)	Curb Reveal (Inches)	Curb Recommendation
5,894	0.101	NOT APPLICABLE	NOT APPLICABLE
Curb Type		Curb & Gutter Type	
NO CURB		NO CURB AND GUTTER	
Pavement Recommendation		Condition Rating / PCR	
PREVENTIVE MAINTENANCE		GOOD / 90	

Route Condition Legend – Pavement Condition Rating (PCR)

Poor (0 - 60)	Fair (61- 84)	Good (85 - 94)	Excellent (95 - 100)	Not Rated
----------------------	----------------------	-----------------------	-----------------------------	------------------

See Appendix for definitions and formulas

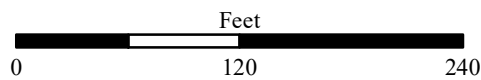
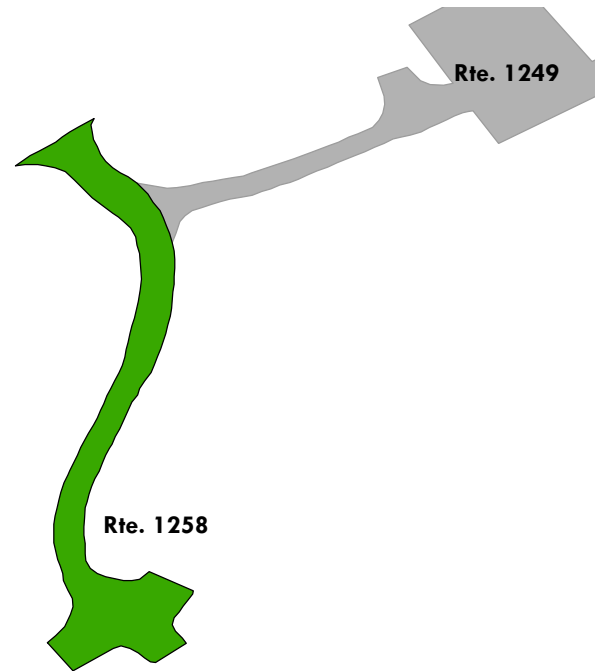

Blue Ridge Parkway

ROUTE 1259: LINVILLE FALLS RESIDENCE ACCESS AND PARKING

Manual Rating

FROM DAVENPORT ROAD

TO PARKING

Inspection Date	FMSS Number	User Access	Surface Type
4/8/2021	111151	NONPUBLIC	ASPHALT
Area (Sq. Ft.)	Lane Miles (11' Widths)	Curb Reveal (Inches)	Curb Recommendation
4,056	0.07	NOT APPLICABLE	NOT APPLICABLE
Curb Type		Curb & Gutter Type	
NO CURB		NO CURB AND GUTTER	
Pavement Recommendation		Condition Rating / PCR	
LIGHT 3R TREATMENTS		FAIR / 73	

Route Condition Legend – Pavement Condition Rating (PCR)

Poor (0 - 60)

Fair (61- 84)

Good (85 - 94)

Excellent (95 - 100)

Not Rated

See Appendix for definitions and formulas

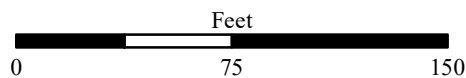
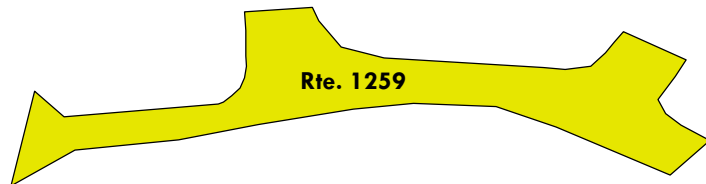

Blue Ridge Parkway

ROUTE 1261: LITTLE BALD OVERLOOK

Manual Rating

FROM ROUTE 0001DA (BLUE RIDGE PARKWAY - GILLESPIE GAP SUB-DISTRICT) AT MP 308.67 ON RIGHT
TO PARKING

Inspection Date	FMSS Number	User Access	Surface Type
4/8/2021	110783	PUBLIC	ASPHALT
Area (Sq. Ft.)	Lane Miles (11' Widths)	Curb Reveal (Inches)	Curb Recommendation
2,702	0.047	6	DO NOTHING
Curb Type		Curb & Gutter Type	
STONE		NO CURB AND GUTTER	
Pavement Recommendation		Condition Rating / PCR	
PREVENTIVE MAINTENANCE		GOOD / 90	

Route Condition Legend – Pavement Condition Rating (PCR)

Poor (0 - 60)	Fair (61- 84)	Good (85 - 94)	Excellent (95 - 100)	Not Rated
----------------------	----------------------	-----------------------	-----------------------------	------------------

See Appendix for definitions and formulas

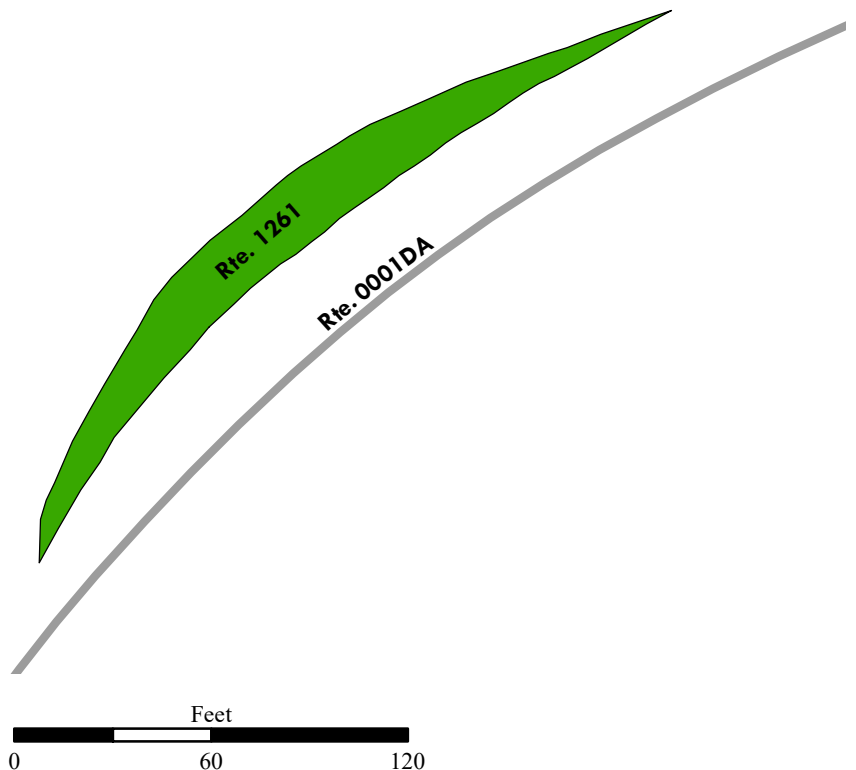

Blue Ridge Parkway

ROUTE 1262: MONTEBELLO OFFICE AND RESIDENCE PARKING

Manual Rating

FROM ROUTE 0001AA (BLUE RIDGE PARKWAY - MONTEBELLO SUB-DISTRICT) AT MP 29.17 ON RIGHT
TO PARKING

Inspection Date	FMSS Number	User Access	Surface Type
4/15/2021	226421	PUBLIC	ASPHALT
Area (Sq. Ft.)	Lane Miles (11' Widths)	Curb Reveal (Inches)	Curb Recommendation
7,646	0.132	NOT APPLICABLE	NOT APPLICABLE
Curb Type		Curb & Gutter Type	
NO CURB		NO CURB AND GUTTER	
Pavement Recommendation		Condition Rating / PCR	
HEAVY 3R TREATMENTS		POOR / 53	

Route Condition Legend – Pavement Condition Rating (PCR)

Poor (0 - 60)

Fair (61- 84)

Good (85 - 94)

Excellent (95 - 100)

Not Rated

See Appendix for definitions and formulas

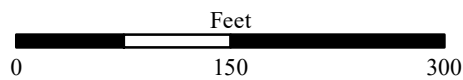
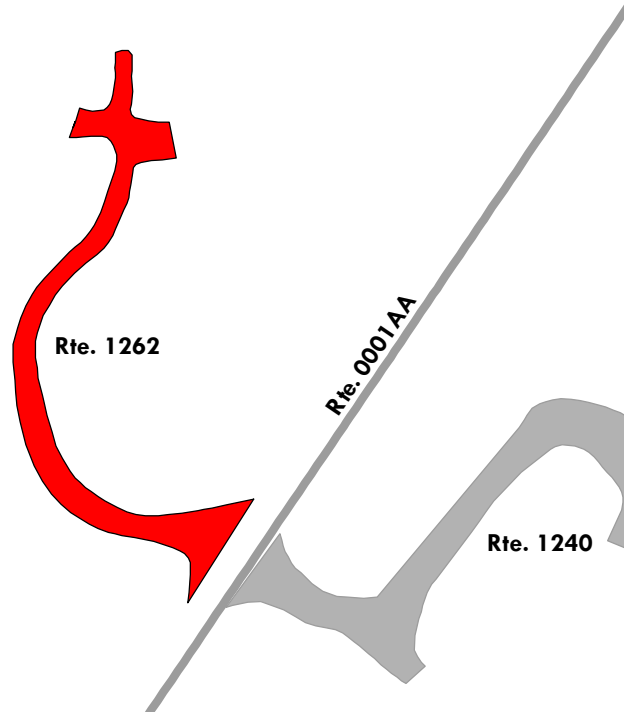

Blue Ridge Parkway

ROUTE 1263: FANCY GAP MAINTENANCE YARD

Manual Rating

FROM VA STATE HIGHWAY 608 / RANGER ROAD
TO PARKING

Inspection Date	FMSS Number	User Access	Surface Type
4/12/2021	47796	NONPUBLIC	ASPHALT
Area (Sq. Ft.)	Lane Miles (11' Widths)	Curb Reveal (Inches)	Curb Recommendation
9,775	0.168	NOT APPLICABLE	NOT APPLICABLE
Curb Type		Curb & Gutter Type	
NO CURB		NO CURB AND GUTTER	
Pavement Recommendation		Condition Rating / PCR	
LIGHT 3R TREATMENTS		FAIR / 73	

Route Condition Legend – Pavement Condition Rating (PCR)

Poor (0 - 60)	Fair (61- 84)	Good (85 - 94)	Excellent (95 - 100)	Not Rated
----------------------	----------------------	-----------------------	-----------------------------	------------------

See Appendix for definitions and formulas

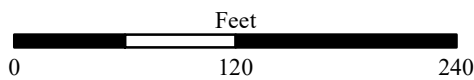
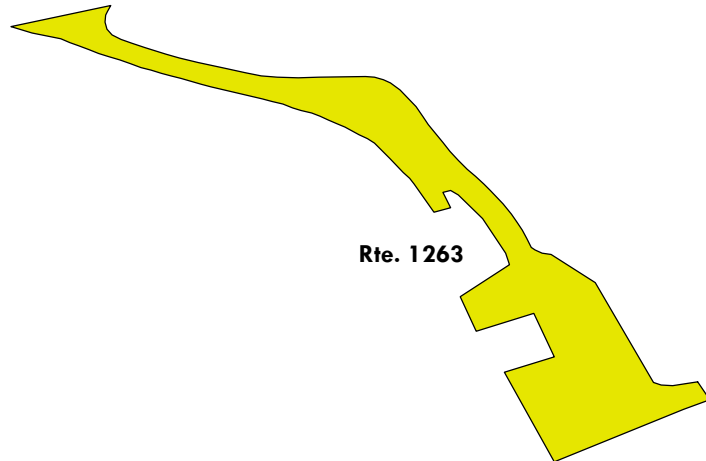

Blue Ridge Parkway

ROUTE 1268: CONE MANOR SERVICE PARKING

Manual Rating

FROM ROUTE 0417 (CONE CRAFT CENTER SERVICE ROAD) AT MP 0.62 ON LEFT
TO PARKING

Inspection Date	FMSS Number	User Access	Surface Type
4/8/2021	47909	NONPUBLIC	ASPHALT
Area (Sq. Ft.)	Lane Miles (11' Widths)	Curb Reveal (Inches)	Curb Recommendation
3,304	0.057	NOT APPLICABLE	NOT APPLICABLE
Curb Type		Curb & Gutter Type	
NO CURB		NO CURB AND GUTTER	
Pavement Recommendation		Condition Rating / PCR	
HEAVY 3R TREATMENTS		POOR / 53	

Route Condition Legend – Pavement Condition Rating (PCR)

Poor (0 - 60)	Fair (61- 84)	Good (85 - 94)	Excellent (95 - 100)	Not Rated
----------------------	----------------------	-----------------------	-----------------------------	------------------

See Appendix for definitions and formulas

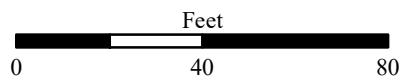
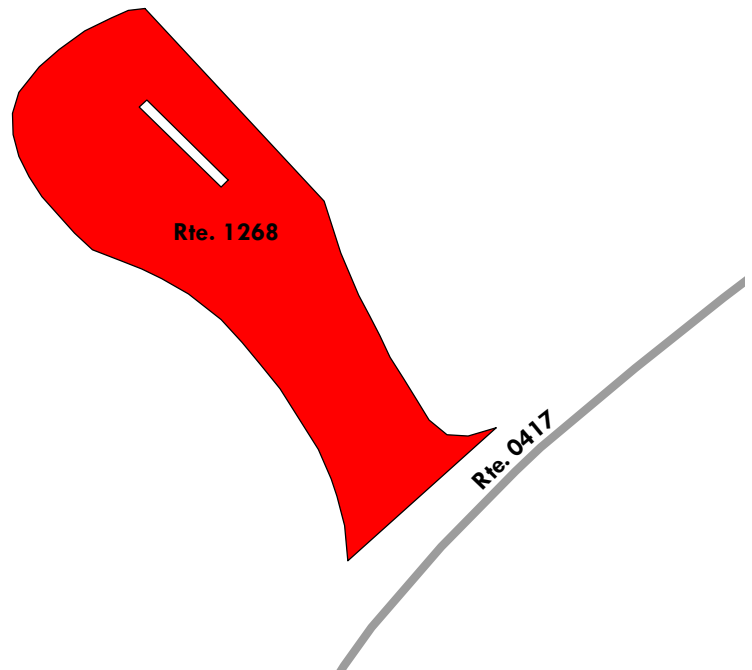

Blue Ridge Parkway

ROUTE 1269: OLD CHERRY HILL RESTAURANT PARKING

Manual Rating

FROM C H COFFEE SHOP LANE / OAKTREE LANE

TO PARKING

Inspection Date	FMSS Number	User Access	Surface Type
4/12/2021	87157	PUBLIC	ASPHALT
Area (Sq. Ft.)	Lane Miles (11' Widths)	Curb Reveal (Inches)	Curb Recommendation
20,096	0.346	NOT APPLICABLE	NOT APPLICABLE
Curb Type		Curb & Gutter Type	
NO CURB		NO CURB AND GUTTER	
Pavement Recommendation		Condition Rating / PCR	
NOT APPLICABLE		NOT RATED / N/A	

Route Condition Legend – Pavement Condition Rating (PCR)

Poor (0 - 60)

Fair (61- 84)

Good (85 - 94)

Excellent (95 - 100)

Not Rated

See Appendix for definitions and formulas



NOTE: NOT RATED - SURFACE OVERGROWN.



Blue Ridge Parkway

ROUTE 1270: WAREHOUSE PARKING

Manual Rating

FROM NURSING HOME PARKING (LAURELS OF SUMMIT RIDGE)
TO PARKING

Inspection Date	FMSS Number	User Access	Surface Type
4/9/2021	226402	NONPUBLIC	ASPHALT
Area (Sq. Ft.)	Lane Miles (11' Widths)	Curb Reveal (Inches)	Curb Recommendation
15,587	0.268	NOT APPLICABLE	NOT APPLICABLE
Curb Type		Curb & Gutter Type	
NO CURB		NO CURB AND GUTTER	
Pavement Recommendation		Condition Rating / PCR	
RECONSTRUCTION		POOR / 30	

Route Condition Legend – Pavement Condition Rating (PCR)

Poor (0 - 60)	Fair (61- 84)	Good (85 - 94)	Excellent (95 - 100)	Not Rated
----------------------	----------------------	-----------------------	-----------------------------	------------------

See Appendix for definitions and formulas

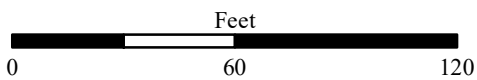
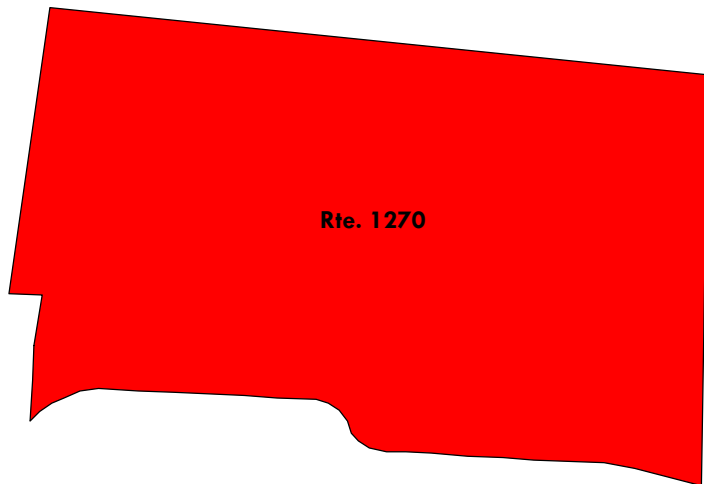

Blue Ridge Parkway

ROUTE 1271: VAH PICNIC AREA PARKING

Manual Rating

FROM BULL MOUNTAIN ROAD
TO PARKING

Inspection Date	FMSS Number	User Access	Surface Type
4/9/2021	226403	PUBLIC	ASPHALT
Area (Sq. Ft.)	Lane Miles (11' Widths)	Curb Reveal (Inches)	Curb Recommendation
6,215	0.107	NOT APPLICABLE	NOT APPLICABLE
Curb Type		Curb & Gutter Type	
NO CURB		NO CURB AND GUTTER	
Pavement Recommendation		Condition Rating / PCR	
RECONSTRUCTION		POOR / 30	

Route Condition Legend – Pavement Condition Rating (PCR)

Poor (0 - 60)	Fair (61- 84)	Good (85 - 94)	Excellent (95 - 100)	Not Rated
----------------------	----------------------	-----------------------	-----------------------------	------------------

See Appendix for definitions and formulas

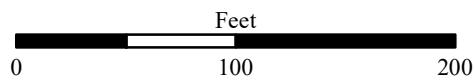
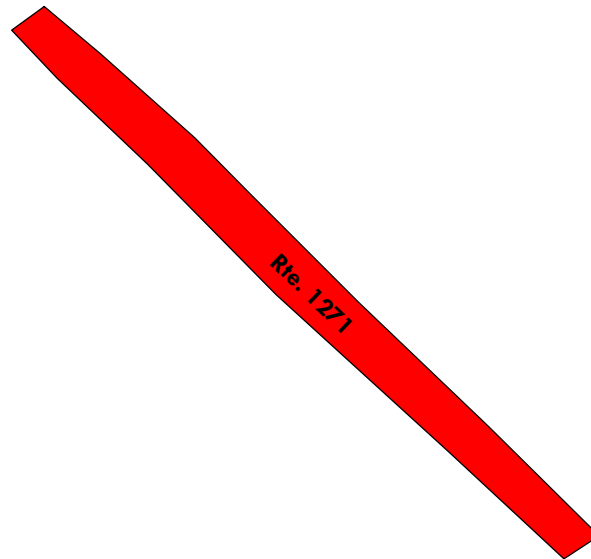

Blue Ridge Parkway

ROUTE 1272: FOLK ART CENTER SERVICE ROAD AND PARKING

Manual Rating

FROM RICEVILLE ROAD

TO PARKING

Inspection Date	FMSS Number	User Access	Surface Type
4/9/2021	226404	PUBLIC	ASPHALT
Area (Sq. Ft.)	Lane Miles (11' Widths)	Curb Reveal (Inches)	Curb Recommendation
24,464	0.421	NOT APPLICABLE	DO NOTHING
Curb Type		Curb & Gutter Type	
NO CURB		CONCRETE	
Pavement Recommendation		Condition Rating / PCR	
RECONSTRUCTION		POOR / 30	

Route Condition Legend – Pavement Condition Rating (PCR)

Poor (0 - 60)

Fair (61- 84)

Good (85 - 94)

Excellent (95 - 100)

Not Rated

See Appendix for definitions and formulas

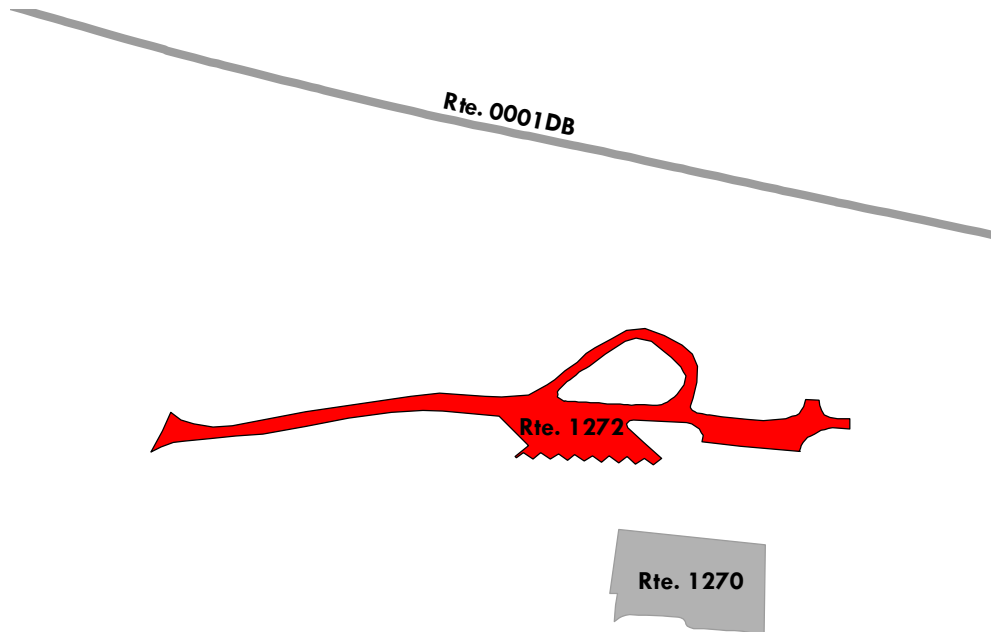

Blue Ridge Parkway

ROUTE 1278: DAVEY / SOCO HOUSE PARKING

Manual Rating

FROM ROUTE 0101ZZ (ACCESS RAMPS TO U.S. HIGHWAY 19)
TO PARKING

Inspection Date	FMSS Number	User Access	Surface Type
4/11/2021	255666	NONPUBLIC	ASPHALT
Area (Sq. Ft.)	Lane Miles (11' Widths)	Curb Reveal (Inches)	Curb Recommendation
13,773	0.237	NOT APPLICABLE	NOT APPLICABLE
Curb Type		Curb & Gutter Type	
NO CURB		NO CURB AND GUTTER	
Pavement Recommendation		Condition Rating / PCR	
HEAVY 3R TREATMENTS		POOR / 53	

Route Condition Legend – Pavement Condition Rating (PCR)

Poor (0 - 60)	Fair (61- 84)	Good (85 - 94)	Excellent (95 - 100)	Not Rated
----------------------	----------------------	-----------------------	-----------------------------	------------------

See Appendix for definitions and formulas

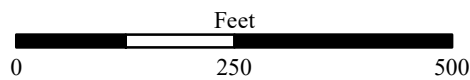
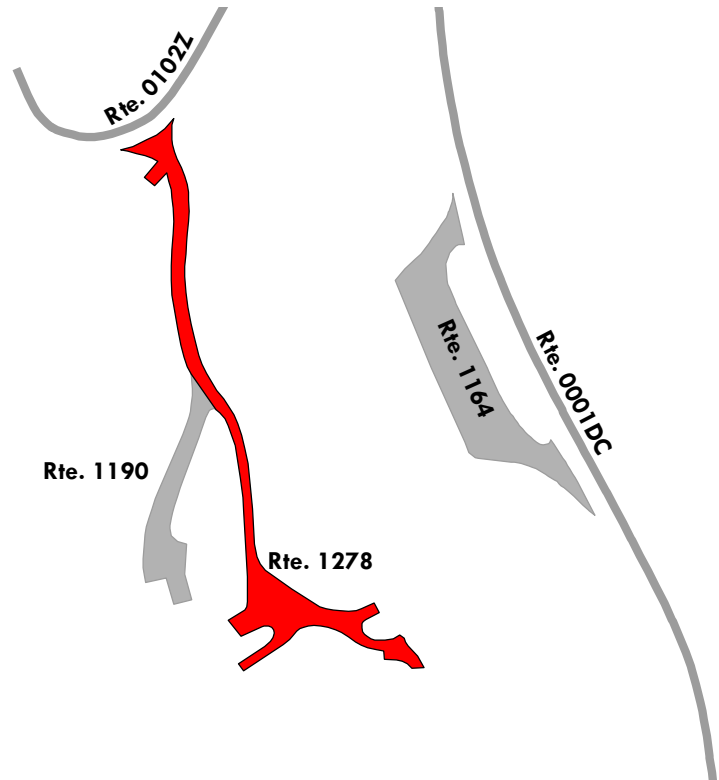

Blue Ridge Parkway

ROUTE 1279: BASS LAKE PARKING

Manual Rating

ADJACENT TO ROUTE 0165 (BASS LAKE DRIVE) ON RIGHT

Inspection Date	FMSS Number	User Access	Surface Type
4/12/2021	108151	PUBLIC	ASPHALT
Area (Sq. Ft.)	Lane Miles (11' Widths)	Curb Reveal (Inches)	Curb Recommendation
4,718	0.081	NOT APPLICABLE	NOT APPLICABLE
Curb Type		Curb & Gutter Type	
NO CURB		NO CURB AND GUTTER	
Pavement Recommendation		Condition Rating / PCR	
LIGHT 3R TREATMENTS		FAIR / 73	

Route Condition Legend – Pavement Condition Rating (PCR)

Poor (0 - 60)	Fair (61- 84)	Good (85 - 94)	Excellent (95 - 100)	Not Rated
----------------------	----------------------	-----------------------	-----------------------------	------------------

See Appendix for definitions and formulas

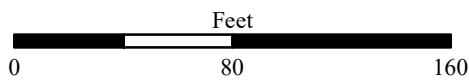
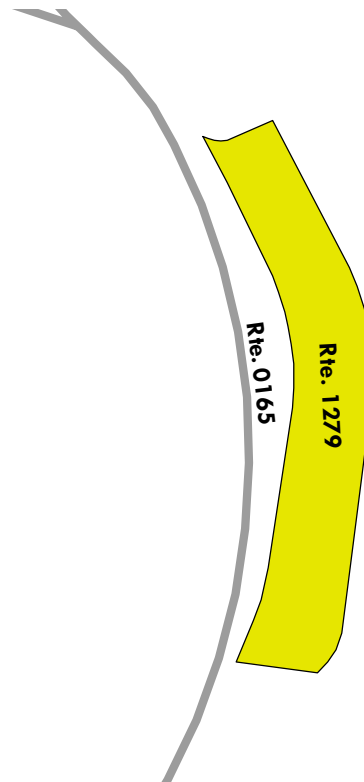

Section 7 Road Milepost Information



Blue Ridge Parkway



Federal Lands Highway
Road Inventory Program

Road Milepost Information

This report section contains road milepost information for all paved roads in the park that were collected with the Data Collection Vehicle (DCV). The milepost data is obtained from the DCV by using a distance measuring instrument (DMI) that is calibrated to record mileage to the nearest thousandth of a mile. Park roads that were manually rated did not have milepost data collected, and thus are not included in this report section.

For Cycle 6, the information presented in this section differs from previous RIP cycles in that it does not contain the roadside features inventories for the paved park roads. Some examples of the features previously collected are signs, culverts/drop inlets, guardrails, curbing, pullouts, etc. If the park was collected in a previous RIP cycle, then the latest features data can be obtained by referencing the following:

Where to find the latest Features Inventories for NPS Parks:

- For Small Parks (parks with less than 10 miles of paved roads):
 - Refer to Cycle 5 data (collected 2010 - 2014)
 - Features were reported in Section 9 of the *Cycle 5* RIP report
 - Video of features can be viewed using the *PathViewVO* program and *Cycle 5* data
- For Large Parks (parks with more than 10 miles of paved roads):
 - Refer to Cycle 4 data (collected 2006 - 2009)
 - Features were reported in Section 9 of the *Cycle 4* RIP report
 - Video of features can be viewed using the *VisiData* program and *Cycle 4* data
 - Note: Features inventories were updated in Large Parks in *Cycle 5* only on a route by route basis if the route was new or modified in *Cycle 5*. If this is the case for a particular route, then features for the route can be obtained using the *PathViewVO* program and *Cycle 5* data (same as above for Small parks).

Milepost Events Verified in Cycle 6

In Cycle 6, the following events were collected and reported in Section 7 of this report:

- Intersections with roads and parking areas
- All bridges and culverts with BIP Numbers (bridge inspection program numbers)
- Mile Marker Signs
- One-Way travel directions
- Overpasses
- Tunnels
- Low Water Crossings (LWCR)
- Surface type changes
- Construction areas where no pavement condition data was obtained

GPS Mileage Matching

A consistent survey milepost and constant route length as recorded by the Data Collection Vehicle (DCV) is a challenge to maintain from one collection cycle to the next. The challenge is due to many factors such as driver characteristics, DMI calibration, tire pressure etc. After Cycle 4 (~2010), a decision was made to hold constant the length of roads so long as there was no physical change from reconstruction projects or realignments that would result in a change to the length of a road. Consequently, the “GPS Mileage Match” was implemented to specify which cycle the route length is being matched. Route mileages and GPS are matched to a previous collection whenever there is no physical change to a route alignment. The route mileage and GPS is not matched to previous cycles whenever it is determined that a road length and GPS needs to be updated. When this happens the GPS and length is updated to the cycle that displays the change, and that collection cycle is used as the matching cycle in subsequent collections of the road. Thus, the Cycle 6 GIS could be either the survey length collected in Cycle 4, Cycle 5, or Cycle 6 and therefore, may not match the survey milepost displayed in the latest Cycle 6 DCV video which is viewable in *PathView VO*.

The features inventories and road logs collected on NPS routes contain mileposts that are determined from the corresponding cycle that the GPS is matched to. Therefore, the mileposts contained in the Cycle 4 or 5 features inventories or the Cycle 6 road logs may not exactly match the survey milepost collected in the latest Cycle 6 video of the road.

Locating Mile Marker Signs

For routes that have mile marker signs along them, the milepost reported by RIP will most likely not line up exactly with the sign located in the field. This could be happening for many reasons, most likely due to either the error falling within the acceptable calibration range of the vehicle, or the level of accuracy that the mile marker signs were placed in the field.

Because mile marker signs are important features in many project plans and location descriptions, RIP is reporting locations of mile marker signs in three ways in Cycle 6:

1. Mileposts from Cycle 6 GIS: the official RIP milepost taken from the features inventories and the matching GPS/mileage cycle as described above. This is the milepost that should be used on project plans and when finding locations in the field
2. Mileposts from Cycle 6 Video: milepost shown to help locate the mile marker sign in the latest *PathView VO* video.
3. Latitude / Longitude: a constant way of locating a mile marker sign so long as the park has not moved the sign

The mileposts from Cycle 6 Video and GIS should be nearly the same, but on longer roads it has been observed that the Video milepost deviates more from the official GIS milepost that comes from the matching cycle.

BLRI: Route Milepost Log

ROUTE 0001AA: BLUE RIDGE PARKWAY - MONTEBELLO SUB-DISTRICT

Road logs are verified in Cycle 6 and mileposts for this route are matched to GPS collected in Cycle 5.

FROM MILEPOST	TO MILEPOST	FEATURE	SIDE	COMMENT
0.00	0.00	INTERSECTION	N/A	PAVED ROUTE (ROUTE 0010C (SKYLINE DRIVE SOUTH)) SHEN MAINTAINED
0.00	0.05	BRIDGE	N/A	5140-160 (I-64 BRIDGE)
0.07	0.07	INTERSECTION	L	ROUTE 1252 (SHENANDOAH OVERLOOK)
0.09	0.09	INTERSECTION	L	ROUTE 1252 (SHENANDOAH OVERLOOK)
0.10	0.10	INTERSECTION	L	ROUTE 0150Z (ACCESS RAMP TO U.S. HIGHWAY 250 WEST)
0.11	0.15	BRIDGE	N/A	5140-001 (U.S. ROUTE 250 BRIDGE)
0.12	0.12	MILE MARKER	R	MILE MARKER 0
0.17	0.17	INTERSECTION	R	ROUTE 0149Z (ACCESS RAMP TO U.S. HIGHWAY 250 EAST)
0.20	0.20	INTERSECTION	R	ROUTE 1253 (ROCKFISH GAP OVERLOOK)
0.34	0.34	INTERSECTION	L	ROUTE 0900 (AFTON OVERLOOK)
0.39	0.39	INTERSECTION	L	ROUTE 0900 (AFTON OVERLOOK)
1.12	1.12	MILE MARKER	R	MILE MARKER 1
1.59	1.59	INTERSECTION	L	ROUTE 0901 (ROCKFISH VALLEY PARKING)
1.66	1.66	INTERSECTION	L	ROUTE 0901 (ROCKFISH VALLEY PARKING)
2.13	2.13	MILE MARKER	R	MILE MARKER 2
2.26	2.26	INTERSECTION	L	PAVED ROUTE (ELK MOUNTAIN ROAD / NON NPS)
2.26	2.26	INTERSECTION	R	ROUTE 5001 (VA ROUTE 610 / HOWARDSVILLE TURNPIKE)
3.01	3.01	INTERSECTION	R	ROUTE 0902 (SHENANDOAH VALLEY OVERLOOK)
3.05	3.05	INTERSECTION	R	ROUTE 0902 (SHENANDOAH VALLEY OVERLOOK)
3.13	3.13	MILE MARKER	R	MILE MARKER 3
3.40	3.40	INTERSECTION	L	PAVED ROUTE (OLD ELK MOUNTAIN ROAD / NON NPS)
3.40	3.40	INTERSECTION	R	PAVED ROUTE (OLD ELK MOUNTAIN ROAD / NON NPS)
4.13	4.13	MILE MARKER	R	MILE MARKER 4
4.52	4.52	INTERSECTION	R	ROUTE 5001 (VA ROUTE 610 / HOWARDSVILLE TURNPIKE)
5.13	5.13	MILE MARKER	R	MILE MARKER 5
5.83	5.83	INTERSECTION	R	ROUTE 0903 (HUMPBACK VISITOR CENTER PARKING)
5.85	5.85	INTERSECTION	R	ROUTE 0903 (HUMPBACK VISITOR CENTER PARKING)
5.93	5.93	INTERSECTION	R	ROUTE 0903 (HUMPBACK VISITOR CENTER PARKING)
5.95	5.95	INTERSECTION	R	ROUTE 0903 (HUMPBACK VISITOR CENTER PARKING)

Data Collected on 5/2021

BLRI: Route Milepost Log

ROUTE 0001AA: BLUE RIDGE PARKWAY - MONTEBELLO SUB-DISTRICT

Road logs are verified in Cycle 6 and mileposts for this route are matched to GPS collected in Cycle 5.

FROM MILEPOST	TO MILEPOST	FEATURE	SIDE	COMMENT
6.13	6.13	INTERSECTION	L	ROUTE 0904 (HUMPBACK GAP PARKING)
6.13	6.13	MILE MARKER	R	MILE MARKER 6
6.15	6.15	INTERSECTION	L	ROUTE 0904 (HUMPBACK GAP PARKING)
7.14	7.14	MILE MARKER	R	MILE MARKER 7
8.15	8.15	MILE MARKER	R	MILE MARKER 8
8.57	8.57	INTERSECTION	L	ROUTE 0229AZ (HUMPBACK ROCKS PICNIC AREA ROAD A)
8.58	8.58	INTERSECTION	L	ROUTE 0229AZ (HUMPBACK ROCKS PICNIC AREA ROAD A) SPUR
8.94	8.94	INTERSECTION	R	ROUTE 0905 (GREENSTONE OVERLOOK)
9.15	9.15	MILE MARKER	R	MILE MARKER 9
9.73	9.73	INTERSECTION	L	ROUTE 1243 (DRIPPING ROCK OVERLOOK)
10.15	10.15	MILE MARKER	R	MILE MARKER 10
10.54	10.54	INTERSECTION	R	ROUTE 0906 (ROCK POINT OVERLOOK)
10.86	10.86	INTERSECTION	R	ROUTE 0907 (RAVENS ROOST OVERLOOK)
10.87	10.87	INTERSECTION	R	ROUTE 0907 (RAVENS ROOST OVERLOOK)
11.15	11.15	MILE MARKER	R	MILE MARKER 11
11.88	11.88	INTERSECTION	L	ROUTE 1242 (HICKORY SPRING OVERLOOK)
12.15	12.15	MILE MARKER	R	MILE MARKER 12
13.14	13.14	MILE MARKER	R	MILE MARKER 13
13.27	13.27	INTERSECTION	L	ROUTE 0908 (THREE-RIDGES MOUNTAIN OVERLOOK)
13.29	13.29	INTERSECTION	L	ROUTE 0908 (THREE-RIDGES MOUNTAIN OVERLOOK)
13.32	13.32	INTERSECTION	L	ROUTE 0908 (THREE-RIDGES MOUNTAIN OVERLOOK)
13.33	13.33	INTERSECTION	L	ROUTE 0908 (THREE-RIDGES MOUNTAIN OVERLOOK)
13.81	13.81	INTERSECTION	R	PAVED ROUTE (VA ROUTE 664 (REEDS GAP ROAD) / NON NPS)
13.81	13.81	INTERSECTION	L	PAVED ROUTE (VA ROUTE 664 (REEDS GAP ROAD) / NON NPS)
14.14	14.14	MILE MARKER	R	MILE MARKER 14
15.14	15.14	MILE MARKER	R	MILE MARKER 15
15.72	15.72	INTERSECTION	R	UNPAVED ROUTE (VA ROUTE 814 (LOVE ROAD) / NON NPS) CUT-THRU

BLRI: Route Milepost Log

ROUTE 0001AA: BLUE RIDGE PARKWAY - MONTEBELLO SUB-DISTRICT

Road logs are verified in Cycle 6 and mileposts for this route are matched to GPS collected in Cycle 5.

FROM MILEPOST	TO MILEPOST	FEATURE	SIDE	COMMENT
15.72	15.72	INTERSECTION	L	UNPAVED ROUTE (NON NPS)
16.15	16.15	MILE MARKER	R	MILE MARKER 16
16.18	16.18	INTERSECTION	L	UNPAVED ROUTE (VA ROUTE 814 (CAMPBELLS MOUNTAIN ROAD) / NON NPS)
16.28	16.28	INTERSECTION	R	UNPAVED ROUTE (VA ROUTE 814 (LOVE ROAD) / NON NPS)
16.96	16.96	INTERSECTION	R	UNPAVED ROUTE (CHICKEN HOLLOW LANE / NON NPS)
16.96	16.96	INTERSECTION	L	UNPAVED ROUTE (HICKORY HUNT LANE / NON NPS) CUT-THRU
17.14	17.14	MILE MARKER	R	MILE MARKER 17
17.74	17.74	INTERSECTION	L	ROUTE 0909 (THE PRIEST OVERLOOK)
17.82	17.82	INTERSECTION	L	ROUTE 0909 (THE PRIEST OVERLOOK)
18.14	18.14	MILE MARKER	R	MILE MARKER 18
18.55	18.55	INTERSECTION	R	ROUTE 1241 (WHITE ROCK TRAIL OVERLOOK)
18.59	18.59	INTERSECTION	R	ROUTE 1241 (WHITE ROCK TRAIL OVERLOOK)
19.14	19.14	MILE MARKER	R	MILE MARKER 19
19.15	19.15	INTERSECTION	L	ROUTE 0910 (20-MINUTE CLIFF OVERLOOK)
20.01	20.01	INTERSECTION	R	ROUTE 0911 (SLACKS OVERLOOK)
20.05	20.05	INTERSECTION	R	ROUTE 0911 (SLACKS OVERLOOK)
20.14	20.14	MILE MARKER	R	MILE MARKER 20
21.15	21.15	MILE MARKER	R	MILE MARKER 21
22.15	22.15	MILE MARKER	R	MILE MARKER 22
22.41	22.41	INTERSECTION	R	UNPAVED ROUTE (FOREST SERVICE / BALD MOUNTAIN TOWER)
22.43	22.43	INTERSECTION	R	ROUTE 0912 (BALD MOUNTAIN OVERLOOK)
23.13	23.13	INTERSECTION	L	ROUTE 0913 (FORK MOUNTAIN OVERLOOK)
23.15	23.15	MILE MARKER	R	MILE MARKER 23
23.18	23.18	INTERSECTION	L	ROUTE 0913 (FORK MOUNTAIN OVERLOOK)
23.21	23.21	INTERSECTION	R	UNPAVED ROUTE (NON NPS)
23.96	23.96	INTERSECTION	L	UNPAVED ROUTE (NON NPS)
24.15	24.15	MILE MARKER	R	MILE MARKER 24
24.44	24.44	INTERSECTION	L	UNPAVED ROUTE (NON NPS)

Data Collected on 5/2021

BLRI: Route Milepost Log

ROUTE 0001AA: BLUE RIDGE PARKWAY - MONTEBELLO SUB-DISTRICT

Road logs are verified in Cycle 6 and mileposts for this route are matched to GPS collected in Cycle 5.

FROM MILEPOST	TO MILEPOST	FEATURE	SIDE	COMMENT
25.08	25.08	INTERSECTION	L	UNPAVED ROUTE (NON NPS)
25.08	25.08	INTERSECTION	R	UNPAVED ROUTE (NON NPS)
25.15	25.15	MILE MARKER	R	MILE MARKER 25
25.69	25.69	INTERSECTION	R	UNPAVED ROUTE (NON NPS)
25.72	25.72	INTERSECTION	L	UNPAVED ROUTE (VA ROUTE 686 / SPY RUN GAP ROAD / NON NPS)
26.15	26.15	MILE MARKER	R	MILE MARKER 26
26.45	26.45	INTERSECTION	R	ROUTE 0914 (BIG SPY MOUNTAIN OVERLOOK)
26.51	26.51	INTERSECTION	R	ROUTE 0914 (BIG SPY MOUNTAIN OVERLOOK)
27.15	27.15	MILE MARKER	R	MILE MARKER 27
27.25	27.25	INTERSECTION	L	ROUTE 0148 (ACCESS RAMP TO VA STATE HIGHWAY 56)
27.32	27.35	BRIDGE	N/A	5140-002 (VA ROUTE 56 BRIDGE)
28.15	28.15	MILE MARKER	R	MILE MARKER 28
29.15	29.15	MILE MARKER	R	MILE MARKER 29
29.17	29.17	INTERSECTION	L	ROUTE 1240 (MONTEBELLO MAINTENANCE AREA PARKING)
29.17	29.17	INTERSECTION	R	ROUTE 1262 (MONTEBELLO OFFICE AND RESIDENCE PARKING)
29.21	29.21	INTERSECTION	R	ROUTE 0915 (RIDGE DISTRICT OFFICE PARKING)
29.61	29.63	BRIDGE	N/A	5140-162 (VA ROUTE 603 BRIDGE)
30.15	30.15	MILE MARKER	R	MILE MARKER 30
30.51	30.51	INTERSECTION	L	UNPAVED ROUTE (NON NPS / GATED)
31.15	31.15	MILE MARKER	R	MILE MARKER 31
31.75	31.75	INTERSECTION	L	ROUTE 1239 (STILLHOUSE HOLLOW OVERLOOK)
32.08	32.08	INTERSECTION	L	UNPAVED ROUTE (PAINTER MOUNTAIN LANE/ VA ROUTE 686 / NON NPS)
32.08	32.08	INTERSECTION	R	UNPAVED ROUTE (CORNHUSKING LANE / NON NPS) CUT-THRU
32.14	32.14	MILE MARKER	R	MILE MARKER 32
33.11	33.11	MILE MARKER	R	MILE MARKER 33
34.16	34.16	MILE MARKER	R	MILE MARKER 34
34.56	34.56	INTERSECTION	L	ROUTE 0916 (YANKEE HORSE RIDGE OVERLOOK)

Data Collected on 5/2021

BLRI: Route Milepost Log

ROUTE 0001AA: BLUE RIDGE PARKWAY - MONTEBELLO SUB-DISTRICT

Road logs are verified in Cycle 6 and mileposts for this route are matched to GPS collected in Cycle 5.

FROM MILEPOST	TO MILEPOST	FEATURE	SIDE	COMMENT
34.58	34.58	INTERSECTION	L	ROUTE 0916 (YANKEE HORSE RIDGE OVERLOOK)
35.17	35.17	MILE MARKER	R	MILE MARKER 35
35.77	35.86	BRIDGE	N/A	5140-003 (RAVINE VIADUCT)
36.14	36.14	MILE MARKER	R	MILE MARKER 36
37.14	37.14	MILE MARKER	R	MILE MARKER 37
37.57	37.57	INTERSECTION	L	ROUTE 0151 (ACCESS RAMP TO VA STATE HIGHWAY 605 / IRISH GAP ROAD)
37.61	37.61	INTERSECTION	N/A	ROUTE 0001AB (BLUE RIDGE PARKWAY - JAMES RIVER SUB-DISTRICT)

ROUTE 0001AB: BLUE RIDGE PARKWAY - JAMES RIVER SUB-DISTRICT

Road logs are verified in Cycle 6 and mileposts for this route are matched to GPS collected in Cycle 5.

FROM MILEPOST	TO MILEPOST	FEATURE	SIDE	COMMENT
37.61	37.61	INTERSECTION	N/A	ROUTE 0001AA (BLUE RIDGE PARKWAY - MONTEBELLO SUB-DISTRICT)
37.61	37.63	BRIDGE	N/A	5140-004 (IRISH GAP BRIDGE)
38.14	38.14	MILE MARKER	R	MILE MARKER 38
38.91	38.91	INTERSECTION	R	ROUTE 0917 (BOSTON KNOB OVERLOOK)
39.15	39.15	MILE MARKER	R	MILE MARKER 39
40.12	40.12	INTERSECTION	R	UNPAVED ROUTE (PRIVATE ROAD / NON NPS)
40.14	40.14	MILE MARKER	R	MILE MARKER 40
40.30	40.30	INTERSECTION	L	UNPAVED ROUTE (GATED / NON NPS)
41.07	41.07	INTERSECTION	L	UNPAVED ROUTE (1602 / GATED / NON NPS)
41.15	41.15	MILE MARKER	R	MILE MARKER 41
42.15	42.15	MILE MARKER	R	MILE MARKER 42
42.59	42.59	INTERSECTION	R	ROUTE 1238 (IRISH CREEK VALLEY OVERLOOK)
43.16	43.16	MILE MARKER	R	MILE MARKER 43
44.16	44.16	MILE MARKER	R	MILE MARKER 44

BLRI: Route Milepost Log

ROUTE 0001AB: BLUE RIDGE PARKWAY - JAMES RIVER SUB-DISTRICT

Road logs are verified in Cycle 6 and mileposts for this route are matched to GPS collected in Cycle 5.

FROM MILEPOST	TO MILEPOST	FEATURE	SIDE	COMMENT
44.35	44.35	INTERSECTION	R	UNPAVED ROUTE (NON NPS)
44.35	44.35	INTERSECTION	L	UNPAVED ROUTE (JORDAN ROAD / FST DPT 76 / NON NPS)
44.53	44.53	INTERSECTION	L	ROUTE 0918 (WHITES GAP OVERLOOK)
44.57	44.57	INTERSECTION	L	ROUTE 0918 (WHITES GAP OVERLOOK)
45.01	45.01	INTERSECTION	R	ROUTE 0936 (CHIMNEY ROCK OVERLOOK)
45.15	45.15	MILE MARKER	R	MILE MARKER 45
45.61	45.61	INTERSECTION	L	ROUTE 0147 (ACCESS RAMP TO U.S. HIGHWAY 60)
45.63	45.63	INTERSECTION	L	ROUTE 0147 (ACCESS RAMP TO U.S. HIGHWAY 60) SPUR
45.73	45.78	BRIDGE	N/A	5140-005 (U.S. ROUTE 60 BRIDGE)
45.81	45.81	INTERSECTION	R	ROUTE 0919 (BUENA VISTA OVERLOOK)
45.88	45.88	INTERSECTION	R	ROUTE 0919 (BUENA VISTA OVERLOOK)
46.14	46.14	MILE MARKER	R	MILE MARKER 46
46.99	47.03	BRIDGE	N/A	5140-198 (COUNTY ROAD BRIDGE AT MP 46.87)
47.14	47.14	MILE MARKER	R	MILE MARKER 47
47.60	47.60	INTERSECTION	L	ROUTE 1237 (INDIAN GAP OVERLOOK)
48.10	48.10	MILE MARKER	R	MILE MARKER 48
49.16	49.16	MILE MARKER	R	MILE MARKER 49
49.43	49.43	INTERSECTION	R	ROUTE 0920 (HOUSE MOUNTAIN OVERLOOK)
49.44	49.44	INTERSECTION	R	ROUTE 0920 (HOUSE MOUNTAIN OVERLOOK)
49.47	49.47	INTERSECTION	R	ROUTE 0920 (HOUSE MOUNTAIN OVERLOOK)
50.13	50.13	MILE MARKER	R	MILE MARKER 50
50.66	50.70	BRIDGE	N/A	5140-006 (ROBINSON GAP BRIDGE)
51.14	51.14	MILE MARKER	R	MILE MARKER 51
51.26	51.26	INTERSECTION	R	PAVED ROUTE (NON NPS)
51.81	51.81	INTERSECTION	L	ROUTE 0921 (PUNCH BOWL MOUNTAIN OVERLOOK)
51.84	51.84	INTERSECTION	L	ROUTE 0921 (PUNCH BOWL MOUNTAIN OVERLOOK)
52.15	52.15	MILE MARKER	R	MILE MARKER 52
52.97	52.97	INTERSECTION	L	ROUTE 0922 (BLUFF MOUNTAIN PARKING OVERLOOK (VA))
53.00	53.00	INTERSECTION	L	ROUTE 0922 (BLUFF MOUNTAIN PARKING OVERLOOK (VA))

Data Collected on 5/2021

BLRI: Route Milepost Log

ROUTE 0001AB: BLUE RIDGE PARKWAY - JAMES RIVER SUB-DISTRICT

Road logs are verified in Cycle 6 and mileposts for this route are matched to GPS collected in Cycle 5.

FROM MILEPOST	TO MILEPOST	FEATURE	SIDE	COMMENT
53.15	53.15	MILE MARKER	R	MILE MARKER 53
53.16	53.28	TUNNEL	N/A	5140-133 (BLUFF MOUNTAIN TUNNEL)
53.70	53.70	INTERSECTION	L	ROUTE 0923 (RICE MOUNTAIN OVERLOOK)
53.73	53.73	INTERSECTION	L	ROUTE 0923 (RICE MOUNTAIN OVERLOOK)
53.84	53.84	INTERSECTION	L	ROUTE 0491 (BLUFF MOUNTAIN SHALE DUMPSITE ROAD)
54.15	54.15	MILE MARKER	R	MILE MARKER 54
55.16	55.16	MILE MARKER	R	MILE MARKER 55
55.30	55.30	INTERSECTION	R	ROUTE 0924 (WHITE OAK FLATS OVERLOOK)
55.35	55.35	INTERSECTION	R	ROUTE 0924 (WHITE OAK FLATS OVERLOOK)
55.97	55.97	INTERSECTION	R	ROUTE 0925 (DANCING CREEK OVERLOOK)
56.01	56.01	INTERSECTION	R	ROUTE 0925 (DANCING CREEK OVERLOOK)
56.14	56.14	MILE MARKER	R	MILE MARKER 56
56.26	56.26	INTERSECTION	L	UNPAVED ROUTE (NON NPS)
56.27	56.27	INTERSECTION	R	UNPAVED ROUTE (317A / NON NPS)
56.76	56.76	CULVERT	N/A	5140-007 (OTTER CREEK CULVERT #1)
57.15	57.15	MILE MARKER	R	MILE MARKER 57
57.64	57.64	INTERSECTION	L	ROUTE 0926 (UPPER OTTER CREEK OVERLOOK)
57.71	57.71	INTERSECTION	L	ROUTE 0926 (UPPER OTTER CREEK OVERLOOK)
58.19	58.19	MILE MARKER	R	MILE MARKER 58
58.34	58.34	INTERSECTION	L	ROUTE 0927 (OTTER CREEK FLATS OVERLOOK)
58.51	58.51	INTERSECTION	L	ROUTE 0927 (OTTER CREEK FLATS OVERLOOK)
58.85	58.85	CULVERT	N/A	5140-008 (OTTER CREEK CULVERT #2)
59.23	59.23	CULVERT	N/A	5140-009 (OTTER CREEK CULVERT #3)
59.27	59.27	MILE MARKER	R	MILE MARKER 59
59.74	59.74	CULVERT	N/A	5140-010 (OTTER CREEK CULVERT #4)
59.87	59.87	INTERSECTION	R	ROUTE 0928 (OTTER CREEK OVERLOOK)
59.93	59.93	INTERSECTION	R	ROUTE 0928 (OTTER CREEK OVERLOOK)
60.02	60.02	CULVERT	N/A	5140-011 (OTTER CREEK CULVERT #5)
60.30	60.30	MILE MARKER	R	MILE MARKER 60

Data Collected on 5/2021

BLRI: Route Milepost Log

ROUTE 0001AB: BLUE RIDGE PARKWAY - JAMES RIVER SUB-DISTRICT

Road logs are verified in Cycle 6 and mileposts for this route are matched to GPS collected in Cycle 5.

FROM MILEPOST	TO MILEPOST	FEATURE	SIDE	COMMENT
60.52	60.52	INTERSECTION	L	ROUTE 0929 (THE RIFFLES OVERLOOK)
60.55	60.55	INTERSECTION	L	ROUTE 0929 (THE RIFFLES OVERLOOK)
60.93	60.93	INTERSECTION	L	ROUTE 0521Z (OTTER CREEK CAMPGROUND)
61.04	61.04	INTERSECTION	L	ROUTE 0930 (OTTER CREEK RESTAURANT PARKING)
61.29	61.29	MILE MARKER	R	MILE MARKER 61
61.31	61.31	CULVERT	N/A	5140-012 (OTTER CREEK CULVERT #6)
61.31	61.31	INTERSECTION	L	ROUTE 0469 (SEPTIC FIELDS ROAD)
61.48	61.48	INTERSECTION	R	ROUTE 0931 (TERRAPIN HILL OVERLOOK)
61.57	61.57	INTERSECTION	L	ROUTE 0146 (ACCESS RAMP TO VA STATE HIGHWAY 130)
61.58	61.58	INTERSECTION	R	ROUTE 0931 (TERRAPIN HILL OVERLOOK)
61.63	61.63	CULVERT	N/A	5140-013 (OTTER CREEK CULVERT #7)
61.71	61.77	BRIDGE	N/A	5140-014 (VA ROUTE 130 & OTTER CREEK BRIDGE)
62.05	62.05	MILE MARKER	R	MILE MARKER 62
62.13	62.17	BRIDGE	N/A	5140-015 (OTTER CREEK BRIDGE)
62.60	62.60	INTERSECTION	L	ROUTE 0932 (LOWER OTTER CREEK OVERLOOK)
62.65	62.65	INTERSECTION	L	ROUTE 0932 (LOWER OTTER CREEK OVERLOOK)
63.09	63.09	MILE MARKER	R	MILE MARKER 63
63.13	63.13	INTERSECTION	L	ROUTE 0933AZ (OTTER LAKE OVERLOOK A)
63.16	63.16	INTERSECTION	R	ROUTE 0933BZ (OTTER LAKE OVERLOOK B)
63.19	63.19	INTERSECTION	R	ROUTE 0933BZ (OTTER LAKE OVERLOOK B)
63.22	63.22	INTERSECTION	L	ROUTE 0933CZ (OTTER LAKE OVERLOOK C)
63.26	63.26	INTERSECTION	L	ROUTE 0933CZ (OTTER LAKE OVERLOOK C)
63.65	63.65	INTERSECTION	L	ROUTE 0934 (JAMES RIVER VISITOR CENTER OVERLOOK)
63.71	63.71	INTERSECTION	L	ROUTE 0934 (JAMES RIVER VISITOR CENTER OVERLOOK)
63.72	63.94	BRIDGE	N/A	5140-016 (JAMES RIVER BRIDGE)
64.12	64.12	INTERSECTION	L	ROUTE 0145 (ACCESS RAMP TO U.S. HIGHWAY 501)
64.15	64.15	MILE MARKER	R	MILE MARKER 64
64.15	64.15	INTERSECTION	L	ROUTE 0145 (ACCESS RAMP TO U.S. HIGHWAY 501) SPUR
65.01	65.03	BRIDGE	N/A	5140-017 (PETERS CREEK ROAD BRIDGE)
65.14	65.14	MILE MARKER	R	MILE MARKER 65

Data Collected on 5/2021

BLRI: Route Milepost Log

ROUTE 0001AB: BLUE RIDGE PARKWAY - JAMES RIVER SUB-DISTRICT

Road logs are verified in Cycle 6 and mileposts for this route are matched to GPS collected in Cycle 5.

FROM MILEPOST	TO MILEPOST	FEATURE	SIDE	COMMENT
66.14	66.14	MILE MARKER	R	MILE MARKER 66
66.43	66.43	INTERSECTION	L	ROUTE 0935 (JAMES RIVER MAINTENANCE YARD PARKING)
67.15	67.15	MILE MARKER	R	MILE MARKER 67
68.12	68.12	MILE MARKER	R	MILE MARKER 68
69.14	69.14	MILE MARKER	R	MILE MARKER 69
69.24	69.24	INTERSECTION	L	ROUTE 0936A (JAMES RIVER VALLEY OVERLOOK)
69.29	69.29	INTERSECTION	L	ROUTE 0936A (JAMES RIVER VALLEY OVERLOOK)
70.17	70.17	MILE MARKER	R	MILE MARKER 70
71.17	71.17	MILE MARKER	R	MILE MARKER 71
71.18	71.18	INTERSECTION	R	ROUTE 0467 (PETITES GAP)
72.17	72.17	MILE MARKER	R	MILE MARKER 72
72.82	72.82	INTERSECTION	L	ROUTE 0937 (TERRAPIN MOUNTAIN OVERLOOK)
73.18	73.18	MILE MARKER	R	MILE MARKER 73
74.19	74.19	MILE MARKER	R	MILE MARKER 74
74.25	74.25	INTERSECTION	R	ROUTE 0466 (THUNDER RIDGE DUMP ROAD)
74.86	74.86	INTERSECTION	R	ROUTE 0938 (THUNDER RIDGE OVERLOOK)
74.89	74.89	INTERSECTION	N/A	ROUTE 0001AC (BLUE RIDGE PARKWAY - PEAKS OF OTTER SUB-DISTRICT)

ROUTE 0001AC: BLUE RIDGE PARKWAY - PEAKS OF OTTER SUB-DISTRICT

Road logs are verified in Cycle 6 and mileposts for this route are matched to GPS collected in Cycle 5.

FROM MILEPOST	TO MILEPOST	FEATURE	SIDE	COMMENT
74.89	74.89	INTERSECTION	N/A	ROUTE 0001AB (BLUE RIDGE PARKWAY - JAMES RIVER SUB-DISTRICT)
75.19	75.19	MILE MARKER	R	MILE MARKER 75
75.38	75.38	INTERSECTION	R	ROUTE 0939 (ARNOLD VALLEY NORTH OVERLOOK)
75.53	75.53	INTERSECTION	R	ROUTE 0940 (ARNOLD VALLEY SOUTH OVERLOOK)
76.20	76.20	MILE MARKER	R	MILE MARKER 76
76.43	76.43	INTERSECTION	L	ROUTE 0465 (WHITE OAK RIDGE)
76.68	76.68	INTERSECTION	L	ROUTE 1235 (APPLE ORCHARD MOUNTAIN OVERLOOK)

Data Collected on 5/2021

BLRI: Route Milepost Log

ROUTE 0001AC: BLUE RIDGE PARKWAY - PEAKS OF OTTER SUB-DISTRICT

Road logs are verified in Cycle 6 and mileposts for this route are matched to GPS collected in Cycle 5.

FROM MILEPOST	TO MILEPOST	FEATURE	SIDE	COMMENT
76.81	76.81	INTERSECTION	R	PAVED ROUTE (RADAR STATION / GATED / NON NPS)
77.23	77.23	MILE MARKER	R	MILE MARKER 77
78.19	78.19	MILE MARKER	R	MILE MARKER 78
78.54	78.54	INTERSECTION	R	ROUTE 0941 (SUNSET FIELD OVERLOOK)
78.59	78.59	INTERSECTION	R	ROUTE 0941 (SUNSET FIELD OVERLOOK)
79.19	79.19	MILE MARKER	R	MILE MARKER 79
79.82	79.82	INTERSECTION	L	ROUTE 0942 (ONION MOUNTAIN OVERLOOK)
79.87	79.87	INTERSECTION	L	ROUTE 0942 (ONION MOUNTAIN OVERLOOK)
80.17	80.17	INTERSECTION	R	ROUTE 0943 (BLACK ROCK HILL OVERLOOK)
80.25	80.25	MILE MARKER	R	MILE MARKER 80
80.67	80.67	INTERSECTION	L	UNPAVED ROUTE (STATE ROUTE 765 / OVERSTREET CREEK ROAD / NON NPS)
80.67	80.67	INTERSECTION	R	UNPAVED ROUTE (GATED / NON NPS)
81.19	81.19	MILE MARKER	R	MILE MARKER 81
82.09	82.09	INTERSECTION	L	ROUTE 0944 (HEADFOREMOST MOUNTAIN OVERLOOK)
82.18	82.18	MILE MARKER	R	MILE MARKER 82
83.17	83.17	MILE MARKER	R	MILE MARKER 83
83.28	83.28	INTERSECTION	R	ROUTE 0945 (FALLINGWATER CASCADES OVERLOOK)
83.32	83.32	INTERSECTION	R	ROUTE 0945 (FALLINGWATER CASCADES OVERLOOK)
83.62	83.62	INTERSECTION	L	ROUTE 0946 (FLAT TOP TRAIL OVERLOOK)
83.65	83.65	INTERSECTION	L	ROUTE 0946 (FLAT TOP TRAIL OVERLOOK)
84.17	84.17	MILE MARKER	R	MILE MARKER 84
85.17	85.17	MILE MARKER	R	MILE MARKER 85
85.39	85.39	INTERSECTION	R	ROUTE 0408AZ (PEAKS OF OTTER MAINTENANCE ROAD)
85.73	85.73	INTERSECTION	L	ROUTE 0228 (PEAKS OF OTTER LODGE ACCESS ROAD) SPUR
85.76	85.76	INTERSECTION	L	ROUTE 0228 (PEAKS OF OTTER LODGE ACCESS ROAD)
86.01	86.01	INTERSECTION	L	ROUTE 0001AC (BLUE RIDGE PARKWAY - PEAKS OF OTTER SUB-DISTRICT) OPPOSITE LANE
86.07	86.07	INTERSECTION	R	ROUTE 0950 (PEAKS OF OTTER VISITOR CENTER PARKING)
86.07	86.07	INTERSECTION	L	ROUTE 0001AC (BLUE RIDGE PARKWAY - PEAKS OF OTTER SUB-DISTRICT) CUT-THRU
86.12	86.12	INTERSECTION	R	ROUTE 0950 (PEAKS OF OTTER VISITOR CENTER PARKING)

Data Collected on 5/2021

BLRI: Route Milepost Log

ROUTE 0001AC: BLUE RIDGE PARKWAY - PEAKS OF OTTER SUB-DISTRICT

Road logs are verified in Cycle 6 and mileposts for this route are matched to GPS collected in Cycle 5.

FROM MILEPOST	TO MILEPOST	FEATURE	SIDE	COMMENT
86.12	86.12	INTERSECTION	L	ROUTE 5000 (VIRGINIA STATE HIGHWAY 43 / PEAKS ROAD)
86.17	86.17	MILE MARKER	R	MILE MARKER 86
86.17	86.17	INTERSECTION	R	ROUTE 0950 (PEAKS OF OTTER VISITOR CENTER PARKING)
86.17	86.17	INTERSECTION	L	ROUTE 0001AC (BLUE RIDGE PARKWAY - PEAKS OF OTTER SUB-DISTRICT) CUT-THRU
86.26	86.26	INTERSECTION	L	ROUTE 0001AC (BLUE RIDGE PARKWAY - PEAKS OF OTTER SUB-DISTRICT) OPPOSITE LANE
87.17	87.17	MILE MARKER	R	MILE MARKER 87
88.15	88.15	MILE MARKER	R	MILE MARKER 88
89.15	89.15	MILE MARKER	R	MILE MARKER 89
89.23	89.23	INTERSECTION	R	PAVED ROUTE (VA ROUTE 618 / MCFALLS CREEK ROAD / NON NPS)
89.54	89.54	INTERSECTION	L	ROUTE 0952 (UPPER GOOSE CREEK VALLEY OVERLOOK)
90.16	90.16	MILE MARKER	R	MILE MARKER 90
90.17	90.17	INTERSECTION	L	ROUTE 0953 (PORTER MOUNTAIN OVERLOOK)
90.21	90.21	INTERSECTION	L	ROUTE 0953 (PORTER MOUNTAIN OVERLOOK)
91.03	91.03	INTERSECTION	R	ROUTE 0143Z (ACCESS RAMP TO VA STATE HIGHWAY 43 NORTH) SPUR
91.04	91.04	INTERSECTION	R	ROUTE 0143Z (ACCESS RAMP TO VA STATE HIGHWAY 43 NORTH)
91.06	91.09	BRIDGE	N/A	5140-018 (VA ROUTES 43 & 695 BRIDGE)
91.14	91.14	INTERSECTION	L	ROUTE 0144Z (ACCESS RAMP TO VA STATE HIGHWAY 43 SOUTH)
91.15	91.15	INTERSECTION	L	ROUTE 0144Z (ACCESS RAMP TO VA STATE HIGHWAY 43 SOUTH) SPUR
91.16	91.16	MILE MARKER	R	MILE MARKER 91
92.00	92.00	INTERSECTION	R	ROUTE 0954 (MILLS GAP OVERLOOK)
92.17	92.17	MILE MARKER	R	MILE MARKER 92
92.31	92.31	INTERSECTION	R	ROUTE 0955 (PURGATORY MOUNTAIN OVERLOOK)
92.59	92.59	INTERSECTION	L	ROUTE 0956 (SHARP TOP OVERLOOK)
92.64	92.64	INTERSECTION	L	ROUTE 0956 (SHARP TOP OVERLOOK)
93.16	93.16	MILE MARKER	R	MILE MARKER 93
93.24	93.24	INTERSECTION	R	ROUTE 0957 (BOBBLETTS GAP OVERLOOK)
93.33	93.35	BRIDGE	N/A	5140-019 (VA ROUTE 617 BRIDGE)

Data Collected on 5/2021

BLRI: Route Milepost Log

ROUTE 0001AC: BLUE RIDGE PARKWAY - PEAKS OF OTTER SUB-DISTRICT

Road logs are verified in Cycle 6 and mileposts for this route are matched to GPS collected in Cycle 5.

FROM MILEPOST	TO MILEPOST	FEATURE	SIDE	COMMENT
94.11	94.11	MILE MARKER	R	MILE MARKER 94
95.11	95.11	INTERSECTION	R	ROUTE 0461 (HARVEY'S KNOB ROAD)
95.17	95.17	MILE MARKER	R	MILE MARKER 95
95.35	95.35	INTERSECTION	L	ROUTE 0958 (PINE TREE OVERLOOK)
95.50	95.50	INTERSECTION	R	ROUTE 0959 (HARVEY'S KNOB OVERLOOK)
95.57	95.57	INTERSECTION	R	ROUTE 0959 (HARVEY'S KNOB OVERLOOK)
96.02	96.02	INTERSECTION	L	ROUTE 0960 (MONTEVALE OVERLOOK)
96.08	96.08	INTERSECTION	L	ROUTE 0960 (MONTEVALE OVERLOOK)
96.17	96.17	MILE MARKER	R	MILE MARKER 96
96.40	96.40	INTERSECTION	R	ROUTE 0961 (IRON MINE HOLLOW NORTH OVERLOOK)
96.56	96.56	INTERSECTION	R	ROUTE 0962 (IRON MINE HOLLOW SOUTH OVERLOOK)
97.10	97.10	INTERSECTION	L	ROUTE 0963 (TAYLORS MOUNTAIN OVERLOOK)
97.16	97.16	INTERSECTION	L	ROUTE 0963 (TAYLORS MOUNTAIN OVERLOOK)
97.17	97.17	MILE MARKER	R	MILE MARKER 97
97.82	97.82	INTERSECTION	L	ROUTE 1282 (BLACK HORSE GAP LEFT PARKING)
97.82	97.82	INTERSECTION	R	ROUTE 0459 (BLACK HORSE GAP #2)
98.17	98.17	MILE MARKER	R	MILE MARKER 98
99.17	99.17	MILE MARKER	R	MILE MARKER 99
99.76	99.76	INTERSECTION	R	ROUTE 0964 (THE GREAT VALLEY OVERLOOK)
99.81	99.81	INTERSECTION	R	ROUTE 0964 (THE GREAT VALLEY OVERLOOK)
100.17	100.17	MILE MARKER	R	MILE MARKER 100
101.03	101.03	INTERSECTION	L	ROUTE 0965 (QUARRY OVERLOOK)
101.07	101.07	INTERSECTION	L	ROUTE 0965 (QUARRY OVERLOOK)
101.17	101.17	MILE MARKER	R	MILE MARKER 101
101.66	101.66	INTERSECTION	R	ROUTE 0457 (CLAY CARR CROSSING (PWR))
101.66	101.66	INTERSECTION	L	ROUTE 0456 (CLAY CARR CROSSING (PWL))
102.14	102.14	MILE MARKER	R	MILE MARKER 102
103.16	103.16	MILE MARKER	R	MILE MARKER 103
104.16	104.16	MILE MARKER	R	MILE MARKER 104
104.50	104.52	BRIDGE	N/A	5140-020 (VA ROUTE 652 BRIDGE)

Data Collected on 5/2021

BLRI: Route Milepost Log

ROUTE 0001AC: BLUE RIDGE PARKWAY - PEAKS OF OTTER SUB-DISTRICT

Road logs are verified in Cycle 6 and mileposts for this route are matched to GPS collected in Cycle 5.

FROM MILEPOST	TO MILEPOST	FEATURE	SIDE	COMMENT
104.92	104.94	BRIDGE	N/A	5140-021 (VA ROUTE 657 BRIDGE)
105.16	105.16	MILE MARKER	R	MILE MARKER 105
105.87	105.87	INTERSECTION	R	ROUTE 0142 (ACCESS RAMP TO U.S. HIGHWAY 460 WEST) SPUR
105.90	105.90	INTERSECTION	R	ROUTE 0142 (ACCESS RAMP TO U.S. HIGHWAY 460 WEST)
105.98	105.98	OVERPASS	N/A	5140-022 (U.S. ROUTE 460 (OVERPASS) BRIDGE)
106.01	106.01	OVERPASS	N/A	5140-022 (U.S. ROUTE 460 (OVERPASS) BRIDGE)
106.05	106.05	INTERSECTION	N/A	ROUTE 0001BA (BLUE RIDGE PARKWAY - VINTON SUB-DISTRICT)

ROUTE 0001BA: BLUE RIDGE PARKWAY - VINTON SUB-DISTRICT

Road logs are verified in Cycle 6 and mileposts for this route are matched to GPS collected in Cycle 5.

FROM MILEPOST	TO MILEPOST	FEATURE	SIDE	COMMENT
106.05	106.05	INTERSECTION	N/A	ROUTE 0001AC (BLUE RIDGE PARKWAY - PEAKS OF OTTER SUB-DISTRICT)
106.14	106.14	INTERSECTION	L	ROUTE 0141 (ACCESS RAMP TO U.S. HIGHWAY 460 EAST)
106.17	106.17	INTERSECTION	L	ROUTE 0141 (ACCESS RAMP TO U.S. HIGHWAY 460 EAST) SPUR
106.19	106.19	MILE MARKER	R	MILE MARKER 106
107.06	107.06	INTERSECTION	L	ROUTE 0966 (N & W RAILROAD OVERLOOK)
107.14	107.14	INTERSECTION	L	ROUTE 0966 (N & W RAILROAD OVERLOOK)
107.18	107.18	MILE MARKER	R	MILE MARKER 107
107.22	107.22	INTERSECTION	R	ROUTE 0967 (COYNER MOUNTAIN OVERLOOK)
107.24	107.24	INTERSECTION	R	ROUTE 0967 (COYNER MOUNTAIN OVERLOOK)
107.31	107.31	INTERSECTION	R	ROUTE 0967 (COYNER MOUNTAIN OVERLOOK)
107.65	107.78	BRIDGE	N/A	5140-023 (GLADE CREEK BRIDGE)
108.19	108.19	MILE MARKER	R	MILE MARKER 108
108.58	108.65	BRIDGE	N/A	5140-024 (VA ROUTE 604 BRIDGE)
109.19	109.19	MILE MARKER	R	MILE MARKER 109
109.72	109.72	INTERSECTION	R	ROUTE 0968 (READ MOUNTAIN OVERLOOK)
109.80	109.80	INTERSECTION	R	ROUTE 0968 (READ MOUNTAIN OVERLOOK)
110.20	110.20	MILE MARKER	R	MILE MARKER 110

Data Collected on 5/2021

BLRI: Route Milepost Log

ROUTE 0001BA: BLUE RIDGE PARKWAY - VINTON SUB-DISTRICT

Road logs are verified in Cycle 6 and mileposts for this route are matched to GPS collected in Cycle 5.

FROM MILEPOST	TO MILEPOST	FEATURE	SIDE	COMMENT
110.96	110.96	INTERSECTION	L	ROUTE 1224 (STEWART KNOB OVERLOOK)
110.99	110.99	INTERSECTION	L	ROUTE 1224 (STEWART KNOB OVERLOOK)
111.19	111.19	MILE MARKER	R	MILE MARKER 111
111.68	111.75	BRIDGE	N/A	5140-025 (VA ROUTE 651 BRIDGE)
112.06	112.06	INTERSECTION	L	ROUTE 1228 (VINTON MAINTENANCE PARKING)
112.20	112.20	MILE MARKER	R	MILE MARKER 112
112.37	112.37	INTERSECTION	L	ROUTE 0140Z (ACCESS RAMP TO VA STATE HIGHWAY 24 WEST)
112.40	112.40	INTERSECTION	L	ROUTE 0140Z (ACCESS RAMP TO VA STATE HIGHWAY 24 WEST) SPUR
112.42	112.46	BRIDGE	N/A	5140-026 (VA ROUTE 24 BRIDGE)
112.55	112.55	INTERSECTION	R	ROUTE 0139Z (ACCESS RAMP TO VA STATE HIGHWAY 24 EAST) SPUR
104.50	104.52	BRIDGE	N/A	5140-020 (VA ROUTE 652 BRIDGE)
112.57	112.57	INTERSECTION	R	ROUTE 0139Z (ACCESS RAMP TO VA STATE HIGHWAY 24 EAST)
113.07	113.07	INTERSECTION	L	ROUTE 0969 (ROANOKE BASIN OVERLOOK)
113.19	113.19	INTERSECTION	L	ROUTE 0969 (ROANOKE BASIN OVERLOOK)
113.20	113.20	MILE MARKER	N/A	MILE MARKER 113 (LOCATION NOT VERIFIED IN VIDEO)
113.76	113.76	BRIDGE	N/A	5140-027 (VA ROUTE 634 BRIDGE)
114.21	114.21	MILE MARKER	N/A	MILE MARKER 114 (LOCATION NOT VERIFIED IN VIDEO)
114.88	115.07	BRIDGE	N/A	5140-028 (ROANOKE RIVER BRIDGE)
115.11	115.11	INTERSECTION	R	ROUTE 0970 (ROANOKE RIVER OVERLOOK)
115.17	115.17	INTERSECTION	R	ROUTE 0970 (ROANOKE RIVER OVERLOOK)
115.21	115.21	MILE MARKER	N/A	MILE MARKER 115 (LOCATION NOT VERIFIED IN VIDEO)
115.32	115.32	INTERSECTION	L	ROUTE 0001BA (BLUE RIDGE PARKWAY - VINTON SUB-DISTRICT) OPPOSITE LANE
115.44	115.44	INTERSECTION	L	ROUTE 0161 (ROANOKE RIVER PARKWAY)
115.49	115.49	INTERSECTION	L	ROUTE 0001BA (BLUE RIDGE PARKWAY - VINTON SUB-DISTRICT) OPPOSITE LANE
115.53	115.60	BRIDGE	N/A	5140-029 (HIGHLAND ROAD BRIDGE)
116.01	116.01	MILE MARKER	R	MILE MARKER 116
116.33	116.41	BRIDGE	N/A	5140-030 (RUTROUGH ROAD BRIDGE)

Data Collected on 6/2021

BLRI: Route Milepost Log

ROUTE 0001BA: BLUE RIDGE PARKWAY - VINTON SUB-DISTRICT

Road logs are verified in Cycle 6 and mileposts for this route are matched to GPS collected in Cycle 5.

FROM MILEPOST	TO MILEPOST	FEATURE	SIDE	COMMENT
117.02	117.02	MILE MARKER	R	MILE MARKER 117
117.15	117.15	OVERPASS	N/A	5140-031 (VA ROUTE 617 (OVERPASS) BRIDGE)
117.68	117.70	BRIDGE	N/A	5140-032 (VA ROUTE 116 BRIDGE)
118.01	118.01	MILE MARKER	R	MILE MARKER 118
118.65	118.65	OVERPASS	N/A	5140-033 (VA ROUTE 666 (OVERPASS) BRIDGE)
119.02	119.02	MILE MARKER	R	MILE MARKER 119
119.24	119.27	BRIDGE	N/A	5140-034 (VA ROUTE 668 BRIDGE)
119.91	119.91	INTERSECTION	L	ROUTE 0518 (ROANOKE MOUNTAIN LOOP)
120.02	120.02	MILE MARKER	R	MILE MARKER 120
120.39	120.39	INTERSECTION	L	ROUTE 0518 (ROANOKE MOUNTAIN LOOP)
120.45	120.45	INTERSECTION	R	ROUTE 0138 (MILL MOUNTAIN SPUR ROAD) SPUR
120.47	120.47	INTERSECTION	R	ROUTE 0138 (MILL MOUNTAIN SPUR ROAD)
121.02	121.02	MILE MARKER	R	MILE MARKER 121
121.34	121.34	INTERSECTION	R	ROUTE 0137Z (ACCESS RAMP TO U.S. HIGHWAY 220 NORTH) SPUR
121.36	121.36	INTERSECTION	R	ROUTE 0137Z (ACCESS RAMP TO U.S. HIGHWAY 220 NORTH)
121.44	121.48	BRIDGE	N/A	5140-037 (U.S. ROUTE 220 BRIDGE)
121.60	121.60	INTERSECTION	L	ROUTE 0136Z (ACCESS RAMP TO U.S. HIGHWAY 220 SOUTH)
121.63	121.63	INTERSECTION	L	ROUTE 0136Z (ACCESS RAMP TO U.S. HIGHWAY 220 SOUTH) SPUR
122.13	122.13	MILE MARKER	R	MILE MARKER 122
122.55	122.57	BRIDGE	N/A	5140-038 (VA ROUTE 679 BRIDGE)
123.13	123.13	MILE MARKER	R	MILE MARKER 123
123.31	123.31	INTERSECTION	L	ROUTE 0977 (BUCK MOUNTAIN OVERLOOK)
123.34	123.34	INTERSECTION	L	ROUTE 0977 (BUCK MOUNTAIN OVERLOOK)
124.13	124.13	MILE MARKER	R	MILE MARKER 124
124.19	124.23	BRIDGE	N/A	5140-039 (VA ROUTE 615 BRIDGE)
124.48	124.53	BRIDGE	N/A	5140-040 (BACK CREEK BRIDGE)
125.13	125.13	MILE MARKER	R	MILE MARKER 125
126.14	126.14	MILE MARKER	R	MILE MARKER 126

Data Collected on 6/2021

BLRI: Route Milepost Log

ROUTE 0001BA: BLUE RIDGE PARKWAY - VINTON SUB-DISTRICT

Road logs are verified in Cycle 6 and mileposts for this route are matched to GPS collected in Cycle 5.

FROM MILEPOST	TO MILEPOST	FEATURE	SIDE	COMMENT
126.15	126.18	BRIDGE	N/A	5140-041 (VA ROUTE 688 BRIDGE)
126.27	126.27	INTERSECTION	L	ROUTE 0978 (MASONS KNOB OVERLOOK)
126.35	126.35	INTERSECTION	L	ROUTE 0978 (MASONS KNOB OVERLOOK)
127.14	127.14	MILE MARKER	R	MILE MARKER 127
127.42	127.42	INTERSECTION	L	UNPAVED ROUTE (NON NPS)
127.68	127.75	BRIDGE	N/A	5140-042 (VA ROUTE 691 BRIDGE)
128.12	128.12	MILE MARKER	N/A	MILE MARKER 128 (LOCATION NOT VERIFIED IN VIDEO)
128.77	128.77	INTERSECTION	R	ROUTE 0979 (METZ RUN OVERLOOK)
128.89	128.89	INTERSECTION	R	ROUTE 0979 (METZ RUN OVERLOOK)
128.92	128.98	BRIDGE	N/A	5140-043 (METZ RUN BRIDGE)
129.14	129.14	MILE MARKER	R	MILE MARKER 129
129.34	129.34	INTERSECTION	R	ROUTE 0980 (POAGES MILL OVERLOOK)
129.38	129.38	INTERSECTION	R	ROUTE 0980 (POAGES MILL OVERLOOK)
129.65	129.65	INTERSECTION	R	ROUTE 0981 (ROANOKE VALLEY OVERLOOK)
129.70	129.70	INTERSECTION	R	ROUTE 0981 (ROANOKE VALLEY OVERLOOK)
129.73	129.79	BRIDGE	N/A	5140-044 (RAVINE BRIDGE AT MP 129.58)
129.95	129.95	INTERSECTION	R	ROUTE 0982 (LOST MOUNTAIN OVERLOOK)
129.98	129.98	INTERSECTION	R	ROUTE 0982 (LOST MOUNTAIN OVERLOOK)
130.12	130.12	MILE MARKER	R	MILE MARKER 130
131.03	131.08	BRIDGE	N/A	5140-045 (VA ROUTE 690 BRIDGE)
131.09	131.09	MILE MARKER	R	MILE MARKER 131
132.11	132.11	MILE MARKER	R	MILE MARKER 132
133.03	133.03	INTERSECTION	L	ROUTE 0983 (SLINGS GAP OVERLOOK)
133.07	133.07	INTERSECTION	L	ROUTE 0983 (SLINGS GAP OVERLOOK)
133.10	133.10	MILE MARKER	N/A	MILE MARKER 133 (LOCATION NOT VERIFIED IN VIDEO)
133.15	133.20	BRIDGE	N/A	5140-046 (VA ROUTE 612 BRIDGE)
133.69	133.69	INTERSECTION	L	ROUTE 0984 (BULL RUN KNOB OVERLOOK)
133.74	133.74	INTERSECTION	L	ROUTE 0984 (BULL RUN KNOB OVERLOOK)
134.01	134.01	MILE MARKER	N/A	MILE MARKER 134 (LOCATION NOT VERIFIED IN VIDEO)
134.93	134.93	INTERSECTION	R	ROUTE 0985 (POOR MOUNTAIN OVERLOOK)
134.98	134.98	INTERSECTION	R	ROUTE 0985 (POOR MOUNTAIN OVERLOOK)

Data Collected on 6/2021

BLRI: Route Milepost Log

ROUTE 0001BA: BLUE RIDGE PARKWAY - VINTON SUB-DISTRICT

Road logs are verified in Cycle 6 and mileposts for this route are matched to GPS collected in Cycle 5.

FROM MILEPOST	TO MILEPOST	FEATURE	SIDE	COMMENT
135.10	135.10	MILE MARKER	R	MILE MARKER 135
136.05	136.05	INTERSECTION	R	ROUTE 0135 (ACCESS RAMP TO U.S. HIGHWAY 221) SPUR
136.08	136.08	INTERSECTION	R	ROUTE 0135 (ACCESS RAMP TO U.S. HIGHWAY 221)
136.09	136.12	BRIDGE	N/A	5140-047 (VA ROUTE 602 BRIDGE)
136.10	136.10	MILE MARKER	R	MILE MARKER 136
136.41	136.41	INTERSECTION	R	UNPAVED ROUTE (HIGHWAY 221 / FARM ACCESS / NON NPS) CUT-THRU
136.41	136.41	INTERSECTION	L	UNPAVED ROUTE (FARM ACCESS / NON NPS)
137.11	137.11	MILE MARKER	R	MILE MARKER 137
138.11	138.11	MILE MARKER	R	MILE MARKER 138
139.10	139.10	MILE MARKER	R	MILE MARKER 139
139.12	139.12	INTERSECTION	L	ROUTE 0986 (CAHAS MOUNTAIN OVERLOOK)
140.03	140.03	INTERSECTION	R	UNPAVED ROUTE (NON NPS)
140.10	140.10	MILE MARKER	R	MILE MARKER 140
140.37	140.37	INTERSECTION	R	UNPAVED ROUTE (PARKWAY DRIVE SE / NON NPS)
140.37	140.37	INTERSECTION	L	UNPAVED ROUTE (PARKWAY DRIVE SE / NON NPS)
141.10	141.10	MILE MARKER	R	MILE MARKER 141
141.11	141.11	INTERSECTION	L	UNPAVED ROUTE (NON NPS)
141.11	141.11	INTERSECTION	R	UNPAVED ROUTE (SNOW MOUNTAIN PASS SE / NON NPS) CUT-THRU
141.43	141.43	INTERSECTION	L	UNPAVED ROUTE (NON NPS)
142.11	142.11	MILE MARKER	R	MILE MARKER 142
142.31	142.31	INTERSECTION	R	UNPAVED ROUTE (VA ROUTE 647 / DEER RUN DRIVE SE / NON NPS) CUT-THRU
143.11	143.11	MILE MARKER	R	MILE MARKER 143
144.05	144.05	INTERSECTION	L	ROUTE 0987 (DEVILS BACKBONE OVERLOOK)
144.11	144.11	MILE MARKER	R	MILE MARKER 144
144.88	144.88	INTERSECTION	L	ROUTE 0988 (PINE SPUR OVERLOOK)
144.96	144.96	INTERSECTION	L	ROUTE 0988 (PINE SPUR OVERLOOK)
144.96	144.96	INTERSECTION	N/A	ROUTE 0001BB (BLUE RIDGE PARKWAY - ROCKY KNOB SUB-DISTRICT)

Data Collected on 6/2021

BLRI: Route Milepost Log

ROUTE 0001BB: BLUE RIDGE PARKWAY - ROCKY KNOB SUB-DISTRICT

Road logs are verified in Cycle 6 and mileposts for this route are matched to GPS collected in Cycle 5.

FROM MILEPOST	TO MILEPOST	FEATURE	SIDE	COMMENT
144.96	144.96	INTERSECTION	N/A	ROUTE 0001BA (BLUE RIDGE PARKWAY - VINTON SUB-DISTRICT)
145.11	145.11	MILE MARKER	R	MILE MARKER 145
145.34	145.34	INTERSECTION	R	UNPAVED ROUTE (VA ROUTE 610 / HUMMINGBIRD LANE SE / NON NPS)
145.34	145.34	INTERSECTION	L	UNPAVED ROUTE (NON NPS)
145.77	145.77	INTERSECTION	R	UNPAVED ROUTE (VA ROUTE 791 / PEE WEE DRIVE SE / NON NPS)
145.77	145.77	INTERSECTION	L	UNPAVED ROUTE (VA ROUTE 791 / PEE WEE DRIVE SE / NON NPS)
146.11	146.11	MILE MARKER	R	MILE MARKER 146
146.49	146.49	INTERSECTION	L	UNPAVED ROUTE (VA ROUTE 642 / POFF ROAD SE / NON NPS)
146.60	146.60	INTERSECTION	R	UNPAVED ROUTE (VA ROUTE 642 / CONNER LANE / NON NPS)
146.74	146.74	INTERSECTION	R	UNPAVED ROUTE (CONNER LANE / NON NPS) CUT-THRU
146.76	146.76	INTERSECTION	L	UNPAVED ROUTE (NON NPS)
147.09	147.09	MILE MARKER	R	MILE MARKER 147
147.11	147.11	INTERSECTION	L	UNPAVED ROUTE (NON NPS)
147.77	147.77	INTERSECTION	R	UNPAVED ROUTE (NON NPS)
148.09	148.09	MILE MARKER	R	MILE MARKER 148
148.24	148.24	INTERSECTION	R	UNPAVED ROUTE (NON NPS)
148.25	148.25	INTERSECTION	L	UNPAVED ROUTE (NON NPS)
148.50	148.50	INTERSECTION	R	UNPAVED ROUTE (NON NPS)
148.50	148.50	INTERSECTION	L	UNPAVED ROUTE (NON NPS)
149.11	149.11	MILE MARKER	R	MILE MARKER 149
149.25	149.25	INTERSECTION	L	UNPAVED ROUTE (VA ROUTE 651 / STUART ROAD SE) CUT-THRU
149.25	149.25	INTERSECTION	R	ROUTE 0272 (KELLEY SCHOOL ACCESS ROAD)
150.11	150.11	MILE MARKER	R	MILE MARKER 150
150.39	150.39	CULVERT	N/A	5140-048 (PAYNES CREEK CULVERT)
150.62	150.62	INTERSECTION	R	PAVED ROUTE (VA ROUTE 639 / RIVER RIDGE ROAD SE / NON NPS) SPUR

Data Collected on 6/2021

BLRI: Route Milepost Log

ROUTE 0001BB: BLUE RIDGE PARKWAY - ROCKY KNOB SUB-DISTRICT

Road logs are verified in Cycle 6 and mileposts for this route are matched to GPS collected in Cycle 5.

FROM MILEPOST	TO MILEPOST	FEATURE	SIDE	COMMENT
150.63	150.63	INTERSECTION	L	PAVED ROUTE (VA ROUTE 639 / RIVER RIDGE ROAD SE / NON NPS)
150.63	150.63	INTERSECTION	R	PAVED ROUTE (VA ROUTE 639 / RIVER RIDGE ROAD SE / NON NPS)
150.86	150.86	INTERSECTION	R	PAVED ROUTE (VA ROUTE 681 / NON NPS)
150.86	150.86	INTERSECTION	L	PAVED ROUTE (VA ROUTE 640 / FRANKLIN PIKE SE / NON NPS)
151.11	151.11	MILE MARKER	R	MILE MARKER 151
151.27	151.27	INTERSECTION	R	UNPAVED ROUTE (NON NPS)
152.14	152.14	MILE MARKER	R	MILE MARKER 152
152.15	152.15	INTERSECTION	L	UNPAVED ROUTE (VA ROUTE 888 / CYPRESS DRIVE SE / NON NPS)
152.17	152.17	INTERSECTION	R	UNPAVED ROUTE (VA ROUTE 888 / SILVERLEAF ROAD SE / NON NPS)
152.93	152.93	INTERSECTION	L	UNPAVED ROUTE (NON NPS)
152.93	152.93	INTERSECTION	R	UNPAVED ROUTE (VA ROUTE 888 / SILVERLEAF ROAD SE / NON NPS) CUT-THRU
153.12	153.12	MILE MARKER	R	MILE MARKER 153
153.66	153.66	INTERSECTION	L	PAVED ROUTE (STATE ROUTE 993 / REMINGTON ROAD / NON NPS)
153.66	153.66	INTERSECTION	R	PAVED ROUTE (STATE ROUTE 993 / REMINGTON ROAD / NON NPS)
154.12	154.12	MILE MARKER	R	MILE MARKER 154
154.19	154.19	INTERSECTION	L	ROUTE 0989 (SMART VIEW OVERLOOK)
154.25	154.25	INTERSECTION	L	ROUTE 0989 (SMART VIEW OVERLOOK)
154.26	154.26	INTERSECTION	L	ROUTE 0989 (SMART VIEW OVERLOOK)
154.71	154.71	INTERSECTION	L	ROUTE 0223 (SMART VIEW PICNIC AREA ROAD)
155.11	155.11	MILE MARKER	R	MILE MARKER 155
155.40	155.40	INTERSECTION	L	UNPAVED ROUTE (VA ROUTE 793 / RUNNET BOG ROAD / NON NPS)
155.41	155.41	INTERSECTION	R	UNPAVED ROUTE (VA ROUTE 793 / CANNADAY'S GAP ROAD NE / NON NPS)
156.07	156.07	CULVERT	N/A	5140-049 (MEADOW CREEK CULVERT)
156.12	156.12	MILE MARKER	R	MILE MARKER 156

BLRI: Route Milepost Log

ROUTE 0001BB: BLUE RIDGE PARKWAY - ROCKY KNOB SUB-DISTRICT

Road logs are verified in Cycle 6 and mileposts for this route are matched to GPS collected in Cycle 5.

FROM MILEPOST	TO MILEPOST	FEATURE	SIDE	COMMENT
156.38	156.38	INTERSECTION	L	UNPAVED ROUTE (VA ROUTE 635 / THOMAS FARM ROAD SE / NON NPS)
156.38	156.38	INTERSECTION	R	UNPAVED ROUTE (VA ROUTE 680 / STARBUCK ROAD SE / NON NPS) CUT-THRU
157.14	157.14	MILE MARKER	R	MILE MARKER 157
157.70	157.70	INTERSECTION	L	ROUTE 0990 (SHORTTS KNOB OVERLOOK)
157.74	157.74	INTERSECTION	L	ROUTE 0990 (SHORTTS KNOB OVERLOOK)
158.13	158.13	MILE MARKER	R	MILE MARKER 158
158.99	158.99	INTERSECTION	L	UNPAVED ROUTE (VA ROUTE 637 / THOMAS FARM ROAD SE / NON NPS)
158.99	158.99	INTERSECTION	R	UNPAVED ROUTE (CHESNUT LANE SE / NON NPS)
159.12	159.12	MILE MARKER	R	MILE MARKER 159
159.39	159.39	INTERSECTION	L	PAVED ROUTE (VA ROUTE 860 / SHOOTING CREEK ROAD / NON NPS)
159.39	159.39	INTERSECTION	R	PAVED ROUTE (VA ROUTE 860 / SHOOTING CREEK ROAD / NON NPS)
159.81	159.81	CULVERT	N/A	5140-050 (RENNET BAG CREEK CULVERT)
160.11	160.11	MILE MARKER	R	MILE MARKER 160
160.16	160.16	CULVERT	N/A	5140-165 (HOWELL CREEK CULVERT)
161.12	161.12	MILE MARKER	R	MILE MARKER 161
161.41	161.41	INTERSECTION	L	PAVED ROUTE (VA ROUTE 615 / HAYCOCK ROAD / NON NPS)
161.41	161.41	INTERSECTION	R	PAVED ROUTE (VA ROUTE 615 / BARBERRY ROAD / NON NPS)
161.77	161.77	CULVERT	N/A	5140-051 (DODD CREEK CULVERT)
162.11	162.11	MILE MARKER	R	MILE MARKER 162
162.24	162.24	INTERSECTION	L	UNPAVED ROUTE (BUFFALO LANE / NON NPS)
162.24	162.24	INTERSECTION	R	UNPAVED ROUTE (VA ROUTE 714 / JAMES LANE SE / NON NPS)
162.49	162.49	INTERSECTION	R	ROUTE 0991 (RAKES MILL POND OVERLOOK)
162.52	162.52	INTERSECTION	R	ROUTE 0991 (RAKES MILL POND OVERLOOK)
162.70	162.70	INTERSECTION	R	UNPAVED ROUTE (NON NPS)
162.71	162.71	INTERSECTION	L	UNPAVED ROUTE (MORNING DEW LANE SE / NON NPS) CUT-THRU

BLRI: Route Milepost Log

ROUTE 0001BB: BLUE RIDGE PARKWAY - ROCKY KNOB SUB-DISTRICT

Road logs are verified in Cycle 6 and mileposts for this route are matched to GPS collected in Cycle 5.

FROM MILEPOST	TO MILEPOST	FEATURE	SIDE	COMMENT
163.06	163.06	INTERSECTION	R	UNPAVED ROUTE (VA ROUTE 710 / WOODS GAP ROAD SE / NON NPS)
163.06	163.06	INTERSECTION	L	UNPAVED ROUTE (VA ROUTE 709 / MORNING DEW LANE / NON NPS)
163.12	163.12	MILE MARKER	R	MILE MARKER 163
163.36	163.36	INTERSECTION	R	UNPAVED ROUTE (SOAPSTONE HILL ROAD SE / NON NPS)
163.36	163.36	INTERSECTION	L	UNPAVED ROUTE (VA ROUTE 709 / MORNING DEW LANE SE / NON NPS) CUT-THRU
163.65	163.65	INTERSECTION	L	UNPAVED ROUTE (VA ROUTE 709 / RIDGE HAVEN ROAD SE / NON NPS)
163.65	163.65	INTERSECTION	R	UNPAVED ROUTE (VA ROUTE 709 / MORNING DEW LANE / NON NPS)
164.12	164.12	MILE MARKER	R	MILE MARKER 164
164.29	164.29	INTERSECTION	L	UNPAVED ROUTE (ROCK CASTLE ROAD SE / NON NPS)
164.29	164.29	INTERSECTION	R	UNPAVED ROUTE (VA ROUTE 709 / MORNING DEW LANE / NON NPS) CUT-THRU
164.55	164.55	INTERSECTION	L	UNPAVED ROUTE (NON NPS)
164.55	164.55	INTERSECTION	R	UNPAVED ROUTE (VA ROUTE 709 / MORNING DEW LANE / NON NPS) CUT-THRU
164.90	164.90	INTERSECTION	R	UNPAVED ROUTE (VA ROUTE 709 / MORNING DEW LANE / NON NPS) CUT-THRU
165.09	165.09	INTERSECTION	R	UNPAVED ROUTE (VA ROUTE 709 / MORNING DEW LANE / NON NPS) CUT-THRU
165.09	165.09	INTERSECTION	L	UNPAVED ROUTE (NON NPS)
165.11	165.11	MILE MARKER	R	MILE MARKER 165
165.27	165.27	INTERSECTION	R	ROUTE 0134 (ACCESS RAMP TO VA STATE HIGHWAY 8) SPUR
165.30	165.30	INTERSECTION	R	ROUTE 0134 (ACCESS RAMP TO VA STATE HIGHWAY 8)
165.39	165.41	BRIDGE	N/A	5140-052 (VA ROUTE 8 BRIDGE)
166.13	166.13	MILE MARKER	R	MILE MARKER 166
166.36	166.36	INTERSECTION	L	ROUTE 0455 (ROCKY KNOB DUMP SITE ROAD)
167.13	167.13	MILE MARKER	R	MILE MARKER 167
167.24	167.24	INTERSECTION	R	ROUTE 0407 (ROCKY KNOB MAINTENANCE AREA ROAD)
168.14	168.14	MILE MARKER	R	MILE MARKER 168
168.16	168.16	INTERSECTION	L	ROUTE 0993 (THE SADDLE OVERLOOK)

Data Collected on 6/2021

BLRI: Route Milepost Log

ROUTE 0001BB: BLUE RIDGE PARKWAY - ROCKY KNOB SUB-DISTRICT

Road logs are verified in Cycle 6 and mileposts for this route are matched to GPS collected in Cycle 5.

FROM MILEPOST	TO MILEPOST	FEATURE	SIDE	COMMENT
168.80	168.80	INTERSECTION	R	ROUTE 1215 (ROCKY KNOB PICNIC AREA WATER TANK PARKING)
168.91	168.91	INTERSECTION	L	ROUTE 0994 (ROCK CASTLE GORGE OVERLOOK)
168.94	168.94	INTERSECTION	L	ROUTE 0994 (ROCK CASTLE GORGE OVERLOOK)
169.11	169.11	INTERSECTION	R	ROUTE 0221AZ (ROCKY KNOB PICNIC LOOP A)
169.14	169.14	MILE MARKER	R	MILE MARKER 169
169.15	169.15	INTERSECTION	R	ROUTE 0221DZ (ROCKY KNOB PICNIC LOOP D)
169.23	169.23	INTERSECTION	L	ROUTE 1217 (TWELVE O'CLOCK KNOB OVERLOOK PARKING)
169.39	169.39	INTERSECTION	R	ROUTE 0482 (ROCKY KNOB PICNIC AREA PUMPHOUSE ROAD)
170.14	170.14	MILE MARKER	R	MILE MARKER 170
170.52	170.52	INTERSECTION	L	PAVED ROUTE (VA ROUTE 720 / OLD FIELD ROAD / NON NPS)
170.52	170.52	INTERSECTION	R	PAVED ROUTE (VA ROUTE 720 / OLD FIELD ROAD / NON NPS)
171.14	171.14	MILE MARKER	R	MILE MARKER 171
171.42	171.42	INTERSECTION	L	PAVED ROUTE (VA ROUTE 720 / OLD FIELD ROAD / NON NPS)
171.42	171.42	INTERSECTION	R	PAVED ROUTE (LITTLE ROAD SW / NON NPS)
171.87	171.87	INTERSECTION	R	PAVED ROUTE (VA ROUTE 726 / BLACK RIDGE ROAD / NON NPS)
171.87	171.87	INTERSECTION	L	PAVED ROUTE (ROCK CHURCH ROAD / VA ROUTE 726 / NON NPS)
172.15	172.15	MILE MARKER	R	MILE MARKER 172
173.14	173.14	MILE MARKER	R	MILE MARKER 173
173.17	173.17	INTERSECTION	R	UNPAVED ROUTE (NON NPS)
173.17	173.17	INTERSECTION	L	UNPAVED ROUTE (ROCK CHURCH ROAD / NON NPS) CUT-THRU
173.34	173.34	INTERSECTION	R	UNPAVED ROUTE (NON NPS)
173.73	173.73	INTERSECTION	R	UNPAVED ROUTE (NON NPS)
174.10	174.10	CULVERT	N/A	5140-053 (LAUREL FORK CULVERT)
174.12	174.12	INTERSECTION	R	PAVED ROUTE (VA ROUTE 799 / CONNOR GROVE ROAD SW / NON NPS)

Data Collected on 6/2021

BLRI: Route Milepost Log

ROUTE 0001BB: BLUE RIDGE PARKWAY - ROCKY KNOB SUB-DISTRICT

Road logs are verified in Cycle 6 and mileposts for this route are matched to GPS collected in Cycle 5.

FROM MILEPOST	TO MILEPOST	FEATURE	SIDE	COMMENT
174.13	174.13	MILE MARKER	R	MILE MARKER 174
174.24	174.24	INTERSECTION	L	PAVED ROUTE (VA ROUTE 758 / WOODBERRY ROAD SW / NON NPS)
174.34	174.34	INTERSECTION	R	PAVED ROUTE (VA ROUTE 758 / BUFFALO MOUNTAIN ROAD SW / NON NPS)
174.38	174.38	INTERSECTION	L	UNPAVED ROUTE
174.42	174.43	BRIDGE	N/A	5140-054 (LAUREL FORK BRIDGE (ROCKY KNOB))
174.88	174.88	INTERSECTION	L	ROUTE 0478 (GRASSY KNOLL REPEATER SITE ROAD)
175.05	175.05	INTERSECTION	R	UNPAVED ROUTE (PRIVATE ROAD / NON NPS)
175.13	175.13	MILE MARKER	R	MILE MARKER 175
175.16	175.16	INTERSECTION	R	UNPAVED ROUTE
176.04	176.04	INTERSECTION	R	PAVED ROUTE (VA ROUTE 603 / FORK MOUNTAIN ROAD SW / NON NPS)
176.04	176.04	INTERSECTION	L	PAVED ROUTE (VA ROUTE 603 / MABRY MILL / NON NPS)
176.13	176.13	MILE MARKER	R	MILE MARKER 176
176.29	176.29	INTERSECTION	L	ROUTE 0995 (MABRY MILL PARKING)
176.33	176.33	INTERSECTION	R	UNPAVED ROUTE (NON NPS)
176.36	176.36	INTERSECTION	L	ROUTE 0995 (MABRY MILL PARKING)
176.44	176.44	INTERSECTION	L	ROUTE 0162 (MABRY MILL ROAD)
176.44	176.44	INTERSECTION	R	ROUTE 0452 (MABRY MILL CHLORINATION TANK ROAD)
177.13	177.13	MILE MARKER	R	MILE MARKER 177
177.54	177.62	BRIDGE	N/A	5140-202 (U.S. ROUTE 58 BRIDGE)
177.81	177.83	BRIDGE	N/A	5140-055 (BUSINESS ROUTE 58 BRIDGE)
177.85	177.85	INTERSECTION	R	ROUTE 0133Z (ACCESS RAMP TO U.S. HIGHWAY 58 WEST)
177.87	177.87	INTERSECTION	L	ROUTE 0132Z (ACCESS RAMP TO U.S. HIGHWAY 58 EAST)
178.07	178.07	INTERSECTION	L	UNPAVED ROUTE (NON NPS)
178.07	178.07	INTERSECTION	R	UNPAVED ROUTE (NON NPS)
178.13	178.13	MILE MARKER	R	MILE MARKER 178
178.24	178.24	INTERSECTION	L	UNPAVED ROUTE (SQUIRREL SPUR ROAD / NON NPS) CUT-THRU
178.57	178.57	INTERSECTION	R	UNPAVED ROUTE (NON NPS)

BLRI: Route Milepost Log

ROUTE 0001BB: BLUE RIDGE PARKWAY - ROCKY KNOB SUB-DISTRICT

Road logs are verified in Cycle 6 and mileposts for this route are matched to GPS collected in Cycle 5.

FROM MILEPOST	TO MILEPOST	FEATURE	SIDE	COMMENT
178.91	178.91	INTERSECTION	R	PAVED ROUTE (VA ROUTE 744 / ROUND MEADOW DRIVE / NON NPS)
178.91	178.91	INTERSECTION	L	PAVED ROUTE (SQUIRREL SPUR ROAD / NON NPS) CUT-THRU
179.13	179.13	MILE MARKER	R	MILE MARKER 179
179.39	179.39	INTERSECTION	R	ROUTE 1212 (ROUND MEADOW OVERLOOK)
179.40	179.40	INTERSECTION	R	ROUTE 1212 (ROUND MEADOW OVERLOOK)
179.42	179.50	BRIDGE	N/A	5140-056 (ROUND MEADOW CREEK BRIDGE)
180.13	180.13	MILE MARKER	R	MILE MARKER 180
180.28	180.28	INTERSECTION	R	PAVED ROUTE (VA ROUTE 600 / MAPLE SWAMP ROAD / NON NPS)
180.28	180.28	INTERSECTION	L	PAVED ROUTE (VA ROUTE 602 / MAYBERRY CHURCH ROAD / NON NPS) CUT-THRU
180.62	180.62	INTERSECTION	L	PAVED ROUTE (VA ROUTE 602 / MAYBERRY CHURCH ROAD / NON NPS) CUT-THRU
180.62	180.62	INTERSECTION	R	PAVED ROUTE (HURRICANE RIDGE ROAD / VA ROUTE 634 / NON NPS)
180.80	180.81	BRIDGE	N/A	5140-057 (MAYBERRY CREEK BRIDGE)
181.04	181.04	INTERSECTION	L	PAVED ROUTE (VA ROUTE 602 / MAYBERRY CHURCH ROAD / NON NPS) CUT-THRU
181.04	181.04	INTERSECTION	R	UNPAVED ROUTE (NON NPS)
181.13	181.13	MILE MARKER	R	MILE MARKER 181
181.78	181.78	INTERSECTION	R	UNPAVED ROUTE (NON NPS)
181.78	181.78	INTERSECTION	L	UNPAVED ROUTE (NON NPS)
182.17	182.17	MILE MARKER	R	MILE MARKER 182
182.35	182.35	INTERSECTION	R	UNPAVED ROUTE (NON NPS)
182.67	182.67	INTERSECTION	R	UNPAVED ROUTE (NON NPS)
182.67	182.67	INTERSECTION	L	UNPAVED ROUTE (NON NPS)
183.14	183.14	MILE MARKER	R	MILE MARKER 183
183.37	183.37	INTERSECTION	R	UNPAVED ROUTE (MARSHALL-BOWMAN CEMETERY / NON NPS)
183.37	183.37	INTERSECTION	L	PAVED ROUTE (SQUIRREL SPUR ROAD / NON NPS) CUT-THRU
184.07	184.07	INTERSECTION	L	ROUTE 0164 (ACCESS ROAD TO VA STATE HIGHWAY 614)

Data Collected on 6/2021

BLRI: Route Milepost Log

ROUTE 0001BB: BLUE RIDGE PARKWAY - ROCKY KNOB SUB-DISTRICT

Road logs are verified in Cycle 6 and mileposts for this route are matched to GPS collected in Cycle 5.

FROM MILEPOST	TO MILEPOST	FEATURE	SIDE	COMMENT
184.11	184.13	BRIDGE	N/A	5140-058 (VA ROUTE 614 BRIDGE)
184.13	184.13	MILE MARKER	R	MILE MARKER 184
185.15	185.15	MILE MARKER	R	MILE MARKER 185
185.16	185.19	BRIDGE	N/A	5140-059 (VA ROUTE 638 BRIDGE)
186.13	186.13	MILE MARKER	R	MILE MARKER 186
186.51	186.51	INTERSECTION	L	UNPAVED ROUTE (PILOT VIEW ROAD / NON NPS) CUT-THRU
186.51	186.51	INTERSECTION	R	UNPAVED ROUTE (NON NPS)
186.88	186.88	INTERSECTION	R	PAVED ROUTE (VA ROUTE 631 / OLD MILL ROAD / NON NPS)
186.88	186.88	INTERSECTION	L	PAVED ROUTE (PILOT VIEW ROAD / NON NPS) CUT-THRU
187.13	187.13	MILE MARKER	R	MILE MARKER 187
187.85	187.85	INTERSECTION	L	PAVED ROUTE (SPENCERS MILL ROAD / NON NPS)
187.85	187.85	INTERSECTION	R	PAVED ROUTE (SPENCERS MILL ROAD / NON NPS)
188.13	188.13	MILE MARKER	R	MILE MARKER 188
189.00	189.00	INTERSECTION	L	ROUTE 1211 (GROUNDHOG MOUNTAIN PICNIC AREA)
189.09	189.14	BRIDGE	N/A	5140-060 (VA ROUTE 608 MP 188.97 BRIDGE)
189.14	189.14	MILE MARKER	R	MILE MARKER 189
189.26	189.26	INTERSECTION	L	ROUTE 0996 (PILOT MOUNTAIN OVERLOOK)
189.30	189.30	INTERSECTION	L	ROUTE 0996 (PILOT MOUNTAIN OVERLOOK)
189.38	189.42	BRIDGE	N/A	5140-061 (DOGWOOD TRAIL BRIDGE)
189.45	189.45	INTERSECTION	L	PAVED ROUTE (BUCK HOLLOW ROAD / NON NPS)
189.85	189.85	INTERSECTION	R	UNPAVED ROUTE (STATE ROUTE 608 / GROUND HOG MOUNTAIN ROAD / NON NPS) CUT-THRU
189.98	189.98	INTERSECTION	R	ROUTE 0997 (PUCKETT CABIN OVERLOOK)
190.10	190.10	INTERSECTION	L	UNPAVED ROUTE (PRIVATE ROAD / RENFRO RIDGE ROAD / NON NPS)
190.10	190.10	INTERSECTION	R	UNPAVED ROUTE (STATE ROUTE 608 / GROUND HOG MOUNTAIN ROAD / NON NPS) CUT-THRU
190.14	190.14	MILE MARKER	R	MILE MARKER 190
190.72	190.72	INTERSECTION	L	UNPAVED ROUTE (GUNNEY SACK ROAD / NON NPS)

BLRI: Route Milepost Log

ROUTE 0001BB: BLUE RIDGE PARKWAY - ROCKY KNOB SUB-DISTRICT

Road logs are verified in Cycle 6 and mileposts for this route are matched to GPS collected in Cycle 5.

FROM MILEPOST	TO MILEPOST	FEATURE	SIDE	COMMENT
190.72	190.72	INTERSECTION	R	UNPAVED ROUTE (STATE ROUTE 608 / GROUND HOG MOUNTAIN ROAD / NON NPS) CUT-THRU
191.14	191.14	MILE MARKER	R	MILE MARKER 191
191.53	191.53	INTERSECTION	L	UNPAVED ROUTE (GUNNY SACK ROAD / NON NPS)
191.53	191.53	INTERSECTION	R	PAVED ROUTE (STATE ROUTE 608 / GROUND HOG MOUNTAIN ROAD / NON NPS) CUT-THRU
192.06	192.06	INTERSECTION	L	PAVED ROUTE (HIRIAM STANLEY ROAD / NON NPS)
192.06	192.06	INTERSECTION	R	UNPAVED ROUTE (STATE ROUTE 608 / GROUND HOG MOUNTAIN ROAD / NON NPS) CUT-THRU
192.16	192.16	MILE MARKER	R	MILE MARKER 192
192.30	192.30	INTERSECTION	R	PAVED ROUTE (WILLIS GAP ROAD / NON NPS)
192.30	192.30	INTERSECTION	L	PAVED ROUTE (VA ROUTE 771 / WILLIS GAP ROAD / NON NPS)
192.80	192.80	INTERSECTION	R	UNPAVED ROUTE (VA ROUTE 608 / BOUNDARY ROAD / NON NPS) CUT-THRU
192.80	192.80	INTERSECTION	L	UNPAVED ROUTE (NON NPS)
193.14	193.14	MILE MARKER	R	MILE MARKER 193
193.32	193.32	INTERSECTION	R	UNPAVED ROUTE (VA ROUTE 670 / VOLUNTEER ROAD / NON NPS)
193.32	193.32	INTERSECTION	L	UNPAVED ROUTE (VA ROUTE 670 / VOLUNTEER ROAD / NON NPS)
193.50	193.50	INTERSECTION	R	UNPAVED ROUTE (VA ROUTE 1130 / ALPINE CREST ROAD / NON NPS)
193.50	193.50	INTERSECTION	L	UNPAVED ROUTE (NON NPS)
193.83	193.83	INTERSECTION	L	PAVED ROUTE (ORCHARD GAP ROAD / NON NPS)
193.83	193.83	INTERSECTION	R	PAVED ROUTE (VA ROUTE 608 / BOUNDARY ROAD / NON NPS) CUT-THRU
194.14	194.14	MILE MARKER	R	MILE MARKER 194
194.85	194.85	INTERSECTION	L	PAVED ROUTE (DUSTY RIDGE ROAD / NON NPS)
194.85	194.85	INTERSECTION	R	PAVED ROUTE (DUSTY RIDGE ROAD / NON NPS)
195.08	195.08	INTERSECTION	R	PAVED ROUTE (VA ROUTE 608 / LIGHTNING RIDGE ROAD / NON NPS) CUT-THRU
195.08	195.08	INTERSECTION	L	UNPAVED ROUTE (PRIVATE ROAD / NON NPS)
195.14	195.14	MILE MARKER	R	MILE MARKER 195

BLRI: Route Milepost Log

ROUTE 0001BB: BLUE RIDGE PARKWAY - ROCKY KNOB SUB-DISTRICT

Road logs are verified in Cycle 6 and mileposts for this route are matched to GPS collected in Cycle 5.

FROM MILEPOST	TO MILEPOST	FEATURE	SIDE	COMMENT
195.28	195.28	INTERSECTION	R	PAVED ROUTE (VA ROUTE 608 / LIGHTNING RIDGE ROAD / NON NPS) CUT-THRU
195.28	195.28	INTERSECTION	L	UNPAVED ROUTE (DANIEL DICKENS CEMETERY / NON NPS)
195.59	195.62	BRIDGE	N/A	5140-062 (VA ROUTE 608 MP 195.46 BRIDGE)
196.15	196.15	MILE MARKER	R	MILE MARKER 196
196.67	196.69	BRIDGE	N/A	5140-063 (VA ROUTE 682 BRIDGE)
197.04	197.04	INTERSECTION	L	UNPAVED ROUTE (VA ROUTE 608 / LIGHTNING RIDGE ROAD / NON NPS) CUT-THRU
197.04	197.04	INTERSECTION	R	UNPAVED ROUTE (NON NPS)
197.15	197.15	MILE MARKER	R	MILE MARKER 197
197.65	197.65	INTERSECTION	L	UNPAVED ROUTE (VA ROUTE 608 / LIGHTNING RIDGE ROAD / NON NPS) CUT-THRU
197.65	197.65	INTERSECTION	R	UNPAVED ROUTE (NON NPS)
198.15	198.15	MILE MARKER	R	MILE MARKER 198
198.51	198.51	INTERSECTION	R	PAVED ROUTE (VA ROUTE 683 / TURNER SCHOOL ROAD / NON NPS)
198.51	198.51	INTERSECTION	L	PAVED ROUTE (VA ROUTE 683 / TURNER SCHOOL ROAD / NON NPS)
199.13	199.13	INTERSECTION	L	UNPAVED ROUTE (VA ROUTE 608 / LIGHTNING RIDGE ROAD / NON NPS)
199.16	199.16	MILE MARKER	R	MILE MARKER 199
199.31	199.31	INTERSECTION	L	UNPAVED ROUTE (PRIVATE DRIVE / NON NPS)
199.31	199.31	INTERSECTION	R	PAVED ROUTE (VA ROUTE 608 / RANGER ROAD / NON NPS)
199.54	199.54	INTERSECTION	L	ROUTE 0131Z (ACCESS RAMP TO U.S. HIGHWAY 52 NORTH)
199.57	199.59	BRIDGE	N/A	5140-064 (U.S. ROUTE 52 BRIDGE)
199.63	199.63	INTERSECTION	R	ROUTE 0130Z (ACCESS RAMP TO U.S. HIGHWAY 52 SOUTH)
200.11	200.11	INTERSECTION	L	PAVED ROUTE (VA ROUTE 778 / SUNBELT ROAD / NON NPS)
200.11	200.11	INTERSECTION	R	PAVED ROUTE (VA ROUTE 778 / SUNBELT ROAD / NON NPS)
200.15	200.15	MILE MARKER	R	MILE MARKER 200
200.61	200.61	INTERSECTION	L	UNPAVED ROUTE (NON NPS)
200.61	200.61	INTERSECTION	R	UNPAVED ROUTE (NON NPS)

Data Collected on 6/2021

BLRI: Route Milepost Log

ROUTE 0001BB: BLUE RIDGE PARKWAY - ROCKY KNOB SUB-DISTRICT

Road logs are verified in Cycle 6 and mileposts for this route are matched to GPS collected in Cycle 5.

FROM MILEPOST	TO MILEPOST	FEATURE	SIDE	COMMENT
200.87	200.94	BRIDGE	N/A	5140-161 (I-77 BRIDGE)
200.99	200.99	INTERSECTION	R	UNPAVED ROUTE (FROSTY LANE / NON NPS)
200.99	200.99	INTERSECTION	L	UNPAVED ROUTE (FROSTY LANE / NON NPS)
201.15	201.15	MILE MARKER	R	MILE MARKER 201
201.76	201.76	INTERSECTION	L	PAVED ROUTE (VA ROUTE 608 / OLD APPALACHIAN TRAIL / NON NPS) CUT-THRU
201.76	201.76	INTERSECTION	R	PAVED ROUTE (GATED / NON NPS)
202.16	202.16	MILE MARKER	R	MILE MARKER 202
202.35	202.35	INTERSECTION	R	PAVED ROUTE (VA ROUTE 608 / MOUNT CARROLL ROAD / NON NPS)
202.35	202.35	INTERSECTION	L	PAVED ROUTE (VA ROUTE 608 / OLD APPALACHIAN TRAIL / NON NPS)
202.74	202.74	INTERSECTION	L	PAVED ROUTE (VA ROUTE 608 / MOUNT CARROLL ROAD / NON NPS)
202.74	202.74	INTERSECTION	R	PAVED ROUTE (VA ROUTE 608 / MOUNT CARROLL ROAD / NON NPS) CUT-THRU
202.85	202.85	INTERSECTION	L	ROUTE 0998 (GRANITE QUARRY OVERLOOK)
202.95	202.95	INTERSECTION	L	ROUTE 0998 (GRANITE QUARRY OVERLOOK)
203.16	203.16	MILE MARKER	R	MILE MARKER 203
203.31	203.31	INTERSECTION	R	PAVED ROUTE (OLYMPUS DRIVE / NON NPS)
203.31	203.31	INTERSECTION	L	UNPAVED ROUTE (OLYMPUS DRIVE / NON NPS)
203.66	203.66	INTERSECTION	L	UNPAVED ROUTE (NON NPS)
203.66	203.66	INTERSECTION	R	PAVED ROUTE (VA ROUTE 608 / MOUNT CARROLL ROAD / NON NPS) CUT-THRU
204.06	204.06	INTERSECTION	L	ROUTE 0999 (PIEDMONT OVERLOOK)
204.11	204.11	INTERSECTION	L	ROUTE 0999 (PIEDMONT OVERLOOK)
204.15	204.15	MILE MARKER	R	MILE MARKER 204
204.33	204.33	INTERSECTION	R	UNPAVED ROUTE (NON NPS)
204.33	204.33	INTERSECTION	L	UNPAVED ROUTE (NON NPS)
204.59	204.59	INTERSECTION	R	UNPAVED ROUTE (VA ROUTE 608 / MOUNT CARROLL ROAD / NON NPS) CUT-THRU
204.59	204.59	INTERSECTION	L	PAVED ROUTE (TRIPLE CREEK LANE / NON NPS)

Data Collected on 6/2021

BLRI: Route Milepost Log

ROUTE 0001BB: BLUE RIDGE PARKWAY - ROCKY KNOB SUB-DISTRICT

Road logs are verified in Cycle 6 and mileposts for this route are matched to GPS collected in Cycle 5.

FROM MILEPOST	TO MILEPOST	FEATURE	SIDE	COMMENT
205.01	205.01	INTERSECTION	L	PAVED ROUTE (VA ROUTE 700 / BLUE RIDGE SCHOOL LANE / NON NPS)
205.01	205.01	INTERSECTION	R	PAVED ROUTE (VA ROUTE 608 / MISTY TRAIL / NON NPS) CUT-THRU
205.16	205.16	MILE MARKER	R	MILE MARKER 205
206.15	206.15	MILE MARKER	R	MILE MARKER 206
206.23	206.26	BRIDGE	N/A	5140-065 (VA ROUTE 620 BRIDGE)
206.50	206.50	INTERSECTION	L	UNPAVED ROUTE (VA ROUTE 608 / MOUNT CARROLL ROAD / NON NPS)
206.50	206.50	INTERSECTION	R	ROUTE 0232 (PIPERS GAP ACCESS ROAD)
206.90	206.90	INTERSECTION	R	UNPAVED ROUTE (NON NPS)
207.15	207.15	MILE MARKER	R	MILE MARKER 207
207.35	207.35	INTERSECTION	L	UNPAVED ROUTE (VA ROUTE 608 / MOUNT CARROLL ROAD / NON NPS) CUT-THRU
207.35	207.35	INTERSECTION	R	UNPAVED ROUTE (NON NPS)
207.68	207.68	INTERSECTION	L	UNPAVED ROUTE (VA ROUTE 608 / MOUNT CARROLL ROAD / NON NPS) CUT-THRU
207.68	207.68	INTERSECTION	R	UNPAVED ROUTE (BELLE VISTA LANE / NON NPS)
207.89	207.89	INTERSECTION	R	PAVED ROUTE (VA ROUTE 608 / COAL CREEK ROAD / NON NPS)
207.89	207.89	INTERSECTION	L	PAVED ROUTE (VA ROUTE 608 / MOUNT CARROLL ROAD / NON NPS)
208.16	208.16	MILE MARKER	R	MILE MARKER 208
208.19	208.19	INTERSECTION	R	PAVED ROUTE (VA ROUTE 608 / COAL CREEK ROAD / NON NPS) CUT-THRU
208.19	208.19	INTERSECTION	L	UNPAVED ROUTE (NON NPS)
208.44	208.44	INTERSECTION	R	PAVED ROUTE (VA ROUTE 608 / COAL CREEK ROAD / NON NPS) CUT-THRU
208.60	208.60	INTERSECTION	R	PAVED ROUTE (VA ROUTE 608 / COAL CREEK ROAD / NON NPS) CUT-THRU
208.60	208.60	INTERSECTION	L	UNPAVED ROUTE (NON NPS)
208.97	208.97	INTERSECTION	R	UNPAVED ROUTE (NON NPS)
209.15	209.15	MILE MARKER	R	MILE MARKER 209
209.47	209.47	INTERSECTION	R	PAVED ROUTE (VA ROUTE 715 / END OF THE LINE ROAD / NON NPS)

Data Collected on 6/2021

BLRI: Route Milepost Log

ROUTE 0001BB: BLUE RIDGE PARKWAY - ROCKY KNOB SUB-DISTRICT

Road logs are verified in Cycle 6 and mileposts for this route are matched to GPS collected in Cycle 5.

FROM MILEPOST	TO MILEPOST	FEATURE	SIDE	COMMENT
209.47	209.47	INTERSECTION	L	PAVED ROUTE (VA ROUTE 715 / END OF THE LINE ROAD / NON NPS)
209.93	209.93	INTERSECTION	R	PAVED ROUTE (VA ROUTE 716 / STETSON ROAD / NON NPS)
209.93	209.93	INTERSECTION	L	PAVED ROUTE (VA ROUTE 716 / RED FOX LANE / NON NPS)
209.99	209.99	INTERSECTION	L	UNPAVED ROUTE (NON NPS)
210.16	210.16	MILE MARKER	R	MILE MARKER 210
211.17	211.17	MILE MARKER	R	MILE MARKER 211
211.21	211.21	INTERSECTION	L	PAVED ROUTE (VA ROUTE 612 / FOOTHILLS ROAD / NON NPS)
211.21	211.21	INTERSECTION	R	PAVED ROUTE (VA ROUTE 612 / COLEMAN RIDGE ROAD / NON NPS)
211.68	211.68	CULVERT	N/A	5140-066 (LINARD CREEK CULVERT)
212.17	212.17	MILE MARKER	R	MILE MARKER 212
212.33	212.35	BRIDGE	N/A	5140-067 (HANKS BRANCH BRIDGE)
212.92	212.92	INTERSECTION	L	ROUTE 0160 (MUSIC CENTER ACCESS ROAD)
212.93	212.93	INTERSECTION	L	ROUTE 0160 (MUSIC CENTER ACCESS ROAD) SPUR
213.16	213.16	MILE MARKER	R	MILE MARKER 213
213.28	213.31	BRIDGE	N/A	5140-068 (EAST FORK CHESTNUT CREEK BRIDGE)
213.41	213.41	INTERSECTION	L	UNPAVED ROUTE (VA ROUTE 612 / NON NPS)
213.41	213.41	INTERSECTION	R	UNPAVED ROUTE (VA ROUTE 609 / PEAKS MOUNTAIN ROAD / NON NPS)
213.71	213.71	INTERSECTION	R	UNPAVED ROUTE (NON NPS)
213.71	213.71	INTERSECTION	L	UNPAVED ROUTE (NON NPS)
214.06	214.06	INTERSECTION	R	UNPAVED ROUTE (VA ROUTE 804 / CROWN RIDGE ROAD / NON NPS)
214.06	214.06	INTERSECTION	L	UNPAVED ROUTE (NON NPS)
214.18	214.18	MILE MARKER	R	MILE MARKER 214
214.66	214.66	INTERSECTION	R	UNPAVED ROUTE (NON NPS)
214.66	214.66	INTERSECTION	L	UNPAVED ROUTE (GATED / NON NPS)
215.16	215.16	MILE MARKER	R	MILE MARKER 215
215.48	215.48	INTERSECTION	R	UNPAVED ROUTE (VA ROUTE 790 / PARKVIEW ROAD / NON NPS)

Data Collected on 6/2021

BLRI: Route Milepost Log

ROUTE 0001BB: BLUE RIDGE PARKWAY - ROCKY KNOB SUB-DISTRICT

Road logs are verified in Cycle 6 and mileposts for this route are matched to GPS collected in Cycle 5.

FROM MILEPOST	TO MILEPOST	FEATURE	SIDE	COMMENT
215.49	215.49	INTERSECTION	L	UNPAVED ROUTE (NON NPS)
215.81	215.81	INTERSECTION	L	UNPAVED ROUTE (VA ROUTE 829 / HORIZON ROAD / NON NPS)
215.84	215.86	BRIDGE	N/A	5140-069 (WEST FORK CHESTNUT CREEK BRIDGE #1)
215.89	215.89	INTERSECTION	R	ROUTE 0129 (ACCESS RAMP TO VA STATE HIGHWAY 89) SPUR
215.91	215.91	INTERSECTION	R	ROUTE 0129 (ACCESS RAMP TO VA STATE HIGHWAY 89)
216.01	216.01	OVERPASS	N/A	5140-070 (VA ROUTE 89 (OVERPASS) BRIDGE)
216.16	216.16	MILE MARKER	R	MILE MARKER 216
216.16	216.19	BRIDGE	N/A	5140-071 (WEST FORK CHESTNUT CREEK BRIDGE #2)
216.26	216.28	BRIDGE	N/A	5140-072 (WEST FORK CHESTNUT CREEK BRIDGE #3)
216.37	216.39	BRIDGE	N/A	5140-073 (WEST FORK CHESTNUT CREEK BRIDGE #4)
217.05	217.05	INTERSECTION	N/A	ROUTE 0001CA (BLUE RIDGE PARKWAY - BLUFFS SUB-DISTRICT)

ROUTE 0001CA: BLUE RIDGE PARKWAY - BLUFFS SUB-DISTRICT

Road logs are verified in Cycle 6 and mileposts for this route are matched to GPS collected in Cycle 5.

FROM MILEPOST	TO MILEPOST	FEATURE	SIDE	COMMENT
217.05	217.05	INTERSECTION	N/A	ROUTE 0001BB (BLUE RIDGE PARKWAY - ROCKY KNOB SUB-DISTRICT)
217.18	217.18	MILE MARKER	R	MILE MARKER 217
217.38	217.38	INTERSECTION	R	ROUTE 0128 (ACCESS RAMP TO NC STATE HIGHWAY 18) SPUR
217.41	217.41	INTERSECTION	R	ROUTE 0128 (ACCESS RAMP TO NC STATE HIGHWAY 18)
217.48	217.50	BRIDGE	N/A	5140-074 (NC ROUTE 18 MP 217.43 BRIDGE)
217.69	217.69	INTERSECTION	L	ROUTE 1205 (CUMBERLAND KNOB PICNIC PARKING)
217.74	217.74	INTERSECTION	L	ROUTE 1205 (CUMBERLAND KNOB PICNIC PARKING)
218.19	218.19	MILE MARKER	R	MILE MARKER 218
218.81	218.81	INTERSECTION	L	ROUTE 1000 (FOX HUNTERS PARADISE OVERLOOK)
218.85	218.85	INTERSECTION	L	ROUTE 1000 (FOX HUNTERS PARADISE OVERLOOK)

BLRI: Route Milepost Log

ROUTE 0001CA: BLUE RIDGE PARKWAY - BLUFFS SUB-DISTRICT

Road logs are verified in Cycle 6 and mileposts for this route are matched to GPS collected in Cycle 5.

FROM MILEPOST	TO MILEPOST	FEATURE	SIDE	COMMENT
219.19	219.19	MILE MARKER	N/A	MILE MARKER 219 (LOCATION NOT VERIFIED IN VIDEO)
220.19	220.19	MILE MARKER	R	MILE MARKER 220
220.55	220.55	INTERSECTION	R	PAVED ROUTE (NC ROUTE 1460 / HARDIN CAMP ROAD / NON NPS)
220.63	220.63	INTERSECTION	L	PAVED ROUTE (NC ROUTE 1461 / SADDLE MTN CHURCH ROAD / NON NPS)
221.19	221.19	MILE MARKER	R	MILE MARKER 221
221.98	221.98	INTERSECTION	R	PAVED ROUTE (NC ROUTE 1461 / SADDLE MTN CHURCH ROAD / NON NPS)
221.98	221.98	INTERSECTION	L	PAVED ROUTE (NC ROUTE 1461 / SADDLE MTN CHURCH ROAD / NON NPS)
222.19	222.19	MILE MARKER	R	MILE MARKER 222
222.87	222.87	BRIDGE	N/A	5140-075 (BIG PINE CREEK BRIDGE #1)
223.19	223.19	MILE MARKER	R	MILE MARKER 223
223.23	223.25	BRIDGE	N/A	5140-076 (BIG PINE CREEK BRIDGE #2)
223.33	223.33	INTERSECTION	L	PAVED ROUTE (NC ROUTE 1479 / MOUNTAIN LAKE ROAD / NON NPS)
223.34	223.34	INTERSECTION	R	PAVED ROUTE (NC ROUTE 1486 / EVANS ROAD / NON NPS)
223.96	223.99	BRIDGE	N/A	5140-077 (BIG PINE CREEK BRIDGE #3)
224.19	224.19	MILE MARKER	R	MILE MARKER 224
224.27	224.29	BRIDGE	N/A	5140-078 (BIG PINE CREEK BRIDGE #4)
224.34	224.36	BRIDGE	N/A	5140-079 (BIG PINE CREEK BRIDGE #5)
224.91	224.92	BRIDGE	N/A	5140-080 (BIG PINE CREEK BRIDGE #6)
225.17	225.17	MILE MARKER	R	MILE MARKER 225
225.18	225.23	BRIDGE	N/A	5140-084 (BIG PINE CREEK BRIDGE #7)
225.53	225.53	INTERSECTION	L	PAVED ROUTE (NC ROUTE 1463 / MOUNTAIN VIEW ROAD / NON NPS)
225.54	225.54	INTERSECTION	R	PAVED ROUTE (NC ROUTE 1463 / MOUNTAIN VIEW ROAD / NON NPS)
226.20	226.20	MILE MARKER	R	MILE MARKER 226
226.40	226.40	INTERSECTION	R	PAVED ROUTE (NC ROUTE 1433 / SCENIC VALLEY ROAD / NON NPS)
226.48	226.48	INTERSECTION	L	PAVED ROUTE (FROGGY MOUNTAIN ROAD / NON NPS)
226.88	226.88	INTERSECTION	L	UNPAVED ROUTE (NON NPS)

Data Collected on 6/2021

BLRI: Route Milepost Log

ROUTE 0001CA: BLUE RIDGE PARKWAY - BLUFFS SUB-DISTRICT

Road logs are verified in Cycle 6 and mileposts for this route are matched to GPS collected in Cycle 5.

FROM MILEPOST	TO MILEPOST	FEATURE	SIDE	COMMENT
227.20	227.20	MILE MARKER	R	MILE MARKER 227
227.62	227.67	BRIDGE	N/A	5140-081 (BRUSH CREEK BRIDGE #1)
227.76	227.76	OVERPASS	N/A	5140-132 (SHAWTOWN ROAD (OVERPASS) BRIDGE)
228.20	228.20	MILE MARKER	R	MILE MARKER 228
228.28	228.28	CULVERT	N/A	5140-082 (LITTLE GLADE CREEK CULVERT #1)
229.22	229.22	MILE MARKER	R	MILE MARKER 229
229.39	229.39	INTERSECTION	L	PAVED ROUTE (NC ROUTE 1468 / CAUDILL ROAD / NON NPS)
229.41	229.41	INTERSECTION	R	PAVED ROUTE (PINWOOD LANE / NON NPS)
229.44	229.44	CULVERT	N/A	5140-083 (LITTLE GLADE CREEK CULVERT #2)
229.67	229.67	INTERSECTION	R	ROUTE 0127Z (ACCESS RAMP TO U.S. HIGHWAY 21 NORTH) SPUR
229.68	229.68	INTERSECTION	R	ROUTE 0127Z (ACCESS RAMP TO U.S. HIGHWAY 21 NORTH)
229.75	229.77	BRIDGE	N/A	5140-088 (U.S. ROUTE 21 BRIDGE)
229.81	229.81	INTERSECTION	L	ROUTE 0126Z (ACCESS RAMP TO U.S. HIGHWAY 21 SOUTH)
229.83	229.83	INTERSECTION	L	ROUTE 0126Z (ACCESS RAMP TO U.S. HIGHWAY 21 SOUTH) SPUR
230.06	230.07	BRIDGE	N/A	5140-085 (LITTLE GLADE CREEK BRIDGE #1)
230.21	230.21	MILE MARKER	R	MILE MARKER 230
230.24	230.24	INTERSECTION	L	ROUTE 1002 (LITTLE GLADE MILL POND OVERLOOK)
230.63	230.64	BRIDGE	N/A	5140-086 (LITTLE GLADE CREEK BRIDGE #2)
231.17	231.17	INTERSECTION	L	PAVED ROUTE (NC 1108 / RASH ROAD / NON NPS)
231.17	231.17	INTERSECTION	R	PAVED ROUTE (PULL TAIL ROAD / NON NPS)
231.21	231.21	MILE MARKER	R	MILE MARKER 231
231.69	231.69	INTERSECTION	L	PAVED ROUTE (VESTAL ROAD / NON NPS)
231.69	231.69	INTERSECTION	R	UNPAVED ROUTE (CHESTER BAR ROAD / NON NPS)
232.01	232.01	INTERSECTION	L	UNPAVED ROUTE (GOA WAY / NON NPS)
232.01	232.01	INTERSECTION	R	UNPAVED ROUTE (POLO ROAD / CHESTER BAR ROAD / NON NPS)
232.02	232.04	BRIDGE	N/A	5140-087 (BRUSH CREEK BRIDGE #2)
232.21	232.21	MILE MARKER	R	MILE MARKER 232
232.68	232.68	INTERSECTION	L	ROUTE 1003 (STONE MOUNTAIN OVERLOOK)

Data Collected on 6/2021

BLRI: Route Milepost Log

ROUTE 0001CA: BLUE RIDGE PARKWAY - BLUFFS SUB-DISTRICT

Road logs are verified in Cycle 6 and mileposts for this route are matched to GPS collected in Cycle 5.

FROM MILEPOST	TO MILEPOST	FEATURE	SIDE	COMMENT
232.73	232.73	INTERSECTION	L	ROUTE 1003 (STONE MOUNTAIN OVERLOOK)
233.21	233.21	MILE MARKER	R	MILE MARKER 233
233.94	233.94	INTERSECTION	L	ROUTE 1004 (BULLHEAD MOUNTAIN OVERLOOK)
234.23	234.23	MILE MARKER	R	MILE MARKER 234
234.23	234.23	INTERSECTION	L	ROUTE 0449 (MAHOGANY ROCK ROAD)
234.23	234.23	INTERSECTION	R	PAVED ROUTE (NC ROUTE 1114A / MAHOGANY ROCK ROAD / NON NPS)
235.21	235.21	INTERSECTION	R	ROUTE 1005 (MAHOGANY ROCK OVERLOOK)
235.23	235.23	INTERSECTION	R	ROUTE 1005 (MAHOGANY ROCK OVERLOOK)
235.24	235.24	MILE MARKER	R	MILE MARKER 235
235.92	235.92	INTERSECTION	L	ROUTE 1006 (DEVILS GARDEN OVERLOOK)
235.97	235.97	INTERSECTION	L	ROUTE 1006 (DEVILS GARDEN OVERLOOK)
236.22	236.22	MILE MARKER	R	MILE MARKER 236
237.09	237.09	INTERSECTION	R	ROUTE 1007 (AIR BELLOWS OVERLOOK)
237.12	237.12	INTERSECTION	R	ROUTE 1007 (AIR BELLOWS OVERLOOK)
237.17	237.17	INTERSECTION	R	ROUTE 1007 (AIR BELLOWS OVERLOOK)
237.23	237.23	MILE MARKER	R	MILE MARKER 237
237.41	237.41	INTERSECTION	L	PAVED ROUTE (NON NPS)
238.23	238.23	MILE MARKER	R	MILE MARKER 238
238.70	238.70	INTERSECTION	L	ROUTE 1008 (BRINEGAR CABIN SPUR OVERLOOK)
238.72	238.72	INTERSECTION	L	ROUTE 1008 (BRINEGAR CABIN SPUR OVERLOOK)
239.24	239.24	MILE MARKER	R	MILE MARKER 239
239.48	239.48	INTERSECTION	R	ROUTE 0512AZ (DOUGHTON CAMPGROUND LOOP A)
239.50	239.50	INTERSECTION	R	ROUTE 0512AZ (DOUGHTON CAMPGROUND LOOP A) SPUR
239.58	239.58	INTERSECTION	L	ROUTE 0513AZ (DOUGHTON TRAILER CAMP OUTER LOOP)
240.22	240.22	MILE MARKER	R	MILE MARKER 240
240.94	240.94	INTERSECTION	L	ROUTE 1009 (FODDERS STACK PARKING)
241.22	241.22	MILE MARKER	R	MILE MARKER 241
241.27	241.27	INTERSECTION	R	ROUTE 1010 (BLUFFS RESTAURANT PARKING)
241.33	241.33	INTERSECTION	R	ROUTE 1010 (BLUFFS RESTAURANT PARKING)

Data Collected on 6/2021

BLRI: Route Milepost Log

ROUTE 0001CA: BLUE RIDGE PARKWAY - BLUFFS SUB-DISTRICT

Road logs are verified in Cycle 6 and mileposts for this route are matched to GPS collected in Cycle 5.

FROM MILEPOST	TO MILEPOST	FEATURE	SIDE	COMMENT
241.33	241.33	INTERSECTION	L	ROUTE 0216 (BLUFFS PARK LODGE ROAD)
242.22	242.22	MILE MARKER	R	MILE MARKER 242
242.56	242.56	INTERSECTION	L	ROUTE 1012 (ALLIGATOR BACK OVERLOOK)
242.64	242.64	INTERSECTION	L	ROUTE 1012 (ALLIGATOR BACK OVERLOOK)
243.25	243.25	MILE MARKER	R	MILE MARKER 243
243.63	243.63	INTERSECTION	L	ROUTE 1013 (BLUFF MOUNTAIN OVERLOOK (NC))
243.98	243.98	INTERSECTION	L	PAVED ROUTE (NON NPS)
244.23	244.23	MILE MARKER	R	MILE MARKER 244
244.92	244.92	INTERSECTION	L	ROUTE 1014 (BASINS COVE OVERLOOK)
244.96	244.96	INTERSECTION	L	ROUTE 1014 (BASINS COVE OVERLOOK)
245.23	245.23	MILE MARKER	R	MILE MARKER 245
245.26	245.26	INTERSECTION	R	ROUTE 0414 (STOCK PILE ROAD)
245.38	245.38	INTERSECTION	L	PAVED ROUTE (NON NPS)
245.44	245.44	INTERSECTION	L	ROUTE 0419 (NPS SHOOTING RANGE ROAD)
245.74	245.74	INTERSECTION	L	ROUTE 0421 (RAIL STORAGE BUILDING ROAD)
245.75	245.75	INTERSECTION	R	ROUTE 0413 (BLUFF MAINTENANCE ROAD)
246.23	246.23	MILE MARKER	R	MILE MARKER 246
246.29	246.29	INTERSECTION	L	UNPAVED ROUTE (NON NPS)
246.29	246.29	INTERSECTION	R	PAVED ROUTE (NON NPS)
247.17	247.17	INTERSECTION	L	UNPAVED ROUTE (NON NPS)
247.17	247.17	INTERSECTION	R	PAVED ROUTE (NON NPS)
247.23	247.23	MILE MARKER	R	MILE MARKER 247
247.47	247.47	INTERSECTION	L	UNPAVED ROUTE (NON NPS)
247.49	247.49	INTERSECTION	R	UNPAVED ROUTE (NON NPS)
248.18	248.18	INTERSECTION	R	ROUTE 0125Z (ACCESS RAMP TO NC STATE HIGHWAY 18 NORTH) SPUR
248.20	248.20	INTERSECTION	R	ROUTE 0125Z (ACCESS RAMP TO NC STATE HIGHWAY 18 NORTH)
248.24	248.24	MILE MARKER	R	MILE MARKER 248
248.29	248.32	BRIDGE	N/A	A BIP STRUCTURE NUMBER HAS NOT BEEN ASSIGNED TO THIS BRIDGE

Data Collected on 6/2021

BLRI: Route Milepost Log

ROUTE 0001CA: BLUE RIDGE PARKWAY - BLUFFS SUB-DISTRICT

Road logs are verified in Cycle 6 and mileposts for this route are matched to GPS collected in Cycle 5.

FROM MILEPOST	TO MILEPOST	FEATURE	SIDE	COMMENT
248.33	248.33	INTERSECTION	L	ROUTE 0124Z (ACCESS RAMP TO NC STATE HIGHWAY 18 SOUTH)
248.36	248.36	INTERSECTION	L	ROUTE 0124Z (ACCESS RAMP TO NC STATE HIGHWAY 18 SOUTH) SPUR
249.08	249.20	BRIDGE	N/A	A BIP STRUCTURE NUMBER HAS NOT BEEN ASSIGNED TO THIS BRIDGE
249.23	249.23	MILE MARKER	R	MILE MARKER 249
249.58	249.58	INTERSECTION	R	UNPAVED ROUTE (NON NPS)
249.58	249.58	INTERSECTION	L	UNPAVED ROUTE (NON NPS)
250.24	250.24	INTERSECTION	R	UNPAVED ROUTE (NON NPS)
250.25	250.25	INTERSECTION	L	PAVED ROUTE (NON NPS)
250.25	250.25	MILE MARKER	R	MILE MARKER 250
251.06	251.06	INTERSECTION	R	PAVED ROUTE (NON NPS)
251.06	251.06	INTERSECTION	L	PAVED ROUTE (NON NPS)
251.24	251.24	MILE MARKER	R	MILE MARKER 251
251.78	251.78	INTERSECTION	L	UNPAVED ROUTE (NON NPS)
252.24	252.24	MILE MARKER	R	MILE MARKER 252

BLRI: Route Milepost Log

ROUTE 0001CA: BLUE RIDGE PARKWAY - BLUFFS SUB-DISTRICT

Road logs are verified in Cycle 6 and mileposts for this route are matched to GPS collected in Cycle 5.

FROM MILEPOST	TO MILEPOST	FEATURE	SIDE	COMMENT
252.58	252.58	INTERSECTION	L	UNPAVED ROUTE (NON NPS)
252.63	252.63	INTERSECTION	R	UNPAVED ROUTE (NON NPS)
252.98	252.98	INTERSECTION	L	ROUTE 1016 (SHEETS GAP OVERLOOK)
252.99	252.99	INTERSECTION	L	ROUTE 1016 (SHEETS GAP OVERLOOK)
253.24	253.24	MILE MARKER	R	MILE MARKER 253
253.42	253.42	INTERSECTION	R	UNPAVED ROUTE (NON NPS)
254.25	254.25	MILE MARKER	R	MILE MARKER 254
254.27	254.27	INTERSECTION	R	UNPAVED ROUTE (NON NPS)
254.27	254.27	INTERSECTION	L	UNPAVED ROUTE (NON NPS)
254.44	254.44	INTERSECTION	R	PAVED ROUTE (NON NPS)
255.25	255.25	MILE MARKER	R	MILE MARKER 255
255.42	255.42	INTERSECTION	L	PAVED ROUTE (NON NPS)
256.22	256.22	INTERSECTION	R	UNPAVED ROUTE (NON NPS)
256.22	256.22	INTERSECTION	L	UNPAVED ROUTE (NON NPS)
256.25	256.25	MILE MARKER	R	MILE MARKER 256
256.79	256.79	INTERSECTION	R	UNPAVED ROUTE (NON NPS)
256.79	256.79	INTERSECTION	L	UNPAVED ROUTE (NON NPS)
257.13	257.13	INTERSECTION	R	PAVED ROUTE (NON NPS)
257.15	257.15	INTERSECTION	L	PAVED ROUTE (NON NPS)
257.25	257.25	MILE MARKER	R	MILE MARKER 257
257.93	257.93	INTERSECTION	L	PAVED ROUTE (NON NPS)
257.93	257.93	INTERSECTION	R	PAVED ROUTE (NON NPS)
258.21	258.21	MILE MARKER	R	MILE MARKER 258
258.91	258.91	INTERSECTION	R	PAVED ROUTE (NON NPS)
258.91	258.91	INTERSECTION	L	PAVED ROUTE (NON NPS)
259.25	259.25	MILE MARKER	R	MILE MARKER 259
259.43	259.43	INTERSECTION	L	UNPAVED ROUTE (NON NPS)
259.43	259.43	INTERSECTION	R	UNPAVED ROUTE (NON NPS)
260.07	260.07	INTERSECTION	R	UNPAVED ROUTE (NON NPS)

Data Collected on 6/2021

BLRI: Route Milepost Log

ROUTE 0001CA: BLUE RIDGE PARKWAY - BLUFFS SUB-DISTRICT

Road logs are verified in Cycle 6 and mileposts for this route are matched to GPS collected in Cycle 5.

FROM MILEPOST	TO MILEPOST	FEATURE	SIDE	COMMENT
260.07	260.07	INTERSECTION	L	UNPAVED ROUTE (NON NPS)
260.25	260.25	MILE MARKER	R	MILE MARKER 260
260.48	260.48	INTERSECTION	L	ROUTE 1018 (JUMPINOFF ROCK OVERLOOK)
260.53	260.53	INTERSECTION	L	ROUTE 1018 (JUMPINOFF ROCK OVERLOOK)
261.25	261.25	MILE MARKER	R	MILE MARKER 261
261.45	261.45	INTERSECTION	L	ROUTE 0154 (ACCESS RAMP TO NC STATE HIGHWAY 16 NORTH)
261.46	261.47	BRIDGE	N/A	5140-090 (NC ROUTE 16 BRIDGE)
261.47	261.47	INTERSECTION	N/A	ROUTE 0001CB (BLUE RIDGE PARKWAY - SANDY FLATS SUB-DISTRICT)

ROUTE 0001CB: BLUE RIDGE PARKWAY - SANDY FLATS SUB-DISTRICT

Road logs are verified in Cycle 6 and mileposts for this route are matched to GPS collected in Cycle 6.

FROM MILEPOST	TO MILEPOST	FEATURE	SIDE	COMMENT
261.47	261.47	INTERSECTION	N/A	ROUTE 0001CA (BLUE RIDGE PARKWAY - BLUFFS SUB-DISTRICT)
261.50	261.50	INTERSECTION	R	ROUTE 0123 (ACCESS RAMP TO NC STATE HIGHWAY 16 SOUTH) SPUR
261.51	261.51	INTERSECTION	R	ROUTE 0123 (ACCESS RAMP TO NC STATE HIGHWAY 16 SOUTH)
262.24	262.24	MILE MARKER	R	MILE MARKER 262
263.24	263.24	MILE MARKER	R	MILE MARKER 263
264.24	264.24	MILE MARKER	R	MILE MARKER 264
264.64	264.64	INTERSECTION	L	ROUTE 1019 (THE LUMP OVERLOOK)
265.24	265.24	MILE MARKER	R	MILE MARKER 265
265.40	265.40	INTERSECTION	R	PAVED ROUTE (NC ROUTE 1165 / CALLOWAY GAP ROAD / NON NPS)
265.40	265.40	INTERSECTION	L	PAVED ROUTE (NC ROUTE 1360 / LUMP ROAD / NON NPS)
266.25	266.25	MILE MARKER	R	MILE MARKER 266
267.10	267.10	INTERSECTION	R	ROUTE 1020 (MOUNT JEFFERSON OVERLOOK)
267.26	267.26	MILE MARKER	R	MILE MARKER 267
267.86	267.86	INTERSECTION	L	UNPAVED ROUTE (NC ROUTE 1360 / BLUE RIDGE CHURCH ROAD / NON NPS)
267.86	267.86	INTERSECTION	R	PAVED ROUTE (NC ROUTE 1167 / BLUE RIDGE CHURCH ROAD / NON NPS)

Data Collected on 6/2021

BLRI: Route Milepost Log

ROUTE 0001CB: BLUE RIDGE PARKWAY - SANDY FLATS SUB-DISTRICT

Road logs are verified in Cycle 6 and mileposts for this route are matched to GPS collected in Cycle 6.

FROM MILEPOST	TO MILEPOST	FEATURE	SIDE	COMMENT
268.10	268.10	INTERSECTION	L	ROUTE 1021 (BETSEY'S ROCK FALLS OVERLOOK)
268.24	268.24	INTERSECTION	R	PAVED ROUTE (NC ROUTE 1167 / PARK VISTA ROAD / NON NPS)
268.24	268.24	INTERSECTION	L	UNPAVED ROUTE (NC ROUTE 1363 / BEND-ASH ROAD / NON NPS)
268.26	268.26	MILE MARKER	R	MILE MARKER 268
269.11	269.11	INTERSECTION	R	UNPAVED ROUTE (NON NPS)
269.26	269.26	MILE MARKER	R	MILE MARKER 269
269.94	269.94	INTERSECTION	L	PAVED ROUTE (NC ROUTE 1365 / NON NPS)
270.05	270.05	INTERSECTION	L	UNPAVED ROUTE (NC ROUTE 1168)
270.05	270.05	INTERSECTION	R	PAVED ROUTE (NC ROUTE 1168 / PHILLIPS GAP ROAD /NON NPS)
270.25	270.25	MILE MARKER	R	MILE MARKER 270
270.43	270.43	INTERSECTION	L	ROUTE 1023 (LEWIS FORK OVERLOOK)
270.46	270.46	INTERSECTION	L	ROUTE 1023 (LEWIS FORK OVERLOOK)
271.26	271.26	MILE MARKER	R	MILE MARKER 271
271.29	271.29	INTERSECTION	R	UNPAVED ROUTE (NON NPS)
271.89	271.89	INTERSECTION	R	ROUTE 0442 (CASCADES WELL AND PUMP HOUSE #1 ROAD)
272.21	272.21	INTERSECTION	L	ROUTE 1024 (JEFFRESS PARK / CASCADES PICNIC AREA PARKING)
272.26	272.26	MILE MARKER	R	MILE MARKER 272
272.69	272.69	INTERSECTION	R	ROUTE 0447 (CASCADES WELL AND PUMP HOUSE #2 ROAD)
272.78	272.78	INTERSECTION	L	ROUTE 1025 (TOMPKINS KNOB OVERLOOK)
272.83	272.83	INTERSECTION	L	ROUTE 1025 (TOMPKINS KNOB OVERLOOK)
273.27	273.27	MILE MARKER	R	MILE MARKER 273
274.27	274.27	MILE MARKER	R	MILE MARKER 274
274.60	274.60	INTERSECTION	L	ROUTE 1026 (ELK MOUNTAIN OVERLOOK)
274.65	274.65	INTERSECTION	L	ROUTE 1026 (ELK MOUNTAIN OVERLOOK)
274.75	274.75	INTERSECTION	L	UNPAVED ROUTE (NON NPS)
274.75	274.75	INTERSECTION	R	UNPAVED ROUTE (NON NPS)
275.27	275.27	MILE MARKER	R	MILE MARKER 275

Data Collected on 6/2021

BLRI: Route Milepost Log

ROUTE 0001CB: BLUE RIDGE PARKWAY - SANDY FLATS SUB-DISTRICT

Road logs are verified in Cycle 6 and mileposts for this route are matched to GPS collected in Cycle 6.

FROM MILEPOST	TO MILEPOST	FEATURE	SIDE	COMMENT
276.27	276.27	MILE MARKER	R	MILE MARKER 276
276.61	276.68	BRIDGE	N/A	5140-091 (U.S. ROUTE 421 BRIDGE)
276.72	276.72	INTERSECTION	R	ROUTE 0122 (ACCESS RAMP TO U.S. HIGHWAY 421 NO. 2) SPUR
276.73	276.73	INTERSECTION	R	ROUTE 0122 (ACCESS RAMP TO U.S. HIGHWAY 421 NO. 2)
277.09	277.09	MILE MARKER	R	MILE MARKER 277
277.38	277.38	INTERSECTION	L	ROUTE 1027 (STONEY FORK VALLEY OVERLOOK)
277.41	277.41	INTERSECTION	L	ROUTE 1027 (STONEY FORK VALLEY OVERLOOK)
277.90	277.90	INTERSECTION	L	ROUTE 1028 (OSBORNE MOUNTAIN OVERLOOK)
277.98	277.98	INTERSECTION	L	ROUTE 1028 (OSBORNE MOUNTAIN OVERLOOK)
278.09	278.09	MILE MARKER	R	MILE MARKER 278
278.37	278.37	INTERSECTION	R	ROUTE 1029 (CARROLL GAP OVERLOOK)
278.41	278.41	INTERSECTION	R	ROUTE 1029 (CARROLL GAP OVERLOOK)
279.11	279.11	MILE MARKER	R	MILE MARKER 279
279.48	279.51	BRIDGE	N/A	5140-092 (TRIPLETT ROAD BRIDGE)
279.67	279.71	BRIDGE	N/A	5140-187 (COUNTY ROAD BRIDGE AT MP 279.57)
280.10	280.10	MILE MARKER	R	MILE MARKER 280
280.37	280.40	BRIDGE	N/A	5140-188 (LAXON ROAD BRIDGE)
280.96	280.96	INTERSECTION	R	ROUTE 0121 (ACCESS RAMP TO OLD HIGHWAY 421 NO. 1)
281.10	281.10	MILE MARKER	R	MILE MARKER 281
281.53	281.53	INTERSECTION	L	ROUTE 1030 (GRANDVIEW OVERLOOK)
281.60	281.60	INTERSECTION	L	ROUTE 1030 (GRANDVIEW OVERLOOK)
282.11	282.11	MILE MARKER	R	MILE MARKER 282
282.13	282.16	BRIDGE	N/A	5140-167 (NC ROUTE 1508 BRIDGE)
283.12	283.12	MILE MARKER	R	MILE MARKER 283
283.12	283.15	BRIDGE	N/A	5140-189 (COUNTY ROAD BRIDGE AT MP 283.02)
283.86	283.86	INTERSECTION	R	UNPAVED ROUTE (MILTON GREGG ROAD / NON NPS)
283.86	283.86	INTERSECTION	L	PAVED ROUTE (NON NPS)
284.13	284.13	MILE MARKER	R	MILE MARKER 284
285.13	285.13	MILE MARKER	R	MILE MARKER 285

Data Collected on 6/2021

BLRI: Route Milepost Log

ROUTE 0001CB: BLUE RIDGE PARKWAY - SANDY FLATS SUB-DISTRICT

Road logs are verified in Cycle 6 and mileposts for this route are matched to GPS collected in Cycle 6.

FROM MILEPOST	TO MILEPOST	FEATURE	SIDE	COMMENT
285.19	285.19	INTERSECTION	L	ROUTE 1031 (BOONES TRACE OVERLOOK)
285.60	285.62	BRIDGE	N/A	5140-093 (BAMBOO ROAD BRIDGE)
285.64	285.64	INTERSECTION	R	ROUTE 0235 (ACCESS ROAD TO BAMBOO/LITTLE LAUREL ROAD)
286.13	286.13	MILE MARKER	R	MILE MARKER 286
286.39	286.46	BRIDGE	N/A	5140-094 (GOSHEN CREEK BRIDGE)
286.52	286.52	CULVERT	N/A	5140-168 (GOSHEN CREEK CULVERT #1)
286.91	286.91	CULVERT	N/A	5140-169 (GOSHEN CREEK CULVERT #2)
287.07	287.07	CULVERT	N/A	5140-170 (GOSHEN CREEK CULVERT #3)
287.17	287.17	MILE MARKER	R	MILE MARKER 287
288.14	288.14	MILE MARKER	R	MILE MARKER 288
288.22	288.22	INTERSECTION	R	PAVED ROUTE (NC ROUTE 1530)
288.32	288.32	INTERSECTION	L	PAVED ROUTE (SAMPSON ROAD / NC ROUTE 1526)
288.95	288.98	BRIDGE	N/A	5140-190 (COUNTY ROAD BRIDGE AT MP 288.82)
289.15	289.15	MILE MARKER	R	MILE MARKER 289
289.66	289.66	INTERSECTION	R	ROUTE 1032 (RAVENS ROCK OVERLOOK AT MP 289.5)
289.72	289.72	INTERSECTION	R	ROUTE 1032 (RAVENS ROCK OVERLOOK AT MP 289.5)
289.98	289.98	INTERSECTION	L	ROUTE 1033 (YADKIN VALLEY OVERLOOK)
290.15	290.15	MILE MARKER	R	MILE MARKER 290
290.38	290.38	INTERSECTION	R	UNPAVED ROUTE (BUXTON ROAD / NON NPS)
290.53	290.53	INTERSECTION	L	ROUTE 1034 (THUNDER HILL OVERLOOK)
290.58	290.58	INTERSECTION	L	ROUTE 1034 (THUNDER HILL OVERLOOK)
290.88	290.88	INTERSECTION	L	PAVED ROUTE (GREEN HILL ROAD / NON NPS)
290.90	290.90	INTERSECTION	L	PAVED ROUTE (GREEN HILL ROAD / NON NPS) SPUR
291.17	291.17	MILE MARKER	R	MILE MARKER 291
291.93	291.93	INTERSECTION	R	ROUTE 0120Z (ACCESS RAMP TO U.S. HIGHWAY 221 AND 321 NORTH) SPUR
291.95	291.95	INTERSECTION	R	ROUTE 0120Z (ACCESS RAMP TO U.S. HIGHWAY 221 AND 321 NORTH)
292.00	292.00	CULVERT	N/A	5140-163 (MIDDLE FORK NEW RIVER CULVERT)
292.00	292.06	BRIDGE	N/A	5140-095 (U.S. ROUTE 321 BRIDGE)

Data Collected on 6/2021

BLRI: Route Milepost Log

ROUTE 0001CB: BLUE RIDGE PARKWAY - SANDY FLATS SUB-DISTRICT

Road logs are verified in Cycle 6 and mileposts for this route are matched to GPS collected in Cycle 6.

FROM MILEPOST	TO MILEPOST	FEATURE	SIDE	COMMENT
292.11	292.11	INTERSECTION	L	ROUTE 0155Z (ACCESS RAMP TO U.S. HIGHWAY 321 AND 221 SOUTH)
292.12	292.12	INTERSECTION	L	ROUTE 0155Z (ACCESS RAMP TO U.S. HIGHWAY 321 AND 221 SOUTH) SPUR
292.17	292.17	MILE MARKER	R	MILE MARKER 292
292.80	292.82	BRIDGE	N/A	5140-184 (FLAT TOP ROAD BRIDGE)
293.17	293.17	MILE MARKER	R	MILE MARKER 293
293.61	293.61	INTERSECTION	L	ROUTE 1035 (MOSES CONE OVERLOOK)
293.64	293.64	INTERSECTION	L	ROUTE 1035 (MOSES CONE OVERLOOK)
294.08	294.08	INTERSECTION	L	ROUTE 0443 (SERVANTS QUARTERS 204 ROAD)
294.12	294.15	BRIDGE	N/A	5140-196 (FLAT TOP CARRIAGE TRAIL BRIDGE)
294.15	294.15	MILE MARKER	R	MILE MARKER 294
294.17	294.17	INTERSECTION	L	ROUTE 0511 (CONE MANOR PARKING ACCESS ROAD)
294.69	294.69	INTERSECTION	L	ROUTE 0119 (ACCESS RAMP TO U.S. HIGHWAY 221 AND SHULLS MILL ROAD)
294.76	294.79	BRIDGE	N/A	5140-096 (SHULLS MILL ROAD BRIDGE)
295.15	295.15	MILE MARKER	R	MILE MARKER 295
295.46	295.46	INTERSECTION	R	ROUTE 1038 (SIMS CREEK OVERLOOK)
295.49	295.57	BRIDGE	N/A	5140-171 (SIMS CREEK BRIDGE)
295.98	295.98	INTERSECTION	L	ROUTE 1039 (SIMS POND OVERLOOK)
296.05	296.05	INTERSECTION	L	ROUTE 1039 (SIMS POND OVERLOOK)
296.16	296.16	MILE MARKER	R	MILE MARKER 296
296.17	296.17	INTERSECTION	R	ROUTE 0444AZ (OLD JOHNS RIVER ROAD)
296.30	296.30	INTERSECTION	L	ROUTE 0416 (ROAD TO RED BARN)
296.59	296.59	INTERSECTION	R	ROUTE 0215 (PRICE PARK PICNIC AREA ROAD)
296.79	296.82	BRIDGE	N/A	5140-097 (PRICE LAKE DAM BRIDGE)
296.83	296.83	INTERSECTION	L	ROUTE 1040 (PRICE LAKE OVERLOOK)
296.89	296.89	INTERSECTION	L	ROUTE 1040 (PRICE LAKE OVERLOOK)
297.05	297.05	INTERSECTION	R	ROUTE 0208Z (PRICE PARK CAMPGROUND ACCESS ROAD)
297.14	297.14	INTERSECTION	L	ROUTE 0208A (PRICE PARK CAMPGROUND ROAD)
297.14	297.14	INTERSECTION	R	ROUTE 0208Z (PRICE PARK CAMPGROUND ACCESS ROAD)
297.16	297.16	MILE MARKER	R	MILE MARKER 297

Data Collected on 6/2021

BLRI: Route Milepost Log

ROUTE 0001CB: BLUE RIDGE PARKWAY - SANDY FLATS SUB-DISTRICT

Road logs are verified in Cycle 6 and mileposts for this route are matched to GPS collected in Cycle 6.

FROM MILEPOST	TO MILEPOST	FEATURE	SIDE	COMMENT
297.27	297.27	INTERSECTION	L	ROUTE 1200 (LAKEVIEW OVERLOOK AND BOAT RAMP PARKING)
297.81	297.81	INTERSECTION	L	UNPAVED ROUTE (NON NPS)
298.16	298.16	MILE MARKER	R	MILE MARKER 298
298.68	298.68	INTERSECTION	R	ROUTE 0158 (ACCESS RAMP TO HOLLOWAY MOUNTAIN ROAD) SPUR
298.70	298.70	INTERSECTION	R	ROUTE 0158 (ACCESS RAMP TO HOLLOWAY MOUNTAIN ROAD)
298.73	298.77	BRIDGE	N/A	5140-098 (HOLLOWAY ROAD BRIDGE)
299.20	299.20	INTERSECTION	R	ROUTE 1041 (COLD PRONG OVERLOOK)
299.25	299.25	INTERSECTION	R	ROUTE 1041 (COLD PRONG OVERLOOK)
299.30	299.30	MILE MARKER	R	MILE MARKER 299
299.90	299.90	INTERSECTION	L	ROUTE 1042 (CALLOWAY PEAK OVERLOOK)
299.94	299.94	INTERSECTION	L	ROUTE 1042 (CALLOWAY PEAK OVERLOOK)
300.20	300.20	INTERSECTION	R	ROUTE 1043 (BOONE FORK OVERLOOK)
300.25	300.25	INTERSECTION	R	ROUTE 1043 (BOONE FORK OVERLOOK)
300.28	300.32	BRIDGE	N/A	5140-174 (BOONE FORK BRIDGE)
300.39	300.39	MILE MARKER	N/A	MILE MARKER 300 (LOCATION NOT VERIFIED IN VIDEO)
300.69	300.76	BRIDGE	N/A	5140-175 (GREEN MOUNTAIN CREEK BRIDGE)
300.91	300.91	INTERSECTION	L	ROUTE 1044 (GREEN MOUNTAIN OVERLOOK)
300.95	300.95	INTERSECTION	L	ROUTE 1044 (GREEN MOUNTAIN OVERLOOK)
301.49	301.49	MILE MARKER	N/A	MILE MARKER 301 (LOCATION NOT VERIFIED IN VIDEO)
302.27	302.27	INTERSECTION	L	ROUTE 1045 (PILOT RIDGE OVERLOOK)
302.30	302.30	INTERSECTION	L	ROUTE 1045 (PILOT RIDGE OVERLOOK)
302.60	302.60	MILE MARKER	R	MILE MARKER 302
302.65	302.65	INTERSECTION	L	ROUTE 1046 (WILSON CREEK VALLEY OVERLOOK)
302.74	302.74	INTERSECTION	L	ROUTE 1046 (WILSON CREEK VALLEY OVERLOOK)
302.82	302.82	INTERSECTION	R	ROUTE 1047 (BOULDER FIELD OVERLOOK)
302.86	302.86	INTERSECTION	R	ROUTE 1047 (BOULDER FIELD OVERLOOK)
303.05	303.11	BRIDGE	N/A	5140-176 (RAVINE BRIDGE AT MP 302.43)
303.21	303.30	BRIDGE	N/A	5140-177 (RAVINE BRIDGE AT MP 302.58)

Data Collected on 6/2021

BLRI: Route Milepost Log

ROUTE 0001CB: BLUE RIDGE PARKWAY - SANDY FLATS SUB-DISTRICT

Road logs are verified in Cycle 6 and mileposts for this route are matched to GPS collected in Cycle 6.

FROM MILEPOST	TO MILEPOST	FEATURE	SIDE	COMMENT
303.43	303.43	INTERSECTION	R	ROUTE 1048 (ROUGH RIDGE PARKING)
303.46	303.46	INTERSECTION	R	ROUTE 1048 (ROUGH RIDGE PARKING)
303.70	303.70	MILE MARKER	R	MILE MARKER 303
303.71	303.79	BRIDGE	N/A	5140-178 (ROUGH RIDGE BRIDGE)
304.20	304.28	BRIDGE	N/A	5140-179 (WILSON CREEK BRIDGE)
304.30	304.30	INTERSECTION	L	ROUTE 1049 (WILSON CREEK OVERLOOK)
304.33	304.33	INTERSECTION	L	ROUTE 1049 (WILSON CREEK OVERLOOK)
304.36	304.45	BRIDGE	N/A	5140-180 (BRIDGE AT MP 303.64)
304.48	304.54	BRIDGE	N/A	5140-181 (UNDERGROUND STREAM BRIDGE)
304.64	304.64	INTERSECTION	L	ROUTE 1050 (YONAHLOSSEE OVERLOOK)
304.67	304.67	INTERSECTION	L	ROUTE 1050 (YONAHLOSSEE OVERLOOK)
304.78	304.78	MILE MARKER	N/A	MILE MARKER 304 (LOCATION NOT VERIFIED IN VIDEO)
304.83	305.08	BRIDGE	N/A	5140-182 (LINN COVE VIADUCT)
305.25	305.25	INTERSECTION	L	ROUTE 1051 (LINN COVE VISITOR CENTER PARKING)
305.44	305.50	BRIDGE	N/A	5140-183 (STACK ROCK CREEK BRIDGE)
305.61	305.61	INTERSECTION	L	ROUTE 1052 (STACK ROCK PARKING AREA)
305.64	305.64	INTERSECTION	L	ROUTE 1052 (STACK ROCK PARKING AREA)
305.96	305.96	MILE MARKER	R	MILE MARKER 305
306.09	306.09	INTERSECTION	R	ROUTE 0118 (ACCESS RAMP TO U.S. HIGHWAY 221 WEST AT MP 304.80) SPUR
306.12	306.12	INTERSECTION	R	ROUTE 0118 (ACCESS RAMP TO U.S. HIGHWAY 221 WEST AT MP 304.80)
306.15	306.16	BRIDGE	N/A	5140-099 (U.S. ROUTE 221 BRIDGE (SANDY FLAT))
306.25	306.25	INTERSECTION	L	ROUTE 1053 (BEACON HEIGHTS OVERLOOK)
306.26	306.26	INTERSECTION	N/A	ROUTE 0001DA (BLUE RIDGE PARKWAY - GILLESPIE GAP SUB-DISTRICT)
306.26	306.26	INTERSECTION	L	ROUTE 1053 (BEACON HEIGHTS OVERLOOK)

BLRI: Route Milepost Log

ROUTE 0001DA: BLUE RIDGE PARKWAY - GILLESPIE GAP SUB-DISTRICT

Road logs are verified in Cycle 6 and mileposts for this route are matched to GPS collected in Cycle 5.

FROM MILEPOST	TO MILEPOST	FEATURE	SIDE	COMMENT
306.26	306.26	INTERSECTION	N/A	ROUTE 0001CB (BLUE RIDGE PARKWAY - SANDY FLATS SUB-DISTRICT)
306.99	306.99	MILE MARKER	R	MILE MARKER 306
307.55	307.55	INTERSECTION	R	ROUTE 1054 (GRANDFATHER MOUNTAIN PARKING OVERLOOK)
307.61	307.61	INTERSECTION	R	ROUTE 1054 (GRANDFATHER MOUNTAIN PARKING OVERLOOK)
308.02	308.02	MILE MARKER	R	MILE MARKER 307
308.46	308.46	INTERSECTION	L	ROUTE 1055 (GRANDMOTHER MOUNTAIN PARKING OVERLOOK)
308.51	308.51	INTERSECTION	L	ROUTE 1055 (GRANDMOTHER MOUNTAIN PARKING OVERLOOK)
308.67	308.67	INTERSECTION	R	ROUTE 1261 (LITTLE BALD OVERLOOK)
308.95	308.95	INTERSECTION	R	PAVED ROUTE (NC ROUTE 1151 / ROSEBORO ROAD / NON NPS) SPUR
308.98	308.98	INTERSECTION	R	PAVED ROUTE (NC ROUTE 1151 / ROSEBORO ROAD / NON NPS)
308.98	308.98	INTERSECTION	L	UNPAVED ROUTE (NC ROUTE 1151 / ROSEBORO ROAD / NON NPS)
309.02	309.02	MILE MARKER	R	MILE MARKER 308
309.22	309.22	INTERSECTION	R	ROUTE 1056 (FLAT ROCK TRAIL OVERLOOK)
309.30	309.30	INTERSECTION	R	ROUTE 1056 (FLAT ROCK TRAIL OVERLOOK)
310.03	310.03	MILE MARKER	R	MILE MARKER 309
311.02	311.02	INTERSECTION	L	ROUTE 1057 (LOST COVE CLIFFS OVERLOOK)
311.02	311.02	MILE MARKER	R	MILE MARKER 310
311.03	311.03	INTERSECTION	L	ROUTE 1057 (LOST COVE CLIFFS OVERLOOK)
311.30	311.30	INTERSECTION	R	PAVED ROUTE (BLUE RIDGE LANE / NON NPS)
311.30	311.30	INTERSECTION	L	PAVED ROUTE (BLUE RIDGE LANE / NON NPS)
312.02	312.02	MILE MARKER	R	MILE MARKER 311
312.17	312.17	INTERSECTION	R	PAVED ROUTE (NC ROUTE 1518 / OLD JONES RIDGE ROAD / NON NPS) SPUR
312.20	312.20	INTERSECTION	R	PAVED ROUTE (NC ROUTE 1518 / OLD JONES RIDGE ROAD / NON NPS)
312.20	312.20	INTERSECTION	L	PAVED ROUTE (NC ROUTE 1518 / OLD JONES RIDGE ROAD / NON NPS)

Data Collected on 6/2021

BLRI: Route Milepost Log

ROUTE 0001DA: BLUE RIDGE PARKWAY - GILLESPIE GAP SUB-DISTRICT

Road logs are verified in Cycle 6 and mileposts for this route are matched to GPS collected in Cycle 5.

FROM MILEPOST	TO MILEPOST	FEATURE	SIDE	COMMENT
312.99	312.99	MILE MARKER	R	MILE MARKER 312
313.09	313.09	INTERSECTION	R	ROUTE 0117 (ACCESS RAMP TO NC STATE HIGHWAY 181) SPUR
313.11	313.11	INTERSECTION	R	ROUTE 0117 (ACCESS RAMP TO NC STATE HIGHWAY 181)
313.19	313.19	OVERPASS	N/A	5140-100 (NC ROUTE 181 (OVERPASS) BRIDGE)
313.89	313.89	INTERSECTION	L	PAVED ROUTE (NC ROUTE 181 / NON NPS) CUT-THRU
313.89	313.89	INTERSECTION	R	UNPAVED ROUTE (NC ROUTE 1274 / ROSE HOLLOW ROAD / NON NPS)
314.02	314.02	MILE MARKER	R	MILE MARKER 313
314.18	314.18	INTERSECTION	L	PAVED ROUTE (NC ROUTE 181 / NON NPS) CUT-THRU
314.18	314.18	INTERSECTION	R	UNPAVED ROUTE (NC ROUTE 1273 / BUGGER HOLLOW AVE / NON NPS)
315.03	315.03	MILE MARKER	R	MILE MARKER 314
315.15	315.15	INTERSECTION	R	PAVED ROUTE (NC ROUTE 1272 / WHITE PINE HAVEN STREET / NON NPS)
315.15	315.15	INTERSECTION	L	PAVED ROUTE (NC ROUTE 1272 / WHITE PINE HAVEN STREET / NON NPS)
315.58	315.58	INTERSECTION	R	UNPAVED ROUTE (PARKWAY ROAD / NON NPS)
315.58	315.58	INTERSECTION	L	PAVED ROUTE (PARKWAY ROAD / NON NPS)
316.03	316.03	MILE MARKER	R	MILE MARKER 315
316.32	316.35	BRIDGE	N/A	5140-101 (CAMP CREEK BRIDGE)
316.56	316.56	INTERSECTION	R	ROUTE 1058 (CAMP CREEK OVERLOOK)
316.59	316.59	INTERSECTION	R	ROUTE 1058 (CAMP CREEK OVERLOOK)
317.02	317.02	MILE MARKER	R	MILE MARKER 316
317.41	317.41	INTERSECTION	L	ROUTE 0212 (LINVILLE RIVER SPUR ROAD)
317.43	317.43	INTERSECTION	L	ROUTE 0212 (LINVILLE RIVER SPUR ROAD) SPUR
317.48	317.48	INTERSECTION	R	ROUTE 0211A (LINVILLE FALLS PICNIC LOOP A)
317.61	317.70	BRIDGE	N/A	5140-106 (LINVILLE RIVER BRIDGE)
318.04	318.04	MILE MARKER	N/A	MILE MARKER 317 (LOCATION NOT VERIFIED IN VIDEO)
318.47	318.47	INTERSECTION	R	ROUTE 0116 (ACCESS RAMP TO U.S. HIGHWAY 221 WEST AT MP 317.16) SPUR
318.49	318.49	INTERSECTION	R	ROUTE 0116 (ACCESS RAMP TO U.S. HIGHWAY 221 WEST AT MP 317.16)

Data Collected on 6/2021

BLRI: Route Milepost Log

ROUTE 0001DA: BLUE RIDGE PARKWAY - GILLESPIE GAP SUB-DISTRICT

Road logs are verified in Cycle 6 and mileposts for this route are matched to GPS collected in Cycle 5.

FROM MILEPOST	TO MILEPOST	FEATURE	SIDE	COMMENT
318.50	318.53	BRIDGE	N/A	5140-107 (U.S. ROUTE 221 BRIDGE (LINVILLE FALLS))
318.51	318.51	CULVERT	N/A	5140-191 (CULVERT AT MP 317.47)
319.08	319.08	MILE MARKER	R	MILE MARKER 318
319.43	319.43	INTERSECTION	R	ROUTE 1064 (NORTH TOE RIVER VALLEY OVERLOOK)
320.03	320.03	MILE MARKER	R	MILE MARKER 319
320.91	320.94	BRIDGE	N/A	5140-108 (HUMPBACK MOUNTAIN BRIDGE)
321.05	321.05	MILE MARKER	R	MILE MARKER 320
321.78	321.78	INTERSECTION	L	ROUTE 1065 (CHESTOA OVERLOOK)
321.80	321.80	INTERSECTION	L	ROUTE 1065 (CHESTOA OVERLOOK)
322.04	322.04	MILE MARKER	R	MILE MARKER 321
323.11	323.11	MILE MARKER	R	MILE MARKER 322
324.07	324.07	MILE MARKER	R	MILE MARKER 323
324.07	324.07	INTERSECTION	L	ROUTE 1066 (BEAR DEN OVERLOOK)
324.11	324.11	INTERSECTION	L	ROUTE 1066 (BEAR DEN OVERLOOK)
325.02	325.02	MILE MARKER	R	MILE MARKER 324
325.77	325.77	INTERSECTION	R	PAVED ROUTE (NC ROUTE 1126 / JACKSONTOWN ROAD / NON NPS)
325.77	325.77	INTERSECTION	L	PAVED ROUTE (BEAR DEN MOUNTAIN DRIVE / NON NPS)
326.02	326.02	MILE MARKER	R	MILE MARKER 325
326.97	326.97	INTERSECTION	L	ROUTE 1067 (HEFFNER GAP OVERLOOK)
327.01	327.01	INTERSECTION	L	ROUTE 1067 (HEFFNER GAP OVERLOOK)
327.02	327.02	INTERSECTION	R	UNPAVED ROUTE
327.03	327.03	INTERSECTION	L	UNPAVED ROUTE
327.03	327.03	MILE MARKER	R	MILE MARKER 326
328.02	328.02	MILE MARKER	R	MILE MARKER 327
328.27	328.27	INTERSECTION	L	ROUTE 1068 (NORTH COVE VALLEY OVERLOOK)
328.33	328.33	INTERSECTION	L	ROUTE 1068 (NORTH COVE VALLEY OVERLOOK)
328.48	328.51	BRIDGE	N/A	5140-109 (NC ROUTE 1121 BRIDGE)
328.57	328.57	INTERSECTION	R	ROUTE 0239 (ACCESS ROAD TO COUNTY ROAD 1121 (ALTAPASS ROAD))

Data Collected on 6/2021

BLRI: Route Milepost Log

ROUTE 0001DA: BLUE RIDGE PARKWAY - GILLESPIE GAP SUB-DISTRICT

Road logs are verified in Cycle 6 and mileposts for this route are matched to GPS collected in Cycle 5.

FROM MILEPOST	TO MILEPOST	FEATURE	SIDE	COMMENT
329.03	329.03	MILE MARKER	R	MILE MARKER 328
329.34	329.34	INTERSECTION	L	PAVED ROUTE (NC ROUTE 1567 / ORCHARD ROAD / NON NPS)
329.65	329.65	INTERSECTION	L	ROUTE 1069 (THE LOOPS OVERLOOK)
329.68	329.68	INTERSECTION	L	ROUTE 1069 (THE LOOPS OVERLOOK)
330.08	330.08	MILE MARKER	R	MILE MARKER 329
330.46	330.46	INTERSECTION	L	UNPAVED ROUTE (ORCHARD ROAD / NON NPS)
330.46	330.46	INTERSECTION	R	UNPAVED ROUTE (SWOFFORD ROAD / NON NPS)
330.74	330.74	INTERSECTION	L	ROUTE 1070 (TABLE ROCK OVERLOOK)
330.78	330.78	INTERSECTION	L	ROUTE 1070 (TABLE ROCK OVERLOOK)
331.08	331.08	MILE MARKER	R	MILE MARKER 330
331.88	331.88	INTERSECTION	R	ROUTE 0115 (ACCESS RAMP TO NC STATE HIGHWAY 226) SPUR
331.92	331.92	INTERSECTION	R	ROUTE 0115 (ACCESS RAMP TO NC STATE HIGHWAY 226)
331.94	331.97	BRIDGE	N/A	5140-110 (U.S. ROUTE 226 BRIDGE)
332.03	332.03	MILE MARKER	R	MILE MARKER 331
333.04	333.04	MILE MARKER	R	MILE MARKER 332
333.63	333.66	BRIDGE	N/A	5140-192 (LYNN GAP ROAD BRIDGE)
334.02	334.02	MILE MARKER	R	MILE MARKER 333
334.42	334.53	TUNNEL	N/A	5140-134 (LITTLE SWITZERLAND TUNNEL)
334.92	334.92	INTERSECTION	L	ROUTE 0156 (ACCESS RAMP TO NC STATE HIGHWAY 226A)
334.94	334.94	INTERSECTION	L	ROUTE 0156 (ACCESS RAMP TO NC STATE HIGHWAY 226A) SPUR
334.96	334.98	BRIDGE	N/A	5140-111 (LITTLE SWITZERLAND BRIDGE)
335.05	335.05	MILE MARKER	R	MILE MARKER 334
336.06	336.06	MILE MARKER	R	MILE MARKER 335
336.46	336.50	BRIDGE	N/A	5140-112 (OSBORNE KNOB BRIDGE)
337.04	337.04	MILE MARKER	R	MILE MARKER 336
337.33	337.36	BRIDGE	N/A	5140-113 (GOOCH GAP BRIDGE)
337.38	337.38	INTERSECTION	L	PAVED ROUTE (NC 1421 / GOOCH GAP ROAD / NON NPS)
337.78	337.84	TUNNEL	N/A	5140-135 (WILDACRES TUNNEL)

Data Collected on 6/2021

BLRI: Route Milepost Log

ROUTE 0001DA: BLUE RIDGE PARKWAY - GILLESPIE GAP SUB-DISTRICT

Road logs are verified in Cycle 6 and mileposts for this route are matched to GPS collected in Cycle 5.

FROM MILEPOST	TO MILEPOST	FEATURE	SIDE	COMMENT
338.05	338.05	MILE MARKER	R	MILE MARKER 337
338.20	338.20	INTERSECTION	L	ROUTE 1186 (DEER LICK GAP OVERLOOK)
338.25	338.25	INTERSECTION	L	ROUTE 1186 (DEER LICK GAP OVERLOOK)
339.05	339.05	MILE MARKER	R	MILE MARKER 338
339.86	339.86	INTERSECTION	R	ROUTE 1187 (THREE KNOBS OVERLOOK)
339.92	339.92	INTERSECTION	R	ROUTE 1187 (THREE KNOBS OVERLOOK)
340.05	340.05	MILE MARKER	R	MILE MARKER 339
340.49	340.49	INTERSECTION	R	ROUTE 0209Z (CRABTREE CAMPGROUND ACCESS ROAD)
340.50	340.50	INTERSECTION	R	ROUTE 0209Z (CRABTREE CAMPGROUND ACCESS ROAD) SPUR
340.54	340.54	INTERSECTION	R	ROUTE 1074 (CRABTREE FALLS STORE PARKING)
340.58	340.58	INTERSECTION	R	ROUTE 0428 (CRABTREE RESERVOIR ROAD)
341.04	341.04	MILE MARKER	R	MILE MARKER 340
341.41	341.41	INTERSECTION	L	ROUTE 0207 (CRABTREE MEADOWS PICNIC AREA ROAD)
342.05	342.05	MILE MARKER	R	MILE MARKER 341
343.05	343.05	MILE MARKER	R	MILE MARKER 342
343.12	343.12	INTERSECTION	R	PAVED ROUTE (VICTOR ROAD / NON NPS)
343.12	343.12	INTERSECTION	L	PAVED ROUTE (WOODS MOUNTAIN ROAD / NON NPS)
343.20	343.20	INTERSECTION	R	ROUTE 1075 (BLACK MOUNTAIN OVERLOOK)
343.26	343.26	INTERSECTION	R	ROUTE 1075 (BLACK MOUNTAIN OVERLOOK)
344.04	344.04	MILE MARKER	R	MILE MARKER 343
344.99	344.99	MILE MARKER	R	MILE MARKER 344
345.06	345.14	BRIDGE	N/A	5140-114 (NC ROUTE 80 BRIDGE)
345.15	345.15	INTERSECTION	L	ROUTE 0114 (ACCESS RAMP TO NC STATE HIGHWAY 80)
345.17	345.17	INTERSECTION	L	ROUTE 0114 (ACCESS RAMP TO NC STATE HIGHWAY 80) SPUR
345.63	345.70	TUNNEL	N/A	5140-136 (TWIN TUNNEL #1)
345.76	345.84	TUNNEL	N/A	5140-137 (TWIN TUNNEL #2)
346.05	346.05	MILE MARKER	R	MILE MARKER 345
346.32	346.32	INTERSECTION	L	ROUTE 1076 (SINGECAT RIDGE OVERLOOK)

Data Collected on 6/2021

BLRI: Route Milepost Log

ROUTE 0001DA: BLUE RIDGE PARKWAY - GILLESPIE GAP SUB-DISTRICT

Road logs are verified in Cycle 6 and mileposts for this route are matched to GPS collected in Cycle 5.

FROM MILEPOST	TO MILEPOST	FEATURE	SIDE	COMMENT
346.36	346.36	INTERSECTION	L	ROUTE 1076 (SINGECAT RIDGE OVERLOOK)
347.01	347.01	MILE MARKER	R	MILE MARKER 346
348.07	348.07	MILE MARKER	R	MILE MARKER 347
348.24	348.26	BRIDGE	N/A	5140-115 (BIG LAUREL MOUNTAIN BRIDGE)
348.61	348.61	INTERSECTION	R	UNPAVED ROUTE (NC ROUTE 1227 / CURTIS CREEK ROAD / NON NPS)
348.61	348.61	INTERSECTION	L	UNPAVED ROUTE (NC ROUTE 1227 / CURTIS CREEK ROAD / NON NPS)
348.95	348.95	INTERSECTION	R	ROUTE 1077A (CURTIS VALLEY OVERLOOK A)
349.06	349.06	MILE MARKER	R	MILE MARKER 348
349.82	349.82	INTERSECTION	L	ROUTE 1077B (CURTIS VALLEY OVERLOOK B)
350.05	350.05	MILE MARKER	R	MILE MARKER 349
350.08	350.12	TUNNEL	N/A	5140-138 (ROUGH RIDGE TUNNEL)
350.23	350.23	INTERSECTION	L	ROUTE 1078 (LAUREL KNOB OVERLOOK)
350.97	350.97	INTERSECTION	R	ROUTE 1079 (MOUNT MITCHELL PARKING AREA)
351.07	351.07	MILE MARKER	R	MILE MARKER 350
351.43	351.43	INTERSECTION	L	ROUTE 1080 (GREEN KNOB OVERLOOK)
351.45	351.45	INTERSECTION	L	ROUTE 1080 (GREEN KNOB OVERLOOK)
352.06	352.06	MILE MARKER	R	MILE MARKER 351
352.97	352.97	INTERSECTION	R	UNPAVED ROUTE (SOUTH TOE RIVER ROAD / NON NPS)
353.05	353.05	MILE MARKER	R	MILE MARKER 352
353.47	353.47	INTERSECTION	R	ROUTE 1189 (BALD KNOB RIDGE OVERLOOK)
354.06	354.06	MILE MARKER	R	MILE MARKER 353
355.06	355.06	MILE MARKER	R	MILE MARKER 354
355.83	355.83	INTERSECTION	L	UNPAVED ROUTE (GATED / NON NPS)
356.07	356.07	MILE MARKER	R	MILE MARKER 355
356.33	356.33	INTERSECTION	R	ROUTE 1081 (RIDGE JUNCTION OVERLOOK)
356.38	356.38	INTERSECTION	R	ROUTE 1081 (RIDGE JUNCTION OVERLOOK)
356.43	356.43	INTERSECTION	R	ROUTE 0001DA (BLUE RIDGE PARKWAY - GILLESPIE GAP SUB-DISTRICT) SPUR
356.45	356.45	INTERSECTION	R	PAVED ROUTE (NC ROUTE 128 / ACCESS TO MOUNT MITCHELL STATE PARK / NON NPS)

Data Collected on 6/2021

BLRI: Route Milepost Log

ROUTE 0001DA: BLUE RIDGE PARKWAY - GILLESPIE GAP SUB-DISTRICT

Road logs are verified in Cycle 6 and mileposts for this route are matched to GPS collected in Cycle 5.

FROM MILEPOST	TO MILEPOST	FEATURE	SIDE	COMMENT
357.05	357.05	MILE MARKER	R	MILE MARKER 356
358.09	358.09	MILE MARKER	R	MILE MARKER 357
359.05	359.05	MILE MARKER	R	MILE MARKER 358
360.05	360.05	MILE MARKER	R	MILE MARKER 359
360.82	360.82	INTERSECTION	R	ROUTE 1082 (WALKER KNOB OVERLOOK)
360.85	360.85	INTERSECTION	R	ROUTE 1082 (WALKER KNOB OVERLOOK)
360.85	360.85	INTERSECTION	N/A	ROUTE 0001DB (BLUE RIDGE PARKWAY - OTEEN SUB-DISTRICT)

ROUTE 0001DB: BLUE RIDGE PARKWAY - OTEEN SUB-DISTRICT

Road logs are verified in Cycle 6 and mileposts for this route are matched to GPS collected in Cycle 5.

FROM MILEPOST	TO MILEPOST	FEATURE	SIDE	COMMENT
360.85	360.85	INTERSECTION	N/A	ROUTE 0001DA (BLUE RIDGE PARKWAY - GILLESPIE GAP SUB-DISTRICT)
361.05	361.05	MILE MARKER	R	MILE MARKER 360
362.07	362.07	MILE MARKER	R	MILE MARKER 361
362.27	362.27	INTERSECTION	L	ROUTE 1083 (GLASSMINE FALLS OVERLOOK)
362.32	362.32	INTERSECTION	L	ROUTE 1083 (GLASSMINE FALLS OVERLOOK)
363.06	363.06	MILE MARKER	R	MILE MARKER 362
364.04	364.04	MILE MARKER	R	MILE MARKER 363
364.44	364.44	INTERSECTION	L	ROUTE 1084 (GRAYBEARD MOUNTAIN OVERLOOK)
364.47	364.47	INTERSECTION	L	ROUTE 1084 (GRAYBEARD MOUNTAIN OVERLOOK)
364.57	364.57	INTERSECTION	R	ROUTE 0476 (CRAGGY GARDENS WELL HOUSE ROAD)
365.06	365.06	MILE MARKER	N/A	MILE MARKER 364 (LOCATION NOT VERIFIED IN VIDEO)
365.13	365.13	INTERSECTION	R	ROUTE 1085 (CRAGGY DOME OVERLOOK)
365.45	365.49	TUNNEL	N/A	5140-139 (CRAGGY PINNACLE TUNNEL)
365.62	365.62	INTERSECTION	R	ROUTE 1086AZ (CRAGGY GARDENS VISITOR CENTER PARKING A)
365.68	365.68	INTERSECTION	R	ROUTE 1086BZ (CRAGGY GARDENS VISITOR CENTER PARKING B)
366.07	366.07	MILE MARKER	N/A	MILE MARKER 365 (LOCATION NOT VERIFIED IN VIDEO)

Data Collected on 6/2021

BLRI: Route Milepost Log

ROUTE 0001DB: BLUE RIDGE PARKWAY - OTEEN SUB-DISTRICT

Road logs are verified in Cycle 6 and mileposts for this route are matched to GPS collected in Cycle 5.

FROM MILEPOST	TO MILEPOST	FEATURE	SIDE	COMMENT
366.60	366.69	TUNNEL	N/A	5140-140 (CRAGGY FLATS TUNNEL)
367.05	367.05	MILE MARKER	R	MILE MARKER 366
368.06	368.06	MILE MARKER	R	MILE MARKER 367
368.57	368.57	INTERSECTION	R	ROUTE 0205 (CRAGGY GARDENS PICNIC AREA ROAD) SPUR
368.59	368.59	INTERSECTION	R	ROUTE 0205 (CRAGGY GARDENS PICNIC AREA ROAD)
369.06	369.06	MILE MARKER	R	MILE MARKER 368
370.00	370.00	MILE MARKER	R	MILE MARKER 369
371.07	371.07	MILE MARKER	R	MILE MARKER 370
372.01	372.01	MILE MARKER	R	MILE MARKER 371
373.05	373.05	MILE MARKER	R	MILE MARKER 372
373.10	373.10	INTERSECTION	L	ROUTE 1088 (LANE PINNACLE OVERLOOK)
373.14	373.14	INTERSECTION	L	ROUTE 1088 (LANE PINNACLE OVERLOOK)
374.03	374.03	MILE MARKER	R	MILE MARKER 373
374.63	374.63	INTERSECTION	L	ROUTE 0487 (P2 STORAGE AREA ROAD)
374.81	374.81	INTERSECTION	L	ROUTE 1089 (BULL CREEK OVERLOOK)
374.85	374.85	INTERSECTION	L	ROUTE 1089 (BULL CREEK OVERLOOK)
374.98	374.98	MILE MARKER	R	MILE MARKER 374
375.37	375.54	TUNNEL	N/A	5140-141 (TANBARK RIDGE TUNNEL)
376.03	376.03	MILE MARKER	R	MILE MARKER 375
376.75	376.75	INTERSECTION	R	ROUTE 0241 (ACCESS TO NC ROUTE 2230)
377.03	377.03	MILE MARKER	R	MILE MARKER 376
377.76	377.76	INTERSECTION	L	ROUTE 1090 (TANBARK RIDGE OVERLOOK)
377.82	377.82	INTERSECTION	L	ROUTE 1090 (TANBARK RIDGE OVERLOOK)
378.02	378.02	MILE MARKER	R	MILE MARKER 377
378.37	378.37	INTERSECTION	R	PAVED ROUTE (NC ROUTE 694 / TOWN MOUNTAIN ROAD / NON NPS)
379.01	379.01	MILE MARKER	R	MILE MARKER 378
380.04	380.04	MILE MARKER	R	MILE MARKER 379
380.96	380.96	INTERSECTION	R	ROUTE 1091 (HAW CREEK VALLEY OVERLOOK)
380.99	380.99	MILE MARKER	R	MILE MARKER 380

Data Collected on 5/2021

BLRI: Route Milepost Log

ROUTE 0001DB: BLUE RIDGE PARKWAY - OTEEN SUB-DISTRICT

Road logs are verified in Cycle 6 and mileposts for this route are matched to GPS collected in Cycle 5.

FROM MILEPOST	TO MILEPOST	FEATURE	SIDE	COMMENT
382.00	382.00	MILE MARKER	R	MILE MARKER 381
382.91	382.96	BRIDGE	N/A	5140-116 (RICEVILLE ROAD BRIDGE)
382.96	382.96	MILE MARKER	R	MILE MARKER 382
383.00	383.00	INTERSECTION	R	ROUTE 0204 (FOLK ART CENTER ROAD) SPUR
383.02	383.02	INTERSECTION	R	ROUTE 0204 (FOLK ART CENTER ROAD)
383.41	383.41	INTERSECTION	L	ROUTE 0403Z (OTEEN MAINTENANCE ACCESS ROAD)
383.52	383.52	INTERSECTION	R	ROUTE 0113Z (ACCESS RAMP TO U.S. HIGHWAY 70 WEST) SPUR
383.54	383.54	INTERSECTION	R	ROUTE 0113Z (ACCESS RAMP TO U.S. HIGHWAY 70 WEST)
383.66	383.69	BRIDGE	N/A	5140-117 (U.S. ROUTE 70 BRIDGE)
383.81	383.81	INTERSECTION	L	ROUTE 0112Z (ACCESS RAMP TO U.S. HIGHWAY 70 EAST)
383.84	383.84	INTERSECTION	L	ROUTE 0112Z (ACCESS RAMP TO U.S. HIGHWAY 70 EAST) SPUR
383.99	383.99	MILE MARKER	R	MILE MARKER 383
384.35	384.54	BRIDGE	N/A	5140-118 (SWANNANOA RIVER BRIDGE)
385.01	385.01	MILE MARKER	R	MILE MARKER 384
385.11	385.11	INTERSECTION	R	ROUTE 0268Z (HEADQUARTERS ACCESS ROAD #1)
385.73	385.73	INTERSECTION	R	ROUTE 0111Z (ACCESS RAMP TO U.S. HIGHWAY 74-A WEST) SPUR
385.75	385.75	INTERSECTION	R	ROUTE 0111Z (ACCESS RAMP TO U.S. HIGHWAY 74-A WEST)
385.76	385.82	BRIDGE	N/A	5140-119 (U.S. ROUTE 74A BRIDGE)
385.84	385.84	INTERSECTION	L	ROUTE 0110Z (ACCESS RAMP TO U.S. HIGHWAY 74-A EAST)
385.85	385.85	INTERSECTION	L	ROUTE 0001DB (BLUE RIDGE PARKWAY - OTEEN SUB-DISTRICT) SPUR
386.01	386.01	MILE MARKER	R	MILE MARKER 385
387.01	387.01	MILE MARKER	R	MILE MARKER 386
388.01	388.01	MILE MARKER	R	MILE MARKER 387
389.01	389.01	MILE MARKER	R	MILE MARKER 388
389.07	389.12	BRIDGE	N/A	5140-120 (U.S. ROUTE 25A BRIDGE)
389.49	389.52	BRIDGE	N/A	5140-121 (SOUTHERN RR BRIDGE)
389.68	389.68	INTERSECTION	L	ROUTE 0109Z (ACCESS RAMP TO U.S. HIGHWAY 25 NORTH)
389.70	389.70	INTERSECTION	L	ROUTE 0109Z (ACCESS RAMP TO U.S. HIGHWAY 25 NORTH) SPUR

Data Collected on 5/2021

BLRI: Route Milepost Log

ROUTE 0001DB: BLUE RIDGE PARKWAY - OTEEN SUB-DISTRICT

Road logs are verified in Cycle 6 and mileposts for this route are matched to GPS collected in Cycle 5.

FROM MILEPOST	TO MILEPOST	FEATURE	SIDE	COMMENT
389.74	389.78	BRIDGE	N/A	5140-122 (U.S. ROUTE 25 BRIDGE)
389.85	389.85	INTERSECTION	R	ROUTE 0108Z (ACCESS RAMP TO U.S. HIGHWAY 25 SOUTH) SPUR
389.87	389.87	INTERSECTION	R	ROUTE 0108Z (ACCESS RAMP TO U.S. HIGHWAY 25 SOUTH)
390.01	390.01	MILE MARKER	R	MILE MARKER 389
390.83	390.95	BRIDGE	N/A	5140-193 (BILTMORE ESTATE BRIDGE)
391.00	391.00	MILE MARKER	R	MILE MARKER 390
391.94	391.95	BRIDGE	N/A	5140-123 (DINGLE CREEK BRIDGE)
392.00	392.00	MILE MARKER	R	MILE MARKER 391
392.79	392.89	BRIDGE	N/A	5140-124 (I-26 BRIDGE)
393.03	393.03	MILE MARKER	R	MILE MARKER 392
393.99	393.99	MILE MARKER	R	MILE MARKER 393
394.42	394.60	BRIDGE	N/A	5140-125 (FRENCH BROAD RIVER BRIDGE)
394.60	394.60	INTERSECTION	R	ROUTE 0107 (ACCESS RAMP TO NC STATE HIGHWAY 191) SPUR
394.62	394.62	INTERSECTION	R	ROUTE 0107 (ACCESS RAMP TO NC STATE HIGHWAY 191)
394.74	394.74	INTERSECTION	L	ROUTE 1093 (FRENCH BROAD RIVER OVERLOOK)
395.00	395.00	MILE MARKER	R	MILE MARKER 394
396.02	396.02	MILE MARKER	R	MILE MARKER 395
397.02	397.02	MILE MARKER	R	MILE MARKER 396
397.41	397.41	INTERSECTION	L	ROUTE 1094 (WALNUT COVE OVERLOOK)
397.47	397.47	INTERSECTION	L	ROUTE 1094 (WALNUT COVE OVERLOOK)
398.02	398.02	MILE MARKER	N/A	MILE MARKER 397 (LOCATION NOT VERIFIED IN VIDEO)
398.07	398.22	TUNNEL	N/A	5140-142 (GRASSY KNOB TUNNEL)
398.56	398.56	INTERSECTION	R	ROUTE 1095 (SLEEPY GAP OVERLOOK)
398.60	398.60	INTERSECTION	R	ROUTE 1095 (SLEEPY GAP OVERLOOK)
399.02	399.02	MILE MARKER	R	MILE MARKER 398
399.30	399.30	INTERSECTION	L	ROUTE 1096 (CHESTNUT COVE OVERLOOK)
399.34	399.34	INTERSECTION	L	ROUTE 1096 (CHESTNUT COVE OVERLOOK)
400.02	400.02	MILE MARKER	R	MILE MARKER 399
400.10	400.37	TUNNEL	N/A	5140-143 (PINE MOUNTAIN TUNNEL)

Data Collected on 5/2021

BLRI: Route Milepost Log

ROUTE 0001DB: BLUE RIDGE PARKWAY - OTEEN SUB-DISTRICT

Road logs are verified in Cycle 6 and mileposts for this route are matched to GPS collected in Cycle 5.

FROM MILEPOST	TO MILEPOST	FEATURE	SIDE	COMMENT
400.72	400.72	INTERSECTION	L	ROUTE 1097 (BAD FORK VALLEY OVERLOOK)
400.77	400.77	INTERSECTION	L	ROUTE 1097 (BAD FORK VALLEY OVERLOOK)
401.02	401.02	MILE MARKER	R	MILE MARKER 400
401.25	401.25	INTERSECTION	L	PAVED ROUTE (FOREST SERVICE ACCESS ROAD / NON NPS)
401.27	401.32	BRIDGE	N/A	5140-197 (BENT CREEK GAP ROAD BRIDGE)
401.81	401.93	TUNNEL	N/A	5140-144 (FERRIN KNOB TUNNEL #1)
401.98	401.98	INTERSECTION	L	ROUTE 1098 (WASH CREEK VALLEY OVERLOOK)
402.02	402.02	MILE MARKER	R	MILE MARKER 401
402.04	402.04	INTERSECTION	L	ROUTE 1098 (WASH CREEK VALLEY OVERLOOK)
402.30	402.39	TUNNEL	N/A	5140-145 (FERRIN KNOB TUNNEL #2)
402.43	402.51	TUNNEL	N/A	5140-146 (FERRIN KNOB TUNNEL #3)
402.68	402.68	INTERSECTION	R	ROUTE 1099 (BEAVER DAM GAP OVERLOOK)
402.71	402.71	INTERSECTION	R	ROUTE 1099 (BEAVER DAM GAP OVERLOOK)
403.02	403.02	MILE MARKER	R	MILE MARKER 402
403.56	403.56	INTERSECTION	L	ROUTE 1100 (STONY BALD OVERLOOK)
403.61	403.61	INTERSECTION	L	ROUTE 1100 (STONY BALD OVERLOOK)
403.97	403.97	MILE MARKER	R	MILE MARKER 403
403.98	404.06	TUNNEL	N/A	5140-147 (YOUNG PISGAH RIDGE TUNNEL)
404.57	404.57	INTERSECTION	L	ROUTE 1101 (BIG RIDGE OVERLOOK)
404.61	404.61	INTERSECTION	L	ROUTE 1101 (BIG RIDGE OVERLOOK)
404.93	404.93	MILE MARKER	R	MILE MARKER 404
404.94	405.01	TUNNEL	N/A	5140-148 (FORK MOUNTAIN TUNNEL)
405.18	405.18	INTERSECTION	R	ROUTE 1102 (HOMINY VALLEY OVERLOOK)
405.23	405.23	INTERSECTION	R	ROUTE 1102 (HOMINY VALLEY OVERLOOK)
405.54	405.54	INTERSECTION	L	ROUTE 1103 (MILLS RIVER VALLEY OVERLOOK)
405.58	405.58	INTERSECTION	L	ROUTE 1103 (MILLS RIVER VALLEY OVERLOOK)
406.03	406.03	MILE MARKER	R	MILE MARKER 405
406.52	406.52	INTERSECTION	R	PAVED ROUTE (NC ROUTE 151 / PISGAH HIGHWAY / NON NPS)
407.01	407.01	MILE MARKER	R	MILE MARKER 406

Data Collected on 5/2021

BLRI: Route Milepost Log

ROUTE 0001DB: BLUE RIDGE PARKWAY - OTEEN SUB-DISTRICT

Road logs are verified in Cycle 6 and mileposts for this route are matched to GPS collected in Cycle 5.

FROM MILEPOST	TO MILEPOST	FEATURE	SIDE	COMMENT
407.84	407.95	TUNNEL	N/A	5140-149 (LITTLE PISGAH RIDGE TUNNEL)
408.01	408.01	MILE MARKER	R	MILE MARKER 407
408.27	408.35	TUNNEL	N/A	5140-150 (BUCK SPRING TUNNEL)
408.60	408.60	INTERSECTION	L	ROUTE 0203 (ROAD TO BUCK SPRINGS PARKING AREA)
408.62	408.62	INTERSECTION	L	ROUTE 0001DB (BLUE RIDGE PARKWAY - OTEEN SUB-DISTRICT) SPUR
408.68	408.68	INTERSECTION	R	ROUTE 1104 (MOUNT PISGAH PICNIC PARKING)
408.79	408.79	INTERSECTION	R	ROUTE 1104 (MOUNT PISGAH PICNIC PARKING)
409.02	409.02	MILE MARKER	R	MILE MARKER 408
409.29	409.29	INTERSECTION	R	ROUTE 1105 (FLAT LAUREL GAP OVERLOOK PARKING)
409.34	409.34	INTERSECTION	R	ROUTE 1105 (FLAT LAUREL GAP OVERLOOK PARKING)
409.39	409.39	INTERSECTION	L	UNPAVED ROUTE (GATED)
409.43	409.43	INTERSECTION	L	ROUTE 1106A (MOUNT PISGAH LODGE AND STORE PARKING)
409.47	409.47	INTERSECTION	L	ROUTE 1106A (MOUNT PISGAH LODGE AND STORE PARKING)
409.56	409.56	INTERSECTION	L	ROUTE 1106A (MOUNT PISGAH LODGE AND STORE PARKING)
409.66	409.66	INTERSECTION	L	ROUTE 1106C (MOUNT PISGAH RESTAURANT SERVICE ROAD)
409.66	409.66	INTERSECTION	R	ROUTE 0202Z (MOUNT PISGAH CAMPGROUND ACCESS ROAD)
410.02	410.02	MILE MARKER	R	MILE MARKER 409
410.27	410.27	INTERSECTION	L	ROUTE 1108 (FUNNEL TOP OVERLOOK)
410.31	410.31	INTERSECTION	L	ROUTE 1108 (FUNNEL TOP OVERLOOK)
410.62	410.62	INTERSECTION	R	UNPAVED ROUTE (FRYING PAN FIRE TOWER ROAD / GATED / NON NPS)
411.00	411.00	MILE MARKER	R	MILE MARKER 410
411.03	411.14	TUNNEL	N/A	5140-151 (FRYING PAN TUNNEL)
411.33	411.33	INTERSECTION	L	ROUTE 1109 (PINK BEDS OVERLOOK)
411.37	411.37	INTERSECTION	L	ROUTE 1109 (PINK BEDS OVERLOOK)
411.99	411.99	INTERSECTION	L	ROUTE 1110 (CRADLE OF FORESTRY OVERLOOK)
412.02	412.02	MILE MARKER	R	MILE MARKER 411
412.02	412.02	INTERSECTION	L	ROUTE 1110 (CRADLE OF FORESTRY OVERLOOK)
412.82	412.82	INTERSECTION	N/A	ROUTE 0001DC (BLUE RIDGE PARKWAY - BALSAM GAP SUB-DISTRICT)

Data Collected on 5/2021

BLRI: Route Milepost Log

ROUTE 0001DC: BLUE RIDGE PARKWAY - BALSAM GAP SUB-DISTRICT

Road logs are verified in Cycle 6 and mileposts for this route are matched to GPS collected in Cycle 5.

FROM MILEPOST	TO MILEPOST	FEATURE	SIDE	COMMENT
412.82	412.82	INTERSECTION	N/A	ROUTE 0001DB (BLUE RIDGE PARKWAY - OTEEN SUB-DISTRICT)
412.83	412.83	INTERSECTION	R	ROUTE 1111 (WAGON ROAD GAP MAINTENANCE YARD)
412.83	412.83	INTERSECTION	L	ROUTE 0105 (ACCESS RAMP TO U.S. HIGHWAY 276)
412.83	412.83	INTERSECTION	L	ROUTE 0105 (ACCESS RAMP TO U.S. HIGHWAY 276) SPUR
412.86	412.86	INTERSECTION	R	ROUTE 1112 (COLD MOUNTAIN OVERLOOK)
412.93	412.93	INTERSECTION	R	ROUTE 1112 (COLD MOUNTAIN OVERLOOK)
412.96	413.00	BRIDGE	N/A	5140-126 (U.S. ROUTE 276 BRIDGE)
413.06	413.06	MILE MARKER	R	MILE MARKER 412
413.19	413.19	INTERSECTION	L	ROUTE 1113 (WAGON ROAD GAP PARKING AREA)
413.22	413.22	INTERSECTION	L	ROUTE 1113 (WAGON ROAD GAP PARKING AREA)
414.03	414.03	MILE MARKER	R	MILE MARKER 413
414.20	414.20	INTERSECTION	L	ROUTE 1114 (POUNDING MILL OVERLOOK)
414.23	414.23	INTERSECTION	L	ROUTE 1114 (POUNDING MILL OVERLOOK)
415.02	415.02	MILE MARKER	R	MILE MARKER 414
416.03	416.03	MILE MARKER	R	MILE MARKER 415
416.68	416.68	INTERSECTION	L	ROUTE 1115 (CHERRY COVE OVERLOOK)
416.71	416.71	INTERSECTION	L	ROUTE 1115 (CHERRY COVE OVERLOOK)
417.02	417.02	MILE MARKER	R	MILE MARKER 416
417.27	417.27	INTERSECTION	L	ROUTE 1116 (LOG HOLLOW OVERLOOK)
417.32	417.32	INTERSECTION	L	ROUTE 1116 (LOG HOLLOW OVERLOOK)
418.00	418.00	MILE MARKER	R	MILE MARKER 417
418.01	418.01	INTERSECTION	L	ROUTE 1117 (LOOKING GLASS ROCK OVERLOOK)
418.06	418.06	INTERSECTION	L	ROUTE 1117 (LOOKING GLASS ROCK OVERLOOK)
419.03	419.03	MILE MARKER	R	MILE MARKER 418
419.36	419.36	INTERSECTION	R	ROUTE 1118 (EAST FORK OVERLOOK)
419.41	419.41	INTERSECTION	R	ROUTE 1118 (EAST FORK OVERLOOK)
419.83	419.83	INTERSECTION	R	ROUTE 1119 (GRAVEYARD FIELDS OVERLOOK)
419.89	419.89	INTERSECTION	R	ROUTE 1119 (GRAVEYARD FIELDS OVERLOOK)
420.07	420.07	MILE MARKER	R	MILE MARKER 419

Data Collected on 5/2021

BLRI: Route Milepost Log

ROUTE 0001DC: BLUE RIDGE PARKWAY - BALSAM GAP SUB-DISTRICT

Road logs are verified in Cycle 6 and mileposts for this route are matched to GPS collected in Cycle 5.

FROM MILEPOST	TO MILEPOST	FEATURE	SIDE	COMMENT
420.41	420.41	INTERSECTION	L	ROUTE 1120 (JOHN ROCK OVERLOOK)
420.48	420.48	INTERSECTION	L	ROUTE 1120 (JOHN ROCK OVERLOOK)
421.04	421.04	MILE MARKER	N/A	MILE MARKER 420 (LOCATION NOT VERIFIED IN VIDEO)
421.25	421.25	INTERSECTION	R	PAVED ROUTE (ACCESS TO PISGAH NATIONAL FOREST / BLACK BALSAM KNOB / NON NPS) SPUR
421.27	421.27	INTERSECTION	R	PAVED ROUTE (ACCESS TO PISGAH NATIONAL FOREST / BLACK BALSAM KNOB / NON NPS)
422.03	422.03	MILE MARKER	R	MILE MARKER 421
422.78	422.78	INTERSECTION	L	ROUTE 1121 (FETTERBUSH OVERLOOK)
422.81	422.81	INTERSECTION	L	ROUTE 1121 (FETTERBUSH OVERLOOK)
423.04	423.04	MILE MARKER	R	MILE MARKER 422
423.14	423.27	TUNNEL	N/A	5140-152 (DEVILS COURTHOUSE TUNNEL)
423.46	423.46	INTERSECTION	L	ROUTE 1122 (DEVIL'S COURTHOUSE OVERLOOK)
423.51	423.51	INTERSECTION	L	ROUTE 1122 (DEVIL'S COURTHOUSE OVERLOOK)
423.80	423.80	INTERSECTION	R	ROUTE 1123 (MOUNT HARDY OVERLOOK)
423.82	423.82	INTERSECTION	R	ROUTE 1123 (MOUNT HARDY OVERLOOK)
423.87	423.87	INTERSECTION	R	ROUTE 1123 (MOUNT HARDY OVERLOOK)
423.89	423.89	INTERSECTION	R	ROUTE 1123 (MOUNT HARDY OVERLOOK)
424.04	424.04	MILE MARKER	R	MILE MARKER 423
424.32	424.34	BRIDGE	N/A	5140-128 (NC ROUTE 215 BRIDGE)
424.37	424.37	INTERSECTION	R	ROUTE 0104 (ACCESS RAMP TO NC STATE HIGHWAY 215) SPUR
424.38	424.38	INTERSECTION	R	ROUTE 0104 (ACCESS RAMP TO NC STATE HIGHWAY 215)
424.54	424.54	INTERSECTION	L	ROUTE 1124 (COURTHOUSE VALLEY OVERLOOK)
424.67	424.67	INTERSECTION	L	ROUTE 1124 (COURTHOUSE VALLEY OVERLOOK)
425.05	425.05	MILE MARKER	R	MILE MARKER 424
425.53	425.53	INTERSECTION	L	ROUTE 1125 (HERRIN KNOB OVERLOOK)
425.85	425.85	INTERSECTION	L	ROUTE 1126 (WOLF MOUNTAIN OVERLOOK)
426.09	426.09	MILE MARKER	R	MILE MARKER 425
426.47	426.47	INTERSECTION	L	ROUTE 1127 (ROUGH BUTT BALD OVERLOOK)
426.50	426.50	INTERSECTION	L	ROUTE 1127 (ROUGH BUTT BALD OVERLOOK)

Data Collected on 5/2021

BLRI: Route Milepost Log

ROUTE 0001DC: BLUE RIDGE PARKWAY - BALSAM GAP SUB-DISTRICT

Road logs are verified in Cycle 6 and mileposts for this route are matched to GPS collected in Cycle 5.

FROM MILEPOST	TO MILEPOST	FEATURE	SIDE	COMMENT
427.08	427.08	MILE MARKER	N/A	MILE MARKER 426 (LOCATION NOT VERIFIED IN VIDEO)
428.08	428.08	MILE MARKER	N/A	MILE MARKER 427 (LOCATION NOT VERIFIED IN VIDEO)
428.66	428.66	INTERSECTION	L	ROUTE 1128 (BEAR PEN GAP OVERLOOK)
428.70	428.70	INTERSECTION	L	ROUTE 1128 (BEAR PEN GAP OVERLOOK)
428.89	428.89	INTERSECTION	R	ROUTE 1129 (SPOT KNOB OVERLOOK)
428.94	428.94	INTERSECTION	R	ROUTE 1129 (SPOT KNOB OVERLOOK)
429.07	429.07	INTERSECTION	L	ROUTE 1130 (CANEY FORK OVERLOOK)
429.08	429.08	MILE MARKER	R	MILE MARKER 428
429.11	429.11	INTERSECTION	L	ROUTE 1130 (CANEY FORK OVERLOOK)
429.61	429.61	INTERSECTION	R	ROUTE 1131 (BEARTRAP GAP OVERLOOK)
429.67	429.67	INTERSECTION	R	ROUTE 1131 (BEARTRAP GAP OVERLOOK)
430.08	430.08	MILE MARKER	R	MILE MARKER 429
431.09	431.09	MILE MARKER	R	MILE MARKER 430
431.46	431.46	INTERSECTION	L	ROUTE 1132 (BEARTRAIL RIDGE OVERLOOK)
431.53	431.53	INTERSECTION	L	ROUTE 1132 (BEARTRAIL RIDGE OVERLOOK)
431.78	431.78	INTERSECTION	L	ROUTE 1133 (COWEE MOUNTAINS OVERLOOK)
431.83	431.83	INTERSECTION	L	ROUTE 1133 (COWEE MOUNTAINS OVERLOOK)
432.02	432.02	INTERSECTION	R	ROUTE 1134 (HAYWOOD-JACKSON OVERLOOK)
432.10	432.10	MILE MARKER	R	MILE MARKER 431
432.11	432.11	INTERSECTION	R	ROUTE 1134 (HAYWOOD-JACKSON OVERLOOK)
432.43	432.43	INTERSECTION	L	ROUTE 1135 (RICHLAND BALSAM OVERLOOK)
432.50	432.50	INTERSECTION	L	ROUTE 1135 (RICHLAND BALSAM OVERLOOK)
433.10	433.10	MILE MARKER	R	MILE MARKER 432
433.78	433.78	INTERSECTION	L	ROUTE 1136 (LONE BALD OVERLOOK)
433.80	433.80	INTERSECTION	L	ROUTE 1136 (LONE BALD OVERLOOK)
434.08	434.08	MILE MARKER	R	MILE MARKER 433
434.38	434.38	INTERSECTION	L	ROUTE 1137 (ROY TAYLOR FOREST OVERLOOK)
434.43	434.43	INTERSECTION	L	ROUTE 1137 (ROY TAYLOR FOREST OVERLOOK)
435.09	435.09	MILE MARKER	R	MILE MARKER 434

Data Collected on 5/2021

BLRI: Route Milepost Log

ROUTE 0001DC: BLUE RIDGE PARKWAY - BALSAM GAP SUB-DISTRICT

Road logs are verified in Cycle 6 and mileposts for this route are matched to GPS collected in Cycle 5.

FROM MILEPOST	TO MILEPOST	FEATURE	SIDE	COMMENT
436.08	436.08	MILE MARKER	R	MILE MARKER 435
436.21	436.21	INTERSECTION	L	ROUTE 1138 (DOUBLETOP MOUNTAIN OVERLOOK)
436.29	436.29	INTERSECTION	L	ROUTE 1138 (DOUBLETOP MOUNTAIN OVERLOOK)
436.86	436.86	INTERSECTION	R	ROUTE 1139 (LICKLOG GAP OVERLOOK)
436.95	436.95	INTERSECTION	R	ROUTE 1139 (LICKLOG GAP OVERLOOK)
437.08	437.08	MILE MARKER	R	MILE MARKER 436
437.82	437.82	INTERSECTION	L	ROUTE 1140 (GRASSY RIDGE MINE OVERLOOK)
437.85	437.85	INTERSECTION	L	ROUTE 1140 (GRASSY RIDGE MINE OVERLOOK)
437.93	437.93	MILE MARKER	R	MILE MARKER 437
439.11	439.11	MILE MARKER	N/A	MILE MARKER 438 (LOCATION NOT VERIFIED IN VIDEO)
439.95	439.95	INTERSECTION	R	ROUTE 1141 (STEESTACHEE OVERLOOK)
439.99	439.99	INTERSECTION	R	ROUTE 1141 (STEESTACHEE OVERLOOK)
440.11	440.11	MILE MARKER	R	MILE MARKER 439
440.42	440.42	INTERSECTION	R	ROUTE 1142 (COVE FIELD RIDGE OVERLOOK)
440.45	440.45	INTERSECTION	R	ROUTE 1142 (COVE FIELD RIDGE OVERLOOK)
440.71	440.87	TUNNEL	N/A	5140-153 (PINNACLE RIDGE TUNNEL)
441.11	441.11	MILE MARKER	N/A	MILE MARKER 440 (LOCATION NOT VERIFIED IN VIDEO)
441.11	441.11	INTERSECTION	R	ROUTE 1143 (VILLAGE OF SAUNOOK OVERLOOK)
441.18	441.18	INTERSECTION	R	ROUTE 1143 (VILLAGE OF SAUNOOK OVERLOOK)
441.90	441.90	INTERSECTION	R	ROUTE 1144 (WAYNESVILLE OVERLOOK)
441.94	441.94	INTERSECTION	R	ROUTE 1144 (WAYNESVILLE OVERLOOK)
442.08	442.08	MILE MARKER	R	MILE MARKER 441
442.43	442.43	INTERSECTION	R	ROUTE 1145 (STANDING ROCK OVERLOOK)
442.49	442.49	INTERSECTION	R	ROUTE 1145 (STANDING ROCK OVERLOOK)
442.99	442.99	INTERSECTION	R	ROUTE 1146 (RABB KNOB OVERLOOK)
443.02	443.02	INTERSECTION	R	ROUTE 1146 (RABB KNOB OVERLOOK)
443.04	443.04	MILE MARKER	R	MILE MARKER 442
443.25	443.25	INTERSECTION	R	ROUTE 1147 (BALSAM GAP OVERLOOK AT MP 442.2)
443.33	443.33	INTERSECTION	R	ROUTE 1147 (BALSAM GAP OVERLOOK AT MP 442.2)

Data Collected on 5/2021

BLRI: Route Milepost Log

ROUTE 0001DC: BLUE RIDGE PARKWAY - BALSAM GAP SUB-DISTRICT

Road logs are verified in Cycle 6 and mileposts for this route are matched to GPS collected in Cycle 5.

FROM MILEPOST	TO MILEPOST	FEATURE	SIDE	COMMENT
443.97	443.97	INTERSECTION	L	ROUTE 1148 (BALSAM GAP MAINTENANCE YARD PARKING)
444.00	444.00	MILE MARKER	R	MILE MARKER 443
444.00	444.06	BRIDGE	N/A	5140-127 (U.S. ROUTE 23/74 BRIDGE)
444.51	444.51	INTERSECTION	R	ROUTE 0103 (ACCESS RAMP TO U.S. HIGHWAY 23 AND U.S. 74)
444.54	444.54	INTERSECTION	R	ROUTE 0103 (ACCESS RAMP TO U.S. HIGHWAY 23 AND U.S. 74) SPUR
445.03	445.03	MILE MARKER	R	MILE MARKER 444
445.46	445.48	BRIDGE	N/A	5140-194 (HOOD ROAD BRIDGE)
445.51	445.51	INTERSECTION	R	ROUTE 0201 (ORCHARDS OVERLOOK ACCESS ROAD)
446.03	446.03	MILE MARKER	R	MILE MARKER 445
446.15	446.15	INTERSECTION	L	ROUTE 1150 (MOUNT LYN LOWRY OVERLOOK)
446.18	446.18	INTERSECTION	L	ROUTE 1150 (MOUNT LYN LOWRY OVERLOOK)
447.04	447.04	MILE MARKER	R	MILE MARKER 446
447.07	447.07	INTERSECTION	L	ROUTE 1151 (WOODFIN VALLEY OVERLOOK)
447.11	447.11	INTERSECTION	L	ROUTE 1151 (WOODFIN VALLEY OVERLOOK)
447.79	447.79	INTERSECTION	L	ROUTE 1152 (WOODFIN CASCADES OVERLOOK)
447.84	447.84	INTERSECTION	L	ROUTE 1152 (WOODFIN CASCADES OVERLOOK)
448.04	448.04	MILE MARKER	R	MILE MARKER 447
448.92	448.92	INTERSECTION	L	ROUTE 1153 (WESNER BALD OVERLOOK)
449.09	449.09	MILE MARKER	R	MILE MARKER 448
449.35	449.35	INTERSECTION	L	ROUTE 1154 (SCOTT CREEK OVERLOOK)
449.41	449.41	INTERSECTION	L	ROUTE 1154 (SCOTT CREEK OVERLOOK)
450.04	450.04	INTERSECTION	L	ROUTE 1155 (FORK RIDGE OVERLOOK)
450.08	450.08	INTERSECTION	L	ROUTE 1155 (FORK RIDGE OVERLOOK)
450.10	450.10	MILE MARKER	R	MILE MARKER 449
451.09	451.09	MILE MARKER	R	MILE MARKER 450
451.28	451.28	INTERSECTION	L	ROUTE 1156 (YELLOW FACE OVERLOOK)
451.33	451.33	INTERSECTION	L	ROUTE 1156 (YELLOW FACE OVERLOOK)
452.10	452.10	MILE MARKER	R	MILE MARKER 451

Data Collected on 5/2021

BLRI: Route Milepost Log

ROUTE 0001DC: BLUE RIDGE PARKWAY - BALSAM GAP SUB-DISTRICT

Road logs are verified in Cycle 6 and mileposts for this route are matched to GPS collected in Cycle 5.

FROM MILEPOST	TO MILEPOST	FEATURE	SIDE	COMMENT
452.26	452.26	INTERSECTION	R	ROUTE 0200 (WATERROCK KNOB OVERLOOK ACCESS ROAD)
453.09	453.09	MILE MARKER	R	MILE MARKER 452
453.19	453.19	INTERSECTION	L	ROUTE 1159 (CRANBERRY RIDGE OVERLOOK)
453.25	453.25	INTERSECTION	L	ROUTE 1159 (CRANBERRY RIDGE OVERLOOK)
453.38	453.38	INTERSECTION	L	ROUTE 1160 (WOOLYBACK OVERLOOK)
453.43	453.43	INTERSECTION	L	ROUTE 1160 (WOOLYBACK OVERLOOK)
454.08	454.08	MILE MARKER	R	MILE MARKER 453
454.39	454.39	INTERSECTION	L	ROUTE 1161 (HORNBuckle VALLEY OVERLOOK)
454.45	454.45	INTERSECTION	L	ROUTE 1161 (HORNBuckle VALLEY OVERLOOK)
455.07	455.07	MILE MARKER	R	MILE MARKER 454
455.40	455.40	INTERSECTION	L	ROUTE 1162 (THUNDER STRUCK RIDGE OVERLOOK)
455.44	455.44	INTERSECTION	L	ROUTE 1162 (THUNDER STRUCK RIDGE OVERLOOK)
456.05	456.05	MILE MARKER	R	MILE MARKER 455
456.17	456.17	INTERSECTION	L	ROUTE 1163 (FED COVE OVERLOOK)
456.53	456.53	INTERSECTION	R	ROUTE 0435 (BROWNING CABIN ROAD)
456.56	456.56	INTERSECTION	L	ROUTE 1164 (SOCO GAP OVERLOOK)
456.61	456.61	INTERSECTION	L	ROUTE 1164 (SOCO GAP OVERLOOK)
456.68	456.68	INTERSECTION	L	ROUTE 0102Z (ACCESS RAMP TO U.S. HIGHWAY 19 NORTH)
456.70	456.70	INTERSECTION	L	ROUTE 0102Z (ACCESS RAMP TO U.S. HIGHWAY 19 NORTH) SPUR
456.72	456.77	BRIDGE	N/A	5140-129 (U.S. ROUTE 19 BRIDGE)
456.84	456.84	INTERSECTION	L	ROUTE 0101Z (ACCESS RAMP TO U.S. HIGHWAY 19 SOUTH)
456.87	456.87	INTERSECTION	L	ROUTE 0101Z (ACCESS RAMP TO U.S. HIGHWAY 19 SOUTH) SPUR
457.02	457.02	MILE MARKER	R	MILE MARKER 456
457.22	457.22	INTERSECTION	R	ROUTE 1166 (JONATHAN CREEK OVERLOOK)
457.26	457.26	INTERSECTION	R	ROUTE 1166 (JONATHAN CREEK OVERLOOK)
458.00	458.00	MILE MARKER	R	MILE MARKER 457
458.64	458.68	BRIDGE	N/A	5140-130 (DOCKS GAP BRIDGE)
458.94	458.94	INTERSECTION	L	ROUTE 1167 (PLOTT BALSAM OVERLOOK)

Data Collected on 5/2021

BLRI: Route Milepost Log

ROUTE 0001DC: BLUE RIDGE PARKWAY - BALSAM GAP SUB-DISTRICT

Road logs are verified in Cycle 6 and mileposts for this route are matched to GPS collected in Cycle 5.

FROM MILEPOST	TO MILEPOST	FEATURE	SIDE	COMMENT
459.03	459.03	MILE MARKER	R	MILE MARKER 458
459.23	459.23	INTERSECTION	R	ROUTE 0100 (HEINTOOGA SPUR ROAD) SPUR
459.24	459.24	INTERSECTION	R	ROUTE 0100 (HEINTOOGA SPUR ROAD)
459.76	459.84	TUNNEL	N/A	5140-154 (LICKSTONE RIDGE TUNNEL)
459.90	459.90	INTERSECTION	L	ROUTE 1173 (LICKSTONE RIDGE OVERLOOK)
459.93	459.93	INTERSECTION	L	ROUTE 1173 (LICKSTONE RIDGE OVERLOOK)
460.05	460.05	MILE MARKER	R	MILE MARKER 459
460.37	460.42	TUNNEL	N/A	5140-155 (BUNCHES BALD TUNNEL)
460.53	460.53	INTERSECTION	L	ROUTE 1174 (BUNCHES BALD OVERLOOK)
461.05	461.05	MILE MARKER	R	MILE MARKER 460
461.82	461.82	INTERSECTION	L	ROUTE 1175 (JENKINS RIDGE OVERLOOK)
461.87	461.87	INTERSECTION	L	ROUTE 1175 (JENKINS RIDGE OVERLOOK)
462.04	462.04	MILE MARKER	R	MILE MARKER 461
462.16	462.23	TUNNEL	N/A	5140-156 (BIG WITCH TUNNEL)
462.66	462.68	BRIDGE	N/A	5140-185 (BIG WITCH BRIDGE)
462.72	462.72	INTERSECTION	R	PAVED ROUTE (BIA ROAD 413 / NON NPS)
462.86	462.86	INTERSECTION	R	ROUTE 1176 (BIG WITCH OVERLOOK)
462.88	462.88	INTERSECTION	R	ROUTE 1176 (BIG WITCH OVERLOOK)
463.04	463.04	MILE MARKER	R	MILE MARKER 462
463.29	463.29	INTERSECTION	L	PAVED ROUTE (BIA ROAD 506 / NON NPS)
463.95	463.95	INTERSECTION	R	ROUTE 1176 (BIG WITCH OVERLOOK)
464.03	464.03	MILE MARKER	R	MILE MARKER 463
464.93	464.93	INTERSECTION	R	ROUTE 1177 (THOMAS DIVIDE OVERLOOK)
464.98	464.98	INTERSECTION	R	ROUTE 1177 (THOMAS DIVIDE OVERLOOK)
465.03	465.03	MILE MARKER	R	MILE MARKER 464
466.02	466.02	MILE MARKER	R	MILE MARKER 465
466.71	466.78	TUNNEL	N/A	5140-157 (RATTLESNAKE MOUNTAIN TUNNEL)
467.04	467.04	MILE MARKER	R	MILE MARKER 466
467.24	467.35	TUNNEL	N/A	5140-158 (SHERILL COVE TUNNEL)

Data Collected on 5/2021

BLRI: Route Milepost Log

ROUTE 0001DC: BLUE RIDGE PARKWAY - BALSAM GAP SUB-DISTRICT

Road logs are verified in Cycle 6 and mileposts for this route are matched to GPS collected in Cycle 5.

FROM MILEPOST	TO MILEPOST	FEATURE	SIDE	COMMENT
468.04	468.04	MILE MARKER	R	MILE MARKER 467
468.37	468.37	INTERSECTION	R	ROUTE 1178AZ (BALLHOOT SCAR OVERLOOK PARKING A)
468.41	468.41	INTERSECTION	R	ROUTE 1178BZ (BALLHOOT SCAR OVERLOOK PARKING B)
468.86	468.86	INTERSECTION	R	ROUTE 1179 (RAVEN FORK OVERLOOK)
468.89	468.89	INTERSECTION	R	ROUTE 1179 (RAVEN FORK OVERLOOK)
468.91	468.91	INTERSECTION	R	ROUTE 1179 (RAVEN FORK OVERLOOK)
469.03	469.03	MILE MARKER	R	MILE MARKER 468
469.39	469.39	INTERSECTION	R	ROUTE 1180 (OCONALUFTEE OVERLOOK)
469.43	469.43	INTERSECTION	R	ROUTE 1180 (OCONALUFTEE OVERLOOK)
469.99	469.99	MILE MARKER	R	MILE MARKER 469
469.99	470.06	BRIDGE	N/A	5140-131 (OCONALUFTEE RIVER BRIDGE)
470.08	470.08	INTERSECTION	L	PAVED ROUTE (ROUTE 0010S (NEWFOUND GAP ROAD SOUTH)) GRSM MAINTAINED - SPUR
470.08	470.08	INTERSECTION	R	ROUTE 0001DC (BLUE RIDGE PARKWAY - BALSAM GAP SUB-DISTRICT) SPUR
470.19	470.19	PARK BOUNDARY	N/A	N/A
470.20	470.20	INTERSECTION	L	PAVED ROUTE (ROUTE 0010S (NEWFOUND GAP ROAD SOUTH)) GRSM MAINTAINED
470.20	470.20	INTERSECTION	R	PAVED ROUTE (ROUTE 0010S (NEWFOUND GAP ROAD SOUTH)) GRSM MAINTAINED

BLRI: Route Milepost Log

ROUTE 0100: HEINTOOGA SPUR ROAD

Road logs are verified in Cycle 6 and mileposts for this route are matched to GPS collected in Cycle 4.

FROM MILEPOST	TO MILEPOST	FEATURE	SIDE	COMMENT
0.00	0.00	INTERSECTION	L	ROUTE 0001DC (BLUE RIDGE PARKWAY - BALSAM GAP SUB-DISTRICT)
0.00	0.00	INTERSECTION	R	ROUTE 0001DC (BLUE RIDGE PARKWAY - BALSAM GAP SUB-DISTRICT)
0.01	0.01	INTERSECTION	R	ROUTE 0100 (HEINTOOGA SPUR ROAD) SPUR
0.07	0.07	INTERSECTION	L	UNPAVED ROUTE (BIA HIGHWAY 407 / NON NPS)
0.07	0.07	INTERSECTION	R	UNPAVED ROUTE
0.94	0.94	INTERSECTION	L	PAVED ROUTE (MILE HIGH CAMPGROUND / NON NPS)
1.32	1.32	INTERSECTION	L	ROUTE 1168 (MILE HIGH OVERLOOK)
1.39	1.39	INTERSECTION	L	ROUTE 1168 (MILE HIGH OVERLOOK)
1.41	1.41	INTERSECTION	R	ROUTE 1169 (MAGGIE VALLEY OVERLOOK)
1.44	1.44	INTERSECTION	R	ROUTE 1169 (MAGGIE VALLEY OVERLOOK)
1.94	1.94	INTERSECTION	R	ROUTE 1170 (LAKE JUNALUSKA OVERLOOK)
1.98	1.98	INTERSECTION	R	ROUTE 1170 (LAKE JUNALUSKA OVERLOOK)
3.30	3.30	INTERSECTION	L	ROUTE 1171 (HORSETROUGH RIDGE OVERLOOK)
3.58	3.58	INTERSECTION	R	PAVED ROUTE (ROUTE 1045 (GRSM/BLRI BOUNDARY PARKING)) GRSM MAINTAINED
3.63	3.63	INTERSECTION	N/A	PAVED ROUTE (ROUTE 0107 (HEINTOOGA RIDGE ROAD)) GRSM MAINTAINED
3.63	3.63	INTERSECTION	R	PAVED ROUTE (ROUTE 1045 (GRSM/BLRI BOUNDARY PARKING)) GRSM MAINTAINED
3.63	3.63	PARK BOUNDARY	N/A	N/A

ROUTE 0101Z: ACCESS RAMP TO U.S. HIGHWAY 19 SOUTH

Road logs are verified in Cycle 6 and mileposts for this route are matched to GPS collected in Cycle 4.

FROM MILEPOST	TO MILEPOST	FEATURE	SIDE	COMMENT
0.00	0.00	INTERSECTION	R	ROUTE 0001DC (BLUE RIDGE PARKWAY - BALSAM GAP SUB-DISTRICT)
0.00	0.00	INTERSECTION	L	ROUTE 0001DC (BLUE RIDGE PARKWAY - BALSAM GAP SUB-DISTRICT)
0.02	0.02	INTERSECTION	R	ROUTE 0101Z (ACCESS RAMP TO U.S. HIGHWAY 19 SOUTH) SPUR
0.22	0.22	INTERSECTION	L	ROUTE 0101Z (ACCESS RAMP TO U.S. HIGHWAY 19 SOUTH) SPUR
0.25	0.25	INTERSECTION	L	PAVED ROUTE (U.S. HIGHWAY 19 SOUTH / NON NPS)
0.25	0.25	INTERSECTION	R	PAVED ROUTE (U.S. HIGHWAY 19 SOUTH / NON NPS)

Data Collected on 5/2021

BLRI: Route Milepost Log

ROUTE 0102Z: ACCESS RAMP TO U.S. HIGHWAY 19 NORTH

Road logs are verified in Cycle 6 and mileposts for this route are matched to GPS collected in Cycle 4.

FROM MILEPOST	TO MILEPOST	FEATURE	SIDE	COMMENT
0.00	0.00	INTERSECTION	R	ROUTE 0001DC (BLUE RIDGE PARKWAY - BALSAM GAP SUB-DISTRICT)
0.00	0.00	INTERSECTION	L	ROUTE 0001DC (BLUE RIDGE PARKWAY - BALSAM GAP SUB-DISTRICT)
0.01	0.01	INTERSECTION	R	ROUTE 0102Z (ACCESS RAMP TO U.S. HIGHWAY 19 NORTH) SPUR
0.08	0.08	INTERSECTION	L	ROUTE 1278 (DAVEY / SOCO HOUSE PARKING)
0.10	0.10	INTERSECTION	L	ROUTE 0102Z (ACCESS RAMP TO U.S. HIGHWAY 19 NORTH) SPUR
0.11	0.11	INTERSECTION	R	PAVED ROUTE (U.S. HIGHWAY 19 NORTH / NON NPS)
0.11	0.11	INTERSECTION	L	PAVED ROUTE (U.S. HIGHWAY 19 NORTH / NON NPS)

ROUTE 0103: ACCESS RAMP TO U.S. HIGHWAY 23 AND U.S. 74

Road logs are verified in Cycle 6 and mileposts for this route are matched to GPS collected in Cycle 4.

FROM MILEPOST	TO MILEPOST	FEATURE	SIDE	COMMENT
0.00	0.00	INTERSECTION	R	ROUTE 0001DC (BLUE RIDGE PARKWAY - BALSAM GAP SUB-DISTRICT)
0.00	0.00	INTERSECTION	L	ROUTE 0001DC (BLUE RIDGE PARKWAY - BALSAM GAP SUB-DISTRICT)
0.02	0.02	INTERSECTION	R	ROUTE 0103 (ACCESS RAMP TO U.S. HIGHWAY 23 AND U.S. 74) SPUR
0.48	0.48	INTERSECTION	L	ROUTE 0103 (ACCESS RAMP TO U.S. HIGHWAY 23 AND U.S. 74) OPPOSITE LANE
0.50	0.50	INTERSECTION	R	ROUTE 0103 (ACCESS RAMP TO U.S. HIGHWAY 23 AND U.S. 74) SPUR
0.50	0.50	INTERSECTION	R	PAVED ROUTE (U.S. HIGHWAY 23 / NON NPS)
0.50	0.50	INTERSECTION	L	PAVED ROUTE (U.S. HIGHWAY 23 / NON NPS)

BLRI: Route Milepost Log

ROUTE 0104: ACCESS RAMP TO NC STATE HIGHWAY 215

Road logs are verified in Cycle 6 and mileposts for this route are matched to GPS collected in Cycle 4.

FROM MILEPOST	TO MILEPOST	FEATURE	SIDE	COMMENT
0.00	0.00	INTERSECTION	R	ROUTE 0001DC (BLUE RIDGE PARKWAY - BALSAM GAP SUB-DISTRICT)
0.00	0.00	INTERSECTION	L	ROUTE 0001DC (BLUE RIDGE PARKWAY - BALSAM GAP SUB-DISTRICT)
0.01	0.01	INTERSECTION	R	ROUTE 0104 (ACCESS RAMP TO NC STATE HIGHWAY 215) SPUR
0.08	0.08	INTERSECTION	R	ROUTE 0104 (ACCESS RAMP TO NC STATE HIGHWAY 215) SPUR
0.09	0.09	INTERSECTION	L	PAVED ROUTE (NC ROUTE 215 / PRICE PICNIC ACCESS / NON NPS)
0.09	0.09	INTERSECTION	R	PAVED ROUTE (NC ROUTE 215 / PRICE PICNIC ACCESS / NON NPS)

ROUTE 0105: ACCESS RAMP TO U.S. HIGHWAY 276

Road logs are verified in Cycle 6 and mileposts for this route are matched to GPS collected in Cycle 4.

FROM MILEPOST	TO MILEPOST	FEATURE	SIDE	COMMENT
0.00	0.00	INTERSECTION	L	ROUTE 0001DC (BLUE RIDGE PARKWAY - BALSAM GAP SUB-DISTRICT)
0.00	0.00	INTERSECTION	R	ROUTE 0001DC (BLUE RIDGE PARKWAY - BALSAM GAP SUB-DISTRICT)
0.01	0.01	INTERSECTION	R	ROUTE 0105 (ACCESS RAMP TO U.S. HIGHWAY 276) SPUR
0.13	0.13	INTERSECTION	L	ROUTE 0105 (ACCESS RAMP TO U.S. HIGHWAY 276) SPUR
0.16	0.16	INTERSECTION	R	PAVED ROUTE (U.S. HIGHWAY 276 / NON NPS)
0.16	0.16	INTERSECTION	L	PAVED ROUTE (U.S. HIGHWAY 276 / NON NPS)

BLRI: Route Milepost Log

ROUTE 0107: ACCESS RAMP TO NC STATE HIGHWAY 191

Road logs are verified in Cycle 6 and mileposts for this route are matched to GPS collected in Cycle 4.

FROM MILEPOST	TO MILEPOST	FEATURE	SIDE	COMMENT
0.00	0.00	INTERSECTION	R	ROUTE 0001DB (BLUE RIDGE PARKWAY - OTEEN SUB-DISTRICT)
0.00	0.00	INTERSECTION	L	ROUTE 0001DB (BLUE RIDGE PARKWAY - OTEEN SUB-DISTRICT)
0.02	0.02	INTERSECTION	R	ROUTE 0107 (ACCESS RAMP TO NC STATE HIGHWAY 191) SPUR
0.20	0.20	INTERSECTION	L	PAVED ROUTE (NC ARBORETUM / NON NPS)
0.23	0.23	INTERSECTION	L	ROUTE 0107 (ACCESS RAMP TO NC STATE HIGHWAY 191) SPUR
0.24	0.24	INTERSECTION	L	PAVED ROUTE (NC ROUTE 191)
0.24	0.24	INTERSECTION	R	PAVED ROUTE (NC ROUTE 191)

ROUTE 0108Z: ACCESS RAMP TO U.S. HIGHWAY 25 SOUTH

Road logs are verified in Cycle 6 and mileposts for this route are matched to GPS collected in Cycle 4.

FROM MILEPOST	TO MILEPOST	FEATURE	SIDE	COMMENT
0.00	0.00	INTERSECTION	R	ROUTE 0001DB (BLUE RIDGE PARKWAY - OTEEN SUB-DISTRICT)
0.00	0.00	INTERSECTION	L	ROUTE 0001DB (BLUE RIDGE PARKWAY - OTEEN SUB-DISTRICT)
0.02	0.02	INTERSECTION	R	ROUTE 0108Z (ACCESS RAMP TO U.S. HIGHWAY 25 SOUTH) SPUR
0.05	0.05	INTERSECTION	L	PAVED ROUTE (BILTMORE FOREST / NON NPS)
0.16	0.16	INTERSECTION	L	ROUTE 0108Z (ACCESS RAMP TO U.S. HIGHWAY 25 SOUTH) SPUR
0.17	0.17	INTERSECTION	L	PAVED ROUTE (HIGHWAY 25 SOUTH / NON NPS)
0.17	0.17	INTERSECTION	R	PAVED ROUTE (HIGHWAY 25 SOUTH / NON NPS)

BLRI: Route Milepost Log

ROUTE 0109Z: ACCESS RAMP TO U.S. HIGHWAY 25 NORTH

Road logs are verified in Cycle 6 and mileposts for this route are matched to GPS collected in Cycle 4.

FROM MILEPOST	TO MILEPOST	FEATURE	SIDE	COMMENT
0.00	0.00	INTERSECTION	R	ROUTE 0001DB (BLUE RIDGE PARKWAY - OTEEN SUB-DISTRICT)
0.00	0.00	INTERSECTION	L	ROUTE 0001DB (BLUE RIDGE PARKWAY - OTEEN SUB-DISTRICT)
0.01	0.01	INTERSECTION	R	ROUTE 0109Z (ACCESS RAMP TO U.S. HIGHWAY 25 NORTH) SPUR
0.13	0.13	INTERSECTION	L	ROUTE 0109Z (ACCESS RAMP TO U.S. HIGHWAY 25 NORTH) SPUR
0.15	0.15	INTERSECTION	R	PAVED ROUTE (HIGHWAY 25 NORTH / NON NPS)
0.15	0.15	INTERSECTION	L	PAVED ROUTE (HIGHWAY 25 NORTH / NON NPS)

ROUTE 0110Z: ACCESS RAMP TO U.S. HIGHWAY 74-A EAST

Road logs are verified in Cycle 6 and mileposts for this route are matched to GPS collected in Cycle 4.

FROM MILEPOST	TO MILEPOST	FEATURE	SIDE	COMMENT
0.00	0.00	INTERSECTION	R	ROUTE 0001DB (BLUE RIDGE PARKWAY - OTEEN SUB-DISTRICT)
0.00	0.00	INTERSECTION	L	ROUTE 0001DB (BLUE RIDGE PARKWAY - OTEEN SUB-DISTRICT)
0.01	0.01	INTERSECTION	R	ROUTE 0110Z (ACCESS RAMP TO U.S. HIGHWAY 74-A EAST) SPUR
0.22	0.22	INTERSECTION	L	ROUTE 0110Z (ACCESS RAMP TO U.S. HIGHWAY 74-A EAST) SPUR
0.23	0.23	INTERSECTION	L	PAVED ROUTE (U.S. HIGHWAY 74-A EAST / NON NPS)
0.23	0.23	INTERSECTION	R	PAVED ROUTE (U.S. HIGHWAY 74-A EAST / NON NPS)

BLRI: Route Milepost Log

ROUTE 0111Z: ACCESS RAMP TO U.S. HIGHWAY 74-A WEST

Road logs are verified in Cycle 6 and mileposts for this route are matched to GPS collected in Cycle 4.

FROM MILEPOST	TO MILEPOST	FEATURE	SIDE	COMMENT
0.00	0.00	INTERSECTION	R	ROUTE 0001DB (BLUE RIDGE PARKWAY - OTEEN SUB-DISTRICT)
0.00	0.00	INTERSECTION	L	ROUTE 0001DB (BLUE RIDGE PARKWAY - OTEEN SUB-DISTRICT)
0.01	0.01	INTERSECTION	R	ROUTE 0111Z (ACCESS RAMP TO U.S. HIGHWAY 74-A WEST) SPUR
0.19	0.19	INTERSECTION	L	ROUTE 0111Z (ACCESS RAMP TO U.S. HIGHWAY 74-A WEST) SPUR
0.21	0.21	INTERSECTION	L	PAVED ROUTE (U.S. HIGHWAY 74-A WEST / NON NPS)
0.21	0.21	INTERSECTION	R	PAVED ROUTE (U.S. HIGHWAY 74-A WEST / NON NPS)

ROUTE 0112Z: ACCESS RAMP TO U.S. HIGHWAY 70 EAST

Road logs are verified in Cycle 6 and mileposts for this route are matched to GPS collected in Cycle 4.

FROM MILEPOST	TO MILEPOST	FEATURE	SIDE	COMMENT
0.00	0.00	INTERSECTION	R	ROUTE 0001DB (BLUE RIDGE PARKWAY - OTEEN SUB-DISTRICT)
0.00	0.00	INTERSECTION	L	ROUTE 0001DB (BLUE RIDGE PARKWAY - OTEEN SUB-DISTRICT)
0.02	0.02	INTERSECTION	R	ROUTE 0112Z (ACCESS RAMP TO U.S. HIGHWAY 70 EAST) SPUR
0.14	0.14	INTERSECTION	L	ROUTE 0112Z (ACCESS RAMP TO U.S. HIGHWAY 70 EAST) SPUR
0.16	0.16	INTERSECTION	R	PAVED ROUTE (U.S. HIGHWAY 70 EAST / NON NPS)
0.16	0.16	CULVERT	N/A	5140-186 (U.S. ROUTE 74A (EBL) ACCESS RAMP CULVERT)
0.16	0.16	INTERSECTION	L	PAVED ROUTE (U.S. HIGHWAY 70 EAST / NON NPS)

BLRI: Route Milepost Log

ROUTE 0113Z: ACCESS RAMP TO U.S. HIGHWAY 70 WEST

Road logs are verified in Cycle 6 and mileposts for this route are matched to GPS collected in Cycle 4.

FROM MILEPOST	TO MILEPOST	FEATURE	SIDE	COMMENT
0.00	0.00	INTERSECTION	R	ROUTE 0001DB (BLUE RIDGE PARKWAY - OTEEN SUB-DISTRICT)
0.00	0.00	INTERSECTION	L	ROUTE 0001DB (BLUE RIDGE PARKWAY - OTEEN SUB-DISTRICT)
0.02	0.02	INTERSECTION	R	ROUTE 0113Z (ACCESS RAMP TO U.S. HIGHWAY 70 WEST) SPUR
0.15	0.15	INTERSECTION	L	ROUTE 0113Z (ACCESS RAMP TO U.S. HIGHWAY 70 WEST) SPUR
0.17	0.17	INTERSECTION	L	PAVED ROUTE (U.S. HIGHWAY 70 WEST / NON NPS)
0.17	0.17	INTERSECTION	R	PAVED ROUTE (U.S. HIGHWAY 70 WEST / NON NPS)

ROUTE 0114: ACCESS RAMP TO NC STATE HIGHWAY 80

Road logs are verified in Cycle 6 and mileposts for this route are matched to GPS collected in Cycle 4.

FROM MILEPOST	TO MILEPOST	FEATURE	SIDE	COMMENT
0.00	0.00	INTERSECTION	L	ROUTE 0001DA (BLUE RIDGE PARKWAY - GILLESPIE GAP SUB-DISTRICT)
0.00	0.00	INTERSECTION	R	ROUTE 0001DA (BLUE RIDGE PARKWAY - GILLESPIE GAP SUB-DISTRICT)
0.01	0.01	INTERSECTION	R	ROUTE 0114 (ACCESS RAMP TO NC STATE HIGHWAY 80) SPUR
0.04	0.04	INTERSECTION	L	ROUTE 0114 (ACCESS RAMP TO NC STATE HIGHWAY 80) SPUR
0.06	0.06	INTERSECTION	R	PAVED ROUTE (NC ROUTE 80 / NON NPS)
0.06	0.06	INTERSECTION	L	PAVED ROUTE (NC ROUTE 80 / NON NPS)
0.06	0.06	INTERSECTION	N/A	ROUTE 1188 (BUCK CREEK GAP OVERLOOK)

BLRI: Route Milepost Log

ROUTE 0115: ACCESS RAMP TO NC STATE HIGHWAY 226

Road logs are verified in Cycle 6 and mileposts for this route are matched to GPS collected in Cycle 4.

FROM MILEPOST	TO MILEPOST	FEATURE	SIDE	COMMENT
0.00	0.00	INTERSECTION	R	ROUTE 0001DA (BLUE RIDGE PARKWAY - GILLESPIE GAP SUB-DISTRICT)
0.00	0.00	INTERSECTION	L	ROUTE 0001DA (BLUE RIDGE PARKWAY - GILLESPIE GAP SUB-DISTRICT)
0.02	0.02	INTERSECTION	R	ROUTE 0115 (ACCESS RAMP TO NC STATE HIGHWAY 226) SPUR
0.04	0.04	INTERSECTION	L	ROUTE 0115 (ACCESS RAMP TO NC STATE HIGHWAY 226) SPUR
0.07	0.07	INTERSECTION	L	PAVED ROUTE (NC ROUTE 226 / SHARP TOP MOUNTAIN ROAD / NON NPS)
0.07	0.07	INTERSECTION	N/A	ROUTE 0210 (GILLESPIE MAINTENANCE ACCESS)
0.07	0.07	INTERSECTION	R	PAVED ROUTE (NC ROUTE 226 / SHARP TOP MOUNTAIN ROAD / NON NPS)

ROUTE 0116: ACCESS RAMP TO U.S. HIGHWAY 221 WEST AT MP 317.16

Road logs are verified in Cycle 6 and mileposts for this route are matched to GPS collected in Cycle 4.

FROM MILEPOST	TO MILEPOST	FEATURE	SIDE	COMMENT
0.00	0.00	INTERSECTION	L	ROUTE 0001DA (BLUE RIDGE PARKWAY - GILLESPIE GAP SUB-DISTRICT)
0.00	0.00	INTERSECTION	R	ROUTE 0001DA (BLUE RIDGE PARKWAY - GILLESPIE GAP SUB-DISTRICT)
0.01	0.01	INTERSECTION	R	ROUTE 0116 (ACCESS RAMP TO U.S. HIGHWAY 221 WEST AT MP 317.16) SPUR
0.05	0.05	INTERSECTION	L	ROUTE 0116 (ACCESS RAMP TO U.S. HIGHWAY 221 WEST AT MP 317.16) SPUR
0.06	0.06	INTERSECTION	R	PAVED ROUTE (U.S. HIGHWAY 221 / NON NPS)
0.06	0.06	INTERSECTION	L	PAVED ROUTE (U.S. HIGHWAY 221 / NON NPS)

BLRI: Route Milepost Log

ROUTE 0117: ACCESS RAMP TO NC STATE HIGHWAY 181

Road logs are verified in Cycle 6 and mileposts for this route are matched to GPS collected in Cycle 4.

FROM MILEPOST	TO MILEPOST	FEATURE	SIDE	COMMENT
0.00	0.00	INTERSECTION	R	ROUTE 0001DA (BLUE RIDGE PARKWAY - GILLESPIE GAP SUB-DISTRICT)
0.00	0.00	INTERSECTION	L	ROUTE 0001DA (BLUE RIDGE PARKWAY - GILLESPIE GAP SUB-DISTRICT)
0.02	0.02	INTERSECTION	R	ROUTE 0117 (ACCESS RAMP TO NC STATE HIGHWAY 181) SPUR
0.06	0.06	INTERSECTION	L	ROUTE 0117 (ACCESS RAMP TO NC STATE HIGHWAY 181) SPUR
0.09	0.09	INTERSECTION	L	PAVED ROUTE (NC ROUTE 181 / NON NPS)
0.09	0.09	INTERSECTION	R	PAVED ROUTE (NC ROUTE 181 / NON NPS)

ROUTE 0118: ACCESS RAMP TO U.S. HIGHWAY 221 WEST AT MP 304.80

Road logs are verified in Cycle 6 and mileposts for this route are matched to GPS collected in Cycle 4.

FROM MILEPOST	TO MILEPOST	FEATURE	SIDE	COMMENT
0.00	0.00	INTERSECTION	R	ROUTE 0001CB (BLUE RIDGE PARKWAY - SANDY FLATS SUB-DISTRICT)
0.00	0.00	INTERSECTION	L	ROUTE 0001CB (BLUE RIDGE PARKWAY - SANDY FLATS SUB-DISTRICT)
0.02	0.02	INTERSECTION	R	ROUTE 0118 (ACCESS RAMP TO U.S. HIGHWAY 221 WEST AT MP 304.80) SPUR
0.12	0.12	INTERSECTION	L	ROUTE 0118 (ACCESS RAMP TO U.S. HIGHWAY 221 WEST AT MP 304.80) SPUR
0.13	0.13	INTERSECTION	R	PAVED ROUTE (U.S. ROUTE 221 / NON NPS)
0.13	0.13	INTERSECTION	L	PAVED ROUTE (U.S. ROUTE 221 / NON NPS)

BLRI: Route Milepost Log

ROUTE 0119: ACCESS RAMP TO U.S. HIGHWAY 221 AND SHULLS MILL ROAD

Road logs are verified in Cycle 6 and mileposts for this route are matched to GPS collected in Cycle 4.

FROM MILEPOST	TO MILEPOST	FEATURE	SIDE	COMMENT
0.00	0.00	INTERSECTION	R	ROUTE 0001CB (BLUE RIDGE PARKWAY - SANDY FLATS SUB-DISTRICT)
0.00	0.00	INTERSECTION	L	ROUTE 0001CB (BLUE RIDGE PARKWAY - SANDY FLATS SUB-DISTRICT)
0.06	0.06	INTERSECTION	L	ROUTE 0417 (CONE CRAFT CENTER SERVICE ROAD)
0.06	0.06	INTERSECTION	R	ROUTE 5007 (SHULL'S MILL ROAD)
0.07	0.07	INTERSECTION	L	ROUTE 0119 (ACCESS RAMP TO U.S. HIGHWAY 221 AND SHULLS MILL ROAD) OPPOSITE LANE
0.09	0.09	INTERSECTION	R	PAVED ROUTE (U.S. HIGHWAY 221 / NON NPS)
0.09	0.09	INTERSECTION	L	ROUTE 5002 (U.S. HIGHWAY 221 (BLOWING ROCK TO LINVILLE))

ROUTE 0120Z: ACCESS RAMP TO U.S. HIGHWAY 221 AND 321 NORTH

Road logs are verified in Cycle 6 and mileposts for this route are matched to GPS collected in Cycle 4.

FROM MILEPOST	TO MILEPOST	FEATURE	SIDE	COMMENT
0.00	0.00	INTERSECTION	R	ROUTE 0001CB (BLUE RIDGE PARKWAY - SANDY FLATS SUB-DISTRICT)
0.00	0.00	INTERSECTION	L	ROUTE 0001CB (BLUE RIDGE PARKWAY - SANDY FLATS SUB-DISTRICT)
0.01	0.01	INTERSECTION	R	ROUTE 0120Z (ACCESS RAMP TO U.S. HIGHWAY 221 AND 321 NORTH) SPUR
0.11	0.12	BRIDGE	N/A	5140-172 (U.S. ROUTE 321 ACCESS RAMP BRIDGE)
0.13	0.13	INTERSECTION	L	ROUTE 0120Z (ACCESS RAMP TO U.S. HIGHWAY 221 AND 321 NORTH) SPUR
0.14	0.14	INTERSECTION	L	ROUTE 5003 (U.S. HIGHWAY 321 (BLOWING ROCK TO BOONE))
0.14	0.14	INTERSECTION	N/A	ROUTE 5003 (U.S. HIGHWAY 321 (BLOWING ROCK TO BOONE))

BLRI: Route Milepost Log

ROUTE 0121: ACCESS RAMP TO OLD HIGHWAY 421 NO. 1

Road logs are verified in Cycle 6 and mileposts for this route are matched to GPS collected in Cycle 4.

FROM MILEPOST	TO MILEPOST	FEATURE	SIDE	COMMENT
0.00	0.00	INTERSECTION	L	ROUTE 0001CB (BLUE RIDGE PARKWAY - SANDY FLATS SUB-DISTRICT)
0.00	0.00	INTERSECTION	R	ROUTE 0001CB (BLUE RIDGE PARKWAY - SANDY FLATS SUB-DISTRICT)
0.05	0.05	INTERSECTION	L	ROUTE 5004 (OLD U.S. HIGHWAY 421 (NEAR PARKWAY SCHOOL))
0.05	0.05	INTERSECTION	R	PAVED ROUTE (U.S. HIGHWAY 421 / NON NPS)

ROUTE 0122: ACCESS RAMP TO U.S. HIGHWAY 421 NO. 2

Road logs are verified in Cycle 6 and mileposts for this route are matched to GPS collected in Cycle 4.

FROM MILEPOST	TO MILEPOST	FEATURE	SIDE	COMMENT
0.00	0.00	INTERSECTION	R	ROUTE 0001CB (BLUE RIDGE PARKWAY - SANDY FLATS SUB-DISTRICT)
0.00	0.00	INTERSECTION	L	ROUTE 0001CB (BLUE RIDGE PARKWAY - SANDY FLATS SUB-DISTRICT)
0.01	0.01	INTERSECTION	R	ROUTE 0122 (ACCESS RAMP TO U.S. HIGHWAY 421 NO. 2) SPUR
0.14	0.14	INTERSECTION	L	PAVED ROUTE (U.S. HIGHWAY 421 / NON NPS)
0.14	0.14	INTERSECTION	R	PAVED ROUTE (U.S. HIGHWAY 421 / NON NPS)

ROUTE 0123: ACCESS RAMP TO NC STATE HIGHWAY 16 SOUTH

Road logs are verified in Cycle 6 and mileposts for this route are matched to GPS collected in Cycle 4.

FROM MILEPOST	TO MILEPOST	FEATURE	SIDE	COMMENT
0.00	0.00	INTERSECTION	R	ROUTE 0001CB (BLUE RIDGE PARKWAY - SANDY FLATS SUB-DISTRICT)
0.00	0.00	INTERSECTION	L	ROUTE 0001CB (BLUE RIDGE PARKWAY - SANDY FLATS SUB-DISTRICT)
0.01	0.01	INTERSECTION	R	ROUTE 0123 (ACCESS RAMP TO NC STATE HIGHWAY 16 SOUTH) SPUR
0.06	0.06	INTERSECTION	L	ROUTE 0123 (ACCESS RAMP TO NC STATE HIGHWAY 16 SOUTH) SPUR
0.07	0.07	INTERSECTION	R	PAVED ROUTE (NC ROUTE 16 SOUTH / NON NPS)
0.07	0.07	INTERSECTION	L	PAVED ROUTE (NC ROUTE 16 SOUTH / NON NPS)

Data Collected on 5/2021

BLRI: Route Milepost Log

ROUTE 0124Z: ACCESS RAMP TO NC STATE HIGHWAY 18 SOUTH

Road logs are verified in Cycle 6 and mileposts for this route are matched to GPS collected in Cycle 4.

FROM MILEPOST	TO MILEPOST	FEATURE	SIDE	COMMENT
0.00	0.00	INTERSECTION	L	ROUTE 0001CA (BLUE RIDGE PARKWAY - BLUFFS SUB-DISTRICT)
0.00	0.00	INTERSECTION	R	ROUTE 0001CA (BLUE RIDGE PARKWAY - BLUFFS SUB-DISTRICT)
0.02	0.02	INTERSECTION	R	ROUTE 0124Z (ACCESS RAMP TO NC STATE HIGHWAY 18 SOUTH) SPUR
0.07	0.07	INTERSECTION	R	PAVED ROUTE (NC ROUTE 16 SOUTH / NON NPS)
0.07	0.07	INTERSECTION	L	PAVED ROUTE (NC ROUTE 16 SOUTH / NON NPS)

ROUTE 0125Z: ACCESS RAMP TO NC STATE HIGHWAY 18 NORTH

Road logs are verified in Cycle 6 and mileposts for this route are matched to GPS collected in Cycle 4.

FROM MILEPOST	TO MILEPOST	FEATURE	SIDE	COMMENT
0.00	0.00	INTERSECTION	L	ROUTE 0001CA (BLUE RIDGE PARKWAY - BLUFFS SUB-DISTRICT)
0.00	0.00	INTERSECTION	R	ROUTE 0001CA (BLUE RIDGE PARKWAY - BLUFFS SUB-DISTRICT)
0.01	0.01	INTERSECTION	R	ROUTE 0125Z (ACCESS RAMP TO NC STATE HIGHWAY 18 NORTH) SPUR
0.10	0.10	INTERSECTION	L	ROUTE 0125Z (ACCESS RAMP TO NC STATE HIGHWAY 18 NORTH) SPUR
0.12	0.12	INTERSECTION	R	PAVED ROUTE (NC ROUTE 18 NORTH / NON NPS)
0.12	0.12	INTERSECTION	L	PAVED ROUTE (NC ROUTE 18 NORTH / NON NPS)

ROUTE 0126Z: ACCESS RAMP TO U.S. HIGHWAY 21 SOUTH

Road logs are verified in Cycle 6 and mileposts for this route are matched to GPS collected in Cycle 4.

FROM MILEPOST	TO MILEPOST	FEATURE	SIDE	COMMENT
0.00	0.00	INTERSECTION	R	ROUTE 0001CA (BLUE RIDGE PARKWAY - BLUFFS SUB-DISTRICT)
0.00	0.00	INTERSECTION	L	ROUTE 0001CA (BLUE RIDGE PARKWAY - BLUFFS SUB-DISTRICT)
0.01	0.01	INTERSECTION	R	ROUTE 0126Z (ACCESS RAMP TO U.S. HIGHWAY 21 SOUTH) SPUR
0.06	0.06	INTERSECTION	L	PAVED ROUTE (U.S. HIGHWAY 21 SOUTH / NON NPS)
0.06	0.06	INTERSECTION	R	PAVED ROUTE (U.S. HIGHWAY 21 SOUTH / NON NPS)

Data Collected on 5/2021

BLRI: Route Milepost Log

ROUTE 0127Z: ACCESS RAMP TO U.S. HIGHWAY 21 NORTH

Road logs are verified in Cycle 6 and mileposts for this route are matched to GPS collected in Cycle 4.

FROM MILEPOST	TO MILEPOST	FEATURE	SIDE	COMMENT
0.00	0.00	INTERSECTION	L	ROUTE 0001CA (BLUE RIDGE PARKWAY - BLUFFS SUB-DISTRICT)
0.00	0.00	INTERSECTION	R	ROUTE 0001CA (BLUE RIDGE PARKWAY - BLUFFS SUB-DISTRICT)
0.01	0.01	INTERSECTION	R	ROUTE 0127Z (ACCESS RAMP TO U.S. HIGHWAY 21 NORTH) SPUR
0.07	0.07	INTERSECTION	L	PAVED ROUTE (U.S. HIGHWAY 21 NORTH / NON NPS)
0.07	0.07	INTERSECTION	R	PAVED ROUTE (U.S. HIGHWAY 21 NORTH / NON NPS)

ROUTE 0128: ACCESS RAMP TO NC STATE HIGHWAY 18

Road logs are verified in Cycle 6 and mileposts for this route are matched to GPS collected in Cycle 4.

FROM MILEPOST	TO MILEPOST	FEATURE	SIDE	COMMENT
0.00	0.00	INTERSECTION	R	ROUTE 0001CA (BLUE RIDGE PARKWAY - BLUFFS SUB-DISTRICT)
0.00	0.00	INTERSECTION	L	ROUTE 0001CA (BLUE RIDGE PARKWAY - BLUFFS SUB-DISTRICT)
0.02	0.02	INTERSECTION	R	ROUTE 0128 (ACCESS RAMP TO NC STATE HIGHWAY 18) SPUR
0.10	0.10	INTERSECTION	L	ROUTE 1209 (CUMBERLAND KNOB MAINTENANCE YARD)
0.16	0.16	INTERSECTION	L	ROUTE 0128 (ACCESS RAMP TO NC STATE HIGHWAY 18) SPUR
0.17	0.17	INTERSECTION	L	PAVED ROUTE (NC ROUTE 18 / NON NPS)
0.17	0.17	INTERSECTION	R	PAVED ROUTE (NC ROUTE 18 / NON NPS)

BLRI: Route Milepost Log

ROUTE 0129: ACCESS RAMP TO VA STATE HIGHWAY 89

Road logs are verified in Cycle 6 and mileposts for this route are matched to GPS collected in Cycle 4.

FROM MILEPOST	TO MILEPOST	FEATURE	SIDE	COMMENT
0.00	0.00	INTERSECTION	R	ROUTE 0001BB (BLUE RIDGE PARKWAY - ROCKY KNOB SUB-DISTRICT)
0.00	0.00	INTERSECTION	L	ROUTE 0001BB (BLUE RIDGE PARKWAY - ROCKY KNOB SUB-DISTRICT)
0.01	0.01	INTERSECTION	R	ROUTE 0129 (ACCESS RAMP TO VA STATE HIGHWAY 89) SPUR
0.12	0.12	INTERSECTION	L	ROUTE 0129 (ACCESS RAMP TO VA STATE HIGHWAY 89) SPUR
0.12	0.12	INTERSECTION	R	PAVED ROUTE (VA ROUTE 89 / NON NPS)
0.12	0.12	INTERSECTION	L	PAVED ROUTE (VA ROUTE 89 / NON NPS)

ROUTE 0130Z: ACCESS RAMP TO U.S. HIGHWAY 52 SOUTH

Road logs are verified in Cycle 6 and mileposts for this route are matched to GPS collected in Cycle 4.

FROM MILEPOST	TO MILEPOST	FEATURE	SIDE	COMMENT
0.00	0.00	INTERSECTION	L	ROUTE 0001BB (BLUE RIDGE PARKWAY - ROCKY KNOB SUB-DISTRICT)
0.00	0.00	INTERSECTION	R	ROUTE 0001BB (BLUE RIDGE PARKWAY - ROCKY KNOB SUB-DISTRICT)
0.03	0.03	INTERSECTION	L	PAVED ROUTE (VA ROUTE 683 / FROG SPUR ROAD / NON NPS)
0.08	0.08	INTERSECTION	L	ROUTE 0130Z (ACCESS RAMP TO U.S. HIGHWAY 52 SOUTH) SPUR
0.09	0.09	INTERSECTION	R	PAVED ROUTE (U.S. HIGHWAY 52 SOUTH / NON NPS)
0.09	0.09	INTERSECTION	L	PAVED ROUTE (U.S. HIGHWAY 52 SOUTH / NON NPS)

BLRI: Route Milepost Log

ROUTE 0131Z: ACCESS RAMP TO U.S. HIGHWAY 52 NORTH

Road logs are verified in Cycle 6 and mileposts for this route are matched to GPS collected in Cycle 4.

FROM MILEPOST	TO MILEPOST	FEATURE	SIDE	COMMENT
0.00	0.00	INTERSECTION	R	ROUTE 0001BB (BLUE RIDGE PARKWAY - ROCKY KNOB SUB-DISTRICT)
0.00	0.00	INTERSECTION	L	ROUTE 0001BB (BLUE RIDGE PARKWAY - ROCKY KNOB SUB-DISTRICT)
0.08	0.08	INTERSECTION	L	ROUTE 0131Z (ACCESS RAMP TO U.S. HIGHWAY 52 NORTH) SPUR
0.09	0.09	INTERSECTION	L	PAVED ROUTE (U.S. HIGHWAY 52 / FANCY GAP HWY / NON NPS)
0.09	0.09	INTERSECTION	N/A	PAVED ROUTE (STATE ROUTE 608 / OLD APPALACHIAN TRAIL / NON NPS)
0.09	0.09	INTERSECTION	R	PAVED ROUTE (U.S. HIGHWAY 52 / FANCY GAP HWY / NON NPS)

ROUTE 0132Z: ACCESS RAMP TO U.S. HIGHWAY 58 EAST

Road logs are verified in Cycle 6 and mileposts for this route are matched to GPS collected in Cycle 4.

FROM MILEPOST	TO MILEPOST	FEATURE	SIDE	COMMENT
0.00	0.00	INTERSECTION	R	ROUTE 0001BB (BLUE RIDGE PARKWAY - ROCKY KNOB SUB-DISTRICT)
0.00	0.00	INTERSECTION	L	ROUTE 0001BB (BLUE RIDGE PARKWAY - ROCKY KNOB SUB-DISTRICT)
0.06	0.06	INTERSECTION	L	PAVED ROUTE (U.S. HIGHWAY 58 EAST / NON NPS)
0.06	0.06	INTERSECTION	R	PAVED ROUTE (U.S. HIGHWAY 58 EAST / NON NPS)

ROUTE 0133Z: ACCESS RAMP TO U.S. HIGHWAY 58 WEST

Road logs are verified in Cycle 6 and mileposts for this route are matched to GPS collected in Cycle 4.

FROM MILEPOST	TO MILEPOST	FEATURE	SIDE	COMMENT
0.00	0.00	INTERSECTION	R	ROUTE 0001BB (BLUE RIDGE PARKWAY - ROCKY KNOB SUB-DISTRICT)
0.00	0.00	INTERSECTION	L	ROUTE 0001BB (BLUE RIDGE PARKWAY - ROCKY KNOB SUB-DISTRICT)
0.04	0.04	INTERSECTION	R	UNPAVED ROUTE (NON NPS)
0.10	0.10	INTERSECTION	R	PAVED ROUTE (U.S. HIGHWAY 58 WEST / NON NPS)
0.10	0.10	INTERSECTION	L	PAVED ROUTE (U.S. HIGHWAY 58 WEST / NON NPS)

Data Collected on 5/2021

BLRI: Route Milepost Log

ROUTE 0134: ACCESS RAMP TO VA STATE HIGHWAY 8

Road logs are verified in Cycle 6 and mileposts for this route are matched to GPS collected in Cycle 4.

FROM MILEPOST	TO MILEPOST	FEATURE	SIDE	COMMENT
0.00	0.00	INTERSECTION	L	ROUTE 0001BB (BLUE RIDGE PARKWAY - ROCKY KNOB SUB-DISTRICT)
0.00	0.00	INTERSECTION	R	ROUTE 0001BB (BLUE RIDGE PARKWAY - ROCKY KNOB SUB-DISTRICT)
0.01	0.01	INTERSECTION	R	ROUTE 0134 (ACCESS RAMP TO VA STATE HIGHWAY 8) SPUR
0.11	0.11	INTERSECTION	R	ROUTE 0134 (ACCESS RAMP TO VA STATE HIGHWAY 8) SPUR
0.13	0.13	INTERSECTION	L	PAVED ROUTE (VA ROUTE 8 / NON NPS)
0.13	0.13	INTERSECTION	R	PAVED ROUTE (VA ROUTE 8 / NON NPS)

ROUTE 0135: ACCESS RAMP TO U.S. HIGHWAY 221

Road logs are verified in Cycle 6 and mileposts for this route are matched to GPS collected in Cycle 4.

FROM MILEPOST	TO MILEPOST	FEATURE	SIDE	COMMENT
0.00	0.00	INTERSECTION	L	ROUTE 0001BA (BLUE RIDGE PARKWAY - VINTON SUB-DISTRICT)
0.00	0.00	INTERSECTION	R	ROUTE 0001BA (BLUE RIDGE PARKWAY - VINTON SUB-DISTRICT)
0.03	0.03	INTERSECTION	R	ROUTE 0135 (ACCESS RAMP TO U.S. HIGHWAY 221) SPUR
0.29	0.29	INTERSECTION	L	ROUTE 0135 (ACCESS RAMP TO U.S. HIGHWAY 221) SPUR
0.30	0.30	INTERSECTION	L	PAVED ROUTE (U.S. HIGHWAY 221 / NON NPS)
0.30	0.30	INTERSECTION	R	PAVED ROUTE (U.S. HIGHWAY 221 / NON NPS)

BLRI: Route Milepost Log

ROUTE 0136Z: ACCESS RAMP TO U.S. HIGHWAY 220 SOUTH

Road logs are verified in Cycle 6 and mileposts for this route are matched to GPS collected in Cycle 4.

FROM MILEPOST	TO MILEPOST	FEATURE	SIDE	COMMENT
0.00	0.00	INTERSECTION	R	ROUTE 0001BA (BLUE RIDGE PARKWAY - VINTON SUB-DISTRICT)
0.00	0.00	INTERSECTION	L	ROUTE 0001BA (BLUE RIDGE PARKWAY - VINTON SUB-DISTRICT)
0.02	0.02	INTERSECTION	R	ROUTE 0136Z (ACCESS RAMP TO U.S. HIGHWAY 220 SOUTH) SPUR
0.15	0.15	INTERSECTION	L	ROUTE 0136Z (ACCESS RAMP TO U.S. HIGHWAY 220 SOUTH) SPUR
0.18	0.18	INTERSECTION	L	PAVED ROUTE (U.S. HIGHWAY 220 / GROUNDHOG MOUNTAIN PICNIC AREA ACCESS SOUTH / NON NPS)
0.18	0.18	INTERSECTION	N/A	PAVED ROUTE (U.S. HIGHWAY 220 / GROUNDHOG MOUNTAIN PICNIC AREA ACCESS SOUTH / NON NPS)

ROUTE 0137Z: ACCESS RAMP TO U.S. HIGHWAY 220 NORTH

Road logs are verified in Cycle 6 and mileposts for this route are matched to GPS collected in Cycle 4.

FROM MILEPOST	TO MILEPOST	FEATURE	SIDE	COMMENT
0.00	0.00	INTERSECTION	L	ROUTE 0001BA (BLUE RIDGE PARKWAY - VINTON SUB-DISTRICT)
0.00	0.00	INTERSECTION	R	ROUTE 0001BA (BLUE RIDGE PARKWAY - VINTON SUB-DISTRICT)
0.01	0.01	INTERSECTION	R	ROUTE 0137Z (ACCESS RAMP TO U.S. HIGHWAY 220 NORTH) SPUR
0.17	0.17	INTERSECTION	L	ROUTE 0137Z (ACCESS RAMP TO U.S. HIGHWAY 220 NORTH) SPUR
0.20	0.20	INTERSECTION	R	PAVED ROUTE (U.S. HIGHWAY 220 / FRANKLIN ROAD / NON NPS)
0.20	0.20	INTERSECTION	L	PAVED ROUTE (U.S. HIGHWAY 220 / FRANKLIN ROAD / NON NPS)

BLRI: Route Milepost Log

ROUTE 0138: MILL MOUNTAIN SPUR ROAD

Road logs are verified in Cycle 6 and mileposts for this route are matched to GPS collected in Cycle 4.

FROM MILEPOST	TO MILEPOST	FEATURE	SIDE	COMMENT
0.00	0.00	INTERSECTION	L	ROUTE 0001BA (BLUE RIDGE PARKWAY - VINTON SUB-DISTRICT)
0.00	0.00	INTERSECTION	R	ROUTE 0001BA (BLUE RIDGE PARKWAY - VINTON SUB-DISTRICT)
0.02	0.02	INTERSECTION	R	ROUTE 0138 (MILL MOUNTAIN SPUR ROAD) SPUR
0.10	0.10	INTERSECTION	R	ROUTE 0975 (GUM SPRING OVERLOOK)
0.12	0.12	INTERSECTION	R	ROUTE 0975 (GUM SPRING OVERLOOK)
0.31	0.34	BRIDGE	N/A	5140-035 (VA ROUTE 672 BRIDGE)
1.03	1.03	INTERSECTION	R	ROUTE 0976 (CHESTNUT RIDGE OVERLOOK)
1.06	1.06	INTERSECTION	R	ROUTE 0976 (CHESTNUT RIDGE OVERLOOK)
1.19	1.19	INTERSECTION	L	ROUTE 0238AZ (ROANOKE MOUNTAIN DAY USE LOOP A)
1.20	1.20	INTERSECTION	L	ROUTE 0238AZ (ROANOKE MOUNTAIN DAY USE LOOP A) SPUR
1.65	1.68	BRIDGE	N/A	5140-036 (YELLOW MOUNTAIN ROAD BRIDGE)
2.39	2.39	INTERSECTION	N/A	PAVED ROUTE (JP FISHBURN PKWY / NON NPS)
2.39	2.39	INTERSECTION	L	PAVED ROUTE (PROSPECT ROAD SE / NON NPS)
2.39	2.39	PARK BOUNDARY	N/A	N/A

ROUTE 0139Z: ACCESS RAMP TO VA STATE HIGHWAY 24 EAST

Road logs are verified in Cycle 6 and mileposts for this route are matched to GPS collected in Cycle 4.

FROM MILEPOST	TO MILEPOST	FEATURE	SIDE	COMMENT
0.00	0.00	INTERSECTION	L	ROUTE 0001BA (BLUE RIDGE PARKWAY - VINTON SUB-DISTRICT)
0.00	0.00	INTERSECTION	R	ROUTE 0001BA (BLUE RIDGE PARKWAY - VINTON SUB-DISTRICT)
0.02	0.02	INTERSECTION	R	ROUTE 0139Z (ACCESS RAMP TO VA STATE HIGHWAY 24 EAST) SPUR
0.11	0.11	INTERSECTION	L	ROUTE 0139Z (ACCESS RAMP TO VA STATE HIGHWAY 24 EAST) SPUR
0.13	0.13	INTERSECTION	N/A	PAVED ROUTE (VA ROUTE 24 EAST / NON NPS)
0.13	0.13	INTERSECTION	L	PAVED ROUTE (VA ROUTE 24 EAST / NON NPS)

BLRI: Route Milepost Log

ROUTE 0140Z: ACCESS RAMP TO VA STATE HIGHWAY 24 WEST

Road logs are verified in Cycle 6 and mileposts for this route are matched to GPS collected in Cycle 4.

FROM MILEPOST	TO MILEPOST	FEATURE	SIDE	COMMENT
0.00	0.00	INTERSECTION	L	ROUTE 0001BA (BLUE RIDGE PARKWAY - VINTON SUB-DISTRICT)
0.00	0.00	INTERSECTION	R	ROUTE 0001BA (BLUE RIDGE PARKWAY - VINTON SUB-DISTRICT)
0.02	0.02	INTERSECTION	R	ROUTE 0140Z (ACCESS RAMP TO VA STATE HIGHWAY 24 WEST) SPUR
0.08	0.08	INTERSECTION	L	ROUTE 0140Z (ACCESS RAMP TO VA STATE HIGHWAY 24 WEST) SPUR
0.10	0.10	INTERSECTION	L	PAVED ROUTE (VA ROUTE 24 WEST / NON NPS)
0.10	0.10	INTERSECTION	N/A	PAVED ROUTE (VA ROUTE 24 WEST / NON NPS)

ROUTE 0141: ACCESS RAMP TO U.S. HIGHWAY 460 EAST

Road logs are verified in Cycle 6 and mileposts for this route are matched to GPS collected in Cycle 4.

FROM MILEPOST	TO MILEPOST	FEATURE	SIDE	COMMENT
0.00	0.00	INTERSECTION	L	ROUTE 0001BA (BLUE RIDGE PARKWAY - VINTON SUB-DISTRICT)
0.00	0.00	INTERSECTION	R	ROUTE 0001BA (BLUE RIDGE PARKWAY - VINTON SUB-DISTRICT)
0.02	0.02	INTERSECTION	R	ROUTE 0141 (ACCESS RAMP TO U.S. HIGHWAY 460 EAST) SPUR
0.15	0.15	INTERSECTION	L	ROUTE 0141 (ACCESS RAMP TO U.S. HIGHWAY 460 EAST) SPUR
0.17	0.17	INTERSECTION	N/A	PAVED ROUTE (U.S. HIGHWAY 460 EAST / NON NPS)
0.17	0.17	INTERSECTION	L	PAVED ROUTE (U.S. HIGHWAY 460 EAST / NON NPS)

BLRI: Route Milepost Log

ROUTE 0142: ACCESS RAMP TO U.S. HIGHWAY 460 WEST

Road logs are verified in Cycle 6 and mileposts for this route are matched to GPS collected in Cycle 4.

FROM MILEPOST	TO MILEPOST	FEATURE	SIDE	COMMENT
0.00	0.00	INTERSECTION	R	ROUTE 0001AC (BLUE RIDGE PARKWAY - PEAKS OF OTTER SUB-DISTRICT)
0.00	0.00	INTERSECTION	L	ROUTE 0001AC (BLUE RIDGE PARKWAY - PEAKS OF OTTER SUB-DISTRICT)
0.01	0.01	INTERSECTION	R	ROUTE 0142 (ACCESS RAMP TO U.S. HIGHWAY 460 WEST) SPUR
0.13	0.13	INTERSECTION	L	ROUTE 0142 (ACCESS RAMP TO U.S. HIGHWAY 460 WEST) SPUR
0.15	0.15	INTERSECTION	L	PAVED ROUTE (U.S. HIGHWAY 460 WEST / NON NPS)
0.15	0.15	INTERSECTION	R	PAVED ROUTE (U.S. HIGHWAY 460 WEST / NON NPS)

ROUTE 0143Z: ACCESS RAMP TO VA STATE HIGHWAY 43 NORTH

Road logs are verified in Cycle 6 and mileposts for this route are matched to GPS collected in Cycle 4.

FROM MILEPOST	TO MILEPOST	FEATURE	SIDE	COMMENT
0.00	0.00	INTERSECTION	L	ROUTE 0001AC (BLUE RIDGE PARKWAY - PEAKS OF OTTER SUB-DISTRICT)
0.00	0.00	INTERSECTION	R	ROUTE 0001AC (BLUE RIDGE PARKWAY - PEAKS OF OTTER SUB-DISTRICT)
0.01	0.01	INTERSECTION	R	ROUTE 0143Z (ACCESS RAMP TO VA STATE HIGHWAY 43 NORTH) SPUR
0.06	0.06	INTERSECTION	L	PAVED ROUTE (VA ROUTE 43 / NON NPS)
0.06	0.06	INTERSECTION	R	PAVED ROUTE (VA ROUTE 43 / NON NPS)

ROUTE 0144Z: ACCESS RAMP TO VA STATE HIGHWAY 43 SOUTH

Road logs are verified in Cycle 6 and mileposts for this route are matched to GPS collected in Cycle 4.

FROM MILEPOST	TO MILEPOST	FEATURE	SIDE	COMMENT
0.00	0.00	INTERSECTION	R	ROUTE 0001AC (BLUE RIDGE PARKWAY - PEAKS OF OTTER SUB-DISTRICT)
0.00	0.00	INTERSECTION	L	ROUTE 0001AC (BLUE RIDGE PARKWAY - PEAKS OF OTTER SUB-DISTRICT)
0.01	0.01	INTERSECTION	R	ROUTE 0144Z (ACCESS RAMP TO VA STATE HIGHWAY 43 SOUTH) SPUR
0.09	0.09	INTERSECTION	R	PAVED ROUTE (VA ROUTE 43 SOUTH / NON NPS)
0.09	0.09	INTERSECTION	L	PAVED ROUTE (VA ROUTE 43 NORTH / NON NPS)

Data Collected on 5/2021

BLRI: Route Milepost Log

ROUTE 0145: ACCESS RAMP TO U.S. HIGHWAY 501

Road logs are verified in Cycle 6 and mileposts for this route are matched to GPS collected in Cycle 4.

FROM MILEPOST	TO MILEPOST	FEATURE	SIDE	COMMENT
0.00	0.00	INTERSECTION	R	ROUTE 0001AB (BLUE RIDGE PARKWAY - JAMES RIVER SUB-DISTRICT)
0.00	0.00	INTERSECTION	L	ROUTE 0001AB (BLUE RIDGE PARKWAY - JAMES RIVER SUB-DISTRICT)
0.02	0.02	INTERSECTION	R	ROUTE 0145 (ACCESS RAMP TO U.S. HIGHWAY 501) SPUR
0.20	0.20	INTERSECTION	R	PAVED ROUTE (U.S. HIGHWAY 501 / NON NPS)
0.20	0.20	INTERSECTION	L	PAVED ROUTE (U.S. HIGHWAY 501 / NON NPS)

ROUTE 0146: ACCESS RAMP TO VA STATE HIGHWAY 130

Road logs are verified in Cycle 6 and mileposts for this route are matched to GPS collected in Cycle 4.

FROM MILEPOST	TO MILEPOST	FEATURE	SIDE	COMMENT
0.00	0.00	INTERSECTION	N/A	ROUTE 0931 (TERRAPIN HILL OVERLOOK)
0.00	0.00	INTERSECTION	L	ROUTE 0001AB (BLUE RIDGE PARKWAY - JAMES RIVER SUB-DISTRICT)
0.00	0.00	INTERSECTION	R	ROUTE 0001AB (BLUE RIDGE PARKWAY - JAMES RIVER SUB-DISTRICT)
0.04	0.04	INTERSECTION	R	PAVED ROUTE (VA ROUTE 130 / ELON ROAD / NON NPS)
0.04	0.04	INTERSECTION	L	PAVED ROUTE (VA ROUTE 130 / ELON ROAD / NON NPS)

ROUTE 0147: ACCESS RAMP TO U.S. HIGHWAY 60

Road logs are verified in Cycle 6 and mileposts for this route are matched to GPS collected in Cycle 4.

FROM MILEPOST	TO MILEPOST	FEATURE	SIDE	COMMENT
0.00	0.00	INTERSECTION	L	ROUTE 0001AB (BLUE RIDGE PARKWAY - JAMES RIVER SUB-DISTRICT)
0.00	0.00	INTERSECTION	R	ROUTE 0001AB (BLUE RIDGE PARKWAY - JAMES RIVER SUB-DISTRICT)
0.01	0.01	INTERSECTION	R	ROUTE 0147 (ACCESS RAMP TO U.S. HIGHWAY 60) SPUR
0.19	0.19	INTERSECTION	L	PAVED ROUTE (U.S. HIGHWAY 60 / NON NPS)
0.19	0.19	INTERSECTION	R	PAVED ROUTE (U.S. HIGHWAY 60 / NON NPS)

BLRI: Route Milepost Log

ROUTE 0148: ACCESS RAMP TO VA STATE HIGHWAY 56

Road logs are verified in Cycle 6 and mileposts for this route are matched to GPS collected in Cycle 4.

FROM MILEPOST	TO MILEPOST	FEATURE	SIDE	COMMENT
0.00	0.00	INTERSECTION	R	ROUTE 0001AA (BLUE RIDGE PARKWAY - MONTEBELLO SUB-DISTRICT)
0.00	0.00	INTERSECTION	L	ROUTE 0001AA (BLUE RIDGE PARKWAY - MONTEBELLO SUB-DISTRICT)
0.08	0.08	INTERSECTION	L	PAVED ROUTE (VA ROUTE 56 / NON NPS)
0.08	0.08	INTERSECTION	R	PAVED ROUTE (VA ROUTE 56 / NON NPS)

ROUTE 0149Z: ACCESS RAMP TO U.S. HIGHWAY 250 EAST

Road logs are verified in Cycle 6 and mileposts for this route are matched to GPS collected in Cycle 4.

FROM MILEPOST	TO MILEPOST	FEATURE	SIDE	COMMENT
0.00	0.00	INTERSECTION	R	ROUTE 0001AA (BLUE RIDGE PARKWAY - MONTEBELLO SUB-DISTRICT)
0.00	0.00	INTERSECTION	L	ROUTE 0001AA (BLUE RIDGE PARKWAY - MONTEBELLO SUB-DISTRICT)
0.01	0.01	INTERSECTION	L	PAVED ROUTE (HIGHWAY 610 / HOWARDSVILLE TURNPIKE / NON NPS)
0.04	0.04	INTERSECTION	L	PAVED ROUTE (AFTON CIRCLE / NON NPS)
0.08	0.08	INTERSECTION	L	PAVED PARKING (NON NPS)
0.10	0.10	INTERSECTION	L	PAVED PARKING (NON NPS)
0.11	0.11	INTERSECTION	L	PAVED ROUTE (U.S. HIGHWAY 250 EAST / NON NPS)
0.11	0.11	INTERSECTION	R	PAVED ROUTE (U.S. HIGHWAY 250 EAST / NON NPS)

ROUTE 0150Z: ACCESS RAMP TO U.S. HIGHWAY 250 WEST

Road logs are verified in Cycle 6 and mileposts for this route are matched to GPS collected in Cycle 4.

FROM MILEPOST	TO MILEPOST	FEATURE	SIDE	COMMENT
0.00	0.00	INTERSECTION	R	ROUTE 0001AA (BLUE RIDGE PARKWAY - MONTEBELLO SUB-DISTRICT)
0.00	0.00	INTERSECTION	L	ROUTE 0001AA (BLUE RIDGE PARKWAY - MONTEBELLO SUB-DISTRICT)
0.08	0.08	INTERSECTION	R	PAVED ROUTE (U.S. HIGHWAY 250 WEST / NON NPS)
0.08	0.08	INTERSECTION	L	PAVED ROUTE (U.S. HIGHWAY 250 WEST / NON NPS)

Data Collected on 5/2021

BLRI: Route Milepost Log

ROUTE 0151: ACCESS RAMP TO VA STATE HIGHWAY 605 / IRISH GAP ROAD

Road logs are verified in Cycle 6 and mileposts for this route are matched to GPS collected in Cycle 4.

FROM MILEPOST	TO MILEPOST	FEATURE	SIDE	COMMENT
0.00	0.00	INTERSECTION	R	ROUTE 0001AA (BLUE RIDGE PARKWAY - MONTEBELLO SUB-DISTRICT)
0.00	0.00	INTERSECTION	L	ROUTE 0001AA (BLUE RIDGE PARKWAY - MONTEBELLO SUB-DISTRICT)
0.02	0.02	INTERSECTION	L	UNPAVED ROUTE (IRISH GAP TRAIL / PRIVATE ROAD / NON NPS)
0.02	0.02	INTERSECTION	R	PAVED ROUTE (IRISH CREEK TRAIL / NON NPS)

ROUTE 0154: ACCESS RAMP TO NC STATE HIGHWAY 16 NORTH

Road logs are verified in Cycle 6 and mileposts for this route are matched to GPS collected in Cycle 4.

FROM MILEPOST	TO MILEPOST	FEATURE	SIDE	COMMENT
0.00	0.00	INTERSECTION	L	ROUTE 0001CA (BLUE RIDGE PARKWAY - BLUFFS SUB-DISTRICT)
0.00	0.00	INTERSECTION	R	ROUTE 0001CA (BLUE RIDGE PARKWAY - BLUFFS SUB-DISTRICT)
0.03	0.03	INTERSECTION	L	ROUTE 0154 (ACCESS RAMP TO NC STATE HIGHWAY 16 NORTH) SPUR
0.05	0.05	INTERSECTION	L	PAVED ROUTE (NC ROUTE 16 SOUTH / NON NPS)
0.05	0.05	INTERSECTION	R	PAVED ROUTE (NC ROUTE 16 NORTH / NON NPS)

ROUTE 0155Z: ACCESS RAMP TO U.S. HIGHWAY 321 AND 221 SOUTH

Road logs are verified in Cycle 6 and mileposts for this route are matched to GPS collected in Cycle 4.

FROM MILEPOST	TO MILEPOST	FEATURE	SIDE	COMMENT
0.00	0.00	INTERSECTION	L	ROUTE 0001CB (BLUE RIDGE PARKWAY - SANDY FLATS SUB-DISTRICT)
0.00	0.00	INTERSECTION	R	ROUTE 0001CB (BLUE RIDGE PARKWAY - SANDY FLATS SUB-DISTRICT)
0.01	0.01	INTERSECTION	R	ROUTE 0155Z (ACCESS RAMP TO U.S. HIGHWAY 321 AND 221 SOUTH) SPUR
0.03	0.03	INTERSECTION	R	PAVED ROUTE (SR 1538 / FLAT TOP ROAD / NON NPS)
0.14	0.14	INTERSECTION	L	ROUTE 0155Z (ACCESS RAMP TO U.S. HIGHWAY 321 AND 221 SOUTH) SPUR
0.15	0.15	INTERSECTION	R	PAVED ROUTE (U.S. ROUTES 321 & 221 SOUTH / NON NPS)
0.15	0.15	INTERSECTION	L	PAVED ROUTE (U.S. ROUTES 321 & 221 SOUTH / NON NPS)

Data Collected on 5/2021

BLRI: Route Milepost Log

ROUTE 0156: ACCESS RAMP TO NC STATE HIGHWAY 226A

Road logs are verified in Cycle 6 and mileposts for this route are matched to GPS collected in Cycle 4.

FROM MILEPOST	TO MILEPOST	FEATURE	SIDE	COMMENT
0.00	0.00	INTERSECTION	R	ROUTE 0001DA (BLUE RIDGE PARKWAY - GILLESPIE GAP SUB-DISTRICT)
0.00	0.00	INTERSECTION	L	ROUTE 0001DA (BLUE RIDGE PARKWAY - GILLESPIE GAP SUB-DISTRICT)
0.01	0.01	INTERSECTION	R	ROUTE 0156 (ACCESS RAMP TO NC STATE HIGHWAY 226A) SPUR
0.04	0.04	INTERSECTION	L	PAVED ROUTE (PRIVATE ROAD / NON NPS)
0.06	0.06	INTERSECTION	R	ROUTE 0156 (ACCESS RAMP TO NC STATE HIGHWAY 226A) SPUR
0.08	0.08	INTERSECTION	R	PAVED ROUTE (NC ROUTE 226A)
0.08	0.08	INTERSECTION	L	PAVED ROUTE (NC ROUTE 226A)

ROUTE 0158: ACCESS RAMP TO HOLLOWAY MOUNTAIN ROAD

Road logs are verified in Cycle 6 and mileposts for this route are matched to GPS collected in Cycle 4.

FROM MILEPOST	TO MILEPOST	FEATURE	SIDE	COMMENT
0.00	0.00	INTERSECTION	L	ROUTE 0001CB (BLUE RIDGE PARKWAY - SANDY FLATS SUB-DISTRICT)
0.00	0.00	INTERSECTION	R	ROUTE 0001CB (BLUE RIDGE PARKWAY - SANDY FLATS SUB-DISTRICT)
0.01	0.01	INTERSECTION	R	ROUTE 0158 (ACCESS RAMP TO HOLLOWAY MOUNTAIN ROAD) SPUR
0.07	0.07	INTERSECTION	R	PAVED ROUTE (U.S. HIGHWAY 221 / NON NPS)
0.07	0.07	INTERSECTION	L	PAVED ROUTE (U.S. HIGHWAY 221 / NON NPS)

BLRI: Route Milepost Log

ROUTE 0160: MUSIC CENTER ACCESS ROAD

Road logs are verified in Cycle 6 and mileposts for this route are matched to GPS collected in Cycle 4.

FROM MILEPOST	TO MILEPOST	FEATURE	SIDE	COMMENT
0.00	0.00	INTERSECTION	R	ROUTE 0001BB (BLUE RIDGE PARKWAY - ROCKY KNOB SUB-DISTRICT)
0.00	0.00	INTERSECTION	L	ROUTE 0001BB (BLUE RIDGE PARKWAY - ROCKY KNOB SUB-DISTRICT)
0.01	0.01	INTERSECTION	R	ROUTE 0160 (MUSIC CENTER ACCESS ROAD) SPUR
0.10	0.10	INTERSECTION	R	UNPAVED ROUTE (VA ROUTE 612 / FOOTHILLS ROAD / NON NPS)
0.10	0.10	INTERSECTION	L	ROUTE 0475AZ (MUSIC CENTER WATER TANK ROAD PAVED)
0.14	0.14	INTERSECTION	R	ROUTE 1245 (MUSIC CENTER PERFORMANCE PARKING C)
0.19	0.19	INTERSECTION	R	ROUTE 1245 (MUSIC CENTER PERFORMANCE PARKING C)
0.22	0.22	INTERSECTION	L	ROUTE 0271 (MUSIC CENTER PUMPHOUSE AND HILLTOP ACCESS ROAD)
0.38	0.38	INTERSECTION	N/A	ROUTE 1210 (MUSIC CENTER PARKING)

ROUTE 0161: ROANOKE RIVER PARKWAY

Road logs are verified in Cycle 6 and mileposts for this route are matched to GPS collected in Cycle 4.

FROM MILEPOST	TO MILEPOST	FEATURE	SIDE	COMMENT
0.00	0.00	INTERSECTION	L	ROUTE 0001BA (BLUE RIDGE PARKWAY - VINTON SUB-DISTRICT)
0.00	0.00	INTERSECTION	R	ROUTE 0001BA (BLUE RIDGE PARKWAY - VINTON SUB-DISTRICT)
0.04	0.04	INTERSECTION	L	ROUTE 0161 (ROANOKE RIVER PARKWAY) SPUR
0.04	0.04	INTERSECTION	R	ROUTE 0161 (ROANOKE RIVER PARKWAY) SPUR
0.18	0.21	BRIDGE	N/A	5140-199 (ROANOKE RIVER PARKWAY BRIDGE #1)
0.37	0.37	INTERSECTION	R	ROUTE 1225 (BACK CREEK VALLEY OVERLOOK)
0.45	0.45	INTERSECTION	R	ROUTE 1225 (BACK CREEK VALLEY OVERLOOK)
0.59	0.59	INTERSECTION	L	ROUTE 1226 (PINE MOUNTAIN OVERLOOK)
0.67	0.67	INTERSECTION	L	ROUTE 1226 (PINE MOUNTAIN OVERLOOK)
1.06	1.06	INTERSECTION	L	ROUTE 1227 (MAYFLOWER CREEK OVERLOOK)
1.11	1.23	BRIDGE	N/A	5140-200 (ROANOKE RIVER PARKWAY BRIDGE #2)
1.39	1.39	INTERSECTION	N/A	PAVED ROUTE (VIRGINIA EXPLORE PARK / NON NPS)

Data Collected on 5/2021

BLRI: Route Milepost Log

ROUTE 0162: MABRY MILL ROAD

Road logs are verified in Cycle 6 and mileposts for this route are matched to GPS collected in Cycle 4.

FROM MILEPOST	TO MILEPOST	FEATURE	SIDE	COMMENT
0.00	0.00	INTERSECTION	R	ROUTE 0001BB (BLUE RIDGE PARKWAY - ROCKY KNOB SUB-DISTRICT)
0.00	0.00	INTERSECTION	L	ROUTE 0001BB (BLUE RIDGE PARKWAY - ROCKY KNOB SUB-DISTRICT)
0.03	0.03	INTERSECTION	R	PAVED ROUTE (VA 603 / NON NPS)
0.03	0.03	INTERSECTION	L	PAVED ROUTE (VA 603 / NON NPS)

ROUTE 0164: ACCESS ROAD TO VA STATE HIGHWAY 614

Road logs are verified in Cycle 6 and mileposts for this route are matched to GPS collected in Cycle 4.

FROM MILEPOST	TO MILEPOST	FEATURE	SIDE	COMMENT
0.00	0.00	INTERSECTION	R	ROUTE 0001BB (BLUE RIDGE PARKWAY - ROCKY KNOB SUB-DISTRICT)
0.00	0.00	INTERSECTION	L	ROUTE 0001BB (BLUE RIDGE PARKWAY - ROCKY KNOB SUB-DISTRICT)
0.02	0.02	INTERSECTION	R	PAVED ROUTE (VA STATE ROUTE 614 / SQUIRREL SPUR ROAD / NON NPS)
0.02	0.02	INTERSECTION	L	PAVED ROUTE (VA STATE ROUTE 614 / SQUIRREL SPUR ROAD / NON NPS)

ROUTE 0165: BASS LAKE DRIVE

Road logs are verified in Cycle 6 and mileposts for this route are matched to GPS collected in Cycle 5.

FROM MILEPOST	TO MILEPOST	FEATURE	SIDE	COMMENT
0.00	0.00	INTERSECTION	L	PAVED ROUTE (U.S. HIGHWAY 221 / NON NPS)
0.00	0.00	INTERSECTION	R	PAVED ROUTE (U.S. HIGHWAY 221 / NON NPS)
0.05	0.05	INTERSECTION	R	UNPAVED ROUTE (BASS LAKE TRAIL ROAD)
0.06	0.06	INTERSECTION	L	UNPAVED ROUTE (BASS LAKE TRAIL ROAD)
0.20	0.20	INTERSECTION	R	ROUTE 1279 (BASS LAKE PARKING)
0.23	0.23	INTERSECTION	L	ROUTE 0165 (BASS LAKE DRIVE)
0.23	0.23	ONE-WAY START	N/A	N/A
0.29	0.29	INTERSECTION	L	ROUTE 0165 (BASS LAKE DRIVE)
0.29	0.29	INTERSECTION	N/A	ROUTE 0165 (BASS LAKE DRIVE)
0.29	0.29	ONE-WAY END	N/A	N/A

Data Collected on 5/2021

BLRI: Route Milepost Log

ROUTE 0200: WATERROCK KNOB OVERLOOK ACCESS ROAD

Road logs are verified in Cycle 6 and mileposts for this route are matched to GPS collected in Cycle 4.

FROM MILEPOST	TO MILEPOST	FEATURE	SIDE	COMMENT
0.00	0.00	INTERSECTION	L	ROUTE 0001DC (BLUE RIDGE PARKWAY - BALSAM GAP SUB-DISTRICT)
0.00	0.00	INTERSECTION	R	ROUTE 0001DC (BLUE RIDGE PARKWAY - BALSAM GAP SUB-DISTRICT)
0.13	0.13	INTERSECTION	R	ROUTE 1157 (BROWNING KNOB OVERLOOK)
0.18	0.18	INTERSECTION	R	ROUTE 1157 (BROWNING KNOB OVERLOOK)
0.23	0.23	ONE-WAY START	N/A	N/A
0.23	0.23	INTERSECTION	L	ROUTE 0200 (WATERROCK KNOB OVERLOOK ACCESS ROAD)
0.25	0.25	INTERSECTION	L	ROUTE 0200 (WATERROCK KNOB OVERLOOK ACCESS ROAD) CUT-THRU
0.29	0.29	INTERSECTION	L	ROUTE 1158BZ (WATERROCK KNOB OVERLOOK PARKING B)
0.29	0.29	INTERSECTION	R	ROUTE 1158AZ (WATERROCK KNOB OVERLOOK PARKING A)
0.34	0.34	INTERSECTION	R	ROUTE 1158CZ (WATERROCK KNOB OVERLOOK PARKING C)
0.36	0.36	INTERSECTION	R	ROUTE 1158CZ (WATERROCK KNOB OVERLOOK PARKING C)
0.40	0.40	INTERSECTION	R	ROUTE 1158DZ (WATERROCK KNOB OVERLOOK PARKING D)
0.40	0.40	INTERSECTION	L	ROUTE 1158EZ (WATERROCK KNOB OVERLOOK PARKING E)
0.45	0.45	INTERSECTION	L	ROUTE 0200 (WATERROCK KNOB OVERLOOK ACCESS ROAD) CUT-THRU
0.46	0.46	INTERSECTION	L	ROUTE 0200 (WATERROCK KNOB OVERLOOK ACCESS ROAD)
0.46	0.46	INTERSECTION	N/A	ROUTE 0200 (WATERROCK KNOB OVERLOOK ACCESS ROAD)
0.46	0.46	ONE-WAY END	N/A	N/A

ROUTE 0201: ORCHARDS OVERLOOK ACCESS ROAD

Road logs are verified in Cycle 6 and mileposts for this route are matched to GPS collected in Cycle 4.

FROM MILEPOST	TO MILEPOST	FEATURE	SIDE	COMMENT
0.00	0.00	INTERSECTION	L	ROUTE 0001DC (BLUE RIDGE PARKWAY - BALSAM GAP SUB-DISTRICT)
0.00	0.00	INTERSECTION	R	ROUTE 0001DC (BLUE RIDGE PARKWAY - BALSAM GAP SUB-DISTRICT)
0.06	0.06	INTERSECTION	L	ROUTE 0201 (ORCHARDS OVERLOOK ACCESS ROAD)
0.06	0.06	ONE-WAY START	N/A	N/A
0.20	0.20	INTERSECTION	R	ROUTE 1149 (THE ORCHARDS OVERLOOK)
0.25	0.25	INTERSECTION	R	ROUTE 0201 (ORCHARDS OVERLOOK ACCESS ROAD)
0.25	0.25	INTERSECTION	L	ROUTE 0201 (ORCHARDS OVERLOOK ACCESS ROAD)
0.25	0.25	ONE-WAY END	N/A	N/A

Data Collected on 5/2021

BLRI: Route Milepost Log

ROUTE 0202AZ: MOUNT PISGAH CAMPGROUND LOOP A

Road logs are verified in Cycle 6 and mileposts for this route are matched to GPS collected in Cycle 4.

FROM MILEPOST	TO MILEPOST	FEATURE	SIDE	COMMENT
0.00	0.00	ONE-WAY START	N/A	N/A
0.00	0.00	INTERSECTION	L	ROUTE 0202Z (MOUNT PISGAH CAMPGROUND ACCESS ROAD)
0.00	0.00	INTERSECTION	R	ROUTE 0202Z (MOUNT PISGAH CAMPGROUND ACCESS ROAD)
0.34	0.34	INTERSECTION	R	ROUTE 1107 (MOUNT PISGAH DUMP STATION AND RESIDENCE ACCESS)
0.35	0.35	INTERSECTION	L	ROUTE 0202Z (MOUNT PISGAH CAMPGROUND ACCESS ROAD)
0.35	0.35	INTERSECTION	R	ROUTE 0202Z (MOUNT PISGAH CAMPGROUND ACCESS ROAD)
0.35	0.35	ONE-WAY END	N/A	N/A

ROUTE 0202BZ: MOUNT PISGAH CAMPGROUND LOOP B

Road logs are verified in Cycle 6 and mileposts for this route are matched to GPS collected in Cycle 4.

FROM MILEPOST	TO MILEPOST	FEATURE	SIDE	COMMENT
0.00	0.00	INTERSECTION	L	ROUTE 0202Z (MOUNT PISGAH CAMPGROUND ACCESS ROAD)
0.00	0.00	INTERSECTION	R	ROUTE 0202Z (MOUNT PISGAH CAMPGROUND ACCESS ROAD)
0.00	0.00	ONE-WAY START	N/A	N/A
0.40	0.40	INTERSECTION	L	ROUTE 0202BZ (MOUNT PISGAH CAMPGROUND LOOP B) SPUR
0.40	0.40	ONE-WAY END	N/A	N/A
0.40	0.40	INTERSECTION	R	ROUTE 0202Z (MOUNT PISGAH CAMPGROUND ACCESS ROAD)
0.40	0.40	INTERSECTION	L	ROUTE 0202Z (MOUNT PISGAH CAMPGROUND ACCESS ROAD)

BLRI: Route Milepost Log

ROUTE 0202CZ: MOUNT PISGAH CAMPGROUND LOOP C

Road logs are verified in Cycle 6 and mileposts for this route are matched to GPS collected in Cycle 4.

FROM MILEPOST	TO MILEPOST	FEATURE	SIDE	COMMENT
0.00	0.00	ONE-WAY START	N/A	N/A
0.00	0.00	INTERSECTION	L	ROUTE 0202CZ (MOUNT PISGAH CAMPGROUND LOOP C)
0.00	0.00	INTERSECTION	N/A	ROUTE 0202Z (MOUNT PISGAH CAMPGROUND ACCESS ROAD)
0.16	0.16	INTERSECTION	R	ROUTE 0202DZ (MOUNT PISGAH CAMPGROUND LOOP D)
0.20	0.20	INTERSECTION	R	ROUTE 0202DZ (MOUNT PISGAH CAMPGROUND LOOP D)
0.36	0.36	ONE-WAY END	N/A	N/A
0.36	0.36	INTERSECTION	R	ROUTE 0202Z (MOUNT PISGAH CAMPGROUND ACCESS ROAD)
0.36	0.36	INTERSECTION	L	ROUTE 0202CZ (MOUNT PISGAH CAMPGROUND LOOP C)

ROUTE 0202DZ: MOUNT PISGAH CAMPGROUND LOOP D

Road logs are verified in Cycle 6 and mileposts for this route are matched to GPS collected in Cycle 4.

FROM MILEPOST	TO MILEPOST	FEATURE	SIDE	COMMENT
0.00	0.00	ONE-WAY START	N/A	N/A
0.00	0.00	INTERSECTION	L	ROUTE 0202CZ (MOUNT PISGAH CAMPGROUND LOOP C)
0.00	0.00	INTERSECTION	N/A	ROUTE 0202CZ (MOUNT PISGAH CAMPGROUND LOOP C)
0.29	0.29	ONE-WAY END	N/A	N/A
0.29	0.29	INTERSECTION	N/A	ROUTE 0202CZ (MOUNT PISGAH CAMPGROUND LOOP C)
0.29	0.29	INTERSECTION	L	ROUTE 0202CZ (MOUNT PISGAH CAMPGROUND LOOP C)

BLRI: Route Milepost Log

ROUTE 0202Z: MOUNT PISGAH CAMPGROUND ACCESS ROAD

Road logs are verified in Cycle 6 and mileposts for this route are matched to GPS collected in Cycle 4.

FROM MILEPOST	TO MILEPOST	FEATURE	SIDE	COMMENT
0.00	0.00	INTERSECTION	L	ROUTE 0001DB (BLUE RIDGE PARKWAY - OTEEN SUB-DISTRICT)
0.00	0.00	INTERSECTION	R	ROUTE 0001DB (BLUE RIDGE PARKWAY - OTEEN SUB-DISTRICT)
0.04	0.04	INTERSECTION	L	ROUTE 1107 (MOUNT PISGAH DUMP STATION AND RESIDENCE ACCESS)
0.06	0.06	INTERSECTION	L	ROUTE 0202AZ (MOUNT PISGAH CAMPGROUND LOOP A)
0.10	0.10	INTERSECTION	L	ROUTE 0202AZ (MOUNT PISGAH CAMPGROUND LOOP A)
0.12	0.12	INTERSECTION	L	ROUTE 0202BZ (MOUNT PISGAH CAMPGROUND LOOP B)
0.16	0.16	INTERSECTION	L	ROUTE 0202BZ (MOUNT PISGAH CAMPGROUND LOOP B)
0.32	0.32	INTERSECTION	L	ROUTE 0202CZ (MOUNT PISGAH CAMPGROUND LOOP C)
0.32	0.32	INTERSECTION	N/A	ROUTE 0202CZ (MOUNT PISGAH CAMPGROUND LOOP C)

ROUTE 0203: ROAD TO BUCK SPRINGS PARKING AREA

Road logs are verified in Cycle 6 and mileposts for this route are matched to GPS collected in Cycle 4.

FROM MILEPOST	TO MILEPOST	FEATURE	SIDE	COMMENT
0.00	0.00	INTERSECTION	L	ROUTE 0001DB (BLUE RIDGE PARKWAY - OTEEN SUB-DISTRICT)
0.00	0.00	INTERSECTION	R	ROUTE 0001DB (BLUE RIDGE PARKWAY - OTEEN SUB-DISTRICT)
0.01	0.01	INTERSECTION	R	ROUTE 0203 (ROAD TO BUCK SPRINGS PARKING AREA) SPUR
0.10	0.10	INTERSECTION	R	ROUTE 1181AZ (BUCK SPRINGS OVERLOOK PARKING AREA A)
0.12	0.12	INTERSECTION	R	ROUTE 1181AZ (BUCK SPRINGS OVERLOOK PARKING AREA A)
0.14	0.14	INTERSECTION	L	ROUTE 1181BZ (BUCK SPRINGS OVERLOOK PARKING AREA B)
0.34	0.34	INTERSECTION	L	ROUTE 1182Z (MOUNT PISGAH PARKING AREA)
0.36	0.36	INTERSECTION	N/A	DEAD END

BLRI: Route Milepost Log

ROUTE 0204: FOLK ART CENTER ROAD

Road logs are verified in Cycle 6 and mileposts for this route are matched to GPS collected in Cycle 4.

FROM MILEPOST	TO MILEPOST	FEATURE	SIDE	COMMENT
0.00	0.00	INTERSECTION	R	ROUTE 0001DB (BLUE RIDGE PARKWAY - OTEEN SUB-DISTRICT)
0.00	0.00	INTERSECTION	L	ROUTE 0001DB (BLUE RIDGE PARKWAY - OTEEN SUB-DISTRICT)
0.01	0.01	INTERSECTION	R	ROUTE 0204 (FOLK ART CENTER ROAD) SPUR
0.09	0.09	INTERSECTION	L	ROUTE 1195Z (FOLK ART CENTER BUS PARKING)
0.10	0.10	INTERSECTION	R	ROUTE 0204 (FOLK ART CENTER ROAD)
0.14	0.14	INTERSECTION	L	ROUTE 1195Z (FOLK ART CENTER BUS PARKING)
0.16	0.16	INTERSECTION	R	ROUTE 1196BZ (FOLK ART CENTER PARKING AREA B)
0.16	0.16	INTERSECTION	L	ROUTE 1196AZ (FOLK ART CENTER PARKING AREA A)
0.17	0.17	INTERSECTION	R	ROUTE 1196CZ (FOLK ART CENTER PARKING AREA C)
0.18	0.18	INTERSECTION	L	ROUTE 1196DZ (FOLK ART CENTER PARKING AREA D)
0.19	0.19	INTERSECTION	R	ROUTE 1196EZ (FOLK ART CENTER PARKING AREA E)
0.21	0.21	INTERSECTION	R	ROUTE 1196GZ (FOLK ART CENTER PARKING AREA G)
0.21	0.21	INTERSECTION	L	ROUTE 1196FZ (FOLK ART CENTER PARKING AREA F)
0.26	0.26	INTERSECTION	L	ROUTE 1196HZ (FOLK ART CENTER PARKING AREA H)
0.27	0.27	INTERSECTION	R	ROUTE 1196IZ (FOLK ART CENTER PARKING AREA I)
0.28	0.28	INTERSECTION	L	ROUTE 1196JZ (FOLK ART CENTER PARKING AREA J)
0.29	0.29	INTERSECTION	R	ROUTE 1196KZ (FOLK ART CENTER PARKING AREA K)
0.29	0.29	INTERSECTION	L	ROUTE 1196LZ (FOLK ART CENTER PARKING AREA L)
0.32	0.32	INTERSECTION	L	ROUTE 1196NZ (FOLK ART CENTER PARKING AREA N)
0.32	0.32	INTERSECTION	R	ROUTE 1196MZ (FOLK ART CENTER PARKING AREA M)
0.34	0.34	INTERSECTION	L	ROUTE 0204 (FOLK ART CENTER ROAD)
0.34	0.34	INTERSECTION	R	ROUTE 0204 (FOLK ART CENTER ROAD)

BLRI: Route Milepost Log

ROUTE 0205: CRAGGY GARDENS PICNIC AREA ROAD

Road logs are verified in Cycle 6 and mileposts for this route are matched to GPS collected in Cycle 4.

FROM MILEPOST	TO MILEPOST	FEATURE	SIDE	COMMENT
0.00	0.00	INTERSECTION	R	ROUTE 0001DB (BLUE RIDGE PARKWAY - OTEEN SUB-DISTRICT)
0.00	0.00	INTERSECTION	L	ROUTE 0001DB (BLUE RIDGE PARKWAY - OTEEN SUB-DISTRICT)
0.01	0.01	INTERSECTION	R	ROUTE 0205 (CRAGGY GARDENS PICNIC AREA ROAD) SPUR
0.33	0.33	INTERSECTION	L	UNPAVED ROUTE (STATE ROUTE 2178 / FOREST SERVICE) SPUR
0.35	0.35	INTERSECTION	L	UNPAVED ROUTE (STATE ROUTE 2178 / FOREST SERVICE)
1.15	1.15	INTERSECTION	N/A	ROUTE 1087 (CRAGGY GARDENS PICNIC AREA PARKING)

ROUTE 0207: CRABTREE MEADOWS PICNIC AREA ROAD

FROM MILEPOST	TO MILEPOST	FEATURE	SIDE	COMMENT
0.00	0.00	INTERSECTION	L	ROUTE 0001DA (BLUE RIDGE PARKWAY - GILLESPIE GAP SUB-DISTRICT)
0.00	0.00	INTERSECTION	R	ROUTE 0001DA (BLUE RIDGE PARKWAY - GILLESPIE GAP SUB-DISTRICT)
0.05	0.05	INTERSECTION	R	ROUTE 1197AZ (CRABTREE PICNIC PARKING AREA A)
0.07	0.07	INTERSECTION	L	ROUTE 1197BZ (CRABTREE PICNIC PARKING AREA B)
0.08	0.08	INTERSECTION	R	ROUTE 1197CZ (CRABTREE PICNIC PARKING AREA C)
0.10	0.10	INTERSECTION	R	ROUTE 1197DZ (CRABTREE PICNIC PARKING AREA D)
0.15	0.15	INTERSECTION	L	ROUTE 1197EZ (CRABTREE PICNIC PARKING AREA E)
0.17	0.17	INTERSECTION	R	ROUTE 1197FZ (CRABTREE PICNIC PARKING AREA F)
0.18	0.18	INTERSECTION	R	ROUTE 1197GZ (CRABTREE PICNIC PARKING AREA G)
0.19	0.19	ONE-WAY START	N/A	N/A
0.19	0.19	INTERSECTION	L	ROUTE 0207 (CRABTREE MEADOWS PICNIC AREA ROAD)
0.21	0.21	INTERSECTION	R	ROUTE 1197HZ (CRABTREE PICNIC PARKING AREA H)
0.23	0.23	INTERSECTION	R	ROUTE 1197IZ (CRABTREE PICNIC PARKING AREA I)
0.25	0.25	INTERSECTION	R	ROUTE 1197JZ (CRABTREE PICNIC PARKING AREA J)
0.28	0.28	INTERSECTION	R	ROUTE 1197KZ (CRABTREE PICNIC PARKING AREA K)
0.30	0.30	INTERSECTION	R	ROUTE 1197LZ (CRABTREE PICNIC PARKING AREA L)
0.32	0.32	INTERSECTION	L	ROUTE 0207 (CRABTREE MEADOWS PICNIC AREA ROAD)
0.32	0.32	INTERSECTION	R	ROUTE 0207 (CRABTREE MEADOWS PICNIC AREA ROAD)
0.32	0.32	ONE-WAY END	N/A	N/A

Data Collected on 5/2021

BLRI: Route Milepost Log

ROUTE 0208A: PRICE PARK CAMPGROUND ROAD

Road logs are verified in Cycle 6 and mileposts for this route are matched to GPS collected in Cycle 4.

FROM MILEPOST	TO MILEPOST	FEATURE	SIDE	COMMENT
0.00	0.00	INTERSECTION	N/A	ROUTE 0208Z (PRICE PARK CAMPGROUND ACCESS ROAD)
0.00	0.00	INTERSECTION	R	ROUTE 0001CB (BLUE RIDGE PARKWAY - SANDY FLATS SUB-DISTRICT)
0.00	0.00	INTERSECTION	L	ROUTE 0001CB (BLUE RIDGE PARKWAY - SANDY FLATS SUB-DISTRICT)
0.02	0.02	ONE-WAY START	N/A	N/A
0.02	0.02	INTERSECTION	L	ROUTE 0208A (PRICE PARK CAMPGROUND ROAD)
0.20	0.20	INTERSECTION	L	ROUTE 0208A (PRICE PARK CAMPGROUND ROAD) CUT-THRU
0.43	0.43	INTERSECTION	L	ROUTE 0208A (PRICE PARK CAMPGROUND ROAD) CUT-THRU
0.45	0.45	ONE-WAY END	N/A	N/A
0.45	0.45	INTERSECTION	L	ROUTE 0208A (PRICE PARK CAMPGROUND ROAD)
0.45	0.45	INTERSECTION	R	ROUTE 0208A (PRICE PARK CAMPGROUND ROAD)

ROUTE 0208BZ: PRICE PARK CAMPGROUND LOOP B

Road logs are verified in Cycle 6 and mileposts for this route are matched to GPS collected in Cycle 4.

FROM MILEPOST	TO MILEPOST	FEATURE	SIDE	COMMENT
0.00	0.00	INTERSECTION	L	ROUTE 0208Z (PRICE PARK CAMPGROUND ACCESS ROAD)
0.00	0.00	INTERSECTION	N/A	ROUTE 0208Z (PRICE PARK CAMPGROUND ACCESS ROAD)
0.06	0.06	INTERSECTION	L	ROUTE 0208BZ (PRICE PARK CAMPGROUND LOOP B)
0.07	0.07	INTERSECTION	L	ROUTE 0208BZ (PRICE PARK CAMPGROUND LOOP B) SPUR
0.10	0.10	INTERSECTION	L	ROUTE 0208DZ (PRICE PARK CAMPGROUND LOOP D)
0.10	0.10	INTERSECTION	L	ROUTE 0208DZ (PRICE PARK CAMPGROUND LOOP D) SPUR
0.10	0.10	ONE-WAY START	N/A	N/A
0.27	0.27	INTERSECTION	R	ROUTE 0208CZ (PRICE PARK CAMPGROUND LOOP C)
0.28	0.28	INTERSECTION	R	ROUTE 0208CZ (PRICE PARK CAMPGROUND LOOP C)
0.66	0.66	INTERSECTION	L	ROUTE 0208BZ (PRICE PARK CAMPGROUND LOOP B) SPUR
0.67	0.67	ONE-WAY END	N/A	N/A
0.67	0.67	INTERSECTION	N/A	ROUTE 0208BZ (PRICE PARK CAMPGROUND LOOP B)
0.67	0.67	INTERSECTION	L	ROUTE 0208BZ (PRICE PARK CAMPGROUND LOOP B)

Data Collected on 6/2021

BLRI: Route Milepost Log

ROUTE 0208CZ: PRICE PARK CAMPGROUND LOOP C

Road logs are verified in Cycle 6 and mileposts for this route are matched to GPS collected in Cycle 4.

FROM MILEPOST	TO MILEPOST	FEATURE	SIDE	COMMENT
0.00	0.00	INTERSECTION	N/A	ROUTE 0208BZ (PRICE PARK CAMPGROUND LOOP B)
0.00	0.00	INTERSECTION	L	ROUTE 0208BZ (PRICE PARK CAMPGROUND LOOP B)
0.01	0.01	INTERSECTION	L	ROUTE 0208CZ (PRICE PARK CAMPGROUND LOOP C)
0.02	0.02	ONE-WAY START	N/A	N/A
0.02	0.02	INTERSECTION	L	ROUTE 0208CZ (PRICE PARK CAMPGROUND LOOP C) SPUR
0.20	0.20	INTERSECTION	L	ROUTE 0208CZ (PRICE PARK CAMPGROUND LOOP C) SPUR
0.20	0.20	INTERSECTION	L	ROUTE 0208CZ (PRICE PARK CAMPGROUND LOOP C)
0.21	0.21	INTERSECTION	R	ROUTE 0208BZ (PRICE PARK CAMPGROUND LOOP B)
0.21	0.21	INTERSECTION	L	ROUTE 0208BZ (PRICE PARK CAMPGROUND LOOP B)
0.21	0.21	ONE-WAY END	N/A	N/A

ROUTE 0208DZ: PRICE PARK CAMPGROUND LOOP D

Road logs are verified in Cycle 6 and mileposts for this route are matched to GPS collected in Cycle 4.

FROM MILEPOST	TO MILEPOST	FEATURE	SIDE	COMMENT
0.00	0.00	INTERSECTION	R	ROUTE 0208BZ (PRICE PARK CAMPGROUND LOOP B)
0.00	0.00	INTERSECTION	N/A	ROUTE 0208BZ (PRICE PARK CAMPGROUND LOOP B)
0.01	0.01	INTERSECTION	R	ROUTE 0208DZ (PRICE PARK CAMPGROUND LOOP D) SPUR
0.05	0.05	ONE-WAY START	N/A	N/A
0.05	0.05	INTERSECTION	L	ROUTE 0208DZ (PRICE PARK CAMPGROUND LOOP D)
0.06	0.06	INTERSECTION	L	ROUTE 0208DZ (PRICE PARK CAMPGROUND LOOP D) CUT-THRU
0.32	0.32	INTERSECTION	L	ROUTE 0208DZ (PRICE PARK CAMPGROUND LOOP D) CUT-THRU
0.33	0.33	INTERSECTION	R	ROUTE 0208DZ (PRICE PARK CAMPGROUND LOOP D)
0.33	0.33	ONE-WAY END	N/A	N/A
0.33	0.33	INTERSECTION	L	ROUTE 0208DZ (PRICE PARK CAMPGROUND LOOP D)

BLRI: Route Milepost Log

ROUTE 0208EZ: PRICE PARK CAMPGROUND LOOP E

Road logs are verified in Cycle 6 and mileposts for this route are matched to GPS collected in Cycle 4.

FROM MILEPOST	TO MILEPOST	FEATURE	SIDE	COMMENT
0.00	0.00	INTERSECTION	R	ROUTE 0208Z (PRICE PARK CAMPGROUND ACCESS ROAD)
0.00	0.00	INTERSECTION	L	ROUTE 0208Z (PRICE PARK CAMPGROUND ACCESS ROAD)
0.12	0.12	INTERSECTION	L	ROUTE 0495AZ (PRICE PARK WATERTANK ROAD)
0.13	0.13	INTERSECTION	L	ROUTE 0208EZ (PRICE PARK CAMPGROUND LOOP E)
0.13	0.13	ONE-WAY START	N/A	N/A
0.14	0.14	INTERSECTION	L	ROUTE 0208EZ (PRICE PARK CAMPGROUND LOOP E) SPUR
0.20	0.20	INTERSECTION	R	ROUTE 0208FZ (PRICE PARK CAMPGROUND LOOP F)
0.28	0.28	INTERSECTION	R	ROUTE 0208FZ (PRICE PARK CAMPGROUND LOOP F)
0.34	0.34	INTERSECTION	L	ROUTE 0208EZ (PRICE PARK CAMPGROUND LOOP E) SPUR
0.35	0.35	INTERSECTION	L	ROUTE 0495AZ (PRICE PARK WATERTANK ROAD)
0.35	0.35	ONE-WAY END	N/A	N/A
0.35	0.35	INTERSECTION	N/A	ROUTE 0208EZ (PRICE PARK CAMPGROUND LOOP E)
0.35	0.35	INTERSECTION	R	ROUTE 0208EZ (PRICE PARK CAMPGROUND LOOP E)

ROUTE 0208FZ: PRICE PARK CAMPGROUND LOOP F

Road logs are verified in Cycle 6 and mileposts for this route are matched to GPS collected in Cycle 4.

FROM MILEPOST	TO MILEPOST	FEATURE	SIDE	COMMENT
0.00	0.00	INTERSECTION	N/A	ROUTE 0208EZ (PRICE PARK CAMPGROUND LOOP E)
0.00	0.00	ONE-WAY START	N/A	N/A
0.00	0.00	INTERSECTION	L	ROUTE 0208EZ (PRICE PARK CAMPGROUND LOOP E)
0.47	0.47	INTERSECTION	R	ROUTE 0208EZ (PRICE PARK CAMPGROUND LOOP E)
0.47	0.47	INTERSECTION	L	ROUTE 0208EZ (PRICE PARK CAMPGROUND LOOP E)
0.47	0.47	ONE-WAY END	N/A	N/A

BLRI: Route Milepost Log

ROUTE 0208Z: PRICE PARK CAMPGROUND ACCESS ROAD

Road logs are verified in Cycle 6 and mileposts for this route are matched to GPS collected in Cycle 4.

FROM MILEPOST	TO MILEPOST	FEATURE	SIDE	COMMENT
0.00	0.00	INTERSECTION	R	ROUTE 0001CB (BLUE RIDGE PARKWAY - SANDY FLATS SUB-DISTRICT)
0.00	0.00	INTERSECTION	L	ROUTE 0001CB (BLUE RIDGE PARKWAY - SANDY FLATS SUB-DISTRICT)
0.06	0.06	INTERSECTION	R	ROUTE 0208EZ (PRICE PARK CAMPGROUND LOOP E)
0.06	0.06	INTERSECTION	L	ROUTE 1201 (PRICE CAMPGROUND DUMP STATION)
0.10	0.10	INTERSECTION	L	ROUTE 0208BZ (PRICE PARK CAMPGROUND LOOP B) SPUR
0.11	0.11	INTERSECTION	N/A	ROUTE 0208A (PRICE PARK CAMPGROUND ROAD)
0.11	0.11	INTERSECTION	R	ROUTE 0001CB (BLUE RIDGE PARKWAY - SANDY FLATS SUB-DISTRICT)
0.11	0.11	INTERSECTION	L	ROUTE 0001CB (BLUE RIDGE PARKWAY - SANDY FLATS SUB-DISTRICT)

ROUTE 0209AZ: CRABTREE CAMPGROUND LOOP A

Road logs are verified in Cycle 6 and mileposts for this route are matched to GPS collected in Cycle 4.

FROM MILEPOST	TO MILEPOST	FEATURE	SIDE	COMMENT
0.00	0.00	ONE-WAY START	N/A	N/A
0.00	0.00	INTERSECTION	L	ROUTE 0209AZ (CRABTREE CAMPGROUND LOOP A)
0.00	0.00	INTERSECTION	R	ROUTE 0209Z (CRABTREE CAMPGROUND ACCESS ROAD)
0.01	0.01	INTERSECTION	R	ROUTE 1198Z (CRABTREE FALLS TRAILHEAD PARKING)
0.24	0.24	INTERSECTION	R	ROUTE 0209BZ (CRABTREE CAMPGROUND LOOP B) SPUR
0.25	0.25	INTERSECTION	R	ROUTE 0209BZ (CRABTREE CAMPGROUND LOOP B)
0.25	0.25	INTERSECTION	R	ROUTE 0209BZ (CRABTREE CAMPGROUND LOOP B)
0.27	0.27	INTERSECTION	N/A	ROUTE 0209Z (CRABTREE CAMPGROUND ACCESS ROAD)
0.27	0.27	ONE-WAY END	N/A	N/A
0.27	0.27	INTERSECTION	L	ROUTE 0209AZ (CRABTREE CAMPGROUND LOOP A)

BLRI: Route Milepost Log

ROUTE 0209BZ: CRABTREE CAMPGROUND LOOP B

Road logs are verified in Cycle 6 and mileposts for this route are matched to GPS collected in Cycle 4.

FROM MILEPOST	TO MILEPOST	FEATURE	SIDE	COMMENT
0.00	0.00	ONE-WAY START	N/A	N/A
0.00	0.00	INTERSECTION	L	ROUTE 0209BZ (CRABTREE CAMPGROUND LOOP B)
0.00	0.00	INTERSECTION	R	ROUTE 0209AZ (CRABTREE CAMPGROUND LOOP A)
0.01	0.01	INTERSECTION	R	ROUTE 0209AZ (CRABTREE CAMPGROUND LOOP A) SPUR
0.02	0.02	INTERSECTION	L	ROUTE 0209BZ (CRABTREE CAMPGROUND LOOP B) SPUR
0.11	0.11	INTERSECTION	L	ROUTE 0209CZ (CRABTREE CAMPGROUND LOOP C)
0.15	0.15	INTERSECTION	R	ROUTE 0209CZ (CRABTREE CAMPGROUND LOOP C)
0.29	0.29	INTERSECTION	L	ROUTE 0209BZ (CRABTREE CAMPGROUND LOOP B) SPUR
0.30	0.30	INTERSECTION	L	ROUTE 0209AZ (CRABTREE CAMPGROUND LOOP A)
0.30	0.30	INTERSECTION	R	ROUTE 0209AZ (CRABTREE CAMPGROUND LOOP A)
0.30	0.30	ONE-WAY END	N/A	N/A

ROUTE 0209CZ: CRABTREE CAMPGROUND LOOP C

Road logs are verified in Cycle 6 and mileposts for this route are matched to GPS collected in Cycle 4.

FROM MILEPOST	TO MILEPOST	FEATURE	SIDE	COMMENT
0.00	0.00	INTERSECTION	N/A	ROUTE 0209BZ (CRABTREE CAMPGROUND LOOP B)
0.00	0.00	INTERSECTION	L	ROUTE 0209BZ (CRABTREE CAMPGROUND LOOP B)
0.00	0.00	ONE-WAY START	N/A	N/A
0.25	0.25	INTERSECTION	L	ROUTE 0209BZ (CRABTREE CAMPGROUND LOOP B)
0.25	0.25	INTERSECTION	N/A	ROUTE 0209BZ (CRABTREE CAMPGROUND LOOP B)
0.25	0.25	ONE-WAY END	N/A	N/A

BLRI: Route Milepost Log

ROUTE 0209Z: CRABTREE CAMPGROUND ACCESS ROAD

Road logs are verified in Cycle 6 and mileposts for this route are matched to GPS collected in Cycle 4.

FROM MILEPOST	TO MILEPOST	FEATURE	SIDE	COMMENT
0.00	0.00	INTERSECTION	L	ROUTE 0001DA (BLUE RIDGE PARKWAY - GILLESPIE GAP SUB-DISTRICT)
0.00	0.00	INTERSECTION	R	ROUTE 0001DA (BLUE RIDGE PARKWAY - GILLESPIE GAP SUB-DISTRICT)
0.01	0.01	INTERSECTION	L	ROUTE 0209Z (CRABTREE CAMPGROUND ACCESS ROAD) SPUR
0.02	0.02	INTERSECTION	L	ROUTE 1074 (CRABTREE FALLS STORE PARKING)
0.03	0.03	INTERSECTION	L	ROUTE 1074 (CRABTREE FALLS STORE PARKING)
0.26	0.26	INTERSECTION	L	ROUTE 1073AZ (CRABTREE FALLS TRAILER DUMP STATION)
0.28	0.28	INTERSECTION	L	ROUTE 1073AZ (CRABTREE FALLS TRAILER DUMP STATION)
0.31	0.31	INTERSECTION	L	ROUTE 1073AZ (CRABTREE FALLS TRAILER DUMP STATION)
0.33	0.33	INTERSECTION	R	ROUTE 1073BZ (CRABTREE FALLS KIOSK PARKING)
0.33	0.33	INTERSECTION	L	ROUTE 1073AZ (CRABTREE FALLS TRAILER DUMP STATION)
0.35	0.35	INTERSECTION	R	ROUTE 0209AZ (CRABTREE CAMPGROUND LOOP A)
0.35	0.35	INTERSECTION	N/A	ROUTE 0209AZ (CRABTREE CAMPGROUND LOOP A)

ROUTE 0210: GILLESPIE MAINTENANCE ACCESS

Road logs are verified in Cycle 6 and mileposts for this route are matched to GPS collected in Cycle 4.

FROM MILEPOST	TO MILEPOST	FEATURE	SIDE	COMMENT
0.00	0.00	INTERSECTION	R	PAVED ROUTE (NC ROUTE 226 / SHARP TOP MOUNTAIN ROAD / NON NPS)
0.00	0.00	INTERSECTION	L	PAVED ROUTE (NC ROUTE 226 / SHARP TOP MOUNTAIN ROAD / NON NPS)
0.01	0.01	INTERSECTION	L	ROUTE 1071 (MUSEUM OF NC MINERALS PARKING)
0.06	0.06	INTERSECTION	L	ROUTE 1071 (MUSEUM OF NC MINERALS PARKING)
0.17	0.17	INTERSECTION	L	ROUTE 1072A (GILLESPIE RANGER STATION PARKING)
0.21	0.21	INTERSECTION	N/A	ROUTE 1072B (GILLESPIE MAINTENANCE YARD)

BLRI: Route Milepost Log

ROUTE 0211A: LINVILLE FALLS PICNIC LOOP A

FROM MILEPOST	TO MILEPOST	FEATURE	SIDE	COMMENT
0.00	0.00	INTERSECTION	L	ROUTE 0001DA (BLUE RIDGE PARKWAY - GILLESPIE GAP SUB-DISTRICT)
0.00	0.00	INTERSECTION	R	ROUTE 0001DA (BLUE RIDGE PARKWAY - GILLESPIE GAP SUB-DISTRICT)
0.03	0.03	INTERSECTION	L	ROUTE 1199A (LINVILLE RIVER BRIDGE OVERLOOK)
0.12	0.12	INTERSECTION	L	ROUTE 0211B (LINVILLE FALLS PICNIC LOOP B)
0.16	0.16	INTERSECTION	L	ROUTE 0211B (LINVILLE FALLS PICNIC LOOP B)
0.19	0.19	INTERSECTION	L	ROUTE 1199GZ (LINVILLE FALLS PICNIC PARKING AREA G)
0.26	0.26	INTERSECTION	L	ROUTE 1199HZ (LINVILLE FALLS PICNIC PARKING AREA H)
0.27	0.27	INTERSECTION	L	ROUTE 1199HZ (LINVILLE FALLS PICNIC PARKING AREA H)
0.33	0.33	INTERSECTION	L	ROUTE 1199HZ (LINVILLE FALLS PICNIC PARKING AREA H)
0.36	0.36	INTERSECTION	L	ROUTE 0211A (LINVILLE FALLS PICNIC LOOP A)
0.36	0.36	ONE-WAY START	N/A	N/A
0.38	0.38	INTERSECTION	L	ROUTE 0211A (LINVILLE FALLS PICNIC LOOP A) CUT-THRU
0.43	0.43	INTERSECTION	R	ROUTE 1199JZ (LINVILLE FALLS PICNIC PARKING AREA J)
0.47	0.47	INTERSECTION	R	ROUTE 1199KZ (LINVILLE FALLS PICNIC PARKING AREA K)
0.50	0.50	INTERSECTION	R	ROUTE 1199LZ (LINVILLE FALLS PICNIC PARKING AREA L)
0.55	0.55	INTERSECTION	L	ROUTE 0211A (LINVILLE FALLS PICNIC LOOP A) CUT-THRU
0.56	0.56	INTERSECTION	N/A	ROUTE 0211A (LINVILLE FALLS PICNIC LOOP A)
0.56	0.56	INTERSECTION	L	ROUTE 0211A (LINVILLE FALLS PICNIC LOOP A)
0.56	0.56	ONE-WAY END	N/A	N/A

ROUTE 0211B: LINVILLE FALLS PICNIC LOOP B

FROM MILEPOST	TO MILEPOST	FEATURE	SIDE	COMMENT
0.00	0.00	INTERSECTION	R	ROUTE 0211A (LINVILLE FALLS PICNIC LOOP A)
0.00	0.00	INTERSECTION	L	ROUTE 0211A (LINVILLE FALLS PICNIC LOOP A)
0.03	0.03	INTERSECTION	R	ROUTE 1199FZ (LINVILLE FALLS PICNIC PARKING AREA F)
0.10	0.10	INTERSECTION	R	ROUTE 1199EZ (LINVILLE FALLS PICNIC PARKING AREA E)
0.13	0.13	INTERSECTION	R	ROUTE 1199DZ (LINVILLE FALLS PICNIC PARKING AREA D)
0.15	0.15	INTERSECTION	R	ROUTE 1199CZ (LINVILLE FALLS PICNIC PARKING AREA C)
0.20	0.20	INTERSECTION	R	ROUTE 1199BZ (LINVILLE FALLS PICNIC PARKING AREA B)
0.22	0.22	INTERSECTION	R	ROUTE 0211A (LINVILLE FALLS PICNIC LOOP A)
0.22	0.22	INTERSECTION	L	ROUTE 0211A (LINVILLE FALLS PICNIC LOOP A)

Data Collected on 6/2021

BLRI: Route Milepost Log

ROUTE 0212: LINVILLE RIVER SPUR ROAD

Road logs are verified in Cycle 6 and mileposts for this route are matched to GPS collected in Cycle 4.

FROM MILEPOST	TO MILEPOST	FEATURE	SIDE	COMMENT
0.00	0.00	INTERSECTION	R	ROUTE 0001DA (BLUE RIDGE PARKWAY - GILLESPIE GAP SUB-DISTRICT)
0.00	0.00	INTERSECTION	L	ROUTE 0001DA (BLUE RIDGE PARKWAY - GILLESPIE GAP SUB-DISTRICT)
0.02	0.02	INTERSECTION	R	ROUTE 0212 (LINVILLE RIVER SPUR ROAD) SPUR
0.11	0.11	INTERSECTION	R	ROUTE 1059 (LINVILLE DUMP STATION)
0.32	0.34	BRIDGE	N/A	5140-102 (LINVILLE SPUR ROAD BRIDGE #1)
0.36	0.36	INTERSECTION	L	ROUTE 1061 (RIVER BEND OVERLOOK)
0.39	0.41	BRIDGE	N/A	5140-103 (LINVILLE SPUR ROAD BRIDGE #2)
0.48	0.48	INTERSECTION	R	ROUTE 0213AZ (LINVILLE CAMPGROUND LOOP)
0.74	0.81	BRIDGE	N/A	5140-104 (LINVILLE SPUR ROAD BRIDGE #3)
0.88	0.88	INTERSECTION	R	ROUTE 1248 (MIDWAY OVERLOOK)
1.39	1.39	INTERSECTION	N/A	ROUTE 1062 (LINVILLE FALLS VISITOR CENTER PARKING)

ROUTE 0213AZ: LINVILLE CAMPGROUND LOOP

Road logs are verified in Cycle 6 and mileposts for this route are matched to GPS collected in Cycle 4.

FROM MILEPOST	TO MILEPOST	FEATURE	SIDE	COMMENT
0.00	0.00	INTERSECTION	R	ROUTE 0212 (LINVILLE RIVER SPUR ROAD)
0.00	0.00	INTERSECTION	L	ROUTE 0212 (LINVILLE RIVER SPUR ROAD)
0.07	0.07	INTERSECTION	L	ROUTE 0213AZ (LINVILLE CAMPGROUND LOOP)
0.07	0.07	ONE-WAY START	N/A	N/A
0.08	0.08	INTERSECTION	L	ROUTE 0213AZ (LINVILLE CAMPGROUND LOOP) SPUR
0.08	0.08	INTERSECTION	L	ROUTE 0213BZ (LINVILLE CAMPGROUND LOOP B)
0.31	0.31	INTERSECTION	L	ROUTE 0213BZ (LINVILLE CAMPGROUND LOOP B)
0.46	0.46	INTERSECTION	R	ROUTE 0213AZ (LINVILLE CAMPGROUND LOOP)
0.46	0.46	ONE-WAY END	N/A	N/A
0.46	0.46	INTERSECTION	L	ROUTE 0213AZ (LINVILLE CAMPGROUND LOOP) SPUR

BLRI: Route Milepost Log

ROUTE 0213BZ: LINVILLE CAMPGROUND LOOP B

Road logs are verified in Cycle 6 and mileposts for this route are matched to GPS collected in Cycle 4.

FROM MILEPOST	TO MILEPOST	FEATURE	SIDE	COMMENT
0.00	0.00	ONE-WAY START	N/A	N/A
0.00	0.00	INTERSECTION	R	ROUTE 0213AZ (LINVILLE CAMPGROUND LOOP)
0.00	0.00	INTERSECTION	L	ROUTE 0213AZ (LINVILLE CAMPGROUND LOOP)
0.14	0.14	INTERSECTION	L	ROUTE 0213AZ (LINVILLE CAMPGROUND LOOP)
0.14	0.14	INTERSECTION	R	ROUTE 0213AZ (LINVILLE CAMPGROUND LOOP)
0.14	0.14	ONE-WAY END	N/A	N/A

ROUTE 0215: PRICE PARK PICNIC AREA ROAD

Road logs are verified in Cycle 6 and mileposts for this route are matched to GPS collected in Cycle 4.

FROM MILEPOST	TO MILEPOST	FEATURE	SIDE	COMMENT
0.00	0.00	INTERSECTION	R	ROUTE 0001CB (BLUE RIDGE PARKWAY - SANDY FLATS SUB-DISTRICT)
0.00	0.00	INTERSECTION	L	ROUTE 0001CB (BLUE RIDGE PARKWAY - SANDY FLATS SUB-DISTRICT)
0.02	0.02	INTERSECTION	L	ROUTE 1202AZ (PRICE PICNIC PARKING AREA A)
0.07	0.07	INTERSECTION	R	ROUTE 1202BZ (PRICE PICNIC PARKING AREA B)
0.09	0.09	INTERSECTION	L	ROUTE 1202AZ (PRICE PICNIC PARKING AREA A)
0.11	0.11	INTERSECTION	R	ROUTE 1202BZ (PRICE PICNIC PARKING AREA B)
0.16	0.16	INTERSECTION	L	ROUTE 1202CZ (PRICE PICNIC PARKING AREA C)
0.19	0.19	INTERSECTION	L	ROUTE 1202CZ (PRICE PICNIC PARKING AREA C)
0.23	0.23	INTERSECTION	L	ROUTE 0215 (PRICE PARK PICNIC AREA ROAD)
0.25	0.25	INTERSECTION	L	ROUTE 1202DZ (PRICE PICNIC PARKING AREA D)
0.31	0.31	INTERSECTION	R	ROUTE 1202EZ (PRICE PICNIC PARKING AREA E)
0.35	0.35	INTERSECTION	R	ROUTE 1202FZ (PRICE PICNIC PARKING AREA F)
0.36	0.36	INTERSECTION	R	ROUTE 0215 (PRICE PARK PICNIC AREA ROAD)
0.36	0.36	INTERSECTION	L	ROUTE 0215 (PRICE PARK PICNIC AREA ROAD)

BLRI: Route Milepost Log

ROUTE 0216: BLUFFS PARK LODGE ROAD

Road logs are verified in Cycle 6 and mileposts for this route are matched to GPS collected in Cycle 6.

FROM MILEPOST	TO MILEPOST	FEATURE	SIDE	COMMENT
0.00	0.00	INTERSECTION	L	ROUTE 0001CA (BLUE RIDGE PARKWAY - BLUFFS SUB-DISTRICT)
0.00	0.00	INTERSECTION	R	ROUTE 0001CA (BLUE RIDGE PARKWAY - BLUFFS SUB-DISTRICT)
0.14	0.14	INTERSECTION	R	ROUTE 0217 (BLUFFS PARK PICNIC AREA ROAD)
0.15	0.15	INTERSECTION	R	ROUTE 0217 (BLUFFS PARK PICNIC AREA ROAD) SPUR
0.23	0.23	INTERSECTION	R	ROUTE 1011A (BLUFFS LODGE PARKING AREA)
0.31	0.31	INTERSECTION	R	ROUTE 1011A (BLUFFS LODGE PARKING AREA)
0.32	0.32	INTERSECTION	N/A	ROUTE 1011C (WILDCAT BLUFFS OVERLOOK)

ROUTE 0217: BLUFFS PARK PICNIC AREA ROAD

Road logs are verified in Cycle 6 and mileposts for this route are matched to GPS collected in Cycle 4.

FROM MILEPOST	TO MILEPOST	FEATURE	SIDE	COMMENT
0.00	0.00	INTERSECTION	N/A	ROUTE 0216 (BLUFFS PARK LODGE ROAD)
0.00	0.00	INTERSECTION	L	ROUTE 0216 (BLUFFS PARK LODGE ROAD)
0.02	0.02	INTERSECTION	L	ROUTE 0217 (BLUFFS PARK PICNIC AREA ROAD) SPUR
0.13	0.13	INTERSECTION	R	ROUTE 1206AZ (DOUGHTON PARK PICNIC PARKING AREA A)
0.13	0.13	INTERSECTION	L	ROUTE 1206BZ (DOUGHTON PARK PICNIC PARKING AREA B)
0.17	0.17	INTERSECTION	R	ROUTE 1206CZ (DOUGHTON PARK PICNIC PARKING AREA C)
0.33	0.33	INTERSECTION	R	ROUTE 1206DZ (DOUGHTON PARK PICNIC PARKING AREA D)
0.45	0.45	INTERSECTION	R	ROUTE 1206EZ (DOUGHTON PARK PICNIC PARKING AREA E)
0.59	0.59	INTERSECTION	R	ROUTE 1206FZ (DOUGHTON PARK PICNIC PARKING AREA F)
0.93	0.93	INTERSECTION	L	ROUTE 0217 (BLUFFS PARK PICNIC AREA ROAD)
0.93	0.93	ONE-WAY START	N/A	N/A
0.94	0.94	INTERSECTION	L	ROUTE 0217 (BLUFFS PARK PICNIC AREA ROAD) SPUR
0.96	0.96	INTERSECTION	R	ROUTE 1206GZ (DOUGHTON PARK PICNIC PARKING AREA G)
1.04	1.04	INTERSECTION	R	ROUTE 1206HZ (DOUGHTON PARK PICNIC PARKING AREA H)
1.06	1.06	INTERSECTION	R	ROUTE 1206IZ (DOUGHTON PARK PICNIC PARKING AREA I)
1.11	1.11	INTERSECTION	L	ROUTE 0217 (BLUFFS PARK PICNIC AREA ROAD) SPUR
1.12	1.12	INTERSECTION	L	ROUTE 0217 (BLUFFS PARK PICNIC AREA ROAD)
1.12	1.12	ONE-WAY END	N/A	N/A
1.12	1.12	INTERSECTION	N/A	ROUTE 0217 (BLUFFS PARK PICNIC AREA ROAD)

Data Collected on 5/2021

BLRI: Route Milepost Log

ROUTE 0219: CUMBERLAND KNOB PICNIC ACCESS

Road logs are verified in Cycle 6 and mileposts for this route are matched to GPS collected in Cycle 4.

FROM MILEPOST	TO MILEPOST	FEATURE	SIDE	COMMENT
0.00	0.00	ONE-WAY START	N/A	N/A
0.00	0.00	INTERSECTION	N/A	ROUTE 1205 (CUMBERLAND KNOB PICNIC PARKING)
0.01	0.01	INTERSECTION	R	ROUTE 0219 (CUMBERLAND KNOB PICNIC ACCESS) SPUR
0.16	0.16	ONE-WAY END	N/A	N/A
0.16	0.16	INTERSECTION	L	ROUTE 1205 (CUMBERLAND KNOB PICNIC PARKING)
0.16	0.16	INTERSECTION	R	ROUTE 1205 (CUMBERLAND KNOB PICNIC PARKING)

ROUTE 0221AZ: ROCKY KNOB PICNIC LOOP A

FROM MILEPOST	TO MILEPOST	FEATURE	SIDE	COMMENT
0.00	0.00	INTERSECTION	L	ROUTE 0001BB (BLUE RIDGE PARKWAY - ROCKY KNOB SUB-DISTRICT)
0.00	0.00	INTERSECTION	R	ROUTE 0001BB (BLUE RIDGE PARKWAY - ROCKY KNOB SUB-DISTRICT)
0.02	0.02	INTERSECTION	L	ROUTE 0221DZ (ROCKY KNOB PICNIC LOOP D)
0.03	0.03	INTERSECTION	L	ROUTE 1218AZ (ROCKY KNOB PICNIC PARKING AREA A)
0.04	0.04	INTERSECTION	L	ROUTE 1218BZ (ROCKY KNOB PICNIC PARKING AREA B)
0.04	0.04	INTERSECTION	L	ROUTE 0221AZ (ROCKY KNOB PICNIC LOOP A)
0.04	0.04	ONE-WAY START	N/A	N/A
0.06	0.06	INTERSECTION	L	ROUTE 0221AZ (ROCKY KNOB PICNIC LOOP A) SPUR
0.20	0.20	INTERSECTION	R	ROUTE 0221BZ (ROCKY KNOB PICNIC LOOP B)
0.21	0.21	INTERSECTION	R	ROUTE 0221BZ (ROCKY KNOB PICNIC LOOP B)
0.22	0.22	INTERSECTION	R	ROUTE 0221CZ (ROCKY KNOB PICNIC LOOP C)
0.22	0.22	INTERSECTION	L	ROUTE 1218FZ (ROCKY KNOB PICNIC PARKING AREA F)
0.25	0.25	INTERSECTION	L	ROUTE 1218GZ (ROCKY KNOB PICNIC PARKING AREA G)
0.25	0.25	INTERSECTION	R	ROUTE 1218HZ (ROCKY KNOB PICNIC PARKING AREA H)
0.26	0.26	INTERSECTION	R	ROUTE 0221CZ (ROCKY KNOB PICNIC LOOP C)
0.42	0.42	INTERSECTION	L	ROUTE 1218XZ (ROCKY KNOB PICNIC PARKING AREA X)
0.51	0.51	INTERSECTION	L	ROUTE 0221AZ (ROCKY KNOB PICNIC LOOP A) SPUR
0.53	0.53	INTERSECTION	N/A	ROUTE 0221AZ (ROCKY KNOB PICNIC LOOP A)
0.53	0.53	INTERSECTION	L	ROUTE 0221AZ (ROCKY KNOB PICNIC LOOP A)
0.53	0.53	INTERSECTION	R	ROUTE 1218BZ (ROCKY KNOB PICNIC PARKING AREA B)
0.53	0.53	ONE-WAY END	N/A	N/A

Data Collected on 5/2021

BLRI: Route Milepost Log

ROUTE 0221BZ: ROCKY KNOB PICNIC LOOP B

Road logs are verified in Cycle 6 and mileposts for this route are matched to GPS collected in Cycle 4.

FROM MILEPOST	TO MILEPOST	FEATURE	SIDE	COMMENT
0.00	0.00	INTERSECTION	R	ROUTE 0221AZ (ROCKY KNOB PICNIC LOOP A)
0.00	0.00	ONE-WAY START	N/A	N/A
0.00	0.00	INTERSECTION	L	ROUTE 0221AZ (ROCKY KNOB PICNIC LOOP A)
0.03	0.03	INTERSECTION	L	ROUTE 0221BZ (ROCKY KNOB PICNIC LOOP B) CUT-THRU
0.05	0.05	INTERSECTION	R	ROUTE 1218CZ (ROCKY KNOB PICNIC PARKING AREA C)
0.05	0.05	INTERSECTION	L	ROUTE 1218DZ (ROCKY KNOB PICNIC PARKING AREA D)
0.09	0.09	INTERSECTION	R	ROUTE 1218EZ (ROCKY KNOB PICNIC PARKING AREA E)
0.11	0.11	INTERSECTION	L	ROUTE 0221BZ (ROCKY KNOB PICNIC LOOP B) CUT-THRU
0.13	0.13	ONE-WAY END	N/A	N/A
0.13	0.13	INTERSECTION	L	ROUTE 0221AZ (ROCKY KNOB PICNIC LOOP A)
0.13	0.13	INTERSECTION	R	ROUTE 0221AZ (ROCKY KNOB PICNIC LOOP A)

BLRI: Route Milepost Log

ROUTE 0221CZ: ROCKY KNOB PICNIC LOOP C

Road logs are verified in Cycle 6 and mileposts for this route are matched to GPS collected in Cycle 4.

FROM MILEPOST	TO MILEPOST	FEATURE	SIDE	COMMENT
0.00	0.00	ONE-WAY START	N/A	N/A
0.00	0.00	INTERSECTION	N/A	ROUTE 0221AZ (ROCKY KNOB PICNIC LOOP A)
0.00	0.00	INTERSECTION	L	ROUTE 0221AZ (ROCKY KNOB PICNIC LOOP A)
0.03	0.03	INTERSECTION	R	ROUTE 1218IZ (ROCKY KNOB PICNIC PARKING AREA I)
0.06	0.06	INTERSECTION	L	ROUTE 1218JZ (ROCKY KNOB PICNIC PARKING AREA J)
0.07	0.07	INTERSECTION	R	ROUTE 1218KZ (ROCKY KNOB PICNIC PARKING AREA K)
0.08	0.08	INTERSECTION	L	ROUTE 1218LZ (ROCKY KNOB PICNIC PARKING AREA L)
0.08	0.08	INTERSECTION	R	ROUTE 1218MZ (ROCKY KNOB PICNIC PARKING AREA M)
0.09	0.09	INTERSECTION	L	ROUTE 1218NZ (ROCKY KNOB PICNIC PARKING AREA N)
0.10	0.10	INTERSECTION	L	ROUTE 1218OZ (ROCKY KNOB PICNIC PARKING AREA O)
0.12	0.12	INTERSECTION	R	ROUTE 1218PZ (ROCKY KNOB PICNIC PARKING AREA P)
0.14	0.14	INTERSECTION	R	ROUTE 1218QZ (ROCKY KNOB PICNIC PARKING AREA Q)
0.16	0.16	INTERSECTION	R	ROUTE 1218RZ (ROCKY KNOB PICNIC PARKING AREA R)
0.18	0.18	INTERSECTION	L	ROUTE 1218SZ (ROCKY KNOB PICNIC PARKING AREA S)
0.22	0.22	INTERSECTION	L	ROUTE 1218TZ (ROCKY KNOB PICNIC PARKING AREA T)
0.26	0.26	INTERSECTION	R	ROUTE 1218UZ (ROCKY KNOB PICNIC PARKING AREA U)
0.27	0.27	INTERSECTION	L	ROUTE 1218VZ (ROCKY KNOB PICNIC PARKING AREA V)
0.29	0.29	INTERSECTION	R	ROUTE 1218WZ (ROCKY KNOB PICNIC PARKING AREA W)
0.35	0.35	INTERSECTION	L	ROUTE 0221AZ (ROCKY KNOB PICNIC LOOP A)
0.35	0.35	ONE-WAY END	N/A	N/A
0.35	0.35	INTERSECTION	N/A	ROUTE 0221AZ (ROCKY KNOB PICNIC LOOP A)

ROUTE 0221DZ: ROCKY KNOB PICNIC LOOP D

Road logs are verified in Cycle 6 and mileposts for this route are matched to GPS collected in Cycle 4.

FROM MILEPOST	TO MILEPOST	FEATURE	SIDE	COMMENT
0.00	0.00	INTERSECTION	R	ROUTE 0221AZ (ROCKY KNOB PICNIC LOOP A)
0.00	0.00	INTERSECTION	L	ROUTE 0221AZ (ROCKY KNOB PICNIC LOOP A)
0.03	0.03	INTERSECTION	L	ROUTE 0001BB (BLUE RIDGE PARKWAY - ROCKY KNOB SUB-DISTRICT)
0.03	0.03	INTERSECTION	R	ROUTE 0001BB (BLUE RIDGE PARKWAY - ROCKY KNOB SUB-DISTRICT)

Data Collected on 5/2021

BLRI: Route Milepost Log

ROUTE 0223: SMART VIEW PICNIC AREA ROAD

Road logs are verified in Cycle 6 and mileposts for this route are matched to GPS collected in Cycle 4.

FROM MILEPOST	TO MILEPOST	FEATURE	SIDE	COMMENT
0.00	0.00	INTERSECTION	L	ROUTE 0001BB (BLUE RIDGE PARKWAY - ROCKY KNOB SUB-DISTRICT)
0.00	0.00	INTERSECTION	R	ROUTE 0001BB (BLUE RIDGE PARKWAY - ROCKY KNOB SUB-DISTRICT)
0.02	0.02	INTERSECTION	L	ROUTE 1221AZ (SMART VIEW PICNIC PARKING AREA A)
0.12	0.12	ONE-WAY START	N/A	N/A
0.12	0.12	INTERSECTION	L	ROUTE 0223 (SMART VIEW PICNIC AREA ROAD)
0.13	0.13	INTERSECTION	L	ROUTE 0223 (SMART VIEW PICNIC AREA ROAD) SPUR
0.18	0.18	INTERSECTION	R	ROUTE 1221BZ (SMART VIEW PICNIC PARKING AREA B)
0.24	0.24	INTERSECTION	L	ROUTE 0223 (SMART VIEW PICNIC AREA ROAD) CUT-THRU
0.27	0.27	INTERSECTION	L	ROUTE 0223 (SMART VIEW PICNIC AREA ROAD) CUT-THRU
0.28	0.28	INTERSECTION	L	ROUTE 1221CZ (SMART VIEW PICNIC PARKING AREA C)
0.29	0.29	INTERSECTION	R	ROUTE 1221DZ (SMART VIEW PICNIC PARKING AREA D)
0.30	0.30	INTERSECTION	L	ROUTE 1221EZ (SMART VIEW PICNIC PARKING AREA E)
0.31	0.31	INTERSECTION	R	ROUTE 1221FZ (SMART VIEW PICNIC PARKING AREA F)
0.32	0.32	INTERSECTION	L	ROUTE 1221GZ (SMART VIEW PICNIC PARKING AREA G)
0.33	0.33	INTERSECTION	R	ROUTE 1221HZ (SMART VIEW PICNIC PARKING AREA H)
0.34	0.34	INTERSECTION	L	ROUTE 1221IZ (SMART VIEW PICNIC PARKING AREA I)
0.35	0.35	INTERSECTION	L	ROUTE 1221JZ (SMART VIEW PICNIC PARKING AREA J)
0.38	0.38	INTERSECTION	L	ROUTE 1221KZ (SMART VIEW PICNIC PARKING AREA K)
0.41	0.41	INTERSECTION	R	ROUTE 1221LZ (SMART VIEW PICNIC PARKING AREA L)
0.42	0.42	INTERSECTION	R	ROUTE 1221MZ (SMART VIEW PICNIC PARKING AREA M)
0.43	0.43	INTERSECTION	L	ROUTE 1221OZ (SMART VIEW PICNIC PARKING AREA O)
0.43	0.43	INTERSECTION	R	ROUTE 1221NZ (SMART VIEW PICNIC PARKING AREA N)
0.45	0.45	INTERSECTION	L	ROUTE 1221PZ (SMART VIEW PICNIC PARKING AREA P)
0.50	0.50	INTERSECTION	L	ROUTE 1221QZ (SMART VIEW PICNIC PARKING AREA Q)
0.55	0.55	INTERSECTION	L	ROUTE 1221RZ (SMART VIEW PICNIC PARKING AREA R)
0.56	0.56	INTERSECTION	L	ROUTE 1221SZ (SMART VIEW PICNIC PARKING AREA S)
0.61	0.61	INTERSECTION	L	ROUTE 1221TZ (SMART VIEW PICNIC PARKING AREA T)
0.62	0.62	INTERSECTION	R	ROUTE 1221UZ (SMART VIEW PICNIC PARKING AREA U)

BLRI: Route Milepost Log

ROUTE 0223: SMART VIEW PICNIC AREA ROAD

Road logs are verified in Cycle 6 and mileposts for this route are matched to GPS collected in Cycle 4.

FROM MILEPOST	TO MILEPOST	FEATURE	SIDE	COMMENT
0.64	0.64	INTERSECTION	L	ROUTE 1221VZ (SMART VIEW PICNIC PARKING AREA V)
0.66	0.66	INTERSECTION	R	ROUTE 1221WZ (SMART VIEW PICNIC PARKING AREA W)
0.66	0.66	INTERSECTION	L	ROUTE 1221XZ (SMART VIEW PICNIC PARKING AREA X)
0.68	0.68	INTERSECTION	R	ROUTE 1221YAZ (SMART VIEW PICNIC PARKING AREA YA)
0.69	0.69	INTERSECTION	L	ROUTE 1221YBZ (SMART VIEW PICNIC PARKING AREA YB)
0.70	0.70	INTERSECTION	R	ROUTE 1221Y CZ (SMART VIEW PICNIC PARKING AREA YC)
0.73	0.73	INTERSECTION	L	ROUTE 0223 (SMART VIEW PICNIC AREA ROAD) CUT-THRU
0.76	0.76	INTERSECTION	L	ROUTE 0223 (SMART VIEW PICNIC AREA ROAD) CUT-THRU
0.76	0.76	INTERSECTION	R	ROUTE 1221YDZ (SMART VIEW PICNIC PARKING AREA YD)
0.77	0.77	INTERSECTION	R	ROUTE 1221YEZ (SMART VIEW PICNIC PARKING AREA YE)
0.86	0.86	INTERSECTION	L	ROUTE 0223 (SMART VIEW PICNIC AREA ROAD) SPUR
0.86	0.86	ONE-WAY END	N/A	N/A
0.86	0.86	INTERSECTION	L	ROUTE 0223 (SMART VIEW PICNIC AREA ROAD)
0.86	0.86	INTERSECTION	R	ROUTE 0223 (SMART VIEW PICNIC AREA ROAD)

ROUTE 0226: SHARP TOP MOUNTAIN ROAD

Road logs are verified in Cycle 6 and mileposts for this route are matched to GPS collected in Cycle 4.

FROM MILEPOST	TO MILEPOST	FEATURE	SIDE	COMMENT
0.00	0.00	INTERSECTION	N/A	ROUTE 0951 (SHARP TOP TRAIL/STORE ACCESS & PARKING)
1.54	1.54	INTERSECTION	L	ROUTE 0226 (SHARP TOP MOUNTAIN ROAD)
1.58	1.58	INTERSECTION	L	ROUTE 0226 (SHARP TOP MOUNTAIN ROAD)
1.62	1.62	INTERSECTION	L	ROUTE 0226 (SHARP TOP MOUNTAIN ROAD)
1.66	1.66	INTERSECTION	L	ROUTE 0226 (SHARP TOP MOUNTAIN ROAD)
2.53	2.53	INTERSECTION	R	ROUTE 1230 (SHARP TOP TRAIL BUS PARKING)

BLRI: Route Milepost Log

ROUTE 0227AZ: PEAKS OF OTTER PICNIC ACCESS ROAD A

Road logs are verified in Cycle 6 and mileposts for this route are matched to GPS collected in Cycle 4.

FROM MILEPOST	TO MILEPOST	FEATURE	SIDE	COMMENT
0.00	0.00	INTERSECTION	R	ROUTE 5000 (VIRGINIA STATE HIGHWAY 43 / PEAKS ROAD)
0.00	0.00	INTERSECTION	L	ROUTE 5000 (VIRGINIA STATE HIGHWAY 43 / PEAKS ROAD)
0.01	0.01	INTERSECTION	R	ROUTE 0227AZ (PEAKS OF OTTER PICNIC ACCESS ROAD A) SPUR
0.07	0.07	INTERSECTION	R	ROUTE 0227BZ (PEAKS OF OTTER PICNIC ACCESS ROAD B)
0.08	0.08	INTERSECTION	R	ROUTE 1233AZ (PEAKS OF OTTER PICNIC PARKING AREA A)
0.19	0.19	INTERSECTION	L	ROUTE 1233BZ (PEAKS OF OTTER PICNIC PARKING AREA B)
0.22	0.22	INTERSECTION	L	ROUTE 1233CZ (PEAKS OF OTTER PICNIC PARKING AREA C)
0.24	0.24	INTERSECTION	L	ROUTE 1233DZ (PEAKS OF OTTER PICNIC PARKING AREA D)
0.27	0.27	INTERSECTION	R	ROUTE 1233EZ (PEAKS OF OTTER PICNIC PARKING AREA E)
0.29	0.29	INTERSECTION	L	ROUTE 1233FZ (PEAKS OF OTTER PICNIC PARKING AREA F)
0.33	0.33	ONE-WAY START	N/A	N/A
0.33	0.33	INTERSECTION	L	ROUTE 0227AZ (PEAKS OF OTTER PICNIC ACCESS ROAD A)
0.35	0.35	INTERSECTION	R	ROUTE 1233GZ (PEAKS OF OTTER PICNIC PARKING AREA G)
0.43	0.43	ONE-WAY END	N/A	N/A
0.43	0.43	INTERSECTION	R	ROUTE 0227AZ (PEAKS OF OTTER PICNIC ACCESS ROAD A)
0.43	0.43	INTERSECTION	L	ROUTE 0227AZ (PEAKS OF OTTER PICNIC ACCESS ROAD A)

ROUTE 0227BZ: PEAKS OF OTTER PICNIC ACCESS ROAD B

Road logs are verified in Cycle 6 and mileposts for this route are matched to GPS collected in Cycle 4.

FROM MILEPOST	TO MILEPOST	FEATURE	SIDE	COMMENT
0.00	0.00	INTERSECTION	N/A	ROUTE 0227AZ (PEAKS OF OTTER PICNIC ACCESS ROAD A)
0.00	0.00	INTERSECTION	R	ROUTE 0227AZ (PEAKS OF OTTER PICNIC ACCESS ROAD A)
0.04	0.04	INTERSECTION	R	ROUTE 1233HZ (PEAKS OF OTTER PICNIC PARKING AREA H)
0.05	0.05	INTERSECTION	R	ROUTE 1233IZ (PEAKS OF OTTER PICNIC PARKING AREA I)
0.09	0.09	INTERSECTION	R	ROUTE 1233JZ (PEAKS OF OTTER PICNIC PARKING AREA J)
0.10	0.10	INTERSECTION	R	ROUTE 1233KZ (PEAKS OF OTTER PICNIC PARKING AREA K)
0.12	0.12	INTERSECTION	R	ROUTE 1233LZ (PEAKS OF OTTER PICNIC PARKING AREA L)

Data Collected on 5/2021

BLRI: Route Milepost Log

ROUTE 0227BZ: PEAKS OF OTTER PICNIC ACCESS ROAD B

Road logs are verified in Cycle 6 and mileposts for this route are matched to GPS collected in Cycle 4.

FROM MILEPOST	TO MILEPOST	FEATURE	SIDE	COMMENT
0.13	0.13	INTERSECTION	R	ROUTE 1233MZ (PEAKS OF OTTER PICNIC PARKING AREA M)
0.17	0.17	INTERSECTION	R	ROUTE 1233NZ (PEAKS OF OTTER PICNIC PARKING AREA N)
0.19	0.19	INTERSECTION	L	ROUTE 1233OZ (PEAKS OF OTTER PICNIC PARKING AREA O)
0.23	0.23	INTERSECTION	R	ROUTE 1233PZ (PEAKS OF OTTER PICNIC PARKING AREA P)
0.28	0.28	INTERSECTION	L	ROUTE 1233QZ (PEAKS OF OTTER PICNIC PARKING AREA Q)
0.30	0.30	INTERSECTION	R	ROUTE 1233RZ (PEAKS OF OTTER PICNIC PARKING AREA R)
0.31	0.31	INTERSECTION	R	ROUTE 0227BZ (PEAKS OF OTTER PICNIC ACCESS ROAD B) SPUR
0.33	0.33	INTERSECTION	R	PAVED ROUTE (VA ROUTE 43 / NON NPS)
0.33	0.33	INTERSECTION	L	PAVED ROUTE (VA ROUTE 43 / NON NPS)

ROUTE 0228: PEAKS OF OTTER LODGE ACCESS ROAD

Road logs are verified in Cycle 6 and mileposts for this route are matched to GPS collected in Cycle 4.

FROM MILEPOST	TO MILEPOST	FEATURE	SIDE	COMMENT
0.00	0.00	INTERSECTION	L	ROUTE 0001AC (BLUE RIDGE PARKWAY - PEAKS OF OTTER SUB-DISTRICT)
0.00	0.00	INTERSECTION	R	ROUTE 0001AC (BLUE RIDGE PARKWAY - PEAKS OF OTTER SUB-DISTRICT)
0.01	0.01	INTERSECTION	L	ROUTE 0228 (PEAKS OF OTTER LODGE ACCESS ROAD) SPUR
0.02	0.02	INTERSECTION	R	ROUTE 1234AZ (PEAKS OF OTTER LODGE PARKING AREA A)
0.04	0.04	INTERSECTION	R	ROUTE 1234BZ (PEAKS OF OTTER LODGE PARKING AREA B)
0.12	0.12	INTERSECTION	R	ROUTE 1234BZ (PEAKS OF OTTER LODGE PARKING AREA B)
0.14	0.14	INTERSECTION	L	ROUTE 0228 (PEAKS OF OTTER LODGE ACCESS ROAD)
0.14	0.14	ONE-WAY START	N/A	N/A
0.17	0.17	INTERSECTION	R	ROUTE 1234CZ (PEAKS OF OTTER LODGE PARKING AREA C)
0.20	0.20	INTERSECTION	L	ROUTE 1234DZ (PEAKS OF OTTER LODGE PARKING AREA D)
0.21	0.21	INTERSECTION	R	ROUTE 1234EZ (PEAKS OF OTTER LODGE PARKING AREA E)

Data Collected on 5/2021

BLRI: Route Milepost Log

ROUTE 0228: PEAKS OF OTTER LODGE ACCESS ROAD

Road logs are verified in Cycle 6 and mileposts for this route are matched to GPS collected in Cycle 4.

FROM MILEPOST	TO MILEPOST	FEATURE	SIDE	COMMENT
0.24	0.24	INTERSECTION	L	ROUTE 0228 (PEAKS OF OTTER LODGE ACCESS ROAD) CUT-THRU
0.24	0.24	INTERSECTION	L	ROUTE 1234FZ (PEAKS OF OTTER LODGE PARKING AREA F)
0.25	0.25	INTERSECTION	R	ROUTE 1234GZ (PEAKS OF OTTER LODGE PARKING AREA G)
0.26	0.26	INTERSECTION	L	ROUTE 1234HZ (PEAKS OF OTTER LODGE PARKING AREA H)
0.30	0.30	INTERSECTION	R	ROUTE 1234IZ (PEAKS OF OTTER LODGE PARKING AREA I)
0.31	0.31	INTERSECTION	L	ROUTE 0228 (PEAKS OF OTTER LODGE ACCESS ROAD) CUT-THRU
0.35	0.35	INTERSECTION	L	ROUTE 1234JZ (PEAKS OF OTTER LODGE PARKING AREA J)
0.35	0.35	INTERSECTION	R	ROUTE 1234KZ (PEAKS OF OTTER LODGE PARKING AREA K)
0.40	0.40	INTERSECTION	L	ROUTE 0228 (PEAKS OF OTTER LODGE ACCESS ROAD)
0.40	0.40	INTERSECTION	N/A	ROUTE 0228 (PEAKS OF OTTER LODGE ACCESS ROAD)
0.40	0.40	ONE-WAY END	N/A	N/A

BLRI: Route Milepost Log

ROUTE 0229AZ: HUMPBACK ROCKS PICNIC AREA ROAD A

Road logs are verified in Cycle 6 and mileposts for this route are matched to GPS collected in Cycle 4.

FROM MILEPOST	TO MILEPOST	FEATURE	SIDE	COMMENT
0.00	0.00	INTERSECTION	R	ROUTE 0001AA (BLUE RIDGE PARKWAY - MONTEBELLO SUB-DISTRICT)
0.00	0.00	INTERSECTION	L	ROUTE 0001AA (BLUE RIDGE PARKWAY - MONTEBELLO SUB-DISTRICT)
0.01	0.01	INTERSECTION	R	ROUTE 0001AA (BLUE RIDGE PARKWAY - MONTEBELLO SUB-DISTRICT) SPUR
0.11	0.11	INTERSECTION	L	ROUTE 0484 (HUMPBACK ROCKS PICNIC AREA PUMPHOUSE ROAD)
0.13	0.13	ONE-WAY START	N/A	N/A
0.13	0.13	INTERSECTION	L	ROUTE 0229AZ (HUMPBACK ROCKS PICNIC AREA ROAD A)
0.14	0.14	INTERSECTION	L	ROUTE 0229AZ (HUMPBACK ROCKS PICNIC AREA ROAD A) SPUR
0.17	0.17	INTERSECTION	R	ROUTE 1244AZ (HUMPBACK ROCKS PICNIC PARKING AREA A)
0.17	0.17	INTERSECTION	L	ROUTE 1244BZ (HUMPBACK ROCKS PICNIC PARKING AREA B)
0.19	0.19	INTERSECTION	L	ROUTE 1244CZ (HUMPBACK ROCKS PICNIC PARKING AREA C)
0.20	0.20	INTERSECTION	L	ROUTE 1244DZ (HUMPBACK ROCKS PICNIC PARKING AREA D)
0.20	0.20	INTERSECTION	R	ROUTE 1244EZ (HUMPBACK ROCKS PICNIC PARKING AREA E)
0.21	0.21	INTERSECTION	R	ROUTE 1244FZ (HUMPBACK ROCKS PICNIC PARKING AREA F)
0.22	0.22	INTERSECTION	L	ROUTE 1244GZ (HUMPBACK ROCKS PICNIC PARKING AREA G)
0.25	0.25	INTERSECTION	R	ROUTE 1244HZ (HUMPBACK ROCKS PICNIC PARKING AREA H)
0.25	0.25	INTERSECTION	R	ROUTE 1244IZ (HUMPBACK ROCKS PICNIC PARKING AREA I)
0.27	0.27	INTERSECTION	L	ROUTE 0229BZ (HUMPBACK ROCKS PICNIC AREA ROAD B)
0.31	0.31	INTERSECTION	R	ROUTE 1244TZ (HUMPBACK ROCKS PICNIC PARKING AREA T)
0.37	0.37	INTERSECTION	L	ROUTE 1244UZ (HUMPBACK ROCKS PICNIC PARKING AREA U)
0.40	0.40	INTERSECTION	R	ROUTE 1244VZ (HUMPBACK ROCKS PICNIC PARKING AREA V)
0.40	0.40	INTERSECTION	L	ROUTE 1244WZ (HUMPBACK ROCKS PICNIC PARKING AREA W)

Data Collected on 5/2021

BLRI: Route Milepost Log

ROUTE 0229AZ: HUMPBACK ROCKS PICNIC AREA ROAD A

Road logs are verified in Cycle 6 and mileposts for this route are matched to GPS collected in Cycle 4.

FROM MILEPOST	TO MILEPOST	FEATURE	SIDE	COMMENT
0.41	0.41	INTERSECTION	R	ROUTE 1244XZ (HUMPBACK ROCKS PICNIC PARKING AREA X)
0.43	0.43	INTERSECTION	L	ROUTE 1244YAZ (HUMPBACK ROCKS PICNIC PARKING AREA YA)
0.44	0.44	INTERSECTION	R	ROUTE 1244YBZ (HUMPBACK ROCKS PICNIC PARKING AREA YB)
0.47	0.47	INTERSECTION	R	ROUTE 1244YCZ (HUMPBACK ROCKS PICNIC PARKING AREA YC)
0.49	0.49	INTERSECTION	L	ROUTE 1244YDZ (HUMPBACK ROCKS PICNIC PARKING AREA YD)
0.52	0.52	INTERSECTION	L	ROUTE 1244YEZ (HUMPBACK ROCKS PICNIC PARKING AREA YE)
0.52	0.52	INTERSECTION	R	ROUTE 1244YFZ (HUMPBACK ROCKS PICNIC PARKING AREA YF)
0.55	0.55	INTERSECTION	R	ROUTE 1244YGZ (HUMPBACK ROCKS PICNIC PARKING AREA YG)
0.57	0.57	INTERSECTION	R	ROUTE 1244YHZ (HUMPBACK ROCKS PICNIC PARKING AREA YH)
0.58	0.58	INTERSECTION	L	ROUTE 0229BZ (HUMPBACK ROCKS PICNIC AREA ROAD B)
0.59	0.59	INTERSECTION	R	ROUTE 1244OZ (HUMPBACK ROCKS PICNIC PARKING AREA O)
0.59	0.59	INTERSECTION	R	ROUTE 1244PZ (HUMPBACK ROCKS PICNIC PARKING AREA P)
0.59	0.59	INTERSECTION	L	ROUTE 1244QZ (HUMPBACK ROCKS PICNIC PARKING AREA Q)
0.60	0.60	INTERSECTION	R	ROUTE 1244RZ (HUMPBACK ROCKS PICNIC PARKING AREA R)
0.61	0.61	INTERSECTION	L	ROUTE 1244SZ (HUMPBACK ROCKS PICNIC PARKING AREA S)
0.63	0.63	INTERSECTION	L	ROUTE 0229AZ (HUMPBACK ROCKS PICNIC AREA ROAD A) SPUR
0.64	0.64	ONE-WAY END	N/A	N/A
0.64	0.64	INTERSECTION	N/A	ROUTE 0229AZ (HUMPBACK ROCKS PICNIC AREA ROAD A)
0.64	0.64	INTERSECTION	L	ROUTE 0229AZ (HUMPBACK ROCKS PICNIC AREA ROAD A)

BLRI: Route Milepost Log

ROUTE 0229BZ: HUMPBACK ROCKS PICNIC AREA ROAD B

Road logs are verified in Cycle 6 and mileposts for this route are matched to GPS collected in Cycle 4.

FROM MILEPOST	TO MILEPOST	FEATURE	SIDE	COMMENT
0.00	0.00	ONE-WAY START	N/A	N/A
0.00	0.00	INTERSECTION	L	ROUTE 0229AZ (HUMPBACK ROCKS PICNIC AREA ROAD A)
0.00	0.00	INTERSECTION	R	ROUTE 0229AZ (HUMPBACK ROCKS PICNIC AREA ROAD A)
0.01	0.01	INTERSECTION	R	ROUTE 1244JZ (HUMPBACK ROCKS PICNIC PARKING AREA J)
0.02	0.02	INTERSECTION	L	ROUTE 1244KZ (HUMPBACK ROCKS PICNIC PARKING AREA K)
0.04	0.04	INTERSECTION	R	ROUTE 1244LZ (HUMPBACK ROCKS PICNIC PARKING AREA L)
0.05	0.05	INTERSECTION	L	ROUTE 1244MZ (HUMPBACK ROCKS PICNIC PARKING AREA M)
0.07	0.07	INTERSECTION	L	ROUTE 1244NZ (HUMPBACK ROCKS PICNIC PARKING AREA N)
0.11	0.11	INTERSECTION	L	ROUTE 0229AZ (HUMPBACK ROCKS PICNIC AREA ROAD A)
0.11	0.11	ONE-WAY END	N/A	N/A
0.11	0.11	INTERSECTION	R	ROUTE 0229AZ (HUMPBACK ROCKS PICNIC AREA ROAD A)

ROUTE 0232: PIPERS GAP ACCESS ROAD

Road logs are verified in Cycle 6 and mileposts for this route are matched to GPS collected in Cycle 4.

FROM MILEPOST	TO MILEPOST	FEATURE	SIDE	COMMENT
0.00	0.00	INTERSECTION	R	ROUTE 0001BB (BLUE RIDGE PARKWAY - ROCKY KNOB SUB-DISTRICT)
0.00	0.00	INTERSECTION	L	ROUTE 0001BB (BLUE RIDGE PARKWAY - ROCKY KNOB SUB-DISTRICT)
0.03	0.03	INTERSECTION	L	UNPAVED ROUTE (GROVE LANE / NON NPS)
0.27	0.27	INTERSECTION	L	PAVED ROUTE (VA ROUTE 97 / NON NPS)
0.27	0.27	PARK BOUNDARY	N/A	N/A
0.27	0.27	INTERSECTION	R	PAVED ROUTE (VA ROUTE 97 / NON NPS)

BLRI: Route Milepost Log

ROUTE 0235: ACCESS ROAD TO BAMBOO/LITTLE LAUREL ROAD

Road logs are verified in Cycle 6 and mileposts for this route are matched to GPS collected in Cycle 4.

FROM MILEPOST	TO MILEPOST	FEATURE	SIDE	COMMENT
0.00	0.00	INTERSECTION	L	ROUTE 0001CB (BLUE RIDGE PARKWAY - SANDY FLATS SUB-DISTRICT)
0.00	0.00	INTERSECTION	R	ROUTE 0001CB (BLUE RIDGE PARKWAY - SANDY FLATS SUB-DISTRICT)
0.04	0.04	INTERSECTION	R	PAVED ROUTE (BAMBOO ROAD / NON NPS)
0.04	0.04	INTERSECTION	L	PAVED ROUTE (BAMBOO ROAD / NON NPS)

ROUTE 0236: TROUT LAKE ROAD

Road logs are verified in Cycle 6 and mileposts for this route are matched to GPS collected in Cycle 4.

FROM MILEPOST	TO MILEPOST	FEATURE	SIDE	COMMENT
0.00	0.00	INTERSECTION	N/A	ROUTE 5007 (SHULL'S MILL ROAD)
0.00	0.00	INTERSECTION	L	ROUTE 5007 (SHULL'S MILL ROAD)
0.02	0.02	ONE-WAY START	N/A	N/A
0.02	0.02	INTERSECTION	L	ROUTE 0236 (TROUT LAKE ROAD) SPUR
0.35	0.35	INTERSECTION	L	ROUTE 0236 (TROUT LAKE ROAD) CUT-THRU
0.38	0.38	INTERSECTION	L	ROUTE 1036BZ (TROUT LAKE PARKING B)
0.38	0.38	INTERSECTION	R	ROUTE 1036AZ (TROUT LAKE PARKING A)
0.44	0.44	INTERSECTION	R	ROUTE 1036DZ (TROUT LAKE PARKING D)
0.44	0.44	INTERSECTION	L	ROUTE 1036CZ (TROUT LAKE PARKING C)
0.53	0.53	INTERSECTION	L	ROUTE 0236 (TROUT LAKE ROAD) CUT-THRU
0.63	0.63	INTERSECTION	R	ROUTE 5007 (SHULL'S MILL ROAD)
0.63	0.63	INTERSECTION	L	ROUTE 5007 (SHULL'S MILL ROAD)
0.63	0.63	ONE-WAY END	N/A	N/A

BLRI: Route Milepost Log

ROUTE 0237AZ: ROCKY KNOB CAMPGROUND LOOP T

Road logs are verified in Cycle 6 and mileposts for this route are matched to GPS collected in Cycle 4.

FROM MILEPOST	TO MILEPOST	FEATURE	SIDE	COMMENT
0.00	0.00	INTERSECTION	R	ROUTE 0407 (ROCKY KNOB MAINTENANCE AREA ROAD)
0.00	0.00	INTERSECTION	L	ROUTE 0407 (ROCKY KNOB MAINTENANCE AREA ROAD)
0.03	0.03	INTERSECTION	L	ROUTE 0237BZ (ROCKY KNOB CAMPGROUND LOOP A)
0.04	0.04	INTERSECTION	L	ROUTE 0237BZ (ROCKY KNOB CAMPGROUND LOOP A) SPUR
0.06	0.06	ONE-WAY START	N/A	N/A
0.06	0.06	INTERSECTION	L	ROUTE 0237AZ (ROCKY KNOB CAMPGROUND LOOP T)
0.08	0.08	INTERSECTION	L	ROUTE 0237AZ (ROCKY KNOB CAMPGROUND LOOP T) SPUR
0.36	0.36	INTERSECTION	L	ROUTE 0237AZ (ROCKY KNOB CAMPGROUND LOOP T) SPUR
0.38	0.38	ONE-WAY END	N/A	N/A
0.38	0.38	INTERSECTION	L	ROUTE 0237AZ (ROCKY KNOB CAMPGROUND LOOP T)
0.38	0.38	INTERSECTION	R	ROUTE 0237AZ (ROCKY KNOB CAMPGROUND LOOP T)

ROUTE 0237BZ: ROCKY KNOB CAMPGROUND LOOP A

Road logs are verified in Cycle 6 and mileposts for this route are matched to GPS collected in Cycle 4.

FROM MILEPOST	TO MILEPOST	FEATURE	SIDE	COMMENT
0.00	0.00	INTERSECTION	L	ROUTE 0237AZ (ROCKY KNOB CAMPGROUND LOOP T)
0.00	0.00	INTERSECTION	R	ROUTE 0237AZ (ROCKY KNOB CAMPGROUND LOOP T)
0.00	0.00	ONE-WAY START	N/A	N/A
0.01	0.01	INTERSECTION	R	ROUTE 0237AZ (ROCKY KNOB CAMPGROUND LOOP T) SPUR
0.01	0.01	INTERSECTION	L	ROUTE 1219 (ROCKY KNOB CAMPGROUND DUMP STATION)
0.01	0.01	INTERSECTION	L	ROUTE 0237BZ (ROCKY KNOB CAMPGROUND LOOP A)
0.13	0.13	INTERSECTION	R	ROUTE 0237CZ (ROCKY KNOB CAMPGROUND LOOP B)
0.18	0.18	INTERSECTION	R	ROUTE 0237CZ (ROCKY KNOB CAMPGROUND LOOP B)
0.27	0.27	ONE-WAY END	N/A	N/A
0.27	0.27	INTERSECTION	R	ROUTE 1219 (ROCKY KNOB CAMPGROUND DUMP STATION)
0.27	0.27	INTERSECTION	N/A	ROUTE 0237AZ (ROCKY KNOB CAMPGROUND LOOP T)
0.27	0.27	INTERSECTION	L	ROUTE 0237AZ (ROCKY KNOB CAMPGROUND LOOP T)

Data Collected on 5/2021

BLRI: Route Milepost Log

ROUTE 0237CZ: ROCKY KNOB CAMPGROUND LOOP B

Road logs are verified in Cycle 6 and mileposts for this route are matched to GPS collected in Cycle 4.

FROM MILEPOST	TO MILEPOST	FEATURE	SIDE	COMMENT
0.00	0.00	INTERSECTION	N/A	ROUTE 0237BZ (ROCKY KNOB CAMPGROUND LOOP A)
0.00	0.00	INTERSECTION	L	ROUTE 0237BZ (ROCKY KNOB CAMPGROUND LOOP A)
0.00	0.00	ONE-WAY START	N/A	N/A
0.08	0.08	INTERSECTION	R	ROUTE 0237DZ (ROCKY KNOB CAMPGROUND LOOP C)
0.10	0.10	INTERSECTION	R	ROUTE 0237DZ (ROCKY KNOB CAMPGROUND LOOP C)
0.22	0.22	ONE-WAY END	N/A	N/A
0.22	0.22	INTERSECTION	L	ROUTE 0237BZ (ROCKY KNOB CAMPGROUND LOOP A)
0.22	0.22	INTERSECTION	N/A	ROUTE 0237BZ (ROCKY KNOB CAMPGROUND LOOP A)

ROUTE 0237DZ: ROCKY KNOB CAMPGROUND LOOP C

Road logs are verified in Cycle 6 and mileposts for this route are matched to GPS collected in Cycle 4.

FROM MILEPOST	TO MILEPOST	FEATURE	SIDE	COMMENT
0.00	0.00	INTERSECTION	N/A	ROUTE 0237CZ (ROCKY KNOB CAMPGROUND LOOP B)
0.00	0.00	INTERSECTION	L	ROUTE 0237CZ (ROCKY KNOB CAMPGROUND LOOP B)
0.00	0.00	ONE-WAY START	N/A	N/A
0.25	0.25	ONE-WAY END	N/A	N/A
0.25	0.25	INTERSECTION	N/A	ROUTE 0237CZ (ROCKY KNOB CAMPGROUND LOOP B)
0.25	0.25	INTERSECTION	L	ROUTE 0237CZ (ROCKY KNOB CAMPGROUND LOOP B)

BLRI: Route Milepost Log

ROUTE 0238AZ: ROANOKE MOUNTAIN DAY USE LOOP A

Road logs are verified in Cycle 6 and mileposts for this route are matched to GPS collected in Cycle 4.

FROM MILEPOST	TO MILEPOST	FEATURE	SIDE	COMMENT
0.00	0.00	INTERSECTION	L	ROUTE 0138 (MILL MOUNTAIN SPUR ROAD)
0.00	0.00	INTERSECTION	R	ROUTE 0138 (MILL MOUNTAIN SPUR ROAD)
0.01	0.01	INTERSECTION	R	ROUTE 0238AZ (ROANOKE MOUNTAIN DAY USE LOOP A) SPUR
0.05	0.05	INTERSECTION	L	ROUTE 0238BZ (ROANOKE MOUNTAIN DAY USE LOOP B)
0.07	0.07	INTERSECTION	L	ROUTE 0238AZ (ROANOKE MOUNTAIN DAY USE LOOP A)
0.07	0.07	ONE-WAY START	N/A	N/A
0.37	0.37	INTERSECTION	R	ROUTE 1222 (ROANOKE MOUNTAIN CAMPGROUND DUMP STATION)
0.64	0.64	ONE-WAY END	N/A	N/A
0.64	0.64	INTERSECTION	R	ROUTE 0238AZ (ROANOKE MOUNTAIN DAY USE LOOP A)
0.64	0.64	INTERSECTION	L	ROUTE 0238AZ (ROANOKE MOUNTAIN DAY USE LOOP A)

ROUTE 0239: ACCESS ROAD TO COUNTY ROAD 1121 (ALTAPASS ROAD)

Road logs are verified in Cycle 6 and mileposts for this route are matched to GPS collected in Cycle 4.

FROM MILEPOST	TO MILEPOST	FEATURE	SIDE	COMMENT
0.00	0.00	INTERSECTION	L	ROUTE 0001DA (BLUE RIDGE PARKWAY - GILLESPIE GAP SUB-DISTRICT)
0.00	0.00	INTERSECTION	R	ROUTE 0001DA (BLUE RIDGE PARKWAY - GILLESPIE GAP SUB-DISTRICT)
0.09	0.09	INTERSECTION	L	UNPAVED ROUTE
0.10	0.10	INTERSECTION	R	PAVED ROUTE (STATE ROUTE 1121 / ALTAPASS ROAD / NON NPS)
0.10	0.10	INTERSECTION	L	PAVED ROUTE (STATE ROUTE 1121 / ALTAPASS ROAD / NON NPS)

BLRI: Route Milepost Log

ROUTE 0241: ACCESS TO NC ROUTE 2230

Road logs are verified in Cycle 6 and mileposts for this route are matched to GPS collected in Cycle 4.

FROM MILEPOST	TO MILEPOST	FEATURE	SIDE	COMMENT
0.00	0.00	INTERSECTION	L	ROUTE 0001DB (BLUE RIDGE PARKWAY - OTEEN SUB-DISTRICT)
0.00	0.00	INTERSECTION	R	ROUTE 0001DB (BLUE RIDGE PARKWAY - OTEEN SUB-DISTRICT)
0.30	0.30	INTERSECTION	N/A	PAVED ROUTE (OX CREEK ROAD / STATE ROUTE 2230 / NON NPS)
0.30	0.30	INTERSECTION	L	PAVED ROUTE (OX CREEK ROAD / STATE ROUTE 2230 / NON NPS)

ROUTE 0268Z: HEADQUARTERS ACCESS ROAD #1

Road logs are verified in Cycle 6 and mileposts for this route are matched to GPS collected in Cycle 4.

FROM MILEPOST	TO MILEPOST	FEATURE	SIDE	COMMENT
0.00	0.00	INTERSECTION	R	ROUTE 0001DB (BLUE RIDGE PARKWAY - OTEEN SUB-DISTRICT)
0.00	0.00	INTERSECTION	L	ROUTE 0001DB (BLUE RIDGE PARKWAY - OTEEN SUB-DISTRICT)
0.14	0.14	INTERSECTION	L	ROUTE 0433BZ (HQ LOADING DOCK TO MAINTENANCE SHED)
0.24	0.24	INTERSECTION	L	ROUTE 1191Z (ASHEVILLE VISITORS CENTER PARKING)
0.29	0.29	INTERSECTION	R	ROUTE 0437Z (HEADQUARTERS ACCESS ROAD #2)
0.30	0.30	INTERSECTION	N/A	ROUTE 1191Z (ASHEVILLE VISITORS CENTER PARKING)

ROUTE 0270BZ: MUSIC CENTER BACKSTAGE ACCESS ROAD AS

Road logs are verified in Cycle 6 and mileposts for this route are matched to GPS collected in Cycle 6.

FROM MILEPOST	TO MILEPOST	FEATURE	SIDE	COMMENT
0.00	0.00	INTERSECTION	N/A	UNPAVED ROUTE (NON NPS)
0.22	0.22	INTERSECTION	N/A	ROUTE 0270AZ (MUSIC CENTER BACKSTAGE ACCESS ROAD GR)

BLRI: Route Milepost Log

ROUTE 0403Z: OTEEN MAINTENANCE ACCESS ROAD

Road logs are verified in Cycle 6 and mileposts for this route are matched to GPS collected in Cycle 4.

FROM MILEPOST	TO MILEPOST	FEATURE	SIDE	COMMENT
0.00	0.00	INTERSECTION	L	ROUTE 0001DB (BLUE RIDGE PARKWAY - OTEEN SUB-DISTRICT)
0.00	0.00	INTERSECTION	R	ROUTE 0001DB (BLUE RIDGE PARKWAY - OTEEN SUB-DISTRICT)
0.06	0.06	INTERSECTION	R	ROUTE 0405Z (OTEEN ADMINISTRATIVE ACCESS ROAD)
0.11	0.11	INTERSECTION	L	ROUTE 0404Z (OTEEN RESIDENCE ACCESS ROAD)
0.14	0.14	INTERSECTION	N/A	ROUTE 1092 (OTEEN MAINTENANCE YARD PARKING)
0.14	0.14	INTERSECTION	L	ROUTE 1092 (OTEEN MAINTENANCE YARD PARKING)

ROUTE 0404Z: OTEEN RESIDENCE ACCESS ROAD

Road logs are verified in Cycle 6 and mileposts for this route are matched to GPS collected in Cycle 4.

FROM MILEPOST	TO MILEPOST	FEATURE	SIDE	COMMENT
0.00	0.00	INTERSECTION	L	ROUTE 0403Z (OTEEN MAINTENANCE ACCESS ROAD)
0.00	0.00	INTERSECTION	R	ROUTE 0403Z (OTEEN MAINTENANCE ACCESS ROAD)
0.10	0.10	INTERSECTION	R	ROUTE 1165AZ (OTEEN RESIDENCE PARKING A)
0.15	0.15	INTERSECTION	R	ROUTE 1165BZ (OTEEN RESIDENCE PARKING B)
0.17	0.17	INTERSECTION	N/A	ROUTE 1184BZ (PISGAH DISTRICT OFFICE PARKING B)

ROUTE 0405Z: OTEEN ADMINISTRATIVE ACCESS ROAD

Road logs are verified in Cycle 6 and mileposts for this route are matched to GPS collected in Cycle 4.

FROM MILEPOST	TO MILEPOST	FEATURE	SIDE	COMMENT
0.00	0.00	INTERSECTION	L	ROUTE 0403Z (OTEEN MAINTENANCE ACCESS ROAD)
0.00	0.00	INTERSECTION	R	ROUTE 0403Z (OTEEN MAINTENANCE ACCESS ROAD)
0.07	0.07	INTERSECTION	L	ROUTE 1092 (OTEEN MAINTENANCE YARD PARKING)
0.12	0.12	INTERSECTION	N/A	DEAD END
0.12	0.12	INTERSECTION	R	UNPAVED ROUTE

BLRI: Route Milepost Log

ROUTE 0407: ROCKY KNOB MAINTENANCE AREA ROAD

Road logs are verified in Cycle 6 and mileposts for this route are matched to GPS collected in Cycle 4.

FROM MILEPOST	TO MILEPOST	FEATURE	SIDE	COMMENT
0.00	0.00	INTERSECTION	R	ROUTE 0001BB (BLUE RIDGE PARKWAY - ROCKY KNOB SUB-DISTRICT)
0.00	0.00	INTERSECTION	L	ROUTE 0001BB (BLUE RIDGE PARKWAY - ROCKY KNOB SUB-DISTRICT)
0.02	0.02	INTERSECTION	R	ROUTE 0237AZ (ROCKY KNOB CAMPGROUND LOOP T)
0.03	0.03	INTERSECTION	R	ROUTE 1219 (ROCKY KNOB CAMPGROUND DUMP STATION)
0.25	0.25	INTERSECTION	L	ROUTE 0992 (ROCKY KNOB MAINTENANCE YARD)
0.25	0.25	INTERSECTION	N/A	ROUTE 0412 (ROCKY KNOB RESIDENCE ROAD)

ROUTE 0408AZ: PEAKS OF OTTER MAINTENANCE ROAD

Road logs are verified in Cycle 6 and mileposts for this route are matched to GPS collected in Cycle 4.

FROM MILEPOST	TO MILEPOST	FEATURE	SIDE	COMMENT
0.00	0.00	INTERSECTION	R	ROUTE 0001AC (BLUE RIDGE PARKWAY - PEAKS OF OTTER SUB-DISTRICT)
0.00	0.00	INTERSECTION	L	ROUTE 0001AC (BLUE RIDGE PARKWAY - PEAKS OF OTTER SUB-DISTRICT)
0.03	0.03	INTERSECTION	L	ROUTE 0408BZ (PEAKS OF OTTER RESIDENCE ROAD)
0.16	0.16	INTERSECTION	L	UNPAVED ROUTE
0.20	0.20	INTERSECTION	N/A	ROUTE 0947AZ (PEAKS OF OTTER MAINTENANCE AREA)

ROUTE 0408BZ: PEAKS OF OTTER RESIDENCE ROAD

Road logs are verified in Cycle 6 and mileposts for this route are matched to GPS collected in Cycle 4.

FROM MILEPOST	TO MILEPOST	FEATURE	SIDE	COMMENT
0.00	0.00	INTERSECTION	L	ROUTE 0408AZ (PEAKS OF OTTER MAINTENANCE ROAD)
0.00	0.00	INTERSECTION	R	ROUTE 0408AZ (PEAKS OF OTTER MAINTENANCE ROAD)
0.03	0.03	INTERSECTION	R	ROUTE 0947CZ (PEAKS OF OTTER PERMIT STATION)
0.11	0.11	INTERSECTION	N/A	ROUTE 0492 (JENNINGS CREEK ROAD / OLD VA 614)

BLRI: Route Milepost Log

ROUTE 0412: ROCKY KNOB RESIDENCE ROAD

Road logs are verified in Cycle 6 and mileposts for this route are matched to GPS collected in Cycle 4.

FROM MILEPOST	TO MILEPOST	FEATURE	SIDE	COMMENT
0.00	0.00	INTERSECTION	N/A	ROUTE 0407 (ROCKY KNOB MAINTENANCE AREA ROAD)
0.00	0.00	INTERSECTION	L	ROUTE 0992 (ROCKY KNOB MAINTENANCE YARD)
0.13	0.13	INTERSECTION	R	ROUTE 1277 (PLATEAU DISTRICT OFFICE PARKING)
0.19	0.19	INTERSECTION	L	ROUTE 0480 (SERVICE ROAD FROM ROCKY KNOB HOUSING TO STATE ROAD)
0.20	0.20	INTERSECTION	N/A	DEAD END

ROUTE 0413: BLUFF MAINTENANCE ROAD

Road logs are verified in Cycle 6 and mileposts for this route are matched to GPS collected in Cycle 4.

FROM MILEPOST	TO MILEPOST	FEATURE	SIDE	COMMENT
0.00	0.00	INTERSECTION	R	ROUTE 0001CA (BLUE RIDGE PARKWAY - BLUFFS SUB-DISTRICT)
0.00	0.00	INTERSECTION	L	ROUTE 0001CA (BLUE RIDGE PARKWAY - BLUFFS SUB-DISTRICT)
0.27	0.27	INTERSECTION	R	ROUTE 1015BZ (BLUFF MAINTENANCE RESIDENCE PARKING)
0.27	0.27	INTERSECTION	N/A	ROUTE 1015AZ (BLUFF MAINTENANCE YARD)

ROUTE 0417: CONE CRAFT CENTER SERVICE ROAD

Road logs are verified in Cycle 6 and mileposts for this route are matched to GPS collected in Cycle 4.

FROM MILEPOST	TO MILEPOST	FEATURE	SIDE	COMMENT
0.00	0.00	INTERSECTION	L	ROUTE 0119 (ACCESS RAMP TO U.S. HIGHWAY 221 AND SHULLS MILL ROAD)
0.00	0.00	INTERSECTION	R	ROUTE 0119 (ACCESS RAMP TO U.S. HIGHWAY 221 AND SHULLS MILL ROAD)
0.12	0.12	INTERSECTION	R	PAVED ROAD (DIVEWAY)
0.43	0.43	INTERSECTION	R	UNPAVED ROUTE (BASS LAKE ROAD / NON NPS)
0.62	0.62	INTERSECTION	L	ROUTE 1268 (CONE MANOR SERVICE PARKING)
0.65	0.65	INTERSECTION	R	UNPAVED ROUTE (NON NPS)
0.65	0.65	INTERSECTION	N/A	UNPAVED ROUTE

Data Collected on 5/2021

BLRI: Route Milepost Log

ROUTE 0420AZ: MOUNT PISGAH PICNIC SERVICE ROAD PAVED

Road logs are verified in Cycle 6 and mileposts for this route are matched to GPS collected in Cycle 4.

FROM MILEPOST	TO MILEPOST	FEATURE	SIDE	COMMENT
0.00	0.00	INTERSECTION	N/A	ROUTE 0422 (MOUNT PISGAH TREATMENT PLANT ROAD)
0.09	0.09	INTERSECTION	N/A	ROUTE 0420BZ (MOUNT PISGAH PICNIC SERVICE ROAD UNPAVED)

ROUTE 0422: MOUNT PISGAH TREATMENT PLANT ROAD

Road logs are verified in Cycle 6 and mileposts for this route are matched to GPS collected in Cycle 4.

FROM MILEPOST	TO MILEPOST	FEATURE	SIDE	COMMENT
0.00	0.00	INTERSECTION	N/A	ROUTE 1104 (MOUNT PISGAH PICNIC PARKING)
0.05	0.05	INTERSECTION	R	ROUTE 0420AZ (MOUNT PISGAH PICNIC SERVICE ROAD PAVED)
0.47	0.47	INTERSECTION	N/A	DEAD END (SEWAGE TREATMENT PLANT)

ROUTE 0437Z: HEADQUARTERS ACCESS ROAD #2

Road logs are verified in Cycle 6 and mileposts for this route are matched to GPS collected in Cycle 4.

FROM MILEPOST	TO MILEPOST	FEATURE	SIDE	COMMENT
0.00	0.00	INTERSECTION	L	ROUTE 0268Z (HEADQUARTERS ACCESS ROAD #1)
0.00	0.00	INTERSECTION	R	ROUTE 0268Z (HEADQUARTERS ACCESS ROAD #1)
0.08	0.08	INTERSECTION	L	ROUTE 1192Z (HEADQUARTERS PARKING)
0.10	0.10	INTERSECTION	L	ROUTE 1192Z (HEADQUARTERS PARKING)
0.14	0.14	INTERSECTION	R	ROUTE 0438 (HEADQUARTERS BACK ROAD)
0.14	0.14	INTERSECTION	L	ROUTE 1192Z (HEADQUARTERS PARKING)
0.19	0.19	INTERSECTION	L	ROUTE 1193Z (HEADQUARTERS GOVERNMENT PARKING)
0.20	0.20	INTERSECTION	L	ROUTE 0439Z (HEADQUARTERS LOADING BAY ACCESS ROAD)
0.20	0.20	INTERSECTION	R	ROUTE 0439Z (HEADQUARTERS LOADING BAY ACCESS ROAD)

BLRI: Route Milepost Log

ROUTE 0438: HEADQUARTERS BACK ROAD

Road logs are verified in Cycle 6 and mileposts for this route are matched to GPS collected in Cycle 4.

FROM MILEPOST	TO MILEPOST	FEATURE	SIDE	COMMENT
0.00	0.00	INTERSECTION	R	ROUTE 0437Z (HEADQUARTERS ACCESS ROAD #2)
0.00	0.00	INTERSECTION	L	ROUTE 0437Z (HEADQUARTERS ACCESS ROAD #2)
0.02	0.02	INTERSECTION	R	ROUTE 1194Z (PARK ENGINEERING SERVICES BUILDING PARKING)
0.14	0.14	INTERSECTION	N/A	PAVED ROAD (GASHES CREEK ROAD / NON NPS)

ROUTE 0439Z: HEADQUARTERS LOADING BAY ACCESS ROAD

Road logs are verified in Cycle 6 and mileposts for this route are matched to GPS collected in Cycle 4.

FROM MILEPOST	TO MILEPOST	FEATURE	SIDE	COMMENT
0.00	0.00	INTERSECTION	N/A	DEAD END
0.02	0.02	INTERSECTION	R	ROUTE 0433AZ (BRANDON'S ROAD)
0.02	0.02	INTERSECTION	L	ROUTE 0437Z (HEADQUARTERS ACCESS ROAD #2)
0.03	0.03	INTERSECTION	L	ROUTE 1193Z (HEADQUARTERS GOVERNMENT PARKING)
0.04	0.04	INTERSECTION	N/A	DEAD END (HEADQUARTERS BUILDING LOADING DOCK)

ROUTE 0443: SERVANTS QUARTERS 204 ROAD

Road logs are verified in Cycle 6 and mileposts for this route are matched to GPS collected in Cycle 4.

FROM MILEPOST	TO MILEPOST	FEATURE	SIDE	COMMENT
0.00	0.00	INTERSECTION	L	ROUTE 0001CB (BLUE RIDGE PARKWAY - SANDY FLATS SUB-DISTRICT)
0.00	0.00	INTERSECTION	R	ROUTE 0001CB (BLUE RIDGE PARKWAY - SANDY FLATS SUB-DISTRICT)
0.02	0.02	INTERSECTION	R	UNPAVED ROUTE (NON NPS)
0.04	0.04	INTERSECTION	L	UNPAVED ROUTE (NON NPS)
0.05	0.05	INTERSECTION	N/A	DEAD END

BLRI: Route Milepost Log

ROUTE 0511: CONE MANOR PARKING ACCESS ROAD

Road logs are verified in Cycle 6 and mileposts for this route are matched to GPS collected in Cycle 4.

FROM MILEPOST	TO MILEPOST	FEATURE	SIDE	COMMENT
0.00	0.00	INTERSECTION	R	ROUTE 0001CB (BLUE RIDGE PARKWAY - SANDY FLATS SUB-DISTRICT)
0.00	0.00	INTERSECTION	L	ROUTE 0001CB (BLUE RIDGE PARKWAY - SANDY FLATS SUB-DISTRICT)
0.01	0.01	INTERSECTION	L	ROUTE 0511 (CONE MANOR PARKING ACCESS ROAD)
0.02	0.02	ONE-WAY START	N/A	N/A
0.02	0.02	INTERSECTION	L	ROUTE 0511 (CONE MANOR PARKING ACCESS ROAD) SPUR
0.15	0.15	INTERSECTION	R	ROUTE 1283 (CONE MANOR EMPLOYEE PARKING)
0.17	0.17	INTERSECTION	L	ROUTE 1204BZ (MOSES CONE MANOR VISITOR PARKING AREA B)
0.17	0.17	INTERSECTION	R	ROUTE 1204AZ (MOSES CONE MANOR VISITOR PARKING AREA A)
0.23	0.23	INTERSECTION	R	ROUTE 1204CZ (MOSES CONE MANOR VISITOR PARKING AREA C)
0.32	0.32	INTERSECTION	L	ROUTE 0511 (CONE MANOR PARKING ACCESS ROAD) SPUR
0.33	0.33	INTERSECTION	L	ROUTE 0511 (CONE MANOR PARKING ACCESS ROAD)
0.33	0.33	ONE-WAY END	N/A	N/A
0.33	0.33	INTERSECTION	N/A	ROUTE 0511 (CONE MANOR PARKING ACCESS ROAD)

BLRI: Route Milepost Log

ROUTE 0512AZ: DOUGHTON CAMPGROUND LOOP A

Road logs are verified in Cycle 6 and mileposts for this route are matched to GPS collected in Cycle 4.

FROM MILEPOST	TO MILEPOST	FEATURE	SIDE	COMMENT
0.00	0.00	INTERSECTION	R	ROUTE 0001CA (BLUE RIDGE PARKWAY - BLUFFS SUB-DISTRICT)
0.00	0.00	INTERSECTION	L	ROUTE 0001CA (BLUE RIDGE PARKWAY - BLUFFS SUB-DISTRICT)
0.02	0.02	INTERSECTION	L	ROUTE 0512AZ (DOUGHTON CAMPGROUND LOOP A) SPUR
0.09	0.09	ONE-WAY START	N/A	N/A
0.09	0.09	INTERSECTION	L	ROUTE 0512AZ (DOUGHTON CAMPGROUND LOOP A)
0.11	0.11	INTERSECTION	L	ROUTE 0512AZ (DOUGHTON CAMPGROUND LOOP A) SPUR
0.15	0.15	INTERSECTION	R	ROUTE 1208HZ (DOUGHTON PARK CAMPGROUND PARKING H)
0.17	0.17	INTERSECTION	R	ROUTE 0512BZ (DOUGHTON CAMPGROUND LOOP B)
0.21	0.21	INTERSECTION	R	ROUTE 1208IZ (DOUGHTON PARK CAMPGROUND PARKING I)
0.23	0.23	INTERSECTION	L	ROUTE 0512CZ (DOUGHTON CAMPGROUND LOOP C)
0.43	0.43	INTERSECTION	R	ROUTE 0512DZ (DOUGHTON CAMPGROUND LOOP D)
0.44	0.44	INTERSECTION	R	ROUTE 0512DZ (DOUGHTON CAMPGROUND LOOP D) OPPOSITE LANE
0.53	0.53	INTERSECTION	L	ROUTE 1208CZ (DOUGHTON PARK CAMPGROUND PARKING C)
0.56	0.56	INTERSECTION	R	ROUTE 1208DZ (DOUGHTON PARK CAMPGROUND PARKING D)
0.65	0.65	INTERSECTION	L	ROUTE 0512AZ (DOUGHTON CAMPGROUND LOOP A) SPUR
0.66	0.66	ONE-WAY END	N/A	N/A
0.66	0.66	INTERSECTION	R	ROUTE 0512AZ (DOUGHTON CAMPGROUND LOOP A)
0.66	0.66	INTERSECTION	L	ROUTE 0512AZ (DOUGHTON CAMPGROUND LOOP A)

ROUTE 0512BZ: DOUGHTON CAMPGROUND LOOP B

FROM MILEPOST	TO MILEPOST	FEATURE	SIDE	COMMENT
0.00	0.00	INTERSECTION	L	ROUTE 0512AZ (DOUGHTON CAMPGROUND LOOP A)
0.00	0.00	INTERSECTION	R	ROUTE 0512AZ (DOUGHTON CAMPGROUND LOOP A)
0.06	0.06	INTERSECTION	L	ROUTE 0512BZ (DOUGHTON CAMPGROUND LOOP B)
0.06	0.06	ONE-WAY START	N/A	N/A
0.19	0.19	INTERSECTION	N/A	ROUTE 0512BZ (DOUGHTON CAMPGROUND LOOP B)
0.19	0.19	INTERSECTION	L	ROUTE 0512BZ (DOUGHTON CAMPGROUND LOOP B)
0.19	0.19	ONE-WAY END	N/A	N/A

Data Collected on 5/2021

BLRI: Route Milepost Log

ROUTE 0512CZ: DOUGHTON CAMPGROUND LOOP C

Road logs are verified in Cycle 6 and mileposts for this route are matched to GPS collected in Cycle 4.

FROM MILEPOST	TO MILEPOST	FEATURE	SIDE	COMMENT
0.00	0.00	INTERSECTION	R	ROUTE 0512AZ (DOUGHTON CAMPGROUND LOOP A)
0.00	0.00	INTERSECTION	L	ROUTE 0512AZ (DOUGHTON CAMPGROUND LOOP A)
0.06	0.06	INTERSECTION	L	ROUTE 0512CZ (DOUGHTON CAMPGROUND LOOP C)
0.06	0.06	ONE-WAY START	N/A	N/A
0.12	0.12	INTERSECTION	R	ROUTE 1208GZ (DOUGHTON PARK CAMPGROUND PARKING G)
0.16	0.16	INTERSECTION	L	ROUTE 1208EZ (DOUGHTON PARK CAMPGROUND PARKING E)
0.23	0.23	INTERSECTION	L	ROUTE 1208FZ (DOUGHTON PARK CAMPGROUND PARKING F)
0.29	0.29	ONE-WAY END	N/A	N/A
0.29	0.29	INTERSECTION	L	ROUTE 0512CZ (DOUGHTON CAMPGROUND LOOP C)
0.29	0.29	INTERSECTION	R	ROUTE 0512CZ (DOUGHTON CAMPGROUND LOOP C)

ROUTE 0512DZ: DOUGHTON CAMPGROUND LOOP D

FROM MILEPOST	TO MILEPOST	FEATURE	SIDE	COMMENT
0.00	0.00	INTERSECTION	L	ROUTE 0512AZ (DOUGHTON CAMPGROUND LOOP A)
0.00	0.00	INTERSECTION	R	ROUTE 0512AZ (DOUGHTON CAMPGROUND LOOP A)
0.02	0.02	INTERSECTION	L	ROUTE 0512DZ (DOUGHTON CAMPGROUND LOOP D) OPPOSITE LANE
0.05	0.05	ONE-WAY START	N/A	N/A
0.05	0.05	INTERSECTION	L	ROUTE 0512DZ (DOUGHTON CAMPGROUND LOOP D)
0.07	0.07	INTERSECTION	L	ROUTE 0512DZ (DOUGHTON CAMPGROUND LOOP D) SPUR
0.12	0.12	INTERSECTION	R	ROUTE 1208BZ (DOUGHTON PARK CAMPGROUND PARKING B)
0.15	0.15	INTERSECTION	L	ROUTE 1208AZ (DOUGHTON PARK CAMPGROUND PARKING A)
0.19	0.19	INTERSECTION	R	ROUTE 0512EZ (DOUGHTON CAMPGROUND LOOP E)
0.23	0.23	INTERSECTION	R	ROUTE 0512EZ (DOUGHTON CAMPGROUND LOOP E) OPPOSITE LANE
0.31	0.31	INTERSECTION	L	ROUTE 0512DZ (DOUGHTON CAMPGROUND LOOP D) SPUR
0.33	0.33	INTERSECTION	N/A	ROUTE 0512DZ (DOUGHTON CAMPGROUND LOOP D)
0.33	0.33	ONE-WAY END	N/A	N/A
0.33	0.33	INTERSECTION	L	ROUTE 0512DZ (DOUGHTON CAMPGROUND LOOP D)

Data Collected on 5/2021

BLRI: Route Milepost Log

ROUTE 0512EZ: DOUGHTON CAMPGROUND LOOP E

Road logs are verified in Cycle 6 and mileposts for this route are matched to GPS collected in Cycle 4.

FROM MILEPOST	TO MILEPOST	FEATURE	SIDE	COMMENT
0.00	0.00	INTERSECTION	L	ROUTE 0512DZ (DOUGHTON CAMPGROUND LOOP D)
0.00	0.00	INTERSECTION	R	ROUTE 0512DZ (DOUGHTON CAMPGROUND LOOP D)
0.02	0.02	INTERSECTION	L	ROUTE 0512EZ (DOUGHTON CAMPGROUND LOOP E) OPPOSITE LANE
0.02	0.02	ONE-WAY START	N/A	N/A
0.14	0.14	INTERSECTION	L	ROUTE 0512EZ (DOUGHTON CAMPGROUND LOOP E)
0.31	0.31	INTERSECTION	N/A	ROUTE 0512EZ (DOUGHTON CAMPGROUND LOOP E)
0.31	0.31	ONE-WAY END	N/A	N/A
0.31	0.31	INTERSECTION	L	ROUTE 0512EZ (DOUGHTON CAMPGROUND LOOP E)

ROUTE 0513AZ: DOUGHTON TRAILER CAMP OUTER LOOP

Road logs are verified in Cycle 6 and mileposts for this route are matched to GPS collected in Cycle 4.

FROM MILEPOST	TO MILEPOST	FEATURE	SIDE	COMMENT
0.00	0.00	INTERSECTION	L	ROUTE 0001CA (BLUE RIDGE PARKWAY - BLUFFS SUB-DISTRICT)
0.00	0.00	INTERSECTION	R	ROUTE 0001CA (BLUE RIDGE PARKWAY - BLUFFS SUB-DISTRICT)
0.02	0.02	INTERSECTION	L	ROUTE 0513AZ (DOUGHTON TRAILER CAMP OUTER LOOP)
0.09	0.09	INTERSECTION	L	ROUTE 0513AZ (DOUGHTON TRAILER CAMP OUTER LOOP) CUT-THRU
0.10	0.10	INTERSECTION	L	ROUTE 0513AZ (DOUGHTON TRAILER CAMP OUTER LOOP) CUT-THRU
0.21	0.21	INTERSECTION	L	ROUTE 0513BZ (DOUGHTON TRAILER CAMP SITES 19-25)
0.30	0.30	INTERSECTION	L	ROUTE 0513BZ (DOUGHTON TRAILER CAMP SITES 19-25)
0.31	0.31	INTERSECTION	L	ROUTE 0513AZ (DOUGHTON TRAILER CAMP OUTER LOOP) CUT-THRU
0.32	0.32	INTERSECTION	L	ROUTE 0513AZ (DOUGHTON TRAILER CAMP OUTER LOOP) CUT-THRU
0.33	0.33	INTERSECTION	R	ROUTE 1207 (DOUGHTON CAMPGROUND DUMP STATION)
0.36	0.36	INTERSECTION	R	ROUTE 1207 (DOUGHTON CAMPGROUND DUMP STATION)
0.38	0.38	INTERSECTION	R	ROUTE 0513AZ (DOUGHTON TRAILER CAMP OUTER LOOP)
0.38	0.38	INTERSECTION	L	ROUTE 0513AZ (DOUGHTON TRAILER CAMP OUTER LOOP)

Data Collected on 5/2021

BLRI: Route Milepost Log

ROUTE 0513BZ: DOUGHTON TRAILER CAMP SITES 19-25

Road logs are verified in Cycle 6 and mileposts for this route are matched to GPS collected in Cycle 4.

FROM MILEPOST	TO MILEPOST	FEATURE	SIDE	COMMENT
0.00	0.00	INTERSECTION	L	ROUTE 0513AZ (DOUGHTON TRAILER CAMP OUTER LOOP)
0.00	0.00	INTERSECTION	R	ROUTE 0513AZ (DOUGHTON TRAILER CAMP OUTER LOOP)
0.08	0.08	INTERSECTION	N/A	ROUTE 0513AZ (DOUGHTON TRAILER CAMP OUTER LOOP)
0.08	0.08	INTERSECTION	R	ROUTE 0513AZ (DOUGHTON TRAILER CAMP OUTER LOOP)

ROUTE 0518: ROANOKE MOUNTAIN LOOP

FROM MILEPOST	TO MILEPOST	FEATURE	SIDE	COMMENT
0.00	0.00	ONE-WAY START	N/A	N/A
0.00	0.00	INTERSECTION	L	ROUTE 0001BA (BLUE RIDGE PARKWAY - VINTON SUB-DISTRICT)
0.00	0.00	INTERSECTION	R	ROUTE 0001BA (BLUE RIDGE PARKWAY - VINTON SUB-DISTRICT)
1.10	1.10	INTERSECTION	L	ROUTE 0971 (MILL MOUNTAIN OVERLOOK)
1.14	1.14	INTERSECTION	L	ROUTE 0971 (MILL MOUNTAIN OVERLOOK)
1.41	1.41	INTERSECTION	L	ROUTE 0972 (NO NAME OVERLOOK #1)
1.49	1.49	INTERSECTION	R	ROUTE 0973 (NO NAME OVERLOOK #2)
1.54	1.54	INTERSECTION	R	ROUTE 0973 (NO NAME OVERLOOK #2)
1.61	1.61	ONE-WAY END	N/A	N/A
1.61	1.61	INTERSECTION	L	ROUTE 0518 (ROANOKE MOUNTAIN LOOP)
1.81	1.81	ONE-WAY START	N/A	N/A
1.81	1.81	INTERSECTION	L	ROUTE 0518 (ROANOKE MOUNTAIN LOOP) OPPOSITE LANE
1.85	1.85	INTERSECTION	R	ROUTE 0974AZ (ROANOKE MOUNTAIN OVERLOOK A)
1.90	1.90	INTERSECTION	R	ROUTE 0974BZ (ROANOKE MOUNTAIN OVERLOOK B)
1.91	1.91	INTERSECTION	L	ROUTE 0974CZ (ROANOKE MOUNTAIN OVERLOOK C)
1.93	1.93	INTERSECTION	R	ROUTE 0974DZ (ROANOKE MOUNTAIN OVERLOOK D)
1.97	1.97	INTERSECTION	L	ROUTE 0518 (ROANOKE MOUNTAIN LOOP) OPPOSITE LANE
1.97	1.97	ONE-WAY END	N/A	N/A
2.17	2.17	INTERSECTION	L	ROUTE 0518 (ROANOKE MOUNTAIN LOOP)
2.17	2.17	ONE-WAY START	N/A	N/A
3.77	3.77	ONE-WAY END	N/A	N/A
3.77	3.77	INTERSECTION	L	ROUTE 0001BA (BLUE RIDGE PARKWAY - VINTON SUB-DISTRICT)
3.77	3.77	INTERSECTION	R	ROUTE 0001BA (BLUE RIDGE PARKWAY - VINTON SUB-DISTRICT)

Data Collected on 5/2021

BLRI: Route Milepost Log

ROUTE 0519AAZ: PEAKS OF OTTER CAMPGROUND LOOP A SPUR A

Road logs are verified in Cycle 6 and mileposts for this route are matched to GPS collected in Cycle 4.

FROM MILEPOST	TO MILEPOST	FEATURE	SIDE	COMMENT
0.00	0.00	ONE-WAY START	N/A	N/A
0.00	0.00	INTERSECTION	N/A	ROUTE 0519AZ (PEAKS OF OTTER CAMPGROUND LOOP A)
0.00	0.00	INTERSECTION	R	ROUTE 0519AZ (PEAKS OF OTTER CAMPGROUND LOOP A)
0.08	0.08	INTERSECTION	R	ROUTE 0519AZ (PEAKS OF OTTER CAMPGROUND LOOP A)
0.08	0.08	ONE-WAY END	N/A	N/A
0.08	0.08	INTERSECTION	N/A	ROUTE 0519AZ (PEAKS OF OTTER CAMPGROUND LOOP A)

ROUTE 0519AZ: PEAKS OF OTTER CAMPGROUND LOOP A

Road logs are verified in Cycle 6 and mileposts for this route are matched to GPS collected in Cycle 4.

FROM MILEPOST	TO MILEPOST	FEATURE	SIDE	COMMENT
0.00	0.00	INTERSECTION	R	ROUTE 5000 (VIRGINIA STATE HIGHWAY 43 / PEAKS ROAD)
0.00	0.00	INTERSECTION	L	ROUTE 5000 (VIRGINIA STATE HIGHWAY 43 / PEAKS ROAD)
0.04	0.04	INTERSECTION	L	ROUTE 0519CZ (PEAKS OF OTTER CAMPGROUND LOOP C)
0.07	0.07	INTERSECTION	L	ROUTE 0519BZ (PEAKS OF OTTER CAMPGROUND LOOP B)
0.09	0.09	ONE-WAY START	N/A	N/A
0.09	0.09	INTERSECTION	L	ROUTE 0519AZ (PEAKS OF OTTER CAMPGROUND LOOP A)
0.21	0.21	INTERSECTION	L	ROUTE 0519AAZ (PEAKS OF OTTER CAMPGROUND LOOP A SPUR A)
0.41	0.41	INTERSECTION	L	ROUTE 0519AAZ (PEAKS OF OTTER CAMPGROUND LOOP A SPUR A)
0.58	0.58	INTERSECTION	L	ROUTE 0519AZ (PEAKS OF OTTER CAMPGROUND LOOP A)
0.58	0.58	ONE-WAY END	N/A	N/A
0.58	0.58	INTERSECTION	R	ROUTE 0519AZ (PEAKS OF OTTER CAMPGROUND LOOP A)

BLRI: Route Milepost Log

ROUTE 0519BZ: PEAKS OF OTTER CAMPGROUND LOOP B

Road logs are verified in Cycle 6 and mileposts for this route are matched to GPS collected in Cycle 4.

FROM MILEPOST	TO MILEPOST	FEATURE	SIDE	COMMENT
0.00	0.00	ONE-WAY START	N/A	N/A
0.00	0.00	INTERSECTION	N/A	ROUTE 0519AZ (PEAKS OF OTTER CAMPGROUND LOOP A)
0.00	0.00	INTERSECTION	R	ROUTE 0519AZ (PEAKS OF OTTER CAMPGROUND LOOP A)
0.39	0.39	ONE-WAY END	N/A	N/A
0.39	0.39	INTERSECTION	R	ROUTE 0519BZ (PEAKS OF OTTER CAMPGROUND LOOP B)
0.39	0.39	INTERSECTION	L	ROUTE 0519BZ (PEAKS OF OTTER CAMPGROUND LOOP B)

ROUTE 0519CAZ: PEAKS OF OTTER CAMPGROUND LOOP C SPUR A

Road logs are verified in Cycle 6 and mileposts for this route are matched to GPS collected in Cycle 4.

FROM MILEPOST	TO MILEPOST	FEATURE	SIDE	COMMENT
0.00	0.00	ONE-WAY START	N/A	N/A
0.00	0.00	INTERSECTION	L	ROUTE 0519CZ (PEAKS OF OTTER CAMPGROUND LOOP C)
0.00	0.00	INTERSECTION	R	ROUTE 0519CZ (PEAKS OF OTTER CAMPGROUND LOOP C)
0.12	0.12	INTERSECTION	L	ROUTE 0519CZ (PEAKS OF OTTER CAMPGROUND LOOP C)
0.12	0.12	INTERSECTION	R	ROUTE 0519CZ (PEAKS OF OTTER CAMPGROUND LOOP C)
0.12	0.12	ONE-WAY END	N/A	N/A

BLRI: Route Milepost Log

ROUTE 0519CZ: PEAKS OF OTTER CAMPGROUND LOOP C

Road logs are verified in Cycle 6 and mileposts for this route are matched to GPS collected in Cycle 4.

FROM MILEPOST	TO MILEPOST	FEATURE	SIDE	COMMENT
0.00	0.00	INTERSECTION	R	ROUTE 0519AZ (PEAKS OF OTTER CAMPGROUND LOOP A)
0.00	0.00	INTERSECTION	L	ROUTE 0519AZ (PEAKS OF OTTER CAMPGROUND LOOP A)
0.04	0.04	ONE-WAY START	N/A	N/A
0.04	0.04	INTERSECTION	L	ROUTE 0519CZ (PEAKS OF OTTER CAMPGROUND LOOP C)
0.20	0.20	INTERSECTION	L	ROUTE 0519CAZ (PEAKS OF OTTER CAMPGROUND LOOP C SPUR A)
0.21	0.21	INTERSECTION	L	ROUTE 1232 (PEAKS OF OTTER CAMPGROUND DUMP STATION)
0.22	0.22	INTERSECTION	L	ROUTE 1232 (PEAKS OF OTTER CAMPGROUND DUMP STATION)
0.43	0.43	INTERSECTION	L	ROUTE 0519CAZ (PEAKS OF OTTER CAMPGROUND LOOP C SPUR A)
0.53	0.53	INTERSECTION	L	ROUTE 0519CZ (PEAKS OF OTTER CAMPGROUND LOOP C)
0.53	0.53	INTERSECTION	R	ROUTE 0519CZ (PEAKS OF OTTER CAMPGROUND LOOP C)
0.53	0.53	ONE-WAY END	N/A	N/A

ROUTE 0521AZ: OTTER CREEK CAMPGROUND LOOP A

Road logs are verified in Cycle 6 and mileposts for this route are matched to GPS collected in Cycle 4.

FROM MILEPOST	TO MILEPOST	FEATURE	SIDE	COMMENT
0.00	0.00	INTERSECTION	R	ROUTE 0471 (SEPTIC TANK AND PUMPHOUSE ROAD)
0.00	0.00	INTERSECTION	L	ROUTE 0521Z (OTTER CREEK CAMPGROUND)
0.00	0.00	INTERSECTION	N/A	ROUTE 0521BZ (OTTER CREEK CAMPGROUND LOOP B)
0.02	0.02	INTERSECTION	R	ROUTE 1236 (OTTER CREEK CAMPGROUND DUMP STATION)
0.02	0.02	INTERSECTION	L	ROUTE 0521AZ (OTTER CREEK CAMPGROUND LOOP A)
0.02	0.02	ONE-WAY START	N/A	N/A
0.04	0.04	INTERSECTION	R	ROUTE 1236 (OTTER CREEK CAMPGROUND DUMP STATION)
0.04	0.04	INTERSECTION	L	ROUTE 0521AZ (OTTER CREEK CAMPGROUND LOOP A) SPUR
0.21	0.21	INTERSECTION	L	ROUTE 0521AZ (OTTER CREEK CAMPGROUND LOOP A) SPUR
0.22	0.22	INTERSECTION	N/A	ROUTE 0521AZ (OTTER CREEK CAMPGROUND LOOP A)
0.22	0.22	INTERSECTION	L	ROUTE 0521AZ (OTTER CREEK CAMPGROUND LOOP A)
0.22	0.22	ONE-WAY END	N/A	N/A

Data Collected on 5/2021

BLRI: Route Milepost Log

ROUTE 0521BAZ: OTTER CREEK CAMPGROUND LOOP B SPUR A

Road logs are verified in Cycle 6 and mileposts for this route are matched to GPS collected in Cycle 4.

FROM MILEPOST	TO MILEPOST	FEATURE	SIDE	COMMENT
0.00	0.00	INTERSECTION	R	ROUTE 0521BZ (OTTER CREEK CAMPGROUND LOOP B)
0.00	0.00	ONE-WAY START	N/A	N/A
0.00	0.00	INTERSECTION	L	ROUTE 0521BZ (OTTER CREEK CAMPGROUND LOOP B)
0.07	0.07	INTERSECTION	L	ROUTE 0521BZ (OTTER CREEK CAMPGROUND LOOP B)
0.07	0.07	ONE-WAY END	N/A	N/A
0.07	0.07	INTERSECTION	R	ROUTE 0521BZ (OTTER CREEK CAMPGROUND LOOP B)

ROUTE 0521BZ: OTTER CREEK CAMPGROUND LOOP B

Road logs are verified in Cycle 6 and mileposts for this route are matched to GPS collected in Cycle 4.

FROM MILEPOST	TO MILEPOST	FEATURE	SIDE	COMMENT
0.00	0.00	INTERSECTION	R	ROUTE 0521Z (OTTER CREEK CAMPGROUND)
0.00	0.00	INTERSECTION	N/A	ROUTE 0521AZ (OTTER CREEK CAMPGROUND LOOP A)
0.00	0.00	INTERSECTION	L	ROUTE 0471 (SEPTIC TANK AND PUMPHOUSE ROAD)
0.02	0.02	ONE-WAY START	N/A	N/A
0.02	0.02	INTERSECTION	L	ROUTE 0521BZ (OTTER CREEK CAMPGROUND LOOP B)
0.03	0.03	INTERSECTION	L	ROUTE 0521BZ (OTTER CREEK CAMPGROUND LOOP B) SPUR
0.08	0.08	INTERSECTION	L	ROUTE 0521BAZ (OTTER CREEK CAMPGROUND LOOP B SPUR A)
0.28	0.28	INTERSECTION	L	ROUTE 0521BAZ (OTTER CREEK CAMPGROUND LOOP B SPUR A)
0.35	0.35	INTERSECTION	L	ROUTE 0521BZ (OTTER CREEK CAMPGROUND LOOP B) SPUR
0.36	0.36	INTERSECTION	N/A	ROUTE 0521BZ (OTTER CREEK CAMPGROUND LOOP B)
0.36	0.36	INTERSECTION	L	ROUTE 0521BZ (OTTER CREEK CAMPGROUND LOOP B)
0.36	0.36	ONE-WAY END	N/A	N/A

BLRI: Route Milepost Log

ROUTE 0521Z: OTTER CREEK CAMPGROUND

Road logs are verified in Cycle 6 and mileposts for this route are matched to GPS collected in Cycle 4.

FROM MILEPOST	TO MILEPOST	FEATURE	SIDE	COMMENT
0.00	0.00	INTERSECTION	R	ROUTE 0001AB (BLUE RIDGE PARKWAY - JAMES RIVER SUB-DISTRICT)
0.00	0.00	INTERSECTION	L	ROUTE 0001AB (BLUE RIDGE PARKWAY - JAMES RIVER SUB-DISTRICT)
0.03	0.03	INTERSECTION	R	ROUTE 0930 (OTTER CREEK RESTAURANT PARKING)
0.09	0.10	BRIDGE	N/A	5140-205 (OTTER CREEK CAMPGROUND BRIDGE)
0.10	0.10	INTERSECTION	L	ROUTE 0521AZ (OTTER CREEK CAMPGROUND LOOP A)
0.10	0.10	INTERSECTION	R	ROUTE 0521BZ (OTTER CREEK CAMPGROUND LOOP B)
0.10	0.10	INTERSECTION	N/A	ROUTE 0471 (SEPTIC TANK AND PUMPHOUSE ROAD)

Section 8 Appendix



Blue Ridge Parkway



Federal Lands Highway
Road Inventory Program

Improvements to the RIP Index Equations and Determination of PCR

In 2005, the Federal Highway Administration (FHWA) began implementing the use of a Pavement Management System (PMS) to assist the National Park Service (NPS) in prioritizing Pavement Maintenance and Rehabilitation activities. The PMS used by FHWA is the Highway Pavement Management Application (HPMA) which has the ability to store inventory and condition data from the Road Inventory Program (RIP) and forecast future performance using prediction models. Outputs include performance and condition reports at the National, Region, Park, or Route level. A regional prioritized list and optimization have been produced for most regions and the Federal Highway Deferred Maintenance is calculated via the HPMA as well.

In an effort to improve the accuracy of treatment recommendations and pavement condition descriptions the distresses and indexes that comprise the Pavement Condition Rating (PCR), an extensive study was completed throughout 2010 that has resulted in changes to the RIP condition reporting method and specifically, the calculation of PCR. It was determined that a better representation of PCR could be achieved by modifying the relative impact certain distresses would have on the overall rating.

Through the use of HPMA data, it was noted that false failure indicators existed with the existing PCR model, and that it would be necessary to reduce their impact. The distresses affected in this way were Rutting and Roughness. Conversely, experience showed that roadways with extensive cracking present were often shown to have a high PCR. Therefore, the crack index models were adjusted to be more sensitive to changes in crack severity or quantity. It was also determined that these issues were not due to a problem with data acquisition (i.e. the RIP “van”), but with the way the collected data was processed. The final change was to provide guidance on when to use the Roughness Condition Index (RCI) in the PCR calculation. Roughness data is of little value to determining overall condition on routes that, due to their length or geometrics, have lower vehicle operating speeds. Therefore, in Cycle 5, only routes that have lengths of one half mile or greater and posted speed limits of 25 mph or greater will have RCI reported and included in the PCR calculations.

Additionally, methodologies were updated in 2013 for Manually Rated Routes (paved routes that the collection vehicle is unable to drive) as well as Parking Areas to provide more accurate condition data to the HPMA. These updated methodologies allow for the efficient assessment of pavement conditions using a visual inspection method to denote specific distresses. These distresses are indicative of current conditions, the causes for current and future deterioration, and identify the level of targeted repair and rehabilitation practices required.

The changes that were implemented were endorsed by management at both the FHWA and NPS. In order to show the effectiveness of these changes, several sites were ground truth tested in early 2014 to ensure that an improvement was achieved between the relationship of PCR and the actual Maintenance and Rehabilitation needs that were represented. The changes will allow greater use of RIP and HPMA data for not simply condition data reporting, but also as a reliable tool for project identification and selection.

Description of the Rating System

The Federal Highway Administration, National Park Service Road Inventory Program (NPS-RIP), collects roadway condition data on paved surfaces (asphalt, concrete, brick, and cobblestone) on roads, parkways, and parking areas in national parks nationwide. The road surface condition data is collected using an automated Data Collection Vehicle (DCV) and manually using Manually Rated Route (MRR) procedures. Roads having brick or cobblestone surfacing are not normally surveyed with the DCV, but are manually rated for condition rating.

The FHWA RIP is implemented based on the premise that an accurate pavement surface condition assessment can be accomplished using automated crack detection technology as applied to digital images. Various methods of pavement condition assessment have been developed over the years with varying degrees of accuracy and acceptance. The use of digital photography to record pavement images and subsequent crack detection and classification has undergone continuous improvements over the past decade. Digital cameras with increasingly superior resolution and high definition have become more affordable, and the proprietary programming code and algorithms have been improved in crack detection software.

With the use of quality digital photography and automated crack detection software, FHWA RIP is tasked with executing a pavement condition assessment on a network of roughly 5,700 miles of National Park Service roads and parkways. Because a subset of roads will be collected multiple times this cycle, the total collection length will be around 13,000 miles. Foremost in setting up the basis of pavement distress identification is employing the distress identification protocols used by FHWA. There is no single distress identification system that is universal among entities conducting a program of distress identification. For the purpose of the NPS RIP, FHWA employs distress identification protocols that are specific to this program.

FHWA has referenced the “*Distress Identification Manual for the Long-Term Pavement Performance Program*”, Publication No. FHWA-RD 03-031, June 2003, as the point-of-reference for distress types on NPS pavement. In truth, the FHWA RIP distress types are similar to those described in the LTPP manual with some modifications. This document, “*Distress Identification Manual for the NPS Road Inventory Program, Cycle 6, 2014-2020*” was developed using the “*Distress Identification Manual for the Long-Term Pavement Performance Program*” as a guideline. Definitions of severity levels based on crack width contained in this document adhere to the LTPP Distress ID Manual. Modifications have been made to the definition of Alligator and Longitudinal Cracking and determination of Alligator Cracking severity. This manual also addresses Rutting and Roughness and its application to RIP.

Cycle 6 has launched in the spring of 2014 and will again comprise all parks, large and small, that are served by paved roads and/or parking areas. For Cycle 6, roughly 333 large and small parks will have all paved routes and parking areas collected at least once in the cycle, some will have multiple collections depending on the size of the park and the functional class of the route.

This “*Distress Identification Manual for the NPS Road Inventory Program, Cycle 6, 2014-2020*” will be used as a reference resource in crack detection and classification, determination of distress severity and extent, and in the calculation of distress index values for the FHWA RIP Cycle 6.

Explanation of the Condition Descriptions

In addition to the RIP Index changes that were implemented in Cycle 5, we will also aim to provide greater assistance in translating good/fair/poor categories into pavement needs categories. The PCR can be used to indicate the place in the Pavement Life Cycle and the types of treatments that should be considered now and into the future.

- Excellent/New: PCR of 95-100. Pavements in this range will require only spot repairs
- Good: PCR of 85-94. Pavements in this range will likely be candidates for preventive maintenance. Examples include Chip and Slurry Seals, Micro Surfacing and Thin Overlays.
- Fair: PCR of 61-84. Pavements in this range will likely be candidates of Light Rehabilitation (L3R). Examples include single-lift overlays up to 2.5 inches in total thickness, milling and overlays.
- Poor: PCR of 60 or below. Pavements in this range will likely be candidates of Heavy Rehabilitation or Reconstruction (H3R or 4R). Examples include Pulverization, Multiple Lift Overlays, and Reconstruction.

At this time, specific maintenance and rehabilitation activities should be evaluated and recommended at the project level. Site-specific conditions that influence treatment type should be determined based on performing a subsurface investigation and/or pavement condition survey, and not be based solely on RIP data. Additionally, RIP produces a snapshot of conditions the year in which the data was collected. For further information or to obtain additional PMS data from our (HPMA) please contact the Eastern Federal Lands pavement team.

Condition Categories and Treatments

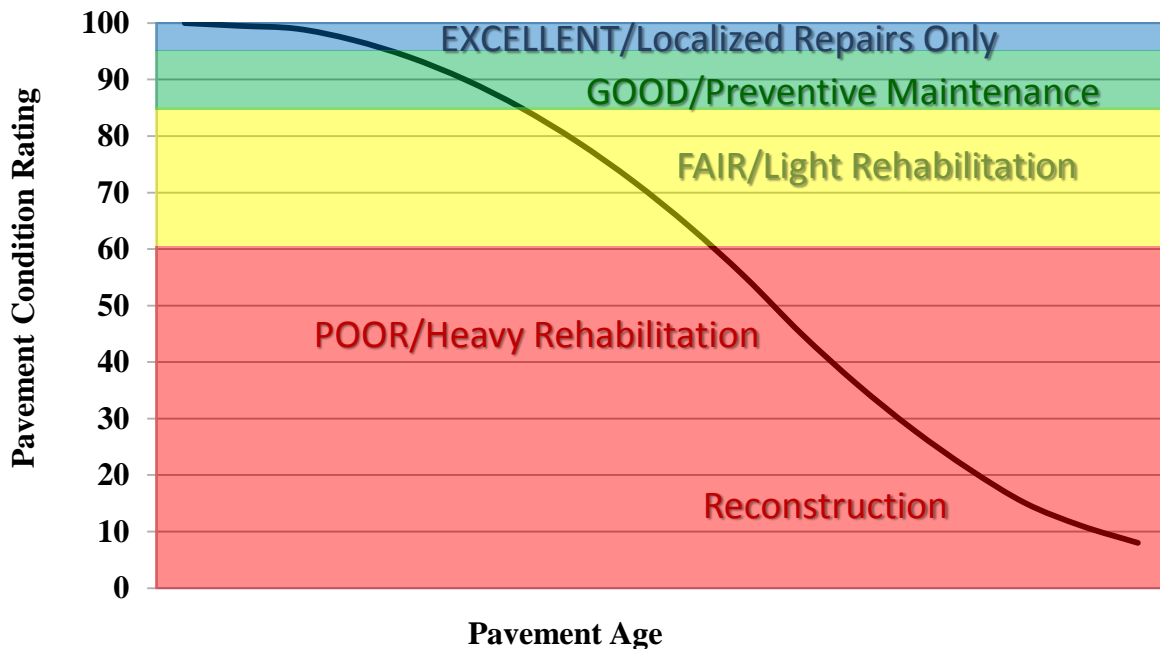

Description of Pavement Treatment Types

1. **Preventive Maintenance** is a planned strategy of cost-effective treatments to an existing roadway system and its appurtenances that preserves the system, retards future deterioration, and maintains or improves the functional condition of the system (without significantly increasing the structural capacity). Preventive maintenance is typically applied to pavements in good condition having significant remaining service life. As a major component of pavement preservation, preventive maintenance is a strategy of extending the service life by applying cost-effective treatments to the surface or near-surface of structurally sound pavements. Examples of preventive treatments include asphalt crack sealing, chip sealing, slurry or micro-surfacing, thin and ultra-thin hot-mix asphalt overlay, concrete joint sealing, diamond grinding, dowel-bar retrofit, and isolated, partial and/or full-depth concrete repairs to restore functionality of individual slabs.
2. Pavement Rehabilitation consists of structural enhancements that extend the service life of an existing pavement and/or improve its load carrying capacity. Rehabilitation techniques include restoration treatments and structural overlays. Rehabilitation projects extend the life of existing pavement structures either by restoring existing structural capacity through the elimination of age-related, environmental cracking of embrittled pavement surface or by increasing pavement thickness to strengthen existing pavement sections to accommodate existing or projected traffic loading conditions. Two sub-categories result from these distinctions, which are directly related to the restoration or increase of structural capacity.
 - **Light Rehabilitation (L3R)** - Examples include single-lift overlays up to 2.5 inches in total thickness and milling and overlays for flexible pavements
 - **Heavy Rehabilitation (H3R)** – Requires rehabilitation with grade improvement. H3R stands for resurfacing, restoration, and rehabilitation projects. H3R projects typically involve multi-depth (overlays greater than 2.5 inches) pavement improvement work (short of full-depth replacement) and targeted safety improvements. H3R projects generally involve retention of the existing three-dimensional alignment.
3. **Reconstruction (4R)** is defined as the replacement of the entire existing pavement structure by the placement of the equivalent or increased pavement structure. Reconstruction usually requires the complete removal and replacement of the existing pavement structure. Reconstruction may utilize either new or recycled materials incorporated into the materials used for the reconstruction of the complete pavement section. Reconstruction is required when a pavement has either failed or has become functionally obsolete.

Appendix A

Methodology for Determining Condition Ratings with the Data Collection Vehicle (DCV)

Surface Distresses Identified by the Data Collection Vehicle

Surface Condition Rating – SCR

Surface distresses are measured in the primary lane only. In the classification and measurement of all paved surface condition data, results will be reported in the database in record intervals of 0.02 miles (105.6 feet) (smallest granularity) along the route.

Surface distresses and rutting are determined from digital images that provide both the longitudinal and transverse profile. The images also provide an elevation profile of the road, creating a 3-dimensional image of the paved surface.

- Transverse Cracks
- Longitudinal Cracks
- Alligator Cracks
- Patching/Potholes
- Rutting

Each of the five surface distresses is assigned a computed surface distress index

- Transverse Crack Index
- Longitudinal Crack Index
- Alligator Crack Index
- Patching/Pothole Index
- Rutting Index

Surface distress data are classified as listed above, measured for severity, and quantified for extent. Classification, severity, and extent of these five surface distresses comprise the three main elements for calculation of Surface Condition Rating (SCR).

In addition to the five surface distresses, a Structural Crack Index is computed, which is a combination of the Longitudinal Crack Index and the Alligator Crack Index. The Structural Crack Index is then used in lieu of the LC and AC indices to compute SCR.

Roughness Condition Index - RCI

Additional condition data measured by DCV (lasers and accelerometers)

- Roughness (IRI)

Roughness is measured by FHWA's DCV and reported as International Roughness Index (IRI) in inches/mile. Using IRI, the Roughness Condition Index (RCI) is computed.

Pavement Condition Rating - PCR

Using the SCR (computed from the five surface distresses) and the RCI, an overall Pavement Condition Rating (PCR) is computed. The formula for PCR is:

$$\text{Asphalt PCR} = (0.60 * \text{SCR}) + (0.40 * \text{RCI})$$

$$\text{Concrete PCR} = \text{RCI}$$

A detailed description of each distress index formula, roughness index formula, SCR and PCR is provided in this document.

Each classified surface distress will fall into one or more severity - LOW, MEDIUM, or HIGH based on criteria listed. For each severity, an extent is established based on the measured quantity of the distress within that severity. Within each severity individual distresses are assigned a Maximum Allowable Extent (MAE). For example, LOW severity transverse cracking may be allowed up to 21.1 cracks within a 0.02 mile interval before it reaches MAE and fails.

The index formulas are based on a scale of 0 to 100. A PCR index value of 100 would indicate a “new” road with no measurable distresses or rough ride. A PCR value of 60 is determined to be terminable serviceability and the road is considered failed. The range of index values with condition descriptors is:

POOR = (less than or equal to 60), **FAIR**= (61 – 84), **GOOD**= (85 - 94), **EXCELLENT**= (95 - 100)

Index values are generally computed based on cumulative deducts of the measured severities. As shown in the index formulas below, as any single severity reaches or exceeds MAE, the index computes to a value of 60 or less, and the road fails for that 0.02 interval.

Note: *As a result of a unique combination of measured surface distresses and IRI, index values occasionally compute to less than 0 or greater than 100. In this instance, an index value less than 0 defaults to 0. Index values greater than 100 defaults to 100. For all indices, a higher value indicates a better road condition, and a lower value indicates a poorer road condition.*

On the following page, Table 1 summarizes the different types of distresses measured.

ASPHALT-SURFACED PAVEMENT DISTRESS TYPES WITH RUTTING AND ROUGHNESS				
Distress Type	Units Of Measure	Converted To	Defined Severity Levels?	Measured By
Alligator Cracking	Square Feet	Percent of Lane Per 0.02 Mile	Yes	3 Dimensional pavement imaging system
Transverse Cracking	Linear feet	Number of Cracks Per 0.02 Mile	Yes	3 Dimensional pavement imaging system
Longitudinal Cracking	Linear feet	Percent of Lane Length Per 0.02 Mile	Yes	3 Dimensional pavement imaging system
Patching / Potholes	Square Feet	Percent of Lane Per 0.02 Mile	No	3 Dimensional pavement imaging system
Rutting	Inches	Rut Depth Per 0.02 Mile	Yes	3 Dimensional pavement imaging system
Roughness	IRI	*RCI Per 0.02 Mile	No	DCV – Lasers / Accelerometers

**Note: Roughness is measured on concrete roadways, but surface distresses and rutting are not measured. For concrete, PCR = RCI*

Table 1. Distress summary

Alligator Cracking

Description:

Alligator cracking is considered a combination of fatigue and block cracking. It is a series of interconnected cracks in various stages of development. Alligator cracking develops into a many-sided pattern that resembles chicken wire or alligator skin. It can occur anywhere in the road lane. Alligator cracking must have a quantifiable area.

Severity Levels:

LOW

An area with little to no interconnecting cracks with no visible spalling. Cracks are less than or equal to a mean width of 0.25 in. (6mm). Cracks in the pattern are no further apart than 1 foot (0.328 m). May be sealed cracks with sealant in good condition and a crack width that cannot be determined.

MEDIUM

An area of interconnected cracks that form a complete pattern. Cracks may be slightly spalled. Cracks are greater than 0.25 in. (6 mm) but less than or equal to 0.75 in. (19 mm) or any crack with a mean width less than or equal to 0.75 in. (19 mm) and adjacent low severity cracking. Cracks in the pattern are no further apart than 6 in. (150 mm).

HIGH

An area of interconnected cracks forming a complete pattern. Cracks are moderately or severely spalled. Cracks are greater than 0.75 in. (19mm) or any crack with a mean width less than or equal to 0.75 in. (19mm) and adjacent medium to high severity random cracking.

A combination of observed crack width and crack pattern is used to determine overall severity of alligator cracking. Based on above description of each severity, the highest level of crack width and crack pattern determines overall severity as shown in Table 2.

ALLIGATOR CRACKING SEVERITY LEVELS				
	CRACK SEVERITY	CRACK PATTERN		
		LOW	MED	HIGH
CRACK WIDTH	LOW	LOW	MED	HIGH
	MED	MED	MED	HIGH
	HIGH	HIGH	HIGH	HIGH

Table 2. Alligator Crack Severity Levels

Longitudinal Cracking

Description:

Longitudinal cracking occurs predominantly parallel to the pavement centerline. It can occur anywhere within the lane. Longitudinal cracks occurring in the wheelpath may be noteworthy.

Severity Levels:

LOW

Cracks with a mean width less than or equal to 0.25 in. (6 mm). This also includes sealed cracks with sealant in good condition and a width that cannot be determined.

MEDIUM

Cracks with a mean width greater than 0.25 in. (6 mm) but less than 0.75 in. (19 mm). Also, any crack with a mean width less than 0.75 in. (19 mm) and adjacent random low severity cracking.

HIGH

Cracks with a mean width greater than 0.75 in. (19 mm). Also, any crack with a mean width less than 0.75 in. (19 mm) and adjacent random medium to high severity cracking.

Transverse Cracking

Description:

Transverse cracking occurs predominantly perpendicular to the pavement centerline. It can occur anywhere within the lane.

Severity Levels:

LOW

Cracks with a mean width of less than or equal to 0.25 in. (6 mm). Sealed cracks with sealant in good condition and a width that cannot be determined.

MEDIUM

Cracks with a mean width greater 0.25 in. (6 mm) and less than or equal to 0.75 in. (19 mm). Also, any crack with a mean width less than 0.75 in. (19 mm) and adjacent random low severity cracking.

HIGH

Cracks with a mean width greater than 0.75 in. (19 mm). Also, any crack with a mean width less than 0.75 in. (19 mm) and adjacent random medium to high severity cracking.

Patching and Potholes

Description:

Patching is an area of pavement surface that has been removed and replaced with patching material or an area of pavement surface that has had additional patching material applied. Patching may encompass partial lane or full lane width. On full lane width patching; the total, contiguous length of patch may not exceed 0.100 mi. (0.161 km). (Any full-lane patch exceeding 0.100 mi. in length is considered a pavement change). Patching must have a quantifiable area.

Potholes are bowl-shaped holes of various sizes occurring in the pavement surface.

Manhole covers should not be rated as patches unless there is obvious patching around the manhole.

Speed bumps should not be rated as patches

Severity Levels:

There are no stratified severities for Patching and Potholes. They either are present or they are not.

RUTTING

Description:

Rutting is a longitudinal surface depression in the wheelpath.

Severity Levels:

LOW

Ruts with a measured depth of 0.20 inches to 0.49 inches
Ruts less than 0.20 in. are not included in the distress calculations.

MEDIUM

Ruts with a measured depth of 0.50 inches to 0.99 inches

HIGH

Ruts with a measured depth greater than 1.00 inch

ROUGHNESS

Description:

Roughness is the measurement of the unevenness of the pavement in the direction of travel. It is measured in units of IRI (International Roughness Index), inches per mile, and is indicative of ride comfort.

Severity Levels:

There are no stratified severity levels for roughness. The roughness (or smoothness) of a road surface can be defined by IRI in the following table.

IRI DESCRIPTIONS	
Type of Road	Typical IRI (in/mile)
New Road, no noticeable roughness	<90
Small level of roughness	90 – 126
Road of average roughness	126 – 190
Road with above average roughness	190 – 253
Road with severe roughness	253 – 380
Nearly impassable	>380

Table 3. International Roughness Index

Roughness Collection Parameters

On shorter roads with a lower speed limit the usefulness in collecting and reporting IRI is negligible. Lower, inconsistent speeds can lead to a less accurate IRI value. Therefore RIP has put in place the following protocols for reporting IRI.

International Roughness Index (IRI) is not reported on routes with the following criteria:

- Posted speed limit is less than 25 mph
- Length of route is less than 0.50 miles

When a collected route has a posted speed limit of at least 25 mph and length of at least 0.50 miles, IRI will be collected except on road sections where the speed is less than 20 mph

Other situations may arise where the speed and length factors are met, but reporting IRI could lead to an inaccurate PCR. RIP will determine whether or not it is reasonable to report IRI on these routes on a case by case basis.

Index Formulas

Note: All index formulas listed below contain MAE applicable to 0.02 mile (105.6 feet) interval.

Alligator Crack Index

$$\text{AC_INDEX} = 100 - 40 * [(\% \text{LOW} / 35) + (\% \text{MED} / 15) + (\% \text{HI} / 5)]$$

Where:

The values %LOW, %MED and %HI report the percentage of the observed pavement (0.02 mile, primary lane) that contains alligator cracking within the respective severities. These values range from 0 to 100.

%LOW = Percent of total area (primary lane, 0.02 in length), low severity

%MED = Percent of total area (primary lane, 0.02 in length), medium severity

%HI = Percent of total area (primary lane, 0.02 in length), high severity

Percent of total area is computed as:

$$\frac{\text{square foot area of alligator crack severity}}{(0.02 \text{ mile}) * (\text{lane width})}$$

In AC_INDEX, the denominators 35, 15, and 5 are the Maximum Allowable Extents (MAE) for each severity. In other words, we will allow up to 35% of low severity alligator cracking for a 0.02 interval before failure, 15% for medium severity, and so on. As you can see, if any single severity reaches MAE the resulting index value is 60, or failure.

Longitudinal Crack Index

$$\text{LC_INDEX} = 100 - 40 * [(\% \text{LOW} / 175) + (\% \text{MED} / 75) + (\% \text{HI} / 25)]$$

Where:

The values %LOW, %MED, and %HI report the length of longitudinal cracking within each severity as a percent of the section length (0.02 mile, primary lane). These values are greater than or equal to 0 and can exceed 100.

%LOW = Percent of interval length (primary lane, 0.02 in length), low severity

%MED = Percent of interval length (primary lane, 0.02 in length), medium severity

%HI = Percent of interval length (primary lane, 0.02 in length), high severity

Percent of interval length is computed as:

$$\frac{\text{length of respective longitudinal cracking}}{(0.02 \text{ mile}) * (105.6 \text{ ft.})}$$

In LC_INDEX, the denominators 175, 75, and 25 are the Maximum Allowable Extents (MAE) for each severity. In other words, we will allow up to 175% of low severity longitudinal cracking for a 0.02 interval before failure, 75% for medium severity, and so on. As you can see, if any single severity reaches MAE the resulting index value is 60, or failure.

Structural Crack Index

$$SC_INDEX = [100 - ((100 - AC_INDEX) + (100 - LC_INDEX))]$$

Structural Crack Index is a combination of Alligator Cracking and Longitudinal Cracking, and is used in the SCR formula in lieu of AC and LC separately.

Transverse Crack Index

$$TC_INDEX = 100 - 40 * [(LOW / 21.1) + (MED / 4.4) + (HI / 2.6)]$$

Where:

The values LOW, MED and HI report a count of the total number of transverse cracks (reported to three decimals) within each severity level, where one transverse crack is equal to the lane width. These values are greater than or equal to 0.

LOW = Number of cracks in interval (primary lane, 0.02 in length), low severity

MED = Number of cracks in interval (primary lane, 0.02 in length), medium severity

HI = Number of cracks in interval (primary lane, 0.02 in length), high severity

Number of cracks is computed as:

$$\frac{\text{Total length of transverse cracks}}{\text{Lane width}}$$

In TC_INDEX, the denominators 21.1, 4.4, and 2.6 are the Maximum Allowable Extents (MAE) for each severity. In other words, we will allow up to 21.1 low severity transverse cracks for a 0.02 interval before failure, 4.4 cracks for medium severity, and so on. As you can see, if any single severity reaches MAE the resulting index value is 60, or failure.

Patching Index

$$PATCH_INDEX = (100 - 40) * (\%PATCHING / 80)$$

Where:

The value %PATCHING reports the percentage of the observed pavement (0.02 mile, primary lane) that contains patching/potholes. This value ranges from 0 to 100.

%PATCHING = Percent of total area (primary lane, 0.02 in length)

Percent of total area is computed as:

$$\frac{\text{square foot area of patching/potholes}}{(0.02 \text{ mile}) * (\text{lane width})}$$

There are no severity levels for patching. It either exists or does not.

There are no severity levels for patching. It either exists or does not. In PATCH_INDEX, the denominator 80 is the Maximum Allowable Extent (MAE) for each severity. In other words, we will allow up to 80% patching for a 0.02 interval before failure. As you can see, if patching/potholes reaches MAE the resulting index value is 60, or failure.

Rutting Index

$$\text{RUT_INDEX} = 100 - 40 * [(\% \text{LOW} / 535) + (\% \text{MED} / 205) + (\% \text{HI} / 40)]$$

Where:

20 rut depth measurements are taken per 0.02 interval for each of 2 wheel paths (left and right), resulting in a total of 40 measurements taken for both wheel paths. Each wheelpath is analyzed independently for rut severities. The values %LOW, %MED and %HI report the percentage of the 40 measurements within that severity. These values range from 0 to 200.

%LOW = Percent of LOW ruts in left wheelpath based on 20 ruts, plus percent of LOW ruts in right wheelpath based on 20 ruts.

%MED = Percent of MED ruts in left wheelpath based on 20 ruts, plus percent of MED ruts in right wheelpath based on 20 ruts.

%HI = Percent of HI ruts in left wheelpath based on 20 ruts, plus percent of HI ruts in right wheel path based on 20 ruts.

Percent of rut measurements within each severity can also be computed as:

$$\frac{\text{(total number of ruts within each severity in both wheelpaths)}}{20} \times 100$$

In RUT_INDEX, the denominators 535, 205, and 40 are the Maximum Allowable Extents for each severity; Low, Medium, and High, respectively. Only the MAE for high severity rutting can fail a section, since 200% of *only* low severity ruts would yield a rut index of 85 and 200% of *only* medium severity ruts would yield a rut index of 61.

Roughness Condition Index (Asphalt)

$$\text{RCI} = 32 * [5 * (2.718282^{(-.0041 * \text{AVG IRI}))}]$$

Where:

The value AVG IRI reports the average value of the Left IRI and Right IRI measurements for the interval (0.02 mile, primary lane). This value can range from approximately 40 to 999.0.

Average IRI is computed as:

$$\frac{(\text{Left wheelpath IRI}) + (\text{Right wheelpath IRI})}{2}$$

There is no applicable threshold for failure for this index.

Roughness Condition Index (Concrete)

$$\text{RCI} = (-0.0012)(\text{IRI}^2) + (0.0499)(\text{IRI}) + 99.542$$

For concrete, PCR = RCI

Surface Condition Rating Index

SCR = Lowest Index Value Of: [SC_INDEX, TC_INDEX, PATCH_INDEX, RUT_INDEX]

Note: The modified SCR equation above combines AC_INDEX and LC_INDEX, and considers that a single AC/LC index value of the Structural Crack Index (SC_INDEX). The lowest of the four computed index values (SC_INDEX, TC_INDEX, PATCH_INDEX, or RUT_INDEX) becomes the SCR.

Where:

See above for determinations of SC_INDEX, TC_INDEX, PATCH_INDEX and RUT_INDEX.

The threshold for failure for this index is SCR = 60. Data Collection Vehicle Subsystems

Data on paved roads is collected by FHWA using a Pathway Services Inc. Data Collection Vehicle (DCV), called a PathRunner. The DCV is driven in the primary-direction lane at posted speed limits and less.

Cameras

Forward-facing and rear-facing video is collected as jpeg digital imagery files at a frequency of every 26.4feet.

Two forward-facing cameras are mounted above the vehicle cab, one pointed straight ahead and the other to the right shoulder providing seamless roughly 120 degree viewing. A third camera is mounted in the rear of the vehicle, recording the left shoulder.

CAMERA SPECIFICATIONS TWO FORWARD / ONE REAR FACING CAMERA	
Camera lens/type	Prosilica GT 2750 (GigE Technology)
Image format	*.jpg
Image resolution	2750 x 2200, 18 frames/second
Image pixel size	depends on distance
Zoom ratio	16mm Fixed
Iris range	Aperture Range F 1.8 – Infinity (P-Iris, Automatic)

Pavement Imaging and Rutting

High resolution rutting data and surface imaging are collected in a single data stream using a three-dimensional (3D) pavement surface transverse profile data acquisition system. The 3D camera captures a laser line as it is projected over the pavement surface and uses the location of this line to measure the height deviations of the pavement surface. These height deviations can be used to calculate rutting in both wheelpaths. These deviations also provide a grayscale image detailing the change in height throughout the surface, i.e. providing depth measurements for cracking.

THREE-DIMENSIONAL PAVEMENT SURFACE AND TRANSVERSE PROFILE DATA ACQUISITION SYSTEM	
Surface Image Specifications	
Image size	1536 pixels/scan @ 3000 Hz
Image width	4 meters (3950 mm nominal)
Laser class	3B
Power	16W (Two lasers @ 8W Ea)
Vehicle speed limitations	62 mph
Environment	Dry pavement, day or night
Sensor size (approximate)	1536 pixels x 512 pixels
Image display length	26.4 feet
Rutting Specifications	
Reported rut depth units	Inches
Vehicle speed limitations	Up to 62 mph
Sampling rate	3000 profiles/second
Transverse resolution	1536 points/profile
Transverse field-of-view	14 feet
Depth accuracy (nominal)	<1mm
Environment	Dry pavement, day or night, above 32 degrees F
Adherence to specifications	ASTM E1703M-95 (reapproved 2005)

Distance Measuring Instrument (DMI)

The DMI (Distance Measuring Instrument) obtains road length measurements that are accurate to 0.15% for speeds up to 60 mph. The DMI is connected to the hub of the rear wheel on the driver's side, and is calibrated to the revolutions of the rear vehicle axle on a regular basis.

Roughness (IRI)

IRI SPECIFICATIONS	
Reported IRI units	Inches/mile
Vehicle speed limitations	12-62 mph
IRI equipment certification	Texas Transportation Institute (TTI)
Wavelengths accommodated	0.5 feet to 300 feet
IRI computed & reported	World Bank Technical Paper Number 46
Environment	Dry pavement, day or night, above 32 degrees
Adherence to specifications	ASTM E950 Class 1 & AASHTO M 328

The collection system includes a South Dakota type laser profiler manufactured based on active Class 1 ASTM E950 standards. The dynamic profile of the pavement surface is collected from which the IRI roughness data is computed. The sensors include one accelerometer on each wheelpath, one height sensor (laser) on each wheelpath, and a distance transducer.

GPS & Inertial Systems

GPS is collected by an onboard system employing Omnistar real time correction and a spinning gyroscope to provide accurate positioning data in instances of satellite obstruction. All GPS coordinates are tied to an image and linear distance measurements.

GPS SPECIFICATIONS	
Static accuracy	Sub-meter
Dynamic accuracy	2-3 meters
Receiver	12 satellite tracking
Coordinate system	Lat Lon WGS 84
Environment	Day or night
Cross-slope	± 1.75%
Grade	± 1.75%
Adherence to specifications	ASTM E1703M-95 (reapproved 2005)

*NOTE – GPS accuracy is dependent on many different factors. Satellite constellation, tree coverage, GPS receiver quality, and real-time correction availability can all affect the locational and elevation accuracies. The elevation (z coordinate) accuracy is less dependable than locational or horizontal accuracy (x/y coordinates or latitude/longitude). In areas of heavy tree coverage or poor satellite constellations, elevation data can vary by as much as +/- 100 feet.

Appendix B

**Methodology for Determining Condition Ratings
Using Manual Rating Procedures**

Description of Manual Rating Methods

In 2013, the Federal Highway Administration updated existing Manual Rating Procedures in an effort to better align pavement conditions for Manually Rated Routes and Parking with the Highway Pavement Management Application (HPMA). HPMA is the Pavement Management System used by the FHWA to store inventory and condition data from the Road Inventory Program (RIP) and forecast future performance using prediction models. HPMA uses pavement condition data (collected by the Road Inventory Program) to develop life cycles for pavements and recommend treatments to maximize useable pavement life while minimizing costs associated with maintenance and repair.

The Federal Highway Administration (FHWA) developed a set of manual rating methods for pavement that are appropriate for Federal Roadways. Two different methods were developed for linear roads and a separate method was developed for parking areas and nonlinear roads. These methods employ a 0 to 100 rating scale and improve consistency and objectivity in the manual evaluation of surface distresses. They are compatible with ratings that are collected by the automated Data Collection Vehicle (DCV).

- The first of the two manual evaluation methods for roads uses rating criteria to assign index values to each distress type based on a visual evaluation of severity and extent.
- The second manual evaluation method for roads is very time demanding and is best employed on only a select set of routes which may have the highest visitor use and require a more intensive assessment. This method will be used for the Manual Rating of Function Class 1, 2, 7, and 8 Roads. This method is based on measurements that are recorded for each instance of a surface distress. These measurements are converted into index values using conversion formulas.
- Parking areas and non-linear roads are rated similar to the first method shown above, however, there are some slight differences due to the non-linear nature.

The details and criteria used for each of these rating methods are outlined below.

Visual Inspection Method for Manually Rating Secondary Roads

The visual inspection method for manually rated roads uses condition rating criteria that have been developed by FHWA. This criteria is based on a visual evaluation of the severity and extent of distresses to determine the overall condition of the roadway. This method is used for secondary roads that are Functional Class 3, 4, 5, and 6. This constitutes the majority of manually rated roads collected by the Road Inventory Program.

Rating Section Lengths

For this method, Manually Rated Roads are rated in sections. These sections may be made based on length of changes in surface type or condition as described below. The ratings are then aggregated to give an overall rating for the Route:

- Rating sections should be no longer than 0.25 miles in order to keep the area being rated manageable.
- A new rating section may be started based on changes in condition, width, or surface type if these changes represent a significant portion of the route (are not isolated instances).
- If the road condition, width, and surface type remain constant then new sections do not need to be created unless the road exceeds 0.25 miles.

Rating Criteria

For this method, Manually Rated Roads are evaluated using a visual inspection of the six distress types listed below. Each distress is assigned one of five index values. An overall Surface Condition Rating (SCR) and Pavement Condition Rating (PCR) are calculated based on these index values.

- Alligator Cracking
 - Rating based on percentage of road surface affected
- Longitudinal Cracking
 - Rating based on severity level (crack width) and percentage of road section length of longitudinal cracks
- Transverse Cracking
 - Rating based on crack width, crack spacing, and percentage of surface affected
- Patching
 - Rating based on percentage of road surface affected
- Rutting
 - Rating based on percentage of road section length affected by visible rutting (>1 inch depth) that requires remediation
- Roughness
 - Manual assessments of roughness are not made due to the subjectivity of the measurement. Therefore, roughness is not incorporated into the PCR calculation of manually rated roads.

Concrete Routes also receive a PCR rating based on visual evaluation of the following six distress types.

- Slab Faulting at Joints
- Slab Cracking and breakup
- Surface Delamination and Pop-outs
- Joint Distresses
- Patching

Distress Measurement Method for Manually Rating Primary Roads

A more intensive and time demanding assessment than our standard method was developed for Primary roads that are functional class 1, 2, 7, or 8. These high visitation roads are usually accessible by the automated Data Collection Vehicle but in rare instances may need to be manually rated. The method developed is based on measuring each instance of a distress. These measurements are totaled over each section length being measured and are then converted into index values between 0 and 100 (100 being a road with no distress) using index formula equations outlined below. The goal of this method is to produce measured index values which are directly comparable to the automated DCV.

Rating Section Lengths

For the distress measurement method roads are broken into sections in order to rate. Distress measurements are totaled for each section separately in order to determine the index value for that particular section. The section length to be rated is determined based on the following rules:

- Rating sections are between 0.25 and 0.50 miles long
- A new rating section is created if there is a significant change in condition or pavement width
- If there are no significant changes in condition or pavement width, rating sections are broken at equal intervals, typically 0.50 miles

Manual Distress Measurements

Alligator Cracking

- Alligator cracking is measured by area (square feet). Instances of Alligator cracking are measured along the length and multiplied by the average width of the distressed area.
- The index for alligator cracking takes the total area of cracking compared to the interval length and converts it to a percentage. That percentage is then input into an index formula that yields a value between 0 and 100 (0 being the most distressed).
- Severity levels are not defined for manually measured Alligator cracks. The Alligator Crack Index formula is calculated based on an assumption of medium severity.

Longitudinal Cracking

- Longitudinal cracking (cracking in the direction parallel to the roadway) is measured by length (ft.).
- The index for longitudinal cracking takes the total length of cracking compared to the interval length and converts it to a percentage broken down by severity. That percentage is then input into a formula that yields a value between 0 and 100 (0 being the most distressed).
- Two severity levels are defined for manually measured Longitudinal Cracks. Lower severity cracks are those with a mean width of less than 0.25 inches. Sealed cracks with sealant in good condition are also considered lower severity. Higher severity cracks are those with a mean width of greater than 0.25 inches.

Transverse Cracking

- Transverse cracking (cracking in the direction perpendicular to the roadway) is measured by length (ft).
- The index for transverse cracking takes the total number of cracks (1 crack would encompass the full lane) broken down by severity. The total numbers of each severity are then put into a formula that yields a value between 0 and 100 (0 being the most distressed).
- Two severity levels are defined for manually measured Transverse Cracks. Lower severity cracks are those with a mean width of less than or equal to 0.25 inches. Sealed cracks with sealant in

good condition are also considered lower severity. Higher severity cracks are those with a mean width of greater than 0.25 inches.

Patching and Potholes

- Patching and Potholes are measured by area (square feet). Instances of Patching are measured along the length and multiplied by the average width of the patch.
- Instances of full lane width patching cannot be longer than 0.100 miles, otherwise it should be considered a pavement change rather than a distress.
- There are no stratified severities for Patching. It is either present or it is not.

Rutting

- Visible rutting is measured by length (ft.) in each wheel path. Only visible ruts are rated, which are ruts greater than 1 inch deep.
- All rutting recorded in a manual rating is considered to be high severity (> 1 inch). Lesser severities are generally not distinguishable in a visual inspection.

Roughness

- Manual assessments of roughness are not made due to the subjectivity of the measurement. Therefore, roughness is not incorporated into the PCR calculation of manually rated roads.

Index Formulas for Distress Measurement Method:

The method used to convert distress measurements into index values is shown below. The Surface Condition Rating and Pavement Condition Rating are calculated based on these index values.

Alligator Crack Index for Manual Rating:

$$AC_INDEX = 100 - 40 * (\%ALLIGATOR / 15)$$

Where:

%ALLIGATOR = Percent of total area of section being rated that contains Alligator cracking.

Longitudinal Crack Index for Manual Rating:

$$LC_INDEX = 100 - 40 * [(\%LOW / 175) + (\%MED / 75)]$$

Where:

%LOW = Percent length of longitudinal cracks where crack width less than or equal to 0.25 inches

%HIGH = Percent length of longitudinal cracks where crack width greater than 0.25 inches

Transverse Crack Index for Manual Rating:

$$TC_INDEX = (100 - 40) * [(LOW / 21.1) + (MED / 4.4)]$$

Where:

LOW = Count of the total number of transverse cracks within the section length where one transverse crack is equal to the lane width and the crack width \leq 0.25 inches

HIGH = Count of the total number of transverse cracks within the section length where one transverse crack is equal to the lane width and the crack width $>$ 0.25 inches

Number of cracks is computed as:
Total length of transverse cracks/Lane width

Patching Index for Manual Rating:

$$\text{PATCH_INDEX} = (100 - 40) * (\% \text{PATCHING} / 80)$$

Where:

%PATCHING = Percentage of pavement section that contains patching/potholes.

Rutting Index for Manual Rating:

$$\text{RUT_INDEX} = 100 - 40 * (\% \text{RUTTING} / 40)$$

Where:

%RUTTING = Percentage length of high severity rutting within the section being measured.

Method for Manually Rating Paved Parking Areas and Non-Linear Roads

Parking areas are evaluated based on a visual inspection using condition rating criteria that has been developed by FHWA. This criteria is based on a visual evaluation of the severity and extent of distresses to determine the overall condition of the parking area. This overall condition rating is linked to the level of repair and rehabilitation practices required.

A distress index is determined for each of the distresses listed below for Asphalt and Concrete Parking areas. The overall Pavement Condition Rating (PCR) of the parking lot is driven by the most severe distress present.

Rating Criteria:

Asphalt Parking Distress Types

- Alligator Cracking
 - Rating based on percentage of road surface affected
- Longitudinal, Transverse and Block cracking
 - Rating based on crack width, crack spacing, and percentage of surface affected
- Rutting and Distortions
 - Rating based on percentage of road surface affected
- Hot Mix Asphalt Patches
 - Rating based on overall percentage of HMA patches
- Potholes and Cold Patches
 - Rating based on percentage of road surface affected
- Surface Raveling and Bleeding
 - Rating based on percentage of road surface affected

Concrete Parking Distress Types

- Slab Faulting at Joints
 - Rating based on height differential between adjacent slabs or pieces of broken slabs
- Slab Cracking and breakup
 - Rating based on quantity of cracks and if slab is acting to able distribute load as designed
- Surface Delamination and Pop-outs
 - Rating based on percentage of road surface affected to include pop-outs, spalls and surface delamination
- Joint Distresses
 - Rating based on sealant condition and concrete distresses at/or adjacent to joints
- Patching
 - Rating based on percentage of road surface affected

Curb Inspection and Treatments

During inspections of manually rated parking lots and routes, the curb reveal and overall curb condition are evaluated. The curb condition is used to determine a recommendation.

Curb Reveal

The vertical distance on the curb face from the gutter flow line or pavement surface to the top of curb. When resurfacing adjacent to curb, the resulting curb reveal should be no less than 4 inches. Additionally, when resurfacing adjacent to a gutter, the resulting pavement surface should be flush with the gutter pan. In cases where a resurfacing would violate either of these parameters, the surface may need to be milled or removed to adjust to these field conditions.

Curb Recommendations

The following treatment categories are based on the overall percentage of distresses along the entire curb structure for a specific pavement structure. Distresses include spalling, cracking, loss of material and any other damage which prevents the curb from conveying storm runoff or failing to perform in its intended function.

- Overall curb damage ranging 0%-5%:
 - DO NOTHING
- Overall curb damage ranging 5%-20%
 - LIGHT REPAIR
- Overall curb damage ranging 20%-50%
 - MODERATE REPAIR
- Overall curb damage greater than 50%:
 - REPLACE

GPS for Manually Rated Roads and Parking

GPS information for Manually Collected Cycle 6 Routes will be recorded using the latest hardware and software by TRIMBLE 6000 Series GeoXT. Cycle 6 GPS collection units will allow access to GPS and GLONASS, improving overall GPS reliability, accuracy and precision to submeter accuracy.

Additionally, the new GPS units have an enhanced ability to collect accurate signals underneath tree cover or adjacent to buildings or natural terrain with extreme vertical gradations that typically reduce GPS accuracy. Trees and buildings create “satellite shadows”, limiting the areas where you can reliably collect high-accuracy GPS data. The updated GPS receiver will deliver improved usable data under tree canopy or in natural or urban canyons. Routes that were previously collected accurately will not be recollected in Cycle 6.

TRIMBLE 6000 SERIES GeoXT GPS SPECIFICATIONS	
Receiver	Trimble Maxwell™ 6 GNSS chipset
Channels	220 channels
Systems	GPS / GLONASS / WAAS
Accuracy	Sub-meter
Operation Temperature	-20 °C to +60 °C (-4 °F to +140 °F)
Cellular and Wireless	UMTS / HSDPA / GPRS / EDGE / Wi-Fi / Bluetooth
Internal Still Camera w/ GEOTAG ability	Autofocus 5 MP (JPG) and WMV w/ Audio

Appendix C
Description of Cycle 6 Deliverables

Final Report Delivery

The Final Report will contain all data collected by Manual Inspection and the Data Collection Vehicle. All information provided in the Interim Report will be included in the Final report. Manually collected information reported in the Interim Report may be updated in the Final Report if pavement conditions have substantially changed between the Manual Inspection and Data Collection Vehicle Inspection or other unforeseen circumstances.

The final report will be released approximately 8 months after the Data Collection Vehicle completes its collection of that specific park.

Data included in the Final Report package consists of the following:

- **Condition Photos:** All photos taken during Cycle 6.
- **Data Video:** Data and video of each route collected by the DCV will be viewable through PATHVIEW software. PATHVIEW Software and training will be provided to NPS personnel by Eastern Federal Lands.
- **GPS on All Rated Routes:** All GPS data collected from the DCV will be provided. Parking areas, some roads, and other paved areas that are not fully drivable with the DCV are collected manually by field technicians. GPS is collected for these routes using portable Trimble GPS units.
 - GPS will be provided as Shapefiles and KMLs
 - All GPS data related to road collection will be linear referenced to the collected length
- **Geodatabase – Background and Metadata:** In addition to this park report, a geodatabase containing both tabular and spatial data specific to this park has been provided.
 - All data disseminated in the preceding report has been obtained from the tables and fields within said geodatabase. The geodatabase can be referenced for tabular data via Microsoft Access or for both tabular and spatial data via ESRI's ArcGIS Suite of software which consists of; ArcMap, ArcCatalog and ArcExplorer.
 - Consolidating the RIP data into one database creates a seamless relationship of tables and geographic data. It allows RIP to facilitate easier updates and enhancements in the future. A geodatabase can be thought of as simply a database containing spatial data. A complete and thorough description of the tables and fields contained within this geodatabase can be found in the metadata. The metadata is attached directly within the geodatabase and can be accessed via ESRI's ArcCatalog.
- **Report (RIP Report and Route ID):** A PDF report will be provided that includes a list of all routes and key data. Condition reports for each route will be included. All changes, additions and deletions to any route will be included in the report. Features along routes will not be collected in Cycle 6.

Partial DCV Collections

Additional Partial DCV Collections may be done on specific parks depending on their size and overall mileage of routes within its boundaries during Cycle 6. Parks with greater than 10 miles of paved roadways will receive at least one additional Partial DCV collection during Cycle 6. Data collected during these Partial DCV Collections will not result in the delivery of an additional report to the park.

Data collected by the DCV during Partial DCV Collection will be used to improve HPMA modeling by providing additional “snapshots in time” of park pavement conditions. This improved HMPA modeling will assist in the programming and budgeting of future projects which will help maximize the life of pavement infrastructures.

Instead of receiving a report of conditions collected during the Partial DCV collection, the park will receive a formal letter from the Road Inventory Program requesting coordination for the additional Partial DCV collection, identifying the dates of the Partial DCV Collection and will reinforce the purpose and importance of the Partial DCV Collection.

Appendix D
Glossary of Terms and Abbreviations

Glossary of Terms and Abbreviations

TERM OR ABBREVIATION	DESCRIPTION OR DEFINITION
AC	Alligator Cracking
CRS	Condition Rating Sheets (Section 5)
Curb Recommendation	Curb remediation based on overall percentage of curb distress
Curb Reveal	Height of curb exposed from gutter flow line to top of curb
DCV	Data Collection Vehicle
Excellent	Excellent rating with an index value of 95 to 100
Fair	Fair rating with an index value from 61 to 84
FUNCT_CLASS	Functional Classification (see Route ID, Section 2)
Good	Good rating with an index value from 85 to 94
IRI	International Roughness Index
HPMA	Highway Pavement Management Application
Lane Width	Width from road centerline to fogline, or from centerline to edge-of-pavement when no fogline exists
LC	Longitudinal Cracking
MRR	Manually Rated Route
MRL	Manually Rated Line
MRP	Manually Rated Polygon
N/A	Not Applicable
NC	Not Collected
PATCH	Patching and Potholes
Paved Width	Width from edge-of-pavement to edge-of-pavement
PCR	Pavement Condition Rating
PKG	Parking Area
Poor	Poor rating with an index value of 0 to 60
RCI	Roughness Condition Index
SC	Structural Cracking
SCR	Surface Condition Rating
TC	Transverse Cracking