

LAKE Cycle 6

Final Report

Road Inventory and Condition Assessment of Paved Routes Lake Mead National Recreation Area

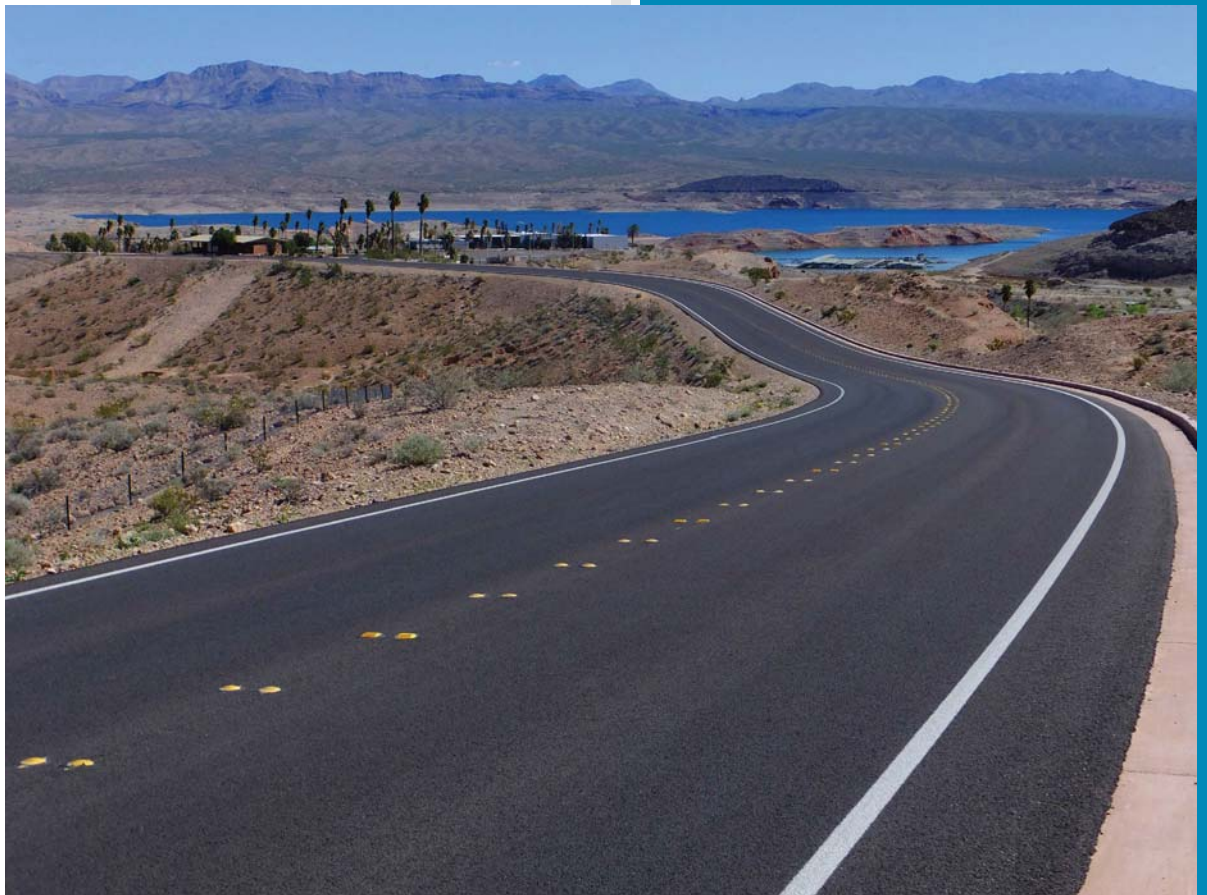

**Federal Lands Highway
Road Inventory Program**

Prepared By:

Federal Highway Administration
Eastern Federal Lands Highway Division
Road Inventory Program (RIP)

Report Date: December 2015

Lake Mead National Recreation Area in Arizona and Nevada

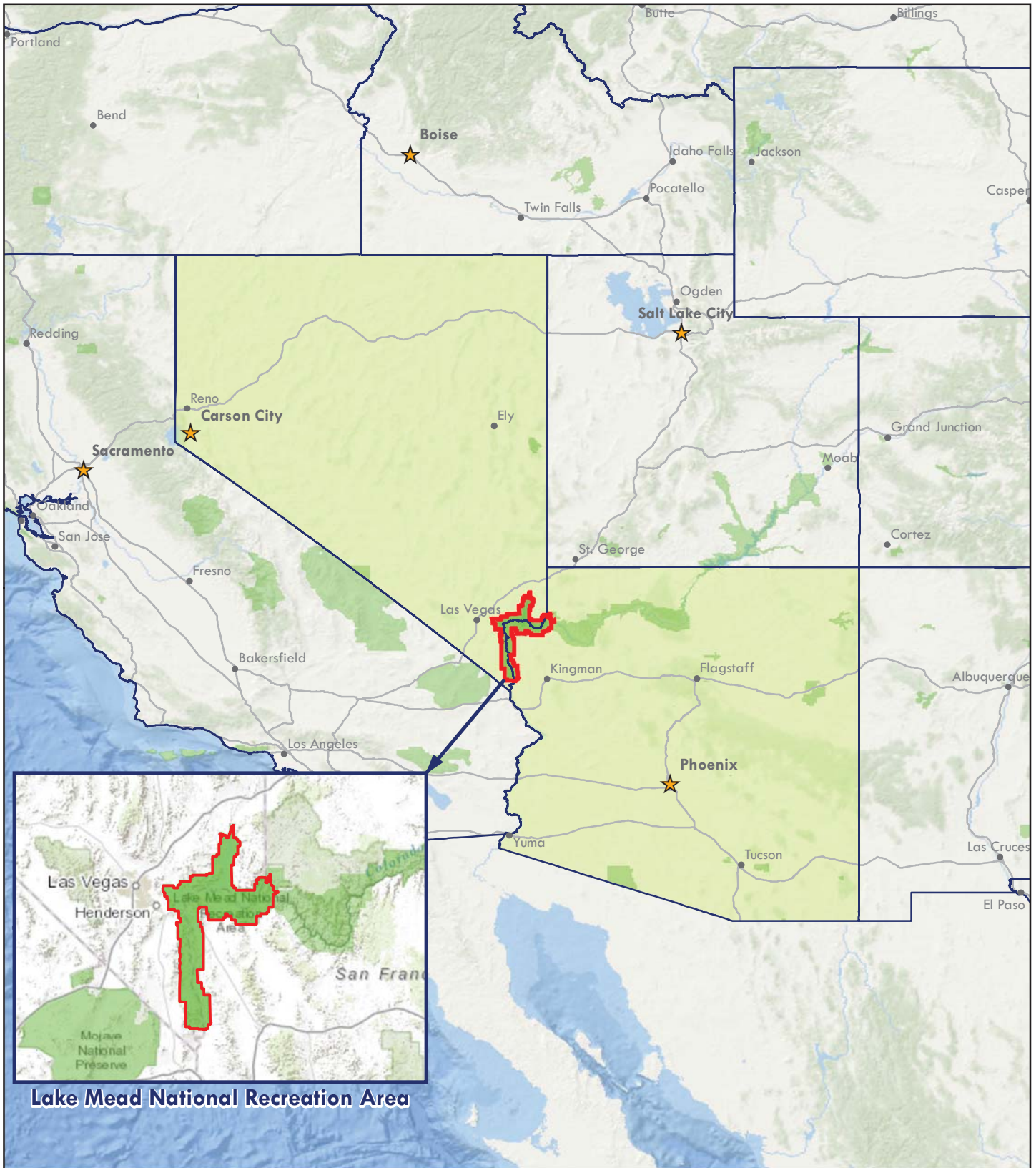

Lake Mead National Recreation Area



Table of Contents

SECTION	PAGE NO.
1. INTRODUCTION	1 - 1
2. PARK ROUTE INVENTORY Route ID Report, Subcomponent Report, and Changes Report (As Applicable)	2 - 1
3. PARK SUMMARY INFORMATION Parkwide Paved Route Condition Summary	3 - 1
Explanation of Condition Descriptions	3 - 2
Route-Level Condition Summary Reports for Data Collection Vehicle, Manually Rated, and Parking Area Routes (As Applicable)	3 - 3
4. PARK ROUTE LOCATION MAPS Route Location Key Map	4 - 1
Route Location Area Map(s)	4 - 2
Route Condition Key Map – PCR Mile by Mile	4 - 20
Route Condition Area Map(s) – PCR Mile by Mile	4 - 21
5. PAVED ROAD CONDITION RATING SHEETS Paved Road Pages	5 - 1
6. PAVED PARKING AREA CONDITION RATING SHEETS Paved Parking Area Pages	6 - 1
7. ROAD MILEPOST INFORMATION Road Milepost Information and Logs	7 - 1
8. APPENDIX Improvements to the RIP Index Equations and Determination of PCR	8 - 1
Description of the Rating System	8 - 2
Explanation of the Condition Descriptions	8 - 3
Description of Pavement Treatment Types	8 - 4
Appendix A: Methodology for Determining Condition Ratings with the Data Collection Vehicle (DCV)	8 - 5
Appendix B: Methodology for Determining Condition Ratings Using Manual Rating Procedures	8 - 20
Appendix C: Description of Cycle 6 Deliverables	8 - 29
Appendix D: Glossary of Terms and Abbreviations	8 - 33

Section 1 Introduction



Lake Mead National Recreation Area



Federal Lands Highway
Road Inventory Program

Introduction

The Federal Highway Administration’s (FHWA), Road Inventory Program (RIP) inventories all roads and parking areas in the National Park System, and performs condition inspections on all paved roads and parking areas for the National Park Service (NPS). This report contains the results of the Cycle 6 condition assessment of paved roads and parking lots for this park unit. This assessment was done using an automated, state-of-the-art pavement inspection vehicle as well as manual ratings. This information represents the condition of the paved assets at the time of the inspection. The pavement management system utilized by FHWA and the NPS uses these assessments to estimate future conditions and help prioritize pavement maintenance and rehabilitation projects. Further information about RIP data and its role in managing paved roads and bridges can be obtained by contacting the NPS Regional Transportation Program Manager.

A History of the Road Inventory Program:

The FHWA, in the mid-1970s, was charged with the task of identifying surface condition deficiencies and corrective priorities on NPS roads and parkways. Additionally, FHWA was tasked with establishing an integrated maintenance features inventory, locating features such as culverts, guardrails, and signs, among others, along NPS roads and parkways. As a result, in 1976 the NPS and FHWA entered into a Memorandum of Agreement (MOA) which established the RIP. This MOA was revised in 1980 to update RIP data collection standards and develop a long-range program to improve and maintain NPS roads to designated condition standards and establish a pavement management program.

The FHWA completed the initial phase of inventory in the early 1980s. As a result of this effort, each NPS unit included in the collection received a RIP Report known as the “Brown Book” which contained information that was inventoried during this first RIP phase. In the 1990s, a cyclical program was developed, and since then five cycles of collection have been completed. Cycle 6 is currently in progress. A summary of the RIP collection cycles is shown in the table below.

Cycle	Years	Parks Collected
Cycle 1	1994 - 1997	◦ 44 Large Parks
Cycle 2	1997 - 2001	◦ 79 Large Parks ◦ 5 Small Parks
Cycle 3	2001 - 2004	◦ All Large Parks ◦ All Small Parks
Cycle 4	2006 - 2010	◦ 86 Large Parks ◦ Several Small Parks
Cycle 5	2010 - 2014	◦ All Large Parks (Only functional class 1, 2, 7, and new/modified routes collected) ◦ All Small Parks (all roads and parking areas collected)
Cycle 6	2014 – 2020 (±)	◦ All roads and parking areas collected at all Parks ◦ Additional partial collections of functional class 1, 2, and 7 roads at Large Parks ◦ Cycle 6 is expected to last 6 years

Note: Large Parks have ≥ 10 Paved Miles; Small Parks have < 10 Paved Miles

Since 1984, the Road Inventory Program has been funded through the Federal Lands Highway Park Roads and Parkways (PRP) Program. Currently, coordination of the RIP with Federal Lands Highway (FLH) is under the NPS Washington Headquarters Park Facility Management Division. The FLH Washington office coordinates policy and prepares national reports and needs assessment studies for Congress.

In 1998, the Transportation Equity Act for the 21st Century (TEA-21) amended Title 23 U.S.C., and inserted Section 204(a)(6) requiring the FHWA and NPS, to develop by rule, a Pavement Management System (PMS) applied to park roads and parkways serving the National Park System.

In 2012, the Moving Ahead for Progress in the 21st Century Act (MAP-21) amended Title 23 U.S.C., and under Section 203(c)(1-2) stated that the National Park Service in cooperation with the DOT/FHWA, shall maintain a comprehensive national inventory of their transportation facilities, with the goal of quantifying transportation infrastructure needs within the National Park System.

A History of the Pavement Management System:

In 2005, the FHWA began implementing the use of a pavement management system to assist the NPS in prioritizing Pavement Maintenance and Rehabilitation activities. The system used by FHWA is the Highway Pavement Management Application (HPMA), which has the ability to store inventory and condition data from RIP and forecast future performance using prediction models. Outputs include performance and condition reports at the National, Regional, Park, or Route level. Regional prioritized lists and optimizations have been produced for most regions, and the Service's overall roadway Deferred Maintenance is calculated via the HPMA.

Overview of Cycle 6:

Cycle 6 launched in the spring of 2014 and will again comprise all NPS park units that are served by paved roads and/or parking areas. For Cycle 6, all paved roads (approximately 5,700 miles) and parking areas will be collected in all parks at least once, while the primary routes (functional class 1, 2, and 7 roads) at Large Parks will have additional collections. These multiple collections will provide updated condition data on a majority of the NPS's primary road network and help build a better pavement management system, allowing for more accurate pavement performance prediction models.

FLH is responsible for the accuracy of all data presented in this report. Any questions or comments concerning the contents of this report should be directed to the national RIP Coordinator located in Sterling, Virginia.

Respectfully,

FHWA RIP Team

FHWA/Eastern Federal Lands
21400 Ridgetop Circle
Sterling, VA 20166
(703) 404-6371

FHWA/Central Federal Lands
12300 West Dakota Ave
Lakewood, CO 80228
(720) 963-3556

Section 2 Park Route Inventory



Lake Mead National Recreation Area



Federal Lands Highway
Road Inventory Program

Cycle 6 NPS / RIP Route ID Report

(Numerical By Summary Route and Subcomponent #)



Shading Color Key

White = Paved Routes, DCV Driven

Grey = Paved Routes, DCV not Driven

Black = Non-NPS Routes

■ = Concession Route

Yellow = Unpaved Routes, DCV not Driven

Blue = Paved Parking Areas

Green = Unpaved Parking Areas

Red text denotes:

*Unpaved route data was obtained from the NPS and was not collected by the Road Inventory Program (RIP).

DCV = Data Collection Vehicle
 MRL = Manually Rated Line
 MRP = Manually Rated Polygon
 PKG = Parking Areas
 NC = Not Collected

LAKE Lake Mead National Recreation Area

ROAD INVENTORY (1100 SERIES FMSS LOCATIONS)

Route No.	Cycle Collected	Iteration Collected	FMSS Number	Concession	Route Name	Route Description		Maintenance District	Paved Miles	Unpaved Miles	Total Mileage	Functional Class	Area (SQ FT)	Surf. Type	Area Map
						From	To								
0001	6	1	42183		EB NORTSHORE ROAD	FROM ROUTE 0003ZZ (LV LAKESHORE ROADS)	TO NORTH PARK BOUNDARY	ECHO BAY	47.21	0.00	47.21	1		AS	1,2,3,4
0002ZZ	6	1	40514		LV LAKE MEAD BOULEVARDS	FROM ROUTE 0001 (EB NORTSHORE ROAD) AT MP 3.17	TO PARK BOUNDARY	LAS VEGAS BAY	3.11	0.00	3.11	1		AS	4
0003ZZ	6	1	42195		LV LAKESHORE ROADS	FROM ROUTE 5000 (U.S. HIGHWAY 93)	TO WEST PARK BOUNDARY	LAS VEGAS BAY	13.42	0.00	13.42	1		AS	4,5,5A
0010	6	1	42184		CB CALLVILLE BAY ACCESS ROAD	FROM ROUTE 0001 (EB NORTSHORE ROAD) AT MP 11.06	TO END OF LOOP	CALLVILLE BAY	4.16	0.00	4.16	2		AS	3,3A
0011	6	1	42186		OB OVERTON BEACH ACCESS ROAD	FROM ROUTE 0001 (EB NORTSHORE ROAD) AT MP 44.53	TO OVERTON BEACH LAUNCH RAMP	OVERTON BEACH	2.93	0.00	2.93	2		AS	1,1A
0105	6	1	42187		BB BOULDER BEACH ACCESS ROAD	FROM ROUTE 0003ZZ (LV LAKESHORE ROADS) AT MP 2.28	TO ROUTE 0003ZZ (LV LAKESHORE ROADS) AT MP 2.73	BOULDER BEACH	0.63	0.00	0.63	3		AS	5A
0106	6	1	42189		BB LAKE MEAD MARINA ROAD	FROM ROUTE 0003ZZ (LV LAKESHORE ROADS)	TO MARINA	BOULDER BEACH	0.67	0.00	0.67	3		AS	5A
0108	NC		42975		TB TEMPLE BAR BACK BAY ROAD (AR134)	FROM ROUTE 0259 (TB TEMPLE BAR AIRSTRIP ACCESS ROAD)	TO ROUTE 0393 (TB GREGG'S HIDEOUT ROAD (AR136))	TEMPLE BAR	0.00	18.70	18.70	4		GR	
0109	6	1	42214		KA KATHERINE BACK BAY ROAD	FROM LAUNCH RAMP	TO ROUTE 0900ZZ (KA KATHERINE BACK BAY PARKING AREAS)	KATHERINE AREA	0.16	0.00	0.16	3		AS	11A
0110	NC		42978		KA CHRISTMAS TREE PASS ROAD (AR20)	FROM WEST PARK BOUNDARY	TO ROUTE 5001 (NEVADA STATE ROUTE 163)	KATHERINE AREA	0.00	7.20	7.20	4		GR	
0111	6	1	42191		OB VALLEY OF FIRE ACCESS ROAD	FROM ROUTE 0001 (EB NORTSHORE ROAD) AT MP 45.62	TO WEST PARK BOUNDARY (NEVADA ROUTE 169)	OVERTON BEACH	0.88	0.00	0.88	2		AS	1

Cycle 6 NPS / RIP Route ID Report

(Numerical By Summary Route and Subcomponent #)



Shading Color Key

White = Paved Routes, DCV Driven

Grey = Paved Routes, DCV not Driven

Black = Non-NPS Routes

■ = Concession Route

Yellow = Unpaved Routes, DCV not Driven

Blue = Paved Parking Areas

Green = Unpaved Parking Areas

Red text denotes:

*Unpaved route data was obtained from the NPS and was not collected by the Road Inventory Program (RIP).

DCV = Data Collection Vehicle
 MRL = Manually Rated Line
 MRP = Manually Rated Polygon
 PKG = Parking Areas
 NC = Not Collected

LAKE Lake Mead National Recreation Area

ROAD INVENTORY (1100 SERIES FMSS LOCATIONS)

Route No.	Cycle Collected	Iteration Collected	FMSS Number	Concession	Route Name	Route Description		Maintenance District	Paved Miles	Unpaved Miles	Total Mileage	Functional Class	Area (SQ FT)	Surf. Type	Area Map
						From	To								
0112	6	1	42192		EB ECHO BAY ACCESS ROAD	FROM ROUTE 0001 (EB NORTHSHORE ROAD) AT MP 35.13	TO ECHO BAY LAUNCH RAMP	ECHO BAY	4.73	0.00	4.73	2		AS	2,2A
0113	6	1	42193		WB WILLOW BEACH ACCESS ROAD	FROM ROUTE 5000 (U.S. HIGHWAY 93)	TO INTERSECTION OF ROUTE 1048 (WB FISH HATCHERY PARKING LOT) ON RIGHT AND WILLOW BEACH FISH HATCHERY	WILLOW BEACH	4.63	0.00	4.63	2		AS	8
0114ZZ	6	1	42194		KA KATHERINE AREA ACCESS ROADS	FROM COUNTY ROAD 68 (DAVIS DAM ROAD)	TO LAUNCH RAMP	KATHERINE AREA	4.04	0.00	4.04	2		AS	11,11A
0115	6	1	42196		MV PEARCE FERRY ROAD	FROM SOUTH PARK BOUNDARY	TO BEGINNING OF ROUTE 0391 (MV PEARCE FERRY ROAD (UNPAVED)) AND ROUTE 0261 (MV SOUTH COVE ROAD) ON RIGHT	MEADVIEW	8.83	0.00	8.83	2		AS	7
0116	6	1	42197		TB TEMPLE BAR ACCESS ROAD	FROM SOUTH PARK BOUNDARY	TO TEMPLE BAR LAUNCH RAMP	TEMPLE BAR	17.65	0.00	17.65	2		AS	6,6A
0117	NC		43036		BB SCUBA BEACH ROAD	FROM	TO	BOULDER BEACH	0.00	0.30	0.30	2		GR	
0118	6	1	236050		WB WILLOW BEACH WASH ROAD	FROM ROUTE 0113 (WB WILLOW BEACH ACCESS ROAD)	TO BEGINNING OF ROUTE 0500ZZ (WB CAMPGROUND ACCESS ROADS) AND ROUTE 0499 (WB MAINTENANCE ROAD)	WILLOW BEACH	0.58	0.00	0.58	2		AS	8
0201	6	1	42199		OB STEWARTS POINT ROAD	FROM ROUTE 0001 (EB NORTHSHORE ROAD) AT MP 41.29	TO BEGINNING OF ROUTE 0507 (OB STEWARTS POINT UNPAVED ROAD (AR103))	OVERTON BEACH	0.79	0.00	0.79	3		AS	1
0202	NC		42979		LV UPPER GYPSUM WASH ROAD	FROM ROUTE 0001 (EB NORTHSHORE ROAD) AT MP 4.23	TO END	LAS VEGAS BAY	0.00	1.65	1.65	4		GR	
0203	6	1	42201		LV GOVERNMENT WASH ROAD	FROM ROUTE 0001 (EB NORTHSHORE ROAD) AT MP 5.60	TO GOVERNMENT WASH LAUNCH RAMP	LAS VEGAS BAY	1.35	0.00	1.35	2		AS	4

Cycle 6 NPS / RIP Route ID Report

(Numerical By Summary Route and Subcomponent #)



Shading Color Key

White = Paved Routes, DCV Driven

Grey = Paved Routes, DCV not Driven

Black = Non-NPS Routes

■ = Concession Route

Yellow = Unpaved Routes, DCV not Driven

Blue = Paved Parking Areas

Green = Unpaved Parking Areas

Red text denotes:

*Unpaved route data was obtained from the NPS and was not collected by the Road Inventory Program (RIP).

DCV = Data Collection Vehicle
 MRL = Manually Rated Line
 MRP = Manually Rated Polygon
 PKG = Parking Areas
 NC = Not Collected

LAKE Lake Mead National Recreation Area

ROAD INVENTORY (1100 SERIES FMSS LOCATIONS)

Route No.	Cycle Collected	Iteration Collected	FMSS Number	Concession	Route Description		Maintenance District	Paved Miles	Unpaved Miles	Total Mileage	Functional Class	Area (SQ FT)	Surf. Type	Area Map	
					Route Name	From To									
0204ZZ	6	1	42272		EB ECHO BAY UPPER CAMPGROUND ROAD	FROM ROUTE 0112 (EB ECHO BAY ACCESS ROAD) AT MP 3.85	THROUGH CAMPGROUND	ECHO BAY	0.91	0.00	0.91	3		AS	2A
0205ZZ	6	1	42217		EB ECHO BAY LOWER CAMPGROUND ROADS	FROM ROUTE 0112 (EB ECHO BAY ACCESS ROAD)	THROUGH CAMPGROUND	ECHO BAY	0.53	0.00	0.53	3		AS	2A
0206	NC		43039		EB ECHO BAY AIRPORT ROAD	FROM ROUTE 0112 (EB ECHO BAY ACCESS ROAD)	TO ROUTE 1030 (EB ECHO BAY AIRSTRIP PARKING)	ECHO BAY	0.00	2.00	2.00	2		GR	
0207	NC		42980		CB CRAWDAD COVE ROAD (AR90)	FROM ROUTE 0208 (CB BOXCAR COVE ROAD (AR91))	TO LAKE	CALLVILLE BAY	0.00	1.30	1.30	4		GR	
0208	NC		42983		CB BOXCAR COVE ROAD (AR91)	FROM ROUTE 0001 (EB NORTHSORE ROAD)	TO END AT LAKE	CALLVILLE BAY	0.00	2.00	2.00	4		GR	
0209	6	1	42202		KA KATHERINE SOUTH CAMPGROUND ROAD	FROM ROUTE 0114ZZ (KA KATHERINE AREA ACCESS ROADS) AT MP 3.43	TO BEGINNING OF ROUTE 0418 (KA KATHERINE RANGE AND BONE YARD ACCESS ROAD)	KATHERINE AREA	0.33	0.00	0.33	3		AS	11A
0210	6	1	111461	■	CB CALLVILLE BAY TRAILER VILLAGE ROAD	FROM ROUTE 0010 (CB CALLVILLE BAY ACCESS ROAD) AT MP 3.66	TO END OF LOOP	CALLVILLE BAY	0.43	0.00	0.43	3		AS	3A
0211ZZ	6	1	42216		CB CALLVILLE BAY CAMPGROUND ROADS	FROM ROUTE 0010 (CB CALLVILLE BAY ACCESS ROAD) AT MP 3.70	THROUGH CAMPGROUND	CALLVILLE BAY	1.44	0.00	1.44	3		AS	3A
0213ZZ	6	1	111462	■	BB BOULDER BEACH TRAILER VILLAGE ROADS	FROM ROUTE 0214ZZ (BB BOULDER BEACH CAMPGROUND ROADS)	THROUGH VILLAGE	BOULDER BEACH	3.71	0.00	3.71	3		AS	5A
0214ZZ	6	1	42215		BB BOULDER BEACH CAMPGROUND ROADS	FROM ROUTE 0003Z (LV LAKESHORE ROAD)	THROUGH CAMPGROUND	BOULDER BEACH	2.06	0.00	2.06	3		AS	5A
0215	NC		42981		CC EAGLE WASH ROAD (AR46)	FROM END OF ROUTE 0236 (CC OLD NELSON'S LANDING ROAD)	TO ROUTE 0394 (CC AZTEC WASH ROAD (AR43))	COTTONWOOD COVE	0.00	5.20	5.20	4		GR	
0216	NC		42984		OB STEWARTS POINT RESIDENCE ROAD	FROM ROUTE 0507 (OB STEWARTS POINT UNPAVED ROAD (AR103))	THROUGH RESIDENCE AREA	OVERTON BEACH	0.00	1.00	1.00	4		GR	

Cycle 6 NPS / RIP Route ID Report

(Numerical By Summary Route and Subcomponent #)



Shading Color Key

White = Paved Routes, DCV Driven

Grey = Paved Routes, DCV not Driven

Black = Non-NPS Routes

■ = Concession Route

Yellow = Unpaved Routes, DCV not Driven

Blue = Paved Parking Areas

Green = Unpaved Parking Areas

Red text denotes:

*Unpaved route data was obtained from the NPS and was not collected by the Road Inventory Program (RIP).

DCV = Data Collection Vehicle
 MRL = Manually Rated Line
 MRP = Manually Rated Polygon
 PKG = Parking Areas
 NC = Not Collected

LAKE Lake Mead National Recreation Area

ROAD INVENTORY (1100 SERIES FMSS LOCATIONS)

Route No.	Cycle Collected	Iteration Collected	FMSS Number	Concession	Route Name	Route Description		Maintenance District	Paved Miles	Unpaved Miles	Total Mileage	Functional Class	Area (SQ FT)	Surf. Type	Area Map
						From	To								
0217ZZ	6	1	111463		KA KATHERINE TRAILER VILLAGE ROADS	FROM ROUTE 0114ZZ (KA KATHERINE AREA ACCESS ROADS) AT MP 3.55	TO END OF PAVEMENT	KATHERINE AREA	0.66	0.96	1.62	3		AS	11A
0220	6	1	42203		LV LAS VEGAS BAY ACCESS ROAD	FROM ROUTE 0003ZZ (LV LAKESHORE ROADS)	TO END OF LOOP	LAS VEGAS BAY	0.56	0.00	0.56	2		AS	4
0221	6	1	42204		LV LAS VEGAS BAY CAMPGROUND ACCESS ROAD	FROM ROUTE 0220 (LV LAS VEGAS BAY ACCESS ROAD)	TO END OF LOOP	LAS VEGAS BAY	1.28	0.00	1.28	2		AS	4
0223ZZ	6	1	42218		LV LAS VEGAS BAY CAMPGROUND ROADS	FROM ROUTE 0221 (LV LAS VEGAS BAY CAMPGROUND ACCESS ROAD)	THROUGH CAMPGROUND	LAS VEGAS BAY	0.68	0.00	0.68	3		AS	4
0226ZZ	6	1	111464	■	EB ECHO BAY TRAILER VILLAGE ROADS	FROM ROUTE 0112 (EB ECHO BAY ACCESS ROAD)	THROUGH VILLAGE	ECHO BAY	0.69	0.00	0.69	3		AS	2A
0227	6	1	111466		OB OVERTON BEACH TRAILER VILLAGE	FROM ROUTE 0011 (OB OVERTON BEACH ACCESS ROAD)	TO END OF LOOP	OVERTON BEACH	0.30	0.00	0.30	3		AS	1A
0228	6	1	42205		BB HEMENWAY HARBOR ROAD	FROM ROUTE 0003ZZ (LV LAKESHORE ROADS)	TO HEMENWAY HARBOR LAUNCH RAMP	BOULDER BEACH	0.90	0.00	0.90	3		AS	5A
0230	6	1	42248		LV NPS RESIDENTIAL ROAD	FROM ROUTE 0220 (LV LAS VEGAS BAY ACCESS ROAD) AT MP 0.08	THROUGH HOUSING AREA	LAS VEGAS BAY	0.00	0.00	0.00	5	15,072	AS	4
0231ZZ	6	1	42249		EB ECHO BAY CONCESSION AND LAGOON ROADS	FROM ROUTE 0112 (EB ECHO BAY ACCESS ROAD)	TO END	ECHO BAY	0.30	0.00	0.30	5		AS	2A
0232	6	1	43035		BB SHORELINE ROAD	FROM ROUTE 0228 (BB HEMENWAY HARBOR ROAD) AND ROUTE 1070 (BB HEMENWAY FISH CLEANING PARKING LOT)	TO ROUTE 0287 (BB SOUTH PICNIC ACCESS ROAD)	BOULDER BEACH	1.42	0.00	1.42	3		AS	5A
0233	6	1	42251		BB LAKE VIEW ROAD	FROM ROUTE 5000 (U.S. HIGHWAY 93)	TO ROUTE 0938 (BB LAKEVIEW POINT OVERLOOK PARKING)	BOULDER BEACH	0.22	0.00	0.22	3		AS	5A

Cycle 6 NPS / RIP Route ID Report

(Numerical By Summary Route and Subcomponent #)



Shading Color Key

White = Paved Routes, DCV Driven

Grey = Paved Routes, DCV not Driven

Black = Non-NPS Routes

■ = Concession Route

Yellow = Unpaved Routes, DCV not Driven

Blue = Paved Parking Areas

Green = Unpaved Parking Areas

Red text denotes:

*Unpaved route data was obtained from the NPS and was not collected by the Road Inventory Program (RIP).

DCV = Data Collection Vehicle
 MRL = Manually Rated Line
 MRP = Manually Rated Polygon
 PKG = Parking Areas
 NC = Not Collected

LAKE Lake Mead National Recreation Area

ROAD INVENTORY (1100 SERIES FMSS LOCATIONS)

Route No.	Cycle Collected	Iteration Collected	FMSS Number	Concession	Route Name	Route Description		Maintenance District	Paved Miles	Unpaved Miles	Total Mileage	Functional Class	Area (SQ FT)	Surf. Type	Area Map
						From	To								
0234	NC		42252		CC NPS RESIDENCE MAINTENANCE ROAD	FROM ROUTE 0422ZZ (CC COTTONWOOD COVE RESIDENCE ROADS)	TO DEAD END	COTTONWOOD COVE	0.00	0.51	0.51	6		GR	
0235	6	1	42206		CC EL DORADO CANYON ROAD	FROM WEST PARK BOUNDARY	TO END OF LOOP	COTTONWOOD COVE	4.00	0.00	4.00	2		AS	9
0236	6	1	42208		CC OLD NELSON'S LANDING ROAD	FROM ROUTE 0235 (CC EL DORADO CANYON ROAD)	TO EAGLE WASH PARKING LOT	COTTONWOOD COVE	0.25	0.00	0.25	3		AS	9
0237	6	1	42209		CC COTTONWOOD COVE ACCESS ROAD	FROM WEST PARK BOUNDARY AT ENTRANCE STATION	TO COTTONWOOD COVE LAUNCH RAMP	COTTONWOOD COVE	6.90	0.00	6.90	2		AS	10,10A
0238ZZ	6	1	42253		CC COTTONWOOD COVE LOWER CAMPGROUND ROADS	FROM ROUTE 0237 (CC COTTONWOOD COVE ACCESS ROAD) AT MP 6.78	THROUGH CAMPGROUND	COTTONWOOD COVE	0.52	0.00	0.52	3		AS	10A
0239ZZ	6	1	42254		CC COTTONWOOD COVE UPPER CAMPGROUND ROADS	FROM ROUTE 0237 (CC COTTONWOOD COVE ACCESS ROAD) AT MP 6.10	THROUGH CAMPGROUND	COTTONWOOD COVE	0.89	0.00	0.89	3		AS	10A
0240ZZ	6	1	111465	■	CC COTTONWOOD COVE TRAILER VILLAGE ROADS	FROM ROUTE 0237 (CC COTTONWOOD COVE ACCESS ROAD) AT MP 6.71	THROUGH VILLAGE	COTTONWOOD COVE	2.11	0.60	2.71	3		AS	10A
0241	6	1	42255		OB RESIDENTIAL ROAD	FROM ROUTE 0011 (OB OVERTON BEACH ACCESS ROAD) AT MP 2.83 ON RIGHT	TO END	OVERTON BEACH	0.09	0.04	0.13	6		AS	1A
0242	NC		42985		KA KATHERINE WATER PLANT ROAD	FROM ROUTE 0260 (KA KATHERINE CABINSITE ROAD)	TO PLANT	KATHERINE AREA	0.00	0.20	0.20	6		GR	
0247	NC		56407		CC COTTONWOOD COVE WELL #3 ROAD	FROM ROUTE 0237 (CC COTTONWOOD COVE ACCESS ROAD)	TO WELL	COTTONWOOD COVE	0.00	0.10	0.10	6		GR	
0248	6	1	111467	■	CC COTTONWOOD DRY BOAT STORAGE ROAD	FROM ROUTE 0237 (CC COTTONWOOD COVE ACCESS ROAD) AT MP 6.45	TO END OF PAVEMENT	COTTONWOOD COVE	0.27	0.00	0.27	3		AS	10A

Cycle 6 NPS / RIP Route ID Report

(Numerical By Summary Route and Subcomponent #)



Shading Color Key

White = Paved Routes, DCV Driven

Grey = Paved Routes, DCV not Driven

Black = Non-NPS Routes

■ = Concession Route

Yellow = Unpaved Routes, DCV not Driven

Blue = Paved Parking Areas

Green = Unpaved Parking Areas

Red text denotes:

*Unpaved route data was obtained from the NPS and was not collected by the Road Inventory Program (RIP).

DCV = Data Collection Vehicle
 MRL = Manually Rated Line
 MRP = Manually Rated Polygon
 PKG = Parking Areas
 NC = Not Collected

LAKE Lake Mead National Recreation Area

ROAD INVENTORY (1100 SERIES FMSS LOCATIONS)

Route No.	Cycle Collected	Iteration Collected	FMSS Number	Concession	Route Description		Maintenance District	Paved Miles	Unpaved Miles	Total Mileage	Functional Class	Area (SQ FT)	Surf. Type	Area Map
					Route Name	From To								
0249	NC		42986		TB BONELLI LANDING ROAD (AR74)	FROM ROUTE 0116 (TB TEMPLE BAR ACCESS ROAD) TO BONELLI LANDING	TEMPLE BAR	0.00	6.60	6.60	4		GR	
0250	NC		42988		TB BONELLI BAY ROAD (AR69)	FROM INTERSECTION OF ROUTE 0249 (TB BONELLI LANDING ROAD (AR74)) AND ROUTE 0355 (TB COHENOUR LOOP ROAD (AR71)) TO LAKE	TEMPLE BAR	0.00	2.10	2.10	4		GR	
0252ZZ	6	1	111468	■	TB TEMPLE BAR TRAILER VILLAGE ROADS	FROM ROUTE 0116 (TB TEMPLE BAR ACCESS ROAD) AT MP 17.56 THROUGH VILLAGE	TEMPLE BAR	0.93	0.00	0.93	3		AS	6A
0253ZZ	6	1	42210		TB TEMPLE BAR CABINSITE ROADS	FROM ROUTE 0116 (TB TEMPLE BAR ACCESS ROAD) THROUGH CABINSITE AREA	TEMPLE BAR	1.05	0.00	1.05	3		AS	6A
0254ZZ	6	1	42256		TB TEMPLE BAR CAMPGROUND ROADS	FROM ROUTE 0253ZZ (TB TEMPLE BAR CABINSITE ROADS) THROUGH CAMPGROUND	TEMPLE BAR	1.53	0.00	1.53	3		AS	6A
0255	6	1	42257		WB WILLOW BEACH WELL ROAD	FROM ROUTE 0410 (WB JUMBO WASH ROAD) TO END OF PAVEMENT	WILLOW BEACH	0.05	0.00	0.05	6		AS	8
0257	NC		42992		TB MONKEY COVE ROAD (AR133A)	FROM ROUTE 0116 (TB TEMPLE BAR ACCESS ROAD) AT MP 17.28 TO END	TEMPLE BAR	0.00	1.32	1.32	4		GR	
0258	NC		42989		TB HERON POINT ROAD (AR133B)	FROM ROUTE 0257 (TB MONKEY COVE ROAD (AR133A)) TO OVERLOOK	TEMPLE BAR	0.00	0.30	0.30	4		GR	
0259	NC		42997		TB TEMPLE BAR AIRSTRIP ACCESS ROAD	FROM ROUTE 0425 (TB TEMPLE BAR NPS RESIDENCE ROAD) TO ROUTE 1031 (TB TEMPLE BAR AIRSTRIP PARKING)	TEMPLE BAR	0.00	0.50	0.50	4		GR	
0260	6	1	42211		KA KATHERINE CABINSITE ROAD	FROM ROUTE 0114ZZ (KA KATHERINE AREA ACCESS ROADS) AT MP 3.27 TO END OF LOOP	KATHERINE AREA	2.11	0.00	2.11	3		AS	11,11A
0261	6	1	42212		MV SOUTH COVE ROAD	FROM END OF ROUTE 0115 (MV PEARCE FERRY ROAD) ON LEFT AND BEGINNING OF ROUTE 0391 (MV PEARCE FERRY ROAD (UNPAVED)) TO SOUTH COVE LAUNCH RAMP	MEADVIEW	3.67	0.00	3.67	3		AS	7

Cycle 6 NPS / RIP Route ID Report

(Numerical By Summary Route and Subcomponent #)



Shading Color Key

White = Paved Routes, DCV Driven

Grey = Paved Routes, DCV not Driven

Black = Non-NPS Routes

■ = Concession Route

Yellow = Unpaved Routes, DCV not Driven

Blue = Paved Parking Areas

Green = Unpaved Parking Areas

Red text denotes:

*Unpaved route data was obtained from the NPS and was not collected by the Road Inventory Program (RIP).

DCV = Data Collection Vehicle
 MRL = Manually Rated Line
 MRP = Manually Rated Polygon
 PKG = Parking Areas
 NC = Not Collected

LAKE Lake Mead National Recreation Area

ROAD INVENTORY (1100 SERIES FMSS LOCATIONS)

Route No.	Cycle Collected	Iteration Collected	FMSS Number	Concession	Route Description		Maintenance District	Paved Miles	Unpaved Miles	Total Mileage	Functional Class	Area (SQ FT)	Surf. Type	Area Map
					Route Name	From To								
0261A	NC		56411		MV SOUTH COVE CAUSEWAY TO BREAKWATER	FROM THE SIDE OF SOUTH COVE LAUNCH RAMP TO END OF LOOP AT BREAKWATER	MEADVIEW	0.00	0.10	0.10	4		GR	
0262	6	1	42213		MV SOUTH COVE PICNIC AREA ROAD	FROM ROUTE 0261 (MV SOUTH COVE ROAD) TO ROUTE 0982 (MV SOUTH COVE PICNIC AREA PARKING LOT)	MEADVIEW	0.25	0.00	0.25	3		AS	7
0263ZZ	6	1	42258		KA KATHERINE SOUTH CAMPGROUND ROADS	FROM ROUTE 0209 (KA KATHERINE SOUTH CAMPGROUND ROAD) THROUGH CAMPGROUND	KATHERINE AREA	0.84	0.00	0.84	3		AS	11A
0264ZZ	6	1	42259		KA KATHERINE NORTH CAMPGROUND ROADS	FROM ROUTE 0114ZZ (KA KATHERINE AREA ACCESS ROADS) AT MP 3.41 THROUGH CAMPGROUND	KATHERINE AREA	0.65	0.00	0.65	3		AS	11A
0265	NC		42991		KA SOUTH TELEPHONE COVE ROAD	FROM ROUTE 0281 (KA NORTH TELEPHONE COVE ROAD) TO ROUTE 0983 (KA SOUTH TELEPHONE COVE PARKING)	KATHERINE AREA	0.00	0.60	0.60	4		GR	
0266	NC		56412		WB WILLOW BEACH DRY BOAT STORAGE ROAD	FROM ROUTE 0113 (WB WILLOW BEACH ACCESS ROAD) TO BOAT STORAGE	WILLOW BEACH	0.00	0.10	0.10	4		GR	
0267ZZ	6	1	42260		KA KATHERINE RESIDENCE ROADS	FROM ROUTE 0209 (KA KATHERINE SOUTH CAMPGROUND ROAD) AT MP 0.06 THROUGH RESIDENCE AREA	KATHERINE AREA	0.38	0.00	0.38	3		AS	11A
0268	6	1	56408		TB TEMPLE BAR DRY BOAT STORAGE ROAD	FROM ROUTE 0116 (TB TEMPLE BAR ACCESS ROAD) AT MP 17.48 TO BEGINNING OF ROUTE 0510 (TB DRY BOAT STORAGE ROAD)	TEMPLE BAR	0.10	0.07	0.17	3		AS	6A
0269	6	1	42261	■	BB LAKE MEAD MARINA DRY BOAT STORAGE ACCESS ROAD	FROM ROUTE 0106 (BB LAKE MEAD MARINA ROAD) TO DRY BOAT STORAGE	BOULDER BEACH	0.14	0.00	0.14	3		AS	5A
0272	6	1	42262	■	CB CALLVILLE BAY DRY BOAT STORAGE ROAD	FROM ROUTE 0010 (CB CALLVILLE BAY ACCESS ROAD) AT MP 3.53 TO ROUTE 1055 (CB DRY BOAT STORAGE AND MAINTENANCE (UPPER))	CALLVILLE BAY	0.07	0.13	0.20	3		AS	3A

Cycle 6 NPS / RIP Route ID Report

(Numerical By Summary Route and Subcomponent #)



Shading Color Key

White = Paved Routes, DCV Driven

Grey = Paved Routes, DCV not Driven

Black = Non-NPS Routes

■ = Concession Route

Yellow = Unpaved Routes, DCV not Driven

Blue = Paved Parking Areas

Green = Unpaved Parking Areas

Red text denotes:

*Unpaved route data was obtained from the NPS and was not collected by the Road Inventory Program (RIP).

DCV = Data Collection Vehicle
 MRL = Manually Rated Line
 MRP = Manually Rated Polygon
 PKG = Parking Areas
 NC = Not Collected

LAKE Lake Mead National Recreation Area

ROAD INVENTORY (1100 SERIES FMSS LOCATIONS)

Route No.	Cycle Collected	Iteration Collected	FMSS Number	Concession	Route Description		Maintenance District	Paved Miles	Unpaved Miles	Total Mileage	Functional Class	Area (SQ FT)	Surf. Type	Area Map
					Route Name	From To								
0276	NC		42993		OB OVERTON BEACH SEWER LAGOON ACCESS ROAD	FROM ROUTE 0011 (OB OVERTON BEACH ACCESS ROAD) THROUGH SEWER AREA	OVERTON BEACH	0.00	0.50	0.50	6		GR	
0277	6	1	111469		OB OVERTON BEACH CONCESSION FUEL DOCK ROAD	FROM ROUTE 0996 (OB OVERTON BEACH RANGER STATION AND STORE PARKING) TO FUEL DOCK	OVERTON BEACH	0.00	0.00	0.00	3	32,187	AS	1A
0279	6	1	111471		OB OVERTON BEACH CAMPGROUND ROAD	FROM ROUTE 0011 (OB OVERTON BEACH ACCESS ROAD) AT MP 2.83 ON LEFT TO END OF LOOP	OVERTON BEACH	0.28	0.14	0.42	3		AS	1A
0280	NC		42995		LV LAS VEGAS BAY SEWER LAGOON ACCESS ROAD	FROM ROUTE 0003ZZ (LV LAKESHORE ROADS) AT MP 10.29 TO SEWER LAGOON	LAS VEGAS BAY	0.00	0.50	0.50	6		GR	
0281	NC		43149		KA NORTH TELEPHONE COVE ROAD	FROM ROUTE 0260 (KA KATHERINE CABINSITE ROAD) AT MP 0.62 TO END	KATHERINE AREA	0.00	0.80	0.80	6		GR	
0282	NC				BB LOWER GYPSUM ROAD	FROM ROUTE 0001 (EB NORTHSORE ROAD) ON RIGHT TO END	BOULDER BEACH	0.00	1.50	1.50	6		GR	
0286	6	1	42263		BB NORTH PICNIC ACCESS ROAD	FROM ROUTE 0105 (BB BOULDER BEACH ACCESS ROAD) AT MP 0.23 TO END	BOULDER BEACH	0.64	0.00	0.64	3		AS	5A
0287	6	1	42264		BB SOUTH PICNIC ACCESS ROAD	FROM ROUTE 0105 (BB BOULDER BEACH ACCESS ROAD) AT MP 0.11 TO END	BOULDER BEACH	0.71	0.00	0.71	3		AS	5A
0289	6	1	56235		LV LAS VEGAS BAY OVERLOOK ROAD	FROM ROUTE 0003ZZ (LV LAKESHORE ROADS) TO END OF LOOP	LAS VEGAS BAY	0.35	0.00	0.35	2		AS	4
0290	6	1	56468		BB 33 HOLE ROAD A	FROM ROUTE 0003ZZ (LV LAKESHORE ROADS) TO END OF LOOP	BOULDER BEACH	0.56	0.00	0.56	2		AS	4
0291	6	1	56469		BB 33 HOLE ROAD B	FROM ROUTE 0290 (BB 33 HOLE ROAD A) TO END OF LOOP	BOULDER BEACH	0.45	0.00	0.45	2		AS	4
0298	4	1	42274		KA LOWER CABINSITE ROAD	FROM ROUTE 0260 (KA KATHERINE CABINSITE ROAD) AT MP 1.38 TO END OF LOOP	KATHERINE AREA	0.30	0.00	0.30	3		AS	11

Cycle 6 NPS / RIP Route ID Report

(Numerical By Summary Route and Subcomponent #)



Shading Color Key

White = Paved Routes, DCV Driven

Grey = Paved Routes, DCV not Driven

Black = Non-NPS Routes

■ = Concession Route

Yellow = Unpaved Routes, DCV not Driven

Blue = Paved Parking Areas

Green = Unpaved Parking Areas

Red text denotes:

*Unpaved route data was obtained from the NPS and was not collected by the Road Inventory Program (RIP).

DCV = Data Collection Vehicle
 MRL = Manually Rated Line
 MRP = Manually Rated Polygon
 PKG = Parking Areas
 NC = Not Collected

LAKE Lake Mead National Recreation Area

ROAD INVENTORY (1100 SERIES FMSS LOCATIONS)

Route No.	Cycle Collected	Iteration Collected	FMSS Number	Concession	Route Description		Maintenance District	Paved Miles	Unpaved Miles	Total Mileage	Functional Class	Area (SQ FT)	Surf. Type	Area Map
					Route Name	From To								
0299	4	1	55145		KA LOWER CABINSITE SPUR ROAD	FROM ROUTE 0260 (KA KATHERINE CABINSITE ROAD) AT MP 1.73 TO ROUTE 0260 (KA KATHERINE CABINSITE ROAD) AT MP 1.87	KATHERINE AREA	0.28	0.00	0.28	3		AS	11
0300	6	1	43004		KA PRINCESS COVE ROAD (AR10)	FROM ROUTE 0260 (KA KATHERINE CABINSITE ROAD) TO END OF LOOP	KATHERINE AREA	4.79	0.00	4.79	2		AS	11
0311	NC		106799		CB ANNIVERSARY MINE ROAD (AR94A)	FROM ROUTE 0466 (CB CALLVILLE WASH NORTH ROAD (AR94)) TO PARK BOUNDARY (NEVADA)	CALLVILLE BAY	0.00	0.44	0.44	4		GR	
0312	NC		106805		CB 8.0 ROAD A (AR89A)	FROM ROUTE 0857 (CB 8.0 MILE ROAD (AR89)) TO END	CALLVILLE BAY	0.00	1.28	1.28	4		GR	
0313	NC		106806		CB 8.0 ROAD B (AR89B)	FROM ROUTE 0857 (CB 8.0 MILE ROAD (AR89)) TO END	CALLVILLE BAY	0.00	0.64	0.64	4		GR	
0314	NC		106807		CB 8.0 ROAD C (AR89C)	FROM ROUTE 0857 (CB 8.0 MILE ROAD (AR89)) TO END	CALLVILLE BAY	0.00	0.69	0.69	4		GR	
0315	NC		106827		BB GOLDSTRIKE CANYON ROAD (AR75A)	FROM INTERSECTION OF ROUTE 0849 (BB GOLDSTRIKE PASS ROAD (AR75)) AND ROUTE 0316 (BB GOLDSTRIKE PARALLEL ROAD (AR75B)) TO END	BOULDER BEACH	0.00	0.24	0.24	4		GR	
0316	NC		106828		BB GOLDSTRIKE PARALLEL ROAD (AR75B)	FROM INTERSECTION OF ROUTE 0315 (BB GOLDSTRIKE CANYON ROAD (AR75A)) AND ROUTE 0849 (BB GOLDSTRIKE PASS ROAD (AR75)) TO ROUTE 0849 (BB GOLDSTRIKE PASS ROAD (AR75))	BOULDER BEACH	0.00	0.63	0.63	4		GR	
0317	NC		106829		BB BLACK CANYON OVERLOOK ROAD (AR75C)	FROM ROUTE 0849 (BB GOLDSTRIKE PASS ROAD (AR75)) TO END AT BLACK CANYON OVERLOOK	BOULDER BEACH	0.00	2.06	2.06	4		GR	
0318	NC		106830		BB NORTH BOYSCOUT CANYON ROAD (AR75D)	FROM WEST PARK BOUNDARY (NEVADA SIDE) TO END AT BOY SCOUT CANYON HOT SPRING	BOULDER BEACH	0.00	0.73	0.73	4		GR	
0319	NC		106831		BB HEMENWAY WASH ROAD (AR76)	FROM ROUTE 5000 (U.S. HIGHWAY 93) AT MP 0.78 TO ROUTE 0459 (BB COTTONWOOD TREE ROAD (AR76A))	BOULDER BEACH	0.00	2.78	2.78	4		GR	

Cycle 6 NPS / RIP Route ID Report

(Numerical By Summary Route and Subcomponent #)



Shading Color Key

White = Paved Routes, DCV Driven

Grey = Paved Routes, DCV not Driven

Black = Non-NPS Routes

■ = Concession Route

Yellow = Unpaved Routes, DCV not Driven

Blue = Paved Parking Areas

Green = Unpaved Parking Areas

Red text denotes:

*Unpaved route data was obtained from the NPS and was not collected by the Road Inventory Program (RIP).

DCV = Data Collection Vehicle
 MRL = Manually Rated Line
 MRP = Manually Rated Polygon
 PKG = Parking Areas
 NC = Not Collected

LAKE Lake Mead National Recreation Area

ROAD INVENTORY (1100 SERIES FMSS LOCATIONS)

Route No.	Cycle Collected	Iteration Collected	FMSS Number	Concession	Route Description		Maintenance District	Paved Miles	Unpaved Miles	Total Mileage	Functional Class	Area (SQ FT)	Surf. Type	Area Map	
					Route Name	From									To
0320	NC		106832		BB OLD HIGHWAY 93 NEVADA SIDE (AR76B)	FROM ROUTE 5000 (U.S. HIGHWAY 93) AT MP 1.76	TO END	BOULDER BEACH	0.00	2.07	2.07	4		GR	
0321	NC		106833		BB CHOLLA FORREST ROAD (AR77)	FROM ROUTE 0319 (BB HEMENWAY WASH ROAD (AR76))	TO END AT RIVER MOUNTAINS	BOULDER BEACH	0.00	2.28	2.28	4		GR	
0322	NC		106835		BB DEANN'S COVE ROAD	FROM	TO	BOULDER BEACH	0.00	0.86	0.86	4		GR	
0323	NC		106838		BB CANYON POINT MESA ROAD (AR58A)	FROM ROUTE 0839 (BB CANYON POINT ROAD (AR58))	TO END AT WITHIN BLACK CANYON WILDERNESS	BOULDER BEACH	0.00	2.12	2.12	4		GR	
0324	NC		106839		BB BOYSCOUT CANYON ROAD (AR59)	FROM WEST PARK BOUNDARY (NEVADA SIDE)	TO END AT WITHIN BLACK CANYON WILDERNESS	BOULDER BEACH	0.00	0.33	0.33	4		GR	
0325	NC		104840		BB BURRO WASH ROAD (AR60)	FROM PARK BOUNDARY	TO END AT LAKE MOHAVE	BOULDER BEACH	0.00	6.75	6.75	4		GR	
0326	NC		106841		BB CRANES NEST ROAD (AR61)	FROM ROUTE 5000 (U.S. HIGHWAY 93) AT MP 12.16	TO END AT COLORADO RIVER (CRANES NEST WASH)	BOULDER BEACH	0.00	3.89	3.89	4		GR	
0327	NC		106848		EB BITTER SPRING ROAD / ECHO HILLS ROAD (AR101)	FROM ROUTE 0001 (EB NORTSHORE ROAD) NEAR BITTER SPRING VALLEY	TO INTERSECTION OF ROUTE 0001 (EB NORTSHORE ROAD) AND ROUTE 0328 (EB ECHO WASH ROAD (AR102))	ECHO BAY	0.00	5.93	5.93	4		GR	
0328	NC		106849		EB ECHO WASH ROAD (AR102)	FROM INTERSECTION OF ROUTE 0001 (EB NORTSHORE ROAD) AND ROUTE 0327 (EB BITTER SPRING ROAD / ECHO HILLS ROAD (AR101))	TO END AT ECHO WASH / ECHO BAY	ECHO BAY	0.00	3.80	3.80	4		GR	
0330	NC		106851		EB FIRE COVE ROAD (AR106)	FROM ROUTE 0001 (EB NORTSHORE ROAD)	TO END AT VALLEY OF FIRE WASH / FIRE COVE	ECHO BAY	0.00	1.78	1.78	4		GR	
0331	NC		106852		EB BLUE POINT SHORELINE ROAD (AR108)	FROM ROUTE 0507 (OB STEWARTS POINT UNPAVED ROAD (AR103))	TO END AT BLUE POINT BAY	ECHO BAY	0.00	1.07	1.07	4		GR	

Cycle 6 NPS / RIP Route ID Report

(Numerical By Summary Route and Subcomponent #)



Shading Color Key

White = Paved Routes, DCV Driven

Grey = Paved Routes, DCV not Driven

Black = Non-NPS Routes

■ = Concession Route

Yellow = Unpaved Routes, DCV not Driven

Blue = Paved Parking Areas

Green = Unpaved Parking Areas

Red text denotes:

*Unpaved route data was obtained from the NPS and was not collected by the Road Inventory Program (RIP).

DCV = Data Collection Vehicle
 MRL = Manually Rated Line
 MRP = Manually Rated Polygon
 PKG = Parking Areas
 NC = Not Collected

LAKE Lake Mead National Recreation Area

ROAD INVENTORY (1100 SERIES FMSS LOCATIONS)

Route No.	Cycle Collected	Iteration Collected	FMSS Number	Concession	Route Description		Maintenance District	Paved Miles	Unpaved Miles	Total Mileage	Functional Class	Area (SQ FT)	Surf. Type	Area Map
					Route Name	From To								
0332	NC		106853		EB DRIPPING COVE ROAD (AR108A)	FROM ROUTE 0331 (EB BLUE POINT SHORELINE ROAD (AR108)) TO END AT LAKE	ECHO BAY	0.00	0.71	0.71	4		GR	
0333	NC		106854		EB PEBBLE ROAD (AR108B)	FROM ROUTE 0332 (EB DRIPPING COVE ROAD (AR108A)) TO END AT LAKE	ECHO BAY	0.00	0.51	0.51	4		GR	
0334	NC		106857		OB OLD SAINT THOMAS ROAD (AR109)	FROM ROUTE 0001 (EB NORTHSORE ROAD) TO END AT WATER AND ST. THOMAS (RUINS)	OVERTON BEACH	0.00	3.48	3.48	4		GR	
0335	NC		106860		OB OLD SAINT THOMAS ROAD B (AR109B)	FROM ROUTE 0861 (OB OLD SAINT THOMAS ROAD (AR109)) TO END	OVERTON BEACH	0.00	0.15	0.15	4		GR	
0336	NC		106862		OB SAND MINE ROAD (AR110)	FROM WEST PARK BOUNDARY (NEVADA) TO END AT MUDDY RIVER / CAMPSITE	OVERTON BEACH	0.00	3.26	3.26	4		GR	
0337	NC		106863		OB MUDDY RIVER ACCESS ROAD (AR111)	FROM PARK BOUNDARY WITH OVERTON WILDLIFE AREA TO END AT ALONG THE MUDDY RIVER	OVERTON BEACH	0.00	3.08	3.08	4		GR	
0338	NC		106871		LV UPPER GYPSUM WASH ROAD (AR86)	FROM ROUTE 0001 (EB NORTHSORE ROAD) TO END AT GYPSUM POINT	LAS VEGAS BAY	0.00	1.54	1.54	4		GR	
0339	NC		106873		LV GOVERNMENT WASH ROAD (AR87)	FROM ROUTE 1024 (LV GOVERNMENT WASH PARKING LOT) TO END AT GOVERNMENT WASH BOAT RAMP	LAS VEGAS BAY	0.00	0.61	0.61	4		GR	
0340	NC		106875		LV EAST GOVERNMENT WASH ROAD (AR87A)	FROM ROUTE 0339 (LV GOVERNMENT WASH ROAD (AR87)) TO END	LAS VEGAS BAY	0.00	0.25	0.25	4		GR	
0341	NC		106919		KA TRI STATE ROAD (AR12)	FROM ROUTE 0343 (KA STONEHOUSE ROAD (AR14)) TO END AT RED HILL WASH ROAD (AR11A)	KATHERINE AREA	0.00	0.54	0.54	4		GR	
0342	NC		106920		KA LOWER GRAPEVINE CANYON ROAD (AR13)	FROM ROUTE 0396 (KA NEVADA TELEPHONE COVE ROAD (AR9)) TO END IN GRAPEVINE CANYON	KATHERINE AREA	0.00	1.97	1.97	4		GR	
0343	NC		106921		KA STONEHOUSE ROAD (AR14)	FROM STATE ROUTE 163 TO ROUTE 0396 (KA NEVADA TELEPHONE COVE ROAD (AR9))	KATHERINE AREA	0.00	3.64	3.64	4		GR	
0344	NC		106922		KA UPPER BRIDGE CANYON ROAD (AR18)	FROM WEST PARK BOUNDARY (NEVADA SIDE) TO END	KATHERINE AREA	0.00	0.05	0.05	4		GR	

Cycle 6 NPS / RIP Route ID Report

(Numerical By Summary Route and Subcomponent #)



Shading Color Key

White = Paved Routes, DCV Driven

Grey = Paved Routes, DCV not Driven

Black = Non-NPS Routes

■ = Concession Route

Yellow = Unpaved Routes, DCV not Driven

Blue = Paved Parking Areas

Green = Unpaved Parking Areas

Red text denotes:

*Unpaved route data was obtained from the NPS and was not collected by the Road Inventory Program (RIP).

DCV = Data Collection Vehicle
 MRL = Manually Rated Line
 MRP = Manually Rated Polygon
 PKG = Parking Areas
 NC = Not Collected

LAKE Lake Mead National Recreation Area

ROAD INVENTORY (1100 SERIES FMSS LOCATIONS)

Route No.	Cycle Collected	Iteration Collected	FMSS Number	Concession	Route Description		Maintenance District	Paved Miles	Unpaved Miles	Total Mileage	Functional Class	Area (SQ FT)	Surf. Type	Area Map
					Route Name	From To								
0345	NC		106923		KA PIPE SPRING ROAD (AR20A)	FROM ROUTE 0110 (KA CHRISTMAS TREE PASS ROAD (AR20)) TO END	KATHERINE AREA	0.00	0.39	0.39	4		GR	
0346	NC		106924		KA WHITE ROCK MINE ROAD (AR21)	FROM ROUTE 0347 (KA EMPIRE WASH ROAD (AR22)) TO END IN NEWBERRY MOUNTAINS (SPIRIT MOUNTAIN WILDERNESS)	KATHERINE AREA	0.00	2.72	2.72	4		GR	
0347	NC		106925		KA EMPIRE WASH ROAD (AR22)	FROM WEST PARK BOUNDARY (NEVADA SIDE) TO ROUTE 0829 (CC MEAD-DAVIS POWERLINE ROAD (AR30))	KATHERINE AREA	0.00	4.61	4.61	4		GR	
0348	NC		106957		MV GRAPEVINE WASH ROAD (AR145)	FROM ROUTE 0115 (MV PEARCE FERRY ROAD) TO GRAPEVINE CANYON	MEADVIEW	0.00	5.62	5.62	4		GR	
0349	NC		106958		MV RESERVOIR ROAD (AR147)	FROM ROUTE 0397 (MV PEARCE FERRY AIRPORT ROAD (AR146)) TO END	MEADVIEW	0.00	2.42	2.42	4		GR	
0350	NC		106981		TB SALT SPRING WASH ROAD (AR135)	FROM ROUTE 0108 (TB TEMPLE BAR BACK BAY ROAD (AR134)) TO END	TEMPLE BAR	0.00	4.07	4.07	4		GR	
0351	NC		106982		TB SPRING CANYON ROAD (AR137)	FROM ROUTE 0393 (TB GREGG'S HIDEOUT ROAD (AR136)) TO END	TEMPLE BAR	0.00	3.50	3.50	4		GR	
0352	NC		106983		TB GOLDEN GATE MINE ROAD (AR142)	FROM ROUTE 0855 (TB HUALAPAI WASH ROAD (AR138)) TO END	TEMPLE BAR	0.00	4.22	4.22	4		GR	
0353	NC		106984		TB GOLDEN MILE MINE ROAD (AR143)	FROM ROUTE 0393 (TB GREGG'S HIDEOUT ROAD (AR136)) TO END	TEMPLE BAR	0.00	0.90	0.90	4		GR	
0354	NC		106985		TB MANHATTAN EMPIRE MINE ROAD (AR144)	FROM ROUTE 0352 (TB GOLDEN GATE MINE ROAD (AR142)) TO END	TEMPLE BAR	0.00	1.18	1.18	4		GR	
0355	NC		106986		TB COHENOUR LOOP ROAD (AR71)	FROM ROUTE 0249 (TB BONELLI LANDING ROAD (AR74)) TO END OF LOOP	TEMPLE BAR	0.00	14.60	14.60	4		GR	
0356	NC		106987		TB POPE MINE ROAD (AR72)	FROM ROUTE 0355 (TB COHENOUR LOOP ROAD (AR71)) TO END AT POPE MINE CAMPSITE AT INDIAN PASS	TEMPLE BAR	0.00	2.03	2.03	4		GR	
0357	NC		106988		TB GILBERT CANYON ROAD (AR73)	FROM ROUTE 0355 (TB COHENOUR LOOP ROAD (AR71)) TO END AT CAMPSITE (NO LAKE ACCESS)	TEMPLE BAR	0.00	2.22	2.22	4		GR	

Cycle 6 NPS / RIP Route ID Report

(Numerical By Summary Route and Subcomponent #)



Shading Color Key

White = Paved Routes, DCV Driven

Grey = Paved Routes, DCV not Driven

Black = Non-NPS Routes

■ = Concession Route

Yellow = Unpaved Routes, DCV not Driven

Blue = Paved Parking Areas

Green = Unpaved Parking Areas

Red text denotes:

*Unpaved route data was obtained from the NPS and was not collected by the Road Inventory Program (RIP).

DCV = Data Collection Vehicle
 MRL = Manually Rated Line
 MRP = Manually Rated Polygon
 PKG = Parking Areas
 NC = Not Collected

LAKE Lake Mead National Recreation Area

ROAD INVENTORY (1100 SERIES FMSS LOCATIONS)

Route No.	Cycle Collected	Iteration Collected	FMSS Number	Concession	Route Description		Maintenance District	Paved Miles	Unpaved Miles	Total Mileage	Functional Class	Area (SQ FT)	Surf. Type	Area Map
					Route Name	From To								
0358	NC		107029		CC NELLIS COVE ROAD (AR24)	FROM ROUTE 0829 (CC MEAD-DAVIS POWERLINE ROAD (AR30)) TO END AT NELLIS COVE	COTTONWOOD COVE	0.00	2.52	2.52	4		GR	
0359	NC		107030		CC SANDY WASH ROAD (AR25)	FROM ROUTE 0829 (CC MEAD-DAVIS POWERLINE ROAD (AR30)) TO END AT LAKE MOHAVE	COTTONWOOD COVE	0.00	2.60	2.60	4		GR	
0360	NC		107031		CC TAMARISK ROAD (AR27)	FROM ROUTE 0829 (CC MEAD-DAVIS POWERLINE ROAD (AR30)) TO END AT TAMARISK COVE	COTTONWOOD COVE	0.00	2.47	2.47	4		GR	
0361	NC		107032		CC MID BASIN ROAD (AR28)	FROM ROUTE 0829 (CC MEAD-DAVIS POWERLINE ROAD (AR30)) TO END AT MID BASIN COVE	COTTONWOOD COVE	0.00	3.68	3.68	4		GR	
0362	NC		107034		CC ROCKEFELLER MINE ROAD (AR32)	FROM WEST PARK BOUNDARY (NEVADA SIDE) TO END AT WEST PARK BOUNDARY (NEAR IRETEBA PEAKS WILDERNESS)	COTTONWOOD COVE	0.00	9.57	9.57	4		GR	
0363	NC		107035		CC CAMP DUPONT MINE ROAD (AR32A)	FROM ROUTE 0362 (CC ROCKEFELLER MINE ROAD (AR32)) TO END	COTTONWOOD COVE	0.00	0.80	0.80	4		GR	
0364	NC		107036		CC NEVADA BAY ROAD	FROM TO	COTTONWOOD COVE	0.00	5.83	5.83	4		GR	
0365	NC		107037		CC COPPER MOUNTAIN COVE ROAD (AR34)	FROM ROUTE 0362 (CC ROCKEFELLER MINE ROAD (AR32)) TO END AT COPPER MOUNTAIN COVE	COTTONWOOD COVE	0.00	3.20	3.20	4		GR	
0366	NC		107038		CC SOLICITOR MINE ROAD (AR35)	FROM ROUTE 0362 (CC ROCKEFELLER MINE ROAD (AR32)) TO WEST PARK BOUNDARY (NEVADA SIDE)	COTTONWOOD COVE	0.00	2.01	2.01	4		GR	
0367	NC		107039		CC POT COVE ROAD (AR36A)	FROM ROUTE 0514 (CC EAST PRIMITIVE ROAD (AR36)) TO END AT LAKE MOHAVE	COTTONWOOD COVE	0.00	0.50	0.50	4		GR	
0368	NC		107040		CC RESTORATION POINT ROAD (AR36B)	FROM ROUTE 0514 (CC EAST PRIMITIVE ROAD (AR36)) TO END	COTTONWOOD COVE	0.00	0.30	0.30	4		GR	
0369	NC		107041		CC INDIGO MINE ROAD (AR37)	FROM ROUTE 0362 (CC ROCKEFELLER MINE ROAD (AR32)) TO END	COTTONWOOD COVE	0.00	1.26	1.26	4		GR	

Cycle 6 NPS / RIP Route ID Report

(Numerical By Summary Route and Subcomponent #)



Shading Color Key

White = Paved Routes, DCV Driven

Grey = Paved Routes, DCV not Driven

Black = Non-NPS Routes

■ = Concession Route

Yellow = Unpaved Routes, DCV not Driven

Blue = Paved Parking Areas

Green = Unpaved Parking Areas

Red text denotes:

*Unpaved route data was obtained from the NPS and was not collected by the Road Inventory Program (RIP).

DCV = Data Collection Vehicle
 MRL = Manually Rated Line
 MRP = Manually Rated Polygon
 PKG = Parking Areas
 NC = Not Collected

LAKE Lake Mead National Recreation Area

ROAD INVENTORY (1100 SERIES FMSS LOCATIONS)

Route No.	Cycle Collected	Iteration Collected	FMSS Number	Concession	Route Description		Maintenance District	Paved Miles	Unpaved Miles	Total Mileage	Functional Class	Area (SQ FT)	Surf. Type	Area Map	
					Route Name	From									To
0370	NC		107042		CC ARIZONA BAY ROAD (AR38)	FROM EAST PARK BOUNDARY (ARIZONA SIDE)	TO ROUTE 0514 (CC EAST PRIMITIVE ROAD (AR36))	COTTONWOOD COVE	0.00	5.90	5.90	4		GR	
0371	NC		107043		CC FENWAY ROAD (AR38A)	FROM ROUTE 0370 (CC ARIZONA BAY ROAD (AR38))	TO END AT ARIZONA BAY	COTTONWOOD COVE	0.00	0.50	0.50	4		GR	
0372	NC		107044		CC CARP COVE ROAD (AR39)	FROM ROUTE 0514 (CC EAST PRIMITIVE ROAD (AR36))	TO END AT CARP COVE	COTTONWOOD COVE	0.00	1.00	1.00	4		GR	
0373	NC		107045		CC CROSS OVER ROAD (AR40)	FROM ROUTE 0514 (CC EAST PRIMITIVE ROAD (AR36))	TO ROUTE 0370 (CC ARIZONA BAY ROAD (AR38))	COTTONWOOD COVE	0.00	0.70	0.70	4		GR	
0374	NC		107046		CC WILLOW TREE ROAD (AR41)	FROM ROUTE 0514 (CC EAST PRIMITIVE ROAD (AR36))	TO END OF LOOP AT WATER	COTTONWOOD COVE	0.00	1.20	1.20	4		GR	
0375	NC		107047		CC ONE LANE ROAD (AR41A)	FROM ROUTE 0374 (CC WILLOW TREE ROAD (AR41))	TO END	COTTONWOOD COVE	0.00	0.40	0.40	4		GR	
0376	NC		107048		CC POWERLINE WASH ROAD (AR42)	FROM ROUTE 0394 (CC AZTEC WASH ROAD (AR43))	TO END AT COLORADO RIVER (POWER LINE WASH)	COTTONWOOD COVE	0.00	2.07	2.07	4		GR	
0377	NC		107049		CC LOOP POWERLINE WASH ROAD (AR42A)	FROM ROUTE 0394 (CC AZTEC WASH ROAD (AR43))	TO ROUTE 0394 (CC AZTEC WASH ROAD (AR43))	COTTONWOOD COVE	0.00	1.74	1.74	4		GR	
0378	NC		107050		CC WEST POWERLINE WASH ROAD (AR42B)	FROM WEST PARK BOUNDARY (NEVADA SIDE)	TO ROUTE 0377 (CC LOOP POWERLINE WASH ROAD (AR42A))	COTTONWOOD COVE	0.00	0.65	0.65	4		GR	
0379	NC		107052		CC FIRE MOUNTAIN ROAD (AR53) (ARIZONA SIDE)	FROM EAST PARK BOUNDARY (ARIZONA SIDE)	TO END AT CAMPSITE (NO LAKE ACCESS)	COTTONWOOD COVE	0.00	5.05	5.05	4		GR	
0380	NC		107055		CC MONTANA WASH ROAD (AR45)	FROM ROUTE 0394 (CC AZTEC WASH ROAD (AR43))	TO END AT COLORADO RIVER	COTTONWOOD COVE	0.00	3.79	3.79	4		GR	
0381	NC		107059		CC EL DORADO POWERLINE ROAD (AR52A)	FROM EAST PARK BOUNDARY (ARIZONA SIDE)	TO ROUTE 0379 (CC FIRE MOUNTAIN ROAD (AR53) (ARIZONA SIDE))	COTTONWOOD COVE	0.00	8.91	8.91	4		GR	
0382	NC		107060		CC FIRE MOUNTAIN COVE ROAD (AR44) (NEVADA SIDE)	FROM ROUTE 0394 (CC AZTEC WASH ROAD (AR43))	TO END AT FIRE MOUNTAIN COVE	COTTONWOOD COVE	0.00	5.21	5.21	4		GR	

Cycle 6 NPS / RIP Route ID Report

(Numerical By Summary Route and Subcomponent #)



Shading Color Key

White = Paved Routes, DCV Driven

Grey = Paved Routes, DCV not Driven

Black = Non-NPS Routes

■ = Concession Route

Yellow = Unpaved Routes, DCV not Driven

Blue = Paved Parking Areas

Green = Unpaved Parking Areas

Red text denotes:

*Unpaved route data was obtained from the NPS and was not collected by the Road Inventory Program (RIP).

DCV = Data Collection Vehicle
 MRL = Manually Rated Line
 MRP = Manually Rated Polygon
 PKG = Parking Areas
 NC = Not Collected

LAKE Lake Mead National Recreation Area

ROAD INVENTORY (1100 SERIES FMSS LOCATIONS)

Route No.	Cycle Collected	Iteration Collected	FMSS Number	Concession	Route Description		Maintenance District	Paved Miles	Unpaved Miles	Total Mileage	Functional Class	Area (SQ FT)	Surf. Type	Area Map	
					Route Name	From									To
0383	NC		107061		CC SHEEP TANK ROAD (AR53A)	FROM ROUTE 0379 (CC FIRE MOUNTAIN ROAD (AR53) (ARIZONA SIDE))	TO END	COTTONWOOD COVE	0.00	2.28	2.28	4		GR	
0384	NC		107062		CC EL DORADO JEEP TRAIL (AR54)	FROM EAST PARK BOUNDARY (ARIZONA SIDE)	TO END AT COLORADO RIVER	COTTONWOOD COVE	0.00	8.91	8.91	4		GR	
0385	NC		107064		CC MALPAIS MESA ROAD (AR55A)	FROM ROUTE 0508 (CC WEST FORK JUMBO WASH ROAD (AR55))	TO END AT MALPAIS FLATTOP MESA	COTTONWOOD COVE	0.00	6.70	6.70	4		GR	
0386	NC		107065		CC MESA VIEW ROAD (AR55B)	FROM ROUTE 0508 (CC WEST FORK JUMBO WASH ROAD (AR55))	TO END	COTTONWOOD COVE	0.00	1.47	1.47	4		GR	
0387	NC		107066		CC MEAD-LIBERTY / PHOENIX POWERLINE ROAD (AR57)	FROM EAST PARK BOUNDARY (ARIZONA SIDE)	TO ROUTE 0399 (WB JUMBO WASH ROAD (AR56) UNPAVED)	COTTONWOOD COVE	0.00	4.92	4.92	4		GR	
0388	NC		107067		CC BIGHORN COVE ROAD (AR57A)	FROM ROUTE 0399 (WB JUMBO WASH ROAD (AR56) UNPAVED)	TO END AT COLORADO RIVER	COTTONWOOD COVE	0.00	4.69	4.69	4		GR	
0389	NC		107147		CB WEST END WASH ROAD SOUTH (AR93)	FROM ROUTE 0001 (EB NORTHSORE ROAD)	TO END	CALLVILLE BAY	0.00	1.16	1.16	4		GR	
0390	NC		42973		WB KINGMAN WASH ROAD (AR70)	FROM ROUTE 5000 (U.S. HIGHWAY 93)	TO END AT KINGMAN WASH (CAMPSITE / COVE)	WILLOW BEACH	0.00	3.87	3.87	4		GR	
0391	NC		43040		MV PEARCE FERRY ROAD (UNPAVED)	FROM END OF ROUTE 0115 (MV PEARCE FERRY ROAD) AND ROUTE 0261 (MV SOUTH COVE ROAD) ON LEFT	TO END	MEADVIEW	0.00	4.50	4.50	4		GR	
0392	NC		43042		CC SIX MILE COVE ROAD (AR31)	FROM WEST PARK BOUNDARY (NEVADA SIDE)	TO END AT SIX MILE COVE	COTTONWOOD COVE	0.00	5.90	5.90	4		GR	
0393	NC		43044		TB GREGG'S HIDEOUT ROAD (AR136)	FROM ROUTE 0353 (TB GOLDEN MILE MINE ROAD (AR143))	TO END AT WATER	TEMPLE BAR	0.00	8.00	8.00	4		GR	
0394	NC		43046		CC AZTEC WASH ROAD (AR43)	FROM WEST PARK BOUNDARY (NEVADA SIDE)	TO END AT COLORADO RIVER	COTTONWOOD COVE	0.00	6.25	6.25	4		GR	

Cycle 6 NPS / RIP Route ID Report

(Numerical By Summary Route and Subcomponent #)



Shading Color Key

White = Paved Routes, DCV Driven

Grey = Paved Routes, DCV not Driven

Black = Non-NPS Routes

■ = Concession Route

Yellow = Unpaved Routes, DCV not Driven

Blue = Paved Parking Areas

Green = Unpaved Parking Areas

Red text denotes:

*Unpaved route data was obtained from the NPS and was not collected by the Road Inventory Program (RIP).

DCV = Data Collection Vehicle
 MRL = Manually Rated Line
 MRP = Manually Rated Polygon
 PKG = Parking Areas
 NC = Not Collected

LAKE Lake Mead National Recreation Area

ROAD INVENTORY (1100 SERIES FMSS LOCATIONS)

Route No.	Cycle Collected	Iteration Collected	FMSS Number	Concession	Route Description		Maintenance District	Paved Miles	Unpaved Miles	Total Mileage	Functional Class	Area (SQ FT)	Surf. Type	Area Map	
					Route Name	From									To
0395	NC		43047		CC PLACER COVE ROAD (AR47)	FROM ROUTE 0215 (CC EAGLE WASH ROAD (AR46))	TO END AT COLORADO RIVER	COTTONWOOD COVE	0.00	1.68	1.68	4		GR	
0396	NC		43049		KA NEVADA TELEPHONE COVE ROAD (AR9)	FROM ROUTE 5001 (NEVADA STATE ROUTE 163)	TO END AT NEVADA TELEPHONE COVE	KATHERINE AREA	0.00	4.00	4.00	4		GR	
0397	NC		43150		MV PEARCE FERRY AIRPORT ROAD (AR146)	FROM ROUTE 0115 (MV PEARCE FERRY ROAD)	TO END OF LOOP	MEADVIEW	0.00	2.87	2.87	4		GR	
0398	NC		50568		OB ROGERS BAY ROAD	FROM	TO	OVERTON BEACH	0.00	1.32	1.32	4		GR	
0399	NC		55146		WB JUMBO WASH ROAD (AR56)	FROM END OF ROUTE 0410 (WB JUMBO WASH ROAD)	TO EAST PARK BOUNDARY	WILLOW BEACH	0.00	8.30	8.30	4		GR	
0400	NC		56413		LV LAS VEGAS BAY BOOSTER PUMP ROAD	FROM ROUTE 0221 (LV LAS VEGAS BAY CAMPGROUND ACCESS ROAD)	TO END OF LOOP	LAS VEGAS BAY	0.00	1.00	1.00	6		GR	
0401	NC		43002		BB SEWER LAGOON ACCESS ROAD	FROM ROUTE 0003ZZ (LV LAKESHORE ROADS)	TO PONDS	BOULDER BEACH	0.00	0.70	0.70	6		GR	
0402	NC		56414		BB POWERLINE ROAD	FROM SUBSTATION ROAD	TO LAKESHORE ROAD	BOULDER BEACH	0.00	0.50	0.50	6		GR	
0403	NC		56416		BB LIFT STATION ROAD	FROM LAKE MEAD LODGE ROAD	TO LIFT STATION	BOULDER BEACH	0.00	0.22	0.22	6		GR	
0404	NC		40547		BB SUBSTATION ROAD	FROM ROUTE 0003ZZ (LV LAKESHORE ROADS)	TO CHLORINATOR	BOULDER BEACH	0.00	1.60	1.60	4		GR	
0406	NC		56417		BB LAGOON SPUR ROAD	FROM ROUTE 0003ZZ (LV LAKESHORE ROADS)	TO END	BOULDER BEACH	0.00	0.80	0.80	6		GR	
0407	6	1	56418		EB ECHO BAY WATER TREATMENT INTAKE ROAD	FROM ROUTE 0112 (EB ECHO BAY ACCESS ROAD) AT MP 4.06	TO WATER TREATMENT AREA	ECHO BAY	0.00	0.00	0.00	6	14,517	AS	2A
0408	6	1	42266		BB LAKE MEAD MARINA FISHING ACCESS ROAD	FROM ROUTE 0960 (BB BOULDER HARBOR RESTROOM PARKING LOT)	TO ROUTE 0509 (BB PYRAMID ISLAND (GOVERNMENT DOCK) ROAD)	BOULDER BEACH	0.41	0.25	0.66	5		AS	5A

Cycle 6 NPS / RIP Route ID Report

(Numerical By Summary Route and Subcomponent #)



Shading Color Key

White = Paved Routes, DCV Driven

Grey = Paved Routes, DCV not Driven

Black = Non-NPS Routes

■ = Concession Route

Yellow = Unpaved Routes, DCV not Driven

Blue = Paved Parking Areas

Green = Unpaved Parking Areas

Red text denotes:

*Unpaved route data was obtained from the NPS and was not collected by the Road Inventory Program (RIP).

DCV = Data Collection Vehicle
 MRL = Manually Rated Line
 MRP = Manually Rated Polygon
 PKG = Parking Areas
 NC = Not Collected

LAKE Lake Mead National Recreation Area

ROAD INVENTORY (1100 SERIES FMSS LOCATIONS)

Route No.	Cycle Collected	Iteration Collected	FMSS Number	Concession	Route Description		Maintenance District	Paved Miles	Unpaved Miles	Total Mileage	Functional Class	Area (SQ FT)	Surf. Type	Area Map
					Route Name	From To								
0409	NC		56419		CC COTTONWOOD COVE NORTH WATER TANK ROAD	FROM ROUTE 0237 (CC COTTONWOOD COVE ACCESS ROAD) TO END	COTTONWOOD COVE	0.00	0.10	0.10	6		GR	
0410	6	1	55144		WB JUMBO WASH ROAD	FROM ROUTE 0113 (WB WILLOW BEACH ACCESS ROAD) AT MP 3.84 ON LEFT TO BEGINNING OF ROUTE 0399 (WB JUMBO WASH ROAD (AR56) UNPAVED)	WILLOW BEACH	0.19	0.00	0.19	5		AS	8
0411	NC		42998		CC COTTONWOOD COVE SEWER LAGOON ACCESS ROAD	FROM ROUTE 0497 (CC SOUTH WATER TANK ROAD) TO LAGOONS	COTTONWOOD COVE	0.00	0.60	0.60	6		GR	
0412ZZ	6	1	42267		CB CALLVILLE BAY RESIDENCE ROADS	FROM ROUTE 0211ZZ (CB CALLVILLE BAY CAMPGROUND ROADS) THROUGH RESIDENCE AREA	CALLVILLE BAY	0.81	0.00	0.81	5		AS	3A
0413	NC		56421		WB WILLOW BEACH DUMP ROAD	FROM ROUTE 0908ZZ (WB WILLOW BEACH STORE PARKING AREAS) TO DUMP	WILLOW BEACH	0.00	0.90	0.90	6		GR	
0414ZZ	6	1	42268		BB BOULDER BEACH RESIDENCE ROADS	FROM ROUTE 0003ZZ (LV LAKESHORE ROADS) THROUGH RESIDENCE AREA	BOULDER BEACH	0.62	0.00	0.62	5		AS	5A
0415	NC		56422		TB TEMPLE BAR WELLHOUSE ROAD	FROM ROUTE 0257 (TB MONKEY COVE ROAD (AR133A)) TO CHLORINATOR	TEMPLE BAR	0.00	0.60	0.60	6		GR	
0416	NC		56423		TB TEMPLE BAR DUMP ROAD	FROM WATER TANK ROAD TO DUMP	TEMPLE BAR	0.00	0.60	0.60	6		GR	
0417	NC		56424		KA KATHERINE WATER TANK ROAD	FROM ROUTE 0267ZZ (KA KATHERINE RESIDENCE ROADS) TO UTILITY AREA	KATHERINE AREA	0.00	0.30	0.30	6		GR	
0418	NC		43003		KA KATHERINE RANGE AND BONE YARD ACCESS ROAD	FROM END OF ROUTE 0209 (KA KATHERINE SOUTH CAMPGROUND ROAD) TO END	KATHERINE AREA	0.00	0.60	0.60	6		GR	
0419	NC		56425		KA KATHERINE RESIDENCE ROAD	FROM ROUTE 0901 (KA KATHERINE RAMP PARKING) TO ROUTE 0267ZZ (KA KATHERINE RESIDENCE ROADS)	KATHERINE AREA	0.00	0.30	0.30	6		GR	

Cycle 6 NPS / RIP Route ID Report

(Numerical By Summary Route and Subcomponent #)



Shading Color Key

White = Paved Routes, DCV Driven

Grey = Paved Routes, DCV not Driven

Black = Non-NPS Routes

■ = Concession Route

Yellow = Unpaved Routes, DCV not Driven

Blue = Paved Parking Areas

Green = Unpaved Parking Areas

Red text denotes:

*Unpaved route data was obtained from the NPS and was not collected by the Road Inventory Program (RIP).

DCV = Data Collection Vehicle
 MRL = Manually Rated Line
 MRP = Manually Rated Polygon
 PKG = Parking Areas
 NC = Not Collected

LAKE Lake Mead National Recreation Area

ROAD INVENTORY (1100 SERIES FMSS LOCATIONS)

Route No.	Cycle Collected	Iteration Collected	FMSS Number	Concession	Route Name	Route Description		Maintenance District	Paved Miles	Unpaved Miles	Total Mileage	Functional Class	Area (SQ FT)	Surf. Type	Area Map
						From	To								
0422ZZ	6	1	56426		CC COTTONWOOD COVE RESIDENCE ROADS	FROM ROUTE 0237 (CC COTTONWOOD COVE ACCESS ROAD) AT MP 6.12	TO END OF LOOP	COTTONWOOD COVE	0.19	0.00	0.19	5		AS	10A
0424	NC		42270		WB WILLOW BEACH MAINTENANCE SHOP ROAD	FROM ROUTE 0113 (WB WILLOW BEACH ACCESS ROAD) ON RIGHT	TO ROUTE 0113 (WB WILLOW BEACH ACCESS ROAD) ON RIGHT	WILLOW BEACH	0.00	0.18	0.18	5		GR	
0425	6	1	42273		TB TEMPLE BAR NPS RESIDENCE ROAD	FROM ROUTE 0116 (TB TEMPLE BAR ACCESS ROAD) AT MP 17.13	TO END OF LOOP	TEMPLE BAR	0.46	0.00	0.46	5		AS	6A
0426ZZ	6	1	111470	■	TB TEMPLE BAR CONCESSION HOUSING ROADS	FROM ROUTE 0268 (TB TEMPLE BAR DRY BOAT STORAGE ROAD)	THROUGH HOUSING AREA	TEMPLE BAR	0.12	0.00	0.12	5		AS	6A
0427	NC		42271		EB ECHO BAY RESIDENCE / MAINTENANCE ACCESS ROAD	FROM ROUTE 0502 (EB ECHO BAY RESIDENCE ROAD)	THROUGH MAINTENANCE AREA	ECHO BAY	0.00	0.30	0.30	5		GR	
0457A	6	1	43005		BB HORSEPOWER COVE ROAD	FROM ROUTE 0228 (BB HEMENWAY HARBOR ROAD)	TO ROUTE 0520 (BB LAKE MEAD MARINA ACCESS ROAD)	BOULDER BEACH	0.51	0.33	0.84	3		AS	5A
0457ZZ	6	1	245435	■	BB CONC LAKE MEAD CRUISES ROADS	FROM ROUTE 0228 (BB HEMENWAY HARBOR ROAD)	THROUGH BOAT HARBOR	BOULDER BEACH	0.27	0.12	0.39	3		AS	5A
0459	NC		43006		BB COTTONWOOD TREE ROAD (AR76A)	FROM ROUTE 0003ZZ (LV LAKESHORE ROADS)	TO END	BOULDER BEACH	0.00	0.70	0.70	4		GR	
0461	NC		43008		BB SADDLE COVE ROAD (AR78)	FROM ROUTE 0003ZZ (LV LAKESHORE ROADS)	TO SADDLE ISLAND TRAILHEAD	BOULDER BEACH	0.00	1.80	1.80	4		GR	
0464	NC		56434		CB WEST END WASH ROAD NORTH (AR92)	FROM ROUTE 0001 (EB NORTHSHORE ROAD) AT MP 13.14	TO PARK BOUNDARY	CALLVILLE BAY	0.00	4.90	4.90	4		GR	
0465	NC		56435		CB CALLVILLE WASH SOUTH ROAD (AR98)	FROM ROUTE 0001 (EB NORTHSHORE ROAD) AT MP 15.82	TO END AT CALLVILLE BAY CAMPSITE	CALLVILLE BAY	0.00	4.20	4.20	4		GR	
0466	NC		56436		CB CALLVILLE WASH NORTH ROAD (AR94)	FROM ROUTE 0001 (EB NORTHSHORE ROAD)	TO PARK BOUNDARY	CALLVILLE BAY	0.00	4.80	4.80	4		GR	

Cycle 6 NPS / RIP Route ID Report

(Numerical By Summary Route and Subcomponent #)



Shading Color Key

White = Paved Routes, DCV Driven

Grey = Paved Routes, DCV not Driven

Black = Non-NPS Routes

■ = Concession Route

Yellow = Unpaved Routes, DCV not Driven

Blue = Paved Parking Areas

Green = Unpaved Parking Areas

Red text denotes:

*Unpaved route data was obtained from the NPS and was not collected by the Road Inventory Program (RIP).

DCV = Data Collection Vehicle
 MRL = Manually Rated Line
 MRP = Manually Rated Polygon
 PKG = Parking Areas
 NC = Not Collected

LAKE Lake Mead National Recreation Area

ROAD INVENTORY (1100 SERIES FMSS LOCATIONS)

Route No.	Cycle Collected	Iteration Collected	FMSS Number	Concession	Route Description		Maintenance District	Paved Miles	Unpaved Miles	Total Mileage	Functional Class	Area (SQ FT)	Surf. Type	Area Map	
					From	To									
0470	NC		56438		BB BOATHOUSE COVE ROAD (AR97)	FROM ROUTE 0001 (EB NORTHSHORE ROAD) AT MP 29.73	TO END AT WATER (BOAT HOUSE COVE)	BOULDER BEACH	0.00	8.40	8.40	4		GR	
0475	NC		56441		EB CALICO BAY ACCESS ROAD	FROM ROUTE 0226ZZ (EB ECHO BAY TRAILER VILLAGE ROADS)	TO ROUTE 1058 (EB CONC DRY BOAT STORAGE)	ECHO BAY	0.00	0.50	0.50	4		GR	
0494	NC		56442		BB BOX CANYON ROAD (AR80)	FROM ROUTE 0003ZZ (LV LAKESHORE ROADS)	TO END	BOULDER BEACH	0.00	0.40	0.40	4		GR	
0496	NC		43155		CC NINE MILE COVE ROAD (AR23)	FROM ROUTE 0829 (CC MEAD-DAVIS POWERLINE ROAD (AR30))	TO END AT NINE MILE COVES	COTTONWOOD COVE	0.00	2.31	2.31	6		GR	
0497	NC		93086		CC SOUTH WATER TANK ROAD	FROM ROUTE 0237 (CC COTTONWOOD COVE ACCESS ROAD)	TO END AT WATER TANK	COTTONWOOD COVE	0.00	0.60	0.60	6		GR	
0498	6	1	239716		WB RESIDENTIAL ROAD	FROM ROUTE 0499 (WB MAINTENANCE ROAD)	TO ROUTE 1042 (WB WILLOW BEACH WATER TREATMENT PLANT PARKING)	WILLOW BEACH	0.28	0.00	0.28	6		AS	8
0499	6	1	236072		WB MAINTENANCE ROAD	FROM INTERSECTION OF ROUTE 0118 (WB WILLOW BEACH WASH ROAD) AND ROUTE 0500ZZ (WB CAMPGROUND ACCESS ROADS)	TO ROUTE 1041 (WB WILLOW BEACH UPPER MAINTENANCE PARKING)	WILLOW BEACH	0.08	0.00	0.08	6		AS	8
0500ZZ	6	1	236055		WB CAMPGROUND ACCESS ROADS	FROM END OF ROUTE 0118 (WB WILLOW BEACH WASH ROAD) AND ROUTE 0499 (WB MAINTENANCE ROAD)	THROUGH CAMPGROUND	WILLOW BEACH	0.62	0.00	0.62	3		AS	8
0501	NC		43151		CC COTTONWOOD COVE EAST ROAD	FROM WEST PARK BOUNDARY	TO RIVER	COTTONWOOD COVE	0.00	10.70	10.70	3		GR	
0502	6	1	56444		EB ECHO BAY RESIDENCE ROAD	FROM ROUTE 0112 (EB ECHO BAY ACCESS ROAD) AT MP 4.54	TO END	ECHO BAY	0.09	0.00	0.09	5		AS	2A

Cycle 6 NPS / RIP Route ID Report

(Numerical By Summary Route and Subcomponent #)



Shading Color Key

White = Paved Routes, DCV Driven

Grey = Paved Routes, DCV not Driven

Black = Non-NPS Routes

■ = Concession Route

Yellow = Unpaved Routes, DCV not Driven

Blue = Paved Parking Areas

Green = Unpaved Parking Areas

Red text denotes:

*Unpaved route data was obtained from the NPS and was not collected by the Road Inventory Program (RIP).

DCV = Data Collection Vehicle
 MRL = Manually Rated Line
 MRP = Manually Rated Polygon
 PKG = Parking Areas
 NC = Not Collected

LAKE Lake Mead National Recreation Area

ROAD INVENTORY (1100 SERIES FMSS LOCATIONS)

Route No.	Cycle Collected	Iteration Collected	FMSS Number	Concession	Route Name	Route Description		Maintenance District	Paved Miles	Unpaved Miles	Total Mileage	Functional Class	Area (SQ FT)	Surf. Type	Area Map
						From	To								
0503	6	1	56243		BB LAS VEGAS LAKESHORE ENTRANCE STATION TURNAROUND	FROM ROUTE 0003ZZ (LV LAKESHORE ROADS)	TO ROUTE 0003ZZ (LV LAKESHORE ROADS)	BOULDER BEACH	0.08	0.00	0.08	3		AS	5A
0504	6	1	56245		KA KATHERINE ENTRANCE STATION TURNAROUND	FROM ROUTE 0114ZZ (KA KATHERINE AREA ACCESS ROADS)	TO ROUTE 0114ZZ (KA KATHERINE AREA ACCESS ROADS)	KATHERINE AREA	0.04	0.00	0.04	3		AS	11A
0505	6	1	56249		LV LAKE MEAD BOULEVARD ENTRANCE STATION TURNAROUND	FROM ROUTE 0002ZZ (LV LAKE MEAD BOULEVARDS)	TO ROUTE 0002ZZ (LV LAKE MEAD BOULEVARDS)	LAS VEGAS BAY	0.08	0.00	0.08	3		AS	4
0507	NC		106850		OB STEWARTS POINT UNPAVED ROAD (AR103)	FROM END OF ROUTE 0201 (OB STEWARTS POINT ROAD)	TO END AT LAKE (STEWARTS BAY)	OVERTON BEACH	0.00	2.93	2.93	3		GR	
0508	NC		107063		CC WEST FORK JUMBO WASH ROAD (AR55)	FROM ROUTE 0399 (WB JUMBO WASH ROAD (AR56) UNPAVED)	TO END	COTTONWOOD COVE	0.00	6.70	6.70	5		GR	
0509	NC		43038		BB PYRAMID ISLAND (GOVERNMENT DOCK) ROAD	FROM ROUTE 0408 (BB LAKE MEAD MARINA FISHING ACCESS ROAD)	TO END	BOULDER BEACH	0.00	0.80	0.80	5		GR	
0510	6	1	56409		TB DRY BOAT STORAGE ROAD	FROM END OF ROUTE 0268 (TB TEMPLE BAR DRY BOAT STORAGE ROAD)	TO ROUTE 0258 (TB HERON POINT ROAD (AR133B))	TEMPLE BAR	0.18	0.15	0.32	3		AS	6A
0511	NC		231102		CC DANGL MINE ROAD (AR32B)	FROM ROUTE 0362 (CC ROCKEFELLER MINE ROAD (AR32))	TO END	COTTONWOOD COVE	0.00	0.50	0.50	4		GR	
0512	NC		236255		CC OPAL MOUNTAIN ROAD (AR33)	FROM ROUTE 0362 (CC ROCKEFELLER MINE ROAD (AR32))	TO END AT LAKE (NEAR NEVADA BAY)	COTTONWOOD COVE	0.00	3.50	3.50	4		GR	
0513	NC		234927		CC FIRE MOUNTAIN POINT ROAD (AR44A)	FROM ROUTE 0382 (CC FIRE MOUNTAIN COVE ROAD (AR44) (NEVADA SIDE))	TO COLORADO RIVER	COTTONWOOD COVE	0.00	5.05	5.05	4		GR	
0514	NC		235805		CC EAST PRIMITIVE ROAD (AR36)	FROM EAST PARK BOUNDARY (ARIZONA SIDE)	TO END AT ARIZONA BAY	COTTONWOOD COVE	0.00	3.00	3.00	4		GR	

Cycle 6 NPS / RIP Route ID Report

(Numerical By Summary Route and Subcomponent #)



Shading Color Key

White = Paved Routes, DCV Driven

Grey = Paved Routes, DCV not Driven

Black = Non-NPS Routes

■ = Concession Route

Yellow = Unpaved Routes, DCV not Driven

Blue = Paved Parking Areas

Green = Unpaved Parking Areas

Red text denotes:

*Unpaved route data was obtained from the NPS and was not collected by the Road Inventory Program (RIP).

DCV = Data Collection Vehicle
 MRL = Manually Rated Line
 MRP = Manually Rated Polygon
 PKG = Parking Areas
 NC = Not Collected

LAKE Lake Mead National Recreation Area

ROAD INVENTORY (1100 SERIES FMSS LOCATIONS)

Route No.	Cycle Collected	Iteration Collected	FMSS Number	Concession	Route Name	Route Description		Maintenance District	Paved Miles	Unpaved Miles	Total Mileage	Functional Class	Area (SQ FT)	Surf. Type	Area Map
						From	To								
0515	NC		230296	■	CC CONC EMPLOYEE HOUSING UNPAVED	FROM 0916ZZ (CC COTTONWOOD COVE CONCESSION PARKING AREAS)	THROUGH HOUSING AREA	COTTONWOOD COVE	0.00	0.20	0.20	3		GR	
0516	NC		230313	■	KA CONC DRY STORAGE UNPAVED	FROM 0900ZZ (KA KATHERINE BACK BAY PARKING AREAS)	TO DRY STORAGE AREA	KATHERINE AREA	0.00	0.50	0.50	4		GR	
0519	6	1	245952		EB LOW WATER LAUNCH RAMP	FROM ROUTE 0112 (EB ECHO BAY ACCESS ROAD)	TO LAUNCH RAMP	ECHO BAY	0.08	1.78	1.86	3		AS	2A
0520	6	1	245953	■	BB LAKE MEAD MARINA ACCESS ROAD	FROM ROUTE 0457ZZ (BB CONC LAKE MEAD CRUISES ROADS) AND ROUTE 0457A (BB HORSEPOWER COVE ROAD)	TO MARINA	BOULDER BEACH	0.29	0.00	0.29	3		AS	5A
0814	NC		106926		KA SOUTH EMPIRE WASH ROAD	FROM	TO	KATHERINE AREA	0.00	8.00	8.00	4		GR	
0815	NC		106927		KA ARROWHEAD COVE ROAD (AR2A)	FROM ROUTE 0850 (KA POWERLINE ROAD (AR2))	TO END AT WATER	KATHERINE AREA	0.00	3.00	3.00	4		GR	
0816	NC		106928		KA PRINCESS WASH ROAD (AR2C)	FROM ROUTE 0850 (KA POWERLINE ROAD (AR2))	TO END AT WATER	KATHERINE AREA	0.00	2.00	2.00	4		GR	
0817	NC		106929		KA PORTLAND MINE ROAD (AR5)	FROM ROUTE 0300 (KA PRINCESS COVE ROAD (AR10))	TO EAST PARK BOUNDARY (ARIZONA SIDE)	KATHERINE AREA	0.00	3.00	3.00	4		GR	
0818	NC		106930		KA JEEP COVE ROAD (AR7)	FROM EAST PARK BOUNDARY (ARIZONA SIDE)	TO END AT JEEP COVE	KATHERINE AREA	0.00	2.20	2.20	4		GR	
0819	6	1	106932		KA KATHERINE MINE ROAD (AR8)	FROM ROUTE 0114ZZ (KA KATHERINE AREA ACCESS ROADS)	TO KATHERINE DRIVE	KATHERINE AREA	1.82	0.00	1.82	3		AS	11,11A
0820	NC		106953		MV DEVILS COVE ROAD (AR115)	FROM NORTH PARK BOUNDARY NEAR COTTONWOOD WASH	TO END AT DEVILS COVE	MEADVIEW	0.00	3.00	3.00	4		GR	
0821	NC		106954		MV SCANLON FERRY ROAD (AR116)	FROM NORTH PARK BOUNDARY NEAR LAKESHORE MINE	TO CAMPSITE ALONG GREGG BASIN	MEADVIEW	0.00	5.00	5.00	4		GR	
0822	NC		106956		MV JUMBO PASS ROAD (AR117)	FROM NEAR OF ROUTE 0821 (MV SCANLON FERRY ROAD (AR116))	TO END NEAR WILD BURRO WASH	MEADVIEW	0.00	4.00	4.00	4		GR	

Cycle 6 NPS / RIP Route ID Report

(Numerical By Summary Route and Subcomponent #)



Shading Color Key

White = Paved Routes, DCV Driven

Grey = Paved Routes, DCV not Driven

Black = Non-NPS Routes

■ = Concession Route

Yellow = Unpaved Routes, DCV not Driven

Blue = Paved Parking Areas

Green = Unpaved Parking Areas

Red text denotes:

*Unpaved route data was obtained from the NPS and was not collected by the Road Inventory Program (RIP).

DCV = Data Collection Vehicle
 MRL = Manually Rated Line
 MRP = Manually Rated Polygon
 PKG = Parking Areas
 NC = Not Collected

LAKE Lake Mead National Recreation Area

ROAD INVENTORY (1100 SERIES FMSS LOCATIONS)

Route No.	Cycle Collected	Iteration Collected	FMSS Number	Concession	Route Description		Maintenance District	Paved Miles	Unpaved Miles	Total Mileage	Functional Class	Area (SQ FT)	Surf. Type	Area Map	
					Route Name	From									To
0823	NC		106960		MV SOUTH PIDGEON CANYON ROAD	FROM	TO	MEADVIEW	0.00	2.80	2.80	4		GR	
0824	NC		106961		MV NORTH PIDGEON CANYON ROAD	FROM	TO	MEADVIEW	0.00	3.40	3.40	4		GR	
0825	NC		106978		TB LAKESIDE BAY ROAD (AR121)	FROM EAST PARK BOUNDARY	TO LAKE	TEMPLE BAR	0.00	3.90	3.90	4		GR	
0826	NC		106979		TB LAKESIDE MINE ROAD (AR121A)	FROM ROUTE 0825 (TB LAKESIDE BAY ROAD (AR121))	TO END	TEMPLE BAR	0.00	2.10	2.10	4		GR	
0827	NC		106980		TB CATCLAW WASH ROAD (AR122)	FROM EAST PARK BOUNDARY	TO LAKE	TEMPLE BAR	0.00	2.30	2.30	4		GR	
0828	NC		106992		WB TRAILER VILLAGE ROAD	FROM	TO	WILLOW BEACH	0.00	0.62	0.62	4		GR	
0829	NC		107033		CC MEAD-DAVIS POWERLINE ROAD (AR30)	FROM WEST PARK BOUNDARY (NEVADA SIDE)	TO END AT NO LAKE ACCESS	COTTONWOOD COVE	0.00	6.20	6.20	4		GR	
0830	NC		107051		CC DEAD END POWERLINE WASH ROAD (AR42C)	FROM ROUTE 0394 (CC AZTEC WASH ROAD (AR43))	TO ROUTE 0394 (CC AZTEC WASH ROAD (AR43))	COTTONWOOD COVE	0.00	0.85	0.85	4		GR	
0831	NC		107056		CC FORLORN HOPE SPRING ROAD (AR50)	FROM WEST PARK BOUNDARY (NEVADA SIDE)	TO WEST PARK BOUNDARY (NEAR FORLORN HOPE SPRING)	COTTONWOOD COVE	0.00	3.89	3.89	4		GR	
0832	NC		107057		CC YUCCA CAMP ROAD (AR51)	FROM WEST PARK BOUNDARY (NEVADA SIDE)	TO END AT ELDORADO WILDERNESS BOUNDARY	COTTONWOOD COVE	0.00	3.69	3.69	4		GR	
0833	NC		107058		CC GOLD BUG MINE ROAD (AR52)	FROM EAST PARK BOUNDARY (ARIZONA SIDE)	TO ROUTE 0381 (CC EL DORADO POWERLINE ROAD (AR52A))	COTTONWOOD COVE	0.00	1.80	1.80	4		GR	
0834	NC		107290		WB KINGMAN WASH SOUTH MINE ROAD (AR70A)	FROM ROUTE 0390 (WB KINGMAN WASH ROAD (AR70))	TO ROUTE 0835 (WB KINGMAN WASH NORTH MINE ROAD (AR70B))	WILLOW BEACH	0.00	3.50	3.50	4		GR	
0835	NC		107291		WB KINGMAN WASH NORTH MINE ROAD (AR70B)	FROM ROUTE 0390 (WB KINGMAN WASH ROAD (AR70))	TO END	WILLOW BEACH	0.00	6.30	6.30	4		GR	

Cycle 6 NPS / RIP Route ID Report

(Numerical By Summary Route and Subcomponent #)



Shading Color Key

White = Paved Routes, DCV Driven

Grey = Paved Routes, DCV not Driven

Black = Non-NPS Routes

■ = Concession Route

Yellow = Unpaved Routes, DCV not Driven

Blue = Paved Parking Areas

Green = Unpaved Parking Areas

Red text denotes:

*Unpaved route data was obtained from the NPS and was not collected by the Road Inventory Program (RIP).

DCV = Data Collection Vehicle
 MRL = Manually Rated Line
 MRP = Manually Rated Polygon
 PKG = Parking Areas
 NC = Not Collected

LAKE Lake Mead National Recreation Area

ROAD INVENTORY (1100 SERIES FMSS LOCATIONS)

Route No.	Cycle Collected	Iteration Collected	FMSS Number	Concession	Route Description		Maintenance District	Paved Miles	Unpaved Miles	Total Mileage	Functional Class	Area (SQ FT)	Surf. Type	Area Map
					Route Name	From To								
0836	NC		107292		WB FORTIFICATION HILL (AR70C)	FROM ROUTE 0390 (WB KINGMAN WASH ROAD (AR70)) TO END	WILLOW BEACH	0.00	2.60	2.60	4		GR	
0838	NC		56420		CB RESIDENCE ROAD UNPAVED	FROM ROUTE 0412ZZ (CB CALLVILLE BAY RESIDENCE ROADS) TO END	CALLVILLE BAY	0.00	0.10	0.10	4		GR	
0839	NC		106608		BB CANYON POINT ROAD (AR58)	FROM WEST PARK BOUNDARY (NEVADA SIDE) TO END	BOULDER BEACH	0.00	5.08	5.08	4		GR	
0840	NC		106780		BB WEST RIVER MOUNTAINS ROAD (AR154)	FROM WEST PARK BOUNDARY (NEVADA) TO END AT RIVER MOUNTAINS	BOULDER BEACH	0.00	0.82	0.82	4		GR	
0841	NC		106781		BB RIDGE ROAD (AR154A)	FROM ROUTE 0840 (BB WEST RIVER MOUNTAINS ROAD (AR154)) TO WEST PARK BOUNDARY (NEVADA)	BOULDER BEACH	0.00	0.36	0.36	4		GR	
0842	NC		106783		BB RIVER MOUNTAINS SOUTH POWERLINE ROAD (AR155)	FROM WEST PARK BOUNDARY (NEVADA) NEAR ROUTE 0843 (BB RED MOUNTAIN ROAD (AR155A)) TO END AT RIVER MOUNTAINS	BOULDER BEACH	0.00	1.32	1.32	4		GR	
0843	NC		106787		BB RED MOUNTAIN ROAD (AR155A)	FROM ROUTE 0842 (BB RIVER MOUNTAINS SOUTH POWERLINE ROAD (AR155)) TO PARK BOUNDARY (NEVADA)	BOULDER BEACH	0.00	0.37	0.37	4		GR	
0844	NC		106790		BB OLD RANGER STATION ROAD (AR62)	FROM INTERSECTION OF ROUTE 5000 (U.S. HIGHWAY 93) AND ROUTE 0847 (BB BOUNDARY MINE ROAD (AR64)) TO END	BOULDER BEACH	0.00	1.81	1.81	4		GR	
0845	NC		106791		BB OLD HIGHWAY 93 ARIZONA SIDE (AR63)	FROM ROUTE 5000 (U.S. HIGHWAY 93) TO ROUTE 5000 (U.S. HIGHWAY 93)	BOULDER BEACH	0.00	3.78	3.78	4		GR	
0846	NC		106792		BB TWO B'S MINE ROAD (AR63A)	FROM ROUTE 0845 (BB OLD HIGHWAY 93 ARIZONA SIDE (AR63)) TO END AT CAMPSITE NEAR WILSON RIDGE	BOULDER BEACH	0.00	0.63	0.63	4		GR	
0847	NC		106793		BB BOUNDARY MINE ROAD (AR64)	FROM INTERSECTION OF ROUTE 5000 (U.S. HIGHWAY 93) AND ROUTE 0844 (BB OLD RANGER STATION ROAD (AR62)) TO EAST PARK BOUNDARY WITH MOUNT WILSON WILDERNESS	BOULDER BEACH	0.00	1.63	1.63	4		GR	

Cycle 6 NPS / RIP Route ID Report

(Numerical By Summary Route and Subcomponent #)



Shading Color Key

White = Paved Routes, DCV Driven

Grey = Paved Routes, DCV not Driven

Black = Non-NPS Routes

■ = Concession Route

Yellow = Unpaved Routes, DCV not Driven

Blue = Paved Parking Areas

Green = Unpaved Parking Areas

Red text denotes:

*Unpaved route data was obtained from the NPS and was not collected by the Road Inventory Program (RIP).

DCV = Data Collection Vehicle
 MRL = Manually Rated Line
 MRP = Manually Rated Polygon
 PKG = Parking Areas
 NC = Not Collected

LAKE Lake Mead National Recreation Area

ROAD INVENTORY (1100 SERIES FMSS LOCATIONS)

Route No.	Cycle Collected	Iteration Collected	FMSS Number	Concession	Route Description		Maintenance District	Paved Miles	Unpaved Miles	Total Mileage	Functional Class	Area (SQ FT)	Surf. Type	Area Map
					Route Name	From To								
0848	NC		106794		BB BLACK JOE MINE ROAD (AR65)	FROM ROUTE 5000 (U.S. HIGHWAY 93) TO END	BOULDER BEACH	0.00	3.07	3.07	4		GR	
0849	NC		106798		BB GOLDSTRIKE PASS ROAD (AR75)	FROM ROUTE 0315 (BB GOLDSTRIKE CANYON ROAD (AR75A)) TO PARK BOUNDARY (NEVADA)	BOULDER BEACH	0.00	4.73	4.73	4		GR	
0850	NC		56427		KA POWERLINE ROAD (AR2)	FROM ROUTE 0260 (KA KATHERINE CABINSITE ROAD) TO ROUTE 0300 (KA PRINCESS COVE ROAD (AR10))	KATHERINE AREA	0.00	4.50	4.50	4		GR	
0851	NC		56428		TB WILDERNESS ACCESS ROAD (AR130)	FROM ROUTE 0116 (TB TEMPLE BAR ACCESS ROAD) TO MOUNT WILSON WILDERNESS AREA (BLM)	TEMPLE BAR	0.00	5.20	5.20	4		GR	
0852	NC		56429		TB DETRITAL WASH ROAD (AR131)	FROM ROUTE 0116 (TB TEMPLE BAR ACCESS ROAD) TO END	TEMPLE BAR	0.00	1.80	1.80	4		GR	
0853	NC		56430		TB MINES ROAD (AR132)	FROM ROUTE 0116 (TB TEMPLE BAR ACCESS ROAD) TO END	TEMPLE BAR	0.00	1.60	1.60	4		GR	
0854	NC		56431		TB CLIFFSIDE ROAD	FROM ROUTE 0108 (TB TEMPLE BAR BACK BAY ROAD (AR134)) TO ROUTE 0854 (TB CLIFFSIDE ROAD)	TEMPLE BAR	0.00	3.60	3.60	4		GR	
0855	NC		56432		TB HUALAPAI WASH ROAD (AR138)	FROM ROUTE 0393 (TB GREGG'S HIDEOUT ROAD (AR136)) TO LAKE	TEMPLE BAR	0.00	8.00	8.00	4		GR	
0856	NC		56433		LV WATERLINE ROAD	FROM TO	LAS VEGAS BAY	0.00	0.30	0.30	4		GR	
0857	NC		43011		CB 8.0 MILE ROAD (AR89)	FROM ROUTE 0001 (EB NORTHSHORE ROAD) AT MP 8.04 TO END AT LAKE / CAMPSITE	CALLVILLE BAY	0.00	1.90	1.90	4		GR	
0858	NC		56437		OB BITTER SPRINGS ROAD	FROM ROUTE 0001 (EB NORTHSHORE ROAD) TO ROUTE 0001 (EB NORTHSHORE ROAD)	OVERTON BEACH	0.00	6.00	6.00	4		GR	
0859	NC		56439		OB POWERLINE ROAD	FROM ROUTE 0001 (EB NORTHSHORE ROAD) AT MP 40.92 TO ROUTE 0111 (OB VALLEY OF FIRE ACCESS ROAD)	OVERTON BEACH	0.00	3.20	3.20	4		GR	
0860	NC		56440		OB FIRE COVE ROAD (AR106)	FROM ROUTE 0001 (EB NORTHSHORE ROAD) AT MP 42.28 TO END	OVERTON BEACH	0.00	1.00	1.00	4		GR	

Cycle 6 NPS / RIP Route ID Report

(Numerical By Summary Route and Subcomponent #)



Shading Color Key

White = Paved Routes, DCV Driven

Grey = Paved Routes, DCV not Driven

Black = Non-NPS Routes

■ = Concession Route

Yellow = Unpaved Routes, DCV not Driven

Blue = Paved Parking Areas

Green = Unpaved Parking Areas

Red text denotes:

*Unpaved route data was obtained from the NPS and was not collected by the Road Inventory Program (RIP).

DCV = Data Collection Vehicle
 MRL = Manually Rated Line
 MRP = Manually Rated Polygon
 PKG = Parking Areas
 NC = Not Collected

LAKE Lake Mead National Recreation Area

ROAD INVENTORY (1100 SERIES FMSS LOCATIONS)

Route No.	Cycle Collected	Iteration Collected	FMSS Number	Concession	Route Description		Maintenance District	Paved Miles	Unpaved Miles	Total Mileage	Functional Class	Area (SQ FT)	Surf. Type	Area Map
					Route Name	From To								
0861	NC		43154		OB OLD SAINT THOMAS ROAD	FROM ROUTE 0001 (EB NORTSHORE ROAD) TO END	OVERTON BEACH	0.00	3.40	3.40	4		GR	
0862	NC		106796		BB HORSE THIEF CANYON ROAD (AR66)	FROM ROUTE 1077 (WB WHITE ROCK CANYON TRAILHEAD PARKING LOT) TO END AT CAMPSITE NEAR WILSON RIDGE	BOULDER BEACH	0.00	4.15	4.15	4		GR	
0863	NC		106801		CB EAST BOXCAR COVE ROAD (AR91A)	FROM ROUTE 0208 (CB BOXCAR COVE ROAD (AR91)) TO END	CALLVILLE BAY	0.00	1.17	1.17	4		GR	
0864	NC		106802		CB WEST BOXCAR COVE (AR91B)	FROM ROUTE 0208 (CB BOXCAR COVE ROAD (AR91)) TO END	CALLVILLE BAY	0.00	0.63	0.63	4		GR	
0865	NC		106834		BB DICK'S COVE ROAD (AR78A)	FROM ROUTE 0461 (BB SADDLE COVE ROAD (AR78)) TO WATER (DICK'S COVE)	BOULDER BEACH	0.00	0.44	0.44	4		GR	
0868	NC		106837		BB CHUCK'S COVE ROAD	FROM TO	BOULDER BEACH	0.00	3.00	3.00	4		GR	
0869	NC		106855		EB WHITE OWL ROAD (AR108C)	FROM ROUTE 0331 (EB BLUE POINT SHORELINE ROAD (AR108)) TO END AT LAKE	ECHO BAY	0.00	0.40	0.40	4		GR	
0870	NC		106859		OB OLD SAINT THOMAS ROAD A (AR109A)	FROM ROUTE 0861 (OB OLD SAINT THOMAS ROAD (AR109)) TO END	OVERTON BEACH	0.00	0.08	0.08	4		GR	
0871	NC		106864		OB VIRGIN RIVER ACCESS ROAD (AR112)	FROM NORTH PARK BOUNDARY TO END AT CAMPSITE ALONG VIRGIN RIVER	OVERTON BEACH	0.00	5.00	5.00	4		GR	
0872	NC		106866		OB VIRGIN RIVER WEST ROAD (AR112A)	FROM NORTH PARK BOUNDARY TO END IN THE VICINITY OF ST. THOMAS POINT	OVERTON BEACH	0.00	8.00	8.00	4		GR	
0873	NC		106867		OB FISHERMAN'S COVE ROAD (AR113)	FROM NORTH PARK BOUNDARY TO END AT VIRGIN RIVER BASIN CAMPSITE	OVERTON BEACH	0.00	3.00	3.00	4		GR	
0874	NC		106868		OB NARROW ROAD SOUTH (AR114A)	FROM PARK BOUNDARY (NEVADA) TO END	OVERTON BEACH	0.00	5.20	5.20	4		GR	
0875	NC		106872		LV EAST UPPER GYPSUM WASH ROAD (AR86A)	FROM ROUTE 0338 (LV UPPER GYPSUM WASH ROAD (AR86)) TO END	LAS VEGAS BAY	0.00	3.00	3.00	4		GR	

Cycle 6 NPS / RIP Route ID Report

(Numerical By Summary Route and Subcomponent #)



Shading Color Key

White = Paved Routes, DCV Driven

Grey = Paved Routes, DCV not Driven

Black = Non-NPS Routes

■ = Concession Route

Yellow = Unpaved Routes, DCV not Driven

Blue = Paved Parking Areas

Green = Unpaved Parking Areas

Red text denotes:

*Unpaved route data was obtained from the NPS and was not collected by the Road Inventory Program (RIP).

DCV = Data Collection Vehicle
 MRL = Manually Rated Line
 MRP = Manually Rated Polygon
 PKG = Parking Areas
 NC = Not Collected

LAKE Lake Mead National Recreation Area

ROAD INVENTORY (1100 SERIES FMSS LOCATIONS)

Route No.	Cycle Collected	Iteration Collected	FMSS Number	Concession	Route Description		Maintenance District	Paved Miles	Unpaved Miles	Total Mileage	Functional Class	Area (SQ FT)	Surf. Type	Area Map
					Route Name	From To								
0876	NC		106876		LV WEST GOVERNMENT WASH ROAD (AR87B)	FROM ROUTE 0340 (LV EAST GOVERNMENT WASH ROAD (AR87A)) TO END	LAS VEGAS BAY	0.00	0.68	0.68	4		GR	
0877	NC		106918		KA RED HILL ROAD (AR11)	FROM ROUTE 0343 (KA STONEHOUSE ROAD (AR14)) TO LAKE	KATHERINE AREA	0.00	1.15	1.15	4		GR	
0878	NC		238614		CC ELDORADO WILDERNESS ROAD (AR49)	FROM WEST PARK BOUNDARY (NEVADA SIDE) TO END	COTTONWOOD COVE	0.00	5.50	5.50	4		GR	

NON-NPS ROADS INVENTORY

Route No.	Cycle Collected	Iteration Collected	FMSS Number	Concession	Route Description		Maintenance District	Paved Miles	Unpaved Miles	Total Mileage	Functional Class	Area (SQ FT)	Surf. Type	Area Map
					Route Name	From To								
5000	5	1			U.S. HIGHWAY 93	FROM PARK BOUNDARY (NEVADA) TO TEMPLE BAR ROAD		22.60	0.00	22.60			AS	5,5A,8,KEY
5001	4	1			NEVADA STATE ROUTE 163	FROM WEST PARK BOUNDARY TO EASTERN PARK BOUNDARY		6.65	0.00	6.65			AS	11
5002	4	1			ARIZONA STATE ROUTE 68	FROM PARK BOUNDARY NORTH OF BULLHEAD CITY TO EASTERN PARK BOUNDARY		2.49	0.00	2.49			AS	11
5003	5	1			HOOVER DAM ACCESS ROAD (NEVADA STATE ROUTE 172)	FROM ROUTE 5000 (U.S. HIGHWAY 93) TO OLD U.S. STATE 93X AT HOOVER DAM OVERLOOK PARKING		4.23	0.00	4.23			AS	5,5A

PARKING AREA INVENTORY (1300 SERIES FMSS LOCATIONS)

Route No.	Cycle Collected	Iteration Collected	FMSS Number	Concession	Route Description		Maintenance District	Access Level	Area (SQ FT)	Surf. Type	Area Map
					Route Name	From To					
0900ZZ	6	1	111525	■	KA KATHERINE BACK BAY PARKING AREAS	FROM END OF ROUTE 0109 (KA KATHERINE BACK BAY ROAD) TO PARKING AND ROUTE 0516 (KA CONC DRY STORAGE UNPAVED)	KATHERINE AREA	PUBLIC	111,766	AS	11A

Cycle 6 NPS / RIP Route ID Report

(Numerical By Summary Route and Subcomponent #)



Shading Color Key

White = Paved Routes, DCV Driven

Grey = Paved Routes, DCV not Driven

Black = Non-NPS Routes

■ = Concession Route

Yellow = Unpaved Routes, DCV not Driven

Blue = Paved Parking Areas

Green = Unpaved Parking Areas

Red text denotes:

*Unpaved route data was obtained from the NPS and was not collected by the Road Inventory Program (RIP).

DCV = Data Collection Vehicle
 MRL = Manually Rated Line
 MRP = Manually Rated Polygon
 PKG = Parking Areas
 NC = Not Collected

LAKE Lake Mead National Recreation Area

PARKING AREA INVENTORY (1300 SERIES FMSS LOCATIONS)

Route No.	Cycle Collected	Iteration Collected	FMSS Number	Concession	Route Name	Route Description		Maintenance District	Access Level	Area (SQ FT)	Surf. Type	Area Map
						From	To					
0901	6	1	42967		KA KATHERINE RAMP PARKING	FROM ROUTE 0114ZZ (KA KATHERINE AREA ACCESS ROADS)	TO PARKING	KATHERINE AREA	PUBLIC	35,836	AS	11A
0902	6	1	42968		KA ADA FISHING DOCK PARKING LOT	ADJACENT TO ROUTE 0109 (KA KATHERINE BACK BAY ROAD)		KATHERINE AREA	PUBLIC	1,472	AS	11A
0903	6	1	42769		OB OVERTON BEACH RAMP PARKING	FROM ROUTE 0011 (OB OVERTON BEACH ACCESS ROAD)	TO ROUTE 0011 (OB OVERTON BEACH ACCESS ROAD)	OVERTON BEACH	PUBLIC	75,870	AS	1A
0904ZZ	6	1	42970		EB ECHO BAY PARKING AREAS	FROM ROUTE 0112 (EB ECHO BAY ACCESS ROAD)	TO ROUTE 0112 (EB ECHO BAY ACCESS ROAD)	ECHO BAY	PUBLIC	41,608	AS	2A
0905	6	1	55147		EB BLUE POINT SPRING PARKING	FROM ROUTE 0001 (EB NORTHSHORE ROAD) AT MP 41.82	TO ROUTE 0001 (EB NORTHSHORE ROAD)	ECHO BAY	PUBLIC	12,926	AS	1
0906	6	1	42767		EB REDSTONE PARKING	FROM ROUTE 0001 (EB NORTHSHORE ROAD) AT MP 26.81	TO PARKING	ECHO BAY	PUBLIC	23,184	AS	2
0907	6	1	42761		CB NORTHSHORE MAINTENANCE STAGING PARKING LOT	FROM ROUTE 0001 (EB NORTHSHORE ROAD) AT MP 11.93	TO PARKING	CALLVILLE BAY	NONPUBLIC	33,750	AS	3
0908ZZ	6	1	42775		WB WILLOW BEACH STORE PARKING AREAS	FROM ROUTE 0113 (WB WILLOW BEACH ACCESS ROAD)	TO ROUTE 0118 (WB WILLOW BEACH WASH ROAD)	WILLOW BEACH	PUBLIC	141,758	AS	8
0909	6	1	42781		TB TEMPLE BAR RANGER STATION PARKING	FROM ROUTE 0116 (TB TEMPLE BAR ACCESS ROAD)	TO ROUTE 0425 (TB TEMPLE BAR NPS RESIDENCE ROAD)	TEMPLE BAR	PUBLIC	20,167	AS	6A
0911	6	1	42789		CC COTTONWOOD COVE RANGER STATION PARKING	FROM ROUTE 0237 (CC COTTONWOOD COVE ACCESS ROAD) AT MP 6.06	TO ROUTE 0237 (CC COTTONWOOD COVE ACCESS ROAD)	COTTONWOOD COVE	PUBLIC	4,663	AS	10A
0915ZZ	6	1	42762		EB ECHO BAY RANGER STATION PARKING AREAS	FROM ROUTE 0112 (EB ECHO BAY ACCESS ROAD)	TO ROUTE 0112 (EB ECHO BAY ACCESS ROAD)	ECHO BAY	PUBLIC	6,055	AS	2A
0916ZZ	6	1	111472	■	CC COTTONWOOD COVE CONCESSION PARKING AREAS	FROM ROUTE 0237 (CC COTTONWOOD COVE ACCESS ROAD)	TO PARKING	COTTONWOOD COVE	PUBLIC	119,111	AS	10A
0917	6	1	56443		WB WILLOW BEACH PICNIC AREA PARKING	ADJACENT TO ROUTE 0113 (WB WILLOW BEACH ACCESS ROAD)		WILLOW BEACH	PUBLIC	3,673	AS	8

Cycle 6 NPS / RIP Route ID Report

(Numerical By Summary Route and Subcomponent #)



Shading Color Key

White = Paved Routes, DCV Driven

Grey = Paved Routes, DCV not Driven

Black = Non-NPS Routes

■ = Concession Route

Yellow = Unpaved Routes, DCV not Driven

Blue = Paved Parking Areas

Green = Unpaved Parking Areas

Red text denotes:

*Unpaved route data was obtained from the NPS and was not collected by the Road Inventory Program (RIP).

DCV = Data Collection Vehicle
 MRL = Manually Rated Line
 MRP = Manually Rated Polygon
 PKG = Parking Areas
 NC = Not Collected

LAKE Lake Mead National Recreation Area

PARKING AREA INVENTORY (1300 SERIES FMSS LOCATIONS)

Route No.	Cycle Collected	Iteration Collected	FMSS Number	Concession	Route Name	Route Description		Maintenance District	Access Level	Area (SQ FT)	Surf. Type	Area Map
						From	To					
0918ZZ	6	1	236049		WB RIVERFRONT PARKING LOT	FROM ROUTE 0113 (WB WILLOW BEACH ACCESS ROAD)	TO ROUTE 0113 (WB WILLOW BEACH ACCESS ROAD)	WILLOW BEACH	PUBLIC	91,837	AS	8
0919	6	1	111473	■	TB TEMPLE BAR MOTEL PARKING	FROM ROUTE 0116 (TB TEMPLE BAR ACCESS ROAD)	TO ROUTE 0252ZZ (TB TEMPLE BAR TRAILER VILLAGE ROADS)	TEMPLE BAR	PUBLIC	42,039	AS	6A
0921	6	1	111474	■	KA KATHERINE MOTEL PARKING	FROM ROUTE 0114ZZ (KA KATHERINE AREA ACCESS ROADS)	TO ROUTE 0114ZZ (KA KATHERINE AREA ACCESS ROADS)	KATHERINE AREA	PUBLIC	44,751	AS	11A
0922	6	1	42926		KA KATHERINE RESTAURANT PARKING	FROM ROUTE 0114ZZ (KA KATHERINE AREA ACCESS ROADS) AT MP 3.71 ON RIGHT	TO ROUTE 0923 (KA KATHERINE MAIN PICNIC PARKING)	KATHERINE AREA	PUBLIC	48,031	AS	11A
0923	6	1	42965		KA KATHERINE MAIN PICNIC PARKING	FROM ROUTE 0114ZZ (KA KATHERINE AREA ACCESS ROADS) AT MP 3.69 ON RIGHT	TO ROUTE 0940 (KA KATHERINE AMPHITHEATER PARKING LOT) AND ROUTE 0922 (KA KATHERINE RESTAURANT PARKING)	KATHERINE AREA	PUBLIC	39,720	AS	11A
0926	6	1	42964		KA KATHERINE PARKING LOT A	FROM ROUTE 0114ZZ (KA KATHERINE AREA ACCESS ROADS) AT MP 3.60 ON LEFT AND ROUTE 0941 (KA KATHERINE PARKING LOT B)	TO ROUTE 0114ZZ (KA KATHERINE AREA ACCESS ROADS) AND ROUTE 0940 (KA KATHERINE AMPHITHEATER PARKING LOT)	KATHERINE AREA	PUBLIC	280,250	AS	11A
0928	6	1	42928		KA KATHERINE RANGER STATION PARKING	FROM ROUTE 0114ZZ (KA KATHERINE AREA ACCESS ROADS) AT MP 3.34 ON RIGHT	TO ROUTE 0114ZZ (KA KATHERINE AREA ACCESS ROADS)	KATHERINE AREA	PUBLIC	6,855	AS	11A
0929	6	1	42787		CC COTTONWOOD COVE NORTH RAMP PARKING LOT	FROM ROUTE 0237 (CC COTTONWOOD COVE ACCESS ROAD)	TO ROUTE 1056 (CC PICNIC AREA PARKING LOT) AND ROUTE 0238ZZ (CC COTTONWOOD COVE LOWER CAMPGROUND ROADS)	COTTONWOOD COVE	PUBLIC	90,919	AS	10A
0933	6	1	42780		TB RAMP AND RESTAURANT PARKING LOT	FROM ROUTE 0116 (TB TEMPLE BAR ACCESS ROAD)	TO ROUTE 0268 (TB TEMPLE BAR DRY BOAT STORAGE ROAD)	TEMPLE BAR	PUBLIC	106,691	AS	6A
0937	6	1	42748		BB HEMENWAY PARKING LOT	FROM ROUTE 0228 (BB HEMENWAY HARBOR ROAD)	TO ROUTE 0232 (BB SHORELINE ROAD)	BOULDER BEACH	PUBLIC	20,688	AS	5A
0938	6	1	107163		BB LAKEVIEW POINT OVERLOOK PARKING	FROM END OF ROUTE 0233 (BB LAKE VIEW ROAD)	TO PARKING	BOULDER BEACH	PUBLIC	17,554	AS	5A

Cycle 6 NPS / RIP Route ID Report

(Numerical By Summary Route and Subcomponent #)



Shading Color Key

White = Paved Routes, DCV Driven

Grey = Paved Routes, DCV not Driven

Black = Non-NPS Routes

■ = Concession Route

Yellow = Unpaved Routes, DCV not Driven

Blue = Paved Parking Areas

Green = Unpaved Parking Areas

Red text denotes:

*Unpaved route data was obtained from the NPS and was not collected by the Road Inventory Program (RIP).

DCV = Data Collection Vehicle
 MRL = Manually Rated Line
 MRP = Manually Rated Polygon
 PKG = Parking Areas
 NC = Not Collected

LAKE Lake Mead National Recreation Area

PARKING AREA INVENTORY (1300 SERIES FMSS LOCATIONS)

Route No.	Cycle Collected	Iteration Collected	FMSS Number	Concession	Route Name	Route Description		Maintenance District	Access Level	Area (SQ FT)	Surf. Type	Area Map
						From	To					
0939	6	1	42924	■	KA KATHERINE STORE PARKING	FROM ROUTE 0922 (KA KATHERINE RESTAURANT PARKING)	TO PARKING	KATHERINE AREA	PUBLIC	10,284	AS	11A
0940	6	1	42923		KA KATHERINE AMPHITHEATER PARKING LOT	FROM ROUTE 0114ZZ (KA KATHERINE AREA ACCESS ROADS) AT MP 3.60 ON RIGHT	TO ROUTE 0923 (KA KATHERINE MAIN PICNIC PARKING)	KATHERINE AREA	PUBLIC	30,190	AS	11A
0941	6	1	42796		KA KATHERINE PARKING LOT B	FROM ROUTE 0114ZZ (KA KATHERINE AREA ACCESS ROADS) AT MP 3.49 ON RIGHT	TO PARKING	KATHERINE AREA	PUBLIC	59,212	AS	11A
0942	6	1	42794		KA KATHERINE MARINA #3 PARKING LOT	ADJACENT TO ROUTE 0109 (KA KATHERINE BACK BAY ROAD)		KATHERINE AREA	PUBLIC	4,759	AS	11A
0943	6	1	42793		KA KATHERINE PARKING LOT C	FROM ROUTE 0114ZZ (KA KATHERINE AREA ACCESS ROADS) AT MP 2.98	TO ROUTE 0114ZZ (KA KATHERINE AREA ACCESS ROADS)	KATHERINE AREA	PUBLIC	116,895	AS	11A
0956	6	1	42546		BB RAILROAD TRAIL PARKING	FROM ROUTE 0003ZZ (LV LAKESHORE ROADS)	TO PARKING	BOULDER BEACH	PUBLIC	28,861	AS	5A
0958	6	1	42542		BB BOULDER HARBOR NORTH PARKING LOT	FROM ROUTE 0106 (BB LAKE MEAD MARINA ROAD)	TO ROUTE 0269 (BB LAKE MEAD MARINA DRY BOAT STORAGE ACCESS ROAD)	BOULDER BEACH	PUBLIC	228,177	AS	5A
0959	6	1	42544		BB BOULDER HARBOR SOUTH PARKING LOT	FROM ROUTE 0106 (BB LAKE MEAD MARINA ROAD)	TO ROUTE 0408 (BB LAKE MEAD MARINA FISHING ACCESS ROAD) AND ROUTE 0960 (BB BOULDER HARBOR RESTROOM PARKING LOT)	BOULDER BEACH	PUBLIC	94,041	AS	5A
0960	6	1	42750		BB BOULDER HARBOR RESTROOM PARKING LOT	FROM ROUTE 0106 (BB LAKE MEAD MARINA ROAD)	TO ROUTE 0408 (BB LAKE MEAD MARINA FISHING ACCESS ROAD) AND ROUTE 0959 (BB BOULDER HARBOR SOUTH PARKING LOT)	BOULDER BEACH	PUBLIC	23,036	AS	5A
0967	6	1	245424		CB RIDGE TRAIL TURNOUT PARKING	FROM ROUTE 0001 (EB NORTHSHORE ROAD) AT MP 13.42	TO ROUTE 0001 (EB NORTHSHORE ROAD)	CALLVILLE BAY	PUBLIC	12,831	AS	3
0968	6	1	56445		CB SUMMIT PARKING LOT	FROM ROUTE 0001 (EB NORTHSHORE ROAD) AT MP 20.46	TO PARKING	CALLVILLE BAY	PUBLIC	19,229	AS	2
0970	6	1	42758		CB CALLVILLE BAY STORE PARKING	FROM ROUTE 0010 (CB CALLVILLE BAY ACCESS ROAD)	TO ROUTE 0010 (CB CALLVILLE BAY ACCESS ROAD)	CALLVILLE BAY	PUBLIC	31,965	AS	3A

Cycle 6 NPS / RIP Route ID Report

(Numerical By Summary Route and Subcomponent #)



Shading Color Key

White = Paved Routes, DCV Driven

Grey = Paved Routes, DCV not Driven

Black = Non-NPS Routes

■ = Concession Route

Yellow = Unpaved Routes, DCV not Driven

Blue = Paved Parking Areas

Green = Unpaved Parking Areas

Red text denotes:

*Unpaved route data was obtained from the NPS and was not collected by the Road Inventory Program (RIP).

DCV = Data Collection Vehicle
 MRL = Manually Rated Line
 MRP = Manually Rated Polygon
 PKG = Parking Areas
 NC = Not Collected

LAKE Lake Mead National Recreation Area

PARKING AREA INVENTORY (1300 SERIES FMSS LOCATIONS)

Route No.	Cycle Collected	Iteration Collected	FMSS Number	Concession	Route Name	Route Description		Maintenance District	Access Level	Area (SQ FT)	Surf. Type	Area Map
						From	To					
0971	6	1	42760		CB CALLVILLE BAY RAMP PARKING LOT	FROM ROUTE 0010 (CB CALLVILLE BAY ACCESS ROAD) NEAR END ON LEFT	TO ROUTE 0010 (CB CALLVILLE BAY ACCESS ROAD)	CALLVILLE BAY	PUBLIC	121,510	AS	3A
0972ZZ	6	1	42755		CB CALLVILLE BAY LOWER PARKING LOTS	FROM ROUTE 0010 (CB CALLVILLE BAY ACCESS ROAD)	TO INTERSECTION OF ROUTE 0010 (CB CALLVILLE BAY ACCESS ROAD) AND 0210 (CB CALLVILLE BAY TRAILER VILLAGE ROAD)	CALLVILLE BAY	PUBLIC	131,011	AS	3A
0973	6	1	111475	■	CB CALLVILLE BAY LOWER EXTENDED PARKING	FROM ROUTE 0010 (CB CALLVILLE BAY ACCESS ROAD)	TO PARKING	CALLVILLE BAY	PUBLIC	322,560	AS	3A
0975	6	1	111476	■	EB ECHO BAY MOTEL AND RESTAURANT PARKING	FROM ROUTE 0112 (EB ECHO BAY ACCESS ROAD) ON RIGHT	TO ROUTE 0112 (EB ECHO BAY ACCESS ROAD) AND ROUTE 0976 (EB ECHO BAY MOTEL OVERFLOW PARKING)	ECHO BAY	PUBLIC	36,048	AS	2A
0976	6	1	111477	■	EB ECHO BAY MOTEL OVERFLOW PARKING	FROM ROUTE 0975 (EB ECHO BAY MOTEL AND RESTAURANT PARKING)	TO ROUTE 0977A (EB ECHO BAY ADMINISTRATION PARKING LOT)	ECHO BAY	PUBLIC	79,661	AS	2A
0977A	6	1	111479	■	EB ECHO BAY ADMINISTRATION PARKING LOT	FROM ROUTE 0112 (EB ECHO BAY ACCESS ROAD) AT MP 4.59 ON RIGHT	TO ROUTE 0112 (EB ECHO BAY ACCESS ROAD) AND ROUTE 0976 (EB ECHO BAY MOTEL OVERFLOW PARKING)	ECHO BAY	PUBLIC	31,725	AS	2A
0977B	6	1	111480	■	EB ECHO BAY GARAGE PARKING	FROM ROUTE 0205ZZ (EB ECHO BAY LOWER CAMPGROUND ROADS) ON LEFT	TO PARKING	ECHO BAY	NONPUBLIC	22,998	AS	2A
0980	6	1	42785		MV SOUTH COVE RAMP PARKING	FROM ROUTE 0261 (MV SOUTH COVE ROAD) NEAR END ON THE RIGHT	TO PARKING	MEADVIEW	PUBLIC	125,341	AS	7
0981	6	1	42783		MV SOUTH COVE OVERFLOW PARKING	FROM ROUTE 0262 (MV SOUTH COVE PICNIC AREA ROAD)	TO ROUTE 0262 (MV SOUTH COVE PICNIC AREA ROAD)	MEADVIEW	PUBLIC	68,254	AS	7
0982	6	1	42530		MV SOUTH COVE PICNIC AREA PARKING LOT	FROM END OF ROUTE 0262 (MV SOUTH COVE PICNIC AREA ROAD)	TO PARKING	MEADVIEW	PUBLIC	15,697	AS	7
0983	6	1	43733		KA SOUTH TELEPHONE COVE PARKING	FROM END OF ROUTE 0265 (KA SOUTH TELEPHONE COVE ROAD)	TO PARKING	KATHERINE AREA	PUBLIC	46,223	AS	11A
0987	6	1	111478	■	BB LAKE MEAD LODGE PARKING	FROM ROUTE 0105 (BB BOULDER BEACH ACCESS ROAD)	TO ROUTE 0105 (BB BOULDER BEACH ACCESS ROAD)	BOULDER BEACH	PUBLIC	54,603	AS	5A
0988	6	1	42754		LV LAS VEGAS BAY RAMP PARKING	FROM ROUTE 0220 (LV LAS VEGAS BAY ACCESS ROAD)	TO PARKING	LAS VEGAS BAY	PUBLIC	46,423	AS	4

Cycle 6 NPS / RIP Route ID Report

(Numerical By Summary Route and Subcomponent #)



Shading Color Key

White = Paved Routes, DCV Driven

Grey = Paved Routes, DCV not Driven

Black = Non-NPS Routes

■ = Concession Route

Yellow = Unpaved Routes, DCV not Driven

Blue = Paved Parking Areas

Green = Unpaved Parking Areas

Red text denotes:

*Unpaved route data was obtained from the NPS and was not collected by the Road Inventory Program (RIP).

DCV = Data Collection Vehicle
 MRL = Manually Rated Line
 MRP = Manually Rated Polygon
 PKG = Parking Areas
 NC = Not Collected

LAKE Lake Mead National Recreation Area

PARKING AREA INVENTORY (1300 SERIES FMSS LOCATIONS)

Route No.	Cycle Collected	Iteration Collected	FMSS Number	Concession	Route Name	Route Description		Maintenance District	Access Level	Area (SQ FT)	Surf. Type	Area Map
						From	To					
0989ZZ	6	1	55155		WB RANGER / FIRE STATION PARKING LOT	FROM ROUTE 0113 (WB WILLOW BEACH ACCESS ROAD)	TO ROUTE 0113 (WB WILLOW BEACH ACCESS ROAD)	WILLOW BEACH	PUBLIC	14,000	AS	8
0990ZZ	6	1	42778		TB TEMPLE BAR MAINTENANCE YARD AREAS	FROM ROUTE 0425 (TB TEMPLE BAR NPS RESIDENCE ROAD)	TO PARKING	TEMPLE BAR	NONPUBLIC	25,246	AS	6A
0991	6	1	42777		TB TEMPLE BAR RESIDENTIAL SPUR	FROM ROUTE 0990ZZ (TB TEMPLE BAR MAINTENANCE YARD AREAS)	TO PARKING	TEMPLE BAR	NONPUBLIC	9,620	AS	6A
0992	6	1	42753		LV LAS VEGAS BAY RANGER STATION PARKING	ADJACENT TO ROUTE 0220 (LV LAS VEGAS BAY ACCESS ROAD)		LAS VEGAS BAY	PUBLIC	3,165	AS	4
0994ZZ	6	1	42792		KA PRINCESS COVE PARKING AREAS	FROM ROUTE 0300 (KA PRINCESS COVE ROAD (AR10)) ON RIGHT AND LEFT	TO ROUTE 0300 (KA PRINCESS COVE ROAD (AR10))	KATHERINE AREA	PUBLIC	226,824	AS	11
0995	6	1	56294		KA KATHERINE ENTRANCE STATION PARKING	FROM ROUTE 0114ZZ (KA KATHERINE AREA ACCESS ROADS)	TO ROUTE 0114ZZ (KA KATHERINE AREA ACCESS ROADS)	KATHERINE AREA	PUBLIC	4,828	AS	11A
0996	6	1	42768		OB OVERTON BEACH RANGER STATION AND STORE PARKING	FROM ROUTE 0011 (OB OVERTON BEACH ACCESS ROAD)	TO ROUTE 0011 (OB OVERTON BEACH ACCESS ROAD) AND ROUTE 0277 (OB OVERTON BEACH CONCESSION FUEL DOCK ROAD)	OVERTON BEACH	PUBLIC	28,992	AS	1A
0997	6	1	55154		TB DETRITAL WASH PARKING	FROM ROUTE 0116 (TB TEMPLE BAR ACCESS ROAD) AT MP 6.84	TO PARKING	TEMPLE BAR	PUBLIC	17,491	AS	6
0998	6	1	42536		BB SOUTH PICNIC AREA PARKING LOT	FROM ROUTE 0287 (BB SOUTH PICNIC ACCESS ROAD)	TO ROUTE 0287 (BB SOUTH PICNIC ACCESS ROAD)	BOULDER BEACH	PUBLIC	20,502	AS	5A
0999	6	1	42533		BB BOULDER BEACH RANGER STATION PARKING	FROM INTERSECTION OF ROUTE 0105 (BB BOULDER BEACH ACCESS ROAD) AND ROUTE 0286 (BB NORTH PICNIC ACCESS ROAD)	TO ROUTE 0287 (BB SOUTH PICNIC ACCESS ROAD)	BOULDER BEACH	PUBLIC	29,504	AS	5A
1002	6	1	56446		MV SOUTH COVE OVERLOOK B	FROM ROUTE 0261 (MV SOUTH COVE ROAD) AT MP 3.39	TO ROUTE 0261 (MV SOUTH COVE ROAD)	MEADVIEW	PUBLIC	13,702	AS	7
1003	6	1	56447		MV SOUTH COVE OVERLOOK A	FROM ROUTE 0261 (MV SOUTH COVE ROAD) AT MP 2.04	TO ROUTE 0261 (MV SOUTH COVE ROAD)	MEADVIEW	PUBLIC	24,735	AS	7

Cycle 6 NPS / RIP Route ID Report

(Numerical By Summary Route and Subcomponent #)



Shading Color Key

White = Paved Routes, DCV Driven

Grey = Paved Routes, DCV not Driven

Black = Non-NPS Routes

■ = Concession Route

Yellow = Unpaved Routes, DCV not Driven

Blue = Paved Parking Areas

Green = Unpaved Parking Areas

Red text denotes:

*Unpaved route data was obtained from the NPS and was not collected by the Road Inventory Program (RIP).

DCV = Data Collection Vehicle
 MRL = Manually Rated Line
 MRP = Manually Rated Polygon
 PKG = Parking Areas
 NC = Not Collected

LAKE Lake Mead National Recreation Area

PARKING AREA INVENTORY (1300 SERIES FMSS LOCATIONS)

Route No.	Cycle Collected	Iteration Collected	FMSS Number	Concession	Route Description		Maintenance District	Access Level	Area (SQ FT)	Surf. Type	Area Map	
					Route Name	From						To
1005	6	1	56238		LV LAKE MEAD PARKWAY ENTRANCE STATION PARKING	FROM ROUTE 0003ZZ (LV LAKESHORE ROADS)	TO ROUTE 0003ZZ (LV LAKESHORE ROADS)	LAS VEGAS BAY	PUBLIC	4,324	AS	4
1006ZZ	6	1	56239		LV LAS VEGAS BAY RANGER STATION PARKING LOTS	ADJACENT TO ROUTE 0220 (LV LAS VEGAS BAY ACCESS ROAD)		LAS VEGAS BAY	PUBLIC	9,856	AS	4
1007	6	1	56240		LV LAS VEGAS BAY OVERLOOK PARKING	ADJACENT TO ROUTE 0289 (LV LAS VEGAS BAY OVERLOOK ROAD) INSIDE LOOP AT END		LAS VEGAS BAY	PUBLIC	8,308	AS	4
1008	6	1	56471		BB 33 HOLE ROCKY OVERLOOK PARKING LOT	ADJACENT TO ROUTE 0290 (BB 33 HOLE ROAD A) INSIDE LOOP AT END		BOULDER BEACH	PUBLIC	13,816	AS	4
1009	6	1	56470		BB 33 ISLAND PARKING LOT	FROM ROUTE 0290 (BB 33 HOLE ROAD A)	TO PARKING	BOULDER BEACH	PUBLIC	34,729	AS	4
1010	6	1	56472		BB 33 HOLE SCENIC OVERLOOK PARKING LOT	ADJACENT TO ROUTE 0291 (BB 33 HOLE ROAD B) INSIDE LOOP AT END		BOULDER BEACH	PUBLIC	13,657	AS	4
1011	6	1	56241		BB LONGVIEW OVERLOOK PARKING LOT	FROM ROUTE 0003ZZ (LV LAKESHORE ROADS)	TO PARKING	BOULDER BEACH	PUBLIC	32,956	AS	4
1012	6	1	56242		BB LAS VEGAS SUNSET VIEW OVERLOOK PARKING	FROM ROUTE 0003ZZ (LV LAKESHORE ROADS)	TO PARKING	BOULDER BEACH	PUBLIC	71,235	AS	4
1014	6	1	56244		BB LAKESHORE ENTRANCE STATION PARKING	FROM ROUTE 0003ZZ (LV LAKESHORE ROADS)	TO ROUTE 0003ZZ (LV LAKESHORE ROADS)	BOULDER BEACH	PUBLIC	5,102	AS	5A
1021	6	1	245425		CB GOVERNMENT WASH SCENIC LOOP PARKING	FROM ROUTE 0001 (EB NORTHSHORE ROAD) AT MP 6.53	TO PARKING	CALLVILLE BAY	PUBLIC	21,924	AS	4
1022	6	1	56246		LV MILEPOST 4 OVERLOOK PARKING	FROM ROUTE 0001 (EB NORTHSHORE ROAD) AT MP 3.93	TO ROUTE 0001 (EB NORTHSHORE ROAD)	LAS VEGAS BAY	PUBLIC	12,032	AS	4
1023	6	1	42969		BC HEADQUARTERS PARKING	FROM AVENUE B DOWNTOWN BOULDER CITY	TO AVENUE A	BOULDER BEACH	PUBLIC	25,757	AS	5
1024	6	1	56247		LV GOVERNMENT WASH PARKING LOT	FROM END OF ROUTE 0203 (LV GOVERNMENT WASH ROAD) ON RIGHT	TO ROUTE 0339 (LV GOVERNMENT WASH ROAD (AR87))	LAS VEGAS BAY	PUBLIC	208,378	AS	4

Cycle 6 NPS / RIP Route ID Report

(Numerical By Summary Route and Subcomponent #)



Shading Color Key

White = Paved Routes, DCV Driven

Grey = Paved Routes, DCV not Driven

Black = Non-NPS Routes

■ = Concession Route

Yellow = Unpaved Routes, DCV not Driven

Blue = Paved Parking Areas

Green = Unpaved Parking Areas

Red text denotes:

*Unpaved route data was obtained from the NPS and was not collected by the Road Inventory Program (RIP).

DCV = Data Collection Vehicle
 MRL = Manually Rated Line
 MRP = Manually Rated Polygon
 PKG = Parking Areas
 NC = Not Collected

LAKE Lake Mead National Recreation Area

PARKING AREA INVENTORY (1300 SERIES FMSS LOCATIONS)

Route No.	Cycle Collected	Iteration Collected	FMSS Number	Concession	Route Description		Maintenance District	Access Level	Area (SQ FT)	Surf. Type	Area Map	
					Route Name	From						To
1025	6	1	56248		LV LAKE MEAD BOULEVARD ENTRANCE STATION PARKING	FROM ROUTE 0002ZZ (LV LAKE MEAD BOULEVARDS)	TO ROUTE 0002ZZ (LV LAKE MEAD BOULEVARDS)	LAS VEGAS BAY	PUBLIC	4,313	AS	4
1028	6	1	56251		EB MILEPOST 25 CALL BOX PARKING	FROM ROUTE 0001 (EB NORTHSHORE ROAD) AT MP 24.83	TO ROUTE 0001 (EB NORTHSHORE ROAD)	ECHO BAY	PUBLIC	12,339	AS	2
1029	6	1	56252		EB MILEPOST 37.9 PARKING PULLOUT	FROM ROUTE 0001 (EB NORTHSHORE ROAD) AT MP 37.04	TO ROUTE 0001 (EB NORTHSHORE ROAD)	ECHO BAY	PUBLIC	14,147	AS	1
1030	6	1	245427		EB ECHO BAY AIRSTRIP PARKING	FROM END OF ROUTE 0206 (EB ECHO BAY AIRPORT ROAD)	TO PARKING	ECHO BAY	PUBLIC	30,519	AS	2
1031	6	1	245429		TB TEMPLE BAR AIRSTRIP PARKING	FROM END OF ROUTE 0259 (TB TEMPLE BAR AIRSTRIP ACCESS ROAD)	TO PARKING	TEMPLE BAR	PUBLIC	90,114	AS	6A
1032	6	1	42751		BB BOULDER BEACH MAINTENANCE YARD	FROM ROUTE 0414ZZ (BB BOULDER BEACH RESIDENCE ROADS)	TO ROUTE 1068 (BB WATER LINE PARKING)	BOULDER BEACH	NONPUBLIC	20,353	AS	5A
1033	6	1	40538		BC WAREHOUSE PARKING LOT AND ACCESS ROAD	FROM U.S. ROUTE 93	TO PARKING	BOULDER BEACH	NONPUBLIC	165,100	AS	5
1034	6	1	239714		BB WATER SAFETY CENTER PARKING	FROM ROUTE 0287 (BB SOUTH PICNIC ACCESS ROAD)	TO ROUTE 0105 (BB BOULDER BEACH ACCESS ROAD)	BOULDER BEACH	PUBLIC	43,550	AS	5A
1035A	6	1	42527		BB ALAN BIBLE VISITOR CENTER PARKING LOT	FROM ROUTE 0003ZZ (LV LAKESHORE ROADS)	TO ROUTE 1035B (BB ALAN BIBLE VISITOR CENTER ADMIN PARKING) AND PARKING	BOULDER BEACH	PUBLIC	76,303	AS	5A
1035B	6	1	42265		BB ALAN BIBLE VISITOR CENTER ADMIN PARKING	FROM ROUTE 1035A (BB ALAN BIBLE VISITOR CENTER PARKING LOT)	TO PARKING	BOULDER BEACH	NONPUBLIC	3,601	AS	5A
1039	6	1	239715		CB CALLVILLE BAY PICNIC AREA PARKING	ADJACENT TO 0412ZZ (CB CALLVILLE BAY RESIDENCE ROADS)		CALLVILLE BAY	PUBLIC	1,673	AS	3A
1040	6	1	42247		EB ROGERS SPRING PARKING	FROM ROUTE 0001 (EB NORTHSHORE ROAD)	TO PARKING	ECHO BAY	PUBLIC	35,371	AS	1
1041	6	1	239717		WB WILLOW BEACH UPPER MAINTENANCE PARKING	FROM END OF ROUTE 0499 (WB MAINTENANCE ROAD)	TO PARKING	WILLOW BEACH	NONPUBLIC	35,389	AS	8

Cycle 6 NPS / RIP Route ID Report

(Numerical By Summary Route and Subcomponent #)



Shading Color Key

White = Paved Routes, DCV Driven

Grey = Paved Routes, DCV not Driven

Black = Non-NPS Routes

■ = Concession Route

Yellow = Unpaved Routes, DCV not Driven

Blue = Paved Parking Areas

Green = Unpaved Parking Areas

Red text denotes:

*Unpaved route data was obtained from the NPS and was not collected by the Road Inventory Program (RIP).

DCV = Data Collection Vehicle
 MRL = Manually Rated Line
 MRP = Manually Rated Polygon
 PKG = Parking Areas
 NC = Not Collected

LAKE Lake Mead National Recreation Area

PARKING AREA INVENTORY (1300 SERIES FMSS LOCATIONS)

Route No.	Cycle Collected	Iteration Collected	FMSS Number	Concession	Route Description		Maintenance District	Access Level	Area (SQ FT)	Surf. Type	Area Map	
					Route Name	From						To
1042	6	1	239718		WB WILLOW BEACH WATER TREATMENT PLANT PARKING	FROM END OF ROUTE 0498 (WB RESIDENTIAL ROAD)	TO PARKING	WILLOW BEACH	NONPUBLIC	5,895	AS	8
1043	6	1	239719		WB WILLOW BEACH OVERLOOK	FROM ROUTE 0118 (WB WILLOW BEACH WASH ROAD)	TO PARKING	WILLOW BEACH	PUBLIC	17,352	AS	8
1044	6	1	236051		WB WILLOW BEACH LAST CHANCE WASH PARKING	FROM ROUTE 0113 (WB WILLOW BEACH ACCESS ROAD)	TO PARKING	WILLOW BEACH	PUBLIC	68,095	AS	8
1045	6	1	233770	■	WB U.S. ROUTE 93 NORTHBOUND PULLOUT	FROM ROUTE 5000 (U.S. HIGHWAY 93)	TO PARKING	WILLOW BEACH	PUBLIC	50,110	AS	8
1046	6	1	233769	■	WB U.S. ROUTE 93 SOUTHBOUND PULLOUT	FROM ROUTE 5000 (U.S. HIGHWAY 93)	TO ROUTE 5000 (U.S. HIGHWAY 93)	WILLOW BEACH	PUBLIC	21,251	AS	8
1047	6	1	236069		WB FISHING PIER PARKING LOT	FROM ROUTE 0113 (WB WILLOW BEACH ACCESS ROAD)	TO PARKING	WILLOW BEACH	PUBLIC	12,442	AS	8
1048	6	1	236070		WB FISH HATCHERY PARKING LOT	ADJACENT TO ROUTE 0113 (WB WILLOW BEACH ACCESS ROAD) ON RIGHT		WILLOW BEACH	PUBLIC	4,363	AS	8
1049	NC		225702	■	LV FENCED DRY BOAT STORAGE	FROM ROUTE 0220 (LV LAS VEGAS BAY ACCESS ROAD)	TO PARKING	LAS VEGAS BAY	PUBLIC	188,000	GR	
1050	NC		225701	■	LV FENCED DRY BOAT STORAGE II	FROM ROUTE 1049 (LV FENCED DRY BOAT STORAGE)	TO PARKING	LAS VEGAS BAY	PUBLIC	366,000	GR	
1051	6	1	102178		LV RIVER MOUNTAINS LOOP TRAILHEAD PARKING AREA	FROM ROUTE 0003ZZ (LV LAKESHORE ROADS)	TO PARKING	LAS VEGAS BAY	PUBLIC	39,277	AS	4
1052	NC		237038		KA NORTH TELEPHONE COVE PARKING LOT	FROM ROUTE 0281 (KA NORTH TELEPHONE COVE ROAD)	TO PARKING	KATHERINE AREA	PUBLIC		GR	
1053	6	1	236857		CB LOW WATER RAMP PARKING LOT	FROM CALLVILLE BAY HIGH WATER BOAT RAMP	TO PARKING	CALLVILLE BAY	PUBLIC	228,535	AS	3A
1054	NC		237037		KA CABINSITE POINT PARKING LOT	FROM ROUTE 0260 (KA KATHERINE CABINSITE ROAD)	TO PARKING	KATHERINE AREA	PUBLIC	65,000	GR	

Cycle 6 NPS / RIP Route ID Report

(Numerical By Summary Route and Subcomponent #)



Shading Color Key

White = Paved Routes, DCV Driven

Grey = Paved Routes, DCV not Driven

Black = Non-NPS Routes

■ = Concession Route

Yellow = Unpaved Routes, DCV not Driven

Blue = Paved Parking Areas

Green = Unpaved Parking Areas

Red text denotes:

*Unpaved route data was obtained from the NPS and was not collected by the Road Inventory Program (RIP).

DCV = Data Collection Vehicle
 MRL = Manually Rated Line
 MRP = Manually Rated Polygon
 PKG = Parking Areas
 NC = Not Collected

LAKE Lake Mead National Recreation Area

PARKING AREA INVENTORY (1300 SERIES FMSS LOCATIONS)

Route No.	Cycle Collected	Iteration Collected	FMSS Number	Concession	Route Description		Maintenance District	Access Level	Area (SQ FT)	Surf. Type	Area Map	
					Route Name	From						To
1055	NC		225710	■	CB DRY BOAT STORAGE AND MAINTENANCE (UPPER)	FROM END OF ROUTE 0272 (CB CALLVILLE BAY DRY BOAT STORAGE ROAD)	TO PARKING	CALLVILLE BAY	PUBLIC	121,000	GR	
1056	6	1	235555		CC PICNIC AREA PARKING LOT	FROM ROUTE 0929 (CC COTTONWOOD COVE NORTH RAMP PARKING LOT)	TO ROUTE 0238ZZ (CC COTTONWOOD COVE LOWER CAMPGROUND ROADS)	COTTONWOOD COVE	PUBLIC	84,309	AS	10A
1057	NC		230298	■	CC CONC MOTEL PARKING UNPAVED	FROM ROUTE 0916ZZ (CC COTTONWOOD COVE CONCESSION PARKING AREAS)	TO PARKING	COTTONWOOD COVE	PUBLIC	60,000	GR	
1058	NC		230306	■	EB CONC DRY BOAT STORAGE	FROM ROUTE 0475 (EB CALICO BAY ACCESS ROAD)	TO PARKING	ECHO BAY	PUBLIC	87,000	GR	
1059	NC		56746		LV PICNIC AREA PARKING LOT	FROM ROUTE 0220 (LV LAS VEGAS BAY ACCESS ROAD)	TO PARKING	LAS VEGAS BAY	PUBLIC	18,000	GR	
1060	6	1	42529		BB FIRE HOUSE PARKING LOT	FROM ROUTE 0414ZZ (BB BOULDER BEACH RESIDENCE ROADS)	TO PARKING	BOULDER BEACH	NONPUBLIC	22,321	AS	5A
1061	6	1	42971		BB NORTH PICNIC AREA PARKING LOT	ADJACENT TO ROUTE 0286 (BB NORTH PICNIC ACCESS ROAD)		BOULDER BEACH	PUBLIC	5,576	AS	5A
1063	6	1	239720		CC ENTRANCE STATION PARKING	FROM ROUTE 0237 (CC COTTONWOOD COVE ACCESS ROAD)	TO ROUTE 0237 (CC COTTONWOOD COVE ACCESS ROAD)	COTTONWOOD COVE	PUBLIC	20,802	AS	10
1064	6	1	239721		TB ENTRANCE STATION PARKING	ADJACENT TO ROUTE 0116 (TB TEMPLE BAR ACCESS ROAD)		TEMPLE BAR	PUBLIC	19,379	AS	6
1065ZZ	6	1	239722		WB CAMPGROUND PARKING	FROM ROUTE 0500ZZ (WB CAMPGROUND ACCESS ROADS)	TO PARKING	WILLOW BEACH	PUBLIC	3,958	AS	8
1066	6	1	239723		OB NORTH ENTRANCE SIGN PARKING	FROM ROUTE 0001 (EB NORTHSHORE ROAD)	TO ROUTE 0001 (EB NORTHSHORE ROAD)	OVERTON BEACH	PUBLIC	8,231	AS	1
1067	6	1	239724		OB ENTRANCE STATION PARKING	FROM ROUTE 0001 (EB NORTHSHORE ROAD)	TO ROUTE 0001 (EB NORTHSHORE ROAD)	OVERTON BEACH	PUBLIC	19,660	AS	1
1068	6	1	42996		BB WATER LINE PARKING	FROM ROUTE 1032 (BB BOULDER BEACH MAINTENANCE YARD)	TO CHLORINATOR	BOULDER BEACH	NONPUBLIC	16,222	AS	5A

Cycle 6 NPS / RIP Route ID Report

(Numerical By Summary Route and Subcomponent #)



Shading Color Key

White = Paved Routes, DCV Driven

Grey = Paved Routes, DCV not Driven

Black = Non-NPS Routes

■ = Concession Route

Yellow = Unpaved Routes, DCV not Driven

Blue = Paved Parking Areas

Green = Unpaved Parking Areas

Red text denotes:

*Unpaved route data was obtained from the NPS and was not collected by the Road Inventory Program (RIP).

DCV = Data Collection Vehicle
 MRL = Manually Rated Line
 MRP = Manually Rated Polygon
 PKG = Parking Areas
 NC = Not Collected

LAKE Lake Mead National Recreation Area

PARKING AREA INVENTORY (1300 SERIES FMSS LOCATIONS)

Route No.	Cycle Collected	Iteration Collected	FMSS Number	Concession	Route Description		Maintenance District	Access Level	Area (SQ FT)	Surf. Type	Area Map	
					Route Name	From						To
1069	6	1	245423		BB HEMENWAY BOAT WASH STATION	FROM ROUTE 0228 (BB HEMENWAY HARBOR ROAD) AND ROUTE 1070 (BB HEMENWAY FISH CLEANING PARKING LOT)	TO ROUTE 0228 (BB HEMENWAY HARBOR ROAD)	BOULDER BEACH	PUBLIC	7,555	AS	5A
1070	6	1	245422		BB HEMENWAY FISH CLEANING PARKING LOT	FROM ROUTE 0228 (BB HEMENWAY HARBOR ROAD) AND ROUTE 1069 (BB HEMENWAY BOAT WASH STATION)	TO INTERSECTION OF ROUTE 0228 (BB HEMENWAY HARBOR ROAD) AND ROUTE 0232 (BB SHORELINE ROAD)	BOULDER BEACH	PUBLIC	28,145	AS	5A
1071	6	1	236854		CB VISITOR CONTACT STATION PARKING LOT	FROM ROUTE 0412ZZ (CB CALLVILLE BAY RESIDENCE ROADS)	TO ROUTE 0211ZZ (CB CALLVILLE BAY CAMPGROUND ROADS)	CALLVILLE BAY	PUBLIC	6,516	AS	3A
1072	6	1	236855		CB ADMIN PARKING LOT	FROM ROUTE 0412ZZ (CB CALLVILLE BAY RESIDENCE ROADS)	TO PARKING	CALLVILLE BAY	NONPUBLIC	2,748	AS	3A
1073ZZ	6	1	236856		CB FIRE STATION PARKING LOTS	FROM ROUTE 0412ZZ (CB CALLVILLE BAY RESIDENCE ROADS)	TO PARKING	CALLVILLE BAY	NONPUBLIC	4,734	AS	3A
1075	6	1	245426		CC BOAT WASH STATION	FROM ROUTE 0237 (CC COTTONWOOD COVE ACCESS ROAD)	TO ROUTE 0248 (CC COTTONWOOD DRY BOAT STORAGE ROAD)	COTTONWOOD COVE	PUBLIC	4,610	AS	10A
1076ZZ	6	1	245428		KA NORTH CAMPGROUND OVERFLOW PARKING LOTS	FROM ROUTE 0264ZZ (KA KATHERINE NORTH CAMPGROUND ROADS)	TO PARKING	KATHERINE AREA	PUBLIC	7,127	AS	11A
1077	6	1	245421		WB WHITE ROCK CANYON TRAILHEAD PARKING LOT	FROM ROUTE 5000 (U.S. HIGHWAY 93)	TO ROUTE 0862 (BB HORSE THIEF CANYON ROAD (AR66))	WILLOW BEACH	PUBLIC	64,061	AS	5
1078	6	1	245420		WB ENTRANCE STATION PARKING	FROM ROUTE 0113 (WB WILLOW BEACH ACCESS ROAD)	TO ROUTE 0113 (WB WILLOW BEACH ACCESS ROAD)	WILLOW BEACH	PUBLIC	26,187	AS	8
1080	6	1	245954		KA FIRST AID STATION PARKING	ADJACENT TO ROUTE 0114ZZ (KA KATHERINE AREA ACCESS ROADS) OPPOSITE		KATHERINE AREA	PUBLIC	534	AS	11A

Cycle 6 NPS / RIP Route ID Report

(Numerical By Summary Route and Subcomponent #)



Shading Color Key

White = Paved Routes, DCV Driven

Grey = Paved Routes, DCV not Driven

Black = Non-NPS Routes

■ = Concession Route

Yellow = Unpaved Routes, DCV not Driven

Blue = Paved Parking Areas

Green = Unpaved Parking Areas

Red text denotes:

*Unpaved route data was obtained from the NPS and was not collected by the Road Inventory Program (RIP).

DCV = Data Collection Vehicle
 MRL = Manually Rated Line
 MRP = Manually Rated Polygon
 PKG = Parking Areas
 NC = Not Collected

Cycle 6 Summary Totals for Lake Mead National Recreation Area

Cycle 6 Route Totals			
	NPS Maintained	Concessionaire Maintained	Park Totals
Paved Roads, Data Collection Vehicle Rated (Miles)	166.29	6.83	173.12
Paved Roads, Manually Rated Length (Miles)	0.45	0.37	0.82
Paved Roads, Manually Rated Area (Sq. Ft.)	91,859	0	91,859
Unpaved Roads (Miles)	567.55	0.95	568.50
Paved Parking (Sq. Ft.)	4,449,251	946,907	5,396,158
Unpaved Parking (Sq. Ft.)	83,000	822,000	905,000

Cycle 6 Lane Miles and Overall Pavement Condition		
	Lanes Miles*	Pavement Condition Rating**
Data Collection Vehicle Routes	396.81	82
Manually Rated Roads	2.66	37
Parking Areas	92.90	61

* Equivalent Lane Miles are calculated by route using the following equations:
 - DCV and MRLs = (PAVE_WIDTH x PAVED_MI) / 11 foot lane
 - MRPs and PKGs = SQ_FEET / 5280 / 11 foot lane

**Parking and Manually Rated Routes are assigned the following PCR values based on the type of observed distresses:
 -Excellent = 97 -Good = 90 -Fair = 73
 -Poor = 53, 30, or 0 -Construction / Not Rated = -1

Cycle 6 NPS / RIP Route ID Report

(Numerical By Summary Route and Subcomponent #)



Shading Color Key

White = Paved Routes, DCV Driven

Grey = Paved Routes, DCV not Driven

Black = Non-NPS Routes

■ = Concession Route

Yellow = Unpaved Routes, DCV not Driven

Blue = Paved Parking Areas

Green = Unpaved Parking Areas

Red text denotes:

*Unpaved route data was obtained from the NPS and was not collected by the Road Inventory Program (RIP).

DCV = Data Collection Vehicle
 MRL = Manually Rated Line
 MRP = Manually Rated Polygon
 PKG = Parking Areas
 NC = Not Collected

General Park Road Functional Classification (FC) Table

FC	Type	User Access	Description	Route Numbers	Surface Types
1	Principal Park Road Rural Parkway	Public	Roads which constitute the main access route, circulatory tour, or thoroughfare for park visitors. Rural Parkways (e.g. Natchez Trace) are numbered 0001 - 0009.	0001 - 0009 0010 - 0099	AS - Asphaltic Concrete Pavement
2	Connector Park Road	Public	Roads which provide access within a park to areas of scenic, scientific, recreational or cultural interest, such as overlooks, campgrounds, etc.	0100 - 0199	BR - Brick or Pavers Road Bed CB - Cobble Stone Road Bed
3	Special Purpose Park Road	Public	Roads which provide circulation within public areas, such as campgrounds, picnic areas, visitor center complexes, concessionaire facilities, etc. These roads generally serve low-speed traffic and are often designed for one-way circulation.	0200 - 0299	CO - Portland Cement Concrete Pavement
4	Primitive Park Road	Public	Roads which provide circulation through remote areas and/or access to primitive campgrounds and undeveloped areas. These roads frequently have no minimum design standards and their use may be limited to specially equipped vehicles. Note: Functional Classes 3 and 4 have the same route numbers because, historically, they were numbered similarly.	0200 - 0299	GR - Gravel Road Bed NV - Native or Dirt Material Road Bed
5	Administrative Park Road	Public	All public roads intended for access to administrative developments or structures such as park offices, employee quarters, or utility areas.	0400 - 0499	OT - Other Materials Road Bed
6	Administrative Park Road (Restricted Access)	Nonpublic	All roads normally closed to the public, including patrol roads, truck trails, and other similar roads. Note: Functional Classes 5 and 6 have the same route numbers because historically they were numbered similarly and often there is little distinction between these routes. For example, because utility areas and employee housing are often closed to the public, this restriction would result in classification of FC 6 rather than FC 5.	0400 - 0499	
7	Urban Parkway	Public	These facilities serve high volumes of park and non-park related traffic and are restricted, limited-access facilities in an urban area. This category of roads primarily encompasses the major parkways which serve as gateways to our nation's capital. Other major park roads or portions thereof, however, may be included in this category.	0001 - 0009	
8	City Street	Public	City streets are usually extensions of the adjoining street system that are owned and maintained by the National Park Service. The construction and/or reconstruction should conform with accepted local engineering practice and local conditions.	0600 - 0699	
N/A	Non-NPS Roads	Public	State, County, or City owned roads which border, traverse, or provide access to Park Facilities or Locations. Non-NPS roads are not assigned functional classes and are driven for GPS and Video Log only.	5000 - 5999	

A park road system contains those roads within or giving access to a park or other unit of the NPS which are administered by the NPS, or by the Service in cooperation with other agencies. The assignment of a functional classification (FC) to a park road is not based on traffic volumes or design speed, but on the intended use or function of that road or route.

The historic route numbering system also included a 300 series for interpretive roads, and a 500 series for one-way roads. There are approximately 250 roads nationwide which are designated by the 300 and 500 series. The numbers for these roads will be maintained for reporting consistency. However, since these interpretive and one-way routes are not as clearly tied to a specific functional class, the 300 and 500 series will be discontinued for future use.

NPS / RIP Subcomponent Details for LAKE

Report Date: 12/23/2015

(Numerical By Summary Route and Subcomponent #)



Shading Color Key

White = Paved Routes, DCV Driven

Grey = Paved Routes, DCV not Driven

Black = Paved Routes, Non-NPS

■ = Concession Route

Yellow = Unpaved Routes, DCV not Driven

Blue = Paved Parking Areas

Green = Unpaved Parking Areas

Red text denotes:

*Unpaved route data was obtained from the NPS and was not collected by the Road Inventory Program (RIP).

DCV = Data Collection Vehicle
 MRL = Manually Rated Line
 MRP = Manually Rated Polygon
 PKG = Parking Areas
 NC = Not Collected

LAKE Lake Mead National Recreation Area

SUMMARY ROUTE INVENTORY FOR ROADS (1100 SERIES FMSS LOCATIONS)

Route Number	FMSS Number	Cycle Collected	Iteration Collected	Concession	Route Name	Route Description		Paved Miles	Unpaved Miles	Total Mileage	Functional Class	Area (SQ FT)
						From	To					
0002ZZ	40514	6	1		LV LAKE MEAD BOULEVARDS	FROM ROUTE 0001 (EB NORTSHORE ROAD) AT MP 3.17	TO PARK BOUNDARY	3.11	0.00	3.11	1	
0003ZZ	42195	6	1		LV LAKESHORE ROADS	FROM ROUTE 5000 (U.S. HIGHWAY 93)	TO WEST PARK BOUNDARY	13.42	0.00	13.42	1	
0114ZZ	42194	6	1		KA KATHERINE AREA ACCESS ROADS	FROM COUNTY ROAD 68 (DAVIS DAM ROAD)	TO LAUNCH RAMP	4.04	0.00	4.04	2	
0204ZZ	42272	6	1		EB ECHO BAY UPPER CAMPGROUND ROAD	FROM ROUTE 0112 (EB ECHO BAY ACCESS ROAD) AT MP 3.85	THROUGH CAMPGROUND	0.91	0.00	0.91	3	
0205ZZ	42217	6	1		EB ECHO BAY LOWER CAMPGROUND ROADS	FROM ROUTE 0112 (EB ECHO BAY ACCESS ROAD)	THROUGH CAMPGROUND	0.53	0.00	0.53	3	
0211ZZ	42216	6	1		CB CALLVILLE BAY CAMPGROUND ROADS	FROM ROUTE 0010 (CB CALLVILLE BAY ACCESS ROAD) AT MP 3.70	THROUGH CAMPGROUND	1.44	0.00	1.44	3	
0213ZZ	111462	6	1	■	BB BOULDER BEACH TRAILER VILLAGE ROADS	FROM ROUTE 0214ZZ (BB BOULDER BEACH CAMPGROUND ROADS)	THROUGH VILLAGE	3.71	0.00	3.71	3	
0214ZZ	42215	6	1		BB BOULDER BEACH CAMPGROUND ROADS	FROM ROUTE 0003Z (LV LAKESHORE ROAD)	THROUGH CAMPGROUND	2.06	0.00	2.06	3	
0217ZZ	111463	6	1		KA KATHERINE TRAILER VILLAGE ROADS	FROM ROUTE 0114ZZ (KA KATHERINE AREA ACCESS ROADS) AT MP 3.55	TO END OF PAVEMENT	0.66	0.96	1.62	3	
0223ZZ	42218	6	1		LV LAS VEGAS BAY CAMPGROUND ROADS	FROM ROUTE 0221 (LV LAS VEGAS BAY CAMPGROUND ACCESS ROAD)	THROUGH CAMPGROUND	0.68	0.00	0.68	3	
0226ZZ	111464	6	1	■	EB ECHO BAY TRAILER VILLAGE ROADS	FROM ROUTE 0112 (EB ECHO BAY ACCESS ROAD)	THROUGH VILLAGE	0.69	0.00	0.69	3	
0231ZZ	42249	6	1		EB ECHO BAY CONCESSION AND LAGOON ROADS	FROM ROUTE 0112 (EB ECHO BAY ACCESS ROAD)	TO END	0.30	0.00	0.30	5	
0238ZZ	42253	6	1		CC COTTONWOOD COVE LOWER CAMPGROUND ROADS	FROM ROUTE 0237 (CC COTTONWOOD COVE ACCESS ROAD) AT MP 6.78	THROUGH CAMPGROUND	0.52	0.00	0.52	3	
0239ZZ	42254	6	1		CC COTTONWOOD COVE UPPER CAMPGROUND ROADS	FROM ROUTE 0237 (CC COTTONWOOD COVE ACCESS ROAD) AT MP 6.10	THROUGH CAMPGROUND	0.89	0.00	0.89	3	

NPS / RIP Subcomponent Details for LAKE

(Numerical By Summary Route and Subcomponent #)



Shading Color Key

White = Paved Routes, DCV Driven

Grey = Paved Routes, DCV not Driven

Black = Paved Routes, Non-NPS

■ = Concession Route

Yellow = Unpaved Routes, DCV not Driven

Blue = Paved Parking Areas

Green = Unpaved Parking Areas

Red text denotes:

*Unpaved route data was obtained from the NPS and was not collected by the Road Inventory Program (RIP).

DCV = Data Collection Vehicle
 MRL = Manually Rated Line
 MRP = Manually Rated Polygon
 PKG = Parking Areas
 NC = Not Collected

LAKE Lake Mead National Recreation Area

SUMMARY ROUTE INVENTORY FOR ROADS (1100 SERIES FMSS LOCATIONS)

Route Number	FMSS Number	Cycle Collected	Iteration Collected	Concession	Route Name	Route Description		Paved Miles	Unpaved Miles	Total Mileage	Functional Class	Area (SQ FT)
						From	To					
0240ZZ	111465	6	1	■	CC COTTONWOOD COVE TRAILER VILLAGE ROADS	FROM ROUTE 0237 (CC COTTONWOOD COVE ACCESS ROAD) AT MP 6.71	THROUGH VILLAGE	2.11	0.60	2.71	3	
0252ZZ	111468	6	1	■	TB TEMPLE BAR TRAILER VILLAGE ROADS	FROM ROUTE 0116 (TB TEMPLE BAR ACCESS ROAD) AT MP 17.56	THROUGH VILLAGE	0.93	0.00	0.93	3	
0253ZZ	42210	6	1		TB TEMPLE BAR CABINSITE ROADS	FROM ROUTE 0116 (TB TEMPLE BAR ACCESS ROAD)	THROUGH CABINSITE AREA	1.05	0.00	1.05	3	
0254ZZ	42256	6	1		TB TEMPLE BAR CAMPGROUND ROADS	FROM ROUTE 0253ZZ (TB TEMPLE BAR CABINSITE ROADS)	THROUGH CAMPGROUND	1.53	0.00	1.53	3	
0263ZZ	42258	6	1		KA KATHERINE SOUTH CAMPGROUND ROADS	FROM ROUTE 0209 (KA KATHERINE SOUTH CAMPGROUND ROAD)	THROUGH CAMPGROUND	0.84	0.00	0.84	3	
0264ZZ	42259	6	1		KA KATHERINE NORTH CAMPGROUND ROADS	FROM ROUTE 0114ZZ (KA KATHERINE AREA ACCESS ROADS) AT MP 3.41	THROUGH CAMPGROUND	0.65	0.00	0.65	3	
0267ZZ	42260	6	1		KA KATHERINE RESIDENCE ROADS	FROM ROUTE 0209 (KA KATHERINE SOUTH CAMPGROUND ROAD) AT MP 0.06	THROUGH RESIDENCE AREA	0.38	0.00	0.38	3	
0412ZZ	42267	6	1		CB CALLVILLE BAY RESIDENCE ROADS	FROM ROUTE 0211ZZ (CB CALLVILLE BAY CAMPGROUND ROADS)	THROUGH RESIDENCE AREA	0.81	0.00	0.81	5	
0414ZZ	42268	6	1		BB BOULDER BEACH RESIDENCE ROADS	FROM ROUTE 0003ZZ (LV LAKESHORE ROADS)	THROUGH RESIDENCE AREA	0.62	0.00	0.62	5	
0422ZZ	56426	6	1		CC COTTONWOOD COVE RESIDENCE ROADS	FROM ROUTE 0237 (CC COTTONWOOD COVE ACCESS ROAD) AT MP 6.12	TO END OF LOOP	0.19	0.00	0.19	5	
0426ZZ	111470	6	1	■	TB TEMPLE BAR CONCESSION HOUSING ROADS	FROM ROUTE 0268 (TB TEMPLE BAR DRY BOAT STORAGE ROAD)	THROUGH HOUSING AREA	0.12	0.00	0.12	5	
0457ZZ	245435	6	1	■	BB CONC LAKE MEAD CRUISES ROADS	FROM ROUTE 0228 (BB HEMENWAY HARBOR ROAD)	THROUGH BOAT HARBOR	0.27	0.12	0.39	3	
0500ZZ	236055	6	1		WB CAMPGROUND ACCESS ROADS	FROM END OF ROUTE 0118 (WB WILLOW BEACH WASH ROAD) AND ROUTE 0499 (WB MAINTENANCE ROAD)	THROUGH CAMPGROUND	0.62	0.00	0.62	3	

NPS / RIP Subcomponent Details for LAKE

(Numerical By Summary Route and Subcomponent #)



Shading Color Key

White = Paved Routes, DCV Driven

Grey = Paved Routes, DCV not Driven

Black = Paved Routes, Non-NPS

■ = Concession Route

Yellow = Unpaved Routes, DCV not Driven

Blue = Paved Parking Areas

Green = Unpaved Parking Areas

Red text denotes:

*Unpaved route data was obtained from the NPS and was not collected by the Road Inventory Program (RIP).

DCV = Data Collection Vehicle
 MRL = Manually Rated Line
 MRP = Manually Rated Polygon
 PKG = Parking Areas
 NC = Not Collected

LAKE

Lake Mead National Recreation Area

SUMMARY ROUTE INVENTORY FOR PARKING AREAS (1300 SERIES FMSS LOCATIONS)

Route Number	FMSS Number	Cycle Collected	Iteration Collected	Concession	Route Name	Route Description		User Access	Area (SQ FT)
						From	To		
0900ZZ	111525	6	1	■	KA KATHERINE BACK BAY PARKING AREAS	FROM END OF ROUTE 0109 (KA KATHERINE BACK BAY ROAD)	TO PARKING AND ROUTE 0516 (KA CONC DRY STORAGE UNPAVED)	PUBLIC	111,766
0904ZZ	42970	6	1		EB ECHO BAY PARKING AREAS	FROM ROUTE 0112 (EB ECHO BAY ACCESS ROAD)	TO ROUTE 0112 (EB ECHO BAY ACCESS ROAD)	PUBLIC	41,608
0908ZZ	42775	6	1		WB WILLOW BEACH STORE PARKING AREAS	FROM ROUTE 0113 (WB WILLOW BEACH ACCESS ROAD)	TO ROUTE 0118 (WB WILLOW BEACH WASH ROAD)	PUBLIC	141,758
0915ZZ	42762	6	1		EB ECHO BAY RANGER STATION PARKING AREAS	FROM ROUTE 0112 (EB ECHO BAY ACCESS ROAD)	TO ROUTE 0112 (EB ECHO BAY ACCESS ROAD)	PUBLIC	6,055
0916ZZ	111472	6	1	■	CC COTTONWOOD COVE CONCESSION PARKING AREAS	FROM ROUTE 0237 (CC COTTONWOOD COVE ACCESS ROAD)	TO PARKING	PUBLIC	119,111
0918ZZ	236049	6	1		WB RIVERFRONT PARKING LOT	FROM ROUTE 0113 (WB WILLOW BEACH ACCESS ROAD)	TO ROUTE 0113 (WB WILLOW BEACH ACCESS ROAD)	PUBLIC	91,837
0972ZZ	42755	6	1		CB CALLVILLE BAY LOWER PARKING LOTS	FROM ROUTE 0010 (CB CALLVILLE BAY ACCESS ROAD)	TO INTERSECTION OF ROUTE 0010 (CB CALLVILLE BAY ACCESS ROAD) AND 0210 (CB CALLVILLE BAY TRAILER VILLAGE ROAD)	PUBLIC	131,011
0989ZZ	55155	6	1		WB RANGER / FIRE STATION PARKING LOT	FROM ROUTE 0113 (WB WILLOW BEACH ACCESS ROAD)	TO ROUTE 0113 (WB WILLOW BEACH ACCESS ROAD)	PUBLIC	14,000
0990ZZ	42778	6	1		TB TEMPLE BAR MAINTENANCE YARD AREAS	FROM ROUTE 0425 (TB TEMPLE BAR NPS RESIDENCE ROAD)	TO PARKING	NONPUBLIC	25,246
0994ZZ	42792	6	1		KA PRINCESS COVE PARKING AREAS	FROM ROUTE 0300 (KA PRINCESS COVE ROAD (AR10)) ON RIGHT AND LEFT	TO ROUTE 0300 (KA PRINCESS COVE ROAD (AR10))	PUBLIC	226,824
1006ZZ	56239	6	1		LV LAS VEGAS BAY RANGER STATION PARKING LOTS	ADJACENT TO ROUTE 0220 (LV LAS VEGAS BAY ACCESS ROAD)		PUBLIC	9,856
1065ZZ	239722	6	1		WB CAMPGROUND PARKING	FROM ROUTE 0500ZZ (WB CAMPGROUND ACCESS ROADS)	TO PARKING	PUBLIC	3,958
1073ZZ	236856	6	1		CB FIRE STATION PARKING LOTS	FROM ROUTE 0412ZZ (CB CALLVILLE BAY RESIDENCE ROADS)	TO PARKING	NONPUBLIC	4,734
1076ZZ	245428	6	1		KA NORTH CAMPGROUND OVERFLOW PARKING LOTS	FROM ROUTE 0264ZZ (KA KATHERINE NORTH CAMPGROUND ROADS)	TO PARKING	PUBLIC	7,127

NPS / RIP Subcomponent Details for LAKE

(Numerical By Summary Route and Subcomponent #)



Shading Color Key

White = Paved Routes, DCV Driven

Grey = Paved Routes, DCV not Driven

Black = Paved Routes, Non-NPS

■ = Concession Route

Yellow = Unpaved Routes, DCV not Driven

Blue = Paved Parking Areas

Green = Unpaved Parking Areas

Red text denotes:

*Unpaved route data was obtained from the NPS and was not collected by the Road Inventory Program (RIP).

DCV = Data Collection Vehicle
 MRL = Manually Rated Line
 MRP = Manually Rated Polygon
 PKG = Parking Areas
 NC = Not Collected

LAKE Lake Mead National Recreation Area

LAKE-0002ZZ Subcomponent Breakdown

Route Number	FMSS Number	Cycle Collected	Iteration Collected	Concession	Route Name	Route Description		Paved Miles	Unpaved Miles	Total Mileage	Functional Class	Area (SQ FT)
						From	To					
0002AZ	40514	6	1		LV LAKE MEAD BOULEVARD ENTRANCE STATION	FROM ROUTE 0002Z (LV LAKE MEAD BOULEVARD)	TO ROUTE 0002Z (LV LAKE MEAD BOULEVARD)	0.14	0.00	0.14	1	
0002Z	40514	6	1		LV LAKE MEAD BOULEVARD	FROM ROUTE 0001 (EB NORTHSORE ROAD) AT MP 3.17	TO PARK BOUNDARY	2.97	0.00	2.97	1	

LAKE-0003ZZ Subcomponent Breakdown

Route Number	FMSS Number	Cycle Collected	Iteration Collected	Concession	Route Name	Route Description		Paved Miles	Unpaved Miles	Total Mileage	Functional Class	Area (SQ FT)
						From	To					
0003AZ	42195	6	1		LV LAKESHORE ENTRANCE STATION	FROM ROUTE 0003Z (LV LAKESHORE ROAD)	TO ROUTE 0003Z (LV LAKESHORE ROAD)	0.35	0.00	0.35	1	
0003BZ	42195	6	1		LV LAKE MEAD PARKWAY ENTRANCE STATION	FROM ROUTE 0003Z (LV LAKESHORE ROAD)	TO ROUTE 0003Z (LV LAKESHORE ROAD)	0.44	0.00	0.44	1	
0003Z	42195	6	1		LV LAKESHORE ROAD	FROM ROUTE 5000 (U.S. HIGHWAY 93)	TO WEST PARK BOUNDARY	12.63	0.00	12.63	1	

NPS / RIP Subcomponent Details for LAKE

(Numerical By Summary Route and Subcomponent #)



Shading Color Key

White = Paved Routes, DCV Driven

Grey = Paved Routes, DCV not Driven

Black = Paved Routes, Non-NPS

■ = Concession Route

Yellow = Unpaved Routes, DCV not Driven

Blue = Paved Parking Areas

Green = Unpaved Parking Areas

Red text denotes:

*Unpaved route data was obtained from the NPS and was not collected by the Road Inventory Program (RIP).

DCV = Data Collection Vehicle
 MRL = Manually Rated Line
 MRP = Manually Rated Polygon
 PKG = Parking Areas
 NC = Not Collected

LAKE Lake Mead National Recreation Area

LAKE-0114ZZ Subcomponent Breakdown

Route Number	FMSS Number	Cycle Collected	Iteration Collected	Concession	Route Name	Route Description		Paved Miles	Unpaved Miles	Total Mileage	Functional Class	Area (SQ FT)
						From	To					
0114AZ	42194	6	1		KA KATHERINE ENTRANCE STATION	FROM ROUTE 0114Z (KA KATHERINE AREA ACCESS ROAD)	TO ROUTE 0114Z (KA KATHERINE AREA ACCESS ROAD)	0.20	0.00	0.20	2	
0114Z	42194	6	1		KA KATHERINE AREA ACCESS ROAD	FROM COUNTY ROAD 68 (DAVIS DAM ROAD)	TO LAUNCH RAMP	3.84	0.00	3.84	2	

LAKE-0204ZZ Subcomponent Breakdown

Route Number	FMSS Number	Cycle Collected	Iteration Collected	Concession	Route Name	Route Description		Paved Miles	Unpaved Miles	Total Mileage	Functional Class	Area (SQ FT)
						From	To					
0204AAZ	42272	6	1		EB ECHO BAY UPPER CAMPGROUND CUT THRU 1	FROM ROUTE 0204AZ (EB ECHO BAY UPPER CAMPGROUND ROAD A)	TO ROUTE 0204AZ (EB ECHO BAY UPPER CAMPGROUND ROAD A)	0.05	0.00	0.05	3	
0204AZ	42272	6	1		EB ECHO BAY UPPER CAMPGROUND ROAD A	FROM ROUTE 0112 (EB ECHO BAY ACCESS ROAD)	TO END OF LOOP	0.43	0.00	0.43	3	
0204BZ	42272	6	1		EB ECHO BAY UPPER CAMPGROUND ROAD B	FROM ROUTE 0204AZ (EB ECHO BAY UPPER CAMPGROUND ROAD A)	TO ROUTE 0204AZ (EB ECHO BAY UPPER CAMPGROUND ROAD A)	0.08	0.00	0.08	3	
0204CZ	42272	6	1		EB ECHO BAY UPPER CAMPGROUND ROAD C	FROM ROUTE 0204AZ (EB ECHO BAY UPPER CAMPGROUND ROAD A)	TO END OF LOOP	0.17	0.00	0.17	3	
0204DZ	42272	6	1		EB ECHO BAY UPPER CAMPGROUND ROAD D	FROM ROUTE 0204AZ (EB ECHO BAY UPPER CAMPGROUND ROAD A)	TO END OF LOOP	0.15	0.00	0.15	3	
0204EZ	42272	6	1		EB ECHO BAY UPPER CAMPGROUND DUMP STATION	FROM ROUTE 0204AZ (EB ECHO BAY UPPER CAMPGROUND ROAD A)	TO ROUTE 0204AZ (EB ECHO BAY UPPER CAMPGROUND ROAD A)	0.03	0.00	0.03	3	

NPS / RIP Subcomponent Details for LAKE

(Numerical By Summary Route and Subcomponent #)



Shading Color Key

White = Paved Routes, DCV Driven

Grey = Paved Routes, DCV not Driven

Black = Paved Routes, Non-NPS

■ = Concession Route

Yellow = Unpaved Routes, DCV not Driven

Blue = Paved Parking Areas

Green = Unpaved Parking Areas

Red text denotes:

*Unpaved route data was obtained from the NPS and was not collected by the Road Inventory Program (RIP).

DCV = Data Collection Vehicle
 MRL = Manually Rated Line
 MRP = Manually Rated Polygon
 PKG = Parking Areas
 NC = Not Collected

LAKE Lake Mead National Recreation Area

LAKE-0205ZZ Subcomponent Breakdown

Route Number	FMSS Number	Cycle Collected	Iteration Collected	Concession	Route Name	Route Description		Paved Miles	Unpaved Miles	Total Mileage	Functional Class	Area (SQ FT)
						From	To					
0205AZ	42217	6	1	■	EB ECHO BAY LOWER CAMPGROUND ROAD A	FROM ROUTE 0205BZ (EB ECHO BAY LOWER CAMPGROUND ROAD B)	TO END OF PAVEMENT	0.04	0.00	0.04	3	
0205BZ	42217	6	1		EB ECHO BAY LOWER CAMPGROUND ROAD B	FROM ROUTE 0112 (EB ECHO BAY ACCESS ROAD) AT MP 4.53	TO END OF LOOP	0.35	0.00	0.35	3	
0205CZ	42217	6	1		EB ECHO BAY LOWER CAMPGROUND ROAD C	FROM ROUTE 0205BZ (EB ECHO BAY LOWER CAMPGROUND ROAD B)	TO END OF PAVEMENT	0.14	0.00	0.14	3	

NPS / RIP Subcomponent Details for LAKE

(Numerical By Summary Route and Subcomponent #)



Shading Color Key

White = Paved Routes, DCV Driven

Grey = Paved Routes, DCV not Driven

Black = Paved Routes, Non-NPS

■ = Concession Route

Yellow = Unpaved Routes, DCV not Driven

Blue = Paved Parking Areas

Green = Unpaved Parking Areas

Red text denotes:

*Unpaved route data was obtained from the NPS and was not collected by the Road Inventory Program (RIP).

DCV = Data Collection Vehicle
 MRL = Manually Rated Line
 MRP = Manually Rated Polygon
 PKG = Parking Areas
 NC = Not Collected

LAKE Lake Mead National Recreation Area

LAKE-0211ZZ Subcomponent Breakdown

Route Number	FMSS Number	Cycle Collected	Iteration Collected	Concession	Route Name	Route Description		Paved Miles	Unpaved Miles	Total Mileage	Functional Class	Area (SQ FT)
						From	To					
0211AAZ	42216	6	1		CB CALLVILLE BAY CAMPGROUND CUT THRU 1	FROM ROUTE 0211AZ (CB CALLVILLE BAY CAMPGROUND ROAD A) AT MP 0.51	TO ROUTE 0211AZ (CB CALLVILLE BAY CAMPGROUND ROAD A)	0.05	0.00	0.05	3	
0211ABZ	42216	6	1		CB CALLVILLE BAY CAMPGROUND CUT THRU 2	FROM ROUTE 0211AZ (CB CALLVILLE BAY CAMPGROUND ROAD A) AT MP 0.53	TO ROUTE 0211AZ (CB CALLVILLE BAY CAMPGROUND ROAD A) AT MP 0.42	0.06	0.00	0.06	3	
0211AZ	42216	6	1		CB CALLVILLE BAY CAMPGROUND ROAD A	FROM ROUTE 0010 (CB CALLVILLE BAY ACCESS ROAD)	TO END OF LOOP	0.64	0.00	0.64	3	
0211BAZ	42216	6	1		CB CALLVILLE BAY CAMPGROUND CUT THRU 3	FROM ROUTE 0211BZ (CB CALLVILLE BAY CAMPGROUND ROAD SITES 1-52)	TO ROUTE 0211BZ (CB CALLVILLE BAY CAMPGROUND ROAD SITES 1-52)	0.02	0.00	0.02	3	
0211BZ	42216	6	1		CB CALLVILLE BAY CAMPGROUND ROAD SITES 1-52	FROM ROUTE 0211AZ (CB CALLVILLE BAY CAMPGROUND ROAD A) AT MP 0.09	TO END OF LOOP	0.29	0.00	0.29	3	
0211CZ	42216	6	1		CB CALLVILLE BAY CAMPGROUND ROAD SITES 53-81	FROM ROUTE 0211AZ (CB CALLVILLE BAY CAMPGROUND ROAD A) AT MP 0.31	TO END OF LOOP	0.17	0.00	0.17	3	
0211DZ	42216	6	1		CB CALLVILLE BAY CAMPGROUND ROAD SITES 82-107	FROM ROUTE 0211AZ (CB CALLVILLE BAY CAMPGROUND ROAD A) AT MP 0.35	TO END OF LOOP	0.15	0.00	0.15	3	
0211EZ	42216	6	1		CB CALLVILLE BAY CAMPGROUND DUMPSTATION	FROM ROUTE 0211ZZ (CB CALLVILLE BAY CAMPGROUND ROADS)	TO ROUTE 0211ZZ (CB CALLVILLE BAY CAMPGROUND ROADS)	0.06	0.00	0.06	3	

NPS / RIP Subcomponent Details for LAKE

(Numerical By Summary Route and Subcomponent #)



Shading Color Key

White = Paved Routes, DCV Driven

Grey = Paved Routes, DCV not Driven

Black = Paved Routes, Non-NPS

■ = Concession Route

Yellow = Unpaved Routes, DCV not Driven

Blue = Paved Parking Areas

Green = Unpaved Parking Areas

Red text denotes:

*Unpaved route data was obtained from the NPS and was not collected by the Road Inventory Program (RIP).

DCV = Data Collection Vehicle
 MRL = Manually Rated Line
 MRP = Manually Rated Polygon
 PKG = Parking Areas
 NC = Not Collected

LAKE Lake Mead National Recreation Area

LAKE-0213ZZ Subcomponent Breakdown

Route Number	FMSS Number	Cycle Collected	Iteration Collected	Concession	Route Name	Route Description		Paved Miles	Unpaved Miles	Total Mileage	Functional Class	Area (SQ FT)
						From	To					
0213AAZ	111462	6	1		BB BOULDER BEACH TRAILER VILLAGE ROAD AA	FROM ROUTE 0213AZ (BB BOULDER BEACH TRAILER VILLAGE ROAD A)	TO ROUTE 0214AZ (BB BOULDER BEACH CAMPGROUND LOOP A)	0.05	0.00	0.05	3	
0213ABZ	111462	6	1		BB BOULDER BEACH TRAILER VILLAGE ROAD AB	FROM ROUTE 0213AZ (BB BOULDER BEACH TRAILER VILLAGE ROAD A)	TO ROUTE 0213AZ (BB BOULDER BEACH TRAILER VILLAGE ROAD A)	0.37	0.00	0.37	3	
0213ACZ	111462	6	1		BB BOULDER BEACH TRAILER VILLAGE ROAD AC	FROM ROUTE 0213ADZ (BB BOULDER BEACH TRAILER VILLAGE ROAD AD)	TO ROUTE 0213ABZ (BB BOULDER BEACH TRAILER VILLAGE ROAD AB)	0.22	0.00	0.22	3	
0213ADZ	111462	6	1		BB BOULDER BEACH TRAILER VILLAGE ROAD AD	FROM ROUTE 0213AZ (BB BOULDER BEACH TRAILER VILLAGE ROAD A)	TO ROUTE 0213AEZ (BB BOULDER BEACH TRAILER VILLAGE ROAD AE)	0.25	0.00	0.25	3	
0213AEZ	111462	6	1		BB BOULDER BEACH TRAILER VILLAGE ROAD AE	FROM ROUTE 0213AZ (BB BOULDER BEACH TRAILER VILLAGE ROAD A)	TO ROUTE 0213ACZ (BB BOULDER BEACH TRAILER VILLAGE ROAD AC)	0.29	0.00	0.29	3	
0213AFZ	111462	6	1		BB BOULDER BEACH TRAILER VILLAGE ROAD AF	FROM ROUTE 0213AZ (BB BOULDER BEACH TRAILER VILLAGE ROAD A)	TO ROUTE 0213ADZ (BB BOULDER BEACH TRAILER VILLAGE ROAD AD)	0.22	0.00	0.22	3	
0213AGZ	111462	6	1		BB BOULDER BEACH TRAILER VILLAGE ROAD AG	FROM ROUTE 0213AZ (BB BOULDER BEACH TRAILER VILLAGE ROAD A)	TO ROUTE 0213AZ (BB BOULDER BEACH TRAILER VILLAGE ROAD A)	0.07	0.00	0.07	3	
0213AHZ	111462	6	1		BB BOULDER BEACH TRAILER VILLAGE ROAD AH	FROM ROUTE 0213AZ (BB BOULDER BEACH TRAILER VILLAGE ROAD A)	TO END OF LOOP	0.09	0.00	0.09	3	
0213AIZ	111462	6	1		BB BOULDER BEACH TRAILER VILLAGE ROAD AI	FROM ROUTE 0213AZ (BB BOULDER BEACH TRAILER VILLAGE ROAD A)	TO ROUTE 0213AZ (BB BOULDER BEACH TRAILER VILLAGE ROAD A)	0.08	0.00	0.08	3	
0213AJZ	111462	6	1		BB BOULDER BEACH TRAILER VILLAGE ROAD AJ	FROM ROUTE 0213AZ (BB BOULDER BEACH TRAILER VILLAGE ROAD A)	TO ROUTE 0213ABZ (BB BOULDER BEACH TRAILER VILLAGE ROAD AB)	0.11	0.00	0.11	3	
0213AKZ	111462	6	1		BB BOULDER BEACH TRAILER VILLAGE ROAD AK	FROM ROUTE 0213AZ (BB BOULDER BEACH TRAILER VILLAGE ROAD A)	TO ROUTE 0213AJZ (BB BOULDER BEACH TRAILER VILLAGE ROAD AJ)	0.12	0.00	0.12	3	
0213ALZ	111462	6	1		BB BOULDER BEACH TRAILER VILLAGE ROAD AL	FROM ROUTE 0213ABZ (BB BOULDER BEACH TRAILER VILLAGE ROAD AB)	TO ROUTE 0213ABZ (BB BOULDER BEACH TRAILER VILLAGE ROAD AB)	0.21	0.00	0.21	3	
0213AMZ	111462	6	1		BB BOULDER BEACH TRAILER VILLAGE ROAD AM	FROM ROUTE 0213ABZ (BB BOULDER BEACH TRAILER VILLAGE ROAD AB)	TO ROUTE 0213ABZ (BB BOULDER BEACH TRAILER VILLAGE ROAD AB)	0.25	0.00	0.25	3	
0213AZ	111462	6	1		BB BOULDER BEACH TRAILER VILLAGE ROAD A	FROM ROUTE 0214AZ (BB BOULDER BEACH CAMPGROUND LOOP A)	TO END OF LOOP	0.47	0.00	0.47	3	

NPS / RIP Subcomponent Details for LAKE

(Numerical By Summary Route and Subcomponent #)



Shading Color Key

White = Paved Routes, DCV Driven

Grey = Paved Routes, DCV not Driven

Black = Paved Routes, Non-NPS

■ = Concession Route

Yellow = Unpaved Routes, DCV not Driven

Blue = Paved Parking Areas

Green = Unpaved Parking Areas

Red text denotes:

*Unpaved route data was obtained from the NPS and was not collected by the Road Inventory Program (RIP).

DCV = Data Collection Vehicle
 MRL = Manually Rated Line
 MRP = Manually Rated Polygon
 PKG = Parking Areas
 NC = Not Collected

LAKE Lake Mead National Recreation Area

LAKE-0213ZZ Subcomponent Breakdown

Route Number	FMSS Number	Cycle Collected	Iteration Collected	Concession	Route Name	Route Description		Paved Miles	Unpaved Miles	Total Mileage	Functional Class	Area (SQ FT)
						From	To					
0213BAZ	111462	6	1	■	BB BOULDER BEACH TRAILER VILLAGE ROAD BA	FROM ROUTE 0213ABZ (BB BOULDER BEACH TRAILER VILLAGE ROAD AB)	TO END OF LOOP	0.56	0.00	0.56	3	
0213BBZ	111462	6	1	■	BB BOULDER BEACH TRAILER VILLAGE ROAD BB	FROM ROUTE 0213BAZ (BB BOULDER BEACH TRAILER VILLAGE ROAD BA)	TO END OF PAVEMENT	0.12	0.00	0.12	3	
0213CZ	111462	6	1	■	BB BOULDER BEACH TRAILER VILLAGE ROAD C	FROM ROUTE 0213BAZ (BB BOULDER BEACH TRAILER VILLAGE ROAD BA)	TO END OF LOOP	0.21	0.00	0.21	3	

NPS / RIP Subcomponent Details for LAKE

(Numerical By Summary Route and Subcomponent #)



Shading Color Key

White = Paved Routes, DCV Driven

Grey = Paved Routes, DCV not Driven

Black = Paved Routes, Non-NPS

■ = Concession Route

Yellow = Unpaved Routes, DCV not Driven

Blue = Paved Parking Areas

Green = Unpaved Parking Areas

Red text denotes:

*Unpaved route data was obtained from the NPS and was not collected by the Road Inventory Program (RIP).

DCV = Data Collection Vehicle
 MRL = Manually Rated Line
 MRP = Manually Rated Polygon
 PKG = Parking Areas
 NC = Not Collected

LAKE Lake Mead National Recreation Area

LAKE-0214ZZ Subcomponent Breakdown

Route Number	FMSS Number	Cycle Collected	Iteration Collected	Concession	Route Name	Route Description		Paved Miles	Unpaved Miles	Total Mileage	Functional Class	Area (SQ FT)
						From	To					
0214AZ	42215	6	1		BB BOULDER BEACH CAMPGROUND LOOP A	FROM ROUTE 0003Z (LV LAKESHORE ROAD)	TO END OF LOOP	0.38	0.00	0.38	3	
0214BZ	42215	6	1		BB BOULDER BEACH CAMPGROUND LOOP B	FROM ROUTE 0214AZ (BB BOULDER BEACH CAMPGROUND LOOP A)	TO END OF LOOP	0.39	0.00	0.39	3	
0214CZ	42215	6	1		BB BOULDER BEACH CAMPGROUND LOOP C	FROM ROUTE 0214BZ (BB BOULDER BEACH CAMPGROUND LOOP B)	TO INTERSECTION OF ROUTE 0214BZ (BB BOULDER BEACH CAMPGROUND LOOP B) AND ROUTE 0214FZ (BB BOULDER BEACH CAMPGROUND LOOP F)	0.23	0.00	0.23	3	
0214DZ	42215	6	1		BB BOULDER BEACH CAMPGROUND LOOP D	FROM ROUTE 0214BZ (BB BOULDER BEACH CAMPGROUND LOOP B)	TO ROUTE 0214BZ (BB BOULDER BEACH CAMPGROUND LOOP B)	0.20	0.00	0.20	3	
0214EZ	42215	6	1		BB BOULDER BEACH CAMPGROUND LOOP E	FROM INTERSECTION ROUTE 0214BZ (BB BOULDER BEACH CAMPGROUND LOOP B) AND ROUTE 0214FZ (BB BOULDER BEACH CAMPGROUND LOOP F)	TO ROUTE 0214BZ (BB BOULDER BEACH CAMPGROUND LOOP B)	0.20	0.00	0.20	3	
0214FAZ	42215	6	1		BB BOULDER BEACH CAMPGROUND ROAD FA	FROM ROUTE 0214FDZ (BB BOULDER BEACH CAMPGROUND ROAD FD)	TO ROUTE 0214FBZ (BB BOULDER BEACH CAMPGROUND ROAD FB)	0.09	0.00	0.09	3	
0214FBZ	42215	6	1		BB BOULDER BEACH CAMPGROUND ROAD FB	FROM ROUTE 0214FZ (BB BOULDER BEACH CAMPGROUND LOOP F)	TO ROUTE 0214FDZ (BB BOULDER BEACH CAMPGROUND ROAD FD)	0.10	0.00	0.10	3	
0214FCZ	42215	6	1		BB BOULDER BEACH CAMPGROUND ROAD FC	FROM ROUTE 0214BZ (BB BOULDER BEACH CAMPGROUND LOOP B)	TO ROUTE 0214FDZ (BB BOULDER BEACH CAMPGROUND ROAD FD)	0.06	0.00	0.06	3	
0214FDZ	42215	6	1		BB BOULDER BEACH CAMPGROUND ROAD FD	FROM ROUTE 0214FZ (BB BOULDER BEACH CAMPGROUND LOOP F)	TO ROUTE 0214BZ (BB BOULDER BEACH CAMPGROUND LOOP B)	0.12	0.00	0.12	3	
0214FZ	42215	6	1		BB BOULDER BEACH CAMPGROUND LOOP F	FROM INTERSECTION OF ROUTE 0214BZ (BB BOULDER BEACH CAMPGROUND LOOP B) AND ROUTE 0214EZ (BB BOULDER BEACH CAMPGROUND LOOP E)	TO INTERSECTION OF ROUTE 0214BZ (BB BOULDER BEACH CAMPGROUND LOOP B) AND ROUTE 0214CZ (BB BOULDER BEACH CAMPGROUND LOOP C)	0.29	0.00	0.29	3	

NPS / RIP Subcomponent Details for LAKE

(Numerical By Summary Route and Subcomponent #)



Shading Color Key

White = Paved Routes, DCV Driven

Grey = Paved Routes, DCV not Driven

Black = Paved Routes, Non-NPS

■ = Concession Route

Yellow = Unpaved Routes, DCV not Driven

Blue = Paved Parking Areas

Green = Unpaved Parking Areas

Red text denotes:

*Unpaved route data was obtained from the NPS and was not collected by the Road Inventory Program (RIP).

DCV = Data Collection Vehicle
 MRL = Manually Rated Line
 MRP = Manually Rated Polygon
 PKG = Parking Areas
 NC = Not Collected

LAKE Lake Mead National Recreation Area

LAKE-0217ZZ Subcomponent Breakdown

Route Number	FMSS Number	Cycle Collected	Iteration Collected	Concession	Route Name	Route Description		Paved Miles	Unpaved Miles	Total Mileage	Functional Class	Area (SQ FT)
						From	To					
0217AZ	111463	6	1	■	KA KATHERINE TRAILER VILLAGE ROAD A	FROM ROUTE 0114Z (KA KATHERINE AREA ACCESS ROAD) AT MP 3.55	TO ROUTE 0217IZ (KA KATHERINE TRAILER VILLAGE ROAD I)	0.66	0.00	0.66	3	
0217BZ	111463				KA KATHERINE TRAILER VILLAGE ROAD B	FROM ROUTE 0217AZ (KA KATHERINE TRAILER VILLAGE ROAD A)	TO ROUTE 0217AZ (KA KATHERINE TRAILER VILLAGE ROAD A)	0.00	0.30	0.30	3	
0217CZ	111463				KA KATHERINE TRAILER VILLAGE ROAD C	FROM ROUTE 0217AZ (KA KATHERINE TRAILER VILLAGE ROAD A)	TO ROUTE 0217BZ (KA KATHERINE TRAILER VILLAGE ROAD B)	0.00	0.09	0.09	3	
0217DZ	111463				KA KATHERINE TRAILER VILLAGE ROAD D	FROM ROUTE 0217AZ (KA KATHERINE TRAILER VILLAGE ROAD A)	TO ROUTE 0217BZ (KA KATHERINE TRAILER VILLAGE ROAD B)	0.00	0.08	0.08	3	
0217EZ	111463				KA KATHERINE TRAILER VILLAGE ROAD E	FROM ROUTE 0217BZ (KA KATHERINE TRAILER VILLAGE ROAD B)	TO ROUTE 0217BZ (KA KATHERINE TRAILER VILLAGE ROAD B)	0.00	0.07	0.07	3	
0217FZ	111463				KA KATHERINE TRAILER VILLAGE ROAD F	FROM ROUTE 0217BZ (KA KATHERINE TRAILER VILLAGE ROAD B)	TO ROUTE 0217BZ (KA KATHERINE TRAILER VILLAGE ROAD B)	0.00	0.04	0.04	3	
0217GZ	111463				KA KATHERINE TRAILER VILLAGE ROAD G	FROM ROUTE 0217AZ (KA KATHERINE TRAILER VILLAGE ROAD A)	TO END OF LOOP	0.00	0.12	0.12	3	
0217HZ	111463				KA KATHERINE TRAILER VILLAGE ROAD H	FROM ROUTE 0217AZ (KA KATHERINE TRAILER VILLAGE ROAD A)	TO ROUTE 0217AZ (KA KATHERINE TRAILER VILLAGE ROAD A)	0.00	0.10	0.10	3	
0217IZ	111463				KA KATHERINE TRAILER VILLAGE ROAD I	FROM ROUTE 0217AZ (KA KATHERINE TRAILER VILLAGE ROAD A)	TO END OF ROUTE 0217AZ (KA KATHERINE TRAILER VILLAGE ROAD A)	0.00	0.16	0.16	3	

NPS / RIP Subcomponent Details for LAKE

(Numerical By Summary Route and Subcomponent #)



Shading Color Key

White = Paved Routes, DCV Driven

Grey = Paved Routes, DCV not Driven

Black = Paved Routes, Non-NPS

■ = Concession Route

Yellow = Unpaved Routes, DCV not Driven

Blue = Paved Parking Areas

Green = Unpaved Parking Areas

Red text denotes:

*Unpaved route data was obtained from the NPS and was not collected by the Road Inventory Program (RIP).

DCV = Data Collection Vehicle
 MRL = Manually Rated Line
 MRP = Manually Rated Polygon
 PKG = Parking Areas
 NC = Not Collected

LAKE Lake Mead National Recreation Area

LAKE-0223ZZ Subcomponent Breakdown

Route Number	FMSS Number	Cycle Collected	Iteration Collected	Concession	Route Name	Route Description		Paved Miles	Unpaved Miles	Total Mileage	Functional Class	Area (SQ FT)
						From	To					
0223AZ	42218	6	1		LV LAS VEGAS BAY CAMPGROUND ROAD A	FROM INTERSECTION OF ROUTE 0221 (LV LAS VEGAS BAY CAMPGROUND ACCESS ROAD) AND ROUTE 0223CZ (LV LAS VEGAS BAY CAMPGROUND ROAD C)	TO END OF LOOP	0.12	0.00	0.12	3	
0223BZ	42218	6	1		LV LAS VEGAS BAY CAMPGROUND ROAD B	FROM ROUTE 0221 (LV LAS VEGAS BAY CAMPGROUND ACCESS ROAD)	TO ROUTE 0221 (LV LAS VEGAS BAY CAMPGROUND ACCESS ROAD)	0.10	0.00	0.10	3	
0223CZ	42218	6	1		LV LAS VEGAS BAY CAMPGROUND ROAD C	FROM INTERSECTION OF ROUTE 0221 (LV LAS VEGAS BAY CAMPGROUND ACCESS ROAD) AND ROUTE 0223AZ (LV LAS VEGAS BAY CAMPGROUND ROAD A)	TO ROUTE 0221 (LV LAS VEGAS BAY CAMPGROUND ACCESS ROAD)	0.32	0.00	0.32	3	
0223DZ	42218	6	1		LV LAS VEGAS BAY CAMPGROUND ROAD D	FROM ROUTE 0221 (LV LAS VEGAS BAY CAMPGROUND ACCESS ROAD)	TO ROUTE 0223CZ (LV LAS VEGAS BAY CAMPGROUND ROAD C)	0.08	0.00	0.08	3	
0223EZ	42218	6	1		LV LAS VEGAS BAY CAMPGROUND ROAD E	FROM ROUTE 0221 (LV LAS VEGAS BAY CAMPGROUND ACCESS ROAD)	TO ROUTE 0223CZ (LV LAS VEGAS BAY CAMPGROUND ROAD C)	0.04	0.00	0.04	3	
0223FZ	42218	6	1		LV LAS VEGAS BAY CAMPGROUND ROAD F	FROM ROUTE 0223EZ (LV LAS VEGAS BAY CAMPGROUND ROAD E)	TO ROUTE 0223CZ (LV LAS VEGAS BAY CAMPGROUND ROAD C)	0.03	0.00	0.03	3	

LAKE-0226ZZ Subcomponent Breakdown

Route Number	FMSS Number	Cycle Collected	Iteration Collected	Concession	Route Name	Route Description		Paved Miles	Unpaved Miles	Total Mileage	Functional Class	Area (SQ FT)
						From	To					
0226AZ	111464	6	1	■	EB ECHO BAY TRAILER VILLAGE ROAD ENTRANCE	FROM ROUTE 0112 (EB ECHO BAY ACCESS ROAD)	TO ROUTE 0226BZ (EB ECHO BAY TRAILER VILLAGE ROAD LOOP)	0.12	0.00	0.12	3	
0226BZ	111464	6	1	■	EB ECHO BAY TRAILER VILLAGE ROAD LOOP	FROM ROUTE 0226AZ (EB ECHO BAY TRAILER VILLAGE ROAD ENTRANCE)	TO END OF LOOP	0.57	0.00	0.57	3	

NPS / RIP Subcomponent Details for LAKE

(Numerical By Summary Route and Subcomponent #)



Shading Color Key

White = Paved Routes, DCV Driven

Grey = Paved Routes, DCV not Driven

Black = Paved Routes, Non-NPS

■ = Concession Route

Yellow = Unpaved Routes, DCV not Driven

Blue = Paved Parking Areas

Green = Unpaved Parking Areas

Red text denotes:

*Unpaved route data was obtained from the NPS and was not collected by the Road Inventory Program (RIP).

DCV = Data Collection Vehicle
 MRL = Manually Rated Line
 MRP = Manually Rated Polygon
 PKG = Parking Areas
 NC = Not Collected

LAKE Lake Mead National Recreation Area

LAKE-0231ZZ Subcomponent Breakdown

Route Number	FMSS Number	Cycle Collected	Iteration Collected	Concession	Route Name	Route Description		Paved Miles	Unpaved Miles	Total Mileage	Functional Class	Area (SQ FT)
						From	To					
0231AZ	42249	6	1	■	EB ECHO BAY CONCESSION AND LAGOON ROAD A	FROM ROUTE 0112 (EB ECHO BAY ACCESS ROAD)	TO END	0.21	0.00	0.21	5	
0231BZ	42249	6	1	■	EB ECHO BAY CONCESSION AND LAGOON ROAD B	FROM ROUTE 0231AZ (EB ECHO BAY CONCESSION AND LAGOON ROAD A)	TO ROUTE 0231AZ (EB ECHO BAY CONCESSION AND LAGOON ROAD A)	0.08	0.00	0.08	5	

LAKE-0238ZZ Subcomponent Breakdown

Route Number	FMSS Number	Cycle Collected	Iteration Collected	Concession	Route Name	Route Description		Paved Miles	Unpaved Miles	Total Mileage	Functional Class	Area (SQ FT)
						From	To					
0238AZ	42253	6	1		CC COTTONWOOD COVE LOWER CAMPGROUND A	FROM ROUTE 0237 (CC COTTONWOOD COVE ACCESS ROAD)	TO END OF LOOP	0.43	0.00	0.43	3	
0238BZ	42253	6	1		CC COTTONWOOD COVE LOWER CAMPGROUND B	FROM ROUTE 0238AZ (CC COTTONWOOD COVE LOWER CAMPGROUND A) AT MP 0.26	TO ROUTE 0238AZ (CC COTTONWOOD COVE LOWER CAMPGROUND A)	0.09	0.00	0.09	3	

NPS / RIP Subcomponent Details for LAKE

Report Date: 12/23/2015

(Numerical By Summary Route and Subcomponent #)



Shading Color Key

White = Paved Routes, DCV Driven

Grey = Paved Routes, DCV not Driven

Black = Paved Routes, Non-NPS

■ = Concession Route

Yellow = Unpaved Routes, DCV not Driven

Blue = Paved Parking Areas

Green = Unpaved Parking Areas

Red text denotes:

*Unpaved route data was obtained from the NPS and was not collected by the Road Inventory Program (RIP).

DCV = Data Collection Vehicle
 MRL = Manually Rated Line
 MRP = Manually Rated Polygon
 PKG = Parking Areas
 NC = Not Collected

LAKE Lake Mead National Recreation Area

LAKE-0239ZZ Subcomponent Breakdown

Route Number	FMSS Number	Cycle Collected	Iteration Collected	Concession	Route Name	Route Description		Paved Miles	Unpaved Miles	Total Mileage	Functional Class	Area (SQ FT)
						From	To					
0239AZ	42254	6	1		CC COTTONWOOD COVE UPPER CAMPGROUND LOOP A	FROM ROUTE 0239Z (CC COTTONWOOD COVE UPPER CAMPGROUND ACCESS ROAD)	TO END OF LOOP	0.19	0.00	0.19	3	
0239BZ	42254	6	1		CC COTTONWOOD COVE UPPER CAMPGROUND LOOP B	FROM END OF ROUTE 0239Z (CC COTTONWOOD COVE UPPER CAMPGROUND ACCESS ROAD) ON LEFT AND ROUTE 0239CZ (CC COTTONWOOD COVE UPPER CAMPGROUND LOOP C)	TO END OF LOOP	0.19	0.00	0.19	3	
0239CZ	42254	6	1		CC COTTONWOOD COVE UPPER CAMPGROUND LOOP C	FROM END OF ROUTE 0239Z (CC COTTONWOOD COVE UPPER CAMPGROUND ACCESS ROAD) ON RIGHT AND ROUTE 0239BZ (CC COTTONWOOD COVE UPPER CAMPGROUND LOOP B)	TO END OF LOOP	0.28	0.00	0.28	3	
0239DZ	42254	6	1		CC COTTONWOOD COVE UPPER CAMPGROUND DUMPSTATION	FROM ROUTE 0239Z (CC COTTONWOOD COVE UPPER CAMPGROUND ACCESS ROAD)	TO ROUTE 0239Z (CC COTTONWOOD COVE UPPER CAMPGROUND ACCESS ROAD)	0.04	0.00	0.04	3	
0239Z	42254	6	1		CC COTTONWOOD COVE UPPER CAMPGROUND ACCESS ROAD	FROM ROUTE 0237 (CC COTTONWOOD COVE ACCESS ROAD) AND ROUTE 0409 (CC COTTONWOOD COVE NORTH WATER TANK ROAD)	TO END OF ROUTE 0239BZ (CC COTTONWOOD COVE UPPER CAMPGROUND LOOP B) AND ROUTE 0239CZ (CC COTTONWOOD COVE UPPER CAMPGROUND LOOP C) ON RIGHT	0.19	0.00	0.19	3	

NPS / RIP Subcomponent Details for LAKE

(Numerical By Summary Route and Subcomponent #)



Shading Color Key

White = Paved Routes, DCV Driven

Grey = Paved Routes, DCV not Driven

Black = Paved Routes, Non-NPS

■ = Concession Route

Yellow = Unpaved Routes, DCV not Driven

Blue = Paved Parking Areas

Green = Unpaved Parking Areas

Red text denotes:

*Unpaved route data was obtained from the NPS and was not collected by the Road Inventory Program (RIP).

DCV = Data Collection Vehicle
 MRL = Manually Rated Line
 MRP = Manually Rated Polygon
 PKG = Parking Areas
 NC = Not Collected

LAKE Lake Mead National Recreation Area

LAKE-0240ZZ Subcomponent Breakdown

Route Number	FMSS Number	Cycle Collected	Iteration Collected	Concession	Route Name	Route Description		Paved Miles	Unpaved Miles	Total Mileage	Functional Class	Area (SQ FT)
						From	To					
0240AZ	111465	6	1	■	CC COTTONWOOD COVE TRAILER VILLAGE ACCESS ROAD	FROM ROUTE 0237 (CC COTTONWOOD COVE ACCESS ROAD) AT MP 6.71	TO INTERSECTION OF ROUTE 0240NZ (CC COTTONWOOD COVE TRAILER VILLAGE ROAD N) AND ROUTE 0240OZ (CC COTTONWOOD COVE TRAILER VILLAGE ROAD O)	0.08	0.00	0.08	3	
0240BZ	111465	6	1	■	CC COTTONWOOD COVE TRAILER VILLAGE ROAD B	FROM ROUTE 0240AZ (CC COTTONWOOD COVE TRAILER VILLAGE ACCESS ROAD)	TO ROUTE 0237 (CC COTTONWOOD COVE ACCESS ROAD) AT MP 4.94	0.51	0.00	0.51	3	
0240CZ	111465	6	1	■	CC COTTONWOOD COVE TRAILER VILLAGE ROAD C	FROM ROUTE 0240AZ (CC COTTONWOOD COVE TRAILER VILLAGE ACCESS ROAD)	TO ROUTE 0240BZ (CC COTTONWOOD COVE TRAILER VILLAGE ROAD B)	0.29	0.00	0.29	3	
0240DZ	111465	6	1	■	CC COTTONWOOD COVE TRAILER VILLAGE SITES 127-142	FROM ROUTE 0240BZ (CC COTTONWOOD COVE TRAILER VILLAGE ROAD B) AT MP 0.03	TO ROUTE 0240BZ (CC COTTONWOOD COVE TRAILER VILLAGE ROAD B) AT MP 0.49	0.21	0.00	0.21	3	
0240EZ	111465	6	1	■	CC COTTONWOOD COVE TRAILER VILLAGE SITES 143-157	FROM ROUTE 0240BZ (CC COTTONWOOD COVE TRAILER VILLAGE ROAD B) AT MP 0.06	TO ROUTE 0240CZ (CC COTTONWOOD COVE TRAILER VILLAGE ROAD C)	0.16	0.00	0.16	3	
0240FZ	111465	6	1	■	CC COTTONWOOD COVE TRAILER VILLAGE SITES 158-170	FROM ROUTE 0240BZ (CC COTTONWOOD COVE TRAILER VILLAGE ROAD B) AT MP 0.08	TO ROUTE 0240CZ (CC COTTONWOOD COVE TRAILER VILLAGE ROAD C)	0.15	0.00	0.15	3	
0240GZ	111465	6	1	■	CC COTTONWOOD COVE TRAILER VILLAGE SITES 171-185	FROM ROUTE 0240BZ (CC COTTONWOOD COVE TRAILER VILLAGE ROAD B) AT MP 0.11	TO ROUTE 0240CZ (CC COTTONWOOD COVE TRAILER VILLAGE ROAD C)	0.15	0.00	0.15	3	
0240HZ	111465	6	1	■	CC COTTONWOOD COVE TRAILER VILLAGE SITES 186-199	FROM ROUTE 0240BZ (CC COTTONWOOD COVE TRAILER VILLAGE ROAD B) AT MP 0.13	TO ROUTE 0240CZ (CC COTTONWOOD COVE TRAILER VILLAGE ROAD C)	0.15	0.00	0.15	3	
0240IZ	111465	6	1	■	CC COTTONWOOD COVE TRAILER VILLAGE SITES 294-306	FROM ROUTE 0240BZ (CC COTTONWOOD COVE TRAILER VILLAGE ROAD B) AT MP 0.46	TO ROUTE 0240CZ (CC COTTONWOOD COVE TRAILER VILLAGE ROAD C)	0.05	0.00	0.05	3	
0240JZ	111465	6	1	■	CC COTTONWOOD COVE TRAILER VILLAGE SITES 277-293	FROM ROUTE 0240BZ (CC COTTONWOOD COVE TRAILER VILLAGE ROAD B) AT MP 0.42	TO ROUTE 0240CZ (CC COTTONWOOD COVE TRAILER VILLAGE ROAD C)	0.07	0.00	0.07	3	
0240KZ	111465	6	1	■	CC COTTONWOOD COVE TRAILER VILLAGE ROAD K	FROM ROUTE 0240DZ (CC COTTONWOOD COVE TRAILER VILLAGE SITES 127-142)	TO INTERSECTION OF ROUTE 0240BZ (CC COTTONWOOD COVE TRAILER VILLAGE ROAD B) AND ROUTE 0240LZ (CC COTTONWOOD COVE TRAILER VILLAGE ROAD L)	0.13	0.00	0.13	3	

NPS / RIP Subcomponent Details for LAKE

(Numerical By Summary Route and Subcomponent #)



Shading Color Key

White = Paved Routes, DCV Driven

Grey = Paved Routes, DCV not Driven

Black = Paved Routes, Non-NPS

■ = Concession Route

Yellow = Unpaved Routes, DCV not Driven

Blue = Paved Parking Areas

Green = Unpaved Parking Areas

Red text denotes:

*Unpaved route data was obtained from the NPS and was not collected by the Road Inventory Program (RIP).

DCV = Data Collection Vehicle
 MRL = Manually Rated Line
 MRP = Manually Rated Polygon
 PKG = Parking Areas
 NC = Not Collected

LAKE Lake Mead National Recreation Area

LAKE-0240ZZ Subcomponent Breakdown

Route Number	FMSS Number	Cycle Collected	Iteration Collected	Concession	Route Name	Route Description		Paved Miles	Unpaved Miles	Total Mileage	Functional Class	Area (SQ FT)
						From	To					
0240LZ	111465	6	1	■	CC COTTONWOOD COVE TRAILER VILLAGE ROAD L	FROM ROUTE 0240QZ (CC COTTONWOOD COVE TRAILER VILLAGE ROAD Q)	TO INTERSECTION OF ROUTE 0240BZ (CC COTTONWOOD COVE TRAILER VILLAGE ROAD B) AND ROUTE 0240KZ (CC COTTONWOOD COVE TRAILER VILLAGE ROAD K)	0.16	0.00	0.16	3	
0240MZ	111465				CC COTTONWOOD COVE TRAILER VILLAGE ROAD M	FROM INTERSECTION OF ROUTE 0240AZ (CC COTTONWOOD COVE TRAILER VILLAGE ACCESS ROAD) AND ROUTE 0240OZ (CC COTTONWOOD COVE TRAILER VILLAGE ROAD O)	TO ROUTE 0240AZ (CC COTTONWOOD COVE TRAILER VILLAGE ACCESS ROAD)	0.00	0.29	0.29	3	
0240NZ	111465				CC COTTONWOOD COVE TRAILER VILLAGE ROAD N	FROM ROUTE 0240MZ (CC COTTONWOOD COVE TRAILER VILLAGE ROAD M)	TO ROUTE 0240MZ (CC COTTONWOOD COVE TRAILER VILLAGE ROAD M)	0.00	0.06	0.06	3	
0240OZ	111465				CC COTTONWOOD COVE TRAILER VILLAGE ROAD O	FROM INTERSECTION OF ROUTE 0240AZ (CC COTTONWOOD COVE TRAILER VILLAGE ACCESS ROAD) AND ROUTE 0240MZ (CC COTTONWOOD COVE TRAILER VILLAGE ROAD M)	TO ROUTE 0240MZ (CC COTTONWOOD COVE TRAILER VILLAGE ROAD M)	0.00	0.09	0.09	3	
0240PZ	111465				CC COTTONWOOD COVE TRAILER VILLAGE ROAD P	FROM ROUTE 0240AZ (CC COTTONWOOD COVE TRAILER VILLAGE ACCESS ROAD)	TO ROUTE 0240MZ (CC COTTONWOOD COVE TRAILER VILLAGE ROAD M)	0.00	0.11	0.11	3	
0240QZ	111465				CC COTTONWOOD COVE TRAILER VILLAGE ROAD Q	FROM ROUTE 0515 (CC CONC EMPLOYEE HOUSING UNPAVED)	TO ROUTE 0240LZ (CC COTTONWOOD COVE TRAILER VILLAGE ROAD L)	0.00	0.05	0.05	3	

NPS / RIP Subcomponent Details for LAKE

(Numerical By Summary Route and Subcomponent #)



Shading Color Key

White = Paved Routes, DCV Driven

Grey = Paved Routes, DCV not Driven

Black = Paved Routes, Non-NPS

■ = Concession Route

Yellow = Unpaved Routes, DCV not Driven

Blue = Paved Parking Areas

Green = Unpaved Parking Areas

Red text denotes:

*Unpaved route data was obtained from the NPS and was not collected by the Road Inventory Program (RIP).

DCV = Data Collection Vehicle
 MRL = Manually Rated Line
 MRP = Manually Rated Polygon
 PKG = Parking Areas
 NC = Not Collected

LAKE Lake Mead National Recreation Area

LAKE-0252ZZ Subcomponent Breakdown

Route Number	FMSS Number	Cycle Collected	Iteration Collected	Concession	Route Name	Route Description		Paved Miles	Unpaved Miles	Total Mileage	Functional Class	Area (SQ FT)
						From	To					
0252AZ	111468	6	1	■	TB TEMPLE BAR TRAILER VILLAGE ROAD A	FROM ROUTE 0116 (TB TEMPLE BAR ACCESS ROAD) AT MP 17.56	TO END OF LOOP	0.51	0.00	0.51	3	
0252BZ	111468	6	1	■	TB TEMPLE BAR TRAILER VILLAGE ROAD B	FROM ROUTE 0252AZ (TB TEMPLE BAR TRAILER VILLAGE ROAD A)	TO ROUTE 0252AZ (TB TEMPLE BAR TRAILER VILLAGE ROAD A)	0.08	0.00	0.08	3	
0252CZ	111468	6	1	■	TB TEMPLE BAR TRAILER VILLAGE ROAD C	FROM ROUTE 0252AZ (TB TEMPLE BAR TRAILER VILLAGE ROAD A)	TO ROUTE 0252AZ (TB TEMPLE BAR TRAILER VILLAGE ROAD A)	0.08	0.00	0.08	3	
0252DZ	111468	6	1	■	TB TEMPLE BAR TRAILER VILLAGE ROAD D	FROM ROUTE 0252AZ (TB TEMPLE BAR TRAILER VILLAGE ROAD A)	TO ROUTE 0252AZ (TB TEMPLE BAR TRAILER VILLAGE ROAD A)	0.08	0.00	0.08	3	
0252EZ	111468	6	1	■	TB TEMPLE BAR TRAILER VILLAGE ROAD E	FROM ROUTE 0252AZ (TB TEMPLE BAR TRAILER VILLAGE ROAD A)	TO ROUTE 0252AZ (TB TEMPLE BAR TRAILER VILLAGE ROAD A)	0.08	0.00	0.08	3	
0252FZ	111468	6	1	■	TB TEMPLE BAR TRAILER VILLAGE ROAD F	FROM ROUTE 0252AZ (TB TEMPLE BAR TRAILER VILLAGE ROAD A)	TO ROUTE 0252AZ (TB TEMPLE BAR TRAILER VILLAGE ROAD A)	0.09	0.00	0.09	3	

LAKE-0253ZZ Subcomponent Breakdown

Route Number	FMSS Number	Cycle Collected	Iteration Collected	Concession	Route Name	Route Description		Paved Miles	Unpaved Miles	Total Mileage	Functional Class	Area (SQ FT)
						From	To					
0253AZ	42210	6	1		TB TEMPLE BAR CABINSITE ACCESS ROAD	FROM ROUTE 0116 (TB TEMPLE BAR ACCESS ROAD)	TO END OF LOOP	0.93	0.00	0.93	3	
0253BZ	42210	6	1		TB TEMPLE BAR CABINSITE BEACH ACCESS	FROM ROUTE 0253AZ (TB TEMPLE BAR CABINSITE ACCESS ROAD)	TO END OF PAVEMENT AT TOWARD LAKE	0.12	0.00	0.12	3	

NPS / RIP Subcomponent Details for LAKE

(Numerical By Summary Route and Subcomponent #)



Shading Color Key

White = Paved Routes, DCV Driven

Grey = Paved Routes, DCV not Driven

Black = Paved Routes, Non-NPS

■ = Concession Route

Yellow = Unpaved Routes, DCV not Driven

Blue = Paved Parking Areas

Green = Unpaved Parking Areas

Red text denotes:

*Unpaved route data was obtained from the NPS and was not collected by the Road Inventory Program (RIP).

DCV = Data Collection Vehicle
 MRL = Manually Rated Line
 MRP = Manually Rated Polygon
 PKG = Parking Areas
 NC = Not Collected

LAKE Lake Mead National Recreation Area

LAKE-0254ZZ Subcomponent Breakdown

Route Number	FMSS Number	Cycle Collected	Iteration Collected	Concession	Route Name	Route Description		Paved Miles	Unpaved Miles	Total Mileage	Functional Class	Area (SQ FT)
						From	To					
0254AZ	42256	6	1		TB TEMPLE BAR CAMPGROUND ROAD A	FROM ROUTE 0253AZ (TB TEMPLE BAR CABINSITE ACCESS ROAD)	TO ROUTE 0254KZ (TB TEMPLE BAR CAMPGROUND ROAD K)	0.34	0.00	0.34	3	
0254BZ	42256	6	1		TB TEMPLE BAR CAMPGROUND ROAD B	FROM ROUTE 0254AZ (TB TEMPLE BAR CAMPGROUND ROAD A)	TO ROUTE 0254AZ (TB TEMPLE BAR CAMPGROUND ROAD A)	0.32	0.00	0.32	3	
0254CZ	42256	6	1		TB TEMPLE BAR CAMPGROUND ROAD C	FROM ROUTE 0254AZ (TB TEMPLE BAR CAMPGROUND ROAD A)	TO ROUTE 0254AZ (TB TEMPLE BAR CAMPGROUND ROAD A)	0.12	0.00	0.12	3	
0254DZ	42256	6	1		TB TEMPLE BAR CAMPGROUND ROAD D	FROM ROUTE 0254AZ (TB TEMPLE BAR CAMPGROUND ROAD A)	TO ROUTE 0254AZ (TB TEMPLE BAR CAMPGROUND ROAD A)	0.13	0.00	0.13	3	
0254EZ	42256	6	1		TB TEMPLE BAR CAMPGROUND ROAD E	FROM ROUTE 0254AZ (TB TEMPLE BAR CAMPGROUND ROAD A)	TO ROUTE 0254BZ (TB TEMPLE BAR CAMPGROUND ROAD B)	0.10	0.00	0.10	3	
0254FZ	42256	6	1		TB TEMPLE BAR CAMPGROUND ROAD F	FROM ROUTE 0254AZ (TB TEMPLE BAR CAMPGROUND ROAD A)	TO ROUTE 0254BZ (TB TEMPLE BAR CAMPGROUND ROAD B)	0.10	0.00	0.10	3	
0254GZ	42256	6	1		TB TEMPLE BAR CAMPGROUND ROAD G	FROM INTERSECTION OF ROUTE 0254AZ (TB TEMPLE BAR CAMPGROUND ROAD A) AND ROUTE 0254IZ (TB TEMPLE BAR CAMPGROUND ROAD I)	TO ROUTE 0254BZ (TB TEMPLE BAR CAMPGROUND ROAD B)	0.09	0.00	0.09	3	
0254HZ	42256	6	1		TB TEMPLE BAR CAMPGROUND ROAD H	FROM ROUTE 0254BZ (TB TEMPLE BAR CAMPGROUND ROAD B)	TO ROUTE 0254AZ (TB TEMPLE BAR CAMPGROUND ROAD A)	0.06	0.00	0.06	3	
0254IZ	42256	6	1		TB TEMPLE BAR CAMPGROUND ROAD I	FROM ROUTE 0254BZ (TB TEMPLE BAR CAMPGROUND ROAD B)	TO INTERSECTION OF ROUTE 0254AZ (TB TEMPLE BAR CAMPGROUND ROAD A) AND ROUTE 0254GZ (TB TEMPLE BAR CAMPGROUND ROAD G)	0.02	0.00	0.02	3	
0254JZ	42256	6	1		TB TEMPLE BAR CAMPGROUND ROAD J	FROM ROUTE 0254BZ (TB TEMPLE BAR CAMPGROUND ROAD B)	TO ROUTE 0253AZ (TB TEMPLE BAR CABINSITE ACCESS ROAD)	0.03	0.00	0.03	3	
0254KZ	42256	6	1		TB TEMPLE BAR CAMPGROUND ROAD K	FROM END OF ROUTE 0254AZ (TB TEMPLE BAR CAMPGROUND ROAD A)	TO END OF LOOP	0.22	0.00	0.22	3	

NPS / RIP Subcomponent Details for LAKE

(Numerical By Summary Route and Subcomponent #)



Shading Color Key

White = Paved Routes, DCV Driven

Grey = Paved Routes, DCV not Driven

Black = Paved Routes, Non-NPS

■ = Concession Route

Yellow = Unpaved Routes, DCV not Driven

Blue = Paved Parking Areas

Green = Unpaved Parking Areas

Red text denotes:

*Unpaved route data was obtained from the NPS and was not collected by the Road Inventory Program (RIP).

DCV = Data Collection Vehicle
 MRL = Manually Rated Line
 MRP = Manually Rated Polygon
 PKG = Parking Areas
 NC = Not Collected

LAKE Lake Mead National Recreation Area

LAKE-0263ZZ Subcomponent Breakdown

Route Number	FMSS Number	Cycle Collected	Iteration Collected	Concession	Route Name	Route Description		Paved Miles	Unpaved Miles	Total Mileage	Functional Class	Area (SQ FT)
						From	To					
0263AAZ	42258	6	1		KA KATHERINE SOUTH CAMPGROUND LOOP AA	FROM ROUTE 0209 (KA KATHERINE SOUTH CAMPGROUND ROAD) AT MP 0.17	TO END OF LOOP	0.17	0.00	0.17	3	
0263ABZ	42258	6	1		KA KATHERINE SOUTH CAMPGROUND LOOP AB	FROM ROUTE 0263AAZ (KA KATHERINE SOUTH CAMPGROUND LOOP AA) AT MP 0.08	TO ROUTE 0263AAZ (KA KATHERINE SOUTH CAMPGROUND LOOP AA) AT MP 0.16	0.04	0.00	0.04	3	
0263BZ	42258	6	1		KA KATHERINE SOUTH CAMPGROUND LOOP B	FROM ROUTE 0209 (KA KATHERINE SOUTH CAMPGROUND ROAD) AT MP 0.22	TO END OF LOOP	0.16	0.00	0.16	3	
0263CZ	42258	6	1		KA KATHERINE SOUTH CAMPGROUND LOOP C	FROM ROUTE 0209 (KA KATHERINE SOUTH CAMPGROUND ROAD) AT MP 0.26	TO END OF LOOP	0.18	0.00	0.18	3	
0263DZ	42258	6	1		KA KATHERINE SOUTH CAMPGROUND LOOP D	FROM ROUTE 0209 (KA KATHERINE SOUTH CAMPGROUND ROAD) AT MP 0.32	TO END OF LOOP	0.24	0.00	0.24	3	
0263EZ	42258	6	1		KA KATHERINE SOUTH CAMPGROUND DUMPSTATION	FROM ROUTE 0209 (KA KATHERINE SOUTH CAMPGROUND ROAD)	TO ROUTE 0209 (KA KATHERINE SOUTH CAMPGROUND ROAD)	0.05	0.00	0.05	3	

NPS / RIP Subcomponent Details for LAKE

(Numerical By Summary Route and Subcomponent #)



Shading Color Key

White = Paved Routes, DCV Driven

Grey = Paved Routes, DCV not Driven

Black = Paved Routes, Non-NPS

■ = Concession Route

Yellow = Unpaved Routes, DCV not Driven

Blue = Paved Parking Areas

Green = Unpaved Parking Areas

Red text denotes:

*Unpaved route data was obtained from the NPS and was not collected by the Road Inventory Program (RIP).

DCV = Data Collection Vehicle
 MRL = Manually Rated Line
 MRP = Manually Rated Polygon
 PKG = Parking Areas
 NC = Not Collected

LAKE Lake Mead National Recreation Area

LAKE-0264ZZ Subcomponent Breakdown

Route Number	FMSS Number	Cycle Collected	Iteration Collected	Concession	Route Name	Route Description		Paved Miles	Unpaved Miles	Total Mileage	Functional Class	Area (SQ FT)
						From	To					
0264AZ	42259	6	1		KA KATHERINE NORTH CAMPGROUND ROAD A	FROM ROUTE 0114Z (KA KATHERINE AREA ACCESS ROAD)	TO END OF LOOP	0.37	0.00	0.37	3	
0264BZ	42259	6	1		KA KATHERINE NORTH CAMPGROUND ROAD B	FROM ROUTE 0264AZ (KA KATHERINE NORTH CAMPGROUND ROAD A) AT MP 0.03	TO ROUTE 0264AZ (KA KATHERINE NORTH CAMPGROUND ROAD A) AT MP 0.27	0.07	0.00	0.07	3	
0264CZ	42259	6	1		KA KATHERINE NORTH CAMPGROUND ROAD C	FROM ROUTE 0264AZ (KA KATHERINE NORTH CAMPGROUND ROAD A) AT MP 0.05	TO ROUTE 0264AZ (KA KATHERINE NORTH CAMPGROUND ROAD A) AT MP 0.24	0.07	0.00	0.07	3	
0264DZ	42259	6	1		KA KATHERINE NORTH CAMPGROUND ROAD D	FROM ROUTE 0264AZ (KA KATHERINE NORTH CAMPGROUND ROAD A) AT MP 0.08	TO ROUTE 0264AZ (KA KATHERINE NORTH CAMPGROUND ROAD A) AT MP 0.21	0.06	0.00	0.06	3	
0264EZ	42259	6	1		KA KATHERINE NORTH CAMPGROUND ROAD E	FROM ROUTE 0264AZ (KA KATHERINE NORTH CAMPGROUND ROAD A) AT MP 0.11	TO ROUTE 0264AZ (KA KATHERINE NORTH CAMPGROUND ROAD A) AT MP 0.19	0.05	0.00	0.05	3	
0264FZ	42259	6	1		KA KATHERINE NORTH CAMPGROUND ROAD F	FROM ROUTE 0264AZ (KA KATHERINE NORTH CAMPGROUND ROAD A) AT MP 0.01	TO ROUTE 0264AZ (KA KATHERINE NORTH CAMPGROUND ROAD A) AT MP 0.35	0.03	0.00	0.03	3	

NPS / RIP Subcomponent Details for LAKE

(Numerical By Summary Route and Subcomponent #)



Shading Color Key

White = Paved Routes, DCV Driven

Grey = Paved Routes, DCV not Driven

Black = Paved Routes, Non-NPS

■ = Concession Route

Yellow = Unpaved Routes, DCV not Driven

Blue = Paved Parking Areas

Green = Unpaved Parking Areas

Red text denotes:

*Unpaved route data was obtained from the NPS and was not collected by the Road Inventory Program (RIP).

DCV = Data Collection Vehicle
 MRL = Manually Rated Line
 MRP = Manually Rated Polygon
 PKG = Parking Areas
 NC = Not Collected

LAKE Lake Mead National Recreation Area

LAKE-0267ZZ Subcomponent Breakdown

Route Number	FMSS Number	Cycle Collected	Iteration Collected	Concession	Route Name	Route Description		Paved Miles	Unpaved Miles	Total Mileage	Functional Class	Area (SQ FT)
						From	To					
0267AZ	42260	6	1		KA KATHERINE RESIDENCE ROAD A	FROM ROUTE 0209 (KA KATHERINE SOUTH CAMPGROUND ROAD) AT MP 0.06	TO END OF PAVEMENT AT GATE	0.25	0.00	0.25	3	
0267BZ	42260	6	1		KA KATHERINE RESIDENCE ROAD B	FROM ROUTE 0267AZ (KA KATHERINE RESIDENCE ROAD A)	TO ROUTE 0209 (KA KATHERINE SOUTH CAMPGROUND ROAD)	0.10	0.00	0.10	3	
0267CZ	42260	6	1		KA KATHERINE RESIDENCE POSTAL LOOP ROAD	FROM ROUTE 0267AZ (KA KATHERINE RESIDENCE ROAD A)	TO ROUTE 0267AZ (KA KATHERINE RESIDENCE ROAD A)	0.03	0.00	0.03	3	

LAKE-0412ZZ Subcomponent Breakdown

Route Number	FMSS Number	Cycle Collected	Iteration Collected	Concession	Route Name	Route Description		Paved Miles	Unpaved Miles	Total Mileage	Functional Class	Area (SQ FT)
						From	To					
0412AZ	42267	6	1		CB CALLVILLE BAY RESIDENCE ROAD A	FROM ROUTE 0211AZ (CB CALLVILLE BAY CAMPGROUND ROAD A)	TO END OF LOOP	0.45	0.00	0.45	5	
0412BZ	42267	6	1		CB CALLVILLE BAY RESIDENCE ROAD B	FROM ROUTE 0412AZ (CB CALLVILLE BAY RESIDENCE ROAD A)	TO END OF CULDESAC	0.07	0.00	0.07	5	
0412CZ	42267	6	1		CB CALLVILLE BAY RESIDENCE ROAD C	FROM ROUTE 0412AZ (CB CALLVILLE BAY RESIDENCE ROAD A)	TO END OF CULDESAC	0.03	0.00	0.03	5	
0412DZ	42267	6	1		CB CALLVILLE BAY RESIDENCE ROAD D	FROM ROUTE 0412AZ (CB CALLVILLE BAY RESIDENCE ROAD A)	TO END OF CULDESAC	0.03	0.00	0.03	5	
0412EZ	42267	6	1		CB WASTEWATER TREATMENT PLANT ENTRANCE ROAD	FROM ROUTE 0412AZ (CB CALLVILLE BAY RESIDENCE ROAD A)	TO END OF PAVEMENT	0.23	0.00	0.23	5	
0412FZ	42267	6	1		CB CALLVILLE BAY WATER BARGE AREA	FROM ROUTE 0412AZ (CB CALLVILLE BAY RESIDENCE ROAD A)	TO WATER TANK	0.00	0.00	0.00	5	21,189

NPS / RIP Subcomponent Details for LAKE

(Numerical By Summary Route and Subcomponent #)



Shading Color Key

White = Paved Routes, DCV Driven

Grey = Paved Routes, DCV not Driven

Black = Paved Routes, Non-NPS

■ = Concession Route

Yellow = Unpaved Routes, DCV not Driven

Blue = Paved Parking Areas

Green = Unpaved Parking Areas

Red text denotes:

*Unpaved route data was obtained from the NPS and was not collected by the Road Inventory Program (RIP).

DCV = Data Collection Vehicle
 MRL = Manually Rated Line
 MRP = Manually Rated Polygon
 PKG = Parking Areas
 NC = Not Collected

LAKE Lake Mead National Recreation Area

LAKE-0414ZZ Subcomponent Breakdown

Route Number	FMSS Number	Cycle Collected	Iteration Collected	Concession	Route Name	Route Description		Paved Miles	Unpaved Miles	Total Mileage	Functional Class	Area (SQ FT)
						From	To					
0414AZ	42268	6	1		BB BOULDER BEACH RESIDENCE ROAD A	FROM ROUTE 0003Z (LV LAKESHORE ROAD)	TO END OF PAVEMENT	0.23	0.00	0.23	5	
0414BZ	42268	6	1		BB BOULDER BEACH RESIDENCE ROAD B	FROM ROUTE 0414AZ (BB BOULDER BEACH RESIDENCE ROAD A)	TO ROUTE 0414AZ (BB BOULDER BEACH RESIDENCE ROAD A)	0.10	0.00	0.10	5	
0414CZ	42268	6	1		BB BOULDER BEACH RESIDENCE ROAD C	FROM ROUTE 0414BZ (BB BOULDER BEACH RESIDENCE ROAD B)	TO ROUTE 0414AZ (BB BOULDER BEACH RESIDENCE ROAD A)	0.02	0.00	0.02	5	
0414DZ	42268	6	1		BB BOULDER BEACH RESIDENCE ROAD D	FROM ROUTE 0414AZ (BB BOULDER BEACH RESIDENCE ROAD A)	TO END OF LOOP	0.27	0.00	0.27	5	

LAKE-0422ZZ Subcomponent Breakdown

Route Number	FMSS Number	Cycle Collected	Iteration Collected	Concession	Route Name	Route Description		Paved Miles	Unpaved Miles	Total Mileage	Functional Class	Area (SQ FT)
						From	To					
0422AZ	56426	6	1		CC COTTONWOOD COVE RESIDENCE ROAD A (RATTLER ROAD)	FROM ROUTE 0237 (CC COTTONWOOD COVE ACCESS ROAD) AT MP 6.12	TO END OF LOOP	0.19	0.00	0.19	5	
0422BZ	56426	6	1		CC COTTONWOOD COVE RESIDENCE ROAD B	FROM ROUTE 0422AZ (CC COTTONWOOD COVE RESIDENCE ROAD A (RATTLER ROAD))	TO ROUTE 0422AZ (CC COTTONWOOD COVE RESIDENCE ROAD A (RATTLER ROAD))	0.00	0.00	0.00	5	8,894

NPS / RIP Subcomponent Details for LAKE

(Numerical By Summary Route and Subcomponent #)



Shading Color Key

White = Paved Routes, DCV Driven

Grey = Paved Routes, DCV not Driven

Black = Paved Routes, Non-NPS

■ = Concession Route

Yellow = Unpaved Routes, DCV not Driven

Blue = Paved Parking Areas

Green = Unpaved Parking Areas

Red text denotes:

*Unpaved route data was obtained from the NPS and was not collected by the Road Inventory Program (RIP).

DCV = Data Collection Vehicle
 MRL = Manually Rated Line
 MRP = Manually Rated Polygon
 PKG = Parking Areas
 NC = Not Collected

LAKE Lake Mead National Recreation Area

LAKE-0426ZZ Subcomponent Breakdown

Route Number	FMSS Number	Cycle Collected	Iteration Collected	Concession	Route Name	Route Description		Paved Miles	Unpaved Miles	Total Mileage	Functional Class	Area (SQ FT)
						From	To					
0426AZ	111470	6	1	■	TB TEMPLE BAR CONCESSION HOUSING ROAD A	FROM ROUTE 0268 (TB TEMPLE BAR DRY BOAT STORAGE ROAD)	TO END	0.09	0.00	0.09	5	
0426BZ	111470	6	1	■	TB TEMPLE BAR CONCESSION HOUSING ROAD B	FROM ROUTE 0426AZ (TB TEMPLE BAR CONCESSION HOUSING ROAD A)	TO END	0.03	0.00	0.03	5	

LAKE-0457ZZ Subcomponent Breakdown

Route Number	FMSS Number	Cycle Collected	Iteration Collected	Concession	Route Name	Route Description		Paved Miles	Unpaved Miles	Total Mileage	Functional Class	Area (SQ FT)
						From	To					
0457BZ	245435	6	1	■	BB LAS VEGAS BOAT HARBOR / MARINA ROAD	FROM ROUTE 0457A (BB HORSEPOWER COVE ROAD)	TO BOAT RAMP	0.23	0.12	0.35	3	
0457CZ	245435	6	1	■	BB LAKE MEAD CRUISES ROAD	FROM ROUTE 0457BZ (BB LAS VEGAS BOAT HARBOR / MARINA ROAD)	TO END OF PAVEMENT	0.04	0.00	0.04	3	

NPS / RIP Subcomponent Details for LAKE

Report Date: 12/23/2015

(Numerical By Summary Route and Subcomponent #)



Shading Color Key

White = Paved Routes, DCV Driven

Grey = Paved Routes, DCV not Driven

Black = Paved Routes, Non-NPS

■ = Concession Route

Yellow = Unpaved Routes, DCV not Driven

Blue = Paved Parking Areas

Green = Unpaved Parking Areas

Red text denotes:

*Unpaved route data was obtained from the NPS and was not collected by the Road Inventory Program (RIP).

DCV = Data Collection Vehicle
 MRL = Manually Rated Line
 MRP = Manually Rated Polygon
 PKG = Parking Areas
 NC = Not Collected

LAKE Lake Mead National Recreation Area

LAKE-0500ZZ Subcomponent Breakdown

Route Number	FMSS Number	Cycle Collected	Iteration Collected	Concession	Route Name	Route Description		Paved Miles	Unpaved Miles	Total Mileage	Functional Class	Area (SQ FT)
						From	To					
0500AZ	236055	6	1		WB CAMPGROUND ACCESS ROAD LOOP A	FROM ROUTE 0500Z (WB CAMPGROUND ACCESS ROAD ENTRANCE)	TO ROUTE 0500Z (WB CAMPGROUND ACCESS ROAD ENTRANCE)	0.15	0.00	0.15	3	
0500BZ	236055	6	1		WB CAMPGROUND ACCESS ROAD LOOP B	FROM ROUTE 0500Z (WB CAMPGROUND ACCESS ROAD ENTRANCE)	TO ROUTE 0500AZ (WB CAMPGROUND ACCESS ROAD LOOP A)	0.08	0.00	0.08	3	
0500CZ	236055	6	1		WB CAMPGROUND ACCESS ROAD LOOP C	FROM INTERSECTION OF ROUTE 0500DZ (WB CAMPGROUND ACCESS ROAD LOOP D) AND ROUTE 0500Z (WB CAMPGROUND ACCESS ROAD ENTRANCE)	TO ROUTE 0500Z (WB CAMPGROUND ACCESS ROAD ENTRANCE)	0.11	0.00	0.11	3	
0500DZ	236055	6	1		WB CAMPGROUND ACCESS ROAD LOOP D	FROM INTERSECTION OF 0500CZ (WB CAMPGROUND ACCESS ROAD LOOP C) AND END OF ROUTE 0500Z (WB CAMPGROUND ACCESS ROAD ENTRANCE)	TO ROUTE 0500CZ (WB CAMPGROUND ACCESS ROAD LOOP C)	0.15	0.00	0.15	3	
0500Z	236055	6	1		WB CAMPGROUND ACCESS ROAD ENTRANCE	FROM INTERSECTION OF ROUTE 0118 (WB WILLOW BEACH WASH ROAD) AND ROUTE 0499 (WB MAINTENANCE ROAD)	TO INTERSECTION OF ROUTE 0500CZ (WB CAMPGROUND ACCESS ROAD LOOP C) AND ROUTE 0500DZ (WB CAMPGROUND ACCESS ROAD LOOP D)	0.13	0.00	0.13	3	

LAKE-0900ZZ Subcomponent Breakdown

Route Number	FMSS Number	Cycle Collected	Iteration Collected	Concession	Route Name	Route Description		User Access	Area (SQ FT)
						From	To		
0900AZ	111525	6	1	■	KA KATHERINE BACK BAY PARKING AREA A	FROM END OF ROUTE 0109 (KA KATHERINE BACK BAY ROAD)	TO ROUTE 0900BZ (KA KATHERINE BACK BAY MAINTENANCE GARAGE PARKING AREA) AND ROUTE 0516 (KA CONC DRY STORAGE UNPAVED)	PUBLIC	90,196
0900BZ	111525	6	1	■	KA KATHERINE BACK BAY MAINTENANCE GARAGE PARKING AREA	FROM ROUTE 0900AZ (KA KATHERINE BACK BAY PARKING AREA A)	TO PARKING	PUBLIC	21,570

NPS / RIP Subcomponent Details for LAKE

(Numerical By Summary Route and Subcomponent #)



Shading Color Key

White = Paved Routes, DCV Driven

Grey = Paved Routes, DCV not Driven

Black = Paved Routes, Non-NPS

■ = Concession Route

Yellow = Unpaved Routes, DCV not Driven

Blue = Paved Parking Areas

Green = Unpaved Parking Areas

Red text denotes:

*Unpaved route data was obtained from the NPS and was not collected by the Road Inventory Program (RIP).

DCV = Data Collection Vehicle
 MRL = Manually Rated Line
 MRP = Manually Rated Polygon
 PKG = Parking Areas
 NC = Not Collected

LAKE Lake Mead National Recreation Area

LAKE-0904ZZ Subcomponent Breakdown

Route Number	FMSS Number	Cycle Collected	Iteration Collected	Concession	Route Name	Route Description		User Access	Area (SQ FT)
						From	To		
0904AZ	42970	6	1		EB ECHO BAY PARKING AREA A	FROM ROUTE 0112 (EB ECHO BAY ACCESS ROAD) AT MP 4.72	TO ROUTE 0112 (EB ECHO BAY ACCESS ROAD)	PUBLIC	22,351
0904BZ	42970	6	1		EB ECHO BAY HOUSING PARKING 1	FROM ROUTE 0112 (EB ECHO BAY ACCESS ROAD) AT MP 4.57	TO ROUTE 0112 (EB ECHO BAY ACCESS ROAD)	PUBLIC	7,057
0904CZ	42970	6	1		EB ECHO BAY HOUSING PARKING 2	FROM ROUTE 0112 (EB ECHO BAY ACCESS ROAD)	TO PARKING	PUBLIC	12,200

LAKE-0908ZZ Subcomponent Breakdown

Route Number	FMSS Number	Cycle Collected	Iteration Collected	Concession	Route Name	Route Description		User Access	Area (SQ FT)
						From	To		
0908AZ	42775	6	1		WB WILLOW BEACH STORE PARKING A	FROM ROUTE 0113 (WB WILLOW BEACH ACCESS ROAD)	TO ROUTE 0118 (WB WILLOW BEACH WASH ROAD)	PUBLIC	132,397
0908BZ	42775	6	1		WB WILLOW BEACH STORE PARKING B	FROM ROUTE 0118 (WB WILLOW BEACH WASH ROAD)	TO PARKING	PUBLIC	9,361

LAKE-0915ZZ Subcomponent Breakdown

Route Number	FMSS Number	Cycle Collected	Iteration Collected	Concession	Route Name	Route Description		User Access	Area (SQ FT)
						From	To		
0915AZ	42762	6	1		EB ECHO BAY RANGER STATION PARKING A	FROM ROUTE 0112 (EB ECHO BAY ACCESS ROAD) AT MP 4.32	TO ROUTE 0112 (EB ECHO BAY ACCESS ROAD)	PUBLIC	5,312
0915BZ	42762	6	1		EB ECHO BAY RANGER STATION PARKING B	ADJACENT TO ROUTE 0112 (EB ECHO BAY ACCESS ROAD) AT MP 4.36		PUBLIC	743

NPS / RIP Subcomponent Details for LAKE

(Numerical By Summary Route and Subcomponent #)



Shading Color Key

White = Paved Routes, DCV Driven

Grey = Paved Routes, DCV not Driven

Black = Paved Routes, Non-NPS

■ = Concession Route

Yellow = Unpaved Routes, DCV not Driven

Blue = Paved Parking Areas

Green = Unpaved Parking Areas

Red text denotes:

*Unpaved route data was obtained from the NPS and was not collected by the Road Inventory Program (RIP).

DCV = Data Collection Vehicle
 MRL = Manually Rated Line
 MRP = Manually Rated Polygon
 PKG = Parking Areas
 NC = Not Collected

LAKE Lake Mead National Recreation Area

LAKE-0916ZZ Subcomponent Breakdown

Route Number	FMSS Number	Cycle Collected	Iteration Collected	Concession	Route Name	Route Description		User Access	Area (SQ FT)
						From	To		
0916AZ	111472	6	1	■	CC COTTONWOOD COVE POST OFFICE LOOP PARKING	FROM ROUTE 0237 (CC COTTONWOOD COVE ACCESS ROAD)	TO ROUTE 0237 (CC COTTONWOOD COVE ACCESS ROAD)	PUBLIC	110,789
0916BZ	111472	6	1	■	CC COTTONWOOD COVE CONFERENCE/COMMUNITY CENTER PARKING	FROM ROUTE 0237 (CC COTTONWOOD COVE ACCESS ROAD)	TO ROUTE 0916AZ (CC COTTONWOOD COVE POST OFFICE LOOP PARKING)	PUBLIC	8,322

LAKE-0918ZZ Subcomponent Breakdown

Route Number	FMSS Number	Cycle Collected	Iteration Collected	Concession	Route Name	Route Description		User Access	Area (SQ FT)
						From	To		
0918AZ	236049	6	1		WB RIVERFRONT PARKING LOT A	FROM ROUTE 0113 (WB WILLOW BEACH ACCESS ROAD)	TO ROUTE 0113 (WB WILLOW BEACH ACCESS ROAD)	PUBLIC	63,707
0918BZ	236049	6	1		WB RIVERFRONT PARKING LOT B	FROM ROUTE 0113 (WB WILLOW BEACH ACCESS ROAD)	TO ROUTE 0113 (WB WILLOW BEACH ACCESS ROAD)	PUBLIC	28,130

LAKE-0972ZZ Subcomponent Breakdown

Route Number	FMSS Number	Cycle Collected	Iteration Collected	Concession	Route Name	Route Description		User Access	Area (SQ FT)
						From	To		
0972AZ	42755	6	1		CB CALLVILLE BAY LOWER PARKING	FROM ROUTE 0010 (CB CALLVILLE BAY ACCESS ROAD)	TO ROUTE 0010 (CB CALLVILLE BAY ACCESS ROAD)	PUBLIC	118,173
0972BZ	42755	6	1		CB CALLVILLE BAY TRAILER VILLAGE PARKING	FROM ROUTE 0010 (CB CALLVILLE BAY ACCESS ROAD)	TO ROUTE 0210 (CB CALLVILLE BAY TRAILER VILLAGE ROAD)	PUBLIC	12,838

NPS / RIP Subcomponent Details for LAKE

Report Date: 12/23/2015

(Numerical By Summary Route and Subcomponent #)



Shading Color Key

White = Paved Routes, DCV Driven

Grey = Paved Routes, DCV not Driven

Black = Paved Routes, Non-NPS

■ = Concession Route

Yellow = Unpaved Routes, DCV not Driven

Blue = Paved Parking Areas

Green = Unpaved Parking Areas

Red text denotes:

*Unpaved route data was obtained from the NPS and was not collected by the Road Inventory Program (RIP).

DCV = Data Collection Vehicle
 MRL = Manually Rated Line
 MRP = Manually Rated Polygon
 PKG = Parking Areas
 NC = Not Collected

LAKE Lake Mead National Recreation Area

LAKE-0989ZZ Subcomponent Breakdown

Route Number	FMSS Number	Cycle Collected	Iteration Collected	Concession	Route Name	Route Description		User Access	Area (SQ FT)
						From	To		
0989AZ	55155	6	1		WB RANGER / FIRE STATION PARKING LOT A	FROM ROUTE 0113 (WB WILLOW BEACH ACCESS ROAD)	TO ROUTE 0113 (WB WILLOW BEACH ACCESS ROAD)	PUBLIC	11,858
0989BZ	55155	6	1		WB RANGER / FIRE STATION PARKING LOT B	ADJACENT TO ROUTE 0113 (WB WILLOW BEACH ACCESS ROAD)		PUBLIC	2,142

LAKE-0990ZZ Subcomponent Breakdown

Route Number	FMSS Number	Cycle Collected	Iteration Collected	Concession	Route Name	Route Description		User Access	Area (SQ FT)
						From	To		
0990AZ	42778	6	1		TB TEMPLE BAR MAINTENANCE YARD A	FROM ROUTE 0425 (TB TEMPLE BAR NPS RESIDENCE ROAD) AT MP 0.32 ON LEFT	TO PARKING	NONPUBLIC	22,574
0990BZ	42778	6	1		TB TEMPLE BAR MAINTENANCE YARD B	FROM ROUTE 0425 (TB TEMPLE BAR NPS RESIDENCE ROAD) AT MP 0.34 ON LEFT	TO PARKING	NONPUBLIC	2,672

LAKE-0994ZZ Subcomponent Breakdown

Route Number	FMSS Number	Cycle Collected	Iteration Collected	Concession	Route Name	Route Description		User Access	Area (SQ FT)
						From	To		
0994AZ	42792	6	1		KA PRINCESS COVE PARKING AREA A	FROM ROUTE 0300 (KA PRINCESS COVE ROAD (AR10)) ON RIGHT	TO ROUTE 0300 (KA PRINCESS COVE ROAD (AR10)) ON RIGHT	PUBLIC	139,824
0994BZ	42792	6	1		KA PRINCESS COVE PARKING AREA B	FROM ROUTE 0300 (KA PRINCESS COVE ROAD (AR10)) ON LEFT	TO ROUTE 0300 (KA PRINCESS COVE ROAD (AR10)) ON LEFT	PUBLIC	85,635
0994CZ	42792	6	1		KA PRINCESS COVE PICNIC AREA PARKING	ADJACENT TO ROUTE 0300 (KA PRINCESS COVE ROAD (AR10)) ON LEFT		PUBLIC	1,365

NPS / RIP Subcomponent Details for LAKE

(Numerical By Summary Route and Subcomponent #)



Shading Color Key

White = Paved Routes, DCV Driven

Grey = Paved Routes, DCV not Driven

Black = Paved Routes, Non-NPS

■ = Concession Route

Yellow = Unpaved Routes, DCV not Driven

Blue = Paved Parking Areas

Green = Unpaved Parking Areas

Red text denotes:

*Unpaved route data was obtained from the NPS and was not collected by the Road Inventory Program (RIP).

DCV = Data Collection Vehicle
 MRL = Manually Rated Line
 MRP = Manually Rated Polygon
 PKG = Parking Areas
 NC = Not Collected

LAKE Lake Mead National Recreation Area

LAKE-1006ZZ Subcomponent Breakdown

Route Number	FMSS Number	Cycle Collected	Iteration Collected	Concession	Route Name	Route Description		User Access	Area (SQ FT)
						From	To		
1006AZ	56239	6	1		LV LAS VEGAS BAY RANGER STATION PARKING A	ADJACENT TO ROUTE 0220 (LV LAS VEGAS BAY ACCESS ROAD) AT MP 0.51 ON RIGHT		PUBLIC	4,180
1006BZ	56239	6	1		LV LAS VEGAS BAY RANGER STATION PARKING B	ADJACENT TO ROUTE 0220 (LV LAS VEGAS BAY ACCESS ROAD) AT MP 0.53 ON LEFT		PUBLIC	3,214
1006CZ	56239	6	1		LV LAS VEGAS BAY RANGER STATION PARKING C	ADJACENT TO ROUTE 0220 (LV LAS VEGAS BAY ACCESS ROAD) AT MP 0.48 ON LEFT		PUBLIC	909
1006DZ	56239	6	1		LV LAS VEGAS BAY RANGER STATION PARKING D	ADJACENT TO ROUTE 0220 (LV LAS VEGAS BAY ACCESS ROAD) AT MP 0.46 ON LEFT		PUBLIC	1,553

LAKE-1065ZZ Subcomponent Breakdown

Route Number	FMSS Number	Cycle Collected	Iteration Collected	Concession	Route Name	Route Description		User Access	Area (SQ FT)
						From	To		
1065AZ	239722	6	1		WB E CAMPSITE PARKING	ADJACENT TO ROUTE 0500AZ (WB CAMPGROUND ACCESS ROAD LOOP A)		PUBLIC	1,072
1065BZ	239722	6	1		WB B LOOP HANDICAP RESTROOM PARKING	FROM ROUTE 0500BZ (WB CAMPGROUND ACCESS ROAD LOOP B)	TO PARKING	PUBLIC	1,429
1065CZ	239722	6	1		WB F CAMPSITE PARKING	ADJACENT TO ROUTE 0500BZ (WB CAMPGROUND ACCESS ROAD LOOP B)		PUBLIC	1,457

NPS / RIP Subcomponent Details for LAKE

(Numerical By Summary Route and Subcomponent #)



Shading Color Key

White = Paved Routes, DCV Driven

Grey = Paved Routes, DCV not Driven

Black = Paved Routes, Non-NPS

■ = Concession Route

Yellow = Unpaved Routes, DCV not Driven

Blue = Paved Parking Areas

Green = Unpaved Parking Areas

Red text denotes:

*Unpaved route data was obtained from the NPS and was not collected by the Road Inventory Program (RIP).

DCV = Data Collection Vehicle
 MRL = Manually Rated Line
 MRP = Manually Rated Polygon
 PKG = Parking Areas
 NC = Not Collected

LAKE Lake Mead National Recreation Area

LAKE-1073ZZ Subcomponent Breakdown

Route Number	FMSS Number	Cycle Collected	Iteration Collected	Concession	Route Name	Route Description		User Access	Area (SQ FT)
						From	To		
1073AZ	236856	6	1		CB FIRE STATION PARKING LOT A	FROM ROUTE 0412AZ (CB CALLVILLE BAY RESIDENCE ROAD A)	TO PARKING	NONPUBLIC	2,495
1073BZ	236856	6	1		CB FIRE STATION PARKING LOT B	FROM ROUTE 0412AZ (CB CALLVILLE BAY RESIDENCE ROAD A)	TO PARKING	NONPUBLIC	2,239

LAKE-1076ZZ Subcomponent Breakdown

Route Number	FMSS Number	Cycle Collected	Iteration Collected	Concession	Route Name	Route Description		User Access	Area (SQ FT)
						From	To		
1076AZ	245428	6	1		KA RANGER STATION PARKING	FROM ROUTE 0264AZ (KA KATHERINE NORTH CAMPGROUND ROAD A)	TO PARKING	PUBLIC	1,880
1076BZ	245428	6	1		KA LAUNDRY PARKING	FROM ROUTE 0264AZ (KA KATHERINE NORTH CAMPGROUND ROAD A)	TO PARKING	PUBLIC	3,672
1076CZ	245428	6	1		KA CAMPGROUND GROUP PARKING	FROM ROUTE 0264BZ (KA KATHERINE NORTH CAMPGROUND ROAD B)	TO PARKING	PUBLIC	1,575

Route Identification Changes to Paved Routes from Previous Cycle Lake Mead National Recreation Area

ROUTES REMOVED FROM PREVIOUS INVENTORY:			
Route No.	Route Name	Type of Change	Comments
0405	BB WATER LINE ROAD	OTHER	ROUTE CHANGED FROM A ROAD (0405) TO A PARKING AREA (1068) IN CYCLE 6.
0420	CB CALLVILLE BAY SEWER LAGOON ROAD	CLOSED/ABANDONED	ROUTE WAS REMOVED FROM THE INVENTORY BECAUSE IT HAS BEEN ABANDONED.
0910	WB WILLOW BEACH MAINTENANCE PARKING LOT	OTHER	PARKING AREA WAS REMOVED FROM THE INVENTORY BECAUSE IT WAS DEMOLISHED.
1036	KA KATHERINE SOUTH CAMPGROUND DUMPSTATION	OTHER	ROUTE CHANGED FROM A PARKING AREA (1036) TO A ROAD (0263EZ) WHEN ALL DUMP STATIONS AT LAKE WERE COMBINED WITH CAMPGROUND ROADS.
1037	CC COTTONWOOD COVE UPPER CAMPGROUND DUMPSTATION	OTHER	ROUTE CHANGED FROM A PARKING AREA (1037) TO A ROAD (0239DZ) WHEN ALL DUMP STATIONS AT LAKE WERE COMBINED WITH CAMPGROUND ROADS.
1038	CB CALLVILLE BAY CAMPGROUND DUMPSTATION	OTHER	CHANGED FROM A PARKING AREA (1038) TO A ROAD (0211EZ).
1039ZZ	CB CALLVILLE BAY PICNIC AREA PARKING LOTS	OTHER	SUMMARY ROUTE WAS REMOVED BECAUSE ROUTE 1039BZ WAS DEMOLISHED.

ROUTES ADDED FROM PREVIOUS INVENTORY:			
Route No.	Route Name	Type of Change	Comments
0519	EB LOW WATER LAUNCH RAMP	OTHER	PAVED ROUTE ADDED TO INVENTORY IN CYCLE 6.
0520	BB LAKE MEAD MARINA ACCESS ROAD	OTHER	PAVED ROUTE ADDED TO INVENTORY IN CYCLE 6.
1069	BB HEMENWAY BOAT WASH STATION	OTHER	PAVED PARKING AREA ADDED TO THE INVENTORY IN CYCLE 6.
1070	BB HEMENWAY FISH CLEANING PARKING LOT	OTHER	PAVED PARKING AREA ADDED TO THE INVENTORY IN CYCLE 6.
1071	CB VISITOR CONTACT STATION PARKING LOT	OTHER	PAVED PARKING AREA ADDED TO THE INVENTORY IN CYCLE 6.
1072	CB ADMIN PARKING LOT	OTHER	PAVED PARKING AREA ADDED TO THE INVENTORY IN CYCLE 6.

Route Identification Changes to Paved Routes from Previous Cycle Lake Mead National Recreation Area

ROUTES ADDED FROM PREVIOUS INVENTORY:			
Route No.	Route Name	Type of Change	Comments
1073ZZ	CB FIRE STATION PARKING LOTS	OTHER	PAVED PARKING AREAS ADDED TO THE INVENTORY IN CYCLE 6 THAT CONSIST OF 2 FIRE STATION PARKING LOTS.
1075	CC BOAT WASH STATION	OTHER	PAVED PARKING AREA ADDED TO THE INVENTORY IN CYCLE 6.
1076ZZ	KA NORTH CAMPGROUND OVERFLOW PARKING LOTS	OTHER	PAVED PARKING AREAS ADDED TO THE INVENTORY IN CYCLE 6 THAT CONSIST OF 3 PARKING LOTS WITHIN THE CAMPGROUND.
1077	WB WHITE ROCK CANYON TRAILHEAD PARKING LOT	OTHER	PAVED PARKING AREA ADDED TO THE INVENTORY IN CYCLE 6.
1078	WB ENTRANCE STATION PARKING	OTHER	PAVED PARKING AREA ADDED TO THE INVENTORY IN CYCLE 6.
1080	KA FIRST AID STATION PARKING	OTHER	PAVED PARKING AREA ADDED TO THE INVENTORY IN CYCLE 6.

ROUTES MODIFIED FROM PREVIOUS INVENTORY:			
Route No.	Route Name	Type of Change	Comments
0217ZZ	KA KATHERINE TRAILER VILLAGE ROADS	OTHER	CYCLE 5 ROUTE 0217 CHANGED TO ROUTE 0217AZ AND UNPAVED CAMPGROUND SECTIONS ADDED (0217BZ - 0217IZ) IN CYCLE 6.
0227	OB OVERTON BEACH TRAILER VILLAGE	OTHER	ROUTE IS NO LONGER CONSIDERED A CONCESSION ROUTE.
0233	BB LAKE VIEW ROAD	OTHER	ROUTE WAS WIDENED DURING RECONSTRUCTION, BUT THE ALIGNMENT OF THE ROAD REMAINS THE SAME.
0237	CC COTTONWOOD COVE ACCESS ROAD	LENGTH CHANGE	BEGINNING OF ROUTE WAS EXTENDED WEST 1.6 MILES TO THE ENTRANCE STATION IN CYCLE 6.
0240ZZ	CC COTTONWOOD COVE TRAILER VILLAGE ROADS	LENGTH CHANGE	UNPAVED ROAD SECTIONS ADDED TO TOTAL ROUTE LENGTH IN CYCLE 6.
0262	MV SOUTH COVE PICNIC AREA ROAD	LENGTH CHANGE	ROUTE WAS EXTENDED TO INCLUDE THE PARKING AREA ACCESS PORTION TO ROUTE 0982 IN CYCLE 6.
0263ZZ	KA KATHERINE SOUTH CAMPGROUND ROADS	LENGTH CHANGE	PAVED ROUTE 0263EZ ADDED TO ROUTE 0263ZZ IN CYCLE 6.

Route Identification Changes to Paved Routes from Previous Cycle Lake Mead National Recreation Area

ROUTES MODIFIED FROM PREVIOUS INVENTORY:			
Route No.	Route Name	Type of Change	Comments
0267ZZ	KA KATHERINE RESIDENCE ROADS	LENGTH CHANGE	PAVED ROUTE 0267CZ ADDED TO ROUTE 0267ZZ IN CYCLE 6.
0268	TB TEMPLE BAR DRY BOAT STORAGE ROAD	OTHER	ROUTE WAS MISIDENTIFIED AND COLLECTED AS MONKEY COVE ROAD (ROUTE 0257) IN PREVIOUS COLLECTION CYCLES. UNPAVED SECTION ADDED TO ROUTE LENGTH IN CYCLE 6.
0277	OB OVERTON BEACH CONCESSION FUEL DOCK ROAD	OTHER	ROUTE IS NO LONGER CONSIDERED A CONCESSION ROUTE.
0279	OB OVERTON BEACH CAMPGROUND ROAD	OTHER	ROUTE IS NO LONGER CONSIDERED A CONCESSION ROUTE.
0426ZZ	TB TEMPLE BAR CONCESSION HOUSING ROADS	OTHER	PAVED ROUTE 0426BZ ADDED TO ROUTE 0426ZZ IN CYCLE 6.
0457A	BB HORSEPOWER COVE ROAD	OTHER	ROUTE WAS SPLIT FROM 0457ZZ BECAUSE IT IS NO LONGER CONSIDERED CONCESSION. FUNCTIONAL CLASS CHANGED FROM 4 TO 3 BECAUSE THE ROAD PROVIDES PUBLIC ACCESS TO BOAT TOURS.
0457ZZ	BB CONC LAKE MEAD CRUISES ROADS	OTHER	ROUTE 0457AZ WAS SPLIT FROM 0457ZZ BECAUSE IT IS NO LONGER CONSIDERED CONCESSION. FUNCTIONAL CLASS CHANGED FROM 4 TO 3 BECAUSE THE ROAD PROVIDES ACCESS TO PUBLIC TOUR BOATS. FMSS NUMBER CHANGED FROM 43005 TO 245435.
0819	KA KATHERINE MINE ROAD (AR8)	OTHER	SURFACE TYPE UPDATED FROM GRAVEL TO ASPHALT. FUNCTIONAL CLASS CHANGED FROM 4 TO 3 BECAUSE IT IS NOT A PRIMITIVE PARK ROAD.
0929	CC COTTONWOOD COVE NORTH RAMP PARKING LOT	SQ FEET CHANGE	UPDATED GPS WAS COLLECTED IN CYCLE 6 TO SHOW ADDITION IN THE BACK OF THE PARKING AREA.
0938	BB LAKEVIEW POINT OVERLOOK PARKING	RECONSTRUCTED	PARKING AREA WAS RECONSTRUCTED AND GPS WAS RECOLLECTED IN CYCLE 6 TO SHOW THE UPDATED GEOMETRY.
0982	MV SOUTH COVE PICNIC AREA PARKING LOT	SQ FEET CHANGE	PARKING AREA SQ. FT. DECREASED BECAUSE THE ACCESS ROAD TO THE PARKING AREA WAS TRANSFERRED TO ROUTE 0262 IN CYCLE 6.
0989ZZ	WB RANGER / FIRE STATION PARKING LOT	RECONSTRUCTED	PARKING AREA 0989AZ WAS RECONSTRUCTED SINCE THE LAST COLLECTION. UPDATED GPS WAS COLLECTED IN CYCLE 6.
0990ZZ	TB TEMPLE BAR MAINTENANCE YARD AREAS	SQ FEET CHANGE	UPDATED GPS WAS COLLECTED IN CYCLE 6 TO SHOW ADDITIONS TO THE NORTH SIDE OF PARKING AREA (0990BZ).

Route Identification Changes to Paved Routes from Previous Cycle Lake Mead National Recreation Area

ROUTES MODIFIED FROM PREVIOUS INVENTORY:			
Route No.	Route Name	Type of Change	Comments
1030	EB ECHO BAY AIRSTRIP PARKING	OTHER	FMSS NUMBER WAS UPDATED.
1031	TB TEMPLE BAR AIRSTRIP PARKING	OTHER	FMSS NUMBER WAS UPDATED.
1039	CB CALLVILLE BAY PICNIC AREA PARKING	RECONSTRUCTED	CYCLE 5 ROUTE 1039AZ WAS RECONSTRUCTED IN A NEW LOCATION AS ROUTE 1039.
1045	WB U.S. ROUTE 93 NORTHBOUND PULLOUT	OTHER	CHANGED TO A CONCESSION ROUTE SINCE IT IS MAINTAINED BY THE STATE OF ARIZONA AND NOT THE NPS.
1046	WB U.S. ROUTE 93 SOUTHBOUND PULLOUT	OTHER	CHANGED TO A CONCESSION ROUTE SINCE IT IS MAINTAINED BY THE STATE OF ARIZONA AND NOT THE NPS.
1063	CC ENTRANCE STATION PARKING	RECONSTRUCTED	PARKING AREA WAS RECONSTRUCTED TO INCLUDE SEASONALLY OPERATED ENTRANCE LANES. UPDATED GPS WAS COLLECTED.
1064	TB ENTRANCE STATION PARKING	RECONSTRUCTED	PARKING AREA WAS RECONSTRUCTED TO INCLUDE SEASONALLY OPERATED ENTRANCE LANES. UPDATED GPS WAS COLLECTED.
1067	OB ENTRANCE STATION PARKING	RECONSTRUCTED	PARKING AREA WAS RECONSTRUCTED TO INCLUDE SEASONALLY OPERATED ENTRANCE LANES. UPDATED GPS WAS COLLECTED.

Section 3 Park Summary Information



Lake Mead National Recreation Area



**Federal Lands Highway
Road Inventory Program**

Parkwide Paved Route Condition Summary

Lake Mead National Recreation Area

Table 1: Paved Route Miles and Parking Area Square Footages by Access Level and PCR

Breakdown of Pavement Condition Rating (PCR) Based on Access Level

	POOR (PCR of 0 - 60)	FAIR (PCR of 61 - 84)	GOOD (PCR of 85 - 94)	EXCELLENT (PCR of 95 -100)	
PAVED ROADS					
Functional Class	Length (miles)	Length (miles)	Length (miles)	Length (miles)	Total Mileage by FC
1	1.26	7.47	6.96	38.26	53.95
2	10.31	27.88	16.83	13.53	68.55
3	17.45	11.41	4.71	4.45	38.02
4					
5	1.48	1.23	0.82	0.05	3.57
6	0.30	0.04	0.12	0.16	0.63
7					
8					
Total Mileage by PCR	30.80	48.02	29.44	56.46	164.71
PAVED PARKING					
Access Level	Area (sq. ft.)	Area (sq. ft.)	Area (sq. ft.)	Area (sq. ft.)	Total Area
PUBLIC	2,669,258	891,816	1,107,219	151,510	4,819,803
NONPUBLIC	305,484	2,239	57,506	2,748	367,977
Total Area by PCR	2,974,742	894,055	1,164,725	154,258	5,187,780

NOTES:

1. Data are reported in the table only for paved roads and parking lots that received a condition rating.
2. Non-linear roads (MRP collected routes) are measured by area and converted to equivalent route miles based on a 22-ft pavement width in order to be included in the mileage totals for paved roads shown above.
3. Quantities in the table above are derived from the route condition data within the PMS_20, PMS_MRL, PMS_MRP, and PMS_PKG tables in the Park geodatabase.

Parkwide Condition Percentages

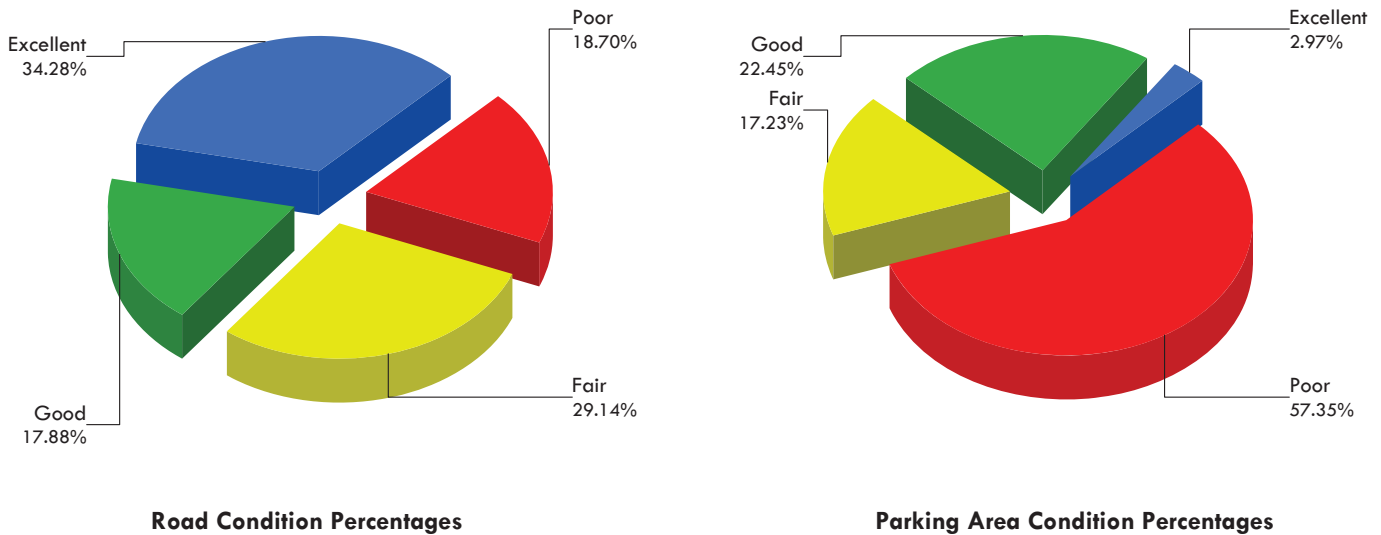
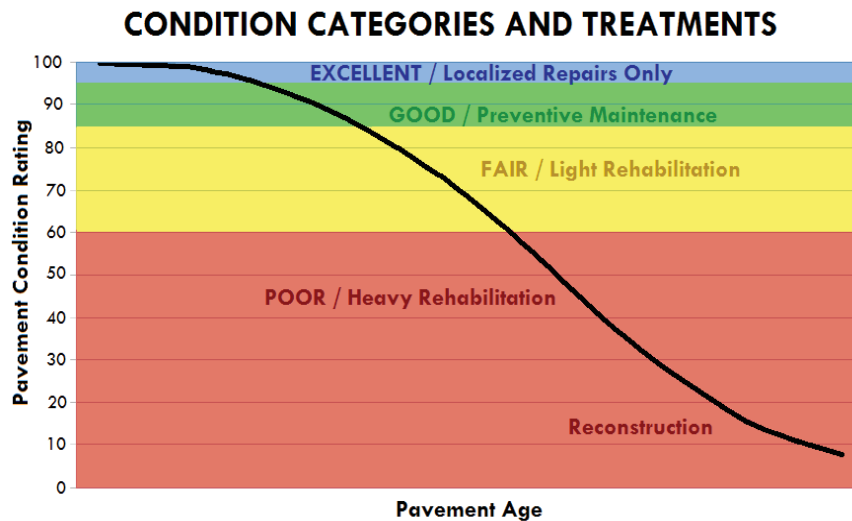

Figure 1: Pavement Condition Rating Breakdown for Paved Roads and Parking Areas

Explanation of the Excellent, Good, Fair, and Poor Condition Descriptions

The Road Inventory Program aims to provide assistance in translating the excellent / good / fair / poor rating categories into pavement needs categories. The PCR can be used to indicate the place in the Pavement Life Cycle and the type of treatments that should be considered now and into the future.

- Excellent / New: PCR of 95-100
 - o Pavements in this range will require only spot repairs
- Good: PCR of 85-94
 - o Pavements in this range will likely be candidates for Preventive Maintenance. Examples include Chip and Slurry Seals, Micro Surfacing and Thin Overlays.
- Fair: PCR of 61-84
 - o Pavements in this range will likely be candidates of Light Rehabilitation (L3R). Examples include singlelift overlays up to 2.5 inches in total thickness, milling and overlays.
- Poor: PCR of 0-60
 - o Pavements in this range will likely be candidates of Heavy Rehabilitation or Reconstruction (H3R or 4R). Examples include Pulverization, Multiple Lift Overlays, and Reconstruction.



At this time, specific Maintenance and Rehabilitation activities should be evaluated and recommended at the project level. Site-specific conditions that influence treatment type should be determined based on performing a subsurface investigation and/or pavement condition survey, and not be based solely on RIP data. Additionally, RIP produces a snapshot of conditions at the time in which the data were collected. For further information or to obtain additional Pavement Management System's data from our Highway Pavement Management Application (HPMA) please contact the Eastern Federal Lands pavement team.



Cycle 6 - Road Inventory Program Road Condition Summary Report for Data Collection Vehicle (DCV) Rated Roads

Lake Mead National Recreation Area

Condition (Rating / Index) Legend

EXCELLENT (95 - 100)
GOOD (85 - 94)
FAIR (61 - 84)
POOR (0 - 60)
NR = NOT RATED

Notes:

- This condition summary report contains only the roads rated with the Data Collection Vehicle (DCV).
- Condition on roads that were manually rated and parking areas are shown in separate reports.
- Additional details on individual road ratings can be found in Section 5 of the Cycle 6 RIP Report.
- Refer to the RIP Report Appendix for an explanation of the rating system and rating methods.

Route-Level Condition for Roads Rated with the Data Collection Vehicle (DCV)

Route No.	FMSS No.	Route Name	Functional Class	Surf. Type	Paved Length (Miles)	Pavement Condition Rating (PCR)	Roughness Condition Index (RCI)	Surface Condition Rating (SCR)	Structural Crack Index	Alligator Crack Index	Longitudinal Cracking Index	Transverse Cracking Index	Patch / Pothole Index	Rutting Index
LAKE-0001	42183	EB NORTSHORE ROAD	1	AS	47.21	97	100	95	95	100	95	97	100	100
LAKE-0002AZ	40514	LV LAKE MEAD BOULEVARD ENTRANCE STATION	1	AS	0.14	NR	NR	NR	NR	NR	NR	NR	NR	NR
LAKE-0002Z	40514	LV LAKE MEAD BOULEVARD	1	AS	2.97	NR	NR	NR	NR	NR	NR	NR	NR	NR
LAKE-0003AZ	42195	LV LAKESHORE ENTRANCE STATION	1	AS	0.35	71	NR	71	73	100	73	71	100	95
LAKE-0003BZ	42195	LV LAKE MEAD PARKWAY ENTRANCE STATION	1	AS	0.44	96	NR	96	99	100	99	96	100	99
LAKE-0003Z	42195	LV LAKESHORE ROAD	1	AS	12.63	88	100	80	91	100	91	80	100	99
LAKE-0010	42184	CB CALLVILLE BAY ACCESS ROAD	2	AS	4.16	99	100	99	99	100	99	99	100	100
LAKE-0011	42186	OB OVERTON BEACH ACCESS ROAD	2	AS	2.93	68	66	69	75	100	75	69	100	94
LAKE-0105	42187	BB BOULDER BEACH ACCESS ROAD	3	AS	0.63	83	NR	83	94	100	94	83	100	96
LAKE-0106	42189	BB LAKE MEAD MARINA ROAD	3	AS	0.67	56	61	52	73	99	74	52	99	97
LAKE-0109	42214	KA KATHERINE BACK BAY ROAD	3	AS	0.16	40	NR	40	40	88	52	48	98	97
LAKE-0111	42191	OB VALLEY OF FIRE ACCESS ROAD	2	AS	0.88	100	NR	100	100	100	100	100	100	100
LAKE-0112	42192	EB ECHO BAY ACCESS ROAD	2	AS	4.73	100	100	100	100	100	100	100	100	100
LAKE-0113	42193	WB WILLOW BEACH ACCESS ROAD	2	AS	4.63	42	61	30	46	78	68	30	98	92
LAKE-0114AZ	42194	KA KATHERINE ENTRANCE STATION	2	AS	0.20	38	NR	38	78	100	78	38	100	95
LAKE-0114Z	42194	KA KATHERINE AREA ACCESS ROAD	2	AS	3.84	72	91	59	77	100	77	59	100	98
LAKE-0115	42196	MV PEARCE FERRY ROAD	2	AS	8.83	77	85	71	91	100	91	71	100	92
LAKE-0116	42197	TB TEMPLE BAR ACCESS ROAD	2	AS	17.65	82	89	78	88	100	88	78	100	95
LAKE-0118	236050	WB WILLOW BEACH WASH ROAD	2	AS	0.58	98	NR	98	99	100	99	100	100	98



Cycle 6 - Road Inventory Program Road Condition Summary Report for Data Collection Vehicle (DCV) Rated Roads

Lake Mead National Recreation Area

Condition (Rating / Index) Legend

EXCELLENT (95 - 100)
GOOD (85 - 94)
FAIR (61 - 84)
POOR (0 - 60)
NR = NOT RATED

- Notes:
- This condition summary report contains only the roads rated with the Data Collection Vehicle (DCV).
 - Condition on roads that were manually rated and parking areas are shown in separate reports.
 - Additional details on individual road ratings can be found in Section 5 of the Cycle 6 RIP Report.
 - Refer to the RIP Report Appendix for an explanation of the rating system and rating methods.

Route-Level Condition for Roads Rated with the Data Collection Vehicle (DCV)

Route No.	FMSS No.	Route Name	Functional Class	Surf. Type	Paved Length (Miles)	Pavement Condition Rating (PCR)	Roughness Condition Index (RCI)	Surface Condition Rating (SCR)	Structural Crack Index	Alligator Crack Index	Longitudinal Cracking Index	Transverse Cracking Index	Patch / Pothole Index	Rutting Index
LAKE-0201	42199	OB STEWARTS POINT ROAD	3	AS	0.79	12	23	4	10	74	36	4	100	91
LAKE-0203	42201	LV GOVERNMENT WASH ROAD	2	AS	1.35	87	92	83	83	100	83	91	100	97
LAKE-0204AAZ	42272	EB ECHO BAY UPPER CAMPGROUND CUT THRU 1	3	AS	0.05	0	NR	0	26	100	26	0	96	97
LAKE-0204AZ	42272	EB ECHO BAY UPPER CAMPGROUND ROAD A	3	AS	0.43	0	NR	0	19	100	19	0	100	92
LAKE-0204BZ	42272	EB ECHO BAY UPPER CAMPGROUND ROAD B	3	AS	0.08	0	NR	0	10	100	10	0	97	97
LAKE-0204CZ	42272	EB ECHO BAY UPPER CAMPGROUND ROAD C	3	AS	0.17	0	NR	0	28	100	28	0	98	98
LAKE-0204DZ	42272	EB ECHO BAY UPPER CAMPGROUND ROAD D	3	AS	0.15	0	NR	0	45	100	45	0	99	98
LAKE-0204EZ	42272	EB ECHO BAY UPPER CAMPGROUND DUMP STATION	3	AS	0.03	0	NR	0	20	100	20	0	100	98
LAKE-0205AZ	42217	EB ECHO BAY LOWER CAMPGROUND ROAD A	3	AS	0.04	0	NR	0	0	71	27	0	96	79
LAKE-0205BZ	42217	EB ECHO BAY LOWER CAMPGROUND ROAD B	3	AS	0.35	0	NR	0	50	99	51	0	96	95
LAKE-0205CZ	42217	EB ECHO BAY LOWER CAMPGROUND ROAD C	3	AS	0.14	0	NR	0	35	100	35	0	99	99
LAKE-0209	42202	KA KATHERINE SOUTH CAMPGROUND ROAD	3	AS	0.33	0	NR	0	50	98	52	0	99	94
LAKE-0210	111461	CB CALLVILLE BAY TRAILER VILLAGE ROAD	3	AS	0.43	9	NR	9	9	85	24	10	92	97
LAKE-0211AAZ	42216	CB CALLVILLE BAY CAMPGROUND CUT THRU 1	3	AS	0.05	81	NR	81	87	100	87	81	100	99
LAKE-0211ABZ	42216	CB CALLVILLE BAY CAMPGROUND CUT THRU 2	3	AS	0.06	83	NR	83	87	100	87	83	100	99
LAKE-0211AZ	42216	CB CALLVILLE BAY CAMPGROUND ROAD A	3	AS	0.64	84	NR	84	84	100	84	86	100	98
LAKE-0211BAZ	42216	CB CALLVILLE BAY CAMPGROUND CUT THRU 3	3	AS	0.02	78	NR	78	84	100	84	78	100	99
LAKE-0211BZ	42216	CB CALLVILLE BAY CAMPGROUND ROAD SITES 1-52	3	AS	0.29	82	NR	82	91	100	91	82	100	99
LAKE-0211CZ	42216	CB CALLVILLE BAY CAMPGROUND ROAD SITES 53-81	3	AS	0.17	83	NR	83	92	100	92	83	100	98



Cycle 6 - Road Inventory Program Road Condition Summary Report for Data Collection Vehicle (DCV) Rated Roads

Lake Mead National Recreation Area

Condition (Rating / Index) Legend

EXCELLENT (95 - 100)
GOOD (85 - 94)
FAIR (61 - 84)
POOR (0 - 60)
NR = NOT RATED

- Notes:
- This condition summary report contains only the roads rated with the Data Collection Vehicle (DCV).
 - Condition on roads that were manually rated and parking areas are shown in separate reports.
 - Additional details on individual road ratings can be found in Section 5 of the Cycle 6 RIP Report.
 - Refer to the RIP Report Appendix for an explanation of the rating system and rating methods.

Route-Level Condition for Roads Rated with the Data Collection Vehicle (DCV)

Route No.	FMSS No.	Route Name	Functional Class	Surf. Type	Paved Length (Miles)	Pavement Condition Rating (PCR)	Roughness Condition Index (RCI)	Surface Condition Rating (SCR)	Structural Crack Index	Alligator Crack Index	Longitudinal Cracking Index	Transverse Cracking Index	Patch / Pothole Index	Rutting Index
LAKE-0211DZ	42216	CB CALLVILLE BAY CAMPGROUND ROAD SITES 82-107	3	AS	0.15	81	NR	81	92	100	92	81	100	96
LAKE-0211EZ	42216	CB CALLVILLE BAY CAMPGROUND DUMPSTATION	3	AS	0.06	76	NR	76	76	100	76	80	100	89
LAKE-0213AAZ	111462	BB BOULDER BEACH TRAILER VILLAGE ROAD AA	3	AS	0.05	31	NR	31	40	100	40	31	100	76
LAKE-0213ABZ	111462	BB BOULDER BEACH TRAILER VILLAGE ROAD AB	3	AS	0.37	43	NR	43	52	93	59	43	87	90
LAKE-0213ACZ	111462	BB BOULDER BEACH TRAILER VILLAGE ROAD AC	3	AS	0.22	56	NR	56	63	100	63	56	88	92
LAKE-0213ADZ	111462	BB BOULDER BEACH TRAILER VILLAGE ROAD AD	3	AS	0.25	0	NR	0	37	93	44	0	98	93
LAKE-0213AEZ	111462	BB BOULDER BEACH TRAILER VILLAGE ROAD AE	3	AS	0.29	0	NR	0	20	97	23	0	99	96
LAKE-0213AFZ	111462	BB BOULDER BEACH TRAILER VILLAGE ROAD AF	3	AS	0.22	0	NR	0	32	99	33	0	97	92
LAKE-0213AGZ	111462	BB BOULDER BEACH TRAILER VILLAGE ROAD AG	3	AS	0.07	0	NR	0	8	91	17	0	100	98
LAKE-0213AHZ	111462	BB BOULDER BEACH TRAILER VILLAGE ROAD AH	3	AS	0.09	9	NR	9	43	100	43	9	100	87
LAKE-0213AIZ	111462	BB BOULDER BEACH TRAILER VILLAGE ROAD AI	3	AS	0.08	0	NR	0	0	13	26	0	98	93
LAKE-0213AJZ	111462	BB BOULDER BEACH TRAILER VILLAGE ROAD AJ	3	AS	0.11	4	NR	4	28	100	28	4	92	93
LAKE-0213AKZ	111462	BB BOULDER BEACH TRAILER VILLAGE ROAD AK	3	AS	0.12	0	NR	0	18	100	18	0	95	91
LAKE-0213ALZ	111462	BB BOULDER BEACH TRAILER VILLAGE ROAD AL	3	AS	0.21	25	NR	25	33	100	33	25	95	92
LAKE-0213AMZ	111462	BB BOULDER BEACH TRAILER VILLAGE ROAD AM	3	AS	0.25	22	NR	22	48	100	48	22	95	85
LAKE-0213AZ	111462	BB BOULDER BEACH TRAILER VILLAGE ROAD A	3	AS	0.47	0	NR	0	4	94	10	0	94	93
LAKE-0213BAZ	111462	BB BOULDER BEACH TRAILER VILLAGE ROAD BA	3	AS	0.56	3	NR	3	18	100	18	3	91	91
LAKE-0213BBZ	111462	BB BOULDER BEACH TRAILER VILLAGE ROAD BB	3	AS	0.12	5	NR	5	35	100	35	5	96	86
LAKE-0213CZ	111462	BB BOULDER BEACH TRAILER VILLAGE ROAD C	3	AS	0.21	77	NR	77	95	100	95	77	100	94



Cycle 6 - Road Inventory Program Road Condition Summary Report for Data Collection Vehicle (DCV) Rated Roads

Lake Mead National Recreation Area

Condition (Rating / Index) Legend

EXCELLENT (95 - 100)
GOOD (85 - 94)
FAIR (61 - 84)
POOR (0 - 60)
NR = NOT RATED

Notes:

- This condition summary report contains only the roads rated with the Data Collection Vehicle (DCV).
- Condition on roads that were manually rated and parking areas are shown in separate reports.
- Additional details on individual road ratings can be found in Section 5 of the Cycle 6 RIP Report.
- Refer to the RIP Report Appendix for an explanation of the rating system and rating methods.

Route-Level Condition for Roads Rated with the Data Collection Vehicle (DCV)

Route No.	FMSS No.	Route Name	Functional Class	Surf. Type	Paved Length (Miles)	Pavement Condition Rating (PCR)	Roughness Condition Index (RCI)	Surface Condition Rating (SCR)	Structural Crack Index	Alligator Crack Index	Longitudinal Cracking Index	Transverse Cracking Index	Patch / Pothole Index	Rutting Index
LAKE-0214AZ	42215	BB BOULDER BEACH CAMPGROUND LOOP A	3	AS	0.38	38	NR	38	67	99	68	38	100	93
LAKE-0214BZ	42215	BB BOULDER BEACH CAMPGROUND LOOP B	3	AS	0.39	19	NR	19	36	80	56	19	99	90
LAKE-0214CZ	42215	BB BOULDER BEACH CAMPGROUND LOOP C	3	AS	0.23	99	NR	99	100	100	100	100	100	99
LAKE-0214DZ	42215	BB BOULDER BEACH CAMPGROUND LOOP D	3	AS	0.20	97	NR	97	100	100	100	100	100	97
LAKE-0214EZ	42215	BB BOULDER BEACH CAMPGROUND LOOP E	3	AS	0.20	97	NR	97	100	100	100	100	100	97
LAKE-0214FAZ	42215	BB BOULDER BEACH CAMPGROUND ROAD FA	3	AS	0.09	40	NR	40	76	100	76	40	100	90
LAKE-0214FBZ	42215	BB BOULDER BEACH CAMPGROUND ROAD FB	3	AS	0.10	63	NR	63	85	100	85	63	99	86
LAKE-0214FCZ	42215	BB BOULDER BEACH CAMPGROUND ROAD FC	3	AS	0.06	40	NR	40	69	100	69	40	99	84
LAKE-0214FDZ	42215	BB BOULDER BEACH CAMPGROUND ROAD FD	3	AS	0.12	44	NR	44	73	100	73	44	98	86
LAKE-0214FZ	42215	BB BOULDER BEACH CAMPGROUND LOOP F	3	AS	0.29	34	NR	34	66	100	66	34	100	87
LAKE-0217AZ	111463	KA KATHERINE TRAILER VILLAGE ROAD A	3	AS	0.66	86	NR	86	93	99	94	86	96	94
LAKE-0220	42203	LV LAS VEGAS BAY ACCESS ROAD	2	AS	0.56	78	55	94	99	100	99	99	100	94
LAKE-0221	42204	LV LAS VEGAS BAY CAMPGROUND ACCESS ROAD	2	AS	1.28	30	75	0	39	100	39	0	99	98
LAKE-0223AZ	42218	LV LAS VEGAS BAY CAMPGROUND ROAD A	3	AS	0.12	73	NR	73	81	100	81	73	100	92
LAKE-0223BZ	42218	LV LAS VEGAS BAY CAMPGROUND ROAD B	3	AS	0.10	80	NR	80	93	100	93	80	100	97
LAKE-0223CZ	42218	LV LAS VEGAS BAY CAMPGROUND ROAD C	3	AS	0.32	75	NR	75	87	100	87	75	99	95
LAKE-0223DZ	42218	LV LAS VEGAS BAY CAMPGROUND ROAD D	3	AS	0.08	78	NR	78	90	100	90	78	100	91
LAKE-0223EZ	42218	LV LAS VEGAS BAY CAMPGROUND ROAD E	3	AS	0.04	82	NR	82	89	100	89	82	96	96
LAKE-0223FZ	42218	LV LAS VEGAS BAY CAMPGROUND ROAD F	3	AS	0.03	74	NR	74	74	100	74	76	98	97



Cycle 6 - Road Inventory Program Road Condition Summary Report for Data Collection Vehicle (DCV) Rated Roads

Lake Mead National Recreation Area

Condition (Rating / Index) Legend

EXCELLENT (95 - 100)
GOOD (85 - 94)
FAIR (61 - 84)
POOR (0 - 60)
NR = NOT RATED

Notes:

- This condition summary report contains only the roads rated with the Data Collection Vehicle (DCV).
- Condition on roads that were manually rated and parking areas are shown in separate reports.
- Additional details on individual road ratings can be found in Section 5 of the Cycle 6 RIP Report.
- Refer to the RIP Report Appendix for an explanation of the rating system and rating methods.

Route-Level Condition for Roads Rated with the Data Collection Vehicle (DCV)

Route No.	FMSS No.	Route Name	Functional Class	Surf. Type	Paved Length (Miles)	Pavement Condition Rating (PCR)	Roughness Condition Index (RCI)	Surface Condition Rating (SCR)	Structural Crack Index	Alligator Crack Index	Longitudinal Cracking Index	Transverse Cracking Index	Patch / Pothole Index	Rutting Index
LAKE-0226AZ	111464	EB ECHO BAY TRAILER VILLAGE ROAD ENTRANCE	3	AS	0.12	0	NR	0	0	54	43	0	98	90
LAKE-0226BZ	111464	EB ECHO BAY TRAILER VILLAGE ROAD LOOP	3	AS	0.57	49	NR	49	56	84	72	49	98	91
LAKE-0227	111466	OB OVERTON BEACH TRAILER VILLAGE	3	AS	0.30	8	NR	8	27	100	27	8	100	93
LAKE-0228	42205	BB HEMENWAY HARBOR ROAD	3	AS	0.90	93	91	95	99	100	99	95	100	96
LAKE-0231AZ	42249	EB ECHO BAY CONCESSION AND LAGOON ROAD A	5	AS	0.21	7	NR	7	7	39	68	59	100	91
LAKE-0231BZ	42249	EB ECHO BAY CONCESSION AND LAGOON ROAD B	5	AS	0.08	63	NR	63	63	100	63	65	99	84
LAKE-0232	43035	BB SHORELINE ROAD	3	AS	1.42	88	69	100	100	100	100	100	100	100
LAKE-0233	42251	BB LAKE VIEW ROAD	3	AS	0.22	100	NR	100	100	100	100	100	100	100
LAKE-0235	42206	CC EL DORADO CANYON ROAD	2	AS	4.00	64	74	57	74	100	74	57	99	96
LAKE-0236	42208	CC OLD NELSON'S LANDING ROAD	3	AS	0.25	15	NR	15	64	100	64	15	99	97
LAKE-0237	42209	CC COTTONWOOD COVE ACCESS ROAD	2	AS	6.90	72	85	63	91	100	91	63	100	95
LAKE-0238AZ	42253	CC COTTONWOOD COVE LOWER CAMPGROUND A	3	AS	0.43	78	NR	78	89	100	89	78	98	94
LAKE-0238BZ	42253	CC COTTONWOOD COVE LOWER CAMPGROUND B	3	AS	0.09	80	NR	80	85	100	85	80	100	92
LAKE-0239AZ	42254	CC COTTONWOOD COVE UPPER CAMPGROUND LOOP A	3	AS	0.19	67	NR	67	79	100	79	67	100	94
LAKE-0239BZ	42254	CC COTTONWOOD COVE UPPER CAMPGROUND LOOP B	3	AS	0.19	70	NR	70	74	100	74	70	100	94
LAKE-0239CZ	42254	CC COTTONWOOD COVE UPPER CAMPGROUND LOOP C	3	AS	0.28	63	NR	63	63	100	63	63	100	95
LAKE-0239DZ	42254	CC COTTONWOOD COVE UPPER CAMPGROUND DUMPSTATION	3	AS	0.04	70	NR	70	70	100	70	70	100	95
LAKE-0239Z	42254	CC COTTONWOOD COVE UPPER CAMPGROUND ACCESS ROAD	3	AS	0.19	66	NR	66	66	100	66	69	100	97
LAKE-0240AZ	111465	CC COTTONWOOD COVE TRAILER VILLAGE ACCESS ROAD	3	AS	0.08	61	NR	61	75	100	75	61	94	92



Cycle 6 - Road Inventory Program Road Condition Summary Report for Data Collection Vehicle (DCV) Rated Roads

Lake Mead National Recreation Area

Condition (Rating / Index) Legend

EXCELLENT (95 - 100)
GOOD (85 - 94)
FAIR (61 - 84)
POOR (0 - 60)
NR = NOT RATED

Notes:

- This condition summary report contains only the roads rated with the Data Collection Vehicle (DCV).
- Condition on roads that were manually rated and parking areas are shown in separate reports.
- Additional details on individual road ratings can be found in Section 5 of the Cycle 6 RIP Report.
- Refer to the RIP Report Appendix for an explanation of the rating system and rating methods.

Route-Level Condition for Roads Rated with the Data Collection Vehicle (DCV)

Route No.	FMSS No.	Route Name	Functional Class	Surf. Type	Paved Length (Miles)	Pavement Condition Rating (PCR)	Roughness Condition Index (RCI)	Surface Condition Rating (SCR)	Structural Crack Index	Alligator Crack Index	Longitudinal Cracking Index	Transverse Cracking Index	Patch / Pothole Index	Rutting Index
LAKE-0240BZ	111465	CC COTTONWOOD COVE TRAILER VILLAGE ROAD B	3	AS	0.51	83	NR	83	86	100	86	83	95	88
LAKE-0240CZ	111465	CC COTTONWOOD COVE TRAILER VILLAGE ROAD C	3	AS	0.29	79	NR	79	99	100	99	98	79	85
LAKE-0240DZ	111465	CC COTTONWOOD COVE TRAILER VILLAGE SITES 127-142	3	AS	0.21	84	NR	84	94	100	94	89	92	84
LAKE-0240EZ	111465	CC COTTONWOOD COVE TRAILER VILLAGE SITES 143-157	3	AS	0.16	12	NR	12	76	100	76	12	95	87
LAKE-0240FZ	111465	CC COTTONWOOD COVE TRAILER VILLAGE SITES 158-170	3	AS	0.15	82	NR	82	97	100	97	97	91	82
LAKE-0240GZ	111465	CC COTTONWOOD COVE TRAILER VILLAGE SITES 171-185	3	AS	0.15	84	NR	84	84	100	84	96	95	87
LAKE-0240HZ	111465	CC COTTONWOOD COVE TRAILER VILLAGE SITES 186-199	3	AS	0.15	51	NR	51	75	100	75	51	75	85
LAKE-0240IZ	111465	CC COTTONWOOD COVE TRAILER VILLAGE SITES 294-306	3	AS	0.05	80	NR	80	99	100	99	95	98	80
LAKE-0240JZ	111465	CC COTTONWOOD COVE TRAILER VILLAGE SITES 277-293	3	AS	0.07	92	NR	92	99	100	99	95	96	92
LAKE-0240KZ	111465	CC COTTONWOOD COVE TRAILER VILLAGE ROAD K	3	AS	0.13	58	NR	58	74	100	74	58	88	75
LAKE-0240LZ	111465	CC COTTONWOOD COVE TRAILER VILLAGE ROAD L	3	AS	0.16	68	NR	68	71	100	71	99	93	68
LAKE-0241	42255	OB RESIDENTIAL ROAD	6	AS	0.09	0	NR	0	24	100	24	0	100	90
LAKE-0252AZ	111468	TB TEMPLE BAR TRAILER VILLAGE ROAD A	3	AS	0.51	20	NR	20	63	100	63	20	92	94
LAKE-0252BZ	111468	TB TEMPLE BAR TRAILER VILLAGE ROAD B	3	AS	0.08	0	NR	0	1	100	1	0	99	93
LAKE-0252CZ	111468	TB TEMPLE BAR TRAILER VILLAGE ROAD C	3	AS	0.08	0	NR	0	0	99	0	0	98	92
LAKE-0252DZ	111468	TB TEMPLE BAR TRAILER VILLAGE ROAD D	3	AS	0.08	0	NR	0	28	100	28	0	100	92
LAKE-0252EZ	111468	TB TEMPLE BAR TRAILER VILLAGE ROAD E	3	AS	0.08	14	NR	14	31	99	32	14	100	92
LAKE-0252FZ	111468	TB TEMPLE BAR TRAILER VILLAGE ROAD F	3	AS	0.09	0	NR	0	51	100	51	0	100	95
LAKE-0253AZ	42210	TB TEMPLE BAR CABINSITE ACCESS ROAD	3	AS	0.93	50	61	43	92	100	92	43	100	97



Cycle 6 - Road Inventory Program Road Condition Summary Report for Data Collection Vehicle (DCV) Rated Roads

Lake Mead National Recreation Area

Condition (Rating / Index) Legend

EXCELLENT (95 - 100)
GOOD (85 - 94)
FAIR (61 - 84)
POOR (0 - 60)
NR = NOT RATED

Notes:

- This condition summary report contains only the roads rated with the Data Collection Vehicle (DCV).
- Condition on roads that were manually rated and parking areas are shown in separate reports.
- Additional details on individual road ratings can be found in Section 5 of the Cycle 6 RIP Report.
- Refer to the RIP Report Appendix for an explanation of the rating system and rating methods.

Route-Level Condition for Roads Rated with the Data Collection Vehicle (DCV)

Route No.	FMSS No.	Route Name	Functional Class	Surf. Type	Paved Length (Miles)	Pavement Condition Rating (PCR)	Roughness Condition Index (RCI)	Surface Condition Rating (SCR)	Structural Crack Index	Alligator Crack Index	Longitudinal Cracking Index	Transverse Cracking Index	Patch / Pothole Index	Rutting Index
LAKE-0253BZ	42210	TB TEMPLE BAR CABINSITE BEACH ACCESS	3	AS	0.12	20	NR	20	97	100	97	20	100	97
LAKE-0254AZ	42256	TB TEMPLE BAR CAMPGROUND ROAD A	3	AS	0.34	35	NR	35	68	100	68	35	100	95
LAKE-0254BZ	42256	TB TEMPLE BAR CAMPGROUND ROAD B	3	AS	0.32	49	NR	49	80	100	80	49	100	93
LAKE-0254DZ	42256	TB TEMPLE BAR CAMPGROUND ROAD D	3	AS	0.13	62	NR	62	93	100	93	62	99	94
LAKE-0254EZ	42256	TB TEMPLE BAR CAMPGROUND ROAD E	3	AS	0.10	62	NR	62	87	100	87	62	100	94
LAKE-0254FZ	42256	TB TEMPLE BAR CAMPGROUND ROAD F	3	AS	0.10	58	NR	58	86	100	86	58	100	95
LAKE-0254GZ	42256	TB TEMPLE BAR CAMPGROUND ROAD G	3	AS	0.09	66	NR	66	86	100	86	66	100	94
LAKE-0254HZ	42256	TB TEMPLE BAR CAMPGROUND ROAD H	3	AS	0.06	57	NR	57	94	100	94	57	100	91
LAKE-0254IZ	42256	TB TEMPLE BAR CAMPGROUND ROAD I	3	AS	0.02	66	NR	66	80	100	80	66	100	96
LAKE-0260	42211	KA KATHERINE CABINSITE ROAD	3	AS	2.11	54	53	55	67	100	67	55	98	88
LAKE-0261	42212	MV SOUTH COVE ROAD	3	AS	3.67	70	78	64	89	100	89	64	100	95
LAKE-0262	42213	MV SOUTH COVE PICNIC AREA ROAD	3	AS	0.25	62	NR	62	92	100	92	62	100	98
LAKE-0263AAZ	42258	KA KATHERINE SOUTH CAMPGROUND LOOP AA	3	AS	0.17	0	NR	0	51	80	71	0	99	94
LAKE-0263ABZ	42258	KA KATHERINE SOUTH CAMPGROUND LOOP AB	3	AS	0.04	0	NR	0	57	88	69	0	100	93
LAKE-0263BZ	42258	KA KATHERINE SOUTH CAMPGROUND LOOP B	3	AS	0.16	0	NR	0	47	70	77	0	100	94
LAKE-0263CZ	42258	KA KATHERINE SOUTH CAMPGROUND LOOP C	3	AS	0.18	0	NR	0	63	92	71	0	100	93
LAKE-0263DZ	42258	KA KATHERINE SOUTH CAMPGROUND LOOP D	3	AS	0.24	13	NR	13	72	97	75	13	100	91
LAKE-0263EZ	42258	KA KATHERINE SOUTH CAMPGROUND DUMPSTATION	3	AS	0.05	20	NR	20	69	100	69	20	99	84
LAKE-0264AZ	42259	KA KATHERINE NORTH CAMPGROUND ROAD A	3	AS	0.37	97	NR	97	100	100	100	100	100	97



Federal Lands Highway
Road Inventory Program

Cycle 6 - Road Inventory Program Road Condition Summary Report for Data Collection Vehicle (DCV) Rated Roads

Lake Mead National Recreation Area

Condition (Rating / Index) Legend

EXCELLENT (95 - 100)
GOOD (85 - 94)
FAIR (61 - 84)
POOR (0 - 60)
NR = NOT RATED

Notes:

- This condition summary report contains only the roads rated with the Data Collection Vehicle (DCV).
- Condition on roads that were manually rated and parking areas are shown in separate reports.
- Additional details on individual road ratings can be found in Section 5 of the Cycle 6 RIP Report.
- Refer to the RIP Report Appendix for an explanation of the rating system and rating methods.

Route-Level Condition for Roads Rated with the Data Collection Vehicle (DCV)

Route No.	FMSS No.	Route Name	Functional Class	Surf. Type	Paved Length (Miles)	Pavement Condition Rating (PCR)	Roughness Condition Index (RCI)	Surface Condition Rating (SCR)	Structural Crack Index	Alligator Crack Index	Longitudinal Cracking Index	Transverse Cracking Index	Patch / Pothole Index	Rutting Index
LAKE-0264BZ	42259	KA KATHERINE NORTH CAMPGROUND ROAD B	3	AS	0.07	98	NR	98	100	100	100	100	100	98
LAKE-0264CZ	42259	KA KATHERINE NORTH CAMPGROUND ROAD C	3	AS	0.07	99	NR	99	100	100	100	100	100	99
LAKE-0264DZ	42259	KA KATHERINE NORTH CAMPGROUND ROAD D	3	AS	0.06	97	NR	97	100	100	100	100	100	97
LAKE-0264EZ	42259	KA KATHERINE NORTH CAMPGROUND ROAD E	3	AS	0.05	99	NR	99	100	100	100	100	100	99
LAKE-0264FZ	42259	KA KATHERINE NORTH CAMPGROUND ROAD F	3	AS	0.03	96	NR	96	100	100	100	100	100	96
LAKE-0267AZ	42260	KA KATHERINE RESIDENCE ROAD A	3	AS	0.25	32	NR	32	77	93	84	32	93	97
LAKE-0267BZ	42260	KA KATHERINE RESIDENCE ROAD B	3	AS	0.10	0	NR	0	0	0	96	90	99	85
LAKE-0268	56408	TB TEMPLE BAR DRY BOAT STORAGE ROAD	3	AS	0.10	66	NR	66	66	99	67	76	100	95
LAKE-0269	42261	BB LAKE MEAD MARINA DRY BOAT STORAGE ACCESS ROAD	3	AS	0.14	17	NR	17	39	90	49	17	100	95
LAKE-0279	111471	OB OVERTON BEACH CAMPGROUND ROAD	3	AS	0.28	90	NR	90	97	100	97	92	100	90
LAKE-0286	42263	BB NORTH PICNIC ACCESS ROAD	3	AS	0.64	44	NR	44	66	100	66	44	98	93
LAKE-0287	42264	BB SOUTH PICNIC ACCESS ROAD	3	AS	0.71	98	NR	98	99	100	99	98	100	98
LAKE-0289	56235	LV LAS VEGAS BAY OVERLOOK ROAD	2	AS	0.35	94	NR	94	99	100	99	94	100	99
LAKE-0290	56468	BB 33 HOLE ROAD A	2	AS	0.56	98	100	96	99	100	99	96	100	98
LAKE-0291	56469	BB 33 HOLE ROAD B	2	AS	0.45	94	NR	94	95	100	95	94	100	99
LAKE-0300	43004	KA PRINCESS COVE ROAD (AR10)	2	AS	4.79	91	82	97	99	100	99	97	100	100
LAKE-0408	42266	BB LAKE MEAD MARINA FISHING ACCESS ROAD	5	AS	0.41	46	NR	46	46	87	59	70	97	90
LAKE-0410	55144	WB JUMBO WASH ROAD	5	AS	0.19	0	NR	0	0	88	0	0	97	85
LAKE-0412AZ	42267	CB CALLVILLE BAY RESIDENCE ROAD A	5	AS	0.45	87	NR	87	87	100	87	93	100	94



Cycle 6 - Road Inventory Program Road Condition Summary Report for Data Collection Vehicle (DCV) Rated Roads

Lake Mead National Recreation Area

Condition (Rating / Index) Legend

EXCELLENT (95 - 100)
GOOD (85 - 94)
FAIR (61 - 84)
POOR (0 - 60)
NR = NOT RATED

- Notes:
- This condition summary report contains only the roads rated with the Data Collection Vehicle (DCV).
 - Condition on roads that were manually rated and parking areas are shown in separate reports.
 - Additional details on individual road ratings can be found in Section 5 of the Cycle 6 RIP Report.
 - Refer to the RIP Report Appendix for an explanation of the rating system and rating methods.

Route-Level Condition for Roads Rated with the Data Collection Vehicle (DCV)

Route No.	FMSS No.	Route Name	Functional Class	Surf. Type	Paved Length (Miles)	Pavement Condition Rating (PCR)	Roughness Condition Index (RCI)	Surface Condition Rating (SCR)	Structural Crack Index	Alligator Crack Index	Longitudinal Cracking Index	Transverse Cracking Index	Patch / Pothole Index	Rutting Index
LAKE-0412BZ	42267	CB CALLVILLE BAY RESIDENCE ROAD B	5	AS	0.07	88	NR	88	88	100	88	90	98	90
LAKE-0412CZ	42267	CB CALLVILLE BAY RESIDENCE ROAD C	5	AS	0.03	82	NR	82	87	100	87	82	100	93
LAKE-0412DZ	42267	CB CALLVILLE BAY RESIDENCE ROAD D	5	AS	0.03	86	NR	86	93	100	93	96	100	86
LAKE-0412EZ	42267	CB WASTEWATER TREATMENT PLANT ENTRANCE ROAD	5	AS	0.23	84	NR	84	91	100	91	84	100	99
LAKE-0414AZ	42268	BB BOULDER BEACH RESIDENCE ROAD A	5	AS	0.23	85	NR	85	87	100	87	85	99	94
LAKE-0414BZ	42268	BB BOULDER BEACH RESIDENCE ROAD B	5	AS	0.10	77	NR	77	77	100	77	81	94	84
LAKE-0414CZ	42268	BB BOULDER BEACH RESIDENCE ROAD C	5	AS	0.02	79	NR	79	91	100	91	86	100	79
LAKE-0414DZ	42268	BB BOULDER BEACH RESIDENCE ROAD D	5	AS	0.27	71	NR	71	71	100	71	78	98	92
LAKE-0422AZ	56426	CC COTTONWOOD COVE RESIDENCE ROAD A (RATTLER ROAD)	5	AS	0.19	6	NR	6	52	100	52	6	100	95
LAKE-0425	42273	TB TEMPLE BAR NPS RESIDENCE ROAD	5	AS	0.46	85	NR	85	94	100	94	85	99	96
LAKE-0426AZ	111470	TB TEMPLE BAR CONCESSION HOUSING ROAD A	5	AS	0.09	50	NR	50	50	100	50	64	98	94
LAKE-0457A	43005	BB HORSEPOWER COVE ROAD	3	AS	0.51	95	88	99	100	100	100	99	100	100
LAKE-0457BZ	245435	BB LAS VEGAS BOAT HARBOR / MARINA ROAD	3	AS	0.23	96	NR	96	100	100	100	98	100	96
LAKE-0457CZ	245435	BB LAKE MEAD CRUISES ROAD	3	AS	0.04	97	NR	97	100	100	100	98	100	97
LAKE-0498	239716	WB RESIDENTIAL ROAD	6	AS	0.28	85	NR	85	100	100	100	100	100	85
LAKE-0499	236072	WB MAINTENANCE ROAD	6	AS	0.08	97	NR	97	100	100	100	97	100	99
LAKE-0500AZ	236055	WB CAMPGROUND ACCESS ROAD LOOP A	3	AS	0.15	96	NR	96	97	100	97	96	100	98
LAKE-0500BZ	236055	WB CAMPGROUND ACCESS ROAD LOOP B	3	AS	0.08	86	NR	86	86	100	86	99	100	99
LAKE-0500CZ	236055	WB CAMPGROUND ACCESS ROAD LOOP C	3	AS	0.11	93	NR	93	93	100	93	97	100	99



Cycle 6 - Road Inventory Program Road Condition Summary Report for Data Collection Vehicle (DCV) Rated Roads

Lake Mead National Recreation Area

Condition (Rating / Index) Legend

EXCELLENT (95 - 100)
GOOD (85 - 94)
FAIR (61 - 84)
POOR (0 - 60)
NR = NOT RATED

Notes:

- This condition summary report contains only the roads rated with the Data Collection Vehicle (DCV).
- Condition on roads that were manually rated and parking areas are shown in separate reports.
- Additional details on individual road ratings can be found in Section 5 of the Cycle 6 RIP Report.
- Refer to the RIP Report Appendix for an explanation of the rating system and rating methods.

Route-Level Condition for Roads Rated with the Data Collection Vehicle (DCV)

Route No.	FMSS No.	Route Name	Functional Class	Surf. Type	Paved Length (Miles)	Pavement Condition Rating (PCR)	Roughness Condition Index (RCI)	Surface Condition Rating (SCR)	Structural Crack Index	Alligator Crack Index	Longitudinal Cracking Index	Transverse Cracking Index	Patch / Pothole Index	Rutting Index
LAKE-0500DZ	236055	WB CAMPGROUND ACCESS ROAD LOOP D	3	AS	0.15	89	NR	89	89	100	89	99	100	99
LAKE-0500Z	236055	WB CAMPGROUND ACCESS ROAD ENTRANCE	3	AS	0.13	97	NR	97	97	100	97	99	99	97
LAKE-0502	56444	EB ECHO BAY RESIDENCE ROAD	5	AS	0.09	44	NR	44	61	100	61	44	93	94
LAKE-0503	56243	BB LAS VEGAS LAKESHORE ENTRANCE STATION TURNAROUND	3	AS	0.08	87	NR	87	98	100	98	88	100	87
LAKE-0504	56245	KA KATHERINE ENTRANCE STATION TURNAROUND	3	AS	0.04	58	NR	58	91	100	91	58	100	97
LAKE-0505	56249	LV LAKE MEAD BOULEVARD ENTRANCE STATION TURNAROUND	3	AS	0.08	NR	NR	NR	NR	NR	NR	NR	NR	NR
LAKE-0510	56409	TB DRY BOAT STORAGE ROAD	3	AS	0.18	14	NR	14	14	100	14	22	100	97
LAKE-0519	245952	EB LOW WATER LAUNCH RAMP	3	AS	0.08	83	NR	83	83	100	83	91	100	98
LAKE-0520	245953	BB LAKE MEAD MARINA ACCESS ROAD	3	AS	0.29	100	NR	100	100	100	100	100	100	100
LAKE-0819	106932	KA KATHERINE MINE ROAD (AR8)	3	AS	1.82	86	79	90	96	100	96	90	99	96



Cycle 6 - Road Inventory Program Road Condition Summary Report for Manually Rated Roads

Condition (Rating / Index) Legend

EXCELLENT (95 - 100)
GOOD (85 - 94)
FAIR (61 - 84)
POOR (0 - 60)
NR = NOT RATED

Lake Mead National Recreation Area

- Notes:
- This condition summary report contains only the roads that were manually rated.
 - MRL = Manually Rated Line (a linear road)
 - MRP = Manually Rated Polygon (a non-linear road)
 - Condition on roads that were rated with the Data Collection Vehicle (DCV) are shown in a separate report.
 - A road is manually rated when it is determined to be unsuitable for the DCV to drive.
 - Additional details on individual road ratings can be found in Section 5 of the Cycle 6 RIP Report.
 - Refer to the RIP Report Appendix for an explanation of the rating system and rating methods.

Route-Level Condition for Manually Rated Line (MRL) Roads

Route No.	FMSS No.	Route Name	Functional Class	Surf. Type	Paved Length (Miles)	Pavement Condition Rating (PCR)	Roughness Condition Index (RCI)	Surface Condition Rating (SCR)	Structural Crack Index	Alligator Crack Index	Longitudinal Cracking Index	Transverse Cracking Index	Patch / Pothole Index	Rutting Index
LAKE-0248	111467	CC COTTONWOOD DRY BOAT STORAGE ROAD	3	AS	0.27	0	NR	0	NR	NR	NR	NR	NR	NR
LAKE-0254CZ	42256	TB TEMPLE BAR CAMPGROUND ROAD C	3	AS	0.12	53	NR	53	NR	97	90	53	97	97
LAKE-0254JZ	42256	TB TEMPLE BAR CAMPGROUND ROAD J	3	AS	0.03	30	NR	30	NR	90	30	53	97	97
LAKE-0254KZ	42256	TB TEMPLE BAR CAMPGROUND ROAD K	3	AS	0.22	53	NR	53	NR	97	90	53	97	73
LAKE-0255	42257	WB WILLOW BEACH WELL ROAD	6	AS	0.05	30	NR	30	NR	53	30	53	73	73
LAKE-0267CZ	42260	KA KATHERINE RESIDENCE POSTAL LOOP ROAD	3	AS	0.03	53	NR	53	NR	73	73	53	90	97
LAKE-0272	42262	CB CALLVILLE BAY DRY BOAT STORAGE ROAD	3	AS	0.07	73	NR	NR	NR	NR	NR	NR	NR	NR
LAKE-0426BZ	111470	TB TEMPLE BAR CONCESSION HOUSING ROAD B	5	AS	0.03	53	NR	53	NR	97	97	53	97	97

Route-Level Condition for Manually Rated Polygon (MRP) Roads

Route No.	FMSS No.	Route Name	Functional Class	Surf. Type	Area (Sq. Ft.)	Pavement Condition Rating (PCR)	Asphalt Surface Distresses					Concrete Surface Distresses				
							Alligator Cracking	Longitudinal / Transverse Cracking	Rutting / Distortions	Potholes / Patching	HMA Patching	Surface Raveling / Bleeding	Joint Faulting	Slab Cracking	Joint Distresses	Delamination / Pop-Outs
LAKE-0230	42248	LV NPS RESIDENTIAL ROAD	5	AS	15,072	30	73	53	90	30	73	73				
LAKE-0277	111469	OB OVERTON BEACH CONCESSION FUEL DOCK ROAD	3	AS	32,187	30	53	53	53	30	73	73				
LAKE-0407	56418	EB ECHO BAY WATER TREATMENT INTAKE ROAD	6	AS	14,517	53	90	53	90	90	90	73				
LAKE-0412FZ	42267	CB CALLVILLE BAY WATER BARGE AREA	5	AS	21,189	53	73	53	73	97	97	73				



Cycle 6 - Road Inventory Program Road Condition Summary Report for Manually Rated Roads

Lake Mead National Recreation Area

Condition (Rating / Index) Legend

EXCELLENT (95 - 100)
GOOD (85 - 94)
FAIR (61 - 84)
POOR (0 - 60)
NR = NOT RATED

- Notes:
- This condition summary report contains only the roads that were manually rated.
 - MRL = Manually Rated Line (a linear road)
 - MRP = Manually Rated Polygon (a non-linear road)
 - Condition on roads that were rated with the Data Collection Vehicle (DCV) are shown in a separate report.
 - A road is manually rated when it is determined to be unsuitable for the DCV to drive.
 - Additional details on individual road ratings can be found in Section 5 of the Cycle 6 RIP Report.
 - Refer to the RIP Report Appendix for an explanation of the rating system and rating methods.

Route-Level Condition for Manually Rated Polygon (MRP) Roads

Route No.	FMSS No.	Route Name	Functional Class	Surf. Type	Area (Sq. Ft.)	Pavement Condition Rating (PCR)	Asphalt Surface Distresses					Concrete Surface Distresses				
							Alligator Cracking	Longitudinal / Transverse Cracking	Rutting / Distortions	Potholes / Patching	HMA Patching	Surface Raveling / Bleeding	Joint Faulting	Slab Cracking	Joint Distresses	Delamination / Pop-Outs
LAKE-0422BZ	56426	CC COTTONWOOD COVE RESIDENCE ROAD B	5	AS	8,894	30	30	53	53	97	97	90				



Cycle 6 - Road Inventory Program Parking Area Condition Summary Report

Lake Mead National Recreation Area

Condition (Rating / Index) Legend

EXCELLENT (97)
GOOD (90)
FAIR (73)
POOR* (0, 30, 53)
NR = NOT RATED

- Notes:
- A PCR of 0 indicates a paved parking area in very poor condition. Individual distresses could not be identified.
 - Additional details on individual parking areas can be found in Section 6 of the Cycle 6 RIP Report.
 - Refer to the RIP Report Appendix for an explanation of the rating system and rating methods.

Route No.	FMSS No.	Route Name	User Access	Surf. Type	Area (Sq. Ft.)	Pavement Condition Rating (PCR)	Asphalt Surface Distresses					Concrete Surface Distresses					
							Alligator Cracking	Longitudinal / Transverse Cracking	Rutting / Distortions	Potholes / Patching	HMA Patching	Surface Raveling / Bleeding	Joint Faulting	Slab Cracking	Joint Distresses	Delamination / Pop-Outs	Potholes / Patching
LAKE-0900AZ	111525	KA KATHERINE BACK BAY PARKING AREA A	PUBLIC	AS	90,196	53	73	53	90	90	90	73					
LAKE-0900BZ	111525	KA KATHERINE BACK BAY MAINTENANCE GARAGE PARKING AREA	PUBLIC	CO	21,570	90							97	90	97	97	97
LAKE-0901	42967	KA KATHERINE RAMP PARKING	PUBLIC	AS	35,836	30	30	53	90	90	97	73					
LAKE-0902	42968	KA ADA FISHING DOCK PARKING LOT	PUBLIC	AS	1,472	53	97	53	90	97	97	73					
LAKE-0903	42769	OB OVERTON BEACH RAMP PARKING	PUBLIC	AS	75,870	30	30	53	73	73	97	73					
LAKE-0904AZ	42970	EB ECHO BAY PARKING AREA A	PUBLIC	AS	22,351	90	97	97	97	97	97	90					
LAKE-0904BZ	42970	EB ECHO BAY HOUSING PARKING 1	PUBLIC	AS	7,057	90	97	97	97	97	97	90					
LAKE-0904CZ	42970	EB ECHO BAY HOUSING PARKING 2	PUBLIC	AS	12,200	90	97	97	97	97	97	90					
LAKE-0905	55147	EB BLUE POINT SPRING PARKING	PUBLIC	AS	12,926	90	97	97	97	97	97	90					
LAKE-0906	42767	EB REDSTONE PARKING	PUBLIC	AS	23,184	90	97	90	97	97	97	90					
LAKE-0907	42761	CB NORTHSHORE MAINTENANCE STAGING PARKING LOT	NONPUBLIC	AS	33,750	30	30	53	73	73	97	73					
LAKE-0908AZ	42775	WB WILLOW BEACH STORE PARKING A	PUBLIC	AS	132,397	90	97	90	97	97	97	90					
LAKE-0908BZ	42775	WB WILLOW BEACH STORE PARKING B	PUBLIC	AS	9,361	90	97	90	97	97	97	90					
LAKE-0909	42781	TB TEMPLE BAR RANGER STATION PARKING	PUBLIC	AS	20,167	53	90	53	90	97	97	90					
LAKE-0911	42789	CC COTTONWOOD COVE RANGER STATION PARKING	PUBLIC	AS	4,663	53	73	53	73	97	97	73					
LAKE-0915AZ	42762	EB ECHO BAY RANGER STATION PARKING A	PUBLIC	AS	5,312	90	97	97	97	97	97	90					
LAKE-0915BZ	42762	EB ECHO BAY RANGER STATION PARKING B	PUBLIC	AS	743	97	97	97	97	97	97	97					
LAKE-0916AZ	111472	CC COTTONWOOD COVE POST OFFICE LOOP PARKING	PUBLIC	AS	110,789	30	30	53	73	53	73	73					
LAKE-0916BZ	111472	CC COTTONWOOD COVE CONFERENCE/COMMUNITY CENTER PARKING	PUBLIC	AS	8,322	30	30	53	30	90	97	90					
LAKE-0917	56443	WB WILLOW BEACH PICNIC AREA PARKING	PUBLIC	AS	3,673	90	97	90	97	97	97	97					
LAKE-0918AZ	236049	WB RIVERFRONT PARKING LOT A	PUBLIC	AS	63,707	90	97	90	90	97	97	90					
LAKE-0918BZ	236049	WB RIVERFRONT PARKING LOT B	PUBLIC	AS	28,130	90	97	90	97	97	97	90					
LAKE-0919	111473	TB TEMPLE BAR MOTEL PARKING	PUBLIC	AS	42,039	53	53	90	73	73	97	90					
LAKE-0921	111474	KA KATHERINE MOTEL PARKING	PUBLIC	AS	44,751	30	30	53	90	73	90	73					
LAKE-0922	42926	KA KATHERINE RESTAURANT PARKING	PUBLIC	AS	48,031	30	30	53	53	90	73	73					
LAKE-0923	42965	KA KATHERINE MAIN PICNIC PARKING	PUBLIC	AS	39,720	30	30	53	90	73	90	73					



Federal Lands Highway
Road Inventory Program

Cycle 6 - Road Inventory Program

Parking Area Condition Summary Report

Lake Mead National Recreation Area

Condition (Rating / Index) Legend

EXCELLENT (97)
GOOD (90)
FAIR (73)
POOR* (0, 30, 53)
NR = NOT RATED

- Notes:
- A PCR of 0 indicates a paved parking area in very poor condition. Individual distresses could not be identified.
 - Additional details on individual parking areas can be found in Section 6 of the Cycle 6 RIP Report.
 - Refer to the RIP Report Appendix for an explanation of the rating system and rating methods.

Route No.	FMSS No.	Route Name	User Access	Surf. Type	Area (Sq. Ft.)	Pavement Condition Rating (PCR)	Asphalt Surface Distresses						Concrete Surface Distresses					
							Alligator Cracking	Longitudinal / Transverse Cracking	Rutting / Distortions	Potholes / Patching	HMA Patching	Surface Raveling / Bleeding	Joint Faulting	Slab Cracking	Joint Distresses	Delamination / Pop-Outs	Potholes / Patching	
LAKE-0926	42964	KA KATHERINE PARKING LOT A	PUBLIC	AS	280,250	53	90	53	90	97	97	73						
LAKE-0928	42928	KA KATHERINE RANGER STATION PARKING	PUBLIC	AS	6,855	30	30	53	90	97	97	73						
LAKE-0929	42787	CC COTTONWOOD COVE NORTH RAMP PARKING LOT	PUBLIC	AS	90,919	30	30	53	53	90	90	73						
LAKE-0933	42780	TB RAMP AND RESTAURANT PARKING LOT	PUBLIC	AS	106,691	53	73	53	90	97	97	90						
LAKE-0937	42748	BB HEMENWAY PARKING LOT	PUBLIC	AS	20,688	53	53	53	53	97	97	73						
LAKE-0938	107163	BB LAKEVIEW POINT OVERLOOK PARKING	PUBLIC	AS	17,554	97	97	97	97	97	97	97						
LAKE-0939	42924	KA KATHERINE STORE PARKING	PUBLIC	AS	10,284	30	30	53	73	53	97	73						
LAKE-0940	42923	KA KATHERINE AMPHITHEATER PARKING LOT	PUBLIC	AS	30,190	53	53	53	90	97	90	73						
LAKE-0941	42796	KA KATHERINE PARKING LOT B	PUBLIC	AS	59,212	53	97	53	97	97	97	73						
LAKE-0942	42794	KA KATHERINE MARINA #3 PARKING LOT	PUBLIC	AS	4,759	53	73	53	97	97	90	73						
LAKE-0943	42793	KA KATHERINE PARKING LOT C	PUBLIC	AS	116,895	53	90	53	97	90	97	73						
LAKE-0956	42546	BB RAILROAD TRAIL PARKING	PUBLIC	AS	28,861	53	90	53	90	97	97	73						
LAKE-0958	42542	BB BOULDER HARBOR NORTH PARKING LOT	PUBLIC	AS	228,177	30	30	53	53	73	97	73						
LAKE-0959	42544	BB BOULDER HARBOR SOUTH PARKING LOT	PUBLIC	AS	94,041	53	73	53	90	90	97	73						
LAKE-0960	42750	BB BOULDER HARBOR RESTROOM PARKING LOT	PUBLIC	AS	23,036	30	30	53	90	90	97	73						
LAKE-0967	245424	CB RIDGE TRAIL TURNOUT PARKING	PUBLIC	AS	12,831	90	97	90	97	97	97	90						
LAKE-0968	56445	CB SUMMIT PARKING LOT	PUBLIC	AS	19,229	53	73	53	90	97	97	73						
LAKE-0970	42758	CB CALLVILLE BAY STORE PARKING	PUBLIC	AS	31,965	53	90	53	90	97	97	73						
LAKE-0971	42760	CB CALLVILLE BAY RAMP PARKING LOT	PUBLIC	AS	121,510	73	90	90	90	90	97	73						
LAKE-0972AZ	42755	CB CALLVILLE BAY LOWER PARKING	PUBLIC	AS	118,173	73	97	90	73	97	97	73						
LAKE-0972BZ	42755	CB CALLVILLE BAY TRAILER VILLAGE PARKING	PUBLIC	AS	12,838	53	53	90	73	97	90	73						
LAKE-0973	111475	CB CALLVILLE BAY LOWER EXTENDED PARKING	PUBLIC	AS	322,560	73	97	90	90	97	97	73						
LAKE-0975	111476	EB ECHO BAY MOTEL AND RESTAURANT PARKING	PUBLIC	AS	36,048	90	97	97	97	97	97	90						
LAKE-0976	111477	EB ECHO BAY MOTEL OVERFLOW PARKING	PUBLIC	AS	79,661	90	97	97	97	97	90	90						
LAKE-0977A	111479	EB ECHO BAY ADMINISTRATION PARKING LOT	PUBLIC	AS	31,725	90	97	97	97	97	90	90						
LAKE-0977B	111480	EB ECHO BAY GARAGE PARKING	NONPUBLIC	AS	22,998	30	30	53	53	73	73	73						



Federal Lands Highway
Road Inventory Program

Cycle 6 - Road Inventory Program

Parking Area Condition Summary Report

Lake Mead National Recreation Area

Condition (Rating / Index) Legend

EXCELLENT (97)
GOOD (90)
FAIR (73)
POOR* (0, 30, 53)
NR = NOT RATED

- Notes:
- A PCR of 0 indicates a paved parking area in very poor condition. Individual distresses could not be identified.
 - Additional details on individual parking areas can be found in Section 6 of the Cycle 6 RIP Report.
 - Refer to the RIP Report Appendix for an explanation of the rating system and rating methods.

Route No.	FMSS No.	Route Name	User Access	Surf. Type	Area (Sq. Ft.)	Pavement Condition Rating (PCR)	Asphalt Surface Distresses					Concrete Surface Distresses						
							Alligator Cracking	Longitudinal / Transverse Cracking	Rutting / Distortions	Potholes / Patching	HMA Patching	Surface Raveling / Bleeding	Joint Faulting	Slab Cracking	Joint Distresses	Delamination / Pop-Outs	Potholes / Patching	
LAKE-0980	42785	MV SOUTH COVE RAMP PARKING	PUBLIC	AS	125,341	53	73	53	90	97	97	90						
LAKE-0981	42783	MV SOUTH COVE OVERFLOW PARKING	PUBLIC	AS	68,254	53	73	53	90	97	97	73						
LAKE-0982	42530	MV SOUTH COVE PICNIC AREA PARKING LOT	PUBLIC	AS	15,697	30	30	53	90	97	97	90						
LAKE-0983	43733	KA SOUTH TELEPHONE COVE PARKING	PUBLIC	AS	46,223	53	90	53	90	90	97	73						
LAKE-0987	111478	BB LAKE MEAD LODGE PARKING	PUBLIC	AS	54,603	30	53	53	30	73	97	73						
LAKE-0988	42754	LV LAS VEGAS BAY RAMP PARKING	PUBLIC	AS	46,423	30	30	53	73	30	97	73						
LAKE-0989AZ	55155	WB RANGER / FIRE STATION PARKING LOT A	PUBLIC	AS	11,858	97	97	97	97	97	97	97						
LAKE-0989BZ	55155	WB RANGER / FIRE STATION PARKING LOT B	PUBLIC	AS	2,142	90	97	90	97	97	97	90						
LAKE-0990AZ	42778	TB TEMPLE BAR MAINTENANCE YARD A	NONPUBLIC	AS	22,574	30	30	53	90	97	97	90						
LAKE-0990BZ	42778	TB TEMPLE BAR MAINTENANCE YARD B	NONPUBLIC	AS	2,672	53	97	53	97	97	97	90						
LAKE-0991	42777	TB TEMPLE BAR RESIDENTIAL SPUR	NONPUBLIC	AS	9,620	53	90	53	90	90	97	90						
LAKE-0992	42753	LV LAS VEGAS BAY RANGER STATION PARKING	PUBLIC	AS	3,165	53	90	53	73	53	97	73						
LAKE-0994AZ	42792	KA PRINCESS COVE PARKING AREA A	PUBLIC	AS	139,824	53	97	53	97	97	97	73						
LAKE-0994BZ	42792	KA PRINCESS COVE PARKING AREA B	PUBLIC	AS	85,635	53	97	53	97	97	97	73						
LAKE-0994CZ	42792	KA PRINCESS COVE PICNIC AREA PARKING	PUBLIC	AS	1,365	90	97	90	97	97	97	90						
LAKE-0995	56294	KA KATHERINE ENTRANCE STATION PARKING	PUBLIC	AS	4,828	53	97	53	97	73	97	73						
LAKE-0996	42768	OB OVERTON BEACH RANGER STATION AND STORE PARKING	PUBLIC	AS	28,992	30	30	53	73	73	90	73						
LAKE-0997	55154	TB DETRITAL WASH PARKING	PUBLIC	AS	17,491	53	90	53	73	90	97	73						
LAKE-0998	42536	BB SOUTH PICNIC AREA PARKING LOT	PUBLIC	AS	20,502	30	30	53	73	97	97	73						
LAKE-0999	42533	BB BOULDER BEACH RANGER STATION PARKING	PUBLIC	AS	29,504	30	30	53	90	53	97	90						
LAKE-1002	56446	MV SOUTH COVE OVERLOOK B	PUBLIC	AS	13,702	30	30	53	73	90	97	73						
LAKE-1003	56447	MV SOUTH COVE OVERLOOK A	PUBLIC	AS	24,735	73	97	90	90	97	97	73						
LAKE-1005	56238	LV LAKE MEAD PARKWAY ENTRANCE STATION PARKING	PUBLIC	AS	4,324	53	97	53	97	97	97	73						
LAKE-1006AZ	56239	LV LAS VEGAS BAY RANGER STATION PARKING A	PUBLIC	AS	4,180	53	90	53	90	97	90	73						
LAKE-1006BZ	56239	LV LAS VEGAS BAY RANGER STATION PARKING B	PUBLIC	AS	3,214	53	90	53	73	97	97	73						
LAKE-1006CZ	56239	LV LAS VEGAS BAY RANGER STATION PARKING C	PUBLIC	AS	909	53	90	53	53	97	90	73						



Cycle 6 - Road Inventory Program Parking Area Condition Summary Report

Lake Mead National Recreation Area

Condition (Rating / Index) Legend

EXCELLENT (97)
GOOD (90)
FAIR (73)
POOR* (0, 30, 53)
NR = NOT RATED

- Notes:
- A PCR of 0 indicates a paved parking area in very poor condition. Individual distresses could not be identified.
 - Additional details on individual parking areas can be found in Section 6 of the Cycle 6 RIP Report.
 - Refer to the RIP Report Appendix for an explanation of the rating system and rating methods.

Route No.	FMSS No.	Route Name	User Access	Surf. Type	Area (Sq. Ft.)	Pavement Condition Rating (PCR)	Asphalt Surface Distresses					Concrete Surface Distresses						
							Alligator Cracking	Longitudinal / Transverse Cracking	Rutting / Distortions	Potholes / Patching	HMA Patching	Surface Raveling / Bleeding	Joint Faulting	Slab Cracking	Joint Distresses	Delamination / Pop-Outs	Potholes / Patching	
LAKE-1006DZ	56239	LV LAS VEGAS BAY RANGER STATION PARKING D	PUBLIC	AS	1,553	53	90	53	53	97	97	73						
LAKE-1007	56240	LV LAS VEGAS BAY OVERLOOK PARKING	PUBLIC	AS	8,308	90	97	90	90	90	97	90						
LAKE-1008	56471	BB 33 HOLE ROCKY OVERLOOK PARKING LOT	PUBLIC	AS	13,816	90	97	90	97	97	97	90						
LAKE-1009	56470	BB 33 ISLAND PARKING LOT	PUBLIC	AS	34,729	90	97	90	97	97	97	90						
LAKE-1010	56472	BB 33 HOLE SCENIC OVERLOOK PARKING LOT	PUBLIC	AS	13,657	90	97	90	97	97	97	90						
LAKE-1011	56241	BB LONGVIEW OVERLOOK PARKING LOT	PUBLIC	AS	32,956	90	97	90	97	97	97	90						
LAKE-1012	56242	BB LAS VEGAS SUNSET VIEW OVERLOOK PARKING	PUBLIC	AS	71,235	90	97	90	97	97	97	90						
LAKE-1014	56244	BB LAKESHORE ENTRANCE STATION PARKING	PUBLIC	AS	5,102	53	97	53	97	97	97	73						
LAKE-1021	245425	CB GOVERNMENT WASH SCENIC LOOP PARKING	PUBLIC	AS	21,924	30	30	53	73	53	97	73						
LAKE-1022	56246	LV MILEPOST 4 OVERLOOK PARKING	PUBLIC	AS	12,032	90	97	90	97	97	97	90						
LAKE-1023	42969	BC HEADQUARTERS PARKING	PUBLIC	AS	25,757	53	97	53	97	97	97	90						
LAKE-1024	56247	LV GOVERNMENT WASH PARKING LOT	PUBLIC	AS	208,378	NR												
LAKE-1025	56248	LV LAKE MEAD BOULEVARD ENTRANCE STATION PARKING	PUBLIC	AS	4,313	53	97	53	97	97	97	90						
LAKE-1028	56251	EB MILEPOST 25 CALL BOX PARKING	PUBLIC	AS	12,339	90	97	90	97	97	97	90						
LAKE-1029	56252	EB MILEPOST 37.9 PARKING PULLOUT	PUBLIC	AS	14,147	90	97	97	97	97	97	90						
LAKE-1030	245427	EB ECHO BAY AIRSTRIP PARKING	PUBLIC	AS	30,519	53	73	53	90	97	97	90						
LAKE-1031	245429	TB TEMPLE BAR AIRSTRIP PARKING	PUBLIC	AS	90,114	30	30	53	53	30	97	73						
LAKE-1032	42751	BB BOULDER BEACH MAINTENANCE YARD	NONPUBLIC	AS	20,353	30	30	53	53	73	97	73						
LAKE-1033	40538	BC WAREHOUSE PARKING LOT AND ACCESS ROAD	NONPUBLIC	AS	165,100	53	53	53	73	90	90	73						
LAKE-1034	239714	BB WATER SAFETY CENTER PARKING	PUBLIC	AS	43,550	90	90	90	90	97	97	90						
LAKE-1035A	42527	BB ALAN BIBLE VISITOR CENTER PARKING LOT	PUBLIC	AS	76,303	73	90	90	90	97	97	73						
LAKE-1035B	42265	BB ALAN BIBLE VISITOR CENTER ADMIN PARKING	NONPUBLIC	AS	3,601	53	90	53	90	97	97	73						
LAKE-1039	239715	CB CALLVILLE BAY PICNIC AREA PARKING	PUBLIC	AS	1,673	90	97	97	97	97	90	90						
LAKE-1040	42247	EB ROGERS SPRING PARKING	PUBLIC	AS	35,371	90	97	97	97	97	97	90						
LAKE-1041	239717	WB WILLOW BEACH UPPER MAINTENANCE PARKING	NONPUBLIC	AS	35,389	90	97	90	97	97	97	97						
LAKE-1042	239718	WB WILLOW BEACH WATER TREATMENT PLANT PARKING	NONPUBLIC	AS	5,895	90	97	90	97	97	97	90						



Federal Lands Highway
Road Inventory Program

Cycle 6 - Road Inventory Program

Parking Area Condition Summary Report

Lake Mead National Recreation Area

Condition (Rating / Index) Legend

EXCELLENT (97)
GOOD (90)
FAIR (73)
POOR* (0, 30, 53)
NR = NOT RATED

- Notes:
- A PCR of 0 indicates a paved parking area in very poor condition. Individual distresses could not be identified.
 - Additional details on individual parking areas can be found in Section 6 of the Cycle 6 RIP Report.
 - Refer to the RIP Report Appendix for an explanation of the rating system and rating methods.

Route No.	FMSS No.	Route Name	User Access	Surf. Type	Area (Sq. Ft.)	Pavement Condition Rating (PCR)	Asphalt Surface Distresses					Concrete Surface Distresses						
							Alligator Cracking	Longitudinal / Transverse Cracking	Rutting / Distortions	Potholes / Patching	HMA Patching	Surface Raveling / Bleeding	Joint Faulting	Slab Cracking	Joint Distresses	Delamination / Pop-Outs	Potholes / Patching	
LAKE-1043	239719	WB WILLOW BEACH OVERLOOK	PUBLIC	AS	17,352	90	97	90	97	97	97	97						
LAKE-1044	236051	WB WILLOW BEACH LAST CHANCE WASH PARKING	PUBLIC	AS	68,095	90	97	90	97	97	97	97						
LAKE-1045	233770	WB U.S. ROUTE 93 NORTHBOUND PULLOUT	PUBLIC	AS	50,110	90	97	90	97	97	90	97						
LAKE-1046	233769	WB U.S. ROUTE 93 SOUTHBOUND PULLOUT	PUBLIC	AS	21,251	90	97	90	97	97	97	97						
LAKE-1047	236069	WB FISHING PIER PARKING LOT	PUBLIC	AS	12,442	90	97	90	90	97	97	90						
LAKE-1048	236070	WB FISH HATCHERY PARKING LOT	PUBLIC	AS	4,363	90	97	90	90	97	97	90						
LAKE-1051	102178	LV RIVER MOUNTAINS LOOP TRAILHEAD PARKING AREA	PUBLIC	AS	39,277	90	97	97	97	97	97	90						
LAKE-1053	236857	CB LOW WATER RAMP PARKING LOT	PUBLIC	AS	228,535	73	97	90	90	97	97	73						
LAKE-1056	235555	CC PICNIC AREA PARKING LOT	PUBLIC	AS	84,309	30	30	53	53	97	90	73						
LAKE-1060	42529	BB FIRE HOUSE PARKING LOT	NONPUBLIC	AS	22,321	30	30	53	30	53	97	73						
LAKE-1061	42971	BB NORTH PICNIC AREA PARKING LOT	PUBLIC	AS	5,576	53	90	53	90	97	97	73						
LAKE-1063	239720	CC ENTRANCE STATION PARKING	PUBLIC	AS	20,802	90	97	97	90	97	97	97						
LAKE-1064	239721	TB ENTRANCE STATION PARKING	PUBLIC	AS	19,379	97	97	97	97	97	97	97						
LAKE-1065AZ	239722	WB E CAMPSITE PARKING	PUBLIC	AS	1,072	97	97	97	97	97	97	97						
LAKE-1065BZ	239722	WB B LOOP HANDICAP RESTROOM PARKING	PUBLIC	AS	1,429	90	97	90	97	97	97	97						
LAKE-1065CZ	239722	WB F CAMPSITE PARKING	PUBLIC	AS	1,457	90	97	97	97	97	97	90						
LAKE-1066	239723	OB NORTH ENTRANCE SIGN PARKING	PUBLIC	AS	8,231	97	97	97	97	97	97	97						
LAKE-1067	239724	OB ENTRANCE STATION PARKING	PUBLIC	AS	19,660	97	97	97	97	97	97	97						
LAKE-1068	42996	BB WATER LINE PARKING	NONPUBLIC	AS	16,222	90	90	90	90	97	97	90						
LAKE-1069	245423	BB HEMENWAY BOAT WASH STATION	PUBLIC	AS	7,555	97	97	97	97	97	97	97						
LAKE-1070	245422	BB HEMENWAY FISH CLEANING PARKING LOT	PUBLIC	AS	28,145	97	97	97	97	97	97	97						
LAKE-1071	236854	CB VISITOR CONTACT STATION PARKING LOT	PUBLIC	AS	6,516	97	97	97	97	97	97	97						
LAKE-1072	236855	CB ADMIN PARKING LOT	NONPUBLIC	AS	2,748	97	97	97	97	97	97	97						
LAKE-1073AZ	236856	CB FIRE STATION PARKING LOT A	NONPUBLIC	AS	2,495	53	90	53	73	97	90	73						
LAKE-1073BZ	236856	CB FIRE STATION PARKING LOT B	NONPUBLIC	AS	2,239	73	97	90	90	97	97	73						
LAKE-1075	245426	CC BOAT WASH STATION	PUBLIC	AS	4,610	97	97	97	97	97	97	97						



Cycle 6 - Road Inventory Program Parking Area Condition Summary Report

Lake Mead National Recreation Area

Condition (Rating / Index) Legend

EXCELLENT (97)
GOOD (90)
FAIR (73)
POOR* (0, 30, 53)
NR = NOT RATED

- Notes:
- A PCR of 0 indicates a paved parking area in very poor condition. Individual distresses could not be identified.
 - Additional details on individual parking areas can be found in Section 6 of the Cycle 6 RIP Report.
 - Refer to the RIP Report Appendix for an explanation of the rating system and rating methods.

Condition Rating Details for Parking Areas

Route No.	FMSS No.	Route Name	User Access	Surf. Type	Area (Sq. Ft.)	Pavement Condition Rating (PCR)	<u>Asphalt Surface Distresses</u>					<u>Concrete Surface Distresses</u>						
							Alligator Cracking	Longitudinal / Transverse Cracking	Rutting / Distortions	Potholes / Patching	HMA Patching	Surface Raveling / Bleeding	Joint Faulting	Slab Cracking	Joint Distresses	Delamination / Pop-Outs	Potholes / Patching	
LAKE-1076AZ	245428	KA RANGER STATION PARKING	PUBLIC	AS	1,880	90	97	97	97	97	97	90						
LAKE-1076BZ	245428	KA LAUNDRY PARKING	PUBLIC	AS	3,672	90	97	97	97	97	97	90						
LAKE-1076CZ	245428	KA CAMPGROUND GROUP PARKING	PUBLIC	AS	1,575	90	97	97	97	97	97	90						
LAKE-1077	245421	WB WHITE ROCK CANYON TRAILHEAD PARKING LOT	PUBLIC	AS	64,061	90	97	90	97	97	97	90						
LAKE-1078	245420	WB ENTRANCE STATION PARKING	PUBLIC	AS	26,187	97	97	97	97	97	97	97						
LAKE-1080	245954	KA FIRST AID STATION PARKING	PUBLIC	AS	534	53	97	53	97	90	90	90						

Section 4 Park Route Location Maps



Lake Mead National Recreation Area



Federal Lands Highway
Road Inventory Program

Lake Mead National Recreation Area

ROUTE LOCATION MAP

Key Map

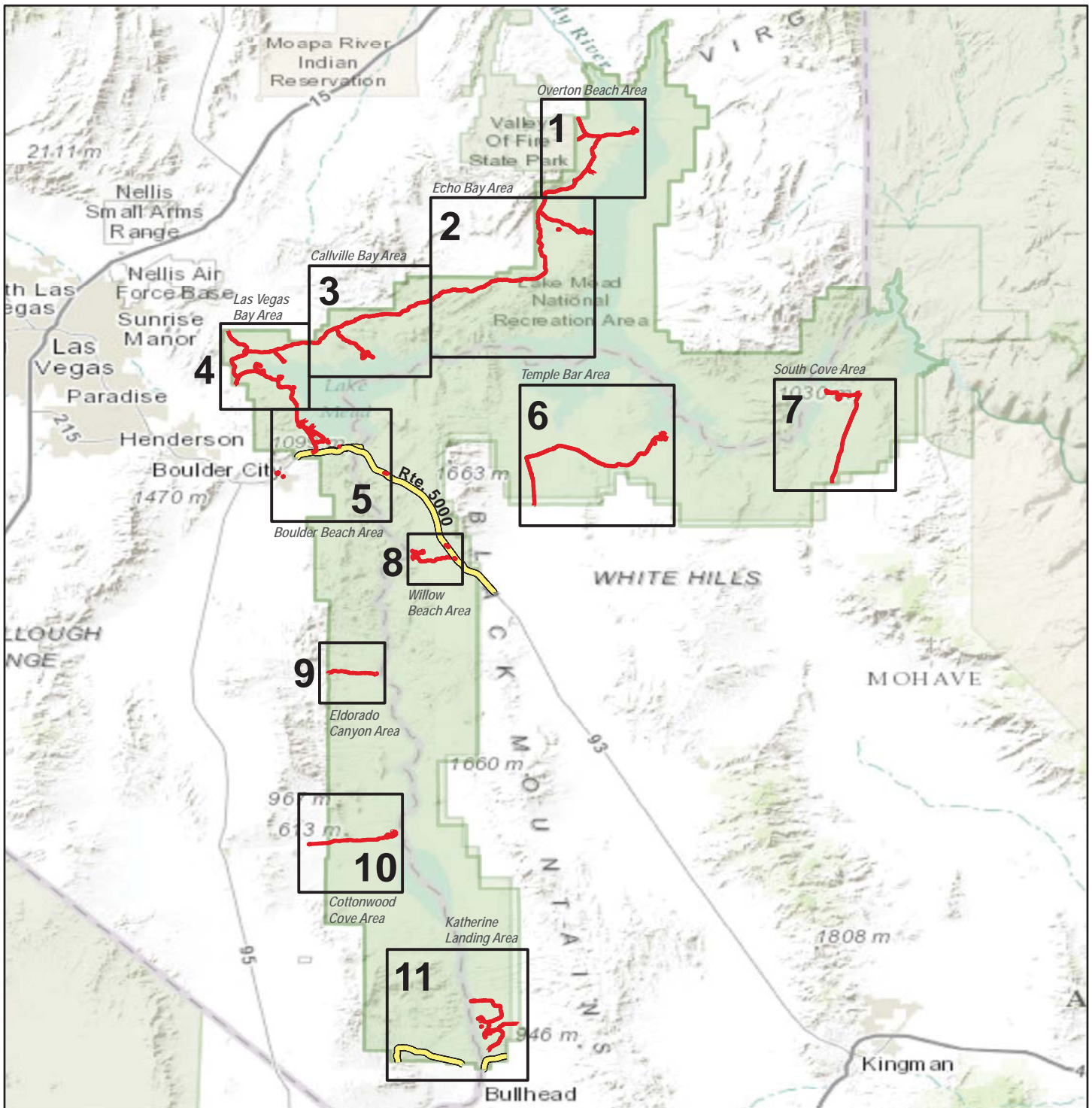

Sources: Esri, HERE, DeLorme, TomTom, Intermap, increment P Corp., GEBCO, USGS, FAO, NPS, NRCAN, GeoBase, IGN, Kadaster NL, Ordnance Survey, Esri Japan, METI, Esri China (Hong Kong), swisstopo, MapmyIndia, © OpenStreetMap contributors, and the GIS User Community

NPS Collected Routes **Non-NPS Collected Routes**



Lake Mead National Recreation Area

ROUTE LOCATION MAP

Map 1

OVERTON BEACH AREA



Sources: Esri, HERE, DeLorme, TomTom, Intermap, increment P Corp., GEBCO, USGS, FAO, NPS, NRCAN, GeoBase, IGN, Kadaster NL, Ordnance Survey, Esri Japan, METI, Esri China (Hong Kong), swisstopo, MapmyIndia, © OpenStreetMap contributors, and the GIS User Community

Note: Unique colors are used to differentiate roads.

==== Non-NPS Collected Routes



Lake Mead National Recreation Area

ROUTE LOCATION MAP

Map 1A

OVERTON BEACH



Sources: Esri, HERE, DeLorme, TomTom, Intermap, increment P Corp., GEBCO, USGS, FAO, NPS, NRCAN, GeoBase, IGN, Kadaster NL, Ordnance Survey, Esri Japan, METI, Esri China (Hong Kong), swisstopo, MapmyIndia, © OpenStreetMap contributors, and the GIS User Community

Note: Unique colors are used to differentiate roads.

 **Non-NPS Collected Routes**



Lake Mead National Recreation Area

ROUTE LOCATION MAP

Map 2

ECHO BAY AREA



Sources: Esri, HERE, DeLorme, TomTom, Intermap, increment P Corp., GEBCO, USGS, FAO, NPS, NRCAN, GeoBase, IGN, Kadaster NL, Ordnance Survey, Esri Japan, METI, Esri China (Hong Kong), swisstopo, MapmyIndia, © OpenStreetMap contributors, and the GIS User Community

Note: Unique colors are used to differentiate roads.

Non-NPS Collected Routes

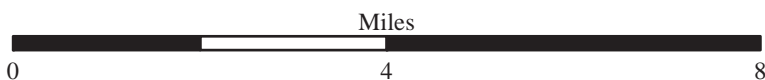

Lake Mead National Recreation Area

ROUTE LOCATION MAP

Map 2A

ECHO BAY



Sources: Esri, HERE, DeLorme, TomTom, Intermap, increment P Corp., GEBCO, USGS, FAO, NPS, NRCAN, GeoBase, IGN, Kadaster NL, Ordnance Survey, Esri Japan, METI, Esri China (Hong Kong), swisstopo, MapmyIndia, © OpenStreetMap contributors, and the GIS User Community

Note: Unique colors are used to differentiate roads.

==== Non-NPS Collected Routes

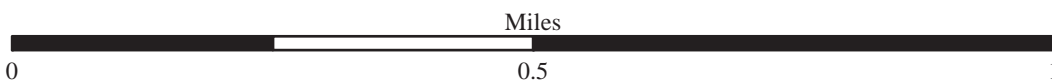

Lake Mead National Recreation Area

ROUTE LOCATION MAP

Map 3

CALLVILLE BAY AREA



Sources: Esri, HERE, DeLorme, TomTom, Intermap, increment P Corp., GEBCO, USGS, FAO, NPS, NRCAN, GeoBase, IGN, Kadaster NL, Ordnance Survey, Esri Japan, METI, Esri China (Hong Kong), swisstopo, MapmyIndia, © OpenStreetMap contributors, and the GIS User Community

Note: Unique colors are used to differentiate roads.

Non-NPS Collected Routes



Lake Mead National Recreation Area

ROUTE LOCATION MAP

Map 3A

CALLVILLE BAY

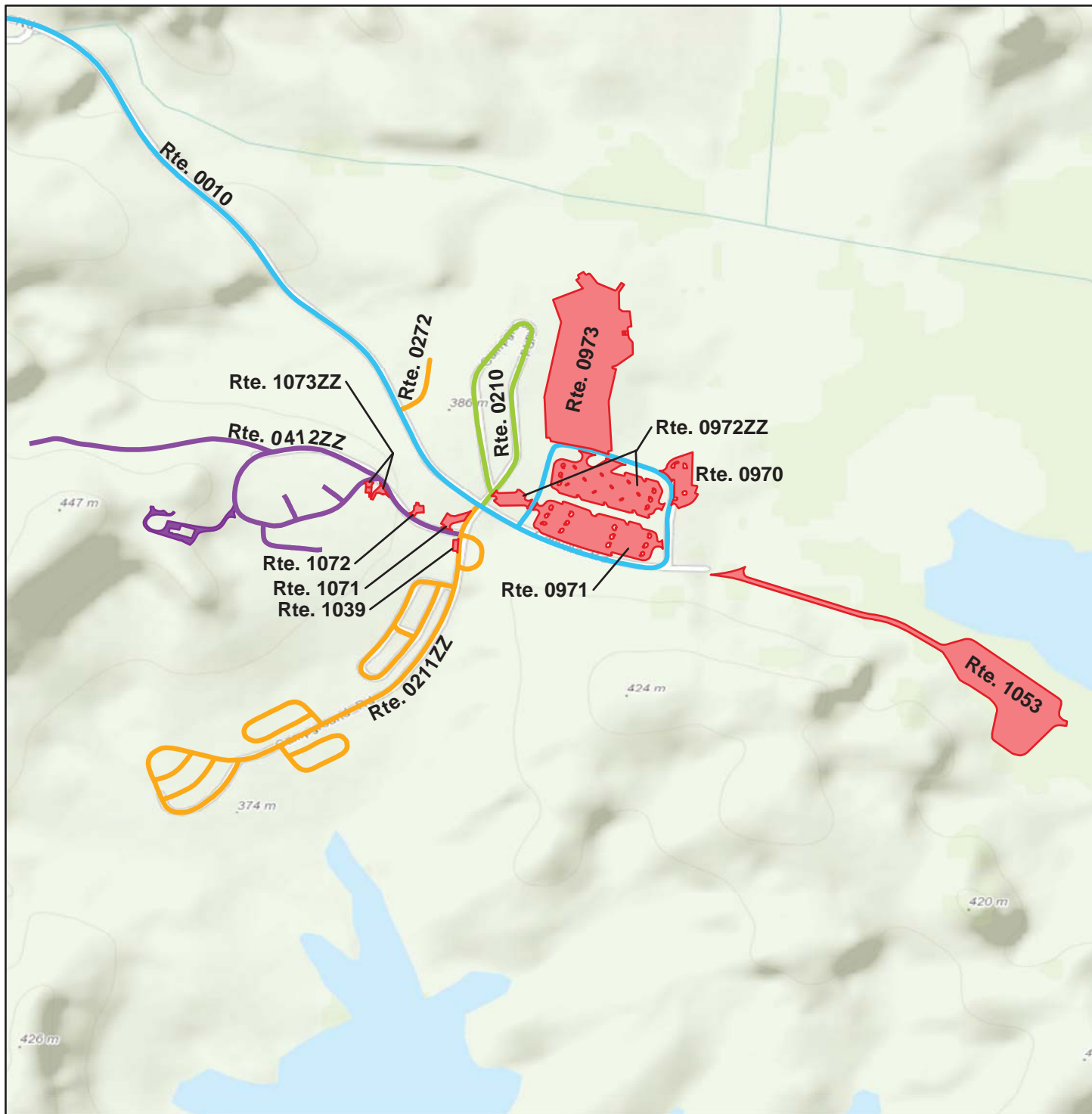

Sources: Esri, HERE, DeLorme, TomTom, Intermap, increment P Corp., GEBCO, USGS, FAO, NPS, NRCAN, GeoBase, IGN, Kadaster NL, Ordnance Survey, Esri Japan, METI, Esri China (Hong Kong), swisstopo, MapmyIndia, © OpenStreetMap contributors, and the GIS User Community

Note: Unique colors are used to differentiate roads.

==== Non-NPS Collected Routes

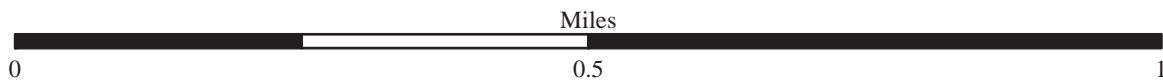

Lake Mead National Recreation Area

ROUTE LOCATION MAP

Map 4

LAS VEGAS BAY AREA

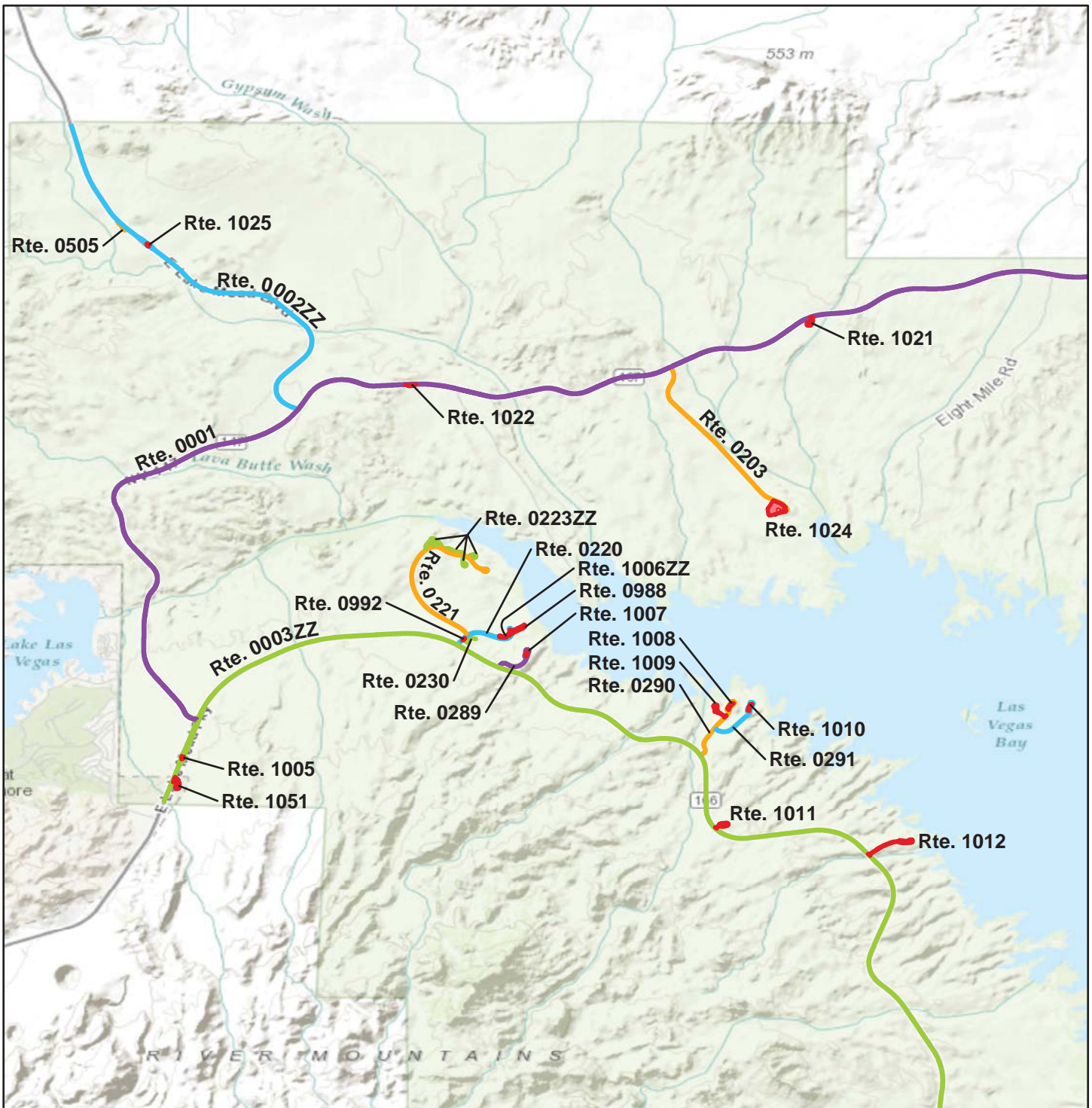

Sources: Esri, HERE, DeLorme, TomTom, Intermap, increment P Corp., GEBCO, USGS, FAO, NPS, NRCAN, GeoBase, IGN, Kadaster NL, Ordnance Survey, Esri Japan, METI, Esri China (Hong Kong), swisstopo, MapmyIndia, © OpenStreetMap contributors, and the GIS User Community

Note: Unique colors are used to differentiate roads.

Non-NPS Collected Routes

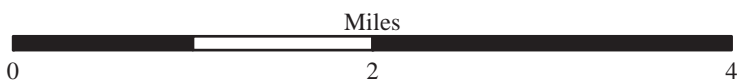

Lake Mead National Recreation Area

ROUTE LOCATION MAP

Map 5

BOULDER BEACH / HOOVER DAM AREA

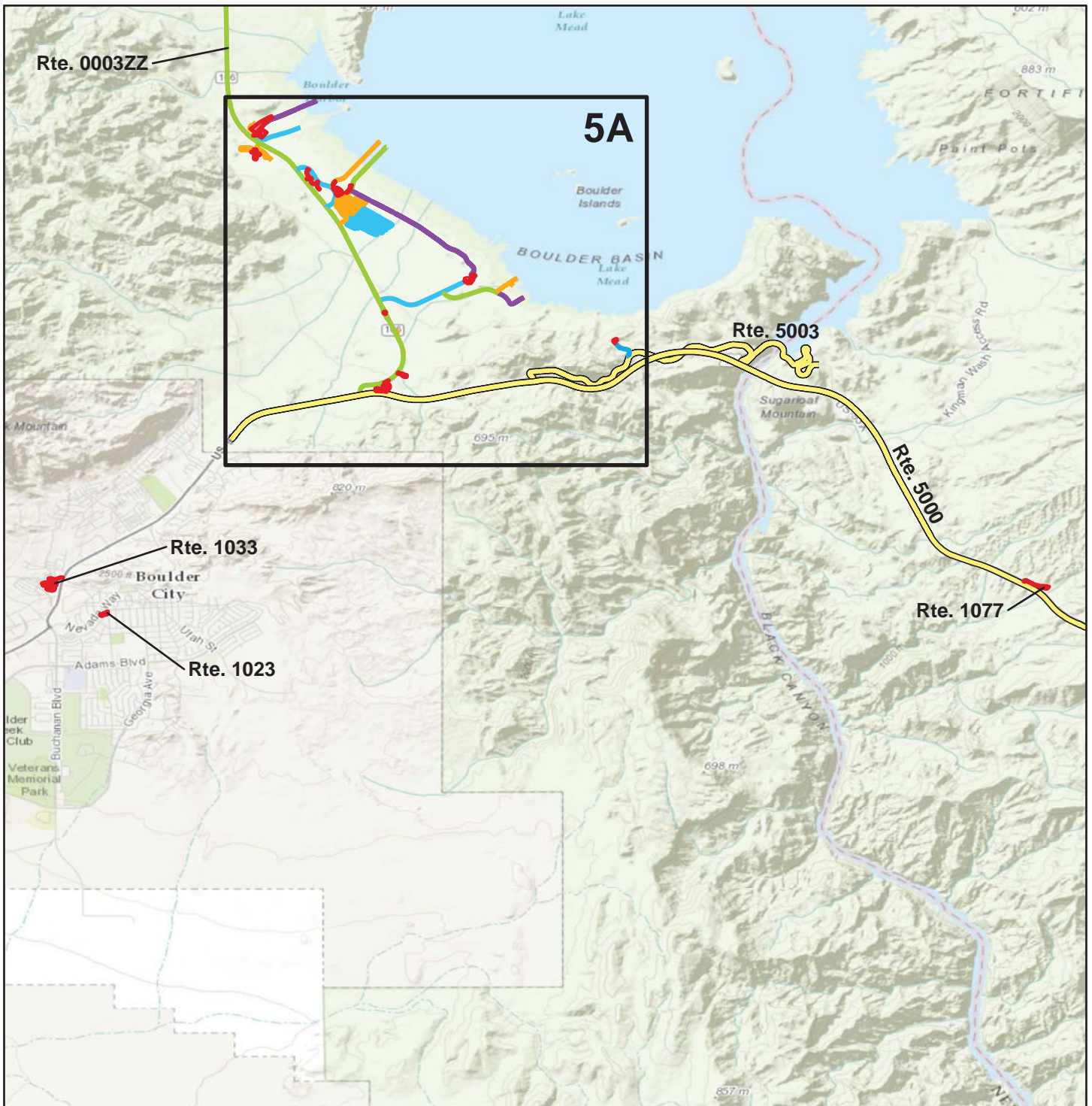

Sources: Esri, HERE, DeLorme, TomTom, Intermap, increment P Corp., GEBCO, USGS, FAO, NPS, NRCAN, GeoBase, IGN, Kadaster NL, Ordnance Survey, Esri Japan, METI, Esri China (Hong Kong), swisstopo, MapmyIndia, © OpenStreetMap contributors, and the GIS User Community

Note: Unique colors are used to differentiate roads.

Non-NPS Collected Routes



Lake Mead National Recreation Area

ROUTE LOCATION MAP

Map 5A

BOULDER BEACH

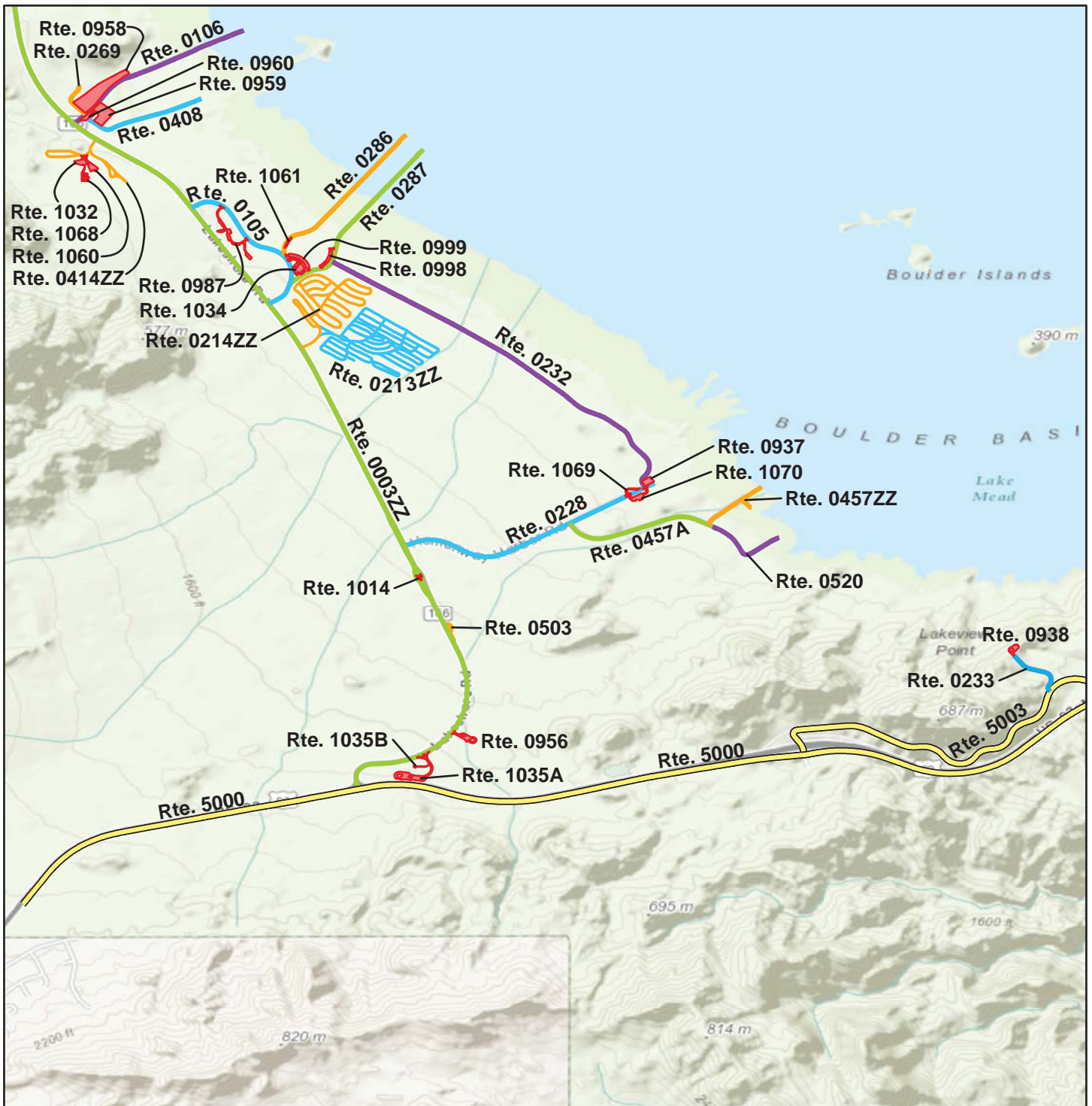

Sources: Esri, HERE, DeLorme, TomTom, Intermap, increment P Corp., GEBCO, USGS, FAO, NPS, NRCAN, GeoBase, IGN, Kadaster NL, Ordnance Survey, Esri Japan, METI, Esri China (Hong Kong), swisstopo, MapmyIndia, © OpenStreetMap contributors, and the GIS User Community

Note: Unique colors are used to differentiate roads.

Non-NPS Collected Routes

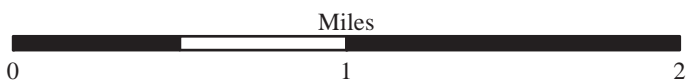

Lake Mead National Recreation Area

ROUTE LOCATION MAP

Map 6

TEMPLE BAR AREA

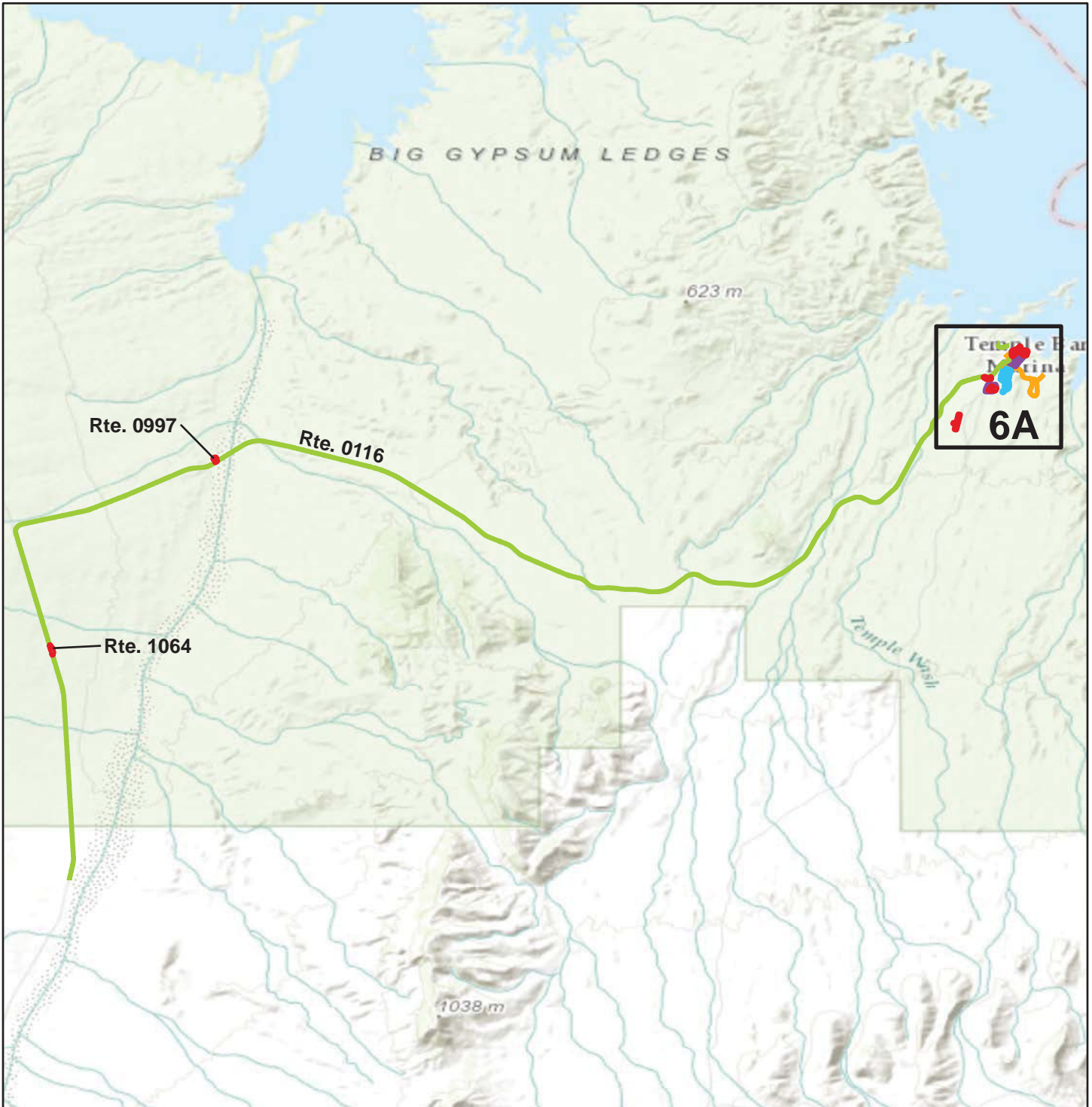

Sources: Esri, HERE, DeLorme, TomTom, Intermap, increment P Corp., GEBCO, USGS, FAO, NPS, NRCAN, GeoBase, IGN, Kadaster NL, Ordnance Survey, Esri Japan, METI, Esri China (Hong Kong), swisstopo, MapmyIndia, © OpenStreetMap contributors, and the GIS User Community

Note: Unique colors are used to differentiate roads.

Non-NPS Collected Routes



Lake Mead National Recreation Area

ROUTE LOCATION MAP

Map 6A

TEMPLE BAR

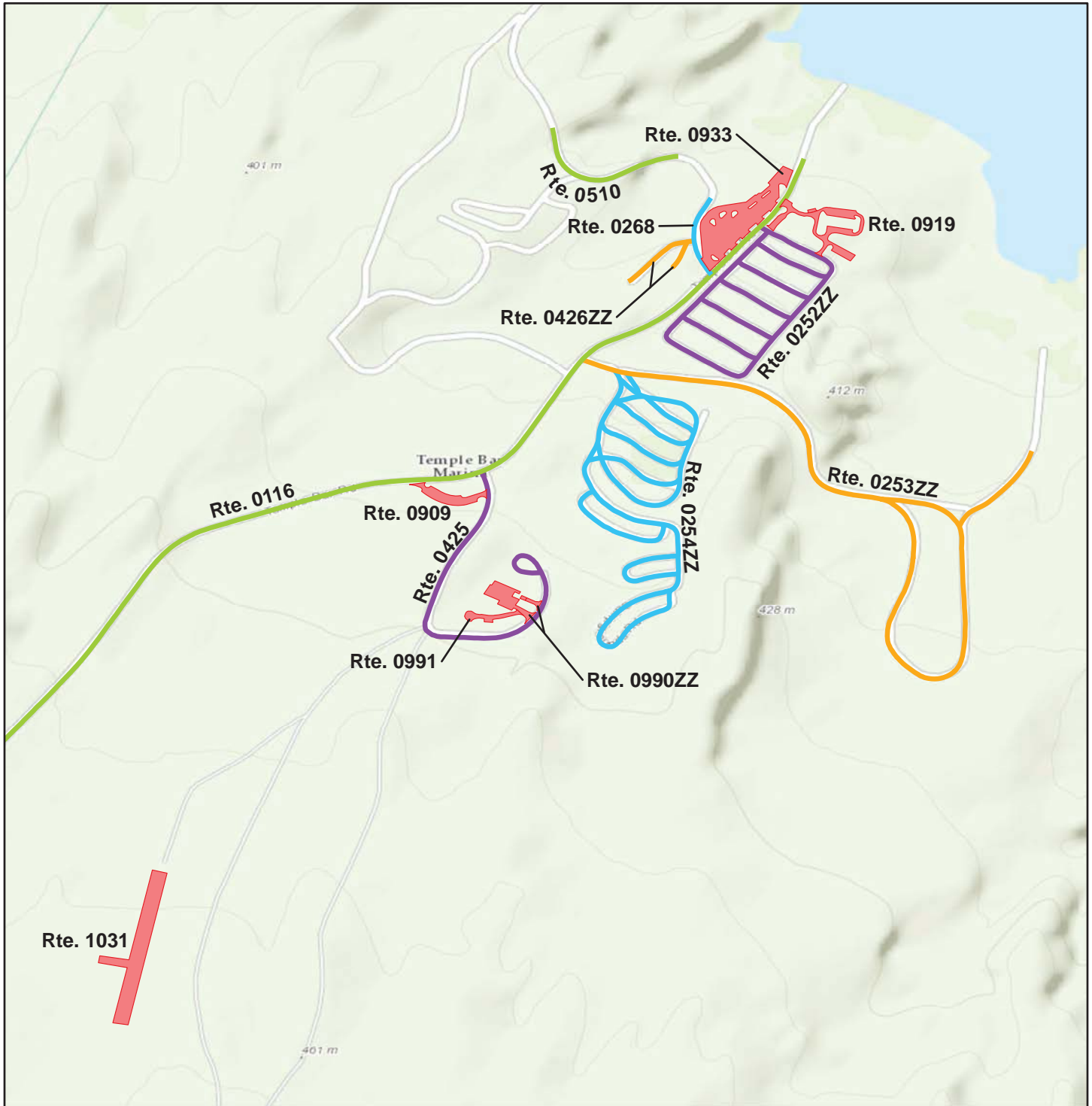

Sources: Esri, HERE, DeLorme, TomTom, Intermap, increment P Corp., GEBCO, USGS, FAO, NPS, NRCAN, GeoBase, IGN, Kadaster NL, Ordnance Survey, Esri Japan, METI, Esri China (Hong Kong), swisstopo, MapmyIndia, © OpenStreetMap contributors, and the GIS User Community

Note: Unique colors are used to differentiate roads.

Non-NPS Collected Routes

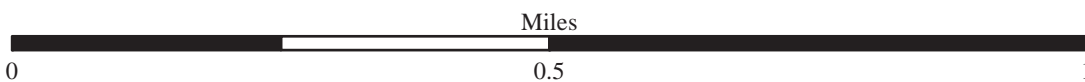

Lake Mead National Recreation Area

ROUTE LOCATION MAP

Map 7

SOUTH COVE AREA

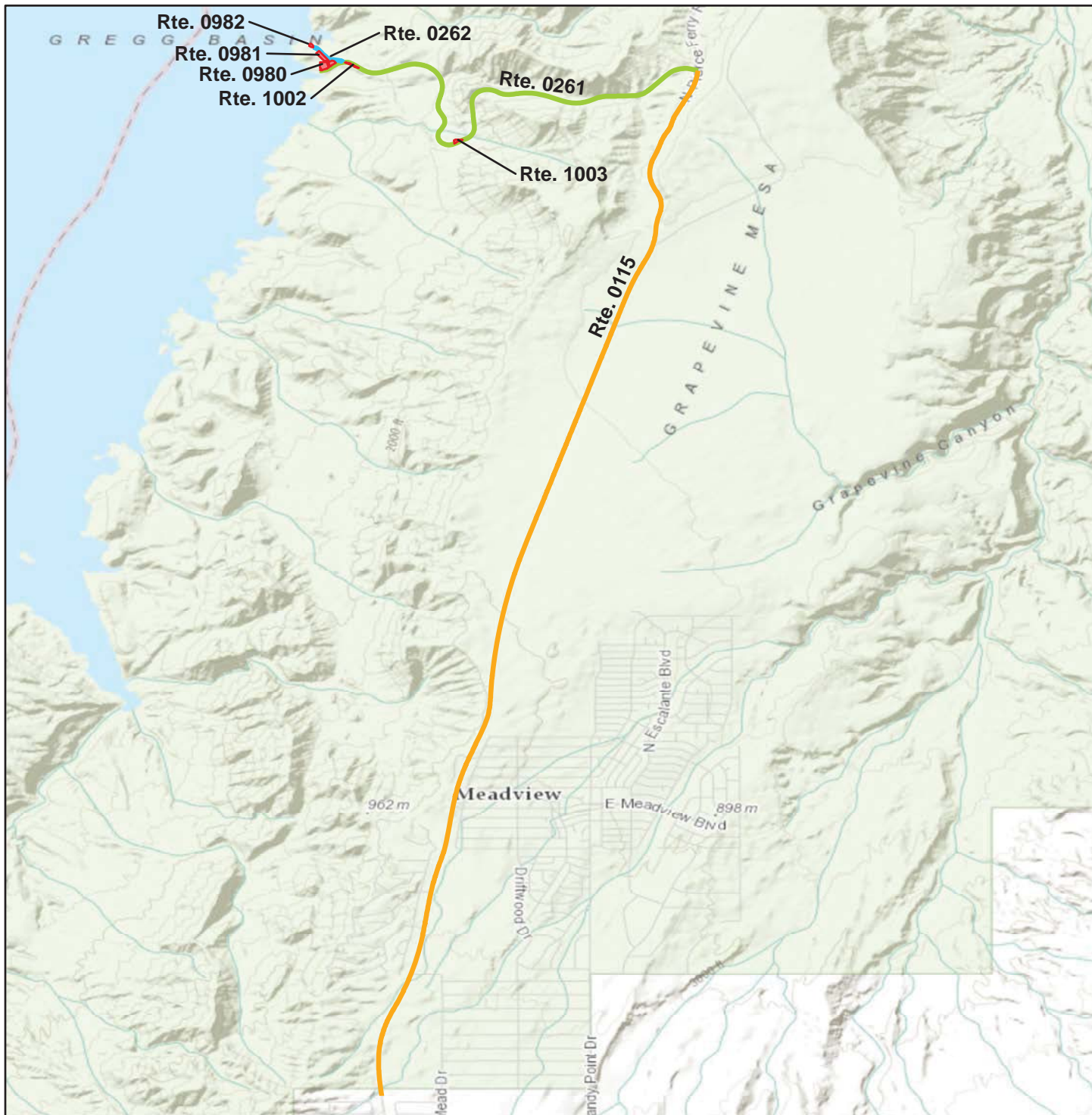

Sources: Esri, HERE, DeLorme, TomTom, Intermap, increment P Corp., GEBCO, USGS, FAO, NPS, NRCAN, GeoBase, IGN, Kadaster NL, Ordnance Survey, Esri Japan, METI, Esri China (Hong Kong), swisstopo, MapmyIndia, © OpenStreetMap contributors, and the GIS User Community

Note: Unique colors are used to differentiate roads.

==== Non-NPS Collected Routes



Lake Mead National Recreation Area

ROUTE LOCATION MAP

Map 8

WILLOW BEACH AREA

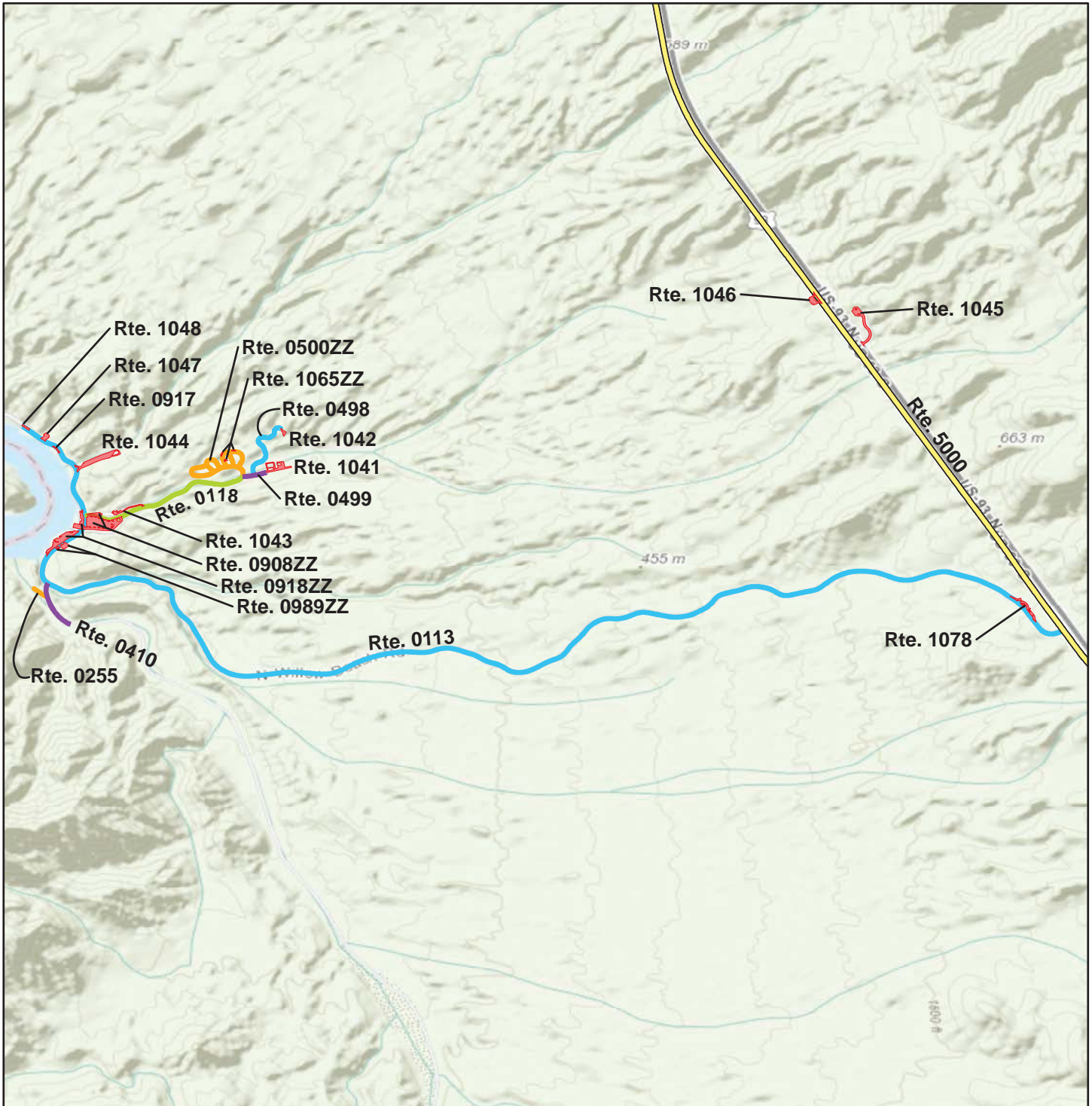

Sources: Esri, HERE, DeLorme, TomTom, Intermap, increment P Corp., GEBCO, USGS, FAO, NPS, NRCAN, GeoBase, IGN, Kadaster NL, Ordnance Survey, Esri Japan, METI, Esri China (Hong Kong), swisstopo, MapmyIndia, © OpenStreetMap contributors, and the GIS User Community

Note: Unique colors are used to differentiate roads.

 Non-NPS Collected Routes



Lake Mead National Recreation Area

ROUTE LOCATION MAP

Map 9

ELDORADO CANYON

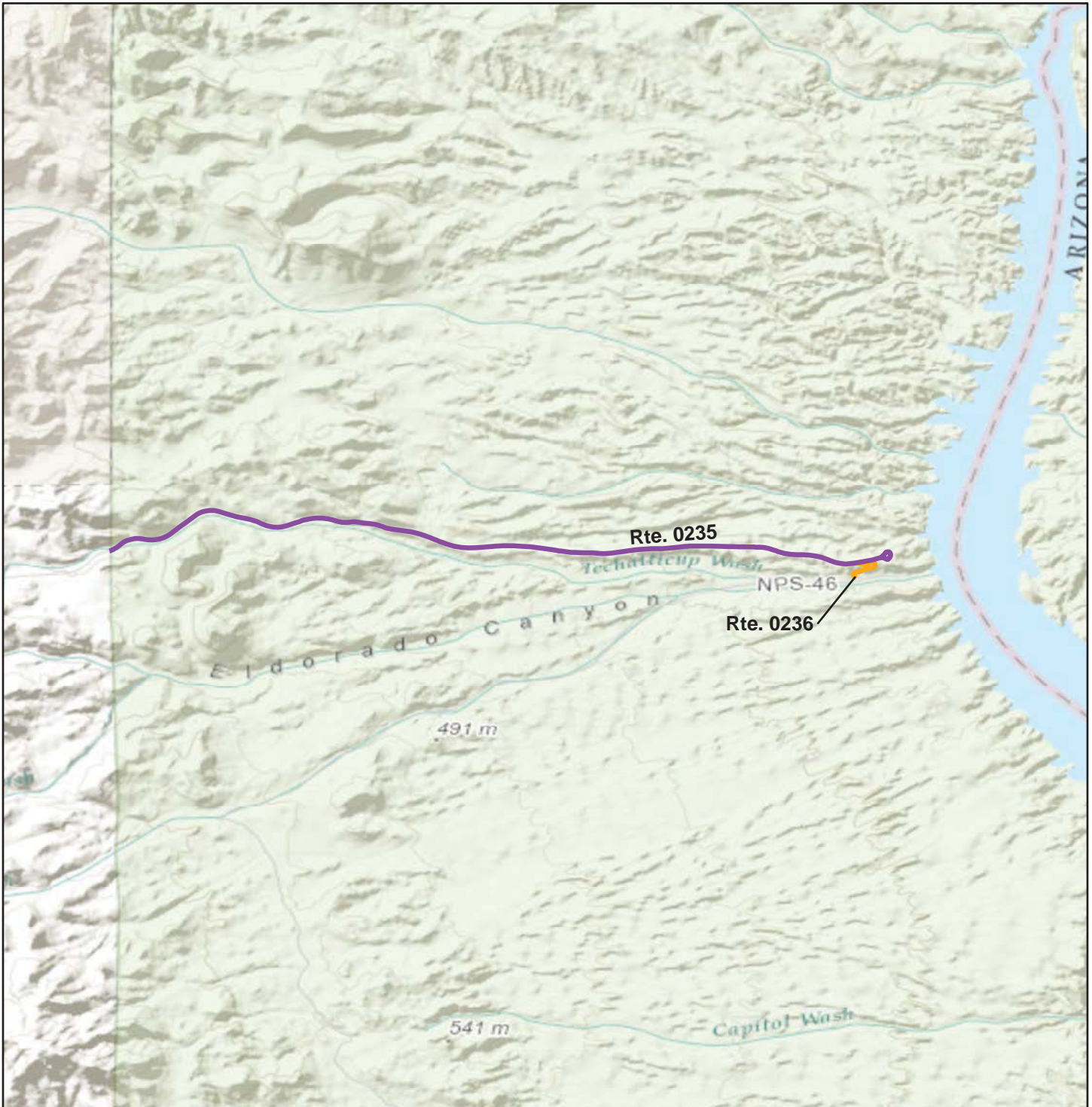

Sources: Esri, HERE, DeLorme, TomTom, Intermap, increment P Corp., GEBCO, USGS, FAO, NPS, NRCAN, GeoBase, IGN, Kadaster NL, Ordnance Survey, Esri Japan, METI, Esri China (Hong Kong), swisstopo, MapmyIndia, © OpenStreetMap contributors, and the GIS User Community

Note: Unique colors are used to differentiate roads.

==== Non-NPS Collected Routes

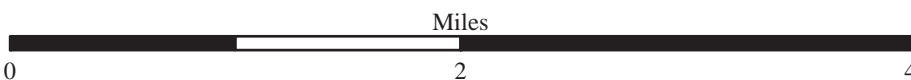

Lake Mead National Recreation Area

ROUTE LOCATION MAP

Map 10

COTTONWOOD COVE AREA

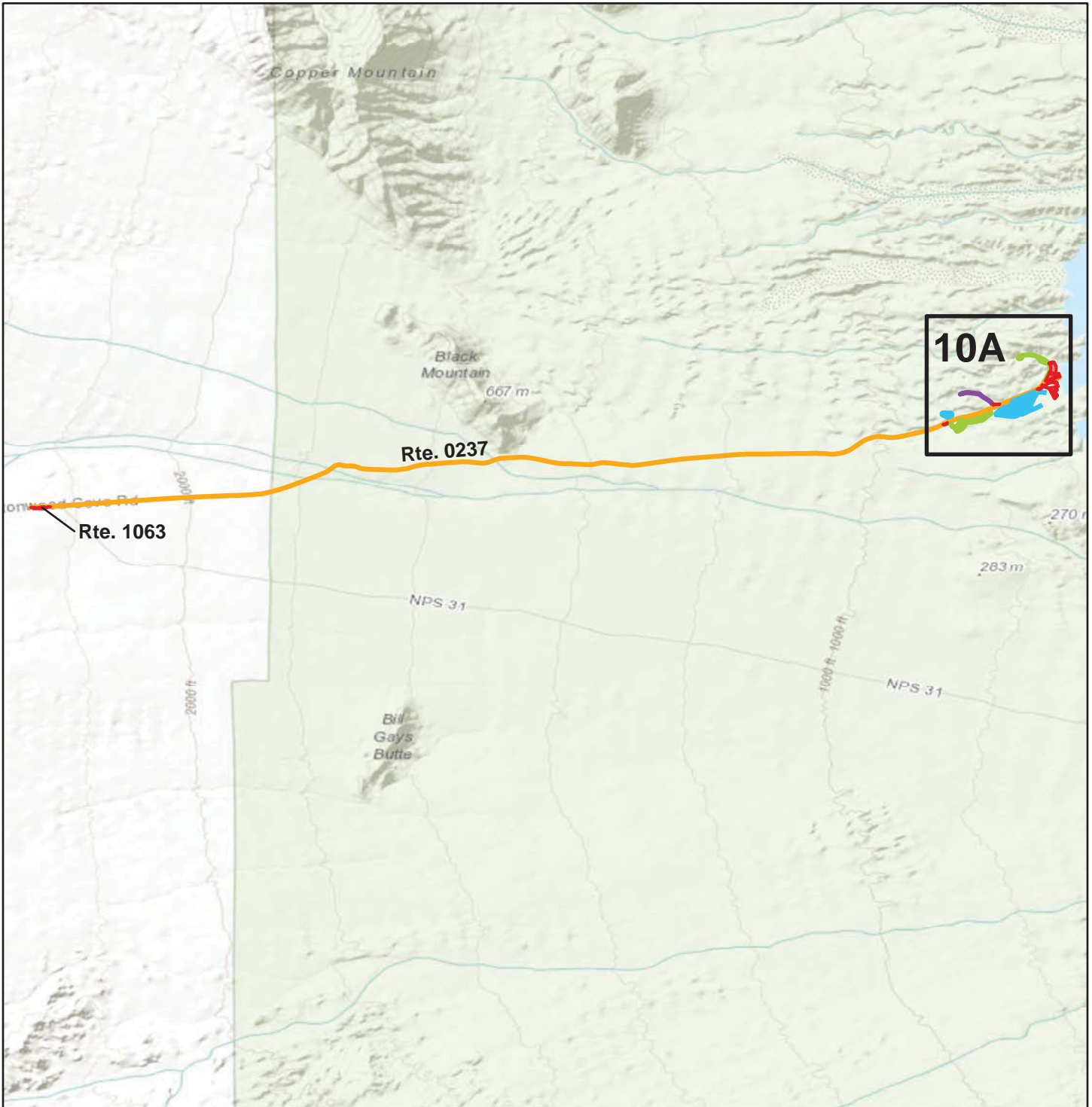

Sources: Esri, HERE, DeLorme, TomTom, Intermap, increment P Corp., GEBCO, USGS, FAO, NPS, NRCAN, GeoBase, IGN, Kadaster NL, Ordnance Survey, Esri Japan, METI, Esri China (Hong Kong), swisstopo, MapmyIndia, © OpenStreetMap contributors, and the GIS User Community

Note: Unique colors are used to differentiate roads.

Non-NPS Collected Routes



Lake Mead National Recreation Area

ROUTE LOCATION MAP

Map 10A

COTTONWOOD COVE

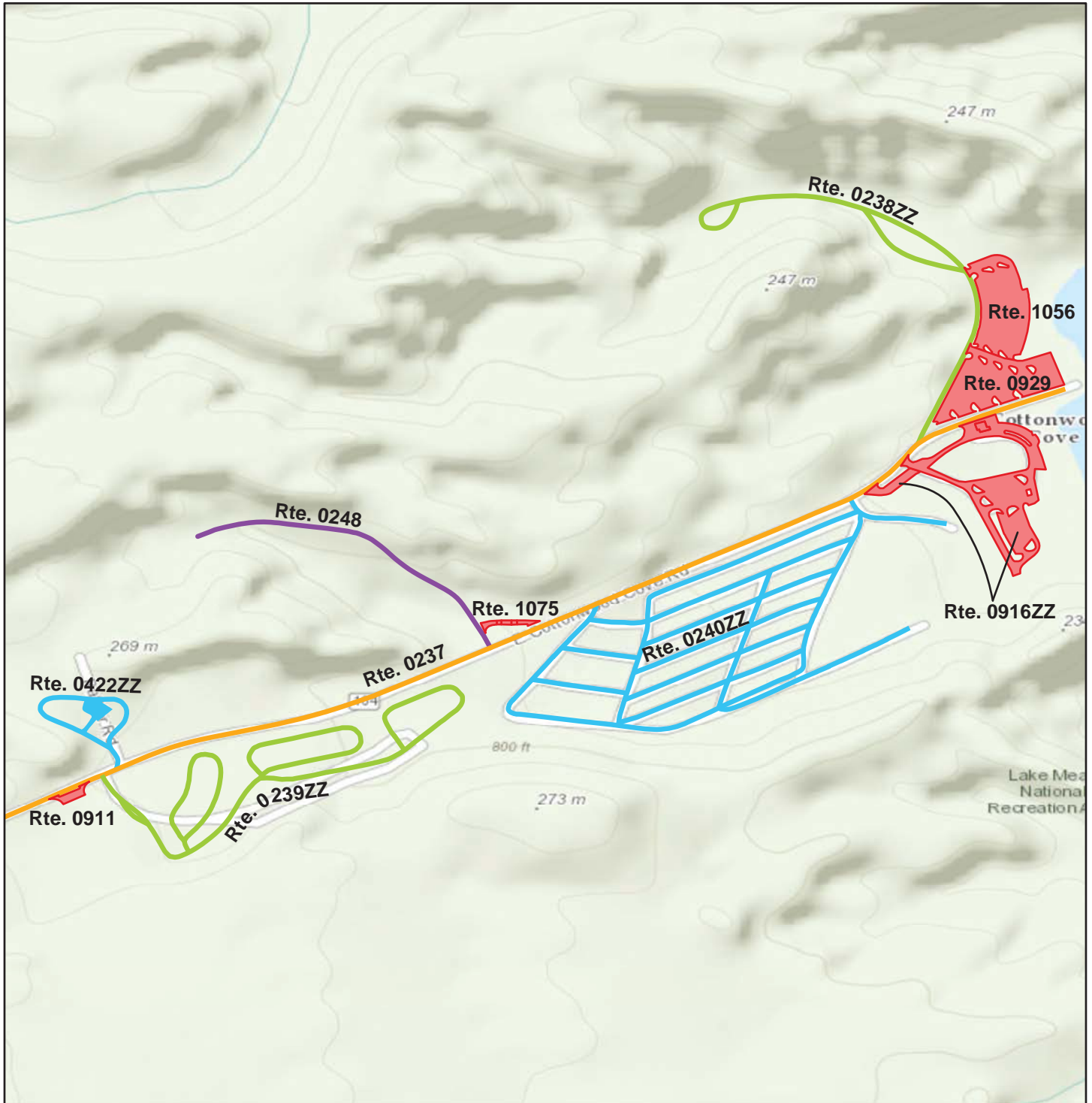

Sources: Esri, HERE, DeLorme, TomTom, Intermap, increment P Corp., GEBCO, USGS, FAO, NPS, NRCAN, GeoBase, IGN, Kadaster NL, Ordnance Survey, Esri Japan, METI, Esri China (Hong Kong), swisstopo, MapmyIndia, © OpenStreetMap contributors, and the GIS User Community

Note: Unique colors are used to differentiate roads.

Non-NPS Collected Routes



Lake Mead National Recreation Area

ROUTE LOCATION MAP

Map 11

KATHERINE LANDING AREA

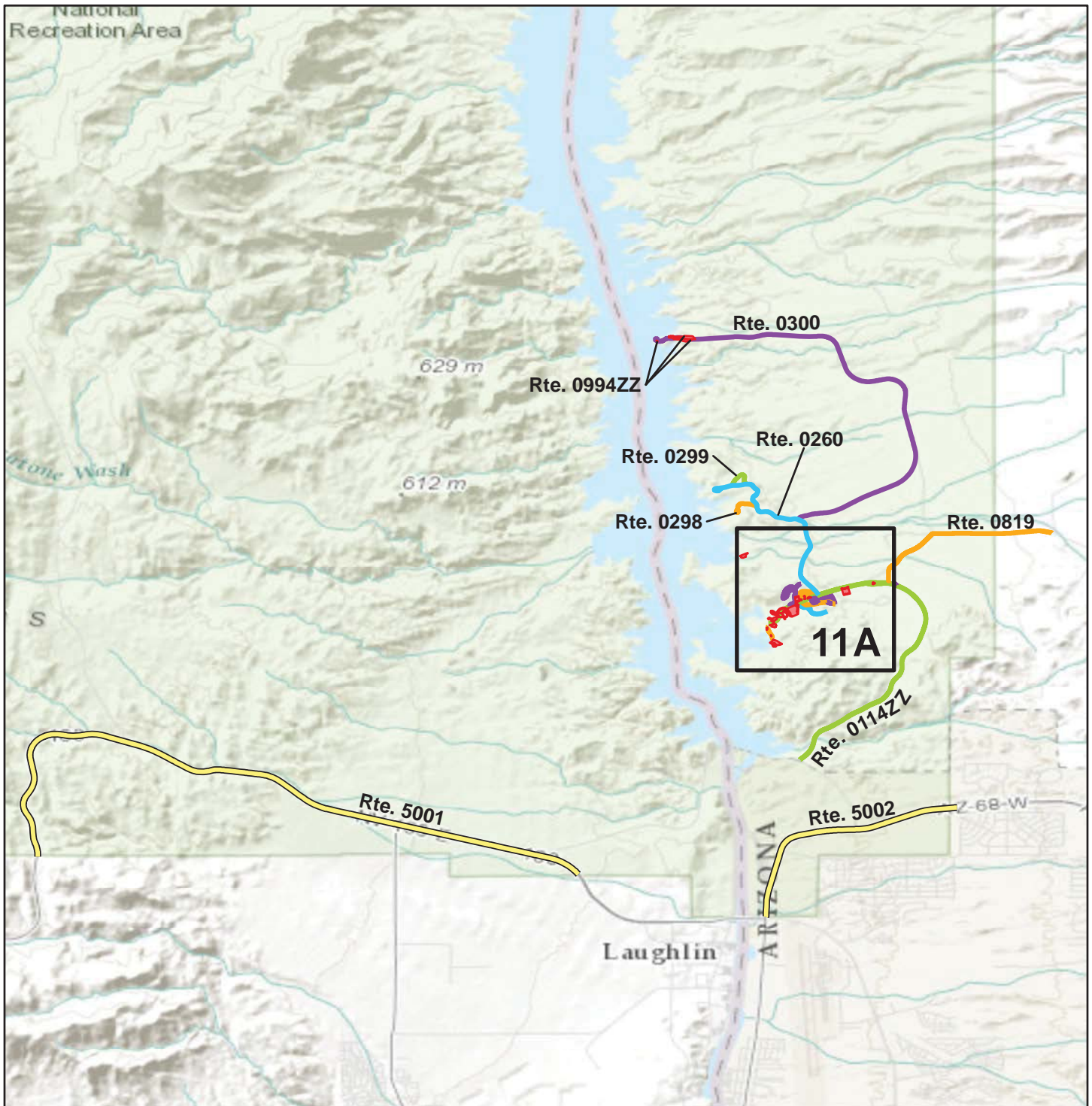

Sources: Esri, HERE, DeLorme, TomTom, Intermap, increment P Corp., GEBCO, USGS, FAO, NPS, NRCAN, GeoBase, IGN, Kadaster NL, Ordnance Survey, Esri Japan, METI, Esri China (Hong Kong), swisstopo, MapmyIndia, © OpenStreetMap contributors, and the GIS User Community

Note: Unique colors are used to differentiate roads.

Non-NPS Collected Routes

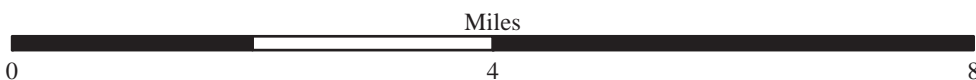

Lake Mead National Recreation Area

ROUTE LOCATION MAP

Map 11A

KATHERINE LANDING

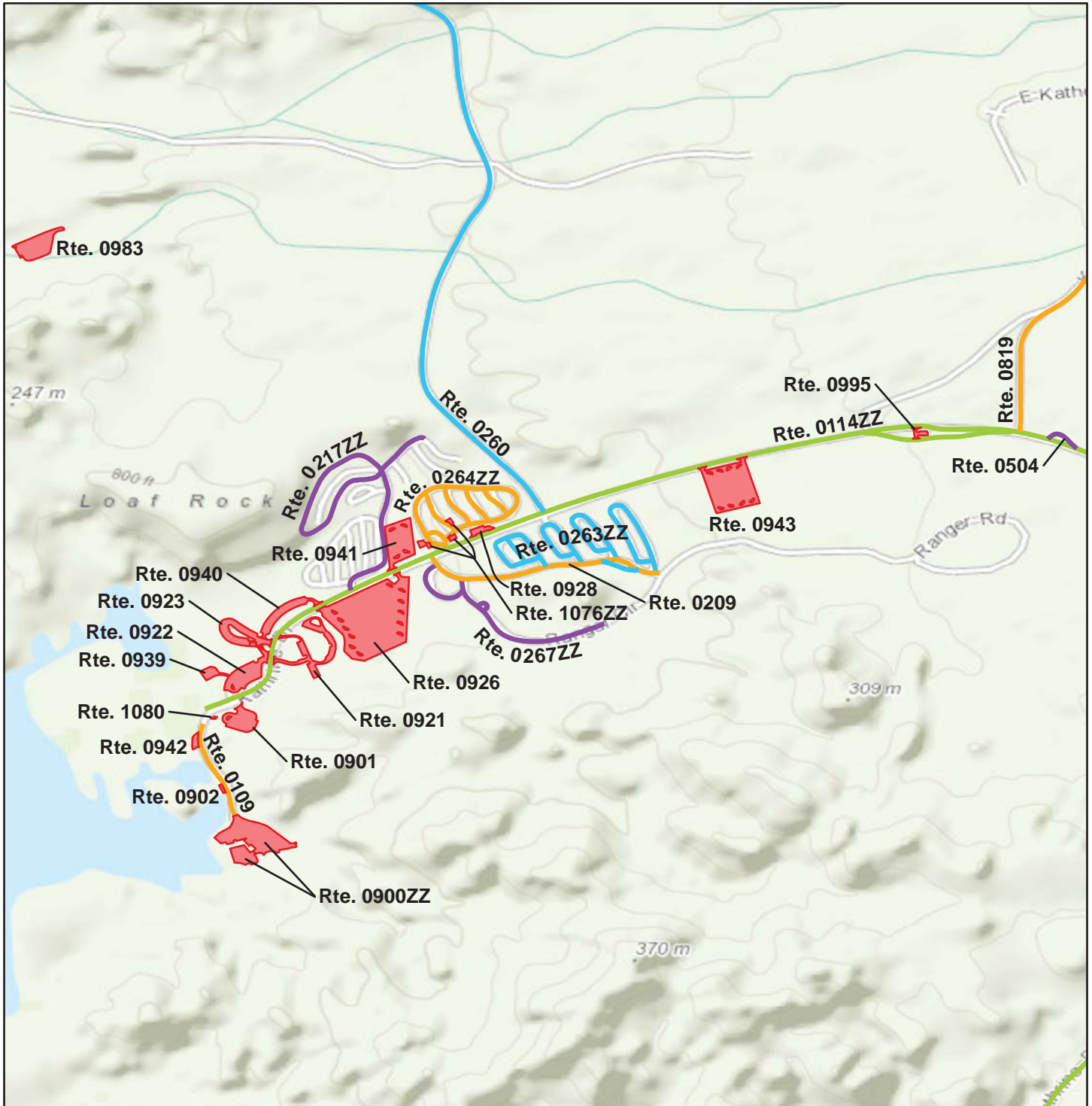

Sources: Esri, HERE, DeLorme, TomTom, Intermap, increment P Corp., GEBCO, USGS, FAO, NPS, NRCAN, GeoBase, IGN, Kadaster NL, Ordnance Survey, Esri Japan, METI, Esri China (Hong Kong), swisstopo, MapmyIndia, © OpenStreetMap contributors, and the GIS User Community

Note: Unique colors are used to differentiate roads.

Non-NPS Collected Routes

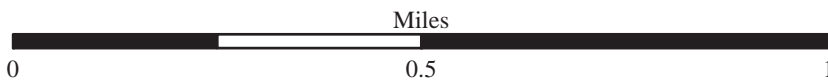

Lake Mead National Recreation Area

ROUTE CONDITION MAP

PCR - MILE BY MILE

Key Map

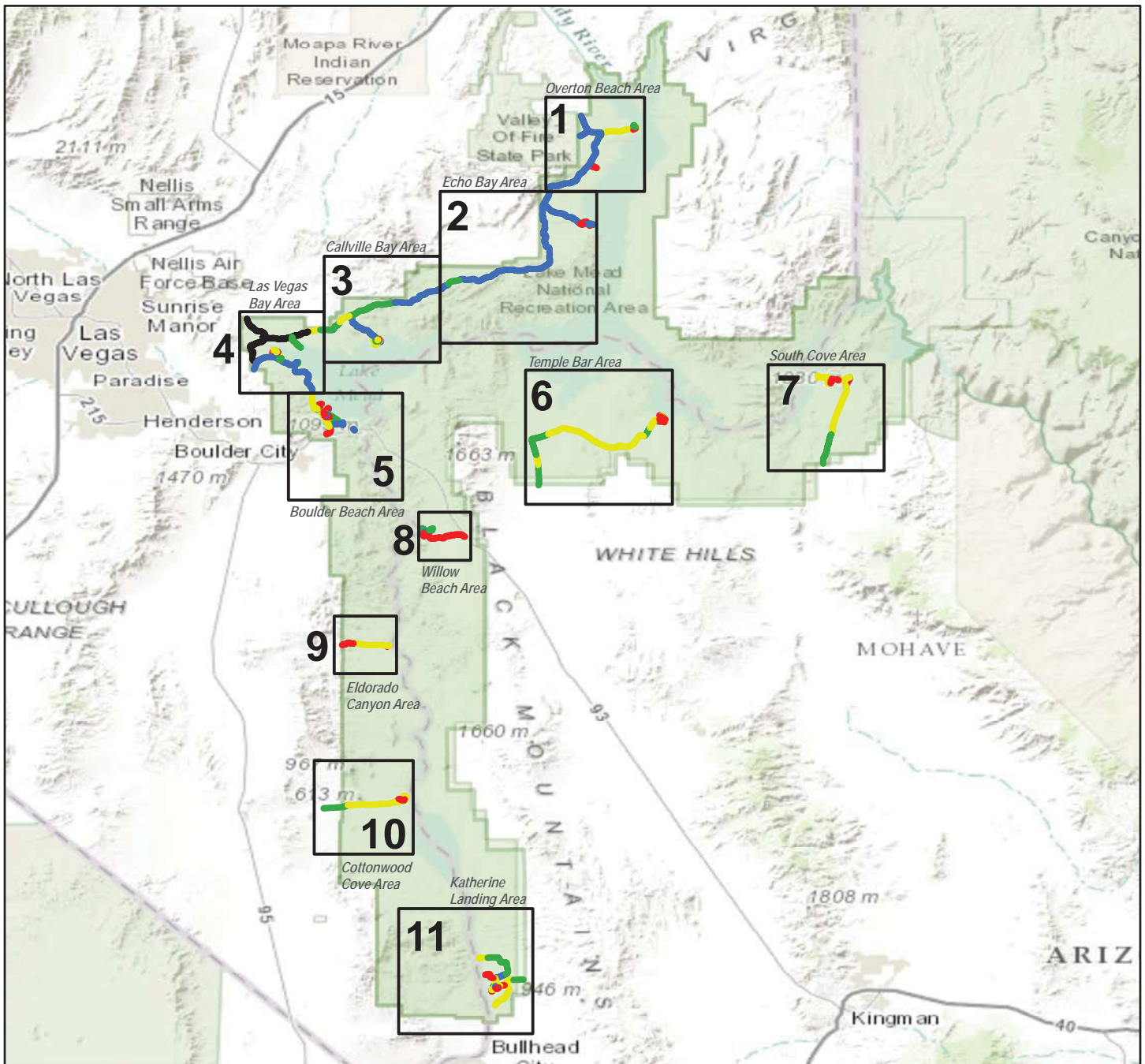

Sources: Esri, HERE, DeLorme, TomTom, Intermap, increment P Corp., GEBCO, USGS, FAO, NPS, NRCAN, GeoBase, IGN, Kadaster NL, Ordnance Survey, Esri Japan, METI, Esri China (Hong Kong), swisstopo, MapmyIndia, © OpenStreetMap contributors, and the GIS User Community

Route Condition Legend – Pavement Condition Rating (PCR)

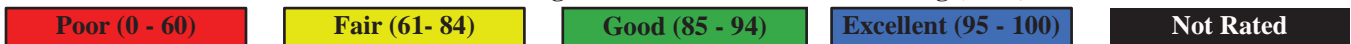

See Appendix for definitions and formulas

Only Data Collection Vehicle and Manually Rated Roads are displayed



Lake Mead National Recreation Area

ROUTE CONDITION MAP

PCR - MILE BY MILE

Area Map 1

OVERTON BEACH AREA



Sources: Esri, HERE, DeLorme, TomTom, Intermap, increment P Corp., GEBCO, USGS, FAO, NPS, NRCAN, GeoBase, IGN, Kadaster NL, Ordnance Survey, Esri Japan, METI, Esri China (Hong Kong), swisstopo, MapmyIndia, © OpenStreetMap contributors, and the GIS User Community

Route Condition Legend – Pavement Condition Rating (PCR)

Poor (0 - 60)

Fair (61- 84)

Good (85 - 94)

Excellent (95 - 100)

Not Rated

See Appendix for definitions and formulas

Only Data Collection Vehicle and Manually Rated Roads are displayed



Lake Mead National Recreation Area

ROUTE CONDITION MAP

PCR - MILE BY MILE

Area Map 1A

OVERTON BEACH



Sources: Esri, HERE, DeLorme, TomTom, Intermap, increment P Corp., GEBCO, USGS, FAO, NPS, NRCAN, GeoBase, IGN, Kadaster NL, Ordnance Survey, Esri Japan, METI, Esri China (Hong Kong), swisstopo, MapmyIndia, © OpenStreetMap contributors, and the GIS User Community

Route Condition Legend – Pavement Condition Rating (PCR)

Poor (0 - 60)

Fair (61- 84)

Good (85 - 94)

Excellent (95 - 100)

Not Rated

See Appendix for definitions and formulas

Only Data Collection Vehicle and Manually Rated Roads are displayed



Lake Mead National Recreation Area

ROUTE CONDITION MAP

PCR - MILE BY MILE

Area Map 2

ECHO BAY AREA

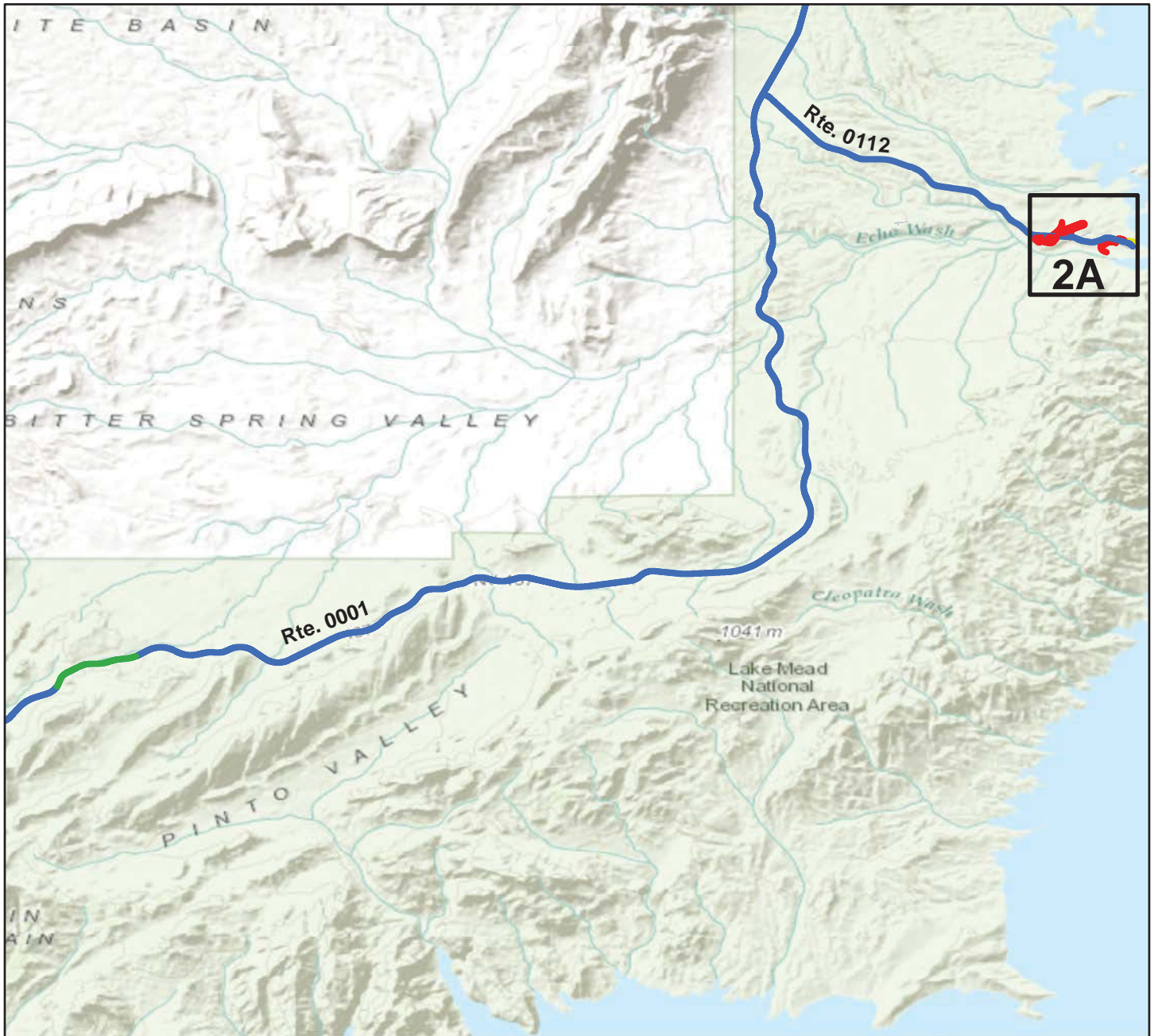

Sources: Esri, HERE, DeLorme, TomTom, Intermap, increment P Corp., GEBCO, USGS, FAO, NPS, NRCAN, GeoBase, IGN, Kadaster NL, Ordnance Survey, Esri Japan, METI, Esri China (Hong Kong), swisstopo, MapmyIndia, © OpenStreetMap contributors, and the GIS User Community

Route Condition Legend – Pavement Condition Rating (PCR)

Poor (0 - 60)

Fair (61- 84)

Good (85 - 94)

Excellent (95 - 100)

Not Rated

See Appendix for definitions and formulas

Only Data Collection Vehicle and Manually Rated Roads are displayed



Lake Mead National Recreation Area

ROUTE CONDITION MAP

PCR - MILE BY MILE

Area Map 2A

ECHO BAY



Sources: Esri, HERE, DeLorme, TomTom, Intermap, increment P Corp., GEBCO, USGS, FAO, NPS, NRCAN, GeoBase, IGN, Kadaster NL, Ordnance Survey, Esri Japan, METI, Esri China (Hong Kong), swisstopo, MapmyIndia, © OpenStreetMap contributors, and the GIS User Community

Route Condition Legend – Pavement Condition Rating (PCR)

Poor (0 - 60)

Fair (61- 84)

Good (85 - 94)

Excellent (95 - 100)

Not Rated

See Appendix for definitions and formulas

Only Data Collection Vehicle and Manually Rated Roads are displayed

Miles

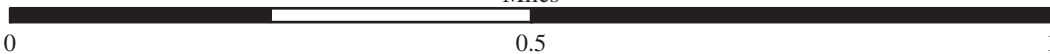

Lake Mead National Recreation Area

ROUTE CONDITION MAP

PCR - MILE BY MILE

Area Map 3

CALLVILLE BAY AREA

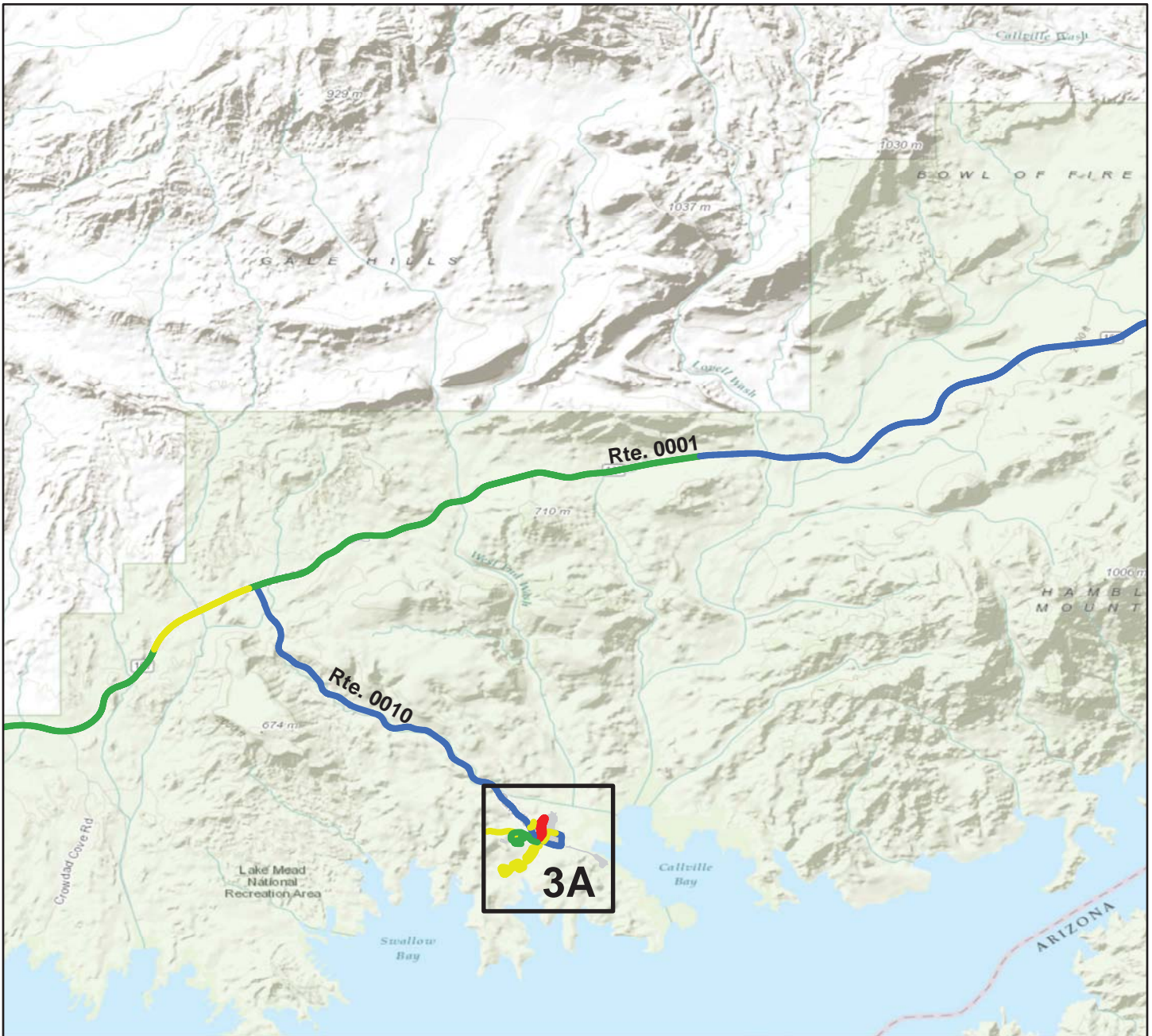

Sources: Esri, HERE, DeLorme, TomTom, Intermap, increment P Corp., GEBCO, USGS, FAO, NPS, NRCAN, GeoBase, IGN, Kadaster NL, Ordnance Survey, Esri Japan, METI, Esri China (Hong Kong), swisstopo, MapmyIndia, © OpenStreetMap contributors, and the GIS User Community

Route Condition Legend – Pavement Condition Rating (PCR)

Poor (0 - 60)

Fair (61- 84)

Good (85 - 94)

Excellent (95 - 100)

Not Rated

See Appendix for definitions and formulas

Only Data Collection Vehicle and Manually Rated Roads are displayed

Miles



Lake Mead National Recreation Area

ROUTE CONDITION MAP

PCR - MILE BY MILE

Area Map 3A

CALLVILLE BAY

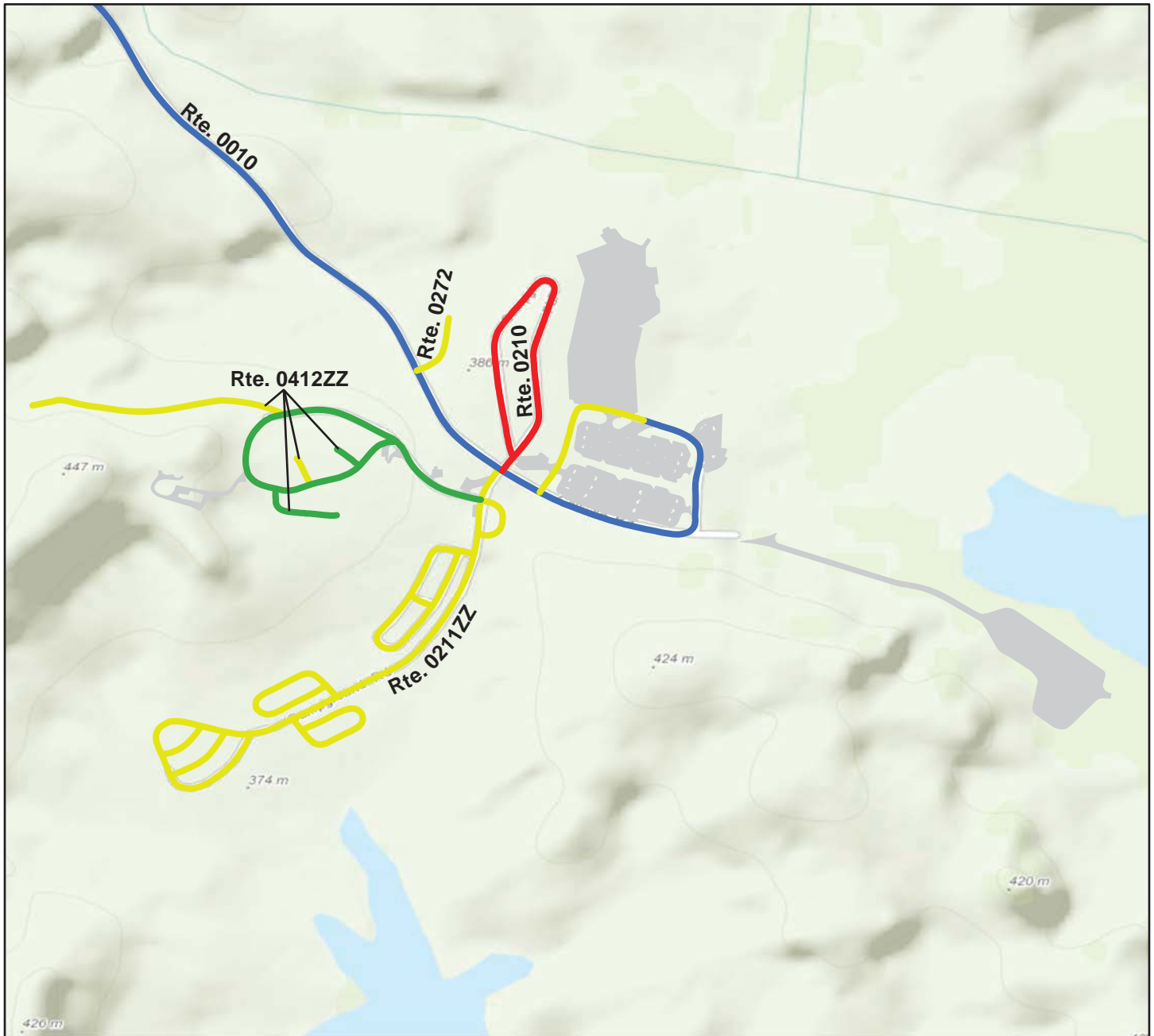

Sources: Esri, HERE, DeLorme, TomTom, Intermap, increment P Corp., GEBCO, USGS, FAO, NPS, NRCAN, GeoBase, IGN, Kadaster NL, Ordnance Survey, Esri Japan, METI, Esri China (Hong Kong), swisstopo, MapmyIndia, © OpenStreetMap contributors, and the GIS User Community

Route Condition Legend – Pavement Condition Rating (PCR)

Poor (0 - 60)

Fair (61- 84)

Good (85 - 94)

Excellent (95 - 100)

Not Rated

See Appendix for definitions and formulas

Only Data Collection Vehicle and Manually Rated Roads are displayed

Miles

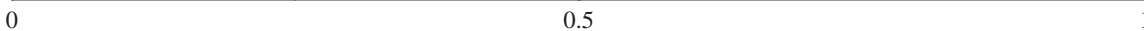

Lake Mead National Recreation Area

ROUTE CONDITION MAP

PCR - MILE BY MILE

Area Map 4

LAS VEGAS BAY AREA



Sources: Esri, HERE, DeLorme, TomTom, Intermap, increment P Corp., GEBCO, USGS, FAO, NPS, NRCAN, GeoBase, IGN, Kadaster NL, Ordnance Survey, Esri Japan, METI, Esri China (Hong Kong), swisstopo, MapmyIndia, © OpenStreetMap contributors, and the GIS User Community

Route Condition Legend – Pavement Condition Rating (PCR)

Poor (0 - 60)	Fair (61- 84)	Good (85 - 94)	Excellent (95 - 100)	Not Rated
---------------	---------------	----------------	----------------------	-----------

See Appendix for definitions and formulas

Only Data Collection Vehicle and Manually Rated Roads are displayed

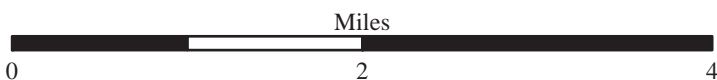

Lake Mead National Recreation Area

ROUTE CONDITION MAP

PCR - MILE BY MILE

Area Map 5A

BOULDER BEACH / HOOVER DAM AREA



Sources: Esri, HERE, DeLorme, TomTom, Intermap, increment P Corp., GEBCO, USGS, FAO, NPS, NRCAN, GeoBase, IGN, Kadaster NL, Ordnance Survey, Esri Japan, METI, Esri China (Hong Kong), swisstopo, MapmyIndia, © OpenStreetMap contributors, and the GIS User Community

Route Condition Legend – Pavement Condition Rating (PCR)

Poor (0 - 60)

Fair (61- 84)

Good (85 - 94)

Excellent (95 - 100)

Not Rated

See Appendix for definitions and formulas

Only Data Collection Vehicle and Manually Rated Roads are displayed



Lake Mead National Recreation Area

ROUTE CONDITION MAP

PCR - MILE BY MILE

Area Map 6

TEMPLE BAR AREA

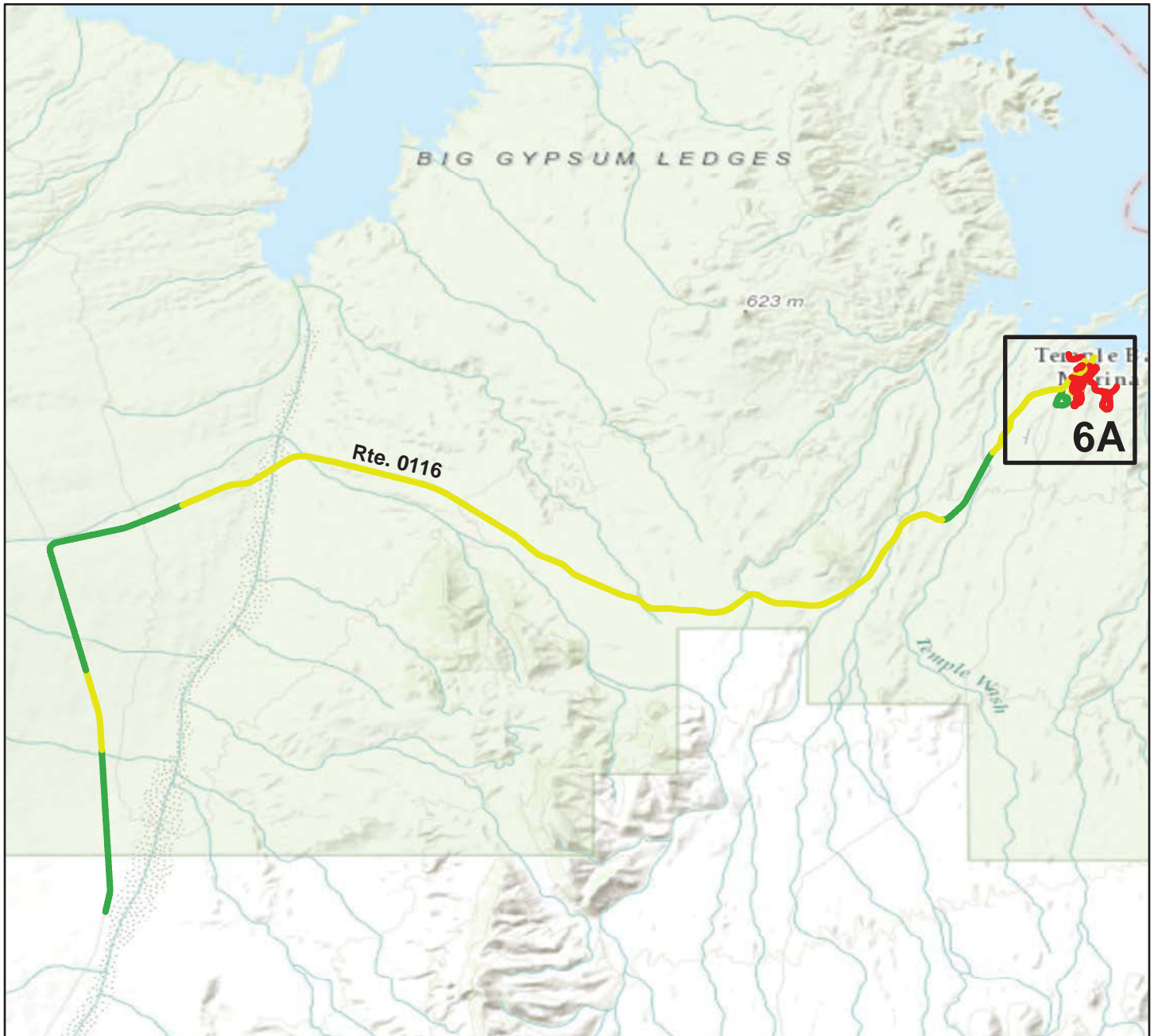

Sources: Esri, HERE, DeLorme, TomTom, Intermap, increment P Corp., GEBCO, USGS, FAO, NPS, NRCAN, GeoBase, IGN, Kadaster NL, Ordnance Survey, Esri Japan, METI, Esri China (Hong Kong), swisstopo, MapmyIndia, © OpenStreetMap contributors, and the GIS User Community

Route Condition Legend – Pavement Condition Rating (PCR)

Poor (0 - 60)

Fair (61- 84)

Good (85 - 94)

Excellent (95 - 100)

Not Rated

See Appendix for definitions and formulas

Only Data Collection Vehicle and Manually Rated Roads are displayed



Lake Mead National Recreation Area

ROUTE CONDITION MAP

PCR - MILE BY MILE

Area Map 6A

TEMPLE BAR

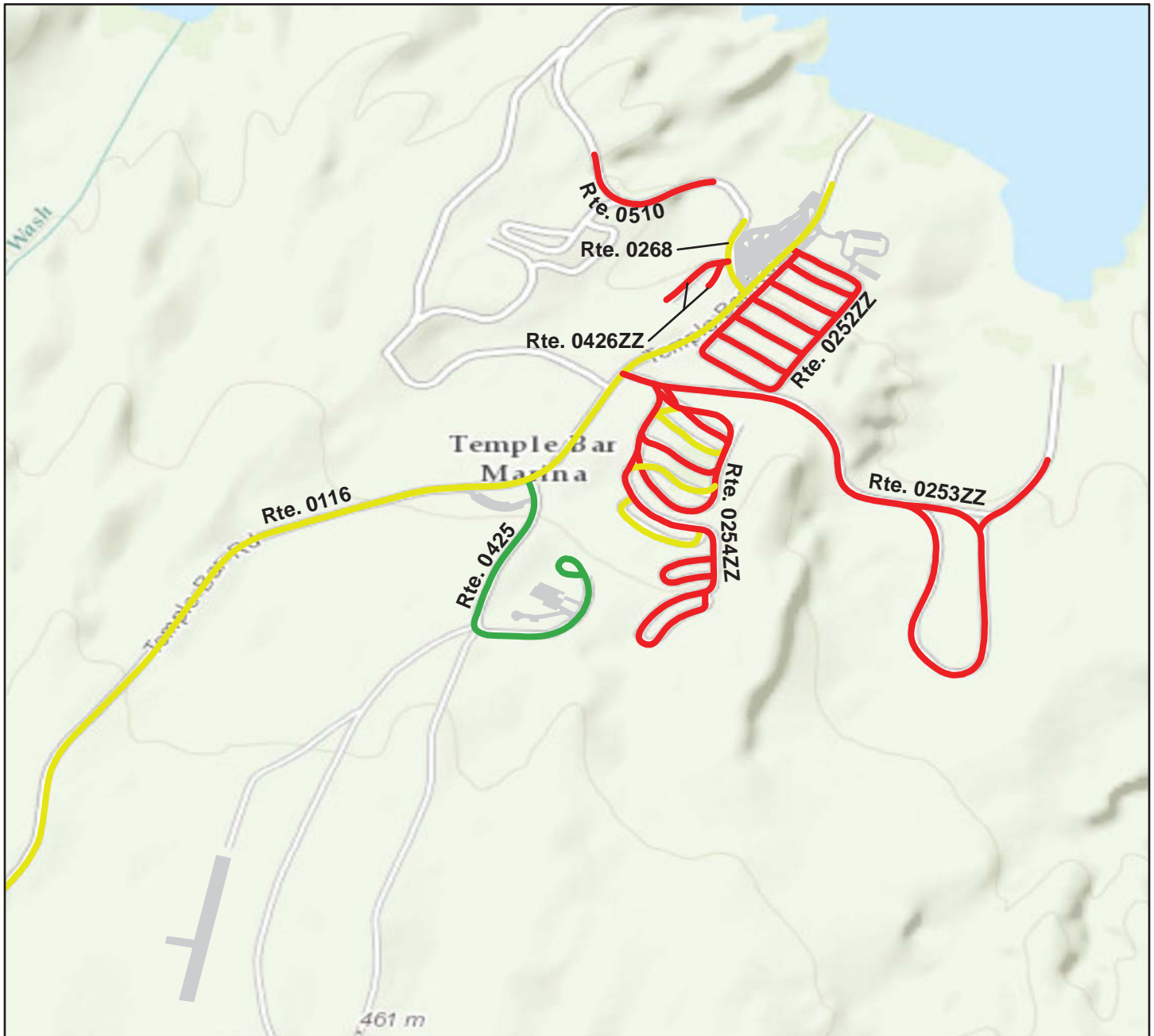

Sources: Esri, HERE, DeLorme, TomTom, Intermap, increment P Corp., GEBCO, USGS, FAO, NPS, NRCAN, GeoBase, IGN, Kadaster NL, Ordnance Survey, Esri Japan, METI, Esri China (Hong Kong), swisstopo, MapmyIndia, © OpenStreetMap contributors, and the GIS User Community

Route Condition Legend – Pavement Condition Rating (PCR)

Poor (0 - 60)

Fair (61- 84)

Good (85 - 94)

Excellent (95 - 100)

Not Rated

See Appendix for definitions and formulas

Only Data Collection Vehicle and Manually Rated Roads are displayed

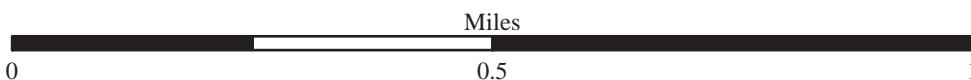

Lake Mead National Recreation Area

ROUTE CONDITION MAP

PCR - MILE BY MILE

Area Map 7

SOUTH COVE AREA

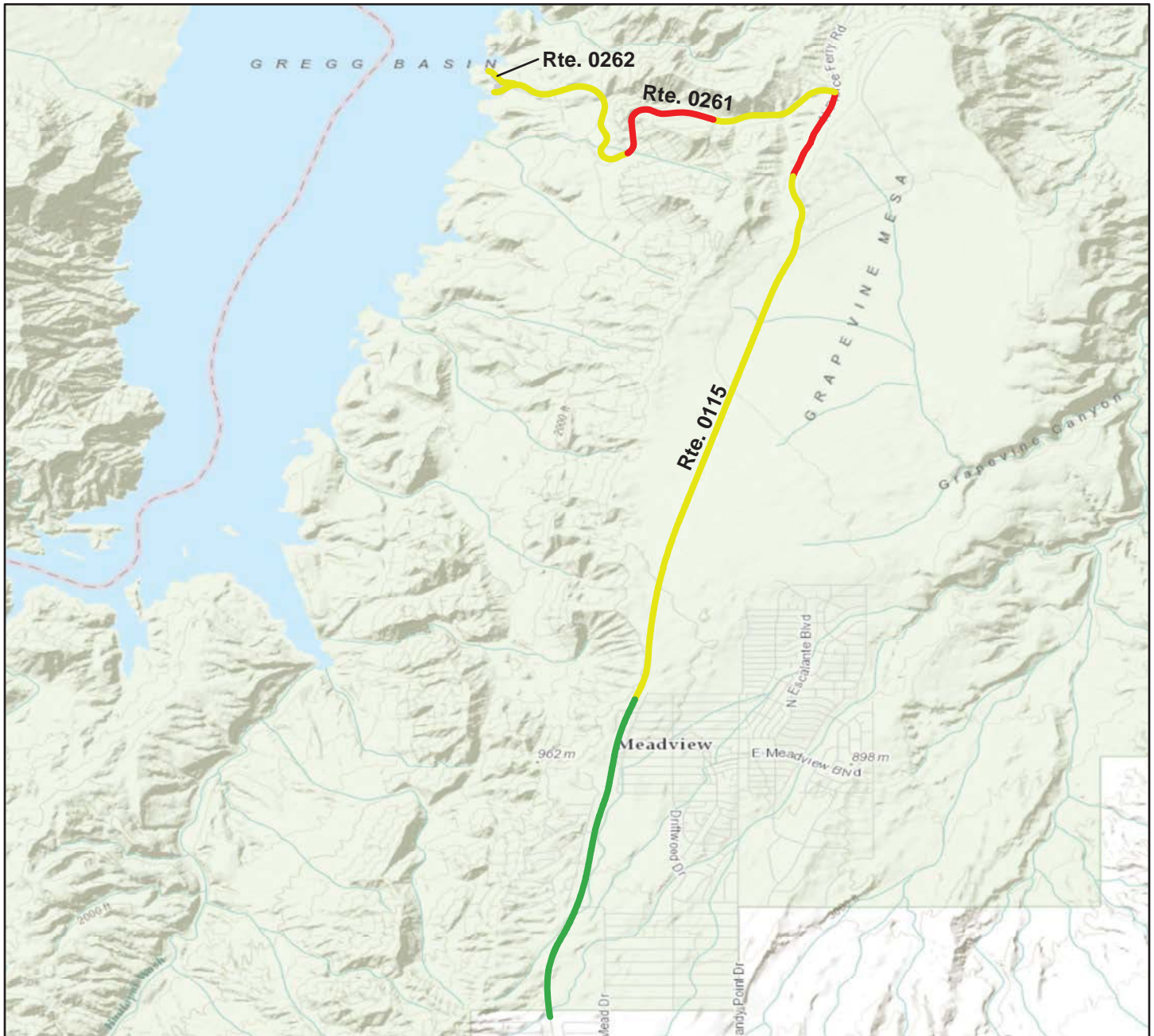

Sources: Esri, HERE, DeLorme, TomTom, Intermap, increment P Corp., GEBCO, USGS, FAO, NPS, NRCAN, GeoBase, IGN, Kadaster NL, Ordnance Survey, Esri Japan, METI, Esri China (Hong Kong), swisstopo, MapmyIndia, © OpenStreetMap contributors, and the GIS User Community

Route Condition Legend – Pavement Condition Rating (PCR)

Poor (0 - 60)	Fair (61- 84)	Good (85 - 94)	Excellent (95 - 100)	Not Rated
----------------------	----------------------	-----------------------	-----------------------------	------------------

See Appendix for definitions and formulas

Only Data Collection Vehicle and Manually Rated Roads are displayed



Lake Mead National Recreation Area

ROUTE CONDITION MAP

PCR - MILE BY MILE

Area Map 8

WILLOW BEACH AREA



Sources: Esri, HERE, DeLorme, TomTom, Intermap, increment P Corp., GEBCO, USGS, FAO, NPS, NRCAN, GeoBase, IGN, Kadaster NL, Ordnance Survey, Esri Japan, METI, Esri China (Hong Kong), swisstopo, MapmyIndia, © OpenStreetMap contributors, and the GIS User Community

Route Condition Legend – Pavement Condition Rating (PCR)

Poor (0 - 60)

Fair (61- 84)

Good (85 - 94)

Excellent (95 - 100)

Not Rated

See Appendix for definitions and formulas

Only Data Collection Vehicle and Manually Rated Roads are displayed



Lake Mead National Recreation Area

ROUTE CONDITION MAP

PCR - MILE BY MILE

Area Map 9

ELDORADO CANYON



Sources: Esri, HERE, DeLorme, TomTom, Intermap, increment P Corp., GEBCO, USGS, FAO, NPS, NRCAN, GeoBase, IGN, Kadaster NL, Ordnance Survey, Esri Japan, METI, Esri China (Hong Kong), swisstopo, MapmyIndia, © OpenStreetMap contributors, and the GIS User Community

Route Condition Legend – Pavement Condition Rating (PCR)

Poor (0 - 60)

Fair (61- 84)

Good (85 - 94)

Excellent (95 - 100)

Not Rated

See Appendix for definitions and formulas

Only Data Collection Vehicle and Manually Rated Roads are displayed

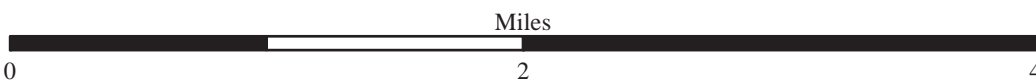

Lake Mead National Recreation Area

ROUTE CONDITION MAP

PCR - MILE BY MILE

Area Map 10

COTTONWOOD COVE AREA

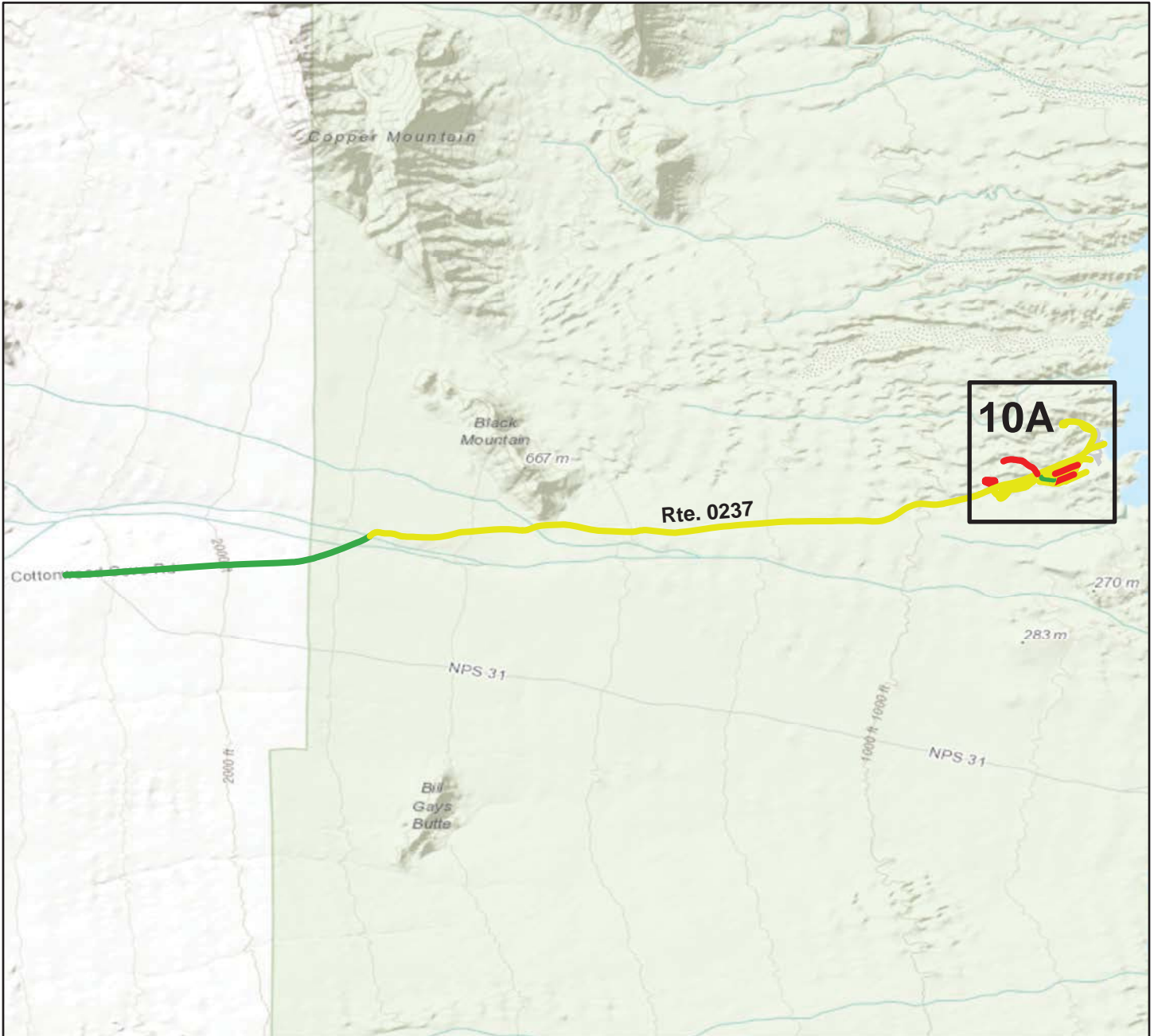

Sources: Esri, HERE, DeLorme, TomTom, Intermap, increment P Corp., GEBCO, USGS, FAO, NPS, NRCAN, GeoBase, IGN, Kadaster NL, Ordnance Survey, Esri Japan, METI, Esri China (Hong Kong), swisstopo, MapmyIndia, © OpenStreetMap contributors, and the GIS User Community

Route Condition Legend – Pavement Condition Rating (PCR)

Poor (0 - 60)

Fair (61- 84)

Good (85 - 94)

Excellent (95 - 100)

Not Rated

See Appendix for definitions and formulas

Only Data Collection Vehicle and Manually Rated Roads are displayed



Lake Mead National Recreation Area

ROUTE CONDITION MAP

PCR - MILE BY MILE

Area Map 10A

COTTONWOOD COVE

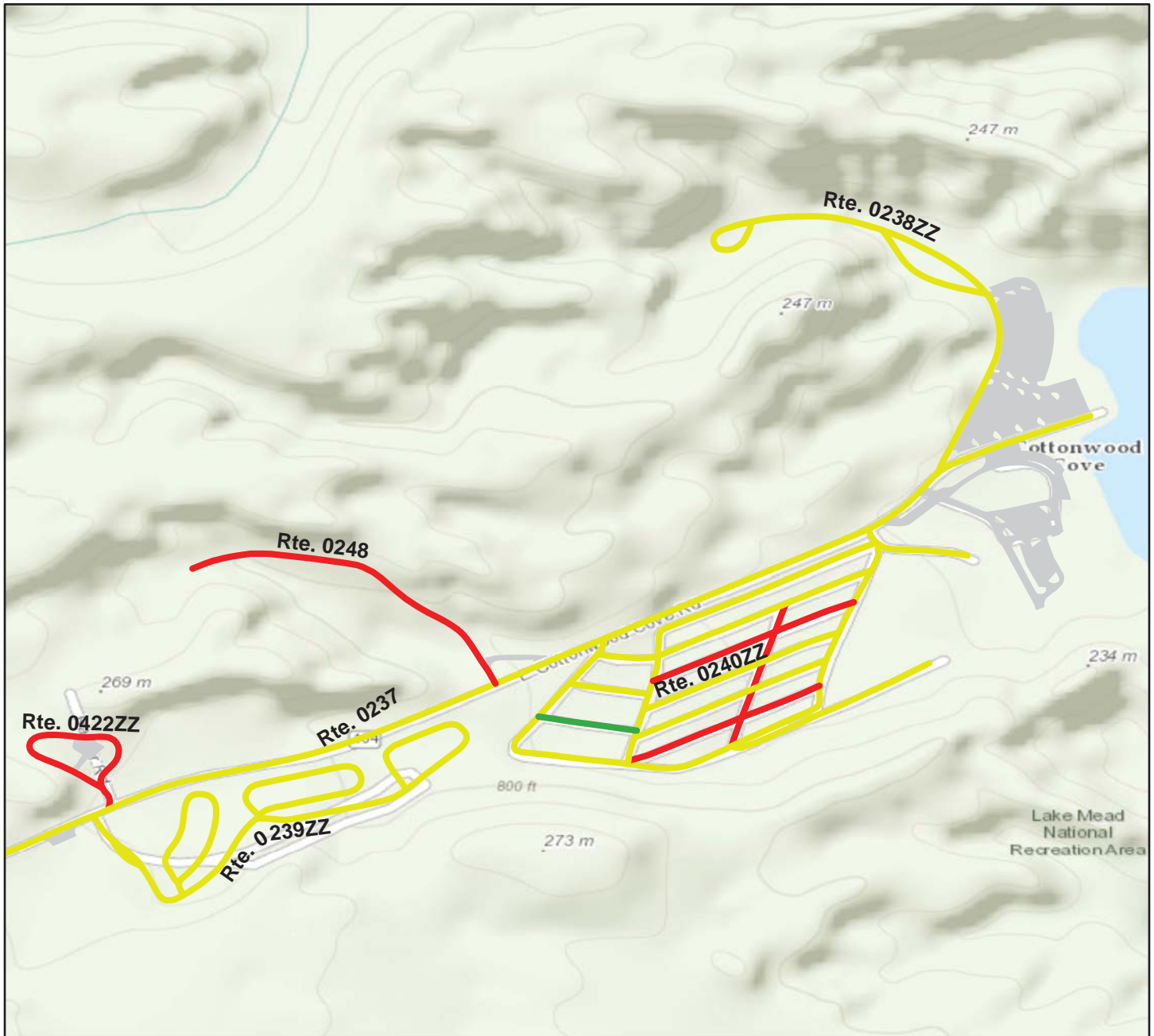

Sources: Esri, HERE, DeLorme, TomTom, Intermap, increment P Corp., GEBCO, USGS, FAO, NPS, NRCAN, GeoBase, IGN, Kadaster NL, Ordnance Survey, Esri Japan, METI, Esri China (Hong Kong), swisstopo, MapmyIndia, © OpenStreetMap contributors, and the GIS User Community

Route Condition Legend – Pavement Condition Rating (PCR)

Poor (0 - 60)

Fair (61- 84)

Good (85 - 94)

Excellent (95 - 100)

Not Rated

See Appendix for definitions and formulas

Only Data Collection Vehicle and Manually Rated Roads are displayed



Lake Mead National Recreation Area

ROUTE CONDITION MAP

PCR - MILE BY MILE

Area Map 11

KATHERINE LANDING AREA

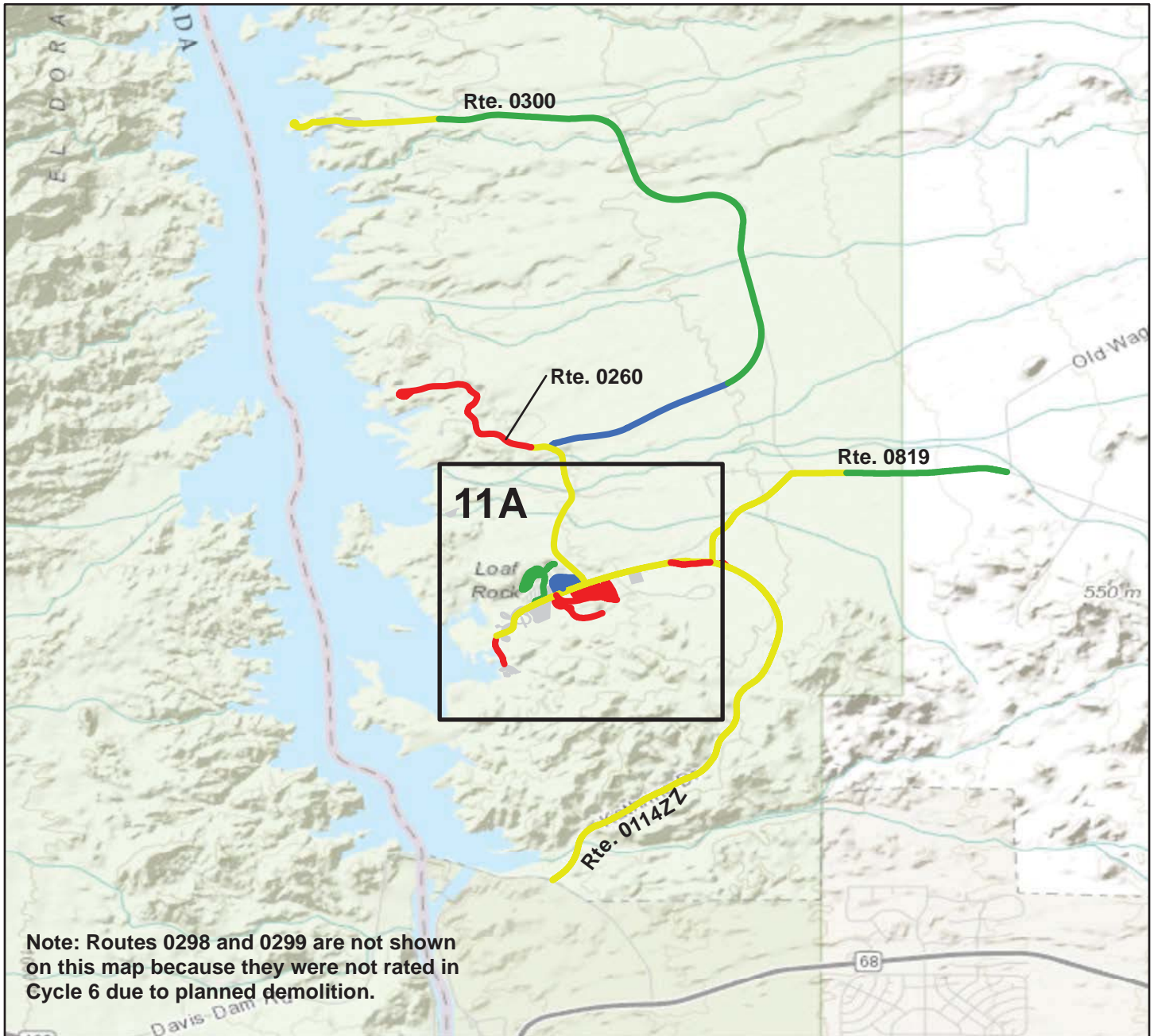

Sources: Esri, HERE, DeLorme, TomTom, Intermap, increment P Corp., GEBCO, USGS, FAO, NPS, NRCAN, GeoBase, IGN, Kadaster NL, Ordnance Survey, Esri Japan, METI, Esri China (Hong Kong), swisstopo, MapmyIndia, © OpenStreetMap contributors, and the GIS User Community

Route Condition Legend – Pavement Condition Rating (PCR)

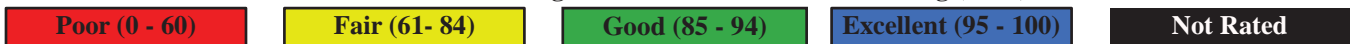

See Appendix for definitions and formulas

Only Data Collection Vehicle and Manually Rated Roads are displayed



Section 5 Paved Road Condition Rating Sheets



Lake Mead National Recreation Area



Federal Lands Highway
Road Inventory Program

Lake Mead National Recreation Area

ROUTE 0001: EB NORTHSORE ROAD

Data Collection Vehicle (DCV) Rating



Sources: Esri, DeLorme, NAVTEQ, TomTom, Intermap, increment P Corp., GEBCO, USGS, FAO, NPS, NRCAN, GeoBase, IGN, Kadaster NL, Ordnance Survey, Esri Japan, METI, Esri China (Hong Kong), swisstopo, and the GIS User Community

Route Condition Legend – Pavement Condition Rating (PCR)						
Poor (0 - 60)	Fair (61- 84)	Good (85 - 94)	Excellent (95 - 100)	Not Rated		
See Appendix for definitions and formulas						
Inspection Date: 3/14/2015	Beginning Section MP	0	1	2	3	4
Paved Length (Miles): 47.21	Section Length (MI)	1	1	1	1	1
Surface Type: ASPHALT	Route Summary					
Roadway Condition Information						
Pavement Condition Rating (PCR)	97	N/A	N/A	N/A	N/A	N/A
Surface Condition Rating (SCR)	95	N/A	N/A	N/A	N/A	N/A
Roughness Condition Index (RCI)	100	N/A	N/A	N/A	N/A	N/A
Distress Index Values						
Structural Crack Index	95	N/A	N/A	N/A	N/A	N/A
Alligator Crack Index	100	N/A	N/A	N/A	N/A	N/A
Longitudinal Crack Index	95	N/A	N/A	N/A	N/A	N/A
Transverse Cracking Index	97	N/A	N/A	N/A	N/A	N/A
Patching Index	100	N/A	N/A	N/A	N/A	N/A
Rutting Index	100	N/A	N/A	N/A	N/A	N/A
International Roughness Index (IRI)	73	N/A	N/A	N/A	N/A	N/A
Lane & Width Information						
Number of Lanes	2	2	2	2	2	2
Paved Width (ft)	32.2	N/A	N/A	N/A	N/A	N/A
Lane Width (ft)	11.6	N/A	N/A	N/A	N/A	N/A

No condition data was collected on Route 0001 from MP 0.00 to MP 6.64 because a pavement preservation project was underway at the time of collection.

Lake Mead National Recreation Area

ROUTE 0001: EB NORTHSORE ROAD

Data Collection Vehicle (DCV) Rating

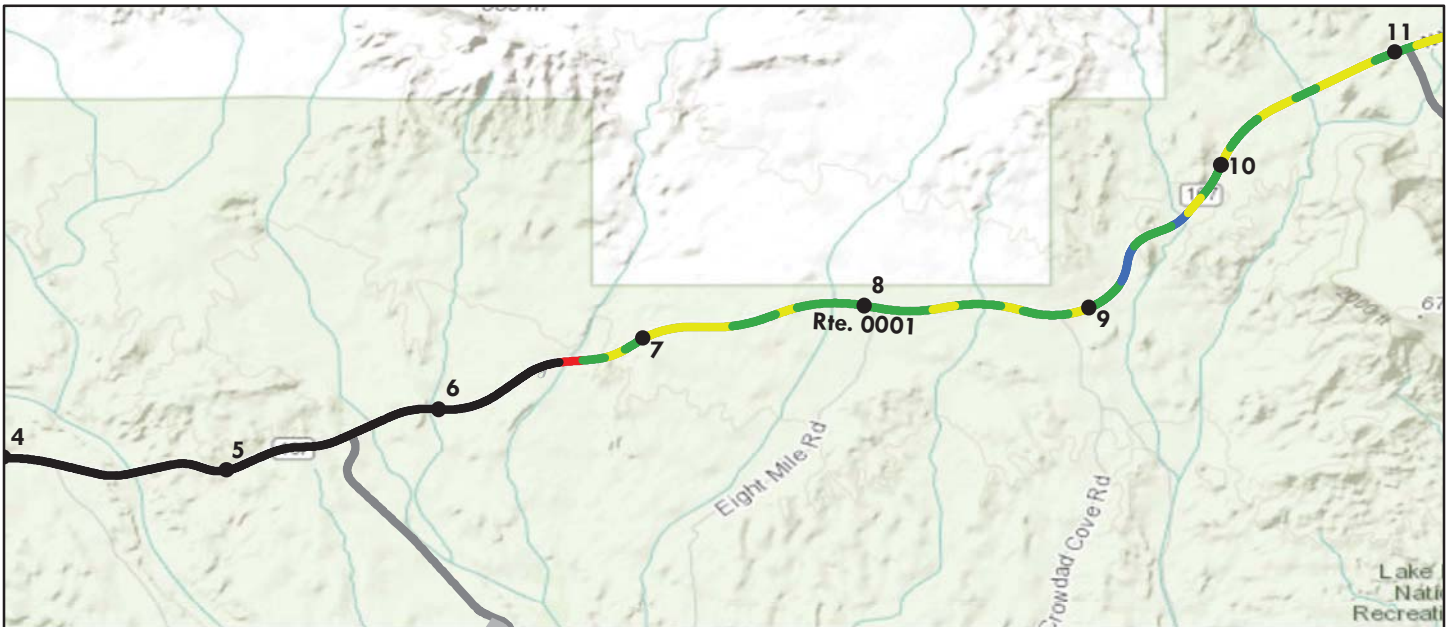

Sources: Esri, DeLorme, NAVTEQ, TomTom, Intermap, increment P Corp., GEBCO, USGS, FAO, NPS, NRCAN, GeoBase, IGN, Kadaster NL, Ordnance Survey, Esri Japan, METI, Esri China (Hong Kong), swisstopo, and the GIS User Community

Route Condition Legend – Pavement Condition Rating (PCR)						
Poor (0 - 60)	Fair (61- 84)	Good (85 - 94)	Excellent (95 - 100)	Not Rated		
See Appendix for definitions and formulas						
Inspection Date: 3/14/2015	Beginning Section MP	5	6	7	8	9
Paved Length (Miles): 47.21	Section Length (MI)	1	1	1	1	1
Surface Type: ASPHALT	Route Summary					
Roadway Condition Information						
Pavement Condition Rating (PCR)	97	N/A	N/A	84	87	92
Surface Condition Rating (SCR)	95	N/A	N/A	80	78	86
Roughness Condition Index (RCI)	100	N/A	N/A	91	100	100
Distress Index Values						
Structural Crack Index	95	N/A	N/A	80	78	86
Alligator Crack Index	100	N/A	N/A	100	100	100
Longitudinal Crack Index	95	N/A	N/A	80	78	86
Transverse Cracking Index	97	N/A	N/A	94	92	92
Patching Index	100	N/A	N/A	98	99	99
Rutting Index	100	N/A	N/A	97	97	99
International Roughness Index (IRI)	73	N/A	N/A	137	102	97
Lane & Width Information						
Number of Lanes	2	2	2	2	2	2
Paved Width (ft)	32.2	N/A	34.2	32.8	33.2	33.6
Lane Width (ft)	11.6	N/A	11.5	11.1	11.2	11.6

No condition data was collected on Route 0001 from MP 0.00 to MP 6.64 because a pavement preservation project was underway at the time of collection.

Lake Mead National Recreation Area

ROUTE 0001: EB NORTHSORE ROAD

Data Collection Vehicle (DCV) Rating

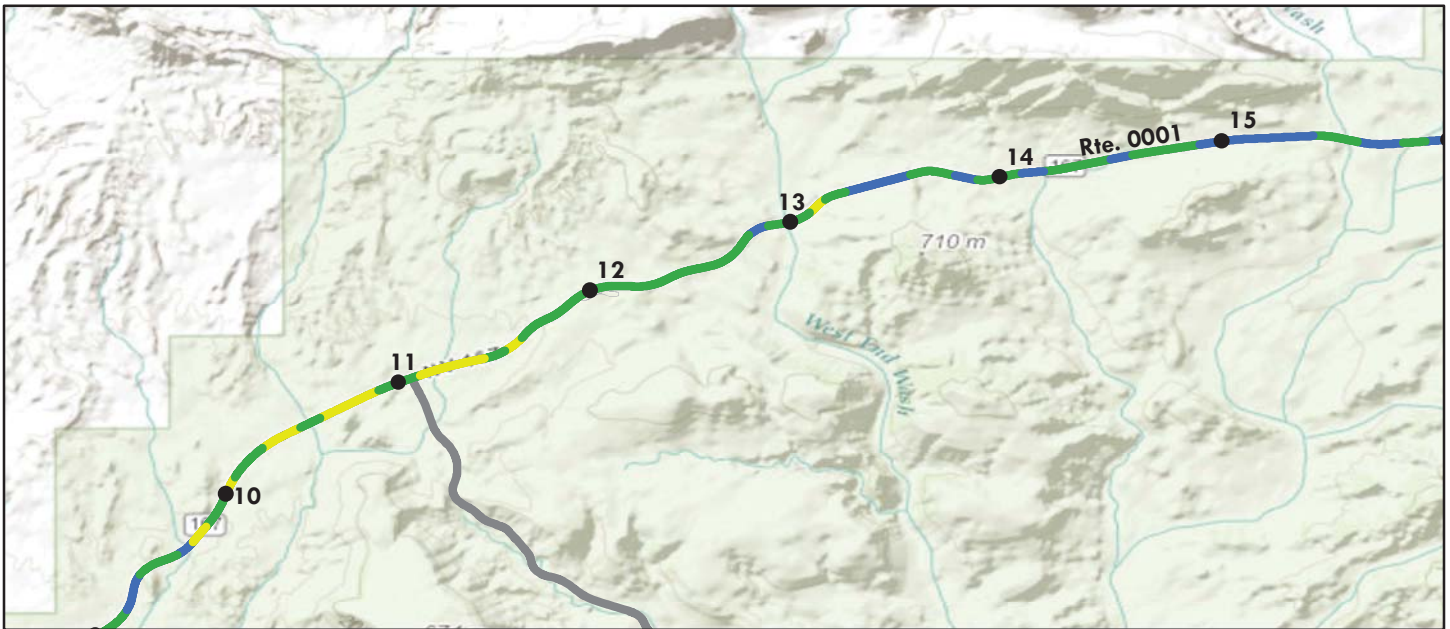

Sources: Esri, DeLorme, NAVTEQ, TomTom, Intermap, increment P Corp., GEBCO, USGS, FAO, NPS, NRCAN, GeoBase, IGN, Kadaster NL, Ordnance Survey, Esri Japan, METI, Esri China (Hong Kong), swisstopo, and the GIS User Community

Route Condition Legend – Pavement Condition Rating (PCR)						
Poor (0 - 60)	Fair (61- 84)	Good (85 - 94)	Excellent (95 - 100)	Not Rated		
See Appendix for definitions and formulas						
Inspection Date: 3/14/2015	Beginning Section MP	10	11	12	13	14
Paved Length (Miles): 47.21	Section Length (MI)	1	1	1	1	1
Surface Type: ASPHALT	Route Summary					
Roadway Condition Information						
Pavement Condition Rating (PCR)	97	84	87	90	93	91
Surface Condition Rating (SCR)	95	73	78	84	89	85
Roughness Condition Index (RCI)	100	100	100	100	100	100
Distress Index Values						
Structural Crack Index	95	73	78	84	89	85
Alligator Crack Index	100	100	100	100	100	100
Longitudinal Crack Index	95	73	78	84	89	85
Transverse Cracking Index	97	89	88	88	91	91
Patching Index	100	97	100	100	100	100
Rutting Index	100	98	99	100	100	100
International Roughness Index (IRI)	73	110	95	69	63	63
Lane & Width Information						
Number of Lanes	2	2	2	2	2	2
Paved Width (ft)	32.2	32.6	31.9	32.2	32.9	32.2
Lane Width (ft)	11.6	11.7	11.4	11.6	11.7	12.1

Lake Mead National Recreation Area

ROUTE 0001: EB NORTHSORE ROAD

Data Collection Vehicle (DCV) Rating

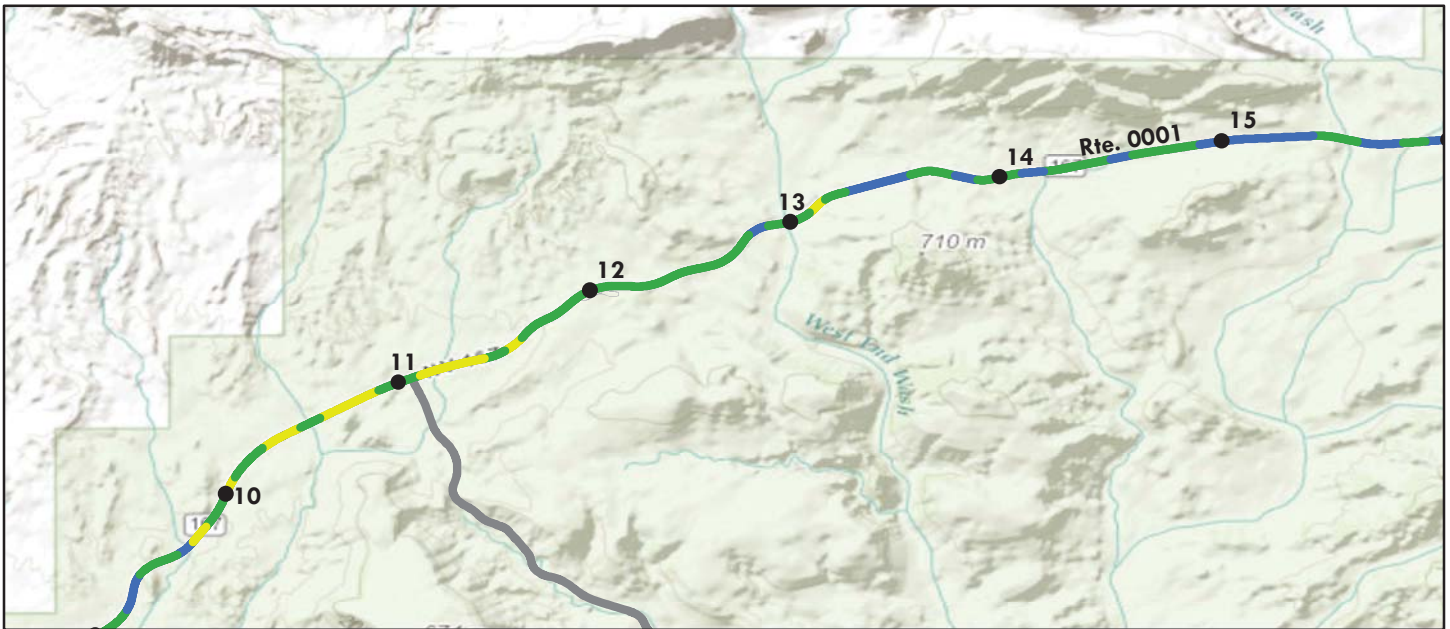

Sources: Esri, DeLorme, NAVTEQ, TomTom, Intermap, increment P Corp., GEBCO, USGS, FAO, NPS, NRCAN, GeoBase, IGN, Kadaster NL, Ordnance Survey, Esri Japan, METI, Esri China (Hong Kong), swisstopo, and the GIS User Community

Route Condition Legend – Pavement Condition Rating (PCR)						
Poor (0 - 60)	Fair (61- 84)	Good (85 - 94)	Excellent (95 - 100)	Not Rated		
See Appendix for definitions and formulas						
Inspection Date: 3/14/2015	Beginning Section MP	10	11	12	13	14
Paved Length (Miles): 47.21	Section Length (MI)	1	1	1	1	1
Surface Type: ASPHALT	Route Summary					
Roadway Condition Information						
Pavement Condition Rating (PCR)	97	84	87	90	93	91
Surface Condition Rating (SCR)	95	73	78	84	89	85
Roughness Condition Index (RCI)	100	100	100	100	100	100
Distress Index Values						
Structural Crack Index	95	73	78	84	89	85
Alligator Crack Index	100	100	100	100	100	100
Longitudinal Crack Index	95	73	78	84	89	85
Transverse Cracking Index	97	89	88	88	91	91
Patching Index	100	97	100	100	100	100
Rutting Index	100	98	99	100	100	100
International Roughness Index (IRI)	73	110	95	69	63	63
Lane & Width Information						
Number of Lanes	2	2	2	2	2	2
Paved Width (ft)	32.2	32.6	31.9	32.2	32.9	32.2
Lane Width (ft)	11.6	11.7	11.4	11.6	11.7	12.1

Lake Mead National Recreation Area

ROUTE 0001: EB NORTHSORE ROAD

Data Collection Vehicle (DCV) Rating



Sources: Esri, DeLorme, NAVTEQ, TomTom, Intermap, increment P Corp., GEBCO, USGS, FAO, NPS, NRCAN, GeoBase, IGN, Kadaster NL, Ordnance Survey, Esri Japan, METI, Esri China (Hong Kong), swisstopo, and the GIS User Community

Route Condition Legend – Pavement Condition Rating (PCR)						
Poor (0 - 60)	Fair (61- 84)	Good (85 - 94)	Excellent (95 - 100)	Not Rated		
See Appendix for definitions and formulas						
Inspection Date: 3/14/2015	Beginning Section MP	15	16	17	18	19
Paved Length (Miles): 47.21	Section Length (MI)	1	1	1	1	1
Surface Type: ASPHALT	Route Summary					
Roadway Condition Information						
Pavement Condition Rating (PCR)	97	96	96	96	98	95
Surface Condition Rating (SCR)	95	94	94	93	97	91
Roughness Condition Index (RCI)	100	100	100	100	100	100
Distress Index Values						
Structural Crack Index	95	94	94	93	97	91
Alligator Crack Index	100	100	100	100	100	100
Longitudinal Crack Index	95	94	94	93	97	91
Transverse Cracking Index	97	95	96	96	98	94
Patching Index	100	100	100	100	100	100
Rutting Index	100	100	100	99	100	100
International Roughness Index (IRI)	73	61	55	64	55	64
Lane & Width Information						
Number of Lanes	2	2	2	2	2	2
Paved Width (ft)	32.2	32.4	30.9	32	31.8	33.4
Lane Width (ft)	11.6	12	11.6	11.6	11.7	11.7

Lake Mead National Recreation Area

ROUTE 0001: EB NORTHSORE ROAD

Data Collection Vehicle (DCV) Rating

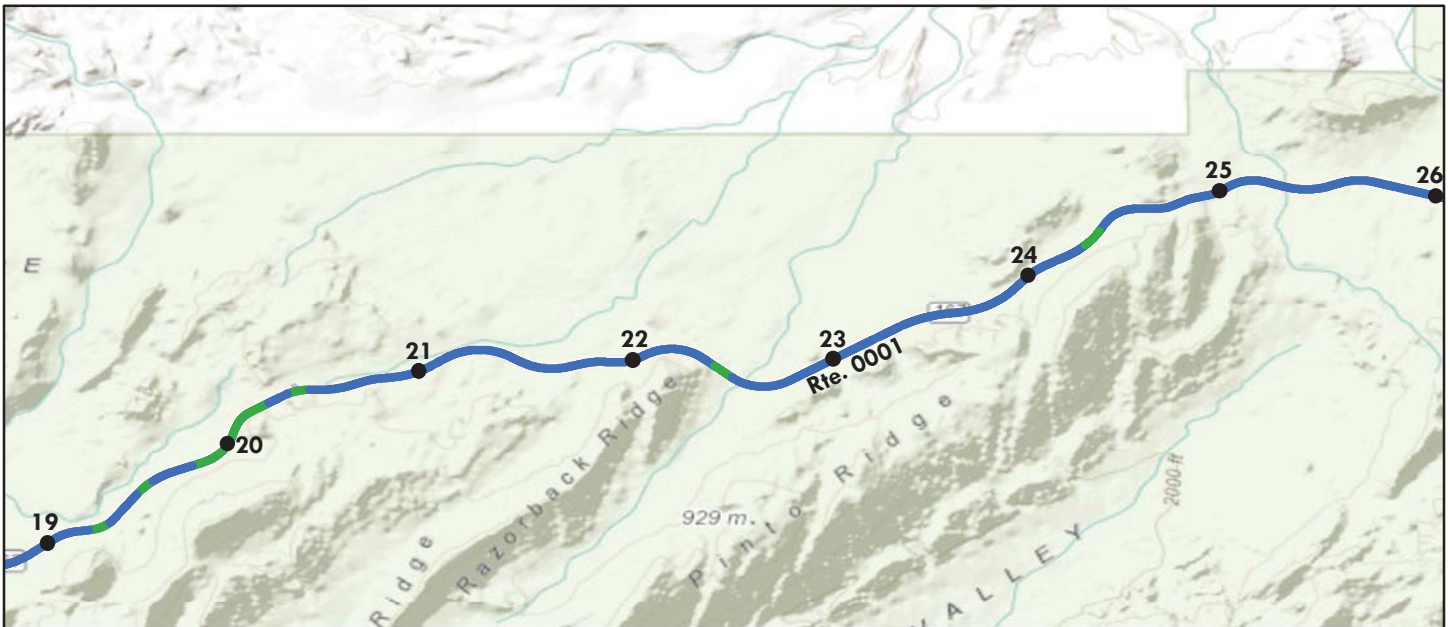

Sources: Esri, DeLorme, NAVTEQ, TomTom, Intermap, increment P Corp., GEBCO, USGS, FAO, NPS, NRCAN, GeoBase, IGN, Kadaster NL, Ordnance Survey, Esri Japan, METI, Esri China (Hong Kong), swisstopo, and the GIS User Community

Route Condition Legend – Pavement Condition Rating (PCR)						
Poor (0 - 60)	Fair (61- 84)	Good (85 - 94)	Excellent (95 - 100)	Not Rated		
See Appendix for definitions and formulas						
Inspection Date: 3/14/2015	Beginning Section MP	20	21	22	23	24
Paved Length (Miles): 47.21	Section Length (MI)	1	1	1	1	1
Surface Type: ASPHALT	Route Summary					
Roadway Condition Information						
Pavement Condition Rating (PCR)	97	94	99	99	99	99
Surface Condition Rating (SCR)	95	90	98	98	99	98
Roughness Condition Index (RCI)	100	100	100	100	100	100
Distress Index Values						
Structural Crack Index	95	90	99	98	100	99
Alligator Crack Index	100	100	100	100	100	100
Longitudinal Crack Index	95	90	99	98	100	99
Transverse Cracking Index	97	94	98	99	99	98
Patching Index	100	100	100	100	100	100
Rutting Index	100	100	100	100	100	100
International Roughness Index (IRI)	73	63	59	70	56	76
Lane & Width Information						
Number of Lanes	2	2	2	2	2	2
Paved Width (ft)	32.2	32.8	32.7	31.9	31.2	34.7
Lane Width (ft)	11.6	11.6	11.5	11.3	11.5	11.4

Lake Mead National Recreation Area

ROUTE 0001: EB NORTHSHORE ROAD

Data Collection Vehicle (DCV) Rating

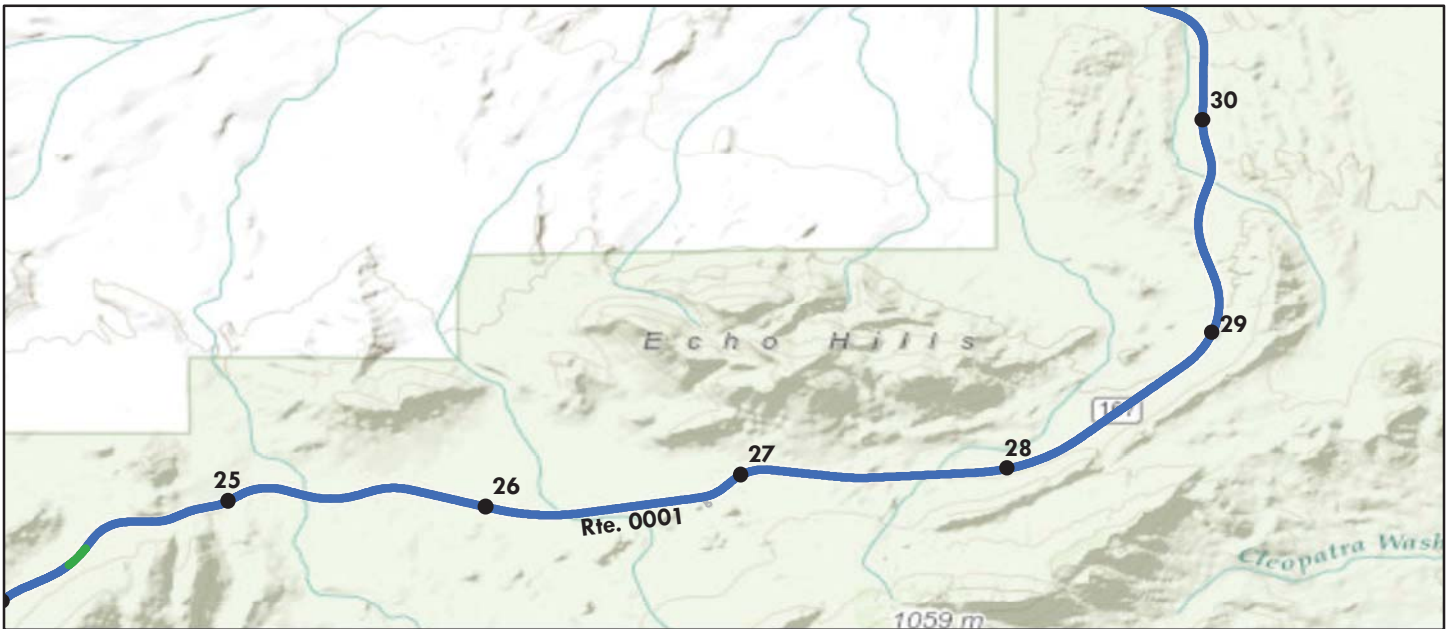

Sources: Esri, DeLorme, NAVTEQ, TomTom, Intermap, increment P Corp., GEBCO, USGS, FAO, NPS, NRCAN, GeoBase, IGN, Kadaster NL, Ordnance Survey, Esri Japan, METI, Esri China (Hong Kong), swisstopo, and the GIS User Community

Route Condition Legend – Pavement Condition Rating (PCR)						
Poor (0 - 60)	Fair (61- 84)	Good (85 - 94)	Excellent (95 - 100)	Not Rated		
See Appendix for definitions and formulas						
Inspection Date: 3/14/2015	Beginning Section MP	25	26	27	28	29
Paved Length (Miles): 47.21	Section Length (MI)	1	1	1	1	1
Surface Type: ASPHALT	Route Summary					
Roadway Condition Information						
Pavement Condition Rating (PCR)	97	100	99	100	100	100
Surface Condition Rating (SCR)	95	100	99	100	100	100
Roughness Condition Index (RCI)	100	100	100	100	100	100
Distress Index Values						
Structural Crack Index	95	100	100	100	100	100
Alligator Crack Index	100	100	100	100	100	100
Longitudinal Crack Index	95	100	100	100	100	100
Transverse Cracking Index	97	100	99	100	100	100
Patching Index	100	100	100	100	100	100
Rutting Index	100	100	100	100	100	100
International Roughness Index (IRI)	73	68	68	66	56	75
Lane & Width Information						
Number of Lanes	2	2	2	2	2	2
Paved Width (ft)	32.2	33	32	31.1	31.1	32.4
Lane Width (ft)	11.6	11.4	11.5	11.5	11.9	11.9

Lake Mead National Recreation Area

ROUTE 0001: EB NORTHSORE ROAD

Data Collection Vehicle (DCV) Rating

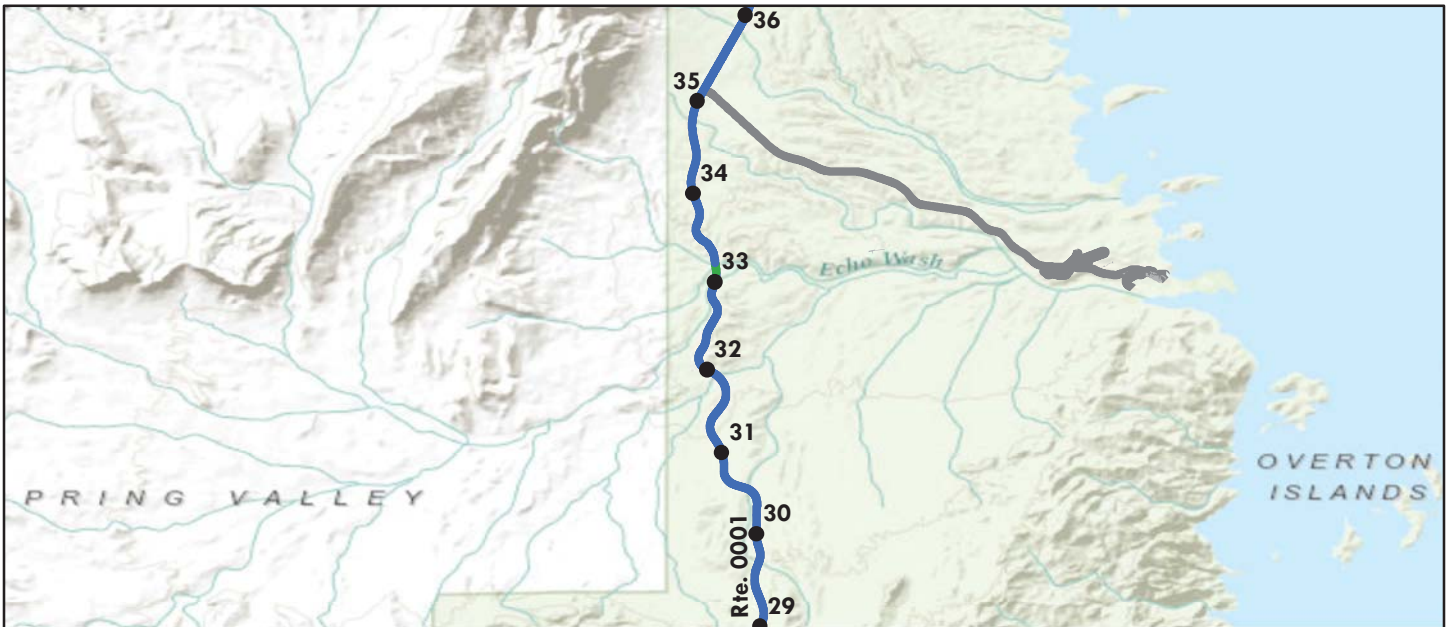

Sources: Esri, DeLorme, NAVTEQ, TomTom, Intermap, increment P Corp., GEBCO, USGS, FAO, NPS, NRCAN, GeoBase, IGN, Kadaster NL, Ordnance Survey, Esri Japan, METI, Esri China (Hong Kong), swisstopo, and the GIS User Community

Route Condition Legend – Pavement Condition Rating (PCR)						
Poor (0 - 60)	Fair (61- 84)	Good (85 - 94)	Excellent (95 - 100)	Not Rated		
See Appendix for definitions and formulas						
Inspection Date: 3/14/2015	Beginning Section MP	30	31	32	33	34
Paved Length (Miles): 47.21	Section Length (MI)	1	1	1	1	1
Surface Type: ASPHALT	Route Summary					
Roadway Condition Information						
Pavement Condition Rating (PCR)	97	100	100	100	100	100
Surface Condition Rating (SCR)	95	100	100	100	100	100
Roughness Condition Index (RCI)	100	100	100	100	100	100
Distress Index Values						
Structural Crack Index	95	100	100	100	100	100
Alligator Crack Index	100	100	100	100	100	100
Longitudinal Crack Index	95	100	100	100	100	100
Transverse Cracking Index	97	100	100	100	100	100
Patching Index	100	100	100	100	100	100
Rutting Index	100	100	100	100	100	100
International Roughness Index (IRI)	73	74	75	66	67	75
Lane & Width Information						
Number of Lanes	2	2	2	2	2	2
Paved Width (ft)	32.2	32	32.1	33.6	34.4	32.1
Lane Width (ft)	11.6	11.8	11.9	11.8	11.8	11.5

Lake Mead National Recreation Area

ROUTE 0001: EB NORTHSORE ROAD

Data Collection Vehicle (DCV) Rating

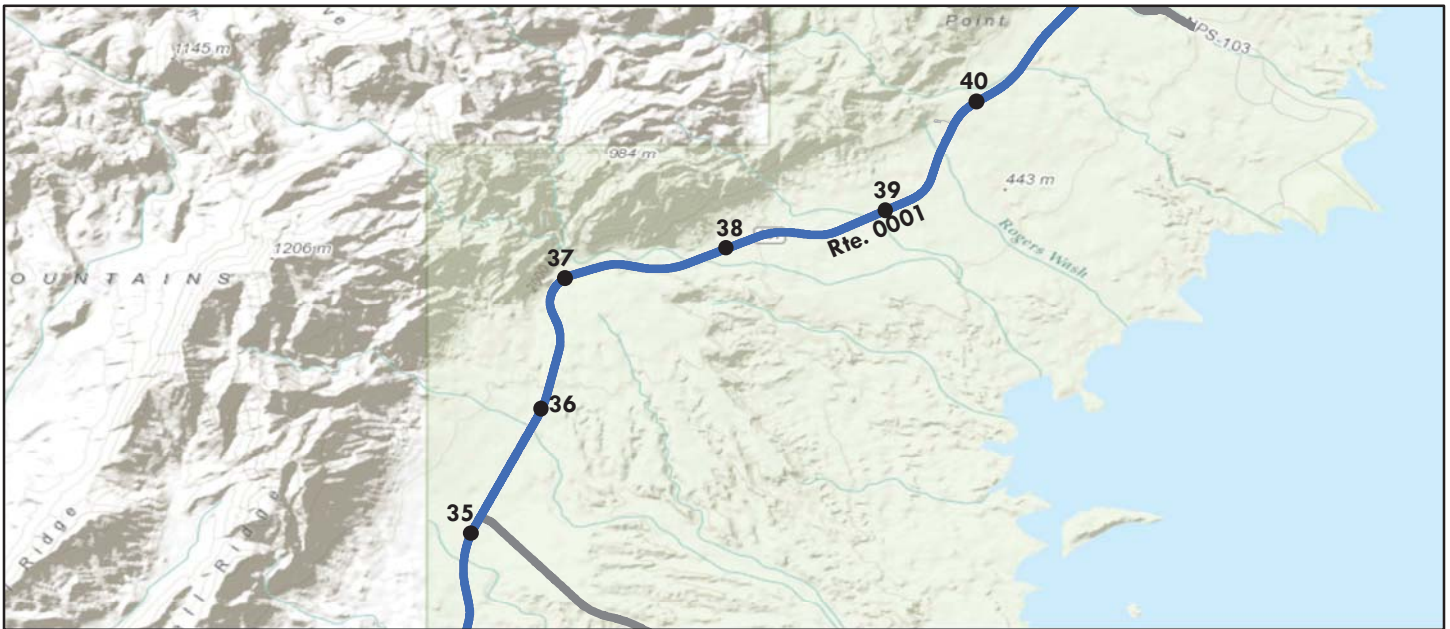

Sources: Esri, DeLorme, NAVTEQ, TomTom, Intermap, increment P Corp., GEBCO, USGS, FAO, NPS, NRCAN, GeoBase, IGN, Kadaster NL, Ordnance Survey, Esri Japan, METI, Esri China (Hong Kong), swisstopo, and the GIS User Community

Route Condition Legend – Pavement Condition Rating (PCR)						
Poor (0 - 60)	Fair (61- 84)	Good (85 - 94)	Excellent (95 - 100)	Not Rated		
See Appendix for definitions and formulas						
Inspection Date: 3/14/2015	Beginning Section MP	35	36	37	38	39
Paved Length (Miles): 47.21	Section Length (MI)	1	1	1	1	1
Surface Type: ASPHALT	Route Summary					
Roadway Condition Information						
Pavement Condition Rating (PCR)	97	100	100	100	100	100
Surface Condition Rating (SCR)	95	100	100	100	100	100
Roughness Condition Index (RCI)	100	100	100	100	100	100
Distress Index Values						
Structural Crack Index	95	100	100	100	100	100
Alligator Crack Index	100	100	100	100	100	100
Longitudinal Crack Index	95	100	100	100	100	100
Transverse Cracking Index	97	100	100	100	100	100
Patching Index	100	100	100	100	100	100
Rutting Index	100	100	100	100	100	100
International Roughness Index (IRI)	73	71	72	68	66	71
Lane & Width Information						
Number of Lanes	2	2	2	2	2	2
Paved Width (ft)	32.2	28.2	31	32.1	31.2	35.5
Lane Width (ft)	11.6	11.9	11.4	11.7	12	11.6

Lake Mead National Recreation Area

ROUTE 0001: EB NORTHSHORE ROAD

Data Collection Vehicle (DCV) Rating

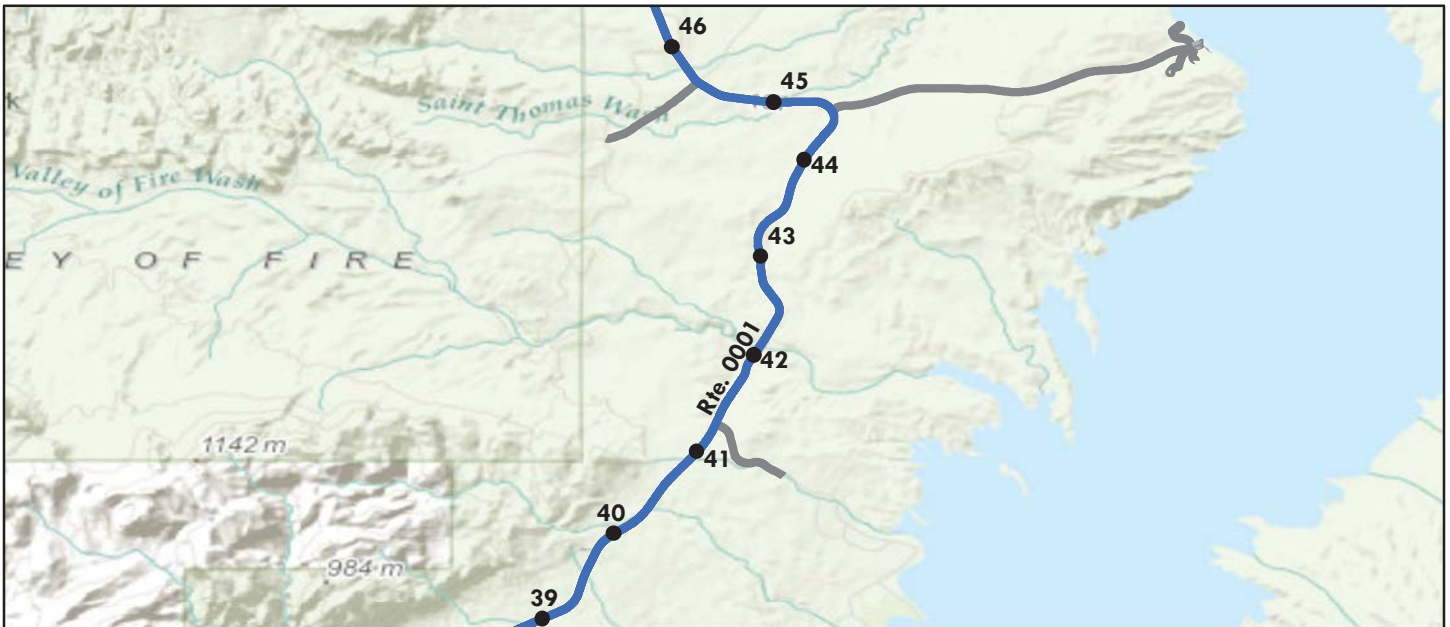

Sources: Esri, DeLorme, NAVTEQ, TomTom, Intermap, increment P Corp., GEBCO, USGS, FAO, NPS, NRCAN, GeoBase, IGN, Kadaster NL, Ordnance Survey, Esri Japan, METI, Esri China (Hong Kong), swisstopo, and the GIS User Community

Route Condition Legend – Pavement Condition Rating (PCR)						
Poor (0 - 60)	Fair (61- 84)	Good (85 - 94)	Excellent (95 - 100)	Not Rated		
See Appendix for definitions and formulas						
Inspection Date: 3/14/2015	Beginning Section MP	40	41	42	43	44
Paved Length (Miles): 47.21	Section Length (MI)	1	1	1	1	1
Surface Type: ASPHALT	Route Summary					
Roadway Condition Information						
Pavement Condition Rating (PCR)	97	100	100	100	100	100
Surface Condition Rating (SCR)	95	100	100	100	100	100
Roughness Condition Index (RCI)	100	100	100	100	100	100
Distress Index Values						
Structural Crack Index	95	100	100	100	100	100
Alligator Crack Index	100	100	100	100	100	100
Longitudinal Crack Index	95	100	100	100	100	100
Transverse Cracking Index	97	100	100	100	100	100
Patching Index	100	100	100	100	100	100
Rutting Index	100	100	100	100	100	100
International Roughness Index (IRI)	73	76	79	67	62	68
Lane & Width Information						
Number of Lanes	2	2	2	2	2	2
Paved Width (ft)	32.2	32.4	32.2	31.2	31.7	27.8
Lane Width (ft)	11.6	11.7	11.9	11.8	11.6	11.6

Lake Mead National Recreation Area

ROUTE 0001: EB NORTHSORE ROAD

Data Collection Vehicle (DCV) Rating



Sources: Esri, DeLorme, NAVTEQ, TomTom, Intermap, increment P Corp., GEBCO, USGS, FAO, NPS, NRCAN, GeoBase, IGN, Kadaster NL, Ordnance Survey, Esri Japan, METI, Esri China (Hong Kong), swisstopo, and the GIS User Community

Route Condition Legend – Pavement Condition Rating (PCR)									
Poor (0 - 60)		Fair (61- 84)		Good (85 - 94)		Excellent (95 - 100)		Not Rated	
See Appendix for definitions and formulas									
Inspection Date:	3/14/2015	Beginning Section MP	45	46	47				
Paved Length (Miles):	47.21	Section Length (MI)	1	1	0.21				
Surface Type:	ASPHALT	Route Summary							
Roadway Condition Information									
Pavement Condition Rating (PCR)	97	100	100	100					
Surface Condition Rating (SCR)	95	100	100	100					
Roughness Condition Index (RCI)	100	100	100	100					
Distress Index Values									
Structural Crack Index	95	100	100	100					
Alligator Crack Index	100	100	100	100					
Longitudinal Crack Index	95	100	100	100					
Transverse Cracking Index	97	100	100	100					
Patching Index	100	100	100	100					
Rutting Index	100	100	100	100					
International Roughness Index (IRI)	73	76	62	78					
Lane & Width Information									
Number of Lanes	2	2	2	2					
Paved Width (ft)	32.2	32	32.7	31.8					
Lane Width (ft)	11.6	11.7	11.9	11.8					

Lake Mead National Recreation Area

ROUTE 0002ZZ: LV LAKE MEAD BOULEVARDS

Summary Route

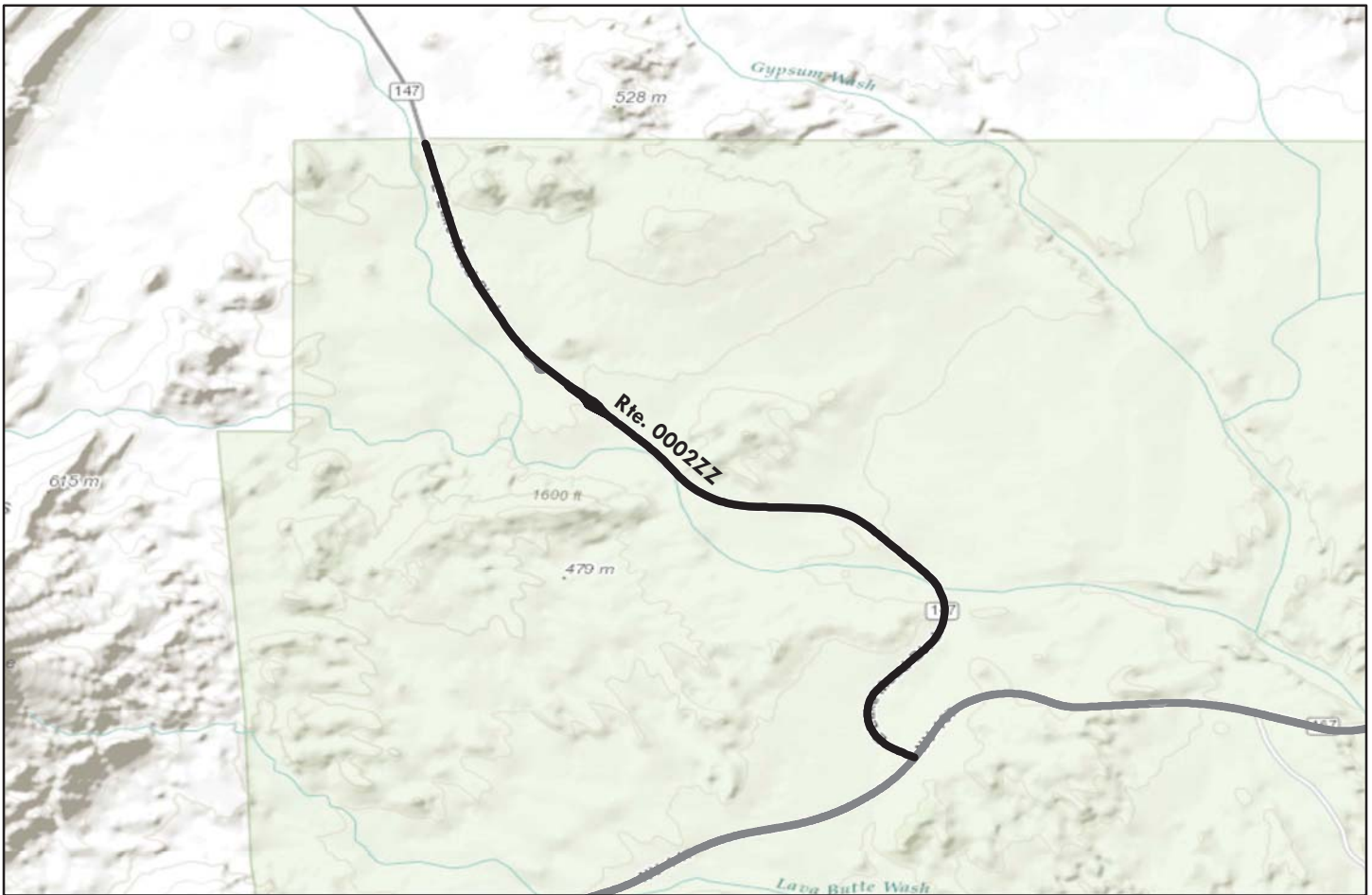

Sources: Esri, DeLorme, NAVTEQ, TomTom, Intermap, increment P Corp., GEBCO, USGS, FAO, NPS, NRCAN, GeoBase, IGN, Kadaster NL, Ordnance Survey, Esri Japan, METI, Esri China (Hong Kong), swisstopo, and the GIS User Community

Note: The weighted average summary PCR value is calculated from only the sections of road where the PCR was collected. The overall PCR for the summary route may not reflect individual subcomponent ratings.

Route Condition Legend – Pavement Condition Rating (PCR)						
Poor (0 - 60)	Fair (61- 84)	Good (85 - 94)	Excellent (95 - 100)	Not Rated		
See Appendix for definitions and formulas						
Inspection Date:	3/14/2015					
Paved Length (Miles):	3.11					
Surface Type:	ASPHALT	Route Summary				
Roadway Condition Information						
Pavement Condition Rating (PCR)	N/A					
Lane & Width Information						
Number of Lanes	2					
Paved Width (ft)	31.8					
Lane Width (ft)	11.3					

No condition data was collected on Route 0002ZZ because a pavement preservation project was underway at the time of collection.

Lake Mead National Recreation Area

ROUTE 0002AZ: LV LAKE MEAD BOULEVARD ENTRANCE STATION

Subcomponent of Route LAKE-0002ZZ
Data Collection Vehicle (DCV) Rating

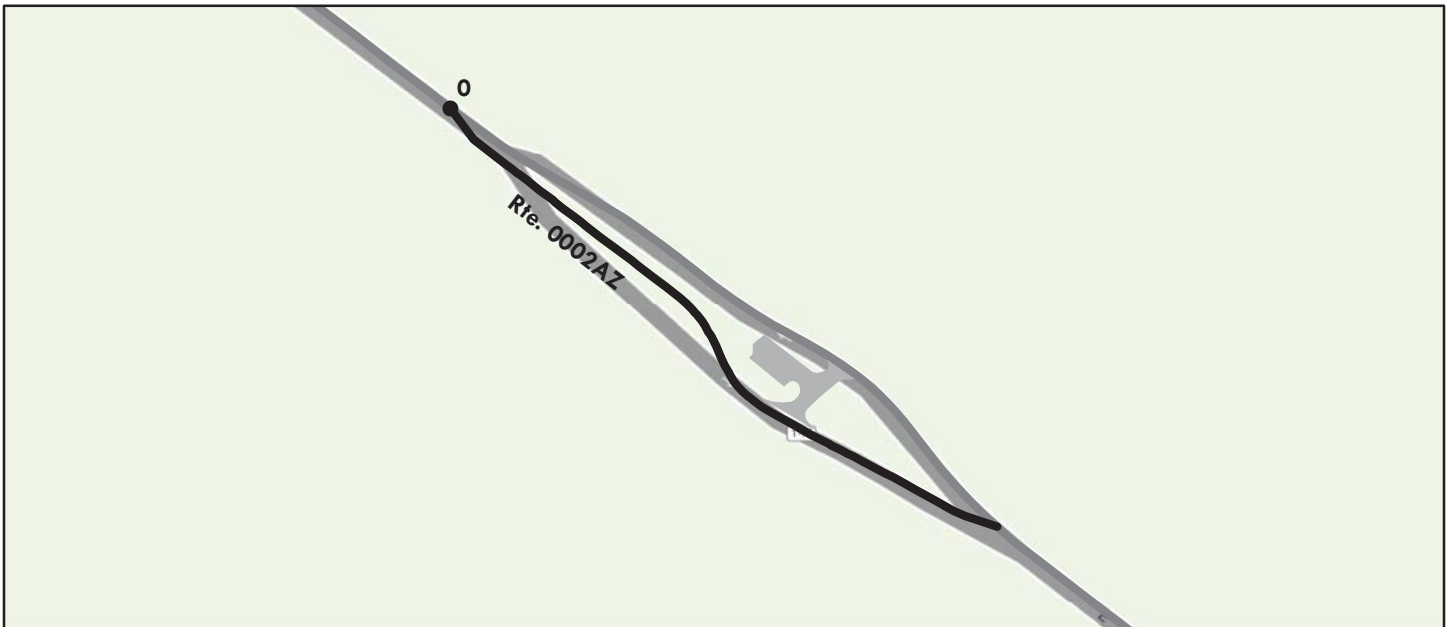

Sources: Esri, DeLorme, NAVTEQ, TomTom, Intermap, increment P Corp., GEBCO, USGS, FAO, NPS, NRCAN, GeoBase, IGN, Kadaster NL, Ordnance Survey, Esri Japan, METI, Esri China (Hong Kong), swisstopo, and the GIS User Community

Route Condition Legend – Pavement Condition Rating (PCR)						
Poor (0 - 60)	Fair (61- 84)	Good (85 - 94)	Excellent (95 - 100)	Not Rated		
See Appendix for definitions and formulas						
Inspection Date: 3/14/2015	Beginning Section MP	0				
Paved Length (Miles): 0.14	Section Length (MI)	0.14				
Surface Type: ASPHALT	Route Summary					
Roadway Condition Information						
Pavement Condition Rating (PCR)	N/A	N/A				
Surface Condition Rating (SCR)	N/A	N/A				
Roughness Condition Index (RCI)	N/A	N/A				
Distress Index Values						
Structural Crack Index	N/A	N/A				
Alligator Crack Index	N/A	N/A				
Longitudinal Crack Index	N/A	N/A				
Transverse Cracking Index	N/A	N/A				
Patching Index	N/A	N/A				
Rutting Index	N/A	N/A				
International Roughness Index (IRI)	N/A	N/A				
Lane & Width Information						
Number of Lanes	2	2				
Paved Width (ft)	19.7	19.7				
Lane Width (ft)	11.6	11.6				

No condition data was collected on Route 0002AZ because a pavement preservation project was underway at the time of collection.

Lake Mead National Recreation Area

ROUTE 0002Z: LV LAKE MEAD BOULEVARD

Subcomponent of Route LAKE-0002ZZ

Data Collection Vehicle (DCV) Rating

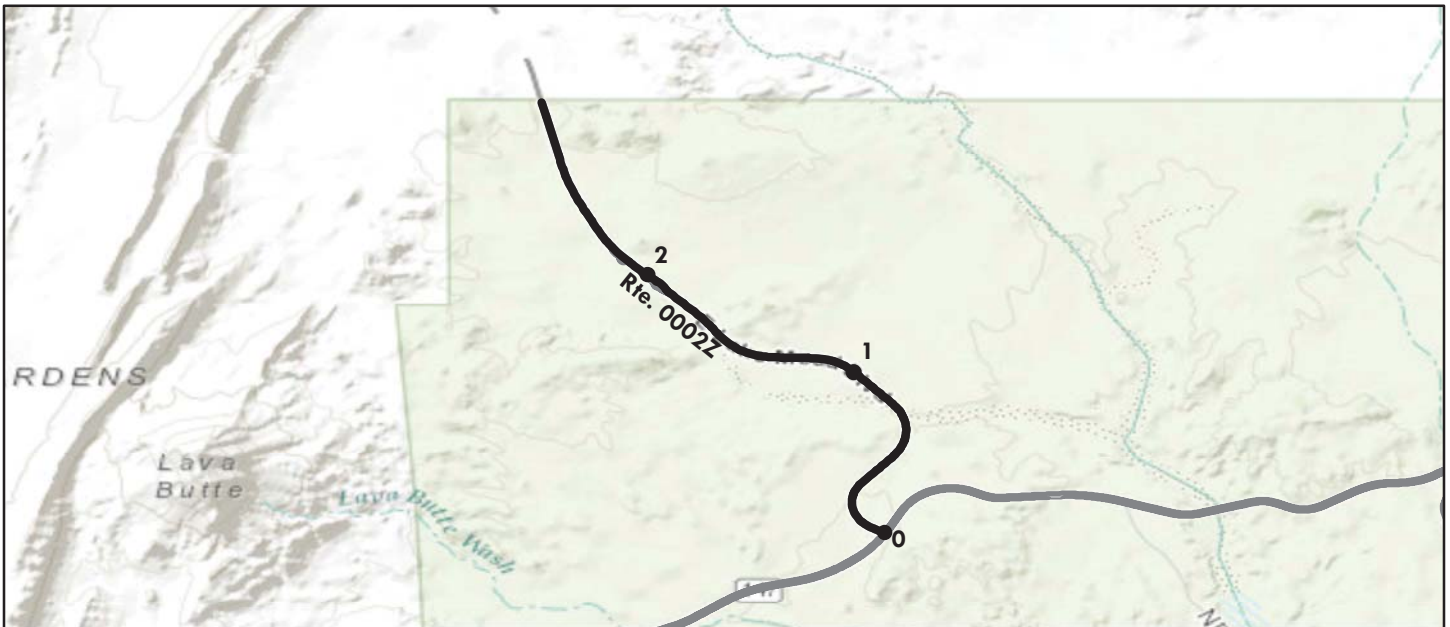

Sources: Esri, DeLorme, NAVTEQ, TomTom, Intermap, increment P Corp., GEBCO, USGS, FAO, NPS, NRCAN, GeoBase, IGN, Kadaster NL, Ordnance Survey, Esri Japan, METI, Esri China (Hong Kong), swisstopo, and the GIS User Community

Route Condition Legend – Pavement Condition Rating (PCR)						
Poor (0 - 60)	Fair (61- 84)	Good (85 - 94)	Excellent (95 - 100)	Not Rated		
See Appendix for definitions and formulas						
Inspection Date: 3/14/2015	Beginning Section MP	0	1	2		
Paved Length (Miles): 2.97	Section Length (MI)	1	1	0.97		
Surface Type: ASPHALT	Route Summary					
Roadway Condition Information						
Pavement Condition Rating (PCR)	N/A	N/A	N/A	N/A		
Surface Condition Rating (SCR)	N/A	N/A	N/A	N/A		
Roughness Condition Index (RCI)	N/A	N/A	N/A	N/A		
Distress Index Values						
Structural Crack Index	N/A	N/A	N/A	N/A		
Alligator Crack Index	N/A	N/A	N/A	N/A		
Longitudinal Crack Index	N/A	N/A	N/A	N/A		
Transverse Cracking Index	N/A	N/A	N/A	N/A		
Patching Index	N/A	N/A	N/A	N/A		
Rutting Index	N/A	N/A	N/A	N/A		
International Roughness Index (IRI)	N/A	N/A	N/A	N/A		
Lane & Width Information						
Number of Lanes	2	2	2	2		
Paved Width (ft)	32.4	N/A	N/A	N/A		
Lane Width (ft)	11.3	N/A	N/A	N/A		

No condition data was collected on Route 0002Z because a pavement preservation project was underway at the time of collection.

Lake Mead National Recreation Area

ROUTE 0003ZZ: LV LAKESHORE ROADS

Summary Route



Sources: Esri, DeLorme, NAVTEQ, TomTom, Intermap, increment P Corp., GEBCO, USGS, FAO, NPS, NRCAN, GeoBase, IGN, Kadaster NL, Ordnance Survey, Esri Japan, METI, Esri China (Hong Kong), swisstopo, and the GIS User Community

Note: The weighted average summary PCR value is calculated from only the sections of road where the PCR was collected. The overall PCR for the summary route may not reflect individual subcomponent ratings.

Route Condition Legend – Pavement Condition Rating (PCR)						
Poor (0 - 60)	Fair (61- 84)	Good (85 - 94)	Excellent (95 - 100)	Not Rated		
See Appendix for definitions and formulas						
Inspection Date:	3/16/2015					
Paved Length (Miles):	13.42					
Surface Type:	ASPHALT	Route Summary				
Roadway Condition Information						
Pavement Condition Rating (PCR)	88					
Lane & Width Information						
Number of Lanes	2					
Paved Width (ft)	26					
Lane Width (ft)	9.8					

Lake Mead National Recreation Area

ROUTE 0003AZ: LV LAKESHORE ENTRANCE STATION

Subcomponent of Route LAKE-0003ZZ

Data Collection Vehicle (DCV) Rating



Sources: Esri, DeLorme, NAVTEQ, TomTom, Intermap, increment P Corp., GEBCO, USGS, FAO, NPS, NRCAN, GeoBase, IGN, Kadaster NL, Ordnance Survey, Esri Japan, METI, Esri China (Hong Kong), swisstopo, and the GIS User Community

Route Condition Legend – Pavement Condition Rating (PCR)

Poor (0 - 60)

Fair (61- 84)

Good (85 - 94)

Excellent (95 - 100)

Not Rated

See Appendix for definitions and formulas

Inspection Date: 3/16/2015	Beginning Section MP	0				
Paved Length (Miles): 0.35	Section Length (MI)	0.35				
Surface Type: ASPHALT	Route Summary					
Roadway Condition Information						
Pavement Condition Rating (PCR)	71	71				
Surface Condition Rating (SCR)	71	71				
Roughness Condition Index (RCI)	N/A	N/A				
Distress Index Values						
Structural Crack Index	73	73				
Alligator Crack Index	100	100				
Longitudinal Crack Index	73	73				
Transverse Cracking Index	71	71				
Patching Index	100	100				
Rutting Index	95	95				
International Roughness Index (IRI)	N/A	N/A				
Lane & Width Information						
Number of Lanes	1	1				
Paved Width (ft)	16.1	16.1				
Lane Width (ft)	13.2	13.2				

Lake Mead National Recreation Area

ROUTE 0003BZ: LV LAKE MEAD PARKWAY ENTRANCE STATION

Subcomponent of Route LAKE-0003ZZ
 Data Collection Vehicle (DCV) Rating

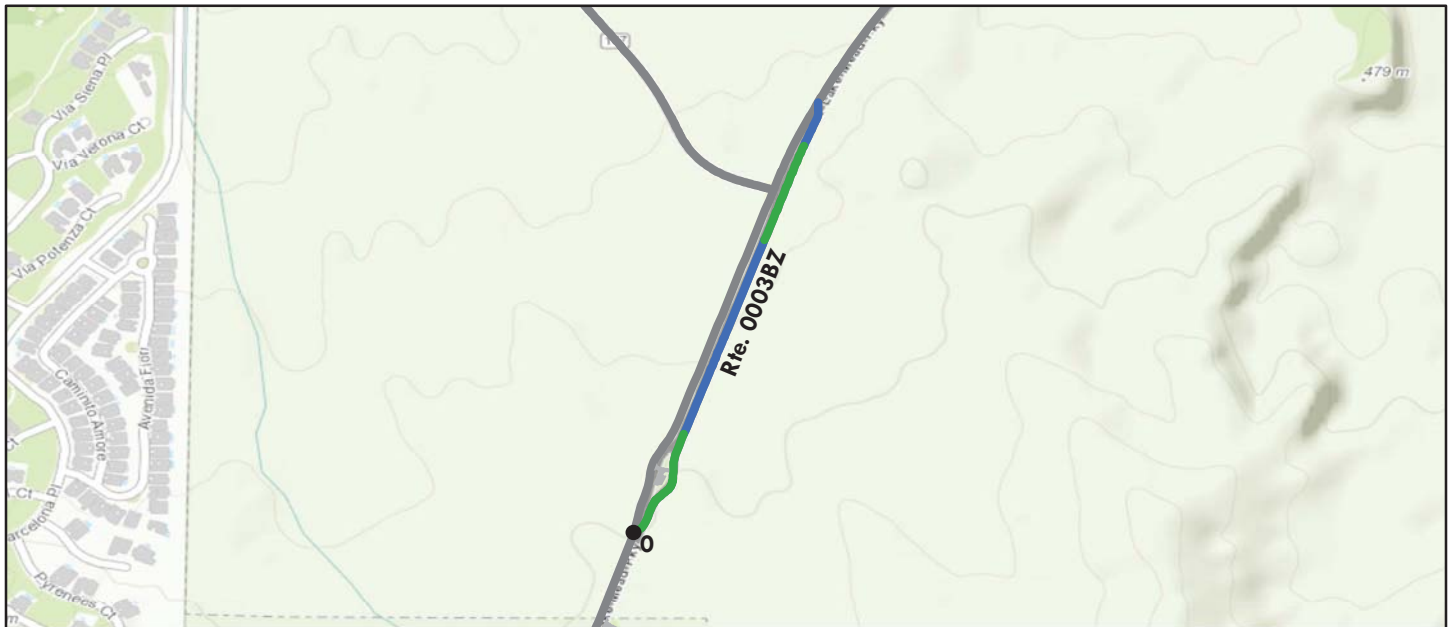

Sources: Esri, DeLorme, NAVTEQ, TomTom, Intermap, increment P Corp., GEBCO, USGS, FAO, NPS, NRCAN, GeoBase, IGN, Kadaster NL, Ordnance Survey, Esri Japan, METI, Esri China (Hong Kong), swisstopo, and the GIS User Community

Route Condition Legend – Pavement Condition Rating (PCR)						
Poor (0 - 60)	Fair (61- 84)	Good (85 - 94)	Excellent (95 - 100)	Not Rated		
See Appendix for definitions and formulas						
Inspection Date:	3/16/2015	Beginning Section MP	0			
Paved Length (Miles):	0.44	Section Length (MI)	0.44			
Surface Type:	ASPHALT	Route Summary				
Roadway Condition Information						
Pavement Condition Rating (PCR)	96	96				
Surface Condition Rating (SCR)	96	96				
Roughness Condition Index (RCI)	N/A	N/A				
Distress Index Values						
Structural Crack Index	99	99				
Alligator Crack Index	100	100				
Longitudinal Crack Index	99	99				
Transverse Cracking Index	96	96				
Patching Index	100	100				
Rutting Index	99	99				
International Roughness Index (IRI)	N/A	N/A				
Lane & Width Information						
Number of Lanes	1	1				
Paved Width (ft)	15.1	15.1				
Lane Width (ft)	13	13				

Lake Mead National Recreation Area

ROUTE 0003Z: LV LAKESHORE ROAD

Subcomponent of Route LAKE-0003ZZ
Data Collection Vehicle (DCV) Rating

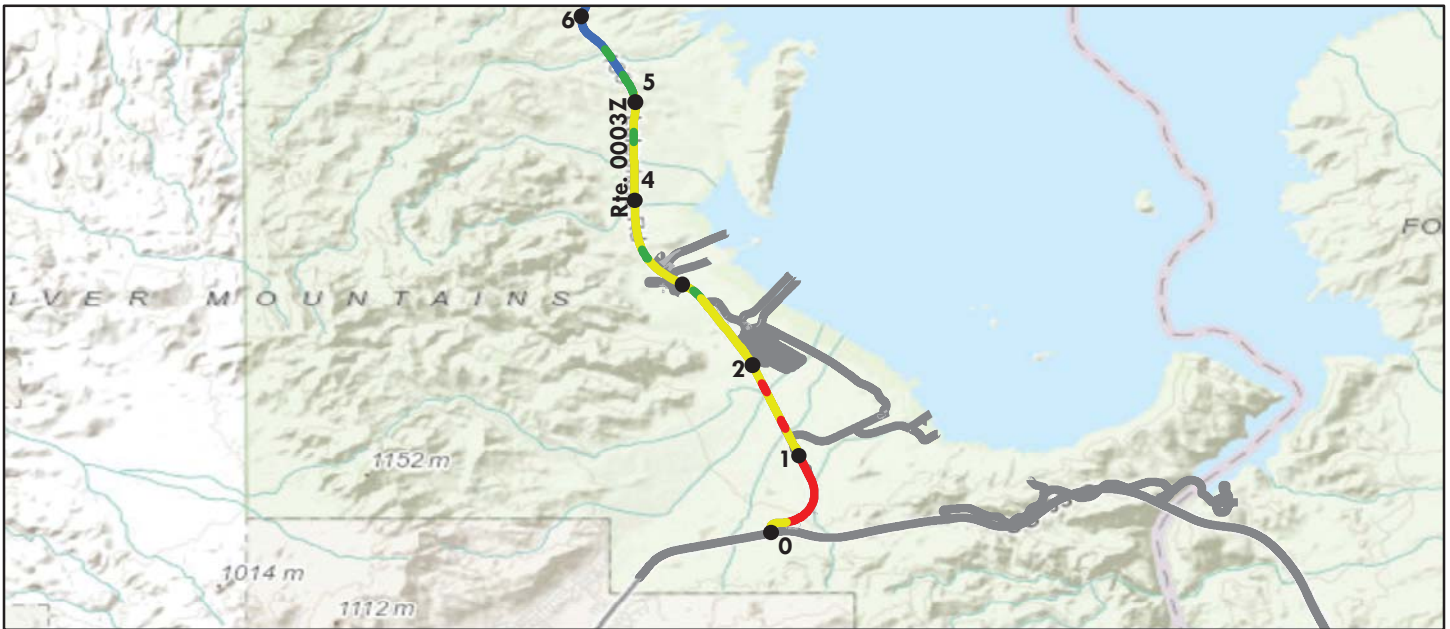

Sources: Esri, DeLorme, NAVTEQ, TomTom, Intermap, increment P Corp., GEBCO, USGS, FAO, NPS, NRCAN, GeoBase, IGN, Kadaster NL, Ordnance Survey, Esri Japan, METI, Esri China (Hong Kong), swisstopo, and the GIS User Community

Route Condition Legend – Pavement Condition Rating (PCR)						
Poor (0 - 60)	Fair (61- 84)	Good (85 - 94)	Excellent (95 - 100)	Not Rated		
See Appendix for definitions and formulas						
Inspection Date: 3/16/2015	Beginning Section MP	0	1	2	3	4
Paved Length (Miles): 12.63	Section Length (MI)	1	1	1	1	1
Surface Type: ASPHALT	Route Summary					
Roadway Condition Information						
Pavement Condition Rating (PCR)	88	56	65	79	78	81
Surface Condition Rating (SCR)	80	26	43	65	63	68
Roughness Condition Index (RCI)	100	100	98	100	100	100
Distress Index Values						
Structural Crack Index	91	71	64	81	88	84
Alligator Crack Index	100	99	100	100	100	100
Longitudinal Crack Index	91	72	64	81	88	84
Transverse Cracking Index	80	26	43	65	63	68
Patching Index	100	100	100	100	100	100
Rutting Index	99	96	97	98	99	100
International Roughness Index (IRI)	78	113	120	79	77	72
Lane & Width Information						
Number of Lanes	2	2	2	2	2	2
Paved Width (ft)	26.6	28.6	27	28.3	27.6	26
Lane Width (ft)	9.6	10.2	9.6	10	9.8	9.7

Lake Mead National Recreation Area

ROUTE 0003Z: LV LAKESHORE ROAD

Subcomponent of Route LAKE-0003ZZ
Data Collection Vehicle (DCV) Rating



Sources: Esri, DeLorme, NAVTEQ, TomTom, Intermap, increment P Corp., GEBCO, USGS, FAO, NPS, NRCAN, GeoBase, IGN, Kadaster NL, Ordnance Survey, Esri Japan, METI, Esri China (Hong Kong), swisstopo, and the GIS User Community

Route Condition Legend – Pavement Condition Rating (PCR)						
Poor (0 - 60)	Fair (61- 84)	Good (85 - 94)	Excellent (95 - 100)	Not Rated		
See Appendix for definitions and formulas						
Inspection Date: 3/16/2015	Beginning Section MP	5	6	7	8	9
Paved Length (Miles): 12.63	Section Length (MI)	1	1	1	1	1
Surface Type: ASPHALT	Route Summary					
Roadway Condition Information						
Pavement Condition Rating (PCR)	88	95	99	99	99	100
Surface Condition Rating (SCR)	80	92	99	99	99	100
Roughness Condition Index (RCI)	100	100	100	100	100	100
Distress Index Values						
Structural Crack Index	91	97	99	99	99	100
Alligator Crack Index	100	100	100	100	100	100
Longitudinal Crack Index	91	97	99	99	99	100
Transverse Cracking Index	80	92	99	99	99	100
Patching Index	100	100	100	100	100	100
Rutting Index	99	100	100	100	100	100
International Roughness Index (IRI)	78	69	56	64	63	77
Lane & Width Information						
Number of Lanes	2	2	2	2	2	2
Paved Width (ft)	26.6	25.6	26.1	25.6	27.8	25.2
Lane Width (ft)	9.6	9.2	9.2	9.3	9.6	9.5

Lake Mead National Recreation Area

ROUTE 0003Z: LV LAKESHORE ROAD

Subcomponent of Route LAKE-0003ZZ
Data Collection Vehicle (DCV) Rating



Sources: Esri, DeLorme, NAVTEQ, TomTom, Intermap, increment P Corp., GEBCO, USGS, FAO, NPS, NRCAN, GeoBase, IGN, Kadaster NL, Ordnance Survey, Esri Japan, METI, Esri China (Hong Kong), swisstopo, and the GIS User Community

Route Condition Legend – Pavement Condition Rating (PCR)									
Poor (0 - 60)		Fair (61- 84)		Good (85 - 94)		Excellent (95 - 100)		Not Rated	
See Appendix for definitions and formulas									
Inspection Date:	3/16/2015	Beginning Section MP	10	11	12				
Paved Length (Miles):	12.63	Section Length (MI)	1	1	0.63				
Surface Type:	ASPHALT	Route Summary							
Roadway Condition Information									
Pavement Condition Rating (PCR)	88	99	99	98					
Surface Condition Rating (SCR)	80	98	99	97					
Roughness Condition Index (RCI)	100	100	100	100					
Distress Index Values									
Structural Crack Index	91	99	100	99					
Alligator Crack Index	100	100	100	100					
Longitudinal Crack Index	91	99	100	99					
Transverse Cracking Index	80	98	99	97					
Patching Index	100	100	100	100					
Rutting Index	99	100	100	99					
International Roughness Index (IRI)	78	81	69	86					
Lane & Width Information									
Number of Lanes	2	2	2	2					
Paved Width (ft)	26.6	27.1	25.6	25.1					
Lane Width (ft)	9.6	9.6	9.6	9.6					

Lake Mead National Recreation Area

ROUTE 0010: CB CALLVILLE BAY ACCESS ROAD

Data Collection Vehicle (DCV) Rating



Sources: Esri, DeLorme, NAVTEQ, TomTom, Intermap, increment P Corp., GEBCO, USGS, FAO, NPS, NRCAN, GeoBase, IGN, Kadaster NL, Ordnance Survey, Esri Japan, METI, Esri China (Hong Kong), swisstopo, and the GIS User Community

Route Condition Legend – Pavement Condition Rating (PCR)						
Poor (0 - 60)	Fair (61- 84)	Good (85 - 94)	Excellent (95 - 100)	Not Rated		
See Appendix for definitions and formulas						
Inspection Date: 3/14/2015	Beginning Section MP	0	1	2	3	4
Paved Length (Miles): 4.16	Section Length (MI)	1	1	1	1	0.16
Surface Type: ASPHALT	Route Summary					
Roadway Condition Information						
Pavement Condition Rating (PCR)	99	100	100	100	99	79
Surface Condition Rating (SCR)	99	100	100	100	98	79
Roughness Condition Index (RCI)	100	100	100	100	100	N/A
Distress Index Values						
Structural Crack Index	99	100	100	100	98	91
Alligator Crack Index	100	100	100	100	100	100
Longitudinal Crack Index	99	100	100	100	98	91
Transverse Cracking Index	99	100	100	100	99	79
Patching Index	100	100	100	100	100	100
Rutting Index	100	100	100	100	99	98
International Roughness Index (IRI)	78	77	75	74	90	N/A
Lane & Width Information						
Number of Lanes	2	2	2	2	2	2
Paved Width (ft)	33.4	33.7	35	34	31.9	27.8
Lane Width (ft)	12.9	13.3	13.4	12.7	12.3	13.3

Lake Mead National Recreation Area

ROUTE 0011: OB OVERTON BEACH ACCESS ROAD

Data Collection Vehicle (DCV) Rating



Sources: Esri, DeLorme, NAVTEQ, TomTom, Intermap, increment P Corp., GEBCO, USGS, FAO, NPS, NRCAN, GeoBase, IGN, Kadaster NL, Ordnance Survey, Esri Japan, METI, Esri China (Hong Kong), swisstopo, and the GIS User Community

Route Condition Legend – Pavement Condition Rating (PCR)						
Poor (0 - 60)	Fair (61- 84)	Good (85 - 94)	Excellent (95 - 100)	Not Rated		
See Appendix for definitions and formulas						
Inspection Date: 3/14/2015	Beginning Section MP	0	1	2		
Paved Length (Miles): 2.93	Section Length (MI)	1	1	0.93		
Surface Type: ASPHALT	Route Summary					
Roadway Condition Information						
Pavement Condition Rating (PCR)	68	71	66	64		
Surface Condition Rating (SCR)	69	81	61	60		
Roughness Condition Index (RCI)	66	55	74	71		
Distress Index Values						
Structural Crack Index	75	81	79	66		
Alligator Crack Index	100	100	100	100		
Longitudinal Crack Index	75	81	79	66		
Transverse Cracking Index	69	84	61	60		
Patching Index	100	100	100	99		
Rutting Index	94	92	94	96		
International Roughness Index (IRI)	216	262	190	198		
Lane & Width Information						
Number of Lanes	2	2	2	2		
Paved Width (ft)	23.1	23.8	23.1	22.5		
Lane Width (ft)	9.4	9.7	9.2	9.2		

Lake Mead National Recreation Area

ROUTE 0105: BB BOULDER BEACH ACCESS ROAD

Data Collection Vehicle (DCV) Rating



Sources: Esri, DeLorme, NAVTEQ, TomTom, Intermap, increment P Corp., GEBCO, USGS, FAO, NPS, NRCAN, GeoBase, IGN, Kadaster NL, Ordnance Survey, Esri Japan, METI, Esri China (Hong Kong), swisstopo, and the GIS User Community

Route Condition Legend – Pavement Condition Rating (PCR)						
Poor (0 - 60)	Fair (61- 84)	Good (85 - 94)	Excellent (95 - 100)	Not Rated		
See Appendix for definitions and formulas						
Inspection Date: 3/16/2015	Beginning Section MP	0				
Paved Length (Miles): 0.63	Section Length (MI)	0.63				
Surface Type: ASPHALT	Route Summary					
Roadway Condition Information						
Pavement Condition Rating (PCR)	83	83				
Surface Condition Rating (SCR)	83	83				
Roughness Condition Index (RCI)	N/A	N/A				
Distress Index Values						
Structural Crack Index	94	94				
Alligator Crack Index	100	100				
Longitudinal Crack Index	94	94				
Transverse Cracking Index	83	83				
Patching Index	100	100				
Rutting Index	96	96				
International Roughness Index (IRI)	N/A	N/A				
Lane & Width Information						
Number of Lanes	2	2				
Paved Width (ft)	24.7	24.7				
Lane Width (ft)	10.3	10.3				

Lake Mead National Recreation Area

ROUTE 0106: BB LAKE MEAD MARINA ROAD

Data Collection Vehicle (DCV) Rating



Sources: Esri, DeLorme, NAVTEQ, TomTom, Intermap, increment P Corp., GEBCO, USGS, FAO, NPS, NRCAN, GeoBase, IGN, Kadaster NL, Ordnance Survey, Esri Japan, METI, Esri China (Hong Kong), swisstopo, and the GIS User Community

Route Condition Legend – Pavement Condition Rating (PCR)						
Poor (0 - 60)	Fair (61- 84)	Good (85 - 94)	Excellent (95 - 100)	Not Rated		
See Appendix for definitions and formulas						
Inspection Date:	3/16/2015	Beginning Section MP	0			
Paved Length (Miles):	0.67	Section Length (MI)	0.67			
Surface Type:	ASPHALT	Route Summary				
Roadway Condition Information						
Pavement Condition Rating (PCR)	56	56				
Surface Condition Rating (SCR)	52	52				
Roughness Condition Index (RCI)	61	61				
Distress Index Values						
Structural Crack Index	73	73				
Alligator Crack Index	99	99				
Longitudinal Crack Index	74	74				
Transverse Cracking Index	52	52				
Patching Index	99	99				
Rutting Index	97	97				
International Roughness Index (IRI)	236	236				
Lane & Width Information						
Number of Lanes	2	2				
Paved Width (ft)	23.5	23.5				
Lane Width (ft)	11.7	11.7				

Lake Mead National Recreation Area

ROUTE 0109: KA KATHERINE BACK BAY ROAD

Data Collection Vehicle (DCV) Rating



Sources: Esri, DeLorme, NAVTEQ, TomTom, Intermap, increment P Corp., GEBCO, USGS, FAO, NPS, NRCAN, GeoBase, IGN, Kadaster NL, Ordnance Survey, Esri Japan, METI, Esri China (Hong Kong), swisstopo, and the GIS User Community

Route Condition Legend – Pavement Condition Rating (PCR)						
Poor (0 - 60)	Fair (61- 84)	Good (85 - 94)	Excellent (95 - 100)	Not Rated		
See Appendix for definitions and formulas						
Inspection Date: 3/17/2015	Beginning Section MP	0				
Paved Length (Miles): 0.16	Section Length (MI)	0.16				
Surface Type: ASPHALT	Route Summary					
Roadway Condition Information						
Pavement Condition Rating (PCR)	40	40				
Surface Condition Rating (SCR)	40	40				
Roughness Condition Index (RCI)	N/A	N/A				
Distress Index Values						
Structural Crack Index	40	40				
Alligator Crack Index	88	88				
Longitudinal Crack Index	52	52				
Transverse Cracking Index	48	48				
Patching Index	98	98				
Rutting Index	97	97				
International Roughness Index (IRI)	N/A	N/A				
Lane & Width Information						
Number of Lanes	2	2				
Paved Width (ft)	23.4	23.4				
Lane Width (ft)	10.1	10.1				

Lake Mead National Recreation Area

ROUTE 0111: OB VALLEY OF FIRE ACCESS ROAD

Data Collection Vehicle (DCV) Rating



Sources: Esri, DeLorme, NAVTEQ, TomTom, Intermap, increment P Corp., GEBCO, USGS, FAO, NPS, NRCAN, GeoBase, IGN, Kadaster NL, Ordnance Survey, Esri Japan, METI, Esri China (Hong Kong), swisstopo, and the GIS User Community

Route Condition Legend – Pavement Condition Rating (PCR)						
Poor (0 - 60)	Fair (61- 84)	Good (85 - 94)	Excellent (95 - 100)	Not Rated		
See Appendix for definitions and formulas						
Inspection Date: 3/14/2015	Beginning Section MP	0				
Paved Length (Miles): 0.88	Section Length (MI)	0.88				
Surface Type: ASPHALT	Route Summary					
Roadway Condition Information						
Pavement Condition Rating (PCR)	100	100				
Surface Condition Rating (SCR)	100	100				
Roughness Condition Index (RCI)	N/A	N/A				
Distress Index Values						
Structural Crack Index	100	100				
Alligator Crack Index	100	100				
Longitudinal Crack Index	100	100				
Transverse Cracking Index	100	100				
Patching Index	100	100				
Rutting Index	100	100				
International Roughness Index (IRI)	N/A	N/A				
Lane & Width Information						
Number of Lanes	2	2				
Paved Width (ft)	21.7	21.7				
Lane Width (ft)	9.5	9.5				

Lake Mead National Recreation Area

ROUTE 0112: EB ECHO BAY ACCESS ROAD

Data Collection Vehicle (DCV) Rating

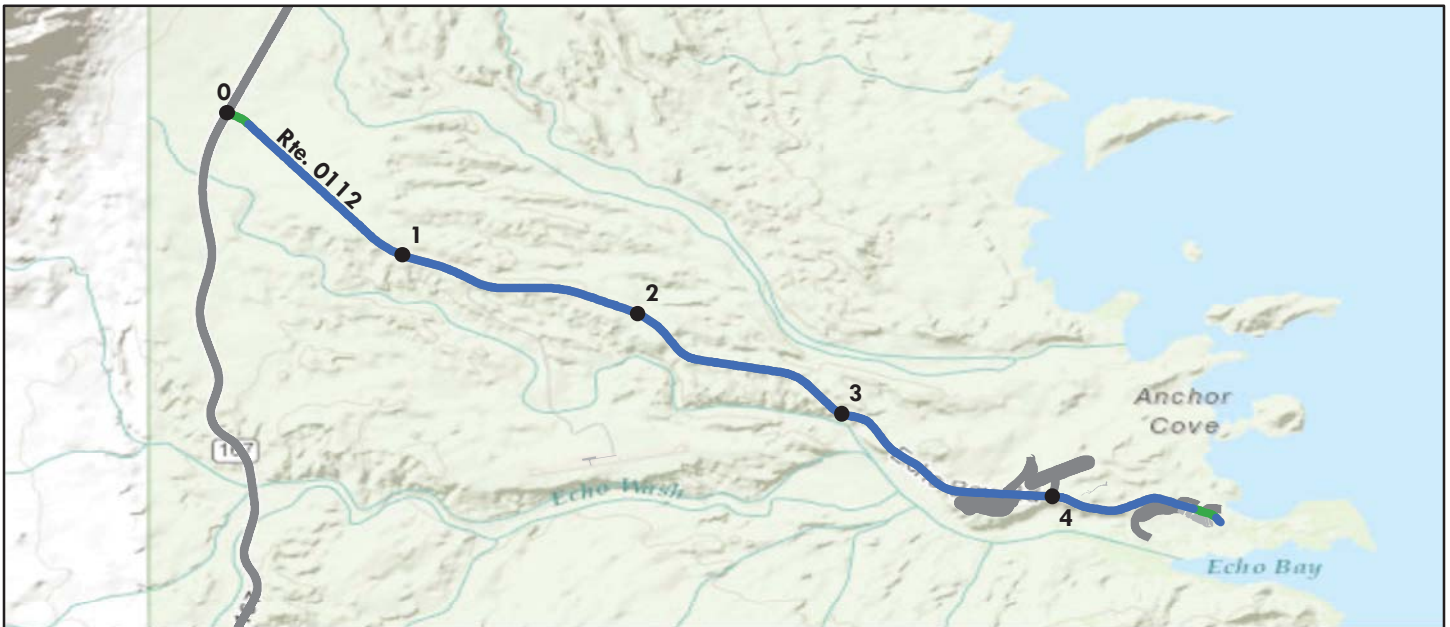

Sources: Esri, DeLorme, NAVTEQ, TomTom, Intermap, increment P Corp., GEBCO, USGS, FAO, NPS, NRCAN, GeoBase, IGN, Kadaster NL, Ordnance Survey, Esri Japan, METI, Esri China (Hong Kong), swisstopo, and the GIS User Community

Route Condition Legend – Pavement Condition Rating (PCR)						
Poor (0 - 60)	Fair (61- 84)	Good (85 - 94)	Excellent (95 - 100)	Not Rated		
See Appendix for definitions and formulas						
Inspection Date: 3/14/2015	Beginning Section MP	0	1	2	3	4
Paved Length (Miles): 4.73	Section Length (MI)	1	1	1	1	0.73
Surface Type: ASPHALT	Route Summary					
Roadway Condition Information						
Pavement Condition Rating (PCR)	100	100	100	100	100	99
Surface Condition Rating (SCR)	100	100	100	100	100	99
Roughness Condition Index (RCI)	100	100	100	100	100	100
Distress Index Values						
Structural Crack Index	100	100	100	100	100	100
Alligator Crack Index	100	100	100	100	100	100
Longitudinal Crack Index	100	100	100	100	100	100
Transverse Cracking Index	100	100	100	100	100	100
Patching Index	100	100	100	100	100	100
Rutting Index	100	100	100	100	100	99
International Roughness Index (IRI)	68	69	54	58	72	97
Lane & Width Information						
Number of Lanes	2	2	2	2	2	2
Paved Width (ft)	21.4	21.7	22.4	22.2	20.2	20.1
Lane Width (ft)	9.8	9.9	10.2	10.2	8.9	9.5

Lake Mead National Recreation Area

ROUTE 0113: WB WILLOW BEACH ACCESS ROAD

Data Collection Vehicle (DCV) Rating



Sources: Esri, DeLorme, NAVTEQ, TomTom, Intermap, increment P Corp., GEBCO, USGS, FAO, NPS, NRCAN, GeoBase, IGN, Kadaster NL, Ordnance Survey, Esri Japan, METI, Esri China (Hong Kong), swisstopo, and the GIS User Community

Route Condition Legend – Pavement Condition Rating (PCR)						
Poor (0 - 60)	Fair (61- 84)	Good (85 - 94)	Excellent (95 - 100)	Not Rated		
See Appendix for definitions and formulas						
Inspection Date: 3/16/2015	Beginning Section MP	0	1	2	3	4
Paved Length (Miles): 4.63	Section Length (MI)	1	1	1	1	0.63
Surface Type: ASPHALT	Route Summary					
Roadway Condition Information						
Pavement Condition Rating (PCR)	42	42	34	23	40	93
Surface Condition Rating (SCR)	30	31	16	0	30	98
Roughness Condition Index (RCI)	61	59	60	58	55	86
Distress Index Values						
Structural Crack Index	46	50	16	23	60	99
Alligator Crack Index	78	79	49	75	96	100
Longitudinal Crack Index	68	71	67	48	64	99
Transverse Cracking Index	30	31	27	0	30	98
Patching Index	98	98	96	99	95	100
Rutting Index	92	91	90	89	94	99
International Roughness Index (IRI)	236	244	240	248	258	152
Lane & Width Information						
Number of Lanes	2	2	2	2	2	2
Paved Width (ft)	25.4	32.8	23.5	22.8	23.1	24.2
Lane Width (ft)	11.3	11.8	11.3	11.4	10.8	11.5

Lake Mead National Recreation Area

ROUTE 0114ZZ: KA KATHERINE AREA ACCESS ROADS

Summary Route

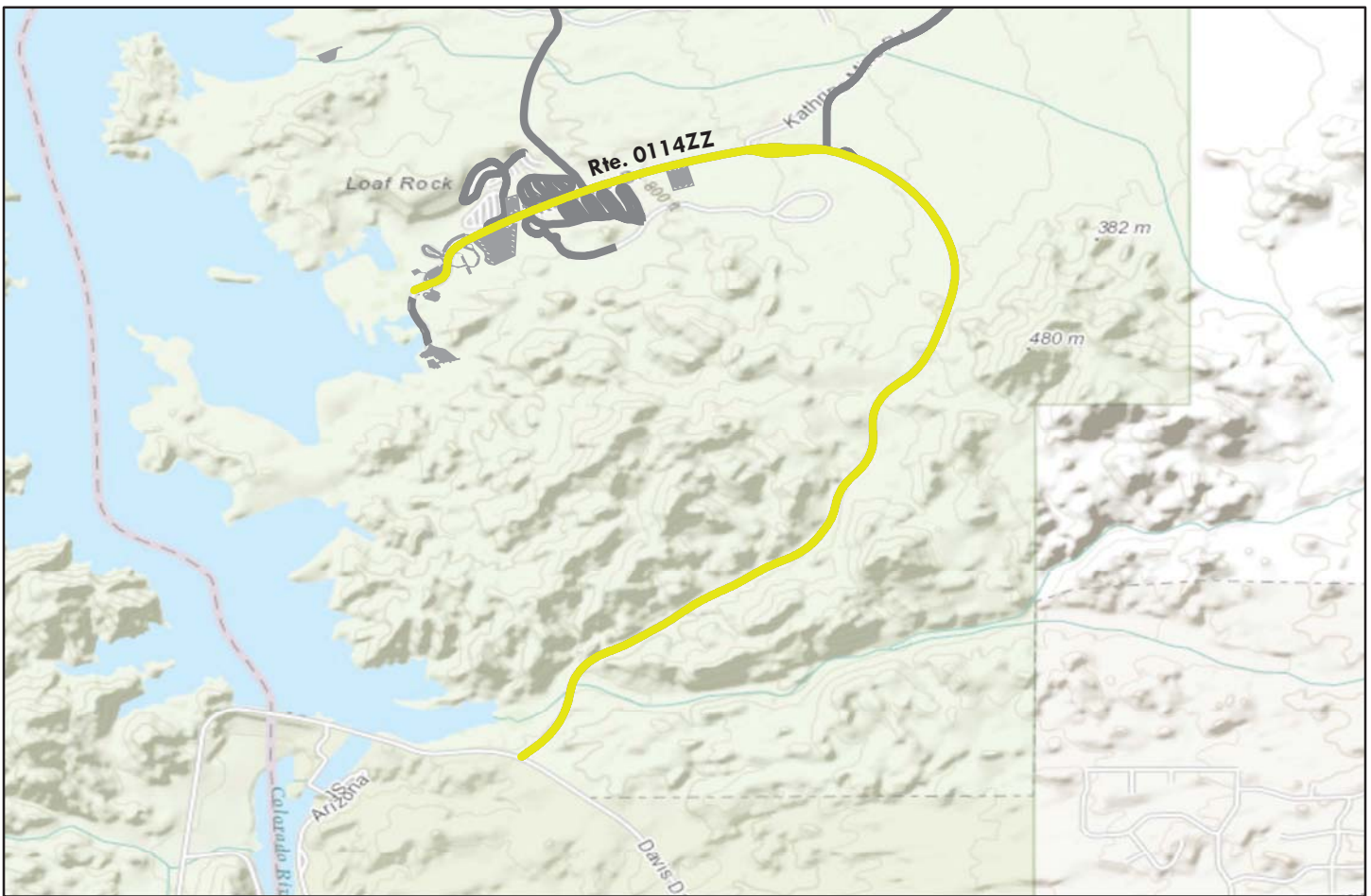

Sources: Esri, DeLorme, NAVTEQ, TomTom, Intermap, increment P Corp., GEBCO, USGS, FAO, NPS, NRCAN, GeoBase, IGN, Kadaster NL, Ordnance Survey, Esri Japan, METI, Esri China (Hong Kong), swisstopo, and the GIS User Community

Note: The weighted average summary PCR value is calculated from only the sections of road where the PCR was collected. The overall PCR for the summary route may not reflect individual subcomponent ratings.

Route Condition Legend – Pavement Condition Rating (PCR)						
Poor (0 - 60)	Fair (61- 84)	Good (85 - 94)	Excellent (95 - 100)	Not Rated		
See Appendix for definitions and formulas						
Inspection Date:	3/17/2015					
Paved Length (Miles):	4.04					
Surface Type:	ASPHALT	Route Summary				
Roadway Condition Information						
Pavement Condition Rating (PCR)	71					
Lane & Width Information						
Number of Lanes	2					
Paved Width (ft)	22.9					
Lane Width (ft)	9.7					

Lake Mead National Recreation Area

ROUTE 0114AZ: KA KATHERINE ENTRANCE STATION

Subcomponent of Route LAKE-0114ZZ

Data Collection Vehicle (DCV) Rating

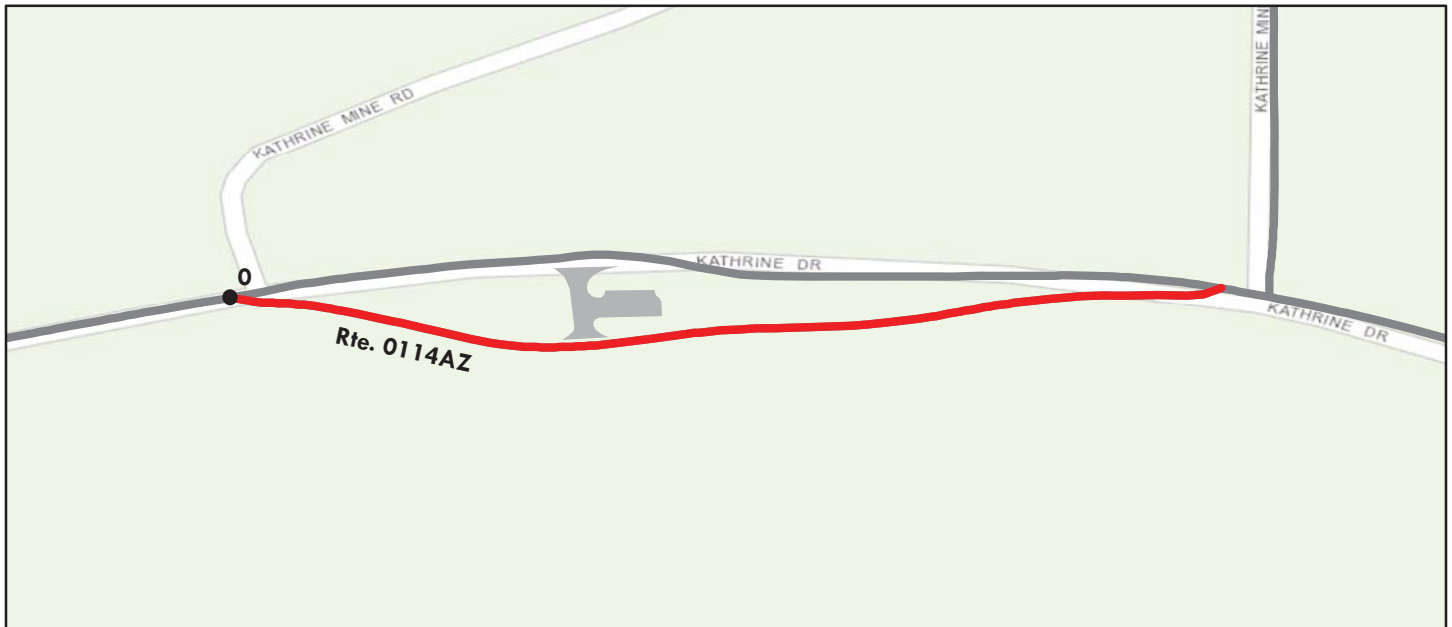

Sources: Esri, DeLorme, NAVTEQ, TomTom, Intermap, increment P Corp., GEBCO, USGS, FAO, NPS, NRCAN, GeoBase, IGN, Kadaster NL, Ordnance Survey, Esri Japan, METI, Esri China (Hong Kong), swisstopo, and the GIS User Community

Route Condition Legend – Pavement Condition Rating (PCR)

Poor (0 - 60)

Fair (61- 84)

Good (85 - 94)

Excellent (95 - 100)

Not Rated

See Appendix for definitions and formulas

Inspection Date: 3/17/2015	Beginning Section MP	0				
Paved Length (Miles): 0.2	Section Length (MI)	0.2				
Surface Type: ASPHALT	Route Summary					
Roadway Condition Information						
Pavement Condition Rating (PCR)	38	38				
Surface Condition Rating (SCR)	38	38				
Roughness Condition Index (RCI)	N/A	N/A				
Distress Index Values						
Structural Crack Index	78	78				
Alligator Crack Index	100	100				
Longitudinal Crack Index	78	78				
Transverse Cracking Index	38	38				
Patching Index	100	100				
Rutting Index	95	95				
International Roughness Index (IRI)	N/A	N/A				
Lane & Width Information						
Number of Lanes	1	1				
Paved Width (ft)	18.8	18.8				
Lane Width (ft)	16.7	16.7				

Lake Mead National Recreation Area

ROUTE 0114Z: KA KATHERINE AREA ACCESS ROAD

Subcomponent of Route LAKE-0114ZZ
Data Collection Vehicle (DCV) Rating

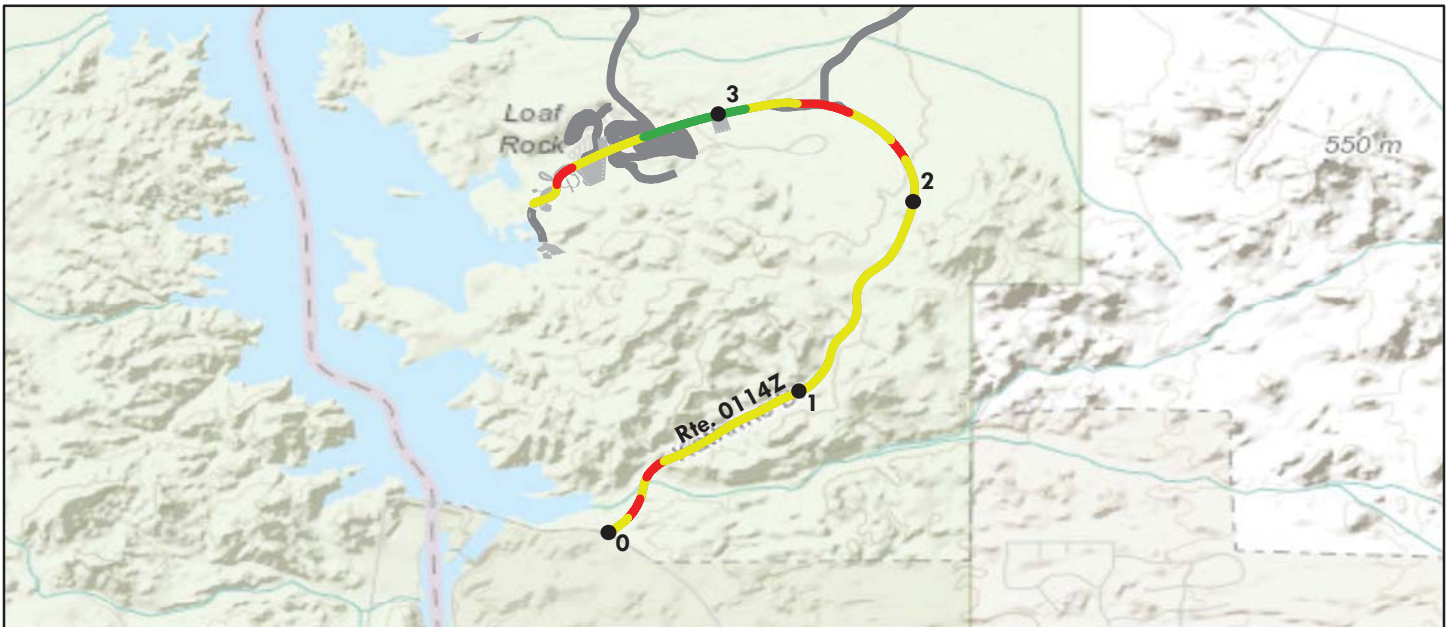

Sources: Esri, DeLorme, NAVTEQ, TomTom, Intermap, increment P Corp., GEBCO, USGS, FAO, NPS, NRCAN, GeoBase, IGN, Kadaster NL, Ordnance Survey, Esri Japan, METI, Esri China (Hong Kong), swisstopo, and the GIS User Community

Route Condition Legend – Pavement Condition Rating (PCR)						
Poor (0 - 60)	Fair (61- 84)	Good (85 - 94)	Excellent (95 - 100)	Not Rated		
See Appendix for definitions and formulas						
Inspection Date: 3/17/2015	Beginning Section MP	0	1	2	3	
Paved Length (Miles): 3.84	Section Length (MI)	1	1	1	0.84	
Surface Type: ASPHALT	Route Summary					
Roadway Condition Information						
Pavement Condition Rating (PCR)	72	68	74	69	78	
Surface Condition Rating (SCR)	59	47	58	56	79	
Roughness Condition Index (RCI)	91	99	97	89	77	
Distress Index Values						
Structural Crack Index	77	73	77	74	86	
Alligator Crack Index	100	100	100	100	100	
Longitudinal Crack Index	77	73	77	74	86	
Transverse Cracking Index	59	47	58	56	79	
Patching Index	100	100	100	100	100	
Rutting Index	98	99	96	97	97	
International Roughness Index (IRI)	138	117	121	143	178	
Lane & Width Information						
Number of Lanes	2	2	2	2	3	
Paved Width (ft)	23.1	21.7	21.5	21.8	28.2	
Lane Width (ft)	9.3	8.8	9	9.2	10.2	

Lake Mead National Recreation Area

ROUTE 0115: MV PEARCE FERRY ROAD

Data Collection Vehicle (DCV) Rating

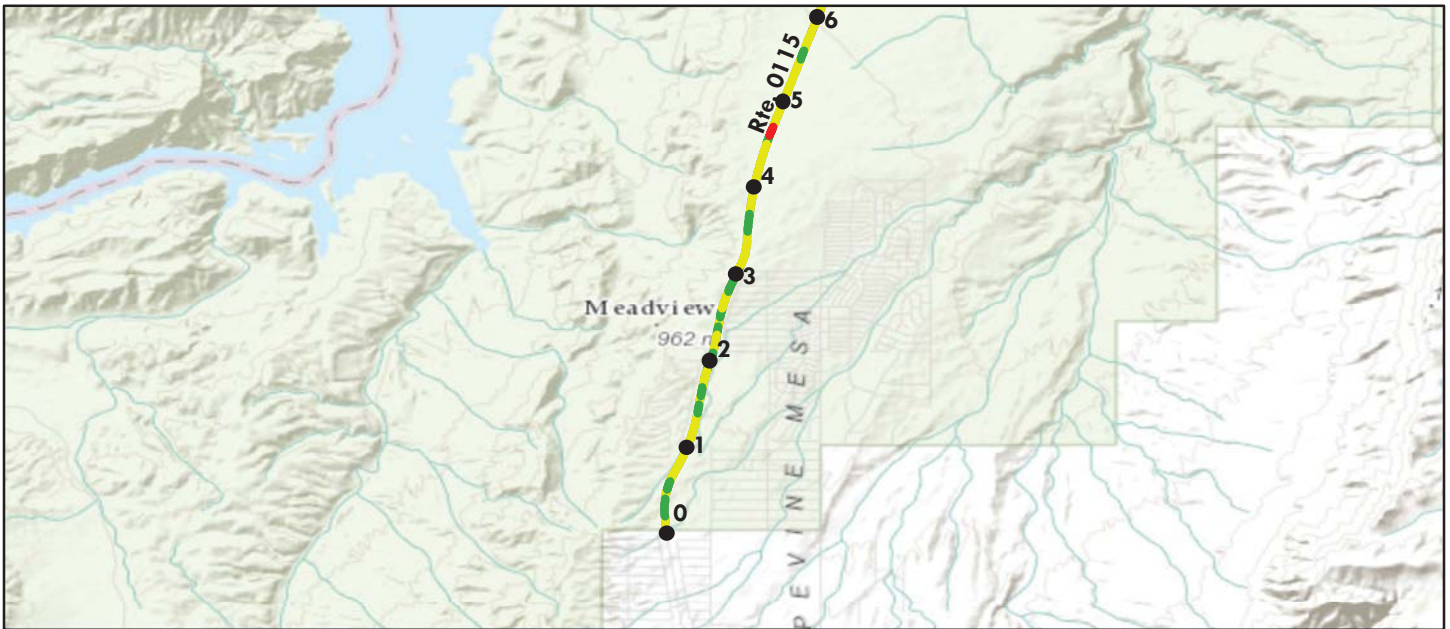

Sources: Esri, DeLorme, NAVTEQ, TomTom, Intermap, increment P Corp., GEBCO, USGS, FAO, NPS, NRCAN, GeoBase, IGN, Kadaster NL, Ordnance Survey, Esri Japan, METI, Esri China (Hong Kong), swisstopo, and the GIS User Community

Route Condition Legend – Pavement Condition Rating (PCR)						
Poor (0 - 60)	Fair (61- 84)	Good (85 - 94)	Excellent (95 - 100)	Not Rated		
See Appendix for definitions and formulas						
Inspection Date: 3/17/2015	Beginning Section MP	0	1	2	3	4
Paved Length (Miles): 8.83	Section Length (MI)	1	1	1	1	1
Surface Type: ASPHALT	Route Summary					
Roadway Condition Information						
Pavement Condition Rating (PCR)	77	85	85	85	83	79
Surface Condition Rating (SCR)	71	89	87	89	78	68
Roughness Condition Index (RCI)	85	78	82	78	90	96
Distress Index Values						
Structural Crack Index	91	94	96	98	94	88
Alligator Crack Index	100	100	100	100	100	100
Longitudinal Crack Index	91	94	96	98	94	88
Transverse Cracking Index	71	90	87	89	78	68
Patching Index	100	100	100	100	100	100
Rutting Index	92	89	91	93	91	92
International Roughness Index (IRI)	153	175	163	175	141	126
Lane & Width Information						
Number of Lanes	2	2	2	2	2	2
Paved Width (ft)	23.6	23.7	24.2	23.9	23.5	23.8
Lane Width (ft)	10.4	10.2	10.3	10.3	10.3	10.8

Lake Mead National Recreation Area

ROUTE 0115: MV PEARCE FERRY ROAD

Data Collection Vehicle (DCV) Rating

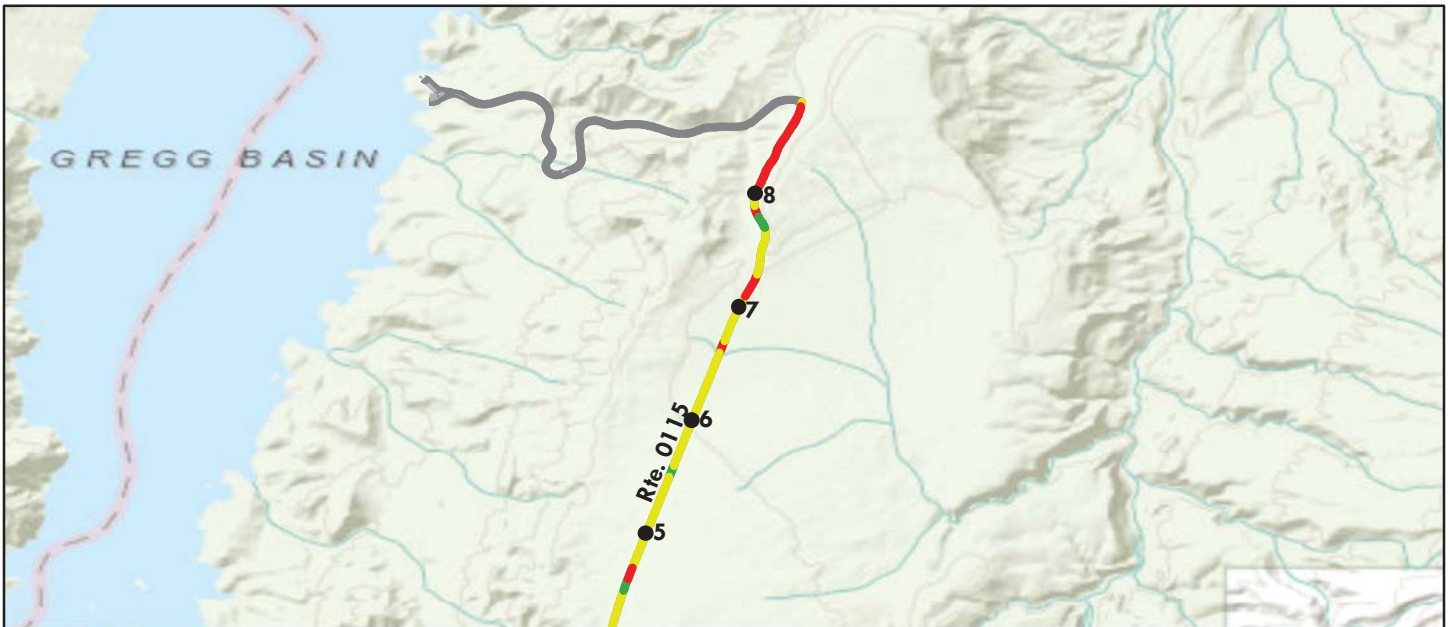

Sources: Esri, DeLorme, NAVTEQ, TomTom, Intermap, increment P Corp., GEBCO, USGS, FAO, NPS, NRCAN, GeoBase, IGN, Kadaster NL, Ordnance Survey, Esri Japan, METI, Esri China (Hong Kong), swisstopo, and the GIS User Community

Route Condition Legend – Pavement Condition Rating (PCR)						
Poor (0 - 60)	Fair (61- 84)	Good (85 - 94)	Excellent (95 - 100)	Not Rated		
See Appendix for definitions and formulas						
Inspection Date: 3/17/2015	Beginning Section MP	5	6	7	8	
Paved Length (Miles): 8.83	Section Length (MI)	1	1	1	0.83	
Surface Type: ASPHALT	Route Summary					
Roadway Condition Information						
Pavement Condition Rating (PCR)	77	75	74	71	49	
Surface Condition Rating (SCR)	71	62	65	66	23	
Roughness Condition Index (RCI)	85	94	87	79	88	
Distress Index Values						
Structural Crack Index	91	82	78	93	96	
Alligator Crack Index	100	100	100	100	100	
Longitudinal Crack Index	91	82	78	93	96	
Transverse Cracking Index	71	62	65	66	23	
Patching Index	100	100	100	100	100	
Rutting Index	92	92	91	95	97	
International Roughness Index (IRI)	153	129	150	173	147	
Lane & Width Information						
Number of Lanes	2	2	2	2	2	
Paved Width (ft)	23.6	24.1	24.2	22.8	21.5	
Lane Width (ft)	10.4	10.9	10.8	10.2	9.6	

Lake Mead National Recreation Area

ROUTE 0116: TB TEMPLE BAR ACCESS ROAD

Data Collection Vehicle (DCV) Rating

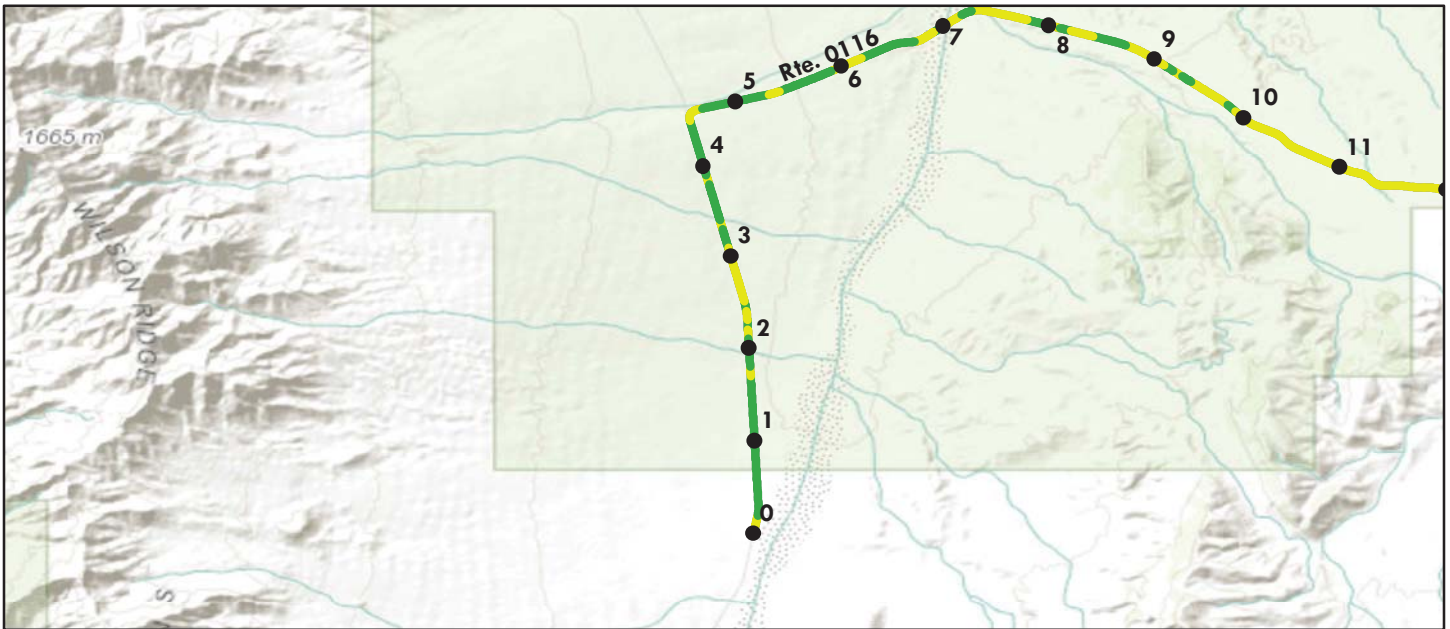

Sources: Esri, DeLorme, NAVTEQ, TomTom, Intermap, increment P Corp., GEBCO, USGS, FAO, NPS, NRCAN, GeoBase, IGN, Kadaster NL, Ordnance Survey, Esri Japan, METI, Esri China (Hong Kong), swisstopo, and the GIS User Community

Route Condition Legend – Pavement Condition Rating (PCR)						
Poor (0 - 60)	Fair (61- 84)	Good (85 - 94)	Excellent (95 - 100)	Not Rated		
See Appendix for definitions and formulas						
Inspection Date: 3/18/2015	Beginning Section MP	0	1	2	3	4
Paved Length (Miles): 17.65	Section Length (MI)	1	1	1	1	1
Surface Type: ASPHALT	Route Summary					
Roadway Condition Information						
Pavement Condition Rating (PCR)	82	87	87	81	85	86
Surface Condition Rating (SCR)	78	81	80	80	81	82
Roughness Condition Index (RCI)	89	96	97	83	92	93
Distress Index Values						
Structural Crack Index	88	92	91	86	88	88
Alligator Crack Index	100	100	100	100	100	100
Longitudinal Crack Index	88	92	91	86	88	88
Transverse Cracking Index	78	81	80	80	81	82
Patching Index	100	100	100	100	100	100
Rutting Index	95	99	99	99	99	95
International Roughness Index (IRI)	144	125	122	159	136	132
Lane & Width Information						
Number of Lanes	2	2	2	2	2	2
Paved Width (ft)	20.9	21.2	21.4	21.5	20.5	20.6
Lane Width (ft)	8.3	8.8	8.3	8.1	8.1	8.3

Lake Mead National Recreation Area

ROUTE 0116: TB TEMPLE BAR ACCESS ROAD

Data Collection Vehicle (DCV) Rating

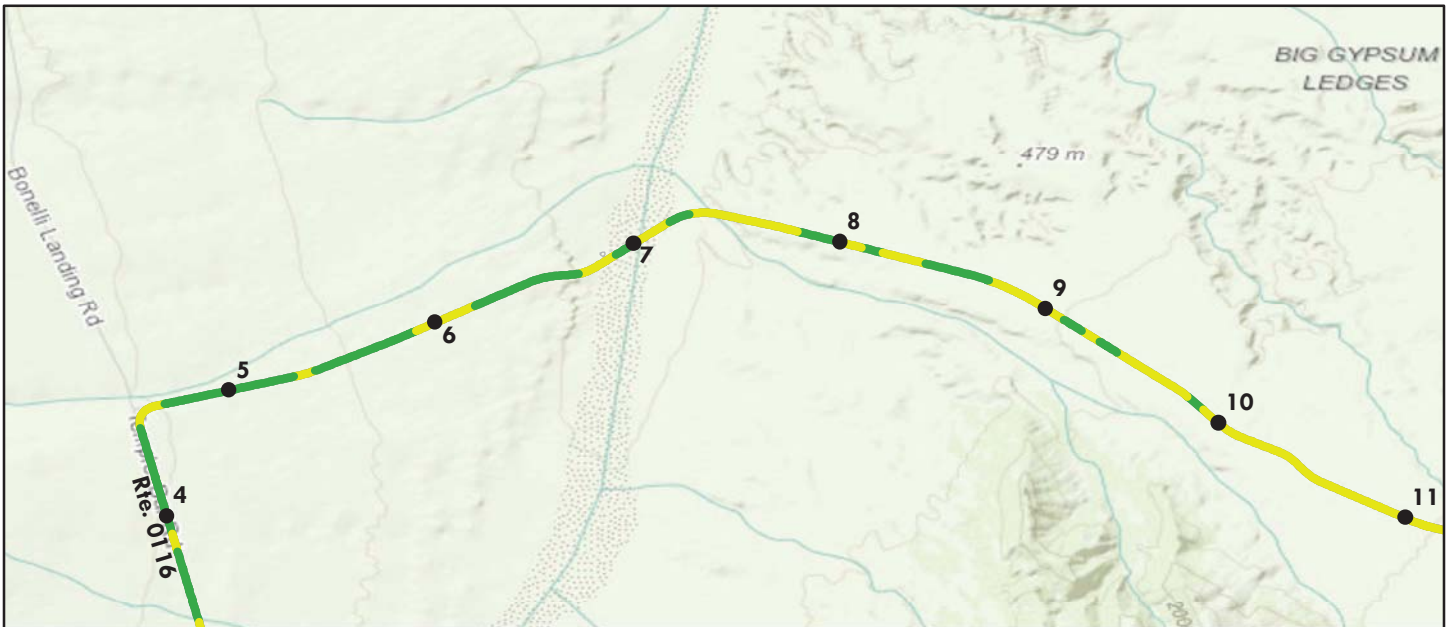

Sources: Esri, DeLorme, NAVTEQ, TomTom, Intermap, increment P Corp., GEBCO, USGS, FAO, NPS, NRCAN, GeoBase, IGN, Kadaster NL, Ordnance Survey, Esri Japan, METI, Esri China (Hong Kong), swisstopo, and the GIS User Community

Route Condition Legend – Pavement Condition Rating (PCR)						
Poor (0 - 60)	Fair (61- 84)	Good (85 - 94)	Excellent (95 - 100)	Not Rated		
See Appendix for definitions and formulas						
Inspection Date: 3/18/2015	Beginning Section MP	5	6	7	8	9
Paved Length (Miles): 17.65	Section Length (MI)	1	1	1	1	1
Surface Type: ASPHALT	Route Summary					
Roadway Condition Information						
Pavement Condition Rating (PCR)	82	86	84	79	80	82
Surface Condition Rating (SCR)	78	82	82	75	72	73
Roughness Condition Index (RCI)	89	91	87	85	93	95
Distress Index Values						
Structural Crack Index	88	88	92	89	86	84
Alligator Crack Index	100	100	100	100	100	100
Longitudinal Crack Index	88	88	92	89	86	84
Transverse Cracking Index	78	82	82	75	72	73
Patching Index	100	100	100	100	100	100
Rutting Index	95	97	98	95	92	90
International Roughness Index (IRI)	144	137	149	154	134	128
Lane & Width Information						
Number of Lanes	2	2	2	2	2	2
Paved Width (ft)	20.9	21	20.9	21.3	20.5	20.7
Lane Width (ft)	8.3	8.2	8.4	8.3	8.3	8

Lake Mead National Recreation Area

ROUTE 0116: TB TEMPLE BAR ACCESS ROAD

Data Collection Vehicle (DCV) Rating

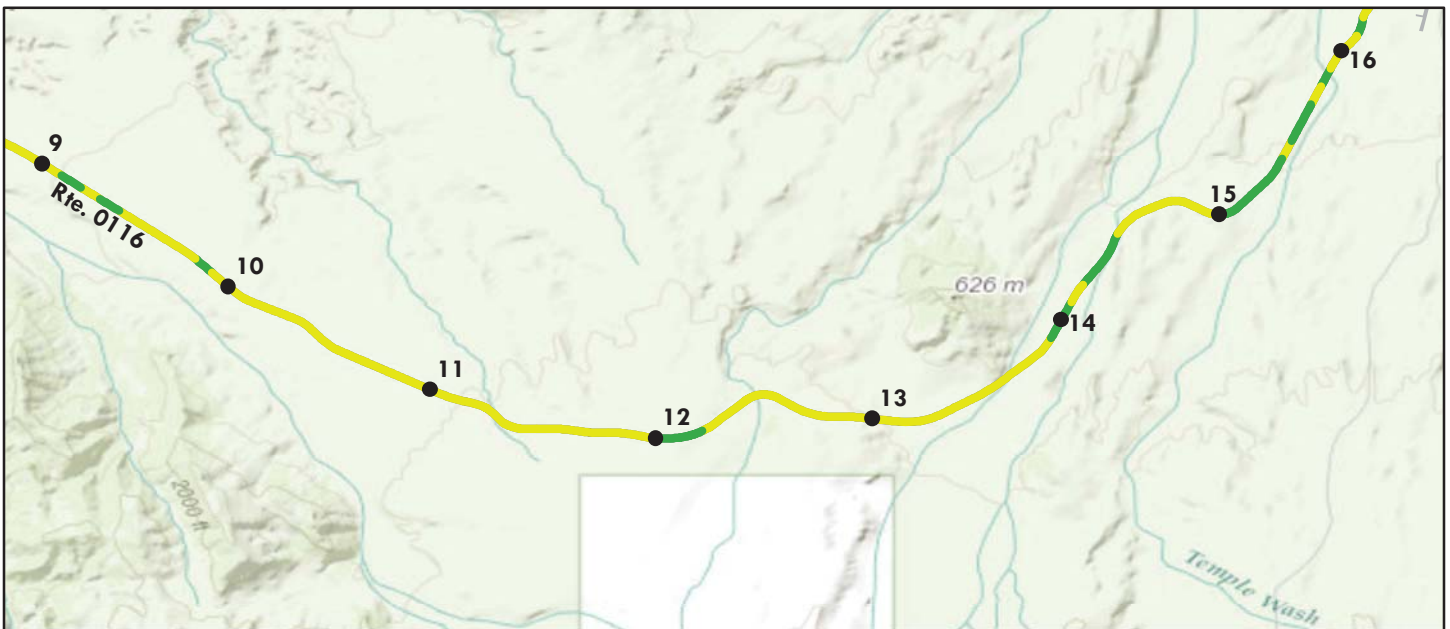

Sources: Esri, DeLorme, NAVTEQ, TomTom, Intermap, increment P Corp., GEBCO, USGS, FAO, NPS, NRCAN, GeoBase, IGN, Kadaster NL, Ordnance Survey, Esri Japan, METI, Esri China (Hong Kong), swisstopo, and the GIS User Community

Route Condition Legend – Pavement Condition Rating (PCR)						
Poor (0 - 60)	Fair (61- 84)	Good (85 - 94)	Excellent (95 - 100)	Not Rated		
See Appendix for definitions and formulas						
Inspection Date: 3/18/2015	Beginning Section MP	10	11	12	13	14
Paved Length (Miles): 17.65	Section Length (MI)	1	1	1	1	1
Surface Type: ASPHALT	Route Summary					
Roadway Condition Information						
Pavement Condition Rating (PCR)	82	78	79	79	81	83
Surface Condition Rating (SCR)	78	70	79	75	78	78
Roughness Condition Index (RCI)	89	90	79	86	86	91
Distress Index Values						
Structural Crack Index	88	82	87	84	84	89
Alligator Crack Index	100	100	100	100	100	100
Longitudinal Crack Index	88	82	87	84	84	89
Transverse Cracking Index	78	70	79	75	78	78
Patching Index	100	100	100	100	100	100
Rutting Index	95	91	92	95	92	93
International Roughness Index (IRI)	144	140	173	150	150	139
Lane & Width Information						
Number of Lanes	2	2	2	2	2	2
Paved Width (ft)	20.9	19.9	20.4	19.9	20.9	20.3
Lane Width (ft)	8.3	8.1	8.3	8.3	8.4	8.4

Lake Mead National Recreation Area

ROUTE 0116: TB TEMPLE BAR ACCESS ROAD

Data Collection Vehicle (DCV) Rating

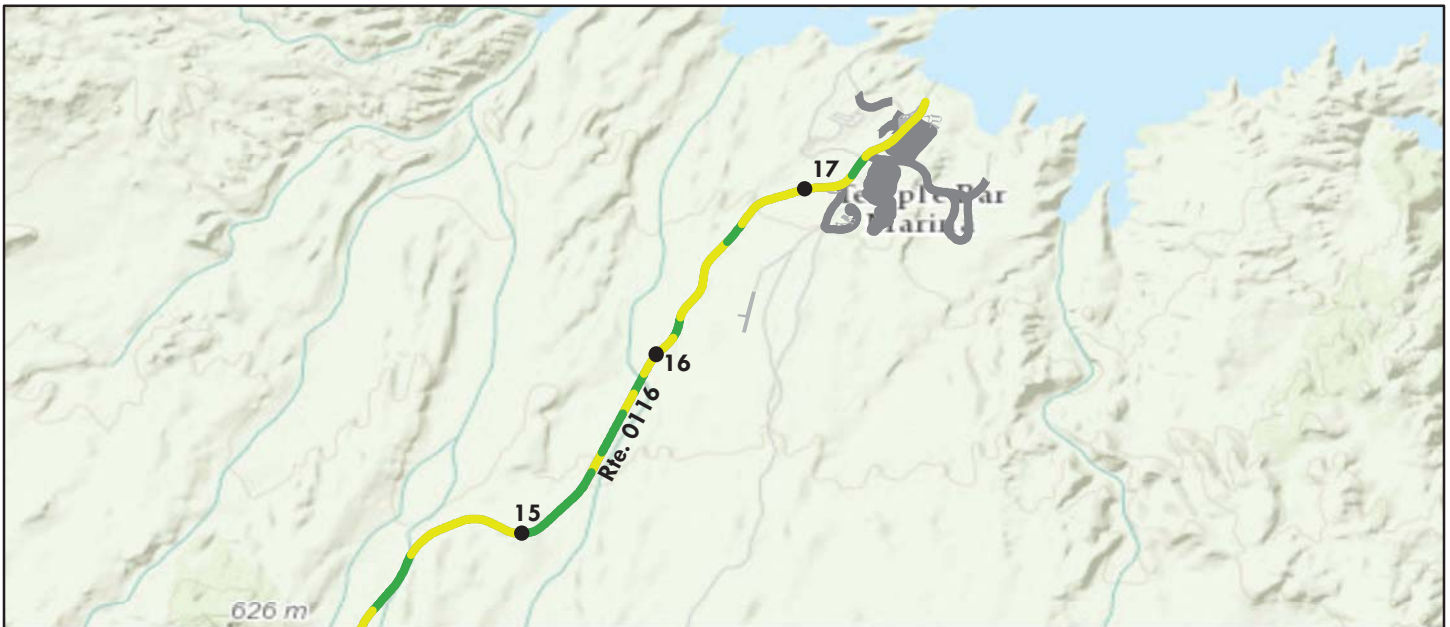

Sources: Esri, DeLorme, NAVTEQ, TomTom, Intermap, increment P Corp., GEBCO, USGS, FAO, NPS, NRCAN, GeoBase, IGN, Kadaster NL, Ordnance Survey, Esri Japan, METI, Esri China (Hong Kong), swisstopo, and the GIS User Community

Route Condition Legend – Pavement Condition Rating (PCR)									
Poor (0 - 60)		Fair (61- 84)		Good (85 - 94)		Excellent (95 - 100)		Not Rated	
See Appendix for definitions and formulas									
Inspection Date:	3/18/2015	Beginning Section MP	15	16	17				
Paved Length (Miles):	17.65	Section Length (MI)	1	1	0.65				
Surface Type:	ASPHALT	Route Summary							
Roadway Condition Information									
Pavement Condition Rating (PCR)	82	85	81	79					
Surface Condition Rating (SCR)	78	79	80	85					
Roughness Condition Index (RCI)	89	95	82	70					
Distress Index Values									
Structural Crack Index	88	88	92	94					
Alligator Crack Index	100	100	100	100					
Longitudinal Crack Index	88	88	92	94					
Transverse Cracking Index	78	79	80	85					
Patching Index	100	100	100	100					
Rutting Index	95	92	93	94					
International Roughness Index (IRI)	144	128	162	203					
Lane & Width Information									
Number of Lanes	2	2	2	2					
Paved Width (ft)	20.9	20.8	21.6	22.7					
Lane Width (ft)	8.3	8.3	8.3	9.1					

Lake Mead National Recreation Area

ROUTE 0118: WB WILLOW BEACH WASH ROAD

Data Collection Vehicle (DCV) Rating



Sources: Esri, DeLorme, NAVTEQ, TomTom, Intermap, increment P Corp., GEBCO, USGS, FAO, NPS, NRCAN, GeoBase, IGN, Kadaster NL, Ordnance Survey, Esri Japan, METI, Esri China (Hong Kong), swisstopo, and the GIS User Community

Route Condition Legend – Pavement Condition Rating (PCR)						
Poor (0 - 60)	Fair (61- 84)	Good (85 - 94)	Excellent (95 - 100)	Not Rated		
See Appendix for definitions and formulas						
Inspection Date: 3/16/2015	Beginning Section MP	0				
Paved Length (Miles): 0.58	Section Length (MI)	0.58				
Surface Type: ASPHALT	Route Summary					
Roadway Condition Information						
Pavement Condition Rating (PCR)	98	98				
Surface Condition Rating (SCR)	98	98				
Roughness Condition Index (RCI)	N/A	N/A				
Distress Index Values						
Structural Crack Index	99	99				
Alligator Crack Index	100	100				
Longitudinal Crack Index	99	99				
Transverse Cracking Index	100	100				
Patching Index	100	100				
Rutting Index	98	98				
International Roughness Index (IRI)	N/A	N/A				
Lane & Width Information						
Number of Lanes	2	2				
Paved Width (ft)	23.1	23.1				
Lane Width (ft)	11.9	11.9				

Lake Mead National Recreation Area

ROUTE 0201: OB STEWARTS POINT ROAD

Data Collection Vehicle (DCV) Rating



Sources: Esri, DeLorme, NAVTEQ, TomTom, Intermap, increment P Corp., GEBCO, USGS, FAO, NPS, NRCAN, GeoBase, IGN, Kadaster NL, Ordnance Survey, Esri Japan, METI, Esri China (Hong Kong), swisstopo, and the GIS User Community

Route Condition Legend – Pavement Condition Rating (PCR)						
Poor (0 - 60)	Fair (61- 84)	Good (85 - 94)	Excellent (95 - 100)	Not Rated		
See Appendix for definitions and formulas						
Inspection Date: 3/14/2015	Beginning Section MP	0				
Paved Length (Miles): 0.79	Section Length (MI)	0.79				
Surface Type: ASPHALT	Route Summary					
Roadway Condition Information						
Pavement Condition Rating (PCR)	12	12				
Surface Condition Rating (SCR)	4	4				
Roughness Condition Index (RCI)	23	23				
Distress Index Values						
Structural Crack Index	10	10				
Alligator Crack Index	74	74				
Longitudinal Crack Index	36	36				
Transverse Cracking Index	4	4				
Patching Index	100	100				
Rutting Index	91	91				
International Roughness Index (IRI)	469	469				
Lane & Width Information						
Number of Lanes	2	2				
Paved Width (ft)	20.5	20.5				
Lane Width (ft)	10.2	10.2				

Lake Mead National Recreation Area

ROUTE 0203: LV GOVERNMENT WASH ROAD

Data Collection Vehicle (DCV) Rating



Sources: Esri, DeLorme, NAVTEQ, TomTom, Intermap, increment P Corp., GEBCO, USGS, FAO, NPS, NRCAN, GeoBase, IGN, Kadaster NL, Ordnance Survey, Esri Japan, METI, Esri China (Hong Kong), swisstopo, and the GIS User Community

Route Condition Legend – Pavement Condition Rating (PCR)						
Poor (0 - 60)	Fair (61- 84)	Good (85 - 94)	Excellent (95 - 100)	Not Rated		
See Appendix for definitions and formulas						
Inspection Date: 3/14/2015	Beginning Section MP	0	1			
Paved Length (Miles): 1.35	Section Length (MI)	1	0.35			
Surface Type: ASPHALT	Route Summary					
Roadway Condition Information						
Pavement Condition Rating (PCR)	87	87	86			
Surface Condition Rating (SCR)	83	80	90			
Roughness Condition Index (RCI)	92	97	80			
Distress Index Values						
Structural Crack Index	83	80	90			
Alligator Crack Index	100	100	100			
Longitudinal Crack Index	83	80	90			
Transverse Cracking Index	91	91	94			
Patching Index	100	100	100			
Rutting Index	97	96	98			
International Roughness Index (IRI)	135	123	170			
Lane & Width Information						
Number of Lanes	2	2	2			
Paved Width (ft)	27.5	26.3	31			
Lane Width (ft)	12.4	12.2	12.8			

Lake Mead National Recreation Area

ROUTE 0204ZZ: EB ECHO BAY UPPER CAMPGROUND ROAD

Summary Route

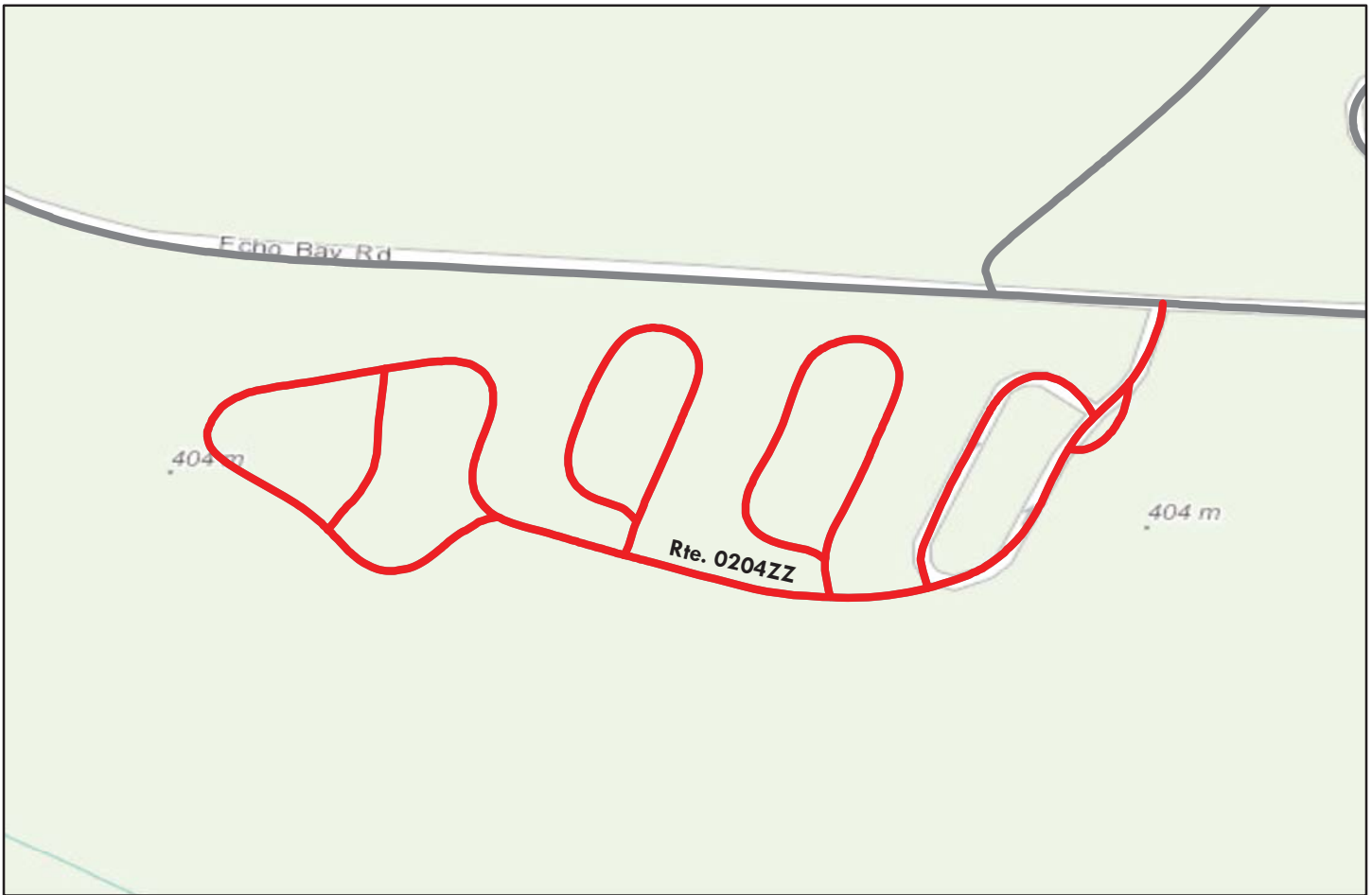

Sources: Esri, DeLorme, NAVTEQ, TomTom, Intermap, increment P Corp., GEBCO, USGS, FAO, NPS, NRCAN, GeoBase, IGN, Kadaster NL, Ordnance Survey, Esri Japan, METI, Esri China (Hong Kong), swisstopo, and the GIS User Community

Note: The weighted average summary PCR value is calculated from only the sections of road where the PCR was collected. The overall PCR for the summary route may not reflect individual subcomponent ratings.

Route Condition Legend – Pavement Condition Rating (PCR)						
Poor (0 - 60)	Fair (61- 84)	Good (85 - 94)	Excellent (95 - 100)	Not Rated		
See Appendix for definitions and formulas						
Inspection Date:	3/14/2015					
Paved Length (Miles):	0.91					
Surface Type:	ASPHALT	Route Summary				
Roadway Condition Information						
Pavement Condition Rating (PCR)	0					
Lane & Width Information						
Number of Lanes	2					
Paved Width (ft)	15.9					
Lane Width (ft)	10.6					

Lake Mead National Recreation Area

ROUTE 0204AAZ: EB ECHO BAY UPPER CAMPGROUND CUT THRU 1

Subcomponent of Route LAKE-0204ZZ
Data Collection Vehicle (DCV) Rating

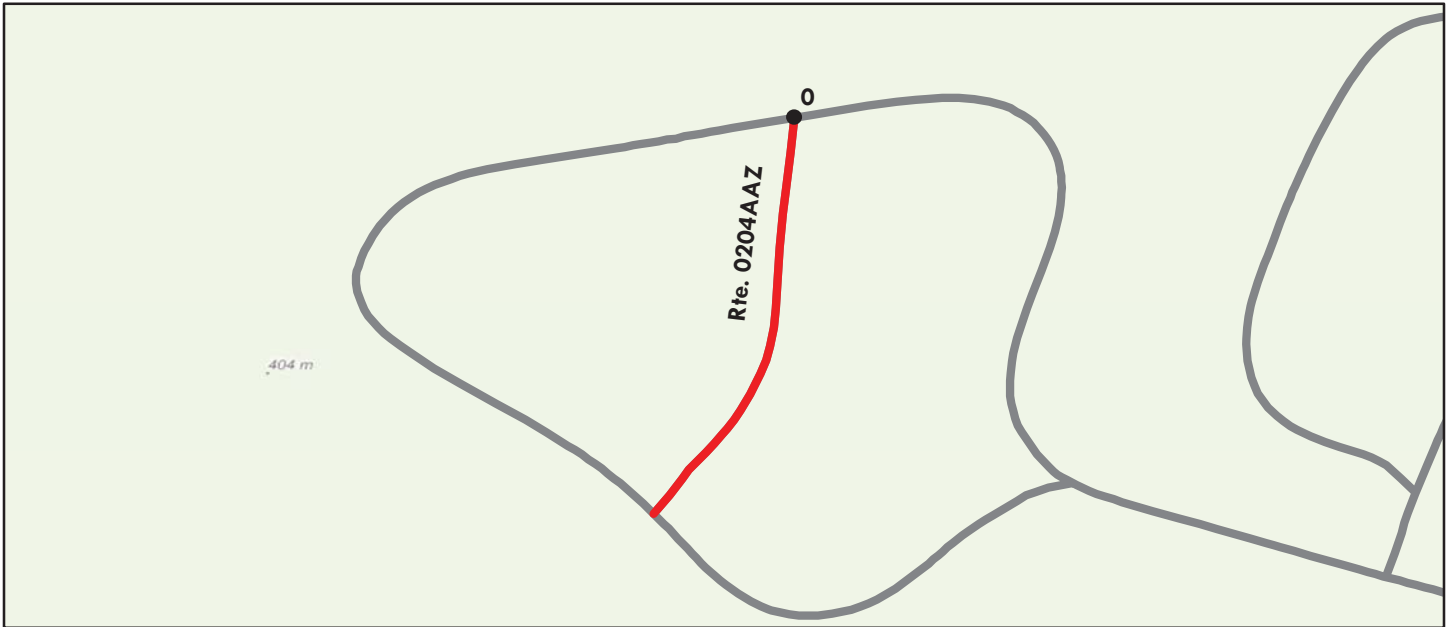

Sources: Esri, DeLorme, NAVTEQ, TomTom, Intermap, increment P Corp., GEBCO, USGS, FAO, NPS, NRCAN, GeoBase, IGN, Kadaster NL, Ordnance Survey, Esri Japan, METI, Esri China (Hong Kong), swisstopo, and the GIS User Community

Route Condition Legend – Pavement Condition Rating (PCR)						
Poor (0 - 60)	Fair (61- 84)	Good (85 - 94)	Excellent (95 - 100)	Not Rated		
See Appendix for definitions and formulas						
Inspection Date: 3/14/2015	Beginning Section MP	0				
Paved Length (Miles): 0.05	Section Length (MI)	0.05				
Surface Type: ASPHALT	Route Summary					
Roadway Condition Information						
Pavement Condition Rating (PCR)	0	0				
Surface Condition Rating (SCR)	0	0				
Roughness Condition Index (RCI)	N/A	N/A				
Distress Index Values						
Structural Crack Index	26	26				
Alligator Crack Index	100	100				
Longitudinal Crack Index	26	26				
Transverse Cracking Index	0	0				
Patching Index	96	96				
Rutting Index	97	97				
International Roughness Index (IRI)	N/A	N/A				
Lane & Width Information						
Number of Lanes	1	1				
Paved Width (ft)	15.2	15.2				
Lane Width (ft)	15.2	15.2				

Lake Mead National Recreation Area

ROUTE 0204AZ: EB ECHO BAY UPPER CAMPGROUND ROAD A

Subcomponent of Route LAKE-0204ZZ
Data Collection Vehicle (DCV) Rating

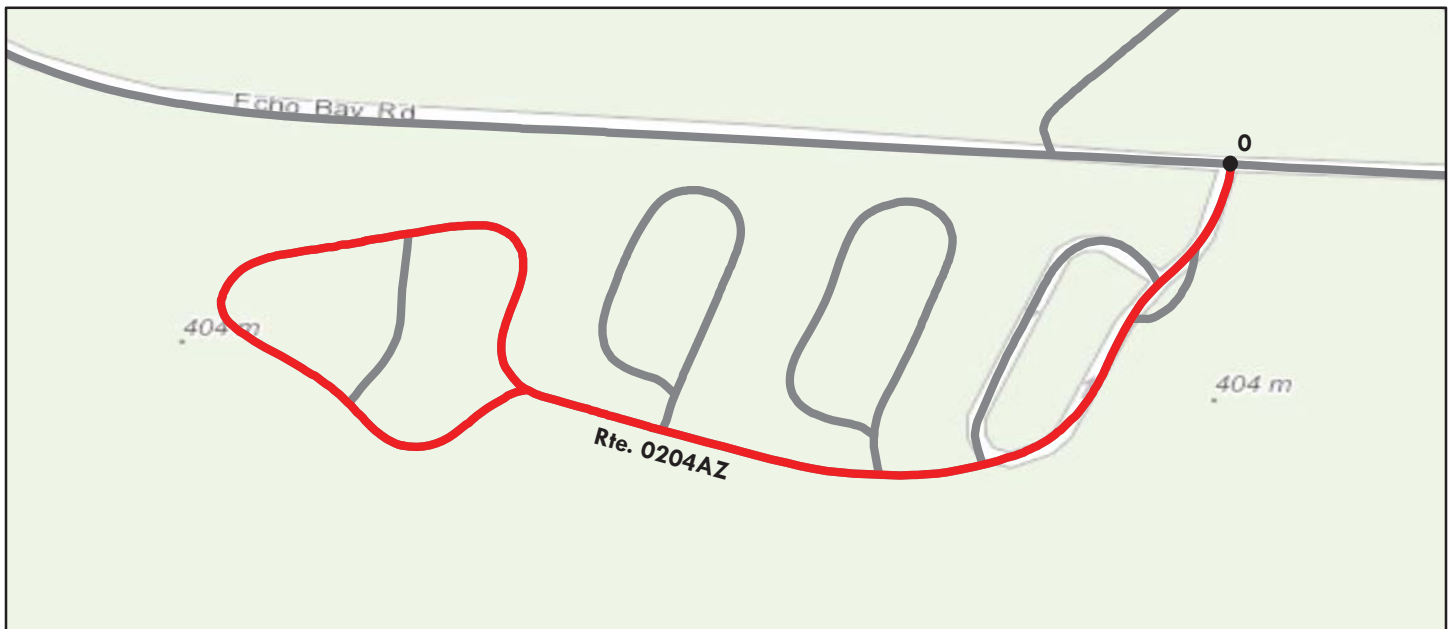

Sources: Esri, DeLorme, NAVTEQ, TomTom, Intermap, increment P Corp., GEBCO, USGS, FAO, NPS, NRCAN, GeoBase, IGN, Kadaster NL, Ordnance Survey, Esri Japan, METI, Esri China (Hong Kong), swisstopo, and the GIS User Community

Route Condition Legend – Pavement Condition Rating (PCR)						
Poor (0 - 60)	Fair (61- 84)	Good (85 - 94)	Excellent (95 - 100)	Not Rated		
See Appendix for definitions and formulas						
Inspection Date: 3/14/2015	Beginning Section MP	0				
Paved Length (Miles): 0.43	Section Length (MI)	0.43				
Surface Type: ASPHALT	Route Summary					
Roadway Condition Information						
Pavement Condition Rating (PCR)	0	0				
Surface Condition Rating (SCR)	0	0				
Roughness Condition Index (RCI)	N/A	N/A				
Distress Index Values						
Structural Crack Index	19	19				
Alligator Crack Index	100	100				
Longitudinal Crack Index	19	19				
Transverse Cracking Index	0	0				
Patching Index	100	100				
Rutting Index	92	92				
International Roughness Index (IRI)	N/A	N/A				
Lane & Width Information						
Number of Lanes	2	2				
Paved Width (ft)	18.1	18.1				
Lane Width (ft)	9.1	9.1				

Lake Mead National Recreation Area

ROUTE 0204BZ: EB ECHO BAY UPPER CAMPGROUND ROAD B

Subcomponent of Route LAKE-0204ZZ
Data Collection Vehicle (DCV) Rating

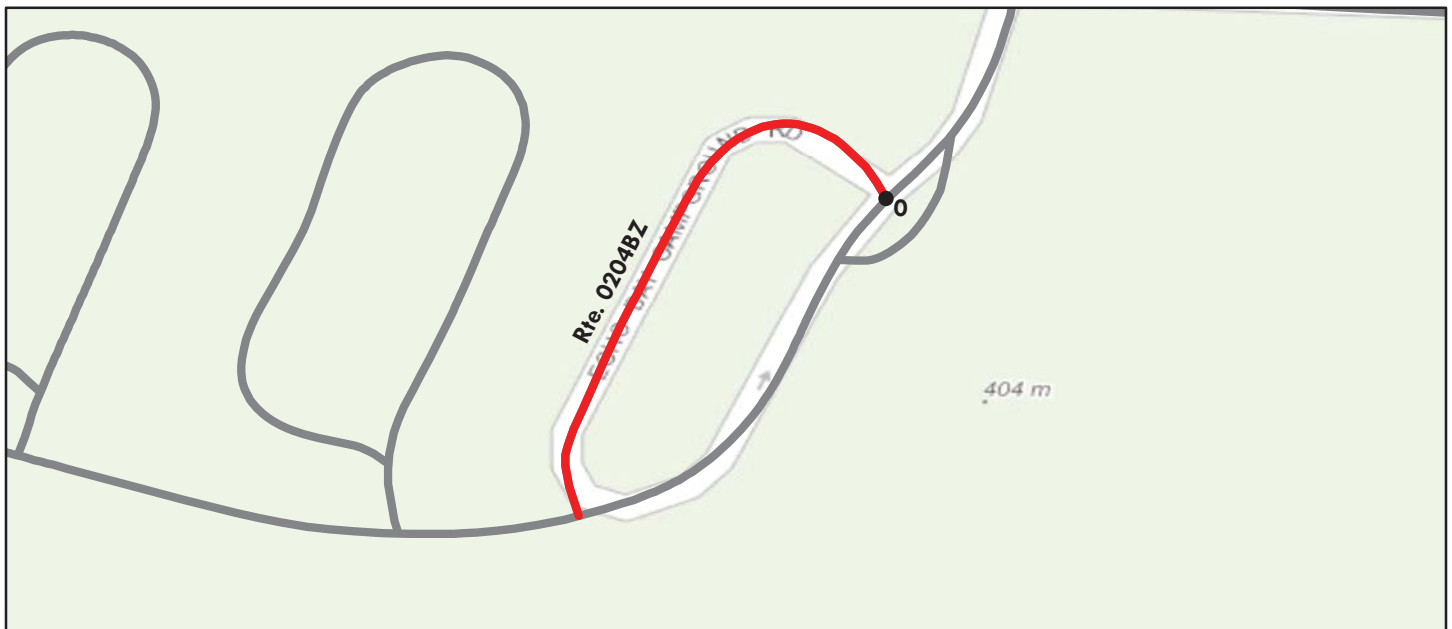

Sources: Esri, DeLorme, NAVTEQ, TomTom, Intermap, increment P Corp., GEBCO, USGS, FAO, NPS, NRCAN, GeoBase, IGN, Kadaster NL, Ordnance Survey, Esri Japan, METI, Esri China (Hong Kong), swisstopo, and the GIS User Community

Route Condition Legend – Pavement Condition Rating (PCR)						
Poor (0 - 60)	Fair (61- 84)	Good (85 - 94)	Excellent (95 - 100)	Not Rated		
See Appendix for definitions and formulas						
Inspection Date: 3/14/2015	Beginning Section MP	0				
Paved Length (Miles): 0.08	Section Length (MI)	0.08				
Surface Type: ASPHALT	Route Summary					
Roadway Condition Information						
Pavement Condition Rating (PCR)	0	0				
Surface Condition Rating (SCR)	0	0				
Roughness Condition Index (RCI)	N/A	N/A				
Distress Index Values						
Structural Crack Index	10	10				
Alligator Crack Index	100	100				
Longitudinal Crack Index	10	10				
Transverse Cracking Index	0	0				
Patching Index	97	97				
Rutting Index	97	97				
International Roughness Index (IRI)	N/A	N/A				
Lane & Width Information						
Number of Lanes	2	2				
Paved Width (ft)	17.7	17.7				
Lane Width (ft)	9.2	9.2				

Lake Mead National Recreation Area

ROUTE 0204CZ: EB ECHO BAY UPPER CAMPGROUND ROAD C

Subcomponent of Route LAKE-0204ZZ
Data Collection Vehicle (DCV) Rating

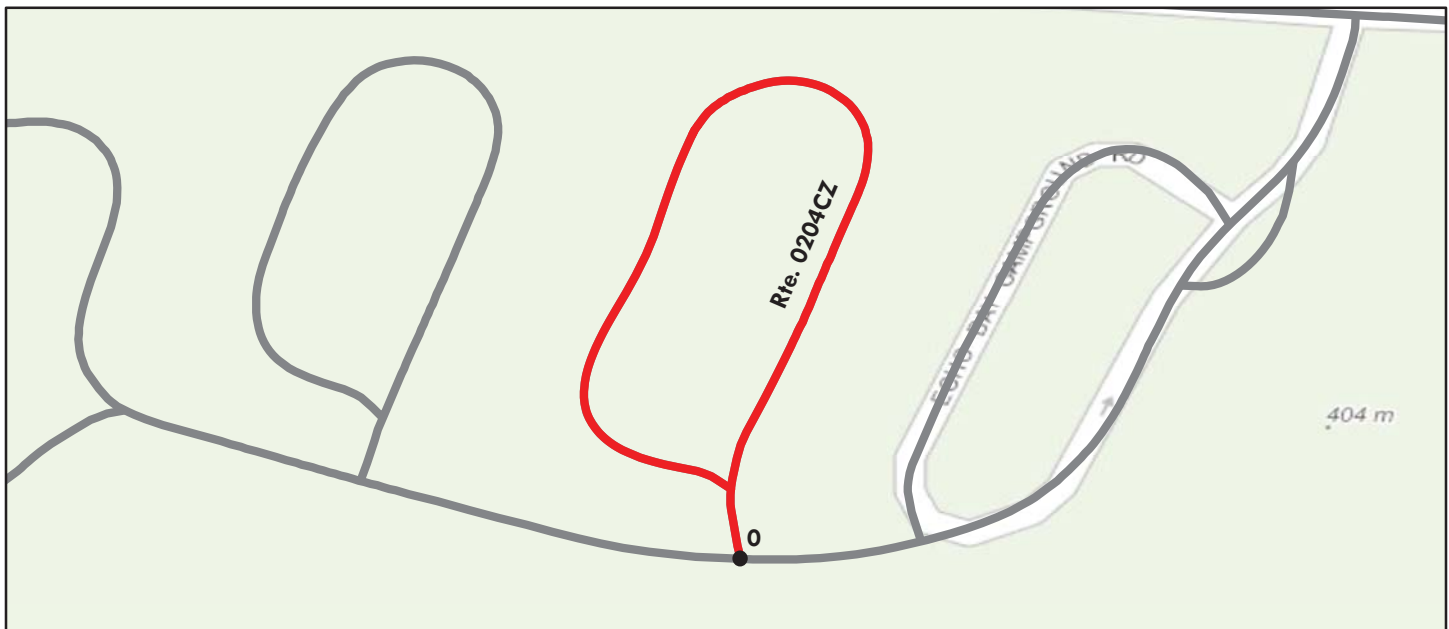

Sources: Esri, DeLorme, NAVTEQ, TomTom, Intermap, increment P Corp., GEBCO, USGS, FAO, NPS, NRCAN, GeoBase, IGN, Kadaster NL, Ordnance Survey, Esri Japan, METI, Esri China (Hong Kong), swisstopo, and the GIS User Community

Route Condition Legend – Pavement Condition Rating (PCR)						
Poor (0 - 60)	Fair (61- 84)	Good (85 - 94)	Excellent (95 - 100)	Not Rated		
See Appendix for definitions and formulas						
Inspection Date: 3/14/2015	Beginning Section MP	0				
Paved Length (Miles): 0.17	Section Length (MI)	0.17				
Surface Type: ASPHALT	Route Summary					
Roadway Condition Information						
Pavement Condition Rating (PCR)	0	0				
Surface Condition Rating (SCR)	0	0				
Roughness Condition Index (RCI)	N/A	N/A				
Distress Index Values						
Structural Crack Index	28	28				
Alligator Crack Index	100	100				
Longitudinal Crack Index	28	28				
Transverse Cracking Index	0	0				
Patching Index	98	98				
Rutting Index	98	98				
International Roughness Index (IRI)	N/A	N/A				
Lane & Width Information						
Number of Lanes	1	1				
Paved Width (ft)	12.8	12.8				
Lane Width (ft)	12.8	12.8				

Lake Mead National Recreation Area

ROUTE 0204DZ: EB ECHO BAY UPPER CAMPGROUND ROAD D

Subcomponent of Route LAKE-0204ZZ
Data Collection Vehicle (DCV) Rating



Sources: Esri, DeLorme, NAVTEQ, TomTom, Intermap, increment P Corp., GEBCO, USGS, FAO, NPS, NRCAN, GeoBase, IGN, Kadaster NL, Ordnance Survey, Esri Japan, METI, Esri China (Hong Kong), swisstopo, and the GIS User Community

Route Condition Legend – Pavement Condition Rating (PCR)						
Poor (0 - 60)	Fair (61- 84)	Good (85 - 94)	Excellent (95 - 100)	Not Rated		
See Appendix for definitions and formulas						
Inspection Date: 3/14/2015	Beginning Section MP	0				
Paved Length (Miles): 0.15	Section Length (MI)	0.15				
Surface Type: ASPHALT	Route Summary					
Roadway Condition Information						
Pavement Condition Rating (PCR)	0	0				
Surface Condition Rating (SCR)	0	0				
Roughness Condition Index (RCI)	N/A	N/A				
Distress Index Values						
Structural Crack Index	45	45				
Alligator Crack Index	100	100				
Longitudinal Crack Index	45	45				
Transverse Cracking Index	0	0				
Patching Index	99	99				
Rutting Index	98	98				
International Roughness Index (IRI)	N/A	N/A				
Lane & Width Information						
Number of Lanes	1	1				
Paved Width (ft)	11.8	11.8				
Lane Width (ft)	11.8	11.8				

Lake Mead National Recreation Area

ROUTE 0204EZ: EB ECHO BAY UPPER CAMPGROUND DUMP STATION

Subcomponent of Route LAKE-0204ZZ
Data Collection Vehicle (DCV) Rating

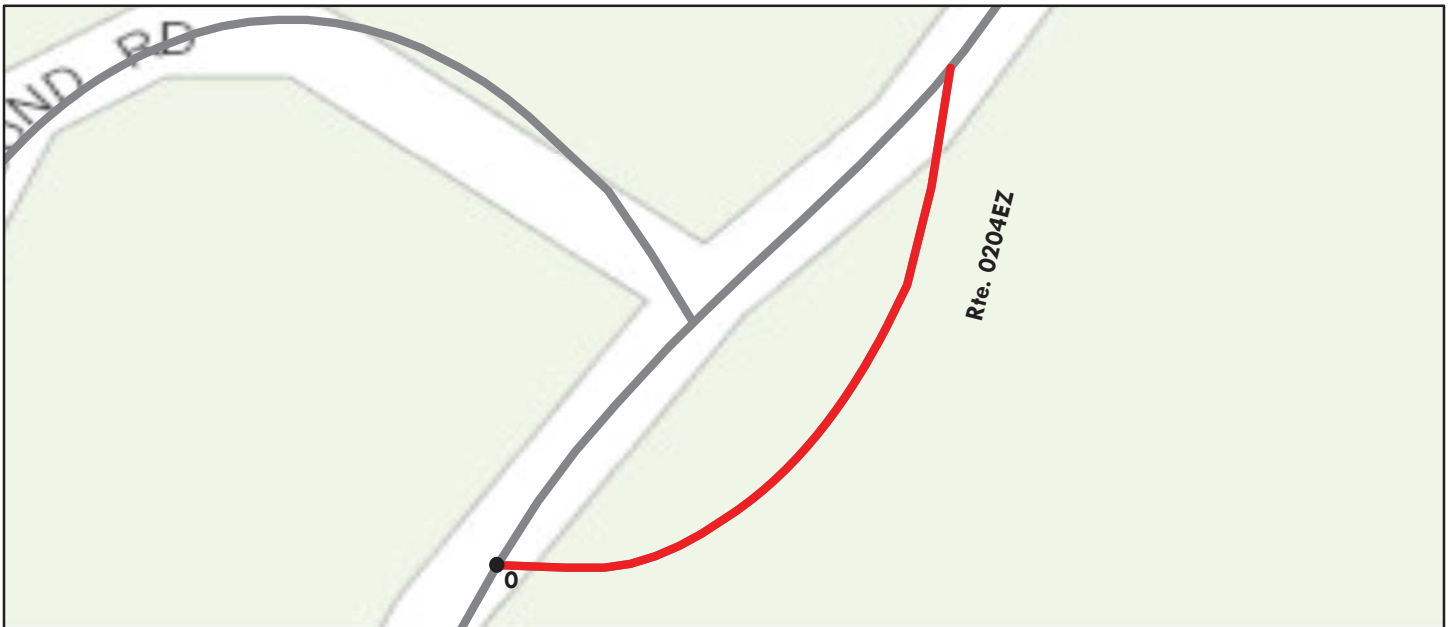

Sources: Esri, DeLorme, NAVTEQ, TomTom, Intermap, increment P Corp., GEBCO, USGS, FAO, NPS, NRCAN, GeoBase, IGN, Kadaster NL, Ordnance Survey, Esri Japan, METI, Esri China (Hong Kong), swisstopo, and the GIS User Community

Route Condition Legend – Pavement Condition Rating (PCR)

Poor (0 - 60)

Fair (61- 84)

Good (85 - 94)

Excellent (95 - 100)

Not Rated

See Appendix for definitions and formulas

Inspection Date: 3/14/2015	Beginning Section MP	0				
Paved Length (Miles): 0.03	Section Length (MI)	0.03				
Surface Type: ASPHALT	Route Summary					
Roadway Condition Information						
Pavement Condition Rating (PCR)	0	0				
Surface Condition Rating (SCR)	0	0				
Roughness Condition Index (RCI)	N/A	N/A				
Distress Index Values						
Structural Crack Index	20	20				
Alligator Crack Index	100	100				
Longitudinal Crack Index	20	20				
Transverse Cracking Index	0	0				
Patching Index	100	100				
Rutting Index	98	98				
International Roughness Index (IRI)	N/A	N/A				
Lane & Width Information						
Number of Lanes	2	2				
Paved Width (ft)	19.3	19.3				
Lane Width (ft)	9.6	9.6				

Lake Mead National Recreation Area

ROUTE 0205ZZ: EB ECHO BAY LOWER CAMPGROUND ROADS

Summary Route

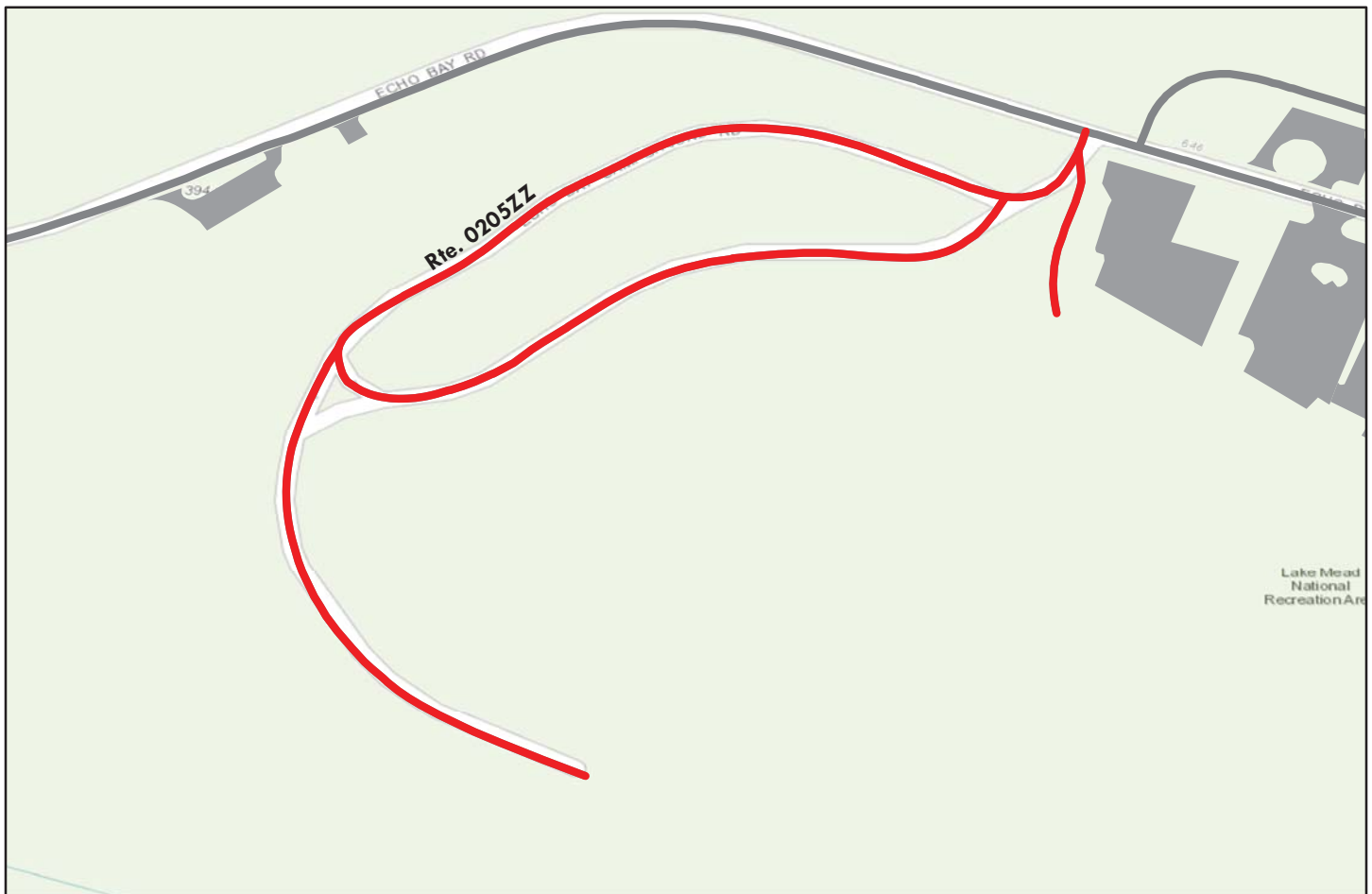

Sources: Esri, DeLorme, NAVTEQ, TomTom, Intermap, increment P Corp., GEBCO, USGS, FAO, NPS, NRCAN, GeoBase, IGN, Kadaster NL, Ordnance Survey, Esri Japan, METI, Esri China (Hong Kong), swisstopo, and the GIS User Community

Note: The weighted average summary PCR value is calculated from only the sections of road where the PCR was collected. The overall PCR for the summary route may not reflect individual subcomponent ratings.

Route Condition Legend – Pavement Condition Rating (PCR)						
Poor (0 - 60)	Fair (61- 84)	Good (85 - 94)	Excellent (95 - 100)	Not Rated		
See Appendix for definitions and formulas						
Inspection Date:	3/14/2015					
Paved Length (Miles):	0.53					
Surface Type:	ASPHALT	Route Summary				
Roadway Condition Information						
Pavement Condition Rating (PCR)	0					
Lane & Width Information						
Number of Lanes	1					
Paved Width (ft)	13.7					
Lane Width (ft)	11.1					

Lake Mead National Recreation Area

ROUTE 0205AZ: EB ECHO BAY LOWER CAMPGROUND ROAD A

Subcomponent of Route LAKE-0205ZZ
Data Collection Vehicle (DCV) Rating

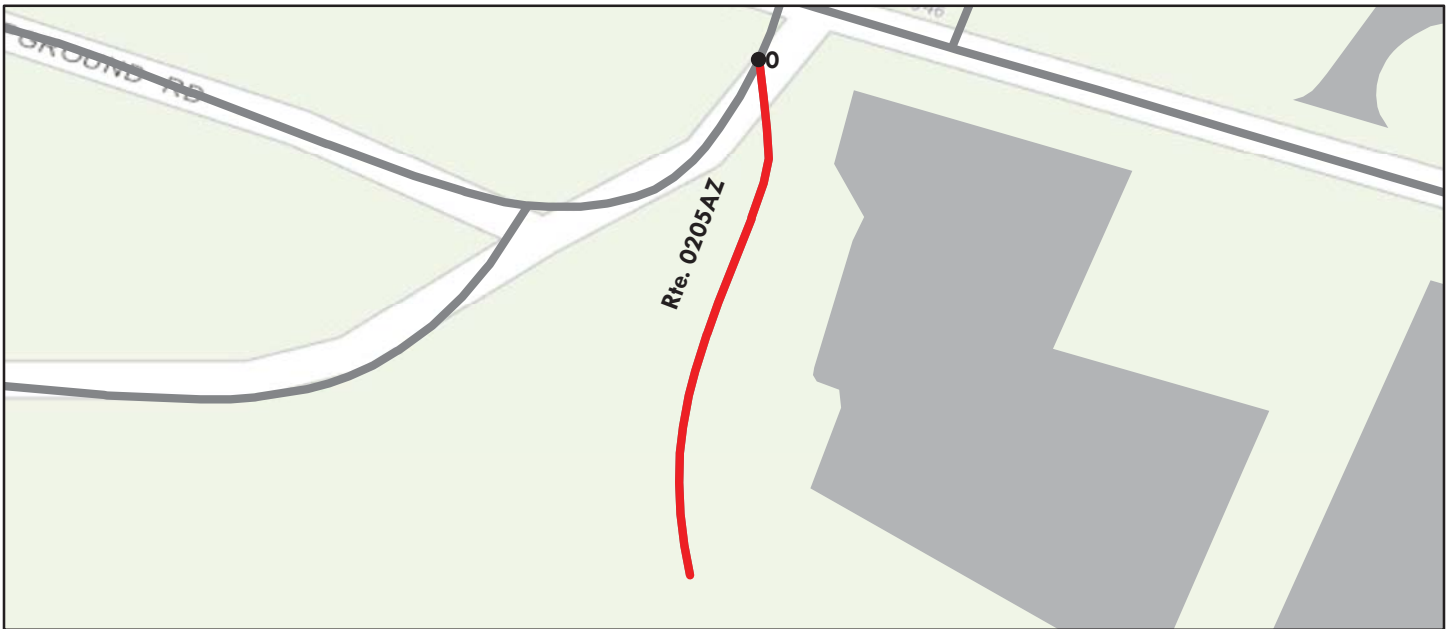

Sources: Esri, DeLorme, NAVTEQ, TomTom, Intermap, increment P Corp., GEBCO, USGS, FAO, NPS, NRCAN, GeoBase, IGN, Kadaster NL, Ordnance Survey, Esri Japan, METI, Esri China (Hong Kong), swisstopo, and the GIS User Community

Route Condition Legend – Pavement Condition Rating (PCR)						
Poor (0 - 60)	Fair (61- 84)	Good (85 - 94)	Excellent (95 - 100)	Not Rated		
See Appendix for definitions and formulas						
Inspection Date:	3/14/2015	Beginning Section MP	0			
Paved Length (Miles):	0.04	Section Length (MI)	0.04			
Surface Type:	ASPHALT	Route Summary				
Roadway Condition Information						
Pavement Condition Rating (PCR)	0	0				
Surface Condition Rating (SCR)	0	0				
Roughness Condition Index (RCI)	N/A	N/A				
Distress Index Values						
Structural Crack Index	0	0				
Alligator Crack Index	71	71				
Longitudinal Crack Index	27	27				
Transverse Cracking Index	0	0				
Patching Index	96	96				
Rutting Index	79	79				
International Roughness Index (IRI)	N/A	N/A				
Lane & Width Information						
Number of Lanes	2	2				
Paved Width (ft)	18.5	18.5				
Lane Width (ft)	9.2	9.2				

Lake Mead National Recreation Area

ROUTE 0205BZ: EB ECHO BAY LOWER CAMPGROUND ROAD B

Subcomponent of Route LAKE-0205ZZ
Data Collection Vehicle (DCV) Rating



Sources: Esri, DeLorme, NAVTEQ, TomTom, Intermap, increment P Corp., GEBCO, USGS, FAO, NPS, NRCAN, GeoBase, IGN, Kadaster NL, Ordnance Survey, Esri Japan, METI, Esri China (Hong Kong), swisstopo, and the GIS User Community

Route Condition Legend – Pavement Condition Rating (PCR)						
Poor (0 - 60)	Fair (61- 84)	Good (85 - 94)	Excellent (95 - 100)	Not Rated		
See Appendix for definitions and formulas						
Inspection Date: 3/14/2015	Beginning Section MP	0				
Paved Length (Miles): 0.35	Section Length (MI)	0.35				
Surface Type: ASPHALT	Route Summary					
Roadway Condition Information						
Pavement Condition Rating (PCR)	0	0				
Surface Condition Rating (SCR)	0	0				
Roughness Condition Index (RCI)	N/A	N/A				
Distress Index Values						
Structural Crack Index	50	50				
Alligator Crack Index	99	99				
Longitudinal Crack Index	51	51				
Transverse Cracking Index	0	0				
Patching Index	96	96				
Rutting Index	95	95				
International Roughness Index (IRI)	N/A	N/A				
Lane & Width Information						
Number of Lanes	1	1				
Paved Width (ft)	12.2	12.2				
Lane Width (ft)	12.2	12.2				

Lake Mead National Recreation Area

ROUTE 0205CZ: EB ECHO BAY LOWER CAMPGROUND ROAD C

Subcomponent of Route LAKE-0205ZZ
Data Collection Vehicle (DCV) Rating

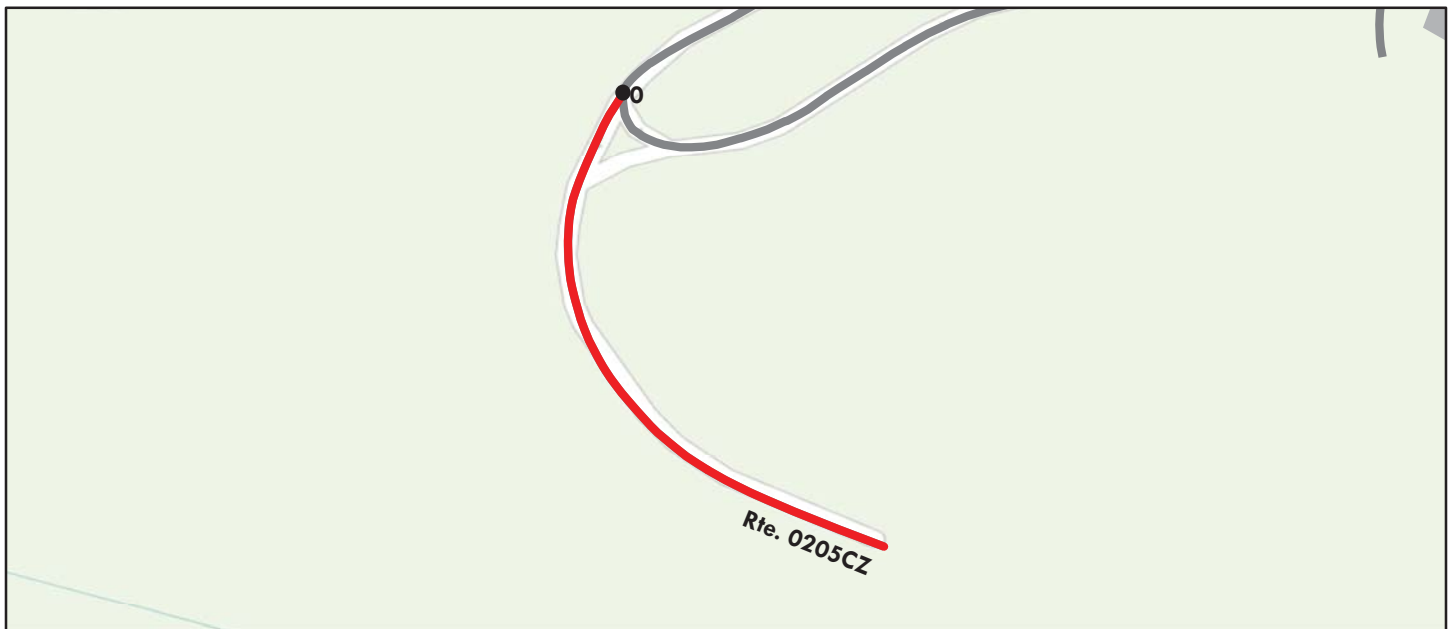

Sources: Esri, DeLorme, NAVTEQ, TomTom, Intermap, increment P Corp., GEBCO, USGS, FAO, NPS, NRCAN, GeoBase, IGN, Kadaster NL, Ordnance Survey, Esri Japan, METI, Esri China (Hong Kong), swisstopo, and the GIS User Community

Route Condition Legend – Pavement Condition Rating (PCR)						
Poor (0 - 60)	Fair (61- 84)	Good (85 - 94)	Excellent (95 - 100)	Not Rated		
See Appendix for definitions and formulas						
Inspection Date: 3/14/2015	Beginning Section MP	0				
Paved Length (Miles): 0.14	Section Length (MI)	0.14				
Surface Type: ASPHALT	Route Summary					
Roadway Condition Information						
Pavement Condition Rating (PCR)	0	0				
Surface Condition Rating (SCR)	0	0				
Roughness Condition Index (RCI)	N/A	N/A				
Distress Index Values						
Structural Crack Index	35	35				
Alligator Crack Index	100	100				
Longitudinal Crack Index	35	35				
Transverse Cracking Index	0	0				
Patching Index	99	99				
Rutting Index	99	99				
International Roughness Index (IRI)	N/A	N/A				
Lane & Width Information						
Number of Lanes	2	2				
Paved Width (ft)	16	16				
Lane Width (ft)	8.8	8.8				

Lake Mead National Recreation Area

ROUTE 0209: KA KATHERINE SOUTH CAMPGROUND ROAD

Data Collection Vehicle (DCV) Rating

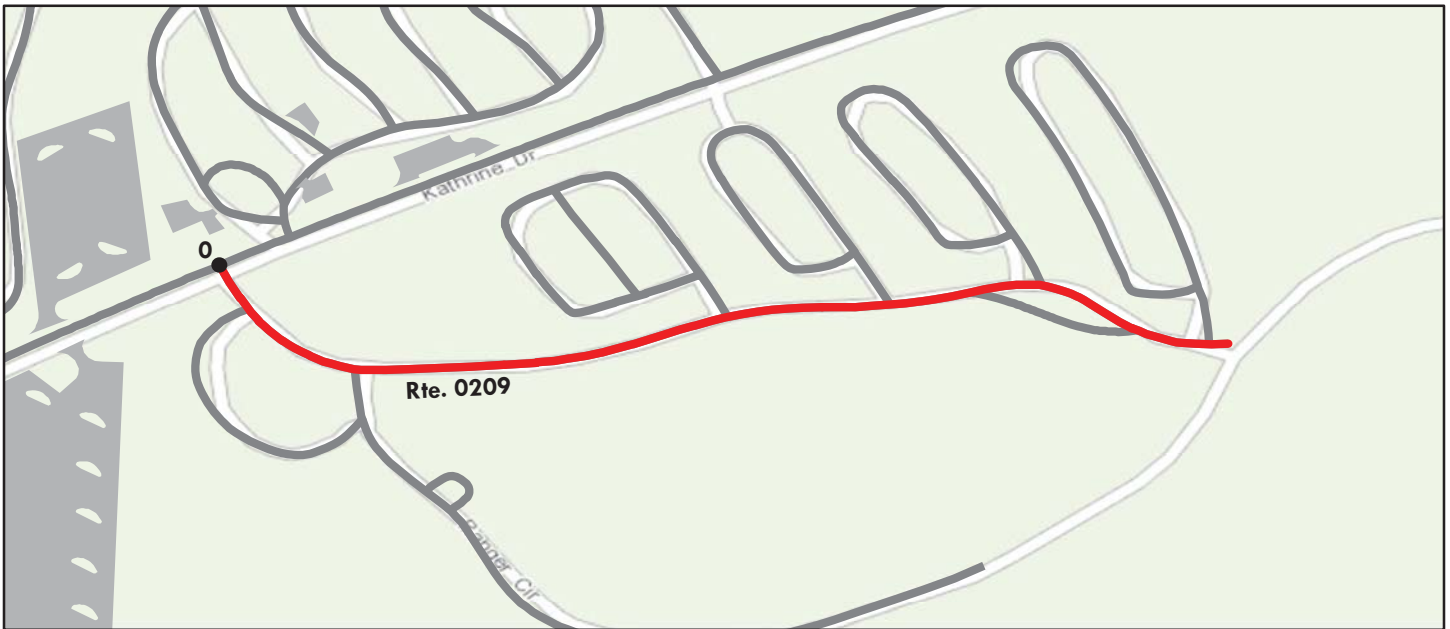

Sources: Esri, DeLorme, NAVTEQ, TomTom, Intermap, increment P Corp., GEBCO, USGS, FAO, NPS, NRCAN, GeoBase, IGN, Kadaster NL, Ordnance Survey, Esri Japan, METI, Esri China (Hong Kong), swisstopo, and the GIS User Community

Route Condition Legend – Pavement Condition Rating (PCR)						
Poor (0 - 60)	Fair (61- 84)	Good (85 - 94)	Excellent (95 - 100)	Not Rated		
See Appendix for definitions and formulas						
Inspection Date: 3/17/2015	Beginning Section MP	0				
Paved Length (Miles): 0.33	Section Length (MI)	0.33				
Surface Type: ASPHALT	Route Summary					
Roadway Condition Information						
Pavement Condition Rating (PCR)	0	0				
Surface Condition Rating (SCR)	0	0				
Roughness Condition Index (RCI)	N/A	N/A				
Distress Index Values						
Structural Crack Index	50	50				
Alligator Crack Index	98	98				
Longitudinal Crack Index	52	52				
Transverse Cracking Index	0	0				
Patching Index	99	99				
Rutting Index	94	94				
International Roughness Index (IRI)	N/A	N/A				
Lane & Width Information						
Number of Lanes	2	2				
Paved Width (ft)	19.5	19.5				
Lane Width (ft)	10	10				

Lake Mead National Recreation Area

ROUTE 0210: CB CALLVILLE BAY TRAILER VILLAGE ROAD

Data Collection Vehicle (DCV) Rating

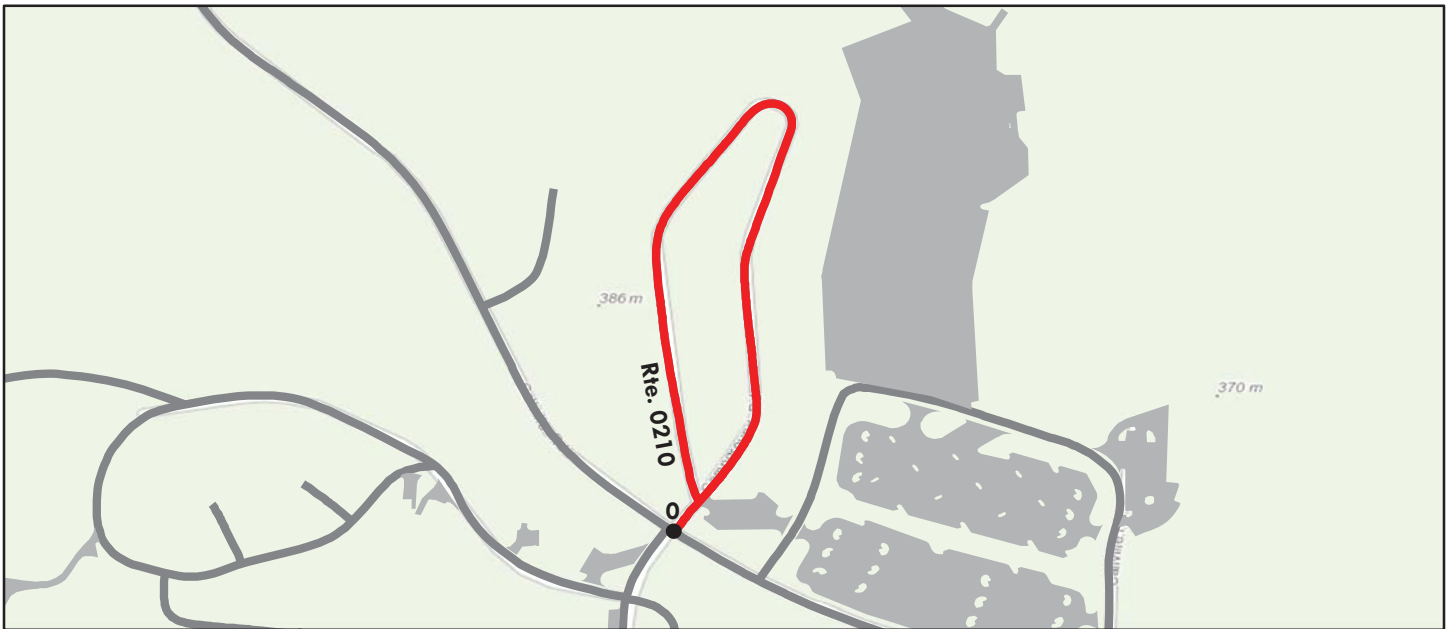

Sources: Esri, DeLorme, NAVTEQ, TomTom, Intermap, increment P Corp., GEBCO, USGS, FAO, NPS, NRCAN, GeoBase, IGN, Kadaster NL, Ordnance Survey, Esri Japan, METI, Esri China (Hong Kong), swisstopo, and the GIS User Community

Route Condition Legend – Pavement Condition Rating (PCR)						
Poor (0 - 60)	Fair (61- 84)	Good (85 - 94)	Excellent (95 - 100)	Not Rated		
See Appendix for definitions and formulas						
Inspection Date: 3/14/2015	Beginning Section MP	0				
Paved Length (Miles): 0.43	Section Length (MI)	0.43				
Surface Type: ASPHALT	Route Summary					
Roadway Condition Information						
Pavement Condition Rating (PCR)	9	9				
Surface Condition Rating (SCR)	9	9				
Roughness Condition Index (RCI)	N/A	N/A				
Distress Index Values						
Structural Crack Index	9	9				
Alligator Crack Index	85	85				
Longitudinal Crack Index	24	24				
Transverse Cracking Index	10	10				
Patching Index	92	92				
Rutting Index	97	97				
International Roughness Index (IRI)	N/A	N/A				
Lane & Width Information						
Number of Lanes	2	2				
Paved Width (ft)	29.1	29.1				
Lane Width (ft)	14.5	14.5				

Lake Mead National Recreation Area

ROUTE 0211ZZ: CB CALLVILLE BAY CAMPGROUND ROADS

Summary Route



Sources: Esri, DeLorme, NAVTEQ, TomTom, Intermap, increment P Corp., GEBCO, USGS, FAO, NPS, NRCAN, GeoBase, IGN, Kadaster NL, Ordnance Survey, Esri Japan, METI, Esri China (Hong Kong), swisstopo, and the GIS User Community

Note: The weighted average summary PCR value is calculated from only the sections of road where the PCR was collected. The overall PCR for the summary route may not reflect individual subcomponent ratings.

Route Condition Legend – Pavement Condition Rating (PCR)						
Poor (0 - 60)	Fair (61- 84)	Good (85 - 94)	Excellent (95 - 100)	Not Rated		
See Appendix for definitions and formulas						
Inspection Date:	3/18/2015					
Paved Length (Miles):	1.44					
Surface Type:	ASPHALT	Route Summary				
Roadway Condition Information						
Pavement Condition Rating (PCR)	83					
Lane & Width Information						
Number of Lanes	1					
Paved Width (ft)	16					
Lane Width (ft)	12.9					

Lake Mead National Recreation Area

ROUTE 0211AAZ: CB CALLVILLE BAY CAMPGROUND CUT THRU 1

Subcomponent of Route LAKE-0211ZZ
Data Collection Vehicle (DCV) Rating

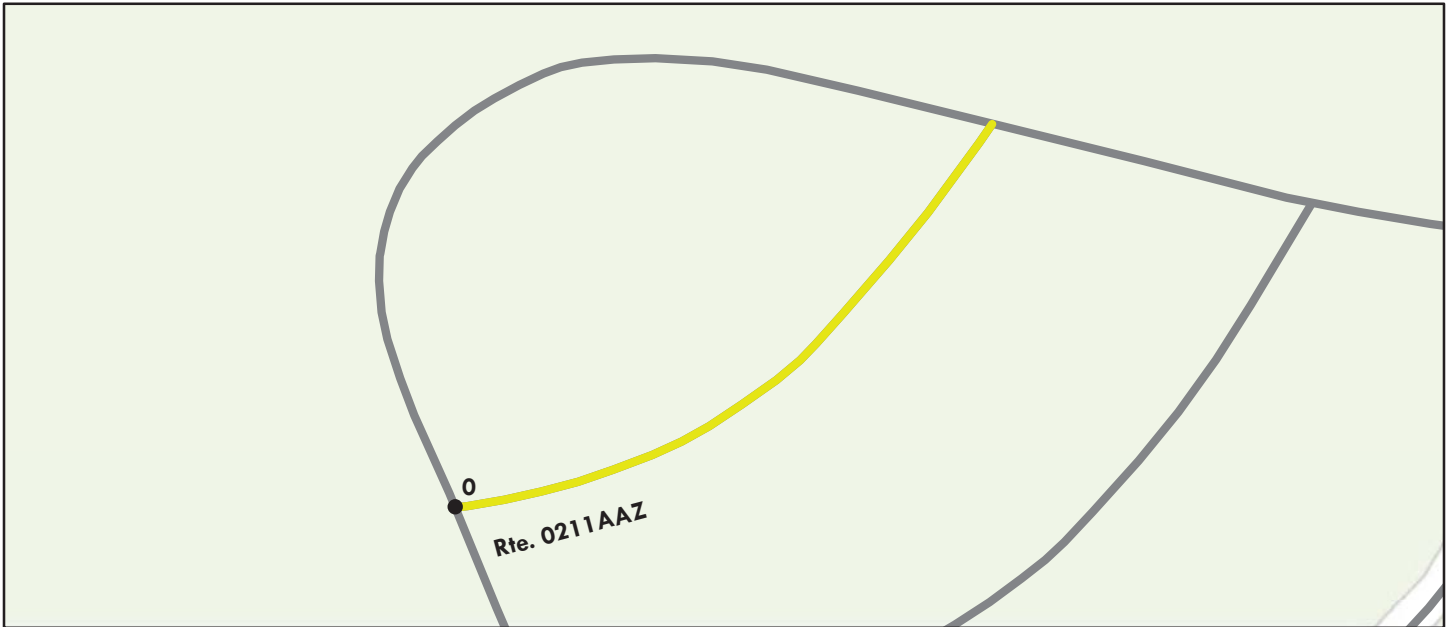

Sources: Esri, DeLorme, NAVTEQ, TomTom, Intermap, increment P Corp., GEBCO, USGS, FAO, NPS, NRCAN, GeoBase, IGN, Kadaster NL, Ordnance Survey, Esri Japan, METI, Esri China (Hong Kong), swisstopo, and the GIS User Community

Route Condition Legend – Pavement Condition Rating (PCR)						
Poor (0 - 60)	Fair (61- 84)	Good (85 - 94)	Excellent (95 - 100)	Not Rated		
See Appendix for definitions and formulas						
Inspection Date: 3/18/2015	Beginning Section MP	0				
Paved Length (Miles): 0.05	Section Length (MI)	0.05				
Surface Type: ASPHALT	Route Summary					
Roadway Condition Information						
Pavement Condition Rating (PCR)	81	81				
Surface Condition Rating (SCR)	81	81				
Roughness Condition Index (RCI)	N/A	N/A				
Distress Index Values						
Structural Crack Index	87	87				
Alligator Crack Index	100	100				
Longitudinal Crack Index	87	87				
Transverse Cracking Index	81	81				
Patching Index	100	100				
Rutting Index	99	99				
International Roughness Index (IRI)	N/A	N/A				
Lane & Width Information						
Number of Lanes	1	1				
Paved Width (ft)	12.9	12.9				
Lane Width (ft)	12.9	12.9				

Lake Mead National Recreation Area

ROUTE 0211ABZ: CB CALLVILLE BAY CAMPGROUND CUT THRU 2

Subcomponent of Route LAKE-0211ZZ
Data Collection Vehicle (DCV) Rating

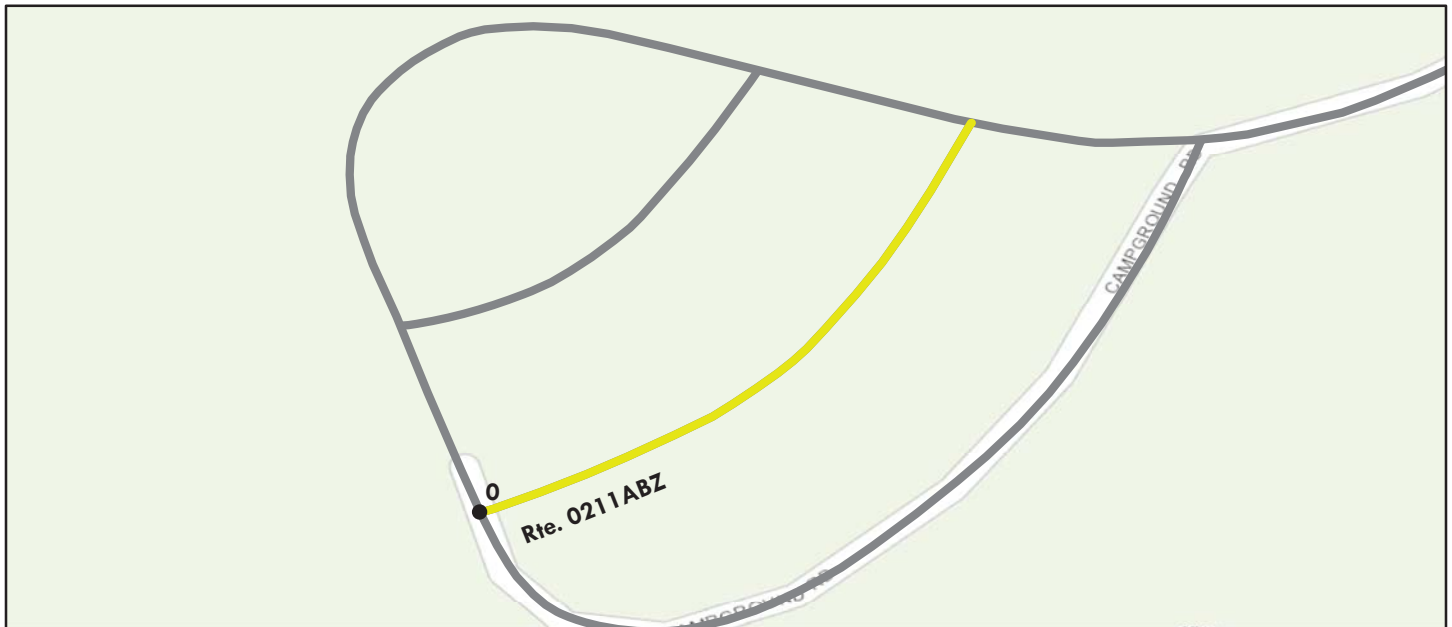

Sources: Esri, DeLorme, NAVTEQ, TomTom, Intermap, increment P Corp., GEBCO, USGS, FAO, NPS, NRCAN, GeoBase, IGN, Kadaster NL, Ordnance Survey, Esri Japan, METI, Esri China (Hong Kong), swisstopo, and the GIS User Community

Route Condition Legend – Pavement Condition Rating (PCR)						
Poor (0 - 60)	Fair (61- 84)	Good (85 - 94)	Excellent (95 - 100)	Not Rated		
See Appendix for definitions and formulas						
Inspection Date:	3/18/2015	Beginning Section MP	0			
Paved Length (Miles):	0.06	Section Length (MI)	0.06			
Surface Type:	ASPHALT	Route Summary				
Roadway Condition Information						
Pavement Condition Rating (PCR)	83	83				
Surface Condition Rating (SCR)	83	83				
Roughness Condition Index (RCI)	N/A	N/A				
Distress Index Values						
Structural Crack Index	87	87				
Alligator Crack Index	100	100				
Longitudinal Crack Index	87	87				
Transverse Cracking Index	83	83				
Patching Index	100	100				
Rutting Index	99	99				
International Roughness Index (IRI)	N/A	N/A				
Lane & Width Information						
Number of Lanes	1	1				
Paved Width (ft)	13.7	13.7				
Lane Width (ft)	13.7	13.7				

Lake Mead National Recreation Area

ROUTE 0211AZ: CB CALLVILLE BAY CAMPGROUND ROAD A

Subcomponent of Route LAKE-0211ZZ
 Data Collection Vehicle (DCV) Rating



Sources: Esri, DeLorme, NAVTEQ, TomTom, Intermap, increment P Corp., GEBCO, USGS, FAO, NPS, NRCAN, GeoBase, IGN, Kadaster NL, Ordnance Survey, Esri Japan, METI, Esri China (Hong Kong), swisstopo, and the GIS User Community

Route Condition Legend – Pavement Condition Rating (PCR)						
Poor (0 - 60)	Fair (61- 84)	Good (85 - 94)	Excellent (95 - 100)	Not Rated		
See Appendix for definitions and formulas						
Inspection Date: 3/18/2015	Beginning Section MP	0				
Paved Length (Miles): 0.64	Section Length (MI)	0.64				
Surface Type: ASPHALT	Route Summary					
Roadway Condition Information						
Pavement Condition Rating (PCR)	84	84				
Surface Condition Rating (SCR)	84	84				
Roughness Condition Index (RCI)	N/A	N/A				
Distress Index Values						
Structural Crack Index	84	84				
Alligator Crack Index	100	100				
Longitudinal Crack Index	84	84				
Transverse Cracking Index	86	86				
Patching Index	100	100				
Rutting Index	98	98				
International Roughness Index (IRI)	N/A	N/A				
Lane & Width Information						
Number of Lanes	2	2				
Paved Width (ft)	18.9	18.9				
Lane Width (ft)	12.2	12.2				

Lake Mead National Recreation Area

ROUTE 0211BAZ: CB CALLVILLE BAY CAMPGROUND CUT THRU 3

Subcomponent of Route LAKE-0211ZZ
Data Collection Vehicle (DCV) Rating



Sources: Esri, DeLorme, NAVTEQ, TomTom, Intermap, increment P Corp., GEBCO, USGS, FAO, NPS, NRCAN, GeoBase, IGN, Kadaster NL, Ordnance Survey, Esri Japan, METI, Esri China (Hong Kong), swisstopo, and the GIS User Community

Route Condition Legend – Pavement Condition Rating (PCR)						
Poor (0 - 60)	Fair (61- 84)	Good (85 - 94)	Excellent (95 - 100)	Not Rated		
See Appendix for definitions and formulas						
Inspection Date: 3/14/2015	Beginning Section MP	0				
Paved Length (Miles): 0.02	Section Length (MI)	0.02				
Surface Type: ASPHALT	Route Summary					
Roadway Condition Information						
Pavement Condition Rating (PCR)	78	78				
Surface Condition Rating (SCR)	78	78				
Roughness Condition Index (RCI)	N/A	N/A				
Distress Index Values						
Structural Crack Index	84	84				
Alligator Crack Index	100	100				
Longitudinal Crack Index	84	84				
Transverse Cracking Index	78	78				
Patching Index	100	100				
Rutting Index	99	99				
International Roughness Index (IRI)	N/A	N/A				
Lane & Width Information						
Number of Lanes	2	2				
Paved Width (ft)	18	18				
Lane Width (ft)	9	9				

Lake Mead National Recreation Area

ROUTE 0211BZ: CB CALLVILLE BAY CAMPGROUND ROAD SITES 1-52

Subcomponent of Route LAKE-0211ZZ
Data Collection Vehicle (DCV) Rating

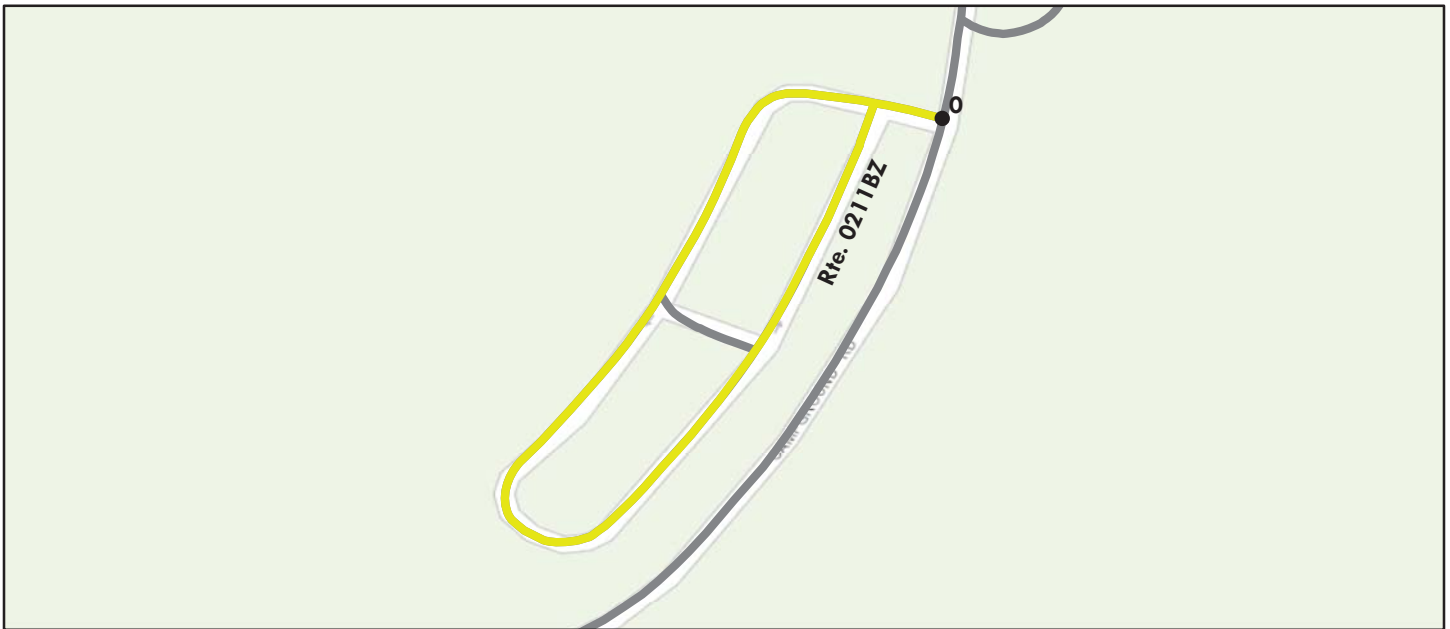

Sources: Esri, DeLorme, NAVTEQ, TomTom, Intermap, increment P Corp., GEBCO, USGS, FAO, NPS, NRCAN, GeoBase, IGN, Kadaster NL, Ordnance Survey, Esri Japan, METI, Esri China (Hong Kong), swisstopo, and the GIS User Community

Route Condition Legend – Pavement Condition Rating (PCR)

Poor (0 - 60)

Fair (61- 84)

Good (85 - 94)

Excellent (95 - 100)

Not Rated

See Appendix for definitions and formulas

Inspection Date: 3/14/2015	Beginning Section MP	0				
Paved Length (Miles): 0.29	Section Length (MI)	0.29				
Surface Type: ASPHALT	Route Summary					
Roadway Condition Information						
Pavement Condition Rating (PCR)	82	82				
Surface Condition Rating (SCR)	82	82				
Roughness Condition Index (RCI)	N/A	N/A				
Distress Index Values						
Structural Crack Index	91	91				
Alligator Crack Index	100	100				
Longitudinal Crack Index	91	91				
Transverse Cracking Index	82	82				
Patching Index	100	100				
Rutting Index	99	99				
International Roughness Index (IRI)	N/A	N/A				
Lane & Width Information						
Number of Lanes	1	1				
Paved Width (ft)	13.8	13.8				
Lane Width (ft)	13.8	13.8				

Lake Mead National Recreation Area

ROUTE 0211CZ: CB CALLVILLE BAY CAMPGROUND ROAD SITES 53-81

Subcomponent of Route LAKE-0211ZZ
Data Collection Vehicle (DCV) Rating

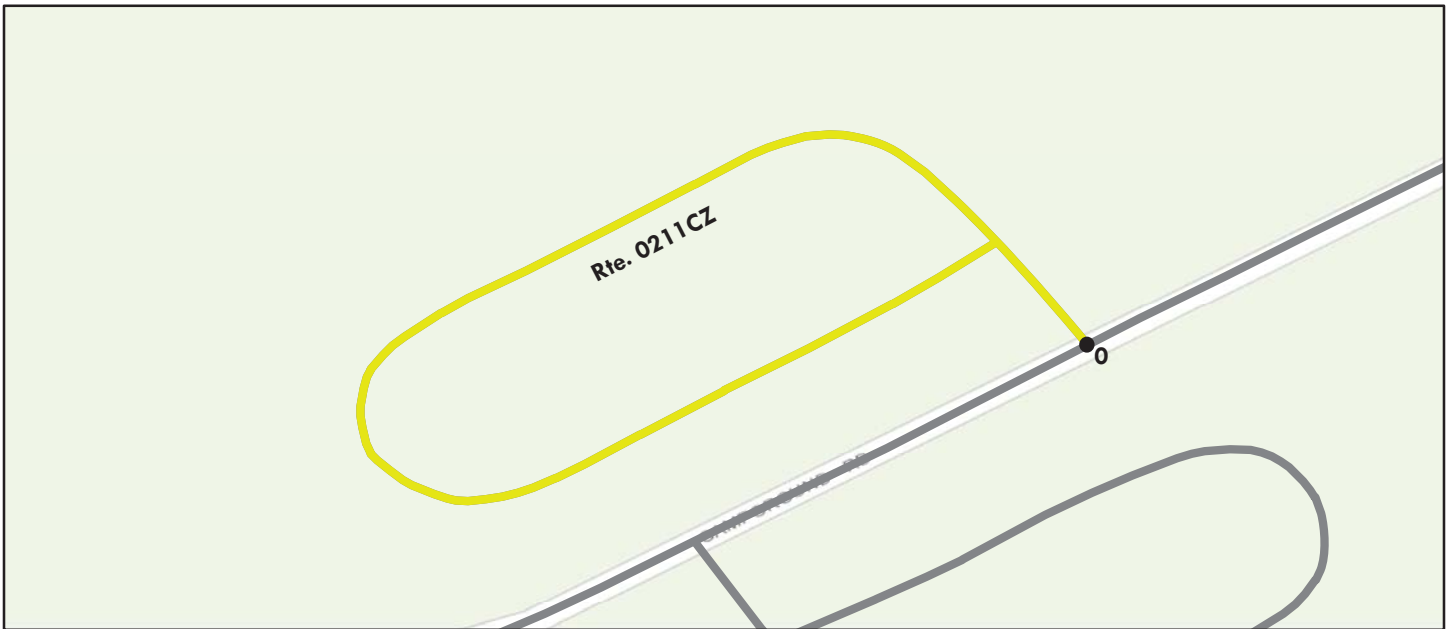

Sources: Esri, DeLorme, NAVTEQ, TomTom, Intermap, increment P Corp., GEBCO, USGS, FAO, NPS, NRCAN, GeoBase, IGN, Kadaster NL, Ordnance Survey, Esri Japan, METI, Esri China (Hong Kong), swisstopo, and the GIS User Community

Route Condition Legend – Pavement Condition Rating (PCR)						
Poor (0 - 60)	Fair (61- 84)	Good (85 - 94)	Excellent (95 - 100)	Not Rated		
See Appendix for definitions and formulas						
Inspection Date: 3/18/2015	Beginning Section MP	0				
Paved Length (Miles): 0.17	Section Length (MI)	0.17				
Surface Type: ASPHALT	Route Summary					
Roadway Condition Information						
Pavement Condition Rating (PCR)	83	83				
Surface Condition Rating (SCR)	83	83				
Roughness Condition Index (RCI)	N/A	N/A				
Distress Index Values						
Structural Crack Index	92	92				
Alligator Crack Index	100	100				
Longitudinal Crack Index	92	92				
Transverse Cracking Index	83	83				
Patching Index	100	100				
Rutting Index	98	98				
International Roughness Index (IRI)	N/A	N/A				
Lane & Width Information						
Number of Lanes	1	1				
Paved Width (ft)	13.9	13.9				
Lane Width (ft)	13.9	13.9				

Lake Mead National Recreation Area

ROUTE 0211DZ: CB CALLVILLE BAY CAMPGROUND ROAD SITES 82-107

Subcomponent of Route LAKE-0211ZZ
Data Collection Vehicle (DCV) Rating



Sources: Esri, DeLorme, NAVTEQ, TomTom, Intermap, increment P Corp., GEBCO, USGS, FAO, NPS, NRCAN, GeoBase, IGN, Kadaster NL, Ordnance Survey, Esri Japan, METI, Esri China (Hong Kong), swisstopo, and the GIS User Community

Route Condition Legend – Pavement Condition Rating (PCR)						
Poor (0 - 60)	Fair (61- 84)	Good (85 - 94)	Excellent (95 - 100)	Not Rated		
See Appendix for definitions and formulas						
Inspection Date: 3/18/2015	Beginning Section MP	0				
Paved Length (Miles): 0.15	Section Length (MI)	0.15				
Surface Type: ASPHALT	Route Summary					
Roadway Condition Information						
Pavement Condition Rating (PCR)	81	81				
Surface Condition Rating (SCR)	81	81				
Roughness Condition Index (RCI)	N/A	N/A				
Distress Index Values						
Structural Crack Index	92	92				
Alligator Crack Index	100	100				
Longitudinal Crack Index	92	92				
Transverse Cracking Index	81	81				
Patching Index	100	100				
Rutting Index	96	96				
International Roughness Index (IRI)	N/A	N/A				
Lane & Width Information						
Number of Lanes	1	1				
Paved Width (ft)	13.8	13.8				
Lane Width (ft)	13.8	13.8				

Lake Mead National Recreation Area

ROUTE 0211EZ: CB CALLVILLE BAY CAMPGROUND DUMPSTATION

Subcomponent of Route LAKE-0211ZZ
Data Collection Vehicle (DCV) Rating

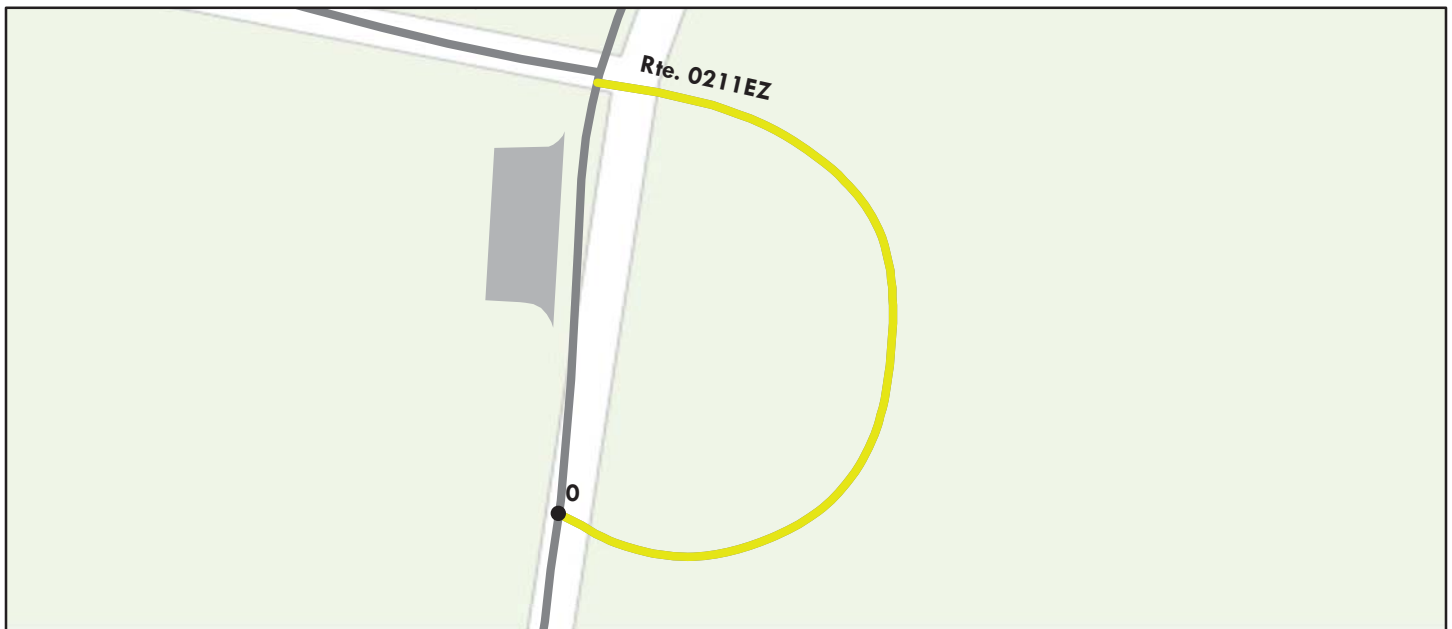

Sources: Esri, DeLorme, NAVTEQ, TomTom, Intermap, increment P Corp., GEBCO, USGS, FAO, NPS, NRCAN, GeoBase, IGN, Kadaster NL, Ordnance Survey, Esri Japan, METI, Esri China (Hong Kong), swisstopo, and the GIS User Community

Route Condition Legend – Pavement Condition Rating (PCR)						
Poor (0 - 60)	Fair (61- 84)	Good (85 - 94)	Excellent (95 - 100)	Not Rated		
See Appendix for definitions and formulas						
Inspection Date: 3/14/2015	Beginning Section MP	0				
Paved Length (Miles): 0.06	Section Length (MI)	0.06				
Surface Type: ASPHALT	Route Summary					
Roadway Condition Information						
Pavement Condition Rating (PCR)	76	76				
Surface Condition Rating (SCR)	76	76				
Roughness Condition Index (RCI)	N/A	N/A				
Distress Index Values						
Structural Crack Index	76	76				
Alligator Crack Index	100	100				
Longitudinal Crack Index	76	76				
Transverse Cracking Index	80	80				
Patching Index	100	100				
Rutting Index	89	89				
International Roughness Index (IRI)	N/A	N/A				
Lane & Width Information						
Number of Lanes	1	1				
Paved Width (ft)	11.7	11.7				
Lane Width (ft)	11.7	11.7				

Lake Mead National Recreation Area

ROUTE 0213ZZ: BB BOULDER BEACH TRAILER VILLAGE ROADS

Summary Route

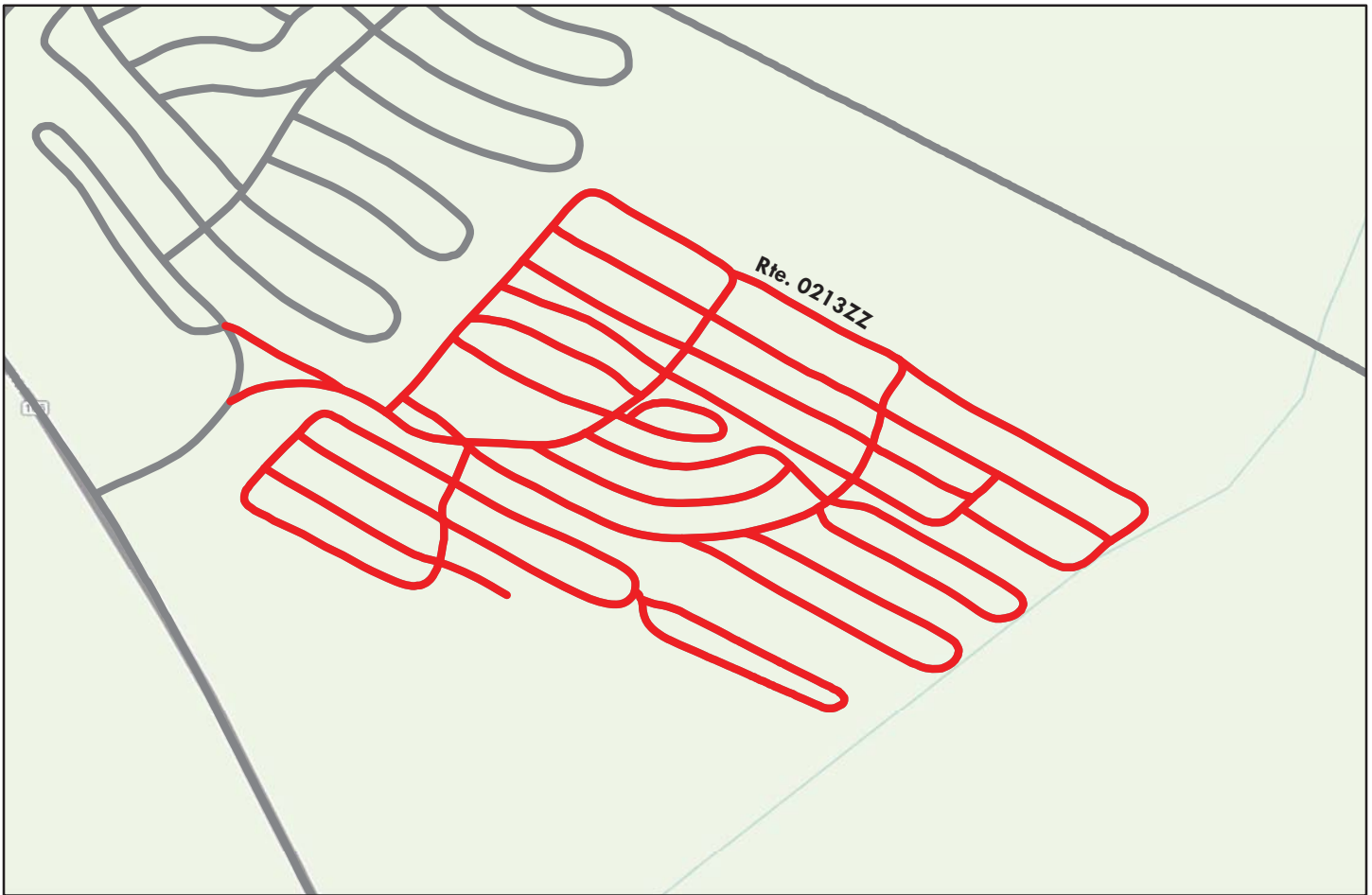

Sources: Esri, DeLorme, NAVTEQ, TomTom, Intermap, increment P Corp., GEBCO, USGS, FAO, NPS, NRCAN, GeoBase, IGN, Kadaster NL, Ordnance Survey, Esri Japan, METI, Esri China (Hong Kong), swisstopo, and the GIS User Community

Note: The weighted average summary PCR value is calculated from only the sections of road where the PCR was collected. The overall PCR for the summary route may not reflect individual subcomponent ratings.

Route Condition Legend – Pavement Condition Rating (PCR)						
Poor (0 - 60)	Fair (61- 84)	Good (85 - 94)	Excellent (95 - 100)	Not Rated		
See Appendix for definitions and formulas						
Inspection Date:	3/16/2015					
Paved Length (Miles):	3.71					
Surface Type:	ASPHALT	Route Summary				
Roadway Condition Information						
Pavement Condition Rating (PCR)	15					
Lane & Width Information						
Number of Lanes	2					
Paved Width (ft)	16.1					
Lane Width (ft)	9.4					

Lake Mead National Recreation Area

ROUTE 0213AAZ: BB BOULDER BEACH TRAILER VILLAGE ROAD AA

Subcomponent of Route LAKE-0213ZZ
Data Collection Vehicle (DCV) Rating

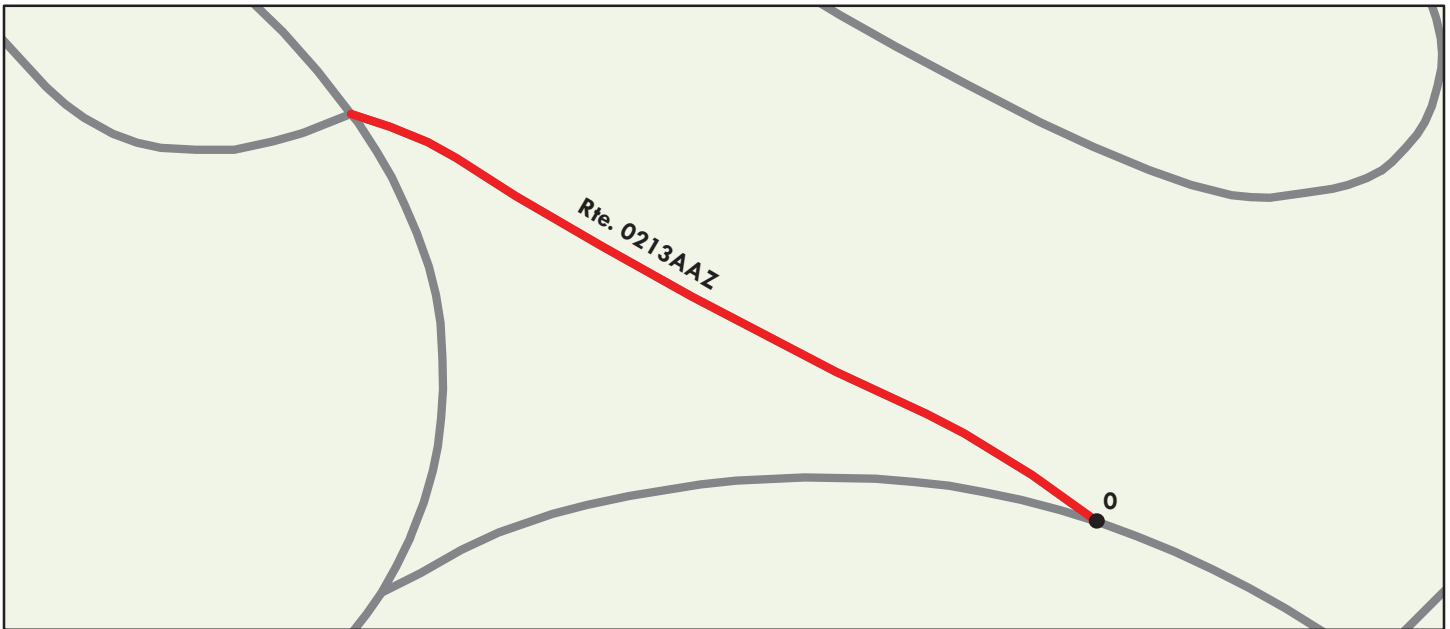

Sources: Esri, DeLorme, NAVTEQ, TomTom, Intermap, increment P Corp., GEBCO, USGS, FAO, NPS, NRCAN, GeoBase, IGN, Kadaster NL, Ordnance Survey, Esri Japan, METI, Esri China (Hong Kong), swisstopo, and the GIS User Community

Route Condition Legend – Pavement Condition Rating (PCR)						
Poor (0 - 60)	Fair (61- 84)	Good (85 - 94)	Excellent (95 - 100)	Not Rated		
See Appendix for definitions and formulas						
Inspection Date: 3/16/2015	Beginning Section MP	0				
Paved Length (Miles): 0.05	Section Length (MI)	0.05				
Surface Type: ASPHALT	Route Summary					
Roadway Condition Information						
Pavement Condition Rating (PCR)	31	31				
Surface Condition Rating (SCR)	31	31				
Roughness Condition Index (RCI)	N/A	N/A				
Distress Index Values						
Structural Crack Index	40	40				
Alligator Crack Index	100	100				
Longitudinal Crack Index	40	40				
Transverse Cracking Index	31	31				
Patching Index	100	100				
Rutting Index	76	76				
International Roughness Index (IRI)	N/A	N/A				
Lane & Width Information						
Number of Lanes	2	2				
Paved Width (ft)	19.5	19.5				
Lane Width (ft)	9.8	9.8				

Lake Mead National Recreation Area

ROUTE 0213ABZ: BB BOULDER BEACH TRAILER VILLAGE ROAD AB

Subcomponent of Route LAKE-0213ZZ
Data Collection Vehicle (DCV) Rating

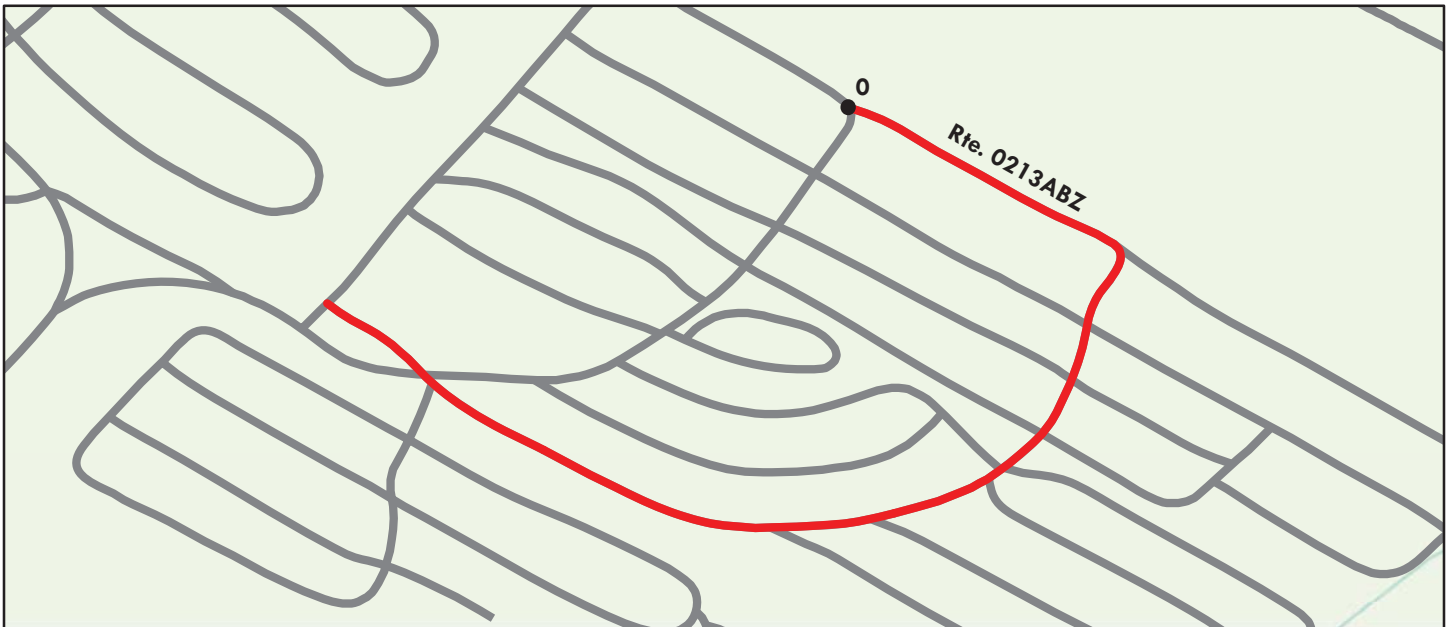

Sources: Esri, DeLorme, NAVTEQ, TomTom, Intermap, increment P Corp., GEBCO, USGS, FAO, NPS, NRCAN, GeoBase, IGN, Kadaster NL, Ordnance Survey, Esri Japan, METI, Esri China (Hong Kong), swisstopo, and the GIS User Community

Route Condition Legend – Pavement Condition Rating (PCR)						
Poor (0 - 60)	Fair (61- 84)	Good (85 - 94)	Excellent (95 - 100)	Not Rated		
See Appendix for definitions and formulas						
Inspection Date: 3/16/2015	Beginning Section MP	0				
Paved Length (Miles): 0.37	Section Length (MI)	0.37				
Surface Type: ASPHALT	Route Summary					
Roadway Condition Information						
Pavement Condition Rating (PCR)	43	43				
Surface Condition Rating (SCR)	43	43				
Roughness Condition Index (RCI)	N/A	N/A				
Distress Index Values						
Structural Crack Index	52	52				
Alligator Crack Index	93	93				
Longitudinal Crack Index	59	59				
Transverse Cracking Index	43	43				
Patching Index	87	87				
Rutting Index	90	90				
International Roughness Index (IRI)	N/A	N/A				
Lane & Width Information						
Number of Lanes	2	2				
Paved Width (ft)	16.1	16.1				
Lane Width (ft)	8.1	8.1				

Lake Mead National Recreation Area

ROUTE 0213ACZ: BB BOULDER BEACH TRAILER VILLAGE ROAD AC

Subcomponent of Route LAKE-0213ZZ
Data Collection Vehicle (DCV) Rating



Sources: Esri, DeLorme, NAVTEQ, TomTom, Intermap, increment P Corp., GEBCO, USGS, FAO, NPS, NRCAN, GeoBase, IGN, Kadaster NL, Ordnance Survey, Esri Japan, METI, Esri China (Hong Kong), swisstopo, and the GIS User Community

Route Condition Legend – Pavement Condition Rating (PCR)						
Poor (0 - 60)	Fair (61- 84)	Good (85 - 94)	Excellent (95 - 100)	Not Rated		
See Appendix for definitions and formulas						
Inspection Date:	3/16/2015	Beginning Section MP	0			
Paved Length (Miles):	0.22	Section Length (MI)	0.22			
Surface Type:	ASPHALT	Route Summary				
Roadway Condition Information						
Pavement Condition Rating (PCR)	56	56				
Surface Condition Rating (SCR)	56	56				
Roughness Condition Index (RCI)	N/A	N/A				
Distress Index Values						
Structural Crack Index	63	63				
Alligator Crack Index	100	100				
Longitudinal Crack Index	63	63				
Transverse Cracking Index	56	56				
Patching Index	88	88				
Rutting Index	92	92				
International Roughness Index (IRI)	N/A	N/A				
Lane & Width Information						
Number of Lanes	2	2				
Paved Width (ft)	13.8	13.8				
Lane Width (ft)	8.3	8.3				

Lake Mead National Recreation Area

ROUTE 0213ADZ: BB BOULDER BEACH TRAILER VILLAGE ROAD AD

Subcomponent of Route LAKE-0213ZZ
Data Collection Vehicle (DCV) Rating

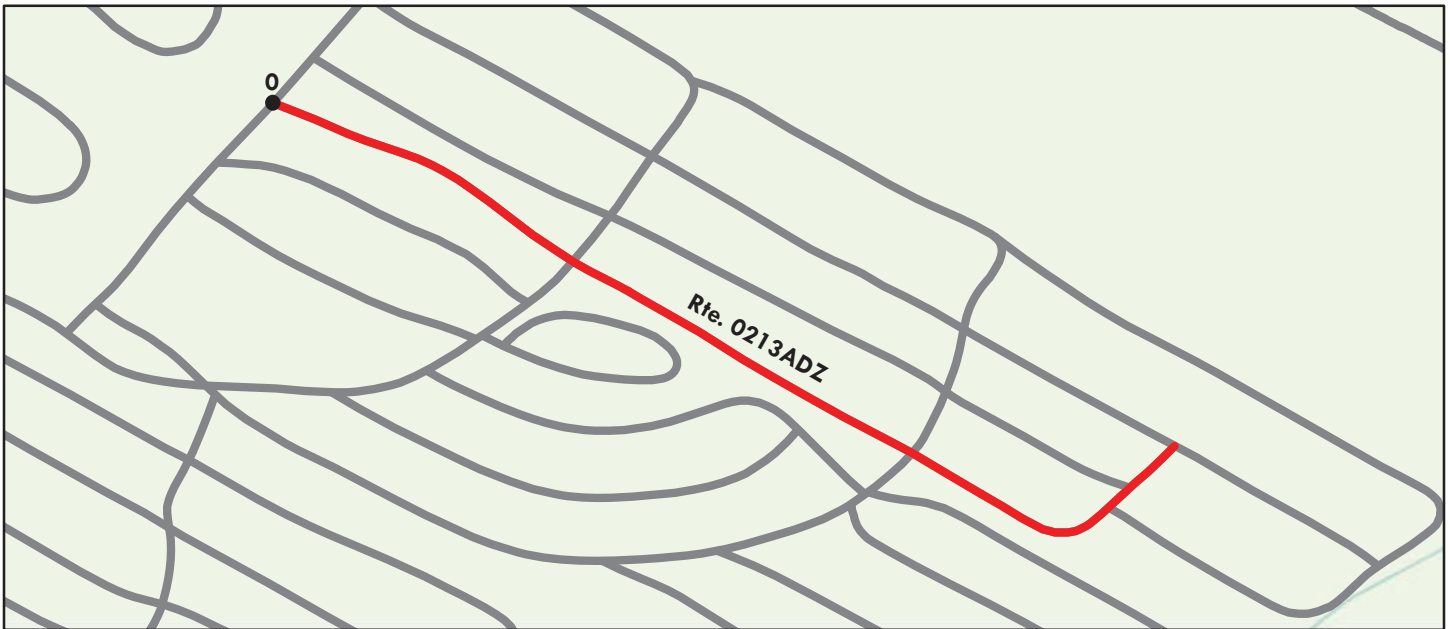

Sources: Esri, DeLorme, NAVTEQ, TomTom, Intermap, increment P Corp., GEBCO, USGS, FAO, NPS, NRCAN, GeoBase, IGN, Kadaster NL, Ordnance Survey, Esri Japan, METI, Esri China (Hong Kong), swisstopo, and the GIS User Community

Route Condition Legend – Pavement Condition Rating (PCR)						
Poor (0 - 60)	Fair (61- 84)	Good (85 - 94)	Excellent (95 - 100)	Not Rated		
See Appendix for definitions and formulas						
Inspection Date: 3/16/2015	Beginning Section MP	0				
Paved Length (Miles): 0.25	Section Length (MI)	0.25				
Surface Type: ASPHALT	Route Summary					
Roadway Condition Information						
Pavement Condition Rating (PCR)	0	0				
Surface Condition Rating (SCR)	0	0				
Roughness Condition Index (RCI)	N/A	N/A				
Distress Index Values						
Structural Crack Index	37	37				
Alligator Crack Index	93	93				
Longitudinal Crack Index	44	44				
Transverse Cracking Index	0	0				
Patching Index	98	98				
Rutting Index	93	93				
International Roughness Index (IRI)	N/A	N/A				
Lane & Width Information						
Number of Lanes	2	2				
Paved Width (ft)	13.8	13.8				
Lane Width (ft)	8.6	8.6				

Lake Mead National Recreation Area

ROUTE 0213AEZ: BB BOULDER BEACH TRAILER VILLAGE ROAD AE

Subcomponent of Route LAKE-0213ZZ
Data Collection Vehicle (DCV) Rating

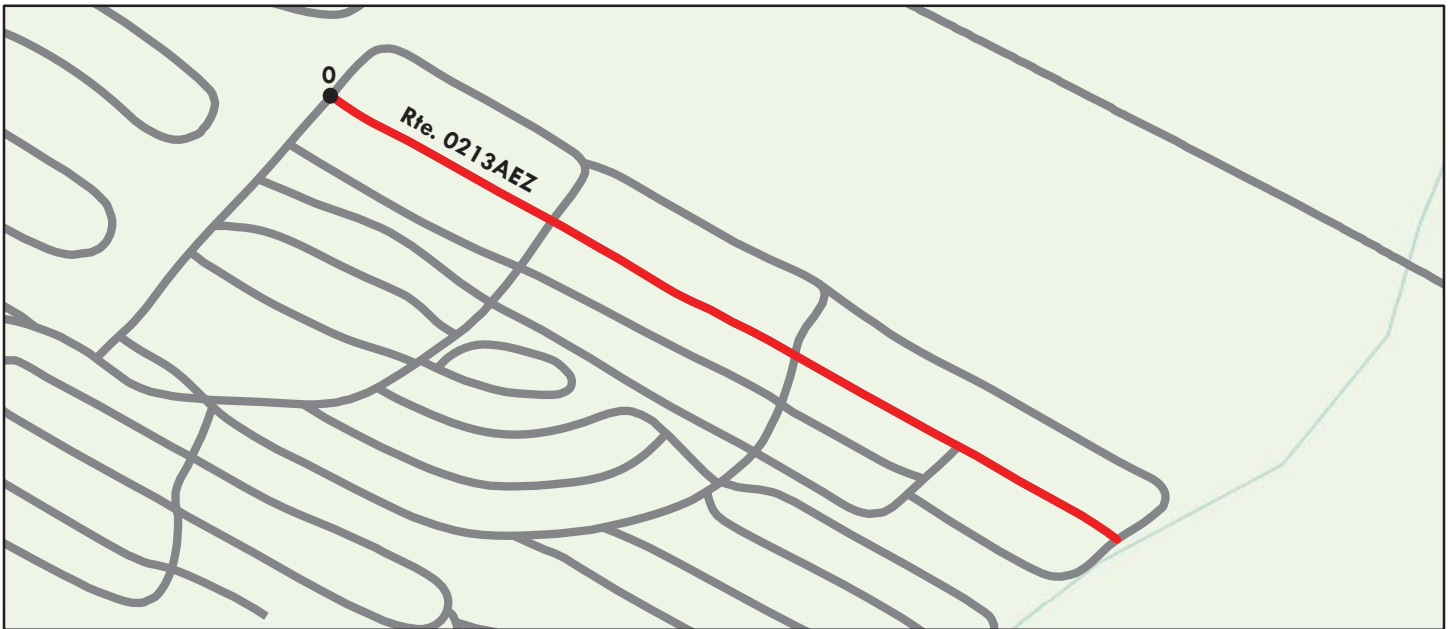

Sources: Esri, DeLorme, NAVTEQ, TomTom, Intermap, increment P Corp., GEBCO, USGS, FAO, NPS, NRCAN, GeoBase, IGN, Kadaster NL, Ordnance Survey, Esri Japan, METI, Esri China (Hong Kong), swisstopo, and the GIS User Community

Route Condition Legend – Pavement Condition Rating (PCR)						
Poor (0 - 60)	Fair (61- 84)	Good (85 - 94)	Excellent (95 - 100)	Not Rated		
See Appendix for definitions and formulas						
Inspection Date: 3/16/2015	Beginning Section MP	0				
Paved Length (Miles): 0.29	Section Length (MI)	0.29				
Surface Type: ASPHALT	Route Summary					
Roadway Condition Information						
Pavement Condition Rating (PCR)	0	0				
Surface Condition Rating (SCR)	0	0				
Roughness Condition Index (RCI)	N/A	N/A				
Distress Index Values						
Structural Crack Index	20	20				
Alligator Crack Index	97	97				
Longitudinal Crack Index	23	23				
Transverse Cracking Index	0	0				
Patching Index	99	99				
Rutting Index	96	96				
International Roughness Index (IRI)	N/A	N/A				
Lane & Width Information						
Number of Lanes	2	2				
Paved Width (ft)	17.7	17.7				
Lane Width (ft)	8.9	8.9				

Lake Mead National Recreation Area

ROUTE 0213AFZ: BB BOULDER BEACH TRAILER VILLAGE ROAD AF

Subcomponent of Route LAKE-0213ZZ
Data Collection Vehicle (DCV) Rating

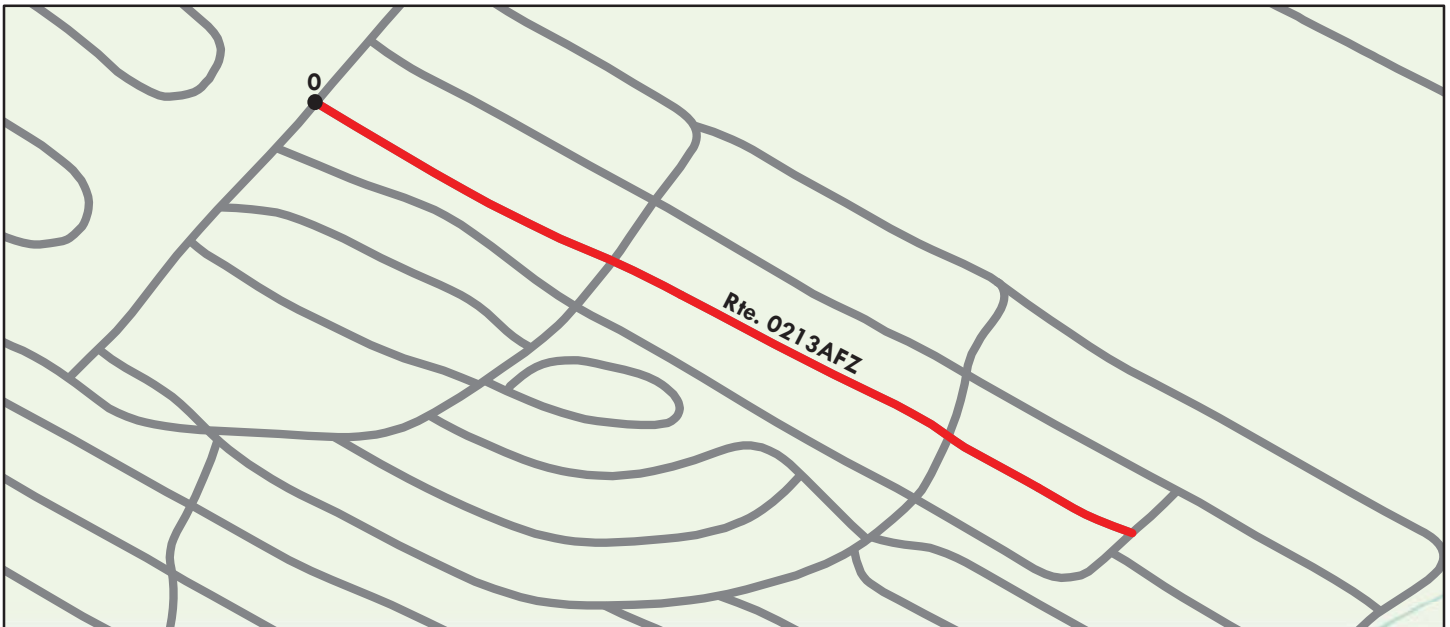

Sources: Esri, DeLorme, NAVTEQ, TomTom, Intermap, increment P Corp., GEBCO, USGS, FAO, NPS, NRCAN, GeoBase, IGN, Kadaster NL, Ordnance Survey, Esri Japan, METI, Esri China (Hong Kong), swisstopo, and the GIS User Community

Route Condition Legend – Pavement Condition Rating (PCR)						
Poor (0 - 60)	Fair (61- 84)	Good (85 - 94)	Excellent (95 - 100)	Not Rated		
See Appendix for definitions and formulas						
Inspection Date:	3/16/2015	Beginning Section MP	0			
Paved Length (Miles):	0.22	Section Length (MI)	0.22			
Surface Type:	ASPHALT	Route Summary				
Roadway Condition Information						
Pavement Condition Rating (PCR)	0	0				
Surface Condition Rating (SCR)	0	0				
Roughness Condition Index (RCI)	N/A	N/A				
Distress Index Values						
Structural Crack Index	32	32				
Alligator Crack Index	99	99				
Longitudinal Crack Index	33	33				
Transverse Cracking Index	0	0				
Patching Index	97	97				
Rutting Index	92	92				
International Roughness Index (IRI)	N/A	N/A				
Lane & Width Information						
Number of Lanes	2	2				
Paved Width (ft)	16.5	16.5				
Lane Width (ft)	8.2	8.2				

Lake Mead National Recreation Area

ROUTE 0213AGZ: BB BOULDER BEACH TRAILER VILLAGE ROAD AG

Subcomponent of Route LAKE-0213ZZ
 Data Collection Vehicle (DCV) Rating

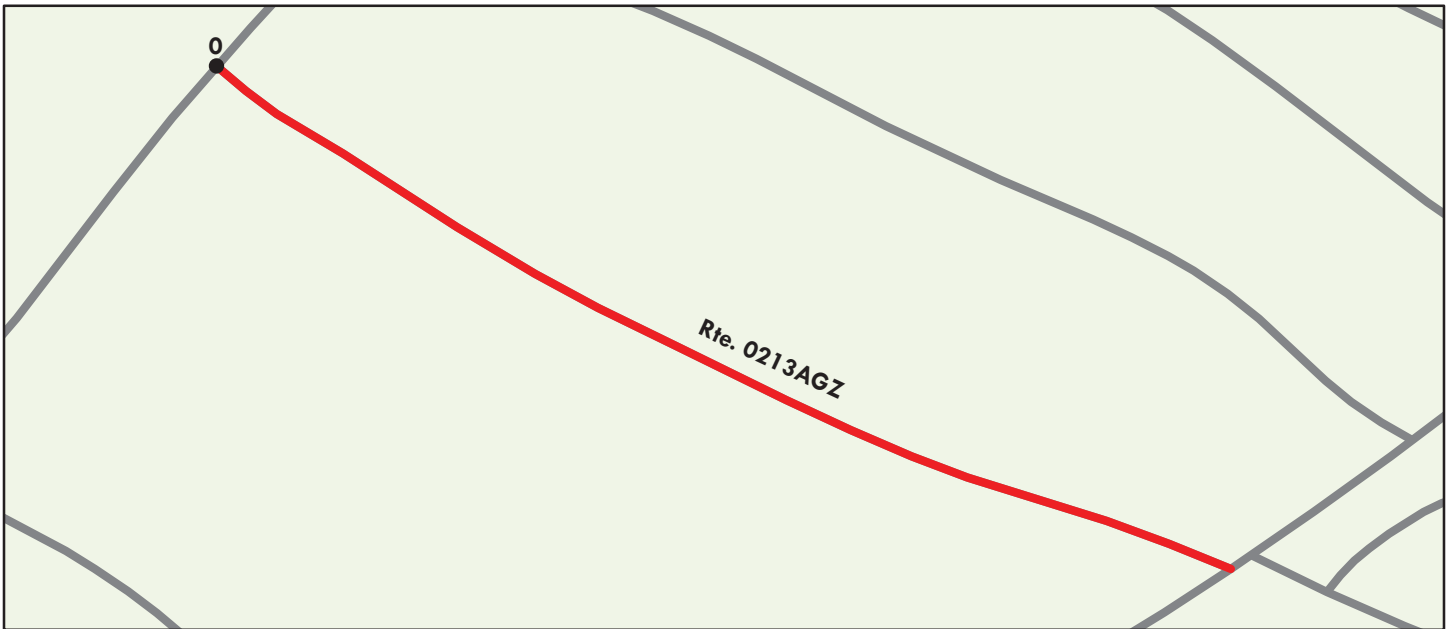

Sources: Esri, DeLorme, NAVTEQ, TomTom, Intermap, increment P Corp., GEBCO, USGS, FAO, NPS, NRCAN, GeoBase, IGN, Kadaster NL, Ordnance Survey, Esri Japan, METI, Esri China (Hong Kong), swisstopo, and the GIS User Community

Route Condition Legend – Pavement Condition Rating (PCR)						
Poor (0 - 60)	Fair (61- 84)	Good (85 - 94)	Excellent (95 - 100)	Not Rated		
See Appendix for definitions and formulas						
Inspection Date: 3/16/2015	Beginning Section MP	0				
Paved Length (Miles): 0.07	Section Length (MI)	0.07				
Surface Type: ASPHALT	Route Summary					
Roadway Condition Information						
Pavement Condition Rating (PCR)	0	0				
Surface Condition Rating (SCR)	0	0				
Roughness Condition Index (RCI)	N/A	N/A				
Distress Index Values						
Structural Crack Index	8	8				
Alligator Crack Index	91	91				
Longitudinal Crack Index	17	17				
Transverse Cracking Index	0	0				
Patching Index	100	100				
Rutting Index	98	98				
International Roughness Index (IRI)	N/A	N/A				
Lane & Width Information						
Number of Lanes	2	2				
Paved Width (ft)	19.2	19.2				
Lane Width (ft)	9.6	9.6				

Lake Mead National Recreation Area

ROUTE 0213AHZ: BB BOULDER BEACH TRAILER VILLAGE ROAD AH

Subcomponent of Route LAKE-0213ZZ
Data Collection Vehicle (DCV) Rating

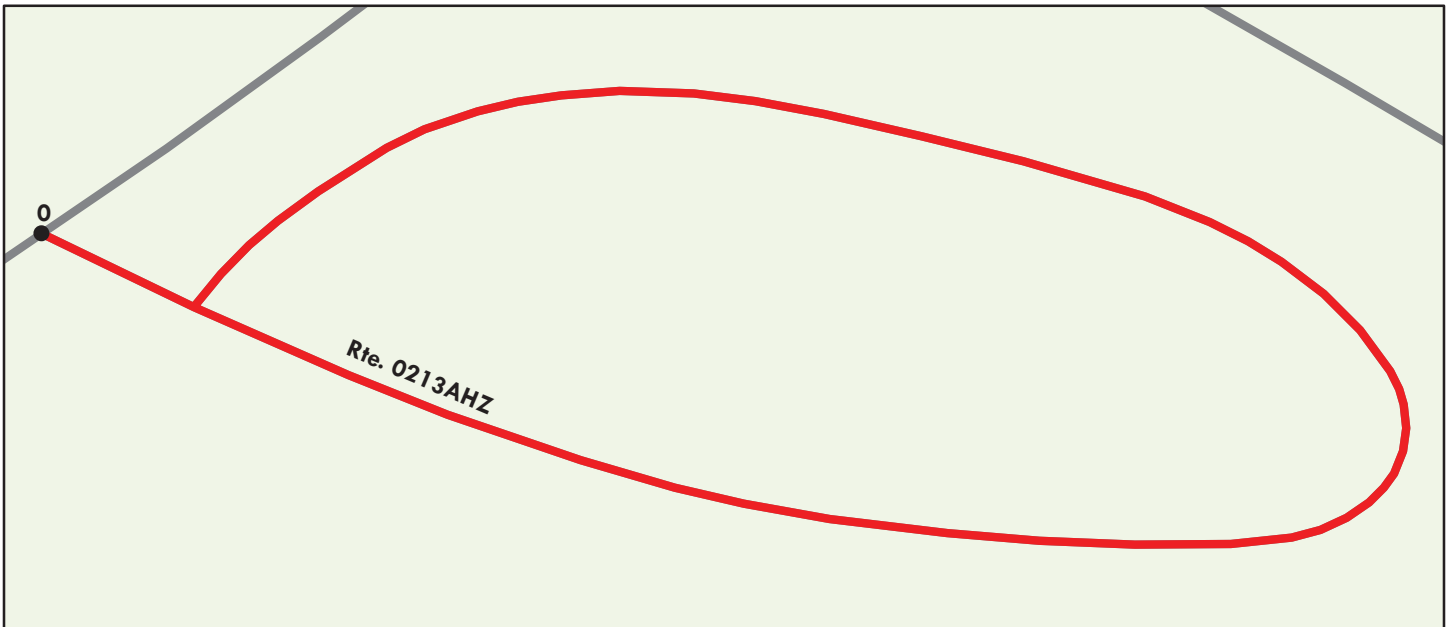

Sources: Esri, DeLorme, NAVTEQ, TomTom, Intermap, increment P Corp., GEBCO, USGS, FAO, NPS, NRCAN, GeoBase, IGN, Kadaster NL, Ordnance Survey, Esri Japan, METI, Esri China (Hong Kong), swisstopo, and the GIS User Community

Route Condition Legend – Pavement Condition Rating (PCR)						
Poor (0 - 60)	Fair (61- 84)	Good (85 - 94)	Excellent (95 - 100)	Not Rated		
See Appendix for definitions and formulas						
Inspection Date:	3/16/2015	Beginning Section MP	0			
Paved Length (Miles):	0.09	Section Length (MI)	0.09			
Surface Type:	ASPHALT	Route Summary				
Roadway Condition Information						
Pavement Condition Rating (PCR)	9	9				
Surface Condition Rating (SCR)	9	9				
Roughness Condition Index (RCI)	N/A	N/A				
Distress Index Values						
Structural Crack Index	43	43				
Alligator Crack Index	100	100				
Longitudinal Crack Index	43	43				
Transverse Cracking Index	9	9				
Patching Index	100	100				
Rutting Index	87	87				
International Roughness Index (IRI)	N/A	N/A				
Lane & Width Information						
Number of Lanes	2	2				
Paved Width (ft)	17.2	17.2				
Lane Width (ft)	8.6	8.6				

Lake Mead National Recreation Area

ROUTE 0213AIZ: BB BOULDER BEACH TRAILER VILLAGE ROAD AI

Subcomponent of Route LAKE-0213ZZ
Data Collection Vehicle (DCV) Rating

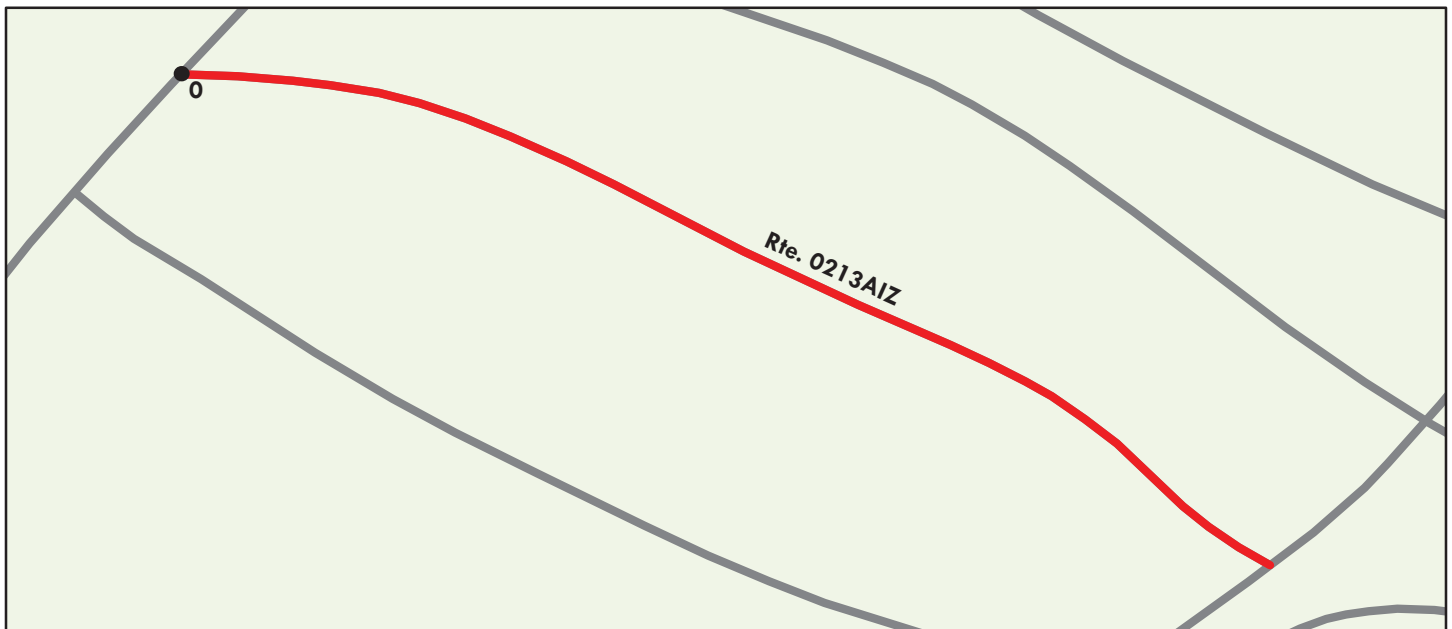

Sources: Esri, DeLorme, NAVTEQ, TomTom, Intermap, increment P Corp., GEBCO, USGS, FAO, NPS, NRCAN, GeoBase, IGN, Kadaster NL, Ordnance Survey, Esri Japan, METI, Esri China (Hong Kong), swisstopo, and the GIS User Community

Route Condition Legend – Pavement Condition Rating (PCR)						
Poor (0 - 60)	Fair (61- 84)	Good (85 - 94)	Excellent (95 - 100)	Not Rated		
See Appendix for definitions and formulas						
Inspection Date: 3/16/2015	Beginning Section MP	0				
Paved Length (Miles): 0.08	Section Length (MI)	0.08				
Surface Type: ASPHALT	Route Summary					
Roadway Condition Information						
Pavement Condition Rating (PCR)	0	0				
Surface Condition Rating (SCR)	0	0				
Roughness Condition Index (RCI)	N/A	N/A				
Distress Index Values						
Structural Crack Index	0	0				
Alligator Crack Index	13	13				
Longitudinal Crack Index	26	26				
Transverse Cracking Index	0	0				
Patching Index	98	98				
Rutting Index	93	93				
International Roughness Index (IRI)	N/A	N/A				
Lane & Width Information						
Number of Lanes	2	2				
Paved Width (ft)	13.8	13.8				
Lane Width (ft)	6.9	6.9				

Lake Mead National Recreation Area

ROUTE 0213AJZ: BB BOULDER BEACH TRAILER VILLAGE ROAD AJ

Subcomponent of Route LAKE-0213ZZ
Data Collection Vehicle (DCV) Rating

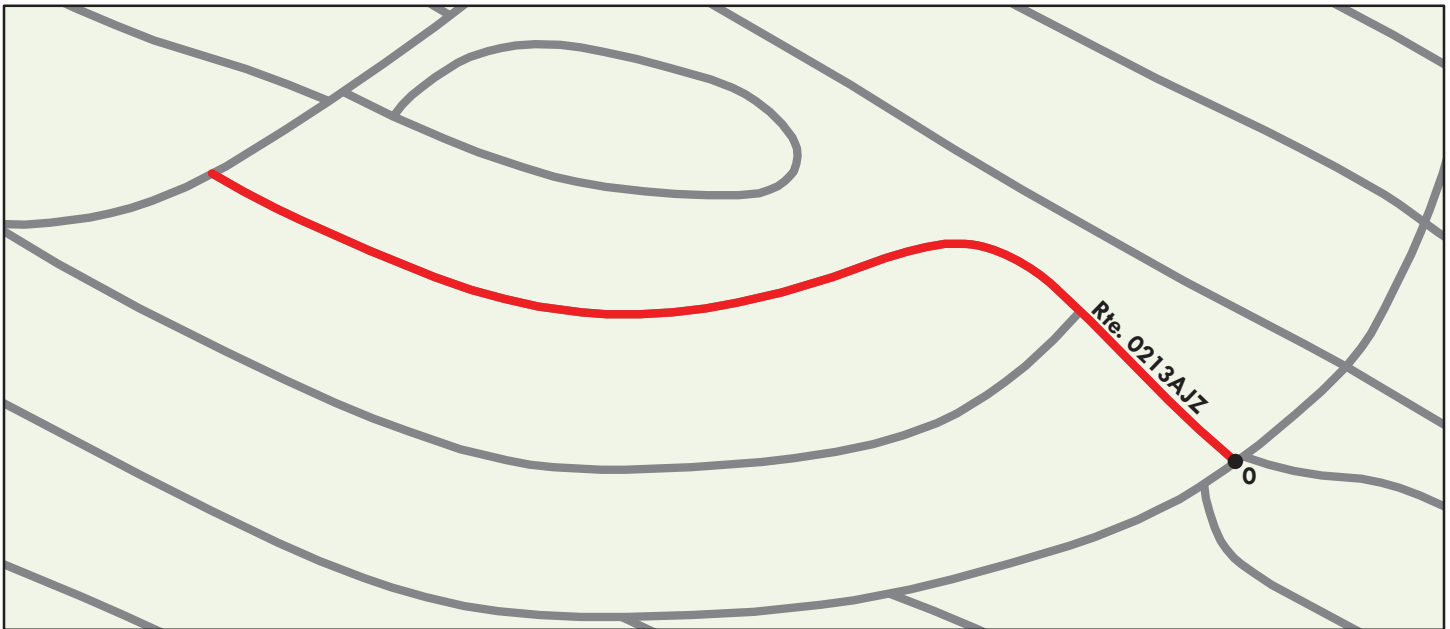

Sources: Esri, DeLorme, NAVTEQ, TomTom, Intermap, increment P Corp., GEBCO, USGS, FAO, NPS, NRCAN, GeoBase, IGN, Kadaster NL, Ordnance Survey, Esri Japan, METI, Esri China (Hong Kong), swisstopo, and the GIS User Community

Route Condition Legend – Pavement Condition Rating (PCR)						
Poor (0 - 60)	Fair (61- 84)	Good (85 - 94)	Excellent (95 - 100)	Not Rated		
See Appendix for definitions and formulas						
Inspection Date: 3/16/2015	Beginning Section MP	0				
Paved Length (Miles): 0.11	Section Length (MI)	0.11				
Surface Type: ASPHALT	Route Summary					
Roadway Condition Information						
Pavement Condition Rating (PCR)	4	4				
Surface Condition Rating (SCR)	4	4				
Roughness Condition Index (RCI)	N/A	N/A				
Distress Index Values						
Structural Crack Index	28	28				
Alligator Crack Index	100	100				
Longitudinal Crack Index	28	28				
Transverse Cracking Index	4	4				
Patching Index	92	92				
Rutting Index	93	93				
International Roughness Index (IRI)	N/A	N/A				
Lane & Width Information						
Number of Lanes	2	2				
Paved Width (ft)	16.2	16.2				
Lane Width (ft)	8.1	8.1				

Lake Mead National Recreation Area

ROUTE 0213AKZ: BB BOULDER BEACH TRAILER VILLAGE ROAD AK

Subcomponent of Route LAKE-0213ZZ
Data Collection Vehicle (DCV) Rating

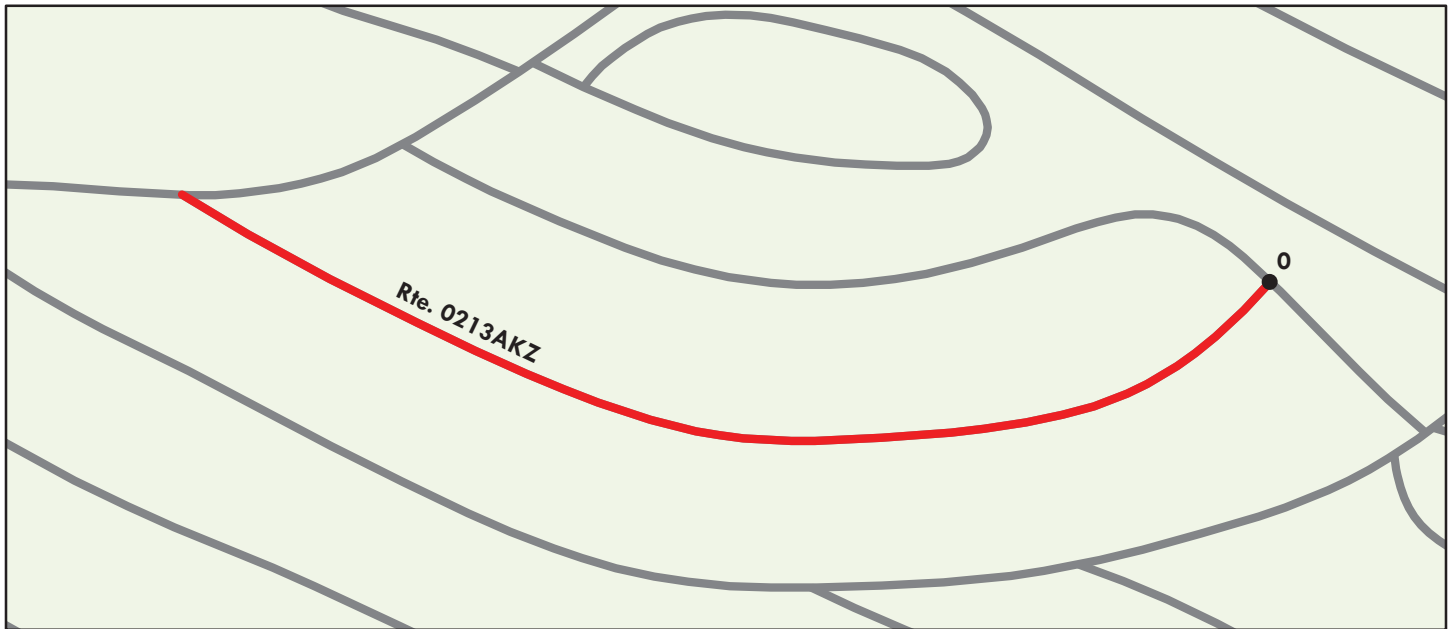

Sources: Esri, DeLorme, NAVTEQ, TomTom, Intermap, increment P Corp., GEBCO, USGS, FAO, NPS, NRCAN, GeoBase, IGN, Kadaster NL, Ordnance Survey, Esri Japan, METI, Esri China (Hong Kong), swisstopo, and the GIS User Community

Route Condition Legend – Pavement Condition Rating (PCR)

Poor (0 - 60)

Fair (61- 84)

Good (85 - 94)

Excellent (95 - 100)

Not Rated

See Appendix for definitions and formulas

Inspection Date: 3/16/2015	Beginning Section MP	0				
Paved Length (Miles): 0.12	Section Length (MI)	0.12				
Surface Type: ASPHALT	Route Summary					
Roadway Condition Information						
Pavement Condition Rating (PCR)	0	0				
Surface Condition Rating (SCR)	0	0				
Roughness Condition Index (RCI)	N/A	N/A				
Distress Index Values						
Structural Crack Index	18	18				
Alligator Crack Index	100	100				
Longitudinal Crack Index	18	18				
Transverse Cracking Index	0	0				
Patching Index	95	95				
Rutting Index	91	91				
International Roughness Index (IRI)	N/A	N/A				
Lane & Width Information						
Number of Lanes	2	2				
Paved Width (ft)	22.2	22.2				
Lane Width (ft)	11.1	11.1				

Lake Mead National Recreation Area

ROUTE 0213ALZ: BB BOULDER BEACH TRAILER VILLAGE ROAD AL

Subcomponent of Route LAKE-0213ZZ
Data Collection Vehicle (DCV) Rating



Sources: Esri, DeLorme, NAVTEQ, TomTom, Intermap, increment P Corp., GEBCO, USGS, FAO, NPS, NRCAN, GeoBase, IGN, Kadaster NL, Ordnance Survey, Esri Japan, METI, Esri China (Hong Kong), swisstopo, and the GIS User Community

Route Condition Legend – Pavement Condition Rating (PCR)						
Poor (0 - 60)	Fair (61- 84)	Good (85 - 94)	Excellent (95 - 100)	Not Rated		
See Appendix for definitions and formulas						
Inspection Date:	3/16/2015	Beginning Section MP	0			
Paved Length (Miles):	0.21	Section Length (MI)	0.21			
Surface Type:	ASPHALT	Route Summary				
Roadway Condition Information						
Pavement Condition Rating (PCR)	25	25				
Surface Condition Rating (SCR)	25	25				
Roughness Condition Index (RCI)	N/A	N/A				
Distress Index Values						
Structural Crack Index	33	33				
Alligator Crack Index	100	100				
Longitudinal Crack Index	33	33				
Transverse Cracking Index	25	25				
Patching Index	95	95				
Rutting Index	92	92				
International Roughness Index (IRI)	N/A	N/A				
Lane & Width Information						
Number of Lanes	2	2				
Paved Width (ft)	15.2	15.2				
Lane Width (ft)	7.6	7.6				

Lake Mead National Recreation Area

ROUTE 0213AMZ: BB BOULDER BEACH TRAILER VILLAGE ROAD AM

Subcomponent of Route LAKE-0213ZZ
Data Collection Vehicle (DCV) Rating

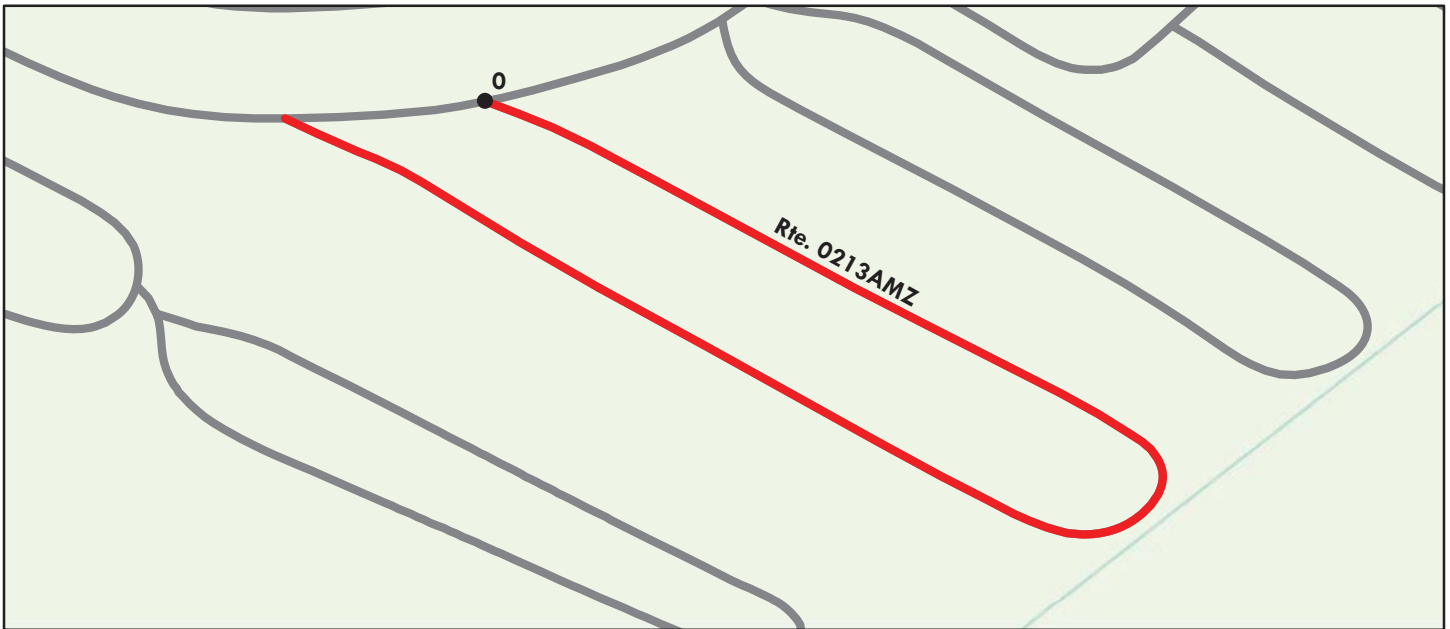

Sources: Esri, DeLorme, NAVTEQ, TomTom, Intermap, increment P Corp., GEBCO, USGS, FAO, NPS, NRCAN, GeoBase, IGN, Kadaster NL, Ordnance Survey, Esri Japan, METI, Esri China (Hong Kong), swisstopo, and the GIS User Community

Route Condition Legend – Pavement Condition Rating (PCR)						
Poor (0 - 60)	Fair (61- 84)	Good (85 - 94)	Excellent (95 - 100)	Not Rated		
See Appendix for definitions and formulas						
Inspection Date: 3/16/2015	Beginning Section MP	0				
Paved Length (Miles): 0.25	Section Length (MI)	0.25				
Surface Type: ASPHALT	Route Summary					
Roadway Condition Information						
Pavement Condition Rating (PCR)	22	22				
Surface Condition Rating (SCR)	22	22				
Roughness Condition Index (RCI)	N/A	N/A				
Distress Index Values						
Structural Crack Index	48	48				
Alligator Crack Index	100	100				
Longitudinal Crack Index	48	48				
Transverse Cracking Index	22	22				
Patching Index	95	95				
Rutting Index	85	85				
International Roughness Index (IRI)	N/A	N/A				
Lane & Width Information						
Number of Lanes	2	2				
Paved Width (ft)	18	18				
Lane Width (ft)	9	9				

Lake Mead National Recreation Area

ROUTE 0213AZ: BB BOULDER BEACH TRAILER VILLAGE ROAD A

Subcomponent of Route LAKE-0213ZZ
Data Collection Vehicle (DCV) Rating

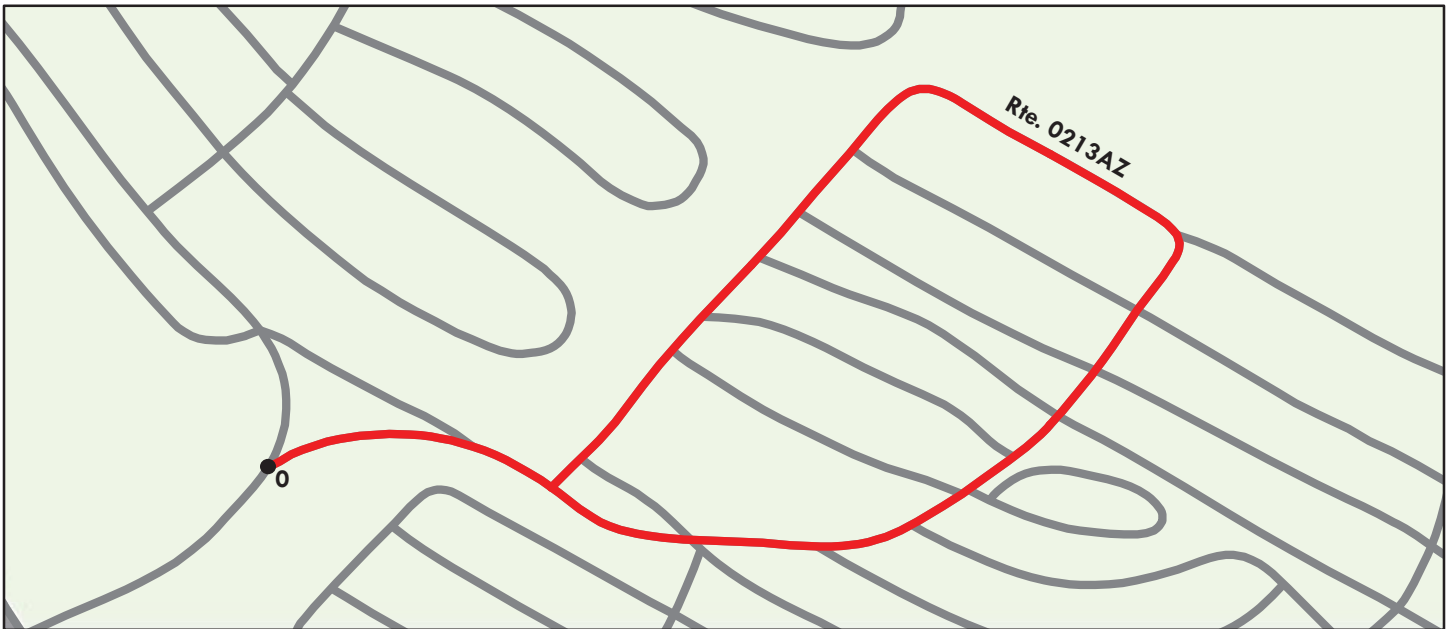

Sources: Esri, DeLorme, NAVTEQ, TomTom, Intermap, increment P Corp., GEBCO, USGS, FAO, NPS, NRCAN, GeoBase, IGN, Kadaster NL, Ordnance Survey, Esri Japan, METI, Esri China (Hong Kong), swisstopo, and the GIS User Community

Route Condition Legend – Pavement Condition Rating (PCR)						
Poor (0 - 60)	Fair (61- 84)	Good (85 - 94)	Excellent (95 - 100)	Not Rated		
See Appendix for definitions and formulas						
Inspection Date: 3/16/2015	Beginning Section MP	0				
Paved Length (Miles): 0.47	Section Length (MI)	0.47				
Surface Type: ASPHALT	Route Summary					
Roadway Condition Information						
Pavement Condition Rating (PCR)	0	0				
Surface Condition Rating (SCR)	0	0				
Roughness Condition Index (RCI)	N/A	N/A				
Distress Index Values						
Structural Crack Index	4	4				
Alligator Crack Index	94	94				
Longitudinal Crack Index	10	10				
Transverse Cracking Index	0	0				
Patching Index	94	94				
Rutting Index	93	93				
International Roughness Index (IRI)	N/A	N/A				
Lane & Width Information						
Number of Lanes	1	1				
Paved Width (ft)	17.6	17.6				
Lane Width (ft)	15.5	15.5				

Lake Mead National Recreation Area

ROUTE 0213BAZ: BB BOULDER BEACH TRAILER VILLAGE ROAD BA

Subcomponent of Route LAKE-0213ZZ
Data Collection Vehicle (DCV) Rating



Sources: Esri, DeLorme, NAVTEQ, TomTom, Intermap, increment P Corp., GEBCO, USGS, FAO, NPS, NRCAN, GeoBase, IGN, Kadaster NL, Ordnance Survey, Esri Japan, METI, Esri China (Hong Kong), swisstopo, and the GIS User Community

Route Condition Legend – Pavement Condition Rating (PCR)						
Poor (0 - 60)	Fair (61- 84)	Good (85 - 94)	Excellent (95 - 100)	Not Rated		
See Appendix for definitions and formulas						
Inspection Date: 3/16/2015	Beginning Section MP	0				
Paved Length (Miles): 0.56	Section Length (MI)	0.56				
Surface Type: ASPHALT	Route Summary					
Roadway Condition Information						
Pavement Condition Rating (PCR)	3	3				
Surface Condition Rating (SCR)	3	3				
Roughness Condition Index (RCI)	N/A	N/A				
Distress Index Values						
Structural Crack Index	18	18				
Alligator Crack Index	100	100				
Longitudinal Crack Index	18	18				
Transverse Cracking Index	3	3				
Patching Index	91	91				
Rutting Index	91	91				
International Roughness Index (IRI)	N/A	N/A				
Lane & Width Information						
Number of Lanes	2	2				
Paved Width (ft)	15.7	15.7				
Lane Width (ft)	7.8	7.8				

Lake Mead National Recreation Area

ROUTE 0213BBZ: BB BOULDER BEACH TRAILER VILLAGE ROAD BB

Subcomponent of Route LAKE-0213ZZ
Data Collection Vehicle (DCV) Rating



Sources: Esri, DeLorme, NAVTEQ, TomTom, Intermap, increment P Corp., GEBCO, USGS, FAO, NPS, NRCAN, GeoBase, IGN, Kadaster NL, Ordnance Survey, Esri Japan, METI, Esri China (Hong Kong), swisstopo, and the GIS User Community

Route Condition Legend – Pavement Condition Rating (PCR)						
Poor (0 - 60)	Fair (61- 84)	Good (85 - 94)	Excellent (95 - 100)	Not Rated		
See Appendix for definitions and formulas						
Inspection Date: 3/16/2015	Beginning Section MP	0				
Paved Length (Miles): 0.12	Section Length (MI)	0.12				
Surface Type: ASPHALT	Route Summary					
Roadway Condition Information						
Pavement Condition Rating (PCR)	5	5				
Surface Condition Rating (SCR)	5	5				
Roughness Condition Index (RCI)	N/A	N/A				
Distress Index Values						
Structural Crack Index	35	35				
Alligator Crack Index	100	100				
Longitudinal Crack Index	35	35				
Transverse Cracking Index	5	5				
Patching Index	96	96				
Rutting Index	86	86				
International Roughness Index (IRI)	N/A	N/A				
Lane & Width Information						
Number of Lanes	2	2				
Paved Width (ft)	14.5	14.5				
Lane Width (ft)	7.9	7.9				

Lake Mead National Recreation Area

ROUTE 0213CZ: BB BOULDER BEACH TRAILER VILLAGE ROAD C

Subcomponent of Route LAKE-0213ZZ
Data Collection Vehicle (DCV) Rating

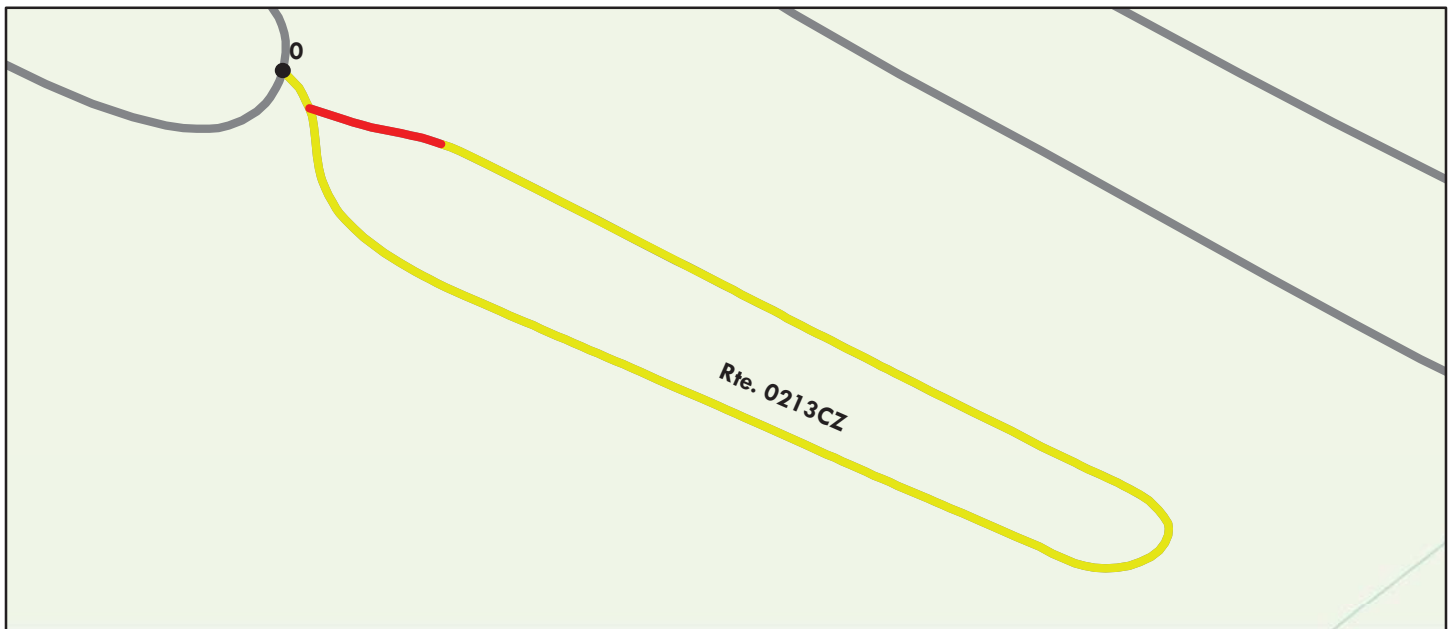

Sources: Esri, DeLorme, NAVTEQ, TomTom, Intermap, increment P Corp., GEBCO, USGS, FAO, NPS, NRCAN, GeoBase, IGN, Kadaster NL, Ordnance Survey, Esri Japan, METI, Esri China (Hong Kong), swisstopo, and the GIS User Community

Route Condition Legend – Pavement Condition Rating (PCR)						
Poor (0 - 60)	Fair (61- 84)	Good (85 - 94)	Excellent (95 - 100)	Not Rated		
See Appendix for definitions and formulas						
Inspection Date:	3/16/2015	Beginning Section MP	0			
Paved Length (Miles):	0.21	Section Length (MI)	0.21			
Surface Type:	ASPHALT	Route Summary				
Roadway Condition Information						
Pavement Condition Rating (PCR)	77	77				
Surface Condition Rating (SCR)	77	77				
Roughness Condition Index (RCI)	N/A	N/A				
Distress Index Values						
Structural Crack Index	95	95				
Alligator Crack Index	100	100				
Longitudinal Crack Index	95	95				
Transverse Cracking Index	77	77				
Patching Index	100	100				
Rutting Index	94	94				
International Roughness Index (IRI)	N/A	N/A				
Lane & Width Information						
Number of Lanes	1	1				
Paved Width (ft)	10.8	10.8				
Lane Width (ft)	10.8	10.8				

Lake Mead National Recreation Area

ROUTE 0214ZZ: BB BOULDER BEACH CAMPGROUND ROADS

Summary Route

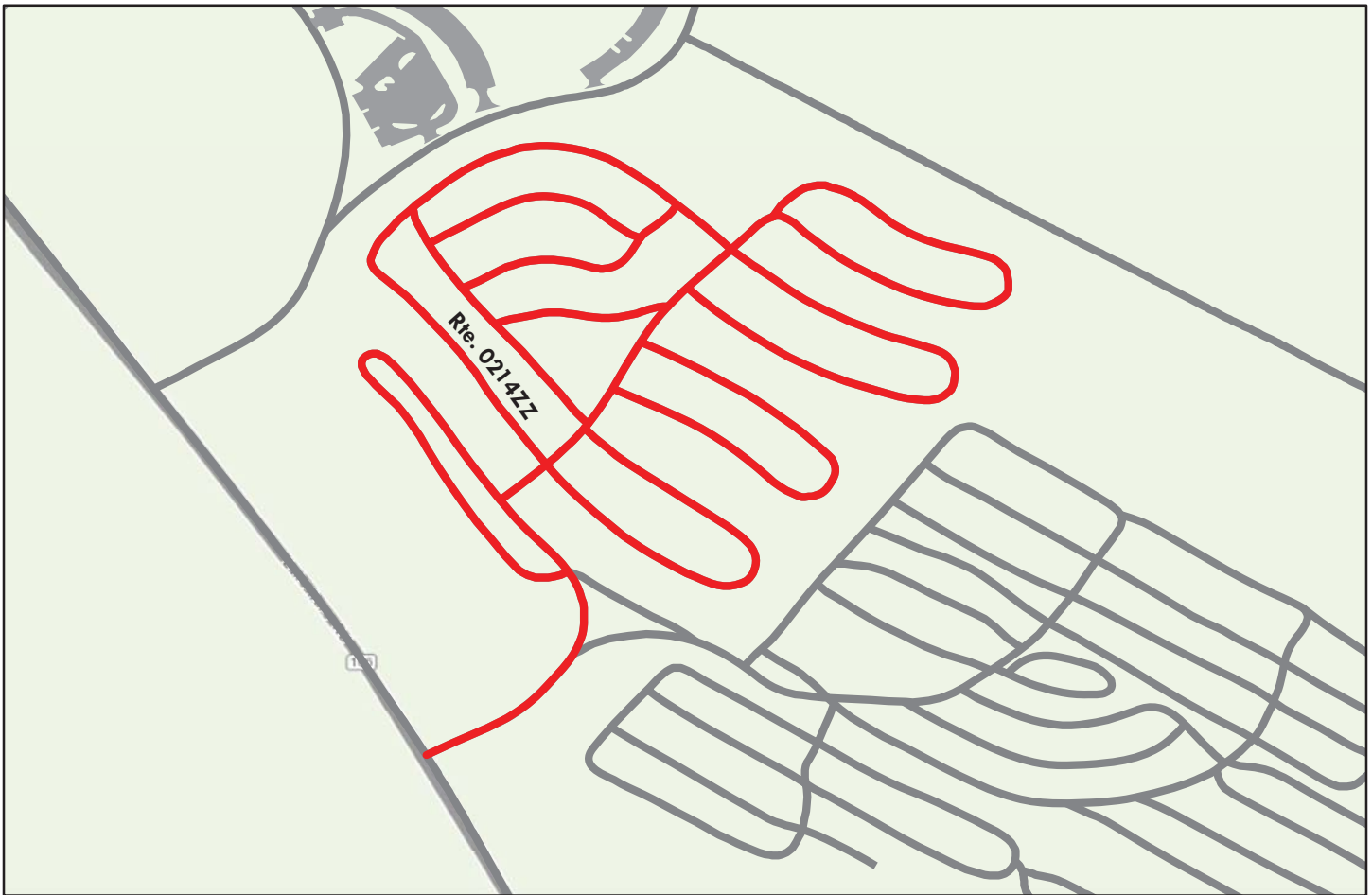

Sources: Esri, DeLorme, NAVTEQ, TomTom, Intermap, increment P Corp., GEBCO, USGS, FAO, NPS, NRCAN, GeoBase, IGN, Kadaster NL, Ordnance Survey, Esri Japan, METI, Esri China (Hong Kong), swisstopo, and the GIS User Community

Note: The weighted average summary PCR value is calculated from only the sections of road where the PCR was collected. The overall PCR for the summary route may not reflect individual subcomponent ratings.

Route Condition Legend – Pavement Condition Rating (PCR)						
Poor (0 - 60)	Fair (61- 84)	Good (85 - 94)	Excellent (95 - 100)	Not Rated		
See Appendix for definitions and formulas						
Inspection Date:	3/16/2015					
Paved Length (Miles):	2.06					
Surface Type:	ASPHALT	Route Summary				
Roadway Condition Information						
Pavement Condition Rating (PCR)	47					
Lane & Width Information						
Number of Lanes	2					
Paved Width (ft)	18.4					
Lane Width (ft)	13.2					

Lake Mead National Recreation Area

ROUTE 0214AZ: BB BOULDER BEACH CAMPGROUND LOOP A

Subcomponent of Route LAKE-0214ZZ
Data Collection Vehicle (DCV) Rating

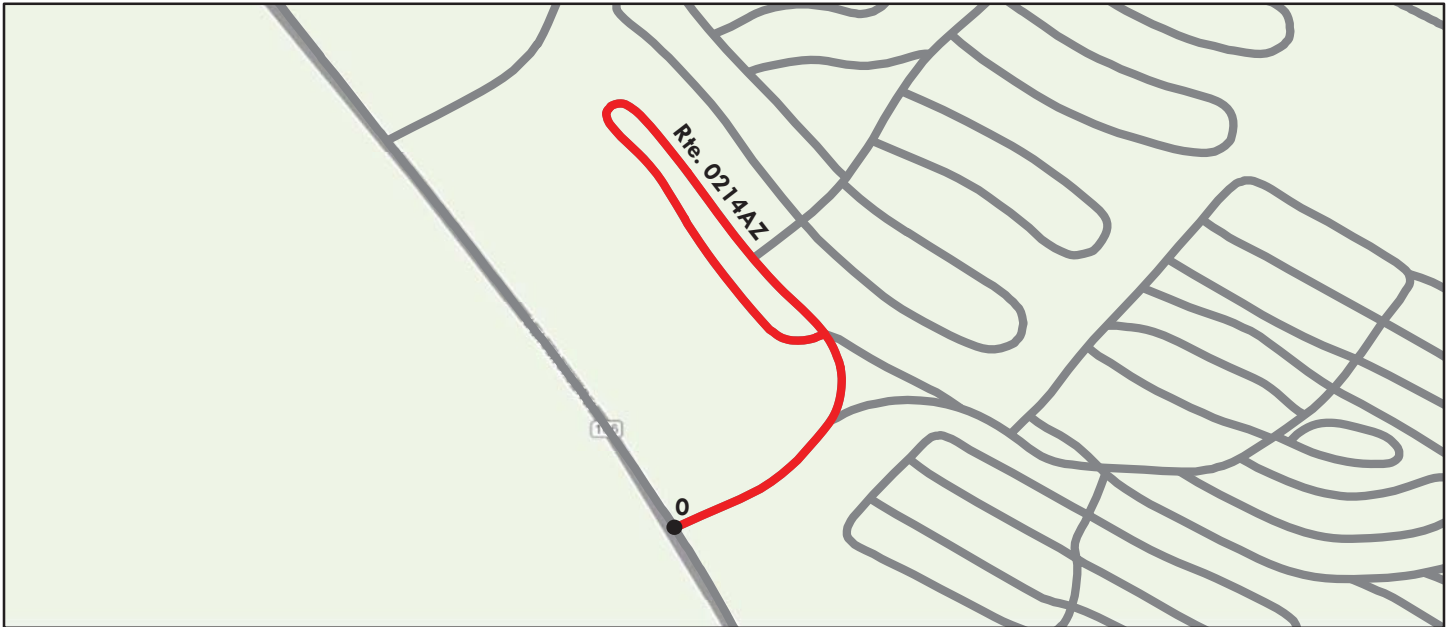

Sources: Esri, DeLorme, NAVTEQ, TomTom, Intermap, increment P Corp., GEBCO, USGS, FAO, NPS, NRCAN, GeoBase, IGN, Kadaster NL, Ordnance Survey, Esri Japan, METI, Esri China (Hong Kong), swisstopo, and the GIS User Community

Route Condition Legend – Pavement Condition Rating (PCR)						
Poor (0 - 60)	Fair (61- 84)	Good (85 - 94)	Excellent (95 - 100)	Not Rated		
See Appendix for definitions and formulas						
Inspection Date: 3/16/2015	Beginning Section MP	0				
Paved Length (Miles): 0.38	Section Length (MI)	0.38				
Surface Type: ASPHALT	Route Summary					
Roadway Condition Information						
Pavement Condition Rating (PCR)	38	38				
Surface Condition Rating (SCR)	38	38				
Roughness Condition Index (RCI)	N/A	N/A				
Distress Index Values						
Structural Crack Index	67	67				
Alligator Crack Index	99	99				
Longitudinal Crack Index	68	68				
Transverse Cracking Index	38	38				
Patching Index	100	100				
Rutting Index	93	93				
International Roughness Index (IRI)	N/A	N/A				
Lane & Width Information						
Number of Lanes	2	2				
Paved Width (ft)	34.7	34.7				
Lane Width (ft)	16.4	16.4				

Lake Mead National Recreation Area

ROUTE 0214BZ: BB BOULDER BEACH CAMPGROUND LOOP B

Subcomponent of Route LAKE-0214ZZ
Data Collection Vehicle (DCV) Rating

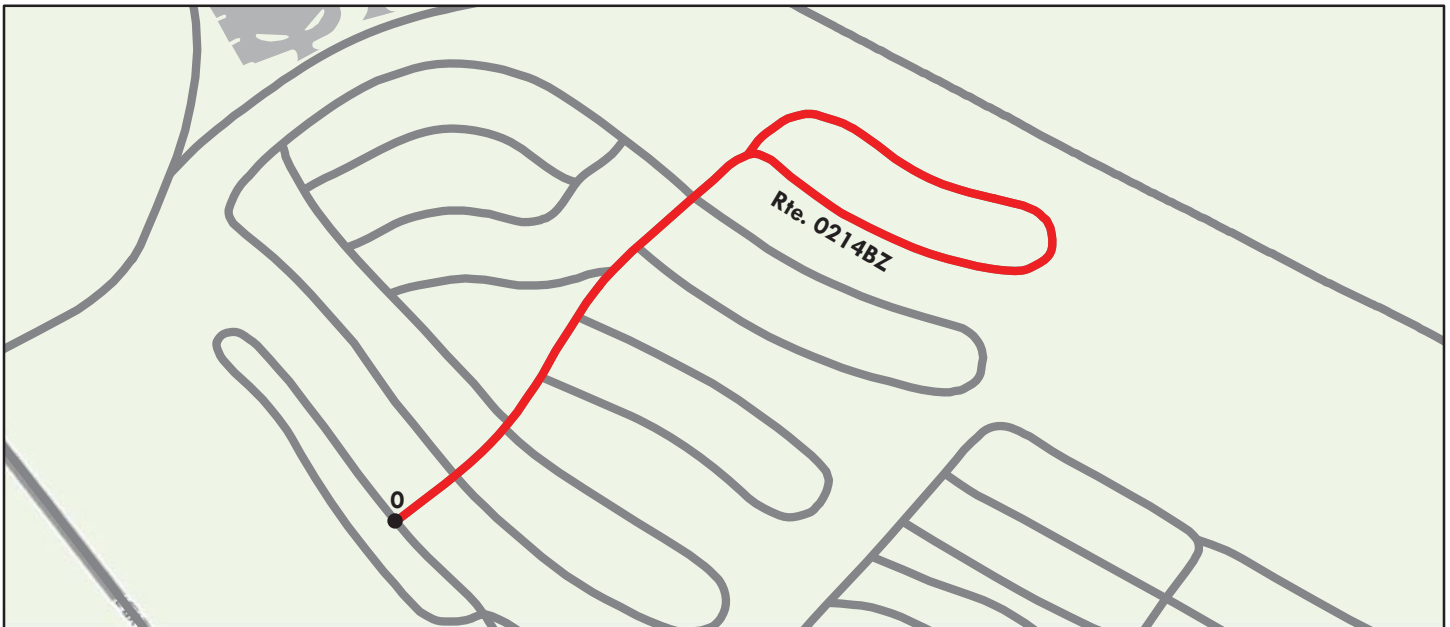

Sources: Esri, DeLorme, NAVTEQ, TomTom, Intermap, increment P Corp., GEBCO, USGS, FAO, NPS, NRCAN, GeoBase, IGN, Kadaster NL, Ordnance Survey, Esri Japan, METI, Esri China (Hong Kong), swisstopo, and the GIS User Community

Route Condition Legend – Pavement Condition Rating (PCR)						
Poor (0 - 60)	Fair (61- 84)	Good (85 - 94)	Excellent (95 - 100)	Not Rated		
See Appendix for definitions and formulas						
Inspection Date: 3/16/2015	Beginning Section MP	0				
Paved Length (Miles): 0.39	Section Length (MI)	0.39				
Surface Type: ASPHALT	Route Summary					
Roadway Condition Information						
Pavement Condition Rating (PCR)	19	19				
Surface Condition Rating (SCR)	19	19				
Roughness Condition Index (RCI)	N/A	N/A				
Distress Index Values						
Structural Crack Index	36	36				
Alligator Crack Index	80	80				
Longitudinal Crack Index	56	56				
Transverse Cracking Index	19	19				
Patching Index	99	99				
Rutting Index	90	90				
International Roughness Index (IRI)	N/A	N/A				
Lane & Width Information						
Number of Lanes	1	1				
Paved Width (ft)	16	16				
Lane Width (ft)	11.3	11.3				

Lake Mead National Recreation Area

ROUTE 0214CZ: BB BOULDER BEACH CAMPGROUND LOOP C

Subcomponent of Route LAKE-0214ZZ
Data Collection Vehicle (DCV) Rating

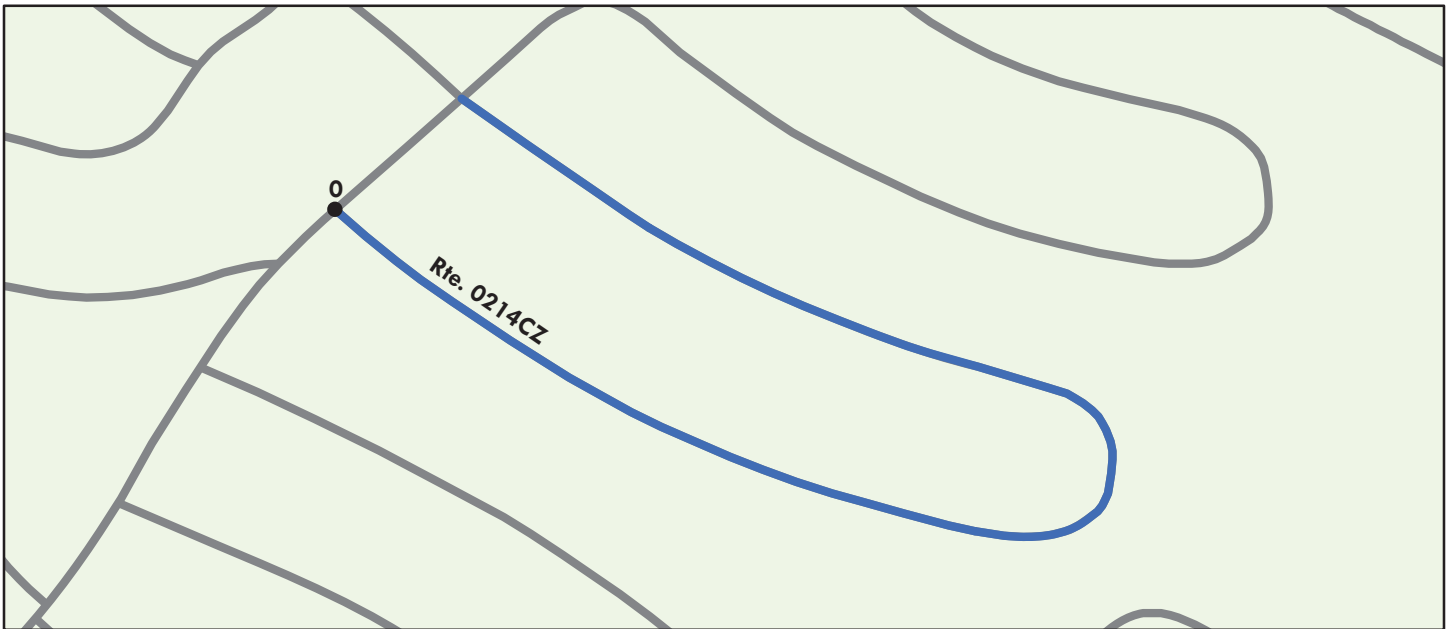

Sources: Esri, DeLorme, NAVTEQ, TomTom, Intermap, increment P Corp., GEBCO, USGS, FAO, NPS, NRCAN, GeoBase, IGN, Kadaster NL, Ordnance Survey, Esri Japan, METI, Esri China (Hong Kong), swisstopo, and the GIS User Community

Route Condition Legend – Pavement Condition Rating (PCR)						
Poor (0 - 60)	Fair (61- 84)	Good (85 - 94)	Excellent (95 - 100)	Not Rated		
See Appendix for definitions and formulas						
Inspection Date:	3/16/2015	Beginning Section MP	0			
Paved Length (Miles):	0.23	Section Length (MI)	0.23			
Surface Type:	ASPHALT	Route Summary				
Roadway Condition Information						
Pavement Condition Rating (PCR)	99	99				
Surface Condition Rating (SCR)	99	99				
Roughness Condition Index (RCI)	N/A	N/A				
Distress Index Values						
Structural Crack Index	100	100				
Alligator Crack Index	100	100				
Longitudinal Crack Index	100	100				
Transverse Cracking Index	100	100				
Patching Index	100	100				
Rutting Index	99	99				
International Roughness Index (IRI)	N/A	N/A				
Lane & Width Information						
Number of Lanes	1	1				
Paved Width (ft)	12	12				
Lane Width (ft)	12	12				

Lake Mead National Recreation Area

ROUTE 0214DZ: BB BOULDER BEACH CAMPGROUND LOOP D

Subcomponent of Route LAKE-0214ZZ
Data Collection Vehicle (DCV) Rating



Sources: Esri, DeLorme, NAVTEQ, TomTom, Intermap, increment P Corp., GEBCO, USGS, FAO, NPS, NRCAN, GeoBase, IGN, Kadaster NL, Ordnance Survey, Esri Japan, METI, Esri China (Hong Kong), swisstopo, and the GIS User Community

Route Condition Legend – Pavement Condition Rating (PCR)						
Poor (0 - 60)	Fair (61- 84)	Good (85 - 94)	Excellent (95 - 100)	Not Rated		
See Appendix for definitions and formulas						
Inspection Date:	3/16/2015	Beginning Section MP	0			
Paved Length (Miles):	0.2	Section Length (MI)	0.2			
Surface Type:	ASPHALT	Route Summary				
Roadway Condition Information						
Pavement Condition Rating (PCR)	97	97				
Surface Condition Rating (SCR)	97	97				
Roughness Condition Index (RCI)	N/A	N/A				
Distress Index Values						
Structural Crack Index	100	100				
Alligator Crack Index	100	100				
Longitudinal Crack Index	100	100				
Transverse Cracking Index	100	100				
Patching Index	100	100				
Rutting Index	97	97				
International Roughness Index (IRI)	N/A	N/A				
Lane & Width Information						
Number of Lanes	1	1				
Paved Width (ft)	12.3	12.3				
Lane Width (ft)	12.3	12.3				

Lake Mead National Recreation Area

ROUTE 0214EZ: BB BOULDER BEACH CAMPGROUND LOOP E

Subcomponent of Route LAKE-0214ZZ
Data Collection Vehicle (DCV) Rating



Sources: Esri, DeLorme, NAVTEQ, TomTom, Intermap, increment P Corp., GEBCO, USGS, FAO, NPS, NRCAN, GeoBase, IGN, Kadaster NL, Ordnance Survey, Esri Japan, METI, Esri China (Hong Kong), swisstopo, and the GIS User Community

Route Condition Legend – Pavement Condition Rating (PCR)						
Poor (0 - 60)	Fair (61- 84)	Good (85 - 94)	Excellent (95 - 100)	Not Rated		
See Appendix for definitions and formulas						
Inspection Date:	3/16/2015	Beginning Section MP	0			
Paved Length (Miles):	0.2	Section Length (MI)	0.2			
Surface Type:	ASPHALT	Route Summary				
Roadway Condition Information						
Pavement Condition Rating (PCR)	97	97				
Surface Condition Rating (SCR)	97	97				
Roughness Condition Index (RCI)	N/A	N/A				
Distress Index Values						
Structural Crack Index	100	100				
Alligator Crack Index	100	100				
Longitudinal Crack Index	100	100				
Transverse Cracking Index	100	100				
Patching Index	100	100				
Rutting Index	97	97				
International Roughness Index (IRI)	N/A	N/A				
Lane & Width Information						
Number of Lanes	1	1				
Paved Width (ft)	11.5	11.5				
Lane Width (ft)	11.5	11.5				

Lake Mead National Recreation Area

ROUTE 0214FAZ: BB BOULDER BEACH CAMPGROUND ROAD FA

Subcomponent of Route LAKE-0214ZZ
Data Collection Vehicle (DCV) Rating

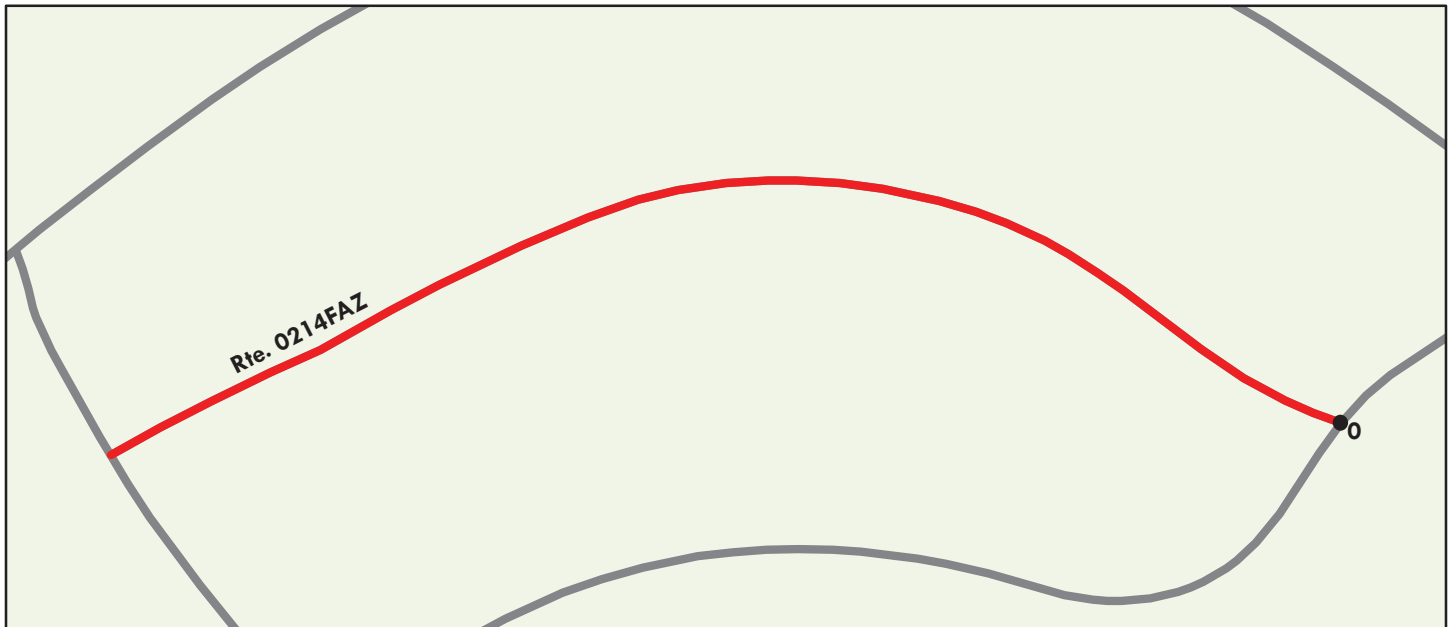

Sources: Esri, DeLorme, NAVTEQ, TomTom, Intermap, increment P Corp., GEBCO, USGS, FAO, NPS, NRCAN, GeoBase, IGN, Kadaster NL, Ordnance Survey, Esri Japan, METI, Esri China (Hong Kong), swisstopo, and the GIS User Community

Route Condition Legend – Pavement Condition Rating (PCR)						
Poor (0 - 60)	Fair (61- 84)	Good (85 - 94)	Excellent (95 - 100)	Not Rated		
See Appendix for definitions and formulas						
Inspection Date: 3/16/2015	Beginning Section MP	0				
Paved Length (Miles): 0.09	Section Length (MI)	0.09				
Surface Type: ASPHALT	Route Summary					
Roadway Condition Information						
Pavement Condition Rating (PCR)	40	40				
Surface Condition Rating (SCR)	40	40				
Roughness Condition Index (RCI)	N/A	N/A				
Distress Index Values						
Structural Crack Index	76	76				
Alligator Crack Index	100	100				
Longitudinal Crack Index	76	76				
Transverse Cracking Index	40	40				
Patching Index	100	100				
Rutting Index	90	90				
International Roughness Index (IRI)	N/A	N/A				
Lane & Width Information						
Number of Lanes	1	1				
Paved Width (ft)	13.2	13.2				
Lane Width (ft)	13.2	13.2				

Lake Mead National Recreation Area

ROUTE 0214FBZ: BB BOULDER BEACH CAMPGROUND ROAD FB

Subcomponent of Route LAKE-0214ZZ
Data Collection Vehicle (DCV) Rating



Sources: Esri, DeLorme, NAVTEQ, TomTom, Intermap, increment P Corp., GEBCO, USGS, FAO, NPS, NRCAN, GeoBase, IGN, Kadaster NL, Ordnance Survey, Esri Japan, METI, Esri China (Hong Kong), swisstopo, and the GIS User Community

Route Condition Legend – Pavement Condition Rating (PCR)						
Poor (0 - 60)	Fair (61- 84)	Good (85 - 94)	Excellent (95 - 100)	Not Rated		
See Appendix for definitions and formulas						
Inspection Date: 3/16/2015	Beginning Section MP	0				
Paved Length (Miles): 0.1	Section Length (MI)	0.1				
Surface Type: ASPHALT	Route Summary					
Roadway Condition Information						
Pavement Condition Rating (PCR)	63	63				
Surface Condition Rating (SCR)	63	63				
Roughness Condition Index (RCI)	N/A	N/A				
Distress Index Values						
Structural Crack Index	85	85				
Alligator Crack Index	100	100				
Longitudinal Crack Index	85	85				
Transverse Cracking Index	63	63				
Patching Index	99	99				
Rutting Index	86	86				
International Roughness Index (IRI)	N/A	N/A				
Lane & Width Information						
Number of Lanes	1	1				
Paved Width (ft)	12.8	12.8				
Lane Width (ft)	12.8	12.8				

Lake Mead National Recreation Area

ROUTE 0214FCZ: BB BOULDER BEACH CAMPGROUND ROAD FC

Subcomponent of Route LAKE-0214ZZ
Data Collection Vehicle (DCV) Rating

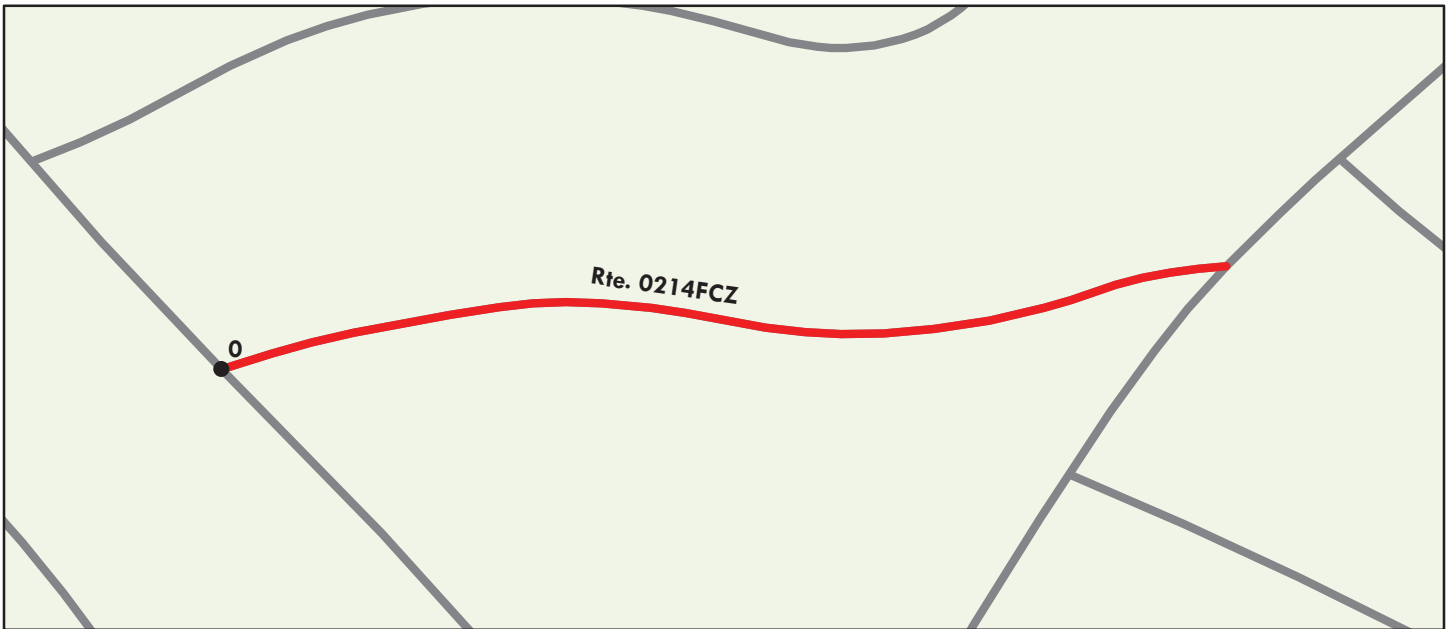

Sources: Esri, DeLorme, NAVTEQ, TomTom, Intermap, increment P Corp., GEBCO, USGS, FAO, NPS, NRCAN, GeoBase, IGN, Kadaster NL, Ordnance Survey, Esri Japan, METI, Esri China (Hong Kong), swisstopo, and the GIS User Community

Route Condition Legend – Pavement Condition Rating (PCR)						
Poor (0 - 60)	Fair (61- 84)	Good (85 - 94)	Excellent (95 - 100)	Not Rated		
See Appendix for definitions and formulas						
Inspection Date:	3/16/2015	Beginning Section MP	0			
Paved Length (Miles):	0.06	Section Length (MI)	0.06			
Surface Type:	ASPHALT	Route Summary				
Roadway Condition Information						
Pavement Condition Rating (PCR)	40	40				
Surface Condition Rating (SCR)	40	40				
Roughness Condition Index (RCI)	N/A	N/A				
Distress Index Values						
Structural Crack Index	69	69				
Alligator Crack Index	100	100				
Longitudinal Crack Index	69	69				
Transverse Cracking Index	40	40				
Patching Index	99	99				
Rutting Index	84	84				
International Roughness Index (IRI)	N/A	N/A				
Lane & Width Information						
Number of Lanes	1	1				
Paved Width (ft)	12.3	12.3				
Lane Width (ft)	12.3	12.3				

Lake Mead National Recreation Area

ROUTE 0214FDZ: BB BOULDER BEACH CAMPGROUND ROAD FD

Subcomponent of Route LAKE-0214ZZ
Data Collection Vehicle (DCV) Rating

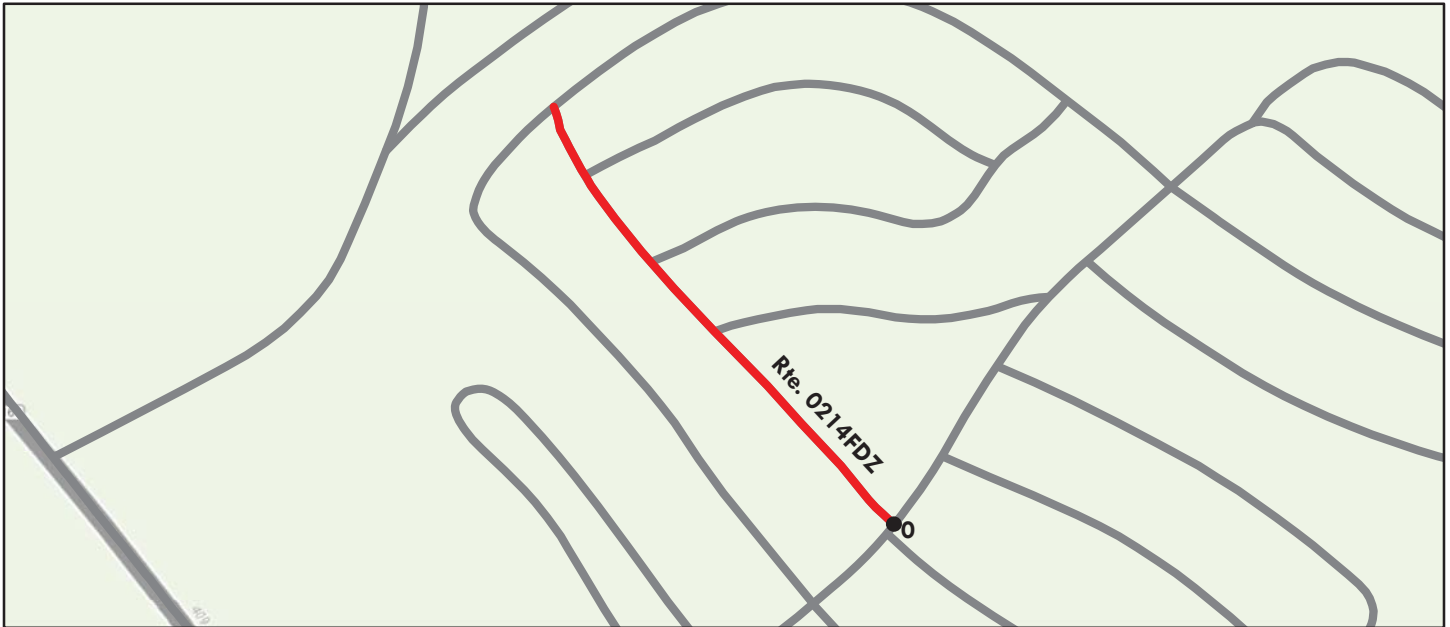

Sources: Esri, DeLorme, NAVTEQ, TomTom, Intermap, increment P Corp., GEBCO, USGS, FAO, NPS, NRCAN, GeoBase, IGN, Kadaster NL, Ordnance Survey, Esri Japan, METI, Esri China (Hong Kong), swisstopo, and the GIS User Community

Route Condition Legend – Pavement Condition Rating (PCR)						
Poor (0 - 60)	Fair (61- 84)	Good (85 - 94)	Excellent (95 - 100)	Not Rated		
See Appendix for definitions and formulas						
Inspection Date: 3/16/2015	Beginning Section MP	0				
Paved Length (Miles): 0.12	Section Length (MI)	0.12				
Surface Type: ASPHALT	Route Summary					
Roadway Condition Information						
Pavement Condition Rating (PCR)	44	44				
Surface Condition Rating (SCR)	44	44				
Roughness Condition Index (RCI)	N/A	N/A				
Distress Index Values						
Structural Crack Index	73	73				
Alligator Crack Index	100	100				
Longitudinal Crack Index	73	73				
Transverse Cracking Index	44	44				
Patching Index	98	98				
Rutting Index	86	86				
International Roughness Index (IRI)	N/A	N/A				
Lane & Width Information						
Number of Lanes	1	1				
Paved Width (ft)	14.4	14.4				
Lane Width (ft)	14.4	14.4				

Lake Mead National Recreation Area

ROUTE 0214FZ: BB BOULDER BEACH CAMPGROUND LOOP F

Subcomponent of Route LAKE-0214ZZ
Data Collection Vehicle (DCV) Rating

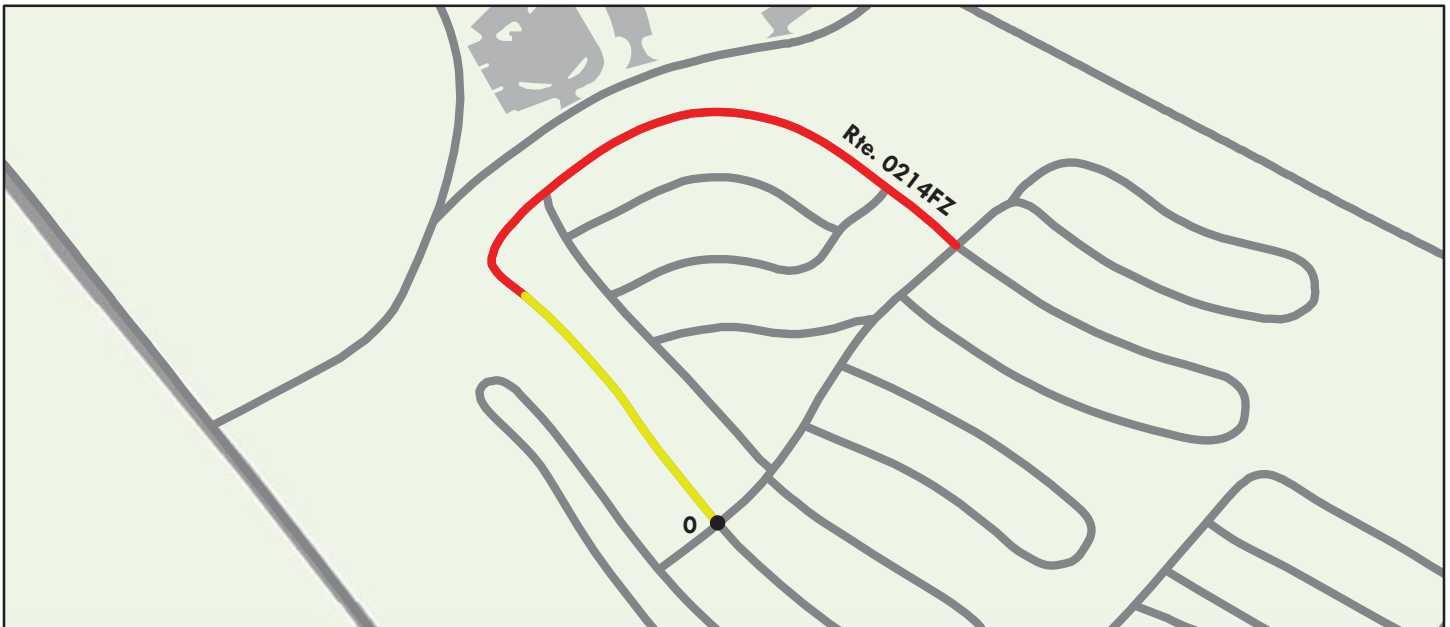

Sources: Esri, DeLorme, NAVTEQ, TomTom, Intermap, increment P Corp., GEBCO, USGS, FAO, NPS, NRCAN, GeoBase, IGN, Kadaster NL, Ordnance Survey, Esri Japan, METI, Esri China (Hong Kong), swisstopo, and the GIS User Community

Route Condition Legend – Pavement Condition Rating (PCR)						
Poor (0 - 60)	Fair (61- 84)	Good (85 - 94)	Excellent (95 - 100)	Not Rated		
See Appendix for definitions and formulas						
Inspection Date:	3/16/2015	Beginning Section MP	0			
Paved Length (Miles):	0.29	Section Length (MI)	0.29			
Surface Type:	ASPHALT	Route Summary				
Roadway Condition Information						
Pavement Condition Rating (PCR)	34	34				
Surface Condition Rating (SCR)	34	34				
Roughness Condition Index (RCI)	N/A	N/A				
Distress Index Values						
Structural Crack Index	66	66				
Alligator Crack Index	100	100				
Longitudinal Crack Index	66	66				
Transverse Cracking Index	34	34				
Patching Index	100	100				
Rutting Index	87	87				
International Roughness Index (IRI)	N/A	N/A				
Lane & Width Information						
Number of Lanes	2	2				
Paved Width (ft)	20.9	20.9				
Lane Width (ft)	14	14				

Lake Mead National Recreation Area

ROUTE 0217ZZ: KA KATHERINE TRAILER VILLAGE ROADS

Summary Route

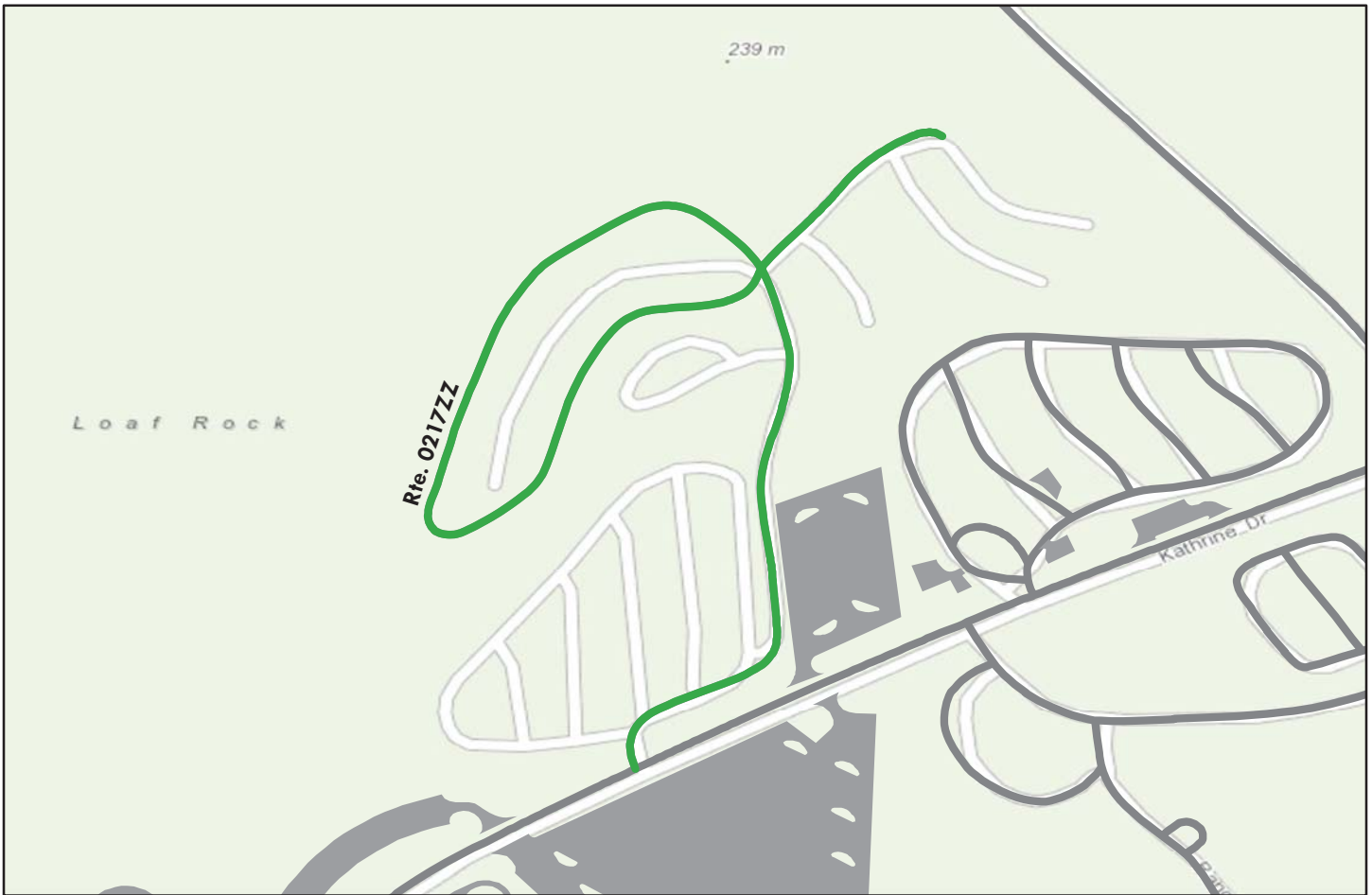

Sources: Esri, DeLorme, NAVTEQ, TomTom, Intermap, increment P Corp., GEBCO, USGS, FAO, NPS, NRCAN, GeoBase, IGN, Kadaster NL, Ordnance Survey, Esri Japan, METI, Esri China (Hong Kong), swisstopo, and the GIS User Community

Note: The weighted average summary PCR value is calculated from only the sections of road where the PCR was collected. The overall PCR for the summary route may not reflect individual subcomponent ratings.

Route Condition Legend – Pavement Condition Rating (PCR)						
Poor (0 - 60)	Fair (61- 84)	Good (85 - 94)	Excellent (95 - 100)	Not Rated		
See Appendix for definitions and formulas						
Inspection Date:	3/17/2015					
Paved Length (Miles):	0.66					
Surface Type:	ASPHALT	Route Summary				
Roadway Condition Information						
Pavement Condition Rating (PCR)	86					
Lane & Width Information						
Number of Lanes	1					
Paved Width (ft)	13.7					
Lane Width (ft)	10.5					

Lake Mead National Recreation Area

ROUTE 0217AZ: KA KATHERINE TRAILER VILLAGE ROAD A

Subcomponent of Route LAKE-0217ZZ
Data Collection Vehicle (DCV) Rating

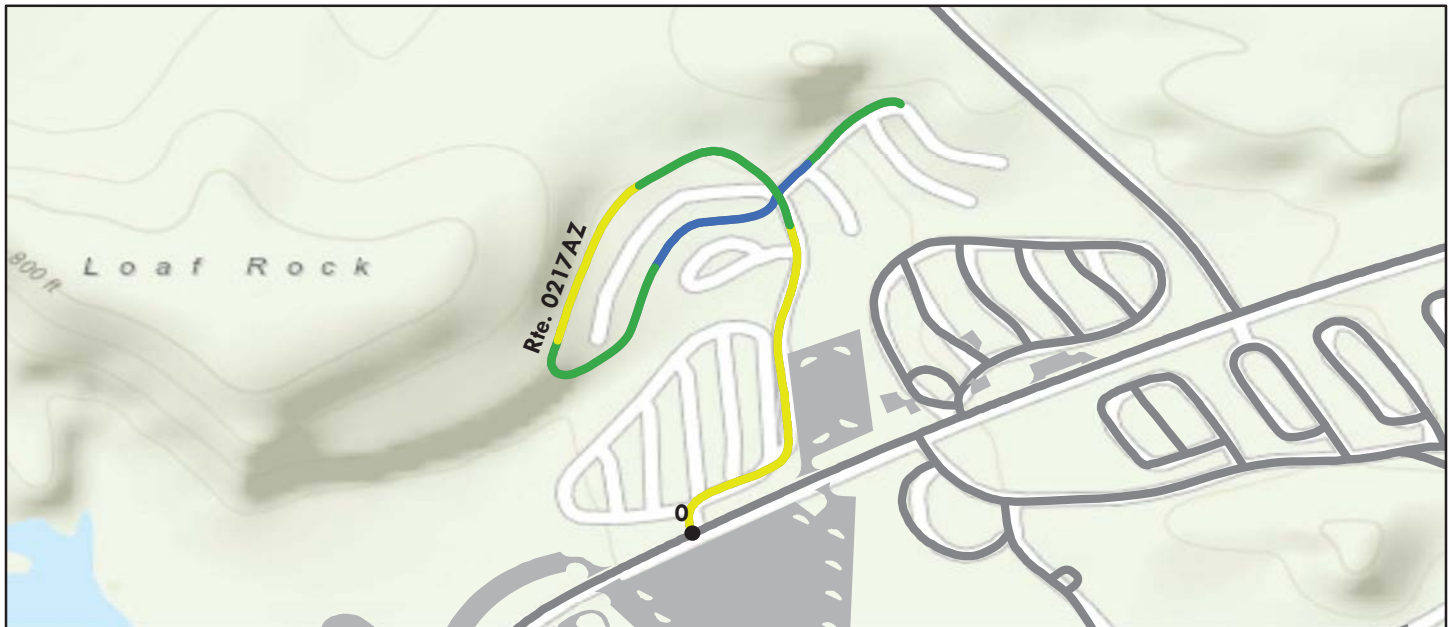

Sources: Esri, DeLorme, NAVTEQ, TomTom, Intermap, increment P Corp., GEBCO, USGS, FAO, NPS, NRCAN, GeoBase, IGN, Kadaster NL, Ordnance Survey, Esri Japan, METI, Esri China (Hong Kong), swisstopo, and the GIS User Community

Route Condition Legend – Pavement Condition Rating (PCR)						
Poor (0 - 60)	Fair (61- 84)	Good (85 - 94)	Excellent (95 - 100)	Not Rated		
See Appendix for definitions and formulas						
Inspection Date: 3/17/2015	Beginning Section MP	0				
Paved Length (Miles): 0.66	Section Length (MI)	0.66				
Surface Type: ASPHALT	Route Summary					
Roadway Condition Information						
Pavement Condition Rating (PCR)	86	86				
Surface Condition Rating (SCR)	86	86				
Roughness Condition Index (RCI)	N/A	N/A				
Distress Index Values						
Structural Crack Index	93	93				
Alligator Crack Index	99	99				
Longitudinal Crack Index	94	94				
Transverse Cracking Index	86	86				
Patching Index	96	96				
Rutting Index	94	94				
International Roughness Index (IRI)	N/A	N/A				
Lane & Width Information						
Number of Lanes	1	1				
Paved Width (ft)	13.7	13.7				
Lane Width (ft)	10.5	10.5				

Lake Mead National Recreation Area

ROUTE 0220: LV LAS VEGAS BAY ACCESS ROAD

Data Collection Vehicle (DCV) Rating



Sources: Esri, DeLorme, NAVTEQ, TomTom, Intermap, increment P Corp., GEBCO, USGS, FAO, NPS, NRCAN, GeoBase, IGN, Kadaster NL, Ordnance Survey, Esri Japan, METI, Esri China (Hong Kong), swisstopo, and the GIS User Community

Route Condition Legend – Pavement Condition Rating (PCR)						
Poor (0 - 60)	Fair (61- 84)	Good (85 - 94)	Excellent (95 - 100)	Not Rated		
See Appendix for definitions and formulas						
Inspection Date: 3/14/2015	Beginning Section MP	0				
Paved Length (Miles): 0.56	Section Length (MI)	0.56				
Surface Type: ASPHALT	Route Summary					
Roadway Condition Information						
Pavement Condition Rating (PCR)	78	78				
Surface Condition Rating (SCR)	94	94				
Roughness Condition Index (RCI)	55	55				
Distress Index Values						
Structural Crack Index	99	99				
Alligator Crack Index	100	100				
Longitudinal Crack Index	99	99				
Transverse Cracking Index	99	99				
Patching Index	100	100				
Rutting Index	94	94				
International Roughness Index (IRI)	262	262				
Lane & Width Information						
Number of Lanes	2	2				
Paved Width (ft)	24.9	24.9				
Lane Width (ft)	11.5	11.5				

Lake Mead National Recreation Area

ROUTE 0221: LV LAS VEGAS BAY CAMPGROUND ACCESS ROAD

Data Collection Vehicle (DCV) Rating

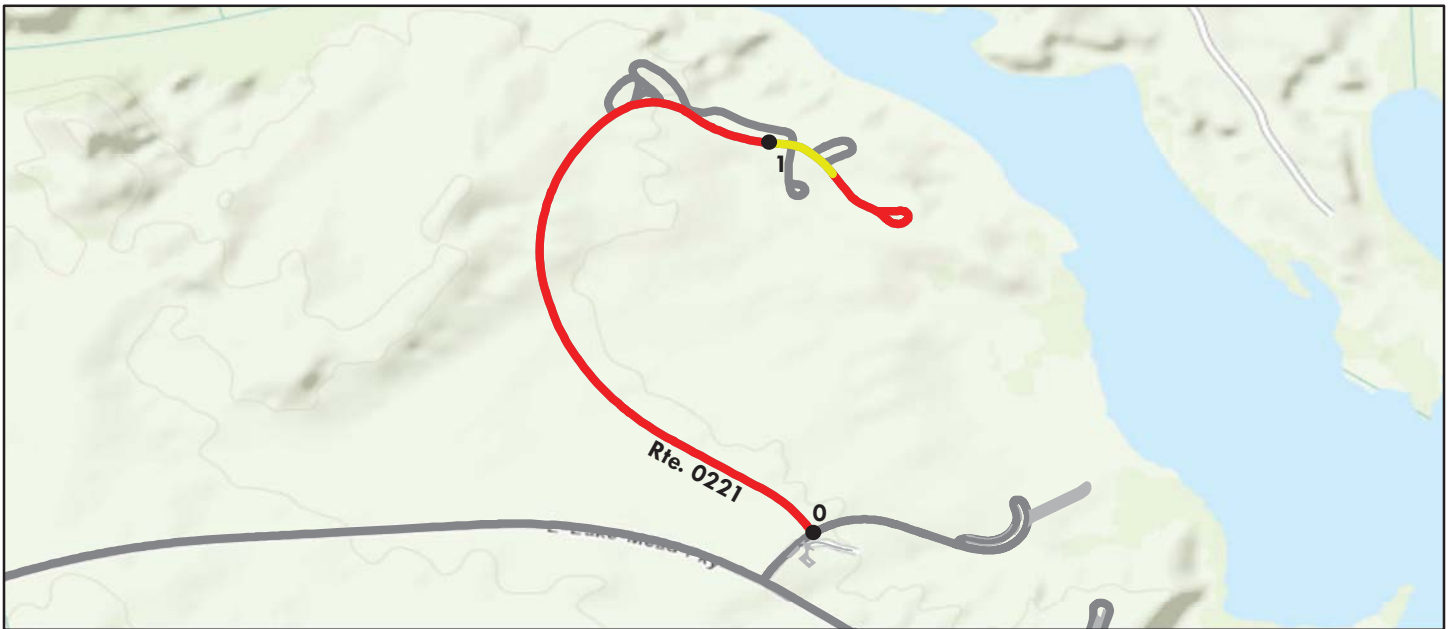

Sources: Esri, DeLorme, NAVTEQ, TomTom, Intermap, increment P Corp., GEBCO, USGS, FAO, NPS, NRCAN, GeoBase, IGN, Kadaster NL, Ordnance Survey, Esri Japan, METI, Esri China (Hong Kong), swisstopo, and the GIS User Community

Route Condition Legend – Pavement Condition Rating (PCR)						
Poor (0 - 60)	Fair (61- 84)	Good (85 - 94)	Excellent (95 - 100)	Not Rated		
See Appendix for definitions and formulas						
Inspection Date: 3/14/2015	Beginning Section MP	0	1			
Paved Length (Miles): 1.28	Section Length (MI)	1	0.28			
Surface Type: ASPHALT	Route Summary					
Roadway Condition Information						
Pavement Condition Rating (PCR)	30	30	57			
Surface Condition Rating (SCR)	0	0	57			
Roughness Condition Index (RCI)	75	75	N/A			
Distress Index Values						
Structural Crack Index	39	34	57			
Alligator Crack Index	100	100	100			
Longitudinal Crack Index	39	34	57			
Transverse Cracking Index	0	0	69			
Patching Index	99	99	100			
Rutting Index	98	99	94			
International Roughness Index (IRI)	186	186	N/A			
Lane & Width Information						
Number of Lanes	2	2	2			
Paved Width (ft)	20.9	21.1	20.1			
Lane Width (ft)	9.4	9.3	10.1			

Lake Mead National Recreation Area

ROUTE 0223ZZ: LV LAS VEGAS BAY CAMPGROUND ROADS

Summary Route



Sources: Esri, DeLorme, NAVTEQ, TomTom, Intermap, increment P Corp., GEBCO, USGS, FAO, NPS, NRCAN, GeoBase, IGN, Kadaster NL, Ordnance Survey, Esri Japan, METI, Esri China (Hong Kong), swisstopo, and the GIS User Community

Note: The weighted average summary PCR value is calculated from only the sections of road where the PCR was collected. The overall PCR for the summary route may not reflect individual subcomponent ratings.

Route Condition Legend – Pavement Condition Rating (PCR)						
Poor (0 - 60)	Fair (61- 84)	Good (85 - 94)	Excellent (95 - 100)	Not Rated		
See Appendix for definitions and formulas						
Inspection Date:	3/14/2015					
Paved Length (Miles):	0.68					
Surface Type:	ASPHALT	Route Summary				
Roadway Condition Information						
Pavement Condition Rating (PCR)	76					
Lane & Width Information						
Number of Lanes	1					
Paved Width (ft)	12.1					
Lane Width (ft)	11.6					

Lake Mead National Recreation Area

ROUTE 0223AZ: LV LAS VEGAS BAY CAMPGROUND ROAD A

Subcomponent of Route LAKE-0223ZZ
Data Collection Vehicle (DCV) Rating

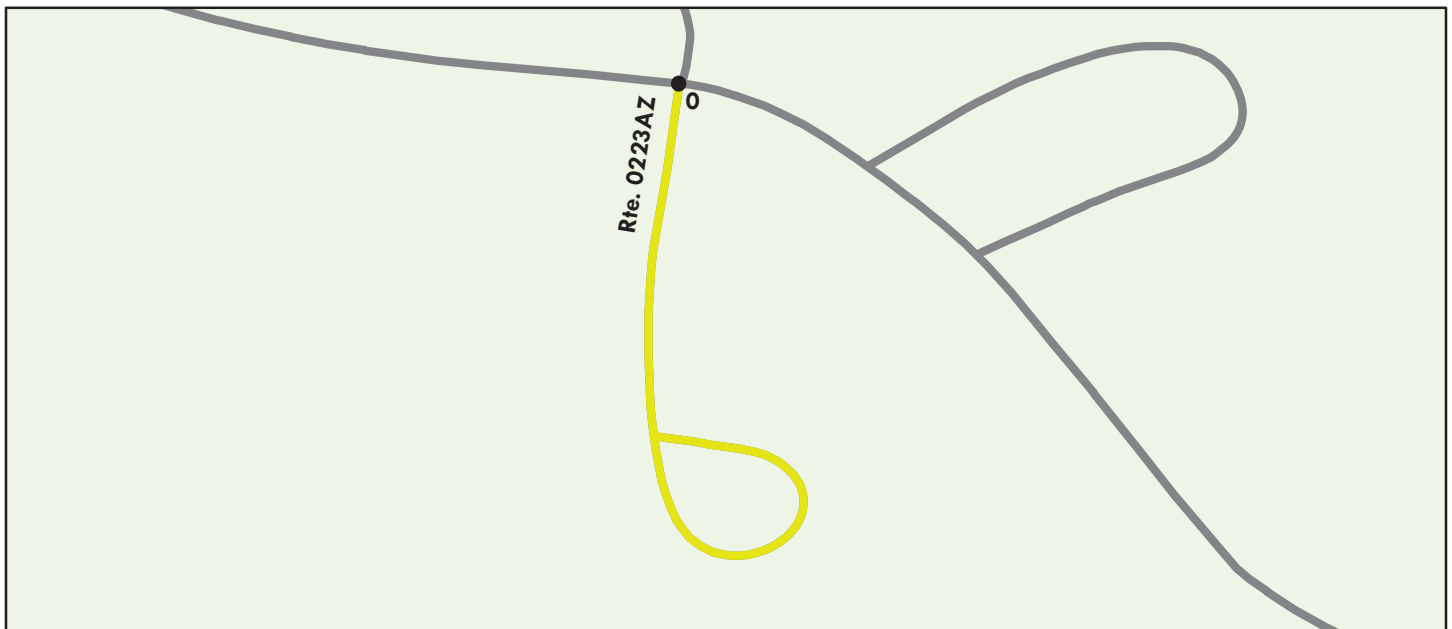

Sources: Esri, DeLorme, NAVTEQ, TomTom, Intermap, increment P Corp., GEBCO, USGS, FAO, NPS, NRCAN, GeoBase, IGN, Kadaster NL, Ordnance Survey, Esri Japan, METI, Esri China (Hong Kong), swisstopo, and the GIS User Community

Route Condition Legend – Pavement Condition Rating (PCR)						
Poor (0 - 60)	Fair (61- 84)	Good (85 - 94)	Excellent (95 - 100)	Not Rated		
See Appendix for definitions and formulas						
Inspection Date: 3/14/2015	Beginning Section MP	0				
Paved Length (Miles): 0.12	Section Length (MI)	0.12				
Surface Type: ASPHALT	Route Summary					
Roadway Condition Information						
Pavement Condition Rating (PCR)	73	73				
Surface Condition Rating (SCR)	73	73				
Roughness Condition Index (RCI)	N/A	N/A				
Distress Index Values						
Structural Crack Index	81	81				
Alligator Crack Index	100	100				
Longitudinal Crack Index	81	81				
Transverse Cracking Index	73	73				
Patching Index	100	100				
Rutting Index	92	92				
International Roughness Index (IRI)	N/A	N/A				
Lane & Width Information						
Number of Lanes	1	1				
Paved Width (ft)	13.7	13.7				
Lane Width (ft)	13.7	13.7				

Lake Mead National Recreation Area

ROUTE 0223BZ: LV LAS VEGAS BAY CAMPGROUND ROAD B

Subcomponent of Route LAKE-0223ZZ
Data Collection Vehicle (DCV) Rating

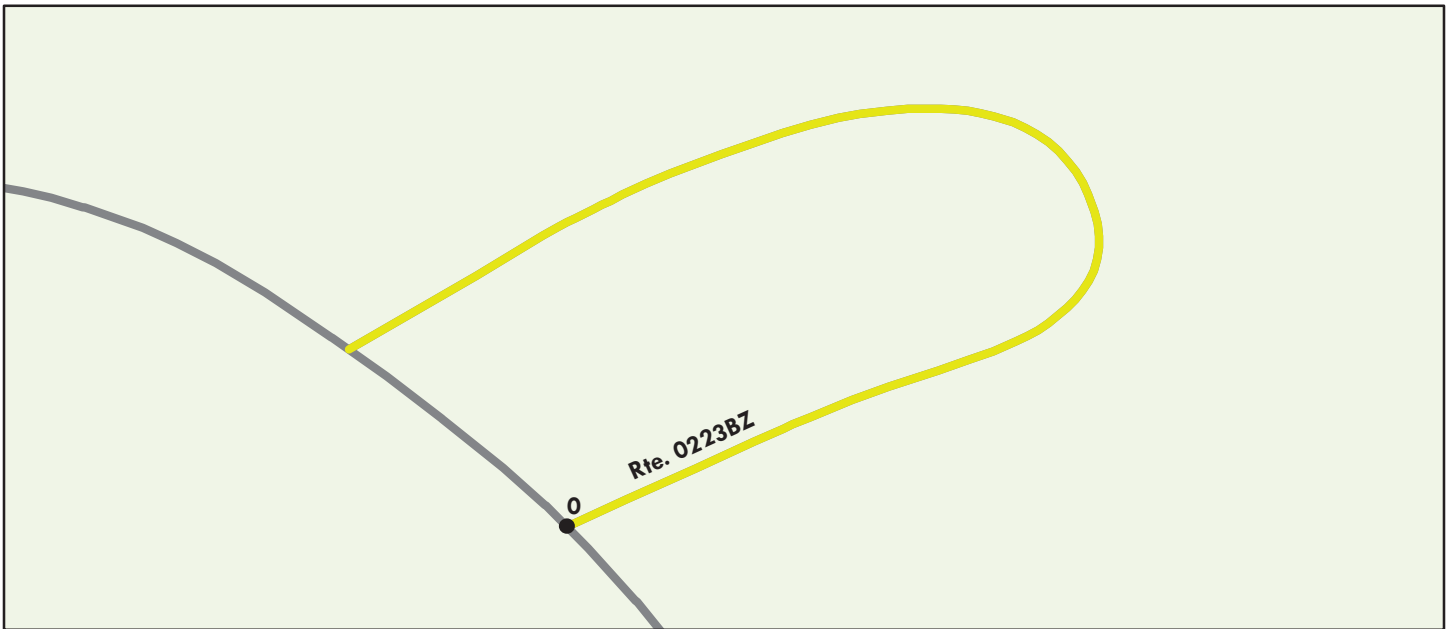

Sources: Esri, DeLorme, NAVTEQ, TomTom, Intermap, increment P Corp., GEBCO, USGS, FAO, NPS, NRCAN, GeoBase, IGN, Kadaster NL, Ordnance Survey, Esri Japan, METI, Esri China (Hong Kong), swisstopo, and the GIS User Community

Route Condition Legend – Pavement Condition Rating (PCR)						
Poor (0 - 60)	Fair (61- 84)	Good (85 - 94)	Excellent (95 - 100)	Not Rated		
See Appendix for definitions and formulas						
Inspection Date: 3/14/2015	Beginning Section MP	0				
Paved Length (Miles): 0.1	Section Length (MI)	0.1				
Surface Type: ASPHALT	Route Summary					
Roadway Condition Information						
Pavement Condition Rating (PCR)	80	80				
Surface Condition Rating (SCR)	80	80				
Roughness Condition Index (RCI)	N/A	N/A				
Distress Index Values						
Structural Crack Index	93	93				
Alligator Crack Index	100	100				
Longitudinal Crack Index	93	93				
Transverse Cracking Index	80	80				
Patching Index	100	100				
Rutting Index	97	97				
International Roughness Index (IRI)	N/A	N/A				
Lane & Width Information						
Number of Lanes	1	1				
Paved Width (ft)	10.2	10.2				
Lane Width (ft)	10.2	10.2				

Lake Mead National Recreation Area

ROUTE 0223CZ: LV LAS VEGAS BAY CAMPGROUND ROAD C

Subcomponent of Route LAKE-0223ZZ
Data Collection Vehicle (DCV) Rating

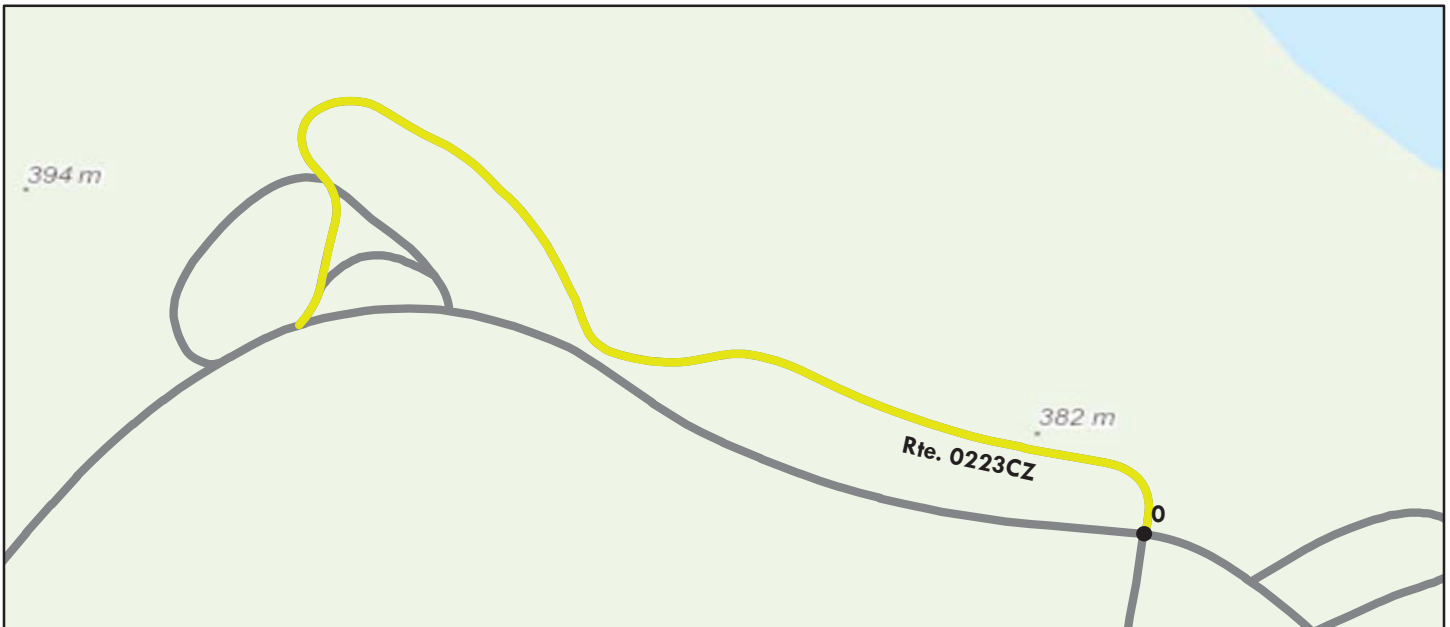

Sources: Esri, DeLorme, NAVTEQ, TomTom, Intermap, increment P Corp., GEBCO, USGS, FAO, NPS, NRCAN, GeoBase, IGN, Kadaster NL, Ordnance Survey, Esri Japan, METI, Esri China (Hong Kong), swisstopo, and the GIS User Community

Route Condition Legend – Pavement Condition Rating (PCR)						
Poor (0 - 60)	Fair (61- 84)	Good (85 - 94)	Excellent (95 - 100)	Not Rated		
See Appendix for definitions and formulas						
Inspection Date: 3/14/2015	Beginning Section MP	0				
Paved Length (Miles): 0.32	Section Length (MI)	0.32				
Surface Type: ASPHALT	Route Summary					
Roadway Condition Information						
Pavement Condition Rating (PCR)	75	75				
Surface Condition Rating (SCR)	75	75				
Roughness Condition Index (RCI)	N/A	N/A				
Distress Index Values						
Structural Crack Index	87	87				
Alligator Crack Index	100	100				
Longitudinal Crack Index	87	87				
Transverse Cracking Index	75	75				
Patching Index	99	99				
Rutting Index	95	95				
International Roughness Index (IRI)	N/A	N/A				
Lane & Width Information						
Number of Lanes	1	1				
Paved Width (ft)	11.3	11.3				
Lane Width (ft)	11.3	11.3				

Lake Mead National Recreation Area

ROUTE 0223DZ: LV LAS VEGAS BAY CAMPGROUND ROAD D

Subcomponent of Route LAKE-0223ZZ
Data Collection Vehicle (DCV) Rating

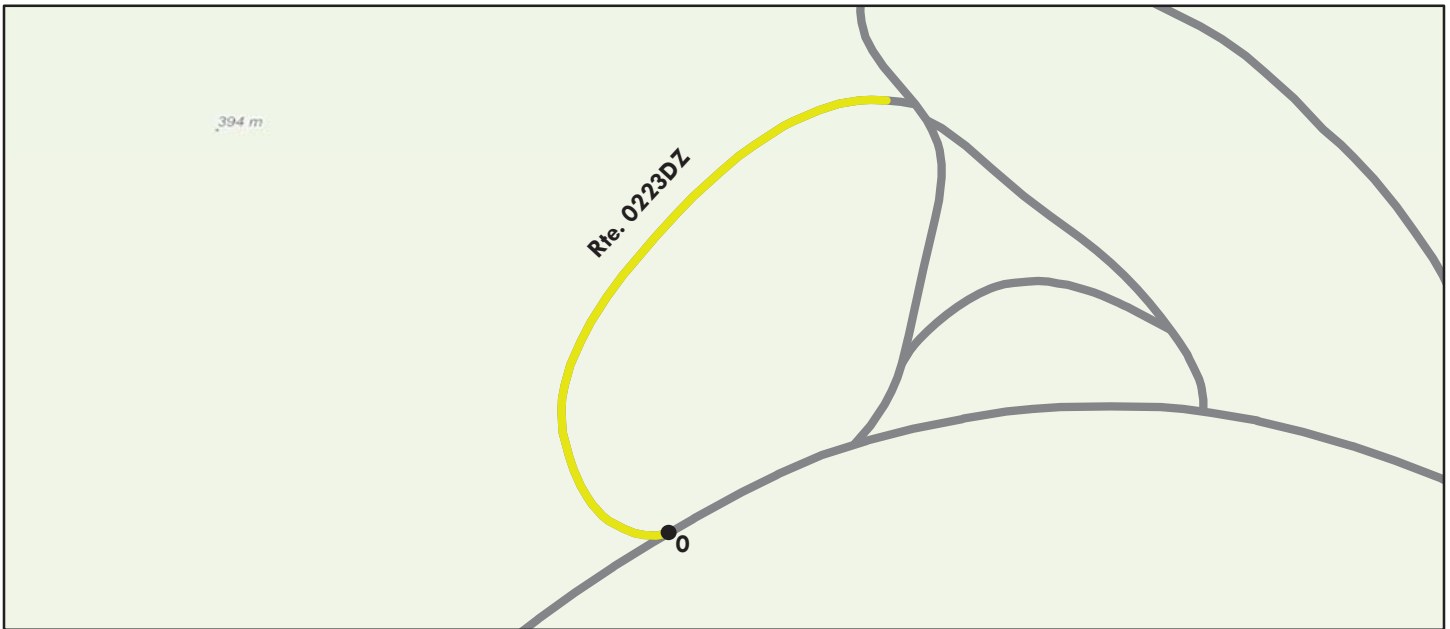

Sources: Esri, DeLorme, NAVTEQ, TomTom, Intermap, increment P Corp., GEBCO, USGS, FAO, NPS, NRCAN, GeoBase, IGN, Kadaster NL, Ordnance Survey, Esri Japan, METI, Esri China (Hong Kong), swisstopo, and the GIS User Community

Route Condition Legend – Pavement Condition Rating (PCR)						
Poor (0 - 60)	Fair (61- 84)	Good (85 - 94)	Excellent (95 - 100)	Not Rated		
See Appendix for definitions and formulas						
Inspection Date: 3/14/2015	Beginning Section MP	0				
Paved Length (Miles): 0.08	Section Length (MI)	0.08				
Surface Type: ASPHALT	Route Summary					
Roadway Condition Information						
Pavement Condition Rating (PCR)	78	78				
Surface Condition Rating (SCR)	78	78				
Roughness Condition Index (RCI)	N/A	N/A				
Distress Index Values						
Structural Crack Index	90	90				
Alligator Crack Index	100	100				
Longitudinal Crack Index	90	90				
Transverse Cracking Index	78	78				
Patching Index	100	100				
Rutting Index	91	91				
International Roughness Index (IRI)	N/A	N/A				
Lane & Width Information						
Number of Lanes	1	1				
Paved Width (ft)	11.6	11.6				
Lane Width (ft)	11.6	11.6				

Lake Mead National Recreation Area

ROUTE 0223EZ: LV LAS VEGAS BAY CAMPGROUND ROAD E

Subcomponent of Route LAKE-0223ZZ
Data Collection Vehicle (DCV) Rating

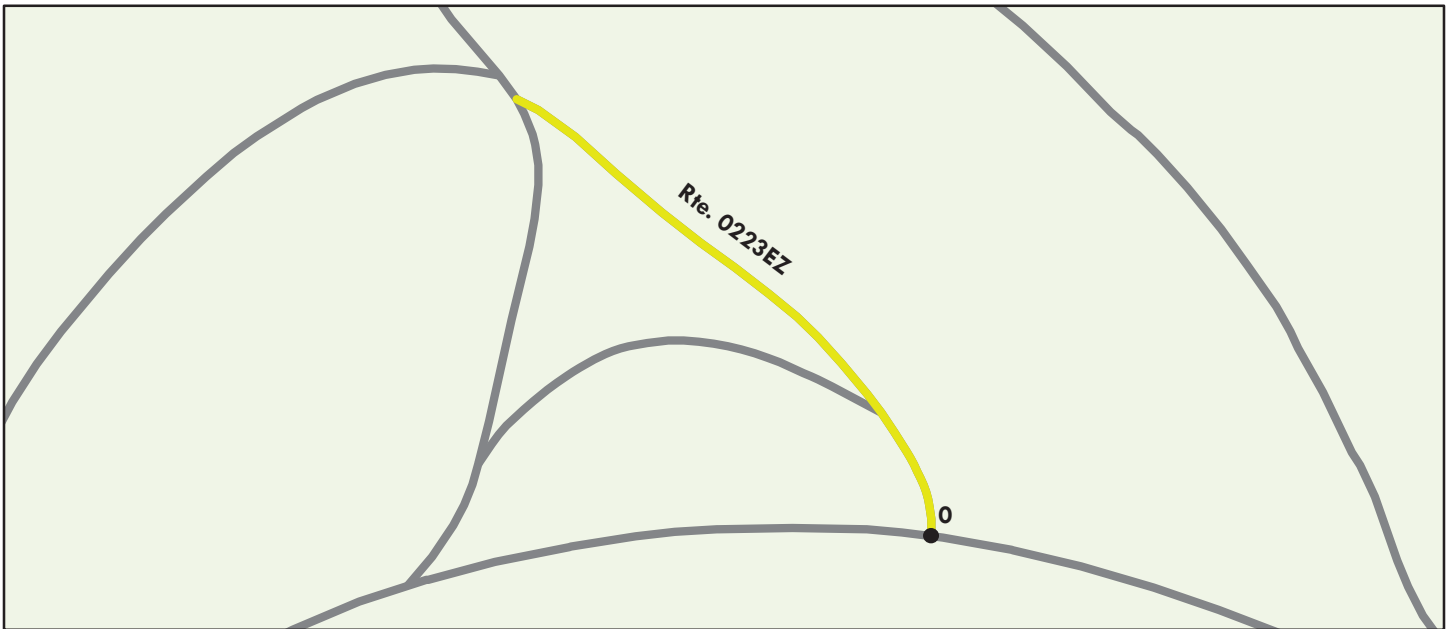

Sources: Esri, DeLorme, NAVTEQ, TomTom, Intermap, increment P Corp., GEBCO, USGS, FAO, NPS, NRCAN, GeoBase, IGN, Kadaster NL, Ordnance Survey, Esri Japan, METI, Esri China (Hong Kong), swisstopo, and the GIS User Community

Route Condition Legend – Pavement Condition Rating (PCR)						
Poor (0 - 60)	Fair (61- 84)	Good (85 - 94)	Excellent (95 - 100)	Not Rated		
See Appendix for definitions and formulas						
Inspection Date: 3/14/2015	Beginning Section MP	0				
Paved Length (Miles): 0.04	Section Length (MI)	0.04				
Surface Type: ASPHALT	Route Summary					
Roadway Condition Information						
Pavement Condition Rating (PCR)	82	82				
Surface Condition Rating (SCR)	82	82				
Roughness Condition Index (RCI)	N/A	N/A				
Distress Index Values						
Structural Crack Index	89	89				
Alligator Crack Index	100	100				
Longitudinal Crack Index	89	89				
Transverse Cracking Index	82	82				
Patching Index	96	96				
Rutting Index	96	96				
International Roughness Index (IRI)	N/A	N/A				
Lane & Width Information						
Number of Lanes	1	1				
Paved Width (ft)	10.8	10.8				
Lane Width (ft)	10.8	10.8				

Lake Mead National Recreation Area

ROUTE 0223FZ: LV LAS VEGAS BAY CAMPGROUND ROAD F

Subcomponent of Route LAKE-0223ZZ
Data Collection Vehicle (DCV) Rating

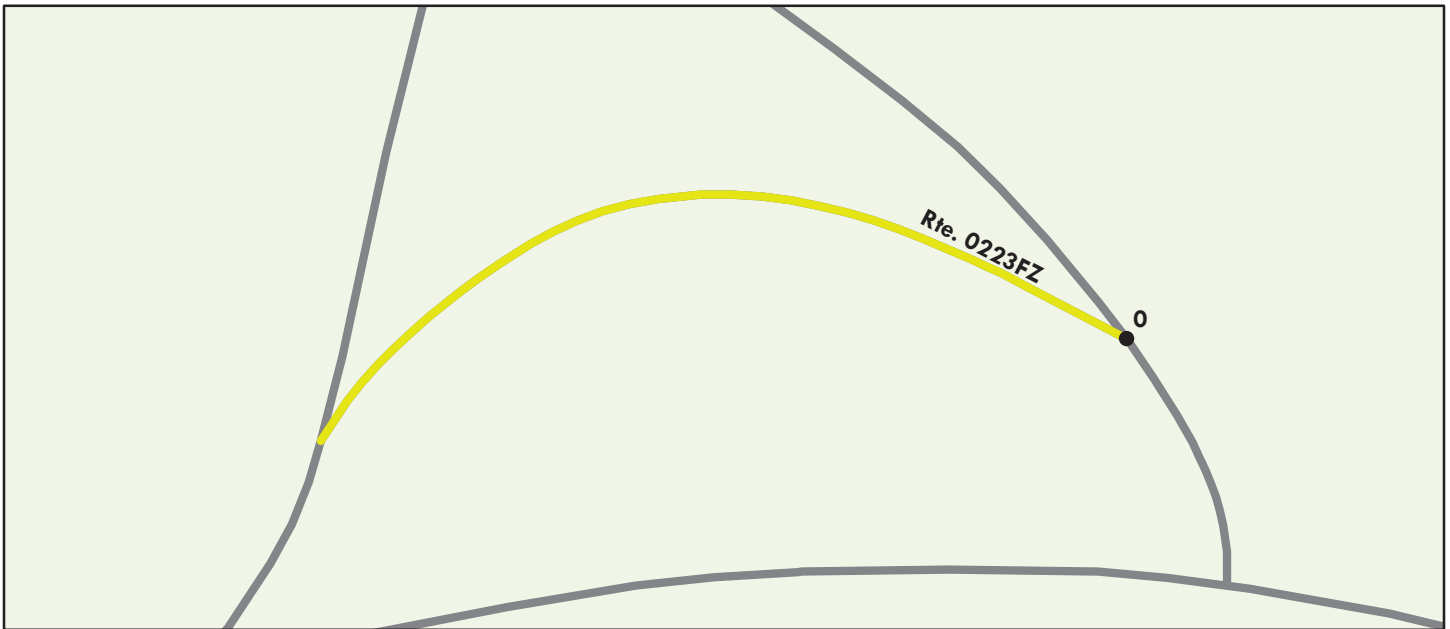

Sources: Esri, DeLorme, NAVTEQ, TomTom, Intermap, increment P Corp., GEBCO, USGS, FAO, NPS, NRCAN, GeoBase, IGN, Kadaster NL, Ordnance Survey, Esri Japan, METI, Esri China (Hong Kong), swisstopo, and the GIS User Community

Route Condition Legend – Pavement Condition Rating (PCR)						
Poor (0 - 60)	Fair (61- 84)	Good (85 - 94)	Excellent (95 - 100)	Not Rated		
See Appendix for definitions and formulas						
Inspection Date:	3/14/2015	Beginning Section MP	0			
Paved Length (Miles):	0.03	Section Length (MI)	0.03			
Surface Type:	ASPHALT	Route Summary				
Roadway Condition Information						
Pavement Condition Rating (PCR)	74	74				
Surface Condition Rating (SCR)	74	74				
Roughness Condition Index (RCI)	N/A	N/A				
Distress Index Values						
Structural Crack Index	74	74				
Alligator Crack Index	100	100				
Longitudinal Crack Index	74	74				
Transverse Cracking Index	76	76				
Patching Index	98	98				
Rutting Index	97	97				
International Roughness Index (IRI)	N/A	N/A				
Lane & Width Information						
Number of Lanes	2	2				
Paved Width (ft)	24.3	24.3				
Lane Width (ft)	12.2	12.2				

Lake Mead National Recreation Area

ROUTE 0226ZZ: EB ECHO BAY TRAILER VILLAGE ROADS

Summary Route

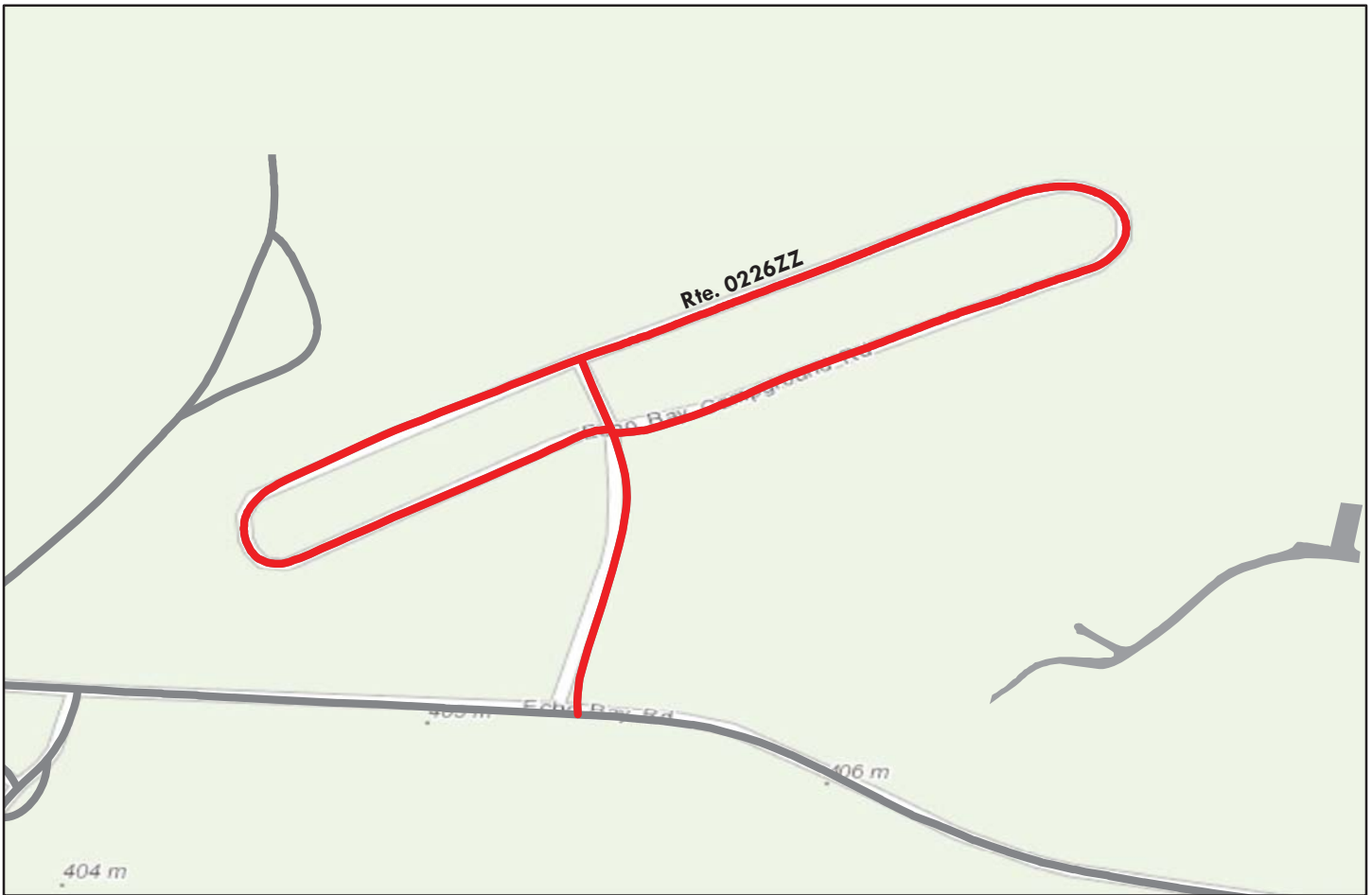

Sources: Esri, DeLorme, NAVTEQ, TomTom, Intermap, increment P Corp., GEBCO, USGS, FAO, NPS, NRCAN, GeoBase, IGN, Kadaster NL, Ordnance Survey, Esri Japan, METI, Esri China (Hong Kong), swisstopo, and the GIS User Community

Note: The weighted average summary PCR value is calculated from only the sections of road where the PCR was collected. The overall PCR for the summary route may not reflect individual subcomponent ratings.

Route Condition Legend – Pavement Condition Rating (PCR)						
Poor (0 - 60)	Fair (61- 84)	Good (85 - 94)	Excellent (95 - 100)	Not Rated		
See Appendix for definitions and formulas						
Inspection Date:	3/14/2015					
Paved Length (Miles):	0.69					
Surface Type:	ASPHALT	Route Summary				
Roadway Condition Information						
Pavement Condition Rating (PCR)	40					
Lane & Width Information						
Number of Lanes	2					
Paved Width (ft)	20.2					
Lane Width (ft)	10.1					

Lake Mead National Recreation Area

ROUTE 0226AZ: EB ECHO BAY TRAILER VILLAGE ROAD ENTRANCE

Subcomponent of Route LAKE-0226ZZ
Data Collection Vehicle (DCV) Rating



Sources: Esri, DeLorme, NAVTEQ, TomTom, Intermap, increment P Corp., GEBCO, USGS, FAO, NPS, NRCAN, GeoBase, IGN, Kadaster NL, Ordnance Survey, Esri Japan, METI, Esri China (Hong Kong), swisstopo, and the GIS User Community

Route Condition Legend – Pavement Condition Rating (PCR)						
Poor (0 - 60)	Fair (61- 84)	Good (85 - 94)	Excellent (95 - 100)	Not Rated		
See Appendix for definitions and formulas						
Inspection Date:	3/14/2015	Beginning Section MP	0			
Paved Length (Miles):	0.12	Section Length (MI)	0.12			
Surface Type:	ASPHALT	Route Summary				
Roadway Condition Information						
Pavement Condition Rating (PCR)	0	0				
Surface Condition Rating (SCR)	0	0				
Roughness Condition Index (RCI)	N/A	N/A				
Distress Index Values						
Structural Crack Index	0	0				
Alligator Crack Index	54	54				
Longitudinal Crack Index	43	43				
Transverse Cracking Index	0	0				
Patching Index	98	98				
Rutting Index	90	90				
International Roughness Index (IRI)	N/A	N/A				
Lane & Width Information						
Number of Lanes	2	2				
Paved Width (ft)	21	21				
Lane Width (ft)	10.5	10.5				

Lake Mead National Recreation Area

ROUTE 0226BZ: EB ECHO BAY TRAILER VILLAGE ROAD LOOP

Subcomponent of Route LAKE-0226ZZ
Data Collection Vehicle (DCV) Rating



Sources: Esri, DeLorme, NAVTEQ, TomTom, Intermap, increment P Corp., GEBCO, USGS, FAO, NPS, NRCAN, GeoBase, IGN, Kadaster NL, Ordnance Survey, Esri Japan, METI, Esri China (Hong Kong), swisstopo, and the GIS User Community

Route Condition Legend – Pavement Condition Rating (PCR)						
Poor (0 - 60)	Fair (61- 84)	Good (85 - 94)	Excellent (95 - 100)	Not Rated		
See Appendix for definitions and formulas						
Inspection Date: 3/14/2015	Beginning Section MP	0				
Paved Length (Miles): 0.57	Section Length (MI)	0.57				
Surface Type: ASPHALT	Route Summary					
Roadway Condition Information						
Pavement Condition Rating (PCR)	49	49				
Surface Condition Rating (SCR)	49	49				
Roughness Condition Index (RCI)	N/A	N/A				
Distress Index Values						
Structural Crack Index	56	56				
Alligator Crack Index	84	84				
Longitudinal Crack Index	72	72				
Transverse Cracking Index	49	49				
Patching Index	98	98				
Rutting Index	91	91				
International Roughness Index (IRI)	N/A	N/A				
Lane & Width Information						
Number of Lanes	2	2				
Paved Width (ft)	20	20				
Lane Width (ft)	10	10				

Lake Mead National Recreation Area

ROUTE 0227: OB OVERTON BEACH TRAILER VILLAGE

Data Collection Vehicle (DCV) Rating



Sources: Esri, DeLorme, NAVTEQ, TomTom, Intermap, increment P Corp., GEBCO, USGS, FAO, NPS, NRCAN, GeoBase, IGN, Kadaster NL, Ordnance Survey, Esri Japan, METI, Esri China (Hong Kong), swisstopo, and the GIS User Community

Route Condition Legend – Pavement Condition Rating (PCR)						
Poor (0 - 60)	Fair (61- 84)	Good (85 - 94)	Excellent (95 - 100)	Not Rated		
See Appendix for definitions and formulas						
Inspection Date: 3/14/2015	Beginning Section MP	0				
Paved Length (Miles): 0.3	Section Length (MI)	0.3				
Surface Type: ASPHALT	Route Summary					
Roadway Condition Information						
Pavement Condition Rating (PCR)	8	8				
Surface Condition Rating (SCR)	8	8				
Roughness Condition Index (RCI)	N/A	N/A				
Distress Index Values						
Structural Crack Index	27	27				
Alligator Crack Index	100	100				
Longitudinal Crack Index	27	27				
Transverse Cracking Index	8	8				
Patching Index	100	100				
Rutting Index	93	93				
International Roughness Index (IRI)	N/A	N/A				
Lane & Width Information						
Number of Lanes	2	2				
Paved Width (ft)	22.7	22.7				
Lane Width (ft)	11.3	11.3				

Lake Mead National Recreation Area

ROUTE 0228: BB HEMENWAY HARBOR ROAD

Data Collection Vehicle (DCV) Rating



Sources: Esri, DeLorme, NAVTEQ, TomTom, Intermap, increment P Corp., GEBCO, USGS, FAO, NPS, NRCAN, GeoBase, IGN, Kadaster NL, Ordnance Survey, Esri Japan, METI, Esri China (Hong Kong), swisstopo, and the GIS User Community

Route Condition Legend – Pavement Condition Rating (PCR)						
Poor (0 - 60)	Fair (61- 84)	Good (85 - 94)	Excellent (95 - 100)	Not Rated		
See Appendix for definitions and formulas						
Inspection Date: 3/16/2015	Beginning Section MP	0				
Paved Length (Miles): 0.9	Section Length (MI)	0.9				
Surface Type: ASPHALT	Route Summary					
Roadway Condition Information						
Pavement Condition Rating (PCR)	93	93				
Surface Condition Rating (SCR)	95	95				
Roughness Condition Index (RCI)	91	91				
Distress Index Values						
Structural Crack Index	99	99				
Alligator Crack Index	100	100				
Longitudinal Crack Index	99	99				
Transverse Cracking Index	95	95				
Patching Index	100	100				
Rutting Index	96	96				
International Roughness Index (IRI)	138	138				
Lane & Width Information						
Number of Lanes	2	2				
Paved Width (ft)	28.5	28.5				
Lane Width (ft)	12.8	12.8				

Lake Mead National Recreation Area

ROUTE 0230: LV NPS RESIDENTIAL ROAD

Manual Rating

FROM ROUTE 0220 (LV LAS VEGAS BAY ACCESS ROAD) AT MP 0.08

THROUGH HOUSING AREA

Inspection Date	FMSS Number	User Access	Surface Type
3/17/2015	42248	PUBLIC	ASPHALT
Area (Sq. Ft.)	Lane Miles (11' Widths)	Pavement Recommendation	
15,072	0.26	RECONSTRUCTION	
Condition Rating / PCR			
POOR / 30			
Route Condition Legend – Pavement Condition Rating (PCR)			
Poor (0 - 60)	Fair (61- 84)	Good (85 - 94)	Excellent (95 - 100)
			Not Rated
See Appendix for definitions and formulas			

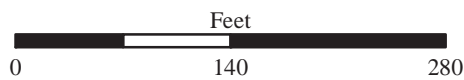
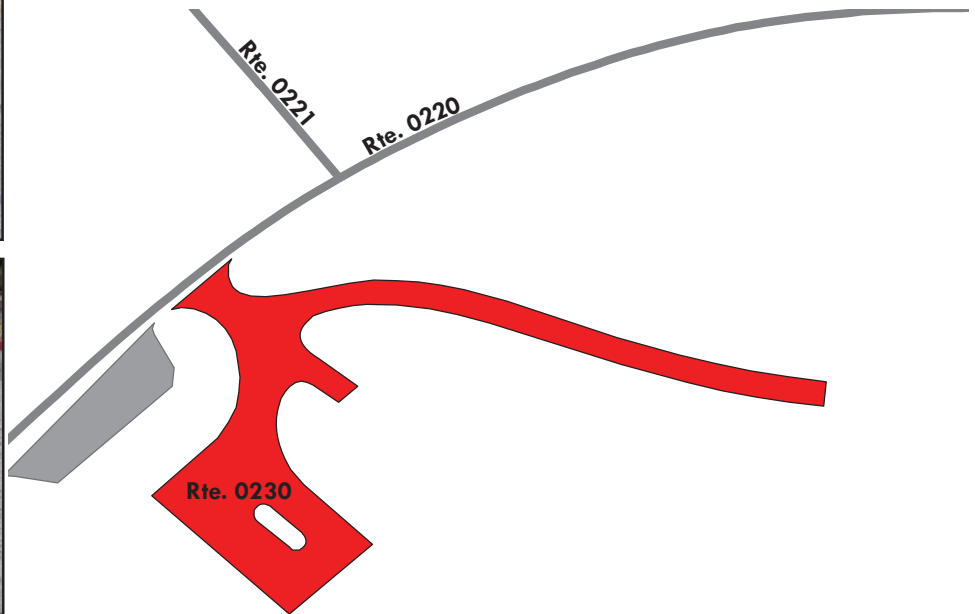

Lake Mead National Recreation Area

ROUTE 0231ZZ: EB ECHO BAY CONCESSION AND LAGOON ROADS

Summary Route

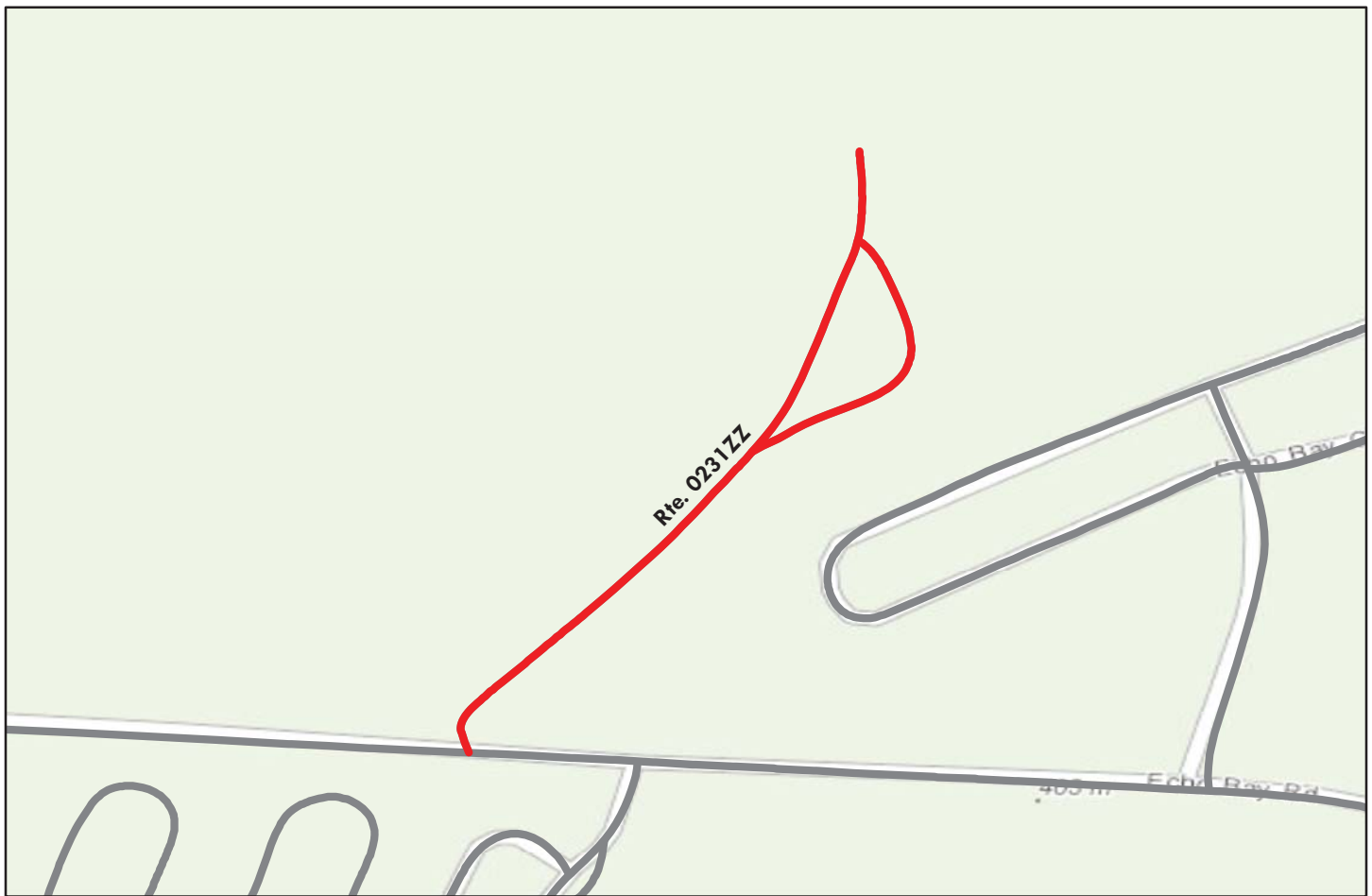

Sources: Esri, DeLorme, NAVTEQ, TomTom, Intermap, increment P Corp., GEBCO, USGS, FAO, NPS, NRCAN, GeoBase, IGN, Kadaster NL, Ordnance Survey, Esri Japan, METI, Esri China (Hong Kong), swisstopo, and the GIS User Community

Note: The weighted average summary PCR value is calculated from only the sections of road where the PCR was collected. The overall PCR for the summary route may not reflect individual subcomponent ratings.

Route Condition Legend – Pavement Condition Rating (PCR)						
Poor (0 - 60)	Fair (61- 84)	Good (85 - 94)	Excellent (95 - 100)	Not Rated		
See Appendix for definitions and formulas						
Inspection Date: 3/14/2015						
Paved Length (Miles): 0.29						
Surface Type: ASPHALT	Route Summary					
Roadway Condition Information						
Pavement Condition Rating (PCR)	23					
Lane & Width Information						
Number of Lanes	2					
Paved Width (ft)	21.1					
Lane Width (ft)	10.5					

Lake Mead National Recreation Area

ROUTE 0231AZ: EB ECHO BAY CONCESSION AND LAGOON ROAD A

Subcomponent of Route LAKE-0231ZZ
Data Collection Vehicle (DCV) Rating

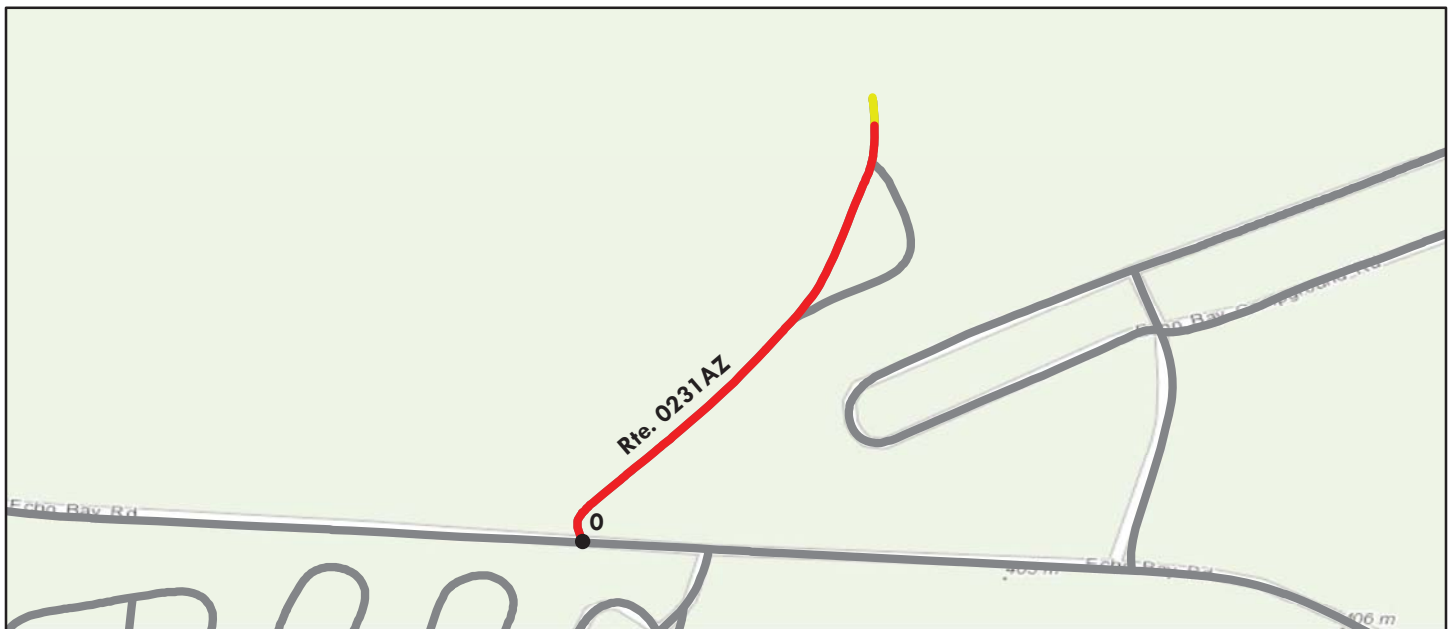

Sources: Esri, DeLorme, NAVTEQ, TomTom, Intermap, increment P Corp., GEBCO, USGS, FAO, NPS, NRCAN, GeoBase, IGN, Kadaster NL, Ordnance Survey, Esri Japan, METI, Esri China (Hong Kong), swisstopo, and the GIS User Community

Route Condition Legend – Pavement Condition Rating (PCR)						
Poor (0 - 60)	Fair (61- 84)	Good (85 - 94)	Excellent (95 - 100)	Not Rated		
See Appendix for definitions and formulas						
Inspection Date: 3/14/2015	Beginning Section MP	0				
Paved Length (Miles): 0.21	Section Length (MI)	0.21				
Surface Type: ASPHALT	Route Summary					
Roadway Condition Information						
Pavement Condition Rating (PCR)	7	7				
Surface Condition Rating (SCR)	7	7				
Roughness Condition Index (RCI)	N/A	N/A				
Distress Index Values						
Structural Crack Index	7	7				
Alligator Crack Index	39	39				
Longitudinal Crack Index	68	68				
Transverse Cracking Index	59	59				
Patching Index	100	100				
Rutting Index	91	91				
International Roughness Index (IRI)	N/A	N/A				
Lane & Width Information						
Number of Lanes	2	2				
Paved Width (ft)	21.2	21.2				
Lane Width (ft)	10.6	10.6				

Lake Mead National Recreation Area

ROUTE 0231BZ: EB ECHO BAY CONCESSION AND LAGOON ROAD B

Subcomponent of Route LAKE-0231ZZ
 Data Collection Vehicle (DCV) Rating



Sources: Esri, DeLorme, NAVTEQ, TomTom, Intermap, increment P Corp., GEBCO, USGS, FAO, NPS, NRCAN, GeoBase, IGN, Kadaster NL, Ordnance Survey, Esri Japan, METI, Esri China (Hong Kong), swisstopo, and the GIS User Community

Route Condition Legend – Pavement Condition Rating (PCR)						
Poor (0 - 60)	Fair (61- 84)	Good (85 - 94)	Excellent (95 - 100)	Not Rated		
See Appendix for definitions and formulas						
Inspection Date: 3/14/2015	Beginning Section MP	0				
Paved Length (Miles): 0.08	Section Length (MI)	0.08				
Surface Type: ASPHALT	Route Summary					
Roadway Condition Information						
Pavement Condition Rating (PCR)	63	63				
Surface Condition Rating (SCR)	63	63				
Roughness Condition Index (RCI)	N/A	N/A				
Distress Index Values						
Structural Crack Index	63	63				
Alligator Crack Index	100	100				
Longitudinal Crack Index	63	63				
Transverse Cracking Index	65	65				
Patching Index	99	99				
Rutting Index	84	84				
International Roughness Index (IRI)	N/A	N/A				
Lane & Width Information						
Number of Lanes	2	2				
Paved Width (ft)	20.7	20.7				
Lane Width (ft)	10.3	10.3				

Lake Mead National Recreation Area

ROUTE 0232: BB SHORELINE ROAD

Data Collection Vehicle (DCV) Rating



Sources: Esri, DeLorme, NAVTEQ, TomTom, Intermap, increment P Corp., GEBCO, USGS, FAO, NPS, NRCAN, GeoBase, IGN, Kadaster NL, Ordnance Survey, Esri Japan, METI, Esri China (Hong Kong), swisstopo, and the GIS User Community

Route Condition Legend – Pavement Condition Rating (PCR)						
Poor (0 - 60)	Fair (61- 84)	Good (85 - 94)	Excellent (95 - 100)	Not Rated		
See Appendix for definitions and formulas						
Inspection Date: 3/16/2015	Beginning Section MP	0	1			
Paved Length (Miles): 1.42	Section Length (MI)	1	0.42			
Surface Type: ASPHALT	Route Summary					
Roadway Condition Information						
Pavement Condition Rating (PCR)	88	86	94			
Surface Condition Rating (SCR)	100	100	100			
Roughness Condition Index (RCI)	69	64	84			
Distress Index Values						
Structural Crack Index	100	100	100			
Alligator Crack Index	100	100	100			
Longitudinal Crack Index	100	100	100			
Transverse Cracking Index	100	100	100			
Patching Index	100	100	100			
Rutting Index	100	100	100			
International Roughness Index (IRI)	204	222	158			
Lane & Width Information						
Number of Lanes	2	2	2			
Paved Width (ft)	26.3	26.3	26.2			
Lane Width (ft)	13.3	13.3	13.4			

Lake Mead National Recreation Area

ROUTE 0233: BB LAKE VIEW ROAD

Data Collection Vehicle (DCV) Rating

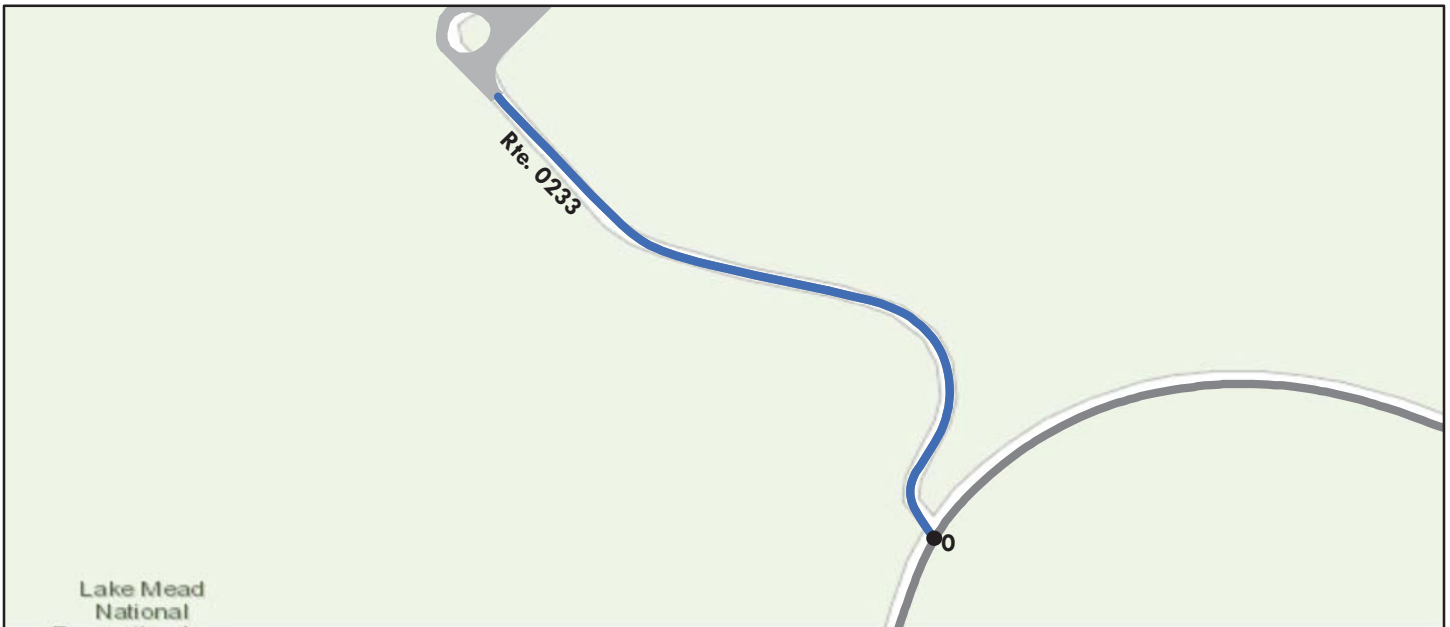

Sources: Esri, DeLorme, NAVTEQ, TomTom, Intermap, increment P Corp., GEBCO, USGS, FAO, NPS, NRCAN, GeoBase, IGN, Kadaster NL, Ordnance Survey, Esri Japan, METI, Esri China (Hong Kong), swisstopo, and the GIS User Community

Route Condition Legend – Pavement Condition Rating (PCR)						
Poor (0 - 60)	Fair (61- 84)	Good (85 - 94)	Excellent (95 - 100)	Not Rated		
See Appendix for definitions and formulas						
Inspection Date:	3/16/2015	Beginning Section MP	0			
Paved Length (Miles):	0.22	Section Length (MI)	0.22			
Surface Type:	ASPHALT	Route Summary				
Roadway Condition Information						
Pavement Condition Rating (PCR)	100	100				
Surface Condition Rating (SCR)	100	100				
Roughness Condition Index (RCI)	N/A	N/A				
Distress Index Values						
Structural Crack Index	100	100				
Alligator Crack Index	100	100				
Longitudinal Crack Index	100	100				
Transverse Cracking Index	100	100				
Patching Index	100	100				
Rutting Index	100	100				
International Roughness Index (IRI)	N/A	N/A				
Lane & Width Information						
Number of Lanes	2	2				
Paved Width (ft)	17.6	17.6				
Lane Width (ft)	8.4	8.4				

Lake Mead National Recreation Area

ROUTE 0235: CC EL DORADO CANYON ROAD

Data Collection Vehicle (DCV) Rating

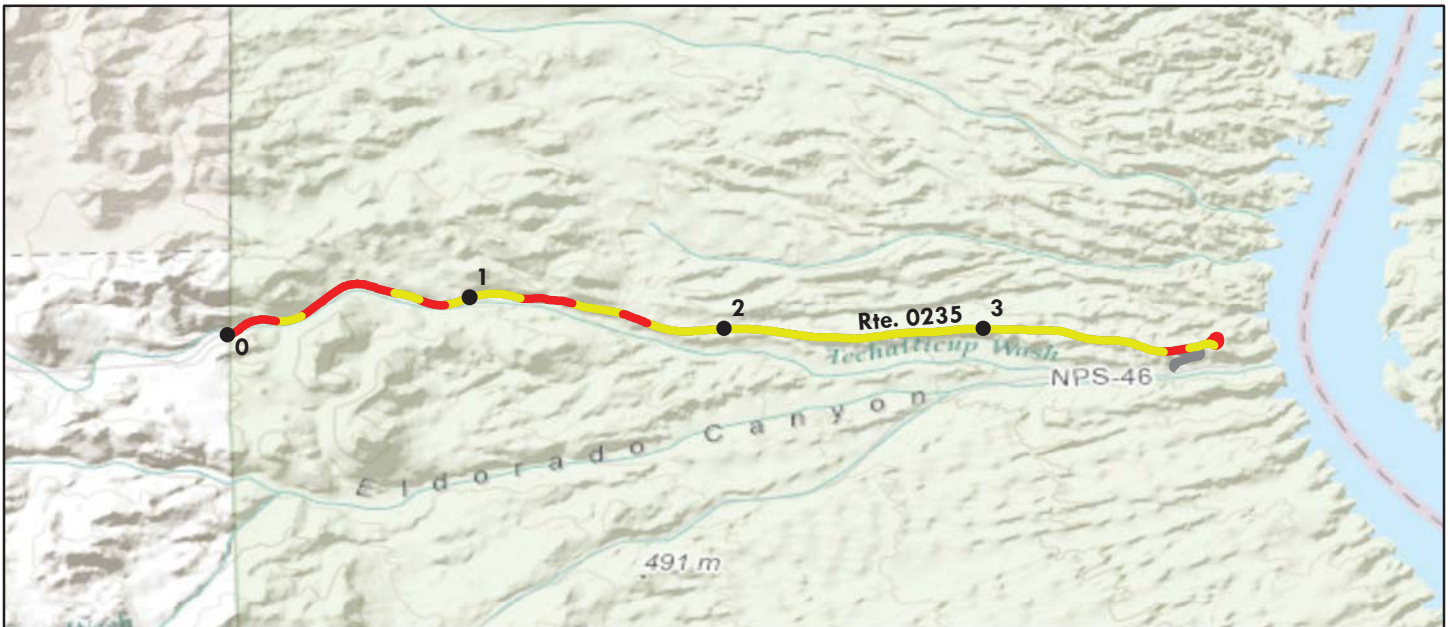

Sources: Esri, DeLorme, NAVTEQ, TomTom, Intermap, increment P Corp., GEBCO, USGS, FAO, NPS, NRCAN, GeoBase, IGN, Kadaster NL, Ordnance Survey, Esri Japan, METI, Esri China (Hong Kong), swisstopo, and the GIS User Community

Route Condition Legend – Pavement Condition Rating (PCR)						
Poor (0 - 60)	Fair (61- 84)	Good (85 - 94)	Excellent (95 - 100)	Not Rated		
See Appendix for definitions and formulas						
Inspection Date: 3/17/2015	Beginning Section MP	0	1	2	3	
Paved Length (Miles): 4	Section Length (MI)	1	1	1	1	
Surface Type: ASPHALT	Route Summary					
Roadway Condition Information						
Pavement Condition Rating (PCR)	64	52	65	76	65	
Surface Condition Rating (SCR)	57	44	57	68	60	
Roughness Condition Index (RCI)	74	63	76	88	73	
Distress Index Values						
Structural Crack Index	74	71	70	80	75	
Alligator Crack Index	100	100	100	100	100	
Longitudinal Crack Index	74	71	70	80	75	
Transverse Cracking Index	57	44	57	68	60	
Patching Index	99	98	100	100	100	
Rutting Index	96	97	96	96	97	
International Roughness Index (IRI)	187	228	183	146	193	
Lane & Width Information						
Number of Lanes	2	2	2	2	2	
Paved Width (ft)	21.1	20.5	20.5	21.3	22	
Lane Width (ft)	9.1	9	8.5	8.3	10.7	

Lake Mead National Recreation Area

ROUTE 0236: CC OLD NELSON'S LANDING ROAD

Data Collection Vehicle (DCV) Rating



Sources: Esri, DeLorme, NAVTEQ, TomTom, Intermap, increment P Corp., GEBCO, USGS, FAO, NPS, NRCAN, GeoBase, IGN, Kadaster NL, Ordnance Survey, Esri Japan, METI, Esri China (Hong Kong), swisstopo, and the GIS User Community

Route Condition Legend – Pavement Condition Rating (PCR)						
Poor (0 - 60)	Fair (61- 84)	Good (85 - 94)	Excellent (95 - 100)	Not Rated		
See Appendix for definitions and formulas						
Inspection Date: 3/17/2015	Beginning Section MP	0				
Paved Length (Miles): 0.25	Section Length (MI)	0.25				
Surface Type: ASPHALT	Route Summary					
Roadway Condition Information						
Pavement Condition Rating (PCR)	15	15				
Surface Condition Rating (SCR)	15	15				
Roughness Condition Index (RCI)	N/A	N/A				
Distress Index Values						
Structural Crack Index	64	64				
Alligator Crack Index	100	100				
Longitudinal Crack Index	64	64				
Transverse Cracking Index	15	15				
Patching Index	99	99				
Rutting Index	97	97				
International Roughness Index (IRI)	N/A	N/A				
Lane & Width Information						
Number of Lanes	2	2				
Paved Width (ft)	20.6	20.6				
Lane Width (ft)	7.7	7.7				

Lake Mead National Recreation Area

ROUTE 0237: CC COTTONWOOD COVE ACCESS ROAD

Data Collection Vehicle (DCV) Rating



Sources: Esri, DeLorme, NAVTEQ, TomTom, Intermap, increment P Corp., GEBCO, USGS, FAO, NPS, NRCAN, GeoBase, IGN, Kadaster NL, Ordnance Survey, Esri Japan, METI, Esri China (Hong Kong), swisstopo, and the GIS User Community

Route Condition Legend – Pavement Condition Rating (PCR)						
Poor (0 - 60)	Fair (61- 84)	Good (85 - 94)	Excellent (95 - 100)	Not Rated		
See Appendix for definitions and formulas						
Inspection Date: 3/17/2015	Beginning Section MP	0	1	2	3	4
Paved Length (Miles): 6.9	Section Length (MI)	1	1	1	1	1
Surface Type: ASPHALT	Route Summary					
Roadway Condition Information						
Pavement Condition Rating (PCR)	72	85	86	67	63	67
Surface Condition Rating (SCR)	63	93	88	52	45	45
Roughness Condition Index (RCI)	85	73	82	90	91	99
Distress Index Values						
Structural Crack Index	91	98	95	87	88	83
Alligator Crack Index	100	100	100	100	100	100
Longitudinal Crack Index	91	98	95	87	88	83
Transverse Cracking Index	63	93	88	52	45	45
Patching Index	100	100	100	100	100	100
Rutting Index	95	94	94	96	94	97
International Roughness Index (IRI)	153	192	163	140	138	117
Lane & Width Information						
Number of Lanes	2	2	2	2	2	2
Paved Width (ft)	20.1	20.2	19.9	20.4	20.8	20.5
Lane Width (ft)	9.1	9.6	8.8	8.9	9	9.1

Lake Mead National Recreation Area

ROUTE 0237: CC COTTONWOOD COVE ACCESS ROAD

Data Collection Vehicle (DCV) Rating



Sources: Esri, DeLorme, NAVTEQ, TomTom, Intermap, increment P Corp., GEBCO, USGS, FAO, NPS, NRCAN, GeoBase, IGN, Kadaster NL, Ordnance Survey, Esri Japan, METI, Esri China (Hong Kong), swisstopo, and the GIS User Community

Route Condition Legend – Pavement Condition Rating (PCR)						
Poor (0 - 60)	Fair (61- 84)	Good (85 - 94)	Excellent (95 - 100)	Not Rated		
See Appendix for definitions and formulas						
Inspection Date: 3/17/2015	Beginning Section MP	5	6			
Paved Length (Miles): 6.9	Section Length (MI)	1	0.9			
Surface Type: ASPHALT	Route Summary					
Roadway Condition Information						
Pavement Condition Rating (PCR)	72	71	65			
Surface Condition Rating (SCR)	63	56	61			
Roughness Condition Index (RCI)	85	94	71			
Distress Index Values						
Structural Crack Index	91	96	90			
Alligator Crack Index	100	100	100			
Longitudinal Crack Index	91	96	90			
Transverse Cracking Index	63	56	61			
Patching Index	100	100	99			
Rutting Index	95	94	94			
International Roughness Index (IRI)	153	130	197			
Lane & Width Information						
Number of Lanes	2	2	2			
Paved Width (ft)	20.1	20	18.5			
Lane Width (ft)	9.1	9	8.9			

Lake Mead National Recreation Area

ROUTE 0238ZZ: CC COTTONWOOD COVE LOWER CAMPGROUND ROADS

Summary Route

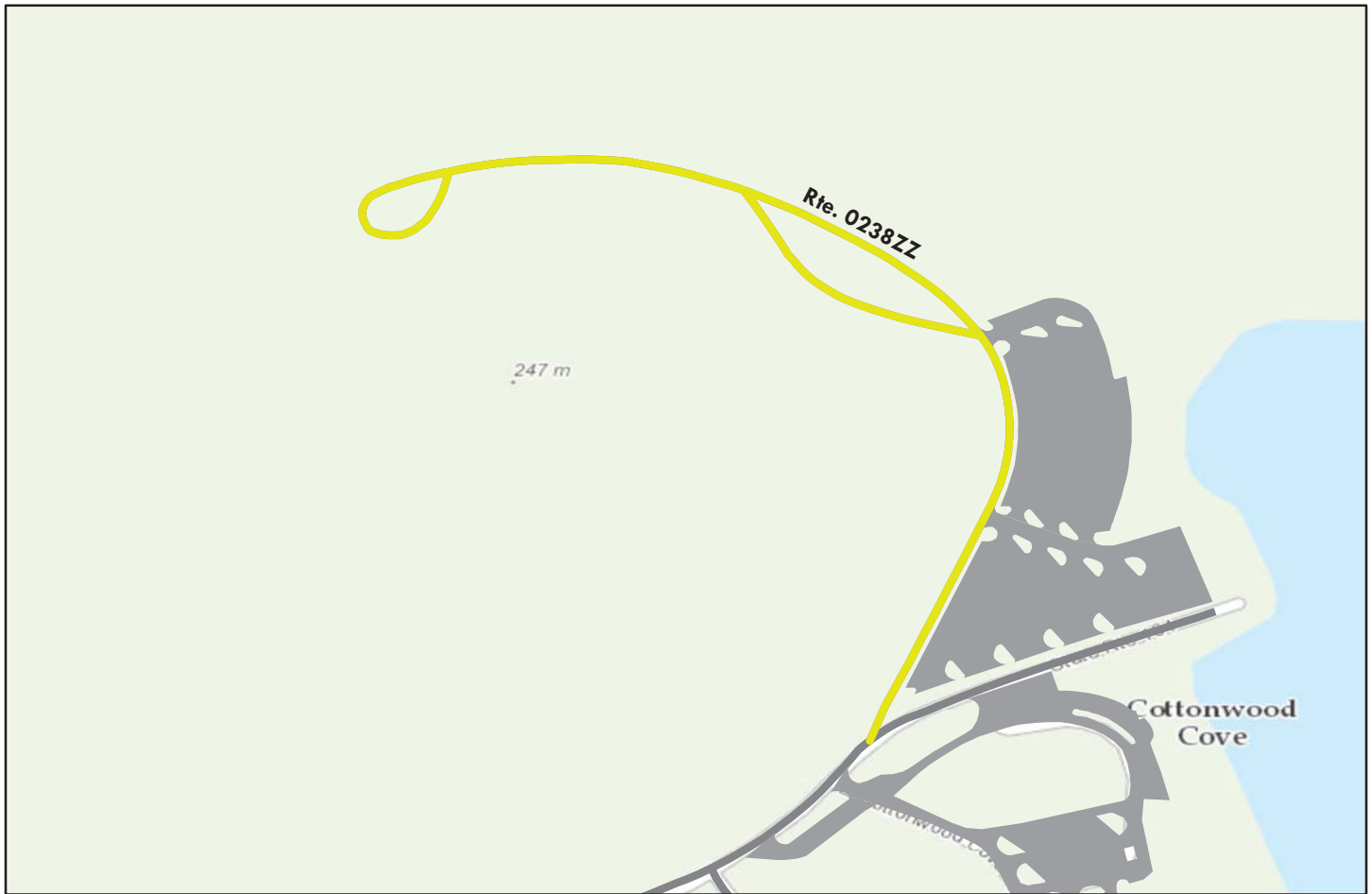

Sources: Esri, DeLorme, NAVTEQ, TomTom, Intermap, increment P Corp., GEBCO, USGS, FAO, NPS, NRCAN, GeoBase, IGN, Kadaster NL, Ordnance Survey, Esri Japan, METI, Esri China (Hong Kong), swisstopo, and the GIS User Community

Note: The weighted average summary PCR value is calculated from only the sections of road where the PCR was collected. The overall PCR for the summary route may not reflect individual subcomponent ratings.

Route Condition Legend – Pavement Condition Rating (PCR)						
Poor (0 - 60)	Fair (61- 84)	Good (85 - 94)	Excellent (95 - 100)	Not Rated		
See Appendix for definitions and formulas						
Inspection Date:	3/17/2015					
Paved Length (Miles):	0.52					
Surface Type:	ASPHALT	Route Summary				
Roadway Condition Information						
Pavement Condition Rating (PCR)	78					
Lane & Width Information						
Number of Lanes	2					
Paved Width (ft)	19.8					
Lane Width (ft)	11.4					

Lake Mead National Recreation Area

ROUTE 0238AZ: CC COTTONWOOD COVE LOWER CAMPGROUND A

Subcomponent of Route LAKE-0238ZZ
Data Collection Vehicle (DCV) Rating



Sources: Esri, DeLorme, NAVTEQ, TomTom, Intermap, increment P Corp., GEBCO, USGS, FAO, NPS, NRCAN, GeoBase, IGN, Kadaster NL, Ordnance Survey, Esri Japan, METI, Esri China (Hong Kong), swisstopo, and the GIS User Community

Route Condition Legend – Pavement Condition Rating (PCR)						
Poor (0 - 60)	Fair (61- 84)	Good (85 - 94)	Excellent (95 - 100)	Not Rated		
See Appendix for definitions and formulas						
Inspection Date: 3/17/2015	Beginning Section MP	0				
Paved Length (Miles): 0.43	Section Length (MI)	0.43				
Surface Type: ASPHALT	Route Summary					
Roadway Condition Information						
Pavement Condition Rating (PCR)	78	78				
Surface Condition Rating (SCR)	78	78				
Roughness Condition Index (RCI)	N/A	N/A				
Distress Index Values						
Structural Crack Index	89	89				
Alligator Crack Index	100	100				
Longitudinal Crack Index	89	89				
Transverse Cracking Index	78	78				
Patching Index	98	98				
Rutting Index	94	94				
International Roughness Index (IRI)	N/A	N/A				
Lane & Width Information						
Number of Lanes	2	2				
Paved Width (ft)	20.1	20.1				
Lane Width (ft)	10	10				

Lake Mead National Recreation Area

ROUTE 0238BZ: CC COTTONWOOD COVE LOWER CAMPGROUND B

Subcomponent of Route LAKE-0238ZZ
Data Collection Vehicle (DCV) Rating

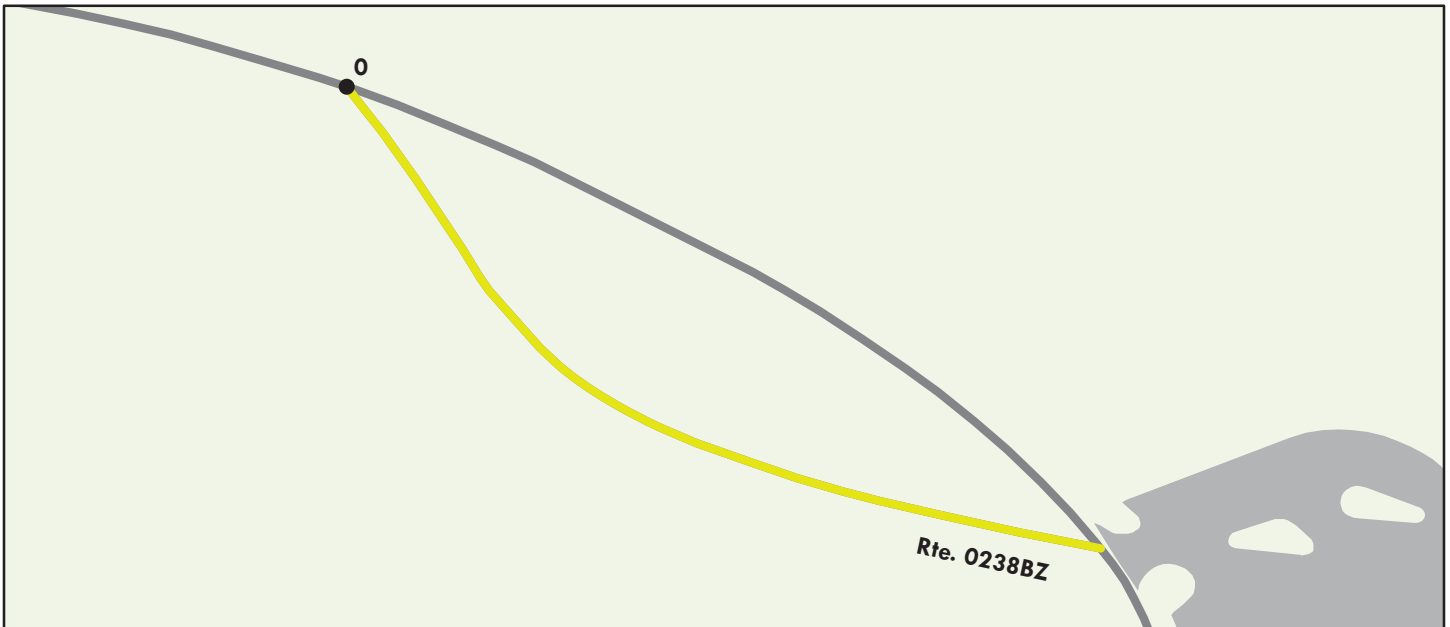

Sources: Esri, DeLorme, NAVTEQ, TomTom, Intermap, increment P Corp., GEBCO, USGS, FAO, NPS, NRCAN, GeoBase, IGN, Kadaster NL, Ordnance Survey, Esri Japan, METI, Esri China (Hong Kong), swisstopo, and the GIS User Community

Route Condition Legend – Pavement Condition Rating (PCR)						
Poor (0 - 60)	Fair (61- 84)	Good (85 - 94)	Excellent (95 - 100)	Not Rated		
See Appendix for definitions and formulas						
Inspection Date: 3/17/2015	Beginning Section MP	0				
Paved Length (Miles): 0.09	Section Length (MI)	0.09				
Surface Type: ASPHALT	Route Summary					
Roadway Condition Information						
Pavement Condition Rating (PCR)	80	80				
Surface Condition Rating (SCR)	80	80				
Roughness Condition Index (RCI)	N/A	N/A				
Distress Index Values						
Structural Crack Index	85	85				
Alligator Crack Index	100	100				
Longitudinal Crack Index	85	85				
Transverse Cracking Index	80	80				
Patching Index	100	100				
Rutting Index	92	92				
International Roughness Index (IRI)	N/A	N/A				
Lane & Width Information						
Number of Lanes	1	1				
Paved Width (ft)	18.2	18.2				
Lane Width (ft)	18.2	18.2				

Lake Mead National Recreation Area

ROUTE 0239ZZ: CC COTTONWOOD COVE UPPER CAMPGROUND ROADS

Summary Route

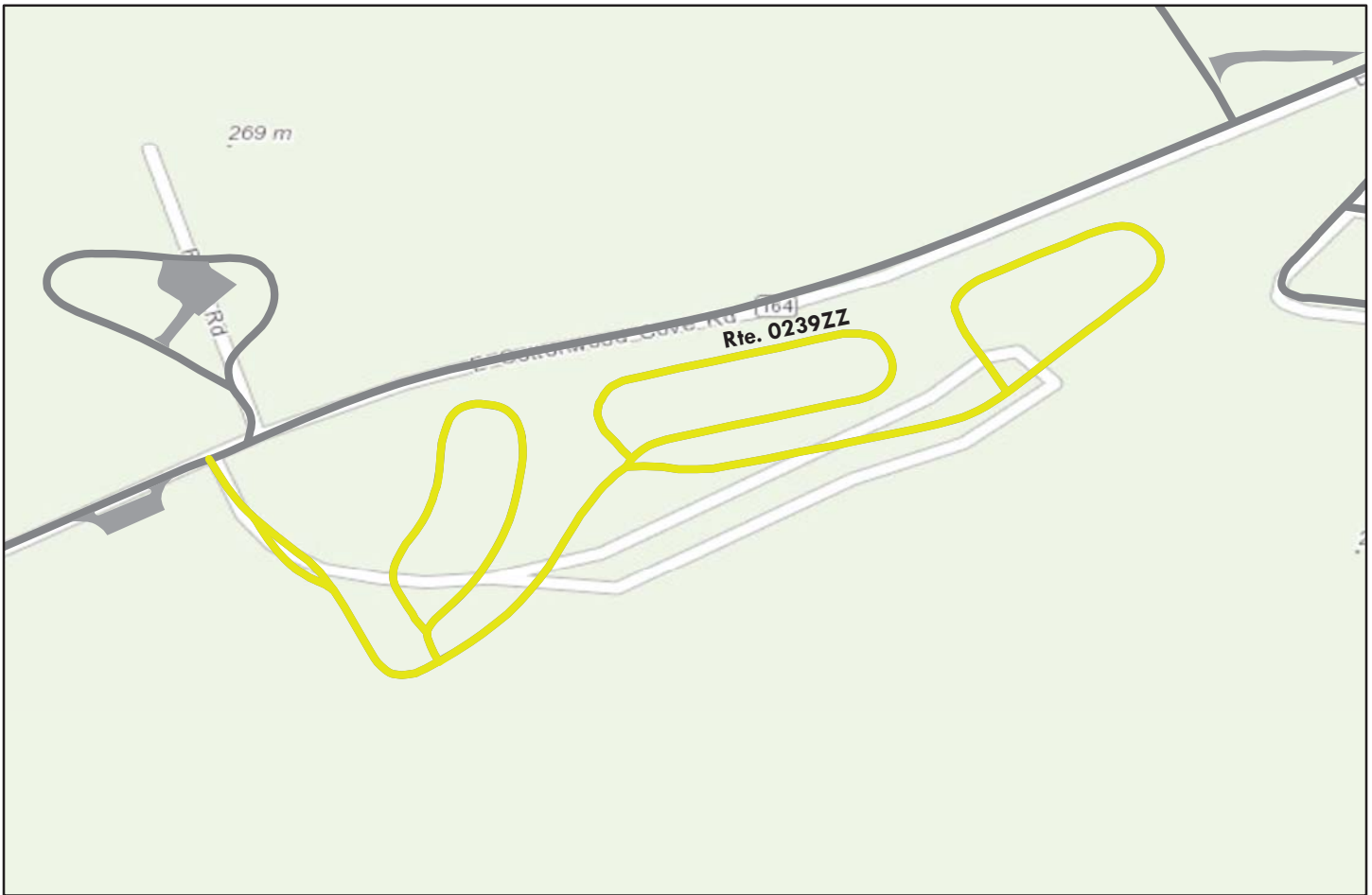

Sources: Esri, DeLorme, NAVTEQ, TomTom, Intermap, increment P Corp., GEBCO, USGS, FAO, NPS, NRCAN, GeoBase, IGN, Kadaster NL, Ordnance Survey, Esri Japan, METI, Esri China (Hong Kong), swisstopo, and the GIS User Community

Note: The weighted average summary PCR value is calculated from only the sections of road where the PCR was collected. The overall PCR for the summary route may not reflect individual subcomponent ratings.

Route Condition Legend – Pavement Condition Rating (PCR)						
Poor (0 - 60)	Fair (61- 84)	Good (85 - 94)	Excellent (95 - 100)	Not Rated		
See Appendix for definitions and formulas						
Inspection Date:	3/17/2015					
Paved Length (Miles):	0.89					
Surface Type:	ASPHALT	Route Summary				
Roadway Condition Information						
Pavement Condition Rating (PCR)	66					
Lane & Width Information						
Number of Lanes	2					
Paved Width (ft)	15.7					
Lane Width (ft)	11.5					

Lake Mead National Recreation Area

ROUTE 0239AZ: CC COTTONWOOD COVE UPPER CAMPGROUND LOOP A

Subcomponent of Route LAKE-0239ZZ
Data Collection Vehicle (DCV) Rating

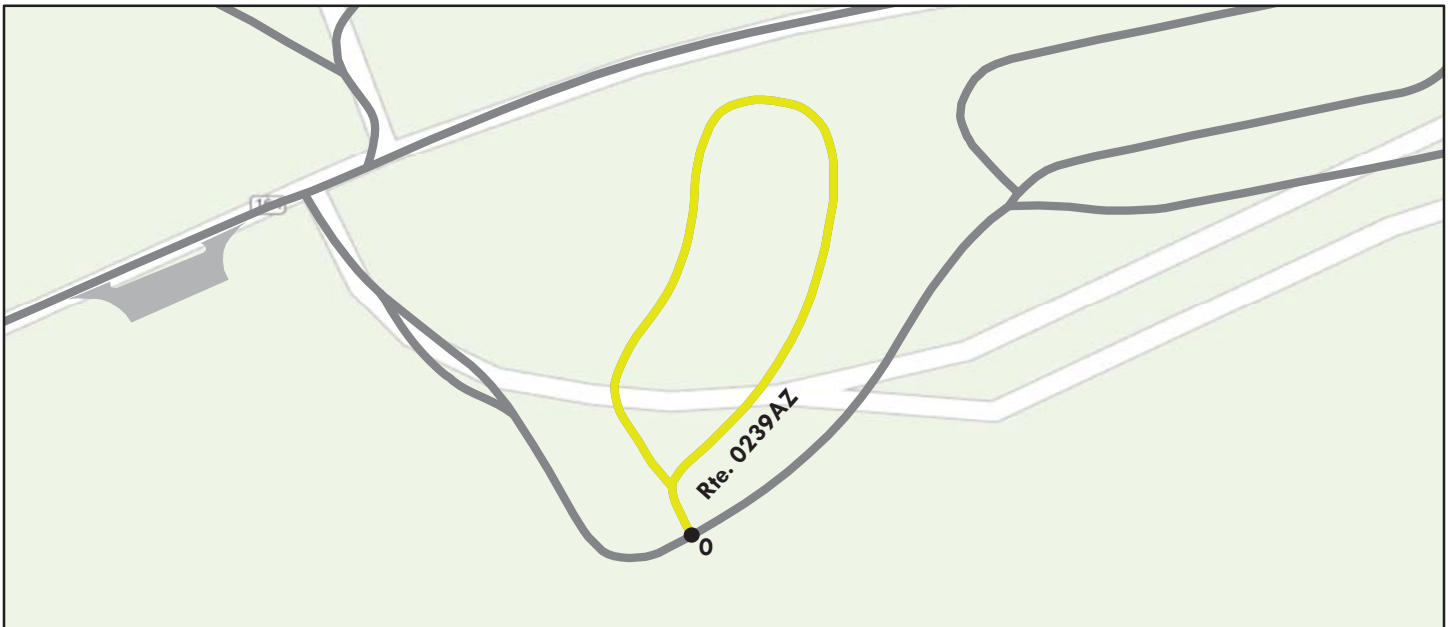

Sources: Esri, DeLorme, NAVTEQ, TomTom, Intermap, increment P Corp., GEBCO, USGS, FAO, NPS, NRCAN, GeoBase, IGN, Kadaster NL, Ordnance Survey, Esri Japan, METI, Esri China (Hong Kong), swisstopo, and the GIS User Community

Route Condition Legend – Pavement Condition Rating (PCR)						
Poor (0 - 60)	Fair (61- 84)	Good (85 - 94)	Excellent (95 - 100)	Not Rated		
See Appendix for definitions and formulas						
Inspection Date: 3/17/2015	Beginning Section MP	0				
Paved Length (Miles): 0.19	Section Length (MI)	0.19				
Surface Type: ASPHALT	Route Summary					
Roadway Condition Information						
Pavement Condition Rating (PCR)	67	67				
Surface Condition Rating (SCR)	67	67				
Roughness Condition Index (RCI)	N/A	N/A				
Distress Index Values						
Structural Crack Index	79	79				
Alligator Crack Index	100	100				
Longitudinal Crack Index	79	79				
Transverse Cracking Index	67	67				
Patching Index	100	100				
Rutting Index	94	94				
International Roughness Index (IRI)	N/A	N/A				
Lane & Width Information						
Number of Lanes	1	1				
Paved Width (ft)	11.7	11.7				
Lane Width (ft)	11.7	11.7				

Lake Mead National Recreation Area

ROUTE 0239BZ: CC COTTONWOOD COVE UPPER CAMPGROUND LOOP B

Subcomponent of Route LAKE-0239ZZ
Data Collection Vehicle (DCV) Rating



Sources: Esri, DeLorme, NAVTEQ, TomTom, Intermap, increment P Corp., GEBCO, USGS, FAO, NPS, NRCAN, GeoBase, IGN, Kadaster NL, Ordnance Survey, Esri Japan, METI, Esri China (Hong Kong), swisstopo, and the GIS User Community

Route Condition Legend – Pavement Condition Rating (PCR)						
Poor (0 - 60)	Fair (61- 84)	Good (85 - 94)	Excellent (95 - 100)	Not Rated		
See Appendix for definitions and formulas						
Inspection Date: 3/17/2015	Beginning Section MP	0				
Paved Length (Miles): 0.19	Section Length (MI)	0.19				
Surface Type: ASPHALT	Route Summary					
Roadway Condition Information						
Pavement Condition Rating (PCR)	70	70				
Surface Condition Rating (SCR)	70	70				
Roughness Condition Index (RCI)	N/A	N/A				
Distress Index Values						
Structural Crack Index	74	74				
Alligator Crack Index	100	100				
Longitudinal Crack Index	74	74				
Transverse Cracking Index	70	70				
Patching Index	100	100				
Rutting Index	94	94				
International Roughness Index (IRI)	N/A	N/A				
Lane & Width Information						
Number of Lanes	1	1				
Paved Width (ft)	11.8	11.8				
Lane Width (ft)	11.8	11.8				

Lake Mead National Recreation Area

ROUTE 0239CZ: CC COTTONWOOD COVE UPPER CAMPGROUND LOOP C

Subcomponent of Route LAKE-0239ZZ
Data Collection Vehicle (DCV) Rating



Sources: Esri, DeLorme, NAVTEQ, TomTom, Intermap, increment P Corp., GEBCO, USGS, FAO, NPS, NRCAN, GeoBase, IGN, Kadaster NL, Ordnance Survey, Esri Japan, METI, Esri China (Hong Kong), swisstopo, and the GIS User Community

Route Condition Legend – Pavement Condition Rating (PCR)						
Poor (0 - 60)	Fair (61- 84)	Good (85 - 94)	Excellent (95 - 100)	Not Rated		
See Appendix for definitions and formulas						
Inspection Date: 3/17/2015	Beginning Section MP	0				
Paved Length (Miles): 0.28	Section Length (MI)	0.28				
Surface Type: ASPHALT	Route Summary					
Roadway Condition Information						
Pavement Condition Rating (PCR)	63	63				
Surface Condition Rating (SCR)	63	63				
Roughness Condition Index (RCI)	N/A	N/A				
Distress Index Values						
Structural Crack Index	63	63				
Alligator Crack Index	100	100				
Longitudinal Crack Index	63	63				
Transverse Cracking Index	63	63				
Patching Index	100	100				
Rutting Index	95	95				
International Roughness Index (IRI)	N/A	N/A				
Lane & Width Information						
Number of Lanes	1	1				
Paved Width (ft)	17	17				
Lane Width (ft)	12.2	12.2				

Lake Mead National Recreation Area

ROUTE 0239DZ: CC COTTONWOOD COVE UPPER CAMPGROUND DUMPSTATION

Subcomponent of Route LAKE-0239ZZ
Data Collection Vehicle (DCV) Rating



Sources: Esri, DeLorme, NAVTEQ, TomTom, Intermap, increment P Corp., GEBCO, USGS, FAO, NPS, NRCAN, GeoBase, IGN, Kadaster NL, Ordnance Survey, Esri Japan, METI, Esri China (Hong Kong), swisstopo, and the GIS User Community

Route Condition Legend – Pavement Condition Rating (PCR)						
Poor (0 - 60)	Fair (61- 84)	Good (85 - 94)	Excellent (95 - 100)	Not Rated		
See Appendix for definitions and formulas						
Inspection Date: 3/17/2015	Beginning Section MP	0				
Paved Length (Miles): 0.04	Section Length (MI)	0.04				
Surface Type: ASPHALT	Route Summary					
Roadway Condition Information						
Pavement Condition Rating (PCR)	70	70				
Surface Condition Rating (SCR)	70	70				
Roughness Condition Index (RCI)	N/A	N/A				
Distress Index Values						
Structural Crack Index	70	70				
Alligator Crack Index	100	100				
Longitudinal Crack Index	70	70				
Transverse Cracking Index	70	70				
Patching Index	100	100				
Rutting Index	95	95				
International Roughness Index (IRI)	N/A	N/A				
Lane & Width Information						
Number of Lanes	2	2				
Paved Width (ft)	21	21				
Lane Width (ft)	10.5	10.5				

Lake Mead National Recreation Area

ROUTE 0239Z: CC COTTONWOOD COVE UPPER CAMPGROUND ACCESS ROAD

Subcomponent of Route LAKE-0239ZZ
Data Collection Vehicle (DCV) Rating



Sources: Esri, DeLorme, NAVTEQ, TomTom, Intermap, increment P Corp., GEBCO, USGS, FAO, NPS, NRCAN, GeoBase, IGN, Kadaster NL, Ordnance Survey, Esri Japan, METI, Esri China (Hong Kong), swisstopo, and the GIS User Community

Route Condition Legend – Pavement Condition Rating (PCR)

Poor (0 - 60)

Fair (61- 84)

Good (85 - 94)

Excellent (95 - 100)

Not Rated

See Appendix for definitions and formulas

Inspection Date: 3/17/2015	Beginning Section MP	0				
Paved Length (Miles): 0.19	Section Length (MI)	0.19				
Surface Type: ASPHALT	Route Summary					
Roadway Condition Information						
Pavement Condition Rating (PCR)	66	66				
Surface Condition Rating (SCR)	66	66				
Roughness Condition Index (RCI)	N/A	N/A				
Distress Index Values						
Structural Crack Index	66	66				
Alligator Crack Index	100	100				
Longitudinal Crack Index	66	66				
Transverse Cracking Index	69	69				
Patching Index	100	100				
Rutting Index	97	97				
International Roughness Index (IRI)	N/A	N/A				
Lane & Width Information						
Number of Lanes	2	2				
Paved Width (ft)	20.7	20.7				
Lane Width (ft)	10.4	10.4				

Lake Mead National Recreation Area

ROUTE 0240ZZ: CC COTTONWOOD COVE TRAILER VILLAGE ROADS

Summary Route

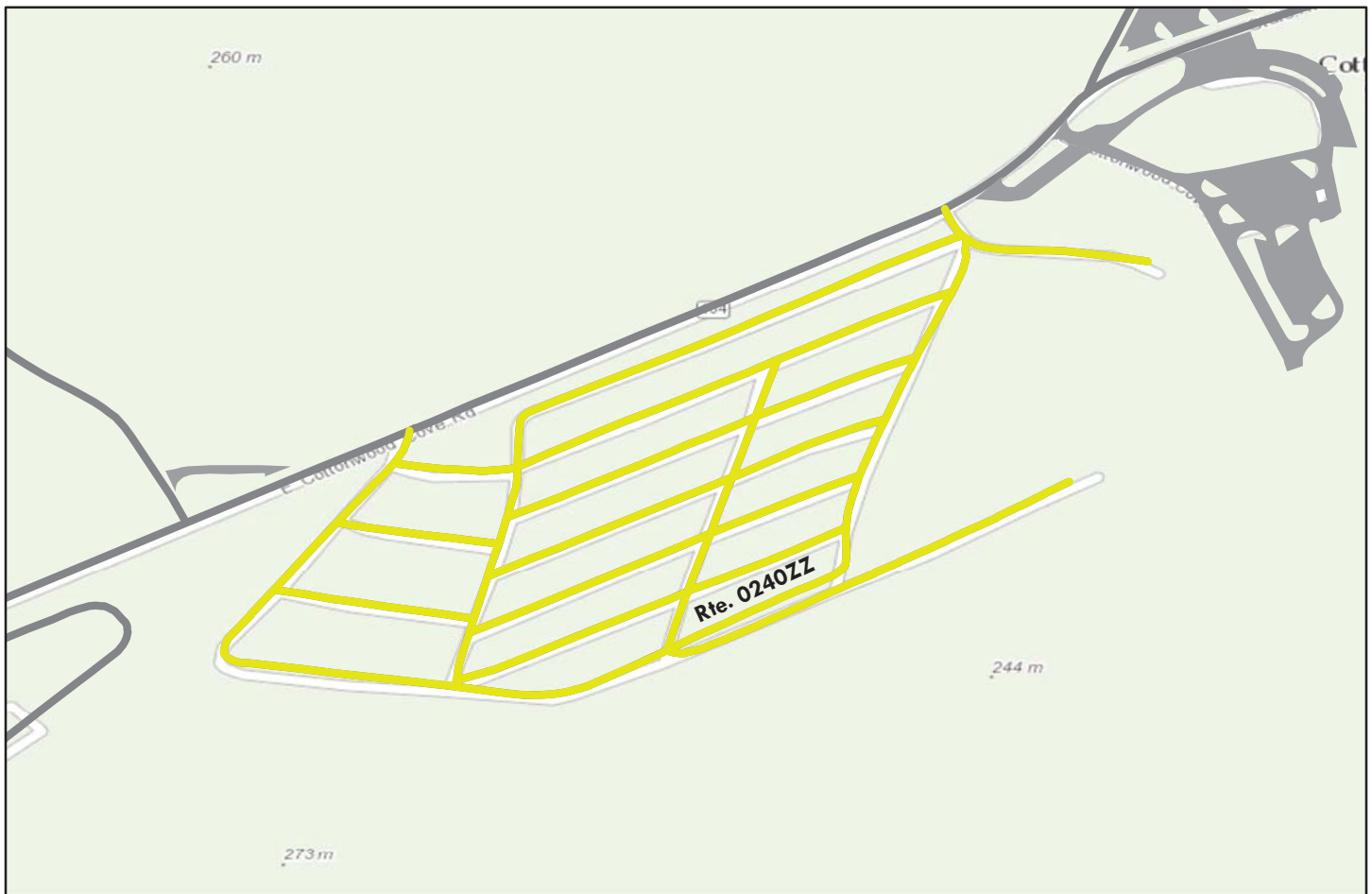

Sources: Esri, DeLorme, NAVTEQ, TomTom, Intermap, increment P Corp., GEBCO, USGS, FAO, NPS, NRCAN, GeoBase, IGN, Kadaster NL, Ordnance Survey, Esri Japan, METI, Esri China (Hong Kong), swisstopo, and the GIS User Community

Note: The weighted average summary PCR value is calculated from only the sections of road where the PCR was collected. The overall PCR for the summary route may not reflect individual subcomponent ratings.

Route Condition Legend – Pavement Condition Rating (PCR)						
Poor (0 - 60)	Fair (61- 84)	Good (85 - 94)	Excellent (95 - 100)	Not Rated		
See Appendix for definitions and formulas						
Inspection Date:	3/17/2015					
Paved Length (Miles):	2.11					
Surface Type:	ASPHALT	Route Summary				
Roadway Condition Information						
Pavement Condition Rating (PCR)	71					
Lane & Width Information						
Number of Lanes	2					
Paved Width (ft)	18.5					
Lane Width (ft)	9.2					

Lake Mead National Recreation Area

ROUTE 0240AZ: CC COTTONWOOD COVE TRAILER VILLAGE ACCESS ROAD

Subcomponent of Route LAKE-0240ZZ
Data Collection Vehicle (DCV) Rating



Sources: Esri, DeLorme, NAVTEQ, TomTom, Intermap, increment P Corp., GEBCO, USGS, FAO, NPS, NRCAN, GeoBase, IGN, Kadaster NL, Ordnance Survey, Esri Japan, METI, Esri China (Hong Kong), swisstopo, and the GIS User Community

Route Condition Legend – Pavement Condition Rating (PCR)

Poor (0 - 60)

Fair (61- 84)

Good (85 - 94)

Excellent (95 - 100)

Not Rated

See Appendix for definitions and formulas

Inspection Date:	3/17/2015	Beginning Section MP	0				
Paved Length (Miles):	0.08	Section Length (MI)	0.08				
Surface Type:	ASPHALT	Route Summary					
Roadway Condition Information							
Pavement Condition Rating (PCR)	61	61					
Surface Condition Rating (SCR)	61	61					
Roughness Condition Index (RCI)	N/A	N/A					
Distress Index Values							
Structural Crack Index	75	75					
Alligator Crack Index	100	100					
Longitudinal Crack Index	75	75					
Transverse Cracking Index	61	61					
Patching Index	94	94					
Rutting Index	92	92					
International Roughness Index (IRI)	N/A	N/A					
Lane & Width Information							
Number of Lanes	2	2					
Paved Width (ft)	26	26					
Lane Width (ft)	13	13					

Lake Mead National Recreation Area

ROUTE 0240BZ: CC COTTONWOOD COVE TRAILER VILLAGE ROAD B

Subcomponent of Route LAKE-0240ZZ
Data Collection Vehicle (DCV) Rating

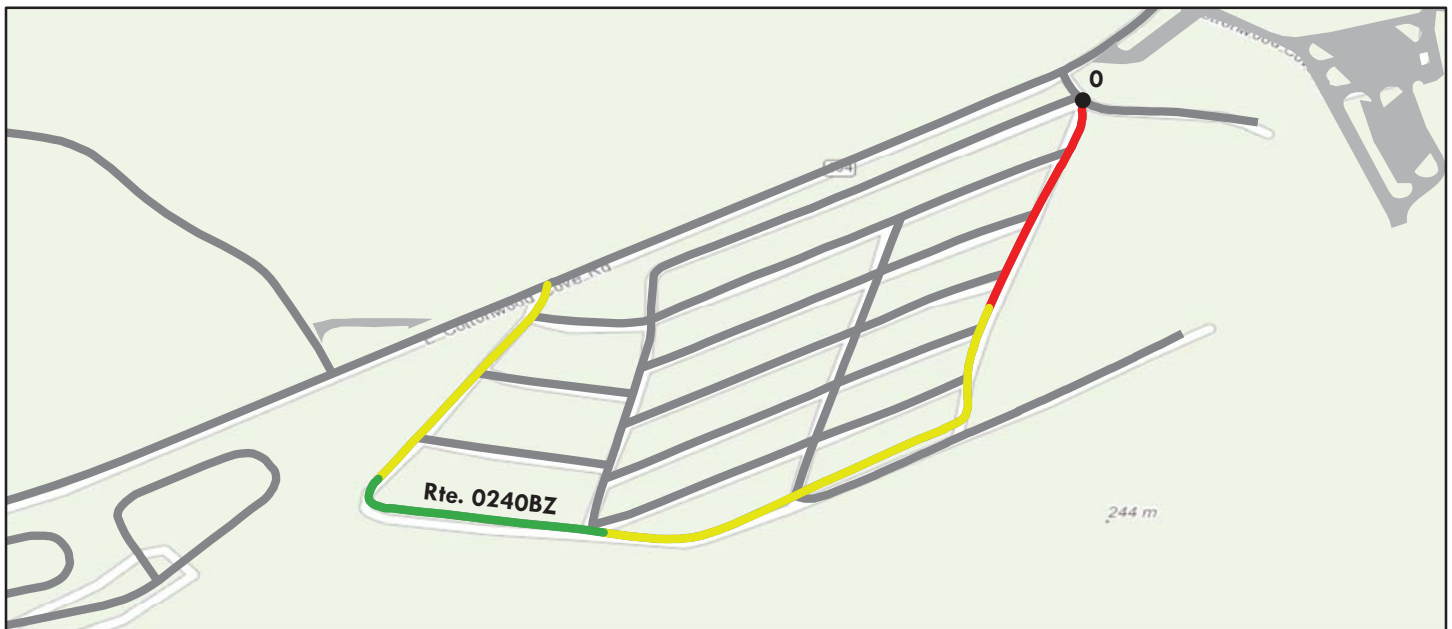

Sources: Esri, DeLorme, NAVTEQ, TomTom, Intermap, increment P Corp., GEBCO, USGS, FAO, NPS, NRCAN, GeoBase, IGN, Kadaster NL, Ordnance Survey, Esri Japan, METI, Esri China (Hong Kong), swisstopo, and the GIS User Community

Route Condition Legend – Pavement Condition Rating (PCR)

Poor (0 - 60)

Fair (61- 84)

Good (85 - 94)

Excellent (95 - 100)

Not Rated

See Appendix for definitions and formulas

Inspection Date: 3/17/2015	Beginning Section MP	0				
Paved Length (Miles): 0.51	Section Length (MI)	0.51				
Surface Type: ASPHALT	Route Summary					
Roadway Condition Information						
Pavement Condition Rating (PCR)	83	83				
Surface Condition Rating (SCR)	83	83				
Roughness Condition Index (RCI)	N/A	N/A				
Distress Index Values						
Structural Crack Index	86	86				
Alligator Crack Index	100	100				
Longitudinal Crack Index	86	86				
Transverse Cracking Index	83	83				
Patching Index	95	95				
Rutting Index	88	88				
International Roughness Index (IRI)	N/A	N/A				
Lane & Width Information						
Number of Lanes	2	2				
Paved Width (ft)	19.5	19.5				
Lane Width (ft)	9.7	9.7				

Lake Mead National Recreation Area

ROUTE 0240CZ: CC COTTONWOOD COVE TRAILER VILLAGE ROAD C

Subcomponent of Route LAKE-0240ZZ
Data Collection Vehicle (DCV) Rating

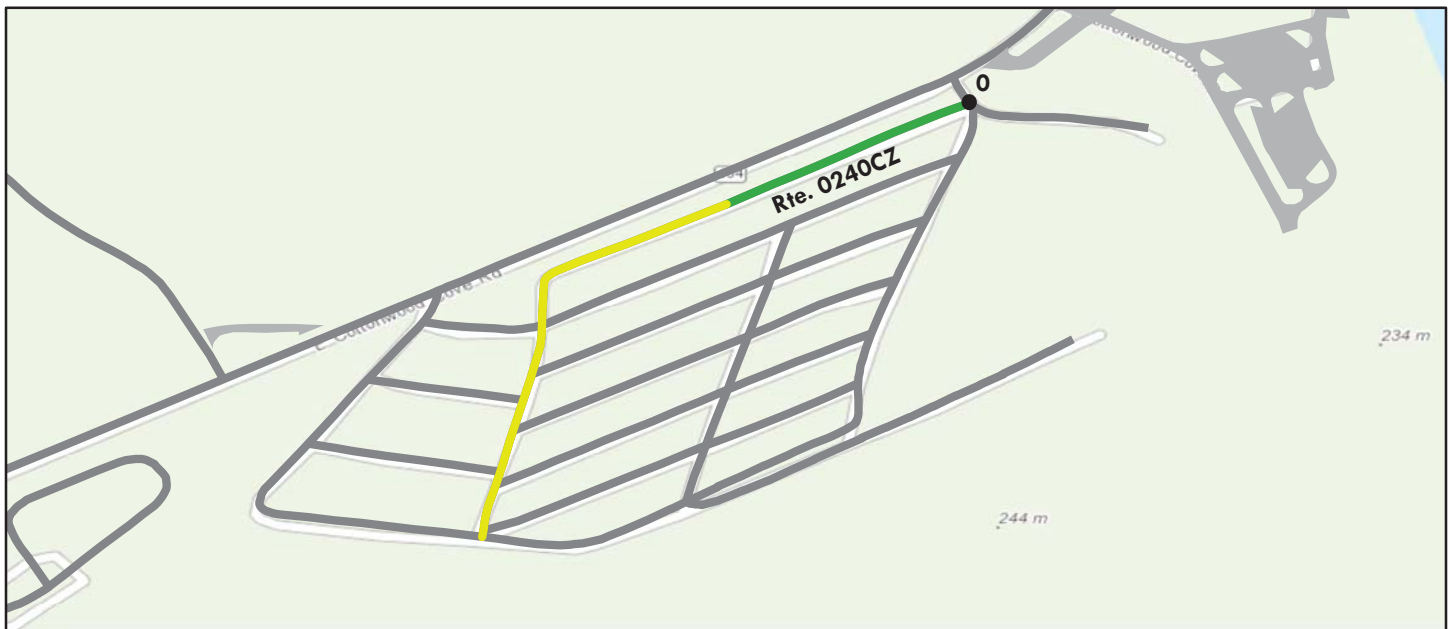

Sources: Esri, DeLorme, NAVTEQ, TomTom, Intermap, increment P Corp., GEBCO, USGS, FAO, NPS, NRCAN, GeoBase, IGN, Kadaster NL, Ordnance Survey, Esri Japan, METI, Esri China (Hong Kong), swisstopo, and the GIS User Community

Route Condition Legend – Pavement Condition Rating (PCR)

Poor (0 - 60)

Fair (61- 84)

Good (85 - 94)

Excellent (95 - 100)

Not Rated

See Appendix for definitions and formulas

Inspection Date: 3/17/2015	Beginning Section MP	0				
Paved Length (Miles): 0.29	Section Length (MI)	0.29				
Surface Type: ASPHALT	Route Summary					
Roadway Condition Information						
Pavement Condition Rating (PCR)	79	79				
Surface Condition Rating (SCR)	79	79				
Roughness Condition Index (RCI)	N/A	N/A				
Distress Index Values						
Structural Crack Index	99	99				
Alligator Crack Index	100	100				
Longitudinal Crack Index	99	99				
Transverse Cracking Index	98	98				
Patching Index	79	79				
Rutting Index	85	85				
International Roughness Index (IRI)	N/A	N/A				
Lane & Width Information						
Number of Lanes	2	2				
Paved Width (ft)	16.7	16.7				
Lane Width (ft)	8.4	8.4				

Lake Mead National Recreation Area

ROUTE 0240DZ: CC COTTONWOOD COVE TRAILER VILLAGE SITES 127-142

Subcomponent of Route LAKE-0240ZZ
Data Collection Vehicle (DCV) Rating



Sources: Esri, DeLorme, NAVTEQ, TomTom, Intermap, increment P Corp., GEBCO, USGS, FAO, NPS, NRCAN, GeoBase, IGN, Kadaster NL, Ordnance Survey, Esri Japan, METI, Esri China (Hong Kong), swisstopo, and the GIS User Community

Route Condition Legend – Pavement Condition Rating (PCR)						
Poor (0 - 60)	Fair (61- 84)	Good (85 - 94)	Excellent (95 - 100)	Not Rated		
See Appendix for definitions and formulas						
Inspection Date: 3/17/2015	Beginning Section MP	0				
Paved Length (Miles): 0.21	Section Length (MI)	0.21				
Surface Type: ASPHALT	Route Summary					
Roadway Condition Information						
Pavement Condition Rating (PCR)	84	84				
Surface Condition Rating (SCR)	84	84				
Roughness Condition Index (RCI)	N/A	N/A				
Distress Index Values						
Structural Crack Index	94	94				
Alligator Crack Index	100	100				
Longitudinal Crack Index	94	94				
Transverse Cracking Index	89	89				
Patching Index	92	92				
Rutting Index	84	84				
International Roughness Index (IRI)	N/A	N/A				
Lane & Width Information						
Number of Lanes	2	2				
Paved Width (ft)	16.8	16.8				
Lane Width (ft)	8.4	8.4				

Lake Mead National Recreation Area

ROUTE 0240EZ: CC COTTONWOOD COVE TRAILER VILLAGE SITES 143-157

Subcomponent of Route LAKE-0240ZZ
Data Collection Vehicle (DCV) Rating



Sources: Esri, DeLorme, NAVTEQ, TomTom, Intermap, increment P Corp., GEBCO, USGS, FAO, NPS, NRCAN, GeoBase, IGN, Kadaster NL, Ordnance Survey, Esri Japan, METI, Esri China (Hong Kong), swisstopo, and the GIS User Community

Route Condition Legend – Pavement Condition Rating (PCR)						
Poor (0 - 60)	Fair (61- 84)	Good (85 - 94)	Excellent (95 - 100)	Not Rated		
See Appendix for definitions and formulas						
Inspection Date: 3/17/2015	Beginning Section MP	0				
Paved Length (Miles): 0.16	Section Length (MI)	0.16				
Surface Type: ASPHALT	Route Summary					
Roadway Condition Information						
Pavement Condition Rating (PCR)	12	12				
Surface Condition Rating (SCR)	12	12				
Roughness Condition Index (RCI)	N/A	N/A				
Distress Index Values						
Structural Crack Index	76	76				
Alligator Crack Index	100	100				
Longitudinal Crack Index	76	76				
Transverse Cracking Index	12	12				
Patching Index	95	95				
Rutting Index	87	87				
International Roughness Index (IRI)	N/A	N/A				
Lane & Width Information						
Number of Lanes	2	2				
Paved Width (ft)	18.6	18.6				
Lane Width (ft)	9.3	9.3				

Lake Mead National Recreation Area

ROUTE 0240FZ: CC COTTONWOOD COVE TRAILER VILLAGE SITES 158-170

Subcomponent of Route LAKE-0240ZZ
Data Collection Vehicle (DCV) Rating



Sources: Esri, DeLorme, NAVTEQ, TomTom, Intermap, increment P Corp., GEBCO, USGS, FAO, NPS, NRCAN, GeoBase, IGN, Kadaster NL, Ordnance Survey, Esri Japan, METI, Esri China (Hong Kong), swisstopo, and the GIS User Community

Route Condition Legend – Pavement Condition Rating (PCR)						
Poor (0 - 60)	Fair (61- 84)	Good (85 - 94)	Excellent (95 - 100)	Not Rated		
See Appendix for definitions and formulas						
Inspection Date: 3/17/2015	Beginning Section MP	0				
Paved Length (Miles): 0.15	Section Length (MI)	0.15				
Surface Type: ASPHALT	Route Summary					
Roadway Condition Information						
Pavement Condition Rating (PCR)	82	82				
Surface Condition Rating (SCR)	82	82				
Roughness Condition Index (RCI)	N/A	N/A				
Distress Index Values						
Structural Crack Index	97	97				
Alligator Crack Index	100	100				
Longitudinal Crack Index	97	97				
Transverse Cracking Index	97	97				
Patching Index	91	91				
Rutting Index	82	82				
International Roughness Index (IRI)	N/A	N/A				
Lane & Width Information						
Number of Lanes	2	2				
Paved Width (ft)	16.7	16.7				
Lane Width (ft)	8.3	8.3				

Lake Mead National Recreation Area

ROUTE 0240GZ: CC COTTONWOOD COVE TRAILER VILLAGE SITES 171-185

Subcomponent of Route LAKE-0240ZZ
Data Collection Vehicle (DCV) Rating



Sources: Esri, DeLorme, NAVTEQ, TomTom, Intermap, increment P Corp., GEBCO, USGS, FAO, NPS, NRCAN, GeoBase, IGN, Kadaster NL, Ordnance Survey, Esri Japan, METI, Esri China (Hong Kong), swisstopo, and the GIS User Community

Route Condition Legend – Pavement Condition Rating (PCR)						
Poor (0 - 60)	Fair (61- 84)	Good (85 - 94)	Excellent (95 - 100)	Not Rated		
See Appendix for definitions and formulas						
Inspection Date: 3/17/2015	Beginning Section MP	0				
Paved Length (Miles): 0.15	Section Length (MI)	0.15				
Surface Type: ASPHALT	Route Summary					
Roadway Condition Information						
Pavement Condition Rating (PCR)	84	84				
Surface Condition Rating (SCR)	84	84				
Roughness Condition Index (RCI)	N/A	N/A				
Distress Index Values						
Structural Crack Index	84	84				
Alligator Crack Index	100	100				
Longitudinal Crack Index	84	84				
Transverse Cracking Index	96	96				
Patching Index	95	95				
Rutting Index	87	87				
International Roughness Index (IRI)	N/A	N/A				
Lane & Width Information						
Number of Lanes	2	2				
Paved Width (ft)	18.4	18.4				
Lane Width (ft)	9.2	9.2				

Lake Mead National Recreation Area

ROUTE 0240HZ: CC COTTONWOOD COVE TRAILER VILLAGE SITES 186-199

Subcomponent of Route LAKE-0240ZZ
Data Collection Vehicle (DCV) Rating

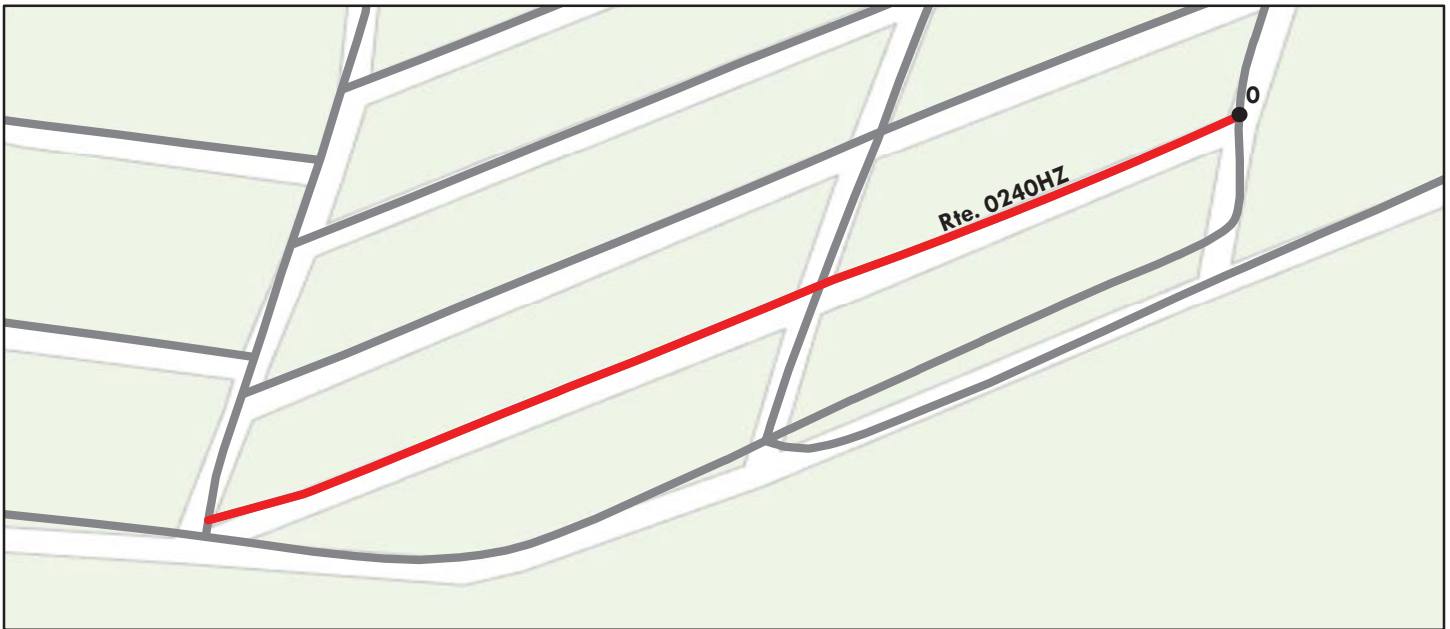

Sources: Esri, DeLorme, NAVTEQ, TomTom, Intermap, increment P Corp., GEBCO, USGS, FAO, NPS, NRCAN, GeoBase, IGN, Kadaster NL, Ordnance Survey, Esri Japan, METI, Esri China (Hong Kong), swisstopo, and the GIS User Community

Route Condition Legend – Pavement Condition Rating (PCR)						
Poor (0 - 60)	Fair (61- 84)	Good (85 - 94)	Excellent (95 - 100)	Not Rated		
See Appendix for definitions and formulas						
Inspection Date: 3/17/2015	Beginning Section MP	0				
Paved Length (Miles): 0.15	Section Length (MI)	0.15				
Surface Type: ASPHALT	Route Summary					
Roadway Condition Information						
Pavement Condition Rating (PCR)	51	51				
Surface Condition Rating (SCR)	51	51				
Roughness Condition Index (RCI)	N/A	N/A				
Distress Index Values						
Structural Crack Index	75	75				
Alligator Crack Index	100	100				
Longitudinal Crack Index	75	75				
Transverse Cracking Index	51	51				
Patching Index	75	75				
Rutting Index	85	85				
International Roughness Index (IRI)	N/A	N/A				
Lane & Width Information						
Number of Lanes	2	2				
Paved Width (ft)	18.1	18.1				
Lane Width (ft)	9	9				

Lake Mead National Recreation Area

ROUTE 0240IZ: CC COTTONWOOD COVE TRAILER VILLAGE SITES 294-306

Subcomponent of Route LAKE-0240ZZ
 Data Collection Vehicle (DCV) Rating



Sources: Esri, DeLorme, NAVTEQ, TomTom, Intermap, increment P Corp., GEBCO, USGS, FAO, NPS, NRCAN, GeoBase, IGN, Kadaster NL, Ordnance Survey, Esri Japan, METI, Esri China (Hong Kong), swisstopo, and the GIS User Community

Route Condition Legend – Pavement Condition Rating (PCR)						
Poor (0 - 60)	Fair (61- 84)	Good (85 - 94)	Excellent (95 - 100)	Not Rated		
See Appendix for definitions and formulas						
Inspection Date: 3/17/2015	Beginning Section MP	0				
Paved Length (Miles): 0.05	Section Length (MI)	0.05				
Surface Type: ASPHALT	Route Summary					
Roadway Condition Information						
Pavement Condition Rating (PCR)	80	80				
Surface Condition Rating (SCR)	80	80				
Roughness Condition Index (RCI)	N/A	N/A				
Distress Index Values						
Structural Crack Index	99	99				
Alligator Crack Index	100	100				
Longitudinal Crack Index	99	99				
Transverse Cracking Index	95	95				
Patching Index	98	98				
Rutting Index	80	80				
International Roughness Index (IRI)	N/A	N/A				
Lane & Width Information						
Number of Lanes	2	2				
Paved Width (ft)	19.1	19.1				
Lane Width (ft)	9.6	9.6				

Lake Mead National Recreation Area

ROUTE 0240JZ: CC COTTONWOOD COVE TRAILER VILLAGE SITES 277-293

Subcomponent of Route LAKE-0240ZZ
 Data Collection Vehicle (DCV) Rating

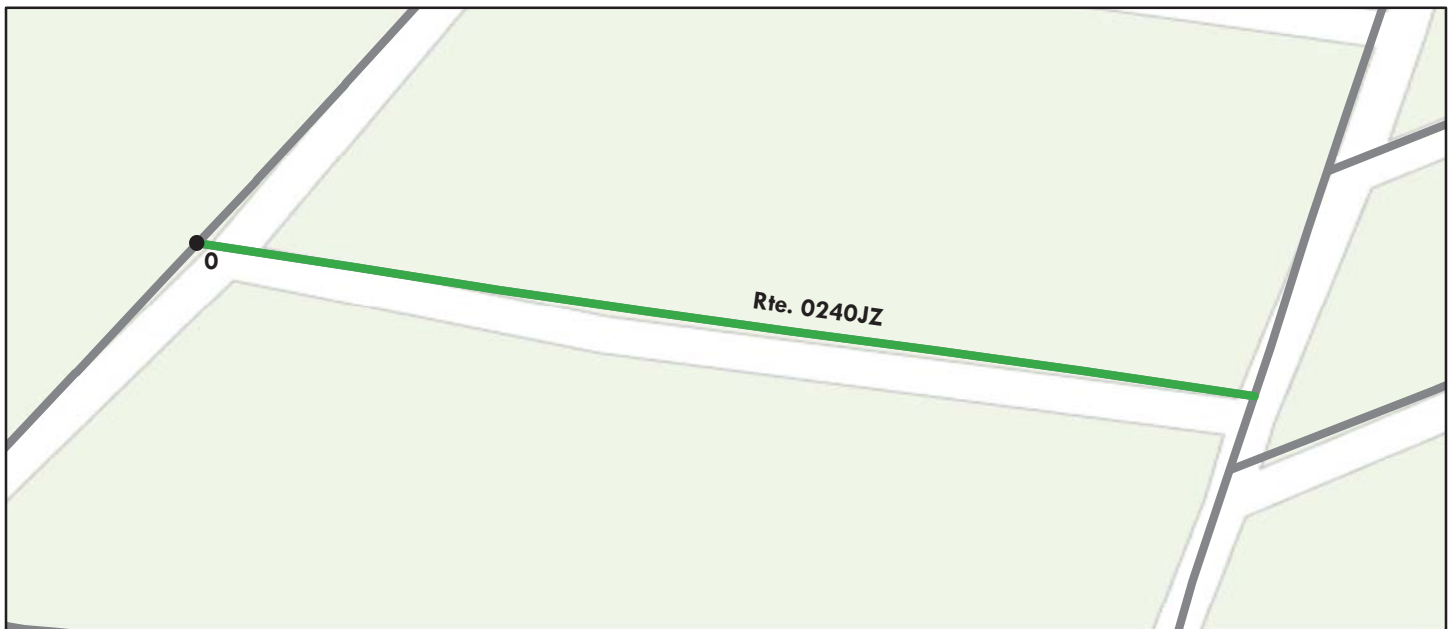

Sources: Esri, DeLorme, NAVTEQ, TomTom, Intermap, increment P Corp., GEBCO, USGS, FAO, NPS, NRCAN, GeoBase, IGN, Kadaster NL, Ordnance Survey, Esri Japan, METI, Esri China (Hong Kong), swisstopo, and the GIS User Community

Route Condition Legend – Pavement Condition Rating (PCR)						
Poor (0 - 60)	Fair (61- 84)	Good (85 - 94)	Excellent (95 - 100)	Not Rated		
See Appendix for definitions and formulas						
Inspection Date: 3/17/2015	Beginning Section MP	0				
Paved Length (Miles): 0.07	Section Length (MI)	0.07				
Surface Type: ASPHALT	Route Summary					
Roadway Condition Information						
Pavement Condition Rating (PCR)	92	92				
Surface Condition Rating (SCR)	92	92				
Roughness Condition Index (RCI)	N/A	N/A				
Distress Index Values						
Structural Crack Index	99	99				
Alligator Crack Index	100	100				
Longitudinal Crack Index	99	99				
Transverse Cracking Index	95	95				
Patching Index	96	96				
Rutting Index	92	92				
International Roughness Index (IRI)	N/A	N/A				
Lane & Width Information						
Number of Lanes	2	2				
Paved Width (ft)	18.1	18.1				
Lane Width (ft)	9.1	9.1				

Lake Mead National Recreation Area

ROUTE 0240KZ: CC COTTONWOOD COVE TRAILER VILLAGE ROAD K

Subcomponent of Route LAKE-0240ZZ
Data Collection Vehicle (DCV) Rating

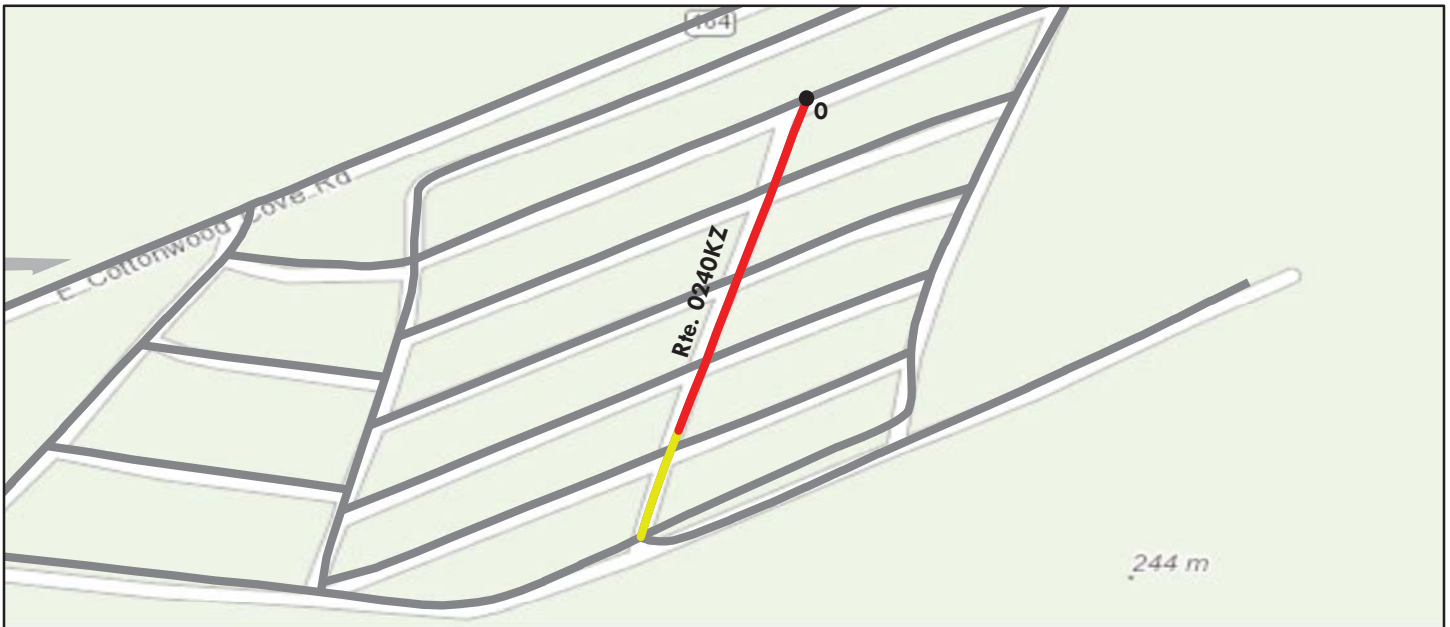

Sources: Esri, DeLorme, NAVTEQ, TomTom, Intermap, increment P Corp., GEBCO, USGS, FAO, NPS, NRCAN, GeoBase, IGN, Kadaster NL, Ordnance Survey, Esri Japan, METI, Esri China (Hong Kong), swisstopo, and the GIS User Community

Route Condition Legend – Pavement Condition Rating (PCR)

Poor (0 - 60)

Fair (61- 84)

Good (85 - 94)

Excellent (95 - 100)

Not Rated

See Appendix for definitions and formulas

Inspection Date:	3/17/2015	Beginning Section MP	0				
Paved Length (Miles):	0.13	Section Length (MI)	0.13				
Surface Type:	ASPHALT	Route Summary					
Roadway Condition Information							
Pavement Condition Rating (PCR)	58	58					
Surface Condition Rating (SCR)	58	58					
Roughness Condition Index (RCI)	N/A	N/A					
Distress Index Values							
Structural Crack Index	74	74					
Alligator Crack Index	100	100					
Longitudinal Crack Index	74	74					
Transverse Cracking Index	58	58					
Patching Index	88	88					
Rutting Index	75	75					
International Roughness Index (IRI)	N/A	N/A					
Lane & Width Information							
Number of Lanes	2	2					
Paved Width (ft)	19.6	19.6					
Lane Width (ft)	9.8	9.8					

Lake Mead National Recreation Area

ROUTE 0240LZ: CC COTTONWOOD COVE TRAILER VILLAGE ROAD L

Subcomponent of Route LAKE-0240ZZ
Data Collection Vehicle (DCV) Rating



Sources: Esri, DeLorme, NAVTEQ, TomTom, Intermap, increment P Corp., GEBCO, USGS, FAO, NPS, NRCAN, GeoBase, IGN, Kadaster NL, Ordnance Survey, Esri Japan, METI, Esri China (Hong Kong), swisstopo, and the GIS User Community

Route Condition Legend – Pavement Condition Rating (PCR)						
Poor (0 - 60)	Fair (61- 84)	Good (85 - 94)	Excellent (95 - 100)	Not Rated		
See Appendix for definitions and formulas						
Inspection Date: 3/17/2015	Beginning Section MP	0				
Paved Length (Miles): 0.16	Section Length (MI)	0.16				
Surface Type: ASPHALT	Route Summary					
Roadway Condition Information						
Pavement Condition Rating (PCR)	68	68				
Surface Condition Rating (SCR)	68	68				
Roughness Condition Index (RCI)	N/A	N/A				
Distress Index Values						
Structural Crack Index	71	71				
Alligator Crack Index	100	100				
Longitudinal Crack Index	71	71				
Transverse Cracking Index	99	99				
Patching Index	93	93				
Rutting Index	68	68				
International Roughness Index (IRI)	N/A	N/A				
Lane & Width Information						
Number of Lanes	2	2				
Paved Width (ft)	17.7	17.7				
Lane Width (ft)	8.9	8.9				

Lake Mead National Recreation Area

ROUTE 0241: OB RESIDENTIAL ROAD

Data Collection Vehicle (DCV) Rating



Sources: Esri, DeLorme, NAVTEQ, TomTom, Intermap, increment P Corp., GEBCO, USGS, FAO, NPS, NRCAN, GeoBase, IGN, Kadaster NL, Ordnance Survey, Esri Japan, METI, Esri China (Hong Kong), swisstopo, and the GIS User Community

Route Condition Legend – Pavement Condition Rating (PCR)						
Poor (0 - 60)	Fair (61- 84)	Good (85 - 94)	Excellent (95 - 100)	Not Rated		
See Appendix for definitions and formulas						
Inspection Date: 3/14/2015	Beginning Section MP	0				
Paved Length (Miles): 0.09	Section Length (MI)	0.13				
Surface Type: ASPHALT	Route Summary					
Roadway Condition Information						
Pavement Condition Rating (PCR)	0	0				
Surface Condition Rating (SCR)	0	0				
Roughness Condition Index (RCI)	N/A	N/A				
Distress Index Values						
Structural Crack Index	24	24				
Alligator Crack Index	100	100				
Longitudinal Crack Index	24	24				
Transverse Cracking Index	0	0				
Patching Index	100	100				
Rutting Index	90	90				
International Roughness Index (IRI)	N/A	N/A				
Lane & Width Information						
Number of Lanes	2	2				
Paved Width (ft)	16.5	16.5				
Lane Width (ft)	8.2	8.2				

Route 0241 has unpaved section at the beginning of route until MP 0.04.

Lake Mead National Recreation Area

ROUTE 0248: CC COTTONWOOD DRY BOAT STORAGE ROAD

Manual Rating

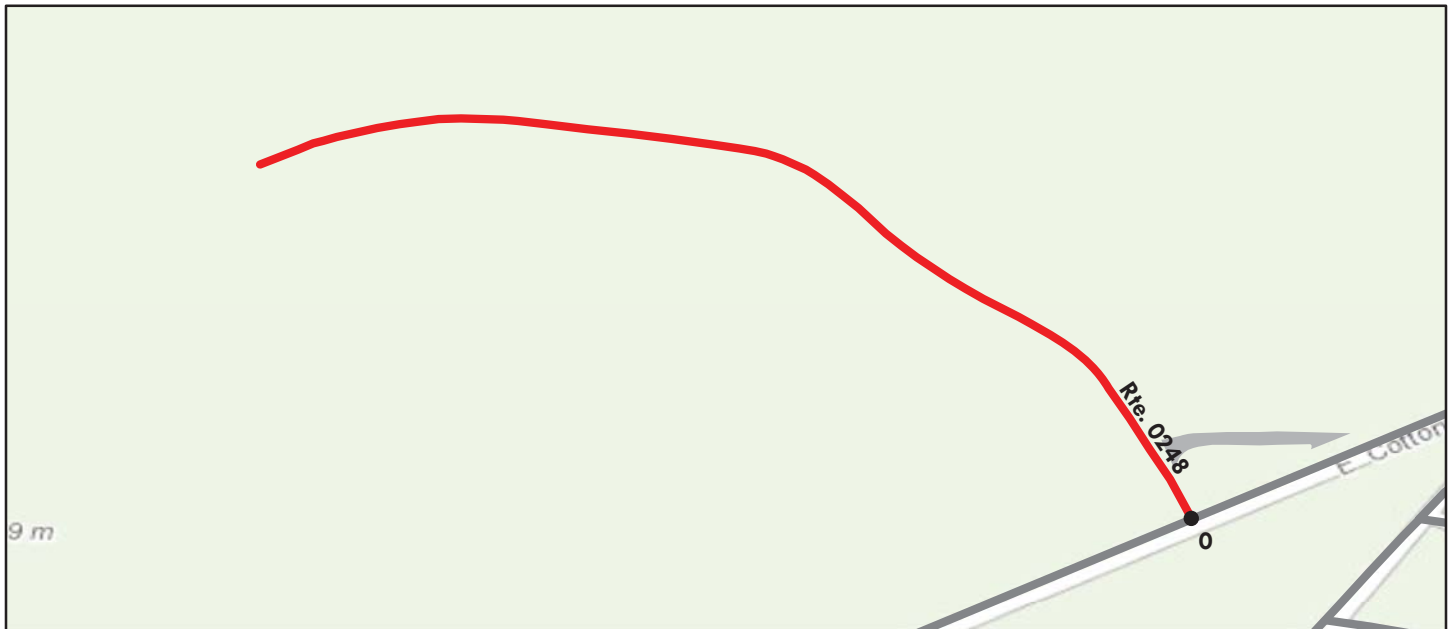

Sources: Esri, DeLorme, NAVTEQ, TomTom, Intermap, increment P Corp., GEBCO, USGS, FAO, NPS, NRCAN, GeoBase, IGN, Kadaster NL, Ordnance Survey, Esri Japan, METI, Esri China (Hong Kong), swisstopo, and the GIS User Community

Route Condition Legend – Pavement Condition Rating (PCR)						
Poor (0 - 60)	Fair (61- 84)	Good (85 - 94)	Excellent (95 - 100)	Not Rated		
See Appendix for definitions and formulas						
Inspection Date: 3/17/2015	Beginning Section MP	0.00				
Paved Length (Miles): 0.27	Section Length (MI)	0.27				
Surface Type: ASPHALT	Route Summary					
Roadway Condition Information						
Pavement Condition Rating (PCR)	0	0				
Surface Condition Rating (SCR)	0	0				
Roughness Condition Index (RCI)	N/A	N/A				
Distress Index Values						
Structural Crack Index	N/A	N/A				
Alligator Crack Index	N/A	N/A				
Longitudinal Crack Index	N/A	N/A				
Transverse Cracking Index	N/A	N/A				
Patching Index	N/A	N/A				
Rutting Index	N/A	N/A				
International Roughness Index (IRI)	N/A	N/A				
Lane & Width Information						
Number of Lanes	1	1				
Paved Width (ft)	15.5	15.5				
Lane Width (ft)	15.5	15.5				

Route was given a Pavement Condition Rating (PCR) of 0 because it is in very poor condition. Individual distress indices could not be determined because of the excessive distress quantity and missing sections of pavement.

Lake Mead National Recreation Area

ROUTE 0248: CC COTTONWOOD DRY BOAT STORAGE ROAD

Condition Photos

Condition photos are shown only for manually rated roads. Use the PathView program to see images of DCV rated roads.



LAKE_0248_1429.JPG



LAKE_0248_1430.JPG



LAKE_0248_1431.JPG



LAKE_0248_1432.JPG



LAKE_0248_1434.JPG



LAKE_0248_1435.JPG

Lake Mead National Recreation Area

ROUTE 0252ZZ: TB TEMPLE BAR TRAILER VILLAGE ROADS

Summary Route

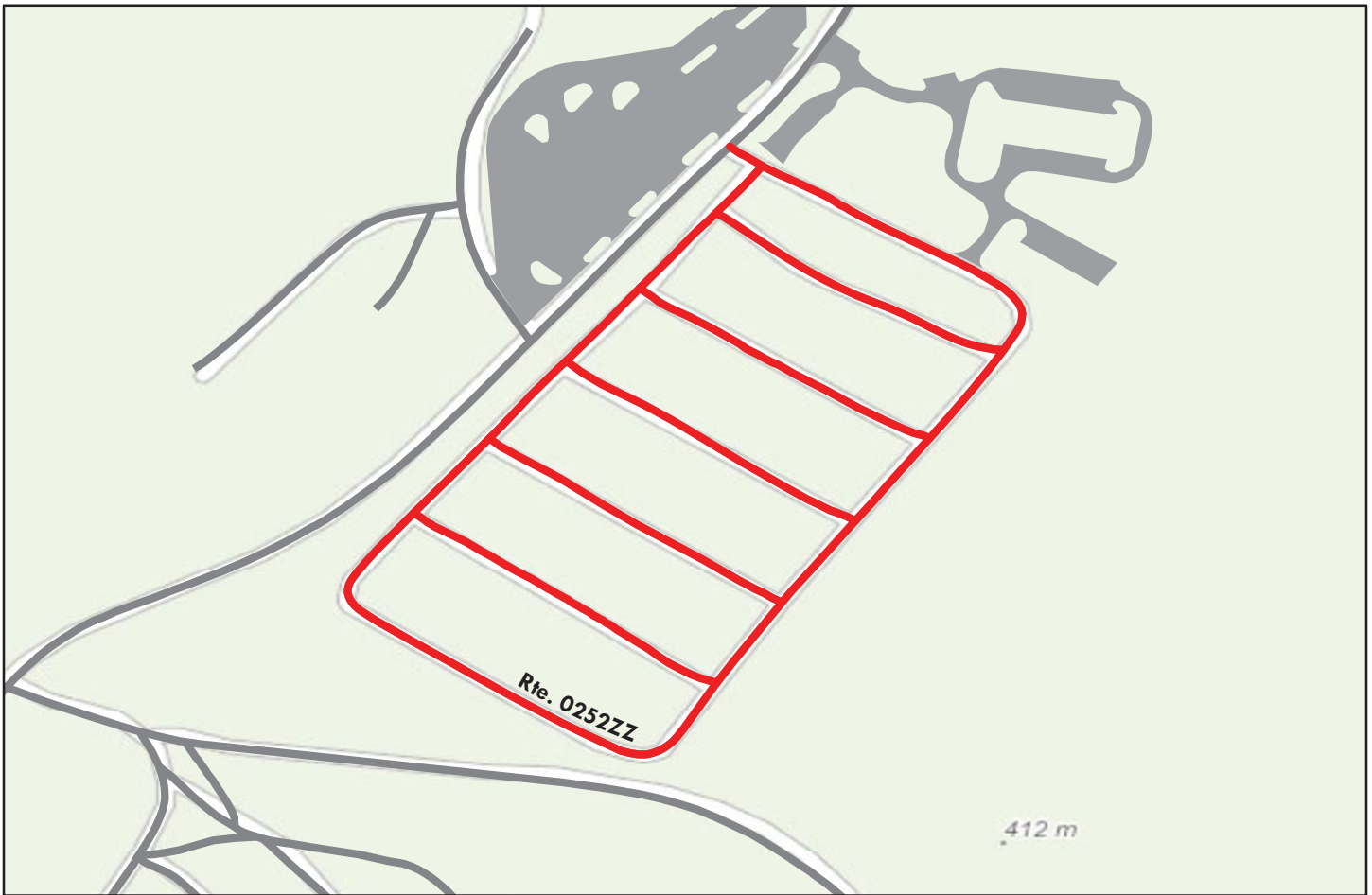

Sources: Esri, DeLorme, NAVTEQ, TomTom, Intermap, increment P Corp., GEBCO, USGS, FAO, NPS, NRCAN, GeoBase, IGN, Kadaster NL, Ordnance Survey, Esri Japan, METI, Esri China (Hong Kong), swisstopo, and the GIS User Community

Note: The weighted average summary PCR value is calculated from only the sections of road where the PCR was collected. The overall PCR for the summary route may not reflect individual subcomponent ratings.

Route Condition Legend – Pavement Condition Rating (PCR)						
Poor (0 - 60)	Fair (61- 84)	Good (85 - 94)	Excellent (95 - 100)	Not Rated		
See Appendix for definitions and formulas						
Inspection Date:	3/18/2015					
Paved Length (Miles):	0.93					
Surface Type:	ASPHALT	Route Summary				
Roadway Condition Information						
Pavement Condition Rating (PCR)	12					
Lane & Width Information						
Number of Lanes	2					
Paved Width (ft)	15.2					
Lane Width (ft)	7.6					

Lake Mead National Recreation Area

ROUTE 0252AZ: TB TEMPLE BAR TRAILER VILLAGE ROAD A

Subcomponent of Route LAKE-0252ZZ
Data Collection Vehicle (DCV) Rating

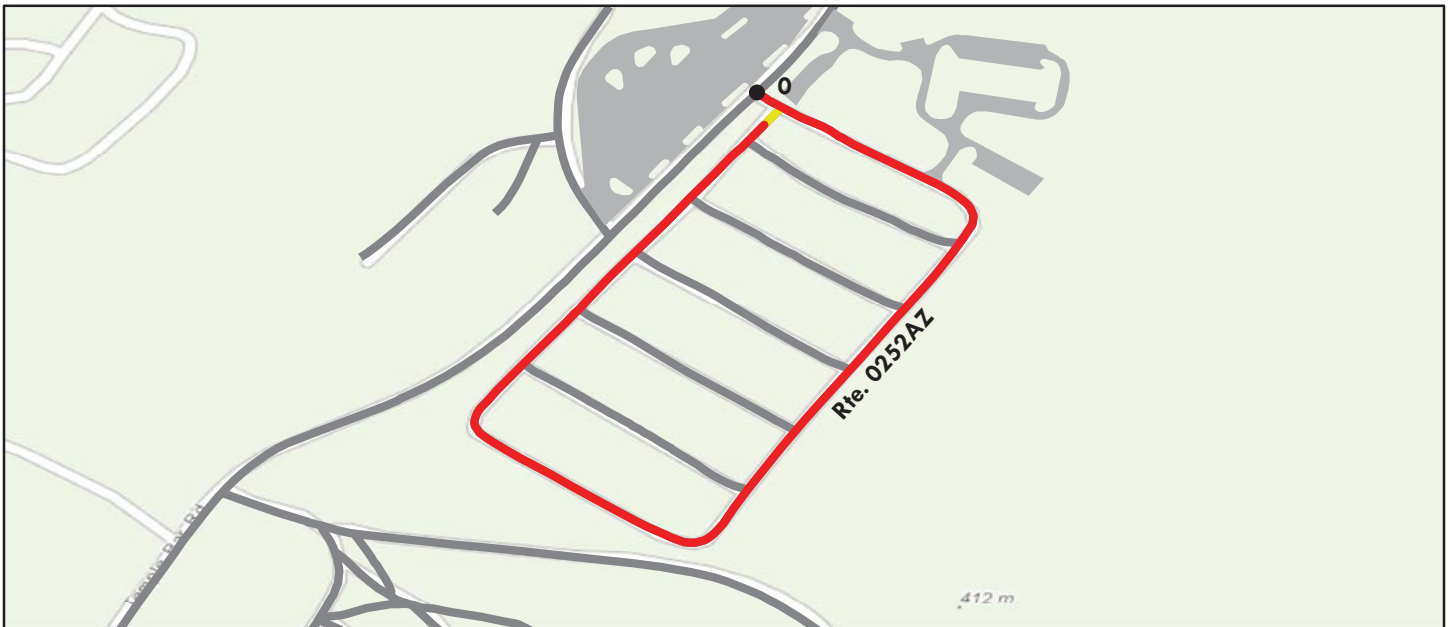

Sources: Esri, DeLorme, NAVTEQ, TomTom, Intermap, increment P Corp., GEBCO, USGS, FAO, NPS, NRCAN, GeoBase, IGN, Kadaster NL, Ordnance Survey, Esri Japan, METI, Esri China (Hong Kong), swisstopo, and the GIS User Community

Route Condition Legend – Pavement Condition Rating (PCR)						
Poor (0 - 60)	Fair (61- 84)	Good (85 - 94)	Excellent (95 - 100)	Not Rated		
See Appendix for definitions and formulas						
Inspection Date: 3/18/2015	Beginning Section MP	0				
Paved Length (Miles): 0.51	Section Length (MI)	0.51				
Surface Type: ASPHALT	Route Summary					
Roadway Condition Information						
Pavement Condition Rating (PCR)	20	20				
Surface Condition Rating (SCR)	20	20				
Roughness Condition Index (RCI)	N/A	N/A				
Distress Index Values						
Structural Crack Index	63	63				
Alligator Crack Index	100	100				
Longitudinal Crack Index	63	63				
Transverse Cracking Index	20	20				
Patching Index	92	92				
Rutting Index	94	94				
International Roughness Index (IRI)	N/A	N/A				
Lane & Width Information						
Number of Lanes	2	2				
Paved Width (ft)	14.1	14.1				
Lane Width (ft)	7	7				

Lake Mead National Recreation Area

ROUTE 0252BZ: TB TEMPLE BAR TRAILER VILLAGE ROAD B

Subcomponent of Route LAKE-0252ZZ
Data Collection Vehicle (DCV) Rating

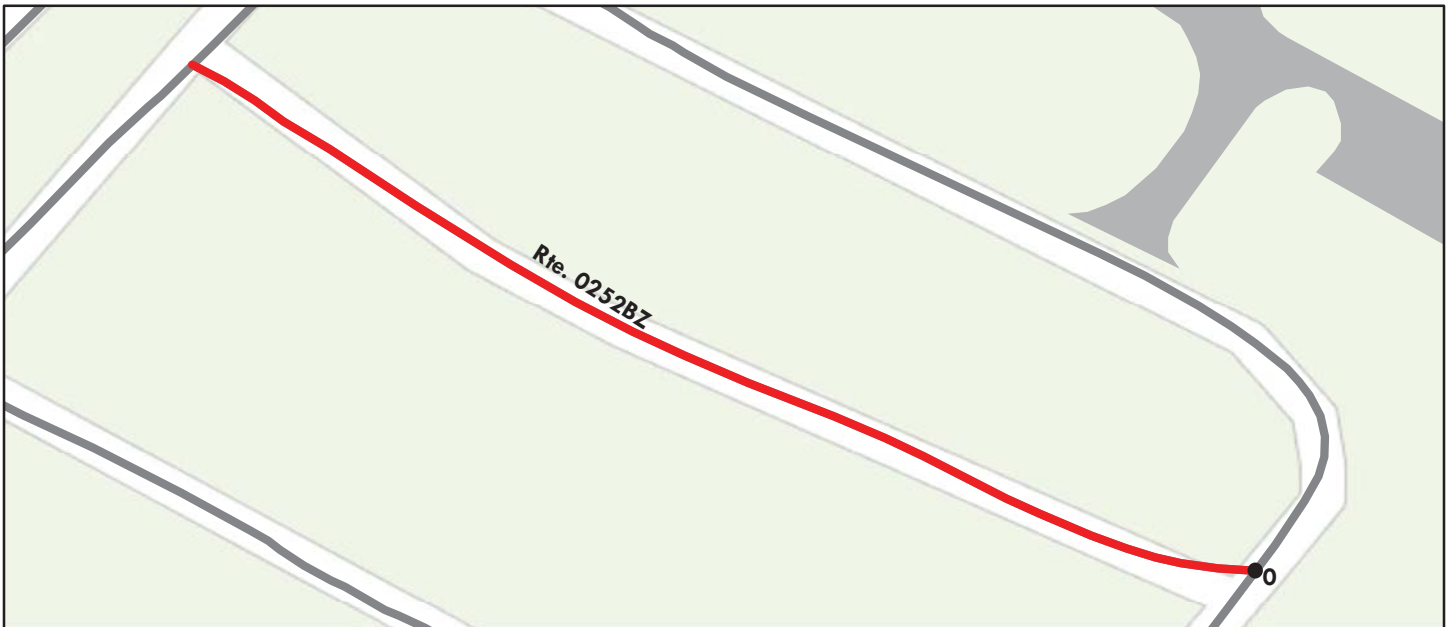

Sources: Esri, DeLorme, NAVTEQ, TomTom, Intermap, increment P Corp., GEBCO, USGS, FAO, NPS, NRCAN, GeoBase, IGN, Kadaster NL, Ordnance Survey, Esri Japan, METI, Esri China (Hong Kong), swisstopo, and the GIS User Community

Route Condition Legend – Pavement Condition Rating (PCR)						
Poor (0 - 60)	Fair (61- 84)	Good (85 - 94)	Excellent (95 - 100)	Not Rated		
See Appendix for definitions and formulas						
Inspection Date: 3/18/2015	Beginning Section MP	0				
Paved Length (Miles): 0.08	Section Length (MI)	0.08				
Surface Type: ASPHALT	Route Summary					
Roadway Condition Information						
Pavement Condition Rating (PCR)	0	0				
Surface Condition Rating (SCR)	0	0				
Roughness Condition Index (RCI)	N/A	N/A				
Distress Index Values						
Structural Crack Index	1	1				
Alligator Crack Index	100	100				
Longitudinal Crack Index	1	1				
Transverse Cracking Index	0	0				
Patching Index	99	99				
Rutting Index	93	93				
International Roughness Index (IRI)	N/A	N/A				
Lane & Width Information						
Number of Lanes	2	2				
Paved Width (ft)	14.2	14.2				
Lane Width (ft)	7.1	7.1				

Lake Mead National Recreation Area

ROUTE 0252CZ: TB TEMPLE BAR TRAILER VILLAGE ROAD C

Subcomponent of Route LAKE-0252ZZ
Data Collection Vehicle (DCV) Rating



Sources: Esri, DeLorme, NAVTEQ, TomTom, Intermap, increment P Corp., GEBCO, USGS, FAO, NPS, NRCAN, GeoBase, IGN, Kadaster NL, Ordnance Survey, Esri Japan, METI, Esri China (Hong Kong), swisstopo, and the GIS User Community

Route Condition Legend – Pavement Condition Rating (PCR)						
Poor (0 - 60)	Fair (61- 84)	Good (85 - 94)	Excellent (95 - 100)	Not Rated		
See Appendix for definitions and formulas						
Inspection Date: 3/18/2015	Beginning Section MP	0				
Paved Length (Miles): 0.08	Section Length (MI)	0.08				
Surface Type: ASPHALT	Route Summary					
Roadway Condition Information						
Pavement Condition Rating (PCR)	0	0				
Surface Condition Rating (SCR)	0	0				
Roughness Condition Index (RCI)	N/A	N/A				
Distress Index Values						
Structural Crack Index	0	0				
Alligator Crack Index	99	99				
Longitudinal Crack Index	0	0				
Transverse Cracking Index	0	0				
Patching Index	98	98				
Rutting Index	92	92				
International Roughness Index (IRI)	N/A	N/A				
Lane & Width Information						
Number of Lanes	2	2				
Paved Width (ft)	16.2	16.2				
Lane Width (ft)	8.1	8.1				

Lake Mead National Recreation Area

ROUTE 0252DZ: TB TEMPLE BAR TRAILER VILLAGE ROAD D

Subcomponent of Route LAKE-0252ZZ
Data Collection Vehicle (DCV) Rating



Sources: Esri, DeLorme, NAVTEQ, TomTom, Intermap, increment P Corp., GEBCO, USGS, FAO, NPS, NRCAN, GeoBase, IGN, Kadaster NL, Ordnance Survey, Esri Japan, METI, Esri China (Hong Kong), swisstopo, and the GIS User Community

Route Condition Legend – Pavement Condition Rating (PCR)						
Poor (0 - 60)	Fair (61- 84)	Good (85 - 94)	Excellent (95 - 100)	Not Rated		
See Appendix for definitions and formulas						
Inspection Date: 3/18/2015	Beginning Section MP	0				
Paved Length (Miles): 0.08	Section Length (MI)	0.08				
Surface Type: ASPHALT	Route Summary					
Roadway Condition Information						
Pavement Condition Rating (PCR)	0	0				
Surface Condition Rating (SCR)	0	0				
Roughness Condition Index (RCI)	N/A	N/A				
Distress Index Values						
Structural Crack Index	28	28				
Alligator Crack Index	100	100				
Longitudinal Crack Index	28	28				
Transverse Cracking Index	0	0				
Patching Index	100	100				
Rutting Index	92	92				
International Roughness Index (IRI)	N/A	N/A				
Lane & Width Information						
Number of Lanes	2	2				
Paved Width (ft)	16.5	16.5				
Lane Width (ft)	8.2	8.2				

Lake Mead National Recreation Area

ROUTE 0252EZ: TB TEMPLE BAR TRAILER VILLAGE ROAD E

Subcomponent of Route LAKE-0252ZZ
Data Collection Vehicle (DCV) Rating



Sources: Esri, DeLorme, NAVTEQ, TomTom, Intermap, increment P Corp., GEBCO, USGS, FAO, NPS, NRCAN, GeoBase, IGN, Kadaster NL, Ordnance Survey, Esri Japan, METI, Esri China (Hong Kong), swisstopo, and the GIS User Community

Route Condition Legend – Pavement Condition Rating (PCR)						
Poor (0 - 60)	Fair (61- 84)	Good (85 - 94)	Excellent (95 - 100)	Not Rated		
See Appendix for definitions and formulas						
Inspection Date: 3/18/2015	Beginning Section MP	0				
Paved Length (Miles): 0.08	Section Length (MI)	0.08				
Surface Type: ASPHALT	Route Summary					
Roadway Condition Information						
Pavement Condition Rating (PCR)	14	14				
Surface Condition Rating (SCR)	14	14				
Roughness Condition Index (RCI)	N/A	N/A				
Distress Index Values						
Structural Crack Index	31	31				
Alligator Crack Index	99	99				
Longitudinal Crack Index	32	32				
Transverse Cracking Index	14	14				
Patching Index	100	100				
Rutting Index	92	92				
International Roughness Index (IRI)	N/A	N/A				
Lane & Width Information						
Number of Lanes	2	2				
Paved Width (ft)	18.6	18.6				
Lane Width (ft)	9.3	9.3				

Lake Mead National Recreation Area

ROUTE 0252FZ: TB TEMPLE BAR TRAILER VILLAGE ROAD F

Subcomponent of Route LAKE-0252ZZ
Data Collection Vehicle (DCV) Rating



Sources: Esri, DeLorme, NAVTEQ, TomTom, Intermap, increment P Corp., GEBCO, USGS, FAO, NPS, NRCAN, GeoBase, IGN, Kadaster NL, Ordnance Survey, Esri Japan, METI, Esri China (Hong Kong), swisstopo, and the GIS User Community

Route Condition Legend – Pavement Condition Rating (PCR)						
Poor (0 - 60)	Fair (61- 84)	Good (85 - 94)	Excellent (95 - 100)	Not Rated		
See Appendix for definitions and formulas						
Inspection Date: 3/18/2015	Beginning Section MP	0				
Paved Length (Miles): 0.09	Section Length (MI)	0.09				
Surface Type: ASPHALT	Route Summary					
Roadway Condition Information						
Pavement Condition Rating (PCR)	0	0				
Surface Condition Rating (SCR)	0	0				
Roughness Condition Index (RCI)	N/A	N/A				
Distress Index Values						
Structural Crack Index	51	51				
Alligator Crack Index	100	100				
Longitudinal Crack Index	51	51				
Transverse Cracking Index	0	0				
Patching Index	100	100				
Rutting Index	95	95				
International Roughness Index (IRI)	N/A	N/A				
Lane & Width Information						
Number of Lanes	2	2				
Paved Width (ft)	17.1	17.1				
Lane Width (ft)	8.5	8.5				

Lake Mead National Recreation Area

ROUTE 0253ZZ: TB TEMPLE BAR CABINSITE ROADS

Summary Route



Sources: Esri, DeLorme, NAVTEQ, TomTom, Intermap, increment P Corp., GEBCO, USGS, FAO, NPS, NRCAN, GeoBase, IGN, Kadaster NL, Ordnance Survey, Esri Japan, METI, Esri China (Hong Kong), swisstopo, and the GIS User Community

Note: The weighted average summary PCR value is calculated from only the sections of road where the PCR was collected. The overall PCR for the summary route may not reflect individual subcomponent ratings.

Route Condition Legend – Pavement Condition Rating (PCR)

Poor (0 - 60)

Fair (61- 84)

Good (85 - 94)

Excellent (95 - 100)

Not Rated

See Appendix for definitions and formulas

Inspection Date:	3/18/2015						
Paved Length (Miles):	1.05						
Surface Type:	ASPHALT	Route Summary					
Roadway Condition Information							
Pavement Condition Rating (PCR)	46						
Lane & Width Information							
Number of Lanes	2						
Paved Width (ft)	17.9						
Lane Width (ft)	9.2						

Lake Mead National Recreation Area

ROUTE 0253AZ: TB TEMPLE BAR CABINSITE ACCESS ROAD

Subcomponent of Route LAKE-0253ZZ
Data Collection Vehicle (DCV) Rating

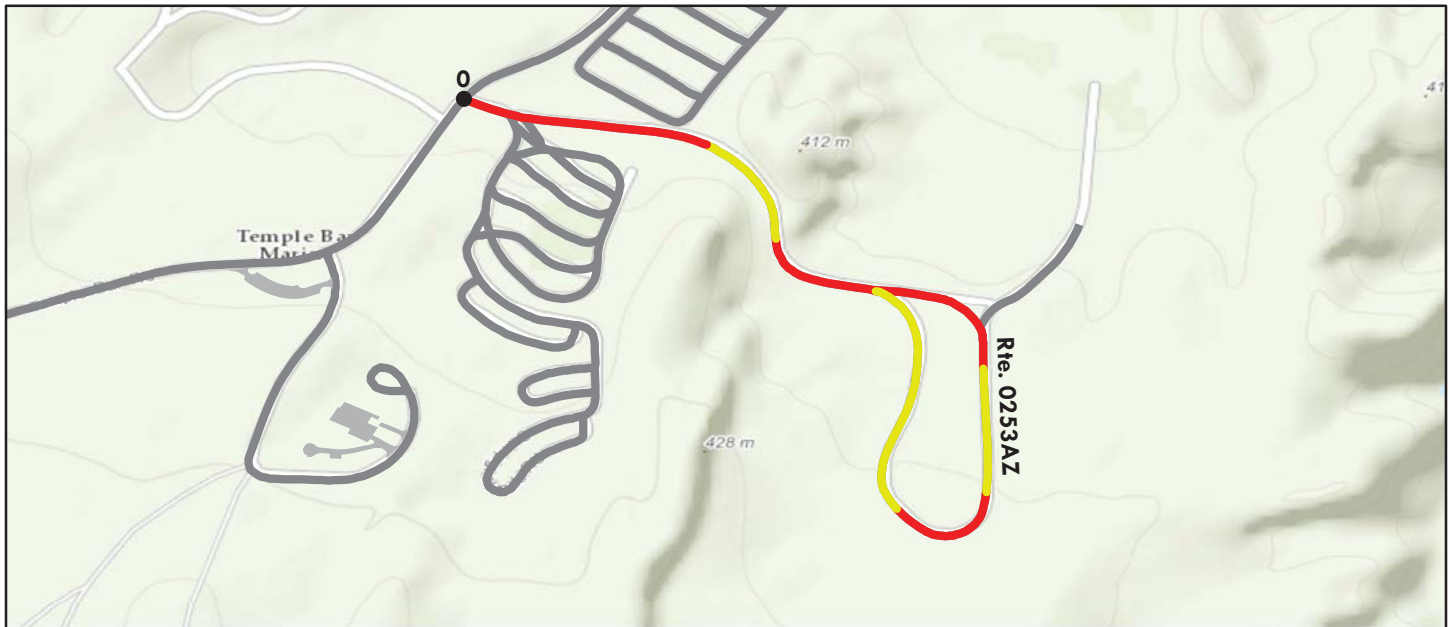

Sources: Esri, DeLorme, NAVTEQ, TomTom, Intermap, increment P Corp., GEBCO, USGS, FAO, NPS, NRCAN, GeoBase, IGN, Kadaster NL, Ordnance Survey, Esri Japan, METI, Esri China (Hong Kong), swisstopo, and the GIS User Community

Route Condition Legend – Pavement Condition Rating (PCR)						
Poor (0 - 60)	Fair (61- 84)	Good (85 - 94)	Excellent (95 - 100)	Not Rated		
See Appendix for definitions and formulas						
Inspection Date: 3/18/2015	Beginning Section MP	0				
Paved Length (Miles): 0.93	Section Length (MI)	0.93				
Surface Type: ASPHALT	Route Summary					
Roadway Condition Information						
Pavement Condition Rating (PCR)	50	50				
Surface Condition Rating (SCR)	43	43				
Roughness Condition Index (RCI)	61	61				
Distress Index Values						
Structural Crack Index	92	92				
Alligator Crack Index	100	100				
Longitudinal Crack Index	92	92				
Transverse Cracking Index	43	43				
Patching Index	100	100				
Rutting Index	97	97				
International Roughness Index (IRI)	235	235				
Lane & Width Information						
Number of Lanes	2	2				
Paved Width (ft)	17.7	17.7				
Lane Width (ft)	9.1	9.1				

Lake Mead National Recreation Area

ROUTE 0253BZ: TB TEMPLE BAR CABINSITE BEACH ACCESS

Subcomponent of Route LAKE-0253ZZ
Data Collection Vehicle (DCV) Rating



Sources: Esri, DeLorme, NAVTEQ, TomTom, Intermap, increment P Corp., GEBCO, USGS, FAO, NPS, NRCAN, GeoBase, IGN, Kadaster NL, Ordnance Survey, Esri Japan, METI, Esri China (Hong Kong), swisstopo, and the GIS User Community

Route Condition Legend – Pavement Condition Rating (PCR)						
Poor (0 - 60)	Fair (61- 84)	Good (85 - 94)	Excellent (95 - 100)	Not Rated		
See Appendix for definitions and formulas						
Inspection Date: 3/18/2015	Beginning Section MP	0				
Paved Length (Miles): 0.12	Section Length (MI)	0.12				
Surface Type: ASPHALT	Route Summary					
Roadway Condition Information						
Pavement Condition Rating (PCR)	20	20				
Surface Condition Rating (SCR)	20	20				
Roughness Condition Index (RCI)	N/A	N/A				
Distress Index Values						
Structural Crack Index	97	97				
Alligator Crack Index	100	100				
Longitudinal Crack Index	97	97				
Transverse Cracking Index	20	20				
Patching Index	100	100				
Rutting Index	97	97				
International Roughness Index (IRI)	N/A	N/A				
Lane & Width Information						
Number of Lanes	2	2				
Paved Width (ft)	19.6	19.6				
Lane Width (ft)	9.9	9.9				

Lake Mead National Recreation Area

ROUTE 0254ZZ: TB TEMPLE BAR CAMPGROUND ROADS

Summary Route



Sources: Esri, DeLorme, NAVTEQ, TomTom, Intermap, increment P Corp., GEBCO, USGS, FAO, NPS, NRCAN, GeoBase, IGN, Kadaster NL, Ordnance Survey, Esri Japan, METI, Esri China (Hong Kong), swisstopo, and the GIS User Community

Note: The weighted average summary PCR value is calculated from only the sections of road where the PCR was collected. The overall PCR for the summary route may not reflect individual subcomponent ratings.

Route Condition Legend – Pavement Condition Rating (PCR)						
Poor (0 - 60)	Fair (61- 84)	Good (85 - 94)	Excellent (95 - 100)	Not Rated		
See Appendix for definitions and formulas						
Inspection Date: 3/18/2015						
Paved Length (Miles): 1.53						
Surface Type: ASPHALT						
Roadway Condition Information	Route Summary					
Pavement Condition Rating (PCR)	49					
Lane & Width Information						
Number of Lanes	1					
Paved Width (ft)	13.1					
Lane Width (ft)	12					

Lake Mead National Recreation Area

ROUTE 0254AZ: TB TEMPLE BAR CAMPGROUND ROAD A

Subcomponent of Route LAKE-0254ZZ
Data Collection Vehicle (DCV) Rating



Sources: Esri, DeLorme, NAVTEQ, TomTom, Intermap, increment P Corp., GEBCO, USGS, FAO, NPS, NRCAN, GeoBase, IGN, Kadaster NL, Ordnance Survey, Esri Japan, METI, Esri China (Hong Kong), swisstopo, and the GIS User Community

Route Condition Legend – Pavement Condition Rating (PCR)						
Poor (0 - 60)	Fair (61- 84)	Good (85 - 94)	Excellent (95 - 100)	Not Rated		
See Appendix for definitions and formulas						
Inspection Date: 3/18/2015	Beginning Section MP	0				
Paved Length (Miles): 0.34	Section Length (MI)	0.34				
Surface Type: ASPHALT	Route Summary					
Roadway Condition Information						
Pavement Condition Rating (PCR)	35	35				
Surface Condition Rating (SCR)	35	35				
Roughness Condition Index (RCI)	N/A	N/A				
Distress Index Values						
Structural Crack Index	68	68				
Alligator Crack Index	100	100				
Longitudinal Crack Index	68	68				
Transverse Cracking Index	35	35				
Patching Index	100	100				
Rutting Index	95	95				
International Roughness Index (IRI)	N/A	N/A				
Lane & Width Information						
Number of Lanes	2	2				
Paved Width (ft)	16.9	16.9				
Lane Width (ft)	12	12				

Lake Mead National Recreation Area

ROUTE 0254BZ: TB TEMPLE BAR CAMPGROUND ROAD B

Subcomponent of Route LAKE-0254ZZ
Data Collection Vehicle (DCV) Rating

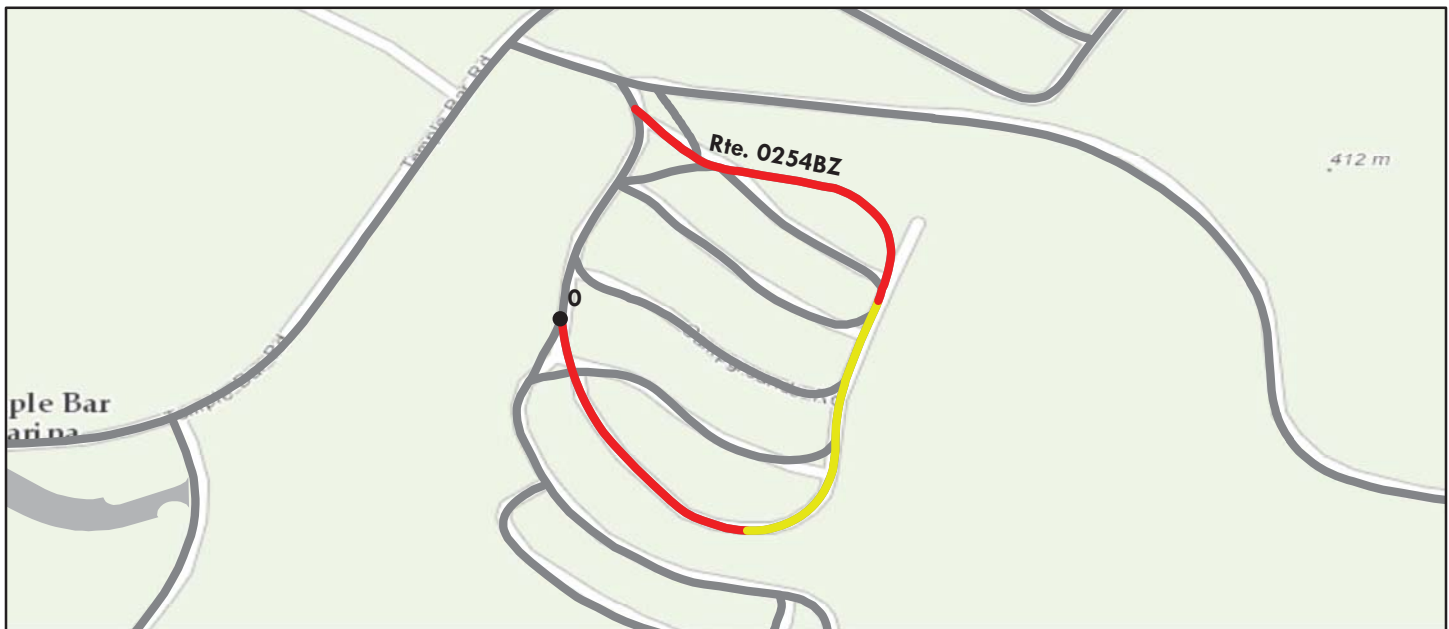

Sources: Esri, DeLorme, NAVTEQ, TomTom, Intermap, increment P Corp., GEBCO, USGS, FAO, NPS, NRCAN, GeoBase, IGN, Kadaster NL, Ordnance Survey, Esri Japan, METI, Esri China (Hong Kong), swisstopo, and the GIS User Community

Route Condition Legend – Pavement Condition Rating (PCR)						
Poor (0 - 60)	Fair (61- 84)	Good (85 - 94)	Excellent (95 - 100)	Not Rated		
See Appendix for definitions and formulas						
Inspection Date:	3/18/2015	Beginning Section MP	0			
Paved Length (Miles):	0.32	Section Length (MI)	0.32			
Surface Type:	ASPHALT	Route Summary				
Roadway Condition Information						
Pavement Condition Rating (PCR)	49	49				
Surface Condition Rating (SCR)	49	49				
Roughness Condition Index (RCI)	N/A	N/A				
Distress Index Values						
Structural Crack Index	80	80				
Alligator Crack Index	100	100				
Longitudinal Crack Index	80	80				
Transverse Cracking Index	49	49				
Patching Index	100	100				
Rutting Index	93	93				
International Roughness Index (IRI)	N/A	N/A				
Lane & Width Information						
Number of Lanes	1	1				
Paved Width (ft)	11.9	11.9				
Lane Width (ft)	11.9	11.9				

Lake Mead National Recreation Area

ROUTE 0254CZ: TB TEMPLE BAR CAMPGROUND ROAD C

Subcomponent of Route LAKE-0254ZZ
Manual Rating

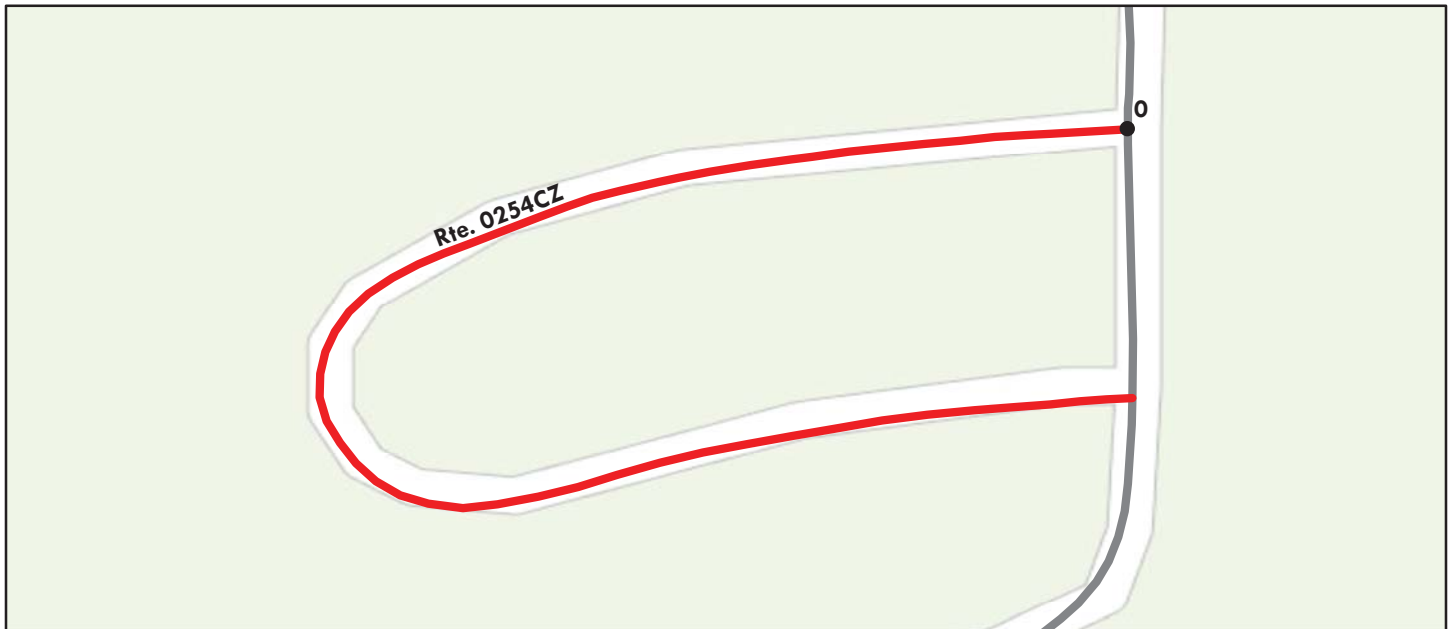

Sources: Esri, DeLorme, NAVTEQ, TomTom, Intermap, increment P Corp., GEBCO, USGS, FAO, NPS, NRCAN, GeoBase, IGN, Kadaster NL, Ordnance Survey, Esri Japan, METI, Esri China (Hong Kong), swisstopo, and the GIS User Community

Route Condition Legend – Pavement Condition Rating (PCR)						
Poor (0 - 60)	Fair (61- 84)	Good (85 - 94)	Excellent (95 - 100)	Not Rated		
See Appendix for definitions and formulas						
Inspection Date: 3/14/2015	Beginning Section MP	0.00				
Paved Length (Miles): 0.12	Section Length (MI)	0.12				
Surface Type: ASPHALT	Route Summary					
Roadway Condition Information						
Pavement Condition Rating (PCR)	53	53				
Surface Condition Rating (SCR)	53	53				
Roughness Condition Index (RCI)	N/A	N/A				
Distress Index Values						
Structural Crack Index	N/A	N/A				
Alligator Crack Index	97	97				
Longitudinal Crack Index	90	90				
Transverse Cracking Index	53	53				
Patching Index	97	97				
Rutting Index	97	97				
International Roughness Index (IRI)	N/A	N/A				
Lane & Width Information						
Number of Lanes	1	1				
Paved Width (ft)	13.4	13.4				
Lane Width (ft)	13.4	13.4				

Lake Mead National Recreation Area

ROUTE 0254CZ: TB TEMPLE BAR CAMPGROUND ROAD C

Condition Photos

Condition photos are shown only for manually rated roads. Use the PathView program to see images of DCV rated roads.



LAKE_0254CZ_0273.JPG



LAKE_0254CZ_0275.JPG



LAKE_0254CZ_0276.JPG

Lake Mead National Recreation Area

ROUTE 0254DZ: TB TEMPLE BAR CAMPGROUND ROAD D

Subcomponent of Route LAKE-0254ZZ
Data Collection Vehicle (DCV) Rating

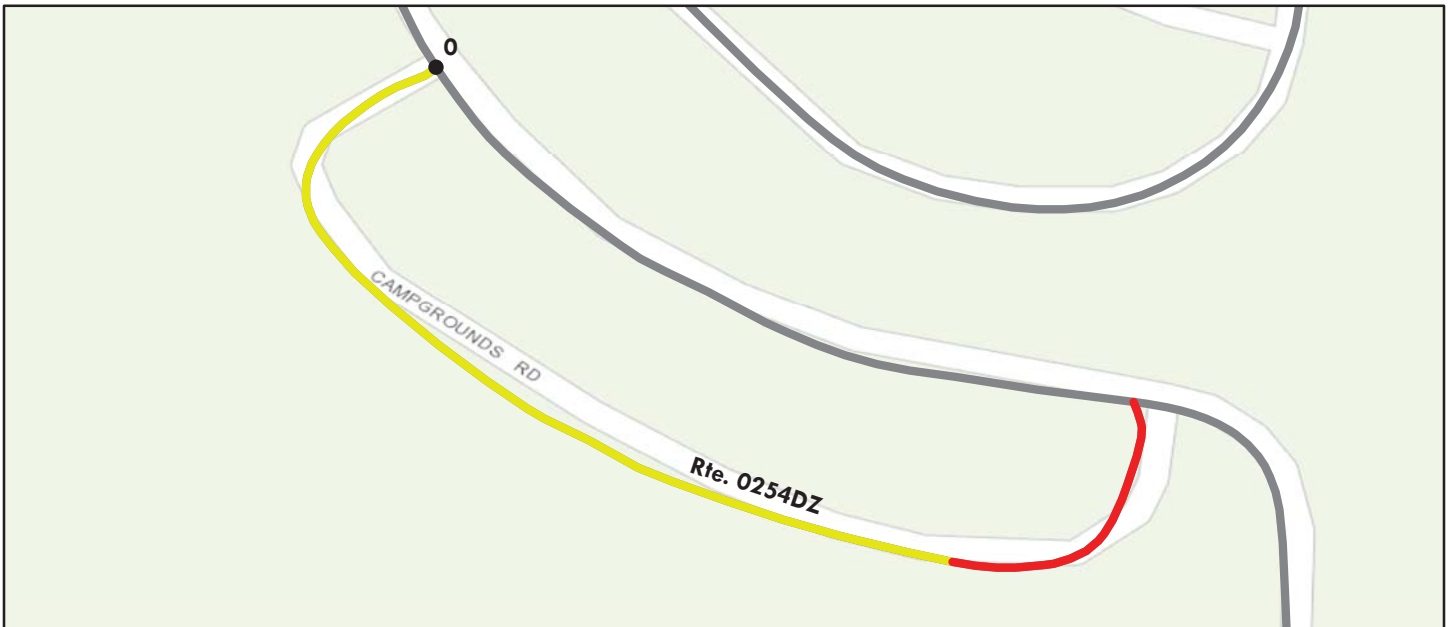

Sources: Esri, DeLorme, NAVTEQ, TomTom, Intermap, increment P Corp., GEBCO, USGS, FAO, NPS, NRCAN, GeoBase, IGN, Kadaster NL, Ordnance Survey, Esri Japan, METI, Esri China (Hong Kong), swisstopo, and the GIS User Community

Route Condition Legend – Pavement Condition Rating (PCR)						
Poor (0 - 60)	Fair (61- 84)	Good (85 - 94)	Excellent (95 - 100)	Not Rated		
See Appendix for definitions and formulas						
Inspection Date: 3/18/2015	Beginning Section MP	0				
Paved Length (Miles): 0.13	Section Length (MI)	0.13				
Surface Type: ASPHALT	Route Summary					
Roadway Condition Information						
Pavement Condition Rating (PCR)	62	62				
Surface Condition Rating (SCR)	62	62				
Roughness Condition Index (RCI)	N/A	N/A				
Distress Index Values						
Structural Crack Index	93	93				
Alligator Crack Index	100	100				
Longitudinal Crack Index	93	93				
Transverse Cracking Index	62	62				
Patching Index	99	99				
Rutting Index	94	94				
International Roughness Index (IRI)	N/A	N/A				
Lane & Width Information						
Number of Lanes	1	1				
Paved Width (ft)	12.5	12.5				
Lane Width (ft)	12.5	12.5				

Lake Mead National Recreation Area

ROUTE 0254EZ: TB TEMPLE BAR CAMPGROUND ROAD E

Subcomponent of Route LAKE-0254ZZ
Data Collection Vehicle (DCV) Rating



Sources: Esri, DeLorme, NAVTEQ, TomTom, Intermap, increment P Corp., GEBCO, USGS, FAO, NPS, NRCAN, GeoBase, IGN, Kadaster NL, Ordnance Survey, Esri Japan, METI, Esri China (Hong Kong), swisstopo, and the GIS User Community

Route Condition Legend – Pavement Condition Rating (PCR)						
Poor (0 - 60)	Fair (61- 84)	Good (85 - 94)	Excellent (95 - 100)	Not Rated		
See Appendix for definitions and formulas						
Inspection Date:	3/18/2015	Beginning Section MP	0			
Paved Length (Miles):	0.1	Section Length (MI)	0.1			
Surface Type:	ASPHALT	Route Summary				
Roadway Condition Information						
Pavement Condition Rating (PCR)	62	62				
Surface Condition Rating (SCR)	62	62				
Roughness Condition Index (RCI)	N/A	N/A				
Distress Index Values						
Structural Crack Index	87	87				
Alligator Crack Index	100	100				
Longitudinal Crack Index	87	87				
Transverse Cracking Index	62	62				
Patching Index	100	100				
Rutting Index	94	94				
International Roughness Index (IRI)	N/A	N/A				
Lane & Width Information						
Number of Lanes	1	1				
Paved Width (ft)	11.5	11.5				
Lane Width (ft)	11.5	11.5				

Lake Mead National Recreation Area

ROUTE 0254FZ: TB TEMPLE BAR CAMPGROUND ROAD F

Subcomponent of Route LAKE-0254ZZ
Data Collection Vehicle (DCV) Rating



Sources: Esri, DeLorme, NAVTEQ, TomTom, Intermap, increment P Corp., GEBCO, USGS, FAO, NPS, NRCAN, GeoBase, IGN, Kadaster NL, Ordnance Survey, Esri Japan, METI, Esri China (Hong Kong), swisstopo, and the GIS User Community

Route Condition Legend – Pavement Condition Rating (PCR)						
Poor (0 - 60)	Fair (61- 84)	Good (85 - 94)	Excellent (95 - 100)	Not Rated		
See Appendix for definitions and formulas						
Inspection Date:	3/18/2015	Beginning Section MP	0			
Paved Length (Miles):	0.1	Section Length (MI)	0.1			
Surface Type:	ASPHALT	Route Summary				
Roadway Condition Information						
Pavement Condition Rating (PCR)	58	58				
Surface Condition Rating (SCR)	58	58				
Roughness Condition Index (RCI)	N/A	N/A				
Distress Index Values						
Structural Crack Index	86	86				
Alligator Crack Index	100	100				
Longitudinal Crack Index	86	86				
Transverse Cracking Index	58	58				
Patching Index	100	100				
Rutting Index	95	95				
International Roughness Index (IRI)	N/A	N/A				
Lane & Width Information						
Number of Lanes	1	1				
Paved Width (ft)	10.8	10.8				
Lane Width (ft)	10.8	10.8				

Lake Mead National Recreation Area

ROUTE 0254GZ: TB TEMPLE BAR CAMPGROUND ROAD G

Subcomponent of Route LAKE-0254ZZ
Data Collection Vehicle (DCV) Rating



Sources: Esri, DeLorme, NAVTEQ, TomTom, Intermap, increment P Corp., GEBCO, USGS, FAO, NPS, NRCAN, GeoBase, IGN, Kadaster NL, Ordnance Survey, Esri Japan, METI, Esri China (Hong Kong), swisstopo, and the GIS User Community

Route Condition Legend – Pavement Condition Rating (PCR)						
Poor (0 - 60)	Fair (61- 84)	Good (85 - 94)	Excellent (95 - 100)	Not Rated		
See Appendix for definitions and formulas						
Inspection Date:	3/18/2015	Beginning Section MP	0			
Paved Length (Miles):	0.09	Section Length (MI)	0.09			
Surface Type:	ASPHALT	Route Summary				
Roadway Condition Information						
Pavement Condition Rating (PCR)	66	66				
Surface Condition Rating (SCR)	66	66				
Roughness Condition Index (RCI)	N/A	N/A				
Distress Index Values						
Structural Crack Index	86	86				
Alligator Crack Index	100	100				
Longitudinal Crack Index	86	86				
Transverse Cracking Index	66	66				
Patching Index	100	100				
Rutting Index	94	94				
International Roughness Index (IRI)	N/A	N/A				
Lane & Width Information						
Number of Lanes	1	1				
Paved Width (ft)	10.8	10.8				
Lane Width (ft)	10.8	10.8				

Lake Mead National Recreation Area

ROUTE 0254HZ: TB TEMPLE BAR CAMPGROUND ROAD H

Subcomponent of Route LAKE-0254ZZ
Data Collection Vehicle (DCV) Rating



Sources: Esri, DeLorme, NAVTEQ, TomTom, Intermap, increment P Corp., GEBCO, USGS, FAO, NPS, NRCAN, GeoBase, IGN, Kadaster NL, Ordnance Survey, Esri Japan, METI, Esri China (Hong Kong), swisstopo, and the GIS User Community

Route Condition Legend – Pavement Condition Rating (PCR)						
Poor (0 - 60)	Fair (61- 84)	Good (85 - 94)	Excellent (95 - 100)	Not Rated		
See Appendix for definitions and formulas						
Inspection Date: 3/18/2015	Beginning Section MP	0				
Paved Length (Miles): 0.06	Section Length (MI)	0.06				
Surface Type: ASPHALT	Route Summary					
Roadway Condition Information						
Pavement Condition Rating (PCR)	57	57				
Surface Condition Rating (SCR)	57	57				
Roughness Condition Index (RCI)	N/A	N/A				
Distress Index Values						
Structural Crack Index	94	94				
Alligator Crack Index	100	100				
Longitudinal Crack Index	94	94				
Transverse Cracking Index	57	57				
Patching Index	100	100				
Rutting Index	91	91				
International Roughness Index (IRI)	N/A	N/A				
Lane & Width Information						
Number of Lanes	1	1				
Paved Width (ft)	10.5	10.5				
Lane Width (ft)	10.5	10.5				

Lake Mead National Recreation Area

ROUTE 0254IZ: TB TEMPLE BAR CAMPGROUND ROAD I

Subcomponent of Route LAKE-0254ZZ
Data Collection Vehicle (DCV) Rating



Sources: Esri, DeLorme, NAVTEQ, TomTom, Intermap, increment P Corp., GEBCO, USGS, FAO, NPS, NRCAN, GeoBase, IGN, Kadaster NL, Ordnance Survey, Esri Japan, METI, Esri China (Hong Kong), swisstopo, and the GIS User Community

Route Condition Legend – Pavement Condition Rating (PCR)						
Poor (0 - 60)	Fair (61- 84)	Good (85 - 94)	Excellent (95 - 100)	Not Rated		
See Appendix for definitions and formulas						
Inspection Date: 3/18/2015	Beginning Section MP	0				
Paved Length (Miles): 0.02	Section Length (MI)	0.02				
Surface Type: ASPHALT	Route Summary					
Roadway Condition Information						
Pavement Condition Rating (PCR)	66	66				
Surface Condition Rating (SCR)	66	66				
Roughness Condition Index (RCI)	N/A	N/A				
Distress Index Values						
Structural Crack Index	80	80				
Alligator Crack Index	100	100				
Longitudinal Crack Index	80	80				
Transverse Cracking Index	66	66				
Patching Index	100	100				
Rutting Index	96	96				
International Roughness Index (IRI)	N/A	N/A				
Lane & Width Information						
Number of Lanes	1	1				
Paved Width (ft)	10.7	10.7				
Lane Width (ft)	10.7	10.7				

Lake Mead National Recreation Area

ROUTE 0254JZ: TB TEMPLE BAR CAMPGROUND ROAD J

Subcomponent of Route LAKE-0254ZZ
Manual Rating



Sources: Esri, DeLorme, NAVTEQ, TomTom, Intermap, increment P Corp., GEBCO, USGS, FAO, NPS, NRCAN, GeoBase, IGN, Kadaster NL, Ordnance Survey, Esri Japan, METI, Esri China (Hong Kong), swisstopo, and the GIS User Community

Route Condition Legend – Pavement Condition Rating (PCR)						
Poor (0 - 60)	Fair (61- 84)	Good (85 - 94)	Excellent (95 - 100)	Not Rated		
See Appendix for definitions and formulas						
Inspection Date: 3/14/2015	Beginning Section MP	0.00				
Paved Length (Miles): 0.03	Section Length (MI)	0.03				
Surface Type: ASPHALT	Route Summary					
Roadway Condition Information						
Pavement Condition Rating (PCR)	30	30				
Surface Condition Rating (SCR)	30	30				
Roughness Condition Index (RCI)	N/A	N/A				
Distress Index Values						
Structural Crack Index	N/A	N/A				
Alligator Crack Index	90	90				
Longitudinal Crack Index	30	30				
Transverse Cracking Index	53	53				
Patching Index	97	97				
Rutting Index	97	97				
International Roughness Index (IRI)	N/A	N/A				
Lane & Width Information						
Number of Lanes	1	1				
Paved Width (ft)	16.7	16.7				
Lane Width (ft)	16.7	16.7				

Lake Mead National Recreation Area

ROUTE 0254JZ: TB TEMPLE BAR CAMPGROUND ROAD J

Condition Photos

Condition photos are shown only for manually rated roads. Use the PathView program to see images of DCV rated roads.



LAKE_0254JZ_0269.JPG



LAKE_0254JZ_0270.JPG



LAKE_0254JZ_0271.JPG

Lake Mead National Recreation Area

ROUTE 0254KZ: TB TEMPLE BAR CAMPGROUND ROAD K

Subcomponent of Route LAKE-0254ZZ

Manual Rating



Sources: Esri, DeLorme, NAVTEQ, TomTom, Intermap, increment P Corp., GEBCO, USGS, FAO, NPS, NRCAN, GeoBase, IGN, Kadaster NL, Ordnance Survey, Esri Japan, METI, Esri China (Hong Kong), swisstopo, and the GIS User Community

Route Condition Legend – Pavement Condition Rating (PCR)						
Poor (0 - 60)	Fair (61- 84)	Good (85 - 94)	Excellent (95 - 100)	Not Rated		
See Appendix for definitions and formulas						
Inspection Date: 3/14/2015	Beginning Section MP	0.00				
Paved Length (Miles): 0.22	Section Length (MI)	0.22				
Surface Type: ASPHALT	Route Summary					
Roadway Condition Information						
Pavement Condition Rating (PCR)	53	53				
Surface Condition Rating (SCR)	53	53				
Roughness Condition Index (RCI)	N/A	N/A				
Distress Index Values						
Structural Crack Index	N/A	N/A				
Alligator Crack Index	97	97				
Longitudinal Crack Index	90	90				
Transverse Cracking Index	53	53				
Patching Index	97	97				
Rutting Index	73	73				
International Roughness Index (IRI)	N/A	N/A				
Lane & Width Information						
Number of Lanes	1	1				
Paved Width (ft)	12.2	12.2				
Lane Width (ft)	12.2	12.2				

Lake Mead National Recreation Area

ROUTE 0254KZ: TB TEMPLE BAR CAMPGROUND ROAD K

Condition Photos

Condition photos are shown only for manually rated roads. Use the PathView program to see images of DCV rated roads.



LAKE_0254KZ_0279.JPG



LAKE_0254KZ_0282.JPG



LAKE_0254KZ_0284.JPG

Lake Mead National Recreation Area

ROUTE 0255: WB WILLOW BEACH WELL ROAD

Manual Rating

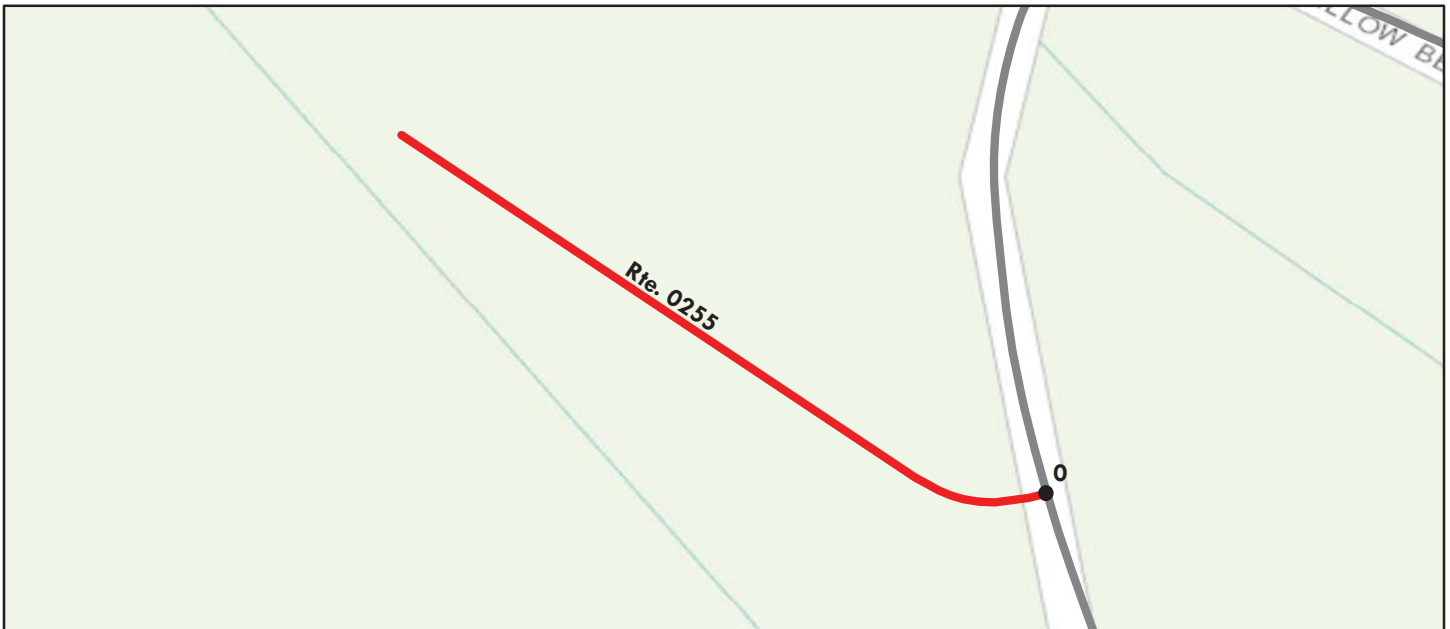

Sources: Esri, DeLorme, NAVTEQ, TomTom, Intermap, increment P Corp., GEBCO, USGS, FAO, NPS, NRCAN, GeoBase, IGN, Kadaster NL, Ordnance Survey, Esri Japan, METI, Esri China (Hong Kong), swisstopo, and the GIS User Community

Route Condition Legend – Pavement Condition Rating (PCR)						
Poor (0 - 60)	Fair (61- 84)	Good (85 - 94)	Excellent (95 - 100)	Not Rated		
See Appendix for definitions and formulas						
Inspection Date: 3/15/2015	Beginning Section MP	0.00				
Paved Length (Miles): 0.05	Section Length (MI)	0.05				
Surface Type: ASPHALT	Route Summary					
Roadway Condition Information						
Pavement Condition Rating (PCR)	30	30				
Surface Condition Rating (SCR)	30	30				
Roughness Condition Index (RCI)	N/A	N/A				
Distress Index Values						
Structural Crack Index	N/A	N/A				
Alligator Crack Index	53	53				
Longitudinal Crack Index	30	30				
Transverse Cracking Index	53	53				
Patching Index	73	73				
Rutting Index	73	73				
International Roughness Index (IRI)	N/A	N/A				
Lane & Width Information						
Number of Lanes	1	1				
Paved Width (ft)	16.5	16.5				
Lane Width (ft)	16.5	16.5				

Lake Mead National Recreation Area

ROUTE 0255: WB WILLOW BEACH WELL ROAD

Condition Photos

Condition photos are shown only for manually rated roads. Use the PathView program to see images of DCV rated roads.



LAKE_0255_0412.JPG



LAKE_0255_0414.JPG



LAKE_0255_0417.JPG

Lake Mead National Recreation Area

ROUTE 0260: KA KATHERINE CABINSITE ROAD

Data Collection Vehicle (DCV) Rating

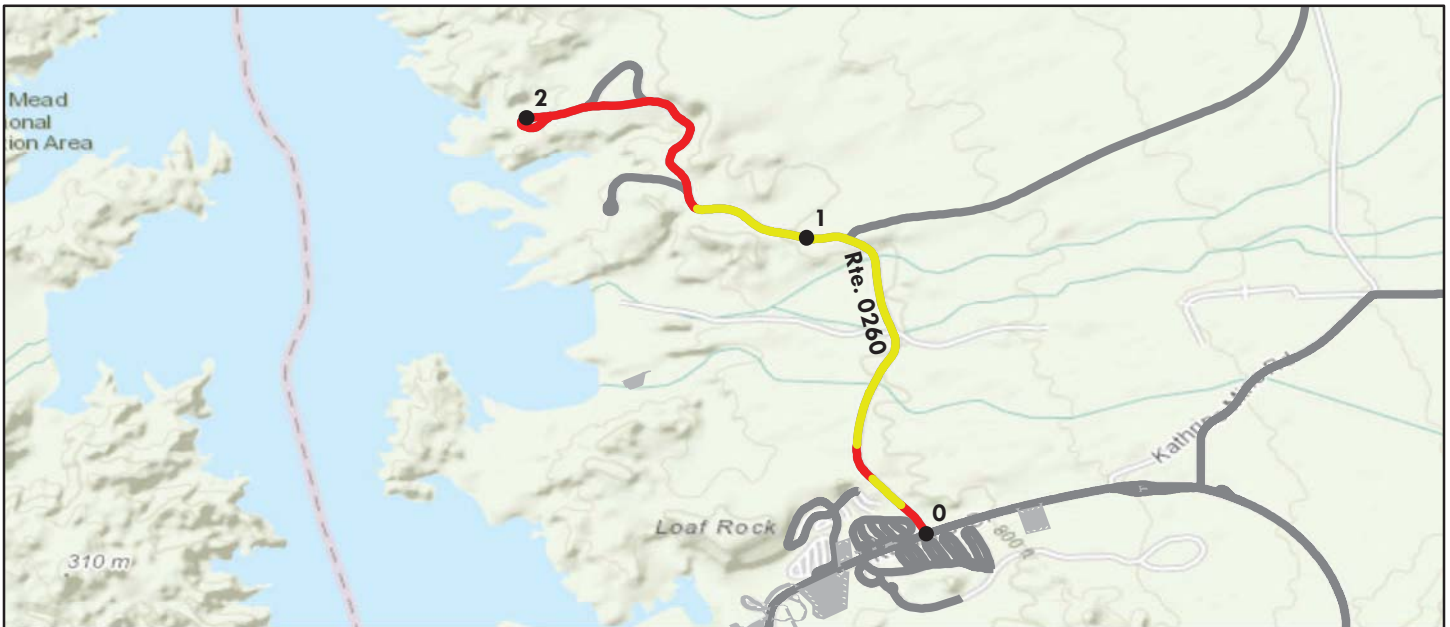

Sources: Esri, DeLorme, NAVTEQ, TomTom, Intermap, increment P Corp., GEBCO, USGS, FAO, NPS, NRCAN, GeoBase, IGN, Kadaster NL, Ordnance Survey, Esri Japan, METI, Esri China (Hong Kong), swisstopo, and the GIS User Community

Route Condition Legend – Pavement Condition Rating (PCR)										
Poor (0 - 60)		Fair (61- 84)		Good (85 - 94)		Excellent (95 - 100)		Not Rated		
See Appendix for definitions and formulas										
Inspection Date:	3/17/2015	Beginning Section MP	0	1	2					
Paved Length (Miles):	2.11	Section Length (MI)	1	1	0.11					
Surface Type:	ASPHALT	Route Summary								
Roadway Condition Information										
Pavement Condition Rating (PCR)	54	62	48	30						
Surface Condition Rating (SCR)	55	66	46	27						
Roughness Condition Index (RCI)	53	57	50	35						
Distress Index Values										
Structural Crack Index	67	72	63	58						
Alligator Crack Index	100	100	100	100						
Longitudinal Crack Index	67	72	63	58						
Transverse Cracking Index	55	66	46	27						
Patching Index	98	95	100	100						
Rutting Index	88	91	85	83						
International Roughness Index (IRI)	271	252	283	373						
Lane & Width Information										
Number of Lanes	2	2	2	2						
Paved Width (ft)	22.8	22.7	23	22.3						
Lane Width (ft)	9.9	9.5	10.3	9.7						

Lake Mead National Recreation Area

ROUTE 0261: MV SOUTH COVE ROAD

Data Collection Vehicle (DCV) Rating

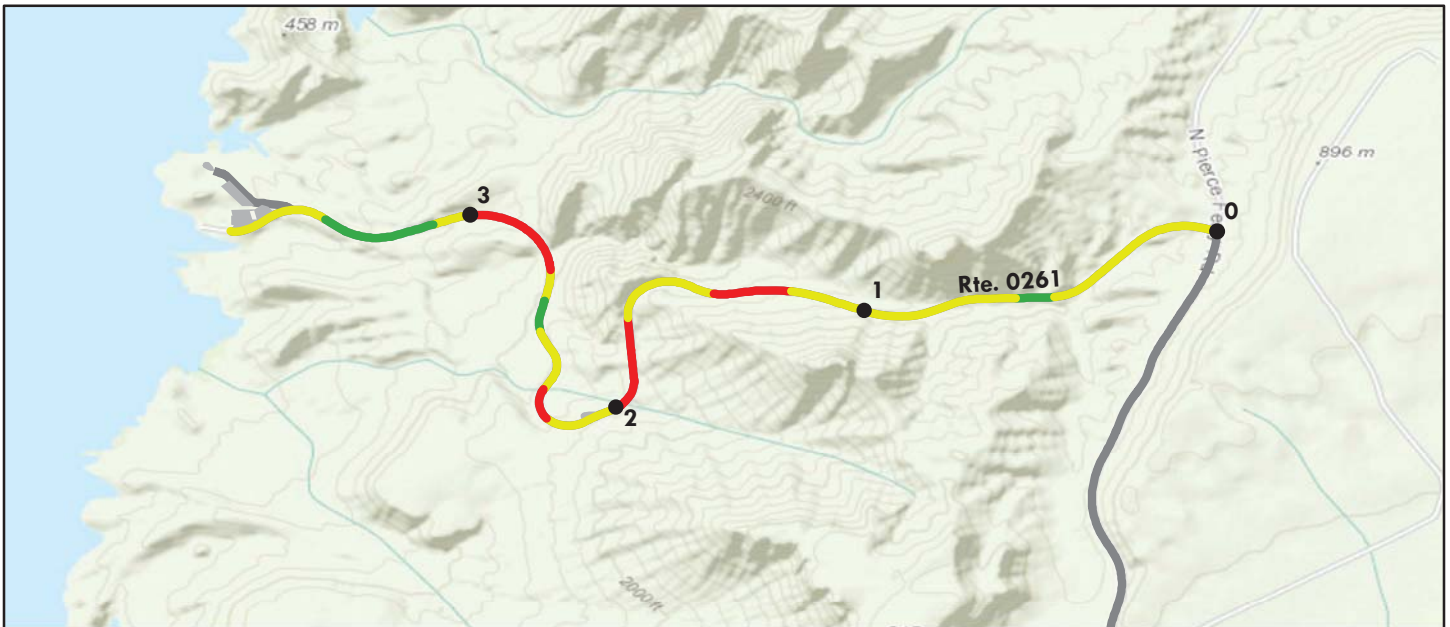

Sources: Esri, DeLorme, NAVTEQ, TomTom, Intermap, increment P Corp., GEBCO, USGS, FAO, NPS, NRCAN, GeoBase, IGN, Kadaster NL, Ordnance Survey, Esri Japan, METI, Esri China (Hong Kong), swisstopo, and the GIS User Community

Route Condition Legend – Pavement Condition Rating (PCR)						
Poor (0 - 60)	Fair (61- 84)	Good (85 - 94)	Excellent (95 - 100)	Not Rated		
See Appendix for definitions and formulas						
Inspection Date: 3/17/2015	Beginning Section MP	0	1	2	3	
Paved Length (Miles): 3.67	Section Length (MI)	1	1	1	0.67	
Surface Type: ASPHALT	Route Summary					
Roadway Condition Information						
Pavement Condition Rating (PCR)	70	78	60	65	79	
Surface Condition Rating (SCR)	64	79	51	54	77	
Roughness Condition Index (RCI)	78	77	74	81	81	
Distress Index Values						
Structural Crack Index	89	88	84	90	96	
Alligator Crack Index	100	100	100	100	100	
Longitudinal Crack Index	89	88	84	90	96	
Transverse Cracking Index	64	79	51	54	77	
Patching Index	100	100	100	100	100	
Rutting Index	95	94	93	96	97	
International Roughness Index (IRI)	175	177	188	167	167	
Lane & Width Information						
Number of Lanes	2	2	2	2	2	
Paved Width (ft)	22.2	22.4	22.6	22.5	21.3	
Lane Width (ft)	9.5	9.5	9.4	9.8	9	

Lake Mead National Recreation Area

ROUTE 0262: MV SOUTH COVE PICNIC AREA ROAD

Data Collection Vehicle (DCV) Rating

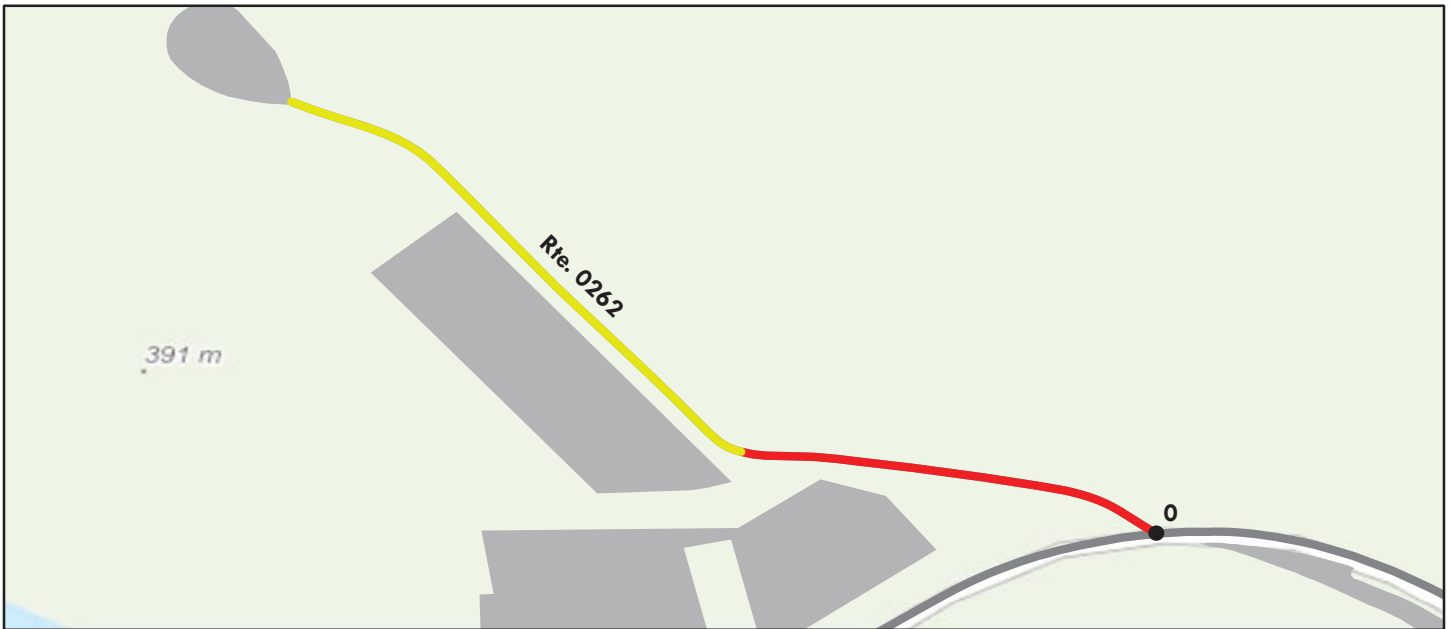

Sources: Esri, DeLorme, NAVTEQ, TomTom, Intermap, increment P Corp., GEBCO, USGS, FAO, NPS, NRCAN, GeoBase, IGN, Kadaster NL, Ordnance Survey, Esri Japan, METI, Esri China (Hong Kong), swisstopo, and the GIS User Community

Route Condition Legend – Pavement Condition Rating (PCR)						
Poor (0 - 60)	Fair (61- 84)	Good (85 - 94)	Excellent (95 - 100)	Not Rated		
See Appendix for definitions and formulas						
Inspection Date: 3/17/2015	Beginning Section MP	0				
Paved Length (Miles): 0.25	Section Length (MI)	0.25				
Surface Type: ASPHALT	Route Summary					
Roadway Condition Information						
Pavement Condition Rating (PCR)	62	62				
Surface Condition Rating (SCR)	62	62				
Roughness Condition Index (RCI)	N/A	N/A				
Distress Index Values						
Structural Crack Index	92	92				
Alligator Crack Index	100	100				
Longitudinal Crack Index	92	92				
Transverse Cracking Index	62	62				
Patching Index	100	100				
Rutting Index	98	98				
International Roughness Index (IRI)	N/A	N/A				
Lane & Width Information						
Number of Lanes	2	2				
Paved Width (ft)	20.1	20.1				
Lane Width (ft)	8.9	8.9				

Lake Mead National Recreation Area

ROUTE 0263ZZ: KA KATHERINE SOUTH CAMPGROUND ROADS

Summary Route



Sources: Esri, DeLorme, NAVTEQ, TomTom, Intermap, increment P Corp., GEBCO, USGS, FAO, NPS, NRCAN, GeoBase, IGN, Kadaster NL, Ordnance Survey, Esri Japan, METI, Esri China (Hong Kong), swisstopo, and the GIS User Community

Note: The weighted average summary PCR value is calculated from only the sections of road where the PCR was collected. The overall PCR for the summary route may not reflect individual subcomponent ratings.

Route Condition Legend – Pavement Condition Rating (PCR)						
Poor (0 - 60)	Fair (61- 84)	Good (85 - 94)	Excellent (95 - 100)	Not Rated		
See Appendix for definitions and formulas						
Inspection Date:	3/17/2015					
Paved Length (Miles):	0.84					
Surface Type:	ASPHALT	Route Summary				
Roadway Condition Information						
Pavement Condition Rating (PCR)	6					
Lane & Width Information						
Number of Lanes	1					
Paved Width (ft)	16					
Lane Width (ft)	15.9					

Lake Mead National Recreation Area

ROUTE 0263AAZ: KA KATHERINE SOUTH CAMPGROUND LOOP AA

Subcomponent of Route LAKE-0263ZZ
Data Collection Vehicle (DCV) Rating



Sources: Esri, DeLorme, NAVTEQ, TomTom, Intermap, increment P Corp., GEBCO, USGS, FAO, NPS, NRCAN, GeoBase, IGN, Kadaster NL, Ordnance Survey, Esri Japan, METI, Esri China (Hong Kong), swisstopo, and the GIS User Community

Route Condition Legend – Pavement Condition Rating (PCR)						
Poor (0 - 60)	Fair (61- 84)	Good (85 - 94)	Excellent (95 - 100)	Not Rated		
See Appendix for definitions and formulas						
Inspection Date: 3/17/2015	Beginning Section MP	0				
Paved Length (Miles): 0.17	Section Length (MI)	0.17				
Surface Type: ASPHALT	Route Summary					
Roadway Condition Information						
Pavement Condition Rating (PCR)	0	0				
Surface Condition Rating (SCR)	0	0				
Roughness Condition Index (RCI)	N/A	N/A				
Distress Index Values						
Structural Crack Index	51	51				
Alligator Crack Index	80	80				
Longitudinal Crack Index	71	71				
Transverse Cracking Index	0	0				
Patching Index	99	99				
Rutting Index	94	94				
International Roughness Index (IRI)	N/A	N/A				
Lane & Width Information						
Number of Lanes	1	1				
Paved Width (ft)	14.6	14.6				
Lane Width (ft)	14.6	14.6				

Lake Mead National Recreation Area

ROUTE 0263ABZ: KA KATHERINE SOUTH CAMPGROUND LOOP AB

Subcomponent of Route LAKE-0263ZZ
Data Collection Vehicle (DCV) Rating

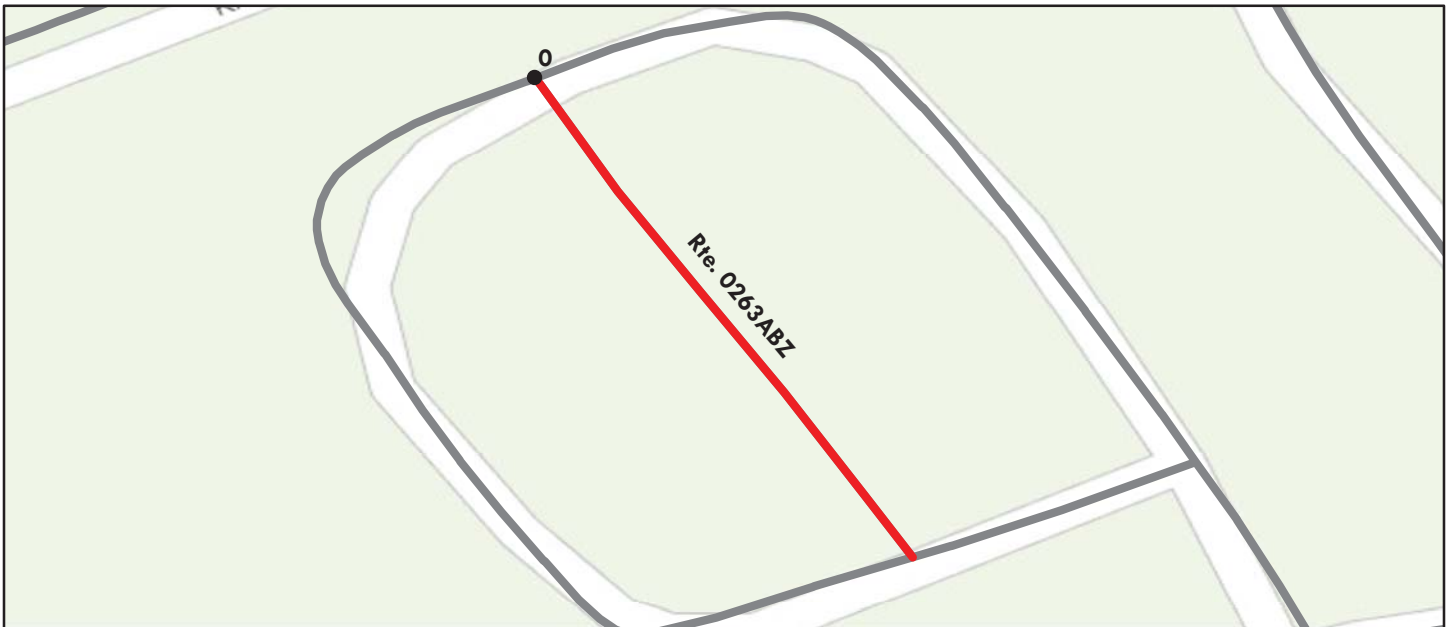

Sources: Esri, DeLorme, NAVTEQ, TomTom, Intermap, increment P Corp., GEBCO, USGS, FAO, NPS, NRCAN, GeoBase, IGN, Kadaster NL, Ordnance Survey, Esri Japan, METI, Esri China (Hong Kong), swisstopo, and the GIS User Community

Route Condition Legend – Pavement Condition Rating (PCR)						
Poor (0 - 60)	Fair (61- 84)	Good (85 - 94)	Excellent (95 - 100)	Not Rated		
See Appendix for definitions and formulas						
Inspection Date: 3/17/2015	Beginning Section MP	0				
Paved Length (Miles): 0.04	Section Length (MI)	0.04				
Surface Type: ASPHALT	Route Summary					
Roadway Condition Information						
Pavement Condition Rating (PCR)	0	0				
Surface Condition Rating (SCR)	0	0				
Roughness Condition Index (RCI)	N/A	N/A				
Distress Index Values						
Structural Crack Index	57	57				
Alligator Crack Index	88	88				
Longitudinal Crack Index	69	69				
Transverse Cracking Index	0	0				
Patching Index	100	100				
Rutting Index	93	93				
International Roughness Index (IRI)	N/A	N/A				
Lane & Width Information						
Number of Lanes	1	1				
Paved Width (ft)	11.4	11.4				
Lane Width (ft)	11.4	11.4				

Lake Mead National Recreation Area

ROUTE 0263BZ: KA KATHERINE SOUTH CAMPGROUND LOOP B

Subcomponent of Route LAKE-0263ZZ
Data Collection Vehicle (DCV) Rating



Sources: Esri, DeLorme, NAVTEQ, TomTom, Intermap, increment P Corp., GEBCO, USGS, FAO, NPS, NRCAN, GeoBase, IGN, Kadaster NL, Ordnance Survey, Esri Japan, METI, Esri China (Hong Kong), swisstopo, and the GIS User Community

Route Condition Legend – Pavement Condition Rating (PCR)						
Poor (0 - 60)	Fair (61- 84)	Good (85 - 94)	Excellent (95 - 100)	Not Rated		
See Appendix for definitions and formulas						
Inspection Date: 3/17/2015	Beginning Section MP	0				
Paved Length (Miles): 0.16	Section Length (MI)	0.16				
Surface Type: ASPHALT	Route Summary					
Roadway Condition Information						
Pavement Condition Rating (PCR)	0	0				
Surface Condition Rating (SCR)	0	0				
Roughness Condition Index (RCI)	N/A	N/A				
Distress Index Values						
Structural Crack Index	47	47				
Alligator Crack Index	70	70				
Longitudinal Crack Index	77	77				
Transverse Cracking Index	0	0				
Patching Index	100	100				
Rutting Index	94	94				
International Roughness Index (IRI)	N/A	N/A				
Lane & Width Information						
Number of Lanes	1	1				
Paved Width (ft)	14.7	14.7				
Lane Width (ft)	14.7	14.7				

Lake Mead National Recreation Area

ROUTE 0263CZ: KA KATHERINE SOUTH CAMPGROUND LOOP C

Subcomponent of Route LAKE-0263ZZ
Data Collection Vehicle (DCV) Rating



Sources: Esri, DeLorme, NAVTEQ, TomTom, Intermap, increment P Corp., GEBCO, USGS, FAO, NPS, NRCAN, GeoBase, IGN, Kadaster NL, Ordnance Survey, Esri Japan, METI, Esri China (Hong Kong), swisstopo, and the GIS User Community

Route Condition Legend – Pavement Condition Rating (PCR)						
Poor (0 - 60)	Fair (61- 84)	Good (85 - 94)	Excellent (95 - 100)	Not Rated		
See Appendix for definitions and formulas						
Inspection Date: 3/17/2015	Beginning Section MP	0				
Paved Length (Miles): 0.18	Section Length (MI)	0.18				
Surface Type: ASPHALT	Route Summary					
Roadway Condition Information						
Pavement Condition Rating (PCR)	0	0				
Surface Condition Rating (SCR)	0	0				
Roughness Condition Index (RCI)	N/A	N/A				
Distress Index Values						
Structural Crack Index	63	63				
Alligator Crack Index	92	92				
Longitudinal Crack Index	71	71				
Transverse Cracking Index	0	0				
Patching Index	100	100				
Rutting Index	93	93				
International Roughness Index (IRI)	N/A	N/A				
Lane & Width Information						
Number of Lanes	1	1				
Paved Width (ft)	13.9	13.9				
Lane Width (ft)	13.9	13.9				

Lake Mead National Recreation Area

ROUTE 0263DZ: KA KATHERINE SOUTH CAMPGROUND LOOP D

Subcomponent of Route LAKE-0263ZZ
Data Collection Vehicle (DCV) Rating



Sources: Esri, DeLorme, NAVTEQ, TomTom, Intermap, increment P Corp., GEBCO, USGS, FAO, NPS, NRCAN, GeoBase, IGN, Kadaster NL, Ordnance Survey, Esri Japan, METI, Esri China (Hong Kong), swisstopo, and the GIS User Community

Route Condition Legend – Pavement Condition Rating (PCR)						
Poor (0 - 60)	Fair (61- 84)	Good (85 - 94)	Excellent (95 - 100)	Not Rated		
See Appendix for definitions and formulas						
Inspection Date:	3/17/2015	Beginning Section MP	0			
Paved Length (Miles):	0.24	Section Length (MI)	0.24			
Surface Type:	ASPHALT	Route Summary				
Roadway Condition Information						
Pavement Condition Rating (PCR)	13	13				
Surface Condition Rating (SCR)	13	13				
Roughness Condition Index (RCI)	N/A	N/A				
Distress Index Values						
Structural Crack Index	72	72				
Alligator Crack Index	97	97				
Longitudinal Crack Index	75	75				
Transverse Cracking Index	13	13				
Patching Index	100	100				
Rutting Index	91	91				
International Roughness Index (IRI)	N/A	N/A				
Lane & Width Information						
Number of Lanes	1	1				
Paved Width (ft)	21	21				
Lane Width (ft)	21	21				

Lake Mead National Recreation Area

ROUTE 0263EZ: KA KATHERINE SOUTH CAMPGROUND DUMPSTATION

Subcomponent of Route LAKE-0263ZZ

Data Collection Vehicle (DCV) Rating



Sources: Esri, DeLorme, NAVTEQ, TomTom, Intermap, increment P Corp., GEBCO, USGS, FAO, NPS, NRCAN, GeoBase, IGN, Kadaster NL, Ordnance Survey, Esri Japan, METI, Esri China (Hong Kong), swisstopo, and the GIS User Community

Route Condition Legend – Pavement Condition Rating (PCR)

Poor (0 - 60)

Fair (61- 84)

Good (85 - 94)

Excellent (95 - 100)

Not Rated

See Appendix for definitions and formulas

Inspection Date: 3/17/2015	Beginning Section MP	0				
Paved Length (Miles): 0.05	Section Length (MI)	0.05				
Surface Type: ASPHALT	Route Summary					
Roadway Condition Information						
Pavement Condition Rating (PCR)	20	20				
Surface Condition Rating (SCR)	20	20				
Roughness Condition Index (RCI)	N/A	N/A				
Distress Index Values						
Structural Crack Index	69	69				
Alligator Crack Index	100	100				
Longitudinal Crack Index	69	69				
Transverse Cracking Index	20	20				
Patching Index	99	99				
Rutting Index	84	84				
International Roughness Index (IRI)	N/A	N/A				
Lane & Width Information						
Number of Lanes	1	1				
Paved Width (ft)	12.8	12.8				
Lane Width (ft)	9.8	9.8				

Lake Mead National Recreation Area

ROUTE 0264ZZ: KA KATHERINE NORTH CAMPGROUND ROADS

Summary Route



Sources: Esri, DeLorme, NAVTEQ, TomTom, Intermap, increment P Corp., GEBCO, USGS, FAO, NPS, NRCAN, GeoBase, IGN, Kadaster NL, Ordnance Survey, Esri Japan, METI, Esri China (Hong Kong), swisstopo, and the GIS User Community

Note: The weighted average summary PCR value is calculated from only the sections of road where the PCR was collected. The overall PCR for the summary route may not reflect individual subcomponent ratings.

Route Condition Legend – Pavement Condition Rating (PCR)						
Poor (0 - 60)	Fair (61- 84)	Good (85 - 94)	Excellent (95 - 100)	Not Rated		
See Appendix for definitions and formulas						
Inspection Date:	3/17/2015					
Paved Length (Miles):	0.65					
Surface Type:	ASPHALT	Route Summary				
Roadway Condition Information						
Pavement Condition Rating (PCR)	97					
Lane & Width Information						
Number of Lanes	2					
Paved Width (ft)	19.1					
Lane Width (ft)	9.6					

Lake Mead National Recreation Area

ROUTE 0264AZ: KA KATHERINE NORTH CAMPGROUND ROAD A

Subcomponent of Route LAKE-0264ZZ
Data Collection Vehicle (DCV) Rating



Sources: Esri, DeLorme, NAVTEQ, TomTom, Intermap, increment P Corp., GEBCO, USGS, FAO, NPS, NRCAN, GeoBase, IGN, Kadaster NL, Ordnance Survey, Esri Japan, METI, Esri China (Hong Kong), swisstopo, and the GIS User Community

Route Condition Legend – Pavement Condition Rating (PCR)						
Poor (0 - 60)	Fair (61- 84)	Good (85 - 94)	Excellent (95 - 100)	Not Rated		
See Appendix for definitions and formulas						
Inspection Date: 3/17/2015	Beginning Section MP	0				
Paved Length (Miles): 0.37	Section Length (MI)	0.37				
Surface Type: ASPHALT	Route Summary					
Roadway Condition Information						
Pavement Condition Rating (PCR)	97	97				
Surface Condition Rating (SCR)	97	97				
Roughness Condition Index (RCI)	N/A	N/A				
Distress Index Values						
Structural Crack Index	100	100				
Alligator Crack Index	100	100				
Longitudinal Crack Index	100	100				
Transverse Cracking Index	100	100				
Patching Index	100	100				
Rutting Index	97	97				
International Roughness Index (IRI)	N/A	N/A				
Lane & Width Information						
Number of Lanes	2	2				
Paved Width (ft)	19.9	19.9				
Lane Width (ft)	10	10				

Lake Mead National Recreation Area

ROUTE 0264BZ: KA KATHERINE NORTH CAMPGROUND ROAD B

Subcomponent of Route LAKE-0264ZZ
Data Collection Vehicle (DCV) Rating



Sources: Esri, DeLorme, NAVTEQ, TomTom, Intermap, increment P Corp., GEBCO, USGS, FAO, NPS, NRCAN, GeoBase, IGN, Kadaster NL, Ordnance Survey, Esri Japan, METI, Esri China (Hong Kong), swisstopo, and the GIS User Community

Route Condition Legend – Pavement Condition Rating (PCR)						
Poor (0 - 60)	Fair (61- 84)	Good (85 - 94)	Excellent (95 - 100)	Not Rated		
See Appendix for definitions and formulas						
Inspection Date: 3/17/2015	Beginning Section MP	0				
Paved Length (Miles): 0.07	Section Length (MI)	0.07				
Surface Type: ASPHALT	Route Summary					
Roadway Condition Information						
Pavement Condition Rating (PCR)	98	98				
Surface Condition Rating (SCR)	98	98				
Roughness Condition Index (RCI)	N/A	N/A				
Distress Index Values						
Structural Crack Index	100	100				
Alligator Crack Index	100	100				
Longitudinal Crack Index	100	100				
Transverse Cracking Index	100	100				
Patching Index	100	100				
Rutting Index	98	98				
International Roughness Index (IRI)	N/A	N/A				
Lane & Width Information						
Number of Lanes	2	2				
Paved Width (ft)	20	20				
Lane Width (ft)	10	10				

Lake Mead National Recreation Area

ROUTE 0264CZ: KA KATHERINE NORTH CAMPGROUND ROAD C

Subcomponent of Route LAKE-0264ZZ
Data Collection Vehicle (DCV) Rating

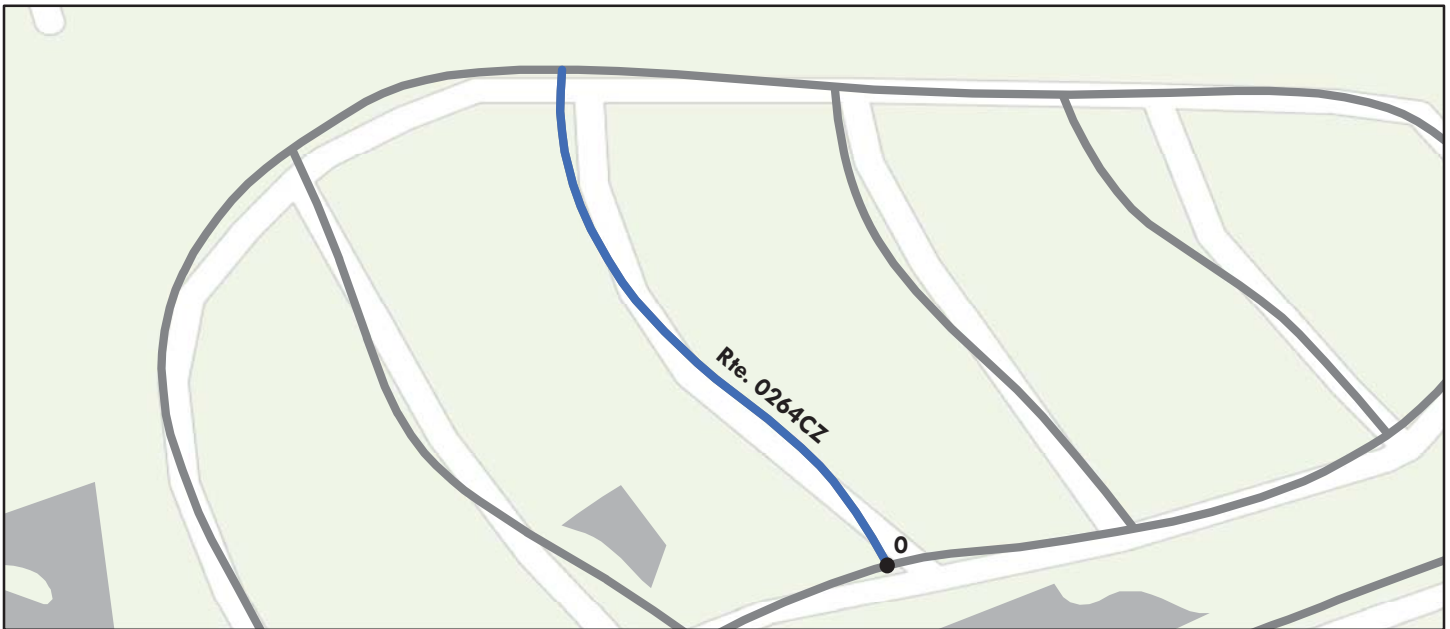

Sources: Esri, DeLorme, NAVTEQ, TomTom, Intermap, increment P Corp., GEBCO, USGS, FAO, NPS, NRCAN, GeoBase, IGN, Kadaster NL, Ordnance Survey, Esri Japan, METI, Esri China (Hong Kong), swisstopo, and the GIS User Community

Route Condition Legend – Pavement Condition Rating (PCR)						
Poor (0 - 60)	Fair (61- 84)	Good (85 - 94)	Excellent (95 - 100)	Not Rated		
See Appendix for definitions and formulas						
Inspection Date: 3/17/2015	Beginning Section MP	0				
Paved Length (Miles): 0.07	Section Length (MI)	0.07				
Surface Type: ASPHALT	Route Summary					
Roadway Condition Information						
Pavement Condition Rating (PCR)	99	99				
Surface Condition Rating (SCR)	99	99				
Roughness Condition Index (RCI)	N/A	N/A				
Distress Index Values						
Structural Crack Index	100	100				
Alligator Crack Index	100	100				
Longitudinal Crack Index	100	100				
Transverse Cracking Index	100	100				
Patching Index	100	100				
Rutting Index	99	99				
International Roughness Index (IRI)	N/A	N/A				
Lane & Width Information						
Number of Lanes	2	2				
Paved Width (ft)	17.4	17.4				
Lane Width (ft)	8.7	8.7				

Lake Mead National Recreation Area

ROUTE 0264DZ: KA KATHERINE NORTH CAMPGROUND ROAD D

Subcomponent of Route LAKE-0264ZZ
Data Collection Vehicle (DCV) Rating

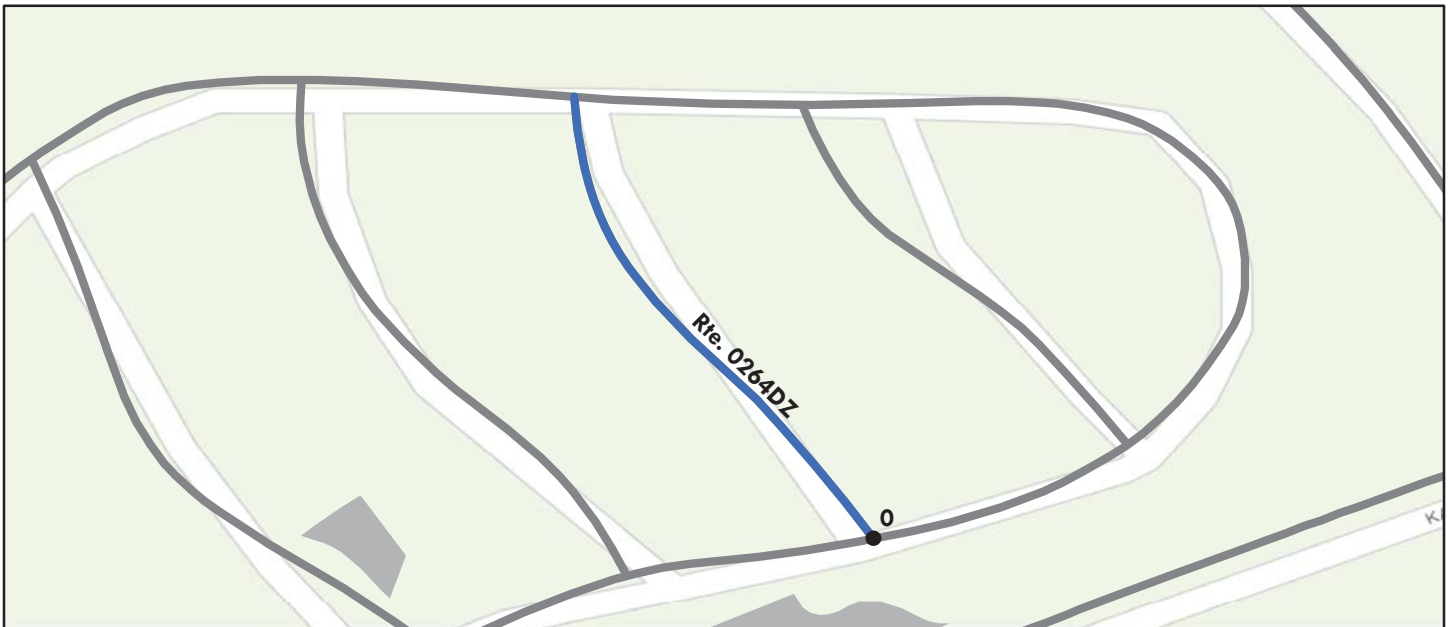

Sources: Esri, DeLorme, NAVTEQ, TomTom, Intermap, increment P Corp., GEBCO, USGS, FAO, NPS, NRCAN, GeoBase, IGN, Kadaster NL, Ordnance Survey, Esri Japan, METI, Esri China (Hong Kong), swisstopo, and the GIS User Community

Route Condition Legend – Pavement Condition Rating (PCR)						
Poor (0 - 60)	Fair (61- 84)	Good (85 - 94)	Excellent (95 - 100)	Not Rated		
See Appendix for definitions and formulas						
Inspection Date: 3/17/2015	Beginning Section MP	0				
Paved Length (Miles): 0.06	Section Length (MI)	0.06				
Surface Type: ASPHALT	Route Summary					
Roadway Condition Information						
Pavement Condition Rating (PCR)	97	97				
Surface Condition Rating (SCR)	97	97				
Roughness Condition Index (RCI)	N/A	N/A				
Distress Index Values						
Structural Crack Index	100	100				
Alligator Crack Index	100	100				
Longitudinal Crack Index	100	100				
Transverse Cracking Index	100	100				
Patching Index	100	100				
Rutting Index	97	97				
International Roughness Index (IRI)	N/A	N/A				
Lane & Width Information						
Number of Lanes	2	2				
Paved Width (ft)	15.7	15.7				
Lane Width (ft)	7.8	7.8				

Lake Mead National Recreation Area

ROUTE 0264EZ: KA KATHERINE NORTH CAMPGROUND ROAD E

Subcomponent of Route LAKE-0264ZZ
Data Collection Vehicle (DCV) Rating



Sources: Esri, DeLorme, NAVTEQ, TomTom, Intermap, increment P Corp., GEBCO, USGS, FAO, NPS, NRCAN, GeoBase, IGN, Kadaster NL, Ordnance Survey, Esri Japan, METI, Esri China (Hong Kong), swisstopo, and the GIS User Community

Route Condition Legend – Pavement Condition Rating (PCR)						
Poor (0 - 60)	Fair (61- 84)	Good (85 - 94)	Excellent (95 - 100)	Not Rated		
See Appendix for definitions and formulas						
Inspection Date: 3/17/2015	Beginning Section MP	0				
Paved Length (Miles): 0.05	Section Length (MI)	0.05				
Surface Type: ASPHALT	Route Summary					
Roadway Condition Information						
Pavement Condition Rating (PCR)	99	99				
Surface Condition Rating (SCR)	99	99				
Roughness Condition Index (RCI)	N/A	N/A				
Distress Index Values						
Structural Crack Index	100	100				
Alligator Crack Index	100	100				
Longitudinal Crack Index	100	100				
Transverse Cracking Index	100	100				
Patching Index	100	100				
Rutting Index	99	99				
International Roughness Index (IRI)	N/A	N/A				
Lane & Width Information						
Number of Lanes	2	2				
Paved Width (ft)	18.8	18.8				
Lane Width (ft)	9.4	9.4				

Lake Mead National Recreation Area

ROUTE 0264FZ: KA KATHERINE NORTH CAMPGROUND ROAD F

Subcomponent of Route LAKE-0264ZZ
Data Collection Vehicle (DCV) Rating

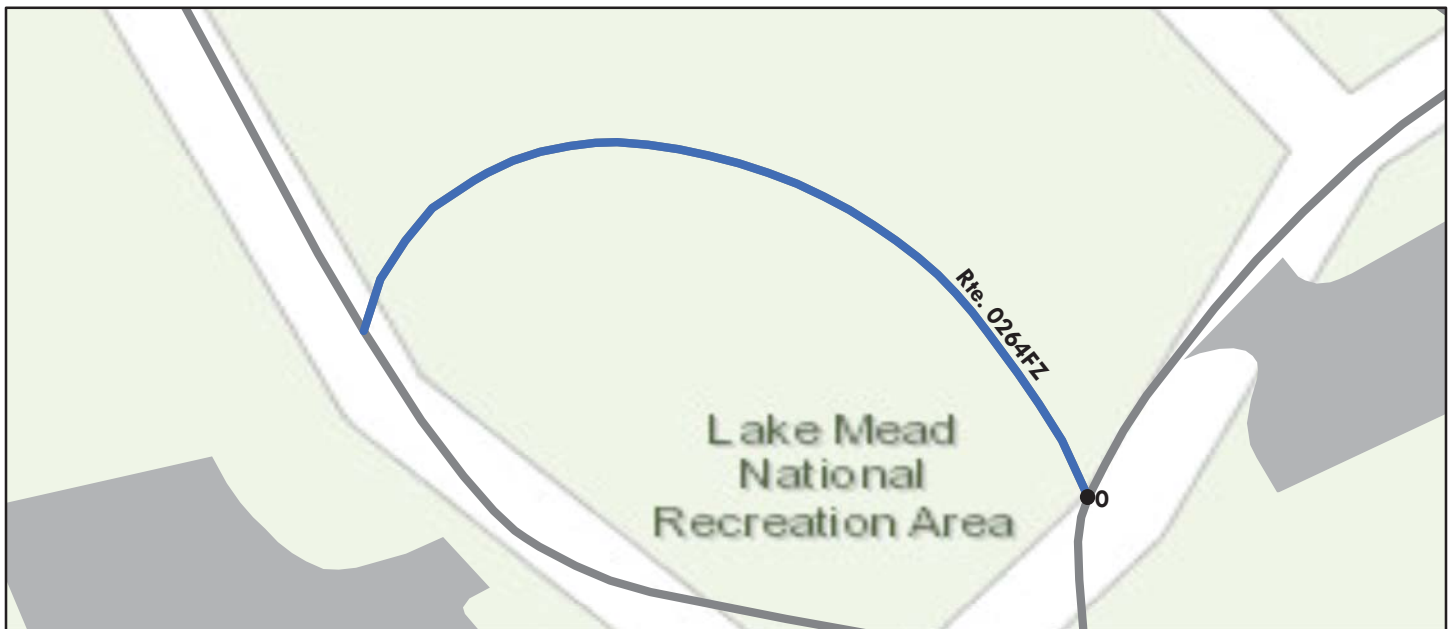

Sources: Esri, DeLorme, NAVTEQ, TomTom, Intermap, increment P Corp., GEBCO, USGS, FAO, NPS, NRCAN, GeoBase, IGN, Kadaster NL, Ordnance Survey, Esri Japan, METI, Esri China (Hong Kong), swisstopo, and the GIS User Community

Route Condition Legend – Pavement Condition Rating (PCR)						
Poor (0 - 60)	Fair (61- 84)	Good (85 - 94)	Excellent (95 - 100)	Not Rated		
See Appendix for definitions and formulas						
Inspection Date: 3/17/2015	Beginning Section MP	0				
Paved Length (Miles): 0.03	Section Length (MI)	0.03				
Surface Type: ASPHALT	Route Summary					
Roadway Condition Information						
Pavement Condition Rating (PCR)	96	96				
Surface Condition Rating (SCR)	96	96				
Roughness Condition Index (RCI)	N/A	N/A				
Distress Index Values						
Structural Crack Index	100	100				
Alligator Crack Index	100	100				
Longitudinal Crack Index	100	100				
Transverse Cracking Index	100	100				
Patching Index	100	100				
Rutting Index	96	96				
International Roughness Index (IRI)	N/A	N/A				
Lane & Width Information						
Number of Lanes	2	2				
Paved Width (ft)	18.6	18.6				
Lane Width (ft)	9.3	9.3				

Lake Mead National Recreation Area

ROUTE 0267ZZ: KA KATHERINE RESIDENCE ROADS

Summary Route

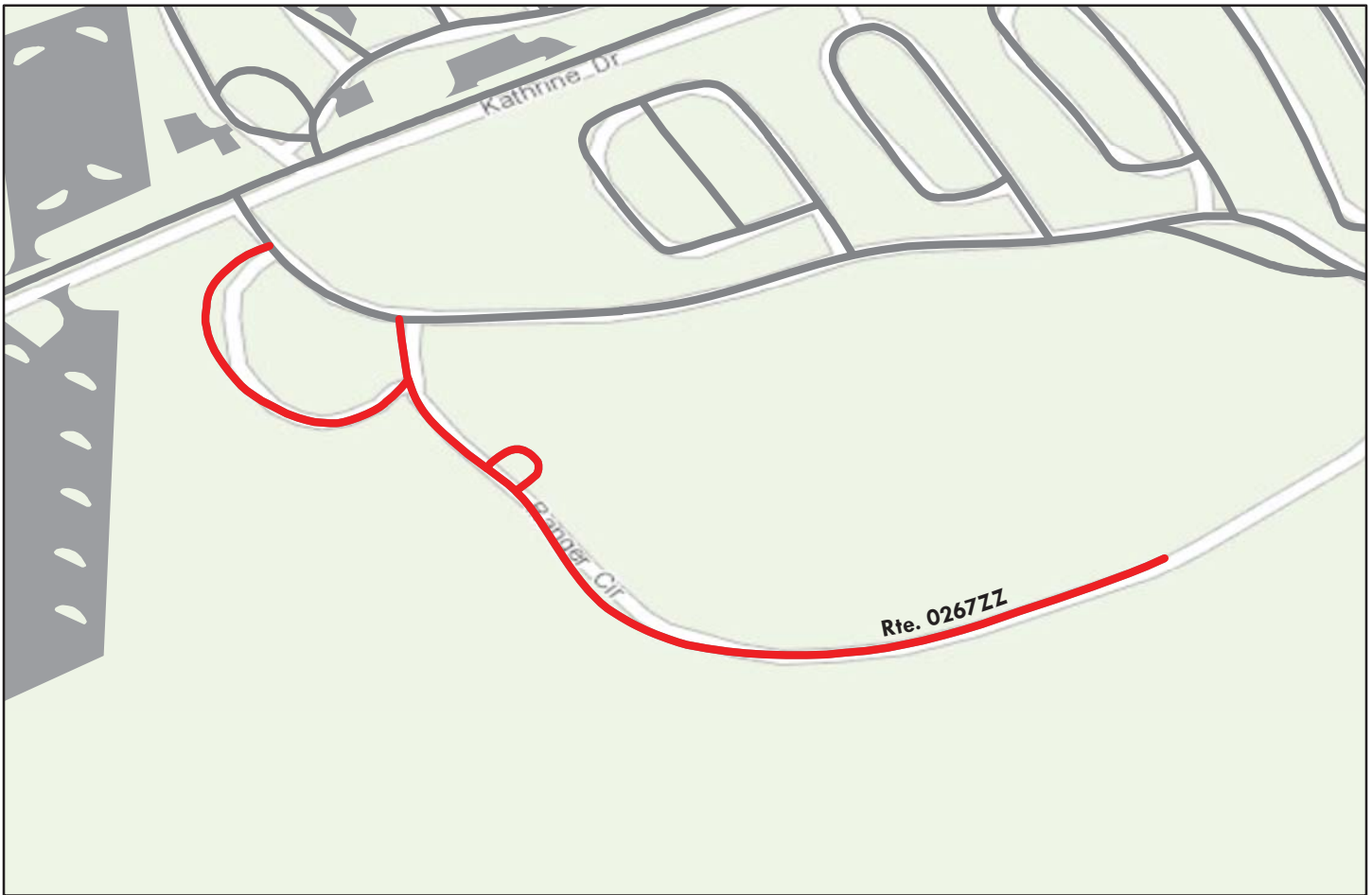

Sources: Esri, DeLorme, NAVTEQ, TomTom, Intermap, increment P Corp., GEBCO, USGS, FAO, NPS, NRCAN, GeoBase, IGN, Kadaster NL, Ordnance Survey, Esri Japan, METI, Esri China (Hong Kong), swisstopo, and the GIS User Community

Note: The weighted average summary PCR value is calculated from only the sections of road where the PCR was collected. The overall PCR for the summary route may not reflect individual subcomponent ratings.

Route Condition Legend – Pavement Condition Rating (PCR)						
Poor (0 - 60)	Fair (61- 84)	Good (85 - 94)	Excellent (95 - 100)	Not Rated		
See Appendix for definitions and formulas						
Inspection Date:	3/17/2015					
Paved Length (Miles):	0.38					
Surface Type:	ASPHALT	Route Summary				
Roadway Condition Information						
Pavement Condition Rating (PCR)	25					
Lane & Width Information						
Number of Lanes	2					
Paved Width (ft)	16.8					
Lane Width (ft)	8.7					

Lake Mead National Recreation Area

ROUTE 0267AZ: KA KATHERINE RESIDENCE ROAD A

Subcomponent of Route LAKE-0267ZZ

Data Collection Vehicle (DCV) Rating



Sources: Esri, DeLorme, NAVTEQ, TomTom, Intermap, increment P Corp., GEBCO, USGS, FAO, NPS, NRCAN, GeoBase, IGN, Kadaster NL, Ordnance Survey, Esri Japan, METI, Esri China (Hong Kong), swisstopo, and the GIS User Community

Route Condition Legend – Pavement Condition Rating (PCR)						
Poor (0 - 60)	Fair (61- 84)	Good (85 - 94)	Excellent (95 - 100)	Not Rated		
See Appendix for definitions and formulas						
Inspection Date: 3/17/2015	Beginning Section MP	0				
Paved Length (Miles): 0.25	Section Length (MI)	0.25				
Surface Type: ASPHALT	Route Summary					
Roadway Condition Information						
Pavement Condition Rating (PCR)	32	32				
Surface Condition Rating (SCR)	32	32				
Roughness Condition Index (RCI)	N/A	N/A				
Distress Index Values						
Structural Crack Index	77	77				
Alligator Crack Index	93	93				
Longitudinal Crack Index	84	84				
Transverse Cracking Index	32	32				
Patching Index	93	93				
Rutting Index	97	97				
International Roughness Index (IRI)	N/A	N/A				
Lane & Width Information						
Number of Lanes	2	2				
Paved Width (ft)	17.5	17.5				
Lane Width (ft)	8.6	8.6				

Lake Mead National Recreation Area

ROUTE 0267BZ: KA KATHERINE RESIDENCE ROAD B

Subcomponent of Route LAKE-0267ZZ

Data Collection Vehicle (DCV) Rating

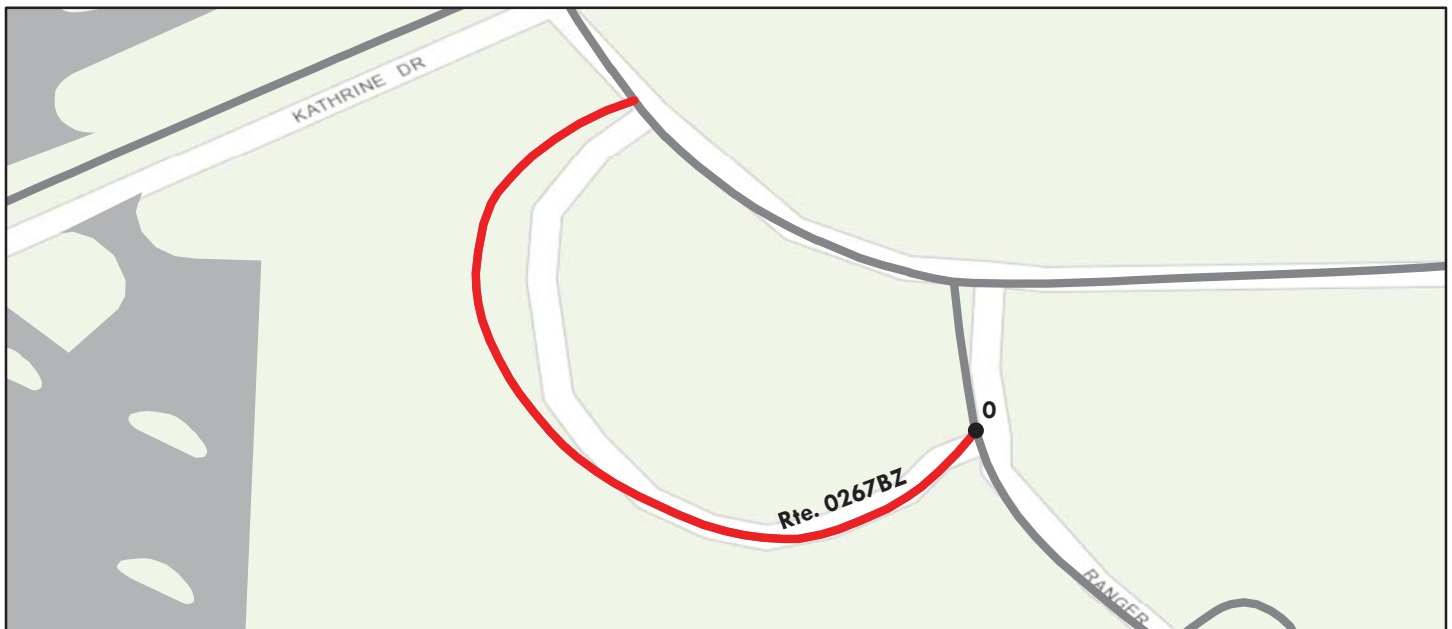

Sources: Esri, DeLorme, NAVTEQ, TomTom, Intermap, increment P Corp., GEBCO, USGS, FAO, NPS, NRCAN, GeoBase, IGN, Kadaster NL, Ordnance Survey, Esri Japan, METI, Esri China (Hong Kong), swisstopo, and the GIS User Community

Route Condition Legend – Pavement Condition Rating (PCR)						
Poor (0 - 60)	Fair (61- 84)	Good (85 - 94)	Excellent (95 - 100)	Not Rated		
See Appendix for definitions and formulas						
Inspection Date: 3/17/2015	Beginning Section MP	0				
Paved Length (Miles): 0.1	Section Length (MI)	0.1				
Surface Type: ASPHALT	Route Summary					
Roadway Condition Information						
Pavement Condition Rating (PCR)	0	0				
Surface Condition Rating (SCR)	0	0				
Roughness Condition Index (RCI)	N/A	N/A				
Distress Index Values						
Structural Crack Index	0	0				
Alligator Crack Index	0	0				
Longitudinal Crack Index	96	96				
Transverse Cracking Index	90	90				
Patching Index	99	99				
Rutting Index	85	85				
International Roughness Index (IRI)	N/A	N/A				
Lane & Width Information						
Number of Lanes	2	2				
Paved Width (ft)	16.5	16.5				
Lane Width (ft)	8.3	8.3				

Lake Mead National Recreation Area

ROUTE 0267CZ: KA KATHERINE RESIDENCE POSTAL LOOP ROAD

Subcomponent of Route LAKE-0267ZZ
Manual Rating



Sources: Esri, DeLorme, NAVTEQ, TomTom, Intermap, increment P Corp., GEBCO, USGS, FAO, NPS, NRCAN, GeoBase, IGN, Kadaster NL, Ordnance Survey, Esri Japan, METI, Esri China (Hong Kong), swisstopo, and the GIS User Community

Route Condition Legend – Pavement Condition Rating (PCR)						
Poor (0 - 60)	Fair (61- 84)	Good (85 - 94)	Excellent (95 - 100)	Not Rated		
See Appendix for definitions and formulas						
Inspection Date:	3/16/2015	Beginning Section MP	0.00			
Paved Length (Miles):	0.03	Section Length (MI)	0.03			
Surface Type:	ASPHALT	Route Summary				
Roadway Condition Information						
Pavement Condition Rating (PCR)	53	53				
Surface Condition Rating (SCR)	53	53				
Roughness Condition Index (RCI)	N/A	N/A				
Distress Index Values						
Structural Crack Index	N/A	N/A				
Alligator Crack Index	73	73				
Longitudinal Crack Index	73	73				
Transverse Cracking Index	53	53				
Patching Index	90	90				
Rutting Index	97	97				
International Roughness Index (IRI)	N/A	N/A				
Lane & Width Information						
Number of Lanes	1	1				
Paved Width (ft)	11	11				
Lane Width (ft)	11	11				

Lake Mead National Recreation Area

ROUTE 0267CZ: KA KATHERINE RESIDENCE POSTAL LOOP ROAD

Condition Photos

Condition photos are shown only for manually rated roads. Use the PathView program to see images of DCV rated roads.



LAKE_0267CZ_1355.JPG



LAKE_0267CZ_1356.JPG



LAKE_0267CZ_1357.JPG

Lake Mead National Recreation Area

ROUTE 0268: TB TEMPLE BAR DRY BOAT STORAGE ROAD

Data Collection Vehicle (DCV) Rating

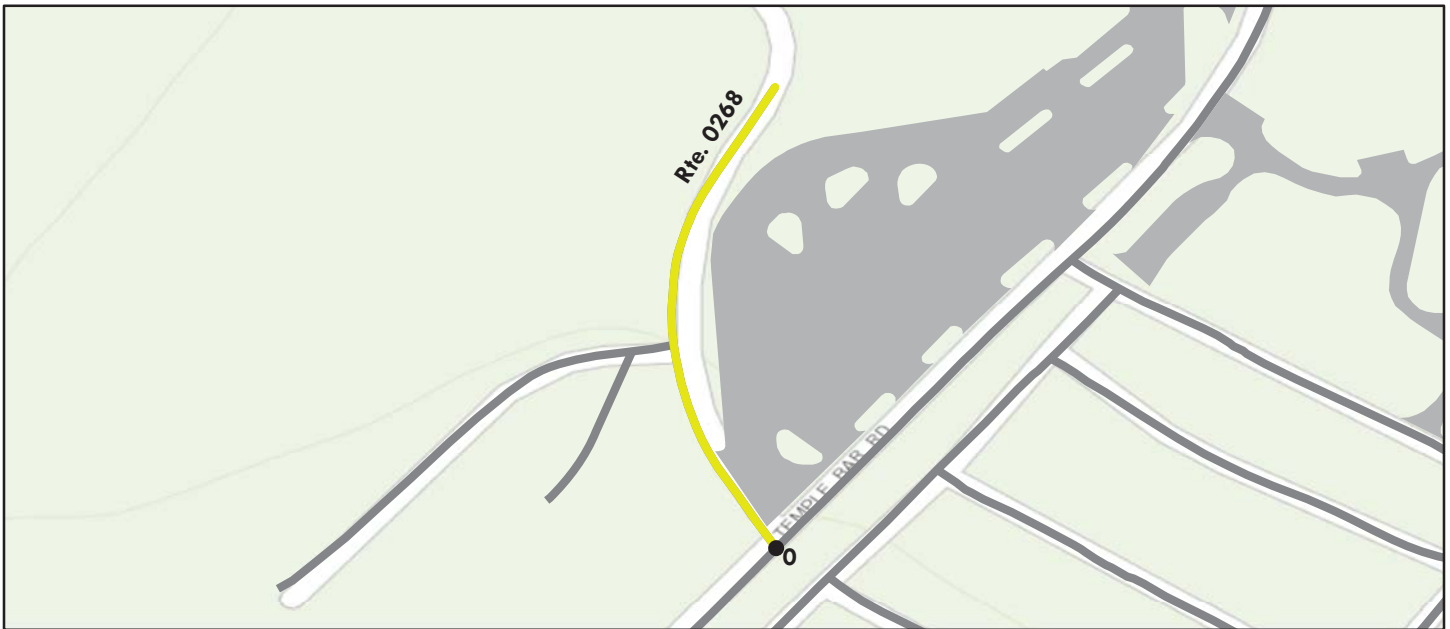

Sources: Esri, DeLorme, NAVTEQ, TomTom, Intermap, increment P Corp., GEBCO, USGS, FAO, NPS, NRCAN, GeoBase, IGN, Kadaster NL, Ordnance Survey, Esri Japan, METI, Esri China (Hong Kong), swisstopo, and the GIS User Community

Route Condition Legend – Pavement Condition Rating (PCR)						
Poor (0 - 60)	Fair (61- 84)	Good (85 - 94)	Excellent (95 - 100)	Not Rated		
See Appendix for definitions and formulas						
Inspection Date:	3/18/2015	Beginning Section MP	0			
Paved Length (Miles):	0.1	Section Length (MI)	0.1			
Surface Type:	ASPHALT	Route Summary				
Roadway Condition Information						
Pavement Condition Rating (PCR)	66	66				
Surface Condition Rating (SCR)	66	66				
Roughness Condition Index (RCI)	N/A	N/A				
Distress Index Values						
Structural Crack Index	66	66				
Alligator Crack Index	99	99				
Longitudinal Crack Index	67	67				
Transverse Cracking Index	76	76				
Patching Index	100	100				
Rutting Index	95	95				
International Roughness Index (IRI)	N/A	N/A				
Lane & Width Information						
Number of Lanes	2	2				
Paved Width (ft)	16.6	16.6				
Lane Width (ft)	8.3	8.3				

Lake Mead National Recreation Area

ROUTE 0269: BB LAKE MEAD MARINA DRY BOAT STORAGE ACCESS ROAD

Data Collection Vehicle (DCV) Rating



Sources: Esri, DeLorme, NAVTEQ, TomTom, Intermap, increment P Corp., GEBCO, USGS, FAO, NPS, NRCAN, GeoBase, IGN, Kadaster NL, Ordnance Survey, Esri Japan, METI, Esri China (Hong Kong), swisstopo, and the GIS User Community

Route Condition Legend – Pavement Condition Rating (PCR)

Poor (0 - 60)

Fair (61- 84)

Good (85 - 94)

Excellent (95 - 100)

Not Rated

See Appendix for definitions and formulas

Inspection Date:	3/16/2015	Beginning Section MP	0				
Paved Length (Miles):	0.14	Section Length (MI)	0.14				
Surface Type:	ASPHALT	Route Summary					
Roadway Condition Information							
Pavement Condition Rating (PCR)		17	17				
Surface Condition Rating (SCR)		17	17				
Roughness Condition Index (RCI)		N/A	N/A				
Distress Index Values							
Structural Crack Index		39	39				
Alligator Crack Index		90	90				
Longitudinal Crack Index		49	49				
Transverse Cracking Index		17	17				
Patching Index		100	100				
Rutting Index		95	95				
International Roughness Index (IRI)		N/A	N/A				
Lane & Width Information							
Number of Lanes		2	2				
Paved Width (ft)		28.4	28.4				
Lane Width (ft)		14.2	14.2				

Lake Mead National Recreation Area

ROUTE 0272: CB CALLVILLE BAY DRY BOAT STORAGE ROAD

Manual Rating

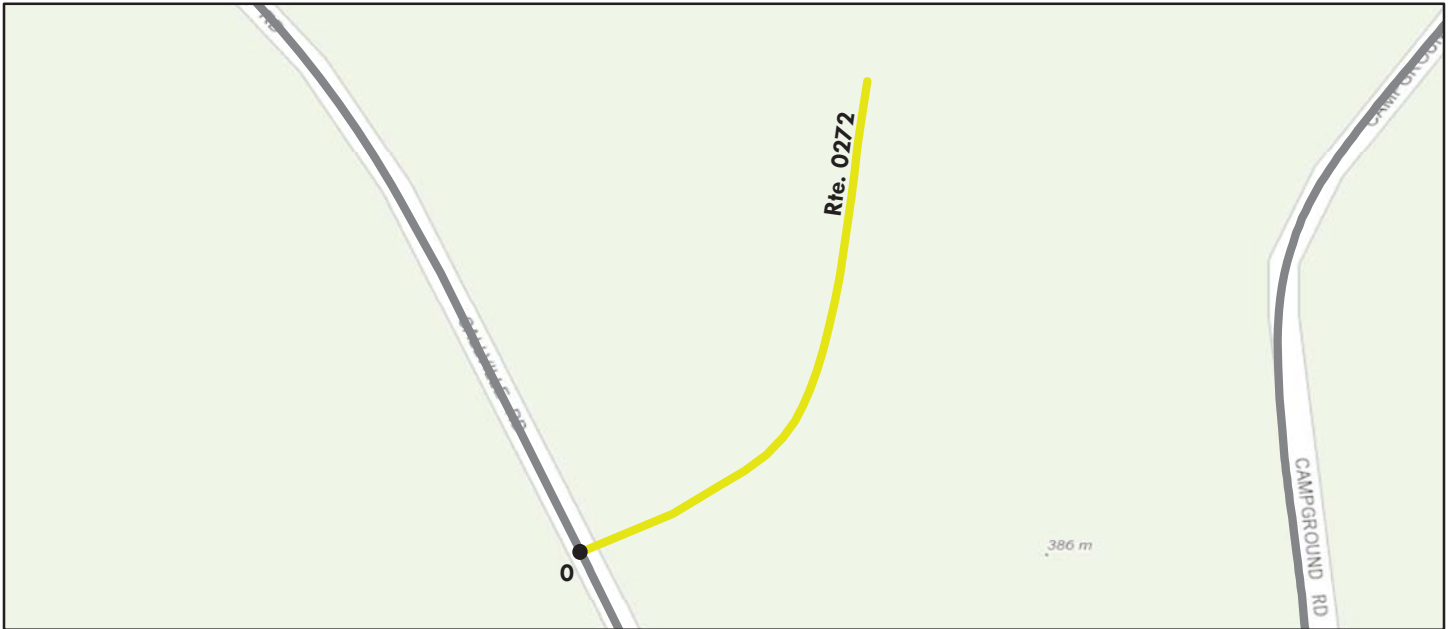

Sources: Esri, DeLorme, NAVTEQ, TomTom, Intermap, increment P Corp., GEBCO, USGS, FAO, NPS, NRCAN, GeoBase, IGN, Kadaster NL, Ordnance Survey, Esri Japan, METI, Esri China (Hong Kong), swisstopo, and the GIS User Community

Route Condition Legend – Pavement Condition Rating (PCR)						
Poor (0 - 60)	Fair (61- 84)	Good (85 - 94)	Excellent (95 - 100)	Not Rated		
See Appendix for definitions and formulas						
Inspection Date:	3/13/2015	Beginning Section MP	0.00			
Paved Length (Miles):	0.07	Section Length (MI)	0.07			
Surface Type:	ASPHALT	Route Summary				
Roadway Condition Information						
Pavement Condition Rating (PCR)	73	73				
Surface Condition Rating (SCR)	73	73				
Roughness Condition Index (RCI)	N/A	N/A				
Distress Index Values						
Structural Crack Index	N/A	N/A				
Alligator Crack Index	97	97				
Longitudinal Crack Index	73	73				
Transverse Cracking Index	90	90				
Patching Index	97	97				
Rutting Index	97	97				
International Roughness Index (IRI)	N/A	N/A				
Lane & Width Information						
Number of Lanes	1	1				
Paved Width (ft)	19.5	19.5				
Lane Width (ft)	19.5	19.5				

Lake Mead National Recreation Area

ROUTE 0272: CB CALLVILLE BAY DRY BOAT STORAGE ROAD

Condition Photos

Condition photos are shown only for manually rated roads. Use the PathView program to see images of DCV rated roads.



LAKE_0272_1226.JPG



LAKE_0272_1228.JPG



LAKE_0272_1229.JPG

Lake Mead National Recreation Area

ROUTE 0277: OB OVERTON BEACH CONCESSION FUEL DOCK ROAD

Manual Rating

FROM ROUTE 0996 (OB OVERTON BEACH RANGER STATION AND STORE PARKING)

TO FUEL DOCK

Inspection Date	FMSS Number	User Access	Surface Type
3/13/2015	111469	PUBLIC	ASPHALT
Area (Sq. Ft.)	Lane Miles (11' Widths)	Pavement Recommendation	
32,187	0.554	RECONSTRUCTION	
Condition Rating / PCR			
POOR / 30			
Route Condition Legend – Pavement Condition Rating (PCR)			
Poor (0 - 60)	Fair (61- 84)	Good (85 - 94)	Excellent (95 - 100)
Not Rated			
See Appendix for definitions and formulas			

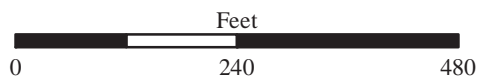
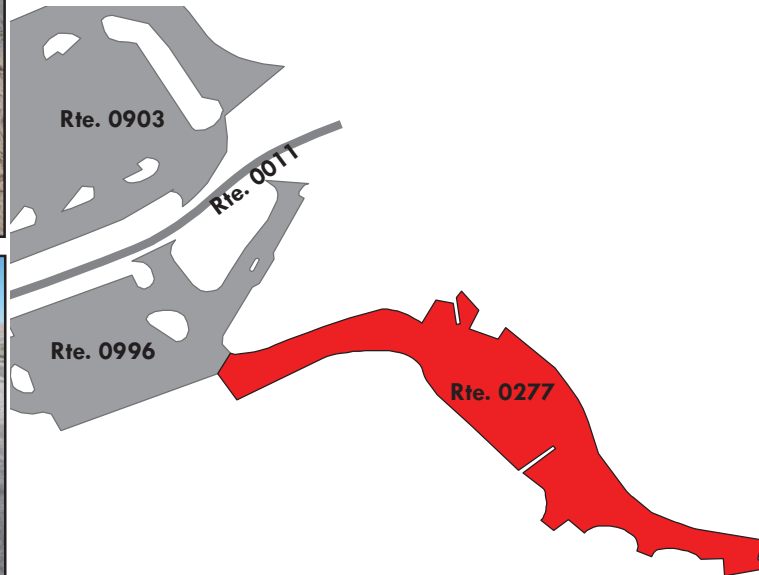

Lake Mead National Recreation Area

ROUTE 0279: OB OVERTON BEACH CAMPGROUND ROAD

Data Collection Vehicle (DCV) Rating



Sources: Esri, DeLorme, NAVTEQ, TomTom, Intermap, increment P Corp., GEBCO, USGS, FAO, NPS, NRCAN, GeoBase, IGN, Kadaster NL, Ordnance Survey, Esri Japan, METI, Esri China (Hong Kong), swisstopo, and the GIS User Community

Route Condition Legend – Pavement Condition Rating (PCR)						
Poor (0 - 60)	Fair (61- 84)	Good (85 - 94)	Excellent (95 - 100)	Not Rated		
See Appendix for definitions and formulas						
Inspection Date: 3/14/2015	Beginning Section MP	0				
Paved Length (Miles): 0.28	Section Length (MI)	0.42				
Surface Type: ASPHALT	Route Summary					
Roadway Condition Information						
Pavement Condition Rating (PCR)	90	90				
Surface Condition Rating (SCR)	90	90				
Roughness Condition Index (RCI)	N/A	N/A				
Distress Index Values						
Structural Crack Index	97	97				
Alligator Crack Index	100	100				
Longitudinal Crack Index	97	97				
Transverse Cracking Index	92	92				
Patching Index	100	100				
Rutting Index	90	90				
International Roughness Index (IRI)	N/A	N/A				
Lane & Width Information						
Number of Lanes	2	2				
Paved Width (ft)	22.1	22.1				
Lane Width (ft)	11	11				

Route 0279 has unpaved section from MP 0.06 until MP 0.20.

Lake Mead National Recreation Area

ROUTE 0286: BB NORTH PICNIC ACCESS ROAD

Data Collection Vehicle (DCV) Rating



Sources: Esri, DeLorme, NAVTEQ, TomTom, Intermap, increment P Corp., GEBCO, USGS, FAO, NPS, NRCAN, GeoBase, IGN, Kadaster NL, Ordnance Survey, Esri Japan, METI, Esri China (Hong Kong), swisstopo, and the GIS User Community

Route Condition Legend – Pavement Condition Rating (PCR)						
Poor (0 - 60)	Fair (61- 84)	Good (85 - 94)	Excellent (95 - 100)	Not Rated		
See Appendix for definitions and formulas						
Inspection Date: 3/16/2015	Beginning Section MP	0				
Paved Length (Miles): 0.64	Section Length (MI)	0.64				
Surface Type: ASPHALT	Route Summary					
Roadway Condition Information						
Pavement Condition Rating (PCR)	44	44				
Surface Condition Rating (SCR)	44	44				
Roughness Condition Index (RCI)	N/A	N/A				
Distress Index Values						
Structural Crack Index	66	66				
Alligator Crack Index	100	100				
Longitudinal Crack Index	66	66				
Transverse Cracking Index	44	44				
Patching Index	98	98				
Rutting Index	93	93				
International Roughness Index (IRI)	N/A	N/A				
Lane & Width Information						
Number of Lanes	2	2				
Paved Width (ft)	28.6	28.6				
Lane Width (ft)	14	14				

Lake Mead National Recreation Area

ROUTE 0287: BB SOUTH PICNIC ACCESS ROAD

Data Collection Vehicle (DCV) Rating



Sources: Esri, DeLorme, NAVTEQ, TomTom, Intermap, increment P Corp., GEBCO, USGS, FAO, NPS, NRCAN, GeoBase, IGN, Kadaster NL, Ordnance Survey, Esri Japan, METI, Esri China (Hong Kong), swisstopo, and the GIS User Community

Route Condition Legend – Pavement Condition Rating (PCR)						
Poor (0 - 60)	Fair (61- 84)	Good (85 - 94)	Excellent (95 - 100)	Not Rated		
See Appendix for definitions and formulas						
Inspection Date: 3/16/2015	Beginning Section MP	0				
Paved Length (Miles): 0.71	Section Length (MI)	0.71				
Surface Type: ASPHALT	Route Summary					
Roadway Condition Information						
Pavement Condition Rating (PCR)	98	98				
Surface Condition Rating (SCR)	98	98				
Roughness Condition Index (RCI)	N/A	N/A				
Distress Index Values						
Structural Crack Index	99	99				
Alligator Crack Index	100	100				
Longitudinal Crack Index	99	99				
Transverse Cracking Index	98	98				
Patching Index	100	100				
Rutting Index	98	98				
International Roughness Index (IRI)	N/A	N/A				
Lane & Width Information						
Number of Lanes	2	2				
Paved Width (ft)	20.2	20.2				
Lane Width (ft)	9.7	9.7				

Lake Mead National Recreation Area

ROUTE 0289: LV LAS VEGAS BAY OVERLOOK ROAD

Data Collection Vehicle (DCV) Rating

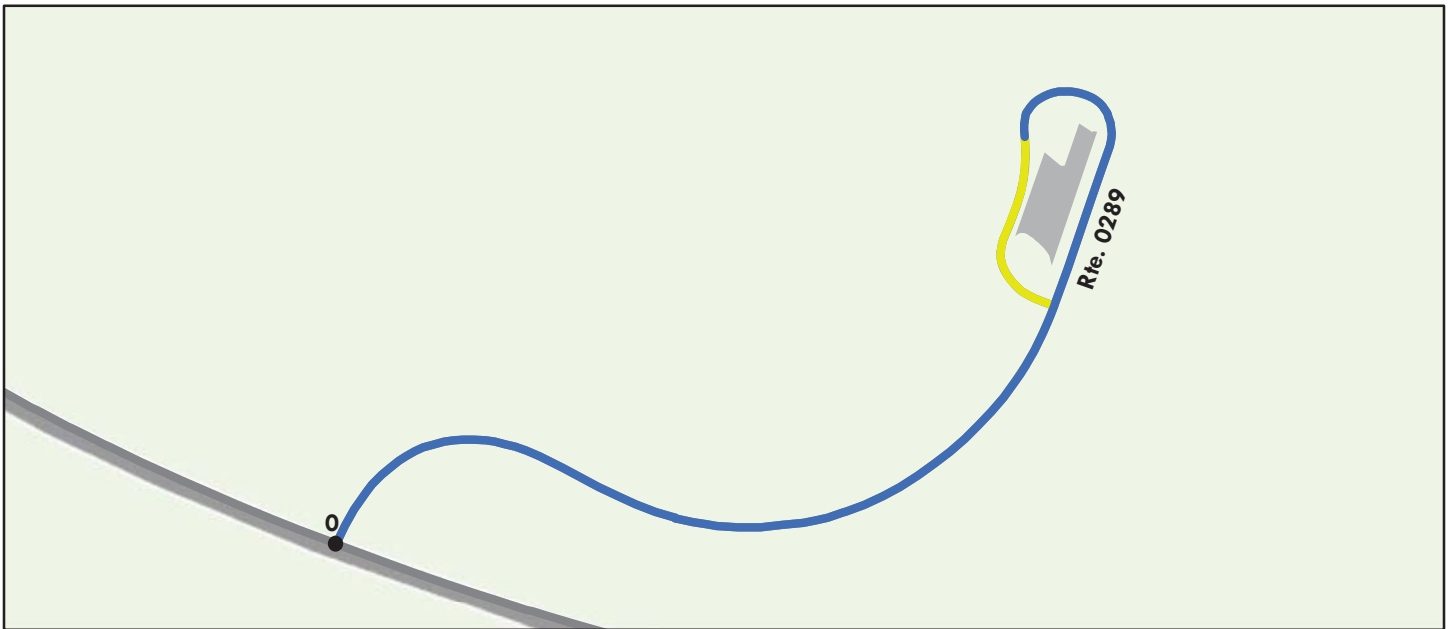

Sources: Esri, DeLorme, NAVTEQ, TomTom, Intermap, increment P Corp., GEBCO, USGS, FAO, NPS, NRCAN, GeoBase, IGN, Kadaster NL, Ordnance Survey, Esri Japan, METI, Esri China (Hong Kong), swisstopo, and the GIS User Community

Route Condition Legend – Pavement Condition Rating (PCR)						
Poor (0 - 60)	Fair (61- 84)	Good (85 - 94)	Excellent (95 - 100)	Not Rated		
See Appendix for definitions and formulas						
Inspection Date: 3/14/2015	Beginning Section MP	0				
Paved Length (Miles): 0.35	Section Length (MI)	0.35				
Surface Type: ASPHALT	Route Summary					
Roadway Condition Information						
Pavement Condition Rating (PCR)	94	94				
Surface Condition Rating (SCR)	94	94				
Roughness Condition Index (RCI)	N/A	N/A				
Distress Index Values						
Structural Crack Index	99	99				
Alligator Crack Index	100	100				
Longitudinal Crack Index	99	99				
Transverse Cracking Index	94	94				
Patching Index	100	100				
Rutting Index	99	99				
International Roughness Index (IRI)	N/A	N/A				
Lane & Width Information						
Number of Lanes	2	2				
Paved Width (ft)	30.1	30.1				
Lane Width (ft)	12.7	12.7				

Lake Mead National Recreation Area

ROUTE 0290: BB 33 HOLE ROAD A

Data Collection Vehicle (DCV) Rating



Sources: Esri, DeLorme, NAVTEQ, TomTom, Intermap, increment P Corp., GEBCO, USGS, FAO, NPS, NRCAN, GeoBase, IGN, Kadaster NL, Ordnance Survey, Esri Japan, METI, Esri China (Hong Kong), swisstopo, and the GIS User Community

Route Condition Legend – Pavement Condition Rating (PCR)						
Poor (0 - 60)	Fair (61- 84)	Good (85 - 94)	Excellent (95 - 100)	Not Rated		
See Appendix for definitions and formulas						
Inspection Date: 3/14/2015	Beginning Section MP	0				
Paved Length (Miles): 0.56	Section Length (MI)	0.56				
Surface Type: ASPHALT	Route Summary					
Roadway Condition Information						
Pavement Condition Rating (PCR)	98	98				
Surface Condition Rating (SCR)	96	96				
Roughness Condition Index (RCI)	100	100				
Distress Index Values						
Structural Crack Index	99	99				
Alligator Crack Index	100	100				
Longitudinal Crack Index	99	99				
Transverse Cracking Index	96	96				
Patching Index	100	100				
Rutting Index	98	98				
International Roughness Index (IRI)	88	88				
Lane & Width Information						
Number of Lanes	2	2				
Paved Width (ft)	31	31				
Lane Width (ft)	12.9	12.9				

Lake Mead National Recreation Area

ROUTE 0291: BB 33 HOLE ROAD B

Data Collection Vehicle (DCV) Rating

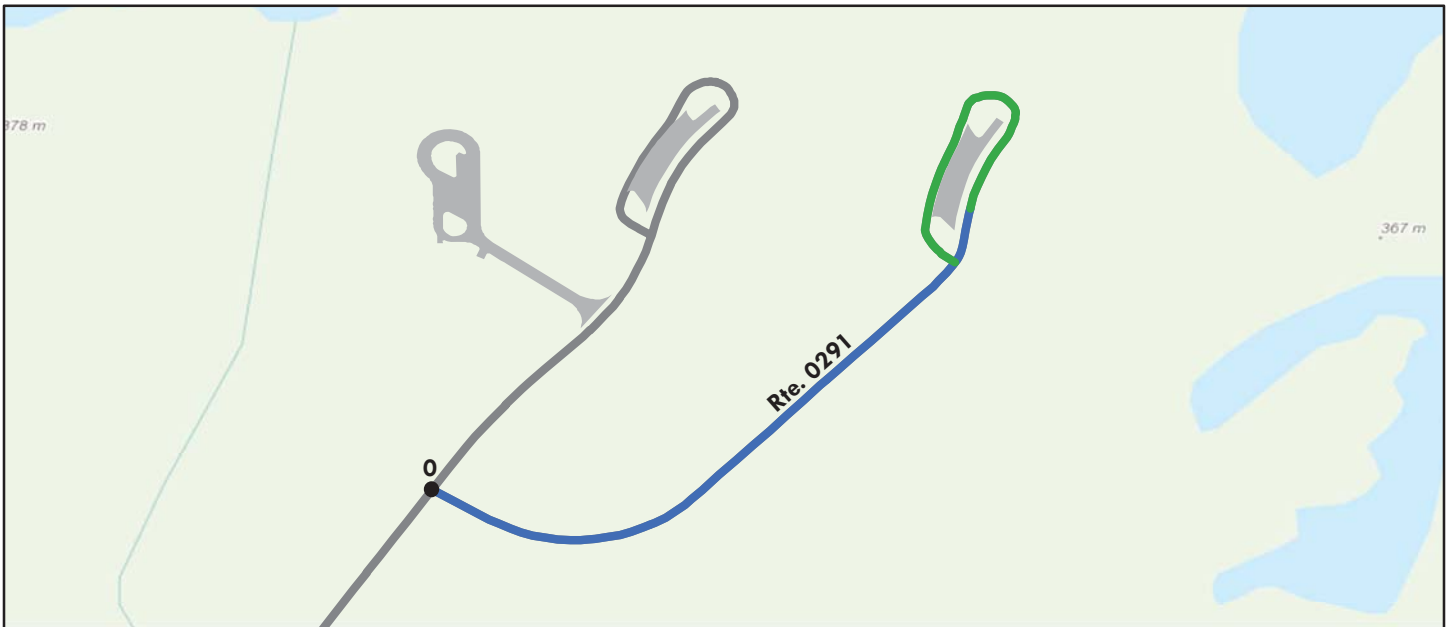

Sources: Esri, DeLorme, NAVTEQ, TomTom, Intermap, increment P Corp., GEBCO, USGS, FAO, NPS, NRCAN, GeoBase, IGN, Kadaster NL, Ordnance Survey, Esri Japan, METI, Esri China (Hong Kong), swisstopo, and the GIS User Community

Route Condition Legend – Pavement Condition Rating (PCR)						
Poor (0 - 60)	Fair (61- 84)	Good (85 - 94)	Excellent (95 - 100)	Not Rated		
See Appendix for definitions and formulas						
Inspection Date: 3/14/2015	Beginning Section MP	0				
Paved Length (Miles): 0.45	Section Length (MI)	0.45				
Surface Type: ASPHALT	Route Summary					
Roadway Condition Information						
Pavement Condition Rating (PCR)	94	94				
Surface Condition Rating (SCR)	94	94				
Roughness Condition Index (RCI)	N/A	N/A				
Distress Index Values						
Structural Crack Index	95	95				
Alligator Crack Index	100	100				
Longitudinal Crack Index	95	95				
Transverse Cracking Index	94	94				
Patching Index	100	100				
Rutting Index	99	99				
International Roughness Index (IRI)	N/A	N/A				
Lane & Width Information						
Number of Lanes	2	2				
Paved Width (ft)	29.9	29.9				
Lane Width (ft)	12.6	12.6				

Lake Mead National Recreation Area

ROUTE 0300: KA PRINCESS COVE ROAD (AR10)

Data Collection Vehicle (DCV) Rating

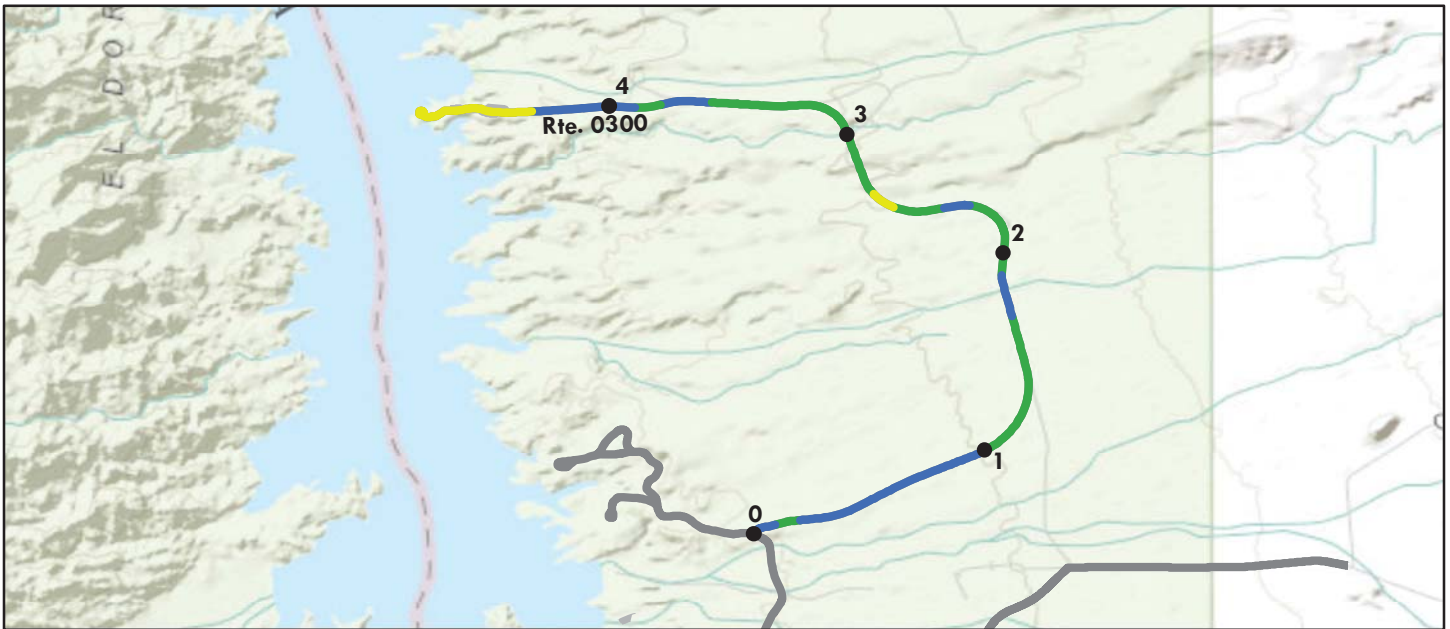

Sources: Esri, DeLorme, NAVTEQ, TomTom, Intermap, increment P Corp., GEBCO, USGS, FAO, NPS, NRCAN, GeoBase, IGN, Kadaster NL, Ordnance Survey, Esri Japan, METI, Esri China (Hong Kong), swisstopo, and the GIS User Community

Route Condition Legend – Pavement Condition Rating (PCR)						
Poor (0 - 60)	Fair (61- 84)	Good (85 - 94)	Excellent (95 - 100)	Not Rated		
See Appendix for definitions and formulas						
Inspection Date: 3/17/2015	Beginning Section MP	0	1	2	3	4
Paved Length (Miles): 4.79	Section Length (MI)	1	1	1	1	0.79
Surface Type: ASPHALT	Route Summary					
Roadway Condition Information						
Pavement Condition Rating (PCR)	91	97	92	90	92	84
Surface Condition Rating (SCR)	97	99	100	99	100	87
Roughness Condition Index (RCI)	82	94	79	77	79	79
Distress Index Values						
Structural Crack Index	99	100	100	100	100	95
Alligator Crack Index	100	100	100	100	100	100
Longitudinal Crack Index	99	100	100	100	100	95
Transverse Cracking Index	97	99	100	99	100	87
Patching Index	100	100	100	100	100	100
Rutting Index	100	100	100	100	100	99
International Roughness Index (IRI)	164	131	171	179	171	174
Lane & Width Information						
Number of Lanes	2	2	2	2	2	2
Paved Width (ft)	26.6	26.4	26.8	26.6	25.7	27.4
Lane Width (ft)	10.7	10.7	10.7	10.3	10.6	11.4

Lake Mead National Recreation Area

ROUTE 0407: EB ECHO BAY WATER TREATMENT INTAKE ROAD

Manual Rating

FROM ROUTE 0112 (EB ECHO BAY ACCESS ROAD) AT MP 4.06

TO WATER TREATMENT AREA

Inspection Date	FMSS Number	User Access	Surface Type
3/13/2015	56418	NONPUBLIC	ASPHALT
Area (Sq. Ft.)	Lane Miles (11' Widths)	Pavement Recommendation	
14,517	0.25	HEAVY 3R TREATMENTS	
Condition Rating / PCR			
POOR / 53			
Route Condition Legend – Pavement Condition Rating (PCR)			
Poor (0 - 60)	Fair (61- 84)	Good (85 - 94)	Excellent (95 - 100)
See Appendix for definitions and formulas			

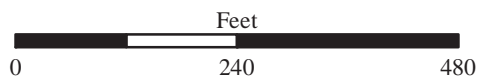
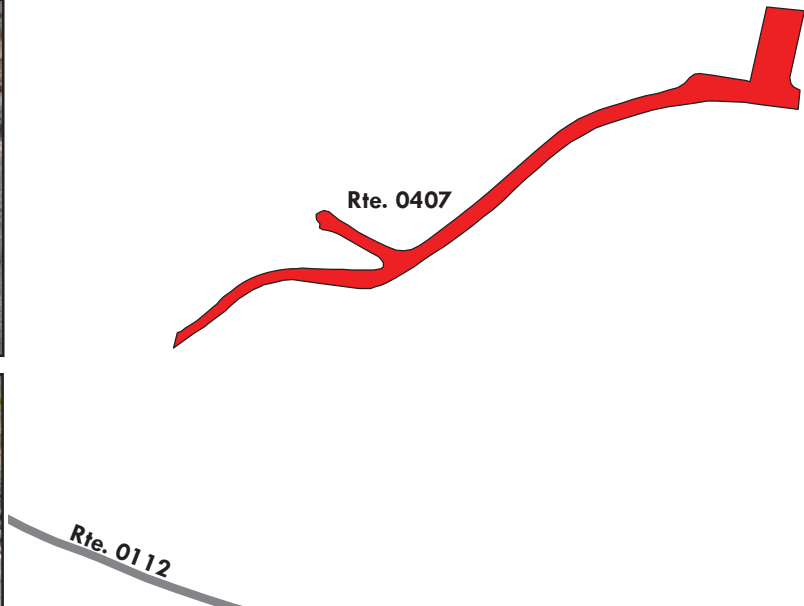

Lake Mead National Recreation Area

ROUTE 0408: BB LAKE MEAD MARINA FISHING ACCESS ROAD

Data Collection Vehicle (DCV) Rating



Sources: Esri, DeLorme, NAVTEQ, TomTom, Intermap, increment P Corp., GEBCO, USGS, FAO, NPS, NRCAN, GeoBase, IGN, Kadaster NL, Ordnance Survey, Esri Japan, METI, Esri China (Hong Kong), swisstopo, and the GIS User Community

Route Condition Legend – Pavement Condition Rating (PCR)						
Poor (0 - 60)	Fair (61- 84)	Good (85 - 94)	Excellent (95 - 100)	Not Rated		
See Appendix for definitions and formulas						
Inspection Date:	3/16/2015	Beginning Section MP	0			
Paved Length (Miles):	0.41	Section Length (MI)	0.41			
Surface Type:	ASPHALT	Route Summary				
Roadway Condition Information						
Pavement Condition Rating (PCR)	46	46				
Surface Condition Rating (SCR)	46	46				
Roughness Condition Index (RCI)	N/A	N/A				
Distress Index Values						
Structural Crack Index	46	46				
Alligator Crack Index	87	87				
Longitudinal Crack Index	59	59				
Transverse Cracking Index	70	70				
Patching Index	97	97				
Rutting Index	90	90				
International Roughness Index (IRI)	N/A	N/A				
Lane & Width Information						
Number of Lanes	2	2				
Paved Width (ft)	22	22				
Lane Width (ft)	11	11				

Lake Mead National Recreation Area

ROUTE 0410: WB JUMBO WASH ROAD

Data Collection Vehicle (DCV) Rating

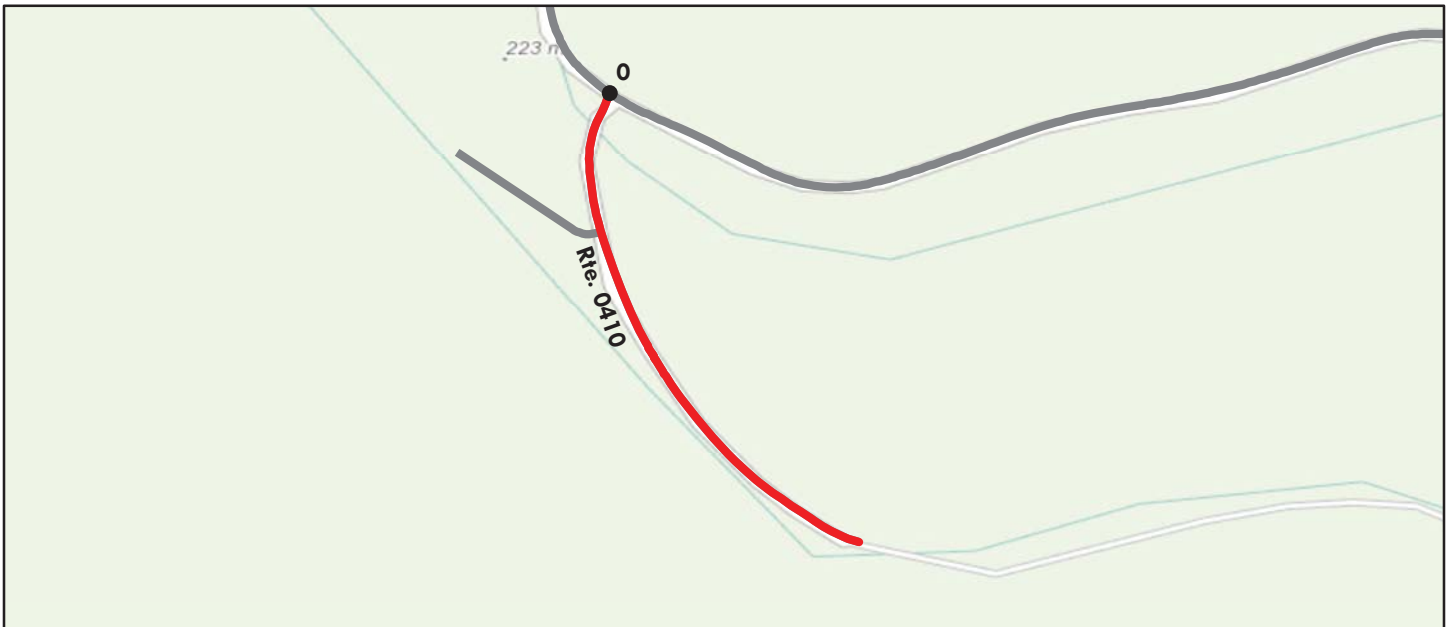

Sources: Esri, DeLorme, NAVTEQ, TomTom, Intermap, increment P Corp., GEBCO, USGS, FAO, NPS, NRCAN, GeoBase, IGN, Kadaster NL, Ordnance Survey, Esri Japan, METI, Esri China (Hong Kong), swisstopo, and the GIS User Community

Route Condition Legend – Pavement Condition Rating (PCR)						
Poor (0 - 60)	Fair (61- 84)	Good (85 - 94)	Excellent (95 - 100)	Not Rated		
See Appendix for definitions and formulas						
Inspection Date: 3/16/2015	Beginning Section MP	0				
Paved Length (Miles): 0.19	Section Length (MI)	0.19				
Surface Type: ASPHALT	Route Summary					
Roadway Condition Information						
Pavement Condition Rating (PCR)	0	0				
Surface Condition Rating (SCR)	0	0				
Roughness Condition Index (RCI)	N/A	N/A				
Distress Index Values						
Structural Crack Index	0	0				
Alligator Crack Index	88	88				
Longitudinal Crack Index	0	0				
Transverse Cracking Index	0	0				
Patching Index	97	97				
Rutting Index	85	85				
International Roughness Index (IRI)	N/A	N/A				
Lane & Width Information						
Number of Lanes	1	1				
Paved Width (ft)	15	15				
Lane Width (ft)	15	15				

Lake Mead National Recreation Area

ROUTE 0412ZZ: CB CALLVILLE BAY RESIDENCE ROADS

Summary Route

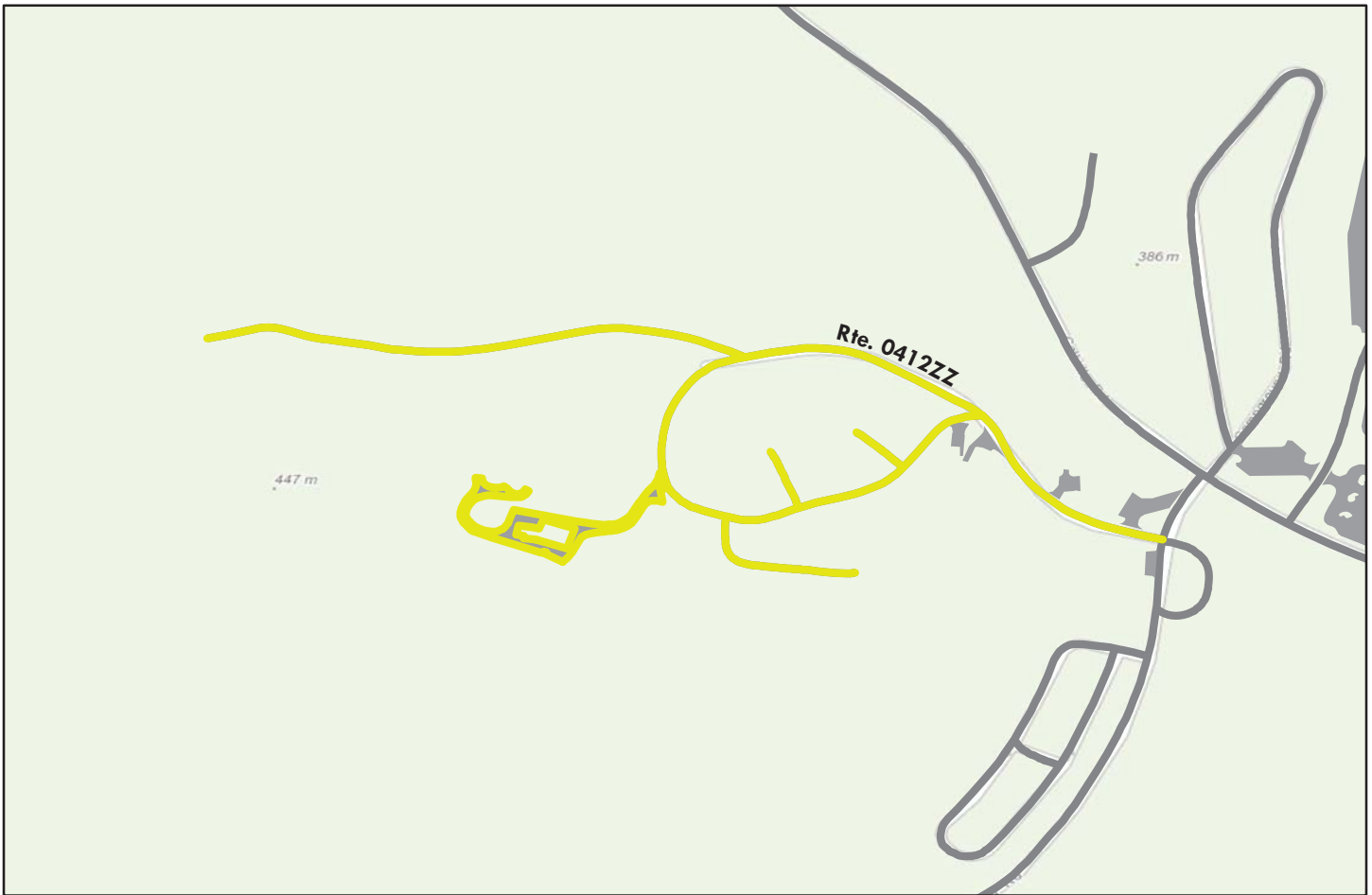

Sources: Esri, DeLorme, NAVTEQ, TomTom, Intermap, increment P Corp., GEBCO, USGS, FAO, NPS, NRCAN, GeoBase, IGN, Kadaster NL, Ordnance Survey, Esri Japan, METI, Esri China (Hong Kong), swisstopo, and the GIS User Community

Note: The weighted average summary PCR value is calculated from only the sections of road where the PCR was collected. The overall PCR for the summary route may not reflect individual subcomponent ratings.

Route Condition Legend – Pavement Condition Rating (PCR)						
Poor (0 - 60)	Fair (61- 84)	Good (85 - 94)	Excellent (95 - 100)	Not Rated		
See Appendix for definitions and formulas						
Inspection Date: 3/18/2015						
Paved Length (Miles): 0.81						
Surface Type: ASPHALT	Route Summary					
Roadway Condition Information						
Pavement Condition Rating (PCR)	80					
Lane & Width Information						
Number of Lanes	2					
Paved Width (ft)	20					
Lane Width (ft)	11.6					

Lake Mead National Recreation Area

ROUTE 0412AZ: CB CALLVILLE BAY RESIDENCE ROAD A

Subcomponent of Route LAKE-0412ZZ
Data Collection Vehicle (DCV) Rating

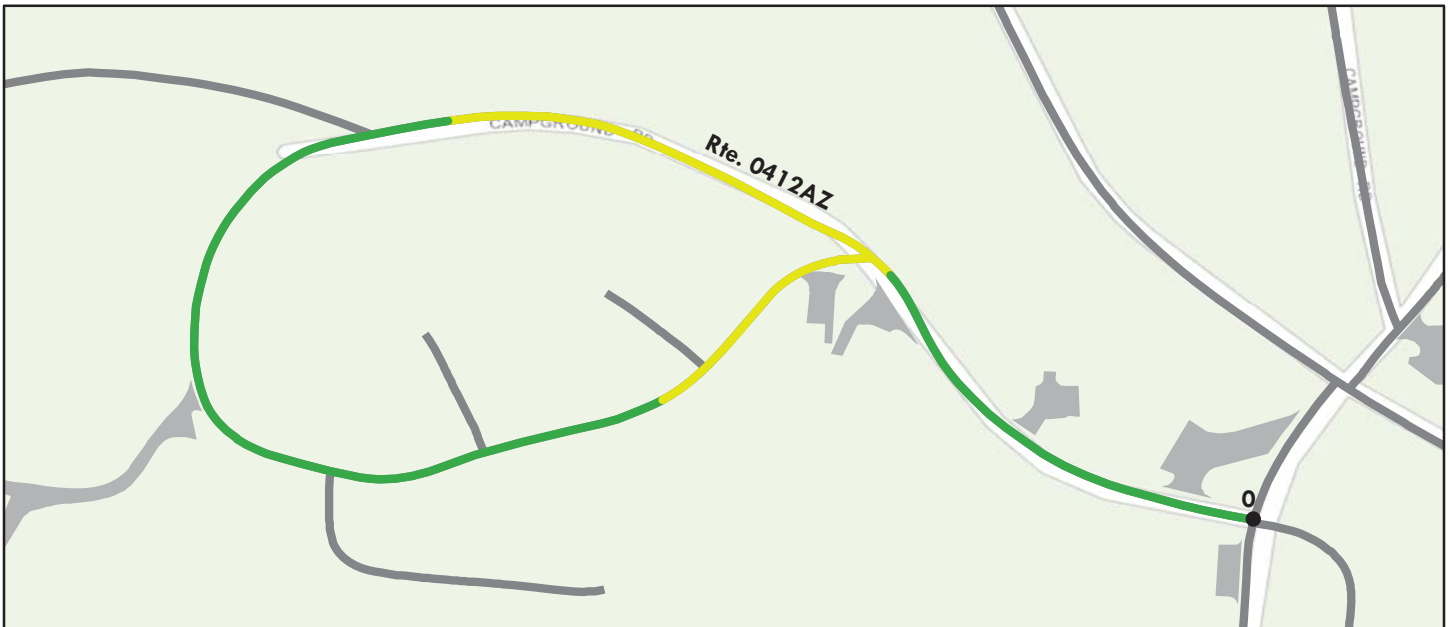

Sources: Esri, DeLorme, NAVTEQ, TomTom, Intermap, increment P Corp., GEBCO, USGS, FAO, NPS, NRCAN, GeoBase, IGN, Kadaster NL, Ordnance Survey, Esri Japan, METI, Esri China (Hong Kong), swisstopo, and the GIS User Community

Route Condition Legend – Pavement Condition Rating (PCR)						
Poor (0 - 60)	Fair (61- 84)	Good (85 - 94)	Excellent (95 - 100)	Not Rated		
See Appendix for definitions and formulas						
Inspection Date:	3/14/2015	Beginning Section MP	0			
Paved Length (Miles):	0.45	Section Length (MI)	0.45			
Surface Type:	ASPHALT	Route Summary				
Roadway Condition Information						
Pavement Condition Rating (PCR)	87	87				
Surface Condition Rating (SCR)	87	87				
Roughness Condition Index (RCI)	N/A	N/A				
Distress Index Values						
Structural Crack Index	87	87				
Alligator Crack Index	100	100				
Longitudinal Crack Index	87	87				
Transverse Cracking Index	93	93				
Patching Index	100	100				
Rutting Index	94	94				
International Roughness Index (IRI)	N/A	N/A				
Lane & Width Information						
Number of Lanes	2	2				
Paved Width (ft)	25	25				
Lane Width (ft)	12.5	12.5				

Lake Mead National Recreation Area

ROUTE 0412BZ: CB CALLVILLE BAY RESIDENCE ROAD B

Subcomponent of Route LAKE-0412ZZ
Data Collection Vehicle (DCV) Rating



Sources: Esri, DeLorme, NAVTEQ, TomTom, Intermap, increment P Corp., GEBCO, USGS, FAO, NPS, NRCAN, GeoBase, IGN, Kadaster NL, Ordnance Survey, Esri Japan, METI, Esri China (Hong Kong), swisstopo, and the GIS User Community

Route Condition Legend – Pavement Condition Rating (PCR)						
Poor (0 - 60)	Fair (61- 84)	Good (85 - 94)	Excellent (95 - 100)	Not Rated		
See Appendix for definitions and formulas						
Inspection Date: 3/14/2015	Beginning Section MP	0				
Paved Length (Miles): 0.07	Section Length (MI)	0.07				
Surface Type: ASPHALT	Route Summary					
Roadway Condition Information						
Pavement Condition Rating (PCR)	88	88				
Surface Condition Rating (SCR)	88	88				
Roughness Condition Index (RCI)	N/A	N/A				
Distress Index Values						
Structural Crack Index	88	88				
Alligator Crack Index	100	100				
Longitudinal Crack Index	88	88				
Transverse Cracking Index	90	90				
Patching Index	98	98				
Rutting Index	90	90				
International Roughness Index (IRI)	N/A	N/A				
Lane & Width Information						
Number of Lanes	2	2				
Paved Width (ft)	17.1	17.1				
Lane Width (ft)	8.5	8.5				

Lake Mead National Recreation Area

ROUTE 0412CZ: CB CALLVILLE BAY RESIDENCE ROAD C

Subcomponent of Route LAKE-0412ZZ
Data Collection Vehicle (DCV) Rating

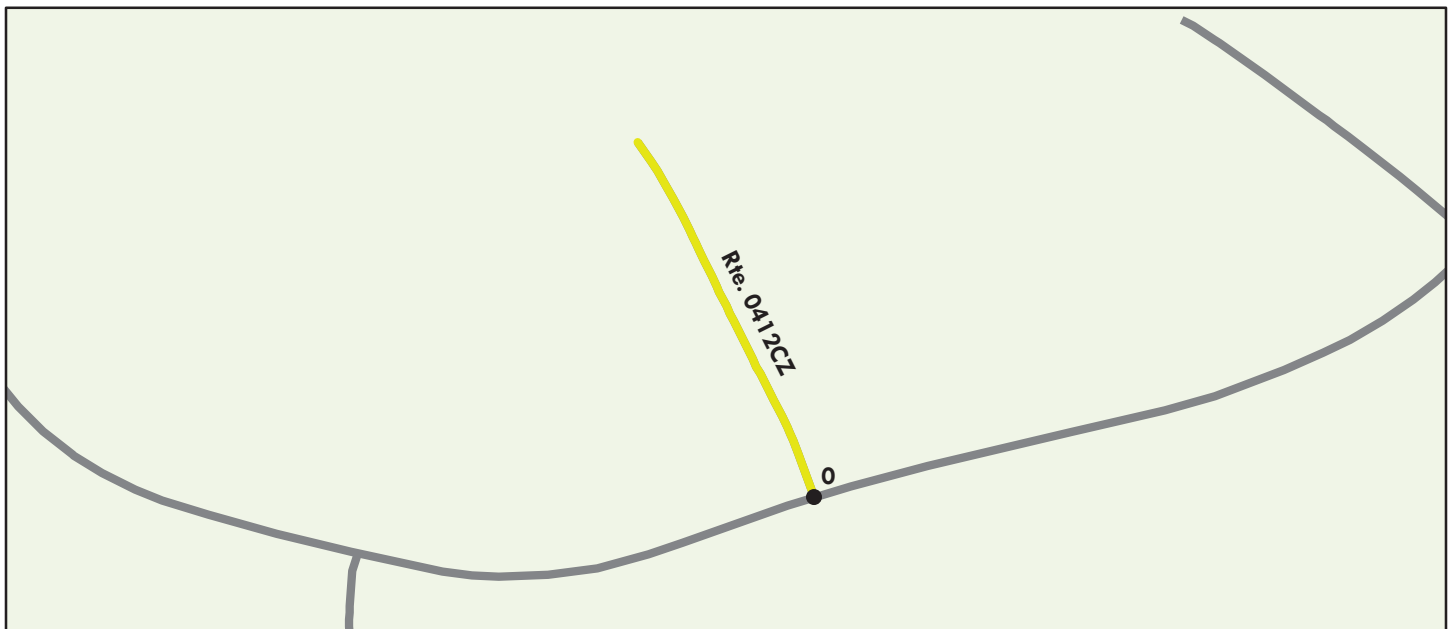

Sources: Esri, DeLorme, NAVTEQ, TomTom, Intermap, increment P Corp., GEBCO, USGS, FAO, NPS, NRCAN, GeoBase, IGN, Kadaster NL, Ordnance Survey, Esri Japan, METI, Esri China (Hong Kong), swisstopo, and the GIS User Community

Route Condition Legend – Pavement Condition Rating (PCR)						
Poor (0 - 60)	Fair (61- 84)	Good (85 - 94)	Excellent (95 - 100)	Not Rated		
See Appendix for definitions and formulas						
Inspection Date: 3/14/2015	Beginning Section MP	0				
Paved Length (Miles): 0.03	Section Length (MI)	0.03				
Surface Type: ASPHALT	Route Summary					
Roadway Condition Information						
Pavement Condition Rating (PCR)	82	82				
Surface Condition Rating (SCR)	82	82				
Roughness Condition Index (RCI)	N/A	N/A				
Distress Index Values						
Structural Crack Index	87	87				
Alligator Crack Index	100	100				
Longitudinal Crack Index	87	87				
Transverse Cracking Index	82	82				
Patching Index	100	100				
Rutting Index	93	93				
International Roughness Index (IRI)	N/A	N/A				
Lane & Width Information						
Number of Lanes	2	2				
Paved Width (ft)	17.2	17.2				
Lane Width (ft)	8.6	8.6				

Lake Mead National Recreation Area

ROUTE 0412DZ: CB CALLVILLE BAY RESIDENCE ROAD D

Subcomponent of Route LAKE-0412ZZ
Data Collection Vehicle (DCV) Rating

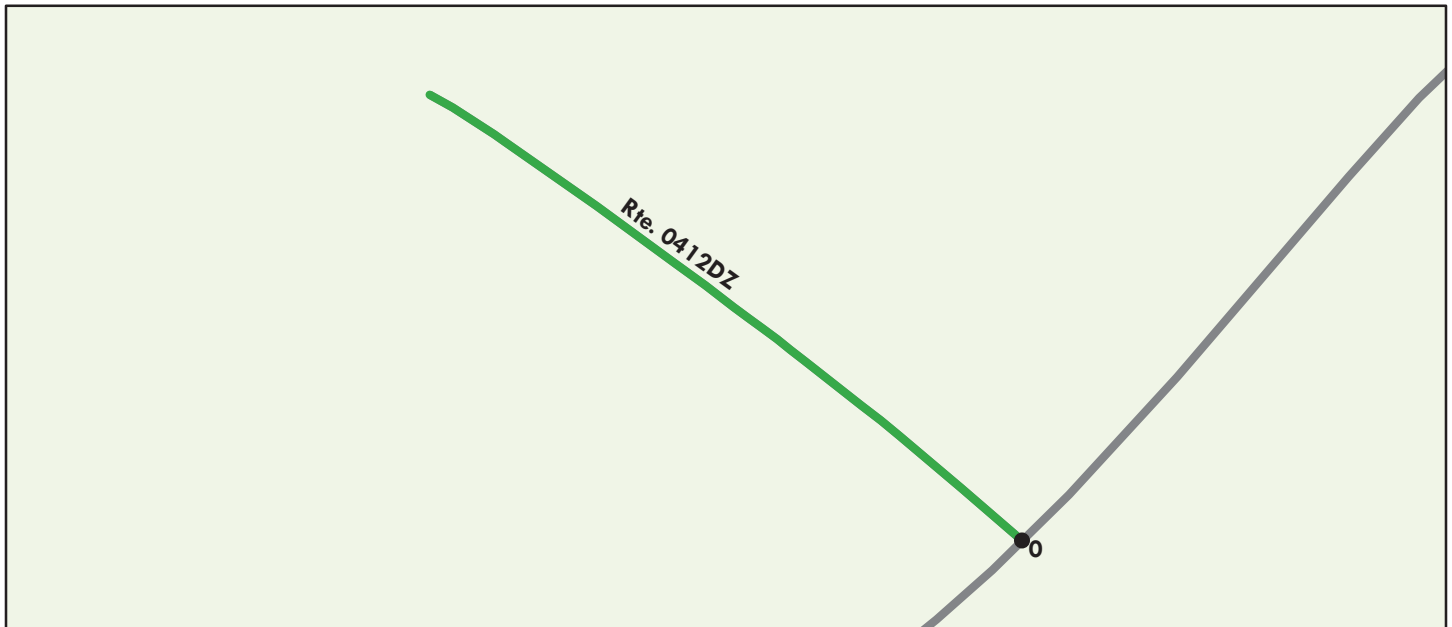

Sources: Esri, DeLorme, NAVTEQ, TomTom, Intermap, increment P Corp., GEBCO, USGS, FAO, NPS, NRCAN, GeoBase, IGN, Kadaster NL, Ordnance Survey, Esri Japan, METI, Esri China (Hong Kong), swisstopo, and the GIS User Community

Route Condition Legend – Pavement Condition Rating (PCR)						
Poor (0 - 60)	Fair (61- 84)	Good (85 - 94)	Excellent (95 - 100)	Not Rated		
See Appendix for definitions and formulas						
Inspection Date: 3/14/2015	Beginning Section MP	0				
Paved Length (Miles): 0.03	Section Length (MI)	0.03				
Surface Type: ASPHALT	Route Summary					
Roadway Condition Information						
Pavement Condition Rating (PCR)	86	86				
Surface Condition Rating (SCR)	86	86				
Roughness Condition Index (RCI)	N/A	N/A				
Distress Index Values						
Structural Crack Index	93	93				
Alligator Crack Index	100	100				
Longitudinal Crack Index	93	93				
Transverse Cracking Index	96	96				
Patching Index	100	100				
Rutting Index	86	86				
International Roughness Index (IRI)	N/A	N/A				
Lane & Width Information						
Number of Lanes	2	2				
Paved Width (ft)	19.3	19.3				
Lane Width (ft)	9.7	9.7				

Lake Mead National Recreation Area

ROUTE 0412EZ: CB WASTEWATER TREATMENT PLANT ENTRANCE ROAD

Subcomponent of Route LAKE-0412ZZ

Data Collection Vehicle (DCV) Rating



Sources: Esri, DeLorme, NAVTEQ, TomTom, Intermap, increment P Corp., GEBCO, USGS, FAO, NPS, NRCAN, GeoBase, IGN, Kadaster NL, Ordnance Survey, Esri Japan, METI, Esri China (Hong Kong), swisstopo, and the GIS User Community

Route Condition Legend – Pavement Condition Rating (PCR)

Poor (0 - 60)

Fair (61- 84)

Good (85 - 94)

Excellent (95 - 100)

Not Rated

See Appendix for definitions and formulas

Inspection Date: 3/18/2015	Beginning Section MP	0				
Paved Length (Miles): 0.23	Section Length (MI)	0.23				
Surface Type: ASPHALT	Route Summary					
Roadway Condition Information						
Pavement Condition Rating (PCR)	84	84				
Surface Condition Rating (SCR)	84	84				
Roughness Condition Index (RCI)	N/A	N/A				
Distress Index Values						
Structural Crack Index	91	91				
Alligator Crack Index	100	100				
Longitudinal Crack Index	91	91				
Transverse Cracking Index	84	84				
Patching Index	100	100				
Rutting Index	99	99				
International Roughness Index (IRI)	N/A	N/A				
Lane & Width Information						
Number of Lanes	1	1				
Paved Width (ft)	11.4	11.4				
Lane Width (ft)	11.4	11.4				

Lake Mead National Recreation Area

ROUTE 0412FZ: CB CALLVILLE BAY WATER BARGE AREA

Subcomponent of Route LAKE-0412ZZ
Manual Rating

FROM ROUTE 0412AZ (CB CALLVILLE BAY RESIDENCE ROAD A)
 TO WATER TANK

Inspection Date	FMSS Number	User Access	Surface Type
3/13/2015	42267	PUBLIC	ASPHALT
Area (Sq. Ft.)	Lane Miles (11' Widths)	Pavement Recommendation	
21,189	0.365	HEAVY 3R TREATMENTS	
Condition Rating / PCR			
POOR / 53			
Route Condition Legend – Pavement Condition Rating (PCR)			
Poor (0 - 60)	Fair (61- 84)	Good (85 - 94)	Excellent (95 - 100)
See Appendix for definitions and formulas			

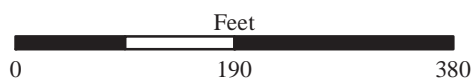
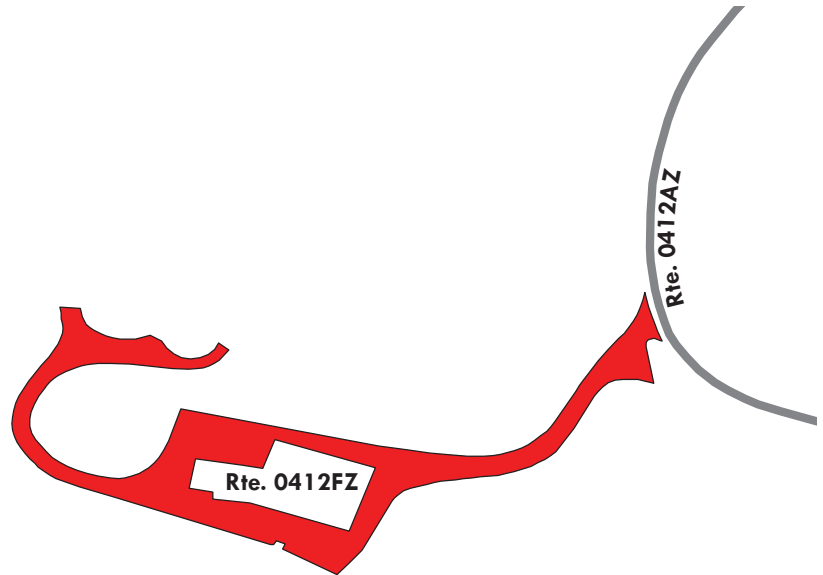

Lake Mead National Recreation Area

ROUTE 0414ZZ: BB BOULDER BEACH RESIDENCE ROADS

Summary Route



Sources: Esri, DeLorme, NAVTEQ, TomTom, Intermap, increment P Corp., GEBCO, USGS, FAO, NPS, NRCAN, GeoBase, IGN, Kadaster NL, Ordnance Survey, Esri Japan, METI, Esri China (Hong Kong), swisstopo, and the GIS User Community

Note: The weighted average summary PCR value is calculated from only the sections of road where the PCR was collected. The overall PCR for the summary route may not reflect individual subcomponent ratings.

Route Condition Legend – Pavement Condition Rating (PCR)						
Poor (0 - 60)	Fair (61- 84)	Good (85 - 94)	Excellent (95 - 100)	Not Rated		
See Appendix for definitions and formulas						
Inspection Date: 3/16/2015						
Paved Length (Miles): 0.62						
Surface Type: ASPHALT	Route Summary					
Roadway Condition Information						
Pavement Condition Rating (PCR)	77					
Lane & Width Information						
Number of Lanes	1					
Paved Width (ft)	16.3					
Lane Width (ft)	11.4					

Lake Mead National Recreation Area

ROUTE 0414AZ: BB BOULDER BEACH RESIDENCE ROAD A

Subcomponent of Route LAKE-0414ZZ
Data Collection Vehicle (DCV) Rating



Sources: Esri, DeLorme, NAVTEQ, TomTom, Intermap, increment P Corp., GEBCO, USGS, FAO, NPS, NRCAN, GeoBase, IGN, Kadaster NL, Ordnance Survey, Esri Japan, METI, Esri China (Hong Kong), swisstopo, and the GIS User Community

Route Condition Legend – Pavement Condition Rating (PCR)						
Poor (0 - 60)	Fair (61- 84)	Good (85 - 94)	Excellent (95 - 100)	Not Rated		
See Appendix for definitions and formulas						
Inspection Date: 3/16/2015	Beginning Section MP	0				
Paved Length (Miles): 0.23	Section Length (MI)	0.23				
Surface Type: ASPHALT	Route Summary					
Roadway Condition Information						
Pavement Condition Rating (PCR)	85	85				
Surface Condition Rating (SCR)	85	85				
Roughness Condition Index (RCI)	N/A	N/A				
Distress Index Values						
Structural Crack Index	87	87				
Alligator Crack Index	100	100				
Longitudinal Crack Index	87	87				
Transverse Cracking Index	85	85				
Patching Index	99	99				
Rutting Index	94	94				
International Roughness Index (IRI)	N/A	N/A				
Lane & Width Information						
Number of Lanes	1	1				
Paved Width (ft)	16.8	16.8				
Lane Width (ft)	12.6	12.6				

Lake Mead National Recreation Area

ROUTE 0414BZ: BB BOULDER BEACH RESIDENCE ROAD B

Subcomponent of Route LAKE-0414ZZ
Data Collection Vehicle (DCV) Rating

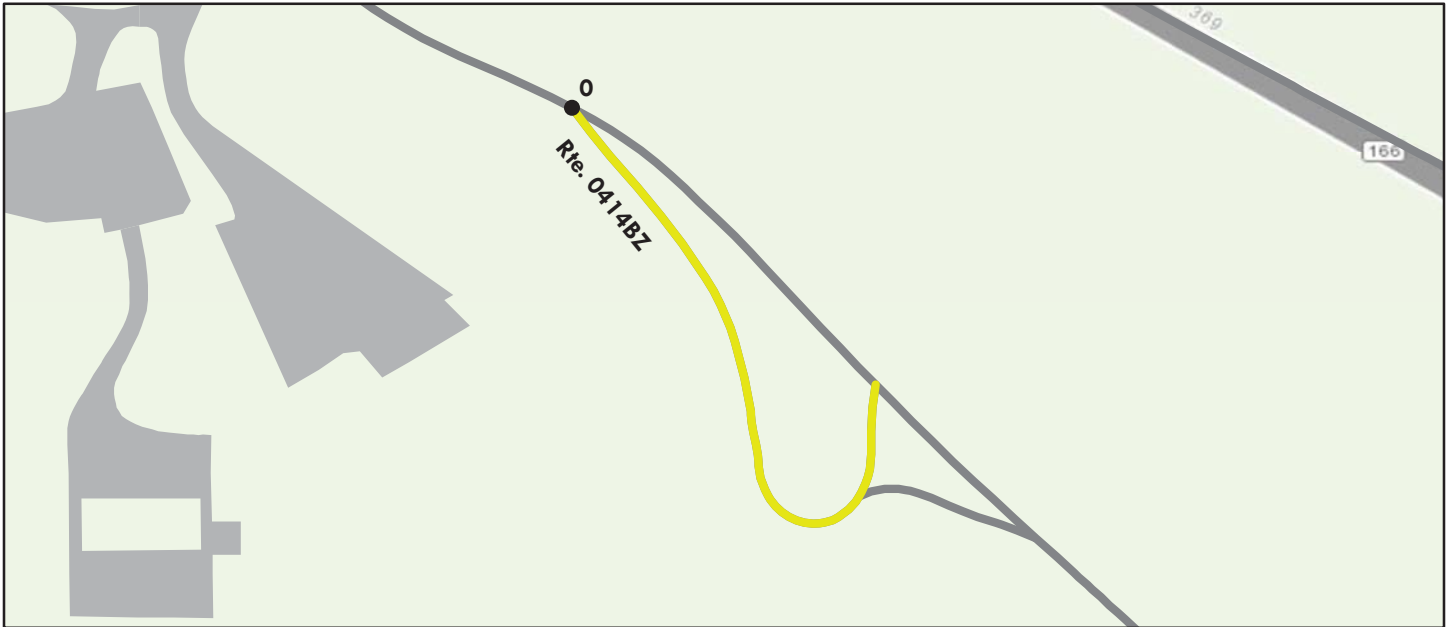

Sources: Esri, DeLorme, NAVTEQ, TomTom, Intermap, increment P Corp., GEBCO, USGS, FAO, NPS, NRCAN, GeoBase, IGN, Kadaster NL, Ordnance Survey, Esri Japan, METI, Esri China (Hong Kong), swisstopo, and the GIS User Community

Route Condition Legend – Pavement Condition Rating (PCR)						
Poor (0 - 60)	Fair (61- 84)	Good (85 - 94)	Excellent (95 - 100)	Not Rated		
See Appendix for definitions and formulas						
Inspection Date: 3/16/2015	Beginning Section MP	0				
Paved Length (Miles): 0.1	Section Length (MI)	0.1				
Surface Type: ASPHALT	Route Summary					
Roadway Condition Information						
Pavement Condition Rating (PCR)	77	77				
Surface Condition Rating (SCR)	77	77				
Roughness Condition Index (RCI)	N/A	N/A				
Distress Index Values						
Structural Crack Index	77	77				
Alligator Crack Index	100	100				
Longitudinal Crack Index	77	77				
Transverse Cracking Index	81	81				
Patching Index	94	94				
Rutting Index	84	84				
International Roughness Index (IRI)	N/A	N/A				
Lane & Width Information						
Number of Lanes	1	1				
Paved Width (ft)	12.3	12.3				
Lane Width (ft)	12.3	12.3				

Lake Mead National Recreation Area

ROUTE 0414CZ: BB BOULDER BEACH RESIDENCE ROAD C

Subcomponent of Route LAKE-0414ZZ
Data Collection Vehicle (DCV) Rating



Sources: Esri, DeLorme, NAVTEQ, TomTom, Intermap, increment P Corp., GEBCO, USGS, FAO, NPS, NRCAN, GeoBase, IGN, Kadaster NL, Ordnance Survey, Esri Japan, METI, Esri China (Hong Kong), swisstopo, and the GIS User Community

Route Condition Legend – Pavement Condition Rating (PCR)						
Poor (0 - 60)	Fair (61- 84)	Good (85 - 94)	Excellent (95 - 100)	Not Rated		
See Appendix for definitions and formulas						
Inspection Date: 3/16/2015	Beginning Section MP	0				
Paved Length (Miles): 0.02	Section Length (MI)	0.02				
Surface Type: ASPHALT	Route Summary					
Roadway Condition Information						
Pavement Condition Rating (PCR)	79	79				
Surface Condition Rating (SCR)	79	79				
Roughness Condition Index (RCI)	N/A	N/A				
Distress Index Values						
Structural Crack Index	91	91				
Alligator Crack Index	100	100				
Longitudinal Crack Index	91	91				
Transverse Cracking Index	86	86				
Patching Index	100	100				
Rutting Index	79	79				
International Roughness Index (IRI)	N/A	N/A				
Lane & Width Information						
Number of Lanes	2	2				
Paved Width (ft)	16.7	16.7				
Lane Width (ft)	8.3	8.3				

Lake Mead National Recreation Area

ROUTE 0414DZ: BB BOULDER BEACH RESIDENCE ROAD D

Subcomponent of Route LAKE-0414ZZ
Data Collection Vehicle (DCV) Rating

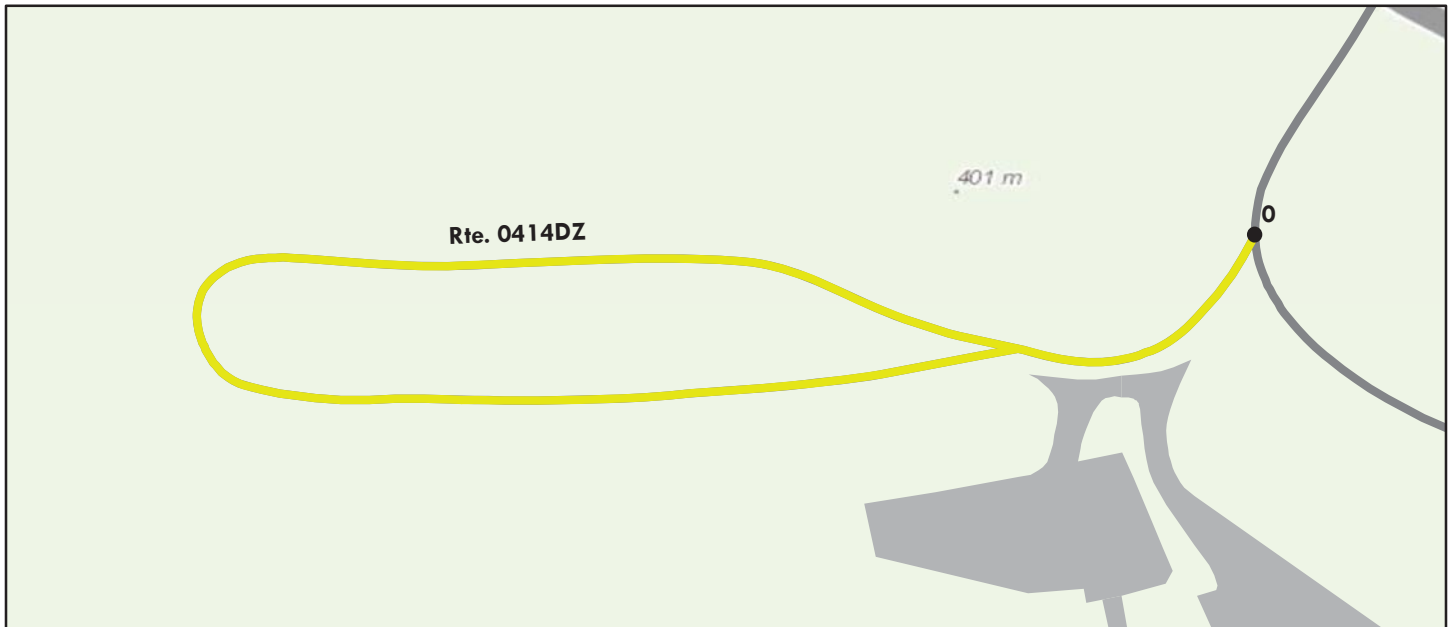

Sources: Esri, DeLorme, NAVTEQ, TomTom, Intermap, increment P Corp., GEBCO, USGS, FAO, NPS, NRCAN, GeoBase, IGN, Kadaster NL, Ordnance Survey, Esri Japan, METI, Esri China (Hong Kong), swisstopo, and the GIS User Community

Route Condition Legend – Pavement Condition Rating (PCR)						
Poor (0 - 60)	Fair (61- 84)	Good (85 - 94)	Excellent (95 - 100)	Not Rated		
See Appendix for definitions and formulas						
Inspection Date: 3/16/2015	Beginning Section MP	0				
Paved Length (Miles): 0.27	Section Length (MI)	0.27				
Surface Type: ASPHALT	Route Summary					
Roadway Condition Information						
Pavement Condition Rating (PCR)	71	71				
Surface Condition Rating (SCR)	71	71				
Roughness Condition Index (RCI)	N/A	N/A				
Distress Index Values						
Structural Crack Index	71	71				
Alligator Crack Index	100	100				
Longitudinal Crack Index	71	71				
Transverse Cracking Index	78	78				
Patching Index	98	98				
Rutting Index	92	92				
International Roughness Index (IRI)	N/A	N/A				
Lane & Width Information						
Number of Lanes	2	2				
Paved Width (ft)	17.3	17.3				
Lane Width (ft)	10.4	10.4				

Lake Mead National Recreation Area

ROUTE 0422ZZ: CC COTTONWOOD COVE RESIDENCE ROADS

Summary Route



Sources: Esri, DeLorme, NAVTEQ, TomTom, Intermap, increment P Corp., GEBCO, USGS, FAO, NPS, NRCAN, GeoBase, IGN, Kadaster NL, Ordnance Survey, Esri Japan, METI, Esri China (Hong Kong), swisstopo, and the GIS User Community

Note: The weighted average summary PCR value is calculated from only the sections of road where the PCR was collected. The overall PCR for the summary route may not reflect individual subcomponent ratings.

Route Condition Legend – Pavement Condition Rating (PCR)						
Poor (0 - 60)	Fair (61- 84)	Good (85 - 94)	Excellent (95 - 100)	Not Rated		
See Appendix for definitions and formulas						
Inspection Date:	3/17/2015					
Paved Length (Miles):	0.19					
Surface Type:	ASPHALT	Route Summary				
Roadway Condition Information						
Pavement Condition Rating (PCR)	16					
Lane & Width Information						
Number of Lanes	1					
Paved Width (ft)	13.2					
Lane Width (ft)	13.2					

Lake Mead National Recreation Area

ROUTE 0422AZ: CC COTTONWOOD COVE RESIDENCE ROAD A (RATTLER ROAD)

Subcomponent of Route LAKE-0422ZZ
Data Collection Vehicle (DCV) Rating



Sources: Esri, DeLorme, NAVTEQ, TomTom, Intermap, increment P Corp., GEBCO, USGS, FAO, NPS, NRCAN, GeoBase, IGN, Kadaster NL, Ordnance Survey, Esri Japan, METI, Esri China (Hong Kong), swisstopo, and the GIS User Community

Route Condition Legend – Pavement Condition Rating (PCR)

Poor (0 - 60)

Fair (61- 84)

Good (85 - 94)

Excellent (95 - 100)

Not Rated

See Appendix for definitions and formulas

Inspection Date: 3/17/2015	Beginning Section MP	0				
Paved Length (Miles): 0.19	Section Length (MI)	0.19				
Surface Type: ASPHALT	Route Summary					
Roadway Condition Information						
Pavement Condition Rating (PCR)	6	6				
Surface Condition Rating (SCR)	6	6				
Roughness Condition Index (RCI)	N/A	N/A				
Distress Index Values						
Structural Crack Index	52	52				
Alligator Crack Index	100	100				
Longitudinal Crack Index	52	52				
Transverse Cracking Index	6	6				
Patching Index	100	100				
Rutting Index	95	95				
International Roughness Index (IRI)	N/A	N/A				
Lane & Width Information						
Number of Lanes	1	1				
Paved Width (ft)	13.2	13.2				
Lane Width (ft)	13.2	13.2				

Lake Mead National Recreation Area

ROUTE 0422BZ: CC COTTONWOOD COVE RESIDENCE ROAD B

Subcomponent of Route LAKE-0422ZZ
Manual Rating

FROM ROUTE 0422AZ (CC COTTONWOOD COVE RESIDENCE ROAD A (RATTLER ROAD))
 TO ROUTE 0422AZ (CC COTTONWOOD COVE RESIDENCE ROAD A (RATTLER ROAD))

Inspection Date	FMSS Number	User Access	Surface Type
3/17/2015	56426	PUBLIC	ASPHALT
Area (Sq. Ft.)	Lane Miles (11' Widths)	Pavement Recommendation	
8,894	0.153	RECONSTRUCTION	
Condition Rating / PCR			
POOR / 30			
Route Condition Legend – Pavement Condition Rating (PCR)			
Poor (0 - 60)	Fair (61- 84)	Good (85 - 94)	Excellent (95 - 100)
Not Rated See Appendix for definitions and formulas			

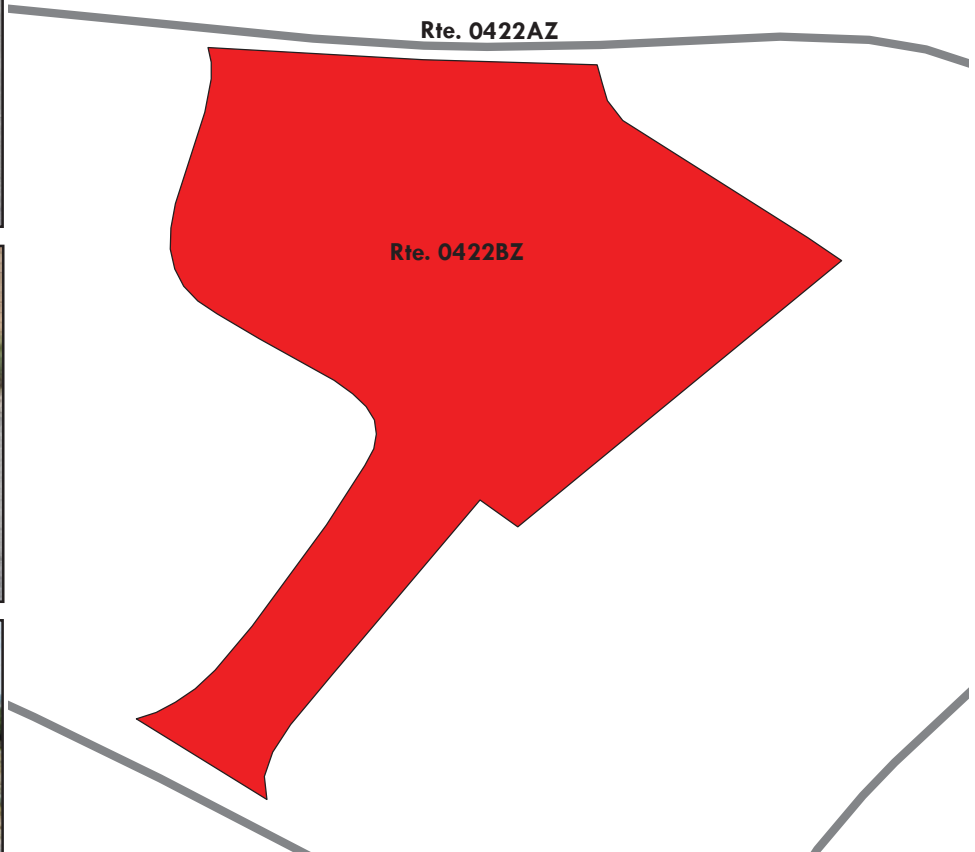

Lake Mead National Recreation Area

ROUTE 0425: TB TEMPLE BAR NPS RESIDENCE ROAD

Data Collection Vehicle (DCV) Rating

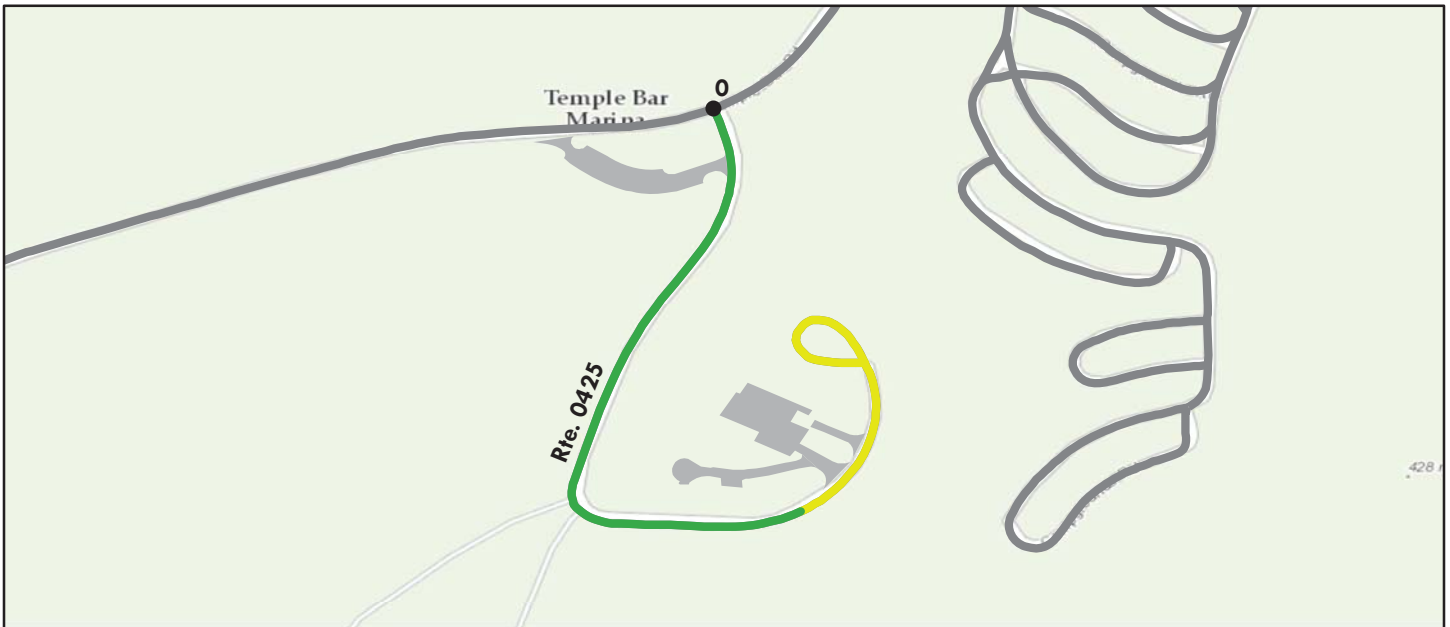

Sources: Esri, DeLorme, NAVTEQ, TomTom, Intermap, increment P Corp., GEBCO, USGS, FAO, NPS, NRCAN, GeoBase, IGN, Kadaster NL, Ordnance Survey, Esri Japan, METI, Esri China (Hong Kong), swisstopo, and the GIS User Community

Route Condition Legend – Pavement Condition Rating (PCR)						
Poor (0 - 60)	Fair (61- 84)	Good (85 - 94)	Excellent (95 - 100)	Not Rated		
See Appendix for definitions and formulas						
Inspection Date:	3/18/2015	Beginning Section MP	0			
Paved Length (Miles):	0.46	Section Length (MI)	0.46			
Surface Type:	ASPHALT	Route Summary				
Roadway Condition Information						
Pavement Condition Rating (PCR)	85	85				
Surface Condition Rating (SCR)	85	85				
Roughness Condition Index (RCI)	N/A	N/A				
Distress Index Values						
Structural Crack Index	94	94				
Alligator Crack Index	100	100				
Longitudinal Crack Index	94	94				
Transverse Cracking Index	85	85				
Patching Index	99	99				
Rutting Index	96	96				
International Roughness Index (IRI)	N/A	N/A				
Lane & Width Information						
Number of Lanes	2	2				
Paved Width (ft)	20.9	20.9				
Lane Width (ft)	10.1	10.1				

Lake Mead National Recreation Area

ROUTE 0426ZZ: TB TEMPLE BAR CONCESSION HOUSING ROADS

Summary Route

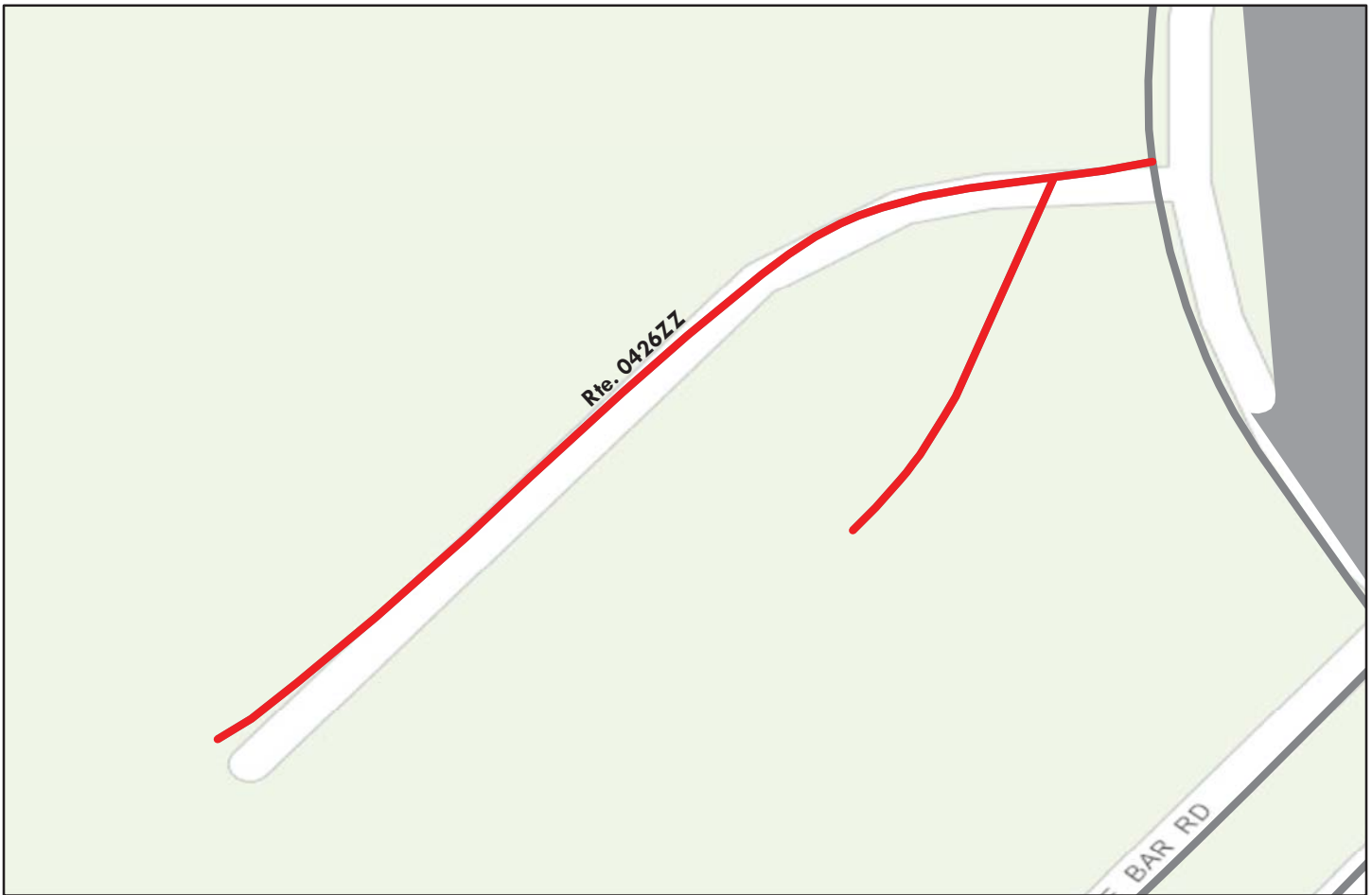

Sources: Esri, DeLorme, NAVTEQ, TomTom, Intermap, increment P Corp., GEBCO, USGS, FAO, NPS, NRCAN, GeoBase, IGN, Kadaster NL, Ordnance Survey, Esri Japan, METI, Esri China (Hong Kong), swisstopo, and the GIS User Community

Note: The weighted average summary PCR value is calculated from only the sections of road where the PCR was collected. The overall PCR for the summary route may not reflect individual subcomponent ratings.

Route Condition Legend – Pavement Condition Rating (PCR)						
Poor (0 - 60)	Fair (61- 84)	Good (85 - 94)	Excellent (95 - 100)	Not Rated		
See Appendix for definitions and formulas						
Inspection Date:	3/18/2015					
Paved Length (Miles):	0.12					
Surface Type:	ASPHALT	Route Summary				
Roadway Condition Information						
Pavement Condition Rating (PCR)	50					
Lane & Width Information						
Number of Lanes	2					
Paved Width (ft)	20.6					
Lane Width (ft)	11.7					

Lake Mead National Recreation Area

ROUTE 0426AZ: TB TEMPLE BAR CONCESSION HOUSING ROAD A

Subcomponent of Route LAKE-0426ZZ
Data Collection Vehicle (DCV) Rating

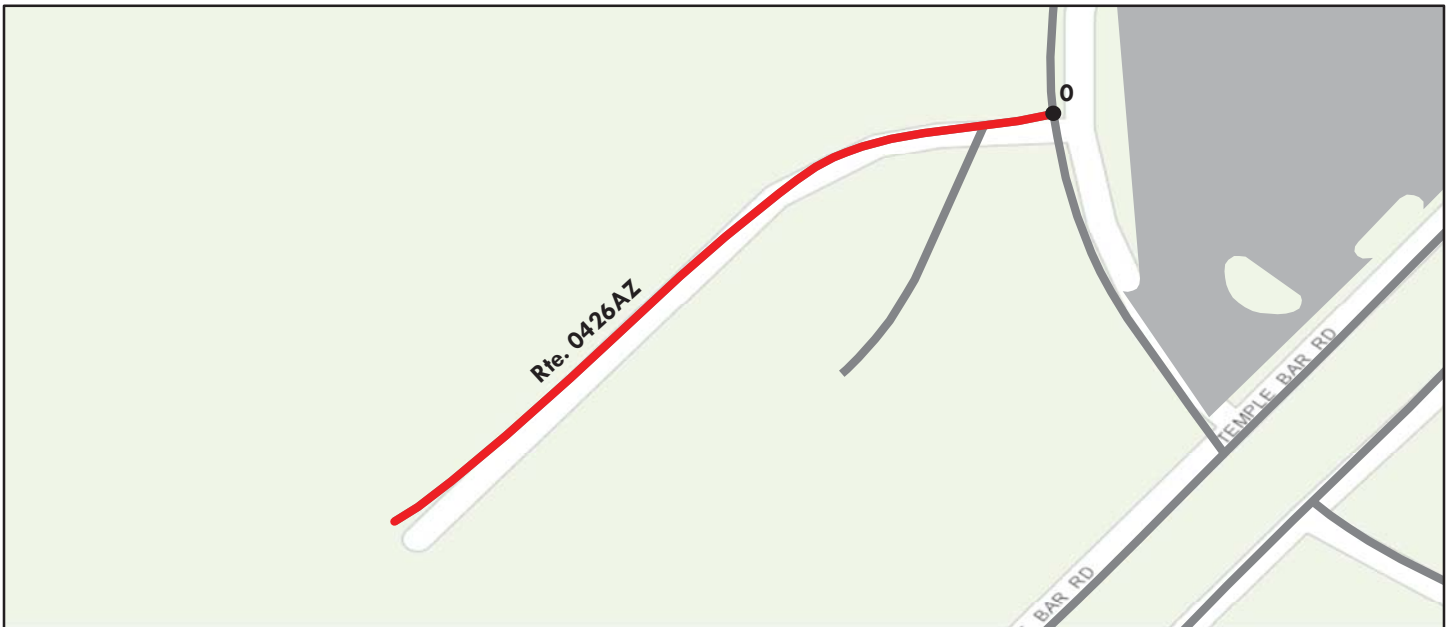

Sources: Esri, DeLorme, NAVTEQ, TomTom, Intermap, increment P Corp., GEBCO, USGS, FAO, NPS, NRCAN, GeoBase, IGN, Kadaster NL, Ordnance Survey, Esri Japan, METI, Esri China (Hong Kong), swisstopo, and the GIS User Community

Route Condition Legend – Pavement Condition Rating (PCR)

Poor (0 - 60)

Fair (61- 84)

Good (85 - 94)

Excellent (95 - 100)

Not Rated

See Appendix for definitions and formulas

Inspection Date:	3/18/2015	Beginning Section MP	0				
Paved Length (Miles):	0.09	Section Length (MI)	0.09				
Surface Type:	ASPHALT	Route Summary					
Roadway Condition Information							
Pavement Condition Rating (PCR)	50	50					
Surface Condition Rating (SCR)	50	50					
Roughness Condition Index (RCI)	N/A	N/A					
Distress Index Values							
Structural Crack Index	50	50					
Alligator Crack Index	100	100					
Longitudinal Crack Index	50	50					
Transverse Cracking Index	64	64					
Patching Index	98	98					
Rutting Index	94	94					
International Roughness Index (IRI)	N/A	N/A					
Lane & Width Information							
Number of Lanes	2	2					
Paved Width (ft)	24.8	24.8					
Lane Width (ft)	12.4	12.4					

Lake Mead National Recreation Area

ROUTE 0426BZ: TB TEMPLE BAR CONCESSION HOUSING ROAD B

Subcomponent of Route LAKE-0426ZZ

Manual Rating



Sources: Esri, DeLorme, NAVTEQ, TomTom, Intermap, increment P Corp., GEBCO, USGS, FAO, NPS, NRCAN, GeoBase, IGN, Kadaster NL, Ordnance Survey, Esri Japan, METI, Esri China (Hong Kong), swisstopo, and the GIS User Community

Route Condition Legend – Pavement Condition Rating (PCR)						
Poor (0 - 60)	Fair (61- 84)	Good (85 - 94)	Excellent (95 - 100)	Not Rated		
See Appendix for definitions and formulas						
Inspection Date:	3/14/2015	Beginning Section MP	0.00			
Paved Length (Miles):	0.03	Section Length (MI)	0.03			
Surface Type:	ASPHALT	Route Summary				
Roadway Condition Information						
Pavement Condition Rating (PCR)	53	53				
Surface Condition Rating (SCR)	53	53				
Roughness Condition Index (RCI)	N/A	N/A				
Distress Index Values						
Structural Crack Index	N/A	N/A				
Alligator Crack Index	97	97				
Longitudinal Crack Index	97	97				
Transverse Cracking Index	53	53				
Patching Index	97	97				
Rutting Index	97	97				
International Roughness Index (IRI)	N/A	N/A				
Lane & Width Information						
Number of Lanes	1	1				
Paved Width (ft)	10	10				
Lane Width (ft)	10	10				

Lake Mead National Recreation Area

ROUTE 0426BZ: TB TEMPLE BAR CONCESSION HOUSING ROAD B

Condition Photos

Condition photos are shown only for manually rated roads. Use the PathView program to see images of DCV rated roads.



LAKE_0426BZ_0265.JPG



LAKE_0426BZ_0266.JPG



LAKE_0426BZ_0268.JPG

Lake Mead National Recreation Area

ROUTE 0457A: BB HORSEPOWER COVE ROAD

Data Collection Vehicle (DCV) Rating



Sources: Esri, DeLorme, NAVTEQ, TomTom, Intermap, increment P Corp., GEBCO, USGS, FAO, NPS, NRCAN, GeoBase, IGN, Kadaster NL, Ordnance Survey, Esri Japan, METI, Esri China (Hong Kong), swisstopo, and the GIS User Community

Route Condition Legend – Pavement Condition Rating (PCR)						
Poor (0 - 60)	Fair (61- 84)	Good (85 - 94)	Excellent (95 - 100)	Not Rated		
See Appendix for definitions and formulas						
Inspection Date: 3/16/2015	Beginning Section MP	0				
Paved Length (Miles): 0.51	Section Length (MI)	0.51				
Surface Type: ASPHALT	Route Summary					
Roadway Condition Information						
Pavement Condition Rating (PCR)	95	95				
Surface Condition Rating (SCR)	99	99				
Roughness Condition Index (RCI)	88	88				
Distress Index Values						
Structural Crack Index	100	100				
Alligator Crack Index	100	100				
Longitudinal Crack Index	100	100				
Transverse Cracking Index	99	99				
Patching Index	100	100				
Rutting Index	100	100				
International Roughness Index (IRI)	145	145				
Lane & Width Information						
Number of Lanes	2	2				
Paved Width (ft)	27.1	27.1				
Lane Width (ft)	12.9	12.9				

Lake Mead National Recreation Area

ROUTE 0457ZZ: BB CONC LAKE MEAD CRUISES ROADS

Summary Route



Sources: Esri, DeLorme, NAVTEQ, TomTom, Intermap, increment P Corp., GEBCO, USGS, FAO, NPS, NRCAN, GeoBase, IGN, Kadaster NL, Ordnance Survey, Esri Japan, METI, Esri China (Hong Kong), swisstopo, and the GIS User Community

Note: The weighted average summary PCR value is calculated from only the sections of road where the PCR was collected. The overall PCR for the summary route may not reflect individual subcomponent ratings.

Route Condition Legend – Pavement Condition Rating (PCR)						
Poor (0 - 60)	Fair (61- 84)	Good (85 - 94)	Excellent (95 - 100)	Not Rated		
See Appendix for definitions and formulas						
Inspection Date:	3/16/2015					
Paved Length (Miles):	0.27					
Surface Type:	ASPHALT	Route Summary				
Roadway Condition Information						
Pavement Condition Rating (PCR)	96					
Lane & Width Information						
Number of Lanes	2					
Paved Width (ft)	24.5					
Lane Width (ft)	11.8					

Lake Mead National Recreation Area

ROUTE 0457BZ: BB LAS VEGAS BOAT HARBOR / MARINA ROAD

Subcomponent of Route LAKE-0457ZZ
Data Collection Vehicle (DCV) Rating



Sources: Esri, DeLorme, NAVTEQ, TomTom, Intermap, increment P Corp., GEBCO, USGS, FAO, NPS, NRCAN, GeoBase, IGN, Kadaster NL, Ordnance Survey, Esri Japan, METI, Esri China (Hong Kong), swisstopo, and the GIS User Community

Route Condition Legend – Pavement Condition Rating (PCR)						
Poor (0 - 60)	Fair (61- 84)	Good (85 - 94)	Excellent (95 - 100)	Not Rated		
See Appendix for definitions and formulas						
Inspection Date: 3/16/2015	Beginning Section MP	0				
Paved Length (Miles): 0.23	Section Length (MI)	0.23				
Surface Type: ASPHALT	Route Summary					
Roadway Condition Information						
Pavement Condition Rating (PCR)	96	96				
Surface Condition Rating (SCR)	96	96				
Roughness Condition Index (RCI)	N/A	N/A				
Distress Index Values						
Structural Crack Index	100	100				
Alligator Crack Index	100	100				
Longitudinal Crack Index	100	100				
Transverse Cracking Index	98	98				
Patching Index	100	100				
Rutting Index	96	96				
International Roughness Index (IRI)	N/A	N/A				
Lane & Width Information						
Number of Lanes	2	2				
Paved Width (ft)	25.1	25.1				
Lane Width (ft)	12	12				

Lake Mead National Recreation Area

ROUTE 0457CZ: BB LAKE MEAD CRUISES ROAD

Subcomponent of Route LAKE-0457ZZ

Data Collection Vehicle (DCV) Rating

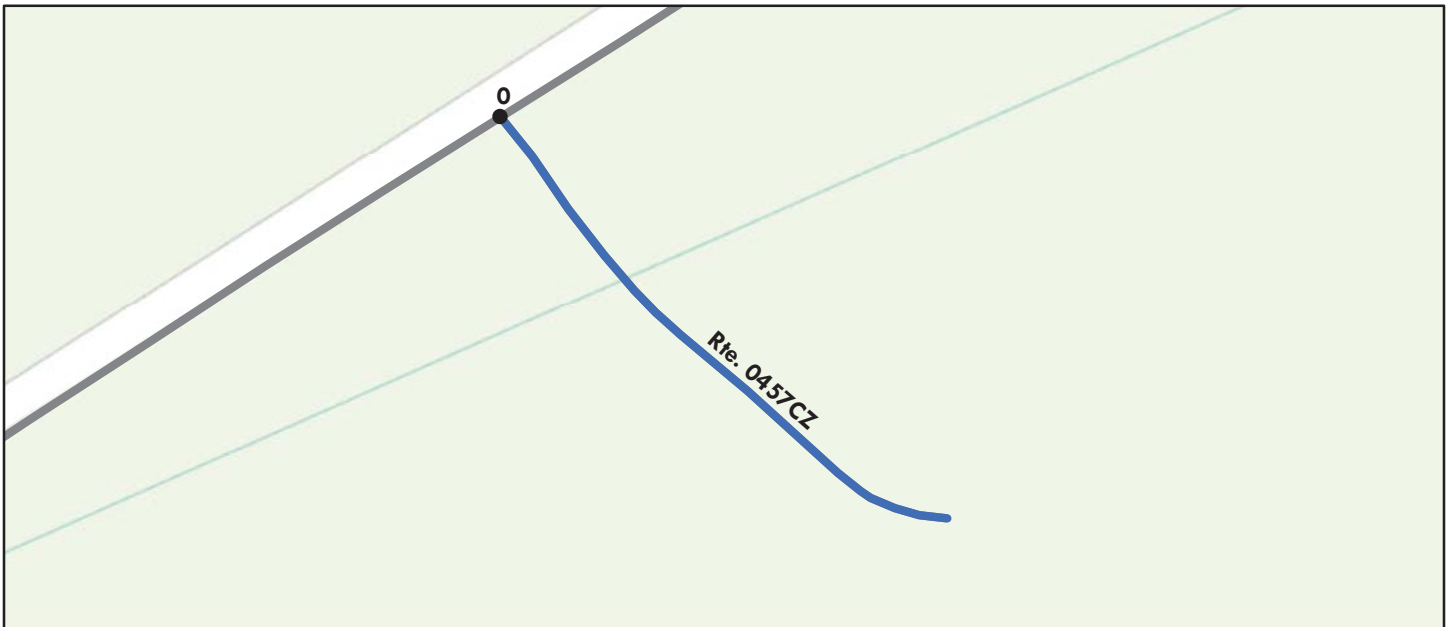

Sources: Esri, DeLorme, NAVTEQ, TomTom, Intermap, increment P Corp., GEBCO, USGS, FAO, NPS, NRCAN, GeoBase, IGN, Kadaster NL, Ordnance Survey, Esri Japan, METI, Esri China (Hong Kong), swisstopo, and the GIS User Community

Route Condition Legend – Pavement Condition Rating (PCR)						
Poor (0 - 60)	Fair (61- 84)	Good (85 - 94)	Excellent (95 - 100)	Not Rated		
See Appendix for definitions and formulas						
Inspection Date: 3/16/2015	Beginning Section MP	0				
Paved Length (Miles): 0.04	Section Length (MI)	0.04				
Surface Type: ASPHALT	Route Summary					
Roadway Condition Information						
Pavement Condition Rating (PCR)	97	97				
Surface Condition Rating (SCR)	97	97				
Roughness Condition Index (RCI)	N/A	N/A				
Distress Index Values						
Structural Crack Index	100	100				
Alligator Crack Index	100	100				
Longitudinal Crack Index	100	100				
Transverse Cracking Index	98	98				
Patching Index	100	100				
Rutting Index	97	97				
International Roughness Index (IRI)	N/A	N/A				
Lane & Width Information						
Number of Lanes	2	2				
Paved Width (ft)	21.3	21.3				
Lane Width (ft)	10.7	10.7				

Lake Mead National Recreation Area

ROUTE 0498: WB RESIDENTIAL ROAD

Data Collection Vehicle (DCV) Rating

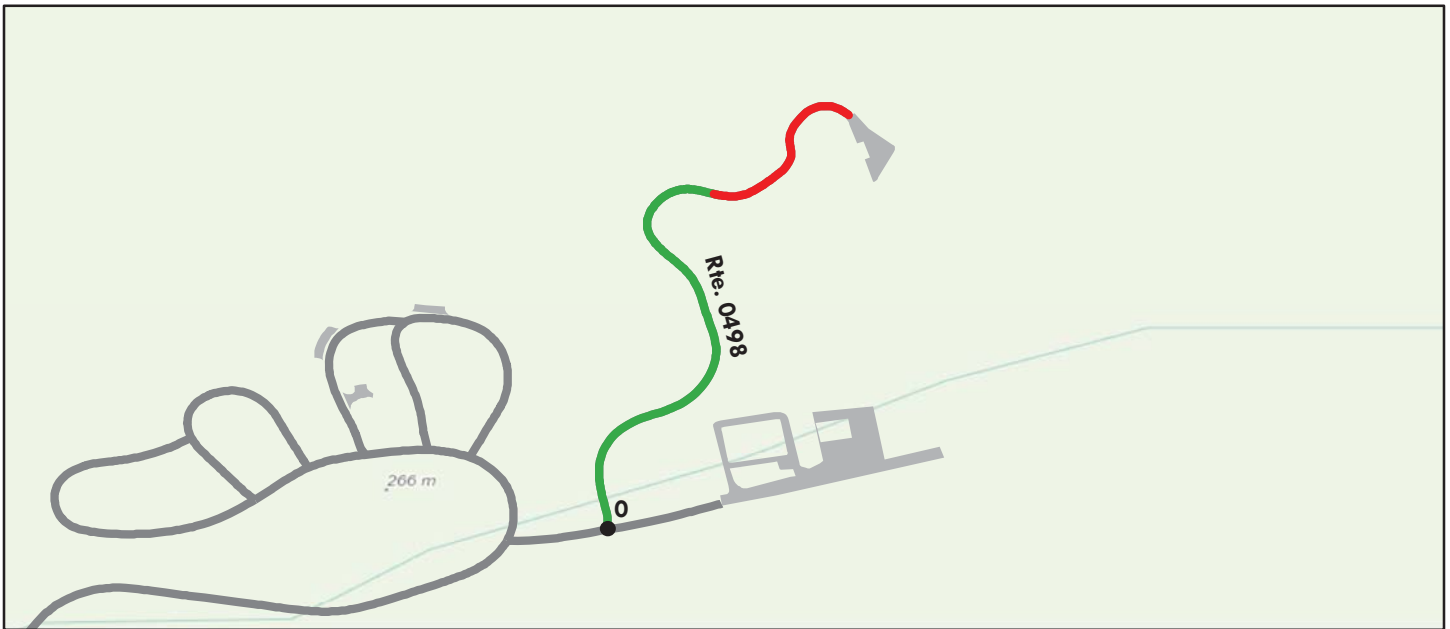

Sources: Esri, DeLorme, NAVTEQ, TomTom, Intermap, increment P Corp., GEBCO, USGS, FAO, NPS, NRCAN, GeoBase, IGN, Kadaster NL, Ordnance Survey, Esri Japan, METI, Esri China (Hong Kong), swisstopo, and the GIS User Community

Route Condition Legend – Pavement Condition Rating (PCR)									
Poor (0 - 60)		Fair (61- 84)		Good (85 - 94)		Excellent (95 - 100)		Not Rated	
See Appendix for definitions and formulas									
Inspection Date:	3/18/2015	Beginning Section MP	0						
Paved Length (Miles):	0.28	Section Length (MI)	0.28						
Surface Type:	ASPHALT	Route Summary							
Roadway Condition Information									
Pavement Condition Rating (PCR)		85	85						
Surface Condition Rating (SCR)		85	85						
Roughness Condition Index (RCI)		N/A	N/A						
Distress Index Values									
Structural Crack Index		100	100						
Alligator Crack Index		100	100						
Longitudinal Crack Index		100	100						
Transverse Cracking Index		100	100						
Patching Index		100	100						
Rutting Index		85	85						
International Roughness Index (IRI)		N/A	N/A						
Lane & Width Information									
Number of Lanes		2	2						
Paved Width (ft)		22.8	22.8						
Lane Width (ft)		11.1	11.1						

Lake Mead National Recreation Area

ROUTE 0499: WB MAINTENANCE ROAD

Data Collection Vehicle (DCV) Rating



Sources: Esri, DeLorme, NAVTEQ, TomTom, Intermap, increment P Corp., GEBCO, USGS, FAO, NPS, NRCAN, GeoBase, IGN, Kadaster NL, Ordnance Survey, Esri Japan, METI, Esri China (Hong Kong), swisstopo, and the GIS User Community

Route Condition Legend – Pavement Condition Rating (PCR)						
Poor (0 - 60)	Fair (61- 84)	Good (85 - 94)	Excellent (95 - 100)	Not Rated		
See Appendix for definitions and formulas						
Inspection Date: 3/16/2015	Beginning Section MP	0				
Paved Length (Miles): 0.08	Section Length (MI)	0.08				
Surface Type: ASPHALT	Route Summary					
Roadway Condition Information						
Pavement Condition Rating (PCR)	97	97				
Surface Condition Rating (SCR)	97	97				
Roughness Condition Index (RCI)	N/A	N/A				
Distress Index Values						
Structural Crack Index	100	100				
Alligator Crack Index	100	100				
Longitudinal Crack Index	100	100				
Transverse Cracking Index	97	97				
Patching Index	100	100				
Rutting Index	99	99				
International Roughness Index (IRI)	N/A	N/A				
Lane & Width Information						
Number of Lanes	2	2				
Paved Width (ft)	26.7	26.7				
Lane Width (ft)	12.8	12.8				

Lake Mead National Recreation Area

ROUTE 0500ZZ: WB CAMPGROUND ACCESS ROADS

Summary Route

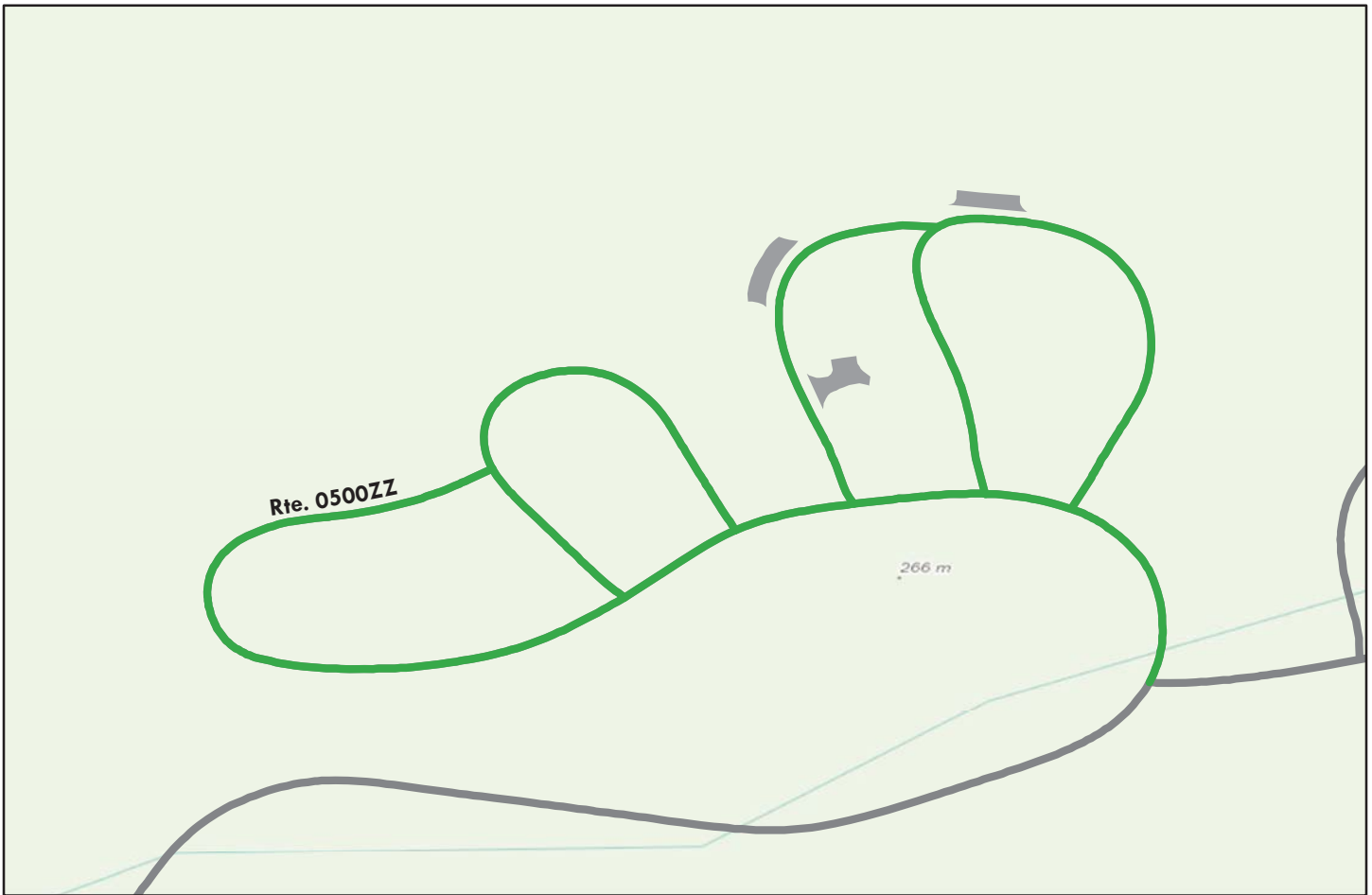

Sources: Esri, DeLorme, NAVTEQ, TomTom, Intermap, increment P Corp., GEBCO, USGS, FAO, NPS, NRCAN, GeoBase, IGN, Kadaster NL, Ordnance Survey, Esri Japan, METI, Esri China (Hong Kong), swisstopo, and the GIS User Community

Note: The weighted average summary PCR value is calculated from only the sections of road where the PCR was collected. The overall PCR for the summary route may not reflect individual subcomponent ratings.

Route Condition Legend – Pavement Condition Rating (PCR)						
Poor (0 - 60)	Fair (61- 84)	Good (85 - 94)	Excellent (95 - 100)	Not Rated		
See Appendix for definitions and formulas						
Inspection Date:	3/16/2015					
Paved Length (Miles):	0.62					
Surface Type:	ASPHALT	Route Summary				
Roadway Condition Information						
Pavement Condition Rating (PCR)	93					
Lane & Width Information						
Number of Lanes	2					
Paved Width (ft)	23.9					
Lane Width (ft)	11.9					

Lake Mead National Recreation Area

ROUTE 0500AZ: WB CAMPGROUND ACCESS ROAD LOOP A

Subcomponent of Route LAKE-0500ZZ
Data Collection Vehicle (DCV) Rating



Sources: Esri, DeLorme, NAVTEQ, TomTom, Intermap, increment P Corp., GEBCO, USGS, FAO, NPS, NRCAN, GeoBase, IGN, Kadaster NL, Ordnance Survey, Esri Japan, METI, Esri China (Hong Kong), swisstopo, and the GIS User Community

Route Condition Legend – Pavement Condition Rating (PCR)						
Poor (0 - 60)	Fair (61- 84)	Good (85 - 94)	Excellent (95 - 100)	Not Rated		
See Appendix for definitions and formulas						
Inspection Date: 3/16/2015	Beginning Section MP	0				
Paved Length (Miles): 0.15	Section Length (MI)	0.15				
Surface Type: ASPHALT	Route Summary					
Roadway Condition Information						
Pavement Condition Rating (PCR)	96	96				
Surface Condition Rating (SCR)	96	96				
Roughness Condition Index (RCI)	N/A	N/A				
Distress Index Values						
Structural Crack Index	97	97				
Alligator Crack Index	100	100				
Longitudinal Crack Index	97	97				
Transverse Cracking Index	96	96				
Patching Index	100	100				
Rutting Index	98	98				
International Roughness Index (IRI)	N/A	N/A				
Lane & Width Information						
Number of Lanes	2	2				
Paved Width (ft)	23.8	23.8				
Lane Width (ft)	11.9	11.9				

Lake Mead National Recreation Area

ROUTE 0500BZ: WB CAMPGROUND ACCESS ROAD LOOP B

Subcomponent of Route LAKE-0500ZZ
Data Collection Vehicle (DCV) Rating

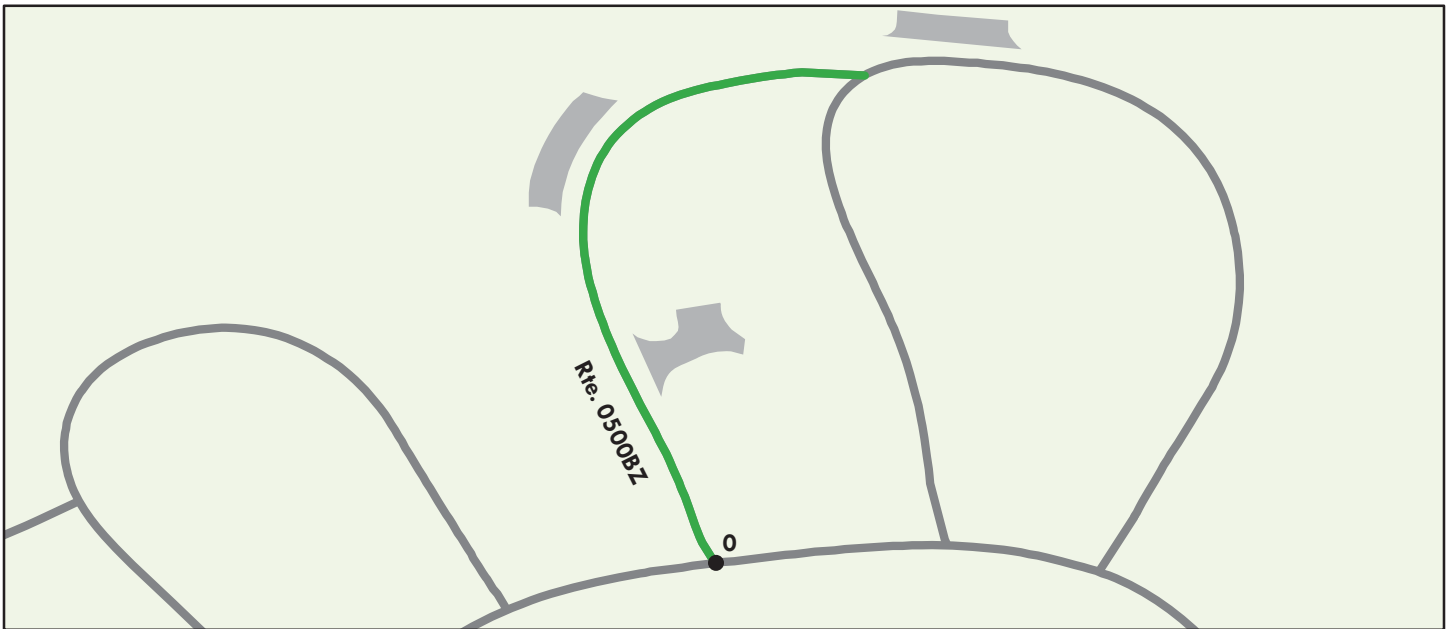

Sources: Esri, DeLorme, NAVTEQ, TomTom, Intermap, increment P Corp., GEBCO, USGS, FAO, NPS, NRCAN, GeoBase, IGN, Kadaster NL, Ordnance Survey, Esri Japan, METI, Esri China (Hong Kong), swisstopo, and the GIS User Community

Route Condition Legend – Pavement Condition Rating (PCR)						
Poor (0 - 60)	Fair (61- 84)	Good (85 - 94)	Excellent (95 - 100)	Not Rated		
See Appendix for definitions and formulas						
Inspection Date: 3/16/2015	Beginning Section MP	0				
Paved Length (Miles): 0.08	Section Length (MI)	0.08				
Surface Type: ASPHALT	Route Summary					
Roadway Condition Information						
Pavement Condition Rating (PCR)	86	86				
Surface Condition Rating (SCR)	86	86				
Roughness Condition Index (RCI)	N/A	N/A				
Distress Index Values						
Structural Crack Index	86	86				
Alligator Crack Index	100	100				
Longitudinal Crack Index	86	86				
Transverse Cracking Index	99	99				
Patching Index	100	100				
Rutting Index	99	99				
International Roughness Index (IRI)	N/A	N/A				
Lane & Width Information						
Number of Lanes	2	2				
Paved Width (ft)	26.2	26.2				
Lane Width (ft)	13.1	13.1				

Lake Mead National Recreation Area

ROUTE 0500CZ: WB CAMPGROUND ACCESS ROAD LOOP C

Subcomponent of Route LAKE-0500ZZ
Data Collection Vehicle (DCV) Rating



Sources: Esri, DeLorme, NAVTEQ, TomTom, Intermap, increment P Corp., GEBCO, USGS, FAO, NPS, NRCAN, GeoBase, IGN, Kadaster NL, Ordnance Survey, Esri Japan, METI, Esri China (Hong Kong), swisstopo, and the GIS User Community

Route Condition Legend – Pavement Condition Rating (PCR)						
Poor (0 - 60)	Fair (61- 84)	Good (85 - 94)	Excellent (95 - 100)	Not Rated		
See Appendix for definitions and formulas						
Inspection Date: 3/16/2015	Beginning Section MP	0				
Paved Length (Miles): 0.11	Section Length (MI)	0.11				
Surface Type: ASPHALT	Route Summary					
Roadway Condition Information						
Pavement Condition Rating (PCR)	93	93				
Surface Condition Rating (SCR)	93	93				
Roughness Condition Index (RCI)	N/A	N/A				
Distress Index Values						
Structural Crack Index	93	93				
Alligator Crack Index	100	100				
Longitudinal Crack Index	93	93				
Transverse Cracking Index	97	97				
Patching Index	100	100				
Rutting Index	99	99				
International Roughness Index (IRI)	N/A	N/A				
Lane & Width Information						
Number of Lanes	2	2				
Paved Width (ft)	22.7	22.7				
Lane Width (ft)	11.3	11.3				

Lake Mead National Recreation Area

ROUTE 0500DZ: WB CAMPGROUND ACCESS ROAD LOOP D

Subcomponent of Route LAKE-0500ZZ
Data Collection Vehicle (DCV) Rating



Sources: Esri, DeLorme, NAVTEQ, TomTom, Intermap, increment P Corp., GEBCO, USGS, FAO, NPS, NRCAN, GeoBase, IGN, Kadaster NL, Ordnance Survey, Esri Japan, METI, Esri China (Hong Kong), swisstopo, and the GIS User Community

Route Condition Legend – Pavement Condition Rating (PCR)						
Poor (0 - 60)	Fair (61- 84)	Good (85 - 94)	Excellent (95 - 100)	Not Rated		
See Appendix for definitions and formulas						
Inspection Date: 3/16/2015	Beginning Section MP	0				
Paved Length (Miles): 0.15	Section Length (MI)	0.15				
Surface Type: ASPHALT	Route Summary					
Roadway Condition Information						
Pavement Condition Rating (PCR)	89	89				
Surface Condition Rating (SCR)	89	89				
Roughness Condition Index (RCI)	N/A	N/A				
Distress Index Values						
Structural Crack Index	89	89				
Alligator Crack Index	100	100				
Longitudinal Crack Index	89	89				
Transverse Cracking Index	99	99				
Patching Index	100	100				
Rutting Index	99	99				
International Roughness Index (IRI)	N/A	N/A				
Lane & Width Information						
Number of Lanes	2	2				
Paved Width (ft)	24.2	24.2				
Lane Width (ft)	12.1	12.1				

Lake Mead National Recreation Area

ROUTE 0500Z: WB CAMPGROUND ACCESS ROAD ENTRANCE

Subcomponent of Route LAKE-0500ZZ
Data Collection Vehicle (DCV) Rating



Sources: Esri, DeLorme, NAVTEQ, TomTom, Intermap, increment P Corp., GEBCO, USGS, FAO, NPS, NRCAN, GeoBase, IGN, Kadaster NL, Ordnance Survey, Esri Japan, METI, Esri China (Hong Kong), swisstopo, and the GIS User Community

Route Condition Legend – Pavement Condition Rating (PCR)						
Poor (0 - 60)	Fair (61- 84)	Good (85 - 94)	Excellent (95 - 100)	Not Rated		
See Appendix for definitions and formulas						
Inspection Date: 3/16/2015	Beginning Section MP	0				
Paved Length (Miles): 0.13	Section Length (MI)	0.13				
Surface Type: ASPHALT	Route Summary					
Roadway Condition Information						
Pavement Condition Rating (PCR)	97	97				
Surface Condition Rating (SCR)	97	97				
Roughness Condition Index (RCI)	N/A	N/A				
Distress Index Values						
Structural Crack Index	97	97				
Alligator Crack Index	100	100				
Longitudinal Crack Index	97	97				
Transverse Cracking Index	99	99				
Patching Index	99	99				
Rutting Index	97	97				
International Roughness Index (IRI)	N/A	N/A				
Lane & Width Information						
Number of Lanes	2	2				
Paved Width (ft)	23.3	23.3				
Lane Width (ft)	11.7	11.7				

Lake Mead National Recreation Area

ROUTE 0502: EB ECHO BAY RESIDENCE ROAD

Data Collection Vehicle (DCV) Rating

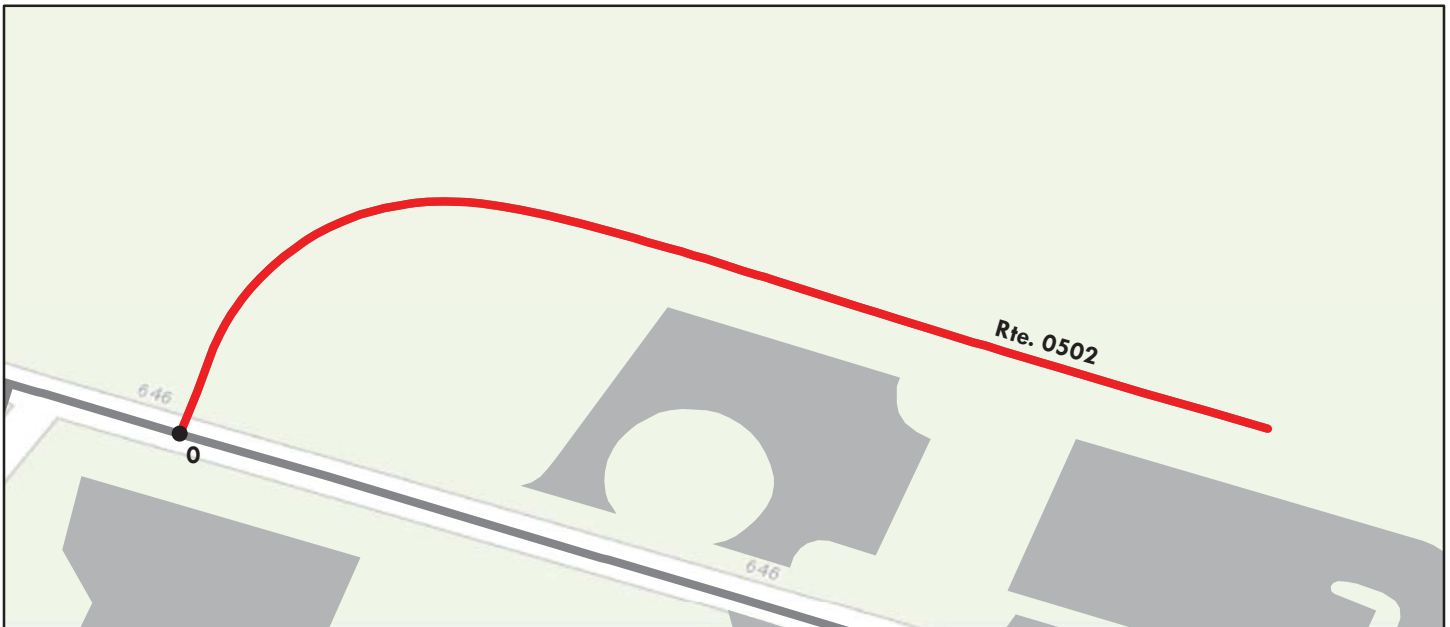

Sources: Esri, DeLorme, NAVTEQ, TomTom, Intermap, increment P Corp., GEBCO, USGS, FAO, NPS, NRCAN, GeoBase, IGN, Kadaster NL, Ordnance Survey, Esri Japan, METI, Esri China (Hong Kong), swisstopo, and the GIS User Community

Route Condition Legend – Pavement Condition Rating (PCR)						
Poor (0 - 60)	Fair (61- 84)	Good (85 - 94)	Excellent (95 - 100)	Not Rated		
See Appendix for definitions and formulas						
Inspection Date:	3/14/2015	Beginning Section MP	0			
Paved Length (Miles):	0.09	Section Length (MI)	0.09			
Surface Type:	ASPHALT	Route Summary				
Roadway Condition Information						
Pavement Condition Rating (PCR)	44	44				
Surface Condition Rating (SCR)	44	44				
Roughness Condition Index (RCI)	N/A	N/A				
Distress Index Values						
Structural Crack Index	61	61				
Alligator Crack Index	100	100				
Longitudinal Crack Index	61	61				
Transverse Cracking Index	44	44				
Patching Index	93	93				
Rutting Index	94	94				
International Roughness Index (IRI)	N/A	N/A				
Lane & Width Information						
Number of Lanes	1	1				
Paved Width (ft)	13.7	13.7				
Lane Width (ft)	13.7	13.7				

Lake Mead National Recreation Area

ROUTE 0503: BB LAS VEGAS LAKESHORE ENTRANCE STATION TURNAROUND

Data Collection Vehicle (DCV) Rating

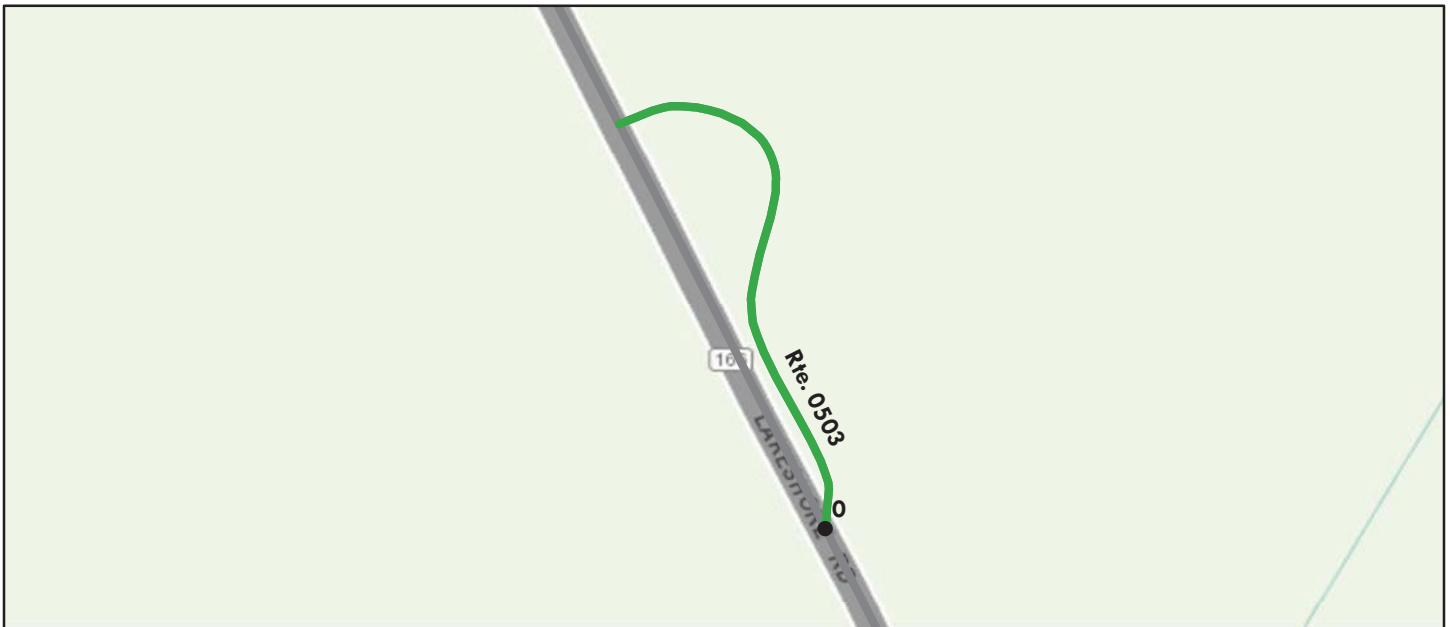

Sources: Esri, DeLorme, NAVTEQ, TomTom, Intermap, increment P Corp., GEBCO, USGS, FAO, NPS, NRCAN, GeoBase, IGN, Kadaster NL, Ordnance Survey, Esri Japan, METI, Esri China (Hong Kong), swisstopo, and the GIS User Community

Route Condition Legend – Pavement Condition Rating (PCR)						
Poor (0 - 60)	Fair (61- 84)	Good (85 - 94)	Excellent (95 - 100)	Not Rated		
See Appendix for definitions and formulas						
Inspection Date: 3/16/2015	Beginning Section MP	0				
Paved Length (Miles): 0.08	Section Length (MI)	0.08				
Surface Type: ASPHALT	Route Summary					
Roadway Condition Information						
Pavement Condition Rating (PCR)	87	87				
Surface Condition Rating (SCR)	87	87				
Roughness Condition Index (RCI)	N/A	N/A				
Distress Index Values						
Structural Crack Index	98	98				
Alligator Crack Index	100	100				
Longitudinal Crack Index	98	98				
Transverse Cracking Index	88	88				
Patching Index	100	100				
Rutting Index	87	87				
International Roughness Index (IRI)	N/A	N/A				
Lane & Width Information						
Number of Lanes	1	1				
Paved Width (ft)	12.5	12.5				
Lane Width (ft)	12.5	12.5				

Lake Mead National Recreation Area

ROUTE 0504: KA KATHERINE ENTRANCE STATION TURNAROUND

Data Collection Vehicle (DCV) Rating



Sources: Esri, DeLorme, NAVTEQ, TomTom, Intermap, increment P Corp., GEBCO, USGS, FAO, NPS, NRCAN, GeoBase, IGN, Kadaster NL, Ordnance Survey, Esri Japan, METI, Esri China (Hong Kong), swisstopo, and the GIS User Community

Route Condition Legend – Pavement Condition Rating (PCR)						
Poor (0 - 60)	Fair (61- 84)	Good (85 - 94)	Excellent (95 - 100)	Not Rated		
See Appendix for definitions and formulas						
Inspection Date: 3/17/2015	Beginning Section MP	0				
Paved Length (Miles): 0.04	Section Length (MI)	0.04				
Surface Type: ASPHALT	Route Summary					
Roadway Condition Information						
Pavement Condition Rating (PCR)	58	58				
Surface Condition Rating (SCR)	58	58				
Roughness Condition Index (RCI)	N/A	N/A				
Distress Index Values						
Structural Crack Index	91	91				
Alligator Crack Index	100	100				
Longitudinal Crack Index	91	91				
Transverse Cracking Index	58	58				
Patching Index	100	100				
Rutting Index	97	97				
International Roughness Index (IRI)	N/A	N/A				
Lane & Width Information						
Number of Lanes	1	1				
Paved Width (ft)	17.2	17.2				
Lane Width (ft)	15.6	15.6				

Lake Mead National Recreation Area

ROUTE 0505: LV LAKE MEAD BOULEVARD ENTRANCE STATION TURNAROUND

Data Collection Vehicle (DCV) Rating

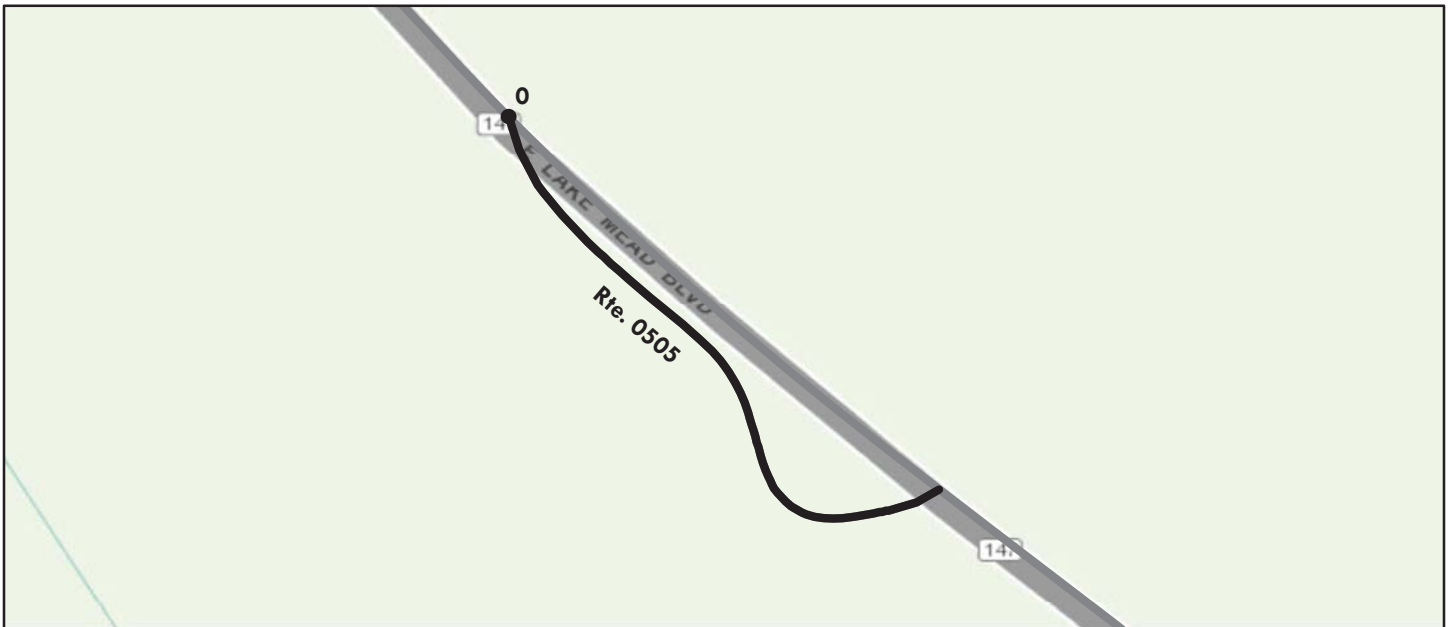

Sources: Esri, DeLorme, NAVTEQ, TomTom, Intermap, increment P Corp., GEBCO, USGS, FAO, NPS, NRCAN, GeoBase, IGN, Kadaster NL, Ordnance Survey, Esri Japan, METI, Esri China (Hong Kong), swisstopo, and the GIS User Community

Route Condition Legend – Pavement Condition Rating (PCR)						
Poor (0 - 60)	Fair (61- 84)	Good (85 - 94)	Excellent (95 - 100)	Not Rated		
See Appendix for definitions and formulas						
Inspection Date: 3/18/2015	Beginning Section MP	0				
Paved Length (Miles): 0.08	Section Length (MI)	0.08				
Surface Type: ASPHALT	Route Summary					
Roadway Condition Information						
Pavement Condition Rating (PCR)	N/A	N/A				
Surface Condition Rating (SCR)	N/A	N/A				
Roughness Condition Index (RCI)	N/A	N/A				
Distress Index Values						
Structural Crack Index	N/A	N/A				
Alligator Crack Index	N/A	N/A				
Longitudinal Crack Index	N/A	N/A				
Transverse Cracking Index	N/A	N/A				
Patching Index	N/A	N/A				
Rutting Index	N/A	N/A				
International Roughness Index (IRI)	N/A	N/A				
Lane & Width Information						
Number of Lanes	2	2				
Paved Width (ft)	21	21				
Lane Width (ft)	10.5	10.5				

Route was under construction during cycle 6 collection.

Lake Mead National Recreation Area

ROUTE 0510: TB DRY BOAT STORAGE ROAD

Data Collection Vehicle (DCV) Rating



Sources: Esri, DeLorme, NAVTEQ, TomTom, Intermap, increment P Corp., GEBCO, USGS, FAO, NPS, NRCAN, GeoBase, IGN, Kadaster NL, Ordnance Survey, Esri Japan, METI, Esri China (Hong Kong), swisstopo, and the GIS User Community

Route Condition Legend – Pavement Condition Rating (PCR)						
Poor (0 - 60)	Fair (61- 84)	Good (85 - 94)	Excellent (95 - 100)	Not Rated		
See Appendix for definitions and formulas						
Inspection Date: 3/18/2015	Beginning Section MP	0				
Paved Length (Miles): 0.18	Section Length (MI)	0.18				
Surface Type: ASPHALT	Route Summary					
Roadway Condition Information						
Pavement Condition Rating (PCR)	14	14				
Surface Condition Rating (SCR)	14	14				
Roughness Condition Index (RCI)	N/A	N/A				
Distress Index Values						
Structural Crack Index	14	14				
Alligator Crack Index	100	100				
Longitudinal Crack Index	14	14				
Transverse Cracking Index	22	22				
Patching Index	100	100				
Rutting Index	97	97				
International Roughness Index (IRI)	N/A	N/A				
Lane & Width Information						
Number of Lanes	2	2				
Paved Width (ft)	17.2	17.2				
Lane Width (ft)	8.6	8.6				

Lake Mead National Recreation Area

ROUTE 0519: EB LOW WATER LAUNCH RAMP

Data Collection Vehicle (DCV) Rating

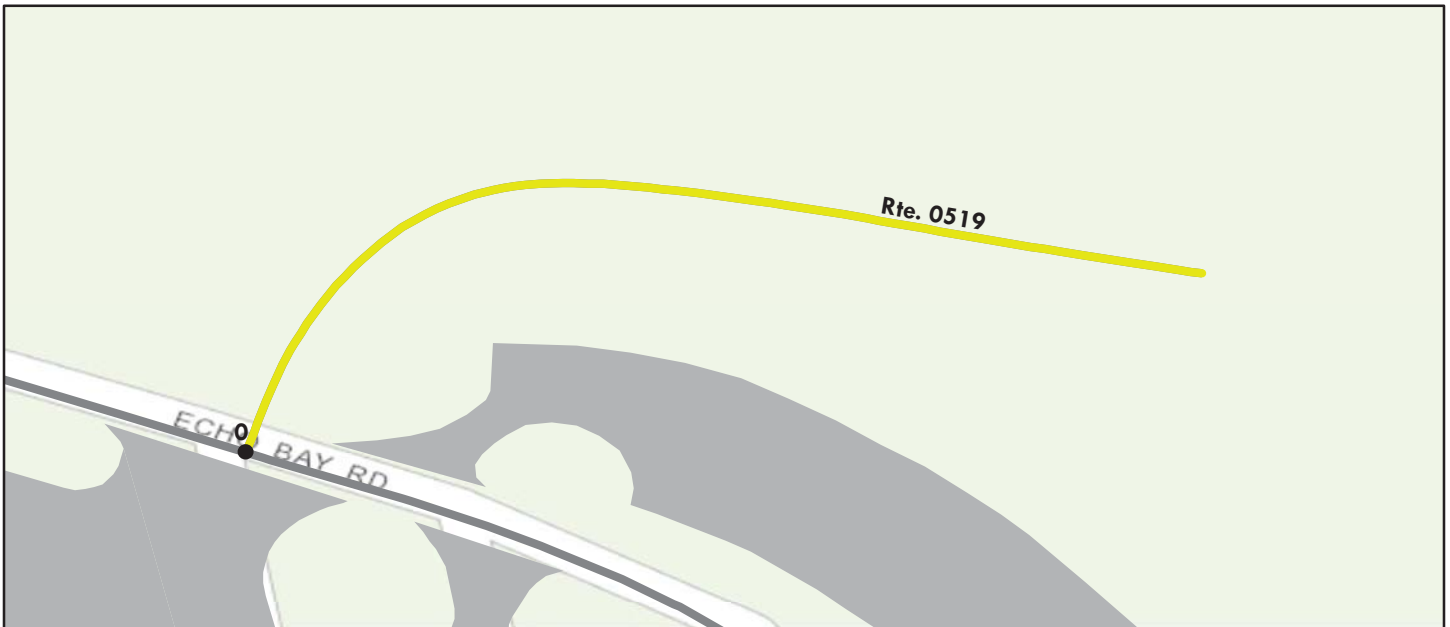

Sources: Esri, DeLorme, NAVTEQ, TomTom, Intermap, increment P Corp., GEBCO, USGS, FAO, NPS, NRCAN, GeoBase, IGN, Kadaster NL, Ordnance Survey, Esri Japan, METI, Esri China (Hong Kong), swisstopo, and the GIS User Community

Route Condition Legend – Pavement Condition Rating (PCR)						
Poor (0 - 60)	Fair (61- 84)	Good (85 - 94)	Excellent (95 - 100)	Not Rated		
See Appendix for definitions and formulas						
Inspection Date:	3/14/2015	Beginning Section MP	0			
Paved Length (Miles):	0.08	Section Length (MI)	0.08			
Surface Type:	ASPHALT	Route Summary				
Roadway Condition Information						
Pavement Condition Rating (PCR)	83	83				
Surface Condition Rating (SCR)	83	83				
Roughness Condition Index (RCI)	N/A	N/A				
Distress Index Values						
Structural Crack Index	83	83				
Alligator Crack Index	100	100				
Longitudinal Crack Index	83	83				
Transverse Cracking Index	91	91				
Patching Index	100	100				
Rutting Index	98	98				
International Roughness Index (IRI)	N/A	N/A				
Lane & Width Information						
Number of Lanes	2	2				
Paved Width (ft)	31.3	31.3				
Lane Width (ft)	15.3	15.3				

Lake Mead National Recreation Area

ROUTE 0520: BB LAKE MEAD MARINA ACCESS ROAD

Data Collection Vehicle (DCV) Rating

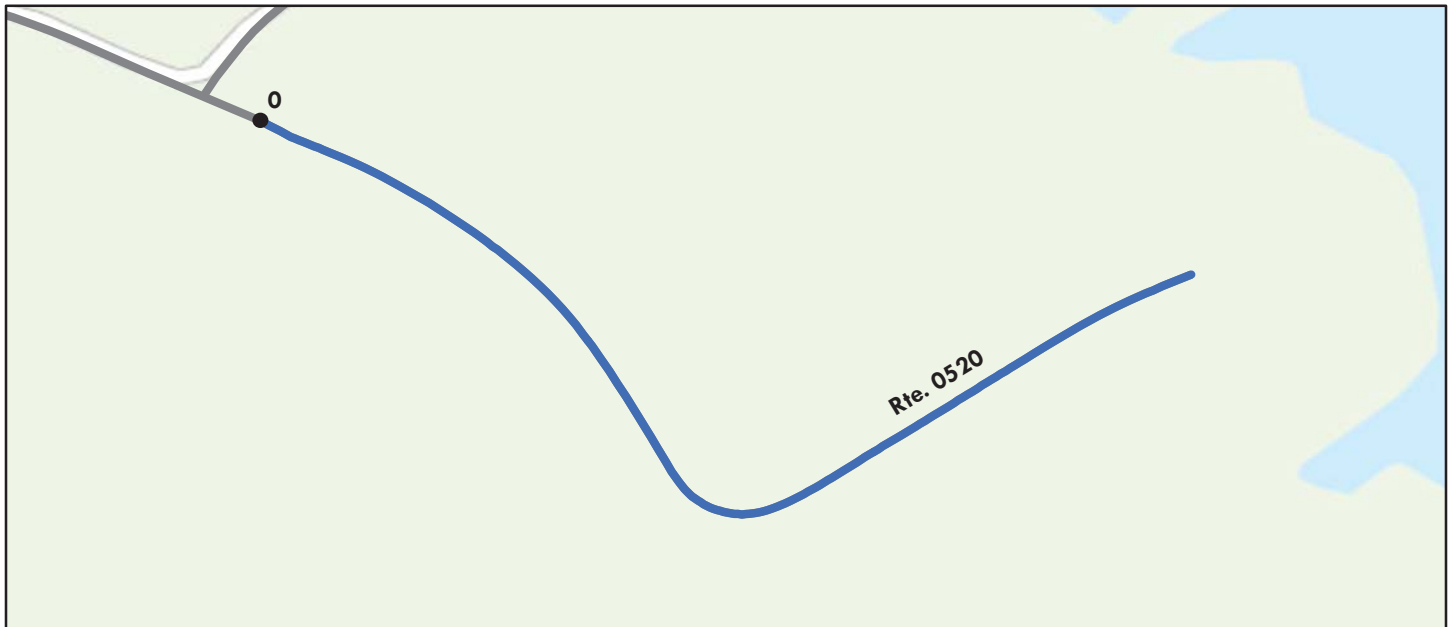

Sources: Esri, DeLorme, NAVTEQ, TomTom, Intermap, increment P Corp., GEBCO, USGS, FAO, NPS, NRCAN, GeoBase, IGN, Kadaster NL, Ordnance Survey, Esri Japan, METI, Esri China (Hong Kong), swisstopo, and the GIS User Community

Route Condition Legend – Pavement Condition Rating (PCR)						
Poor (0 - 60)	Fair (61- 84)	Good (85 - 94)	Excellent (95 - 100)	Not Rated		
See Appendix for definitions and formulas						
Inspection Date:	3/16/2015	Beginning Section MP	0			
Paved Length (Miles):	0.29	Section Length (MI)	0.29			
Surface Type:	ASPHALT	Route Summary				
Roadway Condition Information						
Pavement Condition Rating (PCR)	100	100				
Surface Condition Rating (SCR)	100	100				
Roughness Condition Index (RCI)	N/A	N/A				
Distress Index Values						
Structural Crack Index	100	100				
Alligator Crack Index	100	100				
Longitudinal Crack Index	100	100				
Transverse Cracking Index	100	100				
Patching Index	100	100				
Rutting Index	100	100				
International Roughness Index (IRI)	N/A	N/A				
Lane & Width Information						
Number of Lanes	2	2				
Paved Width (ft)	19.2	19.2				
Lane Width (ft)	8.6	8.6				

Lake Mead National Recreation Area

ROUTE 0819: KA KATHERINE MINE ROAD (AR8)

Data Collection Vehicle (DCV) Rating

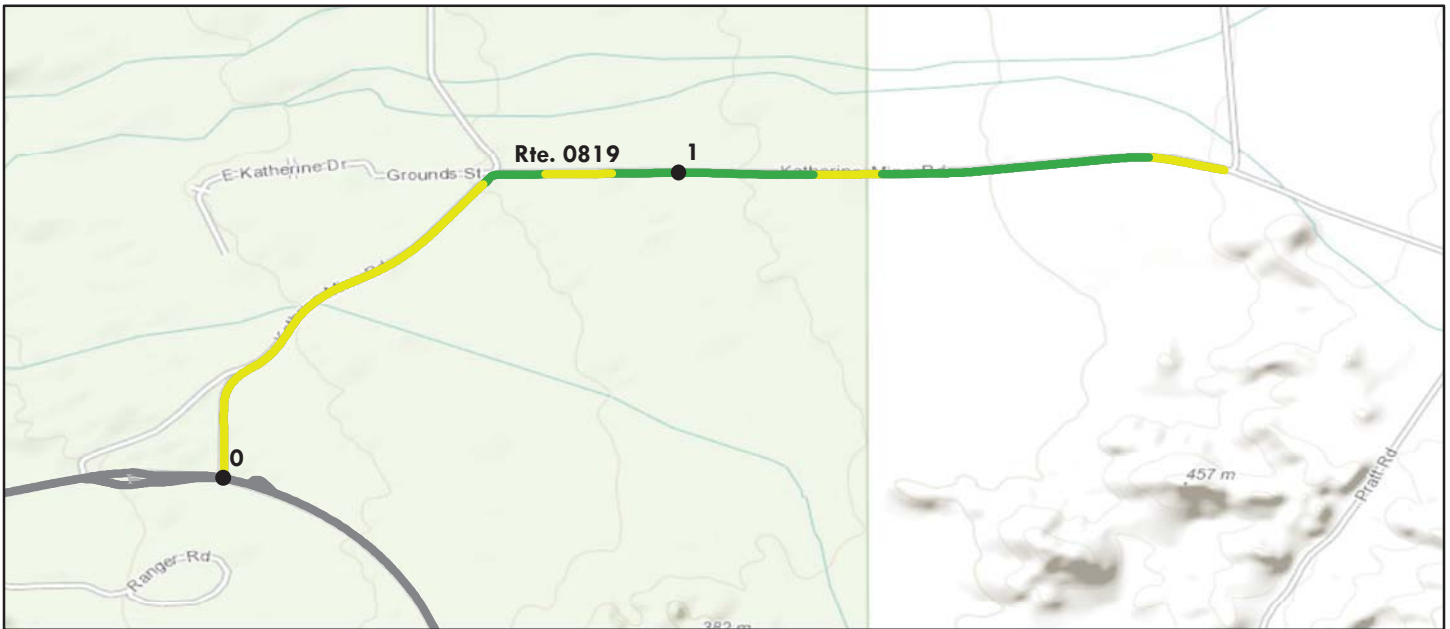

Sources: Esri, DeLorme, NAVTEQ, TomTom, Intermap, increment P Corp., GEBCO, USGS, FAO, NPS, NRCAN, GeoBase, IGN, Kadaster NL, Ordnance Survey, Esri Japan, METI, Esri China (Hong Kong), swisstopo, and the GIS User Community

Route Condition Legend – Pavement Condition Rating (PCR)						
Poor (0 - 60)	Fair (61- 84)	Good (85 - 94)	Excellent (95 - 100)	Not Rated		
See Appendix for definitions and formulas						
Inspection Date: 3/17/2015	Beginning Section MP	0	1			
Paved Length (Miles): 1.82	Section Length (MI)	1	0.82			
Surface Type: ASPHALT	Route Summary					
Roadway Condition Information						
Pavement Condition Rating (PCR)	86	83	85			
Surface Condition Rating (SCR)	90	82	94			
Roughness Condition Index (RCI)	79	85	72			
Distress Index Values						
Structural Crack Index	96	92	99			
Alligator Crack Index	100	100	100			
Longitudinal Crack Index	96	92	99			
Transverse Cracking Index	90	82	100			
Patching Index	99	100	97			
Rutting Index	96	96	94			
International Roughness Index (IRI)	172	153	194			
Lane & Width Information						
Number of Lanes	2	2	2			
Paved Width (ft)	20	19.5	20.7			
Lane Width (ft)	9.9	9.5	10.4			

Section 6 Paved Parking Area Condition Rating Sheets



Lake Mead National Recreation Area



Federal Lands Highway
Road Inventory Program

Lake Mead National Recreation Area

ROUTE 0900ZZ: KA KATHERINE BACK BAY PARKING AREAS

Summary Route
Manual Rating

FROM END OF ROUTE 0109 (KA KATHERINE BACK BAY ROAD)
TO PARKING AND ROUTE 0516 (KA CONC DRY STORAGE UNPAVED)

Inspection Date	FMSS Number	User Access	Surface Type
3/16/2015	111525	PUBLIC	ASPHALT
Area (Sq. Ft.)	Lane Miles (11' Widths)	Condition Rating / PCR	
111,766	1.924	SUMMARY / 60	
Route Condition Legend – Pavement Condition Rating (PCR)			
Poor (0 - 60)	Fair (61- 84)	Good (85 - 94)	Excellent (95 - 100)
Not Rated			
See Appendix for definitions and formulas			

The condition shown on this page reflects the overall route condition and may not reflect individual subcomponent ratings.

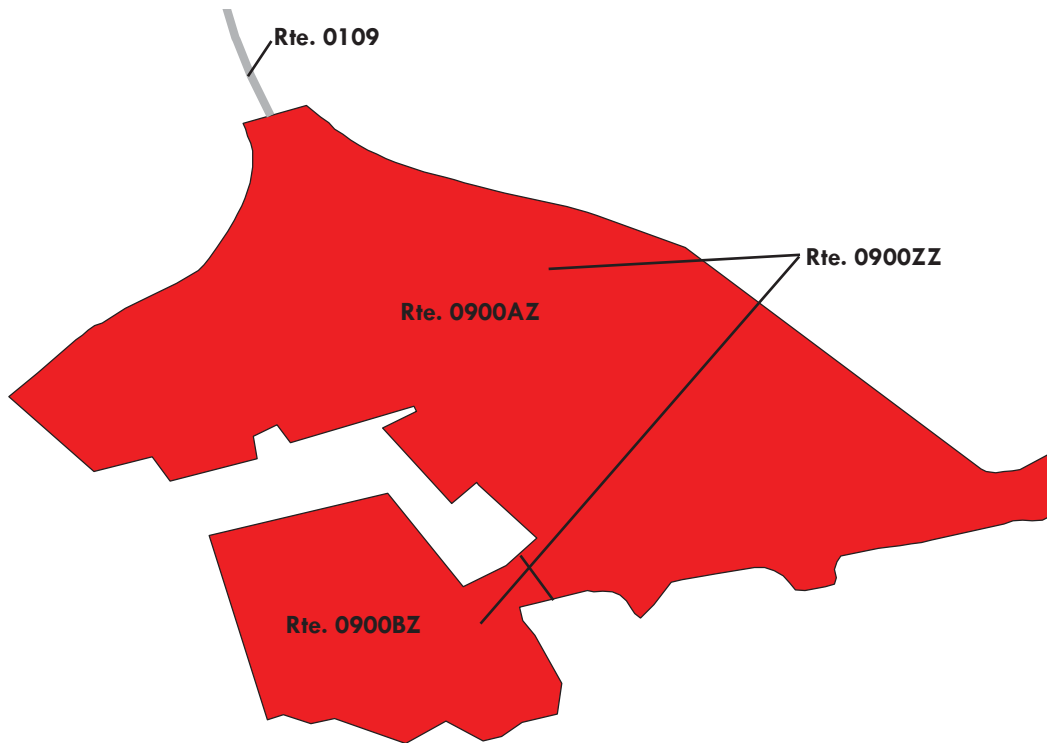

Lake Mead National Recreation Area

ROUTE 0900AZ: KA KATHERINE BACK BAY PARKING AREA A

Subcomponent of Route LAKE-0900ZZ
Manual Rating

FROM END OF ROUTE 0109 (KA KATHERINE BACK BAY ROAD)

TO ROUTE 0900BZ (KA KATHERINE BACK BAY MAINTENANCE GARAGE PARKING AREA) AND ROUTE
 0516 (KA CONC DRY STORAGE UNPAVED)

Inspection Date	FMSS Number	User Access	Surface Type
3/16/2015	111525	PUBLIC	ASPHALT
Area (Sq. Ft.)	Lane Miles (11' Widths)	Curb Reveal (Inches)	Curb Recommendation
90,196	1.553	6	LIGHT REPAIR
Curb Type		Curb & Gutter Type	
CONCRETE		NO CURB AND GUTTER	
Pavement Recommendation		Condition Rating / PCR	
HEAVY 3R TREATMENTS		POOR / 53	

Route Condition Legend – Pavement Condition Rating (PCR)

Poor (0 - 60)	Fair (61- 84)	Good (85 - 94)	Excellent (95 - 100)	Not Rated
----------------------	----------------------	-----------------------	-----------------------------	------------------

See Appendix for definitions and formulas

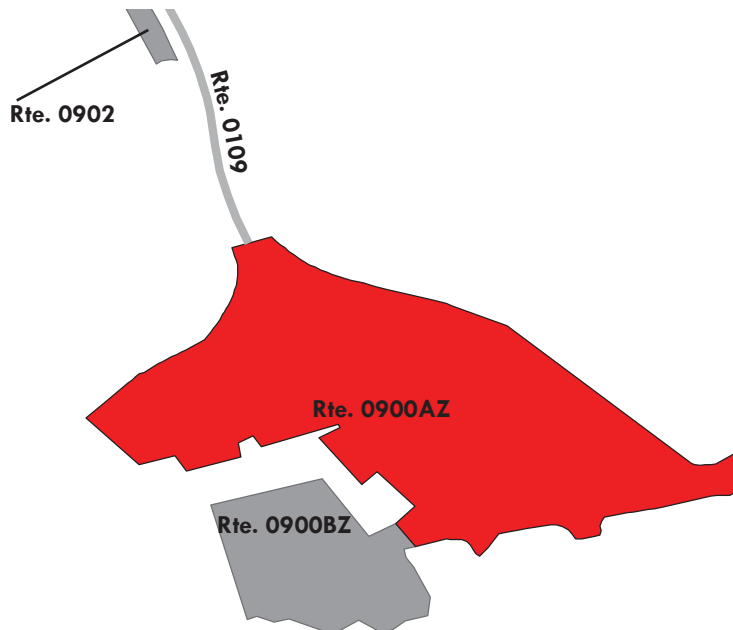

Lake Mead National Recreation Area

ROUTE 0900BZ: KA KATHERINE BACK BAY MAINTENANCE GARAGE PARKING AREA

Subcomponent of Route LAKE-0900ZZ

Manual Rating

FROM ROUTE 0900AZ (KA KATHERINE BACK BAY PARKING AREA A)

TO PARKING

Inspection Date	FMSS Number	User Access	Surface Type
3/16/2015	111525	PUBLIC	CONCRETE
Area (Sq. Ft.)	Lane Miles (11' Widths)	Curb Reveal (Inches)	Curb Recommendation
21,570	0.371	NOT APPLICABLE	NOT APPLICABLE
Curb Type		Curb & Gutter Type	
NO CURB		NO CURB AND GUTTER	
Pavement Recommendation		Condition Rating / PCR	
PREVENTIVE MAINTENANCE		GOOD / 90	

Route Condition Legend – Pavement Condition Rating (PCR)

Poor (0 - 60)

Fair (61- 84)

Good (85 - 94)

Excellent (95 - 100)

Not Rated

See Appendix for definitions and formulas

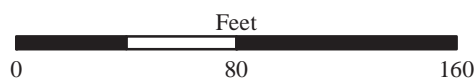
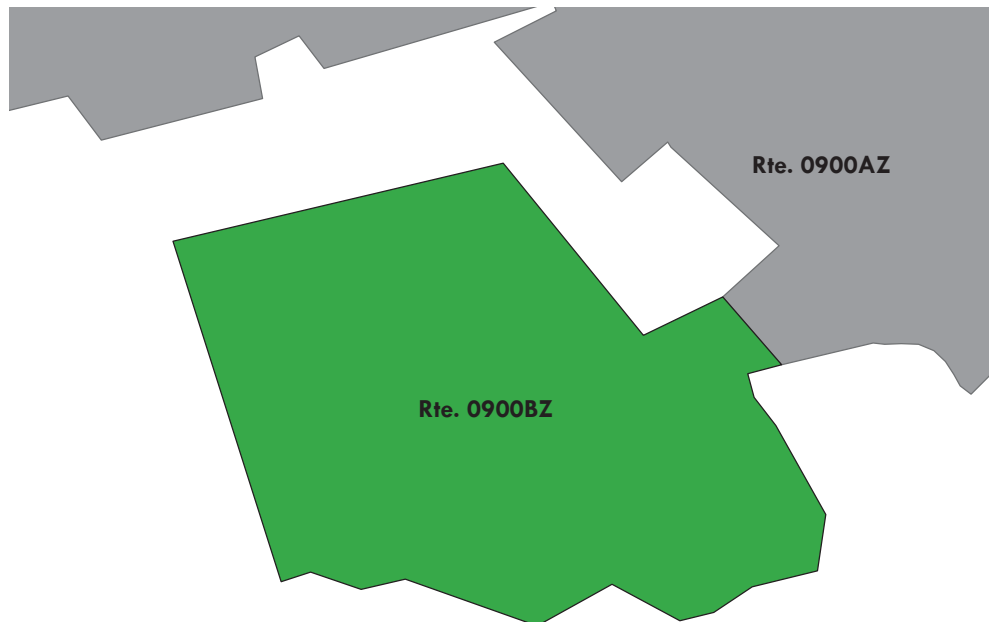

Lake Mead National Recreation Area

ROUTE 0901: KA KATHERINE RAMP PARKING

Manual Rating

FROM ROUTE 0114ZZ (KA KATHERINE AREA ACCESS ROADS)

TO PARKING

Inspection Date	FMSS Number	User Access	Surface Type
3/16/2015	42967	PUBLIC	ASPHALT
Area (Sq. Ft.)	Lane Miles (11' Widths)	Curb Reveal (Inches)	Curb Recommendation
35,836	0.617	NOT APPLICABLE	DO NOTHING
Curb Type		Curb & Gutter Type	
NO CURB		CONCRETE	
Pavement Recommendation		Condition Rating / PCR	
RECONSTRUCTION		POOR / 30	

Route Condition Legend – Pavement Condition Rating (PCR)

Poor (0 - 60)

Fair (61- 84)

Good (85 - 94)

Excellent (95 - 100)

Not Rated

See Appendix for definitions and formulas

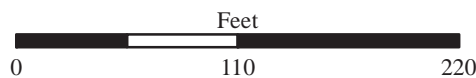
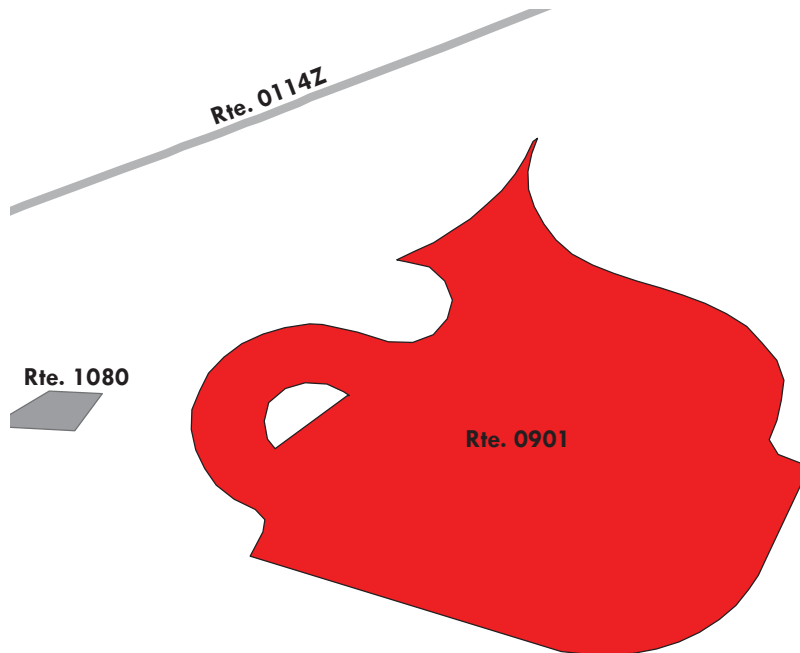

Lake Mead National Recreation Area

ROUTE 0902: KA ADA FISHING DOCK PARKING LOT

Manual Rating

ADJACENT TO ROUTE 0109 (KA KATHERINE BACK BAY ROAD)

Inspection Date	FMSS Number	User Access	Surface Type
3/16/2015	42968	PUBLIC	ASPHALT
Area (Sq. Ft.)	Lane Miles (11' Widths)	Curb Reveal (Inches)	Curb Recommendation
1,472	0.025	6	LIGHT REPAIR
Curb Type		Curb & Gutter Type	
CONCRETE		NO CURB AND GUTTER	
Pavement Recommendation		Condition Rating / PCR	
HEAVY 3R TREATMENTS		POOR / 53	

Route Condition Legend – Pavement Condition Rating (PCR)

Poor (0 - 60)

Fair (61- 84)

Good (85 - 94)

Excellent (95 - 100)

Not Rated

See Appendix for definitions and formulas

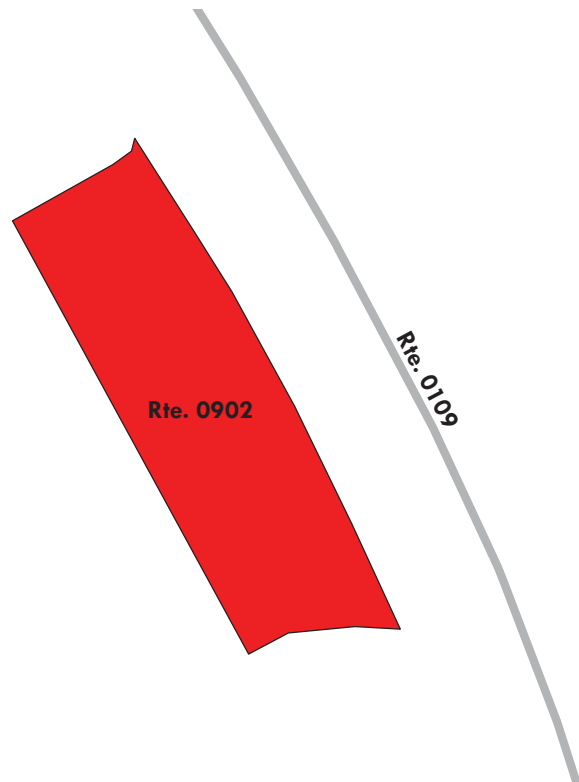

Lake Mead National Recreation Area

ROUTE 0903: OB OVERTON BEACH RAMP PARKING

Manual Rating

FROM ROUTE 0011 (OB OVERTON BEACH ACCESS ROAD)

TO ROUTE 0011 (OB OVERTON BEACH ACCESS ROAD)

Inspection Date	FMSS Number	User Access	Surface Type
3/13/2015	42769	PUBLIC	ASPHALT
Area (Sq. Ft.)	Lane Miles (11' Widths)	Curb Reveal (Inches)	Curb Recommendation
75,870	1.306	5	MODERATE REPAIR
Curb Type		Curb & Gutter Type	
ASPHALT AND CONCRETE		NO CURB AND GUTTER	
Pavement Recommendation		Condition Rating / PCR	
RECONSTRUCTION		POOR / 30	

Route Condition Legend – Pavement Condition Rating (PCR)

Poor (0 - 60)

Fair (61- 84)

Good (85 - 94)

Excellent (95 - 100)

Not Rated

See Appendix for definitions and formulas



Parking area consists of multiple surface types. 1 part Asphalt at 68,988 square feet; 5 parts Concrete at 6,882 square feet.

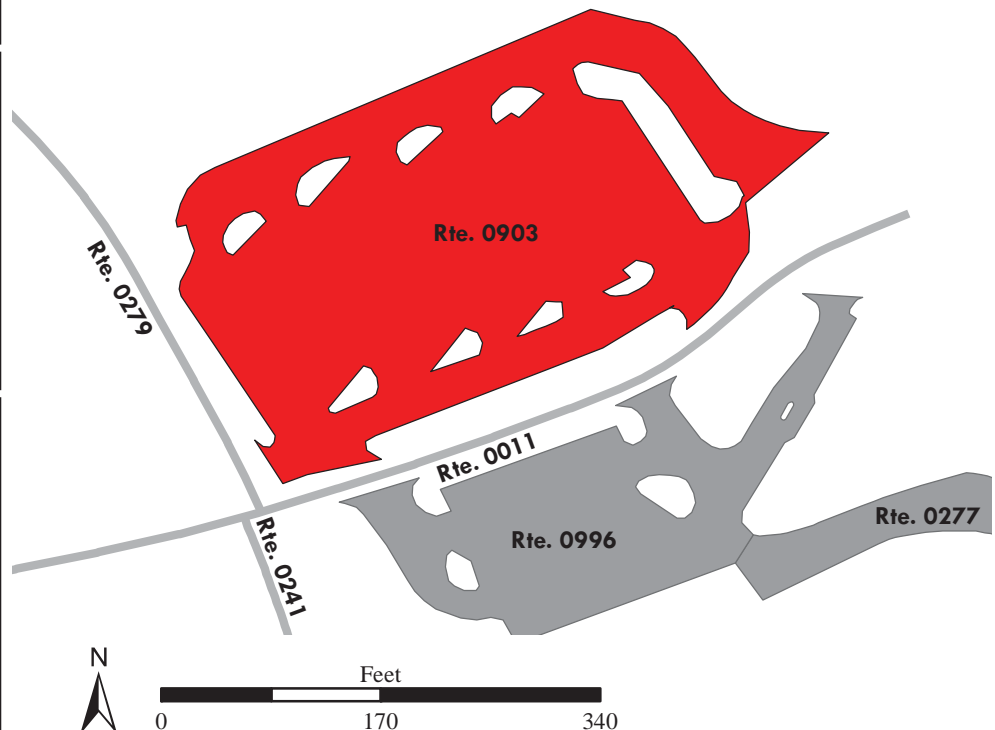

Lake Mead National Recreation Area

ROUTE 0904ZZ: EB ECHO BAY PARKING AREAS

Summary Route
Manual Rating

FROM ROUTE 0112 (EB ECHO BAY ACCESS ROAD)

TO ROUTE 0112 (EB ECHO BAY ACCESS ROAD)

Inspection Date	FMSS Number	User Access	Surface Type
3/13/2015	42970	PUBLIC	ASPHALT
Area (Sq. Ft.)	Lane Miles (11' Widths)	Condition Rating / PCR	
41,608	0.717	SUMMARY / 90	

Route Condition Legend – Pavement Condition Rating (PCR)

Poor (0 - 60)	Fair (61- 84)	Good (85 - 94)	Excellent (95 - 100)	Not Rated
---------------	---------------	----------------	----------------------	-----------

See Appendix for definitions and formulas

The condition shown on this page reflects the overall route condition and may not reflect individual subcomponent ratings.

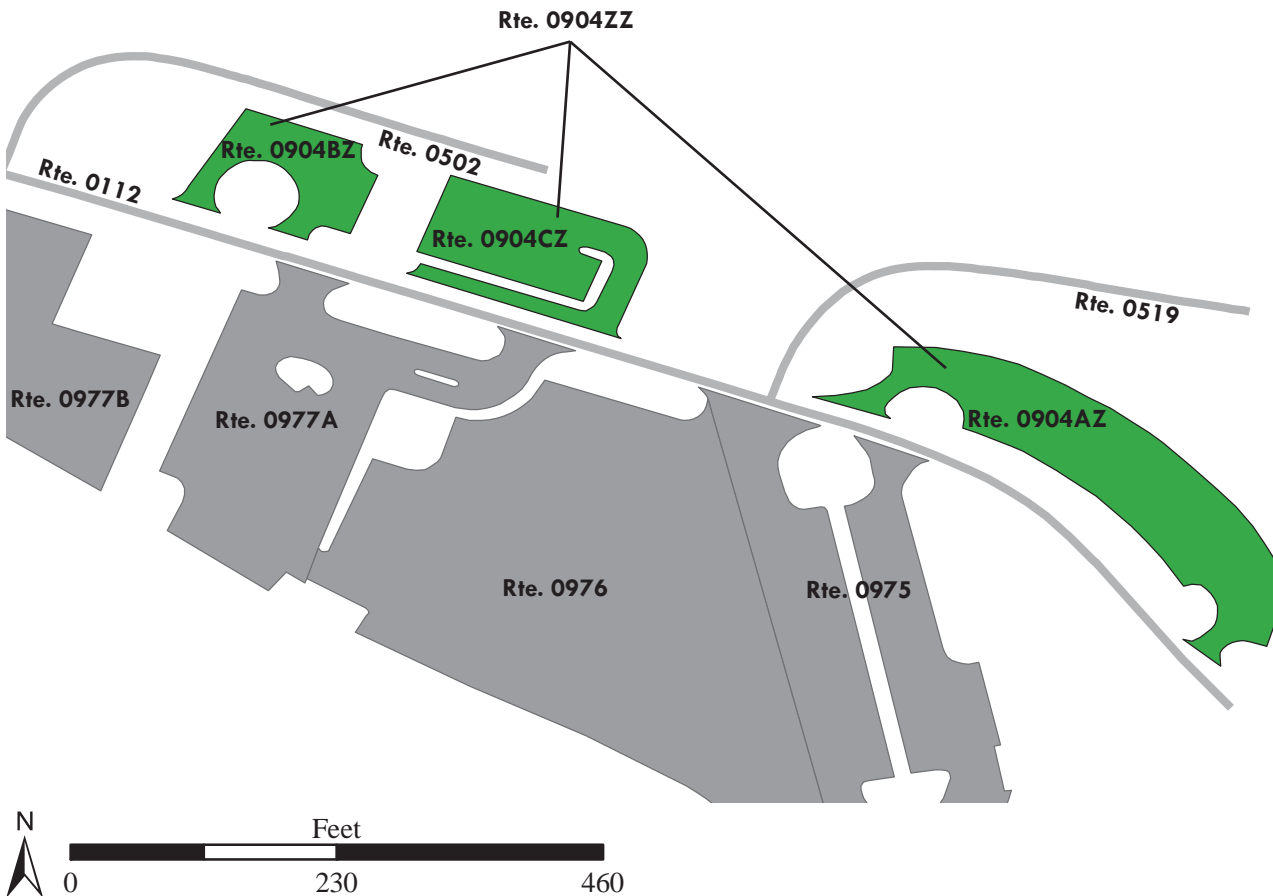

Lake Mead National Recreation Area

ROUTE 0904AZ: EB ECHO BAY PARKING AREA A

Subcomponent of Route LAKE-0904ZZ

Manual Rating

FROM ROUTE 0112 (EB ECHO BAY ACCESS ROAD) AT MP 4.72

TO ROUTE 0112 (EB ECHO BAY ACCESS ROAD)

Inspection Date	FMSS Number	User Access	Surface Type
3/13/2015	42970	PUBLIC	ASPHALT
Area (Sq. Ft.)	Lane Miles (11' Widths)	Curb Reveal (Inches)	Curb Recommendation
22,351	0.385	5	DO NOTHING
Curb Type		Curb & Gutter Type	
CONCRETE		NO CURB AND GUTTER	
Pavement Recommendation		Condition Rating / PCR	
PREVENTIVE MAINTENANCE		GOOD / 90	

Route Condition Legend – Pavement Condition Rating (PCR)

Poor (0 - 60)

Fair (61- 84)

Good (85 - 94)

Excellent (95 - 100)

Not Rated

See Appendix for definitions and formulas

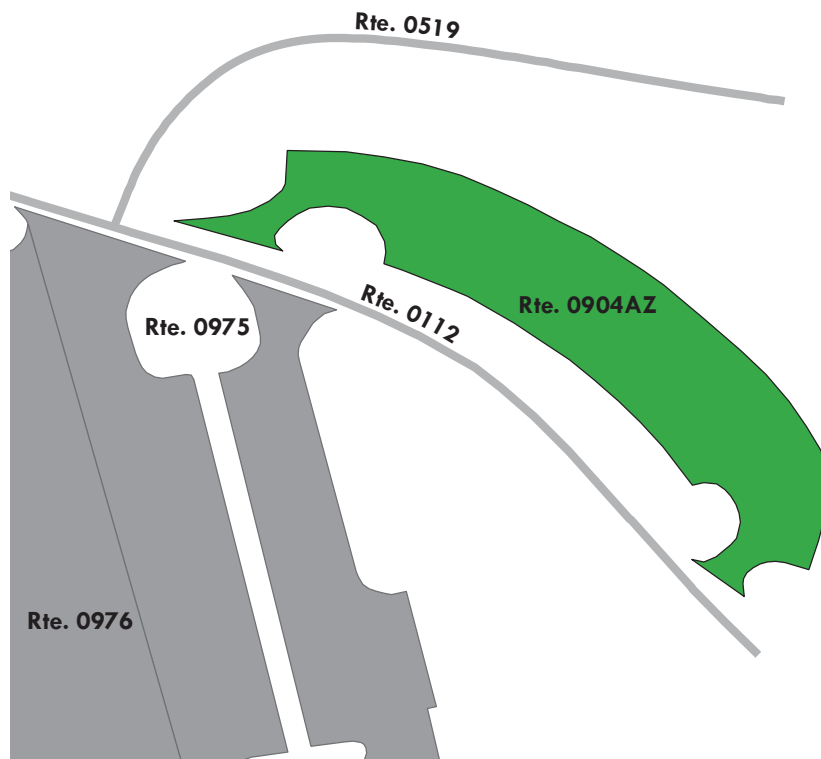

Lake Mead National Recreation Area

ROUTE 0904BZ: EB ECHO BAY HOUSING PARKING 1

Subcomponent of Route LAKE-0904ZZ

Manual Rating

FROM ROUTE 0112 (EB ECHO BAY ACCESS ROAD) AT MP 4.57

TO ROUTE 0112 (EB ECHO BAY ACCESS ROAD)

Inspection Date	FMSS Number	User Access	Surface Type
3/13/2015	42970	PUBLIC	ASPHALT
Area (Sq. Ft.)	Lane Miles (11' Widths)	Curb Reveal (Inches)	Curb Recommendation
7,057	0.122	NOT APPLICABLE	DO NOTHING
Curb Type		Curb & Gutter Type	
NO CURB		CONCRETE	
Pavement Recommendation		Condition Rating / PCR	
PREVENTIVE MAINTENANCE		GOOD / 90	

Route Condition Legend – Pavement Condition Rating (PCR)

Poor (0 - 60)

Fair (61- 84)

Good (85 - 94)

Excellent (95 - 100)

Not Rated

See Appendix for definitions and formulas

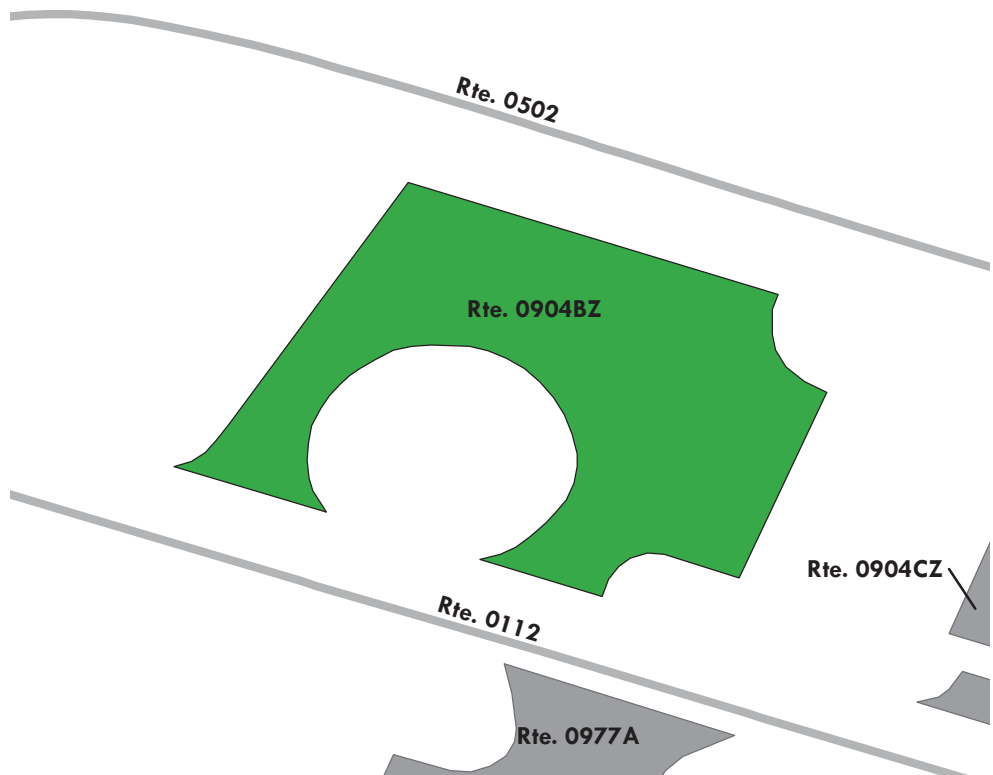
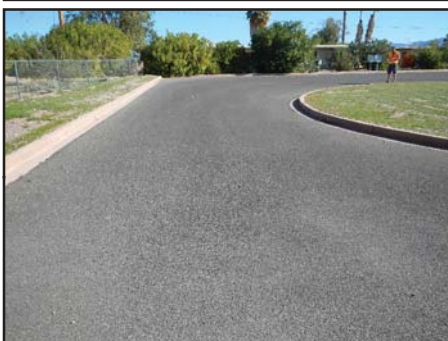
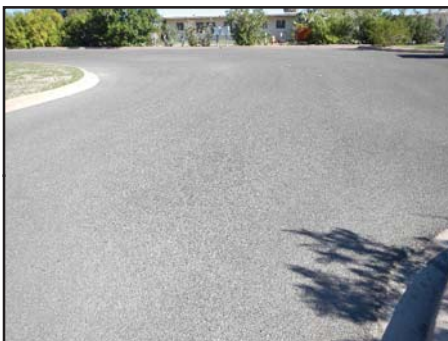

Lake Mead National Recreation Area

ROUTE 0904CZ: EB ECHO BAY HOUSING PARKING 2

Subcomponent of Route LAKE-0904ZZ

Manual Rating

FROM ROUTE 0112 (EB ECHO BAY ACCESS ROAD)

TO PARKING

Inspection Date	FMSS Number	User Access	Surface Type
3/13/2015	42970	PUBLIC	ASPHALT
Area (Sq. Ft.)	Lane Miles (11' Widths)	Curb Reveal (Inches)	Curb Recommendation
12,200	0.21	4	DO NOTHING
Curb Type		Curb & Gutter Type	
CONCRETE		NO CURB AND GUTTER	
Pavement Recommendation		Condition Rating / PCR	
PREVENTIVE MAINTENANCE		GOOD / 90	

Route Condition Legend – Pavement Condition Rating (PCR)

Poor (0 - 60)

Fair (61- 84)

Good (85 - 94)

Excellent (95 - 100)

Not Rated

See Appendix for definitions and formulas

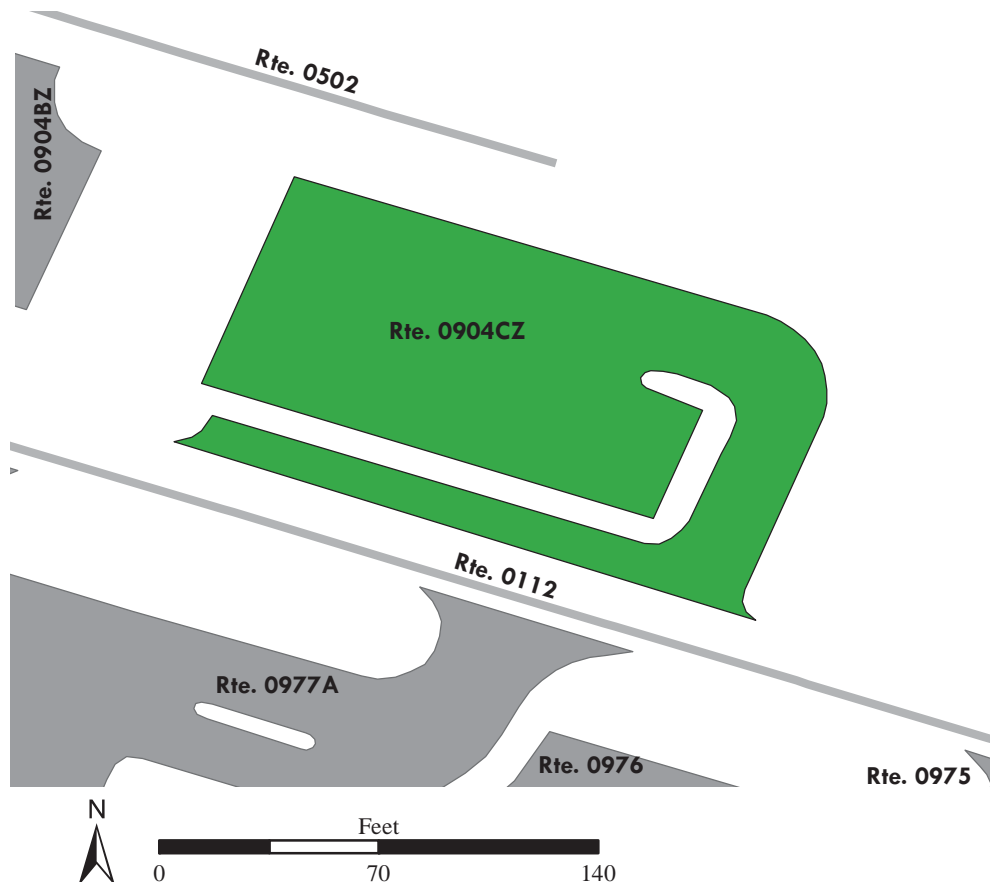

Lake Mead National Recreation Area

ROUTE 0905: EB BLUE POINT SPRING PARKING

Manual Rating

FROM ROUTE 0001 (EB NORTHSHORE ROAD) AT MP 41.82

TO ROUTE 0001 (EB NORTHSHORE ROAD)

Inspection Date	FMSS Number	User Access	Surface Type
3/13/2015	55147	PUBLIC	ASPHALT
Area (Sq. Ft.)	Lane Miles (11' Widths)	Curb Reveal (Inches)	Curb Recommendation
12,926	0.223	4	DO NOTHING
Curb Type		Curb & Gutter Type	
CONCRETE		CONCRETE	
Pavement Recommendation		Condition Rating / PCR	
PREVENTIVE MAINTENANCE		GOOD / 90	

Route Condition Legend – Pavement Condition Rating (PCR)

Poor (0 - 60)

Fair (61- 84)

Good (85 - 94)

Excellent (95 - 100)

Not Rated

See Appendix for definitions and formulas

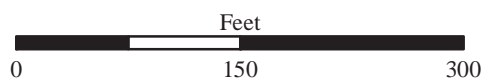
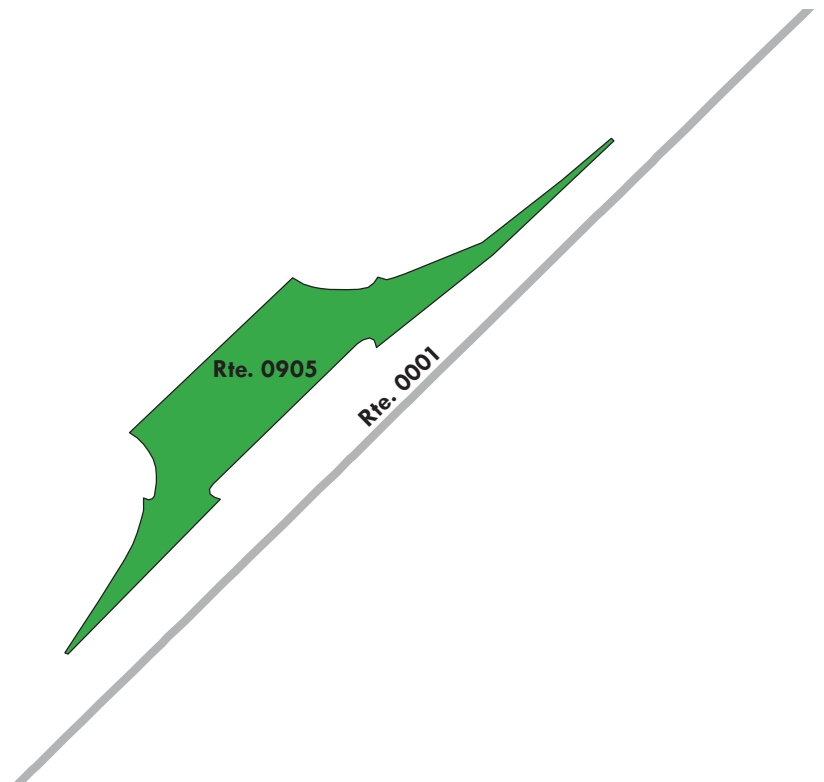
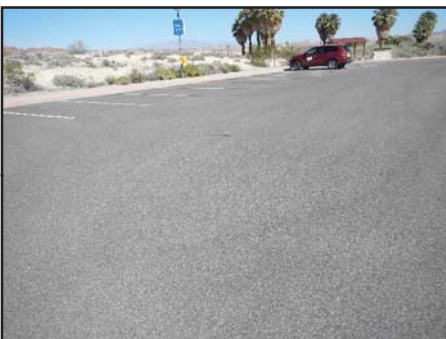

Lake Mead National Recreation Area

ROUTE 0906: EB REDSTONE PARKING

Manual Rating

FROM ROUTE 0001 (EB NORTSHORE ROAD) AT MP 26.81

TO PARKING

Inspection Date	FMSS Number	User Access	Surface Type
3/13/2015	42767	PUBLIC	ASPHALT
Area (Sq. Ft.)	Lane Miles (11' Widths)	Curb Reveal (Inches)	Curb Recommendation
23,184	0.399	NOT APPLICABLE	DO NOTHING
Curb Type		Curb & Gutter Type	
NO CURB		CONCRETE	
Pavement Recommendation		Condition Rating / PCR	
PREVENTIVE MAINTENANCE		GOOD / 90	

Route Condition Legend – Pavement Condition Rating (PCR)

Poor (0 - 60)

Fair (61- 84)

Good (85 - 94)

Excellent (95 - 100)

Not Rated

See Appendix for definitions and formulas

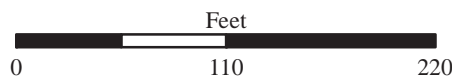
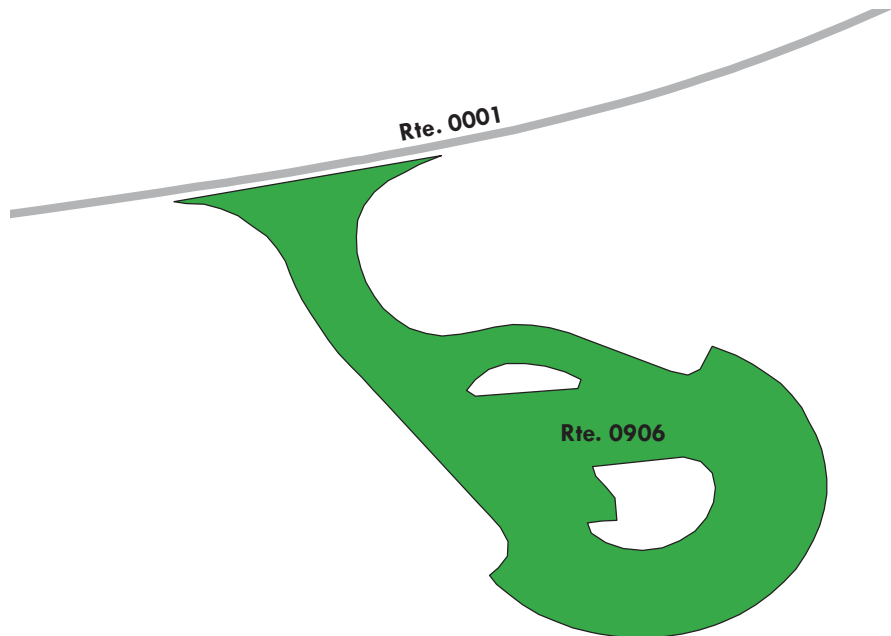

Lake Mead National Recreation Area

ROUTE 0907: CB NORTSHORE MAINTENANCE STAGING PARKING LOT

Manual Rating

FROM ROUTE 0001 (EB NORTSHORE ROAD) AT MP 11.93

TO PARKING

Inspection Date	FMSS Number	User Access	Surface Type
3/13/2015	42761	NONPUBLIC	ASPHALT
Area (Sq. Ft.)	Lane Miles (11' Widths)	Curb Reveal (Inches)	Curb Recommendation
33,750	0.581	NOT APPLICABLE	NOT APPLICABLE
Curb Type		Curb & Gutter Type	
NO CURB		NO CURB AND GUTTER	
Pavement Recommendation		Condition Rating / PCR	
RECONSTRUCTION		POOR / 30	

Route Condition Legend – Pavement Condition Rating (PCR)

Poor (0 - 60)

Fair (61- 84)

Good (85 - 94)

Excellent (95 - 100)

Not Rated

See Appendix for definitions and formulas

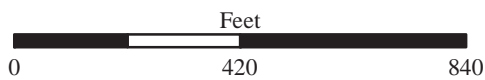
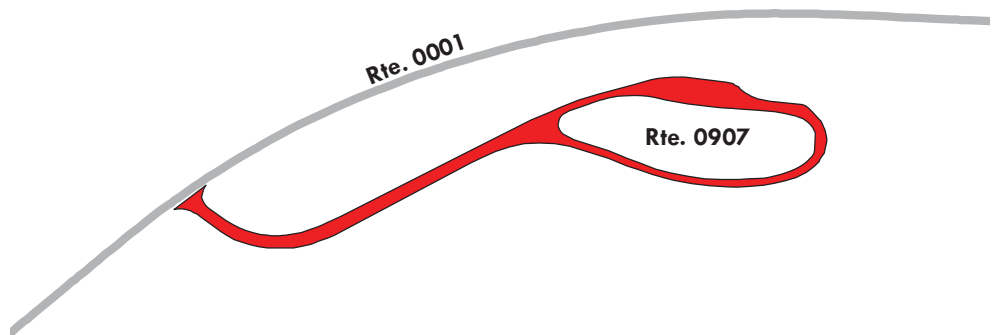

Lake Mead National Recreation Area

ROUTE 0908ZZ: WB WILLOW BEACH STORE PARKING AREAS

Summary Route
Manual Rating

FROM ROUTE 0113 (WB WILLOW BEACH ACCESS ROAD)
TO ROUTE 0118 (WB WILLOW BEACH WASH ROAD)

Inspection Date	FMSS Number	User Access	Surface Type
3/16/2015	42775	PUBLIC	ASPHALT
Area (Sq. Ft.)	Lane Miles (11' Widths)	Condition Rating / PCR	
141,758	2.441	SUMMARY / 90	
Route Condition Legend – Pavement Condition Rating (PCR)			
Poor (0 - 60)	Fair (61- 84)	Good (85 - 94)	Excellent (95 - 100) Not Rated
See Appendix for definitions and formulas			

The condition shown on this page reflects the overall route condition and may not reflect individual subcomponent ratings.

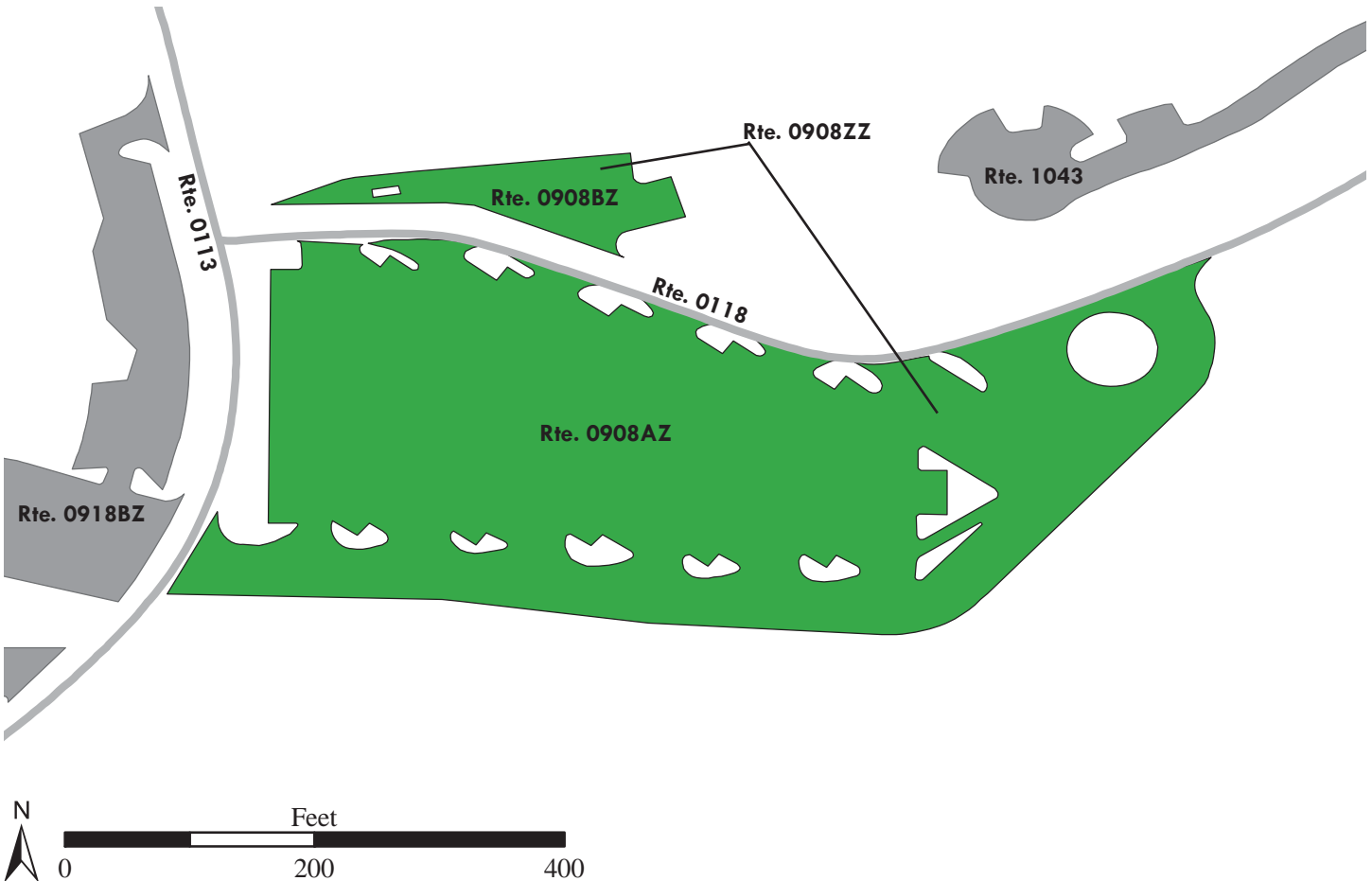

Lake Mead National Recreation Area

ROUTE 0908AZ: WB WILLOW BEACH STORE PARKING A

Subcomponent of Route LAKE-0908ZZ
Manual Rating

FROM ROUTE 0113 (WB WILLOW BEACH ACCESS ROAD)
 TO ROUTE 0118 (WB WILLOW BEACH WASH ROAD)

Inspection Date	FMSS Number	User Access	Surface Type
3/16/2015	42775	PUBLIC	ASPHALT
Area (Sq. Ft.)	Lane Miles (11' Widths)	Curb Reveal (Inches)	Curb Recommendation
132,397	2.28	NOT APPLICABLE	DO NOTHING
Curb Type		Curb & Gutter Type	
NO CURB		CONCRETE	
Pavement Recommendation		Condition Rating / PCR	
PREVENTIVE MAINTENANCE		GOOD / 90	

Route Condition Legend – Pavement Condition Rating (PCR)

Poor (0 - 60)
Fair (61- 84)
Good (85 - 94)
Excellent (95 - 100)
Not Rated

See Appendix for definitions and formulas

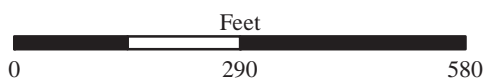
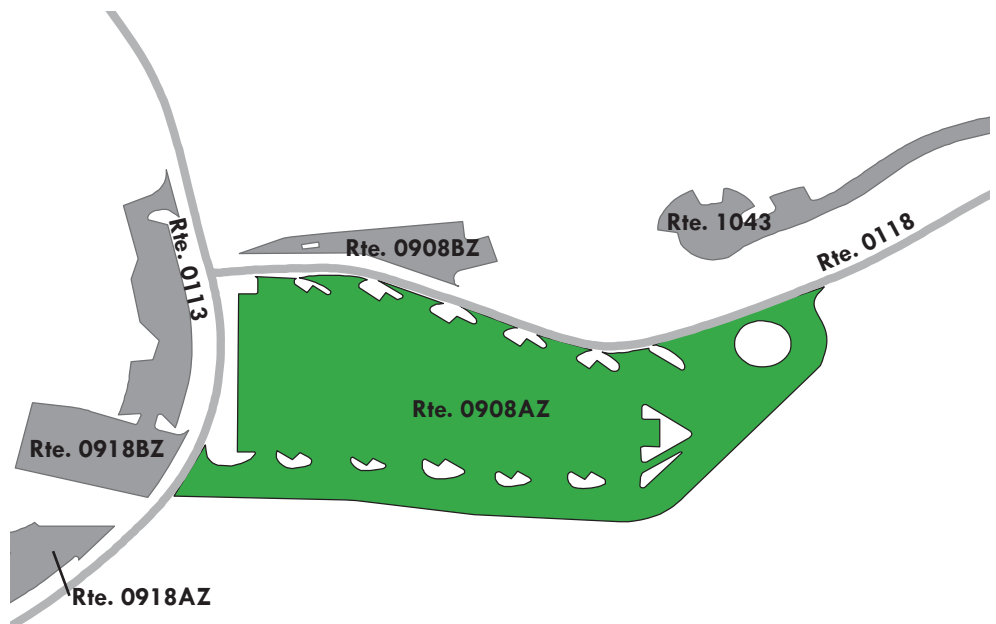

Lake Mead National Recreation Area

ROUTE 0908BZ: WB WILLOW BEACH STORE PARKING B

Subcomponent of Route LAKE-0908ZZ
Manual Rating

FROM ROUTE 0118 (WB WILLOW BEACH WASH ROAD)
 TO PARKING

Inspection Date	FMSS Number	User Access	Surface Type
3/16/2015	42775	PUBLIC	ASPHALT
Area (Sq. Ft.)	Lane Miles (11' Widths)	Curb Reveal (Inches)	Curb Recommendation
9,361	0.161	NOT APPLICABLE	DO NOTHING
Curb Type		Curb & Gutter Type	
NO CURB		CONCRETE	
Pavement Recommendation		Condition Rating / PCR	
PREVENTIVE MAINTENANCE		GOOD / 90	

Route Condition Legend – Pavement Condition Rating (PCR)

Poor (0 - 60)
Fair (61- 84)
Good (85 - 94)
Excellent (95 - 100)
Not Rated

See Appendix for definitions and formulas

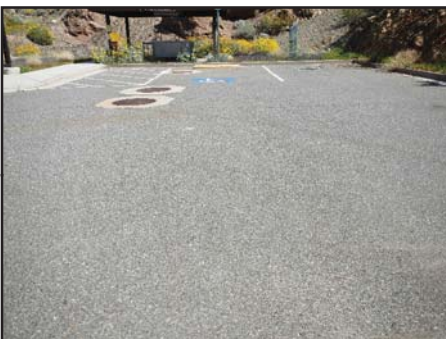

Parking area consists of multiple surface types. 1 part Asphalt at 8,797 square feet; 1 part Concrete at 564 square feet.

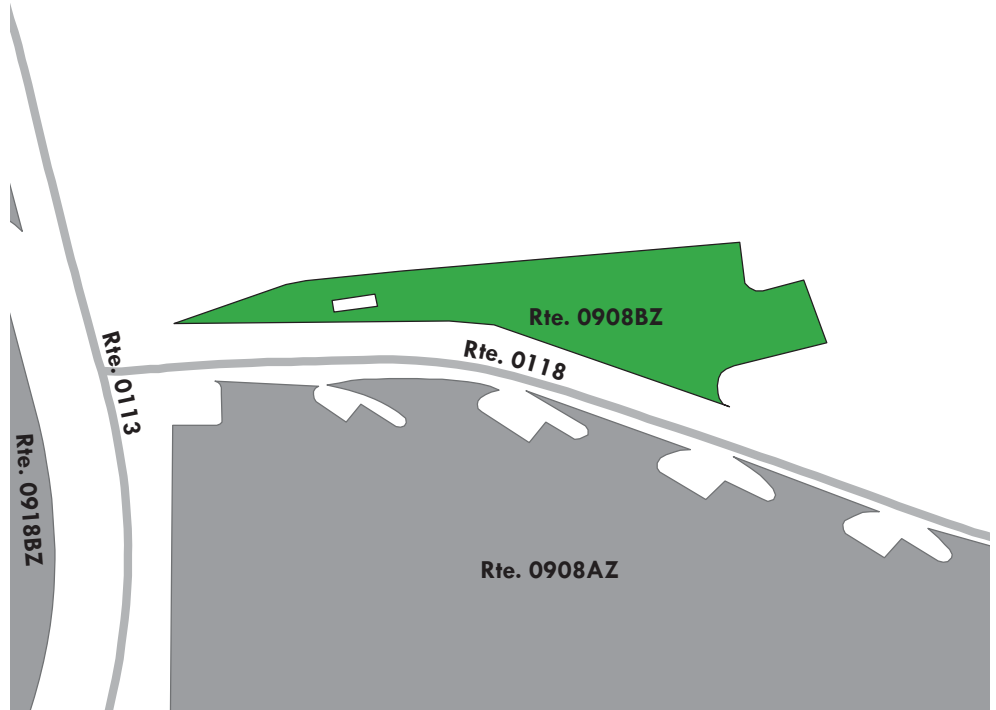

Lake Mead National Recreation Area

ROUTE 0909: TB TEMPLE BAR RANGER STATION PARKING

Manual Rating

FROM ROUTE 0116 (TB TEMPLE BAR ACCESS ROAD)

TO ROUTE 0425 (TB TEMPLE BAR NPS RESIDENCE ROAD)

Inspection Date	FMSS Number	User Access	Surface Type
3/16/2015	42781	PUBLIC	ASPHALT
Area (Sq. Ft.)	Lane Miles (11' Widths)	Curb Reveal (Inches)	Curb Recommendation
20,167	0.347	5	DO NOTHING
Curb Type		Curb & Gutter Type	
CONCRETE		NO CURB AND GUTTER	
Pavement Recommendation		Condition Rating / PCR	
HEAVY 3R TREATMENTS		POOR / 53	

Route Condition Legend – Pavement Condition Rating (PCR)

Poor (0 - 60)	Fair (61- 84)	Good (85 - 94)	Excellent (95 - 100)	Not Rated
----------------------	----------------------	-----------------------	-----------------------------	------------------

See Appendix for definitions and formulas

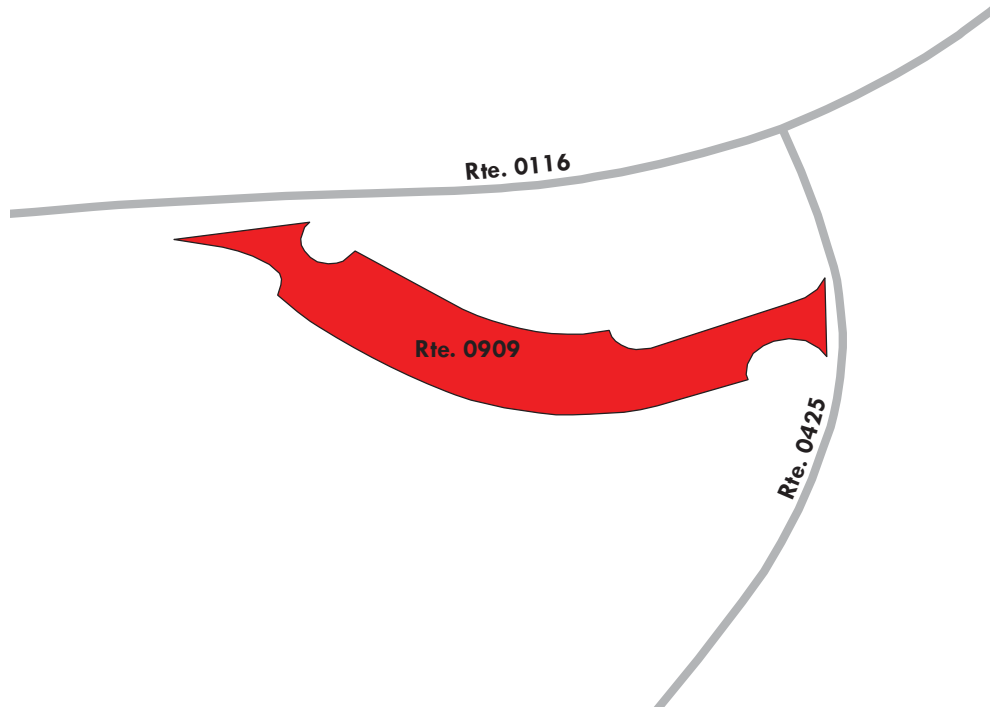

Lake Mead National Recreation Area

ROUTE 0911: CC COTTONWOOD COVE RANGER STATION PARKING

Manual Rating

FROM ROUTE 0237 (CC COTTONWOOD COVE ACCESS ROAD) AT MP 6.06
TO ROUTE 0237 (CC COTTONWOOD COVE ACCESS ROAD)

Inspection Date	FMSS Number	User Access	Surface Type
3/17/2015	42789	PUBLIC	ASPHALT
Area (Sq. Ft.)	Lane Miles (11' Widths)	Curb Reveal (Inches)	Curb Recommendation
4,663	0.08	NOT APPLICABLE	DO NOTHING
Curb Type		Curb & Gutter Type	
NO CURB		CONCRETE	
Pavement Recommendation		Condition Rating / PCR	
HEAVY 3R TREATMENTS		POOR / 53	

Route Condition Legend – Pavement Condition Rating (PCR)

Poor (0 - 60)

Fair (61- 84)

Good (85 - 94)

Excellent (95 - 100)

Not Rated

See Appendix for definitions and formulas

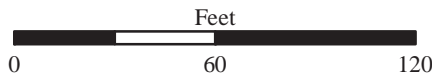
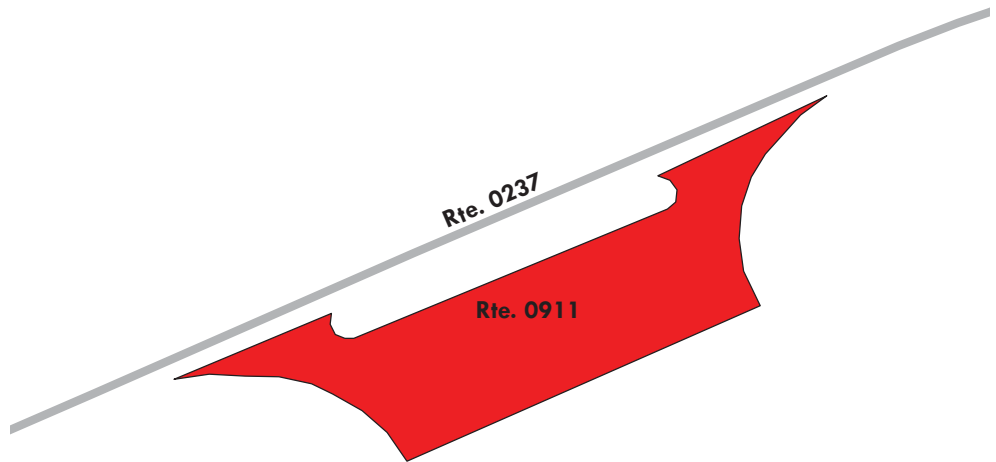

Lake Mead National Recreation Area

ROUTE 0915ZZ: EB ECHO BAY RANGER STATION PARKING AREAS

Summary Route
Manual Rating

FROM ROUTE 0112 (EB ECHO BAY ACCESS ROAD)

TO ROUTE 0112 (EB ECHO BAY ACCESS ROAD)

Inspection Date	FMSS Number	User Access	Surface Type
3/13/2015	42762	PUBLIC	ASPHALT
Area (Sq. Ft.)	Lane Miles (11' Widths)	Condition Rating / PCR	
6,055	0.104	SUMMARY / 91	
Route Condition Legend – Pavement Condition Rating (PCR)			
Poor (0 - 60)	Fair (61- 84)	Good (85 - 94)	Excellent (95 - 100)
Not Rated			
See Appendix for definitions and formulas			

The condition shown on this page reflects the overall route condition and may not reflect individual subcomponent ratings.



Lake Mead National Recreation Area

ROUTE 0915AZ: EB ECHO BAY RANGER STATION PARKING A

Subcomponent of Route LAKE-0915ZZ
Manual Rating

FROM ROUTE 0112 (EB ECHO BAY ACCESS ROAD) AT MP 4.32
 TO ROUTE 0112 (EB ECHO BAY ACCESS ROAD)

Inspection Date	FMSS Number	User Access	Surface Type
3/13/2015	42762	PUBLIC	ASPHALT
Area (Sq. Ft.)	Lane Miles (11' Widths)	Curb Reveal (Inches)	Curb Recommendation
5,312	0.091	5	DO NOTHING
Curb Type		Curb & Gutter Type	
CONCRETE		NO CURB AND GUTTER	
Pavement Recommendation		Condition Rating / PCR	
PREVENTIVE MAINTENANCE		GOOD / 90	

Route Condition Legend – Pavement Condition Rating (PCR)

Poor (0 - 60)
Fair (61- 84)
Good (85 - 94)
Excellent (95 - 100)
Not Rated

See Appendix for definitions and formulas

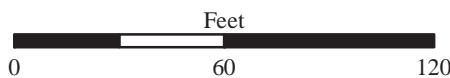
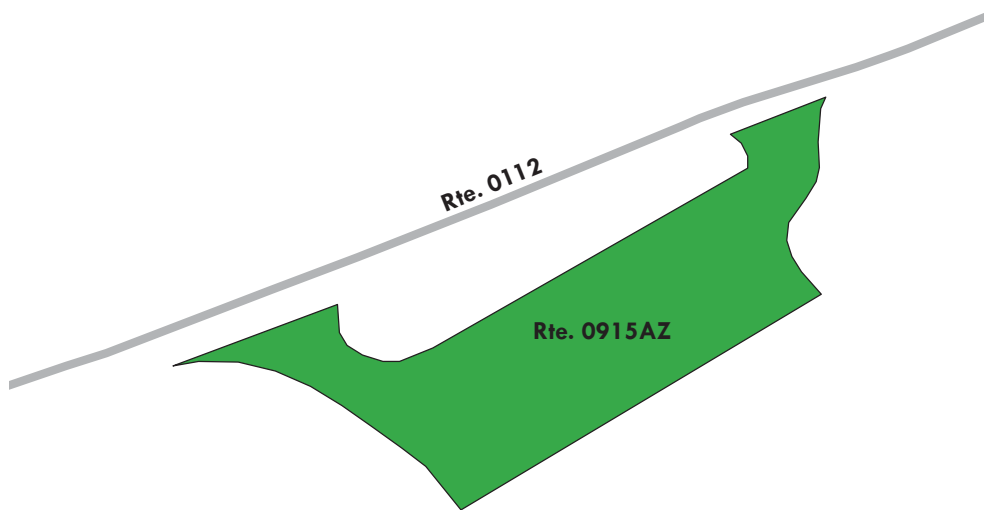

Lake Mead National Recreation Area

ROUTE 0915BZ: EB ECHO BAY RANGER STATION PARKING B

Subcomponent of Route LAKE-0915ZZ
Manual Rating

ADJACENT TO ROUTE 0112 (EB ECHO BAY ACCESS ROAD) AT MP 4.36

Inspection Date	FMSS Number	User Access	Surface Type
3/13/2015	42762	PUBLIC	ASPHALT
Area (Sq. Ft.)	Lane Miles (11' Widths)	Curb Reveal (Inches)	Curb Recommendation
743	0.013	6	DO NOTHING
Curb Type		Curb & Gutter Type	
CONCRETE		NO CURB AND GUTTER	
Pavement Recommendation		Condition Rating / PCR	
DO NOTHING		EXCELLENT / 97	

Route Condition Legend – Pavement Condition Rating (PCR)

Poor (0 - 60)	Fair (61- 84)	Good (85 - 94)	Excellent (95 - 100)	Not Rated
----------------------	----------------------	-----------------------	-----------------------------	------------------

See Appendix for definitions and formulas

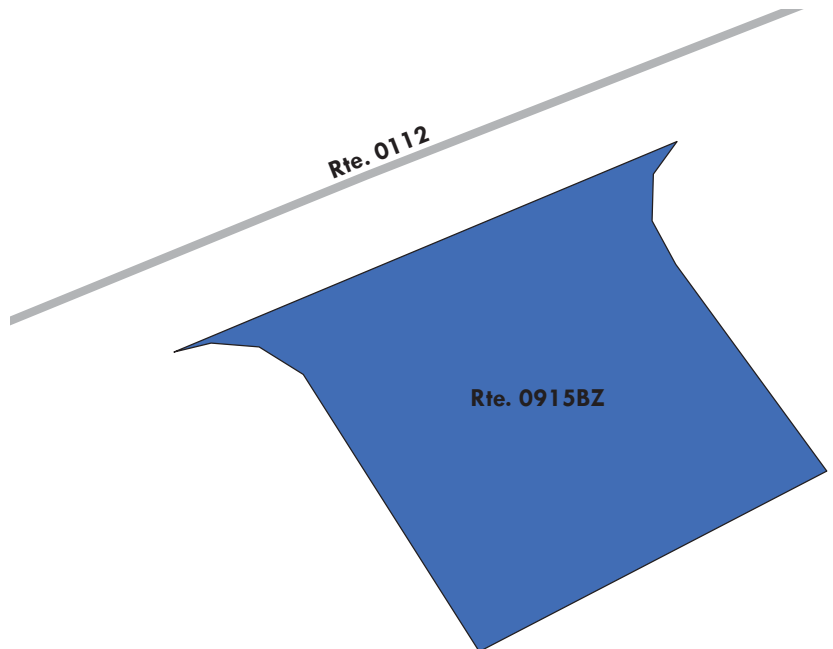

Lake Mead National Recreation Area

ROUTE 0916ZZ: CC COTTONWOOD COVE CONCESSION PARKING AREAS

Summary Route
Manual Rating

FROM ROUTE 0237 (CC COTTONWOOD COVE ACCESS ROAD)
TO PARKING

Inspection Date	FMSS Number	User Access	Surface Type
3/17/2015	111472	PUBLIC	ASPHALT
Area (Sq. Ft.)	Lane Miles (11' Widths)	Condition Rating / PCR	
119,111	2.051	SUMMARY / 30	

Route Condition Legend – Pavement Condition Rating (PCR)

Poor (0 - 60)	Fair (61- 84)	Good (85 - 94)	Excellent (95 - 100)	Not Rated
---------------	---------------	----------------	----------------------	-----------

See Appendix for definitions and formulas

The condition shown on this page reflects the overall route condition and may not reflect individual subcomponent ratings.

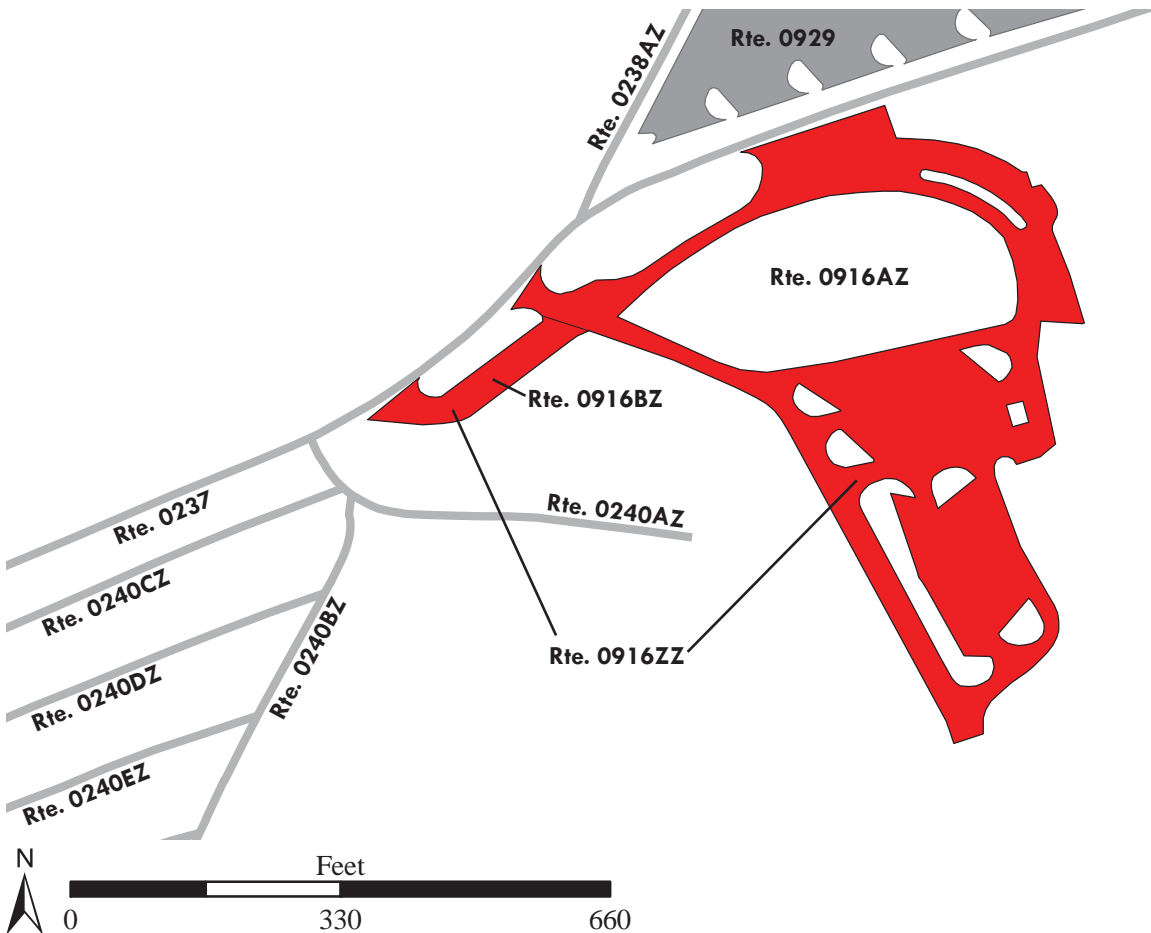

Lake Mead National Recreation Area

ROUTE 0916AZ: CC COTTONWOOD COVE POST OFFICE LOOP PARKING

Subcomponent of Route LAKE-0916ZZ

Manual Rating

FROM ROUTE 0237 (CC COTTONWOOD COVE ACCESS ROAD)

TO ROUTE 0237 (CC COTTONWOOD COVE ACCESS ROAD)

Inspection Date	FMSS Number	User Access	Surface Type
3/17/2015	111472	PUBLIC	ASPHALT
Area (Sq. Ft.)	Lane Miles (11' Widths)	Curb Reveal (Inches)	Curb Recommendation
110,789	1.908	5	LIGHT REPAIR
Curb Type		Curb & Gutter Type	
CONCRETE		CONCRETE	
Pavement Recommendation		Condition Rating / PCR	
RECONSTRUCTION		POOR / 30	

Route Condition Legend – Pavement Condition Rating (PCR)

Poor (0 - 60)

Fair (61- 84)

Good (85 - 94)

Excellent (95 - 100)

Not Rated

See Appendix for definitions and formulas



Parking area consists of multiple surface types. 1 part Asphalt at 109,009 square feet; 1 part Concrete at 1,780 square feet.

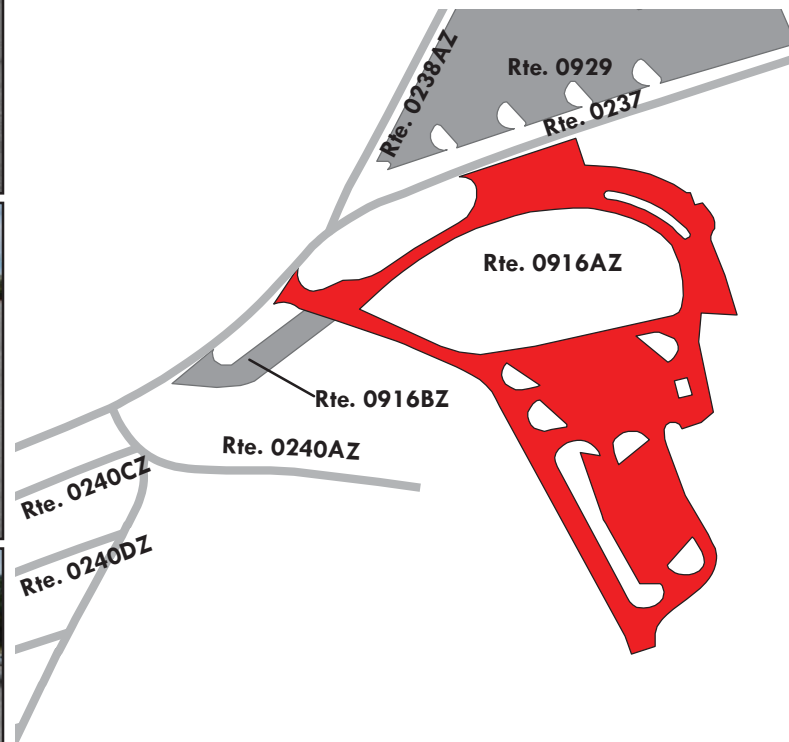

Lake Mead National Recreation Area

ROUTE 0916BZ: CC COTTONWOOD COVE CONFERENCE/COMMUNITY CENTER PARKING

Subcomponent of Route LAKE-0916ZZ

Manual Rating

FROM ROUTE 0237 (CC COTTONWOOD COVE ACCESS ROAD)

TO ROUTE 0916AZ (CC COTTONWOOD COVE POST OFFICE LOOP PARKING)

Inspection Date	FMSS Number	User Access	Surface Type
3/17/2015	111472	PUBLIC	ASPHALT
Area (Sq. Ft.)	Lane Miles (11' Widths)	Curb Reveal (Inches)	Curb Recommendation
8,322	0.143	4	MODERATE REPAIR
Curb Type		Curb & Gutter Type	
CONCRETE		NO CURB AND GUTTER	
Pavement Recommendation		Condition Rating / PCR	
RECONSTRUCTION		POOR / 30	

Route Condition Legend – Pavement Condition Rating (PCR)

Poor (0 - 60)

Fair (61- 84)

Good (85 - 94)

Excellent (95 - 100)

Not Rated

See Appendix for definitions and formulas

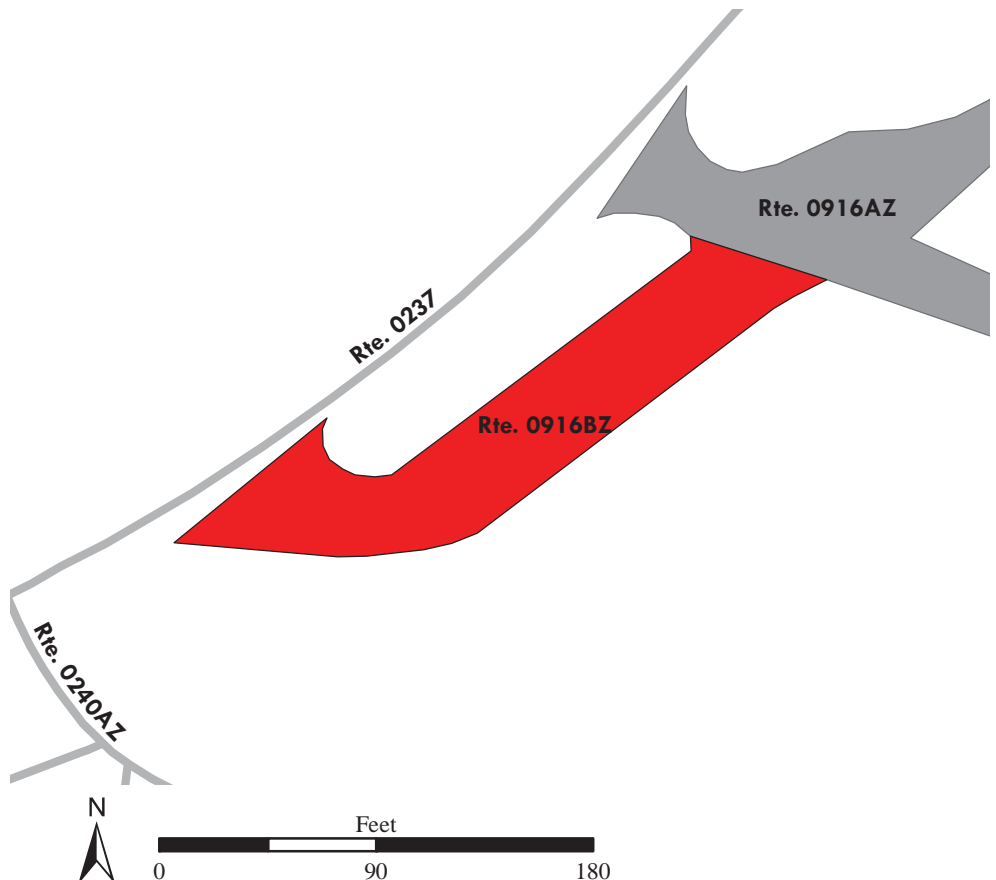

Lake Mead National Recreation Area

ROUTE 0917: WB WILLOW BEACH PICNIC AREA PARKING

Manual Rating

ADJACENT TO ROUTE 0113 (WB WILLOW BEACH ACCESS ROAD)

Inspection Date	FMSS Number	User Access	Surface Type
3/16/2015	56443	PUBLIC	ASPHALT
Area (Sq. Ft.)	Lane Miles (11' Widths)	Curb Reveal (Inches)	Curb Recommendation
3,673	0.063	NOT APPLICABLE	DO NOTHING
Curb Type		Curb & Gutter Type	
NO CURB		CONCRETE	
Pavement Recommendation		Condition Rating / PCR	
PREVENTIVE MAINTENANCE		GOOD / 90	

Route Condition Legend – Pavement Condition Rating (PCR)

Poor (0 - 60)	Fair (61- 84)	Good (85 - 94)	Excellent (95 - 100)	Not Rated
----------------------	----------------------	-----------------------	-----------------------------	------------------

See Appendix for definitions and formulas



Parking area consists of multiple surface types. 1 part Asphalt at 3,611 square feet; 1 part Concrete at 62 square feet.

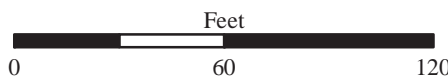
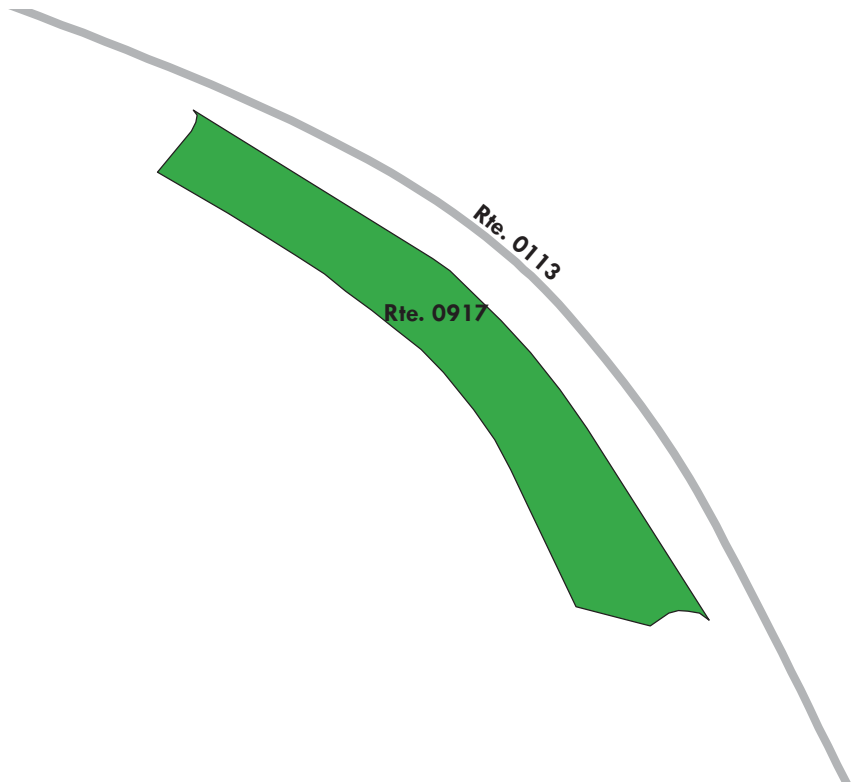

Lake Mead National Recreation Area

ROUTE 0918ZZ: WB RIVERFRONT PARKING LOT

Summary Route
Manual Rating

FROM ROUTE 0113 (WB WILLOW BEACH ACCESS ROAD)

TO ROUTE 0113 (WB WILLOW BEACH ACCESS ROAD)

Inspection Date	FMSS Number	User Access	Surface Type
3/16/2015	236049	PUBLIC	ASPHALT
Area (Sq. Ft.)	Lane Miles (11' Widths)	Condition Rating / PCR	
91,837	1.581	SUMMARY / 90	

Route Condition Legend – Pavement Condition Rating (PCR)				
Poor (0 - 60)	Fair (61- 84)	Good (85 - 94)	Excellent (95 - 100)	Not Rated
See Appendix for definitions and formulas				

The condition shown on this page reflects the overall route condition and may not reflect individual subcomponent ratings.

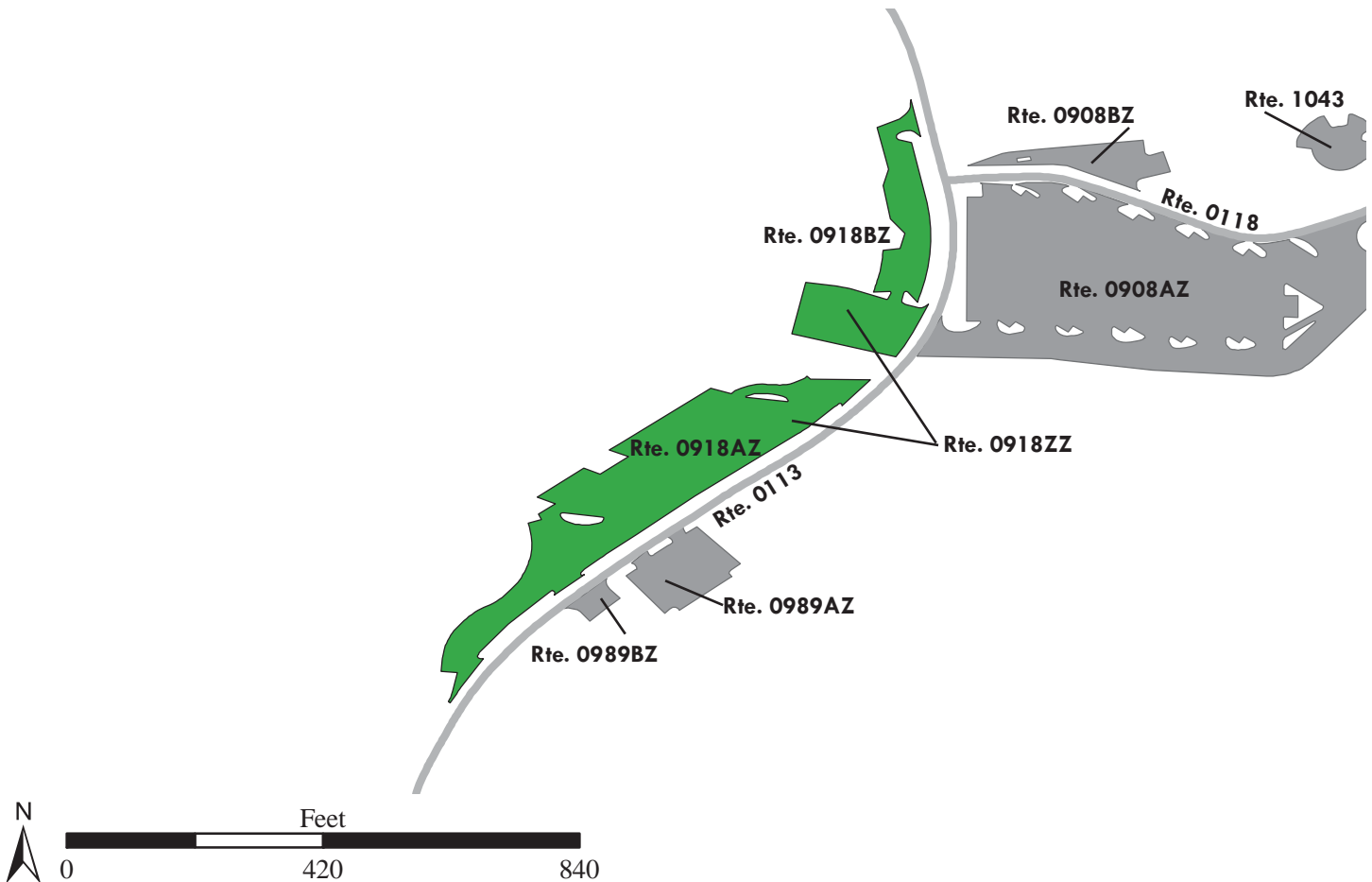

Lake Mead National Recreation Area

ROUTE 0918AZ: WB RIVERFRONT PARKING LOT A

Subcomponent of Route LAKE-0918ZZ

Manual Rating

FROM ROUTE 0113 (WB WILLOW BEACH ACCESS ROAD)

TO ROUTE 0113 (WB WILLOW BEACH ACCESS ROAD)

Inspection Date	FMSS Number	User Access	Surface Type
3/16/2015	236049	PUBLIC	ASPHALT
Area (Sq. Ft.)	Lane Miles (11' Widths)	Curb Reveal (Inches)	Curb Recommendation
63,707	1.097	NOT APPLICABLE	DO NOTHING
Curb Type		Curb & Gutter Type	
NO CURB		CONCRETE	
Pavement Recommendation		Condition Rating / PCR	
PREVENTIVE MAINTENANCE		GOOD / 90	

Route Condition Legend – Pavement Condition Rating (PCR)

Poor (0 - 60)

Fair (61- 84)

Good (85 - 94)

Excellent (95 - 100)

Not Rated

See Appendix for definitions and formulas



Parking area consists of multiple surface types. 1 part Asphalt at 62,634 square feet; 3 parts Concrete at 1,073 square feet.

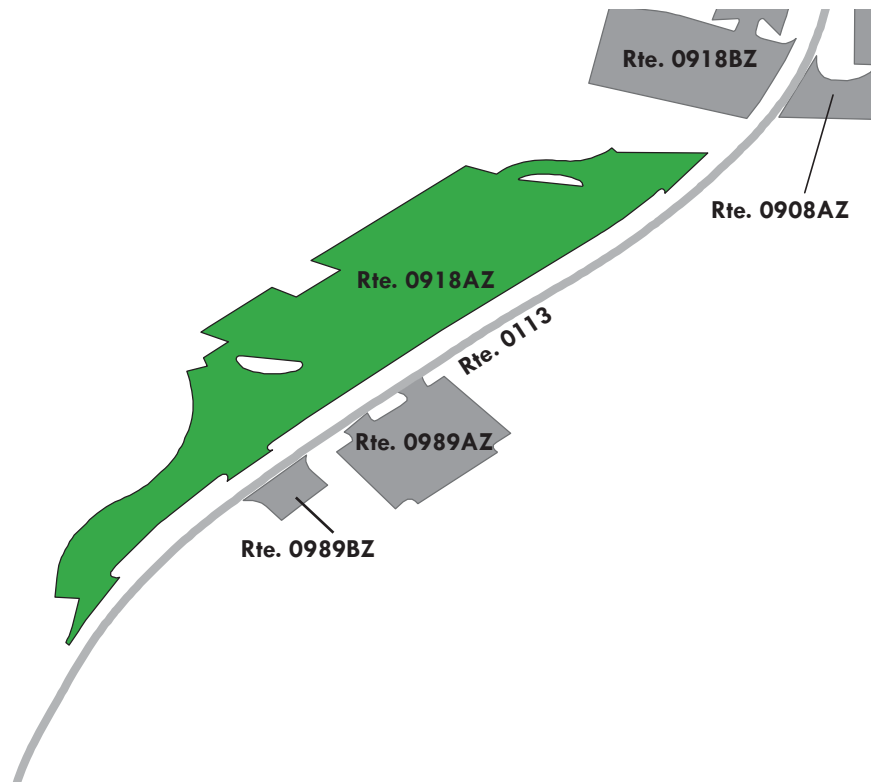

Lake Mead National Recreation Area

ROUTE 0918BZ: WB RIVERFRONT PARKING LOT B

Subcomponent of Route LAKE-0918ZZ

Manual Rating

FROM ROUTE 0113 (WB WILLOW BEACH ACCESS ROAD)

TO ROUTE 0113 (WB WILLOW BEACH ACCESS ROAD)

Inspection Date	FMSS Number	User Access	Surface Type
3/16/2015	236049	PUBLIC	ASPHALT
Area (Sq. Ft.)	Lane Miles (11' Widths)	Curb Reveal (Inches)	Curb Recommendation
28,130	0.484	NOT APPLICABLE	DO NOTHING
Curb Type		Curb & Gutter Type	
NO CURB		CONCRETE	
Pavement Recommendation		Condition Rating / PCR	
PREVENTIVE MAINTENANCE		GOOD / 90	

Route Condition Legend – Pavement Condition Rating (PCR)

Poor (0 - 60)

Fair (61- 84)

Good (85 - 94)

Excellent (95 - 100)

Not Rated

See Appendix for definitions and formulas

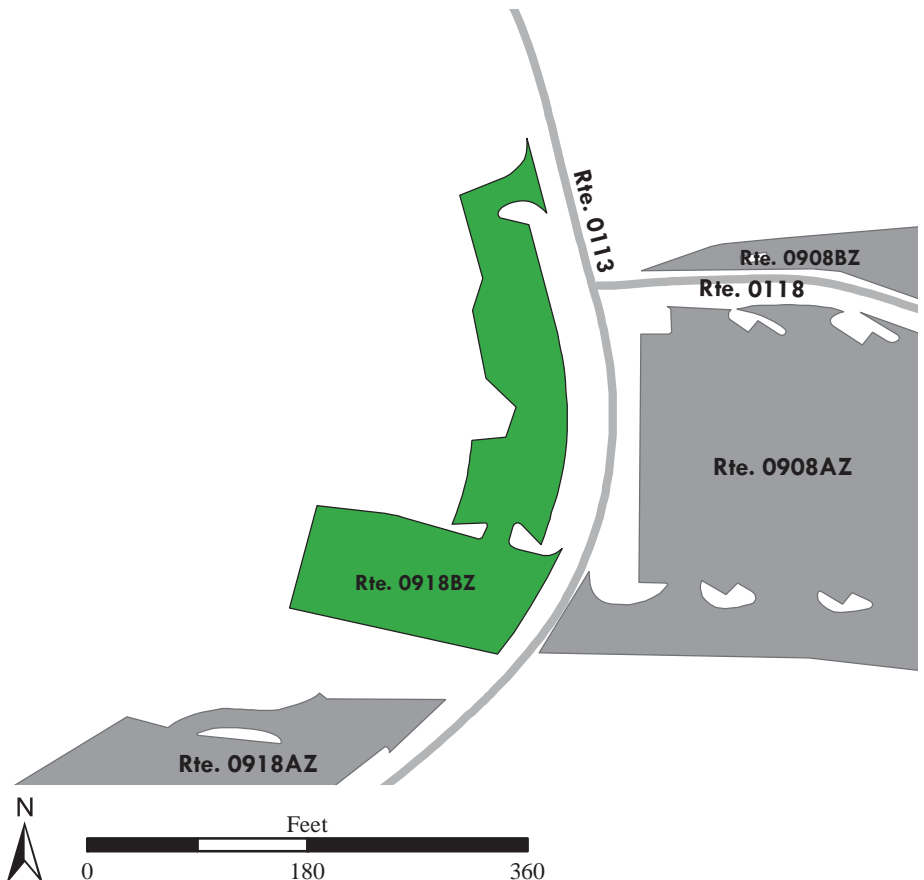
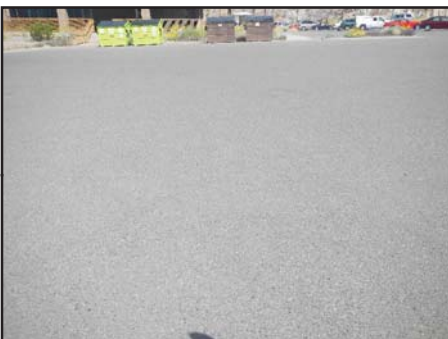
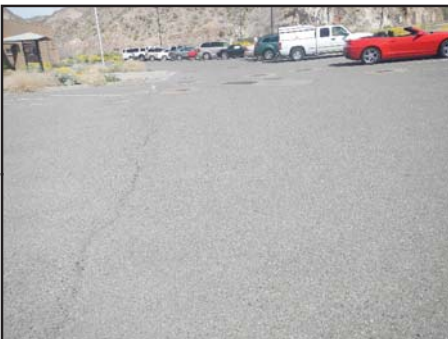

Lake Mead National Recreation Area

ROUTE 0919: TB TEMPLE BAR MOTEL PARKING

Manual Rating

FROM ROUTE 0116 (TB TEMPLE BAR ACCESS ROAD)

TO ROUTE 0252ZZ (TB TEMPLE BAR TRAILER VILLAGE ROADS)

Inspection Date	FMSS Number	User Access	Surface Type
3/14/2015	111473	PUBLIC	ASPHALT
Area (Sq. Ft.)	Lane Miles (11' Widths)	Curb Reveal (Inches)	Curb Recommendation
42,039	0.724	7	DO NOTHING
Curb Type		Curb & Gutter Type	
ASPHALT AND CONCRETE		CONCRETE	
Pavement Recommendation		Condition Rating / PCR	
HEAVY 3R TREATMENTS		POOR / 53	

Route Condition Legend – Pavement Condition Rating (PCR)

Poor (0 - 60)

Fair (61- 84)

Good (85 - 94)

Excellent (95 - 100)

Not Rated

See Appendix for definitions and formulas



Parking area consists of multiple surface types. 1 part Asphalt at 41,164 square feet; 1 part Concrete at 875 square feet.

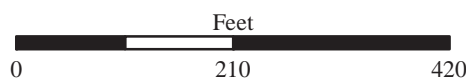
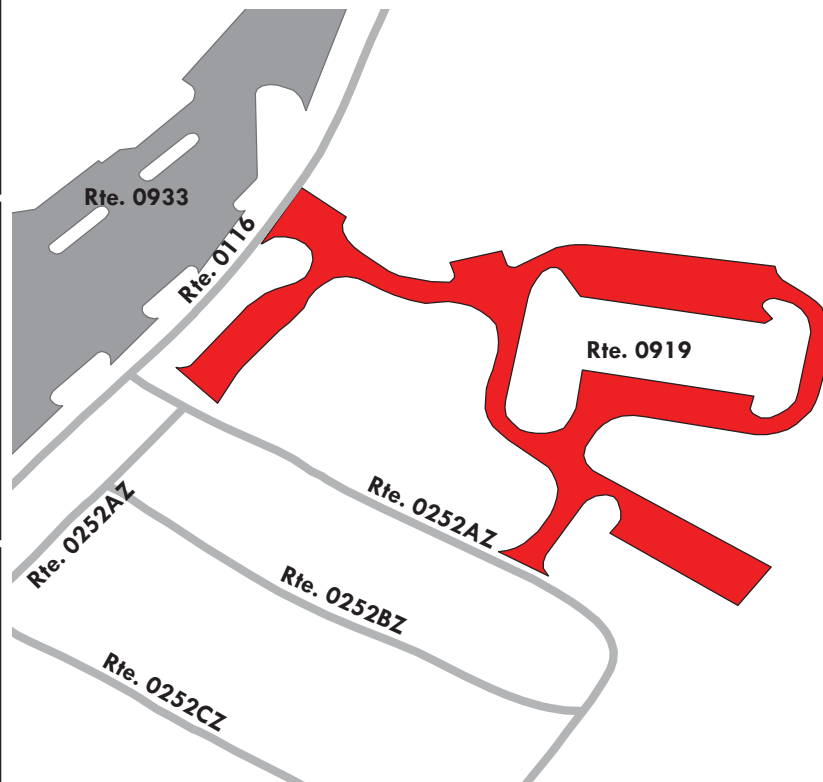

Lake Mead National Recreation Area

ROUTE 0921: KA KATHERINE MOTEL PARKING

Manual Rating

FROM ROUTE 0114ZZ (KA KATHERINE AREA ACCESS ROADS)

TO ROUTE 0114ZZ (KA KATHERINE AREA ACCESS ROADS)

Inspection Date	FMSS Number	User Access	Surface Type
3/16/2015	111474	PUBLIC	ASPHALT
Area (Sq. Ft.)	Lane Miles (11' Widths)	Curb Reveal (Inches)	Curb Recommendation
44,751	0.771	8	MODERATE REPAIR
Curb Type		Curb & Gutter Type	
ASPHALT AND CONCRETE		NO CURB AND GUTTER	
Pavement Recommendation		Condition Rating / PCR	
RECONSTRUCTION		POOR / 30	

Route Condition Legend – Pavement Condition Rating (PCR)

Poor (0 - 60)	Fair (61- 84)	Good (85 - 94)	Excellent (95 - 100)	Not Rated
---------------	---------------	----------------	----------------------	-----------

See Appendix for definitions and formulas

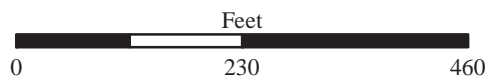
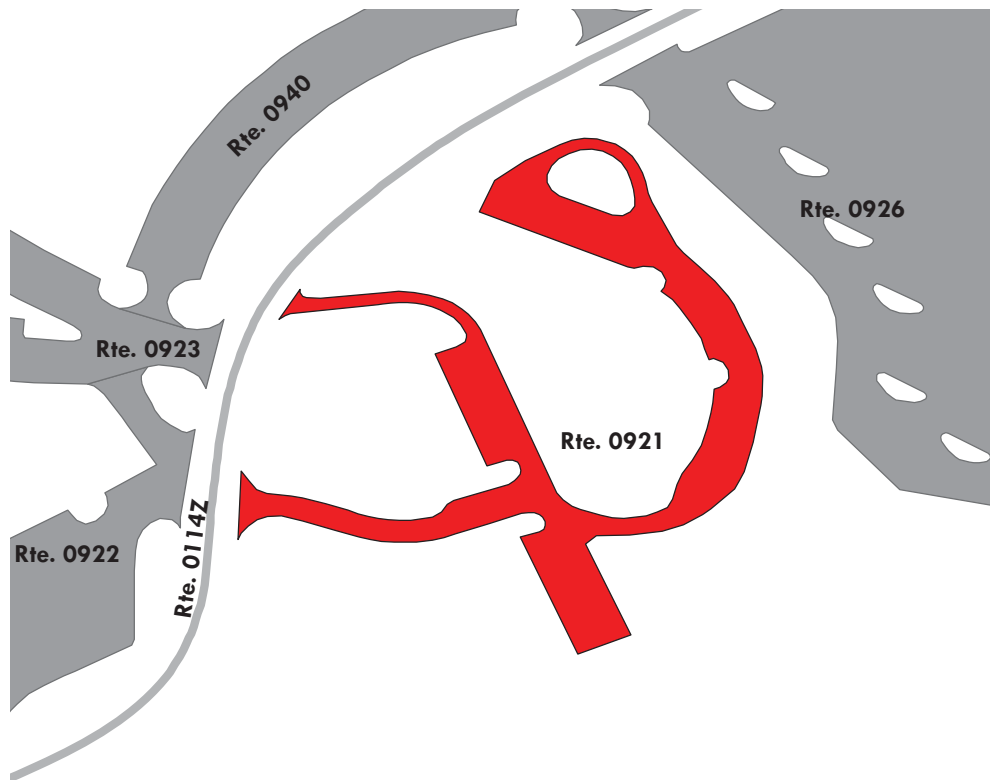
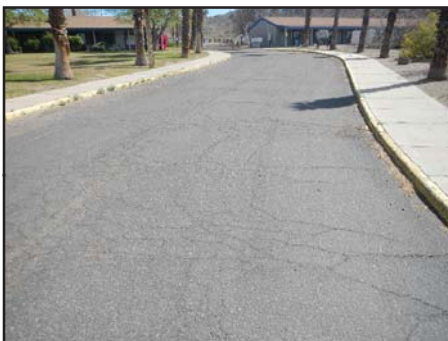

Lake Mead National Recreation Area

ROUTE 0922: KA KATHERINE RESTAURANT PARKING

Manual Rating

FROM ROUTE 0114ZZ (KA KATHERINE AREA ACCESS ROADS) AT MP 3.71 ON RIGHT

TO ROUTE 0923 (KA KATHERINE MAIN PICNIC PARKING)

Inspection Date	FMSS Number	User Access	Surface Type
3/16/2015	42926	PUBLIC	ASPHALT
Area (Sq. Ft.)	Lane Miles (11' Widths)	Curb Reveal (Inches)	Curb Recommendation
48,031	0.827	7	DO NOTHING
Curb Type		Curb & Gutter Type	
CONCRETE		CONCRETE	
Pavement Recommendation		Condition Rating / PCR	
RECONSTRUCTION		POOR / 30	

Route Condition Legend – Pavement Condition Rating (PCR)

Poor (0 - 60)

Fair (61- 84)

Good (85 - 94)

Excellent (95 - 100)

Not Rated

See Appendix for definitions and formulas



Parking area consists of multiple surface types. 1 part Asphalt at 47,239 square feet; 1 part Concrete at 792 square feet.

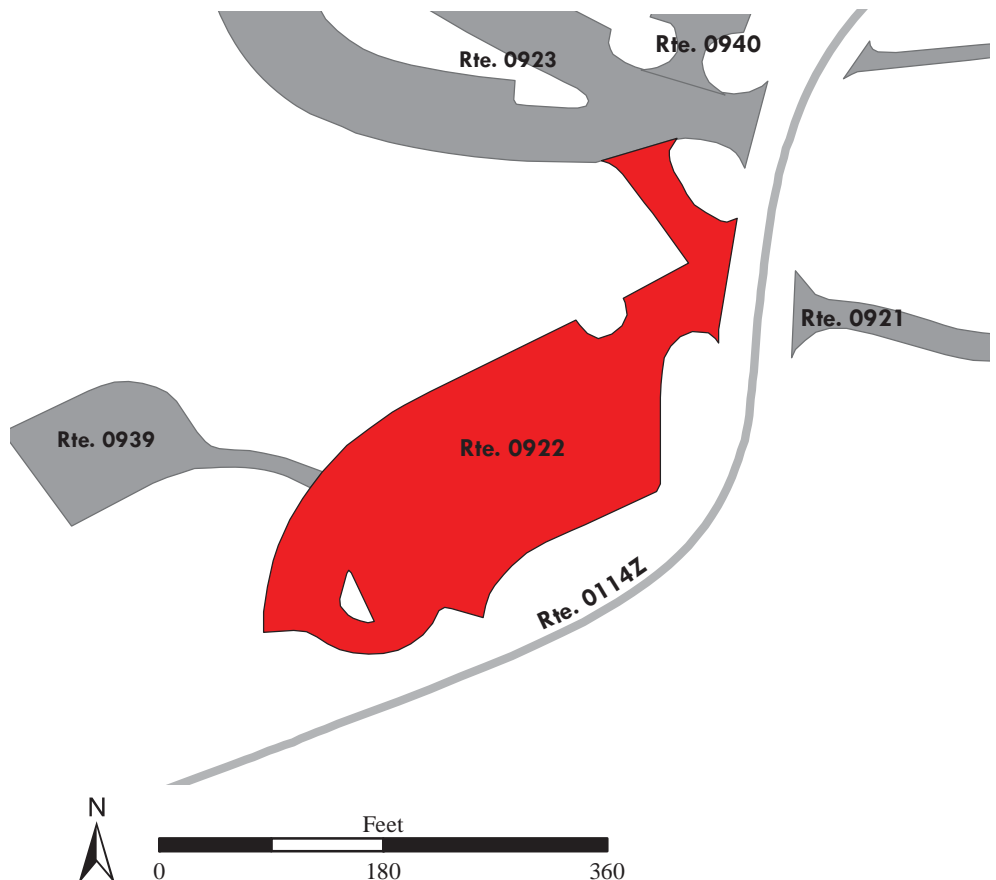

Lake Mead National Recreation Area

ROUTE 0923: KA KATHERINE MAIN PICNIC PARKING

Manual Rating

FROM ROUTE 0114ZZ (KA KATHERINE AREA ACCESS ROADS) AT MP 3.69 ON RIGHT

TO ROUTE 0940 (KA KATHERINE AMPHITHEATER PARKING LOT) AND ROUTE 0922 (KA KATHERINE RESTAURANT PARKING)

Inspection Date	FMSS Number	User Access	Surface Type
3/16/2015	42965	PUBLIC	ASPHALT
Area (Sq. Ft.)	Lane Miles (11' Widths)	Curb Reveal (Inches)	Curb Recommendation
39,720	0.684	5	LIGHT REPAIR
Curb Type		Curb & Gutter Type	
CONCRETE		CONCRETE	
Pavement Recommendation		Condition Rating / PCR	
RECONSTRUCTION		POOR / 30	

Route Condition Legend – Pavement Condition Rating (PCR)

Poor (0 - 60)

Fair (61- 84)

Good (85 - 94)

Excellent (95 - 100)

Not Rated

See Appendix for definitions and formulas



Parking area consists of multiple surface types. 1 part Asphalt at 38,212 square feet; 1 part Concrete at 1,508 square feet.

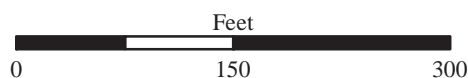
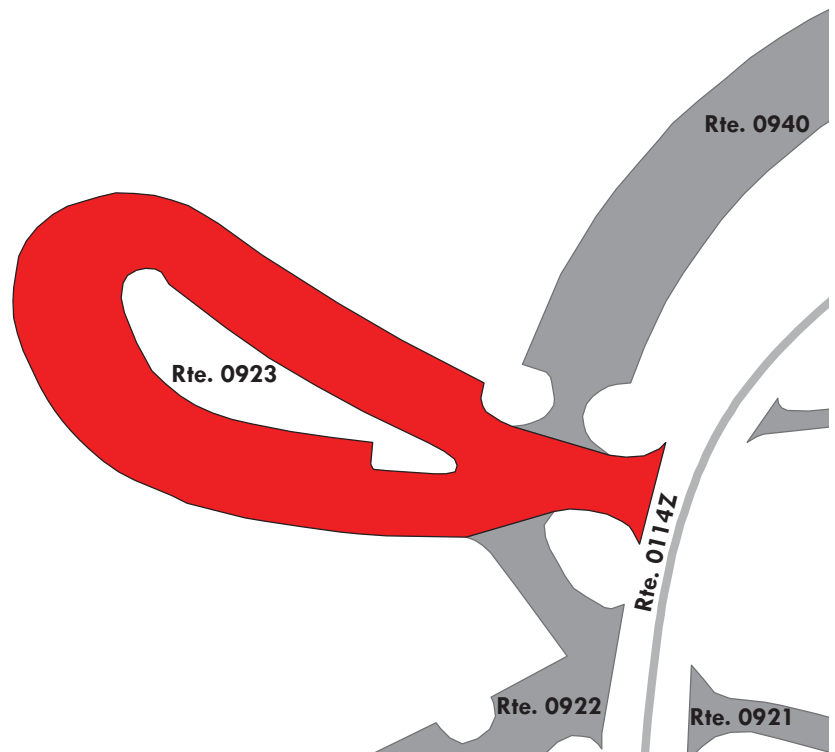

Lake Mead National Recreation Area

ROUTE 0926: KA KATHERINE PARKING LOT A

Manual Rating

FROM ROUTE 0114ZZ (KA KATHERINE AREA ACCESS ROADS) AT MP 3.60 ON LEFT AND ROUTE 0941 (KA KATHERINE PARKING LOT B)

TO ROUTE 0114ZZ (KA KATHERINE AREA ACCESS ROADS) AND ROUTE 0940 (KA KATHERINE AMPHITHEATER PARKING LOT)

Inspection Date	FMSS Number	User Access	Surface Type
3/16/2015	42964	PUBLIC	ASPHALT
Area (Sq. Ft.)	Lane Miles (11' Widths)	Curb Reveal (Inches)	Curb Recommendation
280,250	4.825	4	DO NOTHING
Curb Type		Curb & Gutter Type	
CONCRETE		CONCRETE	
Pavement Recommendation		Condition Rating / PCR	
HEAVY 3R TREATMENTS		POOR / 53	

Route Condition Legend – Pavement Condition Rating (PCR)

Poor (0 - 60)

Fair (61- 84)

Good (85 - 94)

Excellent (95 - 100)

Not Rated

See Appendix for definitions and formulas

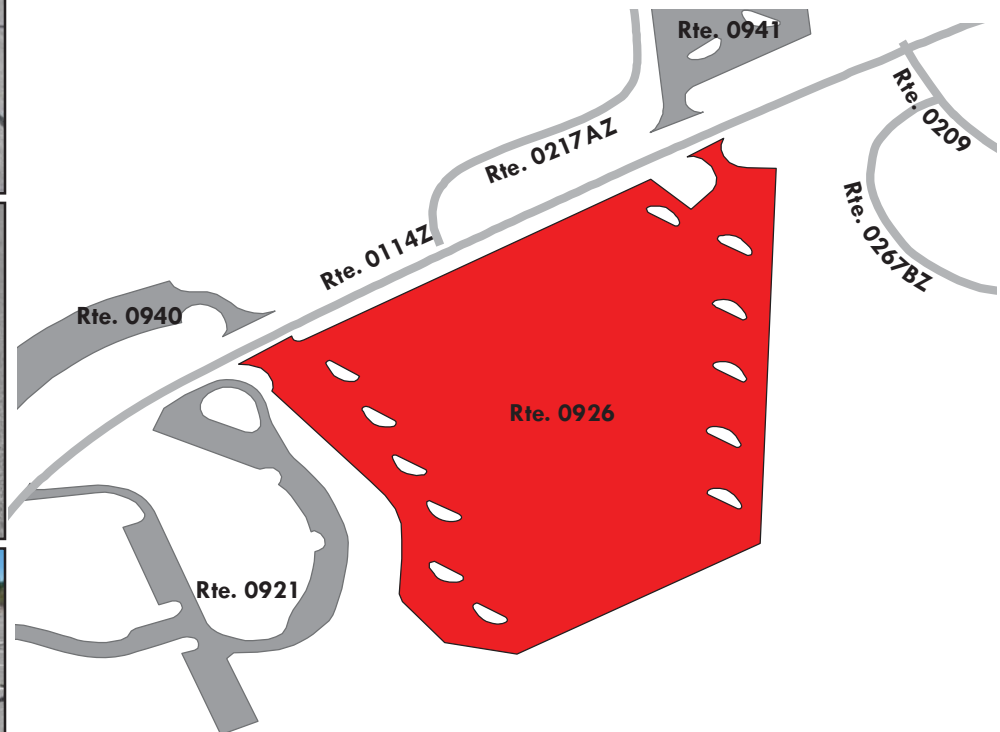

Lake Mead National Recreation Area

ROUTE 0928: KA KATHERINE RANGER STATION PARKING

Manual Rating

FROM ROUTE 0114ZZ (KA KATHERINE AREA ACCESS ROADS) AT MP 3.34 ON RIGHT
TO ROUTE 0114ZZ (KA KATHERINE AREA ACCESS ROADS)

Inspection Date	FMSS Number	User Access	Surface Type
3/16/2015	42928	PUBLIC	ASPHALT
Area (Sq. Ft.)	Lane Miles (11' Widths)	Curb Reveal (Inches)	Curb Recommendation
6,855	0.118	NOT APPLICABLE	DO NOTHING
Curb Type		Curb & Gutter Type	
NO CURB		CONCRETE	
Pavement Recommendation		Condition Rating / PCR	
RECONSTRUCTION		POOR / 30	

Route Condition Legend – Pavement Condition Rating (PCR)

Poor (0 - 60)	Fair (61- 84)	Good (85 - 94)	Excellent (95 - 100)	Not Rated
----------------------	----------------------	-----------------------	-----------------------------	------------------

See Appendix for definitions and formulas

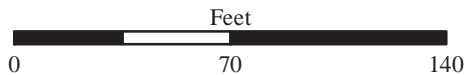
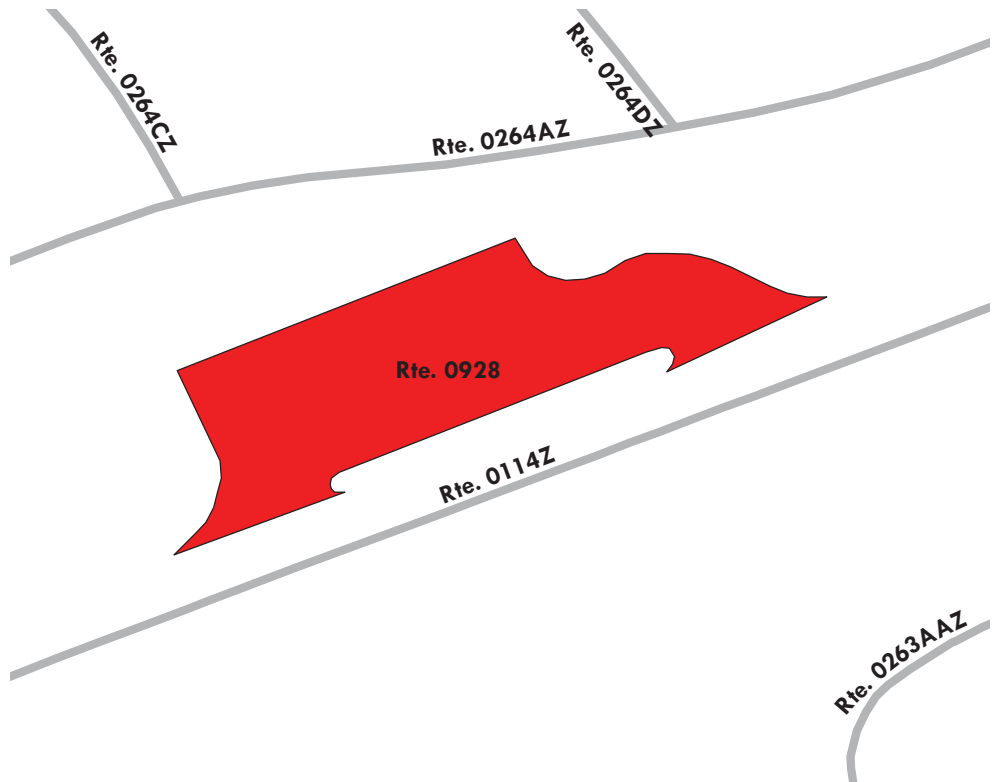

Lake Mead National Recreation Area

ROUTE 0929: CC COTTONWOOD COVE NORTH RAMP PARKING LOT

Manual Rating

FROM ROUTE 0237 (CC COTTONWOOD COVE ACCESS ROAD)

TO ROUTE 1056 (CC PICNIC AREA PARKING LOT) AND ROUTE 0238ZZ (CC COTTONWOOD COVE LOWER CAMPGROUND ROADS)

Inspection Date	FMSS Number	User Access	Surface Type
3/17/2015	42787	PUBLIC	ASPHALT
Area (Sq. Ft.)	Lane Miles (11' Widths)	Curb Reveal (Inches)	Curb Recommendation
90,919	1.565	4	LIGHT REPAIR
Curb Type		Curb & Gutter Type	
CONCRETE		NO CURB AND GUTTER	
Pavement Recommendation		Condition Rating / PCR	
RECONSTRUCTION		POOR / 30	

Route Condition Legend – Pavement Condition Rating (PCR)

Poor (0 - 60)

Fair (61- 84)

Good (85 - 94)

Excellent (95 - 100)

Not Rated

See Appendix for definitions and formulas

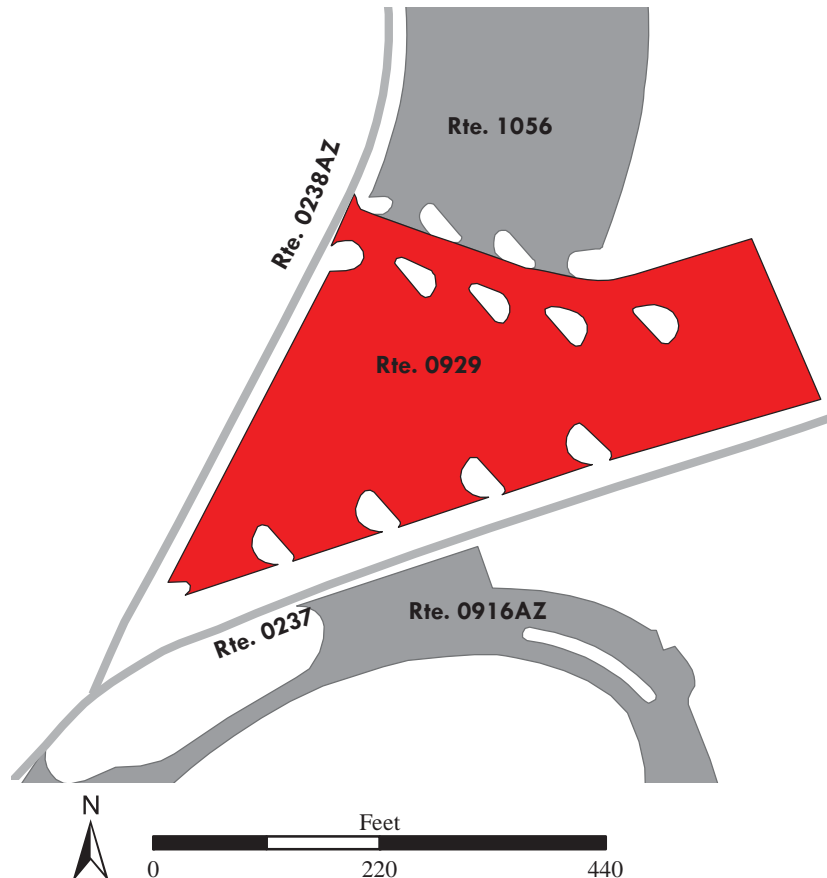
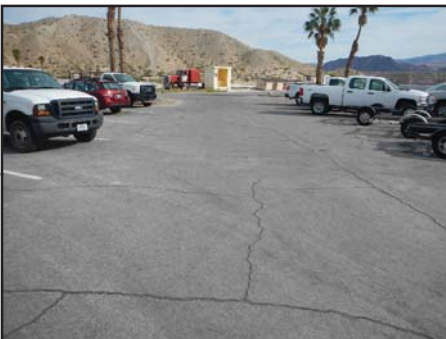

Lake Mead National Recreation Area

ROUTE 0933: TB RAMP AND RESTAURANT PARKING LOT

Manual Rating

FROM ROUTE 0116 (TB TEMPLE BAR ACCESS ROAD)

TO ROUTE 0268 (TB TEMPLE BAR DRY BOAT STORAGE ROAD)

Inspection Date	FMSS Number	User Access	Surface Type
3/14/2015	42780	PUBLIC	ASPHALT
Area (Sq. Ft.)	Lane Miles (11' Widths)	Curb Reveal (Inches)	Curb Recommendation
106,691	1.837	7	DO NOTHING
Curb Type		Curb & Gutter Type	
CONCRETE		CONCRETE	
Pavement Recommendation		Condition Rating / PCR	
HEAVY 3R TREATMENTS		POOR / 53	

Route Condition Legend – Pavement Condition Rating (PCR)

Poor (0 - 60)	Fair (61- 84)	Good (85 - 94)	Excellent (95 - 100)	Not Rated
----------------------	----------------------	-----------------------	-----------------------------	------------------

See Appendix for definitions and formulas



Lake Mead National Recreation Area

ROUTE 0937: BB HEMENWAY PARKING LOT

Manual Rating

FROM ROUTE 0228 (BB HEMENWAY HARBOR ROAD)

TO ROUTE 0232 (BB SHORELINE ROAD)

Inspection Date	FMSS Number	User Access	Surface Type
3/12/2015	42748	PUBLIC	ASPHALT
Area (Sq. Ft.)	Lane Miles (11' Widths)	Curb Reveal (Inches)	Curb Recommendation
20,688	0.356	NOT APPLICABLE	NOT APPLICABLE
Curb Type		Curb & Gutter Type	
NO CURB		NO CURB AND GUTTER	
Pavement Recommendation		Condition Rating / PCR	
HEAVY 3R TREATMENTS		POOR / 53	

Route Condition Legend – Pavement Condition Rating (PCR)

Poor (0 - 60)

Fair (61- 84)

Good (85 - 94)

Excellent (95 - 100)

Not Rated

See Appendix for definitions and formulas

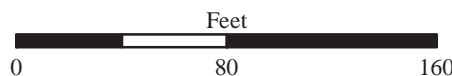
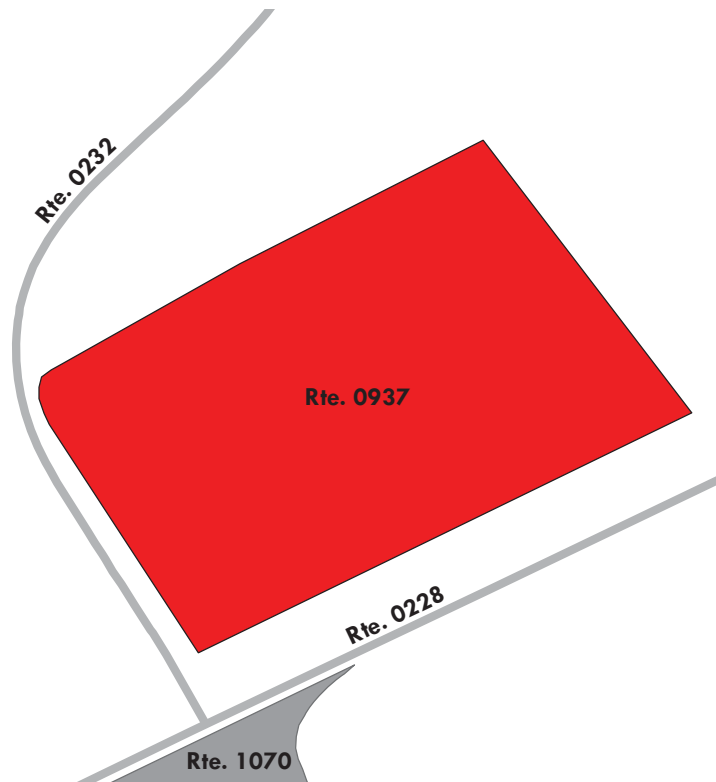

Lake Mead National Recreation Area

ROUTE 0938: BB LAKEVIEW POINT OVERLOOK PARKING

Manual Rating

FROM END OF ROUTE 0233 (BB LAKE VIEW ROAD)
TO PARKING

Inspection Date	FMSS Number	User Access	Surface Type
3/17/2015	107163	PUBLIC	ASPHALT
Area (Sq. Ft.)	Lane Miles (11' Widths)	Curb Reveal (Inches)	Curb Recommendation
17,554	0.302	6	DO NOTHING
Curb Type		Curb & Gutter Type	
CONCRETE		CONCRETE	
Pavement Recommendation		Condition Rating / PCR	
DO NOTHING		EXCELLENT / 97	

Route Condition Legend – Pavement Condition Rating (PCR)

Poor (0 - 60)	Fair (61- 84)	Good (85 - 94)	Excellent (95 - 100)	Not Rated
----------------------	----------------------	-----------------------	-----------------------------	------------------

See Appendix for definitions and formulas

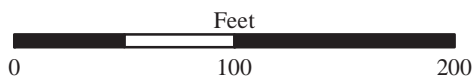
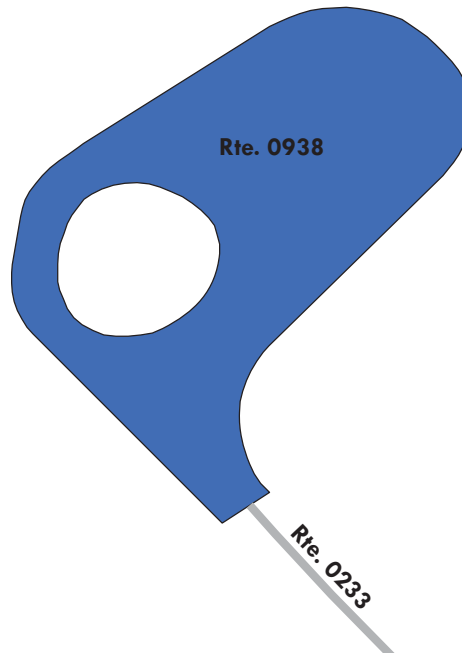
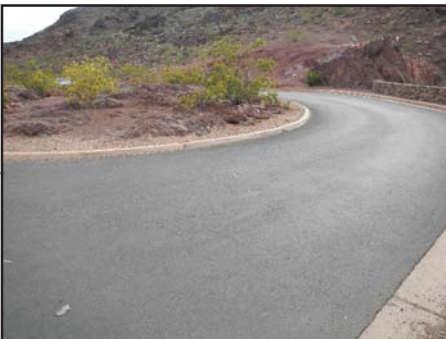

Lake Mead National Recreation Area

ROUTE 0939: KA KATHERINE STORE PARKING

Manual Rating

FROM ROUTE 0922 (KA KATHERINE RESTAURANT PARKING)

TO PARKING

Inspection Date	FMSS Number	User Access	Surface Type
3/16/2015	42924	PUBLIC	ASPHALT
Area (Sq. Ft.)	Lane Miles (11' Widths)	Curb Reveal (Inches)	Curb Recommendation
10,284	0.177	3	LIGHT REPAIR
Curb Type		Curb & Gutter Type	
ASPHALT		NO CURB AND GUTTER	
Pavement Recommendation		Condition Rating / PCR	
RECONSTRUCTION		POOR / 30	

Route Condition Legend – Pavement Condition Rating (PCR)

Poor (0 - 60)

Fair (61- 84)

Good (85 - 94)

Excellent (95 - 100)

Not Rated

See Appendix for definitions and formulas

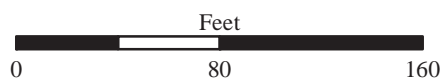
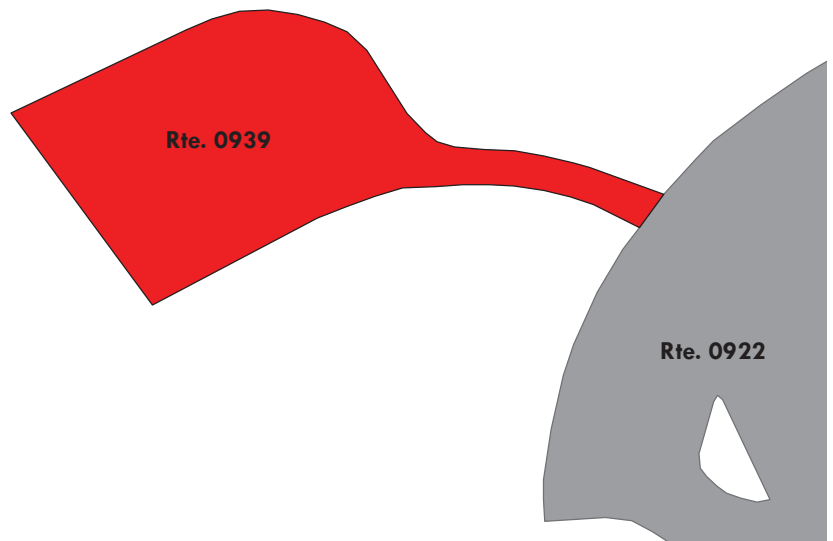

Lake Mead National Recreation Area

ROUTE 0940: KA KATHERINE AMPHITHEATER PARKING LOT

Manual Rating

FROM ROUTE 0114ZZ (KA KATHERINE AREA ACCESS ROADS) AT MP 3.60 ON RIGHT
TO ROUTE 0923 (KA KATHERINE MAIN PICNIC PARKING)

Inspection Date	FMSS Number	User Access	Surface Type
3/16/2015	42923	PUBLIC	ASPHALT
Area (Sq. Ft.)	Lane Miles (11' Widths)	Curb Reveal (Inches)	Curb Recommendation
30,190	0.52	NOT APPLICABLE	DO NOTHING
Curb Type		Curb & Gutter Type	
NO CURB		CONCRETE	
Pavement Recommendation		Condition Rating / PCR	
HEAVY 3R TREATMENTS		POOR / 53	

Route Condition Legend – Pavement Condition Rating (PCR)

Poor (0 - 60)	Fair (61- 84)	Good (85 - 94)	Excellent (95 - 100)	Not Rated
----------------------	----------------------	-----------------------	-----------------------------	------------------

See Appendix for definitions and formulas

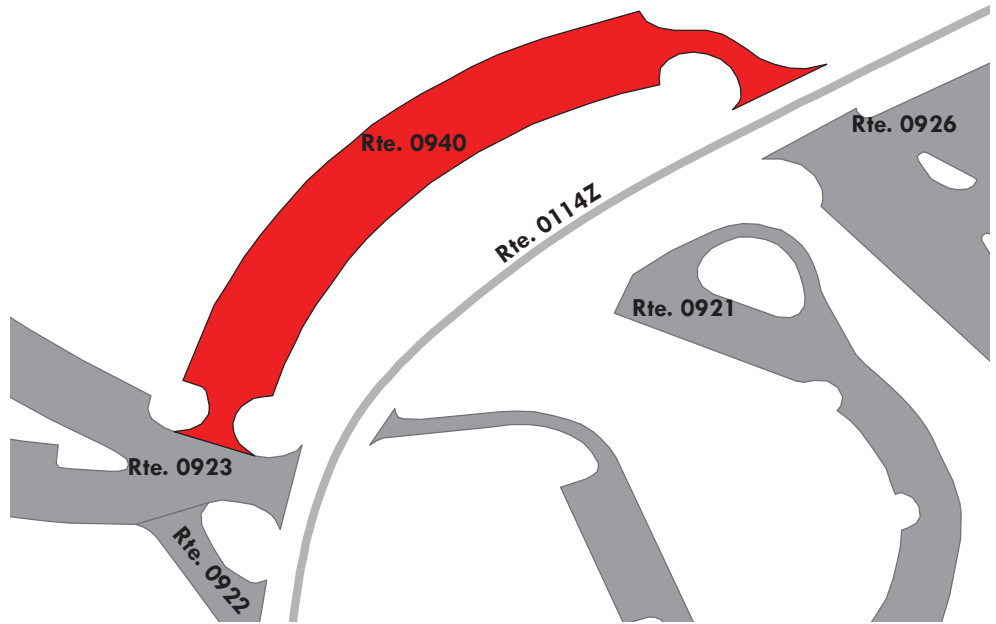

Lake Mead National Recreation Area

ROUTE 0941: KA KATHERINE PARKING LOT B

Manual Rating

FROM ROUTE 0114ZZ (KA KATHERINE AREA ACCESS ROADS) AT MP 3.49 ON RIGHT

TO PARKING

Inspection Date	FMSS Number	User Access	Surface Type
3/16/2015	42796	PUBLIC	ASPHALT
Area (Sq. Ft.)	Lane Miles (11' Widths)	Curb Reveal (Inches)	Curb Recommendation
59,212	1.019	5	DO NOTHING
Curb Type		Curb & Gutter Type	
CONCRETE		CONCRETE	
Pavement Recommendation		Condition Rating / PCR	
HEAVY 3R TREATMENTS		POOR / 53	

Route Condition Legend – Pavement Condition Rating (PCR)

Poor (0 - 60)

Fair (61- 84)

Good (85 - 94)

Excellent (95 - 100)

Not Rated

See Appendix for definitions and formulas

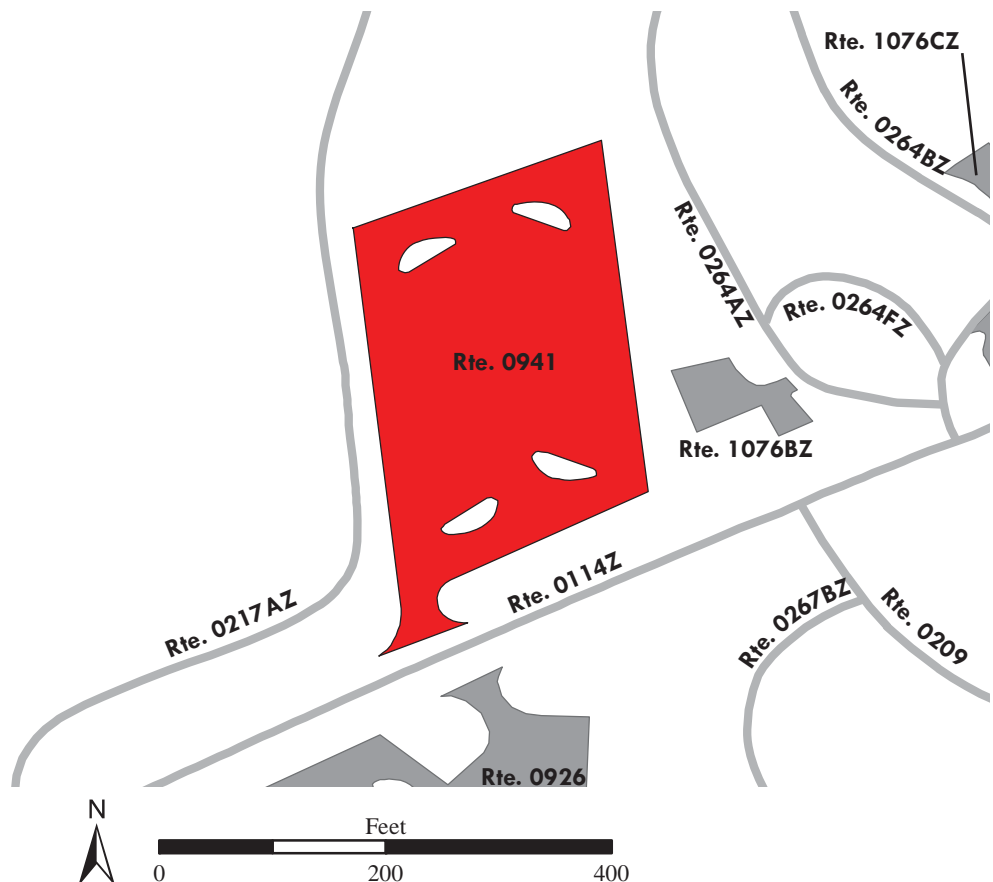

Lake Mead National Recreation Area

ROUTE 0942: KA KATHERINE MARINA #3 PARKING LOT

Manual Rating

ADJACENT TO ROUTE 0109 (KA KATHERINE BACK BAY ROAD)

Inspection Date	FMSS Number	User Access	Surface Type
3/16/2015	42794	PUBLIC	ASPHALT
Area (Sq. Ft.)	Lane Miles (11' Widths)	Curb Reveal (Inches)	Curb Recommendation
4,759	0.082	2	LIGHT REPAIR
Curb Type		Curb & Gutter Type	
WOOD		NO CURB AND GUTTER	
Pavement Recommendation		Condition Rating / PCR	
HEAVY 3R TREATMENTS		POOR / 53	

Route Condition Legend – Pavement Condition Rating (PCR)

Poor (0 - 60)	Fair (61- 84)	Good (85 - 94)	Excellent (95 - 100)	Not Rated
----------------------	----------------------	-----------------------	-----------------------------	------------------

See Appendix for definitions and formulas

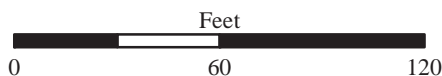
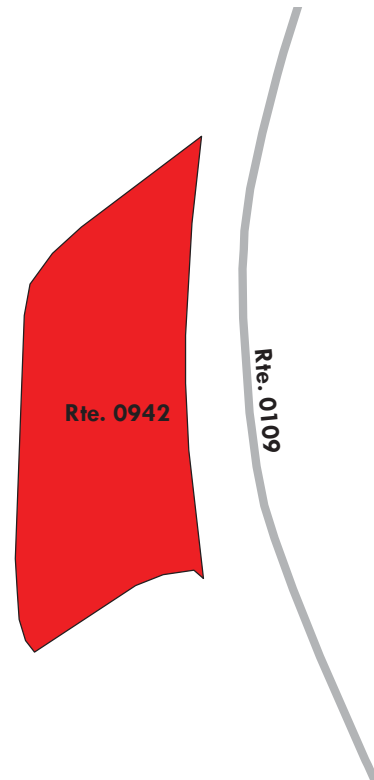

Lake Mead National Recreation Area

ROUTE 0943: KA KATHERINE PARKING LOT C

Manual Rating

FROM ROUTE 0114ZZ (KA KATHERINE AREA ACCESS ROADS) AT MP 2.98

TO ROUTE 0114ZZ (KA KATHERINE AREA ACCESS ROADS)

Inspection Date	FMSS Number	User Access	Surface Type
3/16/2015	42793	PUBLIC	ASPHALT
Area (Sq. Ft.)	Lane Miles (11' Widths)	Curb Reveal (Inches)	Curb Recommendation
116,895	2.013	NOT APPLICABLE	DO NOTHING
Curb Type		Curb & Gutter Type	
NO CURB		CONCRETE	
Pavement Recommendation		Condition Rating / PCR	
HEAVY 3R TREATMENTS		POOR / 53	

Route Condition Legend – Pavement Condition Rating (PCR)

Poor (0 - 60)	Fair (61- 84)	Good (85 - 94)	Excellent (95 - 100)	Not Rated
---------------	---------------	----------------	----------------------	-----------

See Appendix for definitions and formulas

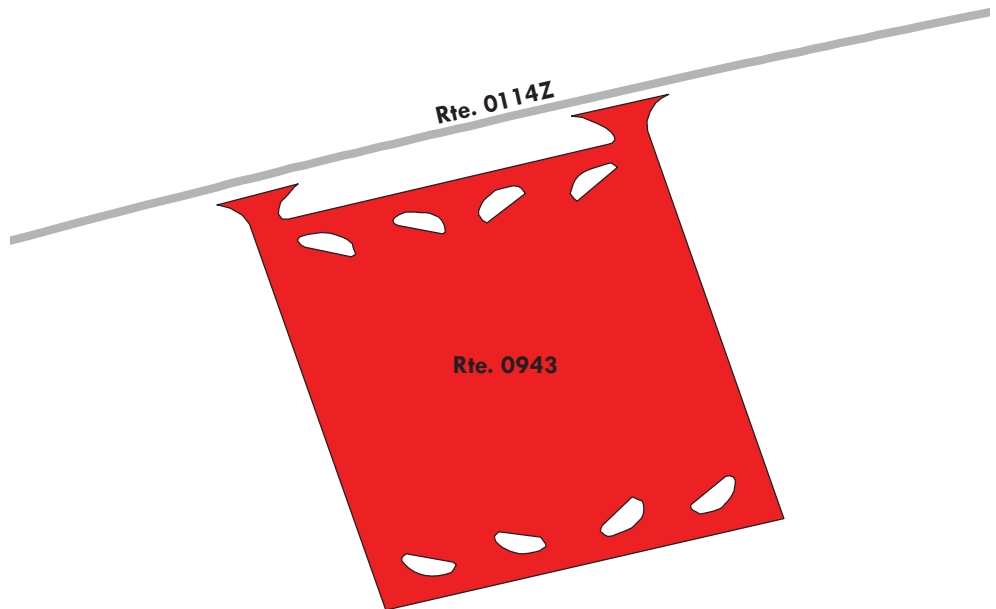

Lake Mead National Recreation Area

ROUTE 0956: BB RAILROAD TRAIL PARKING

Manual Rating

FROM ROUTE 0003ZZ (LV LAKESHORE ROADS)

TO PARKING

Inspection Date	FMSS Number	User Access	Surface Type
3/12/2015	42546	PUBLIC	ASPHALT
Area (Sq. Ft.)	Lane Miles (11' Widths)	Curb Reveal (Inches)	Curb Recommendation
28,861	0.497	NOT APPLICABLE	DO NOTHING
Curb Type		Curb & Gutter Type	
NO CURB		CONCRETE	
Pavement Recommendation		Condition Rating / PCR	
HEAVY 3R TREATMENTS		POOR / 53	

Route Condition Legend – Pavement Condition Rating (PCR)				
Poor (0 - 60)	Fair (61- 84)	Good (85 - 94)	Excellent (95 - 100)	Not Rated

See Appendix for definitions and formulas

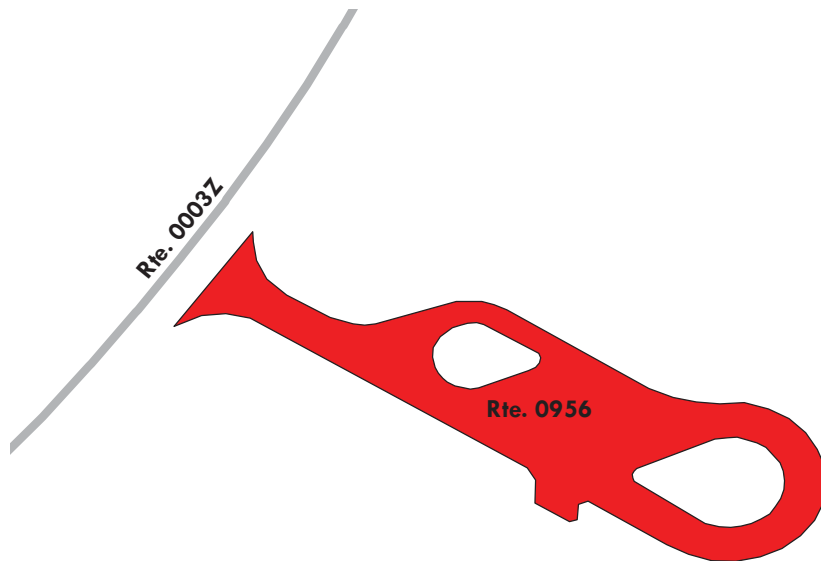

Lake Mead National Recreation Area

ROUTE 0958: BB BOULDER HARBOR NORTH PARKING LOT

Manual Rating

FROM ROUTE 0106 (BB LAKE MEAD MARINA ROAD)

TO ROUTE 0269 (BB LAKE MEAD MARINA DRY BOAT STORAGE ACCESS ROAD)

Inspection Date	FMSS Number	User Access	Surface Type
3/12/2015	42542	PUBLIC	ASPHALT
Area (Sq. Ft.)	Lane Miles (11' Widths)	Curb Reveal (Inches)	Curb Recommendation
228,177	3.929	NOT APPLICABLE	NOT APPLICABLE
Curb Type		Curb & Gutter Type	
NO CURB		NO CURB AND GUTTER	
Pavement Recommendation		Condition Rating / PCR	
RECONSTRUCTION		POOR / 30	

Route Condition Legend – Pavement Condition Rating (PCR)

Poor (0 - 60)	Fair (61- 84)	Good (85 - 94)	Excellent (95 - 100)	Not Rated
----------------------	----------------------	-----------------------	-----------------------------	------------------

See Appendix for definitions and formulas

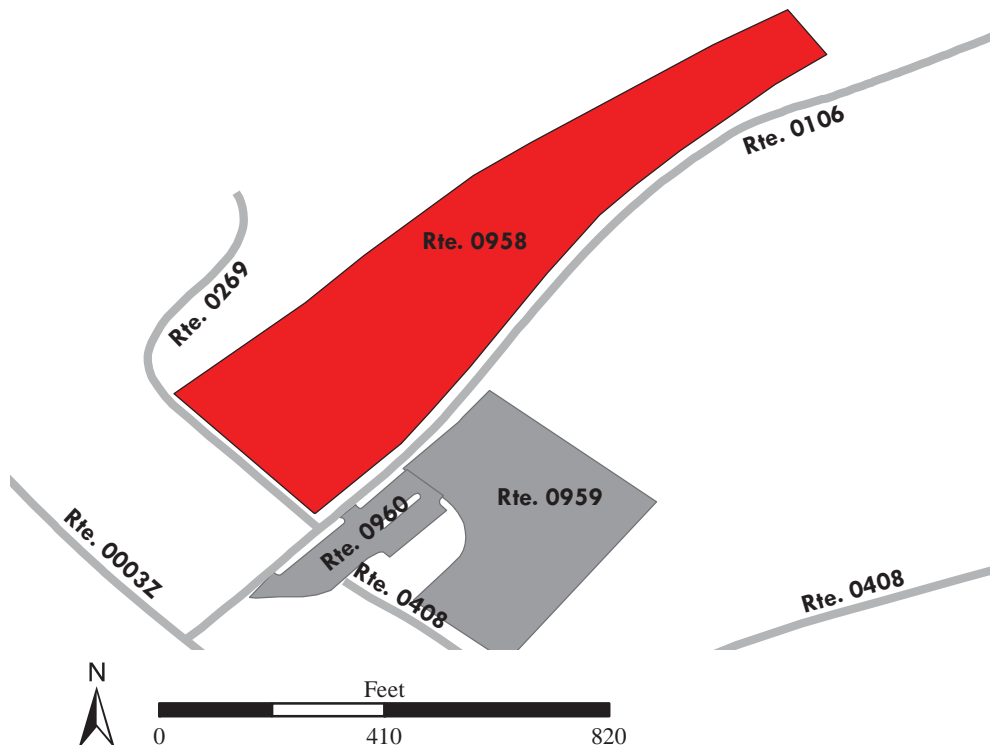

Lake Mead National Recreation Area

ROUTE 0959: BB BOULDER HARBOR SOUTH PARKING LOT

Manual Rating

FROM ROUTE 0106 (BB LAKE MEAD MARINA ROAD)

TO ROUTE 0408 (BB LAKE MEAD MARINA FISHING ACCESS ROAD) AND ROUTE 0960 (BB BOULDER HARBOR RESTROOM PARKING LOT)

Inspection Date	FMSS Number	User Access	Surface Type
3/12/2015	42544	PUBLIC	ASPHALT
Area (Sq. Ft.)	Lane Miles (11' Widths)	Curb Reveal (Inches)	Curb Recommendation
94,041	1.619	7	MODERATE REPAIR
Curb Type		Curb & Gutter Type	
ASPHALT		NO CURB AND GUTTER	
Pavement Recommendation		Condition Rating / PCR	
HEAVY 3R TREATMENTS		POOR / 53	

Route Condition Legend – Pavement Condition Rating (PCR)

Poor (0 - 60)	Fair (61- 84)	Good (85 - 94)	Excellent (95 - 100)	Not Rated
----------------------	----------------------	-----------------------	-----------------------------	------------------

See Appendix for definitions and formulas

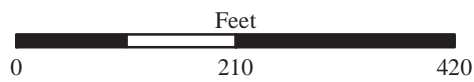

Lake Mead National Recreation Area

ROUTE 0960: BB BOULDER HARBOR RESTROOM PARKING LOT

Manual Rating

FROM ROUTE 0106 (BB LAKE MEAD MARINA ROAD)

TO ROUTE 0408 (BB LAKE MEAD MARINA FISHING ACCESS ROAD) AND ROUTE 0959 (BB BOULDER HARBOR SOUTH PARKING LOT)

Inspection Date	FMSS Number	User Access	Surface Type
3/12/2015	42750	PUBLIC	ASPHALT
Area (Sq. Ft.)	Lane Miles (11' Widths)	Curb Reveal (Inches)	Curb Recommendation
23,036	0.397	6	LIGHT REPAIR
Curb Type		Curb & Gutter Type	
CONCRETE		NO CURB AND GUTTER	
Pavement Recommendation		Condition Rating / PCR	
RECONSTRUCTION		POOR / 30	

Route Condition Legend – Pavement Condition Rating (PCR)

Poor (0 - 60)	Fair (61- 84)	Good (85 - 94)	Excellent (95 - 100)	Not Rated
----------------------	----------------------	-----------------------	-----------------------------	------------------

See Appendix for definitions and formulas

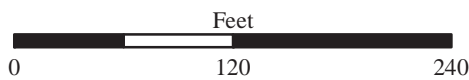
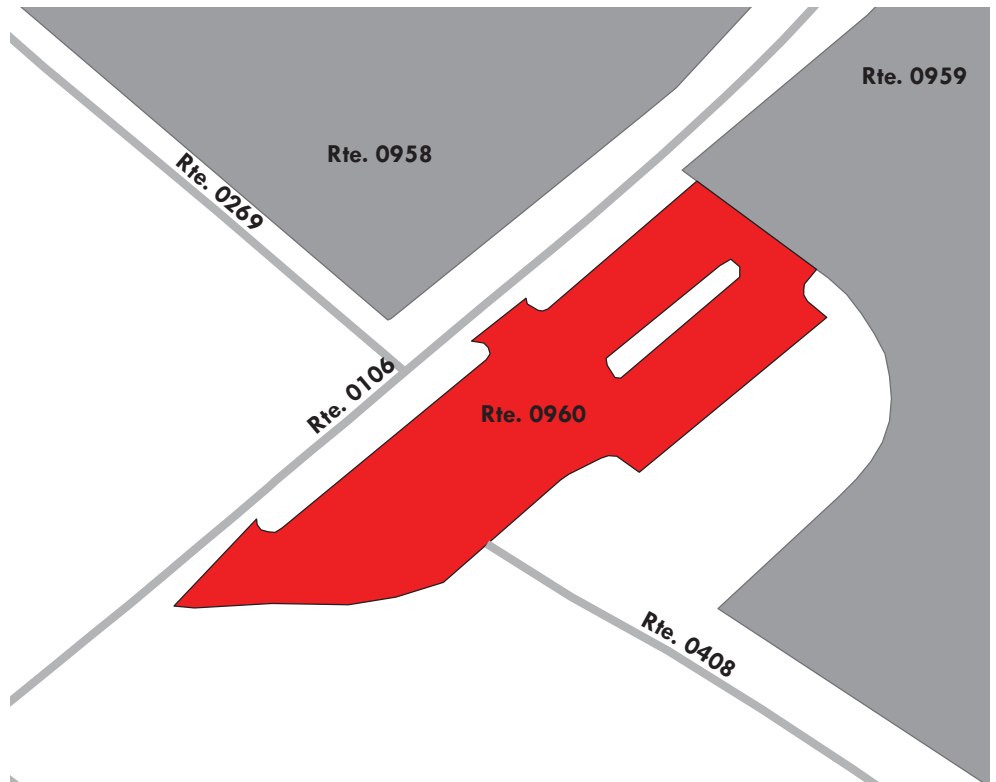

Lake Mead National Recreation Area

ROUTE 0967: CB RIDGE TRAIL TURNOUT PARKING

Manual Rating

FROM ROUTE 0001 (EB NORTSHORE ROAD) AT MP 13.42

TO ROUTE 0001 (EB NORTSHORE ROAD)

Inspection Date	FMSS Number	User Access	Surface Type
3/13/2015	245424	PUBLIC	ASPHALT
Area (Sq. Ft.)	Lane Miles (11' Widths)	Curb Reveal (Inches)	Curb Recommendation
12,831	0.221	5	DO NOTHING
Curb Type		Curb & Gutter Type	
CONCRETE		CONCRETE	
Pavement Recommendation		Condition Rating / PCR	
PREVENTIVE MAINTENANCE		GOOD / 90	

Route Condition Legend – Pavement Condition Rating (PCR)

Poor (0 - 60)

Fair (61- 84)

Good (85 - 94)

Excellent (95 - 100)

Not Rated

See Appendix for definitions and formulas

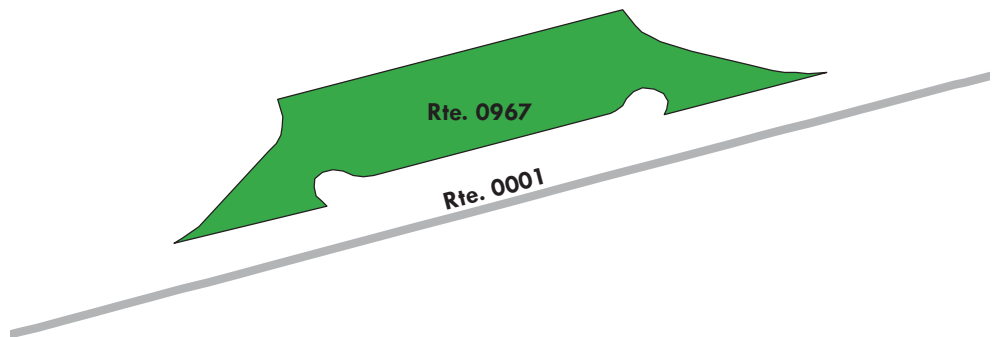

Lake Mead National Recreation Area

ROUTE 0968: CB SUMMIT PARKING LOT

Manual Rating

FROM ROUTE 0001 (EB NORTSHORE ROAD) AT MP 20.46

TO PARKING

Inspection Date	FMSS Number	User Access	Surface Type
3/13/2015	56445	PUBLIC	ASPHALT
Area (Sq. Ft.)	Lane Miles (11' Widths)	Curb Reveal (Inches)	Curb Recommendation
19,229	0.331	5	DO NOTHING
Curb Type		Curb & Gutter Type	
CONCRETE		CONCRETE	
Pavement Recommendation		Condition Rating / PCR	
HEAVY 3R TREATMENTS		POOR / 53	

Route Condition Legend – Pavement Condition Rating (PCR)

Poor (0 - 60)

Fair (61- 84)

Good (85 - 94)

Excellent (95 - 100)

Not Rated

See Appendix for definitions and formulas

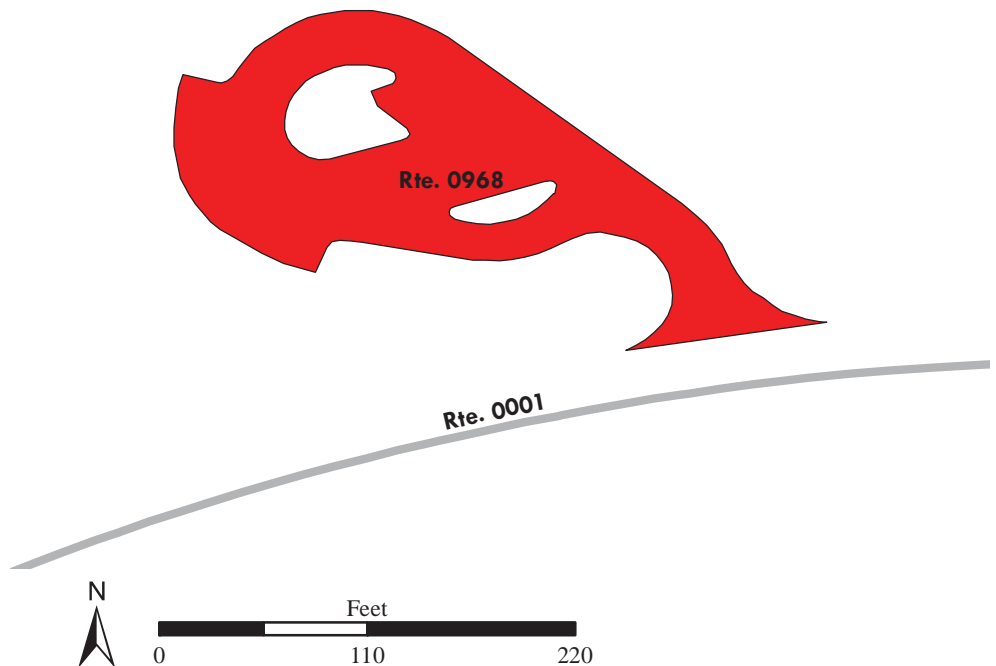

Lake Mead National Recreation Area

ROUTE 0970: CB CALLVILLE BAY STORE PARKING

Manual Rating

FROM ROUTE 0010 (CB CALLVILLE BAY ACCESS ROAD)

TO ROUTE 0010 (CB CALLVILLE BAY ACCESS ROAD)

Inspection Date	FMSS Number	User Access	Surface Type
3/13/2015	42758	PUBLIC	ASPHALT
Area (Sq. Ft.)	Lane Miles (11' Widths)	Curb Reveal (Inches)	Curb Recommendation
31,965	0.55	5	DO NOTHING
Curb Type		Curb & Gutter Type	
CONCRETE		NO CURB AND GUTTER	
Pavement Recommendation		Condition Rating / PCR	
HEAVY 3R TREATMENTS		POOR / 53	

Route Condition Legend – Pavement Condition Rating (PCR)

Poor (0 - 60)

Fair (61- 84)

Good (85 - 94)

Excellent (95 - 100)

Not Rated

See Appendix for definitions and formulas

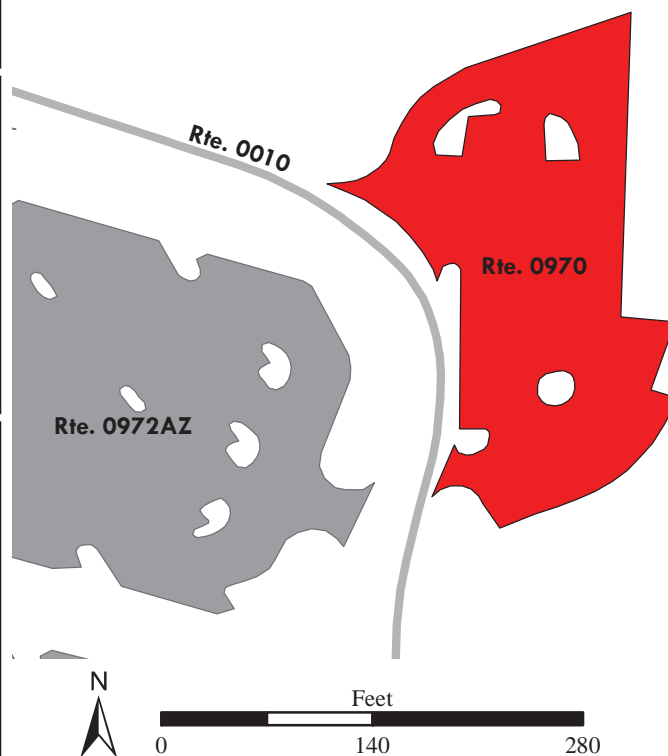
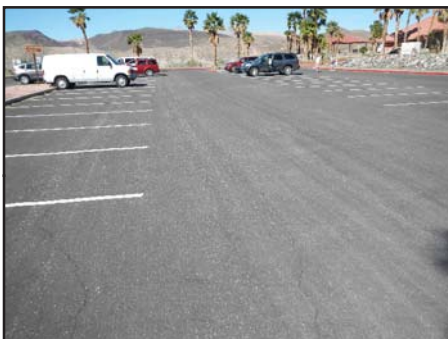

Lake Mead National Recreation Area

ROUTE 0971: CB CALLVILLE BAY RAMP PARKING LOT

Manual Rating

FROM ROUTE 0010 (CB CALLVILLE BAY ACCESS ROAD) NEAR END ON LEFT

TO ROUTE 0010 (CB CALLVILLE BAY ACCESS ROAD)

Inspection Date	FMSS Number	User Access	Surface Type
3/13/2015	42760	PUBLIC	ASPHALT
Area (Sq. Ft.)	Lane Miles (11' Widths)	Curb Reveal (Inches)	Curb Recommendation
121,510	2.092	NOT APPLICABLE	DO NOTHING
Curb Type		Curb & Gutter Type	
NO CURB		CONCRETE	
Pavement Recommendation		Condition Rating / PCR	
LIGHT 3R TREATMENTS		FAIR / 73	

Route Condition Legend – Pavement Condition Rating (PCR)

Poor (0 - 60)

Fair (61- 84)

Good (85 - 94)

Excellent (95 - 100)

Not Rated

See Appendix for definitions and formulas

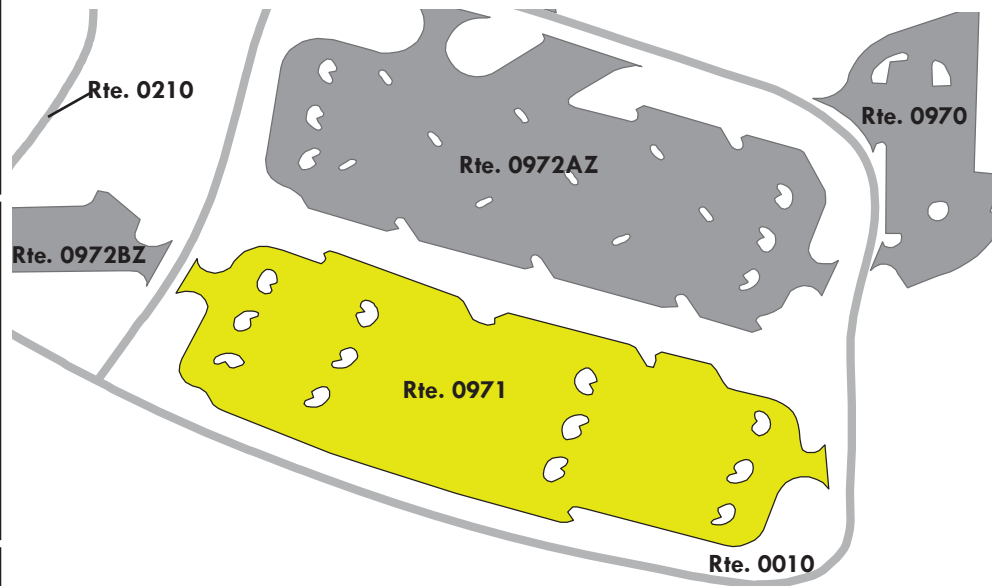

Lake Mead National Recreation Area

ROUTE 0972ZZ: CB CALLVILLE BAY LOWER PARKING LOTS

Summary Route
Manual Rating

FROM ROUTE 0010 (CB CALLVILLE BAY ACCESS ROAD)

TO INTERSECTION OF ROUTE 0010 (CB CALLVILLE BAY ACCESS ROAD) AND 0210 (CB CALLVILLE BAY TRAILER VILLAGE ROAD)

Inspection Date	FMSS Number	User Access	Surface Type
3/13/2015	42755	PUBLIC	ASPHALT
Area (Sq. Ft.)	Lane Miles (11' Widths)	Condition Rating / PCR	
131,011	2.256	SUMMARY / 71	
Route Condition Legend – Pavement Condition Rating (PCR)			
Poor (0 - 60)	Fair (61- 84)	Good (85 - 94)	Excellent (95 - 100) Not Rated
See Appendix for definitions and formulas			

The condition shown on this page reflects the overall route condition and may not reflect individual subcomponent ratings.

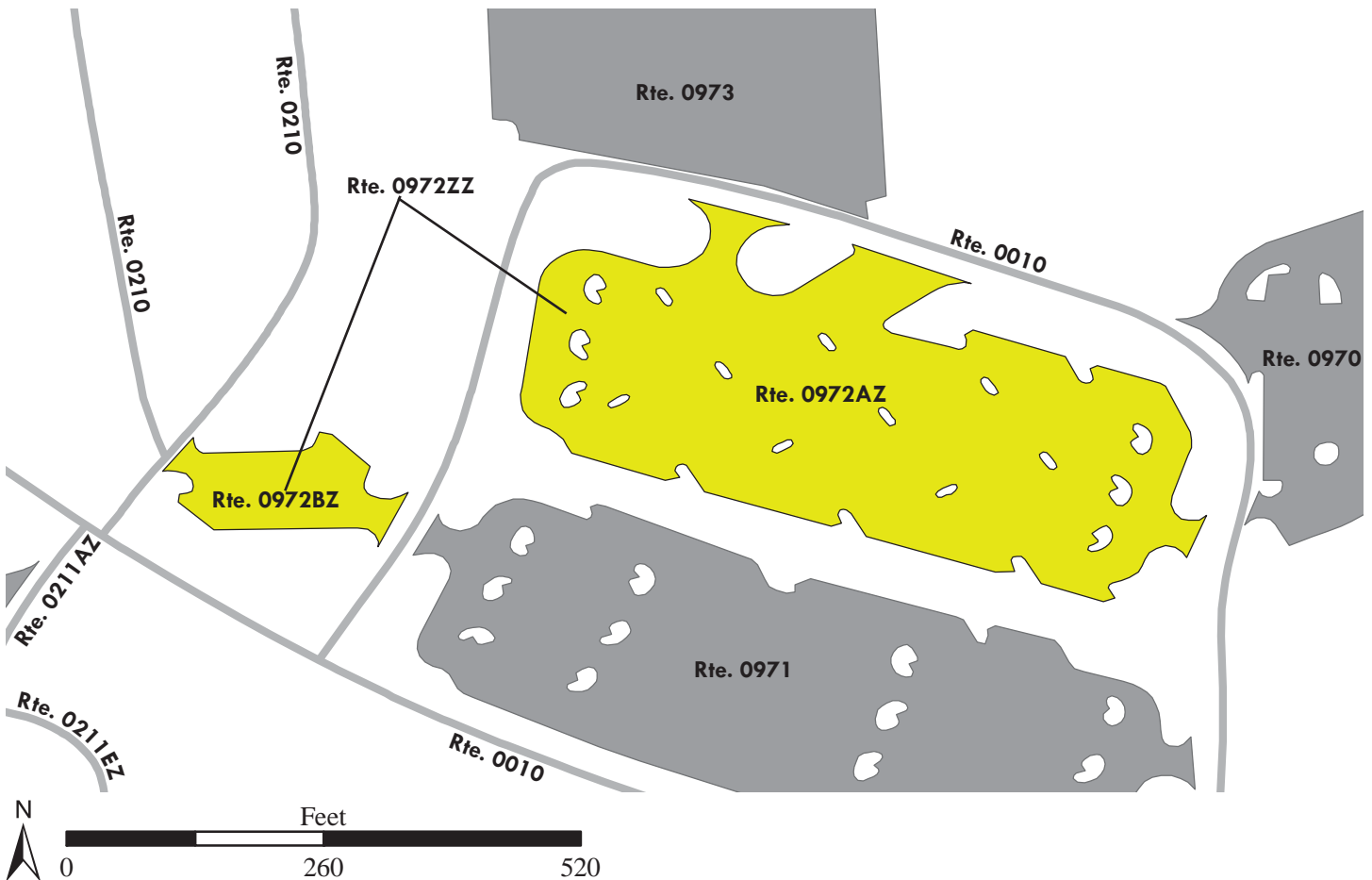

Lake Mead National Recreation Area

ROUTE 0972AZ: CB CALLVILLE BAY LOWER PARKING

Subcomponent of Route LAKE-0972ZZ

Manual Rating

FROM ROUTE 0010 (CB CALLVILLE BAY ACCESS ROAD)

TO ROUTE 0010 (CB CALLVILLE BAY ACCESS ROAD)

Inspection Date	FMSS Number	User Access	Surface Type
3/13/2015	42755	PUBLIC	ASPHALT
Area (Sq. Ft.)	Lane Miles (11' Widths)	Curb Reveal (Inches)	Curb Recommendation
118,173	2.035	NOT APPLICABLE	DO NOTHING
Curb Type		Curb & Gutter Type	
NO CURB		CONCRETE	
Pavement Recommendation		Condition Rating / PCR	
LIGHT 3R TREATMENTS		FAIR / 73	

Route Condition Legend – Pavement Condition Rating (PCR)

Poor (0 - 60)

Fair (61- 84)

Good (85 - 94)

Excellent (95 - 100)

Not Rated

See Appendix for definitions and formulas

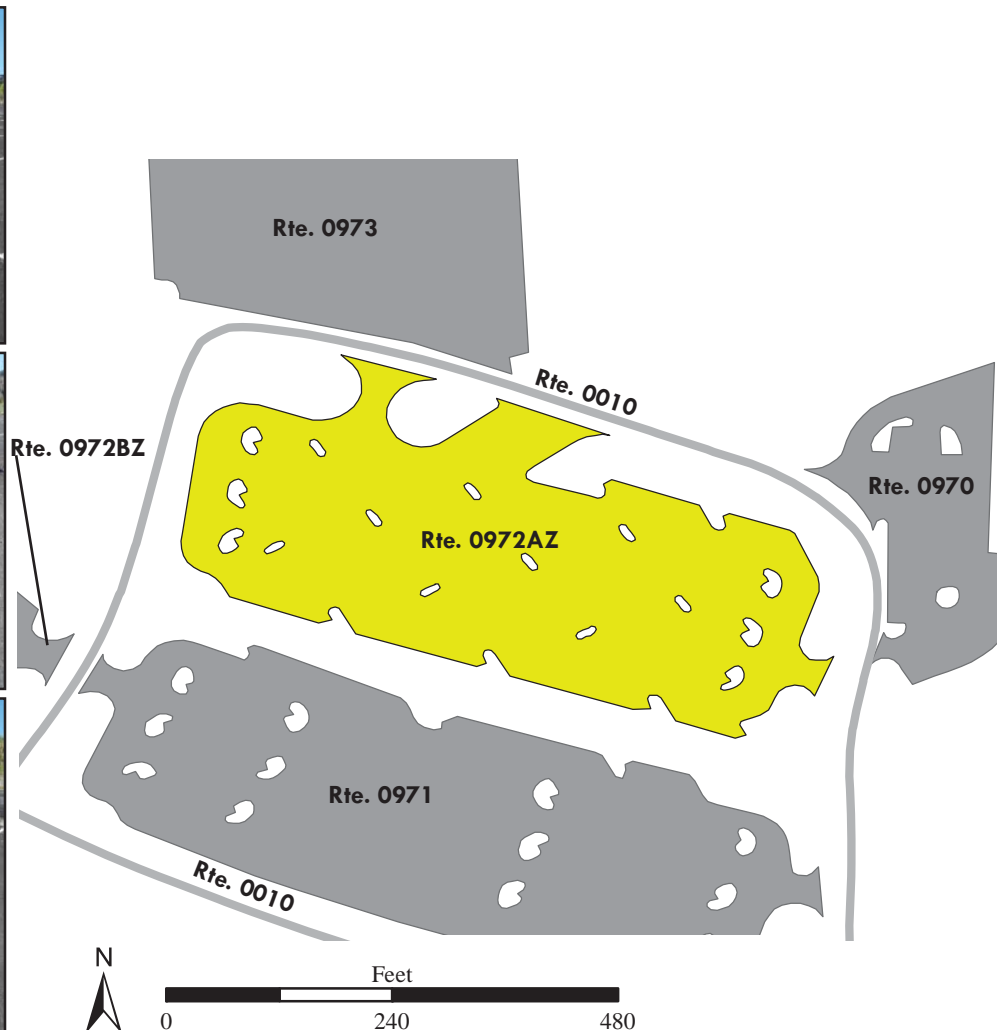

Lake Mead National Recreation Area

ROUTE 0972BZ: CB CALLVILLE BAY TRAILER VILLAGE PARKING

Subcomponent of Route LAKE-0972ZZ
Manual Rating

FROM ROUTE 0010 (CB CALLVILLE BAY ACCESS ROAD)

TO ROUTE 0210 (CB CALLVILLE BAY TRAILER VILLAGE ROAD)

Inspection Date	FMSS Number	User Access	Surface Type
3/13/2015	42755	PUBLIC	ASPHALT
Area (Sq. Ft.)	Lane Miles (11' Widths)	Curb Reveal (Inches)	Curb Recommendation
12,838	0.221	NOT APPLICABLE	DO NOTHING
Curb Type		Curb & Gutter Type	
NO CURB		CONCRETE	
Pavement Recommendation		Condition Rating / PCR	
HEAVY 3R TREATMENTS		POOR / 53	

Route Condition Legend – Pavement Condition Rating (PCR)

Poor (0 - 60)	Fair (61- 84)	Good (85 - 94)	Excellent (95 - 100)	Not Rated
----------------------	----------------------	-----------------------	-----------------------------	------------------

See Appendix for definitions and formulas

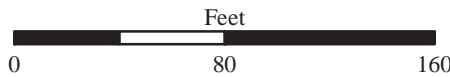
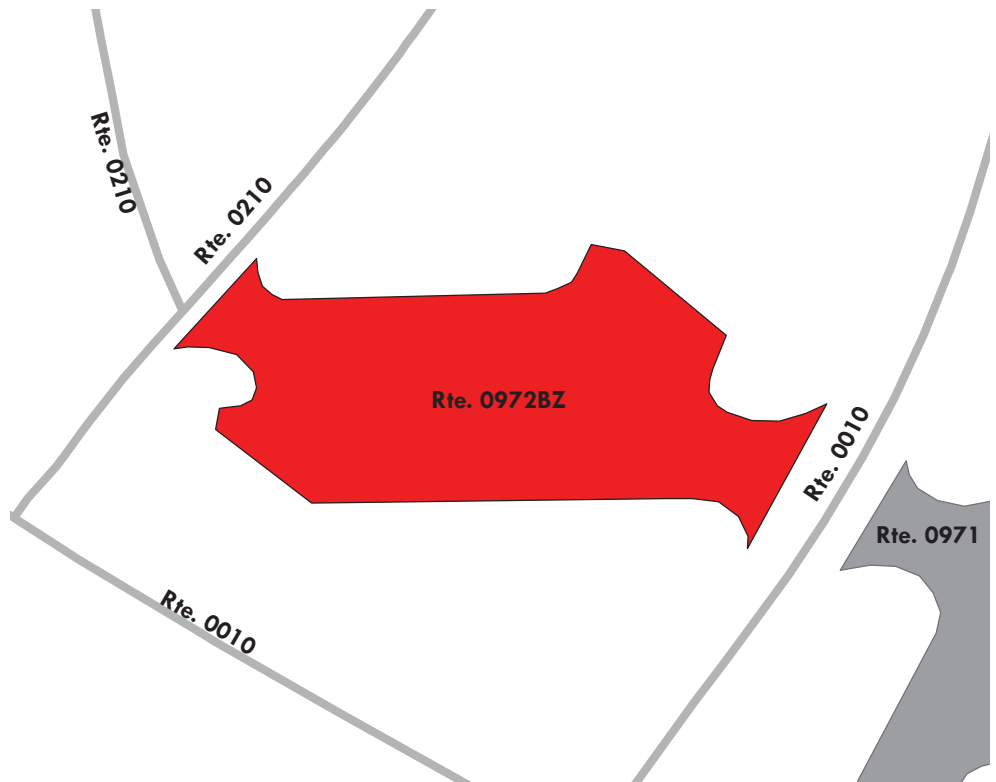

Lake Mead National Recreation Area

ROUTE 0973: CB CALLVILLE BAY LOWER EXTENDED PARKING

Manual Rating

FROM ROUTE 0010 (CB CALLVILLE BAY ACCESS ROAD)
TO PARKING

Inspection Date	FMSS Number	User Access	Surface Type
3/13/2015	111475	PUBLIC	ASPHALT
Area (Sq. Ft.)	Lane Miles (11' Widths)	Curb Reveal (Inches)	Curb Recommendation
322,560	5.554	6	DO NOTHING
Curb Type		Curb & Gutter Type	
CONCRETE		CONCRETE	
Pavement Recommendation		Condition Rating / PCR	
LIGHT 3R TREATMENTS		FAIR / 73	

Route Condition Legend – Pavement Condition Rating (PCR)

Poor (0 - 60)	Fair (61- 84)	Good (85 - 94)	Excellent (95 - 100)	Not Rated
----------------------	----------------------	-----------------------	-----------------------------	------------------

See Appendix for definitions and formulas



Parking area consists of multiple surface types. 1 part Asphalt at 322,025 square feet; 1 part Concrete at 535 square feet.

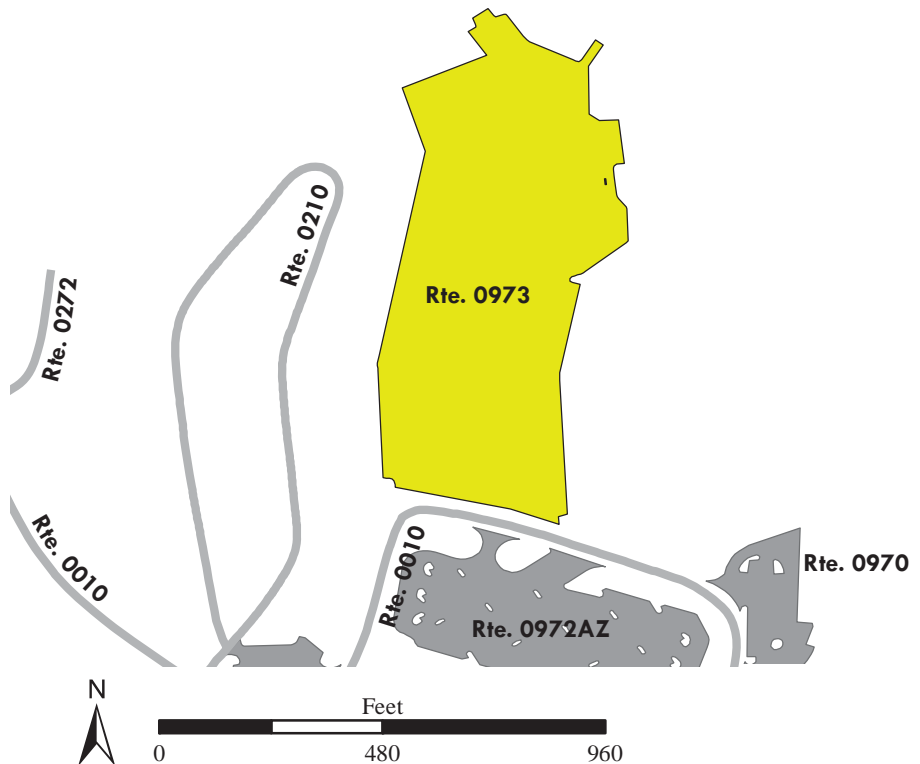

Lake Mead National Recreation Area

ROUTE 0975: EB ECHO BAY MOTEL AND RESTAURANT PARKING

Manual Rating

FROM ROUTE 0112 (EB ECHO BAY ACCESS ROAD) ON RIGHT

TO ROUTE 0112 (EB ECHO BAY ACCESS ROAD) AND ROUTE 0976 (EB ECHO BAY MOTEL OVERFLOW PARKING)

Inspection Date	FMSS Number	User Access	Surface Type
3/13/2015	111476	PUBLIC	ASPHALT
Area (Sq. Ft.)	Lane Miles (11' Widths)	Curb Reveal (Inches)	Curb Recommendation
36,048	0.621	5	DO NOTHING
Curb Type		Curb & Gutter Type	
CONCRETE		CONCRETE	
Pavement Recommendation		Condition Rating / PCR	
PREVENTIVE MAINTENANCE		GOOD / 90	

Route Condition Legend – Pavement Condition Rating (PCR)

Poor (0 - 60)	Fair (61- 84)	Good (85 - 94)	Excellent (95 - 100)	Not Rated
----------------------	----------------------	-----------------------	-----------------------------	------------------

See Appendix for definitions and formulas

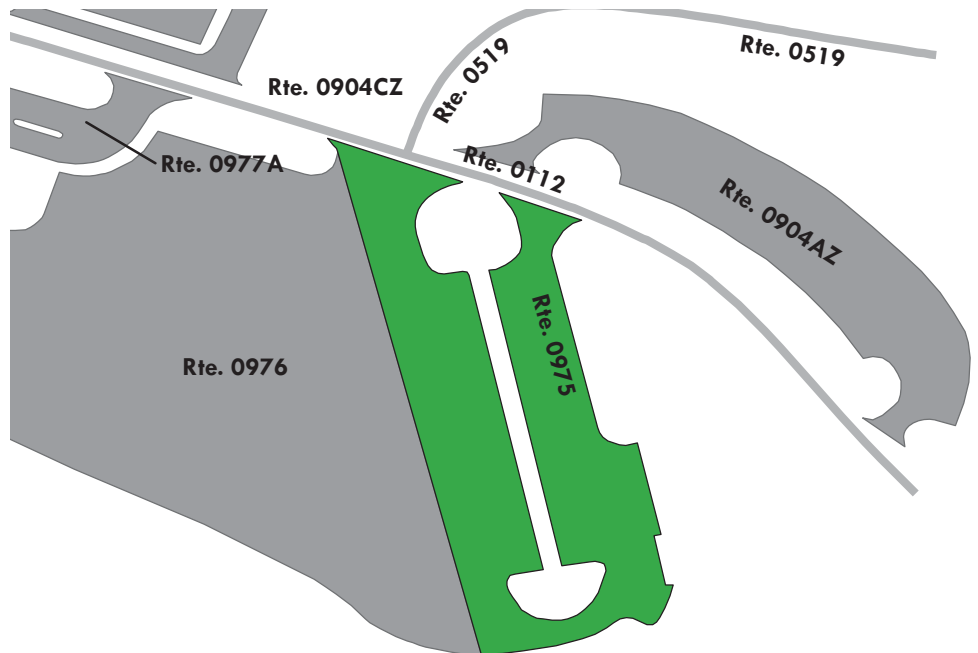

Lake Mead National Recreation Area

ROUTE 0976: EB ECHO BAY MOTEL OVERFLOW PARKING

Manual Rating

FROM ROUTE 0975 (EB ECHO BAY MOTEL AND RESTAURANT PARKING)

TO ROUTE 0977A (EB ECHO BAY ADMINISTRATION PARKING LOT)

Inspection Date	FMSS Number	User Access	Surface Type
3/13/2015	111477	PUBLIC	ASPHALT
Area (Sq. Ft.)	Lane Miles (11' Widths)	Curb Reveal (Inches)	Curb Recommendation
79,661	1.372	5	DO NOTHING
Curb Type		Curb & Gutter Type	
CONCRETE		CONCRETE	
Pavement Recommendation		Condition Rating / PCR	
PREVENTIVE MAINTENANCE		GOOD / 90	

Route Condition Legend – Pavement Condition Rating (PCR)

Poor (0 - 60)	Fair (61- 84)	Good (85 - 94)	Excellent (95 - 100)	Not Rated
----------------------	----------------------	-----------------------	-----------------------------	------------------

See Appendix for definitions and formulas

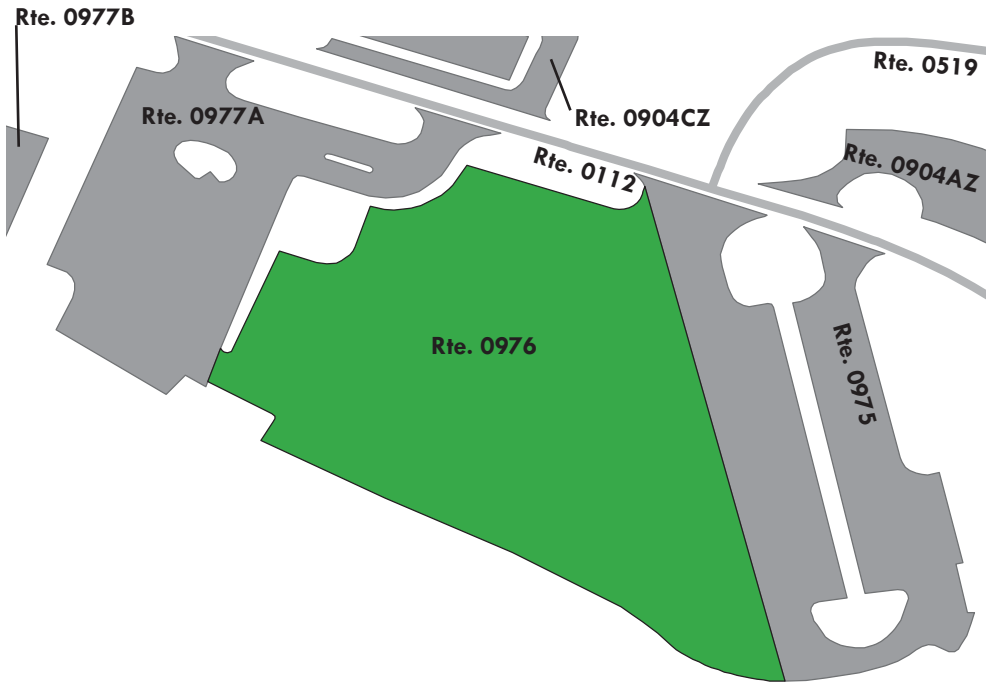

Lake Mead National Recreation Area

ROUTE 0977A: EB ECHO BAY ADMINISTRATION PARKING LOT

Manual Rating

FROM ROUTE 0112 (EB ECHO BAY ACCESS ROAD) AT MP 4.59 ON RIGHT

TO ROUTE 0112 (EB ECHO BAY ACCESS ROAD) AND ROUTE 0976 (EB ECHO BAY MOTEL OVERFLOW PARKING)

Inspection Date	FMSS Number	User Access	Surface Type
3/13/2015	111479	PUBLIC	ASPHALT
Area (Sq. Ft.)	Lane Miles (11' Widths)	Curb Reveal (Inches)	Curb Recommendation
31,725	0.546	5	DO NOTHING
Curb Type		Curb & Gutter Type	
CONCRETE		CONCRETE	
Pavement Recommendation		Condition Rating / PCR	
PREVENTIVE MAINTENANCE		GOOD / 90	

Route Condition Legend – Pavement Condition Rating (PCR)

Poor (0 - 60)

Fair (61- 84)

Good (85 - 94)

Excellent (95 - 100)

Not Rated

See Appendix for definitions and formulas



Parking area consists of multiple surface types. 2 parts Asphalt at 29,152 square feet; 1 part Concrete at 2,573 square feet.

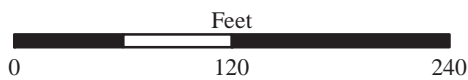
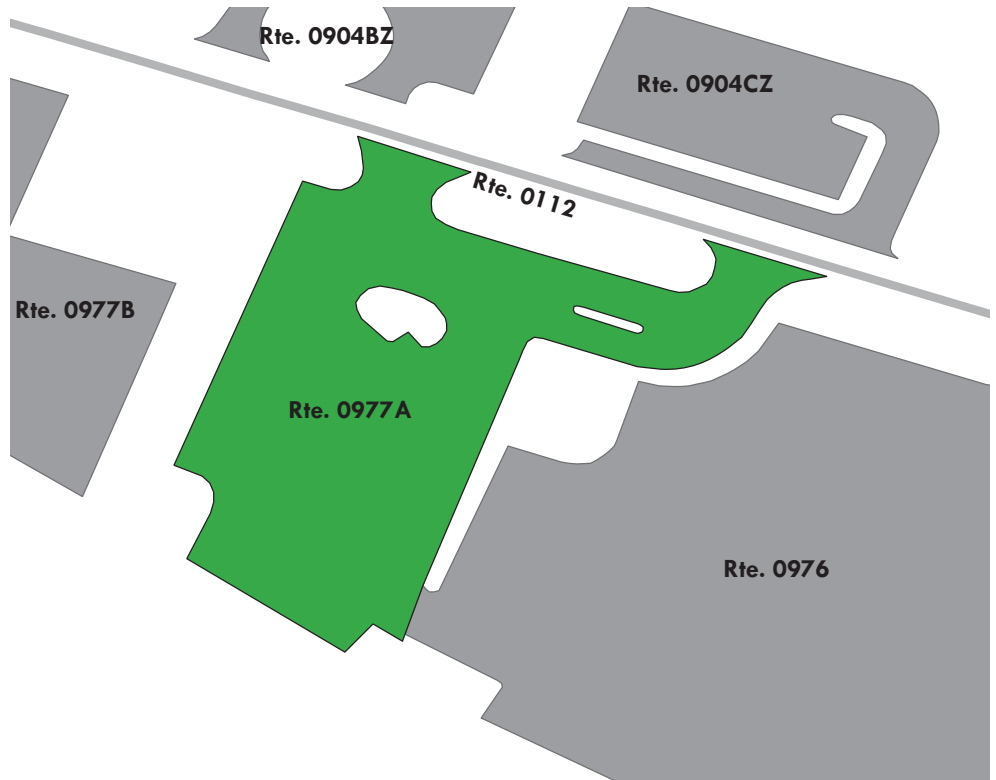

Lake Mead National Recreation Area

ROUTE 0977B: EB ECHO BAY GARAGE PARKING

Manual Rating

FROM ROUTE 0205ZZ (EB ECHO BAY LOWER CAMPGROUND ROADS) ON LEFT
TO PARKING

Inspection Date	FMSS Number	User Access	Surface Type
3/13/2015	111480	NONPUBLIC	ASPHALT
Area (Sq. Ft.)	Lane Miles (11' Widths)	Curb Reveal (Inches)	Curb Recommendation
22,998	0.396	6	LIGHT REPAIR
Curb Type		Curb & Gutter Type	
ASPHALT		NO CURB AND GUTTER	
Pavement Recommendation		Condition Rating / PCR	
RECONSTRUCTION		POOR / 30	

Route Condition Legend – Pavement Condition Rating (PCR)

Poor (0 - 60)	Fair (61- 84)	Good (85 - 94)	Excellent (95 - 100)	Not Rated
---------------	---------------	----------------	----------------------	-----------

See Appendix for definitions and formulas



Parking area consists of multiple surface types. 1 part Asphalt at 21,311 square feet; 1 part Concrete at 1,687 square feet.

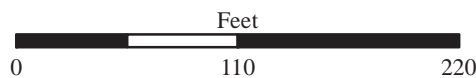
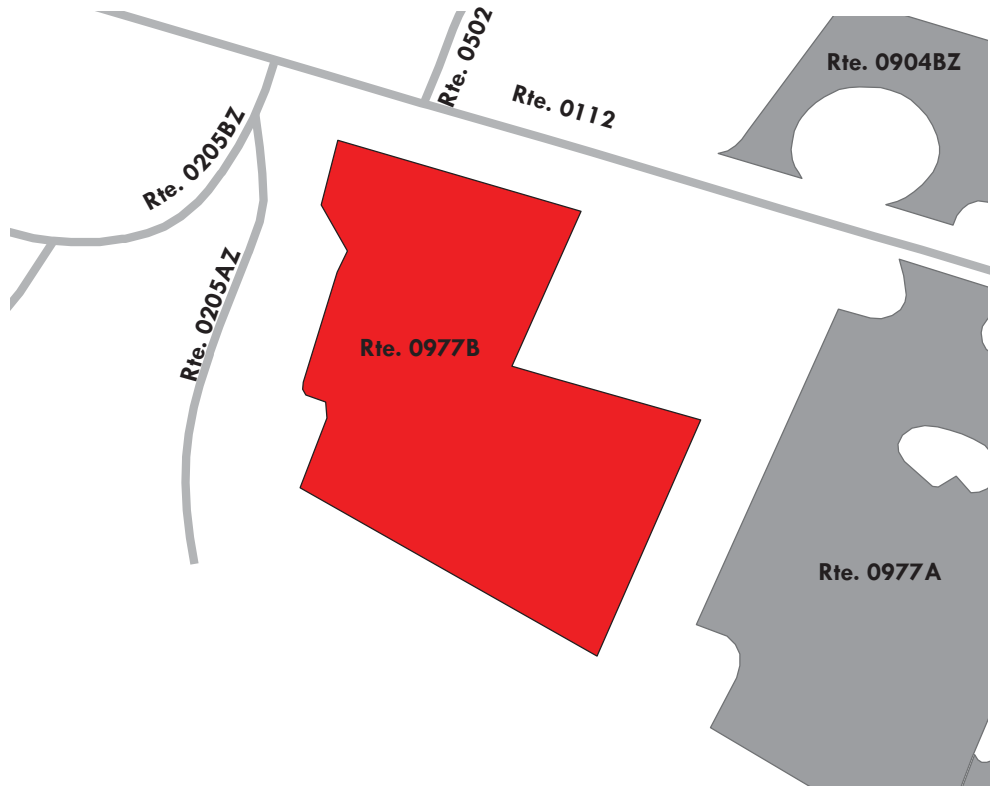

Lake Mead National Recreation Area

ROUTE 0980: MV SOUTH COVE RAMP PARKING

Manual Rating

FROM ROUTE 0261 (MV SOUTH COVE ROAD) NEAR END ON THE RIGHT

TO PARKING

Inspection Date	FMSS Number	User Access	Surface Type
3/14/2015	42785	PUBLIC	ASPHALT
Area (Sq. Ft.)	Lane Miles (11' Widths)	Curb Reveal (Inches)	Curb Recommendation
125,341	2.158	5	DO NOTHING
Curb Type		Curb & Gutter Type	
CONCRETE		CONCRETE	
Pavement Recommendation		Condition Rating / PCR	
HEAVY 3R TREATMENTS		POOR / 53	

Route Condition Legend – Pavement Condition Rating (PCR)

Poor (0 - 60)

Fair (61- 84)

Good (85 - 94)

Excellent (95 - 100)

Not Rated

See Appendix for definitions and formulas

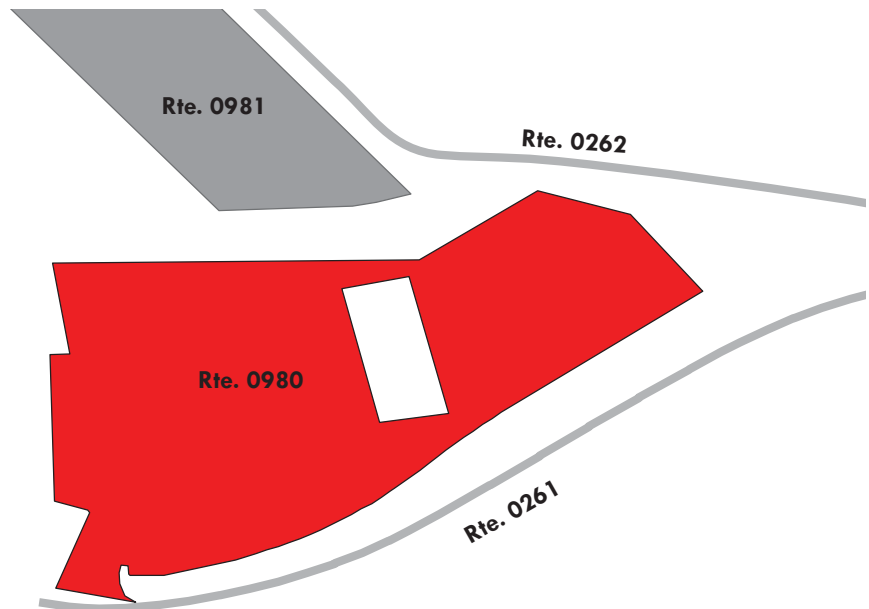
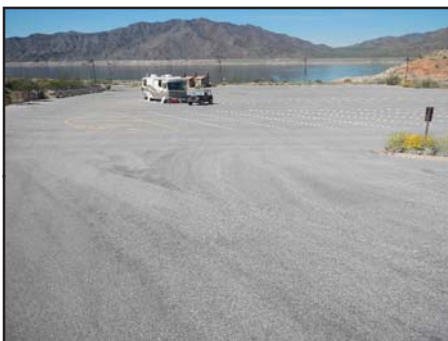

Lake Mead National Recreation Area

ROUTE 0981: MV SOUTH COVE OVERFLOW PARKING

Manual Rating

FROM ROUTE 0262 (MV SOUTH COVE PICNIC AREA ROAD)

TO ROUTE 0262 (MV SOUTH COVE PICNIC AREA ROAD)

Inspection Date	FMSS Number	User Access	Surface Type
3/14/2015	42783	PUBLIC	ASPHALT
Area (Sq. Ft.)	Lane Miles (11' Widths)	Curb Reveal (Inches)	Curb Recommendation
68,254	1.175	NOT APPLICABLE	DO NOTHING
Curb Type		Curb & Gutter Type	
NO CURB		CONCRETE	
Pavement Recommendation		Condition Rating / PCR	
HEAVY 3R TREATMENTS		POOR / 53	

Route Condition Legend – Pavement Condition Rating (PCR)

Poor (0 - 60)

Fair (61- 84)

Good (85 - 94)

Excellent (95 - 100)

Not Rated

See Appendix for definitions and formulas

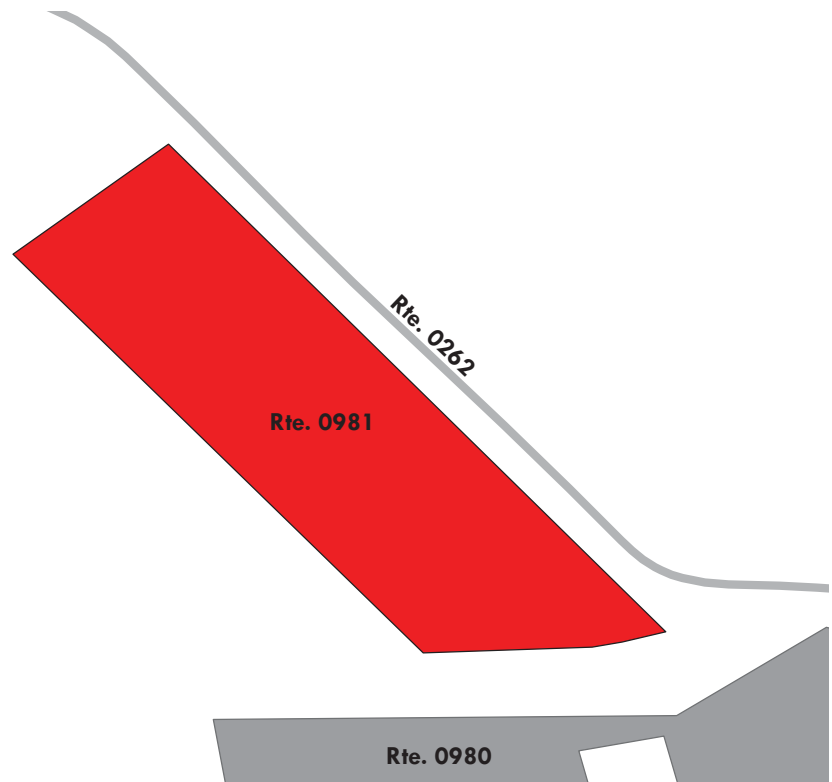
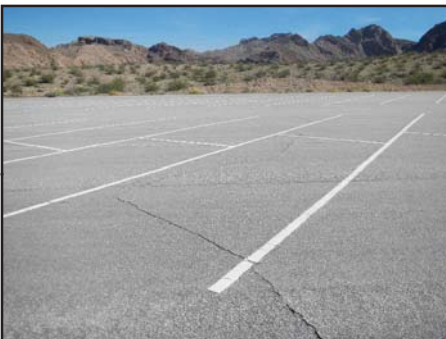

Lake Mead National Recreation Area

ROUTE 0982: MV SOUTH COVE PICNIC AREA PARKING LOT

Manual Rating

FROM END OF ROUTE 0262 (MV SOUTH COVE PICNIC AREA ROAD)
TO PARKING

Inspection Date	FMSS Number	User Access	Surface Type
3/14/2015	42530	PUBLIC	ASPHALT
Area (Sq. Ft.)	Lane Miles (11' Widths)	Curb Reveal (Inches)	Curb Recommendation
15,697	0.27	6	LIGHT REPAIR
Curb Type		Curb & Gutter Type	
CONCRETE		CONCRETE	
Pavement Recommendation		Condition Rating / PCR	
RECONSTRUCTION		POOR / 30	

Route Condition Legend – Pavement Condition Rating (PCR)

Poor (0 - 60)	Fair (61- 84)	Good (85 - 94)	Excellent (95 - 100)	Not Rated
----------------------	----------------------	-----------------------	-----------------------------	------------------

See Appendix for definitions and formulas

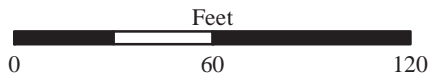

Lake Mead National Recreation Area

ROUTE 0983: KA SOUTH TELEPHONE COVE PARKING

Manual Rating

FROM END OF ROUTE 0265 (KA SOUTH TELEPHONE COVE ROAD)
TO PARKING

Inspection Date	FMSS Number	User Access	Surface Type
3/16/2015	43733	PUBLIC	ASPHALT
Area (Sq. Ft.)	Lane Miles (11' Widths)	Curb Reveal (Inches)	Curb Recommendation
46,223	0.796	NOT APPLICABLE	DO NOTHING
Curb Type		Curb & Gutter Type	
NO CURB		CONCRETE	
Pavement Recommendation		Condition Rating / PCR	
HEAVY 3R TREATMENTS		POOR / 53	

Route Condition Legend – Pavement Condition Rating (PCR)

Poor (0 - 60)	Fair (61- 84)	Good (85 - 94)	Excellent (95 - 100)	Not Rated
---------------	---------------	----------------	----------------------	-----------

See Appendix for definitions and formulas

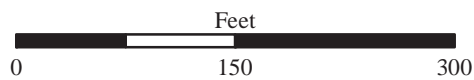
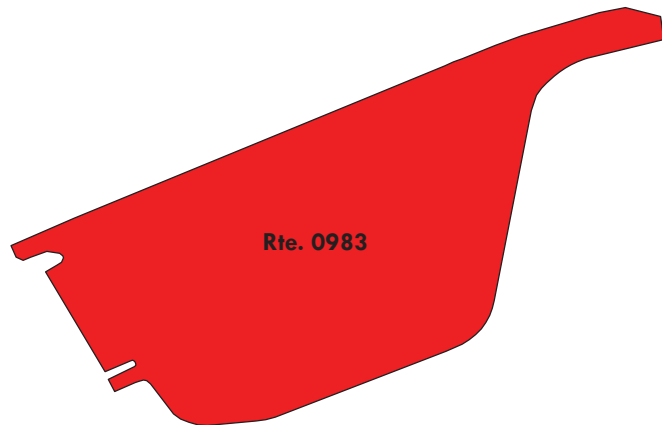

Lake Mead National Recreation Area

ROUTE 0987: BB LAKE MEAD LODGE PARKING

Manual Rating

FROM ROUTE 0105 (BB BOULDER BEACH ACCESS ROAD)

TO ROUTE 0105 (BB BOULDER BEACH ACCESS ROAD)

Inspection Date	FMSS Number	User Access	Surface Type
3/12/2015	111478	PUBLIC	ASPHALT
Area (Sq. Ft.)	Lane Miles (11' Widths)	Curb Reveal (Inches)	Curb Recommendation
54,603	0.94	6	LIGHT REPAIR
Curb Type		Curb & Gutter Type	
ASPHALT, CONCRETE, AND WOOD		NO CURB AND GUTTER	
Pavement Recommendation		Condition Rating / PCR	
RECONSTRUCTION		POOR / 30	

Route Condition Legend – Pavement Condition Rating (PCR)

Poor (0 - 60)

Fair (61- 84)

Good (85 - 94)

Excellent (95 - 100)

Not Rated

See Appendix for definitions and formulas

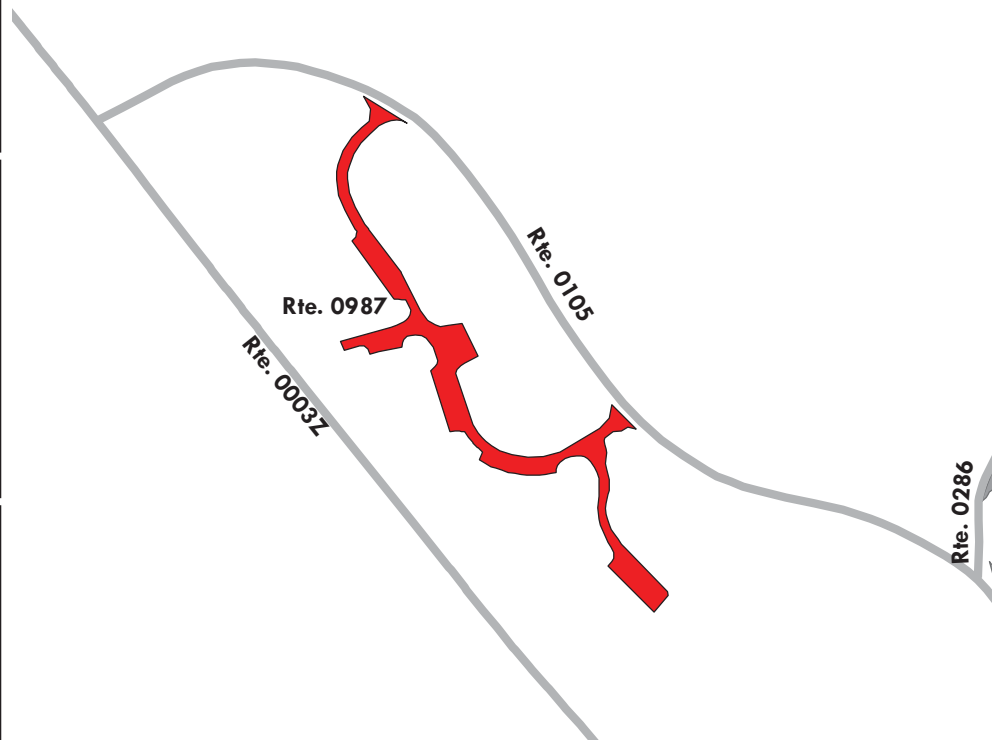

Lake Mead National Recreation Area

ROUTE 0988: LV LAS VEGAS BAY RAMP PARKING

Manual Rating

FROM ROUTE 0220 (LV LAS VEGAS BAY ACCESS ROAD)

TO PARKING

Inspection Date	FMSS Number	User Access	Surface Type
3/17/2015	42754	PUBLIC	ASPHALT
Area (Sq. Ft.)	Lane Miles (11' Widths)	Curb Reveal (Inches)	Curb Recommendation
46,423	0.799	NOT APPLICABLE	NOT APPLICABLE
Curb Type		Curb & Gutter Type	
NO CURB		NO CURB AND GUTTER	
Pavement Recommendation		Condition Rating / PCR	
RECONSTRUCTION		POOR / 30	

Route Condition Legend – Pavement Condition Rating (PCR)

Poor (0 - 60)

Fair (61- 84)

Good (85 - 94)

Excellent (95 - 100)

Not Rated

See Appendix for definitions and formulas

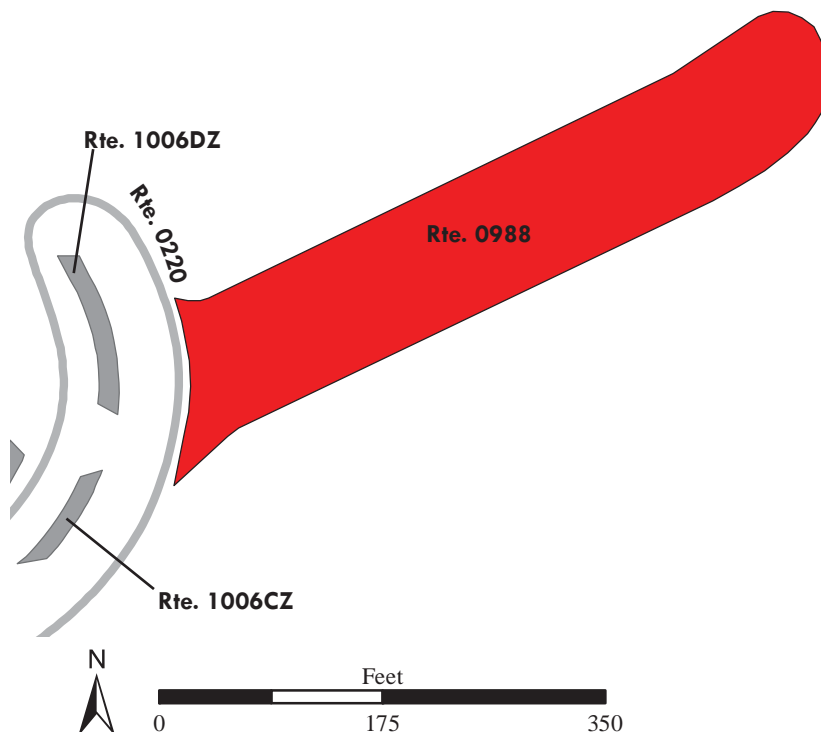

Lake Mead National Recreation Area

ROUTE 0989ZZ: WB RANGER / FIRE STATION PARKING LOT

Summary Route
Manual Rating

FROM ROUTE 0113 (WB WILLOW BEACH ACCESS ROAD)
TO ROUTE 0113 (WB WILLOW BEACH ACCESS ROAD)

Inspection Date	FMSS Number	User Access	Surface Type
3/16/2015	55155	PUBLIC	ASPHALT
Area (Sq. Ft.)	Lane Miles (11' Widths)	Condition Rating / PCR	
14,000	0.241	SUMMARY / 96	
Route Condition Legend – Pavement Condition Rating (PCR)			
Poor (0 - 60)	Fair (61- 84)	Good (85 - 94)	Excellent (95 - 100) Not Rated
See Appendix for definitions and formulas			

The condition shown on this page reflects the overall route condition and may not reflect individual subcomponent ratings.

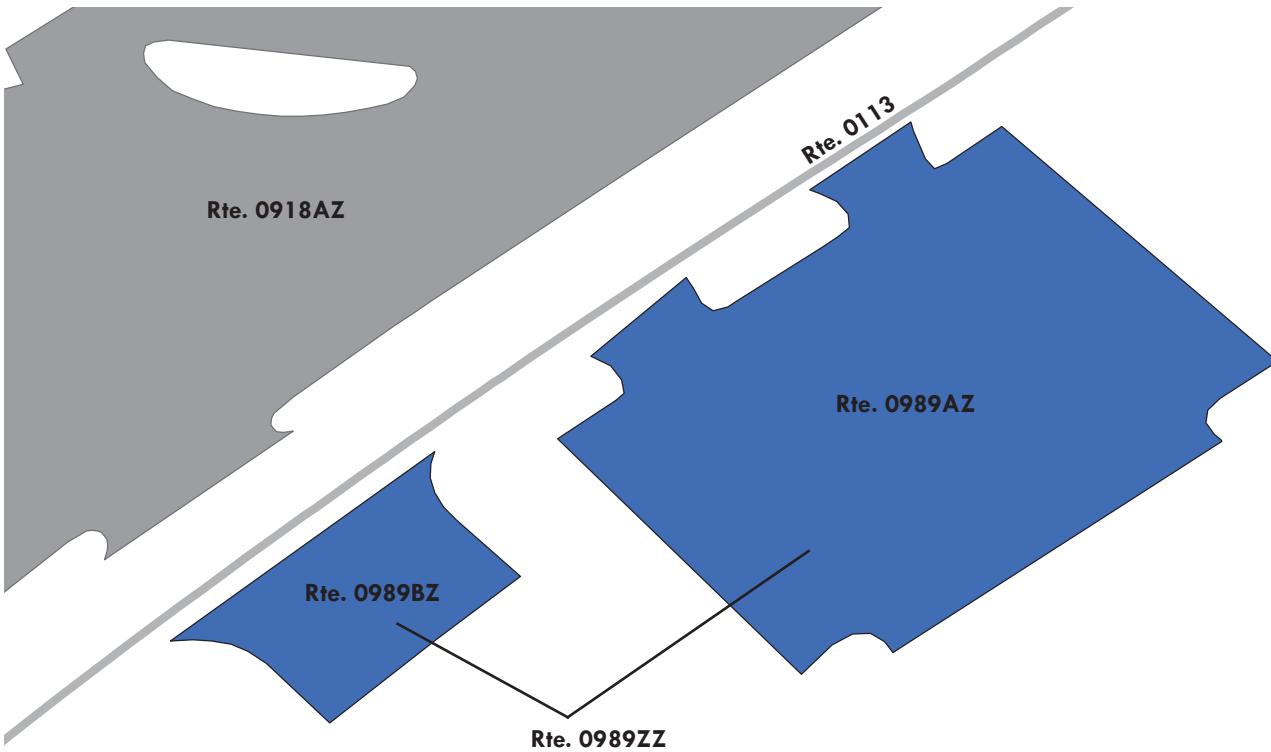

Lake Mead National Recreation Area

ROUTE 0989AZ: WB RANGER / FIRE STATION PARKING LOT A

Subcomponent of Route LAKE-0989ZZ
Manual Rating

FROM ROUTE 0113 (WB WILLOW BEACH ACCESS ROAD)
 TO ROUTE 0113 (WB WILLOW BEACH ACCESS ROAD)

Inspection Date	FMSS Number	User Access	Surface Type
3/16/2015	55155	PUBLIC	ASPHALT
Area (Sq. Ft.)	Lane Miles (11' Widths)	Curb Reveal (Inches)	Curb Recommendation
11,858	0.204	5	DO NOTHING
Curb Type		Curb & Gutter Type	
CONCRETE		NO CURB AND GUTTER	
Pavement Recommendation		Condition Rating / PCR	
DO NOTHING		EXCELLENT / 97	

Route Condition Legend – Pavement Condition Rating (PCR)

Poor (0 - 60)	Fair (61- 84)	Good (85 - 94)	Excellent (95 - 100)	Not Rated
----------------------	----------------------	-----------------------	-----------------------------	------------------

See Appendix for definitions and formulas

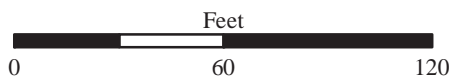
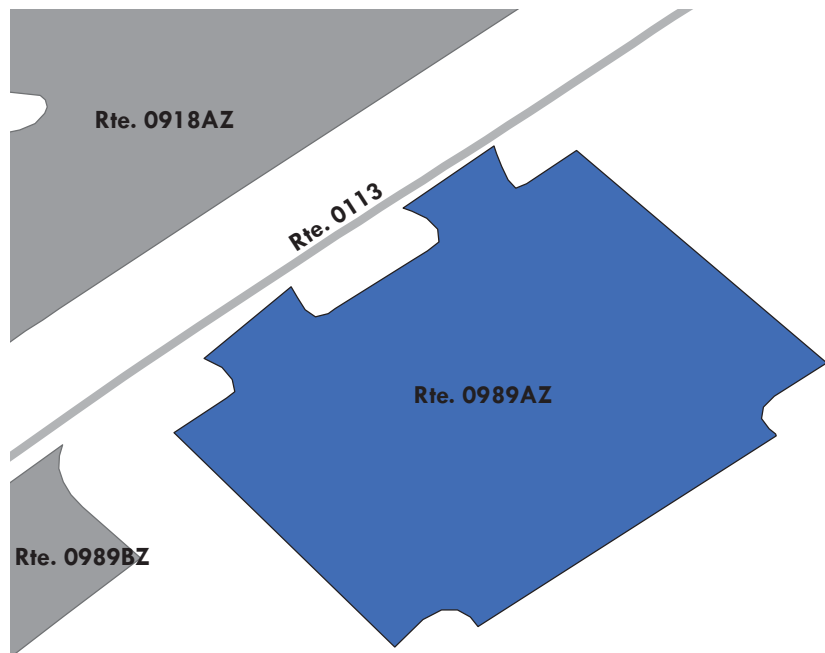
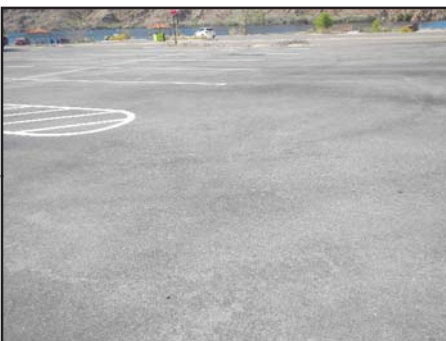

Lake Mead National Recreation Area

ROUTE 0989BZ: WB RANGER / FIRE STATION PARKING LOT B

Subcomponent of Route LAKE-0989ZZ
Manual Rating

ADJACENT TO ROUTE 0113 (WB WILLOW BEACH ACCESS ROAD)

Inspection Date	FMSS Number	User Access	Surface Type
3/16/2015	55155	PUBLIC	ASPHALT
Area (Sq. Ft.)	Lane Miles (11' Widths)	Curb Reveal (Inches)	Curb Recommendation
2,142	0.037	NOT APPLICABLE	NOT APPLICABLE
Curb Type		Curb & Gutter Type	
NO CURB		NO CURB AND GUTTER	
Pavement Recommendation		Condition Rating / PCR	
PREVENTIVE MAINTENANCE		GOOD / 90	

Route Condition Legend – Pavement Condition Rating (PCR)

Poor (0 - 60)

Fair (61- 84)

Good (85 - 94)

Excellent (95 - 100)

Not Rated

See Appendix for definitions and formulas

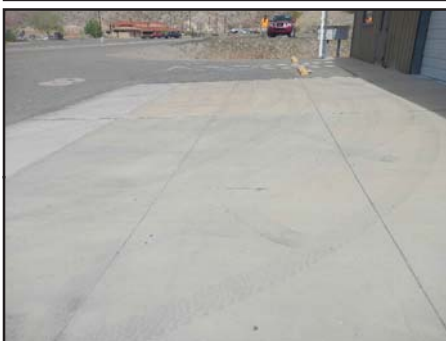

Parking area consists of multiple surface types. 1 part Asphalt at 1,528 square feet; 1 part Concrete at 614 square feet.

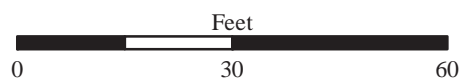
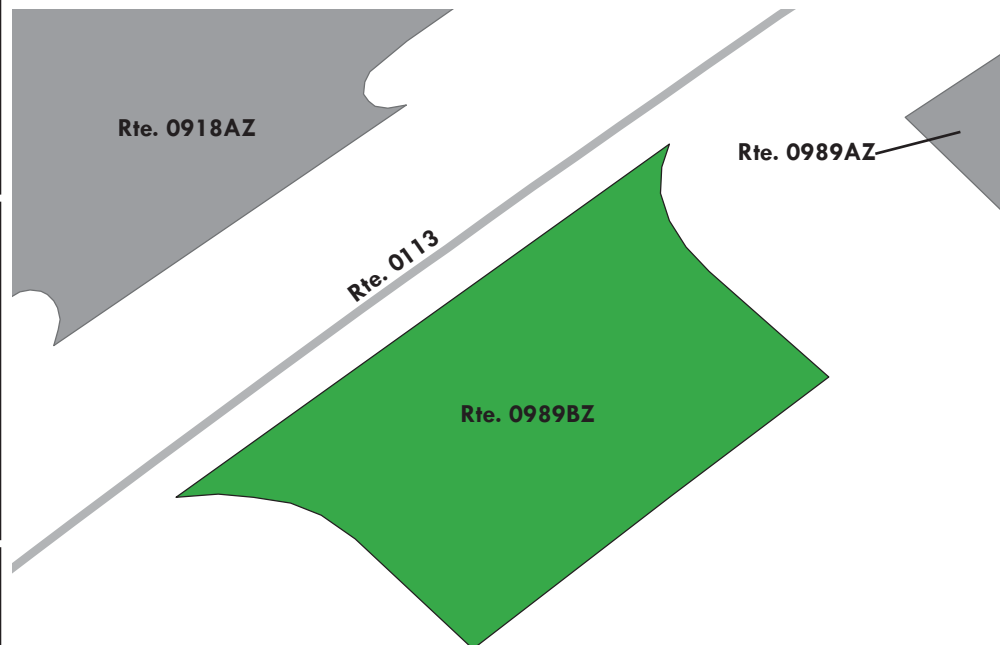

Lake Mead National Recreation Area

ROUTE 0990ZZ: TB TEMPLE BAR MAINTENANCE YARD AREAS

Summary Route
Manual Rating

FROM ROUTE 0425 (TB TEMPLE BAR NPS RESIDENCE ROAD)
TO PARKING

Inspection Date	FMSS Number	User Access	Surface Type
3/16/2015	42778	NONPUBLIC	ASPHALT
Area (Sq. Ft.)	Lane Miles (11' Widths)	Condition Rating / PCR	
25,246	0.435	SUMMARY / 32	

Route Condition Legend – Pavement Condition Rating (PCR)

Poor (0 - 60)	Fair (61- 84)	Good (85 - 94)	Excellent (95 - 100)	Not Rated
---------------	---------------	----------------	----------------------	-----------

See Appendix for definitions and formulas

The condition shown on this page reflects the overall route condition and may not reflect individual subcomponent ratings.

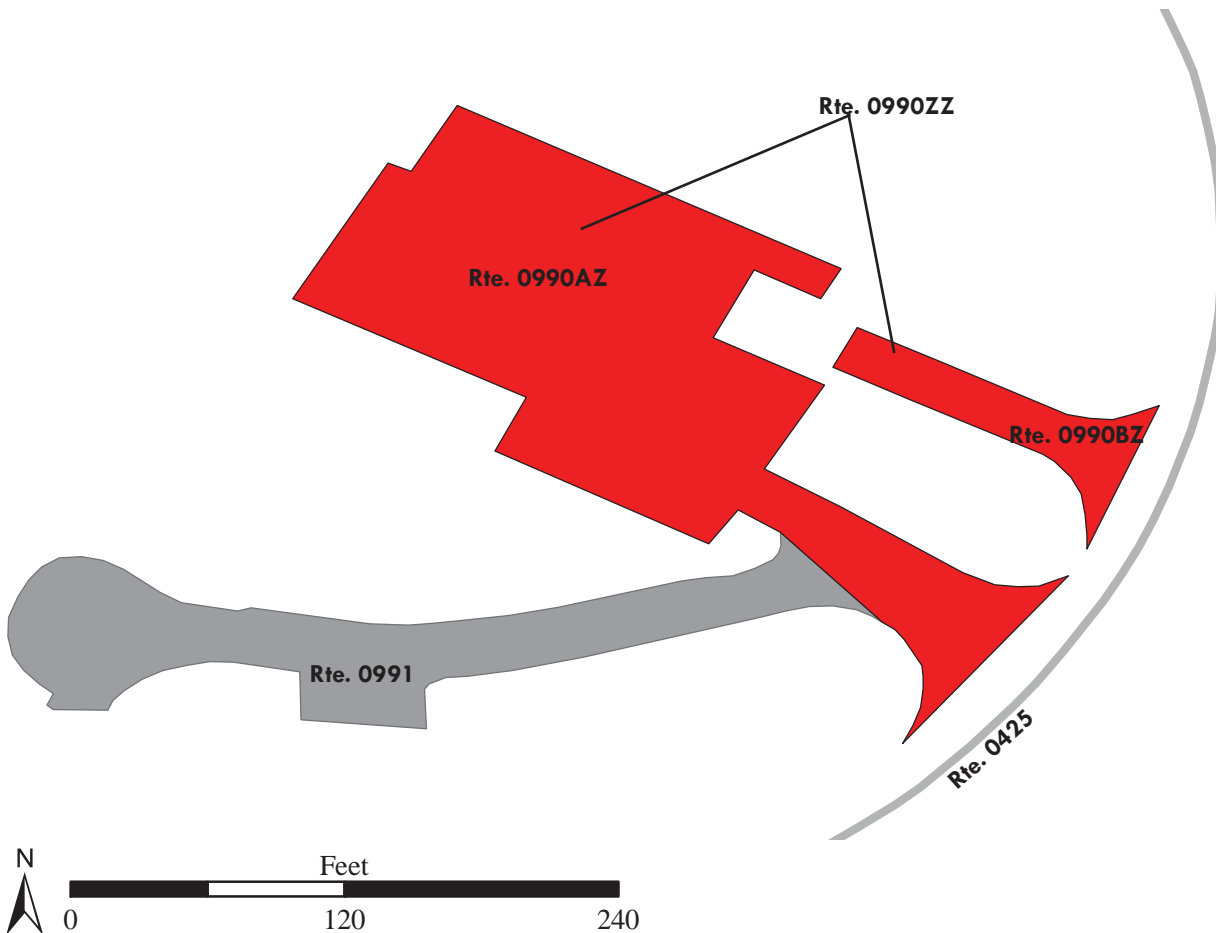

Lake Mead National Recreation Area

ROUTE 0990AZ: TB TEMPLE BAR MAINTENANCE YARD A

Subcomponent of Route LAKE-0990ZZ
Manual Rating

FROM ROUTE 0425 (TB TEMPLE BAR NPS RESIDENCE ROAD) AT MP 0.32 ON LEFT
 TO PARKING

Inspection Date	FMSS Number	User Access	Surface Type
3/16/2015	42778	NONPUBLIC	ASPHALT
Area (Sq. Ft.)	Lane Miles (11' Widths)	Curb Reveal (Inches)	Curb Recommendation
22,574	0.389	NOT APPLICABLE	NOT APPLICABLE
Curb Type		Curb & Gutter Type	
NO CURB		NO CURB AND GUTTER	
Pavement Recommendation		Condition Rating / PCR	
RECONSTRUCTION		POOR / 30	

Route Condition Legend – Pavement Condition Rating (PCR)

Poor (0 - 60)	Fair (61- 84)	Good (85 - 94)	Excellent (95 - 100)	Not Rated
----------------------	----------------------	-----------------------	-----------------------------	------------------

See Appendix for definitions and formulas

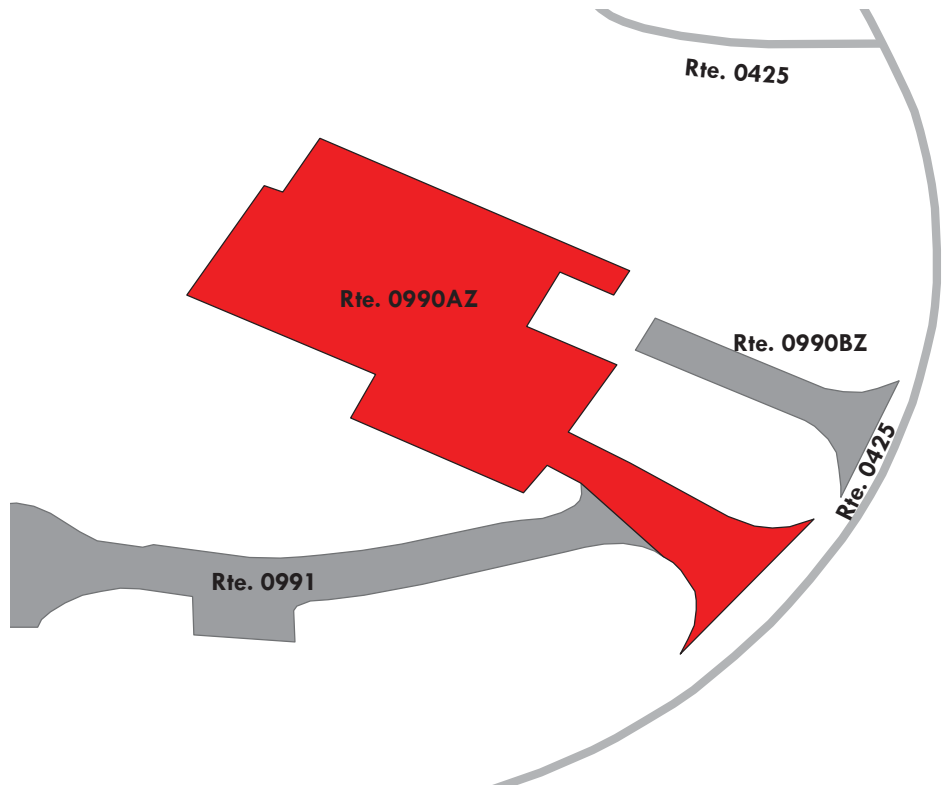

Lake Mead National Recreation Area

ROUTE 0990BZ: TB TEMPLE BAR MAINTENANCE YARD B

Subcomponent of Route LAKE-0990ZZ
Manual Rating

FROM ROUTE 0425 (TB TEMPLE BAR NPS RESIDENCE ROAD) AT MP 0.34 ON LEFT
TO PARKING

Inspection Date	FMSS Number	User Access	Surface Type
3/16/2015	42778	NONPUBLIC	ASPHALT
Area (Sq. Ft.)	Lane Miles (11' Widths)	Curb Reveal (Inches)	Curb Recommendation
2,672	0.046	NOT APPLICABLE	NOT APPLICABLE
Curb Type		Curb & Gutter Type	
NO CURB		NO CURB AND GUTTER	
Pavement Recommendation		Condition Rating / PCR	
HEAVY 3R TREATMENTS		POOR / 53	

Route Condition Legend – Pavement Condition Rating (PCR)

Poor (0 - 60)

Fair (61- 84)

Good (85 - 94)

Excellent (95 - 100)

Not Rated

See Appendix for definitions and formulas



Parking area consists of multiple surface types. 1 part Asphalt at 2,068 square feet; 1 part Concrete at 604 square feet.

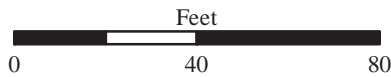
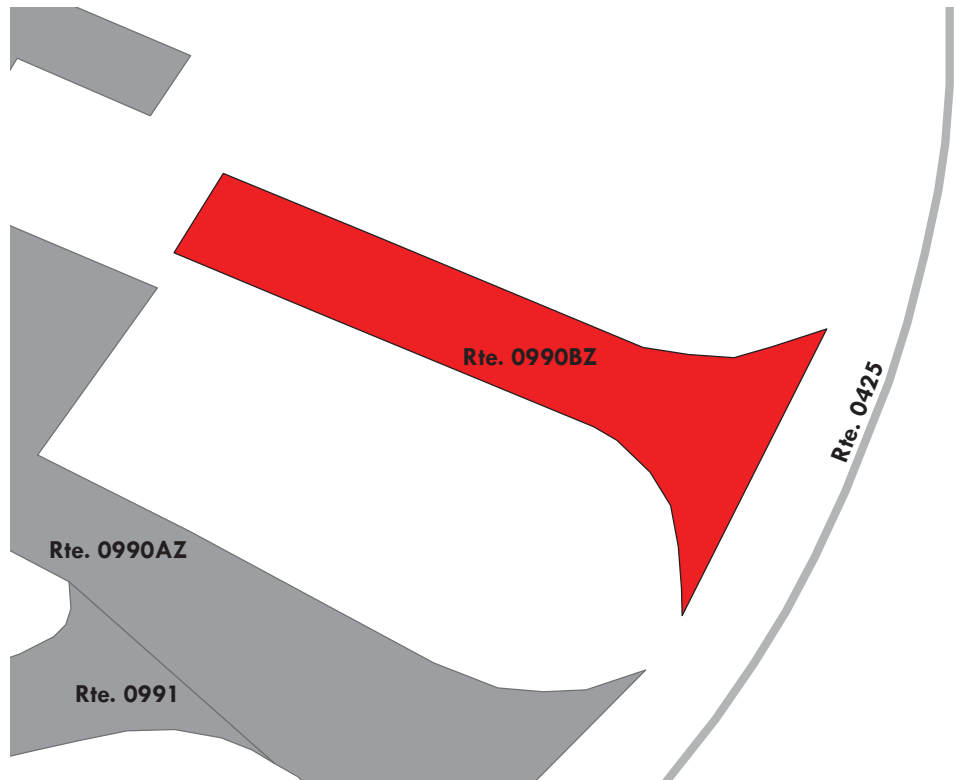

Lake Mead National Recreation Area

ROUTE 0991: TB TEMPLE BAR RESIDENTIAL SPUR

Manual Rating

FROM ROUTE 0990ZZ (TB TEMPLE BAR MAINTENANCE YARD AREAS)

TO PARKING

Inspection Date	FMSS Number	User Access	Surface Type
3/16/2015	42777	NONPUBLIC	ASPHALT
Area (Sq. Ft.)	Lane Miles (11' Widths)	Curb Reveal (Inches)	Curb Recommendation
9,620	0.166	NOT APPLICABLE	NOT APPLICABLE
Curb Type		Curb & Gutter Type	
NO CURB		NO CURB AND GUTTER	
Pavement Recommendation		Condition Rating / PCR	
HEAVY 3R TREATMENTS		POOR / 53	

Route Condition Legend – Pavement Condition Rating (PCR)

Poor (0 - 60)

Fair (61- 84)

Good (85 - 94)

Excellent (95 - 100)

Not Rated

See Appendix for definitions and formulas

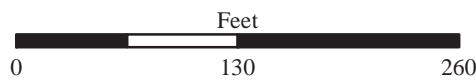
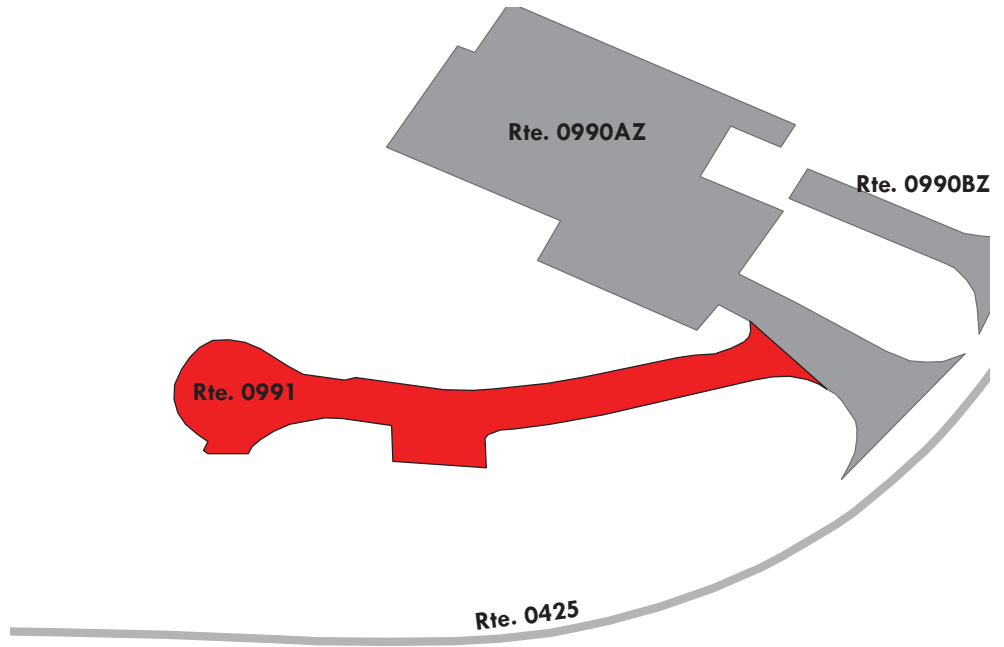

Lake Mead National Recreation Area

ROUTE 0992: LV LAS VEGAS BAY RANGER STATION PARKING

Manual Rating

ADJACENT TO ROUTE 0220 (LV LAS VEGAS BAY ACCESS ROAD)

Inspection Date	FMSS Number	User Access	Surface Type
3/17/2015	42753	PUBLIC	ASPHALT
Area (Sq. Ft.)	Lane Miles (11' Widths)	Curb Reveal (Inches)	Curb Recommendation
3,165	0.054	6	DO NOTHING
Curb Type		Curb & Gutter Type	
ASPHALT AND CONCRETE		NO CURB AND GUTTER	
Pavement Recommendation		Condition Rating / PCR	
HEAVY 3R TREATMENTS		POOR / 53	

Route Condition Legend – Pavement Condition Rating (PCR)

Poor (0 - 60)	Fair (61- 84)	Good (85 - 94)	Excellent (95 - 100)	Not Rated
----------------------	----------------------	-----------------------	-----------------------------	------------------

See Appendix for definitions and formulas

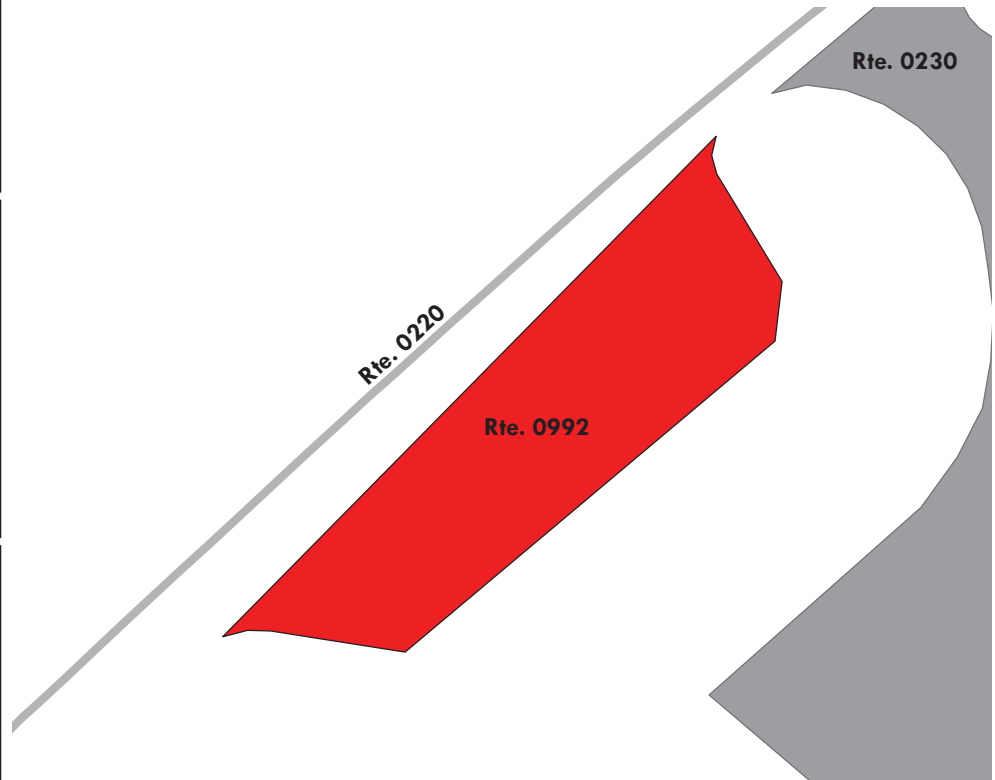

Lake Mead National Recreation Area

ROUTE 0994ZZ: KA PRINCESS COVE PARKING AREAS

Summary Route

Manual Rating

FROM ROUTE 0300 (KA PRINCESS COVE ROAD (AR10)) ON RIGHT AND LEFT

TO ROUTE 0300 (KA PRINCESS COVE ROAD (AR10))

Inspection Date	FMSS Number	User Access	Surface Type
3/16/2015	42792	PUBLIC	ASPHALT
Area (Sq. Ft.)	Lane Miles (11' Widths)	Condition Rating / PCR	
226,824	3.905	SUMMARY / 53	

Route Condition Legend – Pavement Condition Rating (PCR)				
Poor (0 - 60)	Fair (61- 84)	Good (85 - 94)	Excellent (95 - 100)	Not Rated
See Appendix for definitions and formulas				

The condition shown on this page reflects the overall route condition and may not reflect individual subcomponent ratings.

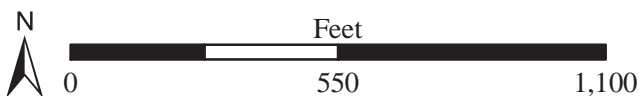
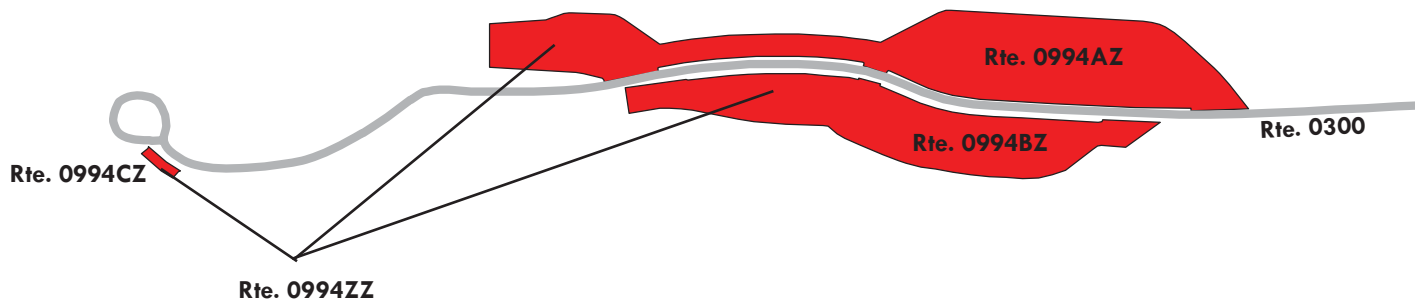

Lake Mead National Recreation Area

ROUTE 0994AZ: KA PRINCESS COVE PARKING AREA A

Subcomponent of Route LAKE-0994ZZ
Manual Rating

FROM ROUTE 0300 (KA PRINCESS COVE ROAD (AR10)) ON RIGHT
 TO ROUTE 0300 (KA PRINCESS COVE ROAD (AR10)) ON RIGHT

Inspection Date	FMSS Number	User Access	Surface Type
3/16/2015	42792	PUBLIC	ASPHALT
Area (Sq. Ft.)	Lane Miles (11' Widths)	Curb Reveal (Inches)	Curb Recommendation
139,824	2.407	4	DO NOTHING
Curb Type		Curb & Gutter Type	
CONCRETE		NO CURB AND GUTTER	
Pavement Recommendation		Condition Rating / PCR	
HEAVY 3R TREATMENTS		POOR / 53	

Route Condition Legend – Pavement Condition Rating (PCR)

Poor (0 - 60)
Fair (61- 84)
Good (85 - 94)
Excellent (95 - 100)
Not Rated

See Appendix for definitions and formulas

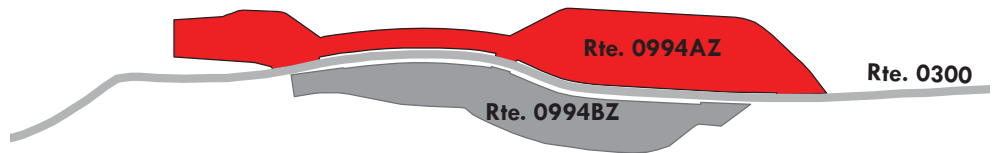

Lake Mead National Recreation Area

ROUTE 0994BZ: KA PRINCESS COVE PARKING AREA B

Subcomponent of Route LAKE-0994ZZ

Manual Rating

FROM ROUTE 0300 (KA PRINCESS COVE ROAD (AR10)) ON LEFT

TO ROUTE 0300 (KA PRINCESS COVE ROAD (AR10)) ON LEFT

Inspection Date	FMSS Number	User Access	Surface Type
3/16/2015	42792	PUBLIC	ASPHALT
Area (Sq. Ft.)	Lane Miles (11' Widths)	Curb Reveal (Inches)	Curb Recommendation
85,635	1.474	4	DO NOTHING
Curb Type		Curb & Gutter Type	
CONCRETE		NO CURB AND GUTTER	
Pavement Recommendation		Condition Rating / PCR	
HEAVY 3R TREATMENTS		POOR / 53	

Route Condition Legend – Pavement Condition Rating (PCR)

Poor (0 - 60)

Fair (61- 84)

Good (85 - 94)

Excellent (95 - 100)

Not Rated

See Appendix for definitions and formulas

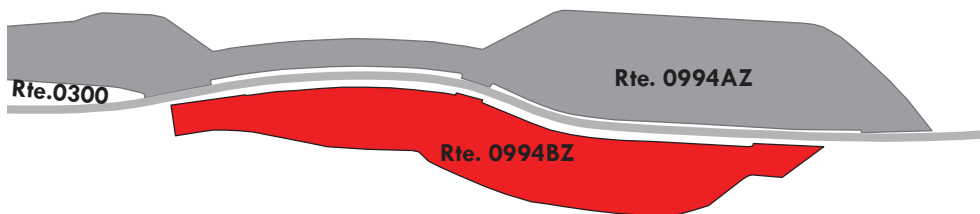

Lake Mead National Recreation Area

ROUTE 0994CZ: KA PRINCESS COVE PICNIC AREA PARKING

Subcomponent of Route LAKE-0994ZZ
Manual Rating

ADJACENT TO ROUTE 0300 (KA PRINCESS COVE ROAD (AR10)) ON LEFT

Inspection Date	FMSS Number	User Access	Surface Type
3/16/2015	42792	PUBLIC	ASPHALT
Area (Sq. Ft.)	Lane Miles (11' Widths)	Curb Reveal (Inches)	Curb Recommendation
1,365	0.024	8	DO NOTHING
Curb Type		Curb & Gutter Type	
CONCRETE		NO CURB AND GUTTER	
Pavement Recommendation		Condition Rating / PCR	
PREVENTIVE MAINTENANCE		GOOD / 90	

Route Condition Legend – Pavement Condition Rating (PCR)

Poor (0 - 60)	Fair (61- 84)	Good (85 - 94)	Excellent (95 - 100)	Not Rated
----------------------	----------------------	-----------------------	-----------------------------	------------------

See Appendix for definitions and formulas

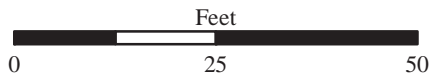
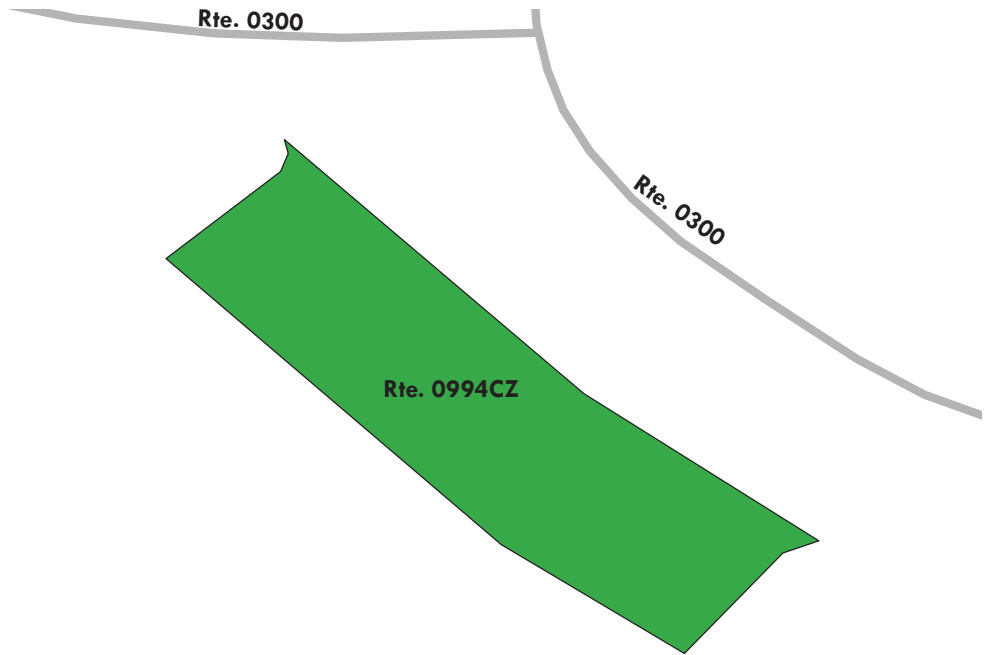

Lake Mead National Recreation Area

ROUTE 0995: KA KATHERINE ENTRANCE STATION PARKING

Manual Rating

FROM ROUTE 0114ZZ (KA KATHERINE AREA ACCESS ROADS)

TO ROUTE 0114ZZ (KA KATHERINE AREA ACCESS ROADS)

Inspection Date	FMSS Number	User Access	Surface Type
3/16/2015	56294	PUBLIC	ASPHALT
Area (Sq. Ft.)	Lane Miles (11' Widths)	Curb Reveal (Inches)	Curb Recommendation
4,828	0.083	NOT APPLICABLE	DO NOTHING
Curb Type		Curb & Gutter Type	
NO CURB		CONCRETE	
Pavement Recommendation		Condition Rating / PCR	
HEAVY 3R TREATMENTS		POOR / 53	

Route Condition Legend – Pavement Condition Rating (PCR)

Poor (0 - 60)	Fair (61- 84)	Good (85 - 94)	Excellent (95 - 100)	Not Rated
----------------------	----------------------	-----------------------	-----------------------------	------------------

See Appendix for definitions and formulas

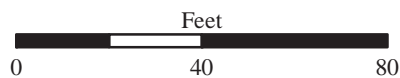
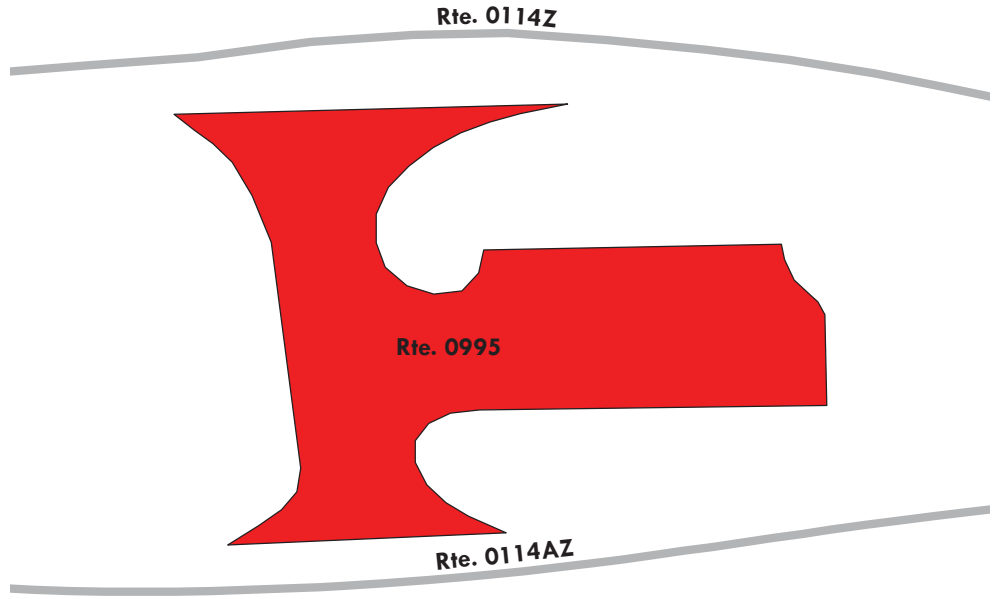

Lake Mead National Recreation Area

ROUTE 0996: OB OVERTON BEACH RANGER STATION AND STORE PARKING

Manual Rating

FROM ROUTE 0011 (OB OVERTON BEACH ACCESS ROAD)

TO ROUTE 0011 (OB OVERTON BEACH ACCESS ROAD) AND ROUTE 0277 (OB OVERTON BEACH CONCESSION FUEL DOCK ROAD)

Inspection Date	FMSS Number	User Access	Surface Type
3/13/2015	42768	PUBLIC	ASPHALT
Area (Sq. Ft.)	Lane Miles (11' Widths)	Curb Reveal (Inches)	Curb Recommendation
28,992	0.499	6	MODERATE REPAIR
Curb Type		Curb & Gutter Type	
ASPHALT AND CONCRETE		NO CURB AND GUTTER	
Pavement Recommendation		Condition Rating / PCR	
RECONSTRUCTION		POOR / 30	

Route Condition Legend – Pavement Condition Rating (PCR)

Poor (0 - 60)	Fair (61- 84)	Good (85 - 94)	Excellent (95 - 100)	Not Rated
---------------	---------------	----------------	----------------------	-----------

See Appendix for definitions and formulas



Parking area consists of multiple surface types. 2 parts Asphalt at 27,906 square feet; 1 part Concrete at 1,086 square feet.

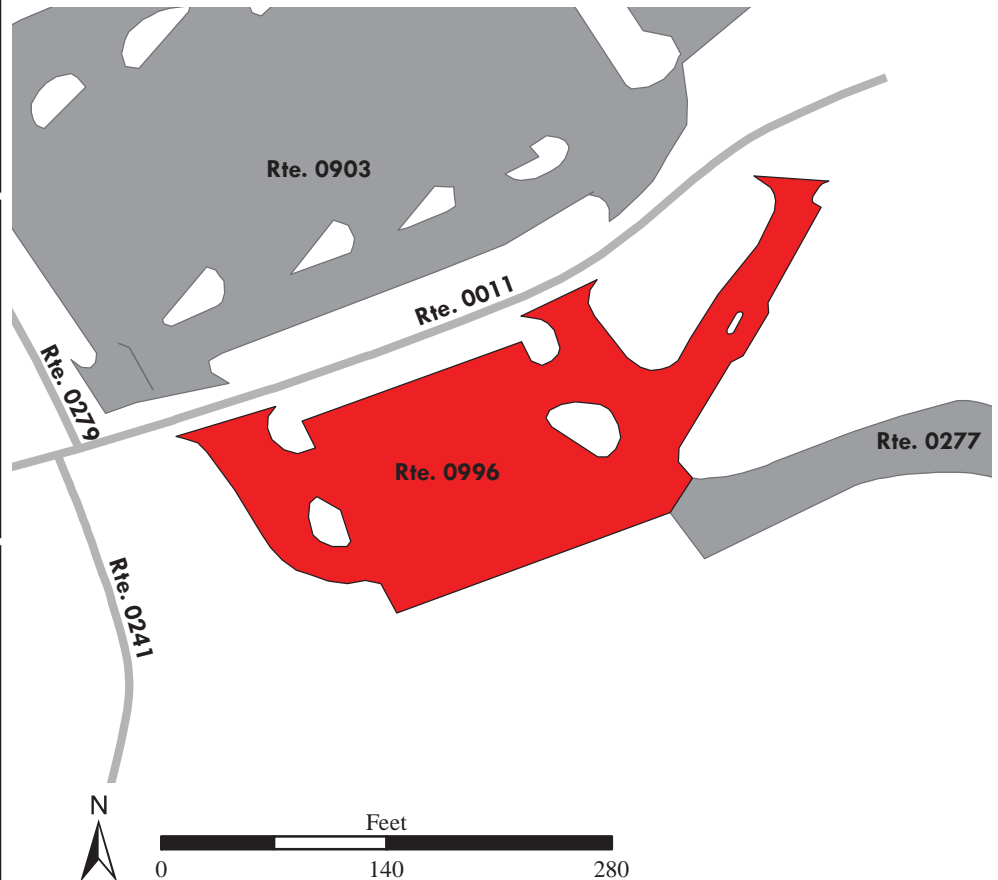

Lake Mead National Recreation Area

ROUTE 0997: TB DETRITAL WASH PARKING

Manual Rating

FROM ROUTE 0116 (TB TEMPLE BAR ACCESS ROAD) AT MP 6.84

TO PARKING

Inspection Date	FMSS Number	User Access	Surface Type
3/16/2015	55154	PUBLIC	ASPHALT
Area (Sq. Ft.)	Lane Miles (11' Widths)	Curb Reveal (Inches)	Curb Recommendation
17,491	0.301	7	DO NOTHING
Curb Type		Curb & Gutter Type	
ASPHALT		CONCRETE	
Pavement Recommendation		Condition Rating / PCR	
HEAVY 3R TREATMENTS		POOR / 53	

Route Condition Legend – Pavement Condition Rating (PCR)				
Poor (0 - 60)	Fair (61- 84)	Good (85 - 94)	Excellent (95 - 100)	Not Rated
See Appendix for definitions and formulas				

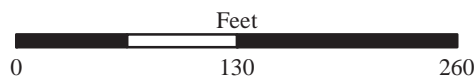
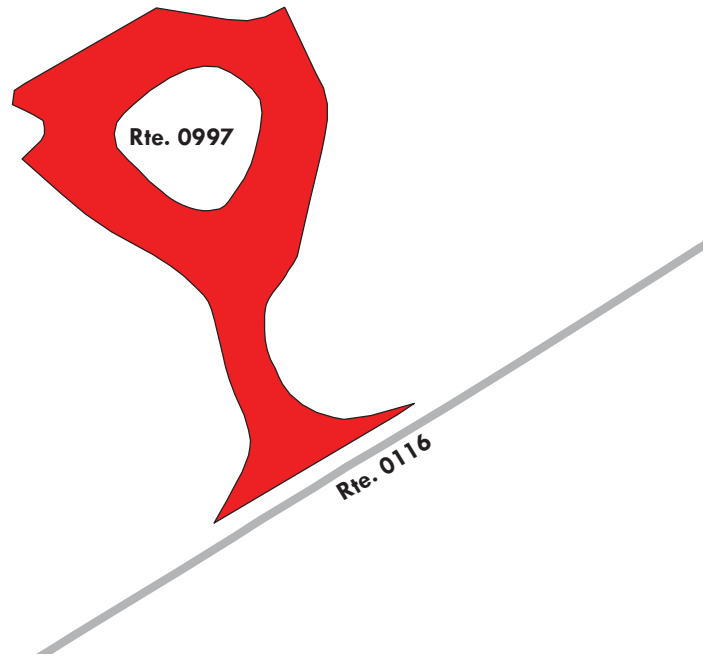

Lake Mead National Recreation Area

ROUTE 0998: BB SOUTH PICNIC AREA PARKING LOT

Manual Rating

FROM ROUTE 0287 (BB SOUTH PICNIC ACCESS ROAD)

TO ROUTE 0287 (BB SOUTH PICNIC ACCESS ROAD)

Inspection Date	FMSS Number	User Access	Surface Type
3/12/2015	42536	PUBLIC	ASPHALT
Area (Sq. Ft.)	Lane Miles (11' Widths)	Curb Reveal (Inches)	Curb Recommendation
20,502	0.353	7	MODERATE REPAIR
Curb Type		Curb & Gutter Type	
ASPHALT		CONCRETE	
Pavement Recommendation		Condition Rating / PCR	
RECONSTRUCTION		POOR / 30	

Route Condition Legend – Pavement Condition Rating (PCR)

Poor (0 - 60)

Fair (61- 84)

Good (85 - 94)

Excellent (95 - 100)

Not Rated

See Appendix for definitions and formulas

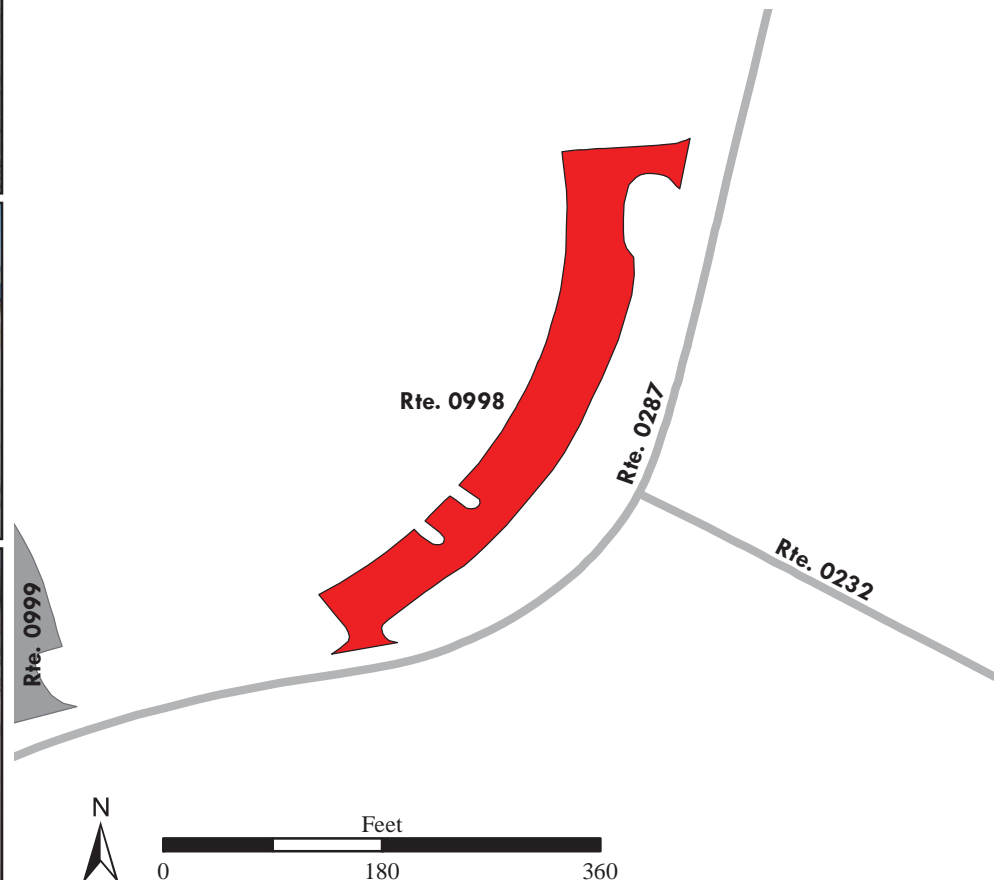

Lake Mead National Recreation Area

ROUTE 0999: BB BOULDER BEACH RANGER STATION PARKING

Manual Rating

FROM INTERSECTION OF ROUTE 0105 (BB BOULDER BEACH ACCESS ROAD) AND ROUTE 0286 (BB NORTH PICNIC ACCESS ROAD)

TO ROUTE 0287 (BB SOUTH PICNIC ACCESS ROAD)

Inspection Date	FMSS Number	User Access	Surface Type
3/17/2015	42533	PUBLIC	ASPHALT
Area (Sq. Ft.)	Lane Miles (11' Widths)	Curb Reveal (Inches)	Curb Recommendation
29,504	0.508	NOT APPLICABLE	DO NOTHING
Curb Type		Curb & Gutter Type	
NO CURB		CONCRETE	
Pavement Recommendation		Condition Rating / PCR	
RECONSTRUCTION		POOR / 30	

Route Condition Legend – Pavement Condition Rating (PCR)

Poor (0 - 60)	Fair (61- 84)	Good (85 - 94)	Excellent (95 - 100)	Not Rated
----------------------	----------------------	-----------------------	-----------------------------	------------------

See Appendix for definitions and formulas

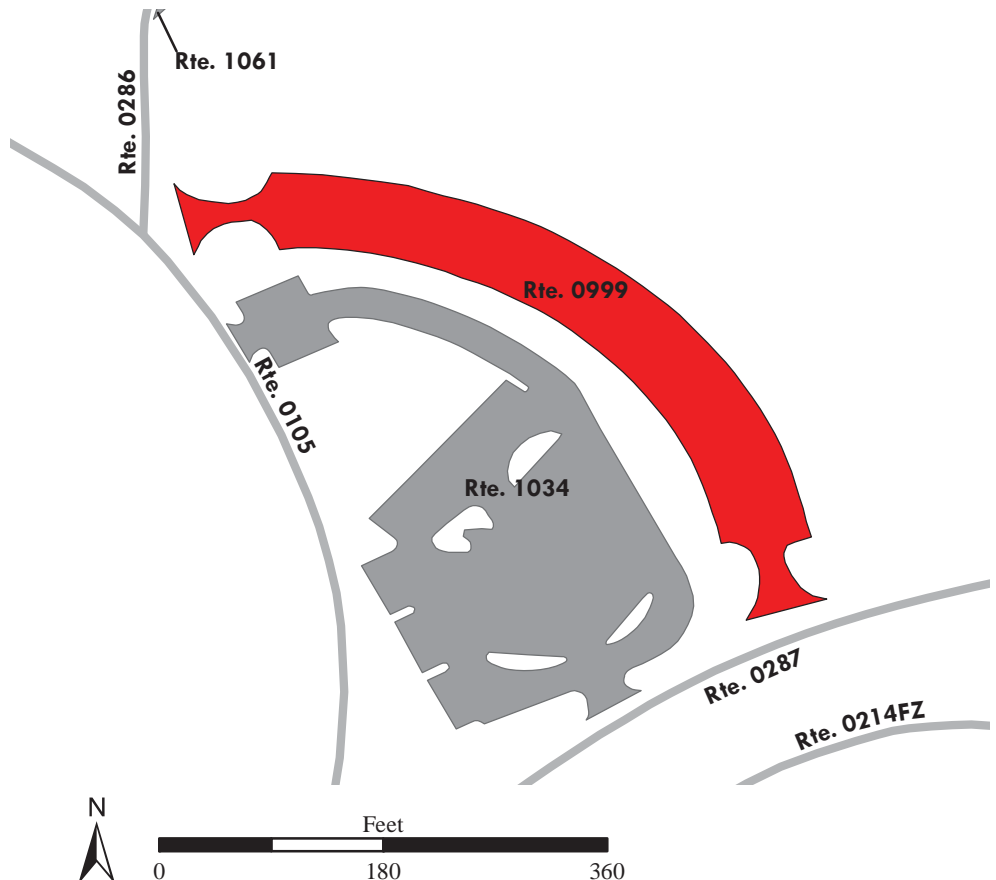

Lake Mead National Recreation Area

ROUTE 1002: MV SOUTH COVE OVERLOOK B

Manual Rating

FROM ROUTE 0261 (MV SOUTH COVE ROAD) AT MP 3.39

TO ROUTE 0261 (MV SOUTH COVE ROAD)

Inspection Date	FMSS Number	User Access	Surface Type
3/14/2015	56446	PUBLIC	ASPHALT
Area (Sq. Ft.)	Lane Miles (11' Widths)	Curb Reveal (Inches)	Curb Recommendation
13,702	0.236	NOT APPLICABLE	NOT APPLICABLE
Curb Type		Curb & Gutter Type	
NO CURB		NO CURB AND GUTTER	
Pavement Recommendation		Condition Rating / PCR	
RECONSTRUCTION		POOR / 30	

Route Condition Legend – Pavement Condition Rating (PCR)

Poor (0 - 60)

Fair (61- 84)

Good (85 - 94)

Excellent (95 - 100)

Not Rated

See Appendix for definitions and formulas

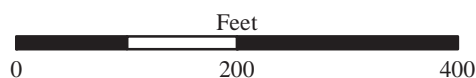
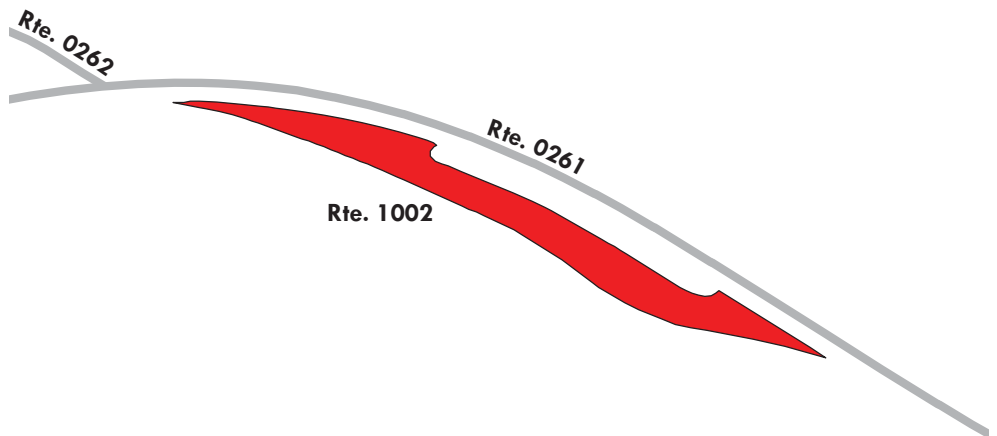

Lake Mead National Recreation Area

ROUTE 1003: MV SOUTH COVE OVERLOOK A

Manual Rating

FROM ROUTE 0261 (MV SOUTH COVE ROAD) AT MP 2.04

TO ROUTE 0261 (MV SOUTH COVE ROAD)

Inspection Date	FMSS Number	User Access	Surface Type
3/14/2015	56447	PUBLIC	ASPHALT
Area (Sq. Ft.)	Lane Miles (11' Widths)	Curb Reveal (Inches)	Curb Recommendation
24,735	0.426	NOT APPLICABLE	NOT APPLICABLE
Curb Type		Curb & Gutter Type	
NO CURB		NO CURB AND GUTTER	
Pavement Recommendation		Condition Rating / PCR	
LIGHT 3R TREATMENTS		FAIR / 73	

Route Condition Legend – Pavement Condition Rating (PCR)

Poor (0 - 60)

Fair (61- 84)

Good (85 - 94)

Excellent (95 - 100)

Not Rated

See Appendix for definitions and formulas

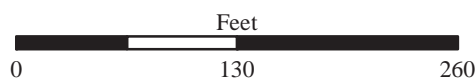
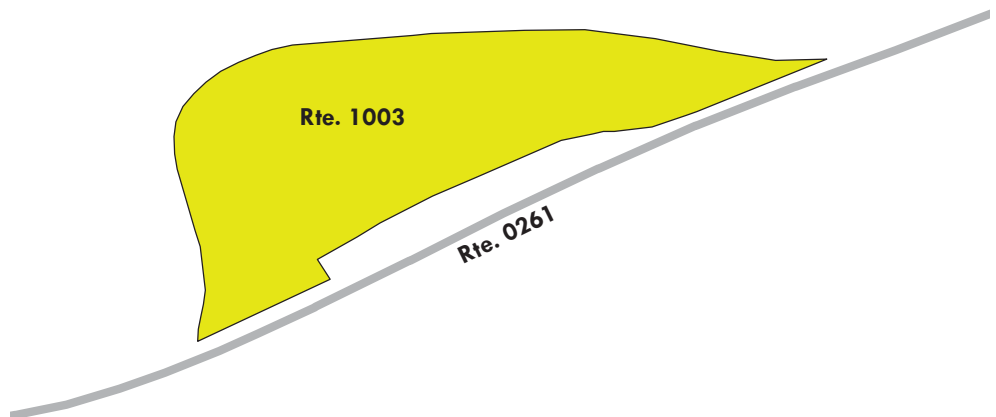
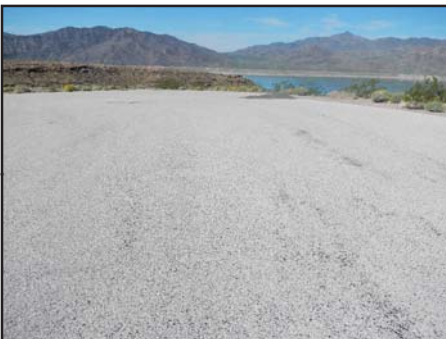

Lake Mead National Recreation Area

ROUTE 1005: LV LAKE MEAD PARKWAY ENTRANCE STATION PARKING

Manual Rating

FROM ROUTE 0003ZZ (LV LAKESHORE ROADS)

TO ROUTE 0003ZZ (LV LAKESHORE ROADS)

Inspection Date	FMSS Number	User Access	Surface Type
3/17/2015	56238	PUBLIC	ASPHALT
Area (Sq. Ft.)	Lane Miles (11' Widths)	Curb Reveal (Inches)	Curb Recommendation
4,324	0.074	4	DO NOTHING
Curb Type		Curb & Gutter Type	
CONCRETE		CONCRETE	
Pavement Recommendation		Condition Rating / PCR	
HEAVY 3R TREATMENTS		POOR / 53	

Route Condition Legend – Pavement Condition Rating (PCR)

Poor (0 - 60)

Fair (61- 84)

Good (85 - 94)

Excellent (95 - 100)

Not Rated

See Appendix for definitions and formulas

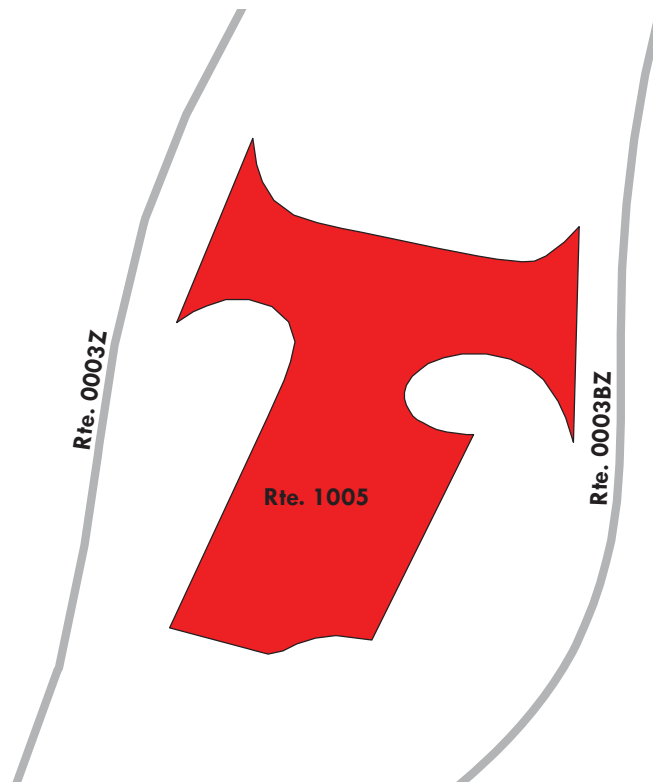
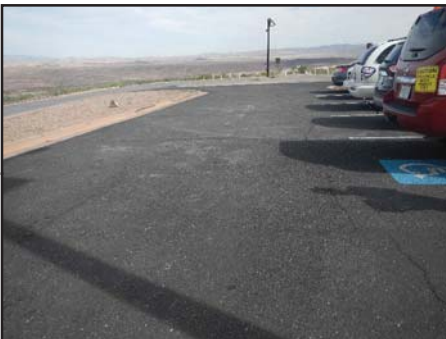

Lake Mead National Recreation Area

ROUTE 1006ZZ: LV LAS VEGAS BAY RANGER STATION PARKING LOTS

Summary Route
Manual Rating

ADJACENT TO ROUTE 0220 (LV LAS VEGAS BAY ACCESS ROAD)

Inspection Date	FMSS Number	User Access	Surface Type
3/17/2015	56239	PUBLIC	ASPHALT
Area (Sq. Ft.)	Lane Miles (11' Widths)	Condition Rating / PCR	
9,856	0.17	SUMMARY / 53	

Route Condition Legend – Pavement Condition Rating (PCR)				
Poor (0 - 60)	Fair (61- 84)	Good (85 - 94)	Excellent (95 - 100)	Not Rated
See Appendix for definitions and formulas				

The condition shown on this page reflects the overall route condition and may not reflect individual subcomponent ratings.

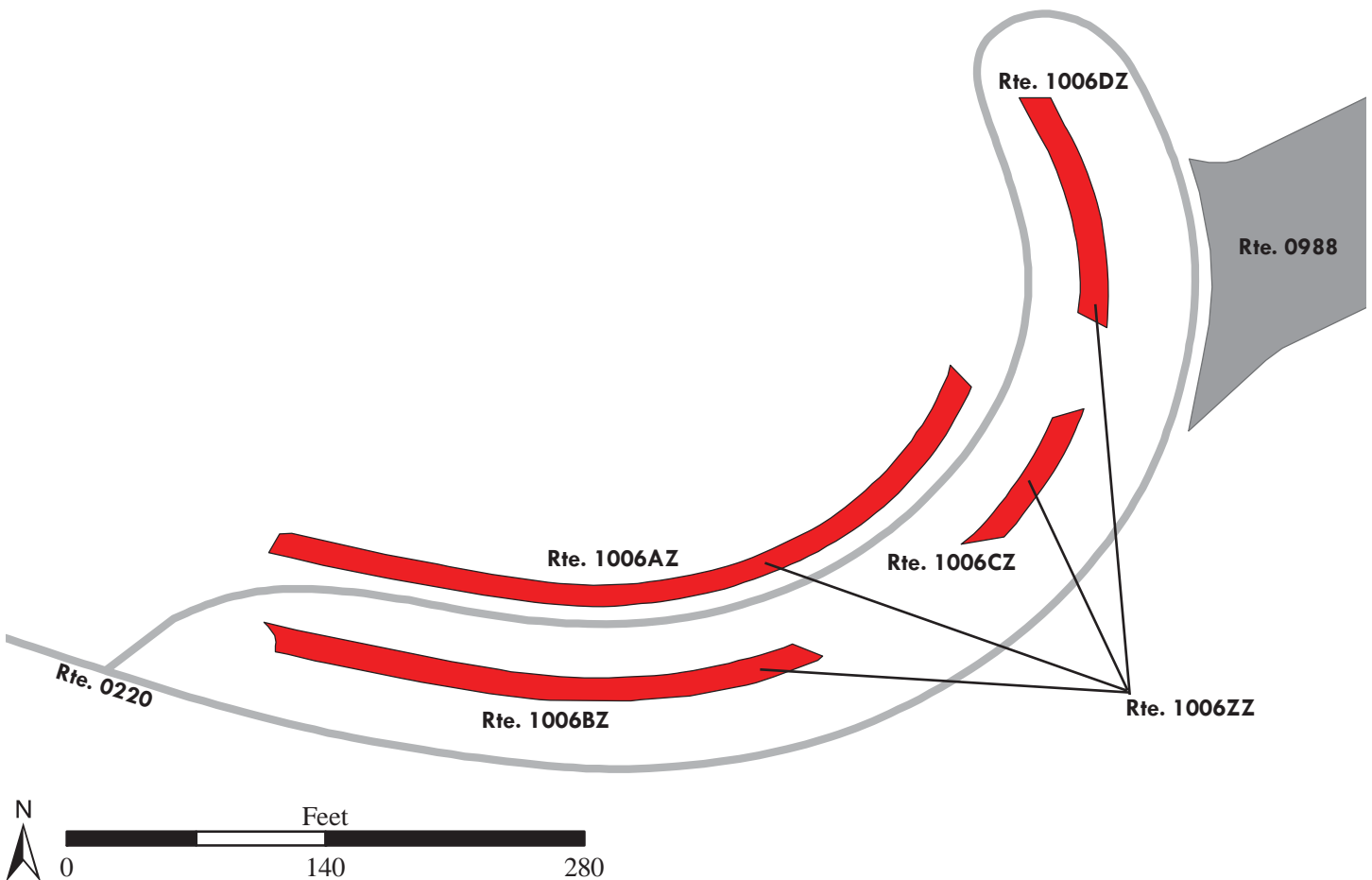

Lake Mead National Recreation Area

ROUTE 1006AZ: LV LAS VEGAS BAY RANGER STATION PARKING A

Subcomponent of Route LAKE-1006ZZ
Manual Rating

ADJACENT TO ROUTE 0220 (LV LAS VEGAS BAY ACCESS ROAD) AT MP 0.51 ON RIGHT

Inspection Date	FMSS Number	User Access	Surface Type
3/17/2015	56239	PUBLIC	ASPHALT
Area (Sq. Ft.)	Lane Miles (11' Widths)	Curb Reveal (Inches)	Curb Recommendation
4,180	0.072	5	DO NOTHING
Curb Type		Curb & Gutter Type	
ASPHALT		NO CURB AND GUTTER	
Pavement Recommendation		Condition Rating / PCR	
HEAVY 3R TREATMENTS		POOR / 53	

Route Condition Legend – Pavement Condition Rating (PCR)

Poor (0 - 60)	Fair (61- 84)	Good (85 - 94)	Excellent (95 - 100)	Not Rated
----------------------	----------------------	-----------------------	-----------------------------	------------------

See Appendix for definitions and formulas

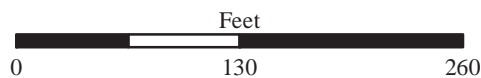
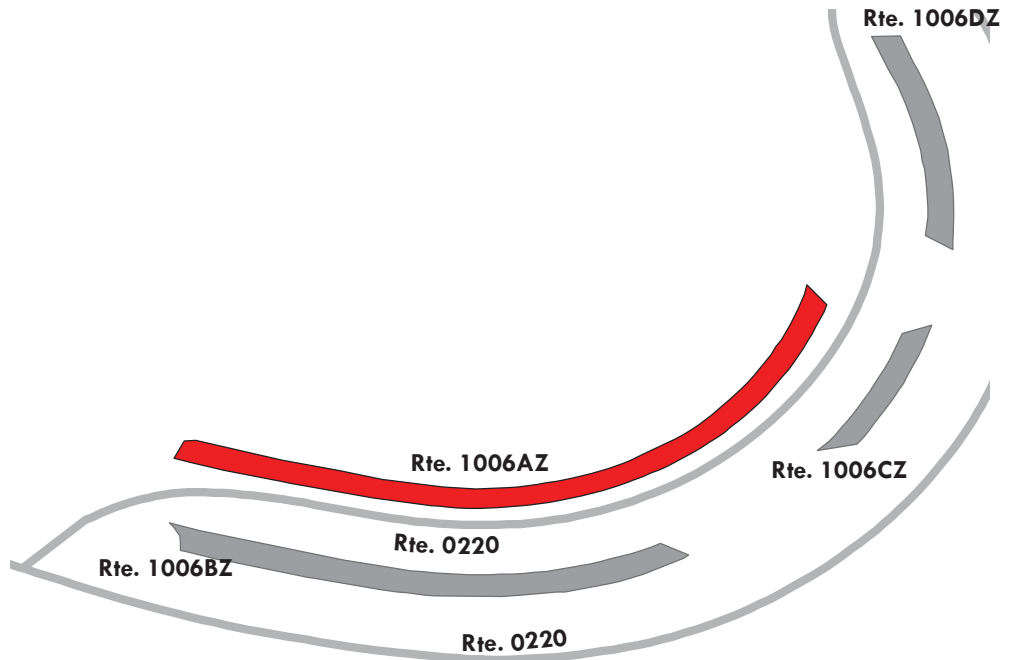

Lake Mead National Recreation Area

ROUTE 1006BZ: LV LAS VEGAS BAY RANGER STATION PARKING B

Subcomponent of Route LAKE-1006ZZ
Manual Rating

ADJACENT TO ROUTE 0220 (LV LAS VEGAS BAY ACCESS ROAD) AT MP 0.53 ON LEFT

Inspection Date	FMSS Number	User Access	Surface Type
3/17/2015	56239	PUBLIC	ASPHALT
Area (Sq. Ft.)	Lane Miles (11' Widths)	Curb Reveal (Inches)	Curb Recommendation
3,214	0.055	5	DO NOTHING
Curb Type		Curb & Gutter Type	
ASPHALT		NO CURB AND GUTTER	
Pavement Recommendation		Condition Rating / PCR	
HEAVY 3R TREATMENTS		POOR / 53	

Route Condition Legend – Pavement Condition Rating (PCR)

Poor (0 - 60)	Fair (61- 84)	Good (85 - 94)	Excellent (95 - 100)	Not Rated
----------------------	----------------------	-----------------------	-----------------------------	------------------

See Appendix for definitions and formulas

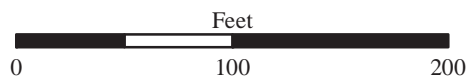
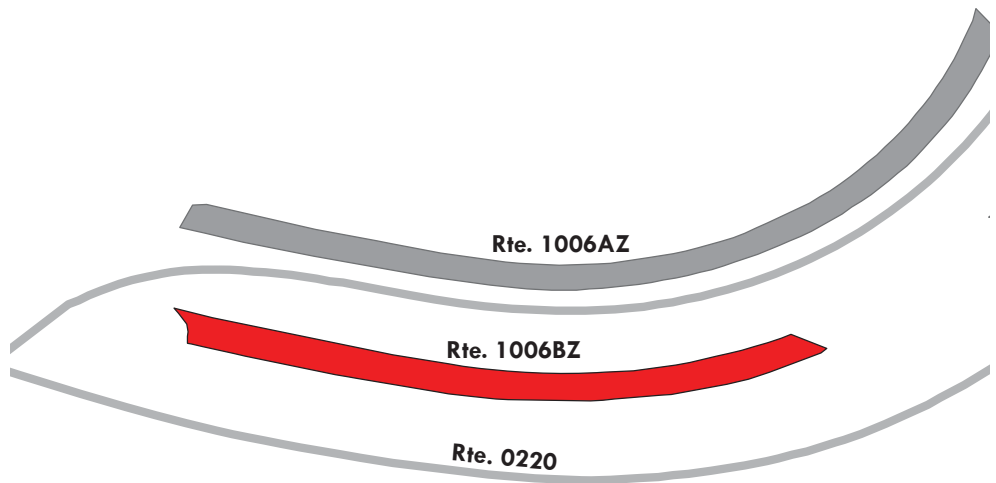

Lake Mead National Recreation Area

ROUTE 1006CZ: LV LAS VEGAS BAY RANGER STATION PARKING C

Subcomponent of Route LAKE-1006ZZ
Manual Rating

ADJACENT TO ROUTE 0220 (LV LAS VEGAS BAY ACCESS ROAD) AT MP 0.48 ON LEFT

Inspection Date	FMSS Number	User Access	Surface Type
3/17/2015	56239	PUBLIC	ASPHALT
Area (Sq. Ft.)	Lane Miles (11' Widths)	Curb Reveal (Inches)	Curb Recommendation
909	0.016	6	DO NOTHING
Curb Type		Curb & Gutter Type	
ASPHALT AND CONCRETE		NO CURB AND GUTTER	
Pavement Recommendation		Condition Rating / PCR	
HEAVY 3R TREATMENTS		POOR / 53	

Route Condition Legend – Pavement Condition Rating (PCR)

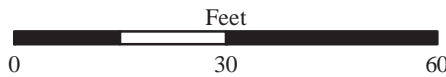
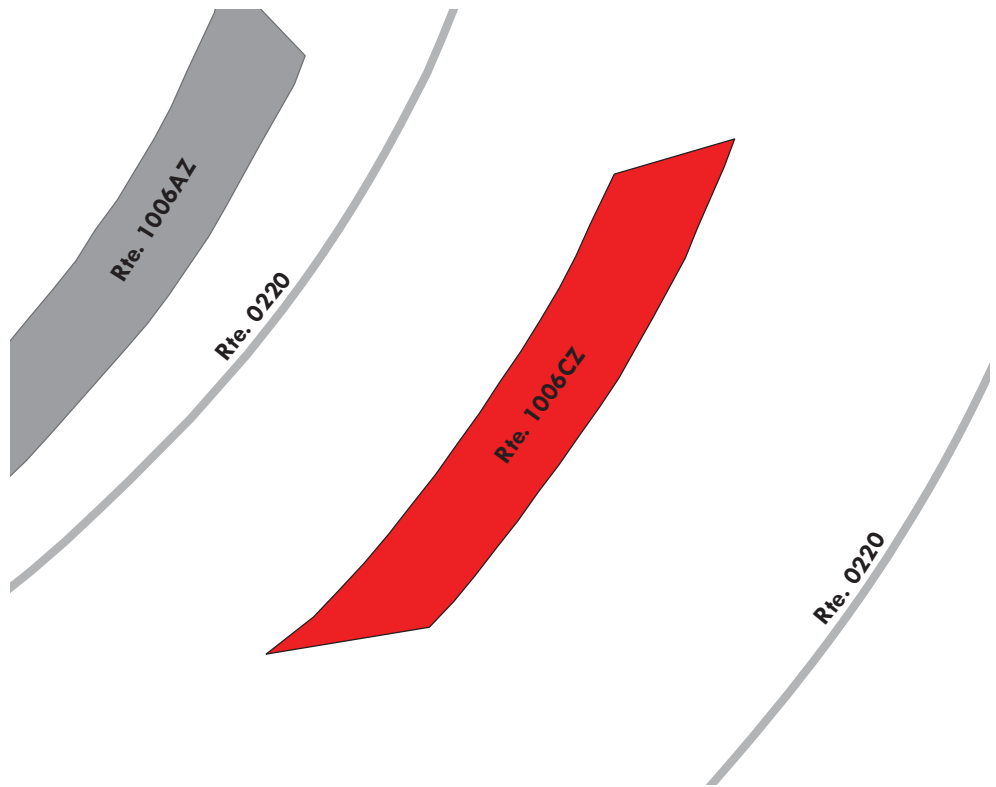

Lake Mead National Recreation Area

ROUTE 1006DZ: LV LAS VEGAS BAY RANGER STATION PARKING D

Subcomponent of Route LAKE-1006ZZ
Manual Rating

ADJACENT TO ROUTE 0220 (LV LAS VEGAS BAY ACCESS ROAD) AT MP 0.46 ON LEFT

Inspection Date	FMSS Number	User Access	Surface Type
3/17/2015	56239	PUBLIC	ASPHALT
Area (Sq. Ft.)	Lane Miles (11' Widths)	Curb Reveal (Inches)	Curb Recommendation
1,553	0.027	7	DO NOTHING
Curb Type		Curb & Gutter Type	
ASPHALT		NO CURB AND GUTTER	
Pavement Recommendation		Condition Rating / PCR	
HEAVY 3R TREATMENTS		POOR / 53	

Route Condition Legend – Pavement Condition Rating (PCR)

Poor (0 - 60)
Fair (61- 84)
Good (85 - 94)
Excellent (95 - 100)
Not Rated

See Appendix for definitions and formulas

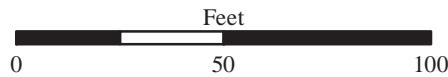
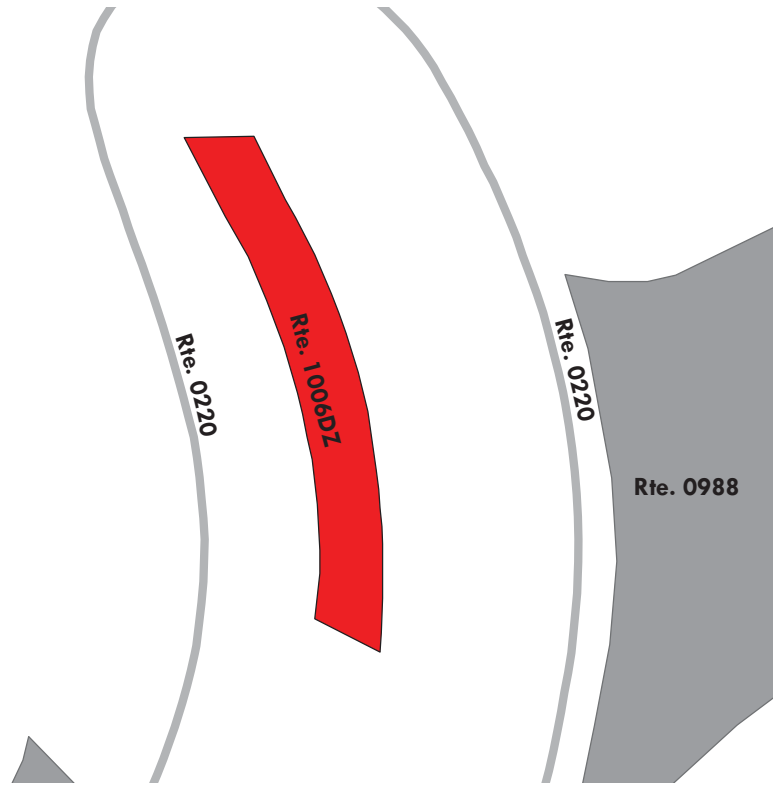

Lake Mead National Recreation Area

ROUTE 1007: LV LAS VEGAS BAY OVERLOOK PARKING

Manual Rating

ADJACENT TO ROUTE 0289 (LV LAS VEGAS BAY OVERLOOK ROAD) INSIDE LOOP AT END

Inspection Date	FMSS Number	User Access	Surface Type
3/17/2015	56240	PUBLIC	ASPHALT
Area (Sq. Ft.)	Lane Miles (11' Widths)	Curb Reveal (Inches)	Curb Recommendation
8,308	0.143	3	DO NOTHING
Curb Type		Curb & Gutter Type	
CONCRETE		NO CURB AND GUTTER	
Pavement Recommendation		Condition Rating / PCR	
PREVENTIVE MAINTENANCE		GOOD / 90	

Route Condition Legend – Pavement Condition Rating (PCR)

Poor (0 - 60)	Fair (61- 84)	Good (85 - 94)	Excellent (95 - 100)	Not Rated
----------------------	----------------------	-----------------------	-----------------------------	------------------

See Appendix for definitions and formulas

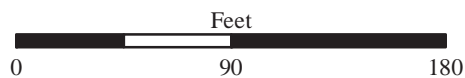
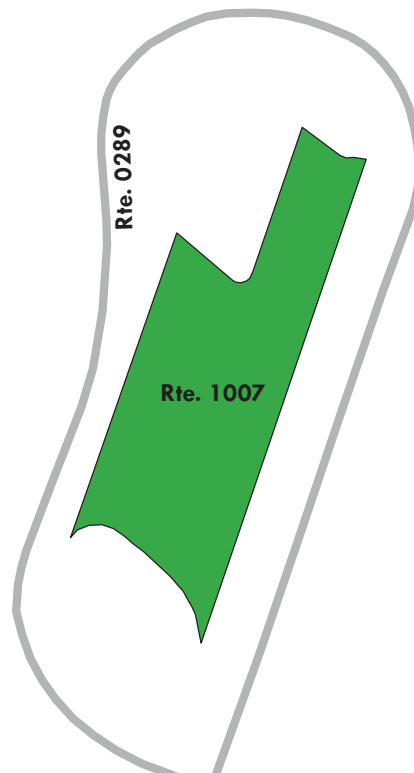

Lake Mead National Recreation Area

ROUTE 1008: BB 33 HOLE ROCKY OVERLOOK PARKING LOT

Manual Rating

ADJACENT TO ROUTE 0290 (BB 33 HOLE ROAD A) INSIDE LOOP AT END

Inspection Date	FMSS Number	User Access	Surface Type
3/17/2015	56471	PUBLIC	ASPHALT
Area (Sq. Ft.)	Lane Miles (11' Widths)	Curb Reveal (Inches)	Curb Recommendation
13,816	0.238	3	DO NOTHING
Curb Type		Curb & Gutter Type	
CONCRETE		NO CURB AND GUTTER	
Pavement Recommendation		Condition Rating / PCR	
PREVENTIVE MAINTENANCE		GOOD / 90	

Route Condition Legend – Pavement Condition Rating (PCR)

Poor (0 - 60)	Fair (61- 84)	Good (85 - 94)	Excellent (95 - 100)	Not Rated
----------------------	----------------------	-----------------------	-----------------------------	------------------

See Appendix for definitions and formulas

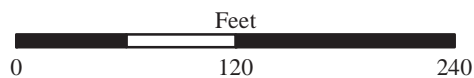
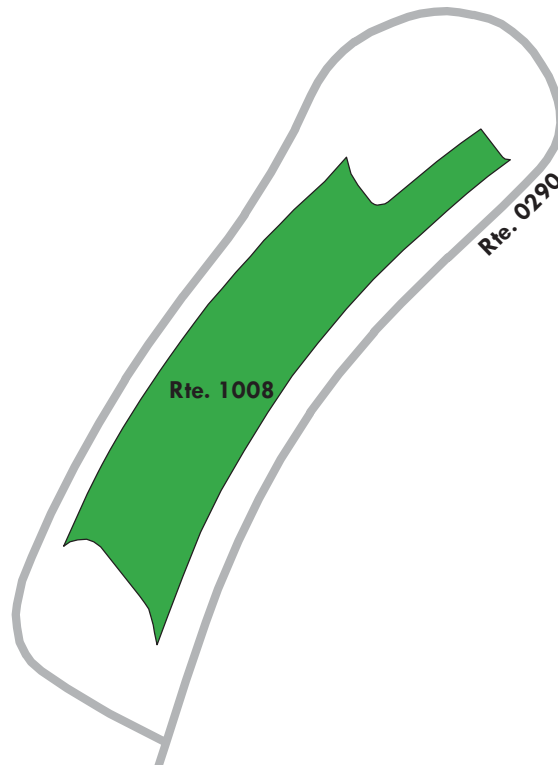

Lake Mead National Recreation Area

ROUTE 1009: BB 33 ISLAND PARKING LOT

Manual Rating

FROM ROUTE 0290 (BB 33 HOLE ROAD A)

TO PARKING

Inspection Date	FMSS Number	User Access	Surface Type
3/17/2015	56470	PUBLIC	ASPHALT
Area (Sq. Ft.)	Lane Miles (11' Widths)	Curb Reveal (Inches)	Curb Recommendation
34,729	0.598	3	DO NOTHING
Curb Type		Curb & Gutter Type	
CONCRETE		CONCRETE	
Pavement Recommendation		Condition Rating / PCR	
PREVENTIVE MAINTENANCE		GOOD / 90	

Route Condition Legend – Pavement Condition Rating (PCR)				
Poor (0 - 60)	Fair (61- 84)	Good (85 - 94)	Excellent (95 - 100)	Not Rated

See Appendix for definitions and formulas

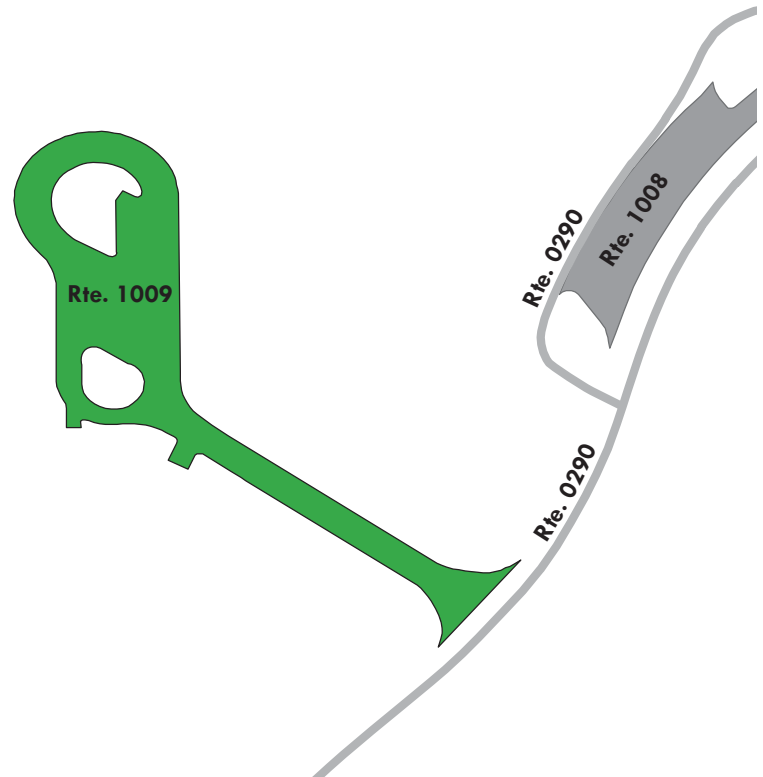

Lake Mead National Recreation Area

ROUTE 1010: BB 33 HOLE SCENIC OVERLOOK PARKING LOT

Manual Rating

ADJACENT TO ROUTE 0291 (BB 33 HOLE ROAD B) INSIDE LOOP AT END

Inspection Date	FMSS Number	User Access	Surface Type
3/17/2015	56472	PUBLIC	ASPHALT
Area (Sq. Ft.)	Lane Miles (11' Widths)	Curb Reveal (Inches)	Curb Recommendation
13,657	0.235	3	DO NOTHING
Curb Type		Curb & Gutter Type	
CONCRETE		NO CURB AND GUTTER	
Pavement Recommendation		Condition Rating / PCR	
PREVENTIVE MAINTENANCE		GOOD / 90	

Route Condition Legend – Pavement Condition Rating (PCR)

Poor (0 - 60)	Fair (61- 84)	Good (85 - 94)	Excellent (95 - 100)	Not Rated
----------------------	----------------------	-----------------------	-----------------------------	------------------

See Appendix for definitions and formulas

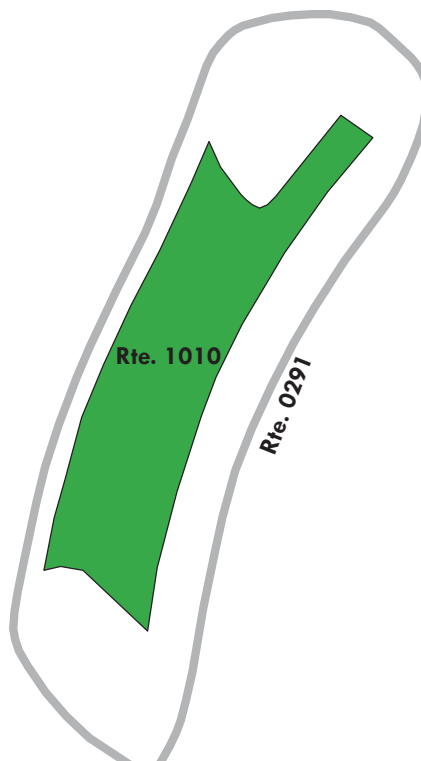

Lake Mead National Recreation Area

ROUTE 1011: BB LONGVIEW OVERLOOK PARKING LOT

Manual Rating

FROM ROUTE 0003ZZ (LV LAKESHORE ROADS)

TO PARKING

Inspection Date	FMSS Number	User Access	Surface Type
3/17/2015	56241	PUBLIC	ASPHALT
Area (Sq. Ft.)	Lane Miles (11' Widths)	Curb Reveal (Inches)	Curb Recommendation
32,956	0.567	3	DO NOTHING
Curb Type		Curb & Gutter Type	
CONCRETE		CONCRETE	
Pavement Recommendation		Condition Rating / PCR	
PREVENTIVE MAINTENANCE		GOOD / 90	

Route Condition Legend – Pavement Condition Rating (PCR)

Poor (0 - 60)	Fair (61- 84)	Good (85 - 94)	Excellent (95 - 100)	Not Rated
----------------------	----------------------	-----------------------	-----------------------------	------------------

See Appendix for definitions and formulas

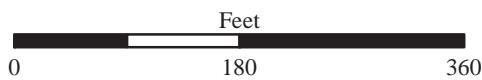
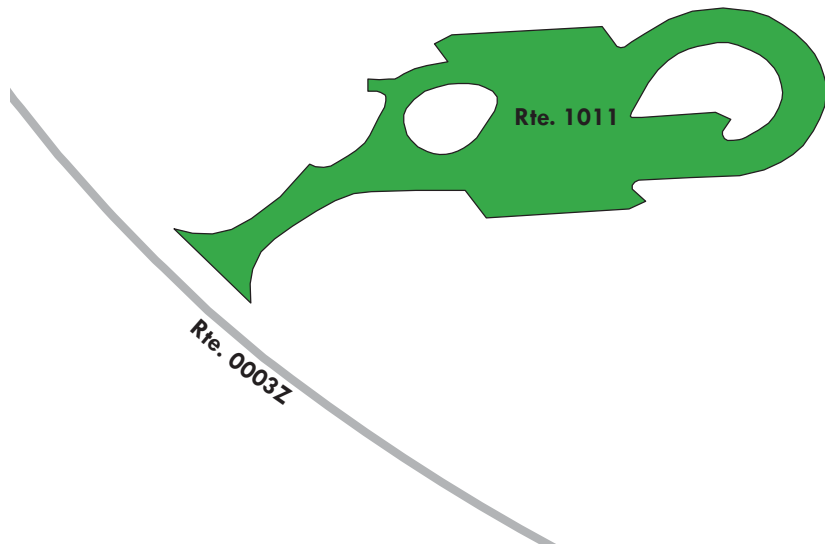

Lake Mead National Recreation Area

ROUTE 1012: BB LAS VEGAS SUNSET VIEW OVERLOOK PARKING

Manual Rating

FROM ROUTE 0003ZZ (LV LAKESHORE ROADS)

TO PARKING

Inspection Date	FMSS Number	User Access	Surface Type
3/17/2015	56242	PUBLIC	ASPHALT
Area (Sq. Ft.)	Lane Miles (11' Widths)	Curb Reveal (Inches)	Curb Recommendation
71,235	1.226	3	DO NOTHING
Curb Type		Curb & Gutter Type	
CONCRETE		CONCRETE	
Pavement Recommendation		Condition Rating / PCR	
PREVENTIVE MAINTENANCE		GOOD / 90	

Route Condition Legend – Pavement Condition Rating (PCR)

Poor (0 - 60)	Fair (61- 84)	Good (85 - 94)	Excellent (95 - 100)	Not Rated
----------------------	----------------------	-----------------------	-----------------------------	------------------

See Appendix for definitions and formulas

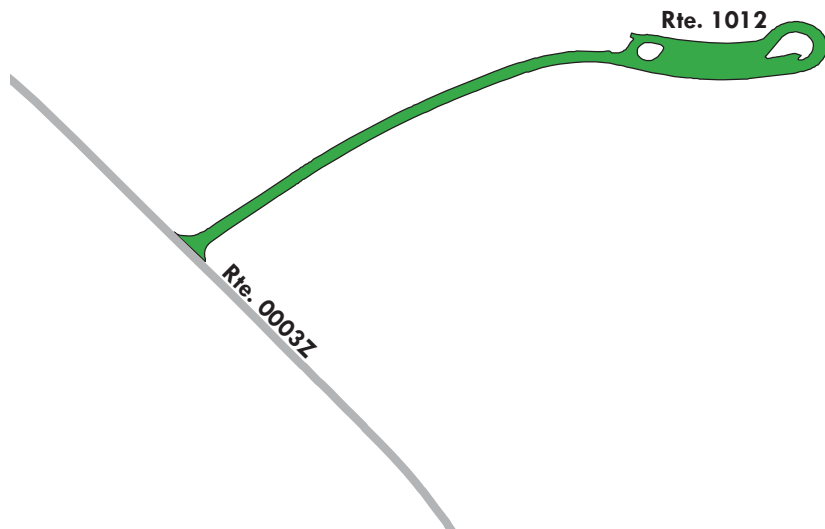

Lake Mead National Recreation Area

ROUTE 1014: BB LAKESHORE ENTRANCE STATION PARKING

Manual Rating

FROM ROUTE 0003ZZ (LV LAKESHORE ROADS)

TO ROUTE 0003ZZ (LV LAKESHORE ROADS)

Inspection Date	FMSS Number	User Access	Surface Type
3/12/2015	56244	PUBLIC	ASPHALT
Area (Sq. Ft.)	Lane Miles (11' Widths)	Curb Reveal (Inches)	Curb Recommendation
5,102	0.088	4	DO NOTHING
Curb Type		Curb & Gutter Type	
CONCRETE		CONCRETE	
Pavement Recommendation		Condition Rating / PCR	
HEAVY 3R TREATMENTS		POOR / 53	

Route Condition Legend – Pavement Condition Rating (PCR)

Poor (0 - 60)	Fair (61- 84)	Good (85 - 94)	Excellent (95 - 100)	Not Rated
----------------------	----------------------	-----------------------	-----------------------------	------------------

See Appendix for definitions and formulas

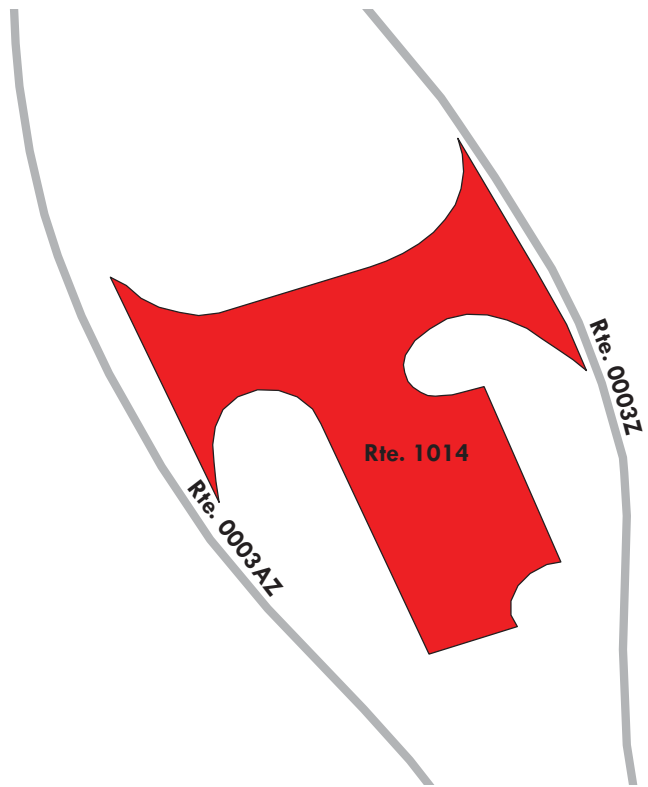

Lake Mead National Recreation Area

ROUTE 1021: CB GOVERNMENT WASH SCENIC LOOP PARKING

Manual Rating

FROM ROUTE 0001 (EB NORTHSORE ROAD) AT MP 6.53

TO PARKING

Inspection Date	FMSS Number	User Access	Surface Type
3/17/2015	245425	PUBLIC	ASPHALT
Area (Sq. Ft.)	Lane Miles (11' Widths)	Curb Reveal (Inches)	Curb Recommendation
21,924	0.377	NOT APPLICABLE	NOT APPLICABLE
Curb Type		Curb & Gutter Type	
NO CURB		NO CURB AND GUTTER	
Pavement Recommendation		Condition Rating / PCR	
RECONSTRUCTION		POOR / 30	

Route Condition Legend – Pavement Condition Rating (PCR)

Poor (0 - 60)	Fair (61- 84)	Good (85 - 94)	Excellent (95 - 100)	Not Rated
----------------------	----------------------	-----------------------	-----------------------------	------------------

See Appendix for definitions and formulas

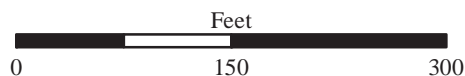
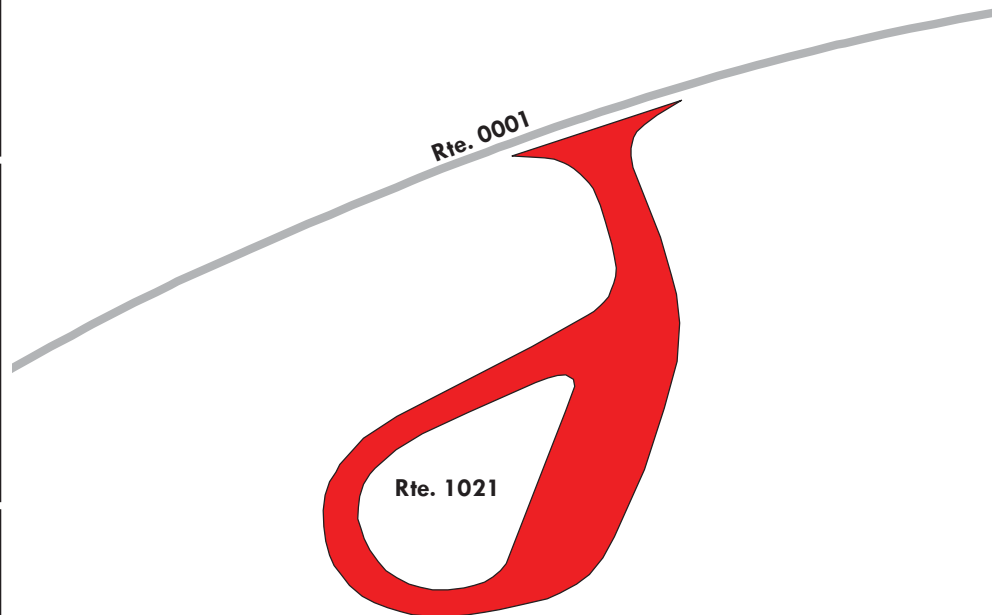

Lake Mead National Recreation Area

ROUTE 1022: LV MILEPOST 4 OVERLOOK PARKING

Manual Rating

FROM ROUTE 0001 (EB NORTSHORE ROAD) AT MP 3.93

TO ROUTE 0001 (EB NORTSHORE ROAD)

Inspection Date	FMSS Number	User Access	Surface Type
3/17/2015	56246	PUBLIC	ASPHALT
Area (Sq. Ft.)	Lane Miles (11' Widths)	Curb Reveal (Inches)	Curb Recommendation
12,032	0.207	NOT APPLICABLE	DO NOTHING
Curb Type		Curb & Gutter Type	
NO CURB		CONCRETE	
Pavement Recommendation		Condition Rating / PCR	
PREVENTIVE MAINTENANCE		GOOD / 90	

Route Condition Legend – Pavement Condition Rating (PCR)

Poor (0 - 60)

Fair (61- 84)

Good (85 - 94)

Excellent (95 - 100)

Not Rated

See Appendix for definitions and formulas

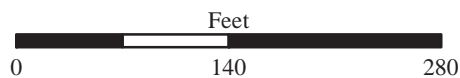
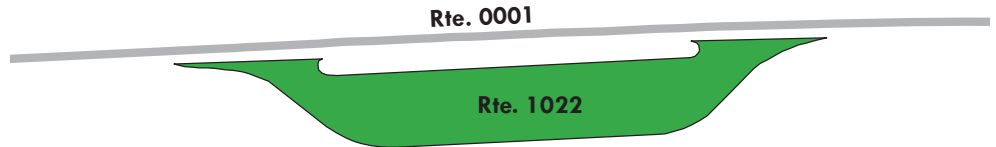

Lake Mead National Recreation Area

ROUTE 1023: BC HEADQUARTERS PARKING

Manual Rating

FROM AVENUE B DOWNTOWN BOULDER CITY

TO AVENUE A

Inspection Date	FMSS Number	User Access	Surface Type
3/17/2015	42969	PUBLIC	ASPHALT
Area (Sq. Ft.)	Lane Miles (11' Widths)	Curb Reveal (Inches)	Curb Recommendation
25,757	0.443	6	DO NOTHING
Curb Type		Curb & Gutter Type	
CONCRETE		CONCRETE	
Pavement Recommendation		Condition Rating / PCR	
HEAVY 3R TREATMENTS		POOR / 53	

Route Condition Legend – Pavement Condition Rating (PCR)

Poor (0 - 60)

Fair (61- 84)

Good (85 - 94)

Excellent (95 - 100)

Not Rated

See Appendix for definitions and formulas

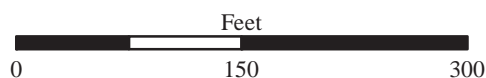
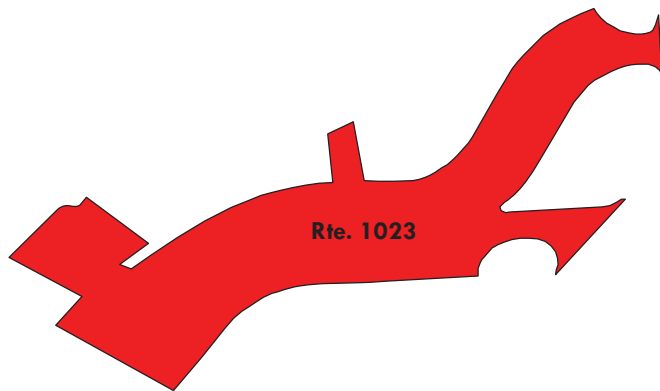

Lake Mead National Recreation Area

ROUTE 1024: LV GOVERNMENT WASH PARKING LOT

Manual Rating

FROM END OF ROUTE 0203 (LV GOVERNMENT WASH ROAD) ON RIGHT

TO ROUTE 0339 (LV GOVERNMENT WASH ROAD (AR87))

Inspection Date	FMSS Number	User Access	Surface Type
3/17/2015	56247	PUBLIC	ASPHALT
Area (Sq. Ft.)	Lane Miles (11' Widths)	Curb Reveal (Inches)	Curb Recommendation
208,378	3.588	NOT APPLICABLE	NOT APPLICABLE
Curb Type		Curb & Gutter Type	
NO CURB		CONCRETE	
Pavement Recommendation		Condition Rating / PCR	
NOT APPLICABLE		NOT RATED / -1	

Route Condition Legend – Pavement Condition Rating (PCR)

Poor (0 - 60)

Fair (61- 84)

Good (85 - 94)

Excellent (95 - 100)

Not Rated

See Appendix for definitions and formulas



Not rated, more than 50% covered in gravel.

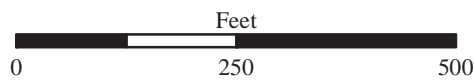
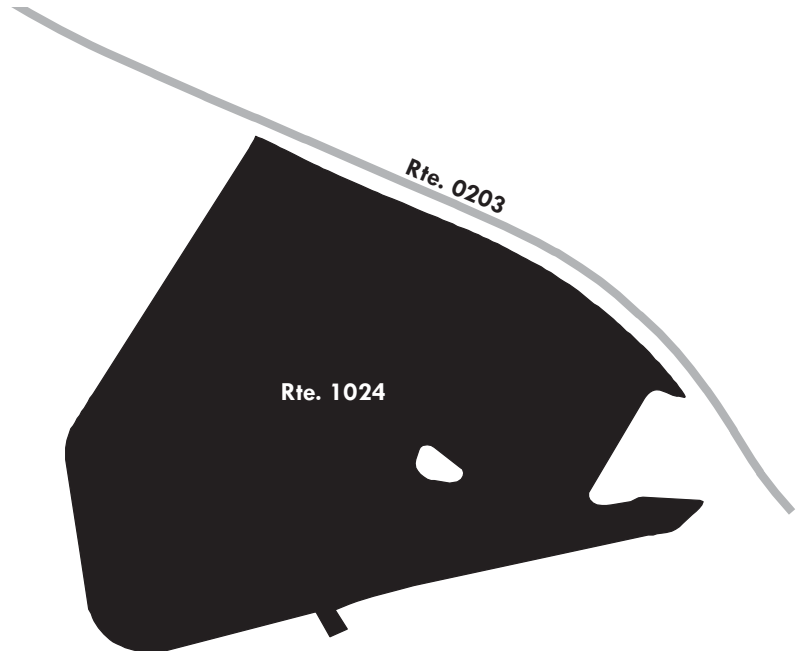

Lake Mead National Recreation Area

ROUTE 1025: LV LAKE MEAD BOULEVARD ENTRANCE STATION PARKING

Manual Rating

FROM ROUTE 0002ZZ (LV LAKE MEAD BOULEVARDS)

TO ROUTE 0002ZZ (LV LAKE MEAD BOULEVARDS)

Inspection Date	FMSS Number	User Access	Surface Type
3/17/2015	56248	PUBLIC	ASPHALT
Area (Sq. Ft.)	Lane Miles (11' Widths)	Curb Reveal (Inches)	Curb Recommendation
4,313	0.074	5	DO NOTHING
Curb Type		Curb & Gutter Type	
CONCRETE		CONCRETE	
Pavement Recommendation		Condition Rating / PCR	
HEAVY 3R TREATMENTS		POOR / 53	

Route Condition Legend – Pavement Condition Rating (PCR)

Poor (0 - 60)

Fair (61- 84)

Good (85 - 94)

Excellent (95 - 100)

Not Rated

See Appendix for definitions and formulas

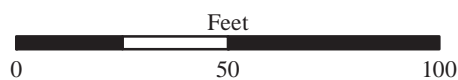
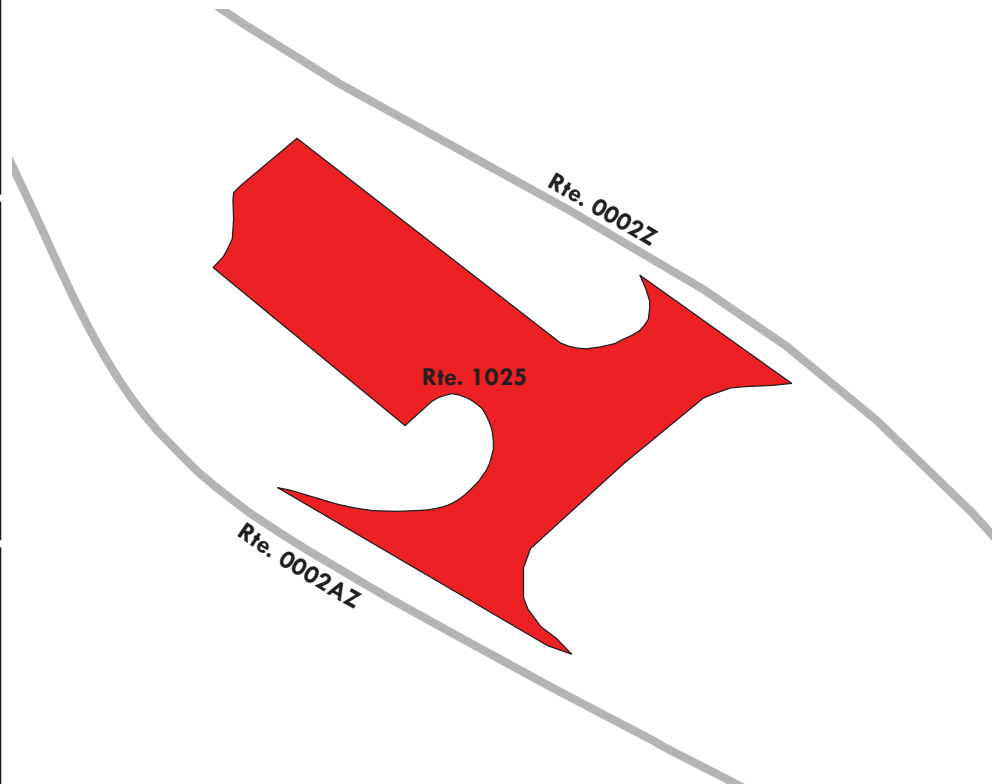
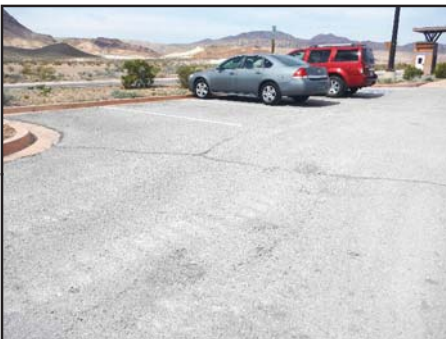

Lake Mead National Recreation Area

ROUTE 1028: EB MILEPOST 25 CALL BOX PARKING

Manual Rating

FROM ROUTE 0001 (EB NORTHSHORE ROAD) AT MP 24.83

TO ROUTE 0001 (EB NORTHSHORE ROAD)

Inspection Date	FMSS Number	User Access	Surface Type
3/13/2015	56251	PUBLIC	ASPHALT
Area (Sq. Ft.)	Lane Miles (11' Widths)	Curb Reveal (Inches)	Curb Recommendation
12,339	0.212	NOT APPLICABLE	DO NOTHING
Curb Type		Curb & Gutter Type	
NO CURB		CONCRETE	
Pavement Recommendation		Condition Rating / PCR	
PREVENTIVE MAINTENANCE		GOOD / 90	

Route Condition Legend – Pavement Condition Rating (PCR)

Poor (0 - 60)

Fair (61- 84)

Good (85 - 94)

Excellent (95 - 100)

Not Rated

See Appendix for definitions and formulas

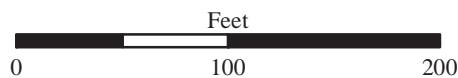
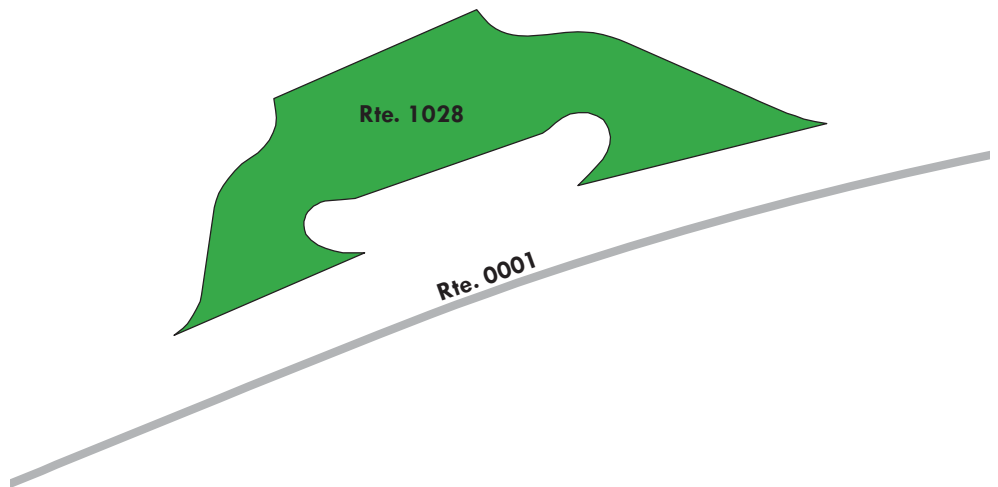
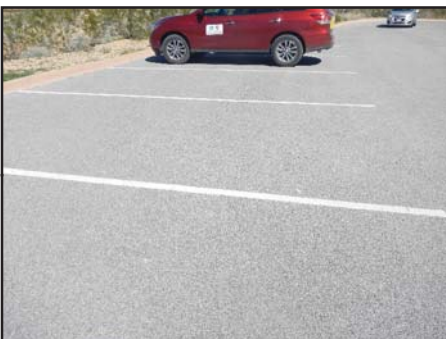

Lake Mead National Recreation Area

ROUTE 1029: EB MILEPOST 37.9 PARKING PULLOUT

Manual Rating

FROM ROUTE 0001 (EB NORTHSHORE ROAD) AT MP 37.04

TO ROUTE 0001 (EB NORTHSHORE ROAD)

Inspection Date	FMSS Number	User Access	Surface Type
3/13/2015	56252	PUBLIC	ASPHALT
Area (Sq. Ft.)	Lane Miles (11' Widths)	Curb Reveal (Inches)	Curb Recommendation
14,147	0.244	NOT APPLICABLE	DO NOTHING
Curb Type		Curb & Gutter Type	
NO CURB		CONCRETE	
Pavement Recommendation		Condition Rating / PCR	
PREVENTIVE MAINTENANCE		GOOD / 90	

Route Condition Legend – Pavement Condition Rating (PCR)

Poor (0 - 60)	Fair (61- 84)	Good (85 - 94)	Excellent (95 - 100)	Not Rated
---------------	---------------	----------------	----------------------	-----------

See Appendix for definitions and formulas

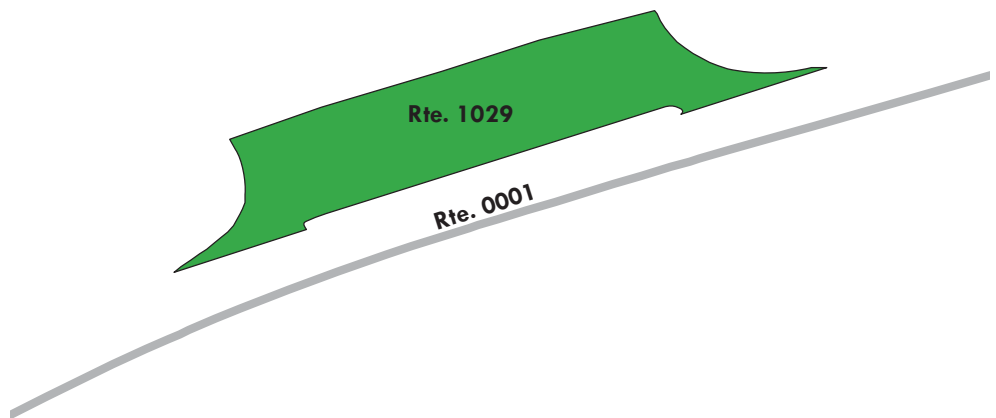

Lake Mead National Recreation Area

ROUTE 1030: EB ECHO BAY AIRSTRIP PARKING

Manual Rating

FROM END OF ROUTE 0206 (EB ECHO BAY AIRPORT ROAD)

TO PARKING

Inspection Date	FMSS Number	User Access	Surface Type
3/13/2015	245427	PUBLIC	ASPHALT
Area (Sq. Ft.)	Lane Miles (11' Widths)	Curb Reveal (Inches)	Curb Recommendation
30,519	0.525	NOT APPLICABLE	NOT APPLICABLE
Curb Type		Curb & Gutter Type	
NO CURB		NO CURB AND GUTTER	
Pavement Recommendation		Condition Rating / PCR	
HEAVY 3R TREATMENTS		POOR / 53	

Route Condition Legend – Pavement Condition Rating (PCR)

Poor (0 - 60)

Fair (61- 84)

Good (85 - 94)

Excellent (95 - 100)

Not Rated

See Appendix for definitions and formulas

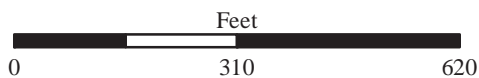
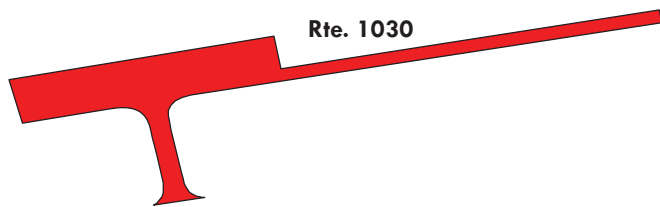
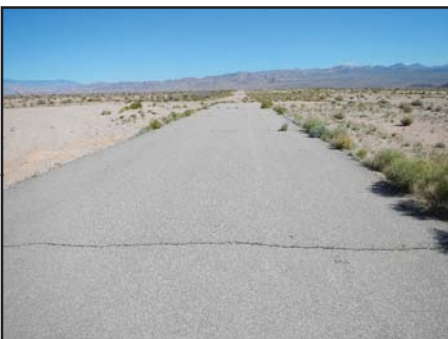

Lake Mead National Recreation Area

ROUTE 1031: TB TEMPLE BAR AIRSTRIP PARKING

Manual Rating

FROM END OF ROUTE 0259 (TB TEMPLE BAR AIRSTRIP ACCESS ROAD)

TO PARKING

Inspection Date	FMSS Number	User Access	Surface Type
3/16/2015	245429	PUBLIC	ASPHALT
Area (Sq. Ft.)	Lane Miles (11' Widths)	Curb Reveal (Inches)	Curb Recommendation
90,114	1.552	NOT APPLICABLE	NOT APPLICABLE
Curb Type		Curb & Gutter Type	
NO CURB		NO CURB AND GUTTER	
Pavement Recommendation		Condition Rating / PCR	
RECONSTRUCTION		POOR / 30	

Route Condition Legend – Pavement Condition Rating (PCR)

Poor (0 - 60)

Fair (61- 84)

Good (85 - 94)

Excellent (95 - 100)

Not Rated

See Appendix for definitions and formulas

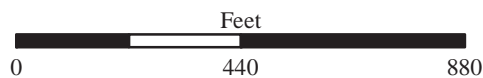
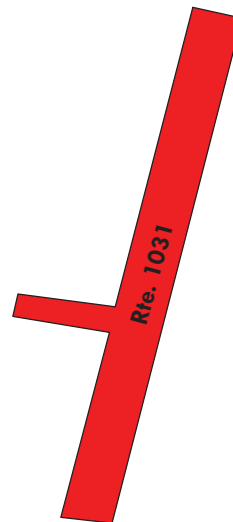

Lake Mead National Recreation Area

ROUTE 1032: BB BOULDER BEACH MAINTENANCE YARD

Manual Rating

FROM ROUTE 0414ZZ (BB BOULDER BEACH RESIDENCE ROADS)

TO ROUTE 1068 (BB WATER LINE PARKING)

Inspection Date	FMSS Number	User Access	Surface Type
3/12/2015	42751	NONPUBLIC	ASPHALT
Area (Sq. Ft.)	Lane Miles (11' Widths)	Curb Reveal (Inches)	Curb Recommendation
20,353	0.35	9	MODERATE REPAIR
Curb Type		Curb & Gutter Type	
ASPHALT		NO CURB AND GUTTER	
Pavement Recommendation		Condition Rating / PCR	
RECONSTRUCTION		POOR / 30	

Route Condition Legend – Pavement Condition Rating (PCR)

Poor (0 - 60)	Fair (61- 84)	Good (85 - 94)	Excellent (95 - 100)	Not Rated
----------------------	----------------------	-----------------------	-----------------------------	------------------

See Appendix for definitions and formulas

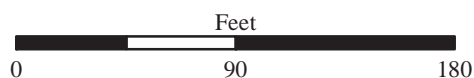
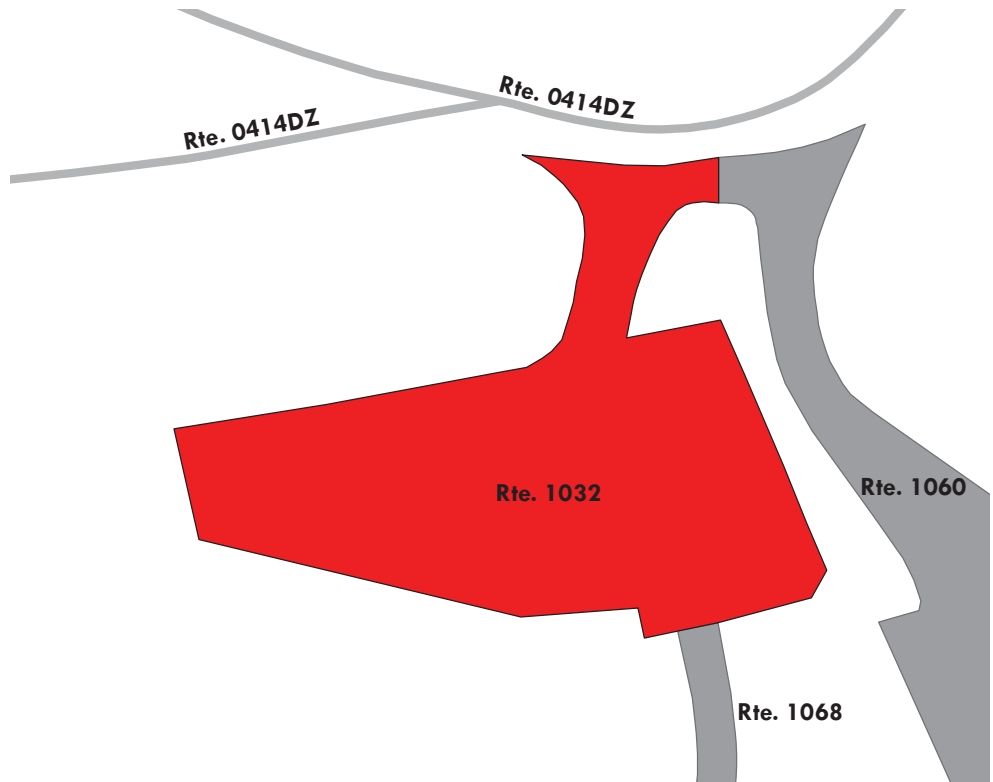

Lake Mead National Recreation Area

ROUTE 1033: BC WAREHOUSE PARKING LOT AND ACCESS ROAD

Manual Rating

FROM U.S. ROUTE 93

TO PARKING

Inspection Date	FMSS Number	User Access	Surface Type
3/12/2015	40538	NONPUBLIC	ASPHALT
Area (Sq. Ft.)	Lane Miles (11' Widths)	Curb Reveal (Inches)	Curb Recommendation
165,100	2.843	NOT APPLICABLE	DO NOTHING
Curb Type		Curb & Gutter Type	
NO CURB		CONCRETE	
Pavement Recommendation		Condition Rating / PCR	
HEAVY 3R TREATMENTS		POOR / 53	

Route Condition Legend – Pavement Condition Rating (PCR)

Poor (0 - 60)	Fair (61- 84)	Good (85 - 94)	Excellent (95 - 100)	Not Rated
----------------------	----------------------	-----------------------	-----------------------------	------------------

See Appendix for definitions and formulas

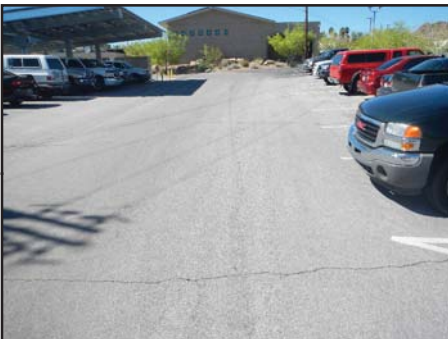

Parking area consists of multiple surface types. 1 part Asphalt at 161,596 square feet; 2 parts Concrete at 3,504 square feet.

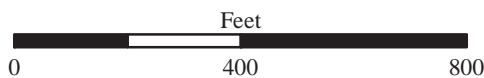

Lake Mead National Recreation Area

ROUTE 1034: BB WATER SAFETY CENTER PARKING

Manual Rating

FROM ROUTE 0287 (BB SOUTH PICNIC ACCESS ROAD)

TO ROUTE 0105 (BB BOULDER BEACH ACCESS ROAD)

Inspection Date	FMSS Number	User Access	Surface Type
3/17/2015	239714	PUBLIC	ASPHALT
Area (Sq. Ft.)	Lane Miles (11' Widths)	Curb Reveal (Inches)	Curb Recommendation
43,550	0.75	5	DO NOTHING
Curb Type		Curb & Gutter Type	
CONCRETE		CONCRETE	
Pavement Recommendation		Condition Rating / PCR	
PREVENTIVE MAINTENANCE		GOOD / 90	

Route Condition Legend – Pavement Condition Rating (PCR)

Poor (0 - 60)

Fair (61- 84)

Good (85 - 94)

Excellent (95 - 100)

Not Rated

See Appendix for definitions and formulas

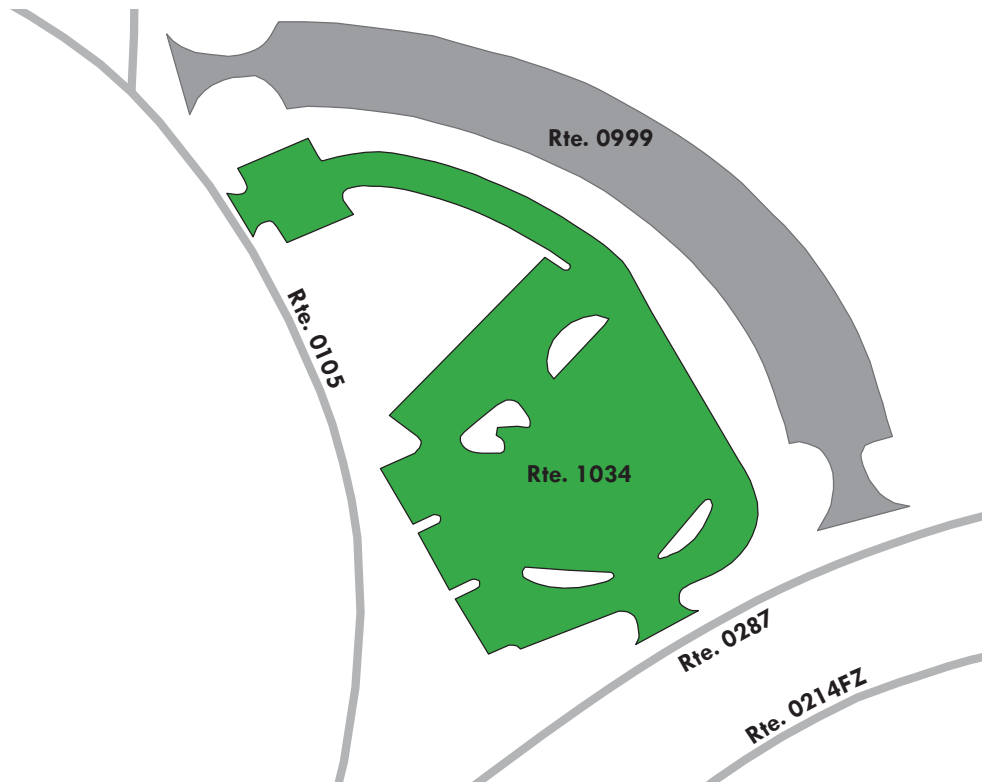

Lake Mead National Recreation Area

ROUTE 1035A: BB ALAN BIBLE VISITOR CENTER PARKING LOT

Manual Rating

FROM ROUTE 0003ZZ (LV LAKESHORE ROADS)

TO ROUTE 1035B (BB ALAN BIBLE VISITOR CENTER ADMIN PARKING) AND PARKING

Inspection Date	FMSS Number	User Access	Surface Type
3/12/2015	42527	PUBLIC	ASPHALT
Area (Sq. Ft.)	Lane Miles (11' Widths)	Curb Reveal (Inches)	Curb Recommendation
76,303	1.314	5	DO NOTHING
Curb Type		Curb & Gutter Type	
CONCRETE		CONCRETE	
Pavement Recommendation		Condition Rating / PCR	
LIGHT 3R TREATMENTS		FAIR / 73	

Route Condition Legend – Pavement Condition Rating (PCR)

Poor (0 - 60)	Fair (61- 84)	Good (85 - 94)	Excellent (95 - 100)	Not Rated
----------------------	----------------------	-----------------------	-----------------------------	------------------

See Appendix for definitions and formulas

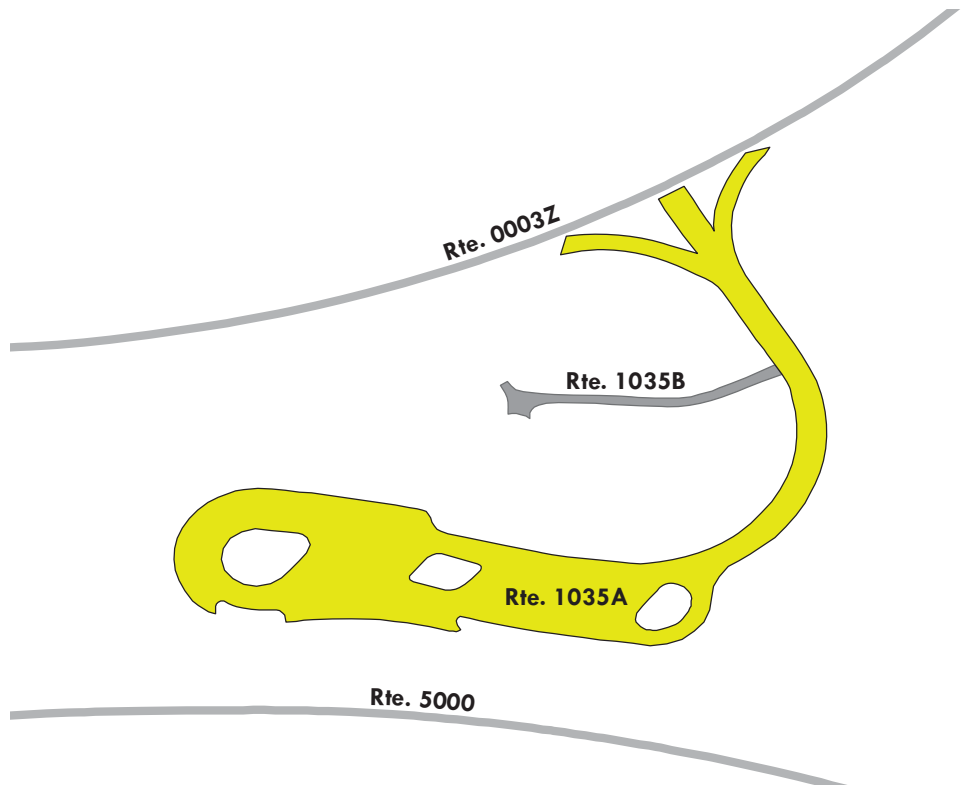

Lake Mead National Recreation Area

ROUTE 1035B: BB ALAN BIBLE VISITOR CENTER ADMIN PARKING

Manual Rating

FROM ROUTE 1035A (BB ALAN BIBLE VISITOR CENTER PARKING LOT)
TO PARKING

Inspection Date	FMSS Number	User Access	Surface Type
3/12/2015	42265	NONPUBLIC	ASPHALT
Area (Sq. Ft.)	Lane Miles (11' Widths)	Curb Reveal (Inches)	Curb Recommendation
3,601	0.062	5	MODERATE REPAIR
Curb Type		Curb & Gutter Type	
ASPHALT AND CONCRETE		NO CURB AND GUTTER	
Pavement Recommendation		Condition Rating / PCR	
HEAVY 3R TREATMENTS		POOR / 53	

Route Condition Legend – Pavement Condition Rating (PCR)

Poor (0 - 60)

Fair (61- 84)

Good (85 - 94)

Excellent (95 - 100)

Not Rated

See Appendix for definitions and formulas

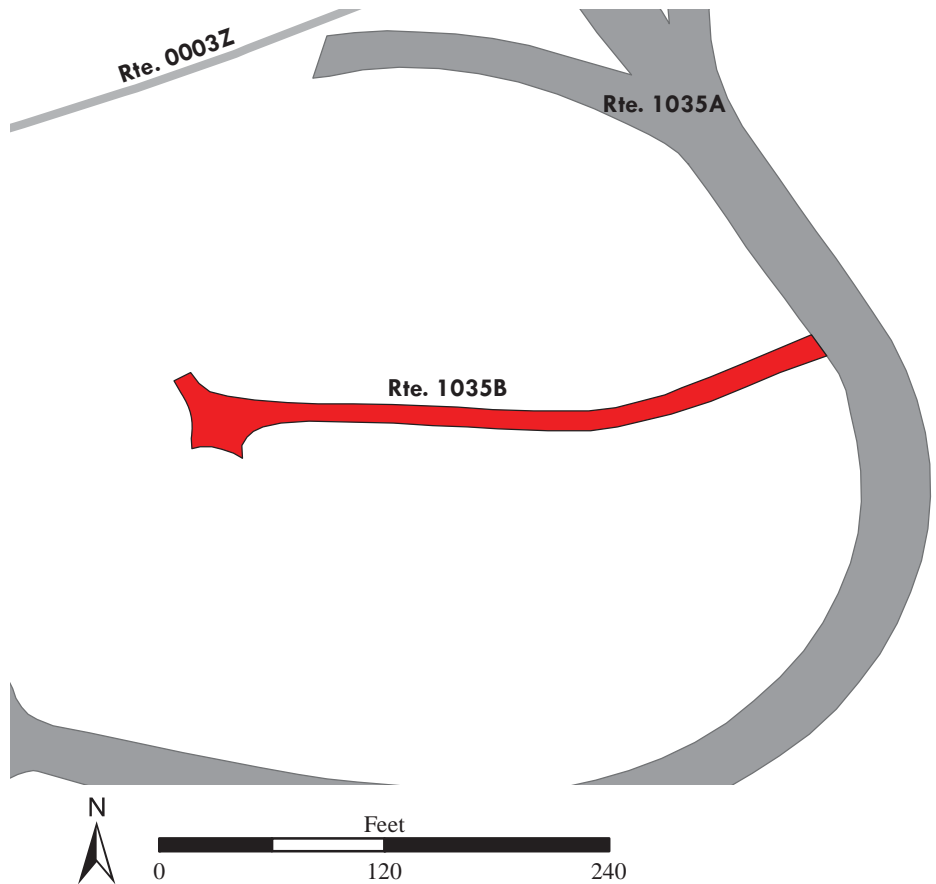

Lake Mead National Recreation Area

ROUTE 1039: CB CALLVILLE BAY PICNIC AREA PARKING

Manual Rating

ADJACENT TO 0412ZZ (CB CALLVILLE BAY RESIDENCE ROADS)

Inspection Date	FMSS Number	User Access	Surface Type
3/13/2015	239715	PUBLIC	ASPHALT
Area (Sq. Ft.)	Lane Miles (11' Widths)	Curb Reveal (Inches)	Curb Recommendation
1,673	0.029	7	DO NOTHING
Curb Type		Curb & Gutter Type	
CONCRETE		NO CURB AND GUTTER	
Pavement Recommendation		Condition Rating / PCR	
PREVENTIVE MAINTENANCE		GOOD / 90	

Route Condition Legend – Pavement Condition Rating (PCR)

Poor (0 - 60)	Fair (61- 84)	Good (85 - 94)	Excellent (95 - 100)	Not Rated
----------------------	----------------------	-----------------------	-----------------------------	------------------

See Appendix for definitions and formulas

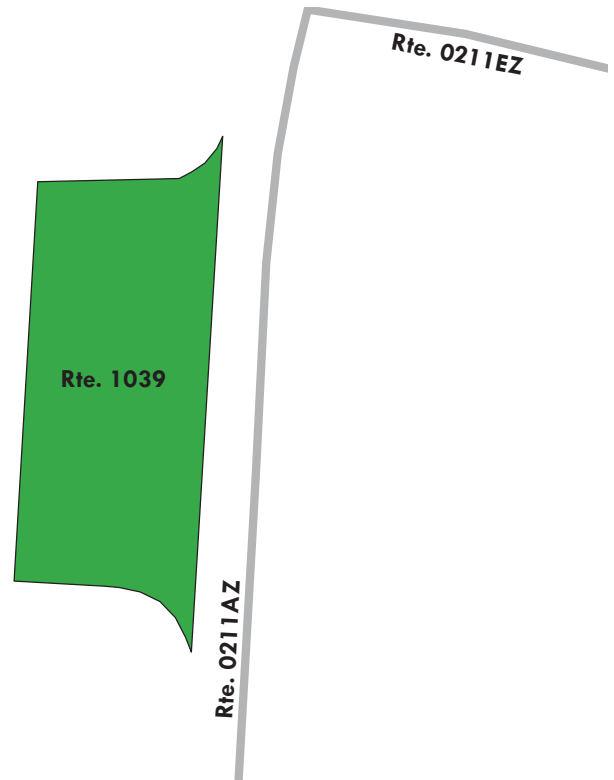
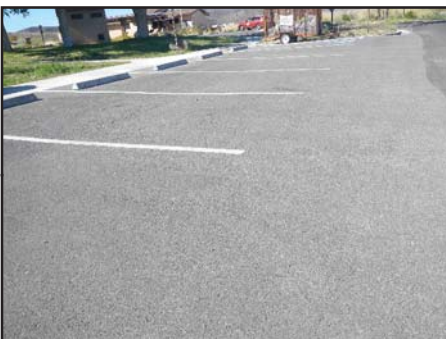

Lake Mead National Recreation Area

ROUTE 1040: EB ROGERS SPRING PARKING

Manual Rating

FROM ROUTE 0001 (EB NORTHSHORE ROAD)

TO PARKING

Inspection Date	FMSS Number	User Access	Surface Type
3/13/2015	42247	PUBLIC	ASPHALT
Area (Sq. Ft.)	Lane Miles (11' Widths)	Curb Reveal (Inches)	Curb Recommendation
35,371	0.609	6	DO NOTHING
Curb Type		Curb & Gutter Type	
CONCRETE		CONCRETE	
Pavement Recommendation		Condition Rating / PCR	
PREVENTIVE MAINTENANCE		GOOD / 90	

Route Condition Legend – Pavement Condition Rating (PCR)				
Poor (0 - 60)	Fair (61- 84)	Good (85 - 94)	Excellent (95 - 100)	Not Rated
See Appendix for definitions and formulas				

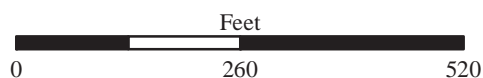
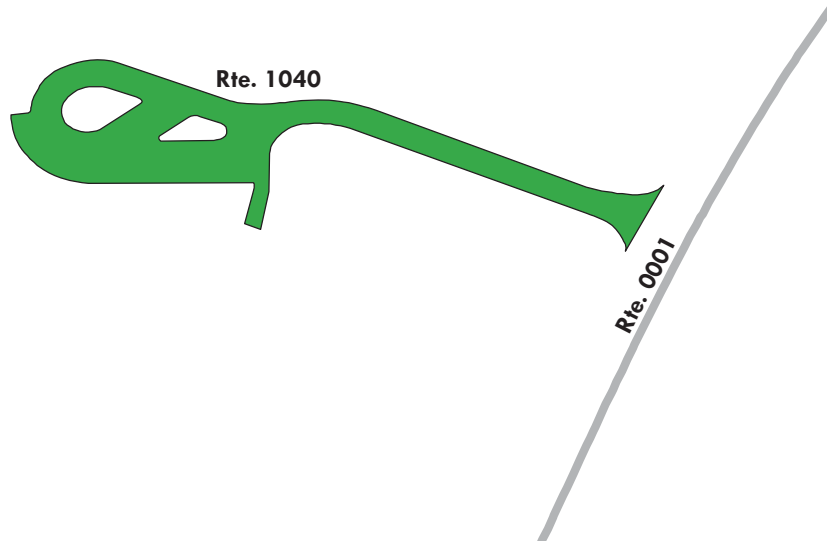

Lake Mead National Recreation Area

ROUTE 1041: WB WILLOW BEACH UPPER MAINTENANCE PARKING

Manual Rating

FROM END OF ROUTE 0499 (WB MAINTENANCE ROAD)

TO PARKING

Inspection Date	FMSS Number	User Access	Surface Type
3/16/2015	239717	NONPUBLIC	ASPHALT
Area (Sq. Ft.)	Lane Miles (11' Widths)	Curb Reveal (Inches)	Curb Recommendation
35,389	0.609	NOT APPLICABLE	NOT APPLICABLE
Curb Type		Curb & Gutter Type	
NO CURB		NO CURB AND GUTTER	
Pavement Recommendation		Condition Rating / PCR	
PREVENTIVE MAINTENANCE		GOOD / 90	

Route Condition Legend – Pavement Condition Rating (PCR)

Poor (0 - 60)

Fair (61- 84)

Good (85 - 94)

Excellent (95 - 100)

Not Rated

See Appendix for definitions and formulas

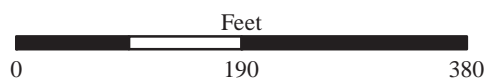
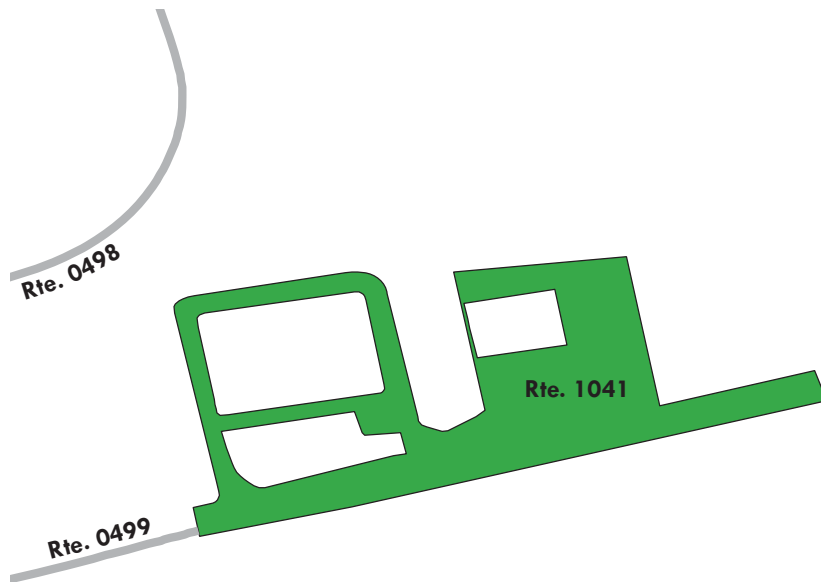

Lake Mead National Recreation Area

ROUTE 1042: WB WILLOW BEACH WATER TREATMENT PLANT PARKING

Manual Rating

FROM END OF ROUTE 0498 (WB RESIDENTIAL ROAD)

TO PARKING

Inspection Date	FMSS Number	User Access	Surface Type
3/16/2015	239718	NONPUBLIC	ASPHALT
Area (Sq. Ft.)	Lane Miles (11' Widths)	Curb Reveal (Inches)	Curb Recommendation
5,895	0.101	NOT APPLICABLE	DO NOTHING
Curb Type		Curb & Gutter Type	
NO CURB		CONCRETE	
Pavement Recommendation		Condition Rating / PCR	
PREVENTIVE MAINTENANCE		GOOD / 90	

Route Condition Legend – Pavement Condition Rating (PCR)				
Poor (0 - 60)	Fair (61- 84)	Good (85 - 94)	Excellent (95 - 100)	Not Rated
See Appendix for definitions and formulas				

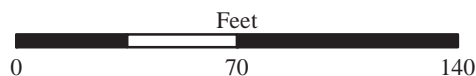
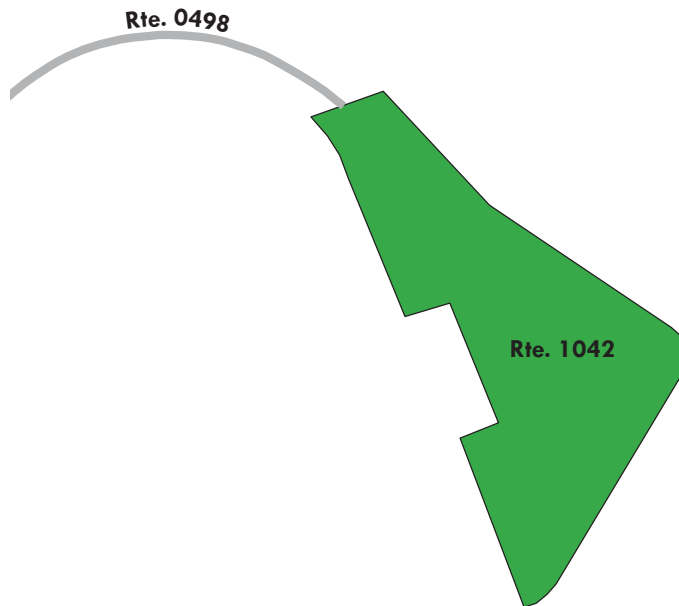

Lake Mead National Recreation Area

ROUTE 1043: WB WILLOW BEACH OVERLOOK

Manual Rating

FROM ROUTE 0118 (WB WILLOW BEACH WASH ROAD)

TO PARKING

Inspection Date	FMSS Number	User Access	Surface Type
3/16/2015	239719	PUBLIC	ASPHALT
Area (Sq. Ft.)	Lane Miles (11' Widths)	Curb Reveal (Inches)	Curb Recommendation
17,352	0.299	NOT APPLICABLE	DO NOTHING
Curb Type		Curb & Gutter Type	
NO CURB		CONCRETE	
Pavement Recommendation		Condition Rating / PCR	
PREVENTIVE MAINTENANCE		GOOD / 90	

Route Condition Legend – Pavement Condition Rating (PCR)

Poor (0 - 60)

Fair (61- 84)

Good (85 - 94)

Excellent (95 - 100)

Not Rated

See Appendix for definitions and formulas

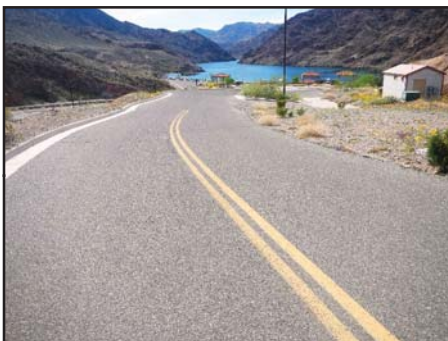

Parking area consists of multiple surface types. 1 part Asphalt at 16,934 square feet; 1 part Concrete at 418 square feet.

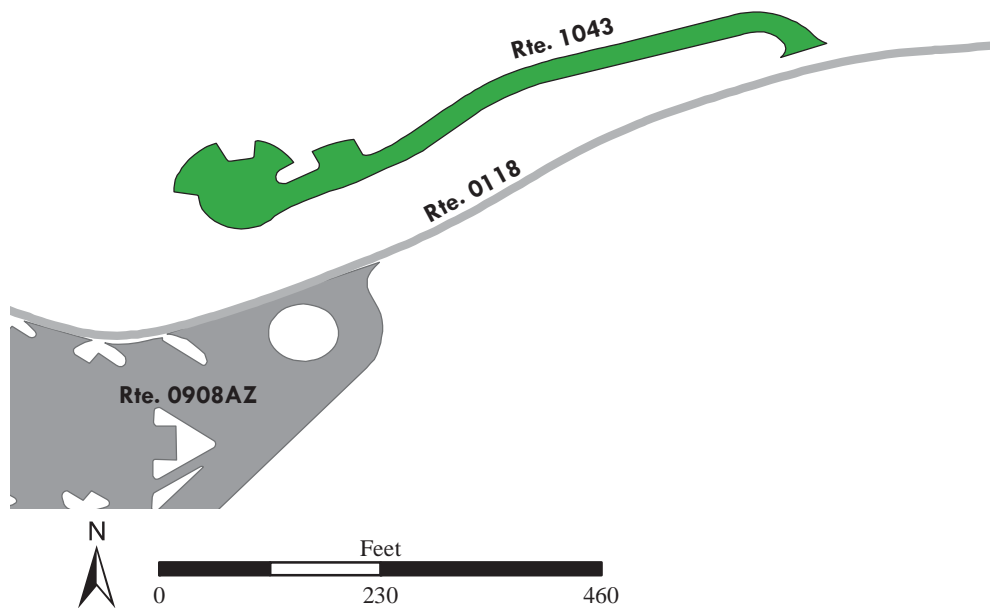

Lake Mead National Recreation Area

ROUTE 1044: WB WILLOW BEACH LAST CHANCE WASH PARKING

Manual Rating

FROM ROUTE 0113 (WB WILLOW BEACH ACCESS ROAD)

TO PARKING

Inspection Date	FMSS Number	User Access	Surface Type
3/16/2015	236051	PUBLIC	ASPHALT
Area (Sq. Ft.)	Lane Miles (11' Widths)	Curb Reveal (Inches)	Curb Recommendation
68,095	1.172	NOT APPLICABLE	DO NOTHING
Curb Type		Curb & Gutter Type	
NO CURB		CONCRETE	
Pavement Recommendation		Condition Rating / PCR	
PREVENTIVE MAINTENANCE		GOOD / 90	

Route Condition Legend – Pavement Condition Rating (PCR)

Poor (0 - 60)	Fair (61- 84)	Good (85 - 94)	Excellent (95 - 100)	Not Rated
----------------------	----------------------	-----------------------	-----------------------------	------------------

See Appendix for definitions and formulas



Parking area consists of multiple surface types. 1 part Asphalt at 68,011 square feet; 1 part Concrete at 84 square feet.

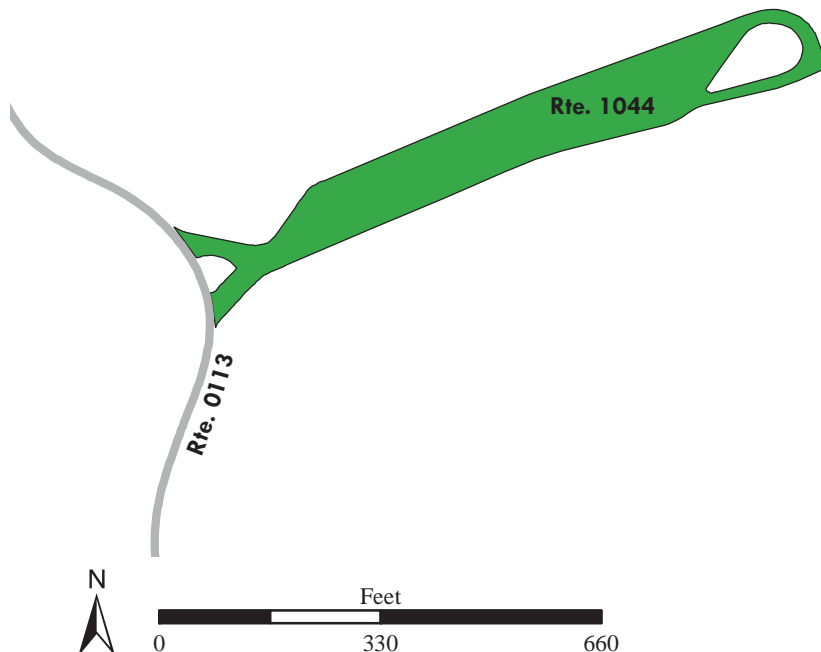
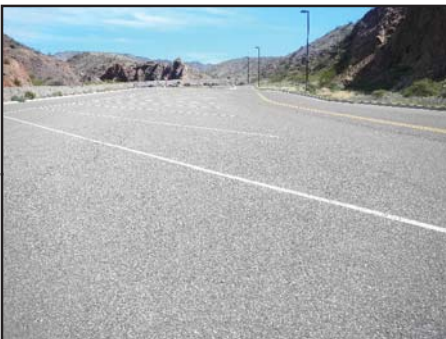

Lake Mead National Recreation Area

ROUTE 1045: WB U.S. ROUTE 93 NORTHBOUND PULLOUT

Manual Rating

FROM ROUTE 5000 (U.S. HIGHWAY 93)

TO PARKING

Inspection Date	FMSS Number	User Access	Surface Type
3/16/2015	233770	PUBLIC	ASPHALT
Area (Sq. Ft.)	Lane Miles (11' Widths)	Curb Reveal (Inches)	Curb Recommendation
50,110	0.863	NOT APPLICABLE	DO NOTHING
Curb Type		Curb & Gutter Type	
NO CURB		CONCRETE	
Pavement Recommendation		Condition Rating / PCR	
PREVENTIVE MAINTENANCE		GOOD / 90	

Route Condition Legend – Pavement Condition Rating (PCR)

Poor (0 - 60)	Fair (61- 84)	Good (85 - 94)	Excellent (95 - 100)	Not Rated
----------------------	----------------------	-----------------------	-----------------------------	------------------

See Appendix for definitions and formulas

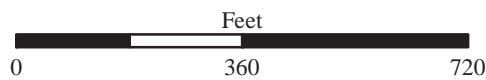
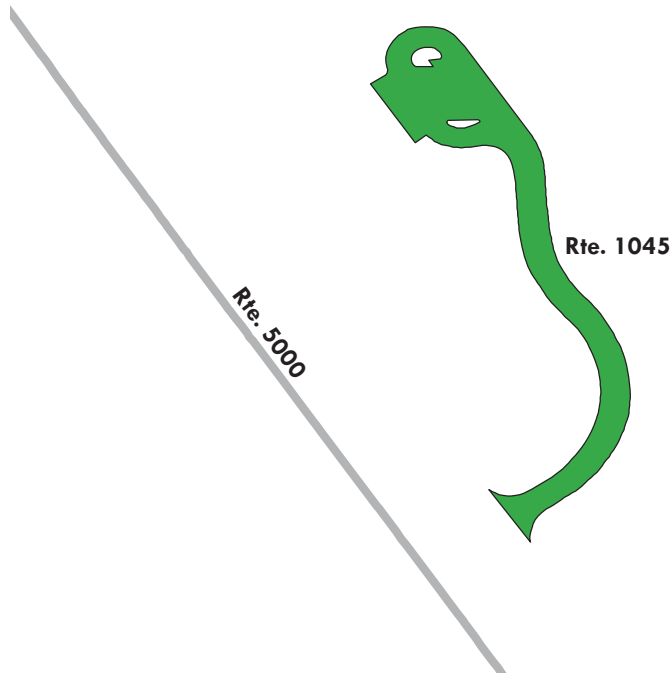

Lake Mead National Recreation Area

ROUTE 1046: WB U.S. ROUTE 93 SOUTHBOUND PULLOUT

Manual Rating

FROM ROUTE 5000 (U.S. HIGHWAY 93)

TO ROUTE 5000 (U.S. HIGHWAY 93)

Inspection Date	FMSS Number	User Access	Surface Type
3/16/2015	233769	PUBLIC	ASPHALT
Area (Sq. Ft.)	Lane Miles (11' Widths)	Curb Reveal (Inches)	Curb Recommendation
21,251	0.366	9	DO NOTHING
Curb Type		Curb & Gutter Type	
CONCRETE		CONCRETE	
Pavement Recommendation		Condition Rating / PCR	
PREVENTIVE MAINTENANCE		GOOD / 90	

Route Condition Legend – Pavement Condition Rating (PCR)

Poor (0 - 60)	Fair (61- 84)	Good (85 - 94)	Excellent (95 - 100)	Not Rated
----------------------	----------------------	-----------------------	-----------------------------	------------------

See Appendix for definitions and formulas

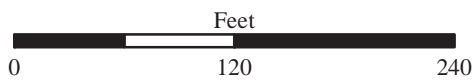
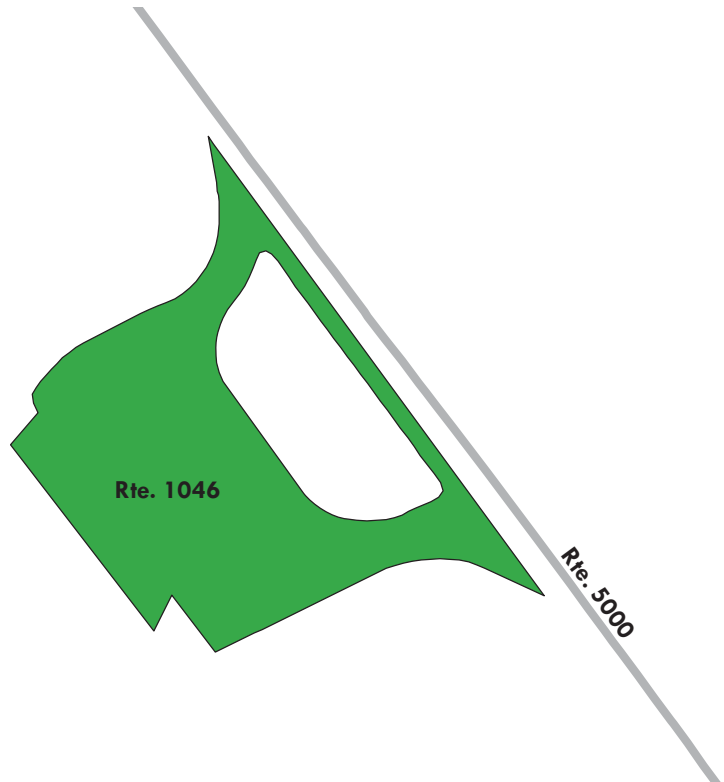

Lake Mead National Recreation Area

ROUTE 1047: WB FISHING PIER PARKING LOT

Manual Rating

FROM ROUTE 0113 (WB WILLOW BEACH ACCESS ROAD)

TO PARKING

Inspection Date	FMSS Number	User Access	Surface Type
3/16/2015	236069	PUBLIC	ASPHALT
Area (Sq. Ft.)	Lane Miles (11' Widths)	Curb Reveal (Inches)	Curb Recommendation
12,442	0.214	NOT APPLICABLE	DO NOTHING
Curb Type		Curb & Gutter Type	
NO CURB		CONCRETE	
Pavement Recommendation		Condition Rating / PCR	
PREVENTIVE MAINTENANCE		GOOD / 90	

Route Condition Legend – Pavement Condition Rating (PCR)

Poor (0 - 60)

Fair (61- 84)

Good (85 - 94)

Excellent (95 - 100)

Not Rated

See Appendix for definitions and formulas

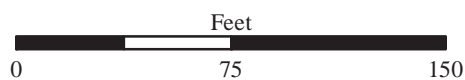
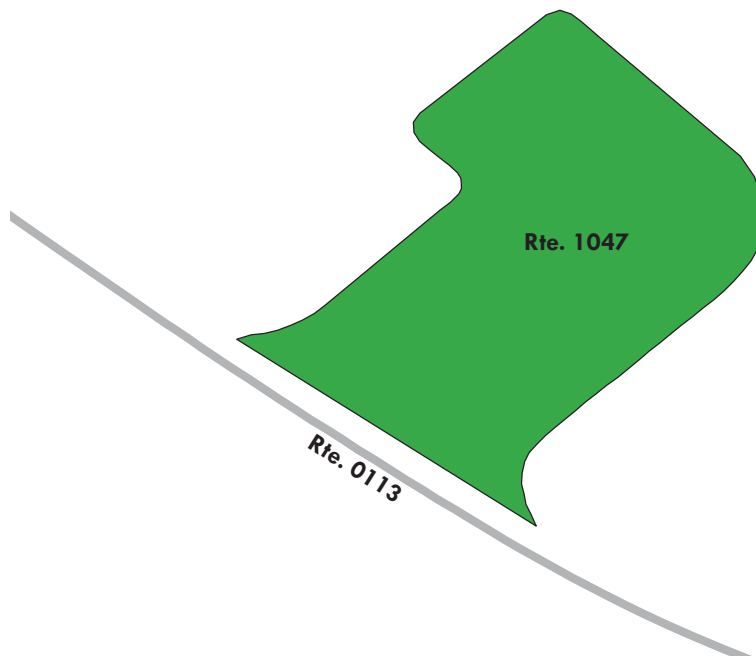

Lake Mead National Recreation Area

ROUTE 1048: WB FISH HATCHERY PARKING LOT

Manual Rating

ADJACENT TO ROUTE 0113 (WB WILLOW BEACH ACCESS ROAD) ON RIGHT

Inspection Date	FMSS Number	User Access	Surface Type
3/16/2015	236070	PUBLIC	ASPHALT
Area (Sq. Ft.)	Lane Miles (11' Widths)	Curb Reveal (Inches)	Curb Recommendation
4,363	0.075	NOT APPLICABLE	DO NOTHING
Curb Type		Curb & Gutter Type	
NO CURB		CONCRETE	
Pavement Recommendation		Condition Rating / PCR	
PREVENTIVE MAINTENANCE		GOOD / 90	

Route Condition Legend – Pavement Condition Rating (PCR)

Poor (0 - 60)

Fair (61- 84)

Good (85 - 94)

Excellent (95 - 100)

Not Rated

See Appendix for definitions and formulas

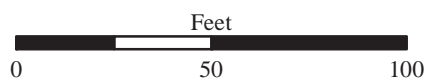
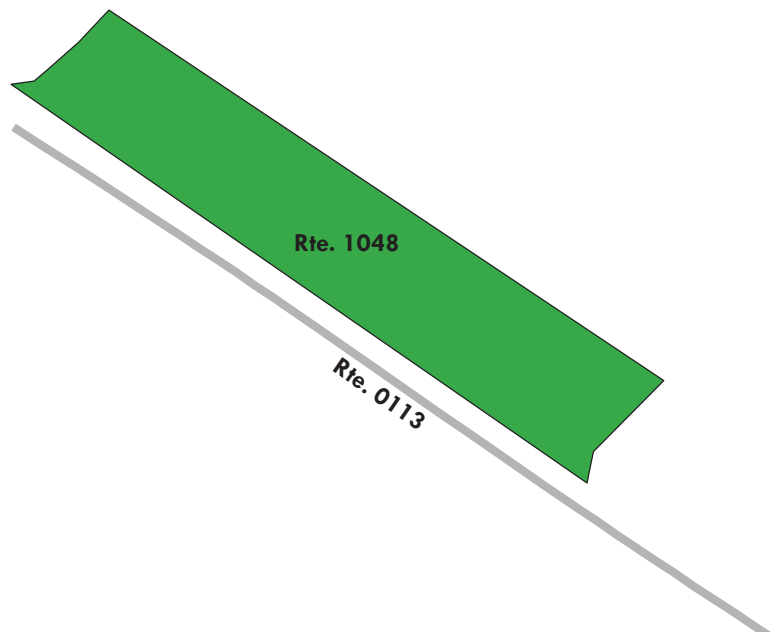
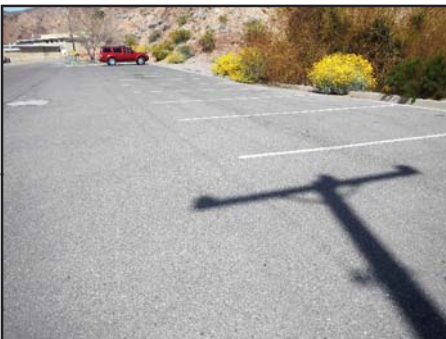

Lake Mead National Recreation Area

ROUTE 1051: LV RIVER MOUNTAINS LOOP TRAILHEAD PARKING AREA

Manual Rating

FROM ROUTE 0003ZZ (LV LAKESHORE ROADS)

TO PARKING

Inspection Date	FMSS Number	User Access	Surface Type
3/17/2015	102178	PUBLIC	ASPHALT
Area (Sq. Ft.)	Lane Miles (11' Widths)	Curb Reveal (Inches)	Curb Recommendation
39,277	0.676	6	DO NOTHING
Curb Type		Curb & Gutter Type	
CONCRETE		CONCRETE	
Pavement Recommendation		Condition Rating / PCR	
PREVENTIVE MAINTENANCE		GOOD / 90	

Route Condition Legend – Pavement Condition Rating (PCR)

Poor (0 - 60)

Fair (61- 84)

Good (85 - 94)

Excellent (95 - 100)

Not Rated

See Appendix for definitions and formulas



Parking area consists of multiple surface types. 1 part Asphalt at 39,179 square feet; 1 part Concrete at 98 square feet.

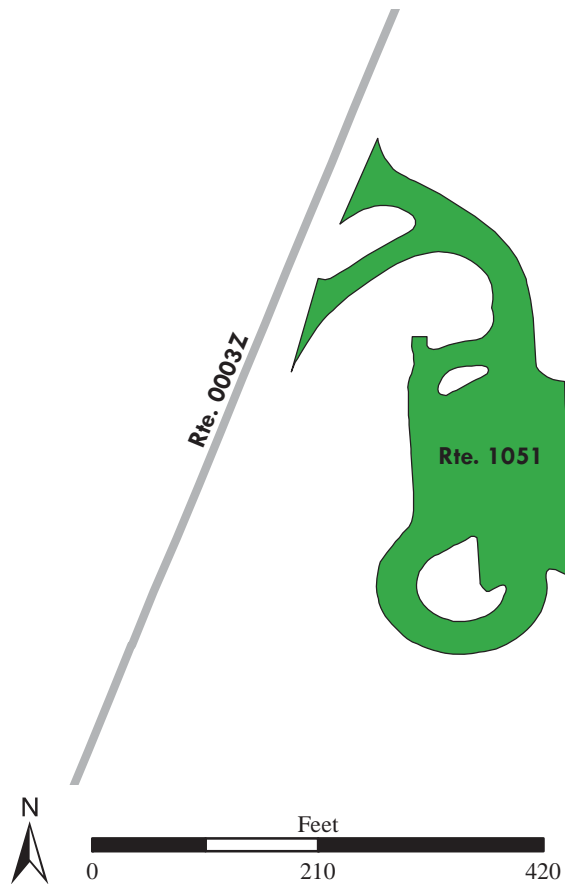

Lake Mead National Recreation Area

ROUTE 1053: CB LOW WATER RAMP PARKING LOT

Manual Rating

FROM CALLVILLE BAY HIGH WATER BOAT RAMP

TO PARKING

Inspection Date	FMSS Number	User Access	Surface Type
3/13/2015	236857	PUBLIC	ASPHALT
Area (Sq. Ft.)	Lane Miles (11' Widths)	Curb Reveal (Inches)	Curb Recommendation
228,535	3.935	8	DO NOTHING
Curb Type		Curb & Gutter Type	
CONCRETE		NO CURB AND GUTTER	
Pavement Recommendation		Condition Rating / PCR	
LIGHT 3R TREATMENTS		FAIR / 73	

Route Condition Legend – Pavement Condition Rating (PCR)

Poor (0 - 60)

Fair (61- 84)

Good (85 - 94)

Excellent (95 - 100)

Not Rated

See Appendix for definitions and formulas

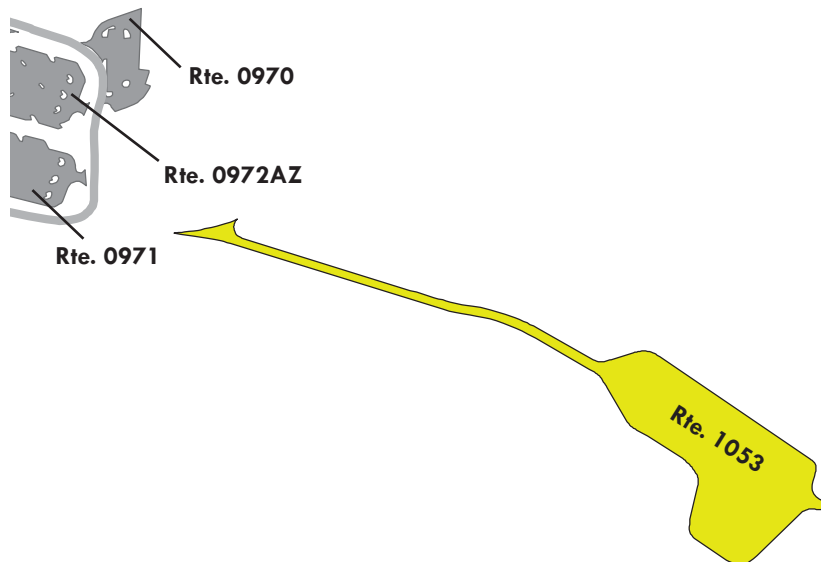

Lake Mead National Recreation Area

ROUTE 1056: CC PICNIC AREA PARKING LOT

Manual Rating

FROM ROUTE 0929 (CC COTTONWOOD COVE NORTH RAMP PARKING LOT)

TO ROUTE 0238ZZ (CC COTTONWOOD COVE LOWER CAMPGROUND ROADS)

Inspection Date	FMSS Number	User Access	Surface Type
3/17/2015	235555	PUBLIC	ASPHALT
Area (Sq. Ft.)	Lane Miles (11' Widths)	Curb Reveal (Inches)	Curb Recommendation
84,309	1.452	4	LIGHT REPAIR
Curb Type		Curb & Gutter Type	
CONCRETE		NO CURB AND GUTTER	
Pavement Recommendation		Condition Rating / PCR	
RECONSTRUCTION		POOR / 30	

Route Condition Legend – Pavement Condition Rating (PCR)

Poor (0 - 60)

Fair (61- 84)

Good (85 - 94)

Excellent (95 - 100)

Not Rated

See Appendix for definitions and formulas

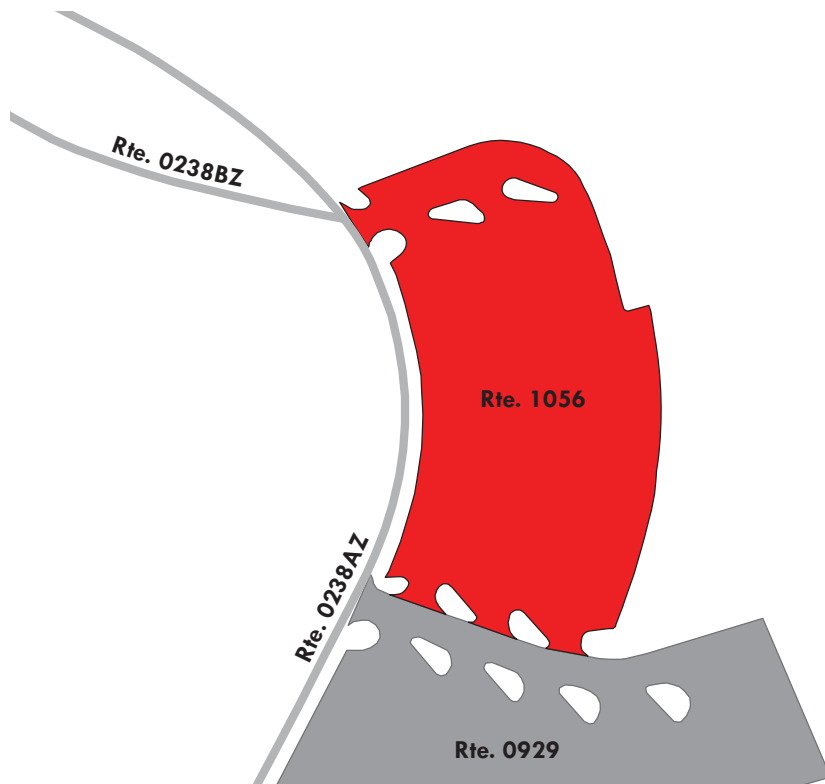

Lake Mead National Recreation Area

ROUTE 1060: BB FIRE HOUSE PARKING LOT

Manual Rating

FROM ROUTE 0414ZZ (BB BOULDER BEACH RESIDENCE ROADS)

TO PARKING

Inspection Date	FMSS Number	User Access	Surface Type
3/12/2015	42529	NONPUBLIC	ASPHALT
Area (Sq. Ft.)	Lane Miles (11' Widths)	Curb Reveal (Inches)	Curb Recommendation
22,321	0.384	8	MODERATE REPAIR
Curb Type		Curb & Gutter Type	
ASPHALT		NO CURB AND GUTTER	
Pavement Recommendation		Condition Rating / PCR	
RECONSTRUCTION		POOR / 30	

Route Condition Legend – Pavement Condition Rating (PCR)

Poor (0 - 60)	Fair (61- 84)	Good (85 - 94)	Excellent (95 - 100)	Not Rated
---------------	---------------	----------------	----------------------	-----------

See Appendix for definitions and formulas



Parking area consists of multiple surface types. 1 part Asphalt at 21,678 square feet; 1 part Concrete at 643 square feet.

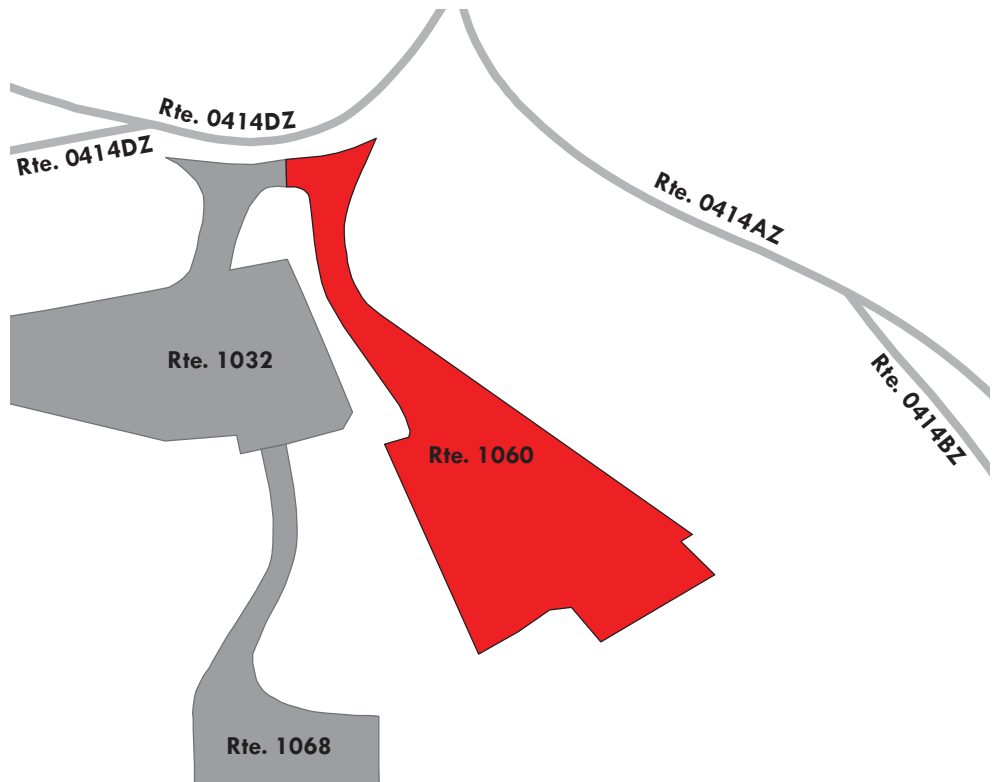

Lake Mead National Recreation Area

ROUTE 1061: BB NORTH PICNIC AREA PARKING LOT

Manual Rating

ADJACENT TO ROUTE 0286 (BB NORTH PICNIC ACCESS ROAD)

Inspection Date	FMSS Number	User Access	Surface Type
3/17/2015	42971	PUBLIC	ASPHALT
Area (Sq. Ft.)	Lane Miles (11' Widths)	Curb Reveal (Inches)	Curb Recommendation
5,576	0.096	NOT APPLICABLE	DO NOTHING
Curb Type		Curb & Gutter Type	
NO CURB		CONCRETE	
Pavement Recommendation		Condition Rating / PCR	
HEAVY 3R TREATMENTS		POOR / 53	

Route Condition Legend – Pavement Condition Rating (PCR)

Poor (0 - 60)

Fair (61- 84)

Good (85 - 94)

Excellent (95 - 100)

Not Rated

See Appendix for definitions and formulas

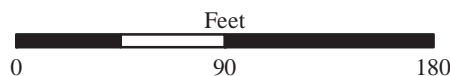
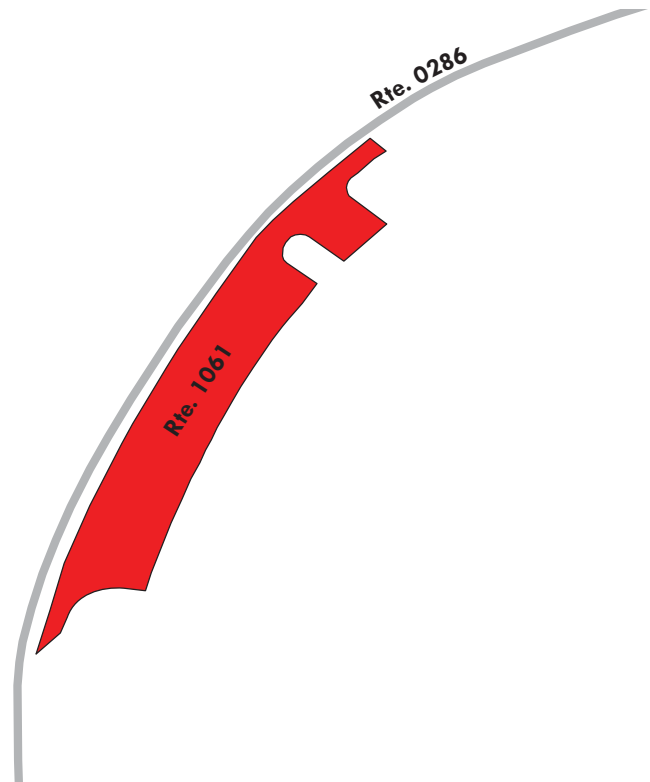
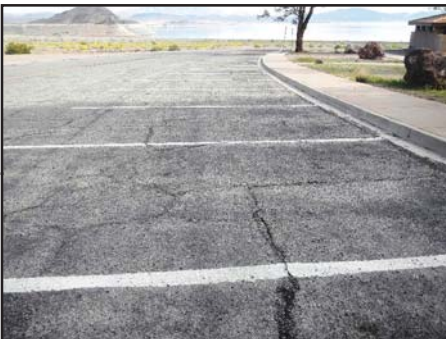

Lake Mead National Recreation Area

ROUTE 1063: CC ENTRANCE STATION PARKING

Manual Rating

FROM ROUTE 0237 (CC COTTONWOOD COVE ACCESS ROAD)

TO ROUTE 0237 (CC COTTONWOOD COVE ACCESS ROAD)

Inspection Date	FMSS Number	User Access	Surface Type
3/17/2015	239720	PUBLIC	ASPHALT
Area (Sq. Ft.)	Lane Miles (11' Widths)	Curb Reveal (Inches)	Curb Recommendation
20,802	0.358	NOT APPLICABLE	DO NOTHING
Curb Type		Curb & Gutter Type	
NO CURB		CONCRETE	
Pavement Recommendation		Condition Rating / PCR	
PREVENTIVE MAINTENANCE		GOOD / 90	

Route Condition Legend – Pavement Condition Rating (PCR)

Poor (0 - 60)

Fair (61- 84)

Good (85 - 94)

Excellent (95 - 100)

Not Rated

See Appendix for definitions and formulas



Parking area consists of multiple surface types. 2 parts Asphalt at 16,424 square feet; 1 part Concrete at 4,378 square feet.

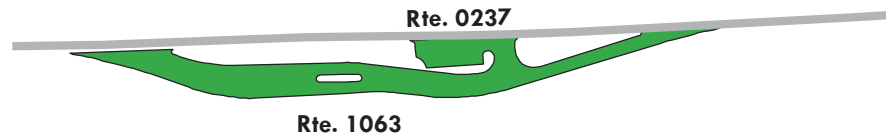
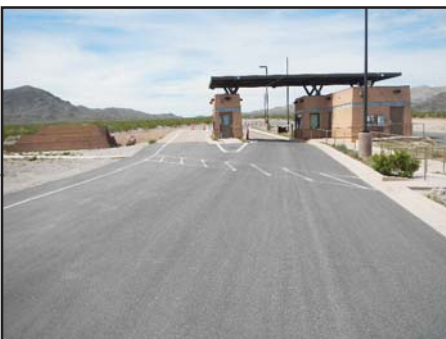

Lake Mead National Recreation Area

ROUTE 1064: TB ENTRANCE STATION PARKING

Manual Rating

ADJACENT TO ROUTE 0116 (TB TEMPLE BAR ACCESS ROAD)

Inspection Date	FMSS Number	User Access	Surface Type
3/16/2015	239721	PUBLIC	ASPHALT
Area (Sq. Ft.)	Lane Miles (11' Widths)	Curb Reveal (Inches)	Curb Recommendation
19,379	0.334	NOT APPLICABLE	DO NOTHING
Curb Type		Curb & Gutter Type	
NO CURB		CONCRETE	
Pavement Recommendation		Condition Rating / PCR	
DO NOTHING		EXCELLENT / 97	

Route Condition Legend – Pavement Condition Rating (PCR)

Poor (0 - 60)

Fair (61- 84)

Good (85 - 94)

Excellent (95 - 100)

Not Rated

See Appendix for definitions and formulas



Parking area consists of multiple surface types. 2 parts Asphalt at 15,290 square feet; 1 part Concrete at 4,089 square feet.

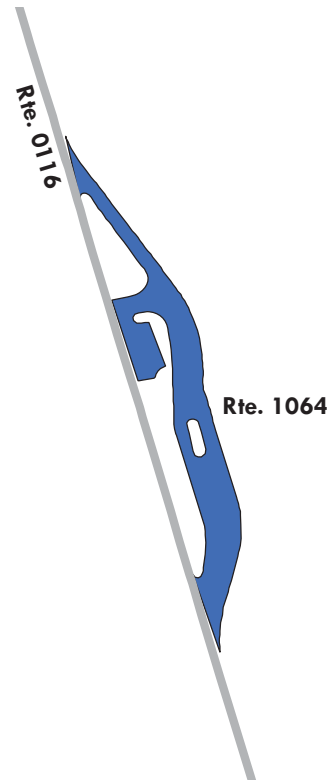

Lake Mead National Recreation Area

ROUTE 1065ZZ: WB CAMPGROUND PARKING

Summary Route

Manual Rating

FROM ROUTE 0500ZZ (WB CAMPGROUND ACCESS ROADS)

TO PARKING

Inspection Date	FMSS Number	User Access	Surface Type
3/16/2015	239722	PUBLIC	ASPHALT
Area (Sq. Ft.)	Lane Miles (11' Widths)	Condition Rating / PCR	
3,958	0.068	SUMMARY / 92	

Route Condition Legend – Pavement Condition Rating (PCR)				
Poor (0 - 60)	Fair (61- 84)	Good (85 - 94)	Excellent (95 - 100)	Not Rated
See Appendix for definitions and formulas				

The condition shown on this page reflects the overall route condition and may not reflect individual subcomponent ratings.

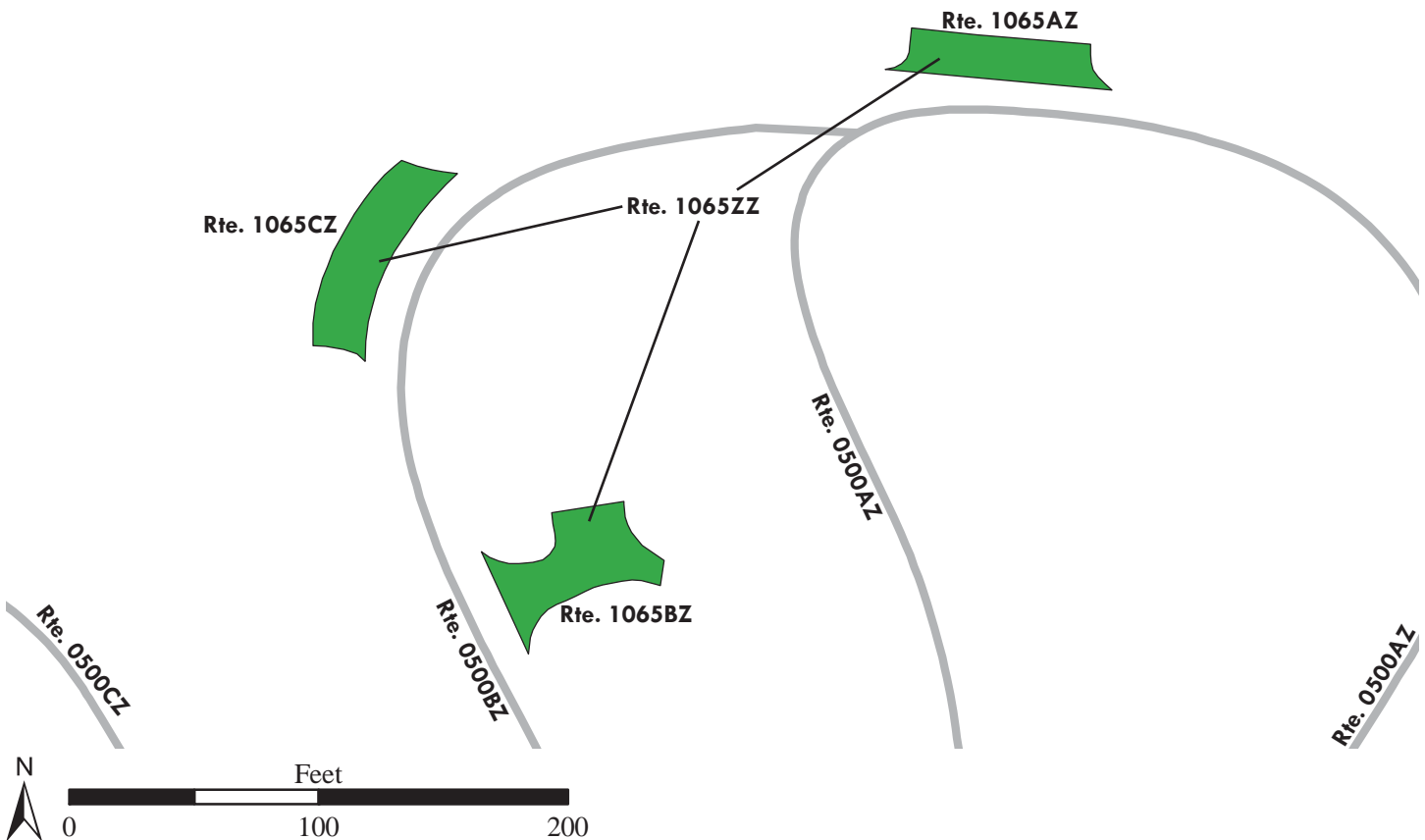

Lake Mead National Recreation Area

ROUTE 1065AZ: WB E CAMPSITE PARKING

Subcomponent of Route LAKE-1065ZZ

Manual Rating

ADJACENT TO ROUTE 0500AZ (WB CAMPGROUND ACCESS ROAD LOOP A)

Inspection Date	FMSS Number	User Access	Surface Type
3/16/2015	239722	PUBLIC	ASPHALT
Area (Sq. Ft.)	Lane Miles (11' Widths)	Curb Reveal (Inches)	Curb Recommendation
1,072	0.018	NOT APPLICABLE	DO NOTHING
Curb Type		Curb & Gutter Type	
NO CURB		CONCRETE	
Pavement Recommendation		Condition Rating / PCR	
DO NOTHING		EXCELLENT / 97	

Route Condition Legend – Pavement Condition Rating (PCR)

Poor (0 - 60)

Fair (61- 84)

Good (85 - 94)

Excellent (95 - 100)

Not Rated

See Appendix for definitions and formulas

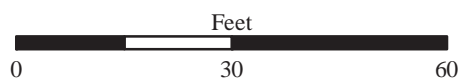
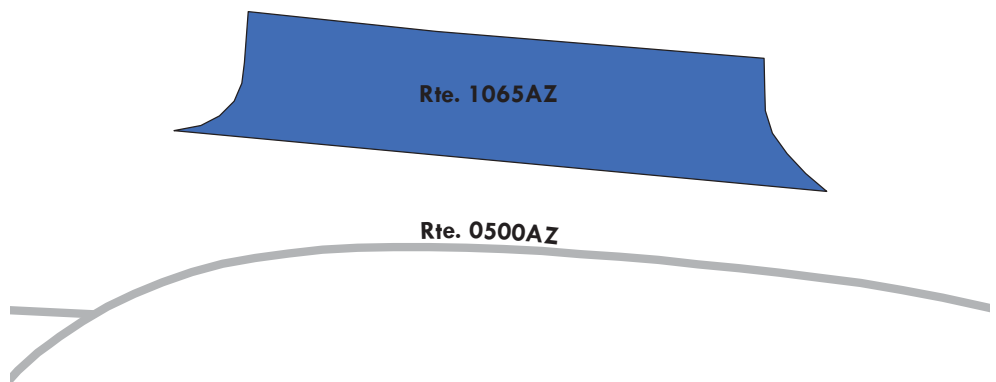
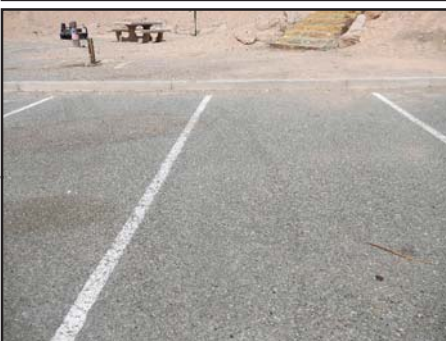

Lake Mead National Recreation Area

ROUTE 1065BZ: WB B LOOP HANDICAP RESTROOM PARKING

Subcomponent of Route LAKE-1065ZZ
Manual Rating

FROM ROUTE 0500BZ (WB CAMPGROUND ACCESS ROAD LOOP B)
 TO PARKING

Inspection Date	FMSS Number	User Access	Surface Type
3/16/2015	239722	PUBLIC	ASPHALT
Area (Sq. Ft.)	Lane Miles (11' Widths)	Curb Reveal (Inches)	Curb Recommendation
1,429	0.025	NOT APPLICABLE	DO NOTHING
Curb Type		Curb & Gutter Type	
NO CURB		CONCRETE	
Pavement Recommendation		Condition Rating / PCR	
PREVENTIVE MAINTENANCE		GOOD / 90	

Route Condition Legend – Pavement Condition Rating (PCR)

Poor (0 - 60)	Fair (61- 84)	Good (85 - 94)	Excellent (95 - 100)	Not Rated
----------------------	----------------------	-----------------------	-----------------------------	------------------

See Appendix for definitions and formulas

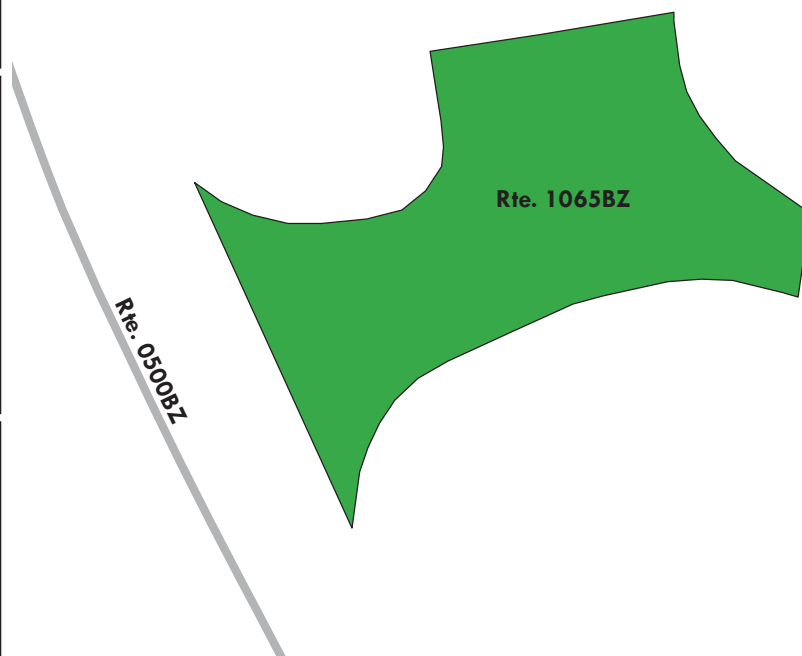

Lake Mead National Recreation Area

ROUTE 1065CZ: WB F CAMPSITE PARKING

Subcomponent of Route LAKE-1065ZZ

Manual Rating

ADJACENT TO ROUTE 0500BZ (WB CAMPGROUND ACCESS ROAD LOOP B)

Inspection Date	FMSS Number	User Access	Surface Type
3/16/2015	239722	PUBLIC	ASPHALT
Area (Sq. Ft.)	Lane Miles (11' Widths)	Curb Reveal (Inches)	Curb Recommendation
1,457	0.025	NOT APPLICABLE	DO NOTHING
Curb Type		Curb & Gutter Type	
NO CURB		CONCRETE	
Pavement Recommendation		Condition Rating / PCR	
PREVENTIVE MAINTENANCE		GOOD / 90	

Route Condition Legend – Pavement Condition Rating (PCR)

Poor (0 - 60)	Fair (61- 84)	Good (85 - 94)	Excellent (95 - 100)	Not Rated
---------------	---------------	----------------	----------------------	-----------

See Appendix for definitions and formulas

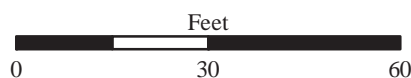
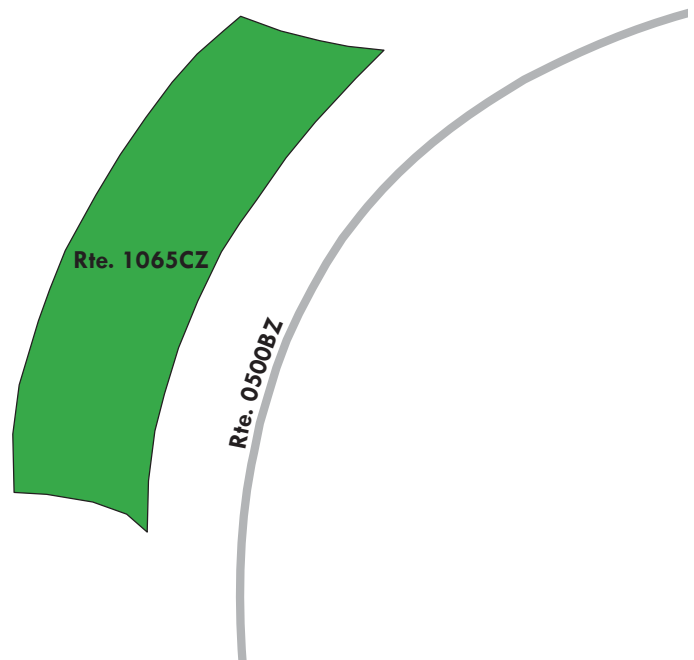

Lake Mead National Recreation Area

ROUTE 1066: OB NORTH ENTRANCE SIGN PARKING

Manual Rating

FROM ROUTE 0001 (EB NORTHSHORE ROAD)

TO ROUTE 0001 (EB NORTHSHORE ROAD)

Inspection Date	FMSS Number	User Access	Surface Type
3/13/2015	239723	PUBLIC	ASPHALT
Area (Sq. Ft.)	Lane Miles (11' Widths)	Curb Reveal (Inches)	Curb Recommendation
8,231	0.142	4	DO NOTHING
Curb Type		Curb & Gutter Type	
CONCRETE		CONCRETE	
Pavement Recommendation		Condition Rating / PCR	
DO NOTHING		EXCELLENT / 97	

Route Condition Legend – Pavement Condition Rating (PCR)

Poor (0 - 60)

Fair (61- 84)

Good (85 - 94)

Excellent (95 - 100)

Not Rated

See Appendix for definitions and formulas

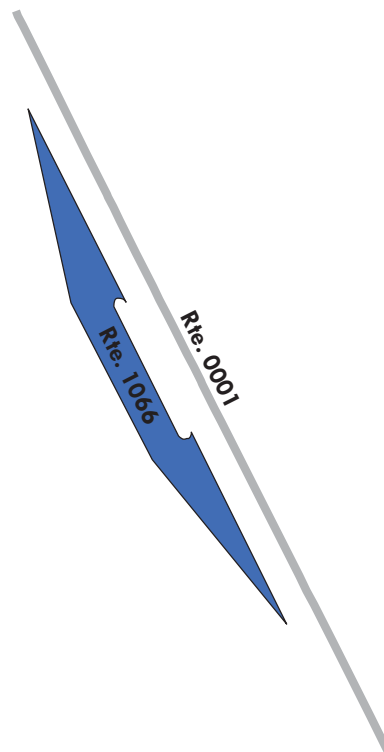

Lake Mead National Recreation Area

ROUTE 1067: OB ENTRANCE STATION PARKING

Manual Rating

FROM ROUTE 0001 (EB NORTSHORE ROAD)

TO ROUTE 0001 (EB NORTSHORE ROAD)

Inspection Date	FMSS Number	User Access	Surface Type
3/13/2015	239724	PUBLIC	ASPHALT
Area (Sq. Ft.)	Lane Miles (11' Widths)	Curb Reveal (Inches)	Curb Recommendation
19,660	0.338	NOT APPLICABLE	DO NOTHING
Curb Type		Curb & Gutter Type	
NO CURB		CONCRETE	
Pavement Recommendation		Condition Rating / PCR	
DO NOTHING		EXCELLENT / 97	

Route Condition Legend – Pavement Condition Rating (PCR)

Poor (0 - 60)

Fair (61- 84)

Good (85 - 94)

Excellent (95 - 100)

Not Rated

See Appendix for definitions and formulas



Parking area consists of multiple surface types. 2 parts Asphalt at 15,825 square feet; 1 part Concrete at 3,835 square feet.

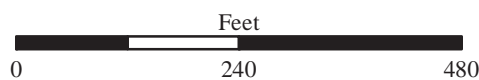
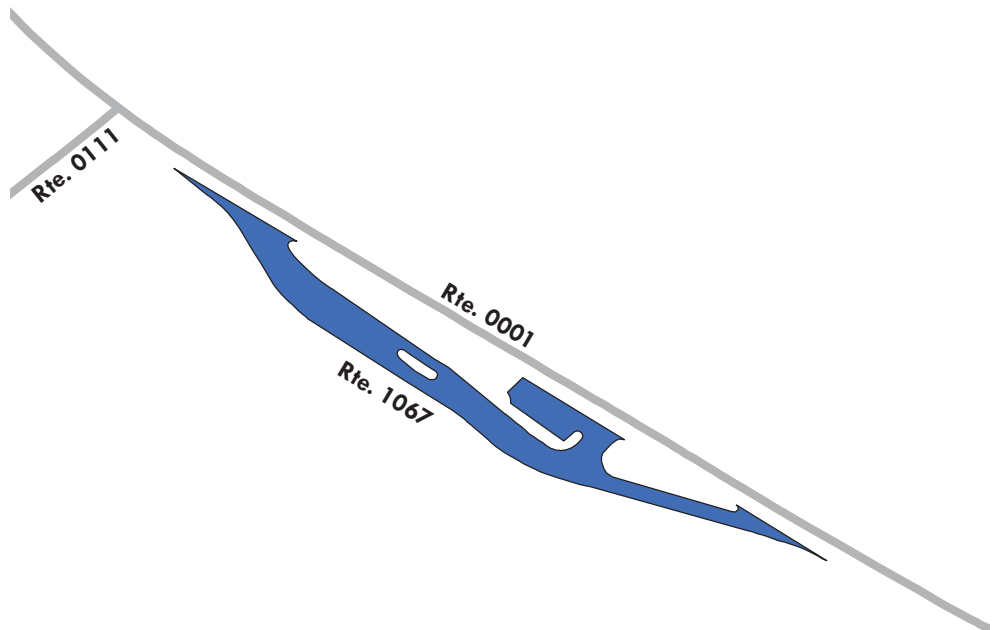

Lake Mead National Recreation Area

ROUTE 1068: BB WATER LINE PARKING

Manual Rating

FROM ROUTE 1032 (BB BOULDER BEACH MAINTENANCE YARD)

TO CHLORINATOR

Inspection Date	FMSS Number	User Access	Surface Type
3/12/2015	42996	NONPUBLIC	ASPHALT
Area (Sq. Ft.)	Lane Miles (11' Widths)	Curb Reveal (Inches)	Curb Recommendation
16,222	0.279	NOT APPLICABLE	NOT APPLICABLE
Curb Type		Curb & Gutter Type	
NO CURB		NO CURB AND GUTTER	
Pavement Recommendation		Condition Rating / PCR	
PREVENTIVE MAINTENANCE		GOOD / 90	

Route Condition Legend – Pavement Condition Rating (PCR)

Poor (0 - 60)

Fair (61- 84)

Good (85 - 94)

Excellent (95 - 100)

Not Rated

See Appendix for definitions and formulas



Parking area consists of multiple surface types. 2 parts Asphalt at 10,619 square feet; 1 part Concrete at 5,603 square feet.

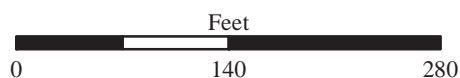
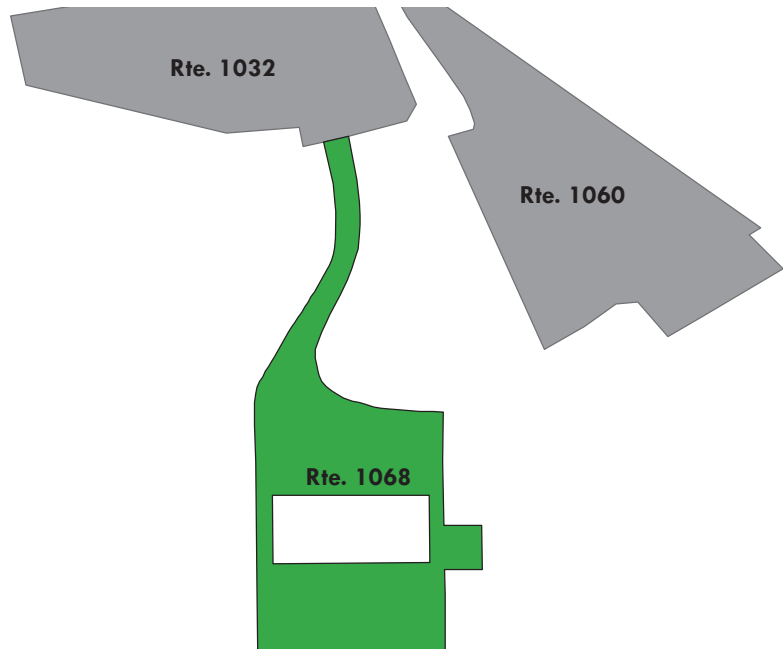

Lake Mead National Recreation Area

ROUTE 1069: BB HEMENWAY BOAT WASH STATION

Manual Rating

FROM ROUTE 0228 (BB HEMENWAY HARBOR ROAD) AND ROUTE 1070 (BB HEMENWAY FISH CLEANING PARKING LOT)

TO ROUTE 0228 (BB HEMENWAY HARBOR ROAD)

Inspection Date	FMSS Number	User Access	Surface Type
3/12/2015	245423	PUBLIC	ASPHALT
Area (Sq. Ft.)	Lane Miles (11' Widths)	Curb Reveal (Inches)	Curb Recommendation
7,555	0.13	NOT APPLICABLE	NOT APPLICABLE
Curb Type		Curb & Gutter Type	
NO CURB		NO CURB AND GUTTER	
Pavement Recommendation		Condition Rating / PCR	
DO NOTHING		EXCELLENT / 97	

Route Condition Legend – Pavement Condition Rating (PCR)

Poor (0 - 60)

Fair (61- 84)

Good (85 - 94)

Excellent (95 - 100)

Not Rated

See Appendix for definitions and formulas



Parking area consists of multiple surface types. 2 parts Asphalt at 6,032 square feet; 2 parts Concrete at 766 square feet and 1 part Metal at 757 square feet.

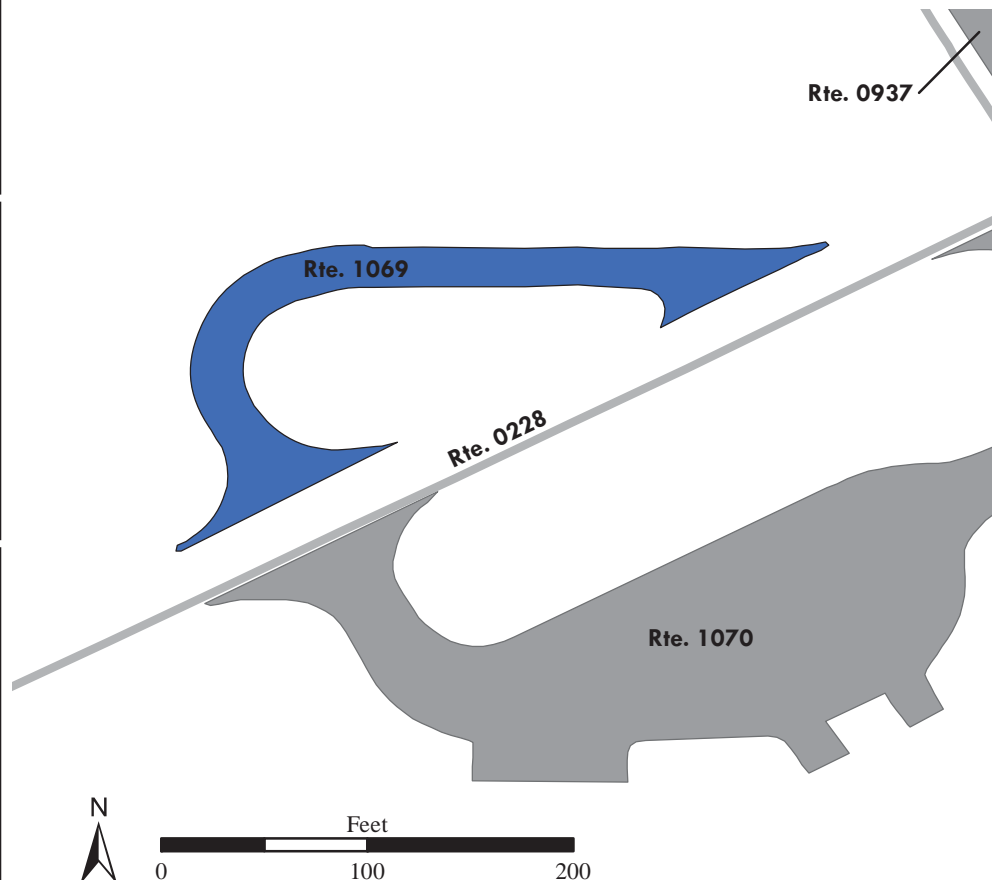

Lake Mead National Recreation Area

ROUTE 1070: BB HEMENWAY FISH CLEANING PARKING LOT

Manual Rating

FROM ROUTE 0228 (BB HEMENWAY HARBOR ROAD) AND ROUTE 1069 (BB HEMENWAY BOAT WASH STATION)

TO INTERSECTION OF ROUTE 0228 (BB HEMENWAY HARBOR ROAD) AND ROUTE 0232 (BB SHORELINE ROAD)

Inspection Date	FMSS Number	User Access	Surface Type
3/12/2015	245422	PUBLIC	ASPHALT
Area (Sq. Ft.)	Lane Miles (11' Widths)	Curb Reveal (Inches)	Curb Recommendation
28,145	0.485	5	DO NOTHING
Curb Type		Curb & Gutter Type	
CONCRETE		NO CURB AND GUTTER	
Pavement Recommendation		Condition Rating / PCR	
DO NOTHING		EXCELLENT / 97	

Route Condition Legend – Pavement Condition Rating (PCR)

Poor (0 - 60)	Fair (61- 84)	Good (85 - 94)	Excellent (95 - 100)	Not Rated
----------------------	----------------------	-----------------------	-----------------------------	------------------

See Appendix for definitions and formulas

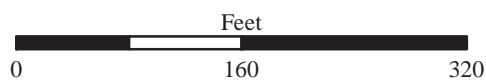
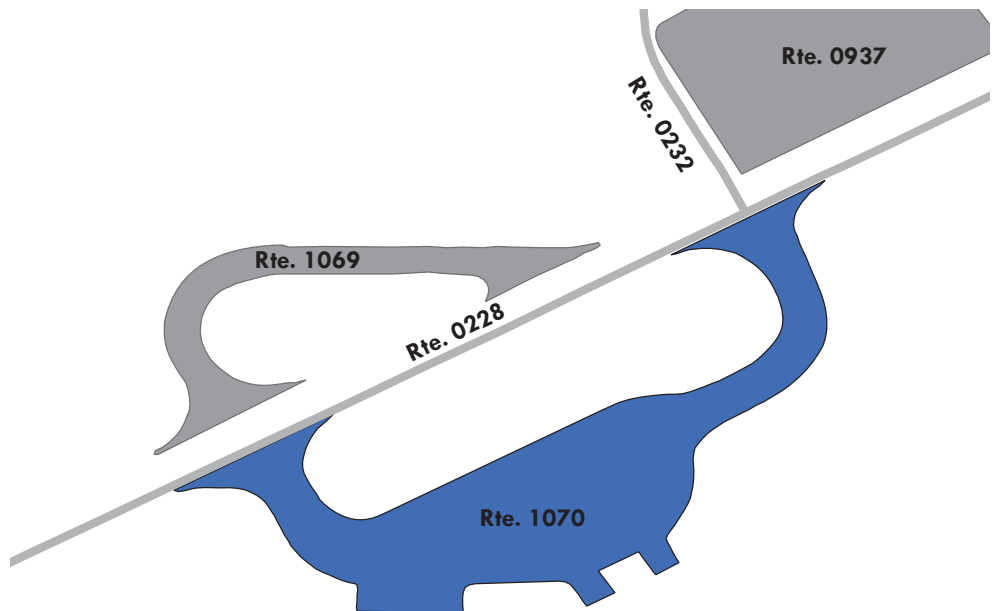

Lake Mead National Recreation Area

ROUTE 1071: CB VISITOR CONTACT STATION PARKING LOT

Manual Rating

FROM ROUTE 0412ZZ (CB CALLVILLE BAY RESIDENCE ROADS)

TO ROUTE 0211ZZ (CB CALLVILLE BAY CAMPGROUND ROADS)

Inspection Date	FMSS Number	User Access	Surface Type
3/13/2015	236854	PUBLIC	ASPHALT
Area (Sq. Ft.)	Lane Miles (11' Widths)	Curb Reveal (Inches)	Curb Recommendation
6,516	0.112	5	DO NOTHING
Curb Type		Curb & Gutter Type	
CONCRETE		CONCRETE	
Pavement Recommendation		Condition Rating / PCR	
DO NOTHING		EXCELLENT / 97	

Route Condition Legend – Pavement Condition Rating (PCR)

Poor (0 - 60)	Fair (61- 84)	Good (85 - 94)	Excellent (95 - 100)	Not Rated
----------------------	----------------------	-----------------------	-----------------------------	------------------

See Appendix for definitions and formulas

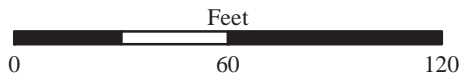
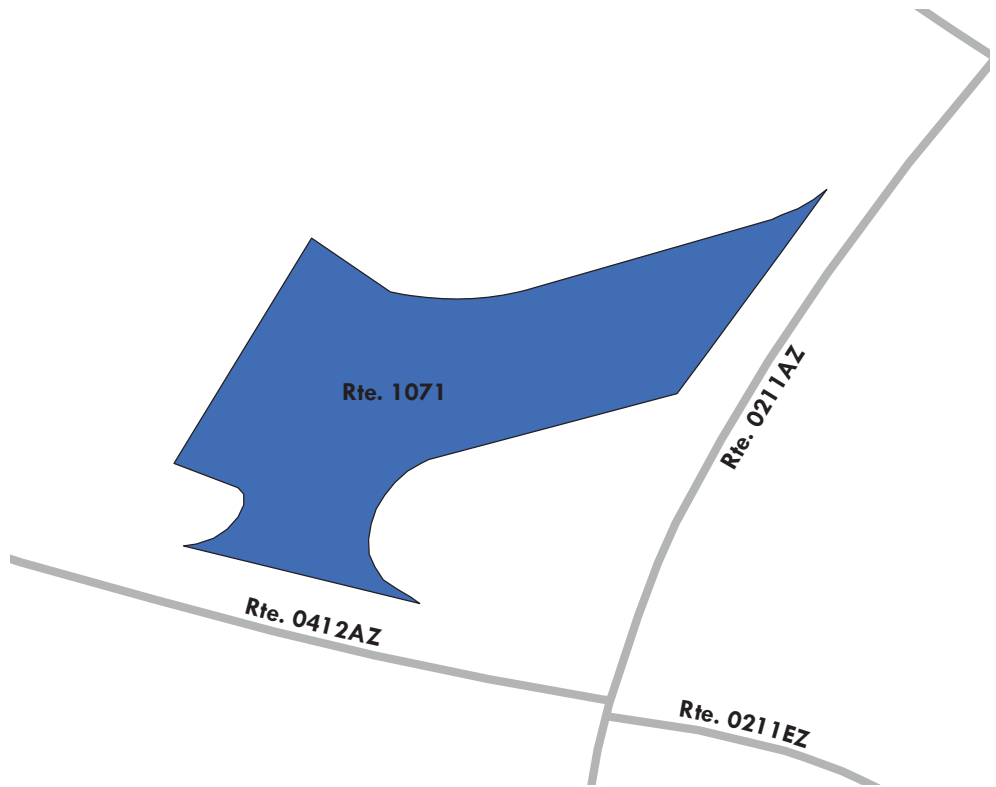
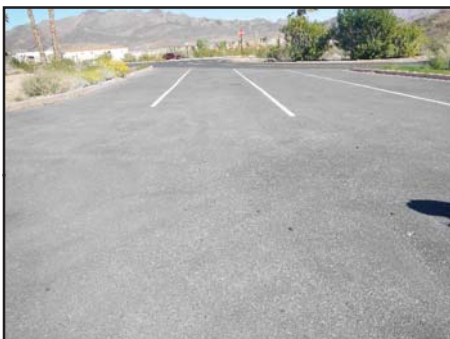

Lake Mead National Recreation Area

ROUTE 1072: CB ADMIN PARKING LOT

Manual Rating

FROM ROUTE 0412ZZ (CB CALLVILLE BAY RESIDENCE ROADS)

TO PARKING

Inspection Date	FMSS Number	User Access	Surface Type
3/13/2015	236855	NONPUBLIC	ASPHALT
Area (Sq. Ft.)	Lane Miles (11' Widths)	Curb Reveal (Inches)	Curb Recommendation
2,748	0.047	5	DO NOTHING
Curb Type		Curb & Gutter Type	
CONCRETE		NO CURB AND GUTTER	
Pavement Recommendation		Condition Rating / PCR	
DO NOTHING		EXCELLENT / 97	

Route Condition Legend – Pavement Condition Rating (PCR)

Poor (0 - 60)

Fair (61- 84)

Good (85 - 94)

Excellent (95 - 100)

Not Rated

See Appendix for definitions and formulas

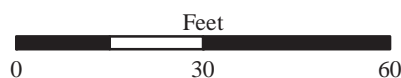
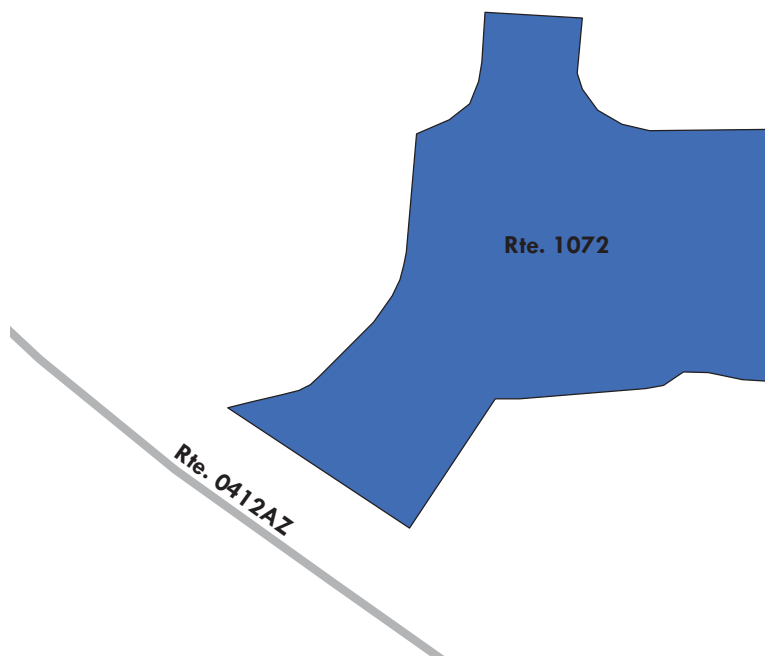

Lake Mead National Recreation Area

ROUTE 1073ZZ: CB FIRE STATION PARKING LOTS

Summary Route
Manual Rating

FROM ROUTE 0412ZZ (CB CALLVILLE BAY RESIDENCE ROADS)

TO PARKING

Inspection Date	FMSS Number	User Access	Surface Type
3/13/2015	236856	NONPUBLIC	ASPHALT
Area (Sq. Ft.)	Lane Miles (11' Widths)	Condition Rating / PCR	
4,734	0.082	SUMMARY / 62	

Route Condition Legend – Pavement Condition Rating (PCR)				
Poor (0 - 60)	Fair (61- 84)	Good (85 - 94)	Excellent (95 - 100)	Not Rated
See Appendix for definitions and formulas				

The condition shown on this page reflects the overall route condition and may not reflect individual subcomponent ratings.

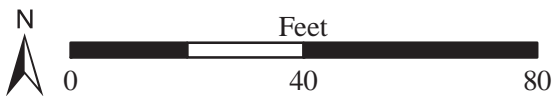
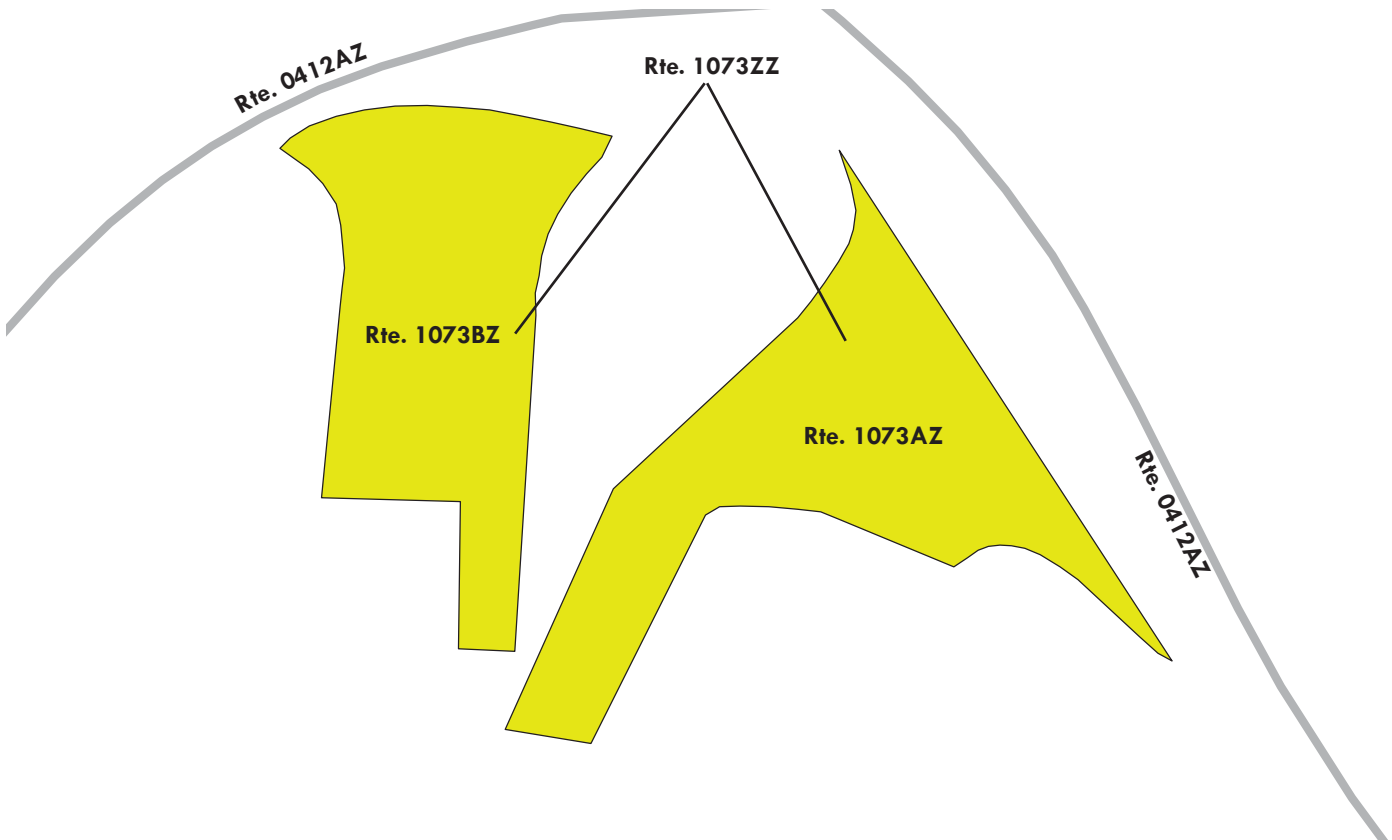

Lake Mead National Recreation Area

ROUTE 1073AZ: CB FIRE STATION PARKING LOT A

Subcomponent of Route LAKE-1073ZZ

Manual Rating

FROM ROUTE 0412AZ (CB CALLVILLE BAY RESIDENCE ROAD A)

TO PARKING

Inspection Date	FMSS Number	User Access	Surface Type
3/13/2015	236856	NONPUBLIC	ASPHALT
Area (Sq. Ft.)	Lane Miles (11' Widths)	Curb Reveal (Inches)	Curb Recommendation
2,495	0.043	NOT APPLICABLE	NOT APPLICABLE
Curb Type		Curb & Gutter Type	
NO CURB		NO CURB AND GUTTER	
Pavement Recommendation		Condition Rating / PCR	
HEAVY 3R TREATMENTS		POOR / 53	

Route Condition Legend – Pavement Condition Rating (PCR)

Poor (0 - 60)

Fair (61- 84)

Good (85 - 94)

Excellent (95 - 100)

Not Rated

See Appendix for definitions and formulas

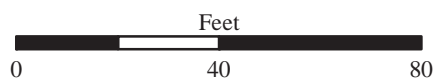
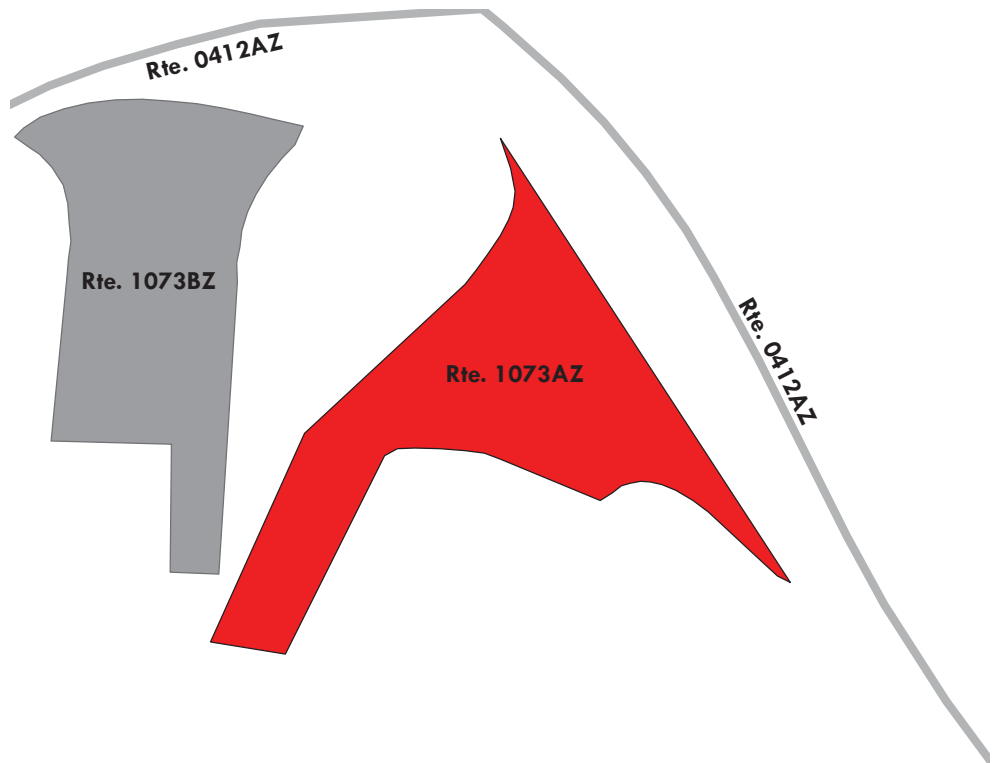

Lake Mead National Recreation Area

ROUTE 1073BZ: CB FIRE STATION PARKING LOT B

Subcomponent of Route LAKE-1073ZZ

Manual Rating

FROM ROUTE 0412AZ (CB CALLVILLE BAY RESIDENCE ROAD A)

TO PARKING

Inspection Date	FMSS Number	User Access	Surface Type
3/13/2015	236856	NONPUBLIC	ASPHALT
Area (Sq. Ft.)	Lane Miles (11' Widths)	Curb Reveal (Inches)	Curb Recommendation
2,239	0.039	NOT APPLICABLE	NOT APPLICABLE
Curb Type		Curb & Gutter Type	
NO CURB		NO CURB AND GUTTER	
Pavement Recommendation		Condition Rating / PCR	
LIGHT 3R TREATMENTS		FAIR / 73	

Route Condition Legend – Pavement Condition Rating (PCR)

Poor (0 - 60)

Fair (61- 84)

Good (85 - 94)

Excellent (95 - 100)

Not Rated

See Appendix for definitions and formulas

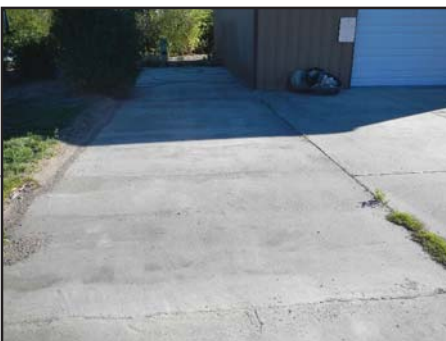

Parking area consists of multiple surface types. 1 part Asphalt at 1,127 square feet; 1 part Concrete at 1,112 square feet.

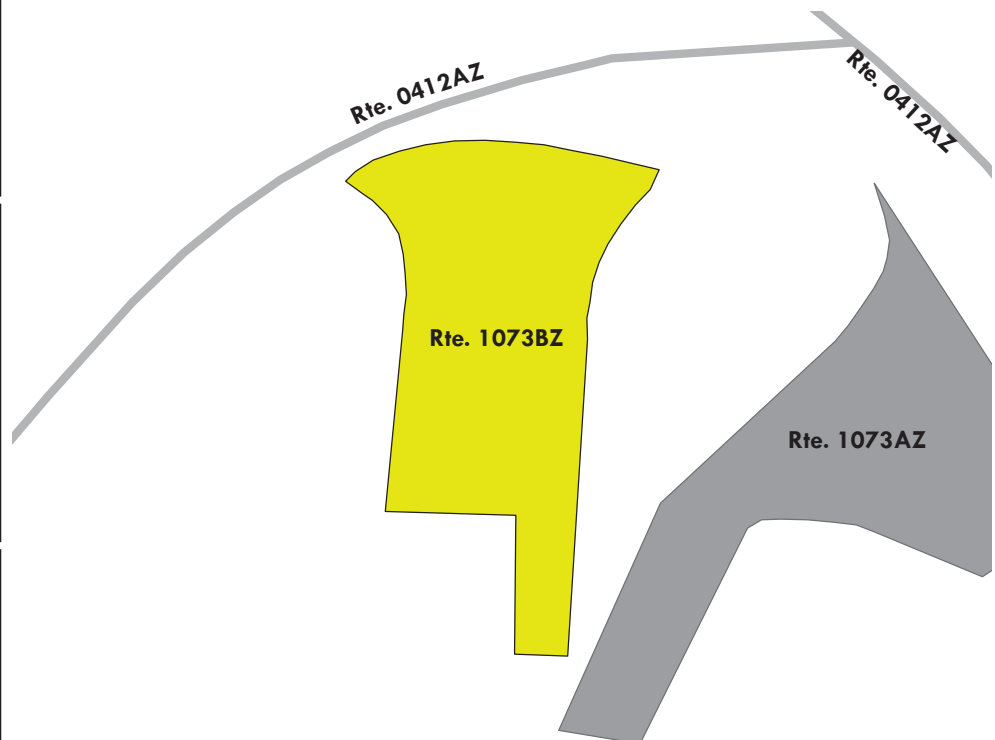

Lake Mead National Recreation Area

ROUTE 1075: CC BOAT WASH STATION

Manual Rating

FROM ROUTE 0237 (CC COTTONWOOD COVE ACCESS ROAD)

TO ROUTE 0248 (CC COTTONWOOD DRY BOAT STORAGE ROAD)

Inspection Date	FMSS Number	User Access	Surface Type
3/17/2015	245426	PUBLIC	ASPHALT
Area (Sq. Ft.)	Lane Miles (11' Widths)	Curb Reveal (Inches)	Curb Recommendation
4,610	0.079	NOT APPLICABLE	NOT APPLICABLE
Curb Type		Curb & Gutter Type	
NO CURB		NO CURB AND GUTTER	
Pavement Recommendation		Condition Rating / PCR	
DO NOTHING		EXCELLENT / 97	

Route Condition Legend – Pavement Condition Rating (PCR)

Poor (0 - 60)

Fair (61- 84)

Good (85 - 94)

Excellent (95 - 100)

Not Rated

See Appendix for definitions and formulas



Parking area consists of multiple surface types. 2 parts Asphalt at 3,003 square feet; 2 parts Concrete at 799 square feet and 1 part Metal at 808 square feet.

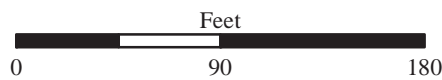
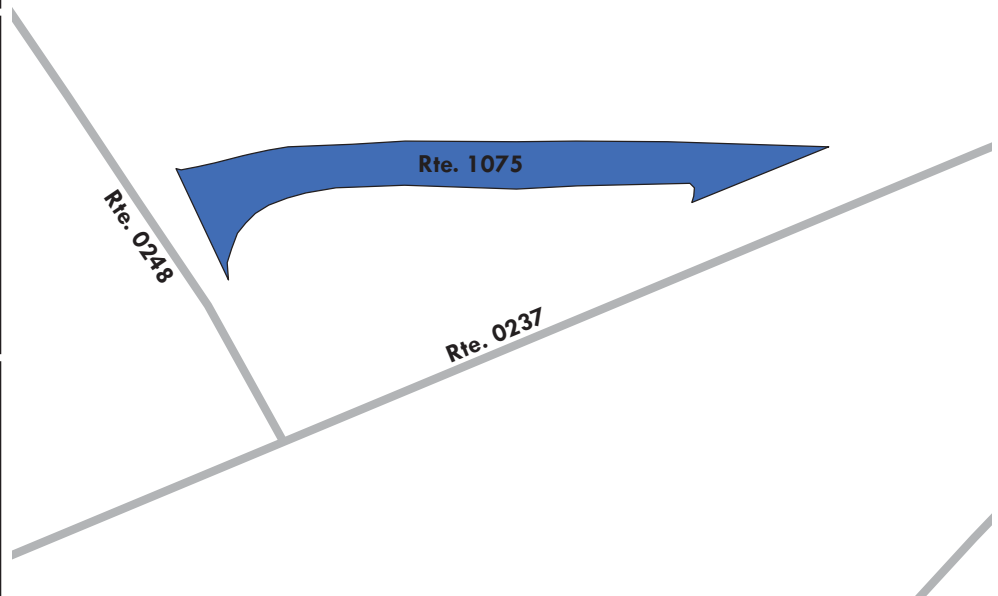

Lake Mead National Recreation Area

ROUTE 1076ZZ: KA NORTH CAMPGROUND OVERFLOW PARKING LOTS

Summary Route
Manual Rating

FROM ROUTE 0264ZZ (KA KATHERINE NORTH CAMPGROUND ROADS)

TO PARKING

Inspection Date	FMSS Number	User Access	Surface Type
3/16/2015	245428	PUBLIC	ASPHALT
Area (Sq. Ft.)	Lane Miles (11' Widths)	Condition Rating / PCR	
7,127	0.122	SUMMARY / 90	

Route Condition Legend – Pavement Condition Rating (PCR)				
Poor (0 - 60)	Fair (61- 84)	Good (85 - 94)	Excellent (95 - 100)	Not Rated
See Appendix for definitions and formulas				

The condition shown on this page reflects the overall route condition and may not reflect individual subcomponent ratings.

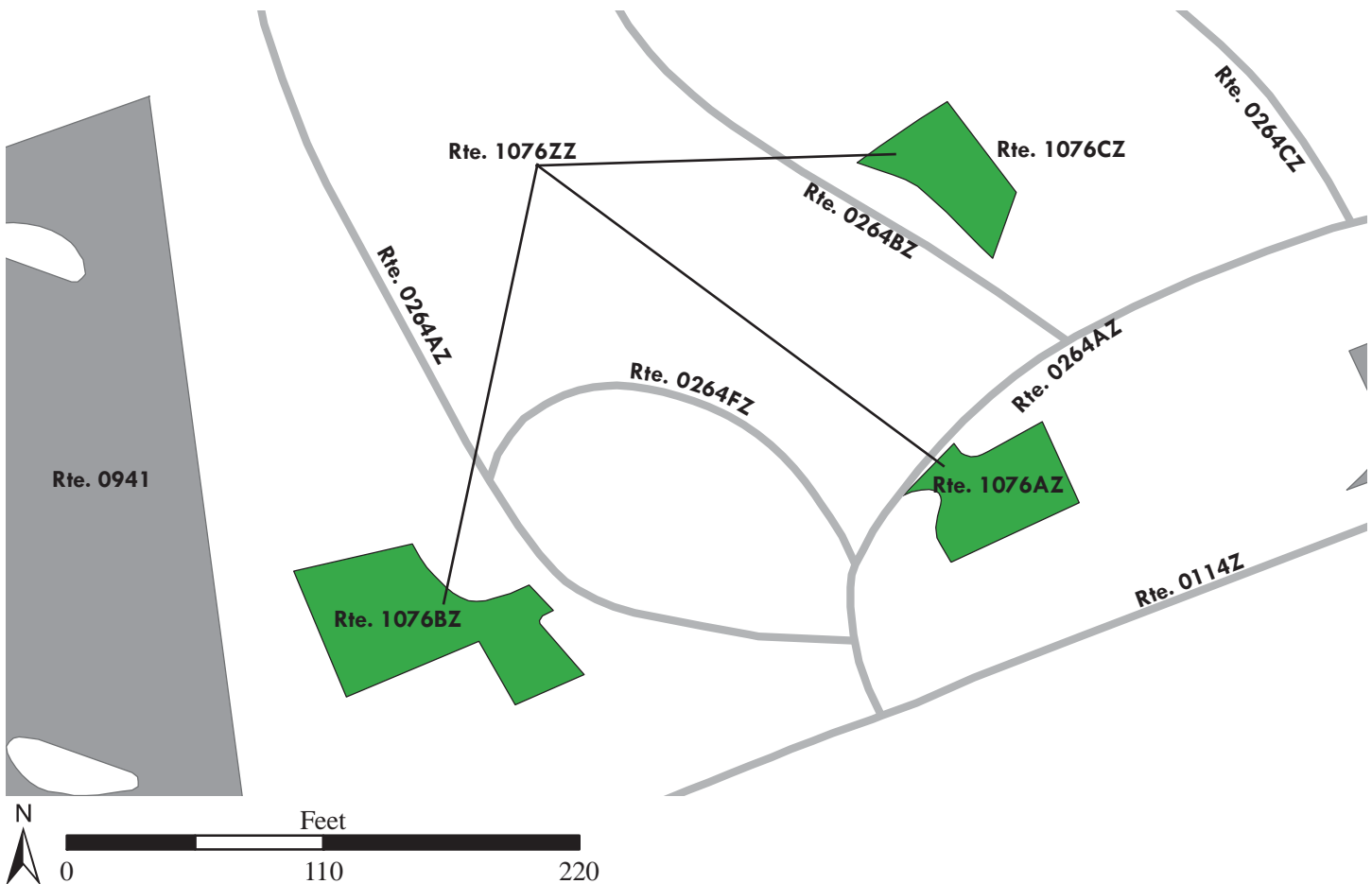

Lake Mead National Recreation Area

ROUTE 1076AZ: KA RANGER STATION PARKING

Subcomponent of Route LAKE-1076ZZ

Manual Rating

FROM ROUTE 0264AZ (KA KATHERINE NORTH CAMPGROUND ROAD A)

TO PARKING

Inspection Date	FMSS Number	User Access	Surface Type
3/16/2015	245428	PUBLIC	ASPHALT
Area (Sq. Ft.)	Lane Miles (11' Widths)	Curb Reveal (Inches)	Curb Recommendation
1,880	0.032	NOT APPLICABLE	NOT APPLICABLE
Curb Type		Curb & Gutter Type	
NO CURB		NO CURB AND GUTTER	
Pavement Recommendation		Condition Rating / PCR	
PREVENTIVE MAINTENANCE		GOOD / 90	

Route Condition Legend – Pavement Condition Rating (PCR)

Poor (0 - 60)

Fair (61- 84)

Good (85 - 94)

Excellent (95 - 100)

Not Rated

See Appendix for definitions and formulas

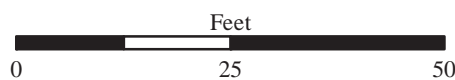
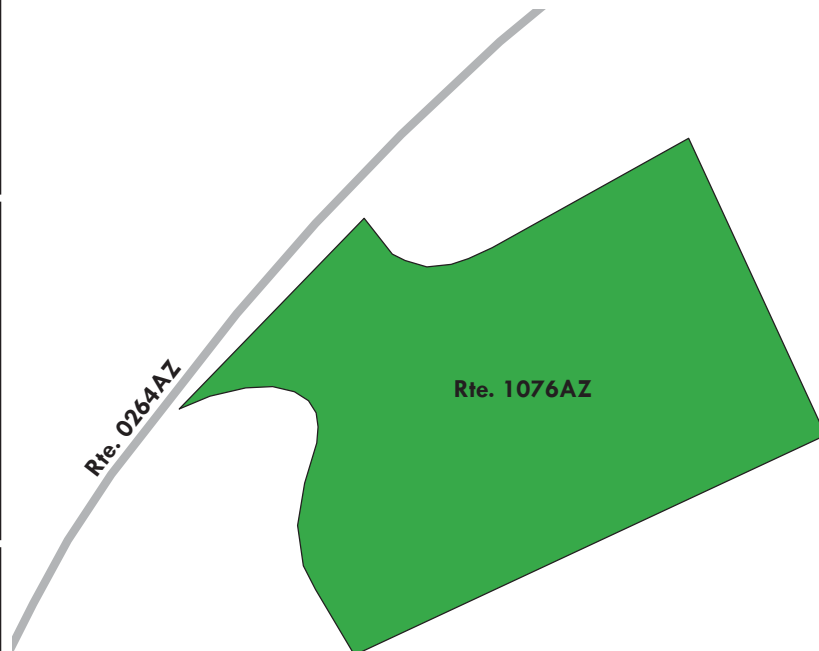
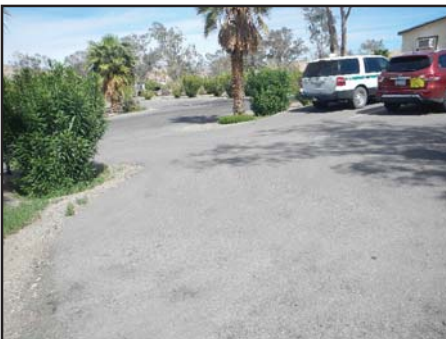
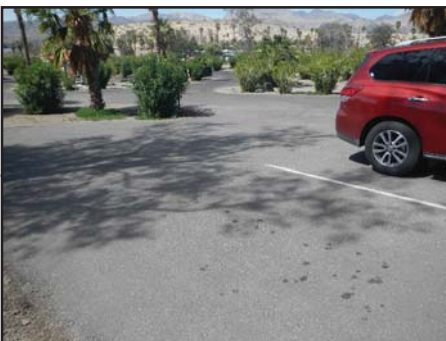

Lake Mead National Recreation Area

ROUTE 1076BZ: KA LAUNDRY PARKING

Subcomponent of Route LAKE-1076ZZ

Manual Rating

FROM ROUTE 0264AZ (KA KATHERINE NORTH CAMPGROUND ROAD A)

TO PARKING

Inspection Date	FMSS Number	User Access	Surface Type
3/16/2015	245428	PUBLIC	ASPHALT
Area (Sq. Ft.)	Lane Miles (11' Widths)	Curb Reveal (Inches)	Curb Recommendation
3,672	0.063	NOT APPLICABLE	NOT APPLICABLE
Curb Type		Curb & Gutter Type	
NO CURB		NO CURB AND GUTTER	
Pavement Recommendation		Condition Rating / PCR	
PREVENTIVE MAINTENANCE		GOOD / 90	

Route Condition Legend – Pavement Condition Rating (PCR)

Poor (0 - 60)

Fair (61- 84)

Good (85 - 94)

Excellent (95 - 100)

Not Rated

See Appendix for definitions and formulas

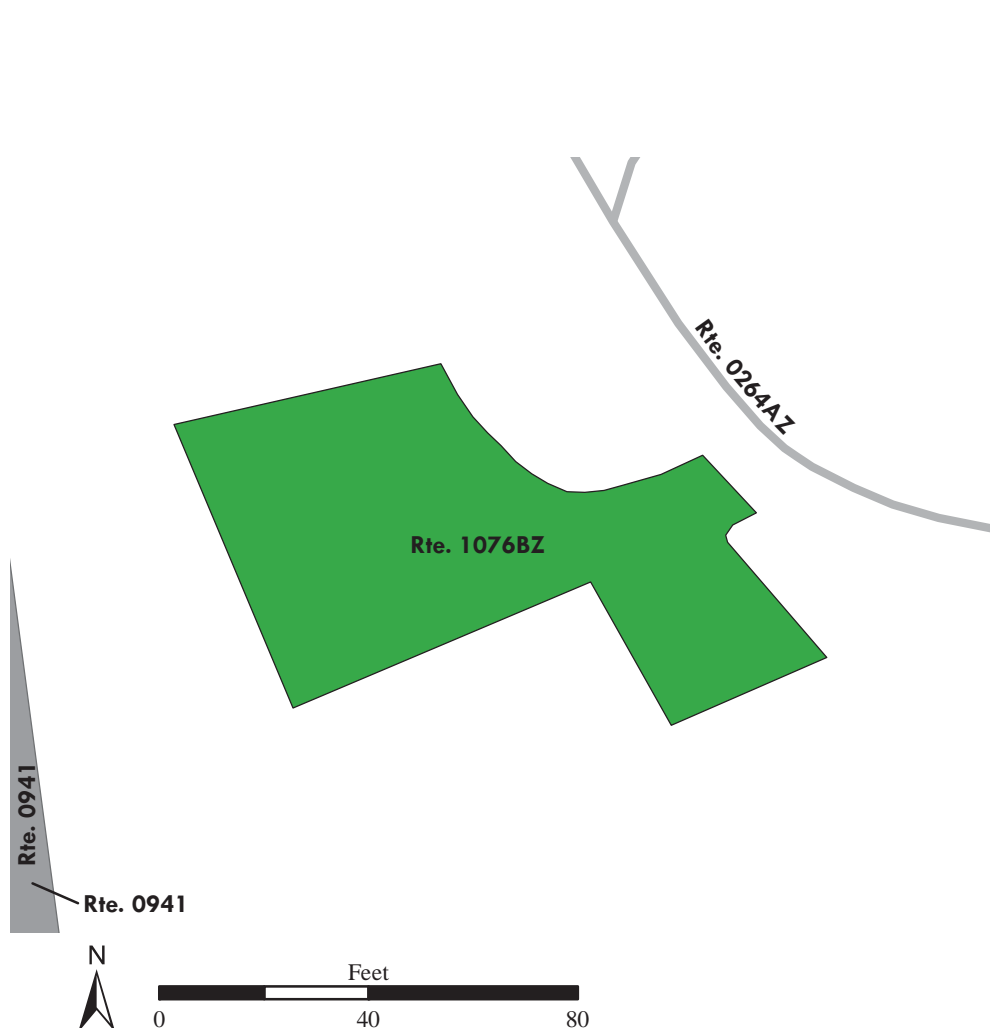

Lake Mead National Recreation Area

ROUTE 1076CZ: KA CAMPGROUND GROUP PARKING

Subcomponent of Route LAKE-1076ZZ

Manual Rating

FROM ROUTE 0264BZ (KA KATHERINE NORTH CAMPGROUND ROAD B)

TO PARKING

Inspection Date	FMSS Number	User Access	Surface Type
3/16/2015	245428	PUBLIC	ASPHALT
Area (Sq. Ft.)	Lane Miles (11' Widths)	Curb Reveal (Inches)	Curb Recommendation
1,575	0.027	NOT APPLICABLE	NOT APPLICABLE
Curb Type		Curb & Gutter Type	
NO CURB		NO CURB AND GUTTER	
Pavement Recommendation		Condition Rating / PCR	
PREVENTIVE MAINTENANCE		GOOD / 90	

Route Condition Legend – Pavement Condition Rating (PCR)

Poor (0 - 60)

Fair (61- 84)

Good (85 - 94)

Excellent (95 - 100)

Not Rated

See Appendix for definitions and formulas

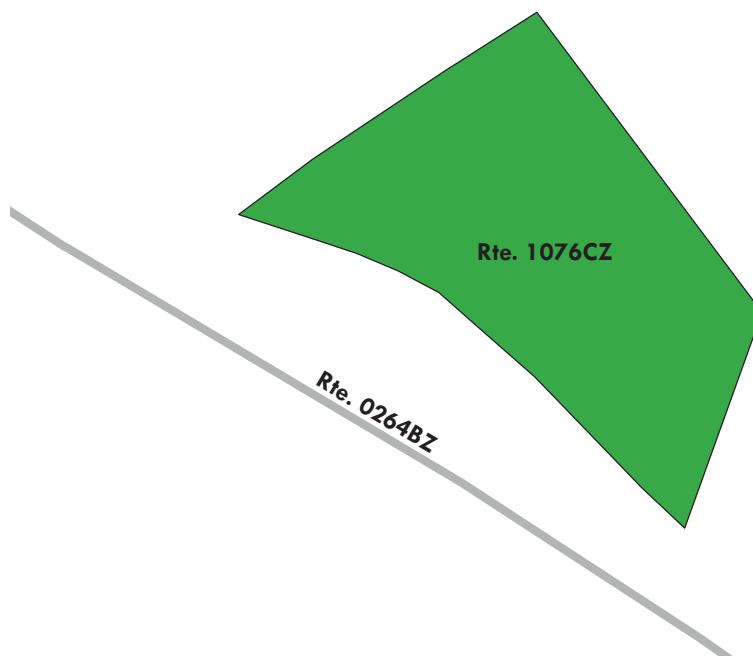
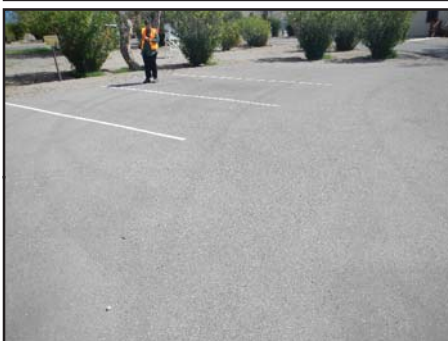
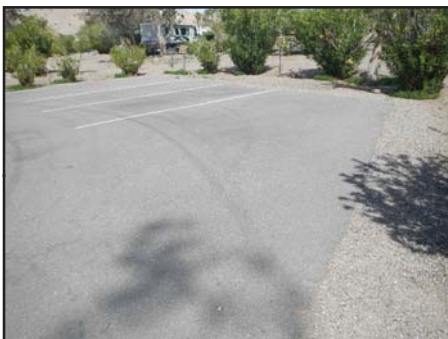

Lake Mead National Recreation Area

ROUTE 1077: WB WHITE ROCK CANYON TRAILHEAD PARKING LOT

Manual Rating

FROM ROUTE 5000 (U.S. HIGHWAY 93)

TO ROUTE 0862 (BB HORSE THIEF CANYON ROAD (AR66))

Inspection Date	FMSS Number	User Access	Surface Type
3/17/2015	245421	PUBLIC	ASPHALT
Area (Sq. Ft.)	Lane Miles (11' Widths)	Curb Reveal (Inches)	Curb Recommendation
64,061	1.103	7	DO NOTHING
Curb Type		Curb & Gutter Type	
CONCRETE		CONCRETE	
Pavement Recommendation		Condition Rating / PCR	
PREVENTIVE MAINTENANCE		GOOD / 90	

Route Condition Legend – Pavement Condition Rating (PCR)

Poor (0 - 60)	Fair (61- 84)	Good (85 - 94)	Excellent (95 - 100)	Not Rated
----------------------	----------------------	-----------------------	-----------------------------	------------------

See Appendix for definitions and formulas

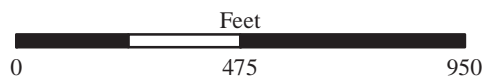
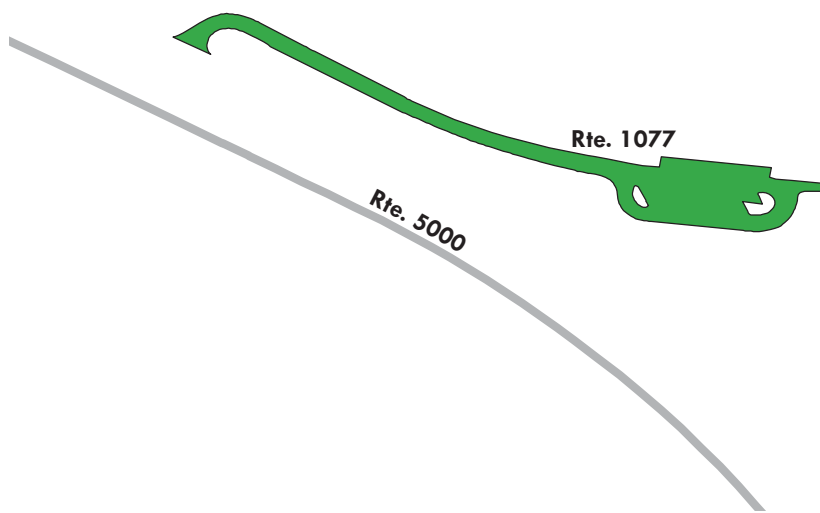

Lake Mead National Recreation Area

ROUTE 1078: WB ENTRANCE STATION PARKING

Manual Rating

FROM ROUTE 0113 (WB WILLOW BEACH ACCESS ROAD)

TO ROUTE 0113 (WB WILLOW BEACH ACCESS ROAD)

Inspection Date	FMSS Number	User Access	Surface Type
3/16/2015	245420	PUBLIC	ASPHALT
Area (Sq. Ft.)	Lane Miles (11' Widths)	Curb Reveal (Inches)	Curb Recommendation
26,187	0.451	NOT APPLICABLE	DO NOTHING
Curb Type		Curb & Gutter Type	
NO CURB		CONCRETE	
Pavement Recommendation		Condition Rating / PCR	
DO NOTHING		EXCELLENT / 97	

Route Condition Legend – Pavement Condition Rating (PCR)

Poor (0 - 60)

Fair (61- 84)

Good (85 - 94)

Excellent (95 - 100)

Not Rated

See Appendix for definitions and formulas



Parking area consists of multiple surface types. 2 parts Asphalt at 21,430 square feet; 1 part Concrete at 4,757 square feet.

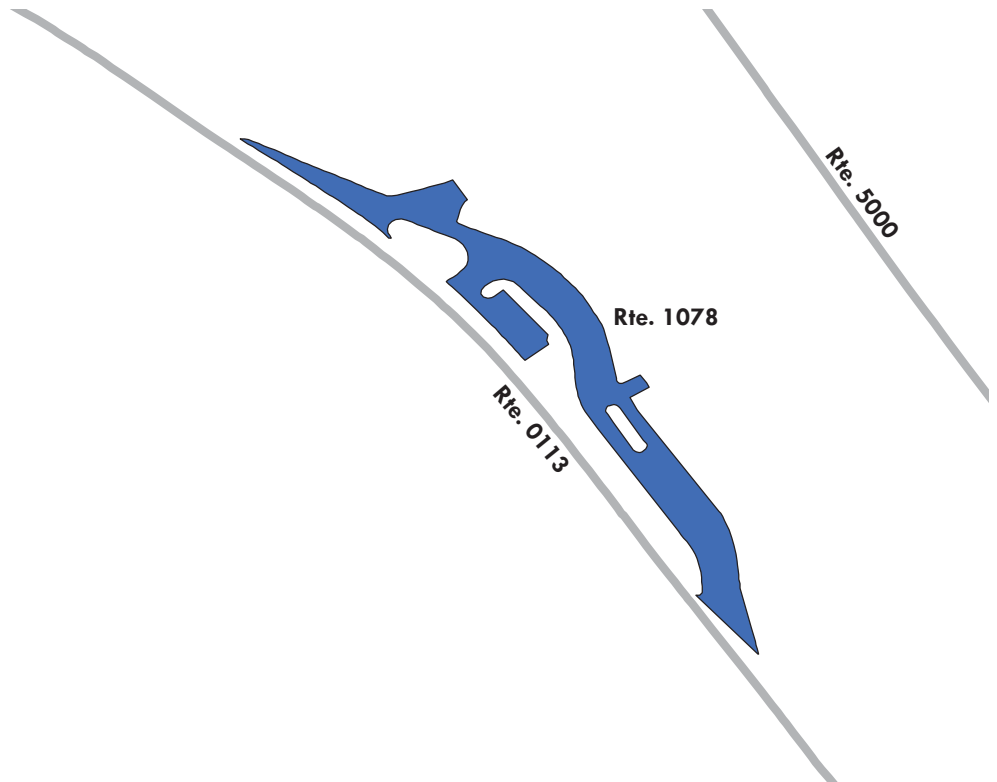

Lake Mead National Recreation Area

ROUTE 1080: INFORMATION STATION PARKING

Manual Rating

ADJACENT TO ROUTE 0114ZZ (KA KATHERINE AREA ACCESS ROADS) OPPOSITE

Inspection Date	FMSS Number	User Access	Surface Type
3/16/2015	N/A	PUBLIC	ASPHALT
Area (Sq. Ft.)	Lane Miles (11' Widths)	Curb Reveal (Inches)	Curb Recommendation
534	0.009	NOT APPLICABLE	DO NOTHING
Curb Type		Curb & Gutter Type	
NO CURB		CONCRETE	
Pavement Recommendation		Condition Rating / PCR	
HEAVY 3R TREATMENTS		POOR / 53	

Route Condition Legend – Pavement Condition Rating (PCR)

Poor (0 - 60)	Fair (61- 84)	Good (85 - 94)	Excellent (95 - 100)	Not Rated
---------------	---------------	----------------	----------------------	-----------

See Appendix for definitions and formulas

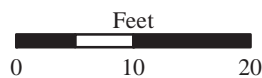
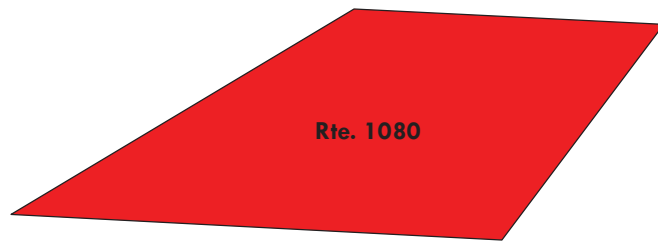

Section 7 Road Milepost Information



Lake Mead National Recreation Area



**Federal Lands Highway
Road Inventory Program**

Road Milepost Information

This report section contains road milepost information for all paved roads in the park that were collected with the Data Collection Vehicle (DCV). The milepost data is obtained from the DCV by using a distance measuring instrument (DMI) that is calibrated to record mileage to the nearest thousandth of a mile. Park roads that were manually rated did not have milepost data collected, and thus are not included in this report section.

For Cycle 6, the information presented in this section differs from previous RIP cycles in that it does not contain the roadside features inventories for the paved park roads. Some examples of the features previously collected are signs, culverts/drop inlets, guardrails, curbing, pullouts, etc. If the park was collected in a previous RIP cycle, then the latest features data can be obtained by referencing the following:

Where to find the latest Features Inventories for NPS Parks:

- For Small Parks (parks with less than 10 miles of paved roads):
 - Refer to Cycle 5 data (collected 2010 - 2014)
 - Features were reported in Section 9 of the *Cycle 5* RIP report
 - Video of features can be viewed using the *PathViewVO* program and *Cycle 5* data
- For Large Parks (parks with more than 10 miles of paved roads):
 - Refer to Cycle 4 data (collected 2006 - 2009)
 - Features were reported in Section 9 of the *Cycle 4* RIP report
 - Video of features can be viewed using the *VisiData* program and *Cycle 4* data
 - Note: Features inventories were updated in Large Parks in *Cycle 5* only on a route by route basis if the route was new or modified in *Cycle 5*. If this is the case for a particular route, then features for the route can be obtained using the *PathViewVO* program and *Cycle 5* data (same as above for Small parks).

Milepost Events Verified in Cycle 6

In Cycle 6, the following events were collected and reported in Section 7 of this report:

- Intersections with roads and parking areas
- All bridges and culverts with BIP Numbers (bridge inspection program numbers)
- Mile Marker Signs
- One-Way travel directions
- Overpasses
- Tunnels
- Low Water Crossings (LWCR)
- Surface type changes
- Construction areas where no pavement condition data was obtained

GPS Mileage Matching

A consistent survey milepost and constant route length as recorded by the Data Collection Vehicle (DCV) is a challenge to maintain from one collection cycle to the next. The challenge is due to many factors such as driver characteristics, DMI calibration, tire pressure etc. After Cycle 4 (~2010), a decision was made to hold constant the length of roads so long as there was no physical change from reconstruction projects or realignments that would result in a change to the length of a road. Consequently, the “GPS Mileage Match” was implemented to specify which cycle the route length is being matched. Route mileages and GPS are matched to a previous collection whenever there is no physical change to a route alignment. The route mileage and GPS is not matched to previous cycles whenever it is determined that a road length and GPS needs to be updated. When this happens the GPS and length is updated to the cycle that displays the change, and that collection cycle is used as the matching cycle in subsequent collections of the road. Thus, the Cycle 6 GIS could be either the survey length collected in Cycle 4, Cycle 5, or Cycle 6 and therefore, may not match the survey milepost displayed in the latest Cycle 6 DCV video which is viewable in *PathView VO*.

The features inventories and road logs collected on NPS routes contain mileposts that are determined from the corresponding cycle that the GPS is matched to. Therefore, the mileposts contained in the Cycle 4 or 5 features inventories or the Cycle 6 road logs may not exactly match the survey milepost collected in the latest Cycle 6 video of the road.

Locating Mile Marker Signs

For routes that have mile marker signs along them, the milepost reported by RIP will most likely not line up exactly with the sign located in the field. This could be happening for many reasons, most likely due to either the error falling within the acceptable calibration range of the vehicle, or the level of accuracy that the mile marker signs were placed in the field.

Because mile marker signs are important features in many project plans and location descriptions, RIP is reporting locations of mile marker signs in three ways in Cycle 6:

1. Mileposts from Cycle 6 GIS: the official RIP milepost taken from the features inventories and the matching GPS/mileage cycle as described above. This is the milepost that should be used on project plans and when finding locations in the field
2. Mileposts from Cycle 6 Video: milepost shown to help locate the mile marker sign in the latest *PathView VO* video.
3. Latitude / Longitude: a constant way of locating a mile marker sign so long as the park has not moved the sign

The mileposts from Cycle 6 Video and GIS should be nearly the same, but on longer roads it has been observed that the Video milepost deviates more from the official GIS milepost that comes from the matching cycle.

LAKE: Route Milepost Log

ROUTE 0001: EB NORTHSORE ROAD

FROM MILEPOST	TO MILEPOST	FEATURE	SIDE	COMMENT
0.00	0.00	INTERSECTION	R	ROUTE 0003Z (LV LAKESHORE ROAD)
0.00	0.00	INTERSECTION	L	ROUTE 0003Z (LV LAKESHORE ROAD)
0.01	0.01	INTERSECTION	R	ROUTE 0003Z (LV LAKESHORE ROAD) SPUR
0.01	0.01	INTERSECTION	L	ROUTE 0003Z (LV LAKESHORE ROAD) SPUR
0.92	0.99	BRIDGE	N/A	8360-001 (LAS VEGAS WASH BRIDGE)
1.19	1.19	INTERSECTION	R	UNPAVED PARKING (WETLANDS TRAIL PARKING)
2.55	2.55	INTERSECTION	L	UNPAVED ROUTE
3.17	3.17	INTERSECTION	L	ROUTE 0002Z (LV LAKE MEAD BOULEVARD)
3.93	3.93	INTERSECTION	R	ROUTE 1022 (LV MILEPOST 4 OVERLOOK PARKING)
3.98	3.98	INTERSECTION	R	ROUTE 1022 (LV MILEPOST 4 OVERLOOK PARKING)
4.23	4.23	INTERSECTION	R	ROUTE 0202 (LV UPPER GYPSUM WASH ROAD)
4.44	4.44	INTERSECTION	R	ROUTE 0282 (BB LOWER GYPSUM ROAD)
5.58	5.58	INTERSECTION	R	ROUTE 0203 (LV GOVERNMENT WASH ROAD)
5.74	5.74	INTERSECTION	L	UNPAVED ROUTE
5.74	5.74	INTERSECTION	R	UNPAVED ROUTE
6.53	6.53	INTERSECTION	R	ROUTE 1021 (CB GOVERNMENT WASH SCENIC LOOP PARKING)
6.65	6.71	LOW WATER CROSSING	N/A	HIGH WATER FLOW AREA
6.72	6.72	INTERSECTION	R	UNPAVED ROUTE
8.04	8.04	INTERSECTION	R	ROUTE 0857 (CB 8.0 MILE ROAD (AR89))
8.86	8.86	INTERSECTION	R	ROUTE 0208 (CB BOXCAR COVE ROAD (AR91))
10.70	10.70	INTERSECTION	R	UNPAVED ROUTE
11.06	11.06	INTERSECTION	R	ROUTE 0010 (CB CALLVILLE BAY ACCESS ROAD)
11.93	11.93	INTERSECTION	R	ROUTE 0907 (CB NORTHSORE MAINTENANCE STAGING PARKING LOT)
12.48	12.48	INTERSECTION	R	ROUTE 0389 (CB WEST END WASH ROAD SOUTH (AR93))
13.14	13.14	INTERSECTION	L	ROUTE 0464 (CB WEST END WASH ROAD NORTH (AR92))
13.42	13.42	INTERSECTION	L	ROUTE 0967 (CB RIDGE TRAIL TURNOUT PARKING)
13.47	13.47	INTERSECTION	L	ROUTE 0967 (CB RIDGE TRAIL TURNOUT PARKING)
15.82	15.82	INTERSECTION	R	ROUTE 0465 (CB CALLVILLE WASH SOUTH ROAD (AR98))

Data Collected on 3/2015

LAKE: Route Milepost Log

ROUTE 0001: EB NORTHSORE ROAD

FROM MILEPOST	TO MILEPOST	FEATURE	SIDE	COMMENT
15.87	15.87	INTERSECTION	L	ROUTE 0466 (CB CALLVILLE WASH NORTH ROAD (AR94))
20.46	20.46	INTERSECTION	L	ROUTE 0968 (CB SUMMIT PARKING LOT)
24.83	24.83	INTERSECTION	L	ROUTE 1028 (EB MILEPOST 25 CALL BOX PARKING)
24.86	24.86	INTERSECTION	L	ROUTE 1028 (EB MILEPOST 25 CALL BOX PARKING)
25.70	25.70	INTERSECTION	L	ROUTE 0327 (EB BITTER SPRING ROAD / ECHO HILLS ROAD (AR101))
26.81	26.81	INTERSECTION	R	ROUTE 0906 (EB REDSTONE PARKING)
29.73	29.73	INTERSECTION	R	ROUTE 0470 (BB BOATHOUSE COVE ROAD (AR97))
33.06	33.06	INTERSECTION	L	ROUTE 0328 (EB ECHO WASH ROAD (AR102))
33.14	33.20	BRIDGE	N/A	8360-017 (ECHO WASH BRIDGE)
35.13	35.13	INTERSECTION	R	ROUTE 0112 (EB ECHO BAY ACCESS ROAD)
36.70	36.70	INTERSECTION	R	UNPAVED ROUTE
37.04	37.04	INTERSECTION	L	ROUTE 1029 (EB MILEPOST 37.9 PARKING PULLOUT)
37.09	37.09	INTERSECTION	L	ROUTE 1029 (EB MILEPOST 37.9 PARKING PULLOUT)
39.79	39.79	INTERSECTION	L	ROUTE 1040 (EB ROGERS SPRING PARKING)
40.82	40.82	INTERSECTION	L	ROUTE 0905 (EB BLUE POINT SPRING PARKING)
40.87	40.87	INTERSECTION	L	ROUTE 0905 (EB BLUE POINT SPRING PARKING)
40.88	40.88	INTERSECTION	R	ROUTE 0331 (EB BLUE POINT SHORELINE ROAD (AR108))
40.92	40.92	INTERSECTION	L	ROUTE 0859 (OB POWERLINE ROAD)
41.29	41.29	INTERSECTION	R	ROUTE 0201 (OB STEWARTS POINT ROAD)
41.95	41.95	INTERSECTION	R	UNPAVED ROUTE (GATED)
42.05	42.13	BRIDGE	N/A	8360-018 (VALLEY OF FIRE WASH BRIDGE)
42.28	42.28	INTERSECTION	R	ROUTE 0860 (OB FIRE COVE ROAD (AR106))
44.19	44.19	INTERSECTION	R	UNPAVED ROUTE
44.44	44.44	INTERSECTION	L	ROUTE 0001 (EB NORTHSORE ROAD) OPPOSITE LANE
44.53	44.53	INTERSECTION	R	ROUTE 0011 (OB OVERTON BEACH ACCESS ROAD)
44.65	44.65	INTERSECTION	L	ROUTE 0001 (EB NORTHSORE ROAD) OPPOSITE LANE
45.47	45.47	INTERSECTION	L	ROUTE 1067 (OB ENTRANCE STATION PARKING)
45.51	45.51	INTERSECTION	R	ROUTE 0334 (OB OLD SAINT THOMAS ROAD (AR109))
45.51	45.51	INTERSECTION	L	ROUTE 1067 (OB ENTRANCE STATION PARKING)

Data Collected on 3/2015

LAKE: Route Milepost Log

ROUTE 0001: EB NORTHSORE ROAD

FROM MILEPOST	TO MILEPOST	FEATURE	SIDE	COMMENT
45.58	45.58	INTERSECTION	L	ROUTE 1067 (OB ENTRANCE STATION PARKING)
45.62	45.62	INTERSECTION	L	ROUTE 0111 (OB VALLEY OF FIRE ACCESS ROAD)
45.76	45.79	LOW WATER CROSSING	N/A	HIGH WATER FLOW AREA
47.13	47.13	INTERSECTION	L	ROUTE 1066 (OB NORTH ENTRANCE SIGN PARKING)
47.18	47.18	INTERSECTION	L	ROUTE 1066 (OB NORTH ENTRANCE SIGN PARKING)
47.21	47.21	INTERSECTION	N/A	PAVED ROUTE (NEVADA STATE ROUTE 169)
47.21	47.21	PARK BOUNDARY	N/A	N/A

LAKE: Route Milepost Log

ROUTE 0002AZ: LV LAKE MEAD BOULEVARD ENTRANCE STATION

FROM MILEPOST	TO MILEPOST	FEATURE	SIDE	COMMENT
0.00	0.00	INTERSECTION	L	ROUTE 0002Z (LV LAKE MEAD BOULEVARD)
0.00	0.00	INTERSECTION	N/A	ROUTE 0002Z (LV LAKE MEAD BOULEVARD)
0.09	0.09	INTERSECTION	L	ROUTE 1025 (LV LAKE MEAD BOULEVARD ENTRANCE STATION PARKING)
0.14	0.14	INTERSECTION	N/A	ROUTE 0002Z (LV LAKE MEAD BOULEVARD)
0.14	0.14	INTERSECTION	L	ROUTE 0002Z (LV LAKE MEAD BOULEVARD)

LAKE: Route Milepost Log

ROUTE 0002Z: LV LAKE MEAD BOULEVARD

FROM MILEPOST	TO MILEPOST	FEATURE	SIDE	COMMENT
0.00	0.00	INTERSECTION	R	ROUTE 0001 (EB NORTHSORE ROAD)
0.00	0.00	INTERSECTION	L	ROUTE 0001 (EB NORTHSORE ROAD)
0.01	0.01	INTERSECTION	L	ROUTE 0002Z (LV LAKE MEAD BOULEVARD) SPUR
0.01	0.01	INTERSECTION	R	ROUTE 0002Z (LV LAKE MEAD BOULEVARD) SPUR
1.93	1.93	INTERSECTION	L	ROUTE 1025 (LV LAKE MEAD BOULEVARD ENTRANCE STATION PARKING)
2.12	2.12	INTERSECTION	L	ROUTE 0505 (LV LAKE MEAD BOULEVARD ENTRANCE STATION TURNAROUND)
2.14	2.14	INTERSECTION	L	ROUTE 0505 (LV LAKE MEAD BOULEVARD ENTRANCE STATION TURNAROUND)
2.97	2.97	PARK BOUNDARY	N/A	N/A
2.97	2.97	INTERSECTION	N/A	PAVED ROUTE (STATE ROUTE 147 - E LAKE MEAD BOULEVARD)

LAKE: Route Milepost Log

ROUTE 0003AZ: LV LAKESHORE ENTRANCE STATION

FROM MILEPOST	TO MILEPOST	FEATURE	SIDE	COMMENT
0.00	0.00	INTERSECTION	N/A	ROUTE 0003Z (LV LAKESHORE ROAD)
0.00	0.00	INTERSECTION	L	ROUTE 0003Z (LV LAKESHORE ROAD)
0.13	0.13	INTERSECTION	L	ROUTE 0228 (BB HEMENWAY HARBOR ROAD)
0.26	0.26	INTERSECTION	L	ROUTE 1014 (BB LAKESHORE ENTRANCE STATION PARKING)
0.35	0.35	INTERSECTION	N/A	ROUTE 0003Z (LV LAKESHORE ROAD)
0.35	0.35	INTERSECTION	L	ROUTE 0003Z (LV LAKESHORE ROAD)

LAKE: Route Milepost Log

ROUTE 0003BZ: LV LAKE MEAD PARKWAY ENTRANCE STATION

FROM MILEPOST	TO MILEPOST	FEATURE	SIDE	COMMENT
0.00	0.00	INTERSECTION	N/A	ROUTE 0003Z (LV LAKESHORE ROAD)
0.00	0.00	INTERSECTION	L	ROUTE 0003Z (LV LAKESHORE ROAD)
0.07	0.07	INTERSECTION	L	ROUTE 1005 (LV LAKE MEAD PARKWAY ENTRANCE STATION PARKING)
0.35	0.35	INTERSECTION	L	ROUTE 0001 (EB NORTSHORE ROAD)
0.44	0.44	INTERSECTION	N/A	ROUTE 0003Z (LV LAKESHORE ROAD)
0.44	0.44	INTERSECTION	L	ROUTE 0003Z (LV LAKESHORE ROAD)

LAKE: Route Milepost Log

ROUTE 0003Z: LV LAKESHORE ROAD

FROM MILEPOST	TO MILEPOST	FEATURE	SIDE	COMMENT
0.00	0.00	INTERSECTION	L	ROUTE 5000 (U.S. HIGHWAY 93)
0.00	0.00	INTERSECTION	R	ROUTE 5000 (U.S. HIGHWAY 93)
0.01	0.01	INTERSECTION	R	ROUTE 0003Z (LV LAKESHORE ROAD) SPUR
0.26	0.26	INTERSECTION	R	ROUTE 1035A (BB ALAN BIBLE VISITOR CENTER PARKING LOT)
0.29	0.29	INTERSECTION	R	ROUTE 1035A (BB ALAN BIBLE VISITOR CENTER PARKING LOT)
0.31	0.31	INTERSECTION	R	ROUTE 1035A (BB ALAN BIBLE VISITOR CENTER PARKING LOT)
0.42	0.42	INTERSECTION	R	ROUTE 0956 (BB RAILROAD TRAIL PARKING)
0.59	0.59	INTERSECTION	R	UNPAVED ROUTE (ROAD CLOSED)
0.81	0.81	INTERSECTION	R	ROUTE 0503 (BB LAS VEGAS LAKESHORE ENTRANCE STATION TURNAROUND)
0.86	0.86	INTERSECTION	R	ROUTE 0503 (BB LAS VEGAS LAKESHORE ENTRANCE STATION TURNAROUND)
1.08	1.08	INTERSECTION	L	ROUTE 1014 (BB LAKESHORE ENTRANCE STATION PARKING)
1.20	1.20	INTERSECTION	R	ROUTE 0228 (BB HEMENWAY HARBOR ROAD) SPUR
1.21	1.21	INTERSECTION	R	ROUTE 0228 (BB HEMENWAY HARBOR ROAD)
1.23	1.23	INTERSECTION	R	ROUTE 0228 (BB HEMENWAY HARBOR ROAD) SPUR
2.07	2.07	INTERSECTION	R	ROUTE 0214AZ (BB BOULDER BEACH CAMPGROUND LOOP A)
2.09	2.09	INTERSECTION	R	ROUTE 0214AZ (BB BOULDER BEACH CAMPGROUND LOOP A) SPUR
2.26	2.26	INTERSECTION	R	ROUTE 0105 (BB BOULDER BEACH ACCESS ROAD) SPUR
2.28	2.28	INTERSECTION	R	ROUTE 0105 (BB BOULDER BEACH ACCESS ROAD)
2.29	2.29	INTERSECTION	R	ROUTE 0105 (BB BOULDER BEACH ACCESS ROAD) SPUR
2.72	2.72	INTERSECTION	R	ROUTE 0105 (BB BOULDER BEACH ACCESS ROAD) SPUR
2.73	2.73	INTERSECTION	R	ROUTE 0105 (BB BOULDER BEACH ACCESS ROAD)
2.75	2.75	INTERSECTION	R	ROUTE 0105 (BB BOULDER BEACH ACCESS ROAD) SPUR
3.15	3.15	INTERSECTION	L	ROUTE 0414AZ (BB BOULDER BEACH RESIDENCE ROAD A)
3.25	3.25	INTERSECTION	R	ROUTE 0106 (BB LAKE MEAD MARINA ROAD)
3.26	3.26	INTERSECTION	R	ROUTE 0106 (BB LAKE MEAD MARINA ROAD) SPUR

LAKE: Route Milepost Log

ROUTE 0003Z: LV LAKESHORE ROAD

FROM MILEPOST	TO MILEPOST	FEATURE	SIDE	COMMENT
3.31	3.31	INTERSECTION	L	UNPAVED ROUTE
3.71	3.71	INTERSECTION	R	PAVED ROUTE (LAKE MEAD CRUISES)
3.92	3.92	INTERSECTION	L	ROUTE 0494 (BB BOX CANYON ROAD (AR80))
3.95	3.95	INTERSECTION	R	UNPAVED ROUTE
4.62	4.62	INTERSECTION	R	PAVED ROUTE (ALFRED MERRITT SMITH WATER TREATMENT FACILITY/ LAKESHORE DRIVE / NON NPS)
4.67	4.67	INTERSECTION	R	PAVED ROUTE (ALFRED MERRITT SMITH WATER TREATMENT FACILITY/ LAKESHORE DRIVE / NON NPS) SPUR
4.67	4.67	INTERSECTION	L	ROUTE 0404 (BB SUBSTATION ROAD)
5.44	5.44	INTERSECTION	R	ROUTE 0461 (BB SADDLE COVE ROAD (AR78))
5.59	5.59	INTERSECTION	R	PAVED ROUTE (FISH HATCHERY ACCESS ROAD / NON NPS)
6.83	6.83	INTERSECTION	R	ROUTE 1012 (BB LAS VEGAS SUNSET VIEW OVERLOOK PARKING)
7.85	7.85	INTERSECTION	R	ROUTE 1011 (BB LONGVIEW OVERLOOK PARKING LOT)
8.39	8.39	INTERSECTION	R	ROUTE 0290 (BB 33 HOLE ROAD A) SPUR
8.41	8.41	INTERSECTION	R	ROUTE 0290 (BB 33 HOLE ROAD A)
8.42	8.42	INTERSECTION	R	ROUTE 0290 (BB 33 HOLE ROAD A) SPUR
9.66	9.70	BRIDGE	N/A	8360-009 (LAKESHORE BRIDGE)
9.85	9.85	INTERSECTION	R	ROUTE 0289 (LV LAS VEGAS BAY OVERLOOK ROAD)
9.88	9.88	INTERSECTION	L	PAVED ROUTE (GATED - AUTHORIZED PERSONAL)
10.13	10.13	INTERSECTION	R	ROUTE 0220 (LV LAS VEGAS BAY ACCESS ROAD) SPUR
10.15	10.15	INTERSECTION	R	ROUTE 0220 (LV LAS VEGAS BAY ACCESS ROAD)
10.16	10.16	INTERSECTION	R	ROUTE 0220 (LV LAS VEGAS BAY ACCESS ROAD) SPUR
10.29	10.29	INTERSECTION	L	ROUTE 0280 (LV LAS VEGAS BAY SEWER LAGOON ACCESS ROAD)
11.13	11.13	INTERSECTION	L	UNPAVED ROUTE
11.96	11.96	INTERSECTION	R	ROUTE 0001 (EB NORTSHORE ROAD) SPUR
11.98	11.98	INTERSECTION	R	ROUTE 0001 (EB NORTSHORE ROAD)
11.99	11.99	INTERSECTION	R	ROUTE 0001 (EB NORTSHORE ROAD) SPUR
12.27	12.27	INTERSECTION	L	ROUTE 1005 (LV LAKE MEAD PARKWAY ENTRANCE STATION PARKING)

LAKE: Route Milepost Log

ROUTE 0003Z: LV LAKESHORE ROAD

FROM MILEPOST	TO MILEPOST	FEATURE	SIDE	COMMENT
12.43	12.43	INTERSECTION	L	ROUTE 1051 (LV RIVER MOUNTAINS LOOP TRAILHEAD PARKING AREA)
12.46	12.46	INTERSECTION	L	ROUTE 1051 (LV RIVER MOUNTAINS LOOP TRAILHEAD PARKING AREA)
12.63	12.63	INTERSECTION	N/A	PAVED ROUTE (E LAKE MEAD PARKWAY / HWY 564)
12.63	12.63	PARK BOUNDARY	N/A	WEST PARK BOUNDARY

LAKE: Route Milepost Log

ROUTE 0010: CB CALLVILLE BAY ACCESS ROAD

FROM MILEPOST	TO MILEPOST	FEATURE	SIDE	COMMENT
0.00	0.00	INTERSECTION	R	ROUTE 0001 (EB NORTSHORE ROAD)
0.00	0.00	INTERSECTION	L	ROUTE 0001 (EB NORTSHORE ROAD)
3.53	3.53	INTERSECTION	L	ROUTE 0272 (CB CALLVILLE BAY DRY BOAT STORAGE ROAD)
3.66	3.66	INTERSECTION	L	ROUTE 0210 (CB CALLVILLE BAY TRAILER VILLAGE ROAD)
3.66	3.66	INTERSECTION	R	ROUTE 0211AZ (CB CALLVILLE BAY CAMPGROUND ROAD A)
3.70	3.70	INTERSECTION	L	ROUTE 0010 (CB CALLVILLE BAY ACCESS ROAD)
3.84	3.84	INTERSECTION	R	PAVED ROUTE (CALLVILLE BAY BOAT RAMP)
3.87	3.87	INTERSECTION	L	ROUTE 0971 (CB CALLVILLE BAY RAMP PARKING LOT)
3.87	3.87	INTERSECTION	R	PAVED ROUTE (CALLVILLE BAY BOAT RAMP)
3.91	3.91	INTERSECTION	L	ROUTE 0972AZ (CB CALLVILLE BAY LOWER PARKING)
3.91	3.91	INTERSECTION	R	PAVED ROUTE (CALLVILLE BAY BOAT RAMP)
3.92	3.92	INTERSECTION	R	ROUTE 0970 (CB CALLVILLE BAY STORE PARKING)
3.95	3.95	INTERSECTION	R	ROUTE 0970 (CB CALLVILLE BAY STORE PARKING)
4.00	4.00	INTERSECTION	L	ROUTE 0972AZ (CB CALLVILLE BAY LOWER PARKING)
4.03	4.03	INTERSECTION	L	ROUTE 0972AZ (CB CALLVILLE BAY LOWER PARKING)
4.04	4.04	INTERSECTION	R	ROUTE 0973 (CB CALLVILLE BAY LOWER EXTENDED PARKING)
4.07	4.07	INTERSECTION	R	ROUTE 0973 (CB CALLVILLE BAY LOWER EXTENDED PARKING)
4.13	4.13	INTERSECTION	R	ROUTE 0972BZ (CB CALLVILLE BAY TRAILER VILLAGE PARKING)
4.14	4.14	INTERSECTION	R	ROUTE 0972BZ (CB CALLVILLE BAY TRAILER VILLAGE PARKING)
4.14	4.14	INTERSECTION	L	ROUTE 0971 (CB CALLVILLE BAY RAMP PARKING LOT)
4.16	4.16	INTERSECTION	L	ROUTE 0010 (CB CALLVILLE BAY ACCESS ROAD)
4.16	4.16	INTERSECTION	R	ROUTE 0010 (CB CALLVILLE BAY ACCESS ROAD)

LAKE: Route Milepost Log

ROUTE 0011: OB OVERTON BEACH ACCESS ROAD

FROM MILEPOST	TO MILEPOST	FEATURE	SIDE	COMMENT
0.00	0.00	INTERSECTION	L	ROUTE 0001 (EB NORTHSORE ROAD)
0.00	0.00	INTERSECTION	R	ROUTE 0001 (EB NORTHSORE ROAD)
2.27	2.27	INTERSECTION	R	ROUTE 0276 (OB OVERTON BEACH SEWER LAGOON ACCESS ROAD)
2.49	2.49	INTERSECTION	R	UNPAVED ROUTE (BOAT AND TRAILER STORAGE)
2.77	2.77	INTERSECTION	R	ROUTE 0227 (OB OVERTON BEACH TRAILER VILLAGE)
2.83	2.83	INTERSECTION	L	ROUTE 0279 (OB OVERTON BEACH CAMPGROUND ROAD)
2.83	2.83	INTERSECTION	R	ROUTE 0241 (OB RESIDENTIAL ROAD)
2.85	2.85	INTERSECTION	L	ROUTE 0903 (OB OVERTON BEACH RAMP PARKING)
2.85	2.85	INTERSECTION	R	ROUTE 0996 (OB OVERTON BEACH RANGER STATION AND STORE PARKING)
2.89	2.89	INTERSECTION	R	ROUTE 0996 (OB OVERTON BEACH RANGER STATION AND STORE PARKING)
2.91	2.91	INTERSECTION	L	ROUTE 0903 (OB OVERTON BEACH RAMP PARKING)
2.93	2.93	INTERSECTION	N/A	OVERTON BEACH BOAT RAMP

LAKE: Route Milepost Log

ROUTE 0105: BB BOULDER BEACH ACCESS ROAD

FROM MILEPOST	TO MILEPOST	FEATURE	SIDE	COMMENT
0.00	0.00	INTERSECTION	L	ROUTE 0003Z (LV LAKESHORE ROAD)
0.00	0.00	INTERSECTION	R	ROUTE 0003Z (LV LAKESHORE ROAD)
0.01	0.01	INTERSECTION	L	ROUTE 0105 (BB BOULDER BEACH ACCESS ROAD) SPUR
0.01	0.01	INTERSECTION	R	ROUTE 0105 (BB BOULDER BEACH ACCESS ROAD) SPUR
0.11	0.11	INTERSECTION	R	ROUTE 0287 (BB SOUTH PICNIC ACCESS ROAD)
0.15	0.15	INTERSECTION	R	ROUTE 0287 (BB SOUTH PICNIC ACCESS ROAD) SPUR
0.20	0.20	INTERSECTION	R	ROUTE 1034 (BB WATER SAFETY CENTER PARKING)
0.22	0.22	INTERSECTION	R	ROUTE 0999 (BB BOULDER BEACH RANGER STATION PARKING)
0.23	0.23	INTERSECTION	R	ROUTE 0286 (BB NORTH PICNIC ACCESS ROAD)
0.36	0.36	INTERSECTION	L	ROUTE 0987 (BB LAKE MEAD LODGE PARKING)
0.52	0.52	INTERSECTION	L	ROUTE 0987 (BB LAKE MEAD LODGE PARKING)
0.62	0.62	INTERSECTION	R	ROUTE 0105 (BB BOULDER BEACH ACCESS ROAD) SPUR
0.62	0.62	INTERSECTION	L	ROUTE 0105 (BB BOULDER BEACH ACCESS ROAD) SPUR
0.63	0.63	INTERSECTION	R	ROUTE 0003Z (LV LAKESHORE ROAD)
0.63	0.63	INTERSECTION	L	ROUTE 0003Z (LV LAKESHORE ROAD)

LAKE: Route Milepost Log

ROUTE 0106: BB LAKE MEAD MARINA ROAD

FROM MILEPOST	TO MILEPOST	FEATURE	SIDE	COMMENT
0.00	0.00	INTERSECTION	L	ROUTE 0003Z (LV LAKESHORE ROAD)
0.00	0.00	INTERSECTION	R	ROUTE 0003Z (LV LAKESHORE ROAD)
0.02	0.02	INTERSECTION	R	ROUTE 0106 (BB LAKE MEAD MARINA ROAD) SPUR
0.02	0.02	INTERSECTION	L	ROUTE 0106 (BB LAKE MEAD MARINA ROAD) SPUR
0.03	0.03	INTERSECTION	R	ROUTE 0960 (BB BOULDER HARBOR RESTROOM PARKING LOT)
0.06	0.06	INTERSECTION	L	ROUTE 0269 (BB LAKE MEAD MARINA DRY BOAT STORAGE ACCESS ROAD)
0.07	0.07	INTERSECTION	R	ROUTE 0960 (BB BOULDER HARBOR RESTROOM PARKING LOT)
0.09	0.09	INTERSECTION	L	ROUTE 0958 (BB BOULDER HARBOR NORTH PARKING LOT)
0.11	0.11	INTERSECTION	R	ROUTE 0959 (BB BOULDER HARBOR SOUTH PARKING LOT)
0.25	0.25	INTERSECTION	L	PAVED ROUTE (LAUNCH RAMP)
0.67	0.67	INTERSECTION	N/A	DEAD END

LAKE: Route Milepost Log

ROUTE 0109: KA KATHERINE BACK BAY ROAD

FROM MILEPOST	TO MILEPOST	FEATURE	SIDE	COMMENT
0.00	0.00	INTERSECTION	R	PAVED ROUTE (KATHERINE AREA BOAT RAMP)
0.03	0.03	INTERSECTION	R	ROUTE 0942 (KA KATHERINE MARINA #3 PARKING LOT)
0.11	0.11	INTERSECTION	R	ROUTE 0902 (KA ADA FISHING DOCK PARKING LOT)
0.16	0.16	INTERSECTION	N/A	ROUTE 0900AZ (KA KATHERINE BACK BAY PARKING AREA A)

LAKE: Route Milepost Log

ROUTE 0111: OB VALLEY OF FIRE ACCESS ROAD

FROM MILEPOST	TO MILEPOST	FEATURE	SIDE	COMMENT
0.00	0.00	INTERSECTION	L	ROUTE 0001 (EB NORTSHORE ROAD)
0.00	0.00	INTERSECTION	R	ROUTE 0001 (EB NORTSHORE ROAD)
0.56	0.56	INTERSECTION	R	UNPAVED ROUTE (POWER LINE ACCESS)
0.58	0.58	INTERSECTION	L	ROUTE 0859 (OB POWERLINE ROAD)
0.85	0.85	INTERSECTION	L	UNPAVED ROUTE (ENTRANCE SIGN)
0.88	0.88	INTERSECTION	N/A	PAVED ROUTE (VALLEY OF FIRE ROAD (NON NPS))
0.88	0.88	PARK BOUNDARY	N/A	WEST PARK BOUNDARY

LAKE: Route Milepost Log

ROUTE 0112: EB ECHO BAY ACCESS ROAD

FROM MILEPOST	TO MILEPOST	FEATURE	SIDE	COMMENT
0.00	0.00	INTERSECTION	R	ROUTE 0001 (EB NORTSHORE ROAD)
0.00	0.00	INTERSECTION	L	ROUTE 0001 (EB NORTSHORE ROAD)
1.32	1.32	INTERSECTION	R	ROUTE 0206 (EB ECHO BAY AIRPORT ROAD)
3.37	3.37	INTERSECTION	L	PAVED ROUTE (LAKE MEAD WATER AND SEWER REHAB / NON NPS)
3.81	3.81	INTERSECTION	L	ROUTE 0231AZ (EB ECHO BAY CONCESSION AND LAGOON ROAD A)
3.85	3.85	INTERSECTION	R	ROUTE 0204AZ (EB ECHO BAY UPPER CAMPGROUND ROAD A)
3.99	3.99	INTERSECTION	L	ROUTE 0226AZ (EB ECHO BAY TRAILER VILLAGE ROAD ENTRANCE)
4.06	4.06	INTERSECTION	L	ROUTE 0407 (EB ECHO BAY WATER TREATMENT INTAKE ROAD) UNPAVED SECTION
4.32	4.32	INTERSECTION	R	ROUTE 0915AZ (EB ECHO BAY RANGER STATION PARKING A)
4.34	4.34	INTERSECTION	R	ROUTE 0915AZ (EB ECHO BAY RANGER STATION PARKING A)
4.36	4.36	INTERSECTION	R	ROUTE 0915BZ (EB ECHO BAY RANGER STATION PARKING B)
4.53	4.53	INTERSECTION	R	ROUTE 0205BZ (EB ECHO BAY LOWER CAMPGROUND ROAD B)
4.54	4.54	INTERSECTION	L	ROUTE 0502 (EB ECHO BAY RESIDENCE ROAD)
4.55	4.55	INTERSECTION	R	ROUTE 0977B (EB ECHO BAY GARAGE PARKING)
4.57	4.57	INTERSECTION	L	ROUTE 0904BZ (EB ECHO BAY HOUSING PARKING 1)
4.58	4.58	INTERSECTION	L	ROUTE 0904BZ (EB ECHO BAY HOUSING PARKING 1)
4.59	4.59	INTERSECTION	R	ROUTE 0977A (EB ECHO BAY ADMINISTRATION PARKING LOT)
4.62	4.62	INTERSECTION	R	ROUTE 0977A (EB ECHO BAY ADMINISTRATION PARKING LOT)
4.62	4.62	INTERSECTION	L	ROUTE 0904CZ (EB ECHO BAY HOUSING PARKING 2)
4.65	4.65	INTERSECTION	L	ROUTE 0976 (EB ECHO BAY MOTEL OVERFLOW PARKING)
4.65	4.65	INTERSECTION	R	ROUTE 0975 (EB ECHO BAY MOTEL AND RESTAURANT PARKING)
4.66	4.66	INTERSECTION	L	ROUTE 0904AZ (EB ECHO BAY PARKING AREA A)
4.67	4.67	INTERSECTION	R	ROUTE 0975 (EB ECHO BAY MOTEL AND RESTAURANT PARKING)

LAKE: Route Milepost Log

ROUTE 0112: EB ECHO BAY ACCESS ROAD

FROM MILEPOST	TO MILEPOST	FEATURE	SIDE	COMMENT
4.72	4.72	INTERSECTION	L	ROUTE 0904AZ (EB ECHO BAY PARKING AREA A)
4.73	4.73	INTERSECTION	N/A	ECHO BAY BOAT RAMP

LAKE: Route Milepost Log

ROUTE 0113: WB WILLOW BEACH ACCESS ROAD

FROM MILEPOST	TO MILEPOST	FEATURE	SIDE	COMMENT
0.00	0.00	INTERSECTION	R	ROUTE 5000 (U.S. HIGHWAY 93)
0.00	0.00	INTERSECTION	L	ROUTE 5000 (U.S. HIGHWAY 93)
0.10	0.10	INTERSECTION	R	ROUTE 1078 (WB ENTRANCE STATION PARKING)
0.20	0.20	INTERSECTION	R	ROUTE 1078 (WB ENTRANCE STATION PARKING)
0.21	0.21	INTERSECTION	R	ROUTE 1078 (WB ENTRANCE STATION PARKING)
3.84	3.84	INTERSECTION	L	ROUTE 0410 (WB JUMBO WASH ROAD)
3.92	3.92	INTERSECTION	L	UNPAVED ROUTE (PADDLE CRAFT LAUNCH RAMP)
3.97	3.97	INTERSECTION	L	ROUTE 0918AZ (WB RIVERFRONT PARKING LOT A)
4.00	4.00	INTERSECTION	L	ROUTE 0918AZ (WB RIVERFRONT PARKING LOT A)
4.01	4.01	INTERSECTION	R	ROUTE 0989BZ (WB RANGER / FIRE STATION PARKING LOT B)
4.03	4.03	INTERSECTION	R	ROUTE 0989AZ (WB RANGER / FIRE STATION PARKING LOT A)
4.11	4.11	INTERSECTION	R	PAVED ROUTE
4.12	4.12	INTERSECTION	L	ROUTE 0918BZ (WB RIVERFRONT PARKING LOT B)
4.12	4.12	INTERSECTION	R	ROUTE 0908AZ (WB WILLOW BEACH STORE PARKING A)
4.17	4.17	INTERSECTION	R	ROUTE 0118 (WB WILLOW BEACH WASH ROAD)
4.19	4.19	INTERSECTION	R	PAVED ROUTE (FUEL STATION/PULLOUT)
4.20	4.20	INTERSECTION	L	ROUTE 0918BZ (WB RIVERFRONT PARKING LOT B)
4.36	4.36	INTERSECTION	R	ROUTE 1044 (WB WILLOW BEACH LAST CHANCE WASH PARKING)
4.38	4.38	INTERSECTION	R	ROUTE 1044 (WB WILLOW BEACH LAST CHANCE WASH PARKING)
4.47	4.47	INTERSECTION	L	ROUTE 0917 (WB WILLOW BEACH PICNIC AREA PARKING)
4.54	4.54	INTERSECTION	R	ROUTE 1047 (WB FISHING PIER PARKING LOT)
4.61	4.61	INTERSECTION	R	ROUTE 1048 (WB FISH HATCHERY PARKING LOT)
4.63	4.63	INTERSECTION	N/A	PAVED ROUTE (WILLOW BEACH NATIONAL FISH HATCHERY / FISH AND WILDLIFE / NON NPS)

LAKE: Route Milepost Log

ROUTE 0114AZ: KA KATHERINE ENTRANCE STATION

FROM MILEPOST	TO MILEPOST	FEATURE	SIDE	COMMENT
0.00	0.00	INTERSECTION	N/A	ROUTE 0114Z (KA KATHERINE AREA ACCESS ROAD)
0.00	0.00	INTERSECTION	L	ROUTE 0114Z (KA KATHERINE AREA ACCESS ROAD)
0.08	0.08	INTERSECTION	L	ROUTE 0995 (KA KATHERINE ENTRANCE STATION PARKING)
0.20	0.20	INTERSECTION	N/A	ROUTE 0114Z (KA KATHERINE AREA ACCESS ROAD)
0.20	0.20	INTERSECTION	L	ROUTE 0114Z (KA KATHERINE AREA ACCESS ROAD)

LAKE: Route Milepost Log

ROUTE 0114Z: KA KATHERINE AREA ACCESS ROAD

FROM MILEPOST	TO MILEPOST	FEATURE	SIDE	COMMENT
0.00	0.00	INTERSECTION	L	PAVED ROUTE (DAVIS DAM HIGHWAY)
0.00	0.00	INTERSECTION	R	PAVED ROUTE (DAVIS DAM HIGHWAY)
0.04	0.04	INTERSECTION	R	UNPAVED PARKING (ENTRANCE SIGN)
0.12	0.12	INTERSECTION	L	UNPAVED ROUTE (TURNAROUND)
0.14	0.14	INTERSECTION	L	UNPAVED ROUTE (TURNAROUND)
2.53	2.53	INTERSECTION	R	ROUTE 0504 (KA KATHERINE ENTRANCE STATION TURNAROUND)
2.57	2.57	INTERSECTION	R	ROUTE 0504 (KA KATHERINE ENTRANCE STATION TURNAROUND)
2.61	2.61	INTERSECTION	R	ROUTE 0819 (KA KATHERINE MINE ROAD (AR8))
2.63	2.63	INTERSECTION	L	ROUTE 0114AZ (KA KATHERINE ENTRANCE STATION)
2.75	2.75	INTERSECTION	L	ROUTE 0995 (KA KATHERINE ENTRANCE STATION PARKING)
2.83	2.83	INTERSECTION	L	ROUTE 0114AZ (KA KATHERINE ENTRANCE STATION)
2.98	2.98	INTERSECTION	L	ROUTE 0943 (KA KATHERINE PARKING LOT C)
3.04	3.04	INTERSECTION	L	ROUTE 0943 (KA KATHERINE PARKING LOT C)
3.27	3.27	INTERSECTION	R	ROUTE 0260 (KA KATHERINE CABINSITE ROAD)
3.34	3.34	INTERSECTION	R	ROUTE 0928 (KA KATHERINE RANGER STATION PARKING)
3.37	3.37	INTERSECTION	R	ROUTE 0928 (KA KATHERINE RANGER STATION PARKING)
3.41	3.41	INTERSECTION	R	ROUTE 0264AZ (KA KATHERINE NORTH CAMPGROUND ROAD A)
3.43	3.43	INTERSECTION	L	ROUTE 0209 (KA KATHERINE SOUTH CAMPGROUND ROAD)
3.48	3.48	INTERSECTION	L	ROUTE 0926 (KA KATHERINE PARKING LOT A)
3.49	3.49	INTERSECTION	R	ROUTE 0941 (KA KATHERINE PARKING LOT B)
3.55	3.55	INTERSECTION	R	ROUTE 0217AZ (KA KATHERINE TRAILER VILLAGE ROAD A) SPUR
3.60	3.60	INTERSECTION	L	ROUTE 0926 (KA KATHERINE PARKING LOT A)
3.60	3.60	INTERSECTION	R	ROUTE 0940 (KA KATHERINE AMPHITHEATER PARKING LOT)
3.68	3.68	INTERSECTION	L	ROUTE 0921 (KA KATHERINE MOTEL PARKING)
3.69	3.69	INTERSECTION	R	ROUTE 0923 (KA KATHERINE MAIN PICNIC PARKING)
3.71	3.71	INTERSECTION	R	ROUTE 0922 (KA KATHERINE RESTAURANT PARKING)

LAKE: Route Milepost Log

ROUTE 0114Z: KA KATHERINE AREA ACCESS ROAD

FROM MILEPOST	TO MILEPOST	FEATURE	SIDE	COMMENT
3.72	3.72	INTERSECTION	L	ROUTE 0921 (KA KATHERINE MOTEL PARKING)
3.80	3.80	INTERSECTION	L	ROUTE 0901 (KA KATHERINE RAMP PARKING)
3.84	3.84	INTERSECTION	N/A	PAVED ROUTE (KATHERINE AREA BOAT RAMP)

LAKE: Route Milepost Log

ROUTE 0115: MV PEARCE FERRY ROAD

FROM MILEPOST	TO MILEPOST	FEATURE	SIDE	COMMENT
0.00	0.00	PARK BOUNDARY	N/A	SOUTH BOUNDARY
0.00	0.00	INTERSECTION	N/A	PAVED ROUTE (COUNTY ROAD 25 / PIERCE FERRY ROAD)
1.04	1.04	INTERSECTION	R	UNPAVED ROUTE (JAMAICA DRIVE)
1.43	1.43	INTERSECTION	L	UNPAVED ROUTE (NEWPORT DRIVE)
1.73	1.73	INTERSECTION	L	UNPAVED ROUTE (DELMAR DRIVE)
2.46	2.46	INTERSECTION	R	PAVED ROUTE (MEAD VIEW BOULEVARD)
2.46	2.46	INTERSECTION	L	UNPAVED ROUTE
2.66	2.66	INTERSECTION	L	UNPAVED ROUTE
2.85	2.85	INTERSECTION	L	UNPAVED ROUTE
2.87	2.87	INTERSECTION	R	UNPAVED ROUTE (HUALAPUI CREEK ROAD)
2.88	2.88	INTERSECTION	L	UNPAVED PARKING (SCENIC OVERLOOK)
2.96	2.96	INTERSECTION	L	UNPAVED PARKING (SCENIC OVERLOOK)
3.00	3.00	INTERSECTION	L	UNPAVED PARKING (SCENIC OVERLOOK)
3.00	3.00	INTERSECTION	R	UNPAVED ROUTE
3.03	3.03	INTERSECTION	L	UNPAVED PARKING
3.14	3.14	INTERSECTION	R	UNPAVED ROUTE
5.54	5.54	INTERSECTION	R	UNPAVED PARKING (JOSHUA TREE OVERLOOK PULLOUT)
5.63	5.63	INTERSECTION	L	UNPAVED ROUTE
7.32	7.32	INTERSECTION	R	ROUTE 0397 (MV PEARCE FERRY AIRPORT ROAD (AR146))
8.83	8.83	INTERSECTION	L	ROUTE 0261 (MV SOUTH COVE ROAD)
8.83	8.83	INTERSECTION	N/A	ROUTE 0391 (MV PEARCE FERRY ROAD (UNPAVED))

LAKE: Route Milepost Log

ROUTE 0116: TB TEMPLE BAR ACCESS ROAD

FROM MILEPOST	TO MILEPOST	FEATURE	SIDE	COMMENT
0.00	0.00	PARK BOUNDARY	N/A	SOUTH BOUNDARY
0.00	0.00	INTERSECTION	N/A	PAVED ROUTE (TEMPLE BAR ROAD)
0.12	0.12	INTERSECTION	R	UNPAVED ROUTE (TURNAROUND / ENTRANCE SIGN)
0.13	0.13	INTERSECTION	R	ROUTE 0852 (TB DETRITAL WASH ROAD (AR131))
2.12	2.12	INTERSECTION	L	ROUTE 0851 (TB WILDERNESS ACCESS ROAD (AR130))
2.92	2.92	INTERSECTION	R	ROUTE 1064 (TB ENTRANCE STATION PARKING)
2.99	2.99	INTERSECTION	R	ROUTE 1064 (TB ENTRANCE STATION PARKING)
3.02	3.02	INTERSECTION	R	ROUTE 1064 (TB ENTRANCE STATION PARKING)
4.53	4.53	INTERSECTION	L	ROUTE 0249 (TB BONELLI LANDING ROAD (AR74))
4.62	4.62	INTERSECTION	L	TB BONELLI LANDING ROAD (AR74)
6.84	6.84	INTERSECTION	L	ROUTE 0997 (TB DETRITAL WASH PARKING)
6.87	6.87	INTERSECTION	R	ROUTE 0852 (TB DETRITAL WASH ROAD (AR131))
6.87	6.87	INTERSECTION	L	ROUTE 0852 (TB DETRITAL WASH ROAD (AR131)) SPUR
6.88	6.88	INTERSECTION	L	ROUTE 0852 (TB DETRITAL WASH ROAD (AR131))
9.42	9.42	INTERSECTION	R	UNPAVED ROUTE
11.40	11.40	INTERSECTION	R	ROUTE 0853 (TB MINES ROAD (AR132))
13.18	13.18	INTERSECTION	R	ROUTE 0854 (TB CLIFFSIDE ROAD)
13.20	13.20	INTERSECTION	R	ROUTE 0854 (TB CLIFFSIDE ROAD) SPUR
17.06	17.06	INTERSECTION	R	ROUTE 0909 (TB TEMPLE BAR RANGER STATION PARKING)
17.13	17.13	INTERSECTION	R	ROUTE 0425 (TB TEMPLE BAR NPS RESIDENCE ROAD)
17.28	17.28	INTERSECTION	L	ROUTE 0247 (CC COTTONWOOD COVE WELL #3 ROAD)
17.30	17.30	INTERSECTION	L	ROUTE 0257 (TB MONKEY COVE ROAD (AR133A))
17.31	17.31	INTERSECTION	R	ROUTE 0253AZ (TB TEMPLE BAR CABINSITE ACCESS ROAD)
17.48	17.48	INTERSECTION	L	ROUTE 0268 (TB TEMPLE BAR DRY BOAT STORAGE ROAD)
17.49	17.49	INTERSECTION	L	ROUTE 0933 (TB RAMP AND RESTAURANT PARKING LOT)
17.50	17.50	INTERSECTION	L	ROUTE 0933 (TB RAMP AND RESTAURANT PARKING LOT)
17.52	17.52	INTERSECTION	L	ROUTE 0933 (TB RAMP AND RESTAURANT PARKING LOT)
17.54	17.54	INTERSECTION	L	ROUTE 0933 (TB RAMP AND RESTAURANT PARKING LOT)

LAKE: Route Milepost Log

ROUTE 0116: TB TEMPLE BAR ACCESS ROAD

FROM MILEPOST	TO MILEPOST	FEATURE	SIDE	COMMENT
17.56	17.56	INTERSECTION	R	ROUTE 0252AZ (TB TEMPLE BAR TRAILER VILLAGE ROAD A)
17.56	17.56	INTERSECTION	L	ROUTE 0933 (TB RAMP AND RESTAURANT PARKING LOT)
17.58	17.58	INTERSECTION	L	ROUTE 0933 (TB RAMP AND RESTAURANT PARKING LOT)
17.59	17.59	INTERSECTION	R	ROUTE 0919 (TB TEMPLE BAR MOTEL PARKING)
17.62	17.62	INTERSECTION	L	ROUTE 0933 (TB RAMP AND RESTAURANT PARKING LOT)
17.65	17.65	INTERSECTION	N/A	PAVED ROUTE (TEMPLE BAR BOAT RAMP)

LAKE: Route Milepost Log

ROUTE 0118: WB WILLOW BEACH WASH ROAD

FROM MILEPOST	TO MILEPOST	FEATURE	SIDE	COMMENT
0.00	0.00	INTERSECTION	L	ROUTE 0113 (WB WILLOW BEACH ACCESS ROAD)
0.00	0.00	INTERSECTION	R	ROUTE 0113 (WB WILLOW BEACH ACCESS ROAD)
0.01	0.01	INTERSECTION	R	ROUTE 0908AZ (WB WILLOW BEACH STORE PARKING A)
0.03	0.03	INTERSECTION	R	ROUTE 0908AZ (WB WILLOW BEACH STORE PARKING A)
0.04	0.04	INTERSECTION	R	ROUTE 0908AZ (WB WILLOW BEACH STORE PARKING A)
0.04	0.04	INTERSECTION	L	ROUTE 0908BZ (WB WILLOW BEACH STORE PARKING B)
0.06	0.06	INTERSECTION	R	ROUTE 0908AZ (WB WILLOW BEACH STORE PARKING A)
0.07	0.07	INTERSECTION	R	ROUTE 0908AZ (WB WILLOW BEACH STORE PARKING A)
0.09	0.09	INTERSECTION	R	ROUTE 0908AZ (WB WILLOW BEACH STORE PARKING A)
0.10	0.10	INTERSECTION	R	ROUTE 0908AZ (WB WILLOW BEACH STORE PARKING A)
0.12	0.12	INTERSECTION	R	ROUTE 0908AZ (WB WILLOW BEACH STORE PARKING A)
0.21	0.21	INTERSECTION	L	ROUTE 1043 (WB WILLOW BEACH OVERLOOK)
0.58	0.58	INTERSECTION	R	ROUTE 0499 (WB MAINTENANCE ROAD)
0.58	0.58	INTERSECTION	N/A	ROUTE 0500Z (WB CAMPGROUND ACCESS ROAD ENTRANCE)

LAKE: Route Milepost Log

ROUTE 0201: OB STEWARTS POINT ROAD

FROM MILEPOST	TO MILEPOST	FEATURE	SIDE	COMMENT
0.00	0.00	INTERSECTION	L	ROUTE 0001 (EB NORTHSHORE ROAD)
0.00	0.00	INTERSECTION	R	ROUTE 0001 (EB NORTHSHORE ROAD)
0.79	0.79	INTERSECTION	N/A	ROUTE 0201 (OB STEWARTS POINT ROAD) UNPAVED SECTION

LAKE: Route Milepost Log

ROUTE 0203: LV GOVERNMENT WASH ROAD

FROM MILEPOST	TO MILEPOST	FEATURE	SIDE	COMMENT
0.00	0.00	INTERSECTION	L	ROUTE 0001 (EB NORTSHORE ROAD)
0.00	0.00	INTERSECTION	R	ROUTE 0001 (EB NORTSHORE ROAD)
0.36	0.36	INTERSECTION	L	UNPAVED ROUTE
1.20	1.20	INTERSECTION	L	UNPAVED PARKING
1.27	1.27	INTERSECTION	R	ROUTE 1024 (LV GOVERNMENT WASH PARKING LOT)
1.28	1.28	INTERSECTION	R	UNPAVED PARKING
1.35	1.35	INTERSECTION	N/A	PAVED ROUTE (GOVERNMENT WASH LAUNCH RAMP)

LAKE: Route Milepost Log

ROUTE 0204AAZ: EB ECHO BAY UPPER CAMPGROUND CUT THRU 1

FROM MILEPOST	TO MILEPOST	FEATURE	SIDE	COMMENT
0.00	0.00	INTERSECTION	L	ROUTE 0204AZ (EB ECHO BAY UPPER CAMPGROUND ROAD A)
0.00	0.00	INTERSECTION	R	ROUTE 0204AZ (EB ECHO BAY UPPER CAMPGROUND ROAD A)
0.05	0.05	INTERSECTION	L	ROUTE 0204AAZ (EB ECHO BAY UPPER CAMPGROUND CUT THRU 1)
0.05	0.05	INTERSECTION	L	ROUTE 0204AAZ (EB ECHO BAY UPPER CAMPGROUND CUT THRU 1)

LAKE: Route Milepost Log

ROUTE 0204AZ: EB ECHO BAY UPPER CAMPGROUND ROAD A

FROM MILEPOST	TO MILEPOST	FEATURE	SIDE	COMMENT
0.00	0.00	INTERSECTION	L	ROUTE 0112 (EB ECHO BAY ACCESS ROAD)
0.00	0.00	INTERSECTION	R	ROUTE 0112 (EB ECHO BAY ACCESS ROAD)
0.03	0.03	INTERSECTION	L	ROUTE 0204EZ (EB ECHO BAY UPPER CAMPGROUND DUMP STATION)
0.04	0.04	INTERSECTION	R	ROUTE 0204BZ (EB ECHO BAY UPPER CAMPGROUND ROAD B)
0.05	0.05	INTERSECTION	L	ROUTE 0204EZ (EB ECHO BAY UPPER CAMPGROUND DUMP STATION)
0.11	0.11	INTERSECTION	R	ROUTE 0204BZ (EB ECHO BAY UPPER CAMPGROUND ROAD B)
0.14	0.14	INTERSECTION	R	ROUTE 0204CZ (EB ECHO BAY UPPER CAMPGROUND ROAD C)
0.19	0.19	INTERSECTION	R	ROUTE 0204DZ (EB ECHO BAY UPPER CAMPGROUND ROAD D)
0.22	0.22	INTERSECTION	L	ROUTE 0204AZ (EB ECHO BAY UPPER CAMPGROUND ROAD A)
0.29	0.29	INTERSECTION	L	ROUTE 0204AAZ (EB ECHO BAY UPPER CAMPGROUND CUT THRU 1)
0.38	0.38	INTERSECTION	L	ROUTE 0204AAZ (EB ECHO BAY UPPER CAMPGROUND CUT THRU 1)
0.43	0.43	INTERSECTION	N/A	ROUTE 0204AZ (EB ECHO BAY UPPER CAMPGROUND ROAD A)
0.43	0.43	INTERSECTION	L	ROUTE 0204AZ (EB ECHO BAY UPPER CAMPGROUND ROAD A)

LAKE: Route Milepost Log

ROUTE 0204BZ: EB ECHO BAY UPPER CAMPGROUND ROAD B

FROM MILEPOST	TO MILEPOST	FEATURE	SIDE	COMMENT
0.00	0.00	INTERSECTION	R	ROUTE 0204AZ (EB ECHO BAY UPPER CAMPGROUND ROAD A)
0.00	0.00	INTERSECTION	L	ROUTE 0204AZ (EB ECHO BAY UPPER CAMPGROUND ROAD A)
0.00	0.00	ONE-WAY START	N/A	N/A
0.08	0.08	INTERSECTION	L	ROUTE 0204AZ (EB ECHO BAY UPPER CAMPGROUND ROAD A)
0.08	0.08	INTERSECTION	R	ROUTE 0204AZ (EB ECHO BAY UPPER CAMPGROUND ROAD A)
0.08	0.08	ONE-WAY END	N/A	N/A

LAKE: Route Milepost Log

ROUTE 0204CZ: EB ECHO BAY UPPER CAMPGROUND ROAD C

FROM MILEPOST	TO MILEPOST	FEATURE	SIDE	COMMENT
0.00	0.00	INTERSECTION	L	ROUTE 0204AZ (EB ECHO BAY UPPER CAMPGROUND ROAD A)
0.00	0.00	INTERSECTION	R	ROUTE 0204AZ (EB ECHO BAY UPPER CAMPGROUND ROAD A)
0.01	0.01	INTERSECTION	L	ROUTE 0204CZ (EB ECHO BAY UPPER CAMPGROUND ROAD C)
0.17	0.17	INTERSECTION	L	ROUTE 0204CZ (EB ECHO BAY UPPER CAMPGROUND ROAD C)
0.17	0.17	INTERSECTION	R	ROUTE 0204CZ (EB ECHO BAY UPPER CAMPGROUND ROAD C)

LAKE: Route Milepost Log

ROUTE 0204DZ: EB ECHO BAY UPPER CAMPGROUND ROAD D

FROM MILEPOST	TO MILEPOST	FEATURE	SIDE	COMMENT
0.00	0.00	INTERSECTION	L	ROUTE 0204AZ (EB ECHO BAY UPPER CAMPGROUND ROAD A)
0.00	0.00	INTERSECTION	R	ROUTE 0204AZ (EB ECHO BAY UPPER CAMPGROUND ROAD A)
0.02	0.02	INTERSECTION	L	ROUTE 0204DZ (EB ECHO BAY UPPER CAMPGROUND ROAD D)
0.15	0.15	INTERSECTION	R	ROUTE 0204DZ (EB ECHO BAY UPPER CAMPGROUND ROAD D)
0.15	0.15	INTERSECTION	L	ROUTE 0204DZ (EB ECHO BAY UPPER CAMPGROUND ROAD D)

LAKE: Route Milepost Log

ROUTE 0204EZ: EB ECHO BAY UPPER CAMPGROUND DUMP STATION

FROM MILEPOST	TO MILEPOST	FEATURE	SIDE	COMMENT
0.00	0.00	INTERSECTION	R	ROUTE 0204AZ (EB ECHO BAY UPPER CAMPGROUND ROAD A)
0.00	0.00	INTERSECTION	L	ROUTE 0204AZ (EB ECHO BAY UPPER CAMPGROUND ROAD A)
0.03	0.03	INTERSECTION	L	ROUTE 0204AZ (EB ECHO BAY UPPER CAMPGROUND ROAD A)
0.03	0.03	INTERSECTION	R	ROUTE 0204AZ (EB ECHO BAY UPPER CAMPGROUND ROAD A)

LAKE: Route Milepost Log

ROUTE 0205AZ: EB ECHO BAY LOWER CAMPGROUND ROAD A

FROM MILEPOST	TO MILEPOST	FEATURE	SIDE	COMMENT
0.00	0.00	INTERSECTION	L	ROUTE 0975 (EB ECHO BAY MOTEL AND RESTAURANT PARKING)
0.00	0.00	INTERSECTION	R	ROUTE 0205BZ (EB ECHO BAY LOWER CAMPGROUND ROAD B)
0.00	0.00	INTERSECTION	N/A	ROUTE 0205BZ (EB ECHO BAY LOWER CAMPGROUND ROAD B)
0.04	0.04	INTERSECTION	N/A	UNPAVED PARKING

LAKE: Route Milepost Log

ROUTE 0205BZ: EB ECHO BAY LOWER CAMPGROUND ROAD B

FROM MILEPOST	TO MILEPOST	FEATURE	SIDE	COMMENT
0.00	0.00	INTERSECTION	L	ROUTE 0112 (EB ECHO BAY ACCESS ROAD)
0.00	0.00	INTERSECTION	R	ROUTE 0112 (EB ECHO BAY ACCESS ROAD)
0.01	0.01	INTERSECTION	L	ROUTE 0205AZ (EB ECHO BAY LOWER CAMPGROUND ROAD A)
0.02	0.02	ONE-WAY START	N/A	N/A
0.02	0.02	INTERSECTION	L	ROUTE 0205BZ (EB ECHO BAY LOWER CAMPGROUND ROAD B)
0.19	0.19	INTERSECTION	R	ROUTE 0205CZ (EB ECHO BAY LOWER CAMPGROUND ROAD C)
0.20	0.20	INTERSECTION	R	ROUTE 0205CZ (EB ECHO BAY LOWER CAMPGROUND ROAD C)
0.35	0.35	INTERSECTION	R	ROUTE 0205BZ (EB ECHO BAY LOWER CAMPGROUND ROAD B)
0.35	0.35	ONE-WAY END	N/A	N/A
0.35	0.35	INTERSECTION	L	ROUTE 0205BZ (EB ECHO BAY LOWER CAMPGROUND ROAD B)

LAKE: Route Milepost Log

ROUTE 0205CZ: EB ECHO BAY LOWER CAMPGROUND ROAD C

FROM MILEPOST	TO MILEPOST	FEATURE	SIDE	COMMENT
0.00	0.00	INTERSECTION	L	ROUTE 0205BZ (EB ECHO BAY LOWER CAMPGROUND ROAD B)
0.00	0.00	INTERSECTION	N/A	ROUTE 0205BZ (EB ECHO BAY LOWER CAMPGROUND ROAD B)
0.02	0.02	INTERSECTION	L	ROUTE 0205CZ (EB ECHO BAY LOWER CAMPGROUND ROAD C)
0.14	0.14	INTERSECTION	N/A	ROUTE 0205CZ (EB ECHO BAY LOWER CAMPGROUND ROAD C)

LAKE: Route Milepost Log

ROUTE 0209: KA KATHERINE SOUTH CAMPGROUND ROAD

FROM MILEPOST	TO MILEPOST	FEATURE	SIDE	COMMENT
0.00	0.00	INTERSECTION	L	ROUTE 0114Z (KA KATHERINE AREA ACCESS ROAD)
0.00	0.00	INTERSECTION	R	ROUTE 0114Z (KA KATHERINE AREA ACCESS ROAD)
0.01	0.01	INTERSECTION	R	ROUTE 0267BZ (KA KATHERINE RESIDENCE ROAD B)
0.06	0.06	INTERSECTION	R	ROUTE 0267AZ (KA KATHERINE RESIDENCE ROAD A)
0.17	0.17	INTERSECTION	L	ROUTE 0263AAZ (KA KATHERINE SOUTH CAMPGROUND LOOP AA)
0.22	0.22	INTERSECTION	L	ROUTE 0263BZ (KA KATHERINE SOUTH CAMPGROUND LOOP B)
0.25	0.25	INTERSECTION	R	ROUTE 0263EZ (KA KATHERINE SOUTH CAMPGROUND DUMPSTATION)
0.26	0.26	INTERSECTION	L	ROUTE 0263CZ (KA KATHERINE SOUTH CAMPGROUND LOOP C)
0.30	0.30	INTERSECTION	R	ROUTE 0263EZ (KA KATHERINE SOUTH CAMPGROUND DUMPSTATION)
0.32	0.32	INTERSECTION	L	ROUTE 0263DZ (KA KATHERINE SOUTH CAMPGROUND LOOP D)
0.32	0.32	INTERSECTION	R	UNPAVED ROUTE
0.33	0.33	INTERSECTION	N/A	ROUTE 0418 (KA KATHERINE RANGE AND BONE YARD ACCESS ROAD)

LAKE: Route Milepost Log

ROUTE 0210: CB CALLVILLE BAY TRAILER VILLAGE ROAD

FROM MILEPOST	TO MILEPOST	FEATURE	SIDE	COMMENT
0.00	0.00	INTERSECTION	R	ROUTE 0010 (CB CALLVILLE BAY ACCESS ROAD)
0.00	0.00	INTERSECTION	L	ROUTE 0010 (CB CALLVILLE BAY ACCESS ROAD)
0.02	0.02	INTERSECTION	L	ROUTE 0210 (CB CALLVILLE BAY TRAILER VILLAGE ROAD)
0.02	0.02	INTERSECTION	R	ROUTE 0972BZ (CB CALLVILLE BAY TRAILER VILLAGE PARKING)
0.43	0.43	INTERSECTION	N/A	ROUTE 0972BZ (CB CALLVILLE BAY TRAILER VILLAGE PARKING)
0.43	0.43	INTERSECTION	R	ROUTE 0210 (CB CALLVILLE BAY TRAILER VILLAGE ROAD)
0.43	0.43	INTERSECTION	L	ROUTE 0210 (CB CALLVILLE BAY TRAILER VILLAGE ROAD)

LAKE: Route Milepost Log

ROUTE 0211AAZ: CB CALLVILLE BAY CAMPGROUND CUT THRU 1

FROM MILEPOST	TO MILEPOST	FEATURE	SIDE	COMMENT
0.00	0.00	INTERSECTION	L	ROUTE 0211AZ (CB CALLVILLE BAY CAMPGROUND ROAD A)
0.00	0.00	INTERSECTION	R	ROUTE 0211AZ (CB CALLVILLE BAY CAMPGROUND ROAD A)
0.05	0.05	INTERSECTION	L	ROUTE 0211AZ (CB CALLVILLE BAY CAMPGROUND ROAD A)
0.05	0.05	INTERSECTION	R	ROUTE 0211AZ (CB CALLVILLE BAY CAMPGROUND ROAD A)

LAKE: Route Milepost Log

ROUTE 0211ABZ: CB CALLVILLE BAY CAMPGROUND CUT THRU 2

FROM MILEPOST	TO MILEPOST	FEATURE	SIDE	COMMENT
0.00	0.00	INTERSECTION	R	ROUTE 0211AZ (CB CALLVILLE BAY CAMPGROUND ROAD A)
0.00	0.00	INTERSECTION	L	ROUTE 0211AZ (CB CALLVILLE BAY CAMPGROUND ROAD A)
0.06	0.06	INTERSECTION	L	ROUTE 0211AZ (CB CALLVILLE BAY CAMPGROUND ROAD A)
0.06	0.06	INTERSECTION	R	ROUTE 0211AZ (CB CALLVILLE BAY CAMPGROUND ROAD A)

LAKE: Route Milepost Log

ROUTE 0211AZ: CB CALLVILLE BAY CAMPGROUND ROAD A

FROM MILEPOST	TO MILEPOST	FEATURE	SIDE	COMMENT
0.00	0.00	ONE-WAY START	N/A	N/A
0.00	0.00	INTERSECTION	R	ROUTE 0010 (CB CALLVILLE BAY ACCESS ROAD)
0.00	0.00	INTERSECTION	R	ROUTE 0210 (CB CALLVILLE BAY TRAILER VILLAGE ROAD)
0.00	0.00	INTERSECTION	L	ROUTE 0010 (CB CALLVILLE BAY ACCESS ROAD)
0.01	0.01	INTERSECTION	R	ROUTE 1071 (CB VISITOR CONTACT STATION PARKING LOT)
0.03	0.03	INTERSECTION	L	ROUTE 0211EZ (CB CALLVILLE BAY CAMPGROUND DUMPSTATION)
0.03	0.03	INTERSECTION	R	ROUTE 0412AZ (CB CALLVILLE BAY RESIDENCE ROAD A)
0.04	0.04	INTERSECTION	R	ROUTE 1039 (CB CALLVILLE BAY PICNIC AREA PARKING)
0.07	0.07	INTERSECTION	L	ROUTE 0211EZ (CB CALLVILLE BAY CAMPGROUND DUMPSTATION)
0.09	0.09	INTERSECTION	R	ROUTE 0211BZ (CB CALLVILLE BAY CAMPGROUND ROAD SITES 1-52)
0.31	0.31	INTERSECTION	R	ROUTE 0211CZ (CB CALLVILLE BAY CAMPGROUND ROAD SITES 53-81)
0.35	0.35	INTERSECTION	L	ROUTE 0211DZ (CB CALLVILLE BAY CAMPGROUND ROAD SITES 82-107)
0.39	0.39	INTERSECTION	L	ROUTE 0211AZ (CB CALLVILLE BAY CAMPGROUND ROAD A)
0.42	0.42	INTERSECTION	L	ROUTE 0211ABZ (CB CALLVILLE BAY CAMPGROUND CUT THRU 2)
0.44	0.44	INTERSECTION	L	ROUTE 0211AAZ (CB CALLVILLE BAY CAMPGROUND CUT THRU 1)
0.51	0.51	INTERSECTION	L	ROUTE 0211AAZ (CB CALLVILLE BAY CAMPGROUND CUT THRU 1)
0.53	0.53	INTERSECTION	L	ROUTE 0211ABZ (CB CALLVILLE BAY CAMPGROUND CUT THRU 2)
0.64	0.64	INTERSECTION	L	ROUTE 0211AZ (CB CALLVILLE BAY CAMPGROUND ROAD A)
0.64	0.64	ONE-WAY END	N/A	N/A
0.64	0.64	INTERSECTION	R	ROUTE 0211AZ (CB CALLVILLE BAY CAMPGROUND ROAD A)

LAKE: Route Milepost Log

ROUTE 0211BAZ: CB CALLVILLE BAY CAMPGROUND CUT THRU 3

FROM MILEPOST	TO MILEPOST	FEATURE	SIDE	COMMENT
0.00	0.00	INTERSECTION	L	ROUTE 0211BZ (CB CALLVILLE BAY CAMPGROUND ROAD SITES 1-52)
0.00	0.00	INTERSECTION	R	ROUTE 0211BZ (CB CALLVILLE BAY CAMPGROUND ROAD SITES 1-52)
0.02	0.02	INTERSECTION	L	ROUTE 0211BZ (CB CALLVILLE BAY CAMPGROUND ROAD SITES 1-52)
0.02	0.02	INTERSECTION	R	ROUTE 0211BZ (CB CALLVILLE BAY CAMPGROUND ROAD SITES 1-52)

LAKE: Route Milepost Log

ROUTE 0211BZ: CB CALLVILLE BAY CAMPGROUND ROAD SITES 1-52

FROM MILEPOST	TO MILEPOST	FEATURE	SIDE	COMMENT
0.00	0.00	INTERSECTION	R	ROUTE 0211AZ (CB CALLVILLE BAY CAMPGROUND ROAD A)
0.00	0.00	INTERSECTION	L	ROUTE 0211AZ (CB CALLVILLE BAY CAMPGROUND ROAD A)
0.01	0.01	INTERSECTION	L	ROUTE 0211BZ (CB CALLVILLE BAY CAMPGROUND ROAD SITES 1-52)
0.01	0.01	ONE-WAY START	N/A	N/A
0.09	0.09	INTERSECTION	L	ROUTE 0211BAZ (CB CALLVILLE BAY CAMPGROUND CUT THRU 3)
0.22	0.22	INTERSECTION	L	ROUTE 0211BAZ (CB CALLVILLE BAY CAMPGROUND CUT THRU 3)
0.29	0.29	INTERSECTION	R	ROUTE 0211BZ (CB CALLVILLE BAY CAMPGROUND ROAD SITES 1-52)
0.29	0.29	INTERSECTION	L	ROUTE 0211BZ (CB CALLVILLE BAY CAMPGROUND ROAD SITES 1-52)
0.29	0.29	ONE-WAY END	N/A	N/A

LAKE: Route Milepost Log

ROUTE 0211CZ: CB CALLVILLE BAY CAMPGROUND ROAD SITES 53-81

FROM MILEPOST	TO MILEPOST	FEATURE	SIDE	COMMENT
0.00	0.00	INTERSECTION	L	ROUTE 0211AZ (CB CALLVILLE BAY CAMPGROUND ROAD A)
0.00	0.00	INTERSECTION	R	ROUTE 0211AZ (CB CALLVILLE BAY CAMPGROUND ROAD A)
0.02	0.02	INTERSECTION	L	ROUTE 0211CZ (CB CALLVILLE BAY CAMPGROUND ROAD SITES 53-81)
0.02	0.02	ONE-WAY START	N/A	N/A
0.17	0.17	ONE-WAY END	N/A	N/A
0.17	0.17	INTERSECTION	L	ROUTE 0211CZ (CB CALLVILLE BAY CAMPGROUND ROAD SITES 53-81)
0.17	0.17	INTERSECTION	R	ROUTE 0211CZ (CB CALLVILLE BAY CAMPGROUND ROAD SITES 53-81)

LAKE: Route Milepost Log

ROUTE 0211DZ: CB CALLVILLE BAY CAMPGROUND ROAD SITES 82-107

FROM MILEPOST	TO MILEPOST	FEATURE	SIDE	COMMENT
0.00	0.00	INTERSECTION	R	ROUTE 0211AZ (CB CALLVILLE BAY CAMPGROUND ROAD A)
0.00	0.00	INTERSECTION	L	ROUTE 0211AZ (CB CALLVILLE BAY CAMPGROUND ROAD A)
0.01	0.01	INTERSECTION	L	ROUTE 0211DZ (CB CALLVILLE BAY CAMPGROUND ROAD SITES 82-107)
0.15	0.15	INTERSECTION	R	ROUTE 0211DZ (CB CALLVILLE BAY CAMPGROUND ROAD SITES 82-107)
0.15	0.15	INTERSECTION	L	ROUTE 0211DZ (CB CALLVILLE BAY CAMPGROUND ROAD SITES 82-107)

LAKE: Route Milepost Log

ROUTE 0211EZ: CB CALLVILLE BAY CAMPGROUND DUMPSTATION

FROM MILEPOST	TO MILEPOST	FEATURE	SIDE	COMMENT
0.00	0.00	INTERSECTION	L	ROUTE 0211AZ (CB CALLVILLE BAY CAMPGROUND ROAD A)
0.00	0.00	INTERSECTION	R	ROUTE 0211AZ (CB CALLVILLE BAY CAMPGROUND ROAD A)
0.06	0.06	INTERSECTION	R	ROUTE 0211AZ (CB CALLVILLE BAY CAMPGROUND ROAD A)
0.06	0.06	INTERSECTION	L	ROUTE 0211AZ (CB CALLVILLE BAY CAMPGROUND ROAD A)

LAKE: Route Milepost Log

ROUTE 0213AAZ: BB BOULDER BEACH TRAILER VILLAGE ROAD AA

FROM MILEPOST	TO MILEPOST	FEATURE	SIDE	COMMENT
0.00	0.00	INTERSECTION	L	ROUTE 0213AZ (BB BOULDER BEACH TRAILER VILLAGE ROAD A)
0.00	0.00	INTERSECTION	R	ROUTE 0213AZ (BB BOULDER BEACH TRAILER VILLAGE ROAD A)
0.05	0.05	INTERSECTION	L	ROUTE 0214AZ (BB BOULDER BEACH CAMPGROUND LOOP A)
0.05	0.05	INTERSECTION	R	ROUTE 0214AZ (BB BOULDER BEACH CAMPGROUND LOOP A)

LAKE: Route Milepost Log

ROUTE 0213ABZ: BB BOULDER BEACH TRAILER VILLAGE ROAD AB

FROM MILEPOST	TO MILEPOST	FEATURE	SIDE	COMMENT
0.00	0.00	INTERSECTION	N/A	ROUTE 0213AZ (BB BOULDER BEACH TRAILER VILLAGE ROAD A)
0.00	0.00	INTERSECTION	R	ROUTE 0213AZ (BB BOULDER BEACH TRAILER VILLAGE ROAD A)
0.09	0.09	INTERSECTION	L	ROUTE 0213ACZ (BB BOULDER BEACH TRAILER VILLAGE ROAD AC)
0.12	0.12	INTERSECTION	L	ROUTE 0213AEZ (BB BOULDER BEACH TRAILER VILLAGE ROAD AE)
0.12	0.12	INTERSECTION	R	ROUTE 0213AEZ (BB BOULDER BEACH TRAILER VILLAGE ROAD AE)
0.13	0.13	INTERSECTION	L	ROUTE 0213AFZ (BB BOULDER BEACH TRAILER VILLAGE ROAD AF)
0.13	0.13	INTERSECTION	R	ROUTE 0213AFZ (BB BOULDER BEACH TRAILER VILLAGE ROAD AF)
0.15	0.15	INTERSECTION	L	ROUTE 0213ADZ (BB BOULDER BEACH TRAILER VILLAGE ROAD AD)
0.15	0.15	INTERSECTION	R	ROUTE 0213ADZ (BB BOULDER BEACH TRAILER VILLAGE ROAD AD)
0.16	0.16	INTERSECTION	L	ROUTE 0213ALZ (BB BOULDER BEACH TRAILER VILLAGE ROAD AL)
0.17	0.17	INTERSECTION	R	ROUTE 0213AJZ (BB BOULDER BEACH TRAILER VILLAGE ROAD AJ)
0.18	0.18	INTERSECTION	L	ROUTE 0213ALZ (BB BOULDER BEACH TRAILER VILLAGE ROAD AL)
0.21	0.21	INTERSECTION	L	ROUTE 0213AMZ (BB BOULDER BEACH TRAILER VILLAGE ROAD AM)
0.24	0.24	INTERSECTION	L	ROUTE 0213AMZ (BB BOULDER BEACH TRAILER VILLAGE ROAD AM)
0.34	0.34	INTERSECTION	L	ROUTE 0213BAZ (BB BOULDER BEACH TRAILER VILLAGE ROAD BA)
0.34	0.34	INTERSECTION	L	ROUTE 0213AZ (BB BOULDER BEACH TRAILER VILLAGE ROAD A)
0.34	0.34	INTERSECTION	R	ROUTE 0213AZ (BB BOULDER BEACH TRAILER VILLAGE ROAD A)
0.37	0.37	INTERSECTION	R	ROUTE 0213AZ (BB BOULDER BEACH TRAILER VILLAGE ROAD A)
0.37	0.37	INTERSECTION	L	ROUTE 0213AZ (BB BOULDER BEACH TRAILER VILLAGE ROAD A)

LAKE: Route Milepost Log

ROUTE 0213ACZ: BB BOULDER BEACH TRAILER VILLAGE ROAD AC

FROM MILEPOST	TO MILEPOST	FEATURE	SIDE	COMMENT
0.00	0.00	INTERSECTION	N/A	ROUTE 0213ABZ (BB BOULDER BEACH TRAILER VILLAGE ROAD AB)
0.00	0.00	INTERSECTION	R	ROUTE 0213ABZ (BB BOULDER BEACH TRAILER VILLAGE ROAD AB)
0.15	0.15	INTERSECTION	R	ROUTE 0213AEZ (BB BOULDER BEACH TRAILER VILLAGE ROAD AE)
0.22	0.22	INTERSECTION	R	ROUTE 0213ADZ (BB BOULDER BEACH TRAILER VILLAGE ROAD AD)
0.22	0.22	INTERSECTION	L	ROUTE 0213ADZ (BB BOULDER BEACH TRAILER VILLAGE ROAD AD)

LAKE: Route Milepost Log

ROUTE 0213ADZ: BB BOULDER BEACH TRAILER VILLAGE ROAD AD

FROM MILEPOST	TO MILEPOST	FEATURE	SIDE	COMMENT
0.00	0.00	INTERSECTION	R	ROUTE 0213AZ (BB BOULDER BEACH TRAILER VILLAGE ROAD A)
0.00	0.00	INTERSECTION	L	ROUTE 0213AZ (BB BOULDER BEACH TRAILER VILLAGE ROAD A)
0.09	0.09	INTERSECTION	R	ROUTE 0213AZ (BB BOULDER BEACH TRAILER VILLAGE ROAD A)
0.09	0.09	INTERSECTION	L	ROUTE 0213AZ (BB BOULDER BEACH TRAILER VILLAGE ROAD A)
0.18	0.18	INTERSECTION	L	ROUTE 0213ABZ (BB BOULDER BEACH TRAILER VILLAGE ROAD AB)
0.18	0.18	INTERSECTION	R	ROUTE 0213ABZ (BB BOULDER BEACH TRAILER VILLAGE ROAD AB)
0.24	0.24	INTERSECTION	R	ROUTE 0213ACZ (BB BOULDER BEACH TRAILER VILLAGE ROAD AC)
0.24	0.24	INTERSECTION	L	ROUTE 0213AFZ (BB BOULDER BEACH TRAILER VILLAGE ROAD AF)
0.25	0.25	INTERSECTION	L	ROUTE 0213AEZ (BB BOULDER BEACH TRAILER VILLAGE ROAD AE)
0.25	0.25	INTERSECTION	R	ROUTE 0213AEZ (BB BOULDER BEACH TRAILER VILLAGE ROAD AE)

LAKE: Route Milepost Log

ROUTE 0213AEZ: BB BOULDER BEACH TRAILER VILLAGE ROAD AE

FROM MILEPOST	TO MILEPOST	FEATURE	SIDE	COMMENT
0.00	0.00	INTERSECTION	R	ROUTE 0213AZ (BB BOULDER BEACH TRAILER VILLAGE ROAD A)
0.00	0.00	INTERSECTION	L	ROUTE 0213AZ (BB BOULDER BEACH TRAILER VILLAGE ROAD A)
0.08	0.08	INTERSECTION	R	ROUTE 0213AZ (BB BOULDER BEACH TRAILER VILLAGE ROAD A)
0.08	0.08	INTERSECTION	L	ROUTE 0213AZ (BB BOULDER BEACH TRAILER VILLAGE ROAD A)
0.17	0.17	INTERSECTION	R	ROUTE 0213ABZ (BB BOULDER BEACH TRAILER VILLAGE ROAD AB)
0.17	0.17	INTERSECTION	L	ROUTE 0213ABZ (BB BOULDER BEACH TRAILER VILLAGE ROAD AB)
0.23	0.23	INTERSECTION	R	ROUTE 0213ADZ (BB BOULDER BEACH TRAILER VILLAGE ROAD AD)
0.29	0.29	INTERSECTION	R	ROUTE 0213ACZ (BB BOULDER BEACH TRAILER VILLAGE ROAD AC)
0.29	0.29	INTERSECTION	L	ROUTE 0213ACZ (BB BOULDER BEACH TRAILER VILLAGE ROAD AC)

LAKE: Route Milepost Log

ROUTE 0213AFZ: BB BOULDER BEACH TRAILER VILLAGE ROAD AF

FROM MILEPOST	TO MILEPOST	FEATURE	SIDE	COMMENT
0.00	0.00	INTERSECTION	L	ROUTE 0213AZ (BB BOULDER BEACH TRAILER VILLAGE ROAD A)
0.00	0.00	INTERSECTION	R	ROUTE 0213AZ (BB BOULDER BEACH TRAILER VILLAGE ROAD A)
0.08	0.08	INTERSECTION	L	ROUTE 0213AZ (BB BOULDER BEACH TRAILER VILLAGE ROAD A)
0.08	0.08	INTERSECTION	R	ROUTE 0213AZ (BB BOULDER BEACH TRAILER VILLAGE ROAD A)
0.18	0.18	INTERSECTION	R	ROUTE 0213ABZ (BB BOULDER BEACH TRAILER VILLAGE ROAD AB)
0.18	0.18	INTERSECTION	L	ROUTE 0213ABZ (BB BOULDER BEACH TRAILER VILLAGE ROAD AB)
0.22	0.22	INTERSECTION	R	ROUTE 0213ADZ (BB BOULDER BEACH TRAILER VILLAGE ROAD AD)
0.22	0.22	INTERSECTION	L	ROUTE 0213ADZ (BB BOULDER BEACH TRAILER VILLAGE ROAD AD)

LAKE: Route Milepost Log

ROUTE 0213AGZ: BB BOULDER BEACH TRAILER VILLAGE ROAD AG

FROM MILEPOST	TO MILEPOST	FEATURE	SIDE	COMMENT
0.00	0.00	INTERSECTION	R	ROUTE 0213AZ (BB BOULDER BEACH TRAILER VILLAGE ROAD A)
0.00	0.00	INTERSECTION	L	ROUTE 0213AZ (BB BOULDER BEACH TRAILER VILLAGE ROAD A)
0.07	0.07	INTERSECTION	L	ROUTE 0213AZ (BB BOULDER BEACH TRAILER VILLAGE ROAD A)
0.07	0.07	INTERSECTION	R	ROUTE 0213AZ (BB BOULDER BEACH TRAILER VILLAGE ROAD A)

LAKE: Route Milepost Log

ROUTE 0213AHZ: BB BOULDER BEACH TRAILER VILLAGE ROAD AH

FROM MILEPOST	TO MILEPOST	FEATURE	SIDE	COMMENT
0.00	0.00	INTERSECTION	R	ROUTE 0213AZ (BB BOULDER BEACH TRAILER VILLAGE ROAD A)
0.00	0.00	INTERSECTION	L	ROUTE 0213AZ (BB BOULDER BEACH TRAILER VILLAGE ROAD A)
0.09	0.09	INTERSECTION	R	ROUTE 0213AHZ (BB BOULDER BEACH TRAILER VILLAGE ROAD AH)
0.09	0.09	INTERSECTION	L	ROUTE 0213AHZ (BB BOULDER BEACH TRAILER VILLAGE ROAD AH)

LAKE: Route Milepost Log

ROUTE 0213AIZ: BB BOULDER BEACH TRAILER VILLAGE ROAD AI

FROM MILEPOST	TO MILEPOST	FEATURE	SIDE	COMMENT
0.00	0.00	INTERSECTION	R	ROUTE 0213AZ (BB BOULDER BEACH TRAILER VILLAGE ROAD A)
0.00	0.00	INTERSECTION	L	ROUTE 0213AZ (BB BOULDER BEACH TRAILER VILLAGE ROAD A)
0.08	0.08	INTERSECTION	L	ROUTE 0213AZ (BB BOULDER BEACH TRAILER VILLAGE ROAD A)
0.08	0.08	INTERSECTION	R	ROUTE 0213AZ (BB BOULDER BEACH TRAILER VILLAGE ROAD A)

LAKE: Route Milepost Log

ROUTE 0213AJZ: BB BOULDER BEACH TRAILER VILLAGE ROAD AJ

FROM MILEPOST	TO MILEPOST	FEATURE	SIDE	COMMENT
0.00	0.00	INTERSECTION	R	ROUTE 0213AZ (BB BOULDER BEACH TRAILER VILLAGE ROAD A)
0.00	0.00	INTERSECTION	L	ROUTE 0213AZ (BB BOULDER BEACH TRAILER VILLAGE ROAD A)
0.10	0.10	INTERSECTION	R	ROUTE 0213AKZ (BB BOULDER BEACH TRAILER VILLAGE ROAD AK)
0.11	0.11	INTERSECTION	L	ROUTE 0213ABZ (BB BOULDER BEACH TRAILER VILLAGE ROAD AB)
0.11	0.11	INTERSECTION	R	ROUTE 0213ABZ (BB BOULDER BEACH TRAILER VILLAGE ROAD AB)

LAKE: Route Milepost Log

ROUTE 0213AKZ: BB BOULDER BEACH TRAILER VILLAGE ROAD AK

FROM MILEPOST	TO MILEPOST	FEATURE	SIDE	COMMENT
0.00	0.00	INTERSECTION	L	ROUTE 0213AZ (BB BOULDER BEACH TRAILER VILLAGE ROAD A)
0.00	0.00	INTERSECTION	R	ROUTE 0213AZ (BB BOULDER BEACH TRAILER VILLAGE ROAD A)
0.12	0.12	INTERSECTION	R	ROUTE 0213AJZ (BB BOULDER BEACH TRAILER VILLAGE ROAD AJ)
0.12	0.12	INTERSECTION	L	ROUTE 0213AJZ (BB BOULDER BEACH TRAILER VILLAGE ROAD AJ)

LAKE: Route Milepost Log

ROUTE 0213ALZ: BB BOULDER BEACH TRAILER VILLAGE ROAD AL

FROM MILEPOST	TO MILEPOST	FEATURE	SIDE	COMMENT
0.00	0.00	INTERSECTION	R	ROUTE 0213ABZ (BB BOULDER BEACH TRAILER VILLAGE ROAD AB)
0.00	0.00	INTERSECTION	L	ROUTE 0213ABZ (BB BOULDER BEACH TRAILER VILLAGE ROAD AB)
0.21	0.21	INTERSECTION	R	ROUTE 0213ABZ (BB BOULDER BEACH TRAILER VILLAGE ROAD AB)
0.21	0.21	INTERSECTION	L	ROUTE 0213ABZ (BB BOULDER BEACH TRAILER VILLAGE ROAD AB)

LAKE: Route Milepost Log

ROUTE 0213AMZ: BB BOULDER BEACH TRAILER VILLAGE ROAD AM

FROM MILEPOST	TO MILEPOST	FEATURE	SIDE	COMMENT
0.00	0.00	INTERSECTION	R	ROUTE 0213ABZ (BB BOULDER BEACH TRAILER VILLAGE ROAD AB)
0.00	0.00	INTERSECTION	L	ROUTE 0213ABZ (BB BOULDER BEACH TRAILER VILLAGE ROAD AB)
0.25	0.25	INTERSECTION	R	ROUTE 0213ABZ (BB BOULDER BEACH TRAILER VILLAGE ROAD AB)
0.25	0.25	INTERSECTION	L	ROUTE 0213ABZ (BB BOULDER BEACH TRAILER VILLAGE ROAD AB)

LAKE: Route Milepost Log

ROUTE 0213AZ: BB BOULDER BEACH TRAILER VILLAGE ROAD A

FROM MILEPOST	TO MILEPOST	FEATURE	SIDE	COMMENT
0.00	0.00	INTERSECTION	R	ROUTE 0214AZ (BB BOULDER BEACH CAMPGROUND LOOP A)
0.00	0.00	INTERSECTION	L	ROUTE 0214AZ (BB BOULDER BEACH CAMPGROUND LOOP A)
0.04	0.04	INTERSECTION	L	ROUTE 0213AAZ (BB BOULDER BEACH TRAILER VILLAGE ROAD AA)
0.07	0.07	INTERSECTION	L	ROUTE 0213AZ (BB BOULDER BEACH TRAILER VILLAGE ROAD A)
0.11	0.11	INTERSECTION	R	ROUTE 0213ABZ (BB BOULDER BEACH TRAILER VILLAGE ROAD AB)
0.11	0.11	INTERSECTION	L	ROUTE 0213ABZ (BB BOULDER BEACH TRAILER VILLAGE ROAD AB)
0.13	0.13	INTERSECTION	R	ROUTE 0213AKZ (BB BOULDER BEACH TRAILER VILLAGE ROAD AK)
0.16	0.16	INTERSECTION	R	ROUTE 0213AJZ (BB BOULDER BEACH TRAILER VILLAGE ROAD AJ)
0.17	0.17	INTERSECTION	L	ROUTE 0213AGZ (BB BOULDER BEACH TRAILER VILLAGE ROAD AG)
0.17	0.17	INTERSECTION	R	ROUTE 0213AHZ (BB BOULDER BEACH TRAILER VILLAGE ROAD AH)
0.18	0.18	INTERSECTION	L	ROUTE 0213AIZ (BB BOULDER BEACH TRAILER VILLAGE ROAD AI)
0.20	0.20	INTERSECTION	R	ROUTE 0213ADZ (BB BOULDER BEACH TRAILER VILLAGE ROAD AD)
0.20	0.20	INTERSECTION	L	ROUTE 0213ADZ (BB BOULDER BEACH TRAILER VILLAGE ROAD AD)
0.22	0.22	INTERSECTION	R	ROUTE 0213AFZ (BB BOULDER BEACH TRAILER VILLAGE ROAD AF)
0.22	0.22	INTERSECTION	L	ROUTE 0213AFZ (BB BOULDER BEACH TRAILER VILLAGE ROAD AF)
0.24	0.24	INTERSECTION	R	ROUTE 0213AEZ (BB BOULDER BEACH TRAILER VILLAGE ROAD AE)
0.24	0.24	INTERSECTION	L	ROUTE 0213AEZ (BB BOULDER BEACH TRAILER VILLAGE ROAD AE)
0.26	0.26	INTERSECTION	R	ROUTE 0213ABZ (BB BOULDER BEACH TRAILER VILLAGE ROAD AB)
0.37	0.37	INTERSECTION	L	ROUTE 0213AEZ (BB BOULDER BEACH TRAILER VILLAGE ROAD AE)
0.39	0.39	INTERSECTION	L	ROUTE 0213AFZ (BB BOULDER BEACH TRAILER VILLAGE ROAD AF)

Data Collected on 3/2015

LAKE: Route Milepost Log

ROUTE 0213AZ: BB BOULDER BEACH TRAILER VILLAGE ROAD A

FROM MILEPOST	TO MILEPOST	FEATURE	SIDE	COMMENT
0.40	0.40	INTERSECTION	L	ROUTE 0213ADZ (BB BOULDER BEACH TRAILER VILLAGE ROAD AD)
0.42	0.42	INTERSECTION	L	ROUTE 0213AIZ (BB BOULDER BEACH TRAILER VILLAGE ROAD AI)
0.44	0.44	INTERSECTION	L	ROUTE 0213AGZ (BB BOULDER BEACH TRAILER VILLAGE ROAD AG)
0.47	0.47	INTERSECTION	L	ROUTE 0213ABZ (BB BOULDER BEACH TRAILER VILLAGE ROAD AB)
0.47	0.47	INTERSECTION	R	ROUTE 0213AZ (BB BOULDER BEACH TRAILER VILLAGE ROAD A)
0.47	0.47	INTERSECTION	L	ROUTE 0213AZ (BB BOULDER BEACH TRAILER VILLAGE ROAD A)

LAKE: Route Milepost Log

ROUTE 0213BAZ: BB BOULDER BEACH TRAILER VILLAGE ROAD BA

FROM MILEPOST	TO MILEPOST	FEATURE	SIDE	COMMENT
0.00	0.00	INTERSECTION	L	ROUTE 0213BAZ (BB BOULDER BEACH TRAILER VILLAGE ROAD BA)
0.00	0.00	INTERSECTION	R	ROUTE 0213BAZ (BB BOULDER BEACH TRAILER VILLAGE ROAD BA)
0.02	0.02	INTERSECTION	R	ROUTE 0213BAZ (BB BOULDER BEACH TRAILER VILLAGE ROAD BA)
0.02	0.02	INTERSECTION	L	ROUTE 0213BAZ (BB BOULDER BEACH TRAILER VILLAGE ROAD BA)
0.03	0.03	INTERSECTION	R	ROUTE 0213BAZ (BB BOULDER BEACH TRAILER VILLAGE ROAD BA)
0.03	0.03	INTERSECTION	L	ROUTE 0213BAZ (BB BOULDER BEACH TRAILER VILLAGE ROAD BA)
0.05	0.05	INTERSECTION	L	ROUTE 0213BAZ (BB BOULDER BEACH TRAILER VILLAGE ROAD BA)
0.05	0.05	INTERSECTION	R	ROUTE 0213BAZ (BB BOULDER BEACH TRAILER VILLAGE ROAD BA)
0.18	0.18	INTERSECTION	R	ROUTE 0213BAZ (BB BOULDER BEACH TRAILER VILLAGE ROAD BA)
0.20	0.20	INTERSECTION	R	ROUTE 0213BAZ (BB BOULDER BEACH TRAILER VILLAGE ROAD BA)
0.28	0.28	INTERSECTION	L	ROUTE 0213BAZ (BB BOULDER BEACH TRAILER VILLAGE ROAD BA)
0.28	0.28	INTERSECTION	R	ROUTE 0213BAZ (BB BOULDER BEACH TRAILER VILLAGE ROAD BA)
0.39	0.39	INTERSECTION	L	ROUTE 0213CZ (BB BOULDER BEACH TRAILER VILLAGE ROAD C)
0.48	0.48	INTERSECTION	R	ROUTE 0213BAZ (BB BOULDER BEACH TRAILER VILLAGE ROAD BA)
0.48	0.48	INTERSECTION	L	ROUTE 0213BAZ (BB BOULDER BEACH TRAILER VILLAGE ROAD BA)
0.56	0.56	INTERSECTION	L	ROUTE 0213BAZ (BB BOULDER BEACH TRAILER VILLAGE ROAD BA)
0.56	0.56	INTERSECTION	R	ROUTE 0213BAZ (BB BOULDER BEACH TRAILER VILLAGE ROAD BA)

LAKE: Route Milepost Log

ROUTE 0213BBZ: BB BOULDER BEACH TRAILER VILLAGE ROAD BB

FROM MILEPOST	TO MILEPOST	FEATURE	SIDE	COMMENT
0.00	0.00	INTERSECTION	L	ROUTE 0213BAZ (BB BOULDER BEACH TRAILER VILLAGE ROAD BA)
0.00	0.00	INTERSECTION	R	ROUTE 0213BAZ (BB BOULDER BEACH TRAILER VILLAGE ROAD BA)
0.10	0.10	INTERSECTION	L	ROUTE 0213BAZ (BB BOULDER BEACH TRAILER VILLAGE ROAD BA)
0.10	0.10	INTERSECTION	R	ROUTE 0213BAZ (BB BOULDER BEACH TRAILER VILLAGE ROAD BA)
0.12	0.12	INTERSECTION	N/A	DEAD END

LAKE: Route Milepost Log

ROUTE 0213CZ: BB BOULDER BEACH TRAILER VILLAGE ROAD C

FROM MILEPOST	TO MILEPOST	FEATURE	SIDE	COMMENT
0.00	0.00	INTERSECTION	L	ROUTE 0213BAZ (BB BOULDER BEACH TRAILER VILLAGE ROAD BA)
0.00	0.00	INTERSECTION	R	ROUTE 0213BAZ (BB BOULDER BEACH TRAILER VILLAGE ROAD BA)
0.01	0.01	INTERSECTION	R	ROUTE 0213CZ (BB BOULDER BEACH TRAILER VILLAGE ROAD C)
0.21	0.21	INTERSECTION	R	ROUTE 0213CZ (BB BOULDER BEACH TRAILER VILLAGE ROAD C)
0.21	0.21	INTERSECTION	L	ROUTE 0213CZ (BB BOULDER BEACH TRAILER VILLAGE ROAD C)

LAKE: Route Milepost Log

ROUTE 0214AZ: BB BOULDER BEACH CAMPGROUND LOOP A

FROM MILEPOST	TO MILEPOST	FEATURE	SIDE	COMMENT
0.00	0.00	INTERSECTION	L	ROUTE 0003Z (LV LAKESHORE ROAD)
0.00	0.00	INTERSECTION	R	ROUTE 0003Z (LV LAKESHORE ROAD)
0.01	0.01	INTERSECTION	L	ROUTE 0214AZ (BB BOULDER BEACH CAMPGROUND LOOP A) SPUR
0.01	0.01	INTERSECTION	R	ROUTE 0214AZ (BB BOULDER BEACH CAMPGROUND LOOP A) SPUR
0.08	0.08	INTERSECTION	R	ROUTE 0213AZ (BB BOULDER BEACH TRAILER VILLAGE ROAD A)
0.11	0.11	INTERSECTION	L	ROUTE 0214AZ (BB BOULDER BEACH CAMPGROUND LOOP A)
0.11	0.11	INTERSECTION	R	ROUTE 0213AAZ (BB BOULDER BEACH TRAILER VILLAGE ROAD AA)
0.16	0.16	INTERSECTION	R	ROUTE 0214BZ (BB BOULDER BEACH CAMPGROUND LOOP B)
0.38	0.38	INTERSECTION	N/A	ROUTE 0213AAZ (BB BOULDER BEACH TRAILER VILLAGE ROAD AA)
0.38	0.38	INTERSECTION	R	ROUTE 0214AZ (BB BOULDER BEACH CAMPGROUND LOOP A)
0.38	0.38	INTERSECTION	L	ROUTE 0214AZ (BB BOULDER BEACH CAMPGROUND LOOP A)

LAKE: Route Milepost Log

ROUTE 0214BZ: BB BOULDER BEACH CAMPGROUND LOOP B

FROM MILEPOST	TO MILEPOST	FEATURE	SIDE	COMMENT
0.00	0.00	INTERSECTION	R	ROUTE 0214AZ (BB BOULDER BEACH CAMPGROUND LOOP A)
0.00	0.00	INTERSECTION	L	ROUTE 0214AZ (BB BOULDER BEACH CAMPGROUND LOOP A)
0.02	0.02	INTERSECTION	R	ROUTE 0214EZ (BB BOULDER BEACH CAMPGROUND LOOP E)
0.02	0.02	INTERSECTION	L	ROUTE 0214FZ (BB BOULDER BEACH CAMPGROUND LOOP F)
0.04	0.04	INTERSECTION	R	ROUTE 0214EZ (BB BOULDER BEACH CAMPGROUND LOOP E)
0.05	0.05	INTERSECTION	L	ROUTE 0214FDZ (BB BOULDER BEACH CAMPGROUND ROAD FD)
0.06	0.06	INTERSECTION	R	ROUTE 0214DZ (BB BOULDER BEACH CAMPGROUND LOOP D)
0.09	0.09	INTERSECTION	R	ROUTE 0214DZ (BB BOULDER BEACH CAMPGROUND LOOP D)
0.11	0.11	INTERSECTION	L	ROUTE 0214FCZ (BB BOULDER BEACH CAMPGROUND ROAD FC)
0.12	0.12	INTERSECTION	R	ROUTE 0214CZ (BB BOULDER BEACH CAMPGROUND LOOP C)
0.15	0.15	INTERSECTION	L	ROUTE 0214FZ (BB BOULDER BEACH CAMPGROUND LOOP F)
0.15	0.15	INTERSECTION	R	ROUTE 0214CZ (BB BOULDER BEACH CAMPGROUND LOOP C)
0.17	0.17	INTERSECTION	L	ROUTE 0214BZ (BB BOULDER BEACH CAMPGROUND LOOP B)
0.39	0.39	INTERSECTION	N/A	ROUTE 0214BZ (BB BOULDER BEACH CAMPGROUND LOOP B)
0.39	0.39	INTERSECTION	L	ROUTE 0214BZ (BB BOULDER BEACH CAMPGROUND LOOP B)

LAKE: Route Milepost Log

ROUTE 0214CZ: BB BOULDER BEACH CAMPGROUND LOOP C

FROM MILEPOST	TO MILEPOST	FEATURE	SIDE	COMMENT
0.00	0.00	INTERSECTION	R	ROUTE 0214BZ (BB BOULDER BEACH CAMPGROUND LOOP B)
0.00	0.00	INTERSECTION	L	ROUTE 0214BZ (BB BOULDER BEACH CAMPGROUND LOOP B)
0.23	0.23	INTERSECTION	R	ROUTE 0214BZ (BB BOULDER BEACH CAMPGROUND LOOP B)
0.23	0.23	INTERSECTION	L	ROUTE 0214BZ (BB BOULDER BEACH CAMPGROUND LOOP B)
0.23	0.23	INTERSECTION	N/A	ROUTE 0214FZ (BB BOULDER BEACH CAMPGROUND LOOP F)

LAKE: Route Milepost Log

ROUTE 0214DZ: BB BOULDER BEACH CAMPGROUND LOOP D

FROM MILEPOST	TO MILEPOST	FEATURE	SIDE	COMMENT
0.00	0.00	INTERSECTION	L	ROUTE 0214BZ (BB BOULDER BEACH CAMPGROUND LOOP B)
0.00	0.00	INTERSECTION	R	ROUTE 0214BZ (BB BOULDER BEACH CAMPGROUND LOOP B)
0.20	0.20	INTERSECTION	L	ROUTE 0214BZ (BB BOULDER BEACH CAMPGROUND LOOP B)
0.20	0.20	INTERSECTION	R	ROUTE 0214BZ (BB BOULDER BEACH CAMPGROUND LOOP B)

LAKE: Route Milepost Log

ROUTE 0214EZ: BB BOULDER BEACH CAMPGROUND LOOP E

FROM MILEPOST	TO MILEPOST	FEATURE	SIDE	COMMENT
0.00	0.00	INTERSECTION	L	ROUTE 0214BZ (BB BOULDER BEACH CAMPGROUND LOOP B)
0.00	0.00	INTERSECTION	R	ROUTE 0214BZ (BB BOULDER BEACH CAMPGROUND LOOP B)
0.20	0.20	INTERSECTION	N/A	ROUTE 0214FDZ (BB BOULDER BEACH CAMPGROUND ROAD FD)
0.20	0.20	INTERSECTION	L	ROUTE 0214BZ (BB BOULDER BEACH CAMPGROUND LOOP B)
0.20	0.20	INTERSECTION	R	ROUTE 0214BZ (BB BOULDER BEACH CAMPGROUND LOOP B)

LAKE: Route Milepost Log

ROUTE 0214FAZ: BB BOULDER BEACH CAMPGROUND ROAD FA

FROM MILEPOST	TO MILEPOST	FEATURE	SIDE	COMMENT
0.00	0.00	INTERSECTION	L	ROUTE 0214FDZ (BB BOULDER BEACH CAMPGROUND ROAD FD)
0.00	0.00	INTERSECTION	R	ROUTE 0214FDZ (BB BOULDER BEACH CAMPGROUND ROAD FD)
0.09	0.09	INTERSECTION	L	ROUTE 0214FBZ (BB BOULDER BEACH CAMPGROUND ROAD FB)
0.09	0.09	INTERSECTION	R	ROUTE 0214FBZ (BB BOULDER BEACH CAMPGROUND ROAD FB)

LAKE: Route Milepost Log

ROUTE 0214FBZ: BB BOULDER BEACH CAMPGROUND ROAD FB

FROM MILEPOST	TO MILEPOST	FEATURE	SIDE	COMMENT
0.00	0.00	INTERSECTION	L	ROUTE 0214FZ (BB BOULDER BEACH CAMPGROUND LOOP F)
0.00	0.00	INTERSECTION	R	ROUTE 0214FZ (BB BOULDER BEACH CAMPGROUND LOOP F)
0.02	0.02	INTERSECTION	R	ROUTE 0214FAZ (BB BOULDER BEACH CAMPGROUND ROAD FA)
0.10	0.10	INTERSECTION	R	ROUTE 0214FAZ (BB BOULDER BEACH CAMPGROUND ROAD FA)
0.10	0.10	INTERSECTION	L	ROUTE 0214FAZ (BB BOULDER BEACH CAMPGROUND ROAD FA)

LAKE: Route Milepost Log

ROUTE 0214FCZ: BB BOULDER BEACH CAMPGROUND ROAD FC

FROM MILEPOST	TO MILEPOST	FEATURE	SIDE	COMMENT
0.00	0.00	INTERSECTION	R	ROUTE 0214BZ (BB BOULDER BEACH CAMPGROUND LOOP B)
0.00	0.00	INTERSECTION	L	ROUTE 0214BZ (BB BOULDER BEACH CAMPGROUND LOOP B)
0.06	0.06	INTERSECTION	L	ROUTE 0214FDZ (BB BOULDER BEACH CAMPGROUND ROAD FD)
0.06	0.06	INTERSECTION	R	ROUTE 0214FDZ (BB BOULDER BEACH CAMPGROUND ROAD FD)

LAKE: Route Milepost Log

ROUTE 0214FDZ: BB BOULDER BEACH CAMPGROUND ROAD FD

FROM MILEPOST	TO MILEPOST	FEATURE	SIDE	COMMENT
0.00	0.00	INTERSECTION	R	ROUTE 0214FZ (BB BOULDER BEACH CAMPGROUND LOOP F)
0.00	0.00	INTERSECTION	L	ROUTE 0214FZ (BB BOULDER BEACH CAMPGROUND LOOP F)
0.02	0.02	INTERSECTION	L	ROUTE 0214FAZ (BB BOULDER BEACH CAMPGROUND ROAD FA)
0.03	0.03	INTERSECTION	R	UNPAVED PARKING
0.04	0.04	INTERSECTION	L	ROUTE 0214FBZ (BB BOULDER BEACH CAMPGROUND ROAD FB)
0.07	0.07	INTERSECTION	L	ROUTE 0214FCZ (BB BOULDER BEACH CAMPGROUND ROAD FC)
0.07	0.07	INTERSECTION	R	ROUTE 0214BZ (BB BOULDER BEACH CAMPGROUND LOOP B)
0.12	0.12	INTERSECTION	L	ROUTE 0214BZ (BB BOULDER BEACH CAMPGROUND LOOP B)

LAKE: Route Milepost Log

ROUTE 0214FZ: BB BOULDER BEACH CAMPGROUND LOOP F

FROM MILEPOST	TO MILEPOST	FEATURE	SIDE	COMMENT
0.00	0.00	INTERSECTION	L	ROUTE 0214BZ (BB BOULDER BEACH CAMPGROUND LOOP B)
0.00	0.00	INTERSECTION	R	ROUTE 0214BZ (BB BOULDER BEACH CAMPGROUND LOOP B)
0.14	0.14	INTERSECTION	R	ROUTE 0214FDZ (BB BOULDER BEACH CAMPGROUND ROAD FD)
0.27	0.27	INTERSECTION	R	ROUTE 0214FBZ (BB BOULDER BEACH CAMPGROUND ROAD FB)
0.29	0.29	INTERSECTION	L	ROUTE 0214BZ (BB BOULDER BEACH CAMPGROUND LOOP B)
0.29	0.29	INTERSECTION	R	ROUTE 0214BZ (BB BOULDER BEACH CAMPGROUND LOOP B)
0.29	0.29	INTERSECTION	N/A	ROUTE 0214CZ (BB BOULDER BEACH CAMPGROUND LOOP C)

LAKE: Route Milepost Log

ROUTE 0217AZ: KA KATHERINE TRAILER VILLAGE ROAD A

FROM MILEPOST	TO MILEPOST	FEATURE	SIDE	COMMENT
0.00	0.00	INTERSECTION	R	ROUTE 0114Z (KA KATHERINE AREA ACCESS ROAD)
0.03	0.03	INTERSECTION	L	UNPAVED ROUTE (KATHERINE TRAILER VILLAGE)
0.05	0.05	INTERSECTION	L	UNPAVED ROUTE (KATHERINE TRAILER VILLAGE)
0.07	0.07	INTERSECTION	L	UNPAVED ROUTE (KATHERINE TRAILER VILLAGE)
0.10	0.10	INTERSECTION	L	ROUTE 0217AZ (KA KATHERINE TRAILER VILLAGE ROAD A) UNPAVED SECTION
0.20	0.20	INTERSECTION	L	UNPAVED PARKING
0.22	0.22	INTERSECTION	L	ROUTE 0217AZ (KA KATHERINE TRAILER VILLAGE ROAD A)
0.23	0.23	INTERSECTION	R	ROUTE 0217AZ (KA KATHERINE TRAILER VILLAGE ROAD A)
0.58	0.58	INTERSECTION	R	UNPAVED PARKING SPUR
0.59	0.59	INTERSECTION	R	ROUTE 0217AZ (KA KATHERINE TRAILER VILLAGE ROAD A)
0.59	0.59	INTERSECTION	L	ROUTE 0217AZ (KA KATHERINE TRAILER VILLAGE ROAD A)
0.60	0.60	INTERSECTION	R	UNPAVED ROUTE (KATHERINE TRAILER VILLAGE)
0.62	0.62	INTERSECTION	R	UNPAVED ROUTE (KATHERINE TRAILER VILLAGE)
0.65	0.65	INTERSECTION	R	UNPAVED ROUTE (KATHERINE TRAILER VILLAGE)
0.66	0.66	INTERSECTION	N/A	ROUTE 0217AZ (KA KATHERINE TRAILER VILLAGE ROAD A) UNPAVED SECTION

LAKE: Route Milepost Log

ROUTE 0220: LV LAS VEGAS BAY ACCESS ROAD

FROM MILEPOST	TO MILEPOST	FEATURE	SIDE	COMMENT
0.00	0.00	INTERSECTION	L	ROUTE 0003Z (LV LAKESHORE ROAD)
0.00	0.00	INTERSECTION	R	ROUTE 0003Z (LV LAKESHORE ROAD)
0.01	0.01	INTERSECTION	R	ROUTE 0003Z (LV LAKESHORE ROAD) SPUR
0.01	0.01	INTERSECTION	L	ROUTE 0003Z (LV LAKESHORE ROAD) SPUR
0.05	0.05	INTERSECTION	R	ROUTE 0992 (LV LAS VEGAS BAY RANGER STATION PARKING)
0.08	0.08	INTERSECTION	R	ROUTE 0230 (LV NPS RESIDENTIAL ROAD)
0.09	0.09	INTERSECTION	L	ROUTE 0221 (LV LAS VEGAS BAY CAMPGROUND ACCESS ROAD)
0.20	0.20	INTERSECTION	L	UNPAVED PARKING
0.27	0.27	INTERSECTION	R	UNPAVED ROUTE (LAS VEGAS OLD DRY BOAT STORAGE ROAD)
0.28	0.28	INTERSECTION	L	ROUTE 0220 (LV LAS VEGAS BAY ACCESS ROAD) CUT-THRU
0.34	0.34	INTERSECTION	R	PAVED ROUTE (LAS VEGAS BAY LAUNCH RAMP)
0.35	0.35	INTERSECTION	L	ROUTE 0220 (LV LAS VEGAS BAY ACCESS ROAD) CUT-THRU
0.39	0.39	INTERSECTION	L	ROUTE 0220 (LV LAS VEGAS BAY ACCESS ROAD)
0.40	0.40	INTERSECTION	R	ROUTE 0988 (LV LAS VEGAS BAY RAMP PARKING)
0.44	0.44	INTERSECTION	R	UNPAVED PARKING
0.46	0.46	INTERSECTION	L	ROUTE 1006DZ (LV LAS VEGAS BAY RANGER STATION PARKING D)
0.47	0.47	INTERSECTION	L	ROUTE 0220 (LV LAS VEGAS BAY ACCESS ROAD) CUT-THRU
0.48	0.48	INTERSECTION	L	ROUTE 1006CZ (LV LAS VEGAS BAY RANGER STATION PARKING C)
0.50	0.50	INTERSECTION	L	ROUTE 0220 (LV LAS VEGAS BAY ACCESS ROAD) CUT-THRU
0.51	0.51	INTERSECTION	R	ROUTE 1006AZ (LV LAS VEGAS BAY RANGER STATION PARKING A)
0.53	0.53	INTERSECTION	L	ROUTE 1006BZ (LV LAS VEGAS BAY RANGER STATION PARKING B)
0.56	0.56	INTERSECTION	R	ROUTE 0220 (LV LAS VEGAS BAY ACCESS ROAD)
0.56	0.56	INTERSECTION	L	ROUTE 0220 (LV LAS VEGAS BAY ACCESS ROAD)

LAKE: Route Milepost Log

ROUTE 0221: LV LAS VEGAS BAY CAMPGROUND ACCESS ROAD

FROM MILEPOST	TO MILEPOST	FEATURE	SIDE	COMMENT
0.00	0.00	INTERSECTION	R	ROUTE 0220 (LV LAS VEGAS BAY ACCESS ROAD)
0.00	0.00	INTERSECTION	L	ROUTE 0220 (LV LAS VEGAS BAY ACCESS ROAD)
0.28	0.28	INTERSECTION	R	ROUTE 0400 (LV LAS VEGAS BAY BOOSTER PUMP ROAD)
0.80	0.80	INTERSECTION	L	ROUTE 0223DZ (LV LAS VEGAS BAY CAMPGROUND ROAD D)
0.81	0.81	INTERSECTION	R	ROUTE 0223CZ (LV LAS VEGAS BAY CAMPGROUND ROAD C)
0.83	0.83	INTERSECTION	L	ROUTE 0223EZ (LV LAS VEGAS BAY CAMPGROUND ROAD E)
0.90	0.90	INTERSECTION	L	ROUTE 0223CZ (LV LAS VEGAS BAY CAMPGROUND ROAD C)
0.92	0.92	INTERSECTION	L	CUT-THRU
1.04	1.04	INTERSECTION	L	ROUTE 0223CZ (LV LAS VEGAS BAY CAMPGROUND ROAD C)
1.04	1.04	INTERSECTION	R	ROUTE 0223AZ (LV LAS VEGAS BAY CAMPGROUND ROAD A)
1.07	1.07	INTERSECTION	L	ROUTE 0223BZ (LV LAS VEGAS BAY CAMPGROUND ROAD B)
1.09	1.09	INTERSECTION	L	ROUTE 0223BZ (LV LAS VEGAS BAY CAMPGROUND ROAD B)
1.19	1.19	INTERSECTION	L	ROUTE 0221 (LV LAS VEGAS BAY CAMPGROUND ACCESS ROAD)
1.28	1.28	INTERSECTION	L	ROUTE 0221 (LV LAS VEGAS BAY CAMPGROUND ACCESS ROAD)
1.28	1.28	INTERSECTION	N/A	ROUTE 0221 (LV LAS VEGAS BAY CAMPGROUND ACCESS ROAD)

LAKE: Route Milepost Log

ROUTE 0223AZ: LV LAS VEGAS BAY CAMPGROUND ROAD A

FROM MILEPOST	TO MILEPOST	FEATURE	SIDE	COMMENT
0.00	0.00	INTERSECTION	N/A	ROUTE 0223CZ (LV LAS VEGAS BAY CAMPGROUND ROAD C)
0.00	0.00	INTERSECTION	L	ROUTE 0221 (LV LAS VEGAS BAY CAMPGROUND ACCESS ROAD)
0.00	0.00	INTERSECTION	R	ROUTE 0221 (LV LAS VEGAS BAY CAMPGROUND ACCESS ROAD)
0.06	0.06	INTERSECTION	L	ROUTE 0223AZ (LV LAS VEGAS BAY CAMPGROUND ROAD A)
0.12	0.12	INTERSECTION	R	ROUTE 0223AZ (LV LAS VEGAS BAY CAMPGROUND ROAD A)
0.12	0.12	INTERSECTION	L	ROUTE 0223AZ (LV LAS VEGAS BAY CAMPGROUND ROAD A)

LAKE: Route Milepost Log

ROUTE 0223BZ: LV LAS VEGAS BAY CAMPGROUND ROAD B

FROM MILEPOST	TO MILEPOST	FEATURE	SIDE	COMMENT
0.00	0.00	INTERSECTION	R	ROUTE 0221 (LV LAS VEGAS BAY CAMPGROUND ACCESS ROAD)
0.00	0.00	INTERSECTION	L	ROUTE 0221 (LV LAS VEGAS BAY CAMPGROUND ACCESS ROAD)
0.10	0.10	INTERSECTION	R	ROUTE 0221 (LV LAS VEGAS BAY CAMPGROUND ACCESS ROAD)
0.10	0.10	INTERSECTION	L	ROUTE 0221 (LV LAS VEGAS BAY CAMPGROUND ACCESS ROAD)

LAKE: Route Milepost Log

ROUTE 0223CZ: LV LAS VEGAS BAY CAMPGROUND ROAD C

FROM MILEPOST	TO MILEPOST	FEATURE	SIDE	COMMENT
0.00	0.00	INTERSECTION	L	ROUTE 0221 (LV LAS VEGAS BAY CAMPGROUND ACCESS ROAD)
0.00	0.00	INTERSECTION	R	ROUTE 0221 (LV LAS VEGAS BAY CAMPGROUND ACCESS ROAD)
0.00	0.00	INTERSECTION	N/A	ROUTE 0223AZ (LV LAS VEGAS BAY CAMPGROUND ROAD A)
0.01	0.01	INTERSECTION	L	CUT-THRU
0.02	0.02	INTERSECTION	L	ROUTE 0221 (LV LAS VEGAS BAY CAMPGROUND ACCESS ROAD)
0.02	0.02	ONE-WAY START	N/A	N/A
0.27	0.27	INTERSECTION	R	ROUTE 0223DZ (LV LAS VEGAS BAY CAMPGROUND ROAD D)
0.27	0.27	ONE-WAY END	N/A	N/A
0.28	0.28	INTERSECTION	L	ROUTE 0223EZ (LV LAS VEGAS BAY CAMPGROUND ROAD E)
0.32	0.32	INTERSECTION	L	ROUTE 0221 (LV LAS VEGAS BAY CAMPGROUND ACCESS ROAD)
0.32	0.32	INTERSECTION	R	ROUTE 0221 (LV LAS VEGAS BAY CAMPGROUND ACCESS ROAD)

LAKE: Route Milepost Log

ROUTE 0223DZ: LV LAS VEGAS BAY CAMPGROUND ROAD D

FROM MILEPOST	TO MILEPOST	FEATURE	SIDE	COMMENT
0.00	0.00	INTERSECTION	R	ROUTE 0221 (LV LAS VEGAS BAY CAMPGROUND ACCESS ROAD)
0.00	0.00	INTERSECTION	L	ROUTE 0221 (LV LAS VEGAS BAY CAMPGROUND ACCESS ROAD)
0.08	0.08	INTERSECTION	L	ROUTE 0223CZ (LV LAS VEGAS BAY CAMPGROUND ROAD C)
0.08	0.08	INTERSECTION	N/A	ROUTE 0223CZ (LV LAS VEGAS BAY CAMPGROUND ROAD C)

LAKE: Route Milepost Log

ROUTE 0223EZ: LV LAS VEGAS BAY CAMPGROUND ROAD E

FROM MILEPOST	TO MILEPOST	FEATURE	SIDE	COMMENT
0.00	0.00	INTERSECTION	R	ROUTE 0221 (LV LAS VEGAS BAY CAMPGROUND ACCESS ROAD)
0.00	0.00	INTERSECTION	L	ROUTE 0221 (LV LAS VEGAS BAY CAMPGROUND ACCESS ROAD)
0.04	0.04	INTERSECTION	L	ROUTE 0223FZ (LV LAS VEGAS BAY CAMPGROUND ROAD F)
0.04	0.04	INTERSECTION	N/A	ROUTE 0223CZ (LV LAS VEGAS BAY CAMPGROUND ROAD C)
0.04	0.04	INTERSECTION	L	ROUTE 0223CZ (LV LAS VEGAS BAY CAMPGROUND ROAD C)

LAKE: Route Milepost Log

ROUTE 0223FZ: LV LAS VEGAS BAY CAMPGROUND ROAD F

FROM MILEPOST	TO MILEPOST	FEATURE	SIDE	COMMENT
0.00	0.00	INTERSECTION	L	ROUTE 0223EZ (LV LAS VEGAS BAY CAMPGROUND ROAD E)
0.00	0.00	INTERSECTION	R	ROUTE 0223EZ (LV LAS VEGAS BAY CAMPGROUND ROAD E)
0.03	0.03	INTERSECTION	N/A	ROUTE 0223CZ (LV LAS VEGAS BAY CAMPGROUND ROAD C)
0.03	0.03	INTERSECTION	R	ROUTE 0223CZ (LV LAS VEGAS BAY CAMPGROUND ROAD C)

LAKE: Route Milepost Log

ROUTE 0226AZ: EB ECHO BAY TRAILER VILLAGE ROAD ENTRANCE

FROM MILEPOST	TO MILEPOST	FEATURE	SIDE	COMMENT
0.00	0.00	INTERSECTION	L	ROUTE 0112 (EB ECHO BAY ACCESS ROAD)
0.00	0.00	INTERSECTION	R	ROUTE 0112 (EB ECHO BAY ACCESS ROAD)
0.04	0.04	INTERSECTION	R	ROUTE 0226BZ (EB ECHO BAY TRAILER VILLAGE ROAD LOOP)
0.04	0.04	INTERSECTION	L	ROUTE 0226BZ (EB ECHO BAY TRAILER VILLAGE ROAD LOOP)
0.12	0.12	INTERSECTION	L	ROUTE 0226BZ (EB ECHO BAY TRAILER VILLAGE ROAD LOOP)
0.12	0.12	INTERSECTION	N/A	UNPAVED ROUTE
0.12	0.12	INTERSECTION	R	ROUTE 0226BZ (EB ECHO BAY TRAILER VILLAGE ROAD LOOP)

LAKE: Route Milepost Log

ROUTE 0226BZ: EB ECHO BAY TRAILER VILLAGE ROAD LOOP

FROM MILEPOST	TO MILEPOST	FEATURE	SIDE	COMMENT
0.00	0.00	INTERSECTION	R	ROUTE 0226AZ (EB ECHO BAY TRAILER VILLAGE ROAD ENTRANCE)
0.00	0.00	INTERSECTION	L	ROUTE 0226AZ (EB ECHO BAY TRAILER VILLAGE ROAD ENTRANCE)
0.00	0.00	INTERSECTION	N/A	ROUTE 0226AZ (EB ECHO BAY TRAILER VILLAGE ROAD ENTRANCE)
0.25	0.25	INTERSECTION	L	ROUTE 0226AZ (EB ECHO BAY TRAILER VILLAGE ROAD ENTRANCE)
0.25	0.25	INTERSECTION	R	UNPAVED ROUTE
0.57	0.57	INTERSECTION	R	ROUTE 0226AZ (EB ECHO BAY TRAILER VILLAGE ROAD ENTRANCE)
0.57	0.57	INTERSECTION	L	ROUTE 0226AZ (EB ECHO BAY TRAILER VILLAGE ROAD ENTRANCE)
0.57	0.57	INTERSECTION	N/A	ROUTE 0226BZ (EB ECHO BAY TRAILER VILLAGE ROAD LOOP)

LAKE: Route Milepost Log

ROUTE 0227: OB OVERTON BEACH TRAILER VILLAGE

FROM MILEPOST	TO MILEPOST	FEATURE	SIDE	COMMENT
0.00	0.00	INTERSECTION	L	ROUTE 0011 (OB OVERTON BEACH ACCESS ROAD)
0.00	0.00	INTERSECTION	R	ROUTE 0011 (OB OVERTON BEACH ACCESS ROAD)
0.25	0.25	INTERSECTION	L	ROUTE 0227 (OB OVERTON BEACH TRAILER VILLAGE)
0.27	0.27	INTERSECTION	R	UNPAVED ROUTE (SERVICE ROAD)
0.30	0.30	INTERSECTION	R	ROUTE 0227 (OB OVERTON BEACH TRAILER VILLAGE)
0.30	0.30	INTERSECTION	L	ROUTE 0227 (OB OVERTON BEACH TRAILER VILLAGE)

LAKE: Route Milepost Log

ROUTE 0228: BB HEMENWAY HARBOR ROAD

FROM MILEPOST	TO MILEPOST	FEATURE	SIDE	COMMENT
0.00	0.00	INTERSECTION	L	ROUTE 0003AZ (LV LAKESHORE ENTRANCE STATION)
0.00	0.00	INTERSECTION	R	ROUTE 0003Z (LV LAKESHORE ROAD)
0.01	0.01	INTERSECTION	L	ROUTE 0228 (BB HEMENWAY HARBOR ROAD) SPUR
0.01	0.01	INTERSECTION	R	ROUTE 0228 (BB HEMENWAY HARBOR ROAD) SPUR
0.59	0.59	INTERSECTION	R	ROUTE 0457A (BB HORSEPOWER COVE ROAD)
0.63	0.63	INTERSECTION	L	PAVED ROUTE (HEMENWAY CAMPGROUND ROAD) ABANDONED
0.75	0.75	INTERSECTION	R	ROUTE 1070 (BB HEMENWAY FISH CLEANING PARKING LOT)
0.75	0.75	INTERSECTION	L	ROUTE 1069 (BB HEMENWAY BOAT WASH STATION)
0.82	0.82	INTERSECTION	R	ROUTE 1069 (BB HEMENWAY BOAT WASH STATION)
0.84	0.84	INTERSECTION	R	ROUTE 1070 (BB HEMENWAY FISH CLEANING PARKING LOT)
0.85	0.85	INTERSECTION	L	ROUTE 0232 (BB SHORELINE ROAD)
0.87	0.87	INTERSECTION	L	ROUTE 0937 (BB HEMENWAY PARKING LOT)
0.90	0.90	INTERSECTION	N/A	PAVED ROUTE (HEMENWAY HARBOR LAUNCH RAMP)

LAKE: Route Milepost Log

ROUTE 0231AZ: EB ECHO BAY CONCESSION AND LAGOON ROAD A

FROM MILEPOST	TO MILEPOST	FEATURE	SIDE	COMMENT
0.00	0.00	INTERSECTION	L	ROUTE 0112 (EB ECHO BAY ACCESS ROAD)
0.00	0.00	INTERSECTION	R	ROUTE 0112 (EB ECHO BAY ACCESS ROAD)
0.21	0.21	INTERSECTION	N/A	DEAD END
0.21	0.21	INTERSECTION	R	ROUTE 0231BZ (EB ECHO BAY CONCESSION AND LAGOON ROAD B)
0.21	0.21	INTERSECTION	R	ROUTE 0231BZ (EB ECHO BAY CONCESSION AND LAGOON ROAD B)

LAKE: Route Milepost Log

ROUTE 0231BZ: EB ECHO BAY CONCESSION AND LAGOON ROAD B

FROM MILEPOST	TO MILEPOST	FEATURE	SIDE	COMMENT
0.00	0.00	INTERSECTION	L	ROUTE 0231AZ (EB ECHO BAY CONCESSION AND LAGOON ROAD A)
0.00	0.00	INTERSECTION	N/A	ROUTE 0231AZ (EB ECHO BAY CONCESSION AND LAGOON ROAD A)
0.08	0.08	INTERSECTION	N/A	ROUTE 0231AZ (EB ECHO BAY CONCESSION AND LAGOON ROAD A)
0.08	0.08	INTERSECTION	L	ROUTE 0231AZ (EB ECHO BAY CONCESSION AND LAGOON ROAD A)

LAKE: Route Milepost Log

ROUTE 0232: BB SHORELINE ROAD

FROM MILEPOST	TO MILEPOST	FEATURE	SIDE	COMMENT
0.00	0.00	INTERSECTION	R	ROUTE 0228 (BB HEMENWAY HARBOR ROAD)
0.00	0.00	INTERSECTION	L	ROUTE 0228 (BB HEMENWAY HARBOR ROAD)
0.01	0.01	INTERSECTION	R	ROUTE 0937 (BB HEMENWAY PARKING LOT)
0.14	0.14	INTERSECTION	R	UNPAVED ROUTE (PWC BEACH FISHING PIER ROAD)
0.59	0.59	INTERSECTION	L	PAVED MODEL AIRPLANE LOT
0.60	0.60	INTERSECTION	R	UNPAVED ROUTE (SAIL BEACH REGULATIONS ROAD)
0.65	0.65	INTERSECTION	L	PAVED MODEL AIRPLANE LOT
0.69	0.71	LOW WATER CROSSING	N/A	HIGH WATER FLOW AREA
0.84	0.84	INTERSECTION	R	UNPAVED ROUTE (SPECIAL EVENTS BEACH REGULATIONS ROAD)
0.89	0.90	LOW WATER CROSSING	N/A	HIGH WATER FLOW AREA
1.42	1.42	INTERSECTION	L	ROUTE 0287 (BB SOUTH PICNIC ACCESS ROAD)
1.42	1.42	INTERSECTION	R	ROUTE 0287 (BB SOUTH PICNIC ACCESS ROAD)

LAKE: Route Milepost Log

ROUTE 0233: BB LAKE VIEW ROAD

FROM MILEPOST	TO MILEPOST	FEATURE	SIDE	COMMENT
0.00	0.00	INTERSECTION	R	ROUTE 5000 (U.S. HIGHWAY 93)
0.00	0.00	INTERSECTION	L	ROUTE 5000 (U.S. HIGHWAY 93)
0.22	0.22	INTERSECTION	N/A	ROUTE 0938 (BB LAKEVIEW POINT OVERLOOK PARKING)

LAKE: Route Milepost Log

ROUTE 0235: CC EL DORADO CANYON ROAD

FROM MILEPOST	TO MILEPOST	FEATURE	SIDE	COMMENT
0.00	0.00	PARK BOUNDARY	N/A	WEST PARK BOUNDARY
0.02	0.03	BRIDGE	N/A	8360-004 (ELDORADO BRIDGE)
0.96	0.96	INTERSECTION	R	UNPAVED ROUTE
1.84	1.84	INTERSECTION	R	UNPAVED ROUTE
3.76	3.76	INTERSECTION	R	ROUTE 0236 (CC OLD NELSON'S LANDING ROAD)
3.87	3.87	INTERSECTION	L	ROUTE 0235 (CC EL DORADO CANYON ROAD)
4.00	4.00	INTERSECTION	R	ROUTE 0235 (CC EL DORADO CANYON ROAD)
4.00	4.00	INTERSECTION	L	ROUTE 0235 (CC EL DORADO CANYON ROAD)

LAKE: Route Milepost Log

ROUTE 0236: CC OLD NELSON'S LANDING ROAD

FROM MILEPOST	TO MILEPOST	FEATURE	SIDE	COMMENT
0.00	0.00	INTERSECTION	L	ROUTE 0235 (CC EL DORADO CANYON ROAD)
0.00	0.00	INTERSECTION	R	ROUTE 0235 (CC EL DORADO CANYON ROAD)
0.25	0.25	INTERSECTION	N/A	UNPAVED PARKING (EAGLE WASH)
0.25	0.25	INTERSECTION	R	ROUTE 0236 (CC OLD NELSON'S LANDING ROAD) UNPAVED SECTION

LAKE: Route Milepost Log

ROUTE 0237: CC COTTONWOOD COVE ACCESS ROAD

FROM MILEPOST	TO MILEPOST	FEATURE	SIDE	COMMENT
0.00	0.00	PARK BOUNDARY	N/A	WEST PARK BOUNDARY
0.00	0.00	INTERSECTION	N/A	PAVED ROUTE (HWY 164 / EAST COTTONWOOD COVE ROAD)
0.01	0.01	INTERSECTION	R	ROUTE 1063 (CC ENTRANCE STATION PARKING)
0.02	0.02	INTERSECTION	R	ROUTE 1063 (CC ENTRANCE STATION PARKING)
0.03	0.03	INTERSECTION	R	ROUTE 1063 (CC ENTRANCE STATION PARKING)
0.10	0.10	INTERSECTION	L	ROUTE 0829 (CC MEAD-DAVIS POWERLINE ROAD (AR30))
0.11	0.11	INTERSECTION	R	ROUTE 0829 (CC MEAD-DAVIS POWERLINE ROAD (AR30))
0.50	0.50	INTERSECTION	L	UNPAVED ROUTE
1.10	1.10	INTERSECTION	L	ROUTE 0362 (CC ROCKEFELLER MINE ROAD (AR32))
3.70	3.70	INTERSECTION	R	UNPAVED ROUTE (TURNAROUND)
3.85	3.85	INTERSECTION	R	UNPAVED ROUTE (TURNAROUND)
4.32	4.32	INTERSECTION	R	ROUTE 0497 (CC SOUTH WATER TANK ROAD)
5.80	5.80	INTERSECTION	R	UNPAVED ROUTE (WASTEWATER AND SEWER ROAD)
6.06	6.06	INTERSECTION	R	ROUTE 0911 (CC COTTONWOOD COVE RANGER STATION PARKING)
6.08	6.08	INTERSECTION	R	ROUTE 0911 (CC COTTONWOOD COVE RANGER STATION PARKING)
6.10	6.10	INTERSECTION	R	ROUTE 0239Z (CC COTTONWOOD COVE UPPER CAMPGROUND ACCESS ROAD)
6.12	6.12	INTERSECTION	L	ROUTE 0422AZ (CC COTTONWOOD COVE RESIDENCE ROAD A (RATTLER ROAD))
6.42	6.42	INTERSECTION	L	ROUTE 0248 (CC COTTONWOOD DRY BOAT STORAGE ROAD)
6.45	6.45	INTERSECTION	L	ROUTE 1075 (CC BOAT WASH STATION)
6.50	6.50	INTERSECTION	R	ROUTE 0240BZ (CC COTTONWOOD COVE TRAILER VILLAGE ROAD B)
6.71	6.71	INTERSECTION	R	ROUTE 0240AZ (CC COTTONWOOD COVE TRAILER VILLAGE ACCESS ROAD)
6.73	6.73	INTERSECTION	R	ROUTE 0916BZ (CC COTTONWOOD COVE CONFERENCE/COMMUNITY CENTER PARKING)
6.77	6.77	INTERSECTION	R	ROUTE 0916AZ (CC COTTONWOOD COVE POST OFFICE LOOP PARKING)
6.78	6.78	INTERSECTION	L	ROUTE 0238AZ (CC COTTONWOOD COVE LOWER CAMPGROUND A)

LAKE: Route Milepost Log

ROUTE 0237: CC COTTONWOOD COVE ACCESS ROAD

FROM MILEPOST	TO MILEPOST	FEATURE	SIDE	COMMENT
6.81	6.81	INTERSECTION	L	ROUTE 0929 (CC COTTONWOOD COVE NORTH RAMP PARKING LOT)
6.83	6.83	INTERSECTION	L	ROUTE 0929 (CC COTTONWOOD COVE NORTH RAMP PARKING LOT)
6.84	6.84	INTERSECTION	R	ROUTE 0916AZ (CC COTTONWOOD COVE POST OFFICE LOOP PARKING)
6.85	6.85	INTERSECTION	L	ROUTE 0929 (CC COTTONWOOD COVE NORTH RAMP PARKING LOT)
6.86	6.86	INTERSECTION	L	ROUTE 0929 (CC COTTONWOOD COVE NORTH RAMP PARKING LOT)
6.89	6.89	INTERSECTION	L	ROUTE 0929 (CC COTTONWOOD COVE NORTH RAMP PARKING LOT)
6.90	6.90	INTERSECTION	N/A	PAVED ROUTE (COTTONWOOD COVE LAUNCH RAMP)

LAKE: Route Milepost Log

ROUTE 0238AZ: CC COTTONWOOD COVE LOWER CAMPGROUND A

FROM MILEPOST	TO MILEPOST	FEATURE	SIDE	COMMENT
0.00	0.00	INTERSECTION	R	ROUTE 0237 (CC COTTONWOOD COVE ACCESS ROAD)
0.00	0.00	INTERSECTION	N/A	ROUTE 0237 (CC COTTONWOOD COVE ACCESS ROAD)
0.09	0.09	INTERSECTION	L	UNPAVED PARKING
0.09	0.09	INTERSECTION	R	ROUTE 0929 (CC COTTONWOOD COVE NORTH RAMP PARKING LOT)
0.16	0.16	INTERSECTION	R	ROUTE 1056 (CC PICNIC AREA PARKING LOT)
0.16	0.16	ONE-WAY START	N/A	N/A
0.16	0.16	INTERSECTION	L	ROUTE 0238BZ (CC COTTONWOOD COVE LOWER CAMPGROUND B)
0.26	0.26	INTERSECTION	L	ROUTE 0238BZ (CC COTTONWOOD COVE LOWER CAMPGROUND B)
0.26	0.26	ONE-WAY END	N/A	N/A
0.35	0.35	ONE-WAY START	N/A	N/A
0.35	0.35	INTERSECTION	L	ROUTE 0238AZ (CC COTTONWOOD COVE LOWER CAMPGROUND A)
0.43	0.43	INTERSECTION	L	ROUTE 0238AZ (CC COTTONWOOD COVE LOWER CAMPGROUND A)
0.43	0.43	INTERSECTION	R	ROUTE 0238AZ (CC COTTONWOOD COVE LOWER CAMPGROUND A)
0.43	0.43	ONE-WAY END	N/A	N/A

LAKE: Route Milepost Log

ROUTE 0238BZ: CC COTTONWOOD COVE LOWER CAMPGROUND B

FROM MILEPOST	TO MILEPOST	FEATURE	SIDE	COMMENT
0.00	0.00	INTERSECTION	L	ROUTE 0238AZ (CC COTTONWOOD COVE LOWER CAMPGROUND A)
0.00	0.00	ONE-WAY START	N/A	N/A
0.00	0.00	INTERSECTION	R	ROUTE 0238AZ (CC COTTONWOOD COVE LOWER CAMPGROUND A)
0.09	0.09	ONE-WAY END	N/A	N/A
0.09	0.09	INTERSECTION	N/A	ROUTE 1056 (CC PICNIC AREA PARKING LOT)
0.09	0.09	INTERSECTION	L	ROUTE 0238AZ (CC COTTONWOOD COVE LOWER CAMPGROUND A)
0.09	0.09	INTERSECTION	R	ROUTE 0238AZ (CC COTTONWOOD COVE LOWER CAMPGROUND A)

LAKE: Route Milepost Log

ROUTE 0239AZ: CC COTTONWOOD COVE UPPER CAMPGROUND LOOP A

FROM MILEPOST	TO MILEPOST	FEATURE	SIDE	COMMENT
0.00	0.00	INTERSECTION	L	ROUTE 0239Z (CC COTTONWOOD COVE UPPER CAMPGROUND ACCESS ROAD)
0.00	0.00	INTERSECTION	R	ROUTE 0239Z (CC COTTONWOOD COVE UPPER CAMPGROUND ACCESS ROAD)
0.01	0.01	INTERSECTION	L	ROUTE 0239AZ (CC COTTONWOOD COVE UPPER CAMPGROUND LOOP A)
0.19	0.19	INTERSECTION	L	ROUTE 0239AZ (CC COTTONWOOD COVE UPPER CAMPGROUND LOOP A)
0.19	0.19	INTERSECTION	N/A	ROUTE 0239AZ (CC COTTONWOOD COVE UPPER CAMPGROUND LOOP A)

LAKE: Route Milepost Log

ROUTE 0239BZ: CC COTTONWOOD COVE UPPER CAMPGROUND LOOP B

FROM MILEPOST	TO MILEPOST	FEATURE	SIDE	COMMENT
0.00	0.00	INTERSECTION	R	ROUTE 0239CZ (CC COTTONWOOD COVE UPPER CAMPGROUND LOOP C)
0.00	0.00	INTERSECTION	N/A	ROUTE 0239Z (CC COTTONWOOD COVE UPPER CAMPGROUND ACCESS ROAD)
0.00	0.00	INTERSECTION	L	ROUTE 0239BZ (CC COTTONWOOD COVE UPPER CAMPGROUND LOOP B)
0.19	0.19	INTERSECTION	N/A	ROUTE 0239CZ (CC COTTONWOOD COVE UPPER CAMPGROUND LOOP C)
0.19	0.19	INTERSECTION	L	ROUTE 0239BZ (CC COTTONWOOD COVE UPPER CAMPGROUND LOOP B)
0.19	0.19	INTERSECTION	R	ROUTE 0239Z (CC COTTONWOOD COVE UPPER CAMPGROUND ACCESS ROAD)

LAKE: Route Milepost Log

ROUTE 0239CZ: CC COTTONWOOD COVE UPPER CAMPGROUND LOOP C

FROM MILEPOST	TO MILEPOST	FEATURE	SIDE	COMMENT
0.00	0.00	INTERSECTION	L	ROUTE 0239BZ (CC COTTONWOOD COVE UPPER CAMPGROUND LOOP B)
0.00	0.00	INTERSECTION	N/A	ROUTE 0239Z (CC COTTONWOOD COVE UPPER CAMPGROUND ACCESS ROAD)
0.11	0.11	INTERSECTION	L	ROUTE 0239CZ (CC COTTONWOOD COVE UPPER CAMPGROUND LOOP C)
0.28	0.28	INTERSECTION	R	ROUTE 0239CZ (CC COTTONWOOD COVE UPPER CAMPGROUND LOOP C)
0.28	0.28	INTERSECTION	L	ROUTE 0239CZ (CC COTTONWOOD COVE UPPER CAMPGROUND LOOP C)

LAKE: Route Milepost Log

ROUTE 0239DZ: CC COTTONWOOD COVE UPPER CAMPGROUND DUMPSTATION

FROM MILEPOST	TO MILEPOST	FEATURE	SIDE	COMMENT
0.00	0.00	INTERSECTION	L	ROUTE 0239Z (CC COTTONWOOD COVE UPPER CAMPGROUND ACCESS ROAD)
0.00	0.00	INTERSECTION	R	ROUTE 0239Z (CC COTTONWOOD COVE UPPER CAMPGROUND ACCESS ROAD)
0.04	0.04	INTERSECTION	L	ROUTE 0239Z (CC COTTONWOOD COVE UPPER CAMPGROUND ACCESS ROAD)
0.04	0.04	INTERSECTION	R	ROUTE 0239Z (CC COTTONWOOD COVE UPPER CAMPGROUND ACCESS ROAD)

LAKE: Route Milepost Log

ROUTE 0239Z: CC COTTONWOOD COVE UPPER CAMPGROUND ACCESS ROAD

FROM MILEPOST	TO MILEPOST	FEATURE	SIDE	COMMENT
0.00	0.00	INTERSECTION	R	ROUTE 0237 (CC COTTONWOOD COVE ACCESS ROAD)
0.00	0.00	INTERSECTION	L	ROUTE 0237 (CC COTTONWOOD COVE ACCESS ROAD)
0.03	0.03	INTERSECTION	R	ROUTE 0239DZ (CC COTTONWOOD COVE UPPER CAMPGROUND DUMPSTATION)
0.05	0.05	INTERSECTION	R	ROUTE 0239DZ (CC COTTONWOOD COVE UPPER CAMPGROUND DUMPSTATION)
0.10	0.10	INTERSECTION	L	ROUTE 0239AZ (CC COTTONWOOD COVE UPPER CAMPGROUND LOOP A)
0.19	0.19	INTERSECTION	R	ROUTE 0239CZ (CC COTTONWOOD COVE UPPER CAMPGROUND LOOP C)
0.19	0.19	INTERSECTION	L	ROUTE 0239BZ (CC COTTONWOOD COVE UPPER CAMPGROUND LOOP B)
0.19	0.19	INTERSECTION	N/A	ROUTE 0239BZ (CC COTTONWOOD COVE UPPER CAMPGROUND LOOP B)

LAKE: Route Milepost Log

ROUTE 0240AZ: CC COTTONWOOD COVE TRAILER VILLAGE ACCESS ROAD

FROM MILEPOST	TO MILEPOST	FEATURE	SIDE	COMMENT
0.00	0.00	INTERSECTION	L	ROUTE 0237 (CC COTTONWOOD COVE ACCESS ROAD)
0.00	0.00	INTERSECTION	R	ROUTE 0237 (CC COTTONWOOD COVE ACCESS ROAD)
0.01	0.01	INTERSECTION	R	ROUTE 0240CZ (CC COTTONWOOD COVE TRAILER VILLAGE ROAD C)
0.02	0.02	INTERSECTION	R	ROUTE 0240BZ (CC COTTONWOOD COVE TRAILER VILLAGE ROAD B)
0.08	0.08	INTERSECTION	N/A	ROUTE 0240AZ (CC COTTONWOOD COVE TRAILER VILLAGE ACCESS ROAD) UNPAVED SECTION

LAKE: Route Milepost Log

ROUTE 0240BZ: CC COTTONWOOD COVE TRAILER VILLAGE ROAD B

FROM MILEPOST	TO MILEPOST	FEATURE	SIDE	COMMENT
0.00	0.00	INTERSECTION	L	ROUTE 0240AZ (CC COTTONWOOD COVE TRAILER VILLAGE ACCESS ROAD)
0.00	0.00	INTERSECTION	R	ROUTE 0240CZ (CC COTTONWOOD COVE TRAILER VILLAGE ROAD C)
0.03	0.03	INTERSECTION	R	ROUTE 0240DZ (CC COTTONWOOD COVE TRAILER VILLAGE SITES 127-142)
0.06	0.06	INTERSECTION	R	ROUTE 0240EZ (CC COTTONWOOD COVE TRAILER VILLAGE SITES 143-157)
0.08	0.08	INTERSECTION	R	ROUTE 0240FZ (CC COTTONWOOD COVE TRAILER VILLAGE SITES 158-170)
0.11	0.11	INTERSECTION	R	ROUTE 0240GZ (CC COTTONWOOD COVE TRAILER VILLAGE SITES 171-185)
0.13	0.13	INTERSECTION	R	ROUTE 0240HZ (CC COTTONWOOD COVE TRAILER VILLAGE SITES 186-199)
0.15	0.15	INTERSECTION	L	ROUTE 0240LZ (CC COTTONWOOD COVE TRAILER VILLAGE ROAD L)
0.21	0.21	INTERSECTION	L	ROUTE 0240LZ (CC COTTONWOOD COVE TRAILER VILLAGE ROAD L)
0.22	0.22	INTERSECTION	R	ROUTE 0240KZ (CC COTTONWOOD COVE TRAILER VILLAGE ROAD K)
0.30	0.30	INTERSECTION	R	ROUTE 0240HZ (CC COTTONWOOD COVE TRAILER VILLAGE SITES 186-199)
0.30	0.30	INTERSECTION	R	ROUTE 0240CZ (CC COTTONWOOD COVE TRAILER VILLAGE ROAD C)
0.39	0.39	INTERSECTION	L	UNPAVED ROUTE
0.42	0.42	INTERSECTION	R	ROUTE 0240JZ (CC COTTONWOOD COVE TRAILER VILLAGE SITES 277-293)
0.46	0.46	INTERSECTION	R	ROUTE 0240IZ (CC COTTONWOOD COVE TRAILER VILLAGE SITES 294-306)
0.49	0.49	INTERSECTION	R	ROUTE 0240DZ (CC COTTONWOOD COVE TRAILER VILLAGE SITES 127-142)
0.51	0.51	INTERSECTION	R	ROUTE 0237 (CC COTTONWOOD COVE ACCESS ROAD)
0.51	0.51	INTERSECTION	L	ROUTE 0237 (CC COTTONWOOD COVE ACCESS ROAD)

LAKE: Route Milepost Log

ROUTE 0240CZ: CC COTTONWOOD COVE TRAILER VILLAGE ROAD C

FROM MILEPOST	TO MILEPOST	FEATURE	SIDE	COMMENT
0.00	0.00	INTERSECTION	L	ROUTE 0240AZ (CC COTTONWOOD COVE TRAILER VILLAGE ACCESS ROAD)
0.00	0.00	INTERSECTION	R	ROUTE 0240AZ (CC COTTONWOOD COVE TRAILER VILLAGE ACCESS ROAD)
0.19	0.19	INTERSECTION	L	ROUTE 0240DZ (CC COTTONWOOD COVE TRAILER VILLAGE SITES 127-142)
0.20	0.20	INTERSECTION	R	ROUTE 0240DZ (CC COTTONWOOD COVE TRAILER VILLAGE SITES 127-142)
0.22	0.22	INTERSECTION	L	ROUTE 0240EZ (CC COTTONWOOD COVE TRAILER VILLAGE SITES 143-157)
0.23	0.23	INTERSECTION	R	ROUTE 0240IZ (CC COTTONWOOD COVE TRAILER VILLAGE SITES 294-306)
0.24	0.24	INTERSECTION	L	ROUTE 0240FZ (CC COTTONWOOD COVE TRAILER VILLAGE SITES 158-170)
0.26	0.26	INTERSECTION	R	ROUTE 0240JZ (CC COTTONWOOD COVE TRAILER VILLAGE SITES 277-293)
0.27	0.27	INTERSECTION	L	ROUTE 0240GZ (CC COTTONWOOD COVE TRAILER VILLAGE SITES 171-185)
0.29	0.29	INTERSECTION	L	ROUTE 0240HZ (CC COTTONWOOD COVE TRAILER VILLAGE SITES 186-199)
0.29	0.29	INTERSECTION	L	ROUTE 0240BZ (CC COTTONWOOD COVE TRAILER VILLAGE ROAD B)
0.29	0.29	INTERSECTION	R	ROUTE 0240BZ (CC COTTONWOOD COVE TRAILER VILLAGE ROAD B)

LAKE: Route Milepost Log

ROUTE 0240DZ: CC COTTONWOOD COVE TRAILER VILLAGE SITES 127-142

FROM MILEPOST	TO MILEPOST	FEATURE	SIDE	COMMENT
0.00	0.00	INTERSECTION	R	ROUTE 0240BZ (CC COTTONWOOD COVE TRAILER VILLAGE ROAD B)
0.00	0.00	INTERSECTION	L	ROUTE 0240BZ (CC COTTONWOOD COVE TRAILER VILLAGE ROAD B)
0.07	0.07	INTERSECTION	L	ROUTE 0240KZ (CC COTTONWOOD COVE TRAILER VILLAGE ROAD K)
0.17	0.17	INTERSECTION	R	ROUTE 0240CZ (CC COTTONWOOD COVE TRAILER VILLAGE ROAD C)
0.17	0.17	INTERSECTION	L	ROUTE 0240CZ (CC COTTONWOOD COVE TRAILER VILLAGE ROAD C)
0.21	0.21	INTERSECTION	R	ROUTE 0240BZ (CC COTTONWOOD COVE TRAILER VILLAGE ROAD B)
0.21	0.21	INTERSECTION	L	ROUTE 0240BZ (CC COTTONWOOD COVE TRAILER VILLAGE ROAD B)

LAKE: Route Milepost Log

ROUTE 0240EZ: CC COTTONWOOD COVE TRAILER VILLAGE SITES 143-157

FROM MILEPOST	TO MILEPOST	FEATURE	SIDE	COMMENT
0.00	0.00	INTERSECTION	L	ROUTE 0240BZ (CC COTTONWOOD COVE TRAILER VILLAGE ROAD B)
0.00	0.00	INTERSECTION	R	ROUTE 0240BZ (CC COTTONWOOD COVE TRAILER VILLAGE ROAD B)
0.06	0.06	INTERSECTION	L	ROUTE 0240KZ (CC COTTONWOOD COVE TRAILER VILLAGE ROAD K)
0.06	0.06	INTERSECTION	R	ROUTE 0240KZ (CC COTTONWOOD COVE TRAILER VILLAGE ROAD K)
0.16	0.16	INTERSECTION	R	ROUTE 0240CZ (CC COTTONWOOD COVE TRAILER VILLAGE ROAD C)
0.16	0.16	INTERSECTION	L	ROUTE 0240CZ (CC COTTONWOOD COVE TRAILER VILLAGE ROAD C)

LAKE: Route Milepost Log

ROUTE 0240FZ: CC COTTONWOOD COVE TRAILER VILLAGE SITES 158-170

FROM MILEPOST	TO MILEPOST	FEATURE	SIDE	COMMENT
0.00	0.00	INTERSECTION	R	ROUTE 0240BZ (CC COTTONWOOD COVE TRAILER VILLAGE ROAD B)
0.00	0.00	INTERSECTION	L	ROUTE 0240BZ (CC COTTONWOOD COVE TRAILER VILLAGE ROAD B)
0.06	0.06	INTERSECTION	R	ROUTE 0240KZ (CC COTTONWOOD COVE TRAILER VILLAGE ROAD K)
0.06	0.06	INTERSECTION	L	ROUTE 0240KZ (CC COTTONWOOD COVE TRAILER VILLAGE ROAD K)
0.15	0.15	INTERSECTION	L	ROUTE 0240CZ (CC COTTONWOOD COVE TRAILER VILLAGE ROAD C)
0.15	0.15	INTERSECTION	R	ROUTE 0240CZ (CC COTTONWOOD COVE TRAILER VILLAGE ROAD C)

LAKE: Route Milepost Log

ROUTE 0240GZ: CC COTTONWOOD COVE TRAILER VILLAGE SITES 171-185

FROM MILEPOST	TO MILEPOST	FEATURE	SIDE	COMMENT
0.00	0.00	INTERSECTION	R	ROUTE 0240BZ (CC COTTONWOOD COVE TRAILER VILLAGE ROAD B)
0.00	0.00	INTERSECTION	L	ROUTE 0240BZ (CC COTTONWOOD COVE TRAILER VILLAGE ROAD B)
0.06	0.06	INTERSECTION	R	ROUTE 0240KZ (CC COTTONWOOD COVE TRAILER VILLAGE ROAD K)
0.06	0.06	INTERSECTION	L	ROUTE 0240KZ (CC COTTONWOOD COVE TRAILER VILLAGE ROAD K)
0.15	0.15	INTERSECTION	L	ROUTE 0240CZ (CC COTTONWOOD COVE TRAILER VILLAGE ROAD C)
0.15	0.15	INTERSECTION	R	ROUTE 0240CZ (CC COTTONWOOD COVE TRAILER VILLAGE ROAD C)

LAKE: Route Milepost Log

ROUTE 0240HZ: CC COTTONWOOD COVE TRAILER VILLAGE SITES 186-199

FROM MILEPOST	TO MILEPOST	FEATURE	SIDE	COMMENT
0.00	0.00	INTERSECTION	R	ROUTE 0240BZ (CC COTTONWOOD COVE TRAILER VILLAGE ROAD B)
0.00	0.00	INTERSECTION	L	ROUTE 0240BZ (CC COTTONWOOD COVE TRAILER VILLAGE ROAD B)
0.06	0.06	INTERSECTION	L	ROUTE 0240KZ (CC COTTONWOOD COVE TRAILER VILLAGE ROAD K)
0.06	0.06	INTERSECTION	R	ROUTE 0240KZ (CC COTTONWOOD COVE TRAILER VILLAGE ROAD K)
0.15	0.15	INTERSECTION	R	ROUTE 0240CZ (CC COTTONWOOD COVE TRAILER VILLAGE ROAD C)
0.15	0.15	INTERSECTION	L	ROUTE 0240BZ (CC COTTONWOOD COVE TRAILER VILLAGE ROAD B)

LAKE: Route Milepost Log

ROUTE 0240IZ: CC COTTONWOOD COVE TRAILER VILLAGE SITES 294-306

FROM MILEPOST	TO MILEPOST	FEATURE	SIDE	COMMENT
0.00	0.00	INTERSECTION	R	ROUTE 0240BZ (CC COTTONWOOD COVE TRAILER VILLAGE ROAD B)
0.00	0.00	INTERSECTION	L	ROUTE 0240BZ (CC COTTONWOOD COVE TRAILER VILLAGE ROAD B)
0.05	0.05	INTERSECTION	L	ROUTE 0240CZ (CC COTTONWOOD COVE TRAILER VILLAGE ROAD C)
0.05	0.05	INTERSECTION	R	ROUTE 0240CZ (CC COTTONWOOD COVE TRAILER VILLAGE ROAD C)

LAKE: Route Milepost Log

ROUTE 0240JZ: CC COTTONWOOD COVE TRAILER VILLAGE SITES 277-293

FROM MILEPOST	TO MILEPOST	FEATURE	SIDE	COMMENT
0.00	0.00	INTERSECTION	L	ROUTE 0240BZ (CC COTTONWOOD COVE TRAILER VILLAGE ROAD B)
0.00	0.00	INTERSECTION	R	ROUTE 0240BZ (CC COTTONWOOD COVE TRAILER VILLAGE ROAD B)
0.07	0.07	INTERSECTION	L	ROUTE 0240CZ (CC COTTONWOOD COVE TRAILER VILLAGE ROAD C)
0.07	0.07	INTERSECTION	R	ROUTE 0240CZ (CC COTTONWOOD COVE TRAILER VILLAGE ROAD C)

LAKE: Route Milepost Log

ROUTE 0240KZ: CC COTTONWOOD COVE TRAILER VILLAGE ROAD K

FROM MILEPOST	TO MILEPOST	FEATURE	SIDE	COMMENT
0.00	0.00	INTERSECTION	R	ROUTE 0240DZ (CC COTTONWOOD COVE TRAILER VILLAGE SITES 127-142)
0.00	0.00	INTERSECTION	L	ROUTE 0240DZ (CC COTTONWOOD COVE TRAILER VILLAGE SITES 127-142)
0.02	0.02	INTERSECTION	L	ROUTE 0240EZ (CC COTTONWOOD COVE TRAILER VILLAGE SITES 143-157)
0.03	0.03	INTERSECTION	R	ROUTE 0240EZ (CC COTTONWOOD COVE TRAILER VILLAGE SITES 143-157)
0.05	0.05	INTERSECTION	L	ROUTE 0240FZ (CC COTTONWOOD COVE TRAILER VILLAGE SITES 158-170)
0.05	0.05	INTERSECTION	R	ROUTE 0240FZ (CC COTTONWOOD COVE TRAILER VILLAGE SITES 158-170)
0.08	0.08	INTERSECTION	L	ROUTE 0240GZ (CC COTTONWOOD COVE TRAILER VILLAGE SITES 171-185)
0.08	0.08	INTERSECTION	R	ROUTE 0240GZ (CC COTTONWOOD COVE TRAILER VILLAGE SITES 171-185)
0.10	0.10	INTERSECTION	L	ROUTE 0240HZ (CC COTTONWOOD COVE TRAILER VILLAGE SITES 186-199)
0.11	0.11	INTERSECTION	R	ROUTE 0240HZ (CC COTTONWOOD COVE TRAILER VILLAGE SITES 186-199)
0.13	0.13	INTERSECTION	L	ROUTE 0240BZ (CC COTTONWOOD COVE TRAILER VILLAGE ROAD B)
0.13	0.13	INTERSECTION	R	ROUTE 0240BZ (CC COTTONWOOD COVE TRAILER VILLAGE ROAD B)
0.13	0.13	INTERSECTION	L	ROUTE 0240LZ (CC COTTONWOOD COVE TRAILER VILLAGE ROAD L)

LAKE: Route Milepost Log

ROUTE 0240LZ: CC COTTONWOOD COVE TRAILER VILLAGE ROAD L

FROM MILEPOST	TO MILEPOST	FEATURE	SIDE	COMMENT
0.00	0.00	INTERSECTION	N/A	ROUTE 0240LZ (CC COTTONWOOD COVE TRAILER VILLAGE ROAD L) UNPAVED SECTION
0.09	0.09	INTERSECTION	R	ROUTE 0240BZ (CC COTTONWOOD COVE TRAILER VILLAGE ROAD B) SPUR
0.16	0.16	INTERSECTION	R	ROUTE 0240KZ (CC COTTONWOOD COVE TRAILER VILLAGE ROAD K)
0.16	0.16	INTERSECTION	N/A	ROUTE 0240BZ (CC COTTONWOOD COVE TRAILER VILLAGE ROAD B)

LAKE: Route Milepost Log

ROUTE 0241: OB RESIDENTIAL ROAD

FROM MILEPOST	TO MILEPOST	FEATURE	SIDE	COMMENT
0.00	0.00	INTERSECTION	R	ROUTE 0011 (OB OVERTON BEACH ACCESS ROAD)
0.00	0.00	INTERSECTION	L	ROUTE 0011 (OB OVERTON BEACH ACCESS ROAD)
0.09	0.09	INTERSECTION	N/A	ROUTE 0241 (OB RESIDENTIAL ROAD) UNPAVED SECTION

LAKE: Route Milepost Log

ROUTE 0252AZ: TB TEMPLE BAR TRAILER VILLAGE ROAD A

FROM MILEPOST	TO MILEPOST	FEATURE	SIDE	COMMENT
0.00	0.00	INTERSECTION	R	ROUTE 0116 (TB TEMPLE BAR ACCESS ROAD)
0.00	0.00	INTERSECTION	L	ROUTE 0116 (TB TEMPLE BAR ACCESS ROAD)
0.01	0.01	INTERSECTION	L	ROUTE 0919 (TB TEMPLE BAR MOTEL PARKING)
0.01	0.01	INTERSECTION	R	ROUTE 0252AZ (TB TEMPLE BAR TRAILER VILLAGE ROAD A)
0.07	0.07	INTERSECTION	L	ROUTE 0919 (TB TEMPLE BAR MOTEL PARKING)
0.10	0.10	INTERSECTION	R	ROUTE 0252BZ (TB TEMPLE BAR TRAILER VILLAGE ROAD B)
0.14	0.14	INTERSECTION	R	ROUTE 0252CZ (TB TEMPLE BAR TRAILER VILLAGE ROAD C)
0.17	0.17	INTERSECTION	R	ROUTE 0252DZ (TB TEMPLE BAR TRAILER VILLAGE ROAD D)
0.20	0.20	INTERSECTION	R	ROUTE 0252EZ (TB TEMPLE BAR TRAILER VILLAGE ROAD E)
0.23	0.23	INTERSECTION	R	ROUTE 0252FZ (TB TEMPLE BAR TRAILER VILLAGE ROAD F)
0.38	0.38	INTERSECTION	R	ROUTE 0252FZ (TB TEMPLE BAR TRAILER VILLAGE ROAD F)
0.41	0.41	INTERSECTION	R	ROUTE 0252EZ (TB TEMPLE BAR TRAILER VILLAGE ROAD E)
0.44	0.44	INTERSECTION	R	ROUTE 0252DZ (TB TEMPLE BAR TRAILER VILLAGE ROAD D)
0.47	0.47	INTERSECTION	R	ROUTE 0252CZ (TB TEMPLE BAR TRAILER VILLAGE ROAD C)
0.50	0.50	INTERSECTION	R	ROUTE 0252BZ (TB TEMPLE BAR TRAILER VILLAGE ROAD B)
0.51	0.51	INTERSECTION	L	ROUTE 0252AZ (TB TEMPLE BAR TRAILER VILLAGE ROAD A)
0.51	0.51	INTERSECTION	R	ROUTE 0252AZ (TB TEMPLE BAR TRAILER VILLAGE ROAD A)

LAKE: Route Milepost Log

ROUTE 0252BZ: TB TEMPLE BAR TRAILER VILLAGE ROAD B

FROM MILEPOST	TO MILEPOST	FEATURE	SIDE	COMMENT
0.00	0.00	INTERSECTION	L	ROUTE 0252AZ (TB TEMPLE BAR TRAILER VILLAGE ROAD A)
0.00	0.00	INTERSECTION	R	ROUTE 0252AZ (TB TEMPLE BAR TRAILER VILLAGE ROAD A)
0.08	0.08	INTERSECTION	R	ROUTE 0252AZ (TB TEMPLE BAR TRAILER VILLAGE ROAD A)
0.08	0.08	INTERSECTION	L	ROUTE 0252AZ (TB TEMPLE BAR TRAILER VILLAGE ROAD A)

LAKE: Route Milepost Log

ROUTE 0252CZ: TB TEMPLE BAR TRAILER VILLAGE ROAD C

FROM MILEPOST	TO MILEPOST	FEATURE	SIDE	COMMENT
0.00	0.00	INTERSECTION	R	ROUTE 0252AZ (TB TEMPLE BAR TRAILER VILLAGE ROAD A)
0.00	0.00	INTERSECTION	L	ROUTE 0252AZ (TB TEMPLE BAR TRAILER VILLAGE ROAD A)
0.08	0.08	INTERSECTION	R	ROUTE 0252AZ (TB TEMPLE BAR TRAILER VILLAGE ROAD A)
0.08	0.08	INTERSECTION	L	ROUTE 0252AZ (TB TEMPLE BAR TRAILER VILLAGE ROAD A)

LAKE: Route Milepost Log

ROUTE 0252DZ: TB TEMPLE BAR TRAILER VILLAGE ROAD D

FROM MILEPOST	TO MILEPOST	FEATURE	SIDE	COMMENT
0.00	0.00	INTERSECTION	L	ROUTE 0252AZ (TB TEMPLE BAR TRAILER VILLAGE ROAD A)
0.00	0.00	INTERSECTION	R	ROUTE 0252AZ (TB TEMPLE BAR TRAILER VILLAGE ROAD A)
0.08	0.08	INTERSECTION	L	ROUTE 0252AZ (TB TEMPLE BAR TRAILER VILLAGE ROAD A)
0.08	0.08	INTERSECTION	R	ROUTE 0252AZ (TB TEMPLE BAR TRAILER VILLAGE ROAD A)

LAKE: Route Milepost Log

ROUTE 0252EZ: TB TEMPLE BAR TRAILER VILLAGE ROAD E

FROM MILEPOST	TO MILEPOST	FEATURE	SIDE	COMMENT
0.00	0.00	INTERSECTION	R	ROUTE 0252AZ (TB TEMPLE BAR TRAILER VILLAGE ROAD A)
0.00	0.00	INTERSECTION	L	ROUTE 0252AZ (TB TEMPLE BAR TRAILER VILLAGE ROAD A)
0.08	0.08	INTERSECTION	R	ROUTE 0252AZ (TB TEMPLE BAR TRAILER VILLAGE ROAD A)
0.08	0.08	INTERSECTION	L	ROUTE 0252AZ (TB TEMPLE BAR TRAILER VILLAGE ROAD A)

LAKE: Route Milepost Log

ROUTE 0252FZ: TB TEMPLE BAR TRAILER VILLAGE ROAD F

FROM MILEPOST	TO MILEPOST	FEATURE	SIDE	COMMENT
0.00	0.00	INTERSECTION	L	ROUTE 0252AZ (TB TEMPLE BAR TRAILER VILLAGE ROAD A)
0.00	0.00	INTERSECTION	L	ROUTE 0252AZ (TB TEMPLE BAR TRAILER VILLAGE ROAD A)
0.09	0.09	INTERSECTION	L	ROUTE 0252AZ (TB TEMPLE BAR TRAILER VILLAGE ROAD A)
0.09	0.09	INTERSECTION	R	ROUTE 0252AZ (TB TEMPLE BAR TRAILER VILLAGE ROAD A)

LAKE: Route Milepost Log

ROUTE 0253AZ: TB TEMPLE BAR CABINSITE ACCESS ROAD

FROM MILEPOST	TO MILEPOST	FEATURE	SIDE	COMMENT
0.00	0.00	INTERSECTION	L	ROUTE 0116 (TB TEMPLE BAR ACCESS ROAD)
0.00	0.00	INTERSECTION	R	ROUTE 0116 (TB TEMPLE BAR ACCESS ROAD)
0.03	0.03	INTERSECTION	R	ROUTE 0254AZ (TB TEMPLE BAR CAMPGROUND ROAD A)
0.05	0.05	INTERSECTION	R	ROUTE 0254JZ (TB TEMPLE BAR CAMPGROUND ROAD J)
0.39	0.39	INTERSECTION	L	ROUTE 0253AZ (TB TEMPLE BAR CABINSITE ACCESS ROAD)
0.59	0.59	INTERSECTION	R	UNPAVED ROUTE
0.66	0.66	INTERSECTION	R	UNPAVED ROUTE
0.85	0.85	INTERSECTION	R	ROUTE 0253BZ (TB TEMPLE BAR CABINSITE BEACH ACCESS)
0.88	0.88	INTERSECTION	R	ROUTE 0253BZ (TB TEMPLE BAR CABINSITE BEACH ACCESS) SPUR
0.93	0.93	INTERSECTION	N/A	ROUTE 0253AZ (TB TEMPLE BAR CABINSITE ACCESS ROAD)
0.93	0.93	INTERSECTION	L	ROUTE 0253AZ (TB TEMPLE BAR CABINSITE ACCESS ROAD)

LAKE: Route Milepost Log

ROUTE 0253BZ: TB TEMPLE BAR CABINSITE BEACH ACCESS

FROM MILEPOST	TO MILEPOST	FEATURE	SIDE	COMMENT
0.00	0.00	INTERSECTION	R	ROUTE 0253AZ (TB TEMPLE BAR CABINSITE ACCESS ROAD)
0.00	0.00	INTERSECTION	L	ROUTE 0253AZ (TB TEMPLE BAR CABINSITE ACCESS ROAD)
0.02	0.02	INTERSECTION	L	ROUTE 0253BZ (TB TEMPLE BAR CABINSITE BEACH ACCESS) SPUR
0.12	0.12	INTERSECTION	N/A	DEAD END

LAKE: Route Milepost Log

ROUTE 0254AZ: TB TEMPLE BAR CAMPGROUND ROAD A

FROM MILEPOST	TO MILEPOST	FEATURE	SIDE	COMMENT
0.00	0.00	INTERSECTION	L	ROUTE 0253AZ (TB TEMPLE BAR CABINSITE ACCESS ROAD)
0.00	0.00	INTERSECTION	R	ROUTE 0253AZ (TB TEMPLE BAR CABINSITE ACCESS ROAD)
0.02	0.02	INTERSECTION	L	ROUTE 0254BZ (TB TEMPLE BAR CAMPGROUND ROAD B)
0.04	0.04	INTERSECTION	L	ROUTE 0254GZ (TB TEMPLE BAR CAMPGROUND ROAD G)
0.08	0.08	INTERSECTION	L	ROUTE 0254FZ (TB TEMPLE BAR CAMPGROUND ROAD F)
0.10	0.10	INTERSECTION	L	ROUTE 0254BZ (TB TEMPLE BAR CAMPGROUND ROAD B)
0.13	0.13	INTERSECTION	L	ROUTE 0254BZ (TB TEMPLE BAR CAMPGROUND ROAD B) SPUR
0.16	0.16	INTERSECTION	R	ROUTE 0254DZ (TB TEMPLE BAR CAMPGROUND ROAD D)
0.25	0.25	INTERSECTION	R	ROUTE 0254DZ (TB TEMPLE BAR CAMPGROUND ROAD D)
0.29	0.29	INTERSECTION	R	ROUTE 0254CZ (TB TEMPLE BAR CAMPGROUND ROAD C)
0.32	0.32	INTERSECTION	R	ROUTE 0254CZ (TB TEMPLE BAR CAMPGROUND ROAD C)
0.34	0.34	INTERSECTION	N/A	ROUTE 0254KZ (TB TEMPLE BAR CAMPGROUND ROAD K)
0.34	0.34	INTERSECTION	L	ROUTE 0254KZ (TB TEMPLE BAR CAMPGROUND ROAD K)

LAKE: Route Milepost Log

ROUTE 0254BZ: TB TEMPLE BAR CAMPGROUND ROAD B

FROM MILEPOST	TO MILEPOST	FEATURE	SIDE	COMMENT
0.00	0.00	ONE-WAY START	N/A	N/A
0.00	0.00	INTERSECTION	R	ROUTE 0254AZ (TB TEMPLE BAR CAMPGROUND ROAD A)
0.00	0.00	INTERSECTION	L	ROUTE 0254AZ (TB TEMPLE BAR CAMPGROUND ROAD A)
0.01	0.01	INTERSECTION	R	ROUTE 0254BZ (TB TEMPLE BAR CAMPGROUND ROAD B)
0.01	0.01	INTERSECTION	L	ROUTE 0254EZ (TB TEMPLE BAR CAMPGROUND ROAD E)
0.14	0.14	INTERSECTION	L	ROUTE 0254EZ (TB TEMPLE BAR CAMPGROUND ROAD E)
0.16	0.16	INTERSECTION	L	ROUTE 0254FZ (TB TEMPLE BAR CAMPGROUND ROAD F)
0.18	0.18	INTERSECTION	L	ROUTE 0254GZ (TB TEMPLE BAR CAMPGROUND ROAD G)
0.20	0.20	INTERSECTION	L	ROUTE 0254HZ (TB TEMPLE BAR CAMPGROUND ROAD H)
0.27	0.27	INTERSECTION	L	ROUTE 0254HZ (TB TEMPLE BAR CAMPGROUND ROAD H)
0.28	0.28	INTERSECTION	L	ROUTE 0254IZ (TB TEMPLE BAR CAMPGROUND ROAD I)
0.28	0.28	INTERSECTION	R	ROUTE 0254JZ (TB TEMPLE BAR CAMPGROUND ROAD J)
0.32	0.32	INTERSECTION	N/A	ROUTE 0254BZ (TB TEMPLE BAR CAMPGROUND ROAD B)
0.32	0.32	ONE-WAY END	N/A	N/A
0.32	0.32	INTERSECTION	R	ROUTE 0254BZ (TB TEMPLE BAR CAMPGROUND ROAD B)

LAKE: Route Milepost Log

ROUTE 0254DZ: TB TEMPLE BAR CAMPGROUND ROAD D

FROM MILEPOST	TO MILEPOST	FEATURE	SIDE	COMMENT
0.00	0.00	INTERSECTION	R	ROUTE 0254AZ (TB TEMPLE BAR CAMPGROUND ROAD A)
0.00	0.00	ONE-WAY START	N/A	N/A
0.00	0.00	INTERSECTION	L	ROUTE 0254AZ (TB TEMPLE BAR CAMPGROUND ROAD A)
0.13	0.13	INTERSECTION	L	ROUTE 0254AZ (TB TEMPLE BAR CAMPGROUND ROAD A)
0.13	0.13	INTERSECTION	R	ROUTE 0254AZ (TB TEMPLE BAR CAMPGROUND ROAD A)
0.13	0.13	ONE-WAY END	N/A	N/A

LAKE: Route Milepost Log

ROUTE 0254EZ: TB TEMPLE BAR CAMPGROUND ROAD E

FROM MILEPOST	TO MILEPOST	FEATURE	SIDE	COMMENT
0.00	0.00	INTERSECTION	N/A	ROUTE 0254BZ (TB TEMPLE BAR CAMPGROUND ROAD B) SPUR
0.00	0.00	INTERSECTION	R	ROUTE 0254BZ (TB TEMPLE BAR CAMPGROUND ROAD B)
0.00	0.00	ONE-WAY START	N/A	N/A
0.10	0.10	ONE-WAY END	N/A	N/A
0.10	0.10	INTERSECTION	N/A	ROUTE 0254BZ (TB TEMPLE BAR CAMPGROUND ROAD B)
0.10	0.10	INTERSECTION	R	ROUTE 0254BZ (TB TEMPLE BAR CAMPGROUND ROAD B)

LAKE: Route Milepost Log

ROUTE 0254FZ: TB TEMPLE BAR CAMPGROUND ROAD F

FROM MILEPOST	TO MILEPOST	FEATURE	SIDE	COMMENT
0.00	0.00	INTERSECTION	N/A	ROUTE 0254AZ (TB TEMPLE BAR CAMPGROUND ROAD A)
0.00	0.00	ONE-WAY START	N/A	N/A
0.00	0.00	INTERSECTION	R	ROUTE 0254AZ (TB TEMPLE BAR CAMPGROUND ROAD A)
0.10	0.10	INTERSECTION	L	ROUTE 0254BZ (TB TEMPLE BAR CAMPGROUND ROAD B)
0.10	0.10	INTERSECTION	R	ROUTE 0254BZ (TB TEMPLE BAR CAMPGROUND ROAD B)
0.10	0.10	ONE-WAY END	N/A	N/A

LAKE: Route Milepost Log

ROUTE 0254GZ: TB TEMPLE BAR CAMPGROUND ROAD G

FROM MILEPOST	TO MILEPOST	FEATURE	SIDE	COMMENT
0.00	0.00	ONE-WAY START	N/A	N/A
0.00	0.00	INTERSECTION	R	ROUTE 0254AZ (TB TEMPLE BAR CAMPGROUND ROAD A)
0.00	0.00	INTERSECTION	N/A	ROUTE 0254AZ (TB TEMPLE BAR CAMPGROUND ROAD A)
0.00	0.00	INTERSECTION	L	ROUTE 0254IZ (TB TEMPLE BAR CAMPGROUND ROAD I)
0.09	0.09	INTERSECTION	R	ROUTE 0254BZ (TB TEMPLE BAR CAMPGROUND ROAD B)
0.09	0.09	ONE-WAY END	N/A	N/A
0.09	0.09	INTERSECTION	N/A	ROUTE 0254BZ (TB TEMPLE BAR CAMPGROUND ROAD B)

LAKE: Route Milepost Log

ROUTE 0254HZ: TB TEMPLE BAR CAMPGROUND ROAD H

FROM MILEPOST	TO MILEPOST	FEATURE	SIDE	COMMENT
0.00	0.00	INTERSECTION	R	ROUTE 0254BZ (TB TEMPLE BAR CAMPGROUND ROAD B)
0.00	0.00	INTERSECTION	L	ROUTE 0254BZ (TB TEMPLE BAR CAMPGROUND ROAD B)
0.00	0.00	ONE-WAY START	N/A	N/A
0.06	0.06	INTERSECTION	R	ROUTE 0254BZ (TB TEMPLE BAR CAMPGROUND ROAD B)
0.06	0.06	INTERSECTION	N/A	ROUTE 0254BZ (TB TEMPLE BAR CAMPGROUND ROAD B)
0.06	0.06	ONE-WAY END	N/A	N/A

LAKE: Route Milepost Log

ROUTE 0254IZ: TB TEMPLE BAR CAMPGROUND ROAD I

FROM MILEPOST	TO MILEPOST	FEATURE	SIDE	COMMENT
0.00	0.00	INTERSECTION	L	ROUTE 0254BZ (TB TEMPLE BAR CAMPGROUND ROAD B)
0.00	0.00	INTERSECTION	R	ROUTE 0254BZ (TB TEMPLE BAR CAMPGROUND ROAD B)
0.02	0.02	INTERSECTION	L	ROUTE 0254GZ (TB TEMPLE BAR CAMPGROUND ROAD G)
0.02	0.02	INTERSECTION	N/A	ROUTE 0254AZ (TB TEMPLE BAR CAMPGROUND ROAD A)
0.02	0.02	INTERSECTION	R	ROUTE 0254AZ (TB TEMPLE BAR CAMPGROUND ROAD A)

LAKE: Route Milepost Log

ROUTE 0260: KA KATHERINE CABINSITE ROAD

FROM MILEPOST	TO MILEPOST	FEATURE	SIDE	COMMENT
0.00	0.00	INTERSECTION	R	ROUTE 0114Z (KA KATHERINE AREA ACCESS ROAD)
0.00	0.00	INTERSECTION	L	ROUTE 0114Z (KA KATHERINE AREA ACCESS ROAD)
0.23	0.23	INTERSECTION	L	ROUTE 0242 (KA KATHERINE WATER PLANT ROAD)
0.62	0.62	INTERSECTION	L	ROUTE 0281 (KA NORTH TELEPHONE COVE ROAD)
0.64	0.64	INTERSECTION	R	ROUTE 0265 (KA SOUTH TELEPHONE COVE ROAD)
0.66	0.66	INTERSECTION	L	ROUTE 0265 (KA SOUTH TELEPHONE COVE ROAD)
0.95	0.95	INTERSECTION	R	ROUTE 0300 (KA PRINCESS COVE ROAD (AR10))
0.96	0.96	INTERSECTION	R	ROUTE 0850 (KA POWERLINE ROAD (AR2))
1.38	1.38	INTERSECTION	L	ROUTE 0298 (KA LOWER CABINSITE ROAD)
1.40	1.40	INTERSECTION	L	ROUTE 0298 (KA LOWER CABINSITE ROAD) SPUR
1.73	1.73	INTERSECTION	R	ROUTE 0299 (KA LOWER CABINSITE SPUR ROAD)
1.87	1.87	INTERSECTION	R	ROUTE 0299 (KA LOWER CABINSITE SPUR ROAD)
1.95	1.95	INTERSECTION	L	ROUTE 0260 (KA KATHERINE CABINSITE ROAD)
2.04	2.04	INTERSECTION	R	UNPAVED ROUTE
2.11	2.11	INTERSECTION	L	ROUTE 0260 (KA KATHERINE CABINSITE ROAD)
2.11	2.11	INTERSECTION	N/A	ROUTE 0260 (KA KATHERINE CABINSITE ROAD)

LAKE: Route Milepost Log

ROUTE 0261: MV SOUTH COVE ROAD

FROM MILEPOST	TO MILEPOST	FEATURE	SIDE	COMMENT
0.00	0.00	INTERSECTION	R	ROUTE 0391 (MV PEARCE FERRY ROAD (UNPAVED))
0.00	0.00	INTERSECTION	L	ROUTE 0115 (MV PEARCE FERRY ROAD)
2.04	2.04	INTERSECTION	R	ROUTE 1003 (MV SOUTH COVE OVERLOOK A)
2.09	2.09	INTERSECTION	R	ROUTE 1003 (MV SOUTH COVE OVERLOOK A)
3.39	3.39	INTERSECTION	L	ROUTE 1002 (MV SOUTH COVE OVERLOOK B)
3.47	3.47	INTERSECTION	L	ROUTE 1002 (MV SOUTH COVE OVERLOOK B)
3.50	3.50	INTERSECTION	R	ROUTE 0262 (MV SOUTH COVE PICNIC AREA ROAD)
3.59	3.59	INTERSECTION	L	ROUTE 0261A (MV SOUTH COVE CAUSEWAY TO BREAKWATER)
3.66	3.66	INTERSECTION	R	ROUTE 0980 (MV SOUTH COVE RAMP PARKING)
3.67	3.67	INTERSECTION	N/A	SOUTH COVE LAUNCH RAMP

LAKE: Route Milepost Log

ROUTE 0262: MV SOUTH COVE PICNIC AREA ROAD

FROM MILEPOST	TO MILEPOST	FEATURE	SIDE	COMMENT
0.00	0.00	INTERSECTION	L	ROUTE 0261 (MV SOUTH COVE ROAD)
0.00	0.00	INTERSECTION	R	ROUTE 0261 (MV SOUTH COVE ROAD)
0.11	0.11	INTERSECTION	L	ROUTE 0981 (MV SOUTH COVE OVERFLOW PARKING)
0.20	0.20	INTERSECTION	L	ROUTE 0981 (MV SOUTH COVE OVERFLOW PARKING)
0.25	0.25	INTERSECTION	N/A	ROUTE 0982 (MV SOUTH COVE PICNIC AREA PARKING LOT)

LAKE: Route Milepost Log

ROUTE 0263AAZ: KA KATHERINE SOUTH CAMPGROUND LOOP AA

FROM MILEPOST	TO MILEPOST	FEATURE	SIDE	COMMENT
0.00	0.00	INTERSECTION	L	ROUTE 0209 (KA KATHERINE SOUTH CAMPGROUND ROAD)
0.00	0.00	INTERSECTION	R	ROUTE 0209 (KA KATHERINE SOUTH CAMPGROUND ROAD)
0.02	0.02	INTERSECTION	L	ROUTE 0263AAZ (KA KATHERINE SOUTH CAMPGROUND LOOP AA)
0.08	0.08	INTERSECTION	L	ROUTE 0263ABZ (KA KATHERINE SOUTH CAMPGROUND LOOP AB)
0.16	0.16	INTERSECTION	L	ROUTE 0263ABZ (KA KATHERINE SOUTH CAMPGROUND LOOP AB)
0.17	0.17	INTERSECTION	R	ROUTE 0263AAZ (KA KATHERINE SOUTH CAMPGROUND LOOP AA)
0.17	0.17	INTERSECTION	L	ROUTE 0263AAZ (KA KATHERINE SOUTH CAMPGROUND LOOP AA)

LAKE: Route Milepost Log

ROUTE 0263ABZ: KA KATHERINE SOUTH CAMPGROUND LOOP AB

FROM MILEPOST	TO MILEPOST	FEATURE	SIDE	COMMENT
0.00	0.00	INTERSECTION	L	ROUTE 0263AAZ (KA KATHERINE SOUTH CAMPGROUND LOOP AA)
0.00	0.00	INTERSECTION	R	ROUTE 0263AAZ (KA KATHERINE SOUTH CAMPGROUND LOOP AA)
0.04	0.04	INTERSECTION	L	ROUTE 0263AAZ (KA KATHERINE SOUTH CAMPGROUND LOOP AA)
0.04	0.04	INTERSECTION	R	ROUTE 0263AAZ (KA KATHERINE SOUTH CAMPGROUND LOOP AA)

LAKE: Route Milepost Log

ROUTE 0263BZ: KA KATHERINE SOUTH CAMPGROUND LOOP B

FROM MILEPOST	TO MILEPOST	FEATURE	SIDE	COMMENT
0.00	0.00	INTERSECTION	L	ROUTE 0209 (KA KATHERINE SOUTH CAMPGROUND ROAD)
0.00	0.00	INTERSECTION	R	ROUTE 0209 (KA KATHERINE SOUTH CAMPGROUND ROAD)
0.02	0.02	INTERSECTION	L	ROUTE 0263BZ (KA KATHERINE SOUTH CAMPGROUND LOOP B)
0.16	0.16	INTERSECTION	L	ROUTE 0263BZ (KA KATHERINE SOUTH CAMPGROUND LOOP B)
0.16	0.16	INTERSECTION	R	ROUTE 0263BZ (KA KATHERINE SOUTH CAMPGROUND LOOP B)

LAKE: Route Milepost Log

ROUTE 0263CZ: KA KATHERINE SOUTH CAMPGROUND LOOP C

FROM MILEPOST	TO MILEPOST	FEATURE	SIDE	COMMENT
0.00	0.00	INTERSECTION	R	ROUTE 0209 (KA KATHERINE SOUTH CAMPGROUND ROAD)
0.00	0.00	INTERSECTION	L	ROUTE 0209 (KA KATHERINE SOUTH CAMPGROUND ROAD)
0.02	0.02	INTERSECTION	L	ROUTE 0263CZ (KA KATHERINE SOUTH CAMPGROUND LOOP C)
0.18	0.18	INTERSECTION	L	ROUTE 0263CZ (KA KATHERINE SOUTH CAMPGROUND LOOP C)
0.18	0.18	INTERSECTION	R	ROUTE 0263CZ (KA KATHERINE SOUTH CAMPGROUND LOOP C)

LAKE: Route Milepost Log

ROUTE 0263DZ: KA KATHERINE SOUTH CAMPGROUND LOOP D

FROM MILEPOST	TO MILEPOST	FEATURE	SIDE	COMMENT
0.00	0.00	INTERSECTION	R	ROUTE 0209 (KA KATHERINE SOUTH CAMPGROUND ROAD)
0.00	0.00	INTERSECTION	L	ROUTE 0209 (KA KATHERINE SOUTH CAMPGROUND ROAD)
0.02	0.02	INTERSECTION	L	ROUTE 0263DZ (KA KATHERINE SOUTH CAMPGROUND LOOP D)
0.24	0.24	INTERSECTION	R	ROUTE 0263DZ (KA KATHERINE SOUTH CAMPGROUND LOOP D)
0.24	0.24	INTERSECTION	L	ROUTE 0263DZ (KA KATHERINE SOUTH CAMPGROUND LOOP D)

LAKE: Route Milepost Log

ROUTE 0263EZ: KA KATHERINE SOUTH CAMPGROUND DUMPSTATION

FROM MILEPOST	TO MILEPOST	FEATURE	SIDE	COMMENT
0.00	0.00	INTERSECTION	N/A	ROUTE 0209 (KA KATHERINE SOUTH CAMPGROUND ROAD)
0.00	0.00	INTERSECTION	L	ROUTE 0209 (KA KATHERINE SOUTH CAMPGROUND ROAD)
0.05	0.05	INTERSECTION	R	ROUTE 0209 (KA KATHERINE SOUTH CAMPGROUND ROAD)
0.05	0.05	INTERSECTION	N/A	ROUTE 0209 (KA KATHERINE SOUTH CAMPGROUND ROAD)

LAKE: Route Milepost Log

ROUTE 0264AZ: KA KATHERINE NORTH CAMPGROUND ROAD A

FROM MILEPOST	TO MILEPOST	FEATURE	SIDE	COMMENT
0.00	0.00	INTERSECTION	L	ROUTE 0114Z (KA KATHERINE AREA ACCESS ROAD)
0.00	0.00	INTERSECTION	R	ROUTE 0114Z (KA KATHERINE AREA ACCESS ROAD)
0.01	0.01	INTERSECTION	L	ROUTE 0264AZ (KA KATHERINE NORTH CAMPGROUND ROAD A)
0.01	0.01	INTERSECTION	L	ROUTE 0264FZ (KA KATHERINE NORTH CAMPGROUND ROAD F)
0.02	0.02	INTERSECTION	R	ROUTE 1076AZ (KA RANGER STATION PARKING)
0.03	0.03	INTERSECTION	L	ROUTE 0264BZ (KA KATHERINE NORTH CAMPGROUND ROAD B)
0.05	0.05	INTERSECTION	L	ROUTE 0264CZ (KA KATHERINE NORTH CAMPGROUND ROAD C)
0.08	0.08	INTERSECTION	L	ROUTE 0264DZ (KA KATHERINE NORTH CAMPGROUND ROAD D)
0.11	0.11	INTERSECTION	L	ROUTE 0264EZ (KA KATHERINE NORTH CAMPGROUND ROAD E)
0.19	0.19	INTERSECTION	L	ROUTE 0264EZ (KA KATHERINE NORTH CAMPGROUND ROAD E)
0.21	0.21	INTERSECTION	L	ROUTE 0264DZ (KA KATHERINE NORTH CAMPGROUND ROAD D)
0.24	0.24	INTERSECTION	L	ROUTE 0264CZ (KA KATHERINE NORTH CAMPGROUND ROAD C)
0.27	0.27	INTERSECTION	L	ROUTE 0264BZ (KA KATHERINE NORTH CAMPGROUND ROAD B)
0.35	0.35	INTERSECTION	L	ROUTE 0264FZ (KA KATHERINE NORTH CAMPGROUND ROAD F)
0.36	0.36	INTERSECTION	R	ROUTE 1076BZ (KA LAUNDRY PARKING)
0.37	0.37	INTERSECTION	R	ROUTE 0264AZ (KA KATHERINE NORTH CAMPGROUND ROAD A)
0.37	0.37	INTERSECTION	L	ROUTE 0264AZ (KA KATHERINE NORTH CAMPGROUND ROAD A)

LAKE: Route Milepost Log

ROUTE 0264BZ: KA KATHERINE NORTH CAMPGROUND ROAD B

FROM MILEPOST	TO MILEPOST	FEATURE	SIDE	COMMENT
0.00	0.00	INTERSECTION	L	ROUTE 0264AZ (KA KATHERINE NORTH CAMPGROUND ROAD A)
0.00	0.00	INTERSECTION	R	ROUTE 0264AZ (KA KATHERINE NORTH CAMPGROUND ROAD A)
0.01	0.01	INTERSECTION	R	ROUTE 1076CZ (KA CAMPGROUND GROUP PARKING)
0.07	0.07	INTERSECTION	L	ROUTE 0264AZ (KA KATHERINE NORTH CAMPGROUND ROAD A)
0.07	0.07	INTERSECTION	R	ROUTE 0264AZ (KA KATHERINE NORTH CAMPGROUND ROAD A)

LAKE: Route Milepost Log

ROUTE 0264CZ: KA KATHERINE NORTH CAMPGROUND ROAD C

FROM MILEPOST	TO MILEPOST	FEATURE	SIDE	COMMENT
0.00	0.00	INTERSECTION	L	ROUTE 0264AZ (KA KATHERINE NORTH CAMPGROUND ROAD A)
0.00	0.00	INTERSECTION	R	ROUTE 0264AZ (KA KATHERINE NORTH CAMPGROUND ROAD A)
0.07	0.07	INTERSECTION	L	ROUTE 0264AZ (KA KATHERINE NORTH CAMPGROUND ROAD A)
0.07	0.07	INTERSECTION	R	ROUTE 0264AZ (KA KATHERINE NORTH CAMPGROUND ROAD A)

LAKE: Route Milepost Log

ROUTE 0264DZ: KA KATHERINE NORTH CAMPGROUND ROAD D

FROM MILEPOST	TO MILEPOST	FEATURE	SIDE	COMMENT
0.00	0.00	INTERSECTION	L	ROUTE 0264AZ (KA KATHERINE NORTH CAMPGROUND ROAD A)
0.00	0.00	INTERSECTION	R	ROUTE 0264AZ (KA KATHERINE NORTH CAMPGROUND ROAD A)
0.06	0.06	INTERSECTION	L	ROUTE 0264AZ (KA KATHERINE NORTH CAMPGROUND ROAD A)
0.06	0.06	INTERSECTION	R	ROUTE 0264AZ (KA KATHERINE NORTH CAMPGROUND ROAD A)

LAKE: Route Milepost Log

ROUTE 0264EZ: KA KATHERINE NORTH CAMPGROUND ROAD E

FROM MILEPOST	TO MILEPOST	FEATURE	SIDE	COMMENT
0.00	0.00	INTERSECTION	L	ROUTE 0264AZ (KA KATHERINE NORTH CAMPGROUND ROAD A)
0.00	0.00	INTERSECTION	R	ROUTE 0264AZ (KA KATHERINE NORTH CAMPGROUND ROAD A)
0.05	0.05	INTERSECTION	R	ROUTE 0264AZ (KA KATHERINE NORTH CAMPGROUND ROAD A)
0.05	0.05	INTERSECTION	L	ROUTE 0264AZ (KA KATHERINE NORTH CAMPGROUND ROAD A)

LAKE: Route Milepost Log

ROUTE 0264FZ: KA KATHERINE NORTH CAMPGROUND ROAD F

FROM MILEPOST	TO MILEPOST	FEATURE	SIDE	COMMENT
0.00	0.00	INTERSECTION	R	ROUTE 0264AZ (KA KATHERINE NORTH CAMPGROUND ROAD A)
0.00	0.00	INTERSECTION	L	ROUTE 0264AZ (KA KATHERINE NORTH CAMPGROUND ROAD A)
0.03	0.03	INTERSECTION	L	ROUTE 0264AZ (KA KATHERINE NORTH CAMPGROUND ROAD A)
0.03	0.03	INTERSECTION	R	ROUTE 0264AZ (KA KATHERINE NORTH CAMPGROUND ROAD A)

LAKE: Route Milepost Log

ROUTE 0267AZ: KA KATHERINE RESIDENCE ROAD A

FROM MILEPOST	TO MILEPOST	FEATURE	SIDE	COMMENT
0.00	0.00	INTERSECTION	L	ROUTE 0209 (KA KATHERINE SOUTH CAMPGROUND ROAD)
0.00	0.00	INTERSECTION	R	ROUTE 0209 (KA KATHERINE SOUTH CAMPGROUND ROAD)
0.01	0.01	INTERSECTION	R	ROUTE 0267BZ (KA KATHERINE RESIDENCE ROAD B)
0.05	0.05	INTERSECTION	L	ROUTE 0267CZ (KA KATHERINE RESIDENCE POSTAL LOOP ROAD)
0.06	0.06	INTERSECTION	L	ROUTE 0267CZ (KA KATHERINE RESIDENCE POSTAL LOOP ROAD)
0.11	0.11	INTERSECTION	R	UNPAVED PARKING (FIRE STATION)
0.12	0.12	INTERSECTION	L	ROUTE 0267AZ (KA KATHERINE RESIDENCE ROAD A)
0.25	0.25	INTERSECTION	R	ROUTE 0417 (KA KATHERINE WATER TANK ROAD)
0.25	0.25	INTERSECTION	N/A	UNPAVED PARKING

LAKE: Route Milepost Log

ROUTE 0267BZ: KA KATHERINE RESIDENCE ROAD B

FROM MILEPOST	TO MILEPOST	FEATURE	SIDE	COMMENT
0.00	0.00	INTERSECTION	R	ROUTE 0267AZ (KA KATHERINE RESIDENCE ROAD A)
0.00	0.00	INTERSECTION	L	ROUTE 0267AZ (KA KATHERINE RESIDENCE ROAD A)
0.10	0.10	INTERSECTION	L	ROUTE 0209 (KA KATHERINE SOUTH CAMPGROUND ROAD)
0.10	0.10	INTERSECTION	R	ROUTE 0209 (KA KATHERINE SOUTH CAMPGROUND ROAD)

LAKE: Route Milepost Log

ROUTE 0268: TB TEMPLE BAR DRY BOAT STORAGE ROAD

FROM MILEPOST	TO MILEPOST	FEATURE	SIDE	COMMENT
0.00	0.00	INTERSECTION	R	ROUTE 0116 (TB TEMPLE BAR ACCESS ROAD)
0.00	0.00	INTERSECTION	L	ROUTE 0116 (TB TEMPLE BAR ACCESS ROAD)
0.01	0.01	INTERSECTION	R	ROUTE 0933 (TB RAMP AND RESTAURANT PARKING LOT)
0.04	0.04	INTERSECTION	L	ROUTE 0426AZ (TB TEMPLE BAR CONCESSION HOUSING ROAD A)
0.10	0.10	INTERSECTION	N/A	ROUTE 0510 (TB DRY BOAT STORAGE ROAD)

LAKE: Route Milepost Log

ROUTE 0269: BB LAKE MEAD MARINA DRY BOAT STORAGE ACCESS ROAD

FROM MILEPOST	TO MILEPOST	FEATURE	SIDE	COMMENT
0.00	0.00	INTERSECTION	R	ROUTE 0106 (BB LAKE MEAD MARINA ROAD)
0.00	0.00	INTERSECTION	L	ROUTE 0106 (BB LAKE MEAD MARINA ROAD)
0.02	0.02	INTERSECTION	R	ROUTE 0958 (BB BOULDER HARBOR NORTH PARKING LOT)
0.05	0.05	INTERSECTION	L	UNPAVED ROUTE
0.14	0.14	INTERSECTION	N/A	UNPAVED PARKING

LAKE: Route Milepost Log

ROUTE 0279: OB OVERTON BEACH CAMPGROUND ROAD

FROM MILEPOST	TO MILEPOST	FEATURE	SIDE	COMMENT
0.00	0.00	INTERSECTION	N/A	ROUTE 0241 (OB RESIDENTIAL ROAD)
0.00	0.00	INTERSECTION	L	ROUTE 0011 (OB OVERTON BEACH ACCESS ROAD)
0.00	0.00	INTERSECTION	R	ROUTE 0011 (OB OVERTON BEACH ACCESS ROAD)
0.16	0.16	INTERSECTION	L	UNPAVED PARKING
0.19	0.19	INTERSECTION	R	UNPAVED PARKING
0.22	0.22	INTERSECTION	L	ROUTE 0279 (OB OVERTON BEACH CAMPGROUND ROAD)
0.42	0.42	INTERSECTION	R	ROUTE 0279 (OB OVERTON BEACH CAMPGROUND ROAD)
0.42	0.42	INTERSECTION	L	ROUTE 0279 (OB OVERTON BEACH CAMPGROUND ROAD)

LAKE: Route Milepost Log

ROUTE 0286: BB NORTH PICNIC ACCESS ROAD

FROM MILEPOST	TO MILEPOST	FEATURE	SIDE	COMMENT
0.00	0.00	INTERSECTION	L	ROUTE 0105 (BB BOULDER BEACH ACCESS ROAD)
0.00	0.00	INTERSECTION	R	ROUTE 0105 (BB BOULDER BEACH ACCESS ROAD)
0.05	0.05	INTERSECTION	R	ROUTE 1061 (BB NORTH PICNIC AREA PARKING LOT)
0.10	0.10	INTERSECTION	R	UNPAVED ROUTE
0.50	0.50	INTERSECTION	L	UNPAVED PARKING
0.50	0.50	INTERSECTION	R	UNPAVED PARKING
0.53	0.53	INTERSECTION	L	UNPAVED PARKING
0.53	0.53	INTERSECTION	R	UNPAVED PARKING
0.64	0.64	INTERSECTION	N/A	BOAT LAUNCH

LAKE: Route Milepost Log

ROUTE 0287: BB SOUTH PICNIC ACCESS ROAD

FROM MILEPOST	TO MILEPOST	FEATURE	SIDE	COMMENT
0.00	0.00	INTERSECTION	L	ROUTE 0105 (BB BOULDER BEACH ACCESS ROAD)
0.00	0.00	INTERSECTION	N/A	ROUTE 0105 (BB BOULDER BEACH ACCESS ROAD)
0.04	0.04	INTERSECTION	L	ROUTE 0105 (BB BOULDER BEACH ACCESS ROAD) SPUR
0.06	0.06	INTERSECTION	L	ROUTE 1034 (BB WATER SAFETY CENTER PARKING)
0.08	0.08	INTERSECTION	L	ROUTE 0999 (BB BOULDER BEACH RANGER STATION PARKING)
0.13	0.13	INTERSECTION	L	ROUTE 0998 (BB SOUTH PICNIC AREA PARKING LOT)
0.17	0.17	INTERSECTION	R	ROUTE 0232 (BB SHORELINE ROAD)
0.22	0.22	INTERSECTION	L	ROUTE 0998 (BB SOUTH PICNIC AREA PARKING LOT)
0.50	0.50	INTERSECTION	R	UNPAVED ROUTE (BEACH SPECIAL EVENT ROAD)
0.59	0.59	INTERSECTION	R	UNPAVED PARKING
0.59	0.59	INTERSECTION	L	UNPAVED PARKING
0.62	0.62	INTERSECTION	R	UNPAVED PARKING
0.62	0.62	INTERSECTION	L	UNPAVED PARKING
0.66	0.66	INTERSECTION	L	UNPAVED PARKING
0.66	0.66	INTERSECTION	R	UNPAVED PARKING
0.71	0.71	INTERSECTION	N/A	BOAT LAUNCH

LAKE: Route Milepost Log

ROUTE 0289: LV LAS VEGAS BAY OVERLOOK ROAD

FROM MILEPOST	TO MILEPOST	FEATURE	SIDE	COMMENT
0.00	0.00	INTERSECTION	L	ROUTE 0003Z (LV LAKESHORE ROAD)
0.00	0.00	INTERSECTION	R	ROUTE 0003Z (LV LAKESHORE ROAD)
0.22	0.22	INTERSECTION	L	ROUTE 0289 (LV LAS VEGAS BAY OVERLOOK ROAD)
0.24	0.24	INTERSECTION	L	ROUTE 1007 (LV LAS VEGAS BAY OVERLOOK PARKING)
0.32	0.32	INTERSECTION	L	ROUTE 1007 (LV LAS VEGAS BAY OVERLOOK PARKING)
0.35	0.35	INTERSECTION	L	ROUTE 0289 (LV LAS VEGAS BAY OVERLOOK ROAD)
0.35	0.35	INTERSECTION	R	ROUTE 0289 (LV LAS VEGAS BAY OVERLOOK ROAD)

LAKE: Route Milepost Log

ROUTE 0290: BB 33 HOLE ROAD A

FROM MILEPOST	TO MILEPOST	FEATURE	SIDE	COMMENT
0.00	0.00	INTERSECTION	R	ROUTE 0003Z (LV LAKESHORE ROAD)
0.00	0.00	INTERSECTION	L	ROUTE 0003Z (LV LAKESHORE ROAD)
0.01	0.01	INTERSECTION	L	ROUTE 0003Z (LV LAKESHORE ROAD) SPUR
0.01	0.01	INTERSECTION	R	ROUTE 0003Z (LV LAKESHORE ROAD) SPUR
0.23	0.23	INTERSECTION	R	ROUTE 0291 (BB 33 HOLE ROAD B)
0.34	0.34	INTERSECTION	L	ROUTE 1009 (BB 33 ISLAND PARKING LOT)
0.38	0.38	INTERSECTION	L	ROUTE 0290 (BB 33 HOLE ROAD A)
0.41	0.41	INTERSECTION	L	ROUTE 1008 (BB 33 HOLE ROCKY OVERLOOK PARKING LOT)
0.51	0.51	INTERSECTION	L	ROUTE 1008 (BB 33 HOLE ROCKY OVERLOOK PARKING LOT)
0.56	0.56	INTERSECTION	R	ROUTE 0290 (BB 33 HOLE ROAD A)
0.56	0.56	INTERSECTION	L	ROUTE 0290 (BB 33 HOLE ROAD A)

LAKE: Route Milepost Log

ROUTE 0291: BB 33 HOLE ROAD B

FROM MILEPOST	TO MILEPOST	FEATURE	SIDE	COMMENT
0.00	0.00	INTERSECTION	L	ROUTE 0290 (BB 33 HOLE ROAD A)
0.00	0.00	INTERSECTION	R	ROUTE 0290 (BB 33 HOLE ROAD A)
0.27	0.27	INTERSECTION	L	ROUTE 0291 (BB 33 HOLE ROAD B)
0.30	0.30	INTERSECTION	L	ROUTE 1010 (BB 33 HOLE SCENIC OVERLOOK PARKING LOT)
0.41	0.41	INTERSECTION	L	ROUTE 1010 (BB 33 HOLE SCENIC OVERLOOK PARKING LOT)
0.45	0.45	INTERSECTION	R	ROUTE 0291 (BB 33 HOLE ROAD B)
0.45	0.45	INTERSECTION	L	ROUTE 0291 (BB 33 HOLE ROAD B)

LAKE: Route Milepost Log

ROUTE 0298: KA LOWER CABINSITE ROAD

FROM MILEPOST	TO MILEPOST	FEATURE	SIDE	COMMENT
0.00	0.00	INTERSECTION	R	ROUTE 0260 (KA KATHERINE CABINSITE ROAD)
0.00	0.00	INTERSECTION	L	ROUTE 0260 (KA KATHERINE CABINSITE ROAD)
0.02	0.02	INTERSECTION	R	ROUTE 0298 (KA LOWER CABINSITE ROAD) SPUR
0.16	0.16	INTERSECTION	R	UNPAVED PARKING
0.23	0.23	INTERSECTION	L	ROUTE 0298 (KA LOWER CABINSITE ROAD)
0.27	0.27	INTERSECTION	R	UNPAVED ROUTE (PRIVATE)
0.30	0.30	INTERSECTION	N/A	ROUTE 0298 (KA LOWER CABINSITE ROAD)
0.30	0.30	INTERSECTION	L	ROUTE 0298 (KA LOWER CABINSITE ROAD)

LAKE: Route Milepost Log

ROUTE 0299: KA LOWER CABINSITE SPUR ROAD

FROM MILEPOST	TO MILEPOST	FEATURE	SIDE	COMMENT
0.00	0.00	INTERSECTION	R	ROUTE 0260 (KA KATHERINE CABINSITE ROAD)
0.00	0.00	INTERSECTION	L	ROUTE 0260 (KA KATHERINE CABINSITE ROAD)
0.28	0.28	INTERSECTION	L	ROUTE 0260 (KA KATHERINE CABINSITE ROAD)
0.28	0.28	INTERSECTION	R	ROUTE 0260 (KA KATHERINE CABINSITE ROAD)

LAKE: Route Milepost Log

ROUTE 0300: KA PRINCESS COVE ROAD (AR10)

FROM MILEPOST	TO MILEPOST	FEATURE	SIDE	COMMENT
0.00	0.00	INTERSECTION	R	ROUTE 0260 (KA KATHERINE CABINSITE ROAD)
0.00	0.00	INTERSECTION	L	ROUTE 0260 (KA KATHERINE CABINSITE ROAD)
2.98	2.98	INTERSECTION	R	ROUTE 0817 (KA PORTLAND MINE ROAD (AR5))
3.64	3.64	INTERSECTION	L	ROUTE 0850 (KA POWERLINE ROAD (AR2))
3.72	3.72	INTERSECTION	R	ROUTE 0850 (KA POWERLINE ROAD (AR2))
4.27	4.27	INTERSECTION	R	UNPAVED PARKING
4.32	4.32	INTERSECTION	R	UNPAVED PARKING
4.35	4.35	INTERSECTION	L	UNPAVED PARKING
4.39	4.39	INTERSECTION	R	ROUTE 0994AZ (KA PRINCESS COVE PARKING AREA A)
4.40	4.40	INTERSECTION	R	ROUTE 0994AZ (KA PRINCESS COVE PARKING AREA A)
4.41	4.41	INTERSECTION	L	ROUTE 0994BZ (KA PRINCESS COVE PARKING AREA B)
4.50	4.50	INTERSECTION	L	ROUTE 0994BZ (KA PRINCESS COVE PARKING AREA B)
4.50	4.50	INTERSECTION	R	ROUTE 0994AZ (KA PRINCESS COVE PARKING AREA A)
4.57	4.57	INTERSECTION	L	ROUTE 0994BZ (KA PRINCESS COVE PARKING AREA B)
4.64	4.64	INTERSECTION	R	PAVED ROUTE (PRINCESS COVE LAUNCH RAMP)
4.73	4.73	INTERSECTION	L	ROUTE 0994CZ (KA PRINCESS COVE PICNIC AREA PARKING)
4.74	4.74	INTERSECTION	L	ROUTE 0300 (KA PRINCESS COVE ROAD (AR10))
4.79	4.79	INTERSECTION	L	ROUTE 0300 (KA PRINCESS COVE ROAD (AR10))
4.79	4.79	INTERSECTION	R	ROUTE 0300 (KA PRINCESS COVE ROAD (AR10))

LAKE: Route Milepost Log

ROUTE 0408: BB LAKE MEAD MARINA FISHING ACCESS ROAD

FROM MILEPOST	TO MILEPOST	FEATURE	SIDE	COMMENT
0.00	0.00	INTERSECTION	N/A	ROUTE 0960 (BB BOULDER HARBOR RESTROOM PARKING LOT)
0.02	0.02	INTERSECTION	L	ROUTE 0959 (BB BOULDER HARBOR SOUTH PARKING LOT)
0.10	0.10	INTERSECTION	L	UNPAVED ROUTE
0.12	0.12	INTERSECTION	R	UNPAVED ROUTE
0.15	0.15	INTERSECTION	L	UNPAVED ROUTE (AUTHORIZED VEHICLES ONLY)
0.21	0.21	INTERSECTION	R	UNPAVED ROUTE
0.41	0.41	INTERSECTION	N/A	ROUTE 0509 (BB PYRAMID ISLAND (GOVERNMENT DOCK) ROAD)

LAKE: Route Milepost Log

ROUTE 0410: WB JUMBO WASH ROAD

FROM MILEPOST	TO MILEPOST	FEATURE	SIDE	COMMENT
0.00	0.00	INTERSECTION	L	ROUTE 0113 (WB WILLOW BEACH ACCESS ROAD)
0.00	0.00	INTERSECTION	R	ROUTE 0113 (WB WILLOW BEACH ACCESS ROAD)
0.05	0.05	INTERSECTION	R	ROUTE 0255 (WB WILLOW BEACH WELL ROAD)
0.19	0.19	INTERSECTION	N/A	ROUTE 0399 (WB JUMBO WASH ROAD (AR56))

LAKE: Route Milepost Log

ROUTE 0412AZ: CB CALLVILLE BAY RESIDENCE ROAD A

FROM MILEPOST	TO MILEPOST	FEATURE	SIDE	COMMENT
0.00	0.00	INTERSECTION	N/A	ROUTE 0211EZ (CB CALLVILLE BAY CAMPGROUND DUMPSTATION)
0.00	0.00	INTERSECTION	L	ROUTE 0211AZ (CB CALLVILLE BAY CAMPGROUND ROAD A)
0.00	0.00	INTERSECTION	R	ROUTE 0211AZ (CB CALLVILLE BAY CAMPGROUND ROAD A)
0.02	0.02	INTERSECTION	R	ROUTE 1071 (CB VISITOR CONTACT STATION PARKING LOT)
0.05	0.05	INTERSECTION	R	ROUTE 1072 (CB ADMIN PARKING LOT)
0.10	0.10	INTERSECTION	L	ROUTE 1073AZ (CB FIRE STATION PARKING LOT A)
0.12	0.12	INTERSECTION	L	ROUTE 0412AZ (CB CALLVILLE BAY RESIDENCE ROAD A)
0.22	0.22	INTERSECTION	R	ROUTE 0412EZ (CB WASTEWATER TREATMENT PLANT ENTRANCE ROAD)
0.30	0.30	INTERSECTION	R	ROUTE 0412FZ (CB CALLVILLE BAY WATER BARGE AREA)
0.33	0.33	INTERSECTION	R	ROUTE 0412BZ (CB CALLVILLE BAY RESIDENCE ROAD B)
0.36	0.36	INTERSECTION	L	ROUTE 0412CZ (CB CALLVILLE BAY RESIDENCE ROAD C)
0.41	0.41	INTERSECTION	L	ROUTE 0412DZ (CB CALLVILLE BAY RESIDENCE ROAD D)
0.45	0.45	INTERSECTION	R	ROUTE 0412AZ (CB CALLVILLE BAY RESIDENCE ROAD A)
0.45	0.45	INTERSECTION	L	ROUTE 0412AZ (CB CALLVILLE BAY RESIDENCE ROAD A)

LAKE: Route Milepost Log

ROUTE 0412BZ: CB CALLVILLE BAY RESIDENCE ROAD B

FROM MILEPOST	TO MILEPOST	FEATURE	SIDE	COMMENT
0.00	0.00	INTERSECTION	L	ROUTE 0412AZ (CB CALLVILLE BAY RESIDENCE ROAD A)
0.00	0.00	INTERSECTION	R	ROUTE 0412AZ (CB CALLVILLE BAY RESIDENCE ROAD A)
0.07	0.07	INTERSECTION	N/A	DEAD END AT CULDESAC

LAKE: Route Milepost Log

ROUTE 0412CZ: CB CALLVILLE BAY RESIDENCE ROAD C

FROM MILEPOST	TO MILEPOST	FEATURE	SIDE	COMMENT
0.00	0.00	INTERSECTION	R	ROUTE 0412AZ (CB CALLVILLE BAY RESIDENCE ROAD A)
0.00	0.00	INTERSECTION	L	ROUTE 0412AZ (CB CALLVILLE BAY RESIDENCE ROAD A)
0.03	0.03	INTERSECTION	N/A	DEAD END AT CULDESAC

LAKE: Route Milepost Log

ROUTE 0412DZ: CB CALLVILLE BAY RESIDENCE ROAD D

FROM MILEPOST	TO MILEPOST	FEATURE	SIDE	COMMENT
0.00	0.00	INTERSECTION	R	ROUTE 0412AZ (CB CALLVILLE BAY RESIDENCE ROAD A)
0.00	0.00	INTERSECTION	L	ROUTE 0412AZ (CB CALLVILLE BAY RESIDENCE ROAD A)
0.03	0.03	INTERSECTION	N/A	DEAD END AT CULDESAC

LAKE: Route Milepost Log

ROUTE 0412EZ: CB WASTEWATER TREATMENT PLANT ENTRANCE ROAD

FROM MILEPOST	TO MILEPOST	FEATURE	SIDE	COMMENT
0.00	0.00	INTERSECTION	L	ROUTE 0412AZ (CB CALLVILLE BAY RESIDENCE ROAD A)
0.00	0.00	INTERSECTION	R	ROUTE 0412AZ (CB CALLVILLE BAY RESIDENCE ROAD A)
0.13	0.13	INTERSECTION	L	UNPAVED PARKING (MAINTENANCE)
0.23	0.23	INTERSECTION	N/A	ROUTE 0412EZ (CB WASTEWATER TREATMENT PLANT ENTRANCE ROAD)

LAKE: Route Milepost Log

ROUTE 0414AZ: BB BOULDER BEACH RESIDENCE ROAD A

FROM MILEPOST	TO MILEPOST	FEATURE	SIDE	COMMENT
0.00	0.00	INTERSECTION	L	ROUTE 0003Z (LV LAKESHORE ROAD)
0.00	0.00	INTERSECTION	R	ROUTE 0003Z (LV LAKESHORE ROAD)
0.05	0.05	INTERSECTION	R	ROUTE 0414DZ (BB BOULDER BEACH RESIDENCE ROAD D)
0.10	0.10	INTERSECTION	R	ROUTE 0414BZ (BB BOULDER BEACH RESIDENCE ROAD B)
0.17	0.17	INTERSECTION	R	ROUTE 0414BZ (BB BOULDER BEACH RESIDENCE ROAD B)
0.20	0.20	INTERSECTION	R	ROUTE 0414CZ (BB BOULDER BEACH RESIDENCE ROAD C)
0.23	0.23	INTERSECTION	N/A	DEAD END

LAKE: Route Milepost Log

ROUTE 0414BZ: BB BOULDER BEACH RESIDENCE ROAD B

FROM MILEPOST	TO MILEPOST	FEATURE	SIDE	COMMENT
0.00	0.00	INTERSECTION	L	ROUTE 0414AZ (BB BOULDER BEACH RESIDENCE ROAD A)
0.00	0.00	INTERSECTION	N/A	ROUTE 0414AZ (BB BOULDER BEACH RESIDENCE ROAD A)
0.08	0.08	INTERSECTION	R	ROUTE 0414CZ (BB BOULDER BEACH RESIDENCE ROAD C)
0.10	0.10	INTERSECTION	R	ROUTE 0414AZ (BB BOULDER BEACH RESIDENCE ROAD A)
0.10	0.10	INTERSECTION	N/A	ROUTE 0414AZ (BB BOULDER BEACH RESIDENCE ROAD A)

LAKE: Route Milepost Log

ROUTE 0414CZ: BB BOULDER BEACH RESIDENCE ROAD C

FROM MILEPOST	TO MILEPOST	FEATURE	SIDE	COMMENT
0.00	0.00	INTERSECTION	R	ROUTE 0414BZ (BB BOULDER BEACH RESIDENCE ROAD B)
0.00	0.00	INTERSECTION	L	ROUTE 0414BZ (BB BOULDER BEACH RESIDENCE ROAD B)
0.02	0.02	INTERSECTION	L	ROUTE 0414AZ (BB BOULDER BEACH RESIDENCE ROAD A)
0.02	0.02	INTERSECTION	N/A	ROUTE 0414AZ (BB BOULDER BEACH RESIDENCE ROAD A)

LAKE: Route Milepost Log

ROUTE 0414DZ: BB BOULDER BEACH RESIDENCE ROAD D

FROM MILEPOST	TO MILEPOST	FEATURE	SIDE	COMMENT
0.00	0.00	INTERSECTION	L	ROUTE 0414AZ (BB BOULDER BEACH RESIDENCE ROAD A)
0.00	0.00	INTERSECTION	R	ROUTE 0414AZ (BB BOULDER BEACH RESIDENCE ROAD A)
0.02	0.02	INTERSECTION	L	ROUTE 1060 (BB FIRE HOUSE PARKING LOT)
0.03	0.03	INTERSECTION	L	ROUTE 1032 (BB BOULDER BEACH MAINTENANCE YARD)
0.04	0.04	INTERSECTION	L	ROUTE 0414DZ (BB BOULDER BEACH RESIDENCE ROAD D)
0.27	0.27	INTERSECTION	L	ROUTE 0414DZ (BB BOULDER BEACH RESIDENCE ROAD D)
0.27	0.27	INTERSECTION	N/A	ROUTE 0414DZ (BB BOULDER BEACH RESIDENCE ROAD D)

LAKE: Route Milepost Log

ROUTE 0422AZ: CC COTTONWOOD COVE RESIDENCE ROAD A (RATTLER ROAD)

FROM MILEPOST	TO MILEPOST	FEATURE	SIDE	COMMENT
0.00	0.00	INTERSECTION	L	ROUTE 0237 (CC COTTONWOOD COVE ACCESS ROAD)
0.00	0.00	INTERSECTION	R	ROUTE 0237 (CC COTTONWOOD COVE ACCESS ROAD)
0.02	0.02	INTERSECTION	R	ROUTE 0234 (CC NPS RESIDENCE MAINTENANCE ROAD)
0.03	0.03	INTERSECTION	L	ROUTE 0422AZ (CC COTTONWOOD COVE RESIDENCE ROAD A (RATTLER ROAD))
0.18	0.18	INTERSECTION	L	ROUTE 0422BZ (CC COTTONWOOD COVE RESIDENCE ROAD B)
0.19	0.19	INTERSECTION	L	ROUTE 0422AZ (CC COTTONWOOD COVE RESIDENCE ROAD A (RATTLER ROAD))
0.19	0.19	INTERSECTION	R	ROUTE 0422AZ (CC COTTONWOOD COVE RESIDENCE ROAD A (RATTLER ROAD))

LAKE: Route Milepost Log

ROUTE 0425: TB TEMPLE BAR NPS RESIDENCE ROAD

FROM MILEPOST	TO MILEPOST	FEATURE	SIDE	COMMENT
0.00	0.00	INTERSECTION	R	ROUTE 0116 (TB TEMPLE BAR ACCESS ROAD)
0.00	0.00	INTERSECTION	L	ROUTE 0116 (TB TEMPLE BAR ACCESS ROAD)
0.03	0.03	INTERSECTION	R	ROUTE 0909 (TB TEMPLE BAR RANGER STATION PARKING)
0.21	0.21	INTERSECTION	R	ROUTE 0259 (TB TEMPLE BAR AIRSTRIP ACCESS ROAD)
0.22	0.22	INTERSECTION	R	ROUTE 0108 (TB TEMPLE BAR BACK BAY ROAD (AR134))
0.30	0.30	INTERSECTION	R	UNPAVED ROUTE
0.32	0.32	INTERSECTION	L	ROUTE 0990AZ (TB TEMPLE BAR MAINTENANCE YARD A)
0.34	0.34	INTERSECTION	L	ROUTE 0990BZ (TB TEMPLE BAR MAINTENANCE YARD B)
0.39	0.39	INTERSECTION	R	ROUTE 0425 (TB TEMPLE BAR NPS RESIDENCE ROAD)
0.46	0.46	INTERSECTION	R	ROUTE 0425 (TB TEMPLE BAR NPS RESIDENCE ROAD)
0.46	0.46	INTERSECTION	L	ROUTE 0425 (TB TEMPLE BAR NPS RESIDENCE ROAD)

LAKE: Route Milepost Log

ROUTE 0426AZ: TB TEMPLE BAR CONCESSION HOUSING ROAD A

FROM MILEPOST	TO MILEPOST	FEATURE	SIDE	COMMENT
0.00	0.00	INTERSECTION	L	ROUTE 0268 (TB TEMPLE BAR DRY BOAT STORAGE ROAD)
0.00	0.00	INTERSECTION	R	ROUTE 0268 (TB TEMPLE BAR DRY BOAT STORAGE ROAD)
0.01	0.01	INTERSECTION	L	ROUTE 0426BZ (TB TEMPLE BAR CONCESSION HOUSING ROAD B)
0.09	0.09	INTERSECTION	N/A	DEAD END

LAKE: Route Milepost Log

ROUTE 0457A: BB HORSEPOWER COVE ROAD

FROM MILEPOST	TO MILEPOST	FEATURE	SIDE	COMMENT
0.00	0.00	INTERSECTION	R	ROUTE 0228 (BB HEMENWAY HARBOR ROAD)
0.00	0.00	INTERSECTION	L	ROUTE 0228 (BB HEMENWAY HARBOR ROAD)
0.51	0.51	INTERSECTION	R	UNPAVED PARKING
0.51	0.51	INTERSECTION	L	ROUTE 0457BZ (BB LAS VEGAS BOAT HARBOR / MARINA ROAD)

LAKE: Route Milepost Log

ROUTE 0457BZ: BB LAS VEGAS BOAT HARBOR / MARINA ROAD

FROM MILEPOST	TO MILEPOST	FEATURE	SIDE	COMMENT
0.00	0.00	INTERSECTION	L	ROUTE 0457A (BB HORSEPOWER COVE ROAD)
0.00	0.00	INTERSECTION	R	ROUTE 0457A (BB HORSEPOWER COVE ROAD)
0.00	0.00	INTERSECTION	N/A	UNPAVED PARKING
0.14	0.14	INTERSECTION	R	ROUTE 0457CZ (BB LAKE MEAD CRUISES ROAD)
0.23	0.23	INTERSECTION	N/A	ROUTE 0457BZ (BB LAS VEGAS BOAT HARBOR / MARINA ROAD) UNPAVED SECTION

LAKE: Route Milepost Log

ROUTE 0457CZ: BB LAKE MEAD CRUISES ROAD

FROM MILEPOST	TO MILEPOST	FEATURE	SIDE	COMMENT
0.00	0.00	INTERSECTION	R	ROUTE 0457BZ (BB LAS VEGAS BOAT HARBOR / MARINA ROAD)
0.00	0.00	INTERSECTION	L	ROUTE 0457BZ (BB LAS VEGAS BOAT HARBOR / MARINA ROAD)
0.02	0.02	INTERSECTION	L	ROUTE 0457CZ (BB LAKE MEAD CRUISES ROAD) SPUR
0.04	0.04	INTERSECTION	N/A	DEAD END

LAKE: Route Milepost Log

ROUTE 0498: WB RESIDENTIAL ROAD

FROM MILEPOST	TO MILEPOST	FEATURE	SIDE	COMMENT
0.00	0.00	INTERSECTION	L	ROUTE 0499 (WB MAINTENANCE ROAD)
0.00	0.00	INTERSECTION	R	ROUTE 0499 (WB MAINTENANCE ROAD)
0.28	0.28	INTERSECTION	N/A	ROUTE 1042 (WB WILLOW BEACH WATER TREATMENT PLANT PARKING)

LAKE: Route Milepost Log

ROUTE 0499: WB MAINTENANCE ROAD

FROM MILEPOST	TO MILEPOST	FEATURE	SIDE	COMMENT
0.00	0.00	INTERSECTION	R	ROUTE 0118 (WB WILLOW BEACH WASH ROAD)
0.00	0.00	INTERSECTION	L	ROUTE 0500Z (WB CAMPGROUND ACCESS ROAD ENTRANCE)
0.04	0.04	INTERSECTION	L	ROUTE 0498 (WB RESIDENTIAL ROAD)
0.05	0.05	INTERSECTION	L	UNPAVED ROUTE
0.08	0.08	INTERSECTION	N/A	ROUTE 1041 (WB WILLOW BEACH UPPER MAINTENANCE PARKING)

LAKE: Route Milepost Log

ROUTE 0500AZ: WB CAMPGROUND ACCESS ROAD LOOP A

FROM MILEPOST	TO MILEPOST	FEATURE	SIDE	COMMENT
0.00	0.00	INTERSECTION	L	ROUTE 0500Z (WB CAMPGROUND ACCESS ROAD ENTRANCE)
0.00	0.00	INTERSECTION	R	ROUTE 0500Z (WB CAMPGROUND ACCESS ROAD ENTRANCE)
0.06	0.06	INTERSECTION	L	ROUTE 0500BZ (WB CAMPGROUND ACCESS ROAD LOOP B)
0.07	0.07	INTERSECTION	L	ROUTE 1065AZ (WB E CAMPSITE PARKING)
0.15	0.15	INTERSECTION	L	ROUTE 0500Z (WB CAMPGROUND ACCESS ROAD ENTRANCE)
0.15	0.15	INTERSECTION	R	ROUTE 0500Z (WB CAMPGROUND ACCESS ROAD ENTRANCE)

LAKE: Route Milepost Log

ROUTE 0500BZ: WB CAMPGROUND ACCESS ROAD LOOP B

FROM MILEPOST	TO MILEPOST	FEATURE	SIDE	COMMENT
0.00	0.00	INTERSECTION	R	ROUTE 0500Z (WB CAMPGROUND ACCESS ROAD ENTRANCE)
0.00	0.00	INTERSECTION	L	ROUTE 0500Z (WB CAMPGROUND ACCESS ROAD ENTRANCE)
0.02	0.02	INTERSECTION	R	ROUTE 1065BZ (WB B LOOP HANDICAP RESTROOM PARKING)
0.05	0.05	INTERSECTION	L	ROUTE 1065CZ (WB F CAMPSITE PARKING)
0.08	0.08	INTERSECTION	N/A	ROUTE 0500AZ (WB CAMPGROUND ACCESS ROAD LOOP A)
0.08	0.08	INTERSECTION	R	ROUTE 0500AZ (WB CAMPGROUND ACCESS ROAD LOOP A)

LAKE: Route Milepost Log

ROUTE 0500CZ: WB CAMPGROUND ACCESS ROAD LOOP C

FROM MILEPOST	TO MILEPOST	FEATURE	SIDE	COMMENT
0.00	0.00	INTERSECTION	L	ROUTE 0500DZ (WB CAMPGROUND ACCESS ROAD LOOP D)
0.00	0.00	INTERSECTION	R	ROUTE 0500Z (WB CAMPGROUND ACCESS ROAD ENTRANCE)
0.04	0.04	INTERSECTION	L	ROUTE 0500DZ (WB CAMPGROUND ACCESS ROAD LOOP D)
0.11	0.11	INTERSECTION	L	ROUTE 0500Z (WB CAMPGROUND ACCESS ROAD ENTRANCE)
0.11	0.11	INTERSECTION	R	ROUTE 0500Z (WB CAMPGROUND ACCESS ROAD ENTRANCE)

LAKE: Route Milepost Log

ROUTE 0500DZ: WB CAMPGROUND ACCESS ROAD LOOP D

FROM MILEPOST	TO MILEPOST	FEATURE	SIDE	COMMENT
0.00	0.00	INTERSECTION	N/A	ROUTE 0500Z (WB CAMPGROUND ACCESS ROAD ENTRANCE)
0.00	0.00	INTERSECTION	R	ROUTE 0500CZ (WB CAMPGROUND ACCESS ROAD LOOP C)
0.15	0.15	INTERSECTION	R	ROUTE 0500CZ (WB CAMPGROUND ACCESS ROAD LOOP C)
0.15	0.15	INTERSECTION	L	ROUTE 0500CZ (WB CAMPGROUND ACCESS ROAD LOOP C)

LAKE: Route Milepost Log

ROUTE 0500Z: WB CAMPGROUND ACCESS ROAD ENTRANCE

FROM MILEPOST	TO MILEPOST	FEATURE	SIDE	COMMENT
0.00	0.00	INTERSECTION	N/A	ROUTE 0118 (WB WILLOW BEACH WASH ROAD)
0.00	0.00	INTERSECTION	R	ROUTE 0499 (WB MAINTENANCE ROAD)
0.04	0.04	INTERSECTION	R	ROUTE 0500AZ (WB CAMPGROUND ACCESS ROAD LOOP A)
0.06	0.06	INTERSECTION	R	ROUTE 0500AZ (WB CAMPGROUND ACCESS ROAD LOOP A)
0.08	0.08	INTERSECTION	R	ROUTE 0500BZ (WB CAMPGROUND ACCESS ROAD LOOP B)
0.10	0.10	INTERSECTION	R	ROUTE 0500CZ (WB CAMPGROUND ACCESS ROAD LOOP C)
0.13	0.13	INTERSECTION	R	ROUTE 0500CZ (WB CAMPGROUND ACCESS ROAD LOOP C)
0.13	0.13	INTERSECTION	N/A	ROUTE 0500DZ (WB CAMPGROUND ACCESS ROAD LOOP D)

LAKE: Route Milepost Log

ROUTE 0502: EB ECHO BAY RESIDENCE ROAD

FROM MILEPOST	TO MILEPOST	FEATURE	SIDE	COMMENT
0.00	0.00	INTERSECTION	L	ROUTE 0112 (EB ECHO BAY ACCESS ROAD)
0.00	0.00	INTERSECTION	R	ROUTE 0112 (EB ECHO BAY ACCESS ROAD)
0.01	0.01	INTERSECTION	L	FIRE STATION PARKING
0.09	0.09	INTERSECTION	N/A	DEAD END

LAKE: Route Milepost Log

ROUTE 0503: BB LAS VEGAS LAKESHORE ENTRANCE STATION TURNAROUND

FROM MILEPOST	TO MILEPOST	FEATURE	SIDE	COMMENT
0.00	0.00	INTERSECTION	L	ROUTE 0003Z (LV LAKESHORE ROAD)
0.00	0.00	INTERSECTION	R	ROUTE 0003Z (LV LAKESHORE ROAD)
0.08	0.08	INTERSECTION	R	ROUTE 0003Z (LV LAKESHORE ROAD)
0.08	0.08	INTERSECTION	L	ROUTE 0003Z (LV LAKESHORE ROAD)

LAKE: Route Milepost Log

ROUTE 0504: KA KATHERINE ENTRANCE STATION TURNAROUND

FROM MILEPOST	TO MILEPOST	FEATURE	SIDE	COMMENT
0.00	0.00	INTERSECTION	R	ROUTE 0114Z (KA KATHERINE AREA ACCESS ROAD)
0.00	0.00	INTERSECTION	L	ROUTE 0114AZ (KA KATHERINE ENTRANCE STATION)
0.04	0.04	INTERSECTION	L	ROUTE 0114Z (KA KATHERINE AREA ACCESS ROAD)
0.04	0.04	INTERSECTION	R	ROUTE 0114Z (KA KATHERINE AREA ACCESS ROAD)

LAKE: Route Milepost Log

ROUTE 0505: LV LAKE MEAD BOULEVARD ENTRANCE STATION TURNAROUND

FROM MILEPOST	TO MILEPOST	FEATURE	SIDE	COMMENT
0.00	0.00	INTERSECTION	L	ROUTE 0002Z (LV LAKE MEAD BOULEVARD)
0.00	0.00	INTERSECTION	N/A	ROUTE 0002Z (LV LAKE MEAD BOULEVARD)
0.08	0.08	INTERSECTION	L	ROUTE 0002Z (LV LAKE MEAD BOULEVARD)
0.08	0.08	INTERSECTION	R	ROUTE 0002Z (LV LAKE MEAD BOULEVARD)

LAKE: Route Milepost Log

ROUTE 0510: TB DRY BOAT STORAGE ROAD

FROM MILEPOST	TO MILEPOST	FEATURE	SIDE	COMMENT
0.00	0.00	INTERSECTION	N/A	ROUTE 0268 (TB TEMPLE BAR DRY BOAT STORAGE ROAD)
0.18	0.18	INTERSECTION	N/A	ROUTE 0510 (TB DRY BOAT STORAGE ROAD)

LAKE: Route Milepost Log

ROUTE 0519: EB LOW WATER LAUNCH RAMP

FROM MILEPOST	TO MILEPOST	FEATURE	SIDE	COMMENT
0.00	0.00	INTERSECTION	R	ROUTE 0112 (EB ECHO BAY ACCESS ROAD)
0.00	0.00	INTERSECTION	L	ROUTE 0112 (EB ECHO BAY ACCESS ROAD)
0.08	0.08	INTERSECTION	N/A	ROUTE 0519 (EB LOW WATER LAUNCH RAMP) UNPAVED SECTION

LAKE: Route Milepost Log

ROUTE 0520: BB LAKE MEAD MARINA ACCESS ROAD

FROM MILEPOST	TO MILEPOST	FEATURE	SIDE	COMMENT
0.00	0.00	INTERSECTION	R	ROUTE 0457A (BB HORSEPOWER COVE ROAD)
0.00	0.00	INTERSECTION	N/A	ROUTE 0457A (BB HORSEPOWER COVE ROAD)
0.00	0.00	INTERSECTION	L	ROUTE 0457A (BB HORSEPOWER COVE ROAD)
0.15	0.15	INTERSECTION	R	PAVED ROUTE (LAKE MEAD CRUISES ROAD)
0.29	0.29	INTERSECTION	N/A	UNPAVED PARKING

LAKE: Route Milepost Log

ROUTE 0819: KA KATHERINE MINE ROAD (AR8)

FROM MILEPOST	TO MILEPOST	FEATURE	SIDE	COMMENT
0.00	0.00	INTERSECTION	L	ROUTE 0114Z (KA KATHERINE AREA ACCESS ROAD)
0.00	0.00	INTERSECTION	R	ROUTE 0114Z (KA KATHERINE AREA ACCESS ROAD)
0.35	0.35	INTERSECTION	R	UNPAVED ROUTE
0.72	0.72	INTERSECTION	L	GROUNDS STREET
0.72	0.72	INTERSECTION	L	UNPAVED ROUTE
1.82	1.82	INTERSECTION	N/A	PAVED ROUTE (KATHERINE MINE ROAD / NON-NPS)
1.82	1.82	INTERSECTION	N/A	PARK BOUNDARY
1.82	1.82	INTERSECTION	L	PAVED ROUTE (OLD WAGON ROAD)

Section 8 Appendix



Lake Mead National Recreation Area



**Federal Lands Highway
Road Inventory Program**

Improvements to the RIP Index Equations and Determination of PCR

In 2005, the Federal Highway Administration (FHWA) began implementing the use of a Pavement Management System (PMS) to assist the National Park Service (NPS) in prioritizing Pavement Maintenance and Rehabilitation activities. The PMS used by FHWA is the Highway Pavement Management Application (HPMA) which has the ability to store inventory and condition data from the Road Inventory Program (RIP) and forecast future performance using prediction models. Outputs include performance and condition reports at the National, Region, Park, or Route level. A regional prioritized list and optimization have been produced for most regions and the Federal Highway Deferred Maintenance is calculated via the HPMA as well.

In an effort to improve the accuracy of treatment recommendations and pavement condition descriptions the distresses and indexes that comprise the Pavement Condition Rating (PCR), an extensive study was completed throughout 2010 that has resulted in changes to the RIP condition reporting method and specifically, the calculation of PCR. It was determined that a better representation of PCR could be achieved by modifying the relative impact certain distresses would have on the overall rating.

Through the use of HPMA data, it was noted that false failure indicators existed with the existing PCR model, and that it would be necessary to reduce their impact. The distresses affected in this way were Rutting and Roughness. Conversely, experience showed that roadways with extensive cracking present were often shown to have a high PCR. Therefore, the crack index models were adjusted to be more sensitive to changes in crack severity or quantity. It was also determined that these issues were not due to a problem with data acquisition (i.e. the RIP “van”), but with the way the collected data was processed. The final change was to provide guidance on when to use the Roughness Condition Index (RCI) in the PCR calculation. Roughness data is of little value to determining overall condition on routes that, due to their length or geometrics, have lower vehicle operating speeds. Therefore, in Cycle 5, only routes that have lengths of one half mile or greater and posted speed limits of 25 mph or greater will have RCI reported and included in the PCR calculations.

Additionally, methodologies were updated in 2013 for Manually Rated Routes (paved routes that the collection vehicle is unable to drive) as well as Parking Areas to provide more accurate condition data to the HPMA. These updated methodologies allow for the efficient assessment of pavement conditions using a visual inspection method to denote specific distresses. These distresses are indicative of current conditions, the causes for current and future deterioration, and identify the level of targeted repair and rehabilitation practices required.

The changes that were implemented were endorsed by management at both the FHWA and NPS. In order to show the effectiveness of these changes, several sites were ground truth tested in early 2014 to ensure that an improvement was achieved between the relationship of PCR and the actual Maintenance and Rehabilitation needs that were represented. The changes will allow greater use of RIP and HPMA data for not simply condition data reporting, but also as a reliable tool for project identification and selection.

Description of the Rating System

The Federal Highway Administration, National Park Service Road Inventory Program (NPS-RIP), collects roadway condition data on paved surfaces (asphalt, concrete, brick, and cobblestone) on roads, parkways, and parking areas in national parks nationwide. The road surface condition data is collected using an automated Data Collection Vehicle (DCV) and manually using Manually Rated Route (MRR) procedures. Roads having brick or cobblestone surfacing are not normally surveyed with the DCV, but are manually rated for condition rating.

The FHWA RIP is implemented based on the premise that an accurate pavement surface condition assessment can be accomplished using automated crack detection technology as applied to digital images. Various methods of pavement condition assessment have been developed over the years with varying degrees of accuracy and acceptance. The use of digital photography to record pavement images and subsequent crack detection and classification has undergone continuous improvements over the past decade. Digital cameras with increasingly superior resolution and high definition have become more affordable, and the proprietary programming code and algorithms have been improved in crack detection software.

With the use of quality digital photography and automated crack detection software, FHWA RIP is tasked with executing a pavement condition assessment on a network of roughly 5,700 miles of National Park Service roads and parkways. Because a subset of roads will be collected multiple times this cycle, the total collection length will be around 13,000 miles. Foremost in setting up the basis of pavement distress identification is employing the distress identification protocols used by FHWA. There is no single distress identification system that is universal among entities conducting a program of distress identification. For the purpose of the NPS RIP, FHWA employs distress identification protocols that are specific to this program.

FHWA has referenced the “*Distress Identification Manual for the Long-Term Pavement Performance Program*”, Publication No. FHWA-RD 03-031, June 2003, as the point-of-reference for distress types on NPS pavement. In truth, the FHWA RIP distress types are similar to those described in the LTPP manual with some modifications. This document, “*Distress Identification Manual for the NPS Road Inventory Program, Cycle 6, 2014-2020*” was developed using the “*Distress Identification Manual for the Long-Term Pavement Performance Program*” as a guideline. Definitions of severity levels based on crack width contained in this document adhere to the LTPP Distress ID Manual. Modifications have been made to the definition of Alligator and Longitudinal Cracking and determination of Alligator Cracking severity. This manual also addresses Rutting and Roughness and its application to RIP.

Cycle 6 has launched in the spring of 2014 and will again comprise all parks, large and small, that are served by paved roads and/or parking areas. For Cycle 6, roughly 333 large and small parks will have all paved routes and parking areas collected at least once in the cycle, some will have multiple collections depending on the size of the park and the functional class of the route.

This “*Distress Identification Manual for the NPS Road Inventory Program, Cycle 6, 2014-2020*” will be used as a reference resource in crack detection and classification, determination of distress severity and extent, and in the calculation of distress index values for the FHWA RIP Cycle 6.

Explanation of the Condition Descriptions

In addition to the RIP Index changes that were implemented in Cycle 5, we will also aim to provide greater assistance in translating good/fair/poor categories into pavement needs categories. The PCR can be used to indicate the place in the Pavement Life Cycle and the types of treatments that should be considered now and into the future.

- Excellent/New: PCR of 95-100. Pavements in this range will require only spot repairs
- Good: PCR of 85-94. Pavements in this range will likely be candidates for preventive maintenance. Examples include Chip and Slurry Seals, Micro Surfacing and Thin Overlays.
- Fair: PCR of 61-84. Pavements in this range will likely be candidates of Light Rehabilitation (L3R). Examples include single-lift overlays up to 2.5 inches in total thickness, milling and overlays.
- Poor: PCR of 60 or below. Pavements in this range will likely be candidates of Heavy Rehabilitation or Reconstruction (H3R or 4R). Examples include Pulverization, Multiple Lift Overlays, and Reconstruction.

At this time, specific maintenance and rehabilitation activities should be evaluated and recommended at the project level. Site-specific conditions that influence treatment type should be determined based on performing a subsurface investigation and/or pavement condition survey, and not be based solely on RIP data. Additionally, RIP produces a snapshot of conditions the year in which the data was collected. For further information or to obtain additional PMS data from our (HPMA) please contact the Eastern Federal Lands pavement team.

Condition Categories and Treatments

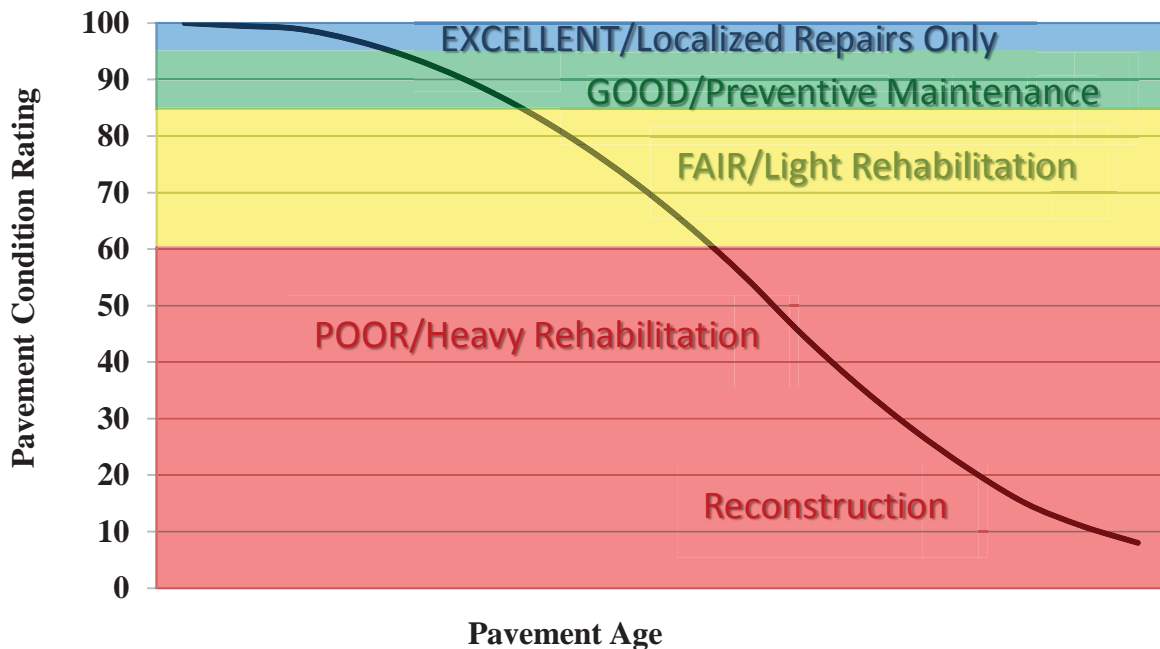

Description of Pavement Treatment Types

1. **Preventive Maintenance** is a planned strategy of cost-effective treatments to an existing roadway system and its appurtenances that preserves the system, retards future deterioration, and maintains or improves the functional condition of the system (without significantly increasing the structural capacity). Preventive maintenance is typically applied to pavements in good condition having significant remaining service life. As a major component of pavement preservation, preventive maintenance is a strategy of extending the service life by applying cost-effective treatments to the surface or near-surface of structurally sound pavements. Examples of preventive treatments include asphalt crack sealing, chip sealing, slurry or micro-surfacing, thin and ultra-thin hot-mix asphalt overlay, concrete joint sealing, diamond grinding, dowel-bar retrofit, and isolated, partial and/or full-depth concrete repairs to restore functionality of individual slabs.
2. Pavement Rehabilitation consists of structural enhancements that extend the service life of an existing pavement and/or improve its load carrying capacity. Rehabilitation techniques include restoration treatments and structural overlays. Rehabilitation projects extend the life of existing pavement structures either by restoring existing structural capacity through the elimination of age-related, environmental cracking of embrittled pavement surface or by increasing pavement thickness to strengthen existing pavement sections to accommodate existing or projected traffic loading conditions. Two sub-categories result from these distinctions, which are directly related to the restoration or increase of structural capacity.
 - **Light Rehabilitation (L3R)** - Examples include single-lift overlays up to 2.5 inches in total thickness and milling and overlays for flexible pavements
 - **Heavy Rehabilitation (H3R)** – Requires rehabilitation with grade improvement. H3R stands for resurfacing, restoration, and rehabilitation projects. H3R projects typically involve multi-depth (overlays greater than 2.5 inches) pavement improvement work (short of full-depth replacement) and targeted safety improvements. H3R projects generally involve retention of the existing three-dimensional alignment.
3. **Reconstruction (4R)** is defined as the replacement of the entire existing pavement structure by the placement of the equivalent or increased pavement structure. Reconstruction usually requires the complete removal and replacement of the existing pavement structure. Reconstruction may utilize either new or recycled materials incorporated into the materials used for the reconstruction of the complete pavement section. Reconstruction is required when a pavement has either failed or has become functionally obsolete.

Appendix A

Methodology for Determining Condition Ratings with the Data Collection Vehicle (DCV)

Surface Distresses Identified by the Data Collection Vehicle

Surface Condition Rating – SCR

Surface distresses are measured in the primary lane only. In the classification and measurement of all paved surface condition data, results will be reported in the database in record intervals of 0.02 miles (105.6 feet) (smallest granularity) along the route.

Surface distresses and rutting are determined from digital images that provide both the longitudinal and transverse profile. The images also provide an elevation profile of the road, creating a 3-dimensional image of the paved surface.

- Transverse Cracks
- Longitudinal Cracks
- Alligator Cracks
- Patching/Potholes
- Rutting

Each of the five surface distresses is assigned a computed surface distress index

- Transverse Crack Index
- Longitudinal Crack Index
- Alligator Crack Index
- Patching/Pothole Index
- Rutting Index

Surface distress data are classified as listed above, measured for severity, and quantified for extent. Classification, severity, and extent of these five surface distresses comprise the three main elements for calculation of Surface Condition Rating (SCR).

In addition to the five surface distresses, a Structural Crack Index is computed, which is a combination of the Longitudinal Crack Index and the Alligator Crack Index. The Structural Crack Index is then used in lieu of the LC and AC indices to compute SCR.

Roughness Condition Index - RCI

Additional condition data measured by DCV (lasers and accelerometers)

- Roughness (IRI)

Roughness is measured by FHWA's DCV and reported as International Roughness Index (IRI) in inches/mile. Using IRI, the Roughness Condition Index (RCI) is computed.

Pavement Condition Rating - PCR

Using the SCR (computed from the five surface distresses) and the RCI, an overall Pavement Condition Rating (PCR) is computed. The formula for PCR is:

$$\text{Asphalt PCR} = (0.60 * \text{SCR}) + (0.40 * \text{RCI})$$

$$\text{Concrete PCR} = \text{RCI}$$

A detailed description of each distress index formula, roughness index formula, SCR and PCR is provided in this document.

Each classified surface distress will fall into one or more severity - LOW, MEDIUM, or HIGH based on criteria listed. For each severity, an extent is established based on the measured quantity of the distress within that severity. Within each severity individual distresses are assigned a Maximum Allowable Extent (MAE). For example, LOW severity transverse cracking may be allowed up to 21.1 cracks within a 0.02 mile interval before it reaches MAE and fails.

The index formulas are based on a scale of 0 to 100. A PCR index value of 100 would indicate a “new” road with no measurable distresses or rough ride. A PCR value of 60 is determined to be terminable serviceability and the road is considered failed. The range of index values with condition descriptors is:

POOR = (less than or equal to 60), **FAIR**= (61 – 84), **GOOD**= (85 - 94), **EXCELLENT**= (95 - 100)

Index values are generally computed based on cumulative deducts of the measured severities. As shown in the index formulas below, as any single severity reaches or exceeds MAE, the index computes to a value of 60 or less, and the road fails for that 0.02 interval.

Note: *As a result of a unique combination of measured surface distresses and IRI, index values occasionally compute to less than 0 or greater than 100. In this instance, an index value less than 0 defaults to 0. Index values greater than 100 defaults to 100. For all indices, a higher value indicates a better road condition, and a lower value indicates a poorer road condition.*

On the following page, Table 1 summarizes the different types of distresses measured.

ASPHALT-SURFACED PAVEMENT DISTRESS TYPES WITH RUTTING AND ROUGHNESS				
Distress Type	Units Of Measure	Converted To	Defined Severity Levels?	Measured By
Alligator Cracking	Square Feet	Percent of Lane Per 0.02 Mile	Yes	3 Dimensional pavement imaging system
Transverse Cracking	Linear feet	Number of Cracks Per 0.02 Mile	Yes	3 Dimensional pavement imaging system
Longitudinal Cracking	Linear feet	Percent of Lane Length Per 0.02 Mile	Yes	3 Dimensional pavement imaging system
Patching / Potholes	Square Feet	Percent of Lane Per 0.02 Mile	No	3 Dimensional pavement imaging system
Rutting	Inches	Rut Depth Per 0.02 Mile	Yes	3 Dimensional pavement imaging system
Roughness	IRI	*RCI Per 0.02 Mile	No	DCV – Lasers / Accelerometers

**Note: Roughness is measured on concrete roadways, but surface distresses and rutting are not measured. For concrete, PCR = RCI*

Table 1. Distress summary

Alligator Cracking

Description:

Alligator cracking is considered a combination of fatigue and block cracking. It is a series of interconnected cracks in various stages of development. Alligator cracking develops into a many-sided pattern that resembles chicken wire or alligator skin. It can occur anywhere in the road lane. Alligator cracking must have a quantifiable area.

Severity Levels:

LOW

An area with little to no interconnecting cracks with no visible spalling. Cracks are less than or equal to a mean width of 0.25 in. (6mm). Cracks in the pattern are no further apart than 1 foot (0.328 m). May be sealed cracks with sealant in good condition and a crack width that cannot be determined.

MEDIUM

An area of interconnected cracks that form a complete pattern. Cracks may be slightly spalled. Cracks are greater than 0.25 in. (6 mm) but less than or equal to 0.75 in. (19 mm) or any crack with a mean width less than or equal to 0.75 in. (19 mm) and adjacent low severity cracking. Cracks in the pattern are no further apart than 6 in. (150 mm).

HIGH

An area of interconnected cracks forming a complete pattern. Cracks are moderately or severely spalled. Cracks are greater than 0.75 in. (19mm) or any crack with a mean width less than or equal to 0.75 in. (19mm) and adjacent medium to high severity random cracking.

A combination of observed crack width and crack pattern is used to determine overall severity of alligator cracking. Based on above description of each severity, the highest level of crack width and crack pattern determines overall severity as shown in Table 2.

ALLIGATOR CRACKING SEVERITY LEVELS				
	CRACK SEVERITY	CRACK PATTERN		
		LOW	MED	HIGH
CRACK WIDTH	LOW	LOW	MED	HIGH
	MED	MED	MED	HIGH
	HIGH	HIGH	HIGH	HIGH

Table 2. Alligator Crack Severity Levels

Longitudinal Cracking

Description:

Longitudinal cracking occurs predominantly parallel to the pavement centerline. It can occur anywhere within the lane. Longitudinal cracks occurring in the wheelpath may be noteworthy.

Severity Levels:

LOW

Cracks with a mean width less than or equal to 0.25 in. (6 mm). This also includes sealed cracks with sealant in good condition and a width that cannot be determined.

MEDIUM

Cracks with a mean width greater than 0.25 in. (6 mm) but less than 0.75 in. (19 mm). Also, any crack with a mean width less than 0.75 in. (19 mm) and adjacent random low severity cracking.

HIGH

Cracks with a mean width greater than 0.75 in. (19 mm). Also, any crack with a mean width less than 0.75 in. (19 mm) and adjacent random medium to high severity cracking.

Transverse Cracking

Description:

Transverse cracking occurs predominantly perpendicular to the pavement centerline. It can occur anywhere within the lane.

Severity Levels:

LOW

Cracks with a mean width of less than or equal to 0.25 in. (6 mm). Sealed cracks with sealant in good condition and a width that cannot be determined.

MEDIUM

Cracks with a mean width greater 0.25 in. (6 mm) and less than or equal to 0.75 in. (19 mm). Also, any crack with a mean width less than 0.75 in. (19 mm) and adjacent random low severity cracking.

HIGH

Cracks with a mean width greater than 0.75 in. (19 mm). Also, any crack with a mean width less than 0.75 in. (19 mm) and adjacent random medium to high severity cracking.

Patching and Potholes

Description:

Patching is an area of pavement surface that has been removed and replaced with patching material or an area of pavement surface that has had additional patching material applied. Patching may encompass partial lane or full lane width. On full lane width patching; the total, contiguous length of patch may not exceed 0.100 mi. (0.161 km). (Any full-lane patch exceeding 0.100 mi. in length is considered a pavement change). Patching must have a quantifiable area.

Potholes are bowl-shaped holes of various sizes occurring in the pavement surface.

Manhole covers should not be rated as patches unless there is obvious patching around the manhole.

Speed bumps should not be rated as patches

Severity Levels:

There are no stratified severities for Patching and Potholes. They either are present or they are not.

RUTTING

Description:

Rutting is a longitudinal surface depression in the wheelpath.

Severity Levels:

LOW

Ruts with a measured depth of 0.20 inches to 0.49 inches
Ruts less than 0.20 in. are not included in the distress calculations.

MEDIUM

Ruts with a measured depth of 0.50 inches to 0.99 inches

HIGH

Ruts with a measured depth greater than 1.00 inch

ROUGHNESS

Description:

Roughness is the measurement of the unevenness of the pavement in the direction of travel. It is measured in units of IRI (International Roughness Index), inches per mile, and is indicative of ride comfort.

Severity Levels:

There are no stratified severity levels for roughness. The roughness (or smoothness) of a road surface can be defined by IRI in the following table.

IRI DESCRIPTIONS	
Type of Road	Typical IRI (in/mile)
New Road, no noticeable roughness	<90
Small level of roughness	90 – 126
Road of average roughness	126 – 190
Road with above average roughness	190 – 253
Road with severe roughness	253 – 380
Nearly impassable	>380

Table 3. International Roughness Index

Roughness Collection Parameters

On shorter roads with a lower speed limit the usefulness in collecting and reporting IRI is negligible. Lower, inconsistent speeds can lead to a less accurate IRI value. Therefore RIP has put in place the following protocols for reporting IRI.

International Roughness Index (IRI) is not reported on routes with the following criteria:

- Posted speed limit is less than 25 mph
- Length of route is less than 0.50 miles

When a collected route has a posted speed limit of at least 25 mph and length of at least 0.50 miles, IRI will be collected except on road sections where the speed is less than 20 mph

Other situations may arise where the speed and length factors are met, but reporting IRI could lead to an inaccurate PCR. RIP will determine whether or not it is reasonable to report IRI on these routes on a case by case basis.

Index Formulas

Note: All index formulas listed below contain MAE applicable to 0.02 mile (105.6 feet) interval.

Alligator Crack Index

$$\text{AC_INDEX} = 100 - 40 * [(\% \text{LOW} / 35) + (\% \text{MED} / 15) + (\% \text{HI} / 5)]$$

Where:

The values %LOW, %MED and %HI report the percentage of the observed pavement (0.02 mile, primary lane) that contains alligator cracking within the respective severities. These values range from 0 to 100.

%LOW = Percent of total area (primary lane, 0.02 in length), low severity

%MED = Percent of total area (primary lane, 0.02 in length), medium severity

%HI = Percent of total area (primary lane, 0.02 in length), high severity

Percent of total area is computed as:

$$\frac{\text{square foot area of alligator crack severity}}{(0.02 \text{ mile}) * (\text{lane width})}$$

In AC_INDEX, the denominators 35, 15, and 5 are the Maximum Allowable Extents (MAE) for each severity. In other words, we will allow up to 35% of low severity alligator cracking for a 0.02 interval before failure, 15% for medium severity, and so on. As you can see, if any single severity reaches MAE the resulting index value is 60, or failure.

Longitudinal Crack Index

$$\text{LC_INDEX} = 100 - 40 * [(\% \text{LOW} / 175) + (\% \text{MED} / 75) + (\% \text{HI} / 25)]$$

Where:

The values %LOW, %MED, and %HI report the length of longitudinal cracking within each severity as a percent of the section length (0.02 mile, primary lane). These values are greater than or equal to 0 and can exceed 100.

%LOW = Percent of interval length (primary lane, 0.02 in length), low severity

%MED = Percent of interval length (primary lane, 0.02 in length), medium severity

%HI = Percent of interval length (primary lane, 0.02 in length), high severity

Percent of interval length is computed as:

$$\frac{\text{length of respective longitudinal cracking}}{(0.02 \text{ mile}) * (105.6 \text{ ft.})}$$

In LC_INDEX, the denominators 175, 75, and 25 are the Maximum Allowable Extents (MAE) for each severity. In other words, we will allow up to 175% of low severity longitudinal cracking for a 0.02 interval before failure, 75% for medium severity, and so on. As you can see, if any single severity reaches MAE the resulting index value is 60, or failure.

Structural Crack Index

$$SC_INDEX = [100 - ((100 - AC_INDEX) + (100 - LC_INDEX))]$$

Structural Crack Index is a combination of Alligator Cracking and Longitudinal Cracking, and is used in the SCR formula in lieu of AC and LC separately.

Transverse Crack Index

$$TC_INDEX = 100 - 40 * [(LOW / 21.1) + (MED / 4.4) + (HI / 2.6)]$$

Where:

The values LOW, MED and HI report a count of the total number of transverse cracks (reported to three decimals) within each severity level, where one transverse crack is equal to the lane width. These values are greater than or equal to 0.

LOW = Number of cracks in interval (primary lane, 0.02 in length), low severity

MED = Number of cracks in interval (primary lane, 0.02 in length), medium severity

HI = Number of cracks in interval (primary lane, 0.02 in length), high severity

Number of cracks is computed as:

$$\frac{\text{Total length of transverse cracks}}{\text{Lane width}}$$

In TC_INDEX, the denominators 21.1, 4.4, and 2.6 are the Maximum Allowable Extents (MAE) for each severity. In other words, we will allow up to 21.1 low severity transverse cracks for a 0.02 interval before failure, 4.4 cracks for medium severity, and so on. As you can see, if any single severity reaches MAE the resulting index value is 60, or failure.

Patching Index

$$PATCH_INDEX = (100 - 40) * (\%PATCHING / 80)$$

Where:

The value %PATCHING reports the percentage of the observed pavement (0.02 mile, primary lane) that contains patching/potholes. This value ranges from 0 to 100.

%PATCHING = Percent of total area (primary lane, 0.02 in length)

Percent of total area is computed as:

$$\frac{\text{square foot area of patching/potholes}}{(0.02 \text{ mile}) * (\text{lane width})}$$

There are no severity levels for patching. It either exists or does not.

There are no severity levels for patching. It either exists or does not. In PATCH_INDEX, the denominator 80 is the Maximum Allowable Extent (MAE) for each severity. In other words, we will allow up to 80% patching for a 0.02 interval before failure. As you can see, if patching/potholes reaches MAE the resulting index value is 60, or failure.

Rutting Index

$$\text{RUT_INDEX} = 100 - 40 * [(\% \text{LOW} / 535) + (\% \text{MED} / 205) + (\% \text{HI} / 40)]$$

Where:

20 rut depth measurements are taken per 0.02 interval for each of 2 wheel paths (left and right), resulting in a total of 40 measurements taken for both wheel paths. Each wheelpath is analyzed independently for rut severities. The values %LOW, %MED and %HI report the percentage of the 40 measurements within that severity. These values range from 0 to 200.

%LOW = Percent of LOW ruts in left wheelpath based on 20 ruts, plus percent of LOW ruts in right wheelpath based on 20 ruts.

%MED = Percent of MED ruts in left wheelpath based on 20 ruts, plus percent of MED ruts in right wheelpath based on 20 ruts.

%HI = Percent of HI ruts in left wheelpath based on 20 ruts, plus percent of HI ruts in right wheel path based on 20 ruts.

Percent of rut measurements within each severity can also be computed as:

$$\frac{\text{(total number of ruts within each severity in both wheelpaths)}}{20} \times 100$$

In RUT_INDEX, the denominators 535, 205, and 40 are the Maximum Allowable Extents for each severity; Low, Medium, and High, respectively. Only the MAE for high severity rutting can fail a section, since 200% of *only* low severity ruts would yield a rut index of 85 and 200% of *only* medium severity ruts would yield a rut index of 61.

Roughness Condition Index (Asphalt)

$$\text{RCI} = 32 * [5 * (2.718282^{(-.0041 * \text{AVG IRI}))}]$$

Where:

The value AVG IRI reports the average value of the Left IRI and Right IRI measurements for the interval (0.02 mile, primary lane). This value can range from approximately 40 to 999.0.

Average IRI is computed as:

$$\frac{(\text{Left wheelpath IRI}) + (\text{Right wheelpath IRI})}{2}$$

There is no applicable threshold for failure for this index.

Roughness Condition Index (Concrete)

$$\text{RCI} = (-0.0012)(\text{IRI}^2) + (0.0499)(\text{IRI}) + 99.542$$

For concrete, PCR = RCI

Surface Condition Rating Index

SCR = Lowest Index Value Of: [SC_INDEX, TC_INDEX, PATCH_INDEX, RUT_INDEX]

Note: The modified SCR equation above combines AC_INDEX and LC_INDEX, and considers that a single AC/LC index value of the Structural Crack Index (SC_INDEX). The lowest of the four computed index values (SC_INDEX, TC_INDEX, PATCH_INDEX, or RUT_INDEX) becomes the SCR.

Where:

See above for determinations of SC_INDEX, TC_INDEX, PATCH_INDEX and RUT_INDEX.

The threshold for failure for this index is SCR = 60. Data Collection Vehicle Subsystems

Data on paved roads is collected by FHWA using a Pathway Services Inc. Data Collection Vehicle (DCV), called a PathRunner. The DCV is driven in the primary-direction lane at posted speed limits and less.

Cameras

Forward-facing and rear-facing video is collected as jpeg digital imagery files at a frequency of every 26.4feet.

Two forward-facing cameras are mounted above the vehicle cab, one pointed straight ahead and the other to the right shoulder providing seamless roughly 120 degree viewing. A third camera is mounted in the rear of the vehicle, recording the left shoulder.

CAMERA SPECIFICATIONS TWO FORWARD / ONE REAR FACING CAMERA	
Camera lens/type	Prosilica GT 2750 (GigE Technology)
Image format	*.jpg
Image resolution	2750 x 2200, 18 frames/second
Image pixel size	depends on distance
Zoom ratio	16mm Fixed
Iris range	Aperture Range F 1.8 – Infinity (P-Iris, Automatic)

Pavement Imaging and Rutting

High resolution rutting data and surface imaging are collected in a single data stream using a three-dimensional (3D) pavement surface transverse profile data acquisition system. The 3D camera captures a laser line as it is projected over the pavement surface and uses the location of this line to measure the height deviations of the pavement surface. These height deviations can be used to calculate rutting in both wheelpaths. These deviations also provide a grayscale image detailing the change in height throughout the surface, i.e. providing depth measurements for cracking.

THREE-DIMENSIONAL PAVEMENT SURFACE AND TRANSVERSE PROFILE DATA ACQUISITION SYSTEM	
Surface Image Specifications	
Image size	1536 pixels/scan @ 3000 Hz
Image width	4 meters (3950 mm nominal)
Laser class	3B
Power	16W (Two lasers @ 8W Ea)
Vehicle speed limitations	62 mph
Environment	Dry pavement, day or night
Sensor size (approximate)	1536 pixels x 512 pixels
Image display length	26.4 feet
Rutting Specifications	
Reported rut depth units	Inches
Vehicle speed limitations	Up to 62 mph
Sampling rate	3000 profiles/second
Transverse resolution	1536 points/profile
Transverse field-of-view	14 feet
Depth accuracy (nominal)	<1mm
Environment	Dry pavement, day or night, above 32 degrees F
Adherence to specifications	ASTM E1703M-95 (reapproved 2005)

Distance Measuring Instrument (DMI)

The DMI (Distance Measuring Instrument) obtains road length measurements that are accurate to 0.15% for speeds up to 60 mph. The DMI is connected to the hub of the rear wheel on the driver's side, and is calibrated to the revolutions of the rear vehicle axle on a regular basis.

Roughness (IRI)

IRI SPECIFICATIONS	
Reported IRI units	Inches/mile
Vehicle speed limitations	12-62 mph
IRI equipment certification	Texas Transportation Institute (TTI)
Wavelengths accommodated	0.5 feet to 300 feet
IRI computed & reported	World Bank Technical Paper Number 46
Environment	Dry pavement, day or night, above 32 degrees
Adherence to specifications	ASTM E950 Class 1 & AASHTO M 328

The collection system includes a South Dakota type laser profiler manufactured based on active Class 1 ASTM E950 standards. The dynamic profile of the pavement surface is collected from which the IRI roughness data is computed. The sensors include one accelerometer on each wheelpath, one height sensor (laser) on each wheelpath, and a distance transducer.

GPS & Inertial Systems

GPS is collected by an onboard system employing Omnistar real time correction and a spinning gyroscope to provide accurate positioning data in instances of satellite obstruction. All GPS coordinates are tied to an image and linear distance measurements.

GPS SPECIFICATIONS	
Static accuracy	Sub-meter
Dynamic accuracy	2-3 meters
Receiver	12 satellite tracking
Coordinate system	Lat Lon WGS 84
Environment	Day or night
Cross-slope	± 1.75%
Grade	± 1.75%
Adherence to specifications	ASTM E1703M-95 (reapproved 2005)

*NOTE – GPS accuracy is dependent on many different factors. Satellite constellation, tree coverage, GPS receiver quality, and real-time correction availability can all affect the locational and elevation accuracies. The elevation (z coordinate) accuracy is less dependable than locational or horizontal accuracy (x/y coordinates or latitude/longitude). In areas of heavy tree coverage or poor satellite constellations, elevation data can vary by as much as +/- 100 feet.

Appendix B

**Methodology for Determining Condition Ratings
Using Manual Rating Procedures**

Description of Manual Rating Methods

In 2013, the Federal Highway Administration updated existing Manual Rating Procedures in an effort to better align pavement conditions for Manually Rated Routes and Parking with the Highway Pavement Management Application (HPMA). HPMA is the Pavement Management System used by the FHWA to store inventory and condition data from the Road Inventory Program (RIP) and forecast future performance using prediction models. HPMA uses pavement condition data (collected by the Road Inventory Program) to develop life cycles for pavements and recommend treatments to maximize useable pavement life while minimizing costs associated with maintenance and repair.

The Federal Highway Administration (FHWA) developed a set of manual rating methods for pavement that are appropriate for Federal Roadways. Two different methods were developed for linear roads and a separate method was developed for parking areas and nonlinear roads. These methods employ a 0 to 100 rating scale and improve consistency and objectivity in the manual evaluation of surface distresses. They are compatible with ratings that are collected by the automated Data Collection Vehicle (DCV).

- The first of the two manual evaluation methods for roads uses rating criteria to assign index values to each distress type based on a visual evaluation of severity and extent.
- The second manual evaluation method for roads is very time demanding and is best employed on only a select set of routes which may have the highest visitor use and require a more intensive assessment. This method will be used for the Manual Rating of Function Class 1, 2, 7, and 8 Roads. This method is based on measurements that are recorded for each instance of a surface distress. These measurements are converted into index values using conversion formulas.
- Parking areas and non-linear roads are rated similar to the first method shown above, however, there are some slight differences due to the non-linear nature.

The details and criteria used for each of these rating methods are outlined below.

Visual Inspection Method for Manually Rating Secondary Roads

The visual inspection method for manually rated roads uses condition rating criteria that have been developed by FHWA. This criteria is based on a visual evaluation of the severity and extent of distresses to determine the overall condition of the roadway. This method is used for secondary roads that are Functional Class 3, 4, 5, and 6. This constitutes the majority of manually rated roads collected by the Road Inventory Program.

Rating Section Lengths

For this method, Manually Rated Roads are rated in sections. These sections may be made based on length of changes in surface type or condition as described below. The ratings are then aggregated to give an overall rating for the Route:

- Rating sections should be no longer than 0.25 miles in order to keep the area being rated manageable.
- A new rating section may be started based on changes in condition, width, or surface type if these changes represent a significant portion of the route (are not isolated instances).
- If the road condition, width, and surface type remain constant then new sections do not need to be created unless the road exceeds 0.25 miles.

Rating Criteria

For this method, Manually Rated Roads are evaluated using a visual inspection of the six distress types listed below. Each distress is assigned one of five index values. An overall Surface Condition Rating (SCR) and Pavement Condition Rating (PCR) are calculated based on these index values.

- Alligator Cracking
 - Rating based on percentage of road surface affected
- Longitudinal Cracking
 - Rating based on severity level (crack width) and percentage of road section length of longitudinal cracks
- Transverse Cracking
 - Rating based on crack width, crack spacing, and percentage of surface affected
- Patching
 - Rating based on percentage of road surface affected
- Rutting
 - Rating based on percentage of road section length affected by visible rutting (>1 inch depth) that requires remediation
- Roughness
 - Manual assessments of roughness are not made due to the subjectivity of the measurement. Therefore, roughness is not incorporated into the PCR calculation of manually rated roads.

Concrete Routes also receive a PCR rating based on visual evaluation of the following six distress types.

- Slab Faulting at Joints
- Slab Cracking and breakup
- Surface Delamination and Pop-outs
- Joint Distresses
- Patching

Distress Measurement Method for Manually Rating Primary Roads

A more intensive and time demanding assessment than our standard method was developed for Primary roads that are functional class 1, 2, 7, or 8. These high visitation roads are usually accessible by the automated Data Collection Vehicle but in rare instances may need to be manually rated. The method developed is based on measuring each instance of a distress. These measurements are totaled over each section length being measured and are then converted into index values between 0 and 100 (100 being a road with no distress) using index formula equations outlined below. The goal of this method is to produce measured index values which are directly comparable to the automated DCV.

Rating Section Lengths

For the distress measurement method roads are broken into sections in order to rate. Distress measurements are totaled for each section separately in order to determine the index value for that particular section. The section length to be rated is determined based on the following rules:

- Rating sections are between 0.25 and 0.50 miles long
- A new rating section is created if there is a significant change in condition or pavement width
- If there are no significant changes in condition or pavement width, rating sections are broken at equal intervals, typically 0.50 miles

Manual Distress Measurements

Alligator Cracking

- Alligator cracking is measured by area (square feet). Instances of Alligator cracking are measured along the length and multiplied by the average width of the distressed area.
- The index for alligator cracking takes the total area of cracking compared to the interval length and converts it to a percentage. That percentage is then input into an index formula that yields a value between 0 and 100 (0 being the most distressed).
- Severity levels are not defined for manually measured Alligator cracks. The Alligator Crack Index formula is calculated based on an assumption of medium severity.

Longitudinal Cracking

- Longitudinal cracking (cracking in the direction parallel to the roadway) is measured by length (ft.).
- The index for longitudinal cracking takes the total length of cracking compared to the interval length and converts it to a percentage broken down by severity. That percentage is then input into a formula that yields a value between 0 and 100 (0 being the most distressed).
- Two severity levels are defined for manually measured Longitudinal Cracks. Lower severity cracks are those with a mean width of less than 0.25 inches. Sealed cracks with sealant in good condition are also considered lower severity. Higher severity cracks are those with a mean width of greater than 0.25 inches.

Transverse Cracking

- Transverse cracking (cracking in the direction perpendicular to the roadway) is measured by length (ft).
- The index for transverse cracking takes the total number of cracks (1 crack would encompass the full lane) broken down by severity. The total numbers of each severity are then put into a formula that yields a value between 0 and 100 (0 being the most distressed).
- Two severity levels are defined for manually measured Transverse Cracks. Lower severity cracks are those with a mean width of less than or equal to 0.25 inches. Sealed cracks with sealant in

good condition are also considered lower severity. Higher severity cracks are those with a mean width of greater than 0.25 inches.

Patching and Potholes

- Patching and Potholes are measured by area (square feet). Instances of Patching are measured along the length and multiplied by the average width of the patch.
- Instances of full lane width patching cannot be longer than 0.100 miles, otherwise it should be considered a pavement change rather than a distress.
- There are no stratified severities for Patching. It is either present or it is not.

Rutting

- Visible rutting is measured by length (ft.) in each wheel path. Only visible ruts are rated, which are ruts greater than 1 inch deep.
- All rutting recorded in a manual rating is considered to be high severity (> 1 inch). Lesser severities are generally not distinguishable in a visual inspection.

Roughness

- Manual assessments of roughness are not made due to the subjectivity of the measurement. Therefore, roughness is not incorporated into the PCR calculation of manually rated roads.

Index Formulas for Distress Measurement Method:

The method used to convert distress measurements into index values is shown below. The Surface Condition Rating and Pavement Condition Rating are calculated based on these index values.

Alligator Crack Index for Manual Rating:

$$AC_INDEX = 100 - 40 * (\%ALLIGATOR / 15)$$

Where:

%ALLIGATOR = Percent of total area of section being rated that contains Alligator cracking.

Longitudinal Crack Index for Manual Rating:

$$LC_INDEX = 100 - 40 * [(\%LOW / 175) + (\%MED / 75)]$$

Where:

%LOW = Percent length of longitudinal cracks where crack width less than or equal to 0.25 inches

%HIGH = Percent length of longitudinal cracks where crack width greater than 0.25 inches

Transverse Crack Index for Manual Rating:

$$TC_INDEX = (100 - 40) * [(LOW / 21.1) + (MED / 4.4)]$$

Where:

LOW = Count of the total number of transverse cracks within the section length where one transverse crack is equal to the lane width and the crack width \leq 0.25 inches

HIGH = Count of the total number of transverse cracks within the section length where one transverse crack is equal to the lane width and the crack width $>$ 0.25 inches

Number of cracks is computed as:
Total length of transverse cracks/Lane width

Patching Index for Manual Rating:

$$\text{PATCH_INDEX} = (100 - 40) * (\% \text{PATCHING} / 80)$$

Where:

%PATCHING = Percentage of pavement section that contains patching/potholes.

Rutting Index for Manual Rating:

$$\text{RUT_INDEX} = 100 - 40 * (\% \text{RUTTING} / 40)$$

Where:

%RUTTING = Percentage length of high severity rutting within the section being measured.

Method for Manually Rating Paved Parking Areas and Non-Linear Roads

Parking areas are evaluated based on a visual inspection using condition rating criteria that has been developed by FHWA. This criteria is based on a visual evaluation of the severity and extent of distresses to determine the overall condition of the parking area. This overall condition rating is linked to the level of repair and rehabilitation practices required.

A distress index is determined for each of the distresses listed below for Asphalt and Concrete Parking areas. The overall Pavement Condition Rating (PCR) of the parking lot is driven by the most severe distress present.

Rating Criteria:

Asphalt Parking Distress Types

- Alligator Cracking
 - Rating based on percentage of road surface affected
- Longitudinal, Transverse and Block cracking
 - Rating based on crack width, crack spacing, and percentage of surface affected
- Rutting and Distortions
 - Rating based on percentage of road surface affected
- Hot Mix Asphalt Patches
 - Rating based on overall percentage of HMA patches
- Potholes and Cold Patches
 - Rating based on percentage of road surface affected
- Surface Raveling and Bleeding
 - Rating based on percentage of road surface affected

Concrete Parking Distress Types

- Slab Faulting at Joints
 - Rating based on height differential between adjacent slabs or pieces of broken slabs
- Slab Cracking and breakup
 - Rating based on quantity of cracks and if slab is acting to able distribute load as designed
- Surface Delamination and Pop-outs
 - Rating based on percentage of road surface affected to include pop-outs, spalls and surface delamination
- Joint Distresses
 - Rating based on sealant condition and concrete distresses at/or adjacent to joints
- Patching
 - Rating based on percentage of road surface affected

Curb Inspection and Treatments

During inspections of manually rated parking lots and routes, the curb reveal and overall curb condition are evaluated. The curb condition is used to determine a recommendation.

Curb Reveal

The vertical distance on the curb face from the gutter flow line or pavement surface to the top of curb. When resurfacing adjacent to curb, the resulting curb reveal should be no less than 4 inches. Additionally, when resurfacing adjacent to a gutter, the resulting pavement surface should be flush with the gutter pan. In cases where a resurfacing would violate either of these parameters, the surface may need to be milled or removed to adjust to these field conditions.

Curb Recommendations

The following treatment categories are based on the overall percentage of distresses along the entire curb structure for a specific pavement structure. Distresses include spalling, cracking, loss of material and any other damage which prevents the curb from conveying storm runoff or failing to perform in its intended function.

- Overall curb damage ranging 0%-5%:
 - DO NOTHING
- Overall curb damage ranging 5%-20%
 - LIGHT REPAIR
- Overall curb damage ranging 20%-50%
 - MODERATE REPAIR
- Overall curb damage greater than 50%:
 - REPLACE

GPS for Manually Rated Roads and Parking

GPS information for Manually Collected Cycle 6 Routes will be recorded using the latest hardware and software by TRIMBLE 6000 Series GeoXT. Cycle 6 GPS collection units will allow access to GPS and GLONASS, improving overall GPS reliability, accuracy and precision to submeter accuracy.

Additionally, the new GPS units have an enhanced ability to collect accurate signals underneath tree cover or adjacent to buildings or natural terrain with extreme vertical gradations that typically reduce GPS accuracy. Trees and buildings create “satellite shadows”, limiting the areas where you can reliably collect high-accuracy GPS data. The updated GPS receiver will deliver improved usable data under tree canopy or in natural or urban canyons. Routes that were previously collected accurately will not be recollected in Cycle 6.

TRIMBLE 6000 SERIES GeoXT GPS SPECIFICATIONS	
Receiver	Trimble Maxwell™ 6 GNSS chipset
Channels	220 channels
Systems	GPS / GLONASS / WAAS
Accuracy	Sub-meter
Operation Temperature	-20 °C to +60 °C (-4 °F to +140 °F)
Cellular and Wireless	UMTS / HSDPA / GPRS / EDGE / Wi-Fi / Bluetooth
Internal Still Camera w/ GEOTAG ability	Autofocus 5 MP (JPG) and WMV w/ Audio

Appendix C
Description of Cycle 6 Deliverables

Interim Report Delivery

Partial report will be primarily focused on manually collected routes. The report will be released approximately four months after manual collection of parking lots and other manually collected routes to provide NPS an immediate report on the condition of routes collected manually.

The Interim Report Delivery consists of an Interim Report PDF that contains the following:

- Parking lot and manually rated route conditions
- Route ID Reports
- Route ID Changes Report.

Please note that since the Data Collection Vehicle will have not collected data at this point in time, the following will not be in the Interim Report:

- No park summary information will be provided in the report
- No DCV data will be provided in report
- No road logs will be provided in report
- No maps will be provided in report
- Any mileages collected will be approximate

All data provided in the Interim Report will also be included in the Final Report.

Final Report Delivery

The Final Report will contain all data collected by Manual Inspection and the Data Collection Vehicle. All information provided in the Interim Report will be included in the Final report. Manually collected information reported in the Interim Report may be updated in the Final Report if pavement conditions have substantially changed between the Manual Inspection and Data Collection Vehicle Inspection or other unforeseen circumstances.

The final report will be released approximately 8 months after the Data Collection Vehicle completes its collection of that specific park.

Data included in the Final Report package consists of the following:

- **Condition Photos:** All photos taken during Cycle 6.
- **Data Video:** Data and video of each route collected by the DCV will be viewable through PATHVIEW software. PATHVIEW Software and training will be provided to NPS personnel by Eastern Federal Lands.
- **GPS on All Rated Routes:** All GPS data collected from the DCV will be provided. Parking areas, some roads, and other paved areas that are not fully drivable with the DCV are collected manually by field technicians. GPS is collected for these routes using portable Trimble GPS units.
 - GPS will be provided as Shapefiles and KMLs
 - All GPS data related to road collection will be linear referenced to the collected length
- **Geodatabase – Background and Metadata:** In addition to this park report, a geodatabase containing both tabular and spatial data specific to this park has been provided.
 - All data disseminated in the preceding report has been obtained from the tables and fields within said geodatabase. The geodatabase can be referenced for tabular data via Microsoft Access or for both tabular and spatial data via ESRI's ArcGIS Suite of software which consists of; ArcMap, ArcCatalog and ArcExplorer.
 - Consolidating the RIP data into one database creates a seamless relationship of tables and geographic data. It allows RIP to facilitate easier updates and enhancements in the future. A geodatabase can be thought of as simply a database containing spatial data. A complete and thorough description of the tables and fields contained within this geodatabase can be found in the metadata. The metadata is attached directly within the geodatabase and can be accessed via ESRI's ArcCatalog.
- **Report (RIP Report and Route ID):** A PDF report will be provided that includes a list of all routes and key data. Condition reports for each route will be included. All changes, additions and deletions to any route will be included in the report. Features along routes will not be collected in Cycle 6.

Partial DCV Collections

Additional Partial DCV Collections may be done on specific parks depending on their size and overall mileage of routes within its boundaries during Cycle 6. Parks with greater than 10 miles of paved roadways will receive at least one additional Partial DCV collection during Cycle 6. Data collected during these Partial DCV Collections will not result in the delivery of an additional report to the park.

Data collected by the DCV during Partial DCV Collection will be used to improve HPMA modeling by providing additional “snapshots in time” of park pavement conditions. This improved HMPA modeling will assist in the programming and budgeting of future projects which will help maximize the life of pavement infrastructures.

Instead of receiving a report of conditions collected during the Partial DCV collection, the park will receive a formal letter from the Road Inventory Program requesting coordination for the additional Partial DCV collection, identifying the dates of the Partial DCV Collection and will reinforce the purpose and importance of the Partial DCV Collection.

Appendix D
Glossary of Terms and Abbreviations

Glossary of Terms and Abbreviations

TERM OR ABBREVIATION	DESCRIPTION OR DEFINITION
AC	Alligator Cracking
CRS	Condition Rating Sheets (Section 5)
Curb Recommendation	Curb remediation based on overall percentage of curb distress
Curb Reveal	Height of curb exposed from gutter flow line to top of curb
DCV	Data Collection Vehicle
Excellent	Excellent rating with an index value of 95 to 100
Fair	Fair rating with an index value from 61 to 84
FUNCT_CLASS	Functional Classification (see Route ID, Section 2)
Good	Good rating with an index value from 85 to 94
IRI	International Roughness Index
HPMA	Highway Pavement Management Application
Lane Width	Width from road centerline to fogline, or from centerline to edge-of-pavement when no fogline exists
LC	Longitudinal Cracking
MRR	Manually Rated Route
MRL	Manually Rated Line
MRP	Manually Rated Polygon
N/A	Not Applicable
NC	Not Collected
PATCH	Patching and Potholes
Paved Width	Width from edge-of-pavement to edge-of-pavement
PCR	Pavement Condition Rating
PKG	Parking Area
Poor	Poor rating with an index value of 0 to 60
RCI	Roughness Condition Index
SC	Structural Cracking
SCR	Surface Condition Rating
TC	Transverse Cracking