

# NATR Cycle 6

## Final Report

### Road Inventory and Condition Assessment of Paved Routes Natchez Trace Parkway



**Federal Lands Highway  
Road Inventory Program**

**Prepared By:**

**Federal Highway Administration  
Eastern Federal Lands Highway Division  
Road Inventory Program (RIP)**

**Report Date: September 2021**



# Natchez Trace Parkway in Mississippi, Alabama, and Tennessee

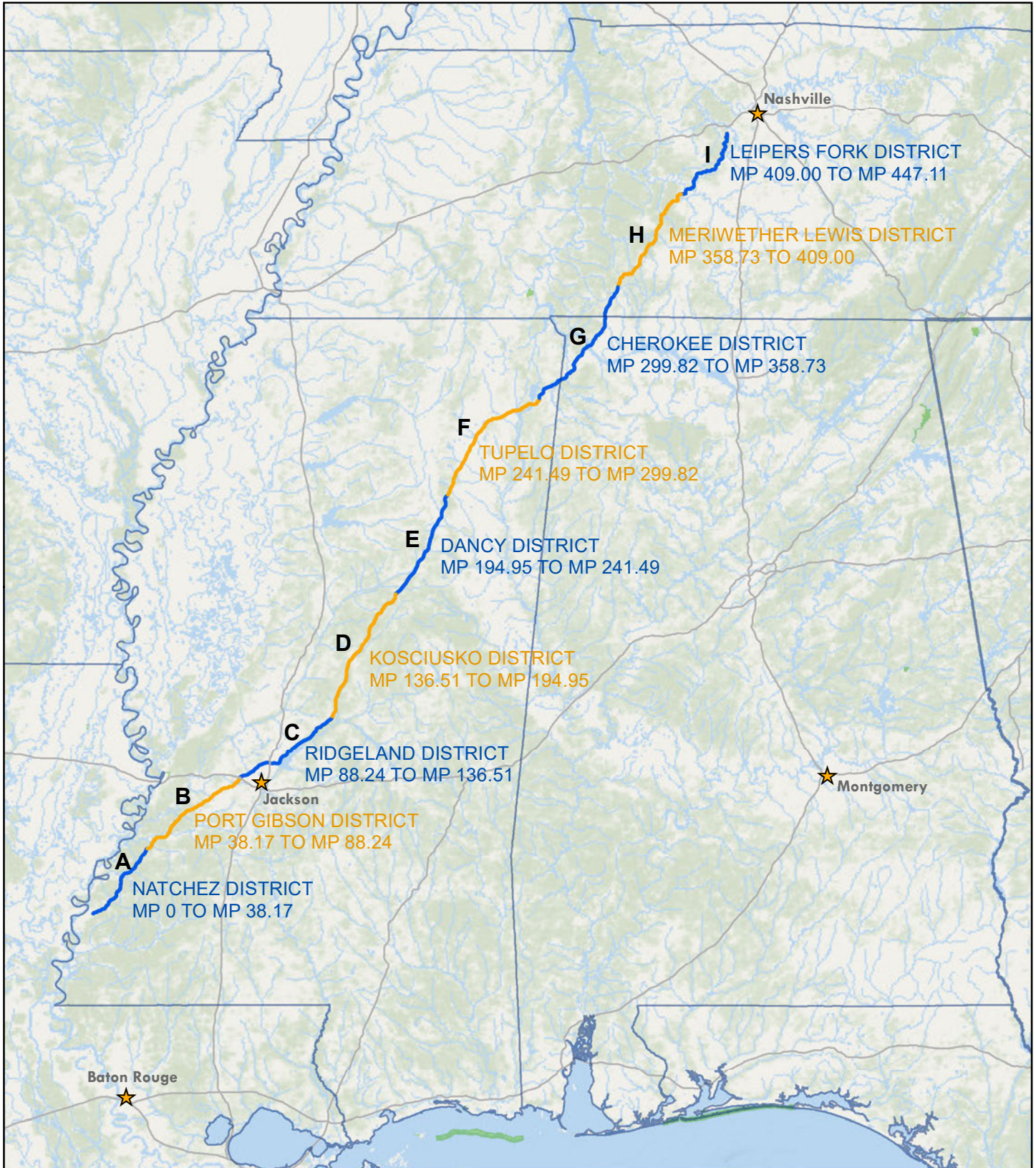



# Table of Contents

<b>SECTION</b>	<b>PAGE NO.</b>
<b>1. INTRODUCTION</b>	<b>1 - 1</b>
<b>2. PARK ROUTE INVENTORY</b> Route ID Report, Subcomponent Report, and Changes Report (As Applicable)	<b>2 - 1</b>
<b>3. PARK SUMMARY INFORMATION</b> Parkwide Paved Route Condition Summary	<b>3 - 1</b>
Explanation of Condition Descriptions	<b>3 - 2</b>
Route-Level Condition Summary Reports for Data Collection Vehicle, Manually Rated, and Parking Area Routes (As Applicable)	<b>3 - 3</b>
<b>4. PARK ROUTE LOCATION MAPS</b> Route Location Key Map	<b>4 - 1</b>
Route Location Area Map(s)	<b>4 - 2</b>
Route Condition Key Map – PCR Mile by Mile	<b>4 - 24</b>
Route Condition Area Map(s) – PCR Mile by Mile	<b>4 - 25</b>
<b>5. PAVED ROAD CONDITION RATING SHEETS</b> Paved Road Pages	<b>5 - 1</b>
<b>6. PAVED PARKING AREA CONDITION RATING SHEETS</b> Paved Parking Area Pages	<b>6 - 1</b>
<b>7. ROAD MILEPOST INFORMATION</b> Road Milepost Information and Logs	<b>7 - 1</b>
<b>8. APPENDIX</b> Improvements to the RIP Index Equations and Determination of PCR	<b>8 - 1</b>
Description of the Rating System	<b>8 - 2</b>
Explanation of the Condition Descriptions	<b>8 - 3</b>
Description of Pavement Treatment Types	<b>8 - 4</b>
Appendix A: Methodology for Determining Condition Ratings with the Data Collection Vehicle (DCV)	<b>8 - 5</b>
Appendix B: Methodology for Determining Condition Ratings Using Manual Rating Procedures	<b>8 - 20</b>
Appendix C: Description of Cycle 6 Deliverables	<b>8 - 29</b>
Appendix D: Glossary of Terms and Abbreviations	<b>8 - 32</b>



# Section 1 Introduction



Natchez Trace Parkway



Federal Lands Highway  
Road Inventory Program



# Introduction

The Federal Highway Administration’s (FHWA), Road Inventory Program (RIP) inventories all roads and parking areas in the National Park System, and performs condition inspections on all paved roads and parking areas for the National Park Service (NPS). This report contains the results of the Cycle 6 condition assessment of paved roads and parking lots for this park unit. This assessment was done using an automated, state-of-the-art pavement inspection vehicle as well as manual ratings. This information represents the condition of the paved assets at the time of the inspection. The pavement management system utilized by FHWA and the NPS uses these assessments to estimate future conditions and help prioritize pavement maintenance and rehabilitation projects. Further information about RIP data and its role in managing paved roads and bridges can be obtained by contacting the NPS Regional Transportation Program Manager.

### *A History of the Road Inventory Program:*

The FHWA, in the mid-1970s, was charged with the task of identifying surface condition deficiencies and corrective priorities on NPS roads and parkways. Additionally, FHWA was tasked with establishing an integrated maintenance features inventory, locating features such as culverts, guardrails, and signs, among others, along NPS roads and parkways. As a result, in 1976 the NPS and FHWA entered into a Memorandum of Agreement (MOA) which established the RIP. This MOA was revised in 1980 to update RIP data collection standards and develop a long-range program to improve and maintain NPS roads to designated condition standards and establish a pavement management program.

The FHWA completed the initial phase of inventory in the early 1980s. As a result of this effort, each NPS unit included in the collection received a RIP Report known as the “Brown Book” which contained information that was inventoried during this first RIP phase. In the 1990s, a cyclical program was developed, and since then five cycles of collection have been completed. Cycle 6 is currently in progress. A summary of the RIP collection cycles is shown in the table below.

<b>Cycle</b>	<b>Years</b>	<b>Parks Collected</b>
Cycle 1	1994 - 1997	◦ 44 Large Parks
Cycle 2	1997 - 2001	◦ 79 Large Parks ◦ 5 Small Parks
Cycle 3	2001 - 2004	◦ All Large Parks ◦ All Small Parks
Cycle 4	2006 - 2010	◦ 86 Large Parks ◦ Several Small Parks
Cycle 5	2010 - 2014	◦ All Large Parks (Only functional class 1, 2, 7, and new/modified routes collected) ◦ All Small Parks (all roads and parking areas collected)
Cycle 6	2014 – 2020 (±)	◦ All roads and parking areas collected at all Parks ◦ Additional partial collections of functional class 1, 2, and 7 roads at Large Parks ◦ Cycle 6 is expected to last 6 years

Note: Large Parks have ≥ 10 Paved Miles; Small Parks have < 10 Paved Miles



Since 1984, the Road Inventory Program has been funded through the Federal Lands Highway Park Roads and Parkways (PRP) Program. Currently, coordination of the RIP with Federal Lands Highway (FLH) is under the NPS Washington Headquarters Park Facility Management Division. The FLH Washington office coordinates policy and prepares national reports and needs assessment studies for Congress.

In 1998, the Transportation Equity Act for the 21st Century (TEA-21) amended Title 23 U.S.C., and inserted Section 204(a)(6) requiring the FHWA and NPS, to develop by rule, a Pavement Management System (PMS) applied to park roads and parkways serving the National Park System.

In 2012, the Moving Ahead for Progress in the 21st Century Act (MAP-21) amended Title 23 U.S.C., and under Section 203(c)(1-2) stated that the National Park Service in cooperation with the DOT/FHWA, shall maintain a comprehensive national inventory of their transportation facilities, with the goal of quantifying transportation infrastructure needs within the National Park System.

***A History of the Pavement Management System:***

In 2005, the FHWA began implementing the use of a pavement management system to assist the NPS in prioritizing Pavement Maintenance and Rehabilitation activities. The system used by FHWA is the Highway Pavement Management Application (HPMA), which has the ability to store inventory and condition data from RIP and forecast future performance using prediction models. Outputs include performance and condition reports at the National, Regional, Park, or Route level. Regional prioritized lists and optimizations have been produced for most regions, and the Service's overall roadway Deferred Maintenance is calculated via the HPMA.

***Overview of Cycle 6:***

Cycle 6 launched in the spring of 2014 and will again comprise all NPS park units that are served by paved roads and/or parking areas. For Cycle 6, all paved roads (approximately 5,700 miles) and parking areas will be collected in all parks at least once, while the primary routes (functional class 1, 2, and 7 roads) at Large Parks will have additional collections. These multiple collections will provide updated condition data on a majority of the NPS's primary road network and help build a better pavement management system, allowing for more accurate pavement performance prediction models.

FLH is responsible for the accuracy of all data presented in this report. Any questions or comments concerning the contents of this report should be directed to the national RIP Coordinator located in Ashburn, Virginia.

Respectfully,

FHWA RIP Team

FHWA/Eastern Federal Lands  
22001 Loudoun County Parkway  
Building E-2, Suite 200  
Ashburn, VA 20147  
(571) 434-1574

FHWA/Central Federal Lands  
12300 West Dakota Ave  
Lakewood, CO 80228  
(720) 963-3556

## Section 2 Park Route Inventory



Natchez Trace Parkway



Federal Lands Highway  
Road Inventory Program



# Cycle 6 NPS / RIP Route ID Report

(Numerical By Summary Route and Subcomponent #)



Shading Color Key

White = Paved Routes, DCV Driven

Grey = Paved Routes, DCV not Driven

Black = Non-NPS Routes

■ = Concession Route

Yellow = Unpaved Routes, DCV not Driven

Blue = Paved Parking Areas

Green = Unpaved Parking Areas

DCV = Data Collection Vehicle  
 MRL = Manually Rated Line  
 MRP = Manually Rated Polygon  
 PKG = Parking Areas  
 NC = Not Collected

## NATR Natchez Trace Parkway

### ROAD INVENTORY (1100 SERIES FMSS LOCATIONS)

Route No.	Cycle Collected	Iteration Collected	FMSS Number	Concession	Route Name	Route Description		Maintenance District	FLTP	Paved Miles	Unpaved Miles	Total Mileage	Functional Class	Area (SQ FT)	Surf. Type	Area Map
						From	To									
0001A	6	3	67615		NA MOTOR ROAD	FROM LIBERTY ROAD AT MP 0.0	TO BEGIN ROUTE 0001B (PG MOTOR ROAD) AT STATE HIGHWAY 61 (LOWER MISSISSIPPI GREAT RIVER ROAD)/HIGHWAY 61S BRIDGE AT MP 38.17	NATCHEZ DISTRICT	YES	38.17	0.00	38.17	1		AS	1,1A,1B
0001B	6	3	68184		PG MOTOR ROAD	FROM STATE HIGHWAY 61 BRIDGE AT MP 38.17	TO ROUTE 0001C (RI MOTOR ROAD) AT THE I-20 BRIDGE AT MP 88.24	PORT GIBSON DISTRICT	YES	50.07	0.00	50.07	1		AS	2,2A
0001C	6	3	68003		RI MOTOR ROAD	FROM ROUTE 0001B (PG MOTOR ROAD) AT THE I-20 BRIDGE AT MP 88.24	TO BEGIN ROUTE 0001D (KO MOTOR ROAD) AT STATE HIGHWAY 16 BRIDGE AT MP 136.51	RIDGELAND DISTRICT	YES	48.27	0.00	48.27	1		AS	3,3A,3B
0001D	6	3	80240		KO MOTOR ROAD	FROM STATE HIGHWAY 16 BRIDGE AT MP 136.51	TO BRIDGE AT MP 194.95	KOSCIUSKO DISTRICT	YES	58.44	0.00	58.44	1		AS	4,4A
0001E	6	3	67668		DA MOTOR ROAD	FROM BRIDGE AT MP 194.95	TO STATE HIGHWAY 32 BRIDGE AT MP 241.49	DANCY DISTRICT	YES	46.54	0.00	46.54	1		AS	5,5A,5B
0001F	6	3	67799		TU MOTOR ROAD	FROM STATE HIGHWAY 32 BRIDGE AT MP 241.49	TO STATE HIGHWAY 4 BRIDGE AT MP 299.82	TUPELO DISTRICT	YES	58.33	0.00	58.33	1		AS	6,6A
0001G	6	3	67739		CH MOTOR ROAD	FROM STATE HIGHWAY 4 BRIDGE AT MP 299.82	TO COLLINWOOD ROAD BRIDGE AT MP 358.73	CHEROKEE DISTRICT	YES	58.91	0.00	58.91	1		AS	7,7A
0001H	6	3	68103		ML MOTOR ROAD	FROM COLLINWOOD ROAD BRIDGE AT MP 358.73	TO JACKSON FALLS ROAD BRIDGE AT MP 409.00	MERIWETHER LEWIS DISTRICT	YES	50.27	0.00	50.27	1		AS	8,8A, 9A
0001I	6	3	68056		LF MOTOR ROAD	FROM JACKSON FALLS ROAD BRIDGE AT MP 409.00	TO STATE HIGHWAY 100 WB AT MP 447.11	LEIPERS FORK DISTRICT	YES	38.11	0.00	38.11	1		AS	9,9A, 9B
0100	6	3	114515		NA WESTBOUND EXIT ROAD TO LIBERTY	FROM ROUTE 0001A (NA MOTOR ROAD) AT MP 0.31 ON LEFT	TO LIBERTY ROAD (WESTBOUND)	NATCHEZ DISTRICT	YES	0.20	0.00	0.20	1		AS	1
0101	6	3	238646		CH CAVE SPRING ACCESS ROAD	FROM ROUTE 0001G (CH MOTOR ROAD) AT MP 311.34 ON LEFT	TO ROUTE 0101 (CH CAVE SPRING ACCESS ROAD) AT MP 0.04 ON LEFT	CHEROKEE DISTRICT	YES	0.17	0.00	0.17	2		AS	7

# Cycle 6 NPS / RIP Route ID Report

(Numerical By Summary Route and Subcomponent #)



Shading Color Key

White = Paved Routes, DCV Driven

Grey = Paved Routes, DCV not Driven

Black = Non-NPS Routes

■ = Concession Route

Yellow = Unpaved Routes, DCV not Driven

Blue = Paved Parking Areas

Green = Unpaved Parking Areas

DCV = Data Collection Vehicle  
 MRL = Manually Rated Line  
 MRP = Manually Rated Polygon  
 PKG = Parking Areas  
 NC = Not Collected

## NATR Natchez Trace Parkway

### ROAD INVENTORY (1100 SERIES FMSS LOCATIONS)

Route No.	Cycle Collected	Iteration Collected	FMSS Number	Concession	Route Name	Route Description		Maintenance District	FLTP	Paved Miles	Unpaved Miles	Total Mileage	Functional Class	Area (SQ FT)	Surf. Type	Area Map
						From	To									
0102	6	3	238483		CH BEAR CREEK ACCESS ROAD	FROM ROUTE 0001G (CH MOTOR ROAD) AT MP 315.41 ON LEFT	TO ROUTE 0102 (CH BEAR CREEK ACCESS ROAD) AT MP 0.07 ON LEFT	CHEROKEE DISTRICT	YES	0.40	0.00	0.40	2		AS	7
0103	6	3	238484		CH COLBERT FERRY VC ACCESS ROAD	FROM ROUTE 0210 (CH COLBERT PARK MARINA ROAD) AT MP 0.06 ON RIGHT	TO ROUTE 0211 (CH COLBERT FERRY OVERLOOK ROAD) AT MP 0.05 ON LEFT	CHEROKEE DISTRICT	YES	0.14	0.00	0.14	2		AS	7A
0104	6	3	238485		CH LAUDERDALE ACCESS ROAD	FROM ROUTE 0001G (CH MOTOR ROAD) AT MP 332.00 ON RIGHT	TO ROUTE 0104 (CH LAUDERDALE ACCESS ROAD) AT MP 0.01 ON LEFT	CHEROKEE DISTRICT	YES	0.19	0.00	0.19	2		AS	7A
0105	6	3	238486		CH ROCK SPRINGS ACCESS ROAD	FROM ROUTE 0001G (CH MOTOR ROAD) AT MP 333.58 ON RIGHT	TO ROUTE 0105 (CH ROCK SPRINGS ACCESS ROAD) AT MP 0.07 ON LEFT	CHEROKEE DISTRICT	YES	0.18	0.00	0.18	2		AS	7A
0106	6	3	238487		CH MCGLAMERY STAND ACCESS ROAD	FROM ROUTE 0001G (CH MOTOR ROAD) AT MP 356.8 ON LEFT	TO END OF LOOP	CHEROKEE DISTRICT	YES	0.15	0.00	0.15	2		AS	7
0107	6	3	238489		ML NAPIER MINE ACCESS ROAD	FROM ROUTE 0001H (ML MOTOR ROAD) AT MP 385.95 ON LEFT	TO ROUTE 0107 (ML NAPIER MINE ACCESS ROAD) AT MP 0.04 ON LEFT	MERIWETHER LEWIS DISTRICT	YES	0.15	0.00	0.15	2		AS	8A
0108A	6	3	67639		NA SR 61 ACCESS SOUTH A	FROM STATE HIGHWAY 61	TO ROUTE 0001A (NA MOTOR ROAD) AT MP 8.41 ON LEFT	NATCHEZ DISTRICT	YES	0.23	0.00	0.23	1		AS	1A
0108B	6	3	104042		NA SR 61 ACCESS SOUTH B	FROM ROUTE 0001A (NA MOTOR ROAD) AT MP 8.46 ON LEFT	TO STATE HIGHWAY 61 (LOWER MISSISSIPPI GREAT RIVER ROAD)/HIGHWAY 61N	NATCHEZ DISTRICT	YES	0.15	0.00	0.15	1		AS	1A
0108C	6	3	104043		NA SR 61 ACCESS SOUTH C	FROM ROUTE 0001A (NA MOTOR ROAD) AT MP 8.61 ON RIGHT	TO STATE HIGHWAY 61 (LOWER MISSISSIPPI GREAT RIVER ROAD)/HIGHWAY 61N	NATCHEZ DISTRICT	YES	0.16	0.00	0.16	1		AS	1A
0108D	6	3	104044		NA SR 61 ACCESS SOUTH D	FROM STATE HIGHWAY 61	TO ROUTE 0001A (NA MOTOR ROAD) AT MP 8.66	NATCHEZ DISTRICT	YES	0.16	0.00	0.16	1		AS	1A



# Cycle 6 NPS / RIP Route ID Report

(Numerical By Summary Route and Subcomponent #)



Shading Color Key

White = Paved Routes, DCV Driven

Grey = Paved Routes, DCV not Driven

Black = Non-NPS Routes

■ = Concession Route

Yellow = Unpaved Routes, DCV not Driven

Blue = Paved Parking Areas

Green = Unpaved Parking Areas

DCV = Data Collection Vehicle  
 MRL = Manually Rated Line  
 MRP = Manually Rated Polygon  
 PKG = Parking Areas  
 NC = Not Collected

## NATR Natchez Trace Parkway

### ROAD INVENTORY (1100 SERIES FMSS LOCATIONS)

Route No.	Cycle Collected	Iteration Collected	FMSS Number	Concession	Route Name	Route Description		Maintenance District	FLTP	Paved Miles	Unpaved Miles	Total Mileage	Functional Class	Area (SQ FT)	Surf. Type	Area Map
						From	To									
0108E	6	3	104046		NA SR 61 ACCESS SOUTH E	FROM ROUTE 0001A (NA MOTOR ROAD) AT MP 8.70 ON LEFT	TO STATE HIGHWAY 61 (LOWER MISSISSIPPI GREAT RIVER ROAD)/HIGHWAY 61N	NATCHEZ DISTRICT	YES	0.33	0.00	0.33	1		AS	1A
0110	6	3	67642		NA RESIDENCE ROAD (MCGEHEE ROAD)	FROM ROUTE 0001A (NA MOTOR ROAD) AT MP 9.53 ON LEFT	TO PARK BOUNDARY	NATCHEZ DISTRICT	YES	0.12	0.00	0.12	2		AS	1A
0111	6	3	67645		NA MOUNT LOCUST HISTORICAL SITE ENTRANCE	FROM ROUTE 0001A (NA MOTOR ROAD) AT MP 15.94 ON LEFT	TO ROUTE 0904A (NA MOUNT LOCUST HISTORICAL SITE PARKING)	NATCHEZ DISTRICT	YES	0.15	0.00	0.15	2		AS	1A
0112	6	3	67647		NA SR 553 ACCESS ROAD	FROM ROUTE 0001A (NA MOTOR ROAD) AT MP 20.55 ON RIGHT	TO MISSISSIPPI STATE HIGHWAY 553	NATCHEZ DISTRICT	YES	0.16	0.00	0.16	1		AS	1A
0113	6	3	67652		NA WALTON ACCESS ROAD	FROM ROUTE 0001A (NA MOTOR ROAD) AT MP 25.20 ON LEFT	TO WALTON ROAD	NATCHEZ DISTRICT	YES	0.10	0.00	0.10	1		AS	1B
0114A	6	3	67672		NA SR 552 ACCESS ROAD A	FROM ROUTE 0001A (NA MOTOR ROAD) AT MP 30.83 ON RIGHT	TO STATE HIGHWAY 552 (LOWER MISSISSIPPI GREAT RIVER ROAD)	NATCHEZ DISTRICT	YES	0.22	0.00	0.22	1		AS	1B
0114B	6	3	104047		NA SR 552 ACCESS ROAD B	FROM ROUTE 0001A (NA MOTOR ROAD) AT MP 31.00 ON LEFT	TO STATE HIGHWAY 552 (LOWER MISSISSIPPI GREAT RIVER ROAD)	NATCHEZ DISTRICT	YES	0.21	0.00	0.21	1		AS	1B
0116	6	3	67656		NA SR 61 ACCESS ROAD NORTH	FROM ROUTE 0001A (NA MOTOR ROAD) AT MP 38.01	TO STATE HIGHWAY 61 (LOWER MISSISSIPPI GREAT RIVER ROAD)/HIGHWAY 61S	NATCHEZ DISTRICT	YES	0.18	0.00	0.18	1		AS	1
0118	6	3	68185		PG SR 18 ACCESS ROAD	FROM ROUTE 0001B (PG MOTOR ROAD) AT MP 41.78 ON LEFT	TO STATE HIGHWAY 18	PORT GIBSON DISTRICT	YES	0.23	0.00	0.23	1		AS	2A
0120	6	3	68186		PG MANGUM MOUND ACCESS ROAD	FROM ROUTE 0001B (PG MOTOR ROAD) AT MP 46.35 ON LEFT	TO ROUTE 0120 (PG MANGUM MOUND ACCESS ROAD) AT MP 0.39 ON LEFT	PORT GIBSON DISTRICT	YES	0.54	0.00	0.54	2		AS	2A

# Cycle 6 NPS / RIP Route ID Report

(Numerical By Summary Route and Subcomponent #)



Shading Color Key

White = Paved Routes, DCV Driven

Grey = Paved Routes, DCV not Driven

Black = Non-NPS Routes

■ = Concession Route

Yellow = Unpaved Routes, DCV not Driven

Blue = Paved Parking Areas

Green = Unpaved Parking Areas

DCV = Data Collection Vehicle  
 MRL = Manually Rated Line  
 MRP = Manually Rated Polygon  
 PKG = Parking Areas  
 NC = Not Collected

## NATR Natchez Trace Parkway

### ROAD INVENTORY (1100 SERIES FMSS LOCATIONS)

Route No.	Cycle Collected	Iteration Collected	FMSS Number	Concession	Route Name	Route Description		Maintenance District	FLTP	Paved Miles	Unpaved Miles	Total Mileage	Functional Class	Area (SQ FT)	Surf. Type	Area Map
						From	To									
0121	6	3	68187		PG GRINDSTONE FORD ACCESS ROAD	FROM ROUTE 0120 (PG MANGUM MOUND ACCESS ROAD) AT MP 0.08 ON RIGHT	TO ROUTE 0121 (PG GRINDSTONE FORD ACCESS ROAD) AT MP 0.48 ON LEFT	PORT GIBSON DISTRICT	YES	0.62	0.00	0.62	2		AS	2A
0122	6	3	68188		PG OLD TRACE PARKWAY (WHITAKER ROAD)	FROM EAST PARK BOUNDARY	TO BIG SAND CAMPGROUND ROAD CROSSING ROUTE 0001B (PG MOTOR ROAD) AT MP 52.95	PORT GIBSON DISTRICT	YES	0.10	0.00	0.10	2		AS	2A
0123	6	3	68189		PG ROCKY SPRINGS ACCESS ROAD	FROM ROUTE 0001B (PG MOTOR ROAD) AT MP 55.47 ON LEFT	TO END OF LOOP	PORT GIBSON DISTRICT	YES	1.25	0.00	1.25	2		AS	2A
0124	6	3	68190		PG UTICA / REGANTOWN ROAD	FROM ROUTE 0001B (PG MOTOR ROAD) AT MP 59.84 ON LEFT	TO UTICA ROAD	PORT GIBSON DISTRICT	YES	0.27	0.00	0.27	1		AS	2
0125	6	3	68191		PG SR 27 ACCESS ROAD	FROM ROUTE 0001B (PG MOTOR ROAD) AT MP 67.27 ON RIGHT	TO STATE HIGHWAY 27	PORT GIBSON DISTRICT	YES	0.17	0.00	0.17	1		AS	2
0126	6	3	68192		PG DEANS STAND ROAD	FROM ROUTE 0001B (PG MOTOR ROAD) AT MP 74.27 ON RIGHT	TO END OF LOOP	PORT GIBSON DISTRICT	YES	0.26	0.00	0.26	2		AS	2
0127	6	3	68193		PG SR 467 ACCESS ROAD	FROM ROUTE 0001B (PG MOTOR ROAD) AT MP 79.82 ON RIGHT	TO STATE HIGHWAY 467	PORT GIBSON DISTRICT	YES	0.24	0.00	0.24	1		AS	2
0128	6	3	68194		PG AIRPORT ROAD ACCESS ROAD	FROM ROUTE 0001B (PG MOTOR ROAD) AT MP 83.52 ON LEFT	TO JOHN BELL WILLIAM AIRPORT ROAD	PORT GIBSON DISTRICT	YES	0.11	0.00	0.11	1		AS	2
0129A	6	3	68195		PG I-20 ACCESS ROAD A	FROM ROUTE 0001B (PG MOTOR ROAD) AT MP 88.02 ON RIGHT	TO INTERSTATE 20	PORT GIBSON DISTRICT	YES	0.39	0.00	0.39	1		AS	2
0129B	6	3	104066		PG I-20 ACCESS ROAD B	FROM INTERSTATE 20	TO ROUTE 0001B (PG MOTOR ROAD) AT MP 88.06 ON RIGHT	PORT GIBSON DISTRICT	YES	0.27	0.00	0.27	1		AS	2
0129C	6	3	104069		PG I-20 ACCESS ROAD C	FROM ROUTE 0001C (RI MOTOR ROAD)	TO INTERSTATE 20	PORT GIBSON DISTRICT	YES	0.20	0.00	0.20	1		AS	2,3



# Cycle 6 NPS / RIP Route ID Report

(Numerical By Summary Route and Subcomponent #)



Shading Color Key

White = Paved Routes, DCV Driven

Grey = Paved Routes, DCV not Driven

Black = Non-NPS Routes

■ = Concession Route

Yellow = Unpaved Routes, DCV not Driven

Blue = Paved Parking Areas

Green = Unpaved Parking Areas

DCV = Data Collection Vehicle  
 MRL = Manually Rated Line  
 MRP = Manually Rated Polygon  
 PKG = Parking Areas  
 NC = Not Collected

## NATR Natchez Trace Parkway

### ROAD INVENTORY (1100 SERIES FMSS LOCATIONS)

Route No.	Cycle Collected	Iteration Collected	FMSS Number	Concession	Route Name	Route Description		Maintenance District	FLTP	Paved Miles	Unpaved Miles	Total Mileage	Functional Class	Area (SQ FT)	Surf. Type	Area Map
						From	To									
0129D	6	3	104070		PG I-20 ACCESS ROAD D	FROM INTERSTATE 20	TO ROUTE 0001 B (PG MOTOR ROAD) AT MP 88.34 ON RIGHT	PORT GIBSON DISTRICT	YES	0.30	0.00	0.30	1		AS	2,3
0130	6	3	68010		RI I-55 ACCESS ROAD	FROM ROUTE 0001 C (RI MOTOR ROAD) AT MP 102.79 ON RIGHT	TO INTERSTATE 55 AT END OF TAPER	RIDGELAND DISTRICT	YES	0.35	0.00	0.35	1		AS	3B
0130A	6	3	114519		RI I-55 ACCESS ROAD A	FROM INTERSTATE 55	TO ROUTE 0001 C (RI MOTOR ROAD) AT MP 102.54 ON RIGHT	RIDGELAND DISTRICT	YES	0.35	0.00	0.35	1		AS	3B
0130B	6	3	114549		RI I-55 ACCESS ROAD B	FROM ROUTE 0001 C (RI MOTOR ROAD) AT MP 102.47 ON LEFT	TO INTERSTATE 55 AT END OF TAPER	RIDGELAND DISTRICT	YES	0.60	0.00	0.60	1		AS	3B
0130C	6	3	114551		RI I-55 ACCESS ROAD C	FROM ROUTE 0001 C (RI MOTOR ROAD) AT MP 102.42 ON RIGHT	TO ROUTE 0130B (RI I-55 ACCESS ROAD B) AT MP 0.29 ON RIGHT	RIDGELAND DISTRICT	YES	0.21	0.00	0.21	1		AS	3B
0130E	6	3	114550		RI I-55 ACCESS ROAD E	FROM I-55 AT START OF RAMP TAPER	TO ROUTE 0001 C (RI MOTOR ROAD) AT MP 102.79 ON RIGHT	RIDGELAND DISTRICT	YES	0.42	0.00	0.42	1		AS	3B
0130F	6	3	114737		RI I-55 ACCESS ROAD F	FROM ROUTE 0130E (RI I-55 ACCESS ROAD E) AT MP 0.233 ON LEFT	TO ROUTE 0001 C (RI MOTOR ROAD) AT MP 102.5 ON LEFT	RIDGELAND DISTRICT	YES	0.38	0.00	0.38	1		AS	3B
0131	6	3	68011		RI U.S. 51 ACCESS ROAD	FROM ROUTE 0001 C (RI MOTOR ROAD) AT MP 103.66 ON RIGHT	TO RICE ROAD	RIDGELAND DISTRICT	YES	0.25	0.00	0.25	1		AS	3B
0132A	6	3	68015		RI OLD CANTON / AIRPORT ACCESS ROAD A	FROM ROUTE 0001 C (RI MOTOR ROAD) AT MP 104.78 ON RIGHT	TO OLD CANTON / AIRPORT ROAD	RIDGELAND DISTRICT	YES	0.26	0.00	0.26	1		AS	3B
0132B	6	3	104083		RI SR 123 AIRPORT ACCESS ROAD B	FROM ROUTE 0001 C (RI MOTOR ROAD) AT MP 104.63 ON LEFT	TO STATE HIGHWAY 123	RIDGELAND DISTRICT	YES	0.30	0.00	0.30	1		AS	3B
0133A	6	3	68016		RI SR 43 ACCESS ROAD A	FROM ROUTE 0001 C (RI MOTOR ROAD) AT MP 116.04 ON RIGHT	TO MISSISSIPPI STATE HIGHWAY 43	RIDGELAND DISTRICT	YES	0.21	0.00	0.21	1		AS	3B
0133B	6	3	104084		RI SR 43 ACCESS ROAD B	FROM ROUTE 0001 C (RI MOTOR ROAD) AT MP 116.27	TO MISSISSIPPI STATE HIGHWAY 43	RIDGELAND DISTRICT	YES	0.26	0.00	0.26	1		AS	3B

# Cycle 6 NPS / RIP Route ID Report

(Numerical By Summary Route and Subcomponent #)



Shading Color Key

White = Paved Routes, DCV Driven

Grey = Paved Routes, DCV not Driven

Black = Non-NPS Routes

■ = Concession Route

Yellow = Unpaved Routes, DCV not Driven

Blue = Paved Parking Areas

Green = Unpaved Parking Areas

DCV = Data Collection Vehicle  
 MRL = Manually Rated Line  
 MRP = Manually Rated Polygon  
 PKG = Parking Areas  
 NC = Not Collected

## NATR Natchez Trace Parkway

### ROAD INVENTORY (1100 SERIES FMSS LOCATIONS)

Route No.	Cycle Collected	Iteration Collected	FMSS Number	Concession	Route Name	Route Description		Maintenance District	FLTP	Paved Miles	Unpaved Miles	Total Mileage	Functional Class	Area (SQ FT)	Surf. Type	Area Map
						From	To									
0134A	6	3	68019		RI SR 16 ACCESS ROAD A	FROM ROUTE 0001C (RI MOTOR ROAD) AT MP 136.37 ON LEFT	TO MISSISSIPPI STATE HIGHWAY 16	RIDGELAND DISTRICT	YES	0.11	0.00	0.11	1		AS	3
0134B	6	3	104085		KO SR 16 ACCESS ROAD B	FROM ROUTE 0001D (KO MOTOR ROAD) AT MP 136.72 ON RIGHT	TO MISSISSIPPI STATE HIGHWAY 16	KOSCIUSKO DISTRICT	YES	0.15	0.00	0.15	1		AS	4
0136A	6	3	80243		KO SR 35 ACCESS ROAD A	FROM ROUTE 0001D (KO MOTOR ROAD) AT MP 161.40 ON RIGHT	TO MISSISSIPPI STATE HIGHWAY 35 / MISSISSIPPI STATE HIGHWAY 19 / HUNTINGTON STREET	KOSCIUSKO DISTRICT	YES	0.14	0.00	0.14	1		AS	4A
0136B	6	3	104072		KO SR 35 ACCESS ROAD B	FROM ROUTE 0001D (KO MOTOR ROAD) AT MP 161.65 ON LEFT	TO MISSISSIPPI STATE HIGHWAY 35 / MISSISSIPPI STATE HIGHWAY 19 / HUNTINGTON STREET	KOSCIUSKO DISTRICT	YES	0.12	0.00	0.12	1		AS	4A
0137A	6	3	80244		KO SR 12 ACCESS ROAD A	FROM ROUTE 0001D (KO MOTOR ROAD) AT MP 167.03 ON LEFT	TO STATE HIGHWAY 12	KOSCIUSKO DISTRICT	YES	0.16	0.00	0.16	1		AS	4A
0137B	6	3	104073		KO SR 12 ACCESS ROAD B	FROM ROUTE 0001D (KO MOTOR ROAD) AT MP 167.50 ON RIGHT	TO STATE HIGHWAY 12	KOSCIUSKO DISTRICT	YES	0.12	0.00	0.12	1		AS	4A
0138	6	3	80245		KO ETHEL CROSSING ACCESS ROAD	FROM ROUTE 0001D (KO MOTOR ROAD) AT MP 171.64 ON LEFT	TO COUNTY ROAD 2101	KOSCIUSKO DISTRICT	YES	0.20	0.00	0.20	1		AS	4A
0139	6	3	67673		DA LITTLE MOUNTAIN SUMMIT ROAD	FROM ROUTE 0224 (DA JEFF BUSBY ENTRANCE ROAD) AT MP 0.05 ON RIGHT AND ROUTE 0947ZZ (DA JEFF BUSBY COMFORT STATION PARKING AREAS)	TO END OF LOOP	DANCY DISTRICT	YES	0.90	0.00	0.90	2		AS	5A
0140	6	3	67678		DA SR 9 ACCESS ROAD	FROM ROUTE 0001E (DA MOTOR ROAD) AT MP 197.24 ON RIGHT	TO MISSISSIPPI STATE HIGHWAY 9	DANCY DISTRICT	YES	0.10	0.00	0.10	1		AS	5A
0141A	6	3	67681		DA U.S. 82 ACCESS ROAD A	FROM ROUTE 0001E (DA MOTOR ROAD) AT MP 206.16 ON RIGHT	TO U.S. HIGHWAY 82/COUNTY ROAD 276	DANCY DISTRICT	YES	0.29	0.00	0.29	1		AS	5A



# Cycle 6 NPS / RIP Route ID Report

(Numerical By Summary Route and Subcomponent #)



Shading Color Key

White = Paved Routes, DCV Driven

Grey = Paved Routes, DCV not Driven

Black = Non-NPS Routes

■ = Concession Route

Yellow = Unpaved Routes, DCV not Driven

Blue = Paved Parking Areas

Green = Unpaved Parking Areas

DCV = Data Collection Vehicle  
 MRL = Manually Rated Line  
 MRP = Manually Rated Polygon  
 PKG = Parking Areas  
 NC = Not Collected

## NATR Natchez Trace Parkway

### ROAD INVENTORY (1100 SERIES FMSS LOCATIONS)

Route No.	Cycle Collected	Iteration Collected	FMSS Number	Concession	Route Name	Route Description		Maintenance District	FLTP	Paved Miles	Unpaved Miles	Total Mileage	Functional Class	Area (SQ FT)	Surf. Type	Area Map
						From	To									
0141B	6	3	104048		DA U.S. 82 ACCESS ROAD B	FROM ROUTE 0001E (DA MOTOR ROAD) AT MP 206.46 ON RIGHT	TO U.S. HIGHWAY 82/COUNTY ROAD 276	DANCY DISTRICT	YES	0.19	0.00	0.19	1		AS	5A
0142	6	3	67683		DA SR 15 ACCESS ROAD	FROM ROUTE 0001E (DA MOTOR ROAD) AT MP 216.57 ON LEFT	TO STATE HIGHWAY 15/BEGIN ROUTE 414	DANCY DISTRICT	YES	0.12	0.00	0.12	1		AS	5B
0143	6	3	67687		DA SR 46 ACCESS ROAD	FROM ROUTE 0001E (DA MOTOR ROAD) AT MP 221.54 ON LEFT	TO MISSISSIPPI STATE HIGHWAY 46 (PINWOOD ROAD)	DANCY DISTRICT	YES	0.17	0.00	0.17	1		AS	5B
0144	6	3	67688		DA SR 389 ACCESS ROAD	FROM ROUTE 0001E (DA MOTOR ROAD) AT MP 228.55 ON LEFT	TO STATE HIGHWAY 389	DANCY DISTRICT	YES	0.10	0.00	0.10	1		AS	5B
0145	6	3	67689		DA SR 8 ACCESS ROAD	FROM ROUTE 0001E (DA MOTOR ROAD) AT MP 231.67 ON RIGHT	TO STATE HIGHWAY 8	DANCY DISTRICT	YES	0.16	0.00	0.16	1		AS	5B
0146	6	3	67690		DA SR 32 ACCESS ROAD	FROM ROUTE 0001E (DA MOTOR ROAD) AT MP 241.43 ON LEFT	TO STATE HIGHWAY 32	DANCY DISTRICT	YES	0.09	0.00	0.09	1		AS	5
0147	6	3	67801		TU DAVIS LAKE / OWL CREEK MOUND ACCESS ROAD	FROM ROUTE 0001F (TU MOTOR ROAD) AT MP 245.39 ON LEFT	TO COUNTY ROAD 413	TUPELO DISTRICT	YES	0.10	0.00	0.10	1		AS	6
0148	6	3	67802		TU SR 41 ACCESS ROAD	FROM ROUTE 0001F (TU MOTOR ROAD) AT MP 249.15 ON RIGHT	TO STATE HIGHWAY 41	TUPELO DISTRICT	YES	0.11	0.00	0.11	1		AS	6
0149	6	3	67803		TU PONTOCOLA ACCESS ROAD	FROM ROUTE 0001F (TU MOTOR ROAD) AT MP 253.88 ON RIGHT	TO PONTOCOLA ROAD	TUPELO DISTRICT	YES	0.16	0.00	0.16	1		AS	6
0150A	6	3	67805		TU CLIFF GOOKIN BLVD ACCESS ROAD A	FROM ROUTE 0001F (TU MOTOR ROAD) AT MP 260.94 ON RIGHT	TO CLIFF GOOKIN BOULEVARD	TUPELO DISTRICT	YES	0.15	0.00	0.15	1		AS	6A
0150B	6	3	104053		TU CLIFF GOOKIN BLVD ACCESS ROAD B	FROM ROUTE 0001F (TU MOTOR ROAD) AT MP 261.16 ON LEFT	TO CLIFF GOOKIN BOULEVARD	TUPELO DISTRICT	YES	0.15	0.00	0.15	1		AS	6A
0151A	6	3	67806		TU U.S. 278 ACCESS ROAD A	FROM ROUTE 0001F (TU MOTOR ROAD) AT MP 262.16 ON RIGHT	TO U.S. HIGHWAY 278 (WEST MAIN STREET)	TUPELO DISTRICT	YES	0.28	0.00	0.28	1		AS	6A
0151B	6	3	104055		TU U.S. 278 ACCESS ROAD B	FROM ROUTE 0001F (TU MOTOR ROAD) AT MP 262.38 ON LEFT	TO U.S. HIGHWAY 278 (WEST MAIN STREET)	TUPELO DISTRICT	YES	0.22	0.00	0.22	1		AS	6A

# Cycle 6 NPS / RIP Route ID Report

(Numerical By Summary Route and Subcomponent #)



Shading Color Key

White = Paved Routes, DCV Driven

Grey = Paved Routes, DCV not Driven

Black = Non-NPS Routes

■ = Concession Route

Yellow = Unpaved Routes, DCV not Driven

Blue = Paved Parking Areas

Green = Unpaved Parking Areas

DCV = Data Collection Vehicle  
 MRL = Manually Rated Line  
 MRP = Manually Rated Polygon  
 PKG = Parking Areas  
 NC = Not Collected

## NATR Natchez Trace Parkway

### ROAD INVENTORY (1100 SERIES FMSS LOCATIONS)

Route No.	Cycle Collected	Iteration Collected	FMSS Number	Concession	Route Name	Route Description		Maintenance District	FLTP	Paved Miles	Unpaved Miles	Total Mileage	Functional Class	Area (SQ FT)	Surf. Type	Area Map
						From	To									
0152A	6	3	67808		TU MCCULLOUGH BOULEVARD ACCESS ROAD A	FROM ROUTE 0001F (TU MOTOR ROAD) AT MP 264.72 ON RIGHT	TO MCCULLOUGH BOULEVARD	TUPELO DISTRICT	YES	0.22	0.00	0.22	1		AS	6A
0152B	6	3	104074		TU MCCULLOUGH BOULEVARD ACCESS ROAD B	FROM ROUTE 0001F (TU MOTOR ROAD) AT MP 264.99 ON LEFT	TO MCCULLOUGH BOULEVARD	TUPELO DISTRICT	YES	0.19	0.00	0.19	1		AS	6A
0153A	6	3	67809		TU I-22 ACCESS ROAD A	FROM ROUTE 0001F (TU MOTOR ROAD) AT MP 266.05 ON RIGHT	TO U.S. HIGHWAY 78/INTERSTATE 22	TUPELO DISTRICT	YES	0.40	0.00	0.40	1		AS	6A
0153B	6	3	104075		TU I-22 ACCESS ROAD B	FROM INTERSTATE HIGHWAY 22	TO ROUTE 0001F (TU MOTOR ROAD) AT MP 266.06 ON RIGHT	TUPELO DISTRICT	YES	0.26	0.00	0.26	1		AS	6A
0153C	6	3	104076		TU I-22 ACCESS ROAD C	FROM ROUTE 0001F (TU MOTOR ROAD) AT MP 266.31 ON RIGHT	TO U.S. HIGHWAY 78/INTERSTATE 22	TUPELO DISTRICT	YES	0.41	0.00	0.41	1		AS	6A
0153D	6	3	104077		TU I-22 ACCESS ROAD D	FROM INTERSTATE HIGHWAY 22	TO ROUTE 0001F (TU MOTOR ROAD) AT MP 266.36 ON RIGHT	TUPELO DISTRICT	YES	0.42	0.00	0.42	1		AS	6A
0154A	6	3	67810		TU SR 145 ACCESS ROAD A	FROM ROUTE 0001F (TU MOTOR ROAD) AT MP 268.66 ON LEFT	TO MISSISSIPPI STATE HIGHWAY 145	TUPELO DISTRICT	YES	0.46	0.00	0.46	1		AS	6A
0154B	6	3	104078		TU SR 145 ACCESS ROAD B	FROM ROUTE 0001F (TU MOTOR ROAD) AT MP 268.92 ON RIGHT	TO MISSISSIPPI STATE HIGHWAY 145	TUPELO DISTRICT	YES	0.40	0.00	0.40	1		AS	6A
0155A	6	3	67811		TU SR 363 ACCESS ROAD A	FROM ROUTE 0001F (TU MOTOR ROAD) AT MP 273.01 ON LEFT	TO MISSISSIPPI STATE HIGHWAY 363 (MOBILE STREET)	TUPELO DISTRICT	YES	0.15	0.00	0.15	1		AS	6
0155B	6	3	104079		TU SR 363 ACCESS ROAD B	FROM ROUTE 0001F (TU MOTOR ROAD) AT MP 273.30 ON RIGHT	TO MISSISSIPPI STATE HIGHWAY 363 (MOBILE STREET)	TUPELO DISTRICT	YES	0.16	0.00	0.16	1		AS	6
0156	6	3	67812		TU FRIENDSHIP ROAD ACCESS ROAD	FROM ROUTE 0001F (TU MOTOR ROAD) AT MP 278.45 ON LEFT	TO FRIENDSHIP ROAD	TUPELO DISTRICT	YES	0.13	0.00	0.13	1		AS	6
0157A	6	3	67813		TU SR 371 ACCESS ROAD A	FROM ROUTE 0001F (TU MOTOR ROAD) AT MP 284.61 ON RIGHT	TO MISSISSIPPI STATE HIGHWAY 371	TUPELO DISTRICT	YES	0.17	0.00	0.17	1		AS	6

# Cycle 6 NPS / RIP Route ID Report

(Numerical By Summary Route and Subcomponent #)



Shading Color Key

White = Paved Routes, DCV Driven

Grey = Paved Routes, DCV not Driven

Black = Non-NPS Routes

■ = Concession Route

Yellow = Unpaved Routes, DCV not Driven

Blue = Paved Parking Areas

Green = Unpaved Parking Areas

DCV = Data Collection Vehicle  
 MRL = Manually Rated Line  
 MRP = Manually Rated Polygon  
 PKG = Parking Areas  
 NC = Not Collected

## NATR Natchez Trace Parkway

### ROAD INVENTORY (1100 SERIES FMSS LOCATIONS)

Route No.	Cycle Collected	Iteration Collected	FMSS Number	Concession	Route Name	Route Description		Maintenance District	FLTP	Paved Miles	Unpaved Miles	Total Mileage	Functional Class	Area (SQ FT)	Surf. Type	Area Map
						From	To									
0157B	6	3	104080		TU SR 371 ACCESS ROAD B	FROM ROUTE 0001F (TU MOTOR ROAD) AT MP 285.08 ON LEFT	TO MISSISSIPPI STATE HIGHWAY 371	TUPELO DISTRICT	YES	0.12	0.00	0.12	1		AS	6
0158A	6	3	67814		TU SILOAM ROAD ACCESS ROAD A	FROM ROUTE 0001F (TU MOTOR ROAD) AT MP 290.68 ON LEFT	TO SILOAM ROAD	TUPELO DISTRICT	YES	0.16	0.00	0.16	1		AS	6
0158B	6	3	104081		TU SILOAM ROAD ACCESS ROAD B	FROM ROUTE 0001F (TU MOTOR ROAD) AT MP 290.75 ON RIGHT	TO SILOAM ROAD	TUPELO DISTRICT	YES	0.13	0.00	0.13	1		AS	6
0159	6	3	67816		TU BAY SPRINGS LAKE ACCESS ROAD	FROM ROUTE 0001F (TU MOTOR ROAD) AT MP 296.07 ON RIGHT	TO BAY SPRINGS ROAD	TUPELO DISTRICT	YES	0.10	0.00	0.10	1		AS	6
0160	6	3	67743		CH SR 4 ACCESS ROAD	FROM ROUTE 0001G (CH MOTOR ROAD) AT MP 300.03 ON RIGHT	TO MISSISSIPPI STATE HIGHWAY 4	CHEROKEE DISTRICT	YES	0.16	0.00	0.16	1		AS	7
0161A	6	3	67745		CH SR 25 ACCESS ROAD A	FROM ROUTE 0001G (CH MOTOR ROAD) AT MP 305.57 ON RIGHT	TO MISSISSIPPI STATE HIGHWAY 25	CHEROKEE DISTRICT	YES	0.17	0.00	0.17	1		AS	7
0161B	6	3	104052		CH SR 25 ACCESS ROAD B	FROM ROUTE 0001G (CH MOTOR ROAD) AT MP 305.91 ON LEFT	TO MISSISSIPPI STATE HIGHWAY 25	CHEROKEE DISTRICT	YES	0.20	0.00	0.20	1		AS	7
0162	6	3	67747		CH TISHOMINGO STATE PARK ACCESS ROAD	FROM ROUTE 0001G (CH MOTOR ROAD) AT MP 306.74 ON LEFT	TO COUNTY ROAD 90	CHEROKEE DISTRICT	YES	0.22	0.00	0.22	1		AS	7
0163	6	3	67749		CH SR 30 ACCESS ROAD	FROM ROUTE 0001G (CH MOTOR ROAD) AT MP 310.57 ON RIGHT	TO STATE HIGHWAY 30	CHEROKEE DISTRICT	YES	0.26	0.00	0.26	1		AS	7
0164	6	3	67751		CH COLBERT CR 1 ACCESS ROAD (MAUD ROAD)	FROM ROUTE 0001G (CH MOTOR ROAD) AT MP 312.61 ON RIGHT	TO COLBERT COUNTY ROAD 1	CHEROKEE DISTRICT	YES	0.14	0.00	0.14	1		AS	7
0165	6	3	67753		CH U.S. 72 ACCESS ROAD	FROM ROUTE 0001G (CH MOTOR ROAD) AT MP 323.36 ON LEFT	TO U.S. HIGHWAY 72	CHEROKEE DISTRICT	YES	0.79	0.00	0.79	1		AS	7A



# Cycle 6 NPS / RIP Route ID Report

(Numerical By Summary Route and Subcomponent #)



Shading Color Key

White = Paved Routes, DCV Driven

Grey = Paved Routes, DCV not Driven

Black = Non-NPS Routes

■ = Concession Route

Yellow = Unpaved Routes, DCV not Driven

Blue = Paved Parking Areas

Green = Unpaved Parking Areas

DCV = Data Collection Vehicle  
 MRL = Manually Rated Line  
 MRP = Manually Rated Polygon  
 PKG = Parking Areas  
 NC = Not Collected

## NATR Natchez Trace Parkway

### ROAD INVENTORY (1100 SERIES FMSS LOCATIONS)

Route No.	Cycle Collected	Iteration Collected	FMSS Number	Concession	Route Name	Route Description		Maintenance District	FLTP	Paved Miles	Unpaved Miles	Total Mileage	Functional Class	Area (SQ FT)	Surf. Type	Area Map
						From	To									
0166	6	3	67756		CH NORTH PIKE ACCESS ROAD	FROM ROUTE 0001G (CH MOTOR ROAD) AT MP 329.43 ON RIGHT	TO NORTH PIKE ROAD	CHEROKEE DISTRICT	YES	0.08	0.00	0.08	1		AS	7A
0167	6	3	67758		CH COLBERT FERRY VC ROAD	FROM ROUTE 0001G (CH MOTOR ROAD) AT MP 330.55 ON LEFT	TO "T" INTERSECTION WITH ROUTE 0210 (CH COLBERT PARK MARINA ROAD) (LEFT) AND ROUTE 0211 (CH COLBERT FERRY OVERLOOK ROAD) (RIGHT)	CHEROKEE DISTRICT	YES	0.06	0.00	0.06	2		AS	7A
0168	6	3	67759		CH LAUDERDALE COUNTY 2 ACCESS ROAD	FROM ROUTE 0001G (CH MOTOR ROAD) AT MP 332.30 ON LEFT	TO LAUDERDALE COUNTY ROAD 2	CHEROKEE DISTRICT	YES	0.16	0.00	0.16	1		AS	7A
0169	6	3	67761		CH CR 14 ACCESS ROAD	FROM ROUTE 0001G (CH MOTOR ROAD) AT MP 335.20 ON LEFT	TO LAUDERDALE COUNTY ROAD 14	CHEROKEE DISTRICT	YES	0.20	0.00	0.20	1		AS	7A
0170	6	3	67762		CH SR 20 ACCESS ROAD	FROM ROUTE 0001G (CH MOTOR ROAD) AT MP 339.90 ON RIGHT	TO ALABAMA STATE HIGHWAY 20	CHEROKEE DISTRICT	YES	0.27	0.00	0.27	1		AS	7
0171	6	3	67764		CH SR 13 ACCESS ROAD	FROM ROUTE 0001G (CH MOTOR ROAD) AT MP 354.63 ON RIGHT	TO TENNESSEE STATE HIGHWAY 13 (CHISHOLM ROAD)	CHEROKEE DISTRICT	YES	0.12	0.00	0.12	1		AS	7
0172	6	3	68104		ML COLLINWOOD ACCESS ROAD	FROM ROUTE 0001H (ML MOTOR ROAD) AT MP 358.82 ON LEFT	TO COLLINWOOD ROAD	MERIWETHER LEWIS DISTRICT	YES	0.13	0.00	0.13	1		AS	8
0173A	6	3	68105		ML U.S. 64 ACCESS ROAD A	FROM ROUTE 0001H (ML MOTOR ROAD) AT MP 373.97 ON RIGHT	TO U.S. HIGHWAY 64/TENNESSEE STATE HIGHWAY 15/LAWERENCEBURG HIGHWAY	MERIWETHER LEWIS DISTRICT	YES	0.15	0.00	0.15	1		AS	8

# Cycle 6 NPS / RIP Route ID Report

(Numerical By Summary Route and Subcomponent #)



Shading Color Key

White = Paved Routes, DCV Driven

Grey = Paved Routes, DCV not Driven

Black = Non-NPS Routes

■ = Concession Route

Yellow = Unpaved Routes, DCV not Driven

Blue = Paved Parking Areas

Green = Unpaved Parking Areas

DCV = Data Collection Vehicle  
 MRL = Manually Rated Line  
 MRP = Manually Rated Polygon  
 PKG = Parking Areas  
 NC = Not Collected

## NATR Natchez Trace Parkway

### ROAD INVENTORY (1100 SERIES FMSS LOCATIONS)

Route No.	Cycle Collected	Iteration Collected	FMSS Number	Concession	Route Name	Route Description		Maintenance District	FLTP	Paved Miles	Unpaved Miles	Total Mileage	Functional Class	Area (SQ FT)	Surf. Type	Area Map
						From	To									
0173B	6	3	104063		ML U.S. 64 ACCESS ROAD B	FROM ROUTE 0001H (ML MOTOR ROAD) AT MP 374.28 ON LEFT	TO U.S. HIGHWAY 64/TENNESSEE STATE HIGHWAY 15/LAWRENCEBURG HIGHWAY	MERIWETHER LEWIS DISTRICT	YES	0.18	0.00	0.18	1		AS	8
0174	6	3	68106		ML NAPIER ROAD ACCESS ROAD	FROM ROUTE 0001H (ML MOTOR ROAD) AT MP 384.89 ON LEFT	TO NAPIER ROAD	MERIWETHER LEWIS DISTRICT	YES	0.13	0.00	0.13	1		AS	8A
0175	6	3	68107		ML SITE ENTRANCE ROAD	FROM ROUTE 0001H (ML MOTOR ROAD) AT MP 389.97 ON LEFT	TO ROUTE 0176 (ML SR 20 ENTRANCE ROAD)	MERIWETHER LEWIS DISTRICT	YES	0.22	0.00	0.22	2		AS	8A
0176	6	3	68108		ML SR 20 ENTRANCE ROAD	FROM STATE HIGHWAY 20	TO END OF LOOP	MERIWETHER LEWIS DISTRICT	YES	0.59	0.00	0.59	1		AS	8A
0177	6	3	68109		ML SR 412 ACCESS ROAD	FROM ROUTE 0001H (ML MOTOR ROAD) AT MP 395.24 ON RIGHT	TO STATE HIGHWAY 412	MERIWETHER LEWIS DISTRICT	YES	0.22	0.00	0.22	1		AS	8A
0178	6	3	68110		ML DEVILS BACKBONE STATE PARK ENTRANCE	FROM ROUTE 0001H (ML MOTOR ROAD) AT MP 398.30 ON LEFT	TO DEVILS BACKBONE STATE PARK ENTRANCE GATE	MERIWETHER LEWIS DISTRICT	YES	0.08	0.00	0.08	1		AS	8A
0179	6	3	68061		LF SR 50 ACCESS ROAD	FROM ROUTE 00011 (LF MOTOR ROAD) AT MP 412.23 ON RIGHT	TO TENNESSEE STATE HIGHWAY 50	LEIPERS FORK DISTRICT	YES	0.13	0.00	0.13	1		AS	9A
0180	6	3	68063		LF SR 7 ACCESS ROAD	FROM ROUTE 00011 (LF MOTOR ROAD) AT MP 419.97 ON LEFT	TO STATE HIGHWAY 7	LEIPERS FORK DISTRICT	YES	0.18	0.00	0.18	1		AS	9
0181	6	3	68064		LF PINWOOD ROAD / SR 46 ACCESS ROAD	FROM ROUTE 00011 (LF MOTOR ROAD) AT MP 433.24 ON LEFT	TO TENNESSEE STATE HIGHWAY 46 (PINWOOD ROAD)	LEIPERS FORK DISTRICT	YES	0.22	0.00	0.22	1		AS	9B
0182	6	3	68065		LF SR 96 ACCESS ROAD	FROM ROUTE 00011 (LF MOTOR ROAD) AT MP 441.77 ON RIGHT	TO TENNESSEE STATE HIGHWAY 96 (NEW HIGHWAY 96 WEST)	LEIPERS FORK DISTRICT	YES	0.59	0.00	0.59	1		AS	9B
0183A	6	3	68066		LF SR 100 ACCESS ROAD A	FROM STATE HIGHWAY 100 EB AT START OF TAPER	TO ROUTE 00011 (LF MOTOR ROAD) AT END OF TAPER	LEIPERS FORK DISTRICT	YES	0.40	0.00	0.40	1		AS	9B
0183C	6	3	105180		LF I-40 ACCESS ROAD VIA MCCRORY LANE	FROM ROUTE 00011 (LF MOTOR ROAD) AT MP 446.77 ON RIGHT	TO END AT MCCRORY LANE	LEIPERS FORK DISTRICT	YES	0.16	0.00	0.16	1		AS	9B

# Cycle 6 NPS / RIP Route ID Report

(Numerical By Summary Route and Subcomponent #)



Shading Color Key

White = Paved Routes, DCV Driven

Grey = Paved Routes, DCV not Driven

Black = Non-NPS Routes

■ = Concession Route

Yellow = Unpaved Routes, DCV not Driven

Blue = Paved Parking Areas

Green = Unpaved Parking Areas

DCV = Data Collection Vehicle  
 MRL = Manually Rated Line  
 MRP = Manually Rated Polygon  
 PKG = Parking Areas  
 NC = Not Collected

## NATR Natchez Trace Parkway

### ROAD INVENTORY (1100 SERIES FMSS LOCATIONS)

Route No.	Cycle Collected	Iteration Collected	FMSS Number	Concession	Route Name	Route Description		Maintenance District	FLTP	Paved Miles	Unpaved Miles	Total Mileage	Functional Class	Area (SQ FT)	Surf. Type	Area Map
						From	To									
0184	6	3	67818		TU PALMETTO ACCESS ROAD	FROM ROUTE 0001F (TU MOTOR ROAD) AT MP 257.44 ON	TO PALMETTO ROAD	TUPELO DISTRICT	YES	0.18	0.00	0.18	1		AS	6
0185	6	3	238490		PG SUNKEN TRACE PARKING ACCESS ROAD	FROM ROUTE 0001B (PG MOTOR ROAD) AT MP 42.1 ON LEFT	TO ROUTE 0185 (PG SUNKEN TRACE PARKING ACCESS ROAD) AT MP 0.04 ON LEFT	PORT GIBSON DISTRICT	YES	0.16	0.00	0.16	2		AS	2A
0186	6	3	238491		NA SOUTH FORK COLES CREEK ACCESS ROAD	FROM ROUTE 0001A (NA MOTOR ROAD) AT MP 21.16 ON LEFT	TO END OF LOOP	NATCHEZ DISTRICT	YES	0.27	0.00	0.27	2		AS	1A
0187	6	3	238492		NA ELIZABETH FEMALE ACADEMY ACCESS ROAD	FROM ROUTE 0001A (NA MOTOR ROAD) AT MP 5.19 ON LEFT	TO END OF LOOP	NATCHEZ DISTRICT	YES	0.17	0.00	0.17	2		AS	1
0188	6	3	231489		RI PINEHAVEN ACCESS ROAD (CLINTON)	FROM ROUTE 0001C (RI MOTOR ROAD) AT MP 90.19 ON RIGHT	TO PINEHAVEN ROAD	RIDGELAND DISTRICT	YES	0.12	0.00	0.12	1		AS	3
0189A	6	3	114627		RI U.S. 49 ACCESS ROAD A	FROM STATE HIGHWAY 49 AT START OF RAMP TAPER	TO ROUTE 0001C (RI MOTOR ROAD) AT MP 94.29 ON LEFT	RIDGELAND DISTRICT	YES	0.33	0.00	0.33	1		AS	3A
0189B	6	3	114628		RI U.S. 49 ACCESS ROAD B	FROM ROUTE 0001C (RI MOTOR ROAD) AT MP 94.29 ON LEFT	TO U.S. HIGHWAY 49 (MEDGAR EVERS BOULEVARD) AT END OF TAPER	RIDGELAND DISTRICT	YES	0.31	0.00	0.31	1		AS	3A
0189C	6	3	114629		RI U.S. 49 SPUR ROAD C	FROM ROUTE 0001C (RI MOTOR ROAD) AT MP 94.40 ON LEFT (START OF TAPER)	TO ROUTE 0189B (RI U.S. 49 ACCESS ROAD B) AT MP 0.08	RIDGELAND DISTRICT	YES	0.14	0.00	0.14	1		AS	3A
0189D	6	3	114631		RI U.S. 49 ACCESS ROAD D	FROM STATE HIGHWAY 49 AT START OF TAPER	TO ROUTE 0001C (RI MOTOR ROAD) AT MP 94.76 ON LEFT	RIDGELAND DISTRICT	YES	0.27	0.00	0.27	1		AS	3A
0189E	6	3	114632		RI U.S. 49 ACCESS ROAD E	FROM ROUTE 0001C (RI MOTOR ROAD) AT MP 94.77 ON LEFT	TO U.S. HIGHWAY 49 (MEDGAR EVERS BOULEVARD) AT END OF TAPER	RIDGELAND DISTRICT	YES	0.27	0.00	0.27	1		AS	3A



# Cycle 6 NPS / RIP Route ID Report

(Numerical By Summary Route and Subcomponent #)



Shading Color Key

White = Paved Routes, DCV Driven

Grey = Paved Routes, DCV not Driven

Black = Non-NPS Routes

■ = Concession Route

Yellow = Unpaved Routes, DCV not Driven

Blue = Paved Parking Areas

Green = Unpaved Parking Areas

DCV = Data Collection Vehicle  
 MRL = Manually Rated Line  
 MRP = Manually Rated Polygon  
 PKG = Parking Areas  
 NC = Not Collected

## NATR Natchez Trace Parkway

### ROAD INVENTORY (1100 SERIES FMSS LOCATIONS)

Route No.	Cycle Collected	Iteration Collected	FMSS Number	Concession	Route Name	Route Description		Maintenance District	FLTP	Paved Miles	Unpaved Miles	Total Mileage	Functional Class	Area (SQ FT)	Surf. Type	Area Map
						From	To									
0189F	6	3	114630		RI U.S. 49 SPUR ROAD F	FROM ROUTE 0001C (RI MOTOR ROAD) AT MP 94.87 ON LEFT	TO ROUTE 0189E (RI U.S. 49 ACCESS ROAD E) AT MP 0.07 ON RIGHT	RIDGELAND DISTRICT	YES	0.14	0.00	0.14	1		AS	3A
0190	6	3	238497		RI CHOCTAW AGENCY ACCESS ROAD	FROM ROUTE 0001C (RI MOTOR ROAD) AT MP 101.97 ON LEFT	TO END OF LOOP	RIDGELAND DISTRICT	YES	0.21	0.00	0.21	2		AS	3B
0191	6	3	238499		RI BRASHEARS ACCESS ROAD	FROM ROUTE 0001C (RI MOTOR ROAD) AT MP 105.85 ON RIGHT	TO ROUTE 0191 (RI BRASHEARS ACCESS ROAD) AT MP 0.04 ON LEFT	RIDGELAND DISTRICT	YES	0.14	0.00	0.14	2		AS	3B
0192	6	3	238498		RI RESERVOIR OVERLOOK ACCESS ROAD	FROM ROUTE 0001C (RI MOTOR ROAD) AT MP 106.91 ON RIGHT	TO END OF LOOP	RIDGELAND DISTRICT	YES	0.24	0.00	0.24	2		AS	3B
0193	6	3	238500		RI BOYD MOUNDS ACCESS ROAD	FROM ROUTE 0001C (RI MOTOR ROAD) AT MP 108.25 ON RIGHT	TO END OF LOOP	RIDGELAND DISTRICT	YES	0.18	0.00	0.18	2		AS	3B
0194	6	3	238501		RI WEST FLORIDA BOUNDARY ACCESS ROAD	FROM ROUTE 0001C (RI MOTOR ROAD) AT MP 109.23 ON RIGHT	TO END OF LOOP	RIDGELAND DISTRICT	YES	0.26	0.00	0.26	2		AS	3B
0195	6	3	238502		DA BYNUM MOUNDS ACCESS ROAD	FROM ROUTE 0001E (DA MOTOR ROAD) AT MP 234.55 ON RIGHT	TO END OF LOOP	DANCY DISTRICT	YES	0.20	0.00	0.20	2		AS	5B
0196	6	3	238503		DA WITCH DANCE PICNIC AREA ACCESS ROAD	FROM ROUTE 0001E (DA MOTOR ROAD) AT MP 235.43 ON LEFT	TO END OF LOOP	DANCY DISTRICT	YES	0.29	0.00	0.29	2		AS	5B
0197	6	3	238504		LF WAR OF 1812 / LF OLD TRACE ACCESS ROAD	FROM ROUTE 0001I (LF MOTOR ROAD) AT MP 430.50 ON RIGHT	TO END OF LOOP	LEIPERS FORK DISTRICT	YES	0.26	0.00	0.26	2		AS	9
0198	6	3	238505		LF GORDON HOUSE AND FERRY SITE ACCESS ROAD	FROM ROUTE 0001I (LF MOTOR ROAD) AT MP 411.94 ON RIGHT	TO ROUTE 0198 (LF GORDON HOUSE AND FERRY SITE ACCESS ROAD) AT MP 0.03 ON LEFT	LEIPERS FORK DISTRICT	YES	0.20	0.00	0.20	2		AS	9A
0199	6	3	238506		ML SWAN VIEW OVERLOOK ACCESS ROAD	FROM ROUTE 0001H (ML MOTOR ROAD) AT MP 396.66 ON LEFT	TO END OF LOOP	MERIWETHER LEWIS DISTRICT	YES	0.15	0.00	0.15	2		AS	8A
0200	6	3	68196		PG ROCKY SPRINGS CAMPGROUND ROAD	FROM ROUTE 0123 (PG ROCKY SPRINGS ACCESS ROAD) AT MP 0.06 ON RIGHT	TO END OF LOOP	PORT GIBSON DISTRICT	YES	0.58	0.00	0.58	3		AS	2A

# Cycle 6 NPS / RIP Route ID Report

(Numerical By Summary Route and Subcomponent #)



Shading Color Key

White = Paved Routes, DCV Driven

Grey = Paved Routes, DCV not Driven

Black = Non-NPS Routes

■ = Concession Route

Yellow = Unpaved Routes, DCV not Driven

Blue = Paved Parking Areas

Green = Unpaved Parking Areas

DCV = Data Collection Vehicle  
 MRL = Manually Rated Line  
 MRP = Manually Rated Polygon  
 PKG = Parking Areas  
 NC = Not Collected

## NATR Natchez Trace Parkway

### ROAD INVENTORY (1100 SERIES FMSS LOCATIONS)

Route No.	Cycle Collected	Iteration Collected	FMSS Number	Concession	Route Name	Route Description		Maintenance District	FLTP	Paved Miles	Unpaved Miles	Total Mileage	Functional Class	Area (SQ FT)	Surf. Type	Area Map
						From	To									
0201	6	3	68197		PG ROCKY SPRINGS PICNIC LOOP ROAD	FROM ROUTE 0123 (PG ROCKY SPRINGS ACCESS ROAD) AT MP 0.11 ON LEFT	TO ROUTE 0201 (PG ROCKY SPRINGS PICNIC LOOP ROAD) AT MP 0.53 ON LEFT	PORT GIBSON DISTRICT	YES	0.64	0.00	0.64	3		AS	2A
0202A	6	3	68020		RI RIVER BEND PEARL RIVER ACCESS ROAD / RECREATION AREA A	FROM ROUTE 0001C (RI MOTOR ROAD) AT MP 124.07 (KEEPING RIGHT)	TO ROUTE 0202A (RI RIVER BEND PEARL RIVER ACCESS ROAD / RECREATION AREA A) AT MP 0.14 ON LEFT	RIDGELAND DISTRICT	YES	0.20	0.00	0.20	2		AS	3
0202B	6	3	238507		RI RIVER BEND PEARL RIVER ACCESS ROAD / RECREATION AREA B	FROM ROUTE 0202A (RI RIVER BEND PEARL RIVER ACCESS ROAD / RECREATION AREA A) AT MP 0.04 ON LEFT	TO ROUTE 0202B (RI RIVER BEND PEARL RIVER ACCESS ROAD / RECREATION AREA B) AT MP 0.11 ON LEFT	RIDGELAND DISTRICT	YES	0.14	0.00	0.14	2		AS	3
0203	6	3	67691		DA JEFF BUSBY CAMPGROUND ROAD	FROM ROUTE 0139 (DA LITTLE MOUNTAIN SUMMIT ROAD) AT MP 0.05 ON LEFT	TO ROUTE 0139 (DA LITTLE MOUNTAIN SUMMIT ROAD) AT MP 0.21 ON LEFT	DANCY DISTRICT	YES	0.25	0.00	0.25	3		AS	5A
0204	6	3	67694		DA JEFF BUSBY PICNIC ACCESS ROAD	FROM ROUTE 0139 (DA LITTLE MOUNTAIN SUMMIT ROAD) AT MP 0.14 ON RIGHT	TO ROUTE 0204 (DA JEFF BUSBY PICNIC ACCESS ROAD) AT MP 0.27 ON LEFT	DANCY DISTRICT	YES	0.33	0.00	0.33	3		AS	5A
0205	6	3	67820		TU CHICKASAW VILLAGE ACCESS ROAD	FROM ROUTE 0001F (TU MOTOR ROAD) AT MP 264.17 ON LEFT	TO END OF LOOP	TUPELO DISTRICT	YES	0.29	0.00	0.29	2		AS	6A
0206	6	3	67821		TU OLD TOWN OVERLOOK ACCESS ROAD	FROM ROUTE 0001F (TU MOTOR ROAD) AT MP 266.35 ON LEFT	TO END OF LOOP	TUPELO DISTRICT	YES	0.23	0.00	0.23	2		AS	6A
0207	6	3	67822		TU BEECH SPRINGS ACCESS ROAD	FROM ROUTE 0001F (TU MOTOR ROAD) AT MP 268.40 ON LEFT	TO COUNTY ROAD 681 (BEECH SPRINGS ROAD)	TUPELO DISTRICT	YES	0.32	0.00	0.32	2		AS	6A
0208	6	3	67823		TU HQ ACCESS ROAD	FROM ROUTE 0001F (TU MOTOR ROAD) AT MP 268.53 ON RIGHT	TO MISSISSIPPI STATE HIGHWAY 145	TUPELO DISTRICT	YES	0.31	0.00	0.31	1		AS	6A
0209	6	3	67825		TU TENN-TOM WATERWAY ACCESS ROAD	FROM ROUTE 0001F (TU MOTOR ROAD) AT MP 295.87 ON LEFT	TO ROUTE 0209 (TU TENN-TOM WATERWAY ACCESS ROAD) AT MP 0.14 ON LEFT	TUPELO DISTRICT	YES	0.28	0.00	0.28	2		AS	6

# Cycle 6 NPS / RIP Route ID Report

(Numerical By Summary Route and Subcomponent #)



Shading Color Key

White = Paved Routes, DCV Driven

Grey = Paved Routes, DCV not Driven

Black = Non-NPS Routes

■ = Concession Route

Yellow = Unpaved Routes, DCV not Driven

Blue = Paved Parking Areas

Green = Unpaved Parking Areas

DCV = Data Collection Vehicle  
 MRL = Manually Rated Line  
 MRP = Manually Rated Polygon  
 PKG = Parking Areas  
 NC = Not Collected

## NATR Natchez Trace Parkway

### ROAD INVENTORY (1100 SERIES FMSS LOCATIONS)

Route No.	Cycle Collected	Iteration Collected	FMSS Number	Concession	Route Name	Route Description		Maintenance District	FLTP	Paved Miles	Unpaved Miles	Total Mileage	Functional Class	Area (SQ FT)	Surf. Type	Area Map
						From	To									
0210	6	3	67765		CH COLBERT PARK MARINA ROAD	FROM END OF ROUTE 0167 (CH COLBERT FERRY VC ROAD), LEFT	TO END OF LOOP	CHEROKEE DISTRICT	YES	1.68	0.00	1.68	2		AS	7A
0211	6	3	67766		CH COLBERT FERRY OVERLOOK ROAD	FROM END OF ROUTE 0167 (CH COLBERT FERRY VC ROAD), RIGHT	TO ROUTE 0211 (CH COLBERT FERRY OVERLOOK ROAD) AT MP 0.42 ON LEFT	CHEROKEE DISTRICT	YES	0.56	0.00	0.56	2		AS	7A
0212	6	3	68111		ML OLD TRACE DRIVE (SOUTH)	FROM ROUTE 1009 (ML SOUTH OLD TRACE DRIVE PARKING)	TO ROUTE 0001H (ML MOTOR ROAD) AT MP 381.61	MERIWETHER LEWIS DISTRICT	YES	2.49	0.00	2.49	2		AS	8
0213	6	3	68112		ML METAL FORD ACCESS ROAD	FROM ROUTE 0001H (ML MOTOR ROAD) AT MP 386.93 ON LEFT	TO END OF LOOP	MERIWETHER LEWIS DISTRICT	YES	0.55	0.00	0.55	2		AS	8A
0214	6	3	68113		ML LITTLE SWAN ROAD	FROM ROUTE 0176 (ML SR 20 ENTRANCE ROAD) AT MP 0.23 ON RIGHT	TO END OF LOOP	MERIWETHER LEWIS DISTRICT	YES	2.01	0.00	2.01	2		AS	8A
0215	6	3	68114		ML PICNIC AREA ROAD / SPRING ROAD	FROM ROUTE 0214 (ML LITTLE SWAN ROAD) AT MP 0.21 ON RIGHT	TO END OF LOOP	MERIWETHER LEWIS DISTRICT	YES	0.41	0.00	0.41	2		AS	8A
0216	6	3	68115		ML CAMPGROUND ENTRANCE ROAD	FROM ROUTE 0214 (ML LITTLE SWAN ROAD) AT MP 1.18 ON RIGHT	TO ROUTE 0216 (ML CAMPGROUND ENTRANCE ROAD) AT MP 0.23 ON LEFT	MERIWETHER LEWIS DISTRICT	YES	0.36	0.00	0.36	3		AS	8A
0216A	6	3	238508		ML CAMPGROUND LOOP SOUTH	FROM ROUTE 0216 (ML CAMPGROUND ENTRANCE ROAD) AT MP 0.03 ON RIGHT	TO ROUTE 0216 (ML CAMPGROUND ENTRANCE ROAD) AT MP 0.06 ON RIGHT	MERIWETHER LEWIS DISTRICT	YES	0.24	0.00	0.24	3		AS	8A
0217ZZ	6	3	68116		ML OLD TRACE DRIVE	FROM ROUTE 0001H (ML MOTOR ROAD) AT MP 407.30 ON RIGHT	TO ROUTE 1029 (ML TOBACCO BARN PARKING)	MERIWETHER LEWIS DISTRICT	YES	0.52	1.15	1.66	3		AS	8
0218	6	3	68067		LF TOTTY LANE (HOUSE TRAIL)	FROM COUNTY ROAD 50	TO PARK BOUNDARY AT CATTLE GUARD	LEIPERS FORK DISTRICT	NO	0.00	0.15	0.15	3		GR	9A
0219	6	3	68069		LF JACKSON FALLS ACCESS ROAD	FROM ROUTE 0001H (ML MOTOR ROAD) AT MP 408.94 ON LEFT	TO ROUTE 0219 (LF JACKSON FALLS ACCESS ROAD) AT MP 0.14 ON LEFT	LEIPERS FORK DISTRICT	YES	0.29	0.00	0.29	2		AS	9A



# Cycle 6 NPS / RIP Route ID Report

(Numerical By Summary Route and Subcomponent #)



Shading Color Key

White = Paved Routes, DCV Driven

Grey = Paved Routes, DCV not Driven

Black = Non-NPS Routes

■ = Concession Route

Yellow = Unpaved Routes, DCV not Driven

Blue = Paved Parking Areas

Green = Unpaved Parking Areas

DCV = Data Collection Vehicle  
 MRL = Manually Rated Line  
 MRP = Manually Rated Polygon  
 PKG = Parking Areas  
 NC = Not Collected

## NATR Natchez Trace Parkway

### ROAD INVENTORY (1100 SERIES FMSS LOCATIONS)

Route No.	Cycle Collected	Iteration Collected	FMSS Number	Concession	Route Name	Route Description		Maintenance District	FLTP	Paved Miles	Unpaved Miles	Total Mileage	Functional Class	Area (SQ FT)	Surf. Type	Area Map
						From	To									
0220	6	3	68071		LF WATERVALLEY OVERLOOK ACCESS ROAD	FROM ROUTE 0001I (LF MOTOR ROAD) AT MP 416.11 ON RIGHT	TO ROUTE 0220 (LF WATERVALLEY OVERLOOK ACCESS ROAD) AT MP 0.22 ON LEFT	LEIPERS FORK DISTRICT	YES	0.50	0.00	0.50	2		AS	9
0221	6	3	68072		LF TENNESSEE VALLEY DIVIDE ACCESS ROAD	FROM ROUTE 0001I (LF MOTOR ROAD) AT MP 428.17 ON RIGHT	TO ROUTE 0221 (LF TENNESSEE VALLEY DIVIDE ACCESS ROAD) AT MP 0.07 ON LEFT	LEIPERS FORK DISTRICT	YES	0.19	0.00	0.19	2		AS	9
0222	6	3	68073		LF GARRISON CREEK ACCESS ROAD	FROM ROUTE 0001I (LF MOTOR ROAD) AT MP 431.79 ON RIGHT	TO END OF LOOP	LEIPERS FORK DISTRICT	YES	0.33	0.00	0.33	2		AS	9B
0223	6	3	68074		LF BACKBONE OVERLOOK ROAD	FROM ROUTE 0001I (LF MOTOR ROAD) AT MP 443.75 ON RIGHT	TO END OF LOOP	LEIPERS FORK DISTRICT	YES	0.76	0.00	0.76	2		AS	9B
0224	6	3	238509		DA JEFF BUSBY ENTRANCE ROAD	FROM ROUTE 0001E (DA MOTOR ROAD) AT MP 195.00 ON RIGHT	TO ROUTE 0001E (DA MOTOR ROAD) AT MP 195.11 ON RIGHT	DANCY DISTRICT	YES	0.13	0.00	0.13	2		AS	5A
0225	6	3	238510		CH BUZZARD ROOST ACCESS ROAD	FROM ROUTE 0165 (CH U.S. 72 ACCESS ROAD) AT MP 0.24 ON LEFT	TO ROUTE 0225 (CH BUZZARD ROOST ACCESS ROAD) AT MP 0.04 ON LEFT	CHEROKEE DISTRICT	YES	0.15	0.00	0.15	2		AS	7A
0226A	6	3	246952		TU SR 76 ACCESS A	FROM ROUTE 0001F (TU MOTOR ROAD) AT MP 258.69	TO STATE HIGHWAY 76 (EASTBOUND)	TUPELO DISTRICT	YES	0.24	0.00	0.24	1		AS	6A
0226B	6	3	246954		TU SR 76 ACCESS B	FROM ROUTE 0001F (TU MOTOR ROAD) AT MP 259.07	TO STATE HIGHWAY 76 (EASTBOUND)	TUPELO DISTRICT	YES	0.15	0.00	0.15	1		AS	6A
0400	6	3	67909		NA MOUNT LOCUST MAINTENANCE ROAD	FROM ROUTE 0111 (NA MOUNT LOCUST HISTORICAL SITE ENTRANCE) AT MP 0.07 ON RIGHT	TO END AT SECOND GATE	NATCHEZ DISTRICT	YES	0.17	0.00	0.17	5		AS	1A
0401	6	3	67911		NA MOUNT LOCUST RANGER OFFICE ROAD	FROM ROUTE 0400 (NA MOUNT LOCUST MAINTENANCE ROAD) AT MP 0.12 ON LEFT	TO END OF PAVEMENT	NATCHEZ DISTRICT	YES	0.05	0.00	0.05	5		AS	1A
0403	6	3	67913		NA HUNTING ROAD	FROM ROUTE 0001A (NA MOTOR ROAD) AT MP 17.32	TO PARK BOUNDARY ON LEFT AND RIGHT	NATCHEZ DISTRICT	YES	0.00	0.32	0.32	5		GR	1A

# Cycle 6 NPS / RIP Route ID Report

(Numerical By Summary Route and Subcomponent #)



Shading Color Key

White = Paved Routes, DCV Driven

Grey = Paved Routes, DCV not Driven

Black = Non-NPS Routes

■ = Concession Route

Yellow = Unpaved Routes, DCV not Driven

Blue = Paved Parking Areas

Green = Unpaved Parking Areas

DCV = Data Collection Vehicle  
 MRL = Manually Rated Line  
 MRP = Manually Rated Polygon  
 PKG = Parking Areas  
 NC = Not Collected

## NATR Natchez Trace Parkway

### ROAD INVENTORY (1100 SERIES FMSS LOCATIONS)

Route No.	Cycle Collected	Iteration Collected	FMSS Number	Concession	Route Name	Route Description		Maintenance District	FLTP	Paved Miles	Unpaved Miles	Total Mileage	Functional Class	Area (SQ FT)	Surf. Type	Area Map
						From	To									
0404ZZ	6	3	68198		PG DISTRICT OFFICE ENTRANCE ROADS	FROM ROUTE 0001B (PG MOTOR ROAD) AT MP 39.82 ON LEFT	TO ROUTE 0405 (PG RESIDENCE SR 547)	PORT GIBSON DISTRICT	NO	0.20	0.00	0.20	6		AS	2
0405	6	3	68199		PG RESIDENCE SR 547	FROM MS-SR 547 (MCCOMB AVE)	TO PORT GIBSON RESIDENCES	PORT GIBSON DISTRICT	YES	0.15	0.00	0.15	5		AS	2
0406	6	3	68200		PG ROCKY SPRINGS MAINTENANCE ACCESS ROAD	FROM ROUTE 0123 (PG ROCKY SPRINGS ACCESS ROAD) AT MP 0.06 ON LEFT	TO ROUTE 0921 (PG ROCKY SPRINGS MAINTENANCE AREA)	PORT GIBSON DISTRICT	YES	0.13	0.00	0.13	5		AS	2A
0407	6	3	68028		RI MAINTENANCE OFFICE ACCESS ROAD	FROM ROUTE 0001C (RI MOTOR ROAD) AT MP 103.77 ON LEFT	TO JACKSON STREET	RIDGELAND DISTRICT	YES	0.16	0.00	0.16	5		AS	3B
0408	6	3	68031		RI RESIDENTIAL AREA ROAD	FROM ROUTE 0407 (RI MAINTENANCE OFFICE ACCESS ROAD)	TO DEAD END	RIDGELAND DISTRICT	YES	0.00	0.04	0.04	5		GR	3B
0409ZZ	6	3	80246		KO DISTRICT OFFICE ENTRANCE ROADS	FROM ROUTE 0001D (KO MOTOR ROAD)	TO S HUNTINGTON STREET	DANCY DISTRICT	NO	0.22	0.00	0.22	6		AS	4A
0410	6	3	80247		KO RESIDENCE AREA	FROM ROUTE 0409ZZ (KO DISTRICT OFFICE ENTRANCE ROADS)	TO END	KOSCIUSKO DISTRICT	YES	0.15	0.00	0.15	5		AS	4A
0411	6	3	67695		DA JEFF BUSBY ADMINISTRATION ACCESS ROAD	FROM ROUTE 0139 (DA LITTLE MOUNTAIN SUMMIT ROAD) AT MP 0.04 ON RIGHT	TO INTERSECTION WITH BRIGHT ROAD	DANCY DISTRICT	YES	0.13	0.00	0.13	2		AS	5A
0412	6	3	67697		DA JEFF BUSBY RESIDENCE ACCESS ROAD	FROM ROUTE 0411 (DA JEFF BUSBY ADMINISTRATION ACCESS ROAD) AT MP 0.08	TO JEFF BUSBY RESIDENCES	DANCY DISTRICT	YES	0.06	0.00	0.06	5		AS	5A
0413	6	3	67701		DA JEFF BUSBY MAINTENANCE ROAD	FROM ROUTE 0411 (DA JEFF BUSBY ADMINISTRATION ACCESS ROAD) AT MP 0.11	TO END OF LOOP	DANCY DISTRICT	NO	0.09	0.00	0.09	6		AS	5A
0414	6	3	67704		DA DANCY MAINTENANCE ACCESS ROAD	FROM END OF ROUTE 0142 (DA SR 15 ACCESS ROAD) / STATE HIGHWAY 15	TO ROUTE 0957 (DA DISTRICT OFFICE PARKING)	DANCY DISTRICT	YES	0.14	0.00	0.14	5		AS	5B

# Cycle 6 NPS / RIP Route ID Report

(Numerical By Summary Route and Subcomponent #)



Shading Color Key

White = Paved Routes, DCV Driven

Grey = Paved Routes, DCV not Driven

Black = Non-NPS Routes

■ = Concession Route

Yellow = Unpaved Routes, DCV not Driven

Blue = Paved Parking Areas

Green = Unpaved Parking Areas

DCV = Data Collection Vehicle  
 MRL = Manually Rated Line  
 MRP = Manually Rated Polygon  
 PKG = Parking Areas  
 NC = Not Collected

## NATR Natchez Trace Parkway

### ROAD INVENTORY (1100 SERIES FMSS LOCATIONS)

Route No.	Cycle Collected	Iteration Collected	FMSS Number	Concession	Route Name	Route Description		Maintenance District	FLTP	Paved Miles	Unpaved Miles	Total Mileage	Functional Class	Area (SQ FT)	Surf. Type	Area Map
						From	To									
0415	6	3	67826		TU BONEYARD ROAD	FROM ROUTE 0207 (TU BEECH SPRINGS ACCESS ROAD) AT MP 0.07 ON RIGHT	TO END	TUPELO DISTRICT	NO	0.12	0.00	0.12	6		AS	6A
0416	6	3	67827		TU DISPATCH ENTRANCE ACCESS ROAD (MAINT ACCESS)	FROM ROUTE 0208 (TU HQ ACCESS ROAD) AT MP 0.11 ON LEFT AND ROUTE 0417 (TU HQ RESIDENCE ACCESS ROAD)	TO ROUTE 0972 (TU MAINTENANCE YARD PARKING)	TUPELO DISTRICT	YES	0.08	0.00	0.08	5		AS	6A
0417	6	3	67829		TU HQ RESIDENCE ACCESS ROAD	FROM ROUTE 0208 (TU HQ ACCESS ROAD) AT MP 0.11 AND ROUTE 0416 (TU DISPATCH ENTRANCE ACCESS ROAD (MAINT ACCESS))	TO ROUTE 0418 (TU RESIDENCE LOOP ROAD)	TUPELO DISTRICT	YES	0.10	0.00	0.10	5		AS	6A
0418	6	3	67830		TU RESIDENCE LOOP ROAD	FROM END OF ROUTE 0417 (TU HQ RESIDENCE ACCESS ROAD) (KEEPING RIGHT)	TO END OF ROUTE 0417 (TU HQ RESIDENCE ACCESS ROAD) AT MP 0.10 ON LEFT	TUPELO DISTRICT	YES	0.46	0.00	0.46	5		AS	6A
0419	6	3	67831		TU RESIDENCE ROAD (DRIVE 647)	FROM ROUTE 0418 (TU RESIDENCE LOOP ROAD) AT MP 0.24 ON RIGHT	TO END AT DRIVE 657	TUPELO DISTRICT	YES	0.13	0.00	0.13	5		AS	6A
0421	6	3	67834		TU RESIDENCE 145 EXIT ROAD	FROM ROUTE 0418 (TU RESIDENCE LOOP ROAD) AT MP 0.30 ON RIGHT	TO MISSISSIPPI STATE HIGHWAY 145 AT GATE	TUPELO DISTRICT	YES	0.13	0.00	0.13	5		AS	6A
0422	6	3	67835		TU EAST RESIDENCE ROAD	FROM STATE HIGHWAY 145 ACROSS FROM ROUTE 0208 (TU HQ ACCESS ROAD) TERMINUS (KEEP RIGHT)	TO MISSISSIPPI STATE HIGHWAY 145	TUPELO DISTRICT	YES	0.38	0.00	0.38	5		AS	6A
0423	6	3	67836		TU NORTH RESIDENCE ROAD	FROM ROUTE 0422 (TU EAST RESIDENCE ROAD) AT MP 0.02 ON LEFT	TO ROUTE 0423 (TU NORTH RESIDENCE ROAD) AT MP 0.08 ON LEFT	TUPELO DISTRICT	YES	0.13	0.00	0.13	5		AS	6A
0424	6	3	67767		CH DISTRICT OFFICE STORAGE ROAD	FROM ROUTE 0990 (CH DISTRICT OFFICE PARKING) ON RIGHT	TO END	CHEROKEE DISTRICT	NO	0.13	0.00	0.13	6		AS	7A



# Cycle 6 NPS / RIP Route ID Report

(Numerical By Summary Route and Subcomponent #)



Shading Color Key

White = Paved Routes, DCV Driven

Grey = Paved Routes, DCV not Driven

Black = Non-NPS Routes

■ = Concession Route

Yellow = Unpaved Routes, DCV not Driven

Blue = Paved Parking Areas

Green = Unpaved Parking Areas

DCV = Data Collection Vehicle  
 MRL = Manually Rated Line  
 MRP = Manually Rated Polygon  
 PKG = Parking Areas  
 NC = Not Collected

## NATR Natchez Trace Parkway

### ROAD INVENTORY (1100 SERIES FMSS LOCATIONS)

Route No.	Cycle Collected	Iteration Collected	FMSS Number	Concession	Route Name	Route Description		Maintenance District	FLTP	Paved Miles	Unpaved Miles	Total Mileage	Functional Class	Area (SQ FT)	Surf. Type	Area Map
						From	To									
0425	6	3	67769		CH FIRING RANGE ROAD	FROM ROUTE 0210 (CH COLBERT PARK MARINA ROAD) AT MP 0.15 ON LEFT	TO END OF LOOP	CHEROKEE DISTRICT	NO	1.17	0.00	1.17	6		AS	7A
0426	6	3	67770		CH DUMPSTER ROAD	FROM ROUTE 0425 (CH FIRING RANGE ROAD) AT MP 0.06 ON RIGHT	TO END AT DUMPSTERS	CHEROKEE DISTRICT	NO	0.14	0.00	0.14	6		AS	7A
0427	6	3	68117		ML MAINTENANCE SHOP ACCESS	FROM ROUTE 0175 (ML SITE ENTRANCE ROAD) AT MP 0.10 ON RIGHT	TO ROUTE 1013ZZ (ML MAINTENANCE PARKING AREAS) ON LEFT AND BEGIN ROUTE 0428 (ML RANGER OFFICE ROAD)	MERIWETHER LEWIS DISTRICT	YES	0.16	0.00	0.16	3		AS	8A
0428	6	3	68118		ML RANGER OFFICE ROAD	FROM END OF ROUTE 0427 (ML MAINTENANCE SHOP ACCESS) AT ROUTE 1013ZZ (ML MAINTENANCE PARKING AREAS)	TO END OF PAVEMENT	MERIWETHER LEWIS DISTRICT	YES	0.30	0.00	0.30	5		AS	8A
0429	6	3	68076		LF DISTRICT OFFICE ACCESS ROAD	FROM ROUTE 00011 (LF MOTOR ROAD) AT MP 433.61 ON LEFT	TO ROUTE 1041 (LF DISTRICT OFFICE PARKING)	LEIPERS FORK DISTRICT	YES	0.34	0.00	0.34	5		AS	9B
0430	6	3	238511		TU RESIDENCE WATER TOWER ROAD	FROM ROUTE 0422 (TU EAST RESIDENCE ROAD) AT MP 0.03 ON LEFT	TO END AT FENCE	TUPELO DISTRICT	NO	0.07	0.00	0.07	6		AS	6A
0431	6	3	98678		LF TIMBERLAND PARK ACCESS ROAD	FROM ROUTE 00011 (LF MOTOR ROAD) AT MP 437.16 ON THE LEFT	TO DEAD END AT PROPOSED WILLIAMSON COUNTY PARK	LEIPERS FORK DISTRICT	YES	0.19	0.07	0.26	2		AS	9B

### NON-NPS ROADS INVENTORY

Route No.	Cycle Collected	Iteration Collected	FMSS Number	Concession	Route Name	Route Description		Maintenance District	FLTP	Paved Miles	Unpaved Miles	Total Mileage	Functional Class	Area (SQ FT)	Surf. Type	Area Map
						From	To									
5000	4	1			CH COOPER RIDGE / ARLIE HOLT CROSSROAD MP 346.018	FROM BIG CYPRESS ROAD (EASTSIDE)	TO MCGEE ROAD (WESTSIDE)	CHEROKEE DISTRICT	NO	0.67	0.00	0.67			AS	7

# Cycle 6 NPS / RIP Route ID Report

(Numerical By Summary Route and Subcomponent #)



Shading Color Key

White = Paved Routes, DCV Driven

Grey = Paved Routes, DCV not Driven

Black = Non-NPS Routes

■ = Concession Route

Yellow = Unpaved Routes, DCV not Driven

Blue = Paved Parking Areas

Green = Unpaved Parking Areas

DCV = Data Collection Vehicle  
 MRL = Manually Rated Line  
 MRP = Manually Rated Polygon  
 PKG = Parking Areas  
 NC = Not Collected

## NATR Natchez Trace Parkway

### NON-NPS ROADS INVENTORY

Route No.	Cycle Collected	Iteration Collected	FMSS Number	Concession	Route Name	Route Description		Maintenance District	FLTP	Paved Miles	Unpaved Miles	Total Mileage	Functional Class	Area (SQ FT)	Surf. Type	Area Map
						From	To									
5001	4	1			CH BIG CYPRESS ROAD CROSSROAD MP 347.556	FROM GIL CHRIST ROAD	TO CHARLIE SCOTT LANE	CHEROKEE DISTRICT	NO	0.34	0.00	0.34			AS	7
5002	4	1			CH WRIGHT RIDGE / WEATHERFORD CREEK CROSSROAD MP 348.621	FROM JIMMY HOLT ROAD (EASTSIDE)	TO BIG CYPRESS ROAD (WESTSIDE)	CHEROKEE DISTRICT	NO	0.40	0.00	0.40			AS	7
5003	4	1			CH WALTER PIGG CROSSROADS MP 352.069	FROM JACKSON CEMETERY ROAD (EASTSIDE)	TO BIG CYPRESS ROAD (WESTSIDE)	CHEROKEE DISTRICT	NO	0.54	0.00	0.54			AS	7
5004	4	1			CH BIG CYPRESS ROAD CROSSROAD MP 352.632	FROM BERRY ROAD (WESTSIDE)	TO PARK BOUNDARY AFTER RESIDENCE DRIVE ON RIGHT (EASTSIDE)	CHEROKEE DISTRICT	NO	0.70	0.00	0.70			AS	7
5005	4	1			CH PINEY ROAD CROSSROAD MP 353.373	FROM BIG CYPRESS ROAD (EASTSIDE)	TO E. C. JACKSON LANE (WESTSIDE)	CHEROKEE DISTRICT	NO	0.13	0.00	0.13			AS	7
5006	4	1			ML GLENROCK / UPPER FACTORY CREEK CROSSROAD MP 368.252	FROM ELECTRIC POLE ON LEFT NEAR EAST SIDE OF BRIDGE (EASTSIDE)	TO FIRST RESIDENCE ON RIGHT (WESTSIDE)	MERIWETHER LEWIS DISTRICT	NO	0.52	0.00	0.52			AS	8
5007	4	1			ML BRUSH CREEK INTERSECTION MP 376.712	FROM PARK BOUNDARY NEAR BRUSH CREEK ROAD (EASTSIDE)	TO ROUTE 0001H (ML MOTOR ROAD) AT MP 376.71	MERIWETHER LEWIS DISTRICT	NO	0.15	0.00	0.15			AS	8
5008	4	1			CH CR 8 CROSSROAD MP 341.596	FROM COUNTY ROAD 319 ON RIGHT (EASTSIDE)	TO COUNTY ROAD 5 AT STOP SIGN (WESTSIDE)	CHEROKEE DISTRICT	NO	0.39	0.00	0.39			AS	7
5010	4	1			CH CR 10 CROSSROAD MP 344.543	FROM INTERSECTION WITH HIGHWAY 157 (EASTSIDE)	TO COUNTY ROAD 5 ON LEFT (WESTSIDE)	CHEROKEE DISTRICT	NO	0.89	0.00	0.89			AS	7
5109	4	1			NA SR 109 / WHITE ROAD	FROM INTERSECTION WITH CANNONSBURG ROAD (EASTSIDE)	TO INTERSECTION WITH CHAMBERLAIN ROAD (WESTSIDE)	NATCHEZ DISTRICT	NO	0.22	0.00	0.22			AS	1A
5407	4	1			KO SR 407/413 CROSSROAD MP 182.645	FROM FRENCH CAMP MCCOOL ROAD (EASTSIDE)	TO Y INTERSECTION WITH STATE HIGHWAY 407	KOSCIUSKO DISTRICT	NO	0.49	0.00	0.49			AS	4
5415	4	1			KO SR 415 CROSSROAD MP 192.848	FROM HUMPHERY ROAD (EASTSIDE)	TO PRIVATE UNPAVED ROAD ON RIGHT (WESTSIDE)	KOSCIUSKO DISTRICT	NO	1.59	0.00	1.59			AS	4

# Cycle 6 NPS / RIP Route ID Report

(Numerical By Summary Route and Subcomponent #)



Shading Color Key

White = Paved Routes, DCV Driven

Grey = Paved Routes, DCV not Driven

Black = Non-NPS Routes

■ = Concession Route

Yellow = Unpaved Routes, DCV not Driven

Blue = Paved Parking Areas

Green = Unpaved Parking Areas

DCV = Data Collection Vehicle  
 MRL = Manually Rated Line  
 MRP = Manually Rated Polygon  
 PKG = Parking Areas  
 NC = Not Collected

## NATR Natchez Trace Parkway

### NON-NPS ROADS INVENTORY

Route No.	Cycle Collected	Iteration Collected	FMSS Number	Concession	Route Description		Maintenance District	FLTP	Paved Miles	Unpaved Miles	Total Mileage	Functional Class	Area (SQ FT)	Surf. Type	Area Map
					From	To									
5429	4	1			KO SR 429 CROSSROAD MP 147.872	FROM PLEASANT GROVE ROAD (EASTSIDE) TO STATE HIGHWAY 43 INTERSECTION	KOSCIUSKO DISTRICT	NO	1.90	0.00	1.90			AS	4

### PARKING AREA INVENTORY (1300 SERIES FMSS LOCATIONS)

Route No.	Cycle Collected	Iteration Collected	FMSS Number	Concession	Route Description		Maintenance District	FLTP	Access Level	Area (SQ FT)	Surf. Type	Area Map	
					From	To							
0900	6	3	67943		NA OLD TRACE EXHIBIT PARKING	FROM ROUTE 0001A (NA MOTOR ROAD) AT MP 9.04 ON RIGHT	TO ROUTE 0001A (NA MOTOR ROAD) AT MP 9.07 ON RIGHT	NATCHEZ DISTRICT	YES	PUBLIC	4,230	AS	1A
0901	6	3	67944		NA EMERALD MOUND PARKING	FROM EMERALD MOUND ROAD	TO EMERALD MOUND ROAD	NATCHEZ DISTRICT	YES	PUBLIC	5,841	AS	1A
0902	6	3	67945		NA TURPIN CREEK PARKING	FROM ROUTE 0001A (NA MOTOR ROAD) AT MP 12.44 ON LEFT	TO ROUTE 0001A (NA MOTOR ROAD) AT MP 12.48 ON LEFT	NATCHEZ DISTRICT	YES	PUBLIC	7,255	AS	1A
0903	6	3	67947		NA LOESS BLUFF PARKING	FROM ROUTE 0001A (NA MOTOR ROAD) AT MP 12.72 ON RIGHT	TO ROUTE 0001A (NA MOTOR ROAD) AT MP 12.75 ON RIGHT	NATCHEZ DISTRICT	YES	PUBLIC	5,962	AS	1A
0904A	6	3	67948		NA MOUNT LOCUST HISTORICAL SITE PARKING	FROM END OF ROUTE 0111 (NA MOUNT LOCUST HISTORICAL SITE ENTRANCE)	TO PARKING	NATCHEZ DISTRICT	YES	PUBLIC	23,421	AS	1A
0904BZZ	6	3	67951		NA DISTRICT OFFICE PARKING AREAS	ADJACENT TO ROUTE 0400 (NA MOUNT LOCUST MAINTENANCE ROAD) ON LEFT AND RIGHT		NATCHEZ DISTRICT	NO	NONPUBLIC	24,583	AS	1A
0905	6	3	67952		NA COLES CREEK PARKING	FROM ROUTE 0001A (NA MOTOR ROAD) AT MP 17.84 ON LEFT	TO ROUTE 0001A (NA MOTOR ROAD) AT MP 17.91 ON LEFT	NATCHEZ DISTRICT	YES	PUBLIC	10,986	AS	1A
0906	6	3	67954		NA BULLEN CREEK PARKING	FROM ROUTE 0001A (NA MOTOR ROAD) AT MP 18.75 ON RIGHT	TO ROUTE 0001A (NA MOTOR ROAD) AT MP 18.78 ON RIGHT	NATCHEZ DISTRICT	YES	PUBLIC	5,585	AS	1A
0907	6	3	67955		NA SOUTH FORK COLES CREEK PARKING	ADJACENT TO ROUTE 0186 (NA SOUTH FORK COLES CREEK ACCESS ROAD) AT MP 0.24 ON RIGHT		NATCHEZ DISTRICT	YES	PUBLIC	1,969	AS	1A

# Cycle 6 NPS / RIP Route ID Report

(Numerical By Summary Route and Subcomponent #)



Shading Color Key

White = Paved Routes, DCV Driven

Grey = Paved Routes, DCV not Driven

Black = Non-NPS Routes

■ = Concession Route

Yellow = Unpaved Routes, DCV not Driven

Blue = Paved Parking Areas

Green = Unpaved Parking Areas

DCV = Data Collection Vehicle  
 MRL = Manually Rated Line  
 MRP = Manually Rated Polygon  
 PKG = Parking Areas  
 NC = Not Collected

## NATR Natchez Trace Parkway

### PARKING AREA INVENTORY (1300 SERIES FMSS LOCATIONS)

Route No.	Cycle Collected	Iteration Collected	FMSS Number	Concession	Route Description		Maintenance District	FLTP	Access Level	Area (SQ FT)	Surf. Type	Area Map	
					From	To							
0908	6	3	67956		NA MUD ISLAND CREEK PARKING	FROM ROUTE 0001A (NA MOTOR ROAD) AT MP 22.06 ON RIGHT	TO ROUTE 0001A (NA MOTOR ROAD) AT MP 22.12 ON RIGHT	NATCHEZ DISTRICT	YES	PUBLIC	9,855	AS	1A
0909	6	3	79919		NA NORTH FORK COLES CREEK PARKING	FROM ROUTE 0001A (NA MOTOR ROAD) AT MP 23.93 ON LEFT	TO ROUTE 0001A (NA MOTOR ROAD) AT MP 24.01 ON LEFT	NATCHEZ DISTRICT	YES	PUBLIC	14,904	AS	1
0910	6	3	79921		NA COONBOX PARKING	FROM ROUTE 0001A (NA MOTOR ROAD) AT MP 27.55 ON RIGHT	TO ROUTE 0001A (NA MOTOR ROAD) AT MP 27.61 ON RIGHT	NATCHEZ DISTRICT	YES	PUBLIC	10,729	AS	1B
0911	6	3	79922		NA LORMAN PARKING	FROM ROUTE 0001A (NA MOTOR ROAD) AT MP 29.75 ON RIGHT	TO ROUTE 0001A (NA MOTOR ROAD) AT MP 29.80 ON RIGHT	NATCHEZ DISTRICT	YES	PUBLIC	10,373	AS	1B
0912	6	3	68201		PG SUNKEN TRACE PARKING	ADJACENT TO ROUTE 0185 (PG SUNKEN TRACE PARKING ACCESS ROAD) AT MP 0.12 ON RIGHT		PORT GIBSON DISTRICT	YES	PUBLIC	4,306	AS	2A
0913	6	3	68202		PG MANGUM MOUND PARKING	ADJACENT TO ROUTE 0120 (PG MANGUM MOUND ACCESS ROAD) AT MP 0.47 ON RIGHT		PORT GIBSON DISTRICT	YES	PUBLIC	3,943	AS	2A
0914	6	3	68203		PG GRINDSTONE FORD PARKING	ADJACENT TO ROUTE 0121 (PG GRINDSTONE FORD ACCESS ROAD) AT MP 0.57 ON RIGHT		PORT GIBSON DISTRICT	YES	PUBLIC	4,958	AS	2A
0915	6	3	68204		PG MANGUM SITE / GRINDSTONE FORD PARKING	ADJACENT TO ROUTE 0120 (PG MANGUM MOUND ACCESS ROAD) AT MP 0.05 ON RIGHT		PORT GIBSON DISTRICT	YES	PUBLIC	10,610	AS	2A
0916	6	3	68205		PG OWENS CREEK PARKING	FROM ROUTE 0001B (PG MOTOR ROAD) AT MP 53.01 ON LEFT	TO ROUTE 0001B (PG MOTOR ROAD) AT MP 53.05 ON LEFT	PORT GIBSON DISTRICT	YES	PUBLIC	9,530	AS	2A
0917	6	3	68206		PG ROCKY SPRINGS / OLD TRACE TRAIL PARKING	FROM ROUTE 0123 (PG ROCKY SPRINGS ACCESS ROAD) AT MP 0.65 ON RIGHT	TO ROUTE 0123 (PG ROCKY SPRINGS ACCESS ROAD) AT MP 0.67 ON RIGHT	PORT GIBSON DISTRICT	YES	PUBLIC	4,889	AS	2A
0918	6	3	68207		PG ROCKY SPRINGS VILLAGE SITE PARKING	ADJACENT TO ROUTE 0123 (PG ROCKY SPRINGS ACCESS ROAD) AT MP 0.94 ON RIGHT		PORT GIBSON DISTRICT	YES	PUBLIC	3,270	AS	2A

# Cycle 6 NPS / RIP Route ID Report

(Numerical By Summary Route and Subcomponent #)



Shading Color Key

White = Paved Routes, DCV Driven

Grey = Paved Routes, DCV not Driven

Black = Non-NPS Routes

■ = Concession Route

Yellow = Unpaved Routes, DCV not Driven

Blue = Paved Parking Areas

Green = Unpaved Parking Areas

DCV = Data Collection Vehicle  
 MRL = Manually Rated Line  
 MRP = Manually Rated Polygon  
 PKG = Parking Areas  
 NC = Not Collected

## NATR Natchez Trace Parkway

### PARKING AREA INVENTORY (1300 SERIES FMSS LOCATIONS)

Route No.	Cycle Collected	Iteration Collected	FMSS Number	Concession	Route Description		Maintenance District	FLTP	Access Level	Area (SQ FT)	Surf. Type	Area Map	
					From	To							
0919	6	3	68208		PG ROCKY SPRINGS TRAIL PARKING	FROM ROUTE 0123 (PG ROCKY SPRINGS ACCESS ROAD) AT MP 1.06 ON LEFT	TO ROUTE 0123 (PG ROCKY SPRINGS ACCESS ROAD) AT MP 1.08 ON LEFT	PORT GIBSON DISTRICT	YES	PUBLIC	3,499	AS	2A
0920ZZ	6	3	68209		PG ROCKY SPRINGS PICNIC LOOP PARKING AREAS	ADJACENT TO ROUTE 0201 (PG ROCKY SPRINGS PICNIC LOOP ROAD) ON RIGHT		PORT GIBSON DISTRICT	YES	PUBLIC	13,005	AS	2A
0921	6	3	68210		PG ROCKY SPRINGS MAINTENANCE AREA	FROM END OF ROUTE 0406 (PG ROCKY SPRINGS MAINTENANCE ACCESS ROAD)	TO PARKING	PORT GIBSON DISTRICT	NO	NONPUBLIC	6,583	AS	2A
0922	6	3	68211		PG ROCKY SPRINGS CONTACT STATION PARKING	ADJACENT TO ROUTE 0123 (PG ROCKY SPRINGS ACCESS ROAD) AT MP 0.02 ON RIGHT		PORT GIBSON DISTRICT	YES	PUBLIC	2,377	AS	2A
0923	6	3	68212		PG LOWER CHOCTAW PARKING	FROM ROUTE 0001B (PG MOTOR ROAD) AT MP 61.69 ON LEFT	TO ROUTE 0001B (PG MOTOR ROAD) AT MP 61.72 ON LEFT	PORT GIBSON DISTRICT	YES	PUBLIC	9,076	AS	2
0924	6	3	68213		PG DEAN'S STAND PARKING	ADJACENT TO ROUTE 0126 (PG DEANS STAND ROAD) AT MP 0.21 ON RIGHT		PORT GIBSON DISTRICT	YES	PUBLIC	4,051	AS	2
0925	6	3	68214		PG BATTLE OF RAYMOND PARKING	FROM ROUTE 0001B (PG MOTOR ROAD) AT MP 79.23 ON RIGHT	TO ROUTE 0001B (PG MOTOR ROAD) AT MP 79.27 ON RIGHT	PORT GIBSON DISTRICT	YES	PUBLIC	6,411	AS	2
0926	6	3	68215		PG CLINTON PARKING	FROM ROUTE 0001B (PG MOTOR ROAD) AT MP 87.60 ON RIGHT	TO ROUTE 0001B (PG MOTOR ROAD) AT MP 87.65 (ON RIGHT)	PORT GIBSON DISTRICT	YES	PUBLIC	9,364	AS	2
0927	6	3	68033		RI INFORMATION CABIN PARKING	FROM ROUTE 0131 (RI U.S. 51 ACCESS ROAD) AT MP 0.02 ON LEFT	TO ROUTE 0131 (RI U.S. 51 ACCESS ROAD) AT MP 0.08 ON LEFT	RIDGELAND DISTRICT	YES	PUBLIC	29,453	AS	3B
0928	6	3	68035		RI BRASHEARS / OLD TRACE PARKING	ADJACENT TO ROUTE 0191 (RI BRASHEARS ACCESS ROAD) AT MP 0.07 ON RIGHT		RIDGELAND DISTRICT	YES	PUBLIC	1,815	AS	3B
0929	6	3	68039		RI RESERVOIR OVERLOOK/LAKEVIEW PARKING	ADJACENT TO ROUTE 0192 (RI RESERVOIR OVERLOOK ACCESS ROAD) AT MP 0.17 ON RIGHT		RIDGELAND DISTRICT	YES	PUBLIC	6,346	AS	3B
0930	6	3	68044		RI BOYD MOUNDS PARKING	ADJACENT TO ROUTE 0193 (RI BOYD MOUNDS ACCESS ROAD) AT MP 0.09 ON RIGHT		RIDGELAND DISTRICT	YES	PUBLIC	4,994	AS	3B



# Cycle 6 NPS / RIP Route ID Report

(Numerical By Summary Route and Subcomponent #)



Shading Color Key

White = Paved Routes, DCV Driven

Grey = Paved Routes, DCV not Driven

Black = Non-NPS Routes

■ = Concession Route

Yellow = Unpaved Routes, DCV not Driven

Blue = Paved Parking Areas

Green = Unpaved Parking Areas

DCV = Data Collection Vehicle  
 MRL = Manually Rated Line  
 MRP = Manually Rated Polygon  
 PKG = Parking Areas  
 NC = Not Collected

## NATR Natchez Trace Parkway

### PARKING AREA INVENTORY (1300 SERIES FMSS LOCATIONS)

Route No.	Cycle Collected	Iteration Collected	FMSS Number	Concession	Route Description		Maintenance District	FLTP	Access Level	Area (SQ FT)	Surf. Type	Area Map	
					From	To							
0931	6	3	68045		RI WEST FLORIDA BOUNDARY PARKING	ADJACENT TO ROUTE 0194 (RI WEST FLORIDA BOUNDARY ACCESS ROAD) AT MP 0.20 ON RIGHT	RIDGELAND DISTRICT	YES	PUBLIC	2,457	AS	3B	
0932	6	3	68046		RI CYPRESS SWAMP PARKING	FROM ROUTE 0001C (RI MOTOR ROAD) AT MP 123.42 ON RIGHT	TO ROUTE 0001C (RI MOTOR ROAD) AT MP 123.47 ON RIGHT	RIDGELAND DISTRICT	YES	PUBLIC	10,436	AS	3
0933	6	3	68048		RI CHOCTAW BOUNDARY PARKING	FROM ROUTE 0001C (RI MOTOR ROAD) AT MP 129.88 ON LEFT	TO ROUTE 0001C (RI MOTOR ROAD) AT MP 129.92 ON LEFT	RIDGELAND DISTRICT	YES	PUBLIC	6,842	AS	3
0934	6	3	68050		RI YOCCANOOKANY PICNIC PARKING	FROM ROUTE 0001C (RI MOTOR ROAD) AT MP 132.38 ON LEFT	TO ROUTE 0001C (RI MOTOR ROAD) AT MP 132.42 ON LEFT	RIDGELAND DISTRICT	YES	PUBLIC	7,303	AS	3
0935	6	3	80248		KO ROBINSON ROAD PARKING	FROM ROUTE 0001D (KO MOTOR ROAD) AT MP 137.07 ON RIGHT	TO ROUTE 0001D (KO MOTOR ROAD) AT MP 137.18 ON RIGHT	KOSCIUSKO DISTRICT	YES	PUBLIC	22,335	AS	4
0936	6	3	80250		KO RED DOG PARKING	FROM ROUTE 0001D (KO MOTOR ROAD) AT MP 141.57 ON LEFT	TO ROUTE 0001D (KO MOTOR ROAD) AT MP 141.59 ON LEFT	KOSCIUSKO DISTRICT	YES	PUBLIC	6,128	AS	4
0937	6	3	80251		KO MYRICK CREEK PARKING	FROM ROUTE 0001D (KO MOTOR ROAD) AT MP 146.76 ON LEFT	TO PARKING	KOSCIUSKO DISTRICT	YES	PUBLIC	8,681	AS	4
0938	6	3	80252		KO HOLLY HILL PARKING	FROM ROUTE 0001D (KO MOTOR ROAD) AT MP 155.93 ON LEFT	TO ROUTE 0001D (KO MOTOR ROAD) AT MP 155.97 ON LEFT	KOSCIUSKO DISTRICT	YES	PUBLIC	20,123	AS	4
0939	6	3	80253		KO VC PARKING	FROM ROUTE 0136B (KO SR 35 ACCESS ROAD B) AT MP 0.06 ON LEFT	TO PARKING	KOSCIUSKO DISTRICT	YES	PUBLIC	16,568	AS	4A
0940	6	3	80254		KO HURRICANE CREEK PARKING	FROM ROUTE 0001D (KO MOTOR ROAD) AT MP 166.04 ON LEFT	TO ROUTE 0001D (KO MOTOR ROAD) AT MP 166.06 ON LEFT	KOSCIUSKO DISTRICT	YES	PUBLIC	4,613	AS	4A
0941	6	3	80255		KO COLE CREEK PARKING	FROM ROUTE 0001D (KO MOTOR ROAD) AT MP 177.44 ON RIGHT	TO ROUTE 0001D (KO MOTOR ROAD) AT MP 177.47 (ON RIGHT)	KOSCIUSKO DISTRICT	YES	PUBLIC	7,675	AS	4A
0942	6	3	80256		KO BETHEL MISSION PARKING	FROM ROUTE 0001D (KO MOTOR ROAD) AT MP 178.04 ON RIGHT	TO ROUTE 0001D (KO MOTOR ROAD) AT MP 178.09 ON RIGHT	KOSCIUSKO DISTRICT	YES	PUBLIC	7,405	AS	4A
0943	6	3	80257		KO FRENCH CAMP SOUTH PARKING	FROM ROUTE 0001D (KO MOTOR ROAD) AT MP 182.49 ON RIGHT	TO ROUTE 0001D (KO MOTOR ROAD) AT MP 182.53 ON RIGHT	KOSCIUSKO DISTRICT	YES	PUBLIC	7,384	AS	4
0944	6	3	80259		KO FRENCH CAMP NORTH PARKING	FROM ROUTE 0001D (KO MOTOR ROAD) AT MP 182.84 ON RIGHT	TO ROUTE 0001D (KO MOTOR ROAD) AT MP 182.87 ON RIGHT	KOSCIUSKO DISTRICT	YES	PUBLIC	8,204	AS	4

# Cycle 6 NPS / RIP Route ID Report

(Numerical By Summary Route and Subcomponent #)



Shading Color Key

White = Paved Routes, DCV Driven

Grey = Paved Routes, DCV not Driven

Black = Non-NPS Routes

■ = Concession Route

Yellow = Unpaved Routes, DCV not Driven

Blue = Paved Parking Areas

Green = Unpaved Parking Areas

DCV = Data Collection Vehicle  
 MRL = Manually Rated Line  
 MRP = Manually Rated Polygon  
 PKG = Parking Areas  
 NC = Not Collected

## NATR Natchez Trace Parkway

### PARKING AREA INVENTORY (1300 SERIES FMSS LOCATIONS)

Route No.	Cycle Collected	Iteration Collected	FMSS Number	Concession	Route Description		Maintenance District	FLTP	Access Level	Area (SQ FT)	Surf. Type	Area Map	
					From	To							
0946	6	3	80260		KO BYWAY OVERLOOK PARKING	FROM ROUTE 0001D (KO MOTOR ROAD) AT MP 191.79 ON RIGHT	TO ROUTE 0001D (KO MOTOR ROAD) AT MP 191.86 ON RIGHT	KOSCIUSKO DISTRICT	YES	PUBLIC	12,143	AS	4
0947ZZ	6	3	67705		DA JEFF BUSBY COMFORT STATION PARKING AREAS	ADJACENT TO ROUTE 0224 (DA JEFF BUSBY ENTRANCE ROAD) AND ROUTE 0139 (DA LITTLE MOUNTAIN SUMMIT ROAD) ON LEFT AND RIGHT		DANCY DISTRICT	YES	PUBLIC	18,023	AS	5A
0948	6	3	67707		DA JEFF BUSBY FOOTTRAIL PARKING	ADJACENT TO ROUTE 0139 (DA LITTLE MOUNTAIN SUMMIT ROAD) AT MP 0.61 ON LEFT		DANCY DISTRICT	YES	PUBLIC	3,560	AS	5A
0949ZZ	6	3	67709		DA LITTLE MOUNTAIN PARKING AREAS	ADJACENT TO ROUTE 0139 (DA LITTLE MOUNTAIN SUMMIT ROAD) ON RIGHT		DANCY DISTRICT	YES	PUBLIC	6,013	AS	5A
0950	6	3	67711		DA JEFF BUSBY PICNIC AREA COMFORT STATION PARKING	ADJACENT TO ROUTE 0204 (DA JEFF BUSBY PICNIC ACCESS ROAD) AT MP 0.19 ON LEFT		DANCY DISTRICT	YES	PUBLIC	2,297	AS	5A
0951ZZ	6	3	67712		DA JEFF BUSBY PICNIC PARKING AREAS	ADJACENT TO ROUTE 0204 (DA JEFF BUSBY PICNIC ACCESS ROAD) ON RIGHT		DANCY DISTRICT	YES	PUBLIC	4,050	AS	5A
0952	6	3	67713		DA OLD TRACE PARKING AREA	FROM ROUTE 0001E (DA MOTOR ROAD) AT MP 200.56 ON RIGHT	TO ROUTE 0001E (DA MOTOR ROAD) AT MP 200.58 ON RIGHT	DANCY DISTRICT	YES	PUBLIC	5,169	AS	5A
0953	6	3	67715		DA BALLARD CREEK PARKING	FROM ROUTE 0001E (DA MOTOR ROAD) AT MP 203.31 ON RIGHT	TO ROUTE 0001E (DA MOTOR ROAD) AT MP 203.33 ON RIGHT	DANCY DISTRICT	YES	PUBLIC	6,037	AS	5A
0954	6	3	67717		DA PIGEON ROOST PARKING	ADJACENT TO ROUTE 0001E (DA MOTOR ROAD) AT MP 205.51 ON RIGHT		DANCY DISTRICT	YES	PUBLIC	4,619	AS	5A
0955	6	3	67719		DA US 82 EXHIBIT SHELTER PARKING	FROM ROUTE 0141A (DA U.S. 82 ACCESS ROAD A) AT MP 0.15 ON LEFT	TO ROUTE 0141A (DA U.S. 82 ACCESS ROAD A) AT MP 0.19 ON LEFT	DANCY DISTRICT	YES	PUBLIC	8,806	AS	5A
0956	6	3	67720		DA LINE CREEK PARKING	FROM ROUTE 0001E (DA MOTOR ROAD) AT MP 215.37 ON LEFT	TO ROUTE 0001E (DA MOTOR ROAD) AT MP 215.40 ON LEFT	DANCY DISTRICT	YES	PUBLIC	7,195	AS	5B
0957	6	3	67722		DA DISTRICT OFFICE PARKING	FROM END OF ROUTE 0414 (DA DANCY MAINTENANCE ACCESS ROAD)	TO PARKING	DANCY DISTRICT	NO	NONPUBLIC	38,482	AS	5B

# Cycle 6 NPS / RIP Route ID Report

(Numerical By Summary Route and Subcomponent #)



Shading Color Key

White = Paved Routes, DCV Driven

Grey = Paved Routes, DCV not Driven

Black = Non-NPS Routes

■ = Concession Route

Yellow = Unpaved Routes, DCV not Driven

Blue = Paved Parking Areas

Green = Unpaved Parking Areas

DCV = Data Collection Vehicle  
 MRL = Manually Rated Line  
 MRP = Manually Rated Polygon  
 PKG = Parking Areas  
 NC = Not Collected

## NATR Natchez Trace Parkway

### PARKING AREA INVENTORY (1300 SERIES FMSS LOCATIONS)

Route No.	Cycle Collected	Iteration Collected	FMSS Number	Concession	Route Description		Maintenance District	FLTP	Access Level	Area (SQ FT)	Surf. Type	Area Map	
					From	To							
0958	6	3	67723		DA OLD TRACE PARKING NORTH	FROM ROUTE 0001E (DA MOTOR ROAD) AT MP 223.49 ON LEFT	TO ROUTE 0001E (DA MOTOR ROAD) AT MP 223.55 ON LEFT	DANCY DISTRICT	YES	PUBLIC	8,346	AS	5B
0959	6	3	67727		DA BYNUM MOUNDS PARKING	ADJACENT TO ROUTE 0195 (DA BYNUM MOUNDS ACCESS ROAD) AT MP 0.14 ON RIGHT		DANCY DISTRICT	YES	PUBLIC	4,359	AS	5B
0960	6	3	67729		DA WITCH DANCE ROADSIDE PARKING	FROM ROUTE 0001E (DA MOTOR ROAD) AT MP 235.48 ON LEFT	TO ROUTE 0001E (DA MOTOR ROAD) AT MP 235.51 ON LEFT	DANCY DISTRICT	YES	PUBLIC	4,533	AS	5B
0961	6	3	67730		DA OLD FOSSILS PARKING	FROM ROUTE 0001E (DA MOTOR ROAD) AT MP 237.23 ON RIGHT	TO ROUTE 0001E (DA MOTOR ROAD) AT MP 237.25 (ON RIGHT)	DANCY DISTRICT	YES	PUBLIC	7,791	AS	5B
0962	6	3	67837		TU CHICKASAW AGENCY PARKING	FROM ROUTE 0001F (TU MOTOR ROAD) AT MP 243.62 ON LEFT	TO ROUTE 0001F (TU MOTOR ROAD) AT MP 243.66 ON LEFT	TUPELO DISTRICT	YES	PUBLIC	6,784	AS	6
0963	6	3	67838		TU HERNANDO DESOTO PARKING	FROM ROUTE 0001F (TU MOTOR ROAD) AT MP 245.55 ON LEFT	TO ROUTE 0001F (TU MOTOR ROAD) AT MP 245.61 ON LEFT	TUPELO DISTRICT	YES	PUBLIC	10,235	AS	6
0964	6	3	67839		TU MONROE MISSION PARKING	FROM ROUTE 0001F (TU MOTOR ROAD) AT MP 247.84 ON RIGHT	TO ROUTE 0001F (TU MOTOR ROAD) AT MP 247.88 ON RIGHT	TUPELO DISTRICT	YES	PUBLIC	6,532	AS	6
0965	6	3	67840		TU TOCKSHISH PARKING	FROM ROUTE 0001F (TU MOTOR ROAD) AT MP 251.89 ON LEFT	TO ROUTE 0001F (TU MOTOR ROAD) AT MP 251.94 ON LEFT	TUPELO DISTRICT	YES	PUBLIC	7,813	AS	6
0966	6	3	67841		TU CHICKASAW COUNCIL HOUSE PARKING	FROM ROUTE 0001F (TU MOTOR ROAD) AT MP 253.38 ON RIGHT	TO ROUTE 0001F (TU MOTOR ROAD) AT MP 253.43 ON RIGHT	TUPELO DISTRICT	YES	PUBLIC	7,131	AS	6
0967	6	3	67842		TU BLACK BELT OVERLOOK PARKING	FROM ROUTE 0001F (TU MOTOR ROAD) AT MP 254.20 ON LEFT	TO ROUTE 0001F (TU MOTOR ROAD) AT MP 254.28 ON LEFT	TUPELO DISTRICT	YES	PUBLIC	15,223	AS	6
0968	6	3	67843		TU CHICKASAW VILLAGE PARKING	ADJACENT TO ROUTE 0205 (TU CHICKASAW VILLAGE ACCESS ROAD) AT MP 0.23 ON RIGHT		TUPELO DISTRICT	YES	PUBLIC	1,953	AS	6A
0969ZZ	6	3	67846		TU OLD TOWN OVERLOOK PARKING AREAS	ADJACENT TO ROUTE 0206 (TU OLD TOWN OVERLOOK ACCESS ROAD) ON RIGHT		TUPELO DISTRICT	YES	PUBLIC	3,908	AS	6A
0970	6	3	67848		TU OLD TOWN LAKE OVERLOOK PARKING	FROM ROUTE 0206 (TU OLD TOWN OVERLOOK ACCESS ROAD) AT MP 0.05 ON LEFT	TO PARKING	TUPELO DISTRICT	YES	PUBLIC	18,405	AS	6A

# Cycle 6 NPS / RIP Route ID Report

(Numerical By Summary Route and Subcomponent #)



Shading Color Key

White = Paved Routes, DCV Driven

Grey = Paved Routes, DCV not Driven

Black = Non-NPS Routes

■ = Concession Route

Yellow = Unpaved Routes, DCV not Driven

Blue = Paved Parking Areas

Green = Unpaved Parking Areas

DCV = Data Collection Vehicle  
 MRL = Manually Rated Line  
 MRP = Manually Rated Polygon  
 PKG = Parking Areas  
 NC = Not Collected

## NATR Natchez Trace Parkway

### PARKING AREA INVENTORY (1300 SERIES FMSS LOCATIONS)

Route No.	Cycle Collected	Iteration Collected	FMSS Number	Concession	Route Description		Maintenance District	FLTP	Access Level	Area (SQ FT)	Surf. Type	Area Map	
					From	To							
0971	6	3	67850		TU VC PARKING	FROM ROUTE 0001F (TU MOTOR ROAD) AT MP 268.36 AND 268.40 ON RIGHT	TO ROUTE 0208 (TU HQ ACCESS ROAD) AT MP 0.02 ON RIGHT	TUPELO DISTRICT	YES	PUBLIC	50,551	AS	6A
0972	6	3	67852		TU MAINTENANCE YARD PARKING	FROM ROUTE 0416 (TU DISPATCH ENTRANCE ACCESS ROAD (MAINT ACCESS))	TO ROUTE 1072 (TU UNPAVED MAINTENANCE YARD PARKING)	TUPELO DISTRICT	YES	PUBLIC	56,418	AS	6A
0973	6	3	67854		TU HEADQUARTERS ADMINISTRATION PARKING	FROM ROUTE 0417 (TU HQ RESIDENCE ACCESS ROAD) AT MP 0.02 ON RIGHT	TO ROUTE 0417 (TU HQ RESIDENCE ACCESS ROAD) AT MP 0.06 ON RIGHT	TUPELO DISTRICT	YES	PUBLIC	13,467	AS	6A
0974	6	3	67855		TU BLACKLAND PRAIRIE NST PARKING	FROM ROUTE 0207 (TU BEECH SPRINGS ACCESS ROAD) AT MP 0.15 ON LEFT	TO ROUTE 0207 (TU BEECH SPRINGS ACCESS ROAD) AT MP 0.21 ON LEFT	TUPELO DISTRICT	YES	PUBLIC	10,034	AS	6A
0975	6	3	67857		TU OLD TRACE PARKING	FROM ROUTE 0001F (TU MOTOR ROAD) AT MP 271.79 ON LEFT	TO ROUTE 0001F (TU MOTOR ROAD) AT MP 271.82 ON LEFT	TUPELO DISTRICT	YES	PUBLIC	6,363	AS	6
0976	6	3	67858		TU DOGWOOD VALLEY PARKING	FROM ROUTE 0001F (TU MOTOR ROAD) AT MP 277.75 ON LEFT	TO PARKING	TUPELO DISTRICT	YES	PUBLIC	18,613	AS	6
0977	6	3	67859		TU TWENTYMILE BOTTOM PARKING	FROM ROUTE 0001F (TU MOTOR ROAD) AT MP 280.94 ON LEFT	TO PARKING	TUPELO DISTRICT	YES	PUBLIC	16,488	AS	6
0978	6	3	67860		TU DONIVAN SLOUGH PARKING	FROM ROUTE 0001F (TU MOTOR ROAD) AT MP 285.78 ON LEFT	TO ROUTE 0001F (TU MOTOR ROAD) AT MP 285.81 ON LEFT	TUPELO DISTRICT	YES	PUBLIC	7,979	AS	6
0979	6	3	67861		TU BROWNS BOTTOM PARKING	FROM ROUTE 0001F (TU MOTOR ROAD) AT MP 288.82 ON RIGHT	TO ROUTE 0001F (TU MOTOR ROAD) AT MP 288.90 ON RIGHT	TUPELO DISTRICT	YES	PUBLIC	13,978	AS	6
0980	6	3	67862		TU PHARR MOUNDS PARKING	FROM ROUTE 0001F (TU MOTOR ROAD) AT MP 289.18 ON RIGHT	TO ROUTE 0001F (TU MOTOR ROAD) AT MP 289.22 ON RIGHT	TUPELO DISTRICT	YES	PUBLIC	13,550	AS	6
0981	6	3	67863		TU TENN-TOM PARKING	FROM END OF ROUTE 0209 (TU TENN-TOM WATERWAY ACCESS ROAD)	TO PARKING	TUPELO DISTRICT	YES	PUBLIC	20,635	AS	6
0982	6	3	67864		TU JOURDAN CREEK PARKING	FROM ROUTE 0001F (TU MOTOR ROAD) AT MP 297.85 ON RIGHT	TO ROUTE 0001F (TU MOTOR ROAD) AT MP 297.89 ON RIGHT	TUPELO DISTRICT	YES	PUBLIC	9,425	AS	6
0983	6	3	67772		CH HERSCHEL NIX PARKING	FROM ROUTE 0001G (CH MOTOR ROAD) AT MP 303.47 ON RIGHT	TO ROUTE 0001G (CH MOTOR ROAD) AT MP 303.47 ON RIGHT	CHEROKEE DISTRICT	YES	PUBLIC	6,431	AS	7

# Cycle 6 NPS / RIP Route ID Report

(Numerical By Summary Route and Subcomponent #)



Shading Color Key

White = Paved Routes, DCV Driven

Grey = Paved Routes, DCV not Driven

Black = Non-NPS Routes

■ = Concession Route

Yellow = Unpaved Routes, DCV not Driven

Blue = Paved Parking Areas

Green = Unpaved Parking Areas

DCV = Data Collection Vehicle  
 MRL = Manually Rated Line  
 MRP = Manually Rated Polygon  
 PKG = Parking Areas  
 NC = Not Collected

## NATR Natchez Trace Parkway

### PARKING AREA INVENTORY (1300 SERIES FMSS LOCATIONS)

Route No.	Cycle Collected	Iteration Collected	FMSS Number	Concession	Route Description		Maintenance District	FLTP	Access Level	Area (SQ FT)	Surf. Type	Area Map
					From	To						
0984	6	3	67773		CH CAVE SPRING PARKING	ADJACENT TO ROUTE 0101 (CH CAVE SPRING ACCESS ROAD) AT MP 0.12 ON RIGHT	CHEROKEE DISTRICT	YES	PUBLIC	5,061	AS	7
0985	6	3	67774		CH BEAR CREEK MOUND PARKING	FROM ROUTE 0001G (CH MOTOR ROAD) AT MP 311.80 ON LEFT TO ROUTE 0001G (CH MOTOR ROAD) AT MP 311.87 ON LEFT	CHEROKEE DISTRICT	YES	PUBLIC	11,333	AS	7
0986	6	3	67775		CH ROCK CREEK PARKING	FROM ROUTE 0001G (CH MOTOR ROAD) AT MP 314.38 ON RIGHT TO ROUTE 0001G (CH MOTOR ROAD) AT MP 314.42 ON RIGHT	CHEROKEE DISTRICT	YES	PUBLIC	10,065	AS	7
0987ZZ	6	3	67777		CH BEAR CREEK PICNIC PARKING AREAS	ADJACENT TO ROUTE 0102 (CH BEAR CREEK ACCESS ROAD) ON RIGHT	CHEROKEE DISTRICT	YES	PUBLIC	19,474	AS	7
0988	6	3	67778		CH FREEDOM HILLS OVERLOOK PARKING	FROM ROUTE 0001G (CH MOTOR ROAD) AT MP 319.53 ON LEFT TO ROUTE 0001G (CH MOTOR ROAD) AT MP 319.60 ON LEFT	CHEROKEE DISTRICT	YES	PUBLIC	13,332	AS	7
0989	6	3	67779		CH BUZZARD ROOST PARKING	ADJACENT TO ROUTE 0225 (CH BUZZARD ROOST ACCESS ROAD) AT MP 0.13 ON RIGHT	CHEROKEE DISTRICT	YES	PUBLIC	4,683	AS	7A
0990	6	3	67780		CH DISTRICT OFFICE PARKING	FROM ROUTE 0165 (CH U.S. 72 ACCESS ROAD) AT MP 0.66 ON RIGHT TO ROUTE 0424 (CH DISTRICT OFFICE STORAGE ROAD)	CHEROKEE DISTRICT	NO	NONPUBLIC	72,724	AS	7A
0991	6	3	67782		CH SINK HOLE PARKING	FROM ROUTE 0001G (CH MOTOR ROAD) AT MP 326.85 ON RIGHT TO ROUTE 0001G (CH MOTOR ROAD) AT MP 326.89 ON RIGHT	CHEROKEE DISTRICT	YES	PUBLIC	7,877	AS	7A
0992	6	3	67783		CH COLBERT FERRY CONTACT STATION PARKING	ADJACENT TO ROUTE 0103 (CH COLBERT FERRY VC ACCESS ROAD) AT MP 0.07 ON RIGHT	CHEROKEE DISTRICT	YES	PUBLIC	4,183	AS	7A
0993ZZ	6	3	67784		CH COLBERT BOAT RAMP PARKING AREAS	ADJACENT TO ROUTE 0210 (CH COLBERT PARK MARINA ROAD) ON RIGHT SIDE	CHEROKEE DISTRICT	YES	PUBLIC	39,293	AS	7A
0994ZZ	6	3	67785		CH COLBERT PICNIC PARKING AREAS	ADJACENT TO ROUTE 0210 (CH COLBERT PARK MARINA ROAD) AT MP 1.58 ON LEFT AND RIGHT	CHEROKEE DISTRICT	YES	PUBLIC	16,740	AS	7A
0995	6	3	67786		CH COLBERT STAND PARKING	ADJACENT TO ROUTE 0211 (CH COLBERT FERRY OVERLOOK ROAD) AT MP 0.30 ON LEFT	CHEROKEE DISTRICT	YES	PUBLIC	3,660	AS	7A



# Cycle 6 NPS / RIP Route ID Report

(Numerical By Summary Route and Subcomponent #)



Shading Color Key

White = Paved Routes, DCV Driven

Grey = Paved Routes, DCV not Driven

Black = Non-NPS Routes

■ = Concession Route

Yellow = Unpaved Routes, DCV not Driven

Blue = Paved Parking Areas

Green = Unpaved Parking Areas

DCV = Data Collection Vehicle  
 MRL = Manually Rated Line  
 MRP = Manually Rated Polygon  
 PKG = Parking Areas  
 NC = Not Collected

## NATR Natchez Trace Parkway

### PARKING AREA INVENTORY (1300 SERIES FMSS LOCATIONS)

Route No.	Cycle Collected	Iteration Collected	FMSS Number	Concession	Route Description		Maintenance District	FLTP	Access Level	Area (SQ FT)	Surf. Type	Area Map
					From	To						
0996	6	3	67788		CH COLBERT FERRY OVERLOOK PARKING	ADJACENT TO ROUTE 0211 (CH COLBERT FERRY OVERLOOK ROAD) AT MP 0.49 ON RIGHT	CHEROKEE DISTRICT	YES	PUBLIC	6,475	AS	7A
0997	6	3	67789		CH LAUDERDALE PARKING	ADJACENT TO ROUTE 0104 (CH LAUDERDALE ACCESS ROAD) AT MP 0.07 ON RIGHT	CHEROKEE DISTRICT	YES	PUBLIC	7,433	AS	7A
0998	6	3	67790		CH ROCK SPRING PARKING	ADJACENT TO ROUTE 0105 (CH ROCK SPRINGS ACCESS ROAD) AT MP 0.10 ON RIGHT	CHEROKEE DISTRICT	YES	PUBLIC	3,864	AS	7A
0999	6	3	67791		CH STATE LINE PARKING	FROM ROUTE 0001G (CH MOTOR ROAD) AT MP 345.55 ON LEFT TO ROUTE 0001G (CH MOTOR ROAD) AT MP 345.57 ON LEFT	CHEROKEE DISTRICT	YES	PUBLIC	4,008	AS	7A
1000	6	3	67792		CH CYPRESS CREEK PARKING	FROM ROUTE 0001G (CH MOTOR ROAD) AT MP 347.31 ON LEFT TO ROUTE 0001G (CH MOTOR ROAD) AT MP 347.38 ON LEFT	CHEROKEE DISTRICT	YES	PUBLIC	12,056	AS	7
1001	6	3	67793		CH HOLLY PICNIC AREA PARKING	FROM ROUTE 0001G (CH MOTOR ROAD) AT MP 350.03 ON LEFT TO ROUTE 0001G (CH MOTOR ROAD) AT MP 350.09 ON LEFT	CHEROKEE DISTRICT	YES	PUBLIC	11,515	AS	7
1002	6	3	67795		CH SUNKEN TRACE PARKING	FROM ROUTE 0001G (CH MOTOR ROAD) AT MP 354.47 ON RIGHT TO ROUTE 0001G (CH MOTOR ROAD) AT MP 354.52 ON RIGHT	CHEROKEE DISTRICT	YES	PUBLIC	9,733	AS	7
1003ZZ	6	3	67796		CH MCGLAMERY STAND PARKING AREAS	ADJACENT TO ROUTE 0001G (CH MOTOR ROAD) AT MP 356.8 ON LEFT AND ROUTE 0106 (CH MCGLAMERY STAND ACCESS ROAD) AT MP 0.12 ON RIGHT	CHEROKEE DISTRICT	YES	PUBLIC	3,679	AS	7
1004	6	3	68119		ML SWEETWATER BRANCH PARKING	FROM ROUTE 0001H (ML MOTOR ROAD) AT MP 366.99 ON LEFT TO ROUTE 0001H (ML MOTOR ROAD) AT MP 367.03 ON LEFT	MERIWETHER LEWIS DISTRICT	YES	PUBLIC	13,094	AS	8
1005	6	3	68120		ML LOWER GLENROCK PARKING	FROM ROUTE 0001H (ML MOTOR ROAD) AT MP 368.46 ON RIGHT TO ROUTE 0001H (ML MOTOR ROAD) AT MP 368.49 ON RIGHT	MERIWETHER LEWIS DISTRICT	YES	PUBLIC	8,622	AS	8
1006	6	3	68121		ML UPPER GLENROCK PARKING	FROM ROUTE 0001H (ML MOTOR ROAD) AT MP 369.07 ON RIGHT TO ROUTE 0001H (ML MOTOR ROAD) AT MP 369.22 ON RIGHT	MERIWETHER LEWIS DISTRICT	NO	NONPUBLIC	30,445	AS	8
1007	6	3	68122		ML DOGWOOD MUDHOLE PARKING	FROM ROUTE 0001H (ML MOTOR ROAD) AT MP 371.34 ON LEFT TO ROUTE 0001H (ML MOTOR ROAD) AT MP 371.36 ON LEFT	MERIWETHER LEWIS DISTRICT	YES	PUBLIC	14,497	AS	8

# Cycle 6 NPS / RIP Route ID Report

(Numerical By Summary Route and Subcomponent #)



Shading Color Key

White = Paved Routes, DCV Driven

Grey = Paved Routes, DCV not Driven

Black = Non-NPS Routes

■ = Concession Route

Yellow = Unpaved Routes, DCV not Driven

Blue = Paved Parking Areas

Green = Unpaved Parking Areas

DCV = Data Collection Vehicle  
 MRL = Manually Rated Line  
 MRP = Manually Rated Polygon  
 PKG = Parking Areas  
 NC = Not Collected

## NATR Natchez Trace Parkway

### PARKING AREA INVENTORY (1300 SERIES FMSS LOCATIONS)

Route No.	Cycle Collected	Iteration Collected	FMSS Number	Concession	Route Description		Maintenance District	FLTP	Access Level	Area (SQ FT)	Surf. Type	Area Map
					From	To						
1008	6	3	68123		ML OLD TRACE DR. EXHIBIT SHELTER PARKING	FROM ROUTE 0173A (ML U.S. 64 ACCESS ROAD A) AT MP 0.04 ON LEFT TO ROUTE 0173A (ML U.S. 64 ACCESS ROAD A) AT MP 0.09 ON LEFT	MERIWETHER LEWIS DISTRICT	YES	PUBLIC	13,326	AS	8
1009	6	3	68124		ML SOUTH OLD TRACE DRIVE PARKING	FROM ROUTE 0001H (ML MOTOR ROAD) AT MP 379.84 ON RIGHT TO ROUTE 0212 (ML OLD TRACE DRIVE (SOUTH))	MERIWETHER LEWIS DISTRICT	YES	PUBLIC	5,922	AS	8
1010	6	3	68125		ML JACKS BRANCH PARKING	FROM ROUTE 0001H (ML MOTOR ROAD) AT MP 381.85 ON RIGHT TO ROUTE 0001H (ML MOTOR ROAD) AT MP 381.88 ON RIGHT	MERIWETHER LEWIS DISTRICT	YES	PUBLIC	7,786	AS	8
1011	6	3	68126		ML NAPIER MINE PARKING	ADJACENT TO ROUTE 0107 (ML NAPIER MINE ACCESS ROAD) AT MP 0.11 ON RIGHT	MERIWETHER LEWIS DISTRICT	YES	PUBLIC	2,831	AS	8A
1012	6	3	68127		ML METAL FORD PARKING	ADJACENT TO ROUTE 0213 (ML METAL FORD ACCESS ROAD) AT MP 0.48 ON RIGHT	MERIWETHER LEWIS DISTRICT	YES	PUBLIC	3,477	AS	8A
1013ZZ	6	3	68128		ML MAINTENANCE PARKING AREAS	FROM ROUTE 0427 (ML MAINTENANCE SHOP ACCESS) AT MP 0.16 ON LEFT TO ROUTE 0428 (ML RANGER OFFICE ROAD) AT MP 0.05 ON LEFT	MERIWETHER LEWIS DISTRICT	NO	NONPUBLIC	41,043	AS	8A
1014	6	3	68129		ML GRINDER'S STAND PARKING	FROM ROUTE 0176 (ML SR 20 ENTRANCE ROAD) AT MP 0.28 ON LEFT TO ROUTE 0176 (ML SR 20 ENTRANCE ROAD) AT MP 0.32 ON LEFT	MERIWETHER LEWIS DISTRICT	YES	PUBLIC	15,505	AS	8A
1017	6	3	68132		ML LITTLE SWAN OVERLOOK PARKING	ADJACENT TO ROUTE 0214 (ML LITTLE SWAN ROAD) AT MP 0.75 ON LEFT	MERIWETHER LEWIS DISTRICT	YES	PUBLIC	2,966	AS	8A
1018	6	3	68133		ML DYESTONE HOLLOW PULLOUT PARKING	ADJACENT TO ROUTE 0214 (ML LITTLE SWAN ROAD) AT MP 1.15 ON RIGHT	MERIWETHER LEWIS DISTRICT	YES	PUBLIC	5,193	AS	8A
1019	6	3	68134		ML LITTLE SWAN PULLOUT PARKING	FROM ROUTE 0214 (ML LITTLE SWAN ROAD) AT MP 1.62 ON LEFT TO ROUTE 0214 (ML LITTLE SWAN ROAD) AT MP 1.66 ON LEFT	MERIWETHER LEWIS DISTRICT	YES	PUBLIC	5,606	AS	8A
1020ZZ	6	3	68135		ML LITTLE SWAN PICNIC PARKING AREAS	ADJACENT TO ROUTE 0214 (ML LITTLE SWAN ROAD) ON LEFT AND RIGHT	MERIWETHER LEWIS DISTRICT	YES	PUBLIC	9,177	AS	8A
1023	6	3	68136		ML ENGLISH CAMP BRANCH PARKING	FROM ROUTE 0001H (ML MOTOR ROAD) AT MP 390.71 ON RIGHT TO ROUTE 0001H (ML MOTOR ROAD) AT MP 390.74 ON RIGHT	MERIWETHER LEWIS DISTRICT	YES	PUBLIC	4,118	AS	8A
1024	6	3	68137		ML PHOSPHATE MINE PARKING	FROM ROUTE 0001H (ML MOTOR ROAD) AT MP 394.82 ON LEFT TO ROUTE 0001H (ML MOTOR ROAD) AT MP 394.90 ON LEFT	MERIWETHER LEWIS DISTRICT	YES	PUBLIC	11,426	AS	8A

# Cycle 6 NPS / RIP Route ID Report

(Numerical By Summary Route and Subcomponent #)



Shading Color Key

White = Paved Routes, DCV Driven

Grey = Paved Routes, DCV not Driven

Black = Non-NPS Routes

■ = Concession Route

Yellow = Unpaved Routes, DCV not Driven

Blue = Paved Parking Areas

Green = Unpaved Parking Areas

DCV = Data Collection Vehicle  
 MRL = Manually Rated Line  
 MRP = Manually Rated Polygon  
 PKG = Parking Areas  
 NC = Not Collected

## NATR Natchez Trace Parkway

### PARKING AREA INVENTORY (1300 SERIES FMSS LOCATIONS)

Route No.	Cycle Collected	Iteration Collected	FMSS Number	Concession	Route Name	Route Description		Maintenance District	FLTP	Access Level	Area (SQ FT)	Surf. Type	Area Map
						From	To						
1025	6	3	68138		ML FALL HOLLOW WATERFALL PARKING	FROM ROUTE 0001H (ML MOTOR ROAD) AT MP 396.07 ON RIGHT	TO ROUTE 0001H (ML MOTOR ROAD) AT MP 396.09 ON RIGHT	MERIWETHER LEWIS DISTRICT	YES	PUBLIC	3,955	AS	8A
1026	6	3	68139		ML SWAN VIEW OVERLOOK PARKING	ADJACENT TO ROUTE 0199 (ML SWAN VIEW OVERLOOK ACCESS ROAD) AT MP 0.13 ON RIGHT		MERIWETHER LEWIS DISTRICT	YES	PUBLIC	3,311	AS	8A
1027	6	3	68140		ML OLD TRACE PARKING	FROM ROUTE 0001H (ML MOTOR ROAD) AT MP 401.56 ON RIGHT	TO ROUTE 0001H (ML MOTOR ROAD) AT MP 401.58 ON RIGHT	MERIWETHER LEWIS DISTRICT	YES	PUBLIC	7,240	AS	8
1028	6	3	68141		ML SHEBOSS PLACE PARKING	FROM ROUTE 0001H (ML MOTOR ROAD) AT MP 404.96 ON RIGHT	TO ROUTE 0001H (ML MOTOR ROAD) AT MP 405.04 ON RIGHT	MERIWETHER LEWIS DISTRICT	YES	PUBLIC	19,597	AS	8
1029	6	3	68142		ML TOBACCO BARN PARKING	FROM ROUTE 0001H (ML MOTOR ROAD) AT MP 405.84 ON RIGHT	TO ROUTE 0217ZZ (ML OLD TRACE DRIVE)	MERIWETHER LEWIS DISTRICT	YES	PUBLIC	19,330	AS	8
1030	6	3	68143		ML OLD TRACE WALK PARKING	FROM ROUTE 0001H (ML MOTOR ROAD) AT MP 407.89 ON LEFT	TO ROUTE 0001H (ML MOTOR ROAD) AT MP 407.94 ON LEFT	MERIWETHER LEWIS DISTRICT	YES	PUBLIC	16,068	AS	9A
1031ZZ	6	3	68077		LF JACKSON FALLS PARKING AREAS	ADJACENT TO ROUTE 0219 (LF JACKSON FALLS ACCESS ROAD) ON LEFT AND RIGHT		LEIPERS FORK DISTRICT	YES	PUBLIC	8,560	AS	9A
1032	6	3	68079		LF BAKER BLUFF PARKING	FROM ROUTE 00011 (LF MOTOR ROAD) AT MP 409.33 ON RIGHT	TO ROUTE 00011 (LF MOTOR ROAD) AT MP 409.38 ON RIGHT	LEIPERS FORK DISTRICT	YES	PUBLIC	12,152	AS	9A
1033ZZ	6	3	68080		LF GORDON HOUSE AND FERRY SITE PARKING AREAS	ADJACENT TO ROUTE 0198 (LF GORDON HOUSE AND FERRY SITE ACCESS ROAD) ON RIGHT		LEIPERS FORK DISTRICT	YES	PUBLIC	6,317	AS	9A
1034	6	3	68082		LF WATERVALLEY OVERLOOK PARKING	ADJACENT TO ROUTE 0220 (LF WATERVALLEY OVERLOOK ACCESS ROAD) AT MP 0.37 ON RIGHT		LEIPERS FORK DISTRICT	YES	PUBLIC	1,722	AS	9
1035	6	3	68083		LF BICYCLE PARKING	FROM ROUTE 00011 (LF MOTOR ROAD) AT MP 422.12 ON RIGHT	TO ROUTE 00011 (LF MOTOR ROAD) AT MP 422.17 ON RIGHT	LEIPERS FORK DISTRICT	YES	PUBLIC	12,595	AS	9
1036ZZ	6	3	68084		LF TENNESSEE VALLEY DIVIDE PARKING AREAS	ADJACENT TO ROUTE 0221 (LF TENNESSEE VALLEY DIVIDE ACCESS ROAD) AT MP 0.16 ON LEFT AND RIGHT		LEIPERS FORK DISTRICT	YES	PUBLIC	3,701	AS	9

# Cycle 6 NPS / RIP Route ID Report

(Numerical By Summary Route and Subcomponent #)



Shading Color Key

White = Paved Routes, DCV Driven

Grey = Paved Routes, DCV not Driven

Black = Non-NPS Routes

■ = Concession Route

Yellow = Unpaved Routes, DCV not Driven

Blue = Paved Parking Areas

Green = Unpaved Parking Areas

DCV = Data Collection Vehicle  
 MRL = Manually Rated Line  
 MRP = Manually Rated Polygon  
 PKG = Parking Areas  
 NC = Not Collected

## NATR Natchez Trace Parkway

### PARKING AREA INVENTORY (1300 SERIES FMSS LOCATIONS)

Route No.	Cycle Collected	Iteration Collected	FMSS Number	Concession	Route Name	Route Description		Maintenance District	FLTP	Access Level	Area (SQ FT)	Surf. Type	Area Map
						From	To						
1037	6	3	68086		LF BURNS BRANCH PARKING	FROM ROUTE 00011 (LF MOTOR ROAD) AT MP 429.50 ON RIGHT	TO PARKING	LEIPERS FORK DISTRICT	YES	PUBLIC	15,586	AS	9
1038ZZ	6	3	68087		LF OLD TRACE PARKING AREAS	ADJACENT TO ROUTE 0197 (LF WAR OF 1812 / LF OLD TRACE ACCESS ROAD) ON LEFT AND RIGHT		LEIPERS FORK DISTRICT	YES	PUBLIC	4,418	AS	9
1039	6	3	68091		LF GARRISON CREEK HIKING PARKING	FROM ROUTE 0222 (LF GARRISON CREEK ACCESS ROAD) AT MP 0.05 ON RIGHT	TO ROUTE 0222 (LF GARRISON CREEK ACCESS ROAD) AT MP 0.10 ON RIGHT	LEIPERS FORK DISTRICT	YES	PUBLIC	15,707	AS	9B
1040	6	3	68092		LF GARRISON CREEK HORSE STAGING PARKING	ADJACENT TO ROUTE 0222 (LF GARRISON CREEK ACCESS ROAD) AT MP 0.21 ON RIGHT		LEIPERS FORK DISTRICT	YES	PUBLIC	8,556	AS	9B
1041	6	3	68093		LF DISTRICT OFFICE PARKING	FROM END OF ROUTE 0429 (LF DISTRICT OFFICE ACCESS ROAD)	TO ROUTE 1042 (LF DISTRICT OFFICE VISITOR PARKING)	LEIPERS FORK DISTRICT	NO	NONPUBLIC	56,487	AS	9B
1042	6	3	68094		LF DISTRICT OFFICE VISITOR PARKING	FROM PINWOOD ROAD ACROSS	TO ROUTE 1041 (LF DISTRICT OFFICE PARKING)	LEIPERS FORK DISTRICT	YES	PUBLIC	12,304	AS	9B
1043	6	3	68095		LF CARROLL CEMETERY PARKING	FROM ROUTE 00011 (LF MOTOR ROAD) AT MP 439.69 ON RIGHT	TO PARKING	LEIPERS FORK DISTRICT	YES	PUBLIC	17,187	AS	9B
1044	6	3	68096		LF ARCH BRIDGE PARKING	ADJACENT TO ROUTE 0182 (LF SR 96 ACCESS ROAD) AT MP 0.51 ON LEFT		LEIPERS FORK DISTRICT	YES	PUBLIC	2,693	AS	9B
1045	6	3	68097		LF BIRDSONG HOLLOW PARKING	FROM ROUTE 00011 (LF MOTOR ROAD) AT MP 442.49 ON LEFT	TO ROUTE 00011 (LF MOTOR ROAD) AT MP 442.53 ON LEFT	LEIPERS FORK DISTRICT	YES	PUBLIC	12,082	AS	9B
1046	6	3	68098		LF BACKBONE ENTRANCE PARKING	FROM ROUTE 0223 (LF BACKBONE OVERLOOK ROAD) AT MP 0.08 ON RIGHT	TO ROUTE 0223 (LF BACKBONE OVERLOOK ROAD) AT MP 0.10 ON RIGHT	LEIPERS FORK DISTRICT	YES	PUBLIC	5,264	AS	9B
1047	6	3	68099		LF BACKBONE HIKING PARKING	ADJACENT TO ROUTE 0223 (LF BACKBONE OVERLOOK ROAD) AT MP 0.21 ON RIGHT		LEIPERS FORK DISTRICT	YES	PUBLIC	2,132	AS	9B
1048ZZ	6	3	68100		LF BACKBONE OVERLOOK PARKING AREAS	ADJACENT TO ROUTE 0223 (LF BACKBONE OVERLOOK ROAD) ON LEFT AND RIGHT		LEIPERS FORK DISTRICT	YES	PUBLIC	15,487	AS	9B

# Cycle 6 NPS / RIP Route ID Report

(Numerical By Summary Route and Subcomponent #)



Shading Color Key

White = Paved Routes, DCV Driven

Grey = Paved Routes, DCV not Driven

Black = Non-NPS Routes

■ = Concession Route

Yellow = Unpaved Routes, DCV not Driven

Blue = Paved Parking Areas

Green = Unpaved Parking Areas

DCV = Data Collection Vehicle  
 MRL = Manually Rated Line  
 MRP = Manually Rated Polygon  
 PKG = Parking Areas  
 NC = Not Collected

## NATR Natchez Trace Parkway

### PARKING AREA INVENTORY (1300 SERIES FMSS LOCATIONS)

Route No.	Cycle Collected	Iteration Collected	FMSS Number	Concession	Route Name	Route Description		Maintenance District	FLTP	Access Level	Area (SQ FT)	Surf. Type	Area Map
						From	To						
1049	6	3	68101		LF NORTHERN TERMINUS PARKING	FROM ROUTE 00011 (LF MOTOR ROAD) AT MP 444.28 ON LEFT	TO ROUTE 00011 (LF MOTOR ROAD) AT MP 444.39 ON LEFT	LEIPERS FORK DISTRICT	YES	PUBLIC	56,829	AS	9B
1050	6	3	68102		LF ENTRANCE PARKING	FROM ROUTE 00011 (LF MOTOR ROAD) AT MP 446.34 ON LEFT	TO ROUTE 00011 (LF MOTOR ROAD) AT MP 446.38 ON LEFT	LEIPERS FORK DISTRICT	YES	PUBLIC	2,961	AS	9B
1051ZZ	6	3	105181		RI DISTRICT OFFICE PARKING AREAS	ADJACENT TO ROUTE 0407 (RI MAINTENANCE OFFICE ACCESS ROAD) ON LEFT AND RIGHT		RIDGELAND DISTRICT	NO	NONPUBLIC	14,807	AS	3B
1052	6	3	105175		PG ROCKY SPRINGS CAMPGROUND AMPHITHEATER PARKING	ADJACENT TO ROUTE 0200 (PG ROCKY SPRINGS CAMPGROUND ROAD) AT MP 0.31 ON RIGHT		PORT GIBSON DISTRICT	YES	PUBLIC	2,915	AS	2A
1053	6	3	114513		NA NATCHEZ ENTRANCE PARKING	FROM ROUTE 0001A (NA MOTOR ROAD) AT MP 0.38 ON RIGHT	TO ROUTE 0001A (NA MOTOR ROAD) AT MP 0.41 ON RIGHT	NATCHEZ DISTRICT	YES	PUBLIC	2,708	AS	1
1054	6	3	114501		NA ELIZABETH FEMALE ACADEMY PARKING	ADJACENT TO ROUTE 0187 (NA ELIZABETH FEMALE ACADEMY ACCESS ROAD) AT MP 0.13 ON RIGHT		NATCHEZ DISTRICT	YES	PUBLIC	4,215	AS	1
1056	6	3	114509		RI COWLES MEAD CEMETERY PARKING	FROM ROUTE 0001C (RI MOTOR ROAD) AT MP 89.28 ON RIGHT	TO ROUTE 0001C (RI MOTOR ROAD) AT MP 89.35 ON RIGHT	RIDGELAND DISTRICT	YES	PUBLIC	17,643	AS	3A
1057	6	3	114508		RI OWENS CREEK PARKING	FROM ROUTE 0001C (RI MOTOR ROAD) AT MP 91.23 ON LEFT	TO ROUTE 0001C (RI MOTOR ROAD) AT MP 91.26 ON LEFT	RIDGELAND DISTRICT	YES	PUBLIC	14,010	AS	3A
1058	6	3	114510		RI OSBURN STAND PARKING	FROM ROUTE 0001C (RI MOTOR ROAD) AT MP 95.10 ON LEFT	TO ROUTE 0001C (RI MOTOR ROAD) AT MP 95.15 ON LEFT	RIDGELAND DISTRICT	YES	PUBLIC	18,747	AS	3A
1059	6	3	114514		RI CHOCTAW AGENCY PARKING	ADJACENT TO ROUTE 0190 (RI CHOCTAW AGENCY ACCESS ROAD) AT MP 0.09 ON RIGHT		RIDGELAND DISTRICT	YES	PUBLIC	4,151	AS	3B
1060ZZ	6	3	114923		RI RIVER BEND PEARL RIVER / RECREATION SOUTH PARKING AREAS	ADJACENT TO ROUTE 0202A (RI RIVER BEND PEARL RIVER ACCESS ROAD / RECREATION AREA A) ON LEFT AND RIGHT		RIDGELAND DISTRICT	YES	PUBLIC	10,009	AS	3



# Cycle 6 NPS / RIP Route ID Report

(Numerical By Summary Route and Subcomponent #)



Shading Color Key

White = Paved Routes, DCV Driven

Grey = Paved Routes, DCV not Driven

Black = Non-NPS Routes

■ = Concession Route

Yellow = Unpaved Routes, DCV not Driven

Blue = Paved Parking Areas

Green = Unpaved Parking Areas

DCV = Data Collection Vehicle  
 MRL = Manually Rated Line  
 MRP = Manually Rated Polygon  
 PKG = Parking Areas  
 NC = Not Collected

## NATR Natchez Trace Parkway

### PARKING AREA INVENTORY (1300 SERIES FMSS LOCATIONS)

Route No.	Cycle Collected	Iteration Collected	FMSS Number	Concession	Route Description		Maintenance District	FLTP	Access Level	Area (SQ FT)	Surf. Type	Area Map
					From	To						
1061ZZ	6	3	114924		RI RIVER BEND PEARL RIVER / RECREATION NORTH PARKING AREAS	ADJACENT TO ROUTE 0202B (RI RIVER BEND PEARL RIVER ACCESS ROAD / RECREATION AREA B) AT MP 0.00 ON LEFT AND RIGHT	RIDGELAND DISTRICT	YES	PUBLIC	4,913	AS	3
1062ZZ	6	3	114925		DA WITCH DANCE PARKING AREAS	ADJACENT TO ROUTE 0196 (DA WITCH DANCE PICNIC AREA ACCESS ROAD) ON LEFT AND RIGHT SIDES	DANCY DISTRICT	YES	PUBLIC	18,142	AS	5B
1063	6	3	238512		ML DEVILS BACKBONE TRAILHEAD PARKING	ADJACENT TO ROUTE 0178 (ML DEVILS BACKBONE STATE PARK ENTRANCE) AT MP 0.06 ON LEFT	MERIWETHER LEWIS DISTRICT	YES	PUBLIC	2,025	AS	8A
1064	6	3	238513		ML CAMPGROUND COMFORT STATION PARKING	ADJACENT TO ROUTE 0216 (ML CAMPGROUND ENTRANCE ROAD) AT MP 0.19 ON RIGHT	MERIWETHER LEWIS DISTRICT	YES	PUBLIC	1,740	AS	8A
1065	6	3	238779		TU HORSE TRAIL PARKING	FROM WEST JACKSON STREET TO WEST JACKSON STREET	TUPELO DISTRICT	YES	PUBLIC	14,551	AS	6A
1066	6	3	237527		ML EDUCATIONAL CENTER PARKING	FROM ROUTE 0176 (ML SR 20 ENTRANCE ROAD) TO ROUTE 0175 (ML SITE ENTRANCE ROAD)	MERIWETHER LEWIS DISTRICT	YES	PUBLIC	31,702	AS	8A
1071	6	3			TOTTY LANE PARKING	FROM ROUTE 0218 (LF TOTTY LANE (HOUSE TRAIL)) TO ROUTE 0218 (LF TOTTY LANE (HOUSE TRAIL))	LEIPERS FORK DISTRICT	YES	PUBLIC	21,594	GR	9A
1072	6	3			TU UNPAVED MAINTENANCE YARD PARKING	FROM ROUTE 0972 (TU MAINTENANCE YARD PARKING) TO PARKING	TUPELO DISTRICT	NO	NONPUBLIC	35,032	GR	6A
1073	6	3			POTKOPINU NST TRAILHEAD PARKING	ADJACENT TO ROUTE 0403 (NA HUNTING ROAD)	NATCHEZ DISTRICT	YES	PUBLIC	1,924	GR	1A

# Cycle 6 NPS / RIP Route ID Report

(Numerical By Summary Route and Subcomponent #)



Shading Color Key

White = Paved Routes, DCV Driven

Grey = Paved Routes, DCV not Driven

Black = Non-NPS Routes

■ = Concession Route

Yellow = Unpaved Routes, DCV not Driven

Blue = Paved Parking Areas

Green = Unpaved Parking Areas

DCV = Data Collection Vehicle  
 MRL = Manually Rated Line  
 MRP = Manually Rated Polygon  
 PKG = Parking Areas  
 NC = Not Collected

## Cycle 6 Summary Totals for Natchez Trace Parkway

Cycle 6 Route Totals			
	NPS Maintained	Concessionaire Maintained	Park Totals
Paved Roads, Data Collection Vehicle Rated (Miles)	496.67	0	496.67
Paved Roads, Manually Rated Length (Miles)	2.40	0	2.40
Paved Roads, Manually Rated Area (Sq. Ft.)	0	0	0
Unpaved Roads (Miles)	1.73	0	1.73
Paved Parking (Sq. Ft.)	1,840,407	0	1,840,407
Unpaved Parking (Sq. Ft.)	58,550	0	58,550

Cycle 6 Lane Miles and Overall Pavement Condition		
	Lanes Miles*	Pavement Condition Rating**
Data Collection Vehicle Routes	1,206.89	87
Manually Rated Roads	3.31	21
Parking Areas	31.69	76

\* Equivalent Lane Miles are calculated by route using the following equations:  
 - DCV and MRLs = (PAVE\_WIDTH x PAVED\_MI) / 11 foot lane  
 - MRPs and PKGs = SQ\_FEET / 5280 / 11 foot lane

\*\*Parking and Manually Rated Routes are assigned the following PCR values based on the type of observed distresses:  
 -Excellent = 97 -Good = 90 -Fair = 73  
 -Poor = 53, 30, or 0 -Construction / Not Rated = -1

# Cycle 6 NPS / RIP Route ID Report

(Numerical By Summary Route and Subcomponent #)



Shading Color Key

White = Paved Routes, DCV Driven

Grey = Paved Routes, DCV not Driven

Black = Non-NPS Routes

■ = Concession Route

Yellow = Unpaved Routes, DCV not Driven

Blue = Paved Parking Areas

Green = Unpaved Parking Areas

DCV = Data Collection Vehicle  
 MRL = Manually Rated Line  
 MRP = Manually Rated Polygon  
 PKG = Parking Areas  
 NC = Not Collected

## General Park Road Functional Classification (FC) Table

FC	Type	User Access	Description	Route Numbers	Surface Types
1	Principal Park Road Rural Parkway	Public	Roads which constitute the main access route, circulatory tour, or thoroughfare for park visitors. Rural Parkways (e.g. Natchez Trace) are numbered 0001 - 0009.	0001 - 0009 0010 - 0099	AS - Asphaltic Concrete Pavement
2	Connector Park Road	Public	Roads which provide access within a park to areas of scenic, scientific, recreational or cultural interest, such as overlooks, campgrounds, etc.	0100 - 0199	BR - Brick or Pavers Road Bed CB - Cobble Stone Road Bed
3	Special Purpose Park Road	Public	Roads which provide circulation within public areas, such as campgrounds, picnic areas, visitor center complexes, concessionaire facilities, etc. These roads generally serve low-speed traffic and are often designed for one-way circulation.	0200 - 0299	CO - Portland Cement Concrete Pavement GR - Gravel Road Bed
4	Primitive Park Road	Public	Roads which provide circulation through remote areas and/or access to primitive campgrounds and undeveloped areas. These roads frequently have no minimum design standards and their use may be limited to specially equipped vehicles. Note: Functional Classes 3 and 4 have the same route numbers because, historically, they were numbered similarly.	0200 - 0299	NV - Native or Dirt Material Road Bed
5	Administrative Park Road	Public	All public roads intended for access to administrative developments or structures such as park offices, employee quarters, or utility areas.	0400 - 0499	OT - Other Materials Road Bed
6	Administrative Park Road (Restricted Access)	Nonpublic	All roads normally closed to the public, including patrol roads, truck trails, and other similar roads. Note: Functional Classes 5 and 6 have the same route numbers because historically they were numbered similarly and often there is little distinction between these routes. For example, because utility areas and employee housing are often closed to the public, this restriction would result in classification of FC 6 rather than FC 5.	0400 - 0499	
7	Urban Parkway	Public	These facilities serve high volumes of park and non-park related traffic and are restricted, limited-access facilities in an urban area. This category of roads primarily encompasses the major parkways which serve as gateways to our nation's capital. Other major park roads or portions thereof, however, may be included in this category.	0001 - 0009	
8	City Street	Public	City streets are usually extensions of the adjoining street system that are owned and maintained by the National Park Service. The construction and/or reconstruction should conform with accepted local engineering practice and local conditions.	0600 - 0699	
N/A	Non-NPS Roads	Public	State, County, or City owned roads which border, traverse, or provide access to Park Facilities or Locations. Non-NPS roads are not assigned functional classes and are driven for GPS and Video Log only.	5000 - 5999	

A park road system contains those roads within or giving access to a park or other unit of the NPS which are administered by the NPS, or by the Service in cooperation with other agencies. The assignment of a functional classification (FC) to a park road is not based on traffic volumes or design speed, but on the intended use or function of that road or route.

The historic route numbering system also included a 300 series for interpretive roads, and a 500 series for one-way roads. There are approximately 250 roads nationwide which are designated by the 300 and 500 series. The numbers for these roads will be maintained for reporting consistency. However, since these interpretive and one-way routes are not as clearly tied to a specific functional class, the 300 and 500 series will be discontinued for future use.

# NPS / RIP Subcomponent Details for NATR

(Numerical By Summary Route and Subcomponent #)



Shading Color Key

White = Paved Routes, DCV Driven

Grey = Paved Routes, DCV not Driven

Black = Paved Routes, Non-NPS

■ = Concession Route

Yellow = Unpaved Routes, DCV not Driven

Blue = Paved Parking Areas

Green = Unpaved Parking Areas

DCV = Data Collection Vehicle  
 MRL = Manually Rated Line  
 MRP = Manually Rated Polygon  
 PKG = Parking Areas  
 NC = Not Collected

## NATR Natchez Trace Parkway

### SUMMARY ROUTE INVENTORY FOR ROADS (1100 SERIES FMSS LOCATIONS)

Route Number	FMSS Number	Cycle Collected	Iteration Collected	Concession	Route Name	Route Description		FLTP	Paved Miles	Unpaved Miles	Total Mileage	Functional Class	Area (SQ FT)
						From	To						
0217ZZ	68116	6	3		ML OLD TRACE DRIVE	FROM ROUTE 0001H (ML MOTOR ROAD) AT MP 407.30 ON RIGHT	TO ROUTE 1029 (ML TOBACCO BARN PARKING)	YES	0.52	1.15	1.66	3	
0404ZZ	68198	6	3		PG DISTRICT OFFICE ENTRANCE ROADS	FROM ROUTE 0001B (PG MOTOR ROAD) AT MP 39.82 ON LEFT	TO ROUTE 0405 (PG RESIDENCE SR 547)	NO	0.20	0.00	0.20	6	
0409ZZ	80246	6	3		KO DISTRICT OFFICE ENTRANCE ROADS	FROM ROUTE 0001D (KO MOTOR ROAD)	TO S HUNTINGTON STREET	NO	0.22	0.00	0.22	6	

# NPS / RIP Subcomponent Details for NATR

(Numerical By Summary Route and Subcomponent #)



Shading Color Key

White = Paved Routes, DCV Driven

Grey = Paved Routes, DCV not Driven

Black = Paved Routes, Non-NPS

■ = Concession Route

Yellow = Unpaved Routes, DCV not Driven

Blue = Paved Parking Areas

Green = Unpaved Parking Areas

DCV = Data Collection Vehicle  
 MRL = Manually Rated Line  
 MRP = Manually Rated Polygon  
 PKG = Parking Areas  
 NC = Not Collected

## NATR Natchez Trace Parkway

### SUMMARY ROUTE INVENTORY FOR PARKING AREAS (1300 SERIES FMSS LOCATIONS)

Route Number	FMSS Number	Cycle Collected	Iteration Collected	Concession	Route Name	Route Description		FLTP	User Access	Area (SQ FT)
						From	To			
0904BZZ	67951	6	3		NA DISTRICT OFFICE PARKING AREAS	ADJACENT TO ROUTE 0400 (NA MOUNT LOCUST MAINTENANCE ROAD) ON LEFT AND RIGHT		NO	NONPUBLIC	24,583
0920ZZ	68209	6	3		PG ROCKY SPRINGS PICNIC LOOP PARKING AREAS	ADJACENT TO ROUTE 0201 (PG ROCKY SPRINGS PICNIC LOOP ROAD) ON RIGHT		YES	PUBLIC	13,005
0947ZZ	67705	6	3		DA JEFF BUSBY COMFORT STATION PARKING AREAS	ADJACENT TO ROUTE 0224 (DA JEFF BUSBY ENTRANCE ROAD) AND ROUTE 0139 (DA LITTLE MOUNTAIN SUMMIT ROAD) ON LEFT AND RIGHT		YES	PUBLIC	18,023
0949ZZ	67709	6	3		DA LITTLE MOUNTAIN PARKING AREAS	ADJACENT TO ROUTE 0139 (DA LITTLE MOUNTAIN SUMMIT ROAD) ON RIGHT		YES	PUBLIC	6,013
0951ZZ	67712	6	3		DA JEFF BUSBY PICNIC PARKING AREAS	ADJACENT TO ROUTE 0204 (DA JEFF BUSBY PICNIC ACCESS ROAD) ON RIGHT		YES	PUBLIC	4,050
0969ZZ	67846	6	3		TU OLD TOWN OVERLOOK PARKING AREAS	ADJACENT TO ROUTE 0206 (TU OLD TOWN OVERLOOK ACCESS ROAD) ON RIGHT		YES	PUBLIC	3,908
0987ZZ	67777	6	3		CH BEAR CREEK PICNIC PARKING AREAS	ADJACENT TO ROUTE 0102 (CH BEAR CREEK ACCESS ROAD) ON RIGHT		YES	PUBLIC	19,474
0993ZZ	67784	6	3		CH COLBERT BOAT RAMP PARKING AREAS	ADJACENT TO ROUTE 0210 (CH COLBERT PARK MARINA ROAD) ON RIGHT SIDE		YES	PUBLIC	39,293
0994ZZ	67785	6	3		CH COLBERT PICNIC PARKING AREAS	ADJACENT TO ROUTE 0210 (CH COLBERT PARK MARINA ROAD) AT MP 1.58 ON LEFT AND RIGHT		YES	PUBLIC	16,740
1003ZZ	67796	6	3		CH MCGLAMERY STAND PARKING AREAS	ADJACENT TO ROUTE 0001G (CH MOTOR ROAD) AT MP 356.8 ON LEFT AND ROUTE 0106 (CH MCGLAMERY STAND ACCESS ROAD) AT MP 0.12 ON RIGHT		YES	PUBLIC	3,679
1013ZZ	68128	6	3		ML MAINTENANCE PARKING AREAS	FROM ROUTE 0427 (ML MAINTENANCE SHOP ACCESS) AT MP 0.16 ON LEFT	TO ROUTE 0428 (ML RANGER OFFICE ROAD) AT MP 0.05 ON LEFT	NO	NONPUBLIC	41,043
1020ZZ	68135	6	3		ML LITTLE SWAN PICNIC PARKING AREAS	ADJACENT TO ROUTE 0214 (ML LITTLE SWAN ROAD) ON LEFT AND RIGHT		YES	PUBLIC	9,177
1031ZZ	68077	6	3		LF JACKSON FALLS PARKING AREAS	ADJACENT TO ROUTE 0219 (LF JACKSON FALLS ACCESS ROAD) ON LEFT AND RIGHT		YES	PUBLIC	8,560



# NPS / RIP Subcomponent Details for NATR

(Numerical By Summary Route and Subcomponent #)



Shading Color Key

White = Paved Routes, DCV Driven

Grey = Paved Routes, DCV not Driven

Black = Paved Routes, Non-NPS

■ = Concession Route

Yellow = Unpaved Routes, DCV not Driven

Blue = Paved Parking Areas

Green = Unpaved Parking Areas

DCV = Data Collection Vehicle  
 MRL = Manually Rated Line  
 MRP = Manually Rated Polygon  
 PKG = Parking Areas  
 NC = Not Collected

## NATR Natchez Trace Parkway

### SUMMARY ROUTE INVENTORY FOR PARKING AREAS (1300 SERIES FMSS LOCATIONS)

Route Number	FMSS Number	Cycle Collected	Iteration Collected	Concession	Route Name	Route Description		FLTP	User Access	Area (SQ FT)
						From	To			
1033ZZ	68080	6	3		LF GORDON HOUSE AND FERRY SITE PARKING AREAS	ADJACENT TO ROUTE 0198 (LF GORDON HOUSE AND FERRY SITE ACCESS ROAD) ON RIGHT		YES	PUBLIC	6,317
1036ZZ	68084	6	3		LF TENNESSEE VALLEY DIVIDE PARKING AREAS	ADJACENT TO ROUTE 0221 (LF TENNESSEE VALLEY DIVIDE ACCESS ROAD) AT MP 0.16 ON LEFT AND RIGHT		YES	PUBLIC	3,701
1038ZZ	68087	6	3		LF OLD TRACE PARKING AREAS	ADJACENT TO ROUTE 0197 (LF WAR OF 1812 / LF OLD TRACE ACCESS ROAD) ON LEFT AND RIGHT		YES	PUBLIC	4,418
1048ZZ	68100	6	3		LF BACKBONE OVERLOOK PARKING AREAS	ADJACENT TO ROUTE 0223 (LF BACKBONE OVERLOOK ROAD) ON LEFT AND RIGHT		YES	PUBLIC	15,487
1051ZZ	105181	6	3		RI DISTRICT OFFICE PARKING AREAS	ADJACENT TO ROUTE 0407 (RI MAINTENANCE OFFICE ACCESS ROAD) ON LEFT AND RIGHT		NO	NONPUBLIC	14,807
1060ZZ	114923	6	3		RI RIVER BEND PEARL RIVER / RECREATION SOUTH PARKING AREAS	ADJACENT TO ROUTE 0202A (RI RIVER BEND PEARL RIVER ACCESS ROAD / RECREATION AREA A) ON LEFT AND RIGHT		YES	PUBLIC	10,009
1061ZZ	114924	6	3		RI RIVER BEND PEARL RIVER / RECREATION NORTH PARKING AREAS	ADJACENT TO ROUTE 0202B (RI RIVER BEND PEARL RIVER ACCESS ROAD / RECREATION AREA B) AT MP 0.00 ON LEFT AND RIGHT		YES	PUBLIC	4,913
1062ZZ	114925	6	3		DA WITCH DANCE PARKING AREAS	ADJACENT TO ROUTE 0196 (DA WITCH DANCE PICNIC AREA ACCESS ROAD) ON LEFT AND RIGHT SIDES		YES	PUBLIC	18,142

# NPS / RIP Subcomponent Details for NATR

(Numerical By Summary Route and Subcomponent #)



Shading Color Key

White = Paved Routes, DCV Driven

Grey = Paved Routes, DCV not Driven

Black = Paved Routes, Non-NPS

■ = Concession Route

Yellow = Unpaved Routes, DCV not Driven

Blue = Paved Parking Areas

Green = Unpaved Parking Areas

DCV = Data Collection Vehicle  
 MRL = Manually Rated Line  
 MRP = Manually Rated Polygon  
 PKG = Parking Areas  
 NC = Not Collected

## NATR Natchez Trace Parkway

### NATR-0217ZZ Subcomponent Breakdown

Route Number	FMSS Number	Cycle Collected	Iteration Collected	Concession	Route Name	Route Description		FLTP	Paved Miles	Unpaved Miles	Total Mileage	Functional Class	Area (SQ FT)
						From	To						
0217AZ	68116	6	3		ML OLD TRACE DRIVE PAVED A	FROM ROUTE 0001H (ML MOTOR ROAD) AT MP 407.30 ON RIGHT	TO BEGINNING OF ROUTE 0217BZ (ML OLD TRACE DRIVE UNPAVED)	YES	0.48	0.00	0.48	3	
0217BZ	68116	6	3		ML OLD TRACE DRIVE UNPAVED	FROM END OF ROUTE 0217AZ (ML OLD TRACE DRIVE PAVED A)	TO BEGINNING OF ROUTE 0217CZ (ML OLD TRACE DRIVE PAVED C)	YES	0.00	1.15	1.15	3	
0217CZ	68116	6	3		ML OLD TRACE DRIVE PAVED C	FROM END OF ROUTE 0217BZ (ML OLD TRACE DRIVE UNPAVED)	TO ROUTE 1029 (ML TOBACCO BARN PARKING)	YES	0.04	0.00	0.04	3	

### NATR-0404ZZ Subcomponent Breakdown

Route Number	FMSS Number	Cycle Collected	Iteration Collected	Concession	Route Name	Route Description		FLTP	Paved Miles	Unpaved Miles	Total Mileage	Functional Class	Area (SQ FT)
						From	To						
0404AZ	68198	6	3		PG DISTRICT OFFICE ENTRANCE ROAD	FROM ROUTE 0001B (PG MOTOR ROAD) AT MP 39.82 ON LEFT	TO ROUTE 0405 (PG RESIDENCE SR 547)	NO	0.14	0.00	0.14	6	
0404BZ	68198	6	3		PG DISTRICT OFFICE TURN AROUND	FROM ROUTE 0404AZ (PG DISTRICT OFFICE ENTRANCE ROAD)	TO GATE	NO	0.03	0.00	0.03	6	
0404CZ	68198	6	3		PG DISTRICT OFFICE ROAD	FROM ROUTE 0404AZ (PG DISTRICT OFFICE ENTRANCE ROAD)	TO END	NO	0.02	0.00	0.02	6	

# NPS / RIP Subcomponent Details for NATR

(Numerical By Summary Route and Subcomponent #)



Shading Color Key

White = Paved Routes, DCV Driven

Grey = Paved Routes, DCV not Driven

Black = Paved Routes, Non-NPS

■ = Concession Route

Yellow = Unpaved Routes, DCV not Driven

Blue = Paved Parking Areas

Green = Unpaved Parking Areas

DCV = Data Collection Vehicle  
 MRL = Manually Rated Line  
 MRP = Manually Rated Polygon  
 PKG = Parking Areas  
 NC = Not Collected

## NATR Natchez Trace Parkway

### NATR-0409ZZ Subcomponent Breakdown

Route Number	FMSS Number	Cycle Collected	Iteration Collected	Concession	Route Name	Route Description		FLTP	Paved Miles	Unpaved Miles	Total Mileage	Functional Class	Area (SQ FT)
						From	To						
0409AZ	80246	6	3		KO DISTRICT OFFICE ENTRANCE ROAD A	FROM ROUTE 0001D (KO MOTOR ROAD)	TO BEGINNING OF ROUTE 0409BZ (KO DISTRICT OFFICE ENTRANCE ROAD B)	NO	0.12	0.00	0.12	6	
0409BZ	80246	6	3		KO DISTRICT OFFICE ENTRANCE ROAD B	FROM END OF ROUTE 0409AZ (KO DISTRICT OFFICE ENTRANCE ROAD A)	TO BEGINNING OF ROUTE 0409CZ (KO DISTRICT OFFICE ENTRANCE ROAD C)	NO	0.04	0.00	0.04	6	
0409CZ	80246	6	3		KO DISTRICT OFFICE ENTRANCE ROAD C	FROM END OF ROUTE 0409BZ (KO DISTRICT OFFICE ENTRANCE ROAD B)	TO S HUNTINGTON STREET	NO	0.06	0.00	0.06	6	

### NATR-0904BZZ Subcomponent Breakdown

Route Number	FMSS Number	Cycle Collected	Iteration Collected	Concession	Route Name	Route Description		FLTP	User Access	Area (SQ FT)
						From	To			
0904BAZ	67951	6	3		NA DISTRICT OFFICE PARKING AREA A	ADJACENT TO ROUTE 0400 (NA MOUNT LOCUST MAINTENANCE ROAD) AT MP 0.13 ON RIGHT		NO	NONPUBLIC	1,484
0904BBZ	67951	6	3		NA DISTRICT OFFICE PARKING AREA B	ADJACENT TO ROUTE 0400 (NA MOUNT LOCUST MAINTENANCE ROAD) AT MP 0.13 ON LEFT		NO	NONPUBLIC	1,221
0904BCZ	67951	6	3		NA DISTRICT OFFICE PARKING AREA C	FROM ROUTE 0400 (NA MOUNT LOCUST MAINTENANCE ROAD) AT MP 0.15 ON RIGHT	TO ROUTE 0400 (NA MOUNT LOCUST MAINTENANCE ROAD) AT MP 0.17 ON RIGHT	NO	NONPUBLIC	21,878

# NPS / RIP Subcomponent Details for NATR

(Numerical By Summary Route and Subcomponent #)



Shading Color Key

White = Paved Routes, DCV Driven

Grey = Paved Routes, DCV not Driven

Black = Paved Routes, Non-NPS

■ = Concession Route

Yellow = Unpaved Routes, DCV not Driven

Blue = Paved Parking Areas

Green = Unpaved Parking Areas

DCV = Data Collection Vehicle  
 MRL = Manually Rated Line  
 MRP = Manually Rated Polygon  
 PKG = Parking Areas  
 NC = Not Collected

## NATR Natchez Trace Parkway

### NATR-0920ZZ Subcomponent Breakdown

Route Number	FMSS Number	Cycle Collected	Iteration Collected	Concession	Route Name	Route Description		FLTP	User Access	Area (SQ FT)
						From	To			
0920AZ	68209	6	3		PG ROCKY SPRINGS PICNIC LOOP PARKING A	ADJACENT TO ROUTE 0201 (PG ROCKY SPRINGS PICNIC LOOP ROAD) AT MP 0.19 ON RIGHT		YES	PUBLIC	3,569
0920BZ	68209	6	3		PG ROCKY SPRINGS PICNIC LOOP PARKING B	ADJACENT TO ROUTE 0201 (PG ROCKY SPRINGS PICNIC LOOP ROAD) AT MP 0.32 ON RIGHT		YES	PUBLIC	3,134
0920CZ	68209	6	3		PG ROCKY SPRINGS PICNIC LOOP PARKING C	ADJACENT TO ROUTE 0201 (PG ROCKY SPRINGS PICNIC LOOP ROAD) AT MP 0.50 ON RIGHT		YES	PUBLIC	2,297
0920DZ	68209	6	3		PG ROCKY SPRINGS PICNIC LOOP PARKING D	ADJACENT TO ROUTE 0201 (PG ROCKY SPRINGS PICNIC LOOP ROAD) AT MP 0.57 ON RIGHT		YES	PUBLIC	4,005

### NATR-0947ZZ Subcomponent Breakdown

Route Number	FMSS Number	Cycle Collected	Iteration Collected	Concession	Route Name	Route Description		FLTP	User Access	Area (SQ FT)
						From	To			
0947AZ	67705	6	3		DA JEFF BUSBY COMFORT STATION PARKING AREA A	ADJACENT TO ROUTE 0224 (DA JEFF BUSBY ENTRANCE ROAD) AT MP 0.05 ON LEFT		YES	PUBLIC	12,976
0947BZ	67705	6	3		DA JEFF BUSBY COMFORT STATION PARKING AREA B	ADJACENT TO ROUTE 0139 (DA LITTLE MOUNTAIN SUMMIT ROAD) AT MP 0.02 ON RIGHT		YES	PUBLIC	5,047

# NPS / RIP Subcomponent Details for NATR

(Numerical By Summary Route and Subcomponent #)



Shading Color Key

White = Paved Routes, DCV Driven

Grey = Paved Routes, DCV not Driven

Black = Paved Routes, Non-NPS

■ = Concession Route

Yellow = Unpaved Routes, DCV not Driven

Blue = Paved Parking Areas

Green = Unpaved Parking Areas

DCV = Data Collection Vehicle  
 MRL = Manually Rated Line  
 MRP = Manually Rated Polygon  
 PKG = Parking Areas  
 NC = Not Collected

## NATR Natchez Trace Parkway

### NATR-0949ZZ Subcomponent Breakdown

Route Number	FMSS Number	Cycle Collected	Iteration Collected	Concession	Route Name	Route Description		FLTP	User Access	Area (SQ FT)
						From	To			
0949AZ	67709	6	3		DA LITTLE MOUNTAIN PARKING AREA A	ADJACENT TO ROUTE 0139 (DA LITTLE MOUNTAIN SUMMIT ROAD) AT MP 0.81 ON RIGHT		YES	PUBLIC	2,824
0949BZ	67709	6	3		DA LITTLE MOUNTAIN PARKING AREA B	ADJACENT TO ROUTE 0139 (DA LITTLE MOUNTAIN SUMMIT ROAD) AT MP 0.87 ON RIGHT		YES	PUBLIC	3,189

### NATR-0951ZZ Subcomponent Breakdown

Route Number	FMSS Number	Cycle Collected	Iteration Collected	Concession	Route Name	Route Description		FLTP	User Access	Area (SQ FT)
						From	To			
0951AZ	67712	6	3		DA JEFF BUSBY PICNIC PARKING A	ADJACENT TO ROUTE 0204 (DA JEFF BUSBY PICNIC ACCESS ROAD) AT MP 0.28 ON RIGHT		YES	PUBLIC	1,538
0951BZ	67712	6	3		DA JEFF BUSBY PICNIC PARKING B	ADJACENT TO ROUTE 0204 (DA JEFF BUSBY PICNIC ACCESS ROAD) AT MP 0.30 ON RIGHT		YES	PUBLIC	1,410
0951CZ	67712	6	3		DA JEFF BUSBY PICNIC PARKING C	ADJACENT TO ROUTE 0204 (DA JEFF BUSBY PICNIC ACCESS ROAD) AT MP 0.32 ON RIGHT		YES	PUBLIC	1,102

# NPS / RIP Subcomponent Details for NATR

(Numerical By Summary Route and Subcomponent #)



Shading Color Key

White = Paved Routes, DCV Driven

Grey = Paved Routes, DCV not Driven

Black = Paved Routes, Non-NPS

■ = Concession Route

Yellow = Unpaved Routes, DCV not Driven

Blue = Paved Parking Areas

Green = Unpaved Parking Areas

DCV = Data Collection Vehicle  
 MRL = Manually Rated Line  
 MRP = Manually Rated Polygon  
 PKG = Parking Areas  
 NC = Not Collected

## NATR Natchez Trace Parkway

### NATR-0969ZZ Subcomponent Breakdown

Route Number	FMSS Number	Cycle Collected	Iteration Collected	Concession	Route Name	Route Description		FLTP	User Access	Area (SQ FT)
						From	To			
0969AZ	67846	6	3		TU OLD TOWN OVERLOOK PARKING A	ADJACENT TO ROUTE 0206 (TU OLD TOWN OVERLOOK ACCESS ROAD) AT MP 0.15 ON RIGHT		YES	PUBLIC	1,046
0969BZ	67846	6	3		TU OLD TOWN OVERLOOK PARKING B	ADJACENT TO ROUTE 0206 (TU OLD TOWN OVERLOOK ACCESS ROAD) AT MP 0.17 ON RIGHT		YES	PUBLIC	1,560
0969CZ	67846	6	3		TU OLD TOWN OVERLOOK PARKING C	ADJACENT TO ROUTE 0206 (TU OLD TOWN OVERLOOK ACCESS ROAD) AT MP 0.18 ON RIGHT		YES	PUBLIC	1,302

### NATR-0987ZZ Subcomponent Breakdown

Route Number	FMSS Number	Cycle Collected	Iteration Collected	Concession	Route Name	Route Description		FLTP	User Access	Area (SQ FT)
						From	To			
0987AZ	67777	6	3		CH BEAR CREEK PICNIC PARKING A	ADJACENT TO ROUTE 0102 (CH BEAR CREEK ACCESS ROAD) AT MP 0.13 ON RIGHT		YES	PUBLIC	6,994
0987BZ	67777	6	3		CH BEAR CREEK PICNIC PARKING B	ADJACENT TO ROUTE 0102 (CH BEAR CREEK ACCESS ROAD) AT MP 0.19 ON RIGHT		YES	PUBLIC	5,955
0987CZ	67777	6	3		CH BEAR CREEK PICNIC PARKING C	ADJACENT TO ROUTE 0102 (CH BEAR CREEK ACCESS ROAD) AT MP 0.26 ON RIGHT		YES	PUBLIC	6,525



# NPS / RIP Subcomponent Details for NATR

(Numerical By Summary Route and Subcomponent #)



Shading Color Key

White = Paved Routes, DCV Driven

Grey = Paved Routes, DCV not Driven

Black = Paved Routes, Non-NPS

■ = Concession Route

Yellow = Unpaved Routes, DCV not Driven

Blue = Paved Parking Areas

Green = Unpaved Parking Areas

DCV = Data Collection Vehicle  
 MRL = Manually Rated Line  
 MRP = Manually Rated Polygon  
 PKG = Parking Areas  
 NC = Not Collected

## NATR Natchez Trace Parkway

### NATR-0993ZZ Subcomponent Breakdown

Route Number	FMSS Number	Cycle Collected	Iteration Collected	Concession	Route Name	Route Description		FLTP	User Access	Area (SQ FT)
						From	To			
0993AZ	67784	6	3		CH COLBERT BOAT RAMP PARKING A	FROM ROUTE 0210 (CH COLBERT PARK MARINA ROAD) AT MP 1.42 ON RIGHT	TO ROUTE 0210 (CH COLBERT PARK MARINA ROAD) AT MP 1.54 ON RIGHT	YES	PUBLIC	38,680
0993BZ	67784	6	3		CH COLBERT BOAT RAMP COMFORT STATION PARKING B	ADJACENT TO ROUTE 0210 (CH COLBERT PARK MARINA ROAD) AT MP 1.52 ON RIGHT		YES	PUBLIC	613

### NATR-0994ZZ Subcomponent Breakdown

Route Number	FMSS Number	Cycle Collected	Iteration Collected	Concession	Route Name	Route Description		FLTP	User Access	Area (SQ FT)
						From	To			
0994AZ	67785	6	3		CH COLBERT PICNIC PARKING A	ADJACENT TO ROUTE 0210 (CH COLBERT PARK MARINA ROAD) AT MP 1.58 ON RIGHT		YES	PUBLIC	8,835
0994BZ	67785	6	3		CH COLBERT PICNIC PARKING B	ADJACENT TO ROUTE 0210 (CH COLBERT PARK MARINA ROAD) AT MP 1.58 ON LEFT		YES	PUBLIC	7,905

### NATR-1003ZZ Subcomponent Breakdown

Route Number	FMSS Number	Cycle Collected	Iteration Collected	Concession	Route Name	Route Description		FLTP	User Access	Area (SQ FT)
						From	To			
1003AZ	67796	6	3		CH MCGLAMERY STAND PARKING A	FROM ROUTE 0001G (CH MOTOR ROAD) AT MP 356.81 ON LEFT	TO ROUTE 0001G (CH MOTOR ROAD) AT MP 356.82 ON LEFT	YES	PUBLIC	2,771
1003BZ	67796	6	3		CH MCGLAMERY STAND PARKING B	ADJACENT TO ROUTE 0106 (CH MCGLAMERY STAND ACCESS ROAD) AT MP 0.12 ON RIGHT		YES	PUBLIC	908

# NPS / RIP Subcomponent Details for NATR

(Numerical By Summary Route and Subcomponent #)



Shading Color Key

White = Paved Routes, DCV Driven

Grey = Paved Routes, DCV not Driven

Black = Paved Routes, Non-NPS

■ = Concession Route

Yellow = Unpaved Routes, DCV not Driven

Blue = Paved Parking Areas

Green = Unpaved Parking Areas

DCV = Data Collection Vehicle  
 MRL = Manually Rated Line  
 MRP = Manually Rated Polygon  
 PKG = Parking Areas  
 NC = Not Collected

## NATR Natchez Trace Parkway

### NATR-1013ZZ Subcomponent Breakdown

Route Number	FMSS Number	Cycle Collected	Iteration Collected	Concession	Route Name	Route Description		FLTP	User Access	Area (SQ FT)
						From	To			
1013AZ	68128	6	3		ML MAINTENANCE PARKING A	FROM ROUTE 0427 (ML MAINTENANCE SHOP ACCESS) AT MP 0.16 ON LEFT	TO ROUTE 0428 (ML RANGER OFFICE ROAD) AT MP 0.05 ON LEFT	NO	NONPUBLIC	38,719
1013BZ	68128	6	3		ML MAINTENANCE PARKING B	ADJACENT TO ROUTE 0428 (ML RANGER OFFICE ROAD)		NO	NONPUBLIC	2,324

### NATR-1020ZZ Subcomponent Breakdown

Route Number	FMSS Number	Cycle Collected	Iteration Collected	Concession	Route Name	Route Description		FLTP	User Access	Area (SQ FT)
						From	To			
1020AZ	68135	6	3		ML LITTLE SWAN PICNIC PARKING A	ADJACENT TO ROUTE 0214 (ML LITTLE SWAN ROAD) AT MP 1.92 ON RIGHT		YES	PUBLIC	3,770
1020BZ	68135	6	3		ML LITTLE SWAN PICNIC PARKING B	ADJACENT TO ROUTE 0214 (ML LITTLE SWAN ROAD) AT MP 1.91 ON LEFT		YES	PUBLIC	4,126
1020CZ	68135	6	3		ML LITTLE SWAN PICNIC PARKING C	ADJACENT TO ROUTE 0214 (ML LITTLE SWAN ROAD) AT MP 1.86 ON RIGHT		YES	PUBLIC	1,281

### NATR-1031ZZ Subcomponent Breakdown

Route Number	FMSS Number	Cycle Collected	Iteration Collected	Concession	Route Name	Route Description		FLTP	User Access	Area (SQ FT)
						From	To			
1031AZ	68077	6	3		LF JACKSON FALLS PARKING A	ADJACENT TO ROUTE 0219 (LF JACKSON FALLS ACCESS ROAD) AT MP 0.25 ON RIGHT		YES	PUBLIC	5,314
1031BZ	68077	6	3		LF JACKSON FALLS PARKING B	ADJACENT TO ROUTE 0219 (LF JACKSON FALLS ACCESS ROAD) AT MP 0.25 ON LEFT		YES	PUBLIC	3,246

# NPS / RIP Subcomponent Details for NATR

(Numerical By Summary Route and Subcomponent #)



Shading Color Key

White = Paved Routes, DCV Driven

Grey = Paved Routes, DCV not Driven

Black = Paved Routes, Non-NPS

■ = Concession Route

Yellow = Unpaved Routes, DCV not Driven

Blue = Paved Parking Areas

Green = Unpaved Parking Areas

DCV = Data Collection Vehicle  
 MRL = Manually Rated Line  
 MRP = Manually Rated Polygon  
 PKG = Parking Areas  
 NC = Not Collected

## NATR Natchez Trace Parkway

### NATR-1033ZZ Subcomponent Breakdown

Route Number	FMSS Number	Cycle Collected	Iteration Collected	Concession	Route Name	Route Description		FLTP	User Access	Area (SQ FT)
						From	To			
1033AZ	68080	6	3		LF GORDON HOUSE AND FERRY SITE PARKING A	ADJACENT TO ROUTE 0198 (LF GORDON HOUSE AND FERRY SITE ACCESS ROAD) AT MP 0.11 ON RIGHT		YES	PUBLIC	3,807
1033BZ	68080	6	3		LF GORDON HOUSE AND FERRY SITE BUS PARKING B	ADJACENT TO ROUTE 0198 (LF GORDON HOUSE AND FERRY SITE ACCESS ROAD) AT MP 0.15 ON RIGHT		YES	PUBLIC	2,510

### NATR-1036ZZ Subcomponent Breakdown

Route Number	FMSS Number	Cycle Collected	Iteration Collected	Concession	Route Name	Route Description		FLTP	User Access	Area (SQ FT)
						From	To			
1036AZ	68084	6	3		LF TENNESSEE VALLEY DIVIDE PARKING A	ADJACENT TO ROUTE 0221 (LF TENNESSEE VALLEY DIVIDE ACCESS ROAD) AT MP 0.17 ON RIGHT		YES	PUBLIC	2,702
1036BZ	68084	6	3		LF TENNESSEE VALLEY DIVIDE BUS PARKING B	ADJACENT TO ROUTE 0221 (LF TENNESSEE VALLEY DIVIDE ACCESS ROAD) AT MP 0.17 ON LEFT		YES	PUBLIC	999

### NATR-1038ZZ Subcomponent Breakdown

Route Number	FMSS Number	Cycle Collected	Iteration Collected	Concession	Route Name	Route Description		FLTP	User Access	Area (SQ FT)
						From	To			
1038AZ	68087	6	3		LF OLD TRACE PARKING A	ADJACENT TO ROUTE 0197 (LF WAR OF 1812 / LF OLD TRACE ACCESS ROAD) AT MP 0.20 ON RIGHT		YES	PUBLIC	2,542
1038BZ	68087	6	3		LF OLD TRACE BUS PARKING B	ADJACENT TO ROUTE 0197 (LF WAR OF 1812 / LF OLD TRACE ACCESS ROAD) AT MP 0.20 ON LEFT		YES	PUBLIC	1,876

# NPS / RIP Subcomponent Details for NATR

(Numerical By Summary Route and Subcomponent #)



Shading Color Key

White = Paved Routes, DCV Driven

Grey = Paved Routes, DCV not Driven

Black = Paved Routes, Non-NPS

■ = Concession Route

Yellow = Unpaved Routes, DCV not Driven

Blue = Paved Parking Areas

Green = Unpaved Parking Areas

DCV = Data Collection Vehicle  
 MRL = Manually Rated Line  
 MRP = Manually Rated Polygon  
 PKG = Parking Areas  
 NC = Not Collected

## NATR Natchez Trace Parkway

### NATR-1048ZZ Subcomponent Breakdown

Route Number	FMSS Number	Cycle Collected	Iteration Collected	Concession	Route Name	Route Description		FLTP	User Access	Area (SQ FT)
						From	To			
1048AZ	68100	6	3		LF BACKBONE OVERLOOK PARKING A	FROM ROUTE 0223 (LF BACKBONE OVERLOOK ROAD) AT MP 0.68 ON LEFT	TO ROUTE 0223 (LF BACKBONE OVERLOOK ROAD) AT MP 0.71 ON LEFT	YES	PUBLIC	10,196
1048BZ	68100	6	3		LF BACKBONE OVERLOOK PARKING B	ADJACENT TO ROUTE 0223 (LF BACKBONE OVERLOOK ROAD) AT MP 0.68 ON RIGHT		YES	PUBLIC	5,291

### NATR-1051ZZ Subcomponent Breakdown

Route Number	FMSS Number	Cycle Collected	Iteration Collected	Concession	Route Name	Route Description		FLTP	User Access	Area (SQ FT)
						From	To			
1051AZ	105181	6	3		RI DISTRICT OFFICE PARKING AREA A	ADJACENT TO ROUTE 0407 (RI MAINTENANCE OFFICE ACCESS ROAD) AT MP 0.09 ON LEFT		NO	NONPUBLIC	7,055
1051BZ	105181	6	3		RI DISTRICT OFFICE PARKING AREA B	ADJACENT TO ROUTE 0407 (RI MAINTENANCE OFFICE ACCESS ROAD) AT MP 0.09 ON RIGHT		NO	NONPUBLIC	6,498
1051CZ	105181	6	3		RI DISTRICT OFFICE PARKING AREA C	ADJACENT TO ROUTE 0407 (RI MAINTENANCE OFFICE ACCESS ROAD) AT MP 0.13 ON RIGHT AND ROUTE 0408 (RI RESIDENTIAL AREA ROAD)		NO	NONPUBLIC	1,254

# NPS / RIP Subcomponent Details for NATR

(Numerical By Summary Route and Subcomponent #)



Shading Color Key

White = Paved Routes, DCV Driven

Grey = Paved Routes, DCV not Driven

Black = Paved Routes, Non-NPS

■ = Concession Route

Yellow = Unpaved Routes, DCV not Driven

Blue = Paved Parking Areas

Green = Unpaved Parking Areas

DCV = Data Collection Vehicle  
 MRL = Manually Rated Line  
 MRP = Manually Rated Polygon  
 PKG = Parking Areas  
 NC = Not Collected

## NATR Natchez Trace Parkway

### NATR-1060ZZ Subcomponent Breakdown

Route Number	FMSS Number	Cycle Collected	Iteration Collected	Concession	Route Name	Route Description		FLTP	User Access	Area (SQ FT)
						From	To			
1060AZ	114923	6	3		RI RIVER BEND PEARL RIVER / RECREATION SOUTH PARKING A	ADJACENT TO ROUTE 0202A (RI RIVER BEND PEARL RIVER ACCESS ROAD / RECREATION AREA A) AT MP 0.02 ON RIGHT		YES	PUBLIC	1,284
1060BZ	114923	6	3		RI RIVER BEND PEARL RIVER / RECREATION SOUTH PARKING B	ADJACENT TO ROUTE 0202A (RI RIVER BEND PEARL RIVER ACCESS ROAD / RECREATION AREA A) AT MP 0.04 ON LEFT		YES	PUBLIC	2,614
1060CZ	114923	6	3		RI RIVER BEND PEARL RIVER / RECREATION SOUTH PARKING C	ADJACENT TO ROUTE 0202A (RI RIVER BEND PEARL RIVER ACCESS ROAD / RECREATION AREA A) AT MP 0.06 ON RIGHT		YES	PUBLIC	1,079
1060DZ	114923	6	3		RI RIVER BEND PEARL RIVER / RECREATION SOUTH PARKING D	ADJACENT TO ROUTE 0202A (RI RIVER BEND PEARL RIVER ACCESS ROAD / RECREATION AREA A) AT MP 0.09 ON LEFT		YES	PUBLIC	2,389
1060EZ	114923	6	3		RI RIVER BEND PEARL RIVER / RECREATION SOUTH PARKING E	ADJACENT TO ROUTE 0202A (RI RIVER BEND PEARL RIVER ACCESS ROAD / RECREATION AREA A) AT MP 0.19 ON RIGHT		YES	PUBLIC	2,643

### NATR-1061ZZ Subcomponent Breakdown

Route Number	FMSS Number	Cycle Collected	Iteration Collected	Concession	Route Name	Route Description		FLTP	User Access	Area (SQ FT)
						From	To			
1061AZ	114924	6	3		RI RIVER BEND PEARL RIVER / RECREATION NORTH PARKING A	ADJACENT TO ROUTE 0202B (RI RIVER BEND PEARL RIVER ACCESS ROAD / RECREATION AREA B) AT MP 0.09 ON RIGHT		YES	PUBLIC	2,739
1061BZ	114924	6	3		RI RIVER BEND PEARL RIVER / RECREATION NORTH PARKING B	ADJACENT TO ROUTE 0202B (RI RIVER BEND PEARL RIVER ACCESS ROAD / RECREATION AREA B) AT MP 0.10 ON LEFT		YES	PUBLIC	2,174

# NPS / RIP Subcomponent Details for NATR

(Numerical By Summary Route and Subcomponent #)



Shading Color Key

White = Paved Routes, DCV Driven

Grey = Paved Routes, DCV not Driven

Black = Paved Routes, Non-NPS

■ = Concession Route

Yellow = Unpaved Routes, DCV not Driven

Blue = Paved Parking Areas

Green = Unpaved Parking Areas

DCV = Data Collection Vehicle  
 MRL = Manually Rated Line  
 MRP = Manually Rated Polygon  
 PKG = Parking Areas  
 NC = Not Collected

## NATR Natchez Trace Parkway

### NATR-1062ZZ Subcomponent Breakdown

Route Number	FMSS Number	Cycle Collected	Iteration Collected	Concession	Route Name	Route Description		FLTP	User Access	Area (SQ FT)
						From	To			
1062AZ	114925	6	3		DA WITCH DANCE HORSE TRAILER PARKING	ADJACENT TO ROUTE 0196 (DA WITCH DANCE PICNIC AREA ACCESS ROAD) AT MP 0.07 ON LEFT		YES	PUBLIC	5,689
1062BZ	114925	6	3		DA WITCH DANCE COMFORT STATION PARKING	ADJACENT TO ROUTE 0196 (DA WITCH DANCE PICNIC AREA ACCESS ROAD) AT MP 0.10 ON RIGHT		YES	PUBLIC	1,704
1062CZ	114925	6	3		DA WITCH DANCE PICNIC PARKING 1	ADJACENT TO ROUTE 0196 (DA WITCH DANCE PICNIC AREA ACCESS ROAD) AT MP 0.11 ON LEFT		YES	PUBLIC	2,099
1062DZ	114925	6	3		DA WITCH DANCE PICNIC PARKING 2	ADJACENT TO ROUTE 0196 (DA WITCH DANCE PICNIC AREA ACCESS ROAD) AT MP 0.20 ON RIGHT		YES	PUBLIC	1,515
1062EZ	114925	6	3		DA WITCH DANCE HANDICAP PICNIC PARKING	ADJACENT TO ROUTE 0196 (DA WITCH DANCE PICNIC AREA ACCESS ROAD) AT MP 0.23 ON RIGHT		YES	PUBLIC	4,952
1062FZ	114925	6	3		DA WITCH DANCE PICNIC PARKING 3	ADJACENT TO ROUTE 0196 (DA WITCH DANCE PICNIC AREA ACCESS ROAD) AT MP 0.27 ON RIGHT		YES	PUBLIC	2,183



## Route Identification Changes to Paved Routes from Previous Cycle Natchez Trace Parkway

### ROUTES REMOVED FROM PREVIOUS INVENTORY:

Route No.	Route Name	Type of Change	Comments
0420	TU SEWAGE TREATMENT ACCESS ROAD	OTHER	ROUTE IS NOT LONGER IN USE, REMOVED FROM RIP DATABASE IN CYCLE 6.

### ROUTES ADDED FROM PREVIOUS INVENTORY:

Route No.	Route Name	Type of Change	Comments
0226A	TU SR 76 ACCESS A	OTHER	PAVED ROAD ADDED IN CYCLE 6.
0226B	TU SR 76 ACCESS B	OTHER	PAVED ROAD ADDED IN CYCLE 6.

### ROUTES MODIFIED FROM PREVIOUS INVENTORY:

Route No.	Route Name	Type of Change	Comments
0100	NA WESTBOUND EXIT ROAD TO LIBERTY	ROUTE NAME	ROUTE NAME CHANGED FROM "NA MOTOR ROAD WESTBOUND EXIT ROAD" TO "NA WESTBOUND EXIT ROAD TO LIBERTY".
0142	DA SR 15 ACCESS ROAD	ROUTE NAME	ROUTE NAME CHANGED FROM "DA DANCY DISTRICT/HWY 15 ACCESS ROAD" TO "DA SR 15 ACCESS ROAD".
0153A	TU I-22 ACCESS ROAD A	ROUTE NAME	ROUTE NAME CHANGED FROM "TU U.S. 78 ACCESS ROAD A" TO "TU I-22 ACCESS ROAD A".
0153B	TU I-22 ACCESS ROAD B	ROUTE NAME	ROUTE NAME CHANGED FROM "TU U.S. 78 ACCESS ROAD B" TO "TU I-22 ACCESS ROAD B".
0153C	TU I-22 ACCESS ROAD C	ROUTE NAME	ROUTE NAME CHANGED FROM "TU U.S. 78 ACCESS ROAD C" TO "TU I-22 ACCESS ROAD C".
0153D	TU I-22 ACCESS ROAD D	ROUTE NAME	ROUTE NAME CHANGED FROM "TU U.S. 78 ACCESS ROAD B" TO "TU I-22 ACCESS ROAD D".
0162	CH TISHOMINGO STATE PARK ACCESS ROAD	LENGTH CHANGE	LENGTH CHANGED; ROAD SHORTENED BECAUSE NPS MAINTAINS ONLY 0.21 MILES OUT OFF THE 0.52 MILES.
0175	ML SITE ENTRANCE ROAD	ROUTE NAME	ROUTE NAME CHANGED FROM "ML MERIWETHER LEWIS SPUR ROAD" TO "ML SITE ENTRANCE ROAD".
0176	ML SR 20 ENTRANCE ROAD	ROUTE NAME	ROUTE NAME CHANGED FROM "ML MERIWETHER LEWIS HWY 20 ENTRANCE ROAD" TO "ML SR 20 ENTRANCE ROAD".
0177	ML SR 412 ACCESS ROAD	LENGTH CHANGE	STATE ROUTE 412 HAS BEEN WIDENED SIGNIFICANTLY AND AS A RESULT ROUTE 0177 IS SHORTER.
0192	RI RESERVOIR OVERLOOK ACCESS ROAD	ROUTE NAME	ROUTE NAME CHANGED FROM "RI RESERVOIR OVERLOOK / LAKEVIEW ACCESS ROAD" TO "RI RESERVOIR OVERLOOK ACCESS ROAD".

## Route Identification Changes to Paved Routes from Previous Cycle Natchez Trace Parkway

ROUTES MODIFIED FROM PREVIOUS INVENTORY:			
Route No.	Route Name	Type of Change	Comments
0197	LF WAR OF 1812 / LF OLD TRACE ACCESS ROAD	ROUTE NAME	ROUTE NAME CHANGED FROM "LF OLD TRACE ACCESS ROAD" TO "LF WAR OF 1812 / LF OLD TRACE ACCESS ROAD".
0207	TU BEECH SPRINGS ACCESS ROAD	ROUTE NAME	ROUTE NAME CHANGED FROM "TU N.E.E.D. CENTER ROAD" TO "TU BEECH SPRINGS ACCESS ROAD".
0215	ML PICNIC AREA ROAD / SPRING ROAD	ROUTE NAME	ROUTE NAME CHANGED FROM "ML PICNIC AREA ROAD" TO "ML PICNIC AREA ROAD / SPRING ROAD".
0216A	ML CAMPGROUND LOOP SOUTH	ROUTE NAME	ROUTE NAME CHANGED FROM "ML CAMPGROUND LOOP" TO "ML CAMPGROUND LOOP SOUTH".
0219	LF JACKSON FALLS ACCESS ROAD	FUNCTIONAL CLASS CHANGE	FUNCTIONAL CLASS CHANGED FROM 3 TO 2.
0220	LF WATERVALLEY OVERLOOK ACCESS ROAD	FUNCTIONAL CLASS CHANGE	FUNCTIONAL CLASS CHANGED FROM 3 TO 2.
0221	LF TENNESSEE VALLEY DIVIDE ACCESS ROAD	FUNCTIONAL CLASS CHANGE	FUNCTIONAL CLASS CHANGED FROM 3 TO 2.
0222	LF GARRISON CREEK ACCESS ROAD	FUNCTIONAL CLASS CHANGE	FUNCTIONAL CLASS CHANGED FROM 3 TO 2.
0223	LF BACKBONE OVERLOOK ROAD	FUNCTIONAL CLASS CHANGE	FUNCTIONAL CLASS CHANGED FROM 3 TO 2.
0400	NA MOUNT LOCUST MAINTENANCE ROAD	ROUTE NAME	ROUTE NAME CHANGED FROM "NA MOUNT LOCUST HISTORICAL SITE MAINTENANCE ROAD" TO "NA MOUNT LOCUST MAINTENANCE ROAD".
0401	NA MOUNT LOCUST RANGER OFFICE ROAD	ROUTE NAME	ROUTE NAME CHANGED FROM "NA MOUNT LOCUST HISTORICAL SITE RANGER OFFICE ROAD" TO "NA MOUNT LOCUST MAINTENANCE ROAD".
0404ZZ	PG DISTRICT OFFICE ENTRANCE ROADS	OTHER	ROUTE NAME CHANGED FROM "PG PORT GIBSON DISTRICT OFFICE" TO "PG DISTRICT OFFICE ENTRANCE ROADS". FUNCTIONAL CLASS CHANGED FROM 5 TO 6 (NONPUBLIC).
0405	PG RESIDENCE SR 547	ROUTE NAME	ROUTE NAME CHANGED FROM "PG PORT GIBSON MAINTENANCE PARKING" TO "PG RESIDENCE SR 547".
0407	RI MAINTENANCE OFFICE ACCESS ROAD	ROUTE NAME	ROUTE NAME CHANGED FROM "RI RIDGELAND MAINTENANCE OFFICE ACCESS ROAD" TO "RI MAINTENANCE OFFICE ACCESS ROAD".
0409ZZ	KO DISTRICT OFFICE ENTRANCE ROADS	OTHER	ROUTE NAME CHANGED FROM "DA JEFF BUSBY MAINTENANCE ACCESS ROAD" TO "DA JEFF BUSBY MAINTENANCE PARKING". FUNCTIONAL CLASS CHANGED FROM 5 TO 6 (NONPUBLIC)
0410	KO RESIDENCE AREA	ROUTE NAME	ROUTE NAME CHANGED FROM "KO KOSCIUSKO RESIDENCE AREA" TO "KO RESIDENCE AREA" IN CYCLE 6.
0415	TU BONEYARD ROAD	FUNCTIONAL CLASS CHANGE	FUNCTIONAL CLASS CHANGED FROM 5 TO 6 IN CYCLE 6.

## Route Identification Changes to Paved Routes from Previous Cycle Natchez Trace Parkway

ROUTES MODIFIED FROM PREVIOUS INVENTORY:			
Route No.	Route Name	Type of Change	Comments
0424	CH DISTRICT OFFICE STORAGE ROAD	OTHER	FUNCTIONAL CLASS CHANGED FROM PUBLIC TO NONPUBLIC. ROUTE NAME CHANGED FROM "CH CHEROKEE STORAGE ROAD" TO "CH DISTRICT OFFICE STORAGE ROAD".
0426	CH DUMPSTER ROAD	FUNCTIONAL CLASS CHANGE	FUNCTIONAL CLASS CHANGED FROM 5 TO 6 IN CYCLE 6.
0427	ML MAINTENANCE SHOP ACCESS	ROUTE NAME	ROUTE NAME CHANGED FROM "ML MERIWETHER LEWIS MAINTENANCE SHOP ACCESS ROAD" TO "ML MAINTENANCE SHOP ACCESS".
0428	ML RANGER OFFICE ROAD	ROUTE NAME	ROUTE NAME CHANGED FROM "ML MERIWETHER LEWIS PIKE ROAD" TO "ML RANGER OFFICE ROAD".
0429	LF DISTRICT OFFICE ACCESS ROAD	ROUTE NAME	ROUTE NAME CHANGED FROM "LF LEIPERS FORK MAINTENANCE DISTRICT OFFICE ACCESS ROAD" TO "LF DISTRICT OFFICE ACCESS ROAD".
0431	LF TIMBERLAND PARK ACCESS ROAD	ROUTE NAME	ROUTE NAME CHANGED FROM "LF WILLIAMSON COUNTY ACCESS RAMP" TO "LF TIMBERLAND PARK ACCESS ROAD".
0904BZZ	NA DISTRICT OFFICE PARKING AREAS	ROUTE NAME	ROUTE NAME CHANGED FROM "NA MOUNT LOCUST HISTORICAL SITE MAINTENANCE PARKING AREAS" TO "NA DISTRICT OFFICE PARKING AREAS".
0917	PG ROCKY SPRINGS / OLD TRACE TRAIL PARKING	ROUTE NAME	ROUTE NAME CHANGED FROM "PG OLD NATCHEZ TRACE PARKING" TO "PG ROCKY SPRINGS / OLD TRACE TRAIL PARKING".
0922	PG ROCKY SPRINGS CONTACT STATION PARKING	ROUTE NAME	ROUTE NAME CHANGED FROM "PG ROCKY SPRINGS VC PARKING" TO "PG ROCKY SPRINGS CONTACT STATION PARKING".
0927	RI INFORMATION CABIN PARKING	ROUTE NAME	ROUTE NAME CHANGED FROM "RI CRAFT CENTER PARKING" TO "RI INFORMATION CABIN PARKING".
0932	RI CYPRESS SWAMP PARKING	ROUTE NAME	ROUTE NAME CHANGED FROM "RI TUPELO-BALD CYPRESS SWAMP PARKING" TO "RI CYPRESS SWAMP PARKING".
0937	KO MYRICK CREEK PARKING	ROUTE NAME	ROUTE NAME CHANGED FROM "KO MYRICK CREEK (BEAVER DAM) PARKING" TO "KO MYRICK CREEK PARKING".
0939	KO VC PARKING	ROUTE NAME	ROUTE NAME CHANGED FROM "KO KOSCIUSKO VC PARKING" TO "KO VC PARKING".
0947ZZ	DA JEFF BUSBY COMFORT STATION PARKING AREAS	ROUTE NAME	ROUTE NAME CHANGED FROM "DA JEFF BUSBY CONCESSION PARKING AREAS" TO "DA JEFF BUSBY COMFORT STATION PARKING AREAS".
0948	DA JEFF BUSBY FOOTTRAIL PARKING	ROUTE NAME	ROUTE NAME CHANGED FROM "DA FOOTTRAIL PARKING" TO "DA JEFF BUSBY FOOTTRAIL PARKING".
0949ZZ	DA LITTLE MOUNTAIN PARKING AREAS	ROUTE NAME	ROUTE NAME CHANGED FROM "DA JEFF BUSBY PARK PARKING AREAS" TO "DA LITTLE MOUNTAIN PARKING AREAS".
0950	DA JEFF BUSBY PICNIC AREA COMFORT STATION PARKING	ROUTE NAME	ROUTE NAME CHANGED FROM "DA JEFF BUSBY BATHROOM PARKING" TO "DA JEFF BUSBY PICNIC AREA COMFORT STATION PARKING".

## Route Identification Changes to Paved Routes from Previous Cycle Natchez Trace Parkway

ROUTES MODIFIED FROM PREVIOUS INVENTORY:			
Route No.	Route Name	Type of Change	Comments
0955	DA US 82 EXHIBIT SHELTER PARKING	ROUTE NAME	ROUTE NAME CHANGED FROM "DA WAYSIDE EXHIBIT PARKING" TO "DA US 82 EXHIBIT SHELTER PARKING".
0957	DA DISTRICT OFFICE PARKING	ROUTE NAME	ROUTE NAME CHANGED FROM "DA DANCY MAINTENANCE PARKING" TO "DA DISTRICT OFFICE PARKING".
0974	TU BLACKLAND PRAIRIE NST PARKING	ROUTE NAME	ROUTE NAME CHANGED FROM "TU N.E.E.D. CENTER PARKING" TO "TU BLACKLAND PRAIRIE NST PARKING".
0981	TU TENN-TOM PARKING	SQ FEET CHANGE	UPDATED GPS WAS COLLECTED TO IMPROVE THE ACCURACY OF THE SHAPE AND SQUARE FOOTAGE.
0983	CH HERSCHEL NIX PARKING	ROUTE NAME	ROUTE NAME CHANGED FROM "CH CHEROKEE PARKING 1" TO "CH HERSCHEL NIX PARKING".
0990	CH DISTRICT OFFICE PARKING	ROUTE NAME	ROUTE NAME CHANGED FROM "CH CHEROKEE MAINTENANCE OFFICE PARKING" TO "CH DISTRICT OFFICE PARKING".
0992	CH COLBERT FERRY CONTACT STATION PARKING	ROUTE NAME	ROUTE NAME CHANGED FROM "CH COLBERT FERRY VC PARKING" TO "CH COLBERT FERRY CONTACT STATION PARKING".
1001	CH HOLLY PICNIC AREA PARKING	ROUTE NAME	ROUTE NAME CHANGED FROM "CH HOLLY PARKING" TO "CH HOLLY PICNIC AREA PARKING".
1008	ML OLD TRACE DR. EXHIBIT SHELTER PARKING	ROUTE NAME	ROUTE NAME CHANGED FROM "ML EXHIBIT SHELTER PARKING" TO "ML OLD TRACE DR. EXHIBIT SHELTER PARKING".
1013ZZ	ML MAINTENANCE PARKING AREAS	ROUTE NAME	ROUTE NAME CHANGED FROM "ML MERIWETHER LEWIS MAINTENANCE PARKING AREAS" TO "ML MAINTENANCE PARKING AREAS".
1014	ML GRINDER'S STAND PARKING	ROUTE NAME	ROUTE NAME CHANGED FROM "ML GRINDERS INN PARKING" TO "ML GRINDER'S STAND PARKING".
1018	ML DYESTONE HOLLOW PULLOUT PARKING	ROUTE NAME	ROUTE NAME CHANGED FROM "ML LITTLE SWAN PARKING A" TO "ML DYESTONE HOLLOW PULLOUT PARKING".
1019	ML LITTLE SWAN PULLOUT PARKING	ROUTE NAME	ROUTE NAME CHANGED FROM "ML LITTLE SWAN PARKING B" TO "ML LITTLE SWAN PULLOUT PARKING".
1041	LF DISTRICT OFFICE PARKING	ROUTE NAME	ROUTE NAME CHANGED FROM "LF LEIPERS FORK MAINTENANCE PARKING" TO "LF DISTRICT OFFICE PARKING".
1042	LF DISTRICT OFFICE VISITOR PARKING	ROUTE NAME	ROUTE NAME CHANGED FROM "LF LEIPERS FORK MAINTENANCE FACILITY VISITOR PARKING" TO "LF DISTRICT OFFICE VISITOR PARKING".
1051ZZ	RI DISTRICT OFFICE PARKING AREAS	ROUTE NAME	ROUTE NAME CHANGED FROM "RI RIDGELAND MAINTENANCE OFFICE PARKING AREAS" TO "RI DISTRICT OFFICE PARKING AREAS".
1057	RI OWENS CREEK PARKING	ROUTE NAME	ROUTE NAME CHANGED FROM "RI RIDGELAND PARKING 1" TO "RI OWENS CREEK PARKING".



# Section 3 Park Summary Information



Natchez Trace Parkway



Federal Lands Highway  
Road Inventory Program

# Parkwide Paved Route Condition Summary

## Natchez Trace Parkway

Table 1: Paved Route Miles and Parking Area Square Footages by Access Level and PCR

### Breakdown of Pavement Condition Rating (PCR) Based on Access Level

	POOR (PCR of 0 - 60)	FAIR (PCR of 61 - 84)	GOOD (PCR of 85 - 94)	EXCELLENT (PCR of 95 -100)	
<b>PAVED ROADS</b>					
Functional Class	Length (miles)	Length (miles)	Length (miles)	Length (miles)	Total Mileage by FC
1	58.25	77.40	68.05	266.94	470.63
2	4.78	5.14	3.86	6.38	20.16
3	0.64	0.10	0.94	1.40	3.08
4					
5	1.20	0.74	0.60	0.52	3.06
6	1.84	0.17	0.12		2.13
7					
8					
<b>Total Mileage by PCR</b>	<b>66.71</b>	<b>83.55</b>	<b>73.57</b>	<b>275.24</b>	<b>499.06</b>
<b>PAVED PARKING</b>					
Access Level	Area (sq. ft.)	Area (sq. ft.)	Area (sq. ft.)	Area (sq. ft.)	Total Area
PUBLIC	330,138	173,832	1,014,672	36,611	1,555,253
NONPUBLIC	236,307	7,804	41,043		285,154
<b>Total Area by PCR</b>	<b>566,445</b>	<b>181,636</b>	<b>1,055,715</b>	<b>36,611</b>	<b>1,840,407</b>

**NOTES:**

1. Data are reported in the table only for paved roads and parking lots that received a condition rating.
2. Non-linear roads (MRP collected routes) are measured by area and converted to equivalent route miles based on a 22-ft pavement width in order to be included in the mileage totals for paved roads shown above.
3. Quantities in the table above are derived from the route condition data within the PMS\_20, PMS\_MRL, PMS\_MRP, and PMS\_PKG tables in the Park geodatabase.

### Parkwide Condition Percentages

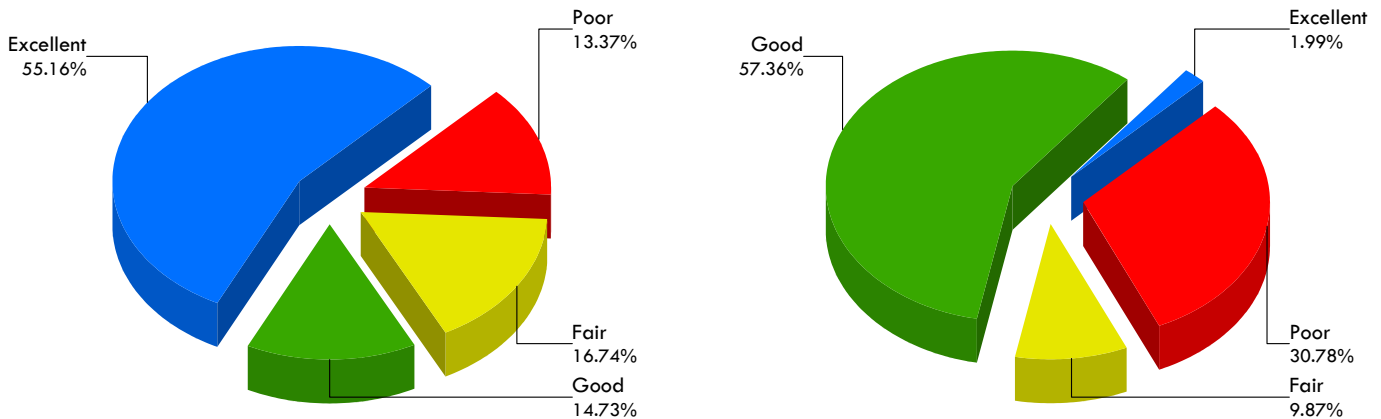

**Road Condition Percentages**

**Parking Area Condition Percentages**

Figure 1: Pavement Condition Rating Breakdown for Paved Roads and Parking Areas



## Explanation of the Excellent, Good, Fair, and Poor Condition Descriptions

The Road Inventory Program aims to provide assistance in translating the excellent / good / fair / poor rating categories into pavement needs categories. The PCR can be used to indicate the place in the Pavement Life Cycle and the type of treatments that should be considered now and into the future.

- Excellent / New: PCR of 95-100
  - Pavements in this range will require only spot repairs
- Good: PCR of 85-94
  - Pavements in this range will likely be candidates for Preventive Maintenance. Examples include Chip and Slurry Seals, Micro Surfacing and Thin Overlays.
- Fair: PCR of 61-84
  - Pavements in this range will likely be candidates of Light Rehabilitation (L3R). Examples include singlelift overlays up to 2.5 inches in total thickness, milling and overlays.
- Poor: PCR of 0-60
  - Pavements in this range will likely be candidates of Heavy Rehabilitation or Reconstruction (H3R or 4R). Examples include Pulverization, Multiple Lift Overlays, and Reconstruction.

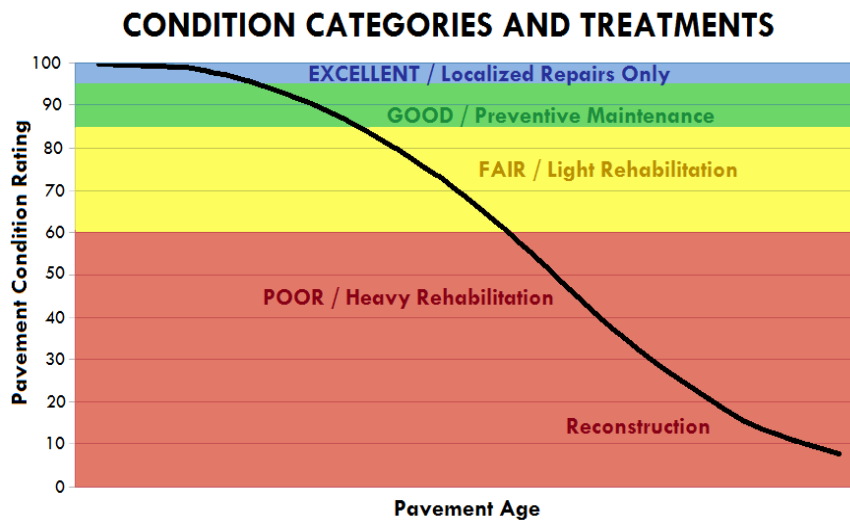

At this time, specific Maintenance and Rehabilitation activities should be evaluated and recommended at the project level. Site-specific conditions that influence treatment type should be determined based on performing a subsurface investigation and/or pavement condition survey, and not be based solely on RIP data. Additionally, RIP produces a snapshot of conditions at the time in which the data were collected. For further information or to obtain additional Pavement Management System's data from our Highway Pavement Management Application (HPMA) please contact the Eastern Federal Lands pavement team.



## Cycle 6 - Road Inventory Program Road Condition Summary Report for Data Collection Vehicle (DCV) Rated Roads

**Condition (Rating / Index) Legend**

EXCELLENT (95 - 100)
GOOD (85 - 94)
FAIR (61 - 84)
POOR (0 - 60)
NR = NOT RATED

### Natchez Trace Parkway

**Notes:**

- This condition summary report contains only the roads rated with the Data Collection Vehicle (DCV).
- Condition on roads that were manually rated and parking areas are shown in separate reports.
- Route-level scores shown on this page may not represent scores at smaller intervals (due to rollup calculations).
- Additional details on individual road ratings at 0.10-mile and 1-mile intervals can be found in Section 5 of the Cycle 6 RIP Report.
- Refer to the RIP Report Appendix for an explanation of the rating system and rating methods.

#### Route-Level Condition for Roads Rated with the Data Collection Vehicle (DCV)

Route No.	FMSS No.	Route Name	Functional Class	Surf. Type	Paved Length (Miles)	Pavement Condition Rating (PCR)	Roughness Condition Index (RCI)	Surface Condition Rating (SCR)	Structural Crack Index	Alligator Crack Index	Longitudinal Cracking Index	Transverse Cracking Index	Patch / Pothole Index	Rutting Index
NATR-0001A	67615	NA MOTOR ROAD	1	AS	38.17	96	100	93	99	100	99	93	100	100
NATR-0001B	68184	PG MOTOR ROAD	1	AS	50.07	99	100	99	99	100	99	99	100	100
NATR-0001C	68003	RI MOTOR ROAD	1	AS	48.27	80	100	67	76	100	76	67	100	99
NATR-0001D	80240	KO MOTOR ROAD	1	AS	58.44	92	100	87	96	100	96	87	100	100
NATR-0001E	67668	DA MOTOR ROAD	1	AS	46.54	97	100	95	98	100	98	95	100	100
NATR-0001F	67799	TU MOTOR ROAD	1	AS	58.33	78	100	63	77	100	77	63	100	100
NATR-0001G	67739	CH MOTOR ROAD	1	AS	58.91	75	100	59	71	100	71	59	100	100
NATR-0001H	68103	ML MOTOR ROAD	1	AS	50.27	85	100	75	95	100	95	75	100	100
NATR-0001I	68056	LF MOTOR ROAD	1	AS	38.11	99	100	98	99	100	99	98	100	100
NATR-0100	114515	NA WESTBOUND EXIT ROAD TO LIBERTY	1	AS	0.20	89	NR	89	99	100	99	89	100	100
NATR-0101	238646	CH CAVE SPRING ACCESS ROAD	2	AS	0.17	52	NR	52	52	100	52	52	100	99
NATR-0102	238483	CH BEAR CREEK ACCESS ROAD	2	AS	0.40	50	NR	50	60	100	60	50	100	100
NATR-0103	238484	CH COLBERT FERRY VC ACCESS ROAD	2	AS	0.14	54	NR	54	83	100	83	54	100	97
NATR-0104	238485	CH LAUDERDALE ACCESS ROAD	2	AS	0.19	84	NR	84	91	100	91	84	100	95
NATR-0105	238486	CH ROCK SPRINGS ACCESS ROAD	2	AS	0.18	62	NR	62	86	100	86	62	100	96
NATR-0106	238487	CH MCGLAMERY STAND ACCESS ROAD	2	AS	0.15	62	NR	62	91	100	91	62	100	97
NATR-0107	238489	ML NAPIER MINE ACCESS ROAD	2	AS	0.15	54	NR	54	99	100	99	54	100	99
NATR-0108A	67639	NA SR 61 ACCESS SOUTH A	1	AS	0.23	77	NR	77	85	100	85	77	100	100
NATR-0108B	104042	NA SR 61 ACCESS SOUTH B	1	AS	0.15	93	NR	93	100	100	100	93	100	99



Federal Lands Highway  
Road Inventory Program

## Cycle 6 - Road Inventory Program Road Condition Summary Report for Data Collection Vehicle (DCV) Rated Roads

**Condition (Rating / Index) Legend**

EXCELLENT (95 - 100)
GOOD (85 - 94)
FAIR (61 - 84)
POOR (0 - 60)
NR = NOT RATED

### Natchez Trace Parkway

**Notes:**

- This condition summary report contains only the roads rated with the Data Collection Vehicle (DCV).
- Condition on roads that were manually rated and parking areas are shown in separate reports.
- Route-level scores shown on this page may not represent scores at smaller intervals (due to rollup calculations).
- Additional details on individual road ratings at 0.10-mile and 1-mile intervals can be found in Section 5 of the Cycle 6 RIP Report.
- Refer to the RIP Report Appendix for an explanation of the rating system and rating methods.

#### Route-Level Condition for Roads Rated with the Data Collection Vehicle (DCV)

Route No.	FMSS No.	Route Name	Functional Class	Surf. Type	Paved Length (Miles)	Pavement Condition Rating (PCR)	Roughness Condition Index (RCI)	Surface Condition Rating (SCR)	Structural Crack Index	Alligator Crack Index	Longitudinal Cracking Index	Transverse Cracking Index	Patch / Pothole Index	Rutting Index
NATR-0108C	104043	NA SR 61 ACCESS SOUTH C	1	AS	0.16	96	NR	96	99	100	99	96	100	100
NATR-0108D	104044	NA SR 61 ACCESS SOUTH D	1	AS	0.16	81	NR	81	92	100	92	81	100	100
NATR-0108E	104046	NA SR 61 ACCESS SOUTH E	1	AS	0.33	86	NR	86	87	100	87	86	100	100
NATR-0110	67642	NA RESIDENCE ROAD (MCGEHEE ROAD)	2	AS	0.12	0	NR	0	0	34	65	86	100	98
NATR-0111	67645	NA MOUNT LOCUST HISTORICAL SITE ENTRANCE	2	AS	0.15	76	NR	76	97	100	97	76	100	100
NATR-0112	67647	NA SR 553 ACCESS ROAD	1	AS	0.16	97	NR	97	98	100	98	97	100	100
NATR-0113	67652	NA WALTON ACCESS ROAD	1	AS	0.10	95	NR	95	95	100	95	98	100	99
NATR-0114A	67672	NA SR 552 ACCESS ROAD A	1	AS	0.22	95	NR	95	99	100	99	95	100	100
NATR-0114B	104047	NA SR 552 ACCESS ROAD B	1	AS	0.21	94	NR	94	94	100	94	95	100	100
NATR-0116	67656	NA SR 61 ACCESS ROAD NORTH	1	AS	0.18	84	NR	84	85	100	85	84	100	99
NATR-0118	68185	PG SR 18 ACCESS ROAD	1	AS	0.23	99	NR	99	99	100	99	99	100	100
NATR-0120	68186	PG MANGUM MOUND ACCESS ROAD	2	AS	0.54	95	90	99	100	100	100	100	100	99
NATR-0121	68187	PG GRINDSTONE FORD ACCESS ROAD	2	AS	0.62	98	97	98	100	100	100	100	100	98
NATR-0122	68188	PG OLD TRACE PARKWAY (WHITAKER ROAD)	2	AS	0.10	96	NR	96	98	100	98	98	100	96
NATR-0123	68189	PG ROCKY SPRINGS ACCESS ROAD	2	AS	1.25	96	92	99	100	100	100	100	100	99
NATR-0124	68190	PG UTICA / REGANTOWN ROAD	1	AS	0.27	98	NR	98	100	100	100	98	100	100
NATR-0125	68191	PG SR 27 ACCESS ROAD	1	AS	0.17	86	NR	86	98	100	98	86	100	100
NATR-0126	68192	PG DEANS STAND ROAD	2	AS	0.26	99	NR	99	99	100	99	100	100	99
NATR-0127	68193	PG SR 467 ACCESS ROAD	1	AS	0.24	89	NR	89	100	100	100	89	100	100

Data Collection Date: 10/2020



Federal Lands Highway  
Road Inventory Program

## Cycle 6 - Road Inventory Program Road Condition Summary Report for Data Collection Vehicle (DCV) Rated Roads

**Condition (Rating / Index) Legend**

<b>EXCELLENT (95 - 100)</b>
<b>GOOD (85 - 94)</b>
<b>FAIR (61 - 84)</b>
<b>POOR (0 - 60)</b>
<b>NR = NOT RATED</b>

### Natchez Trace Parkway

**Notes:**

- This condition summary report contains only the roads rated with the Data Collection Vehicle (DCV).
- Condition on roads that were manually rated and parking areas are shown in separate reports.
- Route-level scores shown on this page may not represent scores at smaller intervals (due to rollup calculations).
- Additional details on individual road ratings at 0.10-mile and 1-mile intervals can be found in Section 5 of the Cycle 6 RIP Report.
- Refer to the RIP Report Appendix for an explanation of the rating system and rating methods.

#### Route-Level Condition for Roads Rated with the Data Collection Vehicle (DCV)

Route No.	FMSS No.	Route Name	Functional Class	Surf. Type	Paved Length (Miles)	Pavement Condition Rating (PCR)	Roughness Condition Index (RCI)	Surface Condition Rating (SCR)	Structural Crack Index	Alligator Crack Index	Longitudinal Cracking Index	Transverse Cracking Index	Patch / Pothole Index	Rutting Index
NATR-0128	68194	PG AIRPORT ROAD ACCESS ROAD	1	AS	0.11	99	NR	99	100	100	100	99	100	99
NATR-0129A	68195	PG I-20 ACCESS ROAD A	1	AS	0.39	60	NR	60	60	100	60	71	100	100
NATR-0129B	104066	PG I-20 ACCESS ROAD B	1	AS	0.27	41	NR	41	58	100	58	41	100	99
NATR-0129C	104069	PG I-20 ACCESS ROAD C	1	AS	0.20	67	NR	67	79	100	79	67	100	100
NATR-0129D	104070	PG I-20 ACCESS ROAD D	1	AS	0.30	70	NR	70	70	100	70	72	100	100
NATR-0130	68010	RI I-55 ACCESS ROAD	1	AS	0.35	46	NR	46	46	96	50	57	100	94
NATR-0130A	114519	RI I-55 ACCESS ROAD A	1	AS	0.35	33	NR	33	33	99	34	37	100	97
NATR-0130B	114549	RI I-55 ACCESS ROAD B	1	AS	0.60	27	67	0	28	99	29	0	100	98
NATR-0130C	114551	RI I-55 ACCESS ROAD C	1	AS	0.21	55	NR	55	86	100	86	55	100	99
NATR-0130E	114550	RI I-55 ACCESS ROAD E	1	AS	0.42	9	NR	9	23	99	24	9	100	94
NATR-0130F	114737	RI I-55 ACCESS ROAD F	1	AS	0.38	29	NR	29	69	100	69	29	100	99
NATR-0131	68011	RI U.S. 51 ACCESS ROAD	1	AS	0.25	0	NR	0	22	100	22	0	100	97
NATR-0132A	68015	RI OLD CANTON / AIRPORT ACCESS ROAD A	1	AS	0.26	100	NR	100	100	100	100	100	100	100
NATR-0132B	104083	RI SR 123 AIRPORT ACCESS ROAD B	1	AS	0.30	98	NR	98	98	100	98	98	100	100
NATR-0133A	68016	RI SR 43 ACCESS ROAD A	1	AS	0.21	71	NR	71	96	100	96	71	100	100
NATR-0133B	104084	RI SR 43 ACCESS ROAD B	1	AS	0.26	62	NR	62	92	100	92	62	100	98
NATR-0134A	68019	RI SR 16 ACCESS ROAD A	1	AS	0.11	42	NR	42	82	100	82	42	100	100
NATR-0134B	104085	KO SR 16 ACCESS ROAD B	1	AS	0.15	68	NR	68	79	100	79	68	100	100
NATR-0136A	80243	KO SR 35 ACCESS ROAD A	1	AS	0.14	53	NR	53	88	100	88	53	100	99

Data Collection Date: 10/2020



## Cycle 6 - Road Inventory Program Road Condition Summary Report for Data Collection Vehicle (DCV) Rated Roads

**Condition (Rating / Index) Legend**

<b>EXCELLENT (95 - 100)</b>
<b>GOOD (85 - 94)</b>
<b>FAIR (61 - 84)</b>
<b>POOR (0 - 60)</b>
<b>NR = NOT RATED</b>

### Natchez Trace Parkway

**Notes:**

- This condition summary report contains only the roads rated with the Data Collection Vehicle (DCV).
- Condition on roads that were manually rated and parking areas are shown in separate reports.
- Route-level scores shown on this page may not represent scores at smaller intervals (due to rollup calculations).
- Additional details on individual road ratings at 0.10-mile and 1-mile intervals can be found in Section 5 of the Cycle 6 RIP Report.
- Refer to the RIP Report Appendix for an explanation of the rating system and rating methods.

#### Route-Level Condition for Roads Rated with the Data Collection Vehicle (DCV)

Route No.	FMSS No.	Route Name	Functional Class	Surf. Type	Paved Length (Miles)	Pavement Condition Rating (PCR)	Roughness Condition Index (RCI)	Surface Condition Rating (SCR)	Structural Crack Index	Alligator Crack Index	Longitudinal Cracking Index	Transverse Cracking Index	Patch / Pothole Index	Rutting Index
NATR-0136B	104072	KO SR 35 ACCESS ROAD B	1	AS	0.12	46	NR	46	94	100	94	46	100	98
NATR-0137A	80244	KO SR 12 ACCESS ROAD A	1	AS	0.16	26	NR	26	82	100	82	26	100	99
NATR-0137B	104073	KO SR 12 ACCESS ROAD B	1	AS	0.12	62	NR	62	86	100	86	62	100	100
NATR-0138	80245	KO ETHEL CROSSING ACCESS ROAD	1	AS	0.20	78	NR	78	86	97	89	78	100	98
NATR-0139	67673	DA LITTLE MOUNTAIN SUMMIT ROAD	2	AS	0.90	92	NR	92	94	100	94	92	100	99
NATR-0140	67678	DA SR 9 ACCESS ROAD	1	AS	0.10	28	NR	28	90	100	90	28	100	100
NATR-0141A	67681	DA U.S. 82 ACCESS ROAD A	1	AS	0.29	96	NR	96	99	100	99	96	100	99
NATR-0141B	104048	DA U.S. 82 ACCESS ROAD B	1	AS	0.19	99	NR	99	100	100	100	100	100	99
NATR-0142	67683	DA SR 15 ACCESS ROAD	1	AS	0.12	86	NR	86	96	100	96	86	100	99
NATR-0143	67687	DA SR 46 ACCESS ROAD	1	AS	0.17	66	NR	66	93	100	93	66	100	100
NATR-0144	67688	DA SR 389 ACCESS ROAD	1	AS	0.10	74	NR	74	74	100	74	76	100	99
NATR-0145	67689	DA SR 8 ACCESS ROAD	1	AS	0.16	93	NR	93	93	100	93	95	100	99
NATR-0146	67690	DA SR 32 ACCESS ROAD	1	AS	0.09	88	NR	88	90	100	90	88	100	97
NATR-0147	67801	TU DAVIS LAKE / OWL CREEK MOUND ACCESS ROAD	1	AS	0.10	53	NR	53	89	100	89	53	100	100
NATR-0148	67802	TU SR 41 ACCESS ROAD	1	AS	0.11	68	NR	68	89	100	89	68	100	99
NATR-0149	67803	TU PONTOCOLA ACCESS ROAD	1	AS	0.16	15	NR	15	65	100	65	15	100	99
NATR-0150A	67805	TU CLIFF GOOKIN BLVD ACCESS ROAD A	1	AS	0.15	20	NR	20	46	100	46	20	100	98
NATR-0150B	104053	TU CLIFF GOOKIN BLVD ACCESS ROAD B	1	AS	0.15	0	NR	0	20	100	20	0	100	98
NATR-0151A	67806	TU U.S. 278 ACCESS ROAD A	1	AS	0.28	18	NR	18	18	100	18	34	100	98



Federal Lands Highway  
Road Inventory Program

## Cycle 6 - Road Inventory Program Road Condition Summary Report for Data Collection Vehicle (DCV) Rated Roads

**Condition (Rating / Index) Legend**

<b>EXCELLENT (95 - 100)</b>
<b>GOOD (85 - 94)</b>
<b>FAIR (61 - 84)</b>
<b>POOR (0 - 60)</b>
<b>NR = NOT RATED</b>

### Natchez Trace Parkway

**Notes:**

- This condition summary report contains only the roads rated with the Data Collection Vehicle (DCV).
- Condition on roads that were manually rated and parking areas are shown in separate reports.
- Route-level scores shown on this page may not represent scores at smaller intervals (due to rollup calculations).
- Additional details on individual road ratings at 0.10-mile and 1-mile intervals can be found in Section 5 of the Cycle 6 RIP Report.
- Refer to the RIP Report Appendix for an explanation of the rating system and rating methods.

#### Route-Level Condition for Roads Rated with the Data Collection Vehicle (DCV)

Route No.	FMSS No.	Route Name	Functional Class	Surf. Type	Paved Length (Miles)	Pavement Condition Rating (PCR)	Roughness Condition Index (RCI)	Surface Condition Rating (SCR)	Structural Crack Index	Alligator Crack Index	Longitudinal Cracking Index	Transverse Cracking Index	Patch / Pothole Index	Rutting Index
NATR-0151B	104055	TU U.S. 278 ACCESS ROAD B	1	AS	0.22	0	NR	0	12	99	13	0	100	98
NATR-0152A	67808	TU MCCULLOUGH BOULEVARD ACCESS ROAD A	1	AS	0.22	15	NR	15	49	100	49	15	100	99
NATR-0152B	104074	TU MCCULLOUGH BOULEVARD ACCESS ROAD B	1	AS	0.19	0	NR	0	29	100	29	0	100	99
NATR-0153A	67809	TU I-22 ACCESS ROAD A	1	AS	0.40	23	NR	23	31	98	33	23	100	98
NATR-0153B	104075	TU I-22 ACCESS ROAD B	1	AS	0.26	47	NR	47	82	100	82	47	100	100
NATR-0153C	104076	TU I-22 ACCESS ROAD C	1	AS	0.41	48	NR	48	72	100	72	48	100	100
NATR-0153D	104077	TU I-22 ACCESS ROAD D	1	AS	0.42	50	NR	50	77	100	77	50	100	99
NATR-0154A	67810	TU SR 145 ACCESS ROAD A	1	AS	0.46	58	NR	58	95	100	95	58	100	99
NATR-0154B	104078	TU SR 145 ACCESS ROAD B	1	AS	0.40	93	NR	93	93	100	93	98	100	100
NATR-0155A	67811	TU SR 363 ACCESS ROAD A	1	AS	0.15	96	NR	96	98	100	98	96	100	100
NATR-0155B	104079	TU SR 363 ACCESS ROAD B	1	AS	0.16	94	NR	94	100	100	100	94	100	99
NATR-0156	67812	TU FRIENDSHIP ROAD ACCESS ROAD	1	AS	0.13	98	NR	98	100	100	100	98	100	100
NATR-0157A	67813	TU SR 371 ACCESS ROAD A	1	AS	0.17	98	NR	98	99	100	99	98	100	100
NATR-0157B	104080	TU SR 371 ACCESS ROAD B	1	AS	0.12	100	NR	100	100	100	100	100	100	100
NATR-0158A	67814	TU SILOAM ROAD ACCESS ROAD A	1	AS	0.16	97	NR	97	100	100	100	97	100	100
NATR-0158B	104081	TU SILOAM ROAD ACCESS ROAD B	1	AS	0.13	92	NR	92	100	100	100	92	100	100
NATR-0159	67816	TU BAY SPRINGS LAKE ACCESS ROAD	1	AS	0.10	88	NR	88	99	100	99	88	100	100
NATR-0160	67743	CH SR 4 ACCESS ROAD	1	AS	0.16	0	NR	0	31	100	31	0	100	100
NATR-0161A	67745	CH SR 25 ACCESS ROAD A	1	AS	0.17	70	NR	70	95	100	95	70	100	100

Data Collection Date: 10/2020





## Cycle 6 - Road Inventory Program Road Condition Summary Report for Data Collection Vehicle (DCV) Rated Roads

**Condition (Rating / Index) Legend**

<b>EXCELLENT (95 - 100)</b>
<b>GOOD (85 - 94)</b>
<b>FAIR (61 - 84)</b>
<b>POOR (0 - 60)</b>
<b>NR = NOT RATED</b>

### Natchez Trace Parkway

**Notes:**

- This condition summary report contains only the roads rated with the Data Collection Vehicle (DCV).
- Condition on roads that were manually rated and parking areas are shown in separate reports.
- Route-level scores shown on this page may not represent scores at smaller intervals (due to rollup calculations).
- Additional details on individual road ratings at 0.10-mile and 1-mile intervals can be found in Section 5 of the Cycle 6 RIP Report.
- Refer to the RIP Report Appendix for an explanation of the rating system and rating methods.

#### Route-Level Condition for Roads Rated with the Data Collection Vehicle (DCV)

Route No.	FMSS No.	Route Name	Functional Class	Surf. Type	Paved Length (Miles)	Pavement Condition Rating (PCR)	Roughness Condition Index (RCI)	Surface Condition Rating (SCR)	Structural Crack Index	Alligator Crack Index	Longitudinal Cracking Index	Transverse Cracking Index	Patch / Pothole Index	Rutting Index
NATR-0161B	104052	CH SR 25 ACCESS ROAD B	1	AS	0.20	71	NR	71	79	100	79	71	100	100
NATR-0162	67747	CH TISHOMINGO STATE PARK ACCESS ROAD	1	AS	0.22	92	NR	92	96	100	96	97	100	92
NATR-0163	67749	CH SR 30 ACCESS ROAD	1	AS	0.26	34	NR	34	57	100	57	34	100	100
NATR-0164	67751	CH COLBERT CR 1 ACCESS ROAD (MAUD ROAD)	1	AS	0.14	70	NR	70	76	100	76	70	100	100
NATR-0165	67753	CH U.S. 72 ACCESS ROAD	1	AS	0.79	78	85	74	88	100	88	74	100	99
NATR-0166	67756	CH NORTH PIKE ACCESS ROAD	1	AS	0.08	20	NR	20	53	100	53	20	100	97
NATR-0167	67758	CH COLBERT FERRY VC ROAD	2	AS	0.06	48	NR	48	84	100	84	48	100	100
NATR-0168	67759	CH LAUDERDALE COUNTY 2 ACCESS ROAD	1	AS	0.16	79	NR	79	92	100	92	79	100	99
NATR-0169	67761	CH CR 14 ACCESS ROAD	1	AS	0.20	88	NR	88	98	100	98	88	100	100
NATR-0170	67762	CH SR 20 ACCESS ROAD	1	AS	0.27	92	NR	92	99	100	99	92	100	100
NATR-0171	67764	CH SR 13 ACCESS ROAD	1	AS	0.12	75	NR	75	87	100	87	75	100	98
NATR-0172	68104	ML COLLINWOOD ACCESS ROAD	1	AS	0.13	34	NR	34	78	100	78	34	100	100
NATR-0173A	68105	ML U.S. 64 ACCESS ROAD A	1	AS	0.15	69	NR	69	93	100	93	69	100	98
NATR-0173B	104063	ML U.S. 64 ACCESS ROAD B	1	AS	0.18	67	NR	67	90	100	90	67	100	100
NATR-0174	68106	ML NAPIER ROAD ACCESS ROAD	1	AS	0.13	62	NR	62	85	100	85	62	100	100
NATR-0175	68107	ML SITE ENTRANCE ROAD	2	AS	0.22	62	NR	62	85	100	85	62	100	100
NATR-0176	68108	ML SR 20 ENTRANCE ROAD	1	AS	0.59	78	NR	78	97	100	97	78	100	100
NATR-0177	68109	ML SR 412 ACCESS ROAD	1	AS	0.22	57	NR	57	89	100	89	57	100	99
NATR-0178	68110	ML DEVILS BACKBONE STATE PARK ENTRANCE	1	AS	0.08	64	NR	64	92	100	92	64	100	99



## Cycle 6 - Road Inventory Program Road Condition Summary Report for Data Collection Vehicle (DCV) Rated Roads

**Condition (Rating / Index) Legend**

<b>EXCELLENT (95 - 100)</b>
<b>GOOD (85 - 94)</b>
<b>FAIR (61 - 84)</b>
<b>POOR (0 - 60)</b>
<b>NR = NOT RATED</b>

### Natchez Trace Parkway

**Notes:**

- This condition summary report contains only the roads rated with the Data Collection Vehicle (DCV).
- Condition on roads that were manually rated and parking areas are shown in separate reports.
- Route-level scores shown on this page may not represent scores at smaller intervals (due to rollup calculations).
- Additional details on individual road ratings at 0.10-mile and 1-mile intervals can be found in Section 5 of the Cycle 6 RIP Report.
- Refer to the RIP Report Appendix for an explanation of the rating system and rating methods.

#### Route-Level Condition for Roads Rated with the Data Collection Vehicle (DCV)

Route No.	FMSS No.	Route Name	Functional Class	Surf. Type	Paved Length (Miles)	Pavement Condition Rating (PCR)	Roughness Condition Index (RCI)	Surface Condition Rating (SCR)	Structural Crack Index	Alligator Crack Index	Longitudinal Cracking Index	Transverse Cracking Index	Patch / Pothole Index	Rutting Index
NATR-0179	68061	LF SR 50 ACCESS ROAD	1	AS	0.13	95	NR	95	97	100	97	95	100	100
NATR-0180	68063	LF SR 7 ACCESS ROAD	1	AS	0.18	98	NR	98	99	100	99	98	100	100
NATR-0181	68064	LF PINWOOD ROAD / SR 46 ACCESS ROAD	1	AS	0.22	97	NR	97	100	100	100	97	100	100
NATR-0182	68065	LF SR 96 ACCESS ROAD	1	AS	0.59	99	100	99	100	100	100	99	100	100
NATR-0183A	68066	LF SR 100 ACCESS ROAD A	1	AS	0.40	92	NR	92	99	100	99	92	100	100
NATR-0183C	105180	LF I-40 ACCESS ROAD VIA MCCRORY LANE	1	AS	0.16	97	NR	97	100	100	100	97	100	99
NATR-0184	67818	TU PALMETTO ACCESS ROAD	1	AS	0.18	18	NR	18	69	100	69	18	100	100
NATR-0185	238490	PG SUNKEN TRACE PARKING ACCESS ROAD	2	AS	0.16	98	NR	98	100	100	100	99	100	98
NATR-0186	238491	NA SOUTH FORK COLES CREEK ACCESS ROAD	2	AS	0.27	0	NR	0	11	100	11	0	100	96
NATR-0187	238492	NA ELIZABETH FEMALE ACADEMY ACCESS ROAD	2	AS	0.17	94	NR	94	100	100	100	99	94	98
NATR-0188	231489	RI PINEHAVEN ACCESS ROAD (CLINTON)	1	AS	0.12	37	NR	37	38	100	38	37	100	98
NATR-0189A	114627	RI U.S. 49 ACCESS ROAD A	1	AS	0.33	78	NR	78	78	100	78	89	100	91
NATR-0189B	114628	RI U.S. 49 ACCESS ROAD B	1	AS	0.31	72	NR	72	77	100	77	72	100	95
NATR-0189C	114629	RI U.S. 49 SPUR ROAD C	1	AS	0.14	94	NR	94	97	100	97	94	100	97
NATR-0189D	114631	RI U.S. 49 ACCESS ROAD D	1	AS	0.27	66	NR	66	66	100	66	66	100	92
NATR-0189E	114632	RI U.S. 49 ACCESS ROAD E	1	AS	0.27	60	NR	60	60	100	60	63	100	93
NATR-0189F	114630	RI U.S. 49 SPUR ROAD F	1	AS	0.14	73	NR	73	73	100	73	79	100	97
NATR-0190	238497	RI CHOCTAW AGENCY ACCESS ROAD	2	AS	0.21	74	NR	74	91	100	91	74	100	97
NATR-0191	238499	RI BRASHEARS ACCESS ROAD	2	AS	0.14	99	NR	99	100	100	100	100	100	99



## Cycle 6 - Road Inventory Program Road Condition Summary Report for Data Collection Vehicle (DCV) Rated Roads

**Condition (Rating / Index) Legend**

<b>EXCELLENT (95 - 100)</b>
<b>GOOD (85 - 94)</b>
<b>FAIR (61 - 84)</b>
<b>POOR (0 - 60)</b>
<b>NR = NOT RATED</b>

### Natchez Trace Parkway

**Notes:**

- This condition summary report contains only the roads rated with the Data Collection Vehicle (DCV).
- Condition on roads that were manually rated and parking areas are shown in separate reports.
- Route-level scores shown on this page may not represent scores at smaller intervals (due to rollup calculations).
- Additional details on individual road ratings at 0.10-mile and 1-mile intervals can be found in Section 5 of the Cycle 6 RIP Report.
- Refer to the RIP Report Appendix for an explanation of the rating system and rating methods.

#### Route-Level Condition for Roads Rated with the Data Collection Vehicle (DCV)

Route No.	FMSS No.	Route Name	Functional Class	Surf. Type	Paved Length (Miles)	Pavement Condition Rating (PCR)	Roughness Condition Index (RCI)	Surface Condition Rating (SCR)	Structural Crack Index	Alligator Crack Index	Longitudinal Cracking Index	Transverse Cracking Index	Patch / Pothole Index	Rutting Index
NATR-0192	238498	RI RESERVOIR OVERLOOK ACCESS ROAD	2	AS	0.24	100	NR	100	100	100	100	100	100	100
NATR-0193	238500	RI BOYD MOUNDS ACCESS ROAD	2	AS	0.18	98	NR	98	100	100	100	100	100	98
NATR-0194	238501	RI WEST FLORIDA BOUNDARY ACCESS ROAD	2	AS	0.26	99	NR	99	100	100	100	100	100	99
NATR-0195	238502	DA BYNUM MOUNDS ACCESS ROAD	2	AS	0.20	93	NR	93	93	100	93	98	100	99
NATR-0196	238503	DA WITCH DANCE PICNIC AREA ACCESS ROAD	2	AS	0.29	95	NR	95	95	100	95	98	100	98
NATR-0197	238504	LF WAR OF 1812 / LF OLD TRACE ACCESS ROAD	2	AS	0.26	77	NR	77	79	100	79	77	100	95
NATR-0198	238505	LF GORDON HOUSE AND FERRY SITE ACCESS ROAD	2	AS	0.20	91	NR	91	97	100	97	91	100	98
NATR-0199	238506	ML SWAN VIEW OVERLOOK ACCESS ROAD	2	AS	0.15	95	NR	95	100	100	100	95	100	97
NATR-0200	68196	PG ROCKY SPRINGS CAMPGROUND ROAD	3	AS	0.58	99	NR	99	100	100	100	100	100	99
NATR-0201	68197	PG ROCKY SPRINGS PICNIC LOOP ROAD	3	AS	0.64	99	NR	99	100	100	100	100	100	99
NATR-0202A	68020	RI RIVER BEND PEARL RIVER ACCESS ROAD / RECREATION AREA A	2	AS	0.20	88	NR	87	88	100	88	78	100	95
NATR-0202B	238507	RI RIVER BEND PEARL RIVER ACCESS ROAD / RECREATION AREA B	2	AS	0.14	90	NR	NR	NR	NR	NR	NR	NR	NR
NATR-0203	67691	DA JEFF BUSBY CAMPGROUND ROAD	3	AS	0.25	89	NR	89	89	100	89	100	100	97
NATR-0204	67694	DA JEFF BUSBY PICNIC ACCESS ROAD	3	AS	0.33	93	NR	93	93	100	93	98	100	97
NATR-0205	67820	TU CHICKASAW VILLAGE ACCESS ROAD	2	AS	0.29	21	NR	21	79	100	79	21	100	99
NATR-0206	67821	TU OLD TOWN OVERLOOK ACCESS ROAD	2	AS	0.23	30	NR	30	76	100	76	30	100	98
NATR-0207	67822	TU BEECH SPRINGS ACCESS ROAD	2	AS	0.32	99	NR	99	100	100	100	99	100	99
NATR-0208	67823	TU HQ ACCESS ROAD	1	AS	0.31	35	NR	35	70	100	70	35	100	99
NATR-0209	67825	TU TENN-TOM WATERWAY ACCESS ROAD	2	AS	0.28	96	NR	96	100	100	100	96	100	99



Federal Lands Highway  
Road Inventory Program

## Cycle 6 - Road Inventory Program Road Condition Summary Report for Data Collection Vehicle (DCV) Rated Roads

**Condition (Rating / Index) Legend**

<b>EXCELLENT (95 - 100)</b>
<b>GOOD (85 - 94)</b>
<b>FAIR (61 - 84)</b>
<b>POOR (0 - 60)</b>
<b>NR = NOT RATED</b>

### Natchez Trace Parkway

**Notes:**

- This condition summary report contains only the roads rated with the Data Collection Vehicle (DCV).
- Condition on roads that were manually rated and parking areas are shown in separate reports.
- Route-level scores shown on this page may not represent scores at smaller intervals (due to rollup calculations).
- Additional details on individual road ratings at 0.10-mile and 1-mile intervals can be found in Section 5 of the Cycle 6 RIP Report.
- Refer to the RIP Report Appendix for an explanation of the rating system and rating methods.

#### Route-Level Condition for Roads Rated with the Data Collection Vehicle (DCV)

Route No.	FMSS No.	Route Name	Functional Class	Surf. Type	Paved Length (Miles)	Pavement Condition Rating (PCR)	Roughness Condition Index (RCI)	Surface Condition Rating (SCR)	Structural Crack Index	Alligator Crack Index	Longitudinal Cracking Index	Transverse Cracking Index	Patch / Pothole Index	Rutting Index
NATR-0210	67765	CH COLBERT PARK MARINA ROAD	2	AS	1.68	41	83	13	37	100	37	13	100	97
NATR-0211	67766	CH COLBERT FERRY OVERLOOK ROAD	2	AS	0.56	61	80	49	70	100	70	49	100	97
NATR-0212	68111	ML OLD TRACE DRIVE (SOUTH)	2	AS	2.49	76	NR	76	76	90	86	95	100	84
NATR-0213	68112	ML METAL FORD ACCESS ROAD	2	AS	0.55	83	NR	83	98	100	98	83	100	99
NATR-0214	68113	ML LITTLE SWAN ROAD	2	AS	2.01	78	100	64	97	100	97	64	100	100
NATR-0215	68114	ML PICNIC AREA ROAD / SPRING ROAD	2	AS	0.41	87	NR	87	97	100	97	87	100	98
NATR-0216	68115	ML CAMPGROUND ENTRANCE ROAD	3	AS	0.36	90	NR	NR	NR	NR	NR	NR	NR	NR
NATR-0216A	238508	ML CAMPGROUND LOOP SOUTH	3	AS	0.24	90	NR	NR	NR	NR	NR	NR	NR	NR
NATR-0219	68069	LF JACKSON FALLS ACCESS ROAD	2	AS	0.29	78	NR	78	100	100	100	78	100	98
NATR-0220	68071	LF WATERVALLEY OVERLOOK ACCESS ROAD	2	AS	0.50	99	100	99	99	100	99	100	100	99
NATR-0221	68072	LF TENNESSEE VALLEY DIVIDE ACCESS ROAD	2	AS	0.19	94	NR	94	100	100	100	94	100	97
NATR-0222	68073	LF GARRISON CREEK ACCESS ROAD	2	AS	0.33	98	NR	98	100	100	100	98	100	99
NATR-0223	68074	LF BACKBONE OVERLOOK ROAD	2	AS	0.76	74	100	56	90	100	90	56	100	99
NATR-0224	238509	DA JEFF BUSBY ENTRANCE ROAD	2	AS	0.13	55	NR	55	69	100	69	55	100	99
NATR-0225	238510	CH BUZZARD ROOST ACCESS ROAD	2	AS	0.15	57	NR	57	83	100	83	57	100	99
NATR-0226A	246952	TU SR 76 ACCESS A	1	AS	0.24	67	NR	67	67	100	67	76	100	100
NATR-0226B	246954	TU SR 76 ACCESS B	1	AS	0.15	68	NR	68	70	100	70	68	100	100
NATR-0400	67909	NA MOUNT LOCUST MAINTENANCE ROAD	5	AS	0.17	77	NR	77	88	100	88	77	100	99
NATR-0401	67911	NA MOUNT LOCUST RANGER OFFICE ROAD	5	AS	0.05	1	NR	1	87	100	87	1	100	96

Data Collection Date: 10/2020



## Cycle 6 - Road Inventory Program

### Road Condition Summary Report for Data Collection Vehicle (DCV) Rated Roads

**Condition (Rating / Index) Legend**

<b>EXCELLENT (95 - 100)</b>
<b>GOOD (85 - 94)</b>
<b>FAIR (61 - 84)</b>
<b>POOR (0 - 60)</b>
<b>NR = NOT RATED</b>

## Natchez Trace Parkway

**Notes:**

- This condition summary report contains only the roads rated with the Data Collection Vehicle (DCV).
- Condition on roads that were manually rated and parking areas are shown in separate reports.
- Route-level scores shown on this page may not represent scores at smaller intervals (due to rollup calculations).
- Additional details on individual road ratings at 0.10-mile and 1-mile intervals can be found in Section 5 of the Cycle 6 RIP Report.
- Refer to the RIP Report Appendix for an explanation of the rating system and rating methods.

### Route-Level Condition for Roads Rated with the Data Collection Vehicle (DCV)

Route No.	FMSS No.	Route Name	Functional Class	Surf. Type	Paved Length (Miles)	Pavement Condition Rating (PCR)	Roughness Condition Index (RCI)	Surface Condition Rating (SCR)	Structural Crack Index	Alligator Crack Index	Longitudinal Cracking Index	Transverse Cracking Index	Patch / Pothole Index	Rutting Index
NATR-0404AZ	68198	PG DISTRICT OFFICE ENTRANCE ROAD	6	AS	0.14	49	NR	49	49	100	49	60	100	97
NATR-0404BZ	68198	PG DISTRICT OFFICE TURN AROUND	6	AS	0.03	92	NR	92	96	100	96	98	100	92
NATR-0404CZ	68198	PG DISTRICT OFFICE ROAD	6	AS	0.02	51	NR	51	71	100	71	51	100	93
NATR-0406	68200	PG ROCKY SPRINGS MAINTENANCE ACCESS ROAD	5	AS	0.13	90	NR	NR	NR	NR	NR	NR	NR	NR
NATR-0407	68028	RI MAINTENANCE OFFICE ACCESS ROAD	5	AS	0.16	7	NR	7	7	94	13	27	99	94
NATR-0410	80247	KO RESIDENCE AREA	5	AS	0.15	73	NR	NR	NR	NR	NR	NR	NR	NR
NATR-0411	67695	DA JEFF BUSBY ADMINISTRATION ACCESS ROAD	2	AS	0.13	98	NR	98	99	100	99	99	100	98
NATR-0412	67697	DA JEFF BUSBY RESIDENCE ACCESS ROAD	5	AS	0.06	69	NR	NR	NR	NR	NR	NR	NR	NR
NATR-0414	67704	DA DANCY MAINTENANCE ACCESS ROAD	5	AS	0.14	14	NR	14	14	100	14	18	94	99
NATR-0416	67827	TU DISPATCH ENTRANCE ACCESS ROAD (MAINT ACCESS)	5	AS	0.08	95	NR	95	99	100	99	95	100	100
NATR-0417	67829	TU HQ RESIDENCE ACCESS ROAD	5	AS	0.10	89	NR	89	96	100	96	89	100	99
NATR-0418	67830	TU RESIDENCE LOOP ROAD	5	AS	0.46	89	NR	89	96	100	96	89	100	100
NATR-0419	67831	TU RESIDENCE ROAD (DRIVE 647)	5	AS	0.13	90	NR	NR	NR	NR	NR	NR	NR	NR
NATR-0421	67834	TU RESIDENCE 145 EXIT ROAD	5	AS	0.13	73	NR	NR	NR	NR	NR	NR	NR	NR
NATR-0422	67835	TU EAST RESIDENCE ROAD	5	AS	0.38	23	NR	23	27	100	27	23	100	97
NATR-0423	67836	TU NORTH RESIDENCE ROAD	5	AS	0.13	0	NR	0	19	100	19	0	100	94
NATR-0424	67767	CH DISTRICT OFFICE STORAGE ROAD	6	AS	0.13	87	NR	87	98	100	98	97	99	87
NATR-0427	68117	ML MAINTENANCE SHOP ACCESS	3	AS	0.16	44	NR	44	94	100	94	44	100	100
NATR-0428	68118	ML RANGER OFFICE ROAD	5	AS	0.30	60	NR	60	96	100	96	60	100	100



## Cycle 6 - Road Inventory Program Road Condition Summary Report for Data Collection Vehicle (DCV) Rated Roads

### Natchez Trace Parkway

**Condition (Rating / Index) Legend**

EXCELLENT (95 - 100)
GOOD (85 - 94)
FAIR (61 - 84)
POOR (0 - 60)
NR = NOT RATED

**Notes:**

- This condition summary report contains only the roads rated with the Data Collection Vehicle (DCV).
- Condition on roads that were manually rated and parking areas are shown in separate reports.
- Route-level scores shown on this page may not represent scores at smaller intervals (due to rollup calculations).
- Additional details on individual road ratings at 0.10-mile and 1-mile intervals can be found in Section 5 of the Cycle 6 RIP Report.
- Refer to the RIP Report Appendix for an explanation of the rating system and rating methods.

#### Route-Level Condition for Roads Rated with the Data Collection Vehicle (DCV)

Route No.	FMSS No.	Route Name	Functional Class	Surf. Type	Paved Length (Miles)	Pavement Condition Rating (PCR)	Roughness Condition Index (RCI)	Surface Condition Rating (SCR)	Structural Crack Index	Alligator Crack Index	Longitudinal Cracking Index	Transverse Cracking Index	Patch / Pothole Index	Rutting Index
NATR-0429	68076	LF DISTRICT OFFICE ACCESS ROAD	5	AS	0.34	95	NR	95	96	100	96	95	100	99
NATR-0430	238511	TU RESIDENCE WATER TOWER ROAD	6	AS	0.07	0	NR	0	0	94	0	9	99	86
NATR-0431	98678	LF TIMBERLAND PARK ACCESS ROAD	2	AS	0.19	98	NR	98	100	100	100	100	100	98





## Cycle 6 - Road Inventory Program Road Condition Summary Report for Manually Rated Roads

**Condition (Rating / Index) Legend**

EXCELLENT (95 - 100)
GOOD (85 - 94)
FAIR (61 - 84)
POOR (0 - 60)
NR = NOT RATED

### Natchez Trace Parkway

**Notes:**

- This condition summary report contains only the roads that were manually rated.
  - MRL: Manually Rated Line (a linear road)
  - MRP: Manually Rated Polygon (a non-linear road)
- Condition on roads that were rated with the Data Collection Vehicle (DCV) are shown in a separate report.
- A road is manually rated when it is determined to be unsuitable for the DCV to drive.
- Additional details on individual road ratings at 0.10-mile and 1-mile intervals can be found in Section 5 of the Cycle 6 RIP Report.
- Refer to the RIP Report Appendix for an explanation of the rating system and rating methods.

#### Route-Level Condition for Manually Rated Line (MRL) Roads

Route No.	FMSS No.	Route Name	Functional Class	Surf. Type	Paved Length (Miles)	Pavement Condition Rating (PCR)	Roughness Condition Index (RCI)	Surface Condition Rating (SCR)	Structural Crack Index	Alligator Crack Index	Longitudinal Cracking Index	Transverse Cracking Index	Patch / Pothole Index	Rutting Index
NATR-0217AZ	68116	ML OLD TRACE DRIVE PAVED A	3	AS	0.48	53	NR	53	NR	90	90	73	73	53
NATR-0217CZ	68116	ML OLD TRACE DRIVE PAVED C	3	AS	0.04	90	NR	90	NR	97	90	97	97	97
NATR-0405	68199	PG RESIDENCE SR 547	5	AS	0.15	0	NR	0	NR	NR	NR	NR	NR	NR
NATR-0409AZ	80246	KO DISTRICT OFFICE ENTRANCE ROAD A	6	AS	0.12	53	NR	53	NR	73	53	53	90	90
NATR-0409BZ	80246	KO DISTRICT OFFICE ENTRANCE ROAD B	6	CO	0.04	0	NR	0	NR	NR	NR	NR	NR	NR
NATR-0409CZ	80246	KO DISTRICT OFFICE ENTRANCE ROAD C	6	AS	0.06	53	NR	53	NR	90	53	53	97	97
NATR-0413	67701	DA JEFF BUSBY MAINTENANCE ROAD	6	AS	0.09	73	NR	73	NR	73	90	73	73	90
NATR-0415	67826	TU BONEYARD ROAD	6	AS	0.12	0	NR	0	NR	NR	NR	NR	NR	NR
NATR-0425	67769	CH FIRING RANGE ROAD	6	AS	1.17	0	NR	0	NR	NR	NR	NR	NR	NR
NATR-0426	67770	CH DUMPSTER ROAD	6	AS	0.14	30	NR	30	NR	30	53	53	73	53



# Cycle 6 - Road Inventory Program

## Parking Area Condition Summary Report

### Natchez Trace Parkway

**Condition (Rating / Index) Legend**

EXCELLENT (97)
GOOD (90)
FAIR (73)
POOR* (0, 30, 53)
NR = NOT RATED

- Notes:
- A PCR of 0 indicates a paved parking area in very poor condition. Individual distresses could not be identified.
  - Additional details on individual parking areas can be found in Section 6 of the Cycle 6 RIP Report.
  - Refer to the RIP Report Appendix for an explanation of the rating system and rating methods.

Route No.	FMSS No.	Route Name	User Access	Surf. Type	Area (Sq. Ft.)	Pavement Condition Rating (PCR)	Asphalt Surface Distresses					Concrete Surface Distresses							
							Alligator Cracking	Longitudinal / Transverse Cracking	Rutting / Distortions	Potholes / Patching	HMA Patching	Surface Raveling / Bleeding	Joint Faulting	Slab Cracking	Joint Distresses	Delamination / Pop-Outs	Potholes / Patching		
NATR-0900	67943	NA OLD TRACE EXHIBIT PARKING	PUBLIC	AS	4,230	97	97	97	97	97	97								
NATR-0901	67944	NA EMERALD MOUND PARKING	PUBLIC	AS	5,841	53	73	53	90	97	97	73							
NATR-0902	67945	NA TURPIN CREEK PARKING	PUBLIC	AS	7,255	97	97	97	97	97	97								
NATR-0903	67947	NA LOESS BLUFF PARKING	PUBLIC	AS	5,962	90	97	97	97	97	97	90							
NATR-0904A	67948	NA MOUNT LOCUST HISTORICAL SITE PARKING	PUBLIC	AS	23,421	90	97	90	97	97	97	90							
NATR-0904BAZ	67951	NA DISTRICT OFFICE PARKING AREA A	NONPUBLIC	AS	1,484	53	53	90	90	97	97	73							
NATR-0904BBZ	67951	NA DISTRICT OFFICE PARKING AREA B	NONPUBLIC	AS	1,221	73	97	90	90	97	97	73							
NATR-0904BCZ	67951	NA DISTRICT OFFICE PARKING AREA C	NONPUBLIC	AS	21,878	53	90	53	97	90	97	73							
NATR-0905	67952	NA COLES CREEK PARKING	PUBLIC	AS	10,986	90	97	90	97	97	97	90							
NATR-0906	67954	NA BULLEN CREEK PARKING	PUBLIC	AS	5,585	90	97	97	97	97	97	90							
NATR-0907	67955	NA SOUTH FORK COLES CREEK PARKING	PUBLIC	AS	1,969	53	90	53	97	97	97	90							
NATR-0908	67956	NA MUD ISLAND CREEK PARKING	PUBLIC	AS	9,855	90	97	90	90	97	97	90							
NATR-0909	79919	NA NORTH FORK COLES CREEK PARKING	PUBLIC	AS	14,904	90	97	90	97	97	97	90							
NATR-0910	79921	NA COONBOX PARKING	PUBLIC	AS	10,729	90	97	90	97	97	97	90							
NATR-0911	79922	NA LORMAN PARKING	PUBLIC	AS	10,373	90	97	90	97	97	97	97							
NATR-0912	68201	PG SUNKEN TRACE PARKING	PUBLIC	AS	4,306	90	90	90	97	97	97	90							
NATR-0913	68202	PG MANGUM MOUND PARKING	PUBLIC	AS	3,943	97	97	97	97	97	97	97							
NATR-0914	68203	PG GRINDSTONE FORD PARKING	PUBLIC	AS	4,958	97	97	97	97	97	97	97							
NATR-0915	68204	PG MANGUM SITE / GRINDSTONE FORD PARKING	PUBLIC	AS	10,610	90	97	97	97	97	90	97							
NATR-0916	68205	PG OWENS CREEK PARKING	PUBLIC	AS	9,530	90	90	90	97	97	97	90							
NATR-0917	68206	PG ROCKY SPRINGS / OLD TRACE TRAIL PARKING	PUBLIC	AS	4,889	90	97	90	97	97	97	90							
NATR-0918	68207	PG ROCKY SPRINGS VILLAGE SITE PARKING	PUBLIC	AS	3,270	73	73	90	90	90	97	90							
NATR-0919	68208	PG ROCKY SPRINGS TRAIL PARKING	PUBLIC	AS	3,499	73	73	90	90	90	97	73							
NATR-0920AZ	68209	PG ROCKY SPRINGS PICNIC LOOP PARKING A	PUBLIC	AS	3,569	73	90	90	97	97	97	73							
NATR-0920BZ	68209	PG ROCKY SPRINGS PICNIC LOOP PARKING B	PUBLIC	AS	3,134	73	90	90	97	97	97	73							
NATR-0920CZ	68209	PG ROCKY SPRINGS PICNIC LOOP PARKING C	PUBLIC	AS	2,297	73	90	90	97	97	97	73							



## Cycle 6 - Road Inventory Program Parking Area Condition Summary Report

### Natchez Trace Parkway

**Condition (Rating / Index) Legend**

<b>EXCELLENT (97)</b>
<b>GOOD (90)</b>
<b>FAIR (73)</b>
<b>POOR* (0, 30, 53)</b>
<b>NR = NOT RATED</b>

- Notes:
- A PCR of 0 indicates a paved parking area in very poor condition. Individual distresses could not be identified.
  - Additional details on individual parking areas can be found in Section 6 of the Cycle 6 RIP Report.
  - Refer to the RIP Report Appendix for an explanation of the rating system and rating methods.

#### Condition Rating Details for Paved Parking Areas

Route No.	FMSS No.	Route Name	User Access	Surf. Type	Area (Sq. Ft.)	Pavement Condition Rating (PCR)	Asphalt Surface Distresses						Concrete Surface Distresses					
							Alligator Cracking	Longitudinal / Transverse Cracking	Rutting / Distortions	Potholes / Patching	HMA Patching	Surface Raveling / Bleeding	Joint Faulting	Slab Cracking	Joint Distresses	Delamination / Pop-Outs	Potholes / Patching	
NATR-0920DZ	68209	PG ROCKY SPRINGS PICNIC LOOP PARKING D	PUBLIC	AS	4,005	73	90	90	97	97	97	73						
NATR-0921	68210	PG ROCKY SPRINGS MAINTENANCE AREA	NONPUBLIC	AS	6,583	73	73	90	90	97	97	73						
NATR-0922	68211	PG ROCKY SPRINGS CONTACT STATION PARKING	PUBLIC	AS	2,377	73	90	90	97	97	97	73						
NATR-0923	68212	PG LOWER CHOCTAW PARKING	PUBLIC	AS	9,076	90	97	90	97	97	97	90						
NATR-0924	68213	PG DEAN'S STAND PARKING	PUBLIC	AS	4,051	90	97	90	97	97	97	90						
NATR-0925	68214	PG BATTLE OF RAYMOND PARKING	PUBLIC	AS	6,411	90	97	97	97	90	97	90						
NATR-0926	68215	PG CLINTON PARKING	PUBLIC	AS	9,364	90	90	90	97	97	97	90						
NATR-0927	68033	RI INFORMATION CABIN PARKING	PUBLIC	AS	29,453	53	73	53	90	97	97	73						
NATR-0928	68035	RI BRASHEARS / OLD TRACE PARKING	PUBLIC	AS	1,815	97	97	97	97	97	97	97						
NATR-0929	68039	RI RESERVOIR OVERLOOK/LAKEVIEW PARKING	PUBLIC	AS	6,346	97	97	97	97	97	97	97						
NATR-0930	68044	RI BOYD MOUNDS PARKING	PUBLIC	AS	4,994	97	97	97	97	97	97	97						
NATR-0931	68045	RI WEST FLORIDA BOUNDARY PARKING	PUBLIC	AS	2,457	97	97	97	97	97	97	97						
NATR-0932	68046	RI CYPRESS SWAMP PARKING	PUBLIC	AS	10,436	53	90	90	53	97	97	73						
NATR-0933	68048	RI CHOCTAW BOUNDARY PARKING	PUBLIC	AS	6,842	53	73	53	73	97	97	90						
NATR-0934	68050	RI YOCKANOOKANY PICNIC PARKING	PUBLIC	AS	7,303	73	90	90	73	97	97	73						
NATR-0935	80248	KO ROBINSON ROAD PARKING	PUBLIC	AS	22,335	53	53	90	73	97	97	90						
NATR-0936	80250	KO RED DOG PARKING	PUBLIC	AS	6,128	90	90	90	90	97	97	97						
NATR-0937	80251	KO MYRICK CREEK PARKING	PUBLIC	AS	8,681	90	90	90	90	97	97	90						
NATR-0938	80252	KO HOLLY HILL PARKING	PUBLIC	AS	20,123	53	90	53	73	97	97	73						
NATR-0939	80253	KO VC PARKING	PUBLIC	AS	16,568	30	30	90	90	90	97	90						
NATR-0940	80254	KO HURRICANE CREEK PARKING	PUBLIC	AS	4,613	90	97	90	90	97	97	90						
NATR-0941	80255	KO COLE CREEK PARKING	PUBLIC	AS	7,675	90	90	90	90	90	97	90						
NATR-0942	80256	KO BETHEL MISSION PARKING	PUBLIC	AS	7,405	53	90	53	90	97	97	90						
NATR-0943	80257	KO FRENCH CAMP SOUTH PARKING	PUBLIC	AS	7,384	53	90	53	90	97	97	90						
NATR-0944	80259	KO FRENCH CAMP NORTH PARKING	PUBLIC	AS	8,204	73	73	90	97	97	97	90						
NATR-0946	80260	KO BYWAY OVERLOOK PARKING	PUBLIC	AS	12,143	53	90	53	97	97	97	90						



# Cycle 6 - Road Inventory Program

## Parking Area Condition Summary Report

**Condition (Rating / Index) Legend**

<b>EXCELLENT (97)</b>
<b>GOOD (90)</b>
<b>FAIR (73)</b>
<b>POOR* (0, 30, 53)</b>
<b>NR = NOT RATED</b>

### Natchez Trace Parkway

- Notes:
- A PCR of 0 indicates a paved parking area in very poor condition. Individual distresses could not be identified.
  - Additional details on individual parking areas can be found in Section 6 of the Cycle 6 RIP Report.
  - Refer to the RIP Report Appendix for an explanation of the rating system and rating methods.

#### Condition Rating Details for Paved Parking Areas

Route No.	FMSS No.	Route Name	User Access	Surf. Type	Area (Sq. Ft.)	Pavement Condition Rating (PCR)	Asphalt Surface Distresses					Concrete Surface Distresses						
							Alligator Cracking	Longitudinal / Transverse Cracking	Rutting / Distortions	Potholes / Patching	HMA Patching	Surface Raveling / Bleeding	Joint Faulting	Slab Cracking	Joint Distresses	Delamination / Pop-Outs	Potholes / Patching	
NATR-0947AZ	67705	DA JEFF BUSBY COMFORT STATION PARKING AREA A	PUBLIC	AS	12,976	90	97	90	97	97	97	90						
NATR-0947BZ	67705	DA JEFF BUSBY COMFORT STATION PARKING AREA B	PUBLIC	AS	5,047	90	97	90	97	97	97	90						
NATR-0948	67707	DA JEFF BUSBY FOOTTRAIL PARKING	PUBLIC	AS	3,560	90	97	90	97	97	97	90						
NATR-0949AZ	67709	DA LITTLE MOUNTAIN PARKING AREA A	PUBLIC	AS	2,824	90	97	90	97	97	97	90						
NATR-0949BZ	67709	DA LITTLE MOUNTAIN PARKING AREA B	PUBLIC	AS	3,189	90	97	90	97	97	97	90						
NATR-0950	67711	DA JEFF BUSBY PICNIC AREA COMFORT STATION PARKING	PUBLIC	AS	2,297	90	97	90	97	97	97	90						
NATR-0951AZ	67712	DA JEFF BUSBY PICNIC PARKING A	PUBLIC	AS	1,538	90	97	90	97	97	97	90						
NATR-0951BZ	67712	DA JEFF BUSBY PICNIC PARKING B	PUBLIC	AS	1,410	90	97	90	97	97	97	97						
NATR-0951CZ	67712	DA JEFF BUSBY PICNIC PARKING C	PUBLIC	AS	1,102	90	97	90	97	97	97	90						
NATR-0952	67713	DA OLD TRACE PARKING AREA	PUBLIC	AS	5,169	90	97	90	97	97	97	90						
NATR-0953	67715	DA BALLARD CREEK PARKING	PUBLIC	AS	6,037	90	97	90	97	97	97	90						
NATR-0954	67717	DA PIGEON ROOST PARKING	PUBLIC	AS	4,619	73	73	90	97	97	97	90						
NATR-0955	67719	DA US 82 EXHIBIT SHELTER PARKING	PUBLIC	AS	8,806	90	97	90				90						
NATR-0956	67720	DA LINE CREEK PARKING	PUBLIC	AS	7,195	90	97	90	97	97	97	97						
NATR-0957	67722	DA DISTRICT OFFICE PARKING	NONPUBLIC	AS	38,482	30	30	90	97	90	97	73						
NATR-0958	67723	DA OLD TRACE PARKING NORTH	PUBLIC	AS	8,346	90	97	90	97	97	97	90						
NATR-0959	67727	DA BYNUM MOUNDS PARKING	PUBLIC	AS	4,359	73	97	90	73	97	97	90						
NATR-0960	67729	DA WITCH DANCE ROADSIDE PARKING	PUBLIC	AS	4,533	90	97	90	97	97	97	90						
NATR-0961	67730	DA OLD FOSSILS PARKING	PUBLIC	AS	7,791	90	97	90	97	97	97	90						
NATR-0962	67837	TU CHICKASAW AGENCY PARKING	PUBLIC	AS	6,784	90	97	90	97	97	97	90						
NATR-0963	67838	TU HERNANDO DESOTO PARKING	PUBLIC	AS	10,235	90	97	90	97	97	97	90						
NATR-0964	67839	TU MONROE MISSION PARKING	PUBLIC	AS	6,532	90	90	90	97	97	97	90						
NATR-0965	67840	TU TOCKSHISH PARKING	PUBLIC	AS	7,813	73	73	90	97	97	97	90						
NATR-0966	67841	TU CHICKASAW COUNCIL HOUSE PARKING	PUBLIC	AS	7,131	90	97	90	97	97	97	90						
NATR-0967	67842	TU BLACK BELT OVERLOOK PARKING	PUBLIC	AS	15,223	90	90	90	90	97	97	90						
NATR-0968	67843	TU CHICKASAW VILLAGE PARKING	PUBLIC	AS	1,953	73	97	90	97	97	97	73						



# Cycle 6 - Road Inventory Program

## Parking Area Condition Summary Report

### Natchez Trace Parkway

**Condition (Rating / Index) Legend**

EXCELLENT (97)
GOOD (90)
FAIR (73)
POOR* (0, 30, 53)
NR = NOT RATED

- Notes:
- A PCR of 0 indicates a paved parking area in very poor condition. Individual distresses could not be identified.
  - Additional details on individual parking areas can be found in Section 6 of the Cycle 6 RIP Report.
  - Refer to the RIP Report Appendix for an explanation of the rating system and rating methods.

### Condition Rating Details for Paved Parking Areas

Route No.	FMSS No.	Route Name	User Access	Surf. Type	Area (Sq. Ft.)	Pavement Condition Rating (PCR)	Asphalt Surface Distresses					Concrete Surface Distresses							
							Alligator Cracking	Longitudinal / Transverse Cracking	Rutting / Distortions	Potholes / Patching	HMA Patching	Surface Raveling / Bleeding	Joint Faulting	Slab Cracking	Joint Distresses	Delamination / Pop-Outs	Potholes / Patching		
NATR-0969AZ	67846	TU OLD TOWN OVERLOOK PARKING A	PUBLIC	AS	1,046	73	97	90	97	97	97	73							
NATR-0969BZ	67846	TU OLD TOWN OVERLOOK PARKING B	PUBLIC	AS	1,560	90	97	90	97	97	90	90							
NATR-0969CZ	67846	TU OLD TOWN OVERLOOK PARKING C	PUBLIC	AS	1,302	73	97	90	97	97	97	73							
NATR-0970	67848	TU OLD TOWN LAKE OVERLOOK PARKING	PUBLIC	AS	18,405	90	97	90	90	97	97	90							
NATR-0971	67850	TU VC PARKING	PUBLIC	AS	50,551	90	97	90	97	97	97	90							
NATR-0972	67852	TU MAINTENANCE YARD PARKING	PUBLIC	AS	56,418	90	90	90	97	97	97	90							
NATR-0973	67854	TU HEADQUARTERS ADMINISTRATION PARKING	PUBLIC	AS	13,467	90	97	90	97	97	97	90							
NATR-0974	67855	TU BLACKLAND PRAIRIE NST PARKING	PUBLIC	AS	10,034	90	97	90	97	97	97	90							
NATR-0975	67857	TU OLD TRACE PARKING	PUBLIC	AS	6,363	90	97	90	97	97	97	90							
NATR-0976	67858	TU DOGWOOD VALLEY PARKING	PUBLIC	AS	18,613	90	97	90	97	97	97	90							
NATR-0977	67859	TU TWENTYMILE BOTTOM PARKING	PUBLIC	AS	16,488	90	97	90	97	97	97	90							
NATR-0978	67860	TU DONIVAN SLOUGH PARKING	PUBLIC	AS	7,979	90	97	90	97	97	90	90							
NATR-0979	67861	TU BROWNS BOTTOM PARKING	PUBLIC	AS	13,978	90	97	90	97	97	97	90							
NATR-0980	67862	TU PHARR MOUNDS PARKING	PUBLIC	AS	13,550	90	97	97	97	97	97	90							
NATR-0981	67863	TU TENN-TOM PARKING	PUBLIC	AS	20,635	90	97	90	97	97	97	90							
NATR-0982	67864	TU JOURDAN CREEK PARKING	PUBLIC	AS	9,425	90	97	90	97	97	97	90							
NATR-0983	67772	CH HERSCHEL NIX PARKING	PUBLIC	AS	6,431	73	73	90	97	97	97	90							
NATR-0984	67773	CH CAVE SPRING PARKING	PUBLIC	AS	5,061	53	53	53	90	97	97	90							
NATR-0985	67774	CH BEAR CREEK MOUND PARKING	PUBLIC	AS	11,333	73	73	90	97	97	97	90							
NATR-0986	67775	CH ROCK CREEK PARKING	PUBLIC	AS	10,065	53	90	53	97	97	97	90							
NATR-0987AZ	67777	CH BEAR CREEK PICNIC PARKING A	PUBLIC	AS	6,994	53	90	53	97	97	97	90							
NATR-0987BZ	67777	CH BEAR CREEK PICNIC PARKING B	PUBLIC	AS	5,955	73	90	90	97	97	97	73							
NATR-0987CZ	67777	CH BEAR CREEK PICNIC PARKING C	PUBLIC	AS	6,525	90	90	90	97	97	97	90							
NATR-0988	67778	CH FREEDOM HILLS OVERLOOK PARKING	PUBLIC	AS	13,332	53	90	53	90	97	97	90							
NATR-0989	67779	CH BUZZARD ROOST PARKING	PUBLIC	AS	4,683	73	73	90	97	97	97	90							
NATR-0990	67780	CH DISTRICT OFFICE PARKING	NONPUBLIC	AS	72,724	53	90	53	73	97	90	73							



# Cycle 6 - Road Inventory Program

## Parking Area Condition Summary Report

### Natchez Trace Parkway

**Condition (Rating / Index) Legend**

EXCELLENT (97)
GOOD (90)
FAIR (73)
POOR* (0, 30, 53)
NR = NOT RATED

- Notes:
- A PCR of 0 indicates a paved parking area in very poor condition. Individual distresses could not be identified.
  - Additional details on individual parking areas can be found in Section 6 of the Cycle 6 RIP Report.
  - Refer to the RIP Report Appendix for an explanation of the rating system and rating methods.

### Condition Rating Details for Paved Parking Areas

Route No.	FMSS No.	Route Name	User Access	Surf. Type	Area (Sq. Ft.)	Pavement Condition Rating (PCR)	Asphalt Surface Distresses					Concrete Surface Distresses							
							Alligator Cracking	Longitudinal / Transverse Cracking	Rutting / Distortions	Potholes / Patching	HMA Patching	Surface Raveling / Bleeding	Joint Faulting	Slab Cracking	Joint Distresses	Delamination / Pop-Outs	Potholes / Patching		
NATR-0991	67782	CH SINK HOLE PARKING	PUBLIC	AS	7,877	53	53	90	73	90	97	73							
NATR-0992	67783	CH COLBERT FERRY CONTACT STATION PARKING	PUBLIC	AS	4,183	73	73	90	90	97	97	73							
NATR-0993AZ	67784	CH COLBERT BOAT RAMP PARKING A	PUBLIC	AS	38,680	53	53	90	73	97	97	73							
NATR-0993BZ	67784	CH COLBERT BOAT RAMP COMFORT STATION PARKING B	PUBLIC	AS	613	97	97	97	97	97	97	97							
NATR-0994AZ	67785	CH COLBERT PICNIC PARKING A	PUBLIC	AS	8,835	53	73	53	73	97	97	73							
NATR-0994BZ	67785	CH COLBERT PICNIC PARKING B	PUBLIC	AS	7,905	53	73	53	73	97	97	73							
NATR-0995	67786	CH COLBERT STAND PARKING	PUBLIC	AS	3,660	73	73	90	73	97	97	73							
NATR-0996	67788	CH COLBERT FERRY OVERLOOK PARKING	PUBLIC	AS	6,475	53	90	53	90	97	97	73							
NATR-0997	67789	CH LAUDERDALE PARKING	PUBLIC	AS	7,433	90	90	90	90	97	97	90							
NATR-0998	67790	CH ROCK SPRING PARKING	PUBLIC	AS	3,864	90	90	90	90			90							
NATR-0999	67791	CH STATE LINE PARKING	PUBLIC	AS	4,008	73	73	90	97	97	97	90							
NATR-1000	67792	CH CYPRESS CREEK PARKING	PUBLIC	AS	12,056	90	90	90	90	97	97	90							
NATR-1001	67793	CH HOLLY PICNIC AREA PARKING	PUBLIC	AS	11,515	53	90	53	97	90	97	90							
NATR-1002	67795	CH SUNKEN TRACE PARKING	PUBLIC	AS	9,733	90	90	90	97	97	97	90							
NATR-1003AZ	67796	CH MCGLAMERY STAND PARKING A	PUBLIC	AS	2,771	90	90	90	97	97	97	90							
NATR-1003BZ	67796	CH MCGLAMERY STAND PARKING B	PUBLIC	AS	908	90	90	90	97	97	97	90							
NATR-1004	68119	ML SWEETWATER BRANCH PARKING	PUBLIC	AS	13,094	90	90	90	97	97	97	90							
NATR-1005	68120	ML LOWER GLENROCK PARKING	PUBLIC	AS	8,622	73	90	90	73	97	97	90							
NATR-1006	68121	ML UPPER GLENROCK PARKING	NONPUBLIC	AS	30,445	53	73	53	73	97	97	73							
NATR-1007	68122	ML DOGWOOD MUDHOLE PARKING	PUBLIC	AS	14,497	90	90	90	97	97	97	90							
NATR-1008	68123	ML OLD TRACE DR. EXHIBIT SHELTER PARKING	PUBLIC	AS	13,326	73	90	90	73	97	97	73							
NATR-1009	68124	ML SOUTH OLD TRACE DRIVE PARKING	PUBLIC	AS	5,922	90	97	90	97	97	97	97							
NATR-1010	68125	ML JACKS BRANCH PARKING	PUBLIC	AS	7,786	90	97	90	97	97	97	90							
NATR-1011	68126	ML NAPIER MINE PARKING	PUBLIC	AS	2,831	90	97	90	97			90							
NATR-1012	68127	ML METAL FORD PARKING	PUBLIC	AS	3,477	90	90	90	97	97	97	90							
NATR-1013AZ	68128	ML MAINTENANCE PARKING A	NONPUBLIC	AS	38,719	90	97	90	90	97	97	90							





## Cycle 6 - Road Inventory Program Parking Area Condition Summary Report

### Natchez Trace Parkway

**Condition (Rating / Index) Legend**

<b>EXCELLENT (97)</b>
<b>GOOD (90)</b>
<b>FAIR (73)</b>
<b>POOR* (0, 30, 53)</b>
<b>NR = NOT RATED</b>

- Notes:
- A PCR of 0 indicates a paved parking area in very poor condition. Individual distresses could not be identified.
  - Additional details on individual parking areas can be found in Section 6 of the Cycle 6 RIP Report.
  - Refer to the RIP Report Appendix for an explanation of the rating system and rating methods.

#### Condition Rating Details for Paved Parking Areas

Route No.	FMSS No.	Route Name	User Access	Surf. Type	Area (Sq. Ft.)	Pavement Condition Rating (PCR)	Asphalt Surface Distresses					Concrete Surface Distresses						
							Alligator Cracking	Longitudinal / Transverse Cracking	Rutting / Distortions	Potholes / Patching	HMA Patching	Surface Raveling / Bleeding	Joint Faulting	Slab Cracking	Joint Distresses	Delamination / Pop-Outs	Potholes / Patching	
NATR-1013BZ	68128	ML MAINTENANCE PARKING B	NONPUBLIC	AS	2,324	90	97	90	97	97	97	97						
NATR-1014	68129	ML GRINDER'S STAND PARKING	PUBLIC	AS	15,505	90	90	90	97	97	97	90						
NATR-1017	68132	ML LITTLE SWAN OVERLOOK PARKING	PUBLIC	AS	2,966	90	97	90	97	97	97	90						
NATR-1018	68133	ML DYESTONE HOLLOW PULLOUT PARKING	PUBLIC	AS	5,193	90	97	90	97	97	97	90						
NATR-1019	68134	ML LITTLE SWAN PULLOUT PARKING	PUBLIC	AS	5,606	90	97	90	90	97	97	90						
NATR-1020AZ	68135	ML LITTLE SWAN PICNIC PARKING A	PUBLIC	AS	3,770	90	97	90	97	97	97	90						
NATR-1020BZ	68135	ML LITTLE SWAN PICNIC PARKING B	PUBLIC	AS	4,126	90	97	90	97	97	97	90						
NATR-1020CZ	68135	ML LITTLE SWAN PICNIC PARKING C	PUBLIC	AS	1,281	90	97	90	97	97	97	90						
NATR-1023	68136	ML ENGLISH CAMP BRANCH PARKING	PUBLIC	AS	4,118	90	97	90	97	97	97	90						
NATR-1024	68137	ML PHOSPHATE MINE PARKING	PUBLIC	AS	11,426	90	97	90	90	97	97	90						
NATR-1025	68138	ML FALL HOLLOW WATERFALL PARKING	PUBLIC	AS	3,955	90	97	90	97	97	97	90						
NATR-1026	68139	ML SWAN VIEW OVERLOOK PARKING	PUBLIC	AS	3,311	90	97	97	97	97	97	90						
NATR-1027	68140	ML OLD TRACE PARKING	PUBLIC	AS	7,240	90	97	97	97	97	97	90						
NATR-1028	68141	ML SHEBOSS PLACE PARKING	PUBLIC	AS	19,597	90	97	90	97	97	97	90						
NATR-1029	68142	ML TOBACCO BARN PARKING	PUBLIC	AS	19,330	90	90	90	97	97	97	90						
NATR-1030	68143	ML OLD TRACE WALK PARKING	PUBLIC	AS	16,068	90	97	90	90	97	97	90						
NATR-1031AZ	68077	LF JACKSON FALLS PARKING A	PUBLIC	AS	5,314	90	97	90	97	90	97	97						
NATR-1031BZ	68077	LF JACKSON FALLS PARKING B	PUBLIC	AS	3,246	90	97	90	97	97	97	90						
NATR-1032	68079	LF BAKER BLUFF PARKING	PUBLIC	AS	12,152	90	97	90	97	97	97	97						
NATR-1033AZ	68080	LF GORDON HOUSE AND FERRY SITE PARKING A	PUBLIC	AS	3,807	90	97	90	97	97	97	97						
NATR-1033BZ	68080	LF GORDON HOUSE AND FERRY SITE BUS PARKING B	PUBLIC	AS	2,510	90	97	90	97	97	97	97						
NATR-1034	68082	LF WATERVALLEY OVERLOOK PARKING	PUBLIC	AS	1,722	90	97	97	97	97	97	90						
NATR-1035	68083	LF BICYCLE PARKING	PUBLIC	AS	12,595	90	97	90	97	97	97	90						
NATR-1036AZ	68084	LF TENNESSEE VALLEY DIVIDE PARKING A	PUBLIC	AS	2,702	90	90	90	97	97	97	97						
NATR-1036BZ	68084	LF TENNESSEE VALLEY DIVIDE BUS PARKING B	PUBLIC	AS	999	90	97	90	97	97	97	97						
NATR-1037	68086	LF BURNS BRANCH PARKING	PUBLIC	AS	15,586	73	73	90	97	97	97	90						



# Cycle 6 - Road Inventory Program

## Parking Area Condition Summary Report

**Condition (Rating / Index) Legend**

<b>EXCELLENT (97)</b>
<b>GOOD (90)</b>
<b>FAIR (73)</b>
<b>POOR* (0, 30, 53)</b>
<b>NR = NOT RATED</b>

### Natchez Trace Parkway

- Notes:
- A PCR of 0 indicates a paved parking area in very poor condition. Individual distresses could not be identified.
  - Additional details on individual parking areas can be found in Section 6 of the Cycle 6 RIP Report.
  - Refer to the RIP Report Appendix for an explanation of the rating system and rating methods.

#### Condition Rating Details for Paved Parking Areas

Route No.	FMSS No.	Route Name	User Access	Surf. Type	Area (Sq. Ft.)	Pavement Condition Rating (PCR)	Asphalt Surface Distresses						Concrete Surface Distresses					
							Alligator Cracking	Longitudinal / Transverse Cracking	Rutting / Distortions	Potholes / Patching	HMA Patching	Surface Raveling / Bleeding	Joint Faulting	Slab Cracking	Joint Distresses	Delamination / Pop-Outs	Potholes / Patching	
NATR-1038AZ	68087	LF OLD TRACE PARKING A	PUBLIC	AS	2,542	73	90	90	90	97	97	73						
NATR-1038BZ	68087	LF OLD TRACE BUS PARKING B	PUBLIC	AS	1,876	73	90	90	90	97	97	73						
NATR-1039	68091	LF GARRISON CREEK HIKING PARKING	PUBLIC	AS	15,707	90	97	90	97	97	97	90						
NATR-1040	68092	LF GARRISON CREEK HORSE STAGING PARKING	PUBLIC	AS	8,556	90	97	90	97	97	97	90						
NATR-1041	68093	LF DISTRICT OFFICE PARKING	NONPUBLIC	AS	56,487	30	90	90	53	30	97	73						
NATR-1042	68094	LF DISTRICT OFFICE VISITOR PARKING	PUBLIC	AS	12,304	53	90	90	90	53	97	73						
NATR-1043	68095	LF CARROLL CEMETERY PARKING	PUBLIC	AS	17,187	90	97	90	97	97	97	90						
NATR-1044	68096	LF ARCH BRIDGE PARKING	PUBLIC	AS	2,693	90	97	90	97	97	97	90						
NATR-1045	68097	LF BIRDSONG HOLLOW PARKING	PUBLIC	AS	12,082	90	97	90	97	97	97	90						
NATR-1046	68098	LF BACKBONE ENTRANCE PARKING	PUBLIC	AS	5,264	73	97	90	97	90	97	73						
NATR-1047	68099	LF BACKBONE HIKING PARKING	PUBLIC	AS	2,132	90	97	90	97	90	97	90						
NATR-1048AZ	68100	LF BACKBONE OVERLOOK PARKING A	PUBLIC	AS	10,196	53	90	53	97	97	97	90						
NATR-1048BZ	68100	LF BACKBONE OVERLOOK PARKING B	PUBLIC	AS	5,291	73	97	90	97	73	97	73						
NATR-1049	68101	LF NORTHERN TERMINUS PARKING	PUBLIC	AS	56,829	90	97	90	97	97	90	90						
NATR-1050	68102	LF ENTRANCE PARKING	PUBLIC	AS	2,961	90	97	90	97	97	97	90						
NATR-1051AZ	105181	RI DISTRICT OFFICE PARKING AREA A	NONPUBLIC	AS	7,055	53	90	53	90	90	97	90						
NATR-1051BZ	105181	RI DISTRICT OFFICE PARKING AREA B	NONPUBLIC	AS	6,498	53	90	53	90	97	97	73						
NATR-1051CZ	105181	RI DISTRICT OFFICE PARKING AREA C	NONPUBLIC	AS	1,254	53	90	53	90	97	97	73						
NATR-1052	105175	PG ROCKY SPRINGS CAMPGROUND AMPHITHEATER PARKING	PUBLIC	AS	2,915	90	90	90	97	97	97	90						
NATR-1053	114513	NA NATCHEZ ENTRANCE PARKING	PUBLIC	AS	2,708	90	97	97	97	97	97	90						
NATR-1054	114501	NA ELIZABETH FEMALE ACADEMY PARKING	PUBLIC	AS	4,215	90	97	97	97	97	97	90						
NATR-1056	114509	RI COWLES MEAD CEMETERY PARKING	PUBLIC	AS	17,643	53	97	53	90	97	97	97						
NATR-1057	114508	RI OWENS CREEK PARKING	PUBLIC	AS	14,010	53	90	53	90	97	97	97						
NATR-1058	114510	RI OSBURN STAND PARKING	PUBLIC	AS	18,747	53	90	53	97	97	97	90						
NATR-1059	114514	RI CHOCTAW AGENCY PARKING	PUBLIC	AS	4,151	90	97	90	97	97	97	90						
NATR-1060AZ	114923	RI RIVER BEND PEARL RIVER / RECREATION SOUTH PARKING A	PUBLIC	AS	1,284	90	97	90	97	90	97	90						



## Cycle 6 - Road Inventory Program Parking Area Condition Summary Report

### Natchez Trace Parkway

**Condition (Rating / Index) Legend**

<b>EXCELLENT (97)</b>
<b>GOOD (90)</b>
<b>FAIR (73)</b>
<b>POOR* (0, 30, 53)</b>
<b>NR = NOT RATED</b>

- Notes:
- A PCR of 0 indicates a paved parking area in very poor condition. Individual distresses could not be identified.
  - Additional details on individual parking areas can be found in Section 6 of the Cycle 6 RIP Report.
  - Refer to the RIP Report Appendix for an explanation of the rating system and rating methods.

#### Condition Rating Details for Paved Parking Areas

Route No.	FMSS No.	Route Name	User Access	Surf. Type	Area (Sq. Ft.)	Pavement Condition Rating (PCR)	Asphalt Surface Distresses					Concrete Surface Distresses						
							Alligator Cracking	Longitudinal / Transverse Cracking	Rutting / Distortions	Potholes / Patching	HMA Patching	Surface Raveling / Bleeding	Joint Faulting	Slab Cracking	Joint Distresses	Delamination / Pop-Outs	Potholes / Patching	
NATR-1060BZ	114923	RI RIVER BEND PEARL RIVER / RECREATION SOUTH PARKING B	PUBLIC	AS	2,614	90	97	90	97	90	97	90						
NATR-1060CZ	114923	RI RIVER BEND PEARL RIVER / RECREATION SOUTH PARKING C	PUBLIC	AS	1,079	90	90	90	97	97	97	90						
NATR-1060DZ	114923	RI RIVER BEND PEARL RIVER / RECREATION SOUTH PARKING D	PUBLIC	AS	2,389	73	90	90	73	73	97	90						
NATR-1060EZ	114923	RI RIVER BEND PEARL RIVER / RECREATION SOUTH PARKING E	PUBLIC	AS	2,643	73	73	90	90	97	97	73						
NATR-1061AZ	114924	RI RIVER BEND PEARL RIVER / RECREATION NORTH PARKING A	PUBLIC	AS	2,739	73	97	90	73	73	97	73						
NATR-1061BZ	114924	RI RIVER BEND PEARL RIVER / RECREATION NORTH PARKING B	PUBLIC	AS	2,174	90	97	90	90	97	97	90						
NATR-1062AZ	114925	DA WITCH DANCE HORSE TRAILER PARKING	PUBLIC	AS	5,689	90	97	90	97	97	97	90						
NATR-1062BZ	114925	DA WITCH DANCE COMFORT STATION PARKING	PUBLIC	AS	1,704	90	97	90	97	97	97	90						
NATR-1062CZ	114925	DA WITCH DANCE PICNIC PARKING 1	PUBLIC	AS	2,099	90	97	90	97	97	97	90						
NATR-1062DZ	114925	DA WITCH DANCE PICNIC PARKING 2	PUBLIC	AS	1,515	90	97	90	97	97	97	90						
NATR-1062EZ	114925	DA WITCH DANCE HANDICAP PICNIC PARKING	PUBLIC	AS	4,952	90	97	90	97	97	97	90						
NATR-1062FZ	114925	DA WITCH DANCE PICNIC PARKING 3	PUBLIC	AS	2,183	90	97	90	97	97	97	90						
NATR-1063	238512	ML DEVILS BACKBONE TRAILHEAD PARKING	PUBLIC	AS	2,025	90	90	90	97	97	97	90						
NATR-1064	238513	ML CAMPGROUND COMFORT STATION PARKING	PUBLIC	AS	1,740	90	97	90	97	97	97	97						
NATR-1065	238779	TU HORSE TRAIL PARKING	PUBLIC	AS	14,551	73	73	90	97	97	97	73						
NATR-1066	237527	ML EDUCATIONAL CENTER PARKING	PUBLIC	AS	31,702	90	97	90	97	97	97	90						

## Section 4 Park Route Location Maps



Natchez Trace Parkway



Federal Lands Highway  
Road Inventory Program



# Natchez Trace Parkway

## ROUTE LOCATION MAP

### Key Map

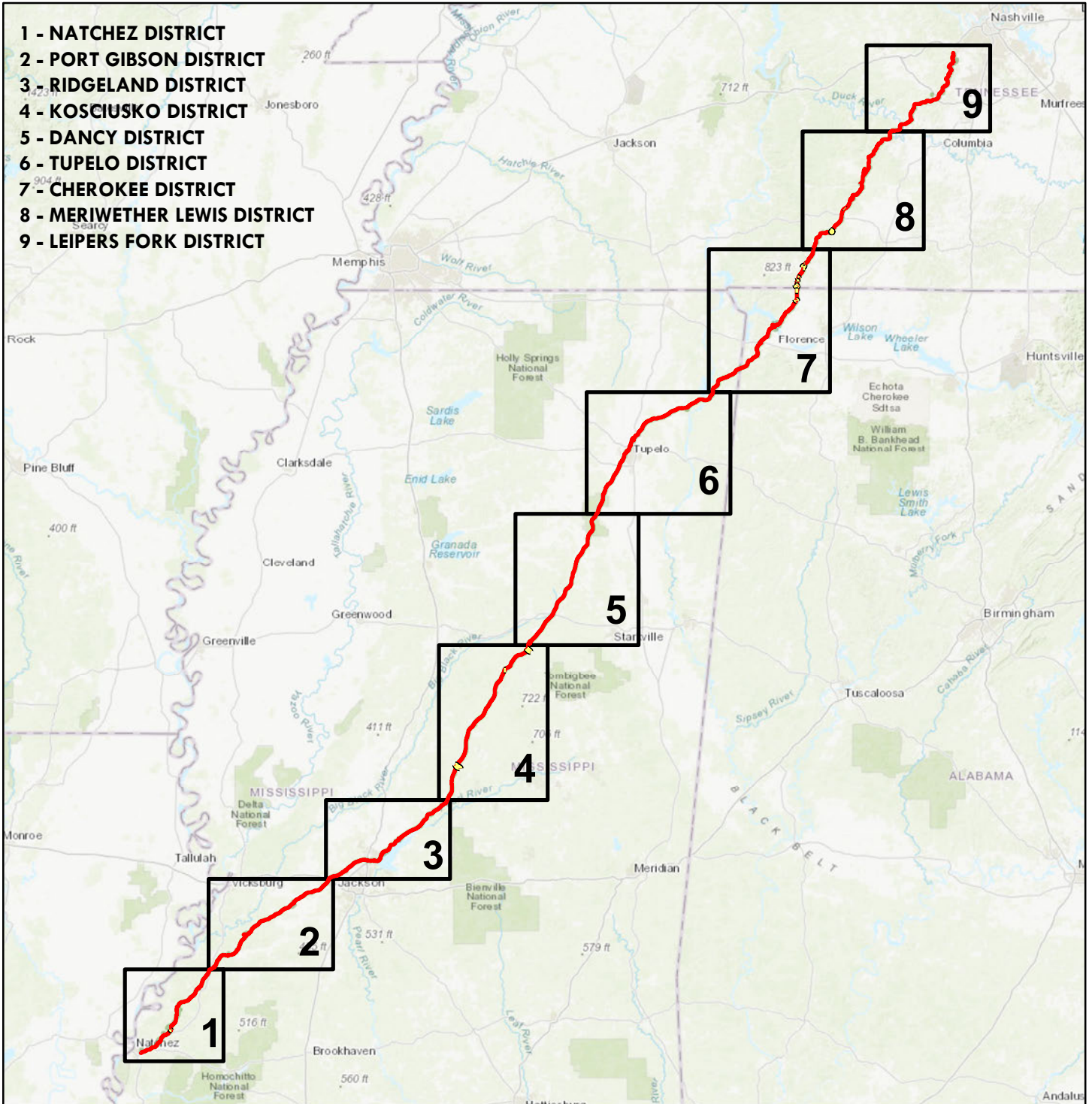

Sources: Esri, HERE, Garmin, Intermap, increment P Corp., GEBCO, USGS, FAO, NPS, NRCAN, GeoBase, IGN, Kadaster NL, Ordnance Survey, Esri Japan, METI, Esri China (Hong Kong), (c) OpenStreetMap contributors, and the GIS User Community

 NPS Collected Routes

 Non-NPS Collected Routes

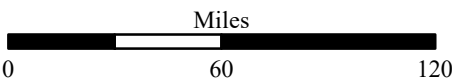

# Natchez Trace Parkway

## ROUTE LOCATION MAP

### Area Map 1

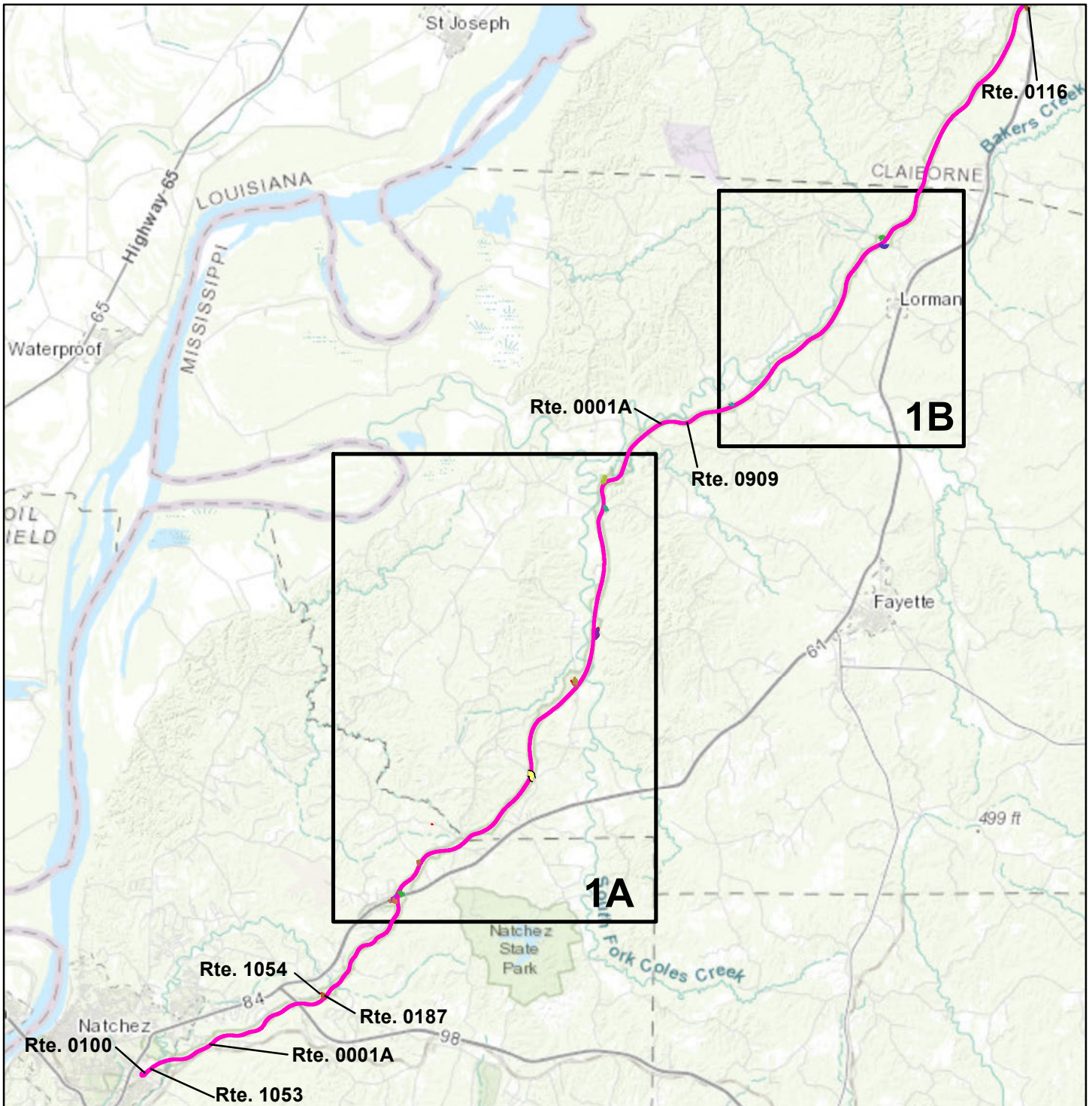

Sources: Esri, HERE, Garmin, Intermap, increment P Corp., GEBCO, USGS, FAO, NPS, NRCAN, GeoBase, IGN, Kadaster NL, Ordnance Survey, Esri Japan, METI, Esri China (Hong Kong), (c) OpenStreetMap contributors, and the GIS User Community

Note: Unique colors are used to differentiate roads

 Non-NPS Collected Routes

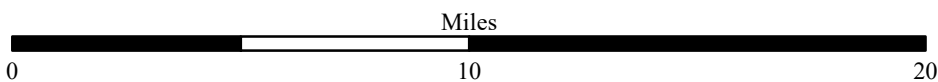



# Natchez Trace Parkway

## ROUTE LOCATION MAP

### Area Map 1A

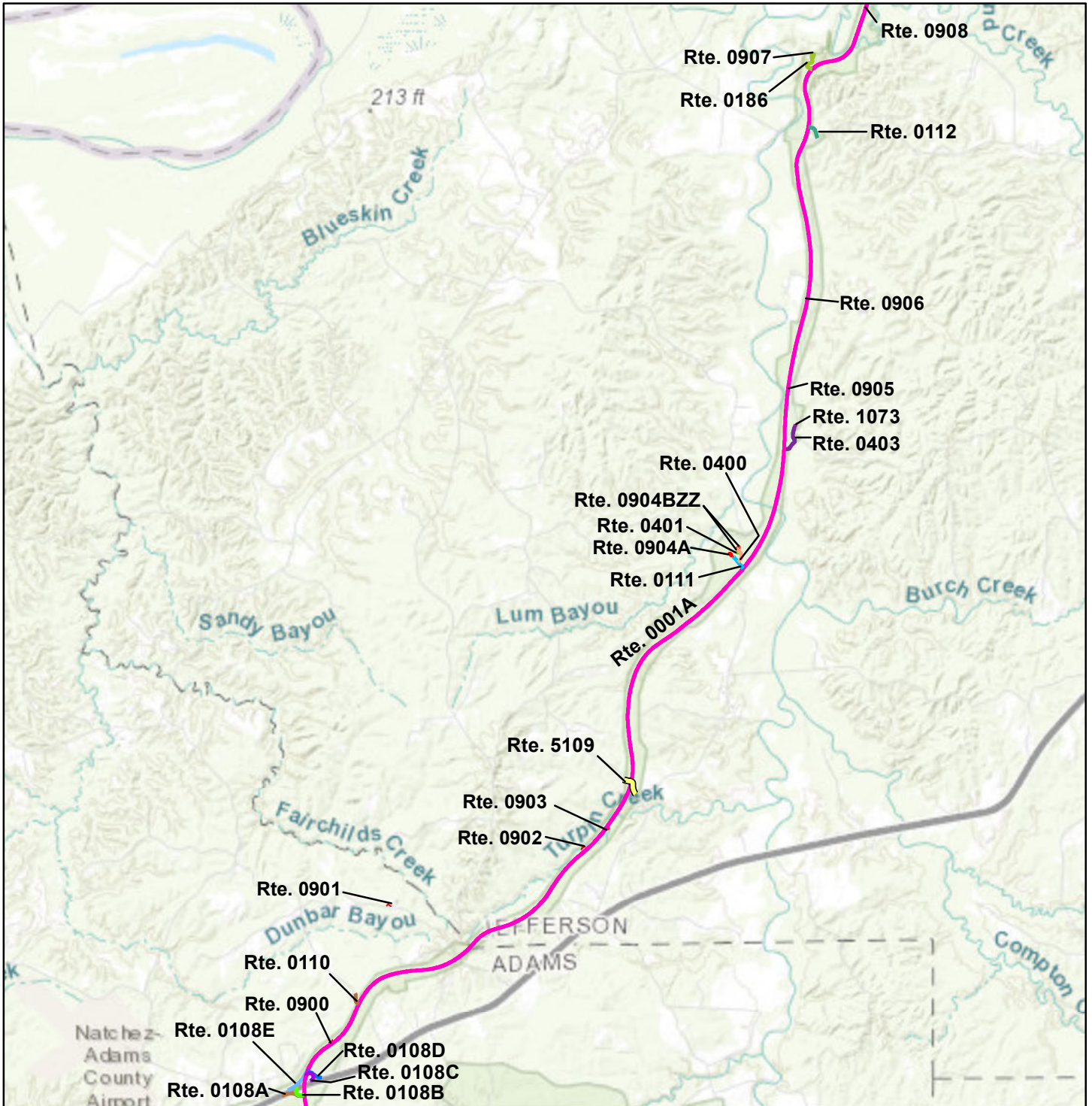

Sources: Esri, HERE, Garmin, Intermap, increment P Corp., GEBCO, USGS, FAO, NPS, NRCAN, GeoBase, IGN, Kadaster NL, Ordnance Survey, Esri Japan, METI, Esri China (Hong Kong), (c) OpenStreetMap contributors, and the GIS User Community

Note: Unique colors are used to differentiate roads

Non-NPS Collected Routes

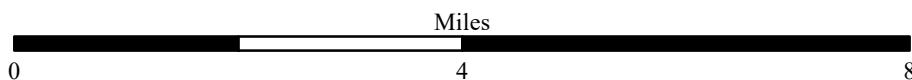

# Natchez Trace Parkway

## ROUTE LOCATION MAP

### Area Map 1B

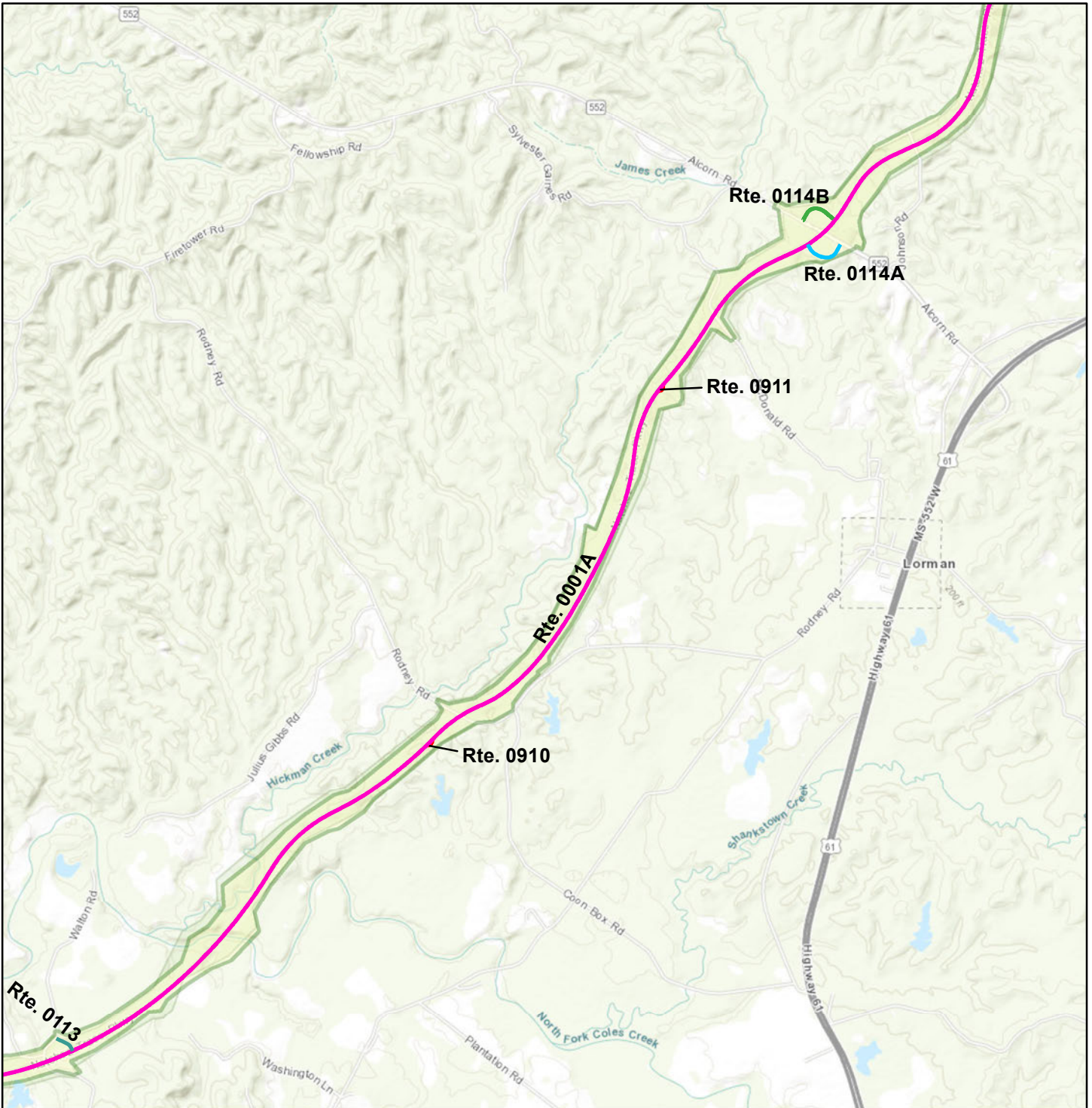

Sources: Esri, HERE, Garmin, Intermap, increment P Corp., GEBCO, USGS, FAO, NPS, NRCAN, GeoBase, IGN, Kadaster NL, Ordnance Survey, Esri Japan, METI, Esri China (Hong Kong), (c) OpenStreetMap contributors, and the GIS User Community

Note: Unique colors are used to differentiate roads

Non-NPS Collected Routes

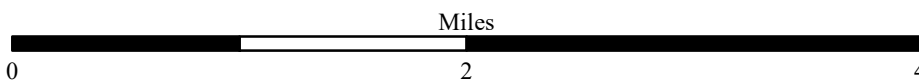



# Natchez Trace Parkway

## ROUTE LOCATION MAP

### Area Map 2

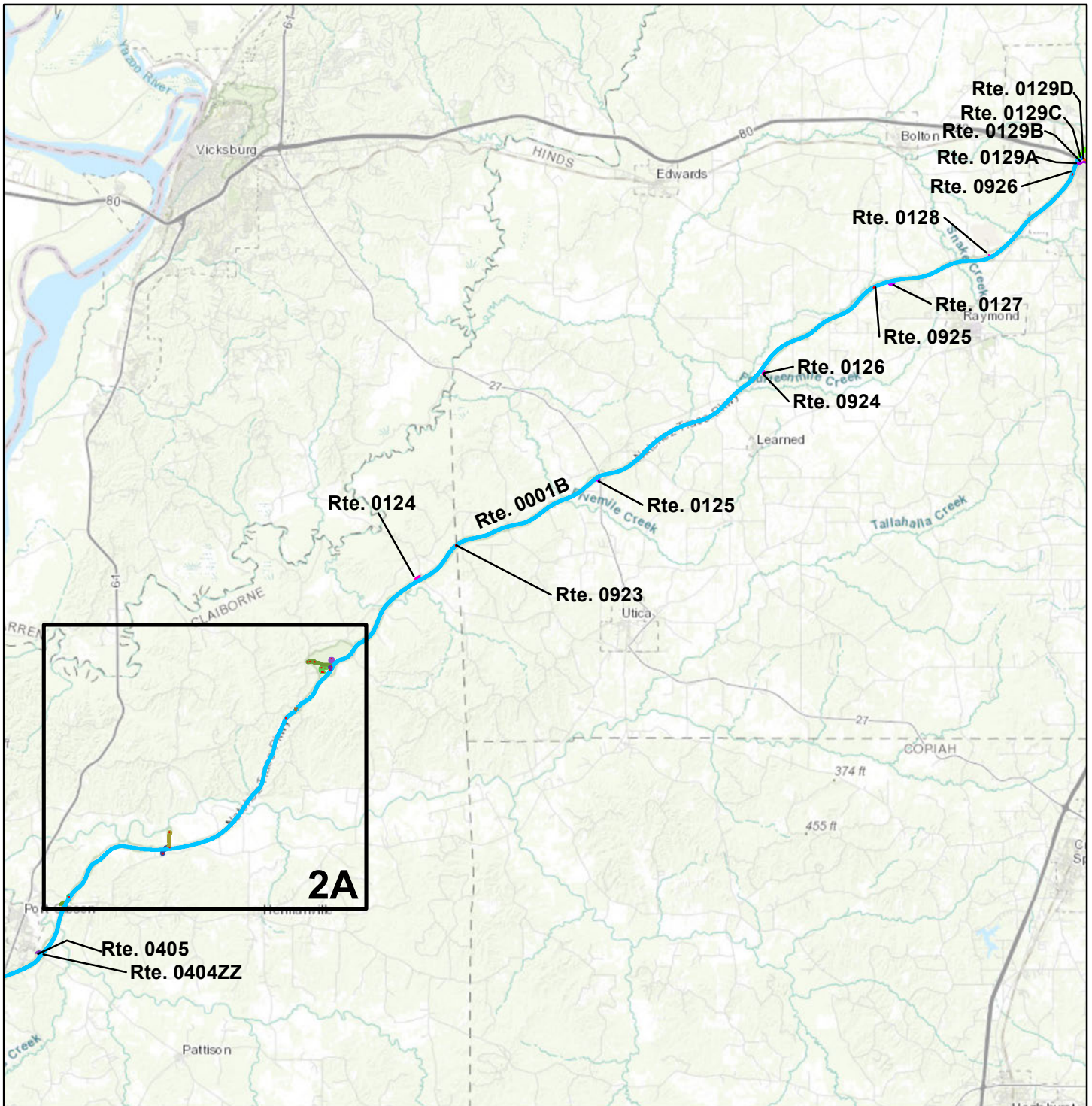

Sources: Esri, HERE, Garmin, Intermap, increment P Corp., GEBCO, USGS, FAO, NPS, NRCAN, GeoBase, IGN, Kadaster NL, Ordnance Survey, Esri Japan, METI, Esri China (Hong Kong), (c) OpenStreetMap contributors, and the GIS User Community

Note: Unique colors are used to differentiate roads

 Non-NPS Collected Routes

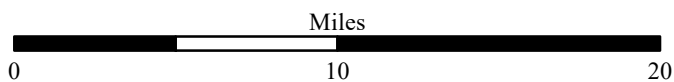



# Natchez Trace Parkway

## ROUTE LOCATION MAP

### Area Map 2A

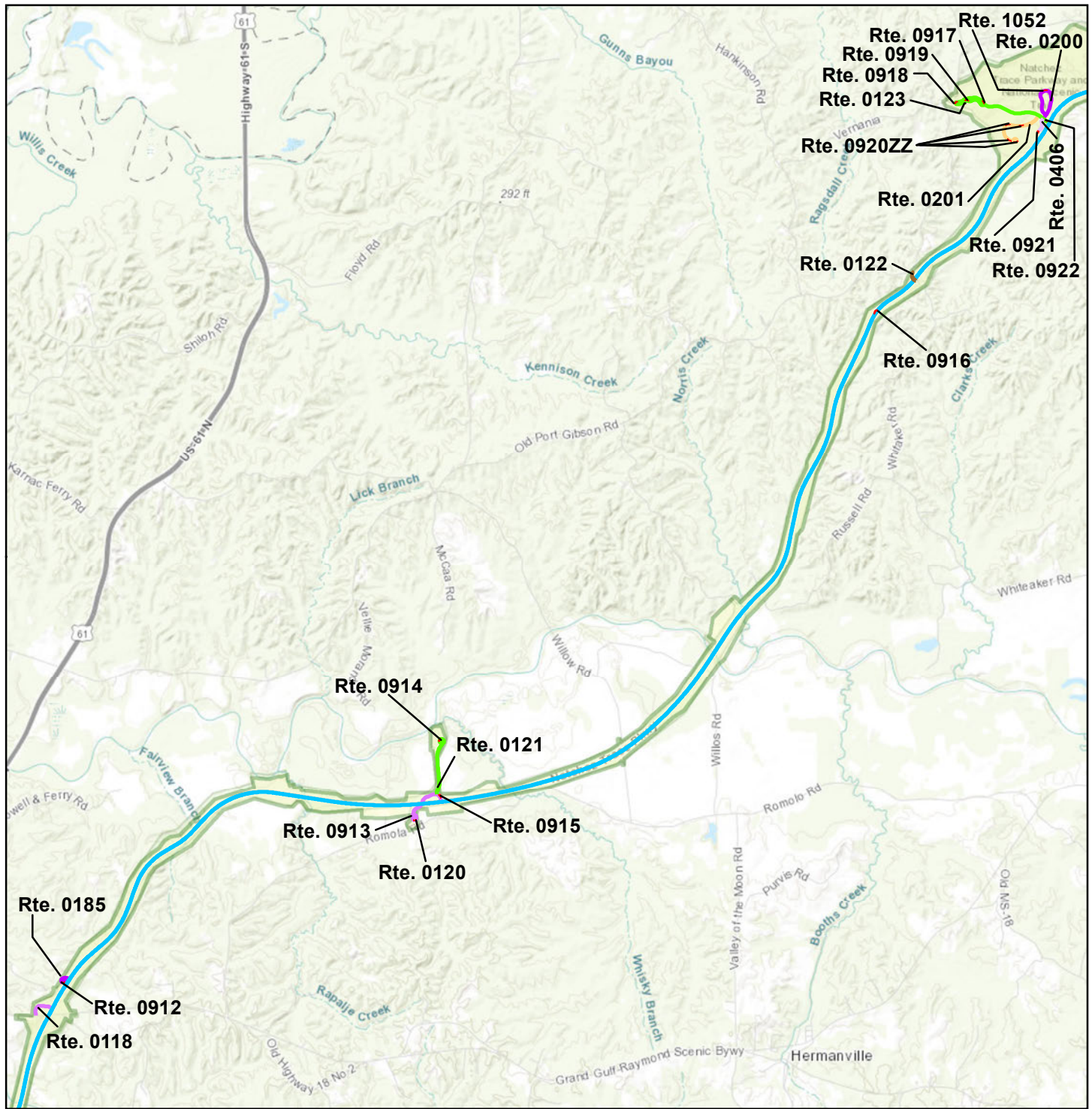

Sources: Esri, DeLorme, Garmin, Intermap, increment P Corp., GEBCO, USGS, FAO, NPS, NRCAN, Geobase, IGN, Kadaster NL, Ordnance Survey, Esri Japan, METI, Esri China (Hong Kong), (c) OpenStreetMap contributors, and the GIS User Community

Note: Unique colors are used to differentiate roads

Non-NPS Collected Routes

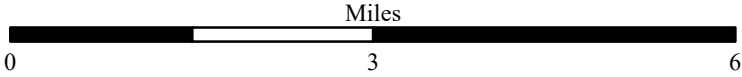



# Natchez Trace Parkway

## ROUTE LOCATION MAP

### Area Map 3

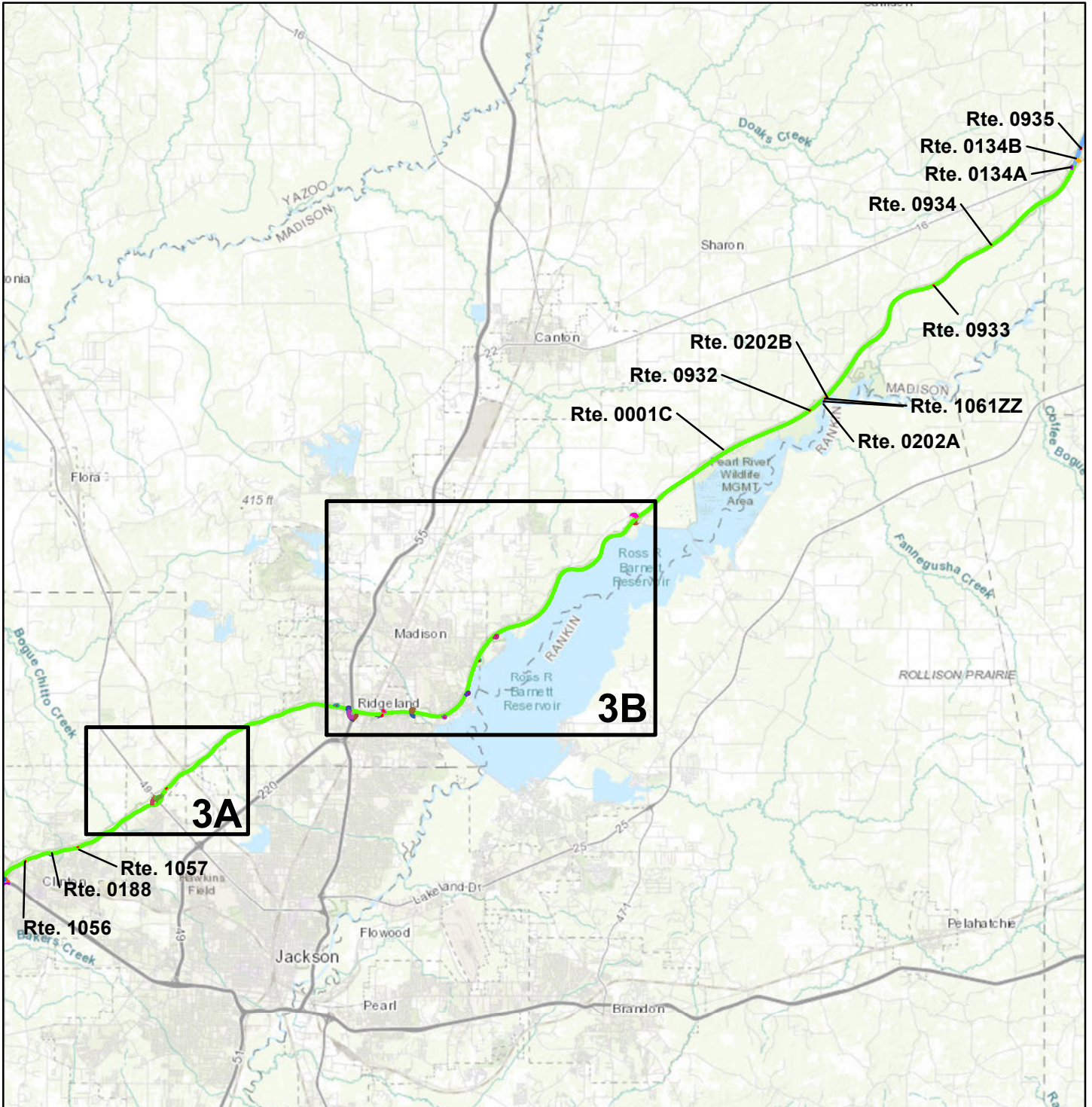

Sources: Esri, HERE, Garmin, Intermap, increment P Corp., GEBCO, USGS, FAO, NPS, NRCAN, GeoBase, IGN, Kadaster NL, Ordnance Survey, Esri Japan, METI, Esri China (Hong Kong), (c) OpenStreetMap contributors, and the GIS User Community

Note: Unique colors are used to differentiate roads

Non-NPS Collected Routes

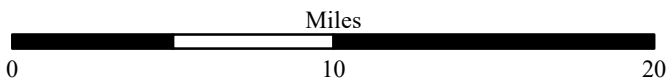

# Natchez Trace Parkway

## ROUTE LOCATION MAP

### Area Map 3A

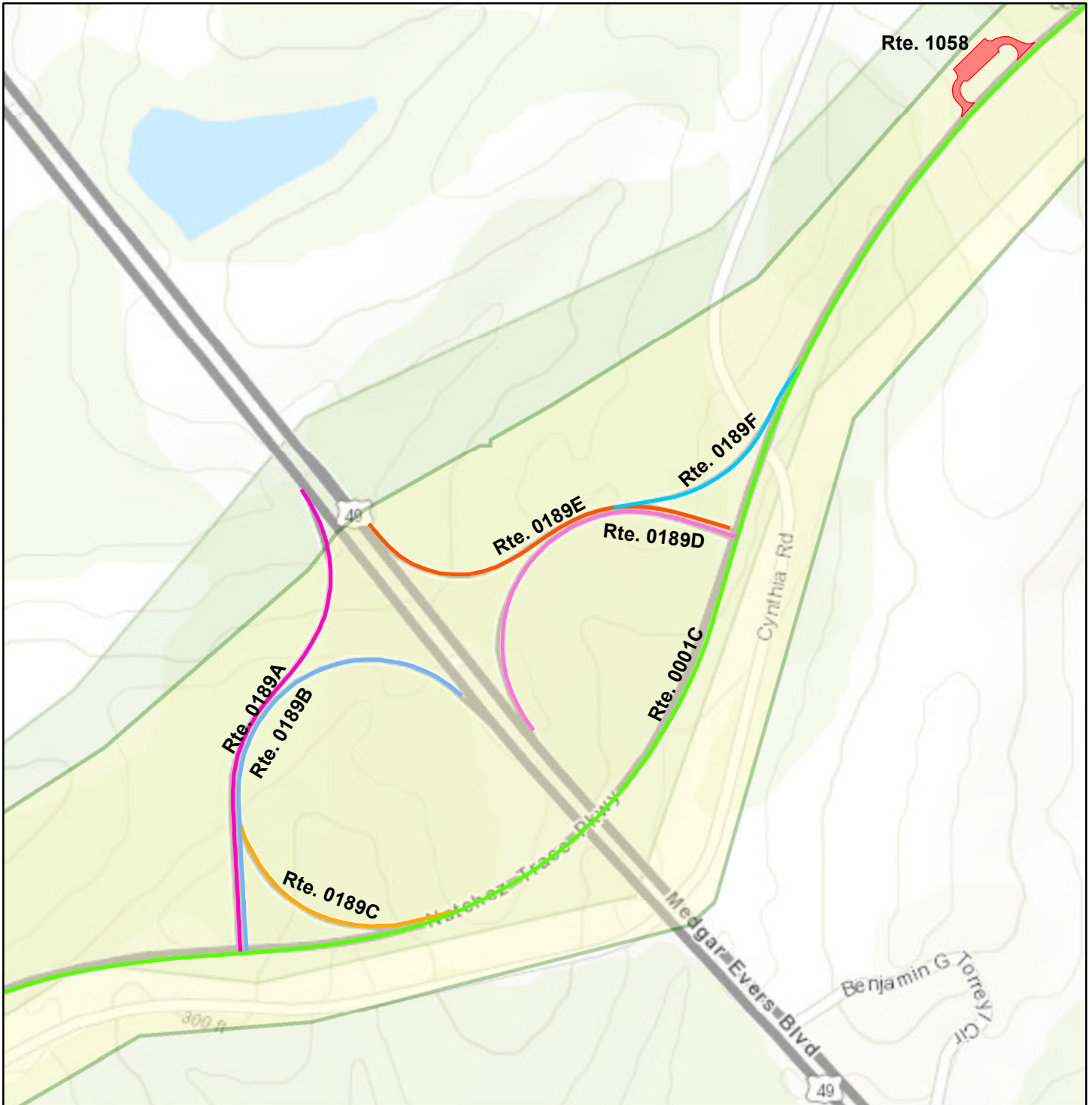

Sources: Esri, HERE, Garmin, Intermap, increment P Corp., GEBCO, USGS, FAO, NPS, NRCAN, GeoBase, IGN, Kadaster NL, Ordnance Survey, Esri Japan, METI, Esri China (Hong Kong), (c) OpenStreetMap contributors, and the GIS User Community

Note: Unique colors are used to differentiate roads

Non-NPS Collected Routes

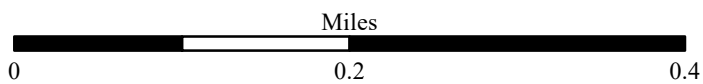



# Natchez Trace Parkway

## ROUTE LOCATION MAP

### Area Map 3B



Sources: Esri, HERE, Garmin, Intermap, increment P Corp., GEBCO, USGS, FAO, NPS, NRCAN, GeoBase, IGN, Kadaster NL, Ordnance Survey, Esri Japan, METI, Esri China (Hong Kong), (c) OpenStreetMap contributors, and the GIS User Community

Note: Unique colors are used to differentiate roads

Non-NPS Collected Routes

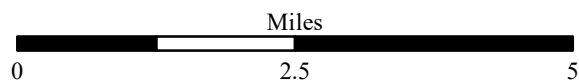

# Natchez Trace Parkway

## ROUTE LOCATION MAP

### Area Map 4

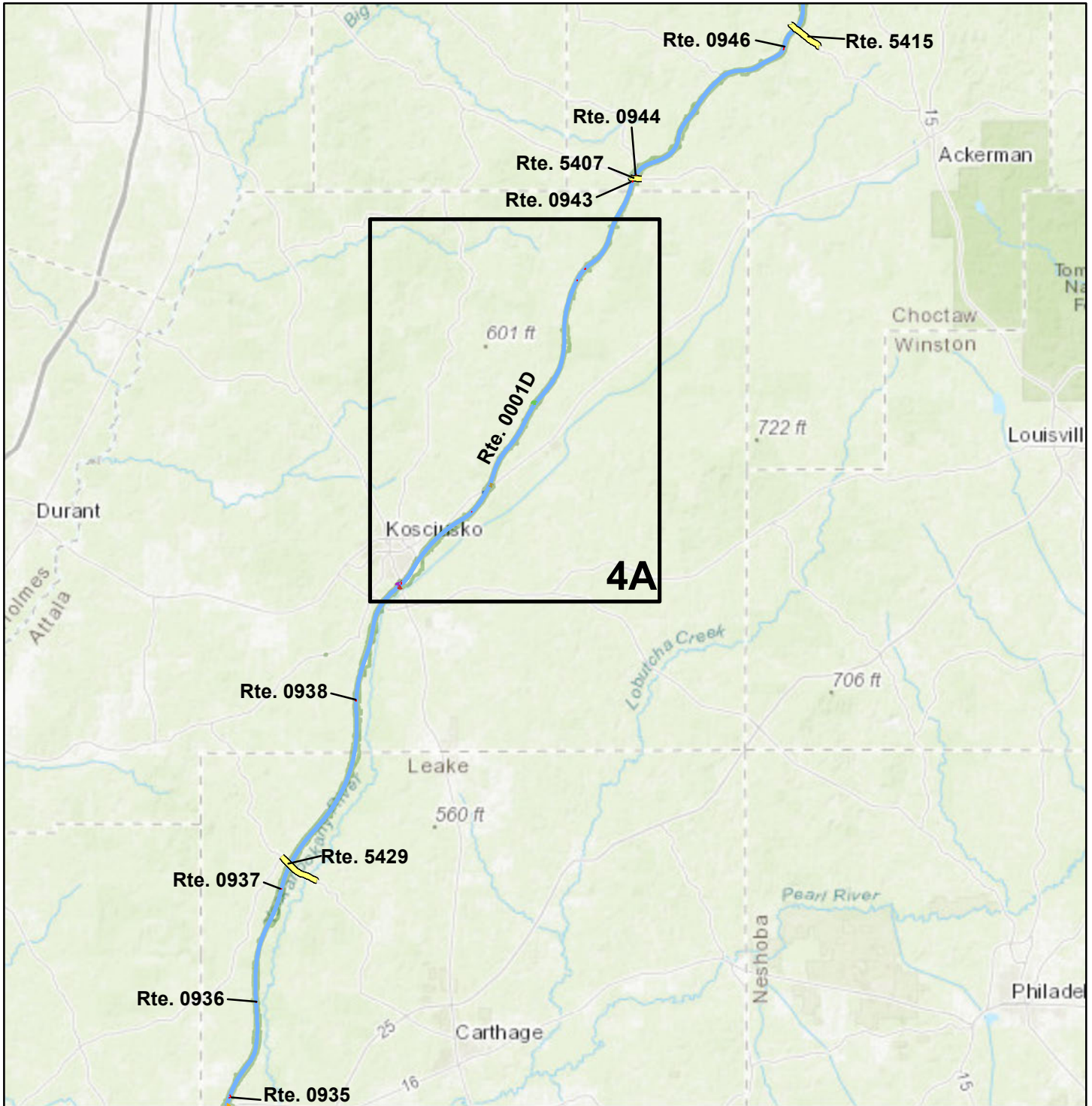

Sources: Esri, HERE, Garmin, Intermap, increment P Corp., GEBCO, USGS, FAO, NPS, NRCAN, GeoBase, IGN, Kadaster NL, Ordnance Survey, Esri Japan, METI, Esri China (Hong Kong), (c) OpenStreetMap contributors, and the GIS User Community

Note: Unique colors are used to differentiate roads

Non-NPS Collected Routes

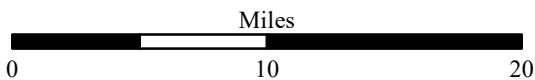



# Natchez Trace Parkway

## ROUTE LOCATION MAP

### Area Map 4A

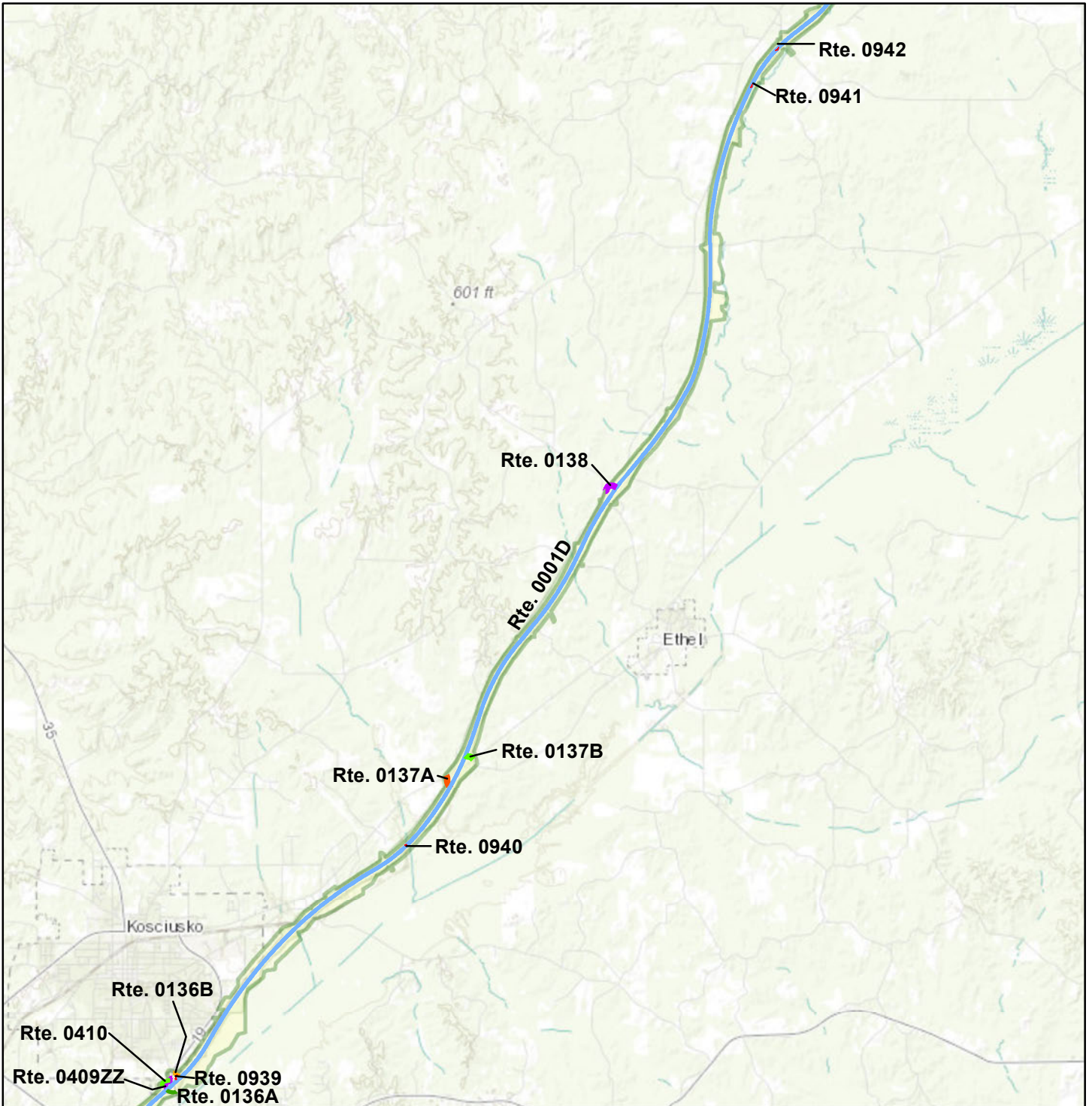

Sources: Esri, HERE, Garmin, Intermap, increment P Corp., GEBCO, USGS, FAO, NPS, NRCAN, GeoBase, IGN, Kadaster NL, Ordnance Survey, Esri Japan, METI, Esri China (Hong Kong), (c) OpenStreetMap contributors, and the GIS User Community

Note: Unique colors are used to differentiate roads

Non-NPS Collected Routes

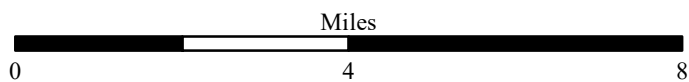

# Natchez Trace Parkway

## ROUTE LOCATION MAP

### Area Map 5

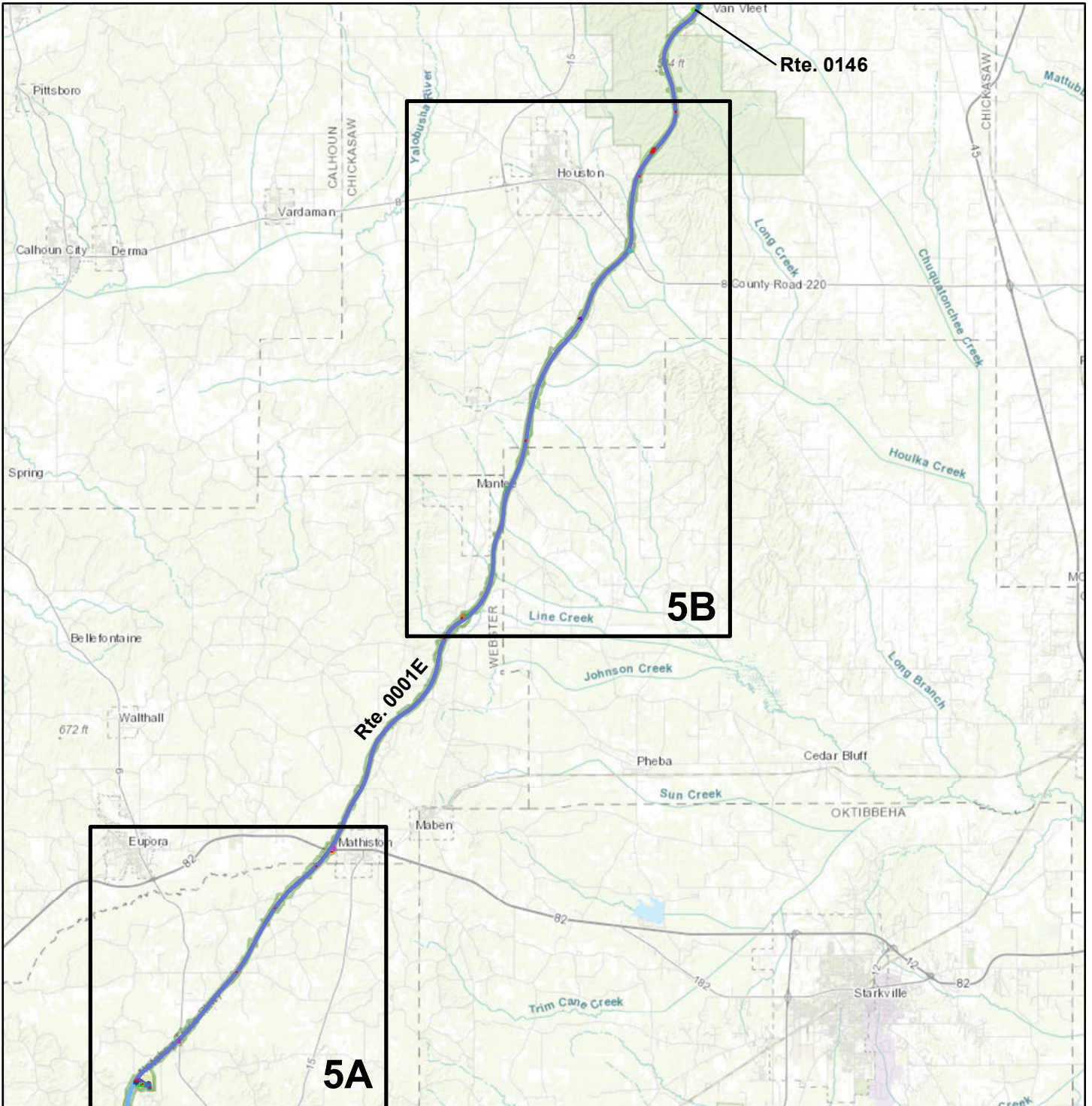

Sources: Esri, HERE, Garmin, Intermap, increment P Corp., GEBCO, USGS, FAO, NPS, NRCAN, GeoBase, IGN, Kadaster NL, Ordnance Survey, Esri Japan, METI, Esri China (Hong Kong), (c) OpenStreetMap contributors, and the GIS User Community

Note: Unique colors are used to differentiate roads

Non-NPS Collected Routes

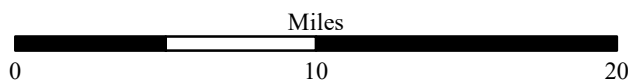



# Natchez Trace Parkway

## ROUTE LOCATION MAP

### Area Map 5A

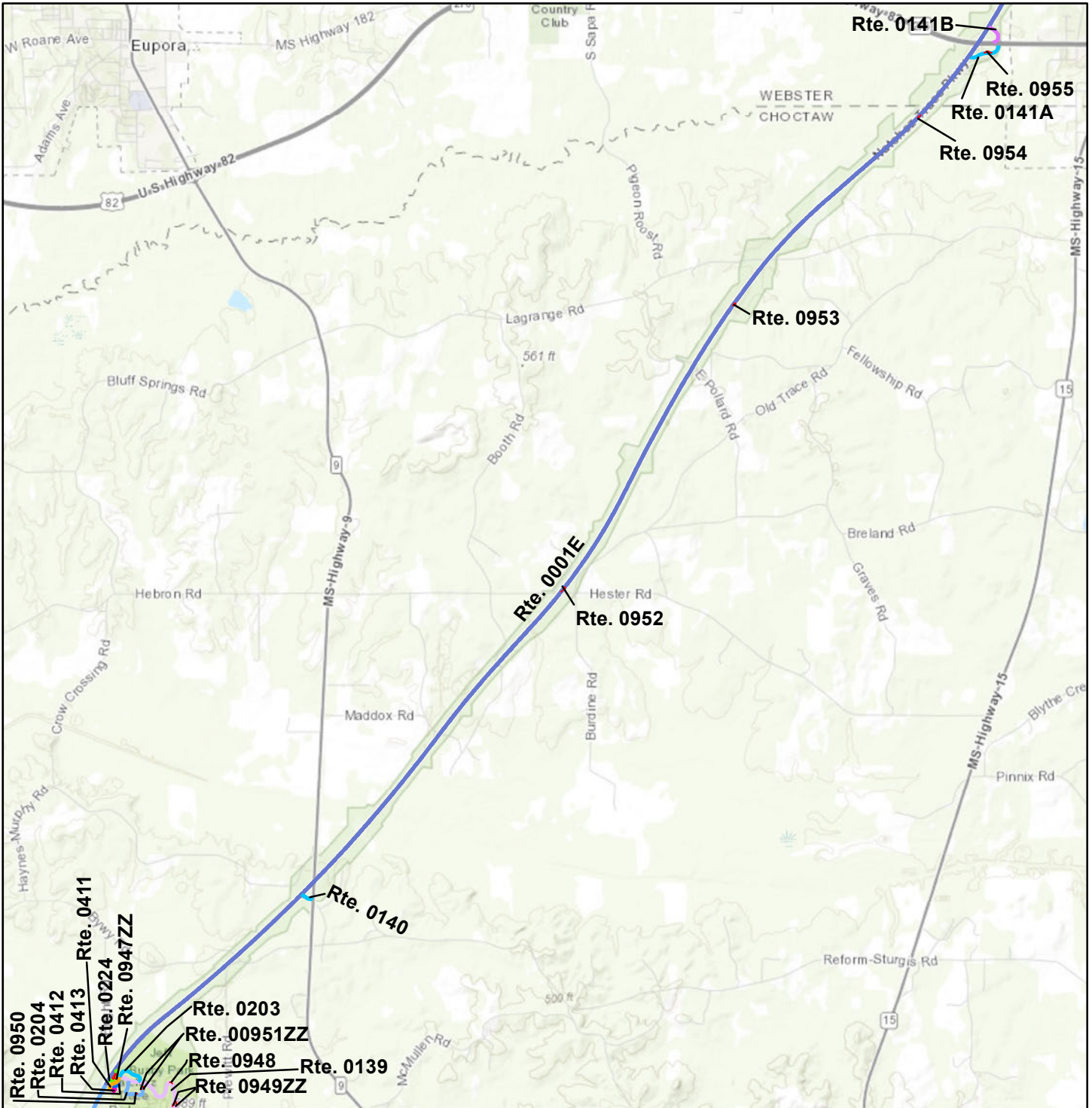

Sources: Esri, HERE, Garmin, Intermap, increment P Corp., GEBCO, USGS, FAO, NPS, NRCAN, GeoBase, IGN, Kadaster NL, Ordnance Survey, Esri Japan, METI, Esri China (Hong Kong), (c) OpenStreetMap contributors, and the GIS User Community

Note: Unique colors are used to differentiate roads

Non-NPS Collected Routes

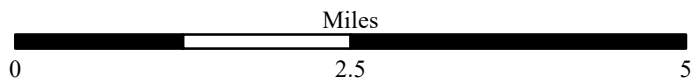



# Natchez Trace Parkway

## ROUTE LOCATION MAP

### Area Map 5B

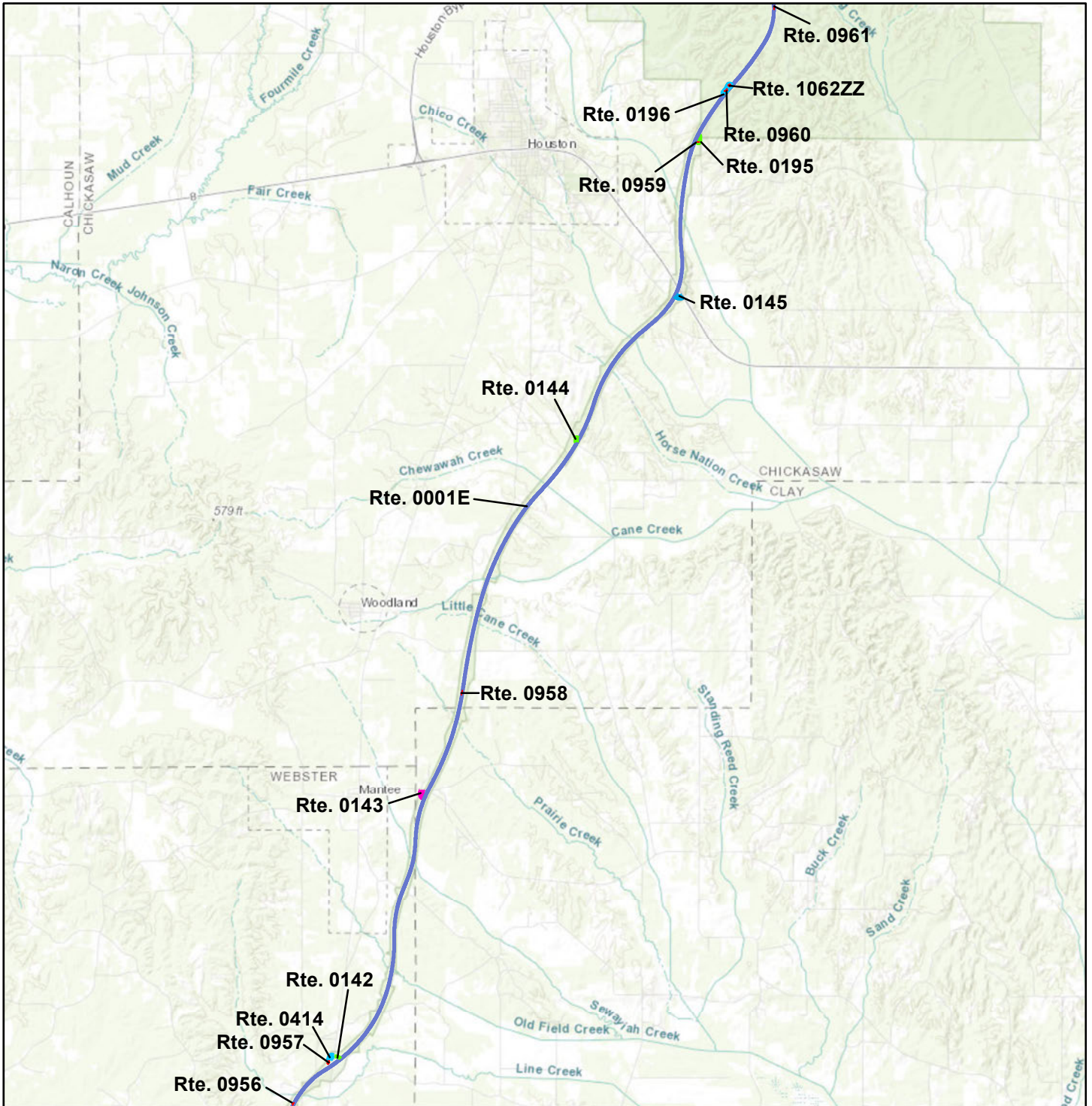

Sources: Esri, HERE, Garmin, Intermap, increment P Corp., GEBCO, USGS, FAO, NPS, NRCAN, GeoBase, IGN, Kadaster NL, Ordnance Survey, Esri Japan, METI, Esri China (Hong Kong), (c) OpenStreetMap contributors, and the GIS User Community

Note: Unique colors are used to differentiate roads

Non-NPS Collected Routes

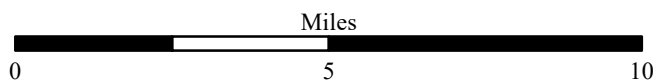



# Natchez Trace Parkway

## ROUTE LOCATION MAP

### Area Map 6

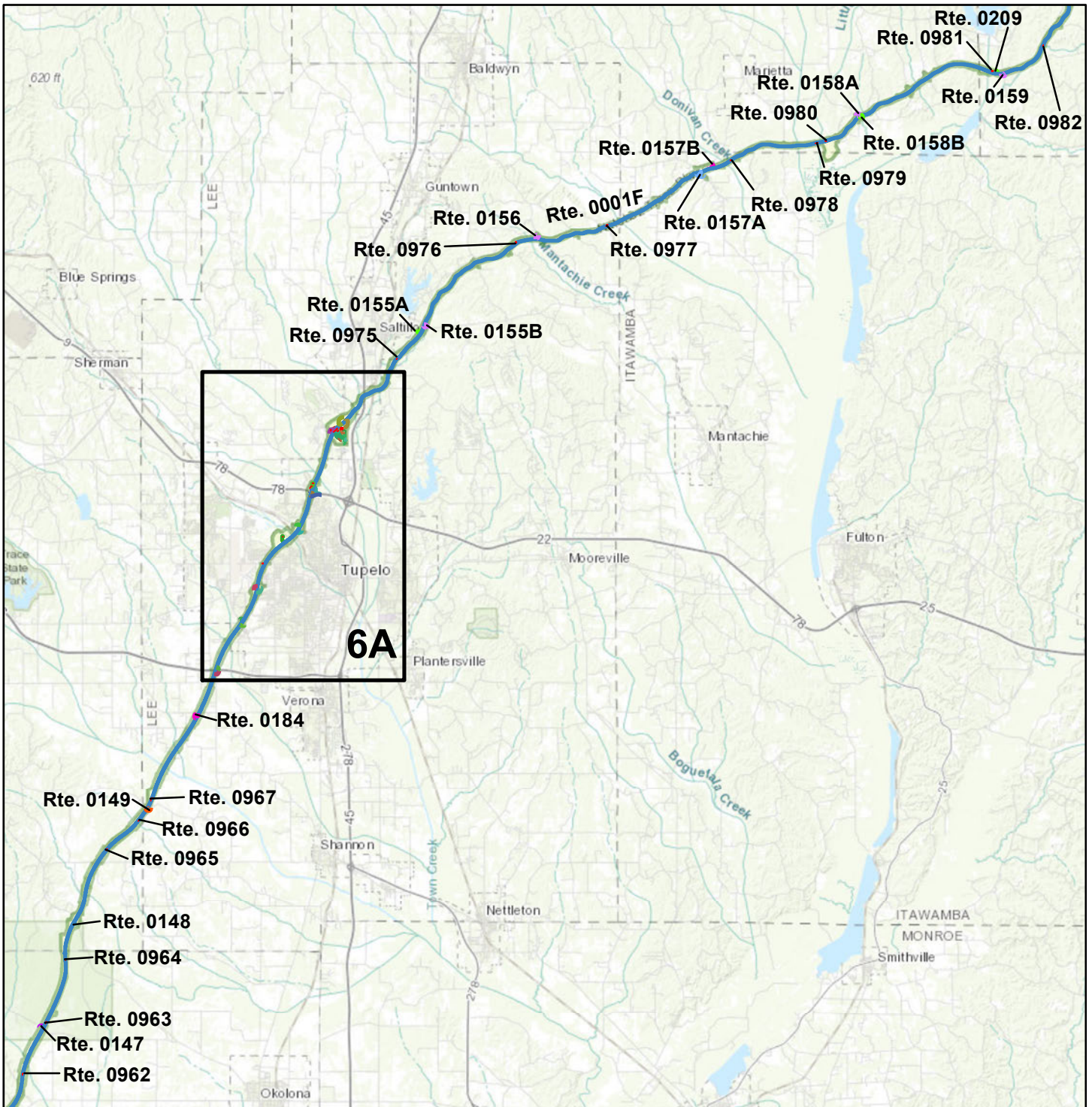

Sources: Esri, HERE, Garmin, Intermap, increment P Corp., GEBCO, USGS, FAO, NPS, NRCAN, GeoBase, IGN, Kadaster NL, Ordnance Survey, Esri Japan, METI, Esri China (Hong Kong), (c) OpenStreetMap contributors, and the GIS User Community

Note: Unique colors are used to differentiate roads

Non-NPS Collected Routes

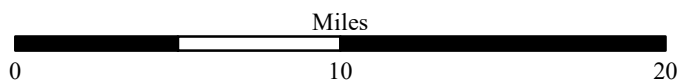



# Natchez Trace Parkway

## ROUTE LOCATION MAP

### Area Map 6A

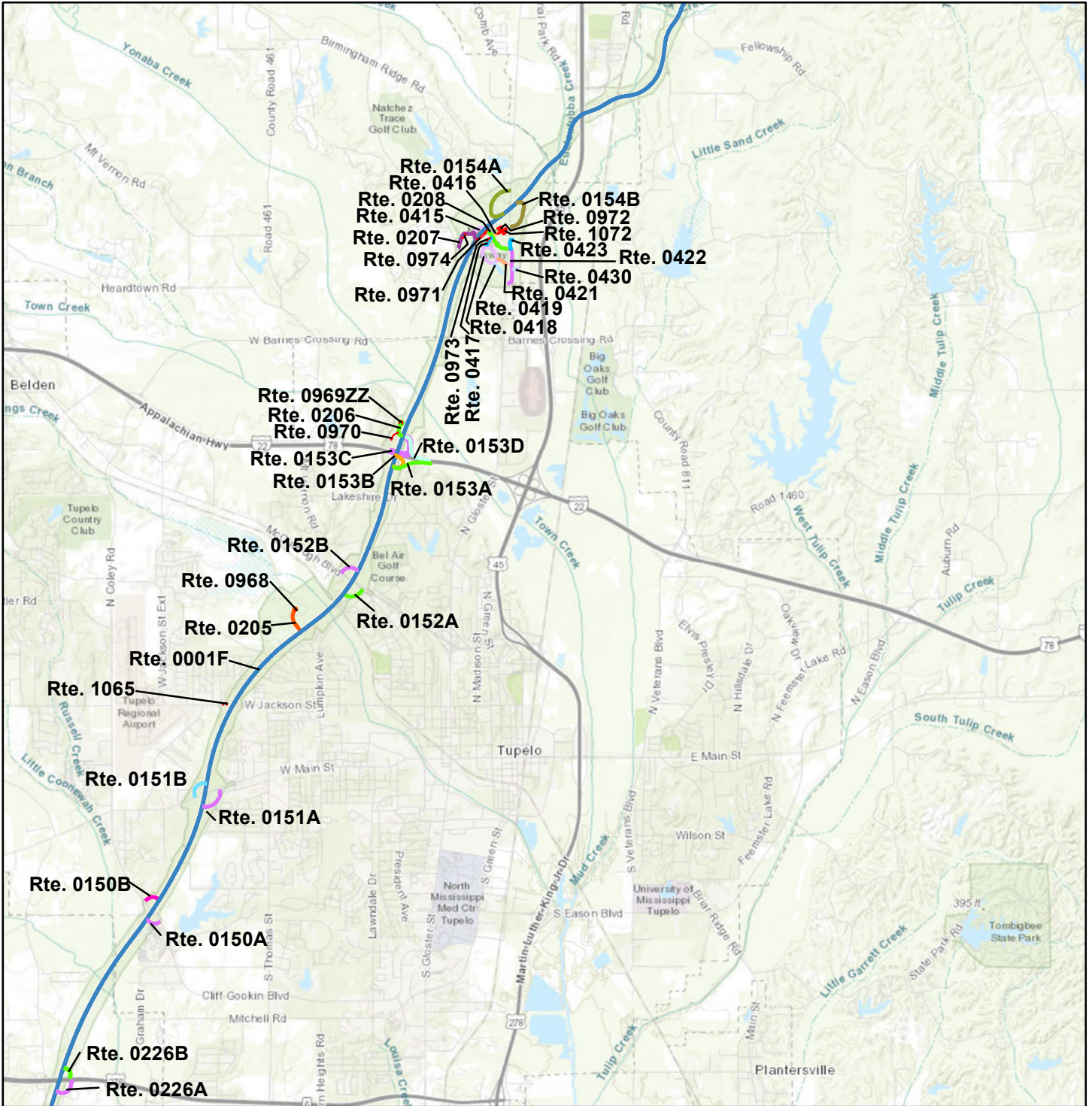

Sources: Esri, HERE, Garmin, Intermap, increment P Corp., GEBCO, USGS, FAO, NPS, NRCAN, GeoBase, IGN, Kadaster NL, Ordnance Survey, Esri Japan, METI, Esri China (Hong Kong), (c) OpenStreetMap contributors, and the GIS User Community

Note: Unique colors are used to differentiate roads

Non-NPS Collected Routes

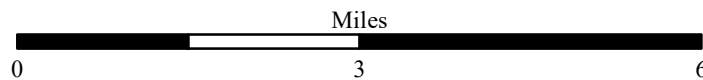



# Natchez Trace Parkway

## ROUTE LOCATION MAP

### Area Map 7

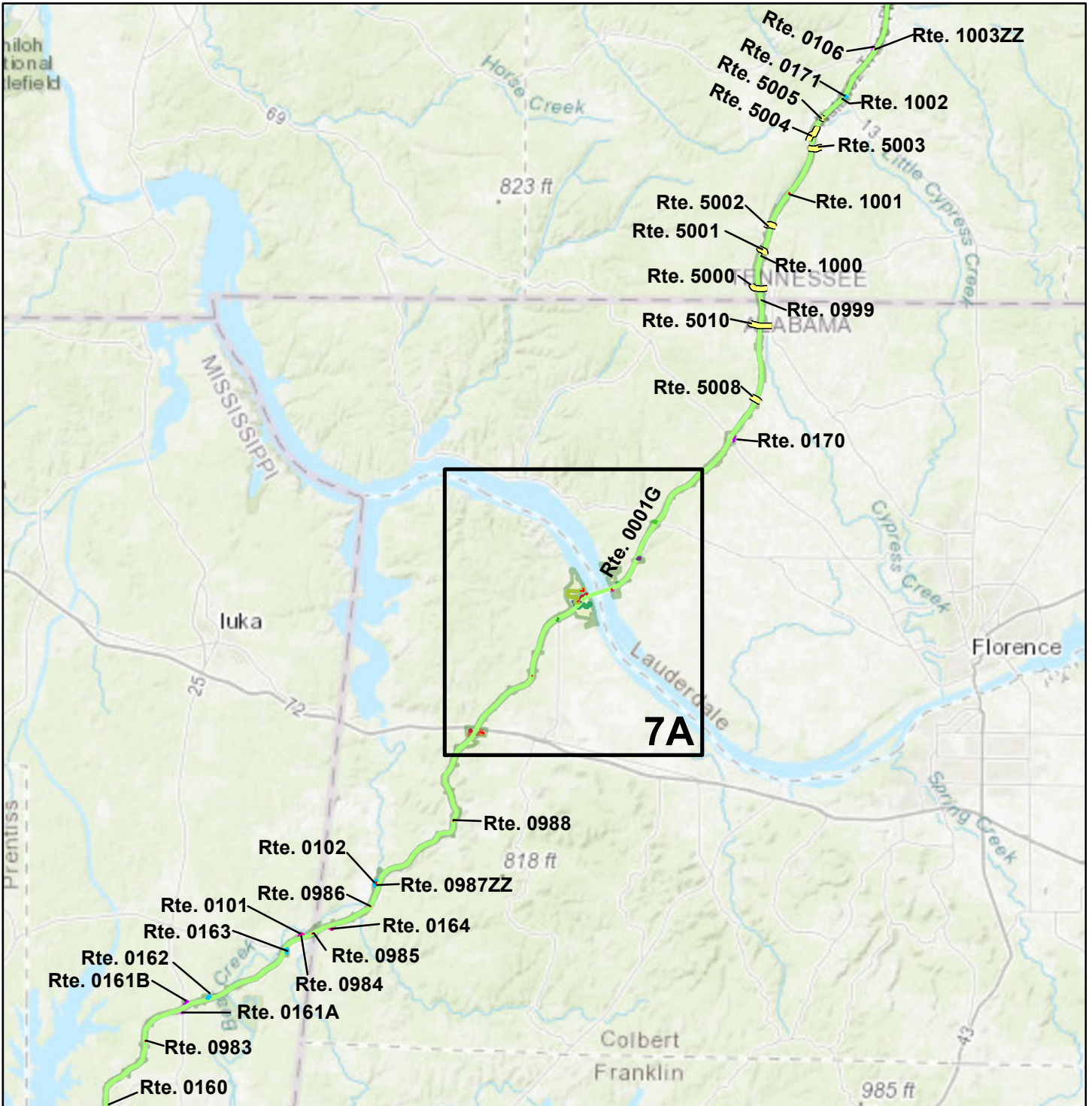

Sources: Esri, HERE, Garmin, Intermap, increment P Corp., GEBCO, USGS, FAO, NPS, NRCAN, GeoBase, IGN, Kadaster NL, Ordnance Survey, Esri Japan, METI, Esri China (Hong Kong), (c) OpenStreetMap contributors, and the GIS User Community

Note: Unique colors are used to differentiate roads

Non-NPS Collected Routes

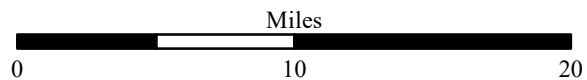

# Natchez Trace Parkway

## ROUTE LOCATION MAP

### Area Map 7A

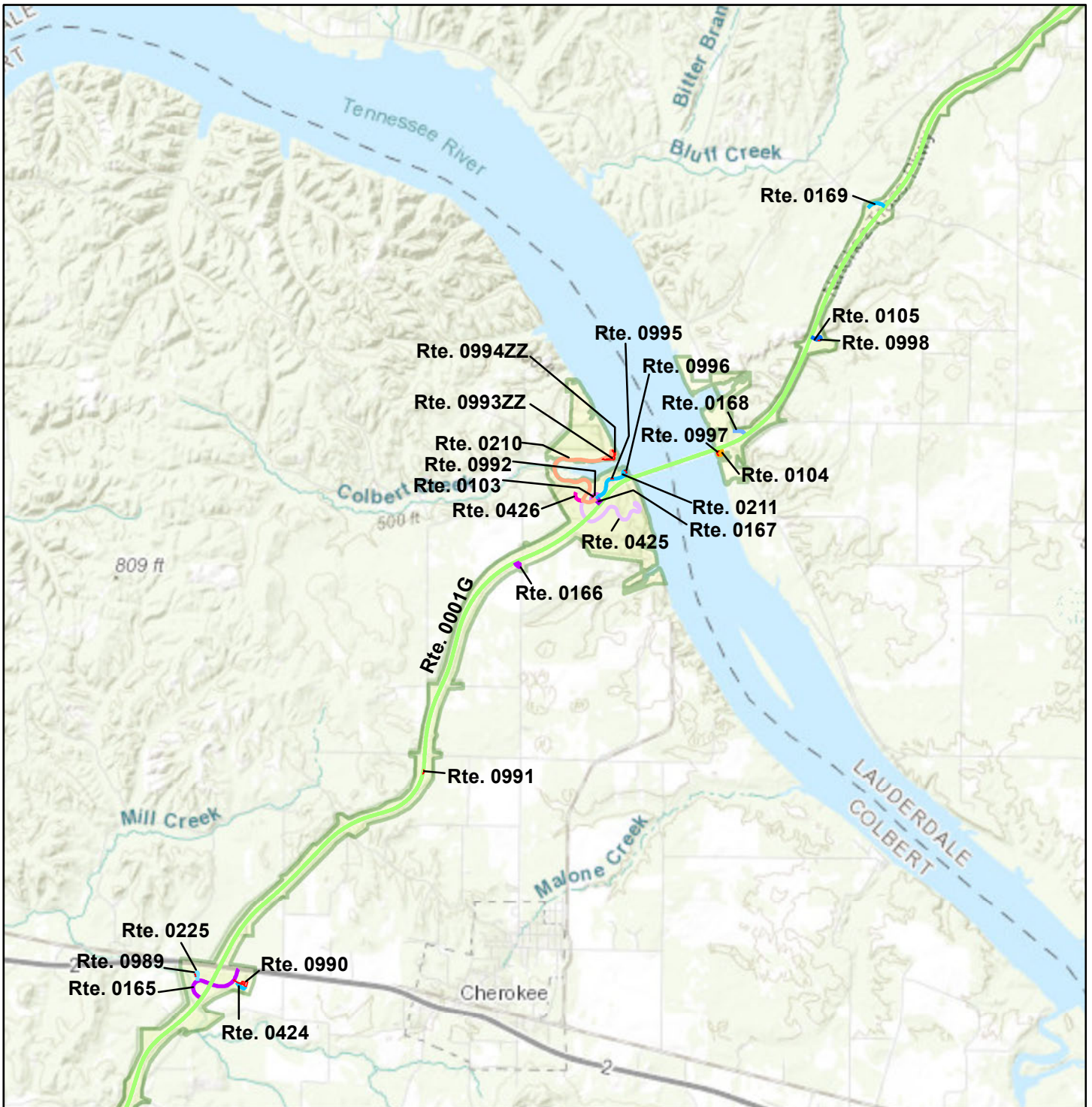

Sources: Esri, HERE, Garmin, Intermap, increment P Corp., GEBCO, USGS, FAO, NPS, NRCAN, GeoBase, IGN, Kadaster NL, Ordnance Survey, Esri Japan, METI, Esri China (Hong Kong), (c) OpenStreetMap contributors, and the GIS User Community

Note: Unique colors are used to differentiate roads

Non-NPS Collected Routes

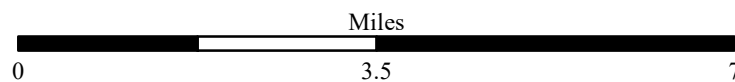



# Natchez Trace Parkway

## ROUTE LOCATION MAP

### Area Map 8

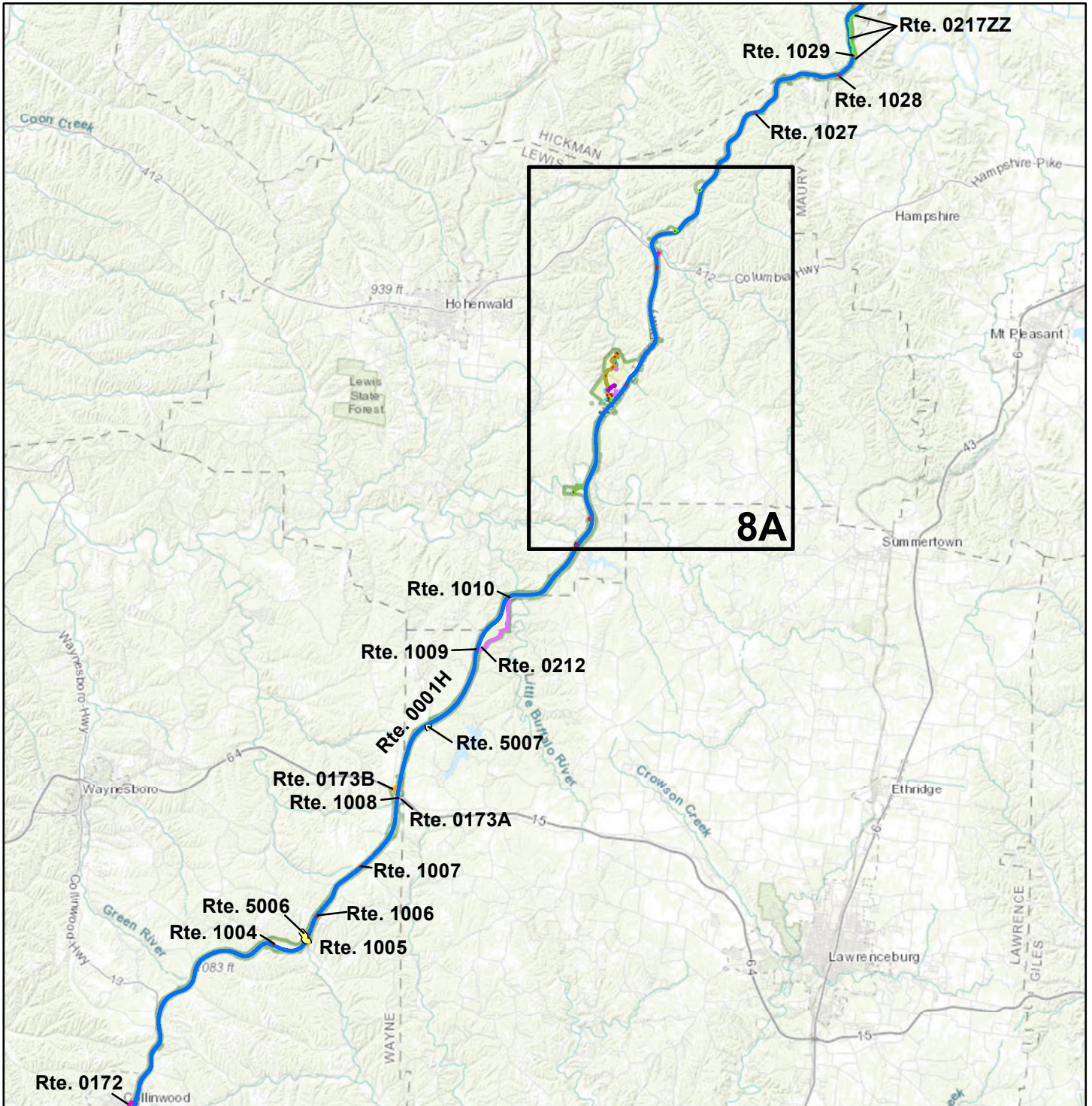

Sources: Esri, HERE, Garmin, Intermap, increment P Corp., GEBCO, USGS, FAO, NPS, NRCAN, GeoBase, IGN, Kadaster NL, Ordnance Survey, Esri Japan, METI, Esri China (Hong Kong), (c) OpenStreetMap contributors, and the GIS User Community

Note: Unique colors are used to differentiate roads

Non-NPS Collected Routes

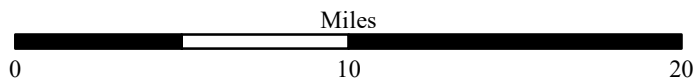



# Natchez Trace Parkway

## ROUTE LOCATION MAP

### Area Map 8A

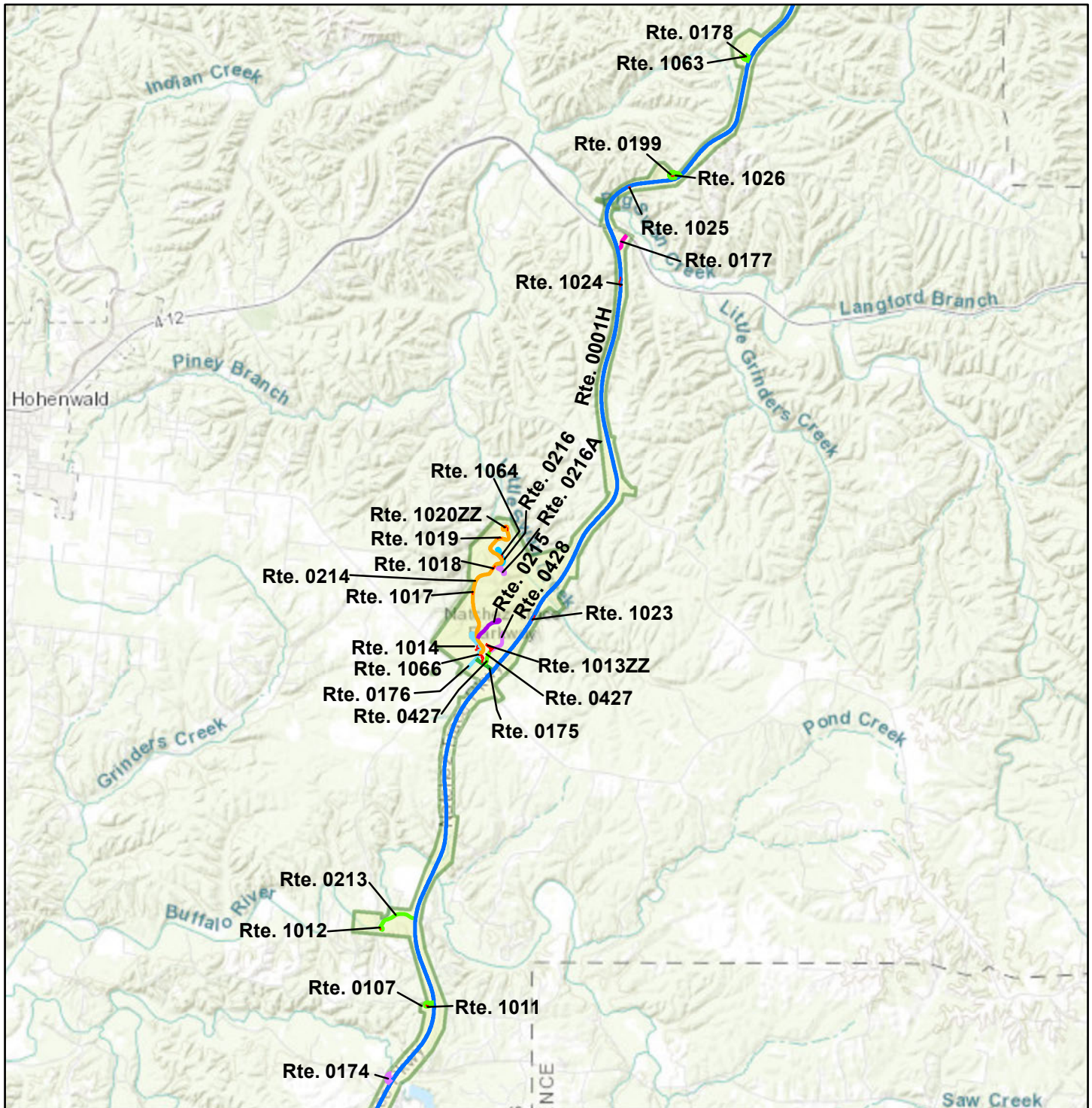

Sources: Esri, HERE, Garmin, Intermap, increment P Corp., GEBCO, USGS, FAO, NPS, NRCAN, GeoBase, IGN, Kadaster NL, Ordnance Survey, Esri Japan, METI, Esri China (Hong Kong), (c) OpenStreetMap contributors, and the GIS User Community

Note: Unique colors are used to differentiate roads

Non-NPS Collected Routes

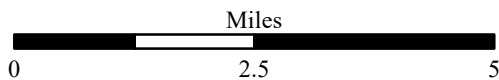



# Natchez Trace Parkway

## ROUTE LOCATION MAP

### Area Map 9

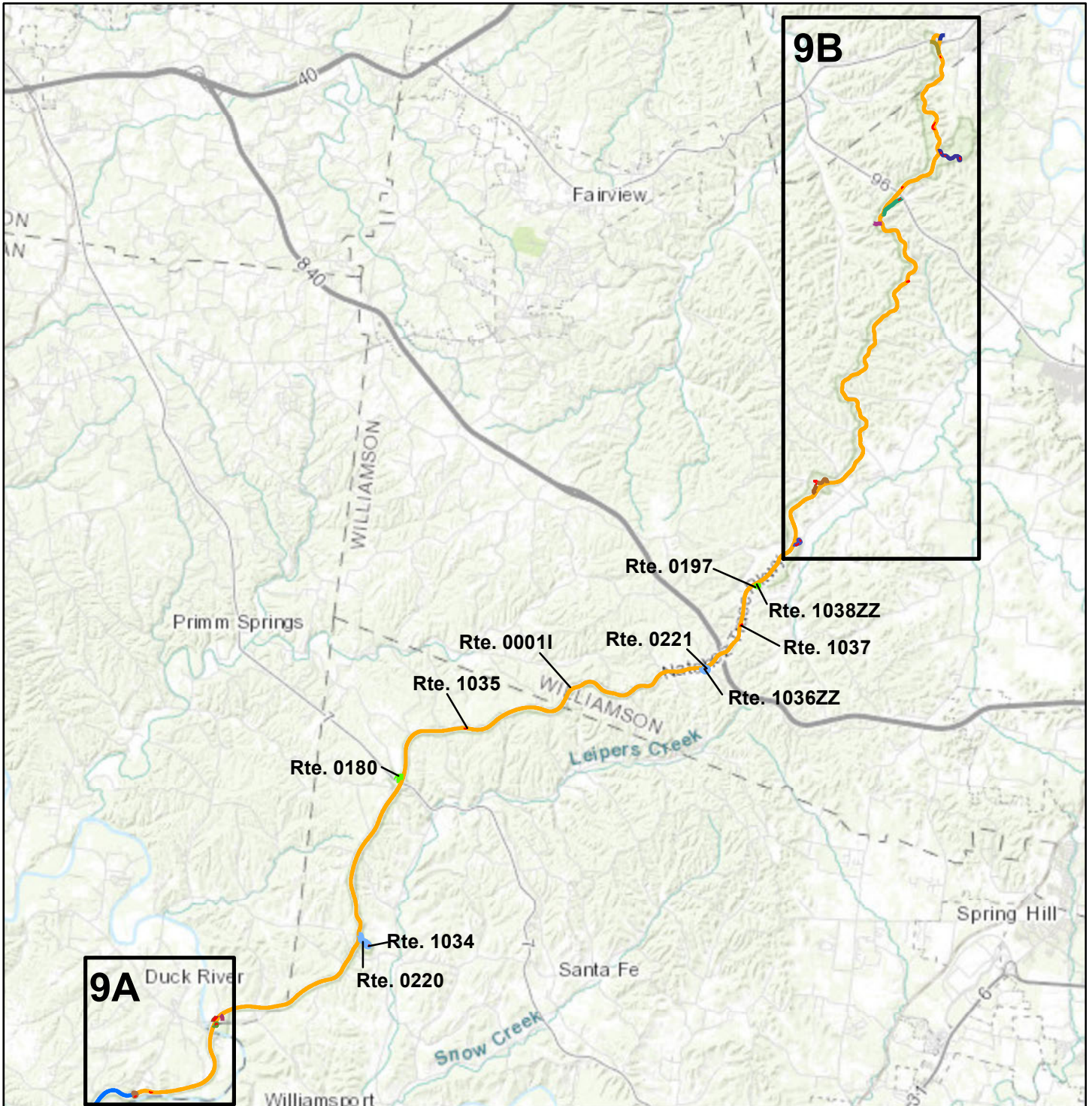

Sources: Esri, HERE, Garmin, Intermap, increment P Corp., GEBCO, USGS, FAO, NPS, NRCAN, GeoBase, IGN, Kadaster NL, Ordnance Survey, Esri Japan, METI, Esri China (Hong Kong), (c) OpenStreetMap contributors, and the GIS User Community

Note: Unique colors are used to differentiate roads

Non-NPS Collected Routes

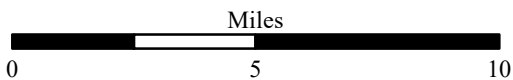



# Natchez Trace Parkway

## ROUTE LOCATION MAP

### Area Map 9A

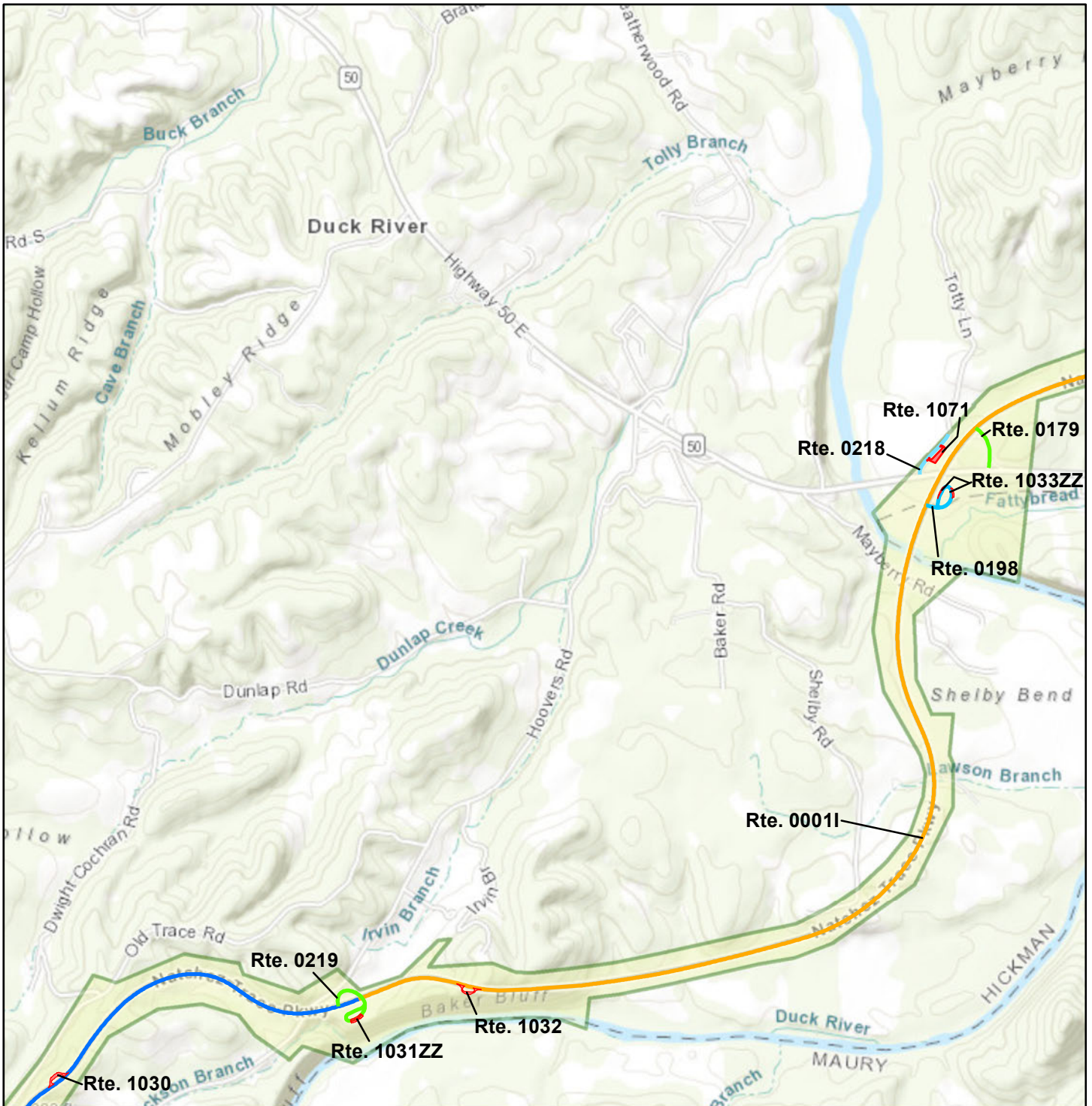

Sources: Esri, HERE, Garmin, Intermap, increment P Corp., GEBCO, USGS, FAO, NPS, NRCAN, GeoBase, IGN, Kadaster NL, Ordnance Survey, Esri Japan, METI, Esri China (Hong Kong), (c) OpenStreetMap contributors, and the GIS User Community

Note: Unique colors are used to differentiate roads

Non-NPS Collected Routes

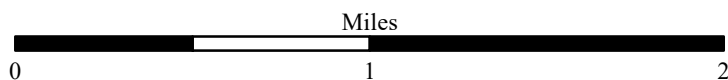



# Natchez Trace Parkway

## ROUTE LOCATION MAP

### Area Map 9B

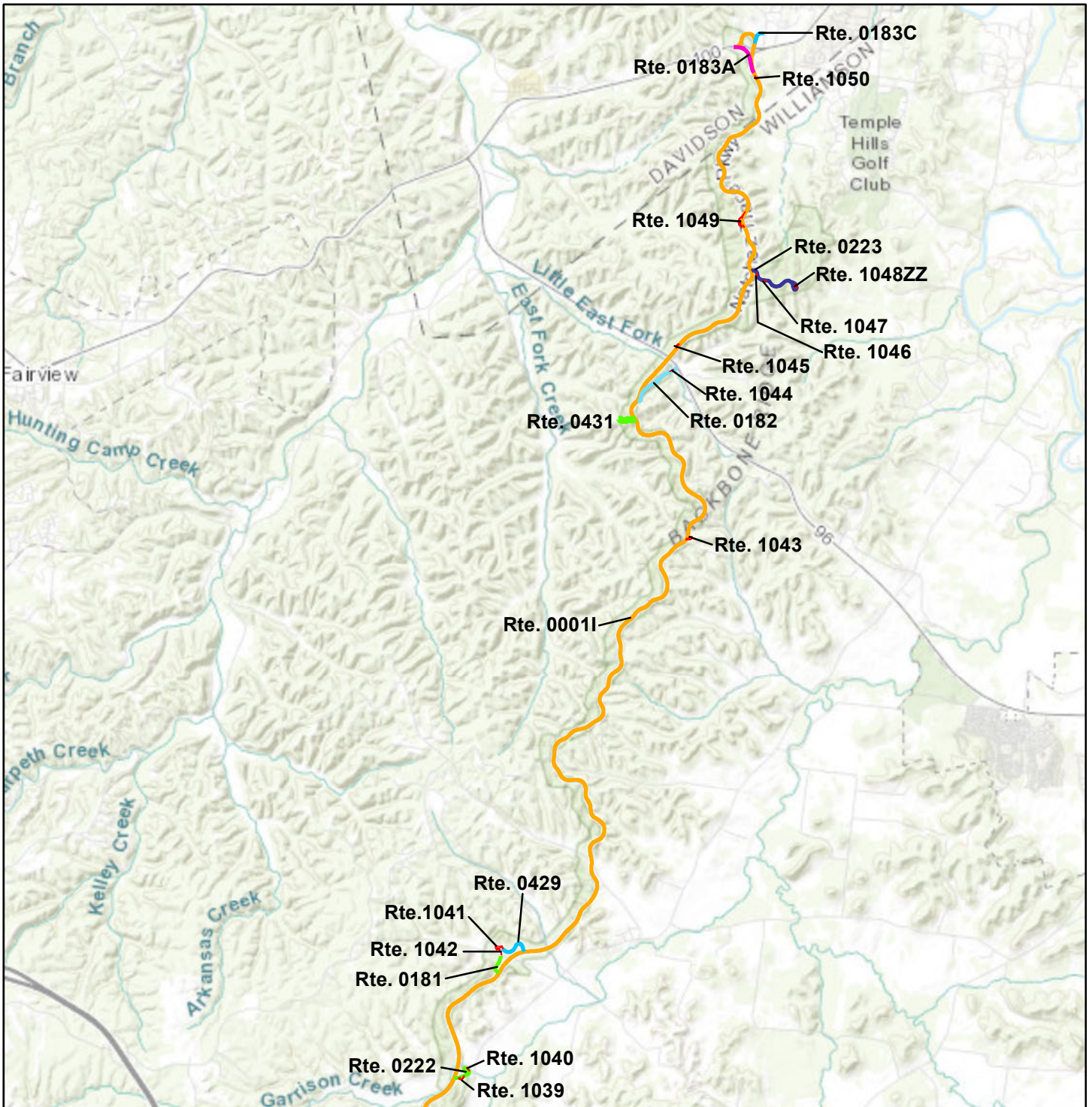

Sources: Esri, HERE, Garmin, Intermap, increment P Corp., GEBCO, USGS, FAO, NPS, NRCAN, GeoBase, IGN, Kadaster NL, Ordnance Survey, Esri Japan, METI, Esri China (Hong Kong), (c) OpenStreetMap contributors, and the GIS User Community

Note: Unique colors are used to differentiate roads

Non-NPS Collected Routes

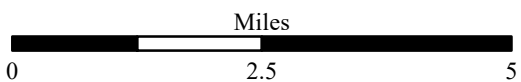

# Natchez Trace Parkway

## ROUTE CONDITION MAP

### PCR - MILE BY MILE

### Key Map

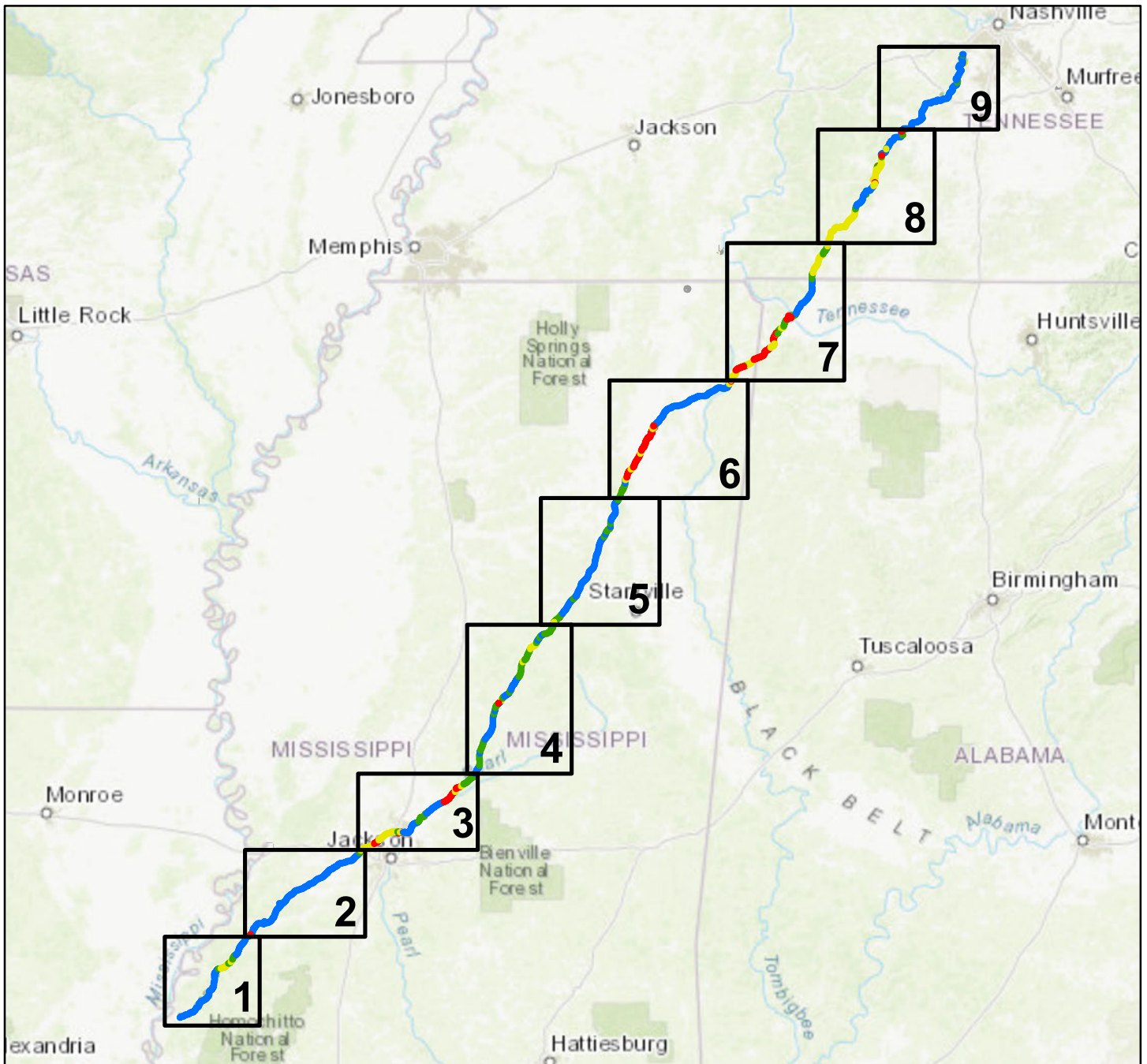

Sources: Esri, HERE, Garmin, Intermap, increment P Corp., GEBCO, USGS, FAO, NPS, NRCAN, GeoBase, IGN, Kadaster NL, Ordnance Survey, Esri Japan, METI, Esri China (Hong Kong), (c) OpenStreetMap contributors, and the GIS User Community

#### Route Condition Legend – Pavement Condition Rating (PCR)

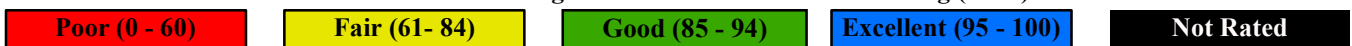

Colors on map represent condition scores at 1-mile intervals. See Appendix for definitions and formulas  
Only Data Collection Vehicle and Manually Rated Roads are displayed

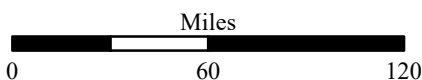



# Natchez Trace Parkway

## ROUTE CONDITION MAP

### PCR - MILE BY MILE

#### Area Map 1

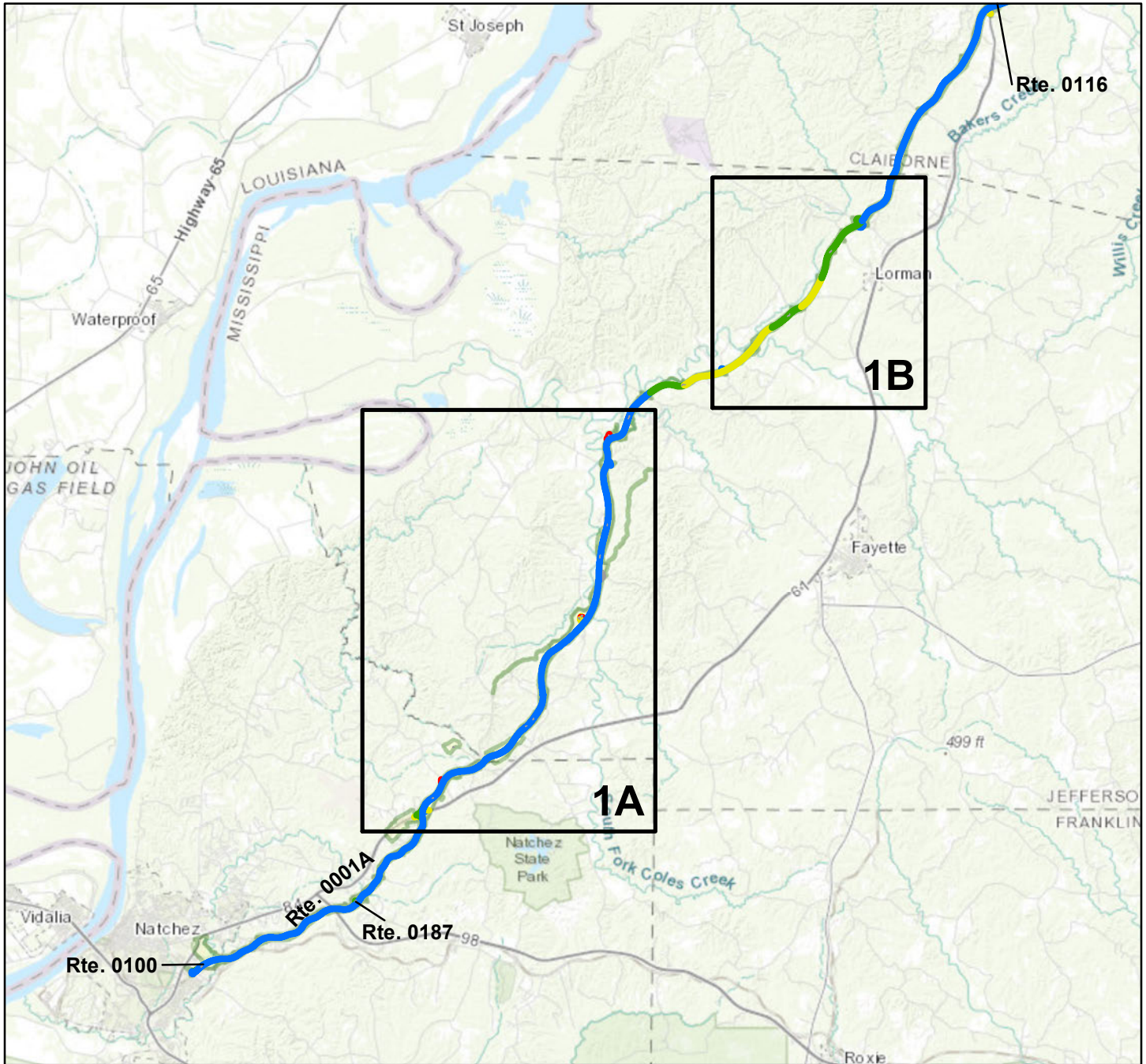

Sources: Esri, HERE, Garmin, Intermap, increment P Corp., GEBCO, USGS, FAO, NPS, NRCAN, GeoBase, IGN, Kadaster NL, Ordnance Survey, Esri Japan, METI, Esri China (Hong Kong), (c) OpenStreetMap contributors, and the GIS User Community

#### Route Condition Legend – Pavement Condition Rating (PCR)

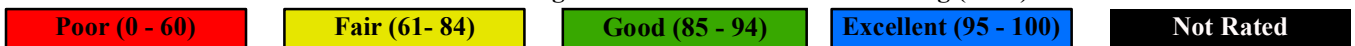

Colors on map represent condition scores at 1-mile intervals. See Appendix for definitions and formulas  
Only Data Collection Vehicle and Manually Rated Roads are displayed

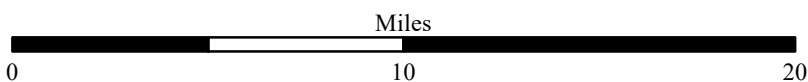

# Natchez Trace Parkway

## ROUTE CONDITION MAP

### PCR - MILE BY MILE

#### Area Map 1A



Sources: Esri, HERE, Garmin, Intermap, increment P Corp., GEBCO, USGS, FAO, NPS, NRCAN, GeoBase, IGN, Kadaster NL, Ordnance Survey, Esri Japan, METI, Esri China (Hong Kong), (c) OpenStreetMap contributors, and the GIS User Community

### Route Condition Legend – Pavement Condition Rating (PCR)

Poor (0 - 60)	Fair (61- 84)	Good (85 - 94)	Excellent (95 - 100)	Not Rated
---------------	---------------	----------------	----------------------	-----------

Colors on map represent condition scores at 1-mile intervals. See Appendix for definitions and formulas  
 Only Data Collection Vehicle and Manually Rated Roads are displayed

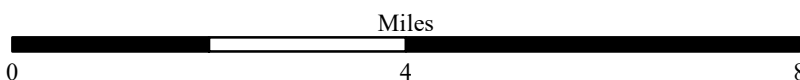



# Natchez Trace Parkway

## ROUTE CONDITION MAP

### PCR - MILE BY MILE

#### Area Map 1B

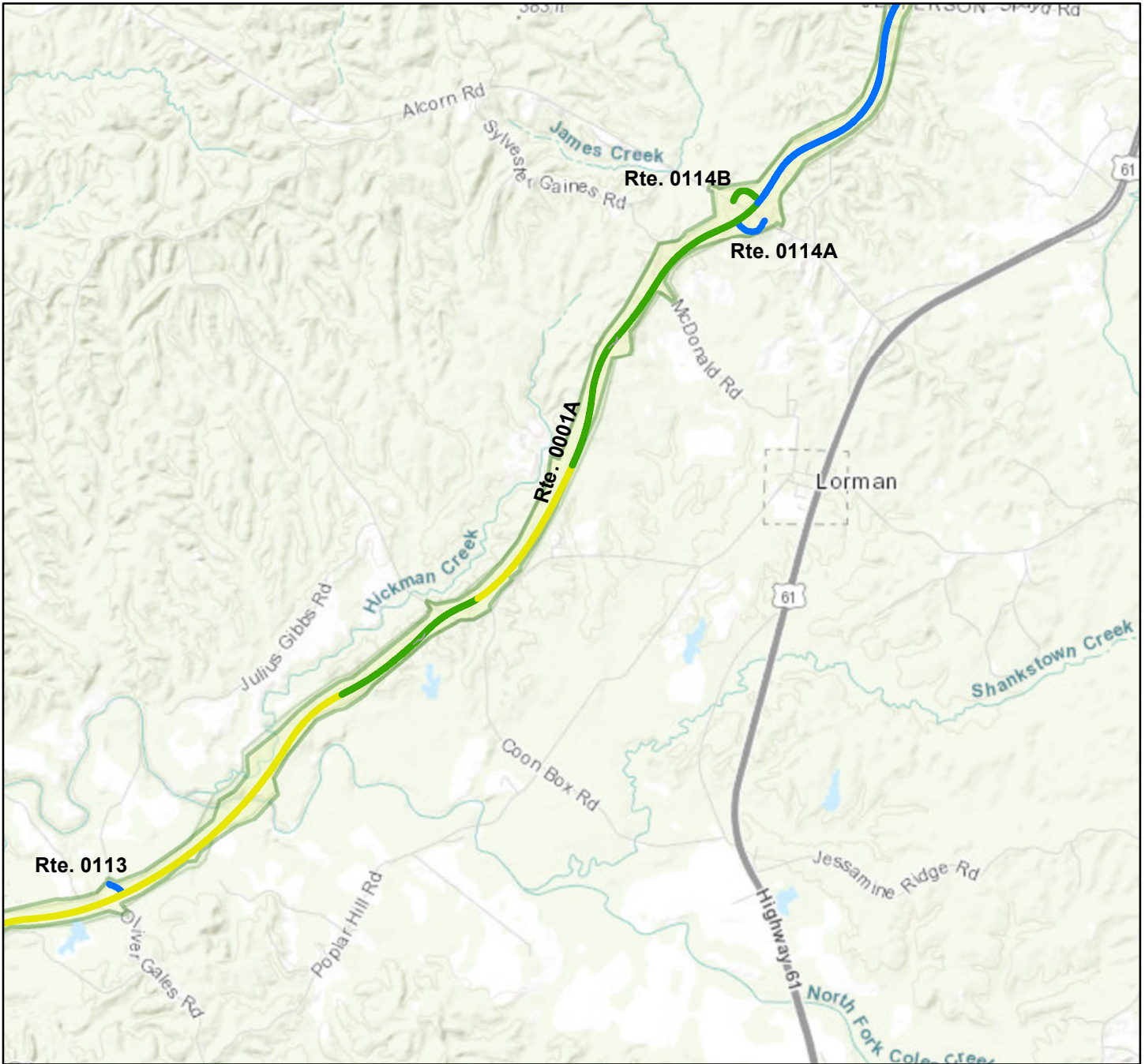

Sources: Esri, HERE, Garmin, Intermap, increment P Corp., GEBCO, USGS, FAO, NPS, NRCAN, GeoBase, IGN, Kadaster NL, Ordnance Survey, Esri Japan, METI, Esri China (Hong Kong), (c) OpenStreetMap contributors, and the GIS User Community

#### Route Condition Legend – Pavement Condition Rating (PCR)

- Poor (0 - 60)**
- Fair (61- 84)**
- Good (85 - 94)**
- Excellent (95 - 100)**
- Not Rated**

Colors on map represent condition scores at 1-mile intervals. See Appendix for definitions and formulas  
Only Data Collection Vehicle and Manually Rated Roads are displayed

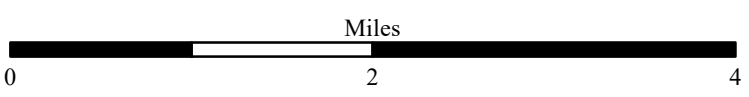

# Natchez Trace Parkway

## ROUTE CONDITION MAP

### PCR - MILE BY MILE

#### Area Map 2

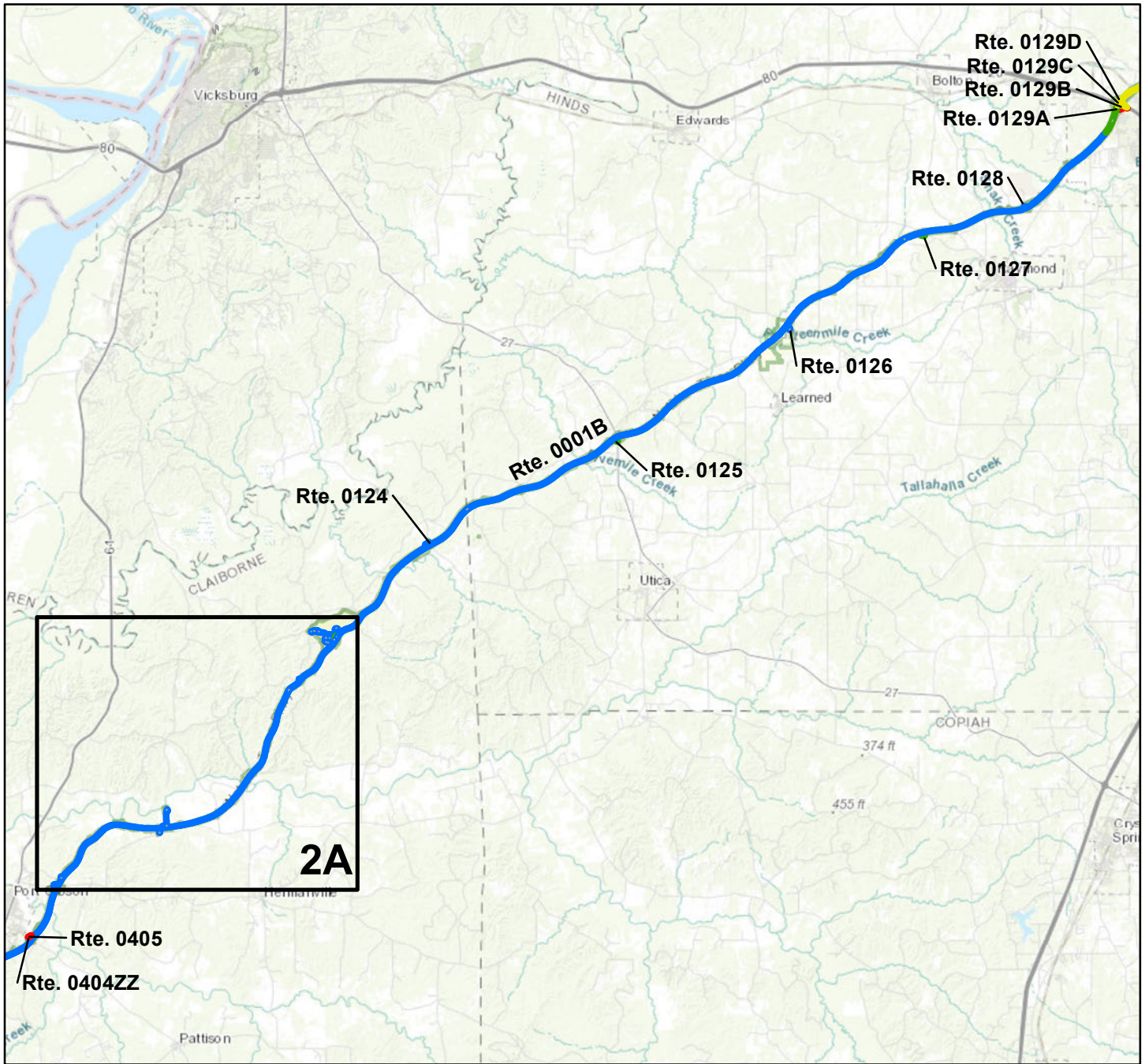

Sources: Esri, HERE, Garmin, Intermap, increment P Corp., GEBCO, USGS, FAO, NPS, NRCAN, GeoBase, IGN, Kadaster NL, Ordnance Survey, Esri Japan, METI, Esri China (Hong Kong), (c) OpenStreetMap contributors, and the GIS User Community

### Route Condition Legend – Pavement Condition Rating (PCR)

Poor (0 - 60)	Fair (61- 84)	Good (85 - 94)	Excellent (95 - 100)	Not Rated
---------------	---------------	----------------	----------------------	-----------

Colors on map represent condition scores at 1-mile intervals. See Appendix for definitions and formulas  
Only Data Collection Vehicle and Manually Rated Roads are displayed

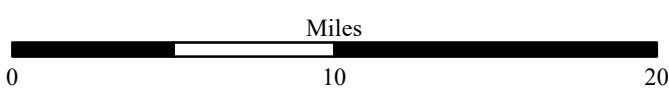



# Natchez Trace Parkway

## ROUTE CONDITION MAP

### PCR - MILE BY MILE

### Area Map 2A

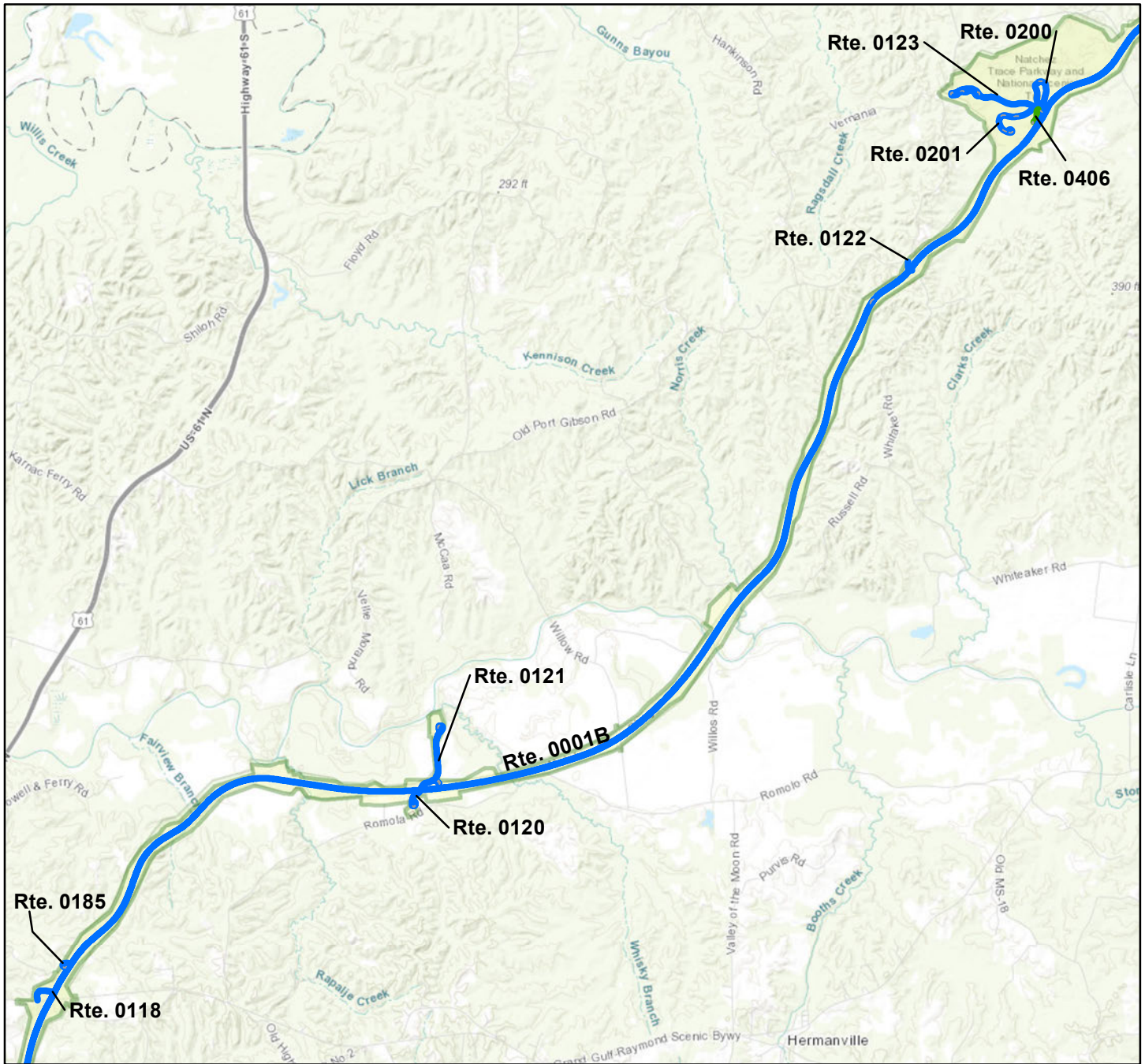

Sources: Esri, HERE, Garmin, Intermap, increment P Corp., GEBCO, USGS, FAO, NPS, NRCAN, GeoBase, IGN, Kadaster NL, Ordnance Survey, Esri Japan, METI, Esri China (Hong Kong), (c) OpenStreetMap contributors, and the GIS User Community

#### Route Condition Legend – Pavement Condition Rating (PCR)

Poor (0 - 60)	Fair (61- 84)	Good (85 - 94)	Excellent (95 - 100)	Not Rated
---------------	---------------	----------------	----------------------	-----------

Colors on map represent condition scores at 1-mile intervals. See Appendix for definitions and formulas  
 Only Data Collection Vehicle and Manually Rated Roads are displayed

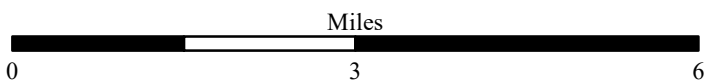



# Natchez Trace Parkway

## ROUTE CONDITION MAP

### PCR - MILE BY MILE

#### Area Map 3

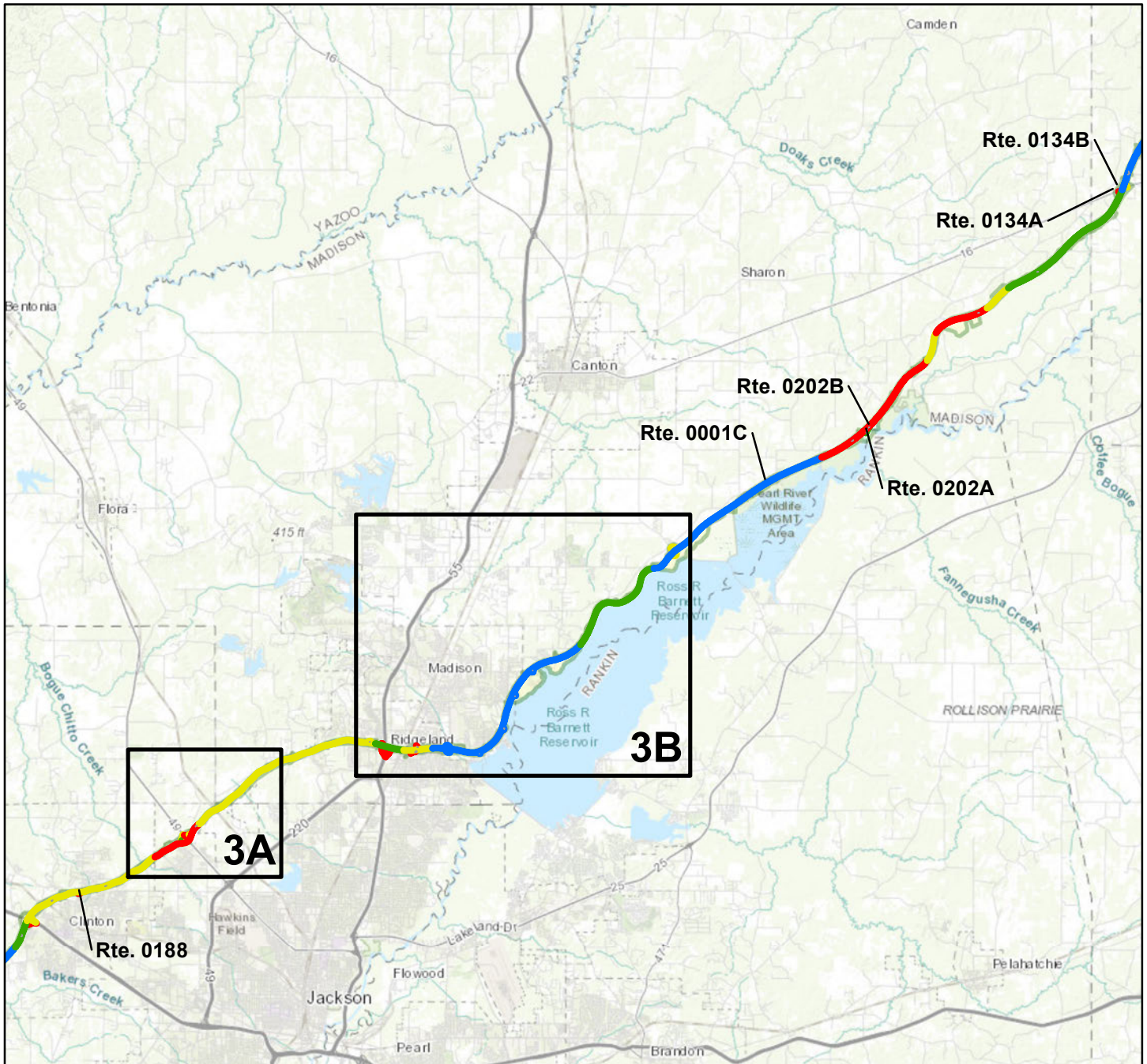

Sources: Esri, HERE, Garmin, Intermap, increment P Corp., GEBCO, USGS, FAO, NPS, NRCAN, GeoBase, IGN, Kadaster NL, Ordnance Survey, Esri Japan, METI, Esri China (Hong Kong), (c) OpenStreetMap contributors, and the GIS User Community

### Route Condition Legend – Pavement Condition Rating (PCR)

Poor (0 - 60)	Fair (61- 84)	Good (85 - 94)	Excellent (95 - 100)	Not Rated
---------------	---------------	----------------	----------------------	-----------

Colors on map represent condition scores at 1-mile intervals. See Appendix for definitions and formulas  
 Only Data Collection Vehicle and Manually Rated Roads are displayed

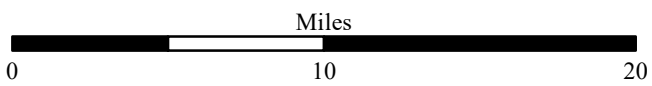



# Natchez Trace Parkway

## ROUTE CONDITION MAP

### PCR - MILE BY MILE

#### Area Map 3A

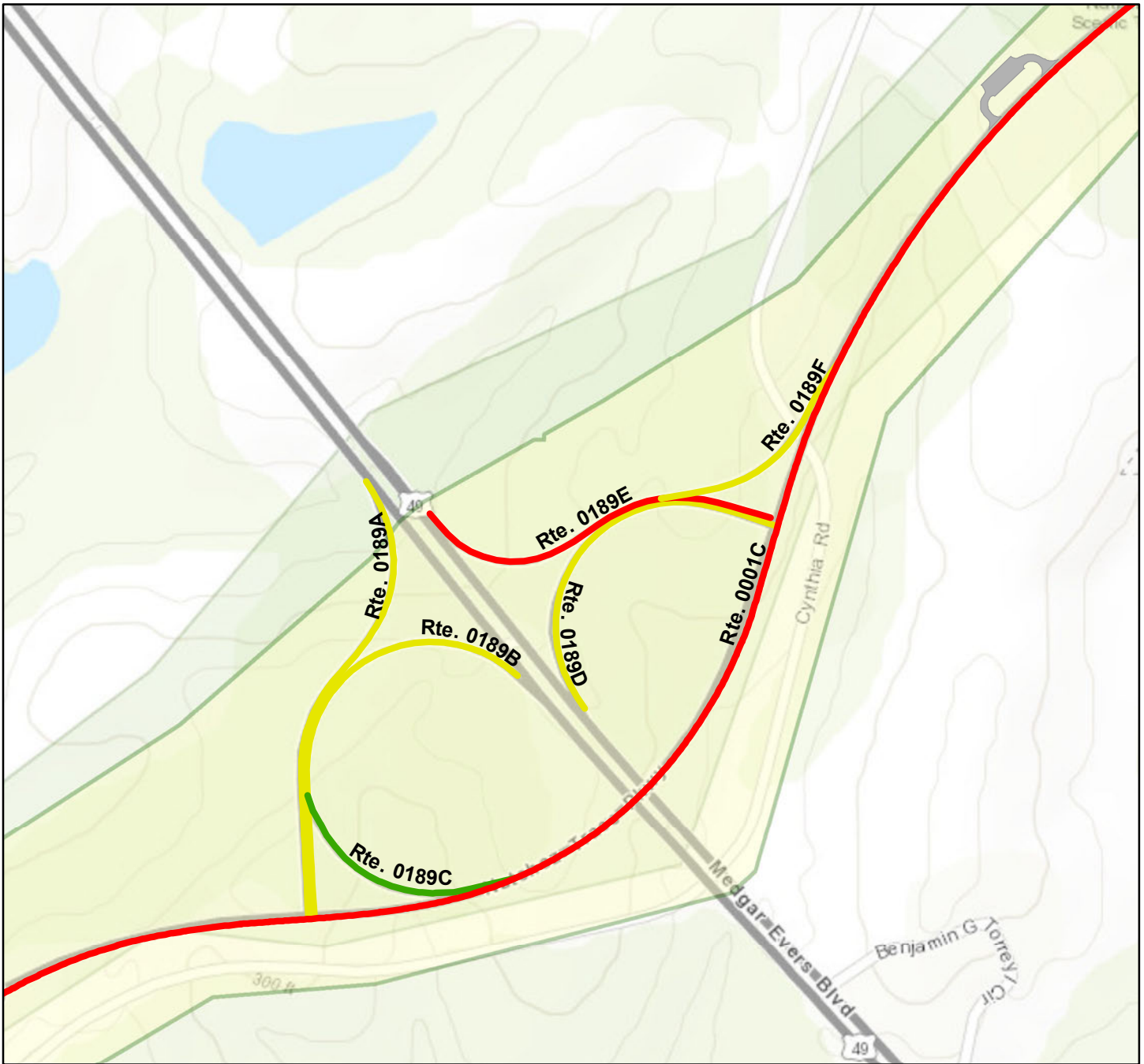

Sources: Esri, HERE, Garmin, Intermap, increment P Corp., GEBCO, USGS, FAO, NPS, NRCAN, GeoBase, IGN, Kadaster NL, Ordnance Survey, Esri Japan, METI, Esri China (Hong Kong), (c) OpenStreetMap contributors, and the GIS User Community

### Route Condition Legend – Pavement Condition Rating (PCR)

<b>Poor (0 - 60)</b>	<b>Fair (61- 84)</b>	<b>Good (85 - 94)</b>	<b>Excellent (95 - 100)</b>	<b>Not Rated</b>
----------------------	----------------------	-----------------------	-----------------------------	------------------

Colors on map represent condition scores at 1-mile intervals. See Appendix for definitions and formulas  
Only Data Collection Vehicle and Manually Rated Roads are displayed

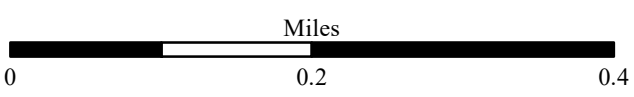

# Natchez Trace Parkway

## ROUTE CONDITION MAP

### PCR - MILE BY MILE

#### Area Map 3B

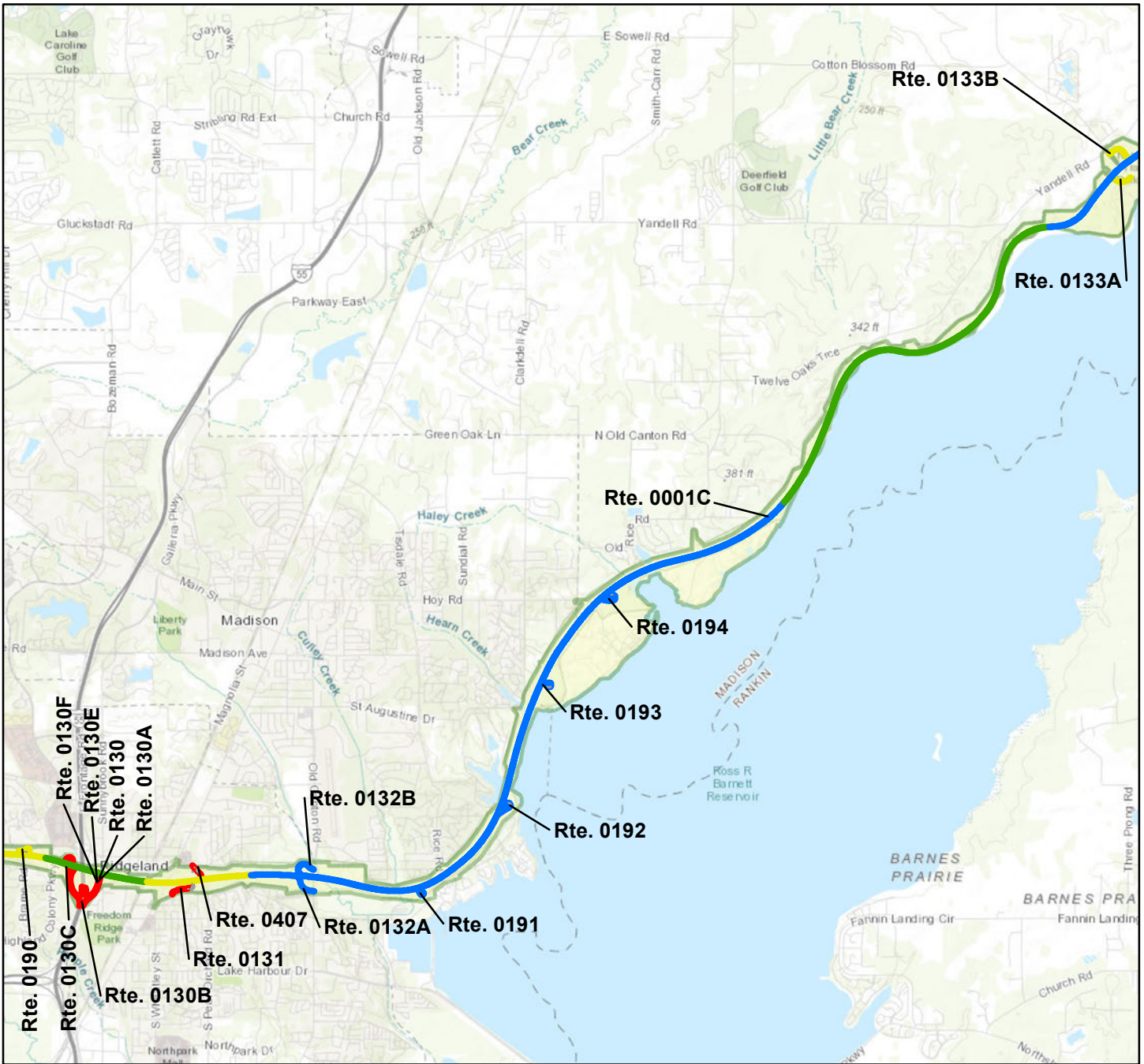

Sources: Esri, HERE, Garmin, Intermap, increment P Corp., GEBCO, USGS, FAO, NPS, NRCAN, GeoBase, IGN, Kadaster NL, Ordnance Survey, Esri Japan, METI, Esri China (Hong Kong), (c) OpenStreetMap contributors, and the GIS User Community

Route Condition Legend – Pavement Condition Rating (PCR)				
Poor (0 - 60)	Fair (61- 84)	Good (85 - 94)	Excellent (95 - 100)	Not Rated
Colors on map represent condition scores at 1-mile intervals. See Appendix for definitions and formulas				
Only Data Collection Vehicle and Manually Rated Roads are displayed				

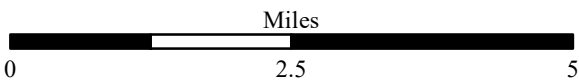



# Natchez Trace Parkway

## ROUTE CONDITION MAP

### PCR - MILE BY MILE

#### Area Map 4

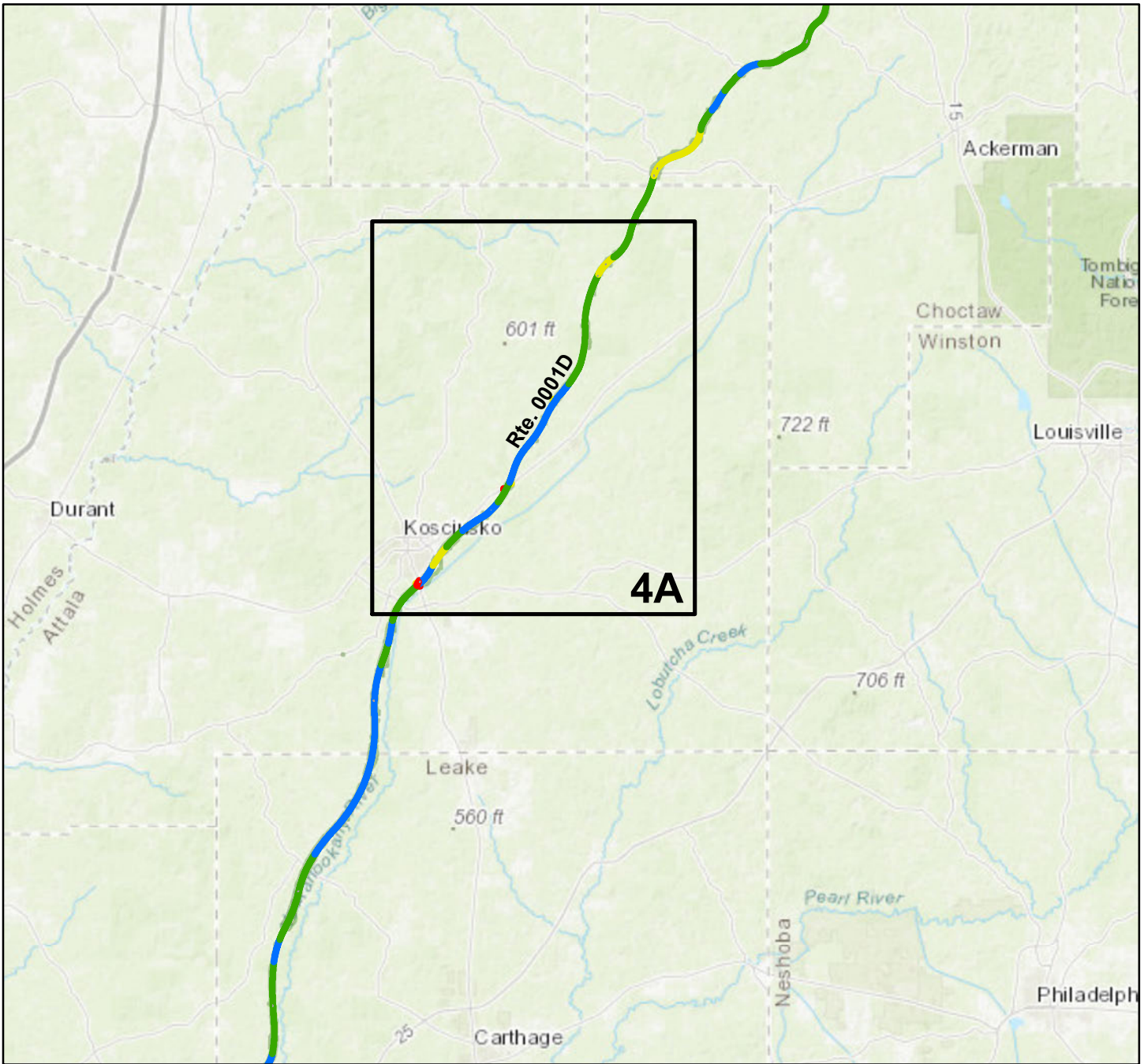

Sources: Esri, HERE, Garmin, Intermap, increment P Corp., GEBCO, USGS, FAO, NPS, NRCAN, GeoBase, IGN, Kadaster NL, Ordnance Survey, Esri Japan, METI, Esri China (Hong Kong), (c) OpenStreetMap contributors, and the GIS User Community

#### Route Condition Legend – Pavement Condition Rating (PCR)

<b>Poor (0 - 60)</b>	<b>Fair (61- 84)</b>	<b>Good (85 - 94)</b>	<b>Excellent (95 - 100)</b>	<b>Not Rated</b>
----------------------	----------------------	-----------------------	-----------------------------	------------------

Colors on map represent condition scores at 1-mile intervals. See Appendix for definitions and formulas  
Only Data Collection Vehicle and Manually Rated Roads are displayed

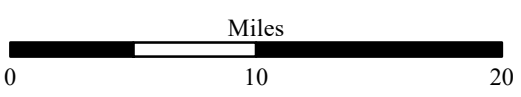

# Natchez Trace Parkway

## ROUTE CONDITION MAP

### PCR - MILE BY MILE

#### Area Map 4A



Sources: Esri, HERE, Garmin, Intermap, increment P Corp., GEBCO, USGS, FAO, NPS, NRCAN, GeoBase, IGN, Kadaster NL, Ordnance Survey, Esri Japan, METI, Esri China (Hong Kong), (c) OpenStreetMap contributors, and the GIS User Community

#### Route Condition Legend – Pavement Condition Rating (PCR)

<b>Poor (0 - 60)</b>	<b>Fair (61- 84)</b>	<b>Good (85 - 94)</b>	<b>Excellent (95 - 100)</b>	<b>Not Rated</b>
----------------------	----------------------	-----------------------	-----------------------------	------------------

Colors on map represent condition scores at 1-mile intervals. See Appendix for definitions and formulas  
Only Data Collection Vehicle and Manually Rated Roads are displayed





# Natchez Trace Parkway

## ROUTE CONDITION MAP

### PCR - MILE BY MILE

#### Area Map 5

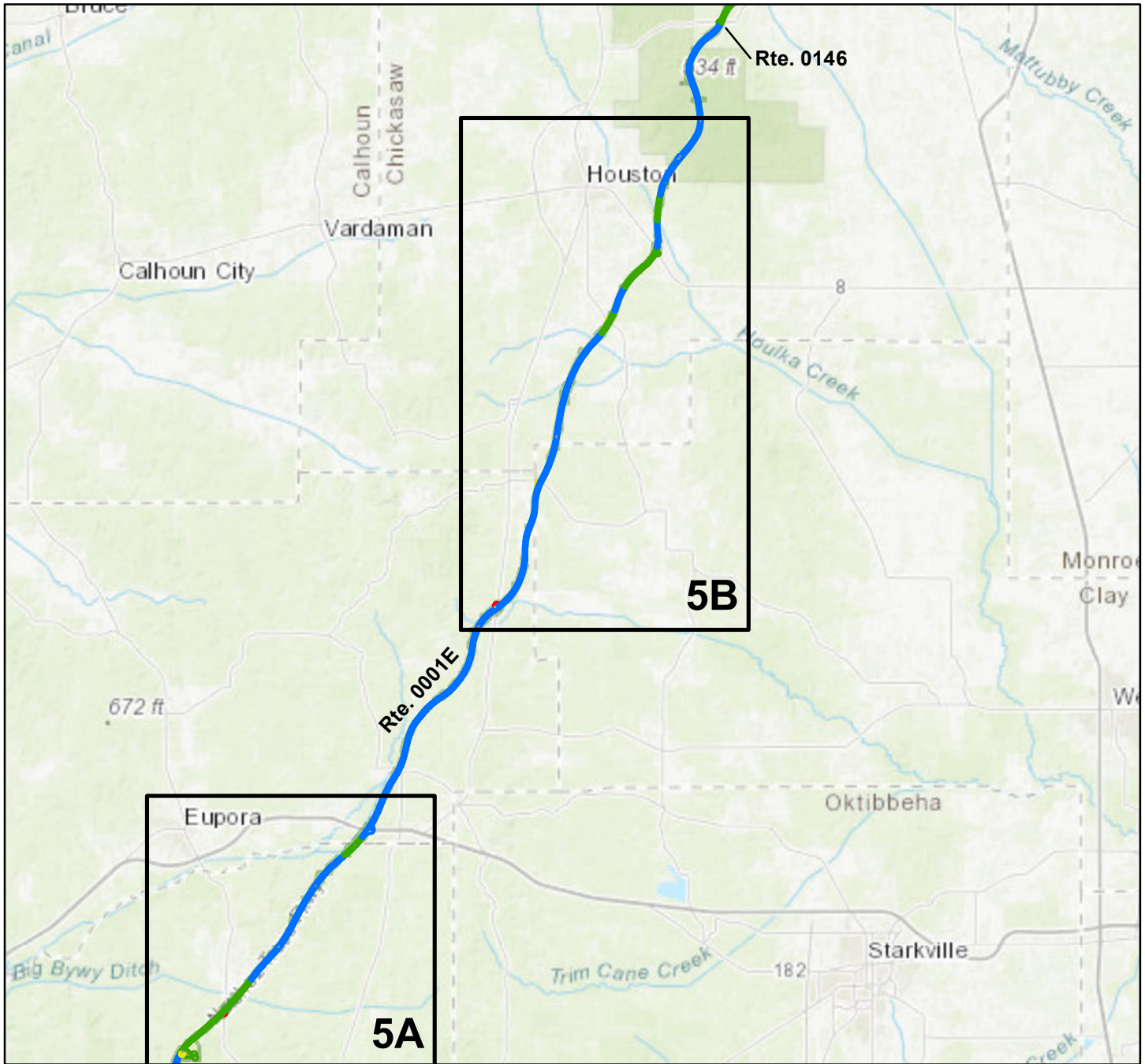

Sources: Esri, HERE, Garmin, Intermap, increment P Corp., GEBCO, USGS, FAO, NPS, NRCAN, GeoBase, IGN, Kadaster NL, Ordnance Survey, Esri Japan, METI, Esri China (Hong Kong), (c) OpenStreetMap contributors, and the GIS User Community

#### Route Condition Legend – Pavement Condition Rating (PCR)

<b>Poor (0 - 60)</b>	<b>Fair (61- 84)</b>	<b>Good (85 - 94)</b>	<b>Excellent (95 - 100)</b>	<b>Not Rated</b>
----------------------	----------------------	-----------------------	-----------------------------	------------------

Colors on map represent condition scores at 1-mile intervals. See Appendix for definitions and formulas  
Only Data Collection Vehicle and Manually Rated Roads are displayed

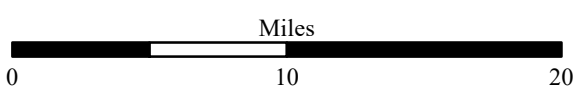

# Natchez Trace Parkway

## ROUTE CONDITION MAP

### PCR - MILE BY MILE

#### Area Map 5A



Sources: Esri, HERE, Garmin, Intermap, increment P Corp., GEBCO, USGS, FAO, NPS, NRCAN, GeoBase, IGN, Kadaster NL, Ordnance Survey, Esri Japan, METI, Esri China (Hong Kong), (c) OpenStreetMap contributors, and the GIS User Community

Route Condition Legend – Pavement Condition Rating (PCR)				
Poor (0 - 60)	Fair (61- 84)	Good (85 - 94)	Excellent (95 - 100)	Not Rated
Colors on map represent condition scores at 1-mile intervals. See Appendix for definitions and formulas				
Only Data Collection Vehicle and Manually Rated Roads are displayed				

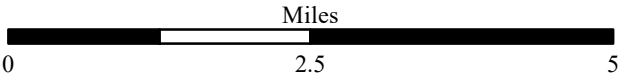



# Natchez Trace Parkway

## ROUTE CONDITION MAP

### PCR - MILE BY MILE

#### Area Map 5B

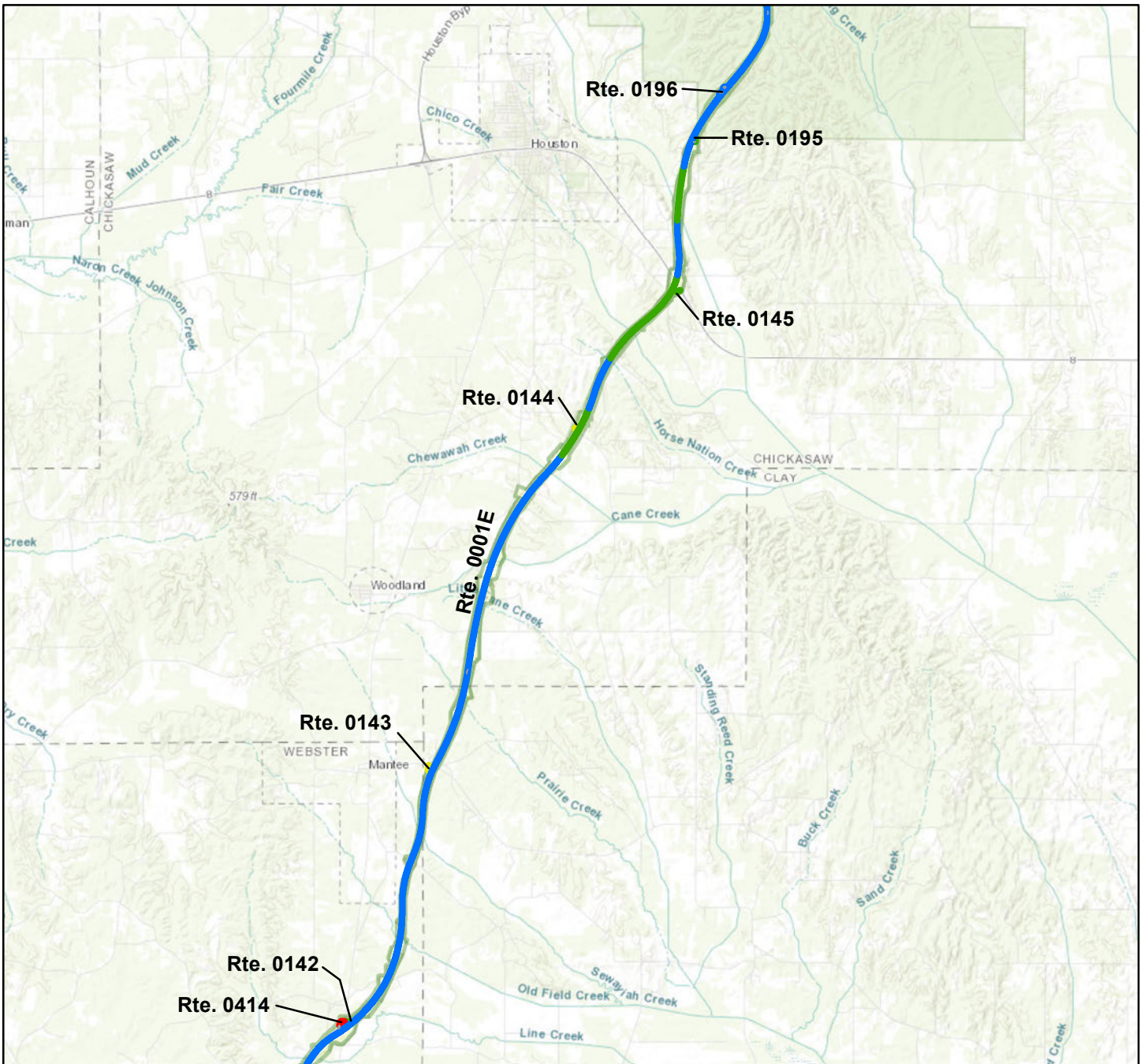

Sources: Esri, HERE, Garmin, Intermap, increment P Corp., GEBCO, USGS, FAO, NPS, NRCAN, GeoBase, IGN, Kadaster NL, Ordnance Survey, Esri Japan, METI, Esri China (Hong Kong), (c) OpenStreetMap contributors, and the GIS User Community

### Route Condition Legend – Pavement Condition Rating (PCR)

Poor (0 - 60)	Fair (61- 84)	Good (85 - 94)	Excellent (95 - 100)	Not Rated
---------------	---------------	----------------	----------------------	-----------

Colors on map represent condition scores at 1-mile intervals. See Appendix for definitions and formulas  
Only Data Collection Vehicle and Manually Rated Roads are displayed

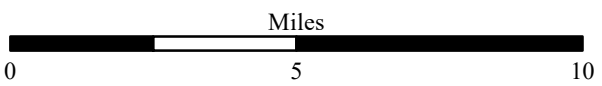



# Natchez Trace Parkway

## ROUTE CONDITION MAP

### PCR - MILE BY MILE

#### Area Map 6

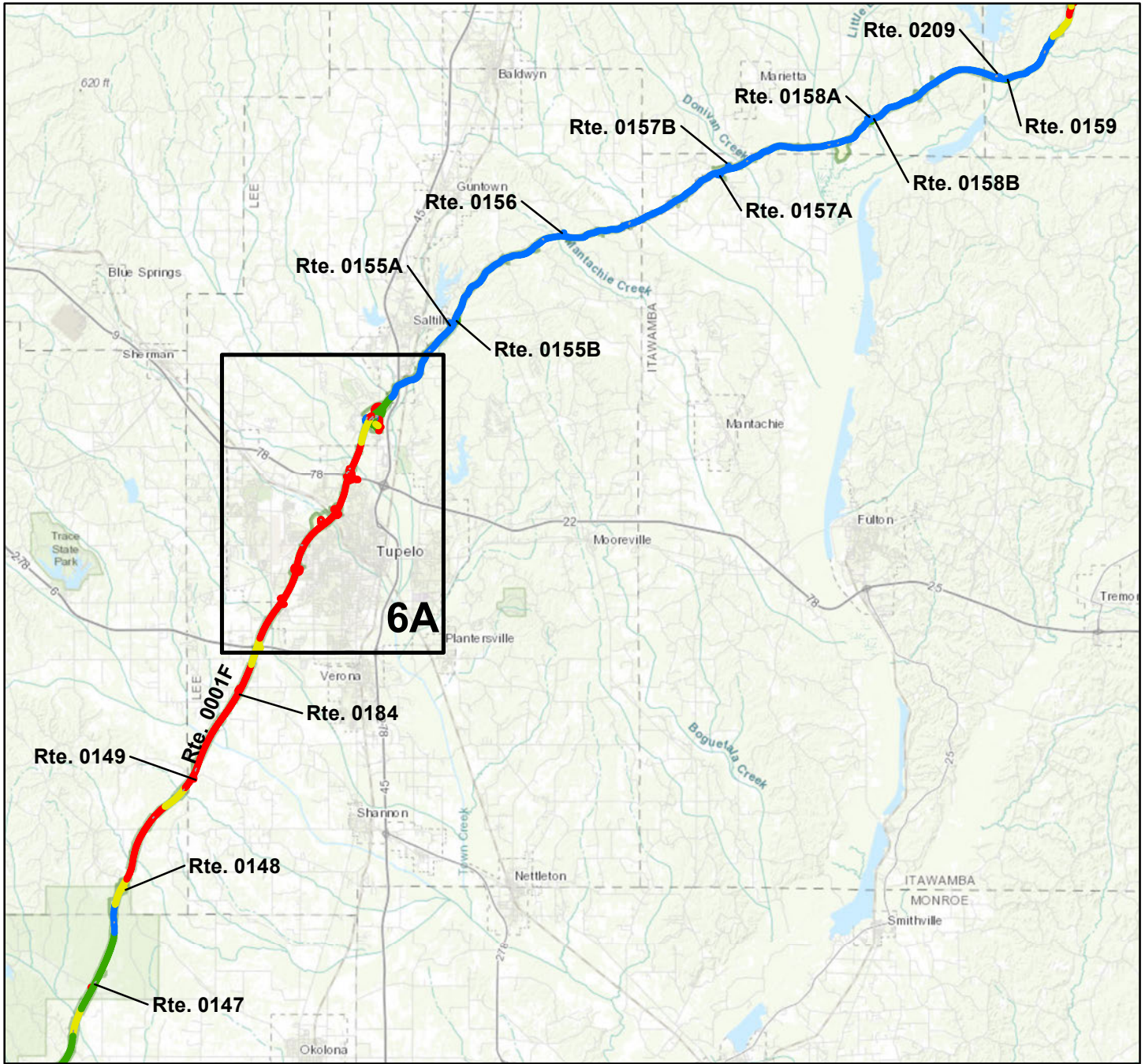

Sources: Esri, HERE, Garmin, Intermap, increment P Corp., GEBCO, USGS, FAO, NPS, NRCAN, GeoBase, IGN, Kadaster NL, Ordnance Survey, Esri Japan, METI, Esri China (Hong Kong), (c) OpenStreetMap contributors, and the GIS User Community

### Route Condition Legend – Pavement Condition Rating (PCR)

Poor (0 - 60)	Fair (61- 84)	Good (85 - 94)	Excellent (95 - 100)	Not Rated
---------------	---------------	----------------	----------------------	-----------

Colors on map represent condition scores at 1-mile intervals. See Appendix for definitions and formulas  
Only Data Collection Vehicle and Manually Rated Roads are displayed

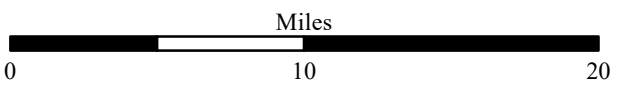



# Natchez Trace Parkway

## ROUTE CONDITION MAP

PCR - MILE BY MILE

Area Map 6A

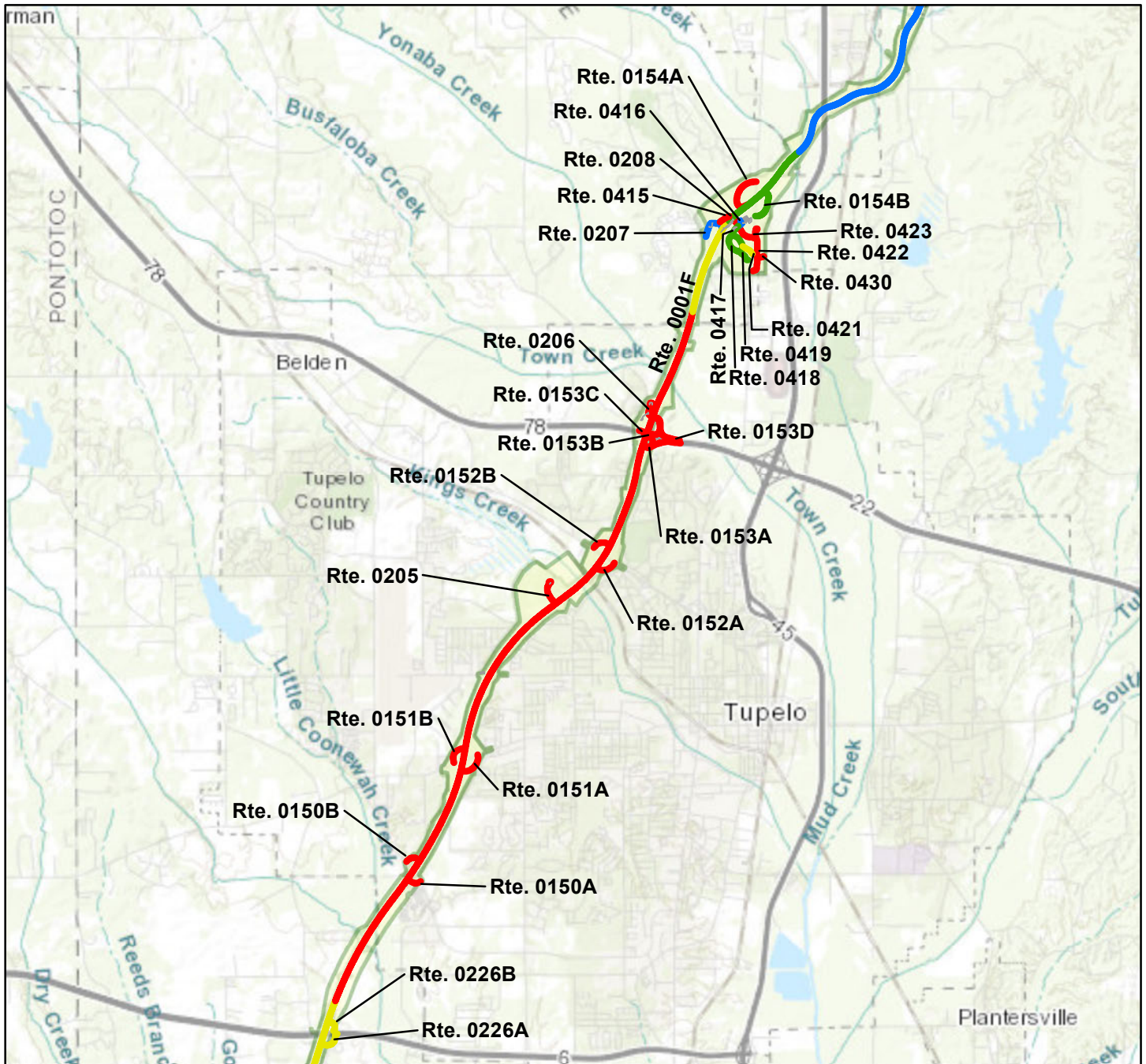

Sources: Esri, HERE, Garmin, Intermap, increment P Corp., GEBCO, USGS, FAO, NPS, NRCAN, GeoBase, IGN, Kadaster NL, Ordnance Survey, Esri Japan, METI, Esri China (Hong Kong), (c) OpenStreetMap contributors, and the GIS User Community

### Route Condition Legend – Pavement Condition Rating (PCR)

Poor (0 - 60)	Fair (61- 84)	Good (85 - 94)	Excellent (95 - 100)	Not Rated
---------------	---------------	----------------	----------------------	-----------

Colors on map represent condition scores at 1-mile intervals. See Appendix for definitions and formulas  
Only Data Collection Vehicle and Manually Rated Roads are displayed

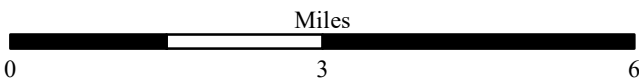

# Natchez Trace Parkway

## ROUTE CONDITION MAP

### PCR - MILE BY MILE

### Area Map 7

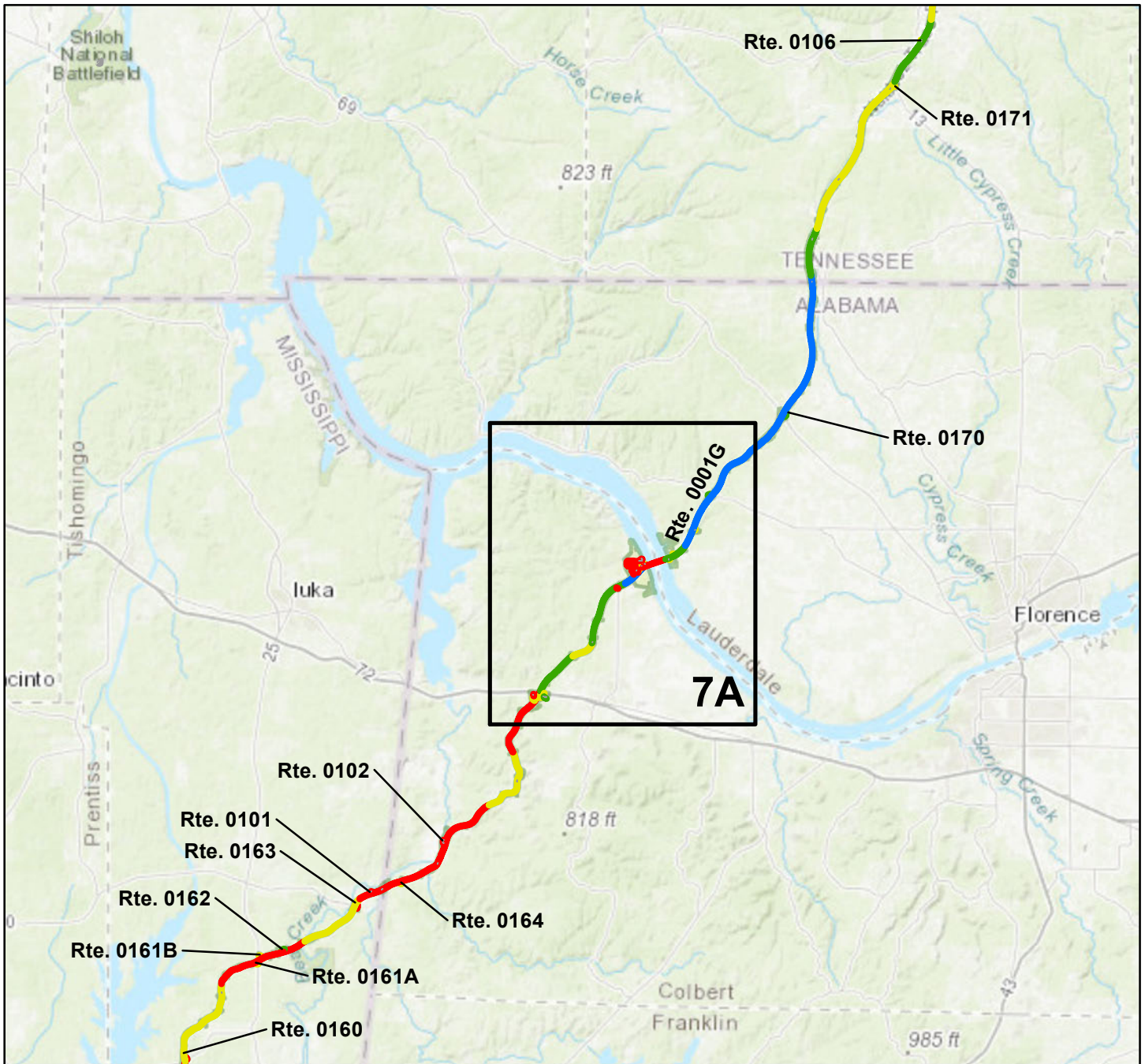

Sources: Esri, HERE, Garmin, Intermap, increment P Corp., GEBCO, USGS, FAO, NPS, NRCAN, GeoBase, IGN, Kadaster NL, Ordnance Survey, Esri Japan, METI, Esri China (Hong Kong), (c) OpenStreetMap contributors, and the GIS User Community

#### Route Condition Legend – Pavement Condition Rating (PCR)

Poor (0 - 60)	Fair (61- 84)	Good (85 - 94)	Excellent (95 - 100)	Not Rated
---------------	---------------	----------------	----------------------	-----------

Colors on map represent condition scores at 1-mile intervals. See Appendix for definitions and formulas  
Only Data Collection Vehicle and Manually Rated Roads are displayed

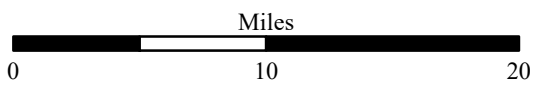



# Natchez Trace Parkway

## ROUTE CONDITION MAP

### PCR - MILE BY MILE

#### Area Map 7A



Sources: Esri, HERE, Garmin, Intermap, increment P Corp., GEBCO, USGS, FAO, NPS, NRCAN, GeoBase, IGN, Kadaster NL, Ordnance Survey, Esri Japan, METI, Esri China (Hong Kong), (c) OpenStreetMap contributors, and the GIS User Community

#### Route Condition Legend – Pavement Condition Rating (PCR)

<b>Poor (0 - 60)</b>	<b>Fair (61- 84)</b>	<b>Good (85 - 94)</b>	<b>Excellent (95 - 100)</b>	<b>Not Rated</b>
----------------------	----------------------	-----------------------	-----------------------------	------------------

Colors on map represent condition scores at 1-mile intervals. See Appendix for definitions and formulas  
Only Data Collection Vehicle and Manually Rated Roads are displayed

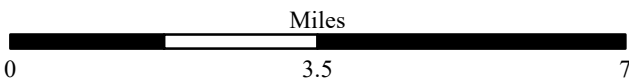



# Natchez Trace Parkway

## ROUTE CONDITION MAP

### PCR - MILE BY MILE

### Area Map 8

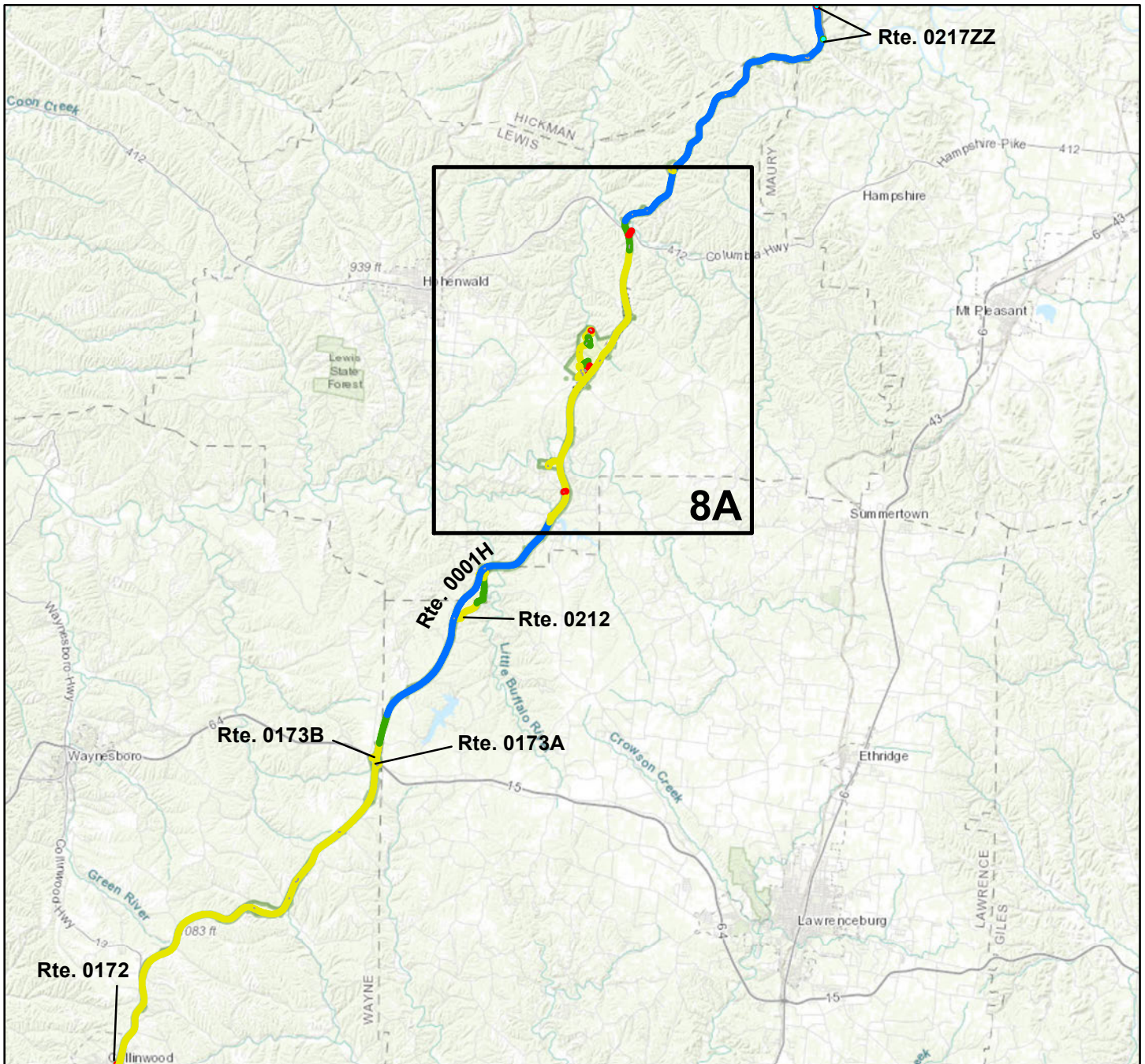

Sources: Esri, HERE, Garmin, Intermap, increment P Corp., GEBCO, USGS, FAO, NPS, NRCAN, GeoBase, IGN, Kadaster NL, Ordnance Survey, Esri Japan, METI, Esri China (Hong Kong), (c) OpenStreetMap contributors, and the GIS User Community

#### Route Condition Legend – Pavement Condition Rating (PCR)

Poor (0 - 60)	Fair (61- 84)	Good (85 - 94)	Excellent (95 - 100)	Not Rated
---------------	---------------	----------------	----------------------	-----------

Colors on map represent condition scores at 1-mile intervals. See Appendix for definitions and formulas  
Only Data Collection Vehicle and Manually Rated Roads are displayed

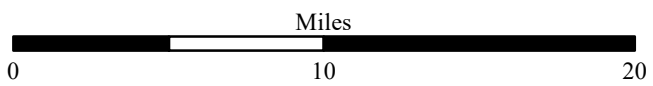



# Natchez Trace Parkway

## ROUTE CONDITION MAP

### PCR - MILE BY MILE

#### Area Map 8A

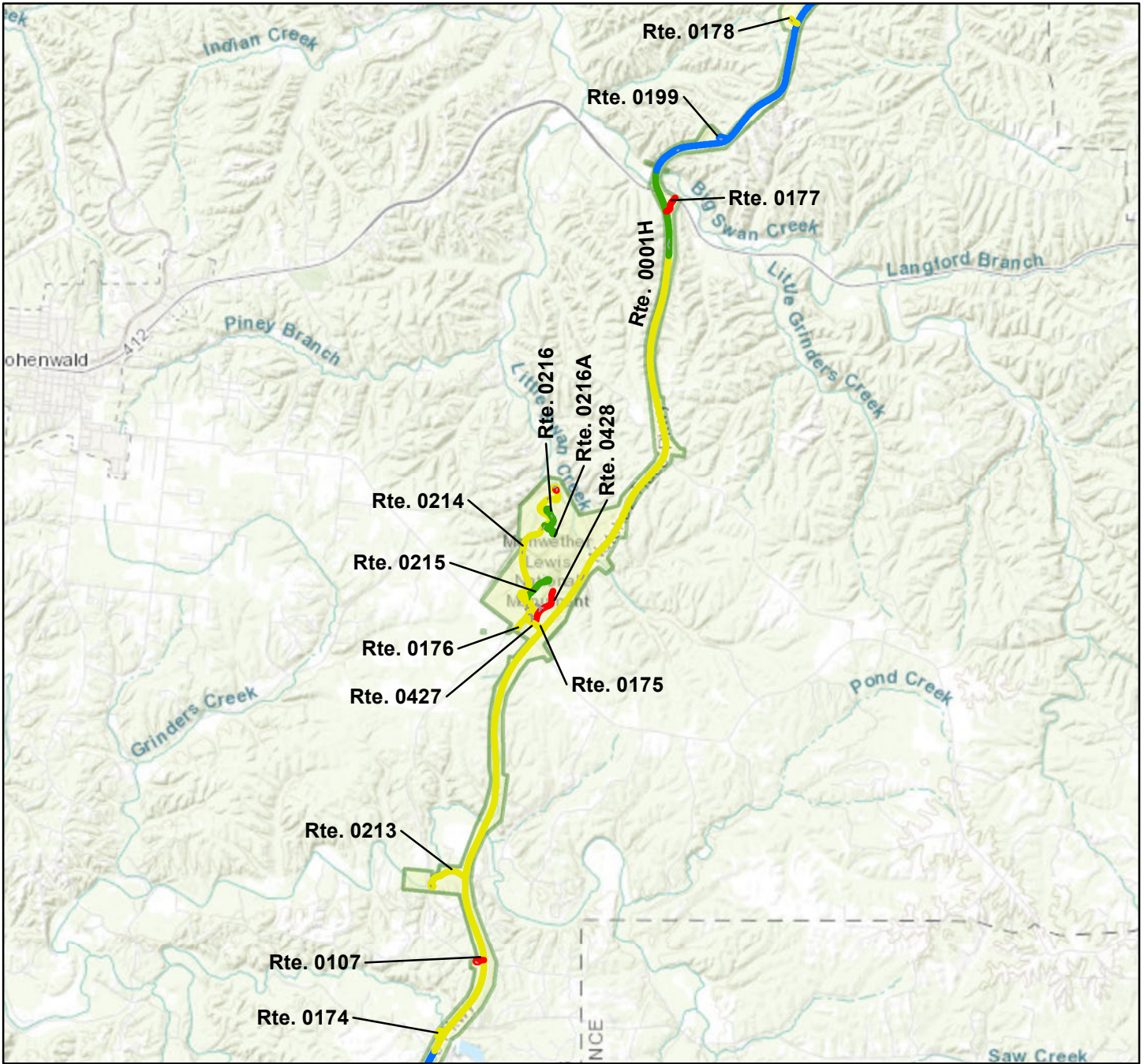

Sources: Esri, HERE, Garmin, Intermap, increment P Corp., GEBCO, USGS, FAO, NPS, NRCAN, GeoBase, IGN, Kadaster NL, Ordnance Survey, Esri Japan, METI, Esri China (Hong Kong), (c) OpenStreetMap contributors, and the GIS User Community

### Route Condition Legend – Pavement Condition Rating (PCR)

Poor (0 - 60)	Fair (61- 84)	Good (85 - 94)	Excellent (95 - 100)	Not Rated
---------------	---------------	----------------	----------------------	-----------

Colors on map represent condition scores at 1-mile intervals. See Appendix for definitions and formulas  
 Only Data Collection Vehicle and Manually Rated Roads are displayed

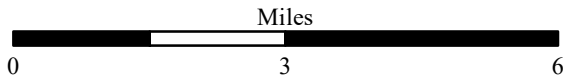



# Natchez Trace Parkway

## ROUTE CONDITION MAP

### PCR - MILE BY MILE

#### Area Map 9

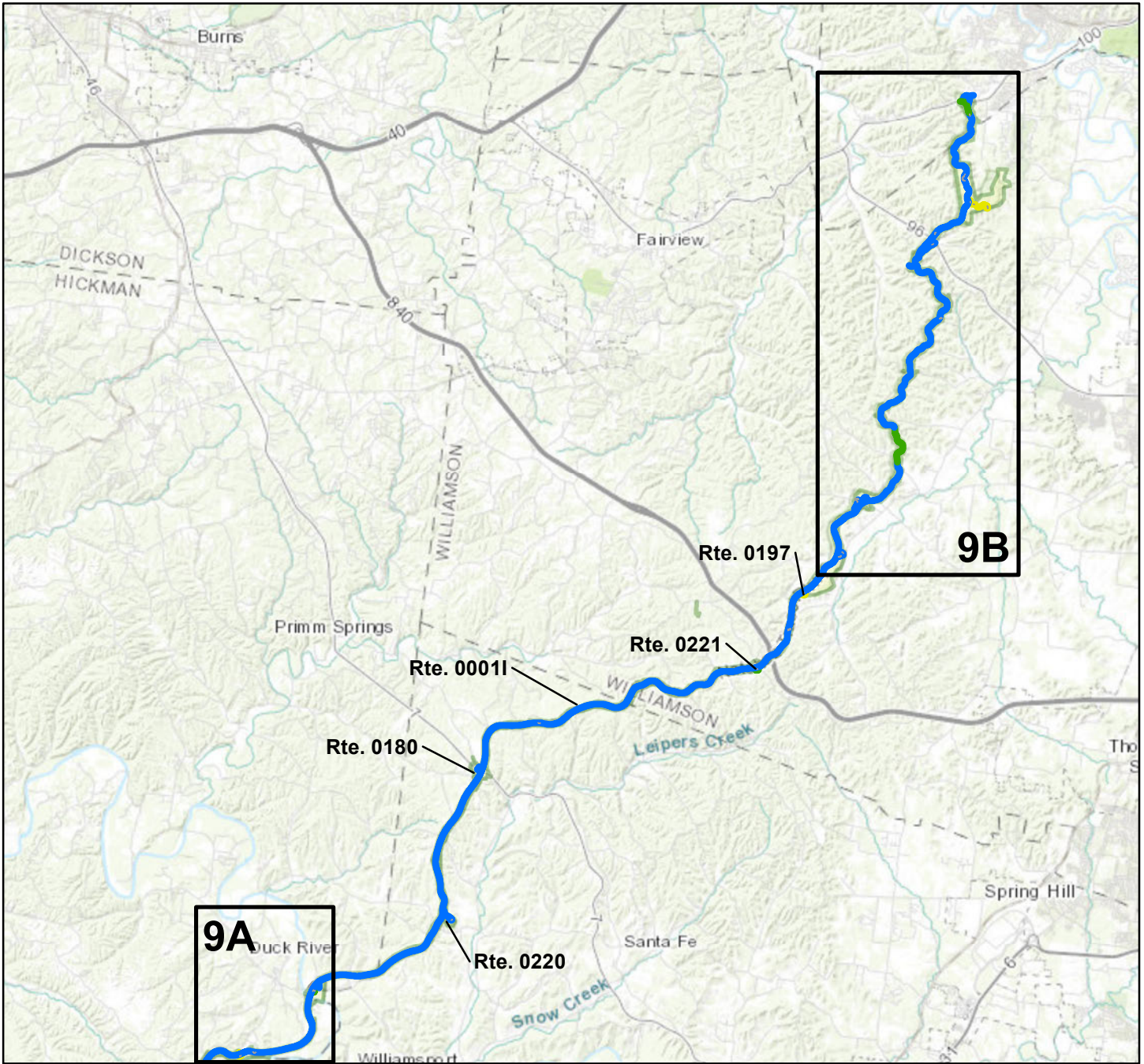

Sources: Esri, HERE, Garmin, Intermap, increment P Corp., GEBCO, USGS, FAO, NPS, NRCAN, GeoBase, IGN, Kadaster NL, Ordnance Survey, Esri Japan, METI, Esri China (Hong Kong), (c) OpenStreetMap contributors, and the GIS User Community

#### Route Condition Legend – Pavement Condition Rating (PCR)

<b>Poor (0 - 60)</b>	<b>Fair (61- 84)</b>	<b>Good (85 - 94)</b>	<b>Excellent (95 - 100)</b>	<b>Not Rated</b>
----------------------	----------------------	-----------------------	-----------------------------	------------------

Colors on map represent condition scores at 1-mile intervals. See Appendix for definitions and formulas  
Only Data Collection Vehicle and Manually Rated Roads are displayed

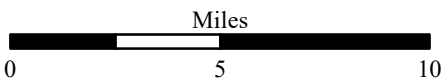



# Natchez Trace Parkway

## ROUTE CONDITION MAP

### PCR - MILE BY MILE

#### Area Map 9A

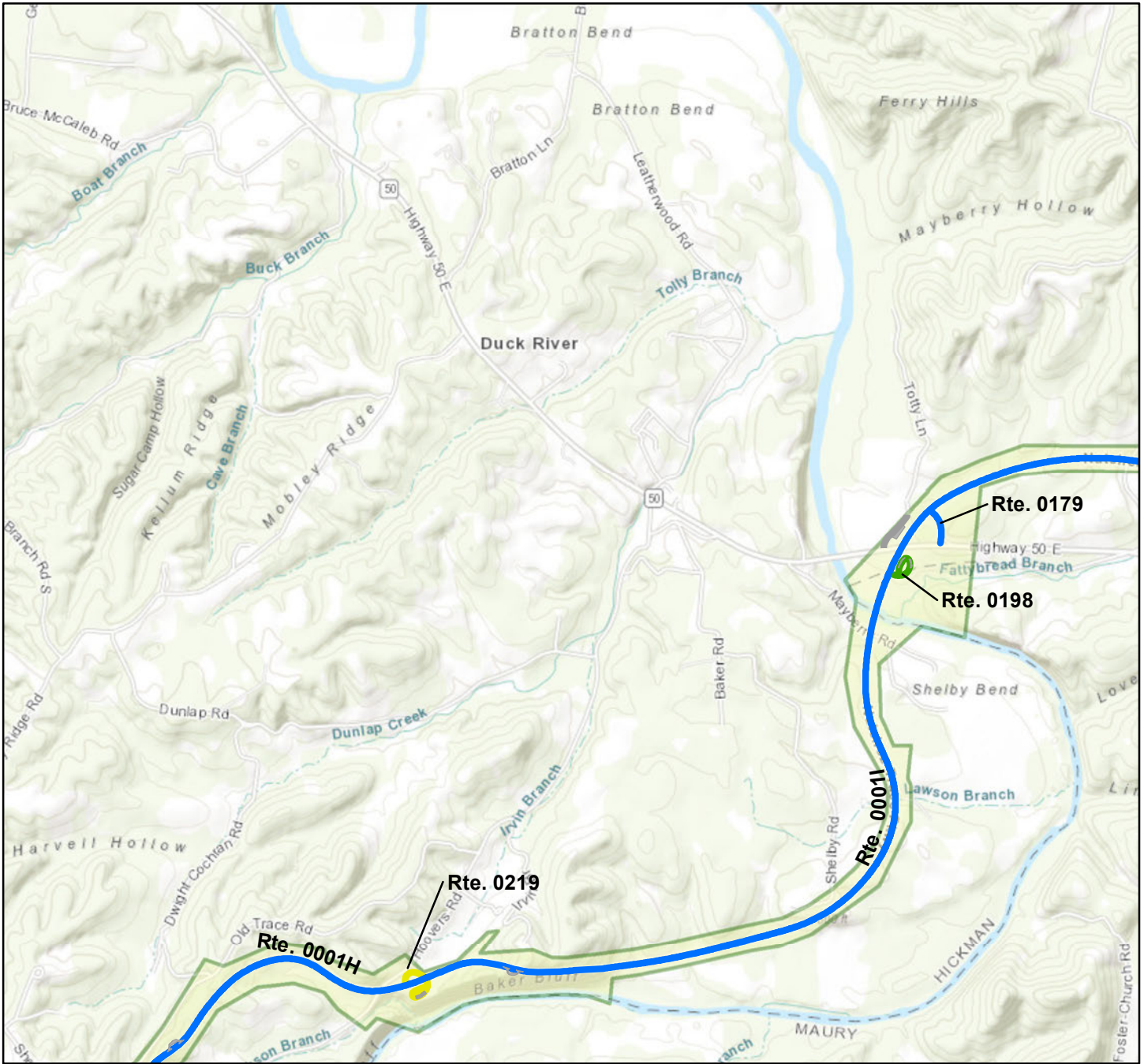

Sources: Esri, HERE, Garmin, Intermap, increment P Corp., GEBCO, USGS, FAO, NPS, NRCAN, GeoBase, IGN, Kadaster NL, Ordnance Survey, Esri Japan, METI, Esri China (Hong Kong), (c) OpenStreetMap contributors, and the GIS User Community

### Route Condition Legend – Pavement Condition Rating (PCR)

Poor (0 - 60)	Fair (61- 84)	Good (85 - 94)	Excellent (95 - 100)	Not Rated
---------------	---------------	----------------	----------------------	-----------

Colors on map represent condition scores at 1-mile intervals. See Appendix for definitions and formulas  
 Only Data Collection Vehicle and Manually Rated Roads are displayed

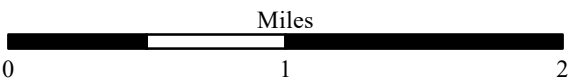



# Natchez Trace Parkway

## ROUTE CONDITION MAP

### PCR - MILE BY MILE

#### Area Map 9B

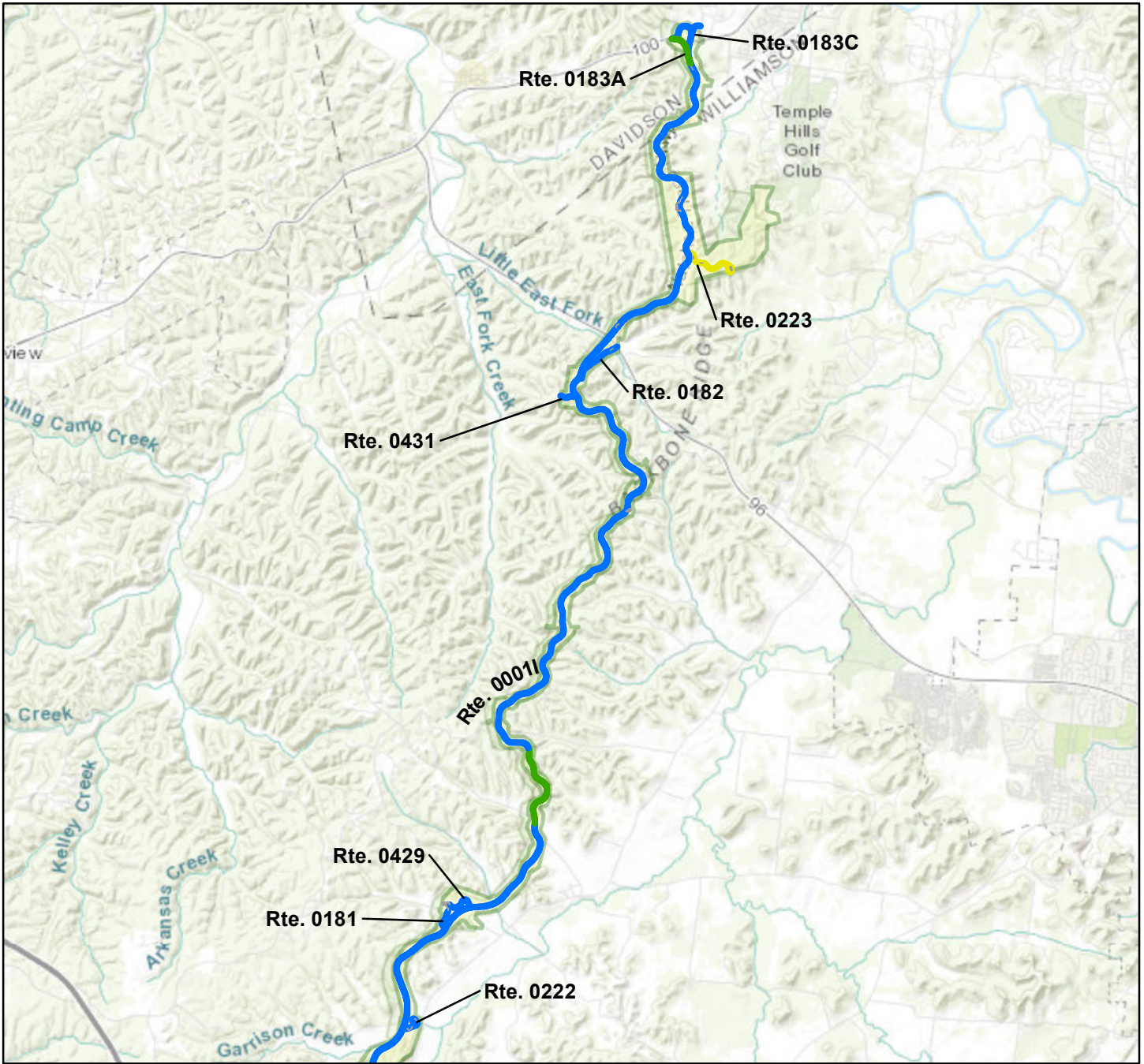

Sources: Esri, HERE, Garmin, Intermap, increment P Corp., GEBCO, USGS, FAO, NPS, NRCAN, GeoBase, IGN, Kadaster NL, Ordnance Survey, Esri Japan, METI, Esri China (Hong Kong), (c) OpenStreetMap contributors, and the GIS User Community

### Route Condition Legend – Pavement Condition Rating (PCR)

<b>Poor (0 - 60)</b>	<b>Fair (61- 84)</b>	<b>Good (85 - 94)</b>	<b>Excellent (95 - 100)</b>	<b>Not Rated</b>
----------------------	----------------------	-----------------------	-----------------------------	------------------

Colors on map represent condition scores at 1-mile intervals. See Appendix for definitions and formulas  
Only Data Collection Vehicle and Manually Rated Roads are displayed

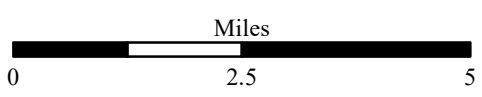



# Section 5 Paved Road Condition Rating Sheets



Natchez Trace Parkway



Federal Lands Highway  
Road Inventory Program

# Natchez Trace Parkway

## ROUTE 0001A: NA MOTOR ROAD

### Data Collection Vehicle (DCV) Rating

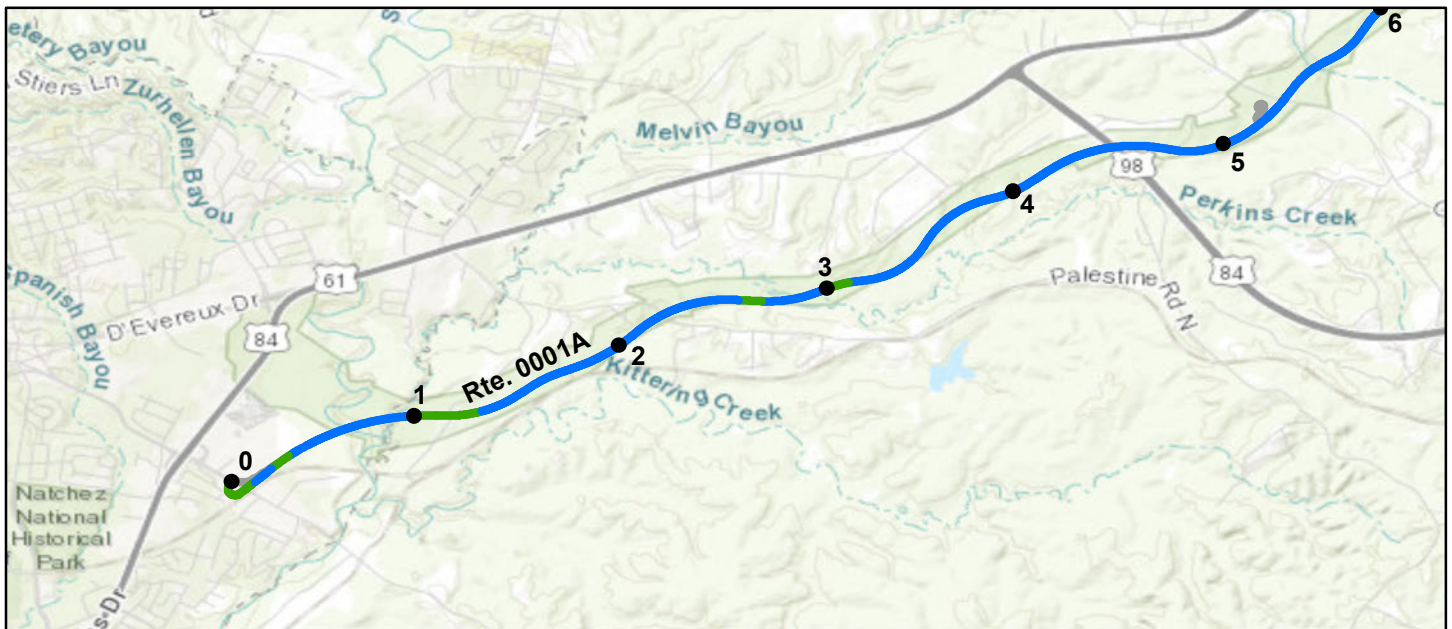

Sources: Esri, HERE, Garmin, Intermap, increment P Corp., GEBCO, USGS, FAO, NPS, NRCAN, GeoBase, IGN, Kadaster NL, Ordnance Survey, Esri Japan, METI, Esri China (Hong Kong), (c) OpenStreetMap contributors, and the GIS User Community

### Route Condition Legend – Pavement Condition Rating (PCR)

Poor (0 - 60)

Fair (61- 84)

Good (85 - 94)

Excellent (95 - 100)

Not Rated

Colors on map represent condition scores at 0.10-mile intervals. See Appendix for definitions and formulas.

Inspection Date:	9/26/2020	Beginning Section MP	0	1	2	3	4
	Paved Length (Miles):	38.17	Section Length (MI)	1	1	1	1
Surface Type:	ASPHALT	Route Summary					
Roadway Condition Information							
Pavement Condition Rating (PCR)	96	97	95	96	98	98	
Surface Condition Rating (SCR)	93	95	92	94	96	97	
Roughness Condition Index (RCI)	100	100	100	100	100	100	
Distress Index Values							
Structural Crack Index	99	100	98	98	99	100	
Alligator Crack Index	100	100	100	100	100	100	
Longitudinal Crack Index	99	100	98	98	99	100	
Transverse Cracking Index	93	95	92	94	96	97	
Patching Index	100	100	100	100	100	100	
Rutting Index	100	100	100	100	100	100	
International Roughness Index (IRI)	67	111	77	79	65	72	
Lane & Width Information							
Number of Lanes	2	2	2	2	2	2	
Paved Width (ft)	24.5	31.2	24.9	26	24	26.8	
Lane Width (ft)	10.5	10.9	10.5	10.6	10.2	10.6	



# Natchez Trace Parkway

## ROUTE 0001A: NA MOTOR ROAD

### Data Collection Vehicle (DCV) Rating

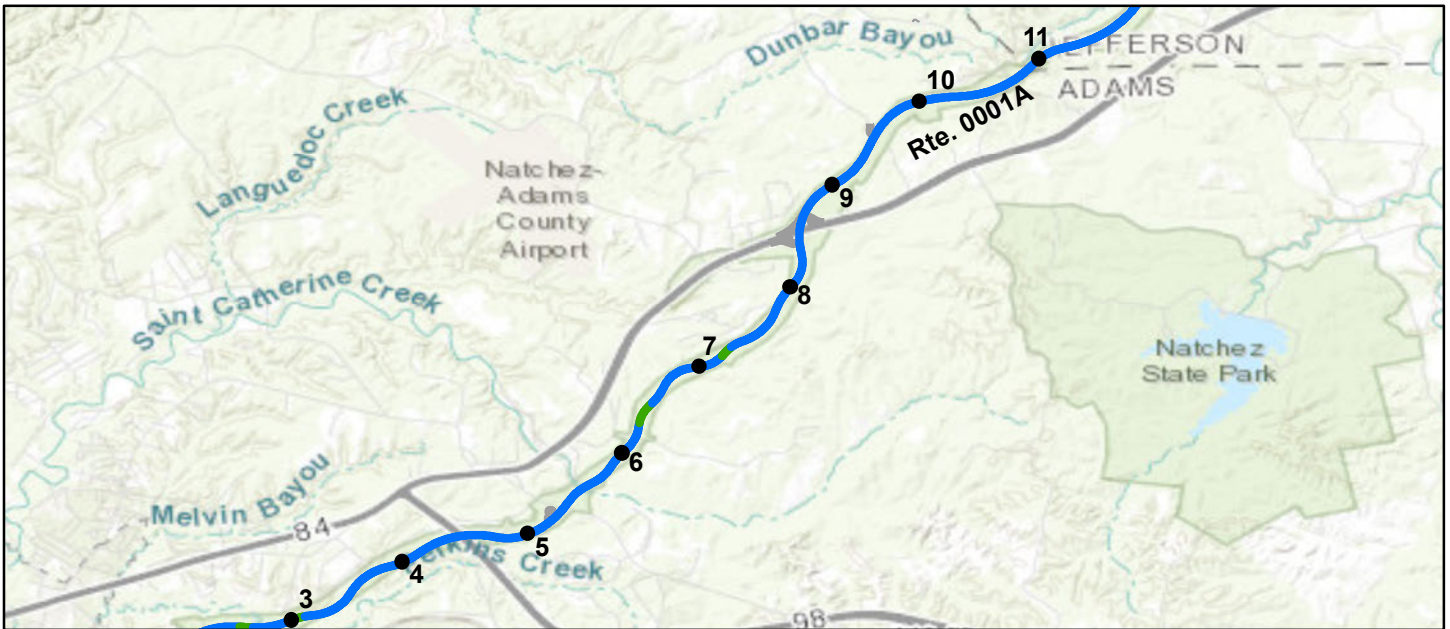

Sources: Esri, HERE, Garmin, Intermap, increment P Corp., GEBCO, USGS, FAO, NPS, NRCAN, GeoBase, IGN, Kadaster NL, Ordnance Survey, Esri Japan, METI, Esri China (Hong Kong), (c) OpenStreetMap contributors, and the GIS User Community

Route Condition Legend – Pavement Condition Rating (PCR)						
Poor (0 - 60)	Fair (61- 84)	Good (85 - 94)	Excellent (95 - 100)	Not Rated		
Colors on map represent condition scores at 0.10-mile intervals. See Appendix for definitions and formulas.						
<b>Inspection Date:</b> 9/26/2020	<b>Beginning Section MP</b>	5	6	7	8	9
<b>Paved Length (Miles):</b> 38.17	<b>Section Length (MI)</b>	1	1	1	1	1
<b>Surface Type:</b> ASPHALT	<b>Route Summary</b>					
<b>Roadway Condition Information</b>						
Pavement Condition Rating (PCR)	96	99	96	100	100	100
Surface Condition Rating (SCR)	93	99	93	100	100	100
Roughness Condition Index (RCI)	100	100	100	100	100	100
<b>Distress Index Values</b>						
Structural Crack Index	99	100	100	100	100	100
Alligator Crack Index	100	100	100	100	100	100
Longitudinal Crack Index	99	100	100	100	100	100
Transverse Cracking Index	93	99	93	100	100	100
Patching Index	100	100	100	100	100	100
Rutting Index	100	100	100	100	100	100
International Roughness Index (IRI)	67	60	64	68	81	53
<b>Lane &amp; Width Information</b>						
Number of Lanes	2	2	2	2	2	2
Paved Width (ft)	24.5	26	25	24.8	28	23.4
Lane Width (ft)	10.5	10.3	10.4	10.2	11.1	10.1

# Natchez Trace Parkway

## ROUTE 0001A: NA MOTOR ROAD

### Data Collection Vehicle (DCV) Rating

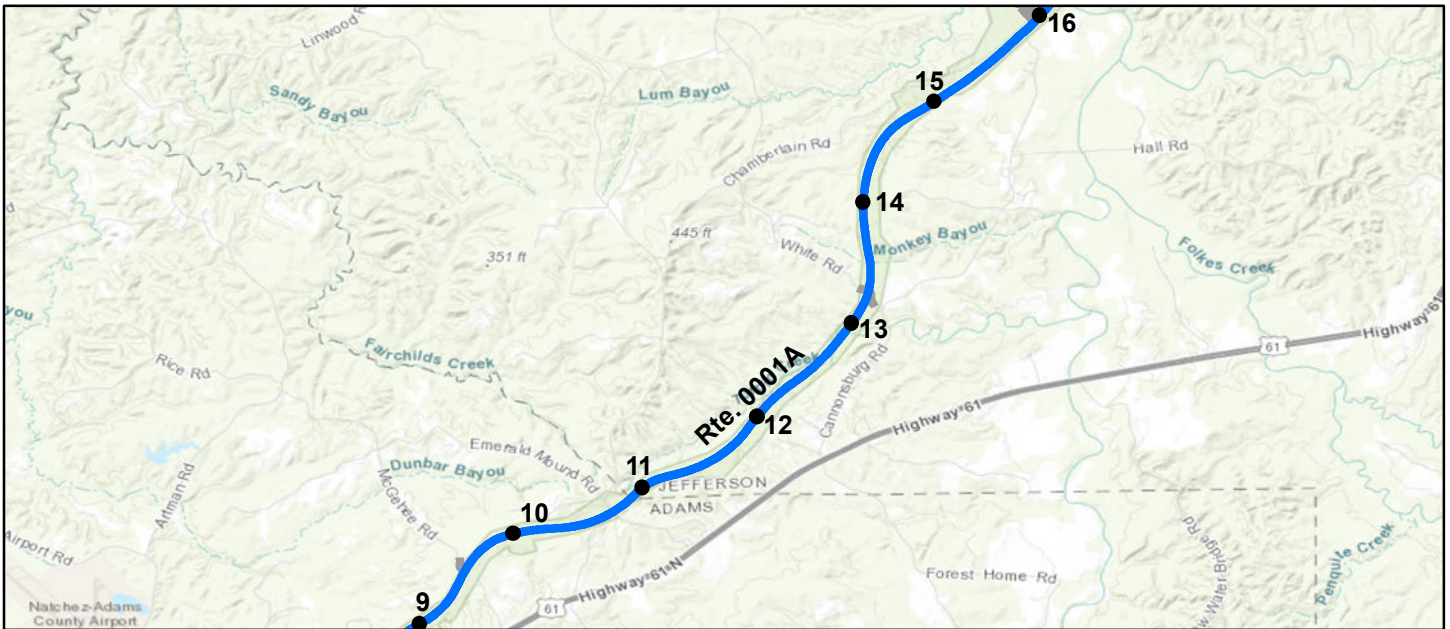

Sources: Esri, HERE, Garmin, Intermap, increment P Corp., GEBCO, USGS, FAO, NPS, NRCAN, GeoBase, IGN, Kadaster NL, Ordnance Survey, Esri Japan, METI, Esri China (Hong Kong), (c) OpenStreetMap contributors, and the GIS User Community

### Route Condition Legend – Pavement Condition Rating (PCR)

Poor (0 - 60)

Fair (61- 84)

Good (85 - 94)

Excellent (95 - 100)

Not Rated

Colors on map represent condition scores at 0.10-mile intervals. See Appendix for definitions and formulas.

Inspection Date: 9/26/2020		Beginning Section MP	10	11	12	13	14
Paved Length (Miles): 38.17		Section Length (MI)	1	1	1	1	1
Surface Type: ASPHALT		Route Summary					
<b>Roadway Condition Information</b>							
Pavement Condition Rating (PCR)	96	100	100	100	100	100	100
Surface Condition Rating (SCR)	93	100	100	100	100	100	100
Roughness Condition Index (RCI)	100	100	100	100	100	100	100
<b>Distress Index Values</b>							
Structural Crack Index	99	100	100	100	100	100	100
Alligator Crack Index	100	100	100	100	100	100	100
Longitudinal Crack Index	99	100	100	100	100	100	100
Transverse Cracking Index	93	100	100	100	100	100	100
Patching Index	100	100	100	100	100	100	100
Rutting Index	100	100	100	100	100	100	100
International Roughness Index (IRI)	67	52	50	54	59	55	
<b>Lane &amp; Width Information</b>							
Number of Lanes	2	2	2	2	2	2	2
Paved Width (ft)	24.5	22.7	23	23.4	23.5	23.5	
Lane Width (ft)	10.5	10.2	10.4	10.4	10.6	10.6	

# Natchez Trace Parkway

## ROUTE 0001A: NA MOTOR ROAD

### Data Collection Vehicle (DCV) Rating

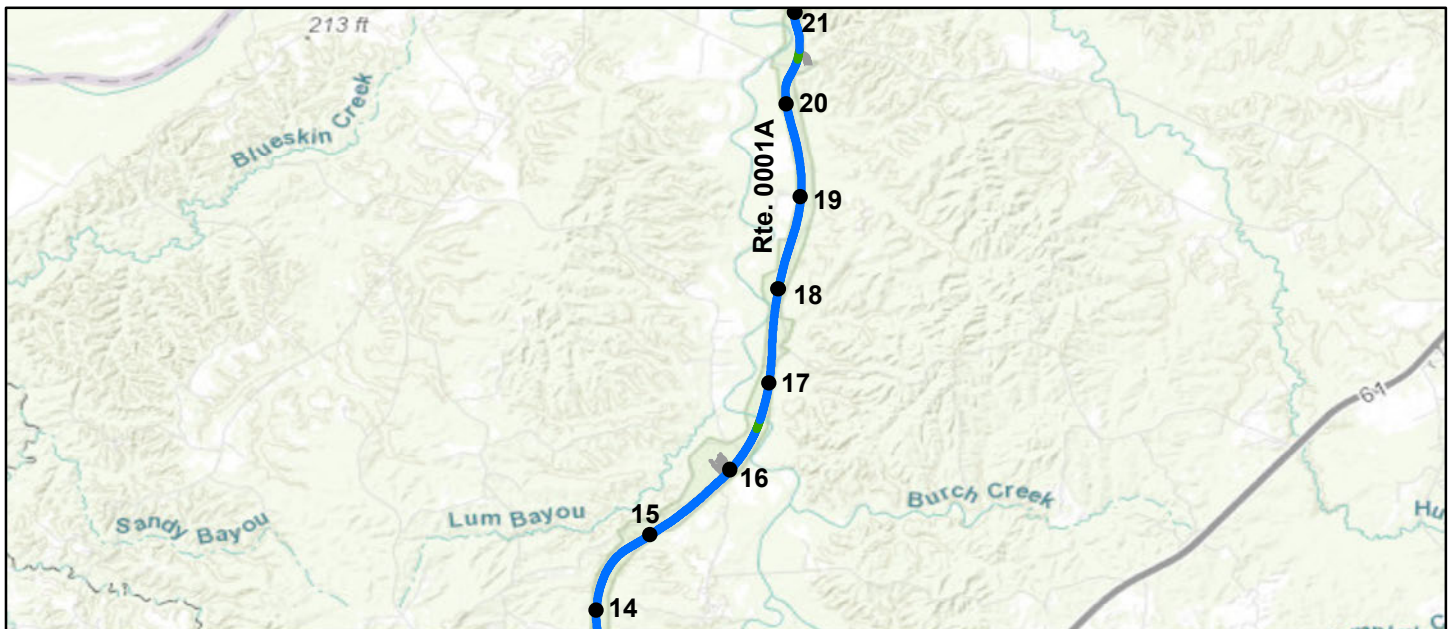

Sources: Esri, HERE, Garmin, Intermap, increment P Corp., GEBCO, USGS, FAO, NPS, NRCAN, GeoBase, IGN, Kadaster NL, Ordnance Survey, Esri Japan, METI, Esri China (Hong Kong), (c) OpenStreetMap contributors, and the GIS User Community

### Route Condition Legend – Pavement Condition Rating (PCR)

Poor (0 - 60)

Fair (61- 84)

Good (85 - 94)

Excellent (95 - 100)

Not Rated

Colors on map represent condition scores at 0.10-mile intervals. See Appendix for definitions and formulas.

Inspection Date:	9/26/2020	Beginning Section MP	15	16	17	18	19
Paved Length (Miles):	38.17	Section Length (MI)	1	1	1	1	1
Surface Type:	ASPHALT	Route Summary					
Roadway Condition Information							
Pavement Condition Rating (PCR)	96	100	100	100	99	100	
Surface Condition Rating (SCR)	93	100	100	100	98	100	
Roughness Condition Index (RCI)	100	100	100	100	100	100	
Distress Index Values							
Structural Crack Index	99	100	100	100	100	100	
Alligator Crack Index	100	100	100	100	100	100	
Longitudinal Crack Index	99	100	100	100	100	100	
Transverse Cracking Index	93	100	100	100	98	100	
Patching Index	100	100	100	100	100	100	
Rutting Index	100	100	100	100	100	100	
International Roughness Index (IRI)	67	44	74	46	53	52	
Lane & Width Information							
Number of Lanes	2	2	2	2	2	2	
Paved Width (ft)	24.5	24.3	23.2	23	23.5	23.4	
Lane Width (ft)	10.5	10.6	10.2	10.3	10.6	10.4	



# Natchez Trace Parkway

## ROUTE 0001A: NA MOTOR ROAD

### Data Collection Vehicle (DCV) Rating

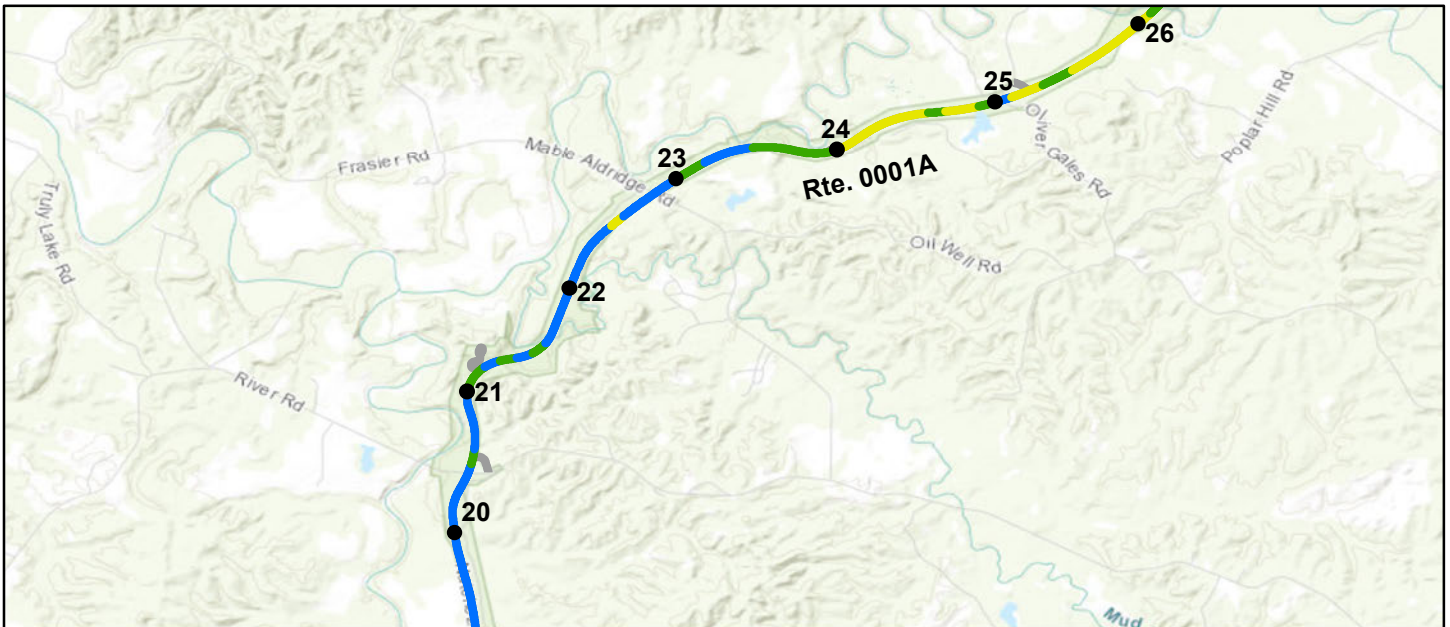

Sources: Esri, HERE, Garmin, Intermap, increment P Corp., GEBCO, USGS, FAO, NPS, NRCAN, GeoBase, IGN, Kadaster NL, Ordnance Survey, Esri Japan, METI, Esri China (Hong Kong), (c) OpenStreetMap contributors, and the GIS User Community

### Route Condition Legend – Pavement Condition Rating (PCR)

Poor (0 - 60)

Fair (61- 84)

Good (85 - 94)

Excellent (95 - 100)

Not Rated

Colors on map represent condition scores at 0.10-mile intervals. See Appendix for definitions and formulas.

Inspection Date:	9/26/2020	Beginning Section MP	20	21	22	23	24
Paved Length (Miles):	38.17	Section Length (MI)	1	1	1	1	1
Surface Type:	ASPHALT	Route Summary					
Roadway Condition Information							
Pavement Condition Rating (PCR)	96	99	95	96	92	80	
Surface Condition Rating (SCR)	93	98	91	94	86	67	
Roughness Condition Index (RCI)	100	100	100	100	100	100	
Distress Index Values							
Structural Crack Index	99	100	100	100	100	99	
Alligator Crack Index	100	100	100	100	100	100	
Longitudinal Crack Index	99	100	100	100	100	99	
Transverse Cracking Index	93	98	91	94	86	67	
Patching Index	100	100	100	100	100	100	
Rutting Index	100	100	100	100	100	100	
International Roughness Index (IRI)	67	63	69	64	75	86	
Lane & Width Information							
Number of Lanes	2	2	2	2	2	2	
Paved Width (ft)	24.5	24.8	24.4	25.1	23.6	24	
Lane Width (ft)	10.5	10.3	10.4	10.5	10.3	10.9	

# Natchez Trace Parkway

## ROUTE 0001A: NA MOTOR ROAD

### Data Collection Vehicle (DCV) Rating

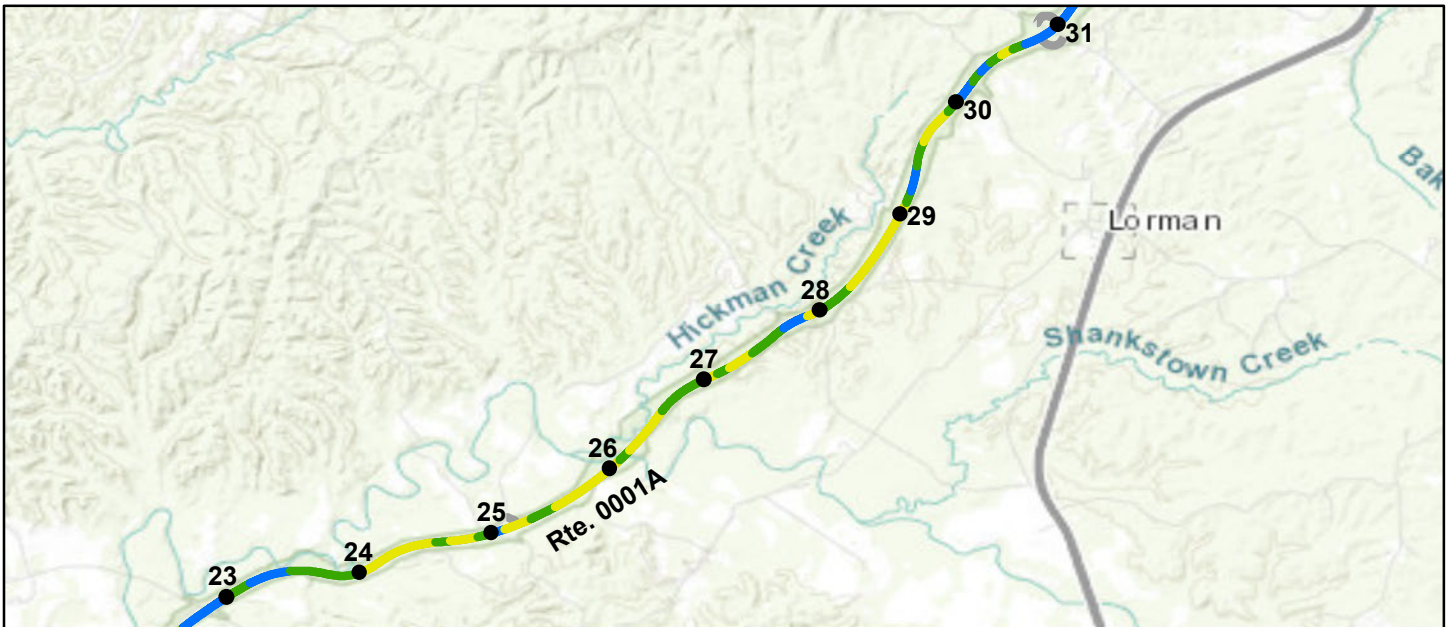

Sources: Esri, HERE, Garmin, Intermap, increment P Corp., GEBCO, USGS, FAO, NPS, NRCAN, GeoBase, IGN, Kadaster NL, Ordnance Survey, Esri Japan, METI, Esri China (Hong Kong), (c) OpenStreetMap contributors, and the GIS User Community

### Route Condition Legend – Pavement Condition Rating (PCR)

Poor (0 - 60)

Fair (61- 84)

Good (85 - 94)

Excellent (95 - 100)

Not Rated

Colors on map represent condition scores at 0.10-mile intervals. See Appendix for definitions and formulas.

		Beginning Section MP	25	26	27	28	29	
<b>Inspection Date:</b>	9/26/2020	<b>Section Length (MI)</b>	1	1	1	1	1	
<b>Paved Length (Miles):</b>	38.17	<b>Route Summary</b>						
<b>Surface Type:</b>	ASPHALT							
<b>Roadway Condition Information</b>								
Pavement Condition Rating (PCR)	96	81	84	86	80	86		
Surface Condition Rating (SCR)	93	68	73	77	66	76		
Roughness Condition Index (RCI)	100	100	100	100	100	100		
<b>Distress Index Values</b>								
Structural Crack Index	99	100	99	100	100	99		
Alligator Crack Index	100	100	100	100	100	100		
Longitudinal Crack Index	99	100	99	100	100	99		
Transverse Cracking Index	93	68	73	77	66	76		
Patching Index	100	100	100	100	100	100		
Rutting Index	100	100	100	100	100	100		
International Roughness Index (IRI)	67	84	80	78	79	75		
<b>Lane &amp; Width Information</b>								
Number of Lanes	2	2	2	2	2	2		
Paved Width (ft)	24.5	24.8	24.4	24.6	23.6	24.1		
Lane Width (ft)	10.5	10.6	10.6	10.5	10.5	10.3		

# Natchez Trace Parkway

## ROUTE 0001A: NA MOTOR ROAD

### Data Collection Vehicle (DCV) Rating

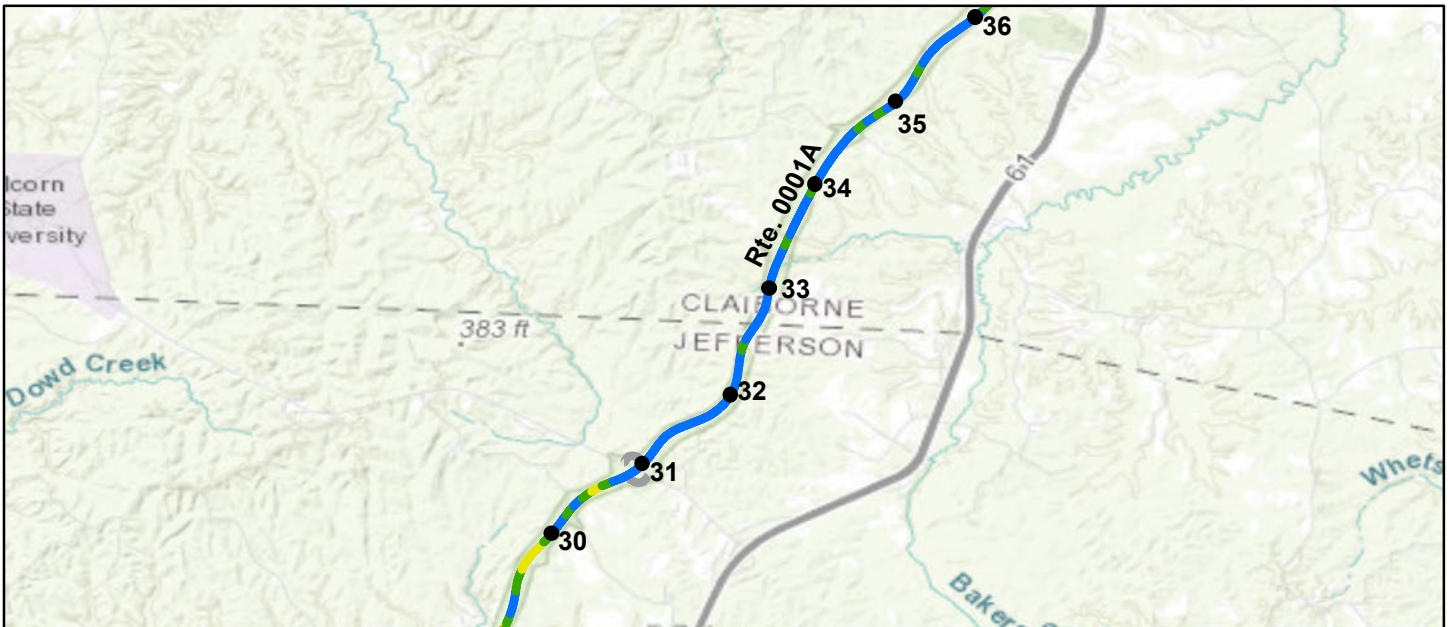

Sources: Esri, HERE, Garmin, Intermap, increment P Corp., GEBCO, USGS, FAO, NPS, NRCAN, GeoBase, IGN, Kadaster NL, Ordnance Survey, Esri Japan, METI, Esri China (Hong Kong), (c) OpenStreetMap contributors, and the GIS User Community

### Route Condition Legend – Pavement Condition Rating (PCR)

Poor (0 - 60)

Fair (61 - 84)

Good (85 - 94)

Excellent (95 - 100)

Not Rated

Colors on map represent condition scores at 0.10-mile intervals. See Appendix for definitions and formulas.

Inspection Date:	9/26/2020	Beginning Section MP	30	31	32	33	34
Paved Length (Miles):	38.17	Section Length (MI)	1	1	1	1	1
Surface Type:	ASPHALT	Route Summary					
Roadway Condition Information							
Pavement Condition Rating (PCR)	96	93	99	98	97	98	
Surface Condition Rating (SCR)	93	88	98	97	95	96	
Roughness Condition Index (RCI)	100	100	100	100	100	100	
Distress Index Values							
Structural Crack Index	99	99	98	97	96	98	
Alligator Crack Index	100	100	100	100	100	100	
Longitudinal Crack Index	99	99	98	97	96	98	
Transverse Cracking Index	93	88	99	100	95	96	
Patching Index	100	100	100	100	100	100	
Rutting Index	100	100	100	100	100	100	
International Roughness Index (IRI)	67	76	64	59	58	59	
Lane & Width Information							
Number of Lanes	2	2	2	2	2	2	
Paved Width (ft)	24.5	25.8	24.7	23.5	23.9	23.4	
Lane Width (ft)	10.5	10.4	10.4	10.6	10.8	10.4	



# Natchez Trace Parkway

## ROUTE 0001A: NA MOTOR ROAD

### Data Collection Vehicle (DCV) Rating

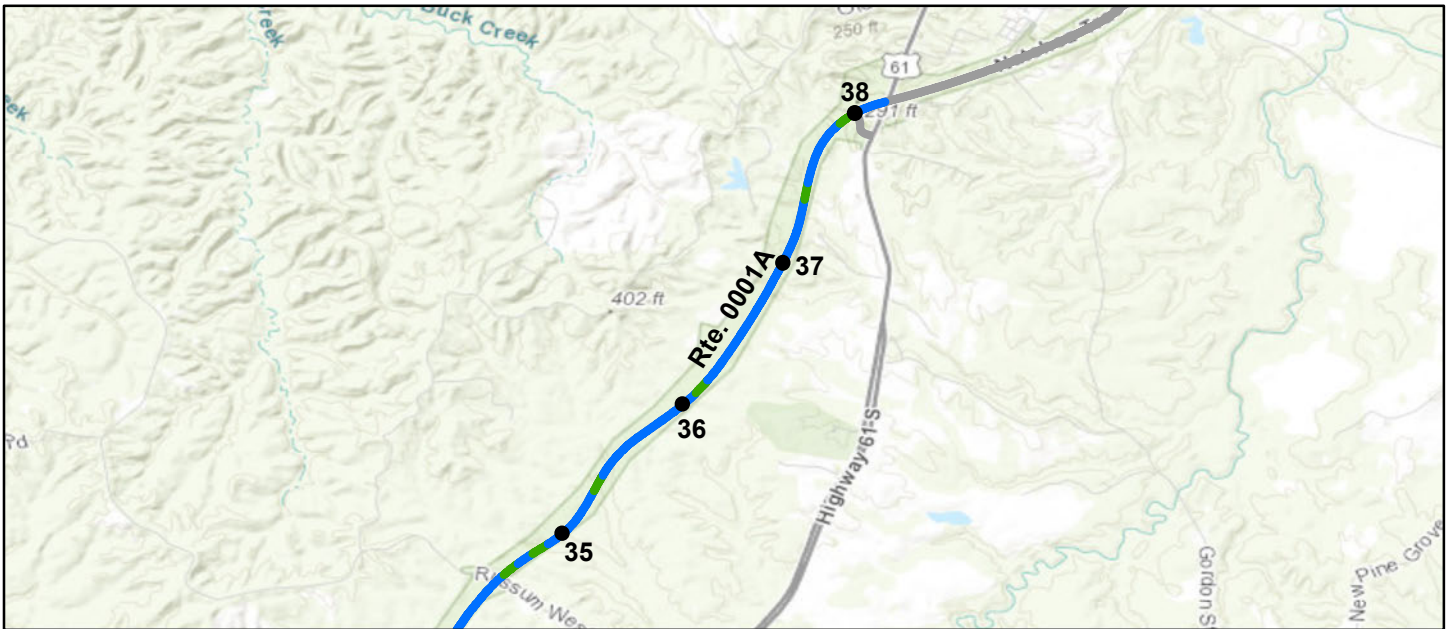

Sources: Esri, HERE, Garmin, Intermap, increment P Corp., GEBCO, USGS, FAO, NPS, NRCAN, GeoBase, IGN, Kadaster NL, Ordnance Survey, Esri Japan, METI, Esri China (Hong Kong), (c) OpenStreetMap contributors, and the GIS User Community

### Route Condition Legend – Pavement Condition Rating (PCR)

Poor (0 - 60)

Fair (61- 84)

Good (85 - 94)

Excellent (95 - 100)

Not Rated

Colors on map represent condition scores at 0.10-mile intervals. See Appendix for definitions and formulas.

Inspection Date:	9/26/2020	Beginning Section MP	35	36	37	38	
Paved Length (Miles):	38.17	Section Length (MI)	1	1	1	0.17	
Surface Type:	ASPHALT	Route Summary					
Roadway Condition Information							
Pavement Condition Rating (PCR)	96	98	99	97	98		
Surface Condition Rating (SCR)	93	96	98	95	96		
Roughness Condition Index (RCI)	100	100	100	100	100		
Distress Index Values							
Structural Crack Index	99	98	98	95	96		
Alligator Crack Index	100	100	100	100	100		
Longitudinal Crack Index	99	98	98	95	96		
Transverse Cracking Index	93	96	98	95	98		
Patching Index	100	100	100	100	100		
Rutting Index	100	100	100	99	99		
International Roughness Index (IRI)	67	56	60	79	92		
Lane & Width Information							
Number of Lanes	2	2	2	2	2		
Paved Width (ft)	24.5	23.6	23.8	24.5	23.3		
Lane Width (ft)	10.5	10.4	10.8	10.5	10.5		

# Natchez Trace Parkway

## ROUTE 0001B: PG MOTOR ROAD

### Data Collection Vehicle (DCV) Rating

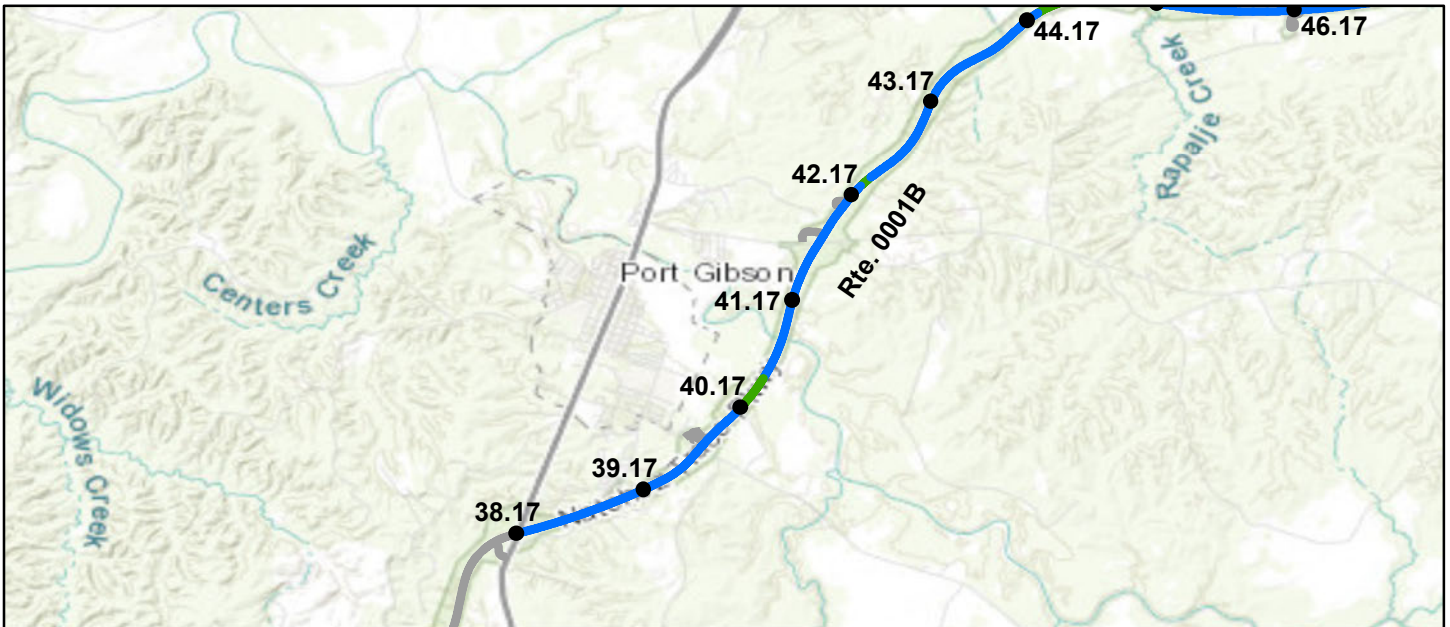

Sources: Esri, HERE, Garmin, Intermap, increment P Corp., GEBCO, USGS, FAO, NPS, NRCAN, GeoBase, IGN, Kadaster NL, Ordnance Survey, Esri Japan, METI, Esri China (Hong Kong), (c) OpenStreetMap contributors, and the GIS User Community

Route Condition Legend – Pavement Condition Rating (PCR)						
Poor (0 - 60)	Fair (61- 84)	Good (85 - 94)	Excellent (95 - 100)	Not Rated		
Colors on map represent condition scores at 0.10-mile intervals. See Appendix for definitions and formulas.						
<b>Inspection Date:</b> 9/28/2020	<b>Beginning Section MP</b>	38.17	39.17	40.17	41.17	42.17
<b>Paved Length (Miles):</b> 50.07	<b>Section Length (MI)</b>	1	1	1	1	1
<b>Surface Type:</b> ASPHALT	<b>Route Summary</b>					
<b>Roadway Condition Information</b>						
Pavement Condition Rating (PCR)	99	99	99	96	99	99
Surface Condition Rating (SCR)	99	99	98	93	99	98
Roughness Condition Index (RCI)	100	100	100	100	100	100
<b>Distress Index Values</b>						
Structural Crack Index	99	100	98	95	100	99
Alligator Crack Index	100	100	100	100	100	100
Longitudinal Crack Index	99	100	98	95	100	99
Transverse Cracking Index	99	99	98	93	99	98
Patching Index	100	100	100	100	100	100
Rutting Index	100	100	100	100	100	100
International Roughness Index (IRI)	67	67	67	70	51	58
<b>Lane &amp; Width Information</b>						
Number of Lanes	2	2	2	2	2	2
Paved Width (ft)	31.2	23.7	23.5	25	23.8	23.2
Lane Width (ft)	10.6	10.1	10.5	10.8	10.6	10.6

# Natchez Trace Parkway

## ROUTE 0001B: PG MOTOR ROAD

### Data Collection Vehicle (DCV) Rating

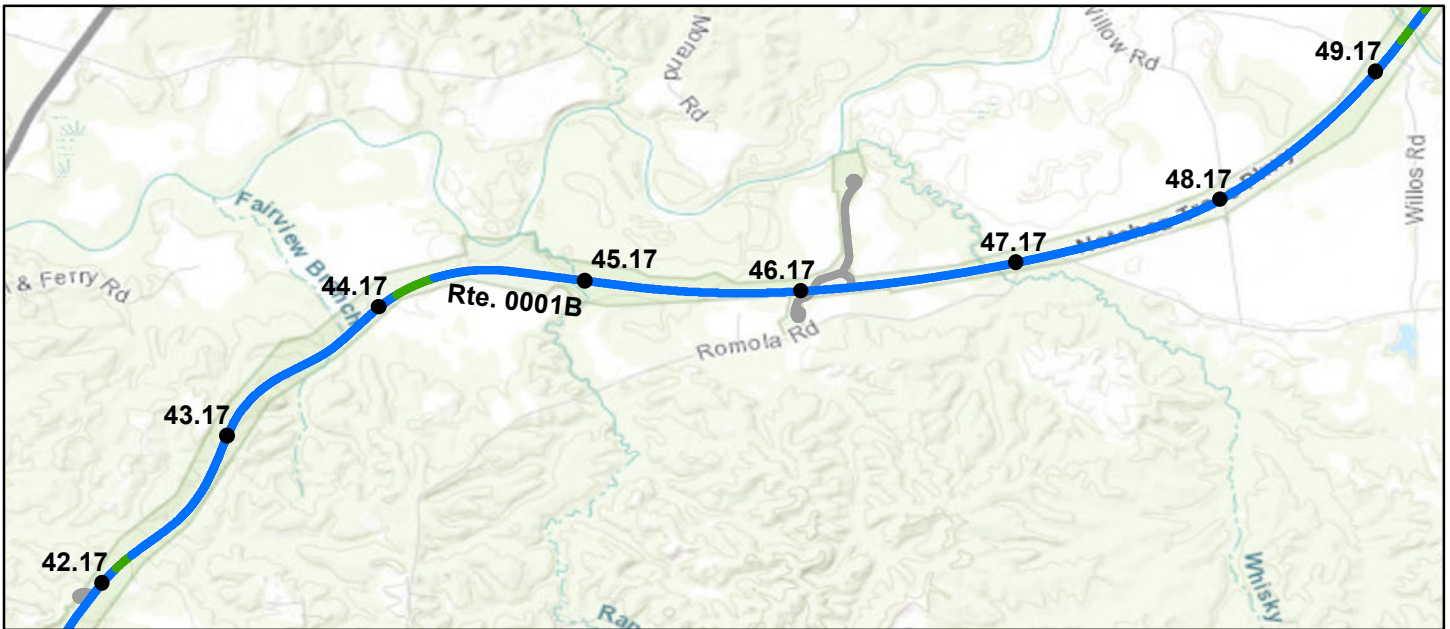

Sources: Esri, HERE, Garmin, Intermap, increment P Corp., GEBCO, USGS, FAO, NPS, NRCAN, GeoBase, IGN, Kadaster NL, Ordnance Survey, Esri Japan, METI, Esri China (Hong Kong), (c) OpenStreetMap contributors, and the GIS User Community

### Route Condition Legend – Pavement Condition Rating (PCR)

Poor (0 - 60)

Fair (61- 84)

Good (85 - 94)

Excellent (95 - 100)

Not Rated

Colors on map represent condition scores at 0.10-mile intervals. See Appendix for definitions and formulas.

		Beginning Section MP	43.17	44.17	45.17	46.17	47.17
<b>Inspection Date:</b>	9/28/2020	<b>Section Length (MI)</b>	1	1	1	1	1
<b>Paved Length (Miles):</b>	50.07	<b>Route Summary</b>					
<b>Surface Type:</b>	ASPHALT						
<b>Roadway Condition Information</b>							
Pavement Condition Rating (PCR)	99	100	97	99	100	100	
Surface Condition Rating (SCR)	99	100	95	99	100	100	
Roughness Condition Index (RCI)	100	100	100	100	100	100	
<b>Distress Index Values</b>							
Structural Crack Index	99	100	95	100	100	100	
Alligator Crack Index	100	100	100	100	100	100	
Longitudinal Crack Index	99	100	95	100	100	100	
Transverse Cracking Index	99	100	98	99	100	100	
Patching Index	100	100	100	100	100	100	
Rutting Index	100	100	100	100	100	100	
International Roughness Index (IRI)	67	65	77	70	65	61	
<b>Lane &amp; Width Information</b>							
Number of Lanes	2	2	2	2	2	2	
Paved Width (ft)	31.2	23.3	23	23.5	24.4	22.7	
Lane Width (ft)	10.6	10.2	10.5	10.5	10.5	10.4	



# Natchez Trace Parkway

## ROUTE 0001B: PG MOTOR ROAD

### Data Collection Vehicle (DCV) Rating

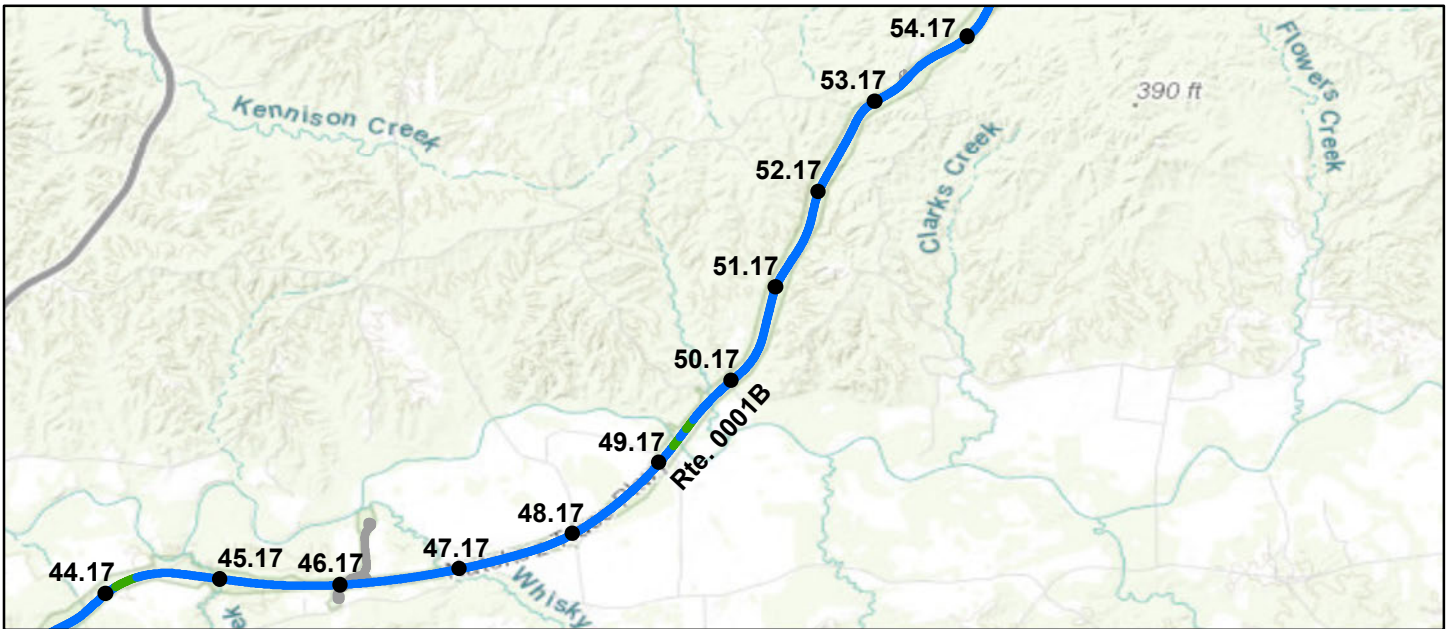

Sources: Esri, HERE, Garmin, Intermap, increment P Corp., GEBCO, USGS, FAO, NPS, NRCAN, GeoBase, IGN, Kadaster NL, Ordnance Survey, Esri Japan, METI, Esri China (Hong Kong), (c) OpenStreetMap contributors, and the GIS User Community

### Route Condition Legend – Pavement Condition Rating (PCR)

Poor (0 - 60)

Fair (61- 84)

Good (85 - 94)

Excellent (95 - 100)

Not Rated

Colors on map represent condition scores at 0.10-mile intervals. See Appendix for definitions and formulas.

		Beginning Section MP	48.17	49.17	50.17	51.17	52.17
<b>Inspection Date:</b>	9/28/2020	<b>Section Length (MI)</b>	1	1	1	1	1
<b>Paved Length (Miles):</b>	50.07	<b>Route Summary</b>					
<b>Surface Type:</b>	ASPHALT						
<b>Roadway Condition Information</b>							
Pavement Condition Rating (PCR)	99	100	100	100	100	100	100
Surface Condition Rating (SCR)	99	100	100	100	100	100	100
Roughness Condition Index (RCI)	100	100	100	100	100	100	100
<b>Distress Index Values</b>							
Structural Crack Index	99	100	100	100	100	100	100
Alligator Crack Index	100	100	100	100	100	100	100
Longitudinal Crack Index	99	100	100	100	100	100	100
Transverse Cracking Index	99	100	100	100	100	100	100
Patching Index	100	100	100	100	100	100	100
Rutting Index	100	100	100	100	100	100	100
International Roughness Index (IRI)	67	76	97	67	73	75	
<b>Lane &amp; Width Information</b>							
Number of Lanes	2	2	2	2	2	2	2
Paved Width (ft)	31.2	24.6	25.3	22.9	23.2	23.2	
Lane Width (ft)	10.6	10.6	10.6	10.7	10.5	10.5	

# Natchez Trace Parkway

## ROUTE 0001B: PG MOTOR ROAD

### Data Collection Vehicle (DCV) Rating

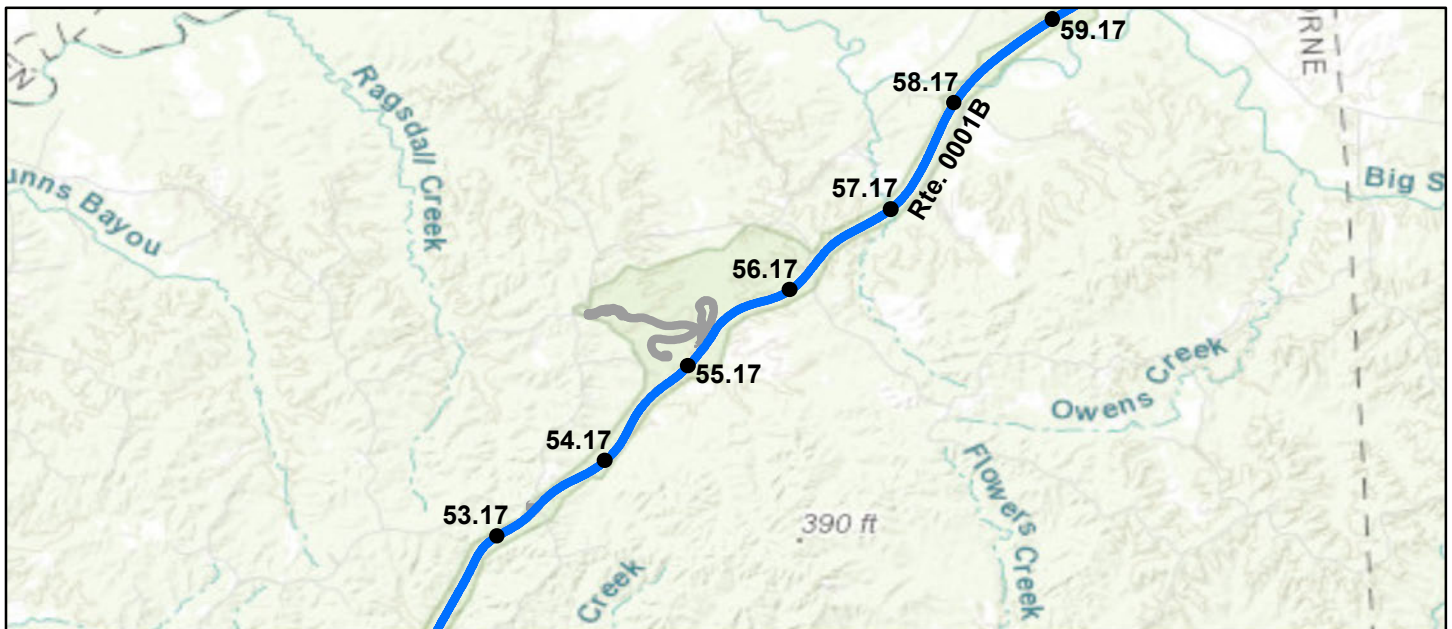

Sources: Esri, HERE, Garmin, Intermap, increment P Corp., GEBCO, USGS, FAO, NPS, NRCAN, GeoBase, IGN, Kadaster NL, Ordnance Survey, Esri Japan, METI, Esri China (Hong Kong), (c) OpenStreetMap contributors, and the GIS User Community

### Route Condition Legend – Pavement Condition Rating (PCR)

Poor (0 - 60)

Fair (61- 84)

Good (85 - 94)

Excellent (95 - 100)

Not Rated

Colors on map represent condition scores at 0.10-mile intervals. See Appendix for definitions and formulas.

		Beginning Section MP	53.17	54.17	55.17	56.17	57.17	
<b>Inspection Date:</b>	9/28/2020	<b>Section Length (MI)</b>	1	1	1	1	1	
<b>Paved Length (Miles):</b>	50.07	<b>Route Summary</b>						
<b>Surface Type:</b>	ASPHALT							
<b>Roadway Condition Information</b>								
Pavement Condition Rating (PCR)	99	100	100	100	100	100	100	
Surface Condition Rating (SCR)	99	100	100	100	100	100	100	
Roughness Condition Index (RCI)	100	100	100	100	100	100	100	
<b>Distress Index Values</b>								
Structural Crack Index	99	100	100	100	100	100	100	
Alligator Crack Index	100	100	100	100	100	100	100	
Longitudinal Crack Index	99	100	100	100	100	100	100	
Transverse Cracking Index	99	100	100	100	100	100	100	
Patching Index	100	100	100	100	100	100	100	
Rutting Index	100	100	100	100	100	100	100	
International Roughness Index (IRI)	67	80	80	81	79	64		
<b>Lane &amp; Width Information</b>								
Number of Lanes	2	2	2	2	2	2	2	
Paved Width (ft)	31.2	22.7	23.4	31.7	23.3	23		
Lane Width (ft)	10.6	10	10.3	11.1	10.1	10.4		

# Natchez Trace Parkway

## ROUTE 0001B: PG MOTOR ROAD

### Data Collection Vehicle (DCV) Rating

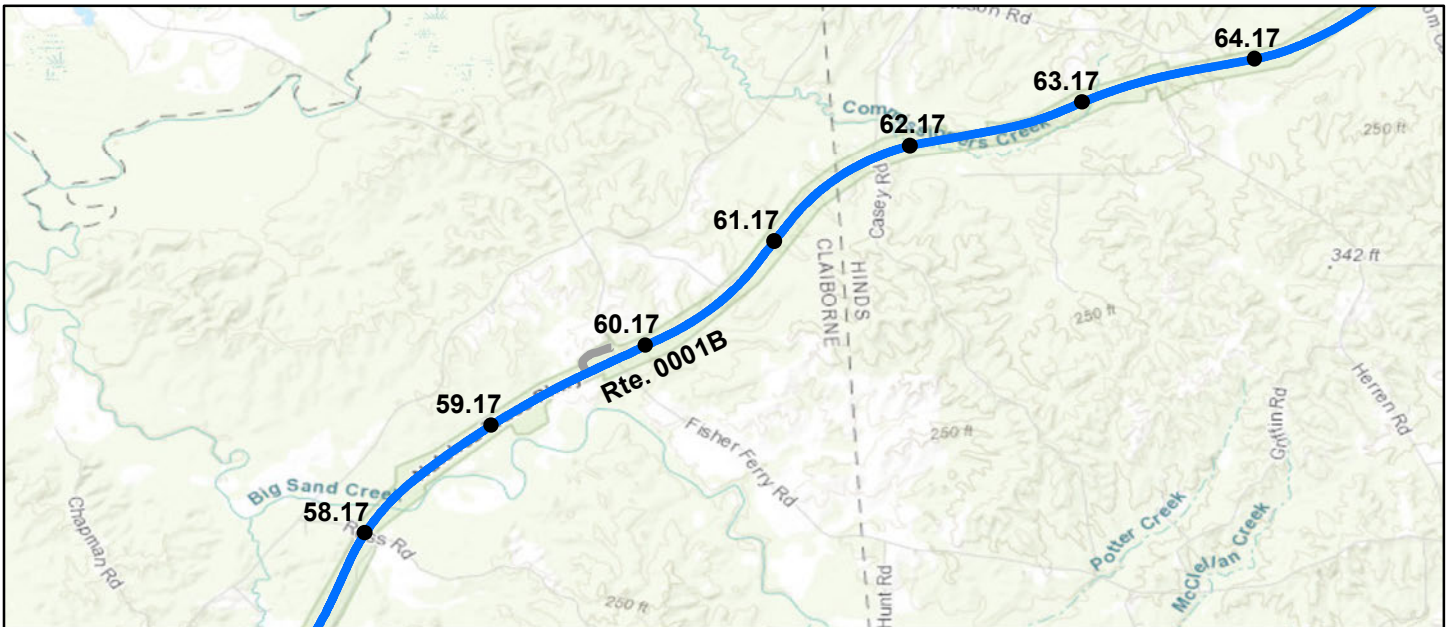

Sources: Esri, HERE, Garmin, Intermap, increment P Corp., GEBCO, USGS, FAO, NPS, NRCAN, GeoBase, IGN, Kadaster NL, Ordnance Survey, Esri Japan, METI, Esri China (Hong Kong), (c) OpenStreetMap contributors, and the GIS User Community

### Route Condition Legend – Pavement Condition Rating (PCR)

Poor (0 - 60)

Fair (61 - 84)

Good (85 - 94)

Excellent (95 - 100)

Not Rated

Colors on map represent condition scores at 0.10-mile intervals. See Appendix for definitions and formulas.

Inspection Date:	9/28/2020	Beginning Section MP	58.17	59.17	60.17	61.17	62.17
Paved Length (Miles):	50.07	Section Length (MI)	1	1	1	1	1
Surface Type:	ASPHALT	Route Summary					
Roadway Condition Information							
Pavement Condition Rating (PCR)	99	100	100	99	99	100	
Surface Condition Rating (SCR)	99	100	100	99	99	100	
Roughness Condition Index (RCI)	100	100	100	100	100	100	
Distress Index Values							
Structural Crack Index	99	100	100	100	100	100	
Alligator Crack Index	100	100	100	100	100	100	
Longitudinal Crack Index	99	100	100	100	100	100	
Transverse Cracking Index	99	100	100	99	99	100	
Patching Index	100	100	100	100	100	100	
Rutting Index	100	100	100	100	100	100	
International Roughness Index (IRI)	67	62	55	63	61	48	
Lane & Width Information							
Number of Lanes	2	2	2	2	2	2	
Paved Width (ft)	31.2	23	23.6	23.9	24.1	23.6	
Lane Width (ft)	10.6	10.3	10.5	10.6	10.7	10.9	



# Natchez Trace Parkway

## ROUTE 0001B: PG MOTOR ROAD

### Data Collection Vehicle (DCV) Rating

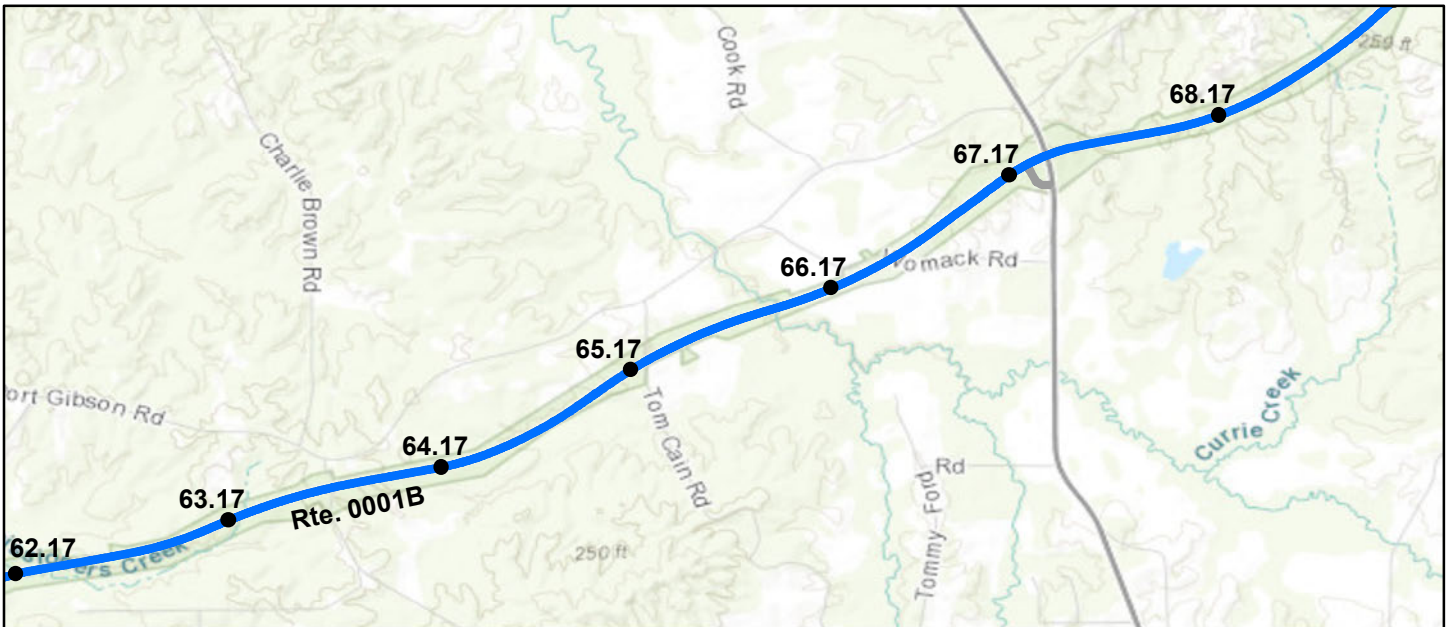

Sources: Esri, HERE, Garmin, Intermap, increment P Corp., GEBCO, USGS, FAO, NPS, NRCAN, GeoBase, IGN, Kadaster NL, Ordnance Survey, Esri Japan, METI, Esri China (Hong Kong), (c) OpenStreetMap contributors, and the GIS User Community

### Route Condition Legend – Pavement Condition Rating (PCR)

Poor (0 - 60)

Fair (61- 84)

Good (85 - 94)

Excellent (95 - 100)

Not Rated

Colors on map represent condition scores at 0.10-mile intervals. See Appendix for definitions and formulas.

Inspection Date:	9/28/2020	Beginning Section MP	63.17	64.17	65.17	66.17	67.17
<b>Paved Length (Miles):</b> 50.07		Section Length (MI)	1	1	1	1	1
<b>Surface Type:</b> ASPHALT		Route Summary					
<b>Roadway Condition Information</b>							
Pavement Condition Rating (PCR)	99	99	99	99	99	99	99
Surface Condition Rating (SCR)	99	99	99	99	99	99	99
Roughness Condition Index (RCI)	100	100	100	100	100	100	100
<b>Distress Index Values</b>							
Structural Crack Index	99	99	99	100	100	100	99
Alligator Crack Index	100	100	100	100	100	100	100
Longitudinal Crack Index	99	99	99	100	100	100	99
Transverse Cracking Index	99	100	100	99	99	100	100
Patching Index	100	100	100	100	100	100	100
Rutting Index	100	100	100	100	100	100	100
International Roughness Index (IRI)	67	68	54	60	57	61	
<b>Lane &amp; Width Information</b>							
Number of Lanes	2	2	2	2	2	2	2
Paved Width (ft)	31.2	23.6	23.7	24.6	23.9	25.3	
Lane Width (ft)	10.6	10.6	10.8	10.6	10.9	10.6	

# Natchez Trace Parkway

## ROUTE 0001B: PG MOTOR ROAD

### Data Collection Vehicle (DCV) Rating

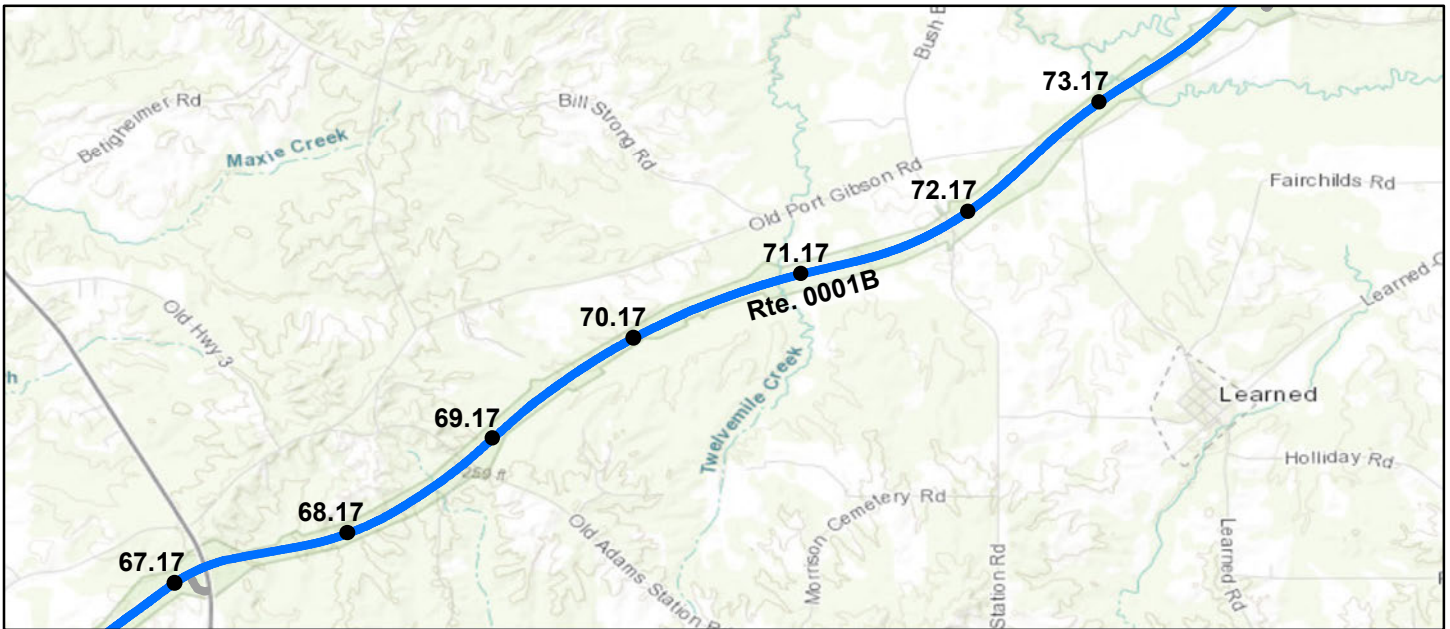

Sources: Esri, HERE, Garmin, Intermap, increment P Corp., GEBCO, USGS, FAO, NPS, NRCAN, GeoBase, IGN, Kadaster NL, Ordnance Survey, Esri Japan, METI, Esri China (Hong Kong), (c) OpenStreetMap contributors, and the GIS User Community

### Route Condition Legend – Pavement Condition Rating (PCR)

Poor (0 - 60)

Fair (61- 84)

Good (85 - 94)

Excellent (95 - 100)

Not Rated

Colors on map represent condition scores at 0.10-mile intervals. See Appendix for definitions and formulas.

Inspection Date:	9/28/2020	Beginning Section MP	68.17	69.17	70.17	71.17	72.17
Paved Length (Miles):	50.07	Section Length (MI)	1	1	1	1	1
Surface Type:	ASPHALT	Route Summary					
Roadway Condition Information							
Pavement Condition Rating (PCR)	99	99	100	100	100	100	100
Surface Condition Rating (SCR)	99	99	100	100	100	100	100
Roughness Condition Index (RCI)	100	100	100	100	100	100	100
Distress Index Values							
Structural Crack Index	99	99	100	100	100	100	100
Alligator Crack Index	100	100	100	100	100	100	100
Longitudinal Crack Index	99	99	100	100	100	100	100
Transverse Cracking Index	99	100	100	100	100	100	100
Patching Index	100	100	100	100	100	100	100
Rutting Index	100	100	100	100	100	100	100
International Roughness Index (IRI)	67	65	51	58	60	63	
Lane & Width Information							
Number of Lanes	2	2	2	2	2	2	2
Paved Width (ft)	31.2	23.8	23.5	24	24.3	24.1	
Lane Width (ft)	10.6	10.7	10.7	10.9	10.8	10.5	

# Natchez Trace Parkway

## ROUTE 0001B: PG MOTOR ROAD

### Data Collection Vehicle (DCV) Rating



Sources: Esri, HERE, Garmin, Intermap, increment P Corp., GEBCO, USGS, FAO, NPS, NRCAN, GeoBase, IGN, Kadaster NL, Ordnance Survey, Esri Japan, METI, Esri China (Hong Kong), (c) OpenStreetMap contributors, and the GIS User Community

### Route Condition Legend – Pavement Condition Rating (PCR)

Poor (0 - 60)

Fair (61- 84)

Good (85 - 94)

Excellent (95 - 100)

Not Rated

Colors on map represent condition scores at 0.10-mile intervals. See Appendix for definitions and formulas.

Inspection Date:	9/28/2020	Beginning Section MP	73.17	74.17	75.17	76.17	77.17
Paved Length (Miles):	50.07	Section Length (MI)	1	1	1	1	1
Surface Type:	ASPHALT	Route Summary					
Roadway Condition Information							
Pavement Condition Rating (PCR)	99	99	100	100	100	100	100
Surface Condition Rating (SCR)	99	99	100	100	100	100	100
Roughness Condition Index (RCI)	100	100	100	100	100	100	100
Distress Index Values							
Structural Crack Index	99	99	100	100	100	100	100
Alligator Crack Index	100	100	100	100	100	100	100
Longitudinal Crack Index	99	99	100	100	100	100	100
Transverse Cracking Index	99	100	100	100	100	100	100
Patching Index	100	100	100	100	100	100	100
Rutting Index	100	100	100	100	100	100	100
International Roughness Index (IRI)	67	56	65	56	62	75	
Lane & Width Information							
Number of Lanes	2	2	2	2	2	2	
Paved Width (ft)	31.2	24.1	24.3	23.5	23.6	24.2	
Lane Width (ft)	10.6	10.5	10.5	10.5	10.6	10.5	



# Natchez Trace Parkway

## ROUTE 0001B: PG MOTOR ROAD

### Data Collection Vehicle (DCV) Rating

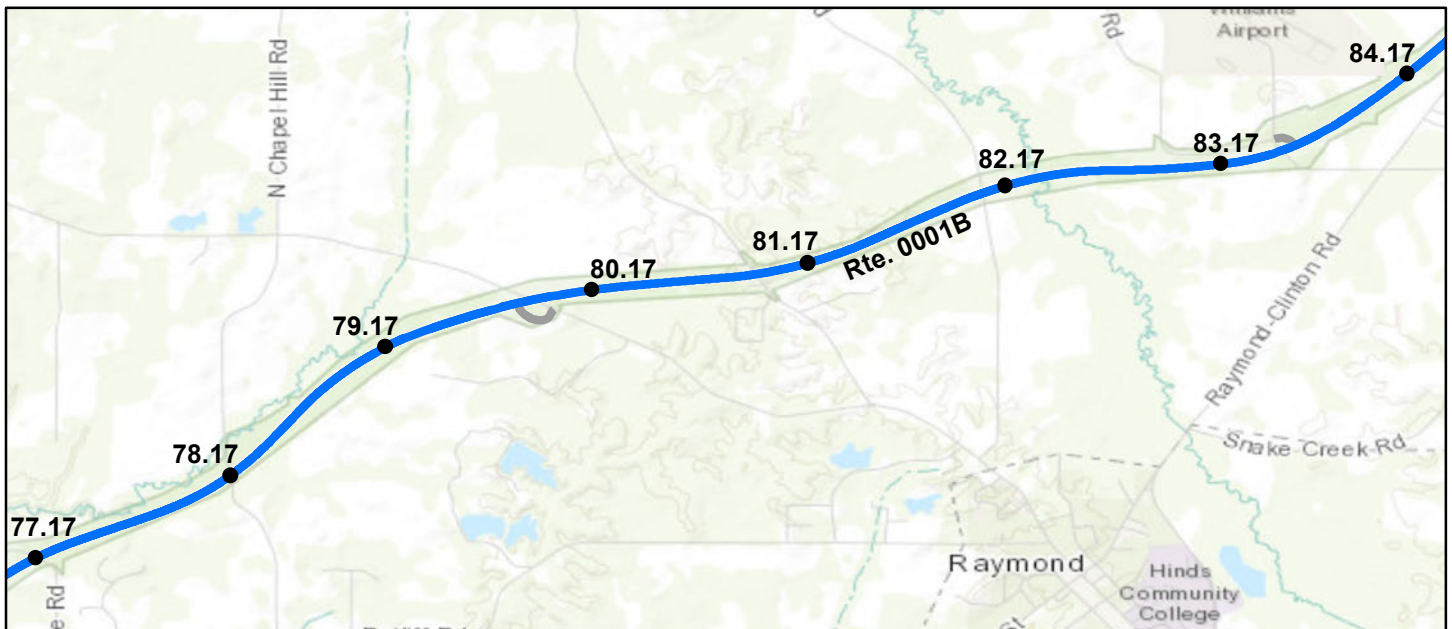

Sources: Esri, HERE, Garmin, Intermap, increment P Corp., GEBCO, USGS, FAO, NPS, NRCAN, GeoBase, IGN, Kadaster NL, Ordnance Survey, Esri Japan, METI, Esri China (Hong Kong), (c) OpenStreetMap contributors, and the GIS User Community

### Route Condition Legend – Pavement Condition Rating (PCR)

Poor (0 - 60)

Fair (61- 84)

Good (85 - 94)

Excellent (95 - 100)

Not Rated

Colors on map represent condition scores at 0.10-mile intervals. See Appendix for definitions and formulas.

Inspection Date:	9/28/2020	Beginning Section MP	78.17	79.17	80.17	81.17	82.17
<b>Paved Length (Miles):</b> 50.07		Section Length (MI)	1	1	1	1	1
<b>Surface Type:</b> ASPHALT		Route Summary					
<b>Roadway Condition Information</b>							
Pavement Condition Rating (PCR)	99	100	99	99	100	100	
Surface Condition Rating (SCR)	99	100	99	99	100	100	
Roughness Condition Index (RCI)	100	100	100	100	100	100	
<b>Distress Index Values</b>							
Structural Crack Index	99	100	100	100	100	100	
Alligator Crack Index	100	100	100	100	100	100	
Longitudinal Crack Index	99	100	100	100	100	100	
Transverse Cracking Index	99	100	99	99	100	100	
Patching Index	100	100	100	100	100	100	
Rutting Index	100	100	100	100	100	100	
International Roughness Index (IRI)	67	65	84	60	69	58	
<b>Lane &amp; Width Information</b>							
Number of Lanes	2	2	2	2	2	2	
Paved Width (ft)	31.2	24.2	25.6	24.2	24	23.7	
Lane Width (ft)	10.6	10.6	10.8	10.7	10.8	11	

# Natchez Trace Parkway

## ROUTE 0001B: PG MOTOR ROAD

### Data Collection Vehicle (DCV) Rating

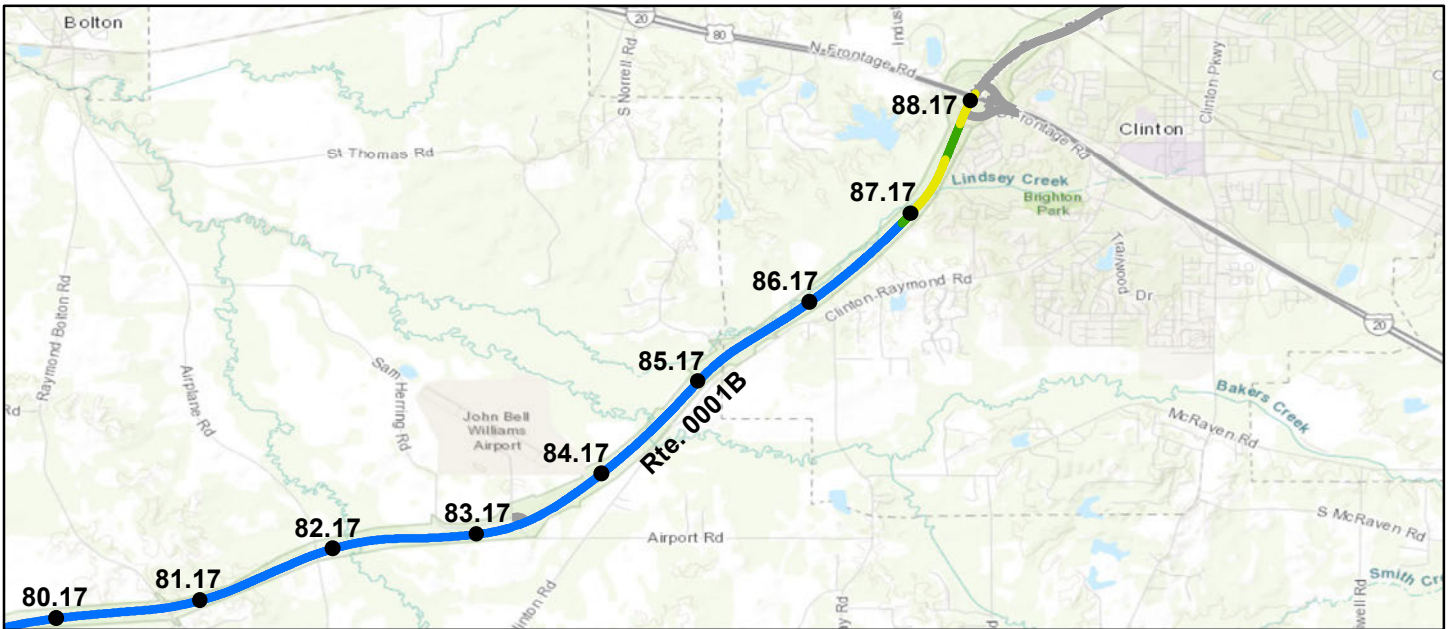

Sources: Esri, HERE, Garmin, Intermap, increment P Corp., GEBCO, USGS, FAO, NPS, NRCAN, GeoBase, IGN, Kadaster NL, Ordnance Survey, Esri Japan, METI, Esri China (Hong Kong), (c) OpenStreetMap contributors, and the GIS User Community

### Route Condition Legend – Pavement Condition Rating (PCR)

Poor (0 - 60)	Fair (61- 84)	Good (85 - 94)	Excellent (95 - 100)	Not Rated
---------------	---------------	----------------	----------------------	-----------

Colors on map represent condition scores at 0.10-mile intervals. See Appendix for definitions and formulas.

<b>Inspection Date:</b>	9/28/2020	<b>Beginning Section MP</b>	83.17	84.17	85.17	86.17	87.17
<b>Paved Length (Miles):</b>	50.07	<b>Section Length (MI)</b>	1	1	1	1	1
<b>Surface Type:</b>	ASPHALT	<b>Route Summary</b>					
<b>Roadway Condition Information</b>							
Pavement Condition Rating (PCR)	99	98	99	99	99	99	85
Surface Condition Rating (SCR)	99	97	98	99	99	99	75
Roughness Condition Index (RCI)	100	100	100	100	100	100	100
<b>Distress Index Values</b>							
Structural Crack Index	99	100	100	100	99	99	75
Alligator Crack Index	100	100	100	100	100	100	100
Longitudinal Crack Index	99	100	100	100	99	99	75
Transverse Cracking Index	99	97	98	100	100	100	76
Patching Index	100	100	100	100	100	100	100
Rutting Index	100	100	100	99	99	99	99
International Roughness Index (IRI)	67	60	61	79	78	78	107
<b>Lane &amp; Width Information</b>							
Number of Lanes	2	2	2	2	2	2	2
Paved Width (ft)	31.2	24.5	24.8	24.3	24.5	24.5	26.3
Lane Width (ft)	10.6	10.9	10.9	10.8	10.9	10.9	10.8

# Natchez Trace Parkway

## ROUTE 0001B: PG MOTOR ROAD

### Data Collection Vehicle (DCV) Rating

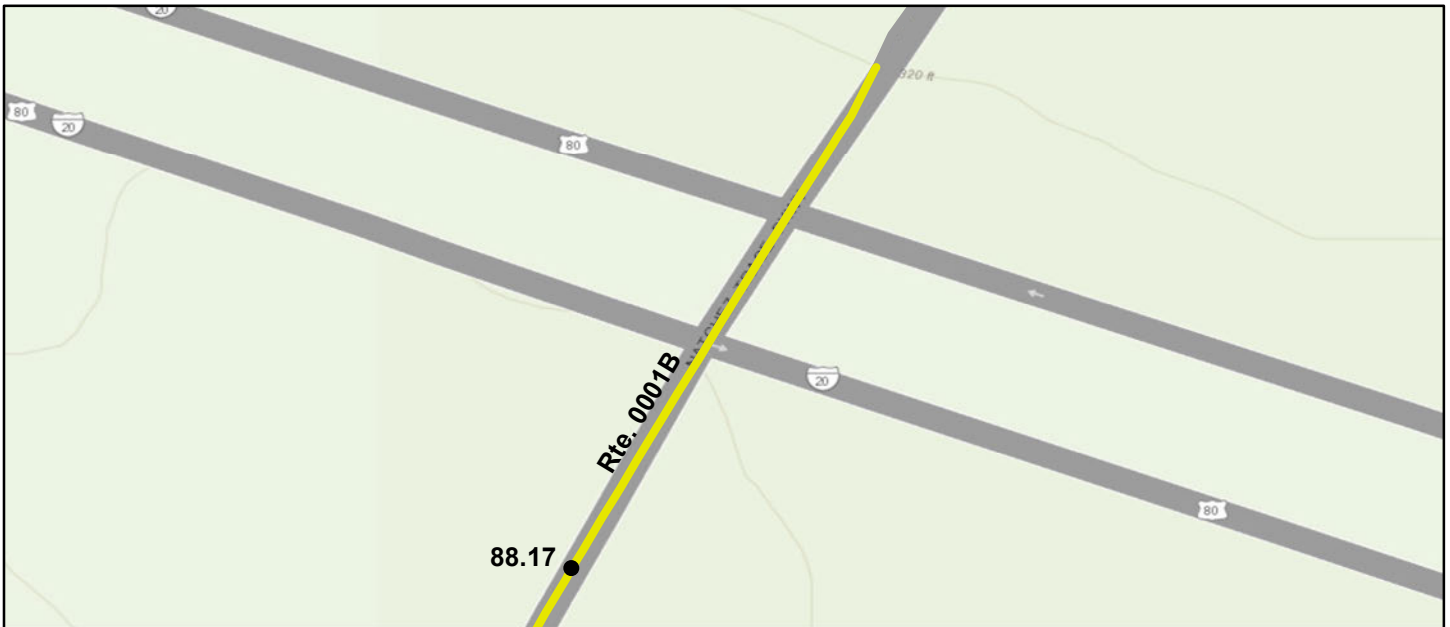

Sources: Esri, HERE, Garmin, Intermap, increment P Corp., GEBCO, USGS, FAO, NPS, NRCAN, GeoBase, IGN, Kadaster NL, Ordnance Survey, Esri Japan, METI, Esri China (Hong Kong), (c) OpenStreetMap contributors, and the GIS User Community

#### Route Condition Legend – Pavement Condition Rating (PCR)

Poor (0 - 60)

Fair (61- 84)

Good (85 - 94)

Excellent (95 - 100)

Not Rated

Colors on map represent condition scores at 0.10-mile intervals. See Appendix for definitions and formulas.

<b>Inspection Date:</b>	9/28/2020	<b>Beginning Section MP</b>	88.17				
<b>Paved Length (Miles):</b>	50.07	<b>Section Length (MI)</b>	0.07				
<b>Surface Type:</b>	ASPHALT	<b>Route Summary</b>					
<b>Roadway Condition Information</b>							
Pavement Condition Rating (PCR)		99	64				
Surface Condition Rating (SCR)		99	50				
Roughness Condition Index (RCI)		100	85				
<b>Distress Index Values</b>							
Structural Crack Index		99	50				
Alligator Crack Index		100	100				
Longitudinal Crack Index		99	50				
Transverse Cracking Index		99	61				
Patching Index		100	98				
Rutting Index		100	99				
International Roughness Index (IRI)		67	154				
<b>Lane &amp; Width Information</b>							
Number of Lanes		2	2				
Paved Width (ft)		31.2	29.6				
Lane Width (ft)		10.6	10.5				



# Natchez Trace Parkway

## ROUTE 0001C: RI MOTOR ROAD

### Data Collection Vehicle (DCV) Rating

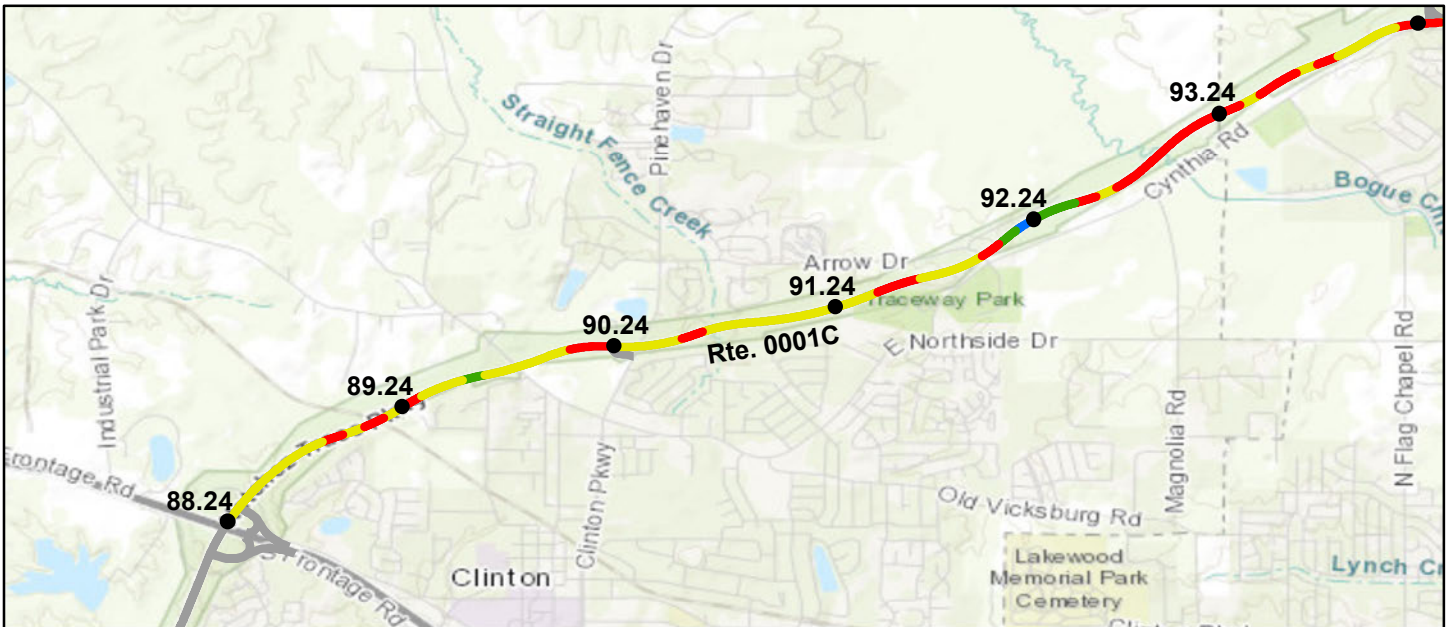

Sources: Esri, HERE, Garmin, Intermap, increment P Corp., GEBCO, USGS, FAO, NPS, NRCAN, GeoBase, IGN, Kadaster NL, Ordnance Survey, Esri Japan, METI, Esri China (Hong Kong), (c) OpenStreetMap contributors, and the GIS User Community

### Route Condition Legend – Pavement Condition Rating (PCR)

Poor (0 - 60)

Fair (61- 84)

Good (85 - 94)

Excellent (95 - 100)

Not Rated

Colors on map represent condition scores at 0.10-mile intervals. See Appendix for definitions and formulas.

Inspection Date:	9/28/2020	Beginning Section MP	88.24	89.24	90.24	91.24	92.24
Paved Length (Miles):	48.27	Section Length (MI)	1	1	1	1	1
Surface Type:	ASPHALT	Route Summary					
Roadway Condition Information							
Pavement Condition Rating (PCR)	80	70	66	64	68	62	
Surface Condition Rating (SCR)	67	52	46	54	64	46	
Roughness Condition Index (RCI)	100	97	96	79	75	85	
Distress Index Values							
Structural Crack Index	76	63	61	78	74	56	
Alligator Crack Index	100	100	100	100	100	100	
Longitudinal Crack Index	76	63	61	78	74	56	
Transverse Cracking Index	67	52	46	54	64	46	
Patching Index	100	97	99	92	99	100	
Rutting Index	99	98	98	100	99	98	
International Roughness Index (IRI)	107	123	125	173	186	155	
Lane & Width Information							
Number of Lanes	2	2	2	2	2	2	
Paved Width (ft)	25	26	26.2	26.2	25.5	27	
Lane Width (ft)	10.9	11	10.9	11.2	11.2	11.2	

# Natchez Trace Parkway

## ROUTE 0001C: RI MOTOR ROAD

### Data Collection Vehicle (DCV) Rating

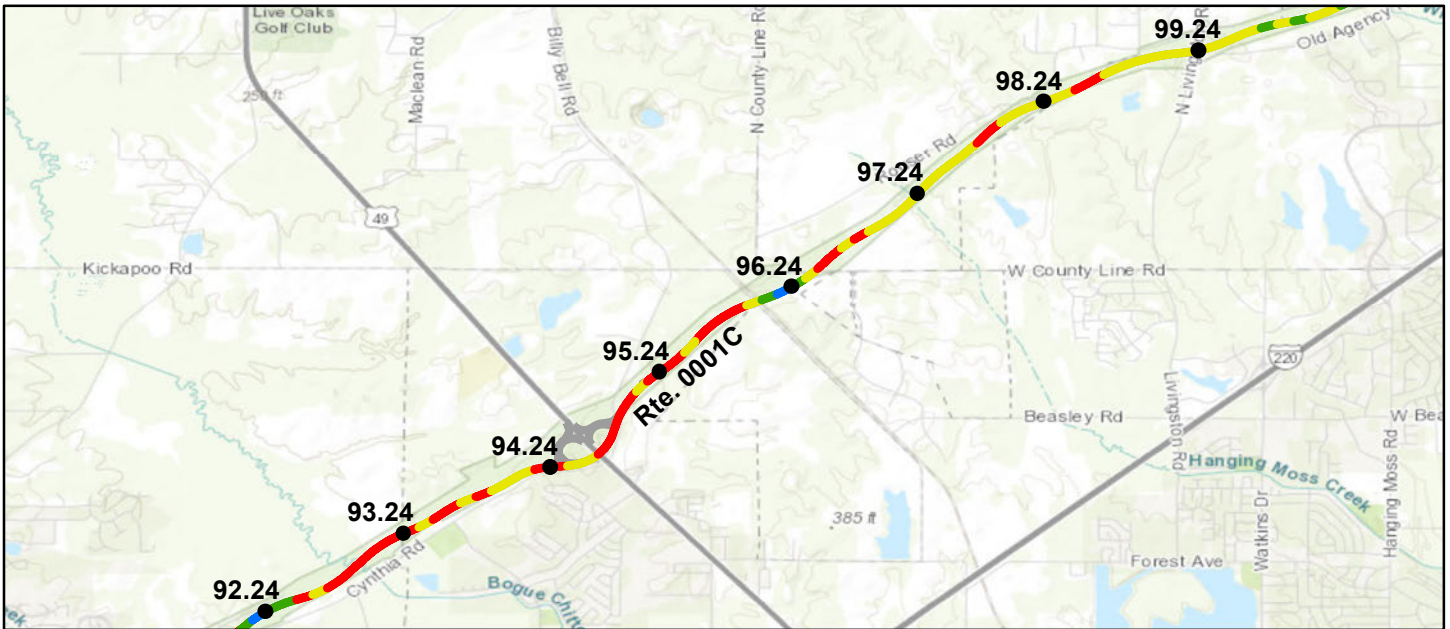

Sources: Esri, HERE, Garmin, Intermap, increment P Corp., GEBCO, USGS, FAO, NPS, NRCAN, GeoBase, IGN, Kadaster NL, Ordnance Survey, Esri Japan, METI, Esri China (Hong Kong), (c) OpenStreetMap contributors, and the GIS User Community

### Route Condition Legend – Pavement Condition Rating (PCR)

Poor (0 - 60)

Fair (61- 84)

Good (85 - 94)

Excellent (95 - 100)

Not Rated

Colors on map represent condition scores at 0.10-mile intervals. See Appendix for definitions and formulas.

Inspection Date:	9/28/2020	Beginning Section MP	93.24	94.24	95.24	96.24	97.24
Paved Length (Miles):	48.27	Section Length (MI)	1	1	1	1	1
Surface Type:	ASPHALT	Route Summary					
Roadway Condition Information							
Pavement Condition Rating (PCR)	80	53	55	65	66	68	
Surface Condition Rating (SCR)	67	37	27	51	43	46	
Roughness Condition Index (RCI)	100	77	96	86	100	100	
Distress Index Values							
Structural Crack Index	76	52	40	62	74	81	
Alligator Crack Index	100	100	100	100	100	100	
Longitudinal Crack Index	76	52	40	62	74	81	
Transverse Cracking Index	67	37	27	51	43	46	
Patching Index	100	98	100	98	100	99	
Rutting Index	99	96	97	97	97	99	
International Roughness Index (IRI)	107	178	124	151	110	116	
Lane & Width Information							
Number of Lanes	2	2	2	2	2	2	
Paved Width (ft)	25	25.7	34	26.1	26.6	25.3	
Lane Width (ft)	10.9	11.3	12	11.2	11.2	11.2	

# Natchez Trace Parkway

## ROUTE 0001C: RI MOTOR ROAD

### Data Collection Vehicle (DCV) Rating

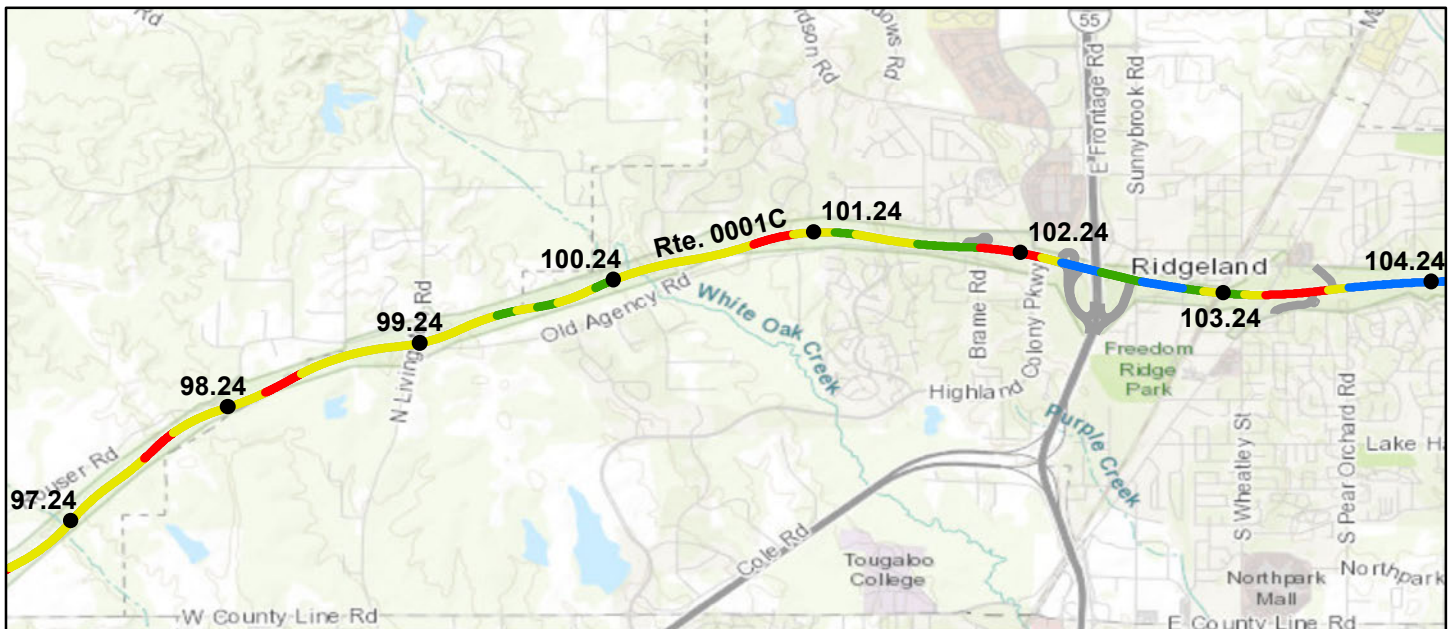

Sources: Esri, HERE, Garmin, Intermap, increment P Corp., GEBCO, USGS, FAO, NPS, NRCAN, GeoBase, IGN, Kadaster NL, Ordnance Survey, Esri Japan, METI, Esri China (Hong Kong), (c) OpenStreetMap contributors, and the GIS User Community

### Route Condition Legend – Pavement Condition Rating (PCR)

Poor (0 - 60)

Fair (61- 84)

Good (85 - 94)

Excellent (95 - 100)

Not Rated

Colors on map represent condition scores at 0.10-mile intervals. See Appendix for definitions and formulas.

Inspection Date:	9/28/2020	Beginning Section MP	98.24	99.24	100.24	101.24	102.24
Paved Length (Miles):	48.27	Section Length (MI)	1	1	1	1	1
Surface Type:	ASPHALT	Route Summary					
Roadway Condition Information							
Pavement Condition Rating (PCR)	80	72	80	73	73	87	
Surface Condition Rating (SCR)	67	54	68	58	67	86	
Roughness Condition Index (RCI)	100	100	97	95	81	88	
Distress Index Values							
Structural Crack Index	76	77	79	67	78	86	
Alligator Crack Index	100	100	100	100	100	100	
Longitudinal Crack Index	76	77	79	67	78	86	
Transverse Cracking Index	67	54	68	58	67	93	
Patching Index	100	100	100	98	100	100	
Rutting Index	99	99	99	95	98	99	
International Roughness Index (IRI)	107	95	122	126	166	147	
Lane & Width Information							
Number of Lanes	2	2	2	2	2	2	
Paved Width (ft)	25	25.1	24.7	25.8	24.5	31.6	
Lane Width (ft)	10.9	11.1	11	11.3	11.1	11.2	



# Natchez Trace Parkway

## ROUTE 0001C: RI MOTOR ROAD

### Data Collection Vehicle (DCV) Rating

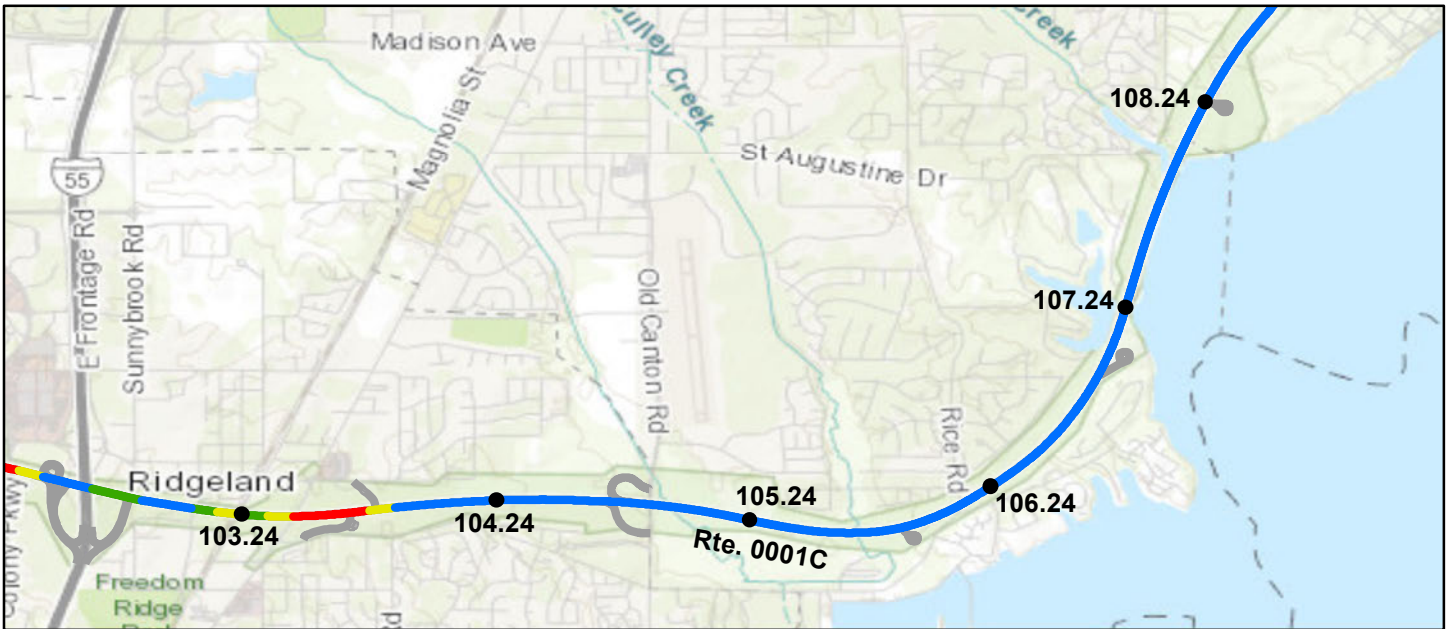

Sources: Esri, HERE, Garmin, Intermap, increment P Corp., GEBCO, USGS, FAO, NPS, NRCAN, GeoBase, IGN, Kadaster NL, Ordnance Survey, Esri Japan, METI, Esri China (Hong Kong), (c) OpenStreetMap contributors, and the GIS User Community

Route Condition Legend – Pavement Condition Rating (PCR)						
Poor (0 - 60)	Fair (61- 84)	Good (85 - 94)	Excellent (95 - 100)	Not Rated		
Colors on map represent condition scores at 0.10-mile intervals. See Appendix for definitions and formulas.						
<b>Inspection Date:</b> 9/28/2020	<b>Beginning Section MP</b>	103.24	104.24	105.24	106.24	107.24
<b>Paved Length (Miles):</b> 48.27	<b>Section Length (MI)</b>	1	1	1	1	1
<b>Surface Type:</b> ASPHALT	<b>Route Summary</b>					
<b>Roadway Condition Information</b>						
Pavement Condition Rating (PCR)	80	71	100	100	100	100
Surface Condition Rating (SCR)	67	51	100	100	100	100
Roughness Condition Index (RCI)	100	100	100	100	100	100
<b>Distress Index Values</b>						
Structural Crack Index	76	70	100	100	100	100
Alligator Crack Index	100	100	100	100	100	100
Longitudinal Crack Index	76	70	100	100	100	100
Transverse Cracking Index	67	51	100	100	100	100
Patching Index	100	99	100	100	100	100
Rutting Index	99	98	100	100	100	100
International Roughness Index (IRI)	107	111	74	59	69	80
<b>Lane &amp; Width Information</b>						
Number of Lanes	2	2	2	2	2	2
Paved Width (ft)	25	26.1	32.6	25.1	25.6	24.9
Lane Width (ft)	10.9	11	11.8	11.3	11.4	10.6

# Natchez Trace Parkway

## ROUTE 0001C: RI MOTOR ROAD

### Data Collection Vehicle (DCV) Rating



Sources: Esri, HERE, Garmin, Intermap, increment P Corp., GEBCO, USGS, FAO, NPS, NRCAN, GeoBase, IGN, Kadaster NL, Ordnance Survey, Esri Japan, METI, Esri China (Hong Kong), (c) OpenStreetMap contributors, and the GIS User Community

### Route Condition Legend – Pavement Condition Rating (PCR)

Poor (0 - 60)

Fair (61- 84)

Good (85 - 94)

Excellent (95 - 100)

Not Rated

Colors on map represent condition scores at 0.10-mile intervals. See Appendix for definitions and formulas.

		Beginning Section MP	108.24	109.24	110.24	111.24	112.24
<b>Inspection Date:</b>	9/28/2020	<b>Section Length (MI)</b>	1	1	1	1	1
<b>Paved Length (Miles):</b>	48.27	<b>Route Summary</b>					
<b>Surface Type:</b>	ASPHALT						
<b>Roadway Condition Information</b>							
Pavement Condition Rating (PCR)	80	100	100	100	92	90	
Surface Condition Rating (SCR)	67	100	100	100	88	83	
Roughness Condition Index (RCI)	100	100	100	100	99	100	
<b>Distress Index Values</b>							
Structural Crack Index	76	100	100	100	95	83	
Alligator Crack Index	100	100	100	100	100	100	
Longitudinal Crack Index	76	100	100	100	95	83	
Transverse Cracking Index	67	100	100	100	88	86	
Patching Index	100	100	100	100	100	100	
Rutting Index	99	100	100	100	100	98	
International Roughness Index (IRI)	107	80	80	73	117	103	
<b>Lane &amp; Width Information</b>							
Number of Lanes	2	2	2	2	2	2	
Paved Width (ft)	25	24.6	25	23.8	24	24.4	
Lane Width (ft)	10.9	10.9	11.1	10.6	10.8	11	

# Natchez Trace Parkway

## ROUTE 0001C: RI MOTOR ROAD

### Data Collection Vehicle (DCV) Rating



Sources: Esri, HERE, Garmin, Intermap, increment P Corp., GEBCO, USGS, FAO, NPS, NRCAN, GeoBase, IGN, Kadaster NL, Ordnance Survey, Esri Japan, METI, Esri China (Hong Kong), (c) OpenStreetMap contributors, and the GIS User Community

### Route Condition Legend – Pavement Condition Rating (PCR)

Poor (0 - 60)

Fair (61- 84)

Good (85 - 94)

Excellent (95 - 100)

Not Rated

Colors on map represent condition scores at 0.10-mile intervals. See Appendix for definitions and formulas.

<b>Inspection Date:</b> 9/28/2020	<b>Beginning Section MP</b>	113.24	114.24	115.24	116.24	117.24
<b>Paved Length (Miles):</b> 48.27	<b>Section Length (MI)</b>	1	1	1	1	1
<b>Surface Type:</b> ASPHALT	<b>Route Summary</b>					
<b>Roadway Condition Information</b>						
Pavement Condition Rating (PCR)	80	87	92	95	100	100
Surface Condition Rating (SCR)	67	78	87	92	100	100
Roughness Condition Index (RCI)	100	100	100	100	100	100
<b>Distress Index Values</b>						
Structural Crack Index	76	78	87	92	100	100
Alligator Crack Index	100	100	100	100	100	100
Longitudinal Crack Index	76	78	87	92	100	100
Transverse Cracking Index	67	91	97	96	100	100
Patching Index	100	100	100	100	100	100
Rutting Index	99	100	99	100	100	100
International Roughness Index (IRI)	107	92	92	83	84	63
<b>Lane &amp; Width Information</b>						
Number of Lanes	2	2	2	2	2	2
Paved Width (ft)	25	24.9	24.7	25.3	24.5	23.3
Lane Width (ft)	10.9	11.3	11.1	11	10.7	10.5



# Natchez Trace Parkway

## ROUTE 0001C: RI MOTOR ROAD

### Data Collection Vehicle (DCV) Rating



Sources: Esri, HERE, Garmin, Intermap, increment P Corp., GEBCO, USGS, FAO, NPS, NRCAN, GeoBase, IGN, Kadaster NL, Ordnance Survey, Esri Japan, METI, Esri China (Hong Kong), (c) OpenStreetMap contributors, and the GIS User Community

### Route Condition Legend – Pavement Condition Rating (PCR)

Poor (0 - 60)

Fair (61- 84)

Good (85 - 94)

Excellent (95 - 100)

Not Rated

Colors on map represent condition scores at 0.10-mile intervals. See Appendix for definitions and formulas.

Inspection Date:	9/28/2020	Beginning Section MP	118.24	119.24	120.24	121.24	122.24
Paved Length (Miles):	48.27	Section Length (MI)	1	1	1	1	1
Surface Type:	ASPHALT	Route Summary					
Roadway Condition Information							
Pavement Condition Rating (PCR)	80	100	99	99	99	47	
Surface Condition Rating (SCR)	67	100	99	99	98	12	
Roughness Condition Index (RCI)	100	100	100	100	100	99	
Distress Index Values							
Structural Crack Index	76	100	99	100	98	59	
Alligator Crack Index	100	100	100	100	100	100	
Longitudinal Crack Index	76	100	99	100	98	59	
Transverse Cracking Index	67	100	100	99	99	12	
Patching Index	100	100	100	100	100	100	
Rutting Index	99	100	100	100	100	100	
International Roughness Index (IRI)	107	61	94	83	80	116	
Lane & Width Information							
Number of Lanes	2	2	2	2	2	2	
Paved Width (ft)	25	23.5	23.6	23.1	23.2	23.2	
Lane Width (ft)	10.9	10.7	10.3	10.5	10.2	10.4	

# Natchez Trace Parkway

## ROUTE 0001C: RI MOTOR ROAD

### Data Collection Vehicle (DCV) Rating

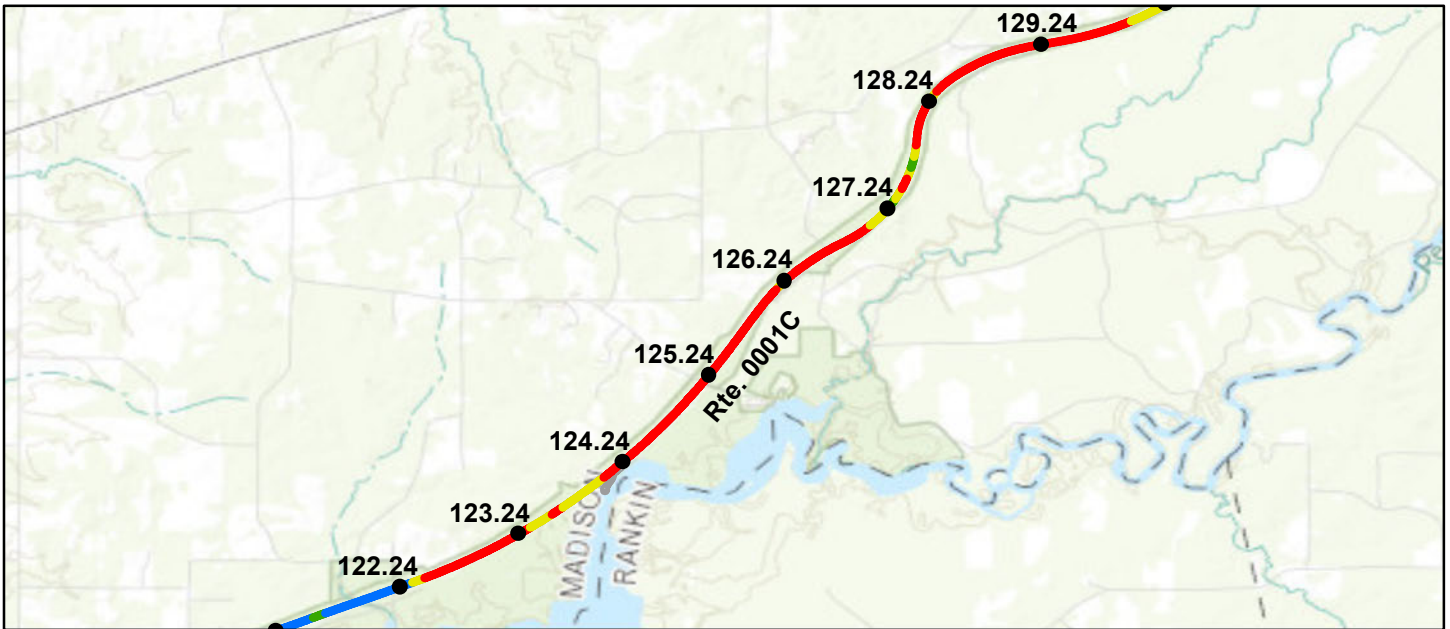

Sources: Esri, HERE, Garmin, Intermap, increment P Corp., GEBCO, USGS, FAO, NPS, NRCAN, GeoBase, IGN, Kadaster NL, Ordnance Survey, Esri Japan, METI, Esri China (Hong Kong), (c) OpenStreetMap contributors, and the GIS User Community

Route Condition Legend – Pavement Condition Rating (PCR)						
Poor (0 - 60)	Fair (61- 84)	Good (85 - 94)	Excellent (95 - 100)	Not Rated		
Colors on map represent condition scores at 0.10-mile intervals. See Appendix for definitions and formulas.						
<b>Inspection Date:</b> 9/28/2020	<b>Beginning Section MP</b>	123.24	124.24	125.24	126.24	127.24
<b>Paved Length (Miles):</b> 48.27	<b>Section Length (MI)</b>	1	1	1	1	1
<b>Surface Type:</b> ASPHALT	<b>Route Summary</b>					
<b>Roadway Condition Information</b>						
Pavement Condition Rating (PCR)	80	60	39	39	50	67
Surface Condition Rating (SCR)	67	34	0	0	17	45
Roughness Condition Index (RCI)	100	100	97	98	100	100
<b>Distress Index Values</b>						
Structural Crack Index	76	52	4	11	50	52
Alligator Crack Index	100	100	100	100	100	100
Longitudinal Crack Index	76	52	4	11	50	52
Transverse Cracking Index	67	34	0	0	17	45
Patching Index	100	100	100	100	100	100
Rutting Index	99	100	100	100	100	100
International Roughness Index (IRI)	107	104	122	118	96	96
<b>Lane &amp; Width Information</b>						
Number of Lanes	2	2	2	2	2	2
Paved Width (ft)	25	24.3	22.8	23	23.4	23.6
Lane Width (ft)	10.9	10.6	10.4	10.4	10.6	10.4

# Natchez Trace Parkway

## ROUTE 0001C: RI MOTOR ROAD

### Data Collection Vehicle (DCV) Rating

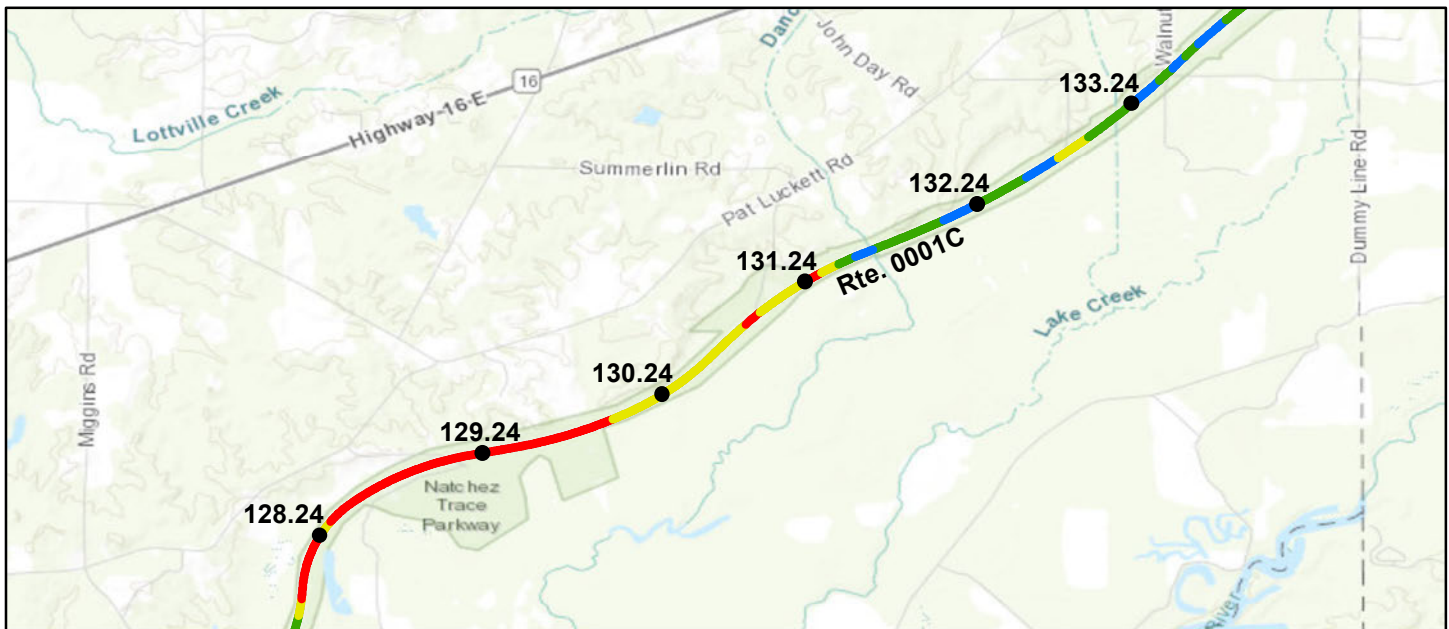

Sources: Esri, HERE, Garmin, Intermap, increment P Corp., GEBCO, USGS, FAO, NPS, NRCAN, GeoBase, IGN, Kadaster NL, Ordnance Survey, Esri Japan, METI, Esri China (Hong Kong), (c) OpenStreetMap contributors, and the GIS User Community

### Route Condition Legend – Pavement Condition Rating (PCR)

Poor (0 - 60)

Fair (61- 84)

Good (85 - 94)

Excellent (95 - 100)

Not Rated

Colors on map represent condition scores at 0.10-mile intervals. See Appendix for definitions and formulas.

Inspection Date:	9/28/2020	Beginning Section MP	128.24	129.24	130.24	131.24	132.24
<b>Paved Length (Miles):</b> 48.27		Section Length (MI)	1	1	1	1	1
<b>Surface Type:</b> ASPHALT		Route Summary					
<b>Roadway Condition Information</b>							
Pavement Condition Rating (PCR)	80	54	58	74	89	91	
Surface Condition Rating (SCR)	67	25	34	57	82	85	
Roughness Condition Index (RCI)	100	97	95	100	100	100	
<b>Distress Index Values</b>							
Structural Crack Index	76	32	55	65	82	97	
Alligator Crack Index	100	100	100	100	100	100	
Longitudinal Crack Index	76	32	55	65	82	97	
Transverse Cracking Index	67	25	34	57	82	85	
Patching Index	100	100	100	100	100	100	
Rutting Index	99	99	99	100	100	100	
International Roughness Index (IRI)	107	123	127	91	101	80	
<b>Lane &amp; Width Information</b>							
Number of Lanes	2	2	2	2	2	2	
Paved Width (ft)	25	23.3	23	23.3	23	23.5	
Lane Width (ft)	10.9	10.4	10	10.2	10.4	10.8	



# Natchez Trace Parkway

## ROUTE 0001C: RI MOTOR ROAD

### Data Collection Vehicle (DCV) Rating

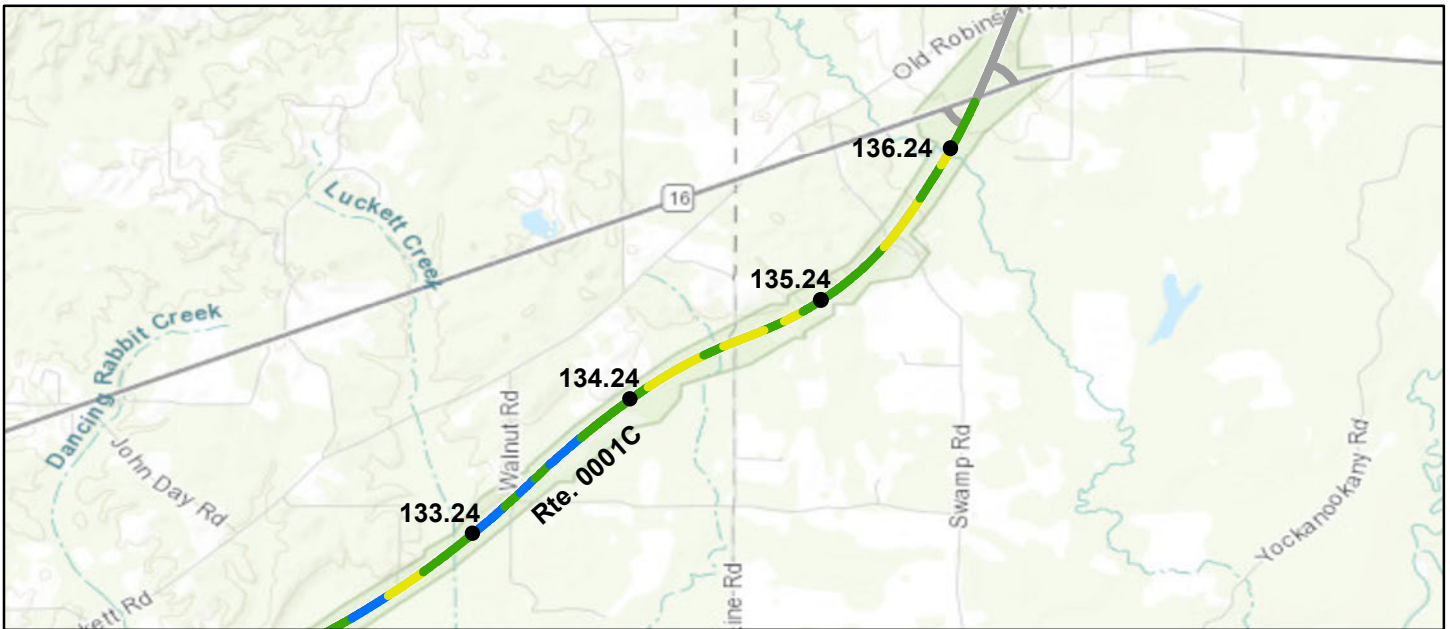

Sources: Esri, HERE, Garmin, Intermap, increment P Corp., GEBCO, USGS, FAO, NPS, NRCAN, GeoBase, IGN, Kadaster NL, Ordnance Survey, Esri Japan, METI, Esri China (Hong Kong), (c) OpenStreetMap contributors, and the GIS User Community

Route Condition Legend – Pavement Condition Rating (PCR)									
Poor (0 - 60)		Fair (61- 84)		Good (85 - 94)		Excellent (95 - 100)		Not Rated	
Colors on map represent condition scores at 0.10-mile intervals. See Appendix for definitions and formulas.									
<b>Inspection Date:</b>	9/28/2020	<b>Beginning Section MP</b>	133.24	134.24	135.24	136.24			
<b>Paved Length (Miles):</b>	48.27	<b>Section Length (MI)</b>	1	1	1	0.27			
<b>Surface Type:</b>	ASPHALT	<b>Route Summary</b>							
<b>Roadway Condition Information</b>									
Pavement Condition Rating (PCR)	80	94	86	85	92				
Surface Condition Rating (SCR)	67	90	77	75	86				
Roughness Condition Index (RCI)	100	100	100	100	100				
<b>Distress Index Values</b>									
Structural Crack Index	76	92	85	93	98				
Alligator Crack Index	100	100	100	100	100				
Longitudinal Crack Index	76	92	85	93	98				
Transverse Cracking Index	67	90	77	75	86				
Patching Index	100	100	100	100	100				
Rutting Index	99	100	100	100	100				
International Roughness Index (IRI)	107	95	103	91	100				
<b>Lane &amp; Width Information</b>									
Number of Lanes	2	2	2	2	2				
Paved Width (ft)	25	23.4	23.1	23.9	24.1				
Lane Width (ft)	10.9	10.8	10.5	10.7	10.5				

# Natchez Trace Parkway

## ROUTE 0001D: KO MOTOR ROAD

### Data Collection Vehicle (DCV) Rating

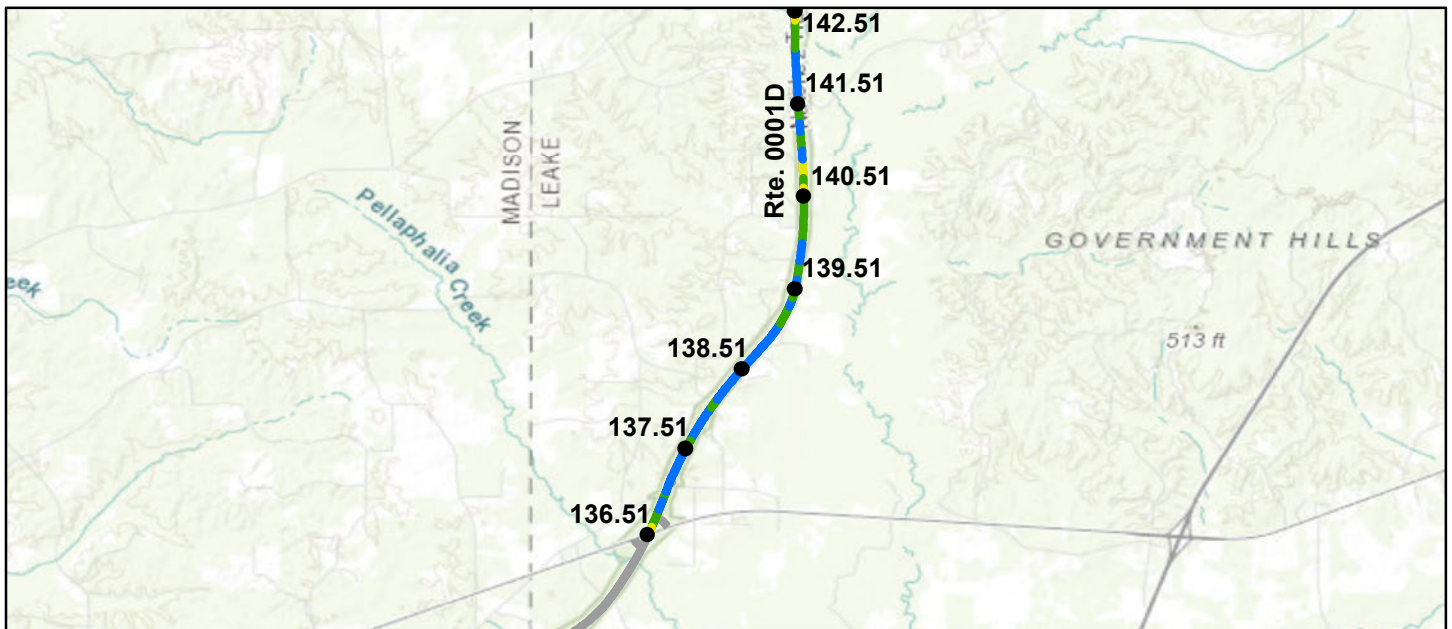

Sources: Esri, HERE, Garmin, Intermap, increment P Corp., GEBCO, USGS, FAO, NPS, NRCAN, GeoBase, IGN, Kadaster NL, Ordnance Survey, Esri Japan, METI, Esri China (Hong Kong), (c) OpenStreetMap contributors, and the GIS User Community

### Route Condition Legend – Pavement Condition Rating (PCR)

Poor (0 - 60)

Fair (61- 84)

Good (85 - 94)

Excellent (95 - 100)

Not Rated

Colors on map represent condition scores at 0.10-mile intervals. See Appendix for definitions and formulas.

Inspection Date:	9/28/2020	Beginning Section MP	136.51	137.51	138.51	139.51	140.51
Paved Length (Miles):	58.44	Section Length (MI)	1	1	1	1	1
Surface Type:	ASPHALT	Route Summary					
Roadway Condition Information							
Pavement Condition Rating (PCR)	92	95	96	97	93	88	
Surface Condition Rating (SCR)	87	91	93	95	89	80	
Roughness Condition Index (RCI)	100	100	100	100	100	100	
Distress Index Values							
Structural Crack Index	96	96	97	95	99	98	
Alligator Crack Index	100	100	100	100	100	100	
Longitudinal Crack Index	96	96	97	95	99	98	
Transverse Cracking Index	87	91	93	95	89	80	
Patching Index	100	100	100	100	100	100	
Rutting Index	100	100	100	100	100	100	
International Roughness Index (IRI)	82	88	80	72	72	69	
Lane & Width Information							
Number of Lanes	2	2	2	2	2	2	
Paved Width (ft)	31.9	24.2	23.1	23	23	23.3	
Lane Width (ft)	10.3	10.2	10.3	10.2	10.4	10.4	

# Natchez Trace Parkway

## ROUTE 0001D: KO MOTOR ROAD

### Data Collection Vehicle (DCV) Rating

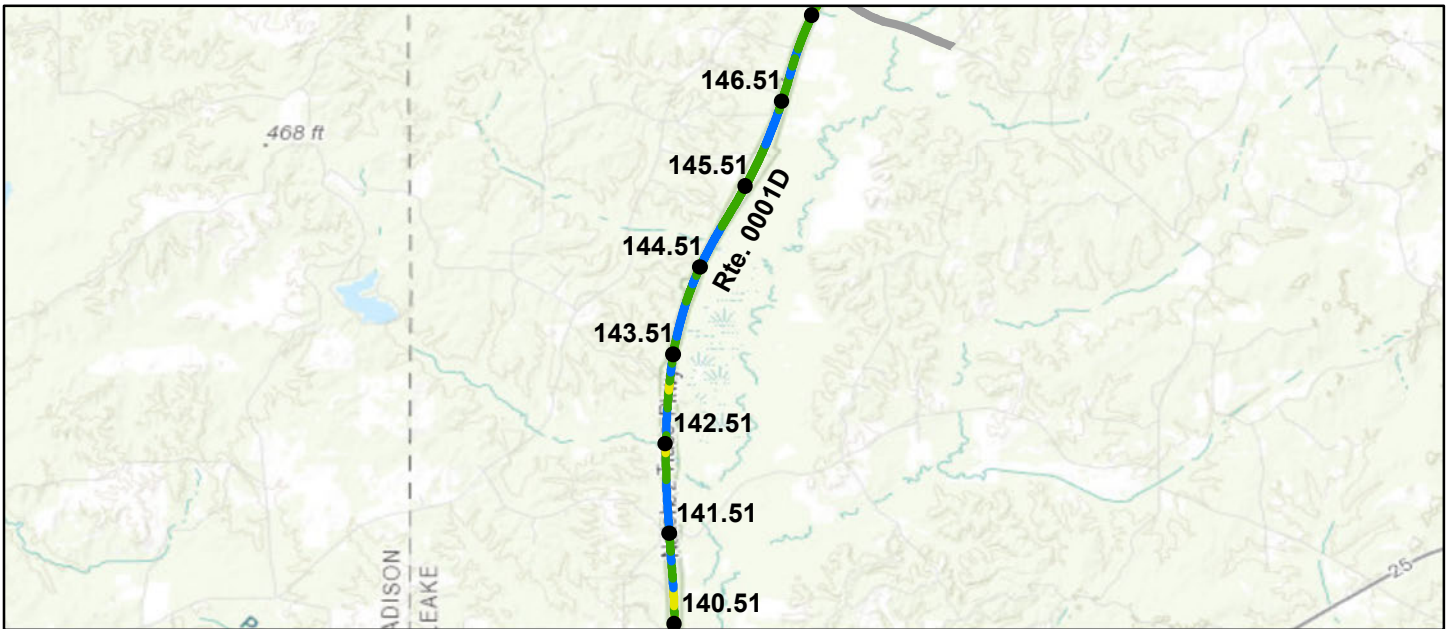

Sources: Esri, HERE, Garmin, Intermap, increment P Corp., GEBCO, USGS, FAO, NPS, NRCAN, GeoBase, IGN, Kadaster NL, Ordnance Survey, Esri Japan, METI, Esri China (Hong Kong), (c) OpenStreetMap contributors, and the GIS User Community

Route Condition Legend – Pavement Condition Rating (PCR)						
Poor (0 - 60)	Fair (61- 84)	Good (85 - 94)	Excellent (95 - 100)	Not Rated		
Colors on map represent condition scores at 0.10-mile intervals. See Appendix for definitions and formulas.						
<b>Inspection Date:</b> 9/28/2020	<b>Beginning Section MP</b>	141.51	142.51	143.51	144.51	145.51
<b>Paved Length (Miles):</b> 58.44	<b>Section Length (MI)</b>	1	1	1	1	1
<b>Surface Type:</b> ASPHALT	<b>Route Summary</b>					
<b>Roadway Condition Information</b>						
Pavement Condition Rating (PCR)	92	92	92	95	92	94
Surface Condition Rating (SCR)	87	87	87	92	87	90
Roughness Condition Index (RCI)	100	100	100	100	100	100
<b>Distress Index Values</b>						
Structural Crack Index	96	97	98	95	95	93
Alligator Crack Index	100	100	100	100	100	100
Longitudinal Crack Index	96	97	98	95	95	93
Transverse Cracking Index	87	87	87	92	87	90
Patching Index	100	100	100	100	100	100
Rutting Index	100	100	100	100	100	100
International Roughness Index (IRI)	82	77	69	74	65	77
<b>Lane &amp; Width Information</b>						
Number of Lanes	2	2	2	2	2	2
Paved Width (ft)	31.9	23.6	22.8	23.2	22.9	23
Lane Width (ft)	10.3	10.3	10.1	10.4	10.3	10.4



# Natchez Trace Parkway

## ROUTE 0001D: KO MOTOR ROAD

### Data Collection Vehicle (DCV) Rating

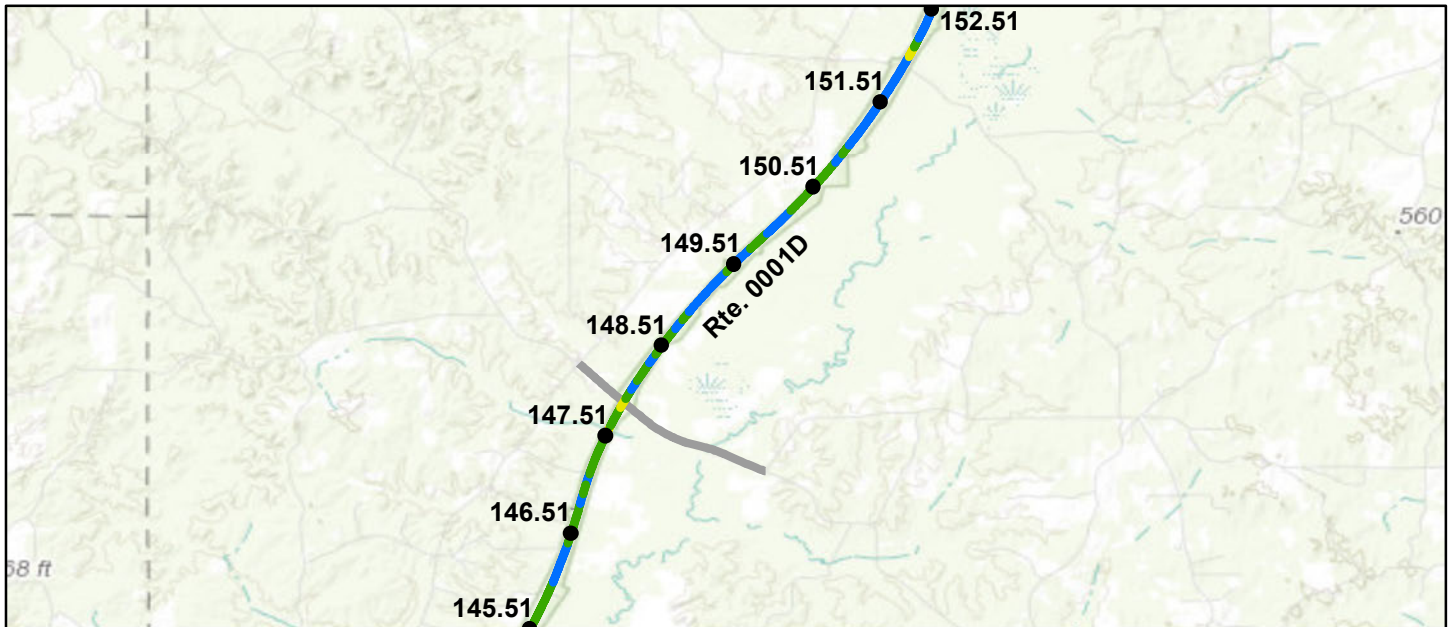

Sources: Esri, HERE, Garmin, Intermap, increment P Corp., GEBCO, USGS, FAO, NPS, NRCAN, GeoBase, IGN, Kadaster NL, Ordnance Survey, Esri Japan, METI, Esri China (Hong Kong), (c) OpenStreetMap contributors, and the GIS User Community

Route Condition Legend – Pavement Condition Rating (PCR)						
Poor (0 - 60)	Fair (61- 84)	Good (85 - 94)	Excellent (95 - 100)	Not Rated		
Colors on map represent condition scores at 0.10-mile intervals. See Appendix for definitions and formulas.						
<b>Inspection Date:</b> 9/28/2020	<b>Beginning Section MP</b>	146.51	147.51	148.51	149.51	150.51
<b>Paved Length (Miles):</b> 58.44	<b>Section Length (MI)</b>	1	1	1	1	1
<b>Surface Type:</b> ASPHALT	<b>Route Summary</b>					
<b>Roadway Condition Information</b>						
Pavement Condition Rating (PCR)	92	92	91	96	95	95
Surface Condition Rating (SCR)	87	87	85	93	92	91
Roughness Condition Index (RCI)	100	100	100	100	100	100
<b>Distress Index Values</b>						
Structural Crack Index	96	97	94	98	97	97
Alligator Crack Index	100	100	100	100	100	100
Longitudinal Crack Index	96	97	94	98	97	97
Transverse Cracking Index	87	87	85	93	92	91
Patching Index	100	100	100	100	100	100
Rutting Index	100	100	100	100	100	100
International Roughness Index (IRI)	82	83	87	98	89	72
<b>Lane &amp; Width Information</b>						
Number of Lanes	2	2	2	2	2	2
Paved Width (ft)	31.9	23.5	23.2	23.3	24.5	24.2
Lane Width (ft)	10.3	10.3	10.1	10.3	10.4	10.2

# Natchez Trace Parkway

## ROUTE 0001D: KO MOTOR ROAD

### Data Collection Vehicle (DCV) Rating



Sources: Esri, HERE, Garmin, Intermap, increment P Corp., GEBCO, USGS, FAO, NPS, NRCAN, GeoBase, IGN, Kadaster NL, Ordnance Survey, Esri Japan, METI, Esri China (Hong Kong), (c) OpenStreetMap contributors, and the GIS User Community

### Route Condition Legend – Pavement Condition Rating (PCR)

Poor (0 - 60)

Fair (61- 84)

Good (85 - 94)

Excellent (95 - 100)

Not Rated

Colors on map represent condition scores at 0.10-mile intervals. See Appendix for definitions and formulas.

Inspection Date:	9/28/2020	Beginning Section MP	151.51	152.51	153.51	154.51	155.51
Paved Length (Miles):	58.44	Section Length (MI)	1	1	1	1	1
Surface Type:	ASPHALT	Route Summary					
Roadway Condition Information							
Pavement Condition Rating (PCR)	92	96	97	96	95	95	
Surface Condition Rating (SCR)	87	93	95	93	92	91	
Roughness Condition Index (RCI)	100	100	100	100	100	100	
Distress Index Values							
Structural Crack Index	96	98	99	93	92	97	
Alligator Crack Index	100	100	100	100	100	100	
Longitudinal Crack Index	96	98	99	93	92	97	
Transverse Cracking Index	87	93	95	93	94	91	
Patching Index	100	100	100	100	100	100	
Rutting Index	100	100	100	100	100	100	
International Roughness Index (IRI)	82	91	77	76	82	93	
Lane & Width Information							
Number of Lanes	2	2	2	2	2	2	
Paved Width (ft)	31.9	24.2	23.7	24.4	23.2	23.9	
Lane Width (ft)	10.3	10.2	10.2	10.3	10.1	10.1	

# Natchez Trace Parkway

## ROUTE 0001D: KO MOTOR ROAD

### Data Collection Vehicle (DCV) Rating

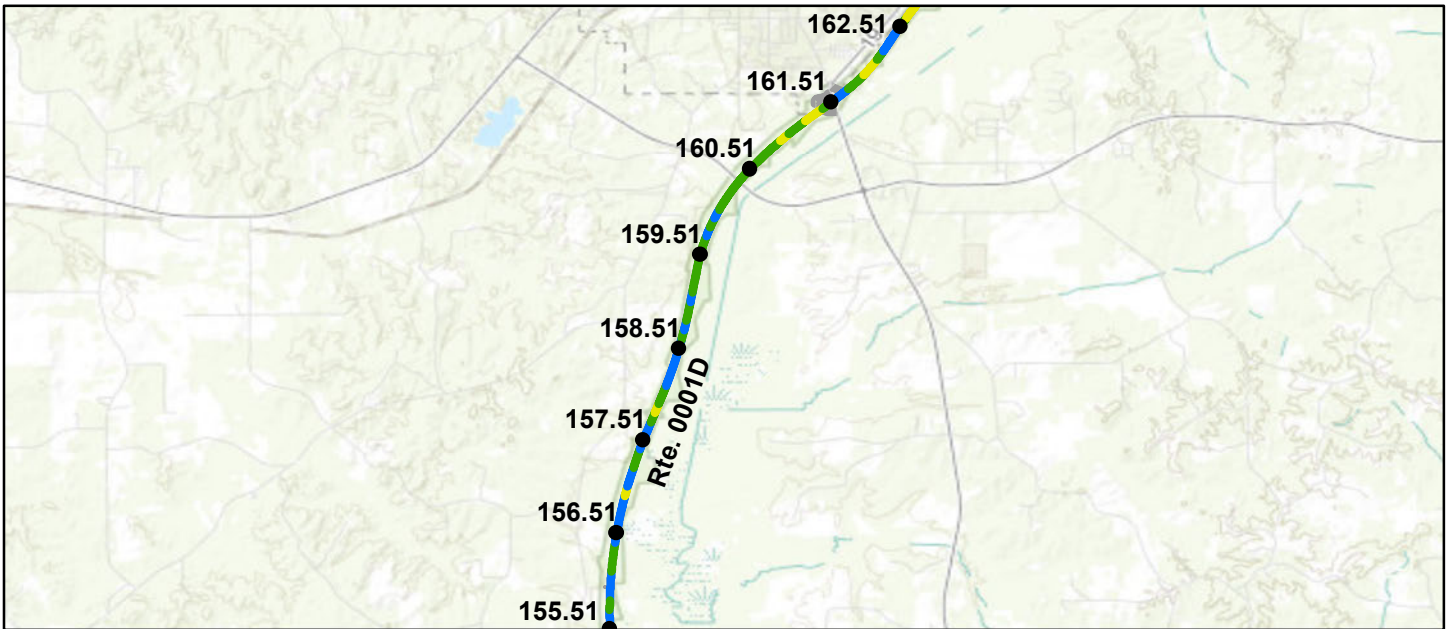

Sources: Esri, HERE, Garmin, Intermap, increment P Corp., GEBCO, USGS, FAO, NPS, NRCAN, GeoBase, IGN, Kadaster NL, Ordnance Survey, Esri Japan, METI, Esri China (Hong Kong), (c) OpenStreetMap contributors, and the GIS User Community

### Route Condition Legend – Pavement Condition Rating (PCR)

Poor (0 - 60)

Fair (61- 84)

Good (85 - 94)

Excellent (95 - 100)

Not Rated

Colors on map represent condition scores at 0.10-mile intervals. See Appendix for definitions and formulas.

		Beginning Section MP	156.51	157.51	158.51	159.51	160.51
<b>Inspection Date:</b>	9/28/2020	<b>Section Length (MI)</b>	1	1	1	1	1
<b>Paved Length (Miles):</b>	58.44	<b>Route Summary</b>					
<b>Surface Type:</b>	ASPHALT						
<b>Roadway Condition Information</b>							
Pavement Condition Rating (PCR)	92	95	94	95	94	89	
Surface Condition Rating (SCR)	87	92	90	91	90	81	
Roughness Condition Index (RCI)	100	100	100	100	100	100	
<b>Distress Index Values</b>							
Structural Crack Index	96	92	98	92	90	81	
Alligator Crack Index	100	100	100	100	100	100	
Longitudinal Crack Index	96	92	98	92	90	81	
Transverse Cracking Index	87	97	90	91	92	82	
Patching Index	100	100	100	100	100	100	
Rutting Index	100	100	100	100	100	100	
International Roughness Index (IRI)	82	76	90	93	80	75	
<b>Lane &amp; Width Information</b>							
Number of Lanes	2	2	2	2	2	2	
Paved Width (ft)	31.9	23.4	23.9	23.4	23.5	23.8	
Lane Width (ft)	10.3	10.3	10.4	10.2	10.3	10.4	



# Natchez Trace Parkway

## ROUTE 0001D: KO MOTOR ROAD

### Data Collection Vehicle (DCV) Rating

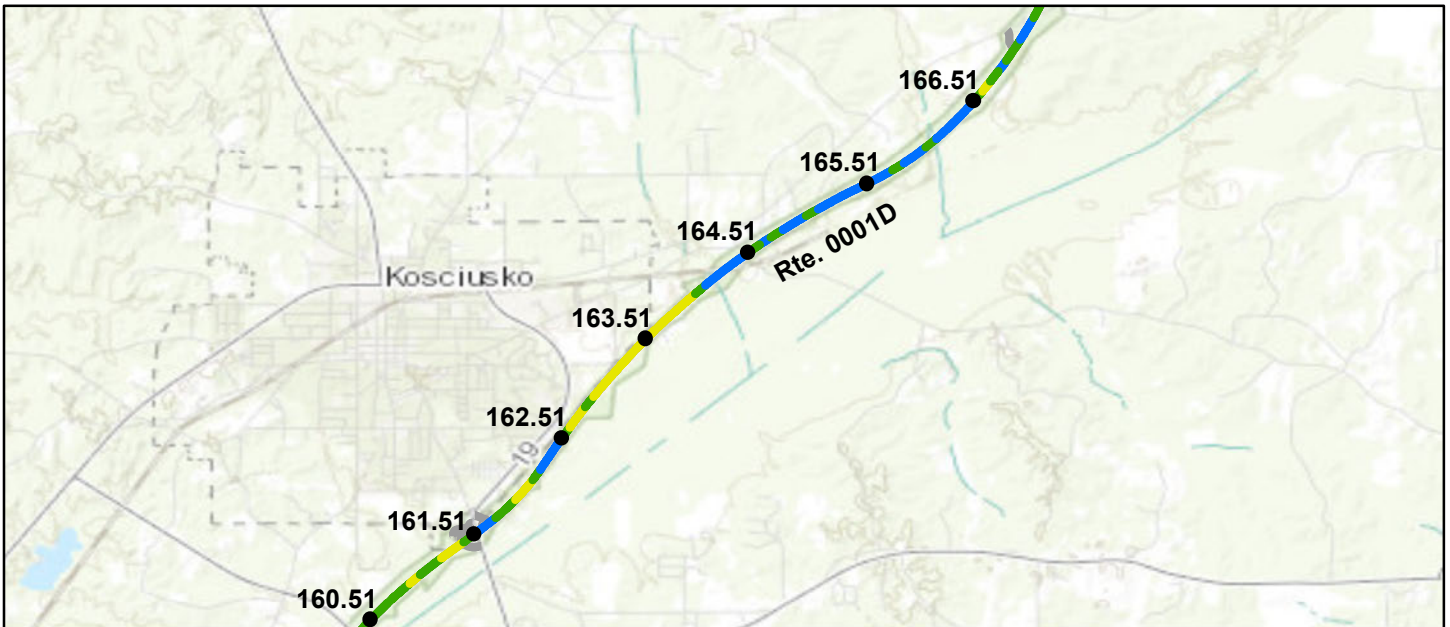

Sources: Esri, HERE, Garmin, Intermap, increment P Corp., GEBCO, USGS, FAO, NPS, NRCAN, GeoBase, IGN, Kadaster NL, Ordnance Survey, Esri Japan, METI, Esri China (Hong Kong), (c) OpenStreetMap contributors, and the GIS User Community

### Route Condition Legend – Pavement Condition Rating (PCR)

Poor (0 - 60)

Fair (61- 84)

Good (85 - 94)

Excellent (95 - 100)

Not Rated

Colors on map represent condition scores at 0.10-mile intervals. See Appendix for definitions and formulas.

		Beginning Section MP	161.51	162.51	163.51	164.51	165.51	
<b>Inspection Date:</b>	9/28/2020	<b>Section Length (MI)</b>	1	1	1	1	1	
<b>Paved Length (Miles):</b>	58.44	<b>Route Summary</b>						
<b>Surface Type:</b>	ASPHALT							
<b>Roadway Condition Information</b>								
Pavement Condition Rating (PCR)	92	95	81	88	96	97		
Surface Condition Rating (SCR)	87	92	68	80	94	95		
Roughness Condition Index (RCI)	100	100	100	100	100	100		
<b>Distress Index Values</b>								
Structural Crack Index	96	98	97	98	96	97		
Alligator Crack Index	100	100	100	100	100	100		
Longitudinal Crack Index	96	98	97	98	96	97		
Transverse Cracking Index	87	92	68	80	94	95		
Patching Index	100	100	100	100	100	99		
Rutting Index	100	100	100	100	100	100		
International Roughness Index (IRI)	82	115	108	109	106	95		
<b>Lane &amp; Width Information</b>								
Number of Lanes	2	2	2	2	2	2		
Paved Width (ft)	31.9	24	25.4	23.8	24.3	23.7		
Lane Width (ft)	10.3	10.3	10.5	10.4	10.4	10.5		

# Natchez Trace Parkway

## ROUTE 0001D: KO MOTOR ROAD

### Data Collection Vehicle (DCV) Rating

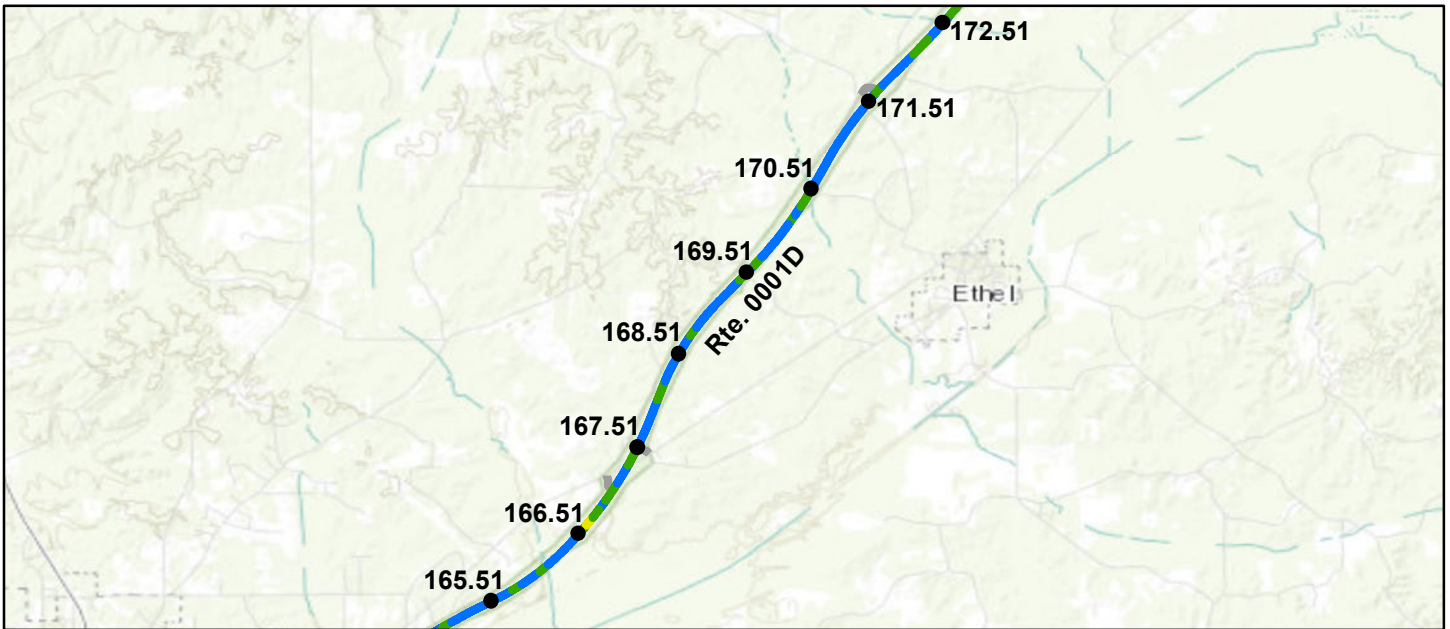

Sources: Esri, HERE, Garmin, Intermap, increment P Corp., GEBCO, USGS, FAO, NPS, NRCAN, GeoBase, IGN, Kadaster NL, Ordnance Survey, Esri Japan, METI, Esri China (Hong Kong), (c) OpenStreetMap contributors, and the GIS User Community

### Route Condition Legend – Pavement Condition Rating (PCR)

Poor (0 - 60)

Fair (61- 84)

Good (85 - 94)

Excellent (95 - 100)

Not Rated

Colors on map represent condition scores at 0.10-mile intervals. See Appendix for definitions and formulas.

Inspection Date:	9/28/2020	Beginning Section MP	166.51	167.51	168.51	169.51	170.51
Paved Length (Miles):	58.44	Section Length (MI)	1	1	1	1	1
Surface Type:	ASPHALT	Route Summary					
Roadway Condition Information							
Pavement Condition Rating (PCR)	92	91	97	96	96	98	
Surface Condition Rating (SCR)	87	85	95	94	93	97	
Roughness Condition Index (RCI)	100	100	100	100	100	100	
Distress Index Values							
Structural Crack Index	96	95	97	98	95	98	
Alligator Crack Index	100	100	100	100	100	100	
Longitudinal Crack Index	96	95	97	98	95	98	
Transverse Cracking Index	87	85	95	94	93	97	
Patching Index	100	100	100	100	100	100	
Rutting Index	100	100	100	100	100	100	
International Roughness Index (IRI)	82	100	92	64	74	69	
Lane & Width Information							
Number of Lanes	2	2	2	2	2	2	
Paved Width (ft)	31.9	24	23.4	23.1	23.1	23.6	
Lane Width (ft)	10.3	10.3	10.2	10.7	10.5	10.5	

# Natchez Trace Parkway

## ROUTE 0001D: KO MOTOR ROAD

### Data Collection Vehicle (DCV) Rating

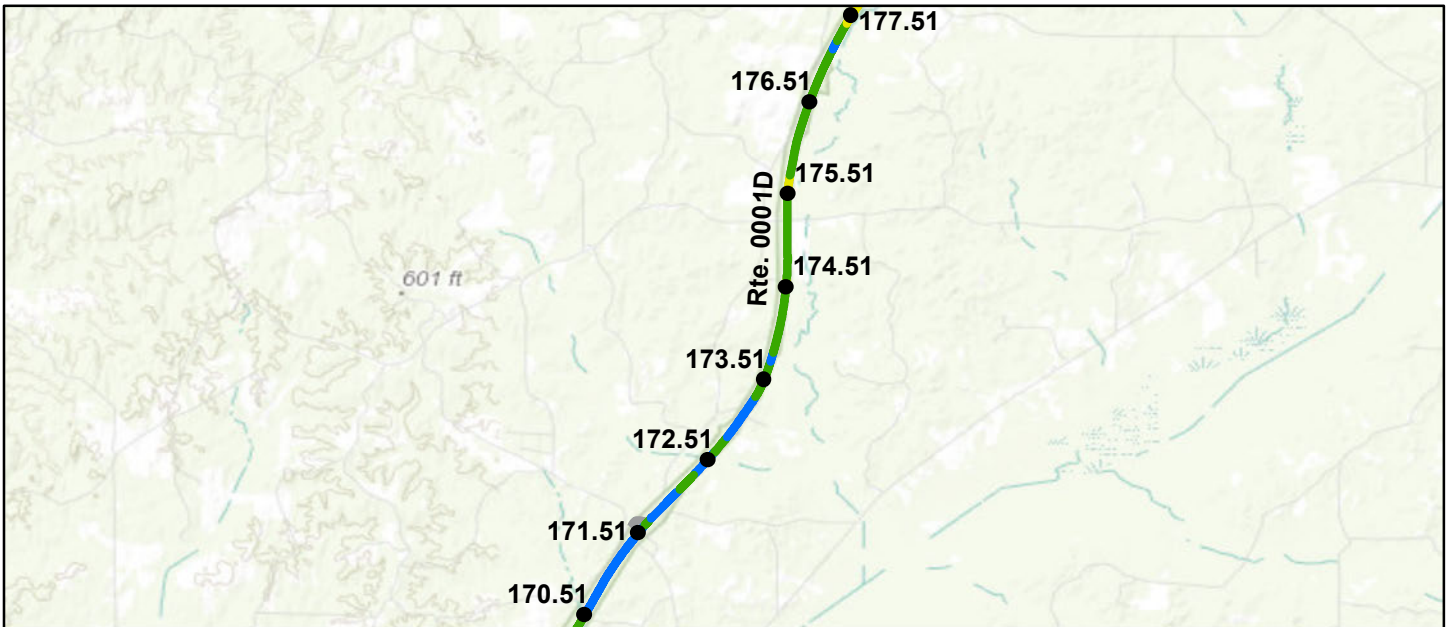

Sources: Esri, HERE, Garmin, Intermap, increment P Corp., GEBCO, USGS, FAO, NPS, NRCAN, GeoBase, IGN, Kadaster NL, Ordnance Survey, Esri Japan, METI, Esri China (Hong Kong), (c) OpenStreetMap contributors, and the GIS User Community

### Route Condition Legend – Pavement Condition Rating (PCR)

Poor (0 - 60)

Fair (61- 84)

Good (85 - 94)

Excellent (95 - 100)

Not Rated

Colors on map represent condition scores at 0.10-mile intervals. See Appendix for definitions and formulas.

		Beginning Section MP	171.51	172.51	173.51	174.51	175.51	
<b>Inspection Date:</b>	9/28/2020	<b>Section Length (MI)</b>	1	1	1	1	1	
<b>Paved Length (Miles):</b>	58.44	<b>Route Summary</b>						
<b>Surface Type:</b>	ASPHALT							
<b>Roadway Condition Information</b>								
Pavement Condition Rating (PCR)	92	96	94	91	88	90		
Surface Condition Rating (SCR)	87	94	90	85	80	83		
Roughness Condition Index (RCI)	100	100	100	100	100	100		
<b>Distress Index Values</b>								
Structural Crack Index	96	99	95	95	86	92		
Alligator Crack Index	100	100	100	100	100	100		
Longitudinal Crack Index	96	99	95	95	86	92		
Transverse Cracking Index	87	94	90	85	80	83		
Patching Index	100	100	100	100	100	100		
Rutting Index	100	100	100	100	100	100		
International Roughness Index (IRI)	82	62	68	70	81	69		
<b>Lane &amp; Width Information</b>								
Number of Lanes	2	2	2	2	2	2		
Paved Width (ft)	31.9	24.1	23.3	23.1	23.2	23.4		
Lane Width (ft)	10.3	10.7	10.4	10.2	10.5	10.4		



# Natchez Trace Parkway

## ROUTE 0001D: KO MOTOR ROAD

### Data Collection Vehicle (DCV) Rating

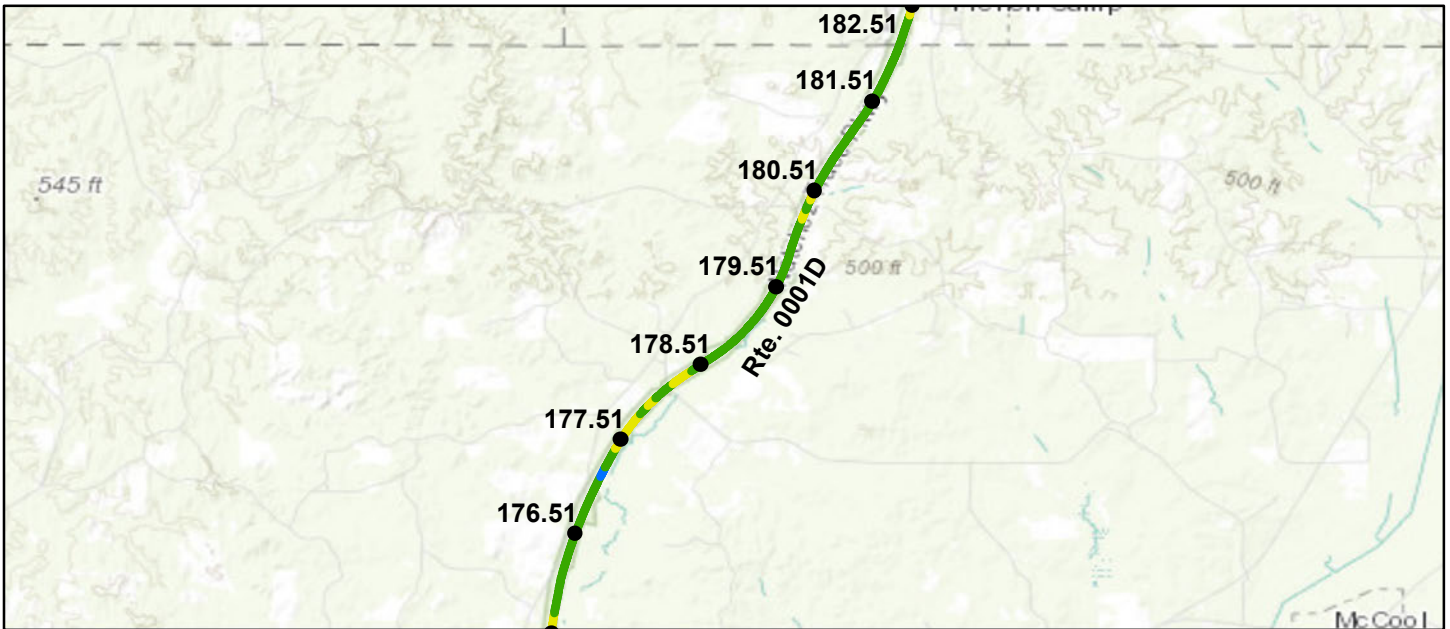

Sources: Esri, HERE, Garmin, Intermap, increment P Corp., GEBCO, USGS, FAO, NPS, NRCAN, GeoBase, IGN, Kadaster NL, Ordnance Survey, Esri Japan, METI, Esri China (Hong Kong), (c) OpenStreetMap contributors, and the GIS User Community

### Route Condition Legend – Pavement Condition Rating (PCR)

Poor (0 - 60)

Fair (61- 84)

Good (85 - 94)

Excellent (95 - 100)

Not Rated

Colors on map represent condition scores at 0.10-mile intervals. See Appendix for definitions and formulas.

Inspection Date:	9/28/2020	Beginning Section MP	176.51	177.51	178.51	179.51	180.51
Paved Length (Miles):	58.44	Section Length (MI)	1	1	1	1	1
Surface Type:	ASPHALT	Route Summary					
Roadway Condition Information							
Pavement Condition Rating (PCR)	92	90	81	89	89	90	
Surface Condition Rating (SCR)	87	84	69	82	81	83	
Roughness Condition Index (RCI)	100	100	100	100	100	100	
Distress Index Values							
Structural Crack Index	96	97	93	95	98	96	
Alligator Crack Index	100	100	100	100	100	100	
Longitudinal Crack Index	96	97	93	95	98	96	
Transverse Cracking Index	87	84	69	82	81	83	
Patching Index	100	100	100	100	100	100	
Rutting Index	100	100	100	100	100	100	
International Roughness Index (IRI)	82	91	85	77	75	80	
Lane & Width Information							
Number of Lanes	2	2	2	2	2	2	
Paved Width (ft)	31.9	23.1	23.7	23.9	22.9	23.1	
Lane Width (ft)	10.3	10.4	10.6	10.4	10.4	10.4	

# Natchez Trace Parkway

## ROUTE 0001D: KO MOTOR ROAD

### Data Collection Vehicle (DCV) Rating

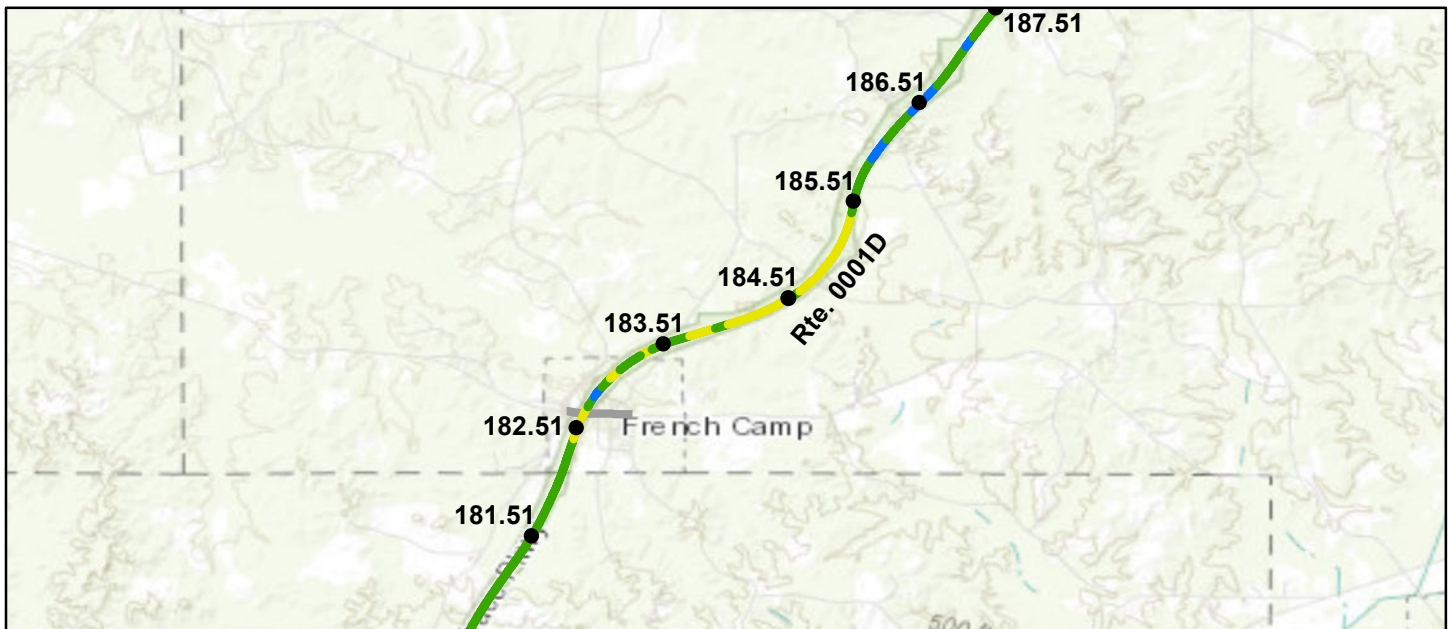

Sources: Esri, HERE, Garmin, Intermap, increment P Corp., GEBCO, USGS, FAO, NPS, NRCAN, GeoBase, IGN, Kadaster NL, Ordnance Survey, Esri Japan, METI, Esri China (Hong Kong), (c) OpenStreetMap contributors, and the GIS User Community

### Route Condition Legend – Pavement Condition Rating (PCR)

Poor (0 - 60)

Fair (61- 84)

Good (85 - 94)

Excellent (95 - 100)

Not Rated

Colors on map represent condition scores at 0.10-mile intervals. See Appendix for definitions and formulas.

Inspection Date:	9/28/2020	Beginning Section MP	181.51	182.51	183.51	184.51	185.51
Paved Length (Miles):	58.44	Section Length (MI)	1	1	1	1	1
Surface Type:	ASPHALT	Route Summary					
Roadway Condition Information							
Pavement Condition Rating (PCR)	92	88	84	82	80	93	
Surface Condition Rating (SCR)	87	80	73	70	66	89	
Roughness Condition Index (RCI)	100	100	100	100	100	100	
Distress Index Values							
Structural Crack Index	96	94	98	95	96	96	
Alligator Crack Index	100	100	100	100	100	100	
Longitudinal Crack Index	96	94	98	95	96	96	
Transverse Cracking Index	87	80	73	70	66	89	
Patching Index	100	100	100	100	100	100	
Rutting Index	100	100	100	100	100	100	
International Roughness Index (IRI)	82	69	92	77	79	90	
Lane & Width Information							
Number of Lanes	2	2	2	2	2	2	
Paved Width (ft)	31.9	23.1	23.7	23	23.5	23.7	
Lane Width (ft)	10.3	10.4	10.2	10.4	10.3	10.3	

# Natchez Trace Parkway

## ROUTE 0001D: KO MOTOR ROAD

### Data Collection Vehicle (DCV) Rating



Sources: Esri, HERE, Garmin, Intermap, increment P Corp., GEBCO, USGS, FAO, NPS, NRCAN, GeoBase, IGN, Kadaster NL, Ordnance Survey, Esri Japan, METI, Esri China (Hong Kong), (c) OpenStreetMap contributors, and the GIS User Community

### Route Condition Legend – Pavement Condition Rating (PCR)

Poor (0 - 60)

Fair (61- 84)

Good (85 - 94)

Excellent (95 - 100)

Not Rated

Colors on map represent condition scores at 0.10-mile intervals. See Appendix for definitions and formulas.

Inspection Date:	9/28/2020	Beginning Section MP	186.51	187.51	188.51	189.51	190.51
Paved Length (Miles):	58.44	Section Length (MI)	1	1	1	1	1
Surface Type:	ASPHALT	Route Summary					
Roadway Condition Information							
Pavement Condition Rating (PCR)	92	95	93	95	92	92	
Surface Condition Rating (SCR)	87	91	89	91	86	86	
Roughness Condition Index (RCI)	100	100	100	100	100	100	
Distress Index Values							
Structural Crack Index	96	94	99	99	99	97	
Alligator Crack Index	100	100	100	100	100	100	
Longitudinal Crack Index	96	94	99	99	99	97	
Transverse Cracking Index	87	91	89	91	86	86	
Patching Index	100	100	100	100	100	100	
Rutting Index	100	100	100	100	100	100	
International Roughness Index (IRI)	82	84	79	81	67	66	
Lane & Width Information							
Number of Lanes	2	2	2	2	2	2	
Paved Width (ft)	31.9	23.5	23.4	23.3	22.8	23.5	
Lane Width (ft)	10.3	10.2	10.2	10.4	10.3	10.3	



# Natchez Trace Parkway

## ROUTE 0001D: KO MOTOR ROAD

### Data Collection Vehicle (DCV) Rating



Sources: Esri, HERE, Garmin, Intermap, increment P Corp., GEBCO, USGS, FAO, NPS, NRCAN, GeoBase, IGN, Kadaster NL, Ordnance Survey, Esri Japan, METI, Esri China (Hong Kong), (c) OpenStreetMap contributors, and the GIS User Community

### Route Condition Legend – Pavement Condition Rating (PCR)

Poor (0 - 60)

Fair (61- 84)

Good (85 - 94)

Excellent (95 - 100)

Not Rated

Colors on map represent condition scores at 0.10-mile intervals. See Appendix for definitions and formulas.

Inspection Date:	9/28/2020	Beginning Section MP	191.51	192.51	193.51	194.51	
<b>Paved Length (Miles):</b> 58.44		Section Length (MI)	1	1	1	0.44	
<b>Surface Type:</b> ASPHALT		Route Summary					
<b>Roadway Condition Information</b>							
Pavement Condition Rating (PCR)	92	87	94	93	95		
Surface Condition Rating (SCR)	87	79	90	89	92		
Roughness Condition Index (RCI)	100	100	100	100	100		
<b>Distress Index Values</b>							
Structural Crack Index	96	98	99	98	100		
Alligator Crack Index	100	100	100	100	100		
Longitudinal Crack Index	96	98	99	98	100		
Transverse Cracking Index	87	79	90	89	92		
Patching Index	100	100	100	100	100		
Rutting Index	100	100	100	100	100		
International Roughness Index (IRI)	82	84	82	88	88		
<b>Lane &amp; Width Information</b>							
Number of Lanes	2	2	2	2	2		
Paved Width (ft)	31.9	24.4	23.4	23.4	23.2		
Lane Width (ft)	10.3	10.1	10.1	10.2	10.4		

# Natchez Trace Parkway

## ROUTE 0001E: DA MOTOR ROAD

### Data Collection Vehicle (DCV) Rating

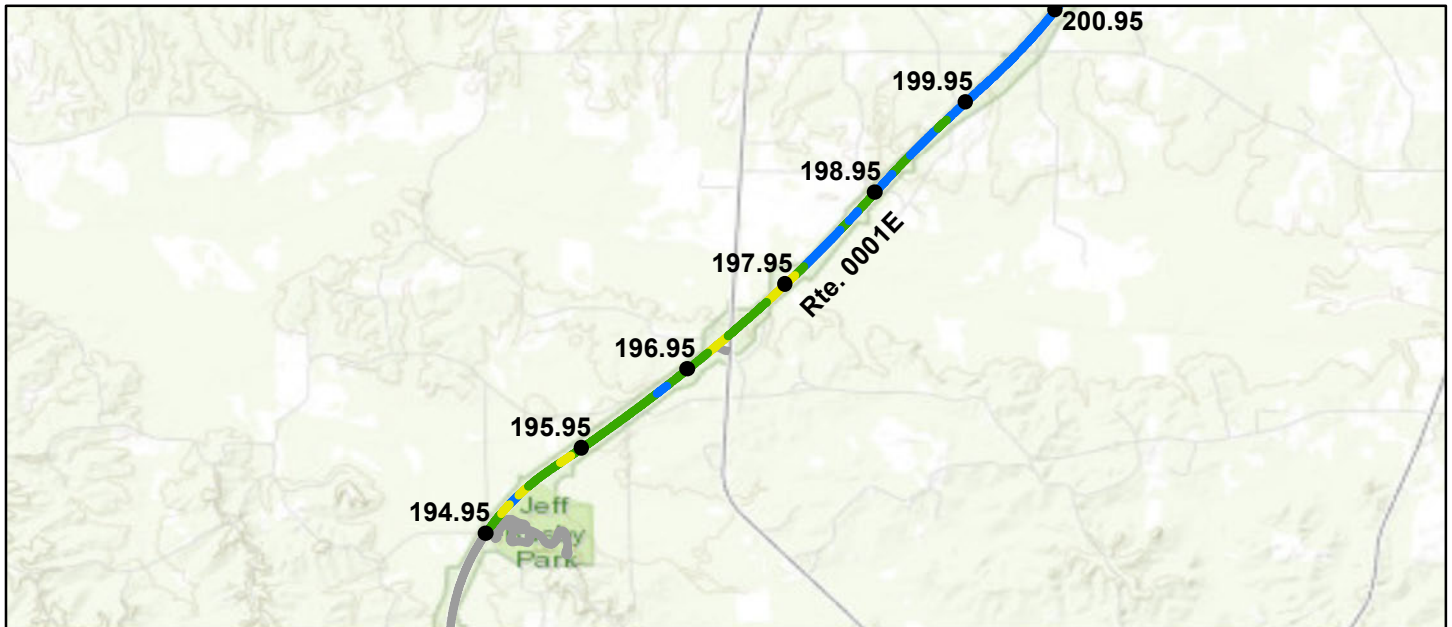

Sources: Esri, HERE, Garmin, Intermap, increment P Corp., GEBCO, USGS, FAO, NPS, NRCAN, GeoBase, IGN, Kadaster NL, Ordnance Survey, Esri Japan, METI, Esri China (Hong Kong), (c) OpenStreetMap contributors, and the GIS User Community

Route Condition Legend – Pavement Condition Rating (PCR)						
Poor (0 - 60)	Fair (61- 84)	Good (85 - 94)	Excellent (95 - 100)	Not Rated		
Colors on map represent condition scores at 0.10-mile intervals. See Appendix for definitions and formulas.						
<b>Inspection Date:</b> 9/29/2020	<b>Beginning Section MP</b>	194.95	195.95	196.95	197.95	198.95
<b>Paved Length (Miles):</b> 46.54	<b>Section Length (MI)</b>	1	1	1	1	1
<b>Surface Type:</b> ASPHALT	<b>Route Summary</b>					
<b>Roadway Condition Information</b>						
Pavement Condition Rating (PCR)	97	87	92	86	93	95
Surface Condition Rating (SCR)	95	79	86	77	88	92
Roughness Condition Index (RCI)	100	100	100	100	100	100
<b>Distress Index Values</b>						
Structural Crack Index	98	99	99	96	99	100
Alligator Crack Index	100	100	100	100	100	100
Longitudinal Crack Index	98	99	99	96	99	100
Transverse Cracking Index	95	79	86	77	88	92
Patching Index	100	100	100	100	100	100
Rutting Index	100	100	100	100	100	100
International Roughness Index (IRI)	81	96	80	108	96	85
<b>Lane &amp; Width Information</b>						
Number of Lanes	2	2	2	2	2	2
Paved Width (ft)	23.4	24.3	23.7	24.6	24.2	24
Lane Width (ft)	10.6	10	10.1	10.3	10.5	10.3

# Natchez Trace Parkway

## ROUTE 0001E: DA MOTOR ROAD

### Data Collection Vehicle (DCV) Rating

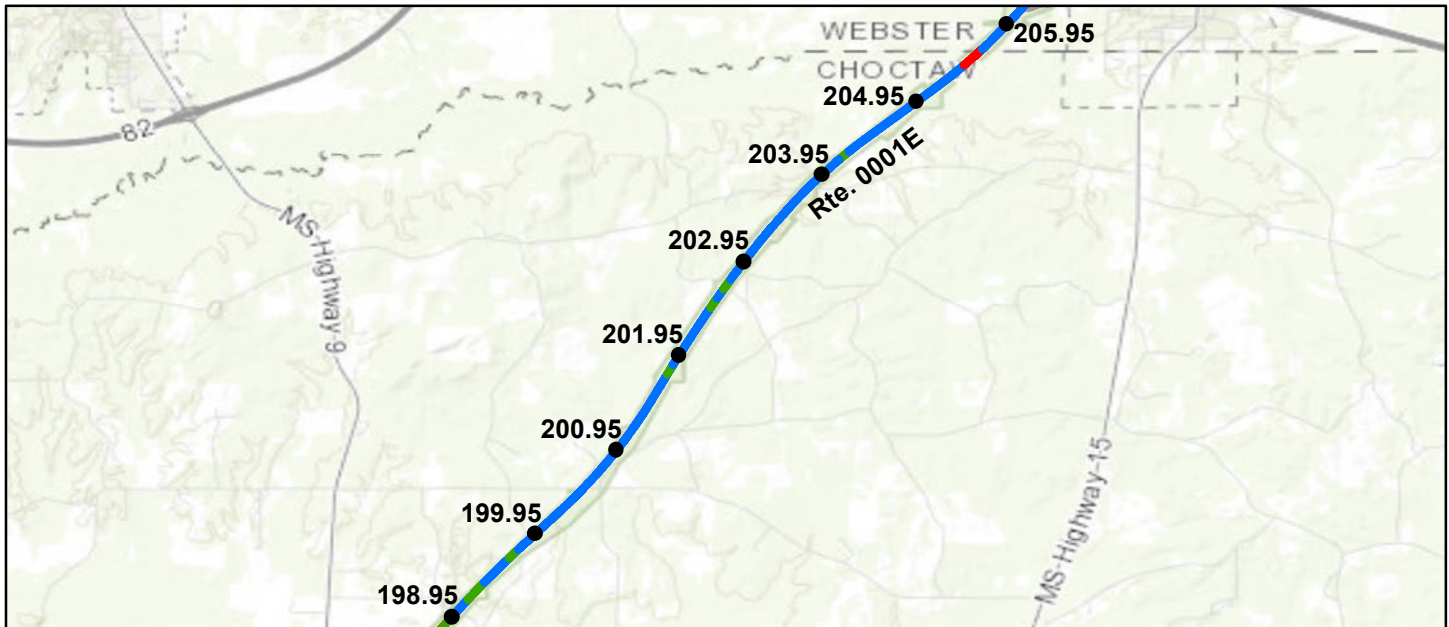

Sources: Esri, HERE, Garmin, Intermap, increment P Corp., GEBCO, USGS, FAO, NPS, NRCAN, GeoBase, IGN, Kadaster NL, Ordnance Survey, Esri Japan, METI, Esri China (Hong Kong), (c) OpenStreetMap contributors, and the GIS User Community

Route Condition Legend – Pavement Condition Rating (PCR)						
Poor (0 - 60)	Fair (61- 84)	Good (85 - 94)	Excellent (95 - 100)	Not Rated		
Colors on map represent condition scores at 0.10-mile intervals. See Appendix for definitions and formulas.						
<b>Inspection Date:</b> 9/29/2020	<b>Beginning Section MP</b>	199.95	200.95	201.95	202.95	203.95
<b>Paved Length (Miles):</b> 46.54	<b>Section Length (MI)</b>	1	1	1	1	1
<b>Surface Type:</b> ASPHALT	<b>Route Summary</b>					
<b>Roadway Condition Information</b>						
Pavement Condition Rating (PCR)	97	98	97	96	99	96
Surface Condition Rating (SCR)	95	96	95	94	98	93
Roughness Condition Index (RCI)	100	100	100	100	100	100
<b>Distress Index Values</b>						
Structural Crack Index	98	100	100	99	99	100
Alligator Crack Index	100	100	100	100	100	100
Longitudinal Crack Index	98	100	100	99	99	100
Transverse Cracking Index	95	96	95	94	98	93
Patching Index	100	100	100	100	100	100
Rutting Index	100	100	100	100	100	100
International Roughness Index (IRI)	81	79	76	69	72	78
<b>Lane &amp; Width Information</b>						
Number of Lanes	2	2	2	2	2	2
Paved Width (ft)	23.4	24.2	23.5	23	24.2	24.1
Lane Width (ft)	10.6	10	10.1	10	10.7	10.6



# Natchez Trace Parkway

## ROUTE 0001E: DA MOTOR ROAD

### Data Collection Vehicle (DCV) Rating

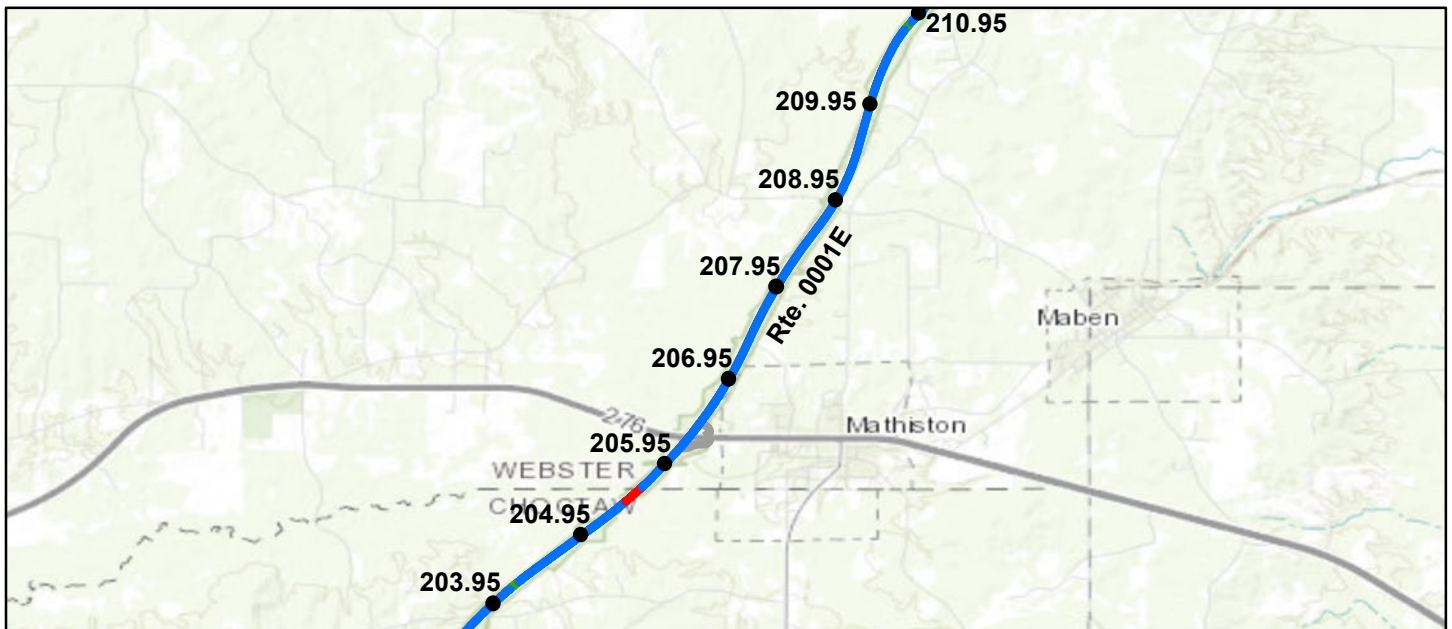

Sources: Esri, HERE, Garmin, Intermap, increment P Corp., GEBCO, USGS, FAO, NPS, NRCAN, GeoBase, IGN, Kadaster NL, Ordnance Survey, Esri Japan, METI, Esri China (Hong Kong), (c) OpenStreetMap contributors, and the GIS User Community

### Route Condition Legend – Pavement Condition Rating (PCR)

Poor (0 - 60)

Fair (61- 84)

Good (85 - 94)

Excellent (95 - 100)

Not Rated

Colors on map represent condition scores at 0.10-mile intervals. See Appendix for definitions and formulas.

Inspection Date:	9/29/2020	Beginning Section MP	204.95	205.95	206.95	207.95	208.95
Paved Length (Miles):	46.54	Section Length (MI)	1	1	1	1	1
Surface Type:	ASPHALT	Route Summary					
Roadway Condition Information							
Pavement Condition Rating (PCR)	97	90	99	100	100	99	
Surface Condition Rating (SCR)	95	84	99	100	100	99	
Roughness Condition Index (RCI)	100	100	100	100	100	100	
Distress Index Values							
Structural Crack Index	98	94	100	100	100	100	
Alligator Crack Index	100	100	100	100	100	100	
Longitudinal Crack Index	98	94	100	100	100	100	
Transverse Cracking Index	95	84	99	100	100	99	
Patching Index	100	100	100	100	100	100	
Rutting Index	100	100	100	100	100	100	
International Roughness Index (IRI)	81	95	71	72	80	75	
Lane & Width Information							
Number of Lanes	2	2	2	2	2	2	
Paved Width (ft)	23.4	24	27	23.4	23.7	23.2	
Lane Width (ft)	10.6	10.5	10.6	10.5	10.7	10.5	

# Natchez Trace Parkway

## ROUTE 0001E: DA MOTOR ROAD

### Data Collection Vehicle (DCV) Rating

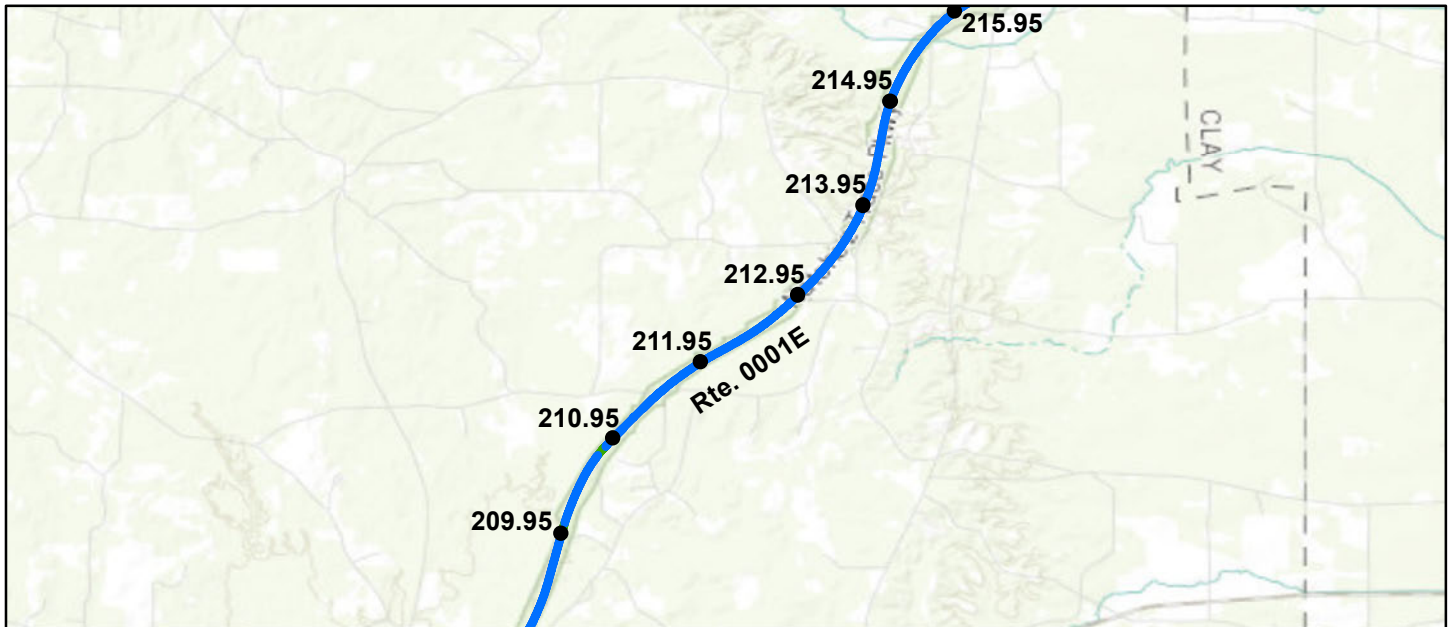

Sources: Esri, HERE, Garmin, Intermap, increment P Corp., GEBCO, USGS, FAO, NPS, NRCAN, GeoBase, IGN, Kadaster NL, Ordnance Survey, Esri Japan, METI, Esri China (Hong Kong), (c) OpenStreetMap contributors, and the GIS User Community

### Route Condition Legend – Pavement Condition Rating (PCR)

Poor (0 - 60)

Fair (61- 84)

Good (85 - 94)

Excellent (95 - 100)

Not Rated

Colors on map represent condition scores at 0.10-mile intervals. See Appendix for definitions and formulas.

		Beginning Section MP	209.95	210.95	211.95	212.95	213.95
<b>Inspection Date:</b>	9/29/2020	<b>Section Length (MI)</b>	1	1	1	1	1
<b>Paved Length (Miles):</b>	46.54	<b>Route Summary</b>					
<b>Surface Type:</b>	ASPHALT						
<b>Roadway Condition Information</b>							
Pavement Condition Rating (PCR)	97	96	98	99	99	100	
Surface Condition Rating (SCR)	95	94	96	99	99	100	
Roughness Condition Index (RCI)	100	100	100	100	100	100	
<b>Distress Index Values</b>							
Structural Crack Index	98	100	100	100	100	100	
Alligator Crack Index	100	100	100	100	100	100	
Longitudinal Crack Index	98	100	100	100	100	100	
Transverse Cracking Index	95	94	96	99	99	100	
Patching Index	100	100	100	100	100	100	
Rutting Index	100	100	100	100	100	100	
International Roughness Index (IRI)	81	73	71	72	74	71	
<b>Lane &amp; Width Information</b>							
Number of Lanes	2	2	2	2	2	2	
Paved Width (ft)	23.4	23.4	24	23.6	23.9	23.7	
Lane Width (ft)	10.6	10.6	10.9	10.8	10.6	10.6	

# Natchez Trace Parkway

## ROUTE 0001E: DA MOTOR ROAD

### Data Collection Vehicle (DCV) Rating

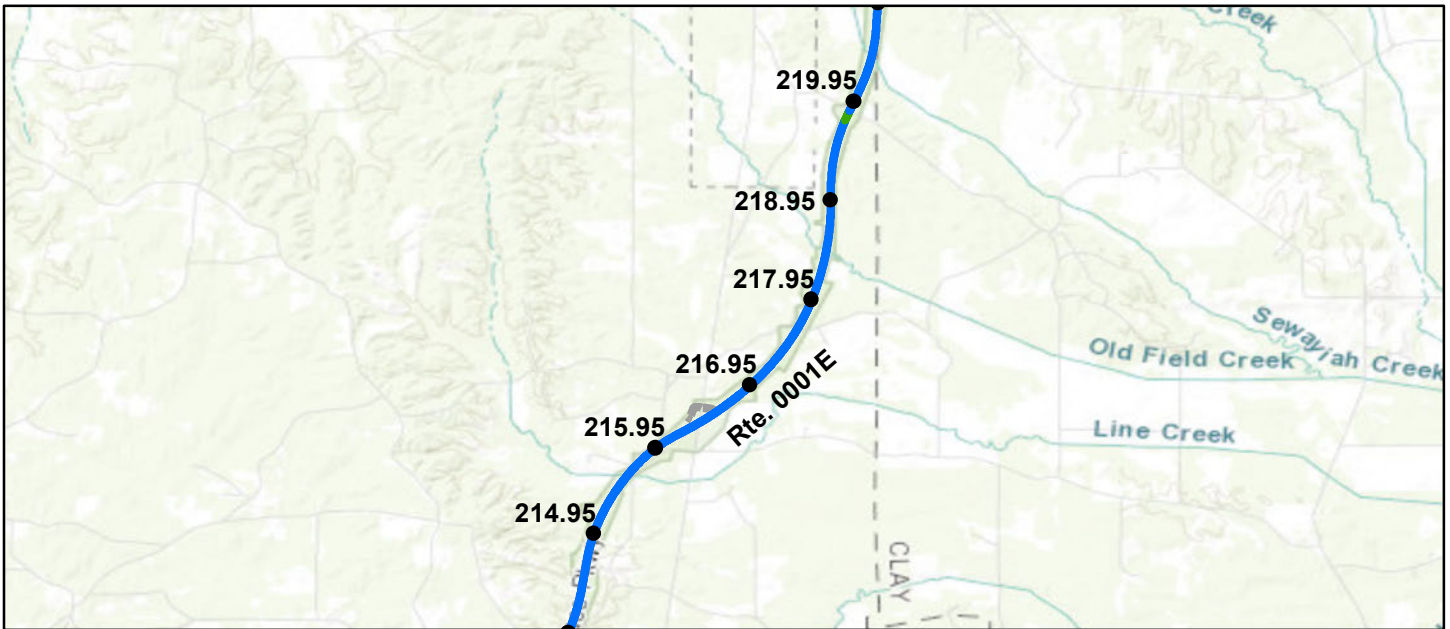

Sources: Esri, HERE, Garmin, Intermap, increment P Corp., GEBCO, USGS, FAO, NPS, NRCAN, GeoBase, IGN, Kadaster NL, Ordnance Survey, Esri Japan, METI, Esri China (Hong Kong), (c) OpenStreetMap contributors, and the GIS User Community

### Route Condition Legend – Pavement Condition Rating (PCR)

Poor (0 - 60)

Fair (61- 84)

Good (85 - 94)

Excellent (95 - 100)

Not Rated

Colors on map represent condition scores at 0.10-mile intervals. See Appendix for definitions and formulas.

Inspection Date:	9/29/2020	Beginning Section MP	214.95	215.95	216.95	217.95	218.95
Paved Length (Miles):	46.54	Section Length (MI)	1	1	1	1	1
Surface Type:	ASPHALT	Route Summary					
Roadway Condition Information							
Pavement Condition Rating (PCR)	97	100	99	100	100	99	
Surface Condition Rating (SCR)	95	100	98	100	100	99	
Roughness Condition Index (RCI)	100	100	100	100	100	100	
Distress Index Values							
Structural Crack Index	98	100	100	100	100	99	
Alligator Crack Index	100	100	100	100	100	100	
Longitudinal Crack Index	98	100	100	100	100	99	
Transverse Cracking Index	95	100	98	100	100	100	
Patching Index	100	100	100	100	100	100	
Rutting Index	100	100	100	100	100	100	
International Roughness Index (IRI)	81	71	82	70	75	73	
Lane & Width Information							
Number of Lanes	2	2	2	2	2	2	
Paved Width (ft)	23.4	24.1	25.3	23.9	24	24.2	
Lane Width (ft)	10.6	10.4	10.4	10.7	10.8	10.7	



# Natchez Trace Parkway

## ROUTE 0001E: DA MOTOR ROAD

### Data Collection Vehicle (DCV) Rating



Sources: Esri, HERE, Garmin, Intermap, increment P Corp., GEBCO, USGS, FAO, NPS, NRCAN, GeoBase, IGN, Kadaster NL, Ordnance Survey, Esri Japan, METI, Esri China (Hong Kong), (c) OpenStreetMap contributors, and the GIS User Community

Route Condition Legend – Pavement Condition Rating (PCR)						
Poor (0 - 60)	Fair (61- 84)	Good (85 - 94)	Excellent (95 - 100)	Not Rated		
Colors on map represent condition scores at 0.10-mile intervals. See Appendix for definitions and formulas.						
<b>Inspection Date:</b> 9/29/2020	<b>Beginning Section MP</b>	219.95	220.95	221.95	222.95	223.95
<b>Paved Length (Miles):</b> 46.54	<b>Section Length (MI)</b>	1	1	1	1	1
<b>Surface Type:</b> ASPHALT	<b>Route Summary</b>					
<b>Roadway Condition Information</b>						
Pavement Condition Rating (PCR)	97	100	99	100	99	99
Surface Condition Rating (SCR)	95	100	99	100	99	98
Roughness Condition Index (RCI)	100	100	100	100	100	100
<b>Distress Index Values</b>						
Structural Crack Index	98	100	100	100	99	99
Alligator Crack Index	100	100	100	100	100	100
Longitudinal Crack Index	98	100	100	100	99	99
Transverse Cracking Index	95	100	99	100	100	98
Patching Index	100	100	100	100	100	100
Rutting Index	100	100	100	100	100	100
International Roughness Index (IRI)	81	78	78	90	94	90
<b>Lane &amp; Width Information</b>						
Number of Lanes	2	2	2	2	2	2
Paved Width (ft)	23.4	24.1	24.1	23	23.9	23.8
Lane Width (ft)	10.6	11	10.5	10.7	11	10.7

# Natchez Trace Parkway

## ROUTE 0001E: DA MOTOR ROAD

### Data Collection Vehicle (DCV) Rating

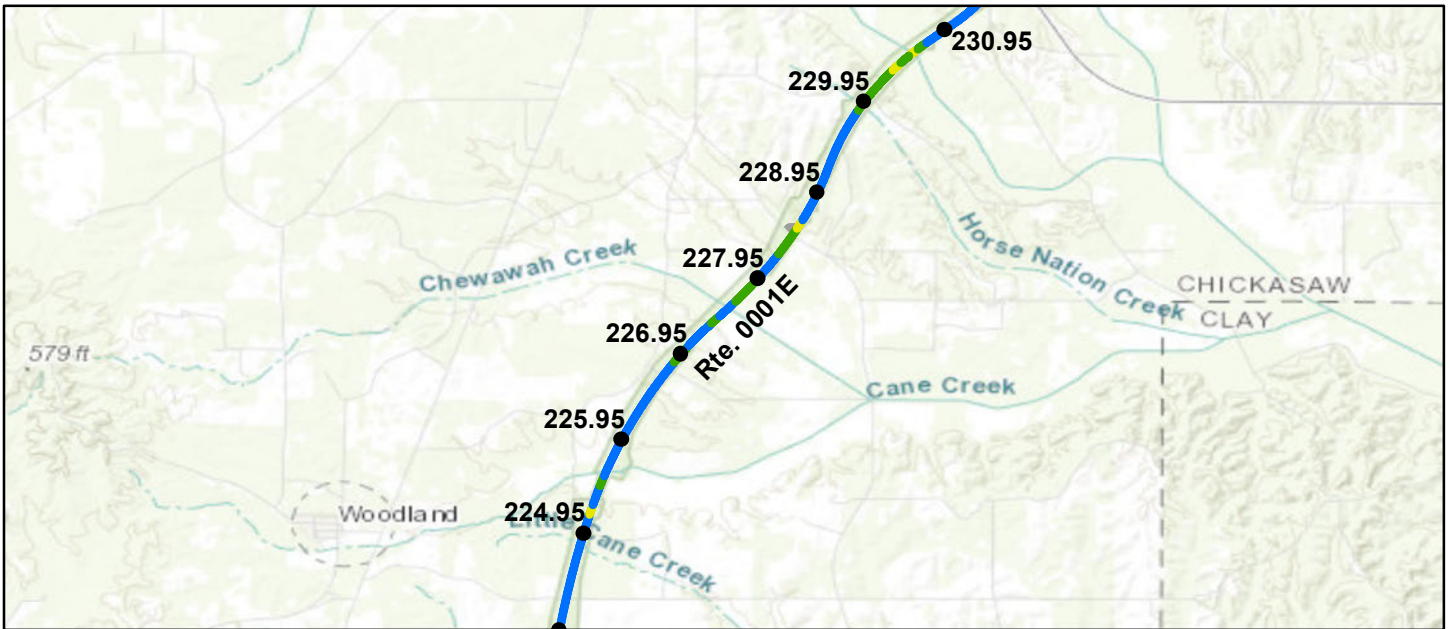

Sources: Esri, HERE, Garmin, Intermap, increment P Corp., GEBCO, USGS, FAO, NPS, NRCAN, GeoBase, IGN, Kadaster NL, Ordnance Survey, Esri Japan, METI, Esri China (Hong Kong), (c) OpenStreetMap contributors, and the GIS User Community

### Route Condition Legend – Pavement Condition Rating (PCR)

Poor (0 - 60)

Fair (61- 84)

Good (85 - 94)

Excellent (95 - 100)

Not Rated

Colors on map represent condition scores at 0.10-mile intervals. See Appendix for definitions and formulas.

Inspection Date:	9/29/2020	Beginning Section MP	224.95	225.95	226.95	227.95	228.95
<b>Paved Length (Miles):</b> 46.54		Section Length (MI)	1	1	1	1	1
<b>Surface Type:</b> ASPHALT		Route Summary					
<b>Roadway Condition Information</b>							
Pavement Condition Rating (PCR)	97	95	99	96	93	97	
Surface Condition Rating (SCR)	95	91	98	93	88	95	
Roughness Condition Index (RCI)	100	100	100	100	100	100	
<b>Distress Index Values</b>							
Structural Crack Index	98	91	98	96	95	97	
Alligator Crack Index	100	100	100	100	100	100	
Longitudinal Crack Index	98	91	98	96	95	97	
Transverse Cracking Index	95	98	99	93	88	95	
Patching Index	100	100	100	100	100	100	
Rutting Index	100	100	100	100	100	100	
International Roughness Index (IRI)	81	94	82	85	93	86	
<b>Lane &amp; Width Information</b>							
Number of Lanes	2	2	2	2	2	2	
Paved Width (ft)	23.4	24.1	23.6	24.3	24.7	23.5	
Lane Width (ft)	10.6	10.8	10.9	10.8	10.7	10.8	

# Natchez Trace Parkway

## ROUTE 0001E: DA MOTOR ROAD

### Data Collection Vehicle (DCV) Rating

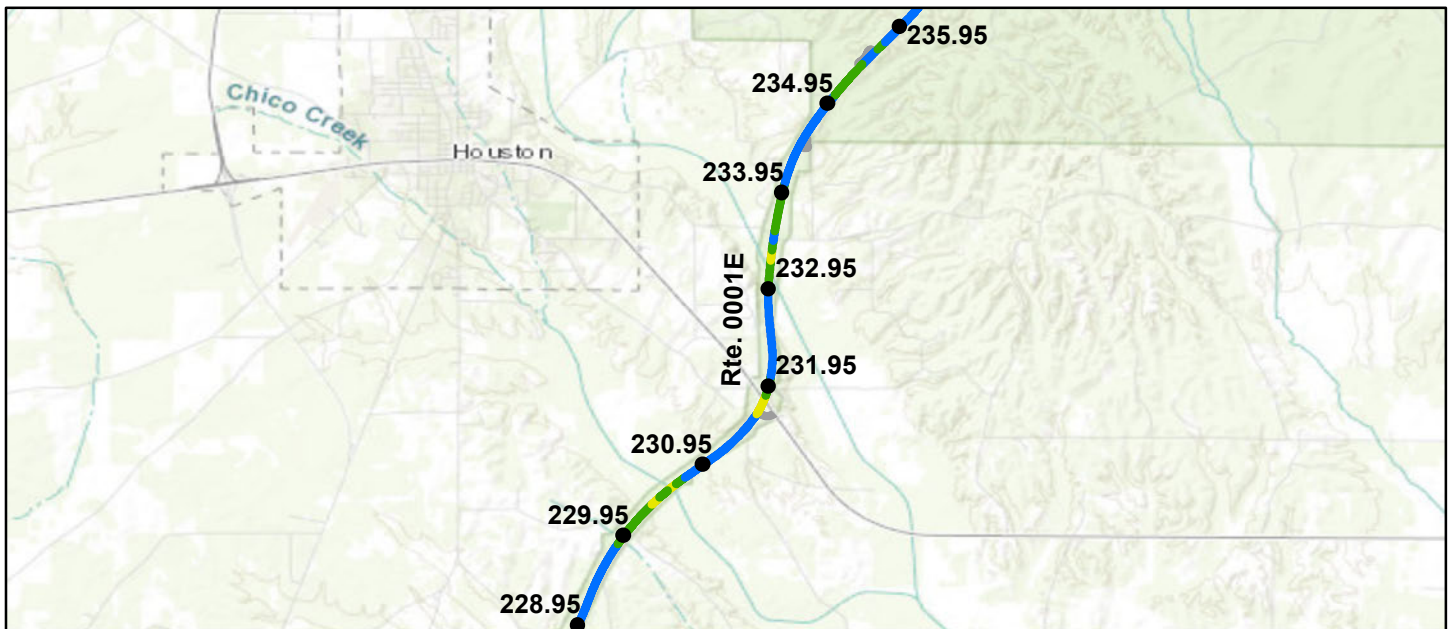

Sources: Esri, HERE, Garmin, Intermap, increment P Corp., GEBCO, USGS, FAO, NPS, NRCAN, GeoBase, IGN, Kadaster NL, Ordnance Survey, Esri Japan, METI, Esri China (Hong Kong), (c) OpenStreetMap contributors, and the GIS User Community

### Route Condition Legend – Pavement Condition Rating (PCR)

Poor (0 - 60)

Fair (61- 84)

Good (85 - 94)

Excellent (95 - 100)

Not Rated

Colors on map represent condition scores at 0.10-mile intervals. See Appendix for definitions and formulas.

Inspection Date:	9/29/2020	Beginning Section MP	229.95	230.95	231.95	232.95	233.95
Paved Length (Miles):	46.54	Section Length (MI)	1	1	1	1	1
Surface Type:	ASPHALT	Route Summary					
Roadway Condition Information							
Pavement Condition Rating (PCR)	97	90	94	98	90	97	
Surface Condition Rating (SCR)	95	84	90	96	84	95	
Roughness Condition Index (RCI)	100	100	100	100	100	100	
Distress Index Values							
Structural Crack Index	98	84	97	98	88	95	
Alligator Crack Index	100	100	100	100	100	100	
Longitudinal Crack Index	98	84	97	98	88	95	
Transverse Cracking Index	95	85	90	96	84	96	
Patching Index	100	100	100	100	100	100	
Rutting Index	100	100	100	100	99	100	
International Roughness Index (IRI)	81	104	85	80	96	75	
Lane & Width Information							
Number of Lanes	2	2	2	2	2	2	
Paved Width (ft)	23.4	24	24.2	23.5	25.2	23.8	
Lane Width (ft)	10.6	10.9	10.6	10.7	10.9	10.9	



# Natchez Trace Parkway

## ROUTE 0001E: DA MOTOR ROAD

### Data Collection Vehicle (DCV) Rating

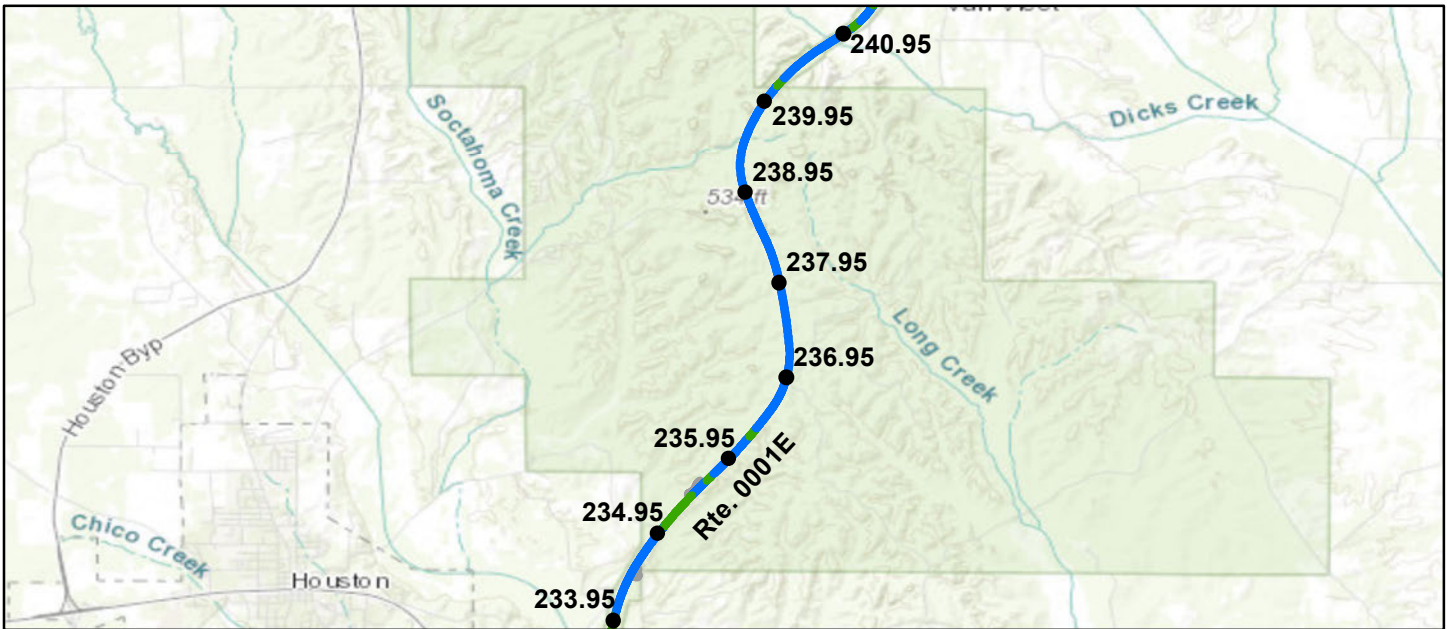

Sources: Esri, HERE, Garmin, Intermap, increment P Corp., GEBCO, USGS, FAO, NPS, NRCAN, GeoBase, IGN, Kadaster NL, Ordnance Survey, Esri Japan, METI, Esri China (Hong Kong), (c) OpenStreetMap contributors, and the GIS User Community

### Route Condition Legend – Pavement Condition Rating (PCR)

Poor (0 - 60)

Fair (61- 84)

Good (85 - 94)

Excellent (95 - 100)

Not Rated

Colors on map represent condition scores at 0.10-mile intervals. See Appendix for definitions and formulas.

Inspection Date:	9/29/2020	Beginning Section MP	234.95	235.95	236.95	237.95	238.95
<b>Paved Length (Miles):</b> 46.54		Section Length (MI)	1	1	1	1	1
<b>Surface Type:</b> ASPHALT		Route Summary					
<b>Roadway Condition Information</b>							
Pavement Condition Rating (PCR)	97	95	99	98	99	99	
Surface Condition Rating (SCR)	95	91	99	96	99	99	
Roughness Condition Index (RCI)	100	100	100	100	100	100	
<b>Distress Index Values</b>							
Structural Crack Index	98	91	99	96	99	99	
Alligator Crack Index	100	100	100	100	100	100	
Longitudinal Crack Index	98	91	99	96	99	99	
Transverse Cracking Index	95	95	99	99	99	99	
Patching Index	100	100	100	100	100	100	
Rutting Index	100	100	100	100	100	100	
International Roughness Index (IRI)	81	75	89	80	74	69	
<b>Lane &amp; Width Information</b>							
Number of Lanes	2	2	2	2	2	2	
Paved Width (ft)	23.4	24	23.4	23.9	23.7	23.7	
Lane Width (ft)	10.6	10.9	10.7	10.9	10.6	10.8	

# Natchez Trace Parkway

## ROUTE 0001E: DA MOTOR ROAD

### Data Collection Vehicle (DCV) Rating



Sources: Esri, HERE, Garmin, Intermap, increment P Corp., GEBCO, USGS, FAO, NPS, NRCAN, GeoBase, IGN, Kadaster NL, Ordnance Survey, Esri Japan, METI, Esri China (Hong Kong), (c) OpenStreetMap contributors, and the GIS User Community

#### Route Condition Legend – Pavement Condition Rating (PCR)

Poor (0 - 60)

Fair (61- 84)

Good (85 - 94)

Excellent (95 - 100)

Not Rated

Colors on map represent condition scores at 0.10-mile intervals. See Appendix for definitions and formulas.

		Beginning Section MP	239.95	240.95			
<b>Inspection Date:</b>	9/29/2020	<b>Section Length (MI)</b>	1	0.54			
<b>Paved Length (Miles):</b>	46.54	<b>Route Summary</b>					
<b>Surface Type:</b>	ASPHALT						
<b>Roadway Condition Information</b>							
Pavement Condition Rating (PCR)		97	98	96			
Surface Condition Rating (SCR)		95	97	93			
Roughness Condition Index (RCI)		100	100	100			
<b>Distress Index Values</b>							
Structural Crack Index		98	97	94			
Alligator Crack Index		100	100	100			
Longitudinal Crack Index		98	97	94			
Transverse Cracking Index		95	98	93			
Patching Index		100	100	100			
Rutting Index		100	100	99			
International Roughness Index (IRI)		81	66	86			
<b>Lane &amp; Width Information</b>							
Number of Lanes		2	2	2			
Paved Width (ft)		23.4	23.8	24.1			
Lane Width (ft)		10.6	10.8	11.2			

# Natchez Trace Parkway

## ROUTE 0001F: TU MOTOR ROAD

### Data Collection Vehicle (DCV) Rating

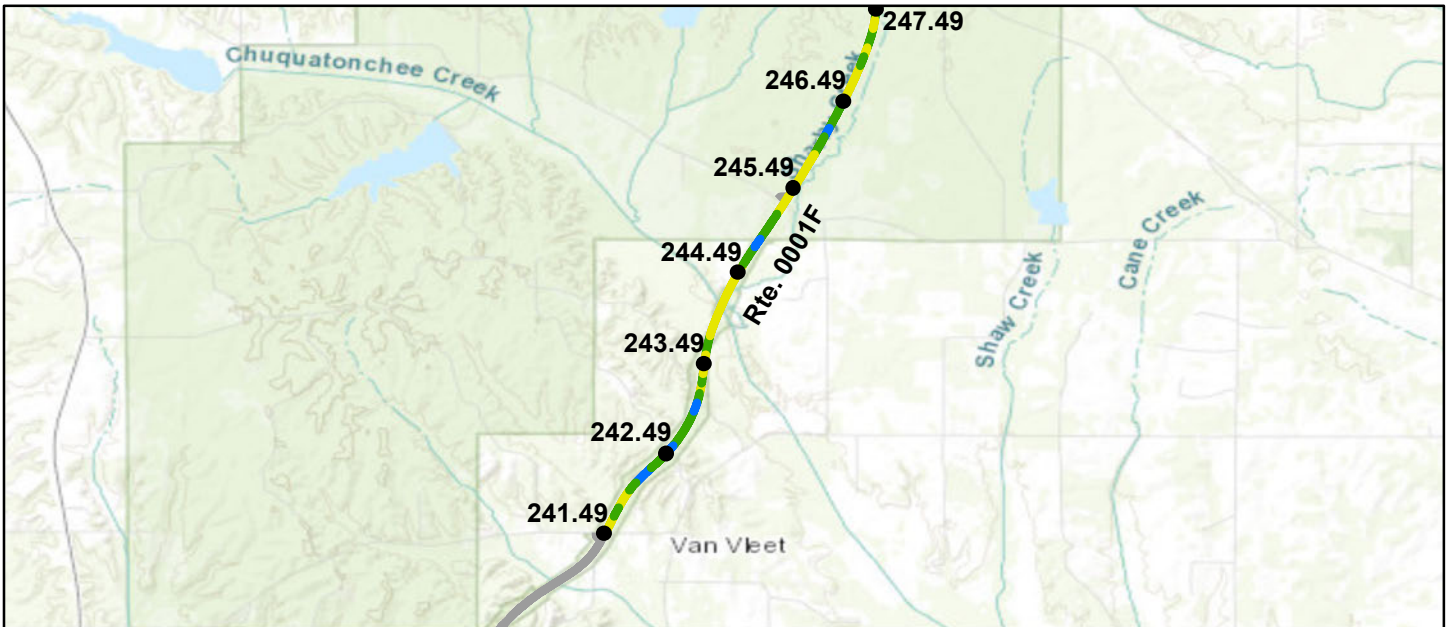

Sources: Esri, HERE, Garmin, Intermap, increment P Corp., GEBCO, USGS, FAO, NPS, NRCAN, GeoBase, IGN, Kadaster NL, Ordnance Survey, Esri Japan, METI, Esri China (Hong Kong), (c) OpenStreetMap contributors, and the GIS User Community

Route Condition Legend – Pavement Condition Rating (PCR)						
Poor (0 - 60)	Fair (61- 84)	Good (85 - 94)	Excellent (95 - 100)	Not Rated		
Colors on map represent condition scores at 0.10-mile intervals. See Appendix for definitions and formulas.						
<b>Inspection Date:</b> 9/30/2020	<b>Beginning Section MP</b>	241.49	242.49	243.49	244.49	245.49
<b>Paved Length (Miles):</b> 58.33	<b>Section Length (MI)</b>	1	1	1	1	1
<b>Surface Type:</b> ASPHALT	<b>Route Summary</b>					
<b>Roadway Condition Information</b>						
Pavement Condition Rating (PCR)	78	90	92	82	86	86
Surface Condition Rating (SCR)	63	83	86	70	77	76
Roughness Condition Index (RCI)	100	100	100	100	100	100
<b>Distress Index Values</b>						
Structural Crack Index	77	83	89	82	88	82
Alligator Crack Index	100	100	100	100	100	100
Longitudinal Crack Index	77	83	89	82	88	82
Transverse Cracking Index	63	87	86	70	77	76
Patching Index	100	100	98	100	100	100
Rutting Index	100	99	99	100	100	100
International Roughness Index (IRI)	82	104	104	93	100	79
<b>Lane &amp; Width Information</b>						
Number of Lanes	2	2	2	2	2	2
Paved Width (ft)	30.7	24	24.8	26.4	24.4	24.1
Lane Width (ft)	10.8	10.7	10.7	10.7	10.7	10.7



# Natchez Trace Parkway

## ROUTE 0001F: TU MOTOR ROAD

### Data Collection Vehicle (DCV) Rating

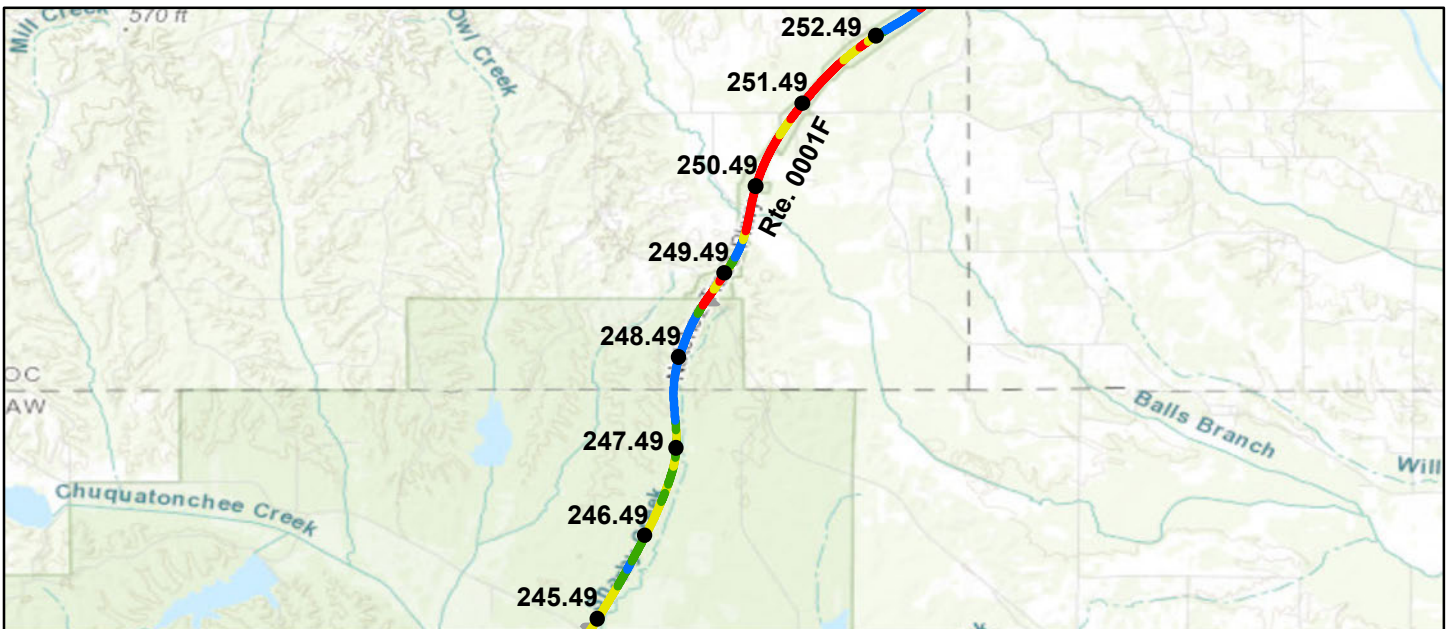

Sources: Esri, HERE, Garmin, Intermap, increment P Corp., GEBCO, USGS, FAO, NPS, NRCAN, GeoBase, IGN, Kadaster NL, Ordnance Survey, Esri Japan, METI, Esri China (Hong Kong), (c) OpenStreetMap contributors, and the GIS User Community

### Route Condition Legend – Pavement Condition Rating (PCR)

Poor (0 - 60)

Fair (61- 84)

Good (85 - 94)

Excellent (95 - 100)

Not Rated

Colors on map represent condition scores at 0.10-mile intervals. See Appendix for definitions and formulas.

		Beginning Section MP	246.49	247.49	248.49	249.49	250.49	
<b>Inspection Date:</b>	9/30/2020	<b>Section Length (MI)</b>	1	1	1	1	1	
<b>Paved Length (Miles):</b>	58.33	<b>Route Summary</b>						
<b>Surface Type:</b>	ASPHALT							
<b>Roadway Condition Information</b>								
Pavement Condition Rating (PCR)	78	86	96	83	59	49		
Surface Condition Rating (SCR)	63	76	93	72	34	16		
Roughness Condition Index (RCI)	100	100	100	100	97	98		
<b>Distress Index Values</b>								
Structural Crack Index	77	76	95	81	64	50		
Alligator Crack Index	100	100	100	100	100	100		
Longitudinal Crack Index	77	76	95	81	64	50		
Transverse Cracking Index	63	80	93	72	34	16		
Patching Index	100	100	100	98	100	100		
Rutting Index	100	98	100	99	99	98		
International Roughness Index (IRI)	82	112	97	112	123	119		
<b>Lane &amp; Width Information</b>								
Number of Lanes	2	2	2	2	2	2		
Paved Width (ft)	30.7	24.2	24.7	24.5	24.7	24.5		
Lane Width (ft)	10.8	10.9	11.6	10.9	10.6	11		

# Natchez Trace Parkway

## ROUTE 0001F: TU MOTOR ROAD

### Data Collection Vehicle (DCV) Rating

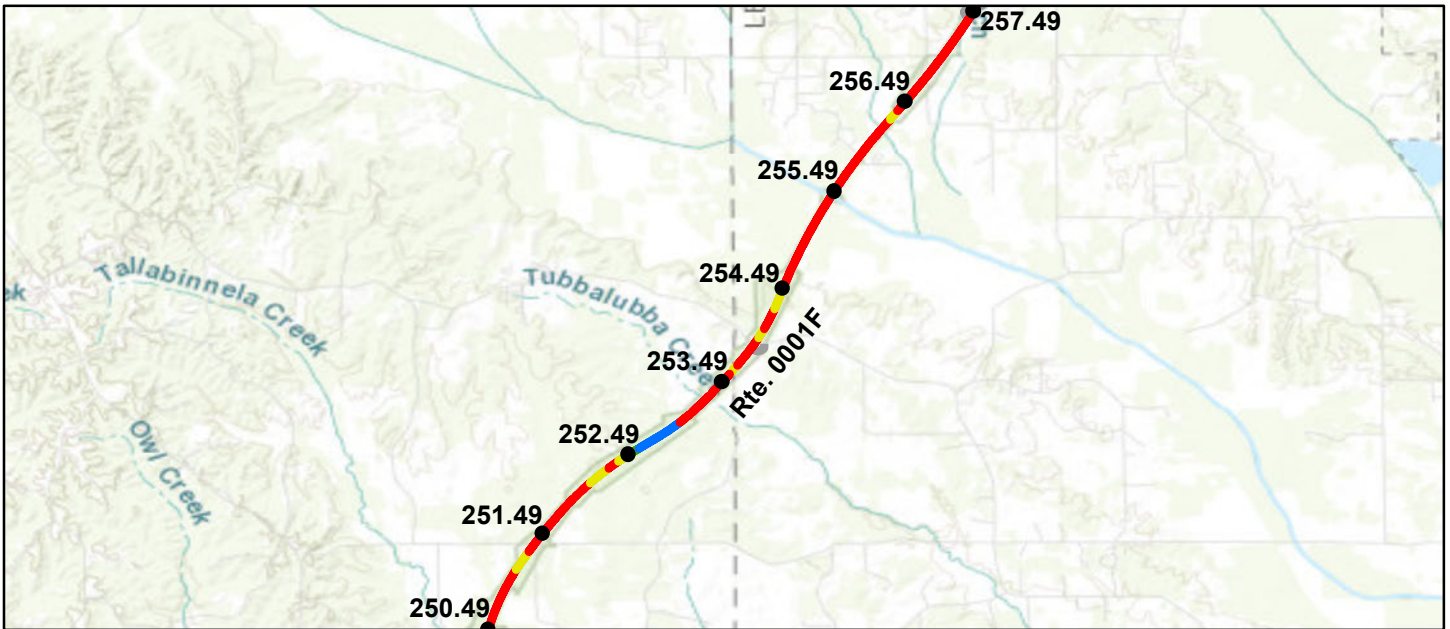

Sources: Esri, HERE, Garmin, Intermap, increment P Corp., GEBCO, USGS, FAO, NPS, NRCAN, GeoBase, IGN, Kadaster NL, Ordnance Survey, Esri Japan, METI, Esri China (Hong Kong), (c) OpenStreetMap contributors, and the GIS User Community

### Route Condition Legend – Pavement Condition Rating (PCR)

Poor (0 - 60)

Fair (61- 84)

Good (85 - 94)

Excellent (95 - 100)

Not Rated

Colors on map represent condition scores at 0.10-mile intervals. See Appendix for definitions and formulas.

Inspection Date:	9/30/2020	Beginning Section MP	251.49	252.49	253.49	254.49	255.49
<b>Paved Length (Miles):</b> 58.33		Section Length (MI)	1	1	1	1	1
<b>Surface Type:</b> ASPHALT		Route Summary					
<b>Roadway Condition Information</b>							
Pavement Condition Rating (PCR)	78	45	70	54	40	40	
Surface Condition Rating (SCR)	63	9	50	24	0	0	
Roughness Condition Index (RCI)	100	99	100	100	99	100	
<b>Distress Index Values</b>							
Structural Crack Index	77	62	75	53	39	41	
Alligator Crack Index	100	100	100	100	100	100	
Longitudinal Crack Index	77	62	75	53	39	41	
Transverse Cracking Index	63	9	50	24	0	0	
Patching Index	100	100	99	100	100	100	
Rutting Index	100	99	99	99	100	100	
International Roughness Index (IRI)	82	117	108	96	118	104	
<b>Lane &amp; Width Information</b>							
Number of Lanes	2	2	2	2	2	2	
Paved Width (ft)	30.7	26	24.6	26.9	24.5	23.3	
Lane Width (ft)	10.8	11.3	11	10.5	10.9	10.6	

# Natchez Trace Parkway

## ROUTE 0001F: TU MOTOR ROAD

### Data Collection Vehicle (DCV) Rating

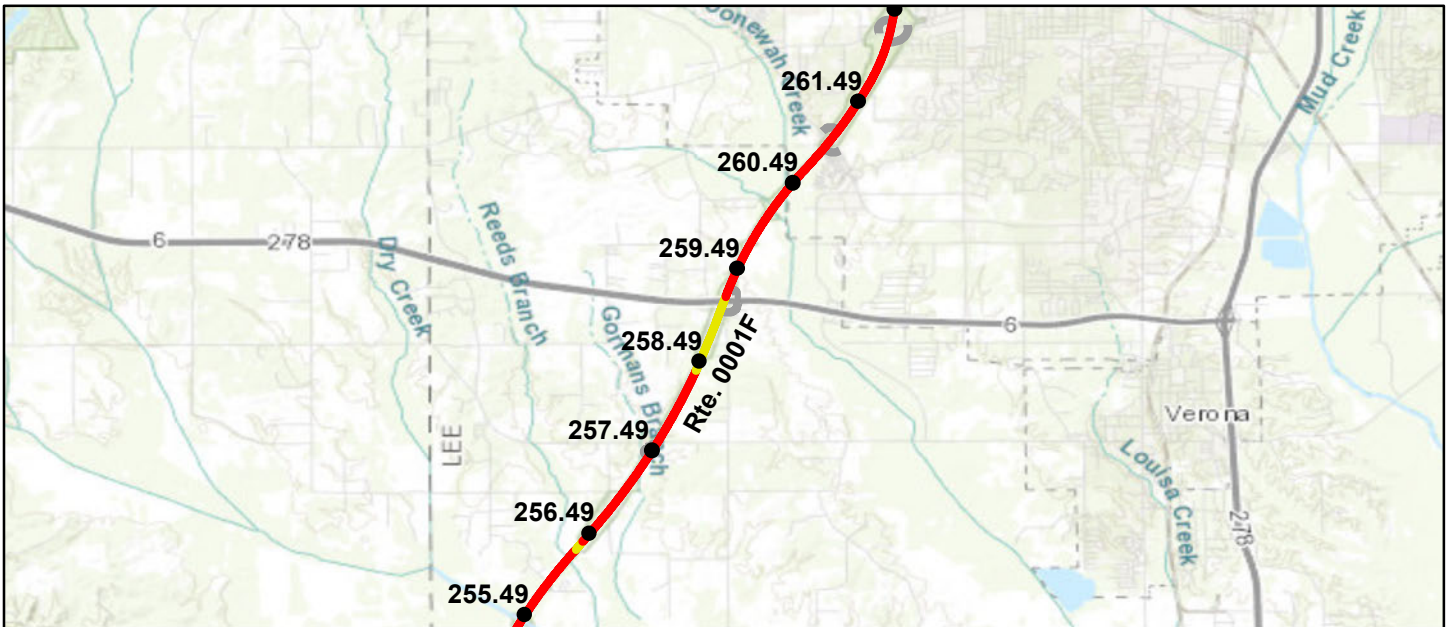

Sources: Esri, HERE, Garmin, Intermap, increment P Corp., GEBCO, USGS, FAO, NPS, NRCAN, GeoBase, IGN, Kadaster NL, Ordnance Survey, Esri Japan, METI, Esri China (Hong Kong), (c) OpenStreetMap contributors, and the GIS User Community

### Route Condition Legend – Pavement Condition Rating (PCR)

Poor (0 - 60)

Fair (61- 84)

Good (85 - 94)

Excellent (95 - 100)

Not Rated

Colors on map represent condition scores at 0.10-mile intervals. See Appendix for definitions and formulas.

Inspection Date:	9/30/2020	Beginning Section MP	256.49	257.49	258.49	259.49	260.49
<b>Paved Length (Miles):</b> 58.33		Section Length (MI)	1	1	1	1	1
<b>Surface Type:</b> ASPHALT		Route Summary					
<b>Roadway Condition Information</b>							
Pavement Condition Rating (PCR)	78	39	40	71	38	37	
Surface Condition Rating (SCR)	63	0	0	52	0	0	
Roughness Condition Index (RCI)	100	97	100	100	95	92	
<b>Distress Index Values</b>							
Structural Crack Index	77	13	33	52	7	0	
Alligator Crack Index	100	100	100	100	100	100	
Longitudinal Crack Index	77	13	33	52	7	0	
Transverse Cracking Index	63	0	0	67	0	0	
Patching Index	100	100	100	100	100	100	
Rutting Index	100	99	99	96	98	99	
International Roughness Index (IRI)	82	122	105	98	126	134	
<b>Lane &amp; Width Information</b>							
Number of Lanes	2	2	2	2	2	2	
Paved Width (ft)	30.7	23.7	24.7	23.4	24.6	27.2	
Lane Width (ft)	10.8	10.6	10.6	10.7	11.2	10.8	



# Natchez Trace Parkway

## ROUTE 0001F: TU MOTOR ROAD

### Data Collection Vehicle (DCV) Rating

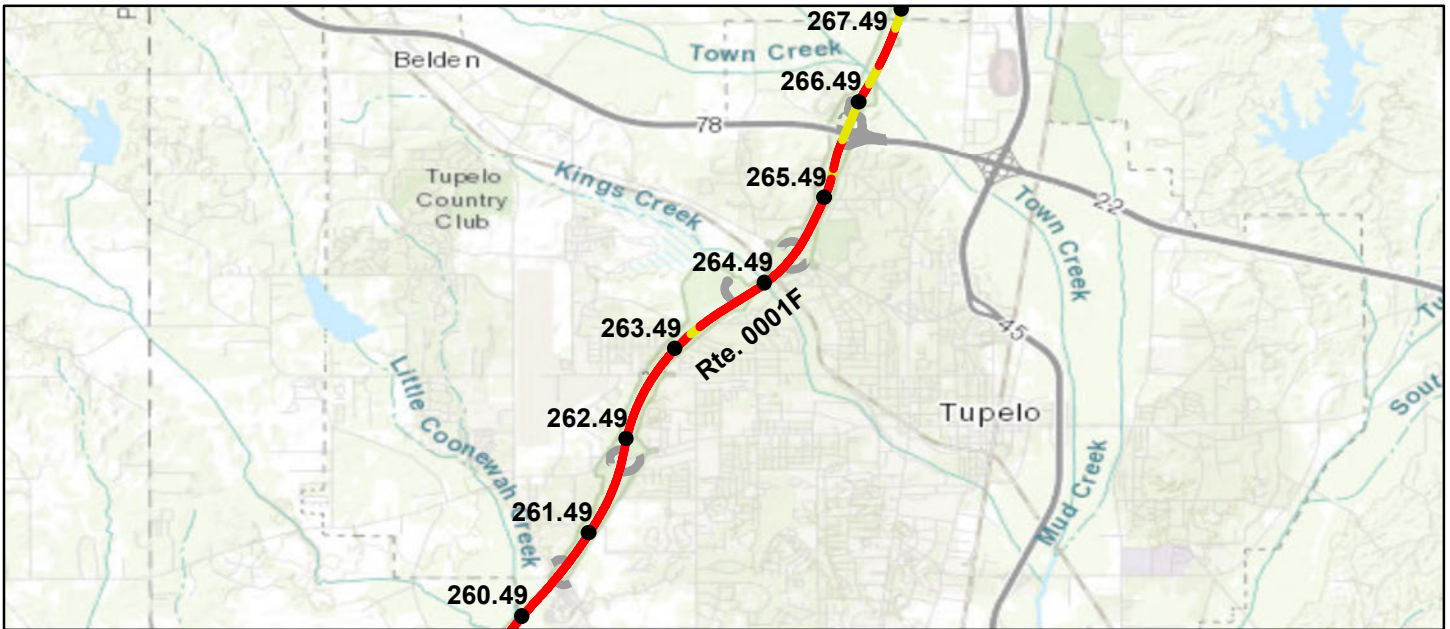

Sources: Esri, HERE, Garmin, Intermap, increment P Corp., GEBCO, USGS, FAO, NPS, NRCAN, GeoBase, IGN, Kadaster NL, Ordnance Survey, Esri Japan, METI, Esri China (Hong Kong), (c) OpenStreetMap contributors, and the GIS User Community

### Route Condition Legend – Pavement Condition Rating (PCR)

Poor (0 - 60)

Fair (61- 84)

Good (85 - 94)

Excellent (95 - 100)

Not Rated

Colors on map represent condition scores at 0.10-mile intervals. See Appendix for definitions and formulas.

		Beginning Section MP	261.49	262.49	263.49	264.49	265.49	
<b>Inspection Date:</b>	9/30/2020	<b>Section Length (MI)</b>	1	1	1	1	1	
<b>Paved Length (Miles):</b>	58.33	<b>Route Summary</b>						
<b>Surface Type:</b>	ASPHALT							
<b>Roadway Condition Information</b>								
Pavement Condition Rating (PCR)	78	39	40	40	40	42		
Surface Condition Rating (SCR)	63	0	0	0	0	5		
Roughness Condition Index (RCI)	100	97	100	100	100	97		
<b>Distress Index Values</b>								
Structural Crack Index	77	5	13	27	11	49		
Alligator Crack Index	100	100	100	100	100	100		
Longitudinal Crack Index	77	5	13	27	11	49		
Transverse Cracking Index	63	0	0	0	0	5		
Patching Index	100	100	98	98	100	97		
Rutting Index	100	99	99	100	99	100		
International Roughness Index (IRI)	82	121	116	110	113	122		
<b>Lane &amp; Width Information</b>								
Number of Lanes	2	2	2	2	2	2		
Paved Width (ft)	30.7	25	23.8	24.6	26.4	36.3		
Lane Width (ft)	10.8	10.7	10.8	10.9	10.8	11.5		

# Natchez Trace Parkway

## ROUTE 0001F: TU MOTOR ROAD

### Data Collection Vehicle (DCV) Rating

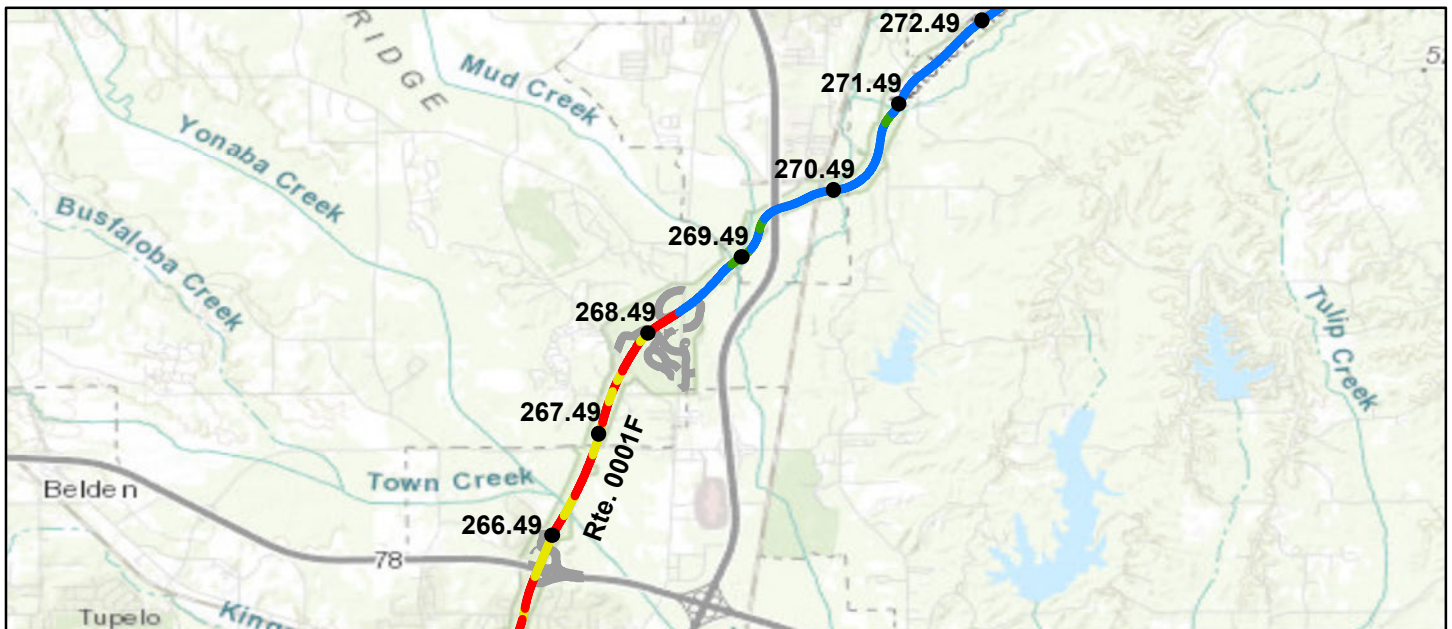

Sources: Esri, HERE, Garmin, Intermap, increment P Corp., GEBCO, USGS, FAO, NPS, NRCAN, GeoBase, IGN, Kadaster NL, Ordnance Survey, Esri Japan, METI, Esri China (Hong Kong), (c) OpenStreetMap contributors, and the GIS User Community

### Route Condition Legend – Pavement Condition Rating (PCR)

Poor (0 - 60)

Fair (61- 84)

Good (85 - 94)

Excellent (95 - 100)

Not Rated

Colors on map represent condition scores at 0.10-mile intervals. See Appendix for definitions and formulas.

Inspection Date:	9/30/2020	Beginning Section MP	266.49	267.49	268.49	269.49	270.49
Paved Length (Miles):	58.33	Section Length (MI)	1	1	1	1	1
Surface Type:	ASPHALT	Route Summary					
Roadway Condition Information							
Pavement Condition Rating (PCR)	78	59	62	86	98	99	
Surface Condition Rating (SCR)	63	31	36	77	97	98	
Roughness Condition Index (RCI)	100	100	100	100	100	100	
Distress Index Values							
Structural Crack Index	77	70	64	84	98	98	
Alligator Crack Index	100	100	100	100	100	100	
Longitudinal Crack Index	77	70	64	84	98	98	
Transverse Cracking Index	63	31	36	77	97	99	
Patching Index	100	98	100	99	100	100	
Rutting Index	100	100	100	100	100	100	
International Roughness Index (IRI)	82	90	106	93	105	68	
Lane & Width Information							
Number of Lanes	2	2	2	2	2	2	
Paved Width (ft)	30.7	25.5	29.5	31.6	26.7	26.2	
Lane Width (ft)	10.8	11.3	11.1	12	10.6	10.9	

# Natchez Trace Parkway

## ROUTE 0001F: TU MOTOR ROAD

### Data Collection Vehicle (DCV) Rating

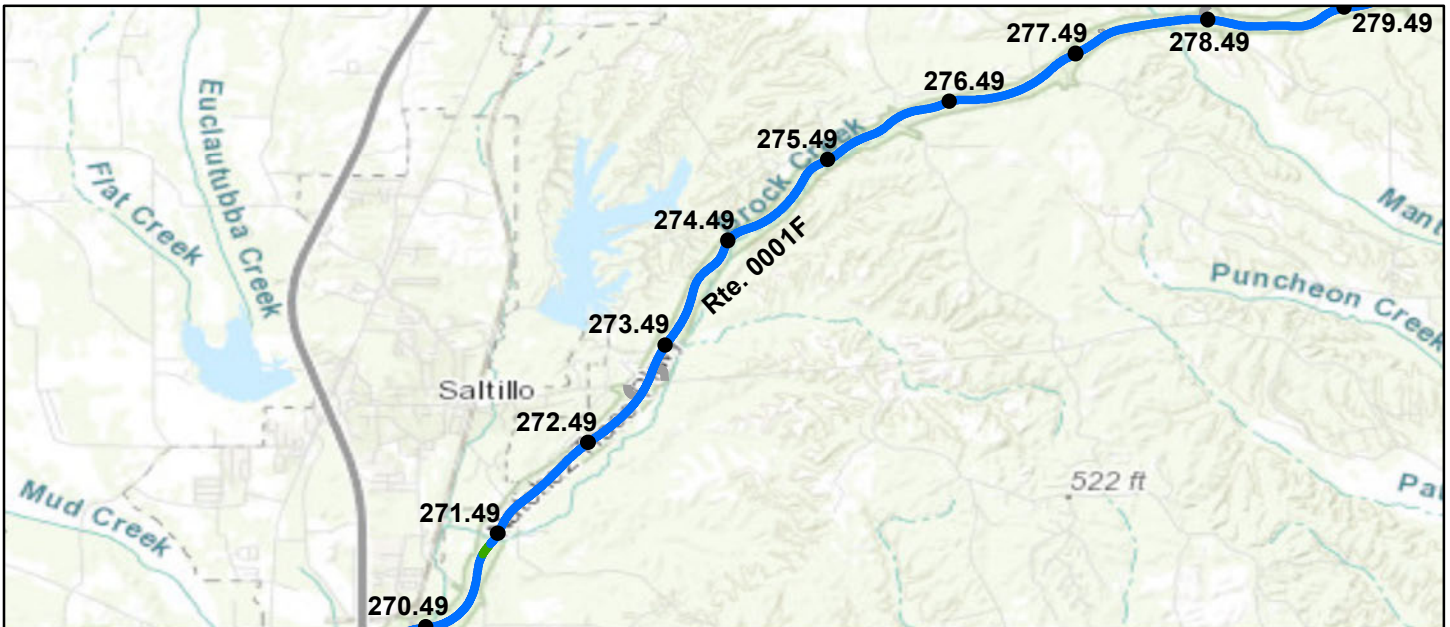

Sources: Esri, HERE, Garmin, Intermap, increment P Corp., GEBCO, USGS, FAO, NPS, NRCAN, GeoBase, IGN, Kadaster NL, Ordnance Survey, Esri Japan, METI, Esri China (Hong Kong), (c) OpenStreetMap contributors, and the GIS User Community

### Route Condition Legend – Pavement Condition Rating (PCR)

Poor (0 - 60)

Fair (61- 84)

Good (85 - 94)

Excellent (95 - 100)

Not Rated

Colors on map represent condition scores at 0.10-mile intervals. See Appendix for definitions and formulas.

		Beginning Section MP	271.49	272.49	273.49	274.49	275.49	
<b>Inspection Date:</b>	9/30/2020	<b>Section Length (MI)</b>	1	1	1	1	1	
<b>Paved Length (Miles):</b>	58.33	<b>Route Summary</b>						
<b>Surface Type:</b>	ASPHALT							
<b>Roadway Condition Information</b>								
Pavement Condition Rating (PCR)	78	100	100	100	100	100	100	
Surface Condition Rating (SCR)	63	100	100	100	100	100	100	
Roughness Condition Index (RCI)	100	100	100	100	100	100	100	
<b>Distress Index Values</b>								
Structural Crack Index	77	100	100	100	100	100	100	
Alligator Crack Index	100	100	100	100	100	100	100	
Longitudinal Crack Index	77	100	100	100	100	100	100	
Transverse Cracking Index	63	100	100	100	100	100	100	
Patching Index	100	100	100	100	100	100	100	
Rutting Index	100	100	100	100	100	100	100	
International Roughness Index (IRI)	82	65	64	50	55	58		
<b>Lane &amp; Width Information</b>								
Number of Lanes	2	2	2	2	2	2	2	
Paved Width (ft)	30.7	25.1	27.5	24.6	23.8	24.7		
Lane Width (ft)	10.8	11	11	10.7	10.8	11.1		



# Natchez Trace Parkway

## ROUTE 0001F: TU MOTOR ROAD

### Data Collection Vehicle (DCV) Rating

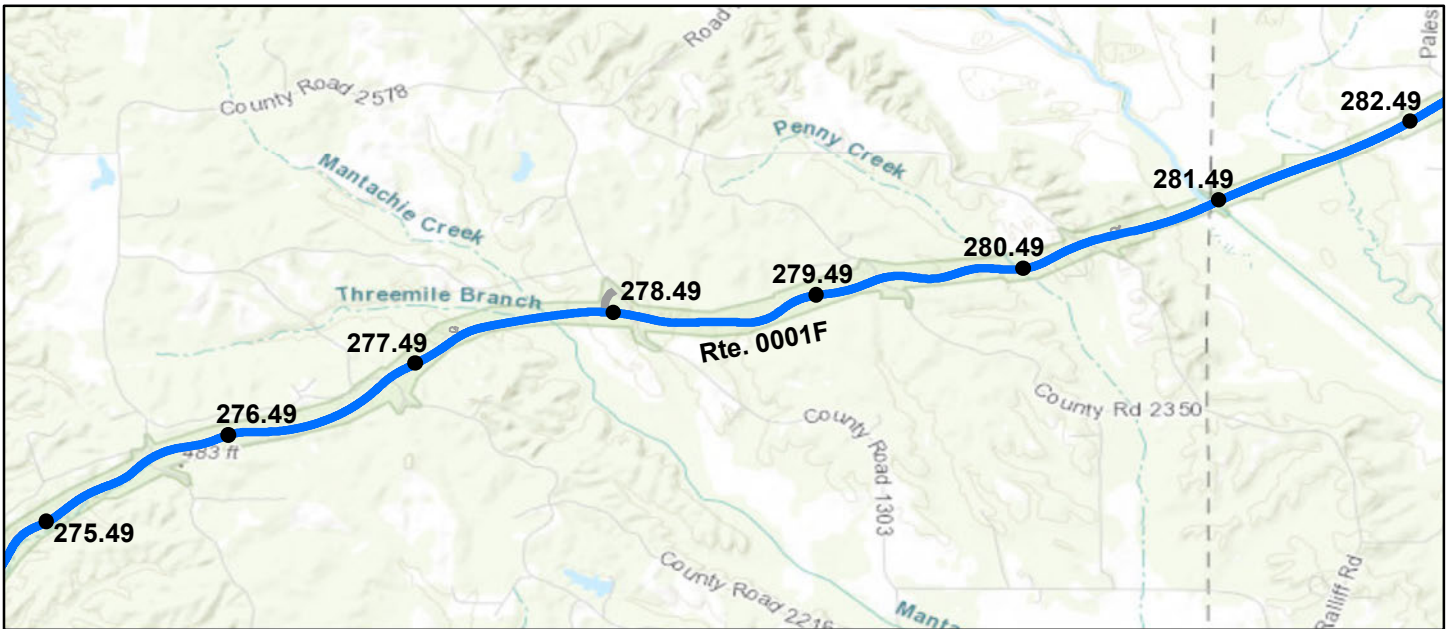

Sources: Esri, HERE, Garmin, Intermap, increment P Corp., GEBCO, USGS, FAO, NPS, NRCAN, GeoBase, IGN, Kadaster NL, Ordnance Survey, Esri Japan, METI, Esri China (Hong Kong), (c) OpenStreetMap contributors, and the GIS User Community

#### Route Condition Legend – Pavement Condition Rating (PCR)

Poor (0 - 60)

Fair (61- 84)

Good (85 - 94)

Excellent (95 - 100)

Not Rated

Colors on map represent condition scores at 0.10-mile intervals. See Appendix for definitions and formulas.

Inspection Date:	9/30/2020	Beginning Section MP	276.49	277.49	278.49	279.49	280.49
Paved Length (Miles):	58.33	Section Length (MI)	1	1	1	1	1
Surface Type:	ASPHALT	Route Summary					
Roadway Condition Information							
Pavement Condition Rating (PCR)	78	100	100	100	99	100	
Surface Condition Rating (SCR)	63	100	100	100	99	100	
Roughness Condition Index (RCI)	100	100	100	100	100	100	
Distress Index Values							
Structural Crack Index	77	100	100	100	99	100	
Alligator Crack Index	100	100	100	100	100	100	
Longitudinal Crack Index	77	100	100	100	99	100	
Transverse Cracking Index	63	100	100	100	100	100	
Patching Index	100	100	100	100	100	100	
Rutting Index	100	100	100	100	100	100	
International Roughness Index (IRI)	82	51	59	63	59	64	
Lane & Width Information							
Number of Lanes	2	2	2	2	2	2	
Paved Width (ft)	30.7	24.7	26.6	25.2	24	24.9	
Lane Width (ft)	10.8	10.6	10.8	10.3	10.4	10.7	

# Natchez Trace Parkway

## ROUTE 0001F: TU MOTOR ROAD

### Data Collection Vehicle (DCV) Rating

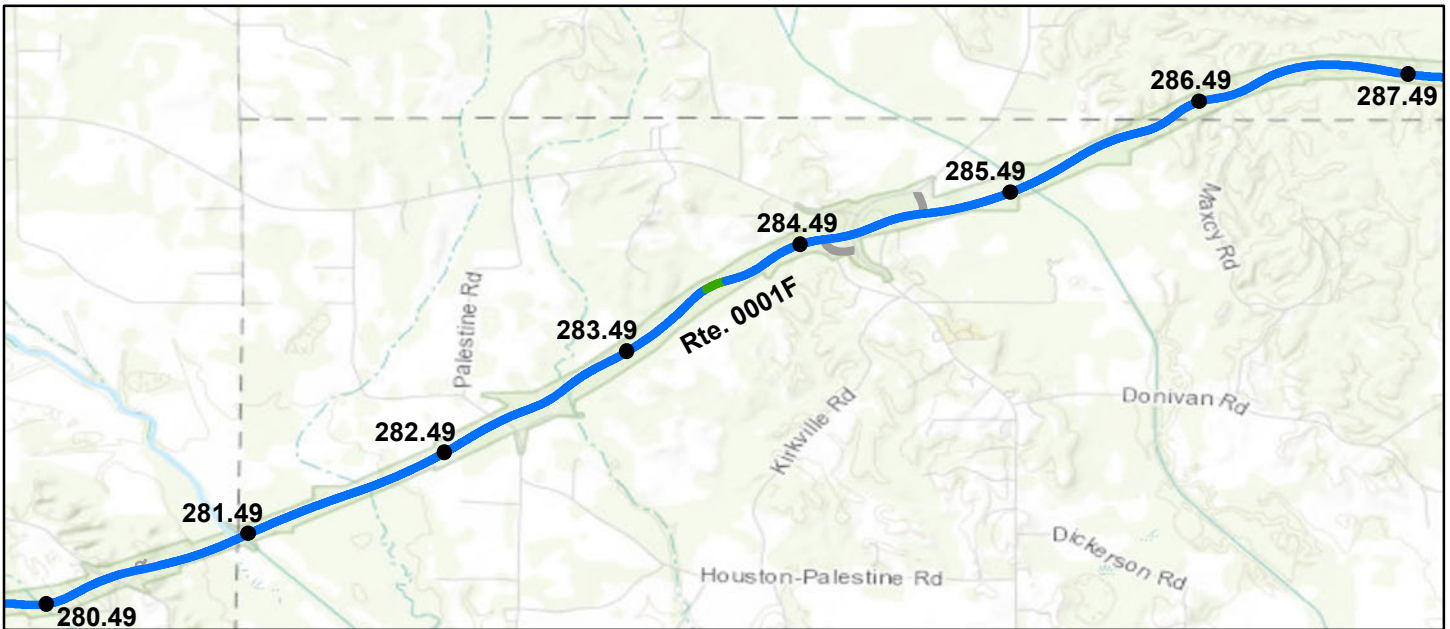

Sources: Esri, HERE, Garmin, Intermap, increment P Corp., GEBCO, USGS, FAO, NPS, NRCAN, GeoBase, IGN, Kadaster NL, Ordnance Survey, Esri Japan, METI, Esri China (Hong Kong), (c) OpenStreetMap contributors, and the GIS User Community

Route Condition Legend – Pavement Condition Rating (PCR)						
Poor (0 - 60)	Fair (61- 84)	Good (85 - 94)	Excellent (95 - 100)	Not Rated		
Colors on map represent condition scores at 0.10-mile intervals. See Appendix for definitions and formulas.						
<b>Inspection Date:</b> 9/30/2020	<b>Beginning Section MP</b>	281.49	282.49	283.49	284.49	285.49
<b>Paved Length (Miles):</b> 58.33	<b>Section Length (MI)</b>	1	1	1	1	1
<b>Surface Type:</b> ASPHALT	<b>Route Summary</b>					
<b>Roadway Condition Information</b>						
Pavement Condition Rating (PCR)	78	99	99	98	99	100
Surface Condition Rating (SCR)	63	99	99	97	99	100
Roughness Condition Index (RCI)	100	100	100	100	100	100
<b>Distress Index Values</b>						
Structural Crack Index	77	99	99	97	100	100
Alligator Crack Index	100	100	100	100	100	100
Longitudinal Crack Index	77	99	99	97	100	100
Transverse Cracking Index	63	100	100	99	99	100
Patching Index	100	100	100	100	100	100
Rutting Index	100	100	100	100	100	100
International Roughness Index (IRI)	82	63	56	48	55	46
<b>Lane &amp; Width Information</b>						
Number of Lanes	2	2	2	2	2	2
Paved Width (ft)	30.7	25	24.1	23.7	27.2	23.6
Lane Width (ft)	10.8	11	10.6	10.5	10.4	10.9

# Natchez Trace Parkway

## ROUTE 0001F: TU MOTOR ROAD

### Data Collection Vehicle (DCV) Rating

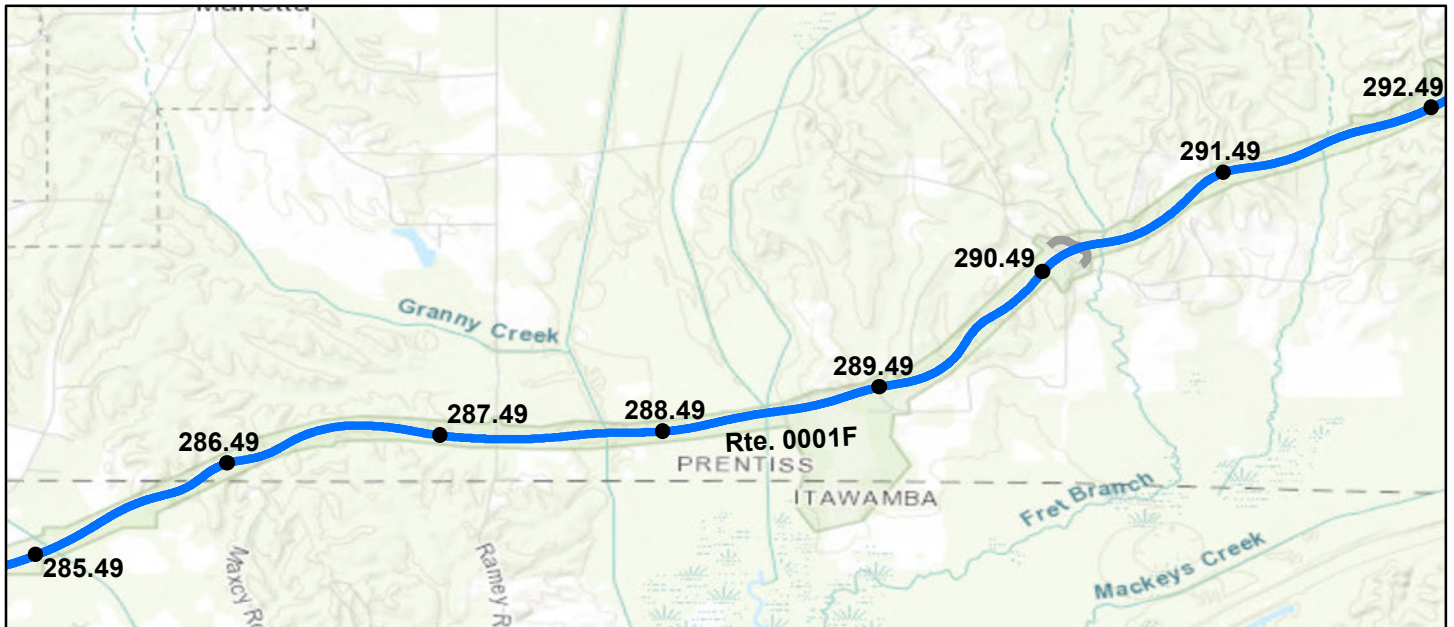

Sources: Esri, HERE, Garmin, Intermap, increment P Corp., GEBCO, USGS, FAO, NPS, NRCAN, GeoBase, IGN, Kadaster NL, Ordnance Survey, Esri Japan, METI, Esri China (Hong Kong), (c) OpenStreetMap contributors, and the GIS User Community

Route Condition Legend – Pavement Condition Rating (PCR)						
Poor (0 - 60)	Fair (61- 84)	Good (85 - 94)	Excellent (95 - 100)	Not Rated		
Colors on map represent condition scores at 0.10-mile intervals. See Appendix for definitions and formulas.						
<b>Inspection Date:</b> 9/30/2020	<b>Beginning Section MP</b>	286.49	287.49	288.49	289.49	290.49
<b>Paved Length (Miles):</b> 58.33	<b>Section Length (MI)</b>	1	1	1	1	1
<b>Surface Type:</b> ASPHALT	<b>Route Summary</b>					
<b>Roadway Condition Information</b>						
Pavement Condition Rating (PCR)	78	99	99	99	99	100
Surface Condition Rating (SCR)	63	99	99	98	99	100
Roughness Condition Index (RCI)	100	100	100	100	100	100
<b>Distress Index Values</b>						
Structural Crack Index	77	100	100	99	100	100
Alligator Crack Index	100	100	100	100	100	100
Longitudinal Crack Index	77	100	100	99	100	100
Transverse Cracking Index	63	99	99	98	99	100
Patching Index	100	100	100	100	100	100
Rutting Index	100	100	100	100	100	100
International Roughness Index (IRI)	82	49	47	56	38	53
<b>Lane &amp; Width Information</b>						
Number of Lanes	2	2	2	2	2	2
Paved Width (ft)	30.7	23.7	25.9	27.4	23.5	28.6
Lane Width (ft)	10.8	10.3	10.8	10.4	10.7	10.6



# Natchez Trace Parkway

## ROUTE 0001F: TU MOTOR ROAD

### Data Collection Vehicle (DCV) Rating

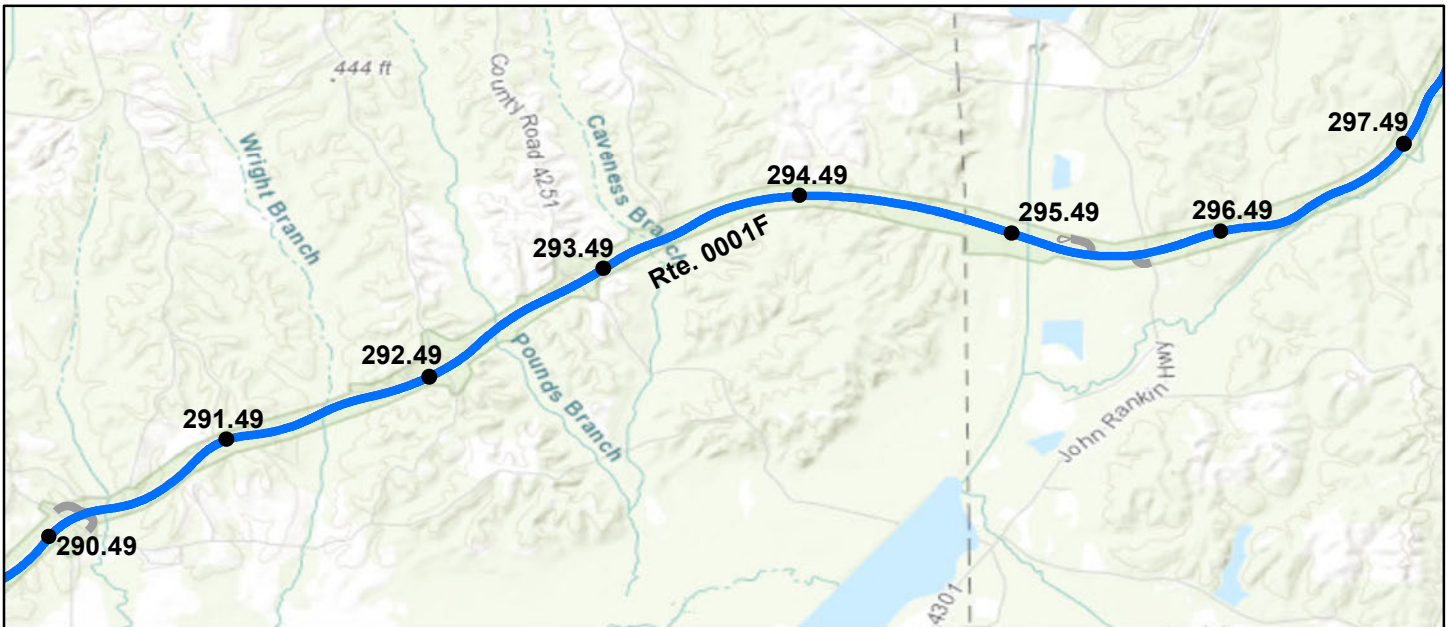

Sources: Esri, HERE, Garmin, Intermap, increment P Corp., GEBCO, USGS, FAO, NPS, NRCAN, GeoBase, IGN, Kadaster NL, Ordnance Survey, Esri Japan, METI, Esri China (Hong Kong), (c) OpenStreetMap contributors, and the GIS User Community

#### Route Condition Legend – Pavement Condition Rating (PCR)

Poor (0 - 60)

Fair (61- 84)

Good (85 - 94)

Excellent (95 - 100)

Not Rated

Colors on map represent condition scores at 0.10-mile intervals. See Appendix for definitions and formulas.

Inspection Date:	9/30/2020	Beginning Section MP	291.49	292.49	293.49	294.49	295.49
Paved Length (Miles):	58.33	Section Length (MI)	1	1	1	1	1
Surface Type:	ASPHALT	Route Summary					
Roadway Condition Information							
Pavement Condition Rating (PCR)	78	100	99	99	100	100	
Surface Condition Rating (SCR)	63	100	99	99	100	100	
Roughness Condition Index (RCI)	100	100	100	100	100	100	
Distress Index Values							
Structural Crack Index	77	100	100	100	100	100	
Alligator Crack Index	100	100	100	100	100	100	
Longitudinal Crack Index	77	100	100	100	100	100	
Transverse Cracking Index	63	100	99	99	100	100	
Patching Index	100	100	100	100	100	100	
Rutting Index	100	100	100	100	100	100	
International Roughness Index (IRI)	82	50	48	50	49	61	
Lane & Width Information							
Number of Lanes	2	2	2	2	2	2	
Paved Width (ft)	30.7	23.3	23.6	23.8	23.9	28.7	
Lane Width (ft)	10.8	10.5	10.4	10.3	10.5	10.6	

# Natchez Trace Parkway

## ROUTE 0001F: TU MOTOR ROAD

### Data Collection Vehicle (DCV) Rating

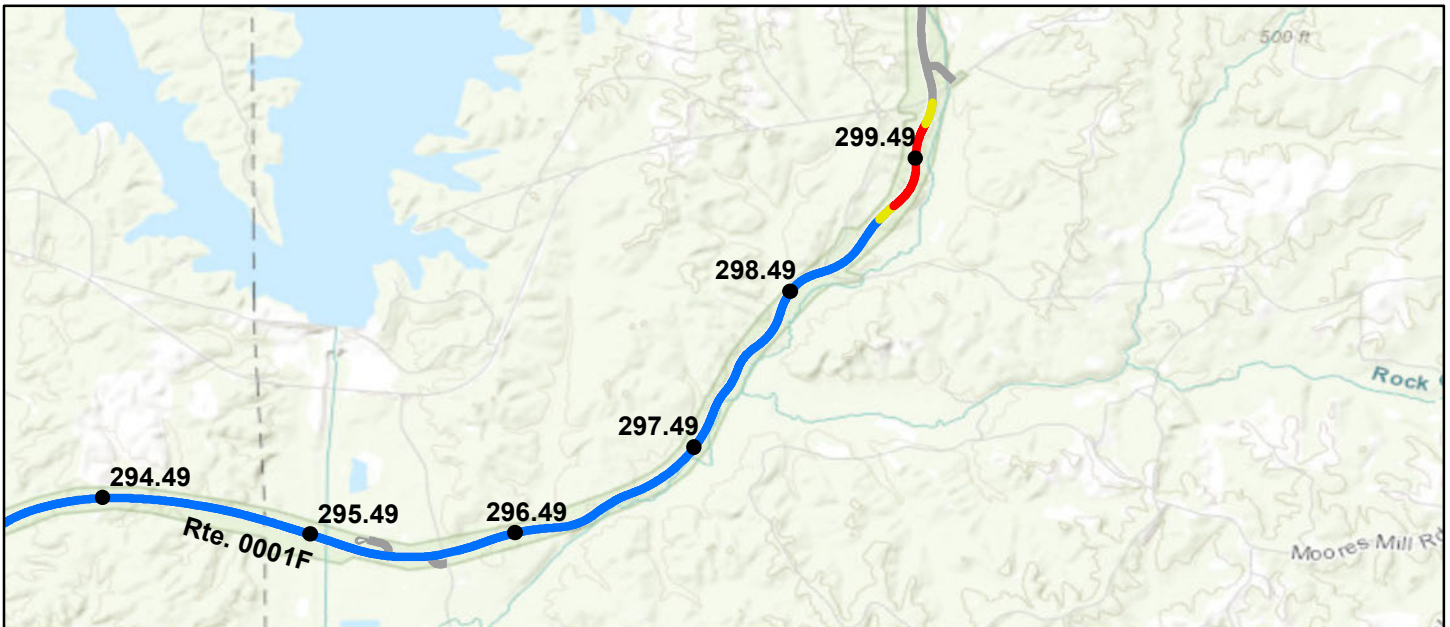

Sources: Esri, HERE, Garmin, Intermap, increment P Corp., GEBCO, USGS, FAO, NPS, NRCAN, GeoBase, IGN, Kadaster NL, Ordnance Survey, Esri Japan, METI, Esri China (Hong Kong), (c) OpenStreetMap contributors, and the GIS User Community

#### Route Condition Legend – Pavement Condition Rating (PCR)

Poor (0 - 60)

Fair (61- 84)

Good (85 - 94)

Excellent (95 - 100)

Not Rated

Colors on map represent condition scores at 0.10-mile intervals. See Appendix for definitions and formulas.

		Beginning Section MP	296.49	297.49	298.49	299.49	
<b>Inspection Date:</b>	9/30/2020	<b>Section Length (MI)</b>	1	1	1	0.33	
<b>Paved Length (Miles):</b>	58.33	<b>Route Summary</b>					
<b>Surface Type:</b>	ASPHALT						
<b>Roadway Condition Information</b>							
Pavement Condition Rating (PCR)	78	100	100	69	53		
Surface Condition Rating (SCR)	63	100	100	48	21		
Roughness Condition Index (RCI)	100	100	100	100	100		
<b>Distress Index Values</b>							
Structural Crack Index	77	100	100	85	62		
Alligator Crack Index	100	100	100	100	100		
Longitudinal Crack Index	77	100	100	85	62		
Transverse Cracking Index	63	100	100	48	21		
Patching Index	100	100	100	100	100		
Rutting Index	100	100	100	100	100		
International Roughness Index (IRI)	82	54	55	60	66		
<b>Lane &amp; Width Information</b>							
Number of Lanes	2	2	2	2	2		
Paved Width (ft)	30.7	23.8	24.3	24.1	23.7		
Lane Width (ft)	10.8	10.5	10.2	10.2	10.3		

# Natchez Trace Parkway

## ROUTE 0001G: CH MOTOR ROAD

### Data Collection Vehicle (DCV) Rating

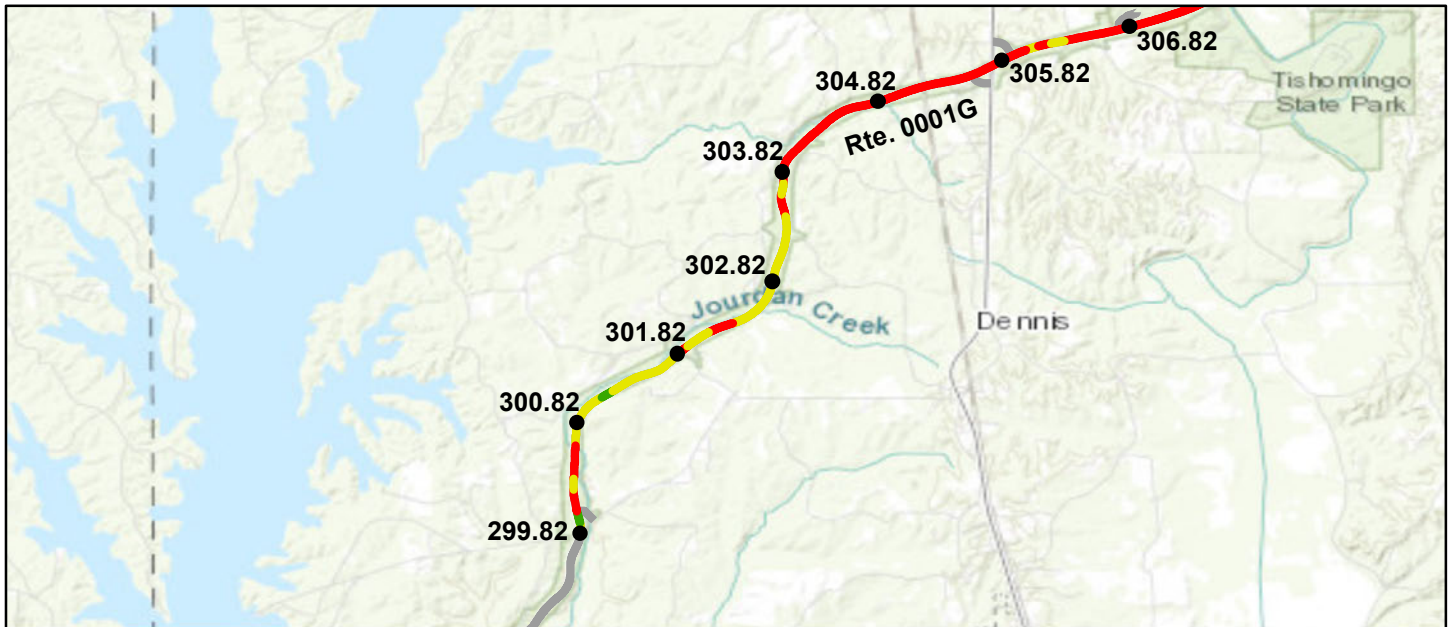

Sources: Esri, HERE, Garmin, Intermap, increment P Corp., GEBCO, USGS, FAO, NPS, NRCAN, GeoBase, IGN, Kadaster NL, Ordnance Survey, Esri Japan, METI, Esri China (Hong Kong), (c) OpenStreetMap contributors, and the GIS User Community

Route Condition Legend – Pavement Condition Rating (PCR)						
Poor (0 - 60)	Fair (61- 84)	Good (85 - 94)	Excellent (95 - 100)	Not Rated		
Colors on map represent condition scores at 0.10-mile intervals. See Appendix for definitions and formulas.						
<b>Inspection Date:</b> 9/30/2020	<b>Beginning Section MP</b>	299.82	300.82	301.82	302.82	303.82
<b>Paved Length (Miles):</b> 58.91	<b>Section Length (MI)</b>	1	1	1	1	1
<b>Surface Type:</b> ASPHALT	<b>Route Summary</b>					
<b>Roadway Condition Information</b>						
Pavement Condition Rating (PCR)	75	62	72	71	69	37
Surface Condition Rating (SCR)	59	37	54	52	48	0
Roughness Condition Index (RCI)	100	100	100	100	100	93
<b>Distress Index Values</b>						
Structural Crack Index	71	52	58	52	49	12
Alligator Crack Index	100	100	100	100	100	100
Longitudinal Crack Index	71	52	58	52	49	12
Transverse Cracking Index	59	37	54	56	48	0
Patching Index	100	100	100	100	100	100
Rutting Index	100	100	99	100	100	99
International Roughness Index (IRI)	100	98	82	83	116	134
<b>Lane &amp; Width Information</b>						
Number of Lanes	2	2	2	2	2	2
Paved Width (ft)	24.3	26.4	23.6	23.7	25.7	24.8
Lane Width (ft)	10.5	10.6	10	10.3	10.4	10.6



# Natchez Trace Parkway

## ROUTE 0001G: CH MOTOR ROAD

### Data Collection Vehicle (DCV) Rating

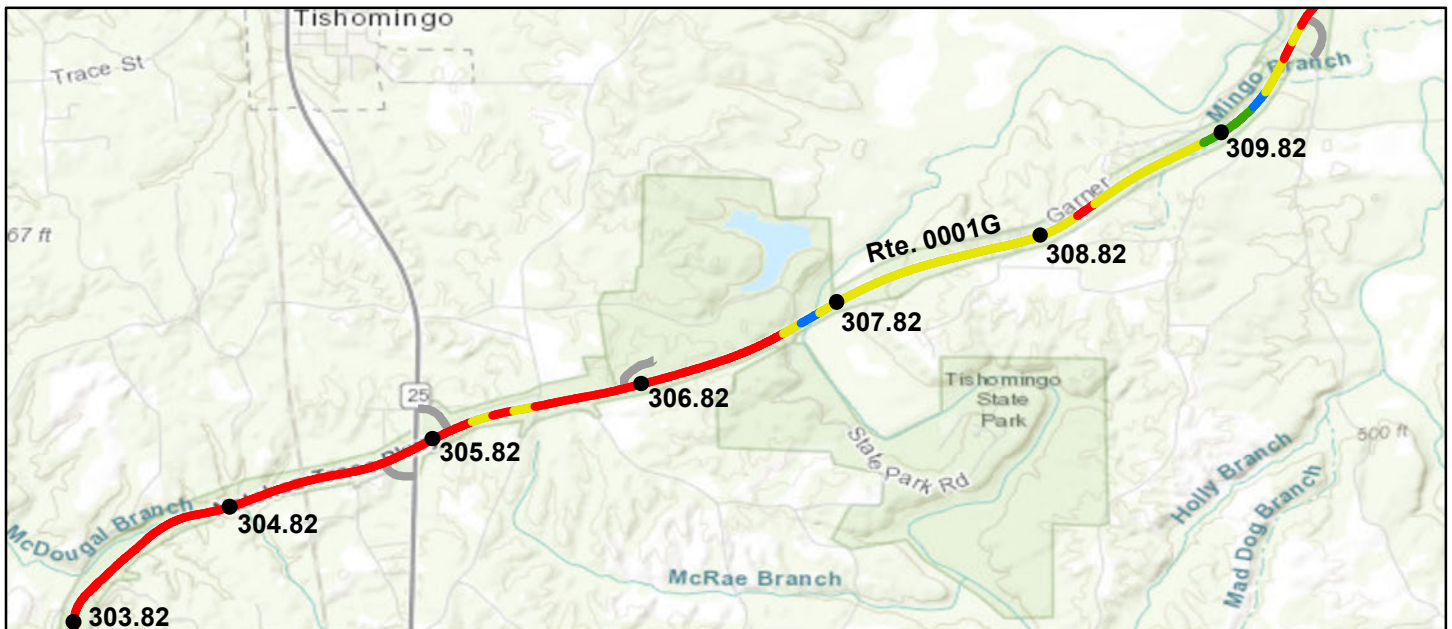

Sources: Esri, HERE, Garmin, Intermap, increment P Corp., GEBCO, USGS, FAO, NPS, NRCAN, GeoBase, IGN, Kadaster NL, Ordnance Survey, Esri Japan, METI, Esri China (Hong Kong), (c) OpenStreetMap contributors, and the GIS User Community

### Route Condition Legend – Pavement Condition Rating (PCR)

Poor (0 - 60)

Fair (61- 84)

Good (85 - 94)

Excellent (95 - 100)

Not Rated

Colors on map represent condition scores at 0.10-mile intervals. See Appendix for definitions and formulas.

Inspection Date:	9/30/2020	Beginning Section MP	304.82	305.82	306.82	307.82	308.82
Paved Length (Miles):	58.91	Section Length (MI)	1	1	1	1	1
Surface Type:	ASPHALT	Route Summary					
Roadway Condition Information							
Pavement Condition Rating (PCR)	75	38	49	55	74	76	
Surface Condition Rating (SCR)	59	0	15	26	57	60	
Roughness Condition Index (RCI)	100	95	100	99	100	100	
Distress Index Values							
Structural Crack Index	71	19	32	29	57	60	
Alligator Crack Index	100	100	100	100	100	100	
Longitudinal Crack Index	71	19	32	29	57	60	
Transverse Cracking Index	59	0	15	26	67	63	
Patching Index	100	100	100	100	100	100	
Rutting Index	100	99	100	100	100	100	
International Roughness Index (IRI)	100	127	106	118	73	71	
Lane & Width Information							
Number of Lanes	2	2	2	2	2	2	
Paved Width (ft)	24.3	26.8	24.8	24.8	24	23.4	
Lane Width (ft)	10.5	10.5	10.5	10.7	10.9	10.6	

# Natchez Trace Parkway

## ROUTE 0001G: CH MOTOR ROAD

### Data Collection Vehicle (DCV) Rating

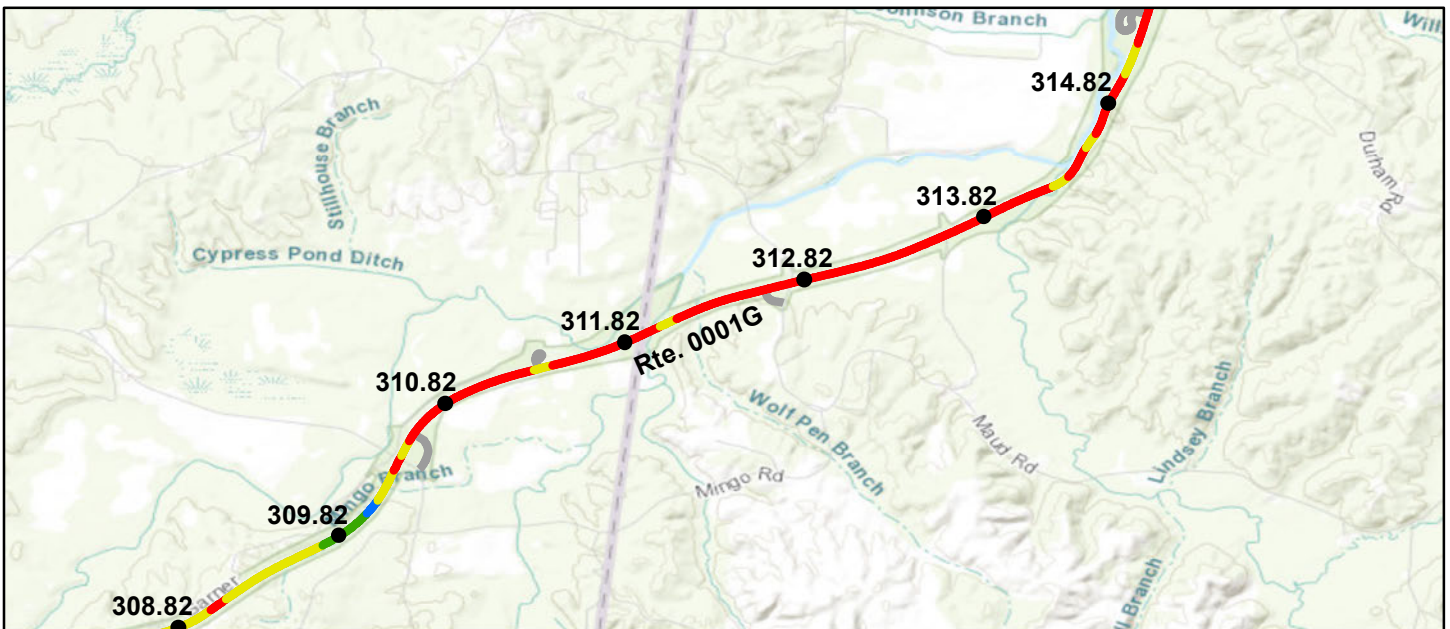

Sources: Esri, HERE, Garmin, Intermap, increment P Corp., GEBCO, USGS, FAO, NPS, NRCAN, GeoBase, IGN, Kadaster NL, Ordnance Survey, Esri Japan, METI, Esri China (Hong Kong), (c) OpenStreetMap contributors, and the GIS User Community

### Route Condition Legend – Pavement Condition Rating (PCR)

Poor (0 - 60)

Fair (61- 84)

Good (85 - 94)

Excellent (95 - 100)

Not Rated

Colors on map represent condition scores at 0.10-mile intervals. See Appendix for definitions and formulas.

Inspection Date:	9/30/2020	Beginning Section MP	309.82	310.82	311.82	312.82	313.82
Paved Length (Miles):	58.91	Section Length (MI)	1	1	1	1	1
Surface Type:	ASPHALT	Route Summary					
Roadway Condition Information							
Pavement Condition Rating (PCR)	75	70	40	42	48	43	
Surface Condition Rating (SCR)	59	50	0	4	13	6	
Roughness Condition Index (RCI)	100	100	100	100	100	98	
Distress Index Values							
Structural Crack Index	71	54	25	31	50	48	
Alligator Crack Index	100	100	100	100	100	100	
Longitudinal Crack Index	71	54	25	31	50	48	
Transverse Cracking Index	59	50	0	4	13	6	
Patching Index	100	100	100	100	100	100	
Rutting Index	100	100	100	100	100	100	
International Roughness Index (IRI)	100	83	81	113	103	120	
Lane & Width Information							
Number of Lanes	2	2	2	2	2	2	
Paved Width (ft)	24.3	24.3	24.2	26.8	23.7	24.7	
Lane Width (ft)	10.5	10.4	10.6	10.8	10.9	10.5	

# Natchez Trace Parkway

## ROUTE 0001G: CH MOTOR ROAD

### Data Collection Vehicle (DCV) Rating

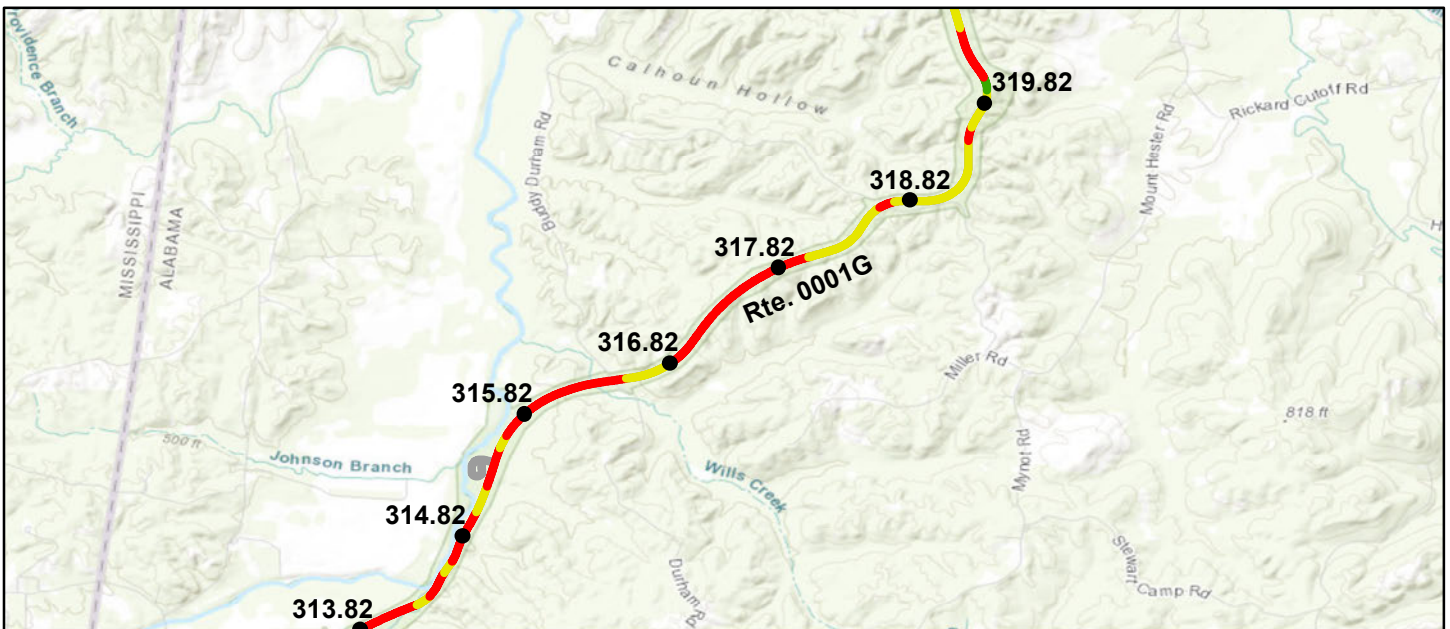

Sources: Esri, HERE, Garmin, Intermap, increment P Corp., GEBCO, USGS, FAO, NPS, NRCAN, GeoBase, IGN, Kadaster NL, Ordnance Survey, Esri Japan, METI, Esri China (Hong Kong), (c) OpenStreetMap contributors, and the GIS User Community

### Route Condition Legend – Pavement Condition Rating (PCR)

Poor (0 - 60)

Fair (61- 84)

Good (85 - 94)

Excellent (95 - 100)

Not Rated

Colors on map represent condition scores at 0.10-mile intervals. See Appendix for definitions and formulas.

Inspection Date:	9/30/2020	Beginning Section MP	314.82	315.82	316.82	317.82	318.82
Paved Length (Miles):	58.91	Section Length (MI)	1	1	1	1	1
Surface Type:	ASPHALT	Route Summary					
Roadway Condition Information							
Pavement Condition Rating (PCR)	75	48	45	40	66	72	
Surface Condition Rating (SCR)	59	14	9	0	43	53	
Roughness Condition Index (RCI)	100	100	100	100	100	100	
Distress Index Values							
Structural Crack Index	71	42	37	29	48	53	
Alligator Crack Index	100	100	100	100	100	100	
Longitudinal Crack Index	71	42	37	29	48	53	
Transverse Cracking Index	59	14	9	0	43	66	
Patching Index	100	100	100	100	100	100	
Rutting Index	100	100	100	100	100	100	
International Roughness Index (IRI)	100	99	96	104	98	75	
Lane & Width Information							
Number of Lanes	2	2	2	2	2	2	
Paved Width (ft)	24.3	23.7	24.8	23.6	24.2	24.3	
Lane Width (ft)	10.5	10.7	10.6	10.5	10.6	10.5	



# Natchez Trace Parkway

## ROUTE 0001G: CH MOTOR ROAD

### Data Collection Vehicle (DCV) Rating

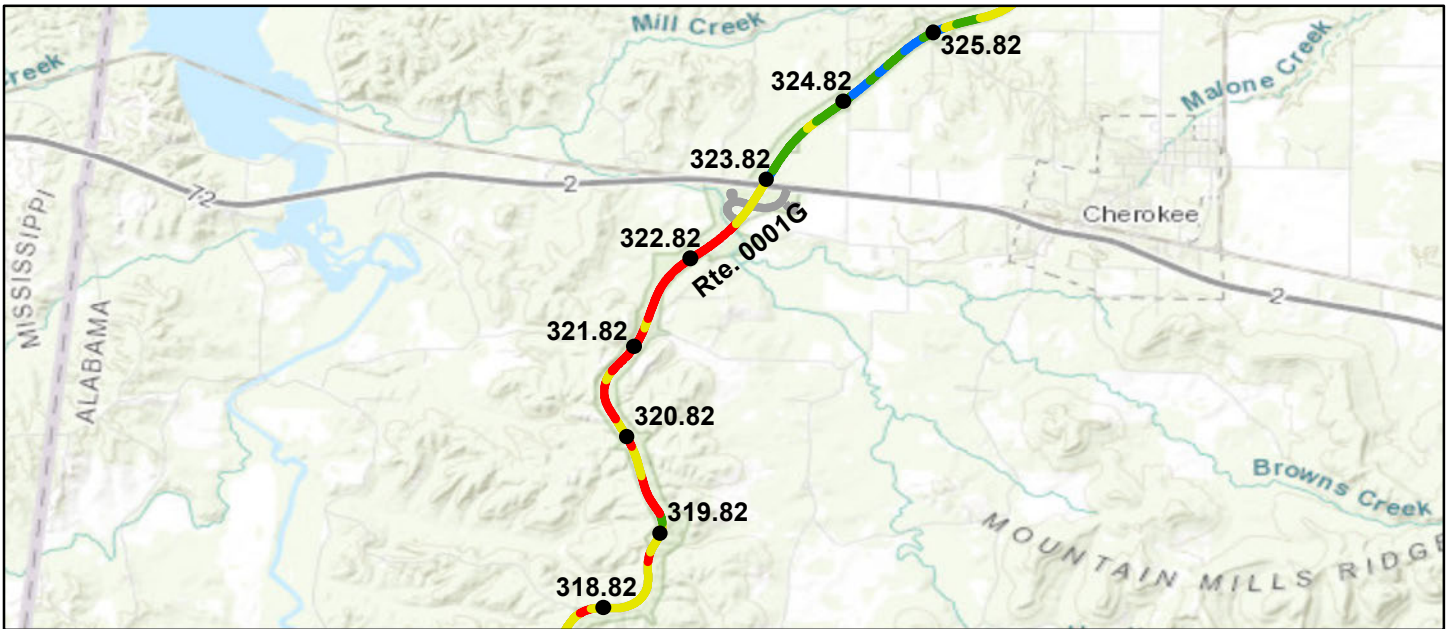

Sources: Esri, HERE, Garmin, Intermap, increment P Corp., GEBCO, USGS, FAO, NPS, NRCAN, GeoBase, IGN, Kadaster NL, Ordnance Survey, Esri Japan, METI, Esri China (Hong Kong), (c) OpenStreetMap contributors, and the GIS User Community

### Route Condition Legend – Pavement Condition Rating (PCR)

Poor (0 - 60)

Fair (61- 84)

Good (85 - 94)

Excellent (95 - 100)

Not Rated

Colors on map represent condition scores at 0.10-mile intervals. See Appendix for definitions and formulas.

Inspection Date:	9/30/2020	Beginning Section MP	319.82	320.82	321.82	322.82	323.82
Paved Length (Miles):	58.91	Section Length (MI)	1	1	1	1	1
Surface Type:	ASPHALT	Route Summary					
Roadway Condition Information							
Pavement Condition Rating (PCR)	75	67	57	49	58	90	
Surface Condition Rating (SCR)	59	45	29	15	35	88	
Roughness Condition Index (RCI)	100	100	100	100	93	93	
Distress Index Values							
Structural Crack Index	71	45	43	45	71	90	
Alligator Crack Index	100	100	100	100	100	100	
Longitudinal Crack Index	71	45	43	45	71	90	
Transverse Cracking Index	59	49	29	15	35	88	
Patching Index	100	100	100	100	100	100	
Rutting Index	100	100	100	100	98	100	
International Roughness Index (IRI)	100	74	80	89	131	133	
Lane & Width Information							
Number of Lanes	2	2	2	2	2	2	
Paved Width (ft)	24.3	23.6	23.7	24.3	26.3	23.5	
Lane Width (ft)	10.5	10.5	10.6	10.8	10.5	10.5	

# Natchez Trace Parkway

## ROUTE 0001G: CH MOTOR ROAD

### Data Collection Vehicle (DCV) Rating

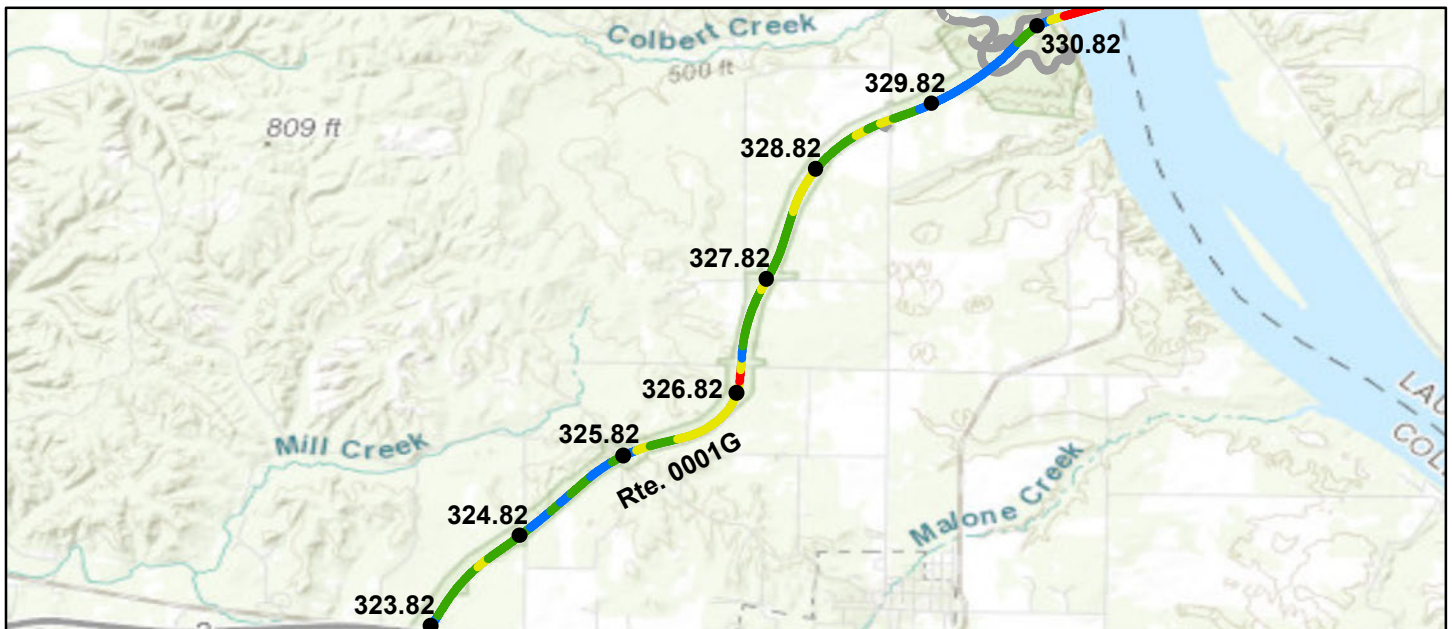

Sources: Esri, HERE, Garmin, Intermap, increment P Corp., GEBCO, USGS, FAO, NPS, NRCAN, GeoBase, IGN, Kadaster NL, Ordnance Survey, Esri Japan, METI, Esri China (Hong Kong), (c) OpenStreetMap contributors, and the GIS User Community

### Route Condition Legend – Pavement Condition Rating (PCR)

Poor (0 - 60)

Fair (61- 84)

Good (85 - 94)

Excellent (95 - 100)

Not Rated

Colors on map represent condition scores at 0.10-mile intervals. See Appendix for definitions and formulas.

Inspection Date:	9/30/2020	Beginning Section MP	324.82	325.82	326.82	327.82	328.82
Paved Length (Miles):	58.91	Section Length (MI)	1	1	1	1	1
Surface Type:	ASPHALT	Route Summary					
Roadway Condition Information							
Pavement Condition Rating (PCR)	75	94	81	85	87	89	
Surface Condition Rating (SCR)	59	92	73	85	81	83	
Roughness Condition Index (RCI)	100	97	92	85	97	99	
Distress Index Values							
Structural Crack Index	71	92	73	85	81	83	
Alligator Crack Index	100	100	100	100	100	100	
Longitudinal Crack Index	71	92	73	85	81	83	
Transverse Cracking Index	59	96	93	91	95	89	
Patching Index	100	100	100	100	100	100	
Rutting Index	100	99	99	99	100	100	
International Roughness Index (IRI)	100	121	134	155	121	118	
Lane & Width Information							
Number of Lanes	2	2	2	2	2	2	
Paved Width (ft)	24.3	23.8	23.4	24.1	23.6	24.1	
Lane Width (ft)	10.5	10.6	10.5	10.4	10.7	10.5	

# Natchez Trace Parkway

## ROUTE 0001G: CH MOTOR ROAD

### Data Collection Vehicle (DCV) Rating

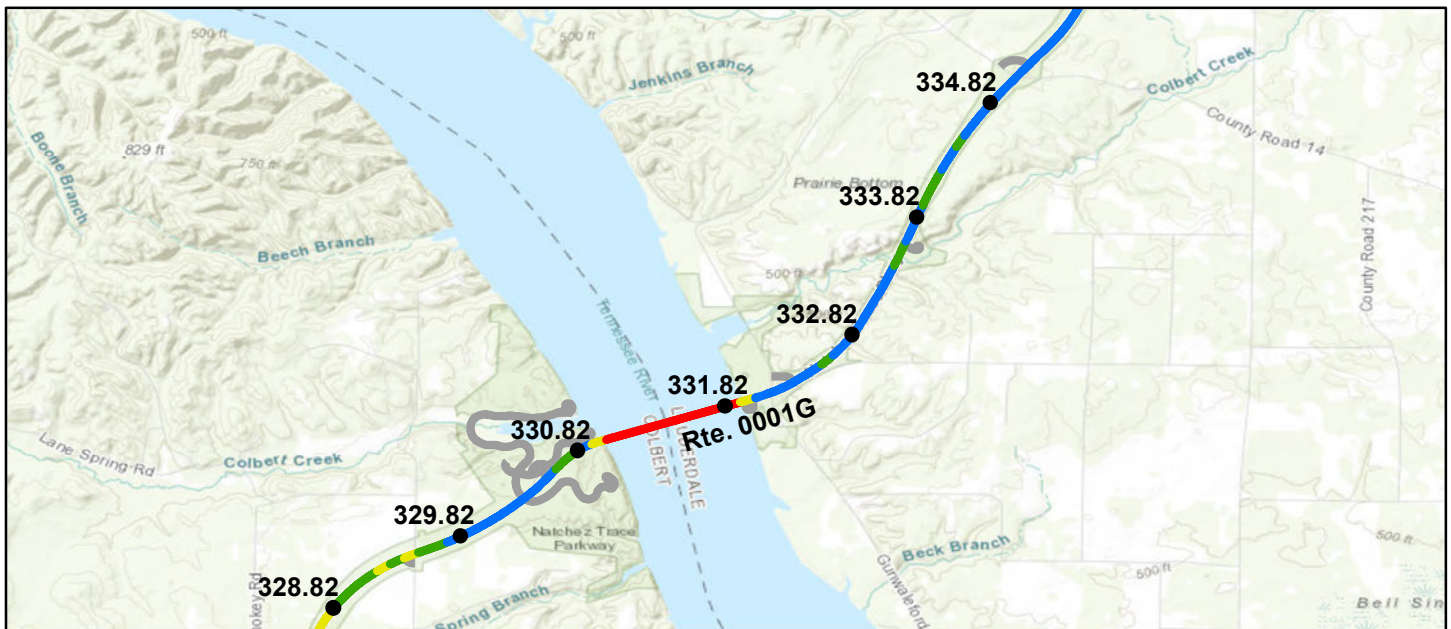

Sources: Esri, HERE, Garmin, Intermap, increment P Corp., GEBCO, USGS, FAO, NPS, NRCAN, GeoBase, IGN, Kadaster NL, Ordnance Survey, Esri Japan, METI, Esri China (Hong Kong), (c) OpenStreetMap contributors, and the GIS User Community

### Route Condition Legend – Pavement Condition Rating (PCR)

Poor (0 - 60)

Fair (61- 84)

Good (85 - 94)

Excellent (95 - 100)

Not Rated

Colors on map represent condition scores at 0.10-mile intervals. See Appendix for definitions and formulas.

Inspection Date:	9/30/2020	Beginning Section MP	329.82	330.82	331.82	332.82	333.82
Paved Length (Miles):	58.91	Section Length (MI)	1	1	1	1	1
Surface Type:	ASPHALT	Route Summary					
Roadway Condition Information							
Pavement Condition Rating (PCR)	75	97	35	86	99	96	
Surface Condition Rating (SCR)	59	95	0	76	98	93	
Roughness Condition Index (RCI)	100	100	88	100	100	100	
Distress Index Values							
Structural Crack Index	71	95	0	80	98	97	
Alligator Crack Index	100	100	100	100	100	100	
Longitudinal Crack Index	71	95	0	80	98	97	
Transverse Cracking Index	59	97	0	76	98	93	
Patching Index	100	100	100	100	100	100	
Rutting Index	100	100	100	100	100	100	
International Roughness Index (IRI)	100	109	145	109	110	94	
Lane & Width Information							
Number of Lanes	2	2	2	2	2	2	
Paved Width (ft)	24.3	30.6	29.7	25	23.9	23.3	
Lane Width (ft)	10.5	11	10.2	10.3	10.5	10.4	



# Natchez Trace Parkway

## ROUTE 0001G: CH MOTOR ROAD

### Data Collection Vehicle (DCV) Rating

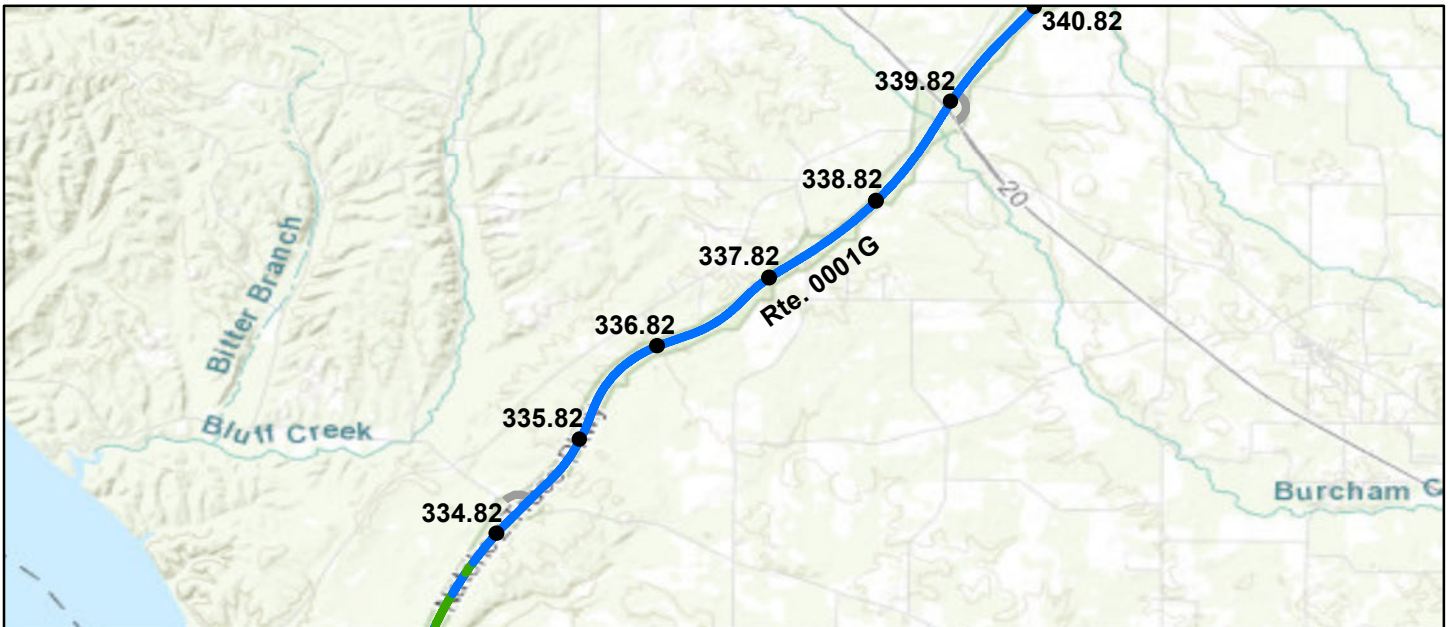

Sources: Esri, HERE, Garmin, Intermap, increment P Corp., GEBCO, USGS, FAO, NPS, NRCAN, GeoBase, IGN, Kadaster NL, Ordnance Survey, Esri Japan, METI, Esri China (Hong Kong), (c) OpenStreetMap contributors, and the GIS User Community

Route Condition Legend – Pavement Condition Rating (PCR)						
Poor (0 - 60)	Fair (61- 84)	Good (85 - 94)	Excellent (95 - 100)	Not Rated		
Colors on map represent condition scores at 0.10-mile intervals. See Appendix for definitions and formulas.						
<b>Inspection Date:</b> 9/30/2020	<b>Beginning Section MP</b>	334.82	335.82	336.82	337.82	338.82
<b>Paved Length (Miles):</b> 58.91	<b>Section Length (MI)</b>	1	1	1	1	1
<b>Surface Type:</b> ASPHALT	<b>Route Summary</b>					
<b>Roadway Condition Information</b>						
Pavement Condition Rating (PCR)	75	100	100	100	99	99
Surface Condition Rating (SCR)	59	100	100	100	99	99
Roughness Condition Index (RCI)	100	100	100	100	100	100
<b>Distress Index Values</b>						
Structural Crack Index	71	100	100	100	100	100
Alligator Crack Index	100	100	100	100	100	100
Longitudinal Crack Index	71	100	100	100	100	100
Transverse Cracking Index	59	100	100	100	99	99
Patching Index	100	100	100	100	100	100
Rutting Index	100	100	100	100	100	100
International Roughness Index (IRI)	100	64	53	56	58	53
<b>Lane &amp; Width Information</b>						
Number of Lanes	2	2	2	2	2	2
Paved Width (ft)	24.3	23.9	23.3	23.5	23.5	23.4
Lane Width (ft)	10.5	10.4	10.2	10.5	10.5	10.5

# Natchez Trace Parkway

## ROUTE 0001G: CH MOTOR ROAD

### Data Collection Vehicle (DCV) Rating



Sources: Esri, HERE, Garmin, Intermap, increment P Corp., GEBCO, USGS, FAO, NPS, NRCAN, GeoBase, IGN, Kadaster NL, Ordnance Survey, Esri Japan, METI, Esri China (Hong Kong), (c) OpenStreetMap contributors, and the GIS User Community

### Route Condition Legend – Pavement Condition Rating (PCR)

Poor (0 - 60)

Fair (61- 84)

Good (85 - 94)

Excellent (95 - 100)

Not Rated

Colors on map represent condition scores at 0.10-mile intervals. See Appendix for definitions and formulas.

		Beginning Section MP	339.82	340.82	341.82	342.82	343.82	
<b>Inspection Date:</b>	9/30/2020	<b>Section Length (MI)</b>	1	1	1	1	1	
<b>Paved Length (Miles):</b>	58.91	<b>Route Summary</b>						
<b>Surface Type:</b>	ASPHALT							
<b>Roadway Condition Information</b>								
Pavement Condition Rating (PCR)	75	99	99	98	96	96		
Surface Condition Rating (SCR)	59	98	99	96	94	93		
Roughness Condition Index (RCI)	100	100	100	100	100	100		
<b>Distress Index Values</b>								
Structural Crack Index	71	100	100	98	94	98		
Alligator Crack Index	100	100	100	100	100	100		
Longitudinal Crack Index	71	100	100	98	94	98		
Transverse Cracking Index	59	98	99	96	94	93		
Patching Index	100	100	100	100	100	100		
Rutting Index	100	100	100	100	100	100		
International Roughness Index (IRI)	100	47	67	112	116	84		
<b>Lane &amp; Width Information</b>								
Number of Lanes	2	2	2	2	2	2		
Paved Width (ft)	24.3	23.8	23.6	23.5	23.1	22.9		
Lane Width (ft)	10.5	10.4	10.4	10.5	10.5	10.4		

# Natchez Trace Parkway

## ROUTE 0001G: CH MOTOR ROAD

### Data Collection Vehicle (DCV) Rating

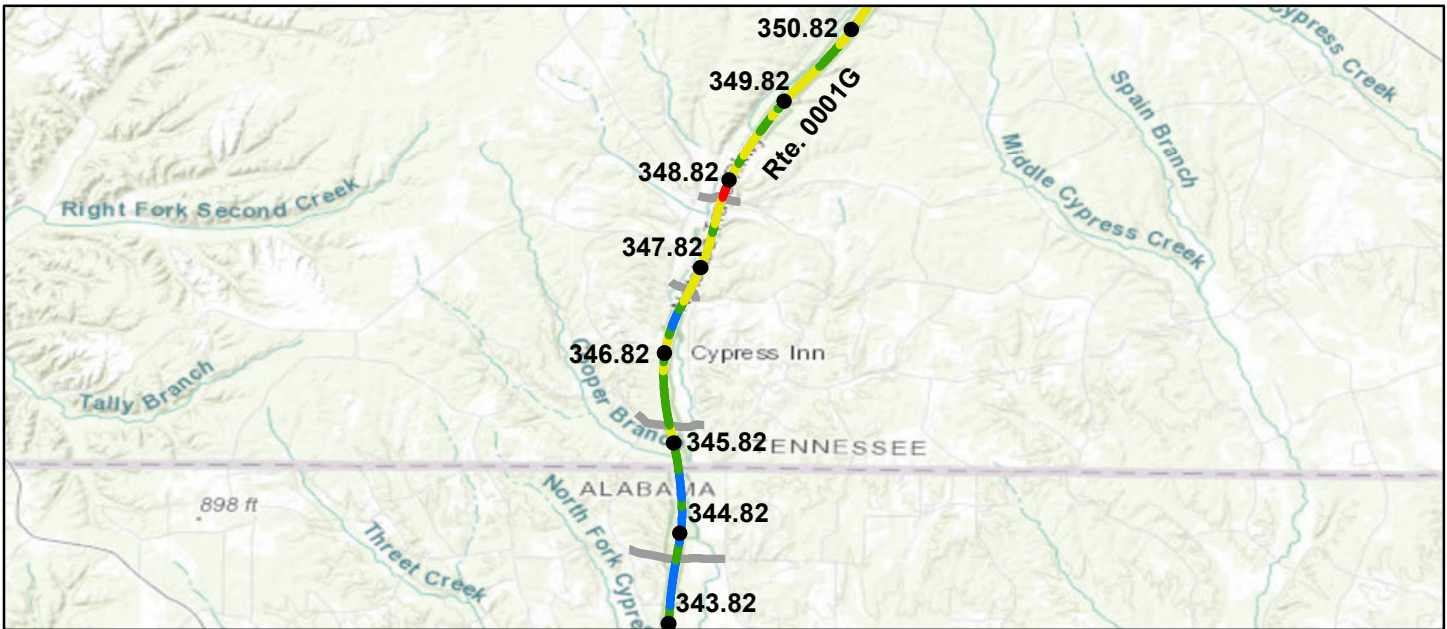

Sources: Esri, HERE, Garmin, Intermap, increment P Corp., GEBCO, USGS, FAO, NPS, NRCAN, GeoBase, IGN, Kadaster NL, Ordnance Survey, Esri Japan, METI, Esri China (Hong Kong), (c) OpenStreetMap contributors, and the GIS User Community

### Route Condition Legend – Pavement Condition Rating (PCR)

Poor (0 - 60)

Fair (61- 84)

Good (85 - 94)

Excellent (95 - 100)

Not Rated

Colors on map represent condition scores at 0.10-mile intervals. See Appendix for definitions and formulas.

Inspection Date:	9/30/2020	Beginning Section MP	344.82	345.82	346.82	347.82	348.82
Paved Length (Miles):	58.91	Section Length (MI)	1	1	1	1	1
Surface Type:	ASPHALT	Route Summary					
Roadway Condition Information							
Pavement Condition Rating (PCR)	75	95	87	86	77	84	
Surface Condition Rating (SCR)	59	92	79	76	62	74	
Roughness Condition Index (RCI)	100	100	100	100	99	100	
Distress Index Values							
Structural Crack Index	71	97	92	91	91	94	
Alligator Crack Index	100	100	100	100	100	100	
Longitudinal Crack Index	71	97	92	91	91	94	
Transverse Cracking Index	59	92	79	76	62	74	
Patching Index	100	100	100	100	100	100	
Rutting Index	100	100	100	100	100	100	
International Roughness Index (IRI)	100	89	99	115	116	107	
Lane & Width Information							
Number of Lanes	2	2	2	2	2	2	
Paved Width (ft)	24.3	23.7	23.7	25.4	23.5	23.3	
Lane Width (ft)	10.5	10.4	10.6	10.6	10.5	10.5	



# Natchez Trace Parkway

## ROUTE 0001G: CH MOTOR ROAD

### Data Collection Vehicle (DCV) Rating

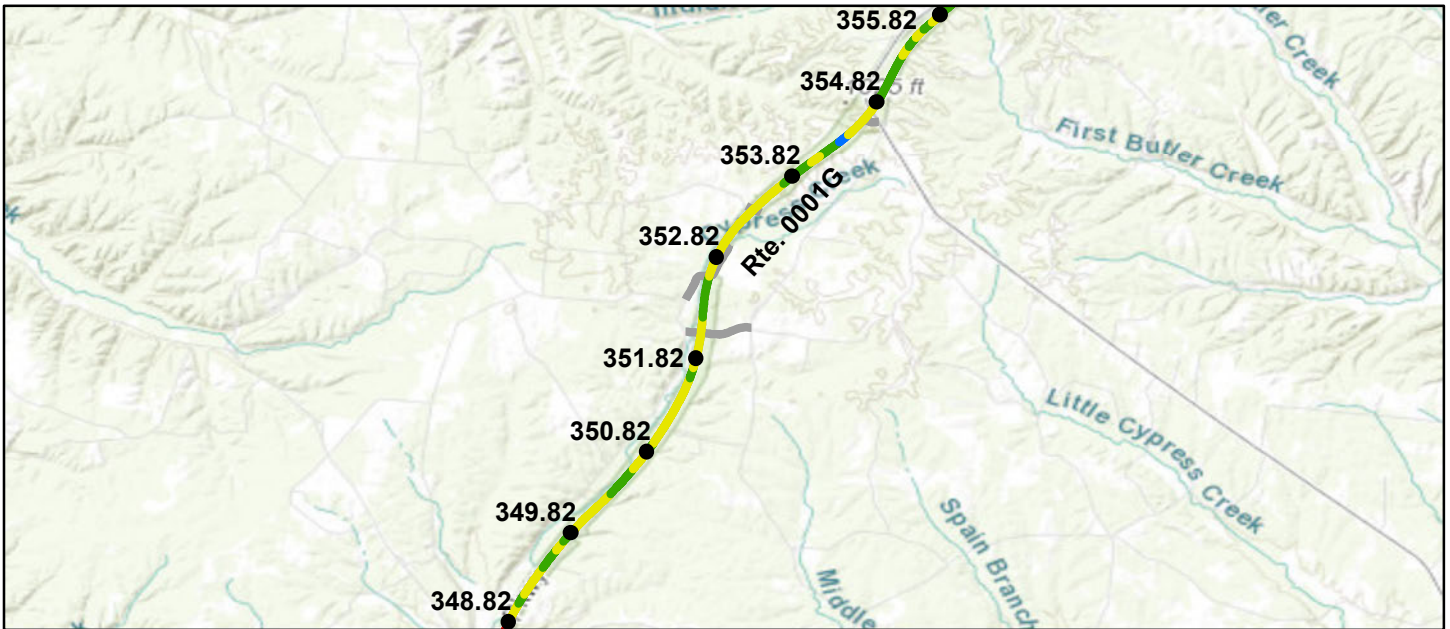

Sources: Esri, HERE, Garmin, Intermap, increment P Corp., GEBCO, USGS, FAO, NPS, NRCAN, GeoBase, IGN, Kadaster NL, Ordnance Survey, Esri Japan, METI, Esri China (Hong Kong), (c) OpenStreetMap contributors, and the GIS User Community

### Route Condition Legend – Pavement Condition Rating (PCR)

Poor (0 - 60)

Fair (61- 84)

Good (85 - 94)

Excellent (95 - 100)

Not Rated

Colors on map represent condition scores at 0.10-mile intervals. See Appendix for definitions and formulas.

Inspection Date:	9/30/2020	Beginning Section MP	349.82	350.82	351.82	352.82	353.82
Paved Length (Miles):	58.91	Section Length (MI)	1	1	1	1	1
Surface Type:	ASPHALT	Route Summary					
Roadway Condition Information							
Pavement Condition Rating (PCR)	75	82	78	82	79	84	
Surface Condition Rating (SCR)	59	70	67	70	65	73	
Roughness Condition Index (RCI)	100	99	95	100	100	100	
Distress Index Values							
Structural Crack Index	71	93	88	93	91	89	
Alligator Crack Index	100	100	100	100	100	100	
Longitudinal Crack Index	71	93	88	93	91	89	
Transverse Cracking Index	59	70	67	70	65	73	
Patching Index	100	100	100	100	100	100	
Rutting Index	100	100	100	100	100	100	
International Roughness Index (IRI)	100	117	126	111	113	105	
Lane & Width Information							
Number of Lanes	2	2	2	2	2	2	
Paved Width (ft)	24.3	23.8	23.3	23.5	23.2	24.1	
Lane Width (ft)	10.5	10.7	10.6	10.5	10.4	10.4	

# Natchez Trace Parkway

## ROUTE 0001G: CH MOTOR ROAD

### Data Collection Vehicle (DCV) Rating

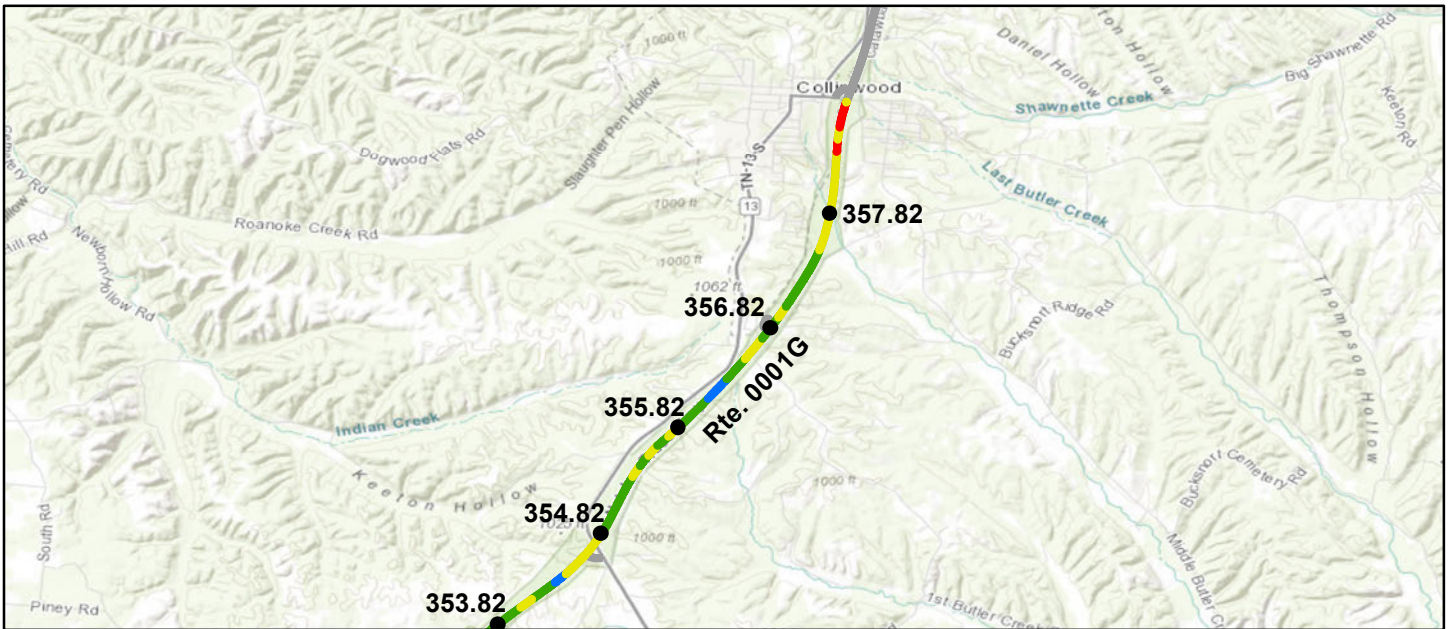

Sources: Esri, HERE, Garmin, Intermap, increment P Corp., GEBCO, USGS, FAO, NPS, NRCAN, GeoBase, IGN, Kadaster NL, Ordnance Survey, Esri Japan, METI, Esri China (Hong Kong), (c) OpenStreetMap contributors, and the GIS User Community

Route Condition Legend – Pavement Condition Rating (PCR)									
Poor (0 - 60)		Fair (61- 84)		Good (85 - 94)		Excellent (95 - 100)		Not Rated	
Colors on map represent condition scores at 0.10-mile intervals. See Appendix for definitions and formulas.									
<b>Inspection Date:</b>	9/30/2020	<b>Beginning Section MP</b>	354.82	355.82	356.82	357.82			
<b>Paved Length (Miles):</b>	58.91	<b>Section Length (MI)</b>	1	1	1	0.91			
<b>Surface Type:</b>	ASPHALT	<b>Route Summary</b>							
<b>Roadway Condition Information</b>									
Pavement Condition Rating (PCR)	75	88	89	87	70				
Surface Condition Rating (SCR)	59	80	82	78	50				
Roughness Condition Index (RCI)	100	100	100	100	100				
<b>Distress Index Values</b>									
Structural Crack Index	71	93	93	89	91				
Alligator Crack Index	100	100	100	100	100				
Longitudinal Crack Index	71	93	93	89	91				
Transverse Cracking Index	59	80	82	78	50				
Patching Index	100	100	99	100	100				
Rutting Index	100	100	100	100	100				
International Roughness Index (IRI)	100	100	99	86	86				
<b>Lane &amp; Width Information</b>									
Number of Lanes	2	2	2	2	2				
Paved Width (ft)	24.3	23.4	24.5	25	23.4				
Lane Width (ft)	10.5	10.6	10.5	10.4	10.5				

# Natchez Trace Parkway

## ROUTE 0001H: ML MOTOR ROAD

### Data Collection Vehicle (DCV) Rating

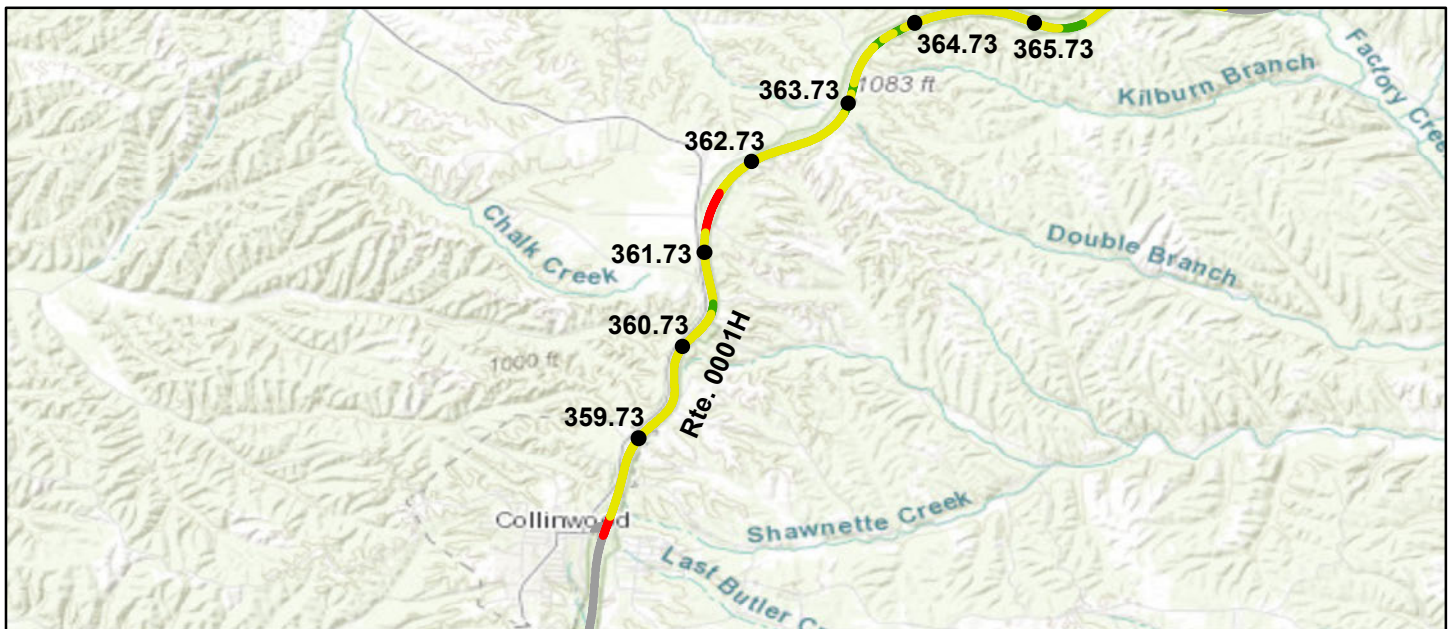

Sources: Esri, HERE, Garmin, Intermap, increment P Corp., GEBCO, USGS, FAO, NPS, NRCAN, GeoBase, IGN, Kadaster NL, Ordnance Survey, Esri Japan, METI, Esri China (Hong Kong), (c) OpenStreetMap contributors, and the GIS User Community

### Route Condition Legend – Pavement Condition Rating (PCR)

Poor (0 - 60)

Fair (61 - 84)

Good (85 - 94)

Excellent (95 - 100)

Not Rated

Colors on map represent condition scores at 0.10-mile intervals. See Appendix for definitions and formulas.

Inspection Date:	10/1/2020	Beginning Section MP	358.73	359.73	360.73	361.73	362.73
Paved Length (Miles):	50.27	Section Length (MI)	1	1	1	1	1
Surface Type:	ASPHALT	Route Summary					
Roadway Condition Information							
Pavement Condition Rating (PCR)	85	66	76	75	63	75	
Surface Condition Rating (SCR)	75	44	60	58	39	59	
Roughness Condition Index (RCI)	100	100	100	100	100	100	
Distress Index Values							
Structural Crack Index	95	92	92	90	75	95	
Alligator Crack Index	100	100	100	100	100	100	
Longitudinal Crack Index	95	92	92	90	75	95	
Transverse Cracking Index	75	44	60	58	39	59	
Patching Index	100	100	100	100	100	100	
Rutting Index	100	100	100	100	100	100	
International Roughness Index (IRI)	77	86	87	99	102	87	
Lane & Width Information							
Number of Lanes	2	2	2	2	2	2	
Paved Width (ft)	28.5	23.7	23.6	23.3	24	24	
Lane Width (ft)	10.3	10.3	10.4	10.3	10.5	10.2	



# Natchez Trace Parkway

## ROUTE 0001H: ML MOTOR ROAD

### Data Collection Vehicle (DCV) Rating

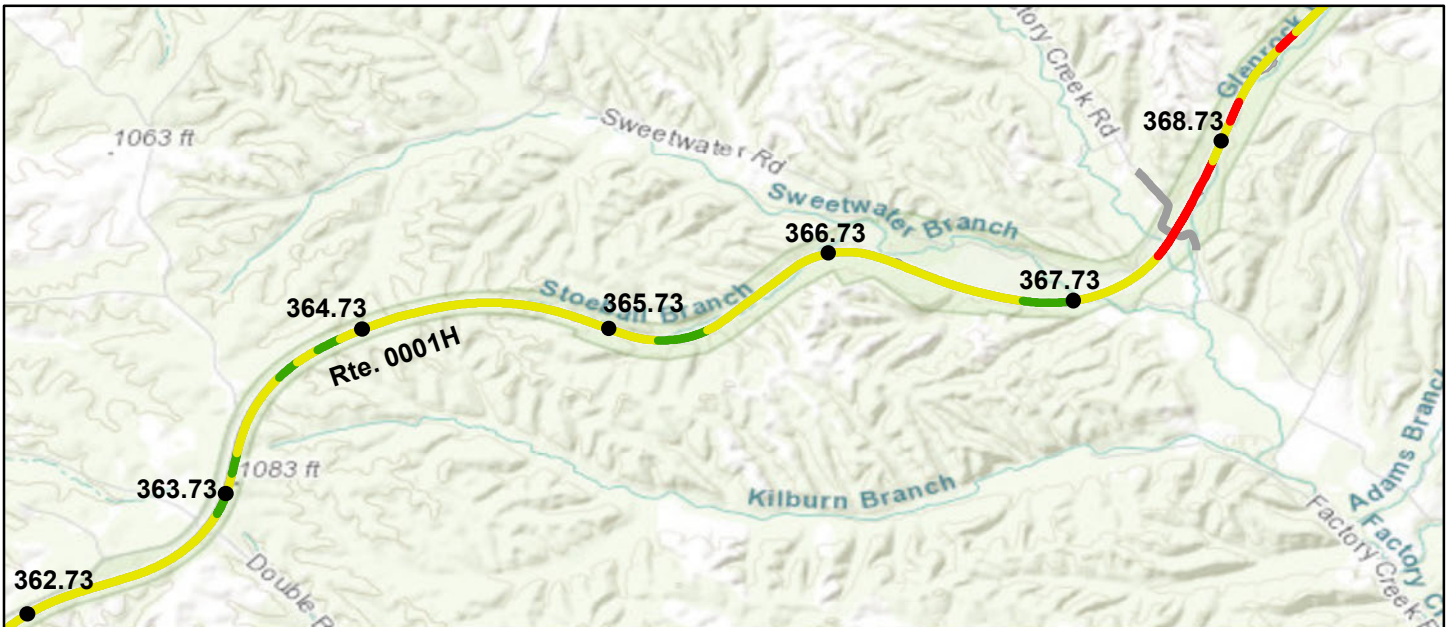

Sources: Esri, HERE, Garmin, Intermap, increment P Corp., GEBCO, USGS, FAO, NPS, NRCAN, GeoBase, IGN, Kadaster NL, Ordnance Survey, Esri Japan, METI, Esri China (Hong Kong), (c) OpenStreetMap contributors, and the GIS User Community

Route Condition Legend – Pavement Condition Rating (PCR)									
Poor (0 - 60)		Fair (61 - 84)		Good (85 - 94)		Excellent (95 - 100)		Not Rated	
Colors on map represent condition scores at 0.10-mile intervals. See Appendix for definitions and formulas.									
<b>Inspection Date:</b>	10/1/2020	<b>Beginning Section MP</b>	363.73	364.73	365.73	366.73	367.73		
<b>Paved Length (Miles):</b>	50.27	<b>Section Length (MI)</b>	1	1	1	1	1		
<b>Surface Type:</b>	ASPHALT	<b>Route Summary</b>							
<b>Roadway Condition Information</b>									
Pavement Condition Rating (PCR)	85	82	68	74	72	63			
Surface Condition Rating (SCR)	75	70	46	57	54	39			
Roughness Condition Index (RCI)	100	100	100	100	100	100			
<b>Distress Index Values</b>									
Structural Crack Index	95	95	95	93	95	65			
Alligator Crack Index	100	100	100	100	100	100			
Longitudinal Crack Index	95	95	95	93	95	65			
Transverse Cracking Index	75	70	46	57	54	39			
Patching Index	100	100	100	100	100	100			
Rutting Index	100	100	100	100	100	100			
International Roughness Index (IRI)	77	83	76	96	90	111			
<b>Lane &amp; Width Information</b>									
Number of Lanes	2	2	2	2	2	2			
Paved Width (ft)	28.5	23.5	23.6	23.6	23.9	24.7			
Lane Width (ft)	10.3	10.3	10.4	10.1	10.4	10.3			

# Natchez Trace Parkway

## ROUTE 0001H: ML MOTOR ROAD

### Data Collection Vehicle (DCV) Rating

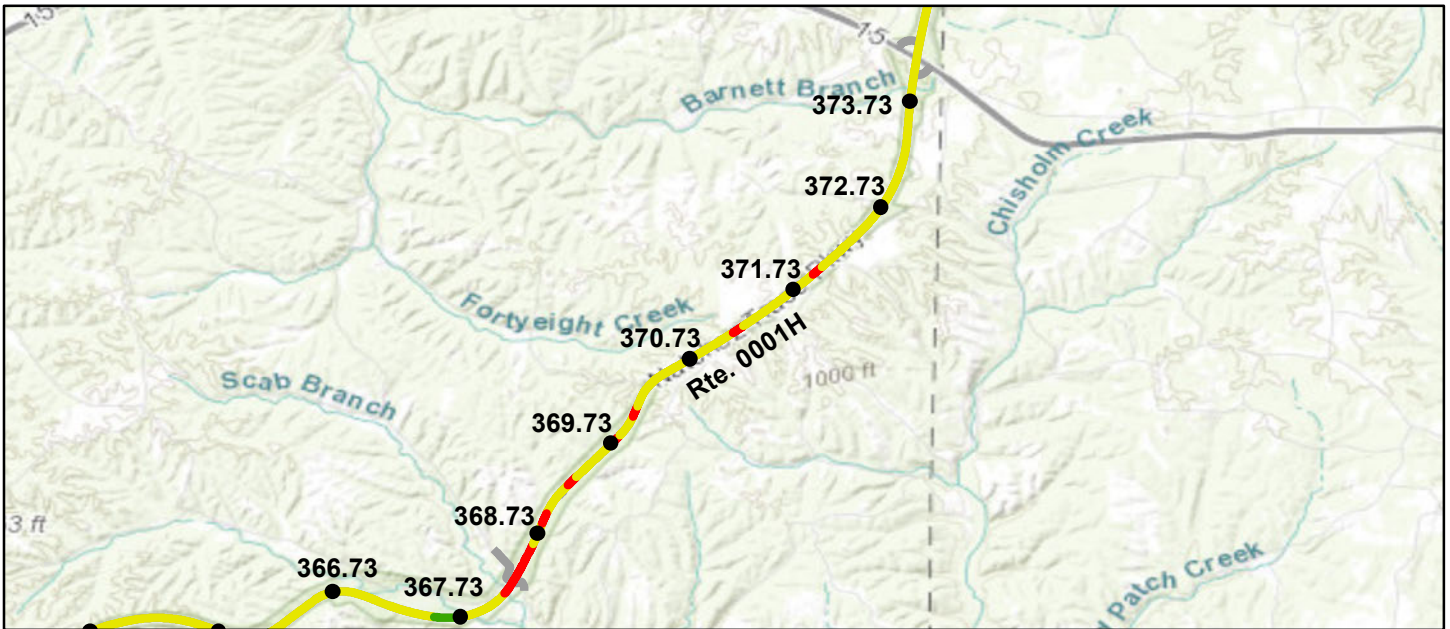

Sources: Esri, HERE, Garmin, Intermap, increment P Corp., GEBCO, USGS, FAO, NPS, NRCAN, GeoBase, IGN, Kadaster NL, Ordnance Survey, Esri Japan, METI, Esri China (Hong Kong), (c) OpenStreetMap contributors, and the GIS User Community

### Route Condition Legend – Pavement Condition Rating (PCR)

Poor (0 - 60)

Fair (61- 84)

Good (85 - 94)

Excellent (95 - 100)

Not Rated

Colors on map represent condition scores at 0.10-mile intervals. See Appendix for definitions and formulas.

		Beginning Section MP	368.73	369.73	370.73	371.73	372.73
<b>Inspection Date:</b>	10/1/2020	<b>Section Length (MI)</b>	1	1	1	1	1
<b>Paved Length (Miles):</b>	50.27	<b>Route Summary</b>					
<b>Surface Type:</b>	ASPHALT						
<b>Roadway Condition Information</b>							
Pavement Condition Rating (PCR)	85	63	70	66	69	76	
Surface Condition Rating (SCR)	75	39	50	44	49	60	
Roughness Condition Index (RCI)	100	100	100	100	100	100	
<b>Distress Index Values</b>							
Structural Crack Index	95	81	82	85	86	88	
Alligator Crack Index	100	100	100	100	100	100	
Longitudinal Crack Index	95	81	82	85	86	88	
Transverse Cracking Index	75	39	50	44	49	60	
Patching Index	100	100	100	100	100	100	
Rutting Index	100	100	100	100	100	100	
International Roughness Index (IRI)	77	84	90	91	93	89	
<b>Lane &amp; Width Information</b>							
Number of Lanes	2	2	2	2	2	2	
Paved Width (ft)	28.5	23.8	23.6	25.2	23.6	23.4	
Lane Width (ft)	10.3	10.3	10.2	10.4	10.4	10.3	

# Natchez Trace Parkway

## ROUTE 0001H: ML MOTOR ROAD

### Data Collection Vehicle (DCV) Rating

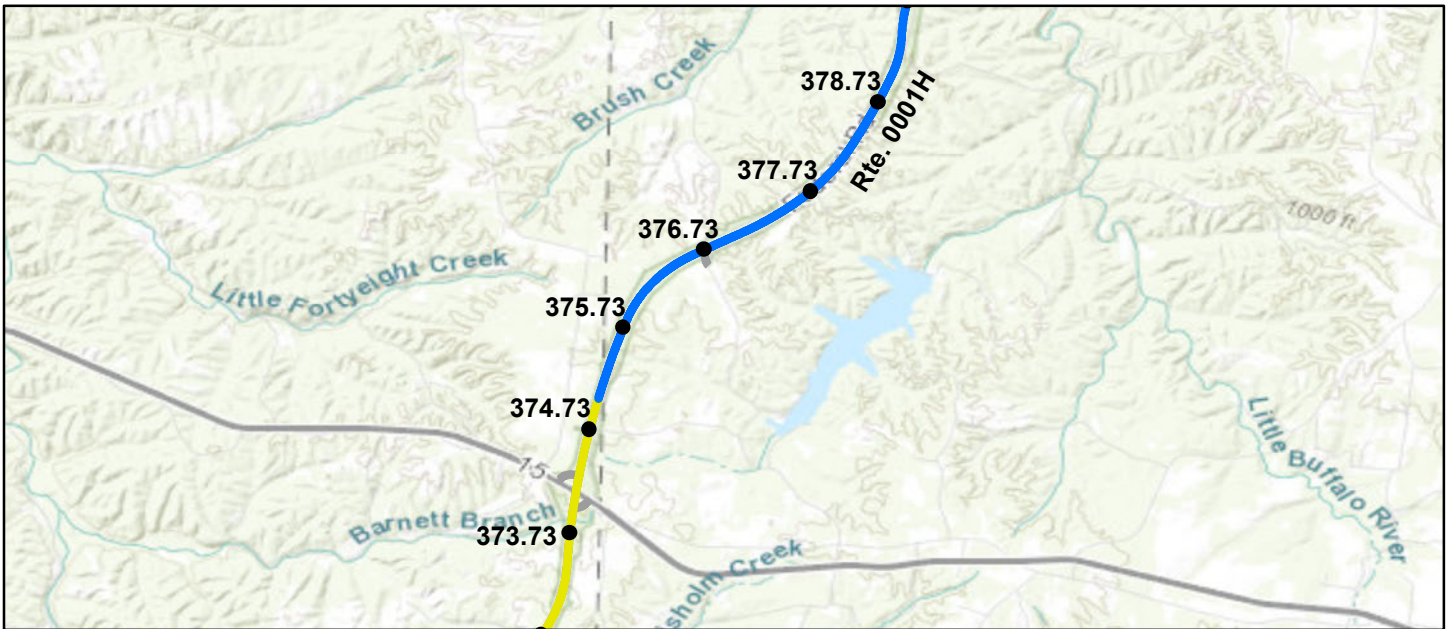

Sources: Esri, HERE, Garmin, Intermap, increment P Corp., GEBCO, USGS, FAO, NPS, NRCAN, GeoBase, IGN, Kadaster NL, Ordnance Survey, Esri Japan, METI, Esri China (Hong Kong), (c) OpenStreetMap contributors, and the GIS User Community

### Route Condition Legend – Pavement Condition Rating (PCR)

Poor (0 - 60)

Fair (61 - 84)

Good (85 - 94)

Excellent (95 - 100)

Not Rated

Colors on map represent condition scores at 0.10-mile intervals. See Appendix for definitions and formulas.

Inspection Date:	10/1/2020	Beginning Section MP	373.73	374.73	375.73	376.73	377.73
Paved Length (Miles):	50.27	Section Length (MI)	1	1	1	1	1
Surface Type:	ASPHALT	Route Summary					
Roadway Condition Information							
Pavement Condition Rating (PCR)	85	75	93	100	100	100	
Surface Condition Rating (SCR)	75	59	88	100	100	100	
Roughness Condition Index (RCI)	100	100	100	100	100	100	
Distress Index Values							
Structural Crack Index	95	86	96	100	100	100	
Alligator Crack Index	100	100	100	100	100	100	
Longitudinal Crack Index	95	86	96	100	100	100	
Transverse Cracking Index	75	59	88	100	100	100	
Patching Index	100	100	100	100	100	100	
Rutting Index	100	100	100	100	100	100	
International Roughness Index (IRI)	77	92	73	71	74	65	
Lane & Width Information							
Number of Lanes	2	2	2	2	2	2	
Paved Width (ft)	28.5	26.2	23.5	23.8	24.3	23.1	
Lane Width (ft)	10.3	10.4	10.6	10.6	10.6	10.5	



# Natchez Trace Parkway

## ROUTE 0001H: ML MOTOR ROAD

### Data Collection Vehicle (DCV) Rating

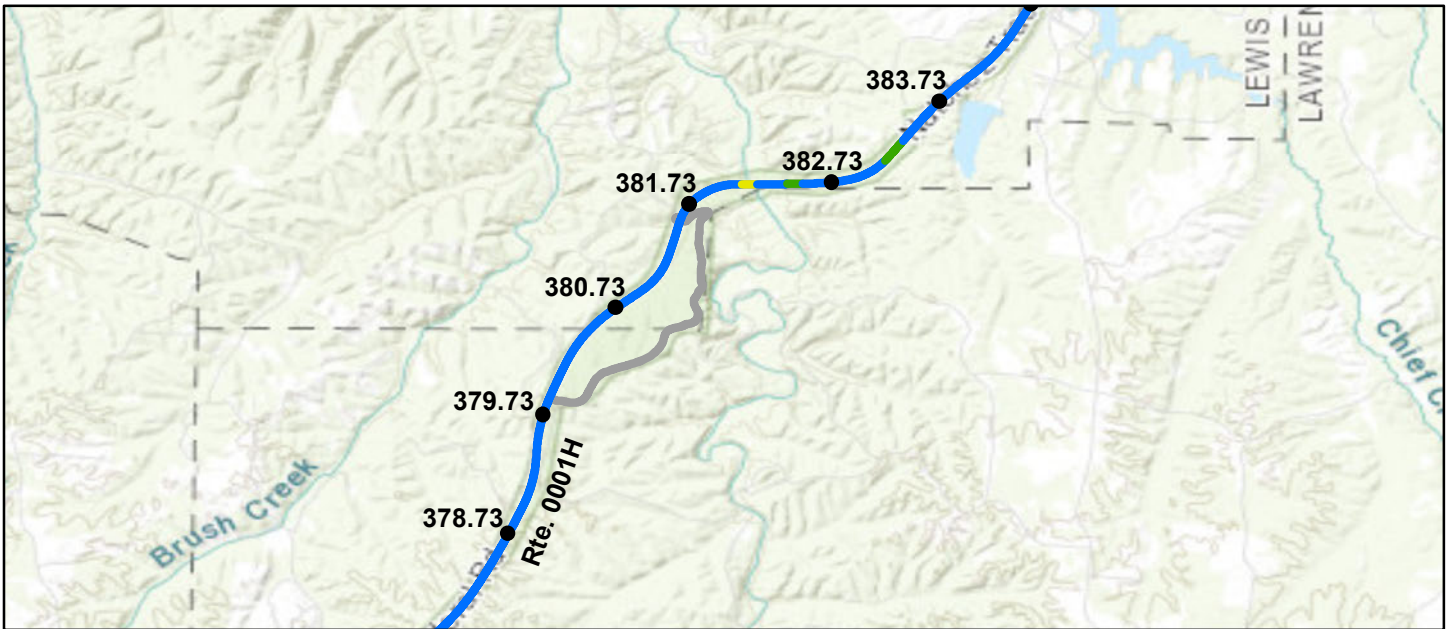

Sources: Esri, HERE, Garmin, Intermap, increment P Corp., GEBCO, USGS, FAO, NPS, NRCAN, GeoBase, IGN, Kadaster NL, Ordnance Survey, Esri Japan, METI, Esri China (Hong Kong), (c) OpenStreetMap contributors, and the GIS User Community

Route Condition Legend – Pavement Condition Rating (PCR)						
Poor (0 - 60)	Fair (61- 84)	Good (85 - 94)	Excellent (95 - 100)	Not Rated		
Colors on map represent condition scores at 0.10-mile intervals. See Appendix for definitions and formulas.						
<b>Inspection Date:</b> 10/1/2020	<b>Beginning Section MP</b>	378.73	379.73	380.73	381.73	382.73
<b>Paved Length (Miles):</b> 50.27	<b>Section Length (MI)</b>	1	1	1	1	1
<b>Surface Type:</b> ASPHALT	<b>Route Summary</b>					
<b>Roadway Condition Information</b>						
Pavement Condition Rating (PCR)	85	100	100	100	98	96
Surface Condition Rating (SCR)	75	100	100	100	96	94
Roughness Condition Index (RCI)	100	100	100	100	100	100
<b>Distress Index Values</b>						
Structural Crack Index	95	100	100	100	100	100
Alligator Crack Index	100	100	100	100	100	100
Longitudinal Crack Index	95	100	100	100	100	100
Transverse Cracking Index	75	100	100	100	96	94
Patching Index	100	100	100	100	100	100
Rutting Index	100	100	100	100	100	100
International Roughness Index (IRI)	77	69	76	72	104	106
<b>Lane &amp; Width Information</b>						
Number of Lanes	2	2	2	2	2	2
Paved Width (ft)	28.5	22.9	23.1	23	25.5	22.6
Lane Width (ft)	10.3	10.3	10.1	10.1	10.1	9.9

# Natchez Trace Parkway

## ROUTE 0001H: ML MOTOR ROAD

### Data Collection Vehicle (DCV) Rating

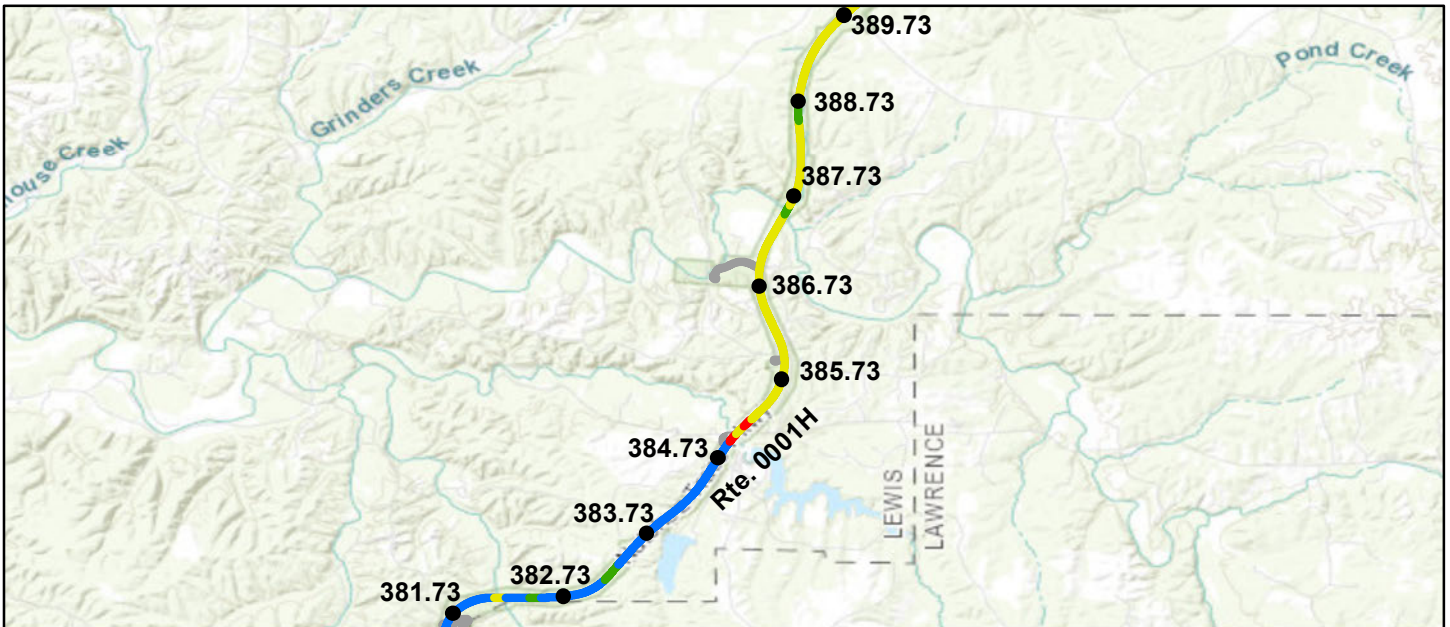

Sources: Esri, HERE, Garmin, Intermap, increment P Corp., GEBCO, USGS, FAO, NPS, NRCAN, GeoBase, IGN, Kadaster NL, Ordnance Survey, Esri Japan, METI, Esri China (Hong Kong), (c) OpenStreetMap contributors, and the GIS User Community

Route Condition Legend – Pavement Condition Rating (PCR)									
Poor (0 - 60)		Fair (61- 84)		Good (85 - 94)		Excellent (95 - 100)		Not Rated	
Colors on map represent condition scores at 0.10-mile intervals. See Appendix for definitions and formulas.									
<b>Inspection Date:</b>	10/1/2020	<b>Beginning Section MP</b>	383.73	384.73	385.73	386.73	387.73		
<b>Paved Length (Miles):</b>	50.27	<b>Section Length (MI)</b>	1	1	1	1	1		
<b>Surface Type:</b>	ASPHALT	<b>Route Summary</b>							
<b>Roadway Condition Information</b>									
Pavement Condition Rating (PCR)	85	99	71	75	74	77			
Surface Condition Rating (SCR)	75	99	52	58	56	61			
Roughness Condition Index (RCI)	100	100	100	100	100	100			
<b>Distress Index Values</b>									
Structural Crack Index	95	100	84	97	98	96			
Alligator Crack Index	100	100	100	100	100	100			
Longitudinal Crack Index	95	100	84	97	98	96			
Transverse Cracking Index	75	99	52	58	56	61			
Patching Index	100	100	100	100	100	100			
Rutting Index	100	100	100	100	100	100			
International Roughness Index (IRI)	77	78	98	82	103	86			
<b>Lane &amp; Width Information</b>									
Number of Lanes	2	2	2	2	2	2			
Paved Width (ft)	28.5	22.6	24.2	23.4	26.5	22.8			
Lane Width (ft)	10.3	10	9.9	10.5	10.3	10.2			

# Natchez Trace Parkway

## ROUTE 0001H: ML MOTOR ROAD

### Data Collection Vehicle (DCV) Rating

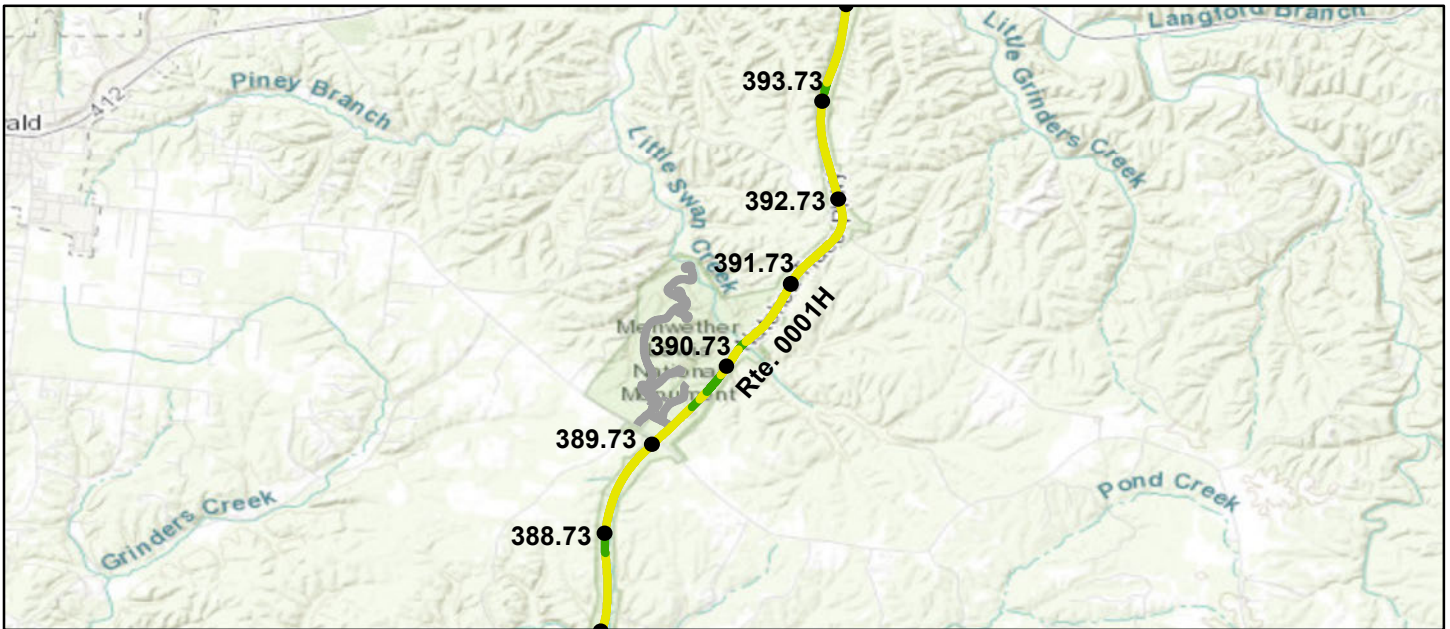

Sources: Esri, HERE, Garmin, Intermap, increment P Corp., GEBCO, USGS, FAO, NPS, NRCAN, GeoBase, IGN, Kadaster NL, Ordnance Survey, Esri Japan, METI, Esri China (Hong Kong), (c) OpenStreetMap contributors, and the GIS User Community

Route Condition Legend – Pavement Condition Rating (PCR)									
Poor (0 - 60)		Fair (61- 84)		Good (85 - 94)		Excellent (95 - 100)		Not Rated	
Colors on map represent condition scores at 0.10-mile intervals. See Appendix for definitions and formulas.									
<b>Inspection Date:</b>	10/1/2020	<b>Beginning Section MP</b>	388.73	389.73	390.73	391.73	392.73		
<b>Paved Length (Miles):</b>	50.27	<b>Section Length (MI)</b>	1	1	1	1	1		
<b>Surface Type:</b>	ASPHALT	<b>Route Summary</b>							
<b>Roadway Condition Information</b>									
Pavement Condition Rating (PCR)	85	77	80	75	72	75			
Surface Condition Rating (SCR)	75	61	66	59	54	59			
Roughness Condition Index (RCI)	100	100	100	100	100	100			
<b>Distress Index Values</b>									
Structural Crack Index	95	97	97	97	93	98			
Alligator Crack Index	100	100	100	100	100	100			
Longitudinal Crack Index	95	97	97	97	93	98			
Transverse Cracking Index	75	61	66	59	54	59			
Patching Index	100	100	100	100	100	100			
Rutting Index	100	100	100	100	100	100			
International Roughness Index (IRI)	77	82	90	91	70	71			
<b>Lane &amp; Width Information</b>									
Number of Lanes	2	2	2	2	2	2			
Paved Width (ft)	28.5	22.7	27.4	23.7	23.4	22.8			
Lane Width (ft)	10.3	10.4	10.5	9.7	9.9	9.8			



# Natchez Trace Parkway

## ROUTE 0001H: ML MOTOR ROAD

### Data Collection Vehicle (DCV) Rating

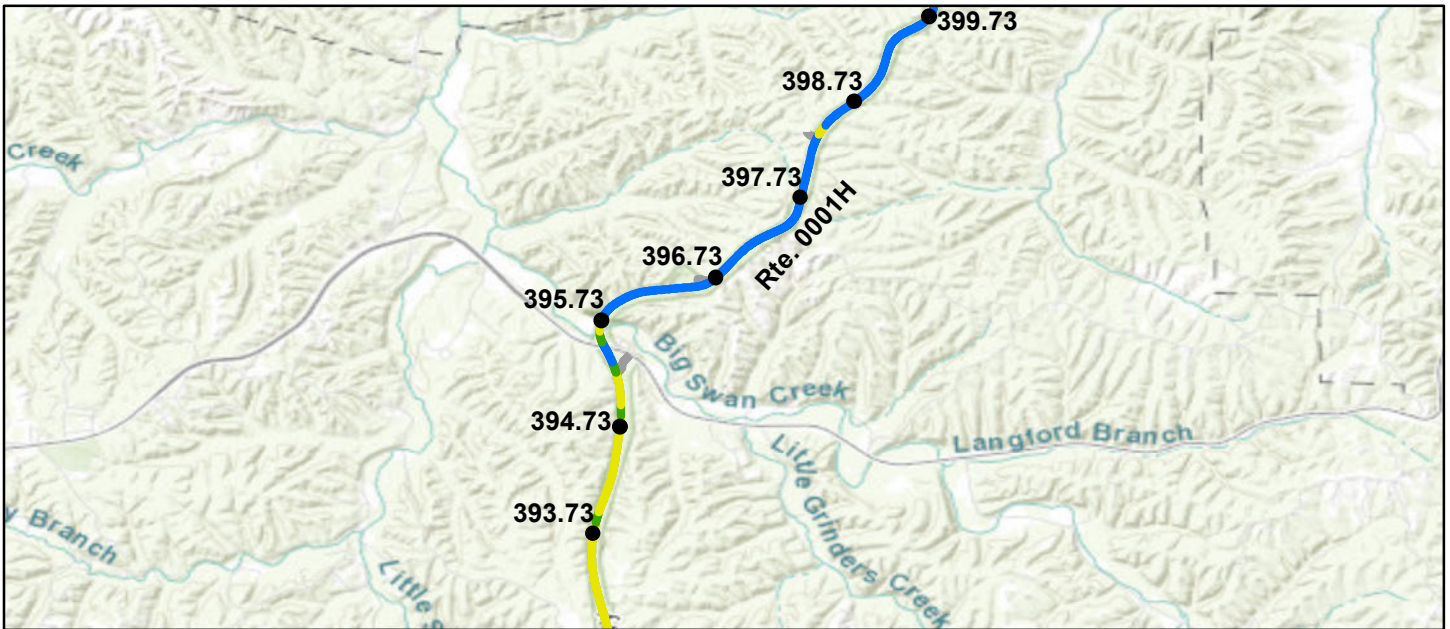

Sources: Esri, HERE, Garmin, Intermap, increment P Corp., GEBCO, USGS, FAO, NPS, NRCAN, GeoBase, IGN, Kadaster NL, Ordnance Survey, Esri Japan, METI, Esri China (Hong Kong), (c) OpenStreetMap contributors, and the GIS User Community

### Route Condition Legend – Pavement Condition Rating (PCR)

Poor (0 - 60)

Fair (61- 84)

Good (85 - 94)

Excellent (95 - 100)

Not Rated

Colors on map represent condition scores at 0.10-mile intervals. See Appendix for definitions and formulas.

Inspection Date:	10/1/2020	Beginning Section MP	393.73	394.73	395.73	396.73	397.73
Paved Length (Miles):	50.27	Section Length (MI)	1	1	1	1	1
Surface Type:	ASPHALT	Route Summary					
Roadway Condition Information							
Pavement Condition Rating (PCR)	85	80	87	99	100	98	
Surface Condition Rating (SCR)	75	66	79	98	100	97	
Roughness Condition Index (RCI)	100	100	100	100	100	100	
Distress Index Values							
Structural Crack Index	95	98	97	99	100	97	
Alligator Crack Index	100	100	100	100	100	100	
Longitudinal Crack Index	95	98	97	99	100	97	
Transverse Cracking Index	75	66	79	98	100	97	
Patching Index	100	100	100	100	100	100	
Rutting Index	100	100	100	100	100	100	
International Roughness Index (IRI)	77	81	107	66	53	57	
Lane & Width Information							
Number of Lanes	2	2	2	2	2	2	
Paved Width (ft)	28.5	22.6	26.8	25.2	23.2	24.2	
Lane Width (ft)	10.3	10	10.5	10.5	10.2	10.5	

# Natchez Trace Parkway

## ROUTE 0001H: ML MOTOR ROAD

### Data Collection Vehicle (DCV) Rating

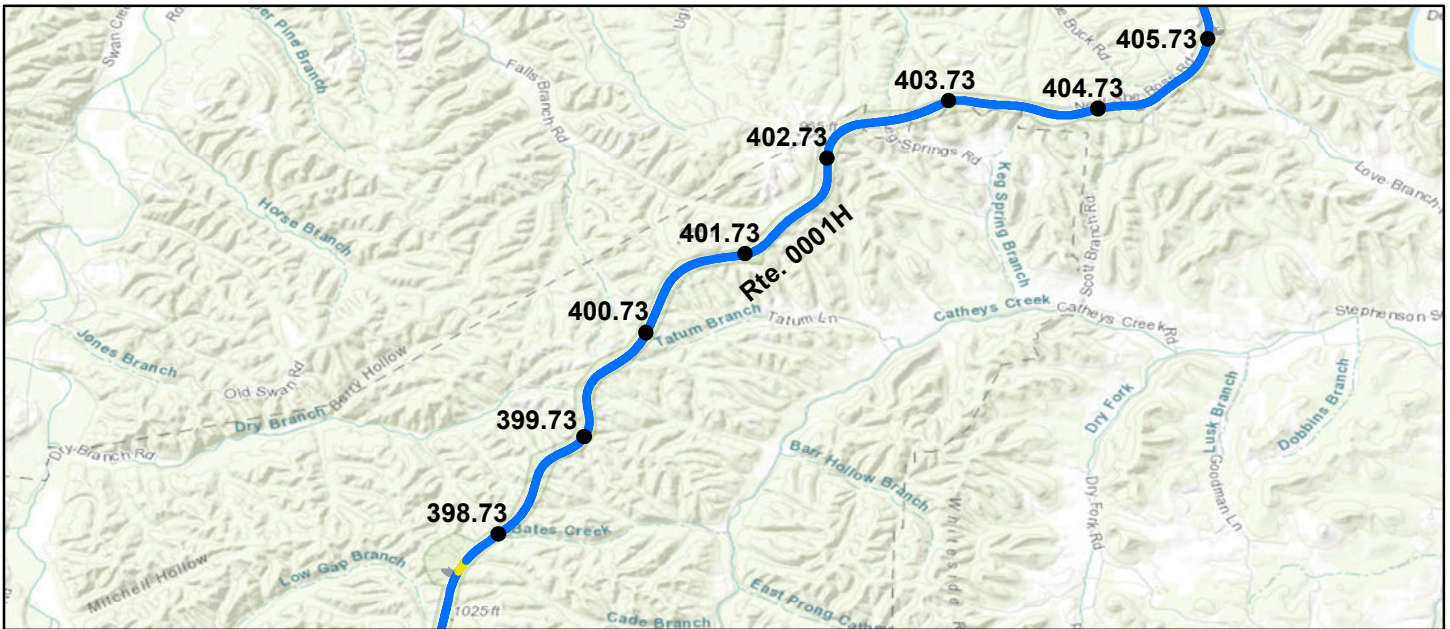

Sources: Esri, HERE, Garmin, Intermap, increment P Corp., GEBCO, USGS, FAO, NPS, NRCAN, GeoBase, IGN, Kadaster NL, Ordnance Survey, Esri Japan, METI, Esri China (Hong Kong), (c) OpenStreetMap contributors, and the GIS User Community

### Route Condition Legend – Pavement Condition Rating (PCR)

Poor (0 - 60)

Fair (61 - 84)

Good (85 - 94)

Excellent (95 - 100)

Not Rated

Colors on map represent condition scores at 0.10-mile intervals. See Appendix for definitions and formulas.

Inspection Date:	10/1/2020	Beginning Section MP	398.73	399.73	400.73	401.73	402.73
Paved Length (Miles):	50.27	Section Length (MI)	1	1	1	1	1
Surface Type:	ASPHALT	Route Summary					
Roadway Condition Information							
Pavement Condition Rating (PCR)	85	100	100	100	100	100	99
Surface Condition Rating (SCR)	75	100	100	100	100	100	99
Roughness Condition Index (RCI)	100	100	100	100	100	100	100
Distress Index Values							
Structural Crack Index	95	100	100	100	100	100	100
Alligator Crack Index	100	100	100	100	100	100	100
Longitudinal Crack Index	95	100	100	100	100	100	100
Transverse Cracking Index	75	100	100	100	100	100	99
Patching Index	100	100	100	100	100	100	100
Rutting Index	100	100	100	100	100	100	100
International Roughness Index (IRI)	77	50	52	47	49	46	
Lane & Width Information							
Number of Lanes	2	2	2	2	2	2	2
Paved Width (ft)	28.5	23.4	23.2	23.5	23.7	24	
Lane Width (ft)	10.3	10.4	10.6	10.5	10.4	10.6	

# Natchez Trace Parkway

## ROUTE 0001H: ML MOTOR ROAD

### Data Collection Vehicle (DCV) Rating

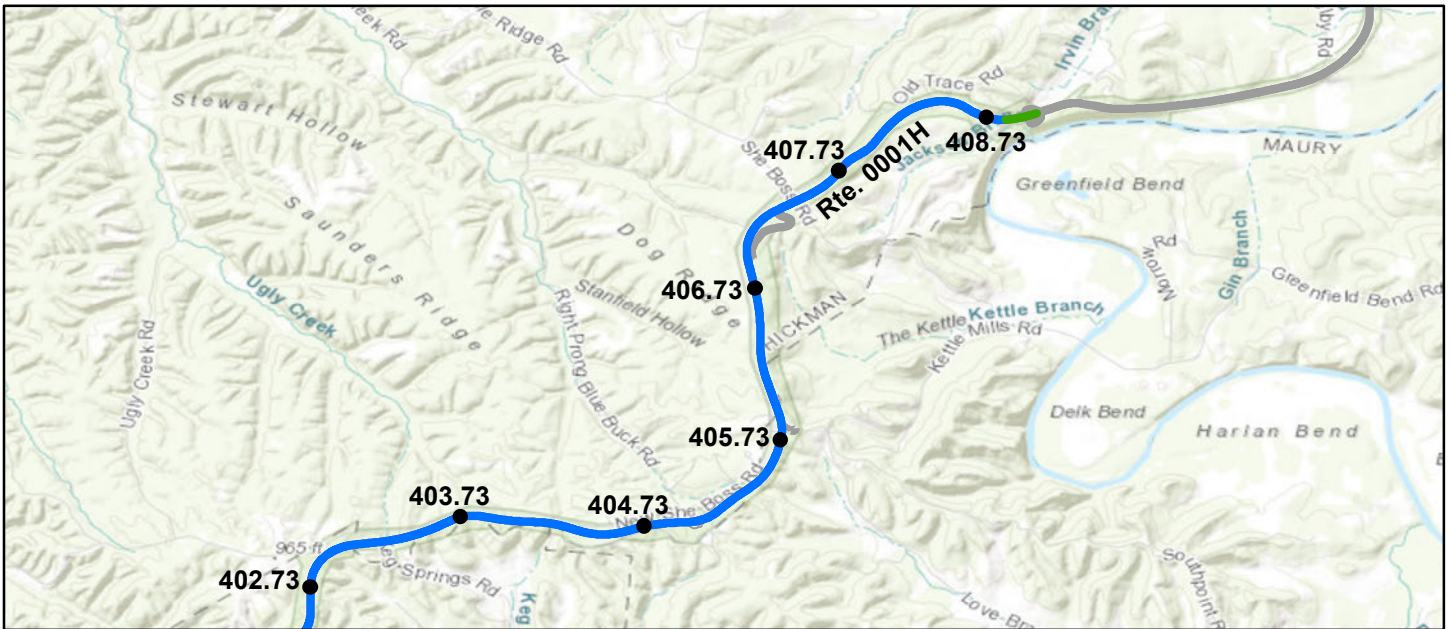

Sources: Esri, HERE, Garmin, Intermap, increment P Corp., GEBCO, USGS, FAO, NPS, NRCAN, GeoBase, IGN, Kadaster NL, Ordnance Survey, Esri Japan, METI, Esri China (Hong Kong), (c) OpenStreetMap contributors, and the GIS User Community

### Route Condition Legend – Pavement Condition Rating (PCR)

Poor (0 - 60)	Fair (61- 84)	Good (85 - 94)	Excellent (95 - 100)	Not Rated
---------------	---------------	----------------	----------------------	-----------

Colors on map represent condition scores at 0.10-mile intervals. See Appendix for definitions and formulas.

<b>Inspection Date:</b>	10/1/2020	<b>Beginning Section MP</b>	403.73	404.73	405.73	406.73	407.73
<b>Paved Length (Miles):</b>	50.27	<b>Section Length (MI)</b>	1	1	1	1	1
<b>Surface Type:</b>	ASPHALT	<b>Route Summary</b>					
<b>Roadway Condition Information</b>							
Pavement Condition Rating (PCR)	85	100	99	100	100	100	100
Surface Condition Rating (SCR)	75	100	99	100	100	100	100
Roughness Condition Index (RCI)	100	100	100	100	100	100	100
<b>Distress Index Values</b>							
Structural Crack Index	95	100	100	100	100	100	100
Alligator Crack Index	100	100	100	100	100	100	100
Longitudinal Crack Index	95	100	100	100	100	100	100
Transverse Cracking Index	75	100	99	100	100	100	100
Patching Index	100	100	100	100	100	100	100
Rutting Index	100	100	100	100	100	100	100
International Roughness Index (IRI)	77	40	52	47	50	49	
<b>Lane &amp; Width Information</b>							
Number of Lanes	2	2	2	2	2	2	2
Paved Width (ft)	28.5	23.5	25.1	24.8	24.6	23.9	
Lane Width (ft)	10.3	10.5	10.7	10.6	10.4	10.3	



# Natchez Trace Parkway

ROUTE 0001H: ML MOTOR ROAD

Data Collection Vehicle (DCV) Rating



Sources: Esri, HERE, Garmin, Intermap, increment P Corp., GEBCO, USGS, FAO, NPS, NRCAN, GeoBase, IGN, Kadaster NL, Ordnance Survey, Esri Japan, METI, Esri China (Hong Kong), (c) OpenStreetMap contributors, and the GIS User Community

Route Condition Legend – Pavement Condition Rating (PCR)						
Poor (0 - 60)	Fair (61- 84)	Good (85 - 94)	Excellent (95 - 100)	Not Rated		
Colors on map represent condition scores at 0.10-mile intervals. See Appendix for definitions and formulas.						
<b>Inspection Date:</b>	10/1/2020	<b>Beginning Section MP</b>	408.73			
<b>Paved Length (Miles):</b>	50.27	<b>Section Length (MI)</b>	0.27			
<b>Surface Type:</b>	ASPHALT	<b>Route Summary</b>				
<b>Roadway Condition Information</b>						
Pavement Condition Rating (PCR)	85	96				
Surface Condition Rating (SCR)	75	93				
Roughness Condition Index (RCI)	100	100				
<b>Distress Index Values</b>						
Structural Crack Index	95	93				
Alligator Crack Index	100	100				
Longitudinal Crack Index	95	93				
Transverse Cracking Index	75	95				
Patching Index	100	100				
Rutting Index	100	99				
International Roughness Index (IRI)	77	93				
<b>Lane &amp; Width Information</b>						
Number of Lanes	2	2				
Paved Width (ft)	28.5	25				
Lane Width (ft)	10.3	10.5				

# Natchez Trace Parkway

## ROUTE 00011: LF MOTOR ROAD

### Data Collection Vehicle (DCV) Rating

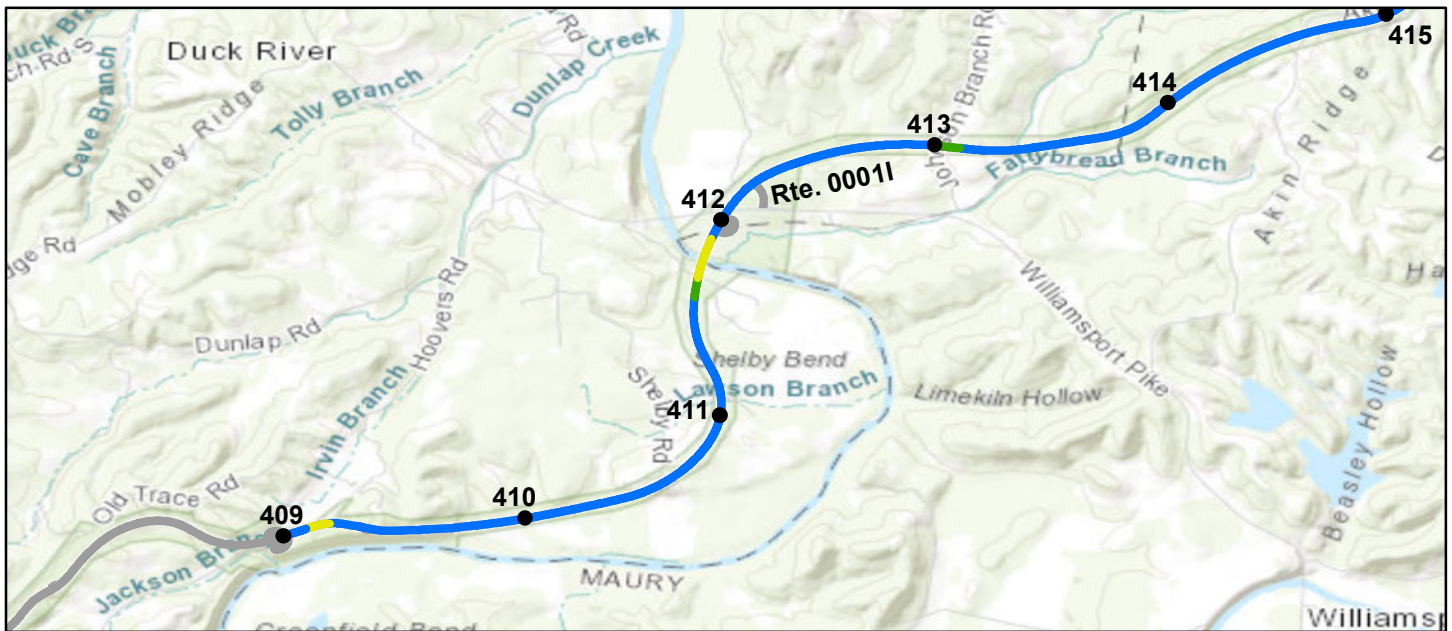

Sources: Esri, HERE, Garmin, Intermap, increment P Corp., GEBCO, USGS, FAO, NPS, NRCAN, GeoBase, IGN, Kadaster NL, Ordnance Survey, Esri Japan, METI, Esri China (Hong Kong), (c) OpenStreetMap contributors, and the GIS User Community

### Route Condition Legend – Pavement Condition Rating (PCR)

Poor (0 - 60)

Fair (61- 84)

Good (85 - 94)

Excellent (95 - 100)

Not Rated

Colors on map represent condition scores at 0.10-mile intervals. See Appendix for definitions and formulas.

Inspection Date:	10/1/2020	Beginning Section MP	409	410	411	412	413
Paved Length (Miles):	38.11	Section Length (MI)	1	1	1	1	1
Surface Type:	ASPHALT	Route Summary					
Roadway Condition Information							
Pavement Condition Rating (PCR)	99	96	99	95	99	99	
Surface Condition Rating (SCR)	98	93	99	91	98	98	
Roughness Condition Index (RCI)	100	100	100	100	100	100	
Distress Index Values							
Structural Crack Index	99	100	100	91	98	98	
Alligator Crack Index	100	100	100	100	100	100	
Longitudinal Crack Index	99	100	100	91	98	98	
Transverse Cracking Index	98	93	99	98	99	99	
Patching Index	100	100	100	100	100	100	
Rutting Index	100	100	100	100	99	99	
International Roughness Index (IRI)	69	71	67	85	76	71	
Lane & Width Information							
Number of Lanes	2	2	2	2	2	2	
Paved Width (ft)	25.3	24.5	23.6	27.1	25	23.7	
Lane Width (ft)	10.9	10.5	10.3	10.2	11.2	10.3	

# Natchez Trace Parkway

## ROUTE 00011: LF MOTOR ROAD

### Data Collection Vehicle (DCV) Rating

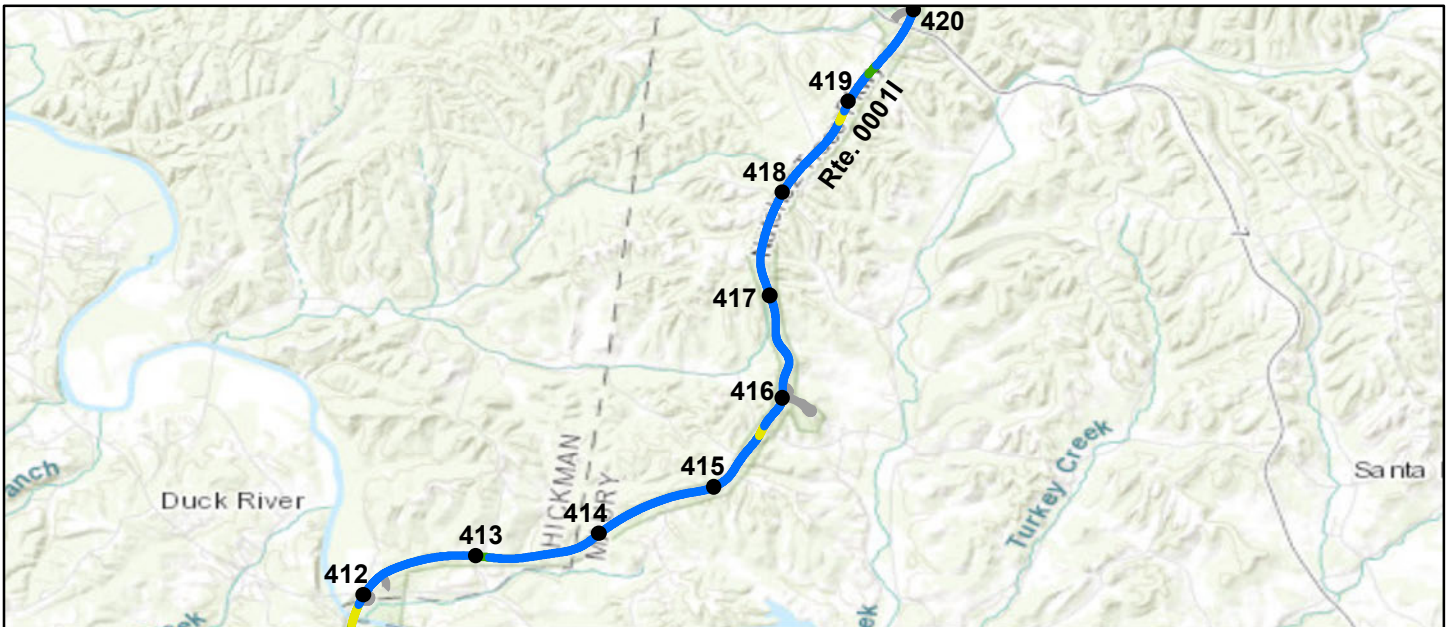

Sources: Esri, HERE, Garmin, Intermap, increment P Corp., GEBCO, USGS, FAO, NPS, NRCAN, GeoBase, IGN, Kadaster NL, Ordnance Survey, Esri Japan, METI, Esri China (Hong Kong), (c) OpenStreetMap contributors, and the GIS User Community

### Route Condition Legend – Pavement Condition Rating (PCR)

Poor (0 - 60)

Fair (61- 84)

Good (85 - 94)

Excellent (95 - 100)

Not Rated

Colors on map represent condition scores at 0.10-mile intervals. See Appendix for definitions and formulas.

		Beginning Section MP	414	415	416	417	418	
<b>Inspection Date:</b>	10/1/2020	<b>Section Length (MI)</b>	1	1	1	1	1	
<b>Paved Length (Miles):</b>	38.11	<b>Route Summary</b>						
<b>Surface Type:</b>	ASPHALT							
<b>Roadway Condition Information</b>								
Pavement Condition Rating (PCR)	99	100	99	100	100	99		
Surface Condition Rating (SCR)	98	100	98	100	100	99		
Roughness Condition Index (RCI)	100	100	100	100	100	100		
<b>Distress Index Values</b>								
Structural Crack Index	99	100	98	100	100	100		
Alligator Crack Index	100	100	100	100	100	100		
Longitudinal Crack Index	99	100	98	100	100	100		
Transverse Cracking Index	98	100	99	100	100	99		
Patching Index	100	100	100	100	100	100		
Rutting Index	100	100	100	100	100	100		
International Roughness Index (IRI)	69	55	64	51	46	70		
<b>Lane &amp; Width Information</b>								
Number of Lanes	2	2	2	2	2	2		
Paved Width (ft)	25.3	23.1	24	23.6	23.1	24.2		
Lane Width (ft)	10.9	10.5	10.3	10.6	10.5	10.9		



# Natchez Trace Parkway

## ROUTE 00011: LF MOTOR ROAD

### Data Collection Vehicle (DCV) Rating

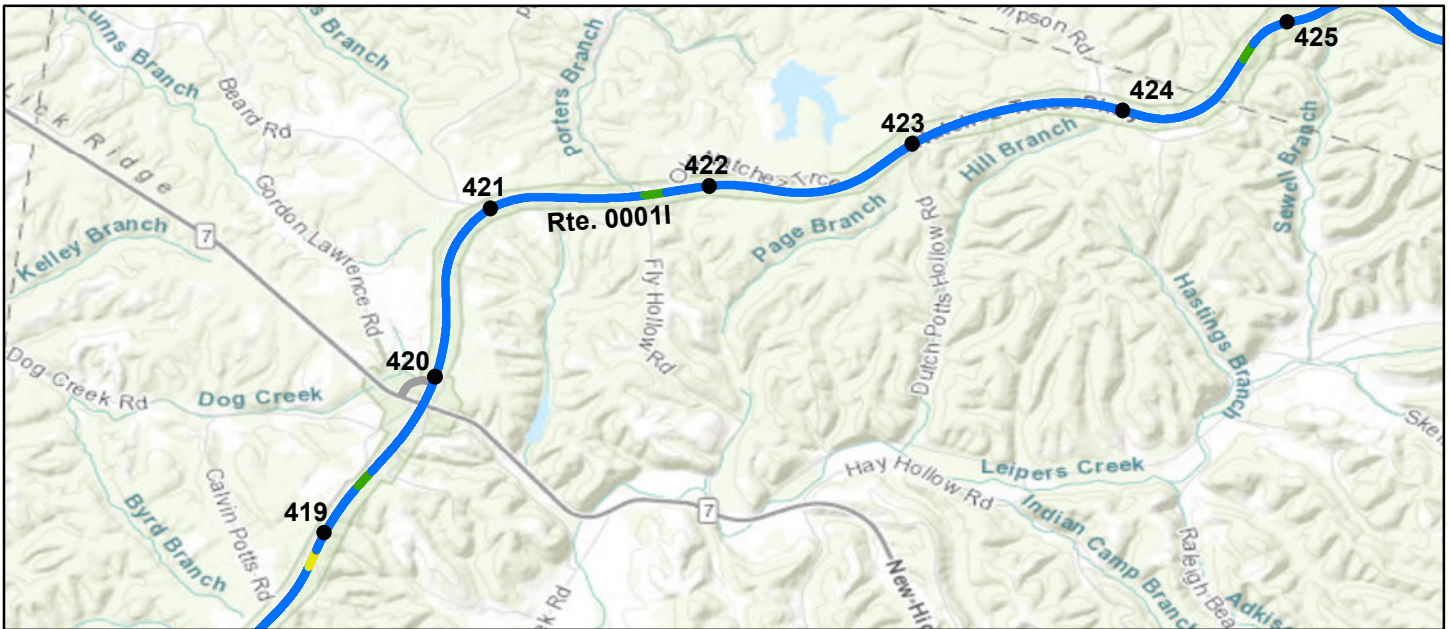

Sources: Esri, HERE, Garmin, Intermap, increment P Corp., GEBCO, USGS, FAO, NPS, NRCAN, GeoBase, IGN, Kadaster NL, Ordnance Survey, Esri Japan, METI, Esri China (Hong Kong), (c) OpenStreetMap contributors, and the GIS User Community

### Route Condition Legend – Pavement Condition Rating (PCR)

Poor (0 - 60)	Fair (61- 84)	Good (85 - 94)	Excellent (95 - 100)	Not Rated
---------------	---------------	----------------	----------------------	-----------

Colors on map represent condition scores at 0.10-mile intervals. See Appendix for definitions and formulas.

<b>Inspection Date:</b> 10/1/2020	<b>Beginning Section MP</b>	419	420	421	422	423	
<b>Paved Length (Miles):</b> 38.11	<b>Section Length (MI)</b>	1	1	1	1	1	
<b>Surface Type:</b> ASPHALT	<b>Route Summary</b>						
<b>Roadway Condition Information</b>							
Pavement Condition Rating (PCR)		99	98	100	99	100	99
Surface Condition Rating (SCR)		98	97	100	99	100	99
Roughness Condition Index (RCI)		100	100	100	100	100	100
<b>Distress Index Values</b>							
Structural Crack Index		99	97	100	99	100	99
Alligator Crack Index		100	100	100	100	100	100
Longitudinal Crack Index		99	97	100	99	100	99
Transverse Cracking Index		98	100	100	99	100	99
Patching Index		100	100	100	100	100	100
Rutting Index		100	100	100	100	100	100
International Roughness Index (IRI)		69	67	49	65	57	50
<b>Lane &amp; Width Information</b>							
Number of Lanes		2	2	2	2	2	2
Paved Width (ft)		25.3	24.5	24	24.8	24.7	24.1
Lane Width (ft)		10.9	10.6	10.5	10.7	10.9	10.7

# Natchez Trace Parkway

## ROUTE 00011: LF MOTOR ROAD

### Data Collection Vehicle (DCV) Rating

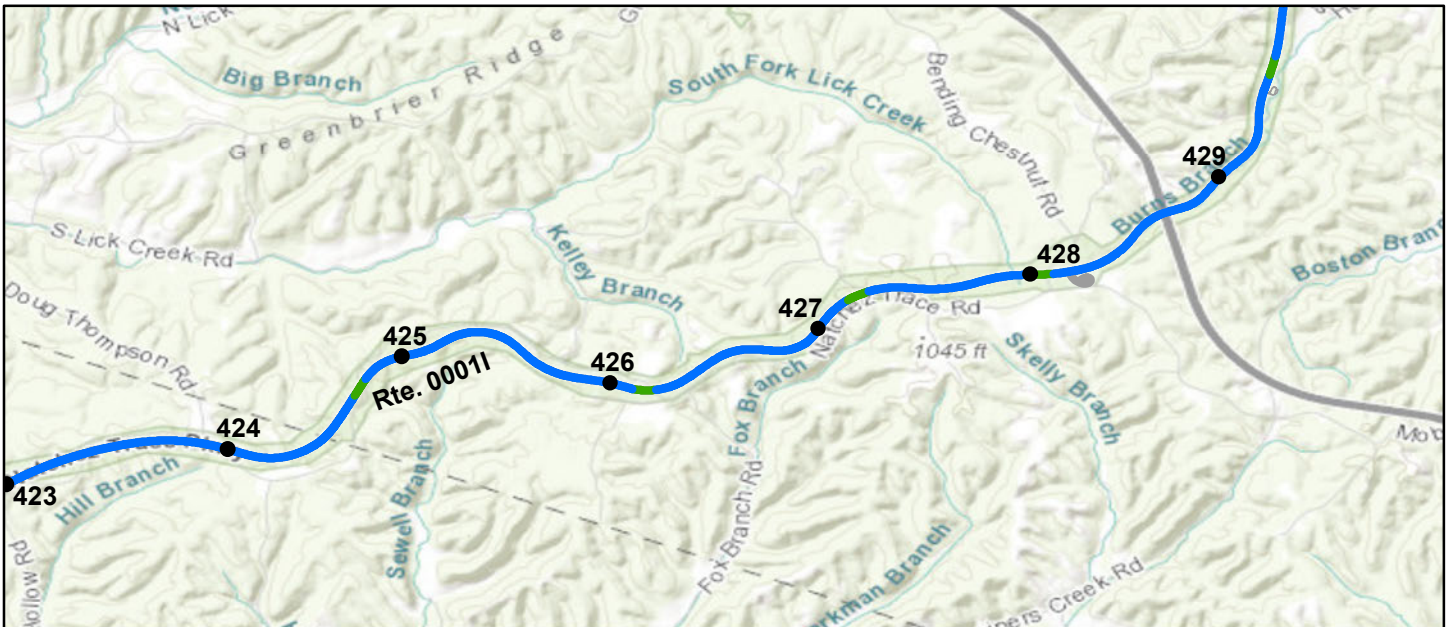

Sources: Esri, HERE, Garmin, Intermap, increment P Corp., GEBCO, USGS, FAO, NPS, NRCAN, GeoBase, IGN, Kadaster NL, Ordnance Survey, Esri Japan, METI, Esri China (Hong Kong), (c) OpenStreetMap contributors, and the GIS User Community

#### Route Condition Legend – Pavement Condition Rating (PCR)

Poor (0 - 60)

Fair (61- 84)

Good (85 - 94)

Excellent (95 - 100)

Not Rated

Colors on map represent condition scores at 0.10-mile intervals. See Appendix for definitions and formulas.

Inspection Date:	10/1/2020	Beginning Section MP	424	425	426	427	428
Paved Length (Miles):	38.11	Section Length (MI)	1	1	1	1	1
Surface Type:	ASPHALT	Route Summary					
Roadway Condition Information							
Pavement Condition Rating (PCR)	99	99	100	99	98	99	
Surface Condition Rating (SCR)	98	99	100	98	97	98	
Roughness Condition Index (RCI)	100	100	100	100	100	100	
Distress Index Values							
Structural Crack Index	99	100	100	98	98	100	
Alligator Crack Index	100	100	100	100	100	100	
Longitudinal Crack Index	99	100	100	98	98	100	
Transverse Cracking Index	98	99	100	98	97	98	
Patching Index	100	100	100	100	100	100	
Rutting Index	100	100	100	100	100	100	
International Roughness Index (IRI)	69	68	59	62	64	67	
Lane & Width Information							
Number of Lanes	2	2	2	2	2	2	
Paved Width (ft)	25.3	24.4	24	25.4	24.5	25.8	
Lane Width (ft)	10.9	10.4	10.8	11.6	10.8	11.3	

# Natchez Trace Parkway

## ROUTE 00011: LF MOTOR ROAD

### Data Collection Vehicle (DCV) Rating

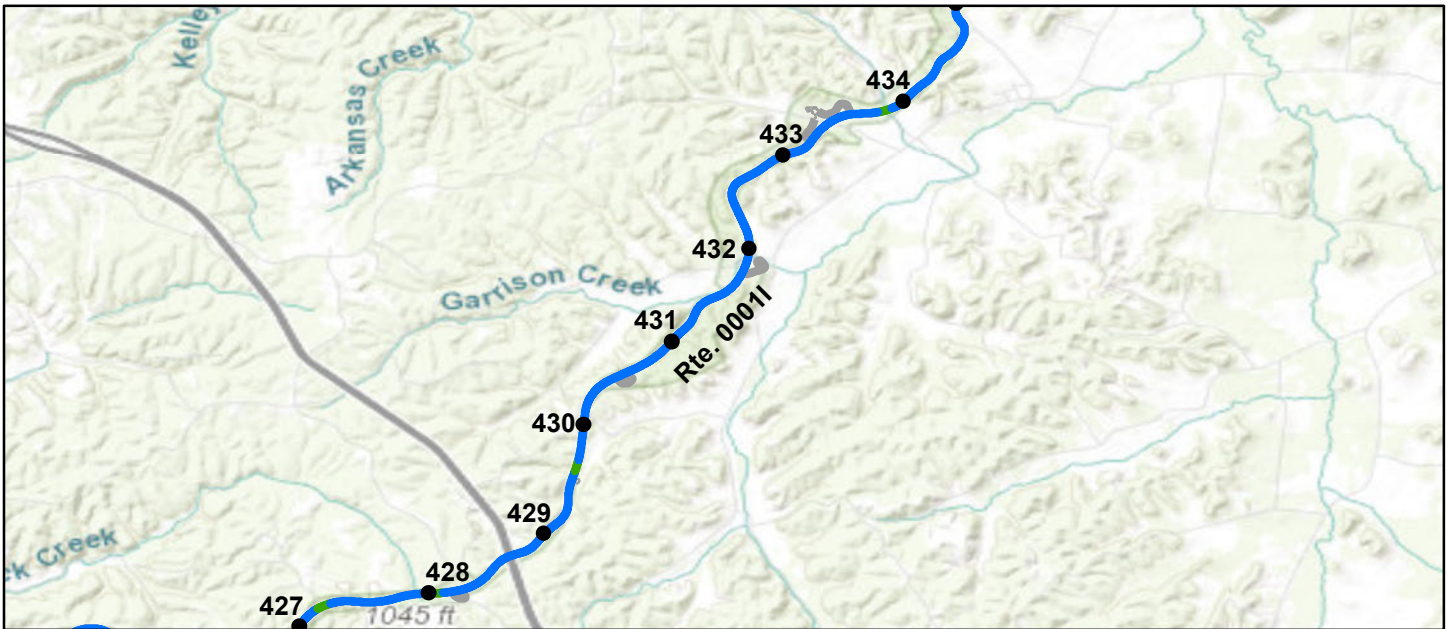

Sources: Esri, HERE, Garmin, Intermap, increment P Corp., GEBCO, USGS, FAO, NPS, NRCAN, GeoBase, IGN, Kadaster NL, Ordnance Survey, Esri Japan, METI, Esri China (Hong Kong), (c) OpenStreetMap contributors, and the GIS User Community

### Route Condition Legend – Pavement Condition Rating (PCR)

Poor (0 - 60)

Fair (61- 84)

Good (85 - 94)

Excellent (95 - 100)

Not Rated

Colors on map represent condition scores at 0.10-mile intervals. See Appendix for definitions and formulas.

Inspection Date:	10/1/2020	Beginning Section MP	429	430	431	432	433
<b>Paved Length (Miles):</b> 38.11		Section Length (MI)	1	1	1	1	1
<b>Surface Type:</b> ASPHALT		Route Summary					
<b>Roadway Condition Information</b>							
Pavement Condition Rating (PCR)	99	99	99	99	99	99	99
Surface Condition Rating (SCR)	98	98	98	99	99	99	98
Roughness Condition Index (RCI)	100	100	100	100	100	100	100
<b>Distress Index Values</b>							
Structural Crack Index	99	100	100	100	100	100	100
Alligator Crack Index	100	100	100	100	100	100	100
Longitudinal Crack Index	99	100	100	100	100	100	100
Transverse Cracking Index	98	98	98	99	99	99	98
Patching Index	100	100	100	100	100	100	100
Rutting Index	100	100	100	100	100	100	99
International Roughness Index (IRI)	69	61	66	73	55	55	95
<b>Lane &amp; Width Information</b>							
Number of Lanes	2	2	2	2	2	2	2
Paved Width (ft)	25.3	25.3	25.3	27.5	24.8	24.8	28.5
Lane Width (ft)	10.9	11.4	11	11.2	11.4	11.4	10.8



# Natchez Trace Parkway

## ROUTE 00011: LF MOTOR ROAD

### Data Collection Vehicle (DCV) Rating

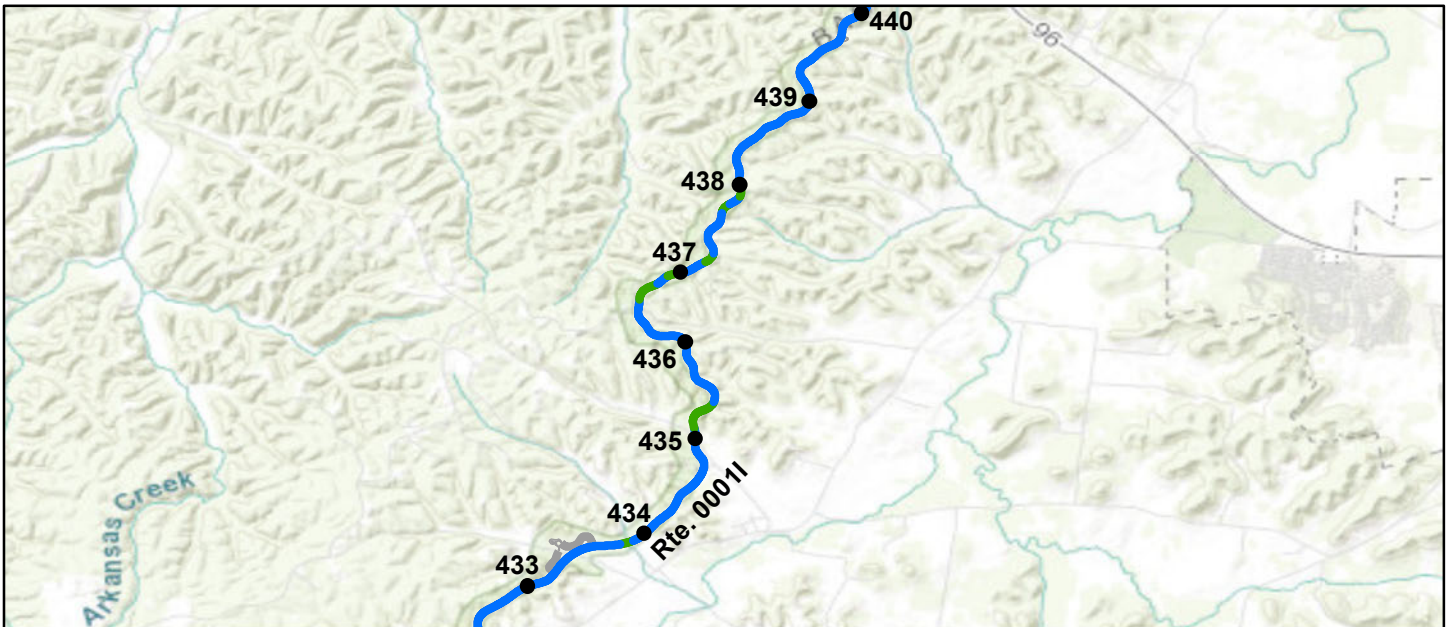

Sources: Esri, HERE, Garmin, Intermap, increment P Corp., GEBCO, USGS, FAO, NPS, NRCAN, GeoBase, IGN, Kadaster NL, Ordnance Survey, Esri Japan, METI, Esri China (Hong Kong), (c) OpenStreetMap contributors, and the GIS User Community

### Route Condition Legend – Pavement Condition Rating (PCR)

Poor (0 - 60)

Fair (61 - 84)

Good (85 - 94)

Excellent (95 - 100)

Not Rated

Colors on map represent condition scores at 0.10-mile intervals. See Appendix for definitions and formulas.

Inspection Date:	10/1/2020	Beginning Section MP	434	435	436	437	438
Paved Length (Miles):	38.11	Section Length (MI)	1	1	1	1	1
Surface Type:	ASPHALT	Route Summary					
Roadway Condition Information							
Pavement Condition Rating (PCR)	99	98	94	96	95	98	
Surface Condition Rating (SCR)	98	96	90	93	92	97	
Roughness Condition Index (RCI)	100	100	100	100	100	100	
Distress Index Values							
Structural Crack Index	99	100	100	100	99	100	
Alligator Crack Index	100	100	100	100	100	100	
Longitudinal Crack Index	99	100	100	100	99	100	
Transverse Cracking Index	98	96	90	93	92	97	
Patching Index	100	100	100	100	100	100	
Rutting Index	100	100	100	100	100	100	
International Roughness Index (IRI)	69	89	79	68	83	73	
Lane & Width Information							
Number of Lanes	2	2	2	2	2	2	
Paved Width (ft)	25.3	25.2	27	24	26.1	25.1	
Lane Width (ft)	10.9	10.9	11.4	10.5	11	11.1	

# Natchez Trace Parkway

## ROUTE 00011: LF MOTOR ROAD

### Data Collection Vehicle (DCV) Rating

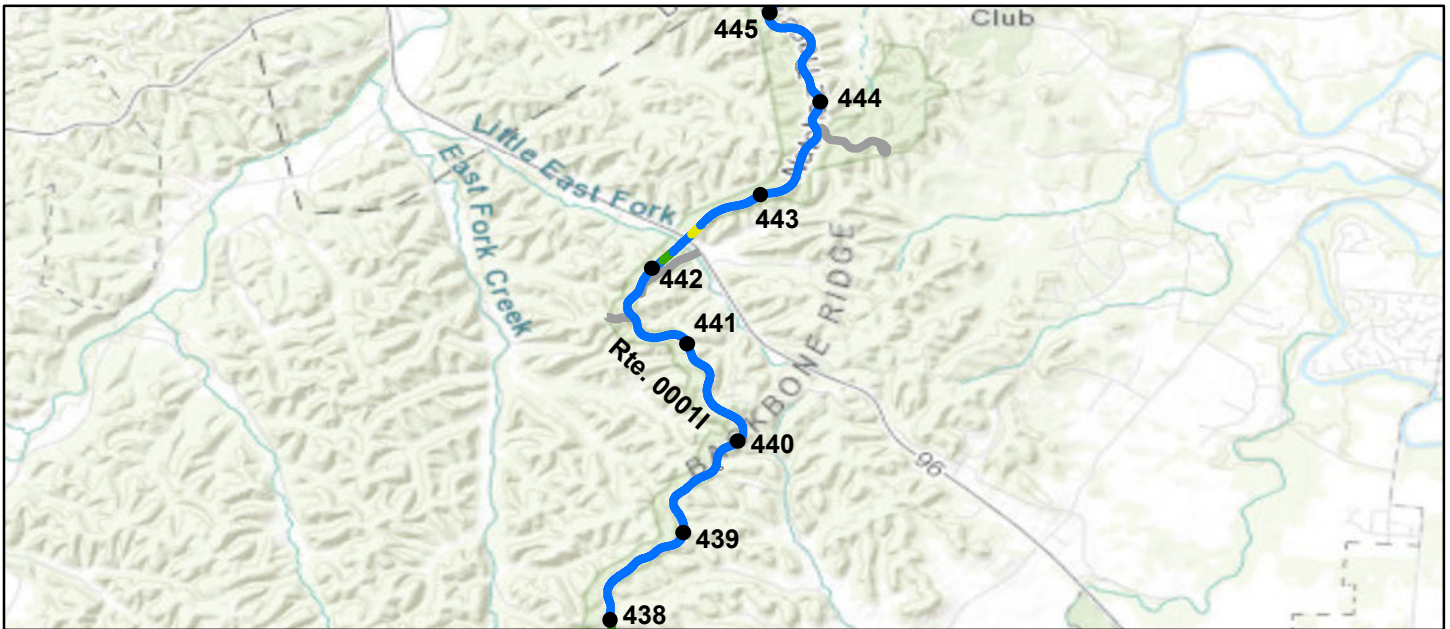

Sources: Esri, HERE, Garmin, Intermap, increment P Corp., GEBCO, USGS, FAO, NPS, NRCAN, GeoBase, IGN, Kadaster NL, Ordnance Survey, Esri Japan, METI, Esri China (Hong Kong), (c) OpenStreetMap contributors, and the GIS User Community

Route Condition Legend – Pavement Condition Rating (PCR)						
Poor (0 - 60)	Fair (61- 84)	Good (85 - 94)	Excellent (95 - 100)	Not Rated		
Colors on map represent condition scores at 0.10-mile intervals. See Appendix for definitions and formulas.						
<b>Inspection Date:</b> 10/1/2020	<b>Beginning Section MP</b>	439	440	441	442	443
<b>Paved Length (Miles):</b> 38.11	<b>Section Length (MI)</b>	1	1	1	1	1
<b>Surface Type:</b> ASPHALT	<b>Route Summary</b>					
<b>Roadway Condition Information</b>						
Pavement Condition Rating (PCR)	99	99	99	99	99	98
Surface Condition Rating (SCR)	98	99	98	98	98	97
Roughness Condition Index (RCI)	100	100	100	100	100	100
<b>Distress Index Values</b>						
Structural Crack Index	99	100	100	100	100	100
Alligator Crack Index	100	100	100	100	100	100
Longitudinal Crack Index	99	100	100	100	100	100
Transverse Cracking Index	98	99	98	98	98	97
Patching Index	100	100	100	100	100	100
Rutting Index	100	100	100	100	100	100
International Roughness Index (IRI)	69	81	79	76	86	72
<b>Lane &amp; Width Information</b>						
Number of Lanes	2	2	2	2	2	2
Paved Width (ft)	25.3	24.1	28.5	26.1	29.4	25.1
Lane Width (ft)	10.9	11	11.6	12.1	11.2	10.9

# Natchez Trace Parkway

## ROUTE 00011: LF MOTOR ROAD

### Data Collection Vehicle (DCV) Rating

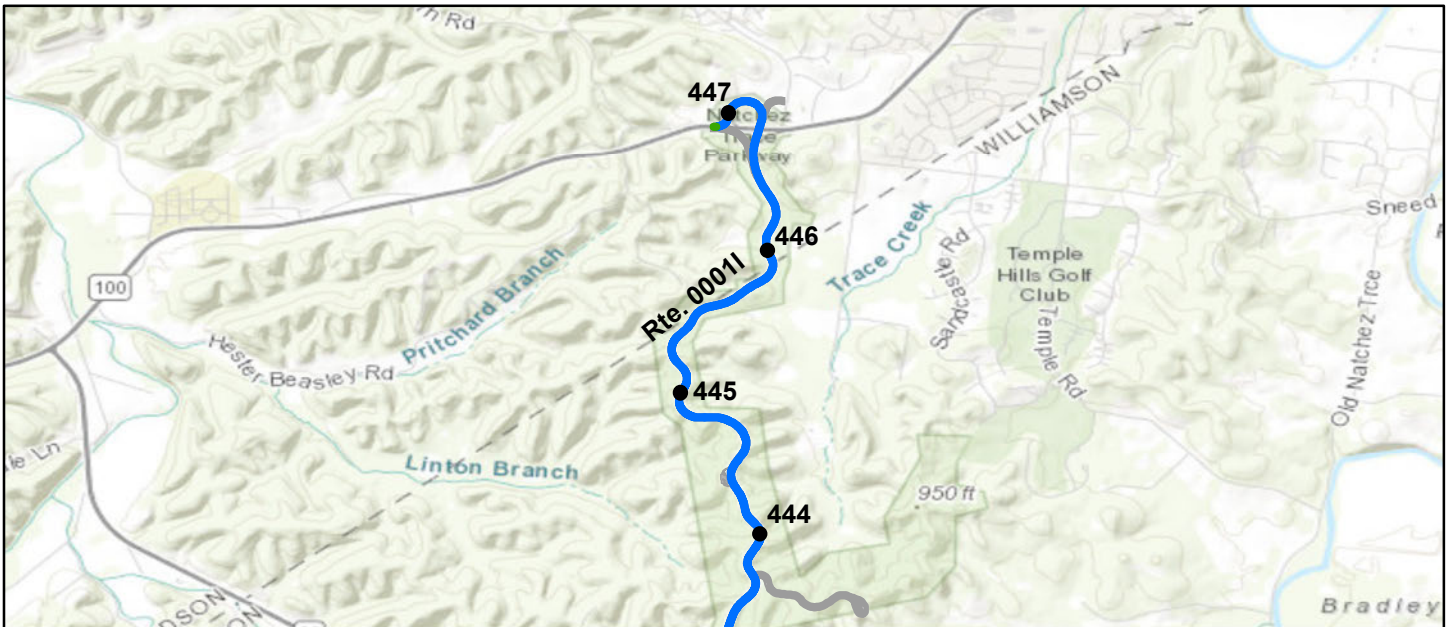

Sources: Esri, HERE, Garmin, Intermap, increment P Corp., GEBCO, USGS, FAO, NPS, NRCAN, GeoBase, IGN, Kadaster NL, Ordnance Survey, Esri Japan, METI, Esri China (Hong Kong), (c) OpenStreetMap contributors, and the GIS User Community

### Route Condition Legend – Pavement Condition Rating (PCR)

Poor (0 - 60)

Fair (61- 84)

Good (85 - 94)

Excellent (95 - 100)

Not Rated

Colors on map represent condition scores at 0.10-mile intervals. See Appendix for definitions and formulas.

		Beginning Section MP	444	445	446	447	
<b>Inspection Date:</b>	10/1/2020	<b>Section Length (MI)</b>	1	1	1	0.11	
<b>Paved Length (Miles):</b>	38.11	<b>Route Summary</b>					
<b>Surface Type:</b>	ASPHALT						
<b>Roadway Condition Information</b>							
Pavement Condition Rating (PCR)	99	99	99	99	97		
Surface Condition Rating (SCR)	98	98	98	99	95		
Roughness Condition Index (RCI)	100	100	100	100	100		
<b>Distress Index Values</b>							
Structural Crack Index	99	100	100	100	99		
Alligator Crack Index	100	100	100	100	100		
Longitudinal Crack Index	99	100	100	100	99		
Transverse Cracking Index	98	98	98	99	95		
Patching Index	100	100	100	100	100		
Rutting Index	100	100	100	100	99		
International Roughness Index (IRI)	69	78	70	79	105		
<b>Lane &amp; Width Information</b>							
Number of Lanes	2	2	2	2	2		
Paved Width (ft)	25.3	25.2	24	31.5	30.1		
Lane Width (ft)	10.9	11.2	10.7	12	12.2		



# Natchez Trace Parkway

## ROUTE 0100: NA WESTBOUND EXIT ROAD TO LIBERTY

### Data Collection Vehicle (DCV) Rating



Sources: Esri, HERE, Garmin, Intermap, increment P Corp., GEBCO, USGS, FAO, NPS, NRCAN, GeoBase, IGN, Kadaster NL, Ordnance Survey, Esri Japan, METI, Esri China (Hong Kong), (c) OpenStreetMap contributors, and the GIS User Community

<b>Route Condition Legend – Pavement Condition Rating (PCR)</b>						
<b>Poor (0 - 60)</b>	<b>Fair (61- 84)</b>	<b>Good (85 - 94)</b>	<b>Excellent (95 - 100)</b>	<b>Not Rated</b>		
Colors on map represent condition scores at 0.10-mile intervals. See Appendix for definitions and formulas.						
<b>Inspection Date:</b> 9/26/2020	<b>Beginning Section MP</b>	0				
<b>Paved Length (Miles):</b> 0.2	<b>Section Length (MI)</b>	0.2				
<b>Surface Type:</b> ASPHALT	<b>Route Summary</b>					
<b>Roadway Condition Information</b>						
Pavement Condition Rating (PCR)	89	89				
Surface Condition Rating (SCR)	89	89				
Roughness Condition Index (RCI)	N/A	N/A				
<b>Distress Index Values</b>						
Structural Crack Index	99	99				
Alligator Crack Index	100	100				
Longitudinal Crack Index	99	99				
Transverse Cracking Index	89	89				
Patching Index	100	100				
Rutting Index	100	100				
International Roughness Index (IRI)	N/A	N/A				
<b>Lane &amp; Width Information</b>						
Number of Lanes	1	1				
Paved Width (ft)	16.2	16.2				
Lane Width (ft)	16.2	16.2				

# Natchez Trace Parkway

## ROUTE 0101: CH CAVE SPRING ACCESS ROAD

### Data Collection Vehicle (DCV) Rating

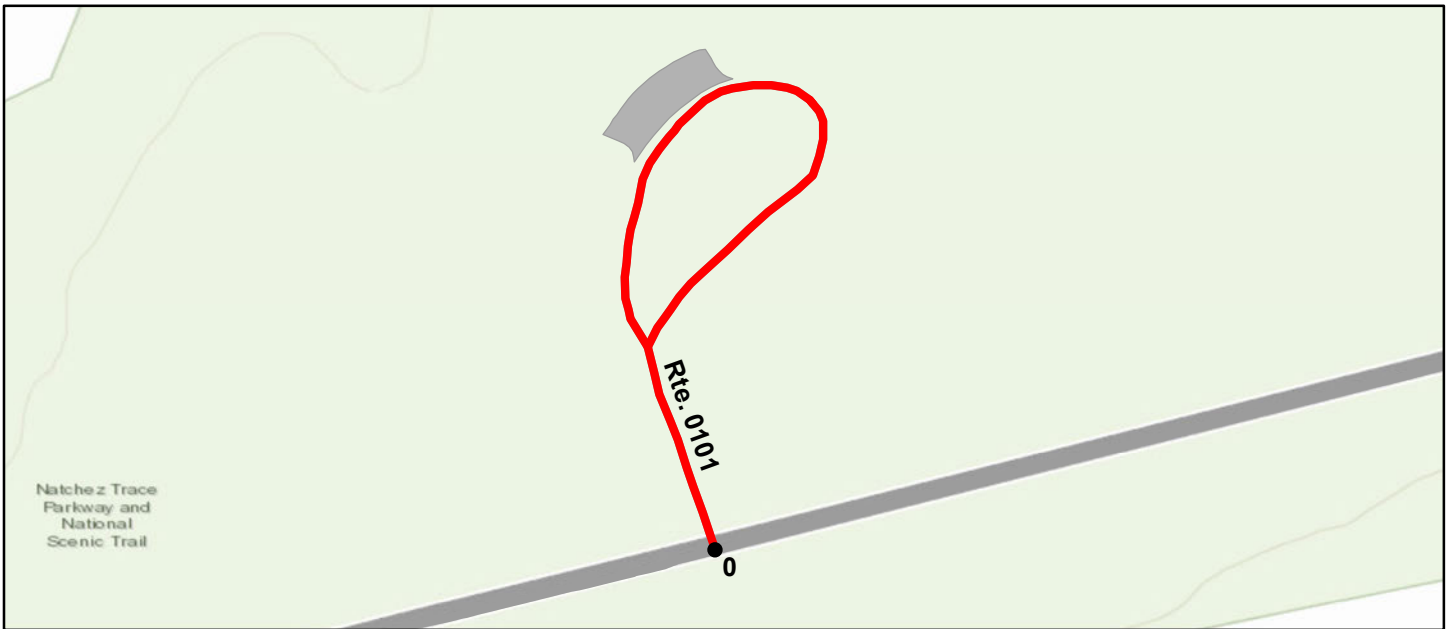

Sources: Esri, HERE, Garmin, Intermap, increment P Corp., GEBCO, USGS, FAO, NPS, NRCAN, GeoBase, IGN, Kadaster NL, Ordnance Survey, Esri Japan, METI, Esri China (Hong Kong), (c) OpenStreetMap contributors, and the GIS User Community

<b>Route Condition Legend – Pavement Condition Rating (PCR)</b>						
<b>Poor (0 - 60)</b>	<b>Fair (61- 84)</b>	<b>Good (85 - 94)</b>	<b>Excellent (95 - 100)</b>	<b>Not Rated</b>		
Colors on map represent condition scores at 0.10-mile intervals. See Appendix for definitions and formulas.						
<b>Inspection Date:</b> 9/22/2020	<b>Beginning Section MP</b>	0				
<b>Paved Length (Miles):</b> 0.17	<b>Section Length (MI)</b>	0.17				
<b>Surface Type:</b> ASPHALT	<b>Route Summary</b>					
<b>Roadway Condition Information</b>						
Pavement Condition Rating (PCR)	52	52				
Surface Condition Rating (SCR)	52	52				
Roughness Condition Index (RCI)	N/A	N/A				
<b>Distress Index Values</b>						
Structural Crack Index	52	52				
Alligator Crack Index	100	100				
Longitudinal Crack Index	52	52				
Transverse Cracking Index	52	52				
Patching Index	100	100				
Rutting Index	99	99				
International Roughness Index (IRI)	N/A	N/A				
<b>Lane &amp; Width Information</b>						
Number of Lanes	1	1				
Paved Width (ft)	16	16				
Lane Width (ft)	13.5	13.5				

# Natchez Trace Parkway

## ROUTE 0102: CH BEAR CREEK ACCESS ROAD

### Data Collection Vehicle (DCV) Rating

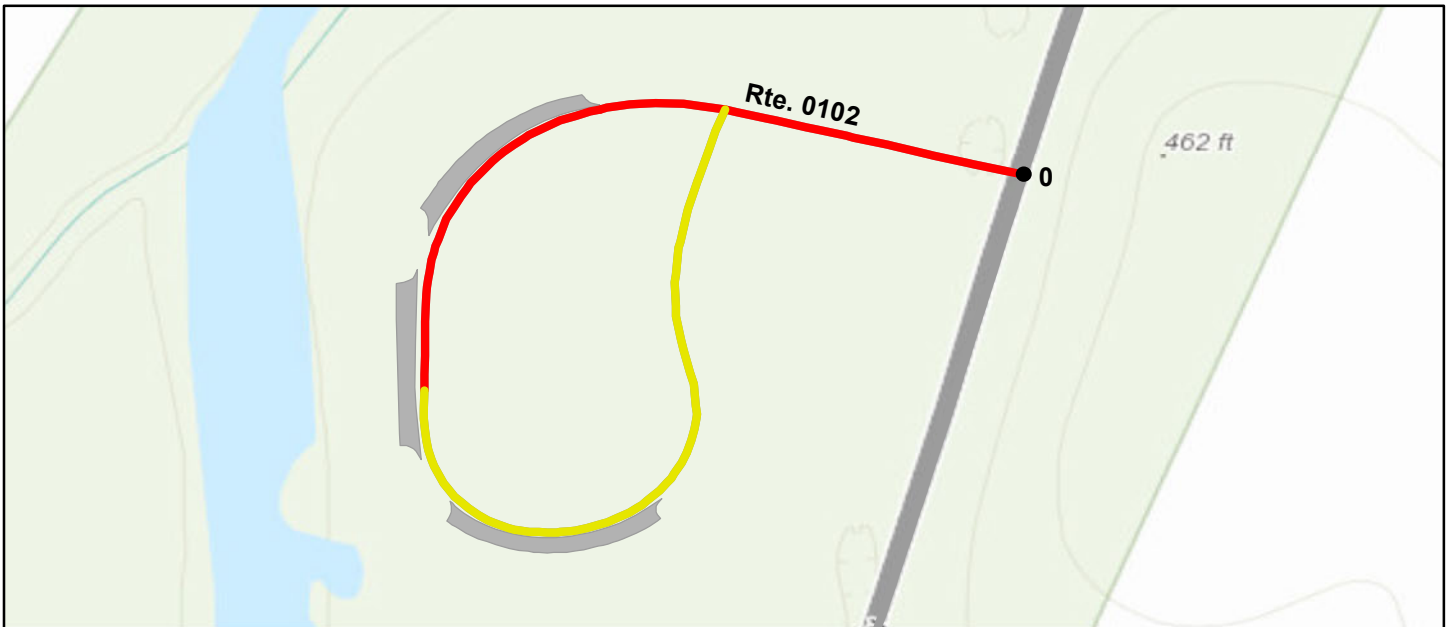

Sources: Esri, HERE, Garmin, Intermap, increment P Corp., GEBCO, USGS, FAO, NPS, NRCAN, GeoBase, IGN, Kadaster NL, Ordnance Survey, Esri Japan, METI, Esri China (Hong Kong), (c) OpenStreetMap contributors, and the GIS User Community

<b>Route Condition Legend – Pavement Condition Rating (PCR)</b>						
<b>Poor (0 - 60)</b>	<b>Fair (61- 84)</b>	<b>Good (85 - 94)</b>	<b>Excellent (95 - 100)</b>	<b>Not Rated</b>		
Colors on map represent condition scores at 0.10-mile intervals. See Appendix for definitions and formulas.						
<b>Inspection Date:</b> 9/22/2020	<b>Beginning Section MP</b>	0				
<b>Paved Length (Miles):</b> 0.4	<b>Section Length (MI)</b>	0.4				
<b>Surface Type:</b> ASPHALT	<b>Route Summary</b>					
<b>Roadway Condition Information</b>						
Pavement Condition Rating (PCR)	50	50				
Surface Condition Rating (SCR)	50	50				
Roughness Condition Index (RCI)	N/A	N/A				
<b>Distress Index Values</b>						
Structural Crack Index	60	60				
Alligator Crack Index	100	100				
Longitudinal Crack Index	60	60				
Transverse Cracking Index	50	50				
Patching Index	100	100				
Rutting Index	100	100				
International Roughness Index (IRI)	N/A	N/A				
<b>Lane &amp; Width Information</b>						
Number of Lanes	2	2				
Paved Width (ft)	23.2	23.2				
Lane Width (ft)	11.6	11.6				



# Natchez Trace Parkway

## ROUTE 0103: CH COLBERT FERRY VC ACCESS ROAD

### Data Collection Vehicle (DCV) Rating

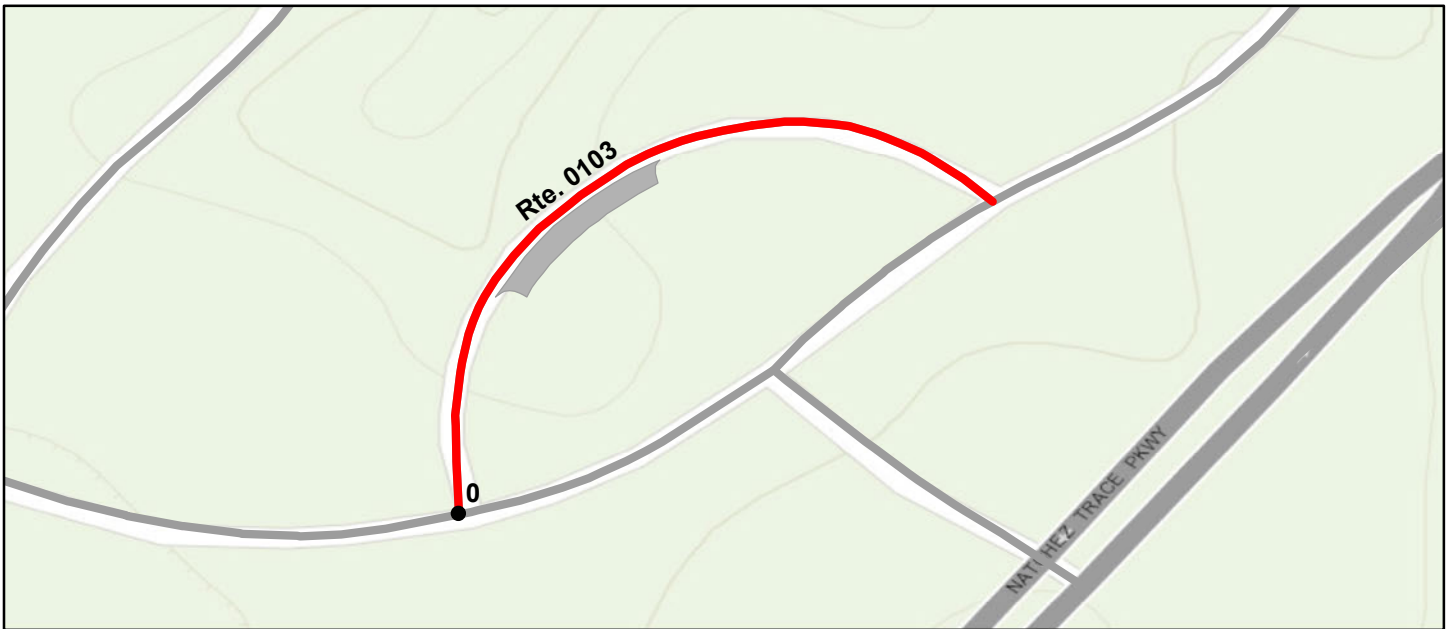

Sources: Esri, HERE, Garmin, Intermap, increment P Corp., GEBCO, USGS, FAO, NPS, NRCAN, GeoBase, IGN, Kadaster NL, Ordnance Survey, Esri Japan, METI, Esri China (Hong Kong), (c) OpenStreetMap contributors, and the GIS User Community

<b>Route Condition Legend – Pavement Condition Rating (PCR)</b>						
<b>Poor (0 - 60)</b>	<b>Fair (61- 84)</b>	<b>Good (85 - 94)</b>	<b>Excellent (95 - 100)</b>	<b>Not Rated</b>		
Colors on map represent condition scores at 0.10-mile intervals. See Appendix for definitions and formulas.						
<b>Inspection Date:</b>	9/21/2020	<b>Beginning Section MP</b>	0			
<b>Paved Length (Miles):</b>	0.14	<b>Section Length (MI)</b>	0.14			
<b>Surface Type:</b>	ASPHALT	<b>Route Summary</b>				
<b>Roadway Condition Information</b>						
Pavement Condition Rating (PCR)	54	54				
Surface Condition Rating (SCR)	54	54				
Roughness Condition Index (RCI)	N/A	N/A				
<b>Distress Index Values</b>						
Structural Crack Index	83	83				
Alligator Crack Index	100	100				
Longitudinal Crack Index	83	83				
Transverse Cracking Index	54	54				
Patching Index	100	100				
Rutting Index	97	97				
International Roughness Index (IRI)	N/A	N/A				
<b>Lane &amp; Width Information</b>						
Number of Lanes	2	2				
Paved Width (ft)	20.6	20.6				
Lane Width (ft)	10.3	10.3				

# Natchez Trace Parkway

## ROUTE 0104: CH LAUDERDALE ACCESS ROAD

### Data Collection Vehicle (DCV) Rating

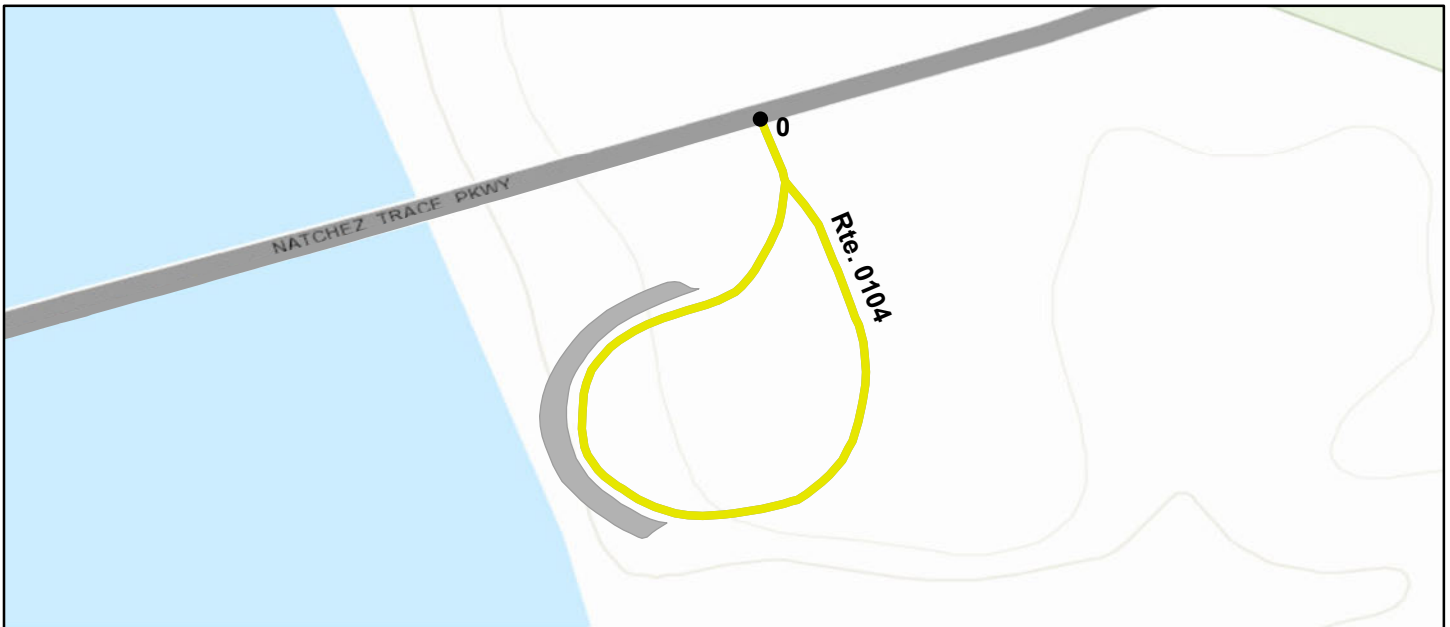

Sources: Esri, HERE, Garmin, Intermap, increment P Corp., GEBCO, USGS, FAO, NPS, NRCAN, GeoBase, IGN, Kadaster NL, Ordnance Survey, Esri Japan, METI, Esri China (Hong Kong), (c) OpenStreetMap contributors, and the GIS User Community

<b>Route Condition Legend – Pavement Condition Rating (PCR)</b>						
<b>Poor (0 - 60)</b>	<b>Fair (61- 84)</b>	<b>Good (85 - 94)</b>	<b>Excellent (95 - 100)</b>	<b>Not Rated</b>		
Colors on map represent condition scores at 0.10-mile intervals. See Appendix for definitions and formulas.						
<b>Inspection Date:</b> 9/21/2020	<b>Beginning Section MP</b>	0				
<b>Paved Length (Miles):</b> 0.19	<b>Section Length (MI)</b>	0.19				
<b>Surface Type:</b> ASPHALT	<b>Route Summary</b>					
<b>Roadway Condition Information</b>						
Pavement Condition Rating (PCR)	84	84				
Surface Condition Rating (SCR)	84	84				
Roughness Condition Index (RCI)	N/A	N/A				
<b>Distress Index Values</b>						
Structural Crack Index	91	91				
Alligator Crack Index	100	100				
Longitudinal Crack Index	91	91				
Transverse Cracking Index	84	84				
Patching Index	100	100				
Rutting Index	95	95				
International Roughness Index (IRI)	N/A	N/A				
<b>Lane &amp; Width Information</b>						
Number of Lanes	1	1				
Paved Width (ft)	11.4	11.4				
Lane Width (ft)	11.4	11.4				

# Natchez Trace Parkway

## ROUTE 0105: CH ROCK SPRINGS ACCESS ROAD

### Data Collection Vehicle (DCV) Rating

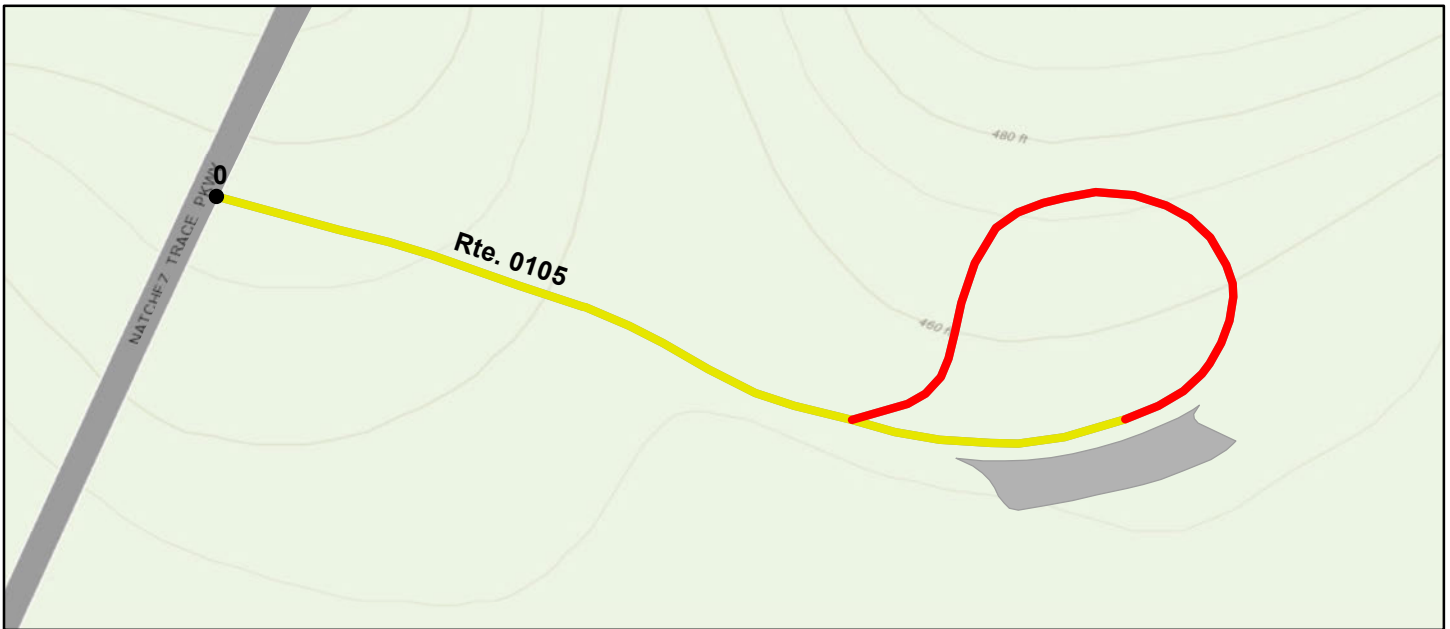

Sources: Esri, HERE, Garmin, Intermap, increment P Corp., GEBCO, USGS, FAO, NPS, NRCAN, GeoBase, IGN, Kadaster NL, Ordnance Survey, Esri Japan, METI, Esri China (Hong Kong), (c) OpenStreetMap contributors, and the GIS User Community

<b>Route Condition Legend – Pavement Condition Rating (PCR)</b>						
<b>Poor (0 - 60)</b>	<b>Fair (61- 84)</b>	<b>Good (85 - 94)</b>	<b>Excellent (95 - 100)</b>	<b>Not Rated</b>		
Colors on map represent condition scores at 0.10-mile intervals. See Appendix for definitions and formulas.						
<b>Inspection Date:</b> 9/21/2020	<b>Beginning Section MP</b>	0				
<b>Paved Length (Miles):</b> 0.18	<b>Section Length (MI)</b>	0.18				
<b>Surface Type:</b> ASPHALT	<b>Route Summary</b>					
<b>Roadway Condition Information</b>						
Pavement Condition Rating (PCR)	62	62				
Surface Condition Rating (SCR)	62	62				
Roughness Condition Index (RCI)	N/A	N/A				
<b>Distress Index Values</b>						
Structural Crack Index	86	86				
Alligator Crack Index	100	100				
Longitudinal Crack Index	86	86				
Transverse Cracking Index	62	62				
Patching Index	100	100				
Rutting Index	96	96				
International Roughness Index (IRI)	N/A	N/A				
<b>Lane &amp; Width Information</b>						
Number of Lanes	1	1				
Paved Width (ft)	17.7	17.7				
Lane Width (ft)	13.8	13.8				



# Natchez Trace Parkway

## ROUTE 0106: CH MCGLAMERY STAND ACCESS ROAD

### Data Collection Vehicle (DCV) Rating

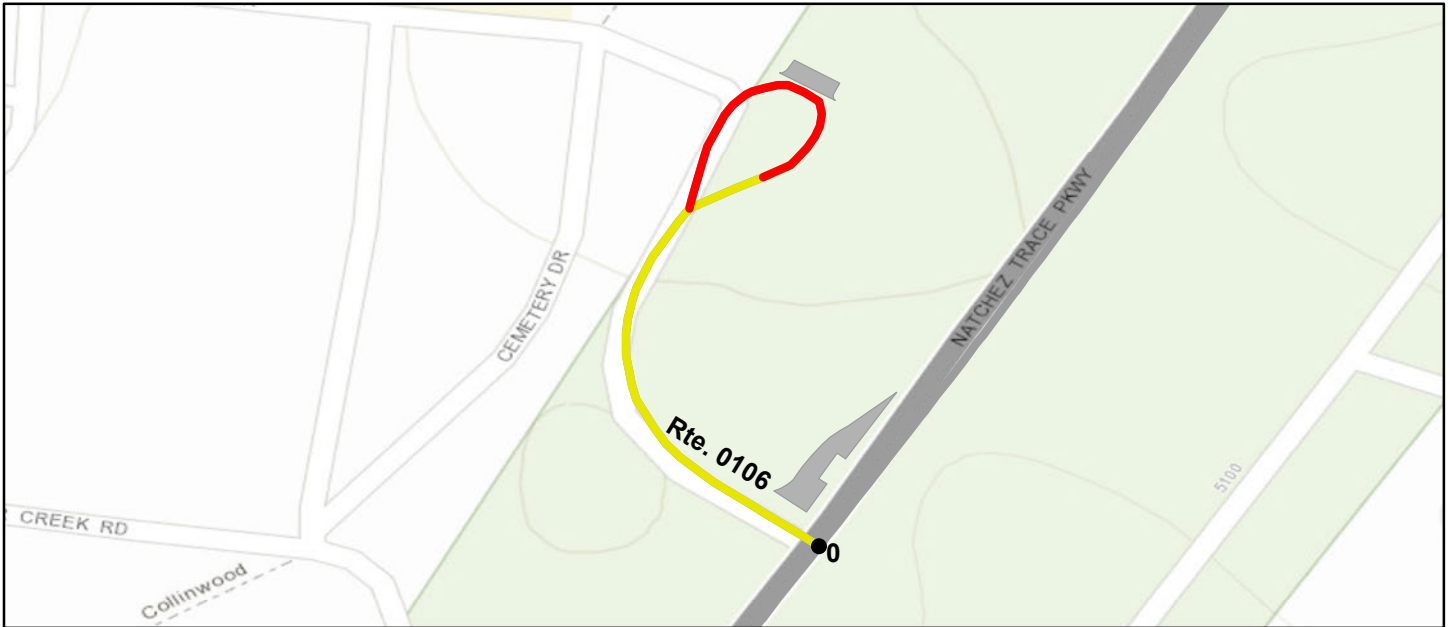

Sources: Esri, HERE, Garmin, Intermap, increment P Corp., GEBCO, USGS, FAO, NPS, NRCAN, GeoBase, IGN, Kadaster NL, Ordnance Survey, Esri Japan, METI, Esri China (Hong Kong), (c) OpenStreetMap contributors, and the GIS User Community

Route Condition Legend – Pavement Condition Rating (PCR)										
Poor (0 - 60)		Fair (61- 84)		Good (85 - 94)		Excellent (95 - 100)		Not Rated		
Colors on map represent condition scores at 0.10-mile intervals. See Appendix for definitions and formulas.										
<b>Inspection Date:</b>	9/21/2020	<b>Beginning Section MP</b>	0							
<b>Paved Length (Miles):</b>	0.15	<b>Section Length (MI)</b>	0.15							
<b>Surface Type:</b>	ASPHALT	<b>Route Summary</b>								
<b>Roadway Condition Information</b>										
Pavement Condition Rating (PCR)	62	62								
Surface Condition Rating (SCR)	62	62								
Roughness Condition Index (RCI)	N/A	N/A								
<b>Distress Index Values</b>										
Structural Crack Index	91	91								
Alligator Crack Index	100	100								
Longitudinal Crack Index	91	91								
Transverse Cracking Index	62	62								
Patching Index	100	100								
Rutting Index	97	97								
International Roughness Index (IRI)	N/A	N/A								
<b>Lane &amp; Width Information</b>										
Number of Lanes	2	2								
Paved Width (ft)	18.6	18.6								
Lane Width (ft)	13.5	13.5								

# Natchez Trace Parkway

## ROUTE 0107: ML NAPIER MINE ACCESS ROAD

### Data Collection Vehicle (DCV) Rating

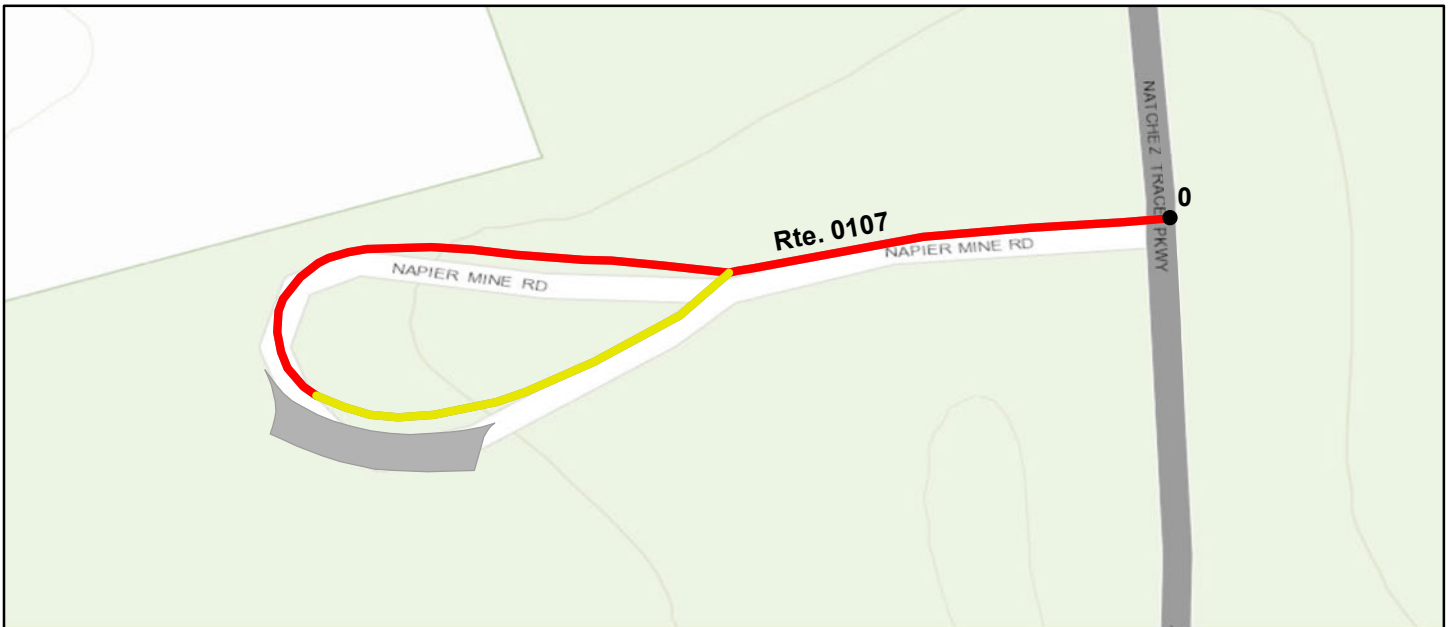

Sources: Esri, HERE, Garmin, Intermap, increment P Corp., GEBCO, USGS, FAO, NPS, NRCAN, GeoBase, IGN, Kadaster NL, Ordnance Survey, Esri Japan, METI, Esri China (Hong Kong), (c) OpenStreetMap contributors, and the GIS User Community

<b>Route Condition Legend – Pavement Condition Rating (PCR)</b>						
<b>Poor (0 - 60)</b>	<b>Fair (61- 84)</b>	<b>Good (85 - 94)</b>	<b>Excellent (95 - 100)</b>	<b>Not Rated</b>		
Colors on map represent condition scores at 0.10-mile intervals. See Appendix for definitions and formulas.						
<b>Inspection Date:</b> 9/21/2020	<b>Beginning Section MP</b>	0				
<b>Paved Length (Miles):</b> 0.15	<b>Section Length (MI)</b>	0.15				
<b>Surface Type:</b> ASPHALT	<b>Route Summary</b>					
<b>Roadway Condition Information</b>						
Pavement Condition Rating (PCR)	54	54				
Surface Condition Rating (SCR)	54	54				
Roughness Condition Index (RCI)	N/A	N/A				
<b>Distress Index Values</b>						
Structural Crack Index	99	99				
Alligator Crack Index	100	100				
Longitudinal Crack Index	99	99				
Transverse Cracking Index	54	54				
Patching Index	100	100				
Rutting Index	99	99				
International Roughness Index (IRI)	N/A	N/A				
<b>Lane &amp; Width Information</b>						
Number of Lanes	1	1				
Paved Width (ft)	16.9	16.9				
Lane Width (ft)	14.3	14.3				

# Natchez Trace Parkway

## ROUTE 0108A: NA SR 61 ACCESS SOUTH A

### Data Collection Vehicle (DCV) Rating

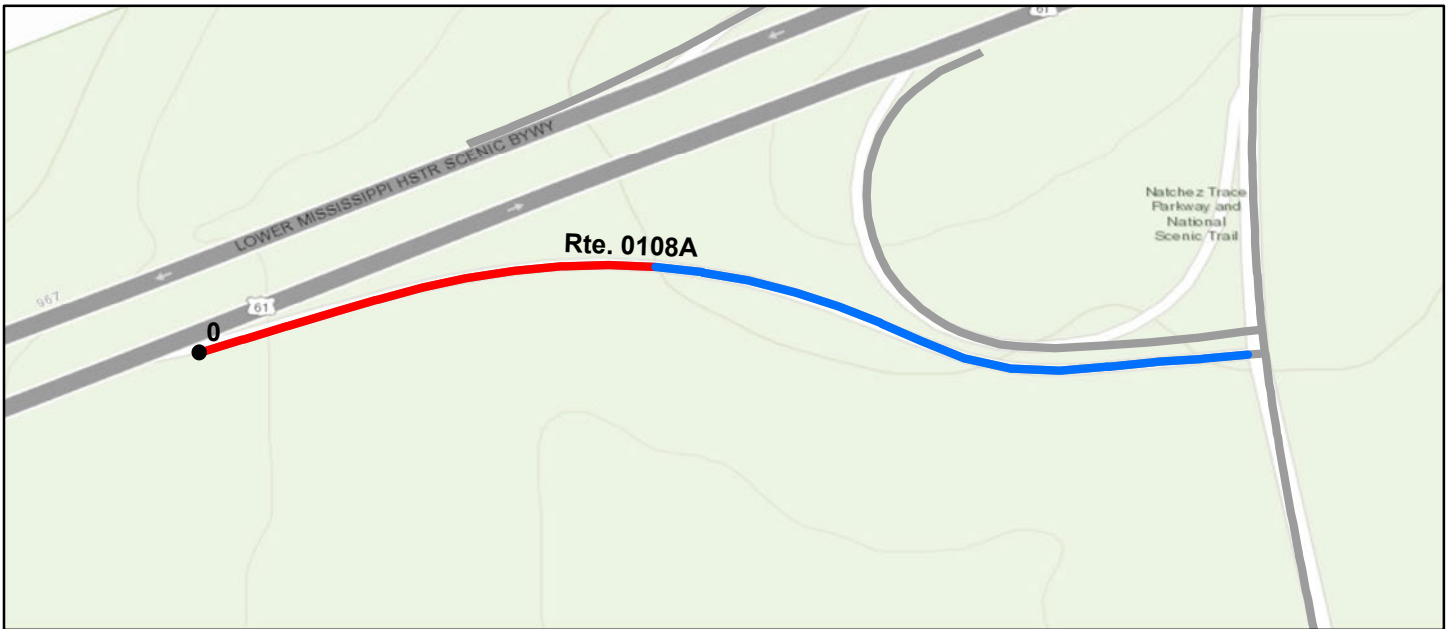

Sources: Esri, HERE, Garmin, Intermap, increment P Corp., GEBCO, USGS, FAO, NPS, NRCAN, GeoBase, IGN, Kadaster NL, Ordnance Survey, Esri Japan, METI, Esri China (Hong Kong), (c) OpenStreetMap contributors, and the GIS User Community

<b>Route Condition Legend – Pavement Condition Rating (PCR)</b>						
<b>Poor (0 - 60)</b>	<b>Fair (61- 84)</b>	<b>Good (85 - 94)</b>	<b>Excellent (95 - 100)</b>	<b>Not Rated</b>		
Colors on map represent condition scores at 0.10-mile intervals. See Appendix for definitions and formulas.						
<b>Inspection Date:</b> 9/26/2020	<b>Beginning Section MP</b>	0				
<b>Paved Length (Miles):</b> 0.23	<b>Section Length (MI)</b>	0.23				
<b>Surface Type:</b> ASPHALT	<b>Route Summary</b>					
<b>Roadway Condition Information</b>						
Pavement Condition Rating (PCR)	77	77				
Surface Condition Rating (SCR)	77	77				
Roughness Condition Index (RCI)	N/A	N/A				
<b>Distress Index Values</b>						
Structural Crack Index	85	85				
Alligator Crack Index	100	100				
Longitudinal Crack Index	85	85				
Transverse Cracking Index	77	77				
Patching Index	100	100				
Rutting Index	100	100				
International Roughness Index (IRI)	N/A	N/A				
<b>Lane &amp; Width Information</b>						
Number of Lanes	1	1				
Paved Width (ft)	17.6	17.6				
Lane Width (ft)	17.6	17.6				



# Natchez Trace Parkway

## ROUTE 0108B: NA SR 61 ACCESS SOUTH B

### Data Collection Vehicle (DCV) Rating



Sources: Esri, HERE, Garmin, Intermap, increment P Corp., GEBCO, USGS, FAO, NPS, NRCAN, GeoBase, IGN, Kadaster NL, Ordnance Survey, Esri Japan, METI, Esri China (Hong Kong), (c) OpenStreetMap contributors, and the GIS User Community

<b>Route Condition Legend – Pavement Condition Rating (PCR)</b>						
<b>Poor (0 - 60)</b>	<b>Fair (61- 84)</b>	<b>Good (85 - 94)</b>	<b>Excellent (95 - 100)</b>	<b>Not Rated</b>		
Colors on map represent condition scores at 0.10-mile intervals. See Appendix for definitions and formulas.						
<b>Inspection Date:</b> 9/26/2020	<b>Beginning Section MP</b>	0				
<b>Paved Length (Miles):</b> 0.15	<b>Section Length (MI)</b>	0.15				
<b>Surface Type:</b> ASPHALT	<b>Route Summary</b>					
<b>Roadway Condition Information</b>						
Pavement Condition Rating (PCR)	93	93				
Surface Condition Rating (SCR)	93	93				
Roughness Condition Index (RCI)	N/A	N/A				
<b>Distress Index Values</b>						
Structural Crack Index	100	100				
Alligator Crack Index	100	100				
Longitudinal Crack Index	100	100				
Transverse Cracking Index	93	93				
Patching Index	100	100				
Rutting Index	99	99				
International Roughness Index (IRI)	N/A	N/A				
<b>Lane &amp; Width Information</b>						
Number of Lanes	1	1				
Paved Width (ft)	16.8	16.8				
Lane Width (ft)	16.8	16.8				

# Natchez Trace Parkway

## ROUTE 0108C: NA SR 61 ACCESS SOUTH C

### Data Collection Vehicle (DCV) Rating



Sources: Esri, HERE, Garmin, Intermap, increment P Corp., GEBCO, USGS, FAO, NPS, NRCAN, GeoBase, IGN, Kadaster NL, Ordnance Survey, Esri Japan, METI, Esri China (Hong Kong), (c) OpenStreetMap contributors, and the GIS User Community

<b>Route Condition Legend – Pavement Condition Rating (PCR)</b>						
<b>Poor (0 - 60)</b>	<b>Fair (61- 84)</b>	<b>Good (85 - 94)</b>	<b>Excellent (95 - 100)</b>	<b>Not Rated</b>		
Colors on map represent condition scores at 0.10-mile intervals. See Appendix for definitions and formulas.						
<b>Inspection Date:</b> 9/26/2020	<b>Beginning Section MP</b>	0				
<b>Paved Length (Miles):</b> 0.16	<b>Section Length (MI)</b>	0.16				
<b>Surface Type:</b> ASPHALT	<b>Route Summary</b>					
<b>Roadway Condition Information</b>						
Pavement Condition Rating (PCR)	96	96				
Surface Condition Rating (SCR)	96	96				
Roughness Condition Index (RCI)	N/A	N/A				
<b>Distress Index Values</b>						
Structural Crack Index	99	99				
Alligator Crack Index	100	100				
Longitudinal Crack Index	99	99				
Transverse Cracking Index	96	96				
Patching Index	100	100				
Rutting Index	100	100				
International Roughness Index (IRI)	N/A	N/A				
<b>Lane &amp; Width Information</b>						
Number of Lanes	1	1				
Paved Width (ft)	17.3	17.3				
Lane Width (ft)	17.3	17.3				

# Natchez Trace Parkway

## ROUTE 0108D: NA SR 61 ACCESS SOUTH D

### Data Collection Vehicle (DCV) Rating



Sources: Esri, HERE, Garmin, Intermap, increment P Corp., GEBCO, USGS, FAO, NPS, NRCAN, GeoBase, IGN, Kadaster NL, Ordnance Survey, Esri Japan, METI, Esri China (Hong Kong), (c) OpenStreetMap contributors, and the GIS User Community

<b>Route Condition Legend – Pavement Condition Rating (PCR)</b>						
<b>Poor (0 - 60)</b>	<b>Fair (61- 84)</b>	<b>Good (85 - 94)</b>	<b>Excellent (95 - 100)</b>	<b>Not Rated</b>		
Colors on map represent condition scores at 0.10-mile intervals. See Appendix for definitions and formulas.						
<b>Inspection Date:</b> 9/26/2020	<b>Beginning Section MP</b>	0				
<b>Paved Length (Miles):</b> 0.16	<b>Section Length (MI)</b>	0.16				
<b>Surface Type:</b> ASPHALT	<b>Route Summary</b>					
<b>Roadway Condition Information</b>						
Pavement Condition Rating (PCR)	81	81				
Surface Condition Rating (SCR)	81	81				
Roughness Condition Index (RCI)	N/A	N/A				
<b>Distress Index Values</b>						
Structural Crack Index	92	92				
Alligator Crack Index	100	100				
Longitudinal Crack Index	92	92				
Transverse Cracking Index	81	81				
Patching Index	100	100				
Rutting Index	100	100				
International Roughness Index (IRI)	N/A	N/A				
<b>Lane &amp; Width Information</b>						
Number of Lanes	1	1				
Paved Width (ft)	17.5	17.5				
Lane Width (ft)	17.5	17.5				



# Natchez Trace Parkway

## ROUTE 0108E: NA SR 61 ACCESS SOUTH E

### Data Collection Vehicle (DCV) Rating



Sources: Esri, HERE, Garmin, Intermap, increment P Corp., GEBCO, USGS, FAO, NPS, NRCAN, GeoBase, IGN, Kadaster NL, Ordnance Survey, Esri Japan, METI, Esri China (Hong Kong), (c) OpenStreetMap contributors, and the GIS User Community

<b>Route Condition Legend – Pavement Condition Rating (PCR)</b>						
Poor (0 - 60)	Fair (61- 84)	Good (85 - 94)	Excellent (95 - 100)	Not Rated		
Colors on map represent condition scores at 0.10-mile intervals. See Appendix for definitions and formulas.						
<b>Inspection Date:</b> 9/26/2020	<b>Beginning Section MP</b>	0				
<b>Paved Length (Miles):</b> 0.33	<b>Section Length (MI)</b>	0.33				
<b>Surface Type:</b> ASPHALT	<b>Route Summary</b>					
<b>Roadway Condition Information</b>						
Pavement Condition Rating (PCR)	86	86				
Surface Condition Rating (SCR)	86	86				
Roughness Condition Index (RCI)	N/A	N/A				
<b>Distress Index Values</b>						
Structural Crack Index	87	87				
Alligator Crack Index	100	100				
Longitudinal Crack Index	87	87				
Transverse Cracking Index	86	86				
Patching Index	100	100				
Rutting Index	100	100				
International Roughness Index (IRI)	N/A	N/A				
<b>Lane &amp; Width Information</b>						
Number of Lanes	1	1				
Paved Width (ft)	17	17				
Lane Width (ft)	17	17				

# Natchez Trace Parkway

## ROUTE 0110: NA RESIDENCE ROAD (MCGEHEE ROAD)

### Data Collection Vehicle (DCV) Rating



Sources: Esri, HERE, Garmin, Intermap, increment P Corp., GEBCO, USGS, FAO, NPS, NRCAN, GeoBase, IGN, Kadaster NL, Ordnance Survey, Esri Japan, METI, Esri China (Hong Kong), (c) OpenStreetMap contributors, and the GIS User Community

<b>Route Condition Legend – Pavement Condition Rating (PCR)</b>						
<b>Poor (0 - 60)</b>	<b>Fair (61- 84)</b>	<b>Good (85 - 94)</b>	<b>Excellent (95 - 100)</b>	<b>Not Rated</b>		
Colors on map represent condition scores at 0.10-mile intervals. See Appendix for definitions and formulas.						
<b>Inspection Date:</b> 9/26/2020	<b>Beginning Section MP</b>	0				
<b>Paved Length (Miles):</b> 0.12	<b>Section Length (MI)</b>	0.12				
<b>Surface Type:</b> ASPHALT	<b>Route Summary</b>					
<b>Roadway Condition Information</b>						
Pavement Condition Rating (PCR)	0	0				
Surface Condition Rating (SCR)	0	0				
Roughness Condition Index (RCI)	N/A	N/A				
<b>Distress Index Values</b>						
Structural Crack Index	0	0				
Alligator Crack Index	34	34				
Longitudinal Crack Index	65	65				
Transverse Cracking Index	86	86				
Patching Index	100	100				
Rutting Index	98	98				
International Roughness Index (IRI)	N/A	N/A				
<b>Lane &amp; Width Information</b>						
Number of Lanes	2	2				
Paved Width (ft)	15.6	15.6				
Lane Width (ft)	7.8	7.8				

# Natchez Trace Parkway

## ROUTE 0111: NA MOUNT LOCUST HISTORICAL SITE ENTRANCE

### Data Collection Vehicle (DCV) Rating

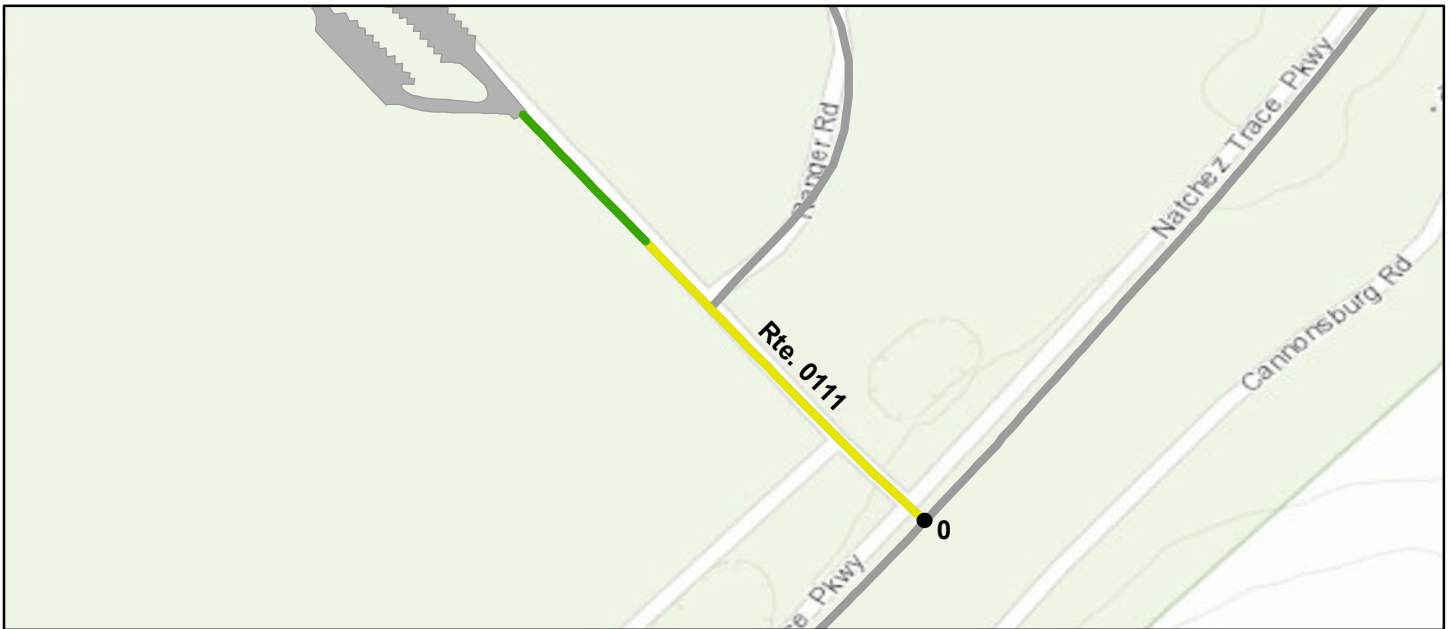

Sources: Esri, HERE, Garmin, Intermap, increment P Corp., GEBCO, USGS, FAO, NPS, NRCAN, GeoBase, IGN, Kadaster NL, Ordnance Survey, Esri Japan, METI, Esri China (Hong Kong), (c) OpenStreetMap contributors, and the GIS User Community

### Route Condition Legend – Pavement Condition Rating (PCR)

Poor (0 - 60)

Fair (61- 84)

Good (85 - 94)

Excellent (95 - 100)

Not Rated

Colors on map represent condition scores at 0.10-mile intervals. See Appendix for definitions and formulas.

<b>Inspection Date:</b> 9/26/2020	<b>Beginning Section MP</b>	0				
<b>Paved Length (Miles):</b> 0.15	<b>Section Length (MI)</b>	0.15				
<b>Surface Type:</b> ASPHALT	<b>Route Summary</b>					
<b>Roadway Condition Information</b>						
Pavement Condition Rating (PCR)	76	76				
Surface Condition Rating (SCR)	76	76				
Roughness Condition Index (RCI)	N/A	N/A				
<b>Distress Index Values</b>						
Structural Crack Index	97	97				
Alligator Crack Index	100	100				
Longitudinal Crack Index	97	97				
Transverse Cracking Index	76	76				
Patching Index	100	100				
Rutting Index	100	100				
International Roughness Index (IRI)	N/A	N/A				
<b>Lane &amp; Width Information</b>						
Number of Lanes	2	2				
Paved Width (ft)	18	18				
Lane Width (ft)	9	9				



# Natchez Trace Parkway

## ROUTE 0112: NA SR 553 ACCESS ROAD

### Data Collection Vehicle (DCV) Rating



Sources: Esri, HERE, Garmin, Intermap, increment P Corp., GEBCO, USGS, FAO, NPS, NRCAN, GeoBase, IGN, Kadaster NL, Ordnance Survey, Esri Japan, METI, Esri China (Hong Kong), (c) OpenStreetMap contributors, and the GIS User Community

<b>Route Condition Legend – Pavement Condition Rating (PCR)</b>						
<b>Poor (0 - 60)</b>	<b>Fair (61- 84)</b>	<b>Good (85 - 94)</b>	<b>Excellent (95 - 100)</b>	<b>Not Rated</b>		
Colors on map represent condition scores at 0.10-mile intervals. See Appendix for definitions and formulas.						
<b>Inspection Date:</b> 9/26/2020	<b>Beginning Section MP</b>	0				
<b>Paved Length (Miles):</b> 0.16	<b>Section Length (MI)</b>	0.16				
<b>Surface Type:</b> ASPHALT	<b>Route Summary</b>					
<b>Roadway Condition Information</b>						
Pavement Condition Rating (PCR)	97	97				
Surface Condition Rating (SCR)	97	97				
Roughness Condition Index (RCI)	N/A	N/A				
<b>Distress Index Values</b>						
Structural Crack Index	98	98				
Alligator Crack Index	100	100				
Longitudinal Crack Index	98	98				
Transverse Cracking Index	97	97				
Patching Index	100	100				
Rutting Index	100	100				
International Roughness Index (IRI)	N/A	N/A				
<b>Lane &amp; Width Information</b>						
Number of Lanes	2	2				
Paved Width (ft)	24.6	24.6				
Lane Width (ft)	11.5	11.5				

# Natchez Trace Parkway

## ROUTE 0113: NA WALTON ACCESS ROAD

### Data Collection Vehicle (DCV) Rating

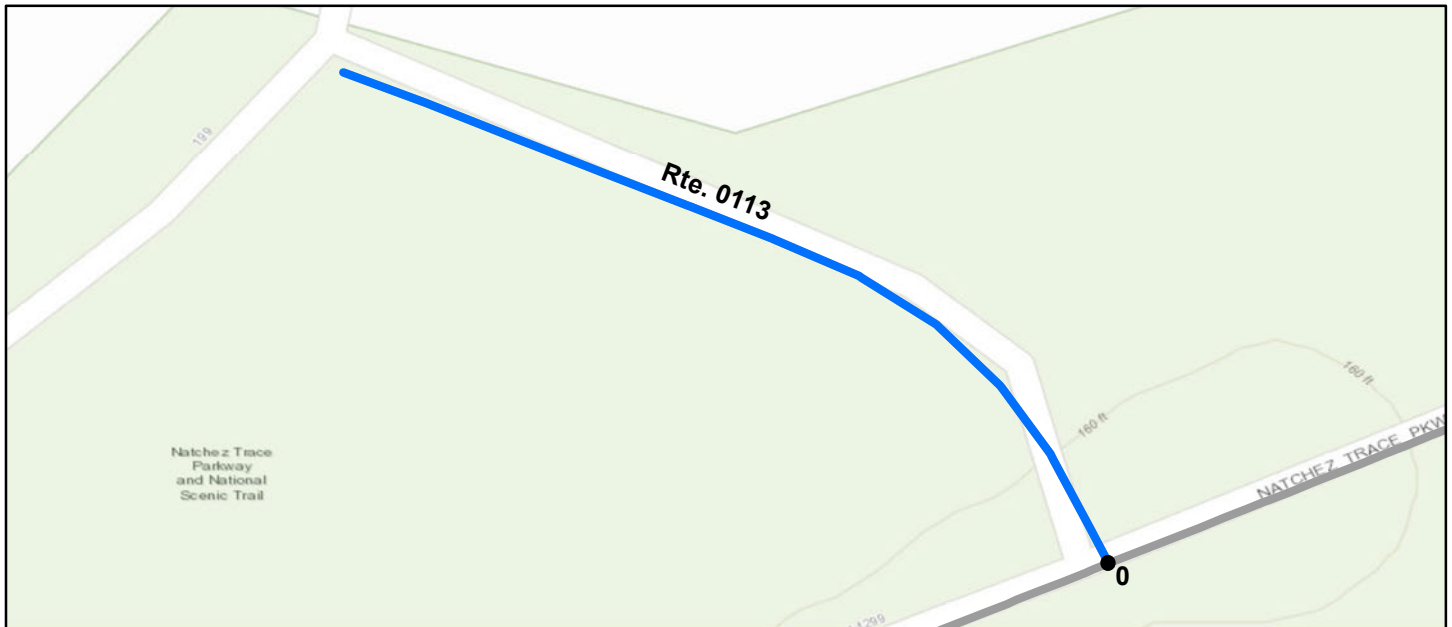

Sources: Esri, HERE, Garmin, Intermap, increment P Corp., GEBCO, USGS, FAO, NPS, NRCAN, GeoBase, IGN, Kadaster NL, Ordnance Survey, Esri Japan, METI, Esri China (Hong Kong), (c) OpenStreetMap contributors, and the GIS User Community

<b>Route Condition Legend – Pavement Condition Rating (PCR)</b>						
<b>Poor (0 - 60)</b>	<b>Fair (61- 84)</b>	<b>Good (85 - 94)</b>	<b>Excellent (95 - 100)</b>	<b>Not Rated</b>		
Colors on map represent condition scores at 0.10-mile intervals. See Appendix for definitions and formulas.						
<b>Inspection Date:</b> 9/26/2020	<b>Beginning Section MP</b>	0				
<b>Paved Length (Miles):</b> 0.1	<b>Section Length (MI)</b>	0.1				
<b>Surface Type:</b> ASPHALT	<b>Route Summary</b>					
<b>Roadway Condition Information</b>						
Pavement Condition Rating (PCR)	95	95				
Surface Condition Rating (SCR)	95	95				
Roughness Condition Index (RCI)	N/A	N/A				
<b>Distress Index Values</b>						
Structural Crack Index	95	95				
Alligator Crack Index	100	100				
Longitudinal Crack Index	95	95				
Transverse Cracking Index	98	98				
Patching Index	100	100				
Rutting Index	99	99				
International Roughness Index (IRI)	N/A	N/A				
<b>Lane &amp; Width Information</b>						
Number of Lanes	2	2				
Paved Width (ft)	23.5	23.5				
Lane Width (ft)	11.8	11.8				

# Natchez Trace Parkway

## ROUTE 0114A: NA SR 552 ACCESS ROAD A

### Data Collection Vehicle (DCV) Rating

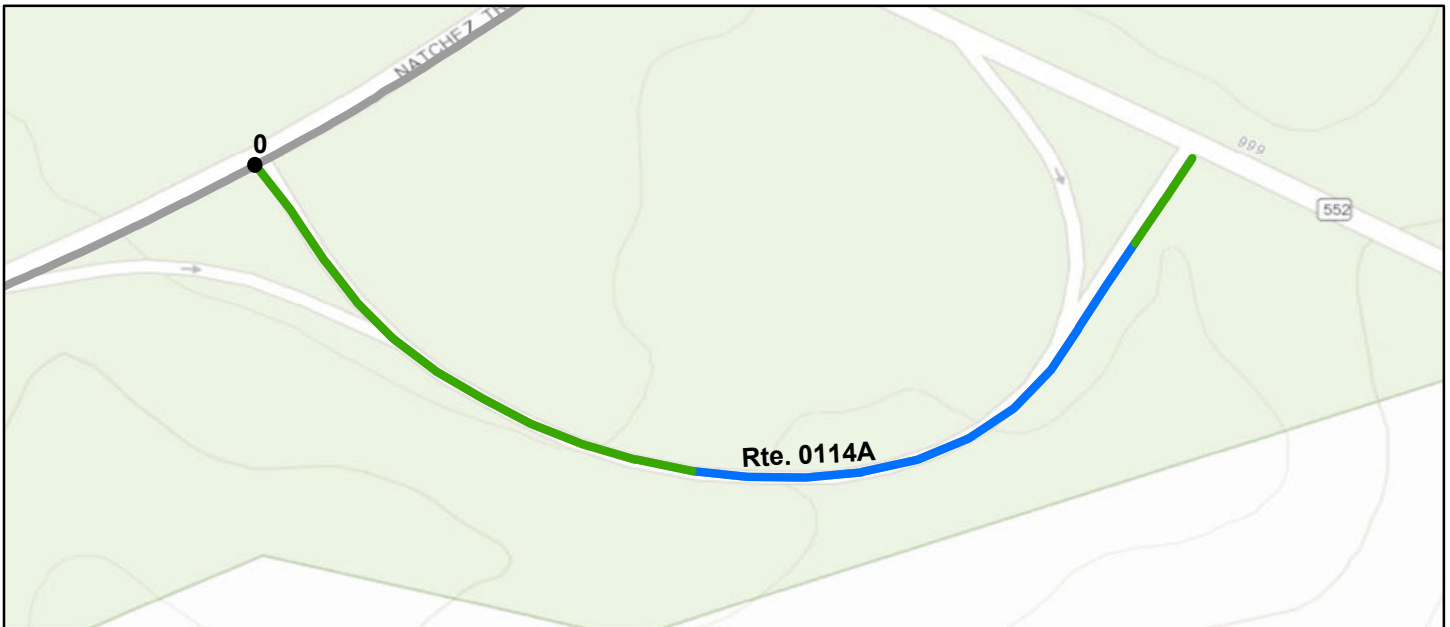

Sources: Esri, HERE, Garmin, Intermap, increment P Corp., GEBCO, USGS, FAO, NPS, NRCAN, GeoBase, IGN, Kadaster NL, Ordnance Survey, Esri Japan, METI, Esri China (Hong Kong), (c) OpenStreetMap contributors, and the GIS User Community

<b>Route Condition Legend – Pavement Condition Rating (PCR)</b>						
<b>Poor (0 - 60)</b>	<b>Fair (61- 84)</b>	<b>Good (85 - 94)</b>	<b>Excellent (95 - 100)</b>	<b>Not Rated</b>		
Colors on map represent condition scores at 0.10-mile intervals. See Appendix for definitions and formulas.						
<b>Inspection Date:</b> 9/26/2020	<b>Beginning Section MP</b>	0				
<b>Paved Length (Miles):</b> 0.22	<b>Section Length (MI)</b>	0.22				
<b>Surface Type:</b> ASPHALT	<b>Route Summary</b>					
<b>Roadway Condition Information</b>						
Pavement Condition Rating (PCR)	95	95				
Surface Condition Rating (SCR)	95	95				
Roughness Condition Index (RCI)	N/A	N/A				
<b>Distress Index Values</b>						
Structural Crack Index	99	99				
Alligator Crack Index	100	100				
Longitudinal Crack Index	99	99				
Transverse Cracking Index	95	95				
Patching Index	100	100				
Rutting Index	100	100				
International Roughness Index (IRI)	N/A	N/A				
<b>Lane &amp; Width Information</b>						
Number of Lanes	2	2				
Paved Width (ft)	26.4	26.4				
Lane Width (ft)	12	12				



# Natchez Trace Parkway

## ROUTE 0114B: NA SR 552 ACCESS ROAD B

### Data Collection Vehicle (DCV) Rating



Sources: Esri, HERE, Garmin, Intermap, increment P Corp., GEBCO, USGS, FAO, NPS, NRCAN, GeoBase, IGN, Kadaster NL, Ordnance Survey, Esri Japan, METI, Esri China (Hong Kong), (c) OpenStreetMap contributors, and the GIS User Community

<b>Route Condition Legend – Pavement Condition Rating (PCR)</b>						
<b>Poor (0 - 60)</b>	<b>Fair (61- 84)</b>	<b>Good (85 - 94)</b>	<b>Excellent (95 - 100)</b>	<b>Not Rated</b>		
Colors on map represent condition scores at 0.10-mile intervals. See Appendix for definitions and formulas.						
<b>Inspection Date:</b> 9/26/2020	<b>Beginning Section MP</b>	0				
<b>Paved Length (Miles):</b> 0.21	<b>Section Length (MI)</b>	0.21				
<b>Surface Type:</b> ASPHALT	<b>Route Summary</b>					
<b>Roadway Condition Information</b>						
Pavement Condition Rating (PCR)	94	94				
Surface Condition Rating (SCR)	94	94				
Roughness Condition Index (RCI)	N/A	N/A				
<b>Distress Index Values</b>						
Structural Crack Index	94	94				
Alligator Crack Index	100	100				
Longitudinal Crack Index	94	94				
Transverse Cracking Index	95	95				
Patching Index	100	100				
Rutting Index	100	100				
International Roughness Index (IRI)	N/A	N/A				
<b>Lane &amp; Width Information</b>						
Number of Lanes	2	2				
Paved Width (ft)	24	24				
Lane Width (ft)	12.1	12.1				

# Natchez Trace Parkway

## ROUTE 0116: NA SR 61 ACCESS ROAD NORTH

### Data Collection Vehicle (DCV) Rating

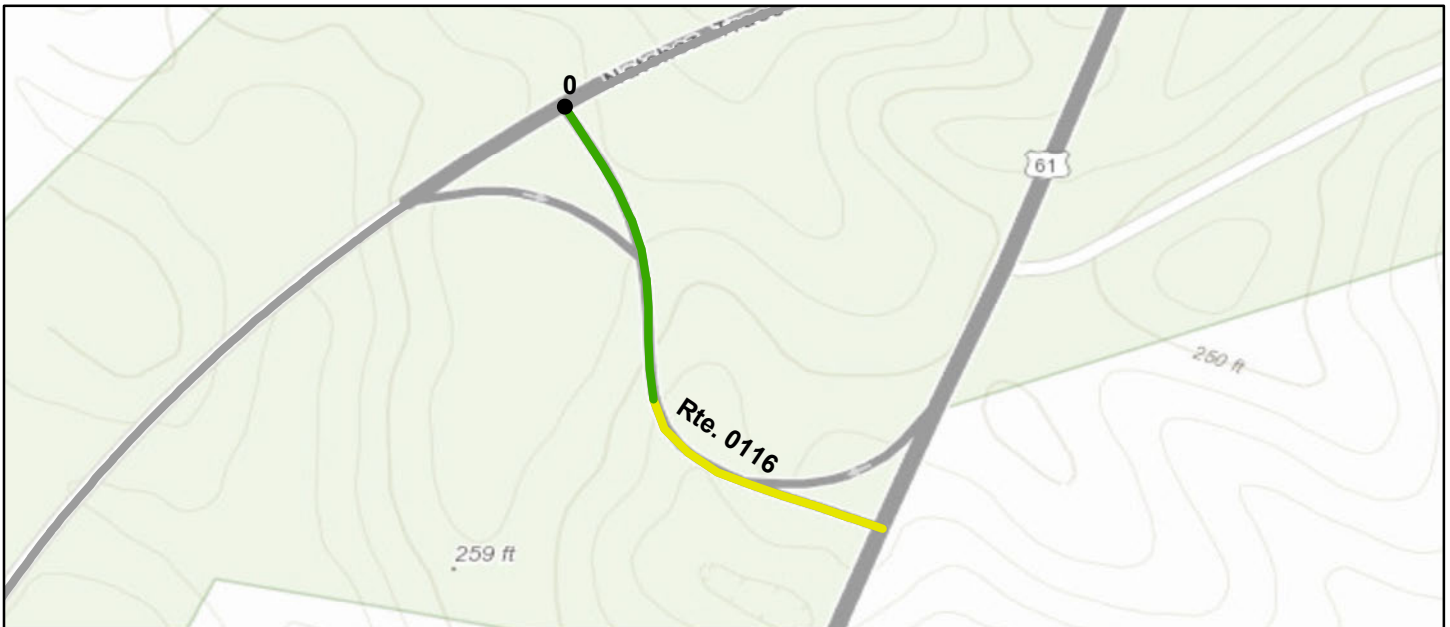

Sources: Esri, HERE, Garmin, Intermap, increment P Corp., GEBCO, USGS, FAO, NPS, NRCAN, GeoBase, IGN, Kadaster NL, Ordnance Survey, Esri Japan, METI, Esri China (Hong Kong), (c) OpenStreetMap contributors, and the GIS User Community

<b>Route Condition Legend – Pavement Condition Rating (PCR)</b>						
<b>Poor (0 - 60)</b>	<b>Fair (61- 84)</b>	<b>Good (85 - 94)</b>	<b>Excellent (95 - 100)</b>	<b>Not Rated</b>		
Colors on map represent condition scores at 0.10-mile intervals. See Appendix for definitions and formulas.						
<b>Inspection Date:</b> 9/26/2020	<b>Beginning Section MP</b>	0				
<b>Paved Length (Miles):</b> 0.18	<b>Section Length (MI)</b>	0.18				
<b>Surface Type:</b> ASPHALT	<b>Route Summary</b>					
<b>Roadway Condition Information</b>						
Pavement Condition Rating (PCR)	84	84				
Surface Condition Rating (SCR)	84	84				
Roughness Condition Index (RCI)	N/A	N/A				
<b>Distress Index Values</b>						
Structural Crack Index	85	85				
Alligator Crack Index	100	100				
Longitudinal Crack Index	85	85				
Transverse Cracking Index	84	84				
Patching Index	100	100				
Rutting Index	99	99				
International Roughness Index (IRI)	N/A	N/A				
<b>Lane &amp; Width Information</b>						
Number of Lanes	2	2				
Paved Width (ft)	26.2	26.2				
Lane Width (ft)	12.8	12.8				

# Natchez Trace Parkway

## ROUTE 0118: PG SR 18 ACCESS ROAD

### Data Collection Vehicle (DCV) Rating

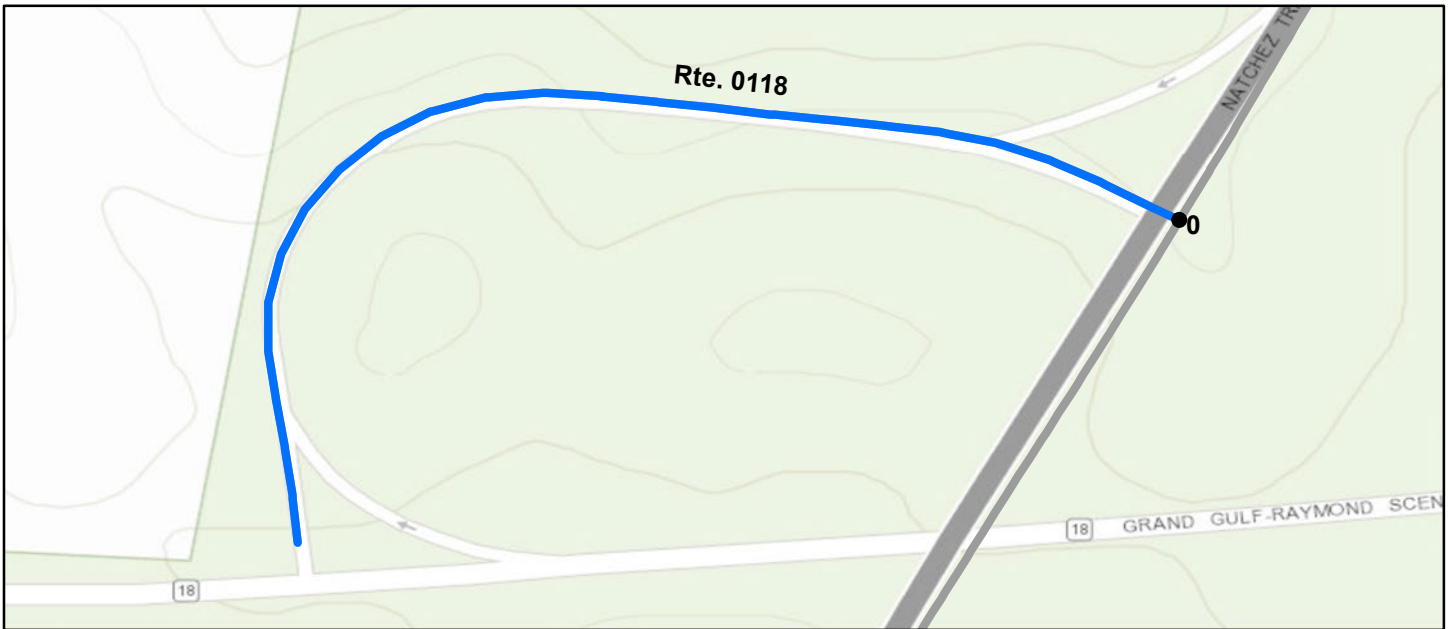

Sources: Esri, HERE, Garmin, Intermap, increment P Corp., GEBCO, USGS, FAO, NPS, NRCAN, GeoBase, IGN, Kadaster NL, Ordnance Survey, Esri Japan, METI, Esri China (Hong Kong), (c) OpenStreetMap contributors, and the GIS User Community

<b>Route Condition Legend – Pavement Condition Rating (PCR)</b>						
<b>Poor (0 - 60)</b>	<b>Fair (61- 84)</b>	<b>Good (85 - 94)</b>	<b>Excellent (95 - 100)</b>	<b>Not Rated</b>		
Colors on map represent condition scores at 0.10-mile intervals. See Appendix for definitions and formulas.						
<b>Inspection Date:</b> 9/26/2020	<b>Beginning Section MP</b>	0				
<b>Paved Length (Miles):</b> 0.23	<b>Section Length (MI)</b>	0.23				
<b>Surface Type:</b> ASPHALT	<b>Route Summary</b>					
<b>Roadway Condition Information</b>						
Pavement Condition Rating (PCR)	99	99				
Surface Condition Rating (SCR)	99	99				
Roughness Condition Index (RCI)	N/A	N/A				
<b>Distress Index Values</b>						
Structural Crack Index	99	99				
Alligator Crack Index	100	100				
Longitudinal Crack Index	99	99				
Transverse Cracking Index	99	99				
Patching Index	100	100				
Rutting Index	100	100				
International Roughness Index (IRI)	N/A	N/A				
<b>Lane &amp; Width Information</b>						
Number of Lanes	2	2				
Paved Width (ft)	24	24				
Lane Width (ft)	11.5	11.5				

# Natchez Trace Parkway

## ROUTE 0120: PG MANGUM MOUND ACCESS ROAD

### Data Collection Vehicle (DCV) Rating

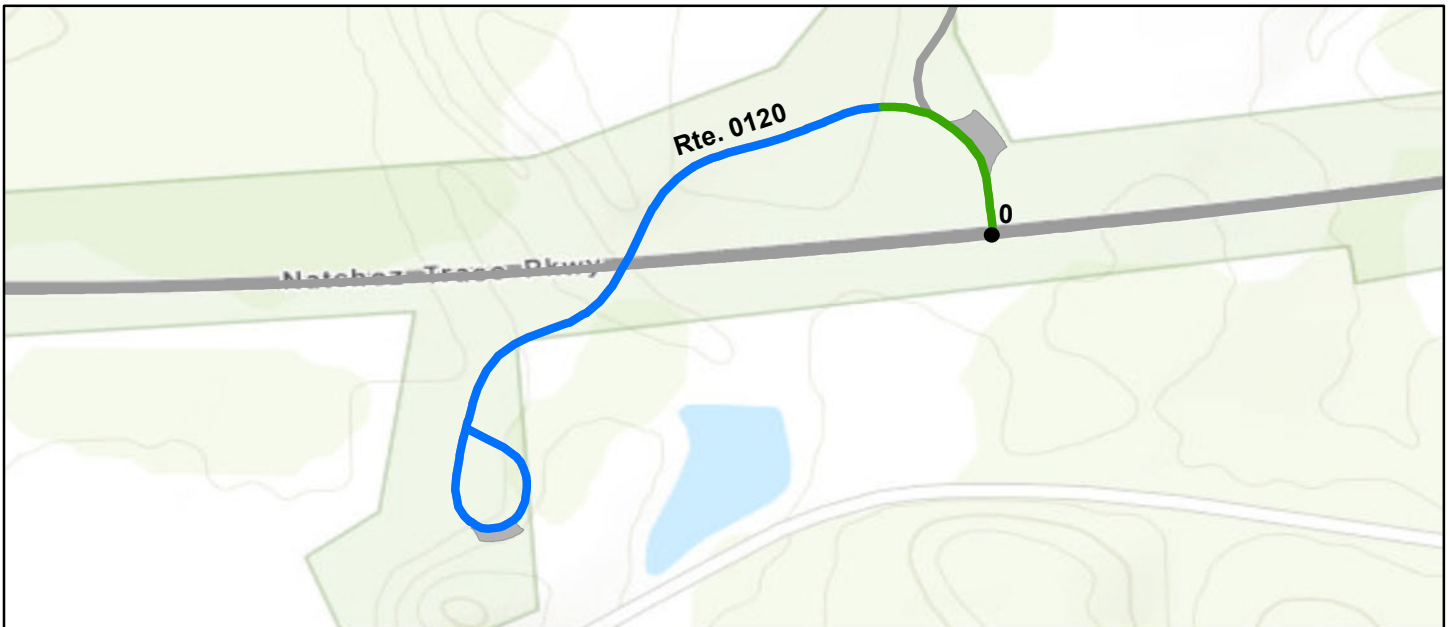

Sources: Esri, HERE, Garmin, Intermap, increment P Corp., GEBCO, USGS, FAO, NPS, NRCAN, GeoBase, IGN, Kadaster NL, Ordnance Survey, Esri Japan, METI, Esri China (Hong Kong), (c) OpenStreetMap contributors, and the GIS User Community

<b>Route Condition Legend – Pavement Condition Rating (PCR)</b>						
<b>Poor (0 - 60)</b>	<b>Fair (61- 84)</b>	<b>Good (85 - 94)</b>	<b>Excellent (95 - 100)</b>	<b>Not Rated</b>		
Colors on map represent condition scores at 0.10-mile intervals. See Appendix for definitions and formulas.						
<b>Inspection Date:</b> 9/26/2020	<b>Beginning Section MP</b>	0				
<b>Paved Length (Miles):</b> 0.54	<b>Section Length (MI)</b>	0.54				
<b>Surface Type:</b> ASPHALT	<b>Route Summary</b>					
<b>Roadway Condition Information</b>						
Pavement Condition Rating (PCR)	95	95				
Surface Condition Rating (SCR)	99	99				
Roughness Condition Index (RCI)	90	90				
<b>Distress Index Values</b>						
Structural Crack Index	100	100				
Alligator Crack Index	100	100				
Longitudinal Crack Index	100	100				
Transverse Cracking Index	100	100				
Patching Index	100	100				
Rutting Index	99	99				
International Roughness Index (IRI)	141	141				
<b>Lane &amp; Width Information</b>						
Number of Lanes	2	2				
Paved Width (ft)	16.8	16.8				
Lane Width (ft)	10	10				



# Natchez Trace Parkway

## ROUTE 0121: PG GRINDSTONE FORD ACCESS ROAD

### Data Collection Vehicle (DCV) Rating



Sources: Esri, HERE, Garmin, Intermap, increment P Corp., GEBCO, USGS, FAO, NPS, NRCAN, GeoBase, IGN, Kadaster NL, Ordnance Survey, Esri Japan, METI, Esri China (Hong Kong), (c) OpenStreetMap contributors, and the GIS User Community

<b>Route Condition Legend – Pavement Condition Rating (PCR)</b>						
<b>Poor (0 - 60)</b>	<b>Fair (61- 84)</b>	<b>Good (85 - 94)</b>	<b>Excellent (95 - 100)</b>	<b>Not Rated</b>		
Colors on map represent condition scores at 0.10-mile intervals. See Appendix for definitions and formulas.						
<b>Inspection Date:</b> 9/26/2020	<b>Beginning Section MP</b>	0				
<b>Paved Length (Miles):</b> 0.62	<b>Section Length (MI)</b>	0.62				
<b>Surface Type:</b> ASPHALT	<b>Route Summary</b>					
<b>Roadway Condition Information</b>						
Pavement Condition Rating (PCR)	98	98				
Surface Condition Rating (SCR)	98	98				
Roughness Condition Index (RCI)	97	97				
<b>Distress Index Values</b>						
Structural Crack Index	100	100				
Alligator Crack Index	100	100				
Longitudinal Crack Index	100	100				
Transverse Cracking Index	100	100				
Patching Index	100	100				
Rutting Index	98	98				
International Roughness Index (IRI)	121	121				
<b>Lane &amp; Width Information</b>						
Number of Lanes	2	2				
Paved Width (ft)	17.9	17.9				
Lane Width (ft)	10.6	10.6				

# Natchez Trace Parkway

## ROUTE 0122: PG OLD TRACE PARKWAY (WHITAKER ROAD)

### Data Collection Vehicle (DCV) Rating

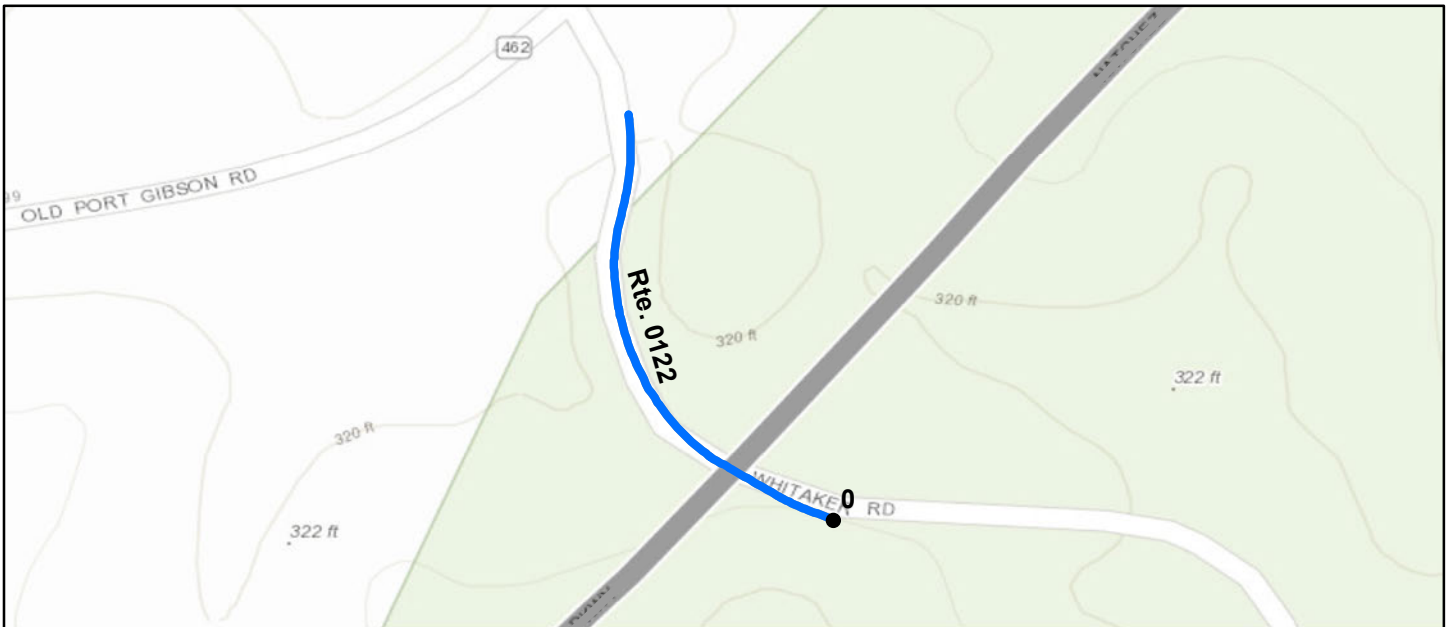

Sources: Esri, HERE, Garmin, Intermap, increment P Corp., GEBCO, USGS, FAO, NPS, NRCAN, GeoBase, IGN, Kadaster NL, Ordnance Survey, Esri Japan, METI, Esri China (Hong Kong), (c) OpenStreetMap contributors, and the GIS User Community

### Route Condition Legend – Pavement Condition Rating (PCR)

Poor (0 - 60)

Fair (61- 84)

Good (85 - 94)

Excellent (95 - 100)

Not Rated

Colors on map represent condition scores at 0.10-mile intervals. See Appendix for definitions and formulas.

<b>Inspection Date:</b>	9/26/2020	<b>Beginning Section MP</b>	0				
<b>Paved Length (Miles):</b>	0.1	<b>Section Length (MI)</b>	0.1				
<b>Surface Type:</b>	ASPHALT	<b>Route Summary</b>					
<b>Roadway Condition Information</b>							
Pavement Condition Rating (PCR)	96	96					
Surface Condition Rating (SCR)	96	96					
Roughness Condition Index (RCI)	N/A	N/A					
<b>Distress Index Values</b>							
Structural Crack Index	98	98					
Alligator Crack Index	100	100					
Longitudinal Crack Index	98	98					
Transverse Cracking Index	98	98					
Patching Index	100	100					
Rutting Index	96	96					
International Roughness Index (IRI)	N/A	N/A					
<b>Lane &amp; Width Information</b>							
Number of Lanes	2	2					
Paved Width (ft)	24.4	24.4					
Lane Width (ft)	10.2	10.2					

# Natchez Trace Parkway

## ROUTE 0123: PG ROCKY SPRINGS ACCESS ROAD

Data Collection Vehicle (DCV) Rating



Sources: Esri, HERE, Garmin, Intermap, increment P Corp., GEBCO, USGS, FAO, NPS, NRCAN, GeoBase, IGN, Kadaster NL, Ordnance Survey, Esri Japan, METI, Esri China (Hong Kong), (c) OpenStreetMap contributors, and the GIS User Community

<b>Route Condition Legend – Pavement Condition Rating (PCR)</b>						
<b>Poor (0 - 60)</b>	<b>Fair (61- 84)</b>	<b>Good (85 - 94)</b>	<b>Excellent (95 - 100)</b>	<b>Not Rated</b>		
Colors on map represent condition scores at 0.10-mile intervals. See Appendix for definitions and formulas.						
<b>Inspection Date:</b>	9/26/2020	<b>Beginning Section MP</b>	0	1		
<b>Paved Length (Miles):</b>	1.25	<b>Section Length (MI)</b>	1	0.25		
<b>Surface Type:</b>	ASPHALT	<b>Route Summary</b>				
<b>Roadway Condition Information</b>						
Pavement Condition Rating (PCR)	96	96	98			
Surface Condition Rating (SCR)	99	99	99			
Roughness Condition Index (RCI)	92	91	96			
<b>Distress Index Values</b>						
Structural Crack Index	100	100	100			
Alligator Crack Index	100	100	100			
Longitudinal Crack Index	100	100	100			
Transverse Cracking Index	100	100	99			
Patching Index	100	100	100			
Rutting Index	99	99	99			
International Roughness Index (IRI)	135	139	123			
<b>Lane &amp; Width Information</b>						
Number of Lanes	1	2	1			
Paved Width (ft)	16.5	16.9	14.8			
Lane Width (ft)	11	10.5	14.8			

# Natchez Trace Parkway

## ROUTE 0124: PG UTICA / REGANTOWN ROAD

### Data Collection Vehicle (DCV) Rating

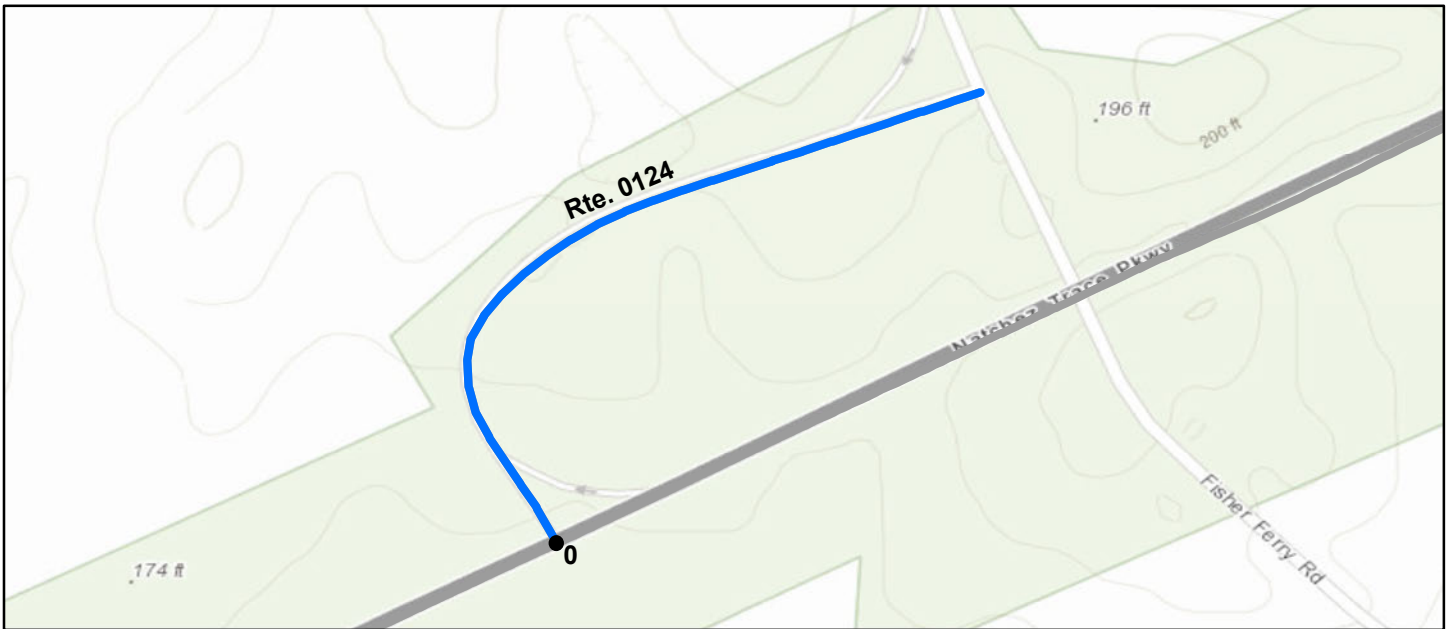

Sources: Esri, HERE, Garmin, Intermap, increment P Corp., GEBCO, USGS, FAO, NPS, NRCAN, GeoBase, IGN, Kadaster NL, Ordnance Survey, Esri Japan, METI, Esri China (Hong Kong), (c) OpenStreetMap contributors, and the GIS User Community

<b>Route Condition Legend – Pavement Condition Rating (PCR)</b>						
<b>Poor (0 - 60)</b>	<b>Fair (61- 84)</b>	<b>Good (85 - 94)</b>	<b>Excellent (95 - 100)</b>	<b>Not Rated</b>		
Colors on map represent condition scores at 0.10-mile intervals. See Appendix for definitions and formulas.						
<b>Inspection Date:</b>	9/26/2020	<b>Beginning Section MP</b>	0			
<b>Paved Length (Miles):</b>	0.27	<b>Section Length (MI)</b>	0.27			
<b>Surface Type:</b>	ASPHALT	<b>Route Summary</b>				
<b>Roadway Condition Information</b>						
Pavement Condition Rating (PCR)	98	98				
Surface Condition Rating (SCR)	98	98				
Roughness Condition Index (RCI)	N/A	N/A				
<b>Distress Index Values</b>						
Structural Crack Index	100	100				
Alligator Crack Index	100	100				
Longitudinal Crack Index	100	100				
Transverse Cracking Index	98	98				
Patching Index	100	100				
Rutting Index	100	100				
International Roughness Index (IRI)	N/A	N/A				
<b>Lane &amp; Width Information</b>						
Number of Lanes	2	2				
Paved Width (ft)	24.2	24.2				
Lane Width (ft)	11.4	11.4				



# Natchez Trace Parkway

## ROUTE 0125: PG SR 27 ACCESS ROAD

### Data Collection Vehicle (DCV) Rating



Sources: Esri, HERE, Garmin, Intermap, increment P Corp., GEBCO, USGS, FAO, NPS, NRCAN, GeoBase, IGN, Kadaster NL, Ordnance Survey, Esri Japan, METI, Esri China (Hong Kong), (c) OpenStreetMap contributors, and the GIS User Community

<b>Route Condition Legend – Pavement Condition Rating (PCR)</b>						
<b>Poor (0 - 60)</b>	<b>Fair (61- 84)</b>	<b>Good (85 - 94)</b>	<b>Excellent (95 - 100)</b>	<b>Not Rated</b>		
Colors on map represent condition scores at 0.10-mile intervals. See Appendix for definitions and formulas.						
<b>Inspection Date:</b>	9/26/2020	<b>Beginning Section MP</b>	0			
<b>Paved Length (Miles):</b>	0.17	<b>Section Length (MI)</b>	0.17			
<b>Surface Type:</b>	ASPHALT	<b>Route Summary</b>				
<b>Roadway Condition Information</b>						
Pavement Condition Rating (PCR)	86	86				
Surface Condition Rating (SCR)	86	86				
Roughness Condition Index (RCI)	N/A	N/A				
<b>Distress Index Values</b>						
Structural Crack Index	98	98				
Alligator Crack Index	100	100				
Longitudinal Crack Index	98	98				
Transverse Cracking Index	86	86				
Patching Index	100	100				
Rutting Index	100	100				
International Roughness Index (IRI)	N/A	N/A				
<b>Lane &amp; Width Information</b>						
Number of Lanes	2	2				
Paved Width (ft)	23.2	23.2				
Lane Width (ft)	11.3	11.3				

# Natchez Trace Parkway

## ROUTE 0126: PG DEANS STAND ROAD

### Data Collection Vehicle (DCV) Rating



Sources: Esri, HERE, Garmin, Intermap, increment P Corp., GEBCO, USGS, FAO, NPS, NRCAN, GeoBase, IGN, Kadaster NL, Ordnance Survey, Esri Japan, METI, Esri China (Hong Kong), (c) OpenStreetMap contributors, and the GIS User Community

<b>Route Condition Legend – Pavement Condition Rating (PCR)</b>						
<b>Poor (0 - 60)</b>	<b>Fair (61- 84)</b>	<b>Good (85 - 94)</b>	<b>Excellent (95 - 100)</b>	<b>Not Rated</b>		
Colors on map represent condition scores at 0.10-mile intervals. See Appendix for definitions and formulas.						
<b>Inspection Date:</b> 9/26/2020	<b>Beginning Section MP</b>	0				
<b>Paved Length (Miles):</b> 0.26	<b>Section Length (MI)</b>	0.26				
<b>Surface Type:</b> ASPHALT	<b>Route Summary</b>					
<b>Roadway Condition Information</b>						
Pavement Condition Rating (PCR)	99	99				
Surface Condition Rating (SCR)	99	99				
Roughness Condition Index (RCI)	N/A	N/A				
<b>Distress Index Values</b>						
Structural Crack Index	99	99				
Alligator Crack Index	100	100				
Longitudinal Crack Index	99	99				
Transverse Cracking Index	100	100				
Patching Index	100	100				
Rutting Index	99	99				
International Roughness Index (IRI)	N/A	N/A				
<b>Lane &amp; Width Information</b>						
Number of Lanes	1	1				
Paved Width (ft)	13.8	13.8				
Lane Width (ft)	10.2	10.2				

# Natchez Trace Parkway

## ROUTE 0127: PG SR 467 ACCESS ROAD

### Data Collection Vehicle (DCV) Rating

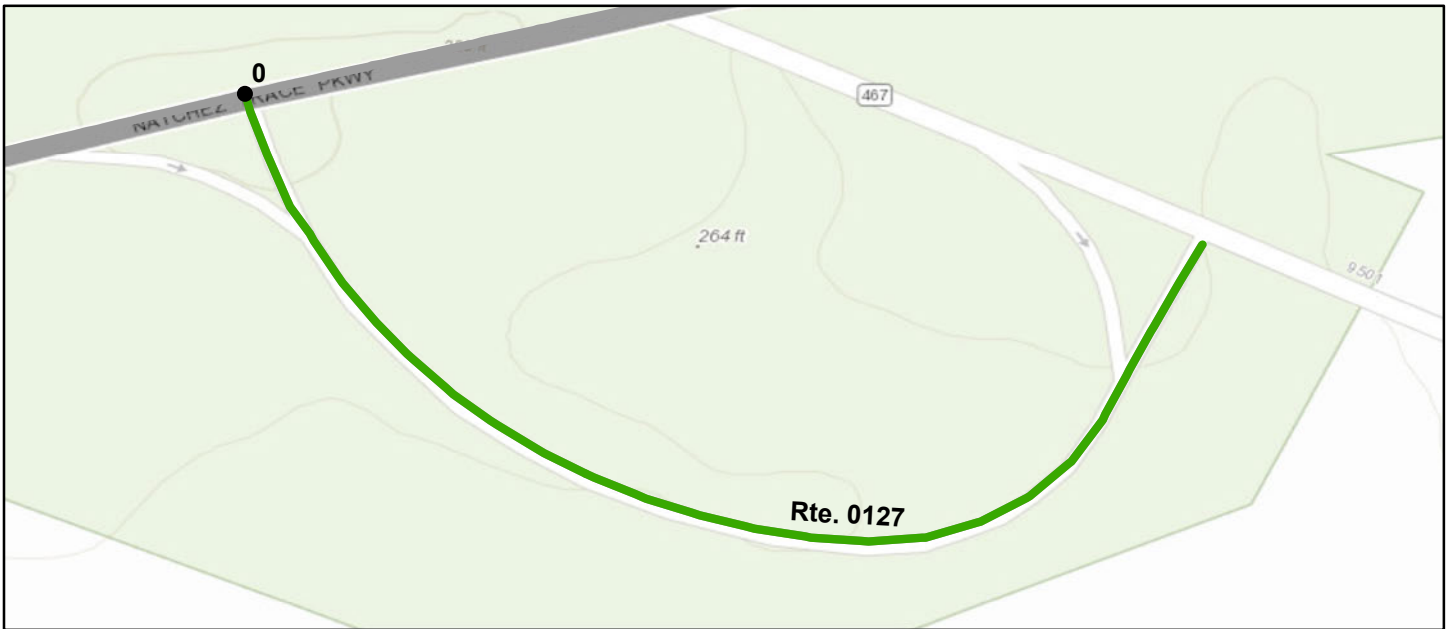

Sources: Esri, HERE, Garmin, Intermap, increment P Corp., GEBCO, USGS, FAO, NPS, NRCAN, GeoBase, IGN, Kadaster NL, Ordnance Survey, Esri Japan, METI, Esri China (Hong Kong), (c) OpenStreetMap contributors, and the GIS User Community

<b>Route Condition Legend – Pavement Condition Rating (PCR)</b>						
<b>Poor (0 - 60)</b>	<b>Fair (61- 84)</b>	<b>Good (85 - 94)</b>	<b>Excellent (95 - 100)</b>	<b>Not Rated</b>		
Colors on map represent condition scores at 0.10-mile intervals. See Appendix for definitions and formulas.						
<b>Inspection Date:</b>	9/26/2020	<b>Beginning Section MP</b>	0			
<b>Paved Length (Miles):</b>	0.24	<b>Section Length (MI)</b>	0.24			
<b>Surface Type:</b>	ASPHALT	<b>Route Summary</b>				
<b>Roadway Condition Information</b>						
Pavement Condition Rating (PCR)	89	89				
Surface Condition Rating (SCR)	89	89				
Roughness Condition Index (RCI)	N/A	N/A				
<b>Distress Index Values</b>						
Structural Crack Index	100	100				
Alligator Crack Index	100	100				
Longitudinal Crack Index	100	100				
Transverse Cracking Index	89	89				
Patching Index	100	100				
Rutting Index	100	100				
International Roughness Index (IRI)	N/A	N/A				
<b>Lane &amp; Width Information</b>						
Number of Lanes	2	2				
Paved Width (ft)	24.1	24.1				
Lane Width (ft)	11.9	11.9				

# Natchez Trace Parkway

## ROUTE 0128: PG AIRPORT ROAD ACCESS ROAD

### Data Collection Vehicle (DCV) Rating



Sources: Esri, HERE, Garmin, Intermap, increment P Corp., GEBCO, USGS, FAO, NPS, NRCAN, GeoBase, IGN, Kadaster NL, Ordnance Survey, Esri Japan, METI, Esri China (Hong Kong), (c) OpenStreetMap contributors, and the GIS User Community

<b>Route Condition Legend – Pavement Condition Rating (PCR)</b>						
<b>Poor (0 - 60)</b>	<b>Fair (61- 84)</b>	<b>Good (85 - 94)</b>	<b>Excellent (95 - 100)</b>	<b>Not Rated</b>		
Colors on map represent condition scores at 0.10-mile intervals. See Appendix for definitions and formulas.						
<b>Inspection Date:</b> 9/26/2020	<b>Beginning Section MP</b>	0				
<b>Paved Length (Miles):</b> 0.11	<b>Section Length (MI)</b>	0.11				
<b>Surface Type:</b> ASPHALT	<b>Route Summary</b>					
<b>Roadway Condition Information</b>						
Pavement Condition Rating (PCR)	99	99				
Surface Condition Rating (SCR)	99	99				
Roughness Condition Index (RCI)	N/A	N/A				
<b>Distress Index Values</b>						
Structural Crack Index	100	100				
Alligator Crack Index	100	100				
Longitudinal Crack Index	100	100				
Transverse Cracking Index	99	99				
Patching Index	100	100				
Rutting Index	99	99				
International Roughness Index (IRI)	N/A	N/A				
<b>Lane &amp; Width Information</b>						
Number of Lanes	2	2				
Paved Width (ft)	23.4	23.4				
Lane Width (ft)	11.6	11.6				



# Natchez Trace Parkway

## ROUTE 0129A: PG I-20 ACCESS ROAD A

### Data Collection Vehicle (DCV) Rating

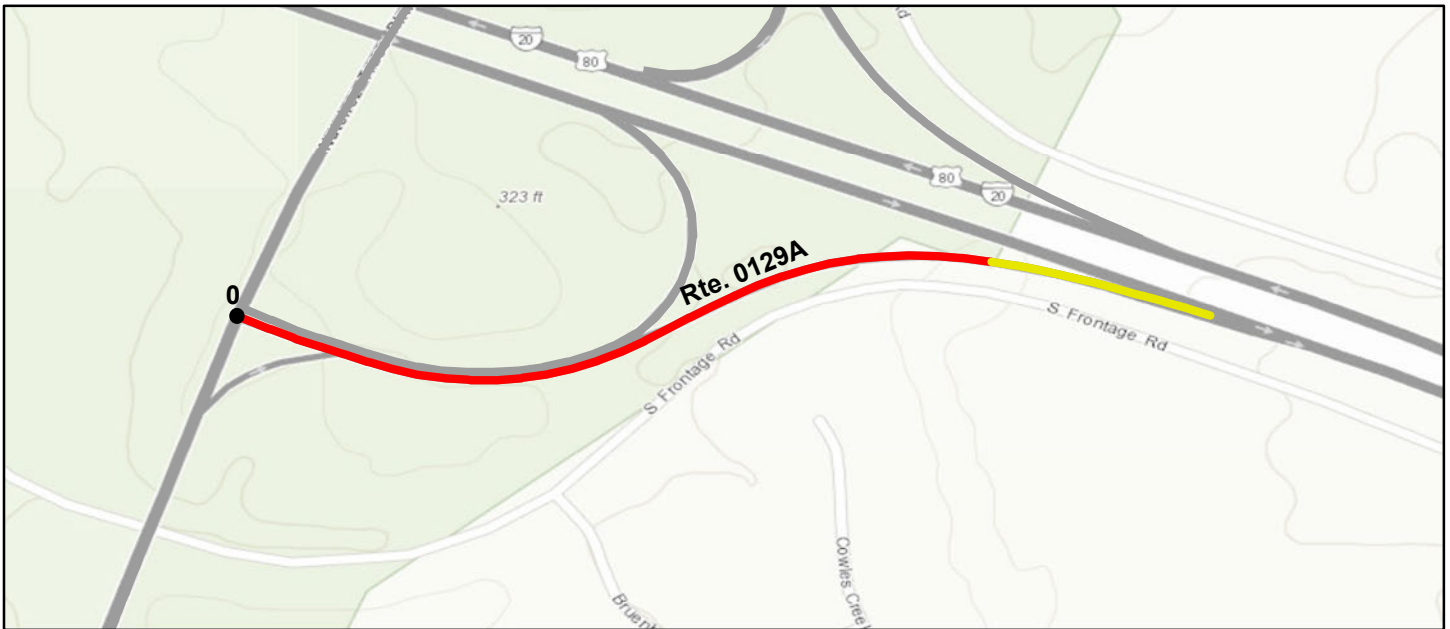

Sources: Esri, HERE, Garmin, Intermap, increment P Corp., GEBCO, USGS, FAO, NPS, NRCAN, GeoBase, IGN, Kadaster NL, Ordnance Survey, Esri Japan, METI, Esri China (Hong Kong), (c) OpenStreetMap contributors, and the GIS User Community

<b>Route Condition Legend – Pavement Condition Rating (PCR)</b>						
<b>Poor (0 - 60)</b>	<b>Fair (61- 84)</b>	<b>Good (85 - 94)</b>	<b>Excellent (95 - 100)</b>	<b>Not Rated</b>		
Colors on map represent condition scores at 0.10-mile intervals. See Appendix for definitions and formulas.						
<b>Inspection Date:</b>	9/26/2020	<b>Beginning Section MP</b>	0			
<b>Paved Length (Miles):</b>	0.39	<b>Section Length (MI)</b>	0.39			
<b>Surface Type:</b>	ASPHALT	<b>Route Summary</b>				
<b>Roadway Condition Information</b>						
Pavement Condition Rating (PCR)	60	60				
Surface Condition Rating (SCR)	60	60				
Roughness Condition Index (RCI)	N/A	N/A				
<b>Distress Index Values</b>						
Structural Crack Index	60	60				
Alligator Crack Index	100	100				
Longitudinal Crack Index	60	60				
Transverse Cracking Index	71	71				
Patching Index	100	100				
Rutting Index	100	100				
International Roughness Index (IRI)	N/A	N/A				
<b>Lane &amp; Width Information</b>						
Number of Lanes	1	1				
Paved Width (ft)	16.2	16.2				
Lane Width (ft)	14.1	14.1				

# Natchez Trace Parkway

## ROUTE 0129B: PG I-20 ACCESS ROAD B

### Data Collection Vehicle (DCV) Rating

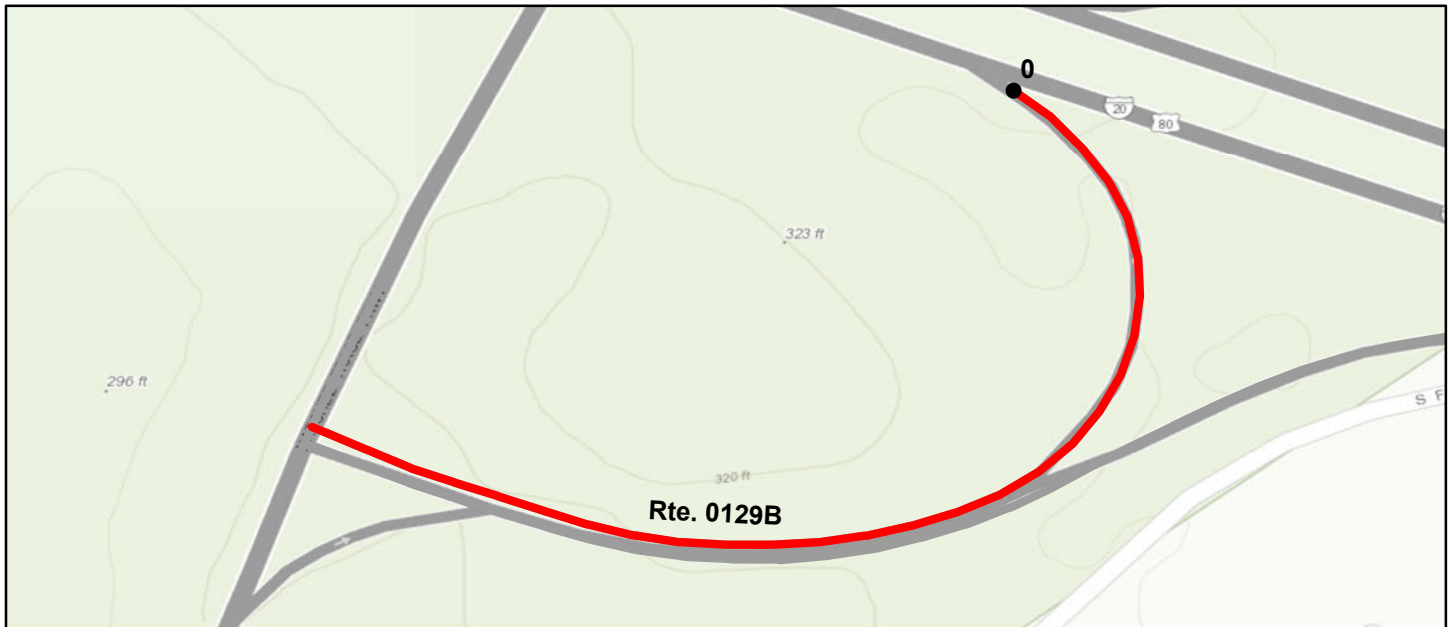

Sources: Esri, HERE, Garmin, Intermap, increment P Corp., GEBCO, USGS, FAO, NPS, NRCAN, GeoBase, IGN, Kadaster NL, Ordnance Survey, Esri Japan, METI, Esri China (Hong Kong), (c) OpenStreetMap contributors, and the GIS User Community

<b>Route Condition Legend – Pavement Condition Rating (PCR)</b>						
<b>Poor (0 - 60)</b>	<b>Fair (61- 84)</b>	<b>Good (85 - 94)</b>	<b>Excellent (95 - 100)</b>	<b>Not Rated</b>		
Colors on map represent condition scores at 0.10-mile intervals. See Appendix for definitions and formulas.						
<b>Inspection Date:</b>	9/26/2020	<b>Beginning Section MP</b>	0			
<b>Paved Length (Miles):</b>	0.27	<b>Section Length (MI)</b>	0.27			
<b>Surface Type:</b>	ASPHALT	<b>Route Summary</b>				
<b>Roadway Condition Information</b>						
Pavement Condition Rating (PCR)	41	41				
Surface Condition Rating (SCR)	41	41				
Roughness Condition Index (RCI)	N/A	N/A				
<b>Distress Index Values</b>						
Structural Crack Index	58	58				
Alligator Crack Index	100	100				
Longitudinal Crack Index	58	58				
Transverse Cracking Index	41	41				
Patching Index	100	100				
Rutting Index	99	99				
International Roughness Index (IRI)	N/A	N/A				
<b>Lane &amp; Width Information</b>						
Number of Lanes	1	1				
Paved Width (ft)	15.6	15.6				
Lane Width (ft)	13.2	13.2				

# Natchez Trace Parkway

## ROUTE 0129C: PG I-20 ACCESS ROAD C

### Data Collection Vehicle (DCV) Rating

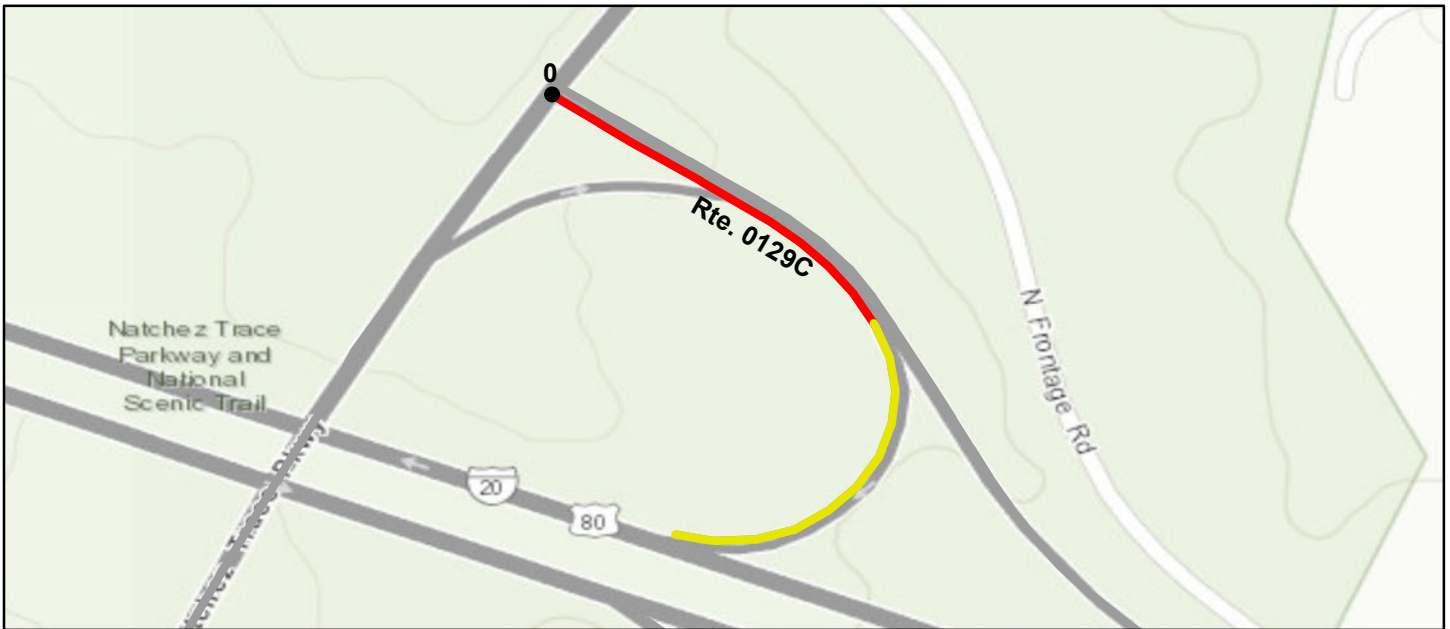

Sources: Esri, HERE, Garmin, Intermap, increment P Corp., GEBCO, USGS, FAO, NPS, NRCAN, GeoBase, IGN, Kadaster NL, Ordnance Survey, Esri Japan, METI, Esri China (Hong Kong), (c) OpenStreetMap contributors, and the GIS User Community

<b>Route Condition Legend – Pavement Condition Rating (PCR)</b>						
<b>Poor (0 - 60)</b>	<b>Fair (61- 84)</b>	<b>Good (85 - 94)</b>	<b>Excellent (95 - 100)</b>	<b>Not Rated</b>		
Colors on map represent condition scores at 0.10-mile intervals. See Appendix for definitions and formulas.						
<b>Inspection Date:</b>	9/26/2020	<b>Beginning Section MP</b>	0			
<b>Paved Length (Miles):</b>	0.2	<b>Section Length (MI)</b>	0.2			
<b>Surface Type:</b>	ASPHALT	<b>Route Summary</b>				
<b>Roadway Condition Information</b>						
Pavement Condition Rating (PCR)	67	67				
Surface Condition Rating (SCR)	67	67				
Roughness Condition Index (RCI)	N/A	N/A				
<b>Distress Index Values</b>						
Structural Crack Index	79	79				
Alligator Crack Index	100	100				
Longitudinal Crack Index	79	79				
Transverse Cracking Index	67	67				
Patching Index	100	100				
Rutting Index	100	100				
International Roughness Index (IRI)	N/A	N/A				
<b>Lane &amp; Width Information</b>						
Number of Lanes	1	1				
Paved Width (ft)	15.2	15.2				
Lane Width (ft)	13.2	13.2				

# Natchez Trace Parkway

## ROUTE 0129D: PG I-20 ACCESS ROAD D

### Data Collection Vehicle (DCV) Rating



Sources: Esri, HERE, Garmin, Intermap, increment P Corp., GEBCO, USGS, FAO, NPS, NRCAN, GeoBase, IGN, Kadaster NL, Ordnance Survey, Esri Japan, METI, Esri China (Hong Kong), (c) OpenStreetMap contributors, and the GIS User Community

<b>Route Condition Legend – Pavement Condition Rating (PCR)</b>						
<b>Poor (0 - 60)</b>	<b>Fair (61- 84)</b>	<b>Good (85 - 94)</b>	<b>Excellent (95 - 100)</b>	<b>Not Rated</b>		
Colors on map represent condition scores at 0.10-mile intervals. See Appendix for definitions and formulas.						
<b>Inspection Date:</b> 9/26/2020	<b>Beginning Section MP</b>	0				
<b>Paved Length (Miles):</b> 0.3	<b>Section Length (MI)</b>	0.3				
<b>Surface Type:</b> ASPHALT	<b>Route Summary</b>					
<b>Roadway Condition Information</b>						
Pavement Condition Rating (PCR)	70	70				
Surface Condition Rating (SCR)	70	70				
Roughness Condition Index (RCI)	N/A	N/A				
<b>Distress Index Values</b>						
Structural Crack Index	70	70				
Alligator Crack Index	100	100				
Longitudinal Crack Index	70	70				
Transverse Cracking Index	72	72				
Patching Index	100	100				
Rutting Index	100	100				
International Roughness Index (IRI)	N/A	N/A				
<b>Lane &amp; Width Information</b>						
Number of Lanes	1	1				
Paved Width (ft)	14.3	14.3				
Lane Width (ft)	12.5	12.5				



# Natchez Trace Parkway

## ROUTE 0130: RI I-55 ACCESS ROAD

### Data Collection Vehicle (DCV) Rating



Sources: Esri, HERE, Garmin, Intermap, increment P Corp., GEBCO, USGS, FAO, NPS, NRCAN, GeoBase, IGN, Kadaster NL, Ordnance Survey, Esri Japan, METI, Esri China (Hong Kong), (c) OpenStreetMap contributors, and the GIS User Community

### Route Condition Legend – Pavement Condition Rating (PCR)

Poor (0 - 60)

Fair (61- 84)

Good (85 - 94)

Excellent (95 - 100)

Not Rated

Colors on map represent condition scores at 0.10-mile intervals. See Appendix for definitions and formulas.

<b>Inspection Date:</b> 9/29/2020	<b>Beginning Section MP</b>	0				
<b>Paved Length (Miles):</b> 0.35	<b>Section Length (MI)</b>	0.35				
<b>Surface Type:</b> ASPHALT	<b>Route Summary</b>					
<b>Roadway Condition Information</b>						
Pavement Condition Rating (PCR)	46	46				
Surface Condition Rating (SCR)	46	46				
Roughness Condition Index (RCI)	N/A	N/A				
<b>Distress Index Values</b>						
Structural Crack Index	46	46				
Alligator Crack Index	96	96				
Longitudinal Crack Index	50	50				
Transverse Cracking Index	57	57				
Patching Index	100	100				
Rutting Index	94	94				
International Roughness Index (IRI)	N/A	N/A				
<b>Lane &amp; Width Information</b>						
Number of Lanes	1	1				
Paved Width (ft)	18.6	18.6				
Lane Width (ft)	11.9	11.9				

# Natchez Trace Parkway

## ROUTE 0130A: RI I-55 ACCESS ROAD A

### Data Collection Vehicle (DCV) Rating



Sources: Esri, HERE, Garmin, Intermap, increment P Corp., GEBCO, USGS, FAO, NPS, NRCAN, GeoBase, IGN, Kadaster NL, Ordnance Survey, Esri Japan, METI, Esri China (Hong Kong), (c) OpenStreetMap contributors, and the GIS User Community

<b>Route Condition Legend – Pavement Condition Rating (PCR)</b>						
<b>Poor (0 - 60)</b>	<b>Fair (61- 84)</b>	<b>Good (85 - 94)</b>	<b>Excellent (95 - 100)</b>	<b>Not Rated</b>		
Colors on map represent condition scores at 0.10-mile intervals. See Appendix for definitions and formulas.						
<b>Inspection Date:</b> 9/29/2020	<b>Beginning Section MP</b>	0				
<b>Paved Length (Miles):</b> 0.35	<b>Section Length (MI)</b>	0.35				
<b>Surface Type:</b> ASPHALT	<b>Route Summary</b>					
<b>Roadway Condition Information</b>						
Pavement Condition Rating (PCR)	33	33				
Surface Condition Rating (SCR)	33	33				
Roughness Condition Index (RCI)	N/A	N/A				
<b>Distress Index Values</b>						
Structural Crack Index	33	33				
Alligator Crack Index	99	99				
Longitudinal Crack Index	34	34				
Transverse Cracking Index	37	37				
Patching Index	100	100				
Rutting Index	97	97				
International Roughness Index (IRI)	N/A	N/A				
<b>Lane &amp; Width Information</b>						
Number of Lanes	2	2				
Paved Width (ft)	28.1	28.1				
Lane Width (ft)	12.2	12.2				

# Natchez Trace Parkway

## ROUTE 0130B: RI I-55 ACCESS ROAD B

### Data Collection Vehicle (DCV) Rating

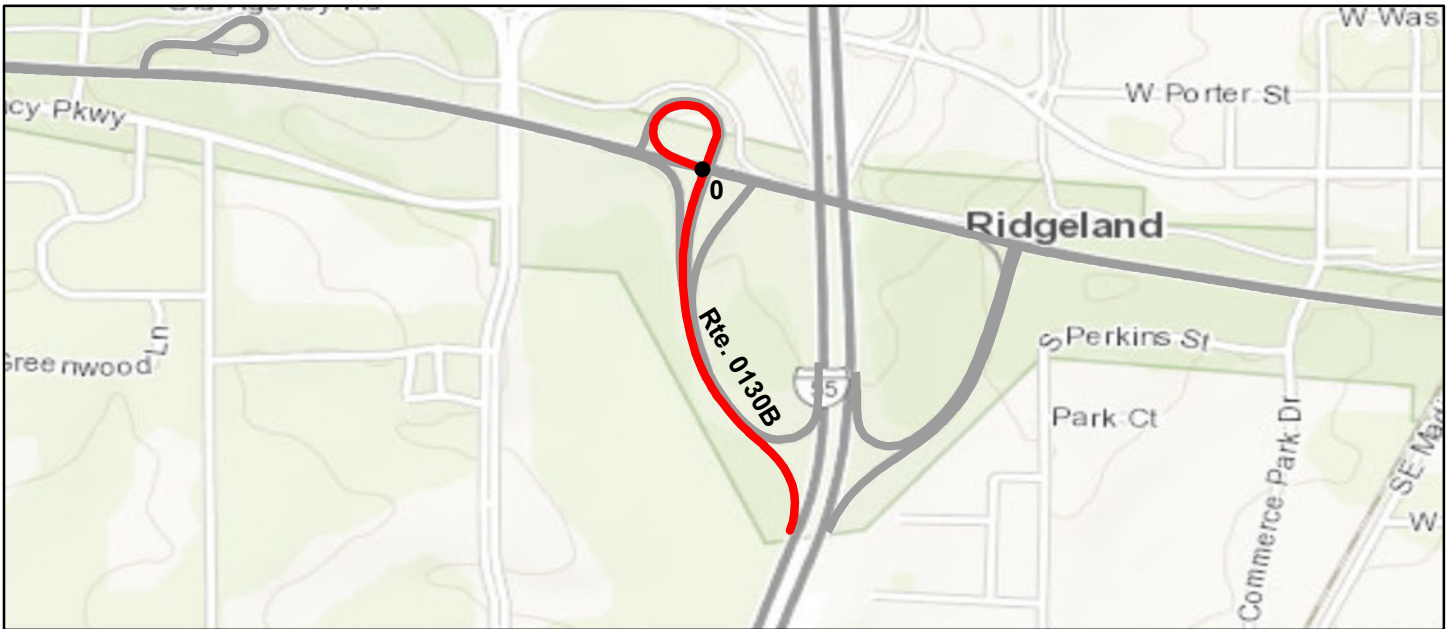

Sources: Esri, HERE, Garmin, Intermap, increment P Corp., GEBCO, USGS, FAO, NPS, NRCAN, GeoBase, IGN, Kadaster NL, Ordnance Survey, Esri Japan, METI, Esri China (Hong Kong), (c) OpenStreetMap contributors, and the GIS User Community

<b>Route Condition Legend – Pavement Condition Rating (PCR)</b>						
<b>Poor (0 - 60)</b>	<b>Fair (61- 84)</b>	<b>Good (85 - 94)</b>	<b>Excellent (95 - 100)</b>	<b>Not Rated</b>		
Colors on map represent condition scores at 0.10-mile intervals. See Appendix for definitions and formulas.						
<b>Inspection Date:</b> 9/29/2020	<b>Beginning Section MP</b>	0				
<b>Paved Length (Miles):</b> 0.6	<b>Section Length (MI)</b>	0.6				
<b>Surface Type:</b> ASPHALT	<b>Route Summary</b>					
<b>Roadway Condition Information</b>						
Pavement Condition Rating (PCR)	27	27				
Surface Condition Rating (SCR)	0	0				
Roughness Condition Index (RCI)	67	67				
<b>Distress Index Values</b>						
Structural Crack Index	28	28				
Alligator Crack Index	99	99				
Longitudinal Crack Index	29	29				
Transverse Cracking Index	0	0				
Patching Index	100	100				
Rutting Index	98	98				
International Roughness Index (IRI)	212	212				
<b>Lane &amp; Width Information</b>						
Number of Lanes	1	1				
Paved Width (ft)	19.8	19.8				
Lane Width (ft)	14.3	14.3				

# Natchez Trace Parkway

## ROUTE 0130C: RI I-55 ACCESS ROAD C

### Data Collection Vehicle (DCV) Rating

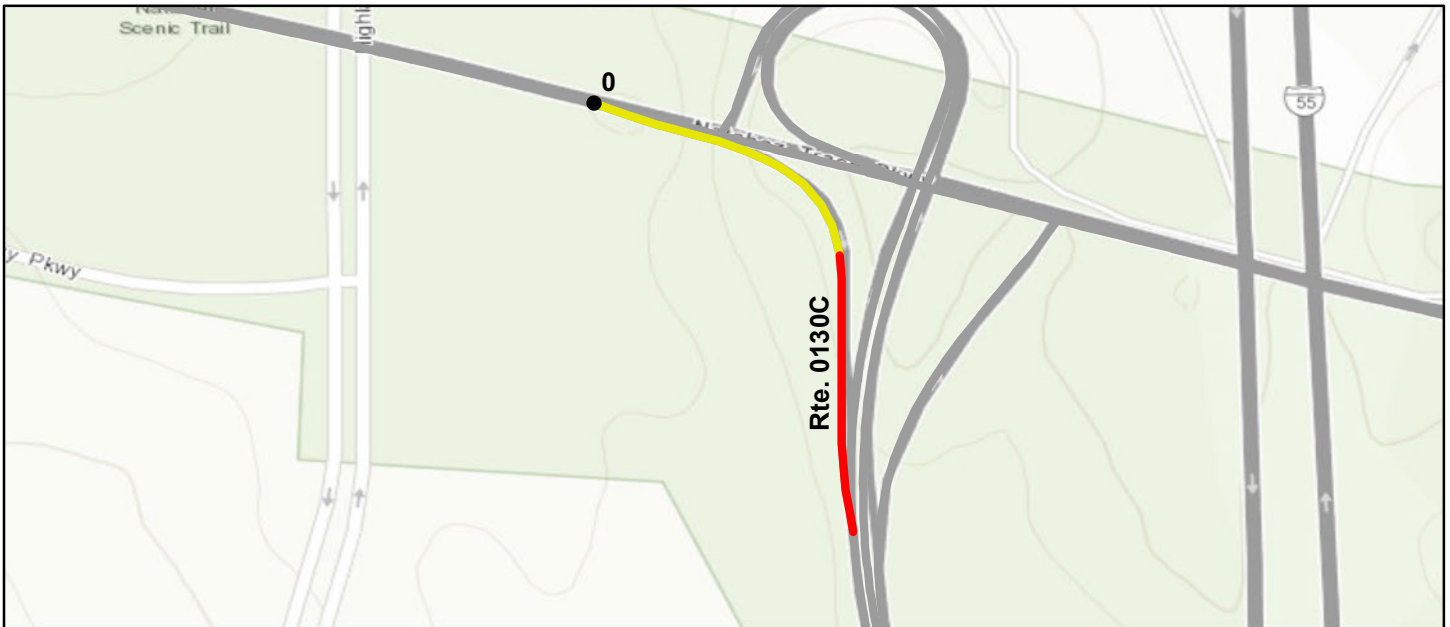

Sources: Esri, HERE, Garmin, Intermap, increment P Corp., GEBCO, USGS, FAO, NPS, NRCAN, GeoBase, IGN, Kadaster NL, Ordnance Survey, Esri Japan, METI, Esri China (Hong Kong), (c) OpenStreetMap contributors, and the GIS User Community

#### Route Condition Legend – Pavement Condition Rating (PCR)

**Poor (0 - 60)**

**Fair (61- 84)**

**Good (85 - 94)**

**Excellent (95 - 100)**

**Not Rated**

Colors on map represent condition scores at 0.10-mile intervals. See Appendix for definitions and formulas.

<b>Inspection Date:</b>	9/29/2020	<b>Beginning Section MP</b>	0				
<b>Paved Length (Miles):</b>	0.21	<b>Section Length (MI)</b>	0.21				
<b>Surface Type:</b>	ASPHALT	<b>Route Summary</b>					
<b>Roadway Condition Information</b>							
Pavement Condition Rating (PCR)	55	55					
Surface Condition Rating (SCR)	55	55					
Roughness Condition Index (RCI)	N/A	N/A					
<b>Distress Index Values</b>							
Structural Crack Index	86	86					
Alligator Crack Index	100	100					
Longitudinal Crack Index	86	86					
Transverse Cracking Index	55	55					
Patching Index	100	100					
Rutting Index	99	99					
International Roughness Index (IRI)	N/A	N/A					
<b>Lane &amp; Width Information</b>							
Number of Lanes	1	1					
Paved Width (ft)	16.8	16.8					
Lane Width (ft)	15	15					



# Natchez Trace Parkway

## ROUTE 0130E: RI I-55 ACCESS ROAD E

### Data Collection Vehicle (DCV) Rating

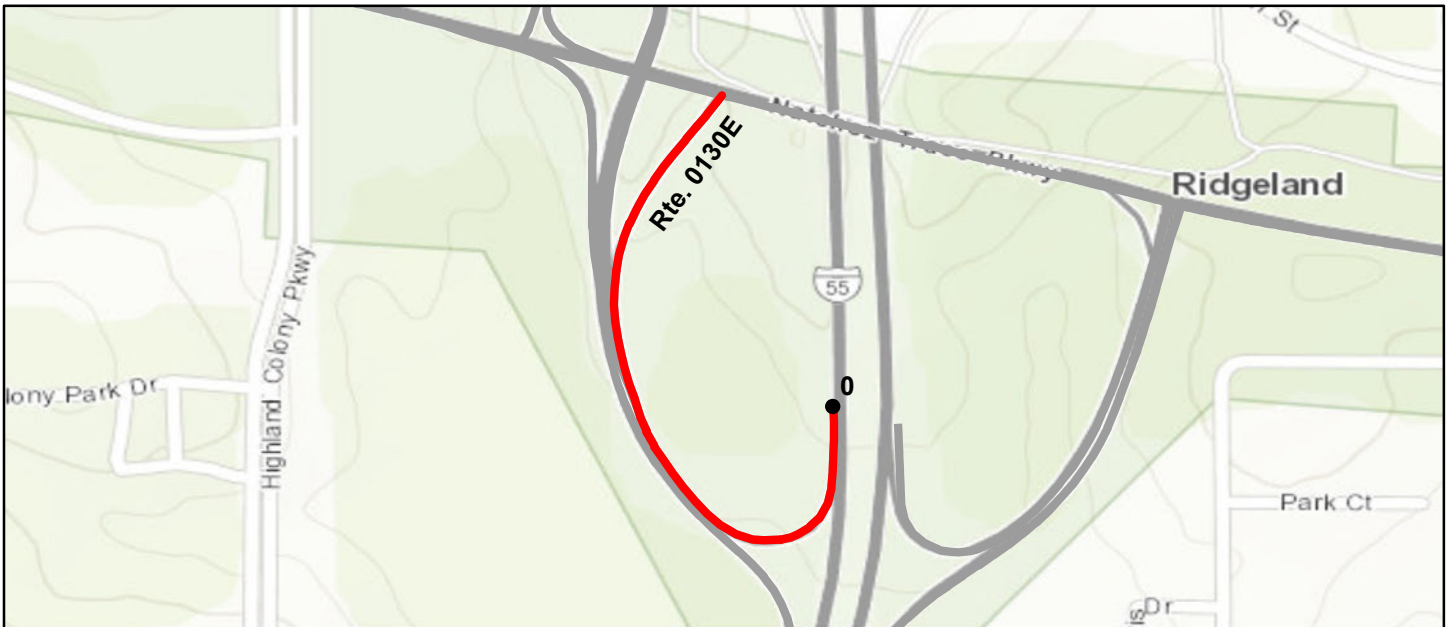

Sources: Esri, HERE, Garmin, Intermap, increment P Corp., GEBCO, USGS, FAO, NPS, NRCAN, GeoBase, IGN, Kadaster NL, Ordnance Survey, Esri Japan, METI, Esri China (Hong Kong), (c) OpenStreetMap contributors, and the GIS User Community

<b>Route Condition Legend – Pavement Condition Rating (PCR)</b>						
<b>Poor (0 - 60)</b>	<b>Fair (61- 84)</b>	<b>Good (85 - 94)</b>	<b>Excellent (95 - 100)</b>	<b>Not Rated</b>		
Colors on map represent condition scores at 0.10-mile intervals. See Appendix for definitions and formulas.						
<b>Inspection Date:</b>	9/29/2020	<b>Beginning Section MP</b>	0			
<b>Paved Length (Miles):</b>	0.42	<b>Section Length (MI)</b>	0.42			
<b>Surface Type:</b>	ASPHALT	<b>Route Summary</b>				
<b>Roadway Condition Information</b>						
Pavement Condition Rating (PCR)	9	9				
Surface Condition Rating (SCR)	9	9				
Roughness Condition Index (RCI)	N/A	N/A				
<b>Distress Index Values</b>						
Structural Crack Index	23	23				
Alligator Crack Index	99	99				
Longitudinal Crack Index	24	24				
Transverse Cracking Index	9	9				
Patching Index	100	100				
Rutting Index	94	94				
International Roughness Index (IRI)	N/A	N/A				
<b>Lane &amp; Width Information</b>						
Number of Lanes	1	1				
Paved Width (ft)	23	23				
Lane Width (ft)	13.5	13.5				

# Natchez Trace Parkway

## ROUTE 0130F: RI I-55 ACCESS ROAD F

### Data Collection Vehicle (DCV) Rating



Sources: Esri, HERE, Garmin, Intermap, increment P Corp., GEBCO, USGS, FAO, NPS, NRCAN, GeoBase, IGN, Kadaster NL, Ordnance Survey, Esri Japan, METI, Esri China (Hong Kong), (c) OpenStreetMap contributors, and the GIS User Community

<b>Route Condition Legend – Pavement Condition Rating (PCR)</b>						
<b>Poor (0 - 60)</b>	<b>Fair (61- 84)</b>	<b>Good (85 - 94)</b>	<b>Excellent (95 - 100)</b>	<b>Not Rated</b>		
Colors on map represent condition scores at 0.10-mile intervals. See Appendix for definitions and formulas.						
<b>Inspection Date:</b> 9/29/2020	<b>Beginning Section MP</b>	0				
<b>Paved Length (Miles):</b> 0.38	<b>Section Length (MI)</b>	0.38				
<b>Surface Type:</b> ASPHALT	<b>Route Summary</b>					
<b>Roadway Condition Information</b>						
Pavement Condition Rating (PCR)	29	29				
Surface Condition Rating (SCR)	29	29				
Roughness Condition Index (RCI)	N/A	N/A				
<b>Distress Index Values</b>						
Structural Crack Index	69	69				
Alligator Crack Index	100	100				
Longitudinal Crack Index	69	69				
Transverse Cracking Index	29	29				
Patching Index	100	100				
Rutting Index	99	99				
International Roughness Index (IRI)	N/A	N/A				
<b>Lane &amp; Width Information</b>						
Number of Lanes	1	1				
Paved Width (ft)	18.4	18.4				
Lane Width (ft)	13.5	13.5				

# Natchez Trace Parkway

## ROUTE 0131: RI U.S. 51 ACCESS ROAD

### Data Collection Vehicle (DCV) Rating

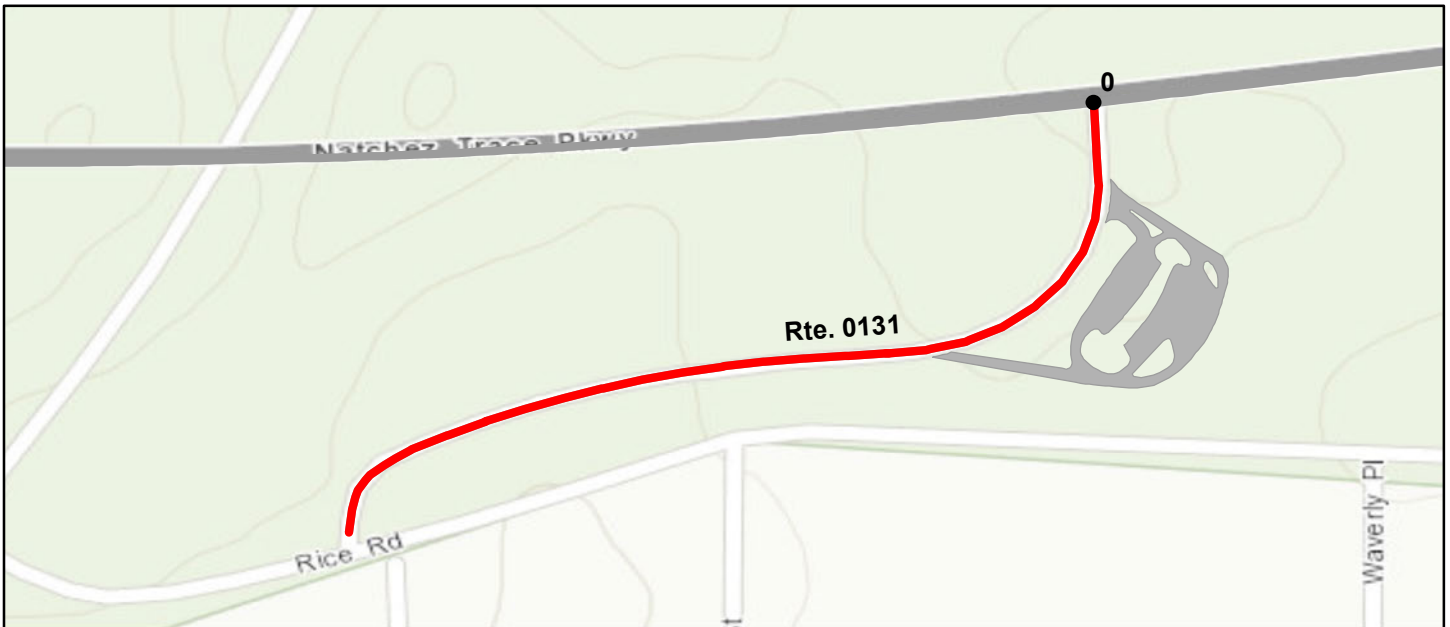

Sources: Esri, HERE, Garmin, Intermap, increment P Corp., GEBCO, USGS, FAO, NPS, NRCAN, GeoBase, IGN, Kadaster NL, Ordnance Survey, Esri Japan, METI, Esri China (Hong Kong), (c) OpenStreetMap contributors, and the GIS User Community

<b>Route Condition Legend – Pavement Condition Rating (PCR)</b>						
<b>Poor (0 - 60)</b>	<b>Fair (61- 84)</b>	<b>Good (85 - 94)</b>	<b>Excellent (95 - 100)</b>	<b>Not Rated</b>		
Colors on map represent condition scores at 0.10-mile intervals. See Appendix for definitions and formulas.						
<b>Inspection Date:</b> 9/29/2020	<b>Beginning Section MP</b>	0				
<b>Paved Length (Miles):</b> 0.25	<b>Section Length (MI)</b>	0.25				
<b>Surface Type:</b> ASPHALT	<b>Route Summary</b>					
<b>Roadway Condition Information</b>						
Pavement Condition Rating (PCR)	0	0				
Surface Condition Rating (SCR)	0	0				
Roughness Condition Index (RCI)	N/A	N/A				
<b>Distress Index Values</b>						
Structural Crack Index	22	22				
Alligator Crack Index	100	100				
Longitudinal Crack Index	22	22				
Transverse Cracking Index	0	0				
Patching Index	100	100				
Rutting Index	97	97				
International Roughness Index (IRI)	N/A	N/A				
<b>Lane &amp; Width Information</b>						
Number of Lanes	2	2				
Paved Width (ft)	24.5	24.5				
Lane Width (ft)	10.8	10.8				

# Natchez Trace Parkway

ROUTE 0132A: RI OLD CANTON / AIRPORT ACCESS ROAD A

## Data Collection Vehicle (DCV) Rating



Sources: Esri, HERE, Garmin, Intermap, increment P Corp., GEBCO, USGS, FAO, NPS, NRCAN, GeoBase, IGN, Kadaster NL, Ordnance Survey, Esri Japan, METI, Esri China (Hong Kong), (c) OpenStreetMap contributors, and the GIS User Community

### Route Condition Legend – Pavement Condition Rating (PCR)

Poor (0 - 60)

Fair (61- 84)

Good (85 - 94)

Excellent (95 - 100)

Not Rated

Colors on map represent condition scores at 0.10-mile intervals. See Appendix for definitions and formulas.

<b>Inspection Date:</b>	9/29/2020	<b>Beginning Section MP</b>	0				
<b>Paved Length (Miles):</b>	0.26	<b>Section Length (MI)</b>	0.26				
<b>Surface Type:</b>	ASPHALT	<b>Route Summary</b>					
<b>Roadway Condition Information</b>							
Pavement Condition Rating (PCR)		100	100				
Surface Condition Rating (SCR)		100	100				
Roughness Condition Index (RCI)		N/A	N/A				
<b>Distress Index Values</b>							
Structural Crack Index		100	100				
Alligator Crack Index		100	100				
Longitudinal Crack Index		100	100				
Transverse Cracking Index		100	100				
Patching Index		100	100				
Rutting Index		100	100				
International Roughness Index (IRI)		N/A	N/A				
<b>Lane &amp; Width Information</b>							
Number of Lanes		2	2				
Paved Width (ft)		31.7	31.7				
Lane Width (ft)		12.6	12.6				



# Natchez Trace Parkway

ROUTE 0132B: RI SR 123 AIRPORT ACCESS ROAD B

Data Collection Vehicle (DCV) Rating



Sources: Esri, HERE, Garmin, Intermap, increment P Corp., GEBCO, USGS, FAO, NPS, NRCAN, GeoBase, IGN, Kadaster NL, Ordnance Survey, Esri Japan, METI, Esri China (Hong Kong), (c) OpenStreetMap contributors, and the GIS User Community

## Route Condition Legend – Pavement Condition Rating (PCR)

Poor (0 - 60)

Fair (61- 84)

Good (85 - 94)

Excellent (95 - 100)

Not Rated

Colors on map represent condition scores at 0.10-mile intervals. See Appendix for definitions and formulas.

<b>Inspection Date:</b>	9/29/2020	<b>Beginning Section MP</b>	0				
<b>Paved Length (Miles):</b>	0.3	<b>Section Length (MI)</b>	0.3				
<b>Surface Type:</b>	ASPHALT	<b>Route Summary</b>					
<b>Roadway Condition Information</b>							
Pavement Condition Rating (PCR)	98	98					
Surface Condition Rating (SCR)	98	98					
Roughness Condition Index (RCI)	N/A	N/A					
<b>Distress Index Values</b>							
Structural Crack Index	98	98					
Alligator Crack Index	100	100					
Longitudinal Crack Index	98	98					
Transverse Cracking Index	98	98					
Patching Index	100	100					
Rutting Index	100	100					
International Roughness Index (IRI)	N/A	N/A					
<b>Lane &amp; Width Information</b>							
Number of Lanes	1	1					
Paved Width (ft)	21.2	21.2					
Lane Width (ft)	14	14					

# Natchez Trace Parkway

## ROUTE 0133A: RI SR 43 ACCESS ROAD A

### Data Collection Vehicle (DCV) Rating



Sources: Esri, HERE, Garmin, Intermap, increment P Corp., GEBCO, USGS, FAO, NPS, NRCAN, GeoBase, IGN, Kadaster NL, Ordnance Survey, Esri Japan, METI, Esri China (Hong Kong), (c) OpenStreetMap contributors, and the GIS User Community

<b>Route Condition Legend – Pavement Condition Rating (PCR)</b>						
<b>Poor (0 - 60)</b>	<b>Fair (61- 84)</b>	<b>Good (85 - 94)</b>	<b>Excellent (95 - 100)</b>	<b>Not Rated</b>		
Colors on map represent condition scores at 0.10-mile intervals. See Appendix for definitions and formulas.						
<b>Inspection Date:</b> 9/29/2020	<b>Beginning Section MP</b>	0				
<b>Paved Length (Miles):</b> 0.21	<b>Section Length (MI)</b>	0.21				
<b>Surface Type:</b> ASPHALT	<b>Route Summary</b>					
<b>Roadway Condition Information</b>						
Pavement Condition Rating (PCR)	71	71				
Surface Condition Rating (SCR)	71	71				
Roughness Condition Index (RCI)	N/A	N/A				
<b>Distress Index Values</b>						
Structural Crack Index	96	96				
Alligator Crack Index	100	100				
Longitudinal Crack Index	96	96				
Transverse Cracking Index	71	71				
Patching Index	100	100				
Rutting Index	100	100				
International Roughness Index (IRI)	N/A	N/A				
<b>Lane &amp; Width Information</b>						
Number of Lanes	2	2				
Paved Width (ft)	23.8	23.8				
Lane Width (ft)	11.1	11.1				

# Natchez Trace Parkway

## ROUTE 0133B: RI SR 43 ACCESS ROAD B

### Data Collection Vehicle (DCV) Rating

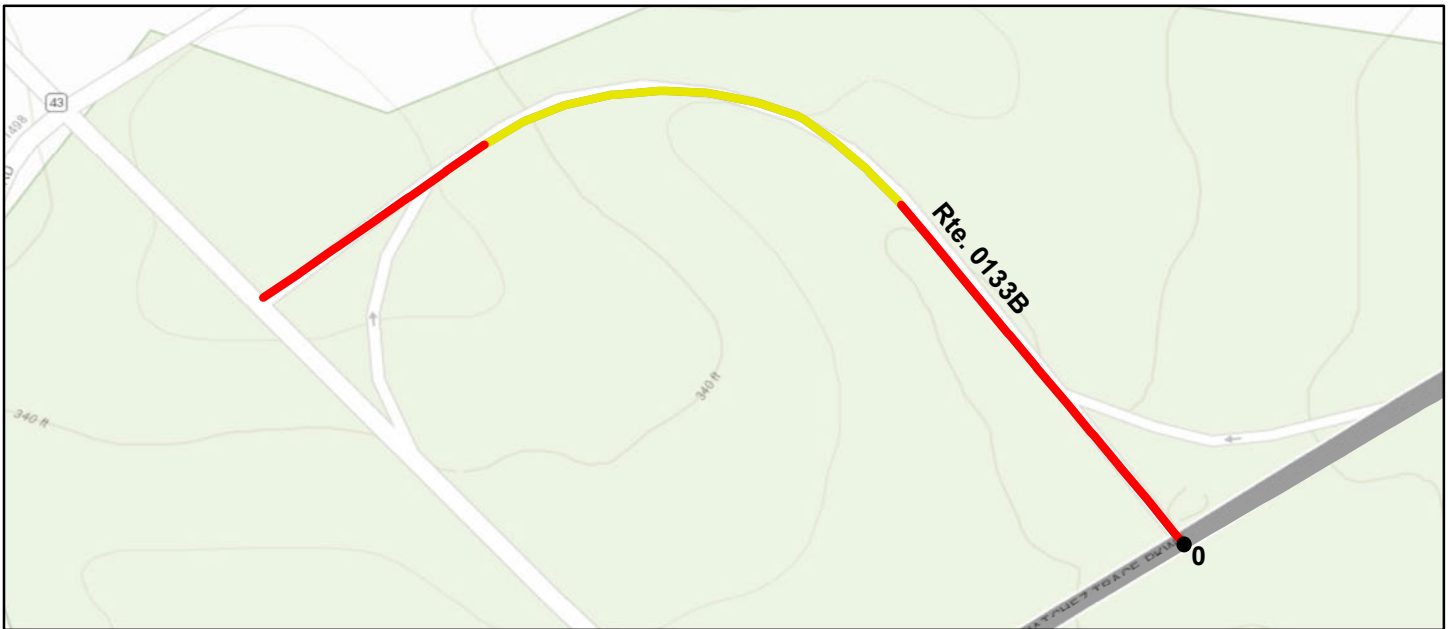

Sources: Esri, HERE, Garmin, Intermap, increment P Corp., GEBCO, USGS, FAO, NPS, NRCAN, GeoBase, IGN, Kadaster NL, Ordnance Survey, Esri Japan, METI, Esri China (Hong Kong), (c) OpenStreetMap contributors, and the GIS User Community

<b>Route Condition Legend – Pavement Condition Rating (PCR)</b>						
Poor (0 - 60)	Fair (61- 84)	Good (85 - 94)	Excellent (95 - 100)	Not Rated		
Colors on map represent condition scores at 0.10-mile intervals. See Appendix for definitions and formulas.						
<b>Inspection Date:</b> 9/29/2020	<b>Beginning Section MP</b>	0				
<b>Paved Length (Miles):</b> 0.26	<b>Section Length (MI)</b>	0.26				
<b>Surface Type:</b> ASPHALT	<b>Route Summary</b>					
<b>Roadway Condition Information</b>						
Pavement Condition Rating (PCR)	62	62				
Surface Condition Rating (SCR)	62	62				
Roughness Condition Index (RCI)	N/A	N/A				
<b>Distress Index Values</b>						
Structural Crack Index	92	92				
Alligator Crack Index	100	100				
Longitudinal Crack Index	92	92				
Transverse Cracking Index	62	62				
Patching Index	100	100				
Rutting Index	98	98				
International Roughness Index (IRI)	N/A	N/A				
<b>Lane &amp; Width Information</b>						
Number of Lanes	2	2				
Paved Width (ft)	24.2	24.2				
Lane Width (ft)	11.1	11.1				

# Natchez Trace Parkway

## ROUTE 0134A: RI SR 16 ACCESS ROAD A

### Data Collection Vehicle (DCV) Rating



Sources: Esri, HERE, Garmin, Intermap, increment P Corp., GEBCO, USGS, FAO, NPS, NRCAN, GeoBase, IGN, Kadaster NL, Ordnance Survey, Esri Japan, METI, Esri China (Hong Kong), (c) OpenStreetMap contributors, and the GIS User Community

<b>Route Condition Legend – Pavement Condition Rating (PCR)</b>						
<b>Poor (0 - 60)</b>	<b>Fair (61- 84)</b>	<b>Good (85 - 94)</b>	<b>Excellent (95 - 100)</b>	<b>Not Rated</b>		
Colors on map represent condition scores at 0.10-mile intervals. See Appendix for definitions and formulas.						
<b>Inspection Date:</b> 9/29/2020	<b>Beginning Section MP</b>	0				
<b>Paved Length (Miles):</b> 0.11	<b>Section Length (MI)</b>	0.11				
<b>Surface Type:</b> ASPHALT	<b>Route Summary</b>					
<b>Roadway Condition Information</b>						
Pavement Condition Rating (PCR)	42	42				
Surface Condition Rating (SCR)	42	42				
Roughness Condition Index (RCI)	N/A	N/A				
<b>Distress Index Values</b>						
Structural Crack Index	82	82				
Alligator Crack Index	100	100				
Longitudinal Crack Index	82	82				
Transverse Cracking Index	42	42				
Patching Index	100	100				
Rutting Index	100	100				
International Roughness Index (IRI)	N/A	N/A				
<b>Lane &amp; Width Information</b>						
Number of Lanes	2	2				
Paved Width (ft)	23	23				
Lane Width (ft)	10.8	10.8				



# Natchez Trace Parkway

## ROUTE 0134B: KO SR 16 ACCESS ROAD B

### Data Collection Vehicle (DCV) Rating



Sources: Esri, HERE, Garmin, Intermap, increment P Corp., GEBCO, USGS, FAO, NPS, NRCAN, GeoBase, IGN, Kadaster NL, Ordnance Survey, Esri Japan, METI, Esri China (Hong Kong), (c) OpenStreetMap contributors, and the GIS User Community

<b>Route Condition Legend – Pavement Condition Rating (PCR)</b>						
<b>Poor (0 - 60)</b>	<b>Fair (61- 84)</b>	<b>Good (85 - 94)</b>	<b>Excellent (95 - 100)</b>	<b>Not Rated</b>		
Colors on map represent condition scores at 0.10-mile intervals. See Appendix for definitions and formulas.						
<b>Inspection Date:</b>	9/29/2020	<b>Beginning Section MP</b>	0			
<b>Paved Length (Miles):</b>	0.15	<b>Section Length (MI)</b>	0.15			
<b>Surface Type:</b>	ASPHALT	<b>Route Summary</b>				
<b>Roadway Condition Information</b>						
Pavement Condition Rating (PCR)	68	68				
Surface Condition Rating (SCR)	68	68				
Roughness Condition Index (RCI)	N/A	N/A				
<b>Distress Index Values</b>						
Structural Crack Index	79	79				
Alligator Crack Index	100	100				
Longitudinal Crack Index	79	79				
Transverse Cracking Index	68	68				
Patching Index	100	100				
Rutting Index	100	100				
International Roughness Index (IRI)	N/A	N/A				
<b>Lane &amp; Width Information</b>						
Number of Lanes	2	2				
Paved Width (ft)	23	23				
Lane Width (ft)	10.6	10.6				

# Natchez Trace Parkway

## ROUTE 0136A: KO SR 35 ACCESS ROAD A

### Data Collection Vehicle (DCV) Rating

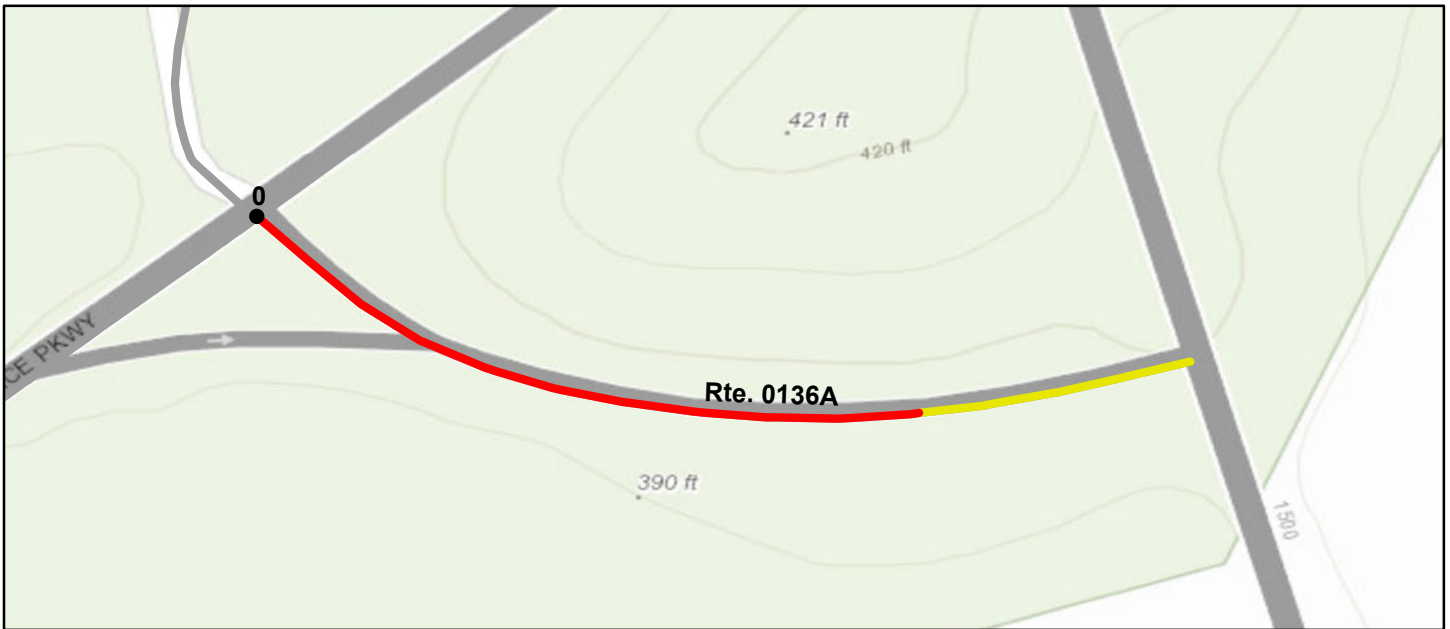

Sources: Esri, HERE, Garmin, Intermap, increment P Corp., GEBCO, USGS, FAO, NPS, NRCAN, GeoBase, IGN, Kadaster NL, Ordnance Survey, Esri Japan, METI, Esri China (Hong Kong), (c) OpenStreetMap contributors, and the GIS User Community

<b>Route Condition Legend – Pavement Condition Rating (PCR)</b>						
<b>Poor (0 - 60)</b>	<b>Fair (61- 84)</b>	<b>Good (85 - 94)</b>	<b>Excellent (95 - 100)</b>	<b>Not Rated</b>		
Colors on map represent condition scores at 0.10-mile intervals. See Appendix for definitions and formulas.						
<b>Inspection Date:</b>	9/29/2020	<b>Beginning Section MP</b>	0			
<b>Paved Length (Miles):</b>	0.14	<b>Section Length (MI)</b>	0.14			
<b>Surface Type:</b>	ASPHALT	<b>Route Summary</b>				
<b>Roadway Condition Information</b>						
Pavement Condition Rating (PCR)	53	53				
Surface Condition Rating (SCR)	53	53				
Roughness Condition Index (RCI)	N/A	N/A				
<b>Distress Index Values</b>						
Structural Crack Index	88	88				
Alligator Crack Index	100	100				
Longitudinal Crack Index	88	88				
Transverse Cracking Index	53	53				
Patching Index	100	100				
Rutting Index	99	99				
International Roughness Index (IRI)	N/A	N/A				
<b>Lane &amp; Width Information</b>						
Number of Lanes	2	2				
Paved Width (ft)	22.9	22.9				
Lane Width (ft)	11.7	11.7				

# Natchez Trace Parkway

## ROUTE 0136B: KO SR 35 ACCESS ROAD B

### Data Collection Vehicle (DCV) Rating

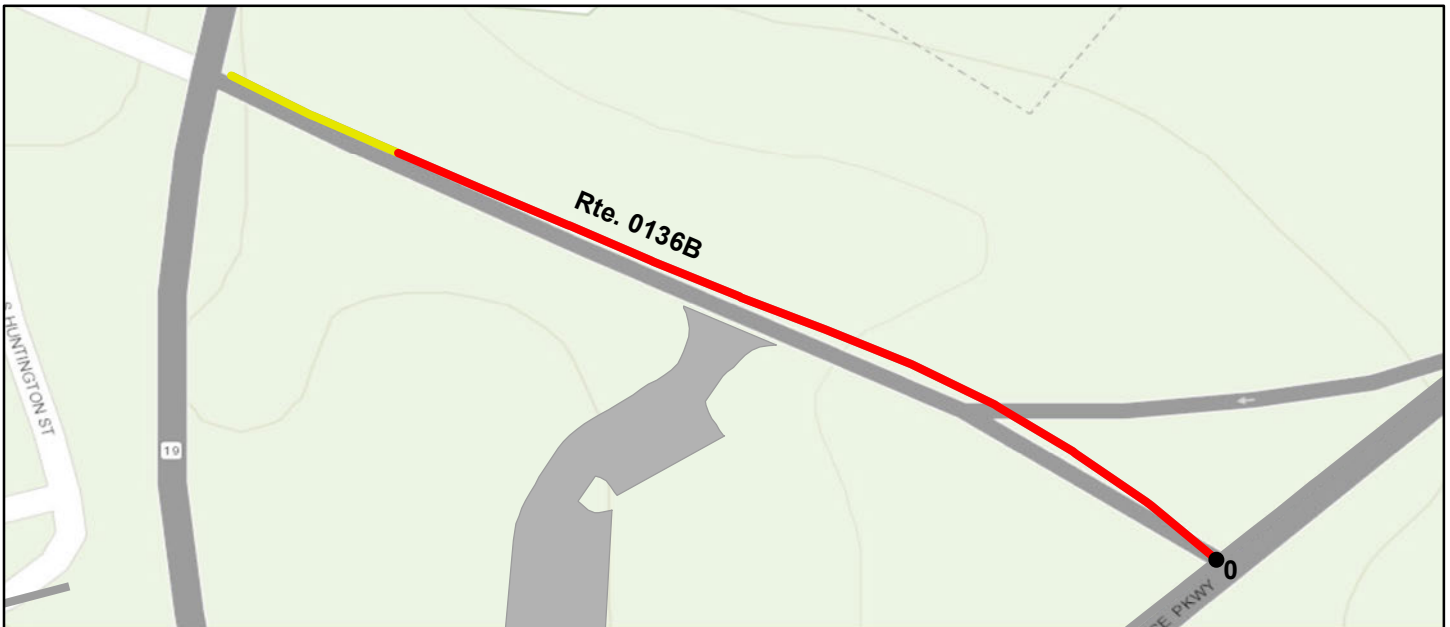

Sources: Esri, HERE, Garmin, Intermap, increment P Corp., GEBCO, USGS, FAO, NPS, NRCAN, GeoBase, IGN, Kadaster NL, Ordnance Survey, Esri Japan, METI, Esri China (Hong Kong), (c) OpenStreetMap contributors, and the GIS User Community

<b>Route Condition Legend – Pavement Condition Rating (PCR)</b>						
<b>Poor (0 - 60)</b>	<b>Fair (61- 84)</b>	<b>Good (85 - 94)</b>	<b>Excellent (95 - 100)</b>	<b>Not Rated</b>		
Colors on map represent condition scores at 0.10-mile intervals. See Appendix for definitions and formulas.						
<b>Inspection Date:</b>	9/29/2020	<b>Beginning Section MP</b>	0			
<b>Paved Length (Miles):</b>	0.12	<b>Section Length (MI)</b>	0.12			
<b>Surface Type:</b>	ASPHALT	<b>Route Summary</b>				
<b>Roadway Condition Information</b>						
Pavement Condition Rating (PCR)	46	46				
Surface Condition Rating (SCR)	46	46				
Roughness Condition Index (RCI)	N/A	N/A				
<b>Distress Index Values</b>						
Structural Crack Index	94	94				
Alligator Crack Index	100	100				
Longitudinal Crack Index	94	94				
Transverse Cracking Index	46	46				
Patching Index	100	100				
Rutting Index	98	98				
International Roughness Index (IRI)	N/A	N/A				
<b>Lane &amp; Width Information</b>						
Number of Lanes	2	2				
Paved Width (ft)	23.8	23.8				
Lane Width (ft)	10.9	10.9				

# Natchez Trace Parkway

## ROUTE 0137A: KO SR 12 ACCESS ROAD A

### Data Collection Vehicle (DCV) Rating

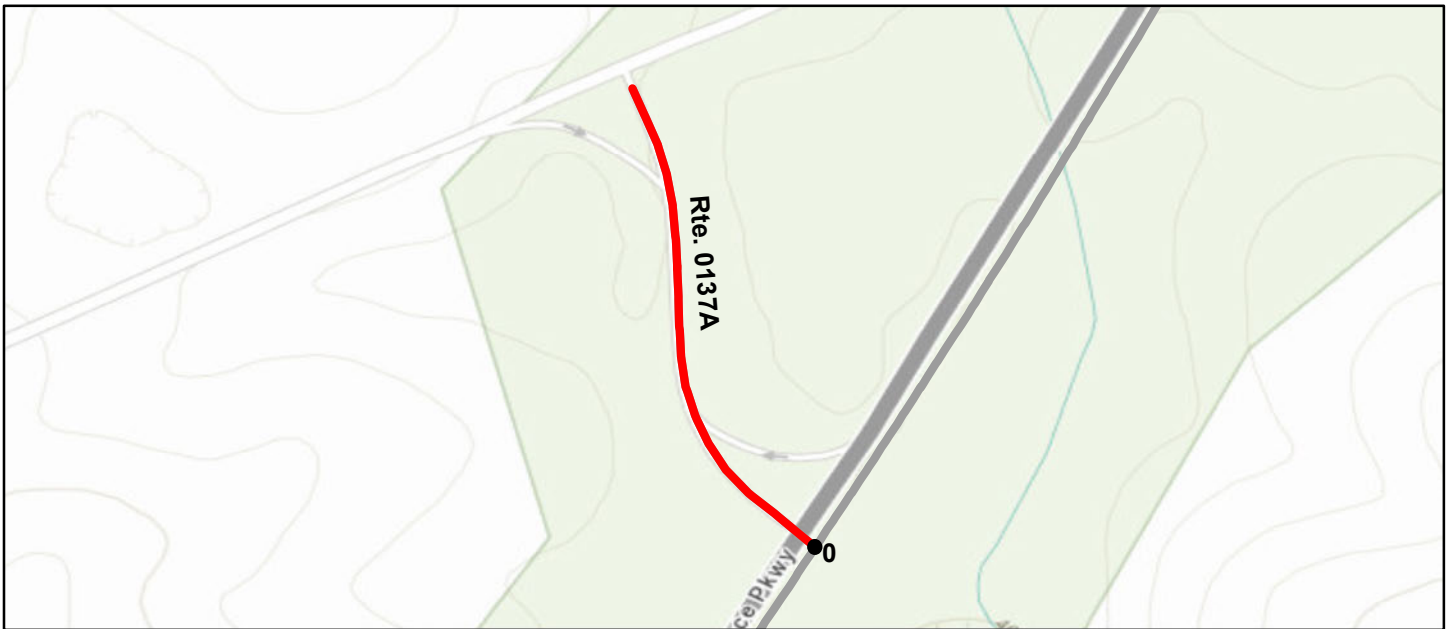

Sources: Esri, HERE, Garmin, Intermap, increment P Corp., GEBCO, USGS, FAO, NPS, NRCAN, GeoBase, IGN, Kadaster NL, Ordnance Survey, Esri Japan, METI, Esri China (Hong Kong), (c) OpenStreetMap contributors, and the GIS User Community

<b>Route Condition Legend – Pavement Condition Rating (PCR)</b>						
<b>Poor (0 - 60)</b>	<b>Fair (61- 84)</b>	<b>Good (85 - 94)</b>	<b>Excellent (95 - 100)</b>	<b>Not Rated</b>		
Colors on map represent condition scores at 0.10-mile intervals. See Appendix for definitions and formulas.						
<b>Inspection Date:</b>	9/29/2020	<b>Beginning Section MP</b>	0			
<b>Paved Length (Miles):</b>	0.16	<b>Section Length (MI)</b>	0.16			
<b>Surface Type:</b>	ASPHALT	<b>Route Summary</b>				
<b>Roadway Condition Information</b>						
Pavement Condition Rating (PCR)	26	26				
Surface Condition Rating (SCR)	26	26				
Roughness Condition Index (RCI)	N/A	N/A				
<b>Distress Index Values</b>						
Structural Crack Index	82	82				
Alligator Crack Index	100	100				
Longitudinal Crack Index	82	82				
Transverse Cracking Index	26	26				
Patching Index	100	100				
Rutting Index	99	99				
International Roughness Index (IRI)	N/A	N/A				
<b>Lane &amp; Width Information</b>						
Number of Lanes	2	2				
Paved Width (ft)	23.2	23.2				
Lane Width (ft)	10.6	10.6				



# Natchez Trace Parkway

## ROUTE 0137B: KO SR 12 ACCESS ROAD B

### Data Collection Vehicle (DCV) Rating

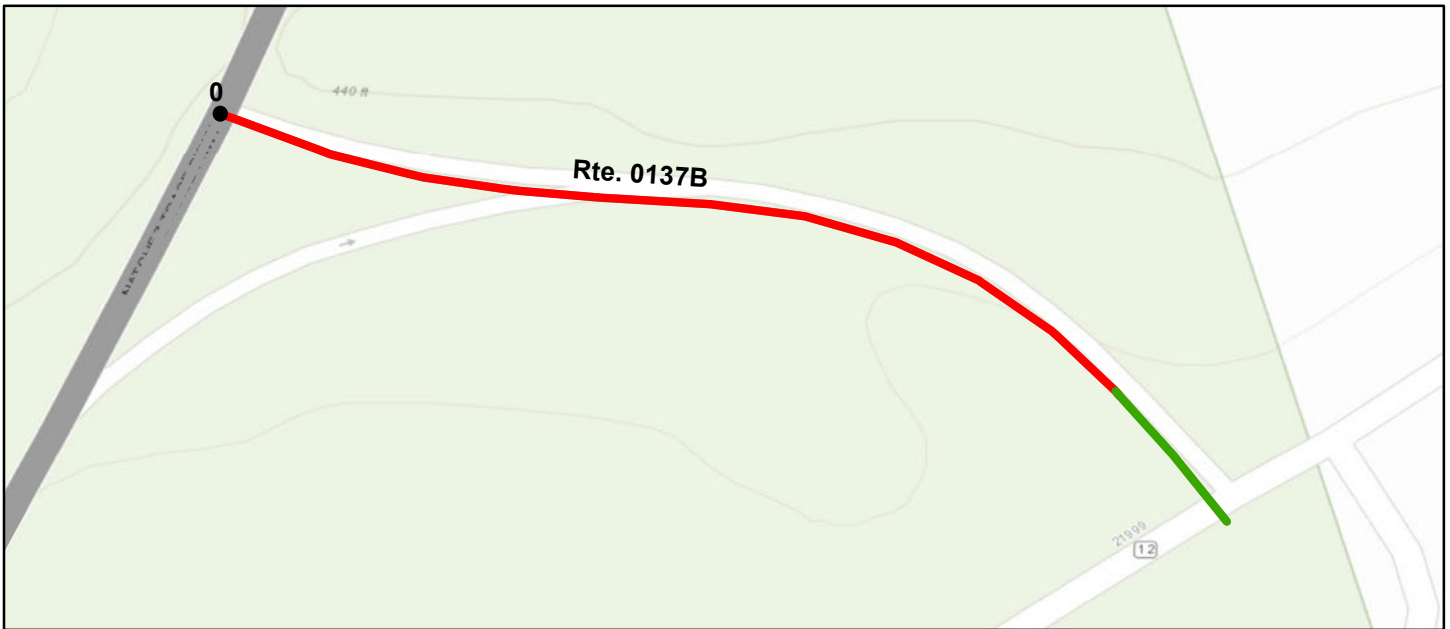

Sources: Esri, HERE, Garmin, Intermap, increment P Corp., GEBCO, USGS, FAO, NPS, NRCAN, GeoBase, IGN, Kadaster NL, Ordnance Survey, Esri Japan, METI, Esri China (Hong Kong), (c) OpenStreetMap contributors, and the GIS User Community

<b>Route Condition Legend – Pavement Condition Rating (PCR)</b>						
<b>Poor (0 - 60)</b>	<b>Fair (61- 84)</b>	<b>Good (85 - 94)</b>	<b>Excellent (95 - 100)</b>	<b>Not Rated</b>		
Colors on map represent condition scores at 0.10-mile intervals. See Appendix for definitions and formulas.						
<b>Inspection Date:</b>	9/29/2020	<b>Beginning Section MP</b>	0			
<b>Paved Length (Miles):</b>	0.12	<b>Section Length (MI)</b>	0.12			
<b>Surface Type:</b>	ASPHALT	<b>Route Summary</b>				
<b>Roadway Condition Information</b>						
Pavement Condition Rating (PCR)	62	62				
Surface Condition Rating (SCR)	62	62				
Roughness Condition Index (RCI)	N/A	N/A				
<b>Distress Index Values</b>						
Structural Crack Index	86	86				
Alligator Crack Index	100	100				
Longitudinal Crack Index	86	86				
Transverse Cracking Index	62	62				
Patching Index	100	100				
Rutting Index	100	100				
International Roughness Index (IRI)	N/A	N/A				
<b>Lane &amp; Width Information</b>						
Number of Lanes	2	2				
Paved Width (ft)	25.2	25.2				
Lane Width (ft)	12.2	12.2				

# Natchez Trace Parkway

## ROUTE 0138: KO ETHEL CROSSING ACCESS ROAD

### Data Collection Vehicle (DCV) Rating



Sources: Esri, HERE, Garmin, Intermap, increment P Corp., GEBCO, USGS, FAO, NPS, NRCAN, GeoBase, IGN, Kadaster NL, Ordnance Survey, Esri Japan, METI, Esri China (Hong Kong), (c) OpenStreetMap contributors, and the GIS User Community

<b>Route Condition Legend – Pavement Condition Rating (PCR)</b>						
<b>Poor (0 - 60)</b>	<b>Fair (61- 84)</b>	<b>Good (85 - 94)</b>	<b>Excellent (95 - 100)</b>	<b>Not Rated</b>		
Colors on map represent condition scores at 0.10-mile intervals. See Appendix for definitions and formulas.						
<b>Inspection Date:</b>	9/29/2020	<b>Beginning Section MP</b>	0			
<b>Paved Length (Miles):</b>	0.2	<b>Section Length (MI)</b>	0.2			
<b>Surface Type:</b>	ASPHALT	<b>Route Summary</b>				
<b>Roadway Condition Information</b>						
Pavement Condition Rating (PCR)	78	78				
Surface Condition Rating (SCR)	78	78				
Roughness Condition Index (RCI)	N/A	N/A				
<b>Distress Index Values</b>						
Structural Crack Index	86	86				
Alligator Crack Index	97	97				
Longitudinal Crack Index	89	89				
Transverse Cracking Index	78	78				
Patching Index	100	100				
Rutting Index	98	98				
International Roughness Index (IRI)	N/A	N/A				
<b>Lane &amp; Width Information</b>						
Number of Lanes	2	2				
Paved Width (ft)	20	20				
Lane Width (ft)	9.9	9.9				

# Natchez Trace Parkway

## ROUTE 0139: DA LITTLE MOUNTAIN SUMMIT ROAD

### Data Collection Vehicle (DCV) Rating

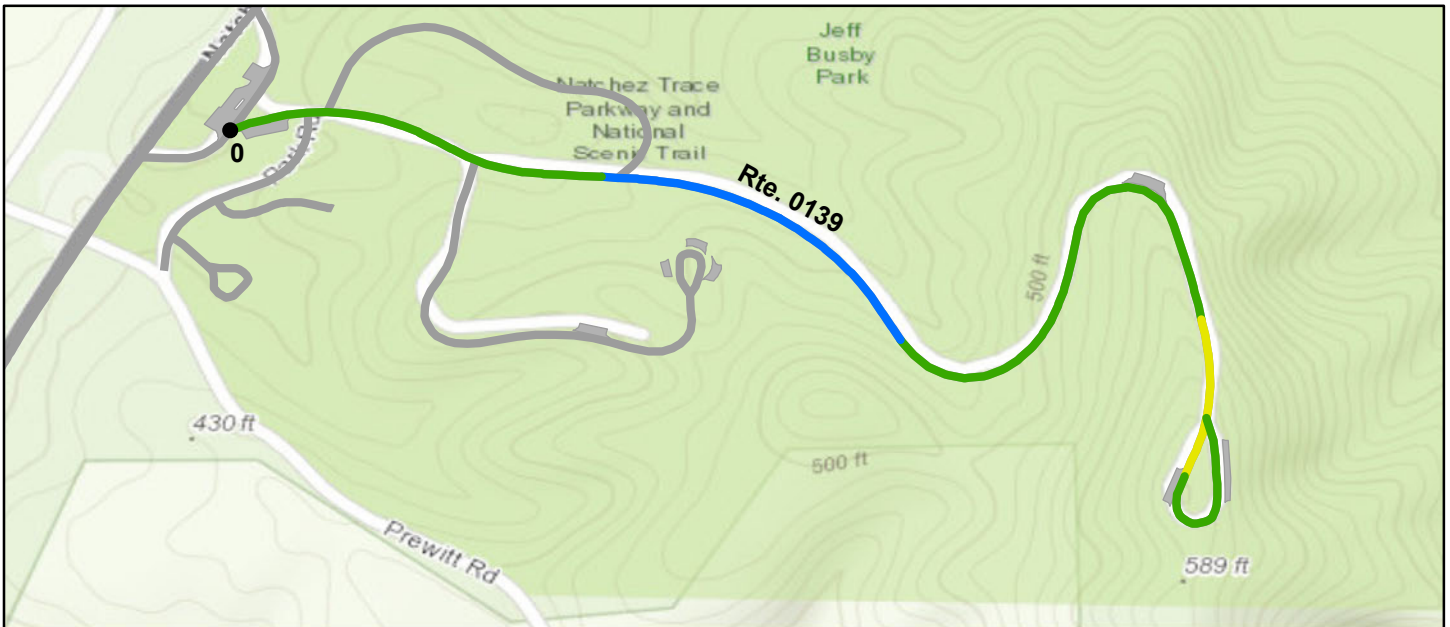

Sources: Esri, HERE, Garmin, Intermap, increment P Corp., GEBCO, USGS, FAO, NPS, NRCAN, GeoBase, IGN, Kadaster NL, Ordnance Survey, Esri Japan, METI, Esri China (Hong Kong), (c) OpenStreetMap contributors, and the GIS User Community

<b>Route Condition Legend – Pavement Condition Rating (PCR)</b>						
<b>Poor (0 - 60)</b>	<b>Fair (61- 84)</b>	<b>Good (85 - 94)</b>	<b>Excellent (95 - 100)</b>	<b>Not Rated</b>		
Colors on map represent condition scores at 0.10-mile intervals. See Appendix for definitions and formulas.						
<b>Inspection Date:</b> 9/28/2020	<b>Beginning Section MP</b>	0				
<b>Paved Length (Miles):</b> 0.9	<b>Section Length (MI)</b>	0.9				
<b>Surface Type:</b> ASPHALT	<b>Route Summary</b>					
<b>Roadway Condition Information</b>						
Pavement Condition Rating (PCR)	92	92				
Surface Condition Rating (SCR)	92	92				
Roughness Condition Index (RCI)	N/A	N/A				
<b>Distress Index Values</b>						
Structural Crack Index	94	94				
Alligator Crack Index	100	100				
Longitudinal Crack Index	94	94				
Transverse Cracking Index	92	92				
Patching Index	100	100				
Rutting Index	99	99				
International Roughness Index (IRI)	N/A	N/A				
<b>Lane &amp; Width Information</b>						
Number of Lanes	2	2				
Paved Width (ft)	19.2	19.2				
Lane Width (ft)	11.2	11.2				

# Natchez Trace Parkway

## ROUTE 0140: DA SR 9 ACCESS ROAD

### Data Collection Vehicle (DCV) Rating



Sources: Esri, HERE, Garmin, Intermap, increment P Corp., GEBCO, USGS, FAO, NPS, NRCAN, GeoBase, IGN, Kadaster NL, Ordnance Survey, Esri Japan, METI, Esri China (Hong Kong), (c) OpenStreetMap contributors, and the GIS User Community

<b>Route Condition Legend – Pavement Condition Rating (PCR)</b>						
<b>Poor (0 - 60)</b>	<b>Fair (61- 84)</b>	<b>Good (85 - 94)</b>	<b>Excellent (95 - 100)</b>	<b>Not Rated</b>		
Colors on map represent condition scores at 0.10-mile intervals. See Appendix for definitions and formulas.						
<b>Inspection Date:</b>	9/29/2020	<b>Beginning Section MP</b>	0			
<b>Paved Length (Miles):</b>	0.1	<b>Section Length (MI)</b>	0.1			
<b>Surface Type:</b>	ASPHALT	<b>Route Summary</b>				
<b>Roadway Condition Information</b>						
Pavement Condition Rating (PCR)	28	28				
Surface Condition Rating (SCR)	28	28				
Roughness Condition Index (RCI)	N/A	N/A				
<b>Distress Index Values</b>						
Structural Crack Index	90	90				
Alligator Crack Index	100	100				
Longitudinal Crack Index	90	90				
Transverse Cracking Index	28	28				
Patching Index	100	100				
Rutting Index	100	100				
International Roughness Index (IRI)	N/A	N/A				
<b>Lane &amp; Width Information</b>						
Number of Lanes	2	2				
Paved Width (ft)	23.7	23.7				
Lane Width (ft)	10.8	10.8				



# Natchez Trace Parkway

## ROUTE 0141A: DA U.S. 82 ACCESS ROAD A

### Data Collection Vehicle (DCV) Rating



Sources: Esri, HERE, Garmin, Intermap, increment P Corp., GEBCO, USGS, FAO, NPS, NRCAN, GeoBase, IGN, Kadaster NL, Ordnance Survey, Esri Japan, METI, Esri China (Hong Kong), (c) OpenStreetMap contributors, and the GIS User Community

<b>Route Condition Legend – Pavement Condition Rating (PCR)</b>						
<b>Poor (0 - 60)</b>	<b>Fair (61- 84)</b>	<b>Good (85 - 94)</b>	<b>Excellent (95 - 100)</b>	<b>Not Rated</b>		
Colors on map represent condition scores at 0.10-mile intervals. See Appendix for definitions and formulas.						
<b>Inspection Date:</b>	9/29/2020	<b>Beginning Section MP</b>	0			
<b>Paved Length (Miles):</b>	0.29	<b>Section Length (MI)</b>	0.29			
<b>Surface Type:</b>	ASPHALT	<b>Route Summary</b>				
<b>Roadway Condition Information</b>						
Pavement Condition Rating (PCR)	96	96				
Surface Condition Rating (SCR)	96	96				
Roughness Condition Index (RCI)	N/A	N/A				
<b>Distress Index Values</b>						
Structural Crack Index	99	99				
Alligator Crack Index	100	100				
Longitudinal Crack Index	99	99				
Transverse Cracking Index	96	96				
Patching Index	100	100				
Rutting Index	99	99				
International Roughness Index (IRI)	N/A	N/A				
<b>Lane &amp; Width Information</b>						
Number of Lanes	2	2				
Paved Width (ft)	24.9	24.9				
Lane Width (ft)	11.3	11.3				

# Natchez Trace Parkway

## ROUTE 0141B: DA U.S. 82 ACCESS ROAD B

### Data Collection Vehicle (DCV) Rating



Sources: Esri, HERE, Garmin, Intermap, increment P Corp., GEBCO, USGS, FAO, NPS, NRCAN, GeoBase, IGN, Kadaster NL, Ordnance Survey, Esri Japan, METI, Esri China (Hong Kong), (c) OpenStreetMap contributors, and the GIS User Community

#### Route Condition Legend – Pavement Condition Rating (PCR)

Poor (0 - 60)

Fair (61- 84)

Good (85 - 94)

Excellent (95 - 100)

Not Rated

Colors on map represent condition scores at 0.10-mile intervals. See Appendix for definitions and formulas.

<b>Inspection Date:</b> 9/29/2020	<b>Beginning Section MP</b>	0				
<b>Paved Length (Miles):</b> 0.19	<b>Section Length (MI)</b>	0.19				
<b>Surface Type:</b> ASPHALT	<b>Route Summary</b>					
<b>Roadway Condition Information</b>						
Pavement Condition Rating (PCR)	99	99				
Surface Condition Rating (SCR)	99	99				
Roughness Condition Index (RCI)	N/A	N/A				
<b>Distress Index Values</b>						
Structural Crack Index	100	100				
Alligator Crack Index	100	100				
Longitudinal Crack Index	100	100				
Transverse Cracking Index	100	100				
Patching Index	100	100				
Rutting Index	99	99				
International Roughness Index (IRI)	N/A	N/A				
<b>Lane &amp; Width Information</b>						
Number of Lanes	2	2				
Paved Width (ft)	30.5	30.5				
Lane Width (ft)	12.9	12.9				

# Natchez Trace Parkway

## ROUTE 0142: DA SR 15 ACCESS ROAD

### Data Collection Vehicle (DCV) Rating

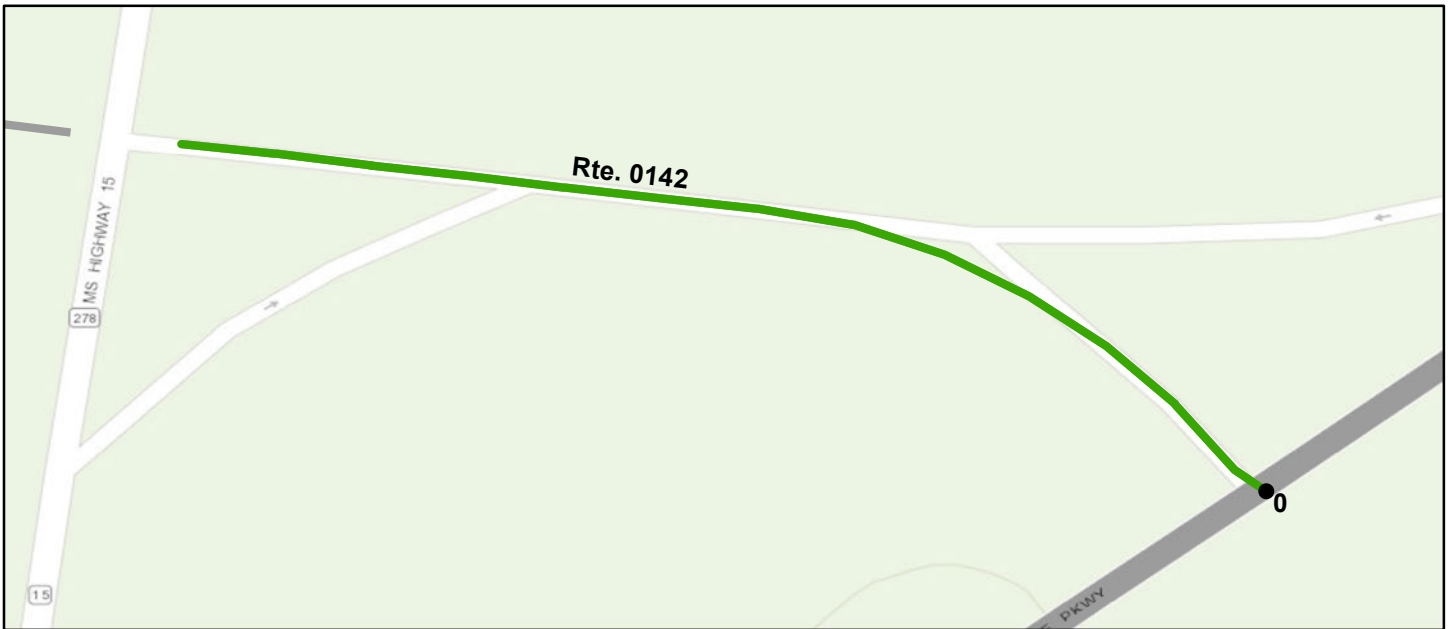

Sources: Esri, HERE, Garmin, Intermap, increment P Corp., GEBCO, USGS, FAO, NPS, NRCAN, GeoBase, IGN, Kadaster NL, Ordnance Survey, Esri Japan, METI, Esri China (Hong Kong), (c) OpenStreetMap contributors, and the GIS User Community

<b>Route Condition Legend – Pavement Condition Rating (PCR)</b>						
<b>Poor (0 - 60)</b>	<b>Fair (61- 84)</b>	<b>Good (85 - 94)</b>	<b>Excellent (95 - 100)</b>	<b>Not Rated</b>		
Colors on map represent condition scores at 0.10-mile intervals. See Appendix for definitions and formulas.						
<b>Inspection Date:</b> 9/29/2020	<b>Beginning Section MP</b>	0				
<b>Paved Length (Miles):</b> 0.12	<b>Section Length (MI)</b>	0.12				
<b>Surface Type:</b> ASPHALT	<b>Route Summary</b>					
<b>Roadway Condition Information</b>						
Pavement Condition Rating (PCR)	86	86				
Surface Condition Rating (SCR)	86	86				
Roughness Condition Index (RCI)	N/A	N/A				
<b>Distress Index Values</b>						
Structural Crack Index	96	96				
Alligator Crack Index	100	100				
Longitudinal Crack Index	96	96				
Transverse Cracking Index	86	86				
Patching Index	100	100				
Rutting Index	99	99				
International Roughness Index (IRI)	N/A	N/A				
<b>Lane &amp; Width Information</b>						
Number of Lanes	2	2				
Paved Width (ft)	23.3	23.3				
Lane Width (ft)	11.1	11.1				

# Natchez Trace Parkway

## ROUTE 0143: DA SR 46 ACCESS ROAD

### Data Collection Vehicle (DCV) Rating

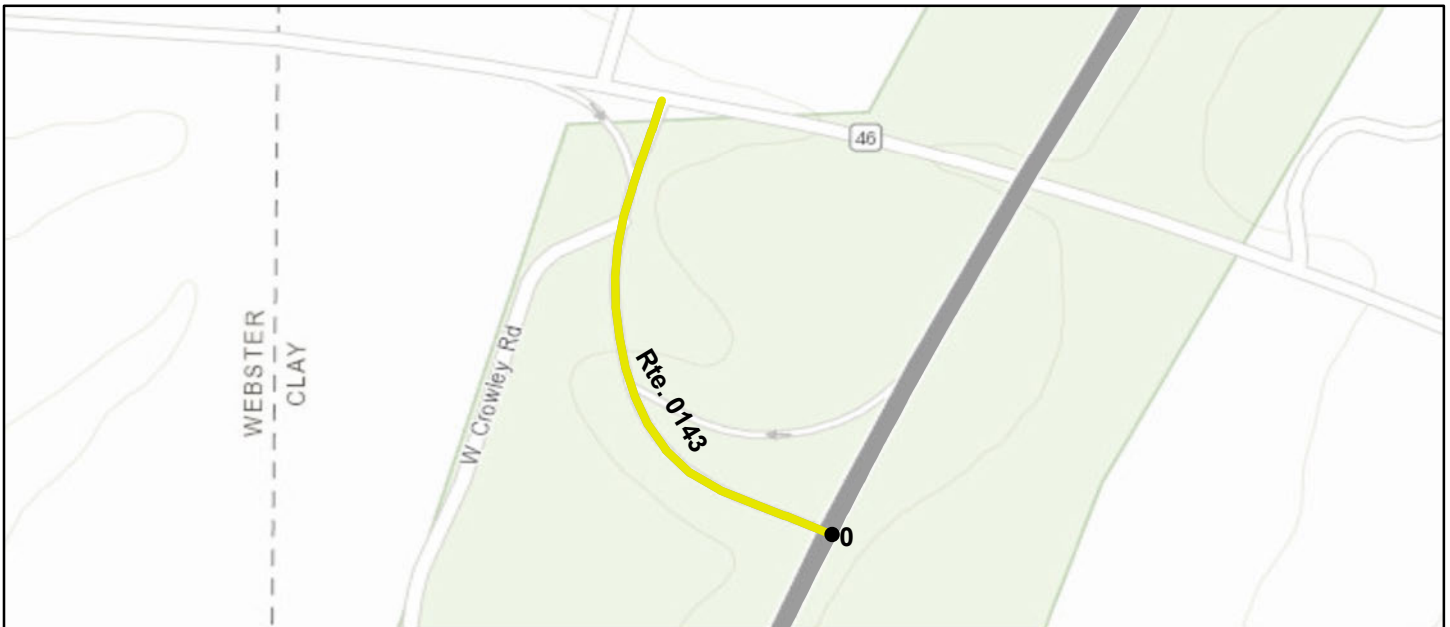

Sources: Esri, HERE, Garmin, Intermap, increment P Corp., GEBCO, USGS, FAO, NPS, NRCAN, GeoBase, IGN, Kadaster NL, Ordnance Survey, Esri Japan, METI, Esri China (Hong Kong), (c) OpenStreetMap contributors, and the GIS User Community

<b>Route Condition Legend – Pavement Condition Rating (PCR)</b>						
<b>Poor (0 - 60)</b>	<b>Fair (61- 84)</b>	<b>Good (85 - 94)</b>	<b>Excellent (95 - 100)</b>	<b>Not Rated</b>		
Colors on map represent condition scores at 0.10-mile intervals. See Appendix for definitions and formulas.						
<b>Inspection Date:</b> 9/29/2020	<b>Beginning Section MP</b>	0				
<b>Paved Length (Miles):</b> 0.17	<b>Section Length (MI)</b>	0.17				
<b>Surface Type:</b> ASPHALT	<b>Route Summary</b>					
<b>Roadway Condition Information</b>						
Pavement Condition Rating (PCR)	66	66				
Surface Condition Rating (SCR)	66	66				
Roughness Condition Index (RCI)	N/A	N/A				
<b>Distress Index Values</b>						
Structural Crack Index	93	93				
Alligator Crack Index	100	100				
Longitudinal Crack Index	93	93				
Transverse Cracking Index	66	66				
Patching Index	100	100				
Rutting Index	100	100				
International Roughness Index (IRI)	N/A	N/A				
<b>Lane &amp; Width Information</b>						
Number of Lanes	2	2				
Paved Width (ft)	24.6	24.6				
Lane Width (ft)	11.4	11.4				



# Natchez Trace Parkway

## ROUTE 0144: DA SR 389 ACCESS ROAD

### Data Collection Vehicle (DCV) Rating

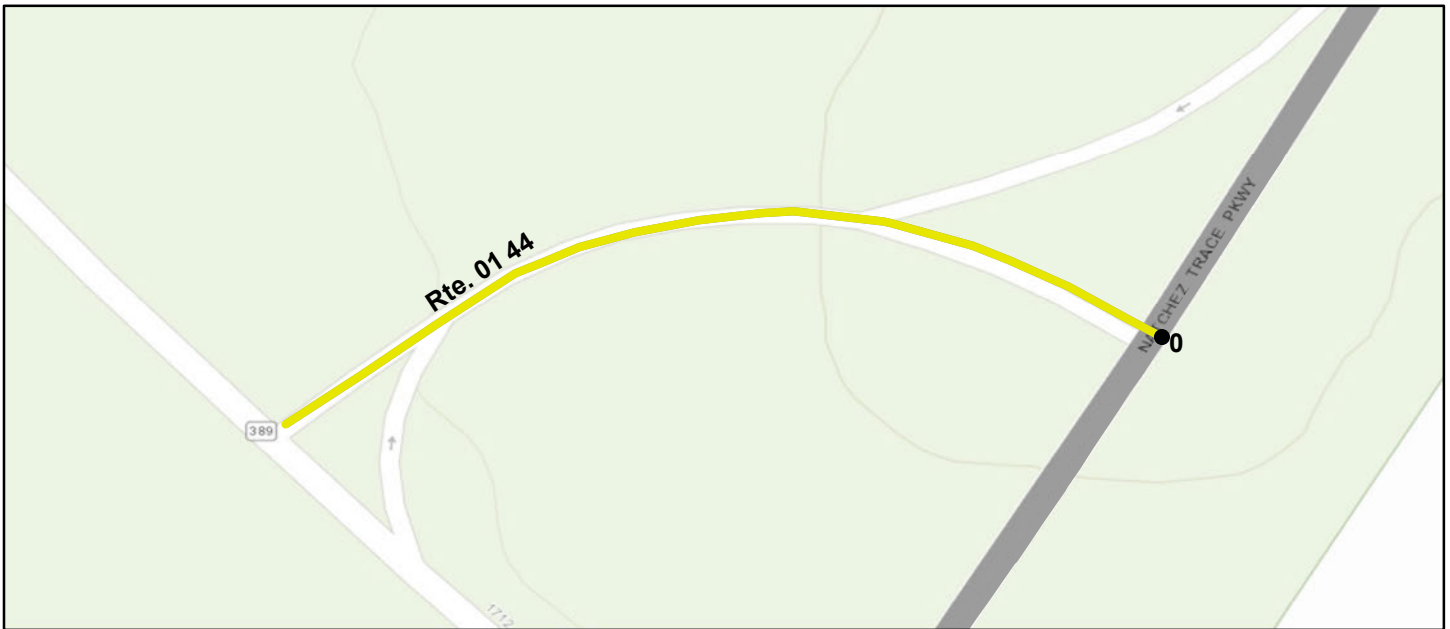

Sources: Esri, HERE, Garmin, Intermap, increment P Corp., GEBCO, USGS, FAO, NPS, NRCAN, GeoBase, IGN, Kadaster NL, Ordnance Survey, Esri Japan, METI, Esri China (Hong Kong), (c) OpenStreetMap contributors, and the GIS User Community

<b>Route Condition Legend – Pavement Condition Rating (PCR)</b>						
<b>Poor (0 - 60)</b>	<b>Fair (61- 84)</b>	<b>Good (85 - 94)</b>	<b>Excellent (95 - 100)</b>	<b>Not Rated</b>		
Colors on map represent condition scores at 0.10-mile intervals. See Appendix for definitions and formulas.						
<b>Inspection Date:</b> 9/29/2020	<b>Beginning Section MP</b>	0				
<b>Paved Length (Miles):</b> 0.1	<b>Section Length (MI)</b>	0.1				
<b>Surface Type:</b> ASPHALT	<b>Route Summary</b>					
<b>Roadway Condition Information</b>						
Pavement Condition Rating (PCR)	74	74				
Surface Condition Rating (SCR)	74	74				
Roughness Condition Index (RCI)	N/A	N/A				
<b>Distress Index Values</b>						
Structural Crack Index	74	74				
Alligator Crack Index	100	100				
Longitudinal Crack Index	74	74				
Transverse Cracking Index	76	76				
Patching Index	100	100				
Rutting Index	99	99				
International Roughness Index (IRI)	N/A	N/A				
<b>Lane &amp; Width Information</b>						
Number of Lanes	2	2				
Paved Width (ft)	25.6	25.6				
Lane Width (ft)	12	12				

# Natchez Trace Parkway

## ROUTE 0145: DA SR 8 ACCESS ROAD

### Data Collection Vehicle (DCV) Rating

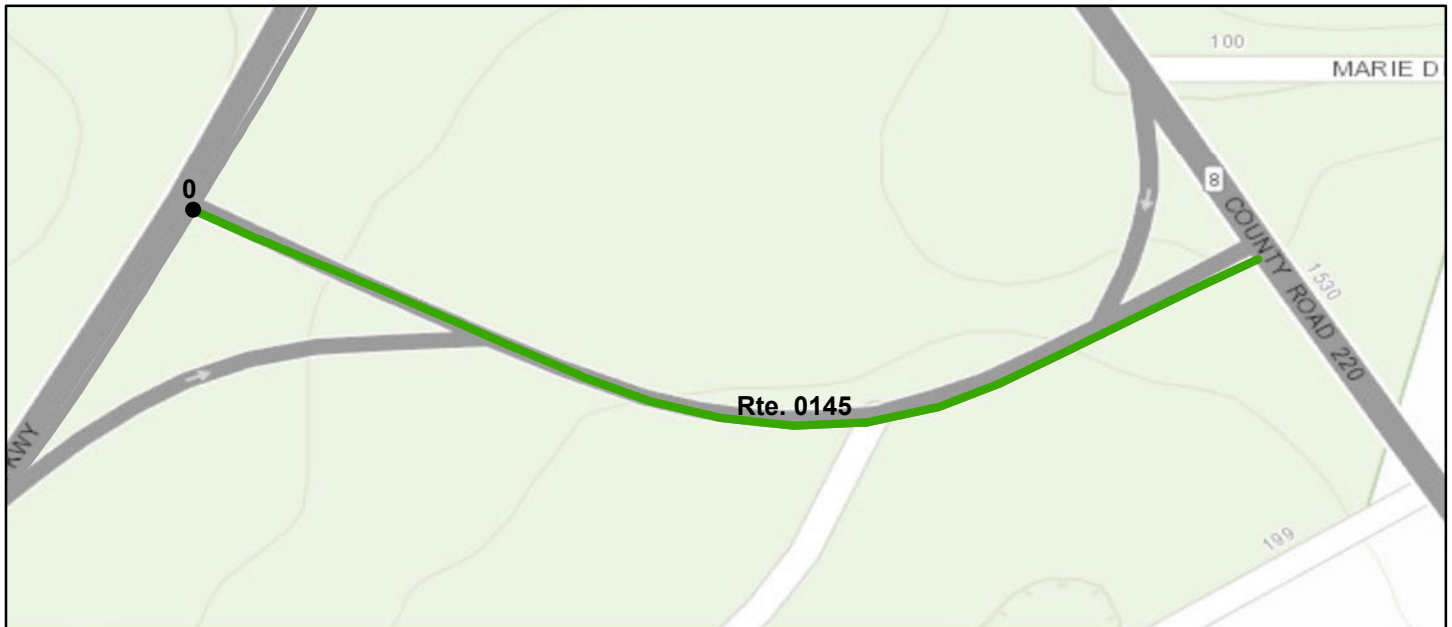

Sources: Esri, HERE, Garmin, Intermap, increment P Corp., GEBCO, USGS, FAO, NPS, NRCAN, GeoBase, IGN, Kadaster NL, Ordnance Survey, Esri Japan, METI, Esri China (Hong Kong), (c) OpenStreetMap contributors, and the GIS User Community

Route Condition Legend – Pavement Condition Rating (PCR)						
Poor (0 - 60)	Fair (61- 84)	Good (85 - 94)	Excellent (95 - 100)	Not Rated		
Colors on map represent condition scores at 0.10-mile intervals. See Appendix for definitions and formulas.						
<b>Inspection Date:</b> 9/29/2020	<b>Beginning Section MP</b>	0				
<b>Paved Length (Miles):</b> 0.16	<b>Section Length (MI)</b>	0.16				
<b>Surface Type:</b> ASPHALT	<b>Route Summary</b>					
<b>Roadway Condition Information</b>						
Pavement Condition Rating (PCR)	93	93				
Surface Condition Rating (SCR)	93	93				
Roughness Condition Index (RCI)	N/A	N/A				
<b>Distress Index Values</b>						
Structural Crack Index	93	93				
Alligator Crack Index	100	100				
Longitudinal Crack Index	93	93				
Transverse Cracking Index	95	95				
Patching Index	100	100				
Rutting Index	99	99				
International Roughness Index (IRI)	N/A	N/A				
<b>Lane &amp; Width Information</b>						
Number of Lanes	2	2				
Paved Width (ft)	24.8	24.8				
Lane Width (ft)	11.1	11.1				

# Natchez Trace Parkway

## ROUTE 0146: DA SR 32 ACCESS ROAD

### Data Collection Vehicle (DCV) Rating

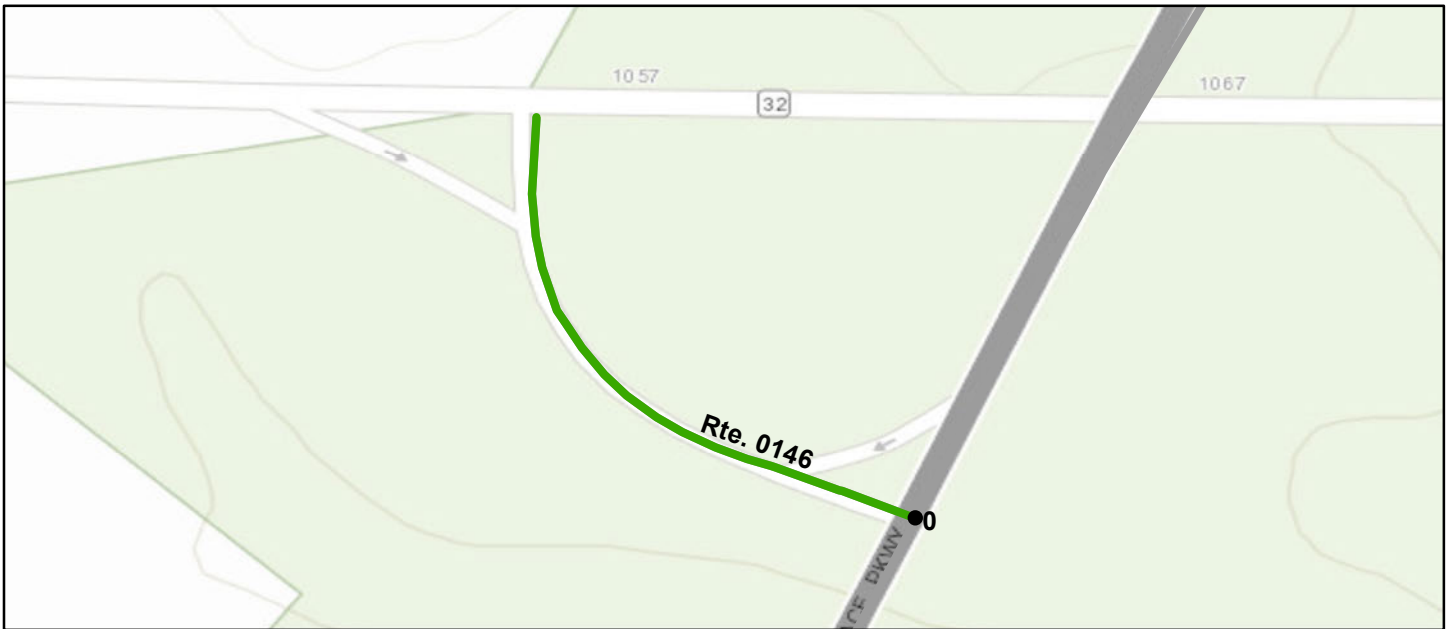

Sources: Esri, HERE, Garmin, Intermap, increment P Corp., GEBCO, USGS, FAO, NPS, NRCAN, GeoBase, IGN, Kadaster NL, Ordnance Survey, Esri Japan, METI, Esri China (Hong Kong), (c) OpenStreetMap contributors, and the GIS User Community

<b>Route Condition Legend – Pavement Condition Rating (PCR)</b>						
<b>Poor (0 - 60)</b>	<b>Fair (61- 84)</b>	<b>Good (85 - 94)</b>	<b>Excellent (95 - 100)</b>	<b>Not Rated</b>		
Colors on map represent condition scores at 0.10-mile intervals. See Appendix for definitions and formulas.						
<b>Inspection Date:</b> 9/30/2020	<b>Beginning Section MP</b>	0				
<b>Paved Length (Miles):</b> 0.09	<b>Section Length (MI)</b>	0.09				
<b>Surface Type:</b> ASPHALT	<b>Route Summary</b>					
<b>Roadway Condition Information</b>						
Pavement Condition Rating (PCR)	88	88				
Surface Condition Rating (SCR)	88	88				
Roughness Condition Index (RCI)	N/A	N/A				
<b>Distress Index Values</b>						
Structural Crack Index	90	90				
Alligator Crack Index	100	100				
Longitudinal Crack Index	90	90				
Transverse Cracking Index	88	88				
Patching Index	100	100				
Rutting Index	97	97				
International Roughness Index (IRI)	N/A	N/A				
<b>Lane &amp; Width Information</b>						
Number of Lanes	2	2				
Paved Width (ft)	24.1	24.1				
Lane Width (ft)	11.2	11.2				

# Natchez Trace Parkway

## ROUTE 0147: TU DAVIS LAKE / OWL CREEK MOUND ACCESS ROAD

### Data Collection Vehicle (DCV) Rating



Sources: Esri, HERE, Garmin, Intermap, increment P Corp., GEBCO, USGS, FAO, NPS, NRCAN, GeoBase, IGN, Kadaster NL, Ordnance Survey, Esri Japan, METI, Esri China (Hong Kong), (c) OpenStreetMap contributors, and the GIS User Community

### Route Condition Legend – Pavement Condition Rating (PCR)

Poor (0 - 60)

Fair (61- 84)

Good (85 - 94)

Excellent (95 - 100)

Not Rated

Colors on map represent condition scores at 0.10-mile intervals. See Appendix for definitions and formulas.

<b>Inspection Date:</b>	9/22/2020	<b>Beginning Section MP</b>	0				
<b>Paved Length (Miles):</b>	0.1	<b>Section Length (MI)</b>	0.1				
<b>Surface Type:</b>	ASPHALT	<b>Route Summary</b>					
<b>Roadway Condition Information</b>							
Pavement Condition Rating (PCR)	53	53					
Surface Condition Rating (SCR)	53	53					
Roughness Condition Index (RCI)	N/A	N/A					
<b>Distress Index Values</b>							
Structural Crack Index	89	89					
Alligator Crack Index	100	100					
Longitudinal Crack Index	89	89					
Transverse Cracking Index	53	53					
Patching Index	100	100					
Rutting Index	100	100					
International Roughness Index (IRI)	N/A	N/A					
<b>Lane &amp; Width Information</b>							
Number of Lanes	2	2					
Paved Width (ft)	23.2	23.2					
Lane Width (ft)	11.3	11.3					



# Natchez Trace Parkway

## ROUTE 0148: TU SR 41 ACCESS ROAD

### Data Collection Vehicle (DCV) Rating

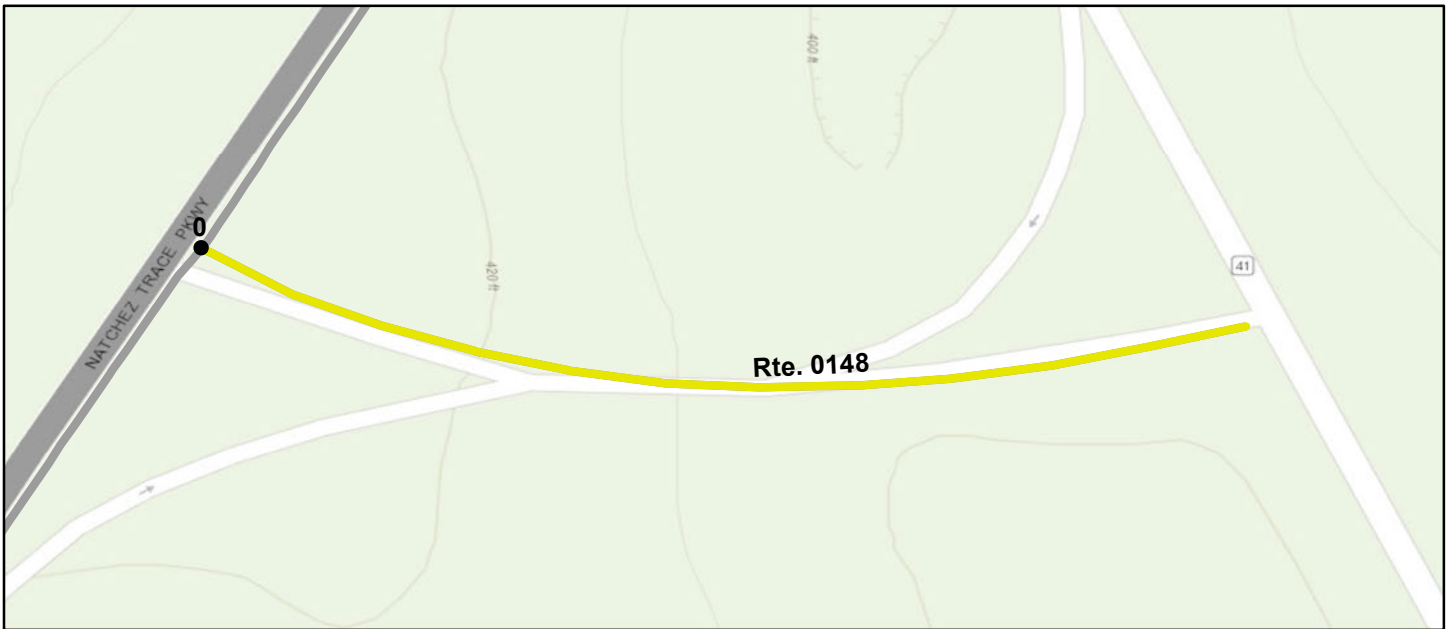

Sources: Esri, HERE, Garmin, Intermap, increment P Corp., GEBCO, USGS, FAO, NPS, NRCAN, GeoBase, IGN, Kadaster NL, Ordnance Survey, Esri Japan, METI, Esri China (Hong Kong), (c) OpenStreetMap contributors, and the GIS User Community

<b>Route Condition Legend – Pavement Condition Rating (PCR)</b>						
<b>Poor (0 - 60)</b>	<b>Fair (61- 84)</b>	<b>Good (85 - 94)</b>	<b>Excellent (95 - 100)</b>	<b>Not Rated</b>		
Colors on map represent condition scores at 0.10-mile intervals. See Appendix for definitions and formulas.						
<b>Inspection Date:</b>	9/22/2020	<b>Beginning Section MP</b>	0			
<b>Paved Length (Miles):</b>	0.11	<b>Section Length (MI)</b>	0.11			
<b>Surface Type:</b>	ASPHALT	<b>Route Summary</b>				
<b>Roadway Condition Information</b>						
Pavement Condition Rating (PCR)	68	68				
Surface Condition Rating (SCR)	68	68				
Roughness Condition Index (RCI)	N/A	N/A				
<b>Distress Index Values</b>						
Structural Crack Index	89	89				
Alligator Crack Index	100	100				
Longitudinal Crack Index	89	89				
Transverse Cracking Index	68	68				
Patching Index	100	100				
Rutting Index	99	99				
International Roughness Index (IRI)	N/A	N/A				
<b>Lane &amp; Width Information</b>						
Number of Lanes	2	2				
Paved Width (ft)	24	24				
Lane Width (ft)	11.3	11.3				

# Natchez Trace Parkway

## ROUTE 0149: TU PONTOCOLA ACCESS ROAD

### Data Collection Vehicle (DCV) Rating

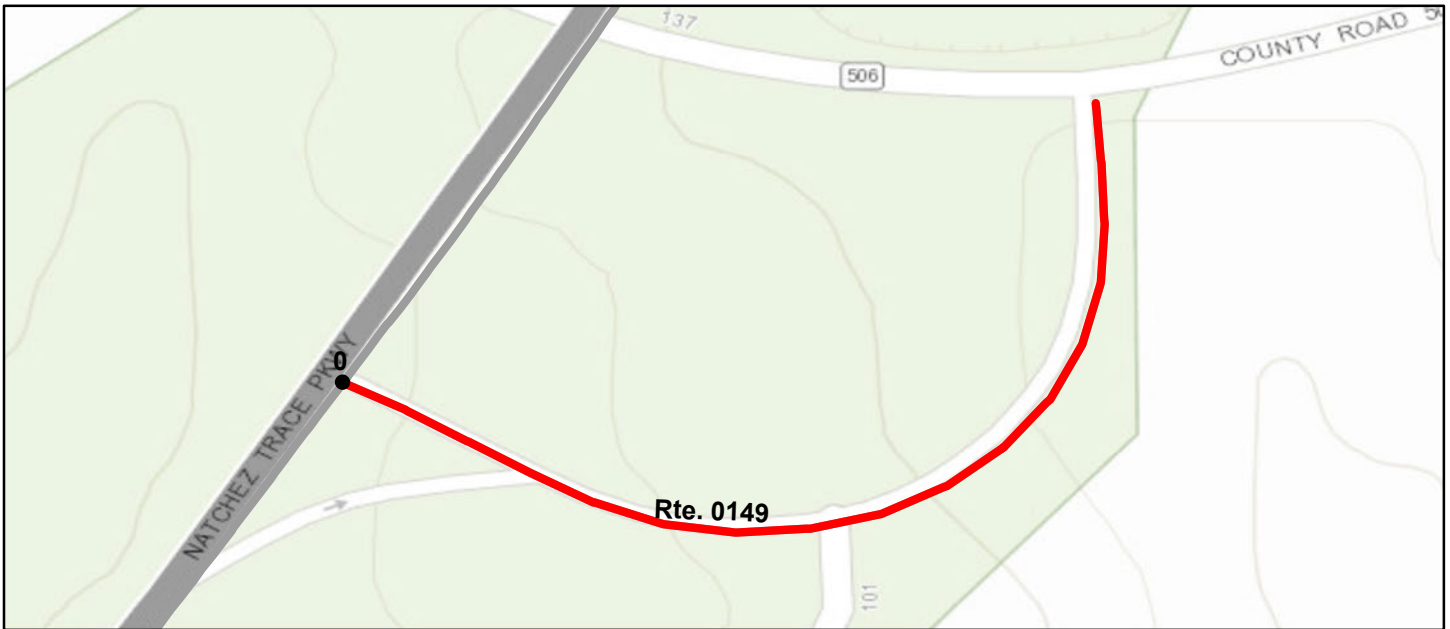

Sources: Esri, HERE, Garmin, Intermap, increment P Corp., GEBCO, USGS, FAO, NPS, NRCAN, GeoBase, IGN, Kadaster NL, Ordnance Survey, Esri Japan, METI, Esri China (Hong Kong), (c) OpenStreetMap contributors, and the GIS User Community

<b>Route Condition Legend – Pavement Condition Rating (PCR)</b>						
<b>Poor (0 - 60)</b>	<b>Fair (61- 84)</b>	<b>Good (85 - 94)</b>	<b>Excellent (95 - 100)</b>	<b>Not Rated</b>		
Colors on map represent condition scores at 0.10-mile intervals. See Appendix for definitions and formulas.						
<b>Inspection Date:</b> 9/22/2020	<b>Beginning Section MP</b>	0				
<b>Paved Length (Miles):</b> 0.16	<b>Section Length (MI)</b>	0.16				
<b>Surface Type:</b> ASPHALT	<b>Route Summary</b>					
<b>Roadway Condition Information</b>						
Pavement Condition Rating (PCR)	15	15				
Surface Condition Rating (SCR)	15	15				
Roughness Condition Index (RCI)	N/A	N/A				
<b>Distress Index Values</b>						
Structural Crack Index	65	65				
Alligator Crack Index	100	100				
Longitudinal Crack Index	65	65				
Transverse Cracking Index	15	15				
Patching Index	100	100				
Rutting Index	99	99				
International Roughness Index (IRI)	N/A	N/A				
<b>Lane &amp; Width Information</b>						
Number of Lanes	2	2				
Paved Width (ft)	29	29				
Lane Width (ft)	13.2	13.2				

# Natchez Trace Parkway

## ROUTE 0150A: TU CLIFF GOOKIN BLVD ACCESS ROAD A

### Data Collection Vehicle (DCV) Rating



Sources: Esri, HERE, Garmin, Intermap, increment P Corp., GEBCO, USGS, FAO, NPS, NRCAN, GeoBase, IGN, Kadaster NL, Ordnance Survey, Esri Japan, METI, Esri China (Hong Kong), (c) OpenStreetMap contributors, and the GIS User Community

### Route Condition Legend – Pavement Condition Rating (PCR)

Poor (0 - 60)

Fair (61- 84)

Good (85 - 94)

Excellent (95 - 100)

Not Rated

Colors on map represent condition scores at 0.10-mile intervals. See Appendix for definitions and formulas.

<b>Inspection Date:</b>	9/22/2020	<b>Beginning Section MP</b>	0				
<b>Paved Length (Miles):</b>	0.15	<b>Section Length (MI)</b>	0.15				
<b>Surface Type:</b>	ASPHALT	<b>Route Summary</b>					
<b>Roadway Condition Information</b>							
Pavement Condition Rating (PCR)	20	20					
Surface Condition Rating (SCR)	20	20					
Roughness Condition Index (RCI)	N/A	N/A					
<b>Distress Index Values</b>							
Structural Crack Index	46	46					
Alligator Crack Index	100	100					
Longitudinal Crack Index	46	46					
Transverse Cracking Index	20	20					
Patching Index	100	100					
Rutting Index	98	98					
International Roughness Index (IRI)	N/A	N/A					
<b>Lane &amp; Width Information</b>							
Number of Lanes	2	2					
Paved Width (ft)	27.1	27.1					
Lane Width (ft)	13.2	13.2					

# Natchez Trace Parkway

## ROUTE 0150B: TU CLIFF GOOKIN BLVD ACCESS ROAD B

### Data Collection Vehicle (DCV) Rating



Sources: Esri, HERE, Garmin, Intermap, increment P Corp., GEBCO, USGS, FAO, NPS, NRCAN, GeoBase, IGN, Kadaster NL, Ordnance Survey, Esri Japan, METI, Esri China (Hong Kong), (c) OpenStreetMap contributors, and the GIS User Community

### Route Condition Legend – Pavement Condition Rating (PCR)

Poor (0 - 60)

Fair (61- 84)

Good (85 - 94)

Excellent (95 - 100)

Not Rated

Colors on map represent condition scores at 0.10-mile intervals. See Appendix for definitions and formulas.

<b>Inspection Date:</b>	9/22/2020	<b>Beginning Section MP</b>	0				
<b>Paved Length (Miles):</b>	0.15	<b>Section Length (MI)</b>	0.15				
<b>Surface Type:</b>	ASPHALT	<b>Route Summary</b>					
<b>Roadway Condition Information</b>							
Pavement Condition Rating (PCR)	0	0					
Surface Condition Rating (SCR)	0	0					
Roughness Condition Index (RCI)	N/A	N/A					
<b>Distress Index Values</b>							
Structural Crack Index	20	20					
Alligator Crack Index	100	100					
Longitudinal Crack Index	20	20					
Transverse Cracking Index	0	0					
Patching Index	100	100					
Rutting Index	98	98					
International Roughness Index (IRI)	N/A	N/A					
<b>Lane &amp; Width Information</b>							
Number of Lanes	2	2					
Paved Width (ft)	25.6	25.6					
Lane Width (ft)	11.9	11.9					



# Natchez Trace Parkway

## ROUTE 0151A: TU U.S. 278 ACCESS ROAD A

### Data Collection Vehicle (DCV) Rating

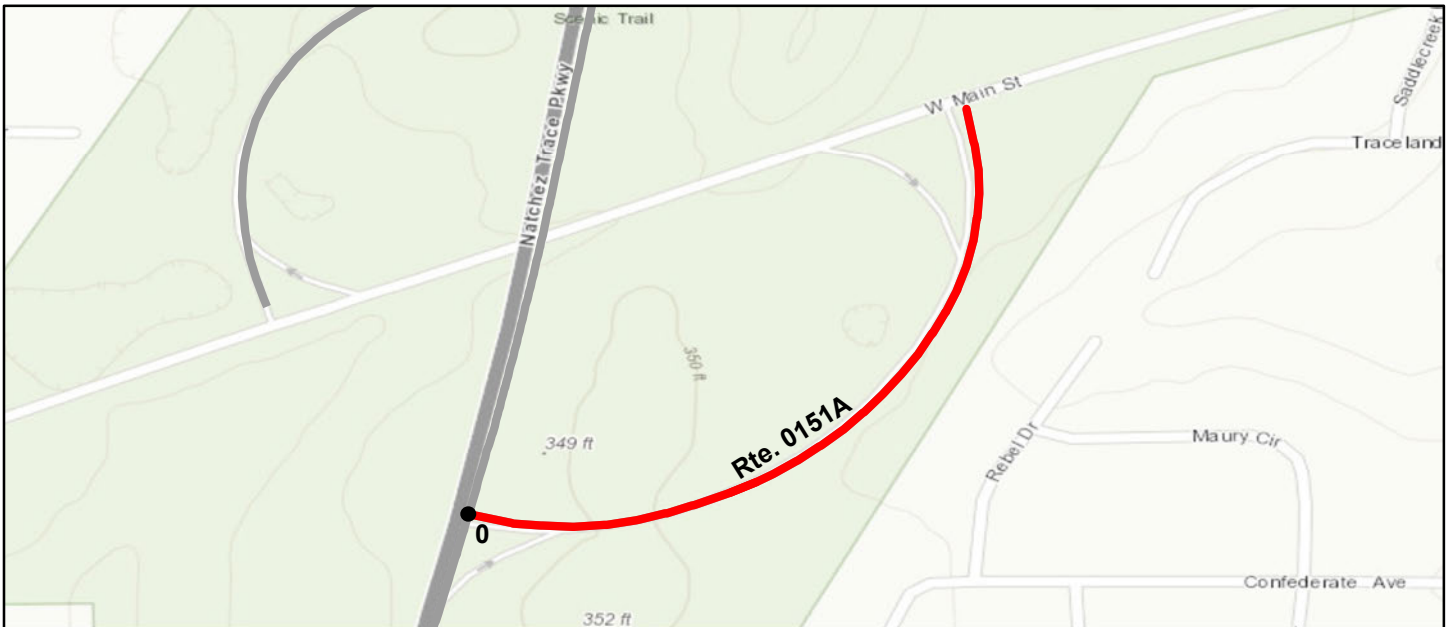

Sources: Esri, HERE, Garmin, Intermap, increment P Corp., GEBCO, USGS, FAO, NPS, NRCAN, GeoBase, IGN, Kadaster NL, Ordnance Survey, Esri Japan, METI, Esri China (Hong Kong), (c) OpenStreetMap contributors, and the GIS User Community

<b>Route Condition Legend – Pavement Condition Rating (PCR)</b>						
<b>Poor (0 - 60)</b>	<b>Fair (61- 84)</b>	<b>Good (85 - 94)</b>	<b>Excellent (95 - 100)</b>	<b>Not Rated</b>		
Colors on map represent condition scores at 0.10-mile intervals. See Appendix for definitions and formulas.						
<b>Inspection Date:</b>	9/22/2020	<b>Beginning Section MP</b>	0			
<b>Paved Length (Miles):</b>	0.28	<b>Section Length (MI)</b>	0.28			
<b>Surface Type:</b>	ASPHALT	<b>Route Summary</b>				
<b>Roadway Condition Information</b>						
Pavement Condition Rating (PCR)	18	18				
Surface Condition Rating (SCR)	18	18				
Roughness Condition Index (RCI)	N/A	N/A				
<b>Distress Index Values</b>						
Structural Crack Index	18	18				
Alligator Crack Index	100	100				
Longitudinal Crack Index	18	18				
Transverse Cracking Index	34	34				
Patching Index	100	100				
Rutting Index	98	98				
International Roughness Index (IRI)	N/A	N/A				
<b>Lane &amp; Width Information</b>						
Number of Lanes	2	2				
Paved Width (ft)	24.8	24.8				
Lane Width (ft)	11.9	11.9				

# Natchez Trace Parkway

## ROUTE 0151B: TU U.S. 278 ACCESS ROAD B

### Data Collection Vehicle (DCV) Rating

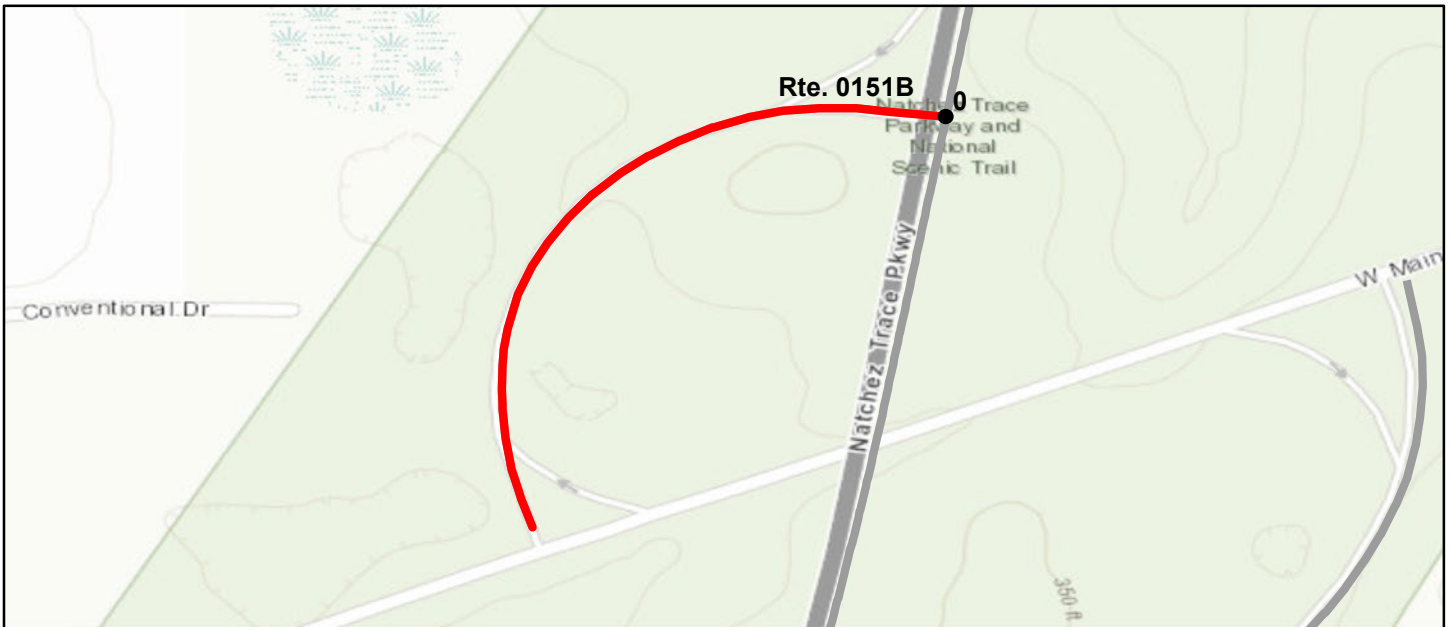

Sources: Esri, HERE, Garmin, Intermap, increment P Corp., GEBCO, USGS, FAO, NPS, NRCAN, GeoBase, IGN, Kadaster NL, Ordnance Survey, Esri Japan, METI, Esri China (Hong Kong), (c) OpenStreetMap contributors, and the GIS User Community

<b>Route Condition Legend – Pavement Condition Rating (PCR)</b>						
<b>Poor (0 - 60)</b>	<b>Fair (61- 84)</b>	<b>Good (85 - 94)</b>	<b>Excellent (95 - 100)</b>	<b>Not Rated</b>		
Colors on map represent condition scores at 0.10-mile intervals. See Appendix for definitions and formulas.						
<b>Inspection Date:</b> 9/22/2020	<b>Beginning Section MP</b>	0				
<b>Paved Length (Miles):</b> 0.22	<b>Section Length (MI)</b>	0.22				
<b>Surface Type:</b> ASPHALT	<b>Route Summary</b>					
<b>Roadway Condition Information</b>						
Pavement Condition Rating (PCR)	0	0				
Surface Condition Rating (SCR)	0	0				
Roughness Condition Index (RCI)	N/A	N/A				
<b>Distress Index Values</b>						
Structural Crack Index	12	12				
Alligator Crack Index	99	99				
Longitudinal Crack Index	13	13				
Transverse Cracking Index	0	0				
Patching Index	100	100				
Rutting Index	98	98				
International Roughness Index (IRI)	N/A	N/A				
<b>Lane &amp; Width Information</b>						
Number of Lanes	2	2				
Paved Width (ft)	26.6	26.6				
Lane Width (ft)	11.1	11.1				

# Natchez Trace Parkway

## ROUTE 0152A: TU MCCULLOUGH BOULEVARD ACCESS ROAD A

### Data Collection Vehicle (DCV) Rating



Sources: Esri, HERE, Garmin, Intermap, increment P Corp., GEBCO, USGS, FAO, NPS, NRCAN, GeoBase, IGN, Kadaster NL, Ordnance Survey, Esri Japan, METI, Esri China (Hong Kong), (c) OpenStreetMap contributors, and the GIS User Community

### Route Condition Legend – Pavement Condition Rating (PCR)

Poor (0 - 60)

Fair (61- 84)

Good (85 - 94)

Excellent (95 - 100)

Not Rated

Colors on map represent condition scores at 0.10-mile intervals. See Appendix for definitions and formulas.

<b>Inspection Date:</b>	9/22/2020	<b>Beginning Section MP</b>	0				
<b>Paved Length (Miles):</b>	0.22	<b>Section Length (MI)</b>	0.22				
<b>Surface Type:</b>	ASPHALT	<b>Route Summary</b>					
<b>Roadway Condition Information</b>							
Pavement Condition Rating (PCR)	15	15					
Surface Condition Rating (SCR)	15	15					
Roughness Condition Index (RCI)	N/A	N/A					
<b>Distress Index Values</b>							
Structural Crack Index	49	49					
Alligator Crack Index	100	100					
Longitudinal Crack Index	49	49					
Transverse Cracking Index	15	15					
Patching Index	100	100					
Rutting Index	99	99					
International Roughness Index (IRI)	N/A	N/A					
<b>Lane &amp; Width Information</b>							
Number of Lanes	2	2					
Paved Width (ft)	23.2	23.2					
Lane Width (ft)	11.3	11.3					

# Natchez Trace Parkway

ROUTE 0152B: TU MCCULLOUGH BOULEVARD ACCESS ROAD B

Data Collection Vehicle (DCV) Rating

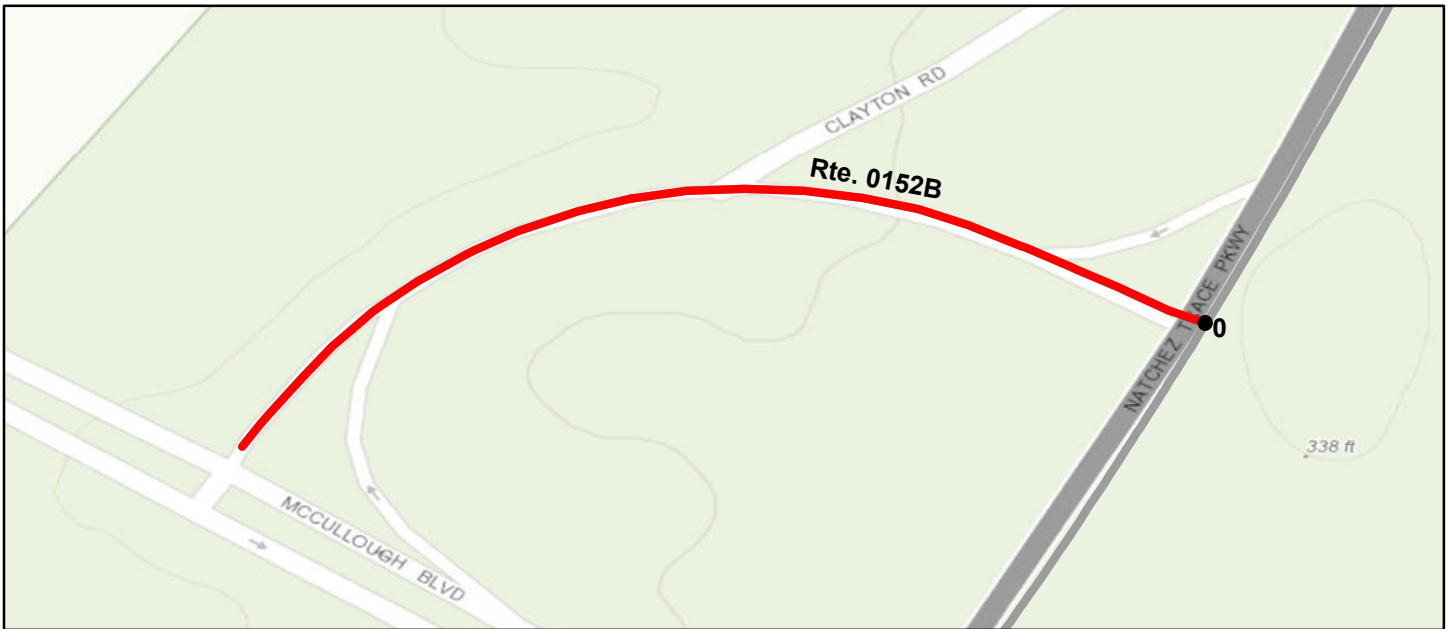

Sources: Esri, HERE, Garmin, Intermap, increment P Corp., GEBCO, USGS, FAO, NPS, NRCAN, GeoBase, IGN, Kadaster NL, Ordnance Survey, Esri Japan, METI, Esri China (Hong Kong), (c) OpenStreetMap contributors, and the GIS User Community

## Route Condition Legend – Pavement Condition Rating (PCR)

Poor (0 - 60)

Fair (61- 84)

Good (85 - 94)

Excellent (95 - 100)

Not Rated

Colors on map represent condition scores at 0.10-mile intervals. See Appendix for definitions and formulas.

<b>Inspection Date:</b>	9/22/2020	<b>Beginning Section MP</b>	0				
<b>Paved Length (Miles):</b>	0.19	<b>Section Length (MI)</b>	0.19				
<b>Surface Type:</b>	ASPHALT	<b>Route Summary</b>					
<b>Roadway Condition Information</b>							
Pavement Condition Rating (PCR)	0	0					
Surface Condition Rating (SCR)	0	0					
Roughness Condition Index (RCI)	N/A	N/A					
<b>Distress Index Values</b>							
Structural Crack Index	29	29					
Alligator Crack Index	100	100					
Longitudinal Crack Index	29	29					
Transverse Cracking Index	0	0					
Patching Index	100	100					
Rutting Index	99	99					
International Roughness Index (IRI)	N/A	N/A					
<b>Lane &amp; Width Information</b>							
Number of Lanes	2	2					
Paved Width (ft)	24.7	24.7					
Lane Width (ft)	11.9	11.9					



# Natchez Trace Parkway

## ROUTE 0153A: TU I-22 ACCESS ROAD A

Data Collection Vehicle (DCV) Rating

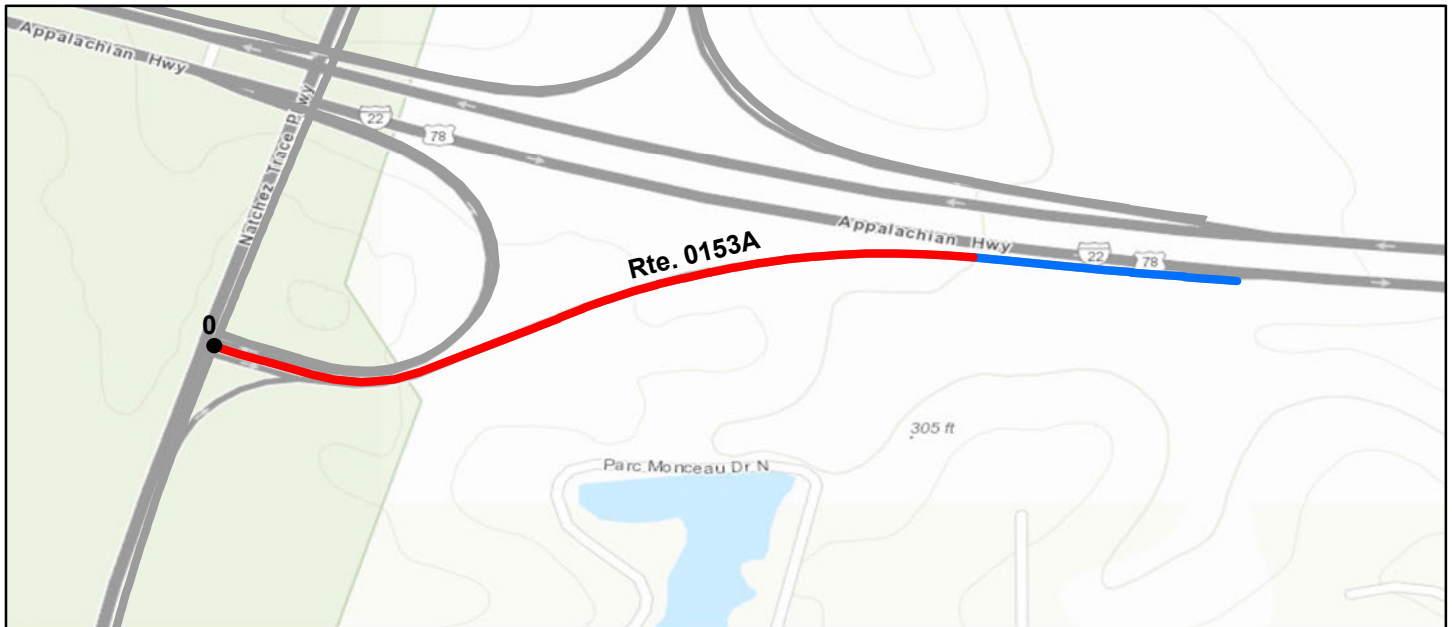

Sources: Esri, HERE, Garmin, Intermap, increment P Corp., GEBCO, USGS, FAO, NPS, NRCAN, GeoBase, IGN, Kadaster NL, Ordnance Survey, Esri Japan, METI, Esri China (Hong Kong), (c) OpenStreetMap contributors, and the GIS User Community

<b>Route Condition Legend – Pavement Condition Rating (PCR)</b>						
<b>Poor (0 - 60)</b>	<b>Fair (61- 84)</b>	<b>Good (85 - 94)</b>	<b>Excellent (95 - 100)</b>	<b>Not Rated</b>		
Colors on map represent condition scores at 0.10-mile intervals. See Appendix for definitions and formulas.						
<b>Inspection Date:</b>	9/22/2020	<b>Beginning Section MP</b>	0			
<b>Paved Length (Miles):</b>	0.4	<b>Section Length (MI)</b>	0.4			
<b>Surface Type:</b>	ASPHALT	<b>Route Summary</b>				
<b>Roadway Condition Information</b>						
Pavement Condition Rating (PCR)	23	23				
Surface Condition Rating (SCR)	23	23				
Roughness Condition Index (RCI)	N/A	N/A				
<b>Distress Index Values</b>						
Structural Crack Index	31	31				
Alligator Crack Index	98	98				
Longitudinal Crack Index	33	33				
Transverse Cracking Index	23	23				
Patching Index	100	100				
Rutting Index	98	98				
International Roughness Index (IRI)	N/A	N/A				
<b>Lane &amp; Width Information</b>						
Number of Lanes	1	1				
Paved Width (ft)	17.7	17.7				
Lane Width (ft)	14.9	14.9				

# Natchez Trace Parkway

## ROUTE 0153B: TU I-22 ACCESS ROAD B

### Data Collection Vehicle (DCV) Rating

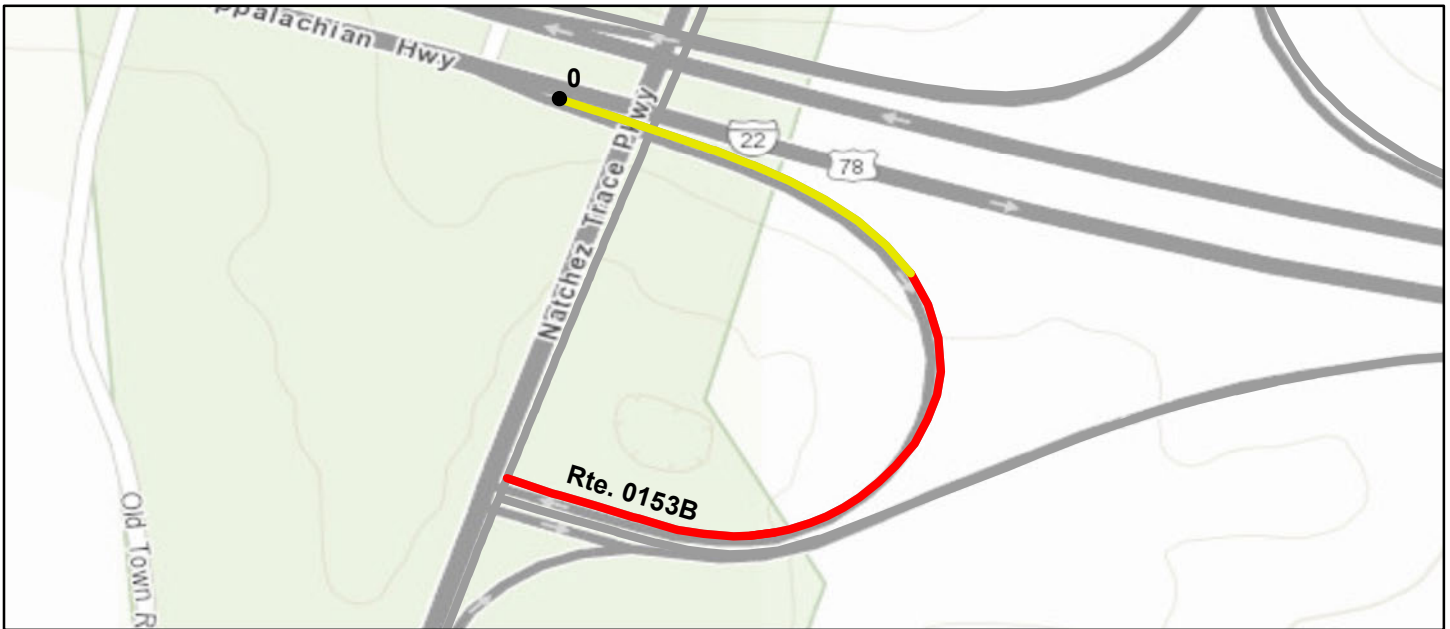

Sources: Esri, HERE, Garmin, Intermap, increment P Corp., GEBCO, USGS, FAO, NPS, NRCAN, GeoBase, IGN, Kadaster NL, Ordnance Survey, Esri Japan, METI, Esri China (Hong Kong), (c) OpenStreetMap contributors, and the GIS User Community

<b>Route Condition Legend – Pavement Condition Rating (PCR)</b>						
<b>Poor (0 - 60)</b>	<b>Fair (61- 84)</b>	<b>Good (85 - 94)</b>	<b>Excellent (95 - 100)</b>	<b>Not Rated</b>		
Colors on map represent condition scores at 0.10-mile intervals. See Appendix for definitions and formulas.						
<b>Inspection Date:</b> 9/22/2020	<b>Beginning Section MP</b>	0				
<b>Paved Length (Miles):</b> 0.26	<b>Section Length (MI)</b>	0.26				
<b>Surface Type:</b> ASPHALT	<b>Route Summary</b>					
<b>Roadway Condition Information</b>						
Pavement Condition Rating (PCR)	47	47				
Surface Condition Rating (SCR)	47	47				
Roughness Condition Index (RCI)	N/A	N/A				
<b>Distress Index Values</b>						
Structural Crack Index	82	82				
Alligator Crack Index	100	100				
Longitudinal Crack Index	82	82				
Transverse Cracking Index	47	47				
Patching Index	100	100				
Rutting Index	100	100				
International Roughness Index (IRI)	N/A	N/A				
<b>Lane &amp; Width Information</b>						
Number of Lanes	1	1				
Paved Width (ft)	19.7	19.7				
Lane Width (ft)	16.4	16.4				

# Natchez Trace Parkway

## ROUTE 0153C: TU I-22 ACCESS ROAD C

### Data Collection Vehicle (DCV) Rating

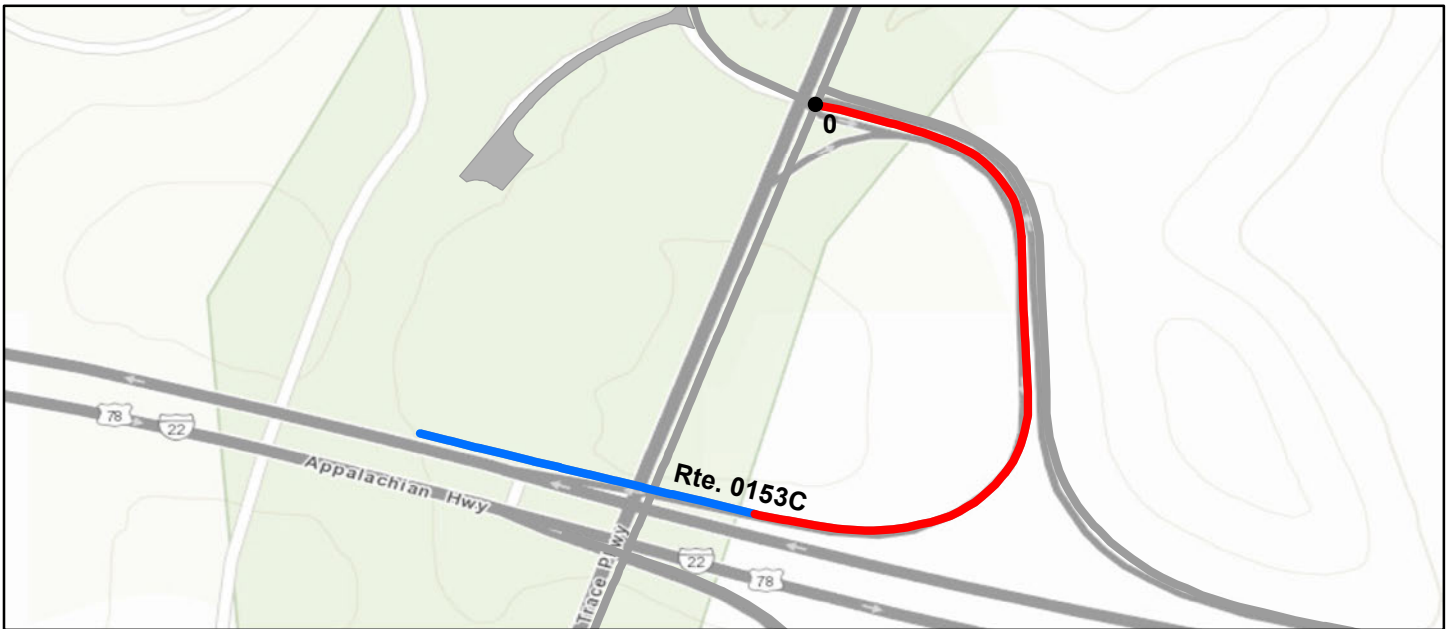

Sources: Esri, HERE, Garmin, Intermap, increment P Corp., GEBCO, USGS, FAO, NPS, NRCAN, GeoBase, IGN, Kadaster NL, Ordnance Survey, Esri Japan, METI, Esri China (Hong Kong), (c) OpenStreetMap contributors, and the GIS User Community

<b>Route Condition Legend – Pavement Condition Rating (PCR)</b>						
<b>Poor (0 - 60)</b>	<b>Fair (61- 84)</b>	<b>Good (85 - 94)</b>	<b>Excellent (95 - 100)</b>	<b>Not Rated</b>		
Colors on map represent condition scores at 0.10-mile intervals. See Appendix for definitions and formulas.						
<b>Inspection Date:</b>	9/22/2020	<b>Beginning Section MP</b>	0			
<b>Paved Length (Miles):</b>	0.41	<b>Section Length (MI)</b>	0.41			
<b>Surface Type:</b>	ASPHALT	<b>Route Summary</b>				
<b>Roadway Condition Information</b>						
Pavement Condition Rating (PCR)	48	48				
Surface Condition Rating (SCR)	48	48				
Roughness Condition Index (RCI)	N/A	N/A				
<b>Distress Index Values</b>						
Structural Crack Index	72	72				
Alligator Crack Index	100	100				
Longitudinal Crack Index	72	72				
Transverse Cracking Index	48	48				
Patching Index	100	100				
Rutting Index	100	100				
International Roughness Index (IRI)	N/A	N/A				
<b>Lane &amp; Width Information</b>						
Number of Lanes	1	1				
Paved Width (ft)	19.8	19.8				
Lane Width (ft)	15.3	15.3				

# Natchez Trace Parkway

## ROUTE 0153D: TU I-22 ACCESS ROAD D

### Data Collection Vehicle (DCV) Rating

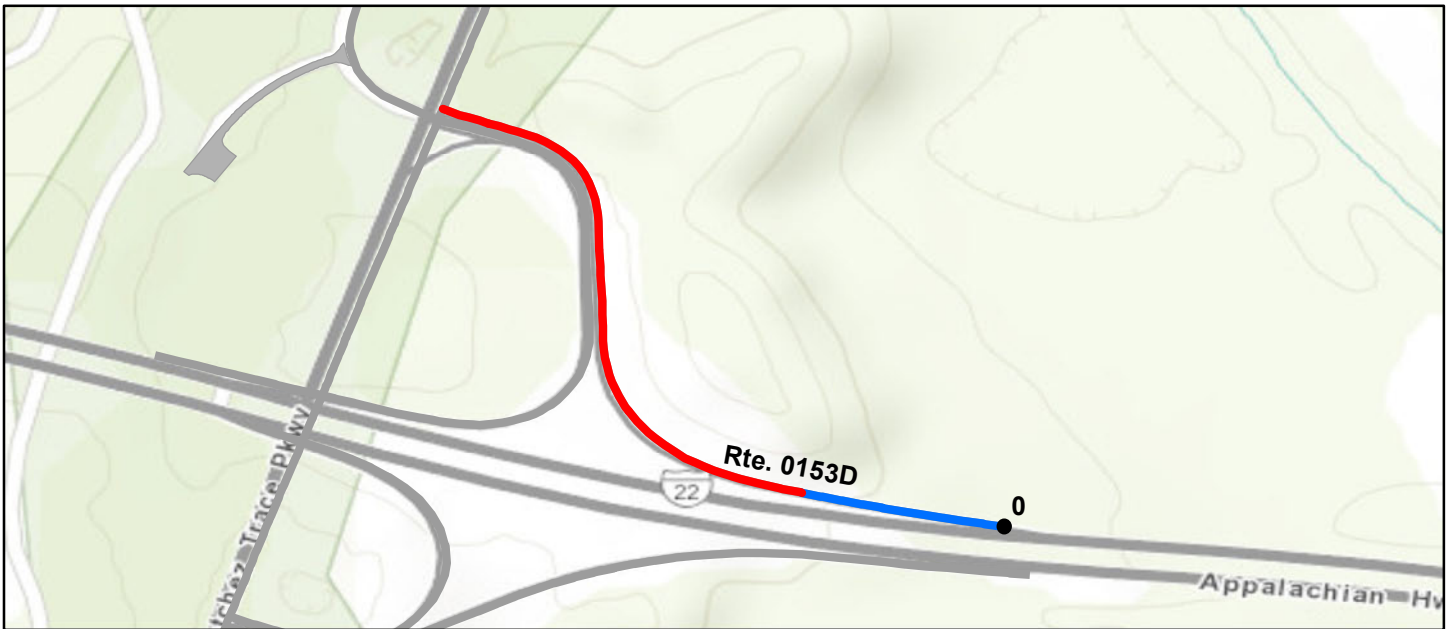

Sources: Esri, HERE, Garmin, Intermap, increment P Corp., GEBCO, USGS, FAO, NPS, NRCAN, GeoBase, IGN, Kadaster NL, Ordnance Survey, Esri Japan, METI, Esri China (Hong Kong), (c) OpenStreetMap contributors, and the GIS User Community

<b>Route Condition Legend – Pavement Condition Rating (PCR)</b>						
Poor (0 - 60)	Fair (61- 84)	Good (85 - 94)	Excellent (95 - 100)	Not Rated		
Colors on map represent condition scores at 0.10-mile intervals. See Appendix for definitions and formulas.						
<b>Inspection Date:</b>	9/22/2020	<b>Beginning Section MP</b>	0			
<b>Paved Length (Miles):</b>	0.42	<b>Section Length (MI)</b>	0.42			
<b>Surface Type:</b>	ASPHALT	<b>Route Summary</b>				
<b>Roadway Condition Information</b>						
Pavement Condition Rating (PCR)	50	50				
Surface Condition Rating (SCR)	50	50				
Roughness Condition Index (RCI)	N/A	N/A				
<b>Distress Index Values</b>						
Structural Crack Index	77	77				
Alligator Crack Index	100	100				
Longitudinal Crack Index	77	77				
Transverse Cracking Index	50	50				
Patching Index	100	100				
Rutting Index	99	99				
International Roughness Index (IRI)	N/A	N/A				
<b>Lane &amp; Width Information</b>						
Number of Lanes	1	1				
Paved Width (ft)	17.8	17.8				
Lane Width (ft)	15.8	15.8				



# Natchez Trace Parkway

## ROUTE 0154A: TU SR 145 ACCESS ROAD A

### Data Collection Vehicle (DCV) Rating



Sources: Esri, HERE, Garmin, Intermap, increment P Corp., GEBCO, USGS, FAO, NPS, NRCAN, GeoBase, IGN, Kadaster NL, Ordnance Survey, Esri Japan, METI, Esri China (Hong Kong), (c) OpenStreetMap contributors, and the GIS User Community

<b>Route Condition Legend – Pavement Condition Rating (PCR)</b>						
<b>Poor (0 - 60)</b>	<b>Fair (61- 84)</b>	<b>Good (85 - 94)</b>	<b>Excellent (95 - 100)</b>	<b>Not Rated</b>		
Colors on map represent condition scores at 0.10-mile intervals. See Appendix for definitions and formulas.						
<b>Inspection Date:</b> 9/22/2020	<b>Beginning Section MP</b>	0				
<b>Paved Length (Miles):</b> 0.46	<b>Section Length (MI)</b>	0.46				
<b>Surface Type:</b> ASPHALT	<b>Route Summary</b>					
<b>Roadway Condition Information</b>						
Pavement Condition Rating (PCR)	58	58				
Surface Condition Rating (SCR)	58	58				
Roughness Condition Index (RCI)	N/A	N/A				
<b>Distress Index Values</b>						
Structural Crack Index	95	95				
Alligator Crack Index	100	100				
Longitudinal Crack Index	95	95				
Transverse Cracking Index	58	58				
Patching Index	100	100				
Rutting Index	99	99				
International Roughness Index (IRI)	N/A	N/A				
<b>Lane &amp; Width Information</b>						
Number of Lanes	2	2				
Paved Width (ft)	24.8	24.8				
Lane Width (ft)	12.5	12.5				

# Natchez Trace Parkway

## ROUTE 0154B: TU SR 145 ACCESS ROAD B

### Data Collection Vehicle (DCV) Rating



Sources: Esri, HERE, Garmin, Intermap, increment P Corp., GEBCO, USGS, FAO, NPS, NRCAN, GeoBase, IGN, Kadaster NL, Ordnance Survey, Esri Japan, METI, Esri China (Hong Kong), (c) OpenStreetMap contributors, and the GIS User Community

<b>Route Condition Legend – Pavement Condition Rating (PCR)</b>						
<b>Poor (0 - 60)</b>	<b>Fair (61- 84)</b>	<b>Good (85 - 94)</b>	<b>Excellent (95 - 100)</b>	<b>Not Rated</b>		
Colors on map represent condition scores at 0.10-mile intervals. See Appendix for definitions and formulas.						
<b>Inspection Date:</b> 9/30/2020	<b>Beginning Section MP</b>	0				
<b>Paved Length (Miles):</b> 0.4	<b>Section Length (MI)</b>	0.4				
<b>Surface Type:</b> ASPHALT	<b>Route Summary</b>					
<b>Roadway Condition Information</b>						
Pavement Condition Rating (PCR)	93	93				
Surface Condition Rating (SCR)	93	93				
Roughness Condition Index (RCI)	N/A	N/A				
<b>Distress Index Values</b>						
Structural Crack Index	93	93				
Alligator Crack Index	100	100				
Longitudinal Crack Index	93	93				
Transverse Cracking Index	98	98				
Patching Index	100	100				
Rutting Index	100	100				
International Roughness Index (IRI)	N/A	N/A				
<b>Lane &amp; Width Information</b>						
Number of Lanes	2	2				
Paved Width (ft)	24.6	24.6				
Lane Width (ft)	14.4	14.4				

# Natchez Trace Parkway

## ROUTE 0155A: TU SR 363 ACCESS ROAD A

### Data Collection Vehicle (DCV) Rating



Sources: Esri, HERE, Garmin, Intermap, increment P Corp., GEBCO, USGS, FAO, NPS, NRCAN, GeoBase, IGN, Kadaster NL, Ordnance Survey, Esri Japan, METI, Esri China (Hong Kong), (c) OpenStreetMap contributors, and the GIS User Community

<b>Route Condition Legend – Pavement Condition Rating (PCR)</b>						
<b>Poor (0 - 60)</b>	<b>Fair (61- 84)</b>	<b>Good (85 - 94)</b>	<b>Excellent (95 - 100)</b>	<b>Not Rated</b>		
Colors on map represent condition scores at 0.10-mile intervals. See Appendix for definitions and formulas.						
<b>Inspection Date:</b>	9/22/2020	<b>Beginning Section MP</b>	0			
<b>Paved Length (Miles):</b>	0.15	<b>Section Length (MI)</b>	0.15			
<b>Surface Type:</b>	ASPHALT	<b>Route Summary</b>				
<b>Roadway Condition Information</b>						
Pavement Condition Rating (PCR)	96	96				
Surface Condition Rating (SCR)	96	96				
Roughness Condition Index (RCI)	N/A	N/A				
<b>Distress Index Values</b>						
Structural Crack Index	98	98				
Alligator Crack Index	100	100				
Longitudinal Crack Index	98	98				
Transverse Cracking Index	96	96				
Patching Index	100	100				
Rutting Index	100	100				
International Roughness Index (IRI)	N/A	N/A				
<b>Lane &amp; Width Information</b>						
Number of Lanes	2	2				
Paved Width (ft)	26.9	26.9				
Lane Width (ft)	13.4	13.4				

# Natchez Trace Parkway

## ROUTE 0155B: TU SR 363 ACCESS ROAD B

Data Collection Vehicle (DCV) Rating

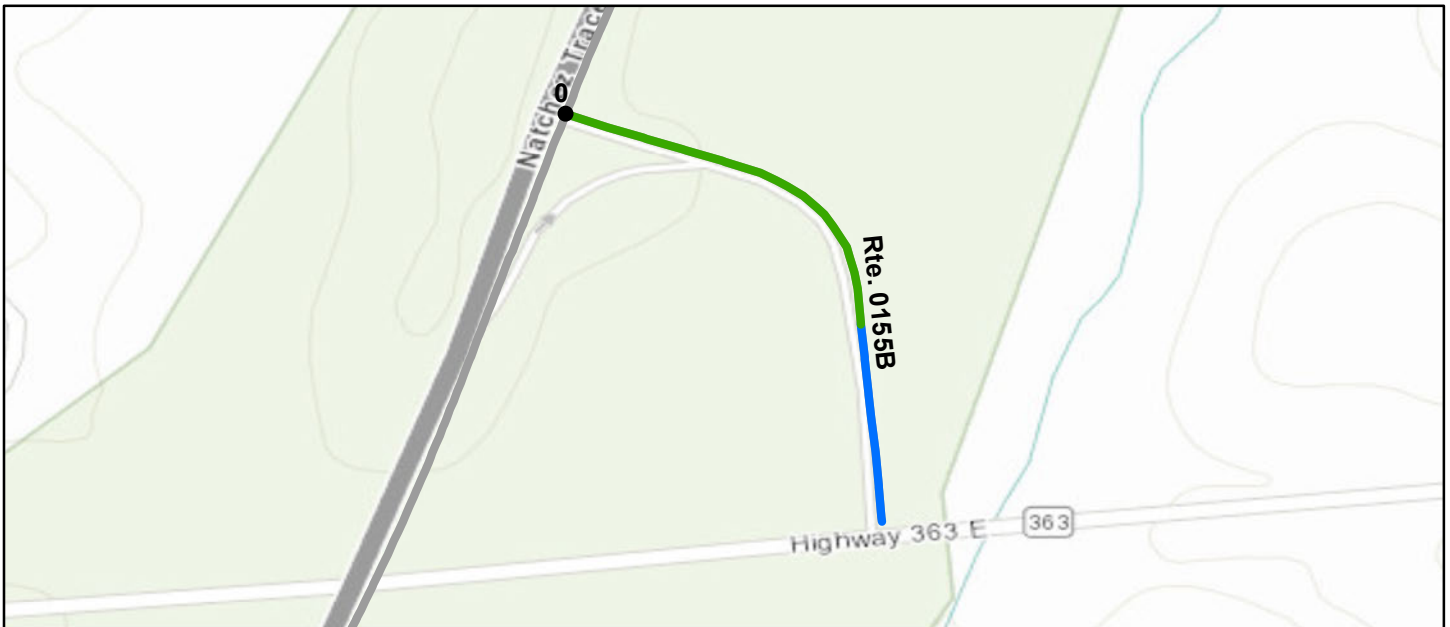

Sources: Esri, HERE, Garmin, Intermap, increment P Corp., GEBCO, USGS, FAO, NPS, NRCAN, GeoBase, IGN, Kadaster NL, Ordnance Survey, Esri Japan, METI, Esri China (Hong Kong), (c) OpenStreetMap contributors, and the GIS User Community

<b>Route Condition Legend – Pavement Condition Rating (PCR)</b>						
Poor (0 - 60)	Fair (61- 84)	Good (85 - 94)	Excellent (95 - 100)	Not Rated		
Colors on map represent condition scores at 0.10-mile intervals. See Appendix for definitions and formulas.						
<b>Inspection Date:</b>	9/22/2020	<b>Beginning Section MP</b>	0			
<b>Paved Length (Miles):</b>	0.16	<b>Section Length (MI)</b>	0.16			
<b>Surface Type:</b>	ASPHALT	<b>Route Summary</b>				
<b>Roadway Condition Information</b>						
Pavement Condition Rating (PCR)	94	94				
Surface Condition Rating (SCR)	94	94				
Roughness Condition Index (RCI)	N/A	N/A				
<b>Distress Index Values</b>						
Structural Crack Index	100	100				
Alligator Crack Index	100	100				
Longitudinal Crack Index	100	100				
Transverse Cracking Index	94	94				
Patching Index	100	100				
Rutting Index	99	99				
International Roughness Index (IRI)	N/A	N/A				
<b>Lane &amp; Width Information</b>						
Number of Lanes	2	2				
Paved Width (ft)	27.8	27.8				
Lane Width (ft)	11.4	11.4				



# Natchez Trace Parkway

## ROUTE 0156: TU FRIENDSHIP ROAD ACCESS ROAD

### Data Collection Vehicle (DCV) Rating



Sources: Esri, HERE, Garmin, Intermap, increment P Corp., GEBCO, USGS, FAO, NPS, NRCAN, GeoBase, IGN, Kadaster NL, Ordnance Survey, Esri Japan, METI, Esri China (Hong Kong), (c) OpenStreetMap contributors, and the GIS User Community

<b>Route Condition Legend – Pavement Condition Rating (PCR)</b>						
<b>Poor (0 - 60)</b>	<b>Fair (61- 84)</b>	<b>Good (85 - 94)</b>	<b>Excellent (95 - 100)</b>	<b>Not Rated</b>		
Colors on map represent condition scores at 0.10-mile intervals. See Appendix for definitions and formulas.						
<b>Inspection Date:</b>	9/22/2020	<b>Beginning Section MP</b>	0			
<b>Paved Length (Miles):</b>	0.13	<b>Section Length (MI)</b>	0.13			
<b>Surface Type:</b>	ASPHALT	<b>Route Summary</b>				
<b>Roadway Condition Information</b>						
Pavement Condition Rating (PCR)	98	98				
Surface Condition Rating (SCR)	98	98				
Roughness Condition Index (RCI)	N/A	N/A				
<b>Distress Index Values</b>						
Structural Crack Index	100	100				
Alligator Crack Index	100	100				
Longitudinal Crack Index	100	100				
Transverse Cracking Index	98	98				
Patching Index	100	100				
Rutting Index	100	100				
International Roughness Index (IRI)	N/A	N/A				
<b>Lane &amp; Width Information</b>						
Number of Lanes	2	2				
Paved Width (ft)	25	25				
Lane Width (ft)	12.3	12.3				

# Natchez Trace Parkway

## ROUTE 0157A: TU SR 371 ACCESS ROAD A

### Data Collection Vehicle (DCV) Rating



Sources: Esri, HERE, Garmin, Intermap, increment P Corp., GEBCO, USGS, FAO, NPS, NRCAN, GeoBase, IGN, Kadaster NL, Ordnance Survey, Esri Japan, METI, Esri China (Hong Kong), (c) OpenStreetMap contributors, and the GIS User Community

<b>Route Condition Legend – Pavement Condition Rating (PCR)</b>						
<b>Poor (0 - 60)</b>	<b>Fair (61- 84)</b>	<b>Good (85 - 94)</b>	<b>Excellent (95 - 100)</b>	<b>Not Rated</b>		
Colors on map represent condition scores at 0.10-mile intervals. See Appendix for definitions and formulas.						
<b>Inspection Date:</b>	9/22/2020	<b>Beginning Section MP</b>	0			
<b>Paved Length (Miles):</b>	0.17	<b>Section Length (MI)</b>	0.17			
<b>Surface Type:</b>	ASPHALT	<b>Route Summary</b>				
<b>Roadway Condition Information</b>						
Pavement Condition Rating (PCR)	98	98				
Surface Condition Rating (SCR)	98	98				
Roughness Condition Index (RCI)	N/A	N/A				
<b>Distress Index Values</b>						
Structural Crack Index	99	99				
Alligator Crack Index	100	100				
Longitudinal Crack Index	99	99				
Transverse Cracking Index	98	98				
Patching Index	100	100				
Rutting Index	100	100				
International Roughness Index (IRI)	N/A	N/A				
<b>Lane &amp; Width Information</b>						
Number of Lanes	2	2				
Paved Width (ft)	27.9	27.9				
Lane Width (ft)	12.4	12.4				

# Natchez Trace Parkway

## ROUTE 0157B: TU SR 371 ACCESS ROAD B

### Data Collection Vehicle (DCV) Rating

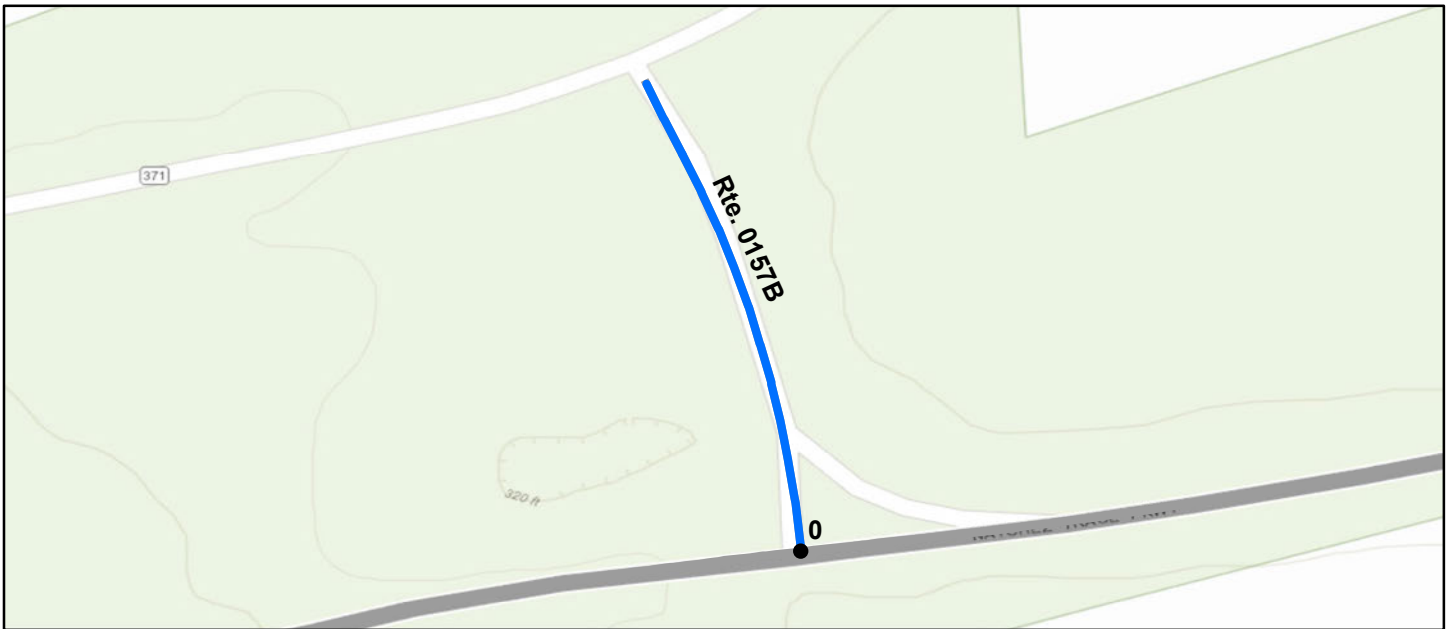

Sources: Esri, HERE, Garmin, Intermap, increment P Corp., GEBCO, USGS, FAO, NPS, NRCAN, GeoBase, IGN, Kadaster NL, Ordnance Survey, Esri Japan, METI, Esri China (Hong Kong), (c) OpenStreetMap contributors, and the GIS User Community

<b>Route Condition Legend – Pavement Condition Rating (PCR)</b>						
<b>Poor (0 - 60)</b>	<b>Fair (61- 84)</b>	<b>Good (85 - 94)</b>	<b>Excellent (95 - 100)</b>	<b>Not Rated</b>		
Colors on map represent condition scores at 0.10-mile intervals. See Appendix for definitions and formulas.						
<b>Inspection Date:</b> 9/22/2020	<b>Beginning Section MP</b>	0				
<b>Paved Length (Miles):</b> 0.12	<b>Section Length (MI)</b>	0.12				
<b>Surface Type:</b> ASPHALT	<b>Route Summary</b>					
<b>Roadway Condition Information</b>						
Pavement Condition Rating (PCR)	100	100				
Surface Condition Rating (SCR)	100	100				
Roughness Condition Index (RCI)	N/A	N/A				
<b>Distress Index Values</b>						
Structural Crack Index	100	100				
Alligator Crack Index	100	100				
Longitudinal Crack Index	100	100				
Transverse Cracking Index	100	100				
Patching Index	100	100				
Rutting Index	100	100				
International Roughness Index (IRI)	N/A	N/A				
<b>Lane &amp; Width Information</b>						
Number of Lanes	2	2				
Paved Width (ft)	24.3	24.3				
Lane Width (ft)	12.4	12.4				

# Natchez Trace Parkway

## ROUTE 0158A: TU SILOAM ROAD ACCESS ROAD A

### Data Collection Vehicle (DCV) Rating



Sources: Esri, HERE, Garmin, Intermap, increment P Corp., GEBCO, USGS, FAO, NPS, NRCAN, GeoBase, IGN, Kadaster NL, Ordnance Survey, Esri Japan, METI, Esri China (Hong Kong), (c) OpenStreetMap contributors, and the GIS User Community

<b>Route Condition Legend – Pavement Condition Rating (PCR)</b>						
<b>Poor (0 - 60)</b>	<b>Fair (61- 84)</b>	<b>Good (85 - 94)</b>	<b>Excellent (95 - 100)</b>	<b>Not Rated</b>		
Colors on map represent condition scores at 0.10-mile intervals. See Appendix for definitions and formulas.						
<b>Inspection Date:</b> 9/22/2020	<b>Beginning Section MP</b>	0				
<b>Paved Length (Miles):</b> 0.16	<b>Section Length (MI)</b>	0.16				
<b>Surface Type:</b> ASPHALT	<b>Route Summary</b>					
<b>Roadway Condition Information</b>						
Pavement Condition Rating (PCR)	97	97				
Surface Condition Rating (SCR)	97	97				
Roughness Condition Index (RCI)	N/A	N/A				
<b>Distress Index Values</b>						
Structural Crack Index	100	100				
Alligator Crack Index	100	100				
Longitudinal Crack Index	100	100				
Transverse Cracking Index	97	97				
Patching Index	100	100				
Rutting Index	100	100				
International Roughness Index (IRI)	N/A	N/A				
<b>Lane &amp; Width Information</b>						
Number of Lanes	2	2				
Paved Width (ft)	24.4	24.4				
Lane Width (ft)	13.4	13.4				



# Natchez Trace Parkway

## ROUTE 0158B: TU SILOAM ROAD ACCESS ROAD B

### Data Collection Vehicle (DCV) Rating

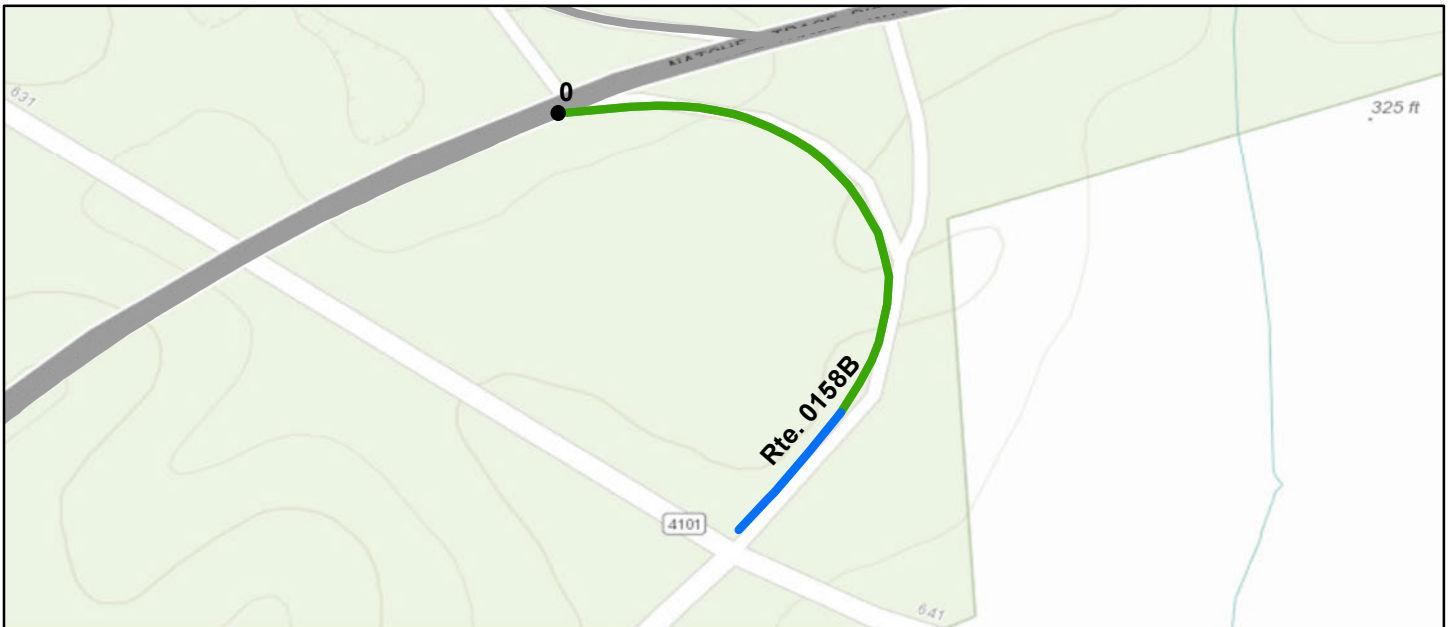

Sources: Esri, HERE, Garmin, Intermap, increment P Corp., GEBCO, USGS, FAO, NPS, NRCAN, GeoBase, IGN, Kadaster NL, Ordnance Survey, Esri Japan, METI, Esri China (Hong Kong), (c) OpenStreetMap contributors, and the GIS User Community

<b>Route Condition Legend – Pavement Condition Rating (PCR)</b>						
<b>Poor (0 - 60)</b>	<b>Fair (61- 84)</b>	<b>Good (85 - 94)</b>	<b>Excellent (95 - 100)</b>	<b>Not Rated</b>		
Colors on map represent condition scores at 0.10-mile intervals. See Appendix for definitions and formulas.						
<b>Inspection Date:</b> 9/22/2020	<b>Beginning Section MP</b>	0				
<b>Paved Length (Miles):</b> 0.13	<b>Section Length (MI)</b>	0.13				
<b>Surface Type:</b> ASPHALT	<b>Route Summary</b>					
<b>Roadway Condition Information</b>						
Pavement Condition Rating (PCR)	92	92				
Surface Condition Rating (SCR)	92	92				
Roughness Condition Index (RCI)	N/A	N/A				
<b>Distress Index Values</b>						
Structural Crack Index	100	100				
Alligator Crack Index	100	100				
Longitudinal Crack Index	100	100				
Transverse Cracking Index	92	92				
Patching Index	100	100				
Rutting Index	100	100				
International Roughness Index (IRI)	N/A	N/A				
<b>Lane &amp; Width Information</b>						
Number of Lanes	2	2				
Paved Width (ft)	28.7	28.7				
Lane Width (ft)	16.5	16.5				

# Natchez Trace Parkway

## ROUTE 0159: TU BAY SPRINGS LAKE ACCESS ROAD

### Data Collection Vehicle (DCV) Rating

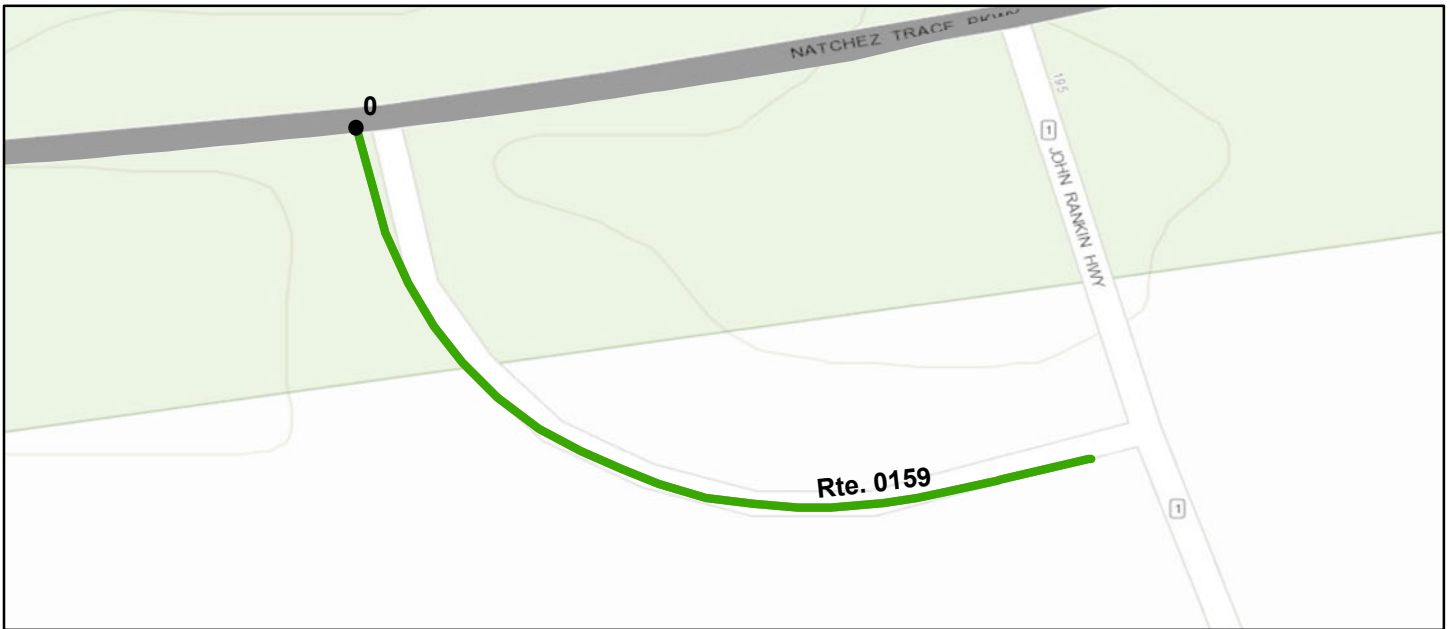

Sources: Esri, HERE, Garmin, Intermap, increment P Corp., GEBCO, USGS, FAO, NPS, NRCAN, GeoBase, IGN, Kadaster NL, Ordnance Survey, Esri Japan, METI, Esri China (Hong Kong), (c) OpenStreetMap contributors, and the GIS User Community

### Route Condition Legend – Pavement Condition Rating (PCR)

Poor (0 - 60)

Fair (61- 84)

Good (85 - 94)

Excellent (95 - 100)

Not Rated

Colors on map represent condition scores at 0.10-mile intervals. See Appendix for definitions and formulas.

<b>Inspection Date:</b>	9/22/2020	<b>Beginning Section MP</b>	0				
<b>Paved Length (Miles):</b>	0.1	<b>Section Length (MI)</b>	0.1				
<b>Surface Type:</b>	ASPHALT	<b>Route Summary</b>					
<b>Roadway Condition Information</b>							
Pavement Condition Rating (PCR)	88	88					
Surface Condition Rating (SCR)	88	88					
Roughness Condition Index (RCI)	N/A	N/A					
<b>Distress Index Values</b>							
Structural Crack Index	99	99					
Alligator Crack Index	100	100					
Longitudinal Crack Index	99	99					
Transverse Cracking Index	88	88					
Patching Index	100	100					
Rutting Index	100	100					
International Roughness Index (IRI)	N/A	N/A					
<b>Lane &amp; Width Information</b>							
Number of Lanes	2	2					
Paved Width (ft)	25.5	25.5					
Lane Width (ft)	11.5	11.5					

# Natchez Trace Parkway

## ROUTE 0160: CH SR 4 ACCESS ROAD

### Data Collection Vehicle (DCV) Rating



Sources: Esri, HERE, Garmin, Intermap, increment P Corp., GEBCO, USGS, FAO, NPS, NRCAN, GeoBase, IGN, Kadaster NL, Ordnance Survey, Esri Japan, METI, Esri China (Hong Kong), (c) OpenStreetMap contributors, and the GIS User Community

Route Condition Legend – Pavement Condition Rating (PCR)						
Poor (0 - 60)	Fair (61- 84)	Good (85 - 94)	Excellent (95 - 100)	Not Rated		
Colors on map represent condition scores at 0.10-mile intervals. See Appendix for definitions and formulas.						
<b>Inspection Date:</b> 9/22/2020	<b>Beginning Section MP</b>	0				
<b>Paved Length (Miles):</b> 0.16	<b>Section Length (MI)</b>	0.16				
<b>Surface Type:</b> ASPHALT	<b>Route Summary</b>					
<b>Roadway Condition Information</b>						
Pavement Condition Rating (PCR)	0	0				
Surface Condition Rating (SCR)	0	0				
Roughness Condition Index (RCI)	N/A	N/A				
<b>Distress Index Values</b>						
Structural Crack Index	31	31				
Alligator Crack Index	100	100				
Longitudinal Crack Index	31	31				
Transverse Cracking Index	0	0				
Patching Index	100	100				
Rutting Index	100	100				
International Roughness Index (IRI)	N/A	N/A				
<b>Lane &amp; Width Information</b>						
Number of Lanes	2	2				
Paved Width (ft)	25.7	25.7				
Lane Width (ft)	12.3	12.3				

# Natchez Trace Parkway

## ROUTE 0161A: CH SR 25 ACCESS ROAD A

### Data Collection Vehicle (DCV) Rating

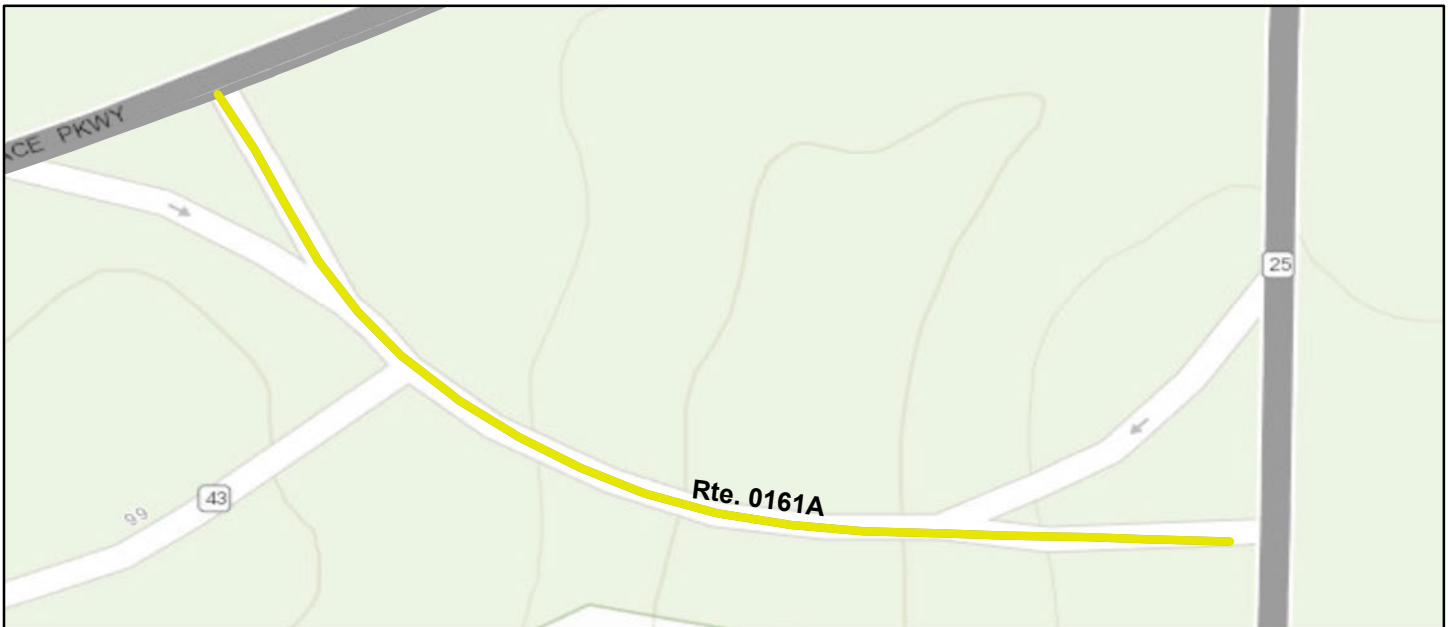

Sources: Esri, HERE, Garmin, Intermap, increment P Corp., GEBCO, USGS, FAO, NPS, NRCAN, GeoBase, IGN, Kadaster NL, Ordnance Survey, Esri Japan, METI, Esri China (Hong Kong), (c) OpenStreetMap contributors, and the GIS User Community

<b>Route Condition Legend – Pavement Condition Rating (PCR)</b>						
<b>Poor (0 - 60)</b>	<b>Fair (61- 84)</b>	<b>Good (85 - 94)</b>	<b>Excellent (95 - 100)</b>	<b>Not Rated</b>		
Colors on map represent condition scores at 0.10-mile intervals. See Appendix for definitions and formulas.						
<b>Inspection Date:</b> 9/22/2020	<b>Beginning Section MP</b>	0				
<b>Paved Length (Miles):</b> 0.17	<b>Section Length (MI)</b>	0.17				
<b>Surface Type:</b> ASPHALT	<b>Route Summary</b>					
<b>Roadway Condition Information</b>						
Pavement Condition Rating (PCR)	70	70				
Surface Condition Rating (SCR)	70	70				
Roughness Condition Index (RCI)	N/A	N/A				
<b>Distress Index Values</b>						
Structural Crack Index	95	95				
Alligator Crack Index	100	100				
Longitudinal Crack Index	95	95				
Transverse Cracking Index	70	70				
Patching Index	100	100				
Rutting Index	100	100				
International Roughness Index (IRI)	N/A	N/A				
<b>Lane &amp; Width Information</b>						
Number of Lanes	2	2				
Paved Width (ft)	24.5	24.5				
Lane Width (ft)	11	11				



# Natchez Trace Parkway

## ROUTE 0161B: CH SR 25 ACCESS ROAD B

### Data Collection Vehicle (DCV) Rating



Sources: Esri, HERE, Garmin, Intermap, increment P Corp., GEBCO, USGS, FAO, NPS, NRCAN, GeoBase, IGN, Kadaster NL, Ordnance Survey, Esri Japan, METI, Esri China (Hong Kong), (c) OpenStreetMap contributors, and the GIS User Community

<b>Route Condition Legend – Pavement Condition Rating (PCR)</b>						
<b>Poor (0 - 60)</b>	<b>Fair (61- 84)</b>	<b>Good (85 - 94)</b>	<b>Excellent (95 - 100)</b>	<b>Not Rated</b>		
Colors on map represent condition scores at 0.10-mile intervals. See Appendix for definitions and formulas.						
<b>Inspection Date:</b> 9/22/2020	<b>Beginning Section MP</b>	0				
<b>Paved Length (Miles):</b> 0.2	<b>Section Length (MI)</b>	0.2				
<b>Surface Type:</b> ASPHALT	<b>Route Summary</b>					
<b>Roadway Condition Information</b>						
Pavement Condition Rating (PCR)	71	71				
Surface Condition Rating (SCR)	71	71				
Roughness Condition Index (RCI)	N/A	N/A				
<b>Distress Index Values</b>						
Structural Crack Index	79	79				
Alligator Crack Index	100	100				
Longitudinal Crack Index	79	79				
Transverse Cracking Index	71	71				
Patching Index	100	100				
Rutting Index	100	100				
International Roughness Index (IRI)	N/A	N/A				
<b>Lane &amp; Width Information</b>						
Number of Lanes	2	2				
Paved Width (ft)	25	25				
Lane Width (ft)	11.4	11.4				

# Natchez Trace Parkway

## ROUTE 0162: CH TISHOMINGO STATE PARK ACCESS ROAD

### Data Collection Vehicle (DCV) Rating



Sources: Esri, HERE, Garmin, Intermap, increment P Corp., GEBCO, USGS, FAO, NPS, NRCAN, GeoBase, IGN, Kadaster NL, Ordnance Survey, Esri Japan, METI, Esri China (Hong Kong), (c) OpenStreetMap contributors, and the GIS User Community

### Route Condition Legend – Pavement Condition Rating (PCR)

Poor (0 - 60)

Fair (61- 84)

Good (85 - 94)

Excellent (95 - 100)

Not Rated

Colors on map represent condition scores at 0.10-mile intervals. See Appendix for definitions and formulas.

<b>Inspection Date:</b>	9/22/2020	<b>Beginning Section MP</b>	0				
<b>Paved Length (Miles):</b>	0.22	<b>Section Length (MI)</b>	0.22				
<b>Surface Type:</b>	ASPHALT	<b>Route Summary</b>					
<b>Roadway Condition Information</b>							
Pavement Condition Rating (PCR)	92	92					
Surface Condition Rating (SCR)	92	92					
Roughness Condition Index (RCI)	N/A	N/A					
<b>Distress Index Values</b>							
Structural Crack Index	96	96					
Alligator Crack Index	100	100					
Longitudinal Crack Index	96	96					
Transverse Cracking Index	97	97					
Patching Index	100	100					
Rutting Index	92	92					
International Roughness Index (IRI)	N/A	N/A					
<b>Lane &amp; Width Information</b>							
Number of Lanes	2	2					
Paved Width (ft)	18.2	18.2					
Lane Width (ft)	9.3	9.3					

# Natchez Trace Parkway

## ROUTE 0163: CH SR 30 ACCESS ROAD

### Data Collection Vehicle (DCV) Rating



Sources: Esri, HERE, Garmin, Intermap, increment P Corp., GEBCO, USGS, FAO, NPS, NRCAN, GeoBase, IGN, Kadaster NL, Ordnance Survey, Esri Japan, METI, Esri China (Hong Kong), (c) OpenStreetMap contributors, and the GIS User Community

Route Condition Legend – Pavement Condition Rating (PCR)						
Poor (0 - 60)	Fair (61- 84)	Good (85 - 94)	Excellent (95 - 100)	Not Rated		
Colors on map represent condition scores at 0.10-mile intervals. See Appendix for definitions and formulas.						
<b>Inspection Date:</b>	9/22/2020	<b>Beginning Section MP</b>	0			
<b>Paved Length (Miles):</b>	0.26	<b>Section Length (MI)</b>	0.26			
<b>Surface Type:</b>	ASPHALT	<b>Route Summary</b>				
<b>Roadway Condition Information</b>						
Pavement Condition Rating (PCR)	34	34				
Surface Condition Rating (SCR)	34	34				
Roughness Condition Index (RCI)	N/A	N/A				
<b>Distress Index Values</b>						
Structural Crack Index	57	57				
Alligator Crack Index	100	100				
Longitudinal Crack Index	57	57				
Transverse Cracking Index	34	34				
Patching Index	100	100				
Rutting Index	100	100				
International Roughness Index (IRI)	N/A	N/A				
<b>Lane &amp; Width Information</b>						
Number of Lanes	2	2				
Paved Width (ft)	24.4	24.4				
Lane Width (ft)	11.9	11.9				

# Natchez Trace Parkway

ROUTE 0164: CH COLBERT CR 1 ACCESS ROAD (MAUD ROAD)

Data Collection Vehicle (DCV) Rating



Sources: Esri, HERE, Garmin, Intermap, increment P Corp., GEBCO, USGS, FAO, NPS, NRCAN, GeoBase, IGN, Kadaster NL, Ordnance Survey, Esri Japan, METI, Esri China (Hong Kong), (c) OpenStreetMap contributors, and the GIS User Community

## Route Condition Legend – Pavement Condition Rating (PCR)

Poor (0 - 60)

Fair (61- 84)

Good (85 - 94)

Excellent (95 - 100)

Not Rated

Colors on map represent condition scores at 0.10-mile intervals. See Appendix for definitions and formulas.

<b>Inspection Date:</b>	9/22/2020	<b>Beginning Section MP</b>	0				
<b>Paved Length (Miles):</b>	0.14	<b>Section Length (MI)</b>	0.14				
<b>Surface Type:</b>	ASPHALT	<b>Route Summary</b>					
<b>Roadway Condition Information</b>							
Pavement Condition Rating (PCR)	70	70					
Surface Condition Rating (SCR)	70	70					
Roughness Condition Index (RCI)	N/A	N/A					
<b>Distress Index Values</b>							
Structural Crack Index	76	76					
Alligator Crack Index	100	100					
Longitudinal Crack Index	76	76					
Transverse Cracking Index	70	70					
Patching Index	100	100					
Rutting Index	100	100					
International Roughness Index (IRI)	N/A	N/A					
<b>Lane &amp; Width Information</b>							
Number of Lanes	2	2					
Paved Width (ft)	26.7	26.7					
Lane Width (ft)	13.4	13.4					



# Natchez Trace Parkway

## ROUTE 0165: CH U.S. 72 ACCESS ROAD

### Data Collection Vehicle (DCV) Rating



Sources: Esri, HERE, Garmin, Intermap, increment P Corp., GEBCO, USGS, FAO, NPS, NRCAN, GeoBase, IGN, Kadaster NL, Ordnance Survey, Esri Japan, METI, Esri China (Hong Kong), (c) OpenStreetMap contributors, and the GIS User Community

<b>Route Condition Legend – Pavement Condition Rating (PCR)</b>						
<b>Poor (0 - 60)</b>	<b>Fair (61- 84)</b>	<b>Good (85 - 94)</b>	<b>Excellent (95 - 100)</b>	<b>Not Rated</b>		
Colors on map represent condition scores at 0.10-mile intervals. See Appendix for definitions and formulas.						
<b>Inspection Date:</b>	9/22/2020	<b>Beginning Section MP</b>	0			
<b>Paved Length (Miles):</b>	0.79	<b>Section Length (MI)</b>	0.79			
<b>Surface Type:</b>	ASPHALT	<b>Route Summary</b>				
<b>Roadway Condition Information</b>						
Pavement Condition Rating (PCR)	78	78				
Surface Condition Rating (SCR)	74	74				
Roughness Condition Index (RCI)	85	85				
<b>Distress Index Values</b>						
Structural Crack Index	88	88				
Alligator Crack Index	100	100				
Longitudinal Crack Index	88	88				
Transverse Cracking Index	74	74				
Patching Index	100	100				
Rutting Index	99	99				
International Roughness Index (IRI)	154	154				
<b>Lane &amp; Width Information</b>						
Number of Lanes	2	2				
Paved Width (ft)	24	24				
Lane Width (ft)	11.5	11.5				

# Natchez Trace Parkway

## ROUTE 0166: CH NORTH PIKE ACCESS ROAD

### Data Collection Vehicle (DCV) Rating



Sources: Esri, HERE, Garmin, Intermap, increment P Corp., GEBCO, USGS, FAO, NPS, NRCAN, GeoBase, IGN, Kadaster NL, Ordnance Survey, Esri Japan, METI, Esri China (Hong Kong), (c) OpenStreetMap contributors, and the GIS User Community

<b>Route Condition Legend – Pavement Condition Rating (PCR)</b>						
<b>Poor (0 - 60)</b>	<b>Fair (61- 84)</b>	<b>Good (85 - 94)</b>	<b>Excellent (95 - 100)</b>	<b>Not Rated</b>		
Colors on map represent condition scores at 0.10-mile intervals. See Appendix for definitions and formulas.						
<b>Inspection Date:</b>	9/21/2020	<b>Beginning Section MP</b>	0			
<b>Paved Length (Miles):</b>	0.08	<b>Section Length (MI)</b>	0.08			
<b>Surface Type:</b>	ASPHALT	<b>Route Summary</b>				
<b>Roadway Condition Information</b>						
Pavement Condition Rating (PCR)	20	20				
Surface Condition Rating (SCR)	20	20				
Roughness Condition Index (RCI)	N/A	N/A				
<b>Distress Index Values</b>						
Structural Crack Index	53	53				
Alligator Crack Index	100	100				
Longitudinal Crack Index	53	53				
Transverse Cracking Index	20	20				
Patching Index	100	100				
Rutting Index	97	97				
International Roughness Index (IRI)	N/A	N/A				
<b>Lane &amp; Width Information</b>						
Number of Lanes	2	2				
Paved Width (ft)	23.8	23.8				
Lane Width (ft)	12.4	12.4				

# Natchez Trace Parkway

## ROUTE 0167: CH COLBERT FERRY VC ROAD

### Data Collection Vehicle (DCV) Rating

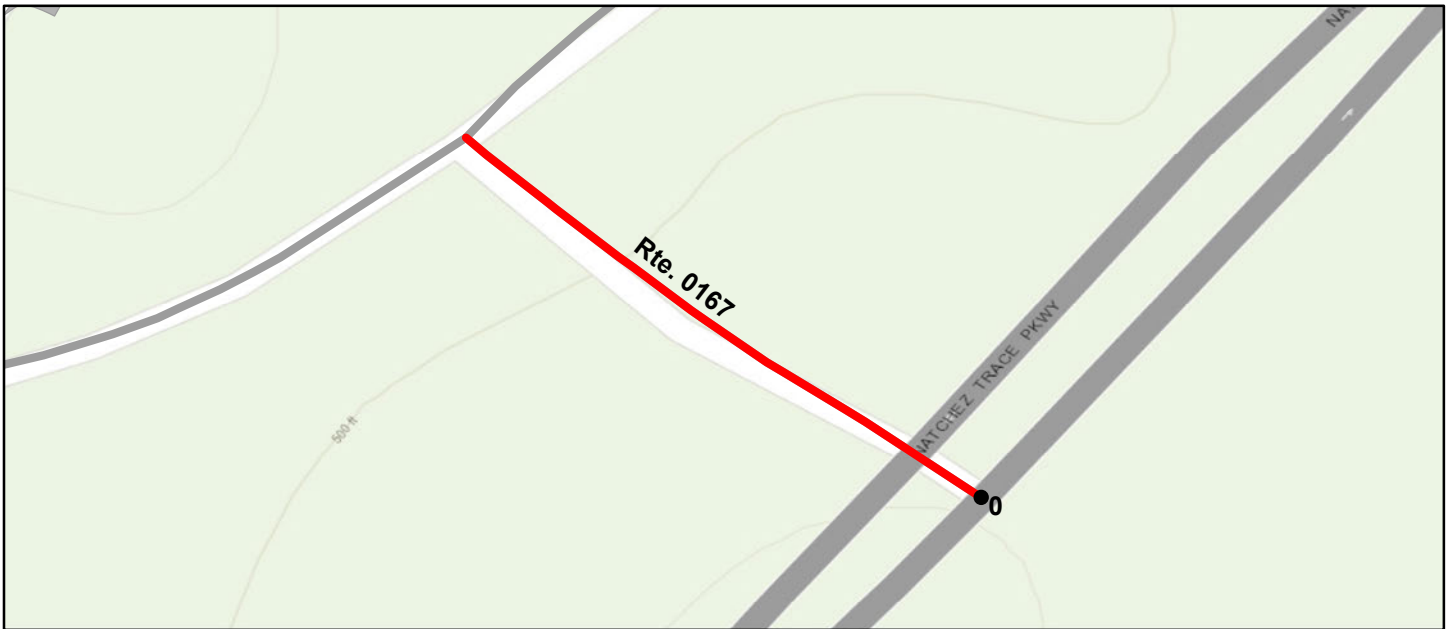

Sources: Esri, HERE, Garmin, Intermap, increment P Corp., GEBCO, USGS, FAO, NPS, NRCAN, GeoBase, IGN, Kadaster NL, Ordnance Survey, Esri Japan, METI, Esri China (Hong Kong), (c) OpenStreetMap contributors, and the GIS User Community

<b>Route Condition Legend – Pavement Condition Rating (PCR)</b>						
<b>Poor (0 - 60)</b>	<b>Fair (61- 84)</b>	<b>Good (85 - 94)</b>	<b>Excellent (95 - 100)</b>	<b>Not Rated</b>		
Colors on map represent condition scores at 0.10-mile intervals. See Appendix for definitions and formulas.						
<b>Inspection Date:</b>	9/21/2020	<b>Beginning Section MP</b>	0			
<b>Paved Length (Miles):</b>	0.06	<b>Section Length (MI)</b>	0.06			
<b>Surface Type:</b>	ASPHALT	<b>Route Summary</b>				
<b>Roadway Condition Information</b>						
Pavement Condition Rating (PCR)	48	48				
Surface Condition Rating (SCR)	48	48				
Roughness Condition Index (RCI)	N/A	N/A				
<b>Distress Index Values</b>						
Structural Crack Index	84	84				
Alligator Crack Index	100	100				
Longitudinal Crack Index	84	84				
Transverse Cracking Index	48	48				
Patching Index	100	100				
Rutting Index	100	100				
International Roughness Index (IRI)	N/A	N/A				
<b>Lane &amp; Width Information</b>						
Number of Lanes	2	2				
Paved Width (ft)	25.9	25.9				
Lane Width (ft)	11.2	11.2				

# Natchez Trace Parkway

## ROUTE 0168: CH LAUDERDALE COUNTY 2 ACCESS ROAD

### Data Collection Vehicle (DCV) Rating

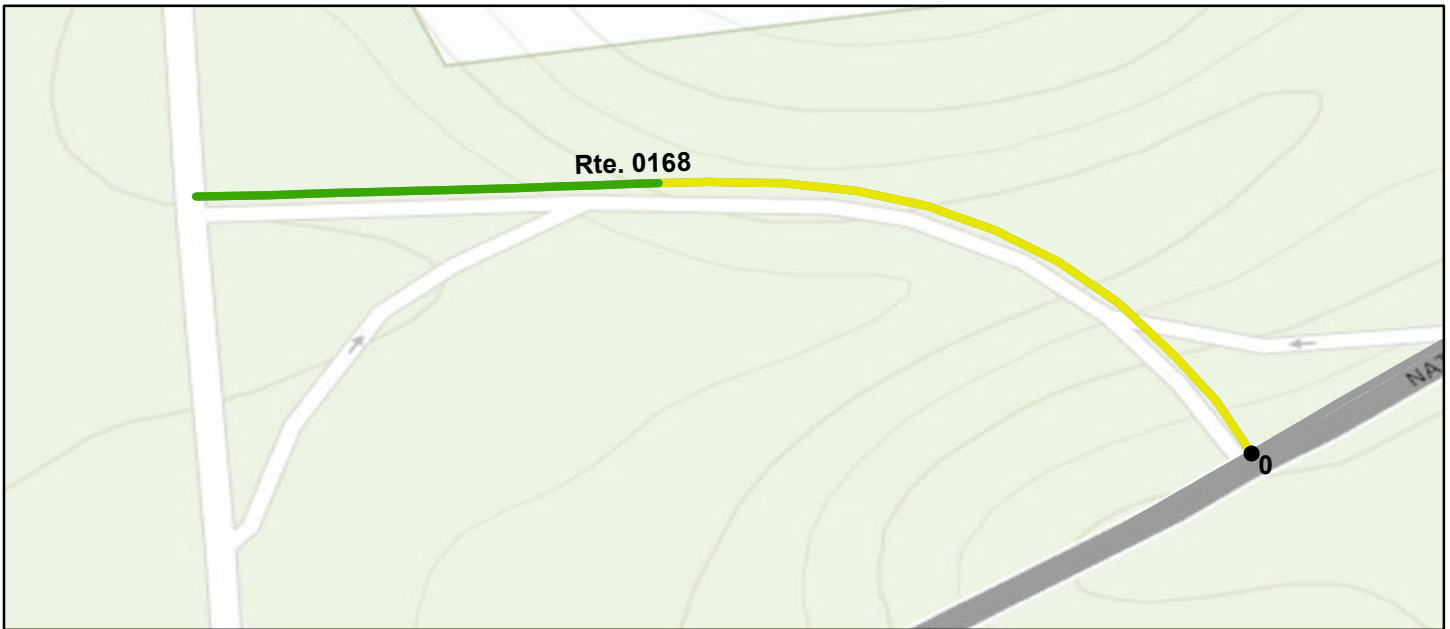

Sources: Esri, HERE, Garmin, Intermap, increment P Corp., GEBCO, USGS, FAO, NPS, NRCAN, GeoBase, IGN, Kadaster NL, Ordnance Survey, Esri Japan, METI, Esri China (Hong Kong), (c) OpenStreetMap contributors, and the GIS User Community

#### Route Condition Legend – Pavement Condition Rating (PCR)

Poor (0 - 60)

Fair (61- 84)

Good (85 - 94)

Excellent (95 - 100)

Not Rated

Colors on map represent condition scores at 0.10-mile intervals. See Appendix for definitions and formulas.

<b>Inspection Date:</b>	9/21/2020	<b>Beginning Section MP</b>	0				
<b>Paved Length (Miles):</b>	0.16	<b>Section Length (MI)</b>	0.16				
<b>Surface Type:</b>	ASPHALT	<b>Route Summary</b>					
<b>Roadway Condition Information</b>							
Pavement Condition Rating (PCR)	79	79					
Surface Condition Rating (SCR)	79	79					
Roughness Condition Index (RCI)	N/A	N/A					
<b>Distress Index Values</b>							
Structural Crack Index	92	92					
Alligator Crack Index	100	100					
Longitudinal Crack Index	92	92					
Transverse Cracking Index	79	79					
Patching Index	100	100					
Rutting Index	99	99					
International Roughness Index (IRI)	N/A	N/A					
<b>Lane &amp; Width Information</b>							
Number of Lanes	2	2					
Paved Width (ft)	24.8	24.8					
Lane Width (ft)	12.2	12.2					



# Natchez Trace Parkway

## ROUTE 0169: CH CR 14 ACCESS ROAD

### Data Collection Vehicle (DCV) Rating

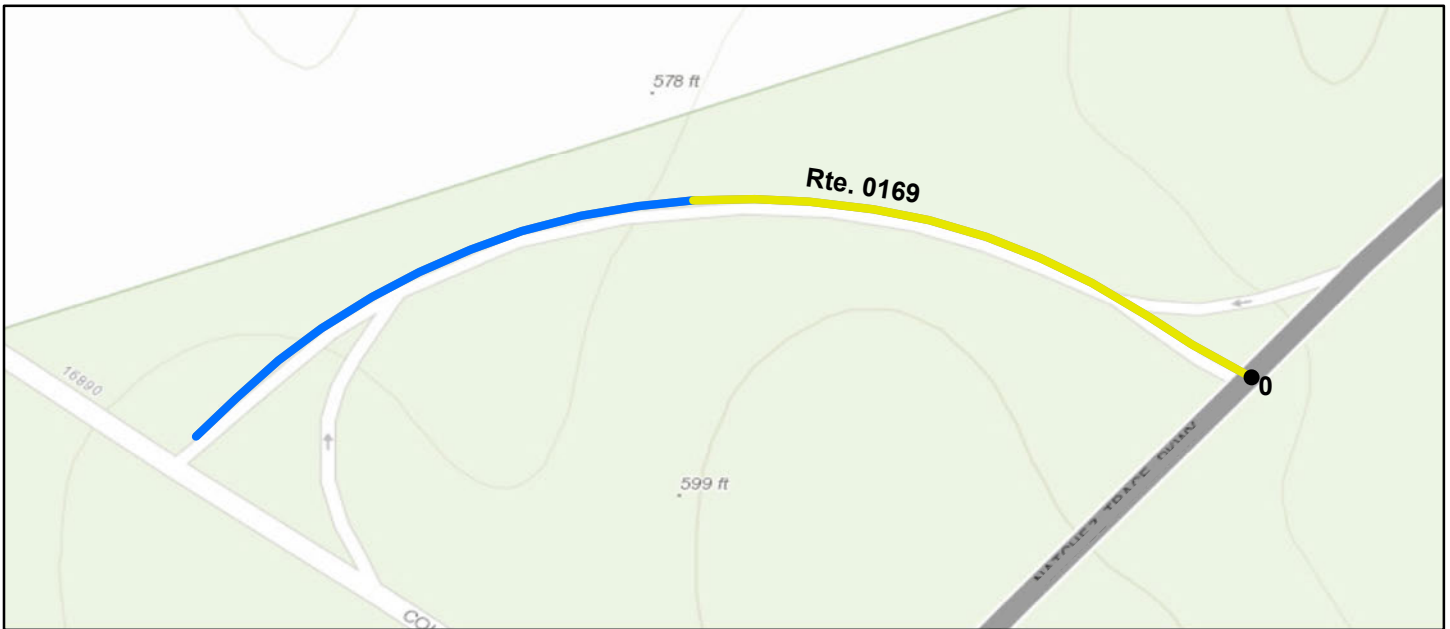

Sources: Esri, HERE, Garmin, Intermap, increment P Corp., GEBCO, USGS, FAO, NPS, NRCAN, GeoBase, IGN, Kadaster NL, Ordnance Survey, Esri Japan, METI, Esri China (Hong Kong), (c) OpenStreetMap contributors, and the GIS User Community

<b>Route Condition Legend – Pavement Condition Rating (PCR)</b>						
<b>Poor (0 - 60)</b>	<b>Fair (61- 84)</b>	<b>Good (85 - 94)</b>	<b>Excellent (95 - 100)</b>	<b>Not Rated</b>		
Colors on map represent condition scores at 0.10-mile intervals. See Appendix for definitions and formulas.						
<b>Inspection Date:</b>	9/21/2020	<b>Beginning Section MP</b>	0			
<b>Paved Length (Miles):</b>	0.2	<b>Section Length (MI)</b>	0.2			
<b>Surface Type:</b>	ASPHALT	<b>Route Summary</b>				
<b>Roadway Condition Information</b>						
Pavement Condition Rating (PCR)	88	88				
Surface Condition Rating (SCR)	88	88				
Roughness Condition Index (RCI)	N/A	N/A				
<b>Distress Index Values</b>						
Structural Crack Index	98	98				
Alligator Crack Index	100	100				
Longitudinal Crack Index	98	98				
Transverse Cracking Index	88	88				
Patching Index	100	100				
Rutting Index	100	100				
International Roughness Index (IRI)	N/A	N/A				
<b>Lane &amp; Width Information</b>						
Number of Lanes	2	2				
Paved Width (ft)	24.4	24.4				
Lane Width (ft)	11.8	11.8				

# Natchez Trace Parkway

## ROUTE 0170: CH SR 20 ACCESS ROAD

### Data Collection Vehicle (DCV) Rating

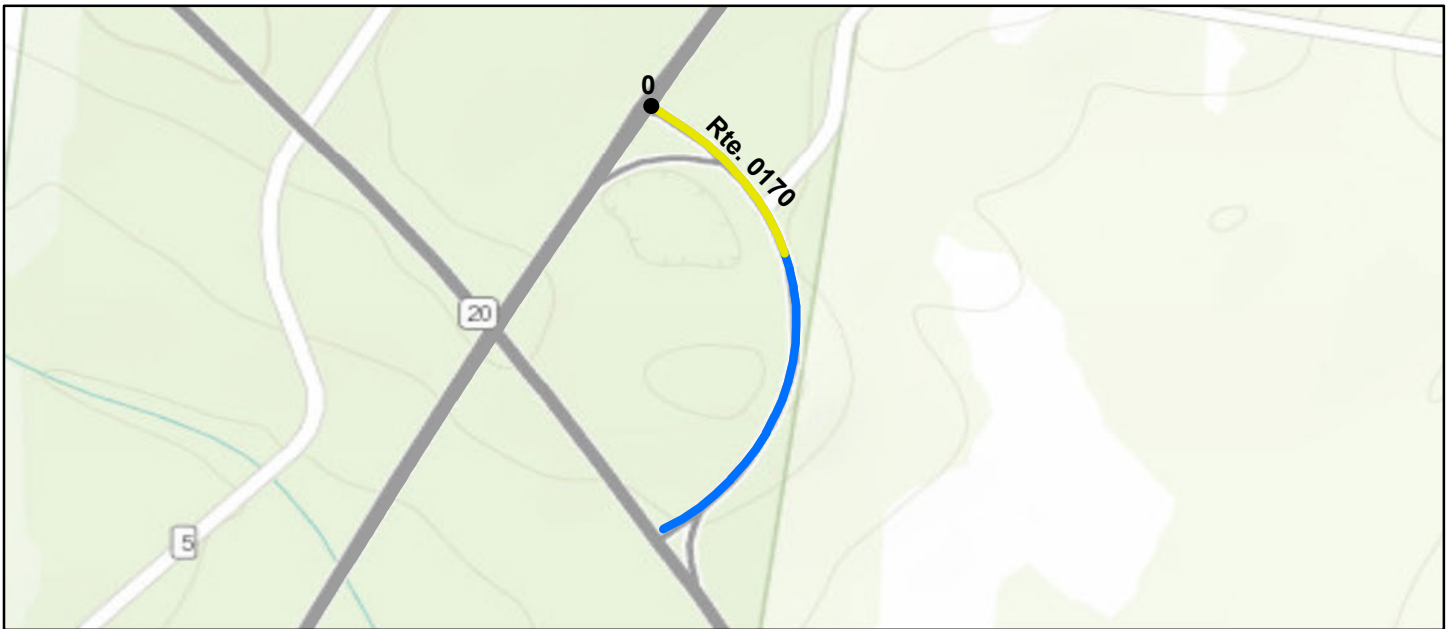

Sources: Esri, HERE, Garmin, Intermap, increment P Corp., GEBCO, USGS, FAO, NPS, NRCAN, GeoBase, IGN, Kadaster NL, Ordnance Survey, Esri Japan, METI, Esri China (Hong Kong), (c) OpenStreetMap contributors, and the GIS User Community

<b>Route Condition Legend – Pavement Condition Rating (PCR)</b>						
<b>Poor (0 - 60)</b>	<b>Fair (61- 84)</b>	<b>Good (85 - 94)</b>	<b>Excellent (95 - 100)</b>	<b>Not Rated</b>		
Colors on map represent condition scores at 0.10-mile intervals. See Appendix for definitions and formulas.						
<b>Inspection Date:</b> 9/21/2020	<b>Beginning Section MP</b>	0				
<b>Paved Length (Miles):</b> 0.27	<b>Section Length (MI)</b>	0.27				
<b>Surface Type:</b> ASPHALT	<b>Route Summary</b>					
<b>Roadway Condition Information</b>						
Pavement Condition Rating (PCR)	92	92				
Surface Condition Rating (SCR)	92	92				
Roughness Condition Index (RCI)	N/A	N/A				
<b>Distress Index Values</b>						
Structural Crack Index	99	99				
Alligator Crack Index	100	100				
Longitudinal Crack Index	99	99				
Transverse Cracking Index	92	92				
Patching Index	100	100				
Rutting Index	100	100				
International Roughness Index (IRI)	N/A	N/A				
<b>Lane &amp; Width Information</b>						
Number of Lanes	2	2				
Paved Width (ft)	24.3	24.3				
Lane Width (ft)	11.1	11.1				

# Natchez Trace Parkway

## ROUTE 0171: CH SR 13 ACCESS ROAD

### Data Collection Vehicle (DCV) Rating

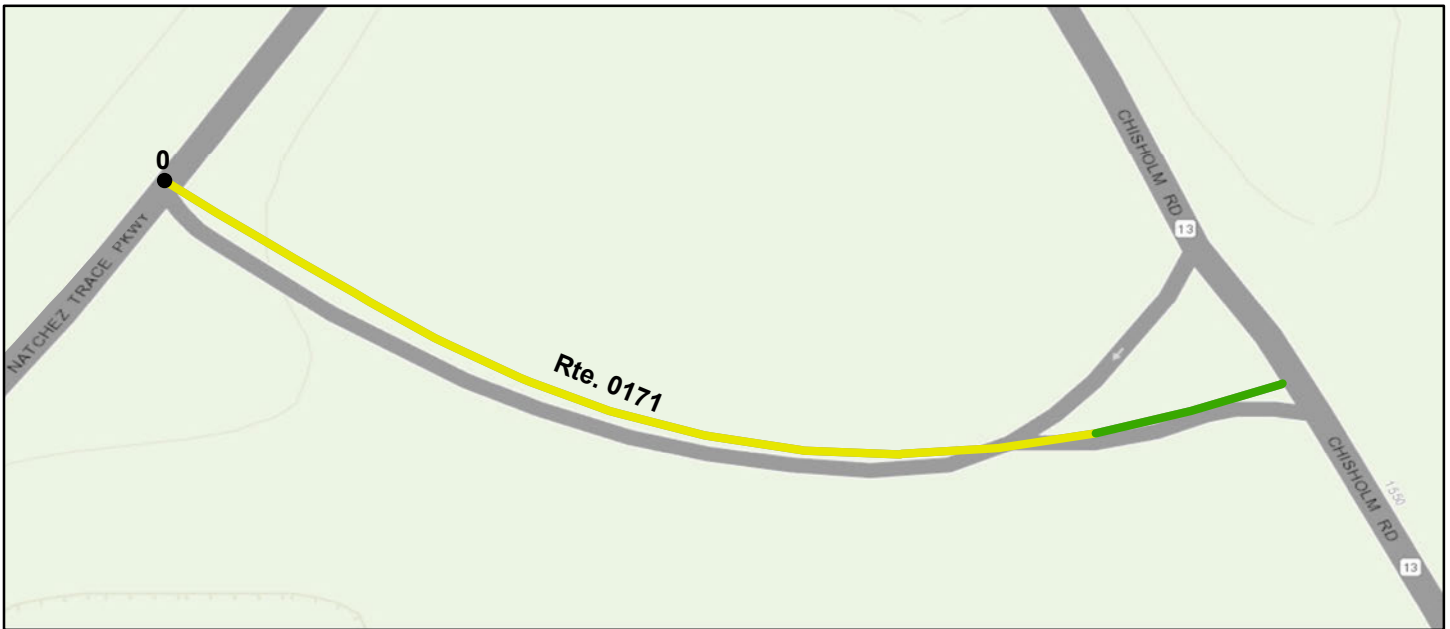

Sources: Esri, HERE, Garmin, Intermap, increment P Corp., GEBCO, USGS, FAO, NPS, NRCAN, GeoBase, IGN, Kadaster NL, Ordnance Survey, Esri Japan, METI, Esri China (Hong Kong), (c) OpenStreetMap contributors, and the GIS User Community

<b>Route Condition Legend – Pavement Condition Rating (PCR)</b>						
<b>Poor (0 - 60)</b>	<b>Fair (61- 84)</b>	<b>Good (85 - 94)</b>	<b>Excellent (95 - 100)</b>	<b>Not Rated</b>		
Colors on map represent condition scores at 0.10-mile intervals. See Appendix for definitions and formulas.						
<b>Inspection Date:</b> 9/21/2020	<b>Beginning Section MP</b>	0				
<b>Paved Length (Miles):</b> 0.12	<b>Section Length (MI)</b>	0.12				
<b>Surface Type:</b> ASPHALT	<b>Route Summary</b>					
<b>Roadway Condition Information</b>						
Pavement Condition Rating (PCR)	75	75				
Surface Condition Rating (SCR)	75	75				
Roughness Condition Index (RCI)	N/A	N/A				
<b>Distress Index Values</b>						
Structural Crack Index	87	87				
Alligator Crack Index	100	100				
Longitudinal Crack Index	87	87				
Transverse Cracking Index	75	75				
Patching Index	100	100				
Rutting Index	98	98				
International Roughness Index (IRI)	N/A	N/A				
<b>Lane &amp; Width Information</b>						
Number of Lanes	2	2				
Paved Width (ft)	23.5	23.5				
Lane Width (ft)	10.7	10.7				

# Natchez Trace Parkway

## ROUTE 0172: ML COLLINWOOD ACCESS ROAD

### Data Collection Vehicle (DCV) Rating



Sources: Esri, HERE, Garmin, Intermap, increment P Corp., GEBCO, USGS, FAO, NPS, NRCAN, GeoBase, IGN, Kadaster NL, Ordnance Survey, Esri Japan, METI, Esri China (Hong Kong), (c) OpenStreetMap contributors, and the GIS User Community

<b>Route Condition Legend – Pavement Condition Rating (PCR)</b>						
<b>Poor (0 - 60)</b>	<b>Fair (61 - 84)</b>	<b>Good (85 - 94)</b>	<b>Excellent (95 - 100)</b>	<b>Not Rated</b>		
Colors on map represent condition scores at 0.10-mile intervals. See Appendix for definitions and formulas.						
<b>Inspection Date:</b>	9/21/2020	<b>Beginning Section MP</b>	0			
<b>Paved Length (Miles):</b>	0.13	<b>Section Length (MI)</b>	0.13			
<b>Surface Type:</b>	ASPHALT	<b>Route Summary</b>				
<b>Roadway Condition Information</b>						
Pavement Condition Rating (PCR)	34	34				
Surface Condition Rating (SCR)	34	34				
Roughness Condition Index (RCI)	N/A	N/A				
<b>Distress Index Values</b>						
Structural Crack Index	78	78				
Alligator Crack Index	100	100				
Longitudinal Crack Index	78	78				
Transverse Cracking Index	34	34				
Patching Index	100	100				
Rutting Index	100	100				
International Roughness Index (IRI)	N/A	N/A				
<b>Lane &amp; Width Information</b>						
Number of Lanes	2	2				
Paved Width (ft)	22.3	22.3				
Lane Width (ft)	10.2	10.2				



# Natchez Trace Parkway

## ROUTE 0173A: ML U.S. 64 ACCESS ROAD A

### Data Collection Vehicle (DCV) Rating



Sources: Esri, HERE, Garmin, Intermap, increment P Corp., GEBCO, USGS, FAO, NPS, NRCAN, GeoBase, IGN, Kadaster NL, Ordnance Survey, Esri Japan, METI, Esri China (Hong Kong), (c) OpenStreetMap contributors, and the GIS User Community

<b>Route Condition Legend – Pavement Condition Rating (PCR)</b>						
<b>Poor (0 - 60)</b>	<b>Fair (61- 84)</b>	<b>Good (85 - 94)</b>	<b>Excellent (95 - 100)</b>	<b>Not Rated</b>		
Colors on map represent condition scores at 0.10-mile intervals. See Appendix for definitions and formulas.						
<b>Inspection Date:</b> 9/21/2020	<b>Beginning Section MP</b>	0				
<b>Paved Length (Miles):</b> 0.15	<b>Section Length (MI)</b>	0.15				
<b>Surface Type:</b> ASPHALT	<b>Route Summary</b>					
<b>Roadway Condition Information</b>						
Pavement Condition Rating (PCR)	69	69				
Surface Condition Rating (SCR)	69	69				
Roughness Condition Index (RCI)	N/A	N/A				
<b>Distress Index Values</b>						
Structural Crack Index	93	93				
Alligator Crack Index	100	100				
Longitudinal Crack Index	93	93				
Transverse Cracking Index	69	69				
Patching Index	100	100				
Rutting Index	98	98				
International Roughness Index (IRI)	N/A	N/A				
<b>Lane &amp; Width Information</b>						
Number of Lanes	2	2				
Paved Width (ft)	26.4	26.4				
Lane Width (ft)	11.6	11.6				

# Natchez Trace Parkway

## ROUTE 0173B: ML U.S. 64 ACCESS ROAD B

### Data Collection Vehicle (DCV) Rating

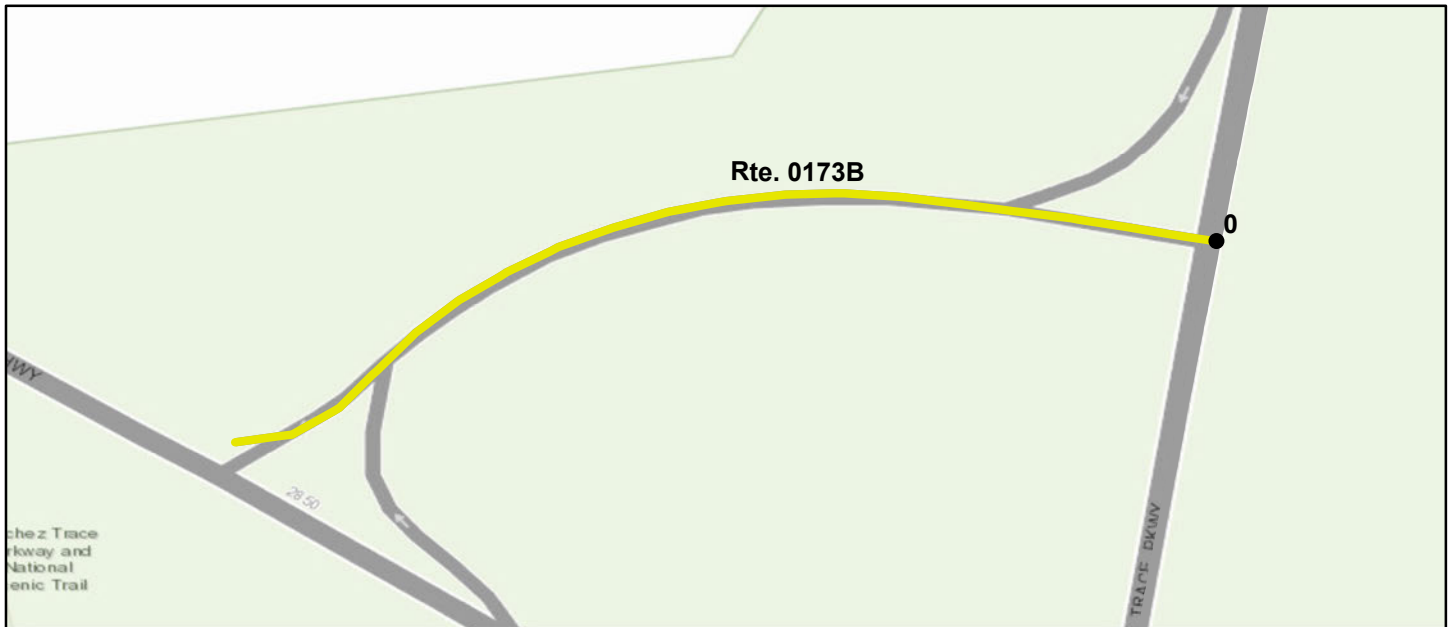

Sources: Esri, HERE, Garmin, Intermap, increment P Corp., GEBCO, USGS, FAO, NPS, NRCAN, GeoBase, IGN, Kadaster NL, Ordnance Survey, Esri Japan, METI, Esri China (Hong Kong), (c) OpenStreetMap contributors, and the GIS User Community

<b>Route Condition Legend – Pavement Condition Rating (PCR)</b>						
<b>Poor (0 - 60)</b>	<b>Fair (61- 84)</b>	<b>Good (85 - 94)</b>	<b>Excellent (95 - 100)</b>	<b>Not Rated</b>		
Colors on map represent condition scores at 0.10-mile intervals. See Appendix for definitions and formulas.						
<b>Inspection Date:</b>	9/21/2020	<b>Beginning Section MP</b>	0			
<b>Paved Length (Miles):</b>	0.18	<b>Section Length (MI)</b>	0.18			
<b>Surface Type:</b>	ASPHALT	<b>Route Summary</b>				
<b>Roadway Condition Information</b>						
Pavement Condition Rating (PCR)	67	67				
Surface Condition Rating (SCR)	67	67				
Roughness Condition Index (RCI)	N/A	N/A				
<b>Distress Index Values</b>						
Structural Crack Index	90	90				
Alligator Crack Index	100	100				
Longitudinal Crack Index	90	90				
Transverse Cracking Index	67	67				
Patching Index	100	100				
Rutting Index	100	100				
International Roughness Index (IRI)	N/A	N/A				
<b>Lane &amp; Width Information</b>						
Number of Lanes	2	2				
Paved Width (ft)	29.4	29.4				
Lane Width (ft)	14.4	14.4				

# Natchez Trace Parkway

## ROUTE 0174: ML NAPIER ROAD ACCESS ROAD

### Data Collection Vehicle (DCV) Rating

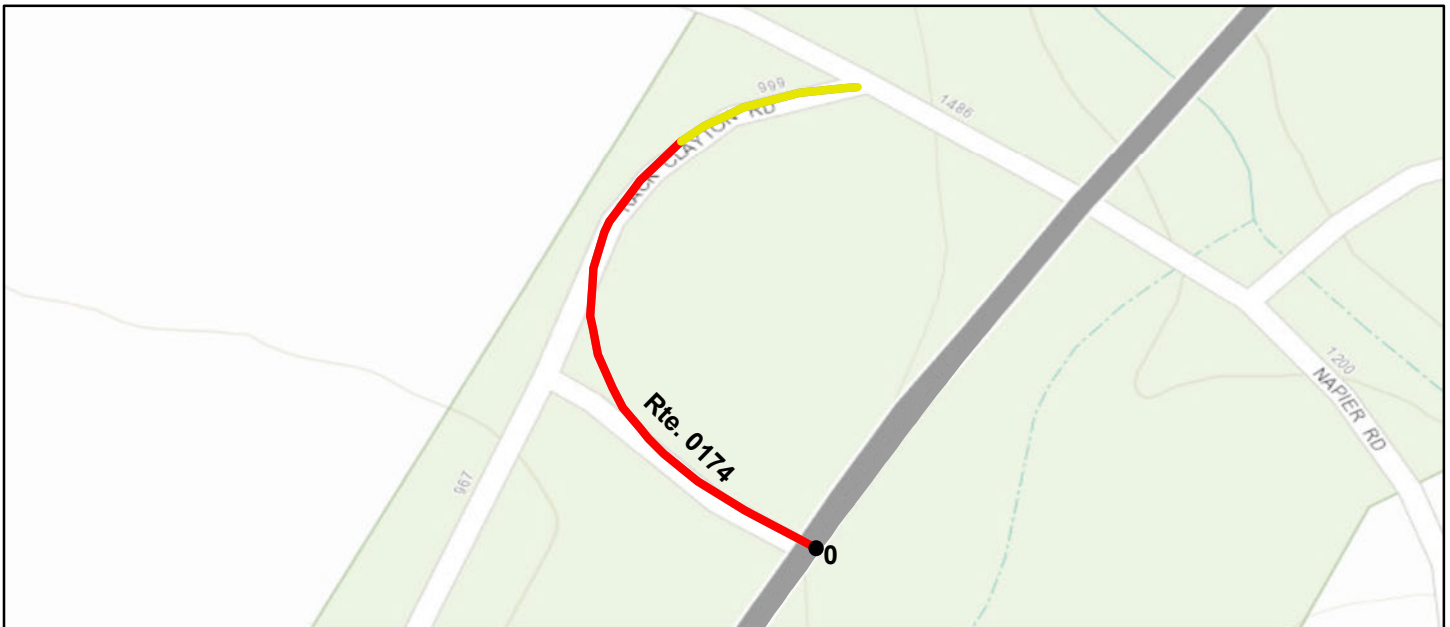

Sources: Esri, HERE, Garmin, Intermap, increment P Corp., GEBCO, USGS, FAO, NPS, NRCAN, GeoBase, IGN, Kadaster NL, Ordnance Survey, Esri Japan, METI, Esri China (Hong Kong), (c) OpenStreetMap contributors, and the GIS User Community

<b>Route Condition Legend – Pavement Condition Rating (PCR)</b>						
<b>Poor (0 - 60)</b>	<b>Fair (61- 84)</b>	<b>Good (85 - 94)</b>	<b>Excellent (95 - 100)</b>	<b>Not Rated</b>		
Colors on map represent condition scores at 0.10-mile intervals. See Appendix for definitions and formulas.						
<b>Inspection Date:</b> 9/21/2020	<b>Beginning Section MP</b>	0				
<b>Paved Length (Miles):</b> 0.13	<b>Section Length (MI)</b>	0.13				
<b>Surface Type:</b> ASPHALT	<b>Route Summary</b>					
<b>Roadway Condition Information</b>						
Pavement Condition Rating (PCR)	62	62				
Surface Condition Rating (SCR)	62	62				
Roughness Condition Index (RCI)	N/A	N/A				
<b>Distress Index Values</b>						
Structural Crack Index	85	85				
Alligator Crack Index	100	100				
Longitudinal Crack Index	85	85				
Transverse Cracking Index	62	62				
Patching Index	100	100				
Rutting Index	100	100				
International Roughness Index (IRI)	N/A	N/A				
<b>Lane &amp; Width Information</b>						
Number of Lanes	2	2				
Paved Width (ft)	23	23				
Lane Width (ft)	10.6	10.6				

# Natchez Trace Parkway

## ROUTE 0175: ML SITE ENTRANCE ROAD

### Data Collection Vehicle (DCV) Rating

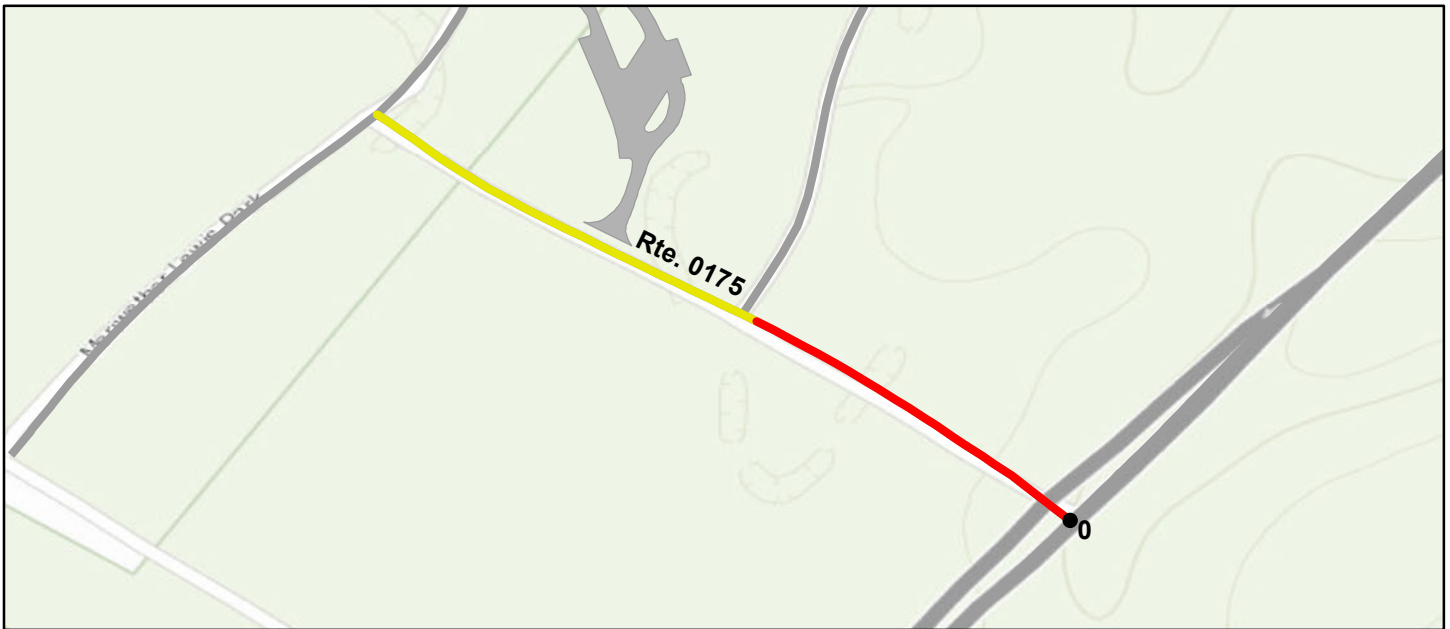

Sources: Esri, HERE, Garmin, Intermap, increment P Corp., GEBCO, USGS, FAO, NPS, NRCAN, GeoBase, IGN, Kadaster NL, Ordnance Survey, Esri Japan, METI, Esri China (Hong Kong), (c) OpenStreetMap contributors, and the GIS User Community

<b>Route Condition Legend – Pavement Condition Rating (PCR)</b>						
<b>Poor (0 - 60)</b>	<b>Fair (61- 84)</b>	<b>Good (85 - 94)</b>	<b>Excellent (95 - 100)</b>	<b>Not Rated</b>		
Colors on map represent condition scores at 0.10-mile intervals. See Appendix for definitions and formulas.						
<b>Inspection Date:</b>	9/21/2020	<b>Beginning Section MP</b>	0			
<b>Paved Length (Miles):</b>	0.22	<b>Section Length (MI)</b>	0.22			
<b>Surface Type:</b>	ASPHALT	<b>Route Summary</b>				
<b>Roadway Condition Information</b>						
Pavement Condition Rating (PCR)	62	62				
Surface Condition Rating (SCR)	62	62				
Roughness Condition Index (RCI)	N/A	N/A				
<b>Distress Index Values</b>						
Structural Crack Index	85	85				
Alligator Crack Index	100	100				
Longitudinal Crack Index	85	85				
Transverse Cracking Index	62	62				
Patching Index	100	100				
Rutting Index	100	100				
International Roughness Index (IRI)	N/A	N/A				
<b>Lane &amp; Width Information</b>						
Number of Lanes	2	2				
Paved Width (ft)	24	24				
Lane Width (ft)	11.8	11.8				



# Natchez Trace Parkway

## ROUTE 0176: ML SR 20 ENTRANCE ROAD

### Data Collection Vehicle (DCV) Rating



Sources: Esri, HERE, Garmin, Intermap, increment P Corp., GEBCO, USGS, FAO, NPS, NRCAN, GeoBase, IGN, Kadaster NL, Ordnance Survey, Esri Japan, METI, Esri China (Hong Kong), (c) OpenStreetMap contributors, and the GIS User Community

<b>Route Condition Legend – Pavement Condition Rating (PCR)</b>						
<b>Poor (0 - 60)</b>	<b>Fair (61- 84)</b>	<b>Good (85 - 94)</b>	<b>Excellent (95 - 100)</b>	<b>Not Rated</b>		
Colors on map represent condition scores at 0.10-mile intervals. See Appendix for definitions and formulas.						
<b>Inspection Date:</b>	9/21/2020	<b>Beginning Section MP</b>	0			
<b>Paved Length (Miles):</b>	0.59	<b>Section Length (MI)</b>	0.59			
<b>Surface Type:</b>	ASPHALT	<b>Route Summary</b>				
<b>Roadway Condition Information</b>						
Pavement Condition Rating (PCR)	78	78				
Surface Condition Rating (SCR)	78	78				
Roughness Condition Index (RCI)	N/A	N/A				
<b>Distress Index Values</b>						
Structural Crack Index	97	97				
Alligator Crack Index	100	100				
Longitudinal Crack Index	97	97				
Transverse Cracking Index	78	78				
Patching Index	100	100				
Rutting Index	100	100				
International Roughness Index (IRI)	N/A	N/A				
<b>Lane &amp; Width Information</b>						
Number of Lanes	2	2				
Paved Width (ft)	20.6	20.6				
Lane Width (ft)	13.1	13.1				

# Natchez Trace Parkway

## ROUTE 0177: ML SR 412 ACCESS ROAD

### Data Collection Vehicle (DCV) Rating



Sources: Esri, HERE, Garmin, Intermap, increment P Corp., GEBCO, USGS, FAO, NPS, NRCAN, GeoBase, IGN, Kadaster NL, Ordnance Survey, Esri Japan, METI, Esri China (Hong Kong), (c) OpenStreetMap contributors, and the GIS User Community

<b>Route Condition Legend – Pavement Condition Rating (PCR)</b>						
<b>Poor (0 - 60)</b>	<b>Fair (61- 84)</b>	<b>Good (85 - 94)</b>	<b>Excellent (95 - 100)</b>	<b>Not Rated</b>		
Colors on map represent condition scores at 0.10-mile intervals. See Appendix for definitions and formulas.						
<b>Inspection Date:</b> 9/21/2020	<b>Beginning Section MP</b>	0				
<b>Paved Length (Miles):</b> 0.22	<b>Section Length (MI)</b>	0.22				
<b>Surface Type:</b> ASPHALT	<b>Route Summary</b>					
<b>Roadway Condition Information</b>						
Pavement Condition Rating (PCR)	57	57				
Surface Condition Rating (SCR)	57	57				
Roughness Condition Index (RCI)	N/A	N/A				
<b>Distress Index Values</b>						
Structural Crack Index	89	89				
Alligator Crack Index	100	100				
Longitudinal Crack Index	89	89				
Transverse Cracking Index	57	57				
Patching Index	100	100				
Rutting Index	99	99				
International Roughness Index (IRI)	N/A	N/A				
<b>Lane &amp; Width Information</b>						
Number of Lanes	2	2				
Paved Width (ft)	23.9	23.9				
Lane Width (ft)	11	11				

# Natchez Trace Parkway

## ROUTE 0178: ML DEVILS BACKBONE STATE PARK ENTRANCE

### Data Collection Vehicle (DCV) Rating

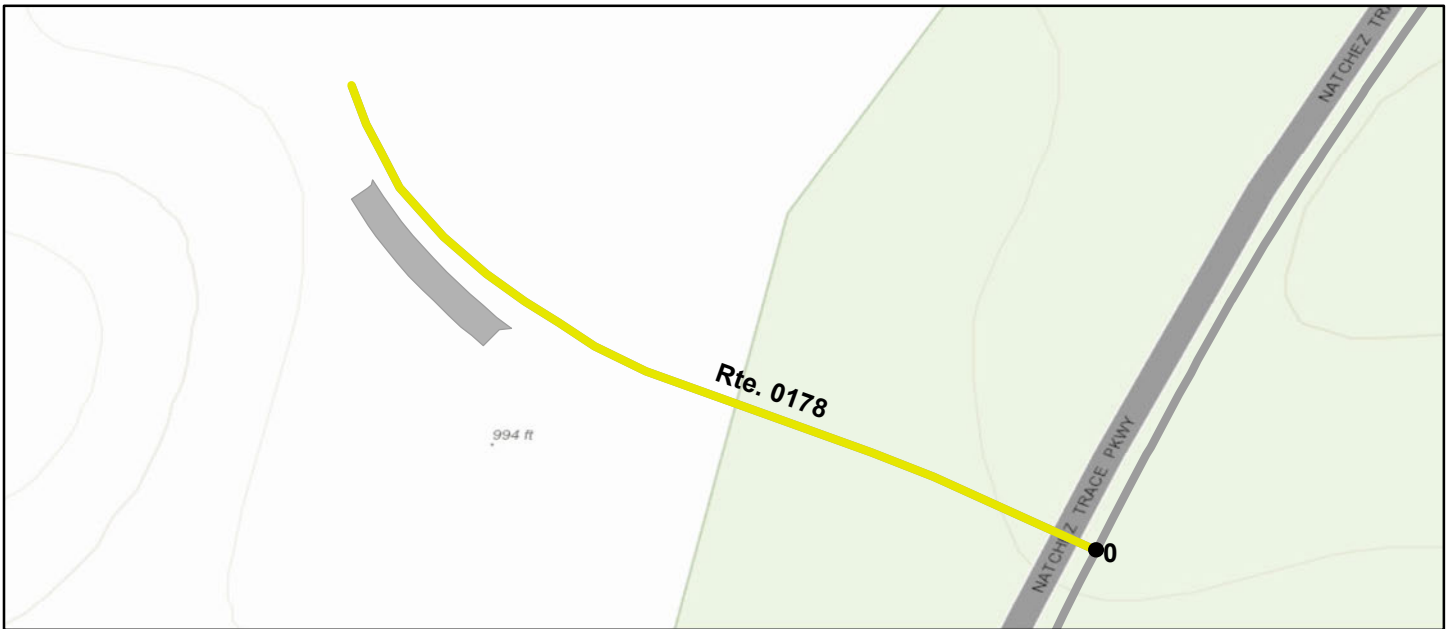

Sources: Esri, HERE, Garmin, Intermap, increment P Corp., GEBCO, USGS, FAO, NPS, NRCAN, GeoBase, IGN, Kadaster NL, Ordnance Survey, Esri Japan, METI, Esri China (Hong Kong), (c) OpenStreetMap contributors, and the GIS User Community

### Route Condition Legend – Pavement Condition Rating (PCR)

Poor (0 - 60)

Fair (61- 84)

Good (85 - 94)

Excellent (95 - 100)

Not Rated

Colors on map represent condition scores at 0.10-mile intervals. See Appendix for definitions and formulas.

<b>Inspection Date:</b>	9/21/2020	<b>Beginning Section MP</b>	0				
<b>Paved Length (Miles):</b>	0.08	<b>Section Length (MI)</b>	0.08				
<b>Surface Type:</b>	ASPHALT	<b>Route Summary</b>					
<b>Roadway Condition Information</b>							
Pavement Condition Rating (PCR)	64	64					
Surface Condition Rating (SCR)	64	64					
Roughness Condition Index (RCI)	N/A	N/A					
<b>Distress Index Values</b>							
Structural Crack Index	92	92					
Alligator Crack Index	100	100					
Longitudinal Crack Index	92	92					
Transverse Cracking Index	64	64					
Patching Index	100	100					
Rutting Index	99	99					
International Roughness Index (IRI)	N/A	N/A					
<b>Lane &amp; Width Information</b>							
Number of Lanes	2	2					
Paved Width (ft)	23.9	23.9					
Lane Width (ft)	11.6	11.6					

# Natchez Trace Parkway

## ROUTE 0179: LF SR 50 ACCESS ROAD

### Data Collection Vehicle (DCV) Rating

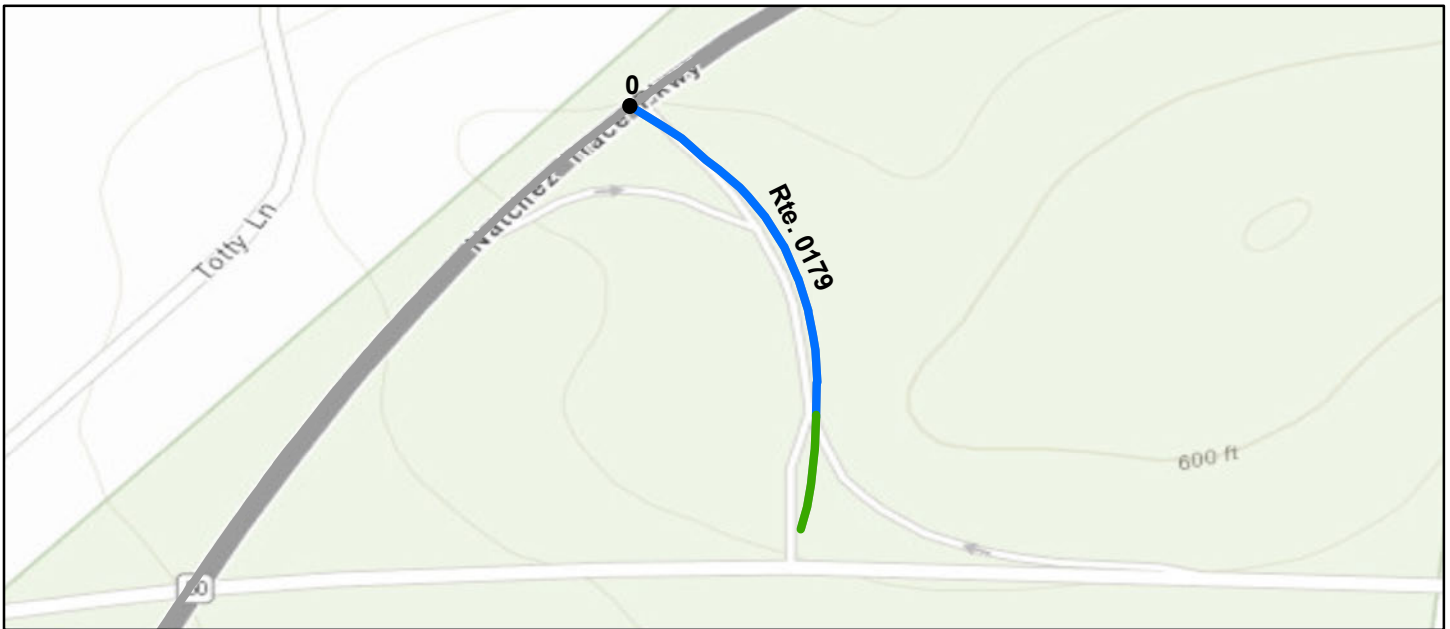

Sources: Esri, HERE, Garmin, Intermap, increment P Corp., GEBCO, USGS, FAO, NPS, NRCAN, GeoBase, IGN, Kadaster NL, Ordnance Survey, Esri Japan, METI, Esri China (Hong Kong), (c) OpenStreetMap contributors, and the GIS User Community

<b>Route Condition Legend – Pavement Condition Rating (PCR)</b>						
<b>Poor (0 - 60)</b>	<b>Fair (61- 84)</b>	<b>Good (85 - 94)</b>	<b>Excellent (95 - 100)</b>	<b>Not Rated</b>		
Colors on map represent condition scores at 0.10-mile intervals. See Appendix for definitions and formulas.						
<b>Inspection Date:</b> 9/21/2020	<b>Beginning Section MP</b>	0				
<b>Paved Length (Miles):</b> 0.13	<b>Section Length (MI)</b>	0.13				
<b>Surface Type:</b> ASPHALT	<b>Route Summary</b>					
<b>Roadway Condition Information</b>						
Pavement Condition Rating (PCR)	95	95				
Surface Condition Rating (SCR)	95	95				
Roughness Condition Index (RCI)	N/A	N/A				
<b>Distress Index Values</b>						
Structural Crack Index	97	97				
Alligator Crack Index	100	100				
Longitudinal Crack Index	97	97				
Transverse Cracking Index	95	95				
Patching Index	100	100				
Rutting Index	100	100				
International Roughness Index (IRI)	N/A	N/A				
<b>Lane &amp; Width Information</b>						
Number of Lanes	2	2				
Paved Width (ft)	27.8	27.8				
Lane Width (ft)	12.9	12.9				



# Natchez Trace Parkway

## ROUTE 0180: LF SR 7 ACCESS ROAD

Data Collection Vehicle (DCV) Rating



Sources: Esri, HERE, Garmin, Intermap, increment P Corp., GEBCO, USGS, FAO, NPS, NRCAN, GeoBase, IGN, Kadaster NL, Ordnance Survey, Esri Japan, METI, Esri China (Hong Kong), (c) OpenStreetMap contributors, and the GIS User Community

Route Condition Legend – Pavement Condition Rating (PCR)						
Poor (0 - 60)	Fair (61- 84)	Good (85 - 94)	Excellent (95 - 100)	Not Rated		
Colors on map represent condition scores at 0.10-mile intervals. See Appendix for definitions and formulas.						
<b>Inspection Date:</b> 9/21/2020	<b>Beginning Section MP</b>	0				
<b>Paved Length (Miles):</b> 0.18	<b>Section Length (MI)</b>	0.18				
<b>Surface Type:</b> ASPHALT	<b>Route Summary</b>					
<b>Roadway Condition Information</b>						
Pavement Condition Rating (PCR)	98	98				
Surface Condition Rating (SCR)	98	98				
Roughness Condition Index (RCI)	N/A	N/A				
<b>Distress Index Values</b>						
Structural Crack Index	99	99				
Alligator Crack Index	100	100				
Longitudinal Crack Index	99	99				
Transverse Cracking Index	98	98				
Patching Index	100	100				
Rutting Index	100	100				
International Roughness Index (IRI)	N/A	N/A				
<b>Lane &amp; Width Information</b>						
Number of Lanes	2	2				
Paved Width (ft)	26.5	26.5				
Lane Width (ft)	11	11				

# Natchez Trace Parkway

ROUTE 0181: LF PINWOOD ROAD / SR 46 ACCESS ROAD

Data Collection Vehicle (DCV) Rating



Sources: Esri, HERE, Garmin, Intermap, increment P Corp., GEBCO, USGS, FAO, NPS, NRCAN, GeoBase, IGN, Kadaster NL, Ordnance Survey, Esri Japan, METI, Esri China (Hong Kong), (c) OpenStreetMap contributors, and the GIS User Community

## Route Condition Legend – Pavement Condition Rating (PCR)

Poor (0 - 60)

Fair (61- 84)

Good (85 - 94)

Excellent (95 - 100)

Not Rated

Colors on map represent condition scores at 0.10-mile intervals. See Appendix for definitions and formulas.

<b>Inspection Date:</b>	9/21/2020	<b>Beginning Section MP</b>	0				
<b>Paved Length (Miles):</b>	0.22	<b>Section Length (MI)</b>	0.22				
<b>Surface Type:</b>	ASPHALT	<b>Route Summary</b>					
<b>Roadway Condition Information</b>							
Pavement Condition Rating (PCR)	97	97					
Surface Condition Rating (SCR)	97	97					
Roughness Condition Index (RCI)	N/A	N/A					
<b>Distress Index Values</b>							
Structural Crack Index	100	100					
Alligator Crack Index	100	100					
Longitudinal Crack Index	100	100					
Transverse Cracking Index	97	97					
Patching Index	100	100					
Rutting Index	100	100					
International Roughness Index (IRI)	N/A	N/A					
<b>Lane &amp; Width Information</b>							
Number of Lanes	2	2					
Paved Width (ft)	26.5	26.5					
Lane Width (ft)	11.5	11.5					

# Natchez Trace Parkway

## ROUTE 0182: LF SR 96 ACCESS ROAD

### Data Collection Vehicle (DCV) Rating



Sources: Esri, HERE, Garmin, Intermap, increment P Corp., GEBCO, USGS, FAO, NPS, NRCAN, GeoBase, IGN, Kadaster NL, Ordnance Survey, Esri Japan, METI, Esri China (Hong Kong), (c) OpenStreetMap contributors, and the GIS User Community

<b>Route Condition Legend – Pavement Condition Rating (PCR)</b>						
<b>Poor (0 - 60)</b>	<b>Fair (61- 84)</b>	<b>Good (85 - 94)</b>	<b>Excellent (95 - 100)</b>	<b>Not Rated</b>		
Colors on map represent condition scores at 0.10-mile intervals. See Appendix for definitions and formulas.						
<b>Inspection Date:</b> 9/21/2020	<b>Beginning Section MP</b>	0				
<b>Paved Length (Miles):</b> 0.59	<b>Section Length (MI)</b>	0.59				
<b>Surface Type:</b> ASPHALT	<b>Route Summary</b>					
<b>Roadway Condition Information</b>						
Pavement Condition Rating (PCR)	99	99				
Surface Condition Rating (SCR)	99	99				
Roughness Condition Index (RCI)	100	100				
<b>Distress Index Values</b>						
Structural Crack Index	100	100				
Alligator Crack Index	100	100				
Longitudinal Crack Index	100	100				
Transverse Cracking Index	99	99				
Patching Index	100	100				
Rutting Index	100	100				
International Roughness Index (IRI)	74	74				
<b>Lane &amp; Width Information</b>						
Number of Lanes	2	2				
Paved Width (ft)	25.1	25.1				
Lane Width (ft)	11.7	11.7				

# Natchez Trace Parkway

## ROUTE 0183A: LF SR 100 ACCESS ROAD A

### Data Collection Vehicle (DCV) Rating



Sources: Esri, HERE, Garmin, Intermap, increment P Corp., GEBCO, USGS, FAO, NPS, NRCAN, GeoBase, IGN, Kadaster NL, Ordnance Survey, Esri Japan, METI, Esri China (Hong Kong), (c) OpenStreetMap contributors, and the GIS User Community

<b>Route Condition Legend – Pavement Condition Rating (PCR)</b>						
<b>Poor (0 - 60)</b>	<b>Fair (61- 84)</b>	<b>Good (85 - 94)</b>	<b>Excellent (95 - 100)</b>	<b>Not Rated</b>		
Colors on map represent condition scores at 0.10-mile intervals. See Appendix for definitions and formulas.						
<b>Inspection Date:</b> 9/21/2020	<b>Beginning Section MP</b>	0				
<b>Paved Length (Miles):</b> 0.4	<b>Section Length (MI)</b>	0.4				
<b>Surface Type:</b> ASPHALT	<b>Route Summary</b>					
<b>Roadway Condition Information</b>						
Pavement Condition Rating (PCR)	92	92				
Surface Condition Rating (SCR)	92	92				
Roughness Condition Index (RCI)	N/A	N/A				
<b>Distress Index Values</b>						
Structural Crack Index	99	99				
Alligator Crack Index	100	100				
Longitudinal Crack Index	99	99				
Transverse Cracking Index	92	92				
Patching Index	100	100				
Rutting Index	100	100				
International Roughness Index (IRI)	N/A	N/A				
<b>Lane &amp; Width Information</b>						
Number of Lanes	1	1				
Paved Width (ft)	16.6	16.6				
Lane Width (ft)	12.3	12.3				



# Natchez Trace Parkway

## ROUTE 0183C: LF I-40 ACCESS ROAD VIA MCCRORY LANE

### Data Collection Vehicle (DCV) Rating



Sources: Esri, HERE, Garmin, Intermap, increment P Corp., GEBCO, USGS, FAO, NPS, NRCAN, GeoBase, IGN, Kadaster NL, Ordnance Survey, Esri Japan, METI, Esri China (Hong Kong), (c) OpenStreetMap contributors, and the GIS User Community

### Route Condition Legend – Pavement Condition Rating (PCR)

Poor (0 - 60)

Fair (61- 84)

Good (85 - 94)

Excellent (95 - 100)

Not Rated

Colors on map represent condition scores at 0.10-mile intervals. See Appendix for definitions and formulas.

<b>Inspection Date:</b>	9/21/2020	<b>Beginning Section MP</b>	0				
<b>Paved Length (Miles):</b>	0.16	<b>Section Length (MI)</b>	0.16				
<b>Surface Type:</b>	ASPHALT	<b>Route Summary</b>					
<b>Roadway Condition Information</b>							
Pavement Condition Rating (PCR)	97	97					
Surface Condition Rating (SCR)	97	97					
Roughness Condition Index (RCI)	N/A	N/A					
<b>Distress Index Values</b>							
Structural Crack Index	100	100					
Alligator Crack Index	100	100					
Longitudinal Crack Index	100	100					
Transverse Cracking Index	97	97					
Patching Index	100	100					
Rutting Index	99	99					
International Roughness Index (IRI)	N/A	N/A					
<b>Lane &amp; Width Information</b>							
Number of Lanes	1	1					
Paved Width (ft)	17	17					
Lane Width (ft)	14	14					

# Natchez Trace Parkway

## ROUTE 0184: TU PALMETTO ACCESS ROAD

### Data Collection Vehicle (DCV) Rating

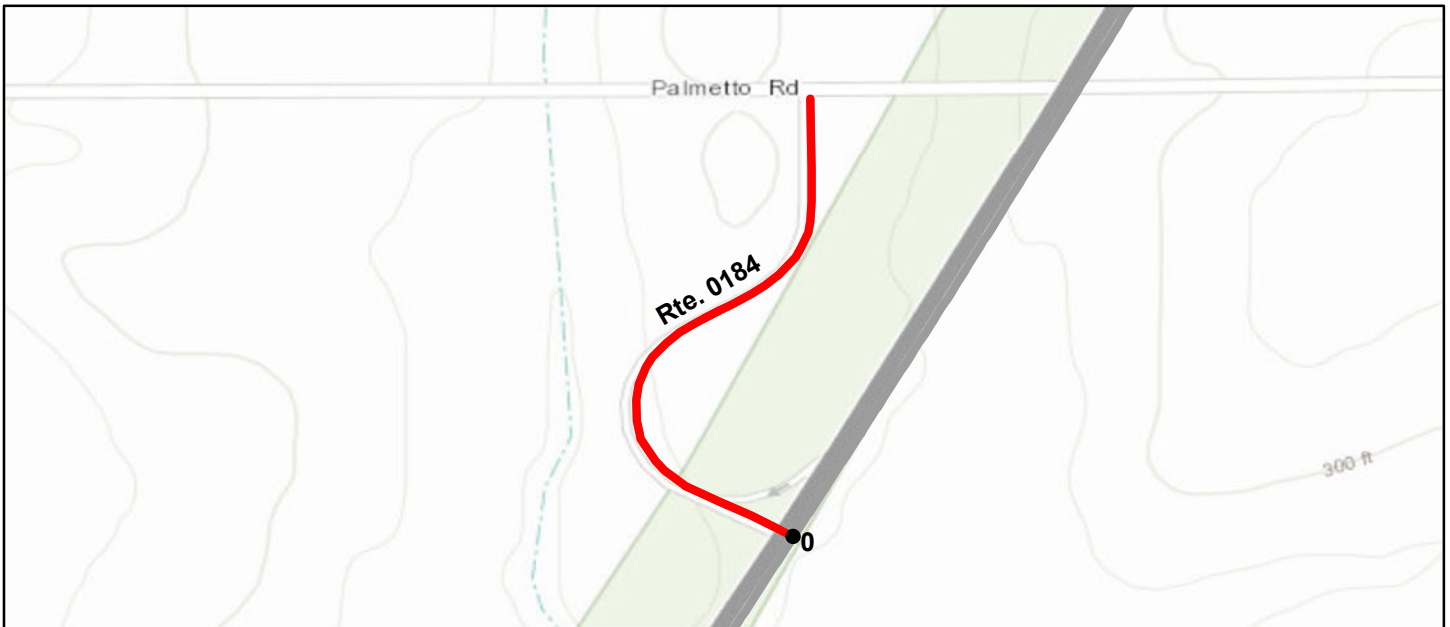

Sources: Esri, HERE, Garmin, Intermap, increment P Corp., GEBCO, USGS, FAO, NPS, NRCAN, GeoBase, IGN, Kadaster NL, Ordnance Survey, Esri Japan, METI, Esri China (Hong Kong), (c) OpenStreetMap contributors, and the GIS User Community

<b>Route Condition Legend – Pavement Condition Rating (PCR)</b>						
<b>Poor (0 - 60)</b>	<b>Fair (61- 84)</b>	<b>Good (85 - 94)</b>	<b>Excellent (95 - 100)</b>	<b>Not Rated</b>		
Colors on map represent condition scores at 0.10-mile intervals. See Appendix for definitions and formulas.						
<b>Inspection Date:</b> 9/22/2020	<b>Beginning Section MP</b>	0				
<b>Paved Length (Miles):</b> 0.18	<b>Section Length (MI)</b>	0.18				
<b>Surface Type:</b> ASPHALT	<b>Route Summary</b>					
<b>Roadway Condition Information</b>						
Pavement Condition Rating (PCR)	18	18				
Surface Condition Rating (SCR)	18	18				
Roughness Condition Index (RCI)	N/A	N/A				
<b>Distress Index Values</b>						
Structural Crack Index	69	69				
Alligator Crack Index	100	100				
Longitudinal Crack Index	69	69				
Transverse Cracking Index	18	18				
Patching Index	100	100				
Rutting Index	100	100				
International Roughness Index (IRI)	N/A	N/A				
<b>Lane &amp; Width Information</b>						
Number of Lanes	2	2				
Paved Width (ft)	27.2	27.2				
Lane Width (ft)	14.2	14.2				

# Natchez Trace Parkway

## ROUTE 0185: PG SUNKEN TRACE PARKING ACCESS ROAD

### Data Collection Vehicle (DCV) Rating

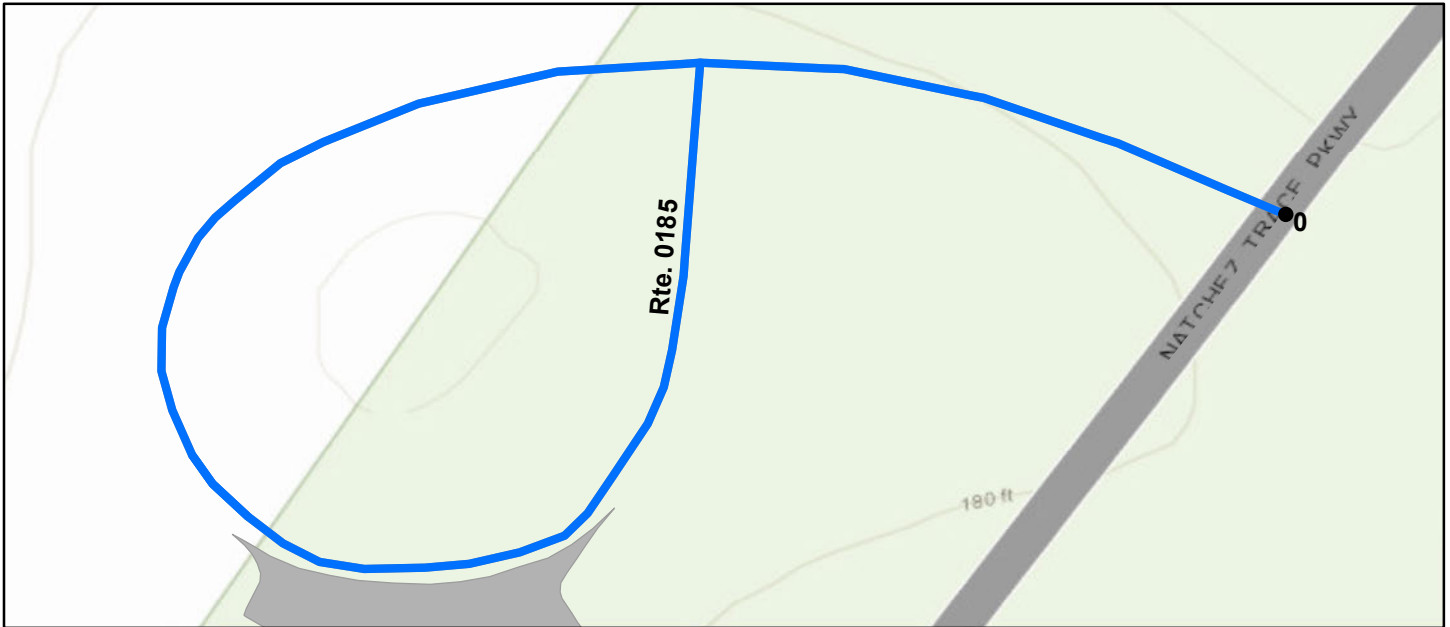

Sources: Esri, HERE, Garmin, Intermap, increment P Corp., GEBCO, USGS, FAO, NPS, NRCAN, GeoBase, IGN, Kadaster NL, Ordnance Survey, Esri Japan, METI, Esri China (Hong Kong), (c) OpenStreetMap contributors, and the GIS User Community

### Route Condition Legend – Pavement Condition Rating (PCR)

Poor (0 - 60)

Fair (61- 84)

Good (85 - 94)

Excellent (95 - 100)

Not Rated

Colors on map represent condition scores at 0.10-mile intervals. See Appendix for definitions and formulas.

<b>Inspection Date:</b>	9/26/2020	<b>Beginning Section MP</b>	0				
<b>Paved Length (Miles):</b>	0.16	<b>Section Length (MI)</b>	0.16				
<b>Surface Type:</b>	ASPHALT	<b>Route Summary</b>					
<b>Roadway Condition Information</b>							
Pavement Condition Rating (PCR)	98	98					
Surface Condition Rating (SCR)	98	98					
Roughness Condition Index (RCI)	N/A	N/A					
<b>Distress Index Values</b>							
Structural Crack Index	100	100					
Alligator Crack Index	100	100					
Longitudinal Crack Index	100	100					
Transverse Cracking Index	99	99					
Patching Index	100	100					
Rutting Index	98	98					
International Roughness Index (IRI)	N/A	N/A					
<b>Lane &amp; Width Information</b>							
Number of Lanes	1	1					
Paved Width (ft)	16.6	16.6					
Lane Width (ft)	14.2	14.2					

# Natchez Trace Parkway

## ROUTE 0186: NA SOUTH FORK COLES CREEK ACCESS ROAD

### Data Collection Vehicle (DCV) Rating

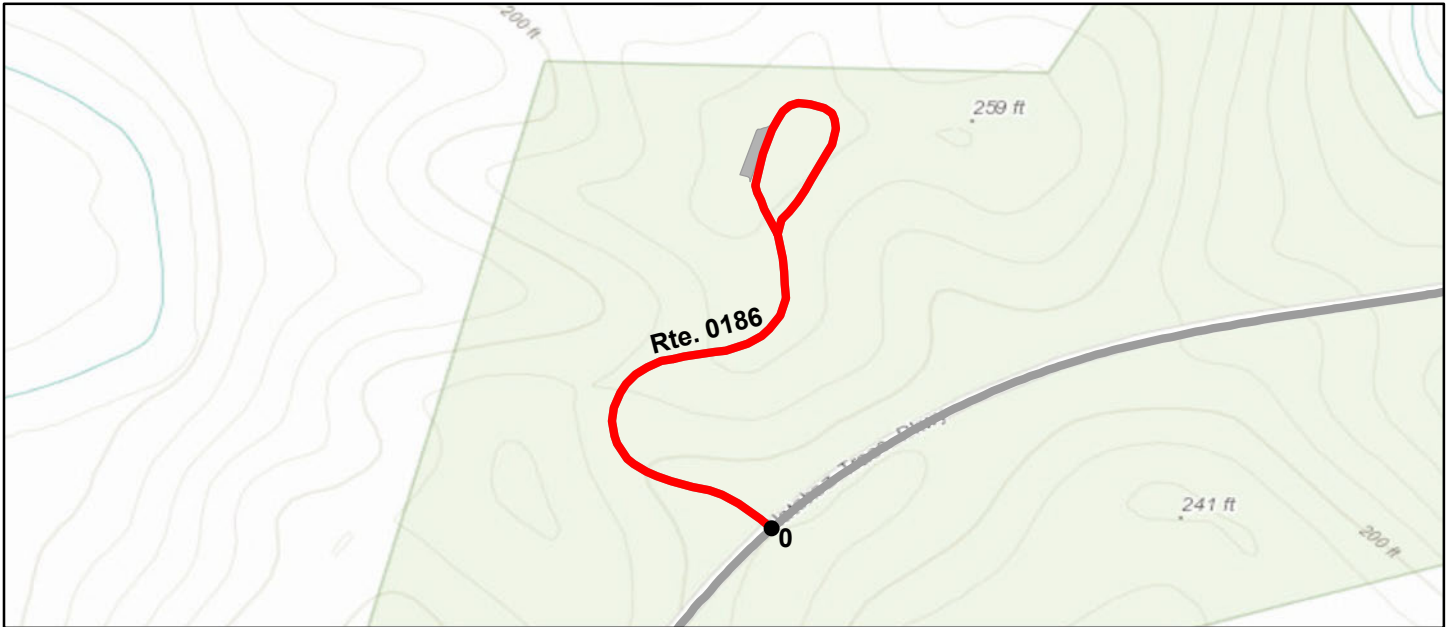

Sources: Esri, HERE, Garmin, Intermap, increment P Corp., GEBCO, USGS, FAO, NPS, NRCAN, GeoBase, IGN, Kadaster NL, Ordnance Survey, Esri Japan, METI, Esri China (Hong Kong), (c) OpenStreetMap contributors, and the GIS User Community

Route Condition Legend – Pavement Condition Rating (PCR)						
Poor (0 - 60)	Fair (61- 84)	Good (85 - 94)	Excellent (95 - 100)	Not Rated		
Colors on map represent condition scores at 0.10-mile intervals. See Appendix for definitions and formulas.						
<b>Inspection Date:</b> 9/26/2020	<b>Beginning Section MP</b>	0				
<b>Paved Length (Miles):</b> 0.27	<b>Section Length (MI)</b>	0.27				
<b>Surface Type:</b> ASPHALT	<b>Route Summary</b>					
<b>Roadway Condition Information</b>						
Pavement Condition Rating (PCR)	0	0				
Surface Condition Rating (SCR)	0	0				
Roughness Condition Index (RCI)	N/A	N/A				
<b>Distress Index Values</b>						
Structural Crack Index	11	11				
Alligator Crack Index	100	100				
Longitudinal Crack Index	11	11				
Transverse Cracking Index	0	0				
Patching Index	100	100				
Rutting Index	96	96				
International Roughness Index (IRI)	N/A	N/A				
<b>Lane &amp; Width Information</b>						
Number of Lanes	2	2				
Paved Width (ft)	20.3	20.3				
Lane Width (ft)	13.6	13.6				



# Natchez Trace Parkway

## ROUTE 0187: NA ELIZABETH FEMALE ACADEMY ACCESS ROAD

### Data Collection Vehicle (DCV) Rating

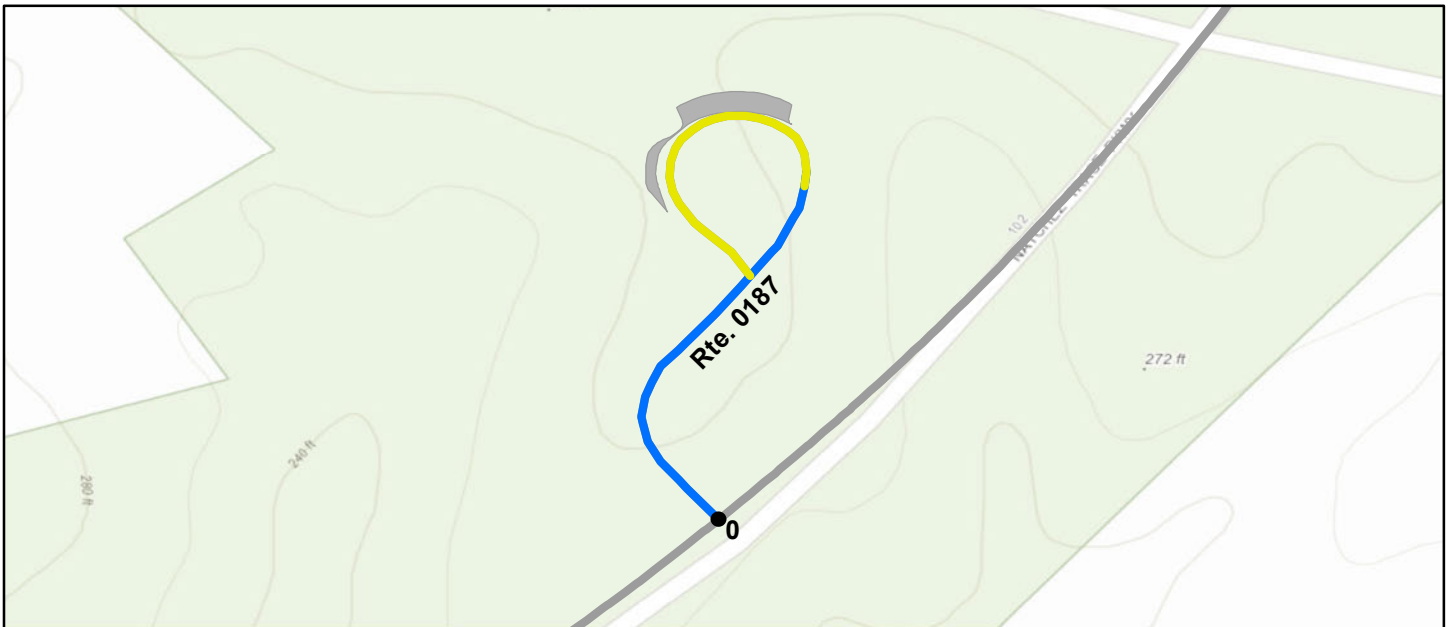

Sources: Esri, HERE, Garmin, Intermap, increment P Corp., GEBCO, USGS, FAO, NPS, NRCAN, GeoBase, IGN, Kadaster NL, Ordnance Survey, Esri Japan, METI, Esri China (Hong Kong), (c) OpenStreetMap contributors, and the GIS User Community

Route Condition Legend – Pavement Condition Rating (PCR)						
Poor (0 - 60)	Fair (61- 84)	Good (85 - 94)	Excellent (95 - 100)	Not Rated		
Colors on map represent condition scores at 0.10-mile intervals. See Appendix for definitions and formulas.						
<b>Inspection Date:</b> 9/26/2020	<b>Beginning Section MP</b>	0				
<b>Paved Length (Miles):</b> 0.17	<b>Section Length (MI)</b>	0.17				
<b>Surface Type:</b> ASPHALT	<b>Route Summary</b>					
<b>Roadway Condition Information</b>						
Pavement Condition Rating (PCR)	94	94				
Surface Condition Rating (SCR)	94	94				
Roughness Condition Index (RCI)	N/A	N/A				
<b>Distress Index Values</b>						
Structural Crack Index	100	100				
Alligator Crack Index	100	100				
Longitudinal Crack Index	100	100				
Transverse Cracking Index	99	99				
Patching Index	94	94				
Rutting Index	98	98				
International Roughness Index (IRI)	N/A	N/A				
<b>Lane &amp; Width Information</b>						
Number of Lanes	1	1				
Paved Width (ft)	19.4	19.4				
Lane Width (ft)	13.6	13.6				

# Natchez Trace Parkway

## ROUTE 0188: RI PINEHAVEN ACCESS ROAD (CLINTON)

### Data Collection Vehicle (DCV) Rating

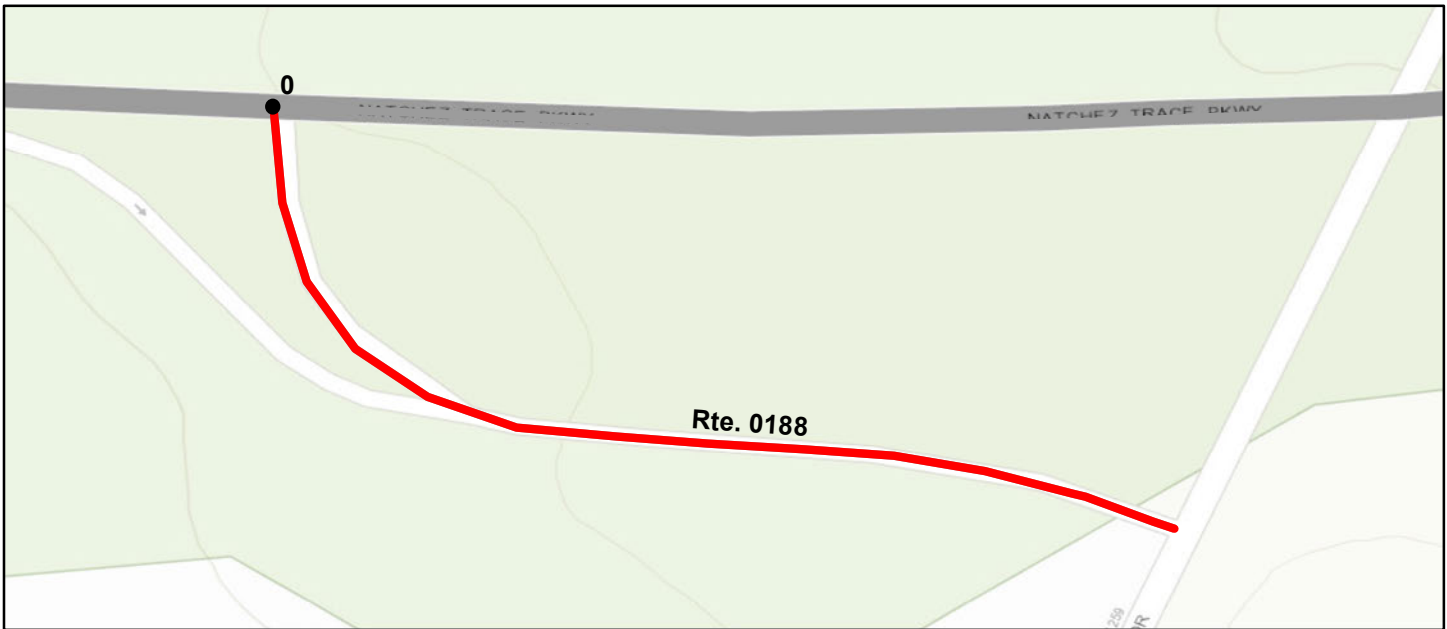

Sources: Esri, HERE, Garmin, Intermap, increment P Corp., GEBCO, USGS, FAO, NPS, NRCAN, GeoBase, IGN, Kadaster NL, Ordnance Survey, Esri Japan, METI, Esri China (Hong Kong), (c) OpenStreetMap contributors, and the GIS User Community

<b>Route Condition Legend – Pavement Condition Rating (PCR)</b>						
<b>Poor (0 - 60)</b>	<b>Fair (61- 84)</b>	<b>Good (85 - 94)</b>	<b>Excellent (95 - 100)</b>	<b>Not Rated</b>		
Colors on map represent condition scores at 0.10-mile intervals. See Appendix for definitions and formulas.						
<b>Inspection Date:</b>	9/26/2020	<b>Beginning Section MP</b>	0			
<b>Paved Length (Miles):</b>	0.12	<b>Section Length (MI)</b>	0.12			
<b>Surface Type:</b>	ASPHALT	<b>Route Summary</b>				
<b>Roadway Condition Information</b>						
Pavement Condition Rating (PCR)	37	37				
Surface Condition Rating (SCR)	37	37				
Roughness Condition Index (RCI)	N/A	N/A				
<b>Distress Index Values</b>						
Structural Crack Index	38	38				
Alligator Crack Index	100	100				
Longitudinal Crack Index	38	38				
Transverse Cracking Index	37	37				
Patching Index	100	100				
Rutting Index	98	98				
International Roughness Index (IRI)	N/A	N/A				
<b>Lane &amp; Width Information</b>						
Number of Lanes	2	2				
Paved Width (ft)	27.3	27.3				
Lane Width (ft)	11	11				

# Natchez Trace Parkway

## ROUTE 0189A: RI U.S. 49 ACCESS ROAD A

### Data Collection Vehicle (DCV) Rating



Sources: Esri, HERE, Garmin, Intermap, increment P Corp., GEBCO, USGS, FAO, NPS, NRCAN, GeoBase, IGN, Kadaster NL, Ordnance Survey, Esri Japan, METI, Esri China (Hong Kong), (c) OpenStreetMap contributors, and the GIS User Community

<b>Route Condition Legend – Pavement Condition Rating (PCR)</b>						
<b>Poor (0 - 60)</b>	<b>Fair (61- 84)</b>	<b>Good (85 - 94)</b>	<b>Excellent (95 - 100)</b>	<b>Not Rated</b>		
Colors on map represent condition scores at 0.10-mile intervals. See Appendix for definitions and formulas.						
<b>Inspection Date:</b> 9/26/2020	<b>Beginning Section MP</b>	0				
<b>Paved Length (Miles):</b> 0.33	<b>Section Length (MI)</b>	0.33				
<b>Surface Type:</b> ASPHALT	<b>Route Summary</b>					
<b>Roadway Condition Information</b>						
Pavement Condition Rating (PCR)	78	78				
Surface Condition Rating (SCR)	78	78				
Roughness Condition Index (RCI)	N/A	N/A				
<b>Distress Index Values</b>						
Structural Crack Index	78	78				
Alligator Crack Index	100	100				
Longitudinal Crack Index	78	78				
Transverse Cracking Index	89	89				
Patching Index	100	100				
Rutting Index	91	91				
International Roughness Index (IRI)	N/A	N/A				
<b>Lane &amp; Width Information</b>						
Number of Lanes	1	1				
Paved Width (ft)	16.6	16.6				
Lane Width (ft)	15	15				

# Natchez Trace Parkway

## ROUTE 0189B: RI U.S. 49 ACCESS ROAD B

### Data Collection Vehicle (DCV) Rating

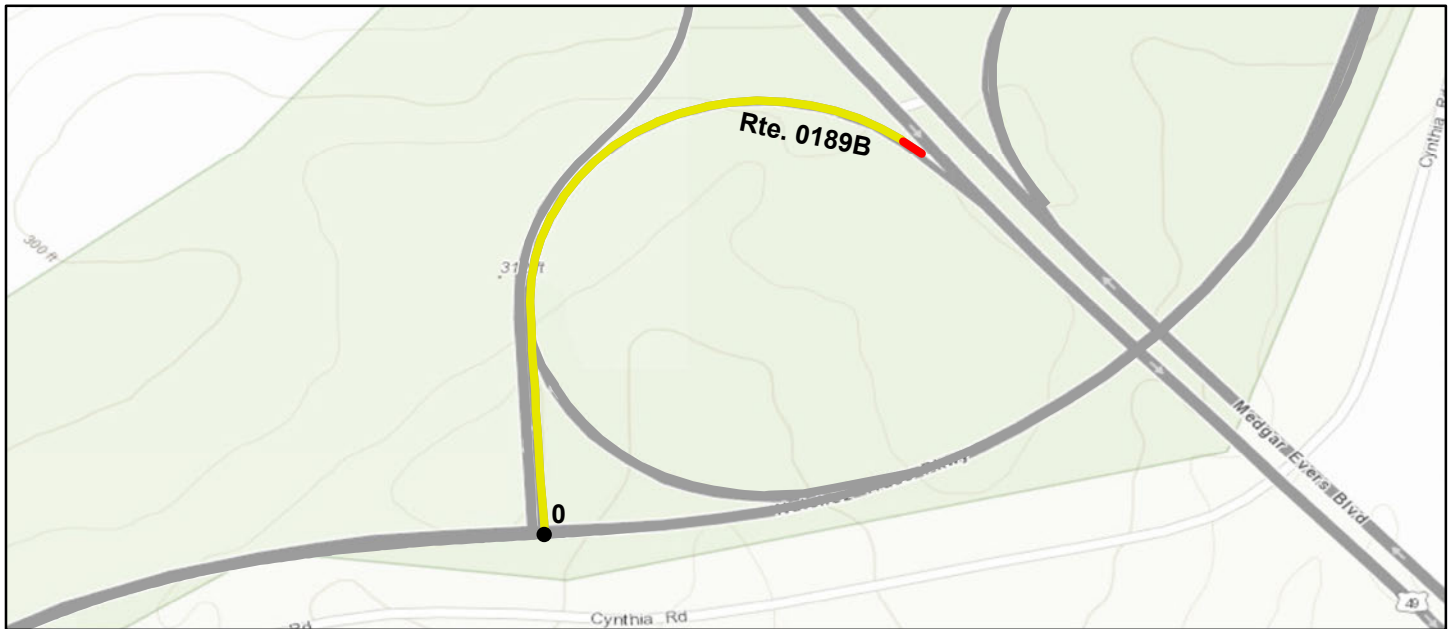

Sources: Esri, HERE, Garmin, Intermap, increment P Corp., GEBCO, USGS, FAO, NPS, NRCAN, GeoBase, IGN, Kadaster NL, Ordnance Survey, Esri Japan, METI, Esri China (Hong Kong), (c) OpenStreetMap contributors, and the GIS User Community

<b>Route Condition Legend – Pavement Condition Rating (PCR)</b>						
Poor (0 - 60)	Fair (61- 84)	Good (85 - 94)	Excellent (95 - 100)	Not Rated		
Colors on map represent condition scores at 0.10-mile intervals. See Appendix for definitions and formulas.						
<b>Inspection Date:</b> 9/26/2020	<b>Beginning Section MP</b>	0				
<b>Paved Length (Miles):</b> 0.31	<b>Section Length (MI)</b>	0.31				
<b>Surface Type:</b> ASPHALT	<b>Route Summary</b>					
<b>Roadway Condition Information</b>						
Pavement Condition Rating (PCR)	72	72				
Surface Condition Rating (SCR)	72	72				
Roughness Condition Index (RCI)	N/A	N/A				
<b>Distress Index Values</b>						
Structural Crack Index	77	77				
Alligator Crack Index	100	100				
Longitudinal Crack Index	77	77				
Transverse Cracking Index	72	72				
Patching Index	100	100				
Rutting Index	95	95				
International Roughness Index (IRI)	N/A	N/A				
<b>Lane &amp; Width Information</b>						
Number of Lanes	1	1				
Paved Width (ft)	16.5	16.5				
Lane Width (ft)	14	14				



# Natchez Trace Parkway

## ROUTE 0189C: RI U.S. 49 SPUR ROAD C

### Data Collection Vehicle (DCV) Rating



Sources: Esri, HERE, Garmin, Intermap, increment P Corp., GEBCO, USGS, FAO, NPS, NRCAN, GeoBase, IGN, Kadaster NL, Ordnance Survey, Esri Japan, METI, Esri China (Hong Kong), (c) OpenStreetMap contributors, and the GIS User Community

<b>Route Condition Legend – Pavement Condition Rating (PCR)</b>						
<b>Poor (0 - 60)</b>	<b>Fair (61- 84)</b>	<b>Good (85 - 94)</b>	<b>Excellent (95 - 100)</b>	<b>Not Rated</b>		
Colors on map represent condition scores at 0.10-mile intervals. See Appendix for definitions and formulas.						
<b>Inspection Date:</b> 9/26/2020	<b>Beginning Section MP</b>	0				
<b>Paved Length (Miles):</b> 0.14	<b>Section Length (MI)</b>	0.14				
<b>Surface Type:</b> ASPHALT	<b>Route Summary</b>					
<b>Roadway Condition Information</b>						
Pavement Condition Rating (PCR)	94	94				
Surface Condition Rating (SCR)	94	94				
Roughness Condition Index (RCI)	N/A	N/A				
<b>Distress Index Values</b>						
Structural Crack Index	97	97				
Alligator Crack Index	100	100				
Longitudinal Crack Index	97	97				
Transverse Cracking Index	94	94				
Patching Index	100	100				
Rutting Index	97	97				
International Roughness Index (IRI)	N/A	N/A				
<b>Lane &amp; Width Information</b>						
Number of Lanes	1	1				
Paved Width (ft)	17.7	17.7				
Lane Width (ft)	14.3	14.3				

# Natchez Trace Parkway

## ROUTE 0189D: RI U.S. 49 ACCESS ROAD D

### Data Collection Vehicle (DCV) Rating

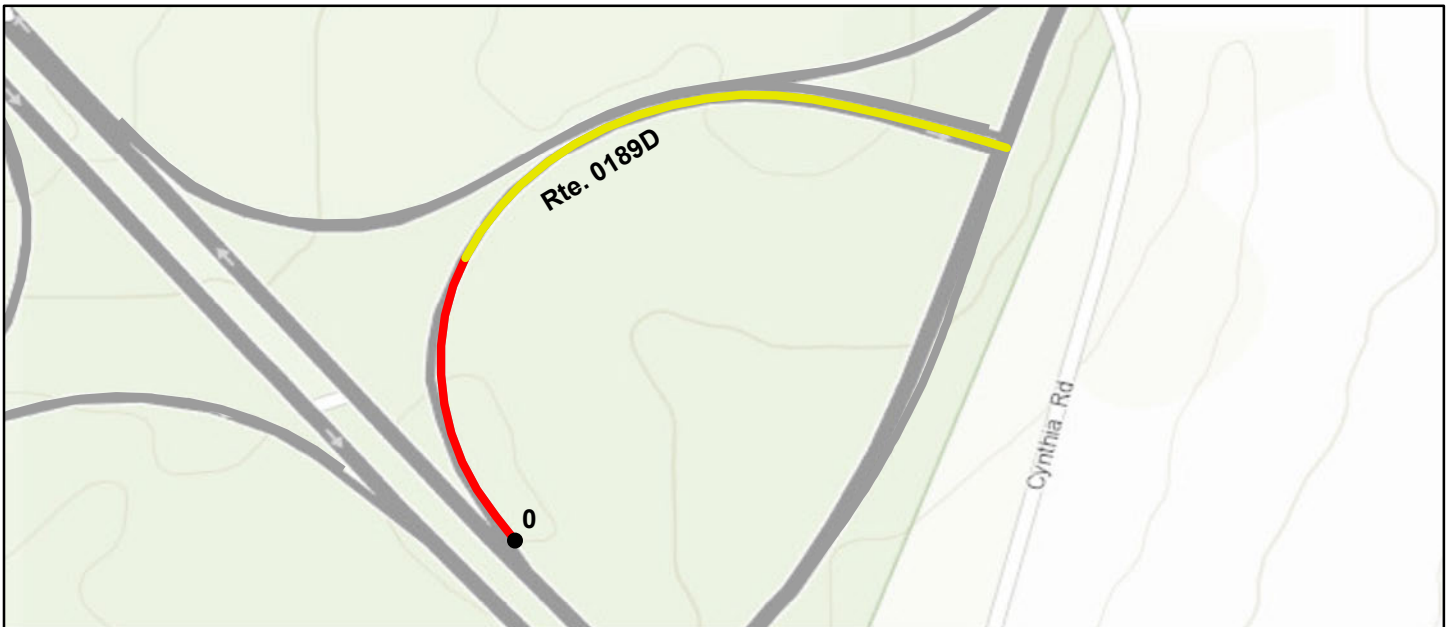

Sources: Esri, HERE, Garmin, Intermap, increment P Corp., GEBCO, USGS, FAO, NPS, NRCAN, GeoBase, IGN, Kadaster NL, Ordnance Survey, Esri Japan, METI, Esri China (Hong Kong), (c) OpenStreetMap contributors, and the GIS User Community

<b>Route Condition Legend – Pavement Condition Rating (PCR)</b>						
<b>Poor (0 - 60)</b>	<b>Fair (61- 84)</b>	<b>Good (85 - 94)</b>	<b>Excellent (95 - 100)</b>	<b>Not Rated</b>		
Colors on map represent condition scores at 0.10-mile intervals. See Appendix for definitions and formulas.						
<b>Inspection Date:</b>	9/26/2020	<b>Beginning Section MP</b>	0			
<b>Paved Length (Miles):</b>	0.27	<b>Section Length (MI)</b>	0.27			
<b>Surface Type:</b>	ASPHALT	<b>Route Summary</b>				
<b>Roadway Condition Information</b>						
Pavement Condition Rating (PCR)	66	66				
Surface Condition Rating (SCR)	66	66				
Roughness Condition Index (RCI)	N/A	N/A				
<b>Distress Index Values</b>						
Structural Crack Index	66	66				
Alligator Crack Index	100	100				
Longitudinal Crack Index	66	66				
Transverse Cracking Index	66	66				
Patching Index	100	100				
Rutting Index	92	92				
International Roughness Index (IRI)	N/A	N/A				
<b>Lane &amp; Width Information</b>						
Number of Lanes	1	1				
Paved Width (ft)	18.8	18.8				
Lane Width (ft)	14.6	14.6				

# Natchez Trace Parkway

## ROUTE 0189E: RI U.S. 49 ACCESS ROAD E

### Data Collection Vehicle (DCV) Rating

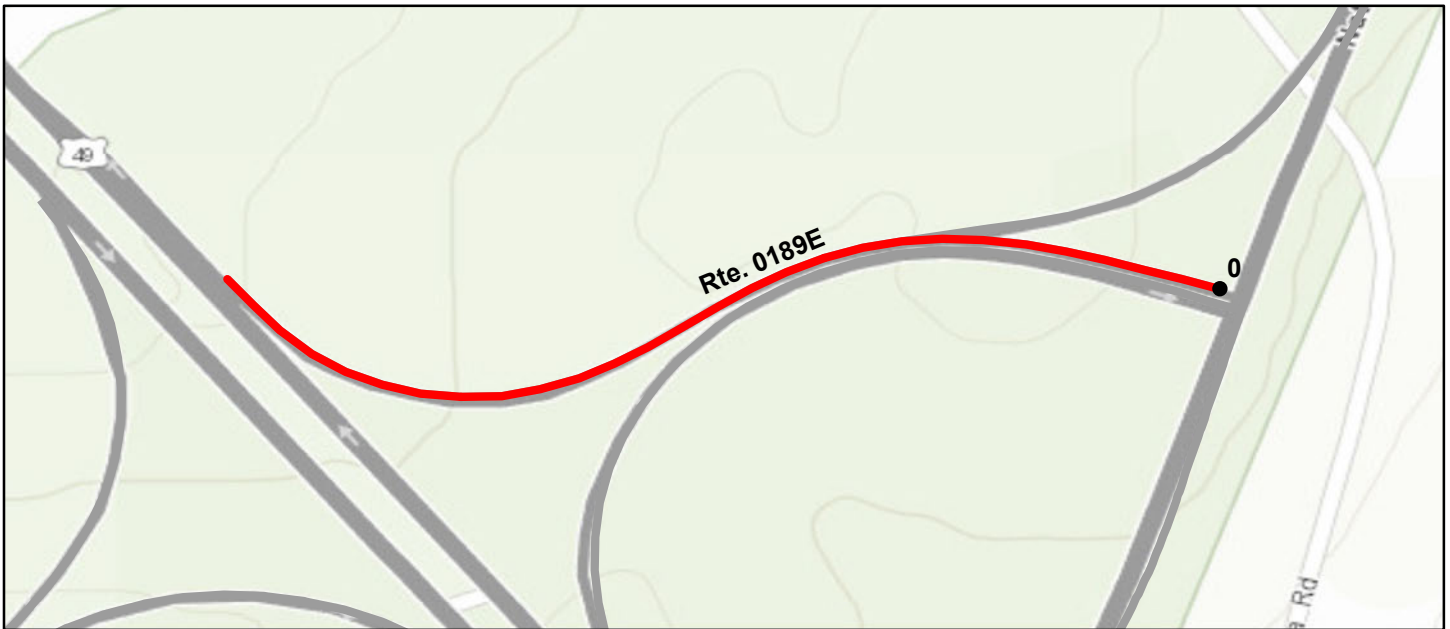

Sources: Esri, HERE, Garmin, Intermap, increment P Corp., GEBCO, USGS, FAO, NPS, NRCAN, GeoBase, IGN, Kadaster NL, Ordnance Survey, Esri Japan, METI, Esri China (Hong Kong), (c) OpenStreetMap contributors, and the GIS User Community

<b>Route Condition Legend – Pavement Condition Rating (PCR)</b>						
<b>Poor (0 - 60)</b>	<b>Fair (61- 84)</b>	<b>Good (85 - 94)</b>	<b>Excellent (95 - 100)</b>	<b>Not Rated</b>		
Colors on map represent condition scores at 0.10-mile intervals. See Appendix for definitions and formulas.						
<b>Inspection Date:</b> 9/26/2020	<b>Beginning Section MP</b>	0				
<b>Paved Length (Miles):</b> 0.27	<b>Section Length (MI)</b>	0.27				
<b>Surface Type:</b> ASPHALT	<b>Route Summary</b>					
<b>Roadway Condition Information</b>						
Pavement Condition Rating (PCR)	60	60				
Surface Condition Rating (SCR)	60	60				
Roughness Condition Index (RCI)	N/A	N/A				
<b>Distress Index Values</b>						
Structural Crack Index	60	60				
Alligator Crack Index	100	100				
Longitudinal Crack Index	60	60				
Transverse Cracking Index	63	63				
Patching Index	100	100				
Rutting Index	93	93				
International Roughness Index (IRI)	N/A	N/A				
<b>Lane &amp; Width Information</b>						
Number of Lanes	1	1				
Paved Width (ft)	16.6	16.6				
Lane Width (ft)	13.9	13.9				

# Natchez Trace Parkway

## ROUTE 0189F: RI U.S. 49 SPUR ROAD F

### Data Collection Vehicle (DCV) Rating

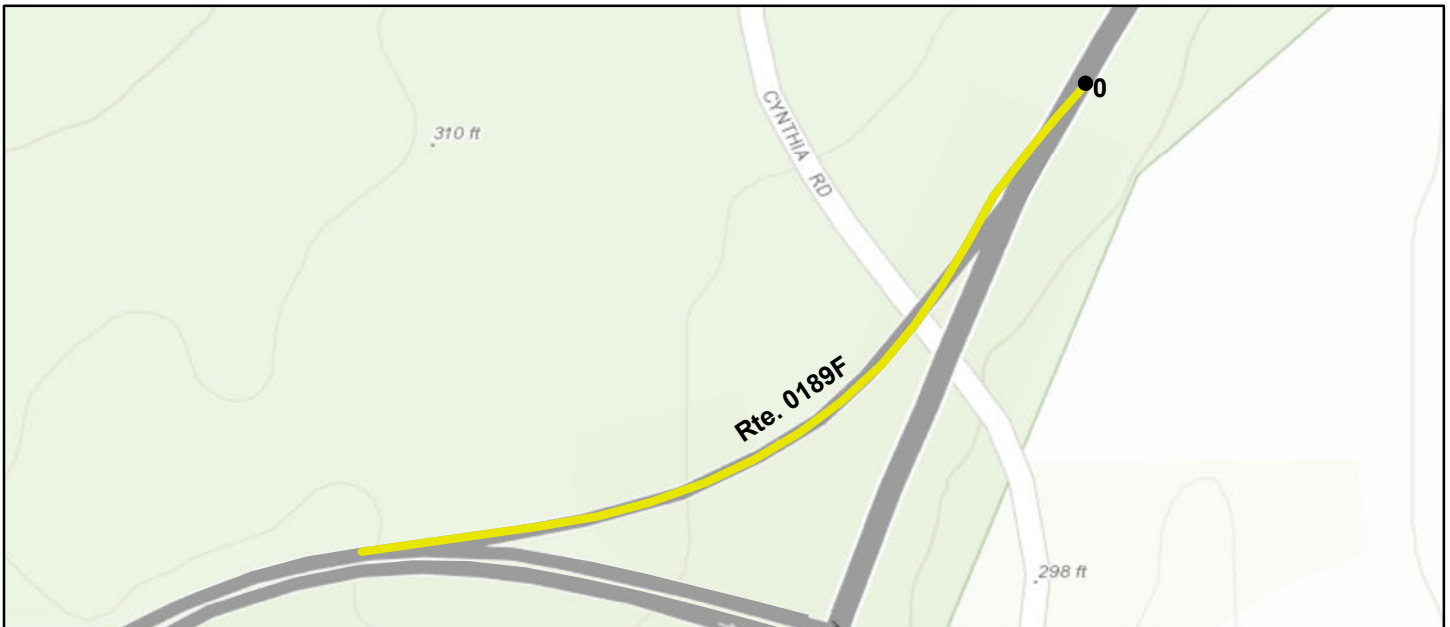

Sources: Esri, HERE, Garmin, Intermap, increment P Corp., GEBCO, USGS, FAO, NPS, NRCAN, GeoBase, IGN, Kadaster NL, Ordnance Survey, Esri Japan, METI, Esri China (Hong Kong), (c) OpenStreetMap contributors, and the GIS User Community

<b>Route Condition Legend – Pavement Condition Rating (PCR)</b>						
<b>Poor (0 - 60)</b>	<b>Fair (61- 84)</b>	<b>Good (85 - 94)</b>	<b>Excellent (95 - 100)</b>	<b>Not Rated</b>		
Colors on map represent condition scores at 0.10-mile intervals. See Appendix for definitions and formulas.						
<b>Inspection Date:</b>	9/26/2020	<b>Beginning Section MP</b>	0			
<b>Paved Length (Miles):</b>	0.14	<b>Section Length (MI)</b>	0.14			
<b>Surface Type:</b>	ASPHALT	<b>Route Summary</b>				
<b>Roadway Condition Information</b>						
Pavement Condition Rating (PCR)	73	73				
Surface Condition Rating (SCR)	73	73				
Roughness Condition Index (RCI)	N/A	N/A				
<b>Distress Index Values</b>						
Structural Crack Index	73	73				
Alligator Crack Index	100	100				
Longitudinal Crack Index	73	73				
Transverse Cracking Index	79	79				
Patching Index	100	100				
Rutting Index	97	97				
International Roughness Index (IRI)	N/A	N/A				
<b>Lane &amp; Width Information</b>						
Number of Lanes	1	1				
Paved Width (ft)	16.9	16.9				
Lane Width (ft)	14.4	14.4				



# Natchez Trace Parkway

## ROUTE 0190: RI CHOCTAW AGENCY ACCESS ROAD

### Data Collection Vehicle (DCV) Rating



Sources: Esri, HERE, Garmin, Intermap, increment P Corp., GEBCO, USGS, FAO, NPS, NRCAN, GeoBase, IGN, Kadaster NL, Ordnance Survey, Esri Japan, METI, Esri China (Hong Kong), (c) OpenStreetMap contributors, and the GIS User Community

<b>Route Condition Legend – Pavement Condition Rating (PCR)</b>						
<b>Poor (0 - 60)</b>	<b>Fair (61- 84)</b>	<b>Good (85 - 94)</b>	<b>Excellent (95 - 100)</b>	<b>Not Rated</b>		
Colors on map represent condition scores at 0.10-mile intervals. See Appendix for definitions and formulas.						
<b>Inspection Date:</b>	9/29/2020	<b>Beginning Section MP</b>	0			
<b>Paved Length (Miles):</b>	0.21	<b>Section Length (MI)</b>	0.21			
<b>Surface Type:</b>	ASPHALT	<b>Route Summary</b>				
<b>Roadway Condition Information</b>						
Pavement Condition Rating (PCR)	74	74				
Surface Condition Rating (SCR)	74	74				
Roughness Condition Index (RCI)	N/A	N/A				
<b>Distress Index Values</b>						
Structural Crack Index	91	91				
Alligator Crack Index	100	100				
Longitudinal Crack Index	91	91				
Transverse Cracking Index	74	74				
Patching Index	100	100				
Rutting Index	97	97				
International Roughness Index (IRI)	N/A	N/A				
<b>Lane &amp; Width Information</b>						
Number of Lanes	1	1				
Paved Width (ft)	19.6	19.6				
Lane Width (ft)	14.2	14.2				

# Natchez Trace Parkway

## ROUTE 0191: RI BRASHEARS ACCESS ROAD

### Data Collection Vehicle (DCV) Rating



Sources: Esri, HERE, Garmin, Intermap, increment P Corp., GEBCO, USGS, FAO, NPS, NRCAN, GeoBase, IGN, Kadaster NL, Ordnance Survey, Esri Japan, METI, Esri China (Hong Kong), (c) OpenStreetMap contributors, and the GIS User Community

<b>Route Condition Legend – Pavement Condition Rating (PCR)</b>						
<b>Poor (0 - 60)</b>	<b>Fair (61- 84)</b>	<b>Good (85 - 94)</b>	<b>Excellent (95 - 100)</b>	<b>Not Rated</b>		
Colors on map represent condition scores at 0.10-mile intervals. See Appendix for definitions and formulas.						
<b>Inspection Date:</b> 9/29/2020	<b>Beginning Section MP</b>	0				
<b>Paved Length (Miles):</b> 0.14	<b>Section Length (MI)</b>	0.14				
<b>Surface Type:</b> ASPHALT	<b>Route Summary</b>					
<b>Roadway Condition Information</b>						
Pavement Condition Rating (PCR)	99	99				
Surface Condition Rating (SCR)	99	99				
Roughness Condition Index (RCI)	N/A	N/A				
<b>Distress Index Values</b>						
Structural Crack Index	100	100				
Alligator Crack Index	100	100				
Longitudinal Crack Index	100	100				
Transverse Cracking Index	100	100				
Patching Index	100	100				
Rutting Index	99	99				
International Roughness Index (IRI)	N/A	N/A				
<b>Lane &amp; Width Information</b>						
Number of Lanes	1	1				
Paved Width (ft)	15.2	15.2				
Lane Width (ft)	12.4	12.4				

# Natchez Trace Parkway

## ROUTE 0192: RI RESERVOIR OVERLOOK ACCESS ROAD

### Data Collection Vehicle (DCV) Rating

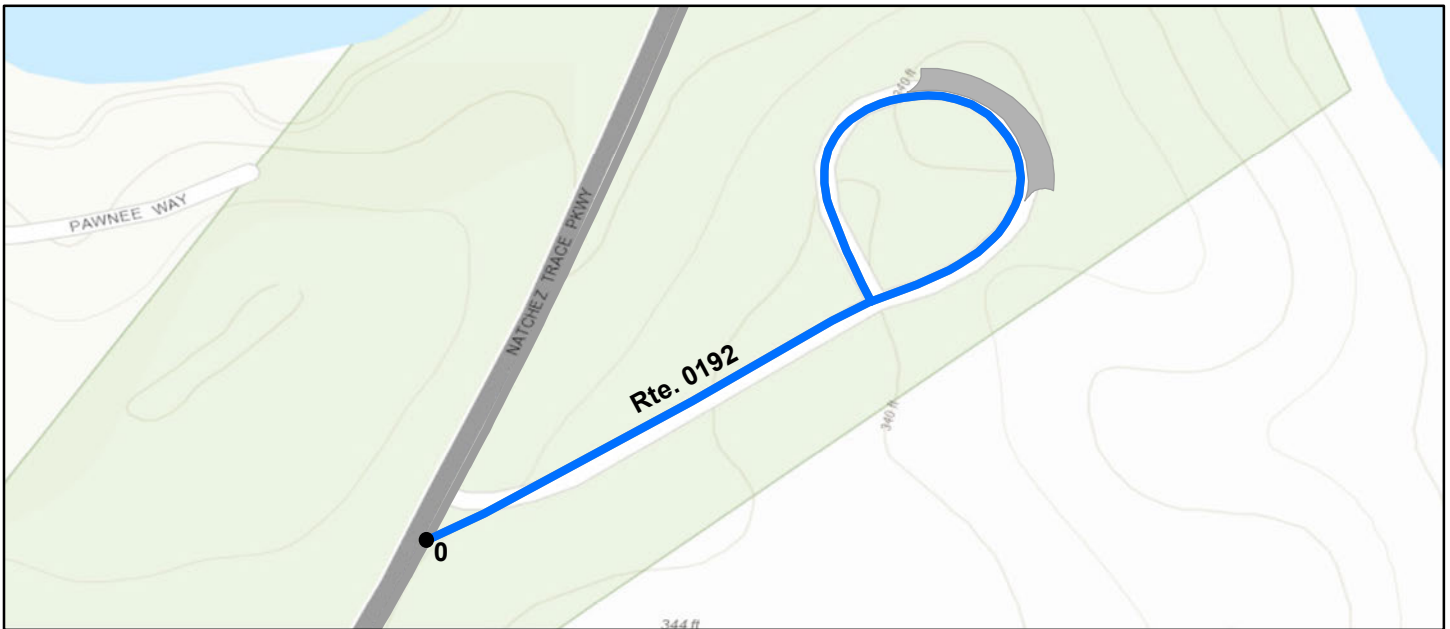

Sources: Esri, HERE, Garmin, Intermap, increment P Corp., GEBCO, USGS, FAO, NPS, NRCAN, GeoBase, IGN, Kadaster NL, Ordnance Survey, Esri Japan, METI, Esri China (Hong Kong), (c) OpenStreetMap contributors, and the GIS User Community

### Route Condition Legend – Pavement Condition Rating (PCR)

Poor (0 - 60)

Fair (61- 84)

Good (85 - 94)

Excellent (95 - 100)

Not Rated

Colors on map represent condition scores at 0.10-mile intervals. See Appendix for definitions and formulas.

<b>Inspection Date:</b>	9/29/2020	<b>Beginning Section MP</b>	0				
<b>Paved Length (Miles):</b>	0.24	<b>Section Length (MI)</b>	0.24				
<b>Surface Type:</b>	ASPHALT	<b>Route Summary</b>					
<b>Roadway Condition Information</b>							
Pavement Condition Rating (PCR)	100	100					
Surface Condition Rating (SCR)	100	100					
Roughness Condition Index (RCI)	N/A	N/A					
<b>Distress Index Values</b>							
Structural Crack Index	100	100					
Alligator Crack Index	100	100					
Longitudinal Crack Index	100	100					
Transverse Cracking Index	100	100					
Patching Index	100	100					
Rutting Index	100	100					
International Roughness Index (IRI)	N/A	N/A					
<b>Lane &amp; Width Information</b>							
Number of Lanes	1	1					
Paved Width (ft)	17.2	17.2					
Lane Width (ft)	13.4	13.4					

# Natchez Trace Parkway

## ROUTE 0193: RI BOYD MOUNDS ACCESS ROAD

### Data Collection Vehicle (DCV) Rating

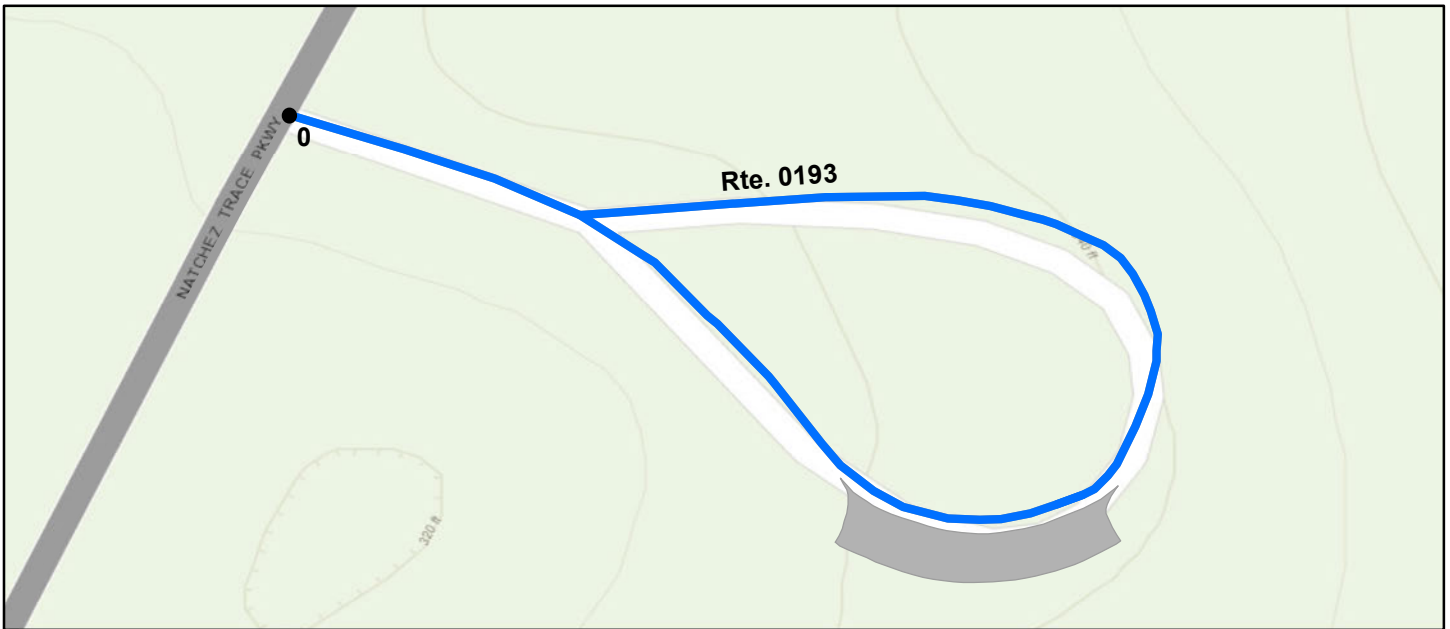

Sources: Esri, HERE, Garmin, Intermap, increment P Corp., GEBCO, USGS, FAO, NPS, NRCAN, GeoBase, IGN, Kadaster NL, Ordnance Survey, Esri Japan, METI, Esri China (Hong Kong), (c) OpenStreetMap contributors, and the GIS User Community

<b>Route Condition Legend – Pavement Condition Rating (PCR)</b>						
<b>Poor (0 - 60)</b>	<b>Fair (61- 84)</b>	<b>Good (85 - 94)</b>	<b>Excellent (95 - 100)</b>	<b>Not Rated</b>		
Colors on map represent condition scores at 0.10-mile intervals. See Appendix for definitions and formulas.						
<b>Inspection Date:</b>	9/29/2020	<b>Beginning Section MP</b>	0			
<b>Paved Length (Miles):</b>	0.18	<b>Section Length (MI)</b>	0.18			
<b>Surface Type:</b>	ASPHALT	<b>Route Summary</b>				
<b>Roadway Condition Information</b>						
Pavement Condition Rating (PCR)	98	98				
Surface Condition Rating (SCR)	98	98				
Roughness Condition Index (RCI)	N/A	N/A				
<b>Distress Index Values</b>						
Structural Crack Index	100	100				
Alligator Crack Index	100	100				
Longitudinal Crack Index	100	100				
Transverse Cracking Index	100	100				
Patching Index	100	100				
Rutting Index	98	98				
International Roughness Index (IRI)	N/A	N/A				
<b>Lane &amp; Width Information</b>						
Number of Lanes	1	1				
Paved Width (ft)	14.7	14.7				
Lane Width (ft)	12.5	12.5				



# Natchez Trace Parkway

## ROUTE 0194: RI WEST FLORIDA BOUNDARY ACCESS ROAD

### Data Collection Vehicle (DCV) Rating



Sources: Esri, HERE, Garmin, Intermap, increment P Corp., GEBCO, USGS, FAO, NPS, NRCAN, GeoBase, IGN, Kadaster NL, Ordnance Survey, Esri Japan, METI, Esri China (Hong Kong), (c) OpenStreetMap contributors, and the GIS User Community

### Route Condition Legend – Pavement Condition Rating (PCR)

Poor (0 - 60)

Fair (61- 84)

Good (85 - 94)

Excellent (95 - 100)

Not Rated

Colors on map represent condition scores at 0.10-mile intervals. See Appendix for definitions and formulas.

<b>Inspection Date:</b>	9/29/2020	<b>Beginning Section MP</b>	0				
<b>Paved Length (Miles):</b>	0.26	<b>Section Length (MI)</b>	0.26				
<b>Surface Type:</b>	ASPHALT	<b>Route Summary</b>					
<b>Roadway Condition Information</b>							
Pavement Condition Rating (PCR)	99	99					
Surface Condition Rating (SCR)	99	99					
Roughness Condition Index (RCI)	N/A	N/A					
<b>Distress Index Values</b>							
Structural Crack Index	100	100					
Alligator Crack Index	100	100					
Longitudinal Crack Index	100	100					
Transverse Cracking Index	100	100					
Patching Index	100	100					
Rutting Index	99	99					
International Roughness Index (IRI)	N/A	N/A					
<b>Lane &amp; Width Information</b>							
Number of Lanes	1	1					
Paved Width (ft)	15.8	15.8					
Lane Width (ft)	12.9	12.9					

# Natchez Trace Parkway

## ROUTE 0195: DA BYNUM MOUNDS ACCESS ROAD

### Data Collection Vehicle (DCV) Rating

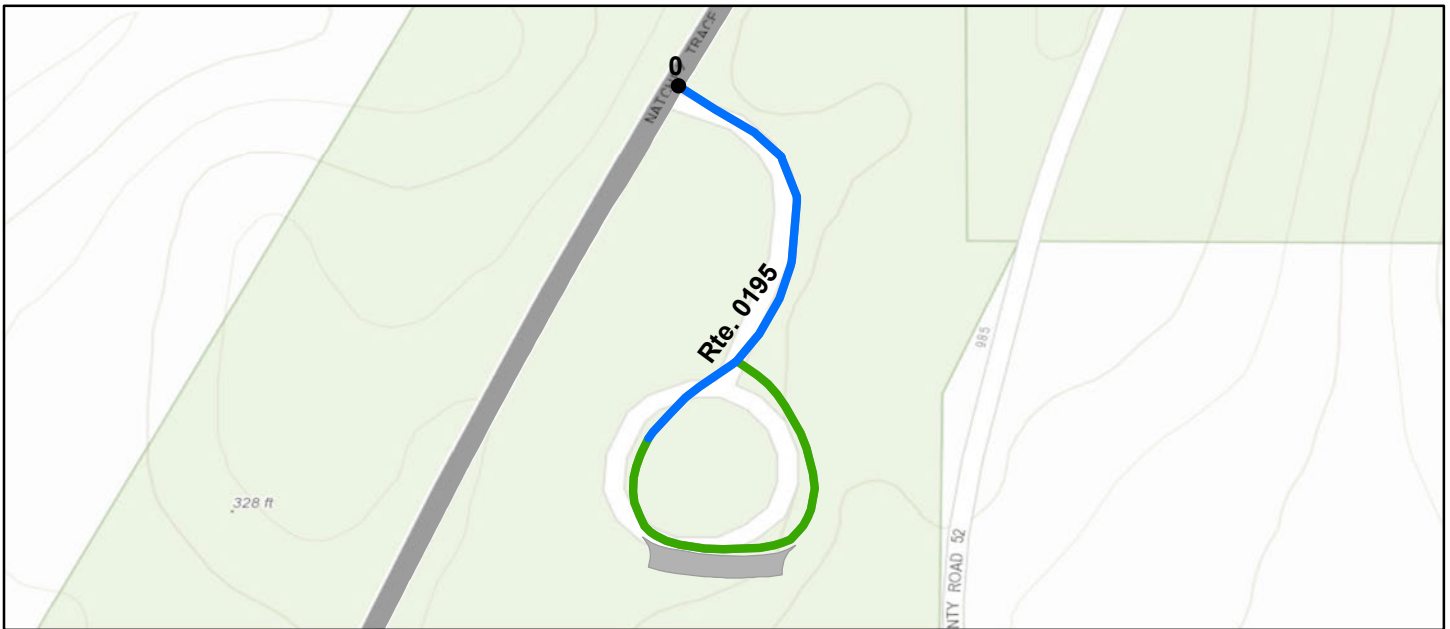

Sources: Esri, HERE, Garmin, Intermap, increment P Corp., GEBCO, USGS, FAO, NPS, NRCAN, GeoBase, IGN, Kadaster NL, Ordnance Survey, Esri Japan, METI, Esri China (Hong Kong), (c) OpenStreetMap contributors, and the GIS User Community

<b>Route Condition Legend – Pavement Condition Rating (PCR)</b>						
<b>Poor (0 - 60)</b>	<b>Fair (61- 84)</b>	<b>Good (85 - 94)</b>	<b>Excellent (95 - 100)</b>	<b>Not Rated</b>		
Colors on map represent condition scores at 0.10-mile intervals. See Appendix for definitions and formulas.						
<b>Inspection Date:</b>	9/29/2020	<b>Beginning Section MP</b>	0			
<b>Paved Length (Miles):</b>	0.2	<b>Section Length (MI)</b>	0.2			
<b>Surface Type:</b>	ASPHALT	<b>Route Summary</b>				
<b>Roadway Condition Information</b>						
Pavement Condition Rating (PCR)	93	93				
Surface Condition Rating (SCR)	93	93				
Roughness Condition Index (RCI)	N/A	N/A				
<b>Distress Index Values</b>						
Structural Crack Index	93	93				
Alligator Crack Index	100	100				
Longitudinal Crack Index	93	93				
Transverse Cracking Index	98	98				
Patching Index	100	100				
Rutting Index	99	99				
International Roughness Index (IRI)	N/A	N/A				
<b>Lane &amp; Width Information</b>						
Number of Lanes	1	1				
Paved Width (ft)	18.2	18.2				
Lane Width (ft)	13.6	13.6				

# Natchez Trace Parkway

## ROUTE 0196: DA WITCH DANCE PICNIC AREA ACCESS ROAD

### Data Collection Vehicle (DCV) Rating



Sources: Esri, HERE, Garmin, Intermap, increment P Corp., GEBCO, USGS, FAO, NPS, NRCAN, GeoBase, IGN, Kadaster NL, Ordnance Survey, Esri Japan, METI, Esri China (Hong Kong), (c) OpenStreetMap contributors, and the GIS User Community

### Route Condition Legend – Pavement Condition Rating (PCR)

Poor (0 - 60)

Fair (61- 84)

Good (85 - 94)

Excellent (95 - 100)

Not Rated

Colors on map represent condition scores at 0.10-mile intervals. See Appendix for definitions and formulas.

<b>Inspection Date:</b>	9/30/2020	<b>Beginning Section MP</b>	0				
<b>Paved Length (Miles):</b>	0.29	<b>Section Length (MI)</b>	0.29				
<b>Surface Type:</b>	ASPHALT	<b>Route Summary</b>					
<b>Roadway Condition Information</b>							
Pavement Condition Rating (PCR)	95	95					
Surface Condition Rating (SCR)	95	95					
Roughness Condition Index (RCI)	N/A	N/A					
<b>Distress Index Values</b>							
Structural Crack Index	95	95					
Alligator Crack Index	100	100					
Longitudinal Crack Index	95	95					
Transverse Cracking Index	98	98					
Patching Index	100	100					
Rutting Index	98	98					
International Roughness Index (IRI)	N/A	N/A					
<b>Lane &amp; Width Information</b>							
Number of Lanes	2	2					
Paved Width (ft)	17.1	17.1					
Lane Width (ft)	11.3	11.3					

# Natchez Trace Parkway

ROUTE 0197: LF WAR OF 1812 / LF OLD TRACE ACCESS ROAD

## Data Collection Vehicle (DCV) Rating

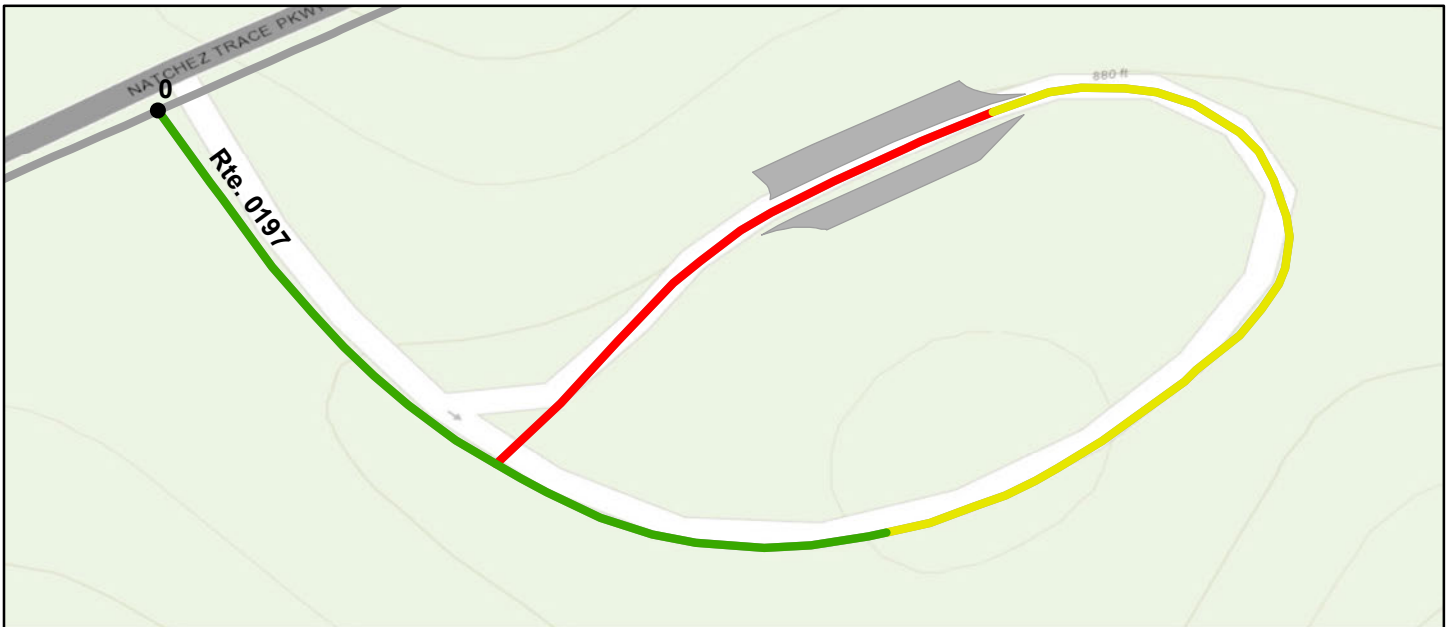

Sources: Esri, HERE, Garmin, Intermap, increment P Corp., GEBCO, USGS, FAO, NPS, NRCAN, GeoBase, IGN, Kadaster NL, Ordnance Survey, Esri Japan, METI, Esri China (Hong Kong), (c) OpenStreetMap contributors, and the GIS User Community

Route Condition Legend – Pavement Condition Rating (PCR)						
Poor (0 - 60)		Fair (61- 84)		Good (85 - 94)		Excellent (95 - 100)
						Not Rated
Colors on map represent condition scores at 0.10-mile intervals. See Appendix for definitions and formulas.						
<b>Inspection Date:</b>	9/21/2020	<b>Beginning Section MP</b>	0			
<b>Paved Length (Miles):</b>	0.26	<b>Section Length (MI)</b>	0.26			
<b>Surface Type:</b>	ASPHALT	<b>Route Summary</b>				
<b>Roadway Condition Information</b>						
Pavement Condition Rating (PCR)		77	77			
Surface Condition Rating (SCR)		77	77			
Roughness Condition Index (RCI)		N/A	N/A			
<b>Distress Index Values</b>						
Structural Crack Index		79	79			
Alligator Crack Index		100	100			
Longitudinal Crack Index		79	79			
Transverse Cracking Index		77	77			
Patching Index		100	100			
Rutting Index		95	95			
International Roughness Index (IRI)		N/A	N/A			
<b>Lane &amp; Width Information</b>						
Number of Lanes		1	1			
Paved Width (ft)		16.4	16.4			
Lane Width (ft)		13.6	13.6			



# Natchez Trace Parkway

## ROUTE 0198: LF GORDON HOUSE AND FERRY SITE ACCESS ROAD

### Data Collection Vehicle (DCV) Rating

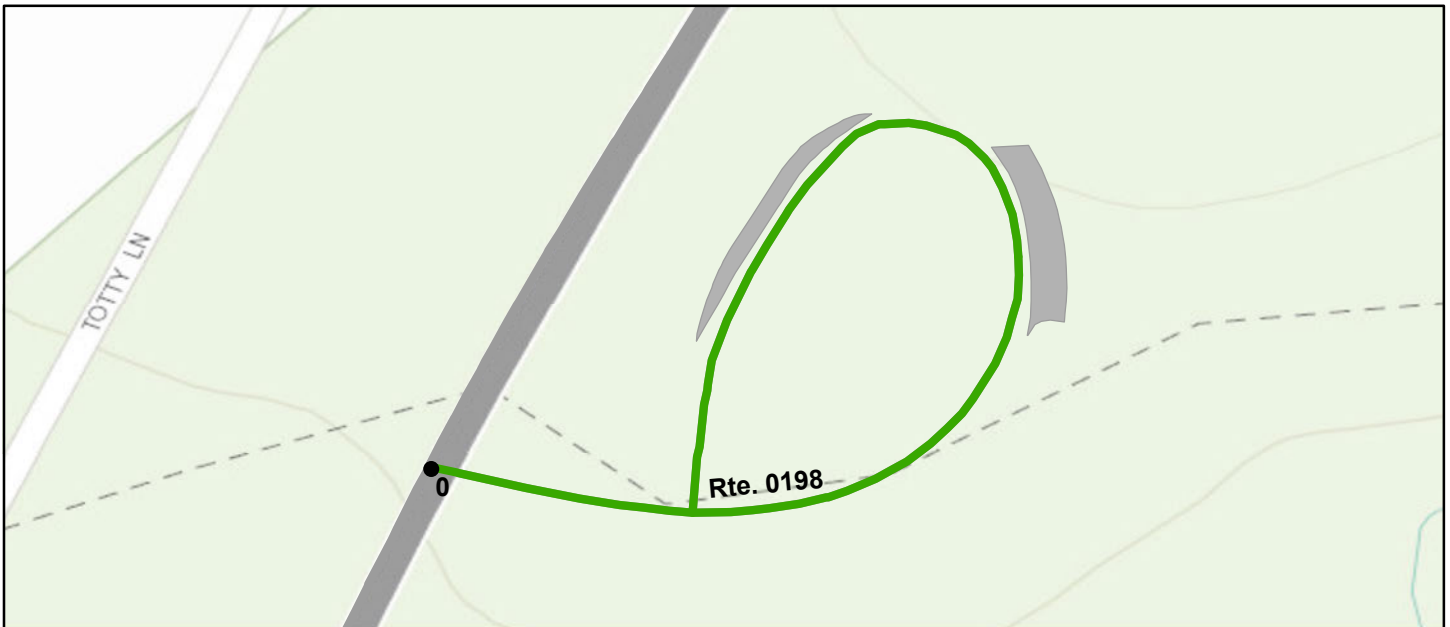

Sources: Esri, HERE, Garmin, Intermap, increment P Corp., GEBCO, USGS, FAO, NPS, NRCAN, GeoBase, IGN, Kadaster NL, Ordnance Survey, Esri Japan, METI, Esri China (Hong Kong), (c) OpenStreetMap contributors, and the GIS User Community

Route Condition Legend – Pavement Condition Rating (PCR)						
Poor (0 - 60)	Fair (61- 84)	Good (85 - 94)	Excellent (95 - 100)	Not Rated		
Colors on map represent condition scores at 0.10-mile intervals. See Appendix for definitions and formulas.						
<b>Inspection Date:</b> 9/21/2020	<b>Beginning Section MP</b>	0				
<b>Paved Length (Miles):</b> 0.2	<b>Section Length (MI)</b>	0.2				
<b>Surface Type:</b> ASPHALT	<b>Route Summary</b>					
<b>Roadway Condition Information</b>						
Pavement Condition Rating (PCR)	91	91				
Surface Condition Rating (SCR)	91	91				
Roughness Condition Index (RCI)	N/A	N/A				
<b>Distress Index Values</b>						
Structural Crack Index	97	97				
Alligator Crack Index	100	100				
Longitudinal Crack Index	97	97				
Transverse Cracking Index	91	91				
Patching Index	100	100				
Rutting Index	98	98				
International Roughness Index (IRI)	N/A	N/A				
<b>Lane &amp; Width Information</b>						
Number of Lanes	2	2				
Paved Width (ft)	24.2	24.2				
Lane Width (ft)	12.1	12.1				

# Natchez Trace Parkway

## ROUTE 0199: ML SWAN VIEW OVERLOOK ACCESS ROAD

### Data Collection Vehicle (DCV) Rating



Sources: Esri, HERE, Garmin, Intermap, increment P Corp., GEBCO, USGS, FAO, NPS, NRCAN, GeoBase, IGN, Kadaster NL, Ordnance Survey, Esri Japan, METI, Esri China (Hong Kong), (c) OpenStreetMap contributors, and the GIS User Community

### Route Condition Legend – Pavement Condition Rating (PCR)

Poor (0 - 60)

Fair (61- 84)

Good (85 - 94)

Excellent (95 - 100)

Not Rated

Colors on map represent condition scores at 0.10-mile intervals. See Appendix for definitions and formulas.

<b>Inspection Date:</b>	9/21/2020	<b>Beginning Section MP</b>	0				
<b>Paved Length (Miles):</b>	0.15	<b>Section Length (MI)</b>	0.15				
<b>Surface Type:</b>	ASPHALT	<b>Route Summary</b>					
<b>Roadway Condition Information</b>							
Pavement Condition Rating (PCR)	95	95					
Surface Condition Rating (SCR)	95	95					
Roughness Condition Index (RCI)	N/A	N/A					
<b>Distress Index Values</b>							
Structural Crack Index	100	100					
Alligator Crack Index	100	100					
Longitudinal Crack Index	100	100					
Transverse Cracking Index	95	95					
Patching Index	100	100					
Rutting Index	97	97					
International Roughness Index (IRI)	N/A	N/A					
<b>Lane &amp; Width Information</b>							
Number of Lanes	1	1					
Paved Width (ft)	21.4	21.4					
Lane Width (ft)	15.9	15.9					

# Natchez Trace Parkway

## ROUTE 0200: PG ROCKY SPRINGS CAMPGROUND ROAD

### Data Collection Vehicle (DCV) Rating



Sources: Esri, HERE, Garmin, Intermap, increment P Corp., GEBCO, USGS, FAO, NPS, NRCAN, GeoBase, IGN, Kadaster NL, Ordnance Survey, Esri Japan, METI, Esri China (Hong Kong), (c) OpenStreetMap contributors, and the GIS User Community

### Route Condition Legend – Pavement Condition Rating (PCR)

Poor (0 - 60)

Fair (61- 84)

Good (85 - 94)

Excellent (95 - 100)

Not Rated

Colors on map represent condition scores at 0.10-mile intervals. See Appendix for definitions and formulas.

<b>Inspection Date:</b>	9/26/2020	<b>Beginning Section MP</b>	0				
<b>Paved Length (Miles):</b>	0.58	<b>Section Length (MI)</b>	0.58				
<b>Surface Type:</b>	ASPHALT	<b>Route Summary</b>					
<b>Roadway Condition Information</b>							
Pavement Condition Rating (PCR)	99	99					
Surface Condition Rating (SCR)	99	99					
Roughness Condition Index (RCI)	N/A	N/A					
<b>Distress Index Values</b>							
Structural Crack Index	100	100					
Alligator Crack Index	100	100					
Longitudinal Crack Index	100	100					
Transverse Cracking Index	100	100					
Patching Index	100	100					
Rutting Index	99	99					
International Roughness Index (IRI)	N/A	N/A					
<b>Lane &amp; Width Information</b>							
Number of Lanes	1	1					
Paved Width (ft)	14.5	14.5					
Lane Width (ft)	13.9	13.9					

# Natchez Trace Parkway

## ROUTE 0201: PG ROCKY SPRINGS PICNIC LOOP ROAD

Data Collection Vehicle (DCV) Rating



Sources: Esri, HERE, Garmin, Intermap, increment P Corp., GEBCO, USGS, FAO, NPS, NRCAN, GeoBase, IGN, Kadaster NL, Ordnance Survey, Esri Japan, METI, Esri China (Hong Kong), (c) OpenStreetMap contributors, and the GIS User Community

<b>Route Condition Legend – Pavement Condition Rating (PCR)</b>						
<b>Poor (0 - 60)</b>	<b>Fair (61- 84)</b>	<b>Good (85 - 94)</b>	<b>Excellent (95 - 100)</b>	<b>Not Rated</b>		
Colors on map represent condition scores at 0.10-mile intervals. See Appendix for definitions and formulas.						
<b>Inspection Date:</b>	9/26/2020	<b>Beginning Section MP</b>	0			
<b>Paved Length (Miles):</b>	0.64	<b>Section Length (MI)</b>	0.64			
<b>Surface Type:</b>	ASPHALT	<b>Route Summary</b>				
<b>Roadway Condition Information</b>						
Pavement Condition Rating (PCR)	99	99				
Surface Condition Rating (SCR)	99	99				
Roughness Condition Index (RCI)	N/A	N/A				
<b>Distress Index Values</b>						
Structural Crack Index	100	100				
Alligator Crack Index	100	100				
Longitudinal Crack Index	100	100				
Transverse Cracking Index	100	100				
Patching Index	100	100				
Rutting Index	99	99				
International Roughness Index (IRI)	N/A	N/A				
<b>Lane &amp; Width Information</b>						
Number of Lanes	2	2				
Paved Width (ft)	18.7	18.7				
Lane Width (ft)	10.5	10.5				



# Natchez Trace Parkway

## ROUTE 0202A: RI RIVER BEND PEARL RIVER ACCESS ROAD / RECREATION AREA A

### Data Collection Vehicle (DCV) Rating

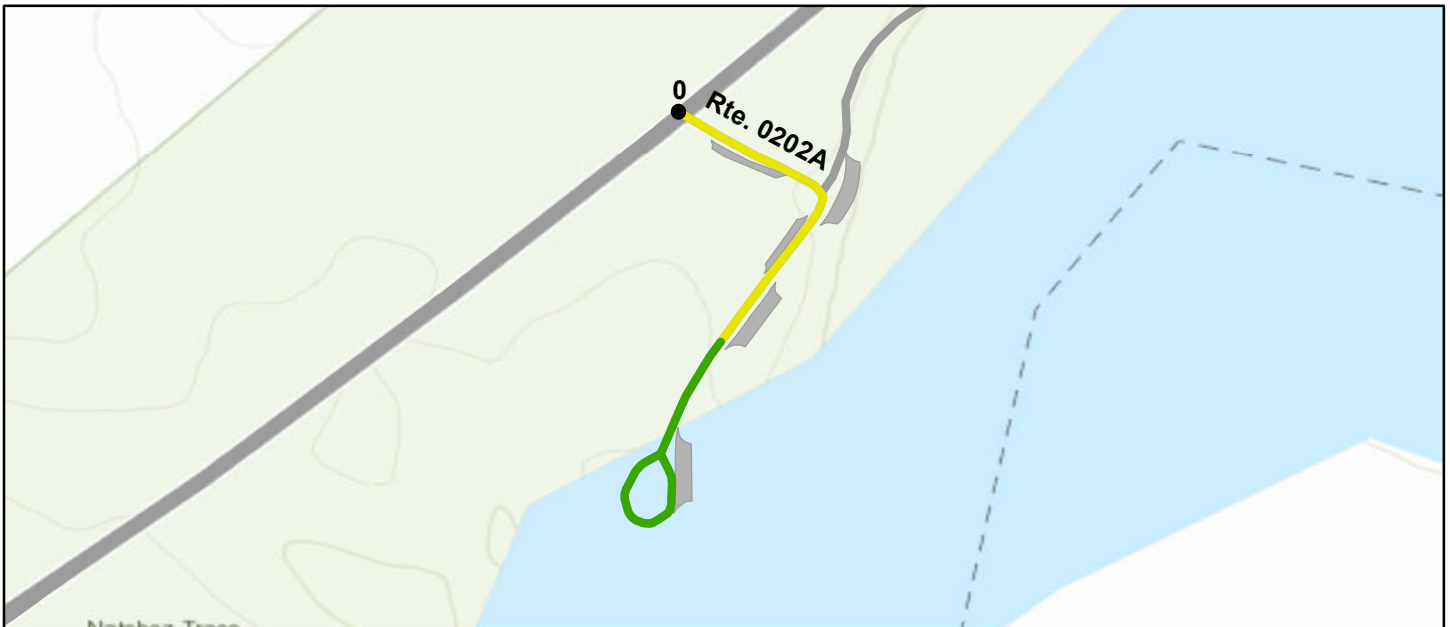

Sources: Esri, HERE, Garmin, Intermap, increment P Corp., GEBCO, USGS, FAO, NPS, NRCAN, GeoBase, IGN, Kadaster NL, Ordnance Survey, Esri Japan, METI, Esri China (Hong Kong), (c) OpenStreetMap contributors, and the GIS User Community

### Route Condition Legend – Pavement Condition Rating (PCR)

Poor (0 - 60)

Fair (61- 84)

Good (85 - 94)

Excellent (95 - 100)

Not Rated

Colors on map represent condition scores at 0.10-mile intervals. See Appendix for definitions and formulas.

<b>Inspection Date:</b>	9/29/2020	<b>Beginning Section MP</b>	0				
<b>Paved Length (Miles):</b>	0.2	<b>Section Length (MI)</b>	0.2				
<b>Surface Type:</b>	ASPHALT	<b>Route Summary</b>					
<b>Roadway Condition Information</b>							
Pavement Condition Rating (PCR)	88	88					
Surface Condition Rating (SCR)	87	87					
Roughness Condition Index (RCI)	N/A	N/A					
<b>Distress Index Values</b>							
Structural Crack Index	88	88					
Alligator Crack Index	100	100					
Longitudinal Crack Index	88	88					
Transverse Cracking Index	78	78					
Patching Index	100	100					
Rutting Index	95	95					
International Roughness Index (IRI)	N/A	N/A					
<b>Lane &amp; Width Information</b>							
Number of Lanes	2	2					
Paved Width (ft)	24.9	24.9					
Lane Width (ft)	12.5	12.5					

# Natchez Trace Parkway

## ROUTE 0202B: RI RIVER BEND PEARL RIVER ACCESS ROAD / RECREATION AREA B

### Data Collection Vehicle (DCV) Rating



Sources: Esri, HERE, Garmin, Intermap, increment P Corp., GEBCO, USGS, FAO, NPS, NRCAN, GeoBase, IGN, Kadaster NL, Ordnance Survey, Esri Japan, METI, Esri China (Hong Kong), (c) OpenStreetMap contributors, and the GIS User Community

Route Condition Legend – Pavement Condition Rating (PCR)						
Poor (0 - 60)	Fair (61- 84)	Good (85 - 94)	Excellent (95 - 100)	Not Rated		
Colors on map represent condition scores at 0.10-mile intervals. See Appendix for definitions and formulas.						
<b>Inspection Date:</b> 9/29/2020	<b>Beginning Section MP</b>	0				
<b>Paved Length (Miles):</b> 0.14	<b>Section Length (MI)</b>	0.14				
<b>Surface Type:</b> ASPHALT	<b>Route Summary</b>					
<b>Roadway Condition Information</b>						
Pavement Condition Rating (PCR)	90	90				
Surface Condition Rating (SCR)	N/A	N/A				
Roughness Condition Index (RCI)	N/A	N/A				
<b>Distress Index Values</b>						
Structural Crack Index	N/A	N/A				
Alligator Crack Index	N/A	N/A				
Longitudinal Crack Index	N/A	N/A				
Transverse Cracking Index	N/A	N/A				
Patching Index	N/A	N/A				
Rutting Index	N/A	N/A				
International Roughness Index (IRI)	N/A	N/A				
<b>Lane &amp; Width Information</b>						
Number of Lanes	2	2				
Paved Width (ft)	19.2	19.2				
Lane Width (ft)	9.6	9.6				

MANUAL RATING DUE TO DEBRIS ON ROAD.

# Natchez Trace Parkway

## ROUTE 0203: DA JEFF BUSBY CAMPGROUND ROAD

### Data Collection Vehicle (DCV) Rating



Sources: Esri, HERE, Garmin, Intermap, increment P Corp., GEBCO, USGS, FAO, NPS, NRCAN, GeoBase, IGN, Kadaster NL, Ordnance Survey, Esri Japan, METI, Esri China (Hong Kong), (c) OpenStreetMap contributors, and the GIS User Community

<b>Route Condition Legend – Pavement Condition Rating (PCR)</b>						
<b>Poor (0 - 60)</b>	<b>Fair (61- 84)</b>	<b>Good (85 - 94)</b>	<b>Excellent (95 - 100)</b>	<b>Not Rated</b>		
Colors on map represent condition scores at 0.10-mile intervals. See Appendix for definitions and formulas.						
<b>Inspection Date:</b>	9/28/2020	<b>Beginning Section MP</b>	0			
<b>Paved Length (Miles):</b>	0.25	<b>Section Length (MI)</b>	0.25			
<b>Surface Type:</b>	ASPHALT	<b>Route Summary</b>				
<b>Roadway Condition Information</b>						
Pavement Condition Rating (PCR)	89	89				
Surface Condition Rating (SCR)	89	89				
Roughness Condition Index (RCI)	N/A	N/A				
<b>Distress Index Values</b>						
Structural Crack Index	89	89				
Alligator Crack Index	100	100				
Longitudinal Crack Index	89	89				
Transverse Cracking Index	100	100				
Patching Index	100	100				
Rutting Index	97	97				
International Roughness Index (IRI)	N/A	N/A				
<b>Lane &amp; Width Information</b>						
Number of Lanes	1	1				
Paved Width (ft)	13	13				
Lane Width (ft)	13	13				

# Natchez Trace Parkway

## ROUTE 0204: DA JEFF BUSBY PICNIC ACCESS ROAD

### Data Collection Vehicle (DCV) Rating

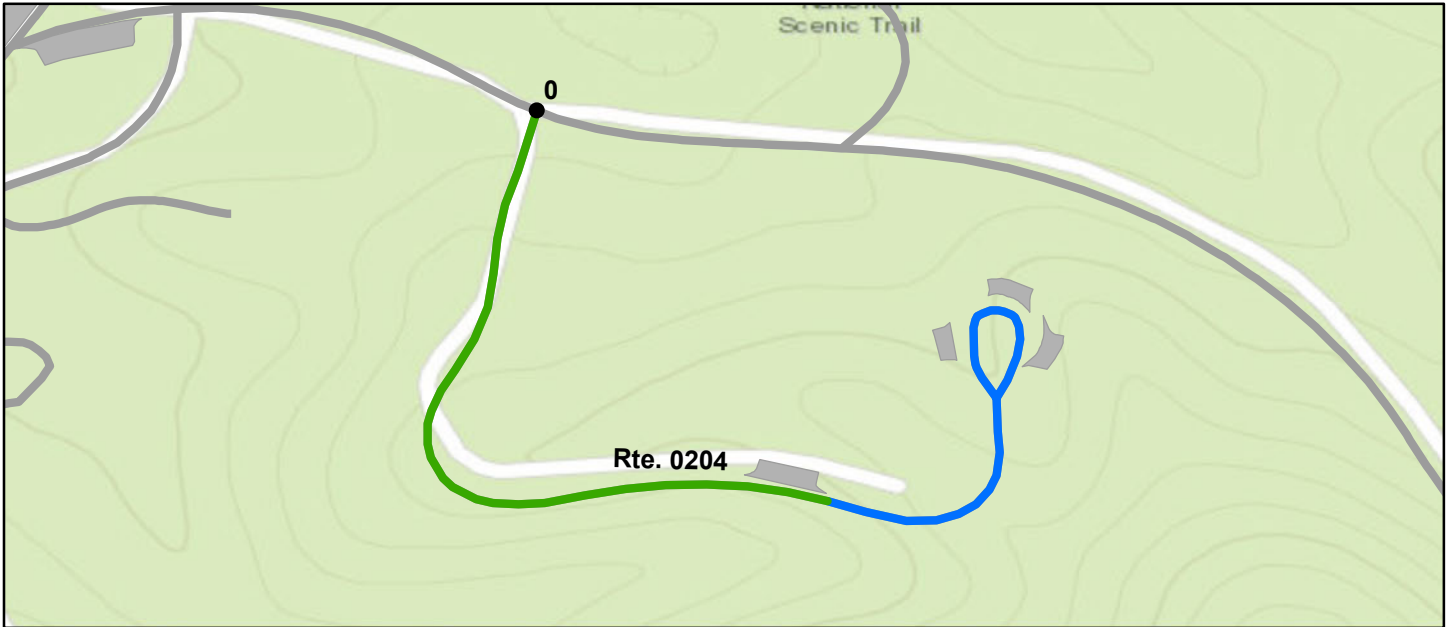

Sources: Esri, HERE, Garmin, Intermap, increment P Corp., GEBCO, USGS, FAO, NPS, NRCAN, GeoBase, IGN, Kadaster NL, Ordnance Survey, Esri Japan, METI, Esri China (Hong Kong), (c) OpenStreetMap contributors, and the GIS User Community

### Route Condition Legend – Pavement Condition Rating (PCR)

Poor (0 - 60)

Fair (61- 84)

Good (85 - 94)

Excellent (95 - 100)

Not Rated

Colors on map represent condition scores at 0.10-mile intervals. See Appendix for definitions and formulas.

<b>Inspection Date:</b>	9/28/2020	<b>Beginning Section MP</b>	0				
<b>Paved Length (Miles):</b>	0.33	<b>Section Length (MI)</b>	0.33				
<b>Surface Type:</b>	ASPHALT	<b>Route Summary</b>					
<b>Roadway Condition Information</b>							
Pavement Condition Rating (PCR)	93	93					
Surface Condition Rating (SCR)	93	93					
Roughness Condition Index (RCI)	N/A	N/A					
<b>Distress Index Values</b>							
Structural Crack Index	93	93					
Alligator Crack Index	100	100					
Longitudinal Crack Index	93	93					
Transverse Cracking Index	98	98					
Patching Index	100	100					
Rutting Index	97	97					
International Roughness Index (IRI)	N/A	N/A					
<b>Lane &amp; Width Information</b>							
Number of Lanes	2	2					
Paved Width (ft)	19.2	19.2					
Lane Width (ft)	11.3	11.3					



# Natchez Trace Parkway

## ROUTE 0205: TU CHICKASAW VILLAGE ACCESS ROAD

### Data Collection Vehicle (DCV) Rating

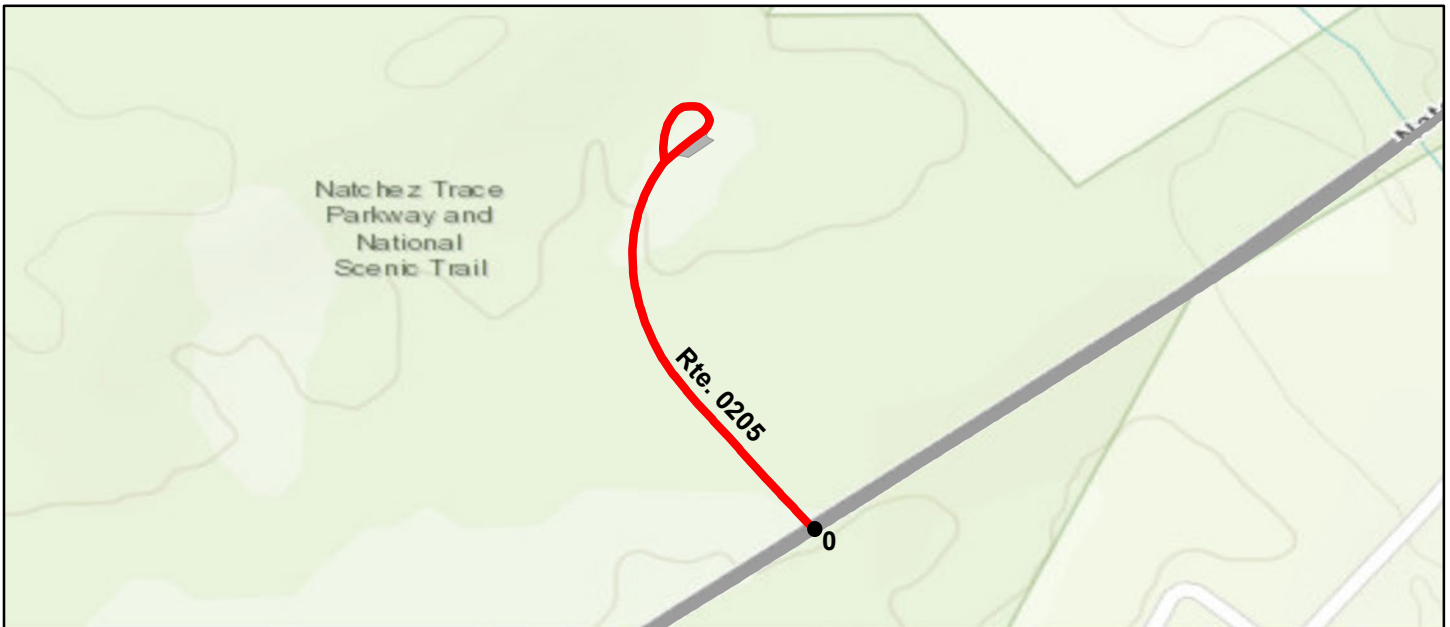

Sources: Esri, HERE, Garmin, Intermap, increment P Corp., GEBCO, USGS, FAO, NPS, NRCAN, GeoBase, IGN, Kadaster NL, Ordnance Survey, Esri Japan, METI, Esri China (Hong Kong), (c) OpenStreetMap contributors, and the GIS User Community

<b>Route Condition Legend – Pavement Condition Rating (PCR)</b>						
<b>Poor (0 - 60)</b>	<b>Fair (61- 84)</b>	<b>Good (85 - 94)</b>	<b>Excellent (95 - 100)</b>	<b>Not Rated</b>		
Colors on map represent condition scores at 0.10-mile intervals. See Appendix for definitions and formulas.						
<b>Inspection Date:</b> 9/22/2020	<b>Beginning Section MP</b>	0				
<b>Paved Length (Miles):</b> 0.29	<b>Section Length (MI)</b>	0.29				
<b>Surface Type:</b> ASPHALT	<b>Route Summary</b>					
<b>Roadway Condition Information</b>						
Pavement Condition Rating (PCR)	21	21				
Surface Condition Rating (SCR)	21	21				
Roughness Condition Index (RCI)	N/A	N/A				
<b>Distress Index Values</b>						
Structural Crack Index	79	79				
Alligator Crack Index	100	100				
Longitudinal Crack Index	79	79				
Transverse Cracking Index	21	21				
Patching Index	100	100				
Rutting Index	99	99				
International Roughness Index (IRI)	N/A	N/A				
<b>Lane &amp; Width Information</b>						
Number of Lanes	2	2				
Paved Width (ft)	18.4	18.4				
Lane Width (ft)	9.2	9.2				

# Natchez Trace Parkway

## ROUTE 0206: TU OLD TOWN OVERLOOK ACCESS ROAD

### Data Collection Vehicle (DCV) Rating



Sources: Esri, HERE, Garmin, Intermap, increment P Corp., GEBCO, USGS, FAO, NPS, NRCAN, GeoBase, IGN, Kadaster NL, Ordnance Survey, Esri Japan, METI, Esri China (Hong Kong), (c) OpenStreetMap contributors, and the GIS User Community

Route Condition Legend – Pavement Condition Rating (PCR)						
Poor (0 - 60)	Fair (61- 84)	Good (85 - 94)	Excellent (95 - 100)	Not Rated		
Colors on map represent condition scores at 0.10-mile intervals. See Appendix for definitions and formulas.						
<b>Inspection Date:</b> 9/22/2020	<b>Beginning Section MP</b>	0				
<b>Paved Length (Miles):</b> 0.23	<b>Section Length (MI)</b>	0.23				
<b>Surface Type:</b> ASPHALT	<b>Route Summary</b>					
<b>Roadway Condition Information</b>						
Pavement Condition Rating (PCR)	30	30				
Surface Condition Rating (SCR)	30	30				
Roughness Condition Index (RCI)	N/A	N/A				
<b>Distress Index Values</b>						
Structural Crack Index	76	76				
Alligator Crack Index	100	100				
Longitudinal Crack Index	76	76				
Transverse Cracking Index	30	30				
Patching Index	100	100				
Rutting Index	98	98				
International Roughness Index (IRI)	N/A	N/A				
<b>Lane &amp; Width Information</b>						
Number of Lanes	1	1				
Paved Width (ft)	18.6	18.6				
Lane Width (ft)	14.3	14.3				

# Natchez Trace Parkway

## ROUTE 0207: TU BEECH SPRINGS ACCESS ROAD

### Data Collection Vehicle (DCV) Rating

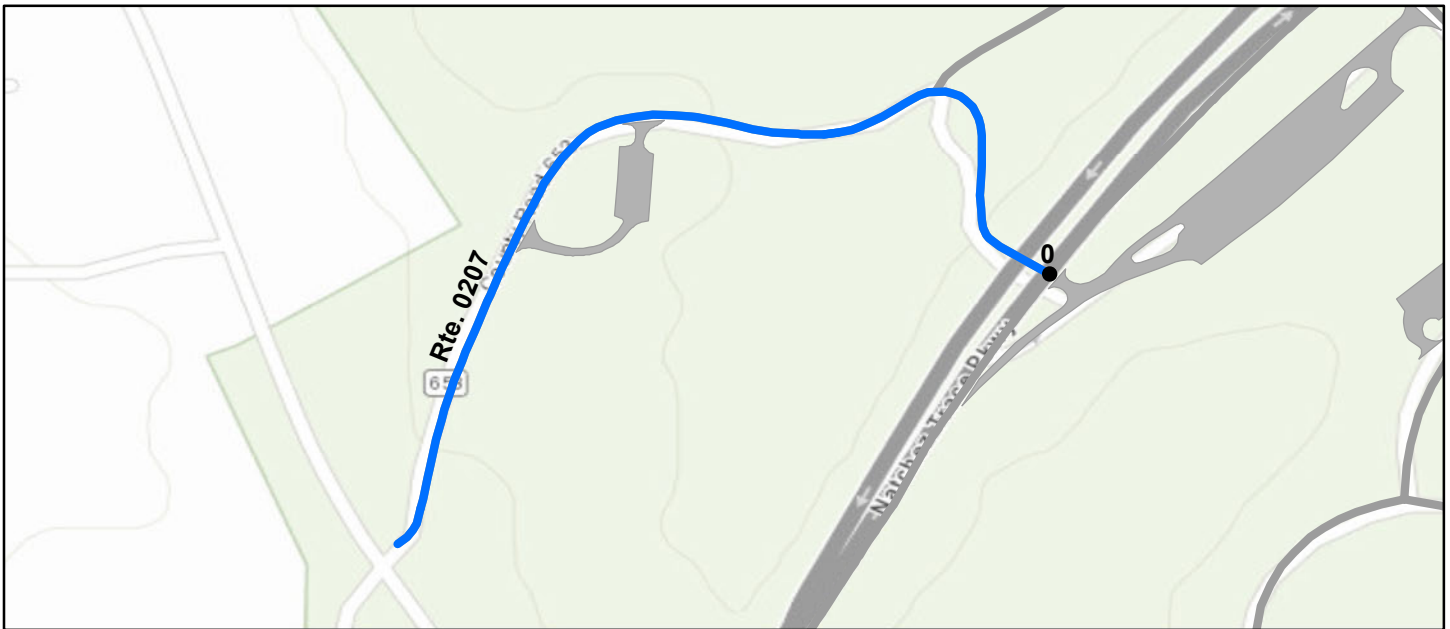

Sources: Esri, HERE, Garmin, Intermap, increment P Corp., GEBCO, USGS, FAO, NPS, NRCAN, GeoBase, IGN, Kadaster NL, Ordnance Survey, Esri Japan, METI, Esri China (Hong Kong), (c) OpenStreetMap contributors, and the GIS User Community

<b>Route Condition Legend – Pavement Condition Rating (PCR)</b>						
<b>Poor (0 - 60)</b>	<b>Fair (61- 84)</b>	<b>Good (85 - 94)</b>	<b>Excellent (95 - 100)</b>	<b>Not Rated</b>		
Colors on map represent condition scores at 0.10-mile intervals. See Appendix for definitions and formulas.						
<b>Inspection Date:</b> 9/22/2020	<b>Beginning Section MP</b>	0				
<b>Paved Length (Miles):</b> 0.32	<b>Section Length (MI)</b>	0.32				
<b>Surface Type:</b> ASPHALT	<b>Route Summary</b>					
<b>Roadway Condition Information</b>						
Pavement Condition Rating (PCR)	99	99				
Surface Condition Rating (SCR)	99	99				
Roughness Condition Index (RCI)	N/A	N/A				
<b>Distress Index Values</b>						
Structural Crack Index	100	100				
Alligator Crack Index	100	100				
Longitudinal Crack Index	100	100				
Transverse Cracking Index	99	99				
Patching Index	100	100				
Rutting Index	99	99				
International Roughness Index (IRI)	N/A	N/A				
<b>Lane &amp; Width Information</b>						
Number of Lanes	2	2				
Paved Width (ft)	20.3	20.3				
Lane Width (ft)	10.2	10.2				

# Natchez Trace Parkway

## ROUTE 0208: TU HQ ACCESS ROAD

### Data Collection Vehicle (DCV) Rating



Sources: Esri, HERE, Garmin, Intermap, increment P Corp., GEBCO, USGS, FAO, NPS, NRCAN, GeoBase, IGN, Kadaster NL, Ordnance Survey, Esri Japan, METI, Esri China (Hong Kong), (c) OpenStreetMap contributors, and the GIS User Community

Route Condition Legend – Pavement Condition Rating (PCR)							
Poor (0 - 60)		Fair (61- 84)		Good (85 - 94)		Excellent (95 - 100)	Not Rated
Colors on map represent condition scores at 0.10-mile intervals. See Appendix for definitions and formulas.							
<b>Inspection Date:</b>	9/22/2020	<b>Beginning Section MP</b>	0				
<b>Paved Length (Miles):</b>	0.31	<b>Section Length (MI)</b>	0.31				
<b>Surface Type:</b>	ASPHALT	<b>Route Summary</b>					
<b>Roadway Condition Information</b>							
Pavement Condition Rating (PCR)	35	35					
Surface Condition Rating (SCR)	35	35					
Roughness Condition Index (RCI)	N/A	N/A					
<b>Distress Index Values</b>							
Structural Crack Index	70	70					
Alligator Crack Index	100	100					
Longitudinal Crack Index	70	70					
Transverse Cracking Index	35	35					
Patching Index	100	100					
Rutting Index	99	99					
International Roughness Index (IRI)	N/A	N/A					
<b>Lane &amp; Width Information</b>							
Number of Lanes	2	2					
Paved Width (ft)	33.2	33.2					
Lane Width (ft)	15.9	15.9					



# Natchez Trace Parkway

## ROUTE 0209: TU TENN-TOM WATERWAY ACCESS ROAD

### Data Collection Vehicle (DCV) Rating

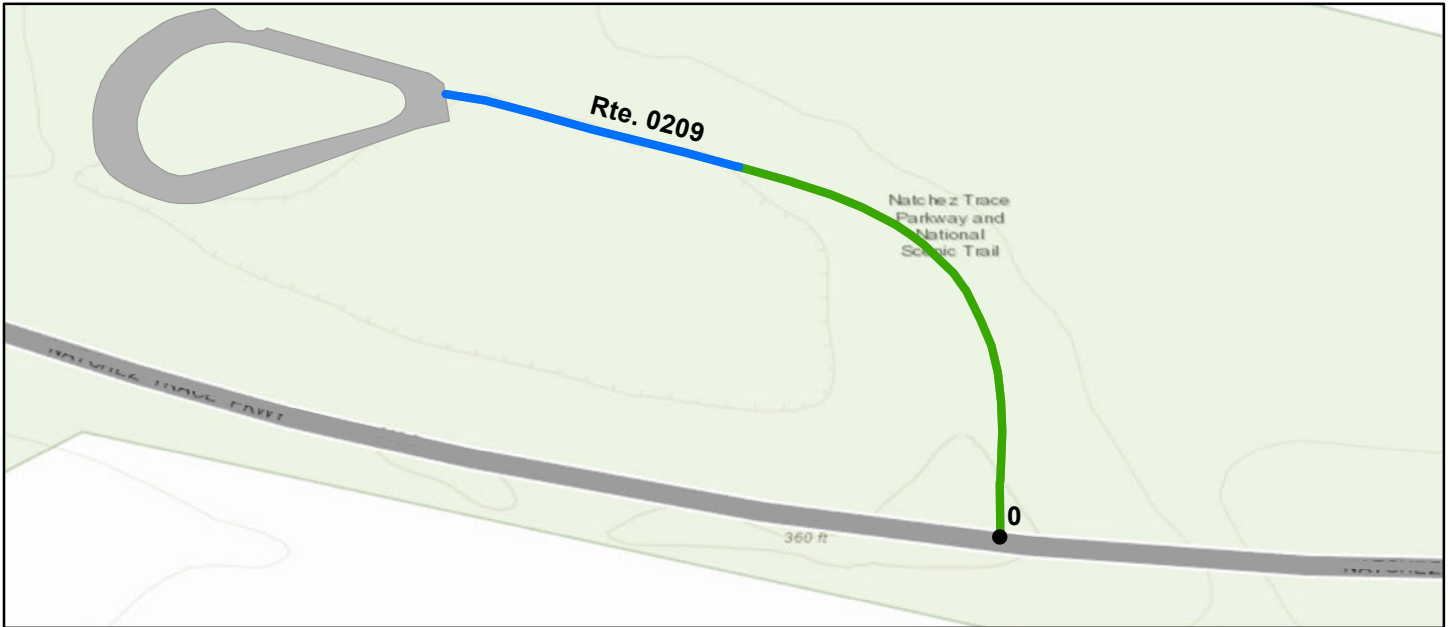

Sources: Esri, HERE, Garmin, Intermap, increment P Corp., GEBCO, USGS, FAO, NPS, NRCAN, GeoBase, IGN, Kadaster NL, Ordnance Survey, Esri Japan, METI, Esri China (Hong Kong), (c) OpenStreetMap contributors, and the GIS User Community

### Route Condition Legend – Pavement Condition Rating (PCR)

Poor (0 - 60)

Fair (61- 84)

Good (85 - 94)

Excellent (95 - 100)

Not Rated

Colors on map represent condition scores at 0.10-mile intervals. See Appendix for definitions and formulas.

<b>Inspection Date:</b>	9/22/2020	<b>Beginning Section MP</b>	0				
<b>Paved Length (Miles):</b>	0.28	<b>Section Length (MI)</b>	0.28				
<b>Surface Type:</b>	ASPHALT	<b>Route Summary</b>					
<b>Roadway Condition Information</b>							
Pavement Condition Rating (PCR)	96	96					
Surface Condition Rating (SCR)	96	96					
Roughness Condition Index (RCI)	N/A	N/A					
<b>Distress Index Values</b>							
Structural Crack Index	100	100					
Alligator Crack Index	100	100					
Longitudinal Crack Index	100	100					
Transverse Cracking Index	96	96					
Patching Index	100	100					
Rutting Index	99	99					
International Roughness Index (IRI)	N/A	N/A					
<b>Lane &amp; Width Information</b>							
Number of Lanes	2	2					
Paved Width (ft)	22.3	22.3					
Lane Width (ft)	16	16					

# Natchez Trace Parkway

## ROUTE 0210: CH COLBERT PARK MARINA ROAD

### Data Collection Vehicle (DCV) Rating

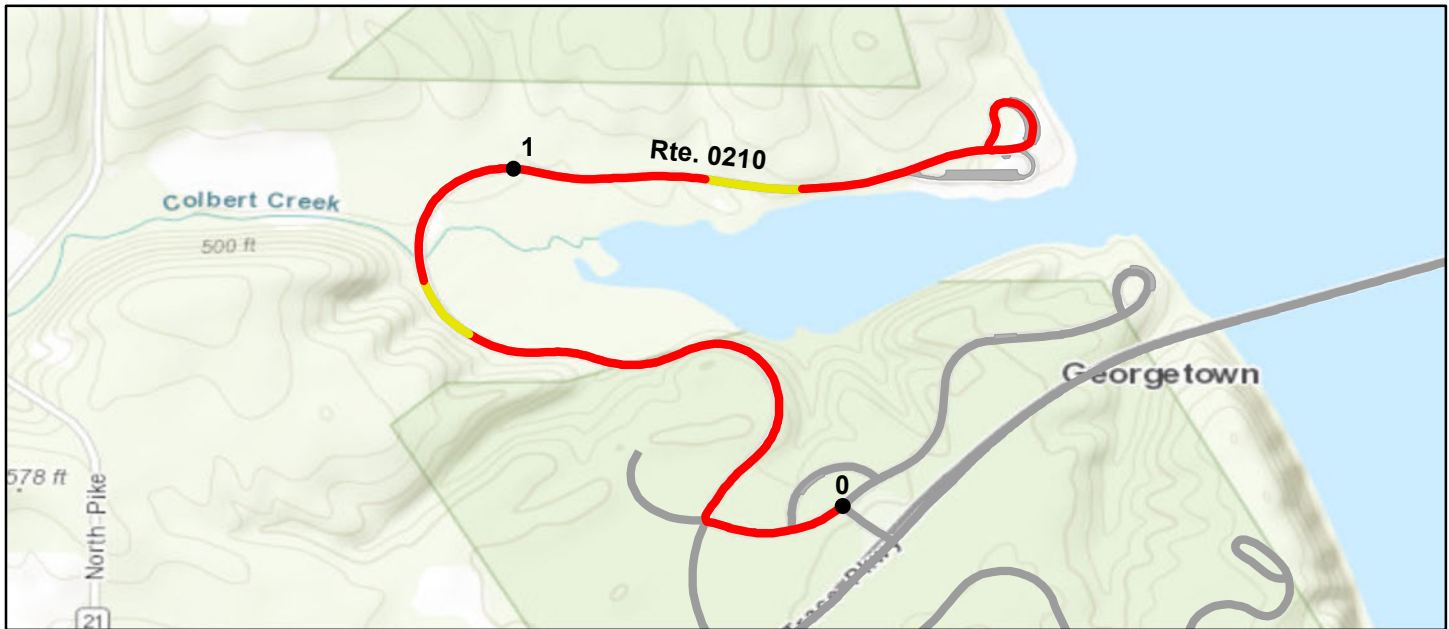

Sources: Esri, HERE, Garmin, Intermap, increment P Corp., GEBCO, USGS, FAO, NPS, NRCAN, GeoBase, IGN, Kadaster NL, Ordnance Survey, Esri Japan, METI, Esri China (Hong Kong), (c) OpenStreetMap contributors, and the GIS User Community

<b>Route Condition Legend – Pavement Condition Rating (PCR)</b>						
<b>Poor (0 - 60)</b>	<b>Fair (61- 84)</b>	<b>Good (85 - 94)</b>	<b>Excellent (95 - 100)</b>	<b>Not Rated</b>		
Colors on map represent condition scores at 0.10-mile intervals. See Appendix for definitions and formulas.						
<b>Inspection Date:</b> 9/22/2020	<b>Beginning Section MP</b>	0	1			
<b>Paved Length (Miles):</b> 1.68	<b>Section Length (MI)</b>	1	0.68			
<b>Surface Type:</b> ASPHALT	<b>Route Summary</b>					
<b>Roadway Condition Information</b>						
Pavement Condition Rating (PCR)	41	37	47			
Surface Condition Rating (SCR)	13	8	21			
Roughness Condition Index (RCI)	83	81	87			
<b>Distress Index Values</b>						
Structural Crack Index	37	25	55			
Alligator Crack Index	100	100	100			
Longitudinal Crack Index	37	25	55			
Transverse Cracking Index	13	8	21			
Patching Index	100	100	100			
Rutting Index	97	96	97			
International Roughness Index (IRI)	160	166	148			
<b>Lane &amp; Width Information</b>						
Number of Lanes	2	2	2			
Paved Width (ft)	19.1	19.5	18.4			
Lane Width (ft)	10.5	9.8	11.6			

# Natchez Trace Parkway

## ROUTE 0211: CH COLBERT FERRY OVERLOOK ROAD

### Data Collection Vehicle (DCV) Rating

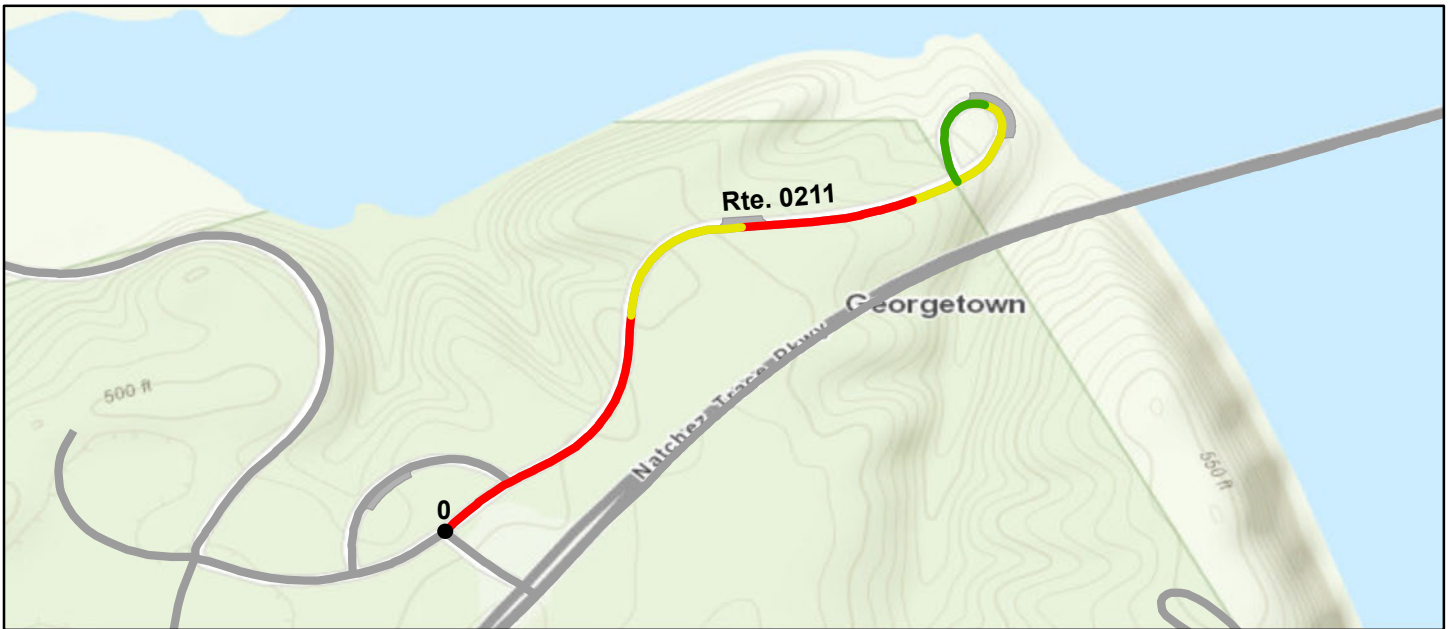

Sources: Esri, HERE, Garmin, Intermap, increment P Corp., GEBCO, USGS, FAO, NPS, NRCAN, GeoBase, IGN, Kadaster NL, Ordnance Survey, Esri Japan, METI, Esri China (Hong Kong), (c) OpenStreetMap contributors, and the GIS User Community

<b>Route Condition Legend – Pavement Condition Rating (PCR)</b>						
<b>Poor (0 - 60)</b>	<b>Fair (61- 84)</b>	<b>Good (85 - 94)</b>	<b>Excellent (95 - 100)</b>	<b>Not Rated</b>		
Colors on map represent condition scores at 0.10-mile intervals. See Appendix for definitions and formulas.						
<b>Inspection Date:</b> 9/22/2020	<b>Beginning Section MP</b>	0				
<b>Paved Length (Miles):</b> 0.56	<b>Section Length (MI)</b>	0.56				
<b>Surface Type:</b> ASPHALT	<b>Route Summary</b>					
<b>Roadway Condition Information</b>						
Pavement Condition Rating (PCR)	61	61				
Surface Condition Rating (SCR)	49	49				
Roughness Condition Index (RCI)	80	80				
<b>Distress Index Values</b>						
Structural Crack Index	70	70				
Alligator Crack Index	100	100				
Longitudinal Crack Index	70	70				
Transverse Cracking Index	49	49				
Patching Index	100	100				
Rutting Index	97	97				
International Roughness Index (IRI)	170	170				
<b>Lane &amp; Width Information</b>						
Number of Lanes	2	2				
Paved Width (ft)	17.7	17.7				
Lane Width (ft)	10.4	10.4				

# Natchez Trace Parkway

## ROUTE 0212: ML OLD TRACE DRIVE (SOUTH)

### Data Collection Vehicle (DCV) Rating

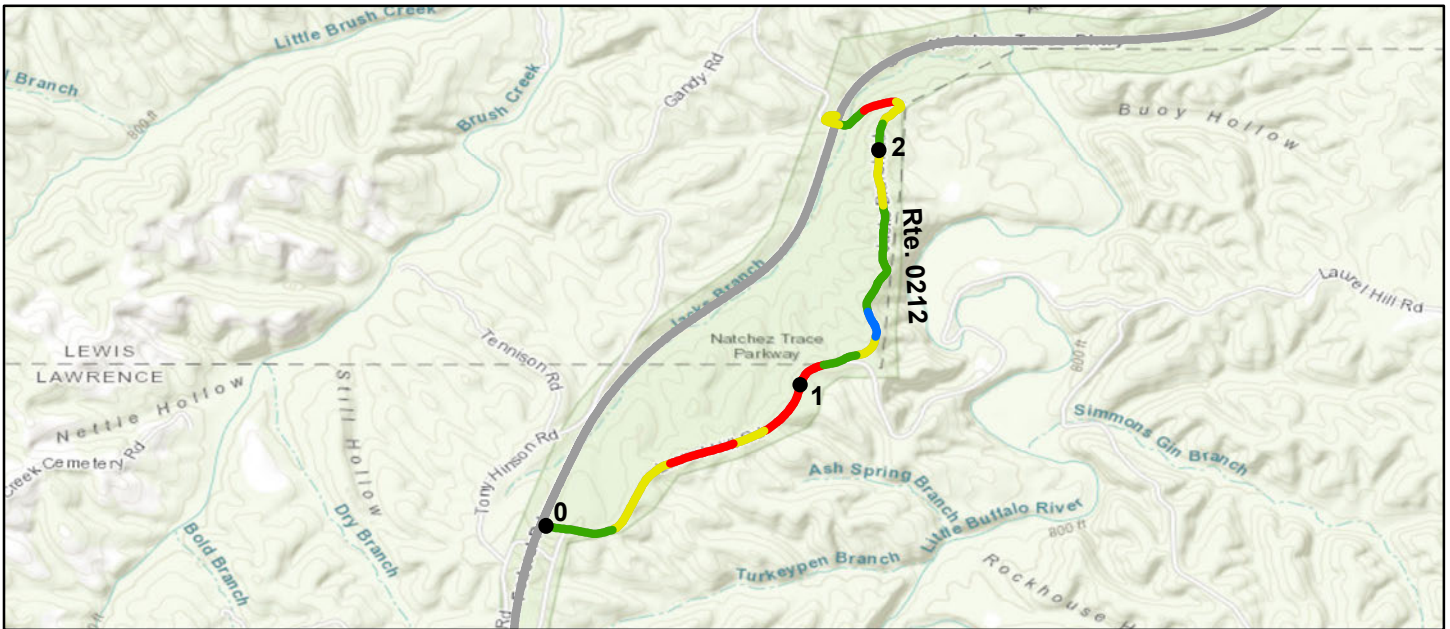

Sources: Esri, HERE, Garmin, Intermap, increment P Corp., GEBCO, USGS, FAO, NPS, NRCAN, GeoBase, IGN, Kadaster NL, Ordnance Survey, Esri Japan, METI, Esri China (Hong Kong), (c) OpenStreetMap contributors, and the GIS User Community

<b>Route Condition Legend – Pavement Condition Rating (PCR)</b>						
Poor (0 - 60)	Fair (61- 84)	Good (85 - 94)	Excellent (95 - 100)	Not Rated		
Colors on map represent condition scores at 0.10-mile intervals. See Appendix for definitions and formulas.						
<b>Inspection Date:</b> 9/21/2020	<b>Beginning Section MP</b>	0	1	2		
<b>Paved Length (Miles):</b> 2.49	<b>Section Length (MI)</b>	1	1	0.49		
<b>Surface Type:</b> ASPHALT	<b>Route Summary</b>					
<b>Roadway Condition Information</b>						
Pavement Condition Rating (PCR)	76	68	87	66		
Surface Condition Rating (SCR)	76	68	87	66		
Roughness Condition Index (RCI)	N/A	N/A	N/A	N/A		
<b>Distress Index Values</b>						
Structural Crack Index	76	68	90	66		
Alligator Crack Index	90	88	96	83		
Longitudinal Crack Index	86	80	94	83		
Transverse Cracking Index	95	94	99	87		
Patching Index	100	100	100	99		
Rutting Index	84	79	87	88		
International Roughness Index (IRI)	N/A	N/A	N/A	N/A		
<b>Lane &amp; Width Information</b>						
Number of Lanes	1	1	1	2		
Paved Width (ft)	12.1	12.8	10.7	13.6		
Lane Width (ft)	11.2	12.8	10.7	8.8		



# Natchez Trace Parkway

## ROUTE 0213: ML METAL FORD ACCESS ROAD

### Data Collection Vehicle (DCV) Rating



Sources: Esri, HERE, Garmin, Intermap, increment P Corp., GEBCO, USGS, FAO, NPS, NRCAN, GeoBase, IGN, Kadaster NL, Ordnance Survey, Esri Japan, METI, Esri China (Hong Kong), (c) OpenStreetMap contributors, and the GIS User Community

<b>Route Condition Legend – Pavement Condition Rating (PCR)</b>						
<b>Poor (0 - 60)</b>	<b>Fair (61- 84)</b>	<b>Good (85 - 94)</b>	<b>Excellent (95 - 100)</b>	<b>Not Rated</b>		
Colors on map represent condition scores at 0.10-mile intervals. See Appendix for definitions and formulas.						
<b>Inspection Date:</b> 9/21/2020	<b>Beginning Section MP</b>	0				
<b>Paved Length (Miles):</b> 0.55	<b>Section Length (MI)</b>	0.55				
<b>Surface Type:</b> ASPHALT	<b>Route Summary</b>					
<b>Roadway Condition Information</b>						
Pavement Condition Rating (PCR)	83	83				
Surface Condition Rating (SCR)	83	83				
Roughness Condition Index (RCI)	N/A	N/A				
<b>Distress Index Values</b>						
Structural Crack Index	98	98				
Alligator Crack Index	100	100				
Longitudinal Crack Index	98	98				
Transverse Cracking Index	83	83				
Patching Index	100	100				
Rutting Index	99	99				
International Roughness Index (IRI)	N/A	N/A				
<b>Lane &amp; Width Information</b>						
Number of Lanes	2	2				
Paved Width (ft)	18.6	18.6				
Lane Width (ft)	10.3	10.3				

# Natchez Trace Parkway

## ROUTE 0214: ML LITTLE SWAN ROAD

### Data Collection Vehicle (DCV) Rating

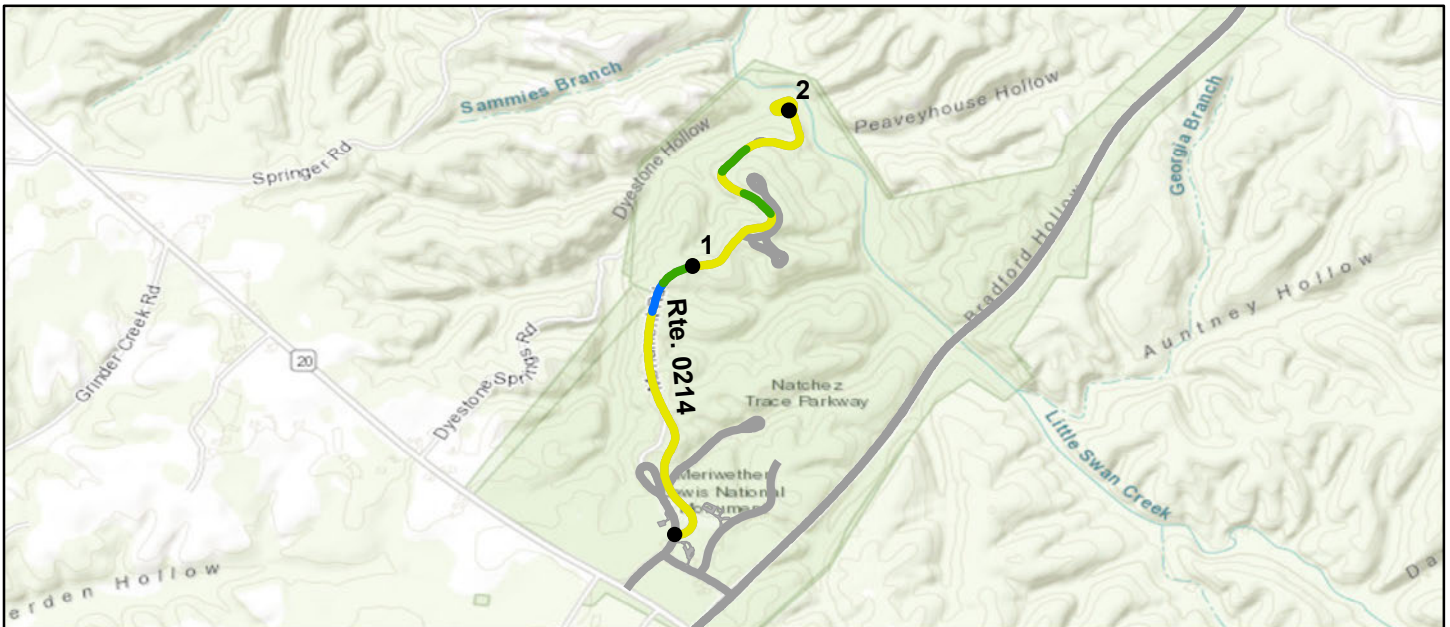

Sources: Esri, HERE, Garmin, Intermap, increment P Corp., GEBCO, USGS, FAO, NPS, NRCAN, GeoBase, IGN, Kadaster NL, Ordnance Survey, Esri Japan, METI, Esri China (Hong Kong), (c) OpenStreetMap contributors, and the GIS User Community

<b>Route Condition Legend – Pavement Condition Rating (PCR)</b>						
<b>Poor (0 - 60)</b>	<b>Fair (61- 84)</b>	<b>Good (85 - 94)</b>	<b>Excellent (95 - 100)</b>	<b>Not Rated</b>		
Colors on map represent condition scores at 0.10-mile intervals. See Appendix for definitions and formulas.						
<b>Inspection Date:</b> 9/21/2020	<b>Beginning Section MP</b>	0	1	2		
<b>Paved Length (Miles):</b> 2.01	<b>Section Length (MI)</b>	1	1	0.01		
<b>Surface Type:</b> ASPHALT	<b>Route Summary</b>					
<b>Roadway Condition Information</b>						
Pavement Condition Rating (PCR)	78	79	78	56		
Surface Condition Rating (SCR)	64	65	64	43		
Roughness Condition Index (RCI)	100	100	100	76		
<b>Distress Index Values</b>						
Structural Crack Index	97	98	95	100		
Alligator Crack Index	100	100	100	100		
Longitudinal Crack Index	97	98	95	100		
Transverse Cracking Index	64	65	64	43		
Patching Index	100	100	100	100		
Rutting Index	100	100	100	100		
International Roughness Index (IRI)	86	70	102	182		
<b>Lane &amp; Width Information</b>						
Number of Lanes	2	2	2	1		
Paved Width (ft)	19.3	20	18.7	14.9		
Lane Width (ft)	9.7	9.5	9.7	14.9		

# Natchez Trace Parkway

## ROUTE 0215: ML PICNIC AREA ROAD / SPRING ROAD

### Data Collection Vehicle (DCV) Rating

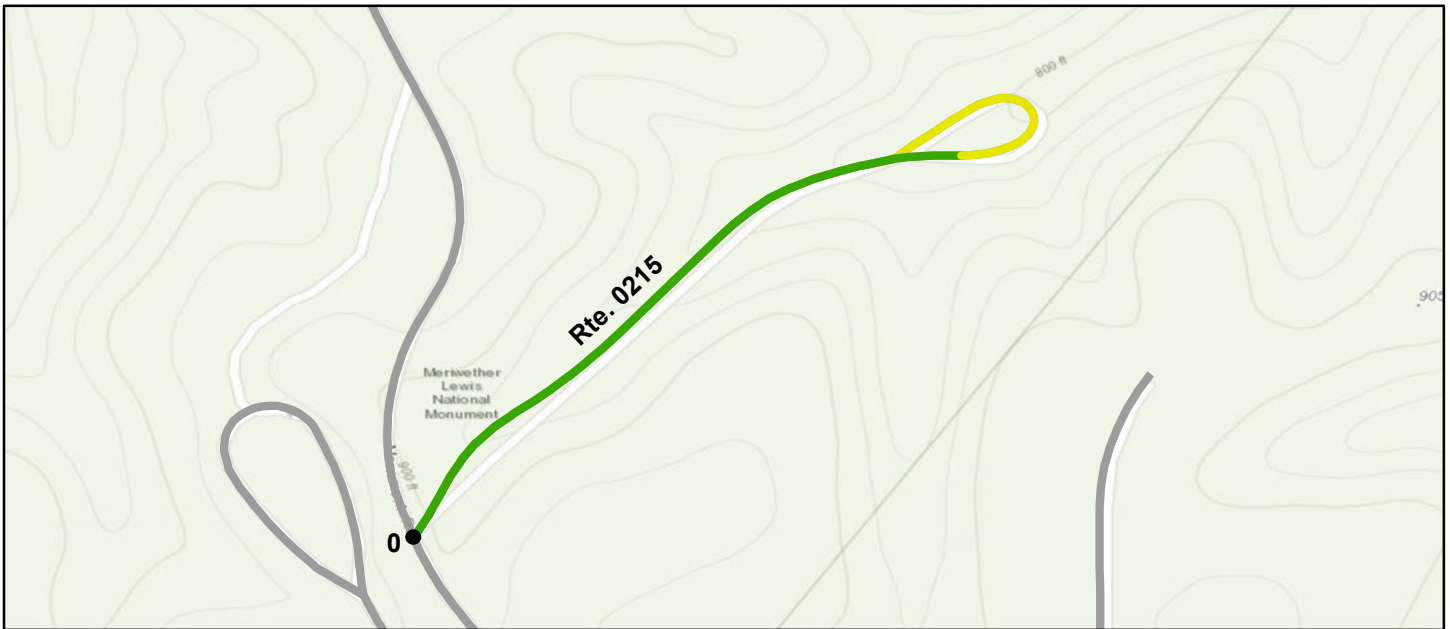

Sources: Esri, HERE, Garmin, Intermap, increment P Corp., GEBCO, USGS, FAO, NPS, NRCAN, GeoBase, IGN, Kadaster NL, Ordnance Survey, Esri Japan, METI, Esri China (Hong Kong), (c) OpenStreetMap contributors, and the GIS User Community

<b>Route Condition Legend – Pavement Condition Rating (PCR)</b>						
<b>Poor (0 - 60)</b>	<b>Fair (61- 84)</b>	<b>Good (85 - 94)</b>	<b>Excellent (95 - 100)</b>	<b>Not Rated</b>		
Colors on map represent condition scores at 0.10-mile intervals. See Appendix for definitions and formulas.						
<b>Inspection Date:</b>	9/21/2020	<b>Beginning Section MP</b>	0			
<b>Paved Length (Miles):</b>	0.41	<b>Section Length (MI)</b>	0.41			
<b>Surface Type:</b>	ASPHALT	<b>Route Summary</b>				
<b>Roadway Condition Information</b>						
Pavement Condition Rating (PCR)	87	87				
Surface Condition Rating (SCR)	87	87				
Roughness Condition Index (RCI)	N/A	N/A				
<b>Distress Index Values</b>						
Structural Crack Index	97	97				
Alligator Crack Index	100	100				
Longitudinal Crack Index	97	97				
Transverse Cracking Index	87	87				
Patching Index	100	100				
Rutting Index	98	98				
International Roughness Index (IRI)	N/A	N/A				
<b>Lane &amp; Width Information</b>						
Number of Lanes	2	2				
Paved Width (ft)	18.8	18.8				
Lane Width (ft)	12.7	12.7				

# Natchez Trace Parkway

## ROUTE 0216: ML CAMPGROUND ENTRANCE ROAD

### Data Collection Vehicle (DCV) Rating

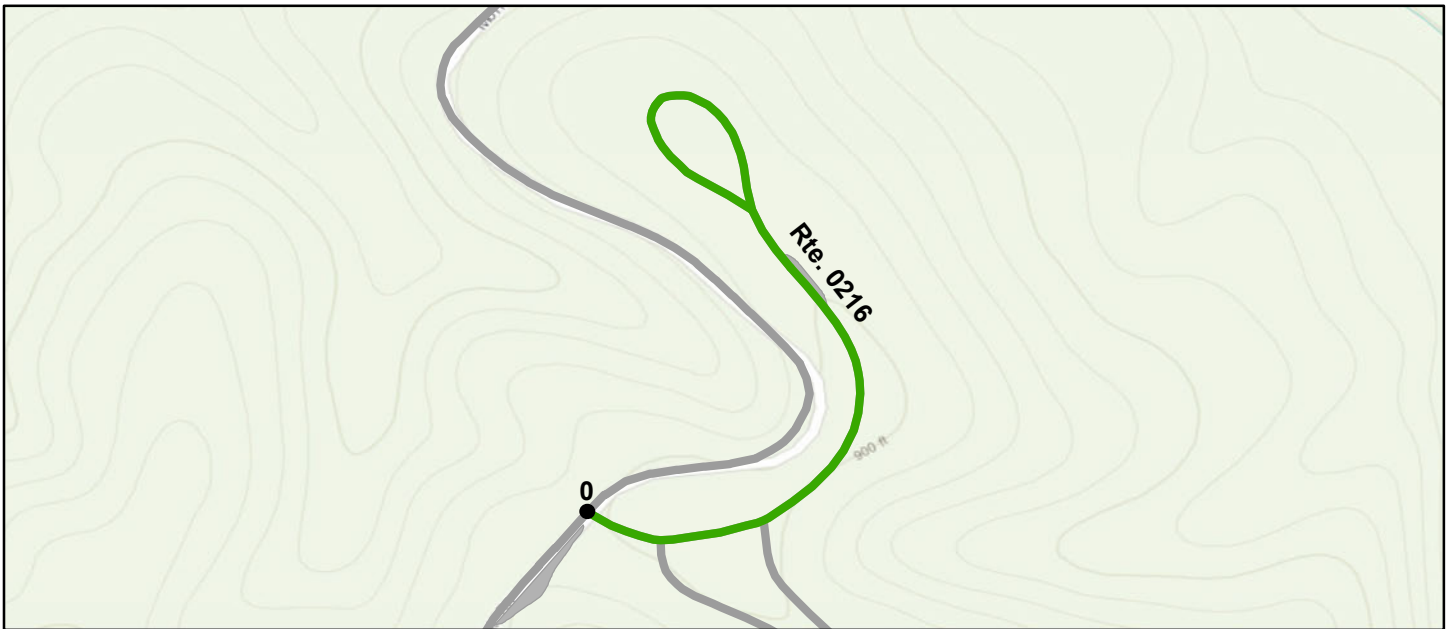

Sources: Esri, HERE, Garmin, Intermap, increment P Corp., GEBCO, USGS, FAO, NPS, NRCAN, GeoBase, IGN, Kadaster NL, Ordnance Survey, Esri Japan, METI, Esri China (Hong Kong), (c) OpenStreetMap contributors, and the GIS User Community

<b>Route Condition Legend – Pavement Condition Rating (PCR)</b>						
<b>Poor (0 - 60)</b>	<b>Fair (61- 84)</b>	<b>Good (85 - 94)</b>	<b>Excellent (95 - 100)</b>	<b>Not Rated</b>		
Colors on map represent condition scores at 0.10-mile intervals. See Appendix for definitions and formulas.						
<b>Inspection Date:</b> 9/21/2020	<b>Beginning Section MP</b>	0				
<b>Paved Length (Miles):</b> 0.36	<b>Section Length (MI)</b>	0.36				
<b>Surface Type:</b> ASPHALT	<b>Route Summary</b>					
<b>Roadway Condition Information</b>						
Pavement Condition Rating (PCR)	90	90				
Surface Condition Rating (SCR)	N/A	N/A				
Roughness Condition Index (RCI)	N/A	N/A				
<b>Distress Index Values</b>						
Structural Crack Index	N/A	N/A				
Alligator Crack Index	N/A	N/A				
Longitudinal Crack Index	N/A	N/A				
Transverse Cracking Index	N/A	N/A				
Patching Index	N/A	N/A				
Rutting Index	N/A	N/A				
International Roughness Index (IRI)	N/A	N/A				
<b>Lane &amp; Width Information</b>						
Number of Lanes	2	2				
Paved Width (ft)	17.2	17.2				
Lane Width (ft)	11	11				

MANUAL RATING DUE TO DEBRIS ON ROAD.



# Natchez Trace Parkway

## ROUTE 0216A: ML CAMPGROUND LOOP SOUTH

### Data Collection Vehicle (DCV) Rating



Sources: Esri, HERE, Garmin, Intermap, increment P Corp., GEBCO, USGS, FAO, NPS, NRCAN, GeoBase, IGN, Kadaster NL, Ordnance Survey, Esri Japan, METI, Esri China (Hong Kong), (c) OpenStreetMap contributors, and the GIS User Community

<b>Route Condition Legend – Pavement Condition Rating (PCR)</b>						
<b>Poor (0 - 60)</b>	<b>Fair (61- 84)</b>	<b>Good (85 - 94)</b>	<b>Excellent (95 - 100)</b>	<b>Not Rated</b>		
Colors on map represent condition scores at 0.10-mile intervals. See Appendix for definitions and formulas.						
<b>Inspection Date:</b> 9/21/2020	<b>Beginning Section MP</b>	0				
<b>Paved Length (Miles):</b> 0.24	<b>Section Length (MI)</b>	0.24				
<b>Surface Type:</b> ASPHALT	<b>Route Summary</b>					
<b>Roadway Condition Information</b>						
Pavement Condition Rating (PCR)	90	90				
Surface Condition Rating (SCR)	N/A	N/A				
Roughness Condition Index (RCI)	N/A	N/A				
<b>Distress Index Values</b>						
Structural Crack Index	N/A	N/A				
Alligator Crack Index	N/A	N/A				
Longitudinal Crack Index	N/A	N/A				
Transverse Cracking Index	N/A	N/A				
Patching Index	N/A	N/A				
Rutting Index	N/A	N/A				
International Roughness Index (IRI)	N/A	N/A				
<b>Lane &amp; Width Information</b>						
Number of Lanes	1	1				
Paved Width (ft)	15.4	15.4				
Lane Width (ft)	15.4	15.4				

MANUAL RATING DUE TO DEBRIS ON ROAD.

# Natchez Trace Parkway

## ROUTE 0217ZZ: ML OLD TRACE DRIVE

### Summary Route

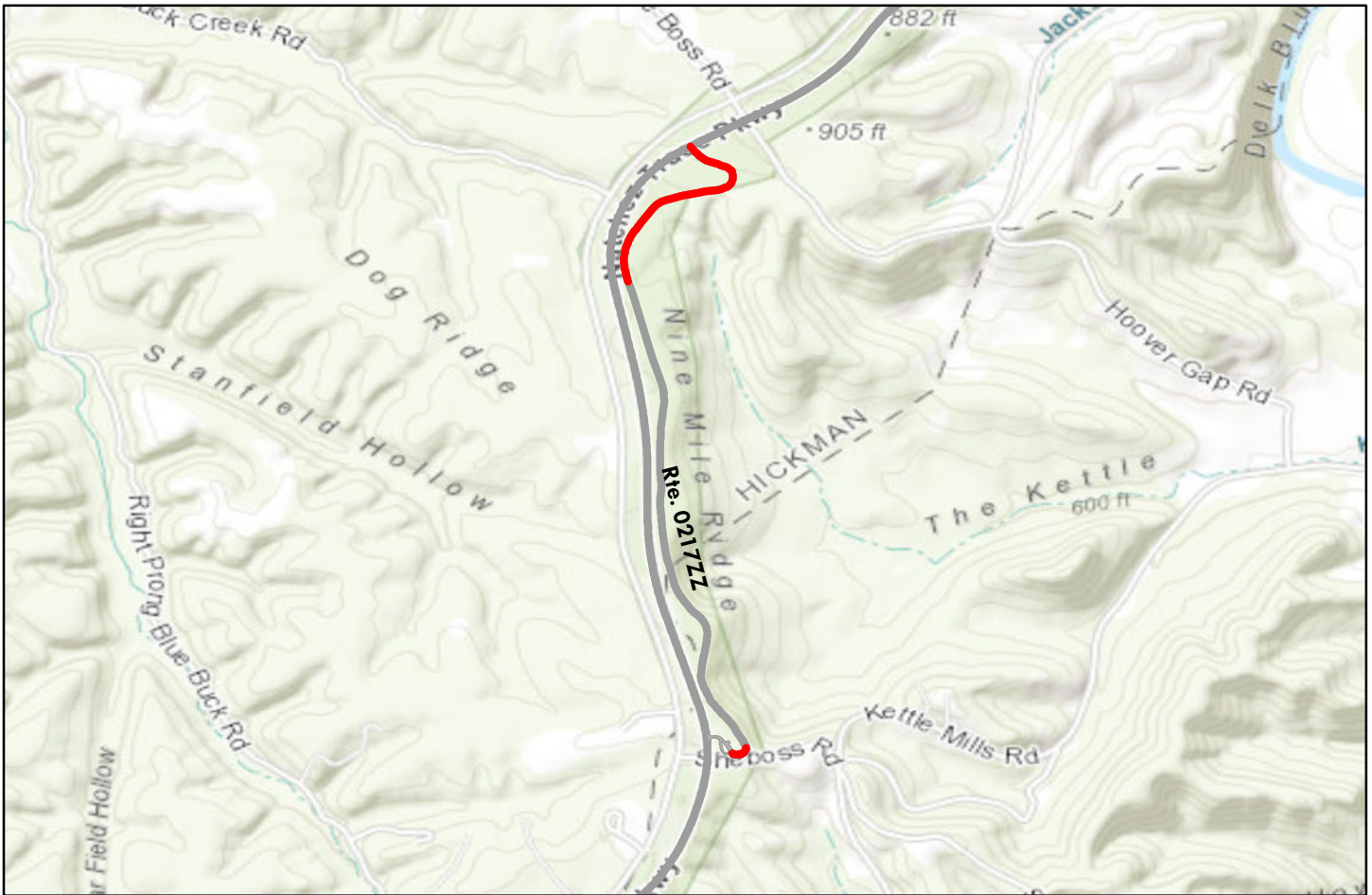

Sources: Esri, HERE, Garmin, Intermap, increment P Corp., GEBCO, USGS, FAO, NPS, NRCAN, GeoBase, IGN, Kadaster NL, Ordnance Survey, Esri Japan, METI, Esri China (Hong Kong), (c) OpenStreetMap contributors, and the GIS User Community

**Note:** The weighted average summary PCR value is calculated from only the sections of road where the PCR was collected. The overall PCR for the summary route may not reflect individual subcomponent ratings.

<b>Route Condition Legend – Pavement Condition Rating (PCR)</b>						
<b>Poor (0 - 60)</b>	<b>Fair (61- 84)</b>	<b>Good (85 - 94)</b>	<b>Excellent (95 - 100)</b>	<b>Not Rated</b>		
See Appendix for definitions and formulas						
<b>Inspection Date:</b>	2/22/2020					
<b>Paved Length (Miles):</b>	0.52					
<b>Surface Type:</b>	ASPHALT		<b>Route Summary</b>			
<b>Roadway Condition Information</b>						
Pavement Condition Rating (PCR)			57			
<b>Lane &amp; Width Information</b>						
Number of Lanes			2			
Paved Width (ft)			11.4			
Lane Width (ft)			10.8			

The middle portion of the road (Route 0217BZ) is unpaved.

# Natchez Trace Parkway

## ROUTE 0217AZ: ML OLD TRACE DRIVE PAVED A

Subcomponent of Route NATR-0217ZZ  
Manual Rating



Sources: Esri, HERE, Garmin, Intermap, increment P Corp., GEBCO, USGS, FAO, NPS, NRCAN, GeoBase, IGN, Kadaster NL, Ordnance Survey, Esri Japan, METI, Esri China (Hong Kong), (c) OpenStreetMap contributors, and the GIS User Community

<b>Route Condition Legend – Pavement Condition Rating (PCR)</b>						
<b>Poor (0 - 60)</b>	<b>Fair (61- 84)</b>	<b>Good (85 - 94)</b>	<b>Excellent (95 - 100)</b>	<b>Not Rated</b>		
See Appendix for definitions and formulas						
<b>Inspection Date:</b> 2/22/2020	<b>Beginning Section MP</b>	0.00				
<b>Paved Length (Miles):</b> 0.48	<b>Section Length (MI)</b>	0.48				
<b>Surface Type:</b> ASPHALT	<b>Route Summary</b>					
<b>Roadway Condition Information</b>						
Pavement Condition Rating (PCR)	53	53				
Surface Condition Rating (SCR)	53	53				
Roughness Condition Index (RCI)	N/A	N/A				
<b>Distress Index Values</b>						
Structural Crack Index	N/A	N/A				
Alligator Crack Index	90	90				
Longitudinal Crack Index	90	90				
Transverse Cracking Index	73	73				
Patching Index	73	73				
Rutting Index	53	53				
International Roughness Index (IRI)	N/A	N/A				
<b>Lane &amp; Width Information</b>						
Number of Lanes	1	1				
Paved Width (ft)	11	11				
Lane Width (ft)	11	11				



# Natchez Trace Parkway

## ROUTE 0217AZ: ML OLD TRACE DRIVE PAVED A

### Condition Photos

Condition photos are shown only for manually rated roads. Use the PathView program to see images of DCV rated roads.



**NATR\_0217AZ\_1.JPG**



**NATR\_0217AZ\_2.JPG**



**NATR\_0217AZ\_3.JPG**



# Natchez Trace Parkway

## ROUTE 0217CZ: ML OLD TRACE DRIVE PAVED C

Subcomponent of Route NATR-0217ZZ

Manual Rating



Sources: Esri, HERE, Garmin, Intermap, increment P Corp., GEBCO, USGS, FAO, NPS, NRCAN, GeoBase, IGN, Kadaster NL, Ordnance Survey, Esri Japan, METI, Esri China (Hong Kong), (c) OpenStreetMap contributors, and the GIS User Community

<b>Route Condition Legend – Pavement Condition Rating (PCR)</b>						
<b>Poor (0 - 60)</b>	<b>Fair (61- 84)</b>	<b>Good (85 - 94)</b>	<b>Excellent (95 - 100)</b>	<b>Not Rated</b>		
See Appendix for definitions and formulas						
<b>Inspection Date:</b> 2/22/2020	<b>Beginning Section MP</b>	0.00				
<b>Paved Length (Miles):</b> 0.04	<b>Section Length (MI)</b>	0.04				
<b>Surface Type:</b> ASPHALT	<b>Route Summary</b>					
<b>Roadway Condition Information</b>						
Pavement Condition Rating (PCR)	90	90				
Surface Condition Rating (SCR)	90	90				
Roughness Condition Index (RCI)	N/A	N/A				
<b>Distress Index Values</b>						
Structural Crack Index	N/A	N/A				
Alligator Crack Index	97	97				
Longitudinal Crack Index	90	90				
Transverse Cracking Index	97	97				
Patching Index	97	97				
Rutting Index	97	97				
International Roughness Index (IRI)	N/A	N/A				
<b>Lane &amp; Width Information</b>						
Number of Lanes	2	2				
Paved Width (ft)	16	16				
Lane Width (ft)	8	8				

# Natchez Trace Parkway

## ROUTE 0217CZ: ML OLD TRACE DRIVE PAVED C

### Condition Photos

Condition photos are shown only for manually rated roads. Use the PathView program to see images of DCV rated roads.



**NATR\_0217CZ\_1.JPG**



**NATR\_0217CZ\_2.JPG**



**NATR\_0217CZ\_3.JPG**

# Natchez Trace Parkway

## ROUTE 0219: LF JACKSON FALLS ACCESS ROAD

### Data Collection Vehicle (DCV) Rating

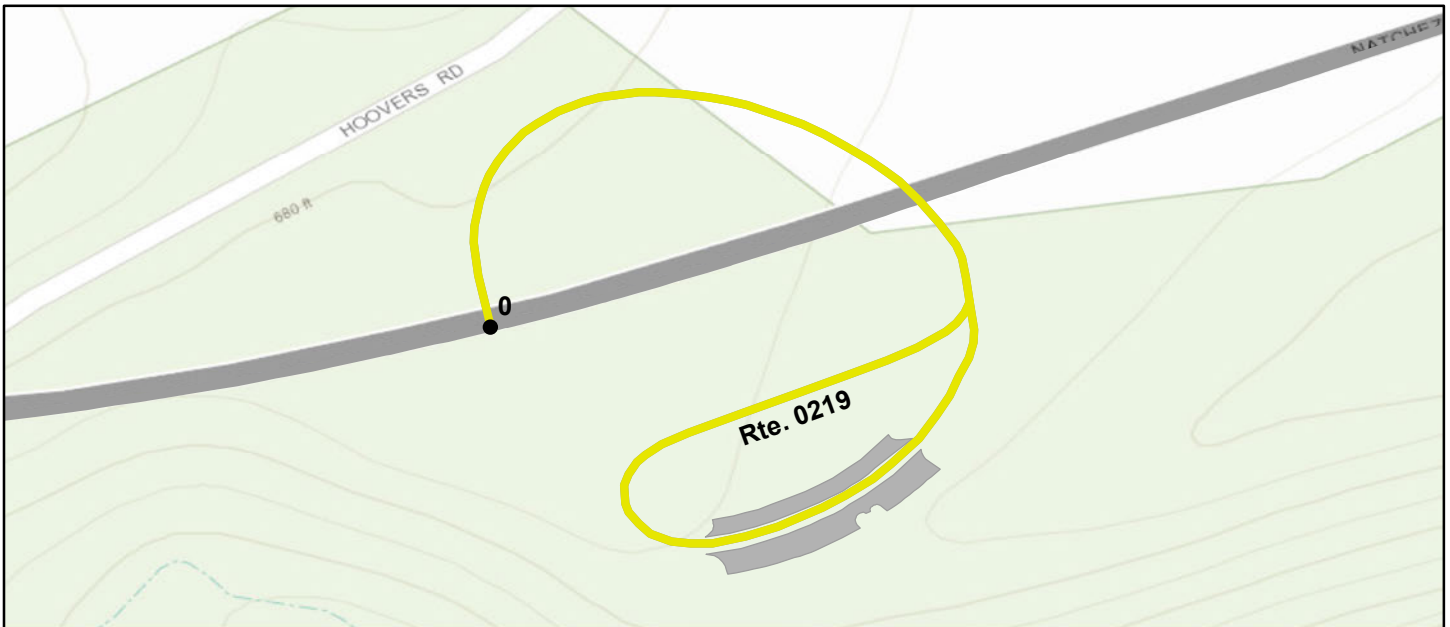

Sources: Esri, HERE, Garmin, Intermap, increment P Corp., GEBCO, USGS, FAO, NPS, NRCAN, GeoBase, IGN, Kadaster NL, Ordnance Survey, Esri Japan, METI, Esri China (Hong Kong), (c) OpenStreetMap contributors, and the GIS User Community

<b>Route Condition Legend – Pavement Condition Rating (PCR)</b>						
<b>Poor (0 - 60)</b>	<b>Fair (61- 84)</b>	<b>Good (85 - 94)</b>	<b>Excellent (95 - 100)</b>	<b>Not Rated</b>		
Colors on map represent condition scores at 0.10-mile intervals. See Appendix for definitions and formulas.						
<b>Inspection Date:</b> 9/21/2020	<b>Beginning Section MP</b>	0				
<b>Paved Length (Miles):</b> 0.29	<b>Section Length (MI)</b>	0.29				
<b>Surface Type:</b> ASPHALT	<b>Route Summary</b>					
<b>Roadway Condition Information</b>						
Pavement Condition Rating (PCR)	78	78				
Surface Condition Rating (SCR)	78	78				
Roughness Condition Index (RCI)	N/A	N/A				
<b>Distress Index Values</b>						
Structural Crack Index	100	100				
Alligator Crack Index	100	100				
Longitudinal Crack Index	100	100				
Transverse Cracking Index	78	78				
Patching Index	100	100				
Rutting Index	98	98				
International Roughness Index (IRI)	N/A	N/A				
<b>Lane &amp; Width Information</b>						
Number of Lanes	1	1				
Paved Width (ft)	19.6	19.6				
Lane Width (ft)	13.7	13.7				

# Natchez Trace Parkway

## ROUTE 0220: LF WATERVALLEY OVERLOOK ACCESS ROAD

### Data Collection Vehicle (DCV) Rating



Sources: Esri, HERE, Garmin, Intermap, increment P Corp., GEBCO, USGS, FAO, NPS, NRCAN, GeoBase, IGN, Kadaster NL, Ordnance Survey, Esri Japan, METI, Esri China (Hong Kong), (c) OpenStreetMap contributors, and the GIS User Community

Route Condition Legend – Pavement Condition Rating (PCR)						
Poor (0 - 60)	Fair (61- 84)	Good (85 - 94)	Excellent (95 - 100)	Not Rated		
Colors on map represent condition scores at 0.10-mile intervals. See Appendix for definitions and formulas.						
<b>Inspection Date:</b> 9/21/2020	<b>Beginning Section MP</b>	0				
<b>Paved Length (Miles):</b> 0.5	<b>Section Length (MI)</b>	0.5				
<b>Surface Type:</b> ASPHALT	<b>Route Summary</b>					
<b>Roadway Condition Information</b>						
Pavement Condition Rating (PCR)	99	99				
Surface Condition Rating (SCR)	99	99				
Roughness Condition Index (RCI)	100	100				
<b>Distress Index Values</b>						
Structural Crack Index	99	99				
Alligator Crack Index	100	100				
Longitudinal Crack Index	99	99				
Transverse Cracking Index	100	100				
Patching Index	100	100				
Rutting Index	99	99				
International Roughness Index (IRI)	110	110				
<b>Lane &amp; Width Information</b>						
Number of Lanes	1	1				
Paved Width (ft)	19.2	19.2				
Lane Width (ft)	13.2	13.2				



# Natchez Trace Parkway

## ROUTE 0221: LF TENNESSEE VALLEY DIVIDE ACCESS ROAD

### Data Collection Vehicle (DCV) Rating

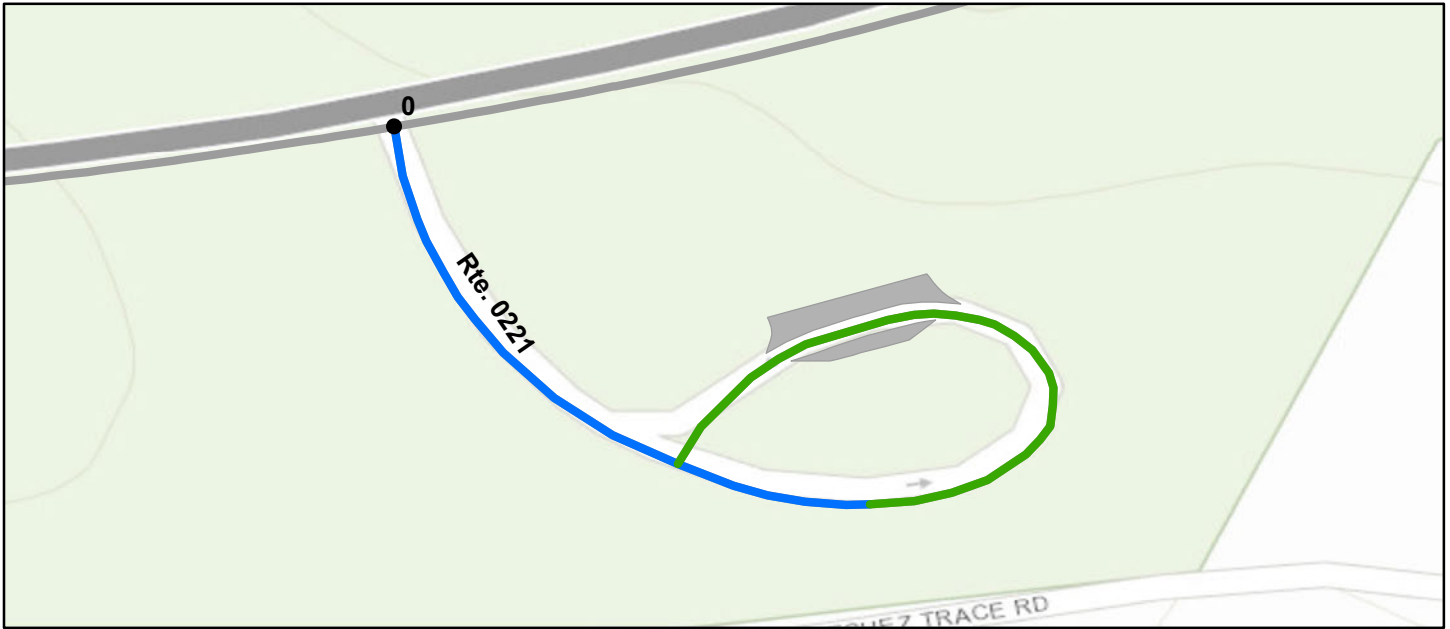

Sources: Esri, HERE, Garmin, Intermap, increment P Corp., GEBCO, USGS, FAO, NPS, NRCAN, GeoBase, IGN, Kadaster NL, Ordnance Survey, Esri Japan, METI, Esri China (Hong Kong), (c) OpenStreetMap contributors, and the GIS User Community

### Route Condition Legend – Pavement Condition Rating (PCR)

Poor (0 - 60)

Fair (61- 84)

Good (85 - 94)

Excellent (95 - 100)

Not Rated

Colors on map represent condition scores at 0.10-mile intervals. See Appendix for definitions and formulas.

<b>Inspection Date:</b>	9/21/2020	<b>Beginning Section MP</b>	0				
<b>Paved Length (Miles):</b>	0.19	<b>Section Length (MI)</b>	0.19				
<b>Surface Type:</b>	ASPHALT	<b>Route Summary</b>					
<b>Roadway Condition Information</b>							
Pavement Condition Rating (PCR)	94	94					
Surface Condition Rating (SCR)	94	94					
Roughness Condition Index (RCI)	N/A	N/A					
<b>Distress Index Values</b>							
Structural Crack Index	100	100					
Alligator Crack Index	100	100					
Longitudinal Crack Index	100	100					
Transverse Cracking Index	94	94					
Patching Index	100	100					
Rutting Index	97	97					
International Roughness Index (IRI)	N/A	N/A					
<b>Lane &amp; Width Information</b>							
Number of Lanes	1	1					
Paved Width (ft)	17.4	17.4					
Lane Width (ft)	12.5	12.5					

# Natchez Trace Parkway

## ROUTE 0222: LF GARRISON CREEK ACCESS ROAD

### Data Collection Vehicle (DCV) Rating

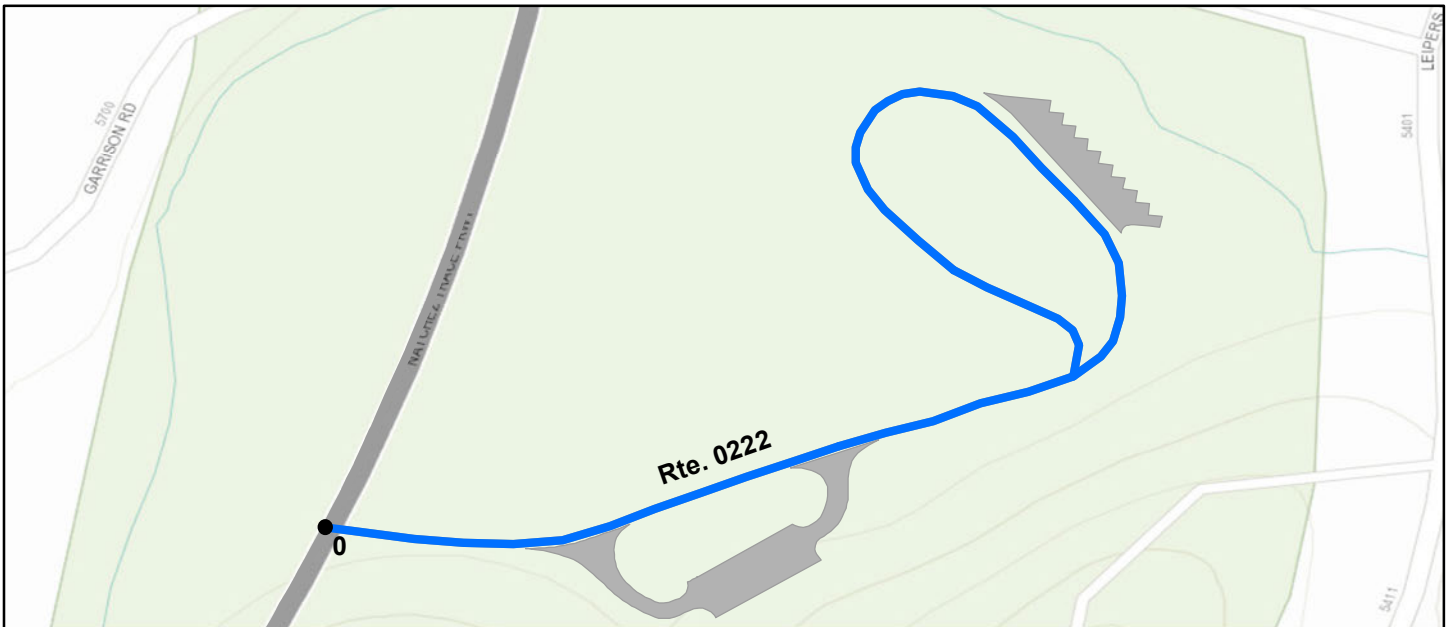

Sources: Esri, HERE, Garmin, Intermap, increment P Corp., GEBCO, USGS, FAO, NPS, NRCAN, GeoBase, IGN, Kadaster NL, Ordnance Survey, Esri Japan, METI, Esri China (Hong Kong), (c) OpenStreetMap contributors, and the GIS User Community

<b>Route Condition Legend – Pavement Condition Rating (PCR)</b>						
<b>Poor (0 - 60)</b>	<b>Fair (61- 84)</b>	<b>Good (85 - 94)</b>	<b>Excellent (95 - 100)</b>	<b>Not Rated</b>		
Colors on map represent condition scores at 0.10-mile intervals. See Appendix for definitions and formulas.						
<b>Inspection Date:</b> 9/21/2020	<b>Beginning Section MP</b>	0				
<b>Paved Length (Miles):</b> 0.33	<b>Section Length (MI)</b>	0.33				
<b>Surface Type:</b> ASPHALT	<b>Route Summary</b>					
<b>Roadway Condition Information</b>						
Pavement Condition Rating (PCR)	98	98				
Surface Condition Rating (SCR)	98	98				
Roughness Condition Index (RCI)	N/A	N/A				
<b>Distress Index Values</b>						
Structural Crack Index	100	100				
Alligator Crack Index	100	100				
Longitudinal Crack Index	100	100				
Transverse Cracking Index	98	98				
Patching Index	100	100				
Rutting Index	99	99				
International Roughness Index (IRI)	N/A	N/A				
<b>Lane &amp; Width Information</b>						
Number of Lanes	2	2				
Paved Width (ft)	20.5	20.5				
Lane Width (ft)	10.2	10.2				

# Natchez Trace Parkway

## ROUTE 0223: LF BACKBONE OVERLOOK ROAD

### Data Collection Vehicle (DCV) Rating

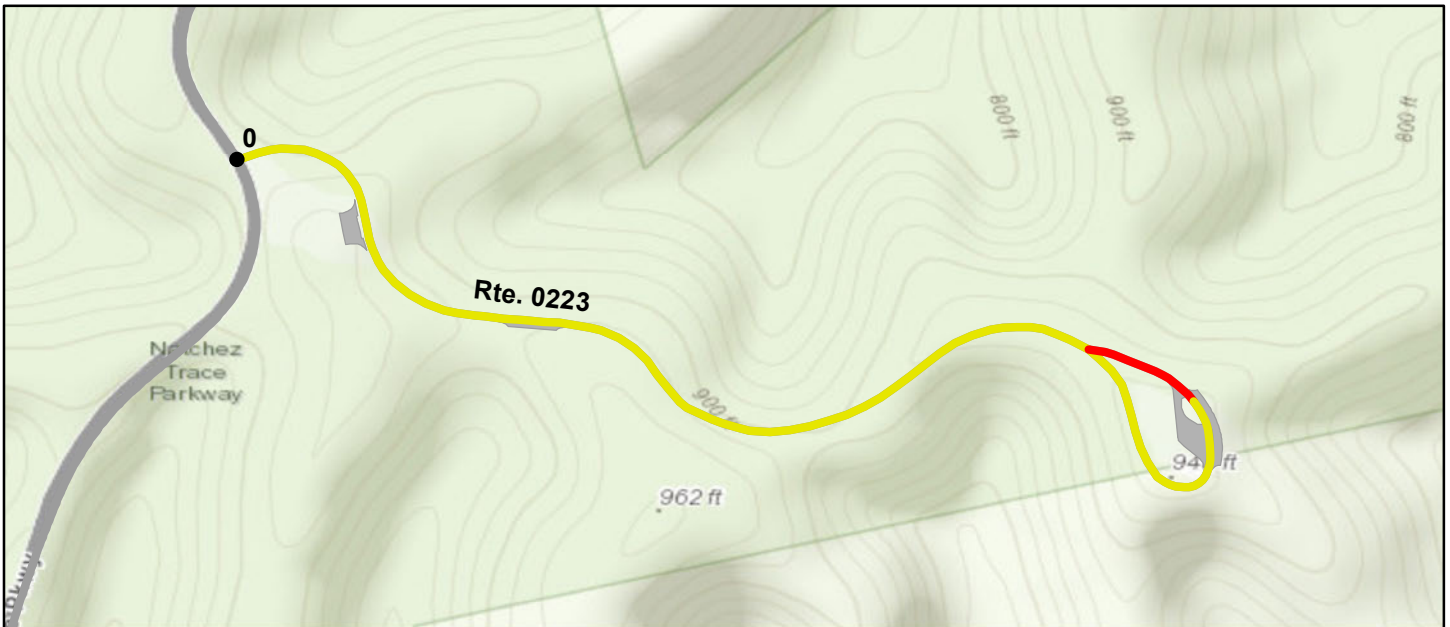

Sources: Esri, HERE, Garmin, Intermap, increment P Corp., GEBCO, USGS, FAO, NPS, NRCAN, GeoBase, IGN, Kadaster NL, Ordnance Survey, Esri Japan, METI, Esri China (Hong Kong), (c) OpenStreetMap contributors, and the GIS User Community

<b>Route Condition Legend – Pavement Condition Rating (PCR)</b>						
<b>Poor (0 - 60)</b>	<b>Fair (61- 84)</b>	<b>Good (85 - 94)</b>	<b>Excellent (95 - 100)</b>	<b>Not Rated</b>		
Colors on map represent condition scores at 0.10-mile intervals. See Appendix for definitions and formulas.						
<b>Inspection Date:</b>	9/21/2020	<b>Beginning Section MP</b>	0			
<b>Paved Length (Miles):</b>	0.76	<b>Section Length (MI)</b>	0.76			
<b>Surface Type:</b>	ASPHALT	<b>Route Summary</b>				
<b>Roadway Condition Information</b>						
Pavement Condition Rating (PCR)	74	74				
Surface Condition Rating (SCR)	56	56				
Roughness Condition Index (RCI)	100	100				
<b>Distress Index Values</b>						
Structural Crack Index	90	90				
Alligator Crack Index	100	100				
Longitudinal Crack Index	90	90				
Transverse Cracking Index	56	56				
Patching Index	100	100				
Rutting Index	99	99				
International Roughness Index (IRI)	116	116				
<b>Lane &amp; Width Information</b>						
Number of Lanes	2	2				
Paved Width (ft)	23.2	23.2				
Lane Width (ft)	13.2	13.2				

# Natchez Trace Parkway

## ROUTE 0224: DA JEFF BUSBY ENTRANCE ROAD

### Data Collection Vehicle (DCV) Rating

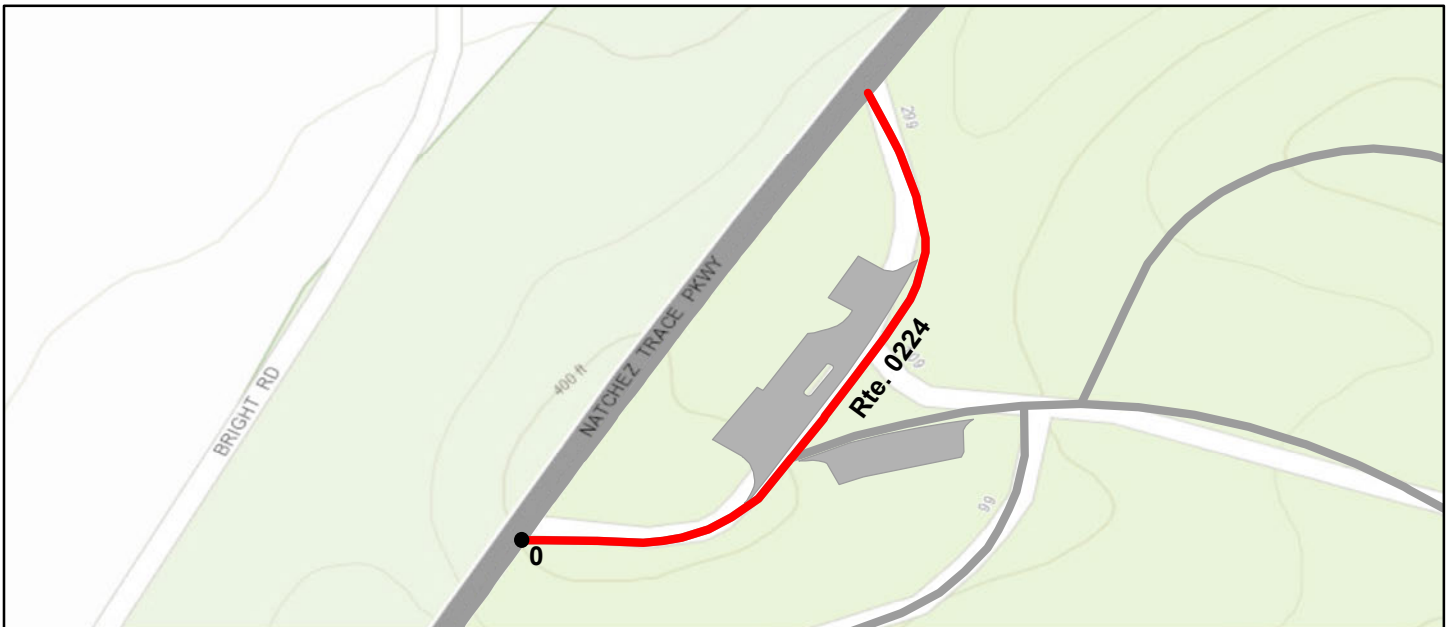

Sources: Esri, HERE, Garmin, Intermap, increment P Corp., GEBCO, USGS, FAO, NPS, NRCAN, GeoBase, IGN, Kadaster NL, Ordnance Survey, Esri Japan, METI, Esri China (Hong Kong), (c) OpenStreetMap contributors, and the GIS User Community

<b>Route Condition Legend – Pavement Condition Rating (PCR)</b>						
<b>Poor (0 - 60)</b>	<b>Fair (61- 84)</b>	<b>Good (85 - 94)</b>	<b>Excellent (95 - 100)</b>	<b>Not Rated</b>		
Colors on map represent condition scores at 0.10-mile intervals. See Appendix for definitions and formulas.						
<b>Inspection Date:</b> 9/28/2020	<b>Beginning Section MP</b>	0				
<b>Paved Length (Miles):</b> 0.13	<b>Section Length (MI)</b>	0.13				
<b>Surface Type:</b> ASPHALT	<b>Route Summary</b>					
<b>Roadway Condition Information</b>						
Pavement Condition Rating (PCR)	55	55				
Surface Condition Rating (SCR)	55	55				
Roughness Condition Index (RCI)	N/A	N/A				
<b>Distress Index Values</b>						
Structural Crack Index	69	69				
Alligator Crack Index	100	100				
Longitudinal Crack Index	69	69				
Transverse Cracking Index	55	55				
Patching Index	100	100				
Rutting Index	99	99				
International Roughness Index (IRI)	N/A	N/A				
<b>Lane &amp; Width Information</b>						
Number of Lanes	2	2				
Paved Width (ft)	21.7	21.7				
Lane Width (ft)	10.8	10.8				



# Natchez Trace Parkway

## ROUTE 0225: CH BUZZARD ROOST ACCESS ROAD

### Data Collection Vehicle (DCV) Rating

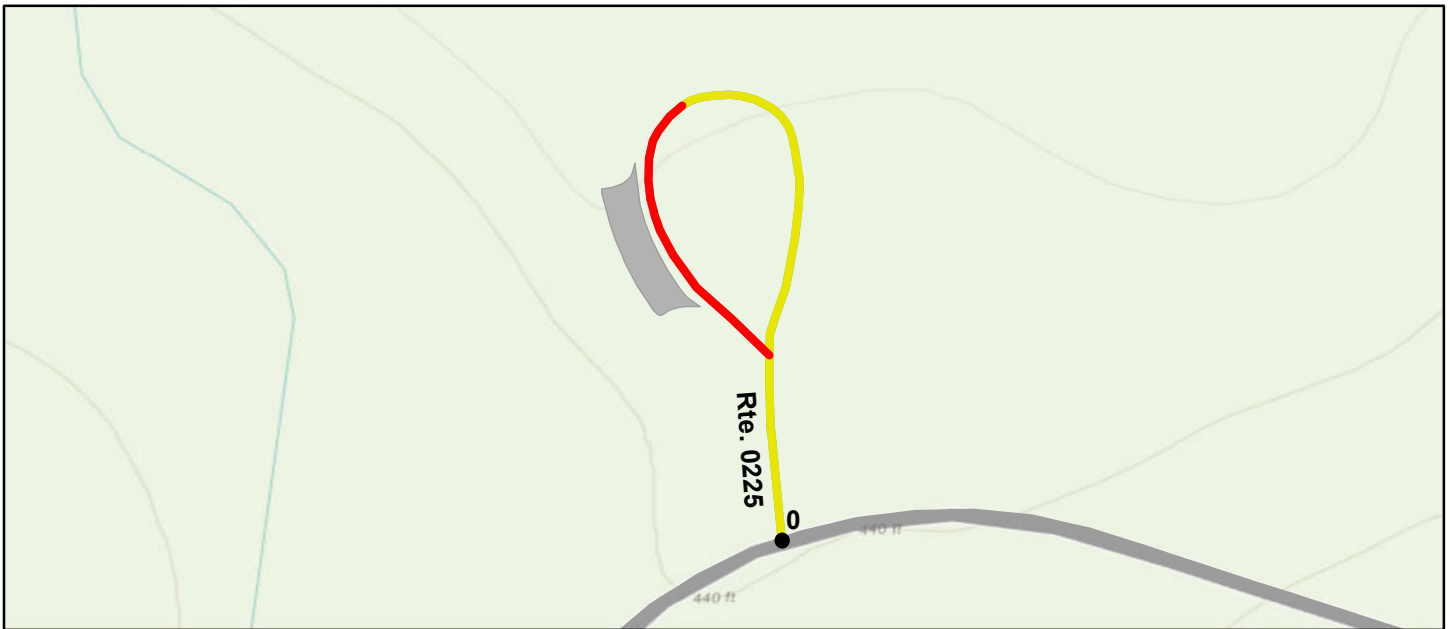

Sources: Esri, HERE, Garmin, Intermap, increment P Corp., GEBCO, USGS, FAO, NPS, NRCAN, GeoBase, IGN, Kadaster NL, Ordnance Survey, Esri Japan, METI, Esri China (Hong Kong), (c) OpenStreetMap contributors, and the GIS User Community

<b>Route Condition Legend – Pavement Condition Rating (PCR)</b>						
<b>Poor (0 - 60)</b>	<b>Fair (61- 84)</b>	<b>Good (85 - 94)</b>	<b>Excellent (95 - 100)</b>	<b>Not Rated</b>		
Colors on map represent condition scores at 0.10-mile intervals. See Appendix for definitions and formulas.						
<b>Inspection Date:</b> 9/22/2020	<b>Beginning Section MP</b>	0				
<b>Paved Length (Miles):</b> 0.15	<b>Section Length (MI)</b>	0.15				
<b>Surface Type:</b> ASPHALT	<b>Route Summary</b>					
<b>Roadway Condition Information</b>						
Pavement Condition Rating (PCR)	57	57				
Surface Condition Rating (SCR)	57	57				
Roughness Condition Index (RCI)	N/A	N/A				
<b>Distress Index Values</b>						
Structural Crack Index	83	83				
Alligator Crack Index	100	100				
Longitudinal Crack Index	83	83				
Transverse Cracking Index	57	57				
Patching Index	100	100				
Rutting Index	99	99				
International Roughness Index (IRI)	N/A	N/A				
<b>Lane &amp; Width Information</b>						
Number of Lanes	1	1				
Paved Width (ft)	14.3	14.3				
Lane Width (ft)	12.2	12.2				

# Natchez Trace Parkway

## ROUTE 0226A: TU SR 76 ACCESS A

### Data Collection Vehicle (DCV) Rating

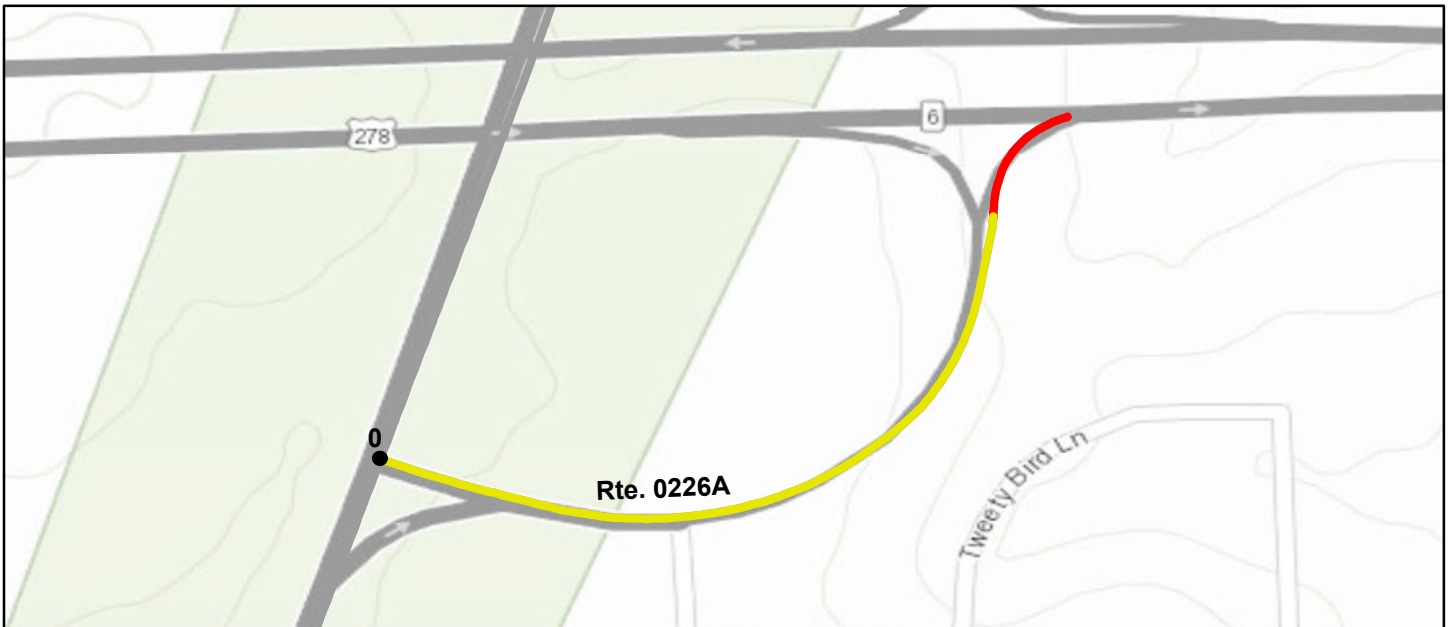

Sources: Esri, HERE, Garmin, Intermap, increment P Corp., GEBCO, USGS, FAO, NPS, NRCAN, GeoBase, IGN, Kadaster NL, Ordnance Survey, Esri Japan, METI, Esri China (Hong Kong), (c) OpenStreetMap contributors, and the GIS User Community

### Route Condition Legend – Pavement Condition Rating (PCR)

Poor (0 - 60)

Fair (61- 84)

Good (85 - 94)

Excellent (95 - 100)

Not Rated

Colors on map represent condition scores at 0.10-mile intervals. See Appendix for definitions and formulas.

<b>Inspection Date:</b>	9/22/2020	<b>Beginning Section MP</b>	0				
<b>Paved Length (Miles):</b>	0.24	<b>Section Length (MI)</b>	0.24				
<b>Surface Type:</b>	ASPHALT	<b>Route Summary</b>					
<b>Roadway Condition Information</b>							
Pavement Condition Rating (PCR)	67	67					
Surface Condition Rating (SCR)	67	67					
Roughness Condition Index (RCI)	N/A	N/A					
<b>Distress Index Values</b>							
Structural Crack Index	67	67					
Alligator Crack Index	100	100					
Longitudinal Crack Index	67	67					
Transverse Cracking Index	76	76					
Patching Index	100	100					
Rutting Index	100	100					
International Roughness Index (IRI)	N/A	N/A					
<b>Lane &amp; Width Information</b>							
Number of Lanes	2	2					
Paved Width (ft)	19.6	19.6					
Lane Width (ft)	9.2	9.2					

# Natchez Trace Parkway

## ROUTE 0226B: TU SR 76 ACCESS B

### Data Collection Vehicle (DCV) Rating

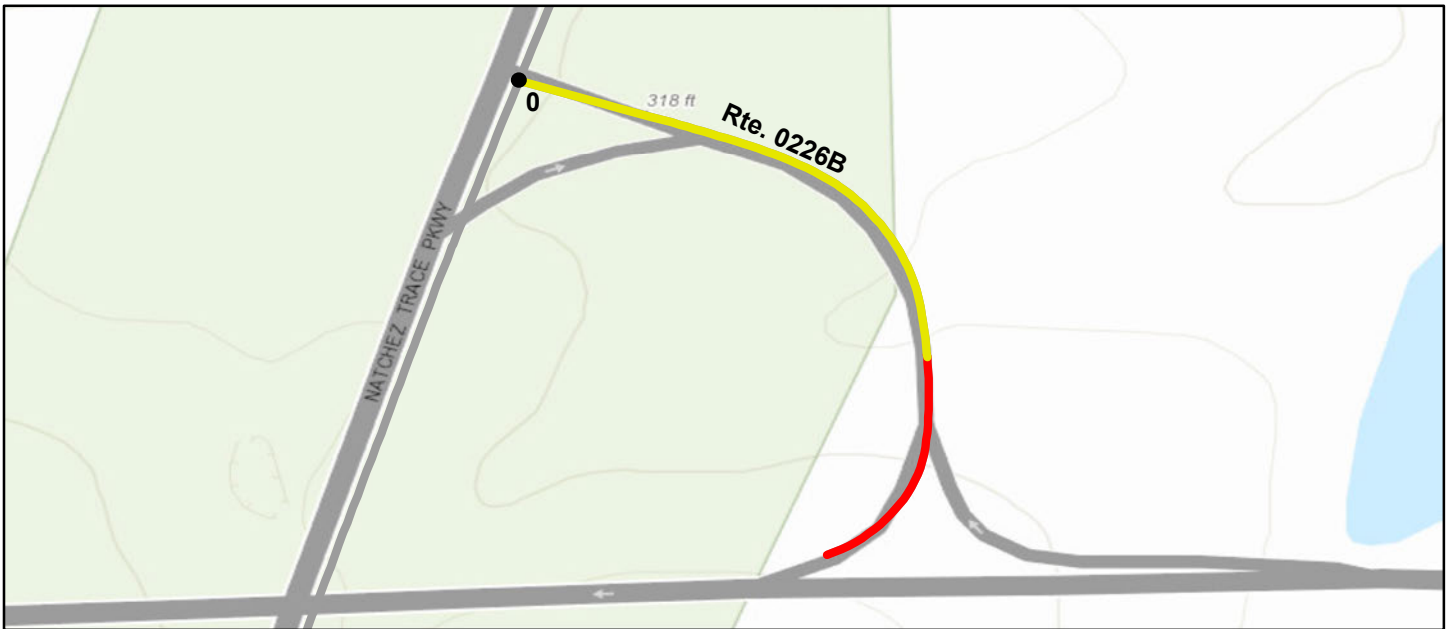

Sources: Esri, HERE, Garmin, Intermap, increment P Corp., GEBCO, USGS, FAO, NPS, NRCAN, GeoBase, IGN, Kadaster NL, Ordnance Survey, Esri Japan, METI, Esri China (Hong Kong), (c) OpenStreetMap contributors, and the GIS User Community

Route Condition Legend – Pavement Condition Rating (PCR)						
Poor (0 - 60)	Fair (61- 84)	Good (85 - 94)	Excellent (95 - 100)	Not Rated		
Colors on map represent condition scores at 0.10-mile intervals. See Appendix for definitions and formulas.						
<b>Inspection Date:</b> 9/22/2020	<b>Beginning Section MP</b>	0				
<b>Paved Length (Miles):</b> 0.15	<b>Section Length (MI)</b>	0.15				
<b>Surface Type:</b> ASPHALT	<b>Route Summary</b>					
<b>Roadway Condition Information</b>						
Pavement Condition Rating (PCR)	68	68				
Surface Condition Rating (SCR)	68	68				
Roughness Condition Index (RCI)	N/A	N/A				
<b>Distress Index Values</b>						
Structural Crack Index	70	70				
Alligator Crack Index	100	100				
Longitudinal Crack Index	70	70				
Transverse Cracking Index	68	68				
Patching Index	100	100				
Rutting Index	100	100				
International Roughness Index (IRI)	N/A	N/A				
<b>Lane &amp; Width Information</b>						
Number of Lanes	2	2				
Paved Width (ft)	18.6	18.6				
Lane Width (ft)	7.8	7.8				

# Natchez Trace Parkway

## ROUTE 0400: NA MOUNT LOCUST MAINTENANCE ROAD

### Data Collection Vehicle (DCV) Rating

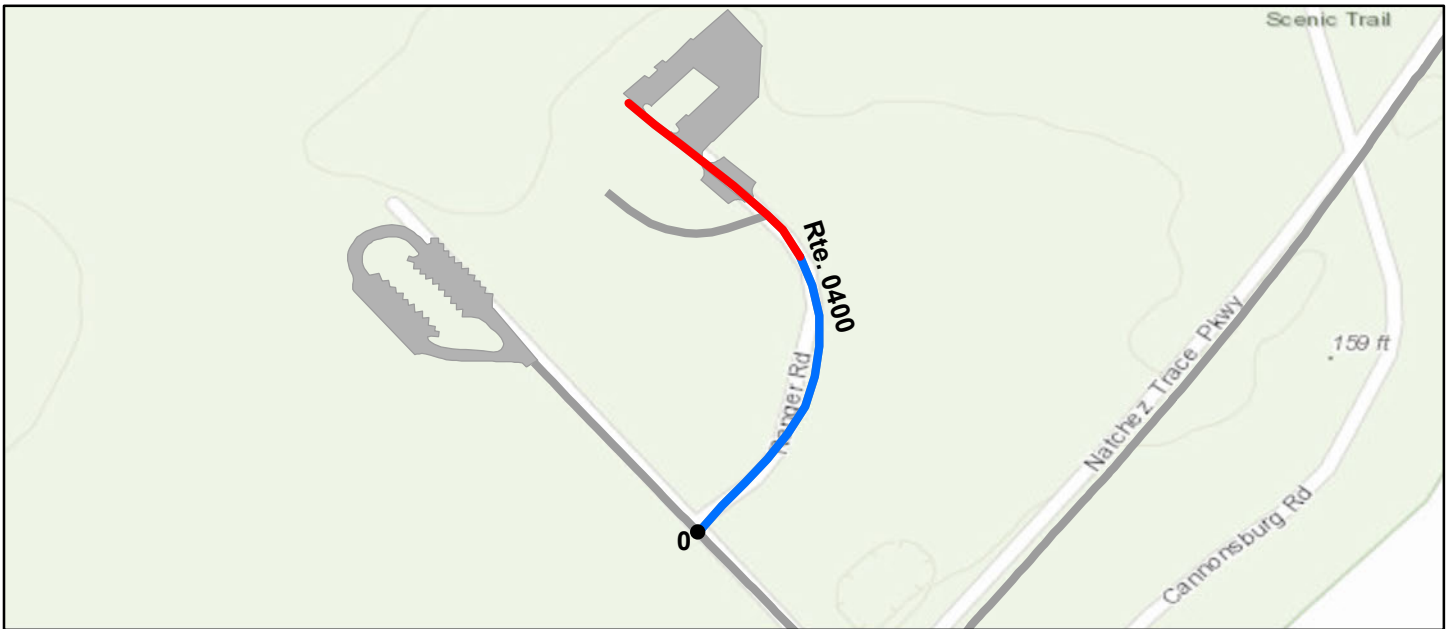

Sources: Esri, HERE, Garmin, Intermap, increment P Corp., GEBCO, USGS, FAO, NPS, NRCAN, GeoBase, IGN, Kadaster NL, Ordnance Survey, Esri Japan, METI, Esri China (Hong Kong), (c) OpenStreetMap contributors, and the GIS User Community

### Route Condition Legend – Pavement Condition Rating (PCR)

Poor (0 - 60)

Fair (61- 84)

Good (85 - 94)

Excellent (95 - 100)

Not Rated

Colors on map represent condition scores at 0.10-mile intervals. See Appendix for definitions and formulas.

<b>Inspection Date:</b>	9/28/2020	<b>Beginning Section MP</b>	0				
<b>Paved Length (Miles):</b>	0.17	<b>Section Length (MI)</b>	0.17				
<b>Surface Type:</b>	ASPHALT	<b>Route Summary</b>					
<b>Roadway Condition Information</b>							
Pavement Condition Rating (PCR)		77	77				
Surface Condition Rating (SCR)		77	77				
Roughness Condition Index (RCI)		N/A	N/A				
<b>Distress Index Values</b>							
Structural Crack Index		88	88				
Alligator Crack Index		100	100				
Longitudinal Crack Index		88	88				
Transverse Cracking Index		77	77				
Patching Index		100	100				
Rutting Index		99	99				
International Roughness Index (IRI)		N/A	N/A				
<b>Lane &amp; Width Information</b>							
Number of Lanes		2	2				
Paved Width (ft)		17.6	17.6				
Lane Width (ft)		8.8	8.8				



# Natchez Trace Parkway

## ROUTE 0401: NA MOUNT LOCUST RANGER OFFICE ROAD

### Data Collection Vehicle (DCV) Rating

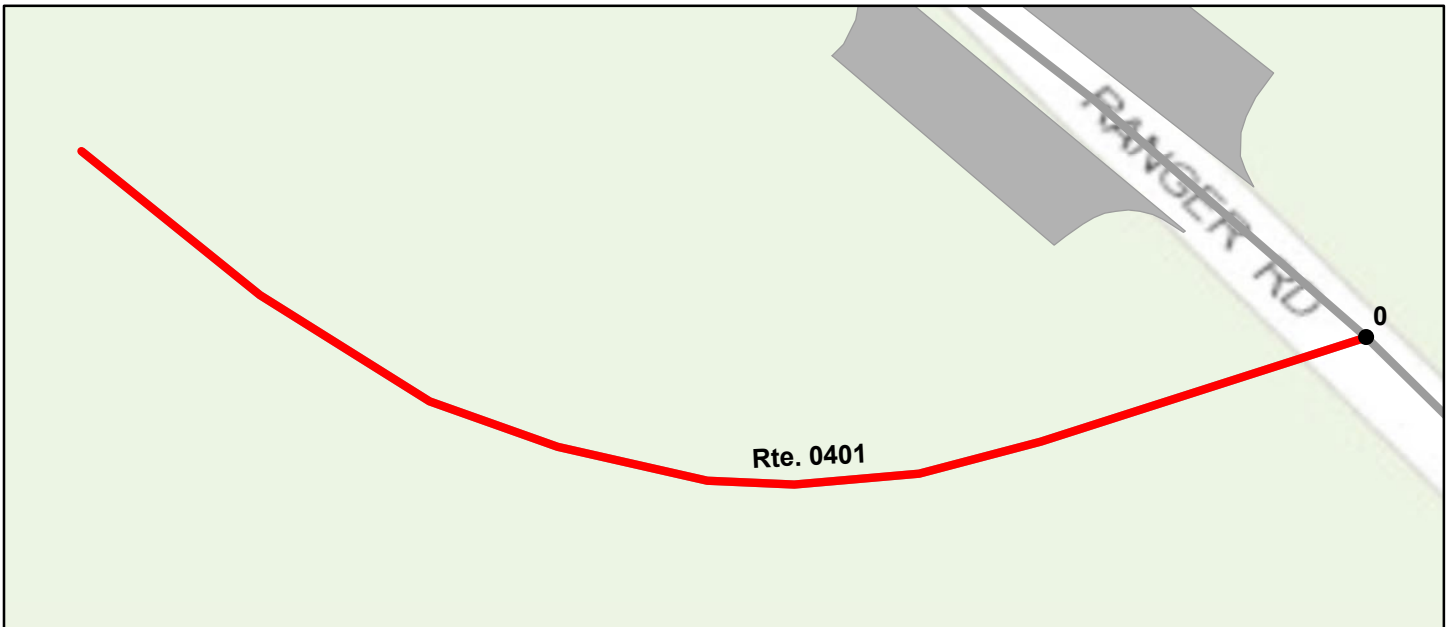

Sources: Esri, HERE, Garmin, Intermap, increment P Corp., GEBCO, USGS, FAO, NPS, NRCAN, GeoBase, IGN, Kadaster NL, Ordnance Survey, Esri Japan, METI, Esri China (Hong Kong), (c) OpenStreetMap contributors, and the GIS User Community

Route Condition Legend – Pavement Condition Rating (PCR)						
Poor (0 - 60)	Fair (61- 84)	Good (85 - 94)	Excellent (95 - 100)	Not Rated		
Colors on map represent condition scores at 0.10-mile intervals. See Appendix for definitions and formulas.						
<b>Inspection Date:</b> 9/26/2020	<b>Beginning Section MP</b>	0				
<b>Paved Length (Miles):</b> 0.05	<b>Section Length (MI)</b>	0.05				
<b>Surface Type:</b> ASPHALT	<b>Route Summary</b>					
<b>Roadway Condition Information</b>						
Pavement Condition Rating (PCR)	1	1				
Surface Condition Rating (SCR)	1	1				
Roughness Condition Index (RCI)	N/A	N/A				
<b>Distress Index Values</b>						
Structural Crack Index	87	87				
Alligator Crack Index	100	100				
Longitudinal Crack Index	87	87				
Transverse Cracking Index	1	1				
Patching Index	100	100				
Rutting Index	96	96				
International Roughness Index (IRI)	N/A	N/A				
<b>Lane &amp; Width Information</b>						
Number of Lanes	2	2				
Paved Width (ft)	17.3	17.3				
Lane Width (ft)	8.6	8.6				

# Natchez Trace Parkway

## ROUTE 0404ZZ: PG DISTRICT OFFICE ENTRANCE ROADS

### Summary Route



Sources: Esri, HERE, Garmin, Intermap, increment P Corp., GEBCO, USGS, FAO, NPS, NRCAN, GeoBase, IGN, Kadaster NL, Ordnance Survey, Esri Japan, METI, Esri China (Hong Kong), (c) OpenStreetMap contributors, and the GIS User Community

**Note:** The weighted average summary PCR value is calculated from only the sections of road where the PCR was collected. The overall PCR for the summary route may not reflect individual subcomponent ratings.

Route Condition Legend – Pavement Condition Rating (PCR)						
Poor (0 - 60)	Fair (61- 84)	Good (85 - 94)	Excellent (95 - 100)	Not Rated		
See Appendix for definitions and formulas						
<b>Inspection Date:</b> 9/28/2020						
<b>Paved Length (Miles):</b> 0.2						
<b>Surface Type:</b> ASPHALT	<b>Route Summary</b>					
<b>Roadway Condition Information</b>						
Pavement Condition Rating (PCR)	55					
<b>Lane &amp; Width Information</b>						
Number of Lanes	1					
Paved Width (ft)	15.5					
Lane Width (ft)	8.5					

# Natchez Trace Parkway

## ROUTE 0404AZ: PG DISTRICT OFFICE ENTRANCE ROAD

Subcomponent of Route NATR-0404ZZ  
Data Collection Vehicle (DCV) Rating



Sources: Esri, HERE, Garmin, Intermap, increment P Corp., GEBCO, USGS, FAO, NPS, NRCAN, GeoBase, IGN, Kadaster NL, Ordnance Survey, Esri Japan, METI, Esri China (Hong Kong), (c) OpenStreetMap contributors, and the GIS User Community

### Route Condition Legend – Pavement Condition Rating (PCR)

Poor (0 - 60)

Fair (61- 84)

Good (85 - 94)

Excellent (95 - 100)

Not Rated

Colors on map represent condition scores at 0.10-mile intervals. See Appendix for definitions and formulas.

<b>Inspection Date:</b> 9/28/2020	<b>Beginning Section MP</b>	0				
<b>Paved Length (Miles):</b> 0.14	<b>Section Length (MI)</b>	0.14				
<b>Surface Type:</b> ASPHALT	<b>Route Summary</b>					
<b>Roadway Condition Information</b>						
Pavement Condition Rating (PCR)	49	49				
Surface Condition Rating (SCR)	49	49				
Roughness Condition Index (RCI)	N/A	N/A				
<b>Distress Index Values</b>						
Structural Crack Index	49	49				
Alligator Crack Index	100	100				
Longitudinal Crack Index	49	49				
Transverse Cracking Index	60	60				
Patching Index	100	100				
Rutting Index	97	97				
International Roughness Index (IRI)	N/A	N/A				
<b>Lane &amp; Width Information</b>						
Number of Lanes	2	2				
Paved Width (ft)	15.7	15.7				
Lane Width (ft)	8.1	8.1				

# Natchez Trace Parkway

## ROUTE 0404BZ: PG DISTRICT OFFICE TURN AROUND

Subcomponent of Route NATR-0404ZZ  
Data Collection Vehicle (DCV) Rating



Sources: Esri, HERE, Garmin, Intermap, increment P Corp., GEBCO, USGS, FAO, NPS, NRCAN, GeoBase, IGN, Kadaster NL, Ordnance Survey, Esri Japan, METI, Esri China (Hong Kong), (c) OpenStreetMap contributors, and the GIS User Community

### Route Condition Legend – Pavement Condition Rating (PCR)

Poor (0 - 60)

Fair (61- 84)

Good (85 - 94)

Excellent (95 - 100)

Not Rated

Colors on map represent condition scores at 0.10-mile intervals. See Appendix for definitions and formulas.

<b>Inspection Date:</b>	9/28/2020	<b>Beginning Section MP</b>	0				
<b>Paved Length (Miles):</b>	0.03	<b>Section Length (MI)</b>	0.03				
<b>Surface Type:</b>	ASPHALT	<b>Route Summary</b>					
<b>Roadway Condition Information</b>							
Pavement Condition Rating (PCR)	92	92					
Surface Condition Rating (SCR)	92	92					
Roughness Condition Index (RCI)	N/A	N/A					
<b>Distress Index Values</b>							
Structural Crack Index	96	96					
Alligator Crack Index	100	100					
Longitudinal Crack Index	96	96					
Transverse Cracking Index	98	98					
Patching Index	100	100					
Rutting Index	92	92					
International Roughness Index (IRI)	N/A	N/A					
<b>Lane &amp; Width Information</b>							
Number of Lanes	2	2					
Paved Width (ft)	11.8	11.8					
Lane Width (ft)	9.2	9.2					



# Natchez Trace Parkway

## ROUTE 0404CZ: PG DISTRICT OFFICE ROAD

Subcomponent of Route NATR-0404ZZ  
Data Collection Vehicle (DCV) Rating

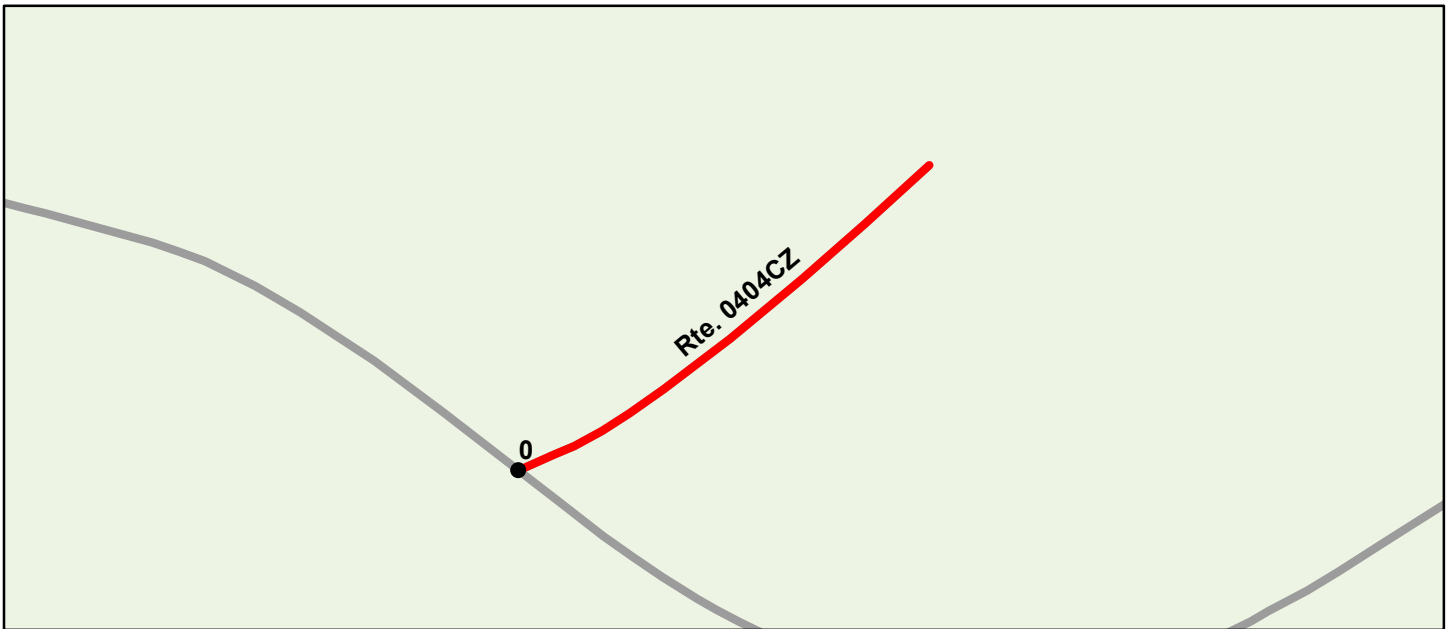

Sources: Esri, HERE, Garmin, Intermap, increment P Corp., GEBCO, USGS, FAO, NPS, NRCAN, GeoBase, IGN, Kadaster NL, Ordnance Survey, Esri Japan, METI, Esri China (Hong Kong), (c) OpenStreetMap contributors, and the GIS User Community

<b>Route Condition Legend – Pavement Condition Rating (PCR)</b>						
<b>Poor (0 - 60)</b>	<b>Fair (61- 84)</b>	<b>Good (85 - 94)</b>	<b>Excellent (95 - 100)</b>	<b>Not Rated</b>		
Colors on map represent condition scores at 0.10-mile intervals. See Appendix for definitions and formulas.						
<b>Inspection Date:</b>	9/28/2020	<b>Beginning Section MP</b>	0			
<b>Paved Length (Miles):</b>	0.02	<b>Section Length (MI)</b>	0.02			
<b>Surface Type:</b>	ASPHALT	<b>Route Summary</b>				
<b>Roadway Condition Information</b>						
Pavement Condition Rating (PCR)	51	51				
Surface Condition Rating (SCR)	51	51				
Roughness Condition Index (RCI)	N/A	N/A				
<b>Distress Index Values</b>						
Structural Crack Index	71	71				
Alligator Crack Index	100	100				
Longitudinal Crack Index	71	71				
Transverse Cracking Index	51	51				
Patching Index	100	100				
Rutting Index	93	93				
International Roughness Index (IRI)	N/A	N/A				
<b>Lane &amp; Width Information</b>						
Number of Lanes	2	2				
Paved Width (ft)	20.5	20.5				
Lane Width (ft)	10.1	10.1				

# Natchez Trace Parkway

## ROUTE 0405: PG RESIDENCE SR 547

Manual Rating

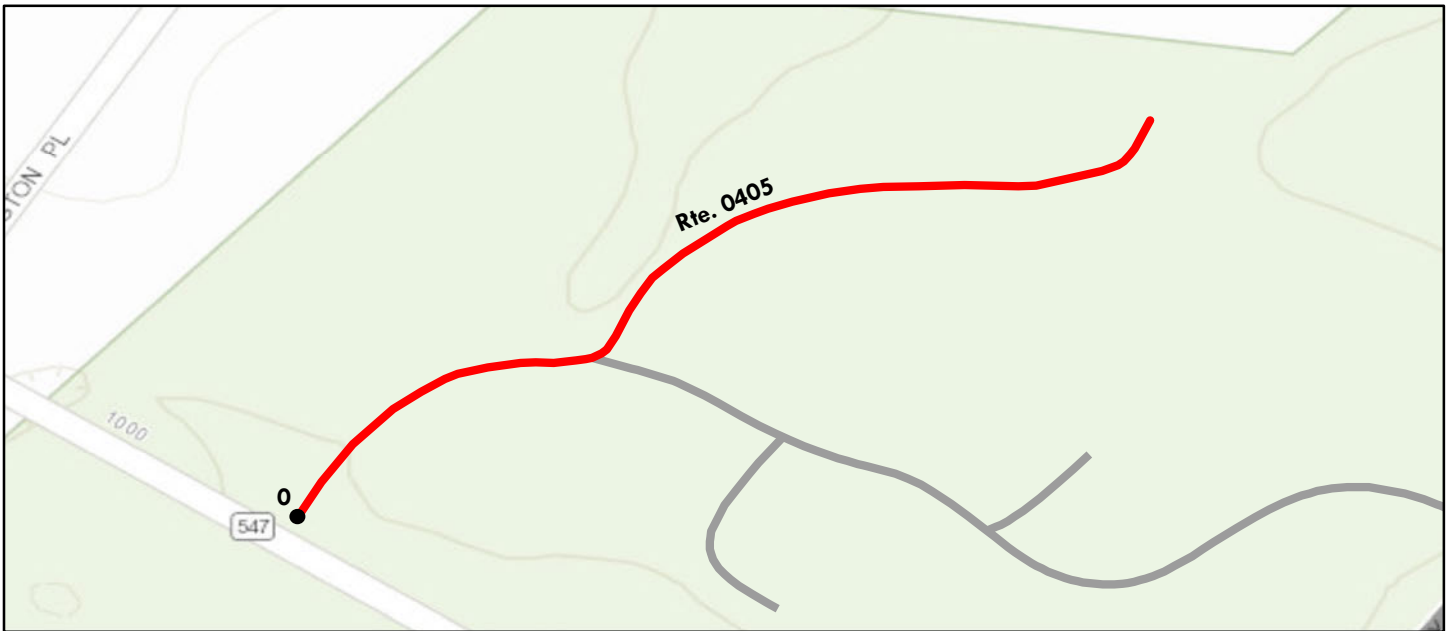

Sources: Esri, HERE, Garmin, Intermap, increment P Corp., GEBCO, USGS, FAO, NPS, NRCAN, GeoBase, IGN, Kadaster NL, Ordnance Survey, Esri Japan, METI, Esri China (Hong Kong), (c) OpenStreetMap contributors, and the GIS User Community

Route Condition Legend – Pavement Condition Rating (PCR)						
Poor (0 - 60)	Fair (61- 84)	Good (85 - 94)	Excellent (95 - 100)	Not Rated		
See Appendix for definitions and formulas						
<b>Inspection Date:</b> 2/22/2020	<b>Beginning Section MP</b>	0.00				
<b>Paved Length (Miles):</b> 0.15	<b>Section Length (MI)</b>	0.15				
<b>Surface Type:</b> ASPHALT	<b>Route Summary</b>					
<b>Roadway Condition Information</b>						
Pavement Condition Rating (PCR)	0	0				
Surface Condition Rating (SCR)	0	0				
Roughness Condition Index (RCI)	N/A	N/A				
<b>Distress Index Values</b>						
Structural Crack Index	N/A	N/A				
Alligator Crack Index	N/A	N/A				
Longitudinal Crack Index	N/A	N/A				
Transverse Cracking Index	N/A	N/A				
Patching Index	N/A	N/A				
Rutting Index	N/A	N/A				
International Roughness Index (IRI)	N/A	N/A				
<b>Lane &amp; Width Information</b>						
Number of Lanes	2	2				
Paved Width (ft)	16	16				
Lane Width (ft)	8	8				



# Natchez Trace Parkway

## ROUTE 0405: PG RESIDENCE SR 547

### Condition Photos

Condition photos are shown only for manually rated roads. Use the PathView program to see images of DCV rated roads.



**NATR\_0405\_1.JPG**



**NATR\_0405\_2.JPG**



**NATR\_0405\_3.JPG**



**NATR\_0405\_4.JPG**



**NATR\_0405\_5.JPG**

# Natchez Trace Parkway

## ROUTE 0406: PG ROCKY SPRINGS MAINTENANCE ACCESS ROAD

### Data Collection Vehicle (DCV) Rating

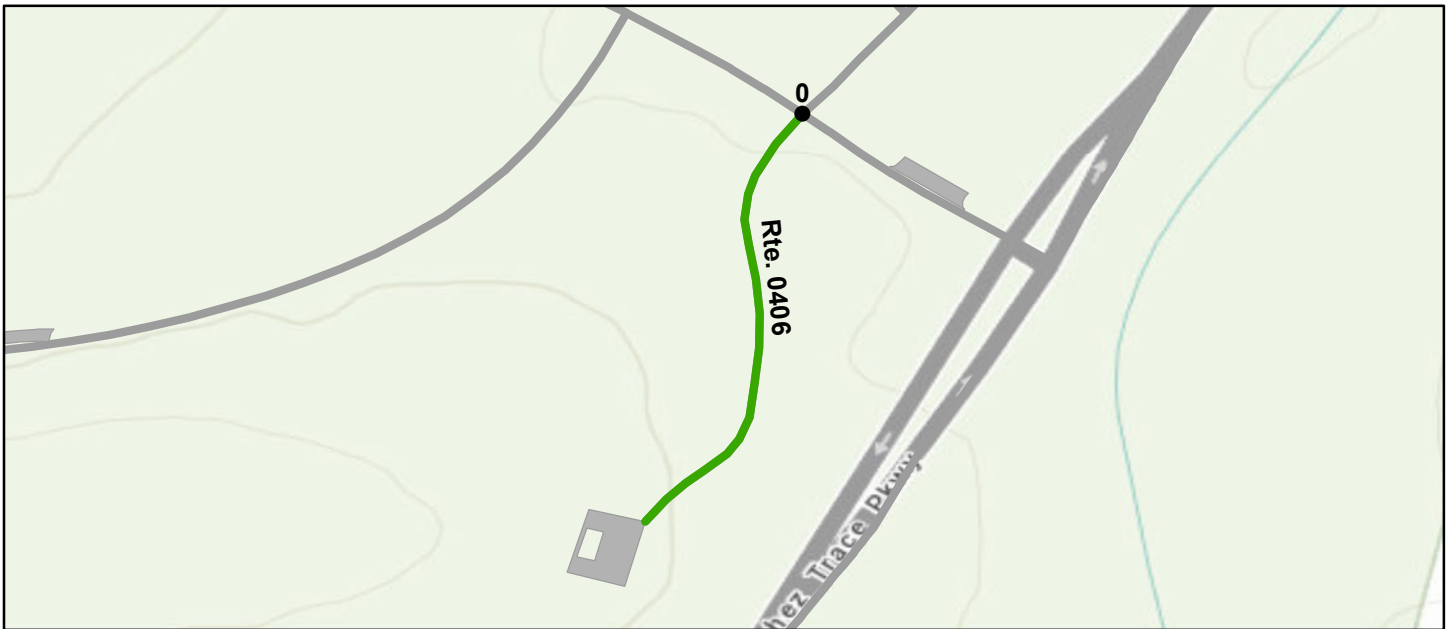

Sources: Esri, HERE, Garmin, Intermap, increment P Corp., GEBCO, USGS, FAO, NPS, NRCAN, GeoBase, IGN, Kadaster NL, Ordnance Survey, Esri Japan, METI, Esri China (Hong Kong), (c) OpenStreetMap contributors, and the GIS User Community

Route Condition Legend – Pavement Condition Rating (PCR)						
Poor (0 - 60)	Fair (61- 84)	Good (85 - 94)	Excellent (95 - 100)	Not Rated		
Colors on map represent condition scores at 0.10-mile intervals. See Appendix for definitions and formulas.						
<b>Inspection Date:</b> 9/26/2020	<b>Beginning Section MP</b>	0				
<b>Paved Length (Miles):</b> 0.13	<b>Section Length (MI)</b>	0.13				
<b>Surface Type:</b> ASPHALT	<b>Route Summary</b>					
<b>Roadway Condition Information</b>						
Pavement Condition Rating (PCR)	90	90				
Surface Condition Rating (SCR)	N/A	N/A				
Roughness Condition Index (RCI)	N/A	N/A				
<b>Distress Index Values</b>						
Structural Crack Index	N/A	N/A				
Alligator Crack Index	N/A	N/A				
Longitudinal Crack Index	N/A	N/A				
Transverse Cracking Index	N/A	N/A				
Patching Index	N/A	N/A				
Rutting Index	N/A	N/A				
International Roughness Index (IRI)	N/A	N/A				
<b>Lane &amp; Width Information</b>						
Number of Lanes	2	2				
Paved Width (ft)	23.5	23.5				
Lane Width (ft)	11.7	11.7				

MANUAL RATING DUE TO DEBRIS ON ROAD.



# Natchez Trace Parkway

## ROUTE 0407: RI MAINTENANCE OFFICE ACCESS ROAD

### Data Collection Vehicle (DCV) Rating

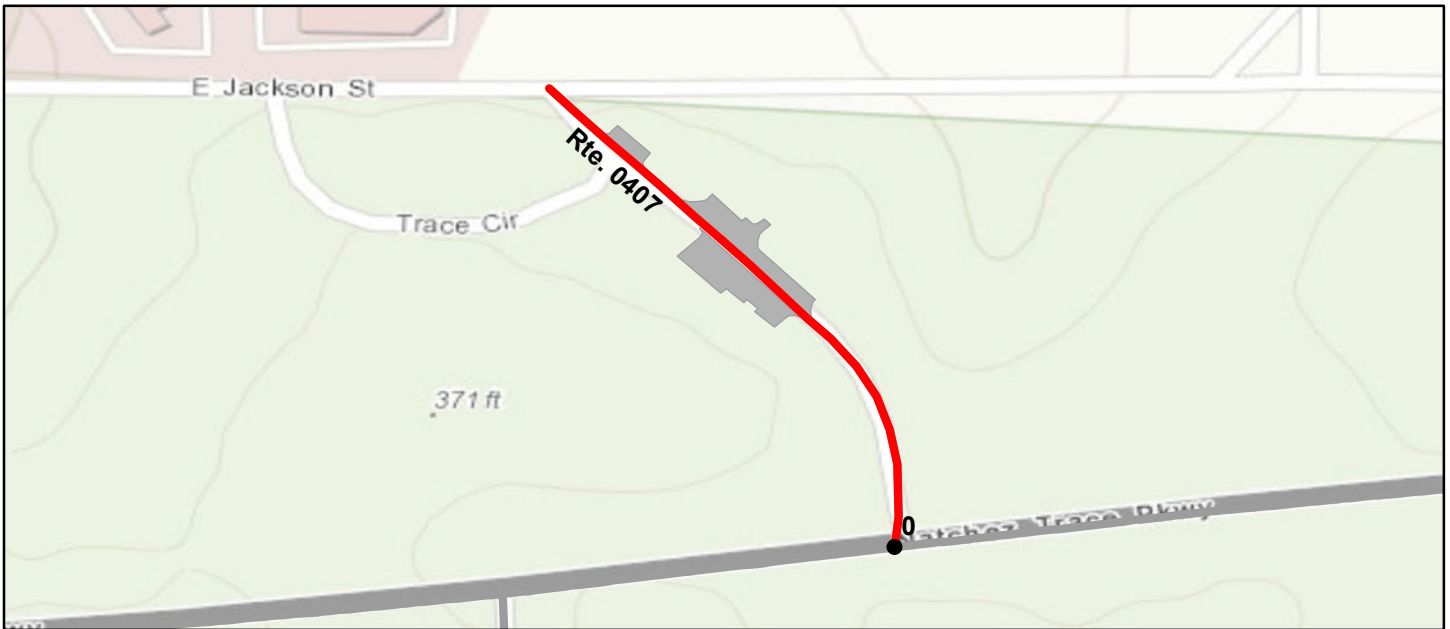

Sources: Esri, HERE, Garmin, Intermap, increment P Corp., GEBCO, USGS, FAO, NPS, NRCAN, GeoBase, IGN, Kadaster NL, Ordnance Survey, Esri Japan, METI, Esri China (Hong Kong), (c) OpenStreetMap contributors, and the GIS User Community

### Route Condition Legend – Pavement Condition Rating (PCR)

Poor (0 - 60)

Fair (61- 84)

Good (85 - 94)

Excellent (95 - 100)

Not Rated

Colors on map represent condition scores at 0.10-mile intervals. See Appendix for definitions and formulas.

<b>Inspection Date:</b>	9/29/2020	<b>Beginning Section MP</b>	0				
<b>Paved Length (Miles):</b>	0.16	<b>Section Length (MI)</b>	0.16				
<b>Surface Type:</b>	ASPHALT	<b>Route Summary</b>					
<b>Roadway Condition Information</b>							
Pavement Condition Rating (PCR)	7	7					
Surface Condition Rating (SCR)	7	7					
Roughness Condition Index (RCI)	N/A	N/A					
<b>Distress Index Values</b>							
Structural Crack Index	7	7					
Alligator Crack Index	94	94					
Longitudinal Crack Index	13	13					
Transverse Cracking Index	27	27					
Patching Index	99	99					
Rutting Index	94	94					
International Roughness Index (IRI)	N/A	N/A					
<b>Lane &amp; Width Information</b>							
Number of Lanes	2	2					
Paved Width (ft)	19.5	19.5					
Lane Width (ft)	9.8	9.8					

# Natchez Trace Parkway

## ROUTE 0409ZZ: KO DISTRICT OFFICE ENTRANCE ROADS

### Summary Route

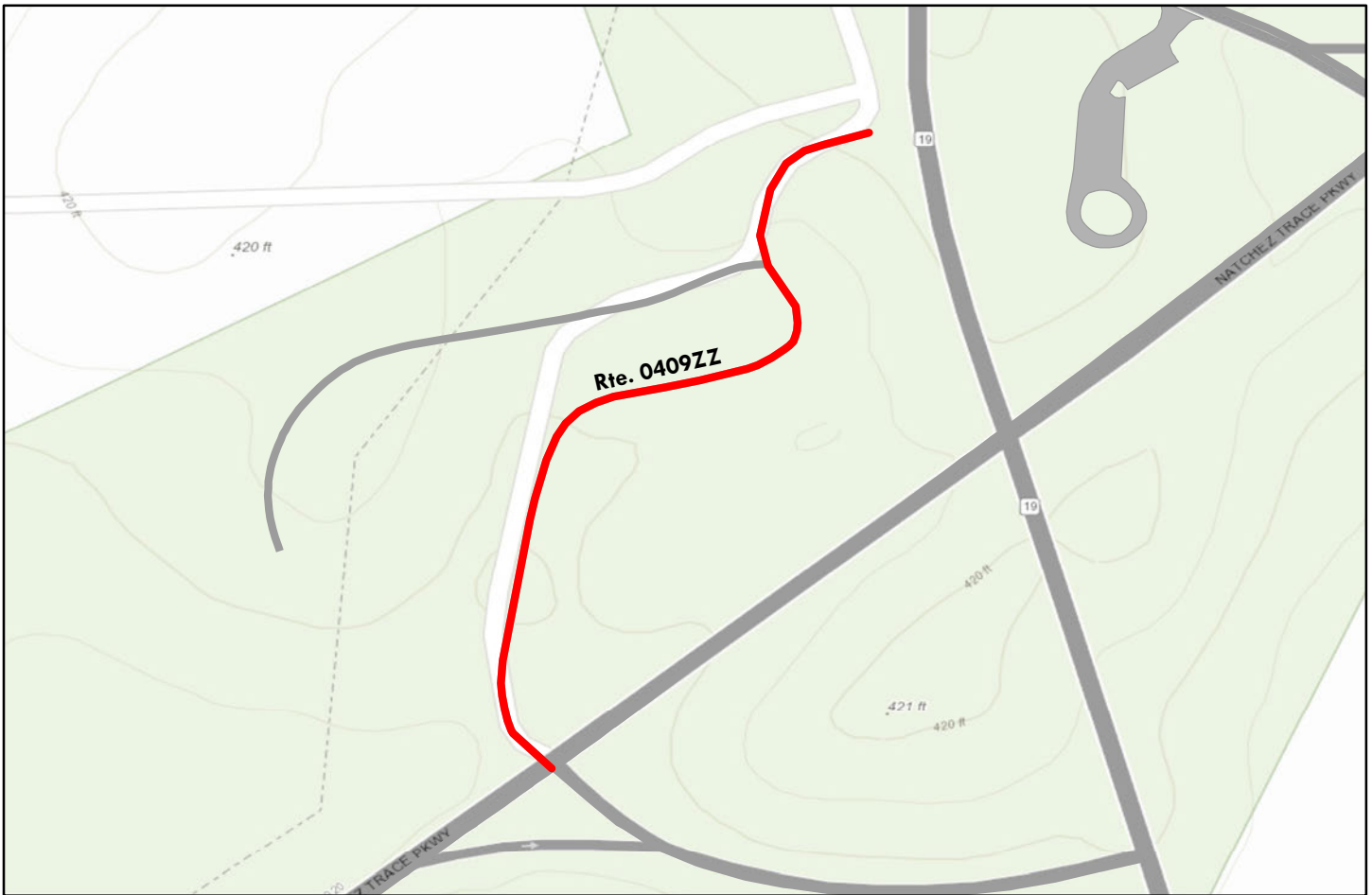

Sources: Esri, HERE, Garmin, Intermap, increment P Corp., GEBCO, USGS, FAO, NPS, NRCAN, GeoBase, IGN, Kadaster NL, Ordnance Survey, Esri Japan, METI, Esri China (Hong Kong), (c) OpenStreetMap contributors, and the GIS User Community

**Note:** The weighted average summary PCR value is calculated from only the sections of road where the PCR was collected. The overall PCR for the summary route may not reflect individual subcomponent ratings.

Route Condition Legend – Pavement Condition Rating (PCR)						
Poor (0 - 60)	Fair (61- 84)	Good (85 - 94)	Excellent (95 - 100)	Not Rated		
See Appendix for definitions and formulas						
<b>Inspection Date:</b>	2/22/2020					
<b>Paved Length (Miles):</b>	0.22					
<b>Surface Type:</b>	ASPHALT	<b>Route Summary</b>				
<b>Roadway Condition Information</b>						
Pavement Condition Rating (PCR)	28					
<b>Lane &amp; Width Information</b>						
Number of Lanes	2					
Paved Width (ft)	24.2					
Lane Width (ft)	9.3					

# Natchez Trace Parkway

## ROUTE 0409AZ: KO DISTRICT OFFICE ENTRANCE ROAD A

Subcomponent of Route NATR-0409ZZ

Manual Rating

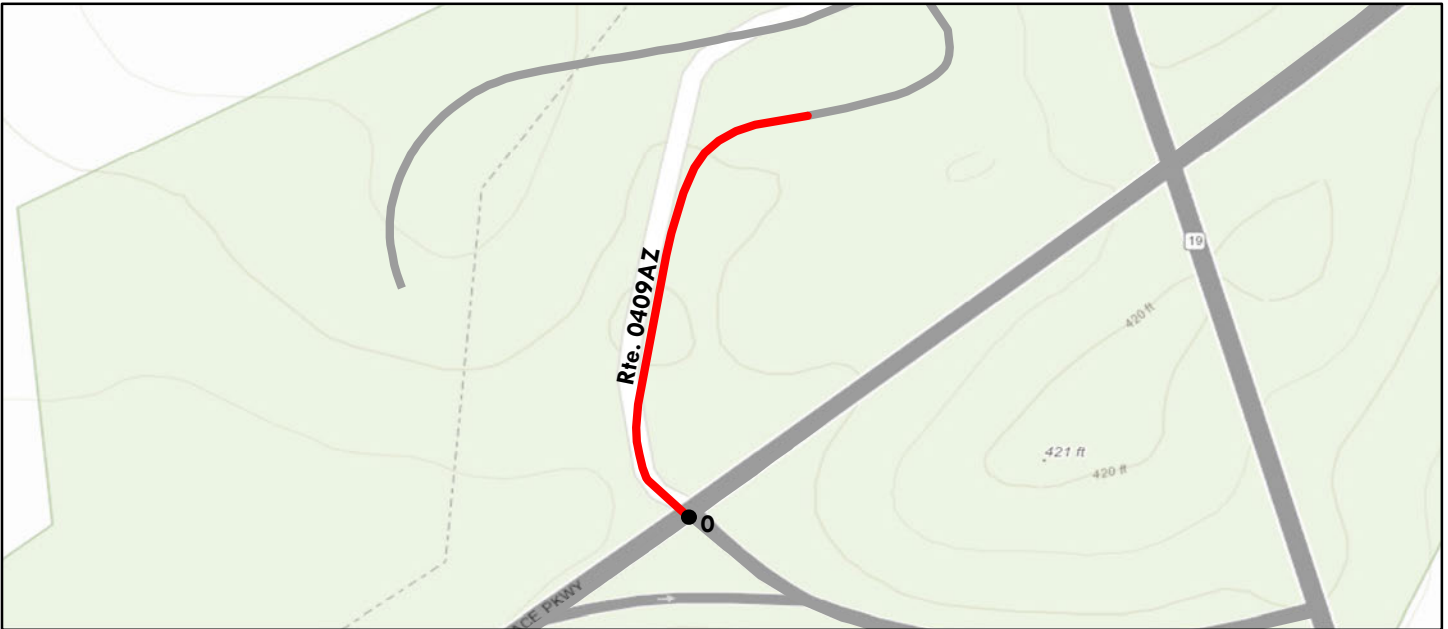

Sources: Esri, HERE, Garmin, Intermap, increment P Corp., GEBCO, USGS, FAO, NPS, NRCAN, GeoBase, IGN, Kadaster NL, Ordnance Survey, Esri Japan, METI, Esri China (Hong Kong), (c) OpenStreetMap contributors, and the GIS User Community

Route Condition Legend – Pavement Condition Rating (PCR)						
Poor (0 - 60)	Fair (61- 84)	Good (85 - 94)	Excellent (95 - 100)	Not Rated		
See Appendix for definitions and formulas						
<b>Inspection Date:</b> 2/22/2020	<b>Beginning Section MP</b>	0.00				
<b>Paved Length (Miles):</b> 0.12	<b>Section Length (MI)</b>	0.12				
<b>Surface Type:</b> ASPHALT	<b>Route Summary</b>					
<b>Roadway Condition Information</b>						
Pavement Condition Rating (PCR)	53	53				
Surface Condition Rating (SCR)	53	53				
Roughness Condition Index (RCI)	N/A	N/A				
<b>Distress Index Values</b>						
Structural Crack Index	N/A	N/A				
Alligator Crack Index	73	73				
Longitudinal Crack Index	53	53				
Transverse Cracking Index	53	53				
Patching Index	90	90				
Rutting Index	90	90				
International Roughness Index (IRI)	N/A	N/A				
<b>Lane &amp; Width Information</b>						
Number of Lanes	2	2				
Paved Width (ft)	14	14				
Lane Width (ft)	7	7				



# Natchez Trace Parkway

## ROUTE 0409AZ: KO DISTRICT OFFICE ENTRANCE ROAD A

### Condition Photos

Condition photos are shown only for manually rated roads. Use the PathView program to see images of DCV rated roads.



NATR\_0409AZ\_10.JPG



NATR\_0409AZ\_2.JPG



NATR\_0409AZ\_4.JPG



NATR\_0409AZ\_5.JPG



NATR\_0409AZ\_7.JPG



NATR\_0409AZ\_9.JPG



# Natchez Trace Parkway

## ROUTE 0409BZ: KO DISTRICT OFFICE ENTRANCE ROAD B

Subcomponent of Route NATR-0409ZZ

Manual Rating

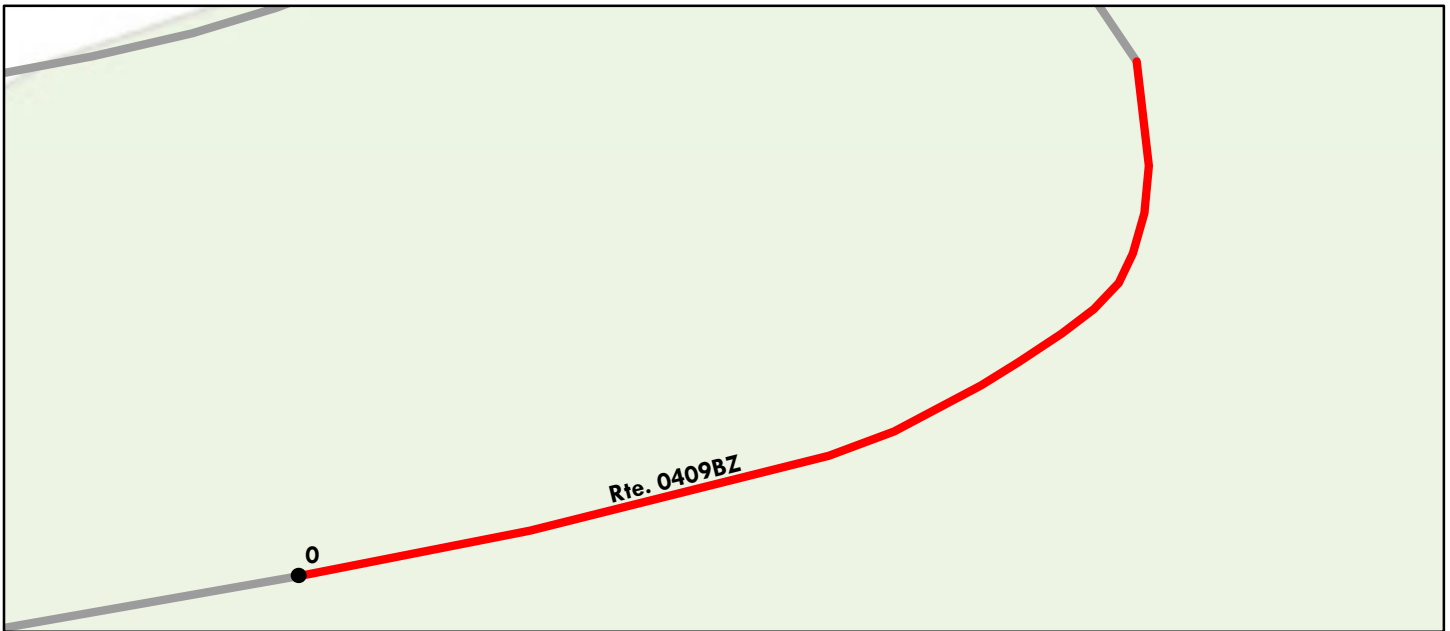

Sources: Esri, HERE, Garmin, Intermap, increment P Corp., GEBCO, USGS, FAO, NPS, NRCAN, GeoBase, IGN, Kadaster NL, Ordnance Survey, Esri Japan, METI, Esri China (Hong Kong), (c) OpenStreetMap contributors, and the GIS User Community

Route Condition Legend – Pavement Condition Rating (PCR)						
Poor (0 - 60)	Fair (61- 84)	Good (85 - 94)	Excellent (95 - 100)	Not Rated		
See Appendix for definitions and formulas						
<b>Inspection Date:</b> 2/22/2020	<b>Beginning Section MP</b>	0.00				
<b>Paved Length (Miles):</b> 0.04	<b>Section Length (MI)</b>	0.04				
<b>Surface Type:</b> CONCRETE	<b>Route Summary</b>					
<b>Roadway Condition Information</b>						
Pavement Condition Rating (PCR)	0	0				
Surface Condition Rating (SCR)	0	0				
Roughness Condition Index (RCI)	N/A	N/A				
<b>Distress Index Values</b>						
Structural Crack Index	N/A	N/A				
Alligator Crack Index	N/A	N/A				
Longitudinal Crack Index	N/A	N/A				
Transverse Cracking Index	N/A	N/A				
Patching Index	N/A	N/A				
Rutting Index	N/A	N/A				
International Roughness Index (IRI)	N/A	N/A				
<b>Lane &amp; Width Information</b>						
Number of Lanes	4	4				
Paved Width (ft)	60	60				
Lane Width (ft)	15	15				

# Natchez Trace Parkway

## ROUTE 0409BZ: KO DISTRICT OFFICE ENTRANCE ROAD B

### Condition Photos

Condition photos are shown only for manually rated roads. Use the PathView program to see images of DCV rated roads.



NATR\_0409BZ\_1.JPG



NATR\_0409BZ\_10.JPG



NATR\_0409BZ\_4.JPG



NATR\_0409BZ\_5.JPG



NATR\_0409BZ\_6.JPG



NATR\_0409BZ\_9.JPG



# Natchez Trace Parkway

## ROUTE 0409CZ: KO DISTRICT OFFICE ENTRANCE ROAD C

Subcomponent of Route NATR-0409ZZ

Manual Rating

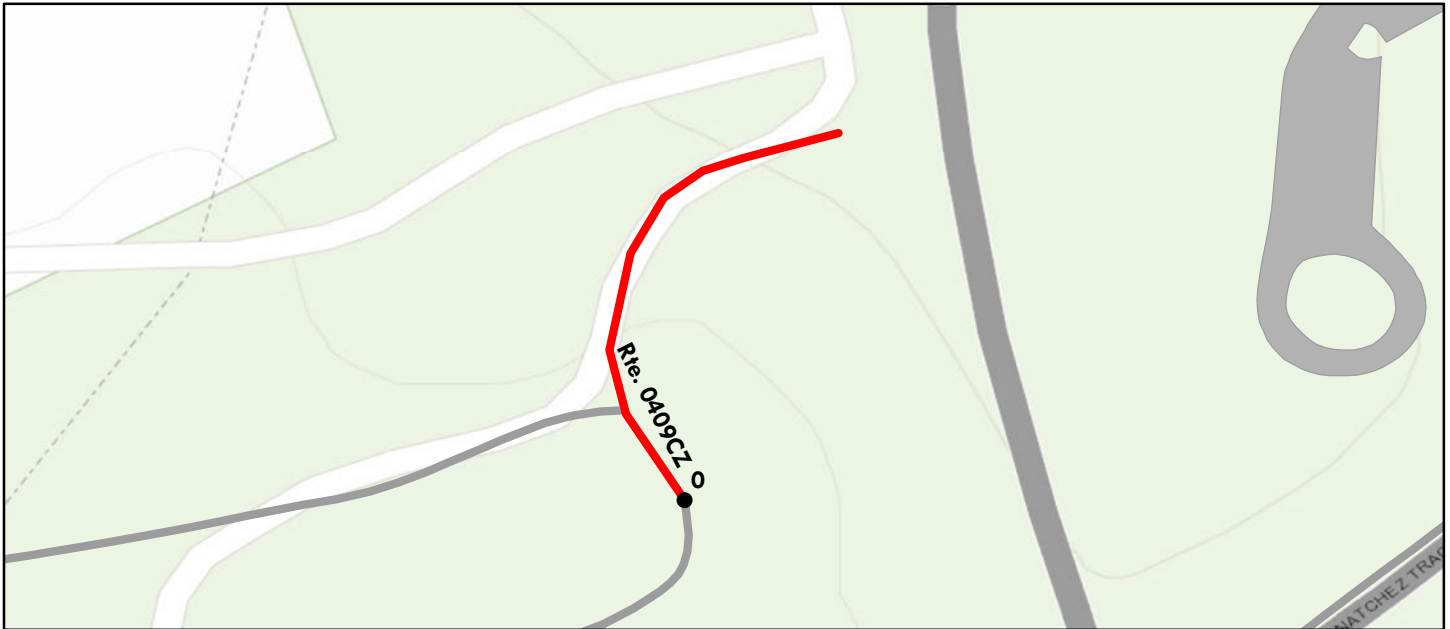

Sources: Esri, HERE, Garmin, Intermap, increment P Corp., GEBCO, USGS, FAO, NPS, NRCAN, GeoBase, IGN, Kadaster NL, Ordnance Survey, Esri Japan, METI, Esri China (Hong Kong), (c) OpenStreetMap contributors, and the GIS User Community

### Route Condition Legend – Pavement Condition Rating (PCR)

Poor (0 - 60)

Fair (61- 84)

Good (85 - 94)

Excellent (95 - 100)

Not Rated

See Appendix for definitions and formulas

<b>Inspection Date:</b> 2/22/2020	<b>Beginning Section MP</b>	0.00				
<b>Paved Length (Miles):</b> 0.06	<b>Section Length (MI)</b>	0.06				
<b>Surface Type:</b> ASPHALT	<b>Route Summary</b>					
<b>Roadway Condition Information</b>						
Pavement Condition Rating (PCR)	53	53				
Surface Condition Rating (SCR)	53	53				
Roughness Condition Index (RCI)	N/A	N/A				
<b>Distress Index Values</b>						
Structural Crack Index	N/A	N/A				
Alligator Crack Index	90	90				
Longitudinal Crack Index	53	53				
Transverse Cracking Index	53	53				
Patching Index	97	97				
Rutting Index	97	97				
International Roughness Index (IRI)	N/A	N/A				
<b>Lane &amp; Width Information</b>						
Number of Lanes	2	2				
Paved Width (ft)	20	20				
Lane Width (ft)	10	10				



# Natchez Trace Parkway

ROUTE 0409CZ: KO DISTRICT OFFICE ENTRANCE ROAD C

## Condition Photos

Condition photos are shown only for manually rated roads. Use the PathView program to see images of DCV rated roads.



NATR\_0409CZ\_1.JPG



NATR\_0409CZ\_10.JPG



NATR\_0409CZ\_2.JPG



NATR\_0409CZ\_4.JPG



NATR\_0409CZ\_7.JPG



NATR\_0409CZ\_8.JPG



# Natchez Trace Parkway

## ROUTE 0410: KO RESIDENCE AREA

### Data Collection Vehicle (DCV) Rating

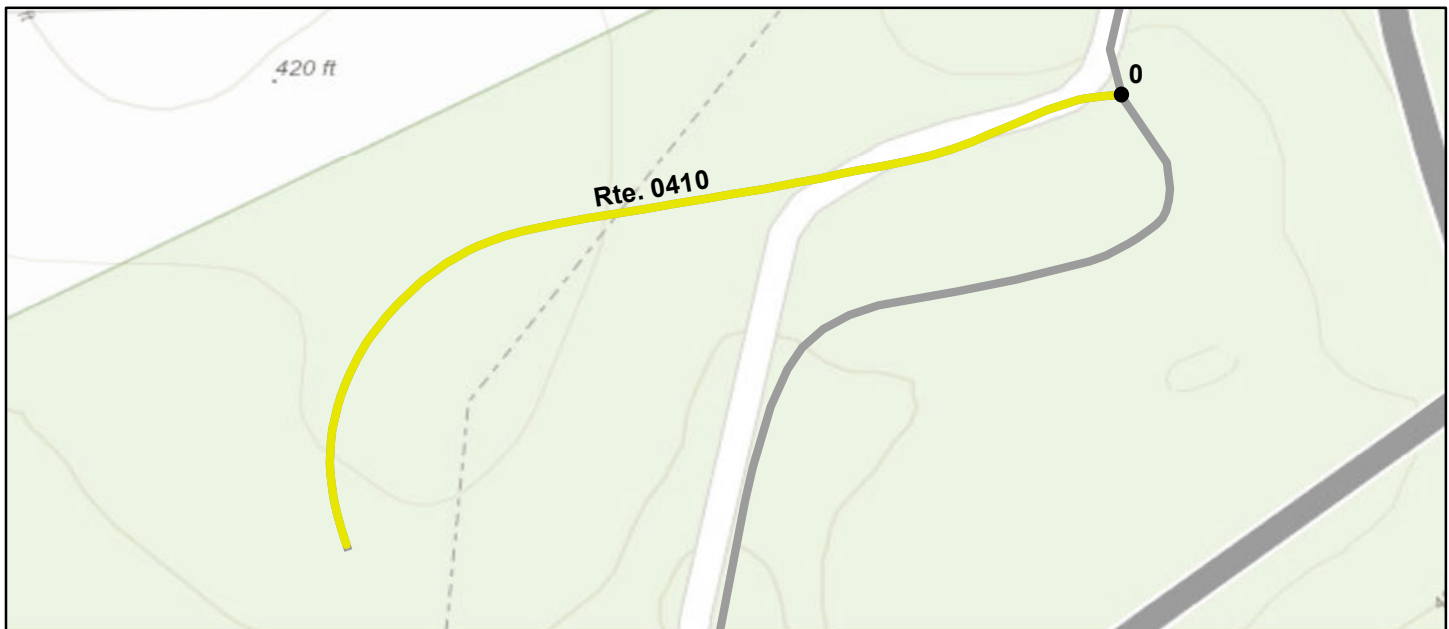

Sources: Esri, HERE, Garmin, Intermap, increment P Corp., GEBCO, USGS, FAO, NPS, NRCAN, GeoBase, IGN, Kadaster NL, Ordnance Survey, Esri Japan, METI, Esri China (Hong Kong), (c) OpenStreetMap contributors, and the GIS User Community

Route Condition Legend – Pavement Condition Rating (PCR)						
Poor (0 - 60)	Fair (61- 84)	Good (85 - 94)	Excellent (95 - 100)	Not Rated		
Colors on map represent condition scores at 0.10-mile intervals. See Appendix for definitions and formulas.						
<b>Inspection Date:</b> 9/29/2020	<b>Beginning Section MP</b>	0				
<b>Paved Length (Miles):</b> 0.15	<b>Section Length (MI)</b>	0.15				
<b>Surface Type:</b> ASPHALT	<b>Route Summary</b>					
<b>Roadway Condition Information</b>						
Pavement Condition Rating (PCR)	73	73				
Surface Condition Rating (SCR)	N/A	N/A				
Roughness Condition Index (RCI)	N/A	N/A				
<b>Distress Index Values</b>						
Structural Crack Index	N/A	N/A				
Alligator Crack Index	N/A	N/A				
Longitudinal Crack Index	N/A	N/A				
Transverse Cracking Index	N/A	N/A				
Patching Index	N/A	N/A				
Rutting Index	N/A	N/A				
International Roughness Index (IRI)	N/A	N/A				
<b>Lane &amp; Width Information</b>						
Number of Lanes	2	2				
Paved Width (ft)	16.7	16.7				
Lane Width (ft)	8.8	8.8				

MANUAL RATING DUE TO DEBRIS ON ROAD.

# Natchez Trace Parkway

## ROUTE 0411: DA JEFF BUSBY ADMINISTRATION ACCESS ROAD

### Data Collection Vehicle (DCV) Rating

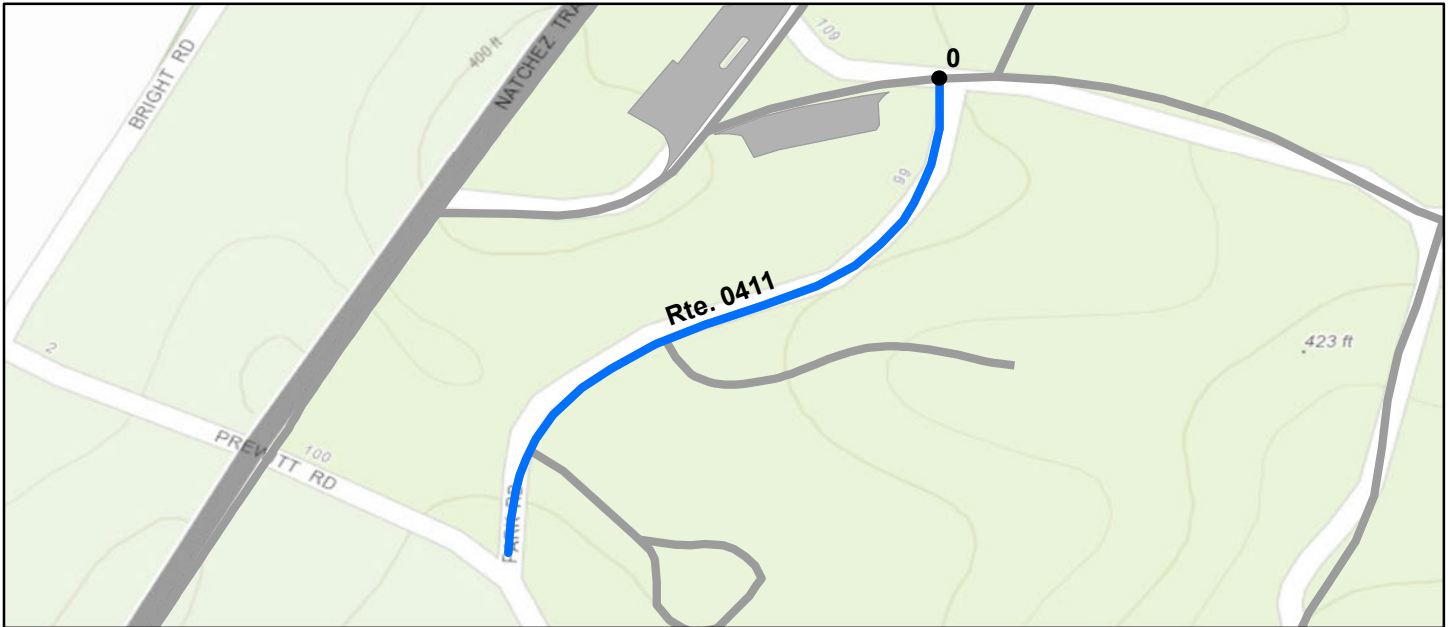

Sources: Esri, HERE, Garmin, Intermap, increment P Corp., GEBCO, USGS, FAO, NPS, NRCAN, GeoBase, IGN, Kadaster NL, Ordnance Survey, Esri Japan, METI, Esri China (Hong Kong), (c) OpenStreetMap contributors, and the GIS User Community

Route Condition Legend – Pavement Condition Rating (PCR)						
Poor (0 - 60)	Fair (61- 84)	Good (85 - 94)	Excellent (95 - 100)	Not Rated		
Colors on map represent condition scores at 0.10-mile intervals. See Appendix for definitions and formulas.						
<b>Inspection Date:</b> 9/28/2020	<b>Beginning Section MP</b>	0				
<b>Paved Length (Miles):</b> 0.13	<b>Section Length (MI)</b>	0.13				
<b>Surface Type:</b> ASPHALT	<b>Route Summary</b>					
<b>Roadway Condition Information</b>						
Pavement Condition Rating (PCR)	98	98				
Surface Condition Rating (SCR)	98	98				
Roughness Condition Index (RCI)	N/A	N/A				
<b>Distress Index Values</b>						
Structural Crack Index	99	99				
Alligator Crack Index	100	100				
Longitudinal Crack Index	99	99				
Transverse Cracking Index	99	99				
Patching Index	100	100				
Rutting Index	98	98				
International Roughness Index (IRI)	N/A	N/A				
<b>Lane &amp; Width Information</b>						
Number of Lanes	2	2				
Paved Width (ft)	21.6	21.6				
Lane Width (ft)	10.8	10.8				

# Natchez Trace Parkway

## ROUTE 0412: DA JEFF BUSBY RESIDENCE ACCESS ROAD

### Data Collection Vehicle (DCV) Rating

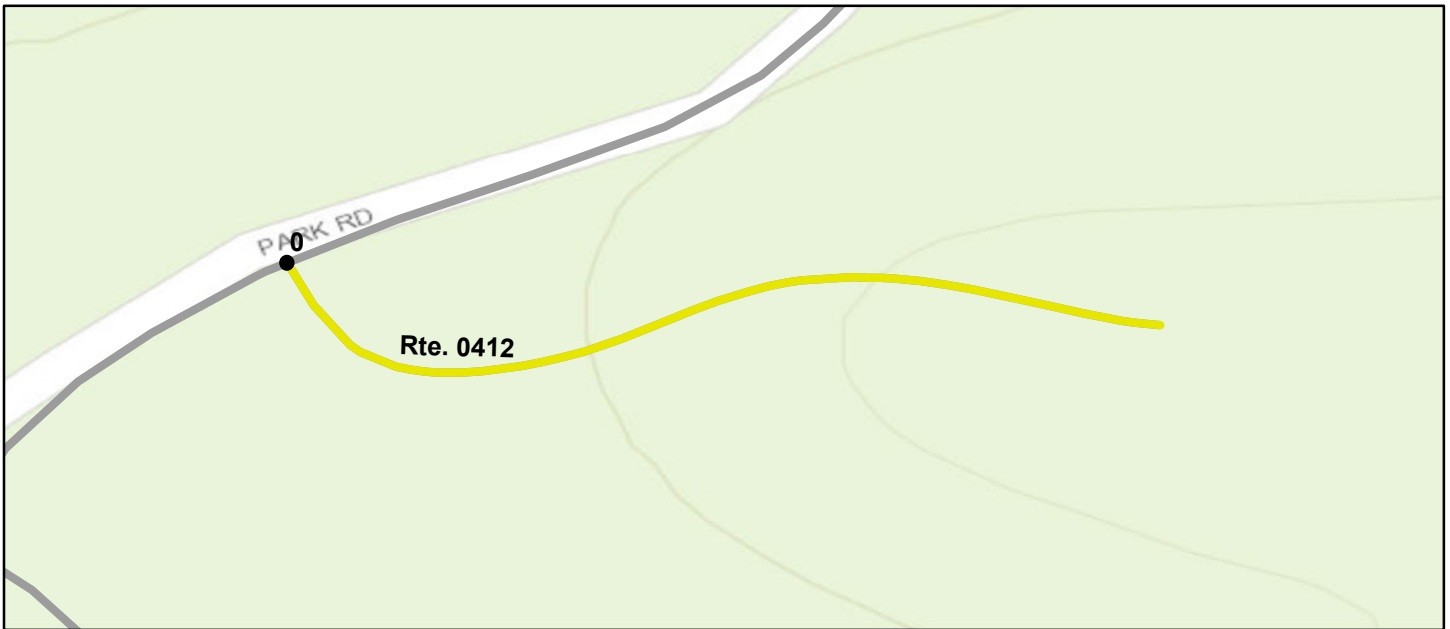

Sources: Esri, HERE, Garmin, Intermap, increment P Corp., GEBCO, USGS, FAO, NPS, NRCAN, GeoBase, IGN, Kadaster NL, Ordnance Survey, Esri Japan, METI, Esri China (Hong Kong), (c) OpenStreetMap contributors, and the GIS User Community

Route Condition Legend – Pavement Condition Rating (PCR)						
Poor (0 - 60)	Fair (61- 84)	Good (85 - 94)	Excellent (95 - 100)	Not Rated		
Colors on map represent condition scores at 0.10-mile intervals. See Appendix for definitions and formulas.						
<b>Inspection Date:</b> 9/28/2020	<b>Beginning Section MP</b>	0				
<b>Paved Length (Miles):</b> 0.06	<b>Section Length (MI)</b>	0.06				
<b>Surface Type:</b> ASPHALT	<b>Route Summary</b>					
<b>Roadway Condition Information</b>						
Pavement Condition Rating (PCR)	69	69				
Surface Condition Rating (SCR)	N/A	N/A				
Roughness Condition Index (RCI)	N/A	N/A				
<b>Distress Index Values</b>						
Structural Crack Index	N/A	N/A				
Alligator Crack Index	N/A	N/A				
Longitudinal Crack Index	N/A	N/A				
Transverse Cracking Index	N/A	N/A				
Patching Index	N/A	N/A				
Rutting Index	N/A	N/A				
International Roughness Index (IRI)	N/A	N/A				
<b>Lane &amp; Width Information</b>						
Number of Lanes	2	2				
Paved Width (ft)	14.8	14.8				
Lane Width (ft)	7.8	7.8				

SMALL SEGMENT AT END WAS MANUALLY RATED DUE TO DEBRIS ON ROAD.

# Natchez Trace Parkway

ROUTE 0413: DA JEFF BUSBY DA JEFF BUSBY MAINTENANCE ROAD

Manual Rating



Sources: Esri, HERE, Garmin, Intermap, increment P Corp., GEBCO, USGS, FAO, NPS, NRCAN, GeoBase, IGN, Kadaster NL, Ordnance Survey, Esri Japan, METI, Esri China (Hong Kong), (c) OpenStreetMap contributors, and the GIS User Community

Route Condition Legend – Pavement Condition Rating (PCR)						
Poor (0 - 60)	Fair (61- 84)	Good (85 - 94)	Excellent (95 - 100)	Not Rated		
See Appendix for definitions and formulas						
<b>Inspection Date:</b> 2/21/2020	<b>Beginning Section MP</b>	0.00				
<b>Paved Length (Miles):</b> 0.09	<b>Section Length (MI)</b>	0.09				
<b>Surface Type:</b> ASPHALT	<b>Route Summary</b>					
<b>Roadway Condition Information</b>						
Pavement Condition Rating (PCR)	73	73				
Surface Condition Rating (SCR)	73	73				
Roughness Condition Index (RCI)	N/A	N/A				
<b>Distress Index Values</b>						
Structural Crack Index	N/A	N/A				
Alligator Crack Index	73	73				
Longitudinal Crack Index	90	90				
Transverse Cracking Index	73	73				
Patching Index	73	73				
Rutting Index	90	90				
International Roughness Index (IRI)	N/A	N/A				
<b>Lane &amp; Width Information</b>						
Number of Lanes	2	2				
Paved Width (ft)	32	32				
Lane Width (ft)	16	16				



# Natchez Trace Parkway

## ROUTE 0413: DA JEFF BUSYBY MAINTANANCE ROAD

### Condition Photos



NATR\_0413\_3.jpg



NATR\_0413\_4.jpg



NATR\_0413\_5.jpg



NATR\_0413\_6.jpg



NATR\_0413\_7.jpg



NATR\_0413\_8.jpg



# Natchez Trace Parkway

## ROUTE 0414: DA DANCY MAINTENANCE ACCESS ROAD

### Data Collection Vehicle (DCV) Rating



Sources: Esri, HERE, Garmin, Intermap, increment P Corp., GEBCO, USGS, FAO, NPS, NRCAN, GeoBase, IGN, Kadaster NL, Ordnance Survey, Esri Japan, METI, Esri China (Hong Kong), (c) OpenStreetMap contributors, and the GIS User Community

### Route Condition Legend – Pavement Condition Rating (PCR)

Poor (0 - 60)

Fair (61- 84)

Good (85 - 94)

Excellent (95 - 100)

Not Rated

Colors on map represent condition scores at 0.10-mile intervals. See Appendix for definitions and formulas.

<b>Inspection Date:</b>	9/29/2020	<b>Beginning Section MP</b>	0				
<b>Paved Length (Miles):</b>	0.14	<b>Section Length (MI)</b>	0.14				
<b>Surface Type:</b>	ASPHALT	<b>Route Summary</b>					
<b>Roadway Condition Information</b>							
Pavement Condition Rating (PCR)	14	14					
Surface Condition Rating (SCR)	14	14					
Roughness Condition Index (RCI)	N/A	N/A					
<b>Distress Index Values</b>							
Structural Crack Index	14	14					
Alligator Crack Index	100	100					
Longitudinal Crack Index	14	14					
Transverse Cracking Index	18	18					
Patching Index	94	94					
Rutting Index	99	99					
International Roughness Index (IRI)	N/A	N/A					
<b>Lane &amp; Width Information</b>							
Number of Lanes	2	2					
Paved Width (ft)	20	20					
Lane Width (ft)	10	10					

# Natchez Trace Parkway

## ROUTE 0415: TU BONEYARD ROAD

Manual Rating



Sources: Esri, HERE, Garmin, Intermap, increment P Corp., GEBCO, USGS, FAO, NPS, NRCAN, GeoBase, IGN, Kadaster NL, Ordnance Survey, Esri Japan, METI, Esri China (Hong Kong), (c) OpenStreetMap contributors, and the GIS User Community

Route Condition Legend – Pavement Condition Rating (PCR)						
Poor (0 - 60)	Fair (61- 84)	Good (85 - 94)	Excellent (95 - 100)	Not Rated		
See Appendix for definitions and formulas						
<b>Inspection Date:</b> 2/21/2020	<b>Beginning Section MP</b>	0.00				
<b>Paved Length (Miles):</b> 0.12	<b>Section Length (MI)</b>	0.12				
<b>Surface Type:</b> ASPHALT	<b>Route Summary</b>					
<b>Roadway Condition Information</b>						
Pavement Condition Rating (PCR)	0	0				
Surface Condition Rating (SCR)	0	0				
Roughness Condition Index (RCI)	N/A	N/A				
<b>Distress Index Values</b>						
Structural Crack Index	N/A	N/A				
Alligator Crack Index	N/A	N/A				
Longitudinal Crack Index	N/A	N/A				
Transverse Cracking Index	N/A	N/A				
Patching Index	N/A	N/A				
Rutting Index	N/A	N/A				
International Roughness Index (IRI)	N/A	N/A				
<b>Lane &amp; Width Information</b>						
Number of Lanes	2	2				
Paved Width (ft)	14	14				
Lane Width (ft)	7	7				



# Natchez Trace Parkway

## ROUTE 0415: TU BONEYARD ROAD

### Condition Photos

Condition photos are shown only for manually rated roads. Use the PathView program to see images of DCV rated roads.



**NATR\_0415\_1.JPG**



**NATR\_0415\_2.JPG**



**NATR\_0415\_4.JPG**



**NATR\_0415\_5.JPG**



**NATR\_0415\_6.JPG**



**NATR\_0415\_8.JPG**



# Natchez Trace Parkway

## ROUTE 0416: TU DISPATCH ENTRANCE ACCESS ROAD (MAINT ACCESS)

### Data Collection Vehicle (DCV) Rating

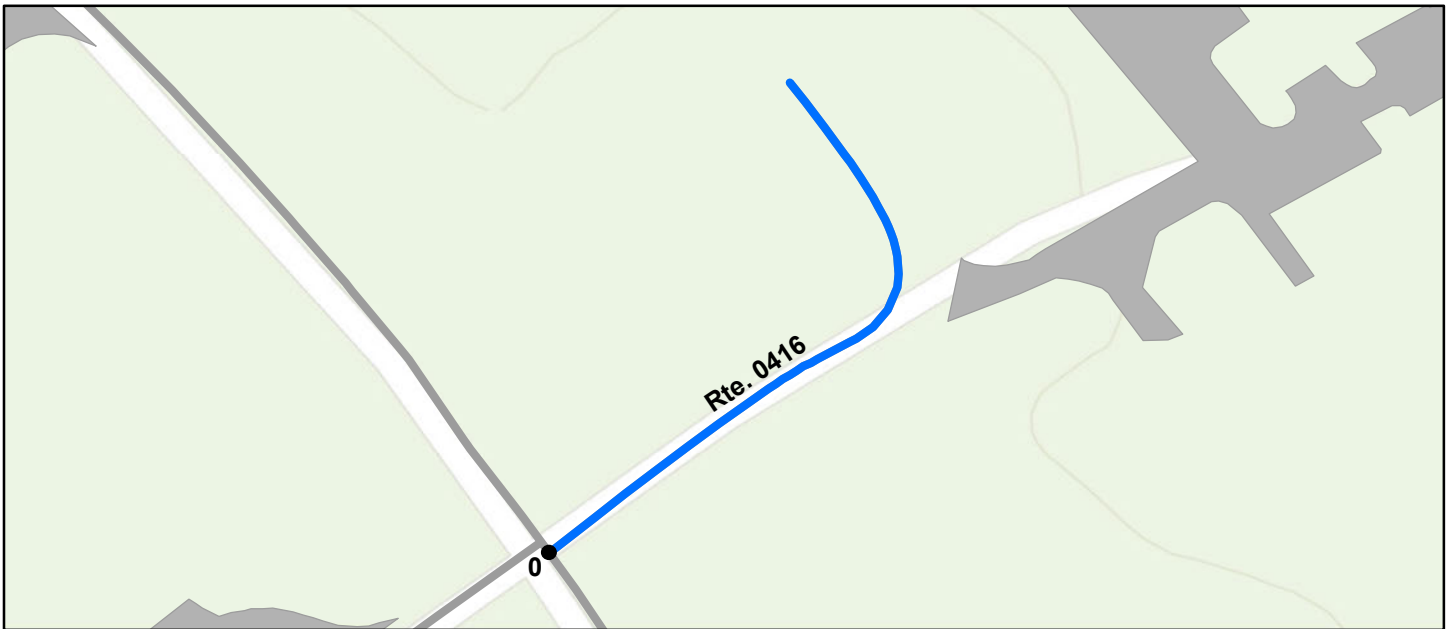

Sources: Esri, HERE, Garmin, Intermap, increment P Corp., GEBCO, USGS, FAO, NPS, NRCAN, GeoBase, IGN, Kadaster NL, Ordnance Survey, Esri Japan, METI, Esri China (Hong Kong), (c) OpenStreetMap contributors, and the GIS User Community

Route Condition Legend – Pavement Condition Rating (PCR)						
Poor (0 - 60)	Fair (61- 84)	Good (85 - 94)	Excellent (95 - 100)	Not Rated		
Colors on map represent condition scores at 0.10-mile intervals. See Appendix for definitions and formulas.						
<b>Inspection Date:</b> 9/22/2020	<b>Beginning Section MP</b>	0				
<b>Paved Length (Miles):</b> 0.08	<b>Section Length (MI)</b>	0.08				
<b>Surface Type:</b> ASPHALT	<b>Route Summary</b>					
<b>Roadway Condition Information</b>						
Pavement Condition Rating (PCR)	95	95				
Surface Condition Rating (SCR)	95	95				
Roughness Condition Index (RCI)	N/A	N/A				
<b>Distress Index Values</b>						
Structural Crack Index	99	99				
Alligator Crack Index	100	100				
Longitudinal Crack Index	99	99				
Transverse Cracking Index	95	95				
Patching Index	100	100				
Rutting Index	100	100				
International Roughness Index (IRI)	N/A	N/A				
<b>Lane &amp; Width Information</b>						
Number of Lanes	2	2				
Paved Width (ft)	19.6	19.6				
Lane Width (ft)	10.2	10.2				

# Natchez Trace Parkway

## ROUTE 0417: TU HQ RESIDENCE ACCESS ROAD

### Data Collection Vehicle (DCV) Rating



Sources: Esri, HERE, Garmin, Intermap, increment P Corp., GEBCO, USGS, FAO, NPS, NRCAN, GeoBase, IGN, Kadaster NL, Ordnance Survey, Esri Japan, METI, Esri China (Hong Kong), (c) OpenStreetMap contributors, and the GIS User Community

<b>Route Condition Legend – Pavement Condition Rating (PCR)</b>						
<b>Poor (0 - 60)</b>	<b>Fair (61- 84)</b>	<b>Good (85 - 94)</b>	<b>Excellent (95 - 100)</b>	<b>Not Rated</b>		
Colors on map represent condition scores at 0.10-mile intervals. See Appendix for definitions and formulas.						
<b>Inspection Date:</b>	9/22/2020	<b>Beginning Section MP</b>	0			
<b>Paved Length (Miles):</b>	0.1	<b>Section Length (MI)</b>	0.1			
<b>Surface Type:</b>	ASPHALT	<b>Route Summary</b>				
<b>Roadway Condition Information</b>						
Pavement Condition Rating (PCR)	89	89				
Surface Condition Rating (SCR)	89	89				
Roughness Condition Index (RCI)	N/A	N/A				
<b>Distress Index Values</b>						
Structural Crack Index	96	96				
Alligator Crack Index	100	100				
Longitudinal Crack Index	96	96				
Transverse Cracking Index	89	89				
Patching Index	100	100				
Rutting Index	99	99				
International Roughness Index (IRI)	N/A	N/A				
<b>Lane &amp; Width Information</b>						
Number of Lanes	2	2				
Paved Width (ft)	19	19				
Lane Width (ft)	9.5	9.5				

# Natchez Trace Parkway

## ROUTE 0418: TU RESIDENCE LOOP ROAD

### Data Collection Vehicle (DCV) Rating

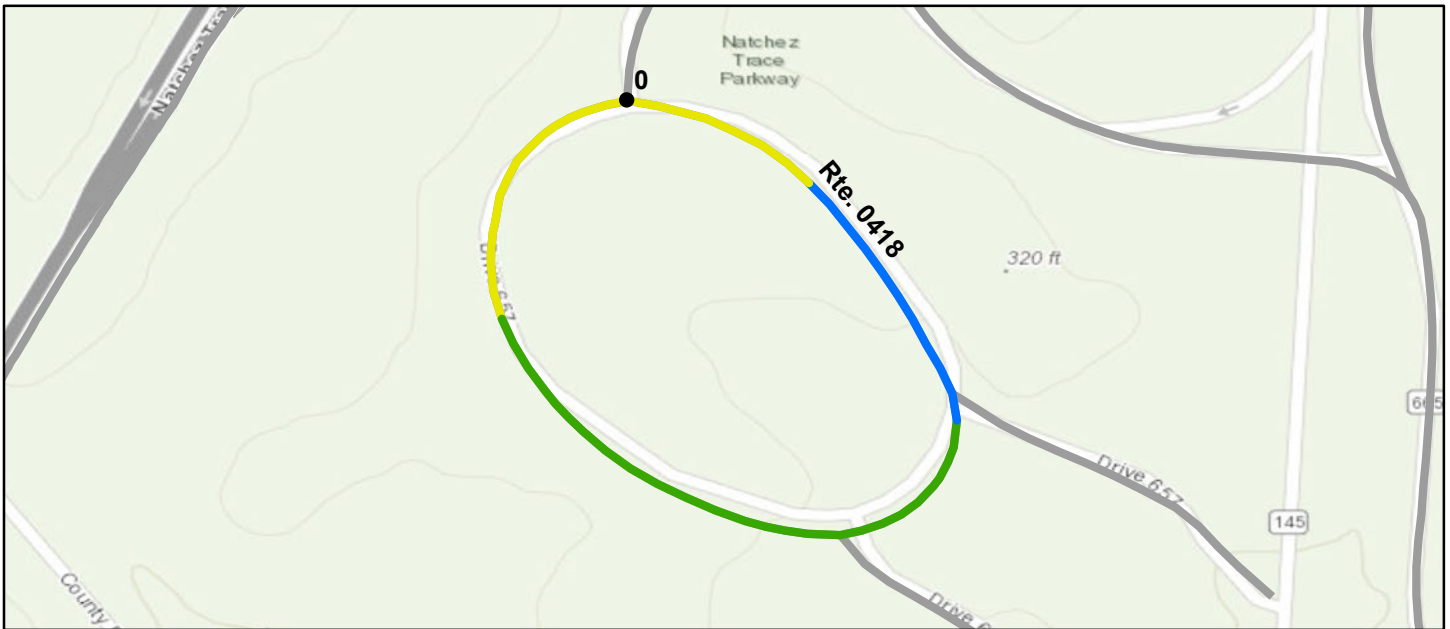

Sources: Esri, HERE, Garmin, Intermap, increment P Corp., GEBCO, USGS, FAO, NPS, NRCAN, GeoBase, IGN, Kadaster NL, Ordnance Survey, Esri Japan, METI, Esri China (Hong Kong), (c) OpenStreetMap contributors, and the GIS User Community

<b>Route Condition Legend – Pavement Condition Rating (PCR)</b>						
<b>Poor (0 - 60)</b>	<b>Fair (61- 84)</b>	<b>Good (85 - 94)</b>	<b>Excellent (95 - 100)</b>	<b>Not Rated</b>		
Colors on map represent condition scores at 0.10-mile intervals. See Appendix for definitions and formulas.						
<b>Inspection Date:</b> 9/22/2020	<b>Beginning Section MP</b>	0				
<b>Paved Length (Miles):</b> 0.46	<b>Section Length (MI)</b>	0.46				
<b>Surface Type:</b> ASPHALT	<b>Route Summary</b>					
<b>Roadway Condition Information</b>						
Pavement Condition Rating (PCR)	89	89				
Surface Condition Rating (SCR)	89	89				
Roughness Condition Index (RCI)	N/A	N/A				
<b>Distress Index Values</b>						
Structural Crack Index	96	96				
Alligator Crack Index	100	100				
Longitudinal Crack Index	96	96				
Transverse Cracking Index	89	89				
Patching Index	100	100				
Rutting Index	100	100				
International Roughness Index (IRI)	N/A	N/A				
<b>Lane &amp; Width Information</b>						
Number of Lanes	2	2				
Paved Width (ft)	19.1	19.1				
Lane Width (ft)	9.5	9.5				

# Natchez Trace Parkway

## ROUTE 0419: TU RESIDENCE ROAD (DRIVE 647)

### Data Collection Vehicle (DCV) Rating



Sources: Esri, HERE, Garmin, Intermap, increment P Corp., GEBCO, USGS, FAO, NPS, NRCAN, GeoBase, IGN, Kadaster NL, Ordnance Survey, Esri Japan, METI, Esri China (Hong Kong), (c) OpenStreetMap contributors, and the GIS User Community

<b>Route Condition Legend – Pavement Condition Rating (PCR)</b>						
<b>Poor (0 - 60)</b>	<b>Fair (61- 84)</b>	<b>Good (85 - 94)</b>	<b>Excellent (95 - 100)</b>	<b>Not Rated</b>		
Colors on map represent condition scores at 0.10-mile intervals. See Appendix for definitions and formulas.						
<b>Inspection Date:</b> 9/30/2020	<b>Beginning Section MP</b>	0				
<b>Paved Length (Miles):</b> 0.13	<b>Section Length (MI)</b>	0.13				
<b>Surface Type:</b> ASPHALT	<b>Route Summary</b>					
<b>Roadway Condition Information</b>						
Pavement Condition Rating (PCR)	90	90				
Surface Condition Rating (SCR)	N/A	N/A				
Roughness Condition Index (RCI)	N/A	N/A				
<b>Distress Index Values</b>						
Structural Crack Index	N/A	N/A				
Alligator Crack Index	N/A	N/A				
Longitudinal Crack Index	N/A	N/A				
Transverse Cracking Index	N/A	N/A				
Patching Index	N/A	N/A				
Rutting Index	N/A	N/A				
International Roughness Index (IRI)	N/A	N/A				
<b>Lane &amp; Width Information</b>						
Number of Lanes	2	2				
Paved Width (ft)	15.4	15.4				
Lane Width (ft)	7.7	7.7				

MANUAL RATING DUE TO DEBRIS ON ROAD.



# Natchez Trace Parkway

## ROUTE 0421: TU RESIDENCE 145 EXIT ROAD

### Data Collection Vehicle (DCV) Rating



Sources: Esri, HERE, Garmin, Intermap, increment P Corp., GEBCO, USGS, FAO, NPS, NRCAN, GeoBase, IGN, Kadaster NL, Ordnance Survey, Esri Japan, METI, Esri China (Hong Kong), (c) OpenStreetMap contributors, and the GIS User Community

<b>Route Condition Legend – Pavement Condition Rating (PCR)</b>						
<b>Poor (0 - 60)</b>	<b>Fair (61- 84)</b>	<b>Good (85 - 94)</b>	<b>Excellent (95 - 100)</b>	<b>Not Rated</b>		
Colors on map represent condition scores at 0.10-mile intervals. See Appendix for definitions and formulas.						
<b>Inspection Date:</b>	9/30/2020	<b>Beginning Section MP</b>	0			
<b>Paved Length (Miles):</b>	0.13	<b>Section Length (MI)</b>	0.13			
<b>Surface Type:</b>	ASPHALT	<b>Route Summary</b>				
<b>Roadway Condition Information</b>						
Pavement Condition Rating (PCR)	73	73				
Surface Condition Rating (SCR)	N/A	N/A				
Roughness Condition Index (RCI)	N/A	N/A				
<b>Distress Index Values</b>						
Structural Crack Index	N/A	N/A				
Alligator Crack Index	N/A	N/A				
Longitudinal Crack Index	N/A	N/A				
Transverse Cracking Index	N/A	N/A				
Patching Index	N/A	N/A				
Rutting Index	N/A	N/A				
International Roughness Index (IRI)	N/A	N/A				
<b>Lane &amp; Width Information</b>						
Number of Lanes	2	2				
Paved Width (ft)	19.8	19.8				
Lane Width (ft)	10	10				

MANUAL RATING DUE TO DEBRIS ON ROAD.

# Natchez Trace Parkway

## ROUTE 0422: TU EAST RESIDENCE ROAD

### Data Collection Vehicle (DCV) Rating

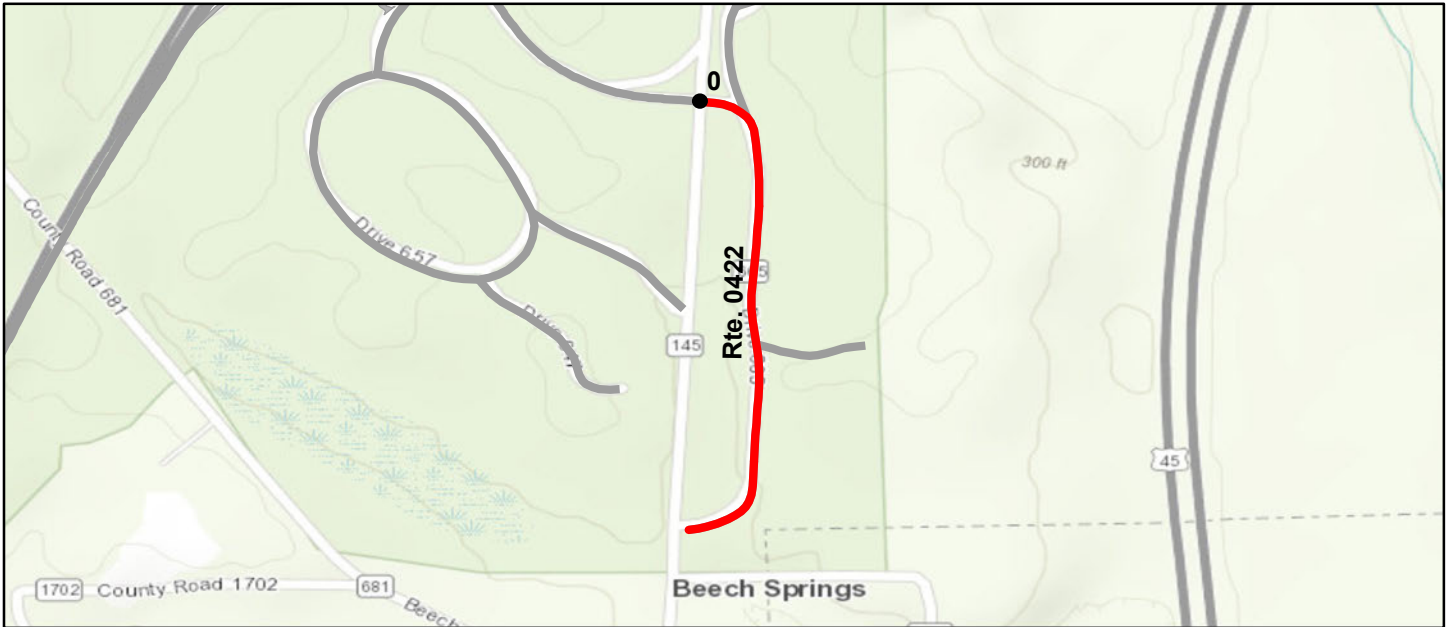

Sources: Esri, HERE, Garmin, Intermap, increment P Corp., GEBCO, USGS, FAO, NPS, NRCAN, GeoBase, IGN, Kadaster NL, Ordnance Survey, Esri Japan, METI, Esri China (Hong Kong), (c) OpenStreetMap contributors, and the GIS User Community

<b>Route Condition Legend – Pavement Condition Rating (PCR)</b>						
<b>Poor (0 - 60)</b>	<b>Fair (61- 84)</b>	<b>Good (85 - 94)</b>	<b>Excellent (95 - 100)</b>	<b>Not Rated</b>		
Colors on map represent condition scores at 0.10-mile intervals. See Appendix for definitions and formulas.						
<b>Inspection Date:</b> 9/30/2020	<b>Beginning Section MP</b>	0				
<b>Paved Length (Miles):</b> 0.38	<b>Section Length (MI)</b>	0.38				
<b>Surface Type:</b> ASPHALT	<b>Route Summary</b>					
<b>Roadway Condition Information</b>						
Pavement Condition Rating (PCR)	23	23				
Surface Condition Rating (SCR)	23	23				
Roughness Condition Index (RCI)	N/A	N/A				
<b>Distress Index Values</b>						
Structural Crack Index	27	27				
Alligator Crack Index	100	100				
Longitudinal Crack Index	27	27				
Transverse Cracking Index	23	23				
Patching Index	100	100				
Rutting Index	97	97				
International Roughness Index (IRI)	N/A	N/A				
<b>Lane &amp; Width Information</b>						
Number of Lanes	2	2				
Paved Width (ft)	21.3	21.3				
Lane Width (ft)	10.7	10.7				

# Natchez Trace Parkway

## ROUTE 0423: TU NORTH RESIDENCE ROAD

### Data Collection Vehicle (DCV) Rating

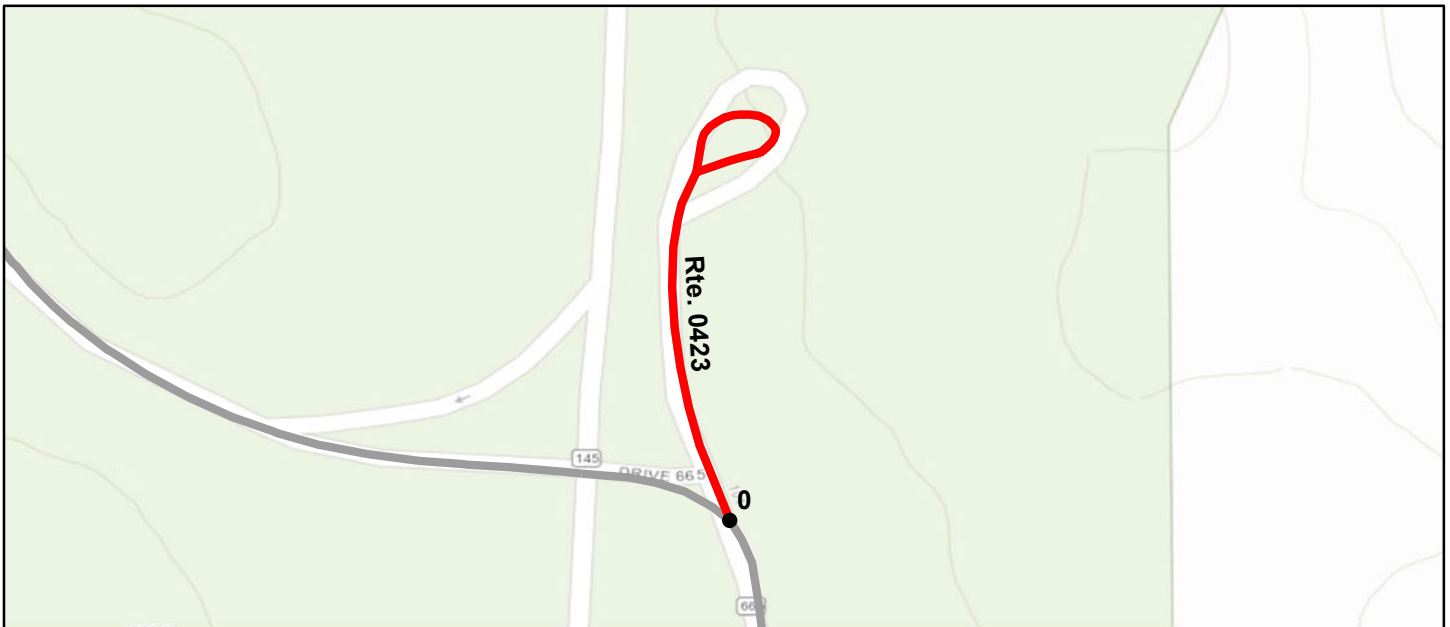

Sources: Esri, HERE, Garmin, Intermap, increment P Corp., GEBCO, USGS, FAO, NPS, NRCAN, GeoBase, IGN, Kadaster NL, Ordnance Survey, Esri Japan, METI, Esri China (Hong Kong), (c) OpenStreetMap contributors, and the GIS User Community

<b>Route Condition Legend – Pavement Condition Rating (PCR)</b>						
<b>Poor (0 - 60)</b>	<b>Fair (61- 84)</b>	<b>Good (85 - 94)</b>	<b>Excellent (95 - 100)</b>	<b>Not Rated</b>		
Colors on map represent condition scores at 0.10-mile intervals. See Appendix for definitions and formulas.						
<b>Inspection Date:</b> 9/30/2020	<b>Beginning Section MP</b>	0				
<b>Paved Length (Miles):</b> 0.13	<b>Section Length (MI)</b>	0.13				
<b>Surface Type:</b> ASPHALT	<b>Route Summary</b>					
<b>Roadway Condition Information</b>						
Pavement Condition Rating (PCR)	0	0				
Surface Condition Rating (SCR)	0	0				
Roughness Condition Index (RCI)	N/A	N/A				
<b>Distress Index Values</b>						
Structural Crack Index	19	19				
Alligator Crack Index	100	100				
Longitudinal Crack Index	19	19				
Transverse Cracking Index	0	0				
Patching Index	100	100				
Rutting Index	94	94				
International Roughness Index (IRI)	N/A	N/A				
<b>Lane &amp; Width Information</b>						
Number of Lanes	2	2				
Paved Width (ft)	17.6	17.6				
Lane Width (ft)	11.7	11.7				

# Natchez Trace Parkway

## ROUTE 0424: CH DISTRICT OFFICE STORAGE ROAD

### Data Collection Vehicle (DCV) Rating



Sources: Esri, HERE, Garmin, Intermap, increment P Corp., GEBCO, USGS, FAO, NPS, NRCAN, GeoBase, IGN, Kadaster NL, Ordnance Survey, Esri Japan, METI, Esri China (Hong Kong), (c) OpenStreetMap contributors, and the GIS User Community

<b>Route Condition Legend – Pavement Condition Rating (PCR)</b>						
<b>Poor (0 - 60)</b>	<b>Fair (61- 84)</b>	<b>Good (85 - 94)</b>	<b>Excellent (95 - 100)</b>	<b>Not Rated</b>		
Colors on map represent condition scores at 0.10-mile intervals. See Appendix for definitions and formulas.						
<b>Inspection Date:</b> 9/22/2020	<b>Beginning Section MP</b>	0				
<b>Paved Length (Miles):</b> 0.13	<b>Section Length (MI)</b>	0.13				
<b>Surface Type:</b> ASPHALT	<b>Route Summary</b>					
<b>Roadway Condition Information</b>						
Pavement Condition Rating (PCR)	87	87				
Surface Condition Rating (SCR)	87	87				
Roughness Condition Index (RCI)	N/A	N/A				
<b>Distress Index Values</b>						
Structural Crack Index	98	98				
Alligator Crack Index	100	100				
Longitudinal Crack Index	98	98				
Transverse Cracking Index	97	97				
Patching Index	99	99				
Rutting Index	87	87				
International Roughness Index (IRI)	N/A	N/A				
<b>Lane &amp; Width Information</b>						
Number of Lanes	2	2				
Paved Width (ft)	18	18				
Lane Width (ft)	9	9				



# Natchez Trace Parkway

## ROUTE 0425: CH FIRING RANGE ROAD

Manual Rating



Sources: Esri, HERE, Garmin, Intermap, increment P Corp., GEBCO, USGS, FAO, NPS, NRCAN, GeoBase, IGN, Kadaster NL, Ordnance Survey, Esri Japan, METI, Esri China (Hong Kong), (c) OpenStreetMap contributors, and the GIS User Community

<b>Route Condition Legend – Pavement Condition Rating (PCR)</b>						
<b>Poor (0 - 60)</b>	<b>Fair (61- 84)</b>	<b>Good (85 - 94)</b>	<b>Excellent (95 - 100)</b>	<b>Not Rated</b>		
See Appendix for definitions and formulas						
<b>Inspection Date:</b> 2/14/2007	<b>Beginning Section MP</b>	0.00				
<b>Paved Length (Miles):</b> 1.17	<b>Section Length (MI)</b>	1.17				
<b>Surface Type:</b> ASPHALT	<b>Route Summary</b>					
<b>Roadway Condition Information</b>						
Pavement Condition Rating (PCR)	0	0				
Surface Condition Rating (SCR)	0	0				
Roughness Condition Index (RCI)	N/A	N/A				
<b>Distress Index Values</b>						
Structural Crack Index	N/A	N/A				
Alligator Crack Index	N/A	N/A				
Longitudinal Crack Index	N/A	N/A				
Transverse Cracking Index	N/A	N/A				
Patching Index	N/A	N/A				
Rutting Index	N/A	N/A				
International Roughness Index (IRI)	N/A	N/A				
<b>Lane &amp; Width Information</b>						
Number of Lanes	2	2				
Paved Width (ft)	14	14				
Lane Width (ft)	7	7				



# Natchez Trace Parkway

## ROUTE 0425: CH FIRING RANGE ROAD

### Condition Photos

Condition photos are shown only for manually rated roads. Use the PathView program to see images of DCV rated roads.



**NATR\_0425\_10.JPG**



**NATR\_0425\_11.JPG**



**NATR\_0425\_2.JPG**



**NATR\_0425\_3.JPG**



**NATR\_0425\_5.JPG**



**NATR\_0425\_8.JPG**



# Natchez Trace Parkway

## ROUTE 0426: CH DUMPSTER ROAD

Manual Rating



Sources: Esri, HERE, Garmin, Intermap, increment P Corp., GEBCO, USGS, FAO, NPS, NRCAN, GeoBase, IGN, Kadaster NL, Ordnance Survey, Esri Japan, METI, Esri China (Hong Kong), (c) OpenStreetMap contributors, and the GIS User Community

Route Condition Legend – Pavement Condition Rating (PCR)						
Poor (0 - 60)	Fair (61- 84)	Good (85 - 94)	Excellent (95 - 100)	Not Rated		
See Appendix for definitions and formulas						
<b>Inspection Date:</b> 2/21/2020	<b>Beginning Section MP</b>	0.00				
<b>Paved Length (Miles):</b> 0.14	<b>Section Length (MI)</b>	0.14				
<b>Surface Type:</b> ASPHALT	<b>Route Summary</b>					
<b>Roadway Condition Information</b>						
Pavement Condition Rating (PCR)	30	30				
Surface Condition Rating (SCR)	30	30				
Roughness Condition Index (RCI)	N/A	N/A				
<b>Distress Index Values</b>						
Structural Crack Index	N/A	N/A				
Alligator Crack Index	30	30				
Longitudinal Crack Index	53	53				
Transverse Cracking Index	53	53				
Patching Index	73	73				
Rutting Index	53	53				
International Roughness Index (IRI)	N/A	N/A				
<b>Lane &amp; Width Information</b>						
Number of Lanes	2	2				
Paved Width (ft)	14	14				
Lane Width (ft)	7	7				



# Natchez Trace Parkway

## ROUTE 0426: CH DUMPSTER ROAD

### Condition Photos

Condition photos are shown only for manually rated roads. Use the PathView program to see images of DCV rated roads.



**NATR\_0426\_1.JPG**



**NATR\_0426\_2.JPG**



**NATR\_0426\_3.JPG**



**NATR\_0426\_4.JPG**



**NATR\_0426\_5.JPG**



**NATR\_0426\_6.JPG**



# Natchez Trace Parkway

## ROUTE 0427: ML MAINTENANCE SHOP ACCESS

### Data Collection Vehicle (DCV) Rating

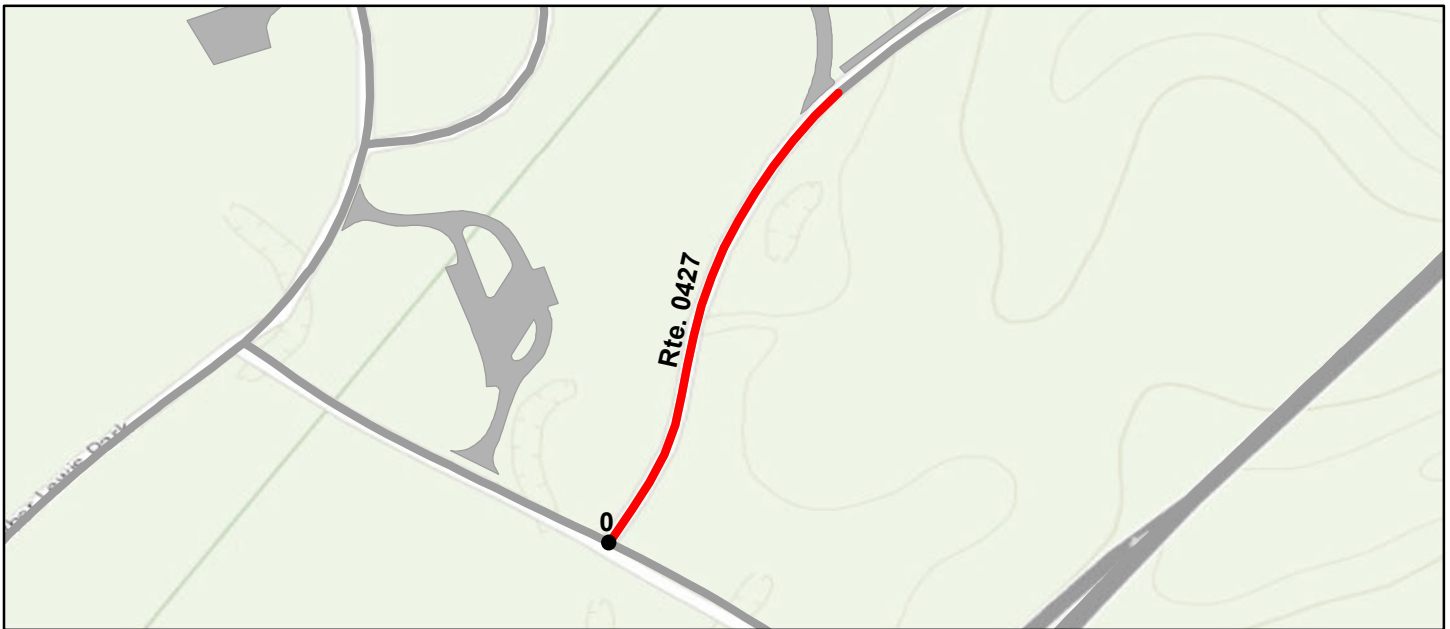

Sources: Esri, HERE, Garmin, Intermap, increment P Corp., GEBCO, USGS, FAO, NPS, NRCAN, GeoBase, IGN, Kadaster NL, Ordnance Survey, Esri Japan, METI, Esri China (Hong Kong), (c) OpenStreetMap contributors, and the GIS User Community

<b>Route Condition Legend – Pavement Condition Rating (PCR)</b>						
<b>Poor (0 - 60)</b>	<b>Fair (61- 84)</b>	<b>Good (85 - 94)</b>	<b>Excellent (95 - 100)</b>	<b>Not Rated</b>		
Colors on map represent condition scores at 0.10-mile intervals. See Appendix for definitions and formulas.						
<b>Inspection Date:</b> 9/21/2020	<b>Beginning Section MP</b>	0				
<b>Paved Length (Miles):</b> 0.16	<b>Section Length (MI)</b>	0.16				
<b>Surface Type:</b> ASPHALT	<b>Route Summary</b>					
<b>Roadway Condition Information</b>						
Pavement Condition Rating (PCR)	44	44				
Surface Condition Rating (SCR)	44	44				
Roughness Condition Index (RCI)	N/A	N/A				
<b>Distress Index Values</b>						
Structural Crack Index	94	94				
Alligator Crack Index	100	100				
Longitudinal Crack Index	94	94				
Transverse Cracking Index	44	44				
Patching Index	100	100				
Rutting Index	100	100				
International Roughness Index (IRI)	N/A	N/A				
<b>Lane &amp; Width Information</b>						
Number of Lanes	2	2				
Paved Width (ft)	23.5	23.5				
Lane Width (ft)	11.7	11.7				

# Natchez Trace Parkway

## ROUTE 0428: ML RANGER OFFICE ROAD

### Data Collection Vehicle (DCV) Rating

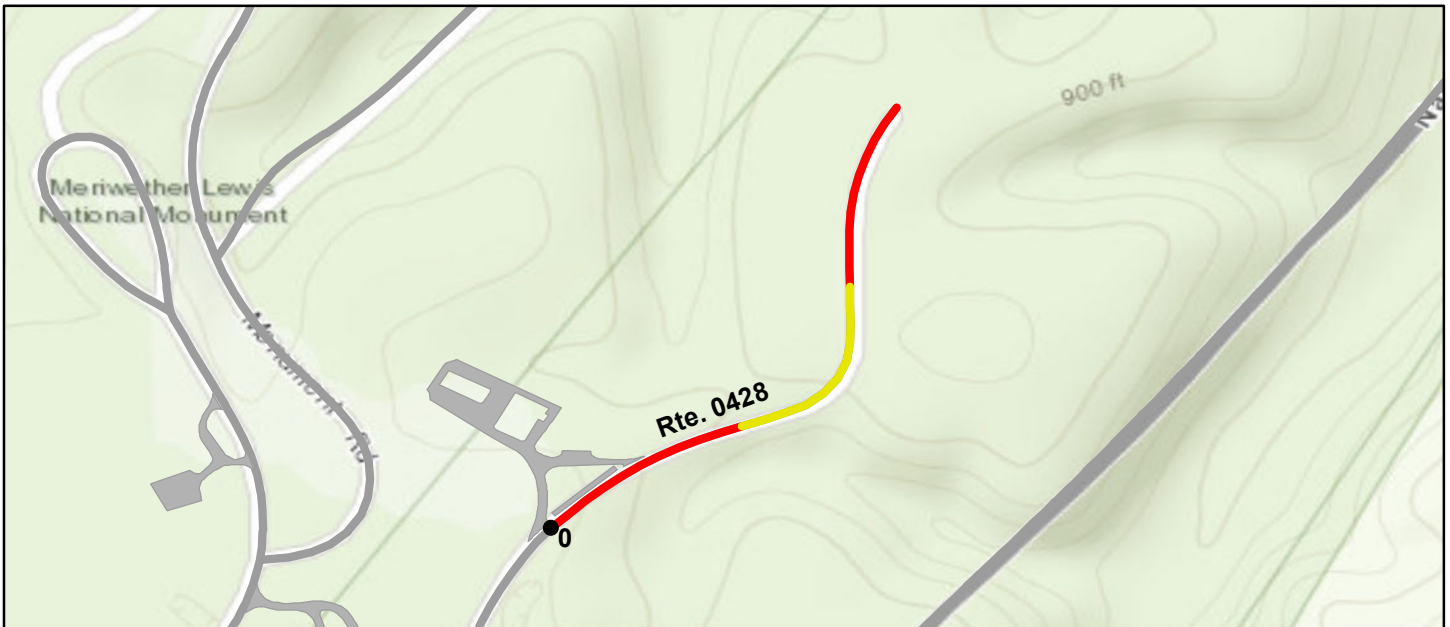

Sources: Esri, HERE, Garmin, Intermap, increment P Corp., GEBCO, USGS, FAO, NPS, NRCAN, GeoBase, IGN, Kadaster NL, Ordnance Survey, Esri Japan, METI, Esri China (Hong Kong), (c) OpenStreetMap contributors, and the GIS User Community

<b>Route Condition Legend – Pavement Condition Rating (PCR)</b>						
<b>Poor (0 - 60)</b>	<b>Fair (61- 84)</b>	<b>Good (85 - 94)</b>	<b>Excellent (95 - 100)</b>	<b>Not Rated</b>		
Colors on map represent condition scores at 0.10-mile intervals. See Appendix for definitions and formulas.						
<b>Inspection Date:</b> 9/21/2020	<b>Beginning Section MP</b>	0				
<b>Paved Length (Miles):</b> 0.3	<b>Section Length (MI)</b>	0.3				
<b>Surface Type:</b> ASPHALT	<b>Route Summary</b>					
<b>Roadway Condition Information</b>						
Pavement Condition Rating (PCR)	60	60				
Surface Condition Rating (SCR)	60	60				
Roughness Condition Index (RCI)	N/A	N/A				
<b>Distress Index Values</b>						
Structural Crack Index	96	96				
Alligator Crack Index	100	100				
Longitudinal Crack Index	96	96				
Transverse Cracking Index	60	60				
Patching Index	100	100				
Rutting Index	100	100				
International Roughness Index (IRI)	N/A	N/A				
<b>Lane &amp; Width Information</b>						
Number of Lanes	2	2				
Paved Width (ft)	18.6	18.6				
Lane Width (ft)	9.3	9.3				

# Natchez Trace Parkway

## ROUTE 0429: LF DISTRICT OFFICE ACCESS ROAD

### Data Collection Vehicle (DCV) Rating



Sources: Esri, HERE, Garmin, Intermap, increment P Corp., GEBCO, USGS, FAO, NPS, NRCAN, GeoBase, IGN, Kadaster NL, Ordnance Survey, Esri Japan, METI, Esri China (Hong Kong), (c) OpenStreetMap contributors, and the GIS User Community

### Route Condition Legend – Pavement Condition Rating (PCR)

Poor (0 - 60)

Fair (61- 84)

Good (85 - 94)

Excellent (95 - 100)

Not Rated

Colors on map represent condition scores at 0.10-mile intervals. See Appendix for definitions and formulas.

<b>Inspection Date:</b>	9/21/2020	<b>Beginning Section MP</b>	0				
<b>Paved Length (Miles):</b>	0.34	<b>Section Length (MI)</b>	0.34				
<b>Surface Type:</b>	ASPHALT	<b>Route Summary</b>					
<b>Roadway Condition Information</b>							
Pavement Condition Rating (PCR)	95	95					
Surface Condition Rating (SCR)	95	95					
Roughness Condition Index (RCI)	N/A	N/A					
<b>Distress Index Values</b>							
Structural Crack Index	96	96					
Alligator Crack Index	100	100					
Longitudinal Crack Index	96	96					
Transverse Cracking Index	95	95					
Patching Index	100	100					
Rutting Index	99	99					
International Roughness Index (IRI)	N/A	N/A					
<b>Lane &amp; Width Information</b>							
Number of Lanes	2	2					
Paved Width (ft)	23.1	23.1					
Lane Width (ft)	11.5	11.5					

# Natchez Trace Parkway

## ROUTE 0430: TU RESIDENCE WATER TOWER ROAD

### Data Collection Vehicle (DCV) Rating

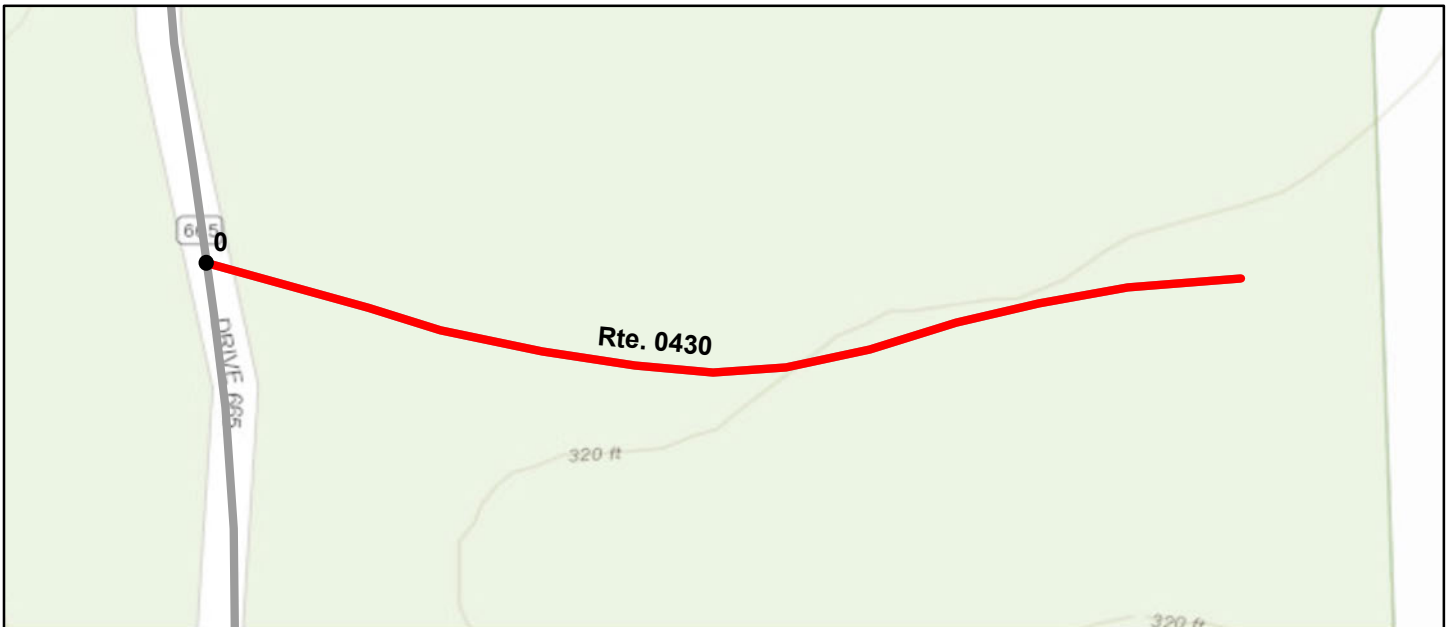

Sources: Esri, HERE, Garmin, Intermap, increment P Corp., GEBCO, USGS, FAO, NPS, NRCAN, GeoBase, IGN, Kadaster NL, Ordnance Survey, Esri Japan, METI, Esri China (Hong Kong), (c) OpenStreetMap contributors, and the GIS User Community

<b>Route Condition Legend – Pavement Condition Rating (PCR)</b>						
<b>Poor (0 - 60)</b>	<b>Fair (61- 84)</b>	<b>Good (85 - 94)</b>	<b>Excellent (95 - 100)</b>	<b>Not Rated</b>		
Colors on map represent condition scores at 0.10-mile intervals. See Appendix for definitions and formulas.						
<b>Inspection Date:</b>	9/30/2020	<b>Beginning Section MP</b>	0			
<b>Paved Length (Miles):</b>	0.07	<b>Section Length (MI)</b>	0.07			
<b>Surface Type:</b>	ASPHALT	<b>Route Summary</b>				
<b>Roadway Condition Information</b>						
Pavement Condition Rating (PCR)	0	0				
Surface Condition Rating (SCR)	0	0				
Roughness Condition Index (RCI)	N/A	N/A				
<b>Distress Index Values</b>						
Structural Crack Index	0	0				
Alligator Crack Index	94	94				
Longitudinal Crack Index	0	0				
Transverse Cracking Index	9	9				
Patching Index	99	99				
Rutting Index	86	86				
International Roughness Index (IRI)	N/A	N/A				
<b>Lane &amp; Width Information</b>						
Number of Lanes	1	1				
Paved Width (ft)	12.6	12.6				
Lane Width (ft)	12.6	12.6				



# Natchez Trace Parkway

## ROUTE 0431: LF TIMBERLAND PARK ACCESS ROAD

### Data Collection Vehicle (DCV) Rating

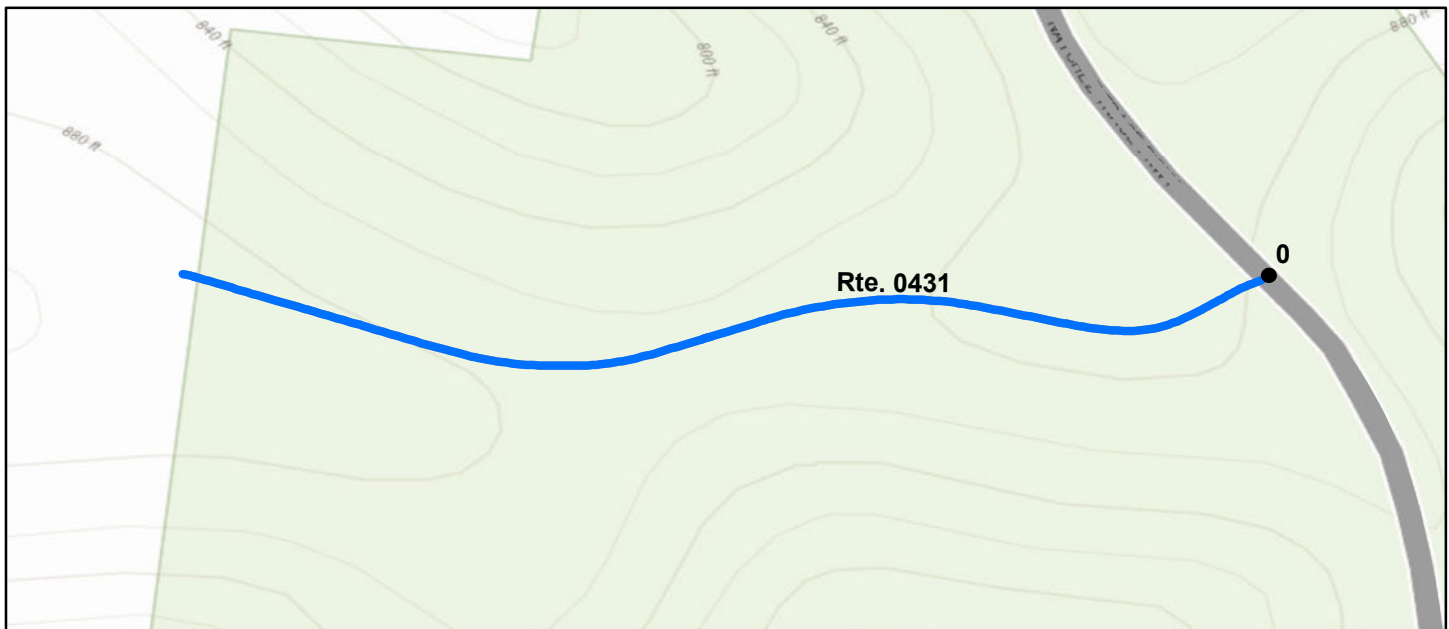

Sources: Esri, HERE, Garmin, Intermap, increment P Corp., GEBCO, USGS, FAO, NPS, NRCAN, GeoBase, IGN, Kadaster NL, Ordnance Survey, Esri Japan, METI, Esri China (Hong Kong), (c) OpenStreetMap contributors, and the GIS User Community

<b>Route Condition Legend – Pavement Condition Rating (PCR)</b>						
<b>Poor (0 - 60)</b>	<b>Fair (61- 84)</b>	<b>Good (85 - 94)</b>	<b>Excellent (95 - 100)</b>	<b>Not Rated</b>		
Colors on map represent condition scores at 0.10-mile intervals. See Appendix for definitions and formulas.						
<b>Inspection Date:</b> 10/1/2020	<b>Beginning Section MP</b>	0				
<b>Paved Length (Miles):</b> 0.19	<b>Section Length (MI)</b>	0.19				
<b>Surface Type:</b> ASPHALT	<b>Route Summary</b>					
<b>Roadway Condition Information</b>						
Pavement Condition Rating (PCR)	98	98				
Surface Condition Rating (SCR)	98	98				
Roughness Condition Index (RCI)	N/A	N/A				
<b>Distress Index Values</b>						
Structural Crack Index	100	100				
Alligator Crack Index	100	100				
Longitudinal Crack Index	100	100				
Transverse Cracking Index	100	100				
Patching Index	100	100				
Rutting Index	98	98				
International Roughness Index (IRI)	N/A	N/A				
<b>Lane &amp; Width Information</b>						
Number of Lanes	2	2				
Paved Width (ft)	21	21				
Lane Width (ft)	10.2	10.2				

# Section 6 Paved Parking Area Condition Rating Sheets



Natchez Trace Parkway



Federal Lands Highway  
Road Inventory Program

# Natchez Trace Parkway

## ROUTE 0900: NA OLD TRACE EXHIBIT PARKING

Manual Rating

FROM ROUTE 0001A (NA MOTOR ROAD) AT MP 9.04 ON RIGHT

TO ROUTE 0001A (NA MOTOR ROAD) AT MP 9.07 ON RIGHT

Inspection Date	FMSS Number	User Access	Surface Type
2/25/2020	67943	PUBLIC	ASPHALT
Area (Sq. Ft.)	Lane Miles (11' Widths)	Curb Reveal (Inches)	Curb Recommendation
4,230	0.073	4	DO NOTHING
Curb Type		Curb & Gutter Type	
CONCRETE		NO CURB AND GUTTER	
Pavement Recommendation		Condition Rating / PCR	
DO NOTHING		EXCELLENT / 97	

**Route Condition Legend – Pavement Condition Rating (PCR)**

<b>Poor (0 - 60)</b>	<b>Fair (61- 84)</b>	<b>Good (85 - 94)</b>	<b>Excellent (95 - 100)</b>	<b>Not Rated</b>
----------------------	----------------------	-----------------------	-----------------------------	------------------

See Appendix for definitions and formulas

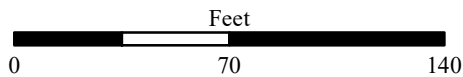
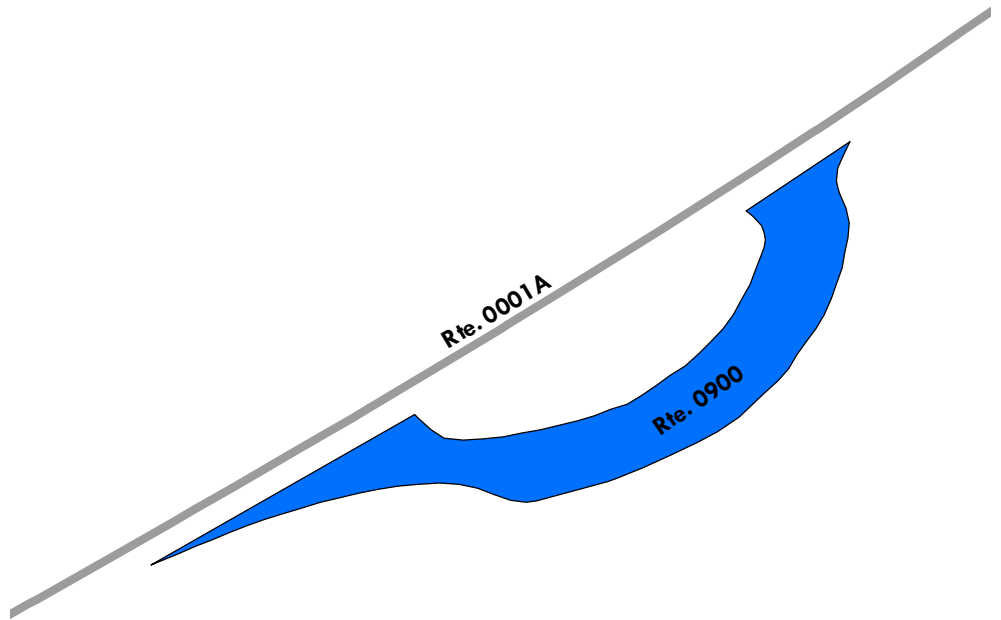



# Natchez Trace Parkway

## ROUTE 0901: NA EMERALD MOUND PARKING

Manual Rating

FROM EMERALD MOUND ROAD

TO EMERALD MOUND ROAD

Inspection Date	FMSS Number	User Access	Surface Type
2/26/2020	67944	PUBLIC	ASPHALT
Area (Sq. Ft.)	Lane Miles (11' Widths)	Curb Reveal (Inches)	Curb Recommendation
5,841	0.101	NOT APPLICABLE	NOT APPLICABLE
Curb Type		Curb & Gutter Type	
NO CURB		NO CURB AND GUTTER	
Pavement Recommendation		Condition Rating / PCR	
HEAVY 3R TREATMENTS		POOR / 53	

**Route Condition Legend – Pavement Condition Rating (PCR)**

<b>Poor (0 - 60)</b>	<b>Fair (61- 84)</b>	<b>Good (85 - 94)</b>	<b>Excellent (95 - 100)</b>	<b>Not Rated</b>
----------------------	----------------------	-----------------------	-----------------------------	------------------

See Appendix for definitions and formulas

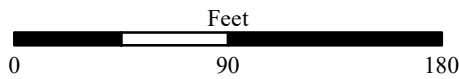
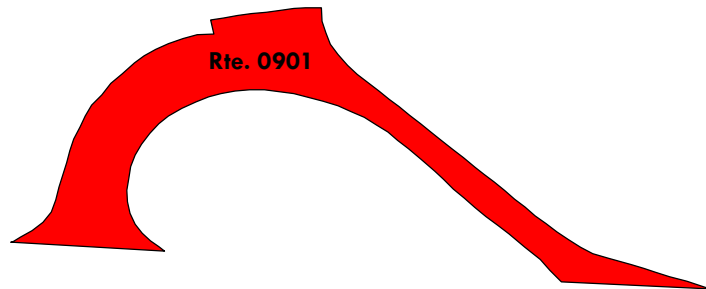



# Natchez Trace Parkway

## ROUTE 0902: NA TURPIN CREEK PARKING

Manual Rating

FROM ROUTE 0001A (NA MOTOR ROAD) AT MP 12.44 ON LEFT

TO ROUTE 0001A (NA MOTOR ROAD) AT MP 12.48 ON LEFT

Inspection Date	FMSS Number	User Access	Surface Type
2/25/2020	67945	PUBLIC	ASPHALT
Area (Sq. Ft.)	Lane Miles (11' Widths)	Curb Reveal (Inches)	Curb Recommendation
7,255	0.125	5	DO NOTHING
Curb Type		Curb & Gutter Type	
CONCRETE		NO CURB AND GUTTER	
Pavement Recommendation		Condition Rating / PCR	
DO NOTHING		EXCELLENT / 97	

**Route Condition Legend – Pavement Condition Rating (PCR)**

<b>Poor (0 - 60)</b>	<b>Fair (61- 84)</b>	<b>Good (85 - 94)</b>	<b>Excellent (95 - 100)</b>	<b>Not Rated</b>
----------------------	----------------------	-----------------------	-----------------------------	------------------

See Appendix for definitions and formulas

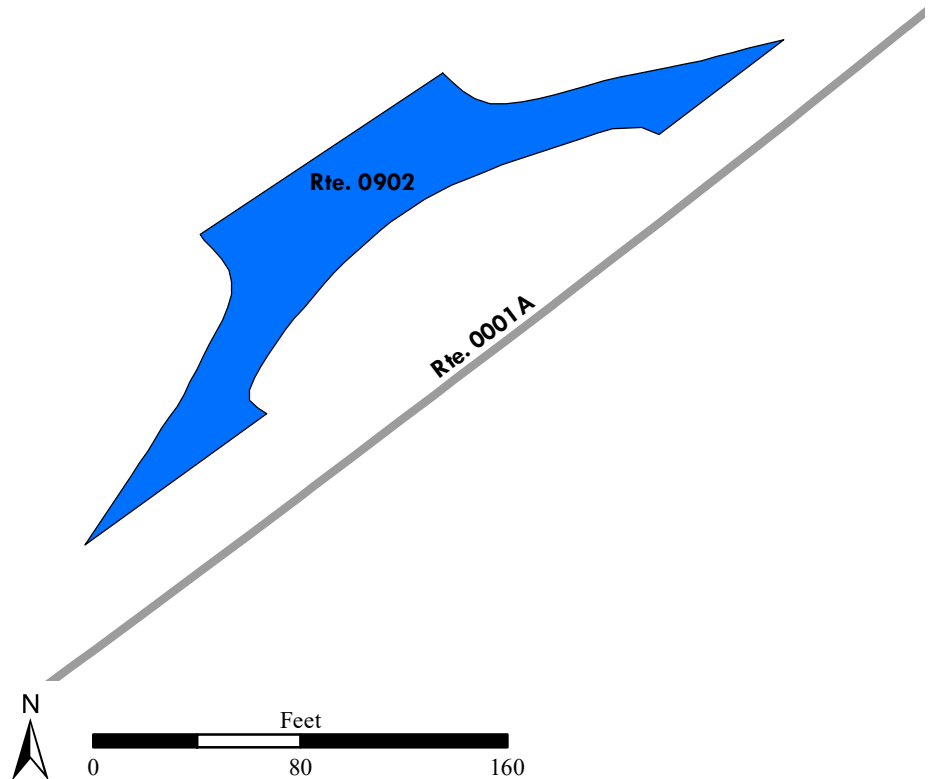
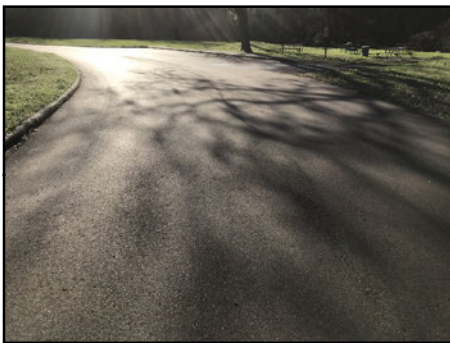

# Natchez Trace Parkway

## ROUTE 0903: NA LOESS BLUFF PARKING

Manual Rating

FROM ROUTE 0001A (NA MOTOR ROAD) AT MP 12.72 ON RIGHT

TO ROUTE 0001A (NA MOTOR ROAD) AT MP 12.75 ON RIGHT

Inspection Date	FMSS Number	User Access	Surface Type
2/25/2020	67947	PUBLIC	ASPHALT
Area (Sq. Ft.)	Lane Miles (11' Widths)	Curb Reveal (Inches)	Curb Recommendation
5,962	0.103	5	DO NOTHING
Curb Type		Curb & Gutter Type	
CONCRETE		NO CURB AND GUTTER	
Pavement Recommendation		Condition Rating / PCR	
PREVENTIVE MAINTENANCE		GOOD / 90	

**Route Condition Legend – Pavement Condition Rating (PCR)**

<b>Poor (0 - 60)</b>	<b>Fair (61- 84)</b>	<b>Good (85 - 94)</b>	<b>Excellent (95 - 100)</b>	<b>Not Rated</b>
----------------------	----------------------	-----------------------	-----------------------------	------------------

See Appendix for definitions and formulas

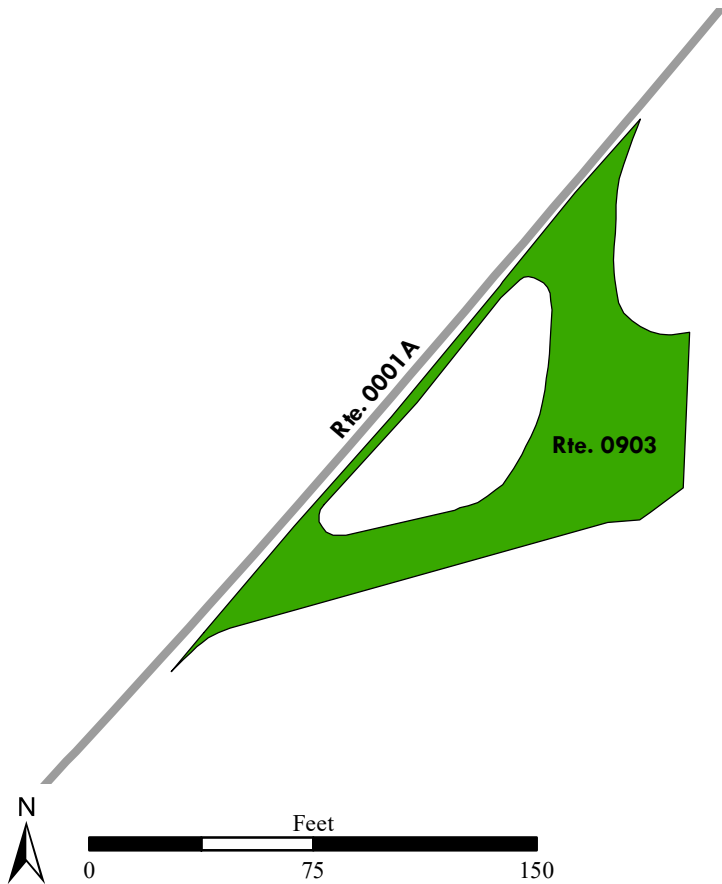

# Natchez Trace Parkway

## ROUTE 0904A: NA MOUNT LOCUST HISTORICAL SITE PARKING

Manual Rating

FROM END OF ROUTE 0111 (NA MOUNT LOCUST HISTORICAL SITE ENTRANCE)

TO PARKING

Inspection Date	FMSS Number	User Access	Surface Type
2/26/2020	67948	PUBLIC	ASPHALT
Area (Sq. Ft.)	Lane Miles (11' Widths)	Curb Reveal (Inches)	Curb Recommendation
23,421	0.403	5	LIGHT REPAIR
Curb Type		Curb & Gutter Type	
CONCRETE		NO CURB AND GUTTER	
Pavement Recommendation		Condition Rating / PCR	
PREVENTIVE MAINTENANCE		GOOD / 90	

Route Condition Legend – Pavement Condition Rating (PCR)				
Poor (0 - 60)	Fair (61- 84)	Good (85 - 94)	Excellent (95 - 100)	Not Rated
See Appendix for definitions and formulas				

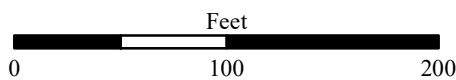
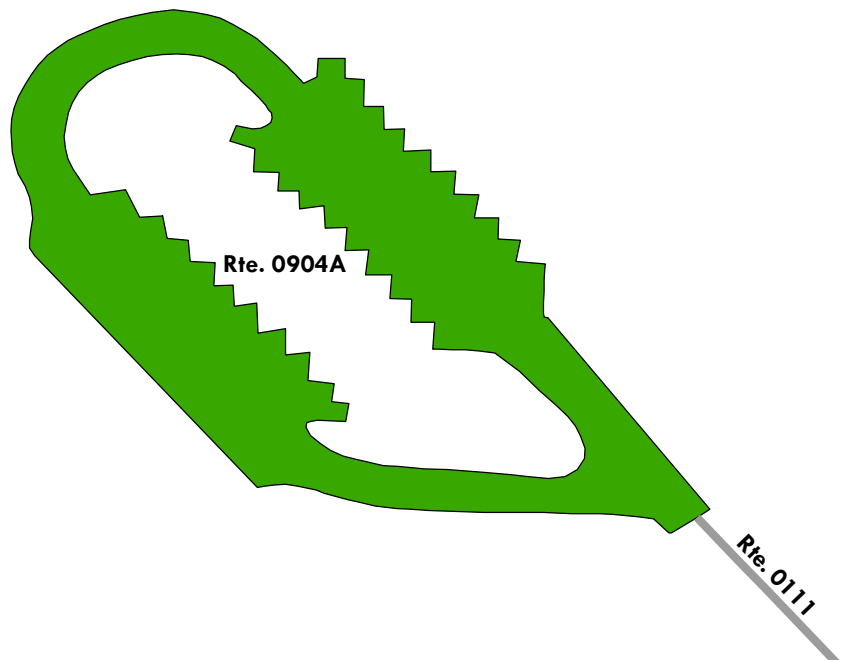

# Natchez Trace Parkway

## ROUTE 0904BZZ: NA DISTRICT OFFICE PARKING AREAS

Summary Route  
Manual Rating

ADJACENT TO ROUTE 0400 (NA MOUNT LOCUST MAINTENANCE ROAD) ON LEFT AND RIGHT

Inspection Date	FMSS Number	User Access	Surface Type
2/26/2020	67951	NONPUBLIC	ASPHALT
Area (Sq. Ft.)	Lane Miles (11' Widths)	Condition Rating / PCR	
24,583	0.424	SUMMARY /	54

**Route Condition Legend – Pavement Condition Rating (PCR)**

<b>Poor (0 - 60)</b>	<b>Fair (61- 84)</b>	<b>Good (85 - 94)</b>	<b>Excellent (95 - 100)</b>	<b>Not Rated</b>
----------------------	----------------------	-----------------------	-----------------------------	------------------

See Appendix for definitions and formulas

The condition shown on this page reflects the overall route condition and may not reflect individual subcomponent ratings.

**Rte. 0904BZZ**  
**(3 SUBCOMPONENTS)**

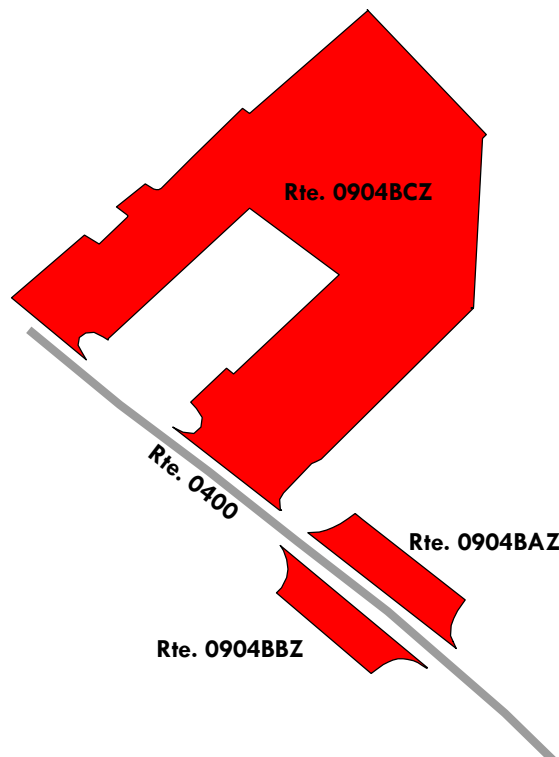



# Natchez Trace Parkway

ROUTE 0904BAZ: NA DISTRICT OFFICE PARKING AREA A

Subcomponent of Route NATR-0904BZZ

Manual Rating

ADJACENT TO ROUTE 0400 (NA MOUNT LOCUST MAINTENANCE ROAD) AT MP 0.13 ON RIGHT

Inspection Date	FMSS Number	User Access	Surface Type
2/26/2020	67951	NONPUBLIC	ASPHALT
Area (Sq. Ft.)	Lane Miles (11' Widths)	Curb Reveal (Inches)	Curb Recommendation
1,484	0.026	NOT APPLICABLE	NOT APPLICABLE
Curb Type		Curb & Gutter Type	
NO CURB		NO CURB AND GUTTER	
Pavement Recommendation		Condition Rating / PCR	
HEAVY 3R TREATMENTS		POOR / 53	

**Route Condition Legend – Pavement Condition Rating (PCR)**

Poor (0 - 60)
Fair (61- 84)
Good (85 - 94)
Excellent (95 - 100)
Not Rated

See Appendix for definitions and formulas

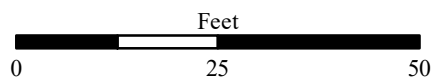
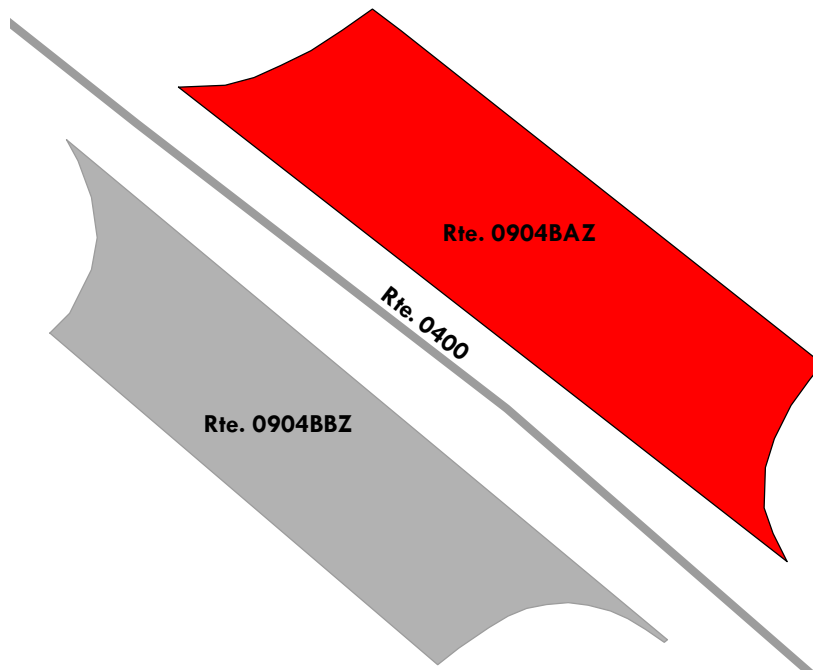

# Natchez Trace Parkway

## ROUTE 0904BBZ: NA DISTRICT OFFICE PARKING AREA B

Subcomponent of Route NATR-0904BZZ

Manual Rating

ADJACENT TO ROUTE 0400 (NA MOUNT LOCUST MAINTENANCE ROAD) AT MP 0.13 ON LEFT

Inspection Date	FMSS Number	User Access	Surface Type
2/26/2020	67951	NONPUBLIC	ASPHALT
Area (Sq. Ft.)	Lane Miles (11' Widths)	Curb Reveal (Inches)	Curb Recommendation
1,221	0.021	5	DO NOTHING
Curb Type		Curb & Gutter Type	
CONCRETE		NO CURB AND GUTTER	
Pavement Recommendation		Condition Rating / PCR	
LIGHT 3R TREATMENTS		FAIR / 73	

### Route Condition Legend – Pavement Condition Rating (PCR)

Poor (0 - 60)

Fair (61- 84)

Good (85 - 94)

Excellent (95 - 100)

Not Rated

See Appendix for definitions and formulas

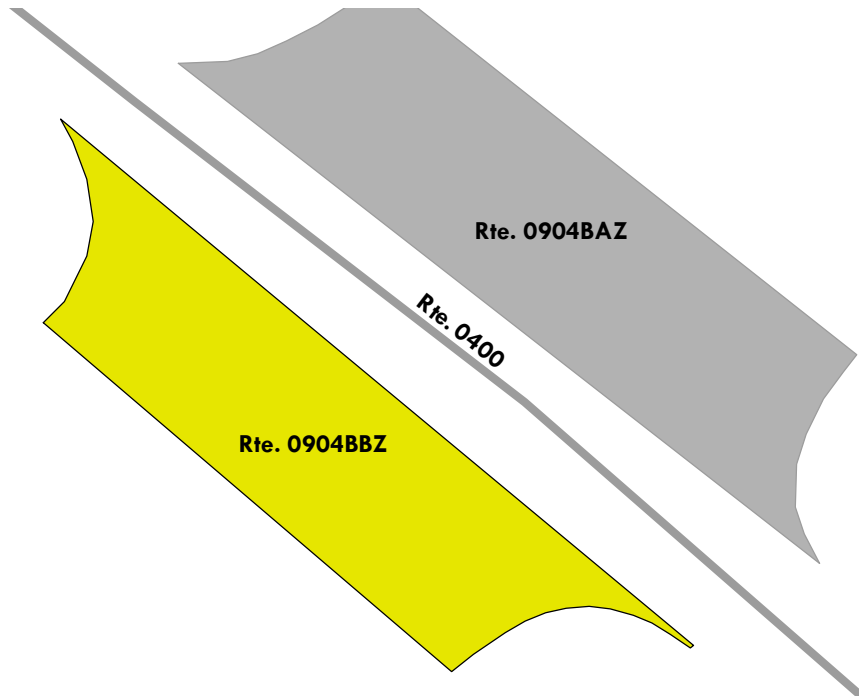

# Natchez Trace Parkway

## ROUTE 0904BCZ: NA DISTRICT OFFICE PARKING AREA C

Subcomponent of Route NATR-0904BZZ

Manual Rating

FROM ROUTE 0400 (NA MOUNT LOCUST MAINTENANCE ROAD) AT MP 0.15 ON RIGHT

TO ROUTE 0400 (NA MOUNT LOCUST MAINTENANCE ROAD) AT MP 0.17 ON RIGHT

Inspection Date	FMSS Number	User Access	Surface Type
2/26/2020	67951	NONPUBLIC	ASPHALT
Area (Sq. Ft.)	Lane Miles (11' Widths)	Curb Reveal (Inches)	Curb Recommendation
21,878	0.377	5	DO NOTHING
Curb Type		Curb & Gutter Type	
CONCRETE		NO CURB AND GUTTER	
Pavement Recommendation		Condition Rating / PCR	
HEAVY 3R TREATMENTS		POOR / 53	

### Route Condition Legend – Pavement Condition Rating (PCR)

Poor (0 - 60)

Fair (61- 84)

Good (85 - 94)

Excellent (95 - 100)

Not Rated

See Appendix for definitions and formulas

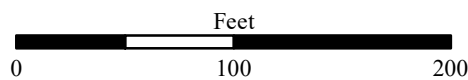
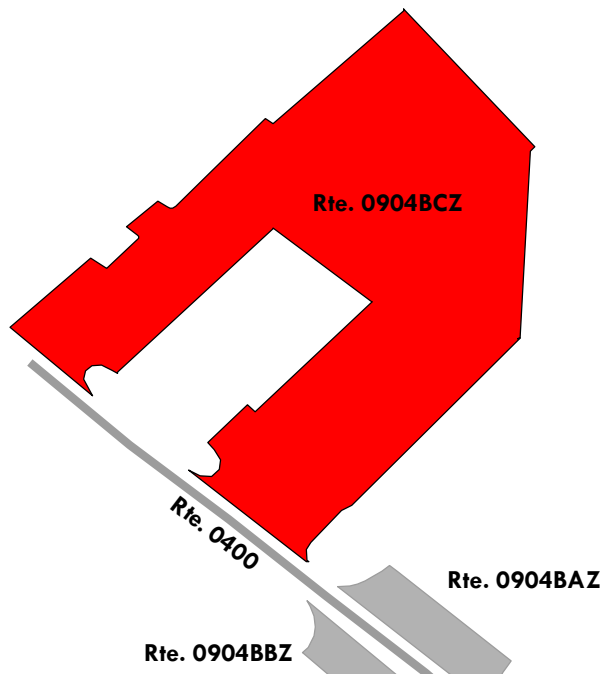



# Natchez Trace Parkway

## ROUTE 0905: NA COLES CREEK PARKING

Manual Rating

FROM ROUTE 0001A (NA MOTOR ROAD) AT MP 17.84 ON LEFT

TO ROUTE 0001A (NA MOTOR ROAD) AT MP 17.91 ON LEFT

Inspection Date	FMSS Number	User Access	Surface Type
2/26/2020	67952	PUBLIC	ASPHALT
Area (Sq. Ft.)	Lane Miles (11' Widths)	Curb Reveal (Inches)	Curb Recommendation
10,986	0.189	5	LIGHT REPAIR
Curb Type		Curb & Gutter Type	
CONCRETE		NO CURB AND GUTTER	
Pavement Recommendation		Condition Rating / PCR	
PREVENTIVE MAINTENANCE		GOOD / 90	

**Route Condition Legend – Pavement Condition Rating (PCR)**

<b>Poor (0 - 60)</b>	<b>Fair (61- 84)</b>	<b>Good (85 - 94)</b>	<b>Excellent (95 - 100)</b>	<b>Not Rated</b>
----------------------	----------------------	-----------------------	-----------------------------	------------------

See Appendix for definitions and formulas

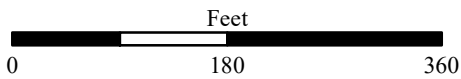
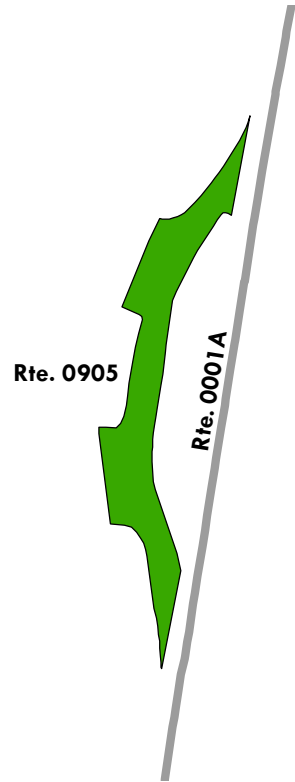



# Natchez Trace Parkway

## ROUTE 0906: NA BULLEN CREEK PARKING

Manual Rating

FROM ROUTE 0001A (NA MOTOR ROAD) AT MP 18.75 ON RIGHT

TO ROUTE 0001A (NA MOTOR ROAD) AT MP 18.78 ON RIGHT

Inspection Date	FMSS Number	User Access	Surface Type
2/26/2020	67954	PUBLIC	ASPHALT
Area (Sq. Ft.)	Lane Miles (11' Widths)	Curb Reveal (Inches)	Curb Recommendation
5,585	0.096	5	DO NOTHING
Curb Type		Curb & Gutter Type	
CONCRETE		NO CURB AND GUTTER	
Pavement Recommendation		Condition Rating / PCR	
PREVENTIVE MAINTENANCE		GOOD / 90	

**Route Condition Legend – Pavement Condition Rating (PCR)**

<b>Poor (0 - 60)</b>	<b>Fair (61- 84)</b>	<b>Good (85 - 94)</b>	<b>Excellent (95 - 100)</b>	<b>Not Rated</b>
----------------------	----------------------	-----------------------	-----------------------------	------------------

See Appendix for definitions and formulas

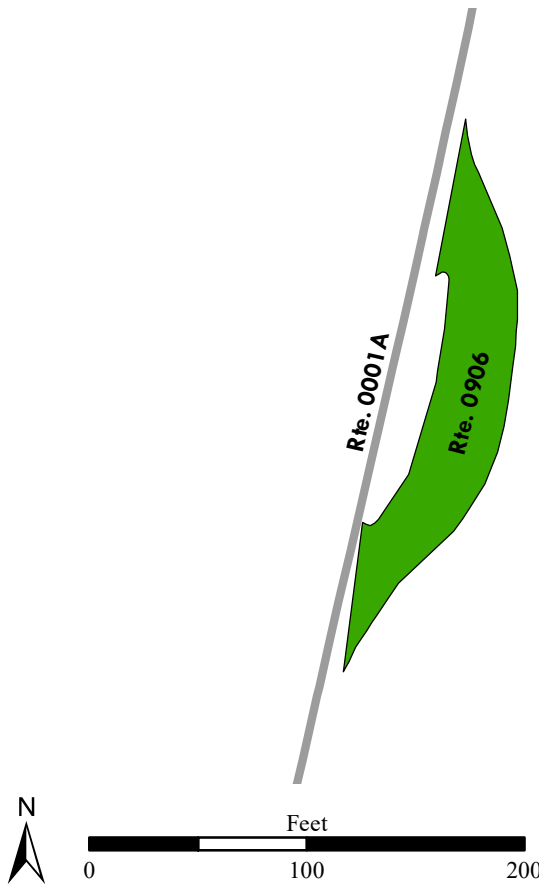

# Natchez Trace Parkway

## ROUTE 0907: NA SOUTH FORK COLES CREEK PARKING

Manual Rating

ADJACENT TO ROUTE 0186 (NA SOUTH FORK COLES CREEK ACCESS ROAD) AT MP 0.24 ON RIGHT

Inspection Date	FMSS Number	User Access	Surface Type
2/26/2020	67955	PUBLIC	ASPHALT
Area (Sq. Ft.)	Lane Miles (11' Widths)	Curb Reveal (Inches)	Curb Recommendation
1,969	0.034	5	LIGHT REPAIR
Curb Type		Curb & Gutter Type	
CONCRETE		NO CURB AND GUTTER	
Pavement Recommendation		Condition Rating / PCR	
HEAVY 3R TREATMENTS		POOR / 53	

### Route Condition Legend – Pavement Condition Rating (PCR)

Poor (0 - 60)	Fair (61- 84)	Good (85 - 94)	Excellent (95 - 100)	Not Rated
---------------	---------------	----------------	----------------------	-----------

See Appendix for definitions and formulas

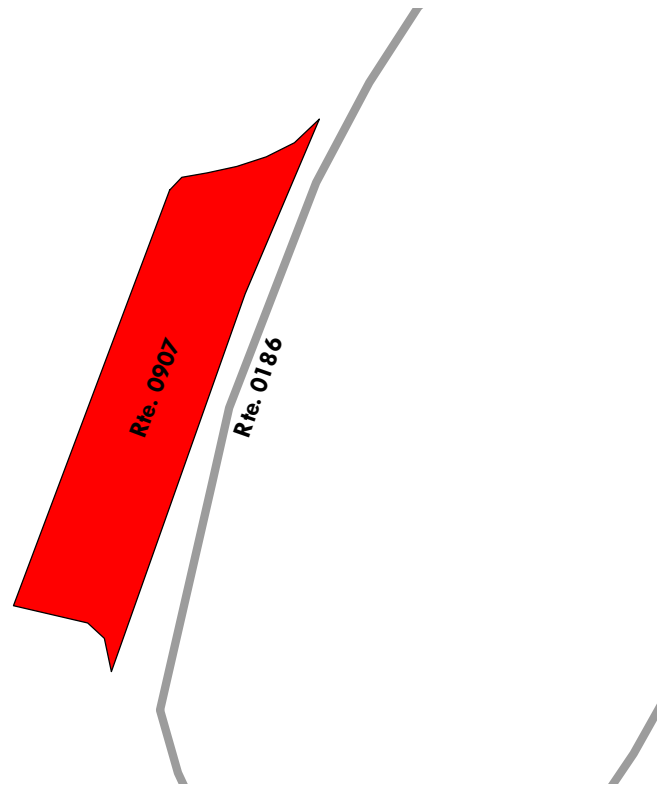

# Natchez Trace Parkway

## ROUTE 0908: NA MUD ISLAND CREEK PARKING

Manual Rating

FROM ROUTE 0001A (NA MOTOR ROAD) AT MP 22.06 ON RIGHT

TO ROUTE 0001A (NA MOTOR ROAD) AT MP 22.12 ON RIGHT

Inspection Date	FMSS Number	User Access	Surface Type
2/26/2020	67956	PUBLIC	ASPHALT
Area (Sq. Ft.)	Lane Miles (11' Widths)	Curb Reveal (Inches)	Curb Recommendation
9,855	0.17	5	DO NOTHING
Curb Type		Curb & Gutter Type	
CONCRETE		NO CURB AND GUTTER	
Pavement Recommendation		Condition Rating / PCR	
PREVENTIVE MAINTENANCE		GOOD / 90	

**Route Condition Legend – Pavement Condition Rating (PCR)**

<b>Poor (0 - 60)</b>	<b>Fair (61- 84)</b>	<b>Good (85 - 94)</b>	<b>Excellent (95 - 100)</b>	<b>Not Rated</b>
----------------------	----------------------	-----------------------	-----------------------------	------------------

See Appendix for definitions and formulas



# Natchez Trace Parkway

## ROUTE 0909: NA NORTH FORK COLES CREEK PARKING

Manual Rating

FROM ROUTE 0001A (NA MOTOR ROAD) AT MP 23.93 ON LEFT

TO ROUTE 0001A (NA MOTOR ROAD) AT MP 24.01 ON LEFT

Inspection Date	FMSS Number	User Access	Surface Type
2/26/2020	79919	PUBLIC	ASPHALT
Area (Sq. Ft.)	Lane Miles (11' Widths)	Curb Reveal (Inches)	Curb Recommendation
14,904	0.257	5	LIGHT REPAIR
Curb Type		Curb & Gutter Type	
CONCRETE		NO CURB AND GUTTER	
Pavement Recommendation		Condition Rating / PCR	
PREVENTIVE MAINTENANCE		GOOD / 90	

### Route Condition Legend – Pavement Condition Rating (PCR)

Poor (0 - 60)	Fair (61- 84)	Good (85 - 94)	Excellent (95 - 100)	Not Rated
---------------	---------------	----------------	----------------------	-----------

See Appendix for definitions and formulas

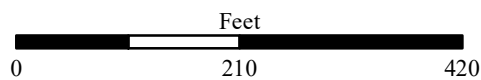
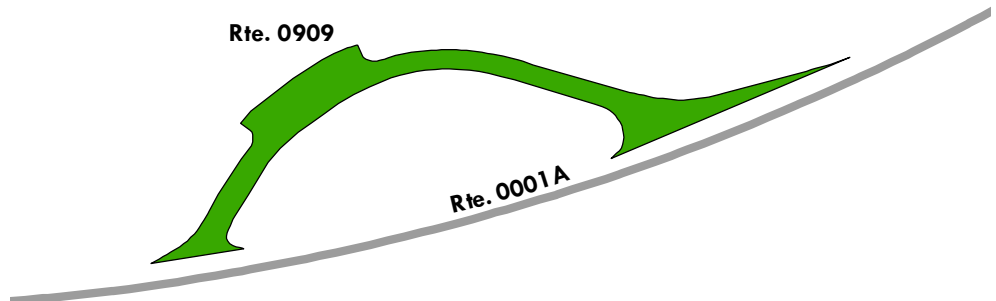



# Natchez Trace Parkway

## ROUTE 0910: NA COONBOX PARKING

Manual Rating

FROM ROUTE 0001A (NA MOTOR ROAD) AT MP 27.55 ON RIGHT

TO ROUTE 0001A (NA MOTOR ROAD) AT MP 27.61 ON RIGHT

Inspection Date	FMSS Number	User Access	Surface Type
2/26/2020	79921	PUBLIC	ASPHALT
Area (Sq. Ft.)	Lane Miles (11' Widths)	Curb Reveal (Inches)	Curb Recommendation
10,729	0.185	5	DO NOTHING
Curb Type		Curb & Gutter Type	
CONCRETE		NO CURB AND GUTTER	
Pavement Recommendation		Condition Rating / PCR	
PREVENTIVE MAINTENANCE		GOOD / 90	

**Route Condition Legend – Pavement Condition Rating (PCR)**

<b>Poor (0 - 60)</b>	<b>Fair (61- 84)</b>	<b>Good (85 - 94)</b>	<b>Excellent (95 - 100)</b>	<b>Not Rated</b>
----------------------	----------------------	-----------------------	-----------------------------	------------------

See Appendix for definitions and formulas

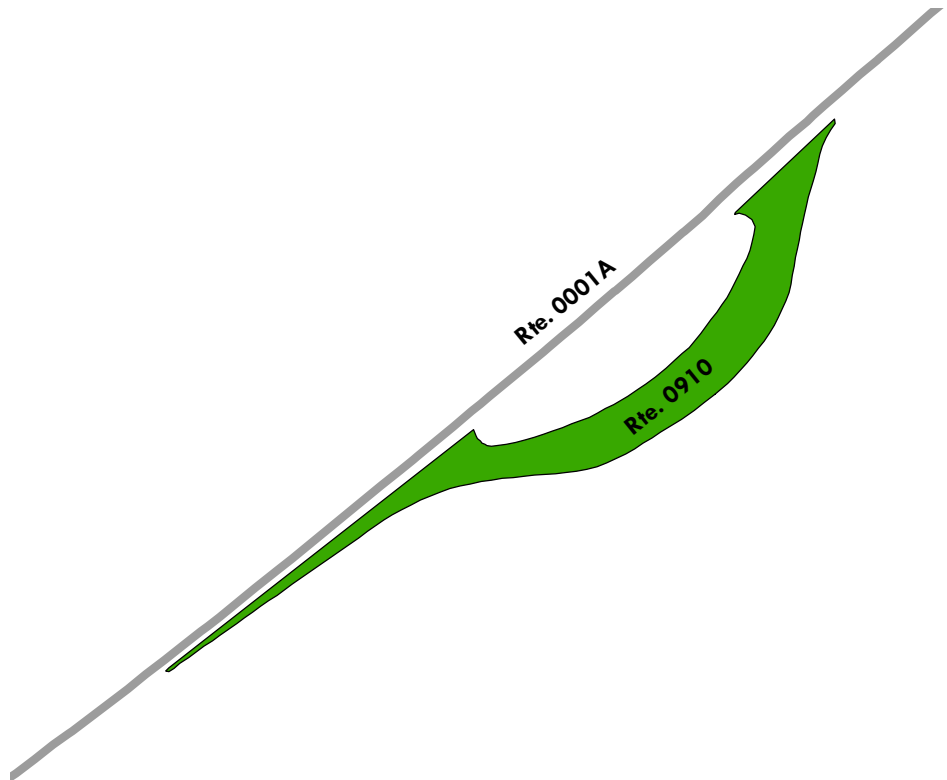

# Natchez Trace Parkway

## ROUTE 0911: NA LORMAN PARKING

Manual Rating

FROM ROUTE 0001A (NA MOTOR ROAD) AT MP 29.75 ON RIGHT

TO ROUTE 0001A (NA MOTOR ROAD) AT MP 29.80 ON RIGHT

Inspection Date	FMSS Number	User Access	Surface Type
2/26/2020	79922	PUBLIC	ASPHALT
Area (Sq. Ft.)	Lane Miles (11' Widths)	Curb Reveal (Inches)	Curb Recommendation
10,373	0.179	5	DO NOTHING
Curb Type		Curb & Gutter Type	
CONCRETE		NO CURB AND GUTTER	
Pavement Recommendation		Condition Rating / PCR	
PREVENTIVE MAINTENANCE		GOOD / 90	

**Route Condition Legend – Pavement Condition Rating (PCR)**

<b>Poor (0 - 60)</b>	<b>Fair (61- 84)</b>	<b>Good (85 - 94)</b>	<b>Excellent (95 - 100)</b>	<b>Not Rated</b>
----------------------	----------------------	-----------------------	-----------------------------	------------------

See Appendix for definitions and formulas

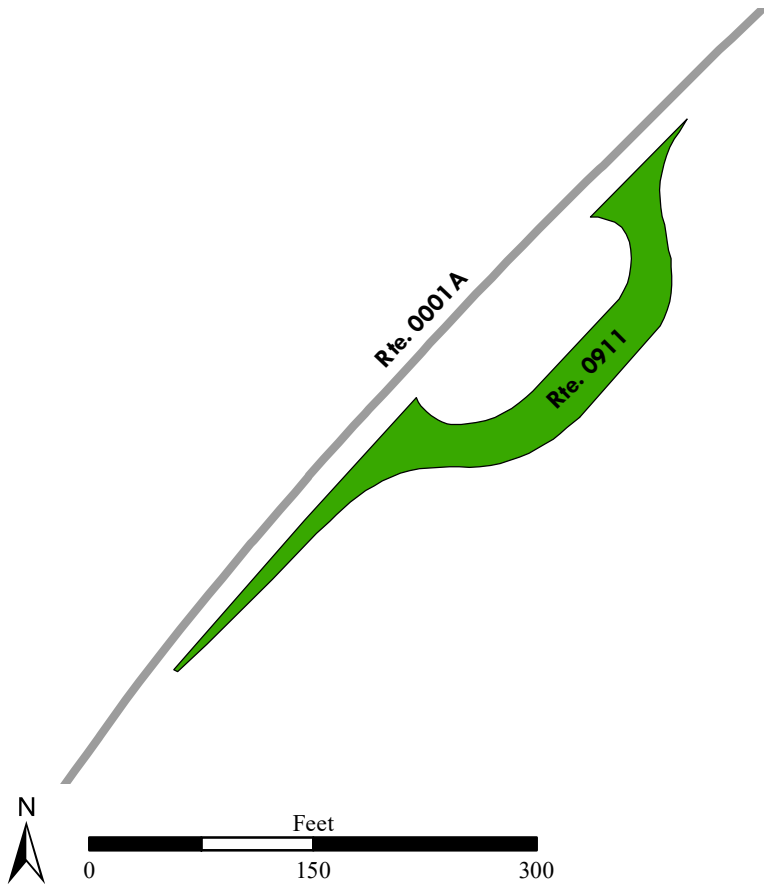

# Natchez Trace Parkway

## ROUTE 0912: PG SUNKEN TRACE PARKING

Manual Rating

ADJACENT TO ROUTE 0185 (PG SUNKEN TRACE PARKING ACCESS ROAD) AT MP 0.12 ON RIGHT

Inspection Date	FMSS Number	User Access	Surface Type
2/14/2020	68201	PUBLIC	ASPHALT
Area (Sq. Ft.)	Lane Miles (11' Widths)	Curb Reveal (Inches)	Curb Recommendation
4,306	0.074	5	DO NOTHING
Curb Type		Curb & Gutter Type	
CONCRETE		NO CURB AND GUTTER	
Pavement Recommendation		Condition Rating / PCR	
PREVENTIVE MAINTENANCE		GOOD / 90	

**Route Condition Legend – Pavement Condition Rating (PCR)**

<b>Poor (0 - 60)</b>	<b>Fair (61- 84)</b>	<b>Good (85 - 94)</b>	<b>Excellent (95 - 100)</b>	<b>Not Rated</b>
----------------------	----------------------	-----------------------	-----------------------------	------------------

See Appendix for definitions and formulas

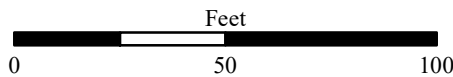
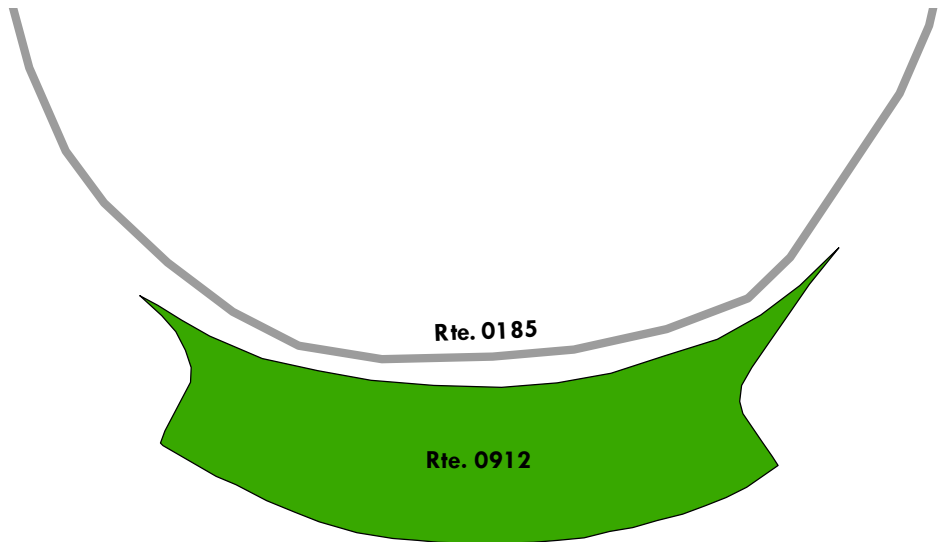

# Natchez Trace Parkway

## ROUTE 0913: PG MANGUM MOUND PARKING

Manual Rating

ADJACENT TO ROUTE 0120 (PG MANGUM MOUND ACCESS ROAD) AT MP 0.47 ON RIGHT

Inspection Date	FMSS Number	User Access	Surface Type
9/21/2020	68202	PUBLIC	ASPHALT
Area (Sq. Ft.)	Lane Miles (11' Widths)	Curb Reveal (Inches)	Curb Recommendation
3,943	0.068	5	DO NOTHING
Curb Type		Curb & Gutter Type	
CONCRETE		NO CURB AND GUTTER	
Pavement Recommendation		Condition Rating / PCR	
DO NOTHING		EXCELLENT / 97	

**Route Condition Legend – Pavement Condition Rating (PCR)**

<b>Poor (0 - 60)</b>	<b>Fair (61- 84)</b>	<b>Good (85 - 94)</b>	<b>Excellent (95 - 100)</b>	<b>Not Rated</b>
----------------------	----------------------	-----------------------	-----------------------------	------------------

See Appendix for definitions and formulas

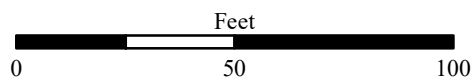
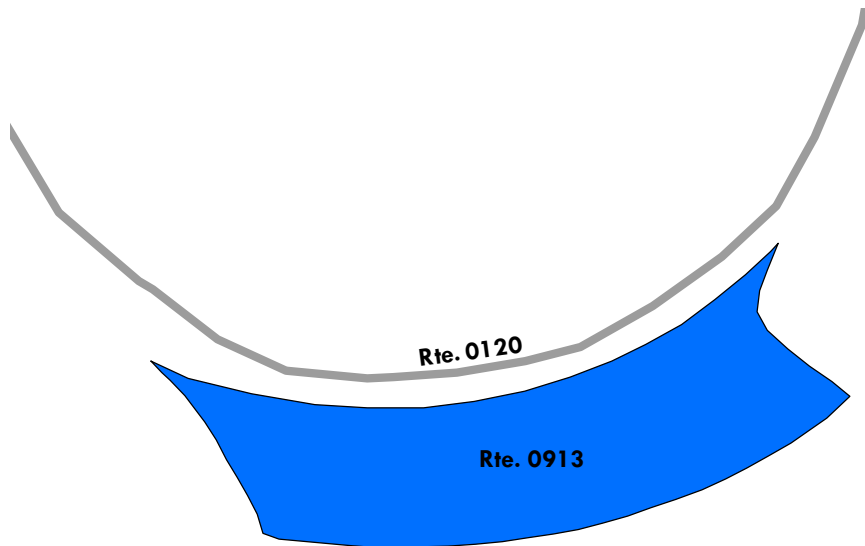



# Natchez Trace Parkway

## ROUTE 0914: PG GRINDSTONE FORD PARKING

Manual Rating

ADJACENT TO ROUTE 0121 (PG GRINDSTONE FORD ACCESS ROAD) AT MP 0.57 ON RIGHT

Inspection Date	FMSS Number	User Access	Surface Type
9/21/2020	68203	PUBLIC	ASPHALT
Area (Sq. Ft.)	Lane Miles (11' Widths)	Curb Reveal (Inches)	Curb Recommendation
4,958	0.085	5	DO NOTHING
Curb Type		Curb & Gutter Type	
CONCRETE		NO CURB AND GUTTER	
Pavement Recommendation		Condition Rating / PCR	
DO NOTHING		EXCELLENT / 97	

**Route Condition Legend – Pavement Condition Rating (PCR)**

<b>Poor (0 - 60)</b>	<b>Fair (61- 84)</b>	<b>Good (85 - 94)</b>	<b>Excellent (95 - 100)</b>	<b>Not Rated</b>
----------------------	----------------------	-----------------------	-----------------------------	------------------

See Appendix for definitions and formulas

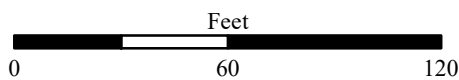
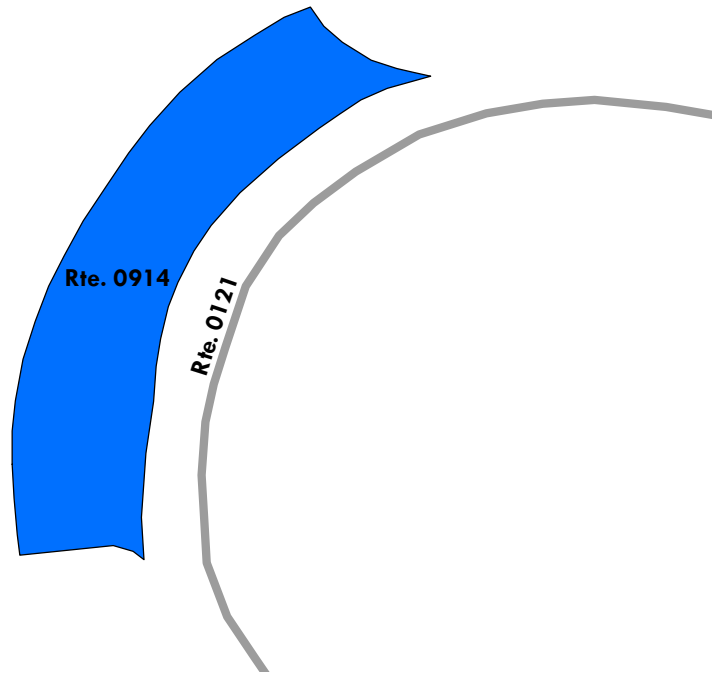

# Natchez Trace Parkway

ROUTE 0915: PG MANGUM SITE / GRINDSTONE FORD PARKING

Manual Rating

ADJACENT TO ROUTE 0120 (PG MANGUM MOUND ACCESS ROAD) AT MP 0.05 ON RIGHT

Inspection Date	FMSS Number	User Access	Surface Type
9/21/2020	68204	PUBLIC	ASPHALT
Area (Sq. Ft.)	Lane Miles (11' Widths)	Curb Reveal (Inches)	Curb Recommendation
10,610	0.183	5	DO NOTHING
Curb Type		Curb & Gutter Type	
CONCRETE		NO CURB AND GUTTER	
Pavement Recommendation		Condition Rating / PCR	
PREVENTIVE MAINTENANCE		GOOD / 90	

**Route Condition Legend – Pavement Condition Rating (PCR)**

Poor (0 - 60)
Fair (61- 84)
Good (85 - 94)
Excellent (95 - 100)
Not Rated

See Appendix for definitions and formulas

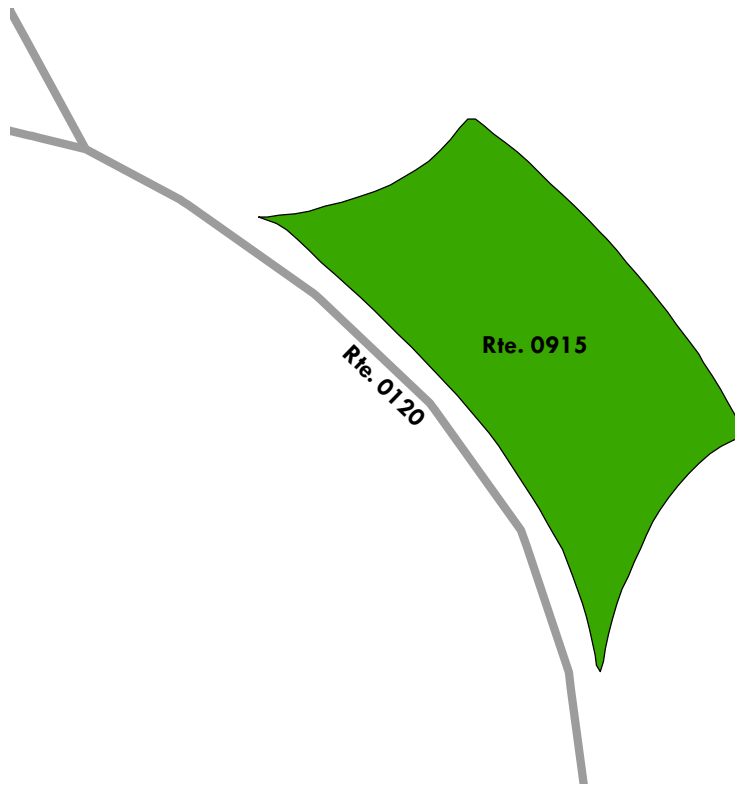

# Natchez Trace Parkway

## ROUTE 0916: PG OWENS CREEK PARKING

Manual Rating

FROM ROUTE 0001B (PG MOTOR ROAD) AT MP 53.01 ON LEFT

TO ROUTE 0001B (PG MOTOR ROAD) AT MP 53.05 ON LEFT

Inspection Date	FMSS Number	User Access	Surface Type
2/14/2020	68205	PUBLIC	ASPHALT
Area (Sq. Ft.)	Lane Miles (11' Widths)	Curb Reveal (Inches)	Curb Recommendation
9,530	0.164	5	DO NOTHING
Curb Type		Curb & Gutter Type	
CONCRETE		NO CURB AND GUTTER	
Pavement Recommendation		Condition Rating / PCR	
PREVENTIVE MAINTENANCE		GOOD / 90	

**Route Condition Legend – Pavement Condition Rating (PCR)**

<b>Poor (0 - 60)</b>	<b>Fair (61- 84)</b>	<b>Good (85 - 94)</b>	<b>Excellent (95 - 100)</b>	<b>Not Rated</b>
----------------------	----------------------	-----------------------	-----------------------------	------------------

See Appendix for definitions and formulas

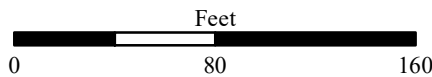
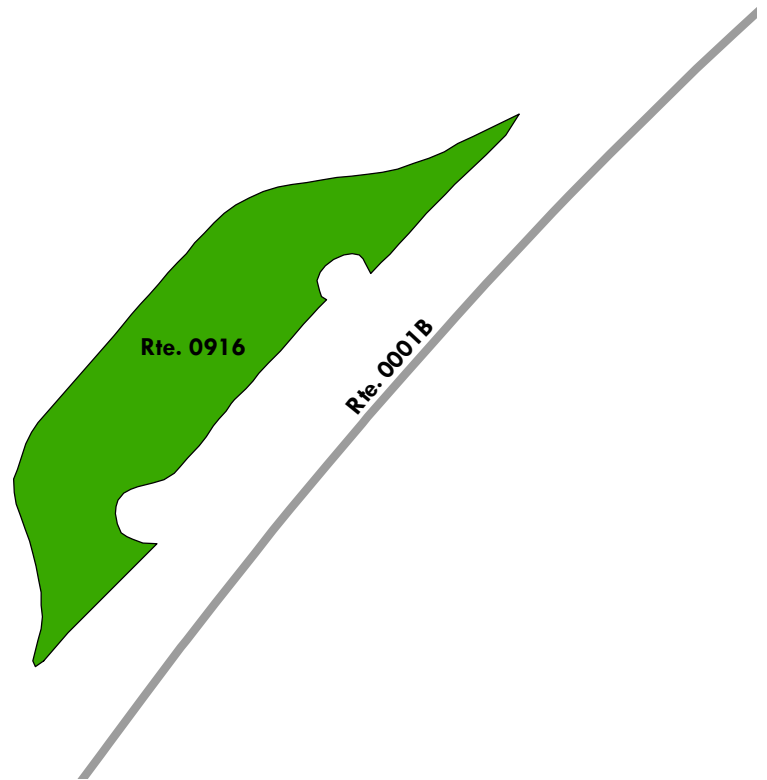

# Natchez Trace Parkway

## ROUTE 0917: PG ROCKY SPRINGS / OLD TRACE TRAIL PARKING

Manual Rating

FROM ROUTE 0123 (PG ROCKY SPRINGS ACCESS ROAD) AT MP 0.65 ON RIGHT

TO ROUTE 0123 (PG ROCKY SPRINGS ACCESS ROAD) AT MP 0.67 ON RIGHT

Inspection Date	FMSS Number	User Access	Surface Type
2/14/2020	68206	PUBLIC	ASPHALT
Area (Sq. Ft.)	Lane Miles (11' Widths)	Curb Reveal (Inches)	Curb Recommendation
4,889	0.084	5	DO NOTHING
Curb Type		Curb & Gutter Type	
CONCRETE		NO CURB AND GUTTER	
Pavement Recommendation		Condition Rating / PCR	
PREVENTIVE MAINTENANCE		GOOD / 90	

### Route Condition Legend – Pavement Condition Rating (PCR)

Poor (0 - 60)

Fair (61- 84)

Good (85 - 94)

Excellent (95 - 100)

Not Rated

See Appendix for definitions and formulas

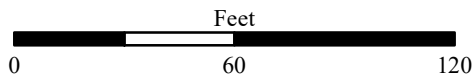
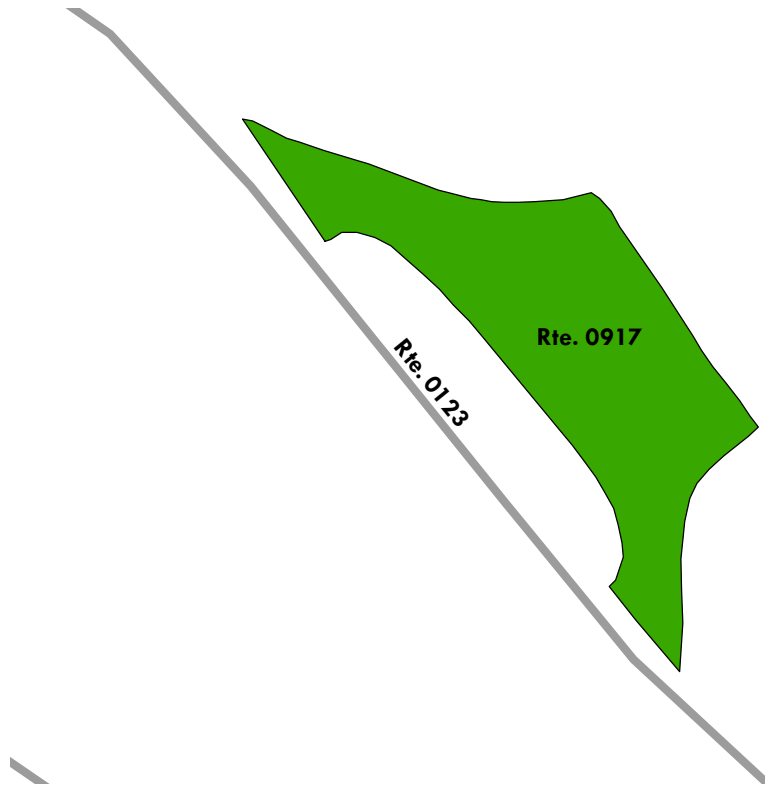



# Natchez Trace Parkway

## ROUTE 0918: PG ROCKY SPRINGS VILLAGE SITE PARKING

Manual Rating

ADJACENT TO ROUTE 0123 (PG ROCKY SPRINGS ACCESS ROAD) AT MP 0.94 ON RIGHT

Inspection Date	FMSS Number	User Access	Surface Type
2/14/2020	68207	PUBLIC	ASPHALT
Area (Sq. Ft.)	Lane Miles (11' Widths)	Curb Reveal (Inches)	Curb Recommendation
3,270	0.056	5	DO NOTHING
Curb Type		Curb & Gutter Type	
CONCRETE		NO CURB AND GUTTER	
Pavement Recommendation		Condition Rating / PCR	
LIGHT 3R TREATMENTS		FAIR / 73	

### Route Condition Legend – Pavement Condition Rating (PCR)

Poor (0 - 60)
Fair (61- 84)
Good (85 - 94)
Excellent (95 - 100)
Not Rated

See Appendix for definitions and formulas

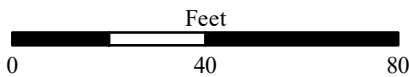
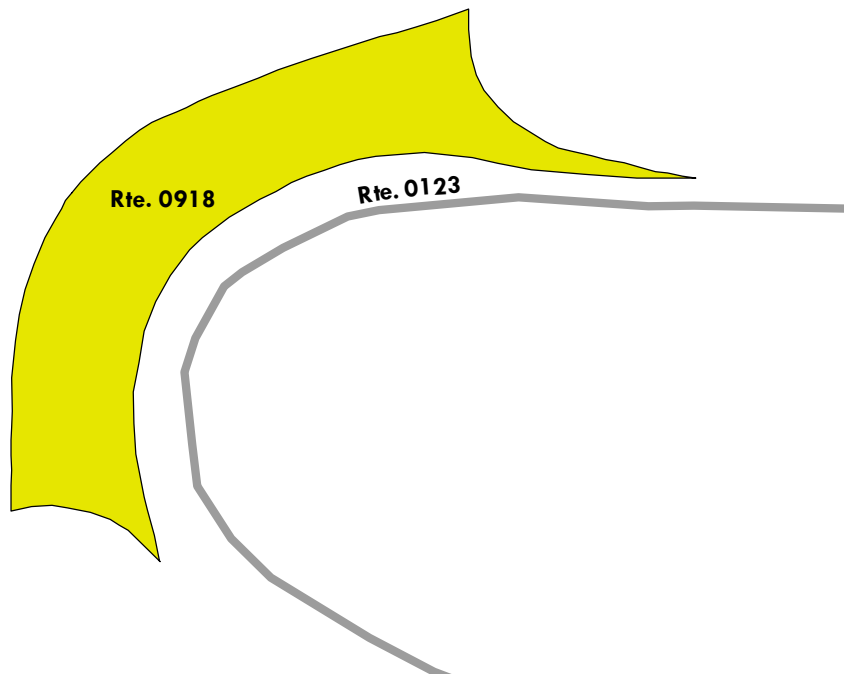

# Natchez Trace Parkway

## ROUTE 0919: PG ROCKY SPRINGS TRAIL PARKING

Manual Rating

FROM ROUTE 0123 (PG ROCKY SPRINGS ACCESS ROAD) AT MP 1.06 ON LEFT

TO ROUTE 0123 (PG ROCKY SPRINGS ACCESS ROAD) AT MP 1.08 ON LEFT

Inspection Date	FMSS Number	User Access	Surface Type
2/14/2020	68208	PUBLIC	ASPHALT
Area (Sq. Ft.)	Lane Miles (11' Widths)	Curb Reveal (Inches)	Curb Recommendation
3,499	0.06	5	DO NOTHING
Curb Type		Curb & Gutter Type	
CONCRETE		NO CURB AND GUTTER	
Pavement Recommendation		Condition Rating / PCR	
LIGHT 3R TREATMENTS		FAIR / 73	

**Route Condition Legend – Pavement Condition Rating (PCR)**

<b>Poor (0 - 60)</b>	<b>Fair (61- 84)</b>	<b>Good (85 - 94)</b>	<b>Excellent (95 - 100)</b>	<b>Not Rated</b>
----------------------	----------------------	-----------------------	-----------------------------	------------------

See Appendix for definitions and formulas

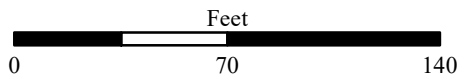
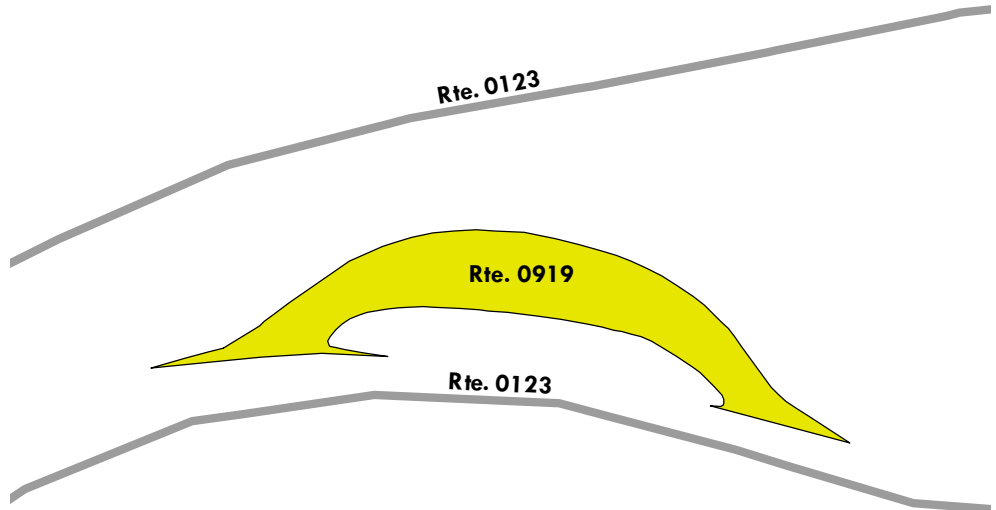

# Natchez Trace Parkway

## ROUTE 0920ZZ: PG ROCKY SPRINGS PICNIC LOOP PARKING AREAS

Summary Route  
Manual Rating

ADJACENT TO ROUTE 0201 (PG ROCKY SPRINGS PICNIC LOOP ROAD) ON RIGHT

Inspection Date	FMSS Number	User Access	Surface Type
2/14/2020	68209	PUBLIC	ASPHALT
Area (Sq. Ft.)	Lane Miles (11' Widths)	Condition Rating / PCR	
13,005	0.224	SUMMARY / 73	

**Route Condition Legend – Pavement Condition Rating (PCR)**

<b>Poor (0 - 60)</b>	<b>Fair (61- 84)</b>	<b>Good (85 - 94)</b>	<b>Excellent (95 - 100)</b>	<b>Not Rated</b>
----------------------	----------------------	-----------------------	-----------------------------	------------------

See Appendix for definitions and formulas

The condition shown on this page reflects the overall route condition and may not reflect individual subcomponent ratings.

**Rte. 0920ZZ**  
**(4 SUBCOMPONENTS)**

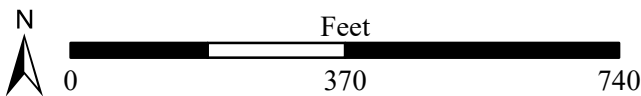
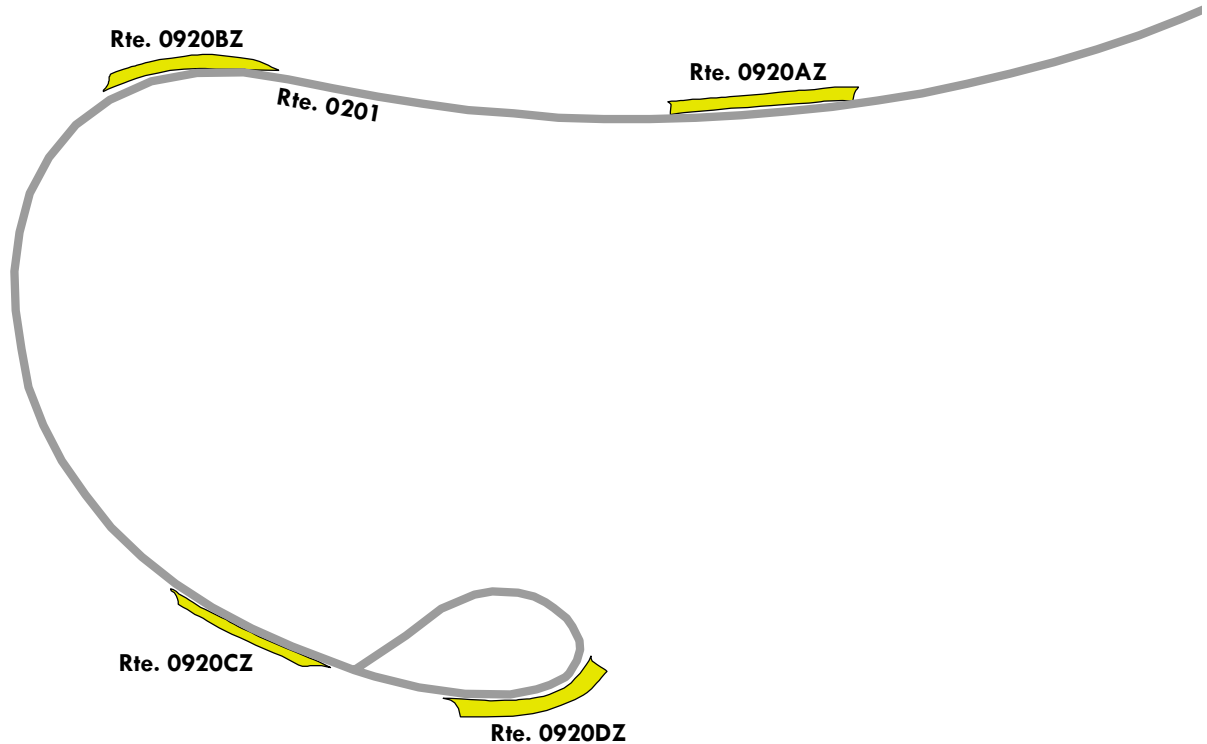

# Natchez Trace Parkway

## ROUTE 0920AZ: PG ROCKY SPRINGS PICNIC LOOP PARKING A

Subcomponent of Route NATR-0920ZZ

Manual Rating

ADJACENT TO ROUTE 0201 (PG ROCKY SPRINGS PICNIC LOOP ROAD) AT MP 0.19 ON RIGHT

Inspection Date	FMSS Number	User Access	Surface Type
2/14/2020	68209	PUBLIC	ASPHALT
Area (Sq. Ft.)	Lane Miles (11' Widths)	Curb Reveal (Inches)	Curb Recommendation
3,569	0.061	5	DO NOTHING
Curb Type		Curb & Gutter Type	
CONCRETE		NO CURB AND GUTTER	
Pavement Recommendation		Condition Rating / PCR	
LIGHT 3R TREATMENTS		FAIR / 73	

### Route Condition Legend – Pavement Condition Rating (PCR)

Poor (0 - 60)

Fair (61- 84)

Good (85 - 94)

Excellent (95 - 100)

Not Rated

See Appendix for definitions and formulas

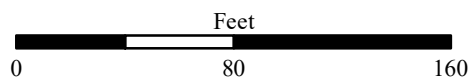
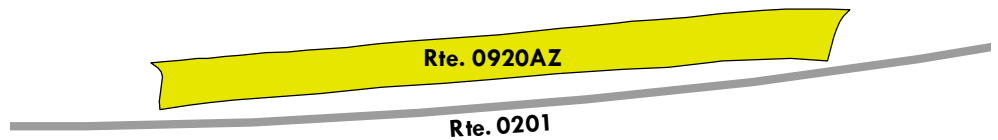



# Natchez Trace Parkway

## ROUTE 0920BZ: PG ROCKY SPRINGS PICNIC LOOP PARKING B

Subcomponent of Route NATR-0920ZZ

Manual Rating

ADJACENT TO ROUTE 0201 (PG ROCKY SPRINGS PICNIC LOOP ROAD) AT MP 0.32 ON RIGHT

Inspection Date	FMSS Number	User Access	Surface Type
2/14/2020	68209	PUBLIC	ASPHALT
Area (Sq. Ft.)	Lane Miles (11' Widths)	Curb Reveal (Inches)	Curb Recommendation
3,134	0.054	5	DO NOTHING
Curb Type		Curb & Gutter Type	
CONCRETE		NO CURB AND GUTTER	
Pavement Recommendation		Condition Rating / PCR	
LIGHT 3R TREATMENTS		FAIR / 73	

### Route Condition Legend – Pavement Condition Rating (PCR)

Poor (0 - 60)

Fair (61- 84)

Good (85 - 94)

Excellent (95 - 100)

Not Rated

See Appendix for definitions and formulas

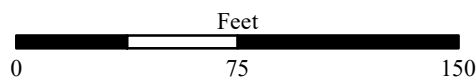
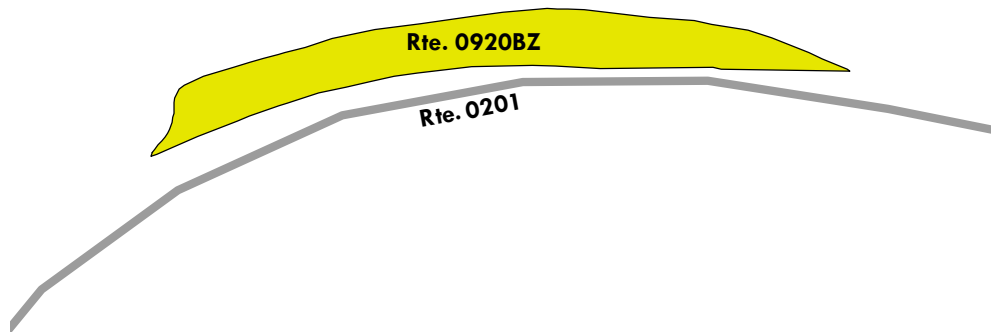

# Natchez Trace Parkway

## ROUTE 0920CZ: PG ROCKY SPRINGS PICNIC LOOP PARKING C

Subcomponent of Route NATR-0920ZZ

Manual Rating

ADJACENT TO ROUTE 0201 (PG ROCKY SPRINGS PICNIC LOOP ROAD) AT MP 0.50 ON RIGHT

Inspection Date	FMSS Number	User Access	Surface Type
2/14/2020	68209	PUBLIC	ASPHALT
Area (Sq. Ft.)	Lane Miles (11' Widths)	Curb Reveal (Inches)	Curb Recommendation
2,297	0.04	5	DO NOTHING
Curb Type		Curb & Gutter Type	
CONCRETE		NO CURB AND GUTTER	
Pavement Recommendation		Condition Rating / PCR	
LIGHT 3R TREATMENTS		FAIR / 73	

### Route Condition Legend – Pavement Condition Rating (PCR)

Poor (0 - 60)	Fair (61- 84)	Good (85 - 94)	Excellent (95 - 100)	Not Rated
---------------	---------------	----------------	----------------------	-----------

See Appendix for definitions and formulas

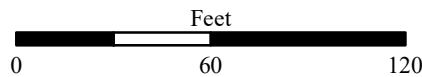
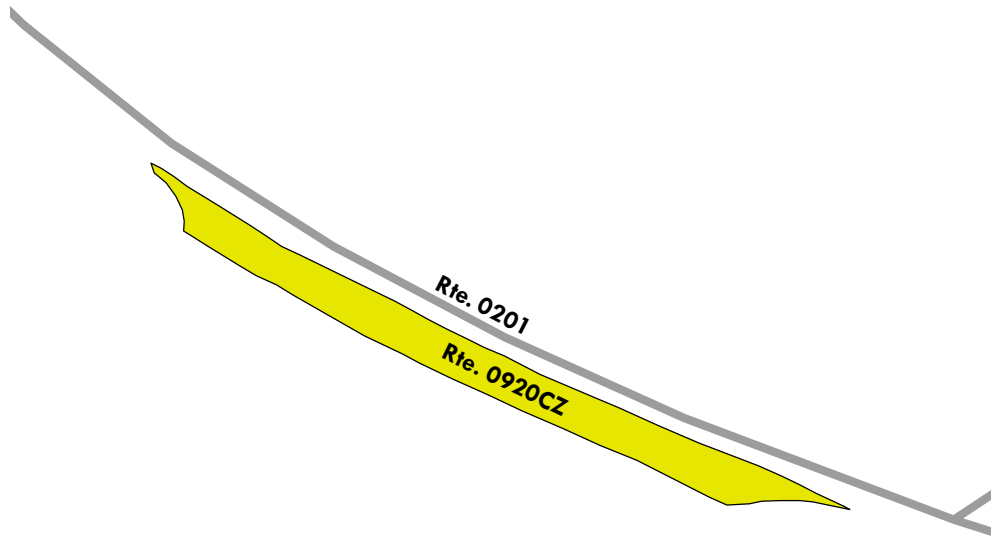

# Natchez Trace Parkway

## ROUTE 0920DZ: PG ROCKY SPRINGS PICNIC LOOP PARKING D

Subcomponent of Route NATR-0920ZZ

Manual Rating

ADJACENT TO ROUTE 0201 (PG ROCKY SPRINGS PICNIC LOOP ROAD) AT MP 0.57 ON RIGHT

Inspection Date	FMSS Number	User Access	Surface Type
2/14/2020	68209	PUBLIC	ASPHALT
Area (Sq. Ft.)	Lane Miles (11' Widths)	Curb Reveal (Inches)	Curb Recommendation
4,005	0.069	5	DO NOTHING
Curb Type		Curb & Gutter Type	
CONCRETE		NO CURB AND GUTTER	
Pavement Recommendation		Condition Rating / PCR	
LIGHT 3R TREATMENTS		FAIR / 73	

### Route Condition Legend – Pavement Condition Rating (PCR)

Poor (0 - 60)

Fair (61- 84)

Good (85 - 94)

Excellent (95 - 100)

Not Rated

See Appendix for definitions and formulas

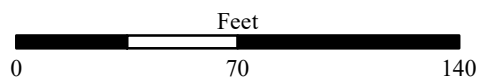
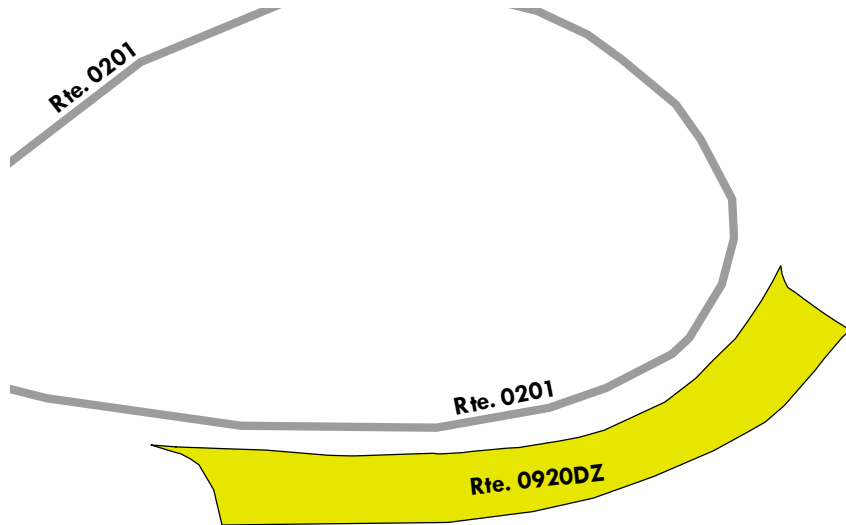



# Natchez Trace Parkway

## ROUTE 0921: PG ROCKY SPRINGS MAINTENANCE AREA

Manual Rating

FROM END OF ROUTE 0406 (PG ROCKY SPRINGS MAINTENANCE ACCESS ROAD)  
TO PARKING

Inspection Date	FMSS Number	User Access	Surface Type
2/14/2020	68210	NONPUBLIC	ASPHALT
Area (Sq. Ft.)	Lane Miles (11' Widths)	Curb Reveal (Inches)	Curb Recommendation
6,583	0.113	NOT APPLICABLE	NOT APPLICABLE
Curb Type		Curb & Gutter Type	
NO CURB		NO CURB AND GUTTER	
Pavement Recommendation		Condition Rating / PCR	
LIGHT 3R TREATMENTS		FAIR / 73	

**Route Condition Legend – Pavement Condition Rating (PCR)**

<b>Poor (0 - 60)</b>	<b>Fair (61- 84)</b>	<b>Good (85 - 94)</b>	<b>Excellent (95 - 100)</b>	<b>Not Rated</b>
----------------------	----------------------	-----------------------	-----------------------------	------------------

See Appendix for definitions and formulas

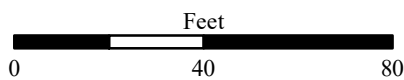
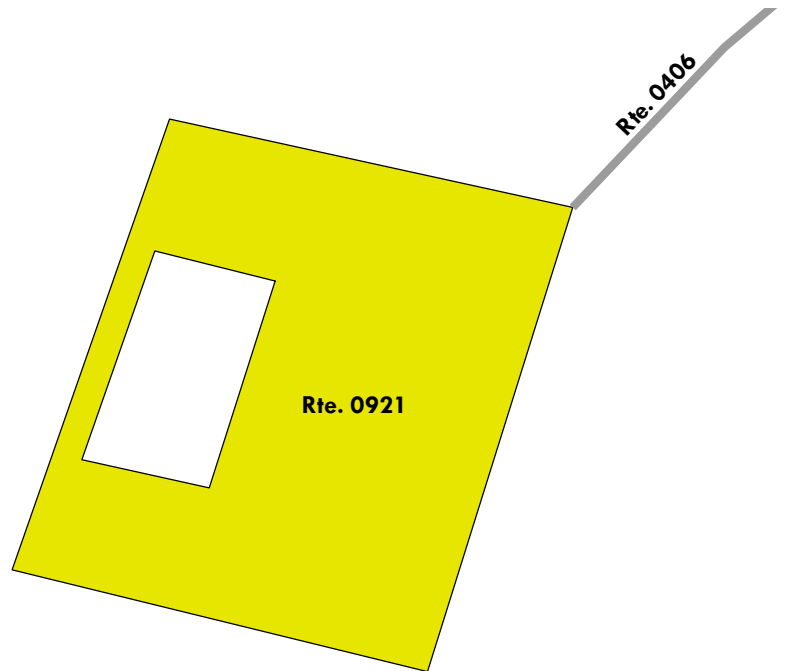



# Natchez Trace Parkway

## ROUTE 0922: PG ROCKY SPRINGS CONTACT STATION PARKING

Manual Rating

ADJACENT TO ROUTE 0123 (PG ROCKY SPRINGS ACCESS ROAD) AT MP 0.02 ON RIGHT

Inspection Date	FMSS Number	User Access	Surface Type
2/14/2020	68211	PUBLIC	ASPHALT
Area (Sq. Ft.)	Lane Miles (11' Widths)	Curb Reveal (Inches)	Curb Recommendation
2,377	0.041	5	DO NOTHING
Curb Type		Curb & Gutter Type	
CONCRETE		NO CURB AND GUTTER	
Pavement Recommendation		Condition Rating / PCR	
LIGHT 3R TREATMENTS		FAIR / 73	

### Route Condition Legend – Pavement Condition Rating (PCR)

<b>Poor (0 - 60)</b>	<b>Fair (61- 84)</b>	<b>Good (85 - 94)</b>	<b>Excellent (95 - 100)</b>	<b>Not Rated</b>
----------------------	----------------------	-----------------------	-----------------------------	------------------

See Appendix for definitions and formulas

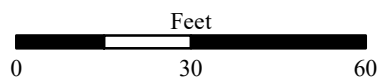
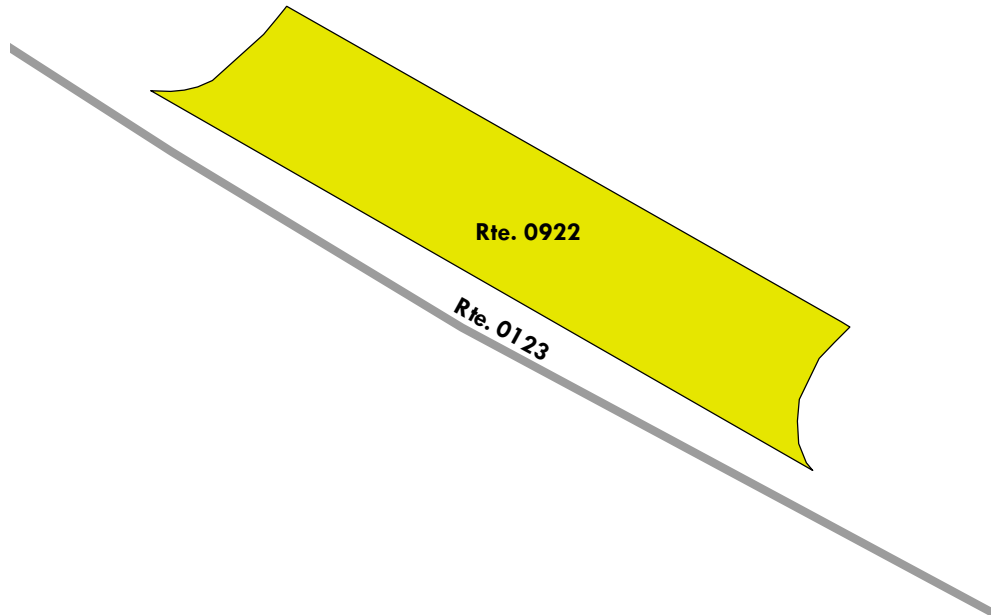

# Natchez Trace Parkway

## ROUTE 0923: PG LOWER CHOCTAW PARKING

Manual Rating

FROM ROUTE 0001B (PG MOTOR ROAD) AT MP 61.69 ON LEFT

TO ROUTE 0001B (PG MOTOR ROAD) AT MP 61.72 ON LEFT

Inspection Date	FMSS Number	User Access	Surface Type
2/22/2020	68212	PUBLIC	ASPHALT
Area (Sq. Ft.)	Lane Miles (11' Widths)	Curb Reveal (Inches)	Curb Recommendation
9,076	0.156	5	DO NOTHING
Curb Type		Curb & Gutter Type	
CONCRETE		NO CURB AND GUTTER	
Pavement Recommendation		Condition Rating / PCR	
PREVENTIVE MAINTENANCE		GOOD / 90	

**Route Condition Legend – Pavement Condition Rating (PCR)**

<b>Poor (0 - 60)</b>	<b>Fair (61- 84)</b>	<b>Good (85 - 94)</b>	<b>Excellent (95 - 100)</b>	<b>Not Rated</b>
----------------------	----------------------	-----------------------	-----------------------------	------------------

See Appendix for definitions and formulas

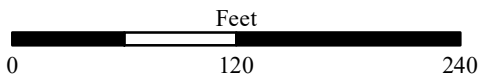
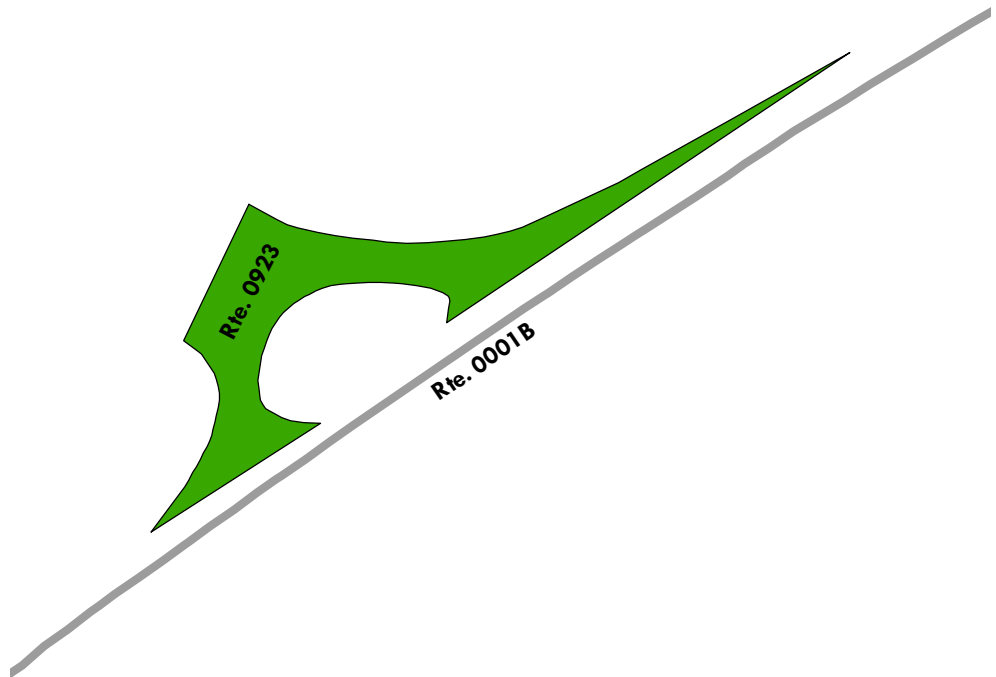

# Natchez Trace Parkway

## ROUTE 0924: PG DEAN'S STAND PARKING

Manual Rating

ADJACENT TO ROUTE 0126 (PG DEANS STAND ROAD) AT MP 0.21 ON RIGHT

Inspection Date	FMSS Number	User Access	Surface Type
2/22/2020	68213	PUBLIC	ASPHALT
Area (Sq. Ft.)	Lane Miles (11' Widths)	Curb Reveal (Inches)	Curb Recommendation
4,051	0.07	4	DO NOTHING
Curb Type		Curb & Gutter Type	
CONCRETE		NO CURB AND GUTTER	
Pavement Recommendation		Condition Rating / PCR	
PREVENTIVE MAINTENANCE		GOOD / 90	

**Route Condition Legend – Pavement Condition Rating (PCR)**

<b>Poor (0 - 60)</b>	<b>Fair (61- 84)</b>	<b>Good (85 - 94)</b>	<b>Excellent (95 - 100)</b>	<b>Not Rated</b>
----------------------	----------------------	-----------------------	-----------------------------	------------------

See Appendix for definitions and formulas

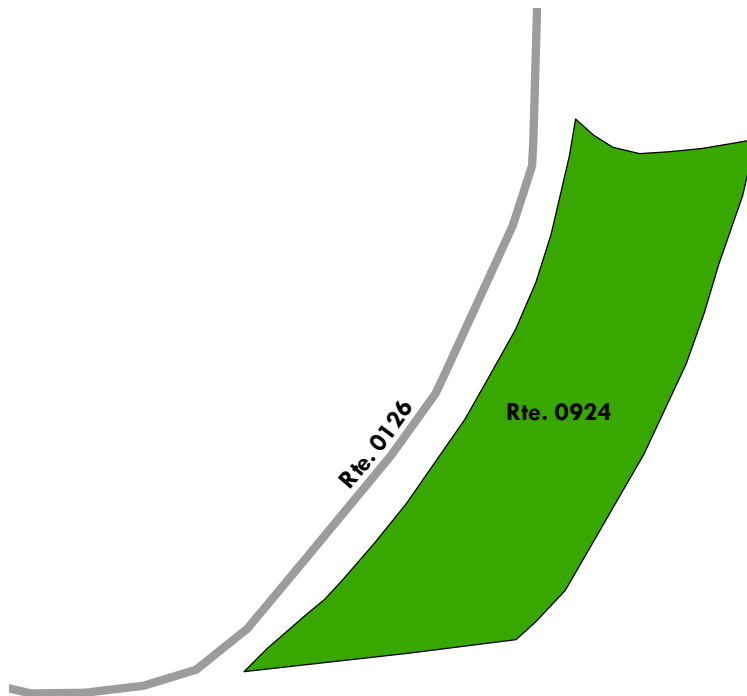

# Natchez Trace Parkway

## ROUTE 0925: PG BATTLE OF RAYMOND PARKING

Manual Rating

FROM ROUTE 0001B (PG MOTOR ROAD) AT MP 79.23 ON RIGHT

TO ROUTE 0001B (PG MOTOR ROAD) AT MP 79.27 ON RIGHT

Inspection Date	FMSS Number	User Access	Surface Type
2/22/2020	68214	PUBLIC	ASPHALT
Area (Sq. Ft.)	Lane Miles (11' Widths)	Curb Reveal (Inches)	Curb Recommendation
6,411	0.11	4	LIGHT REPAIR
Curb Type		Curb & Gutter Type	
CONCRETE		NO CURB AND GUTTER	
Pavement Recommendation		Condition Rating / PCR	
PREVENTIVE MAINTENANCE		GOOD / 90	

### Route Condition Legend – Pavement Condition Rating (PCR)

Poor (0 - 60)	Fair (61- 84)	Good (85 - 94)	Excellent (95 - 100)	Not Rated
---------------	---------------	----------------	----------------------	-----------

See Appendix for definitions and formulas

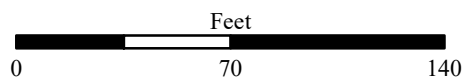
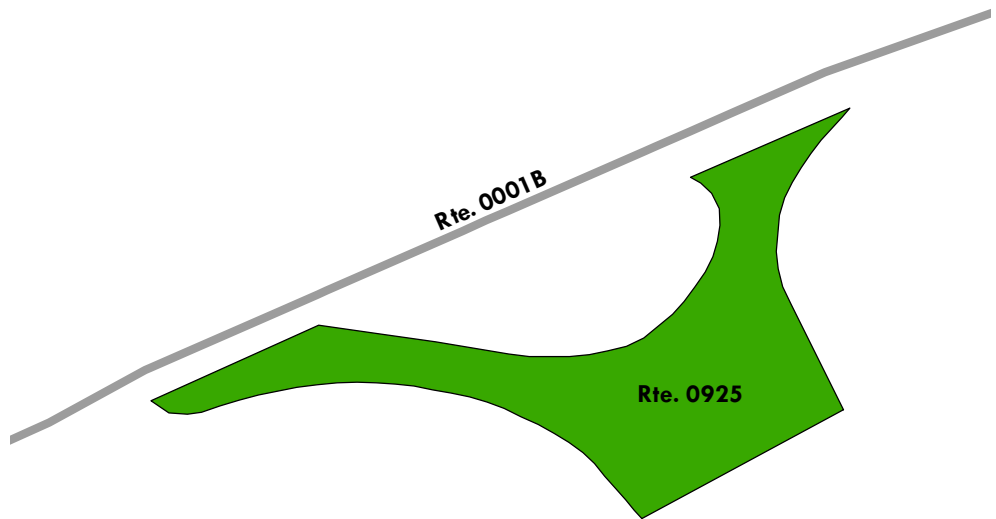



# Natchez Trace Parkway

## ROUTE 0926: PG CLINTON PARKING

Manual Rating

FROM ROUTE 0001B (PG MOTOR ROAD) AT MP 87.60 ON RIGHT  
TO ROUTE 0001B (PG MOTOR ROAD) AT MP 87.65 (ON RIGHT)

Inspection Date	FMSS Number	User Access	Surface Type
2/22/2020	68215	PUBLIC	ASPHALT
Area (Sq. Ft.)	Lane Miles (11' Widths)	Curb Reveal (Inches)	Curb Recommendation
9,364	0.161	4	MODERATE REPAIR
Curb Type		Curb & Gutter Type	
CONCRETE		CONCRETE	
Pavement Recommendation		Condition Rating / PCR	
PREVENTIVE MAINTENANCE		GOOD / 90	

**Route Condition Legend – Pavement Condition Rating (PCR)**

<b>Poor (0 - 60)</b>	<b>Fair (61- 84)</b>	<b>Good (85 - 94)</b>	<b>Excellent (95 - 100)</b>	<b>Not Rated</b>
----------------------	----------------------	-----------------------	-----------------------------	------------------

See Appendix for definitions and formulas

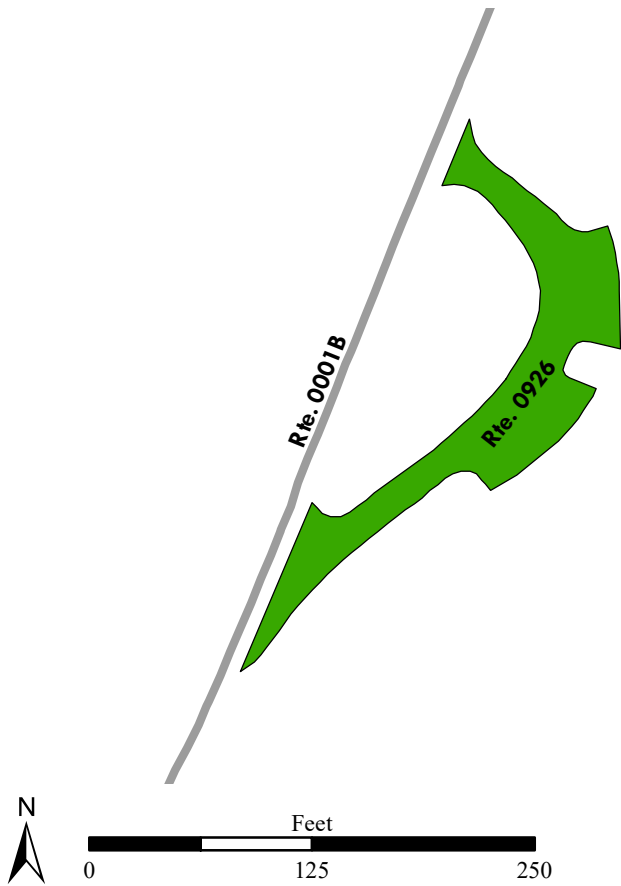

# Natchez Trace Parkway

## ROUTE 0927: RI INFORMATION CABIN PARKING

Manual Rating

FROM ROUTE 0131 (RI U.S. 51 ACCESS ROAD) AT MP 0.02 ON LEFT

TO ROUTE 0131 (RI U.S. 51 ACCESS ROAD) AT MP 0.08 ON LEFT

Inspection Date	FMSS Number	User Access	Surface Type
2/22/2020	68033	PUBLIC	ASPHALT
Area (Sq. Ft.)	Lane Miles (11' Widths)	Curb Reveal (Inches)	Curb Recommendation
29,453	0.507	4	LIGHT REPAIR
Curb Type		Curb & Gutter Type	
CONCRETE		NO CURB AND GUTTER	
Pavement Recommendation		Condition Rating / PCR	
HEAVY 3R TREATMENTS		POOR / 53	

**Route Condition Legend – Pavement Condition Rating (PCR)**

<b>Poor (0 - 60)</b>	<b>Fair (61- 84)</b>	<b>Good (85 - 94)</b>	<b>Excellent (95 - 100)</b>	<b>Not Rated</b>
----------------------	----------------------	-----------------------	-----------------------------	------------------

See Appendix for definitions and formulas

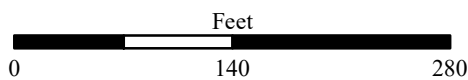
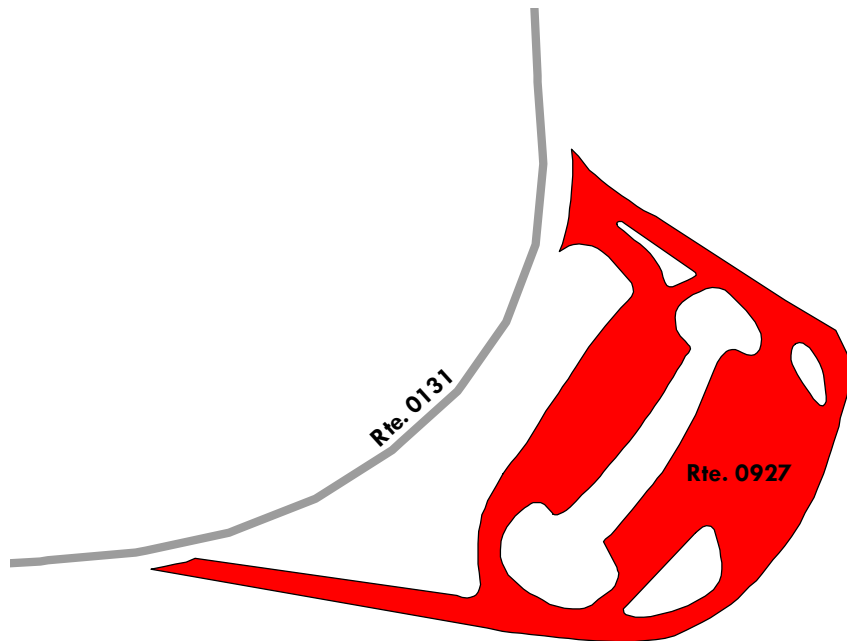
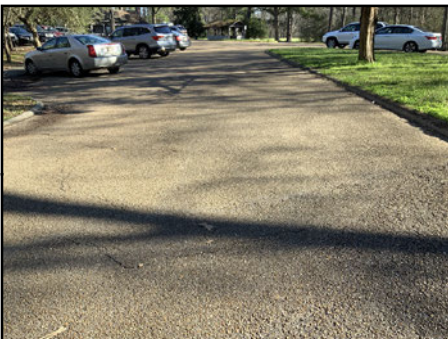

# Natchez Trace Parkway

ROUTE 0928: RI BRASHEARS / OLD TRACE PARKING

Manual Rating

ADJACENT TO ROUTE 0191 (RI BRASHEARS ACCESS ROAD) AT MP 0.07 ON RIGHT

Inspection Date	FMSS Number	User Access	Surface Type
2/22/2020	68035	PUBLIC	ASPHALT
Area (Sq. Ft.)	Lane Miles (11' Widths)	Curb Reveal (Inches)	Curb Recommendation
1,815	0.031	4	DO NOTHING
Curb Type		Curb & Gutter Type	
CONCRETE		NO CURB AND GUTTER	
Pavement Recommendation		Condition Rating / PCR	
DO NOTHING		EXCELLENT / 97	

**Route Condition Legend – Pavement Condition Rating (PCR)**

Poor (0 - 60)
Fair (61- 84)
Good (85 - 94)
Excellent (95 - 100)
Not Rated

See Appendix for definitions and formulas

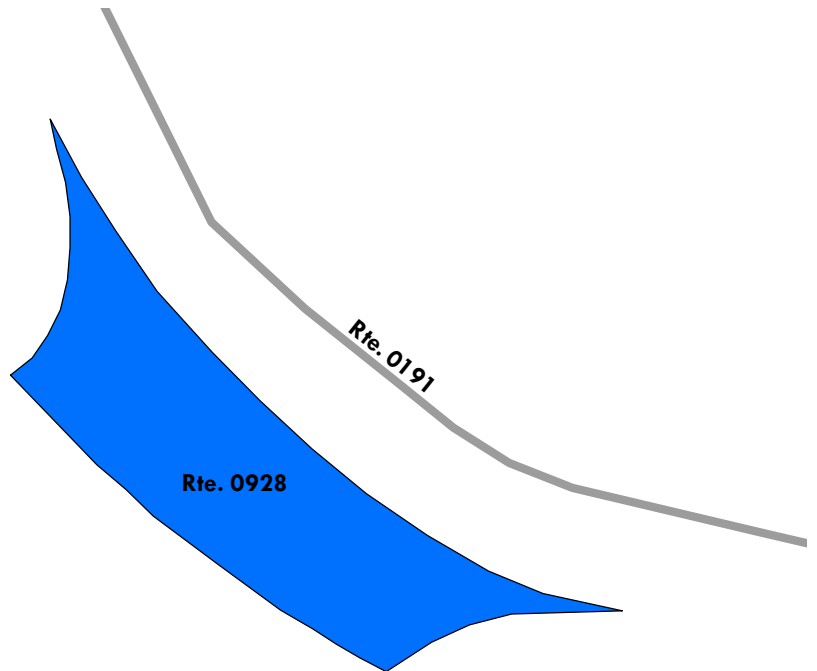

# Natchez Trace Parkway

## ROUTE 0929: RI RESERVOIR OVERLOOK/LAKEVIEW PARKING

Manual Rating

ADJACENT TO ROUTE 0192 (RI RESERVOIR OVERLOOK ACCESS ROAD) AT MP 0.17 ON RIGHT

Inspection Date	FMSS Number	User Access	Surface Type
2/22/2020	68039	PUBLIC	ASPHALT
Area (Sq. Ft.)	Lane Miles (11' Widths)	Curb Reveal (Inches)	Curb Recommendation
6,346	0.109	4	DO NOTHING
Curb Type		Curb & Gutter Type	
CONCRETE		NO CURB AND GUTTER	
Pavement Recommendation		Condition Rating / PCR	
DO NOTHING		EXCELLENT / 97	

### Route Condition Legend – Pavement Condition Rating (PCR)

Poor (0 - 60)

Fair (61- 84)

Good (85 - 94)

Excellent (95 - 100)

Not Rated

See Appendix for definitions and formulas

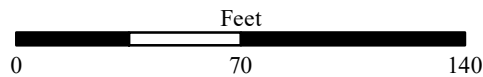
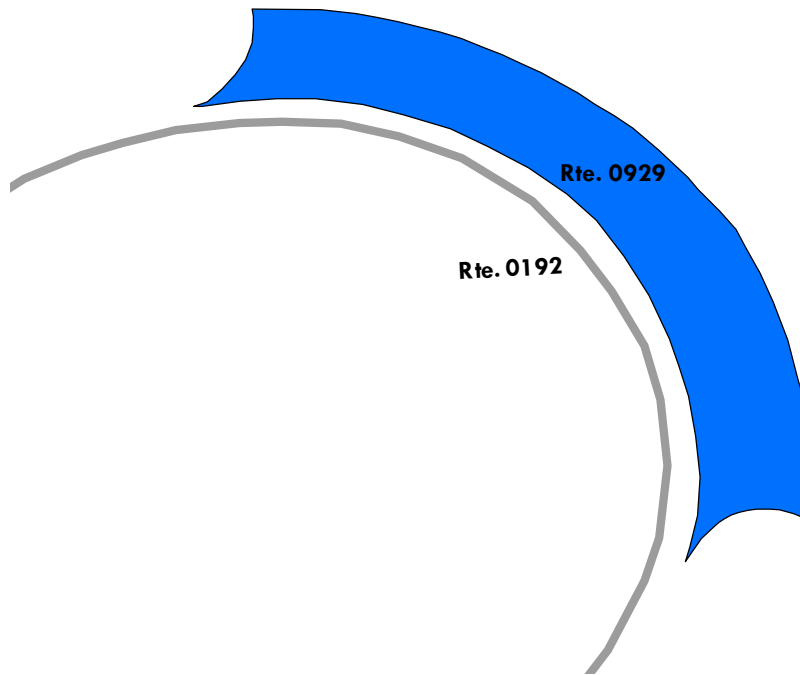
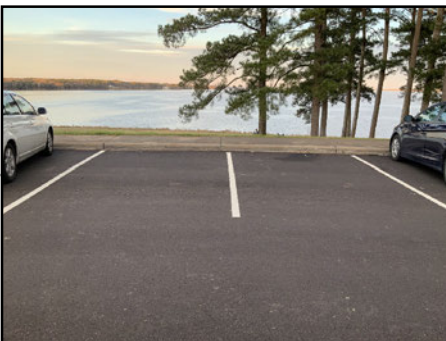



# Natchez Trace Parkway

## ROUTE 0930: RI BOYD MOUNDS PARKING

Manual Rating

ADJACENT TO ROUTE 0193 (RI BOYD MOUNDS ACCESS ROAD) AT MP 0.09 ON RIGHT

Inspection Date	FMSS Number	User Access	Surface Type
9/21/2020	68044	PUBLIC	ASPHALT
Area (Sq. Ft.)	Lane Miles (11' Widths)	Curb Reveal (Inches)	Curb Recommendation
4,994	0.086	7	LIGHT REPAIR
Curb Type		Curb & Gutter Type	
CONCRETE		NO CURB AND GUTTER	
Pavement Recommendation		Condition Rating / PCR	
DO NOTHING		EXCELLENT / 97	

**Route Condition Legend – Pavement Condition Rating (PCR)**

<b>Poor (0 - 60)</b>	<b>Fair (61- 84)</b>	<b>Good (85 - 94)</b>	<b>Excellent (95 - 100)</b>	<b>Not Rated</b>
----------------------	----------------------	-----------------------	-----------------------------	------------------

See Appendix for definitions and formulas

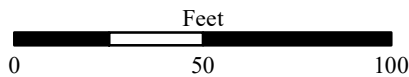
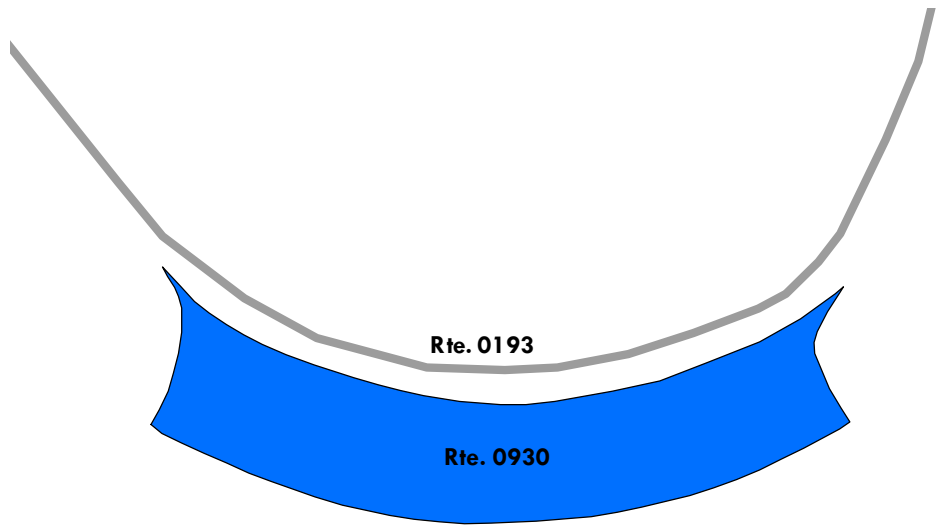
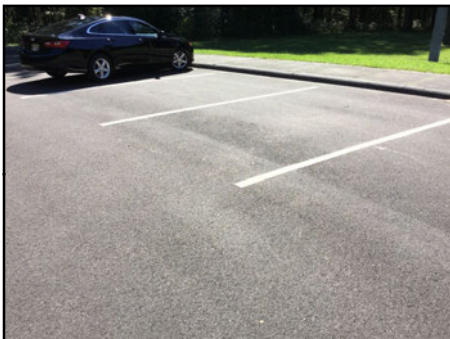

# Natchez Trace Parkway

## ROUTE 0931: RI WEST FLORIDA BOUNDARY PARKING

Manual Rating

ADJACENT TO ROUTE 0194 (RI WEST FLORIDA BOUNDARY ACCESS ROAD) AT MP 0.20 ON RIGHT

Inspection Date	FMSS Number	User Access	Surface Type
9/21/2020	68045	PUBLIC	ASPHALT
Area (Sq. Ft.)	Lane Miles (11' Widths)	Curb Reveal (Inches)	Curb Recommendation
2,457	0.042	6	DO NOTHING
Curb Type		Curb & Gutter Type	
CONCRETE		NO CURB AND GUTTER	
Pavement Recommendation		Condition Rating / PCR	
DO NOTHING		EXCELLENT / 97	

**Route Condition Legend – Pavement Condition Rating (PCR)**

<b>Poor (0 - 60)</b>	<b>Fair (61- 84)</b>	<b>Good (85 - 94)</b>	<b>Excellent (95 - 100)</b>	<b>Not Rated</b>
----------------------	----------------------	-----------------------	-----------------------------	------------------

See Appendix for definitions and formulas

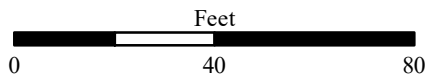
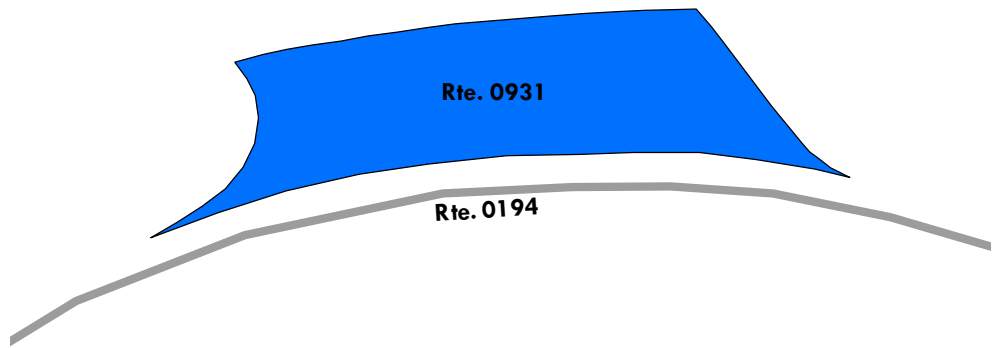
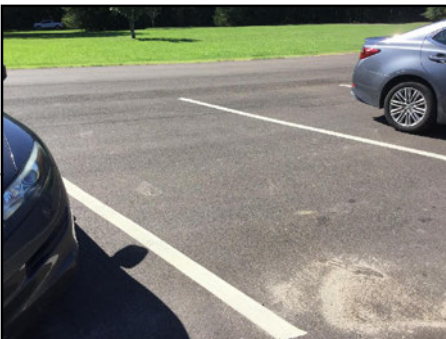

# Natchez Trace Parkway

## ROUTE 0932: RI CYPRESS SWAMP PARKING

Manual Rating

FROM ROUTE 0001C (RI MOTOR ROAD) AT MP 123.42 ON RIGHT

TO ROUTE 0001C (RI MOTOR ROAD) AT MP 123.47 ON RIGHT

Inspection Date	FMSS Number	User Access	Surface Type
2/22/2020	68046	PUBLIC	ASPHALT
Area (Sq. Ft.)	Lane Miles (11' Widths)	Curb Reveal (Inches)	Curb Recommendation
10,436	0.18	3	LIGHT REPAIR
Curb Type		Curb & Gutter Type	
CONCRETE		NO CURB AND GUTTER	
Pavement Recommendation		Condition Rating / PCR	
HEAVY 3R TREATMENTS		POOR / 53	

**Route Condition Legend – Pavement Condition Rating (PCR)**

<b>Poor (0 - 60)</b>	<b>Fair (61- 84)</b>	<b>Good (85 - 94)</b>	<b>Excellent (95 - 100)</b>	<b>Not Rated</b>
----------------------	----------------------	-----------------------	-----------------------------	------------------

See Appendix for definitions and formulas

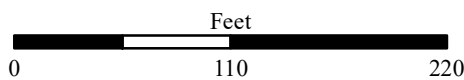
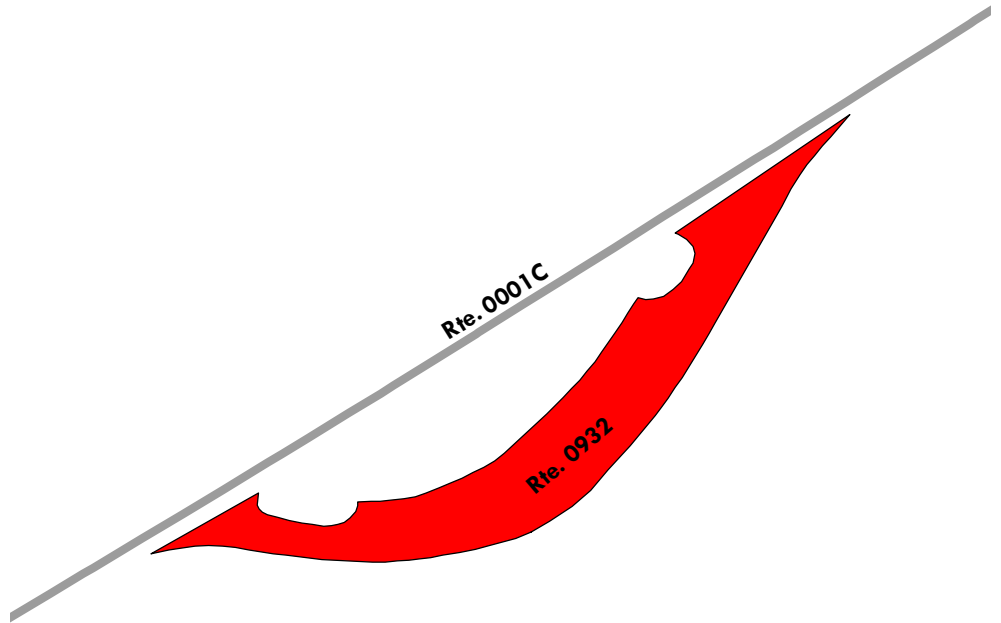

# Natchez Trace Parkway

## ROUTE 0933: RI CHOCTAW BOUNDARY PARKING

Manual Rating

FROM ROUTE 0001C (RI MOTOR ROAD) AT MP 129.88 ON LEFT

TO ROUTE 0001C (RI MOTOR ROAD) AT MP 129.92 ON LEFT

Inspection Date	FMSS Number	User Access	Surface Type
2/22/2020	68048	PUBLIC	ASPHALT
Area (Sq. Ft.)	Lane Miles (11' Widths)	Curb Reveal (Inches)	Curb Recommendation
6,842	0.118	3	MODERATE REPAIR
Curb Type		Curb & Gutter Type	
CONCRETE		NO CURB AND GUTTER	
Pavement Recommendation		Condition Rating / PCR	
HEAVY 3R TREATMENTS		POOR / 53	

**Route Condition Legend – Pavement Condition Rating (PCR)**

<b>Poor (0 - 60)</b>	<b>Fair (61- 84)</b>	<b>Good (85 - 94)</b>	<b>Excellent (95 - 100)</b>	<b>Not Rated</b>
----------------------	----------------------	-----------------------	-----------------------------	------------------

See Appendix for definitions and formulas

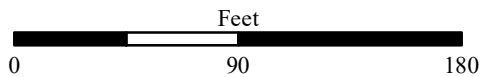
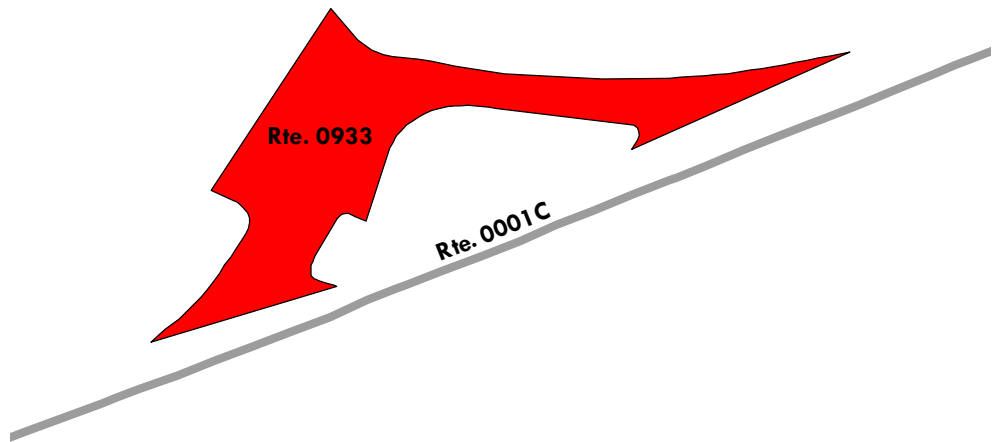



# Natchez Trace Parkway

## ROUTE 0934: RI YOCKANOOKANY PICNIC PARKING

Manual Rating

FROM ROUTE 0001C (RI MOTOR ROAD) AT MP 132.38 ON LEFT

TO ROUTE 0001C (RI MOTOR ROAD) AT MP 132.42 ON LEFT

Inspection Date	FMSS Number	User Access	Surface Type
2/22/2020	68050	PUBLIC	ASPHALT
Area (Sq. Ft.)	Lane Miles (11' Widths)	Curb Reveal (Inches)	Curb Recommendation
7,303	0.126	5	LIGHT REPAIR
Curb Type		Curb & Gutter Type	
CONCRETE		NO CURB AND GUTTER	
Pavement Recommendation		Condition Rating / PCR	
LIGHT 3R TREATMENTS		FAIR / 73	

### Route Condition Legend – Pavement Condition Rating (PCR)

Poor (0 - 60)

Fair (61- 84)

Good (85 - 94)

Excellent (95 - 100)

Not Rated

See Appendix for definitions and formulas

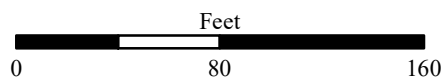
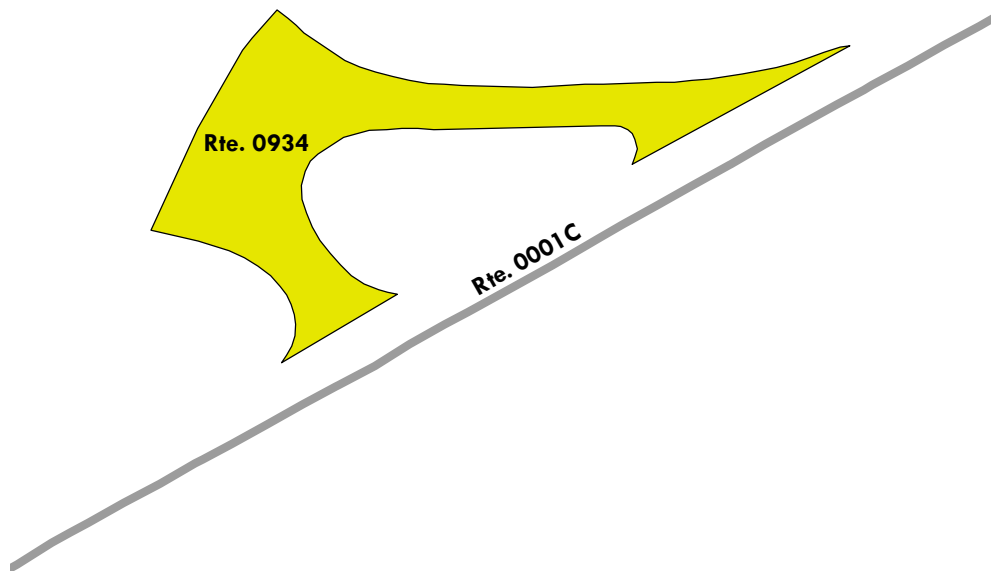

# Natchez Trace Parkway

## ROUTE 0935: KO ROBINSON ROAD PARKING

Manual Rating

FROM ROUTE 0001D (KO MOTOR ROAD) AT MP 137.07 ON RIGHT

TO ROUTE 0001D (KO MOTOR ROAD) AT MP 137.18 ON RIGHT

Inspection Date	FMSS Number	User Access	Surface Type
2/22/2020	80248	PUBLIC	ASPHALT
Area (Sq. Ft.)	Lane Miles (11' Widths)	Curb Reveal (Inches)	Curb Recommendation
22,335	0.385	4	LIGHT REPAIR
Curb Type		Curb & Gutter Type	
CONCRETE		NO CURB AND GUTTER	
Pavement Recommendation		Condition Rating / PCR	
HEAVY 3R TREATMENTS		POOR / 53	

**Route Condition Legend – Pavement Condition Rating (PCR)**

<b>Poor (0 - 60)</b>	<b>Fair (61- 84)</b>	<b>Good (85 - 94)</b>	<b>Excellent (95 - 100)</b>	<b>Not Rated</b>
----------------------	----------------------	-----------------------	-----------------------------	------------------

See Appendix for definitions and formulas

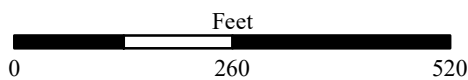
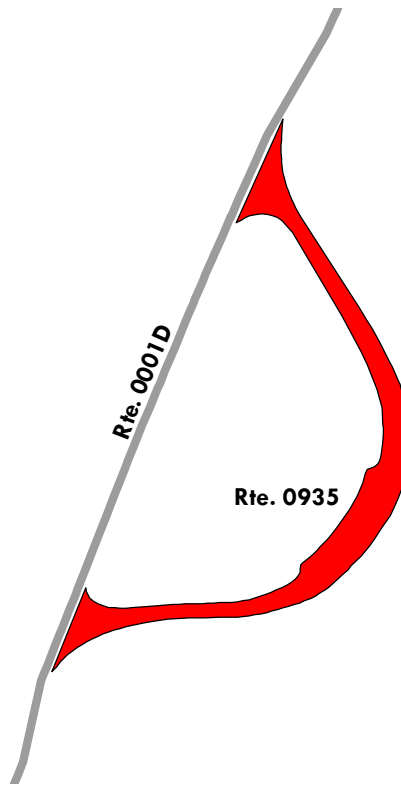

# Natchez Trace Parkway

## ROUTE 0936: KO RED DOG PARKING

Manual Rating

FROM ROUTE 0001D (KO MOTOR ROAD) AT MP 141.57 ON LEFT

TO ROUTE 0001D (KO MOTOR ROAD) AT MP 141.59 ON LEFT

Inspection Date	FMSS Number	User Access	Surface Type
2/22/2020	80250	PUBLIC	ASPHALT
Area (Sq. Ft.)	Lane Miles (11' Widths)	Curb Reveal (Inches)	Curb Recommendation
6,128	0.106	6	LIGHT REPAIR
Curb Type		Curb & Gutter Type	
CONCRETE		NO CURB AND GUTTER	
Pavement Recommendation		Condition Rating / PCR	
PREVENTIVE MAINTENANCE		GOOD / 90	

**Route Condition Legend – Pavement Condition Rating (PCR)**

<b>Poor (0 - 60)</b>	<b>Fair (61- 84)</b>	<b>Good (85 - 94)</b>	<b>Excellent (95 - 100)</b>	<b>Not Rated</b>
----------------------	----------------------	-----------------------	-----------------------------	------------------

See Appendix for definitions and formulas

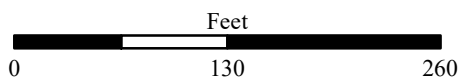
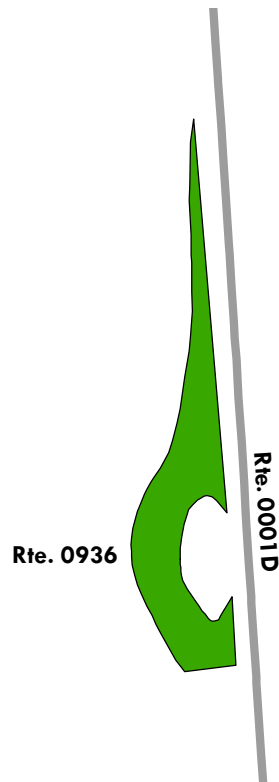



# Natchez Trace Parkway

## ROUTE 0937: KO MYRICK CREEK PARKING

Manual Rating

FROM ROUTE 0001D (KO MOTOR ROAD) AT MP 146.76 ON LEFT  
TO PARKING

Inspection Date	FMSS Number	User Access	Surface Type
2/22/2020	80251	PUBLIC	ASPHALT
Area (Sq. Ft.)	Lane Miles (11' Widths)	Curb Reveal (Inches)	Curb Recommendation
8,681	0.149	5	DO NOTHING
Curb Type		Curb & Gutter Type	
CONCRETE		NO CURB AND GUTTER	
Pavement Recommendation		Condition Rating / PCR	
PREVENTIVE MAINTENANCE		GOOD / 90	

**Route Condition Legend – Pavement Condition Rating (PCR)**

<b>Poor (0 - 60)</b>	<b>Fair (61- 84)</b>	<b>Good (85 - 94)</b>	<b>Excellent (95 - 100)</b>	<b>Not Rated</b>
----------------------	----------------------	-----------------------	-----------------------------	------------------

See Appendix for definitions and formulas

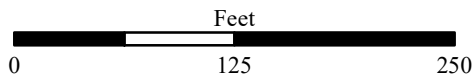
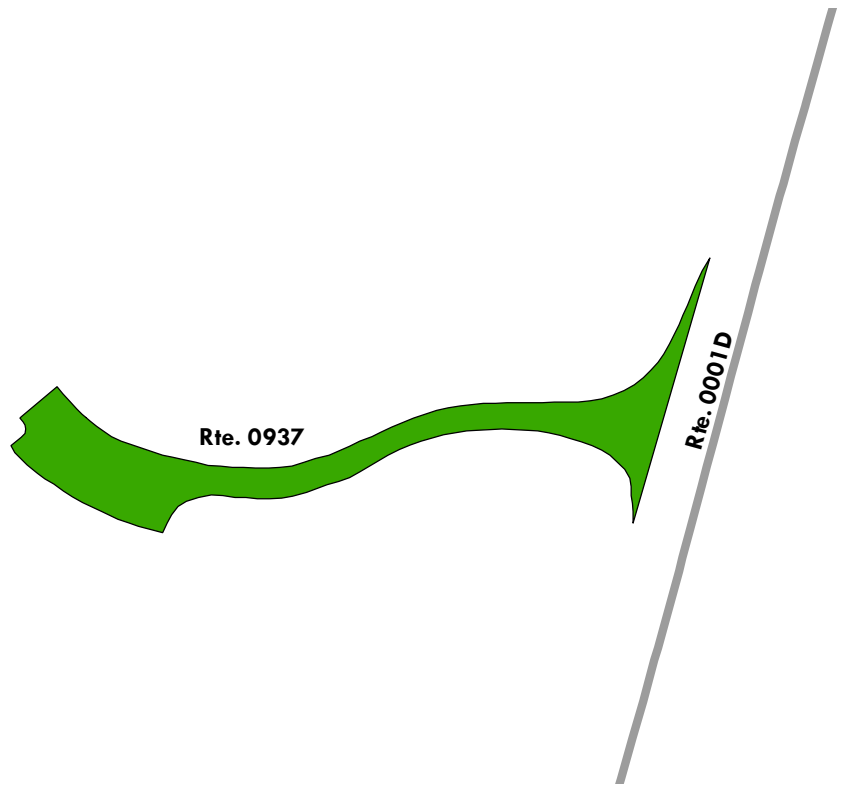



# Natchez Trace Parkway

## ROUTE 0938: KO HOLLY HILL PARKING

Manual Rating

FROM ROUTE 0001D (KO MOTOR ROAD) AT MP 155.93 ON LEFT

TO ROUTE 0001D (KO MOTOR ROAD) AT MP 155.97 ON LEFT

Inspection Date	FMSS Number	User Access	Surface Type
2/22/2020	80252	PUBLIC	ASPHALT
Area (Sq. Ft.)	Lane Miles (11' Widths)	Curb Reveal (Inches)	Curb Recommendation
20,123	0.346	4	DO NOTHING
Curb Type		Curb & Gutter Type	
CONCRETE		NO CURB AND GUTTER	
Pavement Recommendation		Condition Rating / PCR	
HEAVY 3R TREATMENTS		POOR / 53	

**Route Condition Legend – Pavement Condition Rating (PCR)**

<b>Poor (0 - 60)</b>	<b>Fair (61- 84)</b>	<b>Good (85 - 94)</b>	<b>Excellent (95 - 100)</b>	<b>Not Rated</b>
----------------------	----------------------	-----------------------	-----------------------------	------------------

See Appendix for definitions and formulas

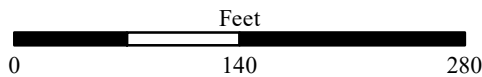
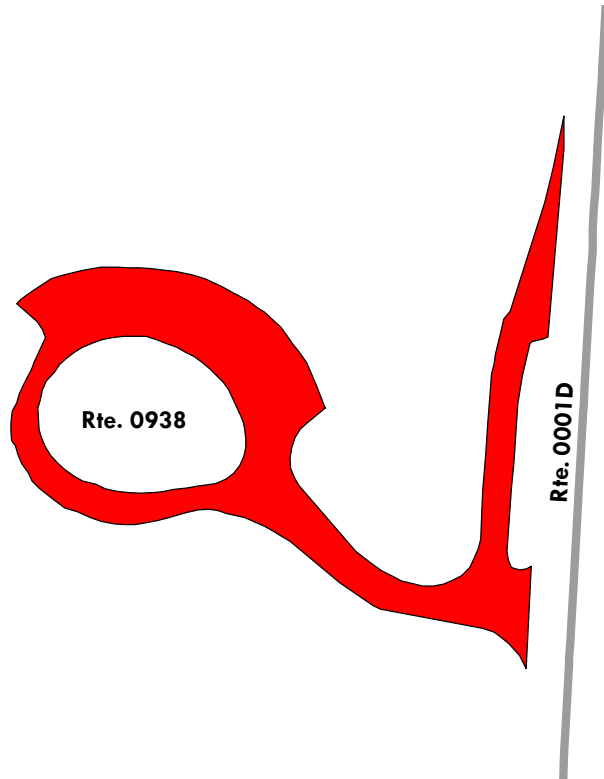

# Natchez Trace Parkway

## ROUTE 0939: KO VC PARKING

Manual Rating

FROM ROUTE 0136B (KO SR 35 ACCESS ROAD B) AT MP 0.06 ON LEFT

TO PARKING

Inspection Date	FMSS Number	User Access	Surface Type
2/22/2020	80253	PUBLIC	ASPHALT
Area (Sq. Ft.)	Lane Miles (11' Widths)	Curb Reveal (Inches)	Curb Recommendation
16,568	0.285	5	DO NOTHING
Curb Type		Curb & Gutter Type	
CONCRETE		NO CURB AND GUTTER	
Pavement Recommendation		Condition Rating / PCR	
RECONSTRUCTION		POOR / 30	

### Route Condition Legend – Pavement Condition Rating (PCR)

Poor (0 - 60)

Fair (61- 84)

Good (85 - 94)

Excellent (95 - 100)

Not Rated

See Appendix for definitions and formulas

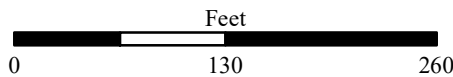
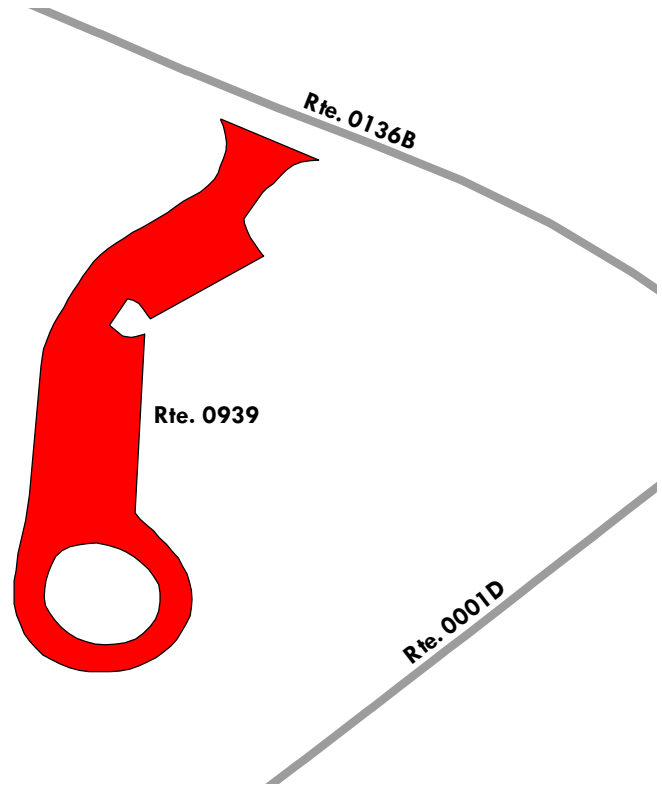

# Natchez Trace Parkway

## ROUTE 0940: KO HURRICANE CREEK PARKING

Manual Rating

FROM ROUTE 0001D (KO MOTOR ROAD) AT MP 166.04 ON LEFT

TO ROUTE 0001D (KO MOTOR ROAD) AT MP 166.06 ON LEFT

Inspection Date	FMSS Number	User Access	Surface Type
2/22/2020	80254	PUBLIC	ASPHALT
Area (Sq. Ft.)	Lane Miles (11' Widths)	Curb Reveal (Inches)	Curb Recommendation
4,613	0.079	5	LIGHT REPAIR
Curb Type		Curb & Gutter Type	
CONCRETE		NO CURB AND GUTTER	
Pavement Recommendation		Condition Rating / PCR	
PREVENTIVE MAINTENANCE		GOOD / 90	

**Route Condition Legend – Pavement Condition Rating (PCR)**

<b>Poor (0 - 60)</b>	<b>Fair (61- 84)</b>	<b>Good (85 - 94)</b>	<b>Excellent (95 - 100)</b>	<b>Not Rated</b>
----------------------	----------------------	-----------------------	-----------------------------	------------------

See Appendix for definitions and formulas

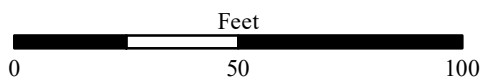
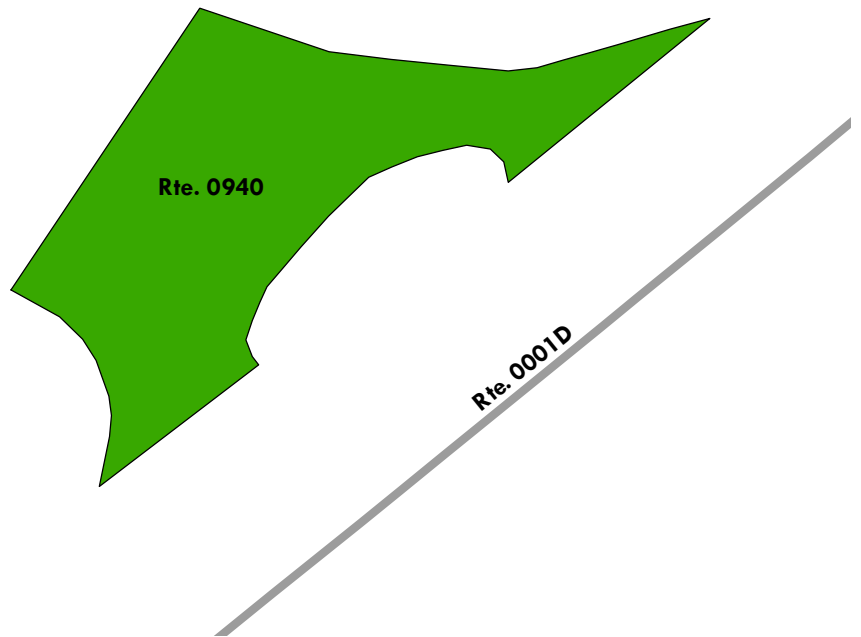

# Natchez Trace Parkway

## ROUTE 0941: KO COLE CREEK PARKING

Manual Rating

FROM ROUTE 0001D (KO MOTOR ROAD) AT MP 177.44 ON RIGHT  
TO ROUTE 0001D (KO MOTOR ROAD) AT MP 177.47 (ON RIGHT)

Inspection Date	FMSS Number	User Access	Surface Type
2/22/2020	80255	PUBLIC	ASPHALT
Area (Sq. Ft.)	Lane Miles (11' Widths)	Curb Reveal (Inches)	Curb Recommendation
7,675	0.132	4	LIGHT REPAIR
Curb Type		Curb & Gutter Type	
CONCRETE		NO CURB AND GUTTER	
Pavement Recommendation		Condition Rating / PCR	
PREVENTIVE MAINTENANCE		GOOD / 90	

**Route Condition Legend – Pavement Condition Rating (PCR)**

<b>Poor (0 - 60)</b>	<b>Fair (61- 84)</b>	<b>Good (85 - 94)</b>	<b>Excellent (95 - 100)</b>	<b>Not Rated</b>
----------------------	----------------------	-----------------------	-----------------------------	------------------

See Appendix for definitions and formulas

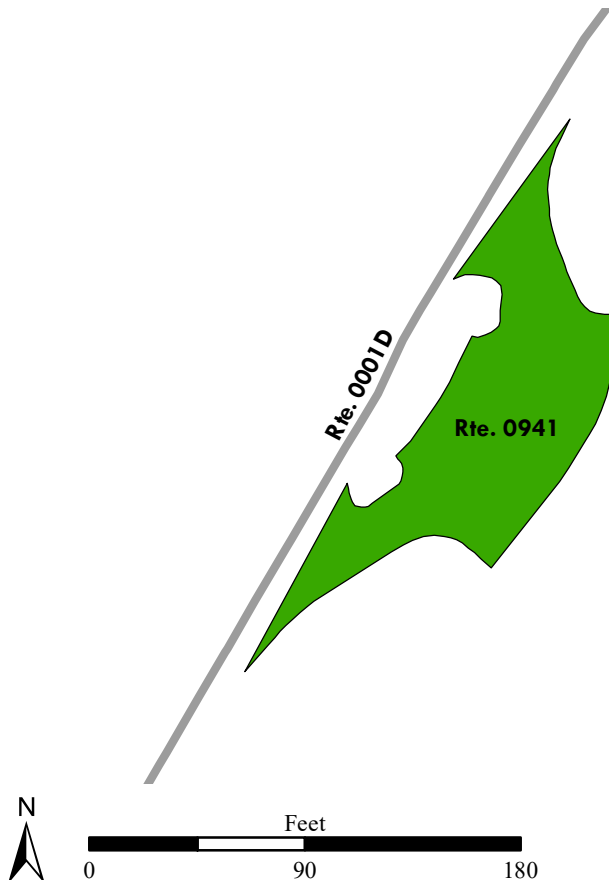



# Natchez Trace Parkway

## ROUTE 0942: KO BETHEL MISSION PARKING

Manual Rating

FROM ROUTE 0001D (KO MOTOR ROAD) AT MP 178.04 ON RIGHT  
TO ROUTE 0001D (KO MOTOR ROAD) AT MP 178.09 ON RIGHT

Inspection Date	FMSS Number	User Access	Surface Type
2/22/2020	80256	PUBLIC	ASPHALT
Area (Sq. Ft.)	Lane Miles (11' Widths)	Curb Reveal (Inches)	Curb Recommendation
7,405	0.127	7	DO NOTHING
Curb Type		Curb & Gutter Type	
CONCRETE		NO CURB AND GUTTER	
Pavement Recommendation		Condition Rating / PCR	
HEAVY 3R TREATMENTS		POOR / 53	

**Route Condition Legend – Pavement Condition Rating (PCR)**

<b>Poor (0 - 60)</b>	<b>Fair (61- 84)</b>	<b>Good (85 - 94)</b>	<b>Excellent (95 - 100)</b>	<b>Not Rated</b>
----------------------	----------------------	-----------------------	-----------------------------	------------------

See Appendix for definitions and formulas

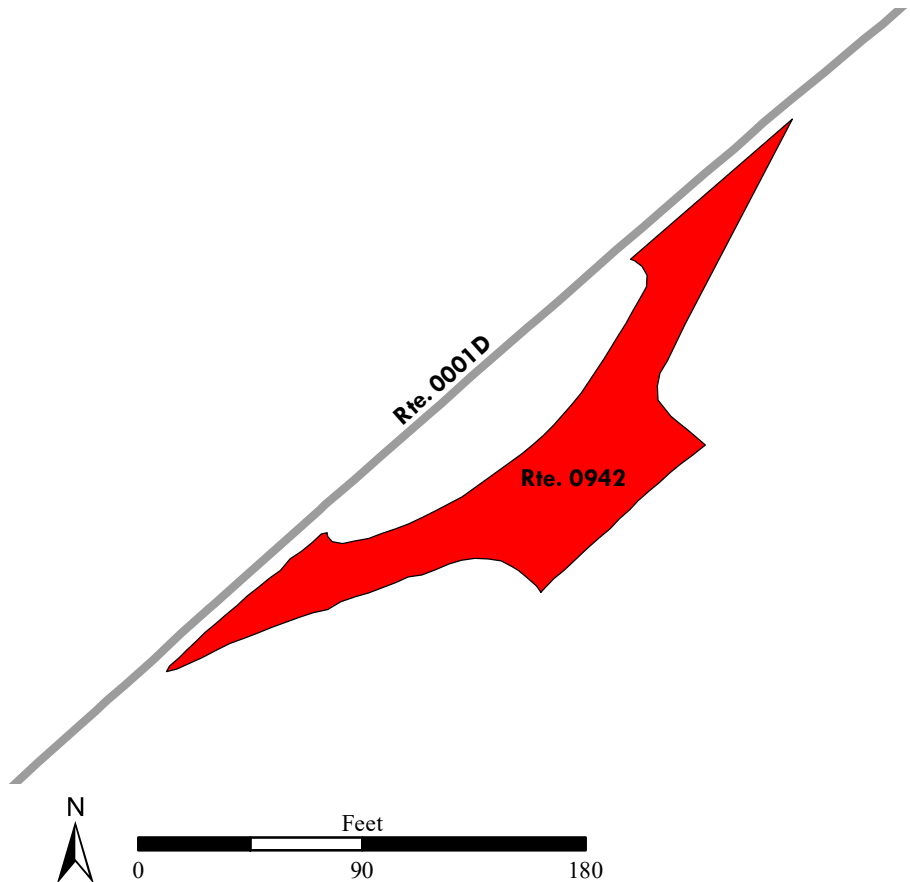

# Natchez Trace Parkway

## ROUTE 0943: KO FRENCH CAMP SOUTH PARKING

Manual Rating

FROM ROUTE 0001D (KO MOTOR ROAD) AT MP 182.49 ON RIGHT

TO ROUTE 0001D (KO MOTOR ROAD) AT MP 182.53 ON RIGHT

Inspection Date	FMSS Number	User Access	Surface Type
2/22/2020	80257	PUBLIC	ASPHALT
Area (Sq. Ft.)	Lane Miles (11' Widths)	Curb Reveal (Inches)	Curb Recommendation
7,384	0.127	6	LIGHT REPAIR
Curb Type		Curb & Gutter Type	
CONCRETE		NO CURB AND GUTTER	
Pavement Recommendation		Condition Rating / PCR	
HEAVY 3R TREATMENTS		POOR / 53	

### Route Condition Legend – Pavement Condition Rating (PCR)

<b>Poor (0 - 60)</b>	<b>Fair (61- 84)</b>	<b>Good (85 - 94)</b>	<b>Excellent (95 - 100)</b>	<b>Not Rated</b>
----------------------	----------------------	-----------------------	-----------------------------	------------------

See Appendix for definitions and formulas

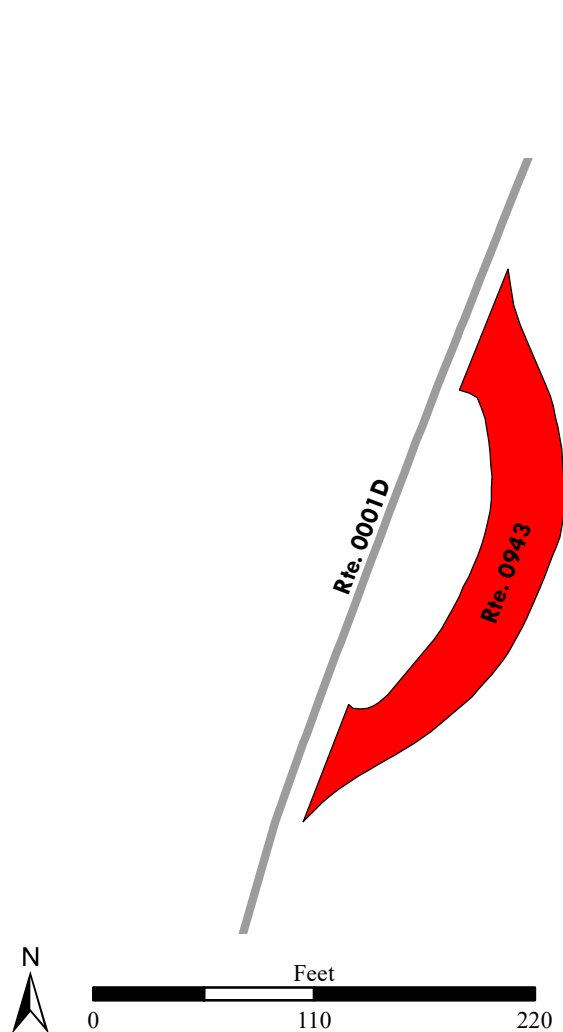

# Natchez Trace Parkway

## ROUTE 0944: KO FRENCH CAMP NORTH PARKING

Manual Rating

FROM ROUTE 0001D (KO MOTOR ROAD) AT MP 182.84 ON RIGHT

TO ROUTE 0001D (KO MOTOR ROAD) AT MP 182.87 ON RIGHT

Inspection Date	FMSS Number	User Access	Surface Type
2/22/2020	80259	PUBLIC	ASPHALT
Area (Sq. Ft.)	Lane Miles (11' Widths)	Curb Reveal (Inches)	Curb Recommendation
8,204	0.141	7	DO NOTHING
Curb Type		Curb & Gutter Type	
CONCRETE		NO CURB AND GUTTER	
Pavement Recommendation		Condition Rating / PCR	
LIGHT 3R TREATMENTS		FAIR / 73	

**Route Condition Legend – Pavement Condition Rating (PCR)**

<b>Poor (0 - 60)</b>	<b>Fair (61- 84)</b>	<b>Good (85 - 94)</b>	<b>Excellent (95 - 100)</b>	<b>Not Rated</b>
----------------------	----------------------	-----------------------	-----------------------------	------------------

See Appendix for definitions and formulas

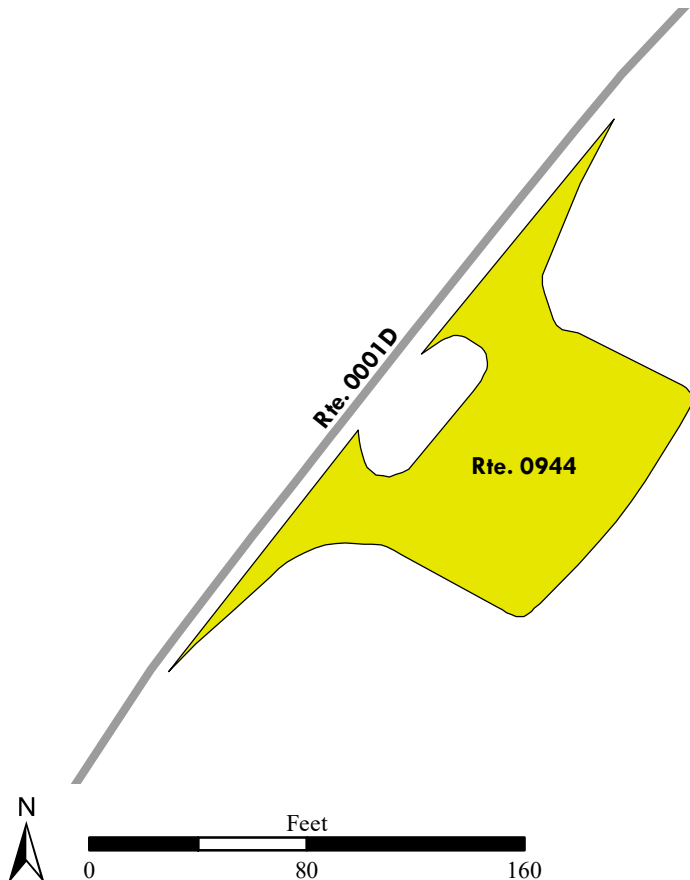

# Natchez Trace Parkway

## ROUTE 0946: KO BYWAY OVERLOOK PARKING

Manual Rating

FROM ROUTE 0001D (KO MOTOR ROAD) AT MP 191.79 ON RIGHT

TO ROUTE 0001D (KO MOTOR ROAD) AT MP 191.86 ON RIGHT

Inspection Date	FMSS Number	User Access	Surface Type
2/22/2020	80260	PUBLIC	ASPHALT
Area (Sq. Ft.)	Lane Miles (11' Widths)	Curb Reveal (Inches)	Curb Recommendation
12,143	0.209	6	DO NOTHING
Curb Type		Curb & Gutter Type	
CONCRETE		NO CURB AND GUTTER	
Pavement Recommendation		Condition Rating / PCR	
HEAVY 3R TREATMENTS		POOR / 53	

**Route Condition Legend – Pavement Condition Rating (PCR)**

<b>Poor (0 - 60)</b>	<b>Fair (61- 84)</b>	<b>Good (85 - 94)</b>	<b>Excellent (95 - 100)</b>	<b>Not Rated</b>
----------------------	----------------------	-----------------------	-----------------------------	------------------

See Appendix for definitions and formulas

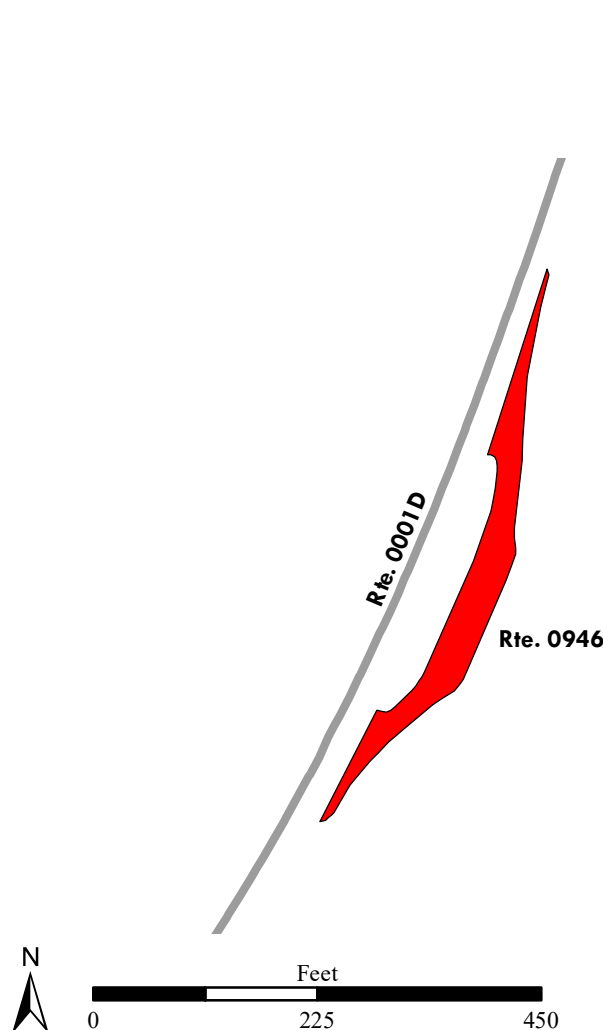



# Natchez Trace Parkway

## ROUTE 0947ZZ: DA JEFF BUSBY COMFORT STATION PARKING AREAS

Summary Route  
Manual Rating

ADJACENT TO ROUTE 0224 (DA JEFF BUSBY ENTRANCE ROAD) AND ROUTE 0139 (DA LITTLE MOUNTAIN SUMMIT ROAD) ON LEFT AND RIGHT

Inspection Date	FMSS Number	User Access	Surface Type
2/21/2020	67705	PUBLIC	ASPHALT
Area (Sq. Ft.)	Lane Miles (11' Widths)	Condition Rating / PCR	
18,023	0.31	SUMMARY / 90	

Route Condition Legend – Pavement Condition Rating (PCR)				
Poor (0 - 60)	Fair (61- 84)	Good (85 - 94)	Excellent (95 - 100)	Not Rated
See Appendix for definitions and formulas				

The condition shown on this page reflects the overall route condition and may not reflect individual subcomponent ratings.

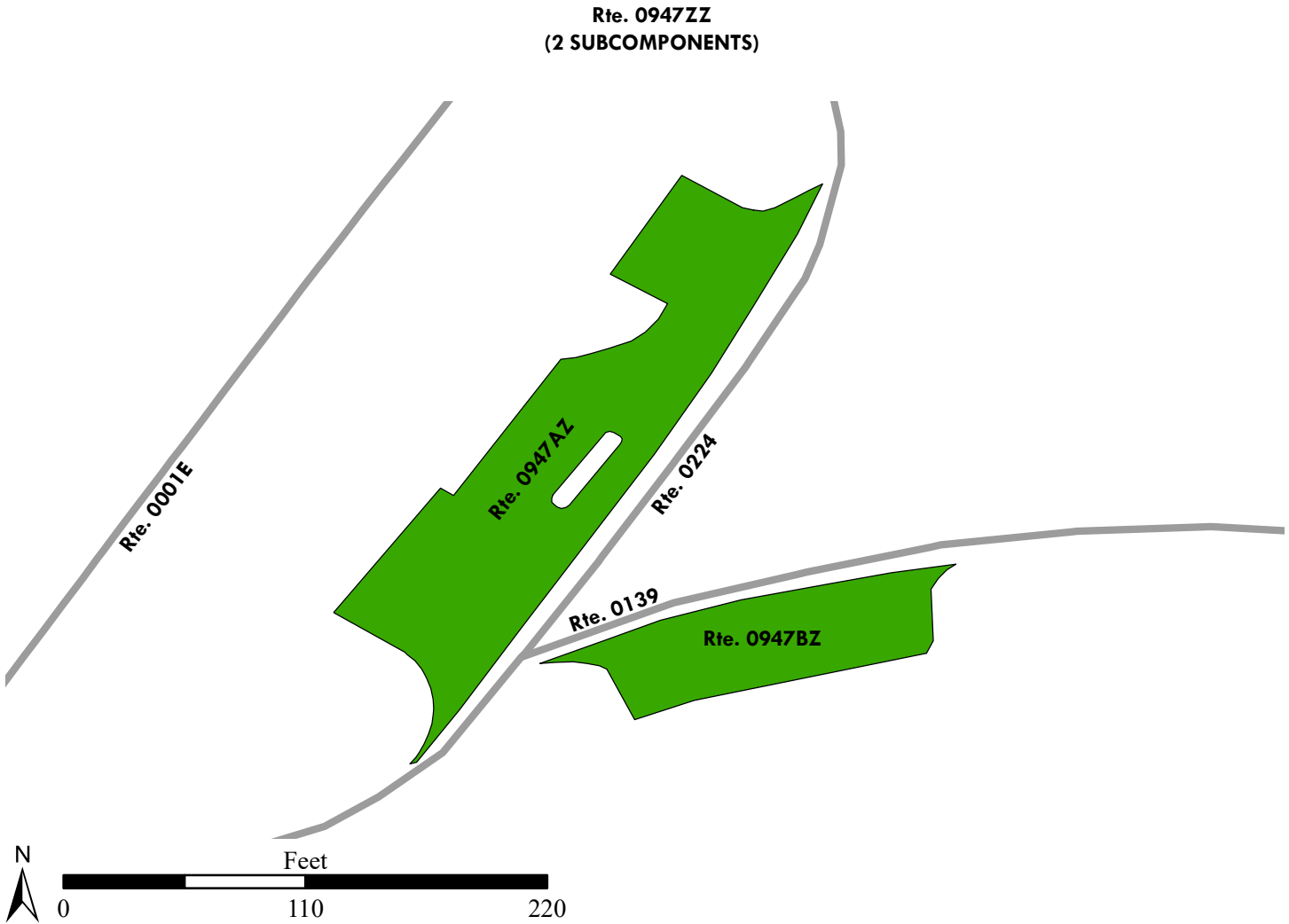

# Natchez Trace Parkway

## ROUTE 0947AZ: DA JEFF BUSBY COMFORT STATION PARKING AREA A

Subcomponent of Route NATR-0947ZZ

Manual Rating

ADJACENT TO ROUTE 0224 (DA JEFF BUSBY ENTRANCE ROAD) AT MP 0.05 ON LEFT

Inspection Date	FMSS Number	User Access	Surface Type
2/21/2020	67705	PUBLIC	ASPHALT
Area (Sq. Ft.)	Lane Miles (11' Widths)	Curb Reveal (Inches)	Curb Recommendation
12,976	0.223	5	DO NOTHING
Curb Type		Curb & Gutter Type	
CONCRETE		NO CURB AND GUTTER	
Pavement Recommendation		Condition Rating / PCR	
PREVENTIVE MAINTENANCE		GOOD / 90	

### Route Condition Legend – Pavement Condition Rating (PCR)

Poor (0 - 60)	Fair (61- 84)	Good (85 - 94)	Excellent (95 - 100)	Not Rated
---------------	---------------	----------------	----------------------	-----------

See Appendix for definitions and formulas

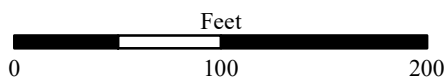
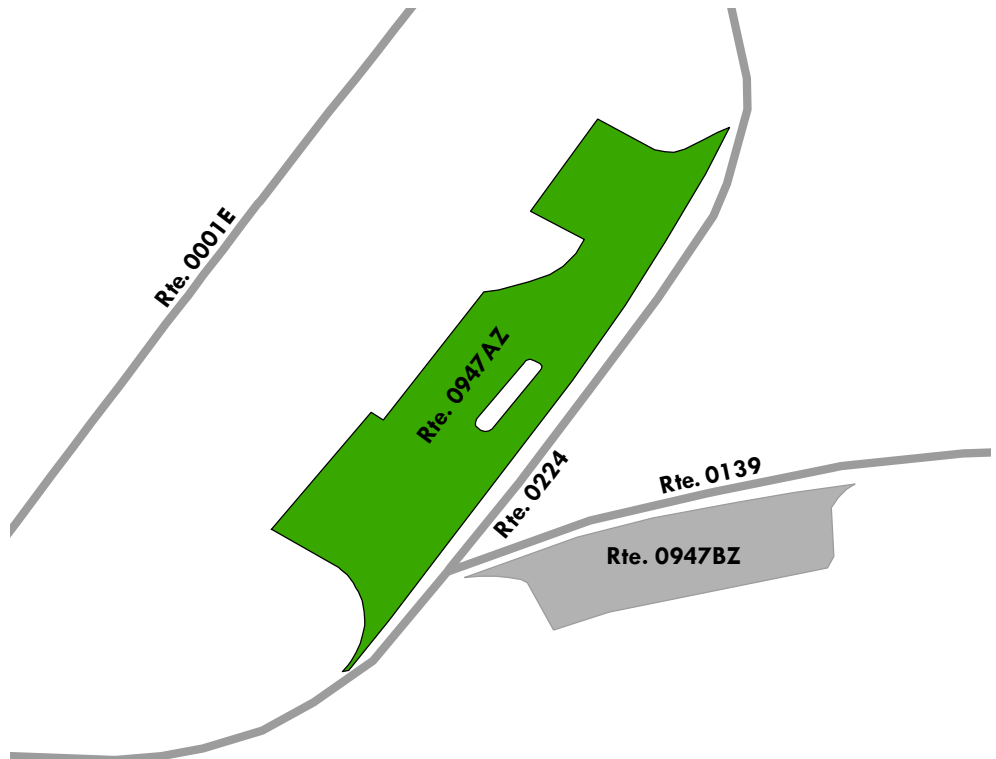

# Natchez Trace Parkway

## ROUTE 0947BZ: DA JEFF BUSBY COMFORT STATION PARKING AREA B

Subcomponent of Route NATR-0947ZZ

Manual Rating

ADJACENT TO ROUTE 0139 (DA LITTLE MOUNTAIN SUMMIT ROAD) AT MP 0.02 ON RIGHT

Inspection Date	FMSS Number	User Access	Surface Type
2/21/2020	67705	PUBLIC	ASPHALT
Area (Sq. Ft.)	Lane Miles (11' Widths)	Curb Reveal (Inches)	Curb Recommendation
5,047	0.087	1	LIGHT REPAIR
Curb Type		Curb & Gutter Type	
CONCRETE		NO CURB AND GUTTER	
Pavement Recommendation		Condition Rating / PCR	
PREVENTIVE MAINTENANCE		GOOD / 90	

### Route Condition Legend – Pavement Condition Rating (PCR)

Poor (0 - 60)	Fair (61- 84)	Good (85 - 94)	Excellent (95 - 100)	Not Rated
---------------	---------------	----------------	----------------------	-----------

See Appendix for definitions and formulas

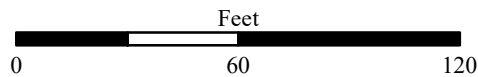
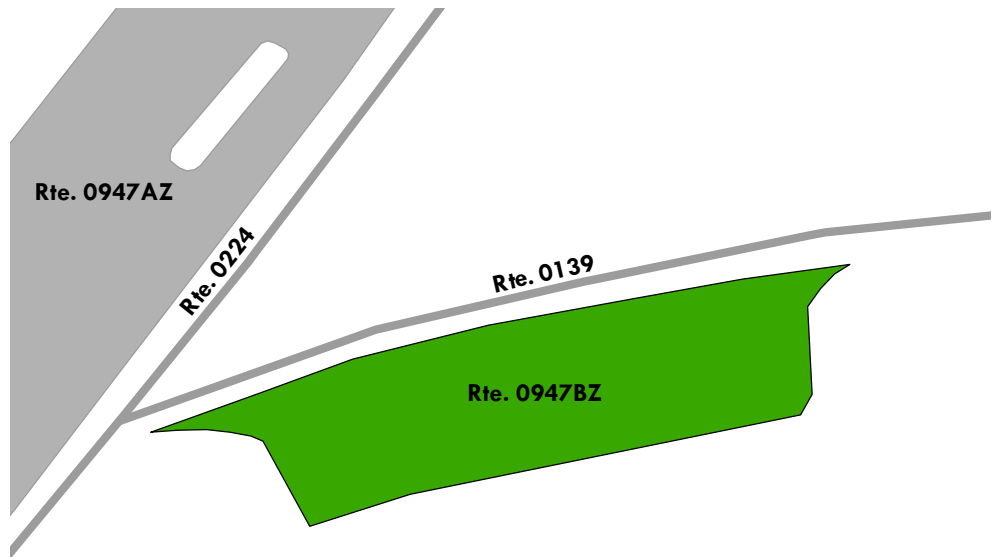

# Natchez Trace Parkway

## ROUTE 0948: DA JEFF BUSBY FOOTTRAIL PARKING

Manual Rating

ADJACENT TO ROUTE 0139 (DA LITTLE MOUNTAIN SUMMIT ROAD) AT MP 0.61 ON LEFT

Inspection Date	FMSS Number	User Access	Surface Type
2/21/2020	67707	PUBLIC	ASPHALT
Area (Sq. Ft.)	Lane Miles (11' Widths)	Curb Reveal (Inches)	Curb Recommendation
3,560	0.061	3	LIGHT REPAIR
Curb Type		Curb & Gutter Type	
CONCRETE		NO CURB AND GUTTER	
Pavement Recommendation		Condition Rating / PCR	
PREVENTIVE MAINTENANCE		GOOD / 90	

**Route Condition Legend – Pavement Condition Rating (PCR)**

<b>Poor (0 - 60)</b>	<b>Fair (61- 84)</b>	<b>Good (85 - 94)</b>	<b>Excellent (95 - 100)</b>	<b>Not Rated</b>
----------------------	----------------------	-----------------------	-----------------------------	------------------

See Appendix for definitions and formulas

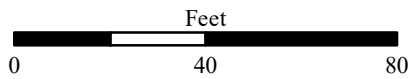



# Natchez Trace Parkway

## ROUTE 0949ZZ: DA LITTLE MOUNTAIN PARKING AREAS

Summary Route  
Manual Rating

ADJACENT TO ROUTE 0139 (DA LITTLE MOUNTAIN SUMMIT ROAD) ON RIGHT

Inspection Date	FMSS Number	User Access	Surface Type
2/21/2020	67709	PUBLIC	ASPHALT
Area (Sq. Ft.)	Lane Miles (11' Widths)	Condition Rating / PCR	
6,013	0.104	SUMMARY / 90	

**Route Condition Legend – Pavement Condition Rating (PCR)**

<b>Poor (0 - 60)</b>	<b>Fair (61- 84)</b>	<b>Good (85 - 94)</b>	<b>Excellent (95 - 100)</b>	<b>Not Rated</b>
----------------------	----------------------	-----------------------	-----------------------------	------------------

See Appendix for definitions and formulas

The condition shown on this page reflects the overall route condition and may not reflect individual subcomponent ratings.

Rte. 0949ZZ  
(2 SUBCOMPONENTS)

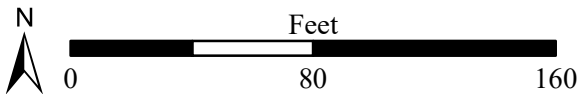
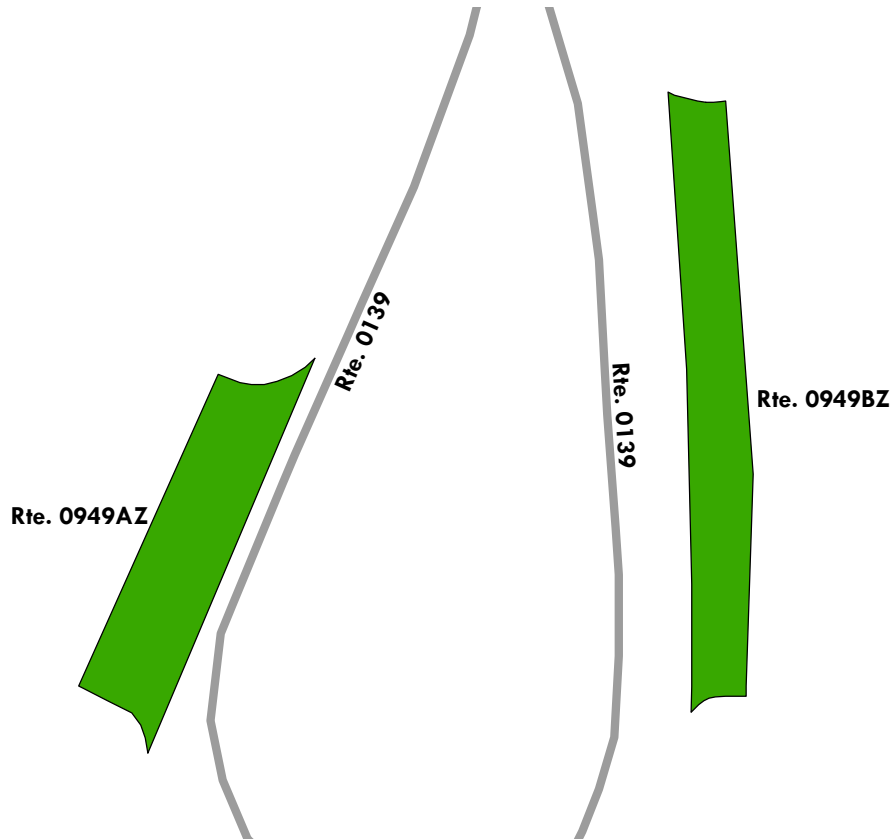

# Natchez Trace Parkway

ROUTE 0949AZ: DA LITTLE MOUNTAIN PARKING AREA A

Subcomponent of Route NATR-0949ZZ

Manual Rating

ADJACENT TO ROUTE 0139 (DA LITTLE MOUNTAIN SUMMIT ROAD) AT MP 0.81 ON RIGHT

Inspection Date	FMSS Number	User Access	Surface Type
2/21/2020	67709	PUBLIC	ASPHALT
Area (Sq. Ft.)	Lane Miles (11' Widths)	Curb Reveal (Inches)	Curb Recommendation
2,824	0.049	4	LIGHT REPAIR
Curb Type		Curb & Gutter Type	
CONCRETE		NO CURB AND GUTTER	
Pavement Recommendation		Condition Rating / PCR	
PREVENTIVE MAINTENANCE		GOOD / 90	

**Route Condition Legend – Pavement Condition Rating (PCR)**

Poor (0 - 60)
Fair (61- 84)
Good (85 - 94)
Excellent (95 - 100)
Not Rated

See Appendix for definitions and formulas

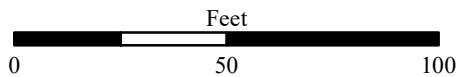
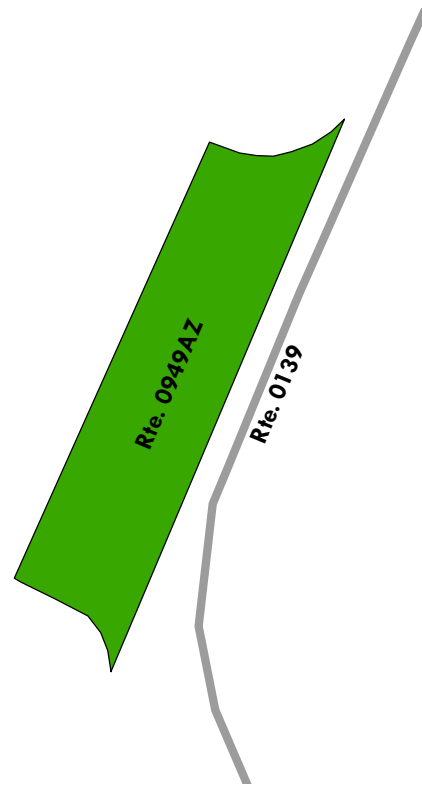

# Natchez Trace Parkway

## ROUTE 0949BZ: DA LITTLE MOUNTAIN PARKING AREA B

Subcomponent of Route NATR-0949ZZ

Manual Rating

ADJACENT TO ROUTE 0139 (DA LITTLE MOUNTAIN SUMMIT ROAD) AT MP 0.87 ON RIGHT

Inspection Date	FMSS Number	User Access	Surface Type
2/21/2020	67709	PUBLIC	ASPHALT
Area (Sq. Ft.)	Lane Miles (11' Widths)	Curb Reveal (Inches)	Curb Recommendation
3,189	0.055	4	DO NOTHING
Curb Type		Curb & Gutter Type	
CONCRETE		NO CURB AND GUTTER	
Pavement Recommendation		Condition Rating / PCR	
PREVENTIVE MAINTENANCE		GOOD / 90	

### Route Condition Legend – Pavement Condition Rating (PCR)

Poor (0 - 60)
Fair (61- 84)
Good (85 - 94)
Excellent (95 - 100)
Not Rated

See Appendix for definitions and formulas

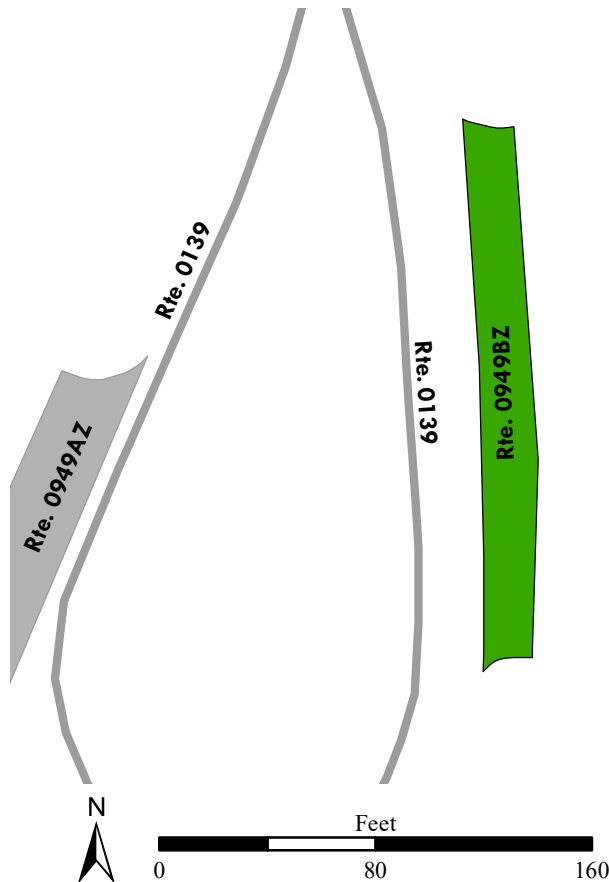

# Natchez Trace Parkway

## ROUTE 0950: DA JEFF BUSBY PICNIC AREA COMFORT STATION PARKING

Manual Rating

ADJACENT TO ROUTE 0204 (DA JEFF BUSBY PICNIC ACCESS ROAD) AT MP 0.19 ON LEFT

Inspection Date	FMSS Number	User Access	Surface Type
2/21/2020	67711	PUBLIC	ASPHALT
Area (Sq. Ft.)	Lane Miles (11' Widths)	Curb Reveal (Inches)	Curb Recommendation
2,297	0.04	3	DO NOTHING
Curb Type		Curb & Gutter Type	
CONCRETE		NO CURB AND GUTTER	
Pavement Recommendation		Condition Rating / PCR	
PREVENTIVE MAINTENANCE		GOOD / 90	

### Route Condition Legend – Pavement Condition Rating (PCR)

Poor (0 - 60)
Fair (61- 84)
Good (85 - 94)
Excellent (95 - 100)
Not Rated

See Appendix for definitions and formulas

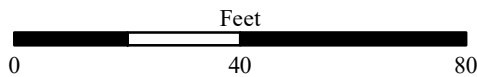
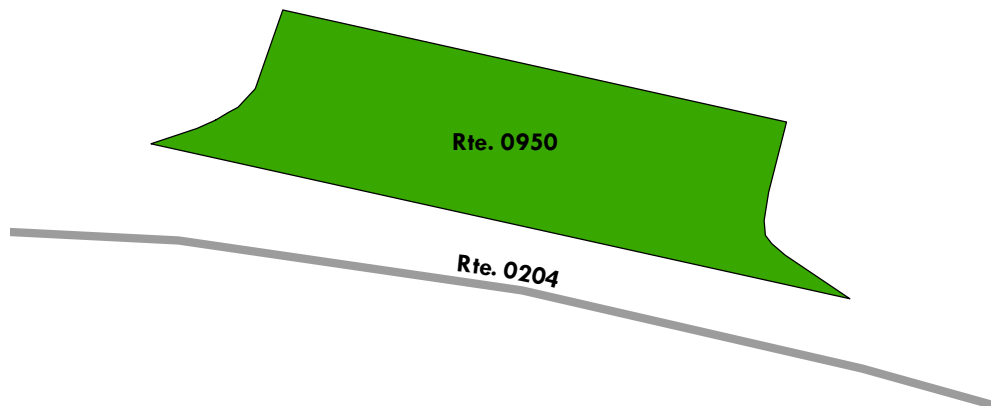



# Natchez Trace Parkway

## ROUTE 0951ZZ: DA JEFF BUSBY PICNIC PARKING AREAS

Summary Route  
Manual Rating

ADJACENT TO ROUTE 0204 (DA JEFF BUSBY PICNIC ACCESS ROAD) ON RIGHT

Inspection Date	FMSS Number	User Access	Surface Type
2/21/2020	67712	PUBLIC	ASPHALT
Area (Sq. Ft.)	Lane Miles (11' Widths)	Condition Rating / PCR	
4,050	0.069	SUMMARY /	90

Route Condition Legend – Pavement Condition Rating (PCR)				
Poor (0 - 60)	Fair (61- 84)	Good (85 - 94)	Excellent (95 - 100)	Not Rated
See Appendix for definitions and formulas				

The condition shown on this page reflects the overall route condition and may not reflect individual subcomponent ratings.

Rte. 0951ZZ  
(3 SUBCOMPONENTS)

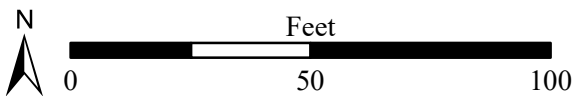
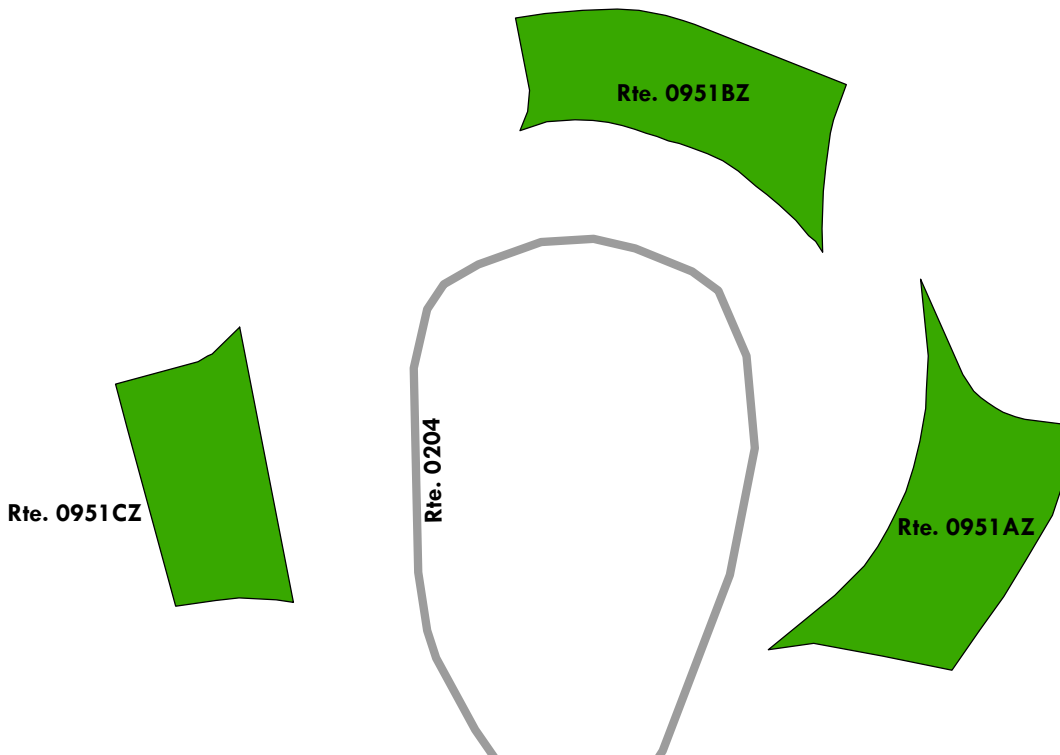

# Natchez Trace Parkway

## ROUTE 0951AZ: DA JEFF BUSBY PICNIC PARKING A

Subcomponent of Route NATR-0951ZZ

Manual Rating

ADJACENT TO ROUTE 0204 (DA JEFF BUSBY PICNIC ACCESS ROAD) AT MP 0.28 ON RIGHT

Inspection Date	FMSS Number	User Access	Surface Type
2/21/2020	67712	PUBLIC	ASPHALT
Area (Sq. Ft.)	Lane Miles (11' Widths)	Curb Reveal (Inches)	Curb Recommendation
1,538	0.026	3	LIGHT REPAIR
Curb Type		Curb & Gutter Type	
CONCRETE		NO CURB AND GUTTER	
Pavement Recommendation		Condition Rating / PCR	
PREVENTIVE MAINTENANCE		GOOD / 90	

### Route Condition Legend – Pavement Condition Rating (PCR)

Poor (0 - 60)

Fair (61- 84)

Good (85 - 94)

Excellent (95 - 100)

Not Rated

See Appendix for definitions and formulas

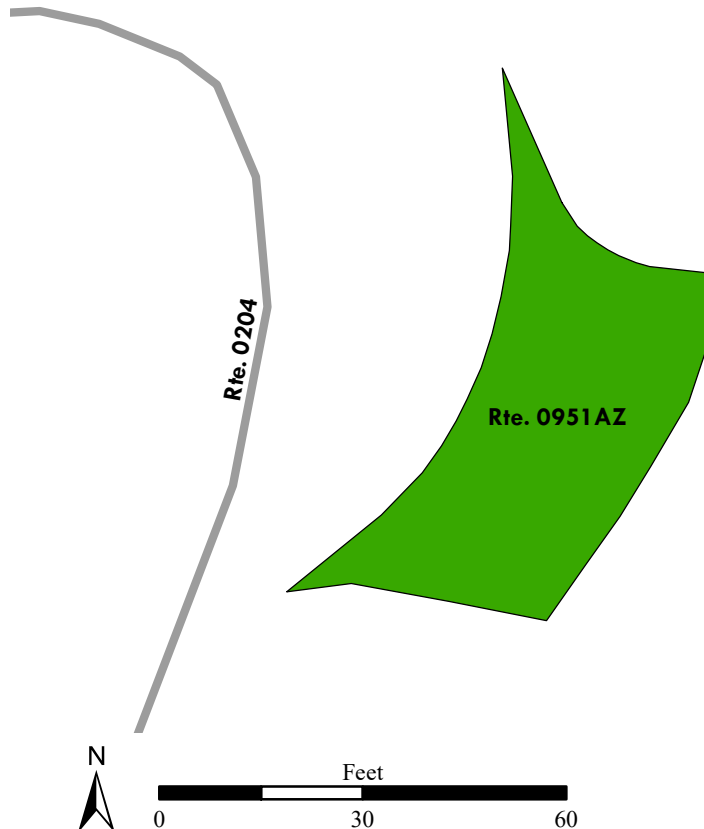

# Natchez Trace Parkway

## ROUTE 0951BZ: DA JEFF BUSBY PICNIC PARKING B

Subcomponent of Route NATR-0951ZZ

Manual Rating

ADJACENT TO ROUTE 0204 (DA JEFF BUSBY PICNIC ACCESS ROAD) AT MP 0.30 ON RIGHT

Inspection Date	FMSS Number	User Access	Surface Type
2/21/2020	67712	PUBLIC	ASPHALT
Area (Sq. Ft.)	Lane Miles (11' Widths)	Curb Reveal (Inches)	Curb Recommendation
1,410	0.024	3	DO NOTHING
Curb Type		Curb & Gutter Type	
CONCRETE		NO CURB AND GUTTER	
Pavement Recommendation		Condition Rating / PCR	
PREVENTIVE MAINTENANCE		GOOD / 90	

### Route Condition Legend – Pavement Condition Rating (PCR)

<b>Poor (0 - 60)</b>	<b>Fair (61- 84)</b>	<b>Good (85 - 94)</b>	<b>Excellent (95 - 100)</b>	<b>Not Rated</b>
----------------------	----------------------	-----------------------	-----------------------------	------------------

See Appendix for definitions and formulas

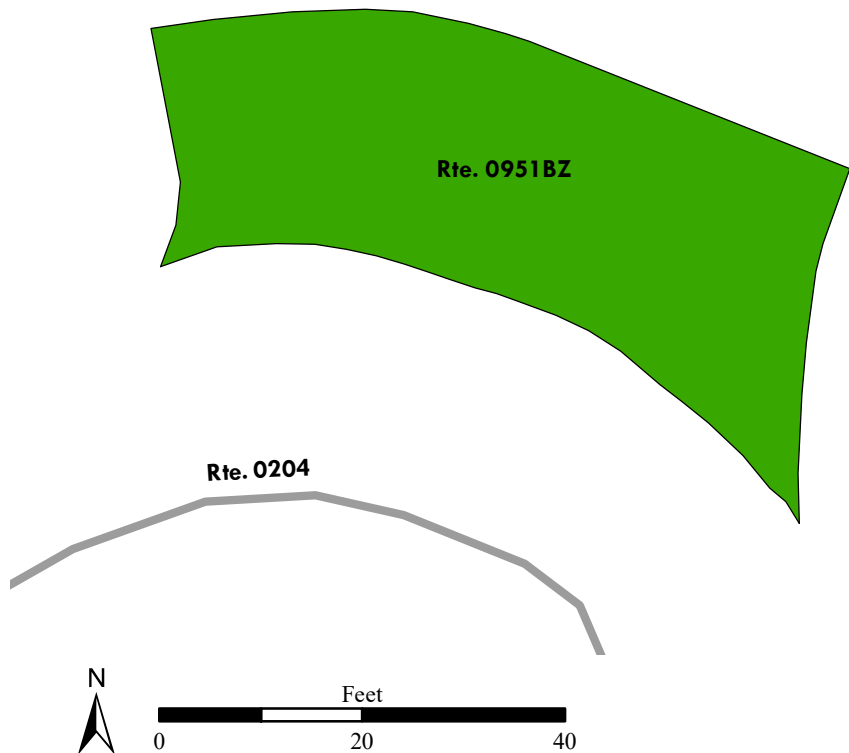

# Natchez Trace Parkway

## ROUTE 0951CZ: DA JEFF BUSBY PICNIC PARKING C

Subcomponent of Route NATR-0951ZZ

Manual Rating

ADJACENT TO ROUTE 0204 (DA JEFF BUSBY PICNIC ACCESS ROAD) AT MP 0.32 ON RIGHT

Inspection Date	FMSS Number	User Access	Surface Type
2/21/2020	67712	PUBLIC	ASPHALT
Area (Sq. Ft.)	Lane Miles (11' Widths)	Curb Reveal (Inches)	Curb Recommendation
1,102	0.019	3	DO NOTHING
Curb Type		Curb & Gutter Type	
CONCRETE		NO CURB AND GUTTER	
Pavement Recommendation		Condition Rating / PCR	
PREVENTIVE MAINTENANCE		GOOD / 90	

### Route Condition Legend – Pavement Condition Rating (PCR)

Poor (0 - 60)	Fair (61- 84)	Good (85 - 94)	Excellent (95 - 100)	Not Rated
---------------	---------------	----------------	----------------------	-----------

See Appendix for definitions and formulas

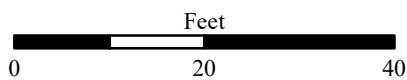
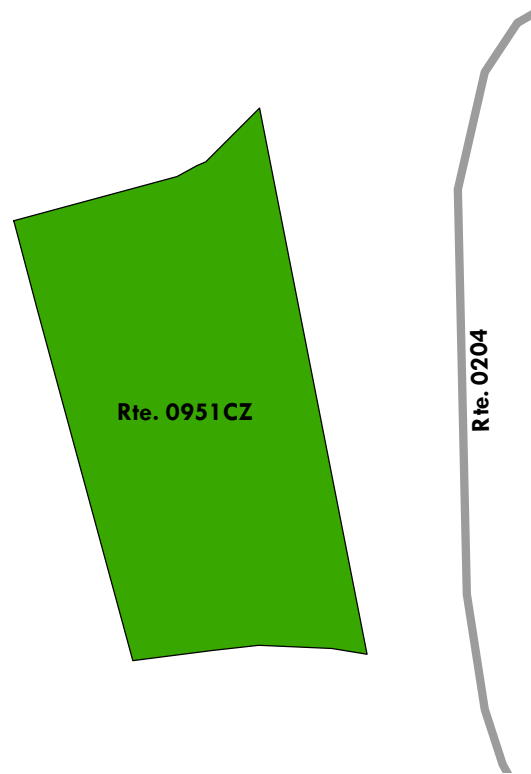



# Natchez Trace Parkway

## ROUTE 0952: DA OLD TRACE PARKING AREA

Manual Rating

FROM ROUTE 0001E (DA MOTOR ROAD) AT MP 200.56 ON RIGHT  
TO ROUTE 0001E (DA MOTOR ROAD) AT MP 200.58 ON RIGHT

Inspection Date	FMSS Number	User Access	Surface Type
2/21/2020	67713	PUBLIC	ASPHALT
Area (Sq. Ft.)	Lane Miles (11' Widths)	Curb Reveal (Inches)	Curb Recommendation
5,169	0.089	3	LIGHT REPAIR
Curb Type		Curb & Gutter Type	
CONCRETE		NO CURB AND GUTTER	
Pavement Recommendation		Condition Rating / PCR	
PREVENTIVE MAINTENANCE		GOOD / 90	

**Route Condition Legend – Pavement Condition Rating (PCR)**

<b>Poor (0 - 60)</b>	<b>Fair (61- 84)</b>	<b>Good (85 - 94)</b>	<b>Excellent (95 - 100)</b>	<b>Not Rated</b>
----------------------	----------------------	-----------------------	-----------------------------	------------------

See Appendix for definitions and formulas

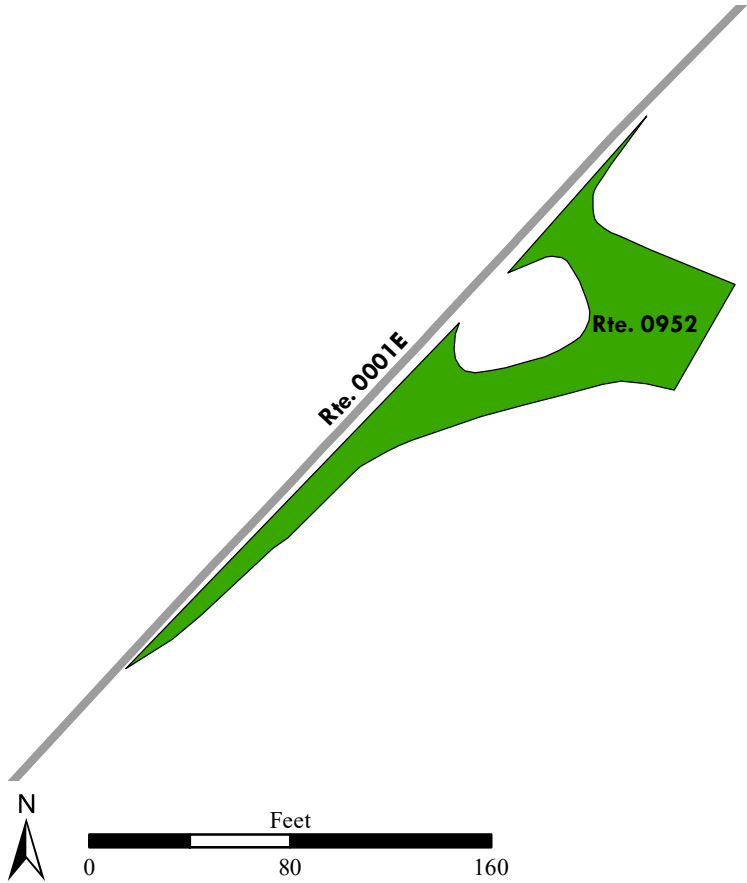

# Natchez Trace Parkway

## ROUTE 0953: DA BALLARD CREEK PARKING

Manual Rating

FROM ROUTE 0001E (DA MOTOR ROAD) AT MP 203.31 ON RIGHT

TO ROUTE 0001E (DA MOTOR ROAD) AT MP 203.33 ON RIGHT

Inspection Date	FMSS Number	User Access	Surface Type
2/21/2020	67715	PUBLIC	ASPHALT
Area (Sq. Ft.)	Lane Miles (11' Widths)	Curb Reveal (Inches)	Curb Recommendation
6,037	0.104	5	LIGHT REPAIR
Curb Type		Curb & Gutter Type	
CONCRETE		NO CURB AND GUTTER	
Pavement Recommendation		Condition Rating / PCR	
PREVENTIVE MAINTENANCE		GOOD / 90	

**Route Condition Legend – Pavement Condition Rating (PCR)**

<b>Poor (0 - 60)</b>	<b>Fair (61- 84)</b>	<b>Good (85 - 94)</b>	<b>Excellent (95 - 100)</b>	<b>Not Rated</b>
----------------------	----------------------	-----------------------	-----------------------------	------------------

See Appendix for definitions and formulas

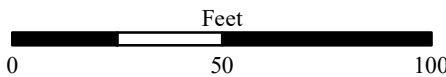
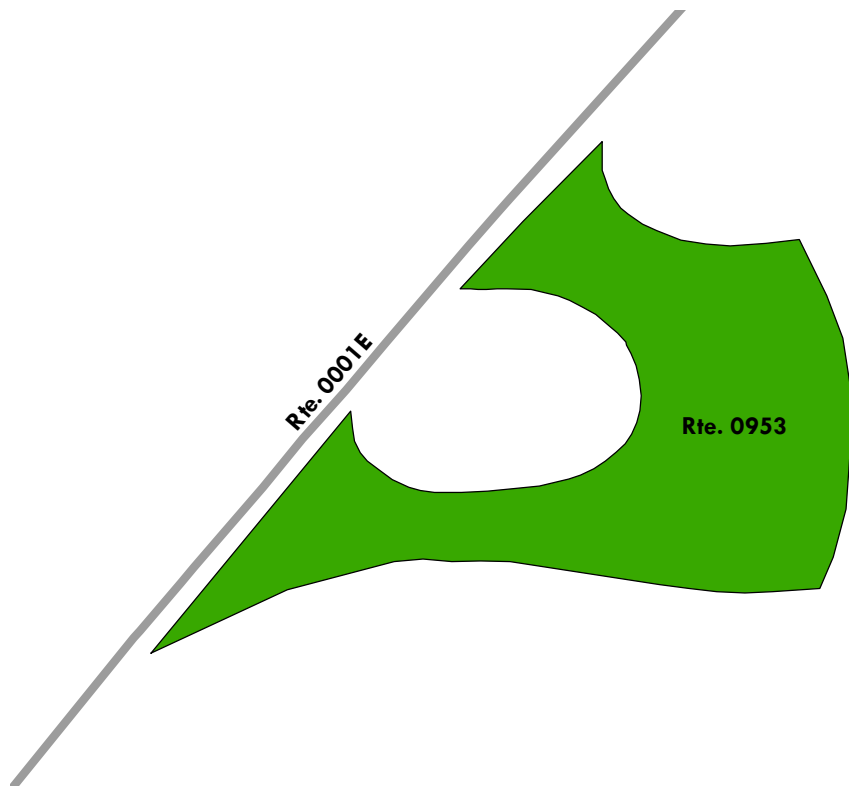

# Natchez Trace Parkway

## ROUTE 0954: DA PIGEON ROOST PARKING

Manual Rating

ADJACENT TO ROUTE 0001E (DA MOTOR ROAD) AT MP 205.51 ON RIGHT

Inspection Date	FMSS Number	User Access	Surface Type
2/21/2020	67717	PUBLIC	ASPHALT
Area (Sq. Ft.)	Lane Miles (11' Widths)	Curb Reveal (Inches)	Curb Recommendation
4,619	0.08	3	LIGHT REPAIR
Curb Type		Curb & Gutter Type	
CONCRETE		NO CURB AND GUTTER	
Pavement Recommendation		Condition Rating / PCR	
LIGHT 3R TREATMENTS		FAIR / 73	

**Route Condition Legend – Pavement Condition Rating (PCR)**

<b>Poor (0 - 60)</b>	<b>Fair (61- 84)</b>	<b>Good (85 - 94)</b>	<b>Excellent (95 - 100)</b>	<b>Not Rated</b>
----------------------	----------------------	-----------------------	-----------------------------	------------------

See Appendix for definitions and formulas

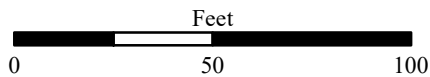
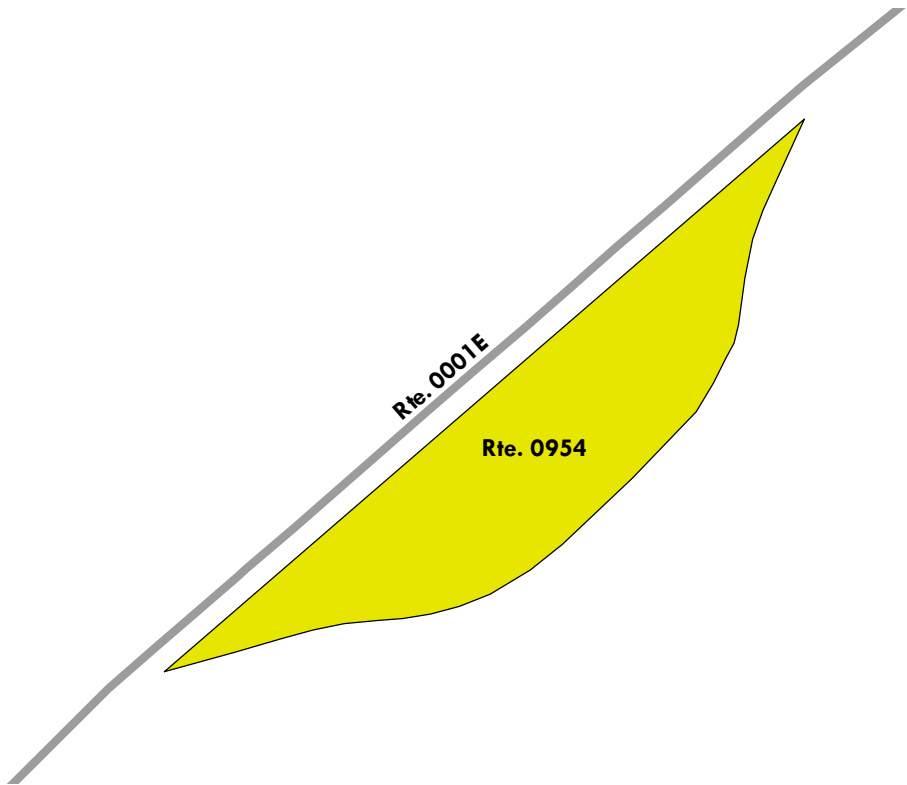

# Natchez Trace Parkway

## ROUTE 0955: DA US 82 EXHIBIT SHELTER PARKING

Manual Rating

FROM ROUTE 0141A (DA U.S. 82 ACCESS ROAD A) AT MP 0.15 ON LEFT

TO ROUTE 0141A (DA U.S. 82 ACCESS ROAD A) AT MP 0.19 ON LEFT

Inspection Date	FMSS Number	User Access	Surface Type
2/21/2020	67719	PUBLIC	ASPHALT
Area (Sq. Ft.)	Lane Miles (11' Widths)	Curb Reveal (Inches)	Curb Recommendation
8,806	0.152	3	DO NOTHING
Curb Type		Curb & Gutter Type	
CONCRETE		NO CURB AND GUTTER	
Pavement Recommendation		Condition Rating / PCR	
PREVENTIVE MAINTENANCE		GOOD / 90	

### Route Condition Legend – Pavement Condition Rating (PCR)

<b>Poor (0 - 60)</b>	<b>Fair (61- 84)</b>	<b>Good (85 - 94)</b>	<b>Excellent (95 - 100)</b>	<b>Not Rated</b>
----------------------	----------------------	-----------------------	-----------------------------	------------------

See Appendix for definitions and formulas

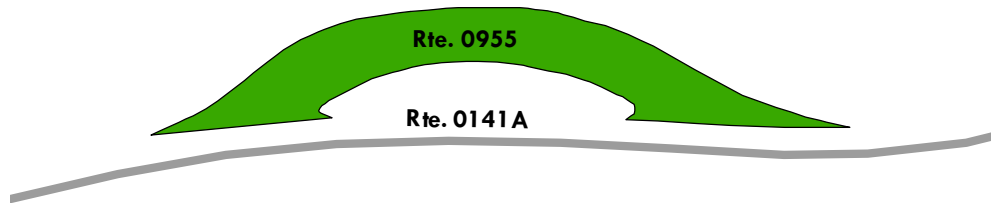



# Natchez Trace Parkway

## ROUTE 0956: DA LINE CREEK PARKING

Manual Rating

FROM ROUTE 0001E (DA MOTOR ROAD) AT MP 215.37 ON LEFT

TO ROUTE 0001E (DA MOTOR ROAD) AT MP 215.40 ON LEFT

Inspection Date	FMSS Number	User Access	Surface Type
2/21/2020	67720	PUBLIC	ASPHALT
Area (Sq. Ft.)	Lane Miles (11' Widths)	Curb Reveal (Inches)	Curb Recommendation
7,195	0.124	4	DO NOTHING
Curb Type		Curb & Gutter Type	
CONCRETE		NO CURB AND GUTTER	
Pavement Recommendation		Condition Rating / PCR	
PREVENTIVE MAINTENANCE		GOOD / 90	

**Route Condition Legend – Pavement Condition Rating (PCR)**

<b>Poor (0 - 60)</b>	<b>Fair (61- 84)</b>	<b>Good (85 - 94)</b>	<b>Excellent (95 - 100)</b>	<b>Not Rated</b>
----------------------	----------------------	-----------------------	-----------------------------	------------------

See Appendix for definitions and formulas

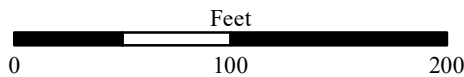
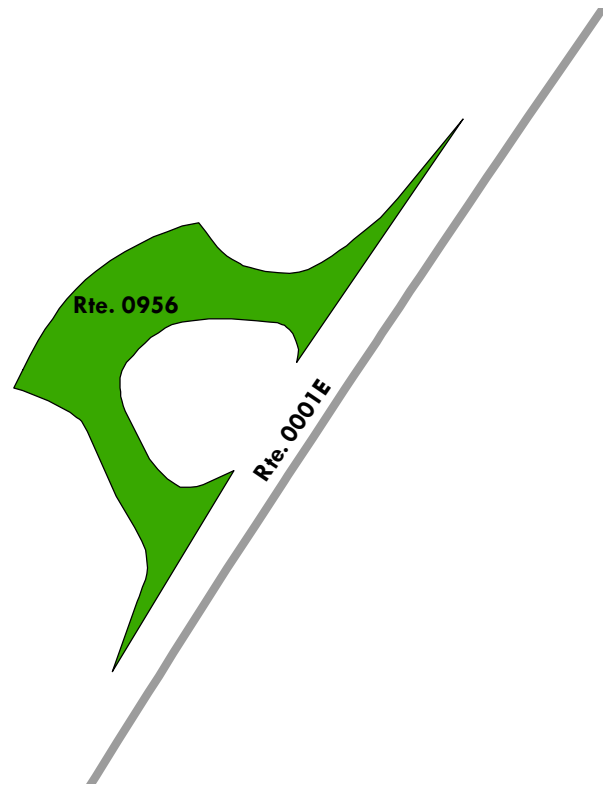

# Natchez Trace Parkway

## ROUTE 0957: DA DISTRICT OFFICE PARKING

Manual Rating

FROM END OF ROUTE 0414 (DA DANCY MAINTENANCE ACCESS ROAD)  
TO PARKING

Inspection Date	FMSS Number	User Access	Surface Type
2/21/2020	67722	NONPUBLIC	ASPHALT
Area (Sq. Ft.)	Lane Miles (11' Widths)	Curb Reveal (Inches)	Curb Recommendation
38,482	0.663	3	LIGHT REPAIR
Curb Type		Curb & Gutter Type	
CONCRETE		NO CURB AND GUTTER	
Pavement Recommendation		Condition Rating / PCR	
RECONSTRUCTION		POOR / 30	

**Route Condition Legend – Pavement Condition Rating (PCR)**

<b>Poor (0 - 60)</b>	<b>Fair (61- 84)</b>	<b>Good (85 - 94)</b>	<b>Excellent (95 - 100)</b>	<b>Not Rated</b>
----------------------	----------------------	-----------------------	-----------------------------	------------------

See Appendix for definitions and formulas

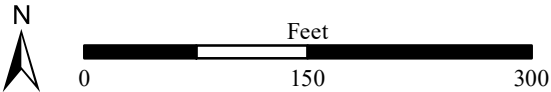
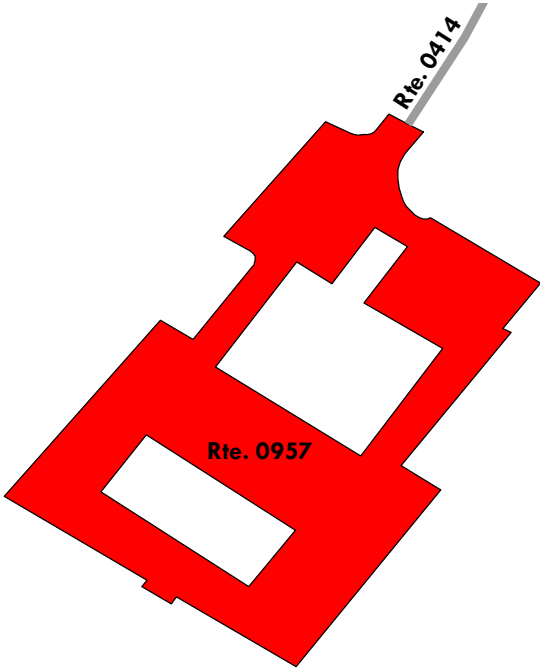

# Natchez Trace Parkway

## ROUTE 0958: DA OLD TRACE PARKING NORTH

Manual Rating

FROM ROUTE 0001E (DA MOTOR ROAD) AT MP 223.49 ON LEFT

TO ROUTE 0001E (DA MOTOR ROAD) AT MP 223.55 ON LEFT

Inspection Date	FMSS Number	User Access	Surface Type
2/21/2020	67723	PUBLIC	ASPHALT
Area (Sq. Ft.)	Lane Miles (11' Widths)	Curb Reveal (Inches)	Curb Recommendation
8,346	0.144	4	LIGHT REPAIR
Curb Type		Curb & Gutter Type	
CONCRETE		NO CURB AND GUTTER	
Pavement Recommendation		Condition Rating / PCR	
PREVENTIVE MAINTENANCE		GOOD / 90	

**Route Condition Legend – Pavement Condition Rating (PCR)**

<b>Poor (0 - 60)</b>	<b>Fair (61- 84)</b>	<b>Good (85 - 94)</b>	<b>Excellent (95 - 100)</b>	<b>Not Rated</b>
----------------------	----------------------	-----------------------	-----------------------------	------------------

See Appendix for definitions and formulas

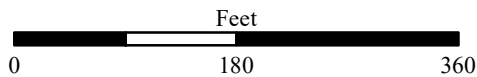
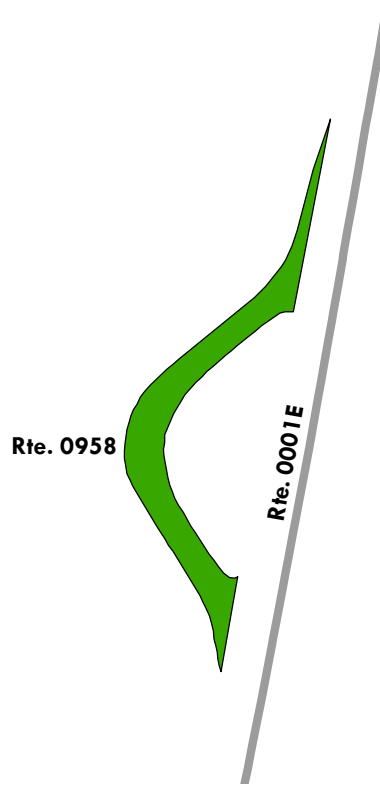



# Natchez Trace Parkway

## ROUTE 0959: DA BYNUM MOUNDS PARKING

Manual Rating

ADJACENT TO ROUTE 0195 (DA BYNUM MOUNDS ACCESS ROAD) AT MP 0.14 ON RIGHT

Inspection Date	FMSS Number	User Access	Surface Type
2/21/2020	67727	PUBLIC	ASPHALT
Area (Sq. Ft.)	Lane Miles (11' Widths)	Curb Reveal (Inches)	Curb Recommendation
4,359	0.075	5	DO NOTHING
Curb Type		Curb & Gutter Type	
CONCRETE		NO CURB AND GUTTER	
Pavement Recommendation		Condition Rating / PCR	
LIGHT 3R TREATMENTS		FAIR / 73	

**Route Condition Legend – Pavement Condition Rating (PCR)**

<b>Poor (0 - 60)</b>	<b>Fair (61- 84)</b>	<b>Good (85 - 94)</b>	<b>Excellent (95 - 100)</b>	<b>Not Rated</b>
----------------------	----------------------	-----------------------	-----------------------------	------------------

See Appendix for definitions and formulas

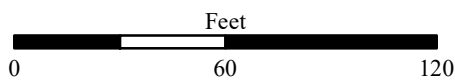
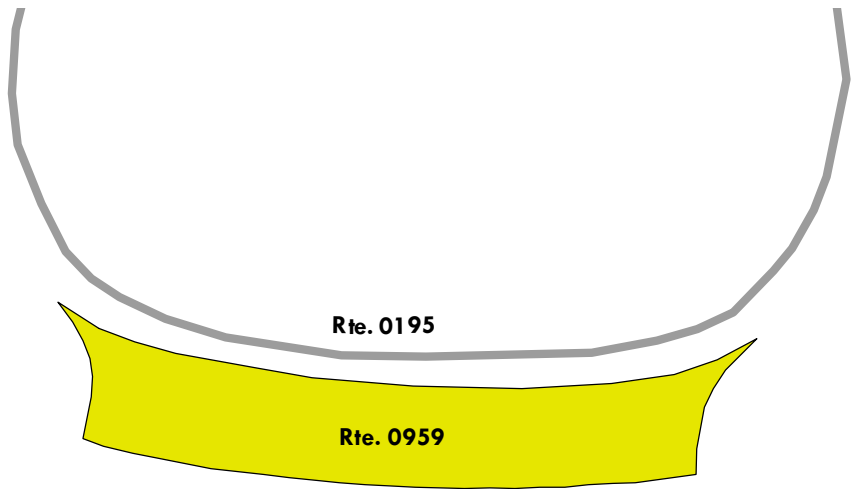



# Natchez Trace Parkway

## ROUTE 0960: DA WITCH DANCE ROADSIDE PARKING

Manual Rating

FROM ROUTE 0001E (DA MOTOR ROAD) AT MP 235.48 ON LEFT

TO ROUTE 0001E (DA MOTOR ROAD) AT MP 235.51 ON LEFT

Inspection Date	FMSS Number	User Access	Surface Type
2/21/2020	67729	PUBLIC	ASPHALT
Area (Sq. Ft.)	Lane Miles (11' Widths)	Curb Reveal (Inches)	Curb Recommendation
4,533	0.078	4	LIGHT REPAIR
Curb Type		Curb & Gutter Type	
CONCRETE		NO CURB AND GUTTER	
Pavement Recommendation		Condition Rating / PCR	
PREVENTIVE MAINTENANCE		GOOD / 90	

### Route Condition Legend – Pavement Condition Rating (PCR)

Poor (0 - 60)
Fair (61- 84)
Good (85 - 94)
Excellent (95 - 100)
Not Rated

See Appendix for definitions and formulas

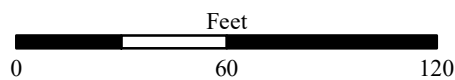
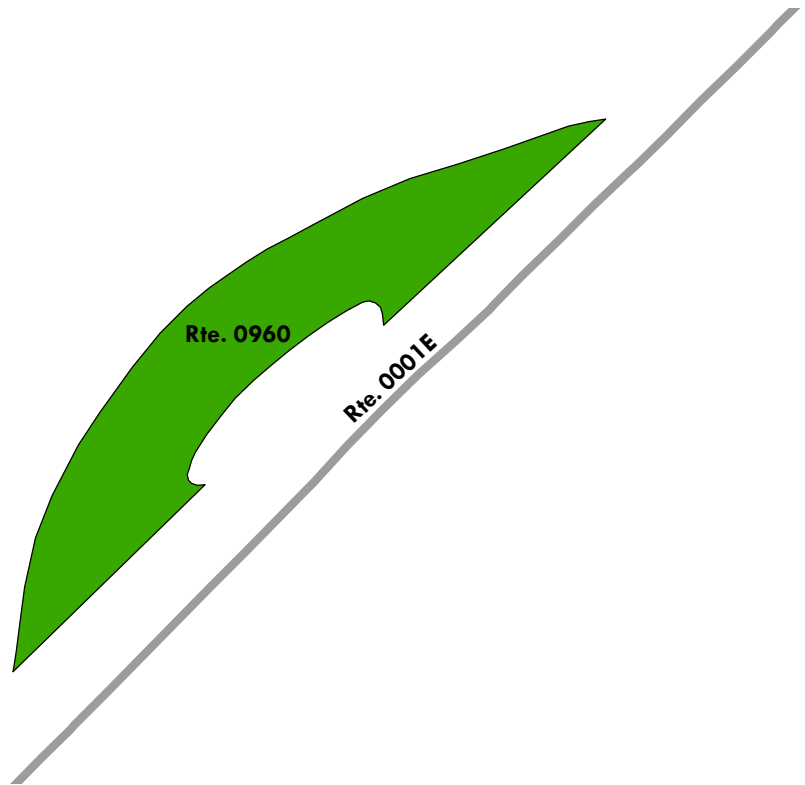

# Natchez Trace Parkway

## ROUTE 0961: DA OLD FOSSILS PARKING

Manual Rating

FROM ROUTE 0001E (DA MOTOR ROAD) AT MP 237.23 ON RIGHT

TO ROUTE 0001E (DA MOTOR ROAD) AT MP 237.25 (ON RIGHT)

Inspection Date	FMSS Number	User Access	Surface Type
2/21/2020	67730	PUBLIC	ASPHALT
Area (Sq. Ft.)	Lane Miles (11' Widths)	Curb Reveal (Inches)	Curb Recommendation
7,791	0.134	4	MODERATE REPAIR
Curb Type		Curb & Gutter Type	
CONCRETE		NO CURB AND GUTTER	
Pavement Recommendation		Condition Rating / PCR	
PREVENTIVE MAINTENANCE		GOOD / 90	

**Route Condition Legend – Pavement Condition Rating (PCR)**

<b>Poor (0 - 60)</b>	<b>Fair (61- 84)</b>	<b>Good (85 - 94)</b>	<b>Excellent (95 - 100)</b>	<b>Not Rated</b>
----------------------	----------------------	-----------------------	-----------------------------	------------------

See Appendix for definitions and formulas

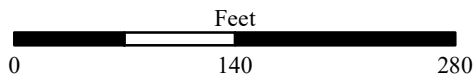
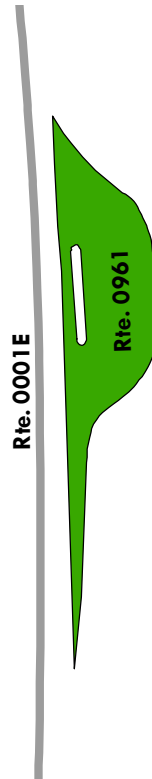

# Natchez Trace Parkway

## ROUTE 0962: TU CHICKASAW AGENCY PARKING

Manual Rating

FROM ROUTE 0001F (TU MOTOR ROAD) AT MP 243.62 ON LEFT

TO ROUTE 0001F (TU MOTOR ROAD) AT MP 243.66 ON LEFT

Inspection Date	FMSS Number	User Access	Surface Type
2/21/2020	67837	PUBLIC	ASPHALT
Area (Sq. Ft.)	Lane Miles (11' Widths)	Curb Reveal (Inches)	Curb Recommendation
6,784	0.117	5	DO NOTHING
Curb Type		Curb & Gutter Type	
CONCRETE		NO CURB AND GUTTER	
Pavement Recommendation		Condition Rating / PCR	
PREVENTIVE MAINTENANCE		GOOD / 90	

**Route Condition Legend – Pavement Condition Rating (PCR)**

<b>Poor (0 - 60)</b>	<b>Fair (61- 84)</b>	<b>Good (85 - 94)</b>	<b>Excellent (95 - 100)</b>	<b>Not Rated</b>
----------------------	----------------------	-----------------------	-----------------------------	------------------

See Appendix for definitions and formulas

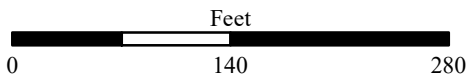
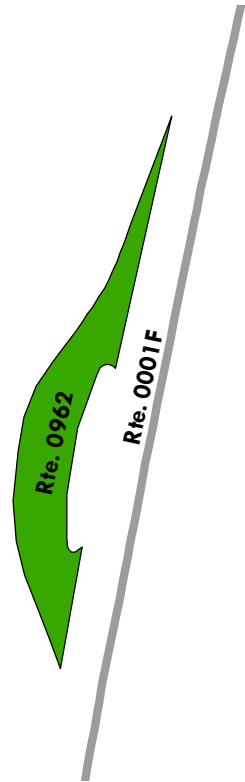



# Natchez Trace Parkway

## ROUTE 0963: TU HERNANDO DESOTO PARKING

Manual Rating

FROM ROUTE 0001F (TU MOTOR ROAD) AT MP 245.55 ON LEFT

TO ROUTE 0001F (TU MOTOR ROAD) AT MP 245.61 ON LEFT

Inspection Date	FMSS Number	User Access	Surface Type
2/21/2020	67838	PUBLIC	ASPHALT
Area (Sq. Ft.)	Lane Miles (11' Widths)	Curb Reveal (Inches)	Curb Recommendation
10,235	0.176	5	LIGHT REPAIR
Curb Type		Curb & Gutter Type	
CONCRETE		NO CURB AND GUTTER	
Pavement Recommendation		Condition Rating / PCR	
PREVENTIVE MAINTENANCE		GOOD / 90	

**Route Condition Legend – Pavement Condition Rating (PCR)**

<b>Poor (0 - 60)</b>	<b>Fair (61- 84)</b>	<b>Good (85 - 94)</b>	<b>Excellent (95 - 100)</b>	<b>Not Rated</b>
----------------------	----------------------	-----------------------	-----------------------------	------------------

See Appendix for definitions and formulas

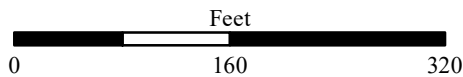
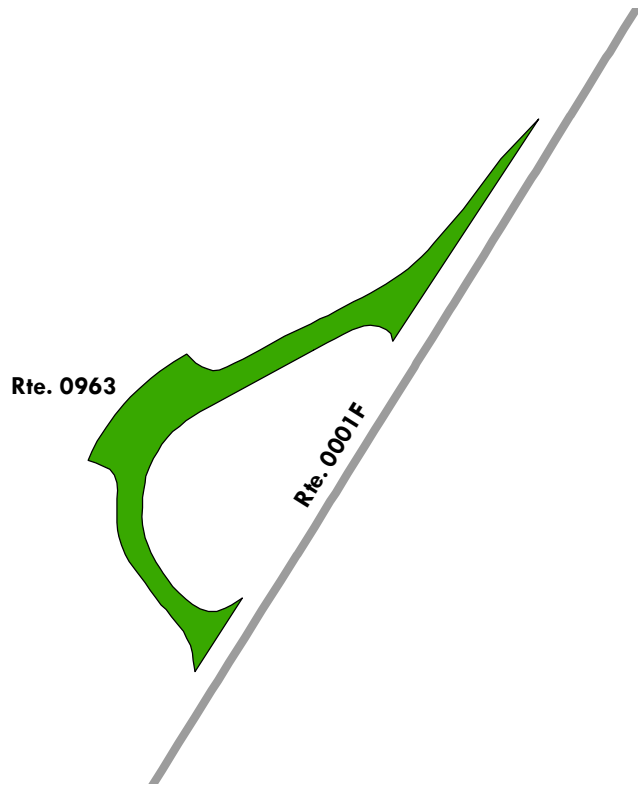



# Natchez Trace Parkway

## ROUTE 0964: TU MONROE MISSION PARKING

Manual Rating

FROM ROUTE 0001F (TU MOTOR ROAD) AT MP 247.84 ON RIGHT  
TO ROUTE 0001F (TU MOTOR ROAD) AT MP 247.88 ON RIGHT

Inspection Date	FMSS Number	User Access	Surface Type
2/21/2020	67839	PUBLIC	ASPHALT
Area (Sq. Ft.)	Lane Miles (11' Widths)	Curb Reveal (Inches)	Curb Recommendation
6,532	0.112	7	LIGHT REPAIR
Curb Type		Curb & Gutter Type	
CONCRETE		NO CURB AND GUTTER	
Pavement Recommendation		Condition Rating / PCR	
PREVENTIVE MAINTENANCE		GOOD / 90	

**Route Condition Legend – Pavement Condition Rating (PCR)**

<b>Poor (0 - 60)</b>	<b>Fair (61- 84)</b>	<b>Good (85 - 94)</b>	<b>Excellent (95 - 100)</b>	<b>Not Rated</b>
----------------------	----------------------	-----------------------	-----------------------------	------------------

See Appendix for definitions and formulas

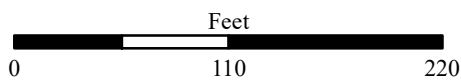
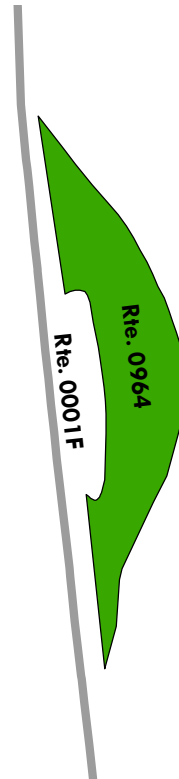

# Natchez Trace Parkway

## ROUTE 0965: TU TOCKSHISH PARKING

Manual Rating

FROM ROUTE 0001F (TU MOTOR ROAD) AT MP 251.89 ON LEFT

TO ROUTE 0001F (TU MOTOR ROAD) AT MP 251.94 ON LEFT

Inspection Date	FMSS Number	User Access	Surface Type
2/21/2020	67840	PUBLIC	ASPHALT
Area (Sq. Ft.)	Lane Miles (11' Widths)	Curb Reveal (Inches)	Curb Recommendation
7,813	0.135	3	LIGHT REPAIR
Curb Type		Curb & Gutter Type	
CONCRETE		NO CURB AND GUTTER	
Pavement Recommendation		Condition Rating / PCR	
LIGHT 3R TREATMENTS		FAIR / 73	

**Route Condition Legend – Pavement Condition Rating (PCR)**

<b>Poor (0 - 60)</b>	<b>Fair (61- 84)</b>	<b>Good (85 - 94)</b>	<b>Excellent (95 - 100)</b>	<b>Not Rated</b>
----------------------	----------------------	-----------------------	-----------------------------	------------------

See Appendix for definitions and formulas

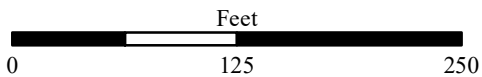
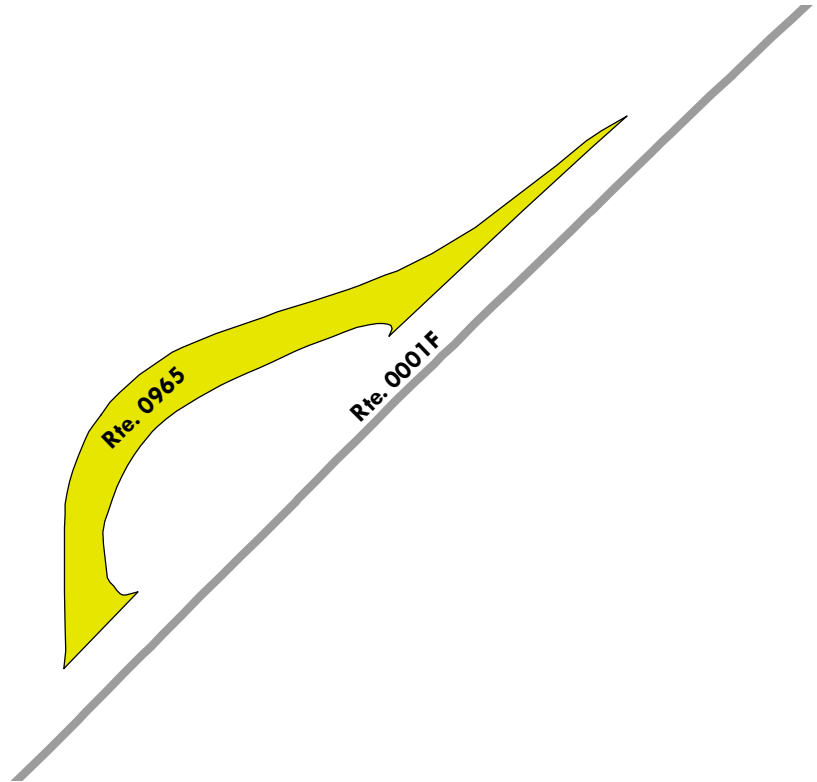

# Natchez Trace Parkway

## ROUTE 0966: TU CHICKASAW COUNCIL HOUSE PARKING

Manual Rating

FROM ROUTE 0001F (TU MOTOR ROAD) AT MP 253.38 ON RIGHT

TO ROUTE 0001F (TU MOTOR ROAD) AT MP 253.43 ON RIGHT

Inspection Date	FMSS Number	User Access	Surface Type
2/21/2020	67841	PUBLIC	ASPHALT
Area (Sq. Ft.)	Lane Miles (11' Widths)	Curb Reveal (Inches)	Curb Recommendation
7,131	0.123	7	LIGHT REPAIR
Curb Type		Curb & Gutter Type	
CONCRETE		NO CURB AND GUTTER	
Pavement Recommendation		Condition Rating / PCR	
PREVENTIVE MAINTENANCE		GOOD / 90	

### Route Condition Legend – Pavement Condition Rating (PCR)

Poor (0 - 60)
Fair (61- 84)
Good (85 - 94)
Excellent (95 - 100)
Not Rated

See Appendix for definitions and formulas

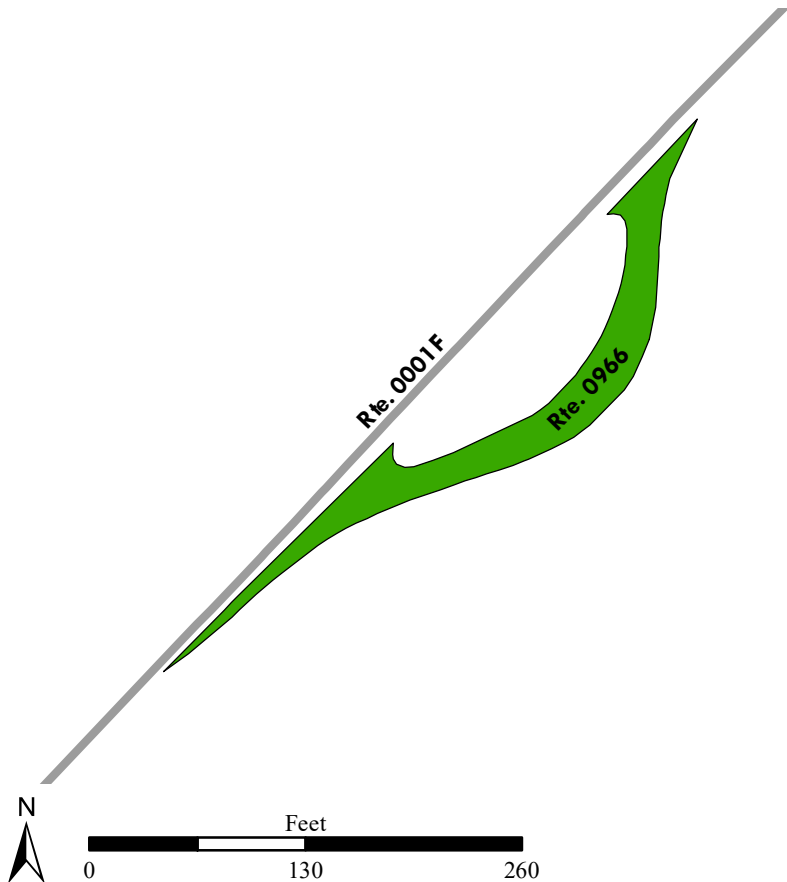

# Natchez Trace Parkway

## ROUTE 0967: TU BLACK BELT OVERLOOK PARKING

Manual Rating

FROM ROUTE 0001F (TU MOTOR ROAD) AT MP 254.20 ON LEFT

TO ROUTE 0001F (TU MOTOR ROAD) AT MP 254.28 ON LEFT

Inspection Date	FMSS Number	User Access	Surface Type
2/21/2020	67842	PUBLIC	ASPHALT
Area (Sq. Ft.)	Lane Miles (11' Widths)	Curb Reveal (Inches)	Curb Recommendation
15,223	0.262	6	DO NOTHING
Curb Type		Curb & Gutter Type	
CONCRETE		NO CURB AND GUTTER	
Pavement Recommendation		Condition Rating / PCR	
PREVENTIVE MAINTENANCE		GOOD / 90	

### Route Condition Legend – Pavement Condition Rating (PCR)

Poor (0 - 60)	Fair (61- 84)	Good (85 - 94)	Excellent (95 - 100)	Not Rated
---------------	---------------	----------------	----------------------	-----------

See Appendix for definitions and formulas

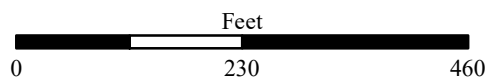
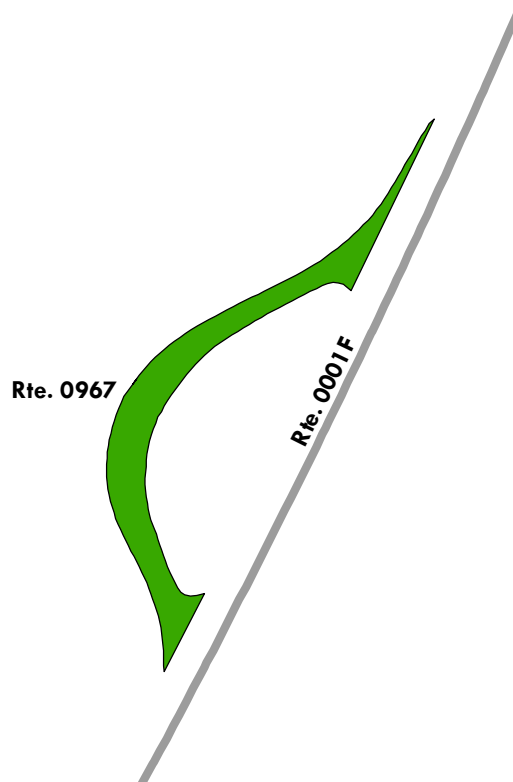



# Natchez Trace Parkway

## ROUTE 0968: TU CHICKASAW VILLAGE PARKING

Manual Rating

ADJACENT TO ROUTE 0205 (TU CHICKASAW VILLAGE ACCESS ROAD) AT MP 0.23 ON RIGHT

Inspection Date	FMSS Number	User Access	Surface Type
2/21/2020	67843	PUBLIC	ASPHALT
Area (Sq. Ft.)	Lane Miles (11' Widths)	Curb Reveal (Inches)	Curb Recommendation
1,953	0.034	4	DO NOTHING
Curb Type		Curb & Gutter Type	
CONCRETE		NO CURB AND GUTTER	
Pavement Recommendation		Condition Rating / PCR	
LIGHT 3R TREATMENTS		FAIR / 73	

**Route Condition Legend – Pavement Condition Rating (PCR)**

<b>Poor (0 - 60)</b>	<b>Fair (61- 84)</b>	<b>Good (85 - 94)</b>	<b>Excellent (95 - 100)</b>	<b>Not Rated</b>
----------------------	----------------------	-----------------------	-----------------------------	------------------

See Appendix for definitions and formulas

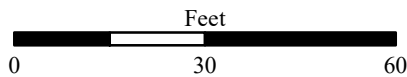
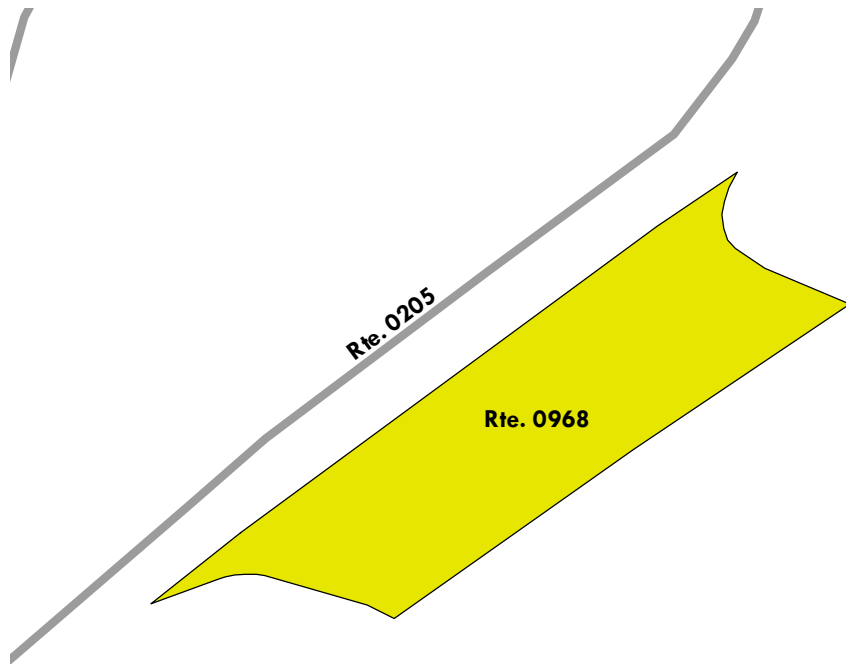
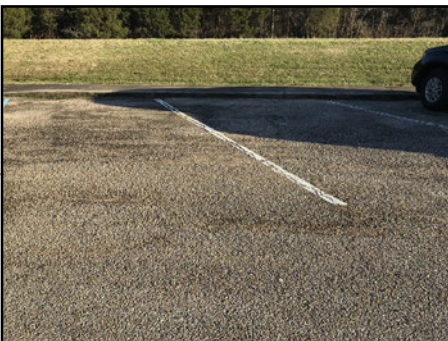

# Natchez Trace Parkway

## ROUTE 0969ZZ: TU OLD TOWN OVERLOOK PARKING AREAS

Summary Route  
Manual Rating

ADJACENT TO ROUTE 0206 (TU OLD TOWN OVERLOOK ACCESS ROAD) ON RIGHT

Inspection Date	FMSS Number	User Access	Surface Type
2/21/2020	67846	PUBLIC	ASPHALT
Area (Sq. Ft.)	Lane Miles (11' Widths)	Condition Rating / PCR	
3,908	0.067	SUMMARY / 80	

Route Condition Legend – Pavement Condition Rating (PCR)				
Poor (0 - 60)	Fair (61- 84)	Good (85 - 94)	Excellent (95 - 100)	Not Rated
See Appendix for definitions and formulas				

The condition shown on this page reflects the overall route condition and may not reflect individual subcomponent ratings.

Rte. 0969ZZ  
(3 SUBCOMPONENTS)

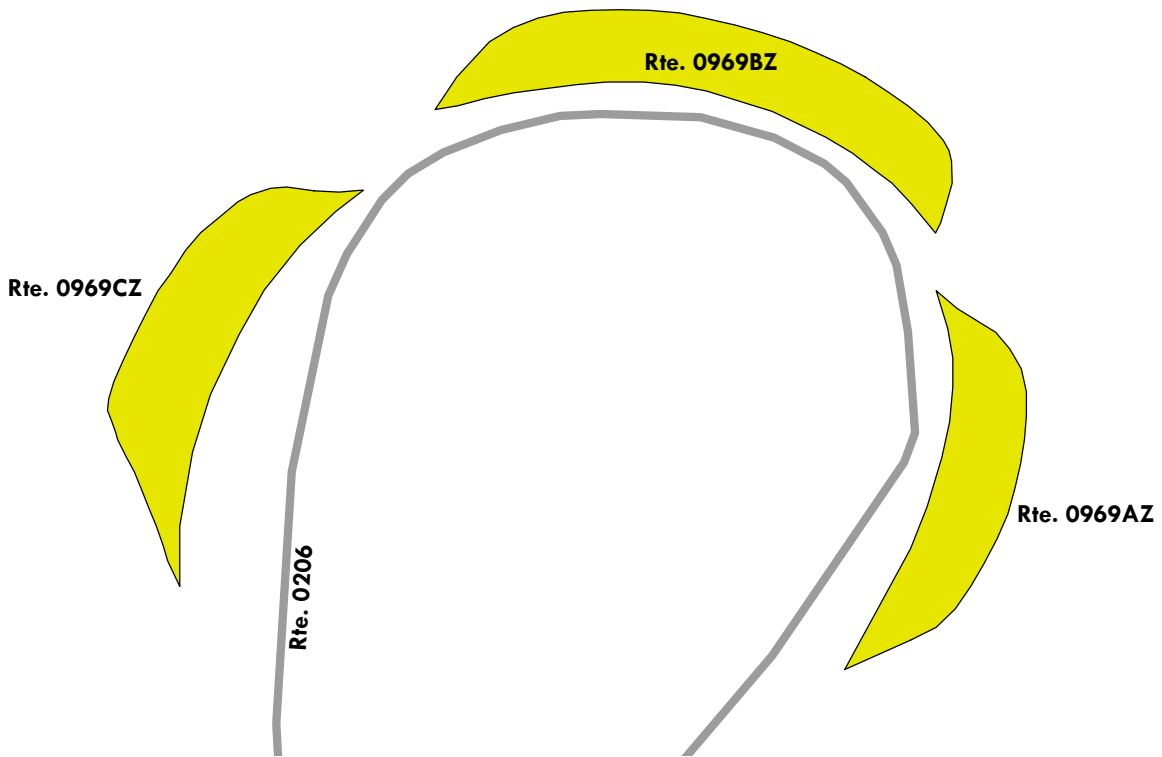

# Natchez Trace Parkway

## ROUTE 0969AZ: TU OLD TOWN OVERLOOK PARKING A

Subcomponent of Route NATR-0969ZZ

Manual Rating

ADJACENT TO ROUTE 0206 (TU OLD TOWN OVERLOOK ACCESS ROAD) AT MP 0.15 ON RIGHT

Inspection Date	FMSS Number	User Access	Surface Type
2/21/2020	67846	PUBLIC	ASPHALT
Area (Sq. Ft.)	Lane Miles (11' Widths)	Curb Reveal (Inches)	Curb Recommendation
1,046	0.018	7	DO NOTHING
Curb Type		Curb & Gutter Type	
CONCRETE		NO CURB AND GUTTER	
Pavement Recommendation		Condition Rating / PCR	
LIGHT 3R TREATMENTS		FAIR / 73	

### Route Condition Legend – Pavement Condition Rating (PCR)

Poor (0 - 60)	Fair (61- 84)	Good (85 - 94)	Excellent (95 - 100)	Not Rated
---------------	---------------	----------------	----------------------	-----------

See Appendix for definitions and formulas

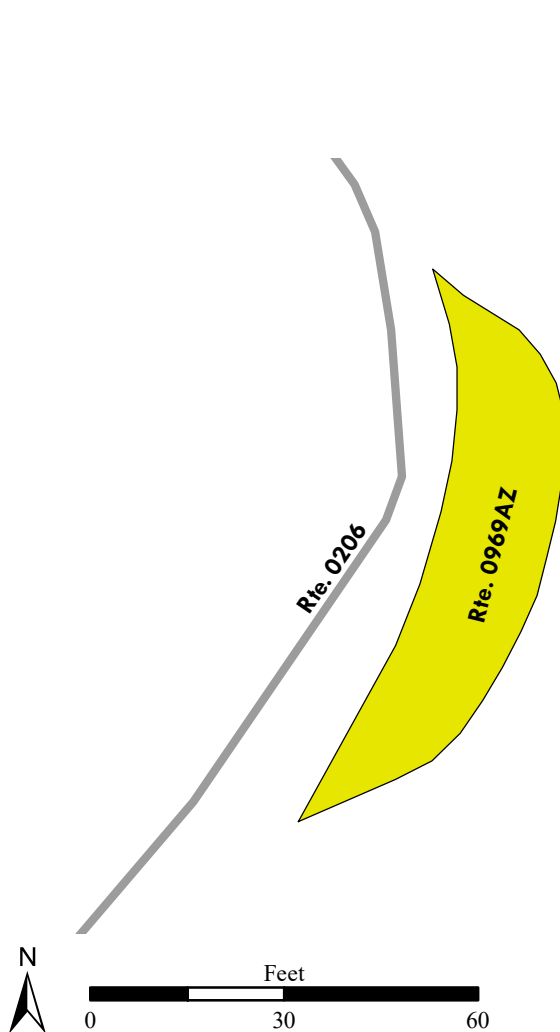

# Natchez Trace Parkway

## ROUTE 0969BZ: TU OLD TOWN OVERLOOK PARKING B

Subcomponent of Route NATR-0969ZZ

Manual Rating

ADJACENT TO ROUTE 0206 (TU OLD TOWN OVERLOOK ACCESS ROAD) AT MP 0.17 ON RIGHT

Inspection Date	FMSS Number	User Access	Surface Type
2/21/2020	67846	PUBLIC	ASPHALT
Area (Sq. Ft.)	Lane Miles (11' Widths)	Curb Reveal (Inches)	Curb Recommendation
1,560	0.027	7	DO NOTHING
Curb Type		Curb & Gutter Type	
CONCRETE		NO CURB AND GUTTER	
Pavement Recommendation		Condition Rating / PCR	
PREVENTIVE MAINTENANCE		GOOD / 90	

### Route Condition Legend – Pavement Condition Rating (PCR)

Poor (0 - 60)

Fair (61- 84)

Good (85 - 94)

Excellent (95 - 100)

Not Rated

See Appendix for definitions and formulas

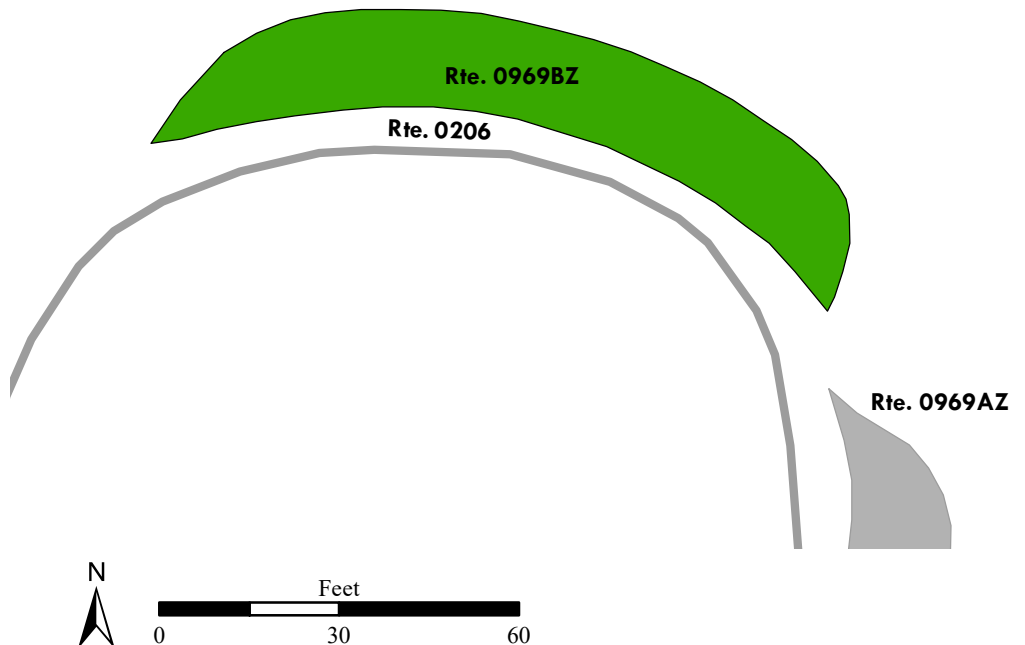



# Natchez Trace Parkway

## ROUTE 0969CZ: TU OLD TOWN OVERLOOK PARKING C

Subcomponent of Route NATR-0969ZZ

Manual Rating

ADJACENT TO ROUTE 0206 (TU OLD TOWN OVERLOOK ACCESS ROAD) AT MP 0.18 ON RIGHT

Inspection Date	FMSS Number	User Access	Surface Type
2/21/2020	67846	PUBLIC	ASPHALT
Area (Sq. Ft.)	Lane Miles (11' Widths)	Curb Reveal (Inches)	Curb Recommendation
1,302	0.022	7	DO NOTHING
Curb Type		Curb & Gutter Type	
CONCRETE		NO CURB AND GUTTER	
Pavement Recommendation		Condition Rating / PCR	
LIGHT 3R TREATMENTS		FAIR / 73	

### Route Condition Legend – Pavement Condition Rating (PCR)

Poor (0 - 60)	Fair (61- 84)	Good (85 - 94)	Excellent (95 - 100)	Not Rated
---------------	---------------	----------------	----------------------	-----------

See Appendix for definitions and formulas

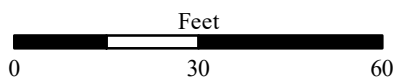
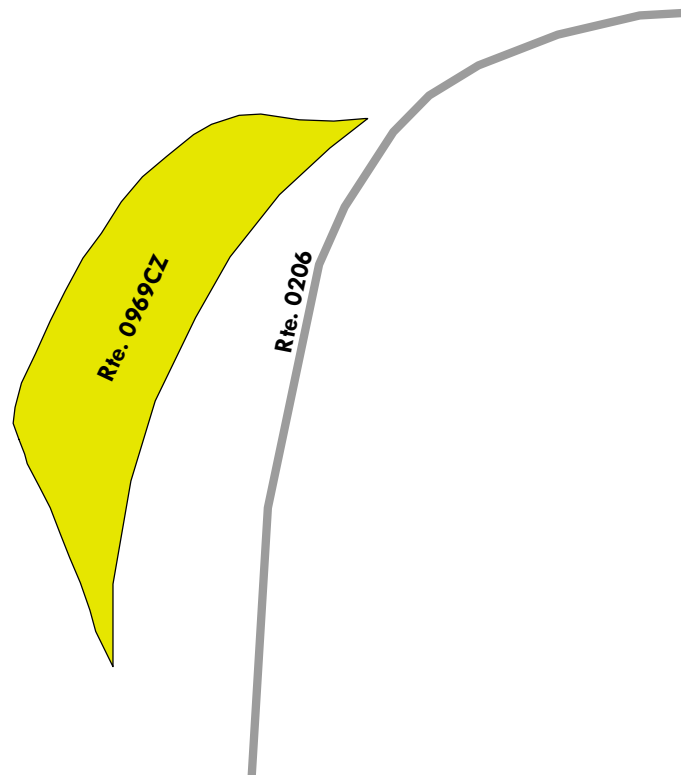

# Natchez Trace Parkway

## ROUTE 0970: TU OLD TOWN LAKE OVERLOOK PARKING

Manual Rating

FROM ROUTE 0206 (TU OLD TOWN OVERLOOK ACCESS ROAD) AT MP 0.05 ON LEFT  
TO PARKING

Inspection Date	FMSS Number	User Access	Surface Type
2/21/2020	67848	PUBLIC	ASPHALT
Area (Sq. Ft.)	Lane Miles (11' Widths)	Curb Reveal (Inches)	Curb Recommendation
18,405	0.317	6	DO NOTHING
Curb Type		Curb & Gutter Type	
CONCRETE		NO CURB AND GUTTER	
Pavement Recommendation		Condition Rating / PCR	
PREVENTIVE MAINTENANCE		GOOD / 90	

### Route Condition Legend – Pavement Condition Rating (PCR)

Poor (0 - 60)	Fair (61- 84)	Good (85 - 94)	Excellent (95 - 100)	Not Rated
---------------	---------------	----------------	----------------------	-----------

See Appendix for definitions and formulas

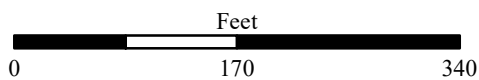
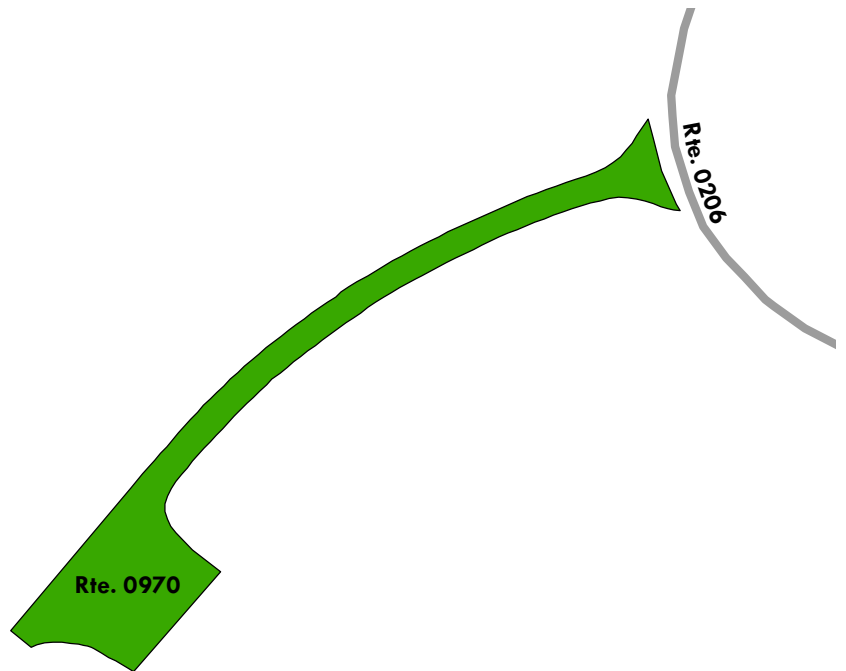

# Natchez Trace Parkway

## ROUTE 0971: TU VC PARKING

Manual Rating

FROM ROUTE 0001F (TU MOTOR ROAD) AT MP 268.36 AND 268.40 ON RIGHT

TO ROUTE 0208 (TU HQ ACCESS ROAD) AT MP 0.02 ON RIGHT

Inspection Date	FMSS Number	User Access	Surface Type
2/21/2020	67850	PUBLIC	ASPHALT
Area (Sq. Ft.)	Lane Miles (11' Widths)	Curb Reveal (Inches)	Curb Recommendation
50,551	0.87	5	DO NOTHING
Curb Type		Curb & Gutter Type	
CONCRETE		NO CURB AND GUTTER	
Pavement Recommendation		Condition Rating / PCR	
PREVENTIVE MAINTENANCE		GOOD / 90	

### Route Condition Legend – Pavement Condition Rating (PCR)

Poor (0 - 60)	Fair (61- 84)	Good (85 - 94)	Excellent (95 - 100)	Not Rated
---------------	---------------	----------------	----------------------	-----------

See Appendix for definitions and formulas

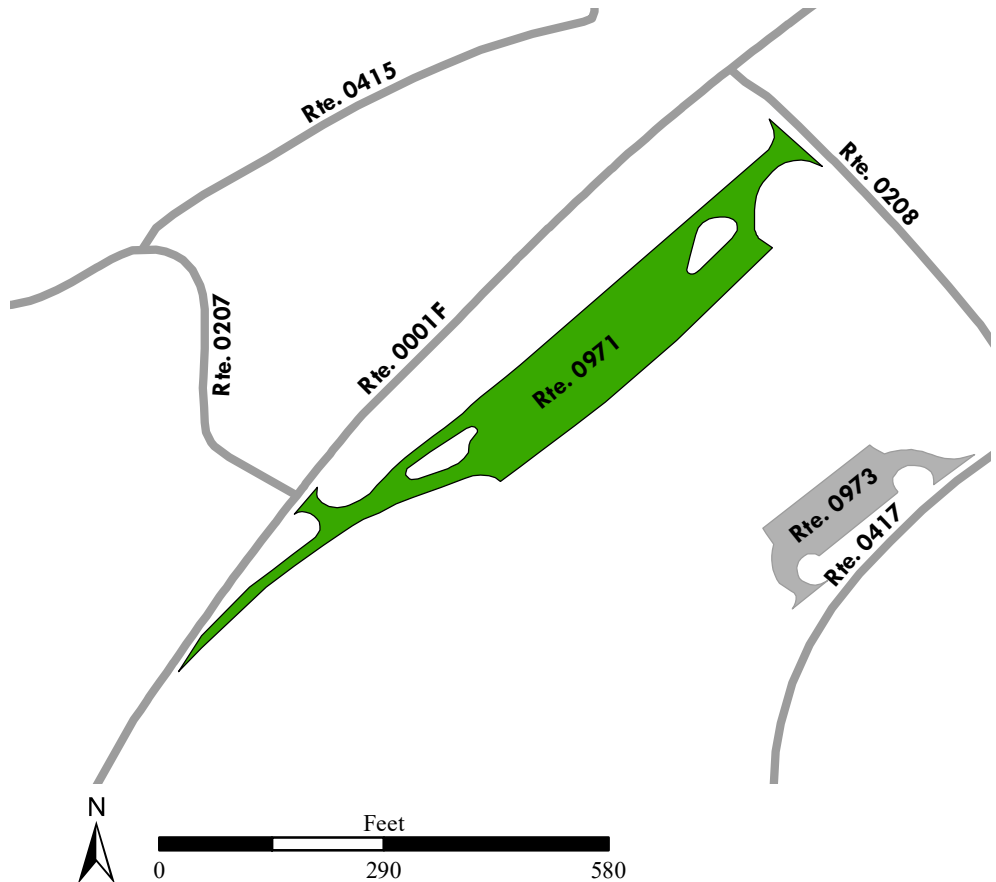



# Natchez Trace Parkway

## ROUTE 0972: TU MAINTENANCE YARD PARKING

Manual Rating

FROM ROUTE 0416 (TU DISPATCH ENTRANCE ACCESS ROAD (MAINT ACCESS))

TO ROUTE 1072 (TU UNPAVED MAINTENANCE YARD PARKING)

Inspection Date	FMSS Number	User Access	Surface Type
2/21/2020	67852	PUBLIC	ASPHALT
Area (Sq. Ft.)	Lane Miles (11' Widths)	Curb Reveal (Inches)	Curb Recommendation
56,418	0.971	3	MODERATE REPAIR
Curb Type		Curb & Gutter Type	
CONCRETE		NO CURB AND GUTTER	
Pavement Recommendation		Condition Rating / PCR	
PREVENTIVE MAINTENANCE		GOOD / 90	

**Route Condition Legend – Pavement Condition Rating (PCR)**

<b>Poor (0 - 60)</b>	<b>Fair (61- 84)</b>	<b>Good (85 - 94)</b>	<b>Excellent (95 - 100)</b>	<b>Not Rated</b>
----------------------	----------------------	-----------------------	-----------------------------	------------------

See Appendix for definitions and formulas

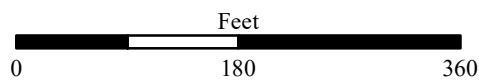
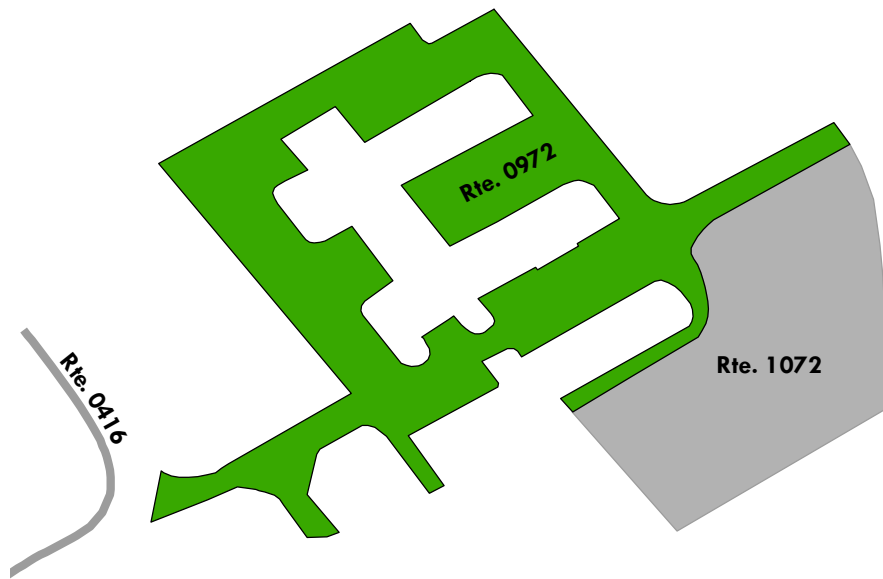



# Natchez Trace Parkway

## ROUTE 0973: TU HEADQUARTERS ADMINISTRATION PARKING

Manual Rating

FROM ROUTE 0417 (TU HQ RESIDENCE ACCESS ROAD) AT MP 0.02 ON RIGHT

TO ROUTE 0417 (TU HQ RESIDENCE ACCESS ROAD) AT MP 0.06 ON RIGHT

Inspection Date	FMSS Number	User Access	Surface Type
2/22/2020	67854	PUBLIC	ASPHALT
Area (Sq. Ft.)	Lane Miles (11' Widths)	Curb Reveal (Inches)	Curb Recommendation
13,467	0.232	4	MODERATE REPAIR
Curb Type		Curb & Gutter Type	
CONCRETE		NO CURB AND GUTTER	
Pavement Recommendation		Condition Rating / PCR	
PREVENTIVE MAINTENANCE		GOOD / 90	

### Route Condition Legend – Pavement Condition Rating (PCR)

Poor (0 - 60)	Fair (61- 84)	Good (85 - 94)	Excellent (95 - 100)	Not Rated
---------------	---------------	----------------	----------------------	-----------

See Appendix for definitions and formulas

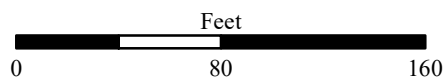
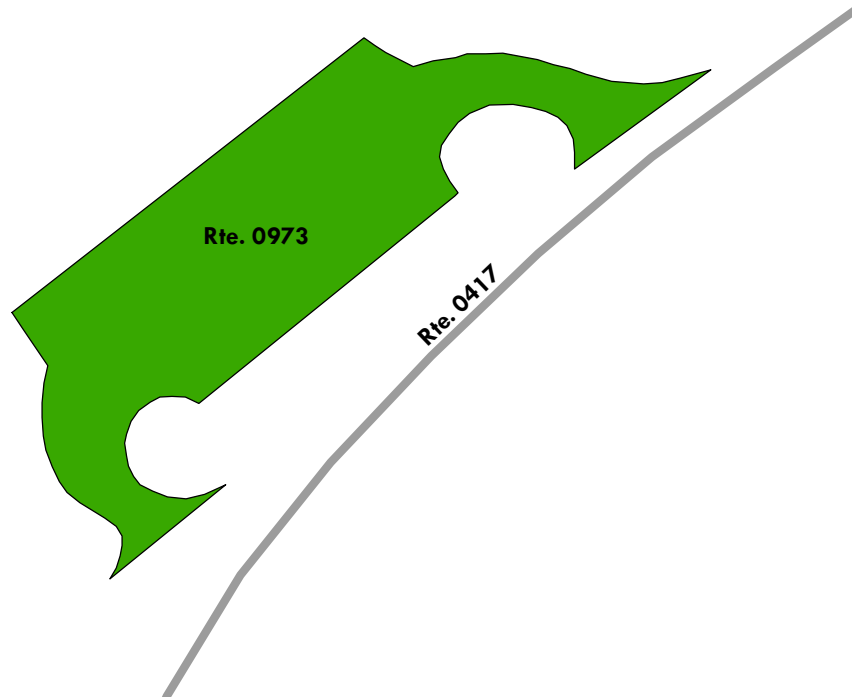

# Natchez Trace Parkway

## ROUTE 0974: TU BLACKLAND PRAIRIE NST PARKING

Manual Rating

FROM ROUTE 0207 (TU BEECH SPRINGS ACCESS ROAD) AT MP 0.15 ON LEFT

TO ROUTE 0207 (TU BEECH SPRINGS ACCESS ROAD) AT MP 0.21 ON LEFT

Inspection Date	FMSS Number	User Access	Surface Type
2/21/2020	67855	PUBLIC	ASPHALT
Area (Sq. Ft.)	Lane Miles (11' Widths)	Curb Reveal (Inches)	Curb Recommendation
10,034	0.173	2	LIGHT REPAIR
Curb Type		Curb & Gutter Type	
CONCRETE		NO CURB AND GUTTER	
Pavement Recommendation		Condition Rating / PCR	
PREVENTIVE MAINTENANCE		GOOD / 90	

### Route Condition Legend – Pavement Condition Rating (PCR)

Poor (0 - 60)	Fair (61- 84)	Good (85 - 94)	Excellent (95 - 100)	Not Rated
---------------	---------------	----------------	----------------------	-----------

See Appendix for definitions and formulas

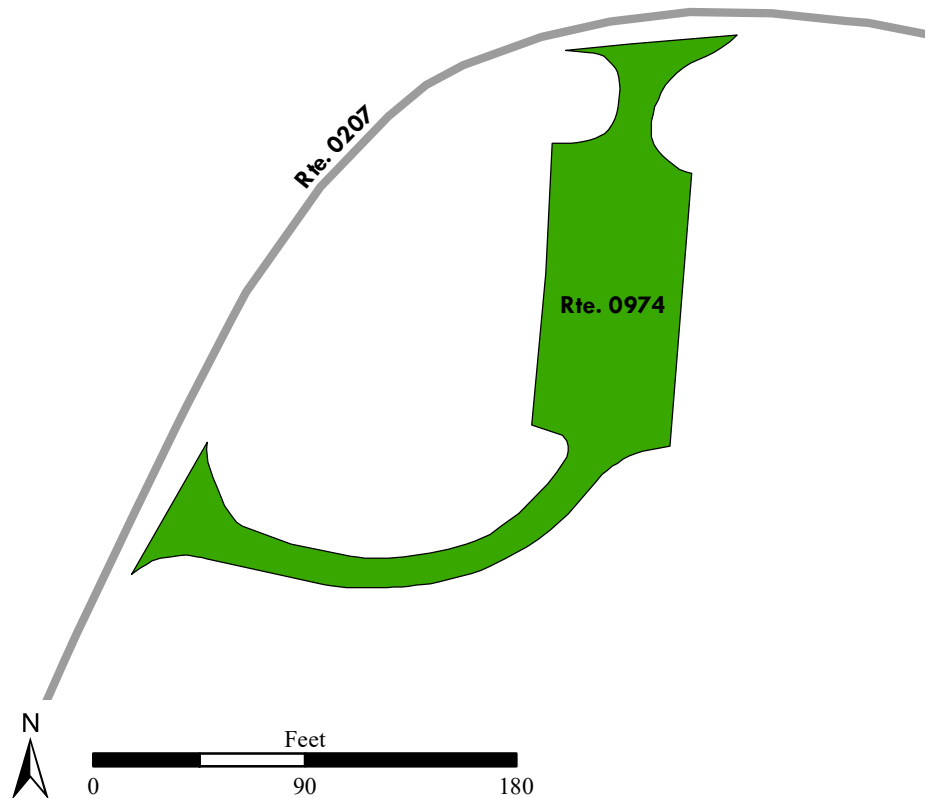

# Natchez Trace Parkway

## ROUTE 0975: TU OLD TRACE PARKING

Manual Rating

FROM ROUTE 0001F (TU MOTOR ROAD) AT MP 271.79 ON LEFT

TO ROUTE 0001F (TU MOTOR ROAD) AT MP 271.82 ON LEFT

Inspection Date	FMSS Number	User Access	Surface Type
2/22/2020	67857	PUBLIC	ASPHALT
Area (Sq. Ft.)	Lane Miles (11' Widths)	Curb Reveal (Inches)	Curb Recommendation
6,363	0.11	4	DO NOTHING
Curb Type		Curb & Gutter Type	
CONCRETE		NO CURB AND GUTTER	
Pavement Recommendation		Condition Rating / PCR	
PREVENTIVE MAINTENANCE		GOOD / 90	

**Route Condition Legend – Pavement Condition Rating (PCR)**

<b>Poor (0 - 60)</b>	<b>Fair (61- 84)</b>	<b>Good (85 - 94)</b>	<b>Excellent (95 - 100)</b>	<b>Not Rated</b>
----------------------	----------------------	-----------------------	-----------------------------	------------------

See Appendix for definitions and formulas

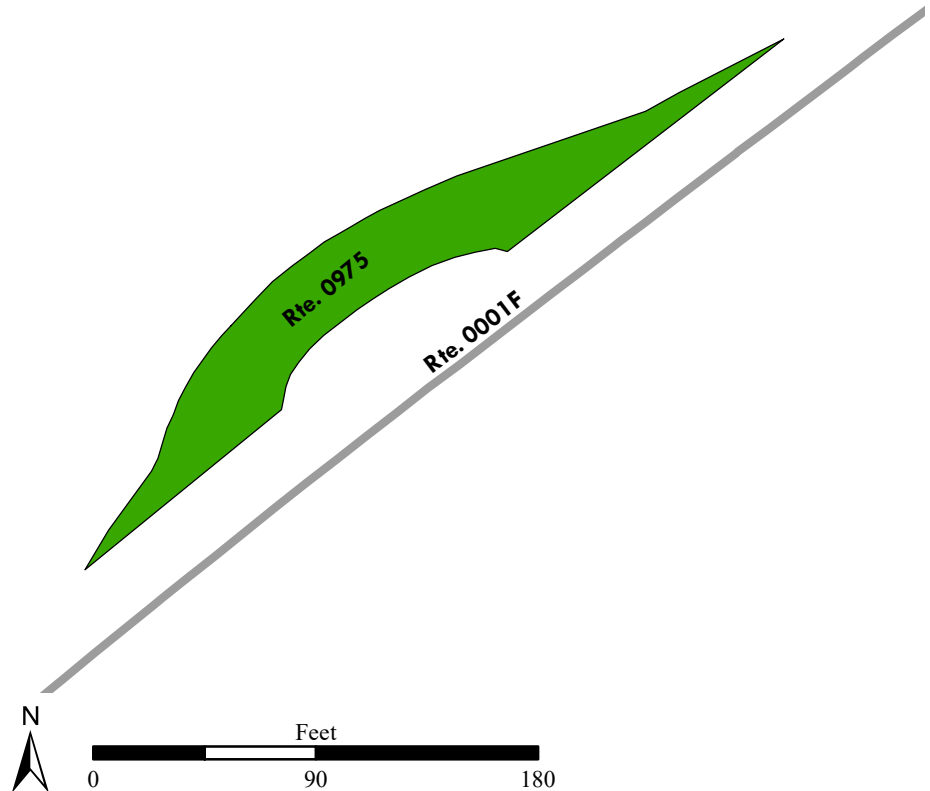
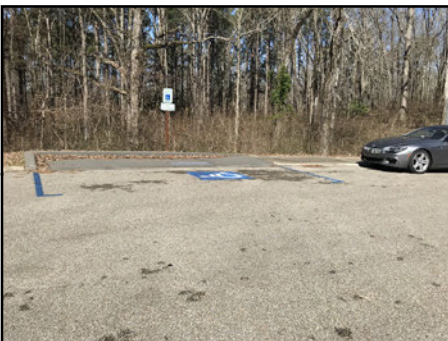

# Natchez Trace Parkway

## ROUTE 0976: TU DOGWOOD VALLEY PARKING

Manual Rating

FROM ROUTE 0001F (TU MOTOR ROAD) AT MP 277.75 ON LEFT  
TO PARKING

Inspection Date	FMSS Number	User Access	Surface Type
2/22/2020	67858	PUBLIC	ASPHALT
Area (Sq. Ft.)	Lane Miles (11' Widths)	Curb Reveal (Inches)	Curb Recommendation
18,613	0.32	4	DO NOTHING
Curb Type		Curb & Gutter Type	
CONCRETE		NO CURB AND GUTTER	
Pavement Recommendation		Condition Rating / PCR	
PREVENTIVE MAINTENANCE		GOOD / 90	

**Route Condition Legend – Pavement Condition Rating (PCR)**

<b>Poor (0 - 60)</b>	<b>Fair (61- 84)</b>	<b>Good (85 - 94)</b>	<b>Excellent (95 - 100)</b>	<b>Not Rated</b>
----------------------	----------------------	-----------------------	-----------------------------	------------------

See Appendix for definitions and formulas

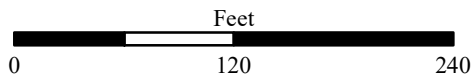
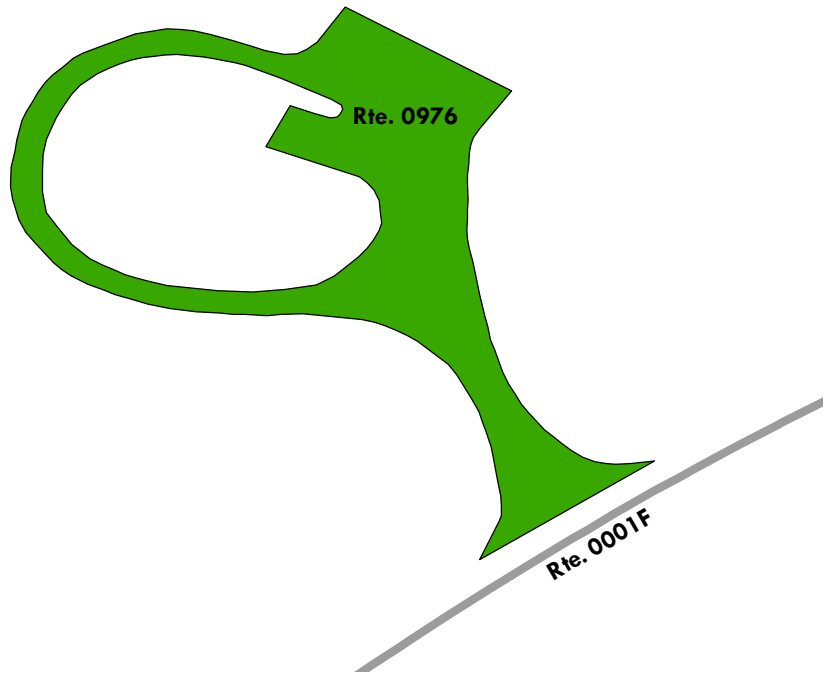



# Natchez Trace Parkway

## ROUTE 0977: TU TWENTYMILE BOTTOM PARKING

Manual Rating

FROM ROUTE 0001F (TU MOTOR ROAD) AT MP 280.94 ON LEFT  
TO PARKING

Inspection Date	FMSS Number	User Access	Surface Type
2/22/2020	67859	PUBLIC	ASPHALT
Area (Sq. Ft.)	Lane Miles (11' Widths)	Curb Reveal (Inches)	Curb Recommendation
16,488	0.284	1	DO NOTHING
Curb Type		Curb & Gutter Type	
CONCRETE		NO CURB AND GUTTER	
Pavement Recommendation		Condition Rating / PCR	
PREVENTIVE MAINTENANCE		GOOD / 90	

**Route Condition Legend – Pavement Condition Rating (PCR)**

<b>Poor (0 - 60)</b>	<b>Fair (61- 84)</b>	<b>Good (85 - 94)</b>	<b>Excellent (95 - 100)</b>	<b>Not Rated</b>
----------------------	----------------------	-----------------------	-----------------------------	------------------

See Appendix for definitions and formulas

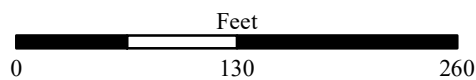
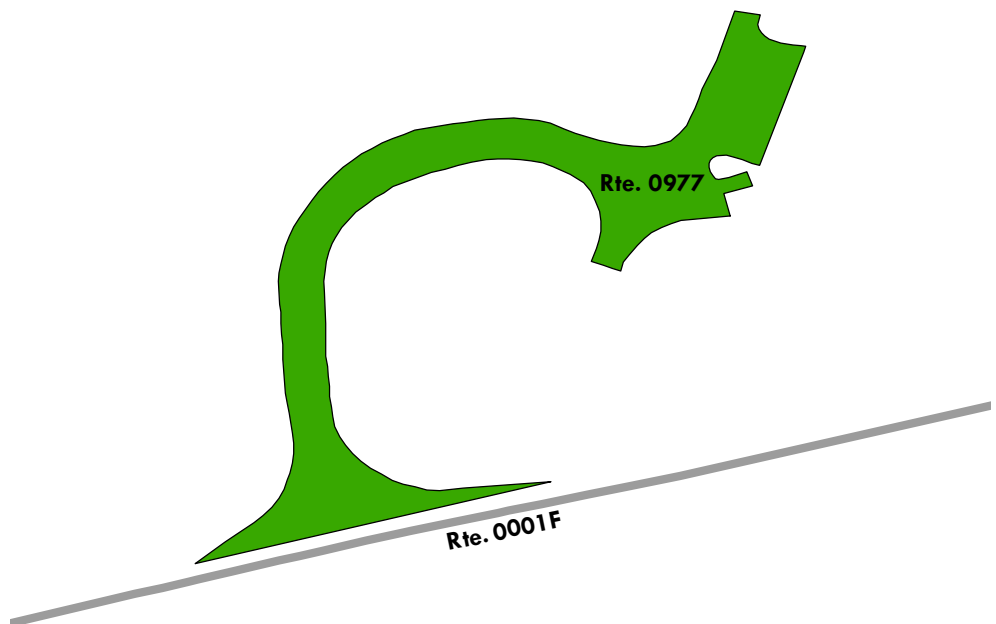

# Natchez Trace Parkway

## ROUTE 0978: TU DONIVAN SLOUGH PARKING

Manual Rating

FROM ROUTE 0001F (TU MOTOR ROAD) AT MP 285.78 ON LEFT

TO ROUTE 0001F (TU MOTOR ROAD) AT MP 285.81 ON LEFT

Inspection Date	FMSS Number	User Access	Surface Type
2/22/2020	67860	PUBLIC	ASPHALT
Area (Sq. Ft.)	Lane Miles (11' Widths)	Curb Reveal (Inches)	Curb Recommendation
7,979	0.137	4	DO NOTHING
Curb Type		Curb & Gutter Type	
CONCRETE		NO CURB AND GUTTER	
Pavement Recommendation		Condition Rating / PCR	
PREVENTIVE MAINTENANCE		GOOD / 90	

**Route Condition Legend – Pavement Condition Rating (PCR)**

<b>Poor (0 - 60)</b>	<b>Fair (61- 84)</b>	<b>Good (85 - 94)</b>	<b>Excellent (95 - 100)</b>	<b>Not Rated</b>
----------------------	----------------------	-----------------------	-----------------------------	------------------

See Appendix for definitions and formulas

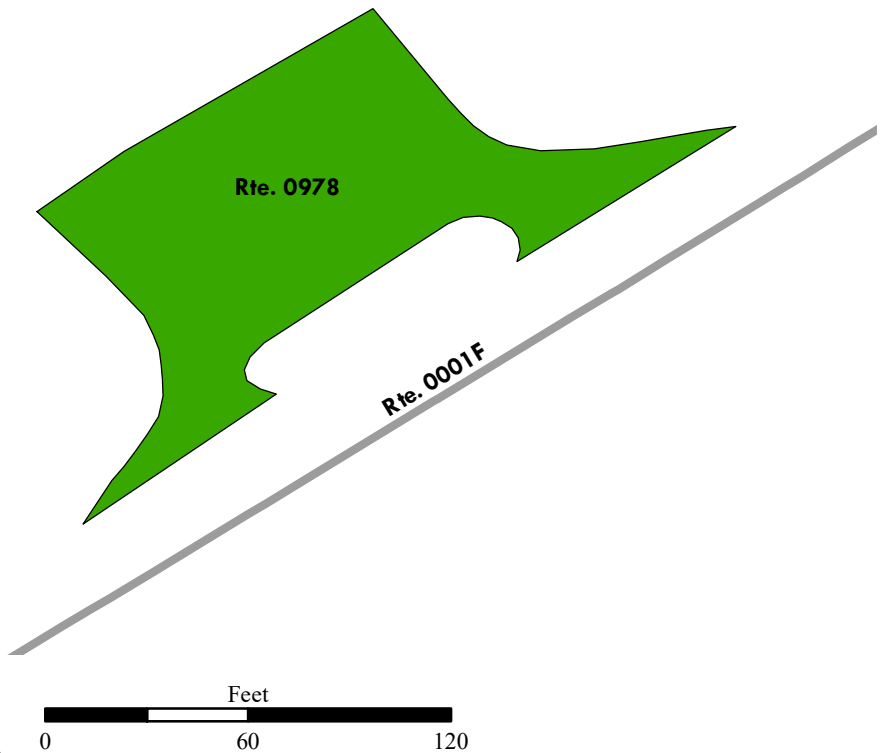

# Natchez Trace Parkway

## ROUTE 0979: TU BROWNS BOTTOM PARKING

Manual Rating

FROM ROUTE 0001F (TU MOTOR ROAD) AT MP 288.82 ON RIGHT  
TO ROUTE 0001F (TU MOTOR ROAD) AT MP 288.90 ON RIGHT

Inspection Date	FMSS Number	User Access	Surface Type
2/22/2020	67861	PUBLIC	ASPHALT
Area (Sq. Ft.)	Lane Miles (11' Widths)	Curb Reveal (Inches)	Curb Recommendation
13,978	0.241	4	DO NOTHING
Curb Type		Curb & Gutter Type	
CONCRETE		NO CURB AND GUTTER	
Pavement Recommendation		Condition Rating / PCR	
PREVENTIVE MAINTENANCE		GOOD / 90	

**Route Condition Legend – Pavement Condition Rating (PCR)**

<b>Poor (0 - 60)</b>	<b>Fair (61- 84)</b>	<b>Good (85 - 94)</b>	<b>Excellent (95 - 100)</b>	<b>Not Rated</b>
----------------------	----------------------	-----------------------	-----------------------------	------------------

See Appendix for definitions and formulas

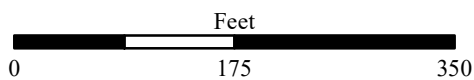
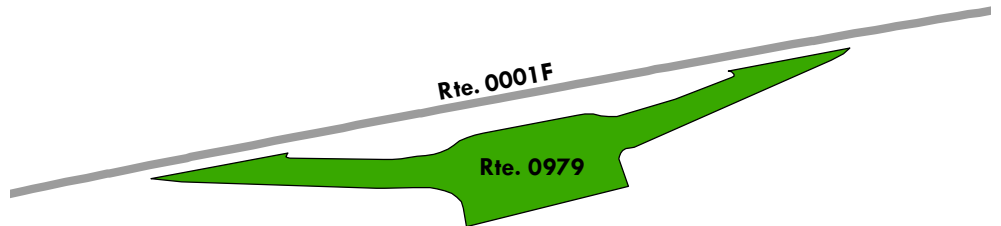

# Natchez Trace Parkway

## ROUTE 0980: TU PHARR MOUNDS PARKING

Manual Rating

FROM ROUTE 0001F (TU MOTOR ROAD) AT MP 289.18 ON RIGHT  
TO ROUTE 0001F (TU MOTOR ROAD) AT MP 289.22 ON RIGHT

Inspection Date	FMSS Number	User Access	Surface Type
2/22/2020	67862	PUBLIC	ASPHALT
Area (Sq. Ft.)	Lane Miles (11' Widths)	Curb Reveal (Inches)	Curb Recommendation
13,550	0.233	5	DO NOTHING
Curb Type		Curb & Gutter Type	
CONCRETE		NO CURB AND GUTTER	
Pavement Recommendation		Condition Rating / PCR	
PREVENTIVE MAINTENANCE		GOOD / 90	

**Route Condition Legend – Pavement Condition Rating (PCR)**

<b>Poor (0 - 60)</b>	<b>Fair (61- 84)</b>	<b>Good (85 - 94)</b>	<b>Excellent (95 - 100)</b>	<b>Not Rated</b>
----------------------	----------------------	-----------------------	-----------------------------	------------------

See Appendix for definitions and formulas

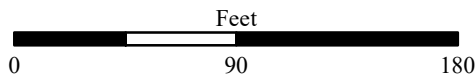
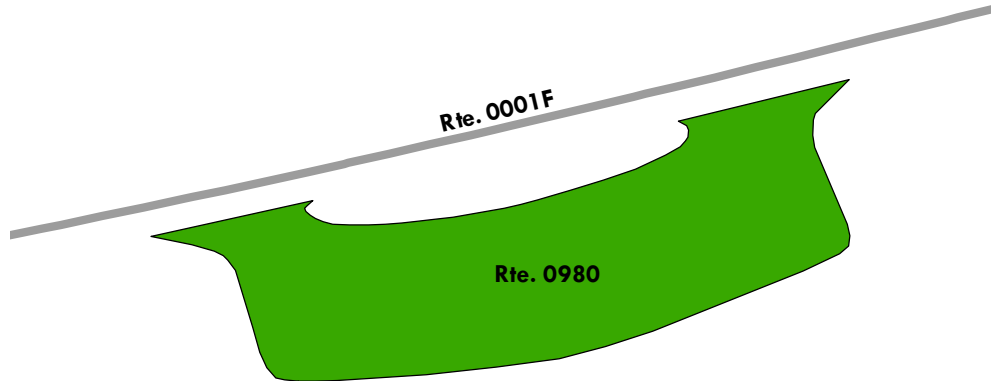



# Natchez Trace Parkway

## ROUTE 0981: TU TENN-TOM PARKING

Manual Rating

FROM END OF ROUTE 0209 (TU TENN-TOM WATERWAY ACCESS ROAD)  
TO PARKING

Inspection Date	FMSS Number	User Access	Surface Type
2/22/2020	67863	PUBLIC	ASPHALT
Area (Sq. Ft.)	Lane Miles (11' Widths)	Curb Reveal (Inches)	Curb Recommendation
20,635	0.355	4	DO NOTHING
Curb Type		Curb & Gutter Type	
CONCRETE		NO CURB AND GUTTER	
Pavement Recommendation		Condition Rating / PCR	
PREVENTIVE MAINTENANCE		GOOD / 90	

**Route Condition Legend – Pavement Condition Rating (PCR)**

<b>Poor (0 - 60)</b>	<b>Fair (61- 84)</b>	<b>Good (85 - 94)</b>	<b>Excellent (95 - 100)</b>	<b>Not Rated</b>
----------------------	----------------------	-----------------------	-----------------------------	------------------

See Appendix for definitions and formulas

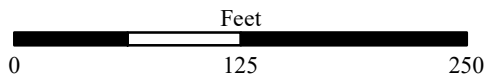
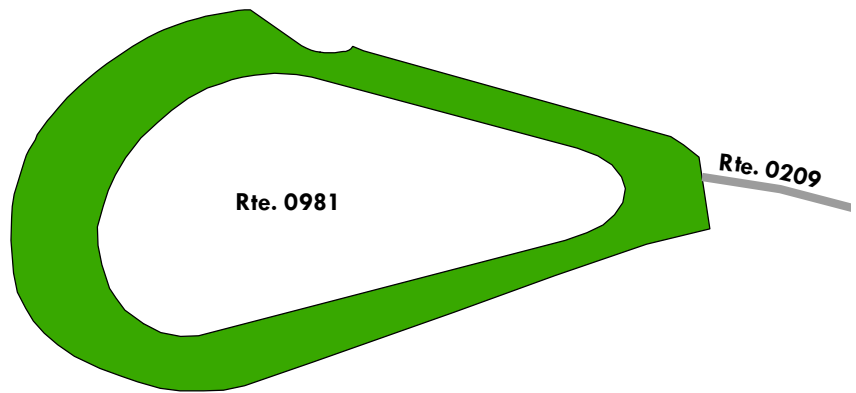

# Natchez Trace Parkway

## ROUTE 0982: TU JOURDAN CREEK PARKING

Manual Rating

FROM ROUTE 0001F (TU MOTOR ROAD) AT MP 297.85 ON RIGHT

TO ROUTE 0001F (TU MOTOR ROAD) AT MP 297.89 ON RIGHT

Inspection Date	FMSS Number	User Access	Surface Type
2/22/2020	67864	PUBLIC	ASPHALT
Area (Sq. Ft.)	Lane Miles (11' Widths)	Curb Reveal (Inches)	Curb Recommendation
9,425	0.162	4	DO NOTHING
Curb Type		Curb & Gutter Type	
CONCRETE		NO CURB AND GUTTER	
Pavement Recommendation		Condition Rating / PCR	
PREVENTIVE MAINTENANCE		GOOD / 90	

**Route Condition Legend – Pavement Condition Rating (PCR)**

<b>Poor (0 - 60)</b>	<b>Fair (61- 84)</b>	<b>Good (85 - 94)</b>	<b>Excellent (95 - 100)</b>	<b>Not Rated</b>
----------------------	----------------------	-----------------------	-----------------------------	------------------

See Appendix for definitions and formulas

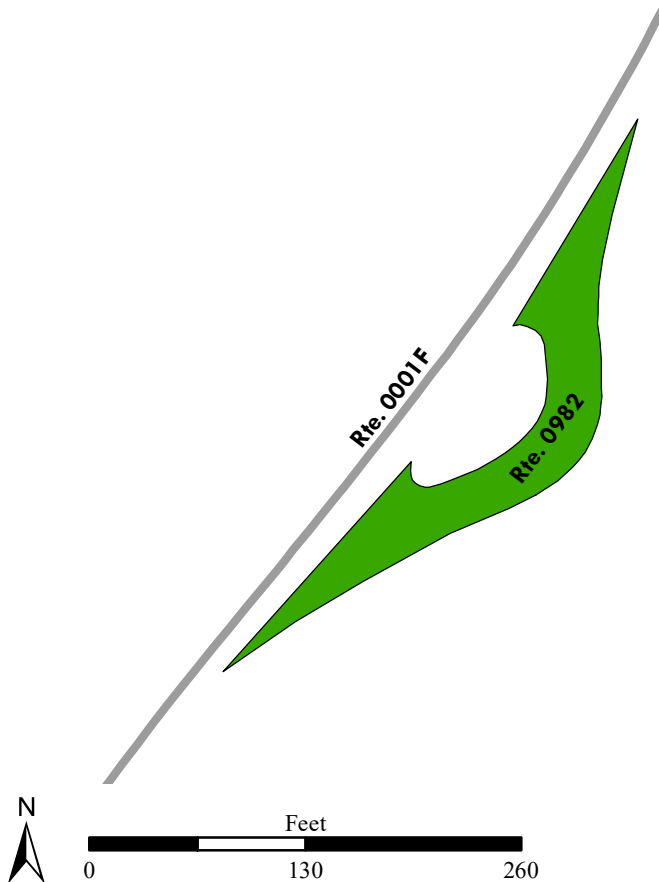

# Natchez Trace Parkway

## ROUTE 0983: CH HERSCHEL NIX PARKING

Manual Rating

FROM ROUTE 0001G (CH MOTOR ROAD) AT MP 303.47 ON RIGHT

TO ROUTE 0001G (CH MOTOR ROAD) AT MP 303.47 ON RIGHT

Inspection Date	FMSS Number	User Access	Surface Type
2/21/2020	67772	PUBLIC	ASPHALT
Area (Sq. Ft.)	Lane Miles (11' Widths)	Curb Reveal (Inches)	Curb Recommendation
6,431	0.111	4	DO NOTHING
Curb Type		Curb & Gutter Type	
CONCRETE		NO CURB AND GUTTER	
Pavement Recommendation		Condition Rating / PCR	
LIGHT 3R TREATMENTS		FAIR / 73	

**Route Condition Legend – Pavement Condition Rating (PCR)**

<b>Poor (0 - 60)</b>	<b>Fair (61- 84)</b>	<b>Good (85 - 94)</b>	<b>Excellent (95 - 100)</b>	<b>Not Rated</b>
----------------------	----------------------	-----------------------	-----------------------------	------------------

See Appendix for definitions and formulas

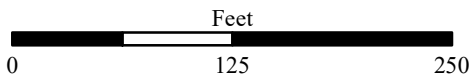
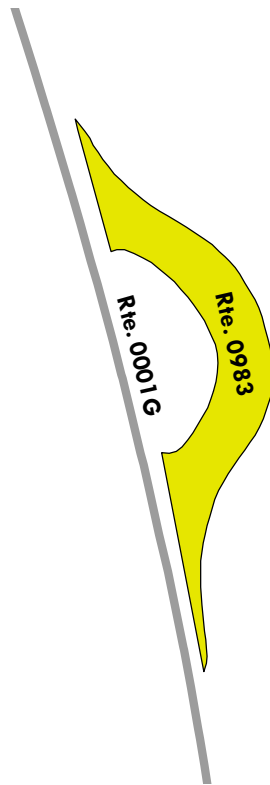

# Natchez Trace Parkway

## ROUTE 0984: CH CAVE SPRING PARKING

Manual Rating

ADJACENT TO ROUTE 0101 (CH CAVE SPRING ACCESS ROAD) AT MP 0.12 ON RIGHT

Inspection Date	FMSS Number	User Access	Surface Type
2/21/2020	67773	PUBLIC	ASPHALT
Area (Sq. Ft.)	Lane Miles (11' Widths)	Curb Reveal (Inches)	Curb Recommendation
5,061	0.087	3	DO NOTHING
Curb Type		Curb & Gutter Type	
CONCRETE		NO CURB AND GUTTER	
Pavement Recommendation		Condition Rating / PCR	
HEAVY 3R TREATMENTS		POOR / 53	

**Route Condition Legend – Pavement Condition Rating (PCR)**

<b>Poor (0 - 60)</b>	<b>Fair (61- 84)</b>	<b>Good (85 - 94)</b>	<b>Excellent (95 - 100)</b>	<b>Not Rated</b>
----------------------	----------------------	-----------------------	-----------------------------	------------------

See Appendix for definitions and formulas

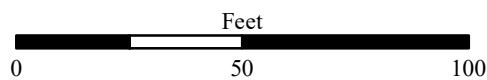
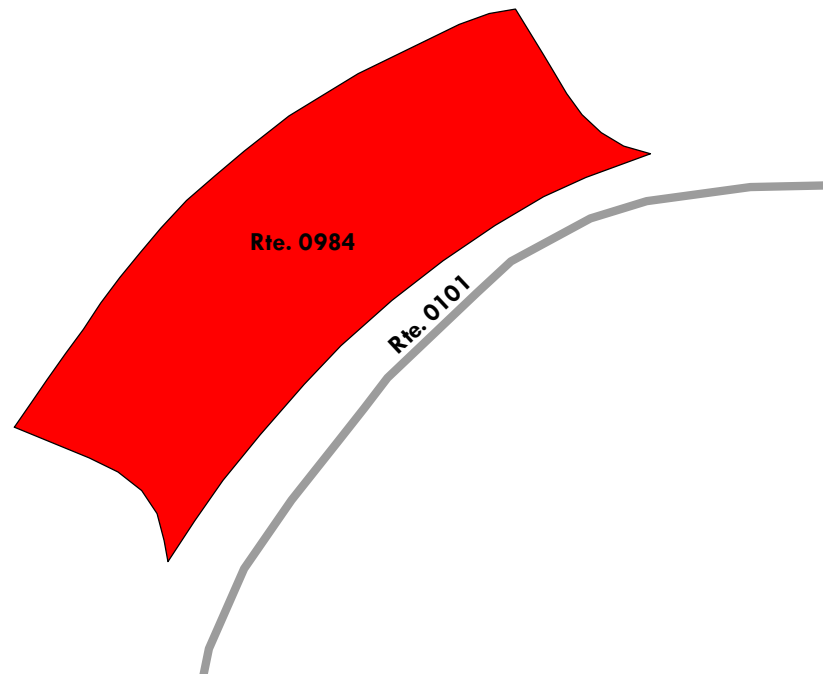



# Natchez Trace Parkway

## ROUTE 0985: CH BEAR CREEK MOUND PARKING

Manual Rating

FROM ROUTE 0001G (CH MOTOR ROAD) AT MP 311.80 ON LEFT

TO ROUTE 0001G (CH MOTOR ROAD) AT MP 311.87 ON LEFT

Inspection Date	FMSS Number	User Access	Surface Type
2/21/2020	67774	PUBLIC	ASPHALT
Area (Sq. Ft.)	Lane Miles (11' Widths)	Curb Reveal (Inches)	Curb Recommendation
11,333	0.195	4	DO NOTHING
Curb Type		Curb & Gutter Type	
CONCRETE		NO CURB AND GUTTER	
Pavement Recommendation		Condition Rating / PCR	
LIGHT 3R TREATMENTS		FAIR / 73	

**Route Condition Legend – Pavement Condition Rating (PCR)**

<b>Poor (0 - 60)</b>	<b>Fair (61- 84)</b>	<b>Good (85 - 94)</b>	<b>Excellent (95 - 100)</b>	<b>Not Rated</b>
----------------------	----------------------	-----------------------	-----------------------------	------------------

See Appendix for definitions and formulas

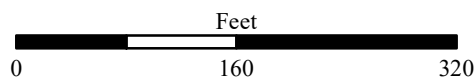
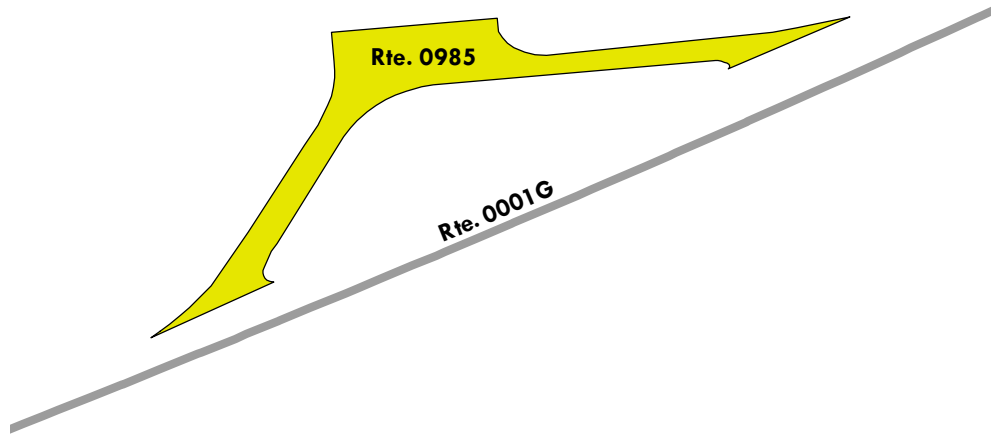

# Natchez Trace Parkway

## ROUTE 0986: CH ROCK CREEK PARKING

Manual Rating

FROM ROUTE 0001G (CH MOTOR ROAD) AT MP 314.38 ON RIGHT

TO ROUTE 0001G (CH MOTOR ROAD) AT MP 314.42 ON RIGHT

Inspection Date	FMSS Number	User Access	Surface Type
2/21/2020	67775	PUBLIC	ASPHALT
Area (Sq. Ft.)	Lane Miles (11' Widths)	Curb Reveal (Inches)	Curb Recommendation
10,065	0.173	4	DO NOTHING
Curb Type		Curb & Gutter Type	
CONCRETE		NO CURB AND GUTTER	
Pavement Recommendation		Condition Rating / PCR	
HEAVY 3R TREATMENTS		POOR / 53	

**Route Condition Legend – Pavement Condition Rating (PCR)**

<b>Poor (0 - 60)</b>	<b>Fair (61- 84)</b>	<b>Good (85 - 94)</b>	<b>Excellent (95 - 100)</b>	<b>Not Rated</b>
----------------------	----------------------	-----------------------	-----------------------------	------------------

See Appendix for definitions and formulas

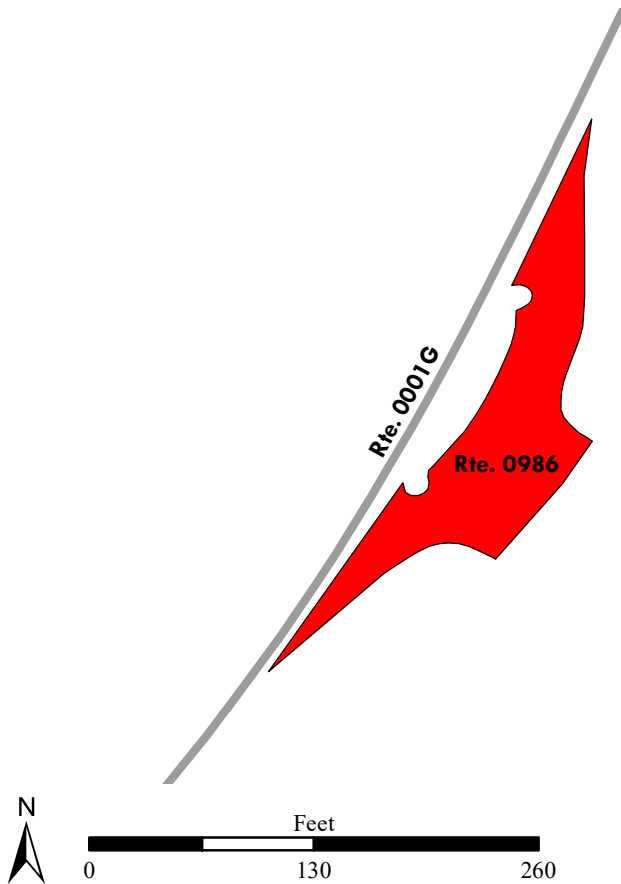

# Natchez Trace Parkway

## ROUTE 0987ZZ: CH BEAR CREEK PICNIC PARKING AREAS

Summary Route  
Manual Rating

ADJACENT TO ROUTE 0102 (CH BEAR CREEK ACCESS ROAD) ON RIGHT

Inspection Date	FMSS Number	User Access	Surface Type
2/21/2020	67777	PUBLIC	ASPHALT
Area (Sq. Ft.)	Lane Miles (11' Widths)	Condition Rating / PCR	
19,474	0.335	SUMMARY / 72	

**Route Condition Legend – Pavement Condition Rating (PCR)**

<b>Poor (0 - 60)</b>	<b>Fair (61- 84)</b>	<b>Good (85 - 94)</b>	<b>Excellent (95 - 100)</b>	<b>Not Rated</b>
----------------------	----------------------	-----------------------	-----------------------------	------------------

See Appendix for definitions and formulas

The condition shown on this page reflects the overall route condition and may not reflect individual subcomponent ratings.

**Rte. 0987ZZ**  
**(3 SUBCOMPONENTS)**

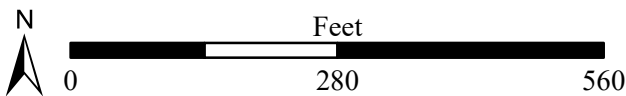
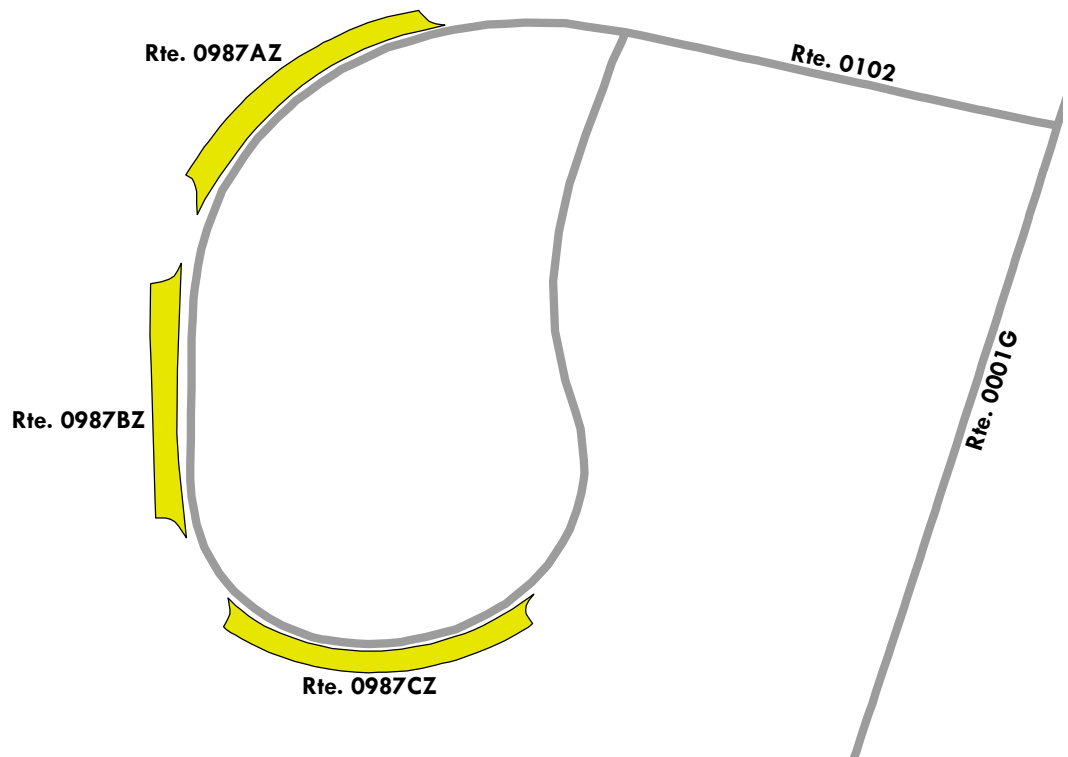

# Natchez Trace Parkway

## ROUTE 0987AZ: CH BEAR CREEK PICNIC PARKING A

Subcomponent of Route NATR-0987ZZ

Manual Rating

ADJACENT TO ROUTE 0102 (CH BEAR CREEK ACCESS ROAD) AT MP 0.13 ON RIGHT

Inspection Date	FMSS Number	User Access	Surface Type
2/21/2020	67777	PUBLIC	ASPHALT
Area (Sq. Ft.)	Lane Miles (11' Widths)	Curb Reveal (Inches)	Curb Recommendation
6,994	0.12	3	DO NOTHING
Curb Type		Curb & Gutter Type	
CONCRETE		NO CURB AND GUTTER	
Pavement Recommendation		Condition Rating / PCR	
HEAVY 3R TREATMENTS		POOR / 53	

### Route Condition Legend – Pavement Condition Rating (PCR)

Poor (0 - 60)	Fair (61- 84)	Good (85 - 94)	Excellent (95 - 100)	Not Rated
---------------	---------------	----------------	----------------------	-----------

See Appendix for definitions and formulas

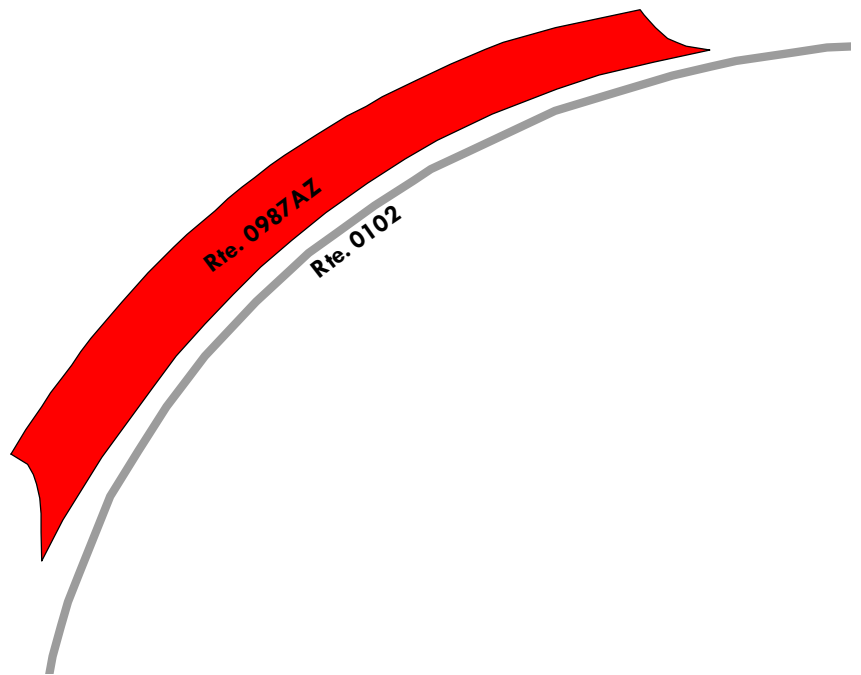



# Natchez Trace Parkway

## ROUTE 0987BZ: CH BEAR CREEK PICNIC PARKING B

Subcomponent of Route NATR-0987ZZ

Manual Rating

ADJACENT TO ROUTE 0102 (CH BEAR CREEK ACCESS ROAD) AT MP 0.19 ON RIGHT

Inspection Date	FMSS Number	User Access	Surface Type
2/21/2020	67777	PUBLIC	ASPHALT
Area (Sq. Ft.)	Lane Miles (11' Widths)	Curb Reveal (Inches)	Curb Recommendation
5,955	0.103	5	DO NOTHING
Curb Type		Curb & Gutter Type	
CONCRETE		NO CURB AND GUTTER	
Pavement Recommendation		Condition Rating / PCR	
LIGHT 3R TREATMENTS		FAIR / 73	

### Route Condition Legend – Pavement Condition Rating (PCR)

Poor (0 - 60)	Fair (61- 84)	Good (85 - 94)	Excellent (95 - 100)	Not Rated
---------------	---------------	----------------	----------------------	-----------

See Appendix for definitions and formulas

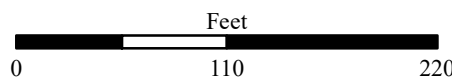
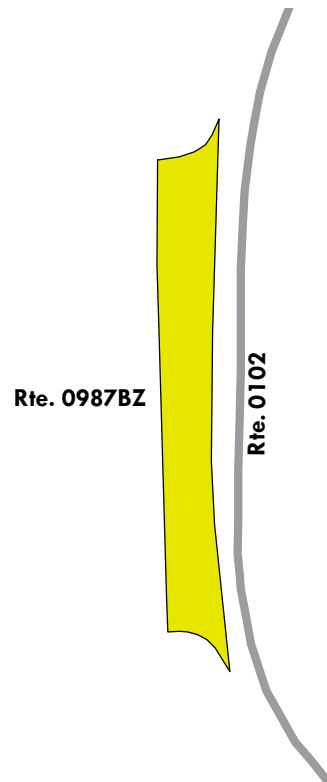

# Natchez Trace Parkway

## ROUTE 0987CZ: CH BEAR CREEK PICNIC PARKING C

Subcomponent of Route NATR-0987ZZ

Manual Rating

ADJACENT TO ROUTE 0102 (CH BEAR CREEK ACCESS ROAD) AT MP 0.26 ON RIGHT

Inspection Date	FMSS Number	User Access	Surface Type
2/21/2020	67777	PUBLIC	ASPHALT
Area (Sq. Ft.)	Lane Miles (11' Widths)	Curb Reveal (Inches)	Curb Recommendation
6,525	0.112	5	DO NOTHING
Curb Type		Curb & Gutter Type	
CONCRETE		NO CURB AND GUTTER	
Pavement Recommendation		Condition Rating / PCR	
PREVENTIVE MAINTENANCE		GOOD / 90	

### Route Condition Legend – Pavement Condition Rating (PCR)

Poor (0 - 60)
Fair (61- 84)
Good (85 - 94)
Excellent (95 - 100)
Not Rated

See Appendix for definitions and formulas

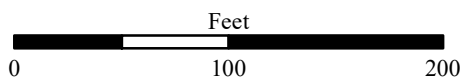
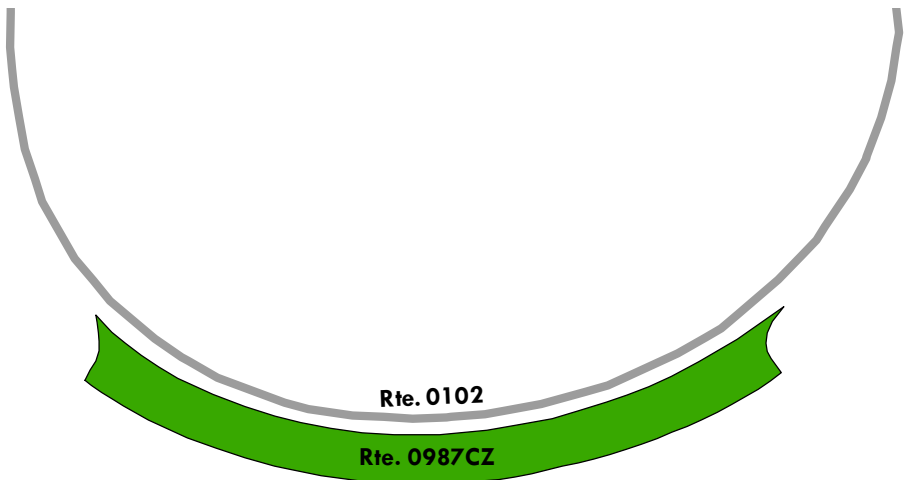

# Natchez Trace Parkway

## ROUTE 0988: CH FREEDOM HILLS OVERLOOK PARKING

Manual Rating

FROM ROUTE 0001G (CH MOTOR ROAD) AT MP 319.53 ON LEFT

TO ROUTE 0001G (CH MOTOR ROAD) AT MP 319.60 ON LEFT

Inspection Date	FMSS Number	User Access	Surface Type
2/21/2020	67778	PUBLIC	ASPHALT
Area (Sq. Ft.)	Lane Miles (11' Widths)	Curb Reveal (Inches)	Curb Recommendation
13,332	0.23	5	DO NOTHING
Curb Type		Curb & Gutter Type	
CONCRETE		NO CURB AND GUTTER	
Pavement Recommendation		Condition Rating / PCR	
HEAVY 3R TREATMENTS		POOR / 53	

### Route Condition Legend – Pavement Condition Rating (PCR)

Poor (0 - 60)	Fair (61- 84)	Good (85 - 94)	Excellent (95 - 100)	Not Rated
---------------	---------------	----------------	----------------------	-----------

See Appendix for definitions and formulas

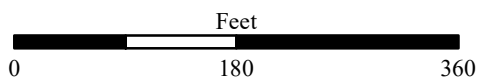
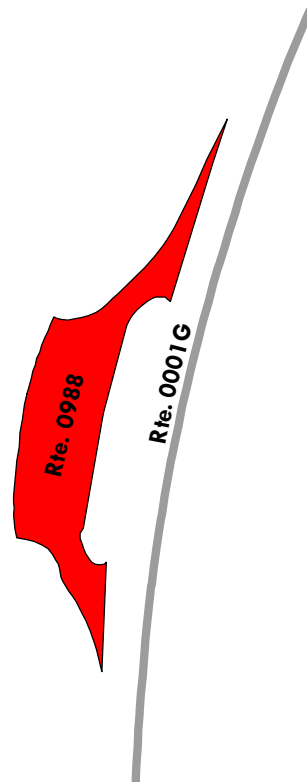

# Natchez Trace Parkway

## ROUTE 0989: CH BUZZARD ROOST PARKING

Manual Rating

ADJACENT TO ROUTE 0225 (CH BUZZARD ROOST ACCESS ROAD) AT MP 0.13 ON RIGHT

Inspection Date	FMSS Number	User Access	Surface Type
2/21/2020	67779	PUBLIC	ASPHALT
Area (Sq. Ft.)	Lane Miles (11' Widths)	Curb Reveal (Inches)	Curb Recommendation
4,683	0.081	4	DO NOTHING
Curb Type		Curb & Gutter Type	
CONCRETE		NO CURB AND GUTTER	
Pavement Recommendation		Condition Rating / PCR	
LIGHT 3R TREATMENTS		FAIR / 73	

**Route Condition Legend – Pavement Condition Rating (PCR)**

<b>Poor (0 - 60)</b>	<b>Fair (61- 84)</b>	<b>Good (85 - 94)</b>	<b>Excellent (95 - 100)</b>	<b>Not Rated</b>
----------------------	----------------------	-----------------------	-----------------------------	------------------

See Appendix for definitions and formulas

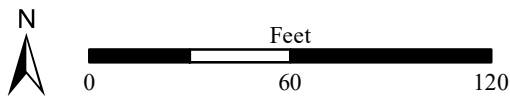
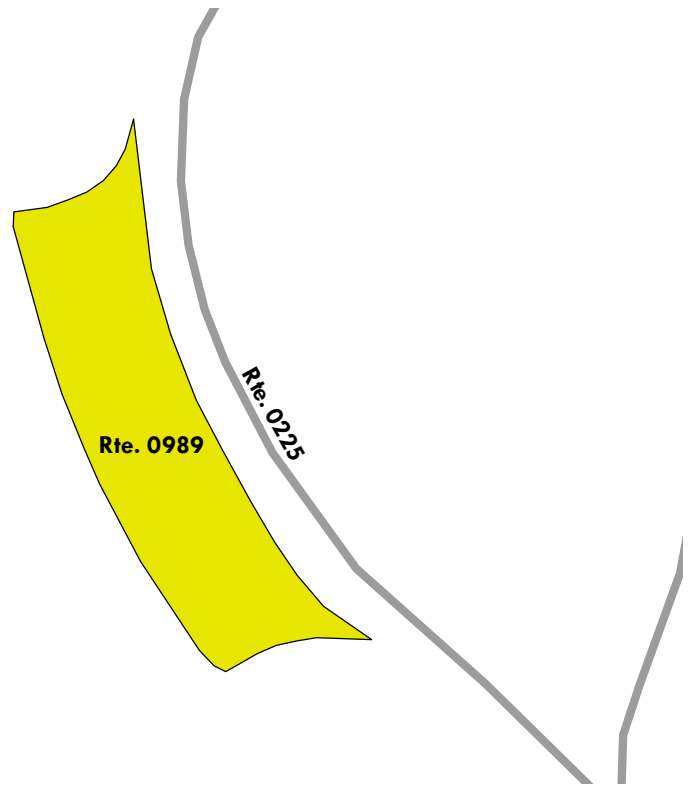



# Natchez Trace Parkway

## ROUTE 0990: CH DISTRICT OFFICE PARKING

Manual Rating

FROM ROUTE 0165 (CH U.S. 72 ACCESS ROAD) AT MP 0.66 ON RIGHT  
TO ROUTE 0424 (CH DISTRICT OFFICE STORAGE ROAD)

Inspection Date	FMSS Number	User Access	Surface Type
2/21/2020	67780	NONPUBLIC	ASPHALT
Area (Sq. Ft.)	Lane Miles (11' Widths)	Curb Reveal (Inches)	Curb Recommendation
72,724	1.252	2	DO NOTHING
Curb Type		Curb & Gutter Type	
CONCRETE		NO CURB AND GUTTER	
Pavement Recommendation		Condition Rating / PCR	
HEAVY 3R TREATMENTS		POOR / 53	

**Route Condition Legend – Pavement Condition Rating (PCR)**

<b>Poor (0 - 60)</b>	<b>Fair (61- 84)</b>	<b>Good (85 - 94)</b>	<b>Excellent (95 - 100)</b>	<b>Not Rated</b>
----------------------	----------------------	-----------------------	-----------------------------	------------------

See Appendix for definitions and formulas

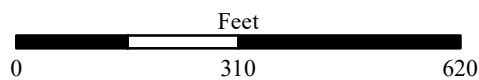
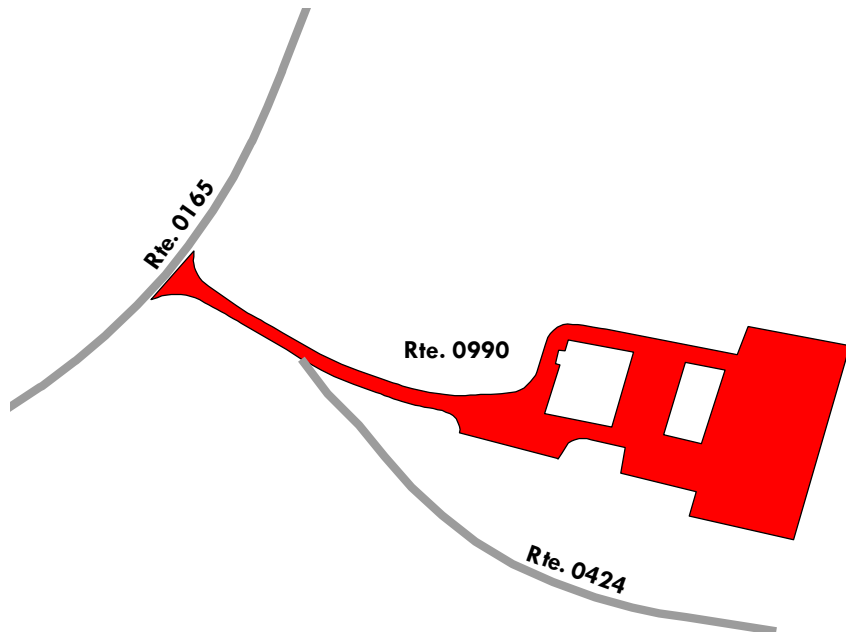

# Natchez Trace Parkway

## ROUTE 0991: CH SINK HOLE PARKING

Manual Rating

FROM ROUTE 0001G (CH MOTOR ROAD) AT MP 326.85 ON RIGHT

TO ROUTE 0001G (CH MOTOR ROAD) AT MP 326.89 ON RIGHT

Inspection Date	FMSS Number	User Access	Surface Type
2/21/2020	67782	PUBLIC	ASPHALT
Area (Sq. Ft.)	Lane Miles (11' Widths)	Curb Reveal (Inches)	Curb Recommendation
7,877	0.136	4	DO NOTHING
Curb Type		Curb & Gutter Type	
CONCRETE		NO CURB AND GUTTER	
Pavement Recommendation		Condition Rating / PCR	
HEAVY 3R TREATMENTS		POOR / 53	

**Route Condition Legend – Pavement Condition Rating (PCR)**

<b>Poor (0 - 60)</b>	<b>Fair (61- 84)</b>	<b>Good (85 - 94)</b>	<b>Excellent (95 - 100)</b>	<b>Not Rated</b>
----------------------	----------------------	-----------------------	-----------------------------	------------------

See Appendix for definitions and formulas

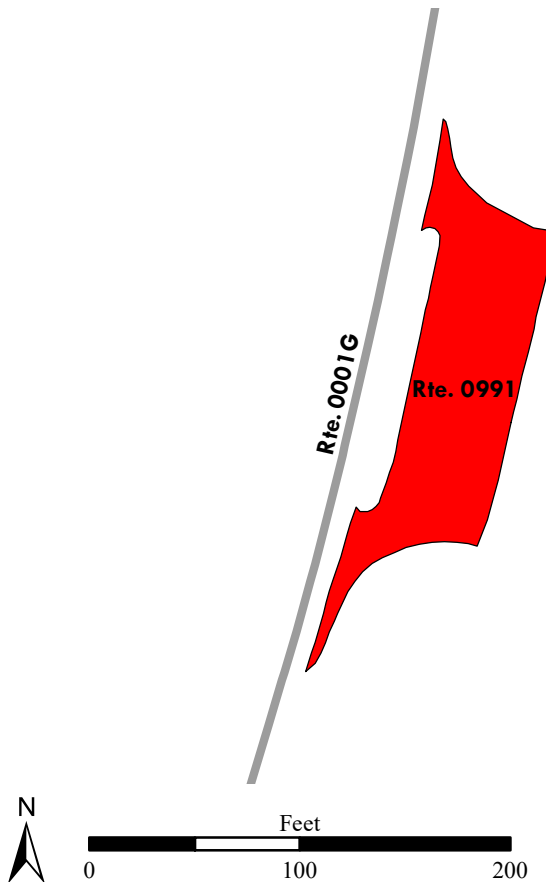

# Natchez Trace Parkway

## ROUTE 0992: CH COLBERT FERRY CONTACT STATION PARKING

Manual Rating

ADJACENT TO ROUTE 0103 (CH COLBERT FERRY VC ACCESS ROAD) AT MP 0.07 ON RIGHT

Inspection Date	FMSS Number	User Access	Surface Type
2/21/2020	67783	PUBLIC	ASPHALT
Area (Sq. Ft.)	Lane Miles (11' Widths)	Curb Reveal (Inches)	Curb Recommendation
4,183	0.072	6	DO NOTHING
Curb Type		Curb & Gutter Type	
CONCRETE		NO CURB AND GUTTER	
Pavement Recommendation		Condition Rating / PCR	
LIGHT 3R TREATMENTS		FAIR / 73	

### Route Condition Legend – Pavement Condition Rating (PCR)

Poor (0 - 60)	Fair (61- 84)	Good (85 - 94)	Excellent (95 - 100)	Not Rated
---------------	---------------	----------------	----------------------	-----------

See Appendix for definitions and formulas

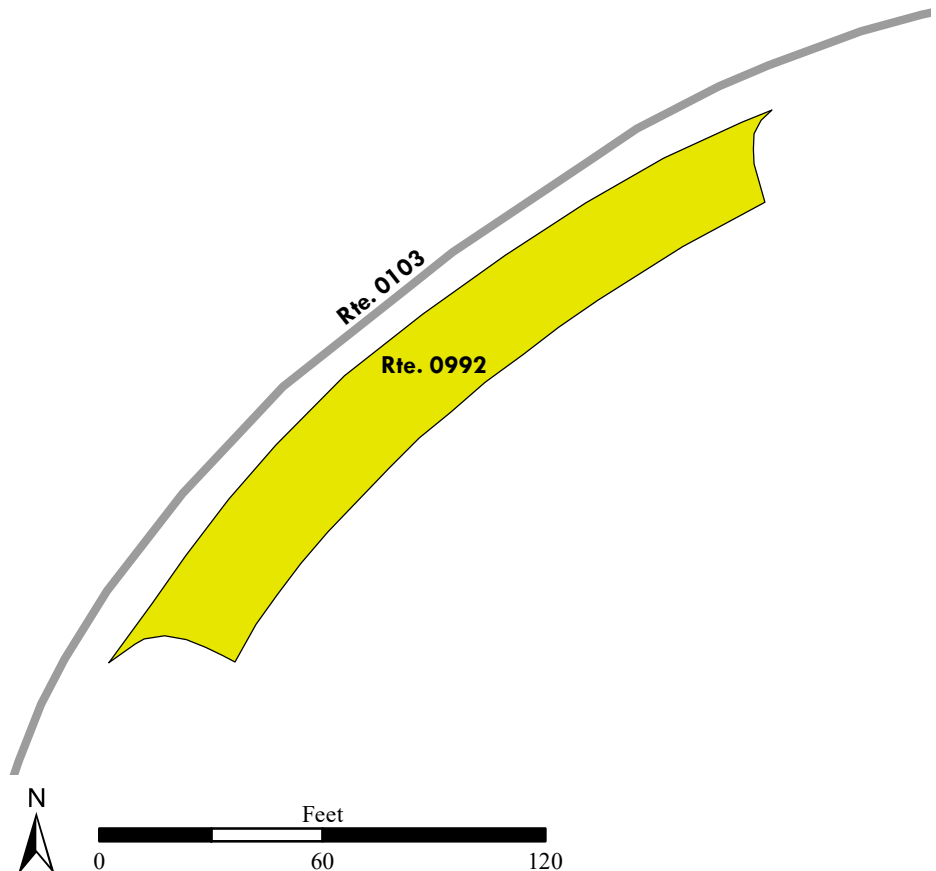

# Natchez Trace Parkway

## ROUTE 0993ZZ: CH COLBERT BOAT RAMP PARKING AREAS

Summary Route  
Manual Rating

ADJACENT TO ROUTE 0210 (CH COLBERT PARK MARINA ROAD) ON RIGHT SIDE

Inspection Date	FMSS Number	User Access	Surface Type
2/21/2020	67784	PUBLIC	ASPHALT
Area (Sq. Ft.)	Lane Miles (11' Widths)	Condition Rating / PCR	
39,293	0.677	SUMMARY /	54

**Route Condition Legend – Pavement Condition Rating (PCR)**

<b>Poor (0 - 60)</b>	<b>Fair (61- 84)</b>	<b>Good (85 - 94)</b>	<b>Excellent (95 - 100)</b>	<b>Not Rated</b>
----------------------	----------------------	-----------------------	-----------------------------	------------------

See Appendix for definitions and formulas

The condition shown on this page reflects the overall route condition and may not reflect individual subcomponent ratings.

**Rte. 0993ZZ**  
**(2 SUBCOMPONENTS)**

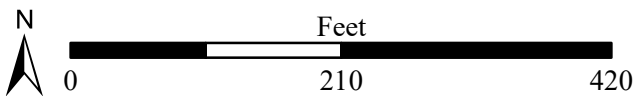
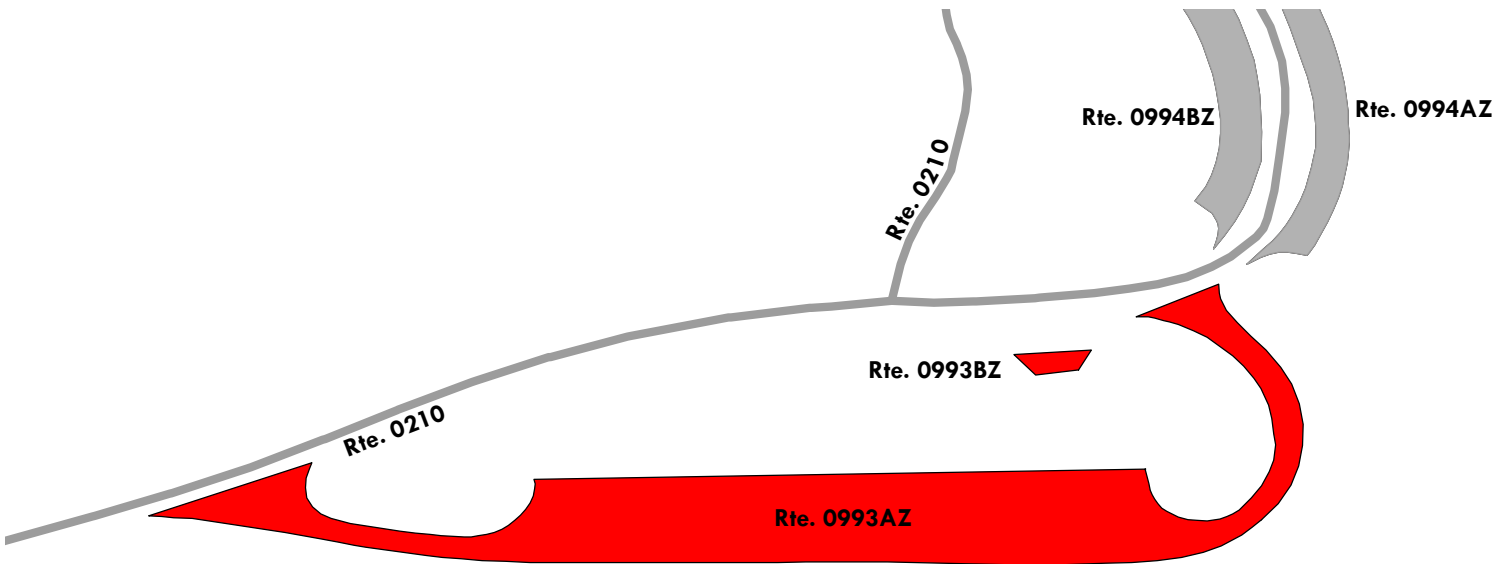



# Natchez Trace Parkway

## ROUTE 0993AZ: CH COLBERT BOAT RAMP PARKING A

Subcomponent of Route NATR-0993ZZ

Manual Rating

FROM ROUTE 0210 (CH COLBERT PARK MARINA ROAD) AT MP 1.42 ON RIGHT

TO ROUTE 0210 (CH COLBERT PARK MARINA ROAD) AT MP 1.54 ON RIGHT

Inspection Date	FMSS Number	User Access	Surface Type
2/21/2020	67784	PUBLIC	ASPHALT
Area (Sq. Ft.)	Lane Miles (11' Widths)	Curb Reveal (Inches)	Curb Recommendation
38,680	0.666	5	DO NOTHING
Curb Type		Curb & Gutter Type	
CONCRETE		NO CURB AND GUTTER	
Pavement Recommendation		Condition Rating / PCR	
HEAVY 3R TREATMENTS		POOR / 53	

### Route Condition Legend – Pavement Condition Rating (PCR)

Poor (0 - 60)	Fair (61- 84)	Good (85 - 94)	Excellent (95 - 100)	Not Rated
---------------	---------------	----------------	----------------------	-----------

See Appendix for definitions and formulas

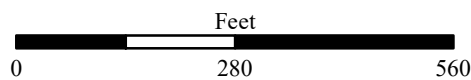
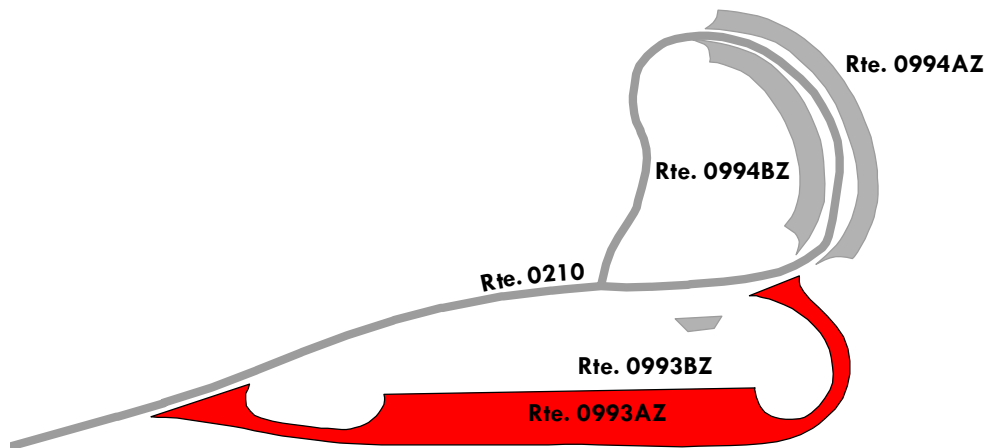

# Natchez Trace Parkway

## ROUTE 0993BZ: CH COLBERT BOAT RAMP COMFORT STATION PARKING B

Subcomponent of Route NATR-0993ZZ

Manual Rating

ADJACENT TO ROUTE 0210 (CH COLBERT PARK MARINA ROAD) AT MP 1.52 ON RIGHT

Inspection Date	FMSS Number	User Access	Surface Type
2/21/2020	67784	PUBLIC	ASPHALT
Area (Sq. Ft.)	Lane Miles (11' Widths)	Curb Reveal (Inches)	Curb Recommendation
613	0.011	NOT APPLICABLE	NOT APPLICABLE
Curb Type		Curb & Gutter Type	
NO CURB		NO CURB AND GUTTER	
Pavement Recommendation		Condition Rating / PCR	
DO NOTHING		EXCELLENT / 97	

### Route Condition Legend – Pavement Condition Rating (PCR)

Poor (0 - 60)

Fair (61- 84)

Good (85 - 94)

Excellent (95 - 100)

Not Rated

See Appendix for definitions and formulas

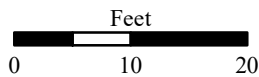
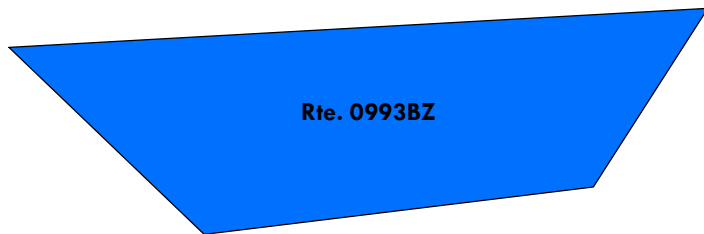

# Natchez Trace Parkway

## ROUTE 0994ZZ: CH COLBERT PICNIC PARKING AREAS

Summary Route  
Manual Rating

ADJACENT TO ROUTE 0210 (CH COLBERT PARK MARINA ROAD) AT MP 1.58 ON LEFT AND RIGHT

Inspection Date	FMSS Number	User Access	Surface Type
2/21/2020	67785	PUBLIC	ASPHALT
Area (Sq. Ft.)	Lane Miles (11' Widths)	Condition Rating / PCR	
16,740	0.288	SUMMARY /	53

**Route Condition Legend – Pavement Condition Rating (PCR)**

<b>Poor (0 - 60)</b>	<b>Fair (61- 84)</b>	<b>Good (85 - 94)</b>	<b>Excellent (95 - 100)</b>	<b>Not Rated</b>
----------------------	----------------------	-----------------------	-----------------------------	------------------

See Appendix for definitions and formulas

The condition shown on this page reflects the overall route condition and may not reflect individual subcomponent ratings.

**Rte. 0994ZZ**  
**(2 SUBCOMPONENTS)**

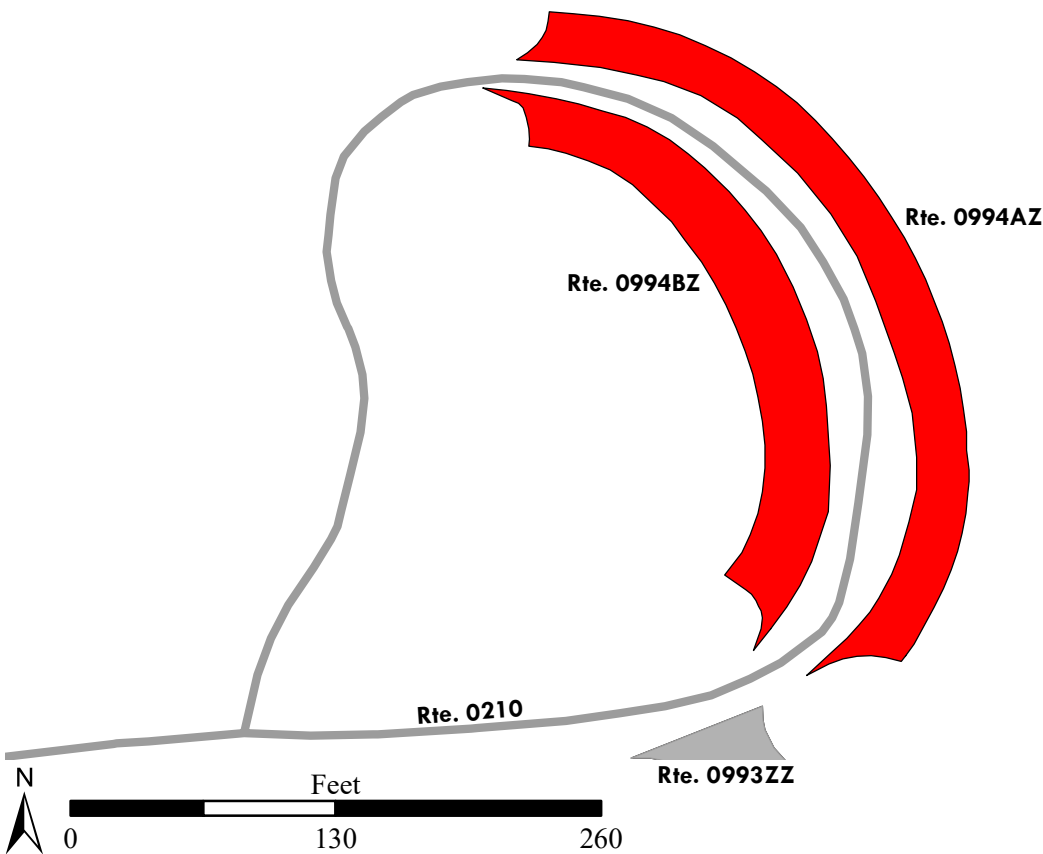

# Natchez Trace Parkway

## ROUTE 0994AZ: CH COLBERT PICNIC PARKING A

Subcomponent of Route NATR-0994ZZ

Manual Rating

ADJACENT TO ROUTE 0210 (CH COLBERT PARK MARINA ROAD) AT MP 1.58 ON RIGHT

Inspection Date	FMSS Number	User Access	Surface Type
2/21/2020	67785	PUBLIC	ASPHALT
Area (Sq. Ft.)	Lane Miles (11' Widths)	Curb Reveal (Inches)	Curb Recommendation
8,835	0.152	5	DO NOTHING
Curb Type		Curb & Gutter Type	
CONCRETE		NO CURB AND GUTTER	
Pavement Recommendation		Condition Rating / PCR	
HEAVY 3R TREATMENTS		POOR / 53	

### Route Condition Legend – Pavement Condition Rating (PCR)

Poor (0 - 60)	Fair (61- 84)	Good (85 - 94)	Excellent (95 - 100)	Not Rated
---------------	---------------	----------------	----------------------	-----------

See Appendix for definitions and formulas

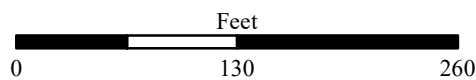
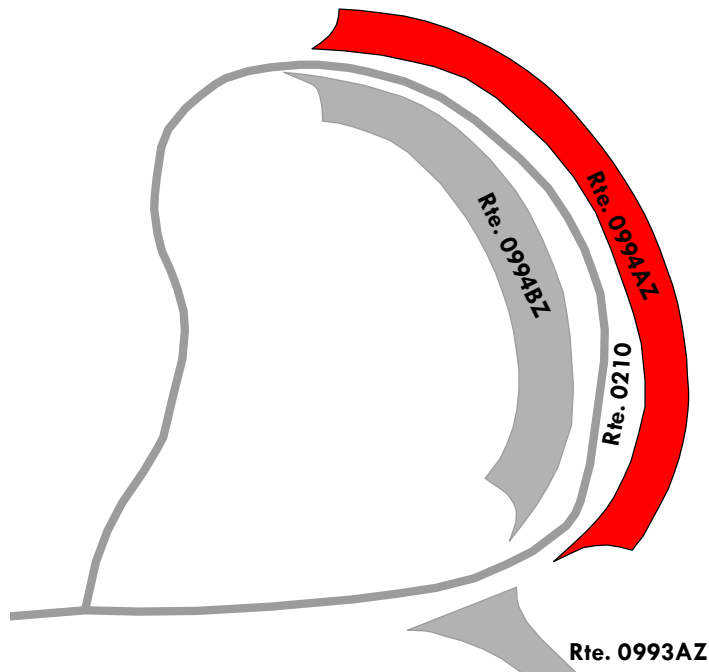



# Natchez Trace Parkway

## ROUTE 0994BZ: CH COLBERT PICNIC PARKING B

Subcomponent of Route NATR-0994ZZ

Manual Rating

ADJACENT TO ROUTE 0210 (CH COLBERT PARK MARINA ROAD) AT MP 1.58 ON LEFT

Inspection Date	FMSS Number	User Access	Surface Type
2/21/2020	67785	PUBLIC	ASPHALT
Area (Sq. Ft.)	Lane Miles (11' Widths)	Curb Reveal (Inches)	Curb Recommendation
7,905	0.136	5	DO NOTHING
Curb Type		Curb & Gutter Type	
CONCRETE		NO CURB AND GUTTER	
Pavement Recommendation		Condition Rating / PCR	
HEAVY 3R TREATMENTS		POOR / 53	

### Route Condition Legend – Pavement Condition Rating (PCR)

Poor (0 - 60)	Fair (61- 84)	Good (85 - 94)	Excellent (95 - 100)	Not Rated
---------------	---------------	----------------	----------------------	-----------

See Appendix for definitions and formulas

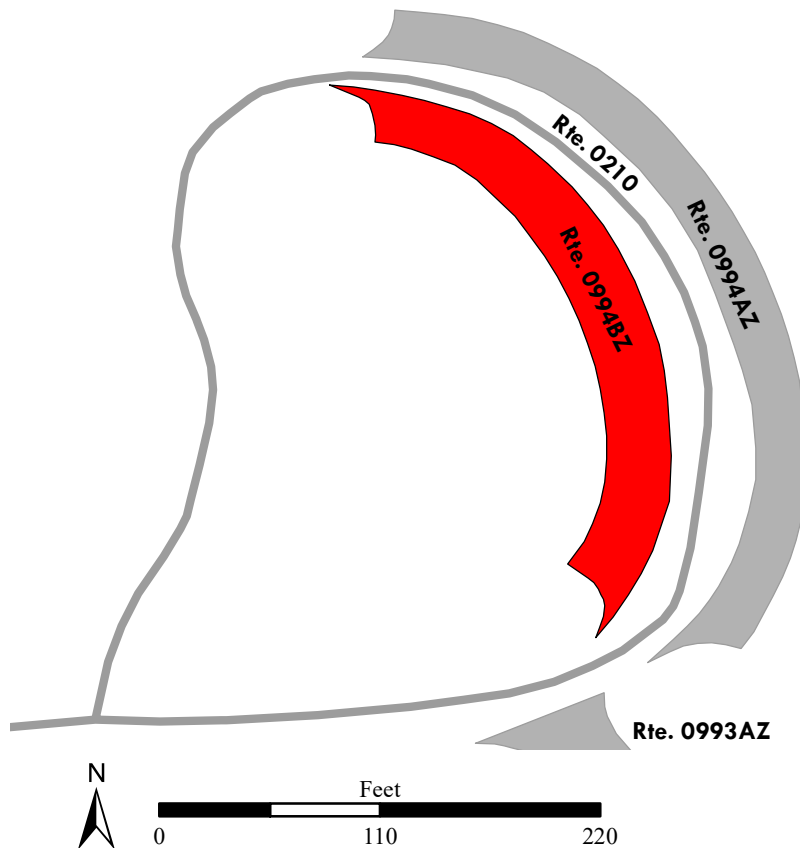
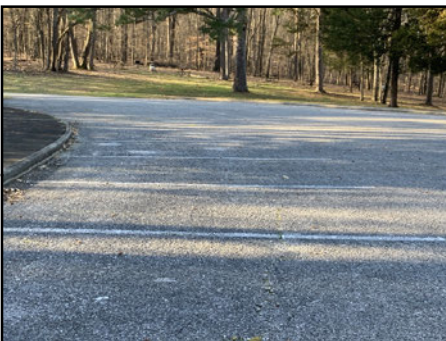

# Natchez Trace Parkway

## ROUTE 0995: CH COLBERT STAND PARKING

Manual Rating

ADJACENT TO ROUTE 0211 (CH COLBERT FERRY OVERLOOK ROAD) AT MP 0.30 ON LEFT

Inspection Date	FMSS Number	User Access	Surface Type
2/21/2020	67786	PUBLIC	ASPHALT
Area (Sq. Ft.)	Lane Miles (11' Widths)	Curb Reveal (Inches)	Curb Recommendation
3,660	0.063	5	DO NOTHING
Curb Type		Curb & Gutter Type	
CONCRETE		NO CURB AND GUTTER	
Pavement Recommendation		Condition Rating / PCR	
LIGHT 3R TREATMENTS		FAIR / 73	

**Route Condition Legend – Pavement Condition Rating (PCR)**

<b>Poor (0 - 60)</b>	<b>Fair (61- 84)</b>	<b>Good (85 - 94)</b>	<b>Excellent (95 - 100)</b>	<b>Not Rated</b>
----------------------	----------------------	-----------------------	-----------------------------	------------------

See Appendix for definitions and formulas

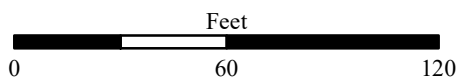
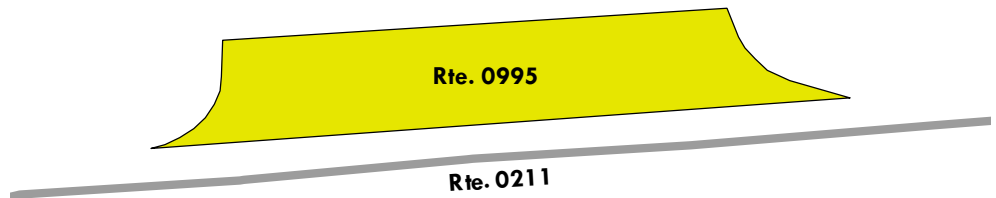

# Natchez Trace Parkway

## ROUTE 0996: CH COLBERT FERRY OVERLOOK PARKING

Manual Rating

ADJACENT TO ROUTE 0211 (CH COLBERT FERRY OVERLOOK ROAD) AT MP 0.49 ON RIGHT

Inspection Date	FMSS Number	User Access	Surface Type
2/21/2020	67788	PUBLIC	ASPHALT
Area (Sq. Ft.)	Lane Miles (11' Widths)	Curb Reveal (Inches)	Curb Recommendation
6,475	0.111	6	DO NOTHING
Curb Type		Curb & Gutter Type	
CONCRETE		NO CURB AND GUTTER	
Pavement Recommendation		Condition Rating / PCR	
HEAVY 3R TREATMENTS		POOR / 53	

### Route Condition Legend – Pavement Condition Rating (PCR)

Poor (0 - 60)
Fair (61- 84)
Good (85 - 94)
Excellent (95 - 100)
Not Rated

See Appendix for definitions and formulas

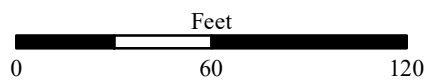
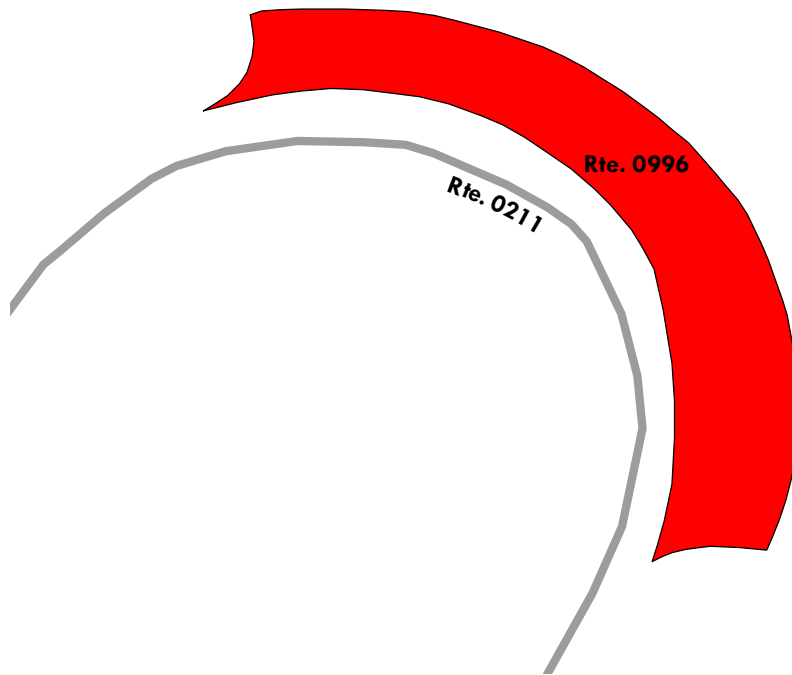



# Natchez Trace Parkway

## ROUTE 0997: CH LAUDERDALE PARKING

Manual Rating

ADJACENT TO ROUTE 0104 (CH LAUDERDALE ACCESS ROAD) AT MP 0.07 ON RIGHT

Inspection Date	FMSS Number	User Access	Surface Type
2/21/2020	67789	PUBLIC	ASPHALT
Area (Sq. Ft.)	Lane Miles (11' Widths)	Curb Reveal (Inches)	Curb Recommendation
7,433	0.128	5	MODERATE REPAIR
Curb Type		Curb & Gutter Type	
CONCRETE		NO CURB AND GUTTER	
Pavement Recommendation		Condition Rating / PCR	
PREVENTIVE MAINTENANCE		GOOD / 90	

**Route Condition Legend – Pavement Condition Rating (PCR)**

<b>Poor (0 - 60)</b>	<b>Fair (61- 84)</b>	<b>Good (85 - 94)</b>	<b>Excellent (95 - 100)</b>	<b>Not Rated</b>
----------------------	----------------------	-----------------------	-----------------------------	------------------

See Appendix for definitions and formulas



Note: Name on sign is "WATER ROUTE OVERLOOK"

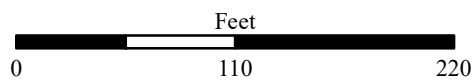
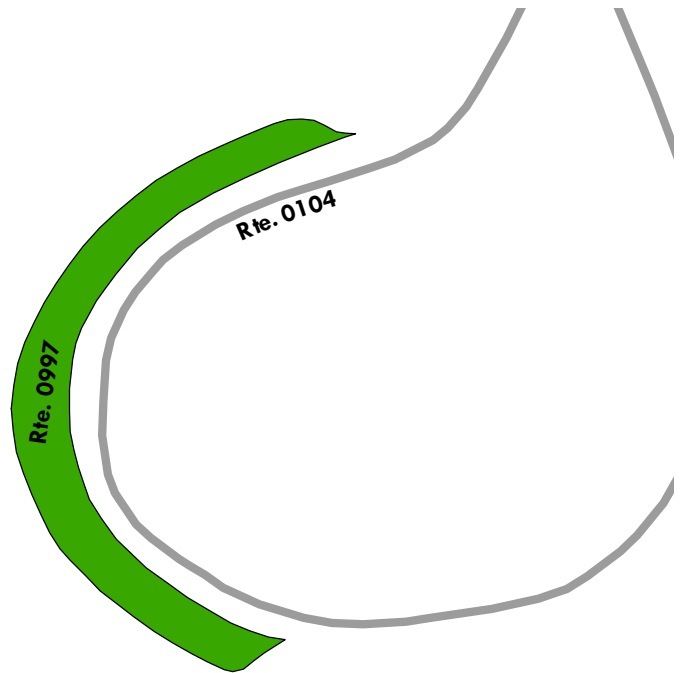



# Natchez Trace Parkway

## ROUTE 0998: CH ROCK SPRING PARKING

Manual Rating

ADJACENT TO ROUTE 0105 (CH ROCK SPRINGS ACCESS ROAD) AT MP 0.10 ON RIGHT

Inspection Date	FMSS Number	User Access	Surface Type
2/21/2020	67790	PUBLIC	ASPHALT
Area (Sq. Ft.)	Lane Miles (11' Widths)	Curb Reveal (Inches)	Curb Recommendation
3,864	0.067	5	LIGHT REPAIR
Curb Type		Curb & Gutter Type	
CONCRETE		NO CURB AND GUTTER	
Pavement Recommendation		Condition Rating / PCR	
PREVENTIVE MAINTENANCE		GOOD / 90	

**Route Condition Legend – Pavement Condition Rating (PCR)**

<b>Poor (0 - 60)</b>	<b>Fair (61- 84)</b>	<b>Good (85 - 94)</b>	<b>Excellent (95 - 100)</b>	<b>Not Rated</b>
----------------------	----------------------	-----------------------	-----------------------------	------------------

See Appendix for definitions and formulas

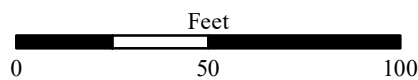
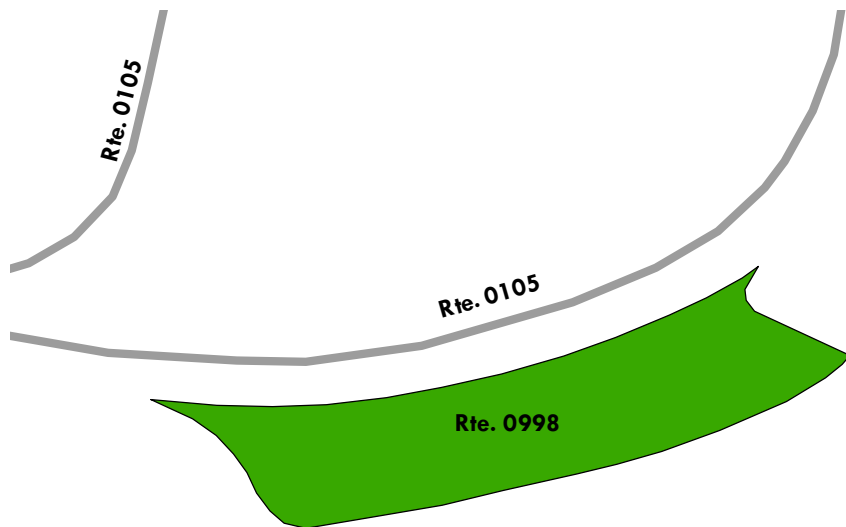
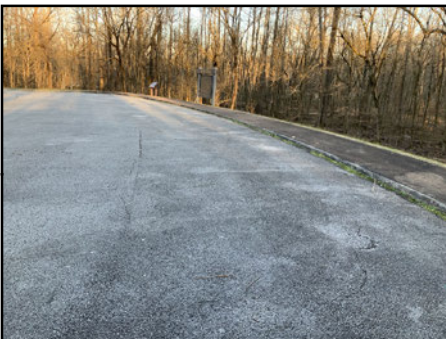

# Natchez Trace Parkway

## ROUTE 0999: CH STATE LINE PARKING

Manual Rating

FROM ROUTE 0001G (CH MOTOR ROAD) AT MP 345.55 ON LEFT

TO ROUTE 0001G (CH MOTOR ROAD) AT MP 345.57 ON LEFT

Inspection Date	FMSS Number	User Access	Surface Type
2/22/2020	67791	PUBLIC	ASPHALT
Area (Sq. Ft.)	Lane Miles (11' Widths)	Curb Reveal (Inches)	Curb Recommendation
4,008	0.069	5	LIGHT REPAIR
Curb Type		Curb & Gutter Type	
CONCRETE		NO CURB AND GUTTER	
Pavement Recommendation		Condition Rating / PCR	
LIGHT 3R TREATMENTS		FAIR / 73	

**Route Condition Legend – Pavement Condition Rating (PCR)**

<b>Poor (0 - 60)</b>	<b>Fair (61- 84)</b>	<b>Good (85 - 94)</b>	<b>Excellent (95 - 100)</b>	<b>Not Rated</b>
----------------------	----------------------	-----------------------	-----------------------------	------------------

See Appendix for definitions and formulas

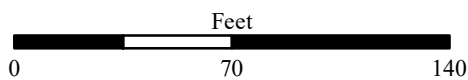
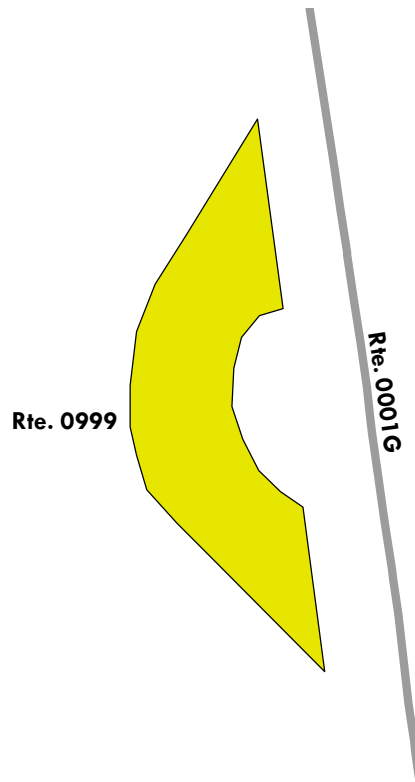

# Natchez Trace Parkway

## ROUTE 1000: CH CYPRESS CREEK PARKING

Manual Rating

FROM ROUTE 0001G (CH MOTOR ROAD) AT MP 347.31 ON LEFT

TO ROUTE 0001G (CH MOTOR ROAD) AT MP 347.38 ON LEFT

Inspection Date	FMSS Number	User Access	Surface Type
2/22/2020	67792	PUBLIC	ASPHALT
Area (Sq. Ft.)	Lane Miles (11' Widths)	Curb Reveal (Inches)	Curb Recommendation
12,056	0.208	5	DO NOTHING
Curb Type		Curb & Gutter Type	
CONCRETE		NO CURB AND GUTTER	
Pavement Recommendation		Condition Rating / PCR	
PREVENTIVE MAINTENANCE		GOOD / 90	

**Route Condition Legend – Pavement Condition Rating (PCR)**

<b>Poor (0 - 60)</b>	<b>Fair (61- 84)</b>	<b>Good (85 - 94)</b>	<b>Excellent (95 - 100)</b>	<b>Not Rated</b>
----------------------	----------------------	-----------------------	-----------------------------	------------------

See Appendix for definitions and formulas

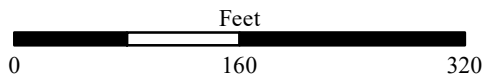
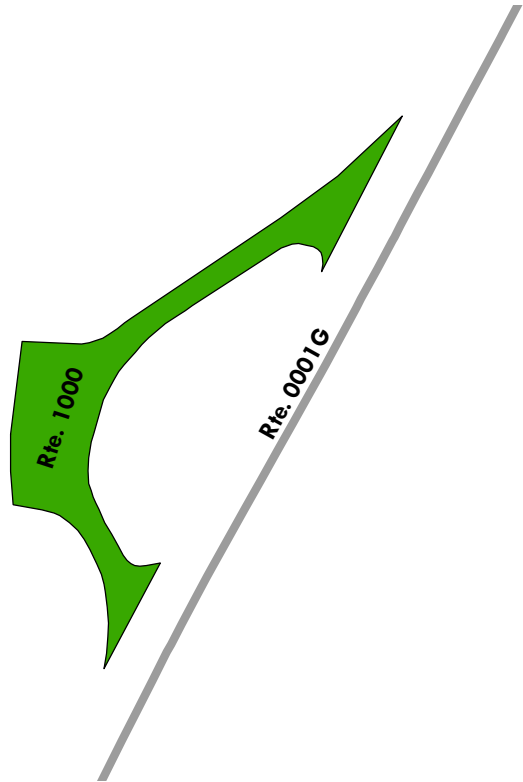

# Natchez Trace Parkway

## ROUTE 1001: CH HOLLY PICNIC AREA PARKING

Manual Rating

FROM ROUTE 0001G (CH MOTOR ROAD) AT MP 350.03 ON LEFT

TO ROUTE 0001G (CH MOTOR ROAD) AT MP 350.09 ON LEFT

Inspection Date	FMSS Number	User Access	Surface Type
2/22/2020	67793	PUBLIC	ASPHALT
Area (Sq. Ft.)	Lane Miles (11' Widths)	Curb Reveal (Inches)	Curb Recommendation
11,515	0.198	5	DO NOTHING
Curb Type		Curb & Gutter Type	
CONCRETE		NO CURB AND GUTTER	
Pavement Recommendation		Condition Rating / PCR	
HEAVY 3R TREATMENTS		POOR / 53	

**Route Condition Legend – Pavement Condition Rating (PCR)**

<b>Poor (0 - 60)</b>	<b>Fair (61- 84)</b>	<b>Good (85 - 94)</b>	<b>Excellent (95 - 100)</b>	<b>Not Rated</b>
----------------------	----------------------	-----------------------	-----------------------------	------------------

See Appendix for definitions and formulas

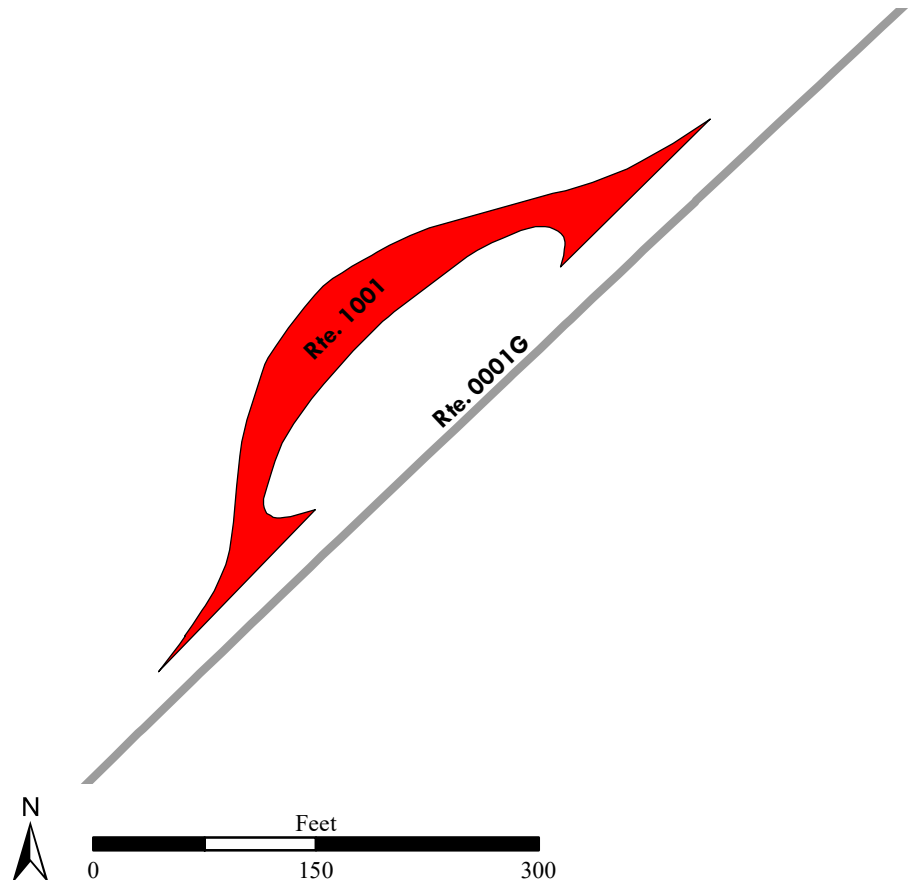
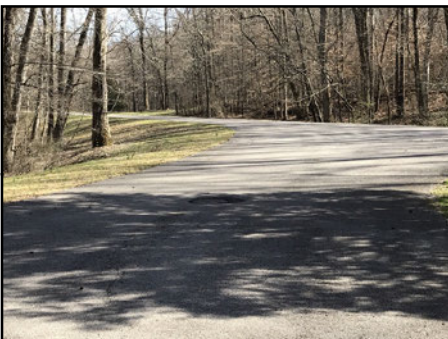



# Natchez Trace Parkway

## ROUTE 1002: CH SUNKEN TRACE PARKING

Manual Rating

FROM ROUTE 0001G (CH MOTOR ROAD) AT MP 354.47 ON RIGHT

TO ROUTE 0001G (CH MOTOR ROAD) AT MP 354.52 ON RIGHT

Inspection Date	FMSS Number	User Access	Surface Type
2/22/2020	67795	PUBLIC	ASPHALT
Area (Sq. Ft.)	Lane Miles (11' Widths)	Curb Reveal (Inches)	Curb Recommendation
9,733	0.168	3	DO NOTHING
Curb Type		Curb & Gutter Type	
CONCRETE		NO CURB AND GUTTER	
Pavement Recommendation		Condition Rating / PCR	
PREVENTIVE MAINTENANCE		GOOD / 90	

**Route Condition Legend – Pavement Condition Rating (PCR)**

<b>Poor (0 - 60)</b>	<b>Fair (61- 84)</b>	<b>Good (85 - 94)</b>	<b>Excellent (95 - 100)</b>	<b>Not Rated</b>
----------------------	----------------------	-----------------------	-----------------------------	------------------

See Appendix for definitions and formulas

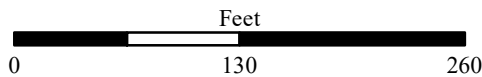
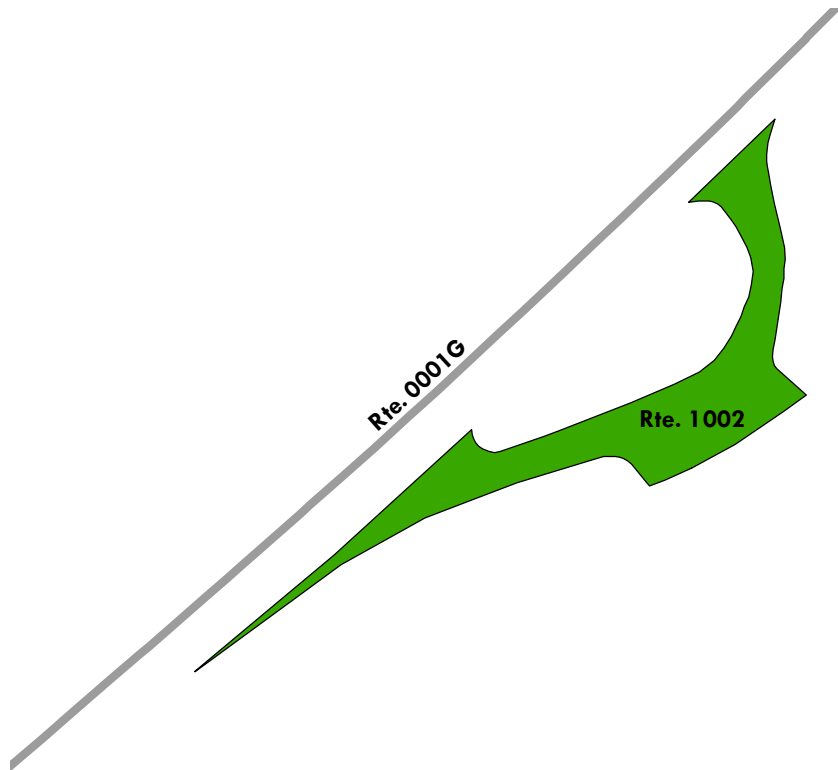

# Natchez Trace Parkway

## ROUTE 1003ZZ: CH MCGLAMERY STAND PARKING AREAS

Summary Route  
Manual Rating

ADJACENT TO ROUTE 0001G (CH MOTOR ROAD) AT MP 356.8 ON LEFT AND ROUTE 0106 (CH MCGLAMERY STAND ACCESS ROAD) AT MP 0.12 ON RIGHT

Inspection Date	FMSS Number	User Access	Surface Type
2/22/2020	67796	PUBLIC	ASPHALT
Area (Sq. Ft.)	Lane Miles (11' Widths)	Condition Rating / PCR	
3,679	0.064	SUMMARY /	90

**Route Condition Legend – Pavement Condition Rating (PCR)**

<b>Poor (0 - 60)</b>	<b>Fair (61- 84)</b>	<b>Good (85 - 94)</b>	<b>Excellent (95 - 100)</b>	<b>Not Rated</b>
----------------------	----------------------	-----------------------	-----------------------------	------------------

See Appendix for definitions and formulas

The condition shown on this page reflects the overall route condition and may not reflect individual subcomponent ratings.

**Rte. 1003ZZ**  
**(2 SUBCOMPONENTS)**

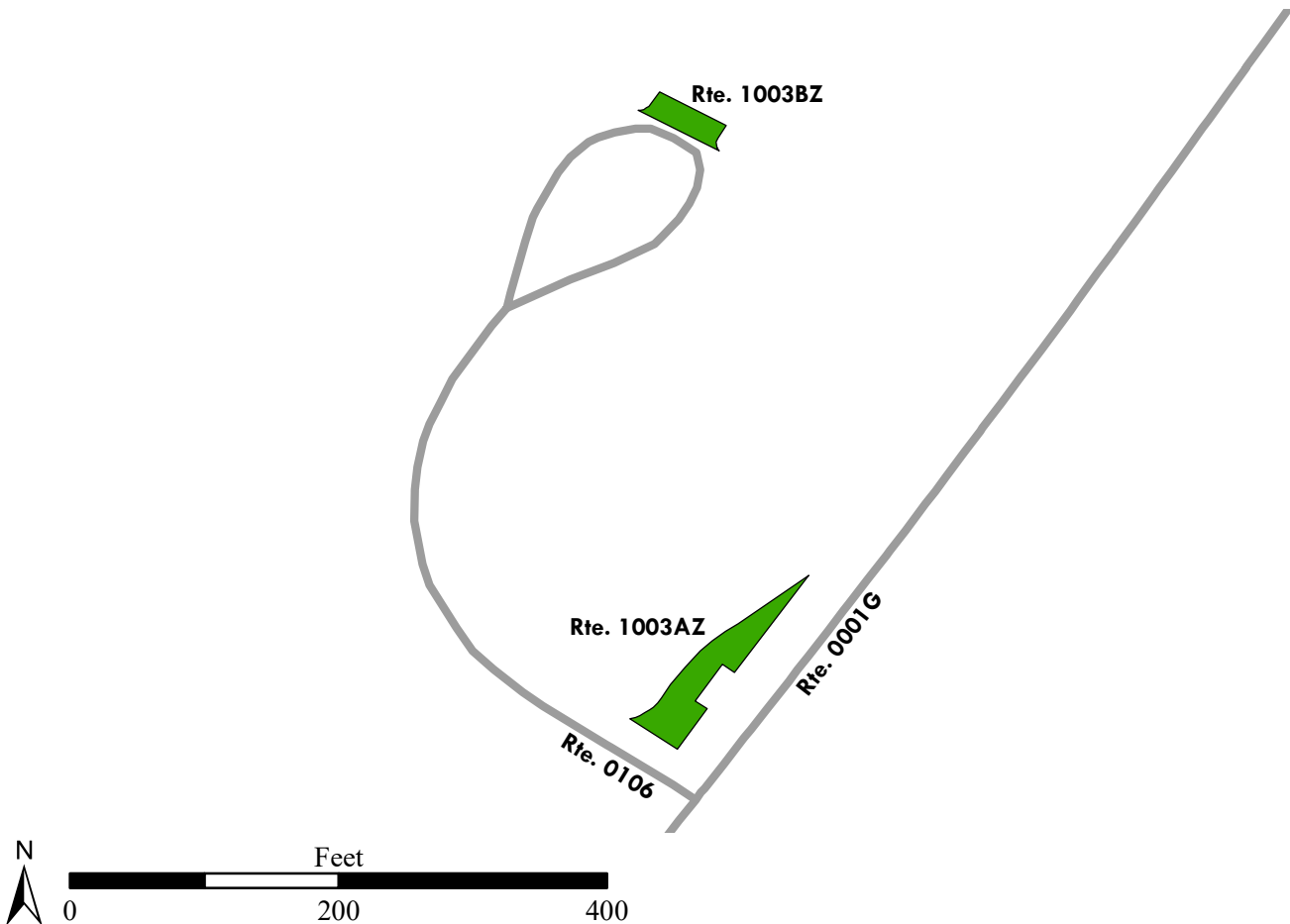

# Natchez Trace Parkway

## ROUTE 1003AZ: CH MCGLAMERY STAND PARKING A

Subcomponent of Route NATR-1003ZZ

Manual Rating

FROM ROUTE 0001G (CH MOTOR ROAD) AT MP 356.81 ON LEFT

TO ROUTE 0001G (CH MOTOR ROAD) AT MP 356.82 ON LEFT

Inspection Date	FMSS Number	User Access	Surface Type
2/22/2020	67796	PUBLIC	ASPHALT
Area (Sq. Ft.)	Lane Miles (11' Widths)	Curb Reveal (Inches)	Curb Recommendation
2,771	0.048	NOT APPLICABLE	NOT APPLICABLE
Curb Type		Curb & Gutter Type	
NO CURB		NO CURB AND GUTTER	
Pavement Recommendation		Condition Rating / PCR	
PREVENTIVE MAINTENANCE		GOOD / 90	

### Route Condition Legend – Pavement Condition Rating (PCR)

Poor (0 - 60)

Fair (61- 84)

Good (85 - 94)

Excellent (95 - 100)

Not Rated

See Appendix for definitions and formulas

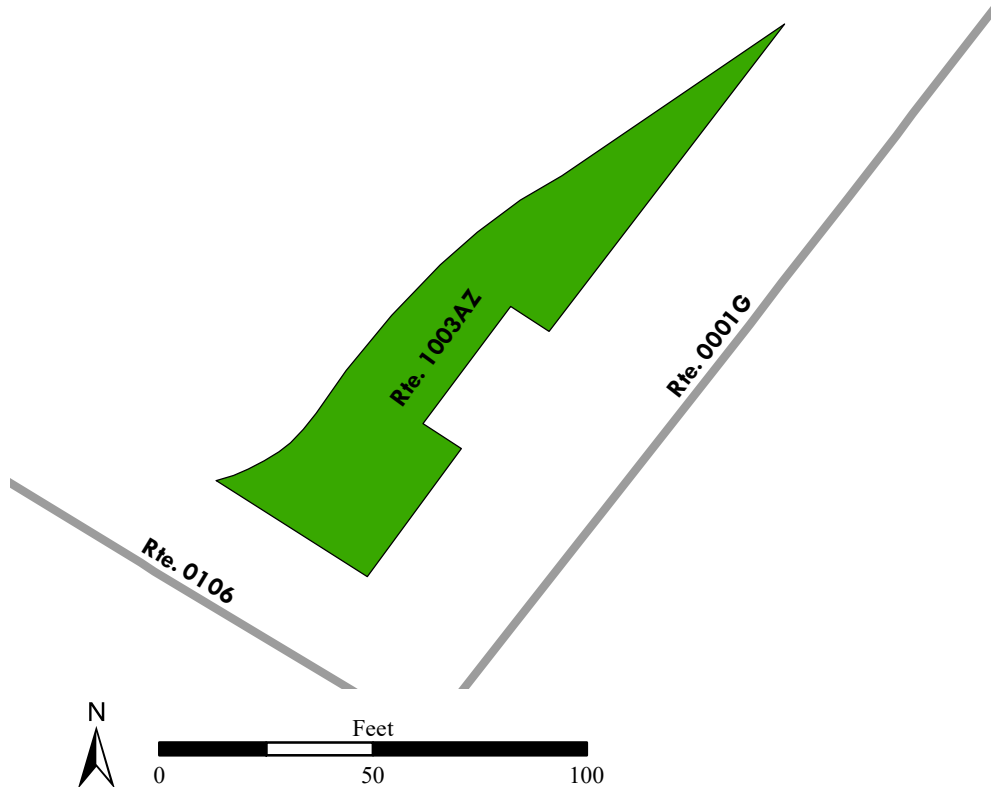

# Natchez Trace Parkway

## ROUTE 1003BZ: CH MCGLAMERY STAND PARKING B

Subcomponent of Route NATR-1003ZZ  
Manual Rating

ADJACENT TO ROUTE 0106 (CH MCGLAMERY STAND ACCESS ROAD) AT MP 0.12 ON RIGHT

Inspection Date	FMSS Number	User Access	Surface Type
2/22/2020	67796	PUBLIC	ASPHALT
Area (Sq. Ft.)	Lane Miles (11' Widths)	Curb Reveal (Inches)	Curb Recommendation
908	0.016	3	DO NOTHING
Curb Type		Curb & Gutter Type	
CONCRETE		NO CURB AND GUTTER	
Pavement Recommendation		Condition Rating / PCR	
PREVENTIVE MAINTENANCE		GOOD / 90	

**Route Condition Legend – Pavement Condition Rating (PCR)**

<b>Poor (0 - 60)</b>	<b>Fair (61- 84)</b>	<b>Good (85 - 94)</b>	<b>Excellent (95 - 100)</b>	<b>Not Rated</b>
----------------------	----------------------	-----------------------	-----------------------------	------------------

See Appendix for definitions and formulas

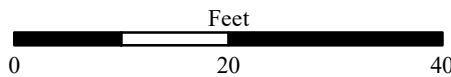
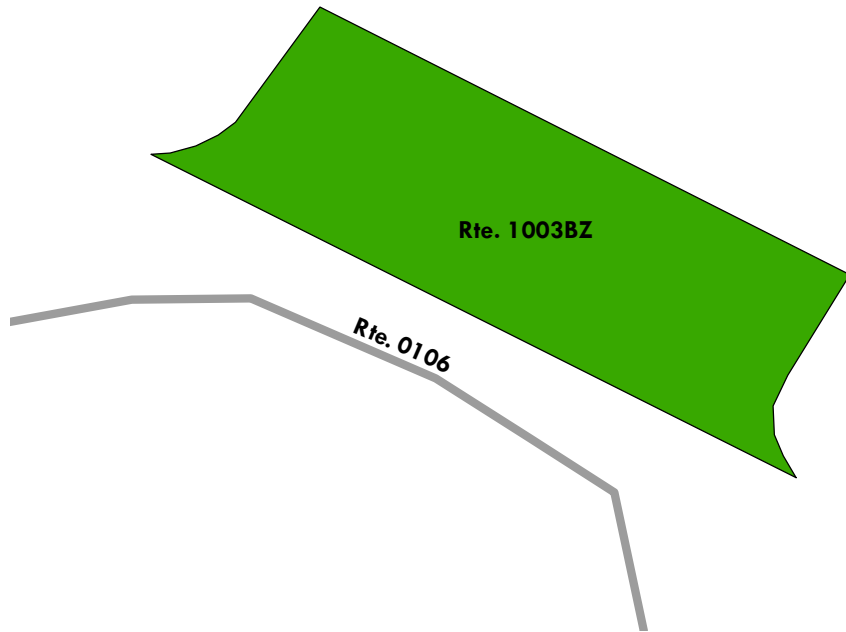



# Natchez Trace Parkway

## ROUTE 1004: ML SWEETWATER BRANCH PARKING

Manual Rating

FROM ROUTE 0001H (ML MOTOR ROAD) AT MP 366.99 ON LEFT

TO ROUTE 0001H (ML MOTOR ROAD) AT MP 367.03 ON LEFT

Inspection Date	FMSS Number	User Access	Surface Type
2/22/2020	68119	PUBLIC	ASPHALT
Area (Sq. Ft.)	Lane Miles (11' Widths)	Curb Reveal (Inches)	Curb Recommendation
13,094	0.225	4	DO NOTHING
Curb Type		Curb & Gutter Type	
STONE		NO CURB AND GUTTER	
Pavement Recommendation		Condition Rating / PCR	
PREVENTIVE MAINTENANCE		GOOD / 90	

**Route Condition Legend – Pavement Condition Rating (PCR)**

<b>Poor (0 - 60)</b>	<b>Fair (61- 84)</b>	<b>Good (85 - 94)</b>	<b>Excellent (95 - 100)</b>	<b>Not Rated</b>
----------------------	----------------------	-----------------------	-----------------------------	------------------

See Appendix for definitions and formulas

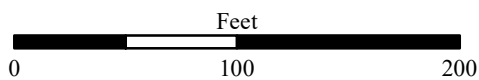
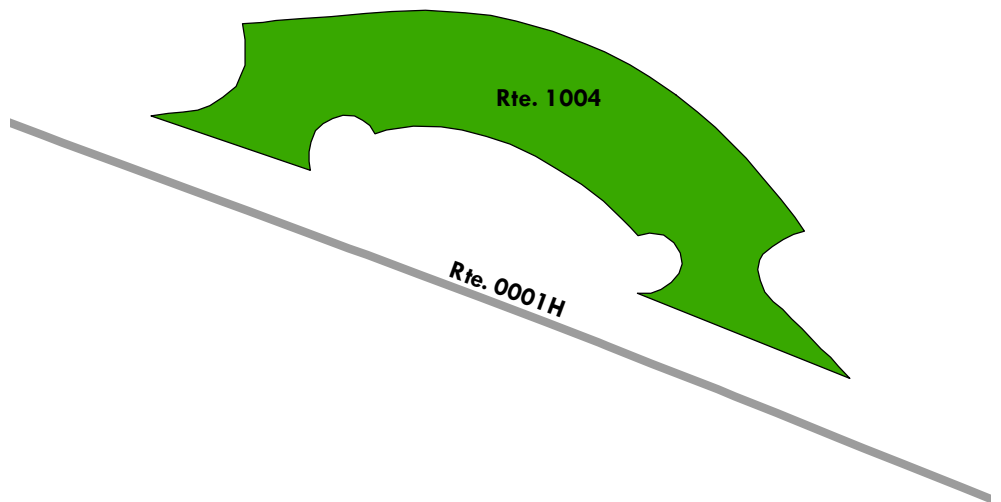

# Natchez Trace Parkway

## ROUTE 1005: ML LOWER GLENROCK PARKING

Manual Rating

FROM ROUTE 0001H (ML MOTOR ROAD) AT MP 368.46 ON RIGHT

TO ROUTE 0001H (ML MOTOR ROAD) AT MP 368.49 ON RIGHT

Inspection Date	FMSS Number	User Access	Surface Type
2/22/2020	68120	PUBLIC	ASPHALT
Area (Sq. Ft.)	Lane Miles (11' Widths)	Curb Reveal (Inches)	Curb Recommendation
8,622	0.148	5	DO NOTHING
Curb Type		Curb & Gutter Type	
CONCRETE		NO CURB AND GUTTER	
Pavement Recommendation		Condition Rating / PCR	
LIGHT 3R TREATMENTS		FAIR / 73	

**Route Condition Legend – Pavement Condition Rating (PCR)**

<b>Poor (0 - 60)</b>	<b>Fair (61- 84)</b>	<b>Good (85 - 94)</b>	<b>Excellent (95 - 100)</b>	<b>Not Rated</b>
----------------------	----------------------	-----------------------	-----------------------------	------------------

See Appendix for definitions and formulas

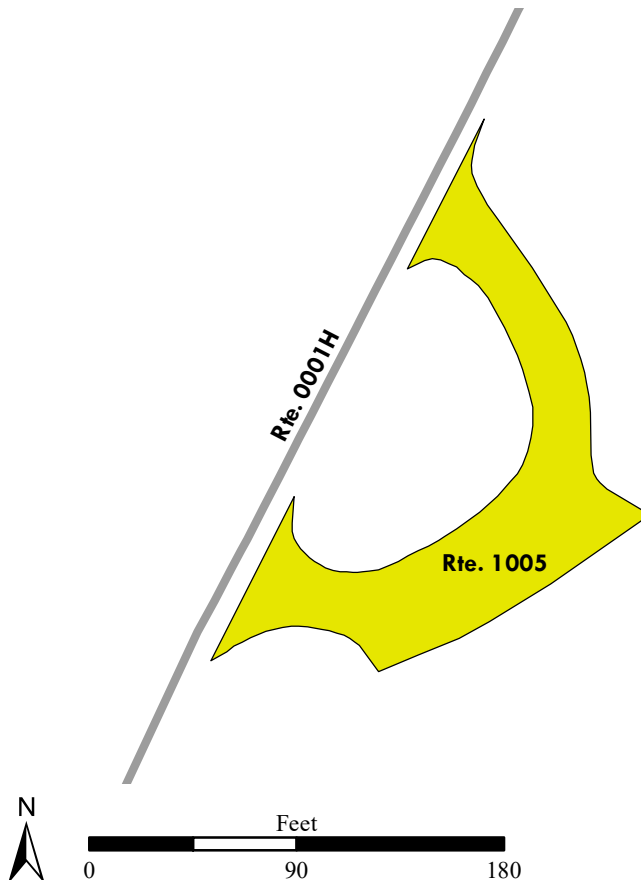

# Natchez Trace Parkway

## ROUTE 1006: ML UPPER GLENROCK PARKING

Manual Rating

FROM ROUTE 0001H (ML MOTOR ROAD) AT MP 369.07 ON RIGHT  
TO ROUTE 0001H (ML MOTOR ROAD) AT MP 369.22 ON RIGHT

Inspection Date	FMSS Number	User Access	Surface Type
2/22/2020	68121	NONPUBLIC	ASPHALT
Area (Sq. Ft.)	Lane Miles (11' Widths)	Curb Reveal (Inches)	Curb Recommendation
30,445	0.524	5	DO NOTHING
Curb Type		Curb & Gutter Type	
CONCRETE		NO CURB AND GUTTER	
Pavement Recommendation		Condition Rating / PCR	
HEAVY 3R TREATMENTS		POOR / 53	

**Route Condition Legend – Pavement Condition Rating (PCR)**

<b>Poor (0 - 60)</b>	<b>Fair (61- 84)</b>	<b>Good (85 - 94)</b>	<b>Excellent (95 - 100)</b>	<b>Not Rated</b>
----------------------	----------------------	-----------------------	-----------------------------	------------------

See Appendix for definitions and formulas



**Note: Parking lot is closed/abandoned.**

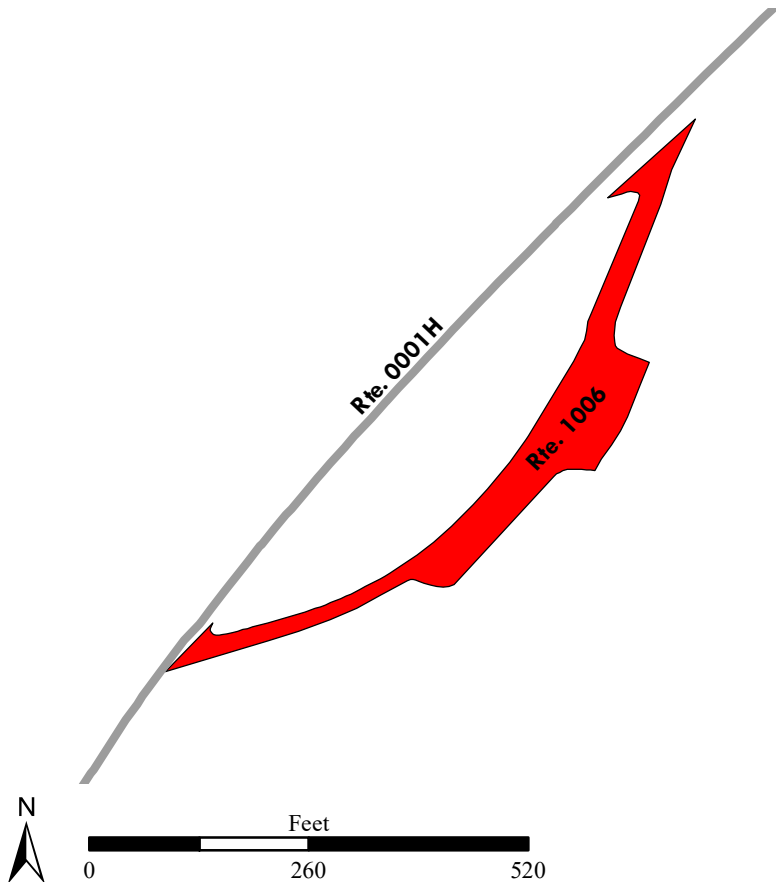



# Natchez Trace Parkway

## ROUTE 1007: ML DOGWOOD MUDHOLE PARKING

Manual Rating

FROM ROUTE 0001H (ML MOTOR ROAD) AT MP 371.34 ON LEFT

TO ROUTE 0001H (ML MOTOR ROAD) AT MP 371.36 ON LEFT

Inspection Date	FMSS Number	User Access	Surface Type
2/22/2020	68122	PUBLIC	ASPHALT
Area (Sq. Ft.)	Lane Miles (11' Widths)	Curb Reveal (Inches)	Curb Recommendation
14,497	0.25	5	DO NOTHING
Curb Type		Curb & Gutter Type	
CONCRETE		NO CURB AND GUTTER	
Pavement Recommendation		Condition Rating / PCR	
PREVENTIVE MAINTENANCE		GOOD / 90	

**Route Condition Legend – Pavement Condition Rating (PCR)**

<b>Poor (0 - 60)</b>	<b>Fair (61- 84)</b>	<b>Good (85 - 94)</b>	<b>Excellent (95 - 100)</b>	<b>Not Rated</b>
----------------------	----------------------	-----------------------	-----------------------------	------------------

See Appendix for definitions and formulas

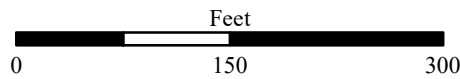
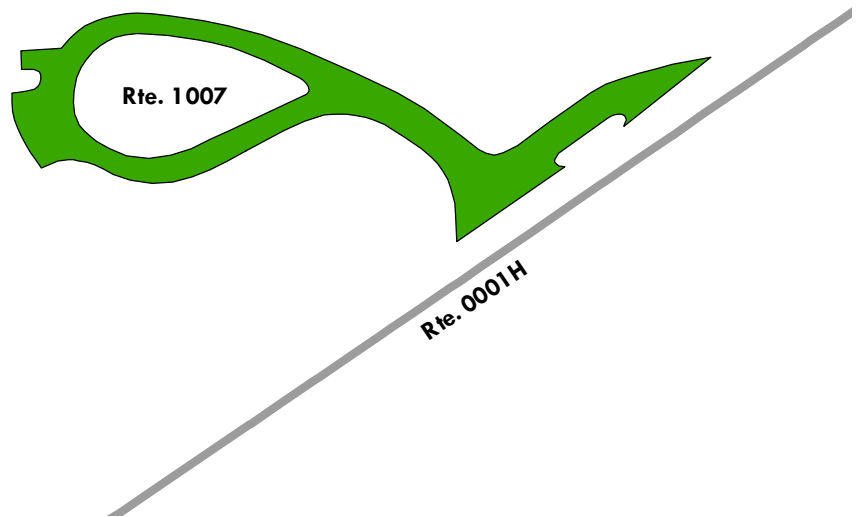



# Natchez Trace Parkway

## ROUTE 1008: ML OLD TRACE DR. EXHIBIT SHELTER PARKING

Manual Rating

FROM ROUTE 0173A (ML U.S. 64 ACCESS ROAD A) AT MP 0.04 ON LEFT

TO ROUTE 0173A (ML U.S. 64 ACCESS ROAD A) AT MP 0.09 ON LEFT

Inspection Date	FMSS Number	User Access	Surface Type
2/22/2020	68123	PUBLIC	ASPHALT
Area (Sq. Ft.)	Lane Miles (11' Widths)	Curb Reveal (Inches)	Curb Recommendation
13,326	0.229	5	DO NOTHING
Curb Type		Curb & Gutter Type	
CONCRETE		NO CURB AND GUTTER	
Pavement Recommendation		Condition Rating / PCR	
LIGHT 3R TREATMENTS		FAIR / 73	

### Route Condition Legend – Pavement Condition Rating (PCR)

Poor (0 - 60)

Fair (61- 84)

Good (85 - 94)

Excellent (95 - 100)

Not Rated

See Appendix for definitions and formulas

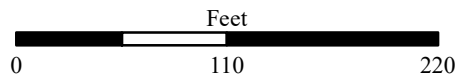
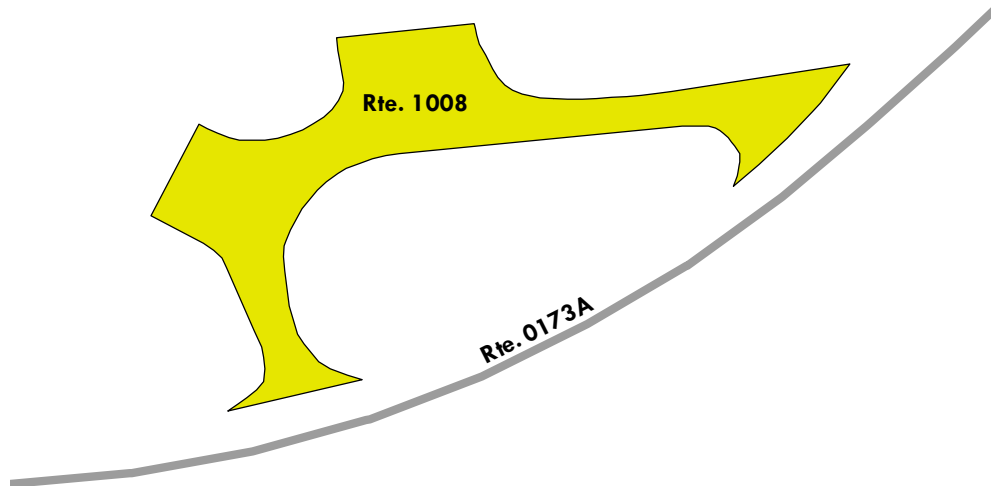

# Natchez Trace Parkway

## ROUTE 1009: ML SOUTH OLD TRACE DRIVE PARKING

Manual Rating

FROM ROUTE 0001H (ML MOTOR ROAD) AT MP 379.84 ON RIGHT  
TO ROUTE 0212 (ML OLD TRACE DRIVE (SOUTH))

Inspection Date	FMSS Number	User Access	Surface Type
2/22/2020	68124	PUBLIC	ASPHALT
Area (Sq. Ft.)	Lane Miles (11' Widths)	Curb Reveal (Inches)	Curb Recommendation
5,922	0.102	4	DO NOTHING
Curb Type		Curb & Gutter Type	
CONCRETE		NO CURB AND GUTTER	
Pavement Recommendation		Condition Rating / PCR	
PREVENTIVE MAINTENANCE		GOOD / 90	

**Route Condition Legend – Pavement Condition Rating (PCR)**

<b>Poor (0 - 60)</b>	<b>Fair (61- 84)</b>	<b>Good (85 - 94)</b>	<b>Excellent (95 - 100)</b>	<b>Not Rated</b>
----------------------	----------------------	-----------------------	-----------------------------	------------------

See Appendix for definitions and formulas

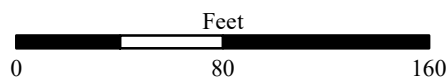
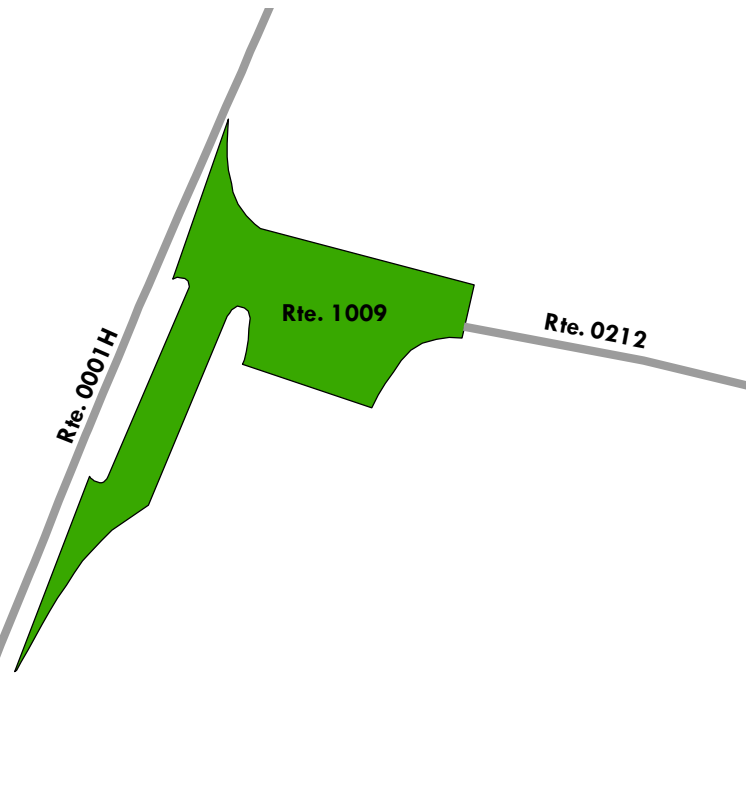

# Natchez Trace Parkway

## ROUTE 1010: ML JACKS BRANCH PARKING

Manual Rating

FROM ROUTE 0001H (ML MOTOR ROAD) AT MP 381.85 ON RIGHT

TO ROUTE 0001H (ML MOTOR ROAD) AT MP 381.88 ON RIGHT

Inspection Date	FMSS Number	User Access	Surface Type
2/22/2020	68125	PUBLIC	ASPHALT
Area (Sq. Ft.)	Lane Miles (11' Widths)	Curb Reveal (Inches)	Curb Recommendation
7,786	0.134	2	DO NOTHING
Curb Type		Curb & Gutter Type	
STONE		NO CURB AND GUTTER	
Pavement Recommendation		Condition Rating / PCR	
PREVENTIVE MAINTENANCE		GOOD / 90	

**Route Condition Legend – Pavement Condition Rating (PCR)**

<b>Poor (0 - 60)</b>	<b>Fair (61- 84)</b>	<b>Good (85 - 94)</b>	<b>Excellent (95 - 100)</b>	<b>Not Rated</b>
----------------------	----------------------	-----------------------	-----------------------------	------------------

See Appendix for definitions and formulas

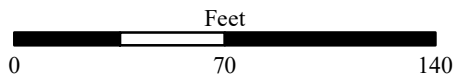
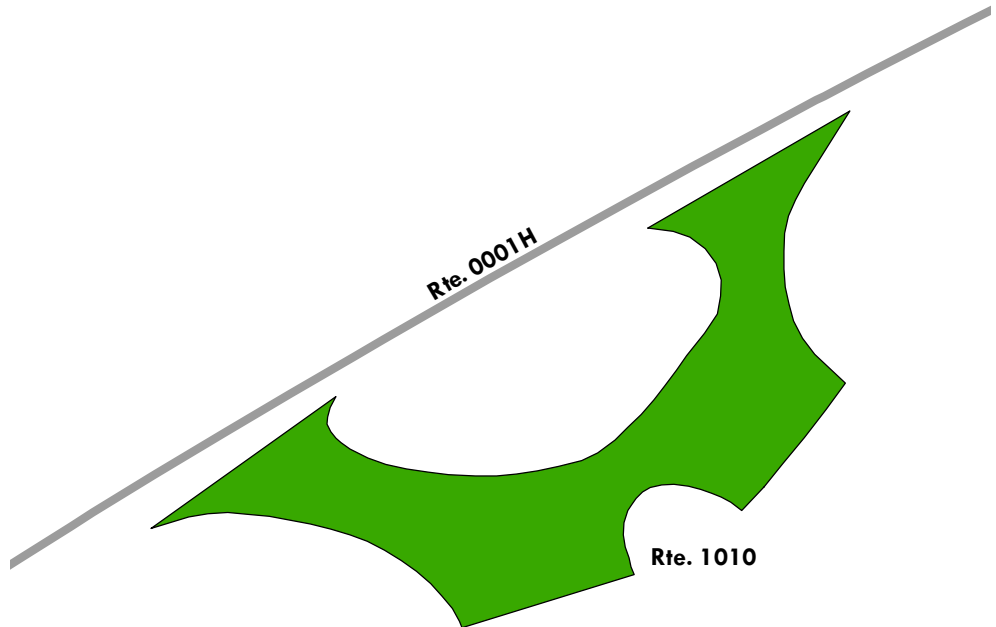

# Natchez Trace Parkway

## ROUTE 1011: ML NAPIER MINE PARKING

Manual Rating

ADJACENT TO ROUTE 0107 (ML NAPIER MINE ACCESS ROAD) AT MP 0.11 ON RIGHT

Inspection Date	FMSS Number	User Access	Surface Type
2/22/2020	68126	PUBLIC	ASPHALT
Area (Sq. Ft.)	Lane Miles (11' Widths)	Curb Reveal (Inches)	Curb Recommendation
2,831	0.049	5	DO NOTHING
Curb Type		Curb & Gutter Type	
CONCRETE		NO CURB AND GUTTER	
Pavement Recommendation		Condition Rating / PCR	
PREVENTIVE MAINTENANCE		GOOD / 90	

**Route Condition Legend – Pavement Condition Rating (PCR)**

<b>Poor (0 - 60)</b>	<b>Fair (61- 84)</b>	<b>Good (85 - 94)</b>	<b>Excellent (95 - 100)</b>	<b>Not Rated</b>
----------------------	----------------------	-----------------------	-----------------------------	------------------

See Appendix for definitions and formulas

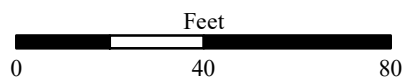
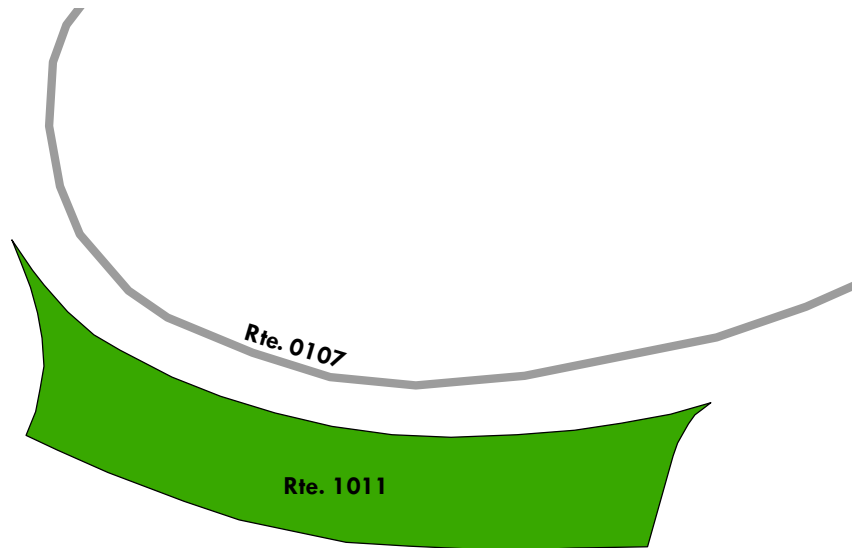



# Natchez Trace Parkway

## ROUTE 1012: ML METAL FORD PARKING

Manual Rating

ADJACENT TO ROUTE 0213 (ML METAL FORD ACCESS ROAD) AT MP 0.48 ON RIGHT

Inspection Date	FMSS Number	User Access	Surface Type
2/22/2020	68127	PUBLIC	ASPHALT
Area (Sq. Ft.)	Lane Miles (11' Widths)	Curb Reveal (Inches)	Curb Recommendation
3,477	0.06	5	LIGHT REPAIR
Curb Type		Curb & Gutter Type	
CONCRETE		NO CURB AND GUTTER	
Pavement Recommendation		Condition Rating / PCR	
PREVENTIVE MAINTENANCE		GOOD / 90	

**Route Condition Legend – Pavement Condition Rating (PCR)**

<b>Poor (0 - 60)</b>	<b>Fair (61- 84)</b>	<b>Good (85 - 94)</b>	<b>Excellent (95 - 100)</b>	<b>Not Rated</b>
----------------------	----------------------	-----------------------	-----------------------------	------------------

See Appendix for definitions and formulas

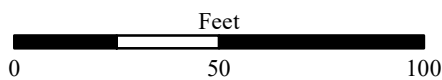
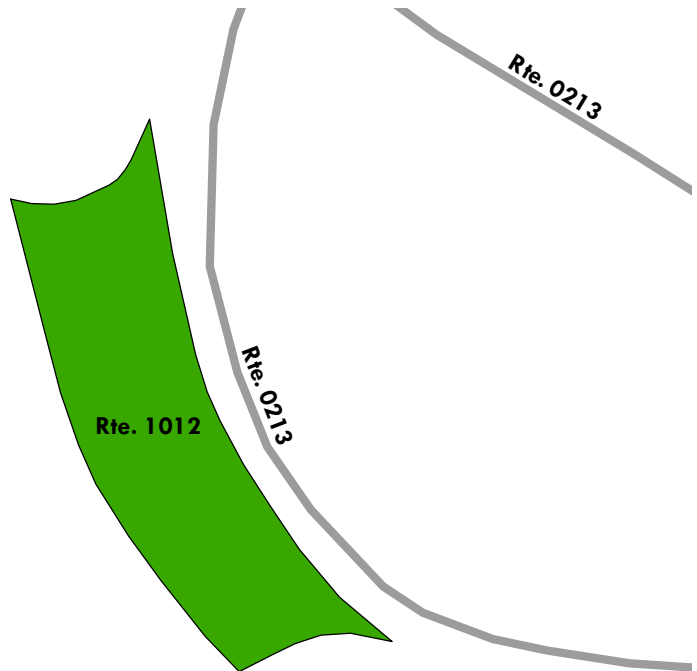

# Natchez Trace Parkway

## ROUTE 1013ZZ: ML MAINTENANCE PARKING AREAS

Summary Route  
Manual Rating

FROM ROUTE 0427 (ML MAINTENANCE SHOP ACCESS) AT MP 0.16 ON LEFT  
TO ROUTE 0428 (ML RANGER OFFICE ROAD) AT MP 0.05 ON LEFT

Inspection Date	FMSS Number	User Access	Surface Type
2/22/2020	68128	NONPUBLIC	ASPHALT
Area (Sq. Ft.)	Lane Miles (11' Widths)	Condition Rating / PCR	
41,043	0.707	SUMMARY /	90

**Route Condition Legend – Pavement Condition Rating (PCR)**

<b>Poor (0 - 60)</b>	<b>Fair (61- 84)</b>	<b>Good (85 - 94)</b>	<b>Excellent (95 - 100)</b>	<b>Not Rated</b>
----------------------	----------------------	-----------------------	-----------------------------	------------------

See Appendix for definitions and formulas

The condition shown on this page reflects the overall route condition and may not reflect individual subcomponent ratings.

**Rte. 1013ZZ  
(2 SUBCOMPONENTS)**

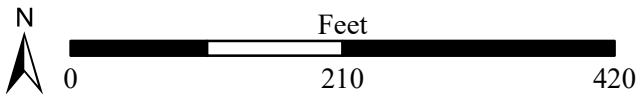
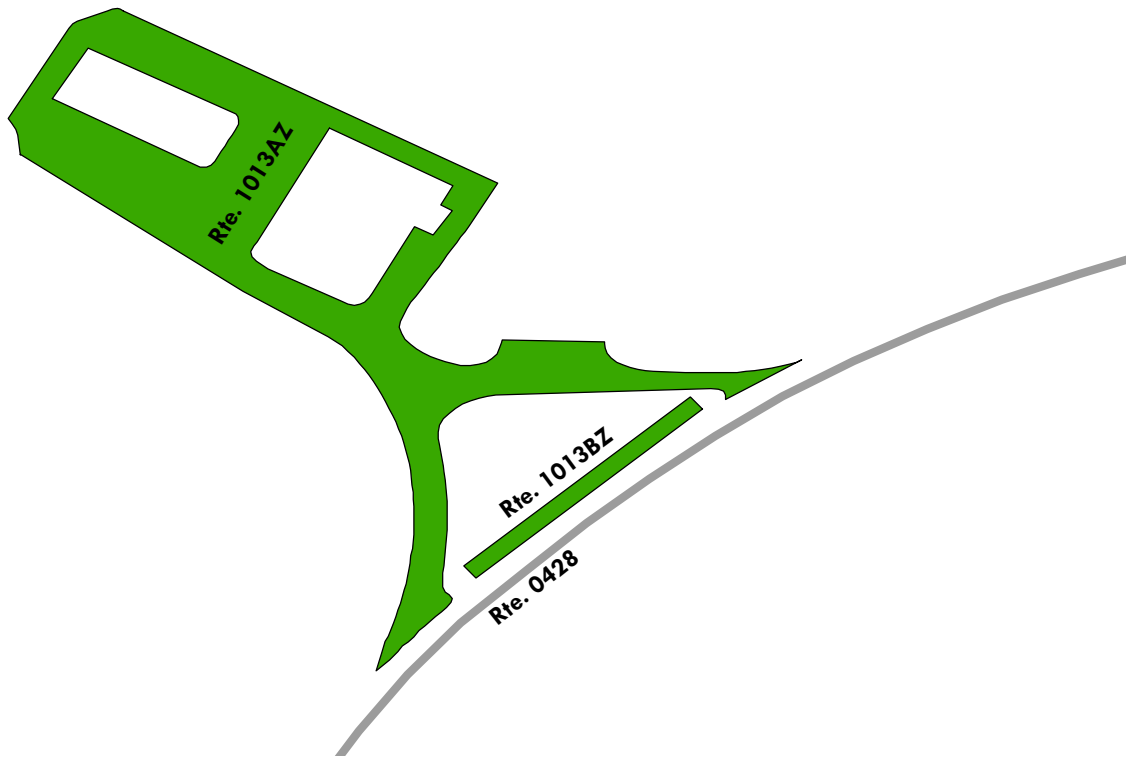

# Natchez Trace Parkway

## ROUTE 1013AZ: ML MAINTENANCE PARKING A

Subcomponent of Route NATR-1013ZZ

Manual Rating

FROM ROUTE 0427 (ML MAINTENANCE SHOP ACCESS) AT MP 0.16 ON LEFT

TO ROUTE 0428 (ML RANGER OFFICE ROAD) AT MP 0.05 ON LEFT

Inspection Date	FMSS Number	User Access	Surface Type
2/22/2020	68128	NONPUBLIC	ASPHALT
Area (Sq. Ft.)	Lane Miles (11' Widths)	Curb Reveal (Inches)	Curb Recommendation
38,719	0.667	4	DO NOTHING
Curb Type		Curb & Gutter Type	
CONCRETE AND STONE		NO CURB AND GUTTER	
Pavement Recommendation		Condition Rating / PCR	
PREVENTIVE MAINTENANCE		GOOD / 90	

### Route Condition Legend – Pavement Condition Rating (PCR)

Poor (0 - 60)

Fair (61- 84)

Good (85 - 94)

Excellent (95 - 100)

Not Rated

See Appendix for definitions and formulas

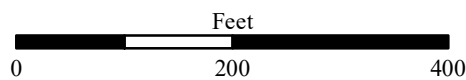
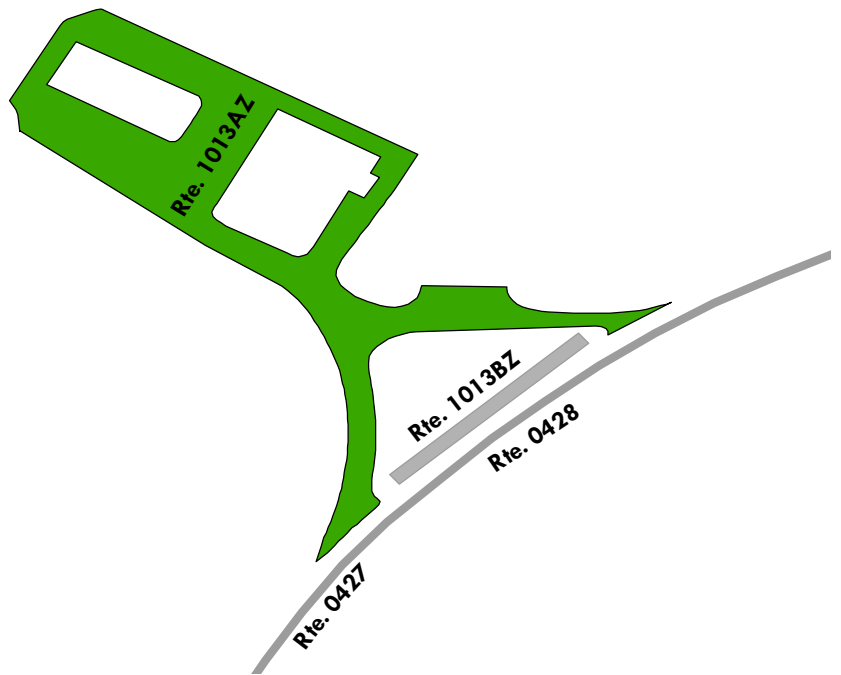

# Natchez Trace Parkway

## ROUTE 1013BZ: ML MAINTENANCE PARKING B

Subcomponent of Route NATR-1013ZZ

Manual Rating

ADJACENT TO ROUTE 0428 (ML RANGER OFFICE ROAD)

Inspection Date	FMSS Number	User Access	Surface Type
2/22/2020	68128	NONPUBLIC	ASPHALT
Area (Sq. Ft.)	Lane Miles (11' Widths)	Curb Reveal (Inches)	Curb Recommendation
2,324	0.04	NOT APPLICABLE	NOT APPLICABLE
Curb Type		Curb & Gutter Type	
NO CURB		NO CURB AND GUTTER	
Pavement Recommendation		Condition Rating / PCR	
PREVENTIVE MAINTENANCE		GOOD / 90	

### Route Condition Legend – Pavement Condition Rating (PCR)

Poor (0 - 60)	Fair (61- 84)	Good (85 - 94)	Excellent (95 - 100)	Not Rated
---------------	---------------	----------------	----------------------	-----------

See Appendix for definitions and formulas

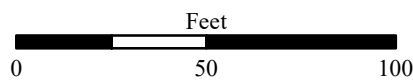
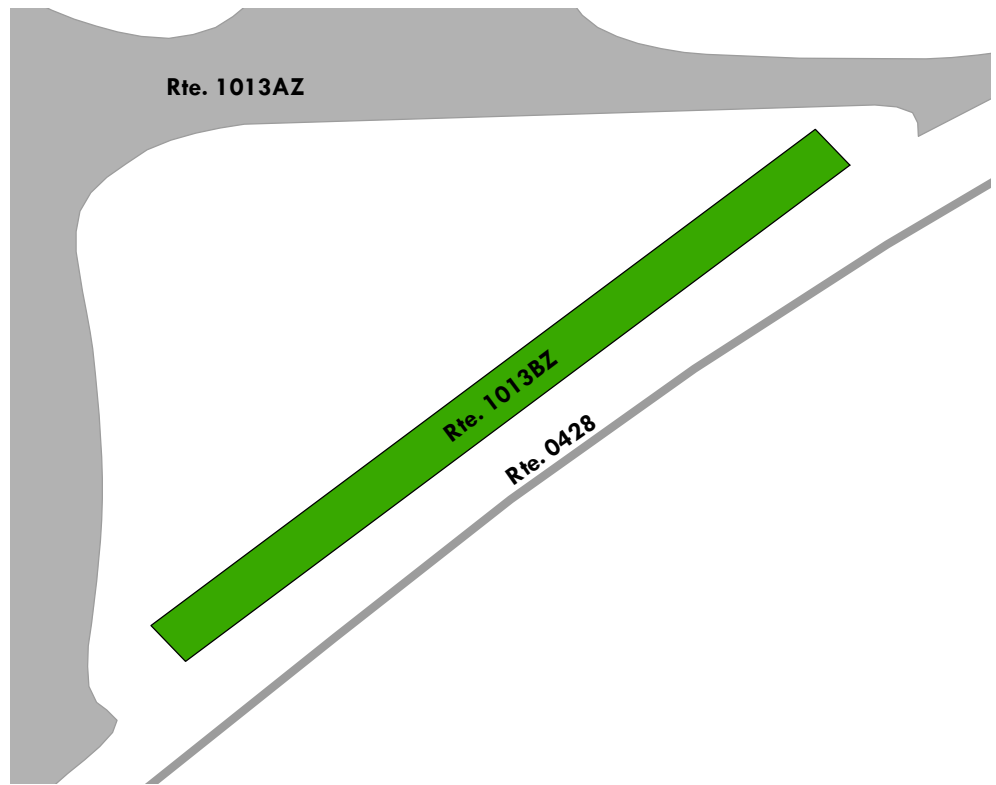



# Natchez Trace Parkway

## ROUTE 1014: ML GRINDER'S STAND PARKING

Manual Rating

FROM ROUTE 0176 (ML SR 20 ENTRANCE ROAD) AT MP 0.28 ON LEFT

TO ROUTE 0176 (ML SR 20 ENTRANCE ROAD) AT MP 0.32 ON LEFT

Inspection Date	FMSS Number	User Access	Surface Type
2/22/2020	68129	PUBLIC	ASPHALT
Area (Sq. Ft.)	Lane Miles (11' Widths)	Curb Reveal (Inches)	Curb Recommendation
15,505	0.267	NOT APPLICABLE	NOT APPLICABLE
Curb Type		Curb & Gutter Type	
NO CURB		NO CURB AND GUTTER	
Pavement Recommendation		Condition Rating / PCR	
PREVENTIVE MAINTENANCE		GOOD / 90	

**Route Condition Legend – Pavement Condition Rating (PCR)**

<b>Poor (0 - 60)</b>	<b>Fair (61- 84)</b>	<b>Good (85 - 94)</b>	<b>Excellent (95 - 100)</b>	<b>Not Rated</b>
----------------------	----------------------	-----------------------	-----------------------------	------------------

See Appendix for definitions and formulas

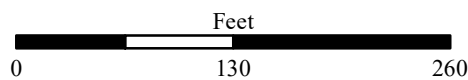
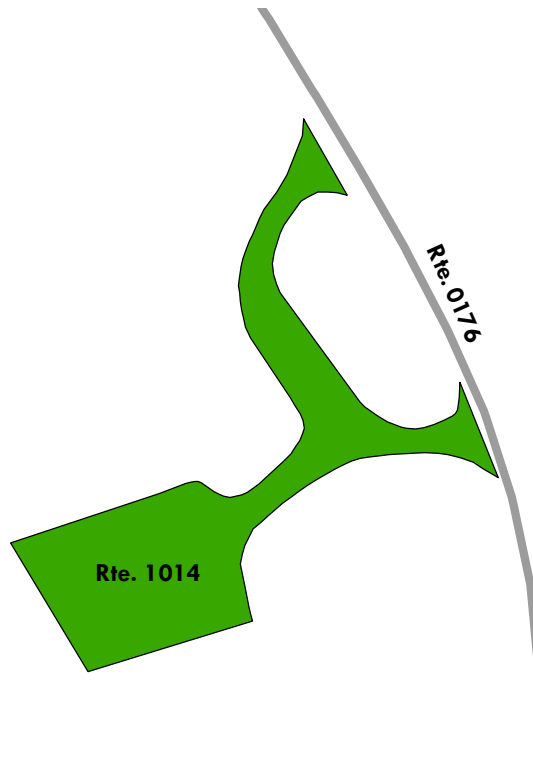

# Natchez Trace Parkway

## ROUTE 1017: ML LITTLE SWAN OVERLOOK PARKING

Manual Rating

ADJACENT TO ROUTE 0214 (ML LITTLE SWAN ROAD) AT MP 0.75 ON LEFT

Inspection Date	FMSS Number	User Access	Surface Type
2/22/2020	68132	PUBLIC	ASPHALT
Area (Sq. Ft.)	Lane Miles (11' Widths)	Curb Reveal (Inches)	Curb Recommendation
2,966	0.051	5	DO NOTHING
Curb Type		Curb & Gutter Type	
CONCRETE		NO CURB AND GUTTER	
Pavement Recommendation		Condition Rating / PCR	
PREVENTIVE MAINTENANCE		GOOD / 90	

**Route Condition Legend – Pavement Condition Rating (PCR)**

<b>Poor (0 - 60)</b>	<b>Fair (61- 84)</b>	<b>Good (85 - 94)</b>	<b>Excellent (95 - 100)</b>	<b>Not Rated</b>
----------------------	----------------------	-----------------------	-----------------------------	------------------

See Appendix for definitions and formulas

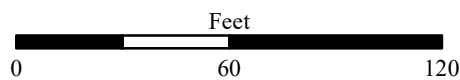
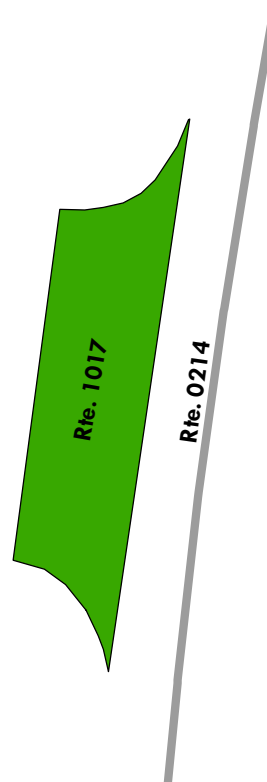

# Natchez Trace Parkway

## ROUTE 1018: ML DYESTONE HOLLOW PULLOUT PARKING

Manual Rating

ADJACENT TO ROUTE 0214 (ML LITTLE SWAN ROAD) AT MP 1.15 ON RIGHT

Inspection Date	FMSS Number	User Access	Surface Type
2/22/2020	68133	PUBLIC	ASPHALT
Area (Sq. Ft.)	Lane Miles (11' Widths)	Curb Reveal (Inches)	Curb Recommendation
5,193	0.089	NOT APPLICABLE	NOT APPLICABLE
Curb Type		Curb & Gutter Type	
NO CURB		NO CURB AND GUTTER	
Pavement Recommendation		Condition Rating / PCR	
PREVENTIVE MAINTENANCE		GOOD / 90	

### Route Condition Legend – Pavement Condition Rating (PCR)

Poor (0 - 60)
Fair (61- 84)
Good (85 - 94)
Excellent (95 - 100)
Not Rated

See Appendix for definitions and formulas

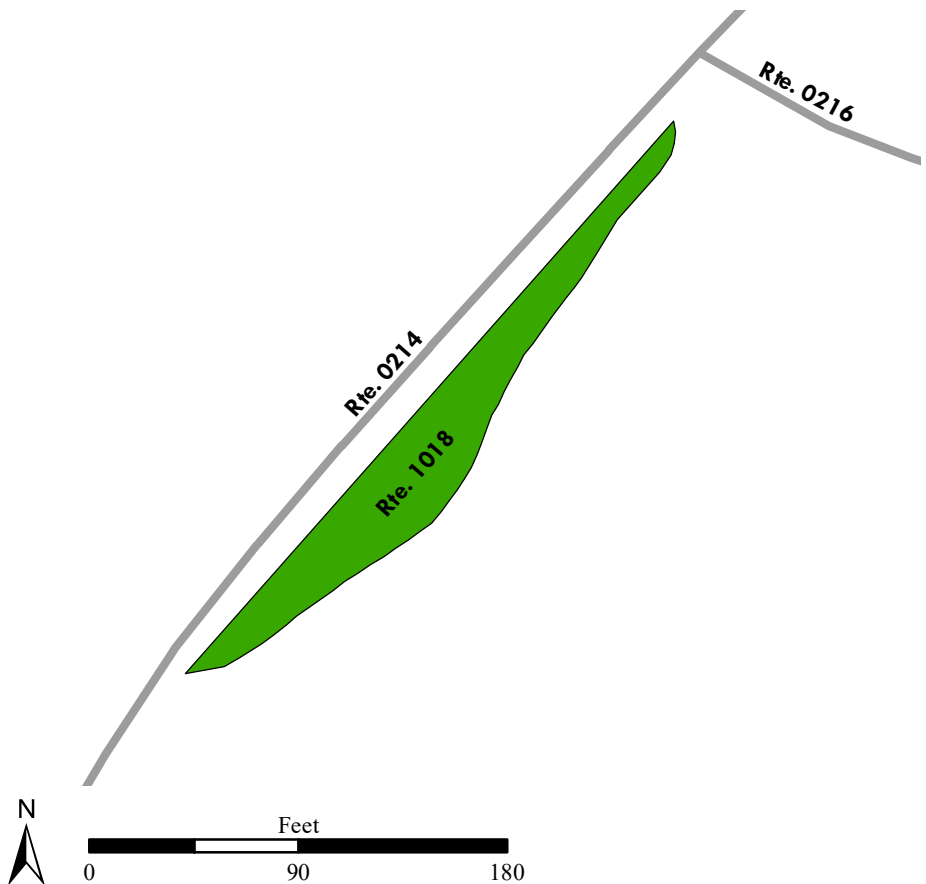

# Natchez Trace Parkway

## ROUTE 1019: ML LITTLE SWAN PULLOUT PARKING

Manual Rating

FROM ROUTE 0214 (ML LITTLE SWAN ROAD) AT MP 1.62 ON LEFT

TO ROUTE 0214 (ML LITTLE SWAN ROAD) AT MP 1.66 ON LEFT

Inspection Date	FMSS Number	User Access	Surface Type
2/22/2020	68134	PUBLIC	ASPHALT
Area (Sq. Ft.)	Lane Miles (11' Widths)	Curb Reveal (Inches)	Curb Recommendation
5,606	0.097	5	DO NOTHING
Curb Type		Curb & Gutter Type	
CONCRETE		NO CURB AND GUTTER	
Pavement Recommendation		Condition Rating / PCR	
PREVENTIVE MAINTENANCE		GOOD / 90	

### Route Condition Legend – Pavement Condition Rating (PCR)

Poor (0 - 60)	Fair (61- 84)	Good (85 - 94)	Excellent (95 - 100)	Not Rated
---------------	---------------	----------------	----------------------	-----------

See Appendix for definitions and formulas

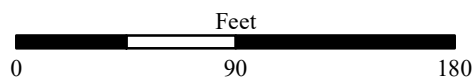
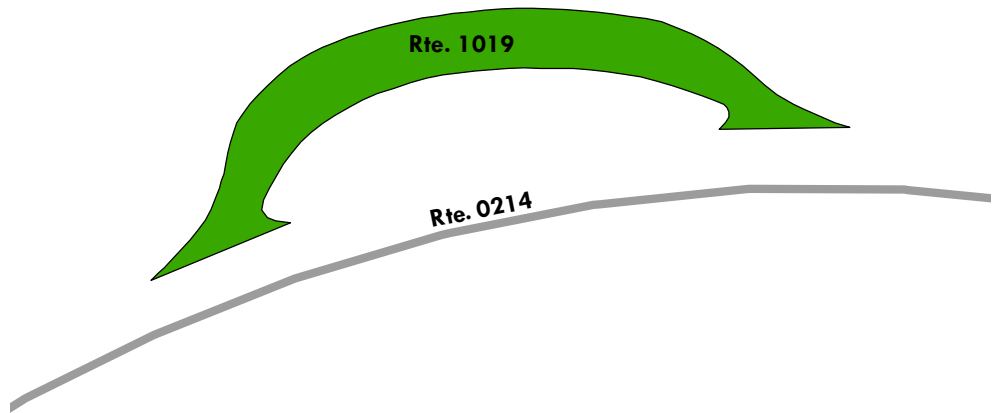



# Natchez Trace Parkway

## ROUTE 1020ZZ: ML LITTLE SWAN PICNIC PARKING AREAS

Summary Route  
Manual Rating

ADJACENT TO ROUTE 0214 (ML LITTLE SWAN ROAD) ON LEFT AND RIGHT

Inspection Date	FMSS Number	User Access	Surface Type
2/22/2020	68135	PUBLIC	ASPHALT
Area (Sq. Ft.)	Lane Miles (11' Widths)	Condition Rating / PCR	
9,177	0.158	SUMMARY / 90	

**Route Condition Legend – Pavement Condition Rating (PCR)**

<b>Poor (0 - 60)</b>	<b>Fair (61- 84)</b>	<b>Good (85 - 94)</b>	<b>Excellent (95 - 100)</b>	<b>Not Rated</b>
----------------------	----------------------	-----------------------	-----------------------------	------------------

See Appendix for definitions and formulas

The condition shown on this page reflects the overall route condition and may not reflect individual subcomponent ratings.

Rte. 1020ZZ  
(3 SUBCOMPONENTS)

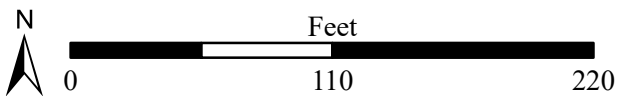
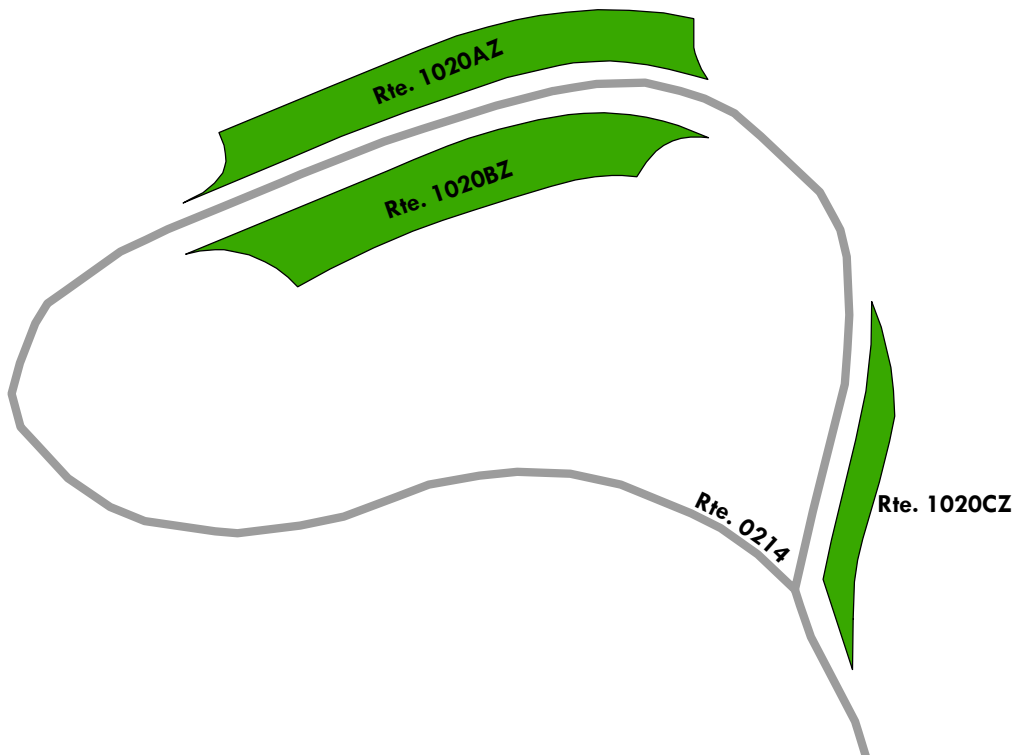

# Natchez Trace Parkway

## ROUTE 1020AZ: ML LITTLE SWAN PICNIC PARKING A

Subcomponent of Route NATR-1020ZZ

Manual Rating

ADJACENT TO ROUTE 0214 (ML LITTLE SWAN ROAD) AT MP 1.92 ON RIGHT

Inspection Date	FMSS Number	User Access	Surface Type
2/22/2020	68135	PUBLIC	ASPHALT
Area (Sq. Ft.)	Lane Miles (11' Widths)	Curb Reveal (Inches)	Curb Recommendation
3,770	0.065	5	LIGHT REPAIR
Curb Type		Curb & Gutter Type	
CONCRETE		NO CURB AND GUTTER	
Pavement Recommendation		Condition Rating / PCR	
PREVENTIVE MAINTENANCE		GOOD / 90	

### Route Condition Legend – Pavement Condition Rating (PCR)

Poor (0 - 60)

Fair (61- 84)

Good (85 - 94)

Excellent (95 - 100)

Not Rated

See Appendix for definitions and formulas

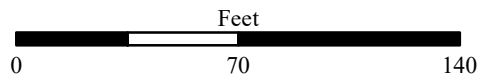
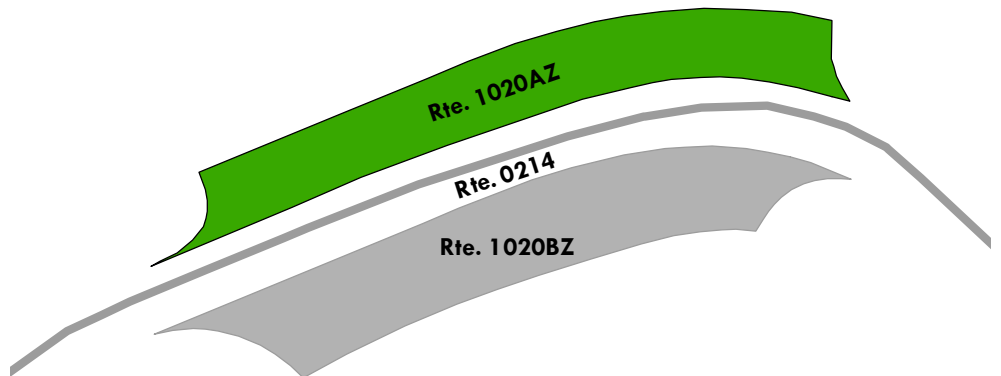

# Natchez Trace Parkway

## ROUTE 1020BZ: ML LITTLE SWAN PICNIC PARKING B

Subcomponent of Route NATR-1020ZZ  
Manual Rating

ADJACENT TO ROUTE 0214 (ML LITTLE SWAN ROAD) AT MP 1.91 ON LEFT

Inspection Date	FMSS Number	User Access	Surface Type
2/22/2020	68135	PUBLIC	ASPHALT
Area (Sq. Ft.)	Lane Miles (11' Widths)	Curb Reveal (Inches)	Curb Recommendation
4,126	0.071	5	DO NOTHING
Curb Type		Curb & Gutter Type	
CONCRETE		NO CURB AND GUTTER	
Pavement Recommendation		Condition Rating / PCR	
PREVENTIVE MAINTENANCE		GOOD / 90	

**Route Condition Legend – Pavement Condition Rating (PCR)**

<b>Poor (0 - 60)</b>	<b>Fair (61- 84)</b>	<b>Good (85 - 94)</b>	<b>Excellent (95 - 100)</b>	<b>Not Rated</b>
----------------------	----------------------	-----------------------	-----------------------------	------------------

See Appendix for definitions and formulas

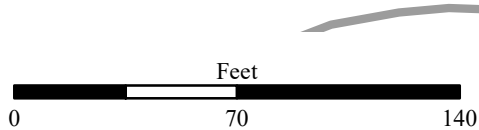
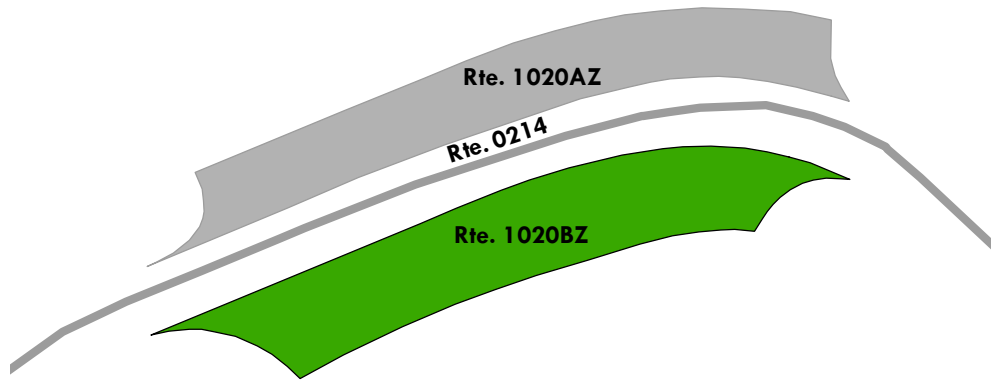

# Natchez Trace Parkway

## ROUTE 1020CZ: ML LITTLE SWAN PICNIC PARKING C

Subcomponent of Route NATR-1020ZZ

Manual Rating

ADJACENT TO ROUTE 0214 (ML LITTLE SWAN ROAD) AT MP 1.86 ON RIGHT

Inspection Date	FMSS Number	User Access	Surface Type
2/22/2020	68135	PUBLIC	ASPHALT
Area (Sq. Ft.)	Lane Miles (11' Widths)	Curb Reveal (Inches)	Curb Recommendation
1,281	0.022	NOT APPLICABLE	NOT APPLICABLE
Curb Type		Curb & Gutter Type	
NO CURB		NO CURB AND GUTTER	
Pavement Recommendation		Condition Rating / PCR	
PREVENTIVE MAINTENANCE		GOOD / 90	

### Route Condition Legend – Pavement Condition Rating (PCR)

Poor (0 - 60)

Fair (61- 84)

Good (85 - 94)

Excellent (95 - 100)

Not Rated

See Appendix for definitions and formulas

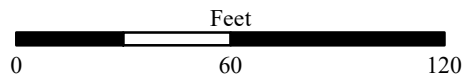
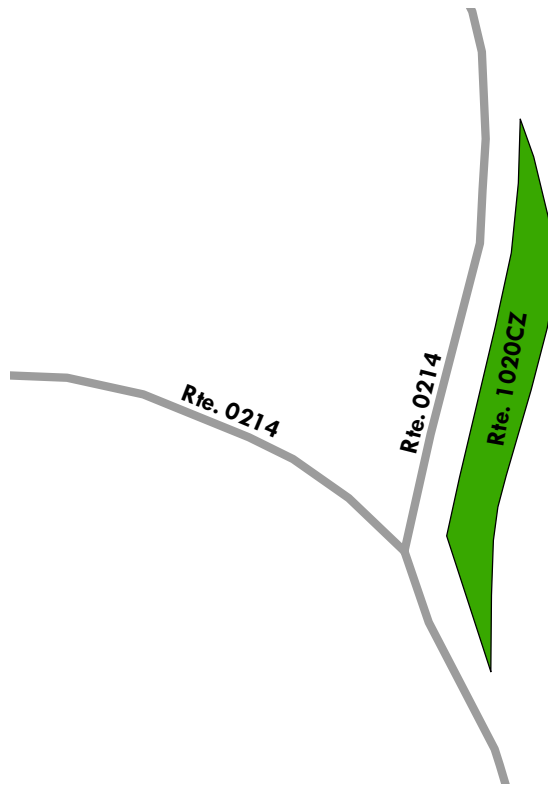



# Natchez Trace Parkway

## ROUTE 1023: ML ENGLISH CAMP BRANCH PARKING

Manual Rating

FROM ROUTE 0001H (ML MOTOR ROAD) AT MP 390.71 ON RIGHT

TO ROUTE 0001H (ML MOTOR ROAD) AT MP 390.74 ON RIGHT

Inspection Date	FMSS Number	User Access	Surface Type
2/22/2020	68136	PUBLIC	ASPHALT
Area (Sq. Ft.)	Lane Miles (11' Widths)	Curb Reveal (Inches)	Curb Recommendation
4,118	0.071	NOT APPLICABLE	NOT APPLICABLE
Curb Type		Curb & Gutter Type	
NO CURB		NO CURB AND GUTTER	
Pavement Recommendation		Condition Rating / PCR	
PREVENTIVE MAINTENANCE		GOOD / 90	

### Route Condition Legend – Pavement Condition Rating (PCR)

<b>Poor (0 - 60)</b>	<b>Fair (61- 84)</b>	<b>Good (85 - 94)</b>	<b>Excellent (95 - 100)</b>	<b>Not Rated</b>
----------------------	----------------------	-----------------------	-----------------------------	------------------

See Appendix for definitions and formulas

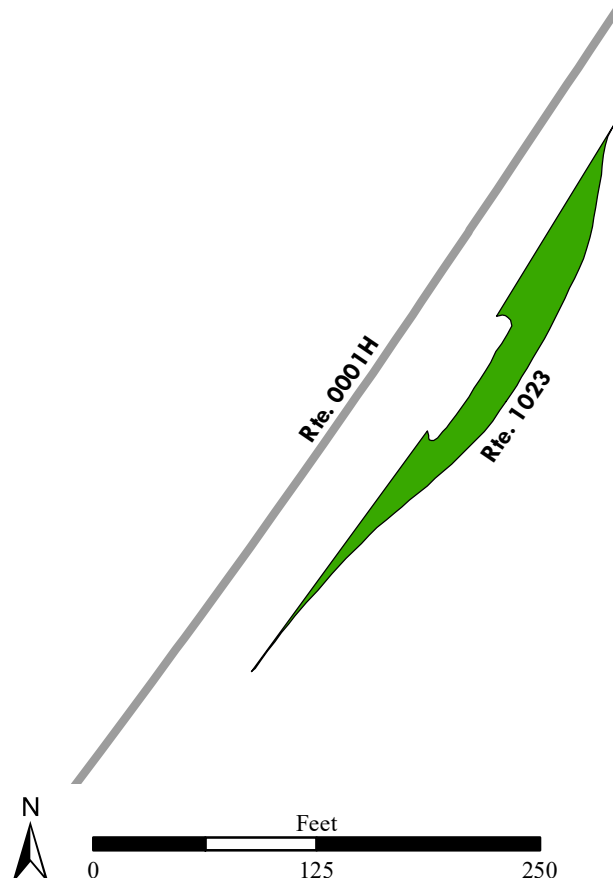

# Natchez Trace Parkway

## ROUTE 1024: ML PHOSPHATE MINE PARKING

Manual Rating

FROM ROUTE 0001H (ML MOTOR ROAD) AT MP 394.82 ON LEFT

TO ROUTE 0001H (ML MOTOR ROAD) AT MP 394.90 ON LEFT

Inspection Date	FMSS Number	User Access	Surface Type
2/22/2020	68137	PUBLIC	ASPHALT
Area (Sq. Ft.)	Lane Miles (11' Widths)	Curb Reveal (Inches)	Curb Recommendation
11,426	0.197	4	MODERATE REPAIR
Curb Type		Curb & Gutter Type	
CONCRETE		NO CURB AND GUTTER	
Pavement Recommendation		Condition Rating / PCR	
PREVENTIVE MAINTENANCE		GOOD / 90	

**Route Condition Legend – Pavement Condition Rating (PCR)**

<b>Poor (0 - 60)</b>	<b>Fair (61- 84)</b>	<b>Good (85 - 94)</b>	<b>Excellent (95 - 100)</b>	<b>Not Rated</b>
----------------------	----------------------	-----------------------	-----------------------------	------------------

See Appendix for definitions and formulas

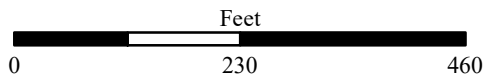
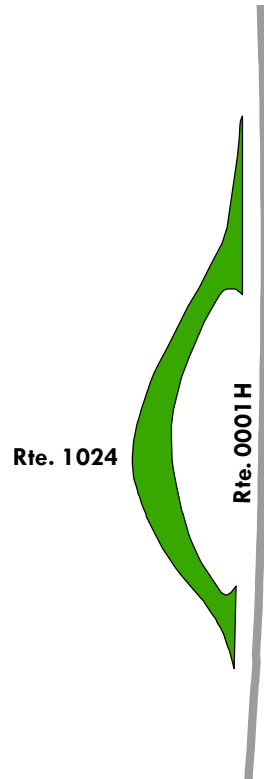

# Natchez Trace Parkway

## ROUTE 1025: ML FALL HOLLOW WATERFALL PARKING

Manual Rating

FROM ROUTE 0001H (ML MOTOR ROAD) AT MP 396.07 ON RIGHT

TO ROUTE 0001H (ML MOTOR ROAD) AT MP 396.09 ON RIGHT

Inspection Date	FMSS Number	User Access	Surface Type
2/22/2020	68138	PUBLIC	ASPHALT
Area (Sq. Ft.)	Lane Miles (11' Widths)	Curb Reveal (Inches)	Curb Recommendation
3,955	0.068	5	DO NOTHING
Curb Type		Curb & Gutter Type	
CONCRETE		NO CURB AND GUTTER	
Pavement Recommendation		Condition Rating / PCR	
PREVENTIVE MAINTENANCE		GOOD / 90	

### Route Condition Legend – Pavement Condition Rating (PCR)

<b>Poor (0 - 60)</b>	<b>Fair (61- 84)</b>	<b>Good (85 - 94)</b>	<b>Excellent (95 - 100)</b>	<b>Not Rated</b>
----------------------	----------------------	-----------------------	-----------------------------	------------------

See Appendix for definitions and formulas

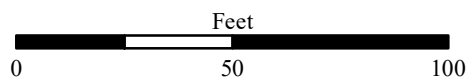
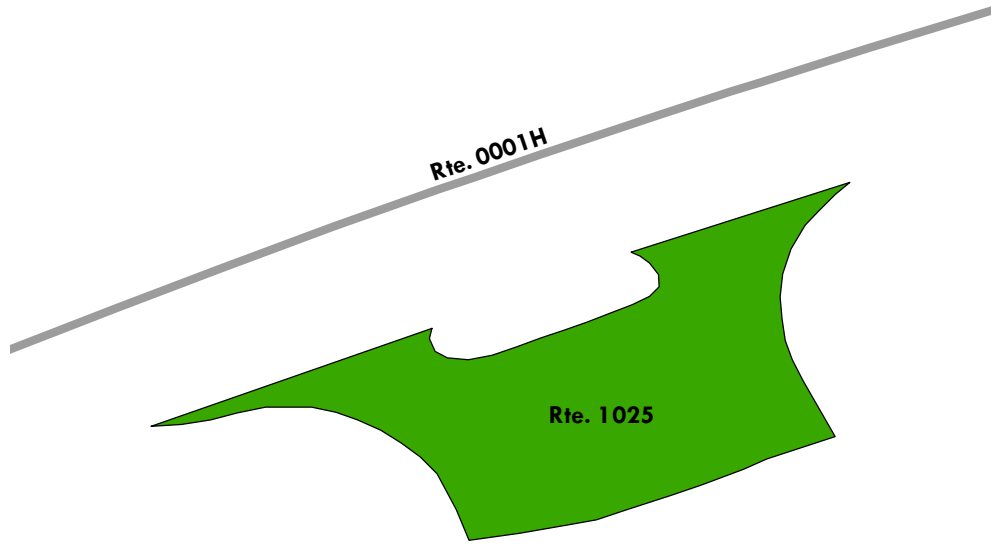

# Natchez Trace Parkway

## ROUTE 1026: ML SWAN VIEW OVERLOOK PARKING

Manual Rating

ADJACENT TO ROUTE 0199 (ML SWAN VIEW OVERLOOK ACCESS ROAD) AT MP 0.13 ON RIGHT

Inspection Date	FMSS Number	User Access	Surface Type
2/22/2020	68139	PUBLIC	ASPHALT
Area (Sq. Ft.)	Lane Miles (11' Widths)	Curb Reveal (Inches)	Curb Recommendation
3,311	0.057	6	DO NOTHING
Curb Type		Curb & Gutter Type	
CONCRETE		NO CURB AND GUTTER	
Pavement Recommendation		Condition Rating / PCR	
PREVENTIVE MAINTENANCE		GOOD / 90	

**Route Condition Legend – Pavement Condition Rating (PCR)**

<b>Poor (0 - 60)</b>	<b>Fair (61- 84)</b>	<b>Good (85 - 94)</b>	<b>Excellent (95 - 100)</b>	<b>Not Rated</b>
----------------------	----------------------	-----------------------	-----------------------------	------------------

See Appendix for definitions and formulas

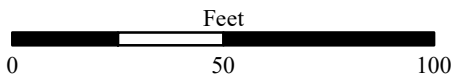
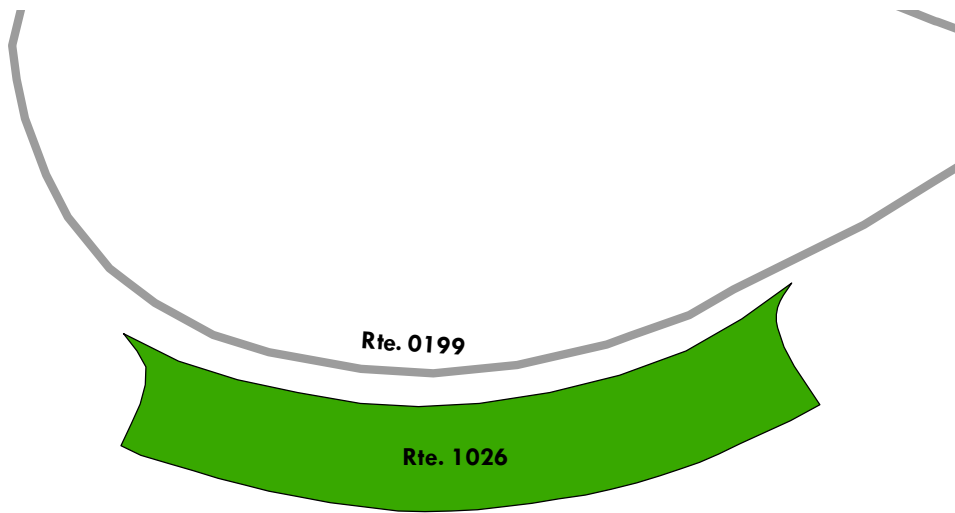



# Natchez Trace Parkway

## ROUTE 1027: ML OLD TRACE PARKING

Manual Rating

FROM ROUTE 0001H (ML MOTOR ROAD) AT MP 401.56 ON RIGHT  
TO ROUTE 0001H (ML MOTOR ROAD) AT MP 401.58 ON RIGHT

Inspection Date	FMSS Number	User Access	Surface Type
2/22/2020	68140	PUBLIC	ASPHALT
Area (Sq. Ft.)	Lane Miles (11' Widths)	Curb Reveal (Inches)	Curb Recommendation
7,240	0.125	6	DO NOTHING
Curb Type		Curb & Gutter Type	
CONCRETE		NO CURB AND GUTTER	
Pavement Recommendation		Condition Rating / PCR	
PREVENTIVE MAINTENANCE		GOOD / 90	

**Route Condition Legend – Pavement Condition Rating (PCR)**

<b>Poor (0 - 60)</b>	<b>Fair (61- 84)</b>	<b>Good (85 - 94)</b>	<b>Excellent (95 - 100)</b>	<b>Not Rated</b>
----------------------	----------------------	-----------------------	-----------------------------	------------------

See Appendix for definitions and formulas

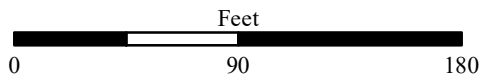
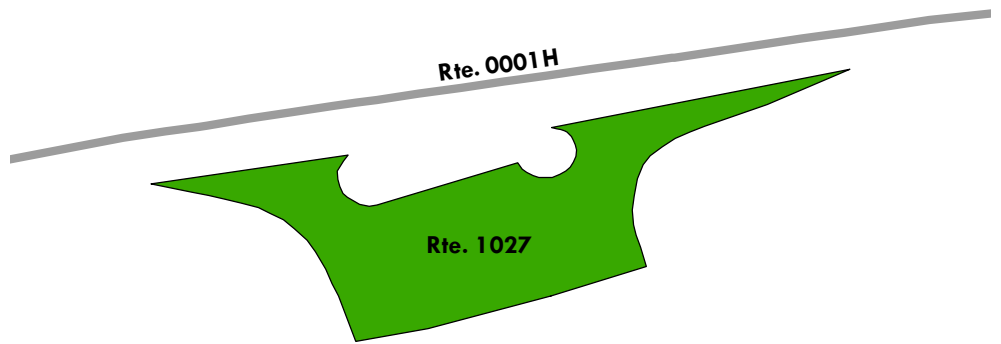

# Natchez Trace Parkway

## ROUTE 1028: ML SHEBOSS PLACE PARKING

Manual Rating

FROM ROUTE 0001H (ML MOTOR ROAD) AT MP 404.96 ON RIGHT

TO ROUTE 0001H (ML MOTOR ROAD) AT MP 405.04 ON RIGHT

Inspection Date	FMSS Number	User Access	Surface Type
2/22/2020	68141	PUBLIC	ASPHALT
Area (Sq. Ft.)	Lane Miles (11' Widths)	Curb Reveal (Inches)	Curb Recommendation
19,597	0.337	6	DO NOTHING
Curb Type		Curb & Gutter Type	
CONCRETE		NO CURB AND GUTTER	
Pavement Recommendation		Condition Rating / PCR	
PREVENTIVE MAINTENANCE		GOOD / 90	

**Route Condition Legend – Pavement Condition Rating (PCR)**

<b>Poor (0 - 60)</b>	<b>Fair (61- 84)</b>	<b>Good (85 - 94)</b>	<b>Excellent (95 - 100)</b>	<b>Not Rated</b>
----------------------	----------------------	-----------------------	-----------------------------	------------------

See Appendix for definitions and formulas

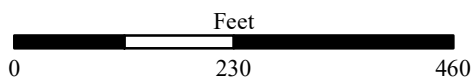
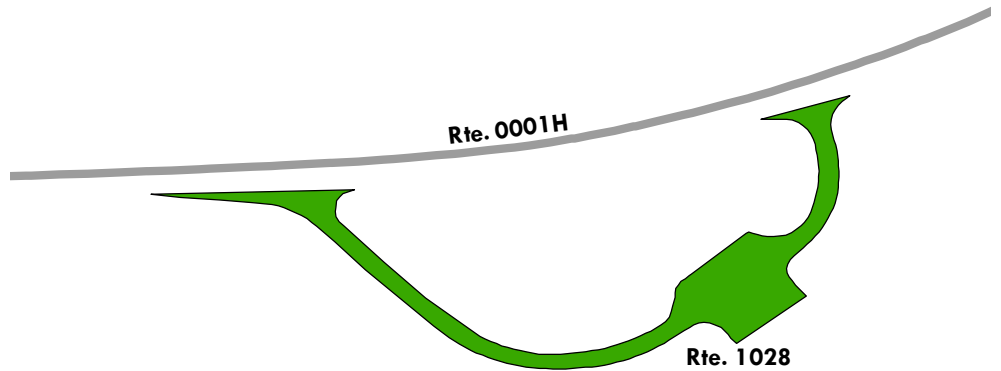

# Natchez Trace Parkway

## ROUTE 1029: ML TOBACCO BARN PARKING

Manual Rating

FROM ROUTE 0001H (ML MOTOR ROAD) AT MP 405.84 ON RIGHT  
TO ROUTE 0217ZZ (ML OLD TRACE DRIVE)

Inspection Date	FMSS Number	User Access	Surface Type
2/22/2020	68142	PUBLIC	ASPHALT
Area (Sq. Ft.)	Lane Miles (11' Widths)	Curb Reveal (Inches)	Curb Recommendation
19,330	0.333	5	DO NOTHING
Curb Type		Curb & Gutter Type	
CONCRETE		NO CURB AND GUTTER	
Pavement Recommendation		Condition Rating / PCR	
PREVENTIVE MAINTENANCE		GOOD / 90	

**Route Condition Legend – Pavement Condition Rating (PCR)**

<b>Poor (0 - 60)</b>	<b>Fair (61- 84)</b>	<b>Good (85 - 94)</b>	<b>Excellent (95 - 100)</b>	<b>Not Rated</b>
----------------------	----------------------	-----------------------	-----------------------------	------------------

See Appendix for definitions and formulas

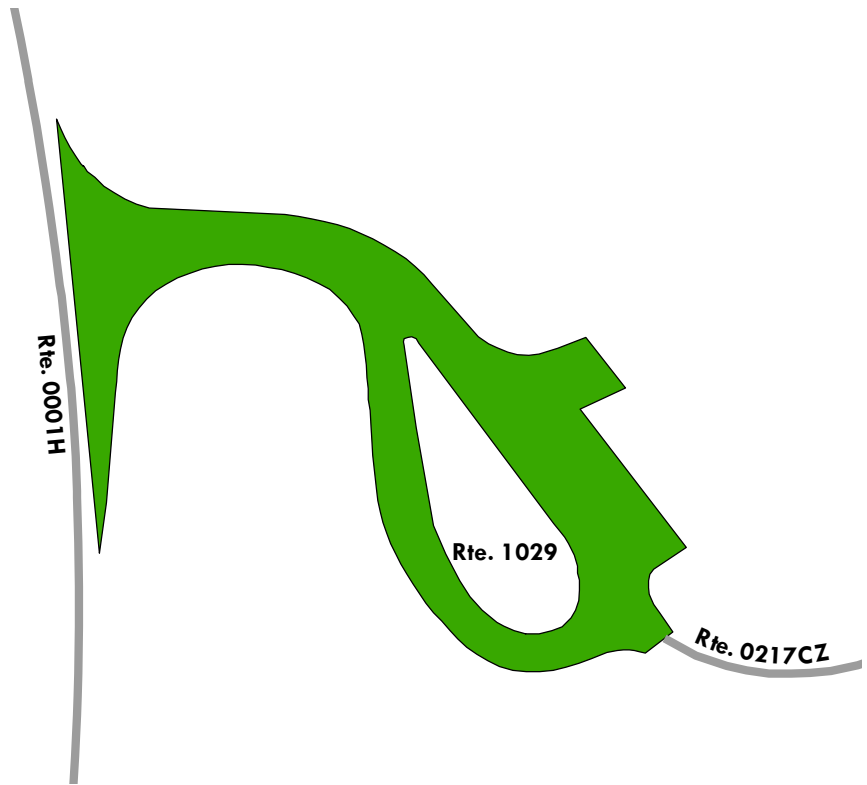

# Natchez Trace Parkway

## ROUTE 1030: ML OLD TRACE WALK PARKING

Manual Rating

FROM ROUTE 0001H (ML MOTOR ROAD) AT MP 407.89 ON LEFT

TO ROUTE 0001H (ML MOTOR ROAD) AT MP 407.94 ON LEFT

Inspection Date	FMSS Number	User Access	Surface Type
2/22/2020	68143	PUBLIC	ASPHALT
Area (Sq. Ft.)	Lane Miles (11' Widths)	Curb Reveal (Inches)	Curb Recommendation
16,068	0.277	6	DO NOTHING
Curb Type		Curb & Gutter Type	
CONCRETE		NO CURB AND GUTTER	
Pavement Recommendation		Condition Rating / PCR	
PREVENTIVE MAINTENANCE		GOOD / 90	

**Route Condition Legend – Pavement Condition Rating (PCR)**

<b>Poor (0 - 60)</b>	<b>Fair (61- 84)</b>	<b>Good (85 - 94)</b>	<b>Excellent (95 - 100)</b>	<b>Not Rated</b>
----------------------	----------------------	-----------------------	-----------------------------	------------------

See Appendix for definitions and formulas

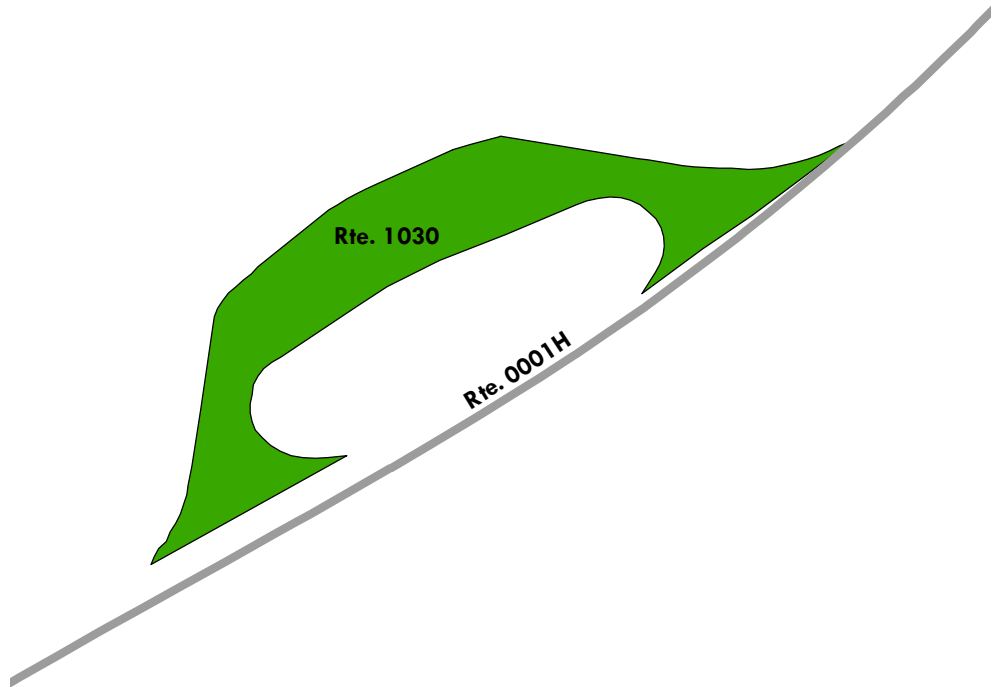



# Natchez Trace Parkway

## ROUTE 1031ZZ: LF JACKSON FALLS PARKING AREAS

Summary Route  
Manual Rating

ADJACENT TO ROUTE 0219 (LF JACKSON FALLS ACCESS ROAD) ON LEFT AND RIGHT

Inspection Date	FMSS Number	User Access	Surface Type
2/18/2020	68077	PUBLIC	ASPHALT
Area (Sq. Ft.)	Lane Miles (11' Widths)	Condition Rating / PCR	
8,560	0.147	SUMMARY /	90

**Route Condition Legend – Pavement Condition Rating (PCR)**

<b>Poor (0 - 60)</b>	<b>Fair (61- 84)</b>	<b>Good (85 - 94)</b>	<b>Excellent (95 - 100)</b>	<b>Not Rated</b>
----------------------	----------------------	-----------------------	-----------------------------	------------------

See Appendix for definitions and formulas

The condition shown on this page reflects the overall route condition and may not reflect individual subcomponent ratings.

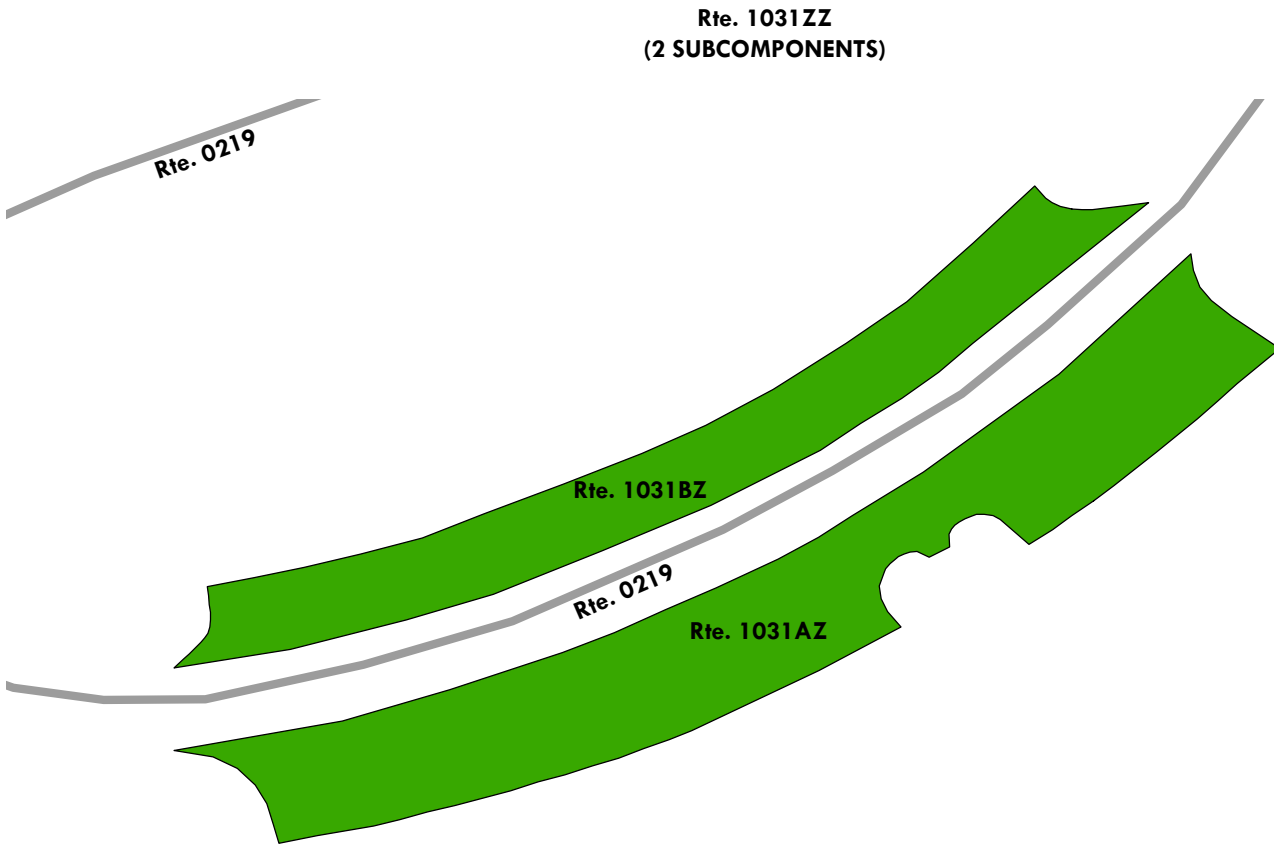

# Natchez Trace Parkway

## ROUTE 1031AZ: LF JACKSON FALLS PARKING A

Subcomponent of Route NATR-1031ZZ

Manual Rating

ADJACENT TO ROUTE 0219 (LF JACKSON FALLS ACCESS ROAD) AT MP 0.25 ON RIGHT

Inspection Date	FMSS Number	User Access	Surface Type
2/18/2020	68077	PUBLIC	ASPHALT
Area (Sq. Ft.)	Lane Miles (11' Widths)	Curb Reveal (Inches)	Curb Recommendation
5,314	0.091	7	DO NOTHING
Curb Type		Curb & Gutter Type	
CONCRETE		NO CURB AND GUTTER	
Pavement Recommendation		Condition Rating / PCR	
PREVENTIVE MAINTENANCE		GOOD / 90	

### Route Condition Legend – Pavement Condition Rating (PCR)

Poor (0 - 60)	Fair (61- 84)	Good (85 - 94)	Excellent (95 - 100)	Not Rated
---------------	---------------	----------------	----------------------	-----------

See Appendix for definitions and formulas

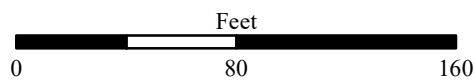
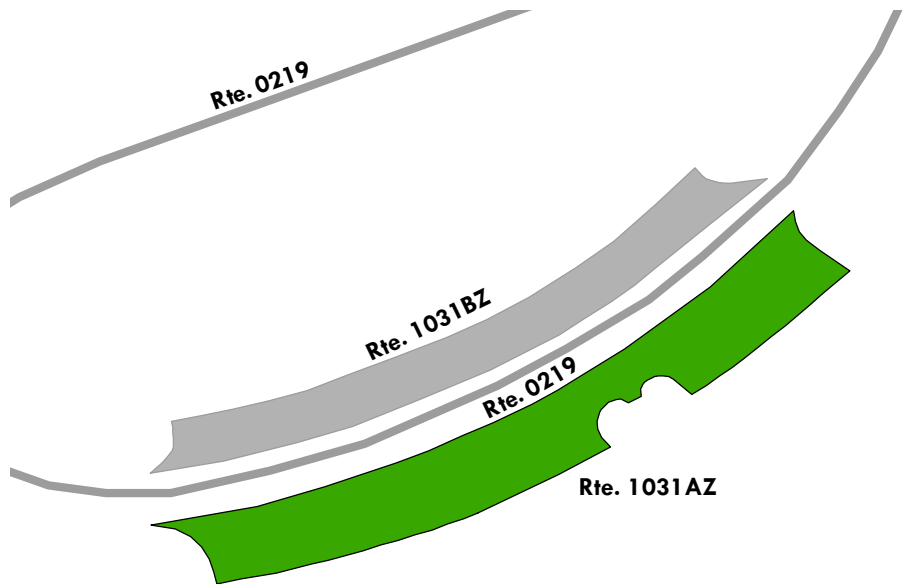

# Natchez Trace Parkway

## ROUTE 1031BZ: LF JACKSON FALLS PARKING B

Subcomponent of Route NATR-1031ZZ  
Manual Rating

ADJACENT TO ROUTE 0219 (LF JACKSON FALLS ACCESS ROAD) AT MP 0.25 ON LEFT

Inspection Date	FMSS Number	User Access	Surface Type
2/18/2020	68077	PUBLIC	ASPHALT
Area (Sq. Ft.)	Lane Miles (11' Widths)	Curb Reveal (Inches)	Curb Recommendation
3,246	0.056	7	DO NOTHING
Curb Type		Curb & Gutter Type	
CONCRETE		NO CURB AND GUTTER	
Pavement Recommendation		Condition Rating / PCR	
PREVENTIVE MAINTENANCE		GOOD / 90	

**Route Condition Legend – Pavement Condition Rating (PCR)**

<b>Poor (0 - 60)</b>	<b>Fair (61- 84)</b>	<b>Good (85 - 94)</b>	<b>Excellent (95 - 100)</b>	<b>Not Rated</b>
----------------------	----------------------	-----------------------	-----------------------------	------------------

See Appendix for definitions and formulas

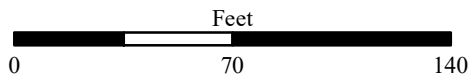
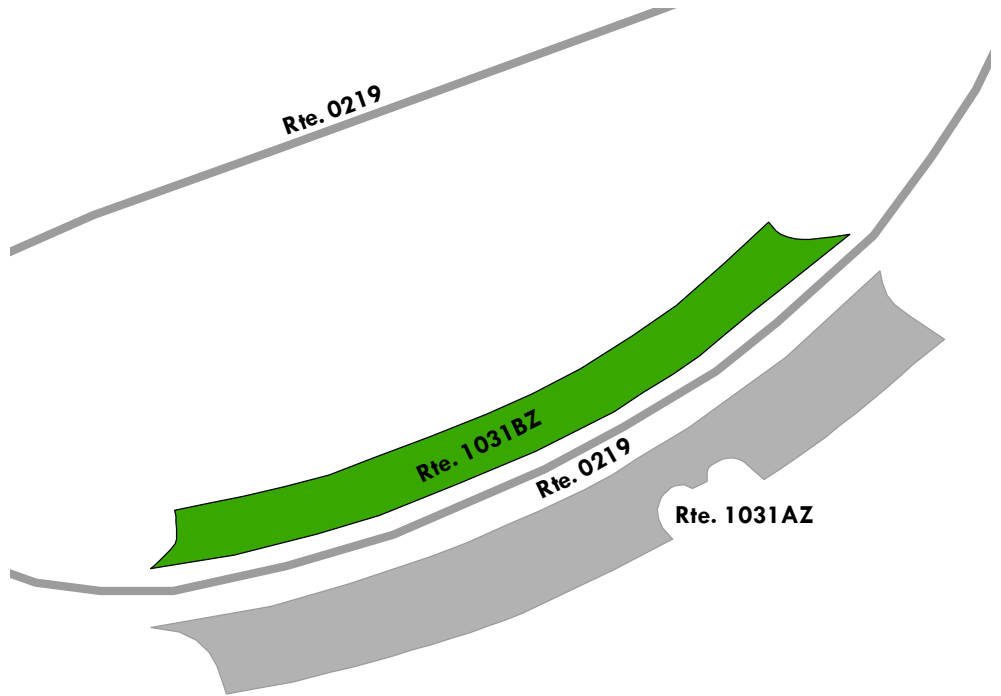

# Natchez Trace Parkway

## ROUTE 1032: LF BAKER BLUFF PARKING

Manual Rating

FROM ROUTE 0001I (LF MOTOR ROAD) AT MP 409.33 ON RIGHT

TO ROUTE 0001I (LF MOTOR ROAD) AT MP 409.38 ON RIGHT

Inspection Date	FMSS Number	User Access	Surface Type
2/18/2020	68079	PUBLIC	ASPHALT
Area (Sq. Ft.)	Lane Miles (11' Widths)	Curb Reveal (Inches)	Curb Recommendation
12,152	0.209	7	DO NOTHING
Curb Type		Curb & Gutter Type	
CONCRETE		NO CURB AND GUTTER	
Pavement Recommendation		Condition Rating / PCR	
PREVENTIVE MAINTENANCE		GOOD / 90	

**Route Condition Legend – Pavement Condition Rating (PCR)**

<b>Poor (0 - 60)</b>	<b>Fair (61- 84)</b>	<b>Good (85 - 94)</b>	<b>Excellent (95 - 100)</b>	<b>Not Rated</b>
----------------------	----------------------	-----------------------	-----------------------------	------------------

See Appendix for definitions and formulas

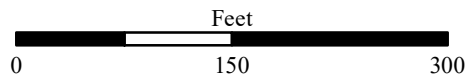
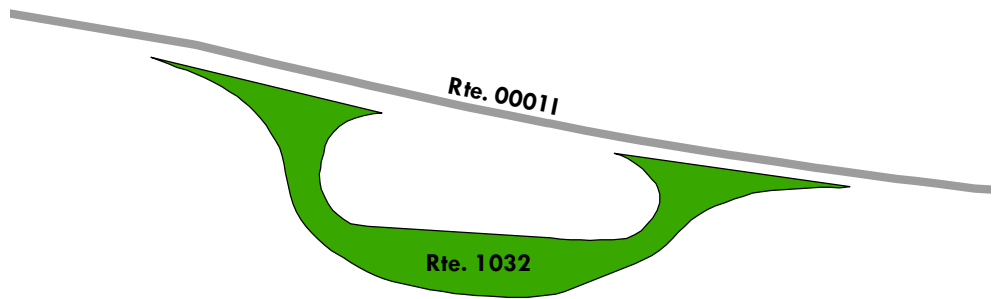



# Natchez Trace Parkway

## ROUTE 1033ZZ: LF GORDON HOUSE AND FERRY SITE PARKING AREAS

Summary Route  
Manual Rating

ADJACENT TO ROUTE 0198 (LF GORDON HOUSE AND FERRY SITE ACCESS ROAD) ON RIGHT

Inspection Date	FMSS Number	User Access	Surface Type
2/18/2020	68080	PUBLIC	ASPHALT
Area (Sq. Ft.)	Lane Miles (11' Widths)	Condition Rating / PCR	
6,317	0.109	SUMMARY / 90	

Route Condition Legend – Pavement Condition Rating (PCR)				
Poor (0 - 60)	Fair (61- 84)	Good (85 - 94)	Excellent (95 - 100)	Not Rated
See Appendix for definitions and formulas				

The condition shown on this page reflects the overall route condition and may not reflect individual subcomponent ratings.

Rte. 1033ZZ  
(2 SUBCOMPONENTS)

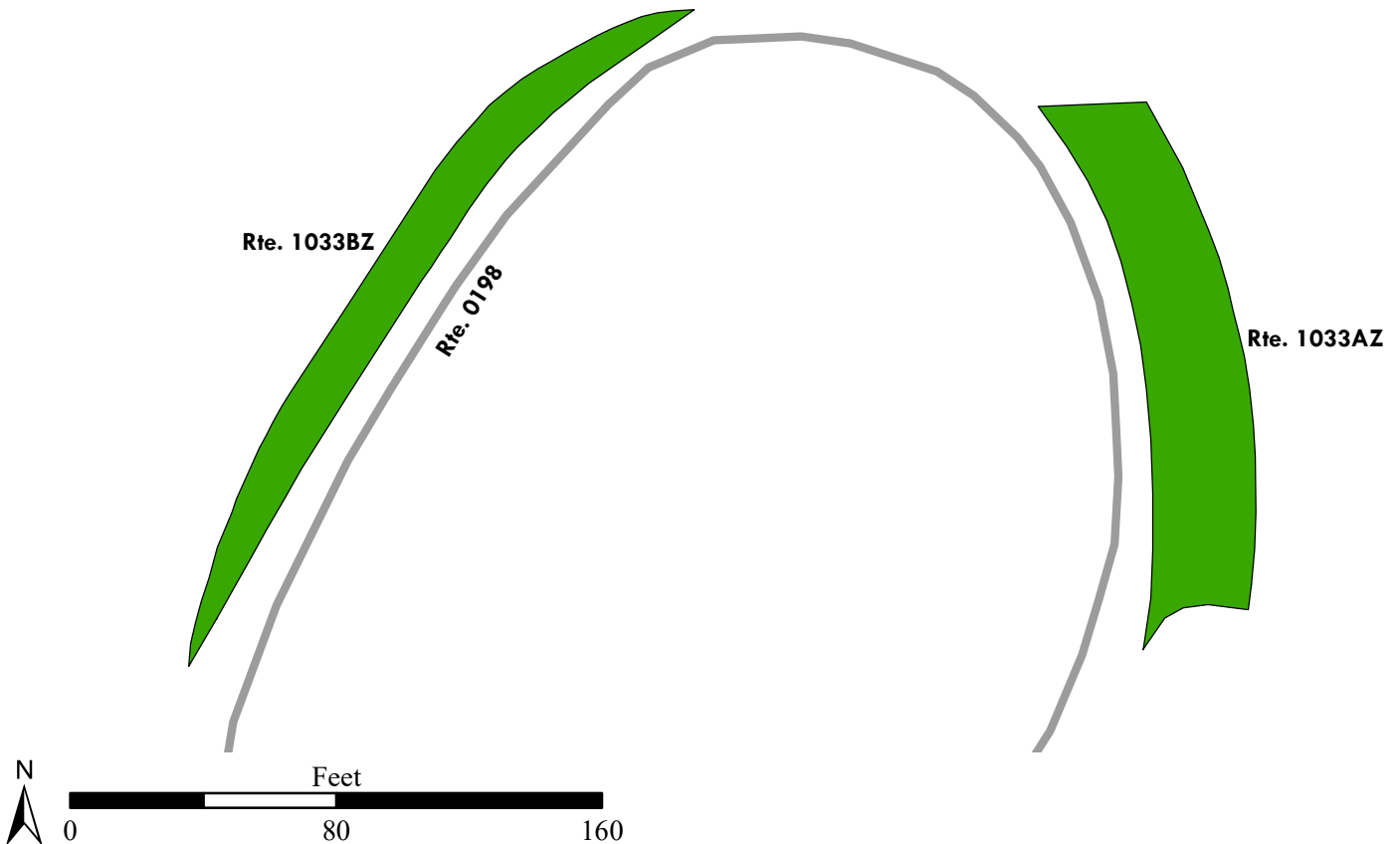

# Natchez Trace Parkway

## ROUTE 1033AZ: LF GORDON HOUSE AND FERRY SITE PARKING A

Subcomponent of Route NATR-1033ZZ

Manual Rating

ADJACENT TO ROUTE 0198 (LF GORDON HOUSE AND FERRY SITE ACCESS ROAD) AT MP 0.11 ON RIGHT

Inspection Date	FMSS Number	User Access	Surface Type
2/18/2020	68080	PUBLIC	ASPHALT
Area (Sq. Ft.)	Lane Miles (11' Widths)	Curb Reveal (Inches)	Curb Recommendation
3,807	0.066	6	LIGHT REPAIR
Curb Type		Curb & Gutter Type	
CONCRETE		NO CURB AND GUTTER	
Pavement Recommendation		Condition Rating / PCR	
PREVENTIVE MAINTENANCE		GOOD / 90	

### Route Condition Legend – Pavement Condition Rating (PCR)

<b>Poor (0 - 60)</b>	<b>Fair (61- 84)</b>	<b>Good (85 - 94)</b>	<b>Excellent (95 - 100)</b>	<b>Not Rated</b>
----------------------	----------------------	-----------------------	-----------------------------	------------------

See Appendix for definitions and formulas

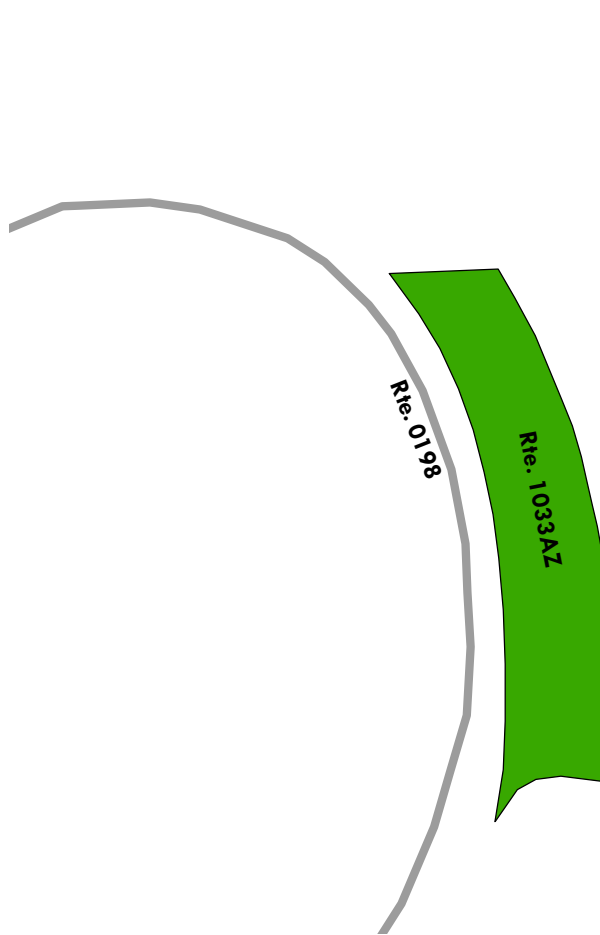

# Natchez Trace Parkway

## ROUTE 1033BZ: LF GORDON HOUSE AND FERRY SITE BUS PARKING B

Subcomponent of Route NATR-1033ZZ

Manual Rating

ADJACENT TO ROUTE 0198 (LF GORDON HOUSE AND FERRY SITE ACCESS ROAD) AT MP 0.15 ON RIGHT

Inspection Date	FMSS Number	User Access	Surface Type
2/18/2020	68080	PUBLIC	ASPHALT
Area (Sq. Ft.)	Lane Miles (11' Widths)	Curb Reveal (Inches)	Curb Recommendation
2,510	0.043	4	LIGHT REPAIR
Curb Type		Curb & Gutter Type	
CONCRETE		NO CURB AND GUTTER	
Pavement Recommendation		Condition Rating / PCR	
PREVENTIVE MAINTENANCE		GOOD / 90	

### Route Condition Legend – Pavement Condition Rating (PCR)

Poor (0 - 60)

Fair (61- 84)

Good (85 - 94)

Excellent (95 - 100)

Not Rated

See Appendix for definitions and formulas

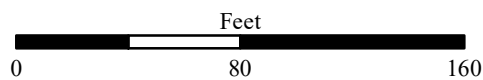
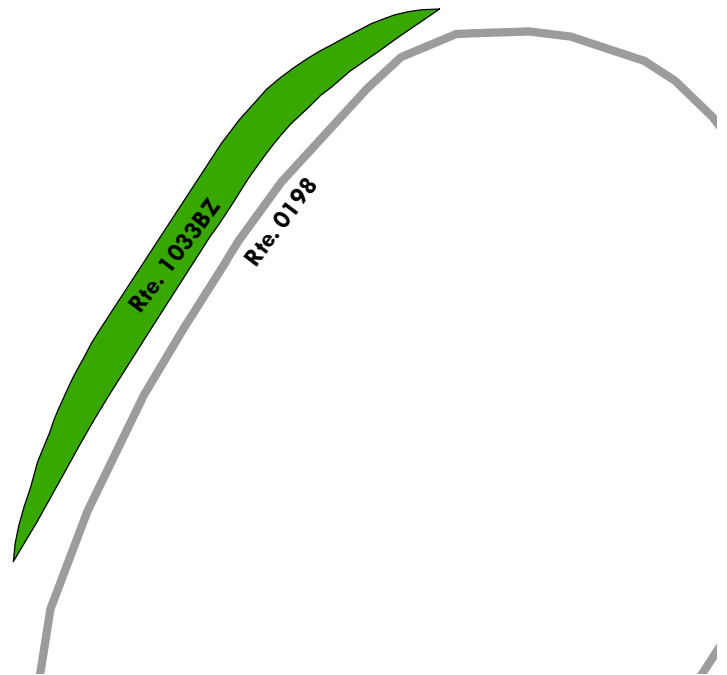

# Natchez Trace Parkway

## ROUTE 1034: LF WATERVALLEY OVERLOOK PARKING

Manual Rating

ADJACENT TO ROUTE 0220 (LF WATERVALLEY OVERLOOK ACCESS ROAD) AT MP 0.37 ON RIGHT

Inspection Date	FMSS Number	User Access	Surface Type
2/18/2020	68082	PUBLIC	ASPHALT
Area (Sq. Ft.)	Lane Miles (11' Widths)	Curb Reveal (Inches)	Curb Recommendation
1,722	0.03	NOT APPLICABLE	NOT APPLICABLE
Curb Type		Curb & Gutter Type	
NO CURB		NO CURB AND GUTTER	
Pavement Recommendation		Condition Rating / PCR	
PREVENTIVE MAINTENANCE		GOOD / 90	

**Route Condition Legend – Pavement Condition Rating (PCR)**

<b>Poor (0 - 60)</b>	<b>Fair (61- 84)</b>	<b>Good (85 - 94)</b>	<b>Excellent (95 - 100)</b>	<b>Not Rated</b>
----------------------	----------------------	-----------------------	-----------------------------	------------------

See Appendix for definitions and formulas

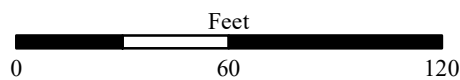
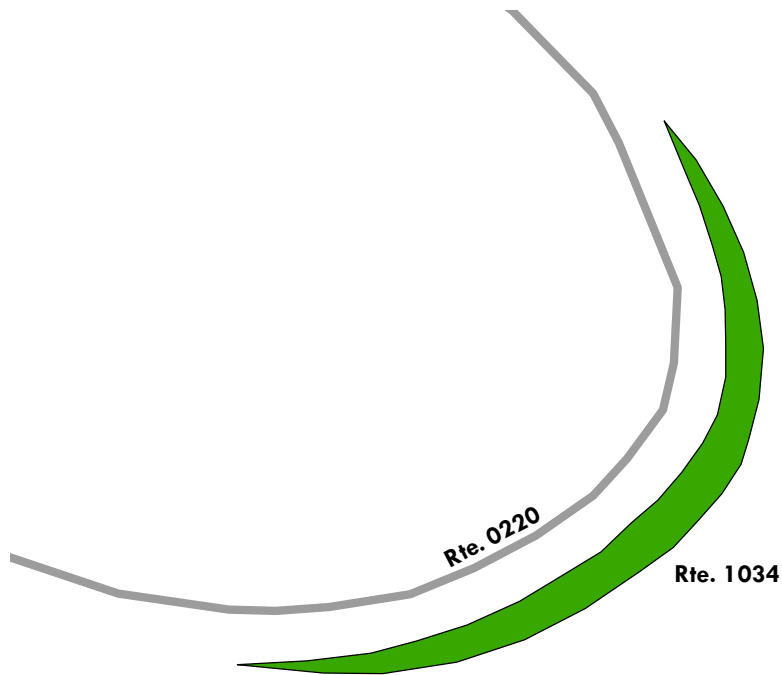
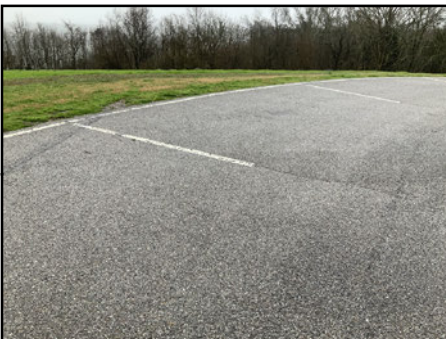



# Natchez Trace Parkway

## ROUTE 1035: LF BICYCLE PARKING

Manual Rating

FROM ROUTE 0001I (LF MOTOR ROAD) AT MP 422.12 ON RIGHT

TO ROUTE 0001I (LF MOTOR ROAD) AT MP 422.17 ON RIGHT

Inspection Date	FMSS Number	User Access	Surface Type
2/18/2020	68083	PUBLIC	ASPHALT
Area (Sq. Ft.)	Lane Miles (11' Widths)	Curb Reveal (Inches)	Curb Recommendation
12,595	0.217	5	LIGHT REPAIR
Curb Type		Curb & Gutter Type	
CONCRETE		NO CURB AND GUTTER	
Pavement Recommendation		Condition Rating / PCR	
PREVENTIVE MAINTENANCE		GOOD / 90	

**Route Condition Legend – Pavement Condition Rating (PCR)**

<b>Poor (0 - 60)</b>	<b>Fair (61- 84)</b>	<b>Good (85 - 94)</b>	<b>Excellent (95 - 100)</b>	<b>Not Rated</b>
----------------------	----------------------	-----------------------	-----------------------------	------------------

See Appendix for definitions and formulas

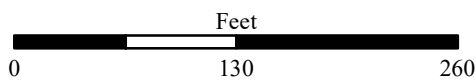
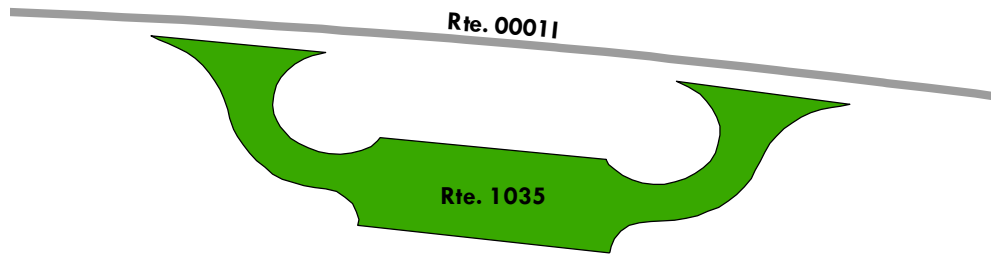

# Natchez Trace Parkway

## ROUTE 1036ZZ: LF TENNESSEE VALLEY DIVIDE PARKING AREAS

Summary Route  
Manual Rating

ADJACENT TO ROUTE 0221 (LF TENNESSEE VALLEY DIVIDE ACCESS ROAD) AT MP 0.16 ON LEFT AND RIGHT

Inspection Date	FMSS Number	User Access	Surface Type
2/18/2020	68084	PUBLIC	ASPHALT
Area (Sq. Ft.)	Lane Miles (11' Widths)	Condition Rating / PCR	
3,701	0.064	SUMMARY / 90	

**Route Condition Legend – Pavement Condition Rating (PCR)**

<b>Poor (0 - 60)</b>	<b>Fair (61- 84)</b>	<b>Good (85 - 94)</b>	<b>Excellent (95 - 100)</b>	<b>Not Rated</b>
----------------------	----------------------	-----------------------	-----------------------------	------------------

See Appendix for definitions and formulas

The condition shown on this page reflects the overall route condition and may not reflect individual subcomponent ratings.

**Rte. 1036ZZ**  
**(2 SUBCOMPONENTS)**

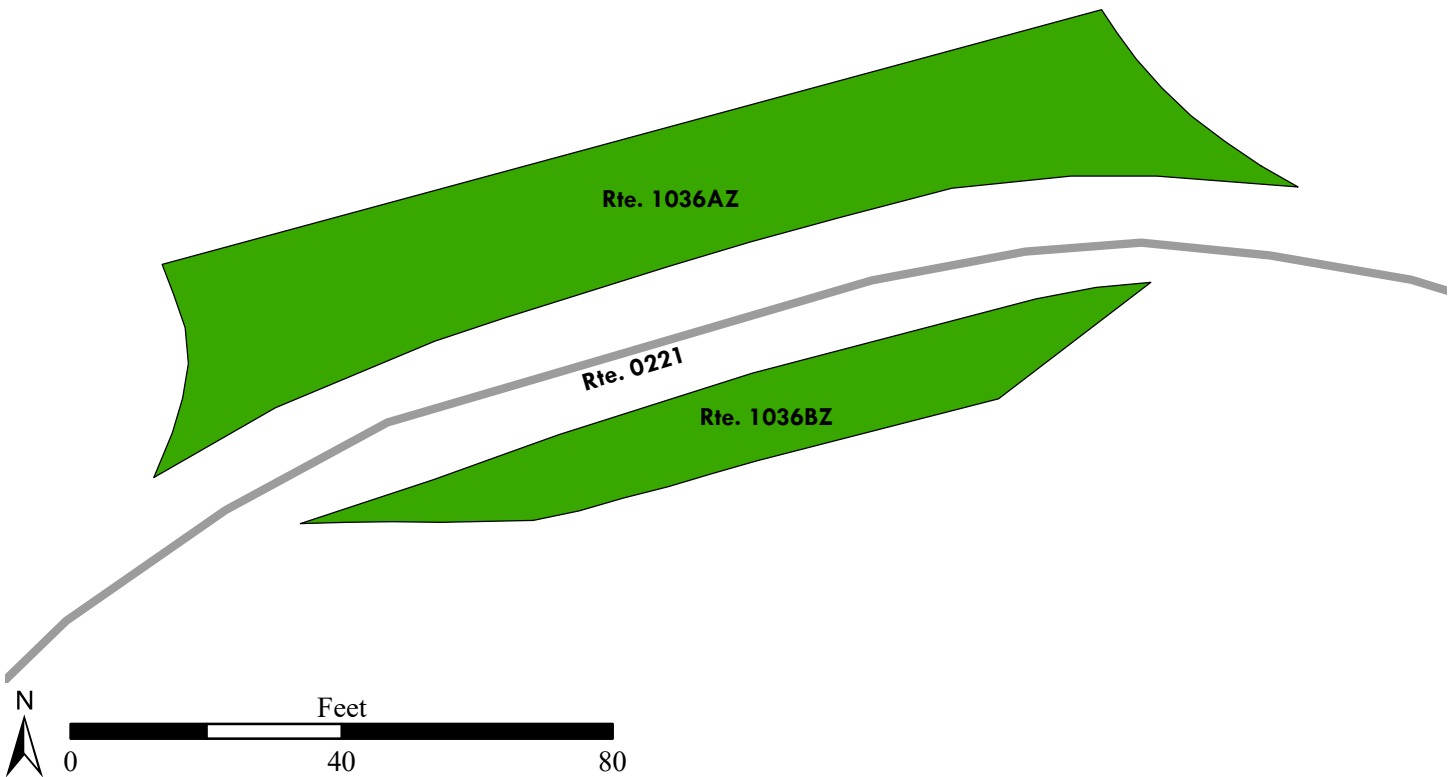

# Natchez Trace Parkway

## ROUTE 1036AZ: LF TENNESSEE VALLEY DIVIDE PARKING A

Subcomponent of Route NATR-1036ZZ

Manual Rating

ADJACENT TO ROUTE 0221 (LF TENNESSEE VALLEY DIVIDE ACCESS ROAD) AT MP 0.17 ON RIGHT

Inspection Date	FMSS Number	User Access	Surface Type
2/18/2020	68084	PUBLIC	ASPHALT
Area (Sq. Ft.)	Lane Miles (11' Widths)	Curb Reveal (Inches)	Curb Recommendation
2,702	0.047	5	LIGHT REPAIR
Curb Type		Curb & Gutter Type	
CONCRETE		NO CURB AND GUTTER	
Pavement Recommendation		Condition Rating / PCR	
PREVENTIVE MAINTENANCE		GOOD / 90	

### Route Condition Legend – Pavement Condition Rating (PCR)

<b>Poor (0 - 60)</b>	<b>Fair (61- 84)</b>	<b>Good (85 - 94)</b>	<b>Excellent (95 - 100)</b>	<b>Not Rated</b>
----------------------	----------------------	-----------------------	-----------------------------	------------------

See Appendix for definitions and formulas

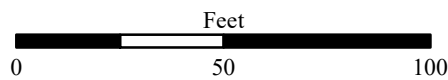
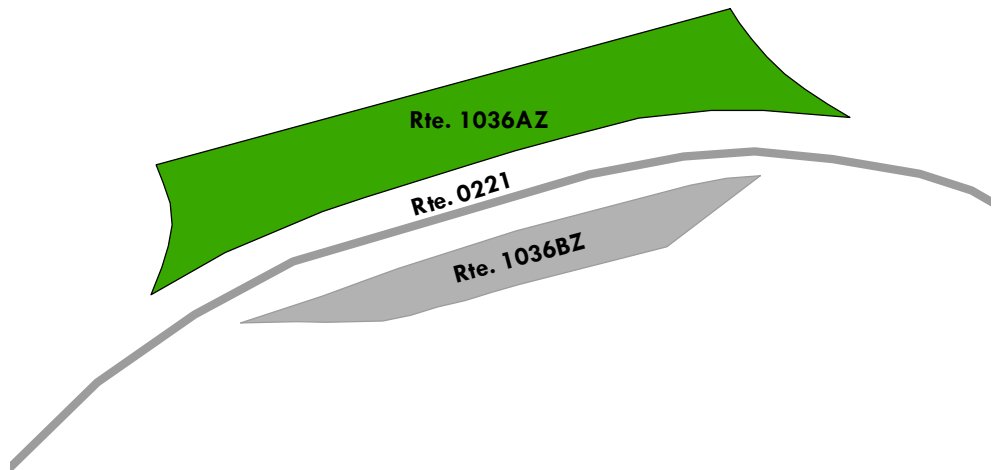

# Natchez Trace Parkway

## ROUTE 1036BZ: LF TENNESSEE VALLEY DIVIDE BUS PARKING B

Subcomponent of Route NATR-1036ZZ

Manual Rating

ADJACENT TO ROUTE 0221 (LF TENNESSEE VALLEY DIVIDE ACCESS ROAD) AT MP 0.17 ON LEFT

Inspection Date	FMSS Number	User Access	Surface Type
2/18/2020	68084	PUBLIC	ASPHALT
Area (Sq. Ft.)	Lane Miles (11' Widths)	Curb Reveal (Inches)	Curb Recommendation
999	0.017	5	DO NOTHING
Curb Type		Curb & Gutter Type	
CONCRETE		NO CURB AND GUTTER	
Pavement Recommendation		Condition Rating / PCR	
PREVENTIVE MAINTENANCE		GOOD / 90	

### Route Condition Legend – Pavement Condition Rating (PCR)

<b>Poor (0 - 60)</b>	<b>Fair (61- 84)</b>	<b>Good (85 - 94)</b>	<b>Excellent (95 - 100)</b>	<b>Not Rated</b>
----------------------	----------------------	-----------------------	-----------------------------	------------------

See Appendix for definitions and formulas

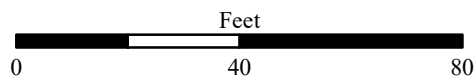
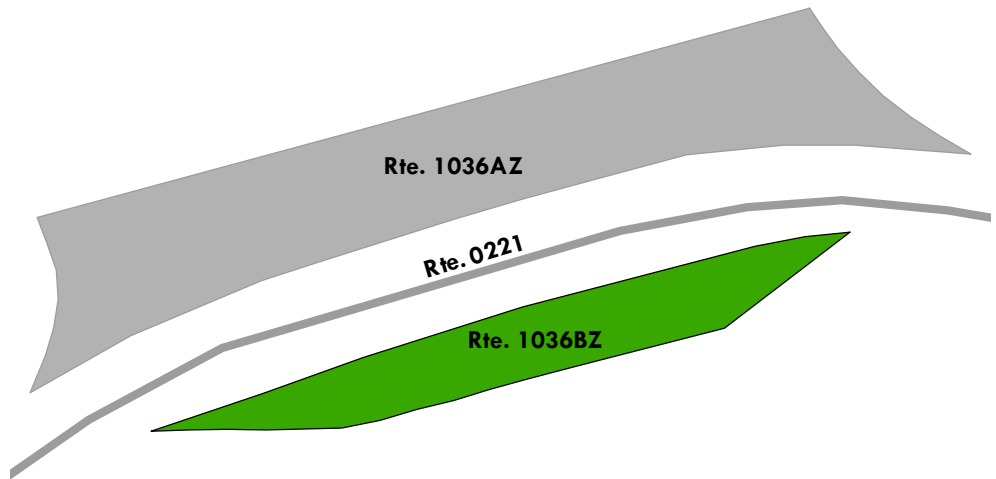



# Natchez Trace Parkway

## ROUTE 1037: LF BURNS BRANCH PARKING

Manual Rating

FROM ROUTE 00011 (LF MOTOR ROAD) AT MP 429.50 ON RIGHT  
TO PARKING

Inspection Date	FMSS Number	User Access	Surface Type
2/18/2020	68086	PUBLIC	ASPHALT
Area (Sq. Ft.)	Lane Miles (11' Widths)	Curb Reveal (Inches)	Curb Recommendation
15,586	0.268	6	DO NOTHING
Curb Type		Curb & Gutter Type	
CONCRETE		NO CURB AND GUTTER	
Pavement Recommendation		Condition Rating / PCR	
LIGHT 3R TREATMENTS		FAIR / 73	

**Route Condition Legend – Pavement Condition Rating (PCR)**

<b>Poor (0 - 60)</b>	<b>Fair (61- 84)</b>	<b>Good (85 - 94)</b>	<b>Excellent (95 - 100)</b>	<b>Not Rated</b>
----------------------	----------------------	-----------------------	-----------------------------	------------------

See Appendix for definitions and formulas

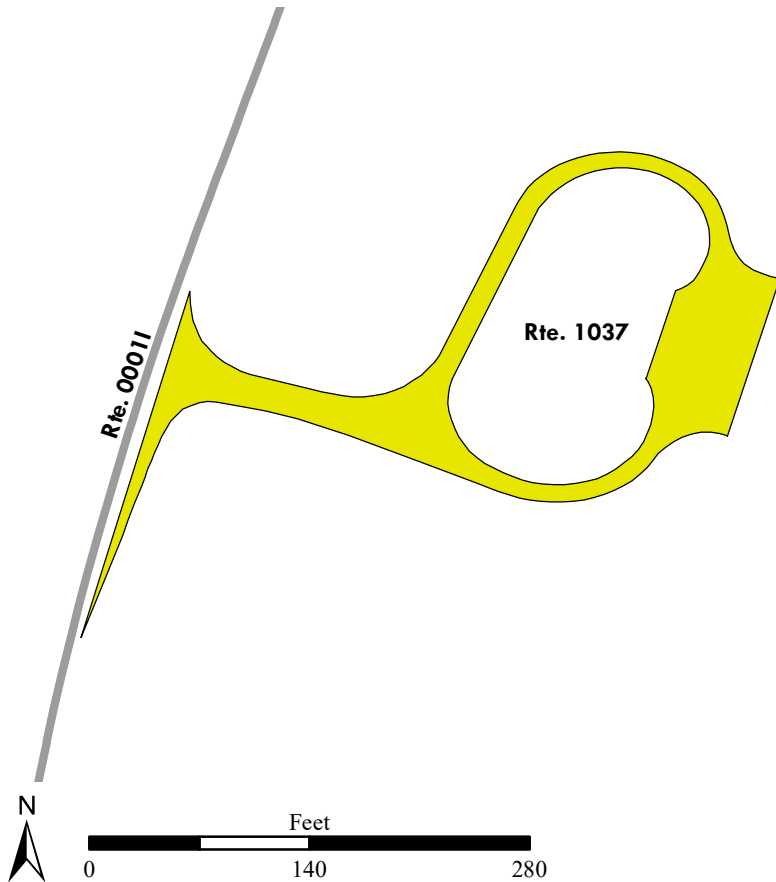

# Natchez Trace Parkway

## ROUTE 1038ZZ: LF OLD TRACE PARKING AREAS

Summary Route  
Manual Rating

ADJACENT TO ROUTE 0197 (LF WAR OF 1812 / LF OLD TRACE ACCESS ROAD) ON LEFT AND RIGHT

Inspection Date	FMSS Number	User Access	Surface Type
2/18/2020	68087	PUBLIC	ASPHALT
Area (Sq. Ft.)	Lane Miles (11' Widths)	Condition Rating / PCR	
4,418	0.076	SUMMARY / 73	

**Route Condition Legend – Pavement Condition Rating (PCR)**

<b>Poor (0 - 60)</b>	<b>Fair (61- 84)</b>	<b>Good (85 - 94)</b>	<b>Excellent (95 - 100)</b>	<b>Not Rated</b>
----------------------	----------------------	-----------------------	-----------------------------	------------------

See Appendix for definitions and formulas

The condition shown on this page reflects the overall route condition and may not reflect individual subcomponent ratings.

### Rte. 1038ZZ (2 SUBCOMPONENTS)

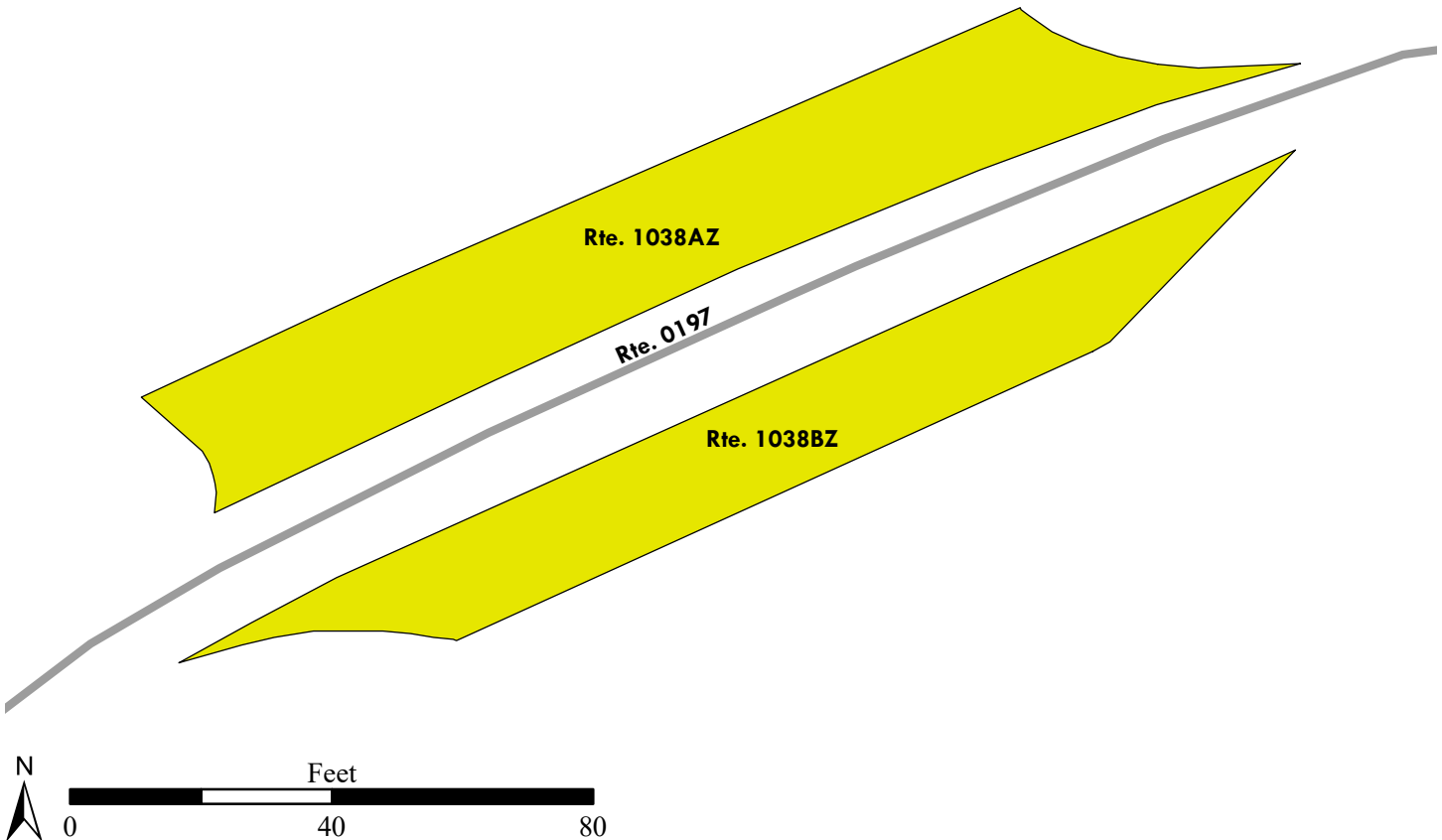

# Natchez Trace Parkway

## ROUTE 1038AZ: LF OLD TRACE PARKING A

Subcomponent of Route NATR-1038ZZ  
Manual Rating

ADJACENT TO ROUTE 0197 (LF WAR OF 1812 / LF OLD TRACE ACCESS ROAD) AT MP 0.20 ON RIGHT

Inspection Date	FMSS Number	User Access	Surface Type
2/18/2020	68087	PUBLIC	ASPHALT
Area (Sq. Ft.)	Lane Miles (11' Widths)	Curb Reveal (Inches)	Curb Recommendation
2,542	0.044	6	DO NOTHING
Curb Type		Curb & Gutter Type	
CONCRETE		NO CURB AND GUTTER	
Pavement Recommendation		Condition Rating / PCR	
LIGHT 3R TREATMENTS		FAIR / 73	

**Route Condition Legend – Pavement Condition Rating (PCR)**

**Poor (0 - 60)**

**Fair (61- 84)**

**Good (85 - 94)**

**Excellent (95 - 100)**

**Not Rated**

See Appendix for definitions and formulas

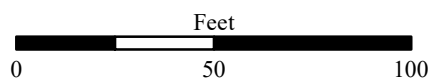
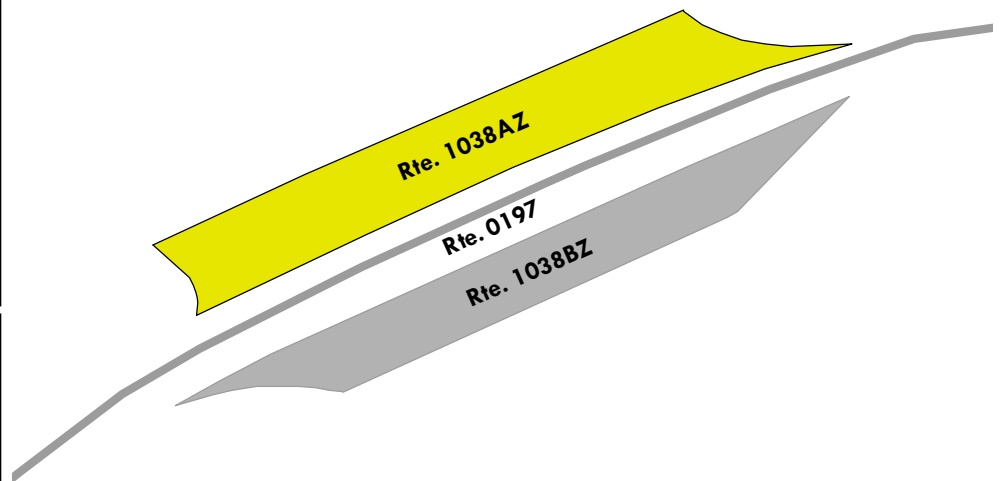
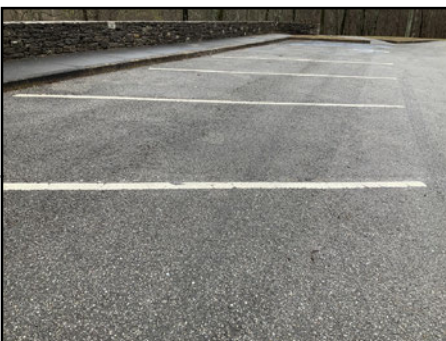
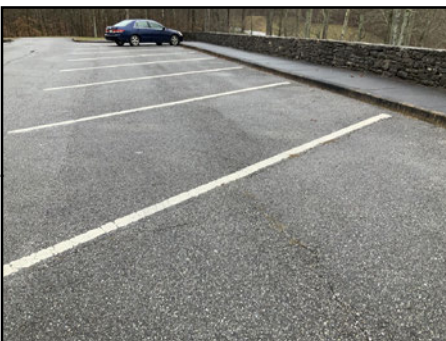

# Natchez Trace Parkway

## ROUTE 1038BZ: LF OLD TRACE BUS PARKING B

Subcomponent of Route NATR-1038ZZ  
Manual Rating

ADJACENT TO ROUTE 0197 (LF WAR OF 1812 / LF OLD TRACE ACCESS ROAD) AT MP 0.20 ON LEFT

Inspection Date	FMSS Number	User Access	Surface Type
2/18/2020	68087	PUBLIC	ASPHALT
Area (Sq. Ft.)	Lane Miles (11' Widths)	Curb Reveal (Inches)	Curb Recommendation
1,876	0.032	6	DO NOTHING
Curb Type		Curb & Gutter Type	
CONCRETE		NO CURB AND GUTTER	
Pavement Recommendation		Condition Rating / PCR	
LIGHT 3R TREATMENTS		FAIR / 73	

**Route Condition Legend – Pavement Condition Rating (PCR)**

<b>Poor (0 - 60)</b>	<b>Fair (61- 84)</b>	<b>Good (85 - 94)</b>	<b>Excellent (95 - 100)</b>	<b>Not Rated</b>
----------------------	----------------------	-----------------------	-----------------------------	------------------

See Appendix for definitions and formulas

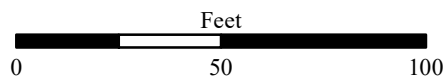
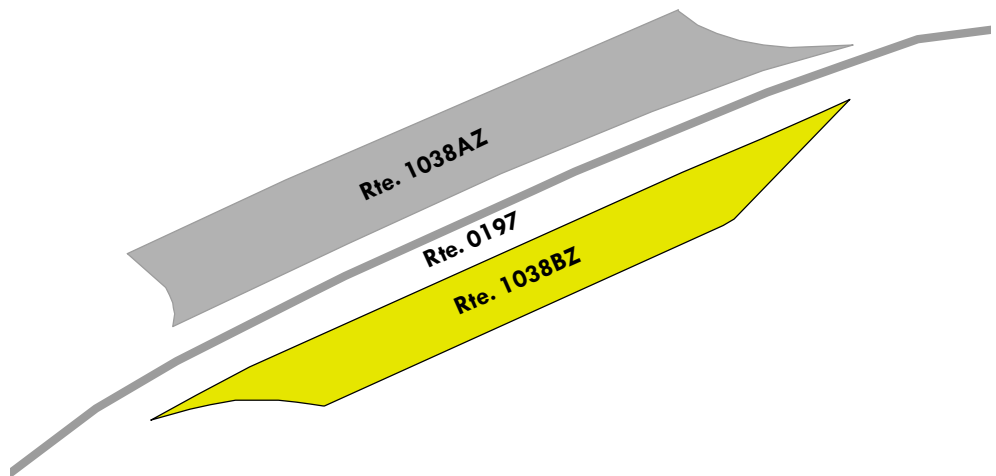



# Natchez Trace Parkway

## ROUTE 1039: LF GARRISON CREEK HIKING PARKING

Manual Rating

FROM ROUTE 0222 (LF GARRISON CREEK ACCESS ROAD) AT MP 0.05 ON RIGHT  
TO ROUTE 0222 (LF GARRISON CREEK ACCESS ROAD) AT MP 0.10 ON RIGHT

Inspection Date	FMSS Number	User Access	Surface Type
2/18/2020	68091	PUBLIC	ASPHALT
Area (Sq. Ft.)	Lane Miles (11' Widths)	Curb Reveal (Inches)	Curb Recommendation
15,707	0.27	4	DO NOTHING
Curb Type		Curb & Gutter Type	
CONCRETE		NO CURB AND GUTTER	
Pavement Recommendation		Condition Rating / PCR	
PREVENTIVE MAINTENANCE		GOOD / 90	

**Route Condition Legend – Pavement Condition Rating (PCR)**

<b>Poor (0 - 60)</b>	<b>Fair (61- 84)</b>	<b>Good (85 - 94)</b>	<b>Excellent (95 - 100)</b>	<b>Not Rated</b>
----------------------	----------------------	-----------------------	-----------------------------	------------------

See Appendix for definitions and formulas

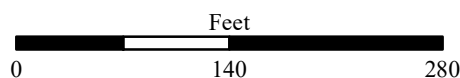
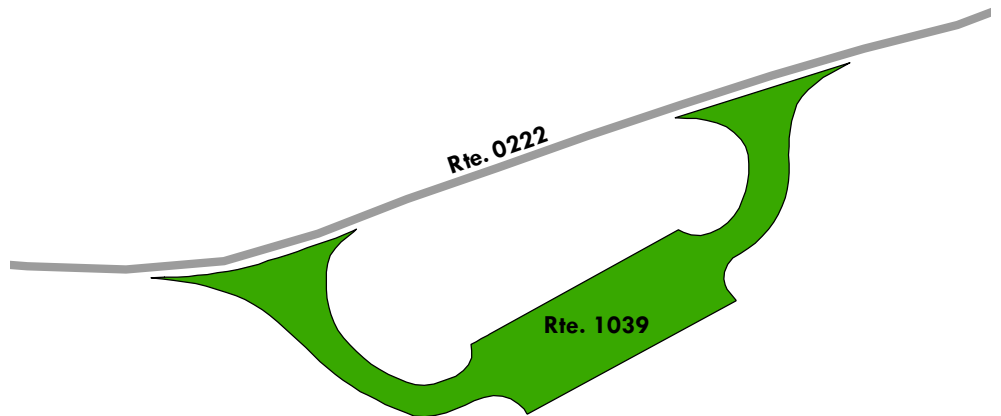

# Natchez Trace Parkway

## ROUTE 1040: LF GARRISON CREEK HORSE STAGING PARKING

Manual Rating

ADJACENT TO ROUTE 0222 (LF GARRISON CREEK ACCESS ROAD) AT MP 0.21 ON RIGHT

Inspection Date	FMSS Number	User Access	Surface Type
2/18/2020	68092	PUBLIC	ASPHALT
Area (Sq. Ft.)	Lane Miles (11' Widths)	Curb Reveal (Inches)	Curb Recommendation
8,556	0.147	4	DO NOTHING
Curb Type		Curb & Gutter Type	
CONCRETE		NO CURB AND GUTTER	
Pavement Recommendation		Condition Rating / PCR	
PREVENTIVE MAINTENANCE		GOOD / 90	

### Route Condition Legend – Pavement Condition Rating (PCR)

Poor (0 - 60)	Fair (61- 84)	Good (85 - 94)	Excellent (95 - 100)	Not Rated
---------------	---------------	----------------	----------------------	-----------

See Appendix for definitions and formulas

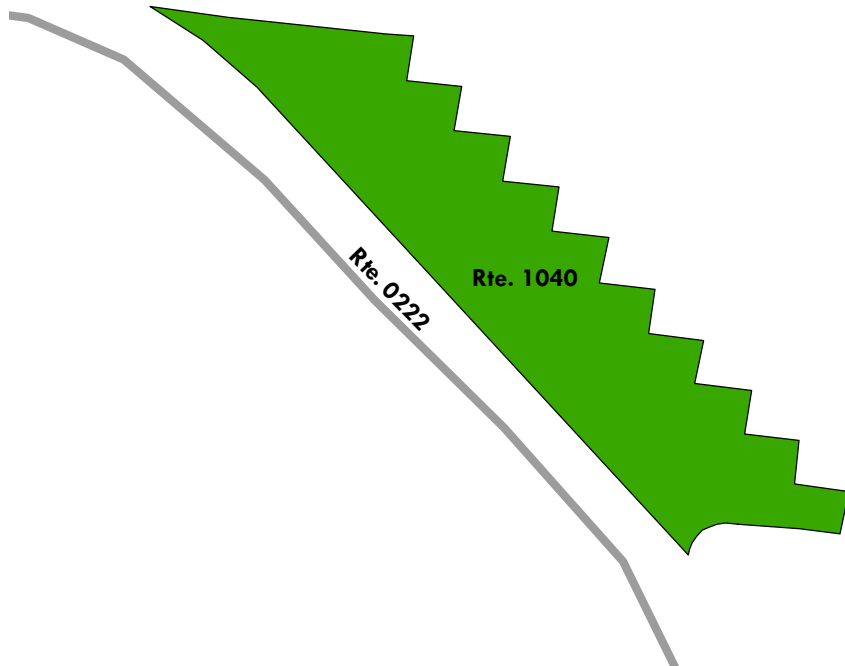

# Natchez Trace Parkway

## ROUTE 1041: LF DISTRICT OFFICE PARKING

Manual Rating

FROM END OF ROUTE 0429 (LF DISTRICT OFFICE ACCESS ROAD)

TO ROUTE 1042 (LF DISTRICT OFFICE VISITOR PARKING)

Inspection Date	FMSS Number	User Access	Surface Type
2/18/2020	68093	NONPUBLIC	ASPHALT
Area (Sq. Ft.)	Lane Miles (11' Widths)	Curb Reveal (Inches)	Curb Recommendation
56,487	0.973	5	DO NOTHING
Curb Type		Curb & Gutter Type	
CONCRETE		NO CURB AND GUTTER	
Pavement Recommendation		Condition Rating / PCR	
RECONSTRUCTION		POOR / 30	

**Route Condition Legend – Pavement Condition Rating (PCR)**

<b>Poor (0 - 60)</b>	<b>Fair (61- 84)</b>	<b>Good (85 - 94)</b>	<b>Excellent (95 - 100)</b>	<b>Not Rated</b>
----------------------	----------------------	-----------------------	-----------------------------	------------------

See Appendix for definitions and formulas

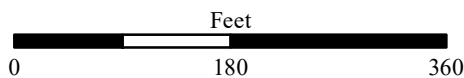
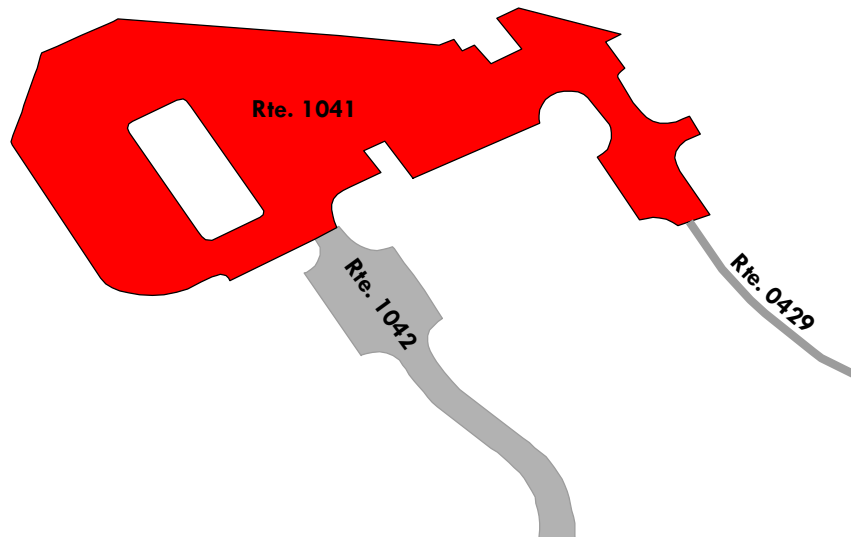

# Natchez Trace Parkway

## ROUTE 1042: LF DISTRICT OFFICE VISITOR PARKING

Manual Rating

FROM PINEWOOD ROAD ACROSS  
TO ROUTE 1041 (LF DISTRICT OFFICE PARKING)

Inspection Date	FMSS Number	User Access	Surface Type
2/18/2020	68094	PUBLIC	ASPHALT
Area (Sq. Ft.)	Lane Miles (11' Widths)	Curb Reveal (Inches)	Curb Recommendation
12,304	0.212	8	DO NOTHING
Curb Type		Curb & Gutter Type	
CONCRETE		NO CURB AND GUTTER	
Pavement Recommendation		Condition Rating / PCR	
HEAVY 3R TREATMENTS		POOR / 53	

**Route Condition Legend – Pavement Condition Rating (PCR)**

<b>Poor (0 - 60)</b>	<b>Fair (61- 84)</b>	<b>Good (85 - 94)</b>	<b>Excellent (95 - 100)</b>	<b>Not Rated</b>
----------------------	----------------------	-----------------------	-----------------------------	------------------

See Appendix for definitions and formulas

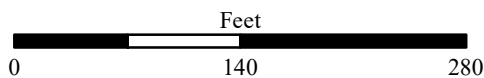
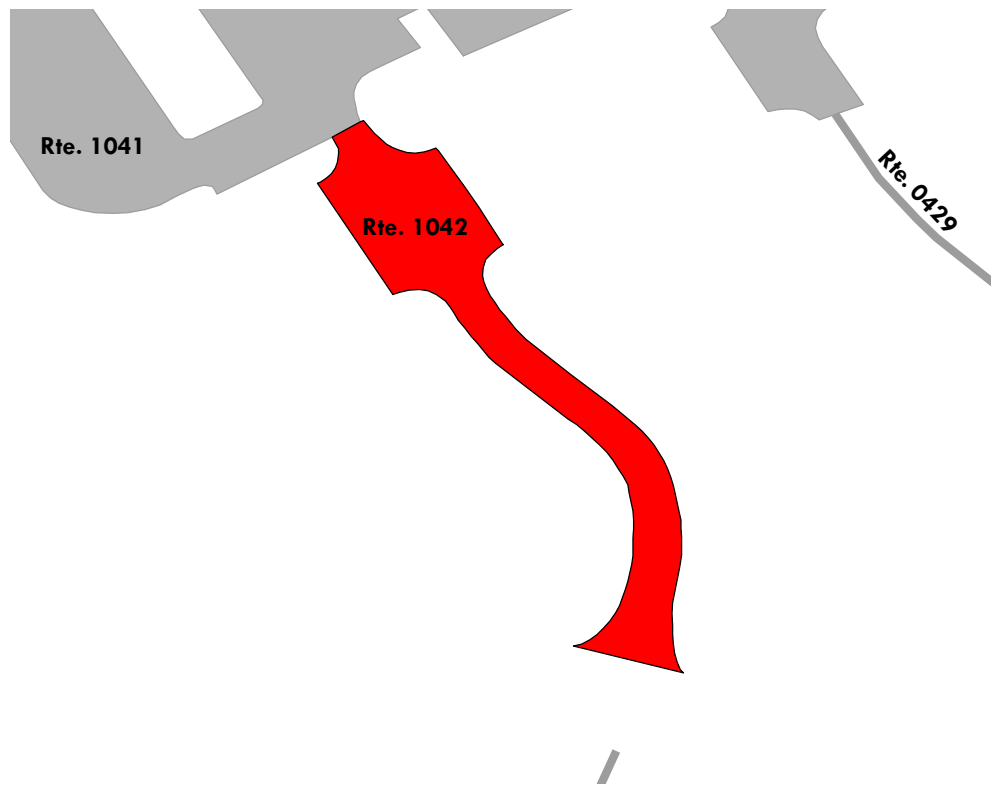



# Natchez Trace Parkway

## ROUTE 1043: LF CARROLL CEMETERY PARKING

Manual Rating

FROM ROUTE 0001I (LF MOTOR ROAD) AT MP 439.69 ON RIGHT  
TO PARKING

Inspection Date	FMSS Number	User Access	Surface Type
2/18/2020	68095	PUBLIC	ASPHALT
Area (Sq. Ft.)	Lane Miles (11' Widths)	Curb Reveal (Inches)	Curb Recommendation
17,187	0.296	5	DO NOTHING
Curb Type		Curb & Gutter Type	
CONCRETE		NO CURB AND GUTTER	
Pavement Recommendation		Condition Rating / PCR	
PREVENTIVE MAINTENANCE		GOOD / 90	

**Route Condition Legend – Pavement Condition Rating (PCR)**

<b>Poor (0 - 60)</b>	<b>Fair (61- 84)</b>	<b>Good (85 - 94)</b>	<b>Excellent (95 - 100)</b>	<b>Not Rated</b>
----------------------	----------------------	-----------------------	-----------------------------	------------------

See Appendix for definitions and formulas

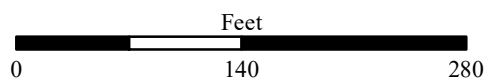
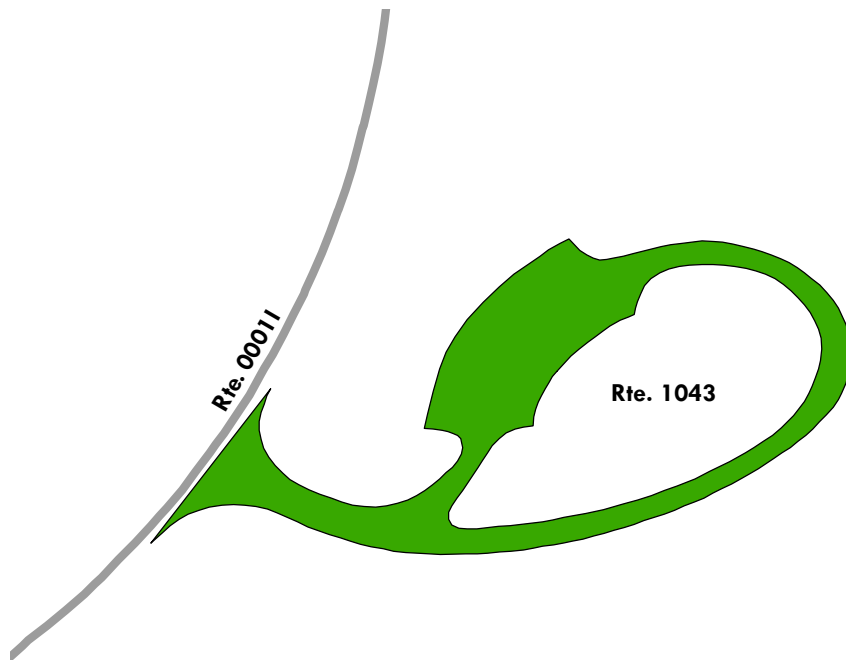

# Natchez Trace Parkway

## ROUTE 1044: LF ARCH BRIDGE PARKING

Manual Rating

ADJACENT TO ROUTE 0182 (LF SR 96 ACCESS ROAD) AT MP 0.51 ON LEFT

Inspection Date	FMSS Number	User Access	Surface Type
2/18/2020	68096	PUBLIC	ASPHALT
Area (Sq. Ft.)	Lane Miles (11' Widths)	Curb Reveal (Inches)	Curb Recommendation
2,693	0.046	4	DO NOTHING
Curb Type		Curb & Gutter Type	
CONCRETE		NO CURB AND GUTTER	
Pavement Recommendation		Condition Rating / PCR	
PREVENTIVE MAINTENANCE		GOOD / 90	

**Route Condition Legend – Pavement Condition Rating (PCR)**

<b>Poor (0 - 60)</b>	<b>Fair (61- 84)</b>	<b>Good (85 - 94)</b>	<b>Excellent (95 - 100)</b>	<b>Not Rated</b>
----------------------	----------------------	-----------------------	-----------------------------	------------------

See Appendix for definitions and formulas

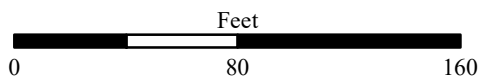
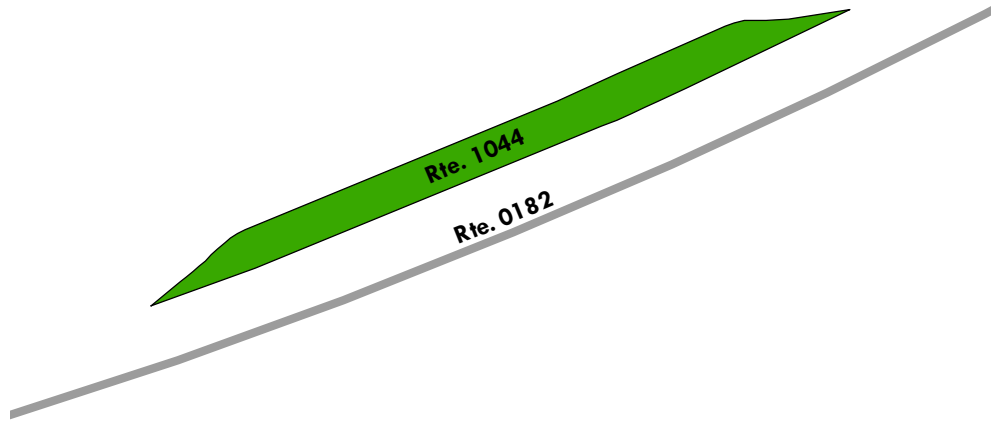

# Natchez Trace Parkway

## ROUTE 1045: LF BIRDSONG HOLLOW PARKING

Manual Rating

FROM ROUTE 00011 (LF MOTOR ROAD) AT MP 442.49 ON LEFT

TO ROUTE 00011 (LF MOTOR ROAD) AT MP 442.53 ON LEFT

Inspection Date	FMSS Number	User Access	Surface Type
2/18/2020	68097	PUBLIC	ASPHALT
Area (Sq. Ft.)	Lane Miles (11' Widths)	Curb Reveal (Inches)	Curb Recommendation
12,082	0.208	4	DO NOTHING
Curb Type		Curb & Gutter Type	
CONCRETE		NO CURB AND GUTTER	
Pavement Recommendation		Condition Rating / PCR	
PREVENTIVE MAINTENANCE		GOOD / 90	

**Route Condition Legend – Pavement Condition Rating (PCR)**

<b>Poor (0 - 60)</b>	<b>Fair (61- 84)</b>	<b>Good (85 - 94)</b>	<b>Excellent (95 - 100)</b>	<b>Not Rated</b>
----------------------	----------------------	-----------------------	-----------------------------	------------------

See Appendix for definitions and formulas

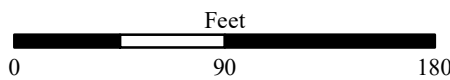
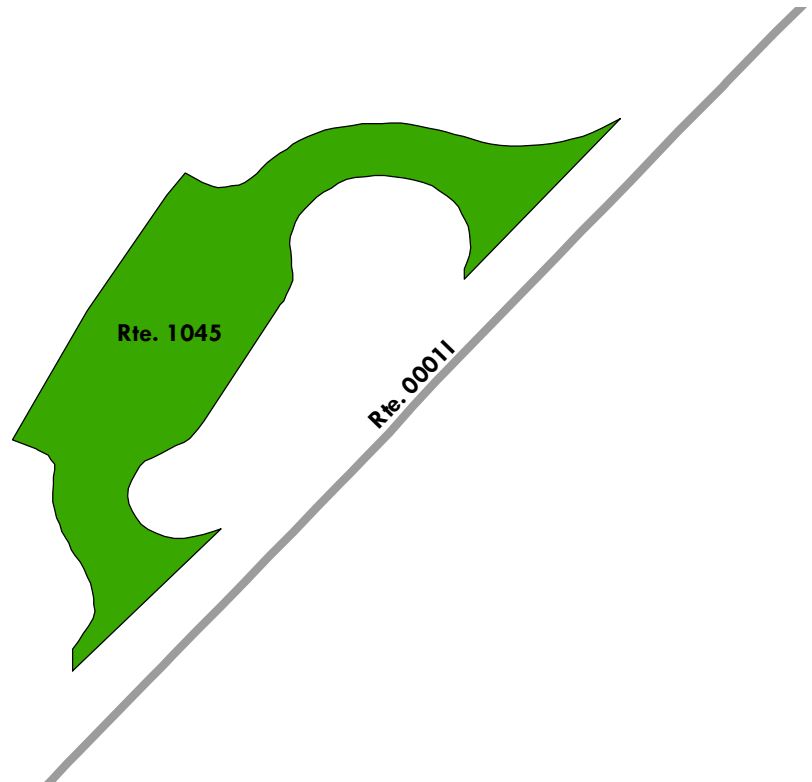

# Natchez Trace Parkway

## ROUTE 1046: LF BACKBONE ENTRANCE PARKING

Manual Rating

FROM ROUTE 0223 (LF BACKBONE OVERLOOK ROAD) AT MP 0.08 ON RIGHT

TO ROUTE 0223 (LF BACKBONE OVERLOOK ROAD) AT MP 0.10 ON RIGHT

Inspection Date	FMSS Number	User Access	Surface Type
2/18/2020	68098	PUBLIC	ASPHALT
Area (Sq. Ft.)	Lane Miles (11' Widths)	Curb Reveal (Inches)	Curb Recommendation
5,264	0.091	6	DO NOTHING
Curb Type		Curb & Gutter Type	
CONCRETE		NO CURB AND GUTTER	
Pavement Recommendation		Condition Rating / PCR	
LIGHT 3R TREATMENTS		FAIR / 73	

**Route Condition Legend – Pavement Condition Rating (PCR)**

<b>Poor (0 - 60)</b>	<b>Fair (61- 84)</b>	<b>Good (85 - 94)</b>	<b>Excellent (95 - 100)</b>	<b>Not Rated</b>
----------------------	----------------------	-----------------------	-----------------------------	------------------

See Appendix for definitions and formulas

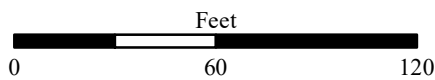
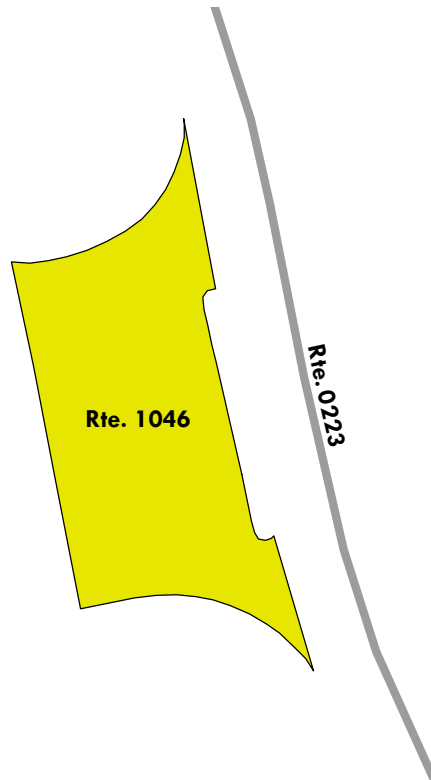



# Natchez Trace Parkway

## ROUTE 1047: LF BACKBONE HIKING PARKING

Manual Rating

ADJACENT TO ROUTE 0223 (LF BACKBONE OVERLOOK ROAD) AT MP 0.21 ON RIGHT

Inspection Date	FMSS Number	User Access	Surface Type
2/18/2020	68099	PUBLIC	ASPHALT
Area (Sq. Ft.)	Lane Miles (11' Widths)	Curb Reveal (Inches)	Curb Recommendation
2,132	0.037	6	DO NOTHING
Curb Type		Curb & Gutter Type	
CONCRETE		NO CURB AND GUTTER	
Pavement Recommendation		Condition Rating / PCR	
PREVENTIVE MAINTENANCE		GOOD / 90	

**Route Condition Legend – Pavement Condition Rating (PCR)**

<b>Poor (0 - 60)</b>	<b>Fair (61- 84)</b>	<b>Good (85 - 94)</b>	<b>Excellent (95 - 100)</b>	<b>Not Rated</b>
----------------------	----------------------	-----------------------	-----------------------------	------------------

See Appendix for definitions and formulas

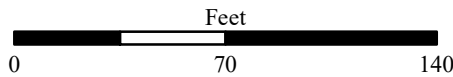
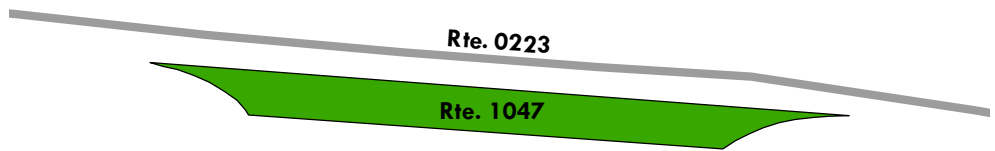

# Natchez Trace Parkway

## ROUTE 1048ZZ: LF BACKBONE OVERLOOK PARKING AREAS

Summary Route  
Manual Rating

ADJACENT TO ROUTE 0223 (LF BACKBONE OVERLOOK ROAD) ON LEFT AND RIGHT

Inspection Date	FMSS Number	User Access	Surface Type
2/18/2020	68100	PUBLIC	ASPHALT
Area (Sq. Ft.)	Lane Miles (11' Widths)	Condition Rating / PCR	
15,487	0.267	SUMMARY / 60	

Route Condition Legend – Pavement Condition Rating (PCR)				
Poor (0 - 60)	Fair (61- 84)	Good (85 - 94)	Excellent (95 - 100)	Not Rated
See Appendix for definitions and formulas				

The condition shown on this page reflects the overall route condition and may not reflect individual subcomponent ratings.

Rte. 1048ZZ  
(2 SUBCOMPONENTS)

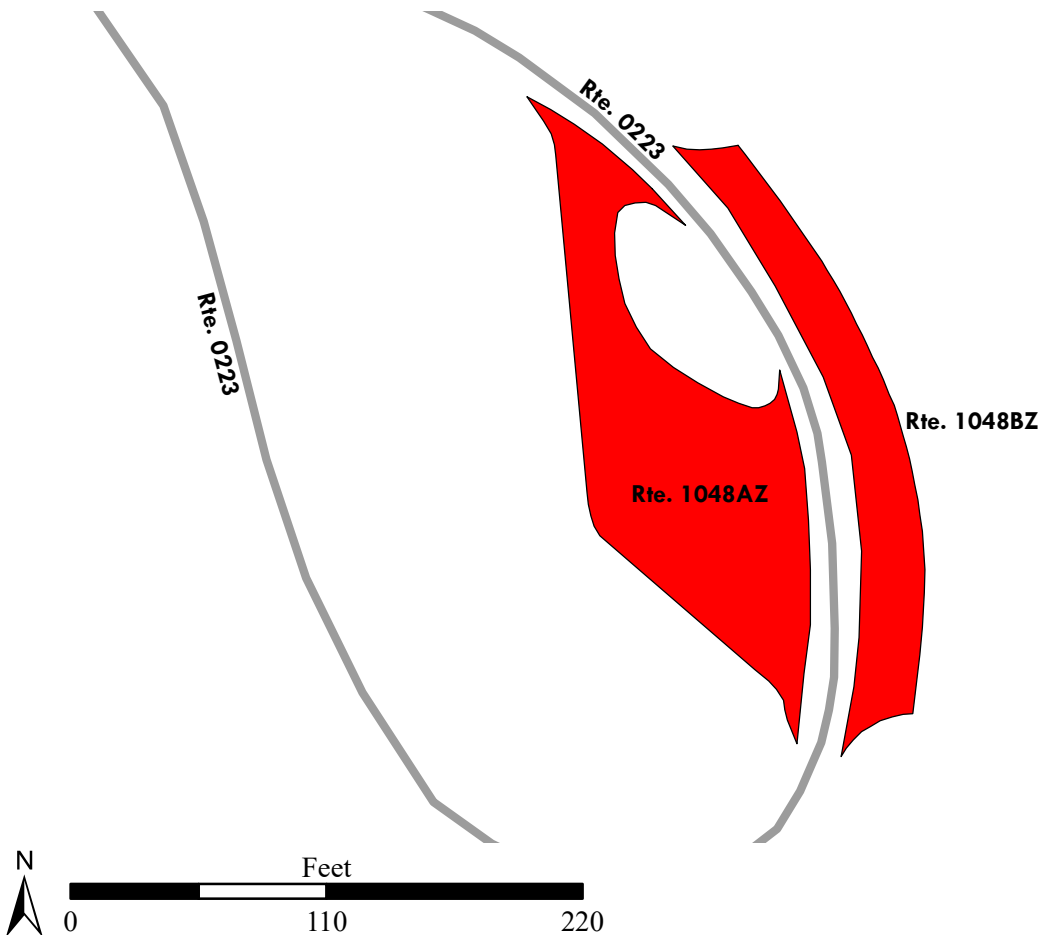

# Natchez Trace Parkway

## ROUTE 1048AZ: LF BACKBONE OVERLOOK PARKING A

Subcomponent of Route NATR-1048ZZ

Manual Rating

FROM ROUTE 0223 (LF BACKBONE OVERLOOK ROAD) AT MP 0.68 ON LEFT

TO ROUTE 0223 (LF BACKBONE OVERLOOK ROAD) AT MP 0.71 ON LEFT

Inspection Date	FMSS Number	User Access	Surface Type
2/18/2020	68100	PUBLIC	ASPHALT
Area (Sq. Ft.)	Lane Miles (11' Widths)	Curb Reveal (Inches)	Curb Recommendation
10,196	0.176	6	DO NOTHING
Curb Type		Curb & Gutter Type	
CONCRETE		NO CURB AND GUTTER	
Pavement Recommendation		Condition Rating / PCR	
HEAVY 3R TREATMENTS		POOR / 53	

### Route Condition Legend – Pavement Condition Rating (PCR)

Poor (0 - 60)

Fair (61- 84)

Good (85 - 94)

Excellent (95 - 100)

Not Rated

See Appendix for definitions and formulas

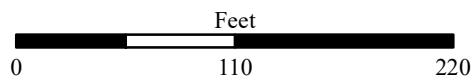
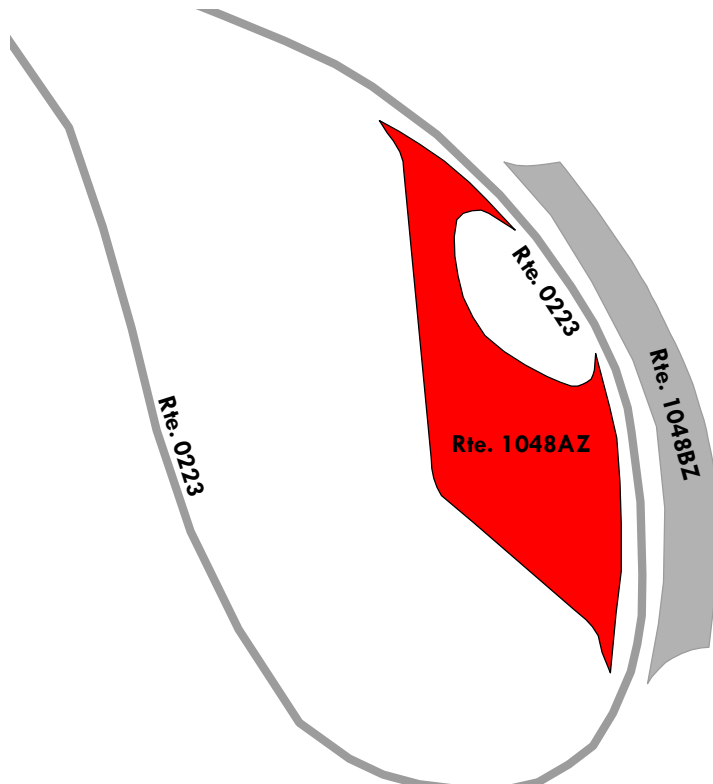

# Natchez Trace Parkway

## ROUTE 1048BZ: LF BACKBONE OVERLOOK PARKING B

Subcomponent of Route NATR-1048ZZ

Manual Rating

ADJACENT TO ROUTE 0223 (LF BACKBONE OVERLOOK ROAD) AT MP 0.68 ON RIGHT

Inspection Date	FMSS Number	User Access	Surface Type
2/18/2020	68100	PUBLIC	ASPHALT
Area (Sq. Ft.)	Lane Miles (11' Widths)	Curb Reveal (Inches)	Curb Recommendation
5,291	0.091	6	DO NOTHING
Curb Type		Curb & Gutter Type	
CONCRETE		NO CURB AND GUTTER	
Pavement Recommendation		Condition Rating / PCR	
LIGHT 3R TREATMENTS		FAIR / 73	

### Route Condition Legend – Pavement Condition Rating (PCR)

Poor (0 - 60)

Fair (61- 84)

Good (85 - 94)

Excellent (95 - 100)

Not Rated

See Appendix for definitions and formulas

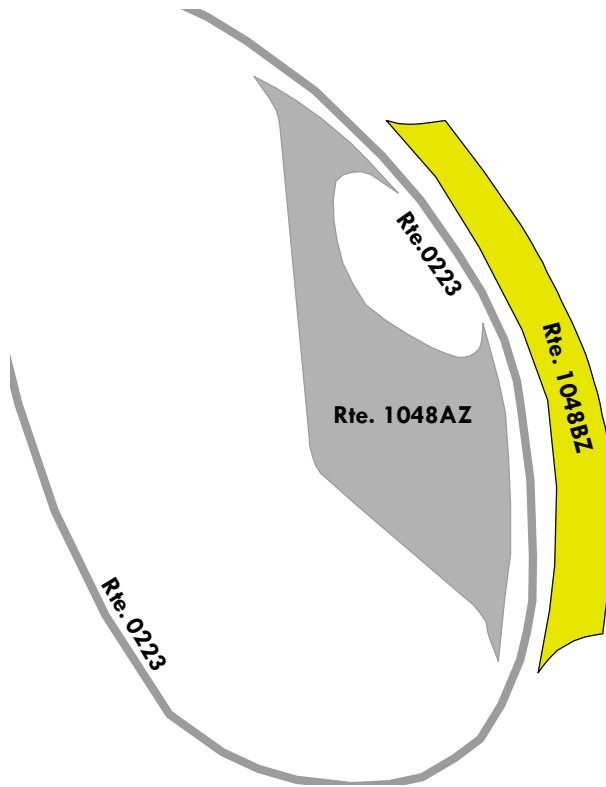



# Natchez Trace Parkway

## ROUTE 1049: LF NORTHERN TERMINUS PARKING

Manual Rating

FROM ROUTE 0001I (LF MOTOR ROAD) AT MP 444.28 ON LEFT

TO ROUTE 0001I (LF MOTOR ROAD) AT MP 444.39 ON LEFT

Inspection Date	FMSS Number	User Access	Surface Type
2/18/2020	68101	PUBLIC	ASPHALT
Area (Sq. Ft.)	Lane Miles (11' Widths)	Curb Reveal (Inches)	Curb Recommendation
56,829	0.978	5	DO NOTHING
Curb Type		Curb & Gutter Type	
CONCRETE		NO CURB AND GUTTER	
Pavement Recommendation		Condition Rating / PCR	
PREVENTIVE MAINTENANCE		GOOD / 90	

**Route Condition Legend – Pavement Condition Rating (PCR)**

<b>Poor (0 - 60)</b>	<b>Fair (61- 84)</b>	<b>Good (85 - 94)</b>	<b>Excellent (95 - 100)</b>	<b>Not Rated</b>
----------------------	----------------------	-----------------------	-----------------------------	------------------

See Appendix for definitions and formulas

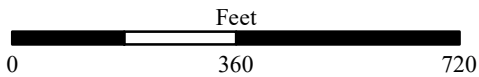
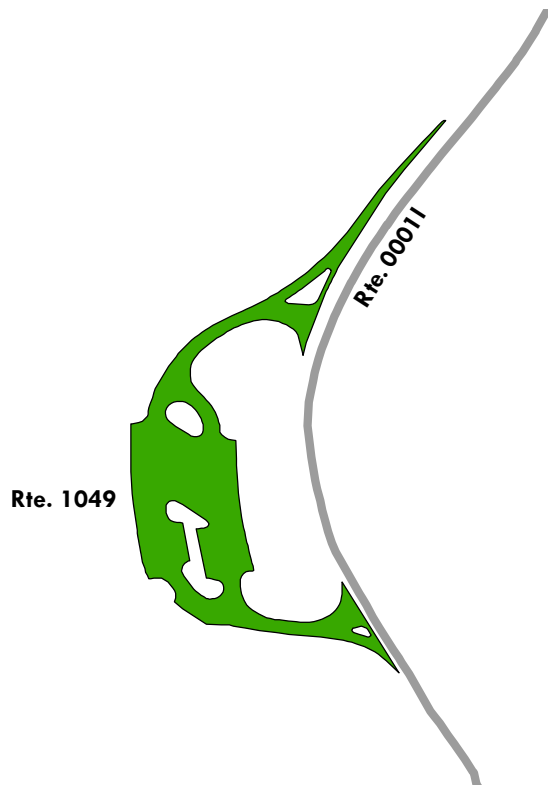

# Natchez Trace Parkway

## ROUTE 1050: LF ENTRANCE PARKING

Manual Rating

FROM ROUTE 0001I (LF MOTOR ROAD) AT MP 446.34 ON LEFT

TO ROUTE 0001I (LF MOTOR ROAD) AT MP 446.38 ON LEFT

Inspection Date	FMSS Number	User Access	Surface Type
2/18/2020	68102	PUBLIC	ASPHALT
Area (Sq. Ft.)	Lane Miles (11' Widths)	Curb Reveal (Inches)	Curb Recommendation
2,961	0.051	5	DO NOTHING
Curb Type		Curb & Gutter Type	
CONCRETE		NO CURB AND GUTTER	
Pavement Recommendation		Condition Rating / PCR	
PREVENTIVE MAINTENANCE		GOOD / 90	

**Route Condition Legend – Pavement Condition Rating (PCR)**

<b>Poor (0 - 60)</b>	<b>Fair (61- 84)</b>	<b>Good (85 - 94)</b>	<b>Excellent (95 - 100)</b>	<b>Not Rated</b>
----------------------	----------------------	-----------------------	-----------------------------	------------------

See Appendix for definitions and formulas

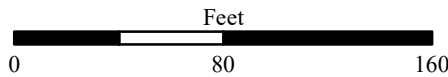
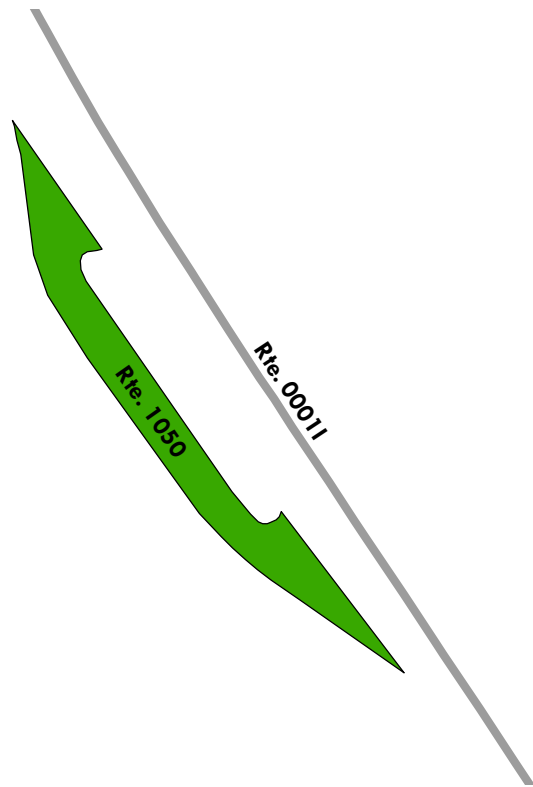

# Natchez Trace Parkway

## ROUTE 1051ZZ: RI DISTRICT OFFICE PARKING AREAS

Summary Route  
Manual Rating

ADJACENT TO ROUTE 0407 (RI MAINTENANCE OFFICE ACCESS ROAD) ON LEFT AND RIGHT

Inspection Date	FMSS Number	User Access	Surface Type
2/22/2020	105181	NONPUBLIC	ASPHALT
Area (Sq. Ft.)	Lane Miles (11' Widths)	Condition Rating / PCR	
14,807	0.255	SUMMARY /	53

**Route Condition Legend – Pavement Condition Rating (PCR)**

<b>Poor (0 - 60)</b>	<b>Fair (61- 84)</b>	<b>Good (85 - 94)</b>	<b>Excellent (95 - 100)</b>	<b>Not Rated</b>
----------------------	----------------------	-----------------------	-----------------------------	------------------

See Appendix for definitions and formulas

The condition shown on this page reflects the overall route condition and may not reflect individual subcomponent ratings.

### Rte. 1051ZZ (3 SUBCOMPONENTS)

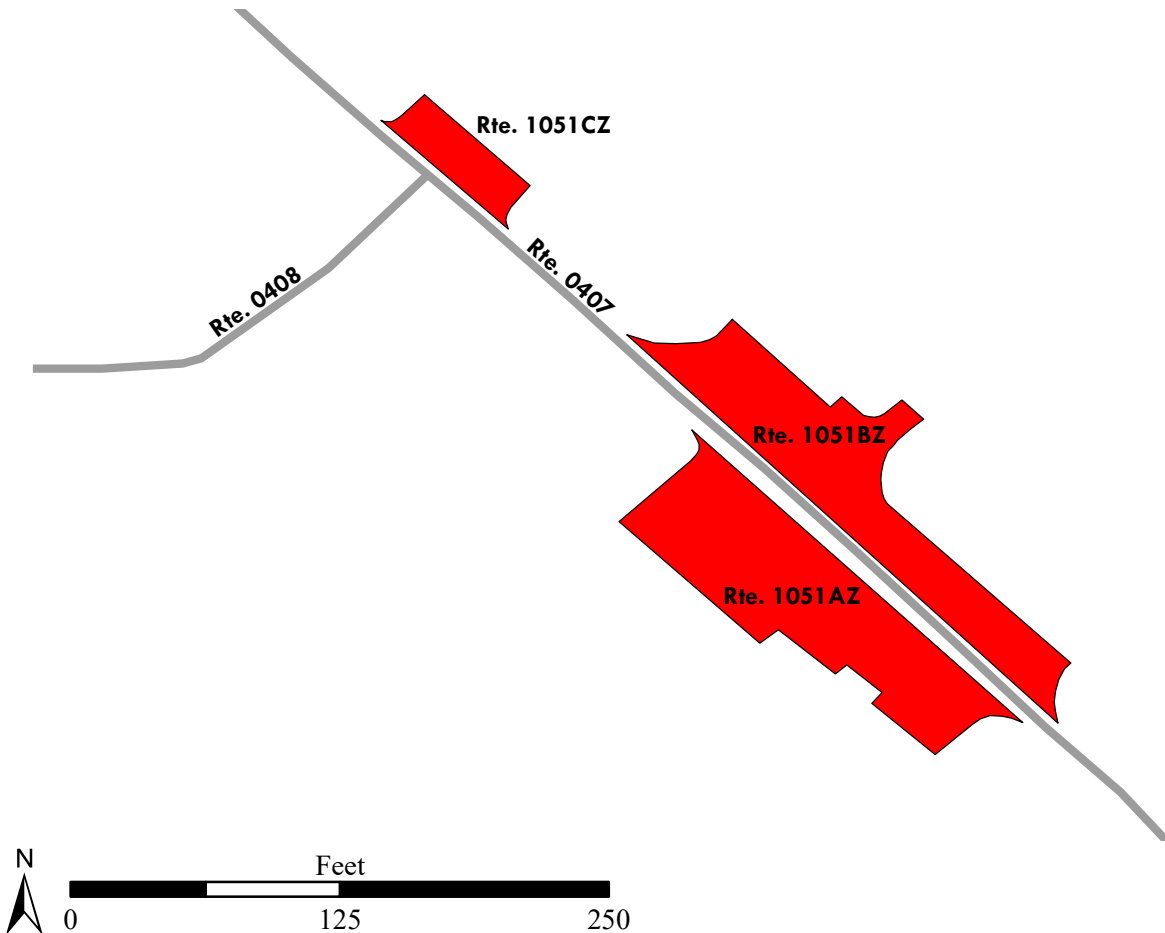

# Natchez Trace Parkway

## ROUTE 1051AZ: RI DISTRICT OFFICE PARKING AREA A

Subcomponent of Route NATR-1051ZZ

Manual Rating

ADJACENT TO ROUTE 0407 (RI MAINTENANCE OFFICE ACCESS ROAD) AT MP 0.09 ON LEFT

Inspection Date	FMSS Number	User Access	Surface Type
2/22/2020	105181	NONPUBLIC	ASPHALT
Area (Sq. Ft.)	Lane Miles (11' Widths)	Curb Reveal (Inches)	Curb Recommendation
7,055	0.121	4	DO NOTHING
Curb Type		Curb & Gutter Type	
CONCRETE		NO CURB AND GUTTER	
Pavement Recommendation		Condition Rating / PCR	
HEAVY 3R TREATMENTS		POOR / 53	

### Route Condition Legend – Pavement Condition Rating (PCR)

Poor (0 - 60)

Fair (61- 84)

Good (85 - 94)

Excellent (95 - 100)

Not Rated

See Appendix for definitions and formulas

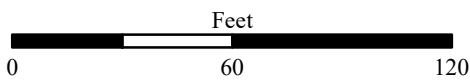
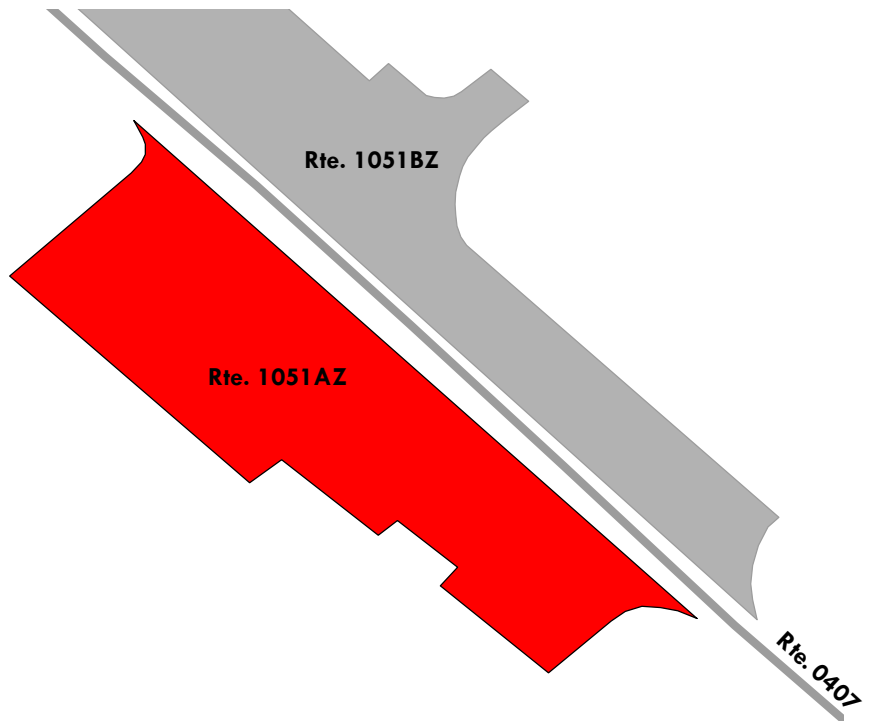



# Natchez Trace Parkway

## ROUTE 1051BZ: RI DISTRICT OFFICE PARKING AREA B

Subcomponent of Route NATR-1051ZZ  
Manual Rating

ADJACENT TO ROUTE 0407 (RI MAINTENANCE OFFICE ACCESS ROAD) AT MP 0.09 ON RIGHT

Inspection Date	FMSS Number	User Access	Surface Type
2/22/2020	105181	NONPUBLIC	ASPHALT
Area (Sq. Ft.)	Lane Miles (11' Widths)	Curb Reveal (Inches)	Curb Recommendation
6,498	0.112	5	MODERATE REPAIR
Curb Type		Curb & Gutter Type	
CONCRETE		NO CURB AND GUTTER	
Pavement Recommendation		Condition Rating / PCR	
HEAVY 3R TREATMENTS		POOR / 53	

**Route Condition Legend – Pavement Condition Rating (PCR)**

<b>Poor (0 - 60)</b>	<b>Fair (61- 84)</b>	<b>Good (85 - 94)</b>	<b>Excellent (95 - 100)</b>	<b>Not Rated</b>
----------------------	----------------------	-----------------------	-----------------------------	------------------

See Appendix for definitions and formulas

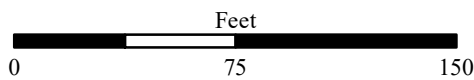
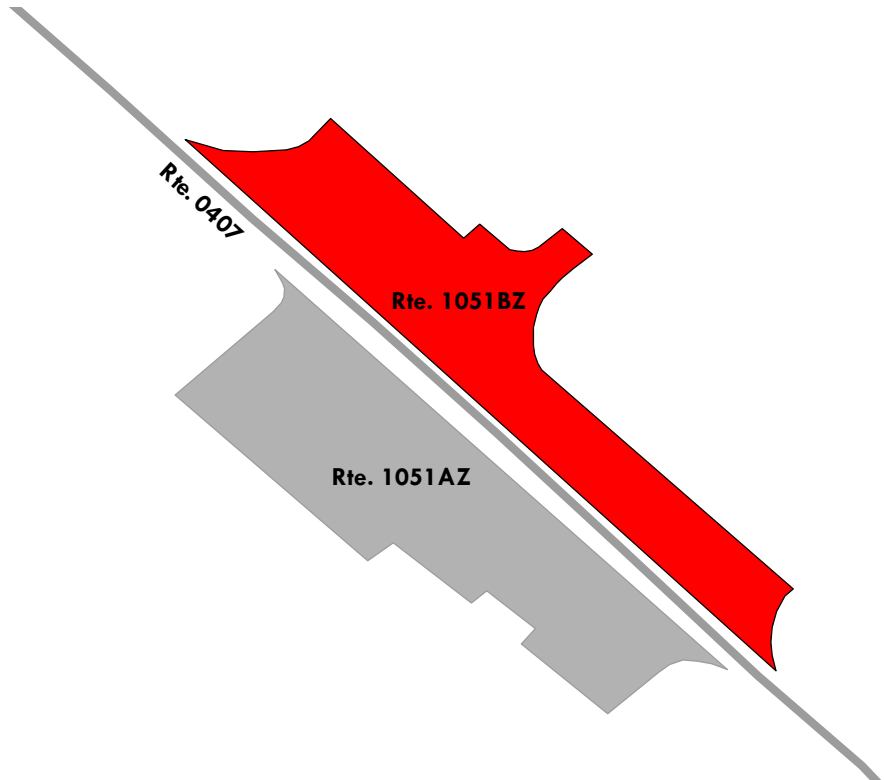

# Natchez Trace Parkway

## ROUTE 1051CZ: RI DISTRICT OFFICE PARKING AREA C

Subcomponent of Route NATR-1051ZZ

Manual Rating

ADJACENT TO ROUTE 0407 (RI MAINTENANCE OFFICE ACCESS ROAD) AT MP 0.13 ON RIGHT AND ROUTE 0408 (RI RESIDENTIAL AREA ROAD)

Inspection Date	FMSS Number	User Access	Surface Type
2/22/2020	105181	NONPUBLIC	ASPHALT
Area (Sq. Ft.)	Lane Miles (11' Widths)	Curb Reveal (Inches)	Curb Recommendation
1,254	0.022	4	LIGHT REPAIR
Curb Type		Curb & Gutter Type	
CONCRETE		NO CURB AND GUTTER	
Pavement Recommendation		Condition Rating / PCR	
HEAVY 3R TREATMENTS		POOR / 53	

### Route Condition Legend – Pavement Condition Rating (PCR)

Poor (0 - 60)	Fair (61- 84)	Good (85 - 94)	Excellent (95 - 100)	Not Rated
---------------	---------------	----------------	----------------------	-----------

See Appendix for definitions and formulas

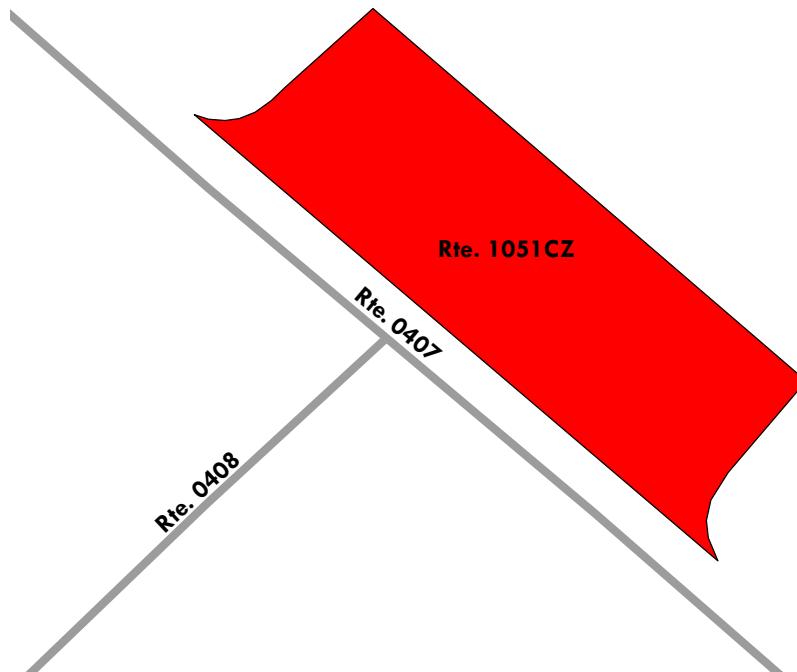

# Natchez Trace Parkway

## ROUTE 1052: PG ROCKY SPRINGS CAMPGROUND AMPHITHEATER PARKING

Manual Rating

ADJACENT TO ROUTE 0200 (PG ROCKY SPRINGS CAMPGROUND ROAD) AT MP 0.31 ON RIGHT

Inspection Date	FMSS Number	User Access	Surface Type
2/14/2020	105175	PUBLIC	ASPHALT
Area (Sq. Ft.)	Lane Miles (11' Widths)	Curb Reveal (Inches)	Curb Recommendation
2,915	0.05	NOT APPLICABLE	NOT APPLICABLE
Curb Type		Curb & Gutter Type	
NO CURB		NO CURB AND GUTTER	
Pavement Recommendation		Condition Rating / PCR	
PREVENTIVE MAINTENANCE		GOOD / 90	

### Route Condition Legend – Pavement Condition Rating (PCR)

<b>Poor (0 - 60)</b>	<b>Fair (61- 84)</b>	<b>Good (85 - 94)</b>	<b>Excellent (95 - 100)</b>	<b>Not Rated</b>
----------------------	----------------------	-----------------------	-----------------------------	------------------

See Appendix for definitions and formulas

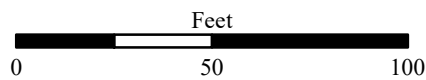
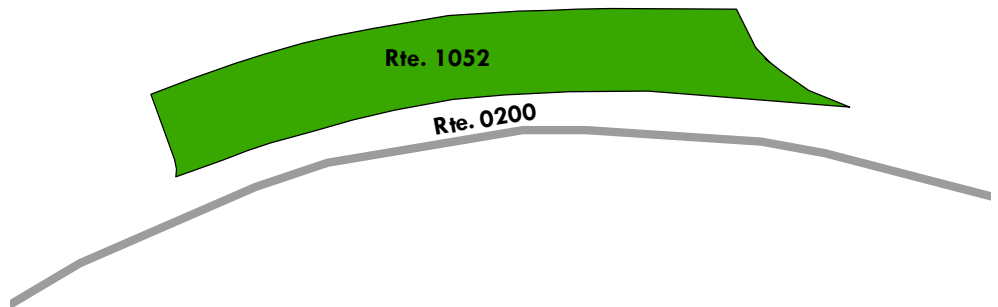



# Natchez Trace Parkway

## ROUTE 1053: NA NATCHEZ ENTRANCE PARKING

Manual Rating

FROM ROUTE 0001A (NA MOTOR ROAD) AT MP 0.38 ON RIGHT

TO ROUTE 0001A (NA MOTOR ROAD) AT MP 0.41 ON RIGHT

Inspection Date	FMSS Number	User Access	Surface Type
2/25/2020	114513	PUBLIC	ASPHALT
Area (Sq. Ft.)	Lane Miles (11' Widths)	Curb Reveal (Inches)	Curb Recommendation
2,708	0.047	5	DO NOTHING
Curb Type		Curb & Gutter Type	
CONCRETE		NO CURB AND GUTTER	
Pavement Recommendation		Condition Rating / PCR	
PREVENTIVE MAINTENANCE		GOOD / 90	

**Route Condition Legend – Pavement Condition Rating (PCR)**

<b>Poor (0 - 60)</b>	<b>Fair (61- 84)</b>	<b>Good (85 - 94)</b>	<b>Excellent (95 - 100)</b>	<b>Not Rated</b>
----------------------	----------------------	-----------------------	-----------------------------	------------------

See Appendix for definitions and formulas

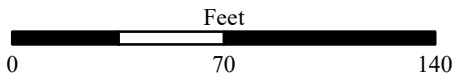
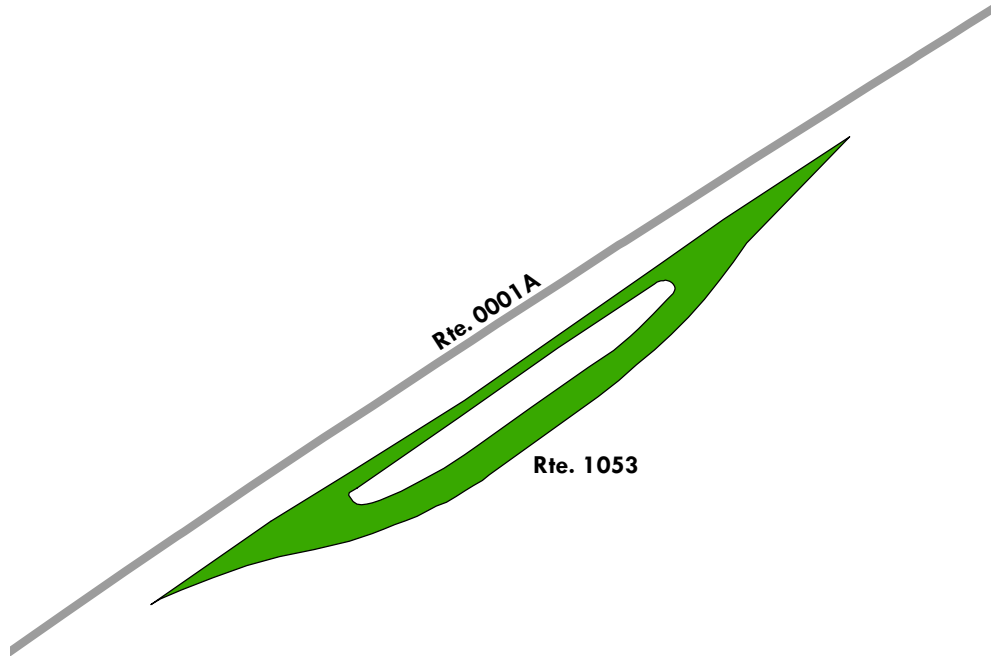



# Natchez Trace Parkway

## ROUTE 1054: NA ELIZABETH FEMALE ACADEMY PARKING

Manual Rating

ADJACENT TO ROUTE 0187 (NA ELIZABETH FEMALE ACADEMY ACCESS ROAD) AT MP 0.13 ON RIGHT

Inspection Date	FMSS Number	User Access	Surface Type
2/25/2020	114501	PUBLIC	ASPHALT
Area (Sq. Ft.)	Lane Miles (11' Widths)	Curb Reveal (Inches)	Curb Recommendation
4,215	0.073	5	DO NOTHING
Curb Type		Curb & Gutter Type	
CONCRETE		NO CURB AND GUTTER	
Pavement Recommendation		Condition Rating / PCR	
PREVENTIVE MAINTENANCE		GOOD / 90	

### Route Condition Legend – Pavement Condition Rating (PCR)

<b>Poor (0 - 60)</b>	<b>Fair (61- 84)</b>	<b>Good (85 - 94)</b>	<b>Excellent (95 - 100)</b>	<b>Not Rated</b>
----------------------	----------------------	-----------------------	-----------------------------	------------------

See Appendix for definitions and formulas

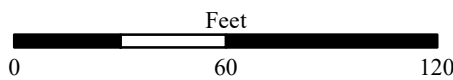
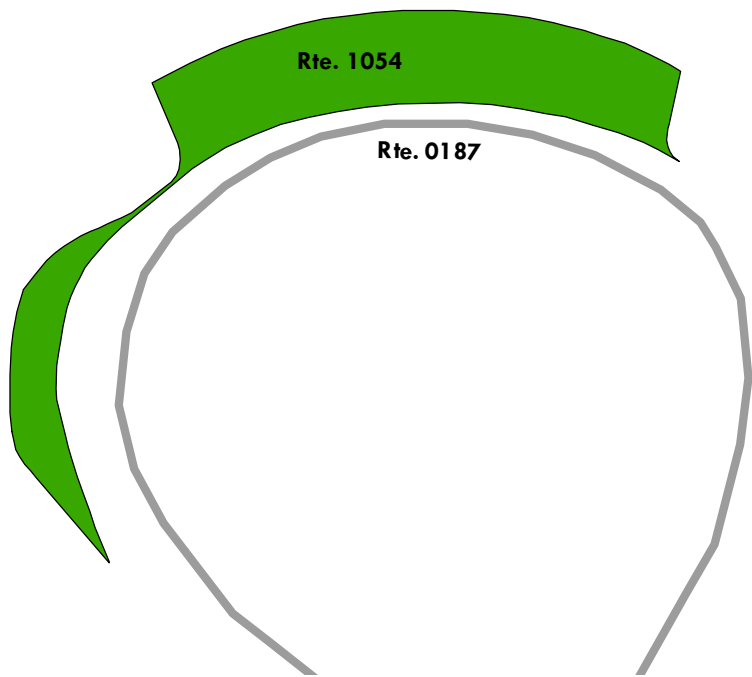

# Natchez Trace Parkway

## ROUTE 1056: RI COWLES MEAD CEMETERY PARKING

Manual Rating

FROM ROUTE 0001C (RI MOTOR ROAD) AT MP 89.28 ON RIGHT

TO ROUTE 0001C (RI MOTOR ROAD) AT MP 89.35 ON RIGHT

Inspection Date	FMSS Number	User Access	Surface Type
2/22/2020	114509	PUBLIC	ASPHALT
Area (Sq. Ft.)	Lane Miles (11' Widths)	Curb Reveal (Inches)	Curb Recommendation
17,643	0.304	5	DO NOTHING
Curb Type		Curb & Gutter Type	
CONCRETE		NO CURB AND GUTTER	
Pavement Recommendation		Condition Rating / PCR	
HEAVY 3R TREATMENTS		POOR / 53	

### Route Condition Legend – Pavement Condition Rating (PCR)

Poor (0 - 60)	Fair (61- 84)	Good (85 - 94)	Excellent (95 - 100)	Not Rated
---------------	---------------	----------------	----------------------	-----------

See Appendix for definitions and formulas

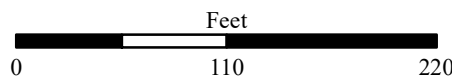
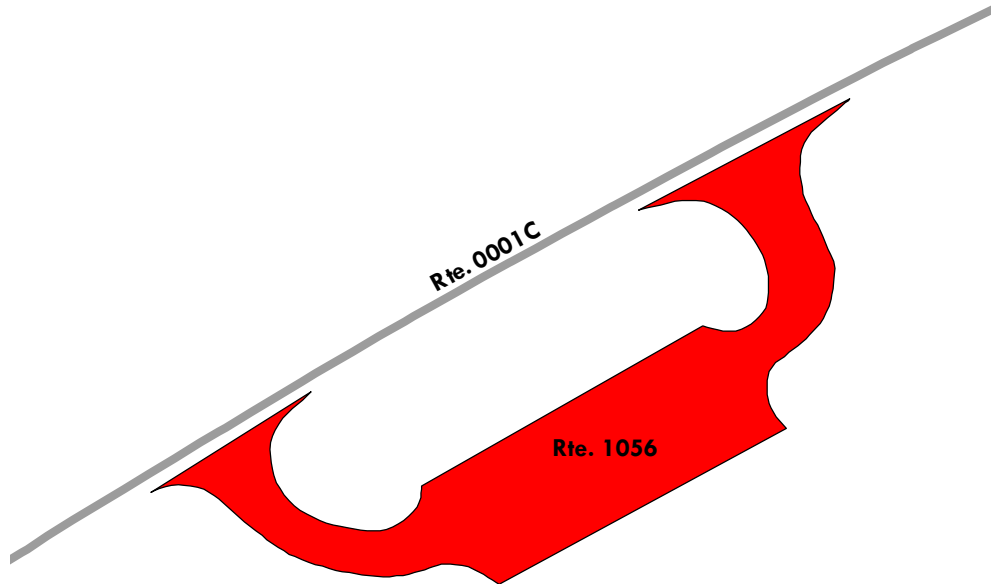

# Natchez Trace Parkway

## ROUTE 1057: RI OWENS CREEK PARKING

Manual Rating

FROM ROUTE 0001C (RI MOTOR ROAD) AT MP 91.23 ON LEFT

TO ROUTE 0001C (RI MOTOR ROAD) AT MP 91.26 ON LEFT

Inspection Date	FMSS Number	User Access	Surface Type
2/22/2020	114508	PUBLIC	ASPHALT
Area (Sq. Ft.)	Lane Miles (11' Widths)	Curb Reveal (Inches)	Curb Recommendation
14,010	0.241	5	DO NOTHING
Curb Type		Curb & Gutter Type	
CONCRETE		NO CURB AND GUTTER	
Pavement Recommendation		Condition Rating / PCR	
HEAVY 3R TREATMENTS		POOR / 53	

**Route Condition Legend – Pavement Condition Rating (PCR)**

<b>Poor (0 - 60)</b>	<b>Fair (61- 84)</b>	<b>Good (85 - 94)</b>	<b>Excellent (95 - 100)</b>	<b>Not Rated</b>
----------------------	----------------------	-----------------------	-----------------------------	------------------

See Appendix for definitions and formulas

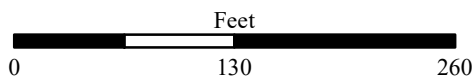
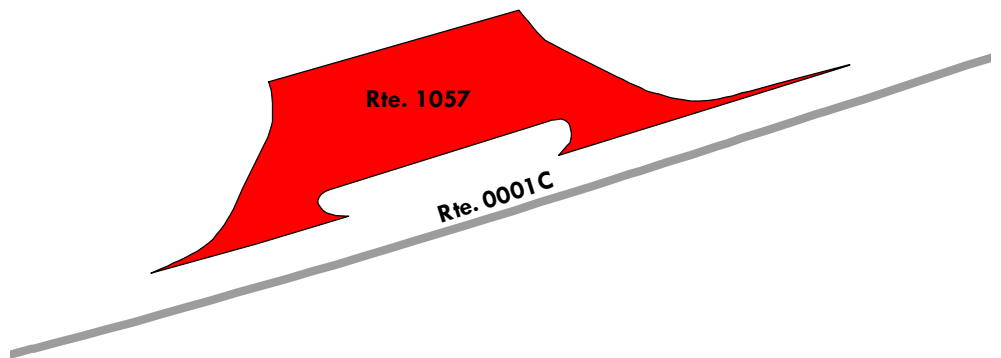



# Natchez Trace Parkway

## ROUTE 1058: RI OSBURN STAND PARKING

Manual Rating

FROM ROUTE 0001C (RI MOTOR ROAD) AT MP 95.10 ON LEFT

TO ROUTE 0001C (RI MOTOR ROAD) AT MP 95.15 ON LEFT

Inspection Date	FMSS Number	User Access	Surface Type
2/22/2020	114510	PUBLIC	ASPHALT
Area (Sq. Ft.)	Lane Miles (11' Widths)	Curb Reveal (Inches)	Curb Recommendation
18,747	0.323	6	LIGHT REPAIR
Curb Type		Curb & Gutter Type	
CONCRETE		NO CURB AND GUTTER	
Pavement Recommendation		Condition Rating / PCR	
HEAVY 3R TREATMENTS		POOR / 53	

**Route Condition Legend – Pavement Condition Rating (PCR)**

<b>Poor (0 - 60)</b>	<b>Fair (61- 84)</b>	<b>Good (85 - 94)</b>	<b>Excellent (95 - 100)</b>	<b>Not Rated</b>
----------------------	----------------------	-----------------------	-----------------------------	------------------

See Appendix for definitions and formulas

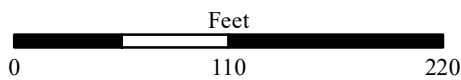
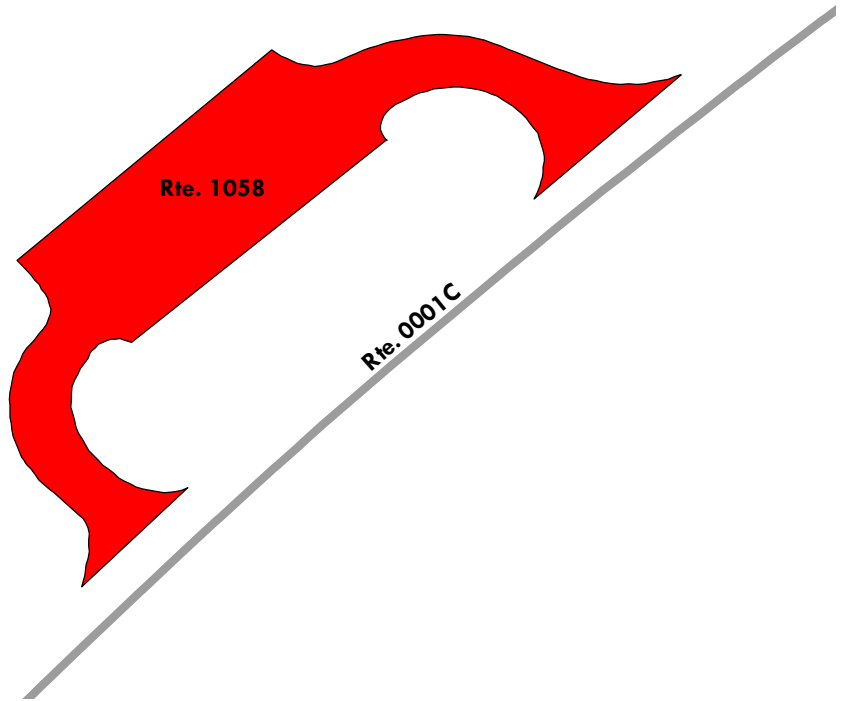



# Natchez Trace Parkway

## ROUTE 1059: RI CHOCTAW AGENCY PARKING

Manual Rating

ADJACENT TO ROUTE 0190 (RI CHOCTAW AGENCY ACCESS ROAD) AT MP 0.09 ON RIGHT

Inspection Date	FMSS Number	User Access	Surface Type
2/22/2020	114514	PUBLIC	ASPHALT
Area (Sq. Ft.)	Lane Miles (11' Widths)	Curb Reveal (Inches)	Curb Recommendation
4,151	0.071	5	DO NOTHING
Curb Type		Curb & Gutter Type	
CONCRETE		NO CURB AND GUTTER	
Pavement Recommendation		Condition Rating / PCR	
PREVENTIVE MAINTENANCE		GOOD / 90	

**Route Condition Legend – Pavement Condition Rating (PCR)**

<b>Poor (0 - 60)</b>	<b>Fair (61- 84)</b>	<b>Good (85 - 94)</b>	<b>Excellent (95 - 100)</b>	<b>Not Rated</b>
----------------------	----------------------	-----------------------	-----------------------------	------------------

See Appendix for definitions and formulas

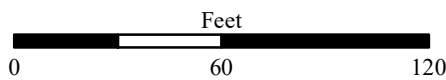
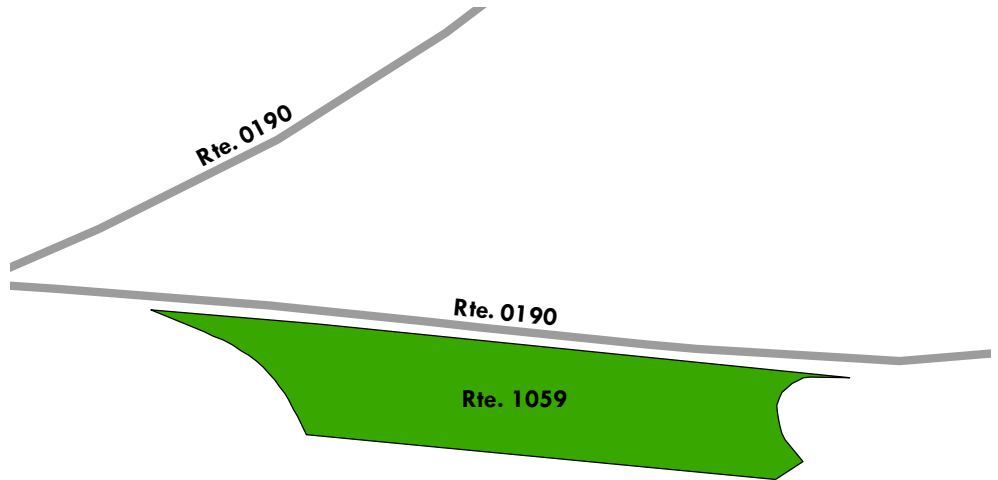

# Natchez Trace Parkway

## ROUTE 1060ZZ: RI RIVER BEND PEARL RIVER / RECREATION SOUTH PARKING AREAS

Summary Route  
Manual Rating

ADJACENT TO ROUTE 0202A (RI RIVER BEND PEARL RIVER ACCESS ROAD / RECREATION AREA A) ON LEFT AND RIGHT

Inspection Date	FMSS Number	User Access	Surface Type
2/22/2020	114923	PUBLIC	ASPHALT
Area (Sq. Ft.)	Lane Miles (11' Widths)	Condition Rating / PCR	
10,009	0.173	SUMMARY /	81

**Route Condition Legend – Pavement Condition Rating (PCR)**

<b>Poor (0 - 60)</b>	<b>Fair (61- 84)</b>	<b>Good (85 - 94)</b>	<b>Excellent (95 - 100)</b>	<b>Not Rated</b>
----------------------	----------------------	-----------------------	-----------------------------	------------------

See Appendix for definitions and formulas

The condition shown on this page reflects the overall route condition and may not reflect individual subcomponent ratings.

**Rte. 1060ZZ  
(5 SUBCOMPONENTS)**

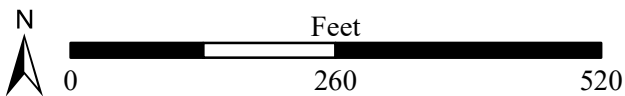
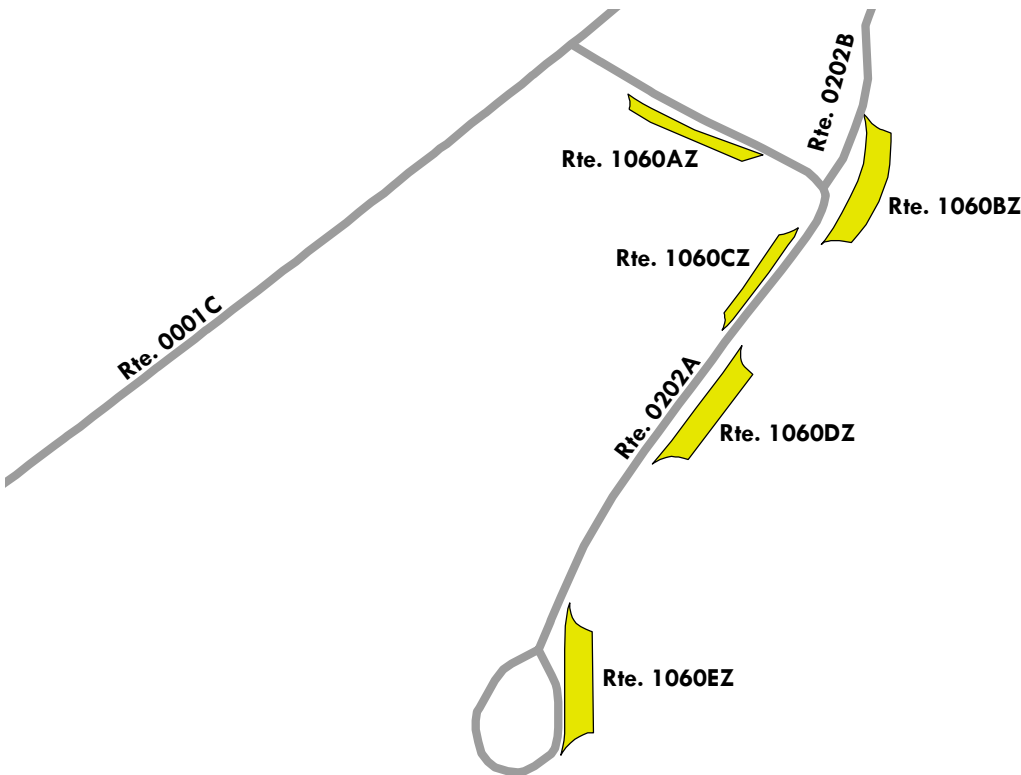

# Natchez Trace Parkway

ROUTE 1060AZ: RI RIVER BEND PEARL RIVER / RECREATION SOUTH PARKING A

Subcomponent of Route NATR-1060ZZ

Manual Rating

ADJACENT TO ROUTE 0202A (RI RIVER BEND PEARL RIVER ACCESS ROAD / RECREATION AREA A) AT  
MP 0.02 ON RIGHT

Inspection Date	FMSS Number	User Access	Surface Type
2/22/2020	114923	PUBLIC	ASPHALT
Area (Sq. Ft.)	Lane Miles (11' Widths)	Curb Reveal (Inches)	Curb Recommendation
1,284	0.022	3	LIGHT REPAIR
Curb Type		Curb & Gutter Type	
CONCRETE		NO CURB AND GUTTER	
Pavement Recommendation		Condition Rating / PCR	
PREVENTIVE MAINTENANCE		GOOD / 90	

**Route Condition Legend – Pavement Condition Rating (PCR)**

Poor (0 - 60)
Fair (61- 84)
Good (85 - 94)
Excellent (95 - 100)
Not Rated

See Appendix for definitions and formulas

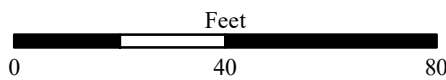

# Natchez Trace Parkway

ROUTE 1060BZ: RI RIVER BEND PEARL RIVER / RECREATION SOUTH PARKING B

Subcomponent of Route NATR-1060ZZ

Manual Rating

ADJACENT TO ROUTE 0202A (RI RIVER BEND PEARL RIVER ACCESS ROAD / RECREATION AREA A) AT MP 0.04 ON LEFT

Inspection Date	FMSS Number	User Access	Surface Type
2/22/2020	114923	PUBLIC	ASPHALT
Area (Sq. Ft.)	Lane Miles (11' Widths)	Curb Reveal (Inches)	Curb Recommendation
2,614	0.045	3	DO NOTHING
Curb Type		Curb & Gutter Type	
CONCRETE		NO CURB AND GUTTER	
Pavement Recommendation		Condition Rating / PCR	
PREVENTIVE MAINTENANCE		GOOD / 90	

**Route Condition Legend – Pavement Condition Rating (PCR)**

Poor (0 - 60)
Fair (61- 84)
Good (85 - 94)
Excellent (95 - 100)
Not Rated

See Appendix for definitions and formulas

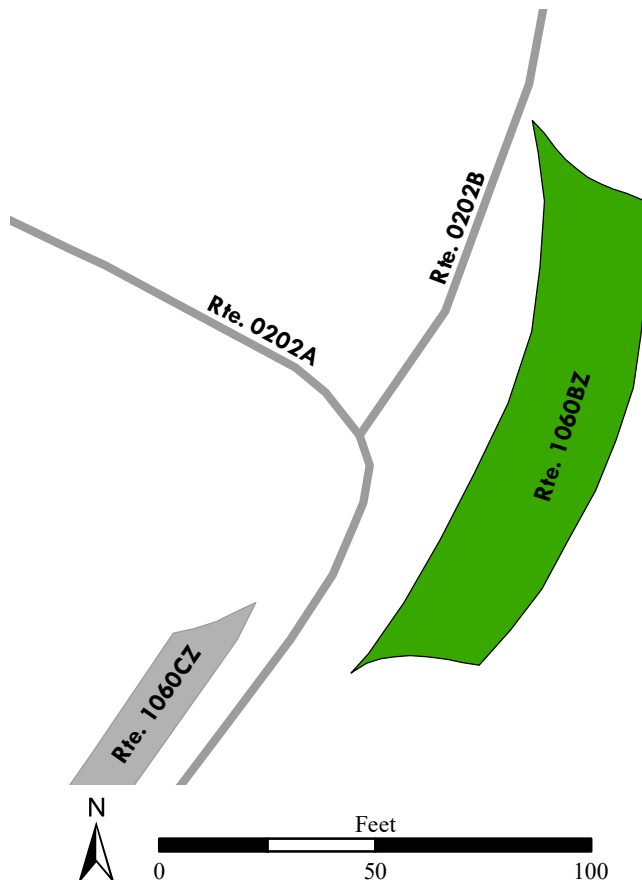



# Natchez Trace Parkway

ROUTE 1060CZ: RI RIVER BEND PEARL RIVER / RECREATION SOUTH PARKING C

Subcomponent of Route NATR-1060ZZ

Manual Rating

ADJACENT TO ROUTE 0202A (RI RIVER BEND PEARL RIVER ACCESS ROAD / RECREATION AREA A) AT  
MP 0.06 ON RIGHT

Inspection Date	FMSS Number	User Access	Surface Type
2/22/2020	114923	PUBLIC	ASPHALT
Area (Sq. Ft.)	Lane Miles (11' Widths)	Curb Reveal (Inches)	Curb Recommendation
1,079	0.019	3	DO NOTHING
Curb Type		Curb & Gutter Type	
CONCRETE		NO CURB AND GUTTER	
Pavement Recommendation		Condition Rating / PCR	
PREVENTIVE MAINTENANCE		GOOD / 90	

**Route Condition Legend – Pavement Condition Rating (PCR)**

Poor (0 - 60)
Fair (61- 84)
Good (85 - 94)
Excellent (95 - 100)
Not Rated

See Appendix for definitions and formulas

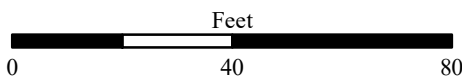
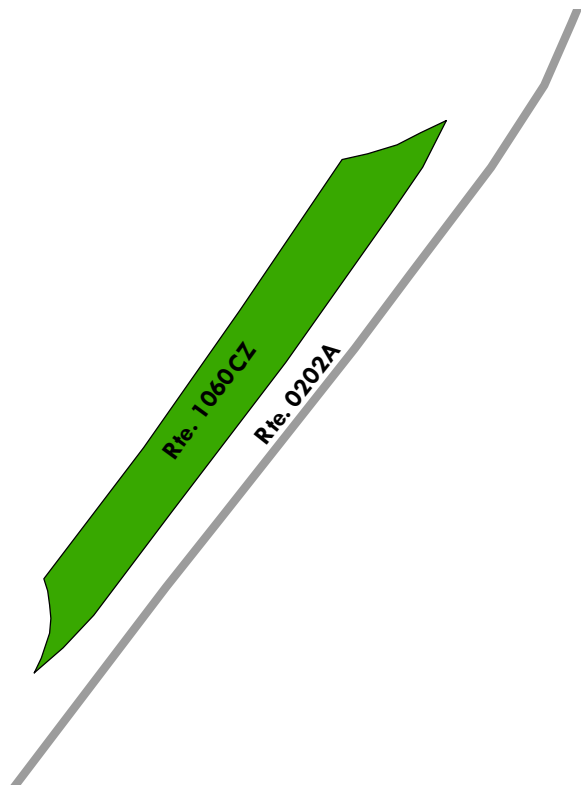

# Natchez Trace Parkway

ROUTE 1060DZ: RI RIVER BEND PEARL RIVER / RECREATION SOUTH PARKING D

Subcomponent of Route NATR-1060ZZ

Manual Rating

ADJACENT TO ROUTE 0202A (RI RIVER BEND PEARL RIVER ACCESS ROAD / RECREATION AREA A) AT MP 0.09 ON LEFT

Inspection Date	FMSS Number	User Access	Surface Type
2/22/2020	114923	PUBLIC	ASPHALT
Area (Sq. Ft.)	Lane Miles (11' Widths)	Curb Reveal (Inches)	Curb Recommendation
2,389	0.041	NOT APPLICABLE	NOT APPLICABLE
Curb Type		Curb & Gutter Type	
NO CURB		NO CURB AND GUTTER	
Pavement Recommendation		Condition Rating / PCR	
LIGHT 3R TREATMENTS		FAIR / 73	

**Route Condition Legend – Pavement Condition Rating (PCR)**

Poor (0 - 60)
Fair (61- 84)
Good (85 - 94)
Excellent (95 - 100)
Not Rated

See Appendix for definitions and formulas

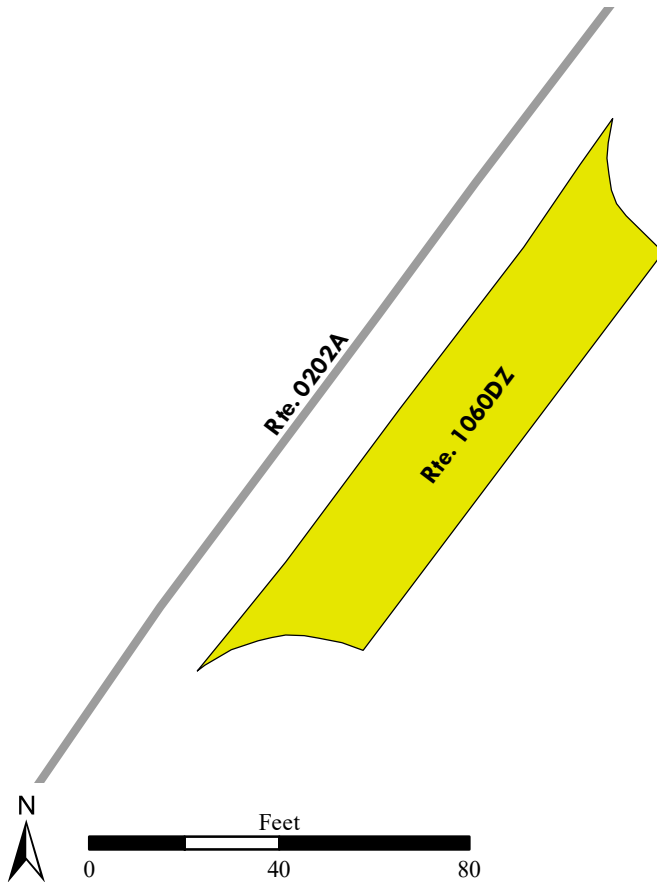

# Natchez Trace Parkway

ROUTE 1060EZ: RI RIVER BEND PEARL RIVER / RECREATION SOUTH PARKING E

Subcomponent of Route NATR-1060ZZ

Manual Rating

ADJACENT TO ROUTE 0202A (RI RIVER BEND PEARL RIVER ACCESS ROAD / RECREATION AREA A) AT  
MP 0.19 ON RIGHT

Inspection Date	FMSS Number	User Access	Surface Type
2/22/2020	114923	PUBLIC	ASPHALT
Area (Sq. Ft.)	Lane Miles (11' Widths)	Curb Reveal (Inches)	Curb Recommendation
2,643	0.046	5	MODERATE REPAIR
Curb Type		Curb & Gutter Type	
CONCRETE		NO CURB AND GUTTER	
Pavement Recommendation		Condition Rating / PCR	
LIGHT 3R TREATMENTS		FAIR / 73	

**Route Condition Legend – Pavement Condition Rating (PCR)**

Poor (0 - 60)
Fair (61- 84)
Good (85 - 94)
Excellent (95 - 100)
Not Rated

See Appendix for definitions and formulas

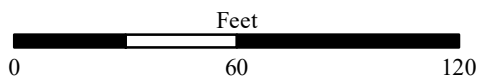
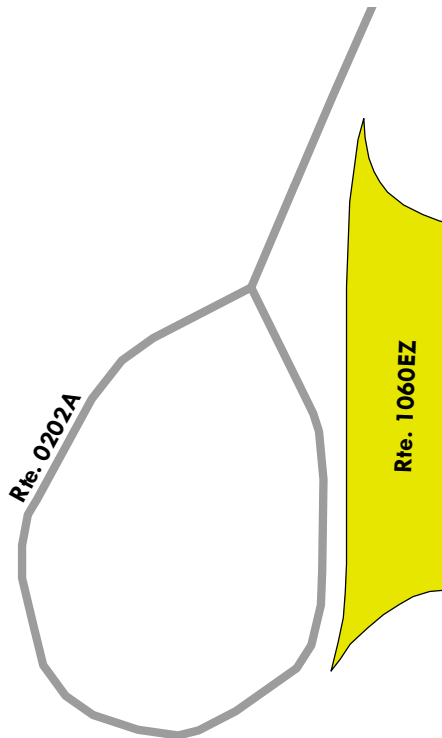

# Natchez Trace Parkway

## ROUTE 1061ZZ: RI RIVER BEND PEARL RIVER / RECREATION NORTH PARKING AREAS

Summary Route  
Manual Rating

ADJACENT TO ROUTE 0202B (RI RIVER BEND PEARL RIVER ACCESS ROAD / RECREATION AREA B) AT  
MP 0.00 ON LEFT AND RIGHT

Inspection Date	FMSS Number	User Access	Surface Type
2/22/2020	114924	PUBLIC	ASPHALT
Area (Sq. Ft.)	Lane Miles (11' Widths)	Condition Rating / PCR	
4,913	0.084	SUMMARY /	81

**Route Condition Legend – Pavement Condition Rating (PCR)**

<b>Poor (0 - 60)</b>	<b>Fair (61- 84)</b>	<b>Good (85 - 94)</b>	<b>Excellent (95 - 100)</b>	<b>Not Rated</b>
----------------------	----------------------	-----------------------	-----------------------------	------------------

See Appendix for definitions and formulas

The condition shown on this page reflects the overall route condition and may not reflect individual subcomponent ratings.

**Rte. 1061ZZ  
(2 SUBCOMPONENTS)**

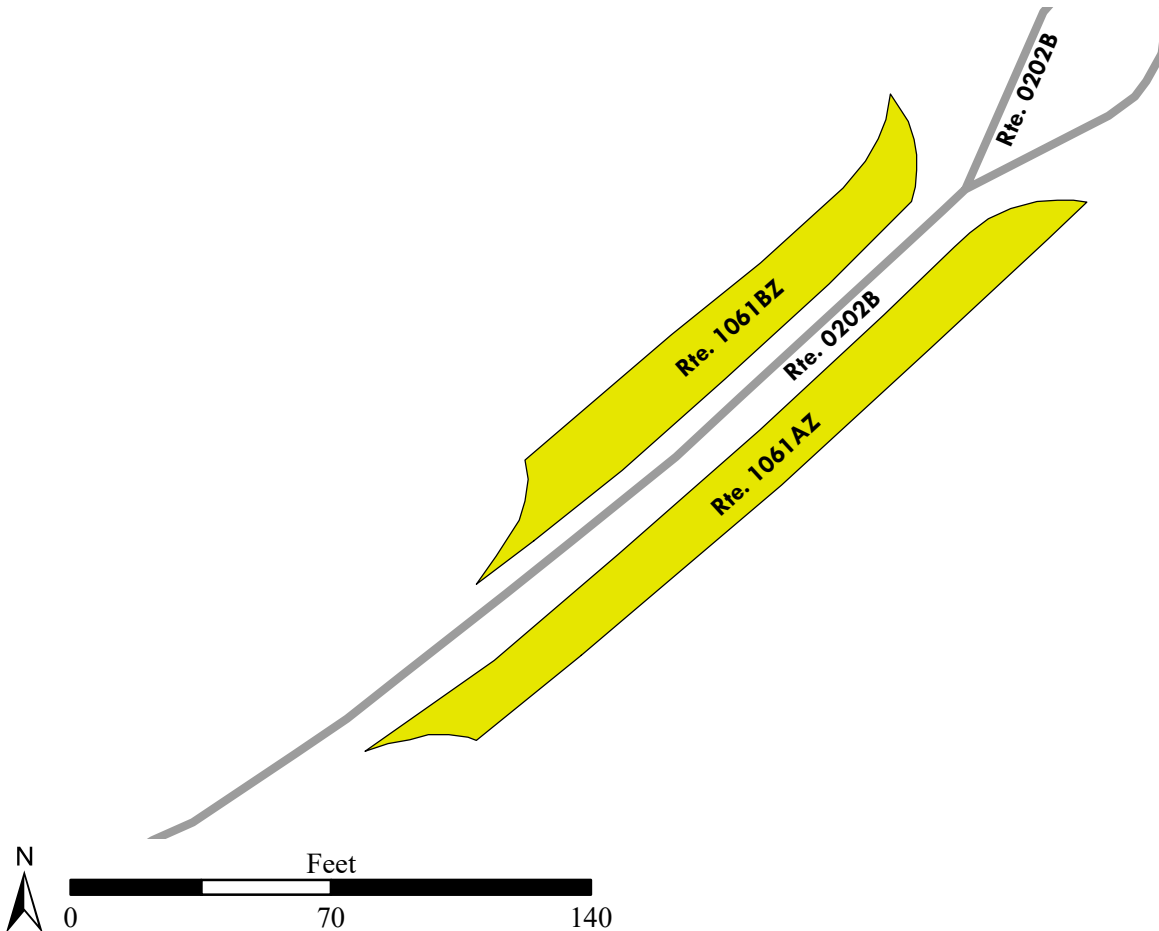



# Natchez Trace Parkway

ROUTE 1061AZ: RI RIVER BEND PEARL RIVER / RECREATION NORTH PARKING A

Subcomponent of Route NATR-1061ZZ

Manual Rating

ADJACENT TO ROUTE 0202B (RI RIVER BEND PEARL RIVER ACCESS ROAD / RECREATION AREA B) AT  
MP 0.09 ON RIGHT

Inspection Date	FMS Number	User Access	Surface Type
2/22/2020	114924	PUBLIC	ASPHALT
Area (Sq. Ft.)	Lane Miles (11' Widths)	Curb Reveal (Inches)	Curb Recommendation
2,739	0.047	1	MODERATE REPAIR
Curb Type		Curb & Gutter Type	
CONCRETE		NO CURB AND GUTTER	
Pavement Recommendation		Condition Rating / PCR	
LIGHT 3R TREATMENTS		FAIR / 73	

**Route Condition Legend – Pavement Condition Rating (PCR)**

Poor (0 - 60)
Fair (61- 84)
Good (85 - 94)
Excellent (95 - 100)
Not Rated

See Appendix for definitions and formulas

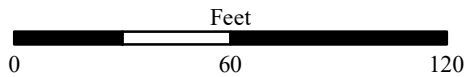
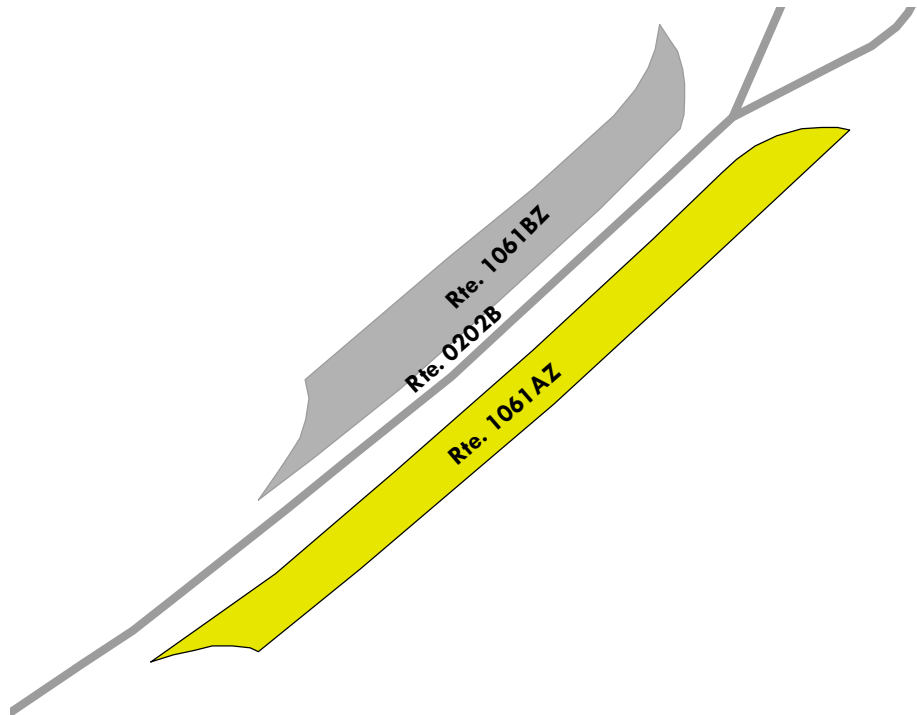

# Natchez Trace Parkway

ROUTE 1061BZ: RI RIVER BEND PEARL RIVER / RECREATION NORTH PARKING B

Subcomponent of Route NATR-1061ZZ

Manual Rating

ADJACENT TO ROUTE 0202B (RI RIVER BEND PEARL RIVER ACCESS ROAD / RECREATION AREA B) AT  
MP 0.10 ON LEFT

Inspection Date	FMSS Number	User Access	Surface Type
2/22/2020	114924	PUBLIC	ASPHALT
Area (Sq. Ft.)	Lane Miles (11' Widths)	Curb Reveal (Inches)	Curb Recommendation
2,174	0.037	NOT APPLICABLE	NOT APPLICABLE
Curb Type		Curb & Gutter Type	
NO CURB		NO CURB AND GUTTER	
Pavement Recommendation		Condition Rating / PCR	
PREVENTIVE MAINTENANCE		GOOD / 90	

**Route Condition Legend – Pavement Condition Rating (PCR)**

Poor (0 - 60)
Fair (61- 84)
Good (85 - 94)
Excellent (95 - 100)
Not Rated

See Appendix for definitions and formulas

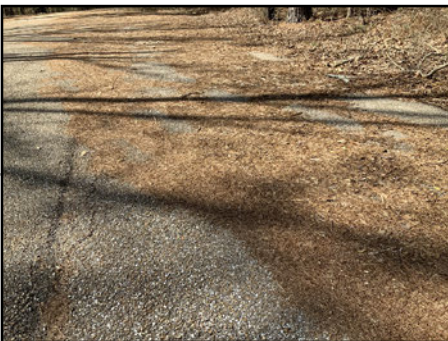

**Note: Rated, but lots of debris on surface.**

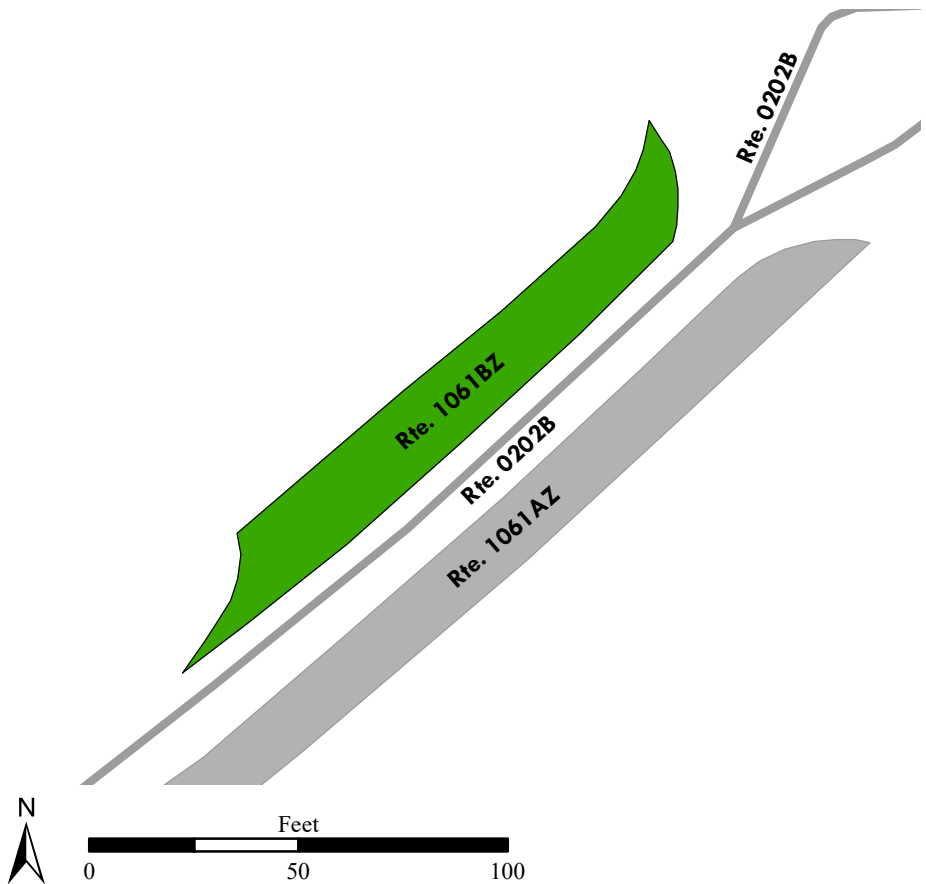

# Natchez Trace Parkway

## ROUTE 1062ZZ: DA WITCH DANCE PARKING AREAS

Summary Route  
Manual Rating

ADJACENT TO ROUTE 0196 (DA WITCH DANCE PICNIC AREA ACCESS ROAD) ON LEFT AND RIGHT SIDES

Inspection Date	FMSS Number	User Access	Surface Type
2/22/2020	114925	PUBLIC	ASPHALT
Area (Sq. Ft.)	Lane Miles (11' Widths)	Condition Rating / PCR	
18,142	0.312	SUMMARY / 90	

Route Condition Legend – Pavement Condition Rating (PCR)				
Poor (0 - 60)	Fair (61- 84)	Good (85 - 94)	Excellent (95 - 100)	Not Rated
See Appendix for definitions and formulas				

The condition shown on this page reflects the overall route condition and may not reflect individual subcomponent ratings.

### Rte. 1062ZZ (6 SUBCOMPONENTS)

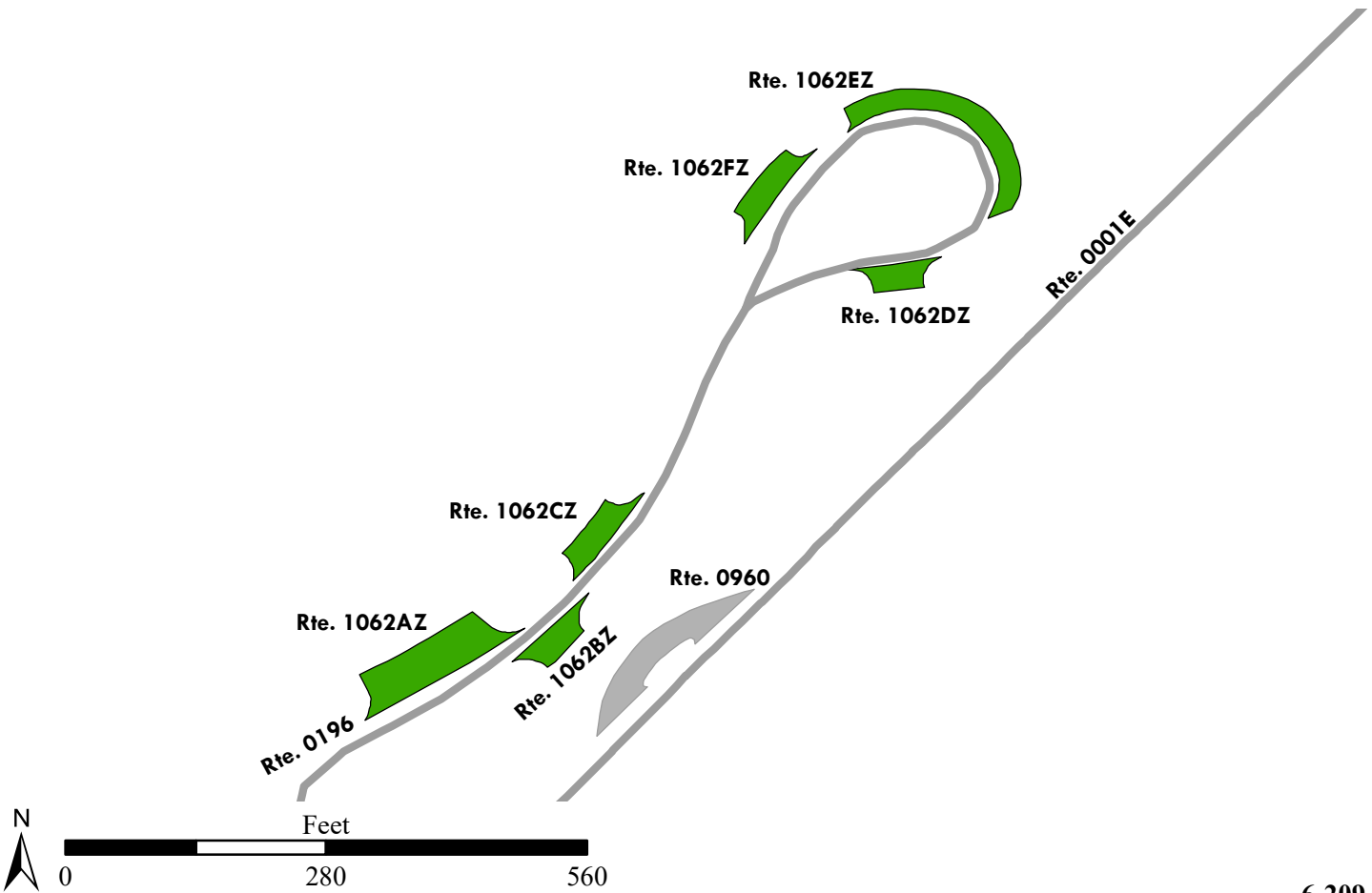

# Natchez Trace Parkway

## ROUTE 1062AZ: DA WITCH DANCE HORSE TRAILER PARKING

Subcomponent of Route NATR-1062ZZ

Manual Rating

ADJACENT TO ROUTE 0196 (DA WITCH DANCE PICNIC AREA ACCESS ROAD) AT MP 0.07 ON LEFT

Inspection Date	FMSS Number	User Access	Surface Type
2/22/2020	114925	PUBLIC	ASPHALT
Area (Sq. Ft.)	Lane Miles (11' Widths)	Curb Reveal (Inches)	Curb Recommendation
5,689	0.098	6	LIGHT REPAIR
Curb Type		Curb & Gutter Type	
CONCRETE		NO CURB AND GUTTER	
Pavement Recommendation		Condition Rating / PCR	
PREVENTIVE MAINTENANCE		GOOD / 90	

### Route Condition Legend – Pavement Condition Rating (PCR)

<b>Poor (0 - 60)</b>	<b>Fair (61- 84)</b>	<b>Good (85 - 94)</b>	<b>Excellent (95 - 100)</b>	<b>Not Rated</b>
----------------------	----------------------	-----------------------	-----------------------------	------------------

See Appendix for definitions and formulas

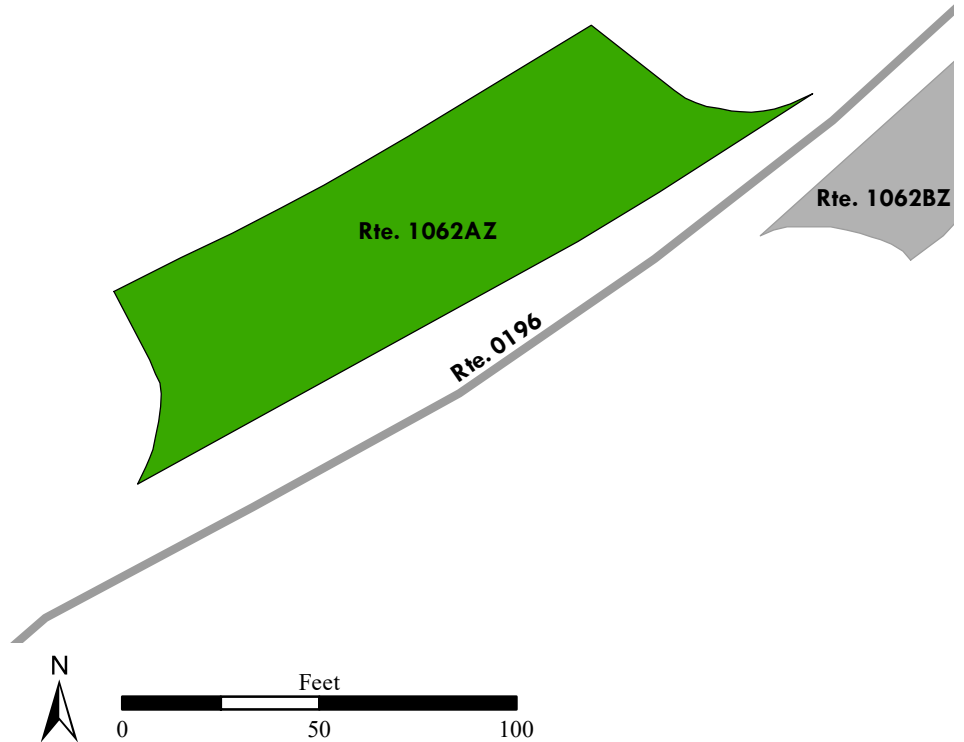



# Natchez Trace Parkway

## ROUTE 1062BZ: DA WITCH DANCE COMFORT STATION PARKING

Subcomponent of Route NATR-1062ZZ

Manual Rating

ADJACENT TO ROUTE 0196 (DA WITCH DANCE PICNIC AREA ACCESS ROAD) AT MP 0.10 ON RIGHT

Inspection Date	FMSS Number	User Access	Surface Type
2/21/2020	114925	PUBLIC	ASPHALT
Area (Sq. Ft.)	Lane Miles (11' Widths)	Curb Reveal (Inches)	Curb Recommendation
1,704	0.029	4	LIGHT REPAIR
Curb Type		Curb & Gutter Type	
CONCRETE		NO CURB AND GUTTER	
Pavement Recommendation		Condition Rating / PCR	
PREVENTIVE MAINTENANCE		GOOD / 90	

### Route Condition Legend – Pavement Condition Rating (PCR)

Poor (0 - 60)	Fair (61- 84)	Good (85 - 94)	Excellent (95 - 100)	Not Rated
---------------	---------------	----------------	----------------------	-----------

See Appendix for definitions and formulas

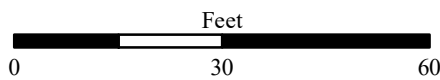
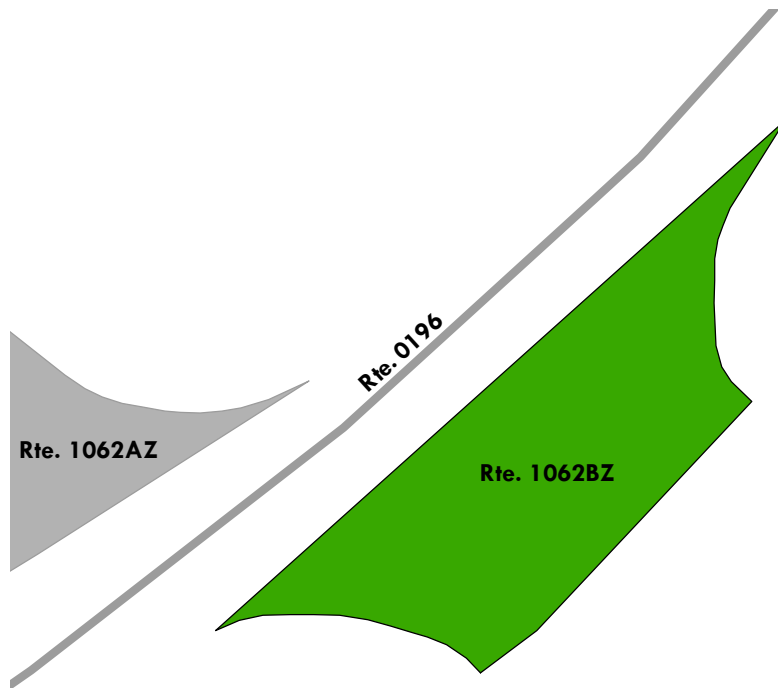

# Natchez Trace Parkway

## ROUTE 1062CZ: DA WITCH DANCE PICNIC PARKING 1

Subcomponent of Route NATR-1062ZZ  
Manual Rating

ADJACENT TO ROUTE 0196 (DA WITCH DANCE PICNIC AREA ACCESS ROAD) AT MP 0.11 ON LEFT

Inspection Date	FMSS Number	User Access	Surface Type
2/21/2020	114925	PUBLIC	ASPHALT
Area (Sq. Ft.)	Lane Miles (11' Widths)	Curb Reveal (Inches)	Curb Recommendation
2,099	0.036	5	DO NOTHING
Curb Type		Curb & Gutter Type	
CONCRETE		NO CURB AND GUTTER	
Pavement Recommendation		Condition Rating / PCR	
PREVENTIVE MAINTENANCE		GOOD / 90	

**Route Condition Legend – Pavement Condition Rating (PCR)**

<b>Poor (0 - 60)</b>	<b>Fair (61- 84)</b>	<b>Good (85 - 94)</b>	<b>Excellent (95 - 100)</b>	<b>Not Rated</b>
----------------------	----------------------	-----------------------	-----------------------------	------------------

See Appendix for definitions and formulas

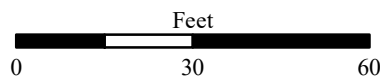
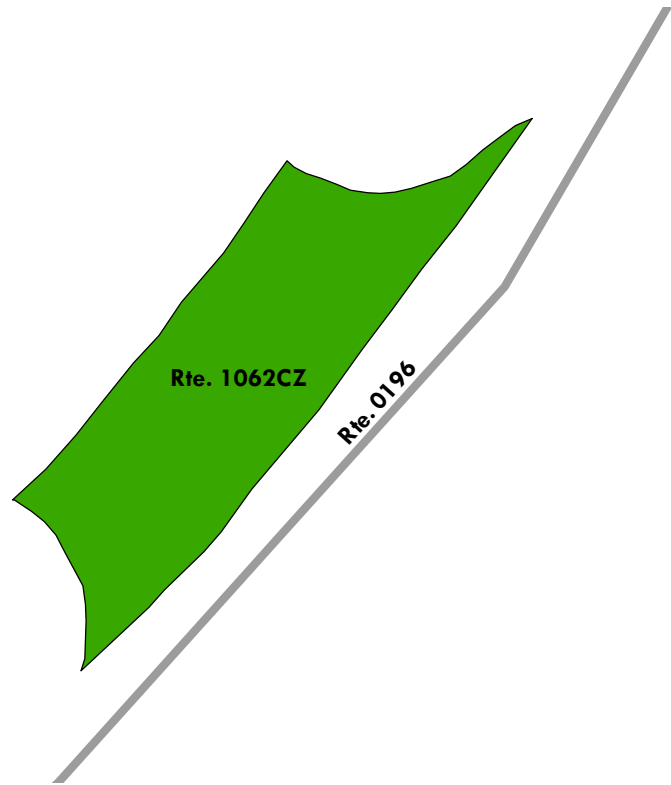

# Natchez Trace Parkway

## ROUTE 1062DZ: DA WITCH DANCE PICNIC PARKING 2

Subcomponent of Route NATR-1062ZZ  
Manual Rating

ADJACENT TO ROUTE 0196 (DA WITCH DANCE PICNIC AREA ACCESS ROAD) AT MP 0.20 ON RIGHT

Inspection Date	FMSS Number	User Access	Surface Type
2/21/2020	114925	PUBLIC	ASPHALT
Area (Sq. Ft.)	Lane Miles (11' Widths)	Curb Reveal (Inches)	Curb Recommendation
1,515	0.026	4	LIGHT REPAIR
Curb Type		Curb & Gutter Type	
CONCRETE		NO CURB AND GUTTER	
Pavement Recommendation		Condition Rating / PCR	
PREVENTIVE MAINTENANCE		GOOD / 90	

**Route Condition Legend – Pavement Condition Rating (PCR)**

<b>Poor (0 - 60)</b>	<b>Fair (61- 84)</b>	<b>Good (85 - 94)</b>	<b>Excellent (95 - 100)</b>	<b>Not Rated</b>
----------------------	----------------------	-----------------------	-----------------------------	------------------

See Appendix for definitions and formulas

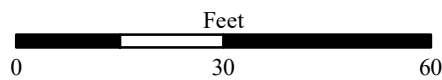
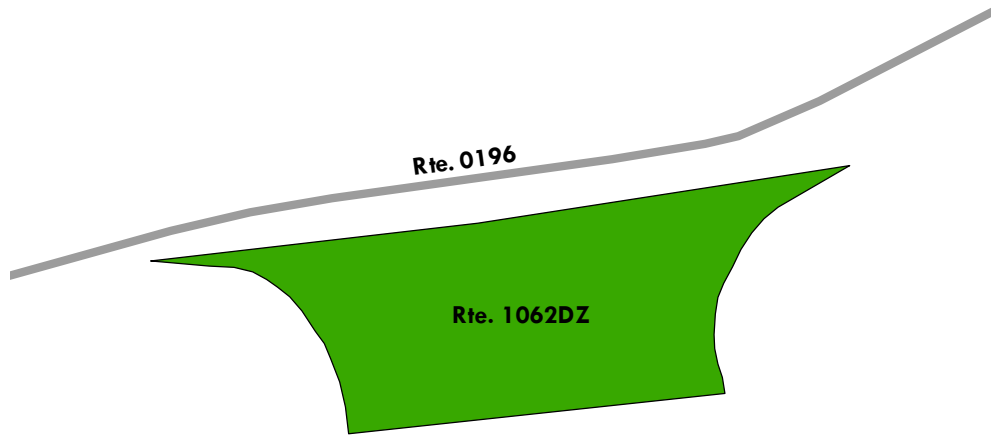



# Natchez Trace Parkway

## ROUTE 1062EZ: DA WITCH DANCE HANDICAP PICNIC PARKING

Subcomponent of Route NATR-1062ZZ

Manual Rating

ADJACENT TO ROUTE 0196 (DA WITCH DANCE PICNIC AREA ACCESS ROAD) AT MP 0.23 ON RIGHT

Inspection Date	FMSS Number	User Access	Surface Type
2/21/2020	114925	PUBLIC	ASPHALT
Area (Sq. Ft.)	Lane Miles (11' Widths)	Curb Reveal (Inches)	Curb Recommendation
4,952	0.085	5	LIGHT REPAIR
Curb Type		Curb & Gutter Type	
CONCRETE		NO CURB AND GUTTER	
Pavement Recommendation		Condition Rating / PCR	
PREVENTIVE MAINTENANCE		GOOD / 90	

### Route Condition Legend – Pavement Condition Rating (PCR)

Poor (0 - 60)
Fair (61- 84)
Good (85 - 94)
Excellent (95 - 100)
Not Rated

See Appendix for definitions and formulas

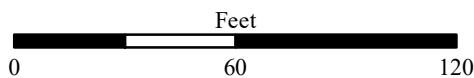
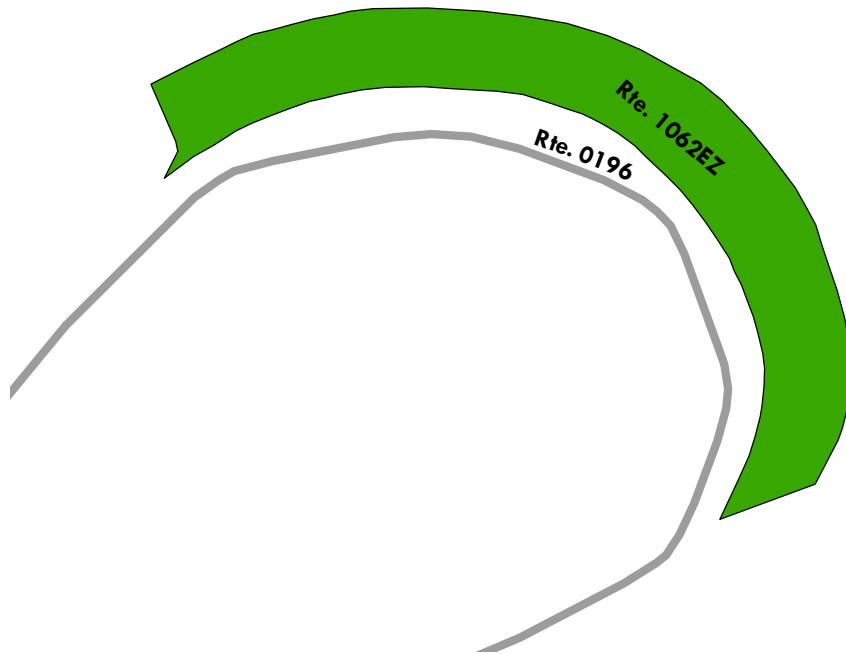



# Natchez Trace Parkway

## ROUTE 1062FZ: DA WITCH DANCE PICNIC PARKING 3

Subcomponent of Route NATR-1062ZZ

Manual Rating

ADJACENT TO ROUTE 0196 (DA WITCH DANCE PICNIC AREA ACCESS ROAD) AT MP 0.27 ON RIGHT

Inspection Date	FMSS Number	User Access	Surface Type
2/21/2020	114925	PUBLIC	ASPHALT
Area (Sq. Ft.)	Lane Miles (11' Widths)	Curb Reveal (Inches)	Curb Recommendation
2,183	0.038	5	LIGHT REPAIR
Curb Type		Curb & Gutter Type	
CONCRETE		NO CURB AND GUTTER	
Pavement Recommendation		Condition Rating / PCR	
PREVENTIVE MAINTENANCE		GOOD / 90	

### Route Condition Legend – Pavement Condition Rating (PCR)

<b>Poor (0 - 60)</b>	<b>Fair (61- 84)</b>	<b>Good (85 - 94)</b>	<b>Excellent (95 - 100)</b>	<b>Not Rated</b>
----------------------	----------------------	-----------------------	-----------------------------	------------------

See Appendix for definitions and formulas

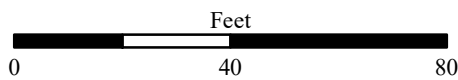
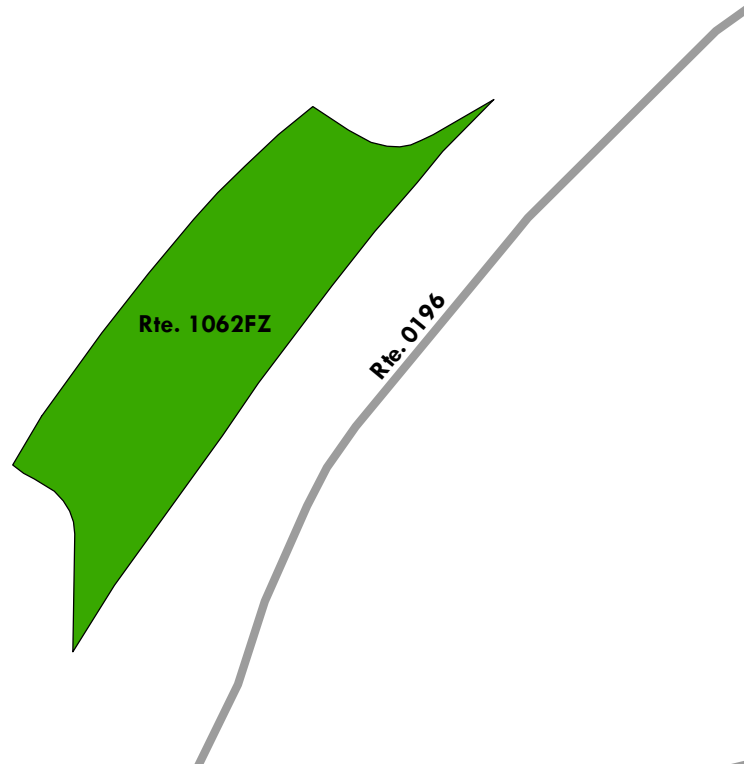

# Natchez Trace Parkway

## ROUTE 1063: ML DEVILS BACKBONE TRAILHEAD PARKING

Manual Rating

ADJACENT TO ROUTE 0178 (ML DEVILS BACKBONE STATE PARK ENTRANCE) AT MP 0.06 ON LEFT

Inspection Date	FMSS Number	User Access	Surface Type
2/22/2020	238512	PUBLIC	ASPHALT
Area (Sq. Ft.)	Lane Miles (11' Widths)	Curb Reveal (Inches)	Curb Recommendation
2,025	0.035	5	DO NOTHING
Curb Type		Curb & Gutter Type	
CONCRETE		NO CURB AND GUTTER	
Pavement Recommendation		Condition Rating / PCR	
PREVENTIVE MAINTENANCE		GOOD / 90	

### Route Condition Legend – Pavement Condition Rating (PCR)

Poor (0 - 60)	Fair (61- 84)	Good (85 - 94)	Excellent (95 - 100)	Not Rated
---------------	---------------	----------------	----------------------	-----------

See Appendix for definitions and formulas

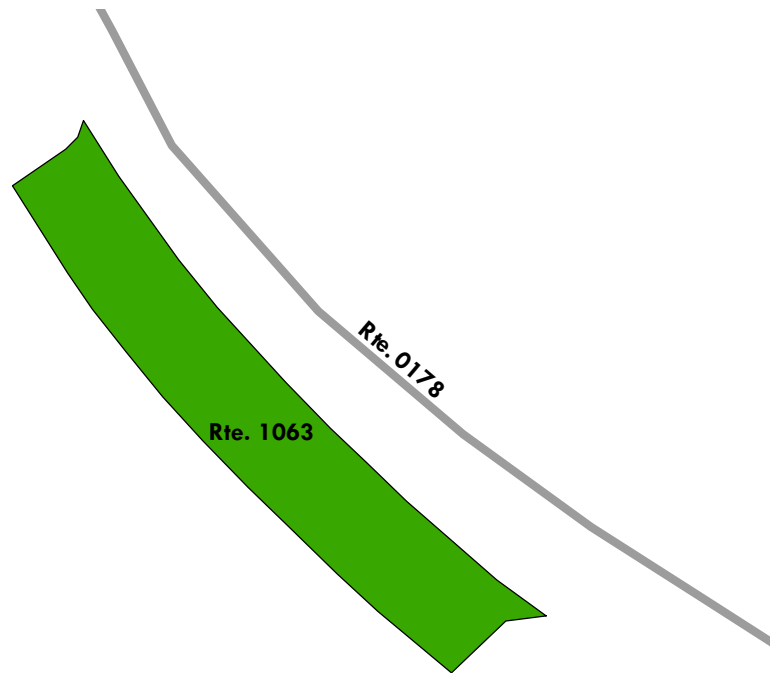

# Natchez Trace Parkway

## ROUTE 1064: ML CAMPGROUND COMFORT STATION PARKING

Manual Rating

ADJACENT TO ROUTE 0216 (ML CAMPGROUND ENTRANCE ROAD) AT MP 0.19 ON RIGHT

Inspection Date	FMSS Number	User Access	Surface Type
2/22/2020	238513	PUBLIC	ASPHALT
Area (Sq. Ft.)	Lane Miles (11' Widths)	Curb Reveal (Inches)	Curb Recommendation
1,740	0.03	NOT APPLICABLE	NOT APPLICABLE
Curb Type		Curb & Gutter Type	
NO CURB		NO CURB AND GUTTER	
Pavement Recommendation		Condition Rating / PCR	
PREVENTIVE MAINTENANCE		GOOD / 90	

### Route Condition Legend – Pavement Condition Rating (PCR)

Poor (0 - 60)	Fair (61- 84)	Good (85 - 94)	Excellent (95 - 100)	Not Rated
---------------	---------------	----------------	----------------------	-----------

See Appendix for definitions and formulas

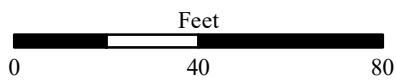
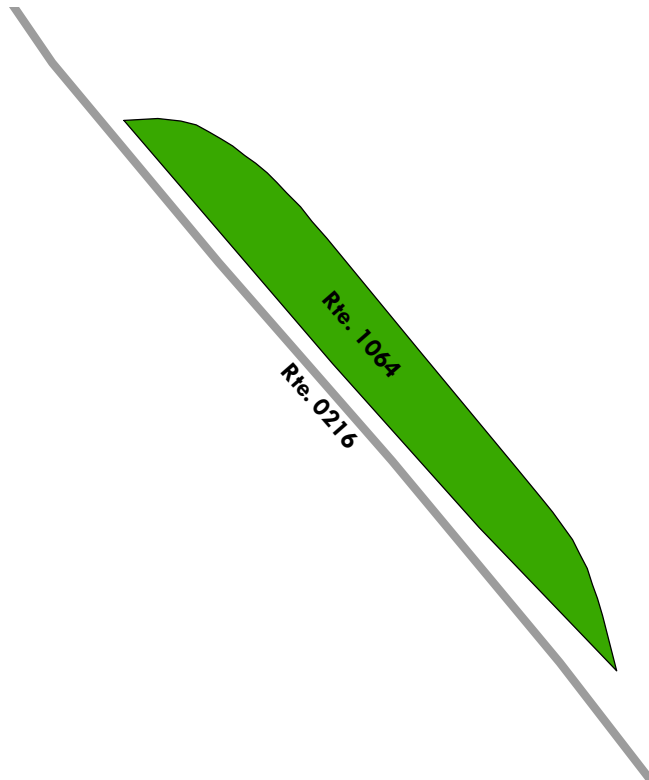

# Natchez Trace Parkway

## ROUTE 1065: TU HORSE TRAIL PARKING

Manual Rating

FROM WEST JACKSON STREET

TO WEST JACKSON STREET

Inspection Date	FMSS Number	User Access	Surface Type
2/21/2020	238779	PUBLIC	ASPHALT
Area (Sq. Ft.)	Lane Miles (11' Widths)	Curb Reveal (Inches)	Curb Recommendation
14,551	0.251	8	REPLACE
Curb Type		Curb & Gutter Type	
WOOD		NO CURB AND GUTTER	
Pavement Recommendation		Condition Rating / PCR	
LIGHT 3R TREATMENTS		FAIR / 73	

**Route Condition Legend – Pavement Condition Rating (PCR)**

<b>Poor (0 - 60)</b>	<b>Fair (61- 84)</b>	<b>Good (85 - 94)</b>	<b>Excellent (95 - 100)</b>	<b>Not Rated</b>
----------------------	----------------------	-----------------------	-----------------------------	------------------

See Appendix for definitions and formulas

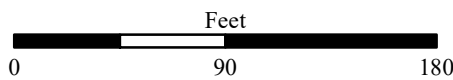
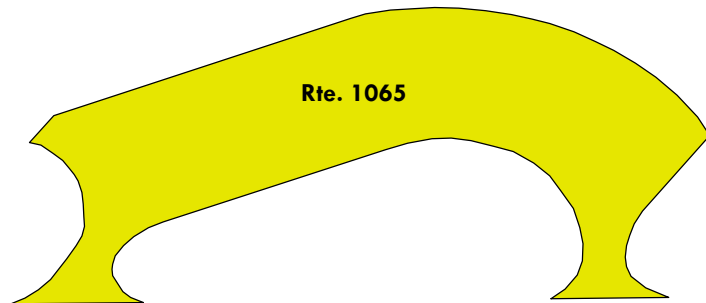



# Natchez Trace Parkway

## ROUTE 1066: ML EDUCATIONAL CENTER PARKING

Manual Rating

FROM ROUTE 0176 (ML SR 20 ENTRANCE ROAD)

TO ROUTE 0175 (ML SITE ENTRANCE ROAD)

Inspection Date	FMSS Number	User Access	Surface Type
2/22/2020	237527	PUBLIC	ASPHALT
Area (Sq. Ft.)	Lane Miles (11' Widths)	Curb Reveal (Inches)	Curb Recommendation
31,702	0.546	6	DO NOTHING
Curb Type		Curb & Gutter Type	
CONCRETE		NO CURB AND GUTTER	
Pavement Recommendation		Condition Rating / PCR	
PREVENTIVE MAINTENANCE		GOOD / 90	

**Route Condition Legend – Pavement Condition Rating (PCR)**

<b>Poor (0 - 60)</b>	<b>Fair (61- 84)</b>	<b>Good (85 - 94)</b>	<b>Excellent (95 - 100)</b>	<b>Not Rated</b>
----------------------	----------------------	-----------------------	-----------------------------	------------------

See Appendix for definitions and formulas

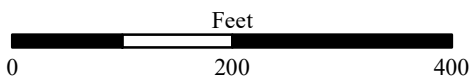
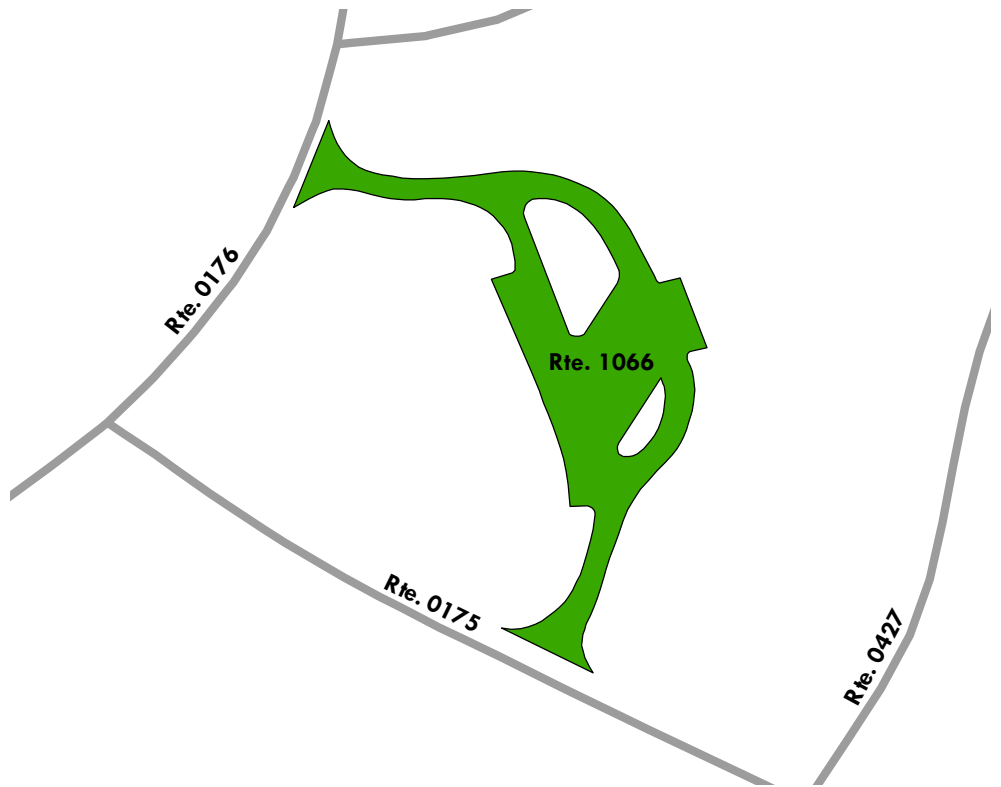

# Section 7 Road Milepost Information



Natchez Trace Parkway



Federal Lands Highway  
Road Inventory Program

## Road Milepost Information

This report section contains road milepost information for all paved roads in the park that were collected with the Data Collection Vehicle (DCV). The milepost data is obtained from the DCV by using a distance measuring instrument (DMI) that is calibrated to record mileage to the nearest thousandth of a mile. Park roads that were manually rated did not have milepost data collected, and thus are not included in this report section.

For Cycle 6, the information presented in this section differs from previous RIP cycles in that it does not contain the roadside features inventories for the paved park roads. Some examples of the features previously collected are signs, culverts/drop inlets, guardrails, curbing, pullouts, etc. If the park was collected in a previous RIP cycle, then the latest features data can be obtained by referencing the following:

### **Where to find the latest Features Inventories for NPS Parks:**

- For Small Parks (parks with less than 10 miles of paved roads):
  - Refer to Cycle 5 data (collected 2010 - 2014)
    - Features were reported in Section 9 of the *Cycle 5* RIP report
    - Video of features can be viewed using the *PathViewVO* program and *Cycle 5* data
- For Large Parks (parks with more than 10 miles of paved roads):
  - Refer to Cycle 4 data (collected 2006 - 2009)
    - Features were reported in Section 9 of the *Cycle 4* RIP report
    - Video of features can be viewed using the *VisiData* program and *Cycle 4* data
  - Note: Features inventories were updated in Large Parks in *Cycle 5* only on a route by route basis if the route was new or modified in *Cycle 5*. If this is the case for a particular route, then features for the route can be obtained using the *PathViewVO* program and *Cycle 5* data (same as above for Small parks).

### **Milepost Events Verified in Cycle 6**

In Cycle 6, the following events were collected and reported in Section 7 of this report:

- Intersections with roads and parking areas
- All bridges and culverts with BIP Numbers (bridge inspection program numbers)
- Mile Marker Signs
- One-Way travel directions
- Overpasses
- Tunnels
- Low Water Crossings (LWCR)
- Surface type changes
- Construction areas where no pavement condition data was obtained

## **GPS Mileage Matching**

A consistent survey milepost and constant route length as recorded by the Data Collection Vehicle (DCV) is a challenge to maintain from one collection cycle to the next. The challenge is due to many factors such as driver characteristics, DMI calibration, tire pressure etc. After Cycle 4 (~2010), a decision was made to hold constant the length of roads so long as there was no physical change from reconstruction projects or realignments that would result in a change to the length of a road. Consequently, the “GPS Mileage Match” was implemented to specify which cycle the route length is being matched. Route mileages and GPS are matched to a previous collection whenever there is no physical change to a route alignment. The route mileage and GPS is not matched to previous cycles whenever it is determined that a road length and GPS needs to be updated. When this happens the GPS and length is updated to the cycle that displays the change, and that collection cycle is used as the matching cycle in subsequent collections of the road. Thus, the Cycle 6 GIS could be either the survey length collected in Cycle 4, Cycle 5, or Cycle 6 and therefore, may not match the survey milepost displayed in the latest Cycle 6 DCV video which is viewable in *PathView VO*.

The features inventories and road logs collected on NPS routes contain mileposts that are determined from the corresponding cycle that the GPS is matched to. Therefore, the mileposts contained in the Cycle 4 or 5 features inventories or the Cycle 6 road logs may not exactly match the survey milepost collected in the latest Cycle 6 video of the road.

## **Locating Mile Marker Signs**

For routes that have mile marker signs along them, the milepost reported by RIP will most likely not line up exactly with the sign located in the field. This could be happening for many reasons, most likely due to either the error falling within the acceptable calibration range of the vehicle, or the level of accuracy that the mile marker signs were placed in the field.

Because mile marker signs are important features in many project plans and location descriptions, RIP is reporting locations of mile marker signs in three ways in Cycle 6:

1. Mileposts from Cycle 6 GIS: the official RIP milepost taken from the features inventories and the matching GPS/mileage cycle as described above. This is the milepost that should be used on project plans and when finding locations in the field
2. Mileposts from Cycle 6 Video: milepost shown to help locate the mile marker sign in the latest *PathView VO* video.
3. Latitude / Longitude: a constant way of locating a mile marker sign so long as the park has not moved the sign

The mileposts from Cycle 6 Video and GIS should be nearly the same, but on longer roads it has been observed that the Video milepost deviates more from the official GIS milepost that comes from the matching cycle.



# NATR: Route Milepost Log

## ROUTE 0001A: NA MOTOR ROAD

Road logs are verified in Cycle 6 and mileposts for this route are matched to GPS collected in Cycle 4.

FROM MILEPOST	TO MILEPOST	FEATURE	SIDE	COMMENT
0.00	0.00	INTERSECTION	R	PAVED ROUTE (LIBERTY ROAD / NON NPS)
0.00	0.00	INTERSECTION	L	PAVED ROUTE (LIBERTY ROAD / NON NPS)
0.01	0.01	INTERSECTION	R	ROUTE 0001A (NA MOTOR ROAD) SPUR
0.12	0.17	BRIDGE	N/A	5570-485 (LIBERTY ROAD BRIDGE)
0.31	0.31	INTERSECTION	L	ROUTE 0100 (NA WESTBOUND EXIT ROAD TO LIBERTY)
0.38	0.38	INTERSECTION	R	ROUTE 1053 (NA NATCHEZ ENTRANCE PARKING)
0.41	0.41	INTERSECTION	R	ROUTE 1053 (NA NATCHEZ ENTRANCE PARKING)
0.65	0.99	BRIDGE	N/A	5570-486 (ST. CATHERINE CREEK BRIDGE #1)
1.14	1.14	MILE MARKER	R	MILE MARKER 1
1.16	1.16	OVERPASS	N/A	5570-487 (COUNTY ROAD (OVERPASS) BRIDGE AT MP 1.10)
1.71	1.75	BRIDGE	N/A	5570-488 (NEWELL ROAD BRIDGE)
2.16	2.16	MILE MARKER	R	MILE MARKER 2
2.23	2.27	BRIDGE	N/A	5570-489 (PALESTINE ROAD BRIDGE)
2.81	2.85	BRIDGE	N/A	5570-490 (PERKINS CREEK BRIDGE)
3.17	3.17	MILE MARKER	R	MILE MARKER 3
3.97	4.01	BRIDGE	N/A	5570-491 (COUNTY ROAD BRIDGE AT MP 4.00)
4.19	4.19	MILE MARKER	R	MILE MARKER 4
4.46	4.55	BRIDGE	N/A	5570-465 (NEW U.S. ROUTE 84/98 BRIDGE)
5.19	5.19	INTERSECTION	L	ROUTE 0187 (NA ELIZABETH FEMALE ACADEMY ACCESS ROAD)
5.21	5.21	MILE MARKER	R	MILE MARKER 5
5.35	5.35	OVERPASS	N/A	5570-464 (OLD U.S. ROUTE 84/98 (OVERPASS) BRIDGE)
5.50	5.63	BRIDGE	N/A	5570-466 (ST. CATHERINE CREEK BRIDGE #2)
6.15	6.19	BRIDGE	N/A	5570-467 (KAISER LAKE ROAD BRIDGE)
6.23	6.23	MILE MARKER	R	MILE MARKER 6
7.21	7.27	BRIDGE	N/A	5570-468 (CROSSROAD B BRIDGE)
7.23	7.23	MILE MARKER	R	MILE MARKER 7 (LOCATION NOT VERIFIED IN VIDEO)
8.08	8.12	BRIDGE	N/A	5570-469 (NORTH FORK ST. CATHERINE CREEK BRIDGE)
8.28	8.28	MILE MARKER	R	MILE MARKER 8
8.41	8.41	INTERSECTION	L	ROUTE 0108A (NA SR 61 ACCESS SOUTH A)

# NATR: Route Milepost Log

## ROUTE 0001A: NA MOTOR ROAD

Road logs are verified in Cycle 6 and mileposts for this route are matched to GPS collected in Cycle 4.

FROM MILEPOST	TO MILEPOST	FEATURE	SIDE	COMMENT
8.42	8.42	INTERSECTION	L	ROUTE 0108B (NA SR 61 ACCESS SOUTH B)
8.46	8.46	INTERSECTION	L	ROUTE 0108B (NA SR 61 ACCESS SOUTH B) SPUR
8.49	8.56	BRIDGE	N/A	5570-427 (U.S. ROUTE 61 BRIDGE NATCHEZ)
8.61	8.61	INTERSECTION	R	ROUTE 0108C (NA SR 61 ACCESS SOUTH C)
8.66	8.66	INTERSECTION	R	ROUTE 0108D (NA SR 61 ACCESS SOUTH D)
8.70	8.70	INTERSECTION	L	ROUTE 0108E (NA SR 61 ACCESS SOUTH E)
9.04	9.04	INTERSECTION	R	ROUTE 0900 (NA OLD TRACE EXHIBIT PARKING)
9.07	9.07	INTERSECTION	R	ROUTE 0900 (NA OLD TRACE EXHIBIT PARKING)
9.29	9.29	INTERSECTION	R	UNPAVED ROUTE
9.29	9.29	INTERSECTION	L	UNPAVED ROUTE
9.29	9.29	MILE MARKER	R	MILE MARKER 9
9.53	9.53	INTERSECTION	L	ROUTE 0110 (NA RESIDENCE ROAD (MCGEHEE ROAD))
10.30	10.30	MILE MARKER	R	MILE MARKER 10
10.69	10.69	INTERSECTION	R	PAVED ROUTE (EMERALD MOUND ROAD / NON NPS)
10.69	10.69	INTERSECTION	L	PAVED ROUTE (EMERALD MOUND ROAD / NON NPS)
11.25	11.25	MILE MARKER	R	MILE MARKER 11 (LOCATION NOT VERIFIED IN VIDEO)
12.31	12.31	MILE MARKER	R	MILE MARKER 12
12.44	12.44	INTERSECTION	L	ROUTE 0902 (NA TURPIN CREEK PARKING)
12.48	12.48	INTERSECTION	L	ROUTE 0902 (NA TURPIN CREEK PARKING)
12.54	12.54	CULVERT	N/A	5570-289 (TURPIN CREEK CULVERT #1)
12.72	12.72	INTERSECTION	R	ROUTE 0903 (NA LOESS BLUFF PARKING)
12.75	12.75	INTERSECTION	R	ROUTE 0903 (NA LOESS BLUFF PARKING)
12.78	12.78	CULVERT	N/A	5570-288 (TURPIN CREEK CULVERT #2)
12.93	12.93	CULVERT	N/A	5570-291 (TURPIN CREEK CULVERT #3)
13.29	13.29	INTERSECTION	L	ROUTE 5109 (NA SR 109 / WHITE ROAD)
13.29	13.29	INTERSECTION	R	ROUTE 5109 (NA SR 109 / WHITE ROAD)
13.30	13.30	MILE MARKER	R	MILE MARKER 13
14.32	14.32	MILE MARKER	R	MILE MARKER 14
14.59	14.59	CULVERT	N/A	5570-292 (COLES CREEK BRANCH CULVERT)

# NATR: Route Milepost Log

## ROUTE 0001A: NA MOTOR ROAD

Road logs are verified in Cycle 6 and mileposts for this route are matched to GPS collected in Cycle 4.

FROM MILEPOST	TO MILEPOST	FEATURE	SIDE	COMMENT
15.31	15.31	MILE MARKER	R	MILE MARKER 15
15.94	15.94	INTERSECTION	L	ROUTE 0111 (NA MOUNT LOCUST HISTORICAL SITE ENTRANCE)
16.16	16.16	INTERSECTION	R	UNPAVED ROUTE (CANNONSBURG ROAD / NON NPS)
16.16	16.16	INTERSECTION	L	UNPAVED ROUTE (NA TENNER ROAD / NON NPS)
16.32	16.32	MILE MARKER	R	MILE MARKER 16
16.50	16.66	BRIDGE	N/A	5570-184 (COLES CREEK BRIDGE)
17.23	17.23	INTERSECTION	L	UNPAVED ROUTE (NA HUNTING ROAD / NON NPS)
17.23	17.23	INTERSECTION	R	ROUTE 0403 (NA HUNTING ROAD)
17.33	17.33	MILE MARKER	R	MILE MARKER 17
17.84	17.84	INTERSECTION	L	ROUTE 0905 (NA COLES CREEK PARKING)
17.91	17.91	INTERSECTION	L	ROUTE 0905 (NA COLES CREEK PARKING)
18.41	18.41	MILE MARKER	R	MILE MARKER 18 (LOCATION NOT VERIFIED IN VIDEO)
18.75	18.75	INTERSECTION	R	ROUTE 0906 (NA BULLEN CREEK PARKING)
18.78	18.78	INTERSECTION	R	ROUTE 0906 (NA BULLEN CREEK PARKING)
18.99	18.99	INTERSECTION	R	UNPAVED ROUTE (PRIVATE DRIVE / NON NPS)
18.99	18.99	INTERSECTION	L	PAVED ROUTE (DONAHUE LANE / NON NPS)
19.15	19.20	BRIDGE	N/A	5570-183 (BULLEN CREEK BRIDGE)
19.30	19.30	MILE MARKER	R	MILE MARKER 19
19.98	19.98	CULVERT	N/A	5570-415 (CULVERT AT MP 19.60)
20.35	20.35	MILE MARKER	R	MILE MARKER 20
20.41	20.45	BRIDGE	N/A	5570-343 (MS ROUTE 553 BRIDGE)
20.52	20.52	INTERSECTION	R	ROUTE 0112 (NA SR 553 ACCESS ROAD) SPUR
20.55	20.55	INTERSECTION	R	ROUTE 0112 (NA SR 553 ACCESS ROAD)
21.16	21.16	INTERSECTION	L	ROUTE 0186 (NA SOUTH FORK COLES CREEK ACCESS ROAD)
21.36	21.36	MILE MARKER	R	MILE MARKER 21
21.62	21.68	BRIDGE	N/A	5570-362 (MUD ISLAND CREEK BRIDGE NATCHEZ)
22.06	22.06	INTERSECTION	R	ROUTE 0908 (NA MUD ISLAND CREEK PARKING)
22.12	22.12	INTERSECTION	R	ROUTE 0908 (NA MUD ISLAND CREEK PARKING)

# NATR: Route Milepost Log

## ROUTE 0001A: NA MOTOR ROAD

Road logs are verified in Cycle 6 and mileposts for this route are matched to GPS collected in Cycle 4.

FROM MILEPOST	TO MILEPOST	FEATURE	SIDE	COMMENT
22.36	22.36	MILE MARKER	R	MILE MARKER 22
22.83	22.86	BRIDGE	N/A	5570-363 (COUNTY ROAD BRIDGE AT MP 22.40)
23.26	23.27	BRIDGE	N/A	5570-416 (FARM ROAD BRIDGE AT MP 22.80)
23.35	23.35	MILE MARKER	R	MILE MARKER 23
23.93	23.93	INTERSECTION	L	ROUTE 0909 (NA NORTH FORK COLES CREEK PARKING)
24.01	24.01	INTERSECTION	L	ROUTE 0909 (NA NORTH FORK COLES CREEK PARKING)
24.36	24.36	MILE MARKER	R	MILE MARKER 24
24.79	24.80	BRIDGE	N/A	5570-417 (FARM ROAD BRIDGE AT MP 24.40)
25.04	25.07	BRIDGE	N/A	5570-364 (COUNTY ROAD BRIDGE AT MP 24.61)
25.20	25.20	INTERSECTION	L	ROUTE 0113 (NA WALTON ACCESS ROAD)
25.30	25.30	CULVERT	N/A	5570-365 (COLES CREEK RELIEF CULVERT)
25.36	25.36	MILE MARKER	R	MILE MARKER 25
26.12	26.18	BRIDGE	N/A	5570-366 (NORTH FORK COLES CREEK BRIDGE)
26.37	26.37	MILE MARKER	R	MILE MARKER 26
26.80	26.81	BRIDGE	N/A	5570-367 (COUNTY ROAD BRIDGE AT MP 26.37)
27.37	27.37	MILE MARKER	R	MILE MARKER 27
27.55	27.55	INTERSECTION	R	ROUTE 0910 (NA COONBOX PARKING)
27.61	27.61	INTERSECTION	R	ROUTE 0910 (NA COONBOX PARKING)
27.77	27.81	BRIDGE	N/A	5570-368 (RODNEY ROAD BRIDGE)
28.38	28.38	MILE MARKER	R	MILE MARKER 28
29.38	29.38	MILE MARKER	R	MILE MARKER 29
29.75	29.75	INTERSECTION	R	ROUTE 0911 (NA LORMAN PARKING)
29.80	29.80	INTERSECTION	R	ROUTE 0911 (NA LORMAN PARKING)
30.22	30.24	BRIDGE	N/A	5570-369 (COUNTY ROAD BRIDGE AT MP 29.76)
30.45	30.45	MILE MARKER	R	MILE MARKER 30
30.78	30.78	INTERSECTION	R	ROUTE 0114A (NA SR 552 ACCESS ROAD A) SPUR
30.83	30.83	INTERSECTION	R	ROUTE 0114A (NA SR 552 ACCESS ROAD A)
30.89	30.94	BRIDGE	N/A	5570-270 (MS ROUTE 552 BRIDGE)
31.00	31.00	INTERSECTION	L	ROUTE 0114B (NA SR 552 ACCESS ROAD B)



# NATR: Route Milepost Log

---

## ROUTE 0001A: NA MOTOR ROAD

Road logs are verified in Cycle 6 and mileposts for this route are matched to GPS collected in Cycle 4.

<b>FROM MILEPOST</b>	<b>TO MILEPOST</b>	<b>FEATURE</b>	<b>SIDE</b>	<b>COMMENT</b>
31.07	31.07	INTERSECTION	L	ROUTE 0114B (NA SR 552 ACCESS ROAD B) SPUR
31.49	31.49	MILE MARKER	R	MILE MARKER 31
31.75	31.76	BRIDGE	N/A	5570-271 (COUNTY ROAD BRIDGE AT MP 31.20)
32.49	32.49	MILE MARKER	R	MILE MARKER 32
33.42	33.44	BRIDGE	N/A	5570-272 (FARM ROAD BRIDGE AT MP 32.90)
33.50	33.50	MILE MARKER	R	MILE MARKER 33
34.51	34.51	MILE MARKER	R	MILE MARKER 34
34.56	34.59	BRIDGE	N/A	5570-182 (ROSSUM ROAD BRIDGE)
35.48	35.48	MILE MARKER	R	MILE MARKER 35
36.18	36.19	BRIDGE	N/A	5570-207 (COUNTY ROAD BRIDGE AT MP 36.65)
36.47	36.47	MILE MARKER	R	MILE MARKER 36
37.02	37.04	BRIDGE	N/A	5570-206 (COUNTY ROAD BRIDGE AT MP 36.50)
37.48	37.48	MILE MARKER	R	MILE MARKER 37
37.95	37.95	INTERSECTION	R	ROUTE 0116 (NA SR 61 ACCESS ROAD NORTH) SPUR
38.01	38.01	INTERSECTION	R	ROUTE 0116 (NA SR 61 ACCESS ROAD NORTH)
38.17	38.17	INTERSECTION	N/A	ROUTE 0001B (PG MOTOR ROAD)

# NATR: Route Milepost Log

## ROUTE 0001B: PG MOTOR ROAD

Road logs are verified in Cycle 6 and mileposts for this route are matched to GPS collected in Cycle 4.

FROM MILEPOST	TO MILEPOST	FEATURE	SIDE	COMMENT
38.17	38.17	INTERSECTION	N/A	ROUTE 0001A (NA MOTOR ROAD)
38.17	38.23	BRIDGE	N/A	5570-181 (U.S. ROUTE 61 BRIDGE PORT GIBSON)
38.54	38.54	MILE MARKER	R	MILE MARKER 38
38.91	38.92	BRIDGE	N/A	5570-180 (COUNTY ROAD BRIDGE AT MP 38.29)
39.63	39.63	MILE MARKER	R	MILE MARKER 39
39.71	39.74	BRIDGE	N/A	5570-179 (MS ROUTE 547 BRIDGE)
39.82	39.82	INTERSECTION	L	ROUTE 0404AZ (PG DISTRICT OFFICE ENTRANCE ROAD)
39.95	39.98	BRIDGE	N/A	5570-178 (IC&G RAILROAD BRIDGE PORT GIBSON)
40.50	40.60	BRIDGE	N/A	5570-177 (LITTLE BAYOU PIERRE TRIBUTARY BRIDGE)
40.61	40.61	MILE MARKER	R	MILE MARKER 40
40.77	40.88	BRIDGE	N/A	5570-173 (LITTLE BAYOU PIERRE BRIDGE)
41.55	41.55	MILE MARKER	R	MILE MARKER 41
41.70	41.70	OVERPASS	N/A	5570-199 (MS ROUTE 18 (OVERPASS) BRIDGE)
41.78	41.78	INTERSECTION	L	ROUTE 0118 (PG SR 18 ACCESS ROAD)
41.82	41.82	INTERSECTION	L	ROUTE 0118 (PG SR 18 ACCESS ROAD) SPUR
42.10	42.10	INTERSECTION	L	ROUTE 0185 (PG SUNKEN TRACE PARKING ACCESS ROAD)
42.53	42.53	MILE MARKER	R	MILE MARKER 42
43.57	43.57	MILE MARKER	R	MILE MARKER 43
43.61	43.65	BRIDGE	N/A	5570-344 (FARM ROAD BRIDGE AT MP 43.20)
44.58	44.58	MILE MARKER	R	MILE MARKER 44
44.97	44.98	BRIDGE	N/A	5570-172 (RAPALJE CREEK BRIDGE)
45.61	45.61	MILE MARKER	R	MILE MARKER 45
45.80	45.82	BRIDGE	N/A	5570-345 (FARM ROAD BRIDGE AT MP 45.35)
46.15	46.16	BRIDGE	N/A	5570-171 (COUNTY ROAD BRIDGE AT MP 45.69)
46.35	46.35	INTERSECTION	L	ROUTE 0120 (PG MANGUM MOUND ACCESS ROAD)
46.57	46.58	BRIDGE	N/A	5570-346 (FARM ROAD BRIDGE AT MP 45.95)
46.59	46.59	MILE MARKER	R	MILE MARKER 46
47.01	47.05	BRIDGE	N/A	5570-170 (WHISKEY BRANCH BRIDGE)
47.61	47.61	MILE MARKER	R	MILE MARKER 47
48.18	48.20	BRIDGE	N/A	5570-176 (WILLOWS ROAD BRIDGE)

# NATR: Route Milepost Log

## ROUTE 0001B: PG MOTOR ROAD

Road logs are verified in Cycle 6 and mileposts for this route are matched to GPS collected in Cycle 4.

FROM MILEPOST	TO MILEPOST	FEATURE	SIDE	COMMENT
48.63	48.63	MILE MARKER	R	MILE MARKER 48
48.63	48.72	BRIDGE	N/A	5570-175 (SLOUGH BRIDGE AT MP 48.01)
49.00	49.08	BRIDGE	N/A	5570-174 (SLOUGH BRIDGE AT MP 48.48)
49.38	49.49	BRIDGE	N/A	5570-169 (BIG BAYOU PIERRE BRIDGE)
49.56	49.62	BRIDGE	N/A	5570-197 (BIG BAYOU PIERRE RELIEF BRIDGE)
49.64	49.64	MILE MARKER	R	MILE MARKER 49
49.94	49.94	CULVERT	N/A	5570-299 (NORRIS CREEK CULVERT)
50.09	50.10	BRIDGE	N/A	5570-168 (CARLISLE ROAD BRIDGE)
50.64	50.64	MILE MARKER	R	MILE MARKER 50
51.45	51.46	BRIDGE	N/A	5570-196 (OWENS CREEK BRIDGE)
51.63	51.63	MILE MARKER	R	MILE MARKER 51
51.67	51.67	CULVERT	N/A	5570-300 (CULVERT AT MP 51.20)
51.81	51.81	CULVERT	N/A	5570-301 (CULVERT AT MP 51.50)
52.64	52.64	MILE MARKER	R	MILE MARKER 52
53.01	53.01	INTERSECTION	L	ROUTE 0916 (PG OWENS CREEK PARKING)
53.05	53.05	INTERSECTION	L	ROUTE 0916 (PG OWENS CREEK PARKING)
53.50	53.50	INTERSECTION	L	ROUTE 0122 (PG OLD TRACE PARKWAY (WHITAKER ROAD))
53.50	53.50	INTERSECTION	R	ROUTE 0122 (PG OLD TRACE PARKWAY (WHITAKER ROAD))
53.65	53.65	MILE MARKER	R	MILE MARKER 53
54.65	54.65	MILE MARKER	R	MILE MARKER 54
55.12	55.14	BRIDGE	N/A	5570-347 (FARM ROAD BRIDGE AT MP 54.50)
55.47	55.47	INTERSECTION	L	ROUTE 0123 (PG ROCKY SPRINGS ACCESS ROAD)
55.67	55.67	MILE MARKER	R	MILE MARKER 55
55.67	55.68	BRIDGE	N/A	5570-198 (LITTLE SAND CREEK BRIDGE)
56.40	56.42	BRIDGE	N/A	5570-167 (COUNTY ROAD BRIDGE AT MP 55.77)
56.68	56.68	MILE MARKER	R	MILE MARKER 56
57.21	57.21	CULVERT	N/A	5570-302 (GEES CREEK CULVERT)
57.67	57.67	MILE MARKER	R	MILE MARKER 57
58.15	58.17	BRIDGE	N/A	5570-166 (COUNTY ROAD BRIDGE AT MP 57.47)

# NATR: Route Milepost Log

## ROUTE 0001B: PG MOTOR ROAD

Road logs are verified in Cycle 6 and mileposts for this route are matched to GPS collected in Cycle 4.

FROM MILEPOST	TO MILEPOST	FEATURE	SIDE	COMMENT
58.21	58.21	CULVERT	N/A	5570-201 (BIG SAND CREEK CULVERT)
58.34	58.41	BRIDGE	N/A	5570-165 (BIG SAND CREEK BRIDGE)
58.67	58.67	MILE MARKER	R	MILE MARKER 58
59.69	59.69	MILE MARKER	R	MILE MARKER 59
59.80	59.80	INTERSECTION	L	ROUTE 0124 (PG UTICA / REGANTOWN ROAD) SPUR
59.84	59.84	INTERSECTION	L	ROUTE 0124 (PG UTICA / REGANTOWN ROAD)
59.99	59.99	OVERPASS	N/A	5570-195 (REGANTOWN ROAD (OVERPASS) BRIDGE)
60.68	60.68	MILE MARKER	R	MILE MARKER 60
60.88	60.90	BRIDGE	N/A	5570-164 (COUNTY ROAD BRIDGE AT MP 60.17)
61.69	61.69	MILE MARKER	R	MILE MARKER 61
61.69	61.69	INTERSECTION	L	ROUTE 0923 (PG LOWER CHOCTAW PARKING)
61.72	61.72	INTERSECTION	L	ROUTE 0923 (PG LOWER CHOCTAW PARKING)
61.95	61.97	BRIDGE	N/A	5570-194 (COUNTY ROAD BRIDGE AT MP 61.26)
62.10	62.10	CULVERT	N/A	5570-304 (CULVERT AT MP 61.40)
62.70	62.70	MILE MARKER	R	MILE MARKER 62
63.67	63.68	BRIDGE	N/A	5570-163 (COUNTY ROAD BRIDGE AT MP 62.96)
63.70	63.70	MILE MARKER	R	MILE MARKER 63
64.71	64.71	MILE MARKER	R	MILE MARKER 64
65.25	65.26	BRIDGE	N/A	5570-162 (COUNTY ROAD BRIDGE AT MP 64.56)
65.72	65.72	MILE MARKER	R	MILE MARKER 65
65.89	65.95	BRIDGE	N/A	5570-161 (FIVE MILE CREEK BRIDGE)
66.48	66.49	BRIDGE	N/A	5570-160 (COUNTY ROAD BRIDGE AT MP 65.76)
66.72	66.72	MILE MARKER	R	MILE MARKER 66
67.00	67.00	INTERSECTION	R	ROUTE 0125 (PG SR 27 ACCESS ROAD) SPUR
67.05	67.05	INTERSECTION	R	ROUTE 0125 (PG SR 27 ACCESS ROAD)
67.15	67.15	OVERPASS	N/A	5570-193 (MS ROUTE 27 (OVERPASS) BRIDGE)
67.74	67.74	MILE MARKER	R	MILE MARKER 67
68.74	68.74	MILE MARKER	R	MILE MARKER 68
68.96	68.98	BRIDGE	N/A	5570-159 (COUNTY ROAD BRIDGE AT MP 68.16)
69.75	69.75	MILE MARKER	R	MILE MARKER 69



# NATR: Route Milepost Log

## ROUTE 0001B: PG MOTOR ROAD

Road logs are verified in Cycle 6 and mileposts for this route are matched to GPS collected in Cycle 4.

FROM MILEPOST	TO MILEPOST	FEATURE	SIDE	COMMENT
70.76	70.76	CULVERT	N/A	5570-274 (TURKEY CREEK BRANCH CULVERT)
70.76	70.76	MILE MARKER	R	MILE MARKER 70
70.87	70.87	CULVERT	N/A	5570-275 (RELIEF STRUCTURE AT MP 70.20)
71.02	71.05	BRIDGE	N/A	5570-158 (TWELVE MILE CREEK BRIDGE)
71.35	71.37	BRIDGE	N/A	5570-192 (BRIDGE AT MP 70.46)
71.66	71.66	CULVERT	N/A	5570-305 (CULVERT AT MP 70.90)
71.78	71.78	MILE MARKER	R	MILE MARKER 71
72.03	72.06	BRIDGE	N/A	5570-157 (COUNTY ROAD BRIDGE AT MP 71.26)
72.76	72.76	MILE MARKER	R	MILE MARKER 72
72.78	72.81	BRIDGE	N/A	5570-156 (STATE AID ROAD BRIDGE)
73.07	73.07	CULVERT	N/A	5570-306 (RELIEF STRUCTURE AT MP 72.30)
73.20	73.20	CULVERT	N/A	5570-460 (CULVERT AT MP 72.35)
73.24	73.24	CULVERT	N/A	5570-414 (CULVERT AT MP 72.38)
73.33	73.39	BRIDGE	N/A	5570-155 (FOURTEEN MILE CREEK BRIDGE)
73.44	73.44	CULVERT	N/A	5570-497 (CULVERT AT MP 72.65)
73.79	73.79	MILE MARKER	R	MILE MARKER 73
74.27	74.27	INTERSECTION	R	ROUTE 0126 (PG DEANS STAND ROAD)
74.56	74.58	BRIDGE	N/A	5570-154 (COUNTY ROAD BRIDGE AT MP 73.70)
74.78	74.78	MILE MARKER	R	MILE MARKER 74
75.79	75.81	BRIDGE	N/A	5570-153 (COUNTY ROAD BRIDGE AT MP 74.98)
75.82	75.82	MILE MARKER	R	MILE MARKER 75
76.85	76.85	MILE MARKER	R	MILE MARKER 76
77.17	77.19	BRIDGE	N/A	5570-152 (COUNTY ROAD BRIDGE AT MP 76.33)
77.86	77.86	MILE MARKER	R	MILE MARKER 77
78.17	78.19	BRIDGE	N/A	5570-151 (COUNTY ROAD BRIDGE AT MP 77.30)
78.88	78.88	MILE MARKER	R	MILE MARKER 78
79.23	79.23	INTERSECTION	R	ROUTE 0925 (PG BATTLE OF RAYMOND PARKING)
79.27	79.27	INTERSECTION	R	ROUTE 0925 (PG BATTLE OF RAYMOND PARKING)
79.78	79.78	INTERSECTION	R	ROUTE 0127 (PG SR 467 ACCESS ROAD) SPUR
79.82	79.82	INTERSECTION	R	ROUTE 0127 (PG SR 467 ACCESS ROAD)

# NATR: Route Milepost Log

## ROUTE 0001B: PG MOTOR ROAD

Road logs are verified in Cycle 6 and mileposts for this route are matched to GPS collected in Cycle 4.

FROM MILEPOST	TO MILEPOST	FEATURE	SIDE	COMMENT
79.84	79.84	MILE MARKER	R	MILE MARKER 79
79.87	79.91	BRIDGE	N/A	5570-150 (MS ROUTE 467 BRIDGE)
80.86	80.86	MILE MARKER	R	MILE MARKER 80
80.92	80.94	BRIDGE	N/A	5570-149 (RAYMOND BOLTON ROAD BRIDGE)
81.94	81.94	MILE MARKER	R	MILE MARKER 81
82.05	82.07	BRIDGE	N/A	5570-148 (COUNTY ROAD BRIDGE AT MP 81.09)
82.30	82.33	BRIDGE	N/A	5570-147 (SNAKE CREEK BRIDGE)
82.97	82.97	MILE MARKER	R	MILE MARKER 82
83.44	83.46	BRIDGE	N/A	5570-146 (WILLIAMS AIRPORT ROAD BRIDGE)
83.52	83.52	INTERSECTION	L	ROUTE 0128 (PG AIRPORT ROAD ACCESS ROAD)
83.56	83.56	INTERSECTION	L	ROUTE 0128 (PG AIRPORT ROAD ACCESS ROAD) SPUR
83.94	83.94	MILE MARKER	R	MILE MARKER 83
84.60	84.63	BRIDGE	N/A	5570-145 (BAKERS CREEK BRIDGE)
84.80	84.83	BRIDGE	N/A	5570-144 (BAKERS CREEK RELIEF BRIDGE)
84.99	84.99	MILE MARKER	R	MILE MARKER 84
85.74	85.77	BRIDGE	N/A	5570-143 (COUNTY ROAD BRIDGE AT MP 84.78)
85.92	85.92	MILE MARKER	R	MILE MARKER 85
86.49	86.51	BRIDGE	N/A	5570-348 (COUNTY ROAD BRIDGE AT MP 85.50)
87.03	87.03	MILE MARKER	R	MILE MARKER 86
87.31	87.33	BRIDGE	N/A	5570-142 (LINDSEY CREEK BRIDGE)
87.60	87.60	INTERSECTION	R	ROUTE 0926 (PG CLINTON PARKING)
87.65	87.65	INTERSECTION	R	ROUTE 0926 (PG CLINTON PARKING)
87.95	87.98	BRIDGE	N/A	5570-141 (I-20 SOUTH FRONTAGE ROAD BRIDGE)
88.02	88.02	INTERSECTION	R	ROUTE 0129A (PG I-20 ACCESS ROAD A)
88.06	88.06	INTERSECTION	R	ROUTE 0129B (PG I-20 ACCESS ROAD B)
88.13	88.13	MILE MARKER	R	MILE MARKER 87
88.19	88.24	BRIDGE	N/A	5570-140 (I-20 BRIDGE)
88.24	88.24	INTERSECTION	N/A	ROUTE 0001C (RI MOTOR ROAD)

# NATR: Route Milepost Log

## ROUTE 0001C: RI MOTOR ROAD

Road logs are verified in Cycle 6 and mileposts for this route are matched to GPS collected in Cycle 4.

FROM MILEPOST	TO MILEPOST	FEATURE	SIDE	COMMENT
88.24	88.24	INTERSECTION	N/A	ROUTE 0001B (PG MOTOR ROAD)
88.28	88.28	INTERSECTION	R	ROUTE 0129C (PG I-20 ACCESS ROAD C) SPUR
88.33	88.33	INTERSECTION	R	ROUTE 0129C (PG I-20 ACCESS ROAD C)
88.34	88.34	INTERSECTION	R	ROUTE 0129D (PG I-20 ACCESS ROAD D)
88.39	88.42	BRIDGE	N/A	5570-139 (U.S. ROUTE 80 BRIDGE)
89.08	89.13	BRIDGE	N/A	5570-498 (KANSAS CITY SOUTHERN RAILROAD BRIDGE)
89.28	89.28	INTERSECTION	R	ROUTE 1056 (RI COWLES MEAD CEMETERY PARKING)
89.34	89.34	INTERSECTION	R	ROUTE 1056 (RI COWLES MEAD CEMETERY PARKING)
89.35	89.35	MILE MARKER	R	MILE MARKER 88
89.77	89.82	BRIDGE	N/A	5570-499 (WEST NORTHSIDE DRIVE BRIDGE)
90.19	90.19	INTERSECTION	R	ROUTE 0188 (RI PINEHAVEN ACCESS ROAD (CLINTON))
90.23	90.23	INTERSECTION	R	ROUTE 0188 (RI PINEHAVEN ACCESS ROAD (CLINTON)) SPUR
90.34	90.36	BRIDGE	N/A	5570-500 (PINEHAVEN DRIVE BRIDGE)
90.38	90.38	MILE MARKER	R	MILE MARKER 89
91.23	91.23	INTERSECTION	L	ROUTE 1057 (RI OWENS CREEK PARKING)
91.26	91.26	INTERSECTION	L	ROUTE 1057 (RI OWENS CREEK PARKING)
91.34	91.34	MILE MARKER	R	MILE MARKER 90
91.93	91.96	BRIDGE	N/A	5570-501 (ARROW DRIVE BRIDGE)
92.37	92.37	MILE MARKER	R	MILE MARKER 91
92.84	92.95	BRIDGE	N/A	5570-502 (BOGUE CHITTO BRIDGE)
93.18	93.21	BRIDGE	N/A	5570-503 (COUNTY ROAD G BRIDGE)
93.37	93.37	MILE MARKER	R	MILE MARKER 92
94.29	94.29	INTERSECTION	L	ROUTE 0189A (RI U.S. 49 ACCESS ROAD A)
94.29	94.29	INTERSECTION	L	ROUTE 0189B (RI U.S. 49 ACCESS ROAD B)
94.38	94.38	MILE MARKER	R	MILE MARKER 93
94.40	94.40	INTERSECTION	L	ROUTE 0189C (RI U.S. 49 SPUR ROAD C)
94.51	94.59	BRIDGE	N/A	5570-482 (U.S. ROUTE 49 & CEMETERY SPUR BRIDGE)
94.76	94.76	INTERSECTION	L	ROUTE 0189D (RI U.S. 49 ACCESS ROAD D)
94.77	94.77	INTERSECTION	L	ROUTE 0189E (RI U.S. 49 ACCESS ROAD E)

# NATR: Route Milepost Log

## ROUTE 0001C: RI MOTOR ROAD

Road logs are verified in Cycle 6 and mileposts for this route are matched to GPS collected in Cycle 4.

FROM MILEPOST	TO MILEPOST	FEATURE	SIDE	COMMENT
94.83	94.83	OVERPASS	N/A	5570-470 (CYNTHIA ROAD BRIDGE)
94.87	94.87	INTERSECTION	L	ROUTE 0189F (RI U.S. 49 SPUR ROAD F)
95.10	95.10	INTERSECTION	L	ROUTE 1058 (RI OSBURN STAND PARKING)
95.15	95.15	INTERSECTION	L	ROUTE 1058 (RI OSBURN STAND PARKING)
95.35	95.35	MILE MARKER	R	MILE MARKER 94
95.98	96.06	BRIDGE	N/A	5570-471 (ILLINOIS CENTRAL RR/HILDA DRIVE BRIDGE)
96.31	96.31	MILE MARKER	R	MILE MARKER 95
96.36	96.45	BRIDGE	N/A	5570-472 (COUNTY LINE ROAD BRIDGE)
97.34	97.34	MILE MARKER	R	MILE MARKER 96
98.02	98.06	BRIDGE	N/A	5570-474 (COUNTY ROAD BRIDGE AT MP 99.67)
98.32	98.32	MILE MARKER	R	MILE MARKER 97
99.20	99.23	BRIDGE	N/A	5570-475 (LIVINGSTON ROAD BRIDGE)
99.30	99.30	MILE MARKER	R	MILE MARKER 98
100.22	100.25	BRIDGE	N/A	5570-476 (WHITE OAK CREEK BRIDGE #1)
100.28	100.28	MILE MARKER	R	MILE MARKER 99
100.31	100.35	BRIDGE	N/A	5570-477 (WHITE OAK CREEK BRIDGE #2)
100.52	100.55	BRIDGE	N/A	5570-479 (COUNTY ROAD BRIDGE AT MP 99.33)
101.30	101.30	MILE MARKER	R	MILE MARKER 100
101.92	101.92	OVERPASS	N/A	PAVED ROUTE (GREENWOOD CROSSING / NON NPS)
101.97	101.97	INTERSECTION	L	ROUTE 0190 (RI CHOCTAW AGENCY ACCESS ROAD)
102.28	102.34	BRIDGE	N/A	5570-473 (HIGHLAND COLONY PARKWAY BRIDGE)
102.34	102.34	MILE MARKER	R	MILE MARKER 101
102.42	102.42	INTERSECTION	R	ROUTE 0130C (RI I-55 ACCESS ROAD C)
102.43	102.43	INTERSECTION	L	ROUTE 0130F (RI I-55 ACCESS ROAD F)
102.47	102.47	INTERSECTION	L	ROUTE 0130B (RI I-55 ACCESS ROAD B)
102.48	102.51	BRIDGE	N/A	5570-483 (I-55 CONNECTOR BRIDGE)
102.54	102.54	INTERSECTION	R	ROUTE 0130E (RI I-55 ACCESS ROAD E)
102.58	102.65	BRIDGE	N/A	5570-138 (I-55 BRIDGE)
102.75	102.75	INTERSECTION	R	ROUTE 0130 (RI I-55 ACCESS ROAD) SPUR



# NATR: Route Milepost Log

## ROUTE 0001C: RI MOTOR ROAD

Road logs are verified in Cycle 6 and mileposts for this route are matched to GPS collected in Cycle 4.

FROM MILEPOST	TO MILEPOST	FEATURE	SIDE	COMMENT
102.79	102.79	INTERSECTION	R	ROUTE 0130 (RI I-55 ACCESS ROAD)
102.80	102.80	INTERSECTION	R	ROUTE 0130A (RI I-55 ACCESS ROAD A)
103.05	103.07	BRIDGE	N/A	5570-137 (COUNTY ROAD BRIDGE AT MP 101.80)
103.22	103.25	BRIDGE	N/A	5570-136 (ILLINOIS CENTRAL RR BRIDGE RIDGELAND)
103.33	103.33	MILE MARKER	R	MILE MARKER 102
103.43	103.48	BRIDGE	N/A	5570-135 (U.S. ROUTE 51 BRIDGE)
103.66	103.66	INTERSECTION	R	ROUTE 0131 (RI U.S. 51 ACCESS ROAD)
103.77	103.77	INTERSECTION	L	ROUTE 0407 (RI MAINTENANCE OFFICE ACCESS ROAD)
104.30	104.30	MILE MARKER	R	MILE MARKER 103
104.63	104.63	INTERSECTION	L	ROUTE 0132B (RI SR 123 AIRPORT ACCESS ROAD B) SPUR
104.65	104.65	INTERSECTION	R	ROUTE 0132A (RI OLD CANTON / AIRPORT ACCESS ROAD A)
104.74	104.74	INTERSECTION	L	ROUTE 0132B (RI SR 123 AIRPORT ACCESS ROAD B)
104.78	104.78	INTERSECTION	R	ROUTE 0132A (RI OLD CANTON / AIRPORT ACCESS ROAD A) SPUR
104.83	104.86	BRIDGE	N/A	5570-484 (AIRPORT ROAD BRIDGE RIDGELAND)
104.92	104.94	BRIDGE	N/A	5570-127 (BRASHEAR'S CREEK BRIDGE)
105.27	105.27	MILE MARKER	R	MILE MARKER 104
105.66	105.66	CULVERT	N/A	5570-307 (CULLEY CREEK CULVERT)
105.85	105.85	INTERSECTION	R	ROUTE 0191 (RI BRASHEARS ACCESS ROAD)
106.09	106.10	BRIDGE	N/A	5570-128 (RICE ROAD BRIDGE)
106.26	106.26	MILE MARKER	R	MILE MARKER 105
106.91	106.91	INTERSECTION	R	ROUTE 0192 (RI RESERVOIR OVERLOOK ACCESS ROAD)
107.26	107.26	MILE MARKER	R	MILE MARKER 106
107.88	107.89	BRIDGE	N/A	5570-210 (ROSS BARNETT RELIEF BRIDGE #1)
108.04	108.05	BRIDGE	N/A	5570-129 (COUNTY ROAD BRIDGE AT MP 106.69)
108.25	108.25	INTERSECTION	R	ROUTE 0193 (RI BOYD MOUNDS ACCESS ROAD)
108.26	108.26	MILE MARKER	R	MILE MARKER 107
109.14	109.16	BRIDGE	N/A	5570-130 (COUNTY ROAD BRIDGE AT MP 107.79)
109.23	109.23	INTERSECTION	R	ROUTE 0194 (RI WEST FLORIDA BOUNDARY ACCESS ROAD)

# NATR: Route Milepost Log

## ROUTE 0001C: RI MOTOR ROAD

Road logs are verified in Cycle 6 and mileposts for this route are matched to GPS collected in Cycle 4.

<b>FROM MILEPOST</b>	<b>TO MILEPOST</b>	<b>FEATURE</b>	<b>SIDE</b>	<b>COMMENT</b>
109.27	109.27	MILE MARKER	R	MILE MARKER 108
109.58	109.59	BRIDGE	N/A	5570-131 (ROSS BARNETT RELIEF BRIDGE #2)
109.80	109.81	BRIDGE	N/A	5570-132 (ROSS BARNETT RELIEF BRIDGE #3)
110.28	110.28	MILE MARKER	R	MILE MARKER 109
110.33	110.35	BRIDGE	N/A	5570-133 (COUNTY ROAD BRIDGE AT MP 109.01)
111.29	111.29	MILE MARKER	R	MILE MARKER 110
111.71	111.73	BRIDGE	N/A	5570-134 (RESERVOIR BRIDGE)
112.28	112.28	MILE MARKER	R	MILE MARKER 111
113.30	113.30	MILE MARKER	R	MILE MARKER 112
114.34	114.34	MILE MARKER	R	MILE MARKER 113
115.30	115.30	MILE MARKER	R	MILE MARKER 114
115.99	115.99	INTERSECTION	R	ROUTE 0133A (RI SR 43 ACCESS ROAD A) SPUR
116.04	116.04	INTERSECTION	R	ROUTE 0133A (RI SR 43 ACCESS ROAD A)
116.15	116.19	BRIDGE	N/A	5570-125 (MS ROUTE 43 BRIDGE)
116.27	116.27	INTERSECTION	L	ROUTE 0133B (RI SR 43 ACCESS ROAD B)
116.32	116.32	MILE MARKER	R	MILE MARKER 115
116.33	116.33	INTERSECTION	L	ROUTE 0133B (RI SR 43 ACCESS ROAD B) SPUR
117.31	117.31	MILE MARKER	R	MILE MARKER 116
118.17	118.17	CULVERT	N/A	5570-308 (CULVERT AT MP 116.85)
118.33	118.33	MILE MARKER	R	MILE MARKER 117
119.33	119.33	MILE MARKER	R	MILE MARKER 118
119.81	119.81	CULVERT	N/A	5570-309 (CULVERT AT MP 118.45)
120.32	120.32	OVERPASS	N/A	5570-209 (BEALL ROAD BRIDGE)
120.33	120.33	MILE MARKER	R	MILE MARKER 119
120.52	120.52	CULVERT	N/A	5570-310 (CULVERT AT MP 119.60)
121.34	121.34	MILE MARKER	R	MILE MARKER 120
121.91	121.91	CULVERT	N/A	5570-124 (BROWNS CREEK CULVERT)
122.19	122.19	OVERPASS	N/A	5570-208 (ROCKS ROAD BRIDGE)
122.39	122.39	MILE MARKER	R	MILE MARKER 121 (LOCATION NOT VERIFIED IN VIDEO)

# NATR: Route Milepost Log

## ROUTE 0001C: RI MOTOR ROAD

Road logs are verified in Cycle 6 and mileposts for this route are matched to GPS collected in Cycle 4.

FROM MILEPOST	TO MILEPOST	FEATURE	SIDE	COMMENT
123.40	123.40	MILE MARKER	R	MILE MARKER 122 (LOCATION NOT VERIFIED IN VIDEO)
123.42	123.42	INTERSECTION	R	ROUTE 0932 (RI CYPRESS SWAMP PARKING)
123.47	123.47	INTERSECTION	R	ROUTE 0932 (RI CYPRESS SWAMP PARKING)
124.07	124.07	INTERSECTION	R	ROUTE 0202A (RI RIVER BEND PEARL RIVER ACCESS ROAD / RECREATION AREA A)
124.41	124.41	MILE MARKER	R	MILE MARKER 123 (LOCATION NOT VERIFIED IN VIDEO)
125.17	125.17	INTERSECTION	L	PAVED ROUTE (RATLIFF FERRY ROAD / NON NPS)
125.17	125.17	INTERSECTION	R	PAVED ROUTE (RATLIFF FERRY ROAD / NON NPS)
125.38	125.38	MILE MARKER	R	MILE MARKER 124
125.53	125.53	CULVERT	N/A	5570-311 (CULVERT AT MP 124.20)
126.01	126.01	CULVERT	N/A	5570-374 (CULVERT AT MP 124.55)
126.31	126.31	CULVERT	N/A	5570-313 (CULVERT AT MP 124.90)
126.38	126.38	MILE MARKER	R	MILE MARKER 125
126.66	126.66	INTERSECTION	R	PAVED ROUTE (BEACH BLUFF ROAD / NON NPS)
126.66	126.66	INTERSECTION	L	PAVED ROUTE (MIGGINS ROAD / NON NPS)
127.39	127.39	MILE MARKER	R	MILE MARKER 126
128.39	128.39	MILE MARKER	R	MILE MARKER 127
129.06	129.06	INTERSECTION	L	PAVED ROUTE (MCNAMARA ROAD / NON NPS)
129.07	129.07	INTERSECTION	R	PAVED ROUTE (MCNAMARA ROAD / NON NPS)
129.40	129.40	MILE MARKER	R	MILE MARKER 128
129.76	129.76	CULVERT	N/A	5570-314 (CULVERT AT MP 128.30)
129.88	129.88	INTERSECTION	L	ROUTE 0933 (RI CHOCTAW BOUNDARY PARKING)
129.92	129.92	INTERSECTION	L	ROUTE 0933 (RI CHOCTAW BOUNDARY PARKING)
130.41	130.41	MILE MARKER	R	MILE MARKER 129
130.94	130.94	INTERSECTION	L	PAVED ROUTE (GRIFFIN LANE / NON NPS)
130.94	130.94	INTERSECTION	R	UNPAVED ROUTE (GROWN WILLIAMS / NON NPS)
131.41	131.41	MILE MARKER	R	MILE MARKER 130
131.52	131.52	CULVERT	N/A	5570-315 (CULVERT AT MP 130.20)
131.66	131.66	INTERSECTION	L	UNPAVED ROUTE
131.66	131.66	INTERSECTION	R	UNPAVED ROUTE

# NATR: Route Milepost Log

## ROUTE 0001C: RI MOTOR ROAD

Road logs are verified in Cycle 6 and mileposts for this route are matched to GPS collected in Cycle 4.

FROM MILEPOST	TO MILEPOST	FEATURE	SIDE	COMMENT
131.98	131.98	INTERSECTION	R	UNPAVED ROUTE
131.98	131.98	INTERSECTION	L	UNPAVED ROUTE
132.38	132.38	INTERSECTION	L	ROUTE 0934 (RI YOCKANOOKANY PICNIC PARKING)
132.42	132.42	MILE MARKER	R	MILE MARKER 131
132.42	132.42	INTERSECTION	L	ROUTE 0934 (RI YOCKANOOKANY PICNIC PARKING)
132.81	132.81	INTERSECTION	L	PAVED ROUTE (MILLVILLE ROAD / NON NPS)
132.81	132.81	INTERSECTION	R	UNPAVED ROUTE (NA HUNTING ROAD / NON NPS)
133.13	133.13	CULVERT	N/A	5570-316 (CULVERT AT MP 131.70)
133.47	133.47	MILE MARKER	R	MILE MARKER 132
133.49	133.49	INTERSECTION	R	PAVED ROUTE (WALNUT ROAD / NON NPS)
133.49	133.49	INTERSECTION	L	PAVED ROUTE (WALNUT ROAD / NON NPS)
134.42	134.42	MILE MARKER	R	MILE MARKER 133
134.79	134.79	INTERSECTION	R	UNPAVED ROUTE (MARTIN DRIVE / NON NPS)
134.79	134.79	INTERSECTION	L	UNPAVED ROUTE (MARTIN DRIVE / NON NPS)
135.44	135.44	MILE MARKER	R	MILE MARKER 134
135.69	135.69	INTERSECTION	L	PAVED ROUTE (SWAMP / NON NPS)
135.69	135.69	INTERSECTION	R	PAVED ROUTE (SWAMP / NON NPS)
136.18	136.21	BRIDGE	N/A	5570-123 (PELLAPHALIA CREEK BRIDGE)
136.37	136.37	INTERSECTION	L	ROUTE 0134A (RI SR 16 ACCESS ROAD A)
136.41	136.41	INTERSECTION	L	ROUTE 0134A (RI SR 16 ACCESS ROAD A) SPUR
136.45	136.45	MILE MARKER	R	MILE MARKER 135
136.51	136.51	INTERSECTION	N/A	ROUTE 0001D (KO MOTOR ROAD)



# NATR: Route Milepost Log

## ROUTE 0001D: KO MOTOR ROAD

Road logs are verified in Cycle 6 and mileposts for this route are matched to GPS collected in Cycle 4.

FROM MILEPOST	TO MILEPOST	FEATURE	SIDE	COMMENT
136.51	136.51	INTERSECTION	N/A	ROUTE 0001C (RI MOTOR ROAD)
136.52	136.54	BRIDGE	N/A	5570-122 (MS ROUTE 16 BRIDGE)
136.69	136.69	INTERSECTION	R	ROUTE 0134B (KO SR 16 ACCESS ROAD B) SPUR
136.72	136.72	INTERSECTION	R	ROUTE 0134B (KO SR 16 ACCESS ROAD B)
137.01	137.01	INTERSECTION	L	UNPAVED ROUTE (OLD ROBINSON ROAD / NON NPS)
137.02	137.02	INTERSECTION	R	UNPAVED ROUTE (OLD ROBINSON ROAD / NON NPS)
137.07	137.07	INTERSECTION	R	ROUTE 0935 (KO ROBINSON ROAD PARKING)
137.18	137.18	INTERSECTION	R	ROUTE 0935 (KO ROBINSON ROAD PARKING)
137.50	137.50	MILE MARKER	R	MILE MARKER 136
138.08	138.08	INTERSECTION	R	PAVED ROUTE (FOREST GROVE ROAD / NON NPS)
138.09	138.09	INTERSECTION	L	PAVED ROUTE (FOREST GROVE ROAD / NON NPS)
138.23	138.23	CULVERT	N/A	5570-317 (CULVERT AT MP 136.70)
138.51	138.51	MILE MARKER	R	MILE MARKER 137
138.73	138.73	CULVERT	N/A	5570-318 (CULVERT AT MP 137.20)
138.84	138.84	INTERSECTION	L	PAVED ROUTE (EMZY SMITH ROAD / NON NPS)
138.84	138.84	INTERSECTION	R	PAVED ROUTE (EMZY SMITH ROAD / NON NPS)
139.42	139.42	CULVERT	N/A	5570-319 (CULVERT AT MP 137.90)
139.52	139.52	MILE MARKER	R	MILE MARKER 138
139.64	139.64	CULVERT	N/A	5570-375 (CULVERT AT MP 138.10)
140.02	140.02	CULVERT	N/A	5570-376 (CULVERT AT MP 138.50)
140.14	140.14	INTERSECTION	L	PAVED ROUTE (GRIFFIN LANE / NON NPS)
140.14	140.14	INTERSECTION	R	PAVED ROUTE (JACK BOOT DRIVE / NON NPS)
140.53	140.53	MILE MARKER	R	MILE MARKER 139
140.85	140.85	INTERSECTION	L	PAVED ROUTE (HONEYSUCKLE ROAD / NON NPS)
140.85	140.85	INTERSECTION	R	PAVED ROUTE (HONEYSUCKLE ROAD / NON NPS)
141.45	141.45	CULVERT	N/A	5570-377 (CULVERT AT MP 139.95)
141.56	141.56	INTERSECTION	R	PAVED ROUTE (RED DOG ROAD / NON NPS)
141.56	141.56	INTERSECTION	L	PAVED ROUTE (RED DOG ROAD / NON NPS)
141.57	141.57	INTERSECTION	L	ROUTE 0936 (KO RED DOG PARKING)
141.58	141.58	MILE MARKER	R	MILE MARKER 140

# NATR: Route Milepost Log

## ROUTE 0001D: KO MOTOR ROAD

Road logs are verified in Cycle 6 and mileposts for this route are matched to GPS collected in Cycle 4.

FROM MILEPOST	TO MILEPOST	FEATURE	SIDE	COMMENT
141.59	141.59	INTERSECTION	L	ROUTE 0936 (KO RED DOG PARKING)
142.33	142.33	CULVERT	N/A	5570-320 (CULVERT AT MP 140.80)
142.42	142.42	CULVERT	N/A	5570-378 (CULVERT AT MP 140.85)
142.48	142.48	CULVERT	N/A	5570-321 (CULVERT AT MP 140.90)
142.54	142.54	MILE MARKER	R	MILE MARKER 141
143.20	143.20	INTERSECTION	L	UNPAVED ROUTE (WHALEN / NON NPS)
143.20	143.20	INTERSECTION	R	UNPAVED ROUTE (WHALEN / NON NPS)
143.44	143.44	CULVERT	N/A	5570-379 (CULVERT AT MP 141.90)
143.55	143.55	MILE MARKER	R	MILE MARKER 142
143.64	143.64	CULVERT	N/A	5570-380 (CULVERT AT MP 142.50)
144.42	144.42	INTERSECTION	L	UNPAVED ROUTE (BAIN CREEK / NON NPS)
144.42	144.42	INTERSECTION	R	UNPAVED ROUTE (BAIN CREEK / NON NPS)
144.55	144.55	MILE MARKER	R	MILE MARKER 143
144.61	144.61	CULVERT	N/A	5570-381 (CULVERT AT MP 143.10)
144.76	144.76	CULVERT	N/A	5570-382 (CULVERT AT MP 143.20)
144.88	144.88	CULVERT	N/A	5570-383 (CULVERT AT MP 143.30)
145.14	145.14	INTERSECTION	R	UNPAVED ROUTE (BAIN CREEK / NON NPS)
145.14	145.14	INTERSECTION	L	UNPAVED ROUTE (BAIN CREEK / NON NPS)
145.57	145.57	MILE MARKER	R	MILE MARKER 144
145.91	145.91	INTERSECTION	L	UNPAVED ROUTE (TERRY ROAD / NON NPS)
145.91	145.91	INTERSECTION	R	UNPAVED ROUTE (TERRY ROAD / NON NPS)
146.59	146.59	MILE MARKER	R	MILE MARKER 145
146.62	146.62	INTERSECTION	L	UNPAVED ROUTE (DEERFIELD ROAD / NON NPS)
146.62	146.62	INTERSECTION	R	UNPAVED ROUTE (DEERFIELD ROAD / NON NPS)
146.73	146.73	CULVERT	N/A	5570-384 (MYRICK CREEK CULVERT)
146.76	146.76	INTERSECTION	L	ROUTE 0937 (KO MYRICK CREEK PARKING)
147.13	147.13	INTERSECTION	L	UNPAVED ROUTE (BELL ROAD / NON NPS)
147.14	147.14	INTERSECTION	R	UNPAVED ROUTE (BELL ROAD / NON NPS)
147.17	147.17	CULVERT	N/A	5570-385 (CULVERT AT MP 145.60)
147.37	147.37	CULVERT	N/A	5570-386 (CULVERT AT MP 145.80)

# NATR: Route Milepost Log

## ROUTE 0001D: KO MOTOR ROAD

Road logs are verified in Cycle 6 and mileposts for this route are matched to GPS collected in Cycle 4.

FROM MILEPOST	TO MILEPOST	FEATURE	SIDE	COMMENT
147.48	147.48	CULVERT	N/A	5570-323 (CULVERT AT MP 146.00)
147.59	147.59	MILE MARKER	R	MILE MARKER 146
147.87	147.87	INTERSECTION	L	ROUTE 5429 (KO SR 429 CROSSROAD MP 147.872)
147.87	147.87	INTERSECTION	R	ROUTE 5429 (KO SR 429 CROSSROAD MP 147.872)
148.09	148.09	CULVERT	N/A	5570-387 (CULVERT AT MP 146.50)
148.60	148.60	MILE MARKER	R	MILE MARKER 147
148.88	148.89	BRIDGE	N/A	5570-324 (FIELD ROAD BRIDGE AT MP 147.30)
149.40	149.42	BRIDGE	N/A	5570-121 (COUNTY ROAD BRIDGE AT MP 147.80)
149.50	149.50	CULVERT	N/A	5570-325 (CULVERT AT MP 147.90)
149.61	149.61	MILE MARKER	R	MILE MARKER 148
150.10	150.10	INTERSECTION	R	UNPAVED ROUTE
150.10	150.10	INTERSECTION	L	UNPAVED ROUTE
150.22	150.25	BRIDGE	N/A	5570-120 (MERCHANT CREEK BRIDGE)
150.63	150.63	MILE MARKER	R	MILE MARKER 149
151.63	151.63	MILE MARKER	R	MILE MARKER 150
152.05	152.08	BRIDGE	N/A	5570-119 (MERCHANT CREEK BRANCH BRIDGE)
152.62	152.64	BRIDGE	N/A	5570-118 (COUNTY ROAD BRIDGE AT MP 151.00)
152.65	152.65	MILE MARKER	R	MILE MARKER 151
153.64	153.64	MILE MARKER	R	MILE MARKER 152
153.71	153.74	BRIDGE	N/A	5570-117 (DRAINAGE CANAL BRIDGE AT MP 152.10)
154.65	154.65	MILE MARKER	R	MILE MARKER 153
155.23	155.24	BRIDGE	N/A	5570-388 (FARM ROAD BRIDGE AT MP 153.60)
155.66	155.66	MILE MARKER	R	MILE MARKER 154
155.86	155.87	BRIDGE	N/A	5570-389 (FARM ROAD BRIDGE AT MP 154.20)
155.93	155.93	INTERSECTION	L	ROUTE 0938 (KO HOLLY HILL PARKING)
155.97	155.97	INTERSECTION	L	ROUTE 0938 (KO HOLLY HILL PARKING)
156.67	156.67	MILE MARKER	R	MILE MARKER 155
157.67	157.67	MILE MARKER	R	MILE MARKER 156
157.79	157.81	BRIDGE	N/A	5570-116 (COUNTY ROAD BRIDGE AT MP 156.20)
158.64	158.65	BRIDGE	N/A	5570-390 (FARM ROAD BRIDGE AT MP 156.95)

# NATR: Route Milepost Log

## ROUTE 0001D: KO MOTOR ROAD

Road logs are verified in Cycle 6 and mileposts for this route are matched to GPS collected in Cycle 4.

FROM MILEPOST	TO MILEPOST	FEATURE	SIDE	COMMENT
158.67	158.67	MILE MARKER	R	MILE MARKER 157
159.67	159.68	BRIDGE	N/A	5570-391 (FARM ROAD BRIDGE AT MP 157.95)
159.69	159.69	MILE MARKER	R	MILE MARKER 158
159.76	159.76	OVERPASS	N/A	PAVED ROUTE (STATE ROUTE 14 / NON NPS)
160.69	160.69	MILE MARKER	R	MILE MARKER 159
160.71	160.71	CULVERT	N/A	5570-326 (DYE DITCH CULVERT)
161.08	161.08	CULVERT	N/A	5570-327 (CULVERT AT MP 159.50)
161.36	161.36	INTERSECTION	R	ROUTE 0136A (KO SR 35 ACCESS ROAD A) SPUR
161.40	161.40	INTERSECTION	L	ROUTE 0409AZ (KO DISTRICT OFFICE ENTRANCE ROAD A)
161.40	161.40	INTERSECTION	R	ROUTE 0136A (KO SR 35 ACCESS ROAD A)
161.53	161.53	OVERPASS	N/A	5570-115 (MS ROUTE 35 (OVERPASS) BRIDGE)
161.65	161.65	INTERSECTION	L	ROUTE 0136B (KO SR 35 ACCESS ROAD B)
161.70	161.70	MILE MARKER	R	MILE MARKER 160
161.70	161.70	INTERSECTION	L	ROUTE 0136B (KO SR 35 ACCESS ROAD B) SPUR
162.63	162.63	INTERSECTION	L	PAVED (SOUTH STREET / NON NPS)
162.63	162.63	INTERSECTION	R	UNPAVED ROUTE / NON NPS
162.70	162.70	MILE MARKER	R	MILE MARKER 161
162.93	162.95	BRIDGE	N/A	5570-114 (DRAINAGE CANAL BRIDGE AT MP 161.20)
163.18	163.18	INTERSECTION	R	UNPAVED ROUTE (ATTALA COUNTY ROAD 1221 / NON NPS)
163.18	163.18	INTERSECTION	L	UNPAVED ROUTE (ATTALA COUNTY ROAD 1221 / NON NPS)
163.63	163.63	INTERSECTION	R	UNPAVED ROUTE (ATTALA COUNTY ROAD 1227 / NON NPS)
163.70	163.70	MILE MARKER	R	MILE MARKER 162
164.18	164.18	CULVERT	N/A	5570-203 (MUNSON CREEK CULVERT)
164.31	164.33	BRIDGE	N/A	5570-113 (ILLINOIS CENTRAL RR BRIDGE KOSCIUSCO)
164.51	164.53	BRIDGE	N/A	5570-205 (COUNTY ROAD BRIDGE AT MP 162.80)
164.72	164.72	MILE MARKER	R	MILE MARKER 163
165.14	165.14	INTERSECTION	L	UNPAVED ROUTE / NON NPS
165.14	165.14	INTERSECTION	R	UNPAVED ROUTE / NON NPS
165.71	165.71	INTERSECTION	L	UNPAVED ROUTE / NON NPS

Data Collected on 9/2020



# NATR: Route Milepost Log

## ROUTE 0001D: KO MOTOR ROAD

Road logs are verified in Cycle 6 and mileposts for this route are matched to GPS collected in Cycle 4.

FROM MILEPOST	TO MILEPOST	FEATURE	SIDE	COMMENT
165.71	165.71	INTERSECTION	R	UNPAVED ROUTE / NON NPS
165.72	165.72	MILE MARKER	R	MILE MARKER 164
166.04	166.04	INTERSECTION	L	ROUTE 0940 (KO HURRICANE CREEK PARKING)
166.06	166.06	INTERSECTION	L	ROUTE 0940 (KO HURRICANE CREEK PARKING)
166.07	166.12	BRIDGE	N/A	5570-112 (HURRICANE CREEK BRIDGE)
166.72	166.72	INTERSECTION	R	UNPAVED ROUTE / NON NPS
166.72	166.72	INTERSECTION	L	UNPAVED ROUTE / NON NPS
166.73	166.73	MILE MARKER	R	MILE MARKER 165
167.03	167.03	INTERSECTION	L	ROUTE 0137A (KO SR 12 ACCESS ROAD A)
167.06	167.06	INTERSECTION	L	ROUTE 0137A (KO SR 12 ACCESS ROAD A) SPUR
167.17	167.17	CULVERT	N/A	5570-204 (JAYBIRD CREEK CULVERT)
167.30	167.33	BRIDGE	N/A	5570-111 (MS ROUTE 12 BRIDGE)
167.46	167.46	INTERSECTION	R	ROUTE 0137B (KO SR 12 ACCESS ROAD B) SPUR
167.50	167.50	INTERSECTION	R	ROUTE 0137B (KO SR 12 ACCESS ROAD B)
167.73	167.73	MILE MARKER	R	MILE MARKER 166
168.73	168.73	MILE MARKER	R	MILE MARKER 167
168.75	168.75	INTERSECTION	L	UNPAVED ROUTE (ATTALA COUNTY ROAD 2214 / NON NPS)
168.75	168.75	INTERSECTION	R	UNPAVED ROUTE (ATTALA COUNTY ROAD 2214 / NON NPS)
169.48	169.48	INTERSECTION	L	UNPAVED ROUTE (ATTALA COUNTY ROAD 2102 / NON NPS)
169.48	169.48	INTERSECTION	R	UNPAVED ROUTE (ATTALA COUNTY ROAD 2102 / NON NPS)
169.74	169.74	MILE MARKER	R	MILE MARKER 168
170.51	170.51	CULVERT	N/A	5570-349 (CULVERT AT MP 168.80)
170.59	170.59	INTERSECTION	R	UNPAVED ROUTE (ATTALA COUNTY ROAD 2104 / NON NPS)
170.59	170.59	INTERSECTION	L	UNPAVED ROUTE (ATTALA COUNTY ROAD 2104 / NON NPS)
170.74	170.74	MILE MARKER	R	MILE MARKER 169
171.46	171.48	BRIDGE	N/A	5570-107 (COUNTY ROAD BRIDGE AT MP 169.69)
171.64	171.64	INTERSECTION	L	ROUTE 0138 (KO ETHEL CROSSING ACCESS ROAD)
171.69	171.69	INTERSECTION	L	ROUTE 0138 (KO ETHEL CROSSING ACCESS ROAD) SPUR

# NATR: Route Milepost Log

## ROUTE 0001D: KO MOTOR ROAD

Road logs are verified in Cycle 6 and mileposts for this route are matched to GPS collected in Cycle 4.

FROM MILEPOST	TO MILEPOST	FEATURE	SIDE	COMMENT
171.76	171.76	MILE MARKER	R	MILE MARKER 170
172.48	172.53	BRIDGE	N/A	5570-110 (BLACK CREEK BRIDGE)
172.77	172.77	MILE MARKER	R	MILE MARKER 171
173.32	173.32	INTERSECTION	L	PAVED ROUTE (ATTALA COUNTY ROAD 2110 / NON NPS)
173.32	173.32	INTERSECTION	R	PAVED ROUTE (ATTALA COUNTY ROAD 2110 / NON NPS)
173.77	173.77	MILE MARKER	R	MILE MARKER 172
174.56	174.56	INTERSECTION	L	UNPAVED ROUTE (ATTALA COUNTY ROAD 2108 / NON NPS)
174.78	174.78	MILE MARKER	R	MILE MARKER 173
175.23	175.23	INTERSECTION	R	UNPAVED ROUTE (ATTALA COUNTY ROAD 2120 / NON NPS)
175.23	175.23	INTERSECTION	L	UNPAVED ROUTE (ATTALA COUNTY ROAD 2120 / NON NPS)
175.45	175.45	CULVERT	N/A	5570-350 (CULVERT AT MP 173.70)
175.53	175.53	CULVERT	N/A	5570-351 (CULVERT AT MP 173.80)
175.65	175.65	CULVERT	N/A	5570-352 (CULVERT AT MP 173.90)
175.79	175.79	MILE MARKER	R	MILE MARKER 174
176.65	176.65	INTERSECTION	L	UNPAVED ROUTE / NON NPS
176.65	176.65	INTERSECTION	R	UNPAVED ROUTE / NON NPS
176.78	176.78	MILE MARKER	R	MILE MARKER 175
177.29	177.29	CULVERT	N/A	5570-353 (CULVERT AT MP 175.50)
177.44	177.44	INTERSECTION	R	ROUTE 0941 (KO COLE CREEK PARKING)
177.47	177.47	INTERSECTION	R	ROUTE 0941 (KO COLE CREEK PARKING)
177.79	177.79	MILE MARKER	R	MILE MARKER 176
177.96	177.96	CULVERT	N/A	5570-354 (CULVERT AT MP 176.20)
178.04	178.04	INTERSECTION	R	ROUTE 0942 (KO BETHEL MISSION PARKING)
178.09	178.09	INTERSECTION	R	ROUTE 0942 (KO BETHEL MISSION PARKING)
178.17	178.17	INTERSECTION	L	PAVED ROUTE (ATTALA COUNTY ROAD 3122 / NON NPS)
178.17	178.17	INTERSECTION	R	PAVED ROUTE (ATTALA COUNTY ROAD 3122 / NON NPS)
178.80	178.80	MILE MARKER	R	MILE MARKER 177
179.80	179.80	MILE MARKER	R	MILE MARKER 178

# NATR: Route Milepost Log

## ROUTE 0001D: KO MOTOR ROAD

Road logs are verified in Cycle 6 and mileposts for this route are matched to GPS collected in Cycle 4.

FROM MILEPOST	TO MILEPOST	FEATURE	SIDE	COMMENT
180.25	180.25	INTERSECTION	L	UNPAVED ROUTE (ATTALA COUNTY ROAD 2134 / NON NPS)
180.25	180.25	INTERSECTION	R	UNPAVED ROUTE (ATTALA COUNTY ROAD 2134 / NON NPS)
180.82	180.82	MILE MARKER	R	MILE MARKER 179
181.83	181.83	MILE MARKER	R	MILE MARKER 180
182.02	182.02	CULVERT	N/A	5570-355 (CULVERT AT MP 180.20)
182.49	182.49	INTERSECTION	R	ROUTE 0943 (KO FRENCH CAMP SOUTH PARKING)
182.53	182.53	INTERSECTION	R	ROUTE 0943 (KO FRENCH CAMP SOUTH PARKING)
182.64	182.64	CULVERT	N/A	5570-356 (CULVERT AT MP 180.80)
182.65	182.65	INTERSECTION	R	ROUTE 5407 (KO SR 407/413 CROSSROAD MP 182.645)
182.65	182.65	INTERSECTION	L	ROUTE 5407 (KO SR 407/413 CROSSROAD MP 182.645)
182.70	182.72	BRIDGE	N/A	5570-109 (POPLAR CREEK BRIDGE)
182.83	182.83	MILE MARKER	R	MILE MARKER 181
182.84	182.84	INTERSECTION	R	ROUTE 0944 (KO FRENCH CAMP NORTH PARKING)
182.87	182.87	INTERSECTION	R	ROUTE 0944 (KO FRENCH CAMP NORTH PARKING)
182.93	182.96	BRIDGE	N/A	5570-108 (POPLAR CREEK BRANCH BRIDGE)
183.63	183.63	INTERSECTION	R	PAVED ROUTE (MT SALEM ROAD / NON NPS)
183.63	183.63	INTERSECTION	L	PAVED ROUTE (MT SALEM ROAD / NON NPS)
183.84	183.84	MILE MARKER	R	MILE MARKER 182
184.82	184.82	MILE MARKER	R	MILE MARKER 183
184.85	184.85	INTERSECTION	L	UNPAVED ROUTE (WHITE ROAD / NON NPS)
184.85	184.85	INTERSECTION	R	UNPAVED ROUTE (WHITE ROAD / NON NPS)
185.66	185.66	INTERSECTION	R	UNPAVED ROUTE (SEALS ROAD / NON NPS)
185.66	185.66	INTERSECTION	L	UNPAVED ROUTE (SEALS ROAD / NON NPS)
185.84	185.84	MILE MARKER	R	MILE MARKER 184
186.19	186.19	INTERSECTION	L	UNPAVED ROUTE (MILLER ROAD / NON NPS)
186.19	186.19	INTERSECTION	R	UNPAVED ROUTE (MILLER ROAD / NON NPS)
186.86	186.86	MILE MARKER	R	MILE MARKER 185
187.49	187.49	INTERSECTION	L	UNPAVED ROUTE (RAYBUN ROAD / NON NPS)
187.49	187.49	INTERSECTION	R	PAVED ROUTE (RAYBUN ROAD / NON NPS)

# NATR: Route Milepost Log

## ROUTE 0001D: KO MOTOR ROAD

Road logs are verified in Cycle 6 and mileposts for this route are matched to GPS collected in Cycle 4.

FROM MILEPOST	TO MILEPOST	FEATURE	SIDE	COMMENT
187.86	187.86	MILE MARKER	R	MILE MARKER 186
188.20	188.21	BRIDGE	N/A	5570-106 (DRY CREEK CANAL BRIDGE)
188.57	188.57	CULVERT	N/A	5570-357 (CULVERT AT MP 186.80)
188.64	188.64	INTERSECTION	L	PAVED ROUTE (STEWART-WEIR ROAD / NON NPS)
188.64	188.64	INTERSECTION	R	PAVED ROUTE (STEWART-WEIR ROAD / NON NPS)
188.80	188.83	BRIDGE	N/A	5570-105 (McCURTAIN'S CREEK BRIDGE)
188.87	188.87	MILE MARKER	R	MILE MARKER 187
189.68	189.68	INTERSECTION	R	UNPAVED ROUTE (HENDERSON WELLS ROAD / NON NPS)
189.68	189.68	INTERSECTION	L	UNPAVED ROUTE (HENDERSON WELLS ROAD / NON NPS)
189.87	189.87	MILE MARKER	R	MILE MARKER 188
190.48	190.48	INTERSECTION	R	UNPAVED ROUTE (TERRY ROAD / NON NPS)
190.48	190.48	INTERSECTION	L	UNPAVED ROUTE (SMITH ROAD / NON NPS)
190.89	190.89	MILE MARKER	R	MILE MARKER 189
191.77	191.77	INTERSECTION	R	UNPAVED ROUTE (REX ROAD / NON NPS)
191.77	191.77	INTERSECTION	L	UNPAVED ROUTE (REX ROAD / NON NPS)
191.79	191.79	INTERSECTION	R	ROUTE 0946 (KO BYWAY OVERLOOK PARKING)
191.86	191.86	INTERSECTION	R	ROUTE 0946 (KO BYWAY OVERLOOK PARKING)
191.89	191.89	MILE MARKER	R	MILE MARKER 190
192.85	192.85	INTERSECTION	R	ROUTE 5415 (KO SR 415 CROSSROAD MP 192.848)
192.85	192.85	INTERSECTION	L	ROUTE 5415 (KO SR 415 CROSSROAD MP 192.848)
192.89	192.89	MILE MARKER	R	MILE MARKER 191
193.68	193.68	INTERSECTION	R	UNPAVED ROUTE (CLEAR SPRING ROAD / NON NPS)
193.68	193.68	INTERSECTION	L	UNPAVED ROUTE (CLEAR SPRING ROAD / NON NPS)
193.91	193.91	MILE MARKER	R	MILE MARKER 192
194.27	194.30	BRIDGE	N/A	5570-104 (LITTLE BYWAY CREEK BRIDGE)
194.92	194.92	MILE MARKER	R	MILE MARKER 193
194.93	194.95	BRIDGE	N/A	5570-103 (COUNTY ROAD BRIDGE AT MP 193.00)
194.95	194.95	INTERSECTION	N/A	ROUTE 0001E (DA MOTOR ROAD)



# NATR: Route Milepost Log

## ROUTE 0001E: DA MOTOR ROAD

Road logs are verified in Cycle 6 and mileposts for this route are matched to GPS collected in Cycle 4.

FROM MILEPOST	TO MILEPOST	FEATURE	SIDE	COMMENT
194.95	194.95	INTERSECTION	N/A	ROUTE 0001D (KO MOTOR ROAD)
195.00	195.00	INTERSECTION	R	ROUTE 0224 (DA JEFF BUSBY ENTRANCE ROAD)
195.11	195.11	INTERSECTION	R	ROUTE 0224 (DA JEFF BUSBY ENTRANCE ROAD)
195.51	195.54	BRIDGE	N/A	5570-102 (MIDDLE BYWAY CREEK BRIDGE #1)
195.68	195.70	BRIDGE	N/A	5570-101 (MIDDLE BYWAY CREEK BRIDGE #2)
195.92	195.92	MILE MARKER	R	MILE MARKER 194
196.47	196.50	BRIDGE	N/A	5570-100 (COUNTY ROAD BRIDGE AT MP 194.60)
196.91	196.91	MILE MARKER	R	MILE MARKER 195
197.19	197.19	INTERSECTION	R	ROUTE 0140 (DA SR 9 ACCESS ROAD) SPUR
197.24	197.24	INTERSECTION	R	ROUTE 0140 (DA SR 9 ACCESS ROAD)
197.37	197.40	BRIDGE	N/A	5570-099 (MS ROUTE 9 BRIDGE)
197.94	197.94	MILE MARKER	R	MILE MARKER 196
198.12	198.16	BRIDGE	N/A	5570-098 (BIG BYWAY CREEK BRIDGE)
198.39	198.42	BRIDGE	N/A	5570-097 (SAND CREEK BRIDGE DANCY)
198.85	198.85	CULVERT	N/A	5570-358 (CULVERT AT MP 196.80)
198.93	198.93	MILE MARKER	R	MILE MARKER 197
198.98	199.00	BRIDGE	N/A	5570-096 (COUNTY ROAD BRIDGE AT MP 197.10)
199.74	199.76	BRIDGE	N/A	5570-095 (COUNTY ROAD BRIDGE AT MP 197.80)
199.93	199.93	MILE MARKER	R	MILE MARKER 198
200.15	200.15	CULVERT	N/A	5570-359 (CULVERT AT MP 198.20)
200.51	200.53	BRIDGE	N/A	5570-094 (MS ROUTE 49 BRIDGE)
200.56	200.56	INTERSECTION	R	ROUTE 0952 (DA OLD TRACE PARKING AREA)
200.58	200.58	INTERSECTION	R	ROUTE 0952 (DA OLD TRACE PARKING AREA)
200.94	200.94	MILE MARKER	R	MILE MARKER 199
201.00	201.00	CULVERT	N/A	5570-360 (CULVERT AT MP 199.10)
201.81	201.82	BRIDGE	N/A	5570-413 (FARM ROAD BRIDGE AT MP 199.80)
201.94	201.94	MILE MARKER	R	MILE MARKER 200
202.73	202.73	INTERSECTION	R	UNPAVED ROUTE (EAST POLLARD / NON NPS)
202.73	202.73	INTERSECTION	L	UNPAVED ROUTE (EAST POLLARD / NON NPS)
202.94	202.94	MILE MARKER	R	MILE MARKER 201

# NATR: Route Milepost Log

## ROUTE 0001E: DA MOTOR ROAD

Road logs are verified in Cycle 6 and mileposts for this route are matched to GPS collected in Cycle 4.

FROM MILEPOST	TO MILEPOST	FEATURE	SIDE	COMMENT
203.31	203.31	INTERSECTION	R	ROUTE 0953 (DA BALLARD CREEK PARKING)
203.33	203.33	INTERSECTION	R	ROUTE 0953 (DA BALLARD CREEK PARKING)
203.77	203.79	BRIDGE	N/A	5570-093 (COUNTY ROAD BRIDGE AT MP 201.90)
203.95	203.95	MILE MARKER	R	MILE MARKER 202
204.50	204.52	BRIDGE	N/A	5570-092 (IRVING BRANCH BRIDGE)
204.96	204.96	MILE MARKER	R	MILE MARKER 203
204.99	205.02	BRIDGE	N/A	5570-091 (PIGEON ROOST SLOUGH BRIDGE)
205.15	205.17	BRIDGE	N/A	5570-090 (PIGEON ROOST CANAL BRIDGE)
205.51	205.51	INTERSECTION	R	ROUTE 0954 (DA PIGEON ROOST PARKING)
205.56	205.59	BRIDGE	N/A	5570-496 (PIGEON ROOST CREEK BRIDGE)
205.95	205.95	MILE MARKER	R	MILE MARKER 204
205.97	206.01	BRIDGE	N/A	5570-088 (COLUMBUS & GREENVILLE RR BRIDGE)
206.11	206.11	INTERSECTION	R	ROUTE 0141A (DA U.S. 82 ACCESS ROAD A) SPUR
206.16	206.16	INTERSECTION	R	ROUTE 0141A (DA U.S. 82 ACCESS ROAD A)
206.25	206.33	BRIDGE	N/A	5570-087 (U.S. ROUTE 82 BRIDGE)
206.41	206.41	INTERSECTION	R	ROUTE 0141B (DA U.S. 82 ACCESS ROAD B) SPUR
206.46	206.46	INTERSECTION	R	ROUTE 0141B (DA U.S. 82 ACCESS ROAD B)
206.97	206.97	MILE MARKER	R	MILE MARKER 205
207.58	207.59	BRIDGE	N/A	5570-392 (FARM ROAD BRIDGE AT MP 205.60)
207.98	207.98	MILE MARKER	R	MILE MARKER 206
208.00	208.00	CULVERT	N/A	5570-361 (CULVERT AT MP 206.01)
208.88	208.90	BRIDGE	N/A	5570-086 (OLD MS ROUTE 82 BRIDGE)
208.98	208.98	MILE MARKER	R	MILE MARKER 207
209.97	209.97	INTERSECTION	L	UNPAVED ROUTE / NON NPS
209.97	209.97	INTERSECTION	R	UNPAVED ROUTE / NON NPS
209.99	209.99	MILE MARKER	R	MILE MARKER 208
210.70	210.71	BRIDGE	N/A	5570-393 (FARM ROAD BRIDGE AT MP 208.70)
210.99	210.99	MILE MARKER	R	MILE MARKER 209
211.05	211.05	CULVERT	N/A	5570-394 (CULVERT AT MP 209.05)
211.52	211.55	BRIDGE	N/A	5570-085 (MS ROUTE 10 BRIDGE)

# NATR: Route Milepost Log

## ROUTE 0001E: DA MOTOR ROAD

Road logs are verified in Cycle 6 and mileposts for this route are matched to GPS collected in Cycle 4.

FROM MILEPOST	TO MILEPOST	FEATURE	SIDE	COMMENT
212.00	212.00	MILE MARKER	R	MILE MARKER 210
212.90	212.90	INTERSECTION	R	PAVED ROUTE (STATE ROUTE 50 / NON NPS)
213.00	213.00	MILE MARKER	R	MILE MARKER 211
213.55	213.57	BRIDGE	N/A	5570-084 (COUNTY ROAD BRIDGE AT MP 211.50)
214.01	214.01	MILE MARKER	R	MILE MARKER 212
214.15	214.15	CULVERT	N/A	5570-395 (CULVERT AT MP 212.10)
215.02	215.02	MILE MARKER	R	MILE MARKER 213
215.37	215.37	INTERSECTION	L	ROUTE 0956 (DA LINE CREEK PARKING)
215.40	215.40	INTERSECTION	L	ROUTE 0956 (DA LINE CREEK PARKING)
215.42	215.42	CULVERT	N/A	5570-396 (CULVERT AT MP 213.40)
215.59	215.61	BRIDGE	N/A	5570-083 (LINE CREEK CANAL BRIDGE)
215.99	216.00	BRIDGE	N/A	5570-082 (COUNTY ROAD BRIDGE AT MP 213.95)
216.03	216.03	MILE MARKER	R	MILE MARKER 214
216.11	216.15	BRIDGE	N/A	5570-081 (IC&G RAILROAD BRIDGE DANCY)
216.38	216.41	BRIDGE	N/A	5570-080 (MS ROUTE 15 BRIDGE)
216.57	216.57	INTERSECTION	L	ROUTE 0142 (DA SR 15 ACCESS ROAD)
216.65	216.65	INTERSECTION	L	ROUTE 0142 (DA SR 15 ACCESS ROAD) SPUR
217.04	217.04	MILE MARKER	R	MILE MARKER 215
217.64	217.66	BRIDGE	N/A	5570-079 (COUNTY ROAD BRIDGE AT MP 215.55)
218.04	218.04	MILE MARKER	R	MILE MARKER 216
218.43	218.46	BRIDGE	N/A	5570-078 (OLDFIELD CREEK BRIDGE)
218.83	218.83	INTERSECTION	L	UNPAVED ROUTE
218.83	218.83	INTERSECTION	R	UNPAVED ROUTE
218.89	218.89	CULVERT	N/A	5570-397 (CULVERT AT MP 216.80)
219.04	219.04	MILE MARKER	R	MILE MARKER 217
219.86	219.87	BRIDGE	N/A	5570-077 (COUNTY ROAD BRIDGE AT MP 217.78)
220.05	220.05	MILE MARKER	R	MILE MARKER 218
220.44	220.46	BRIDGE	N/A	5570-076 (PRAIRIE CREEK BRIDGE)
221.05	221.05	MILE MARKER	R	MILE MARKER 219
221.54	221.54	INTERSECTION	L	ROUTE 0143 (DA SR 46 ACCESS ROAD)

# NATR: Route Milepost Log

## ROUTE 0001E: DA MOTOR ROAD

Road logs are verified in Cycle 6 and mileposts for this route are matched to GPS collected in Cycle 4.

FROM MILEPOST	TO MILEPOST	FEATURE	SIDE	COMMENT
221.60	221.60	INTERSECTION	L	ROUTE 0143 (DA SR 46 ACCESS ROAD) SPUR
221.66	221.68	BRIDGE	N/A	5570-075 (MS ROUTE 46 BRIDGE)
222.06	222.06	MILE MARKER	R	MILE MARKER 220
222.46	222.46	CULVERT	N/A	5570-398 (CULVERT AT MP 220.40)
223.07	223.07	MILE MARKER	R	MILE MARKER 221
223.07	223.07	CULVERT	N/A	5570-399 (CULVERT AT MP 220.90)
223.43	223.44	BRIDGE	N/A	5570-074 (BRIDGE AT MP 221.30)
223.49	223.49	INTERSECTION	L	ROUTE 0958 (DA OLD TRACE PARKING NORTH)
223.55	223.55	INTERSECTION	L	ROUTE 0958 (DA OLD TRACE PARKING NORTH)
224.07	224.07	MILE MARKER	R	MILE MARKER 222
224.28	224.30	BRIDGE	N/A	5570-073 (WOODLAND-SPARTA ROAD BRIDGE)
224.98	225.00	BRIDGE	N/A	5570-072 (COUNTY ROAD BRIDGE AT MP 222.90)
225.08	225.08	MILE MARKER	R	MILE MARKER 223
225.60	225.63	BRIDGE	N/A	5570-071 (CANE CREEK BRIDGE)
225.65	225.65	CULVERT	N/A	5570-400 (CULVERT AT MP 223.60)
226.08	226.08	MILE MARKER	R	MILE MARKER 224
226.55	226.57	BRIDGE	N/A	5570-070 (COUNTY ROAD BRIDGE AT MP 224.40)
227.08	227.08	MILE MARKER	R	MILE MARKER 225
227.55	227.60	BRIDGE	N/A	5570-069 (CHEWAWAH CREEK BRIDGE)
227.73	227.73	CULVERT	N/A	5570-401 (CULVERT AT MP 225.60)
228.09	228.09	MILE MARKER	R	MILE MARKER 226
228.23	228.25	BRIDGE	N/A	5570-068 (CHOP & TUBBY CREEK BRIDGE)
228.47	228.49	BRIDGE	N/A	5570-067 (MS ROUTE 389 BRIDGE)
228.55	228.55	INTERSECTION	L	ROUTE 0144 (DA SR 389 ACCESS ROAD)
228.61	228.61	INTERSECTION	L	ROUTE 0144 (DA SR 389 ACCESS ROAD) SPUR
229.10	229.10	MILE MARKER	R	MILE MARKER 227
229.94	229.95	BRIDGE	N/A	5570-066 (COUNTY ROAD BRIDGE AT MP 227.80)
230.11	230.11	MILE MARKER	R	MILE MARKER 228
230.46	230.49	BRIDGE	N/A	5570-065 (CHICO CREEK BRIDGE)
230.55	230.55	CULVERT	N/A	5570-402 (CULVERT AT MP 228.45)



# NATR: Route Milepost Log

## ROUTE 0001E: DA MOTOR ROAD

Road logs are verified in Cycle 6 and mileposts for this route are matched to GPS collected in Cycle 4.

FROM MILEPOST	TO MILEPOST	FEATURE	SIDE	COMMENT
230.59	230.59	CULVERT	N/A	5570-403 (CULVERT AT MP 228.50)
230.68	230.68	CULVERT	N/A	5570-404 (CULVERT AT MP 228.60)
231.10	231.10	MILE MARKER	R	MILE MARKER 229
231.61	231.61	INTERSECTION	R	ROUTE 0145 (DA SR 8 ACCESS ROAD) SPUR
231.67	231.67	INTERSECTION	R	ROUTE 0145 (DA SR 8 ACCESS ROAD)
231.80	231.83	BRIDGE	N/A	5570-064 (MS ROUTE 8 BRIDGE)
232.11	232.11	MILE MARKER	R	MILE MARKER 230
233.01	233.01	MILE MARKER	R	MILE MARKER 231
233.05	233.22	BRIDGE	N/A	5570-063 (HOULKA CREEK BRIDGE)
233.49	233.51	BRIDGE	N/A	5570-062 (OLD MS ROUTE 8 BRIDGE)
234.12	234.12	MILE MARKER	R	MILE MARKER 232
234.55	234.55	INTERSECTION	R	ROUTE 0195 (DA BYNUM MOUNDS ACCESS ROAD)
235.00	235.02	BRIDGE	N/A	5570-061 (COUNTY ROAD BRIDGE AT MP 232.74)
235.13	235.13	MILE MARKER	R	MILE MARKER 233
235.43	235.43	INTERSECTION	L	ROUTE 0196 (DA WITCH DANCE PICNIC AREA ACCESS ROAD)
235.48	235.48	INTERSECTION	L	ROUTE 0960 (DA WITCH DANCE ROADSIDE PARKING)
235.51	235.51	INTERSECTION	L	ROUTE 0960 (DA WITCH DANCE ROADSIDE PARKING)
236.13	236.13	MILE MARKER	R	MILE MARKER 234
237.15	237.15	MILE MARKER	R	MILE MARKER 235
237.23	237.23	INTERSECTION	R	ROUTE 0961 (DA OLD FOSSILS PARKING)
237.25	237.25	INTERSECTION	R	ROUTE 0961 (DA OLD FOSSILS PARKING)
238.15	238.15	MILE MARKER	R	MILE MARKER 236
238.80	238.81	BRIDGE	N/A	5570-060 (COUNTY ROAD BRIDGE AT MP 236.60)
239.16	239.16	MILE MARKER	R	MILE MARKER 237
240.15	240.15	MILE MARKER	R	MILE MARKER 238
240.83	240.85	BRIDGE	N/A	5570-059 (DECKS CREEK BRIDGE)
241.16	241.16	MILE MARKER	R	MILE MARKER 239
241.43	241.43	INTERSECTION	L	ROUTE 0146 (DA SR 32 ACCESS ROAD)
241.46	241.46	INTERSECTION	L	ROUTE 0146 (DA SR 32 ACCESS ROAD) SPUR
241.49	241.49	INTERSECTION	N/A	ROUTE 0001F (TU MOTOR ROAD)

Data Collected on 9/2020

# NATR: Route Milepost Log

## ROUTE 0001F: TU MOTOR ROAD

Road logs are verified in Cycle 6 and mileposts for this route are matched to GPS collected in Cycle 4.

FROM MILEPOST	TO MILEPOST	FEATURE	SIDE	COMMENT
241.49	241.49	INTERSECTION	N/A	ROUTE 0001E (DA MOTOR ROAD)
241.50	241.52	BRIDGE	N/A	5570-058 (MS ROUTE 32 BRIDGE)
241.63	241.63	CULVERT	N/A	5570-405 (CULVERT AT MP 239.50)
242.19	242.19	MILE MARKER	R	MILE MARKER 240
242.52	242.52	INTERSECTION	R	PAVED ROUTE (CHICKASAW COUNTY ROAD 119 / NON NPS) SPUR
242.52	242.52	INTERSECTION	L	PAVED ROUTE (CHICKASAW COUNTY ROAD 119 / NON NPS)
242.86	242.86	CULVERT	N/A	5570-406 (CULVERT AT MP 240.70)
243.08	243.10	BRIDGE	N/A	5570-407 (COUNTY ROAD BRIDGE AT MP 240.90)
243.17	243.17	MILE MARKER	R	MILE MARKER 241
243.62	243.62	INTERSECTION	L	ROUTE 0962 (TU CHICKASAW AGENCY PARKING)
243.66	243.66	INTERSECTION	L	ROUTE 0962 (TU CHICKASAW AGENCY PARKING)
244.04	244.21	BRIDGE	N/A	5570-057 (CHUQUATONCHEE CREEK BRIDGE)
244.24	244.24	MILE MARKER	R	MILE MARKER 242
244.31	244.31	CULVERT	N/A	5570-408 (CULVERT AT MP 242.10)
245.21	245.21	MILE MARKER	R	MILE MARKER 243
245.30	245.32	BRIDGE	N/A	5570-056 (DAVIS LAKE ROAD BRIDGE)
245.39	245.39	INTERSECTION	L	ROUTE 0147 (TU DAVIS LAKE / OWL CREEK MOUND ACCESS ROAD)
245.45	245.45	INTERSECTION	L	ROUTE 0147 (TU DAVIS LAKE / OWL CREEK MOUND ACCESS ROAD) SPUR
245.55	245.55	INTERSECTION	L	ROUTE 0963 (TU HERNANDO DESOTO PARKING)
245.61	245.61	INTERSECTION	L	ROUTE 0963 (TU HERNANDO DESOTO PARKING)
246.22	246.22	MILE MARKER	R	MILE MARKER 244
247.22	247.22	MILE MARKER	R	MILE MARKER 245
247.84	247.84	INTERSECTION	R	ROUTE 0964 (TU MONROE MISSION PARKING)
247.88	247.88	INTERSECTION	R	ROUTE 0964 (TU MONROE MISSION PARKING)
248.13	248.15	BRIDGE	N/A	5570-409 (COUNTY ROAD BRIDGE AT MP 245.90)
248.22	248.22	MILE MARKER	R	MILE MARKER 246
249.10	249.10	INTERSECTION	R	ROUTE 0148 (TU SR 41 ACCESS ROAD) SPUR
249.15	249.15	INTERSECTION	R	ROUTE 0148 (TU SR 41 ACCESS ROAD)

# NATR: Route Milepost Log

## ROUTE 0001F: TU MOTOR ROAD

Road logs are verified in Cycle 6 and mileposts for this route are matched to GPS collected in Cycle 4.

FROM MILEPOST	TO MILEPOST	FEATURE	SIDE	COMMENT
249.23	249.23	MILE MARKER	R	MILE MARKER 247
249.26	249.29	BRIDGE	N/A	5570-055 (MS ROUTE 41 BRIDGE)
250.11	250.14	BRIDGE	N/A	5570-054 (TALLABINNELA CREEK BRIDGE)
250.23	250.23	MILE MARKER	R	MILE MARKER 248
250.26	250.28	BRIDGE	N/A	5570-459 (FARM ROAD BRIDGE AT MP 248.01)
250.66	250.66	CULVERT	N/A	5570-328 (CULVERT AT MP 248.30)
250.76	250.76	CULVERT	N/A	5570-329 (CULVERT AT MP 248.40)
251.16	251.16	MILE MARKER	R	MILE MARKER 249
251.38	251.40	BRIDGE	N/A	5570-191 (COUNTY ROAD BRIDGE AT MP 249.10)
251.65	251.65	CULVERT	N/A	5570-330 (CULVERT AT MP 249.40)
251.89	251.89	INTERSECTION	L	ROUTE 0965 (TU TOCKSHISH PARKING)
251.94	251.94	INTERSECTION	L	ROUTE 0965 (TU TOCKSHISH PARKING)
252.25	252.25	MILE MARKER	R	MILE MARKER 250
252.30	252.32	BRIDGE	N/A	5570-331 (FIELD ROAD BRIDGE AT MP 250.10)
253.26	253.26	MILE MARKER	R	MILE MARKER 251
253.31	253.31	CULVERT	N/A	5570-429 (CULVERT AT MP 251.05)
253.38	253.38	INTERSECTION	R	ROUTE 0966 (TU CHICKASAW COUNCIL HOUSE PARKING)
253.43	253.43	INTERSECTION	R	ROUTE 0966 (TU CHICKASAW COUNCIL HOUSE PARKING)
253.84	253.84	INTERSECTION	R	ROUTE 0149 (TU PONTOCOLA ACCESS ROAD) SPUR
253.88	253.88	INTERSECTION	R	ROUTE 0149 (TU PONTOCOLA ACCESS ROAD)
253.94	253.97	BRIDGE	N/A	5570-418 (PONTOCOLA ROAD BRIDGE)
254.20	254.20	INTERSECTION	L	ROUTE 0967 (TU BLACK BELT OVERLOOK PARKING)
254.28	254.28	INTERSECTION	L	ROUTE 0967 (TU BLACK BELT OVERLOOK PARKING)
254.30	254.30	MILE MARKER	R	MILE MARKER 252 (LOCATION NOT VERIFIED IN VIDEO)
254.60	254.60	INTERSECTION	R	UNPAVED ROUTE
254.60	254.60	INTERSECTION	L	UNPAVED ROUTE
254.98	255.03	BRIDGE	N/A	5570-053 (CHIWAPA CREEK RELIEF BRIDGE)
255.28	255.28	MILE MARKER	R	MILE MARKER 253
255.43	255.46	BRIDGE	N/A	5570-052 (CHIWAPA CREEK BRIDGE)
255.90	255.90	INTERSECTION	L	PAVED ROUTE (LEE COUNTY ROAD 51 / NON NPS)

# NATR: Route Milepost Log

## ROUTE 0001F: TU MOTOR ROAD

Road logs are verified in Cycle 6 and mileposts for this route are matched to GPS collected in Cycle 4.

FROM MILEPOST	TO MILEPOST	FEATURE	SIDE	COMMENT
255.90	255.90	INTERSECTION	R	PAVED ROUTE (LEE COUNTY ROAD 51 / NON NPS)
256.18	256.18	CULVERT	N/A	5570-333 (REEDS BRANCH CULVERT)
256.27	256.27	MILE MARKER	R	MILE MARKER 254
256.73	256.73	INTERSECTION	R	PAVED ROUTE (LEE COUNTY ROAD 684 / NON NPS)
256.73	256.73	INTERSECTION	L	PAVED ROUTE (LEE COUNTY ROAD 684 / NON NPS)
257.27	257.27	CULVERT	N/A	5570-334 (GORMANS BRANCH CULVERT)
257.28	257.28	MILE MARKER	R	MILE MARKER 255
257.44	257.44	INTERSECTION	L	ROUTE 0184 (TU PALMETTO ACCESS ROAD)
257.47	257.47	INTERSECTION	L	ROUTE 0184 (TU PALMETTO ACCESS ROAD) SPUR
257.52	257.52	CULVERT	N/A	5570-335 (CULVERT AT MP 255.20)
257.58	257.62	BRIDGE	N/A	5570-481 (PALMETTO ROAD BRIDGE)
258.29	258.29	MILE MARKER	R	MILE MARKER 256
258.36	258.36	INTERSECTION	L	UNPAVED ROUTE (ROAD 900 / NON NPS)
258.37	258.38	BRIDGE	N/A	5570-508 (ROUTE 900 BRIDGE)
258.68	258.68	INTERSECTION	R	ROUTE 0226A (TU SR 76 ACCESS A) SPUR
258.69	258.69	INTERSECTION	L	ROUTE 0226A (TU SR 76 ACCESS A)
259.02	259.22	BRIDGE	N/A	5570-507 (MS 6 AND 278 BRIDGE)
259.07	259.07	INTERSECTION	R	ROUTE 0226B (TU SR 76 ACCESS B)
259.07	259.07	INTERSECTION	L	ROUTE 0226B (TU SR 76 ACCESS B) SPUR
259.30	259.30	MILE MARKER	R	MILE MARKER 257
260.17	260.20	BRIDGE	N/A	5570-051 (BIG COONEWAH CREEK BRIDGE)
260.27	260.27	MILE MARKER	R	MILE MARKER 258
260.39	260.39	CULVERT	N/A	5570-336 (LITTLE COONEWAH CREEK CULVERT)
260.64	260.66	BRIDGE	N/A	5570-050 (LITTLE COONEWAH CREEK BRIDGE)
260.90	260.90	INTERSECTION	R	ROUTE 0150A (TU CLIFF GOOKIN BLVD ACCESS ROAD A) SPUR
260.94	260.94	INTERSECTION	R	ROUTE 0150A (TU CLIFF GOOKIN BLVD ACCESS ROAD A)
261.02	261.05	BRIDGE	N/A	5570-049 (CLIFF GOOKIN BOULEVARD BRIDGE)
261.16	261.16	INTERSECTION	L	ROUTE 0150B (TU CLIFF GOOKIN BLVD ACCESS ROAD B)
261.20	261.20	INTERSECTION	L	ROUTE 0150B (TU CLIFF GOOKIN BLVD ACCESS ROAD B) SPUR
261.29	261.29	MILE MARKER	R	MILE MARKER 259

Data Collected on 9/2020



# NATR: Route Milepost Log

## ROUTE 0001F: TU MOTOR ROAD

Road logs are verified in Cycle 6 and mileposts for this route are matched to GPS collected in Cycle 4.

FROM MILEPOST	TO MILEPOST	FEATURE	SIDE	COMMENT
261.56	261.56	INTERSECTION	R	UNPAVED ROUTE
262.12	262.12	INTERSECTION	R	ROUTE 0151A (TU U.S. 278 ACCESS ROAD A) SPUR
262.16	262.16	INTERSECTION	R	ROUTE 0151A (TU U.S. 278 ACCESS ROAD A)
262.27	262.29	BRIDGE	N/A	5570-048 (MS ROUTE 6 BRIDGE)
262.31	262.31	MILE MARKER	R	MILE MARKER 260
262.38	262.38	INTERSECTION	L	ROUTE 0151B (TU U.S. 278 ACCESS ROAD B)
262.43	262.43	INTERSECTION	L	ROUTE 0151B (TU U.S. 278 ACCESS ROAD B) SPUR
263.17	263.20	BRIDGE	N/A	5570-047 (AIRPORT ROAD BRIDGE TUPELO)
263.32	263.32	MILE MARKER	R	MILE MARKER 261
263.91	263.92	BRIDGE	N/A	5570-046 (COUNTY ROAD BRIDGE AT MP 261.49)
264.17	264.17	INTERSECTION	L	ROUTE 0205 (TU CHICKASAW VILLAGE ACCESS ROAD)
264.31	264.31	MILE MARKER	R	MILE MARKER 262
264.47	264.49	BRIDGE	N/A	5570-337 (FIELD ROAD BRIDGE AT MP 262.07)
264.55	264.55	CULVERT	N/A	5570-338 (CULVERT AT MP 262.10)
264.59	264.62	BRIDGE	N/A	5570-045 (ST. LOUIS & SAN FRANCISCO RR BRIDGE)
264.68	264.68	INTERSECTION	R	ROUTE 0152A (TU MCCULLOUGH BOULEVARD ACCESS ROAD A) SPUR
264.72	264.72	INTERSECTION	R	ROUTE 0152A (TU MCCULLOUGH BOULEVARD ACCESS ROAD A)
264.86	264.88	BRIDGE	N/A	5570-044 (OLD U.S. ROUTE 78 BRIDGE)
264.99	264.99	INTERSECTION	L	ROUTE 0152B (TU MCCULLOUGH BOULEVARD ACCESS ROAD B)
265.03	265.03	INTERSECTION	L	ROUTE 0152B (TU MCCULLOUGH BOULEVARD ACCESS ROAD B) SPUR
265.32	265.32	MILE MARKER	R	MILE MARKER 263
265.73	265.74	BRIDGE	N/A	5570-043 (LAKESHIRE DRIVE BRIDGE)
265.99	265.99	INTERSECTION	R	ROUTE 0153A (TU I-22 ACCESS ROAD A) SPUR
266.05	266.05	INTERSECTION	R	ROUTE 0153A (TU I-22 ACCESS ROAD A)
266.06	266.06	INTERSECTION	R	ROUTE 0153B (TU I-22 ACCESS ROAD B)
266.13	266.21	BRIDGE	N/A	5570-290 (U.S. ROUTE 78 BRIDGE)
266.31	266.31	INTERSECTION	R	ROUTE 0153C (TU I-22 ACCESS ROAD C)
266.35	266.35	MILE MARKER	R	MILE MARKER 264

# NATR: Route Milepost Log

## ROUTE 0001F: TU MOTOR ROAD

Road logs are verified in Cycle 6 and mileposts for this route are matched to GPS collected in Cycle 4.

FROM MILEPOST	TO MILEPOST	FEATURE	SIDE	COMMENT
266.35	266.35	INTERSECTION	L	ROUTE 0206 (TU OLD TOWN OVERLOOK ACCESS ROAD)
266.36	266.36	INTERSECTION	R	ROUTE 0153D (TU I-22 ACCESS ROAD D)
266.76	266.81	BRIDGE	N/A	5570-042 (OLD TOWN CREEK (NEW) BRIDGE)
267.19	267.21	BRIDGE	N/A	5570-041 (OLD TOWN CREEK (OLD) BRIDGE)
267.37	267.37	MILE MARKER	R	MILE MARKER 265
268.16	268.18	BRIDGE	N/A	5570-040 (OLD U.S. ROUTE 45 BRIDGE)
268.35	268.35	MILE MARKER	R	MILE MARKER 266
268.36	268.36	INTERSECTION	R	ROUTE 0971 (TU VC PARKING)
268.40	268.40	INTERSECTION	R	ROUTE 0971 (TU VC PARKING)
268.40	268.40	INTERSECTION	L	ROUTE 0207 (TU BEECH SPRINGS ACCESS ROAD)
268.53	268.53	INTERSECTION	R	ROUTE 0208 (TU HQ ACCESS ROAD)
268.55	268.55	INTERSECTION	L	ROUTE 0154A (TU SR 145 ACCESS ROAD A) SPUR
268.66	268.66	INTERSECTION	L	ROUTE 0154A (TU SR 145 ACCESS ROAD A)
268.81	268.88	BRIDGE	N/A	5570-189 (MS ROUTE 145 BRIDGE)
268.92	268.92	INTERSECTION	R	ROUTE 0154B (TU SR 145 ACCESS ROAD B)
268.96	268.96	INTERSECTION	R	ROUTE 0154B (TU SR 145 ACCESS ROAD B) SPUR
269.35	269.35	MILE MARKER	R	MILE MARKER 267
269.42	269.45	BRIDGE	N/A	5570-212 (MUD ISLAND CREEK BRIDGE TUPELO)
269.49	269.52	BRIDGE	N/A	5570-213 (EUCLAUTUBBA CREEK BRIDGE)
269.97	270.05	BRIDGE	N/A	5570-211 (U.S. ROUTE 45 BYPASS BRIDGE)
270.30	270.33	BRIDGE	N/A	5570-214 (COUNTY ROAD BRIDGE AT MP 267.90)
270.35	270.35	MILE MARKER	R	MILE MARKER 268
270.36	270.40	BRIDGE	N/A	5570-215 (IC&G RAILROAD BRIDGE TUPELO)
270.47	270.53	BRIDGE	N/A	5570-216 (SAND CREEK BRIDGE TUPELO)
270.95	270.98	BRIDGE	N/A	5570-217 (COUNTY ROAD BRIDGE AT MP 268.50)
271.35	271.35	MILE MARKER	R	MILE MARKER 269
271.42	271.47	BRIDGE	N/A	5570-218 (SAND CREEK TRIBUTARY BRIDGE)
271.74	271.76	BRIDGE	N/A	5570-220 (COUNTY ROAD BRIDGE AT MP 269.30)
271.79	271.79	INTERSECTION	L	ROUTE 0975 (TU OLD TRACE PARKING)
271.82	271.82	INTERSECTION	L	ROUTE 0975 (TU OLD TRACE PARKING)

# NATR: Route Milepost Log

## ROUTE 0001F: TU MOTOR ROAD

Road logs are verified in Cycle 6 and mileposts for this route are matched to GPS collected in Cycle 4.

FROM MILEPOST	TO MILEPOST	FEATURE	SIDE	COMMENT
272.35	272.35	MILE MARKER	R	MILE MARKER 270
273.01	273.01	INTERSECTION	L	ROUTE 0155A (TU SR 363 ACCESS ROAD A)
273.09	273.09	INTERSECTION	L	ROUTE 0155A (TU SR 363 ACCESS ROAD A) SPUR
273.13	273.18	BRIDGE	N/A	5570-221 (MS ROUTE 363 BRIDGE)
273.22	273.22	INTERSECTION	R	ROUTE 0155B (TU SR 363 ACCESS ROAD B) SPUR
273.30	273.30	INTERSECTION	R	ROUTE 0155B (TU SR 363 ACCESS ROAD B)
273.40	273.40	MILE MARKER	R	MILE MARKER 271
274.40	274.40	MILE MARKER	R	MILE MARKER 272
275.40	275.40	MILE MARKER	R	MILE MARKER 273
276.09	276.11	BRIDGE	N/A	5570-222 (COUNTY ROAD BRIDGE AT MP 273.50)
276.41	276.41	MILE MARKER	R	MILE MARKER 274
277.32	277.34	BRIDGE	N/A	5570-223 (COUNTY ROAD BRIDGE AT MP 274.90)
277.41	277.41	MILE MARKER	R	MILE MARKER 275
277.75	277.75	INTERSECTION	L	ROUTE 0976 (TU DOGWOOD VALLEY PARKING)
278.16	278.20	BRIDGE	N/A	5570-224 (MANTACHIE CREEK BRIDGE)
278.41	278.41	MILE MARKER	R	MILE MARKER 276
278.45	278.45	INTERSECTION	L	ROUTE 0156 (TU FRIENDSHIP ROAD ACCESS ROAD)
278.50	278.50	INTERSECTION	L	ROUTE 0156 (TU FRIENDSHIP ROAD ACCESS ROAD) SPUR
278.58	278.61	BRIDGE	N/A	5570-227 (COUNTY ROAD BRIDGE AT MP 276.10)
279.41	279.41	MILE MARKER	R	MILE MARKER 277
279.79	279.82	BRIDGE	N/A	5570-228 (COUNTY ROAD BRIDGE AT MP 277.30)
280.41	280.41	MILE MARKER	R	MILE MARKER 278
280.80	280.83	BRIDGE	N/A	5570-229 (COUNTY ROAD BRIDGE AT MP 278.30)
280.94	280.94	INTERSECTION	L	ROUTE 0977 (TU TWENTYMILE BOTTOM PARKING)
281.42	281.42	MILE MARKER	R	MILE MARKER 279
281.44	281.48	BRIDGE	N/A	5570-225 (TWENTY MILE CREEK BRIDGE)
281.87	281.91	BRIDGE	N/A	5570-226 (TWENTY MILE SLOUGH BRIDGE)
282.42	282.42	MILE MARKER	R	MILE MARKER 280
282.78	282.81	BRIDGE	N/A	5570-230 (COUNTY ROAD BRIDGE AT MP 280.20)
283.43	283.43	MILE MARKER	R	MILE MARKER 281

# NATR: Route Milepost Log

## ROUTE 0001F: TU MOTOR ROAD

Road logs are verified in Cycle 6 and mileposts for this route are matched to GPS collected in Cycle 4.

FROM MILEPOST	TO MILEPOST	FEATURE	SIDE	COMMENT
284.43	284.43	MILE MARKER	R	MILE MARKER 282
284.56	284.56	INTERSECTION	R	ROUTE 0157A (TU SR 371 ACCESS ROAD A) SPUR
284.61	284.61	INTERSECTION	R	ROUTE 0157A (TU SR 371 ACCESS ROAD A)
284.71	284.76	BRIDGE	N/A	5570-231 (MS ROUTE 371 BRIDGE)
285.08	285.08	INTERSECTION	L	ROUTE 0157B (TU SR 371 ACCESS ROAD B)
285.14	285.14	INTERSECTION	L	ROUTE 0157B (TU SR 371 ACCESS ROAD B) SPUR
285.43	285.43	MILE MARKER	R	MILE MARKER 283
285.56	285.59	BRIDGE	N/A	5570-232 (DONIVAN CREEK BRIDGE)
285.78	285.78	INTERSECTION	L	ROUTE 0978 (TU DONIVAN SLOUGH PARKING)
285.81	285.81	INTERSECTION	L	ROUTE 0978 (TU DONIVAN SLOUGH PARKING)
286.43	286.43	MILE MARKER	R	MILE MARKER 284
287.44	287.44	MILE MARKER	R	MILE MARKER 285
287.74	287.76	BRIDGE	N/A	5570-233 (COUNTY ROAD BRIDGE AT MP 285.37)
288.22	288.26	BRIDGE	N/A	5570-234 (BIG BROWN CREEK BRIDGE)
288.42	288.46	BRIDGE	N/A	5570-235 (RELIEF STRUCTURE AT MP 285.94)
288.44	288.44	MILE MARKER	R	MILE MARKER 286
288.61	288.66	BRIDGE	N/A	5570-236 (BIG BROWN SLOUGH BRIDGE)
288.75	288.80	BRIDGE	N/A	5570-237 (RELIEF STRUCTURE AT MP 286.38)
288.82	288.82	INTERSECTION	R	ROUTE 0979 (TU BROWNS BOTTOM PARKING)
288.90	288.90	INTERSECTION	R	ROUTE 0979 (TU BROWNS BOTTOM PARKING)
288.93	288.99	BRIDGE	N/A	5570-238 (LITTLE BROWN CREEK BRIDGE)
289.04	289.07	BRIDGE	N/A	5570-239 (COUNTY ROAD BRIDGE AT MP 286.67)
289.18	289.18	INTERSECTION	R	ROUTE 0980 (TU PHARR MOUNDS PARKING)
289.22	289.22	INTERSECTION	R	ROUTE 0980 (TU PHARR MOUNDS PARKING)
289.44	289.44	MILE MARKER	R	MILE MARKER 287
289.48	289.51	BRIDGE	N/A	5570-240 (COUNTY ROAD BRIDGE AT MP 286.90)
290.44	290.44	MILE MARKER	R	MILE MARKER 288
290.61	290.64	BRIDGE	N/A	5570-241 (COUNTY ROAD BRIDGE AT MP 288.22)
290.68	290.68	INTERSECTION	L	ROUTE 0158A (TU SILOAM ROAD ACCESS ROAD A) SPUR
290.68	290.68	INTERSECTION	R	ROUTE 0158B (TU SILOAM ROAD ACCESS ROAD B)



# NATR: Route Milepost Log

## ROUTE 0001F: TU MOTOR ROAD

Road logs are verified in Cycle 6 and mileposts for this route are matched to GPS collected in Cycle 4.

FROM MILEPOST	TO MILEPOST	FEATURE	SIDE	COMMENT
290.73	290.73	INTERSECTION	L	ROUTE 0158A (TU SILOAM ROAD ACCESS ROAD A)
290.75	290.75	INTERSECTION	R	ROUTE 0158B (TU SILOAM ROAD ACCESS ROAD B) SPUR
291.45	291.45	MILE MARKER	R	MILE MARKER 289
292.01	292.01	CULVERT	N/A	5570-293 (WRIGHT BRANCH CULVERT)
292.47	292.47	MILE MARKER	R	MILE MARKER 290
292.56	292.58	BRIDGE	N/A	5570-242 (COUNTY ROAD BRIDGE AT MP 289.95)
293.35	293.37	BRIDGE	N/A	5570-243 (COUNTY ROAD BRIDGE AT MP 290.93)
293.45	293.45	MILE MARKER	R	MILE MARKER 291
294.01	294.01	CULVERT	N/A	5570-505 (BRANCH OF CAVENESS BROOK CULVERT)
294.32	294.35	BRIDGE	N/A	5570-244 (COUNTY ROAD BRIDGE AT MP 291.90)
294.45	294.45	MILE MARKER	R	MILE MARKER 292
295.49	295.65	BRIDGE	N/A	5570-273 (JAMIE L. WHITTEN BRIDGE)
295.55	295.55	MILE MARKER	R	MILE MARKER 293
295.87	295.87	INTERSECTION	L	ROUTE 0209 (TU TENN-TOM WATERWAY ACCESS ROAD)
296.07	296.07	INTERSECTION	R	ROUTE 0159 (TU BAY SPRINGS LAKE ACCESS ROAD)
296.13	296.15	BRIDGE	N/A	5570-245 (COUNTY ROAD BRIDGE AT MP 293.69)
296.45	296.45	MILE MARKER	R	MILE MARKER 294
296.59	296.59	CULVERT	N/A	5570-504 (BRANCH OF ROCK CREEK CULVERT)
297.46	297.46	MILE MARKER	R	MILE MARKER 295
297.85	297.85	INTERSECTION	R	ROUTE 0982 (TU JOURDAN CREEK PARKING)
297.89	297.89	INTERSECTION	R	ROUTE 0982 (TU JOURDAN CREEK PARKING)
298.46	298.46	MILE MARKER	R	MILE MARKER 296
298.70	298.72	BRIDGE	N/A	5570-246 (COUNTY ROAD BRIDGE AT MP 296.23)
299.46	299.46	MILE MARKER	R	MILE MARKER 297
299.82	299.82	INTERSECTION	N/A	ROUTE 0001G (CH MOTOR ROAD)

# NATR: Route Milepost Log

## ROUTE 0001G: CH MOTOR ROAD

Road logs are verified in Cycle 6 and mileposts for this route are matched to GPS collected in Cycle 4.

<b>FROM MILEPOST</b>	<b>TO MILEPOST</b>	<b>FEATURE</b>	<b>SIDE</b>	<b>COMMENT</b>
299.82	299.82	INTERSECTION	N/A	ROUTE 0001F (TU MOTOR ROAD)
299.82	299.89	BRIDGE	N/A	5570-247 (MS ROUTE 4 BRIDGE)
300.00	300.00	INTERSECTION	R	ROUTE 0160 (CH SR 4 ACCESS ROAD) SPUR
300.03	300.03	INTERSECTION	R	ROUTE 0160 (CH SR 4 ACCESS ROAD)
300.58	300.58	MILE MARKER	R	MILE MARKER 298
300.60	300.64	BRIDGE	N/A	5570-248 (JOURDAN CREEK BRIDGE)
301.61	301.61	MILE MARKER	R	MILE MARKER 299
301.85	301.87	BRIDGE	N/A	5570-249 (COUNTY ROAD BRIDGE AT MP 299.10)
302.62	302.62	MILE MARKER	R	MILE MARKER 300
303.18	303.20	BRIDGE	N/A	5570-250 (COUNTY ROAD BRIDGE AT MP 300.66)
303.43	303.43	INTERSECTION	R	ROUTE 0983 (CH HERSCHEL NIX PARKING)
303.47	303.47	INTERSECTION	R	ROUTE 0983 (CH HERSCHEL NIX PARKING)
303.62	303.62	MILE MARKER	R	MILE MARKER 301
303.74	303.76	BRIDGE	N/A	5570-251 (COUNTY ROAD BRIDGE AT MP 301.10)
304.48	304.50	BRIDGE	N/A	5570-252 (McDOUGAL CREEK BRIDGE)
304.64	304.64	MILE MARKER	R	MILE MARKER 302
305.17	305.20	BRIDGE	N/A	5570-253 (ILLINOIS CENTRAL RR BRIDGE CHEROKEE)
305.52	305.52	INTERSECTION	R	ROUTE 0161A (CH SR 25 ACCESS ROAD A) SPUR
305.57	305.57	INTERSECTION	R	ROUTE 0161A (CH SR 25 ACCESS ROAD A)
305.71	305.76	BRIDGE	N/A	5570-254 (MS ROUTE 25 BRIDGE)
305.77	305.77	MILE MARKER	R	MILE MARKER 303
305.91	305.91	INTERSECTION	L	ROUTE 0161B (CH SR 25 ACCESS ROAD B)
305.94	305.94	INTERSECTION	L	ROUTE 0161B (CH SR 25 ACCESS ROAD B) SPUR
306.33	306.35	BRIDGE	N/A	5570-039 (OLD MS ROUTE 25 BRIDGE)
306.74	306.74	INTERSECTION	L	ROUTE 0162 (CH TISHOMINGO STATE PARK ACCESS ROAD)
306.77	306.77	MILE MARKER	R	MILE MARKER 304
307.58	307.73	BRIDGE	N/A	5570-038 (BEAR CREEK BRIDGE)
307.78	307.78	MILE MARKER	R	MILE MARKER 305
308.73	308.74	BRIDGE	N/A	5570-190 (COUNTY ROAD BRIDGE AT MP 305.90)

# NATR: Route Milepost Log

## ROUTE 0001G: CH MOTOR ROAD

Road logs are verified in Cycle 6 and mileposts for this route are matched to GPS collected in Cycle 4.

FROM MILEPOST	TO MILEPOST	FEATURE	SIDE	COMMENT
308.79	308.79	MILE MARKER	R	MILE MARKER 306
309.79	309.79	MILE MARKER	R	MILE MARKER 307
310.39	310.41	BRIDGE	N/A	5570-037 (MS ROUTE 30 BRIDGE)
310.52	310.52	INTERSECTION	R	ROUTE 0163 (CH SR 30 ACCESS ROAD) SPUR
310.57	310.57	INTERSECTION	R	ROUTE 0163 (CH SR 30 ACCESS ROAD)
310.81	310.81	MILE MARKER	R	MILE MARKER 308
311.34	311.34	INTERSECTION	L	ROUTE 0101 (CH CAVE SPRING ACCESS ROAD)
311.37	311.37	INTERSECTION	L	ROUTE 0101 (CH CAVE SPRING ACCESS ROAD) SPUR
311.80	311.80	INTERSECTION	L	ROUTE 0985 (CH BEAR CREEK MOUND PARKING)
311.84	311.84	MILE MARKER	R	MILE MARKER 309
311.87	311.87	INTERSECTION	L	ROUTE 0985 (CH BEAR CREEK MOUND PARKING)
311.91	311.91	STATE BOUNDARY	N/A	LEAVING MISSISSIPPI / ENTERING ALABAMA
311.94	312.01	BRIDGE	N/A	5570-255 (CEDAR CREEK BRIDGE)
312.55	312.55	INTERSECTION	R	ROUTE 0164 (CH COLBERT CR 1 ACCESS ROAD (MAUD ROAD)) SPUR
312.61	312.61	INTERSECTION	R	ROUTE 0164 (CH COLBERT CR 1 ACCESS ROAD (MAUD ROAD))
312.74	312.76	BRIDGE	N/A	5570-256 (COLBERT COUNTY ROAD 1 BRIDGE)
312.87	312.87	MILE MARKER	R	MILE MARKER 310
313.63	313.64	BRIDGE	N/A	5570-295 (FARM ROAD BRIDGE AT MP 310.75)
313.87	313.87	MILE MARKER	R	MILE MARKER 311
314.21	314.27	BRIDGE	N/A	5570-257 (ROCK CREEK BRIDGE)
314.38	314.38	INTERSECTION	R	ROUTE 0986 (CH ROCK CREEK PARKING)
314.42	314.42	INTERSECTION	R	ROUTE 0986 (CH ROCK CREEK PARKING)
314.94	314.94	MILE MARKER	R	MILE MARKER 312
315.41	315.41	INTERSECTION	L	ROUTE 0102 (CH BEAR CREEK ACCESS ROAD)
315.95	315.95	MILE MARKER	R	MILE MARKER 313
316.28	316.32	BRIDGE	N/A	5570-258 (WILLIS CREEK BRIDGE)
316.42	316.45	BRIDGE	N/A	5570-259 (MYNOT ROAD BRIDGE)
316.92	316.92	MILE MARKER	R	MILE MARKER 314

# NATR: Route Milepost Log

## ROUTE 0001G: CH MOTOR ROAD

Road logs are verified in Cycle 6 and mileposts for this route are matched to GPS collected in Cycle 4.

FROM MILEPOST	TO MILEPOST	FEATURE	SIDE	COMMENT
317.92	317.92	MILE MARKER	R	MILE MARKER 315
318.65	318.67	BRIDGE	N/A	5570-296 (COUNTY ROAD BRIDGE AT MP 315.66)
318.92	318.92	MILE MARKER	R	MILE MARKER 316
319.53	319.53	INTERSECTION	L	ROUTE 0988 (CH FREEDOM HILLS OVERLOOK PARKING)
319.60	319.60	INTERSECTION	L	ROUTE 0988 (CH FREEDOM HILLS OVERLOOK PARKING)
319.93	319.93	MILE MARKER	R	MILE MARKER 317
320.82	320.83	BRIDGE	N/A	5570-297 (COUNTY ROAD BRIDGE AT MP 317.81)
320.94	320.94	MILE MARKER	R	MILE MARKER 318
321.91	321.93	BRIDGE	N/A	5570-260 (COUNTY ROAD BRIDGE AT MP 318.89)
321.95	321.95	MILE MARKER	R	MILE MARKER 319
322.95	322.95	MILE MARKER	R	MILE MARKER 320
323.01	323.03	BRIDGE	N/A	5570-261 (COUNTY ROAD BRIDGE AT MP 320.00)
323.25	323.30	BRIDGE	N/A	5570-262 (BUZZARD ROOST CREEK BRIDGE)
323.36	323.36	INTERSECTION	L	ROUTE 0165 (CH U.S. 72 ACCESS ROAD)
323.42	323.42	INTERSECTION	L	ROUTE 0165 (CH U.S. 72 ACCESS ROAD) SPUR
323.53	323.55	BRIDGE	N/A	5570-036 (U.S. ROUTE 72 ACCESS BRIDGE)
323.74	323.80	BRIDGE	N/A	5570-035 (U.S. ROUTE 72 BRIDGE)
323.97	323.97	MILE MARKER	R	MILE MARKER 321
324.87	324.90	BRIDGE	N/A	5570-034 (COUNTY ROAD BRIDGE AT MP 321.80)
324.99	324.99	MILE MARKER	R	MILE MARKER 322
325.79	325.81	BRIDGE	N/A	5570-033 (COUNTY ROAD BRIDGE AT MP 322.70)
326.02	326.02	MILE MARKER	R	MILE MARKER 323
326.85	326.85	INTERSECTION	R	ROUTE 0991 (CH SINK HOLE PARKING)
326.89	326.89	INTERSECTION	R	ROUTE 0991 (CH SINK HOLE PARKING)
327.03	327.03	MILE MARKER	R	MILE MARKER 324
327.06	327.08	BRIDGE	N/A	5570-032 (COUNTY ROAD BRIDGE AT MP 324.00)
327.82	327.84	BRIDGE	N/A	5570-031 (COUNTY ROAD BRIDGE AT MP 324.80)
328.06	328.06	MILE MARKER	R	MILE MARKER 325
329.08	329.08	MILE MARKER	R	MILE MARKER 326



# NATR: Route Milepost Log

## ROUTE 0001G: CH MOTOR ROAD

Road logs are verified in Cycle 6 and mileposts for this route are matched to GPS collected in Cycle 4.

FROM MILEPOST	TO MILEPOST	FEATURE	SIDE	COMMENT
329.38	329.38	INTERSECTION	R	ROUTE 0166 (CH NORTH PIKE ACCESS ROAD) SPUR
329.43	329.43	INTERSECTION	R	ROUTE 0166 (CH NORTH PIKE ACCESS ROAD)
329.49	329.52	BRIDGE	N/A	5570-030 (COLBERT COUNTY ROAD 21 BRIDGE)
330.09	330.09	MILE MARKER	R	MILE MARKER 327
330.31	330.33	BRIDGE	N/A	5570-029 (NORTH-SOUTH PARK ROAD BRIDGE)
330.55	330.55	INTERSECTION	L	ROUTE 0167 (CH COLBERT FERRY VC ROAD)
330.98	331.94	BRIDGE	N/A	5570-028 (JOHN COFFEE MEMORIAL BRIDGE)
331.99	331.99	INTERSECTION	R	ROUTE 0997 (CH LAUDERDALE PARKING)
332.13	332.15	BRIDGE	N/A	5570-027 (COUNTY ROAD 2 BRIDGE)
332.19	332.19	MILE MARKER	R	MILE MARKER 329
332.30	332.30	INTERSECTION	L	ROUTE 0168 (CH LAUDERDALE COUNTY 2 ACCESS ROAD)
332.34	332.34	INTERSECTION	L	ROUTE 0168 (CH LAUDERDALE COUNTY 2 ACCESS ROAD) SPUR
333.25	333.25	MILE MARKER	R	MILE MARKER 330
333.45	333.49	BRIDGE	N/A	5570-026 (COLBERT CREEK BRIDGE #2)
333.58	333.58	INTERSECTION	R	ROUTE 0998 (CH ROCK SPRING PARKING)
334.28	334.28	MILE MARKER	R	MILE MARKER 331
335.08	335.10	BRIDGE	N/A	5570-025 (COUNTY ROAD BRIDGE AT MP 331.79)
335.20	335.20	INTERSECTION	L	ROUTE 0169 (CH CR 14 ACCESS ROAD)
335.24	335.24	INTERSECTION	L	ROUTE 0169 (CH CR 14 ACCESS ROAD) SPUR
335.31	335.31	MILE MARKER	R	MILE MARKER 332
336.33	336.33	MILE MARKER	R	MILE MARKER 333
336.97	336.98	BRIDGE	N/A	5570-340 (FIELD ROAD BRIDGE AT MP 333.60)
337.35	337.35	MILE MARKER	R	MILE MARKER 334
338.09	338.11	BRIDGE	N/A	5570-024 (COUNTY ROAD BRIDGE AT MP 334.59)
338.91	338.91	CULVERT	N/A	5570-279 (CYPRESS CREEK CULVERT #1)
339.51	339.51	MILE MARKER	R	MILE MARKER 335
339.59	339.59	MILE MARKER	R	MILE MARKER 336
339.62	339.64	BRIDGE	N/A	5570-023 (BURCHAM BRANCH BRIDGE)
339.76	339.76	OVERPASS	N/A	PAVED ROUTE (US HIGHWAY 20 / NON PS)

# NATR: Route Milepost Log

## ROUTE 0001G: CH MOTOR ROAD

Road logs are verified in Cycle 6 and mileposts for this route are matched to GPS collected in Cycle 4.

FROM MILEPOST	TO MILEPOST	FEATURE	SIDE	COMMENT
339.85	339.85	INTERSECTION	R	ROUTE 0170 (CH SR 20 ACCESS ROAD) SPUR
339.90	339.90	INTERSECTION	R	ROUTE 0170 (CH SR 20 ACCESS ROAD)
340.53	340.53	MILE MARKER	R	MILE MARKER 337
341.07	341.10	BRIDGE	N/A	5570-495 (LINDSAY CREEK BRIDGE)
341.53	341.53	MILE MARKER	R	MILE MARKER 338
341.60	341.60	INTERSECTION	R	ROUTE 5008 (CH CR 8 CROSSROAD MP 341.596)
341.60	341.60	INTERSECTION	L	ROUTE 5008 (CH CR 8 CROSSROAD MP 341.596)
342.03	342.05	BRIDGE	N/A	5570-494 (THREET CREEK BRIDGE)
342.52	342.54	BRIDGE	N/A	5570-493 (COUNTY ROAD 85 BRIDGE)
342.61	342.61	MILE MARKER	R	MILE MARKER 339
343.10	343.11	BRIDGE	N/A	5570-341 (FIELD ROAD BRIDGE AT MP 339.40)
343.53	343.53	CULVERT	N/A	5570-280 (CYPRESS CREEK CULVERT #2)
343.62	343.62	MILE MARKER	R	MILE MARKER 340
344.00	344.01	BRIDGE	N/A	5570-342 (FIELD ROAD BRIDGE AT MP 340.40)
344.54	344.54	INTERSECTION	R	ROUTE 5010 (CH CR 10 CROSSROAD MP 344.543)
344.54	344.54	INTERSECTION	L	ROUTE 5010 (CH CR 10 CROSSROAD MP 344.543)
344.67	344.67	MILE MARKER	R	MILE MARKER 341
345.54	345.54	STATE BOUNDARY	N/A	LEAVING ALABAMA / ENTERING TENNESSEE
345.55	345.55	INTERSECTION	L	ROUTE 0999 (CH STATE LINE PARKING)
345.57	345.57	INTERSECTION	L	ROUTE 0999 (CH STATE LINE PARKING)
345.66	345.69	BRIDGE	N/A	5570-019 (DULEN BRANCH BRIDGE)
345.69	345.69	MILE MARKER	R	MILE MARKER 342
346.02	346.02	INTERSECTION	R	ROUTE 5000 (CH COOPER RIDGE / ARLIE HOLT CROSSROAD MP 346.018)
346.02	346.02	INTERSECTION	L	ROUTE 5000 (CH COOPER RIDGE / ARLIE HOLT CROSSROAD MP 346.018)
346.31	346.31	CULVERT	N/A	5570-281 (CYPRESS CREEK BRANCH CULVERT #1)
346.70	346.70	MILE MARKER	R	MILE MARKER 343
347.13	347.16	BRIDGE	N/A	5570-186 (CYPRESS CREEK RELIEF BRIDGE)
347.22	347.25	BRIDGE	N/A	5570-018 (BIG CYPRESS CREEK BRIDGE)

# NATR: Route Milepost Log

## ROUTE 0001G: CH MOTOR ROAD

Road logs are verified in Cycle 6 and mileposts for this route are matched to GPS collected in Cycle 4.

FROM MILEPOST	TO MILEPOST	FEATURE	SIDE	COMMENT
347.31	347.31	INTERSECTION	L	ROUTE 1000 (CH CYPRESS CREEK PARKING)
347.38	347.38	INTERSECTION	L	ROUTE 1000 (CH CYPRESS CREEK PARKING)
347.56	347.56	INTERSECTION	L	ROUTE 5001 (CH BIG CYPRESS ROAD CROSSROAD MP 347.556)
347.56	347.56	INTERSECTION	R	ROUTE 5001 (CH BIG CYPRESS ROAD CROSSROAD MP 347.556)
347.71	347.71	MILE MARKER	R	MILE MARKER 344
348.62	348.62	INTERSECTION	R	ROUTE 5002 (CH WRIGHT RIDGE / WEATHERFORD CREEK CROSSROAD MP 348.621)
348.62	348.62	INTERSECTION	L	ROUTE 5002 (CH WRIGHT RIDGE / WEATHERFORD CREEK CROSSROAD MP 348.621)
348.64	348.64	CULVERT	N/A	5570-282 (CYPRESS CREEK BRANCH CULVERT #2)
348.72	348.72	MILE MARKER	R	MILE MARKER 345
349.72	349.72	MILE MARKER	R	MILE MARKER 346
350.03	350.03	INTERSECTION	L	ROUTE 1001 (CH HOLLY PICNIC AREA PARKING)
350.09	350.09	INTERSECTION	L	ROUTE 1001 (CH HOLLY PICNIC AREA PARKING)
350.18	350.18	INTERSECTION	L	PAVED ROUTE (HOLLY ROAD / NON NPS)
350.18	350.18	INTERSECTION	R	PAVED ROUTE (HOLLY ROAD / NON NPS)
350.74	350.74	MILE MARKER	R	MILE MARKER 347
351.10	351.10	INTERSECTION	L	PAVED ROUTE (QUARRY ROAD / NON NPS)
351.10	351.10	INTERSECTION	R	PAVED ROUTE (QUARRY ROAD / NON NPS)
351.60	351.60	CULVERT	N/A	5570-283 (CYPRESS CREEK BRANCH CULVERT #3)
351.75	351.75	MILE MARKER	R	MILE MARKER 348
352.07	352.07	INTERSECTION	R	ROUTE 5003 (CH WALTER PIGG CROSSROADS MP 352.069)
352.07	352.07	INTERSECTION	L	ROUTE 5003 (CH WALTER PIGG CROSSROADS MP 352.069)
352.63	352.63	INTERSECTION	L	ROUTE 5004 (CH BIG CYPRESS ROAD CROSSROAD MP 352.632)
352.63	352.63	INTERSECTION	R	ROUTE 5004 (CH BIG CYPRESS ROAD CROSSROAD MP 352.632)
352.75	352.75	MILE MARKER	R	MILE MARKER 349
352.99	352.99	CULVERT	N/A	5570-284 (CYPRESS CREEK BRANCH CULVERT #4)
353.37	353.37	INTERSECTION	L	ROUTE 5005 (CH PINEY ROAD CROSSROAD MP 353.373)

# NATR: Route Milepost Log

---

## ROUTE 0001G: CH MOTOR ROAD

Road logs are verified in Cycle 6 and mileposts for this route are matched to GPS collected in Cycle 4.

<b>FROM MILEPOST</b>	<b>TO MILEPOST</b>	<b>FEATURE</b>	<b>SIDE</b>	<b>COMMENT</b>
353.37	353.37	INTERSECTION	R	ROUTE 5005 (CH PINEY ROAD CROSSROAD MP 353.373)
353.76	353.76	MILE MARKER	R	MILE MARKER 350
354.47	354.47	INTERSECTION	R	ROUTE 1002 (CH SUNKEN TRACE PARKING)
354.52	354.52	INTERSECTION	R	ROUTE 1002 (CH SUNKEN TRACE PARKING)
354.59	354.59	INTERSECTION	R	ROUTE 0171 (CH SR 13 ACCESS ROAD)
354.63	354.63	INTERSECTION	R	ROUTE 0171 (CH SR 13 ACCESS ROAD)
354.72	354.75	BRIDGE	N/A	5570-492 (TN ROUTE 13 BRIDGE)
354.78	354.78	MILE MARKER	R	MILE MARKER 351
355.77	355.77	MILE MARKER	R	MILE MARKER 352
356.68	356.70	BRIDGE	N/A	5570-016 (COUNTY ROAD BRIDGE AT MP 352.80)
356.77	356.77	MILE MARKER	R	MILE MARKER 353
356.80	356.80	INTERSECTION	L	ROUTE 0106 (CH MCGLAMERY STAND ACCESS ROAD)
356.81	356.81	INTERSECTION	L	ROUTE 1003AZ (CH MCGLAMERY STAND PARKING A)
356.82	356.82	INTERSECTION	L	ROUTE 1003AZ (CH MCGLAMERY STAND PARKING A)
357.91	357.91	MILE MARKER	R	MILE MARKER 354 (LOCATION NOT VERIFIED IN VIDEO)
358.73	358.73	INTERSECTION	N/A	ROUTE 0001H (ML MOTOR ROAD)



# NATR: Route Milepost Log

## ROUTE 0001H: ML MOTOR ROAD

Road logs are verified in Cycle 6 and mileposts for this route are matched to GPS collected in Cycle 4.

FROM MILEPOST	TO MILEPOST	FEATURE	SIDE	COMMENT
358.73	358.73	INTERSECTION	N/A	ROUTE 0001G (CH MOTOR ROAD)
358.74	358.75	BRIDGE	N/A	5570-015 (COUNTY ROAD BRIDGE AT MP 354.79)
358.82	358.82	INTERSECTION	L	ROUTE 0172 (ML COLLINWOOD ACCESS ROAD)
358.84	358.84	INTERSECTION	L	ROUTE 0172 (ML COLLINWOOD ACCESS ROAD) SPUR
358.90	358.90	MILE MARKER	R	MILE MARKER 355
359.90	359.90	MILE MARKER	R	MILE MARKER 356
360.91	360.91	MILE MARKER	R	MILE MARKER 357
361.92	361.92	MILE MARKER	R	MILE MARKER 358
361.97	361.99	BRIDGE	N/A	5570-014 (COUNTY ROAD BRIDGE AT MP 358.00)
362.92	362.92	MILE MARKER	R	MILE MARKER 359
363.51	363.53	BRIDGE	N/A	5570-013 (COUNTY ROAD BRIDGE AT MP 359.60)
363.92	363.92	MILE MARKER	R	MILE MARKER 360
364.92	364.92	MILE MARKER	R	MILE MARKER 361
365.92	365.92	MILE MARKER	R	MILE MARKER 362
366.93	366.93	MILE MARKER	R	MILE MARKER 363
366.99	366.99	INTERSECTION	L	ROUTE 1004 (ML SWEETWATER BRANCH PARKING)
367.03	367.03	INTERSECTION	L	ROUTE 1004 (ML SWEETWATER BRANCH PARKING)
367.74	367.76	BRIDGE	N/A	5570-012 (SWEETWATER BRANCH BRIDGE)
367.84	367.84	CULVERT	N/A	5570-285 (SWEETWATER BRANCH CULVERT #1)
367.93	367.93	MILE MARKER	R	MILE MARKER 364
368.10	368.10	CULVERT	N/A	5570-286 (SWEETWATER BRANCH CULVERT #2)
368.18	368.19	BRIDGE	N/A	5570-011 (SCAB BRANCH BRIDGE)
368.25	368.25	INTERSECTION	R	ROUTE 5006 (ML GLENROCK / UPPER FACTORY CREEK CROSSROAD MP 368.252)
368.25	368.25	INTERSECTION	L	ROUTE 5006 (ML GLENROCK / UPPER FACTORY CREEK CROSSROAD MP 368.252)
368.46	368.46	INTERSECTION	R	ROUTE 1005 (ML LOWER GLENROCK PARKING)
368.49	368.49	INTERSECTION	R	ROUTE 1005 (ML LOWER GLENROCK PARKING)
368.94	368.94	MILE MARKER	R	MILE MARKER 365
369.07	369.07	INTERSECTION	R	ROUTE 1006 (ML UPPER GLENROCK PARKING)

# NATR: Route Milepost Log

## ROUTE 0001H: ML MOTOR ROAD

Road logs are verified in Cycle 6 and mileposts for this route are matched to GPS collected in Cycle 4.

FROM MILEPOST	TO MILEPOST	FEATURE	SIDE	COMMENT
369.22	369.22	INTERSECTION	R	ROUTE 1006 (ML UPPER GLENROCK PARKING)
369.93	369.93	MILE MARKER	R	MILE MARKER 366
370.94	370.94	MILE MARKER	R	MILE MARKER 367
371.09	371.29	BRIDGE	N/A	5570-322 (COUNTY ROAD BRIDGE AT MP 367.30)
371.34	371.34	INTERSECTION	L	ROUTE 1007 (ML DOGWOOD MUDHOLE PARKING)
371.36	371.36	INTERSECTION	L	ROUTE 1007 (ML DOGWOOD MUDHOLE PARKING)
371.95	371.95	MILE MARKER	R	MILE MARKER 368
372.47	372.67	BRIDGE	N/A	5570-312 (COUNTY ROAD BRIDGE AT MP 368.70)
372.96	372.96	MILE MARKER	R	MILE MARKER 369
373.93	373.93	INTERSECTION	R	ROUTE 0173A (ML U.S. 64 ACCESS ROAD A) SPUR
373.97	373.97	MILE MARKER	R	MILE MARKER 370
373.98	373.98	INTERSECTION	R	ROUTE 0173A (ML U.S. 64 ACCESS ROAD A)
374.12	374.16	BRIDGE	N/A	5570-010 (U.S. ROUTE 64 BRIDGE)
374.28	374.28	INTERSECTION	L	ROUTE 0173B (ML U.S. 64 ACCESS ROAD B)
374.34	374.34	INTERSECTION	L	ROUTE 0173B (ML U.S. 64 ACCESS ROAD B) SPUR
374.95	374.95	MILE MARKER	R	MILE MARKER 371
375.96	375.96	MILE MARKER	R	MILE MARKER 372
376.71	376.71	INTERSECTION	R	ROUTE 5007 (ML BRUSH CREEK INTERSECTION MP 376.712)
376.80	376.82	BRIDGE	N/A	5570-009 (COUNTY ROAD BRIDGE AT MP 372.70)
376.97	376.97	MILE MARKER	R	MILE MARKER 373
377.97	377.97	MILE MARKER	R	MILE MARKER 374
378.99	378.99	MILE MARKER	R	MILE MARKER 375
379.59	379.79	BRIDGE	N/A	5570-202 (COUNTY ROAD BRIDGE AT MP 375.70)
379.84	379.84	INTERSECTION	R	ROUTE 1009 (ML SOUTH OLD TRACE DRIVE PARKING)
379.87	379.87	INTERSECTION	R	ROUTE 1009 (ML SOUTH OLD TRACE DRIVE PARKING)
379.98	379.98	MILE MARKER	R	MILE MARKER 376
381.00	381.00	MILE MARKER	R	MILE MARKER 377
381.57	381.59	BRIDGE	N/A	5570-008 (OLD TRACE DRIVE BRIDGE)
381.61	381.61	INTERSECTION	L	ROUTE 0212 (ML OLD TRACE DRIVE (SOUTH))

# NATR: Route Milepost Log

## ROUTE 0001H: ML MOTOR ROAD

Road logs are verified in Cycle 6 and mileposts for this route are matched to GPS collected in Cycle 4.

FROM MILEPOST	TO MILEPOST	FEATURE	SIDE	COMMENT
381.85	381.85	INTERSECTION	R	ROUTE 1010 (ML JACKS BRANCH PARKING)
381.88	381.88	INTERSECTION	R	ROUTE 1010 (ML JACKS BRANCH PARKING)
381.96	381.96	MILE MARKER	R	MILE MARKER 378
382.14	382.26	BRIDGE	N/A	5570-007 (LITTLE BUFFALO RIVER BRIDGE)
383.00	383.00	MILE MARKER	R	MILE MARKER 379
383.55	383.56	BRIDGE	N/A	5570-276 (COUNTY ROAD BRIDGE AT MP 379.50)
384.00	384.00	MILE MARKER	R	MILE MARKER 380
384.89	384.89	INTERSECTION	L	ROUTE 0174 (ML NAPIER ROAD ACCESS ROAD)
384.97	385.05	BRIDGE	N/A	5570-006 (CHIEF CREEK BRIDGE)
385.03	385.03	MILE MARKER	R	MILE MARKER 381
385.95	385.95	INTERSECTION	L	ROUTE 0107 (ML NAPIER MINE ACCESS ROAD)
386.01	386.01	MILE MARKER	R	MILE MARKER 382
386.12	386.22	BRIDGE	N/A	5570-277 (COUNTY ROAD BRIDGE AT MP 382.10)
386.93	386.93	INTERSECTION	L	ROUTE 0213 (ML METAL FORD ACCESS ROAD)
387.01	387.01	MILE MARKER	R	MILE MARKER 383
387.09	387.29	BRIDGE	N/A	5570-278 (COUNTY ROAD BRIDGE AT MP 383.00)
387.44	387.64	BRIDGE	N/A	5570-005 (BUFFALO RIVER BRIDGE)
388.02	388.02	MILE MARKER	R	MILE MARKER 384
389.00	389.00	MILE MARKER	R	MILE MARKER 385
389.80	389.80	OVERPASS	N/A	5570-188 (TN ROUTE 20 (OVERPASS) BRIDGE)
389.97	389.97	INTERSECTION	L	ROUTE 0175 (ML SITE ENTRANCE ROAD)
390.06	390.06	MILE MARKER	R	MILE MARKER 386
390.71	390.71	INTERSECTION	R	ROUTE 1023 (ML ENGLISH CAMP BRANCH PARKING)
390.74	390.74	INTERSECTION	R	ROUTE 1023 (ML ENGLISH CAMP BRANCH PARKING)
390.98	391.03	BRIDGE	N/A	5570-004 (LITTLE SWAN CREEK BRIDGE)
391.04	391.04	MILE MARKER	R	MILE MARKER 387
392.04	392.04	MILE MARKER	R	MILE MARKER 388
392.49	392.50	BRIDGE	N/A	5570-200 (COUNTY ROAD BRIDGE AT MP 388.40)
393.05	393.05	MILE MARKER	R	MILE MARKER 389

# NATR: Route Milepost Log

## ROUTE 0001H: ML MOTOR ROAD

Road logs are verified in Cycle 6 and mileposts for this route are matched to GPS collected in Cycle 4.

FROM MILEPOST	TO MILEPOST	FEATURE	SIDE	COMMENT
394.06	394.06	MILE MARKER	R	MILE MARKER 390
394.43	394.43	CULVERT	N/A	5570-287 (BIG SWAN CREEK CULVERT)
394.82	394.82	INTERSECTION	L	ROUTE 1024 (ML PHOSPHATE MINE PARKING)
394.90	394.90	INTERSECTION	L	ROUTE 1024 (ML PHOSPHATE MINE PARKING)
395.05	395.05	MILE MARKER	R	MILE MARKER 391
395.21	395.21	INTERSECTION	R	ROUTE 0177 (ML SR 412 ACCESS ROAD) SPUR
395.24	395.24	INTERSECTION	R	ROUTE 0177 (ML SR 412 ACCESS ROAD)
395.50	395.53	BRIDGE	N/A	5570-506 (U.S. ROUTE 412 BRIDGE)
395.59	395.65	BRIDGE	N/A	5570-002 (BIG SWAN CREEK BRIDGE)
396.07	396.07	INTERSECTION	R	ROUTE 1025 (ML FALL HOLLOW WATERFALL PARKING)
396.07	396.07	MILE MARKER	R	MILE MARKER 392
396.09	396.09	INTERSECTION	R	ROUTE 1025 (ML FALL HOLLOW WATERFALL PARKING)
396.66	396.66	INTERSECTION	L	ROUTE 0199 (ML SWAN VIEW OVERLOOK ACCESS ROAD)
396.70	396.70	INTERSECTION	L	ROUTE 0199 (ML SWAN VIEW OVERLOOK ACCESS ROAD) SPUR
397.08	397.08	MILE MARKER	R	MILE MARKER 393
398.08	398.08	MILE MARKER	R	MILE MARKER 394
398.30	398.30	INTERSECTION	L	ROUTE 0178 (ML DEVILS BACKBONE STATE PARK ENTRANCE)
398.34	398.34	INTERSECTION	L	ROUTE 0178 (ML DEVILS BACKBONE STATE PARK ENTRANCE) SPUR
398.40	398.42	BRIDGE	N/A	5570-001 (TN STATE PARK ROAD BRIDGE)
399.10	399.10	MILE MARKER	R	MILE MARKER 395
400.12	400.12	MILE MARKER	R	MILE MARKER 396
401.14	401.14	MILE MARKER	R	MILE MARKER 397
401.56	401.56	INTERSECTION	R	ROUTE 1027 (ML OLD TRACE PARKING)
401.58	401.58	INTERSECTION	R	ROUTE 1027 (ML OLD TRACE PARKING)
402.16	402.16	MILE MARKER	R	MILE MARKER 398
403.17	403.17	MILE MARKER	R	MILE MARKER 399
403.29	403.31	BRIDGE	N/A	5570-265 (WEATHERLY FIRE TOWER ACCESS BRIDGE)
404.18	404.18	MILE MARKER	R	MILE MARKER 400



# NATR: Route Milepost Log

---

## ROUTE 0001H: ML MOTOR ROAD

Road logs are verified in Cycle 6 and mileposts for this route are matched to GPS collected in Cycle 4.

<b>FROM MILEPOST</b>	<b>TO MILEPOST</b>	<b>FEATURE</b>	<b>SIDE</b>	<b>COMMENT</b>
404.96	404.96	INTERSECTION	R	ROUTE 1028 (ML SHEBOSS PLACE PARKING)
405.04	405.04	INTERSECTION	R	ROUTE 1028 (ML SHEBOSS PLACE PARKING)
405.07	405.09	BRIDGE	N/A	5570-266 (SHEBOSS RIDGE ROAD BRIDGE #1)
405.19	405.19	MILE MARKER	R	MILE MARKER 401
405.77	405.79	BRIDGE	N/A	5570-267 (SHEBOSS RIDGE ROAD BRIDGE #2)
405.84	405.84	INTERSECTION	R	ROUTE 1029 (ML TOBACCO BARN PARKING)
406.19	406.19	MILE MARKER	R	MILE MARKER 402
407.19	407.19	MILE MARKER	R	MILE MARKER 403
407.30	407.30	INTERSECTION	R	ROUTE 0217AZ (ML OLD TRACE DRIVE PAVED A)
407.41	407.44	BRIDGE	N/A	5570-268 (COUNTY ROAD BRIDGE AT MP 403.13)
407.89	407.89	INTERSECTION	L	ROUTE 1030 (ML OLD TRACE WALK PARKING)
407.94	407.94	INTERSECTION	L	ROUTE 1030 (ML OLD TRACE WALK PARKING)
408.21	408.21	MILE MARKER	R	MILE MARKER 404
408.82	408.85	BRIDGE	N/A	5570-263 (COUNTY ROAD BRIDGE AT MP 404.52)
408.94	408.94	INTERSECTION	L	ROUTE 0219 (LF JACKSON FALLS ACCESS ROAD)
409.00	409.00	INTERSECTION	N/A	ROUTE 0001I (LF MOTOR ROAD)

# NATR: Route Milepost Log

## ROUTE 0001I: LF MOTOR ROAD

Road logs are verified in Cycle 6 and mileposts for this route are matched to GPS collected in Cycle 4.

FROM MILEPOST	TO MILEPOST	FEATURE	SIDE	COMMENT
409.00	409.00	INTERSECTION	N/A	ROUTE 0001H (ML MOTOR ROAD)
409.01	409.03	BRIDGE	N/A	5570-264 (JACKSON FALLS ACCESS BRIDGE)
409.27	409.27	MILE MARKER	R	MILE MARKER 405
409.33	409.33	INTERSECTION	R	ROUTE 1032 (LF BAKER BLUFF PARKING)
409.38	409.38	INTERSECTION	R	ROUTE 1032 (LF BAKER BLUFF PARKING)
410.04	410.05	BRIDGE	N/A	5570-370 (COUNTY ROAD BRIDGE AT MP 405.72)
410.28	410.28	MILE MARKER	R	MILE MARKER 406
410.86	410.87	BRIDGE	N/A	5570-371 (COUNTY ROAD BRIDGE AT MP 406.52)
411.27	411.27	MILE MARKER	R	MILE MARKER 406
411.70	411.86	BRIDGE	N/A	5570-372 (DUCK RIVER BRIDGE)
411.94	411.94	INTERSECTION	R	ROUTE 0198 (LF GORDON HOUSE AND FERRY SITE ACCESS ROAD)
412.03	412.07	BRIDGE	N/A	5570-373 (TN ROUTE 50 BRIDGE)
412.18	412.18	INTERSECTION	R	ROUTE 0179 (LF SR 50 ACCESS ROAD) SPUR
412.23	412.23	INTERSECTION	R	ROUTE 0179 (LF SR 50 ACCESS ROAD)
412.28	412.28	MILE MARKER	R	MILE MARKER 407
413.00	413.03	BRIDGE	N/A	5570-372 (DUCK RIVER BRIDGE)
413.28	413.28	MILE MARKER	R	MILE MARKER 408
413.33	413.33	CULVERT	N/A	5570-420 (CULVERT AT MP 409.05)
413.38	413.39	BRIDGE	N/A	5570-421 (FARM ROAD BRIDGE AT MP 409.10)
414.14	414.15	BRIDGE	N/A	5570-446 (FARM ROAD BRIDGE AT MP 409.90)
414.28	414.28	MILE MARKER	R	MILE MARKER 409
414.65	414.65	OVERPASS	N/A	5570-422 (AKIN RIDGE ROAD (OVERPASS) BRIDGE)
414.81	414.82	BRIDGE	N/A	5570-423 (COUNTY ROAD BRIDGE AT MP 410.55)
415.29	415.29	MILE MARKER	R	MILE MARKER 410
415.62	415.66	BRIDGE	N/A	5570-424 (WATER VALLEY ROAD BRIDGE)
416.11	416.11	INTERSECTION	R	ROUTE 0220 (LF WATERVALLEY OVERLOOK ACCESS ROAD)
416.29	416.29	MILE MARKER	R	MILE MARKER 411
417.29	417.29	MILE MARKER	R	MILE MARKER 412

# NATR: Route Milepost Log

## ROUTE 0001I: LF MOTOR ROAD

Road logs are verified in Cycle 6 and mileposts for this route are matched to GPS collected in Cycle 4.

FROM MILEPOST	TO MILEPOST	FEATURE	SIDE	COMMENT
417.94	417.94	OVERPASS	N/A	5570-425 (STEAM MILL HOLLOW ROAD (OVERPASS) BRIDGE)
418.30	418.30	MILE MARKER	R	MILE MARKER 413
418.82	418.85	BRIDGE	N/A	5570-426 (COUNTY ROAD BRIDGE AT MP 414.70)
419.30	419.30	MILE MARKER	R	MILE MARKER 414
419.81	419.86	BRIDGE	N/A	5570-428 (TN ROUTE 7 BRIDGE)
419.97	419.97	INTERSECTION	L	ROUTE 0180 (LF SR 7 ACCESS ROAD)
420.03	420.03	INTERSECTION	L	ROUTE 0180 (LF SR 7 ACCESS ROAD) SPUR
420.30	420.30	MILE MARKER	R	MILE MARKER 415
420.61	420.61	OVERPASS	N/A	5570-447 (COUNTY ROAD (OVERPASS) BRIDGE AT MP 416.20)
421.08	421.10	BRIDGE	N/A	5570-430 (COUNTY ROAD BRIDGE AT MP 416.70)
421.30	421.30	MILE MARKER	R	MILE MARKER 416
421.73	421.75	BRIDGE	N/A	5570-431 (COUNTY ROAD BRIDGE AT MP 417.30)
422.12	422.12	INTERSECTION	R	ROUTE 1035 (LF BICYCLE PARKING)
422.17	422.17	INTERSECTION	R	ROUTE 1035 (LF BICYCLE PARKING)
422.31	422.31	MILE MARKER	R	MILE MARKER 418
422.31	422.31	MILE MARKER	R	MILE MARKER 417
422.59	422.62	BRIDGE	N/A	5570-432 (COUNTY ROAD BRIDGE AT MP 418.40)
423.38	423.38	OVERPASS	N/A	5570-433 (COUNTY ROAD (OVERPASS) BRIDGE AT MP 419.10)
423.77	423.79	BRIDGE	N/A	5570-434 (COUNTY ROAD BRIDGE AT MP 419.50)
424.32	424.32	MILE MARKER	R	MILE MARKER 419 (LOCATION NOT VERIFIED IN VIDEO)
424.37	424.38	BRIDGE	N/A	5570-435 (FIELD ROAD BRIDGE AT MP 420.10)
424.76	424.78	BRIDGE	N/A	5570-436 (COUNTY ROAD BRIDGE AT MP 420.50)
425.32	425.32	MILE MARKER	R	MILE MARKER 421
425.33	425.33	MILE MARKER	R	MILE MARKER 420 (LOCATION NOT VERIFIED IN VIDEO)
425.76	425.77	BRIDGE	N/A	5570-437 (FARM ROAD BRIDGE AT MP 421.40)
426.18	426.20	BRIDGE	N/A	5570-438 (COUNTY ROAD BRIDGE AT MP 421.80)
426.32	426.32	MILE MARKER	R	MILE MARKER 422
427.28	427.31	BRIDGE	N/A	5570-439 (CARTER ROAD BRIDGE)

# NATR: Route Milepost Log

## ROUTE 0001I: LF MOTOR ROAD

Road logs are verified in Cycle 6 and mileposts for this route are matched to GPS collected in Cycle 4.

FROM MILEPOST	TO MILEPOST	FEATURE	SIDE	COMMENT
427.32	427.32	MILE MARKER	R	MILE MARKER 423
427.56	427.57	BRIDGE	N/A	5570-440 (FARM ROAD BRIDGE AT MP 423.30)
428.06	428.09	BRIDGE	N/A	5570-441 (BENDING CHESTNUT ROAD BRIDGE)
428.17	428.17	INTERSECTION	R	ROUTE 0221 (LF TENNESSEE VALLEY DIVIDE ACCESS ROAD)
428.32	428.32	MILE MARKER	R	MILE MARKER 424
429.33	429.33	MILE MARKER	R	MILE MARKER 425
429.37	429.39	BRIDGE	N/A	5570-442 (BURNS BRANCH BRIDGE)
429.50	429.50	INTERSECTION	R	ROUTE 1037 (LF BURNS BRANCH PARKING)
430.15	430.18	BRIDGE	N/A	5570-443 (DAVIS HOLLOW ROAD BRIDGE)
430.33	430.33	MILE MARKER	R	MILE MARKER 426
430.50	430.50	INTERSECTION	R	ROUTE 0197 (LF WAR OF 1812 / LF OLD TRACE ACCESS ROAD)
431.13	431.14	BRIDGE	N/A	5570-458 (HORSE TRAIL BRIDGE)
431.33	431.33	MILE MARKER	R	MILE MARKER 427
431.79	431.79	INTERSECTION	R	ROUTE 0222 (LF GARRISON CREEK ACCESS ROAD)
431.84	431.99	BRIDGE	N/A	5570-444 (GARRISON CREEK ROAD BRIDGE)
432.34	432.34	MILE MARKER	R	MILE MARKER 428
433.24	433.24	INTERSECTION	L	ROUTE 0181 (LF PINWOOD ROAD / SR 46 ACCESS ROAD)
433.29	433.29	INTERSECTION	L	ROUTE 0181 (LF PINWOOD ROAD / SR 46 ACCESS ROAD) SPUR
433.32	433.32	MILE MARKER	R	MILE MARKER 429
433.34	433.49	BRIDGE	N/A	5570-448 (TN ROUTE 46 BRIDGE)
433.61	433.61	INTERSECTION	L	ROUTE 0429 (LF DISTRICT OFFICE ACCESS ROAD)
433.85	433.89	BRIDGE	N/A	5570-449 (WILKINS ROAD BRIDGE)
434.35	434.35	MILE MARKER	R	MILE MARKER 430
434.71	434.72	BRIDGE	N/A	5570-450 (FARM ROAD BRIDGE AT MP 430.20)
434.95	435.11	BRIDGE	N/A	5570-451 (OLD TN ROUTE 96 BRIDGE)
435.35	435.35	MILE MARKER	R	MILE MARKER 431
436.52	436.52	OVERPASS	N/A	5570-452 (PARKER BRANCH ROAD (OVERPASS) BRIDGE)
436.71	436.72	BRIDGE	N/A	5570-453 (FARM ROAD BRIDGE AT MP 432.30)



# NATR: Route Milepost Log

## ROUTE 0001I: LF MOTOR ROAD

Road logs are verified in Cycle 6 and mileposts for this route are matched to GPS collected in Cycle 4.

FROM MILEPOST	TO MILEPOST	FEATURE	SIDE	COMMENT
437.34	437.34	MILE MARKER	R	MILE MARKER 433
437.53	437.55	BRIDGE	N/A	5570-454 (COUNTY ROAD BRIDGE AT MP 433.00)
437.94	437.96	BRIDGE	N/A	5570-455 (STILL HOUSE HOLLOW ROAD BRIDGE)
438.35	438.35	MILE MARKER	R	MILE MARKER 432
438.36	438.36	MILE MARKER	R	MILE MARKER 434
438.53	438.54	BRIDGE	N/A	5570-456 (FARM ROAD BRIDGE AT MP 434.10)
439.36	439.36	MILE MARKER	R	MILE MARKER 435
439.69	439.69	INTERSECTION	R	ROUTE 1043 (LF CARROLL CEMETERY PARKING)
440.06	440.24	BRIDGE	N/A	5570-457 (FOREHAND HOLLOW BRIDGE)
440.36	440.36	MILE MARKER	R	MILE MARKER 436
441.36	441.36	MILE MARKER	R	MILE MARKER 437
441.53	441.53	INTERSECTION	L	ROUTE 0431 (LF TIMBERLAND PARK ACCESS ROAD)
441.77	441.77	INTERSECTION	R	ROUTE 0182 (LF SR 96 ACCESS ROAD)
442.15	442.45	BRIDGE	N/A	5570-463 (TN ROUTE 96 BRIDGE)
442.40	442.40	MILE MARKER	R	MILE MARKER 438 (LOCATION NOT VERIFIED IN VIDEO)
442.49	442.49	INTERSECTION	L	ROUTE 1045 (LF BIRDSONG HOLLOW PARKING)
442.53	442.53	INTERSECTION	L	ROUTE 1045 (LF BIRDSONG HOLLOW PARKING)
443.37	443.37	MILE MARKER	R	MILE MARKER 439
443.75	443.75	INTERSECTION	R	ROUTE 0223 (LF BACKBONE OVERLOOK ROAD)
444.28	444.28	INTERSECTION	L	ROUTE 1049 (LF NORTHERN TERMINUS PARKING)
444.30	444.30	INTERSECTION	L	ROUTE 1049 (LF NORTHERN TERMINUS PARKING)
444.39	444.39	INTERSECTION	L	ROUTE 1049 (LF NORTHERN TERMINUS PARKING)
444.40	444.40	MILE MARKER	R	MILE MARKER 440
444.42	444.42	INTERSECTION	L	ROUTE 1049 (LF NORTHERN TERMINUS PARKING)
445.39	445.39	MILE MARKER	R	MILE MARKER 441
446.06	446.09	BRIDGE	N/A	5570-462 (PUBLIC ACCESS ROAD BRIDGE)
446.34	446.34	INTERSECTION	L	ROUTE 1050 (LF ENTRANCE PARKING)
446.36	446.36	MILE MARKER	R	MILE MARKER 442
446.38	446.38	INTERSECTION	L	ROUTE 1050 (LF ENTRANCE PARKING)

# NATR: Route Milepost Log

---

## ROUTE 0001I: LF MOTOR ROAD

Road logs are verified in Cycle 6 and mileposts for this route are matched to GPS collected in Cycle 4.

FROM MILEPOST	TO MILEPOST	FEATURE	SIDE	COMMENT
446.44	446.44	INTERSECTION	L	ROUTE 0183A (LF SR 100 ACCESS ROAD A)
446.64	446.74	BRIDGE	N/A	5570-461 (TN ROUTE 100 BRIDGE)
446.77	446.77	INTERSECTION	R	ROUTE 0183C (LF I-40 ACCESS ROAD VIA MCCRORY LANE)
446.99	446.99	INTERSECTION	L	ROUTE 0001I (LF MOTOR ROAD)
447.11	447.11	INTERSECTION	N/A	PAVED ROUTE (STATE ROUTE 100 (TERMINUS OF LF MOTOR RD) / NON NPS)
447.11	447.11	INTERSECTION	L	PAVED ROUTE (STATE ROUTE 100 (TERMINUS OF LF MOTOR RD) / NON NPS)
447.11	447.11	PARK BOUNDARY	N/A	NORTH WEST PARKWAY BOUNDARY

## ROUTE 0100: NA WESTBOUND EXIT ROAD TO LIBERTY

Road logs are verified in Cycle 6 and mileposts for this route are matched to GPS collected in Cycle 4.

FROM MILEPOST	TO MILEPOST	FEATURE	SIDE	COMMENT
0.00	0.00	INTERSECTION	N/A	ROUTE 0100 (NA WESTBOUND EXIT ROAD TO LIBERTY)
0.00	0.00	INTERSECTION	L	ROUTE 0001A (NA MOTOR ROAD)
0.20	0.20	INTERSECTION	L	PAVED ROUTE (LIBERTY ROAD WEST / NON NPS)
0.20	0.20	INTERSECTION	N/A	PAVED ROUTE (LIBERTY ROAD WEST / NON NPS)

## ROUTE 0101: CH CAVE SPRING ACCESS ROAD

Road logs are verified in Cycle 6 and mileposts for this route are matched to GPS collected in Cycle 4.

FROM MILEPOST	TO MILEPOST	FEATURE	SIDE	COMMENT
0.00	0.00	INTERSECTION	R	ROUTE 0001G (CH MOTOR ROAD)
0.00	0.00	INTERSECTION	L	ROUTE 0001G (CH MOTOR ROAD)
0.02	0.02	INTERSECTION	R	ROUTE 0101 (CH CAVE SPRING ACCESS ROAD) SPUR
0.04	0.04	INTERSECTION	L	ROUTE 0101 (CH CAVE SPRING ACCESS ROAD)
0.12	0.12	INTERSECTION	R	ROUTE 0984 (CH CAVE SPRING PARKING)
0.17	0.17	INTERSECTION	L	ROUTE 0101 (CH CAVE SPRING ACCESS ROAD)
0.17	0.17	INTERSECTION	R	ROUTE 0101 (CH CAVE SPRING ACCESS ROAD)

# NATR: Route Milepost Log

---

## ROUTE 0102: CH BEAR CREEK ACCESS ROAD

Road logs are verified in Cycle 6 and mileposts for this route are matched to GPS collected in Cycle 4.

FROM MILEPOST	TO MILEPOST	FEATURE	SIDE	COMMENT
0.00	0.00	INTERSECTION	R	ROUTE 0001G (CH MOTOR ROAD)
0.00	0.00	INTERSECTION	L	ROUTE 0001G (CH MOTOR ROAD)
0.07	0.07	INTERSECTION	L	ROUTE 0102 (CH BEAR CREEK ACCESS ROAD)
0.13	0.13	INTERSECTION	R	ROUTE 0987AZ (CH BEAR CREEK PICNIC PARKING A)
0.19	0.19	INTERSECTION	R	ROUTE 0987BZ (CH BEAR CREEK PICNIC PARKING B)
0.26	0.26	INTERSECTION	R	ROUTE 0987CZ (CH BEAR CREEK PICNIC PARKING C)
0.40	0.40	INTERSECTION	L	ROUTE 0102 (CH BEAR CREEK ACCESS ROAD)
0.40	0.40	INTERSECTION	R	ROUTE 0102 (CH BEAR CREEK ACCESS ROAD)

## ROUTE 0103: CH COLBERT FERRY VC ACCESS ROAD

Road logs are verified in Cycle 6 and mileposts for this route are matched to GPS collected in Cycle 4.

FROM MILEPOST	TO MILEPOST	FEATURE	SIDE	COMMENT
0.00	0.00	INTERSECTION	L	ROUTE 0210 (CH COLBERT PARK MARINA ROAD)
0.00	0.00	INTERSECTION	R	ROUTE 0210 (CH COLBERT PARK MARINA ROAD)
0.07	0.07	INTERSECTION	R	ROUTE 0992 (CH COLBERT FERRY CONTACT STATION PARKING)
0.14	0.14	INTERSECTION	R	ROUTE 0211 (CH COLBERT FERRY OVERLOOK ROAD)
0.14	0.14	INTERSECTION	L	ROUTE 0211 (CH COLBERT FERRY OVERLOOK ROAD)

## ROUTE 0104: CH LAUDERDALE ACCESS ROAD

Road logs are verified in Cycle 6 and mileposts for this route are matched to GPS collected in Cycle 4.

FROM MILEPOST	TO MILEPOST	FEATURE	SIDE	COMMENT
0.00	0.00	INTERSECTION	R	ROUTE 0001G (CH MOTOR ROAD)
0.00	0.00	INTERSECTION	L	ROUTE 0001G (CH MOTOR ROAD)
0.01	0.01	INTERSECTION	L	ROUTE 0104 (CH LAUDERDALE ACCESS ROAD)
0.07	0.07	INTERSECTION	R	ROUTE 0997 (CH LAUDERDALE PARKING)
0.19	0.19	INTERSECTION	L	ROUTE 0104 (CH LAUDERDALE ACCESS ROAD)
0.19	0.19	INTERSECTION	R	ROUTE 0104 (CH LAUDERDALE ACCESS ROAD)

Data Collected on 9/2020

# NATR: Route Milepost Log

---

## ROUTE 0105: CH ROCK SPRINGS ACCESS ROAD

Road logs are verified in Cycle 6 and mileposts for this route are matched to GPS collected in Cycle 4.

<b>FROM MILEPOST</b>	<b>TO MILEPOST</b>	<b>FEATURE</b>	<b>SIDE</b>	<b>COMMENT</b>
0.00	0.00	INTERSECTION	L	ROUTE 0001G (CH MOTOR ROAD)
0.00	0.00	INTERSECTION	R	ROUTE 0001G (CH MOTOR ROAD)
0.07	0.07	INTERSECTION	L	ROUTE 0105 (CH ROCK SPRINGS ACCESS ROAD)
0.10	0.10	INTERSECTION	R	ROUTE 0998 (CH ROCK SPRING PARKING)
0.18	0.18	INTERSECTION	R	ROUTE 0105 (CH ROCK SPRINGS ACCESS ROAD)
0.18	0.18	INTERSECTION	L	ROUTE 0105 (CH ROCK SPRINGS ACCESS ROAD)

## ROUTE 0106: CH MCGLAMERY STAND ACCESS ROAD

Road logs are verified in Cycle 6 and mileposts for this route are matched to GPS collected in Cycle 4.

<b>FROM MILEPOST</b>	<b>TO MILEPOST</b>	<b>FEATURE</b>	<b>SIDE</b>	<b>COMMENT</b>
0.00	0.00	INTERSECTION	R	ROUTE 0001G (CH MOTOR ROAD)
0.00	0.00	INTERSECTION	L	ROUTE 0001G (CH MOTOR ROAD)
0.01	0.01	INTERSECTION	R	ROUTE 1003AZ (CH MCGLAMERY STAND PARKING A)
0.08	0.08	INTERSECTION	L	ROUTE 0106 (CH MCGLAMERY STAND ACCESS ROAD)
0.12	0.12	INTERSECTION	R	ROUTE 1003BZ (CH MCGLAMERY STAND PARKING B)
0.15	0.15	INTERSECTION	R	ROUTE 0106 (CH MCGLAMERY STAND ACCESS ROAD)
0.15	0.15	INTERSECTION	L	ROUTE 0106 (CH MCGLAMERY STAND ACCESS ROAD)

## ROUTE 0107: ML NAPIER MINE ACCESS ROAD

Road logs are verified in Cycle 6 and mileposts for this route are matched to GPS collected in Cycle 4.

<b>FROM MILEPOST</b>	<b>TO MILEPOST</b>	<b>FEATURE</b>	<b>SIDE</b>	<b>COMMENT</b>
0.00	0.00	INTERSECTION	L	ROUTE 0001H (ML MOTOR ROAD)
0.00	0.00	INTERSECTION	R	ROUTE 0001H (ML MOTOR ROAD)
0.04	0.04	INTERSECTION	L	ROUTE 0107 (ML NAPIER MINE ACCESS ROAD)
0.11	0.11	INTERSECTION	R	ROUTE 1011 (ML NAPIER MINE PARKING)
0.15	0.15	INTERSECTION	L	ROUTE 0107 (ML NAPIER MINE ACCESS ROAD)
0.15	0.15	INTERSECTION	R	ROUTE 0107 (ML NAPIER MINE ACCESS ROAD)



# NATR: Route Milepost Log

---

## ROUTE 0108A: NA SR 61 ACCESS SOUTH A

Road logs are verified in Cycle 6 and mileposts for this route are matched to GPS collected in Cycle 4.

FROM MILEPOST	TO MILEPOST	FEATURE	SIDE	COMMENT
0.00	0.00	INTERSECTION	N/A	ROUTE 0108A (NA SR 61 ACCESS SOUTH A)
0.00	0.00	INTERSECTION	L	PAVED ROUTE (STATE ROUTE 61 / NON NPS)
0.23	0.23	INTERSECTION	R	ROUTE 0001A (NA MOTOR ROAD)
0.23	0.23	INTERSECTION	L	ROUTE 0001A (NA MOTOR ROAD)

## ROUTE 0108B: NA SR 61 ACCESS SOUTH B

Road logs are verified in Cycle 6 and mileposts for this route are matched to GPS collected in Cycle 4.

FROM MILEPOST	TO MILEPOST	FEATURE	SIDE	COMMENT
0.00	0.00	INTERSECTION	R	ROUTE 0001A (NA MOTOR ROAD)
0.00	0.00	INTERSECTION	L	ROUTE 0001A (NA MOTOR ROAD)
0.15	0.15	INTERSECTION	R	PAVED ROUTE (STATE ROUTE 61 / NON NPS)
0.15	0.15	INTERSECTION	L	PAVED ROUTE (STATE ROUTE 61 / NON NPS)

## ROUTE 0108C: NA SR 61 ACCESS SOUTH C

Road logs are verified in Cycle 6 and mileposts for this route are matched to GPS collected in Cycle 4.

FROM MILEPOST	TO MILEPOST	FEATURE	SIDE	COMMENT
0.00	0.00	INTERSECTION	N/A	ROUTE 0108C (NA SR 61 ACCESS SOUTH C)
0.00	0.00	INTERSECTION	L	ROUTE 0001A (NA MOTOR ROAD)
0.16	0.16	INTERSECTION	L	PAVED ROUTE (STATE ROUTE 61 / NON NPS)
0.16	0.16	INTERSECTION	N/A	PAVED ROUTE (STATE ROUTE 61 / NON NPS)

## ROUTE 0108D: NA SR 61 ACCESS SOUTH D

Road logs are verified in Cycle 6 and mileposts for this route are matched to GPS collected in Cycle 4.

FROM MILEPOST	TO MILEPOST	FEATURE	SIDE	COMMENT
0.00	0.00	INTERSECTION	L	PAVED ROUTE (STATE ROUTE 61 / NON NPS)
0.00	0.00	INTERSECTION	N/A	ROUTE 0108D (NA SR 61 ACCESS SOUTH D)
0.16	0.16	INTERSECTION	L	ROUTE 0001A (NA MOTOR ROAD)
0.16	0.16	INTERSECTION	R	ROUTE 0001A (NA MOTOR ROAD)

Data Collected on 9/2020

## NATR: Route Milepost Log

---

### ROUTE 0108E: NA SR 61 ACCESS SOUTH E

Road logs are verified in Cycle 6 and mileposts for this route are matched to GPS collected in Cycle 4.

FROM MILEPOST	TO MILEPOST	FEATURE	SIDE	COMMENT
0.00	0.00	INTERSECTION	L	ROUTE 0001A (NA MOTOR ROAD)
0.00	0.00	INTERSECTION	N/A	ROUTE 0108E (NA SR 61 ACCESS SOUTH E)
0.33	0.33	INTERSECTION	L	PAVED ROUTE (STATE ROUTE 61 / NON NPS)
0.33	0.33	INTERSECTION	R	PAVED ROUTE (STATE ROUTE 61 / NON NPS)

### ROUTE 0110: NA RESIDENCE ROAD (MCGEHEE ROAD)

Road logs are verified in Cycle 6 and mileposts for this route are matched to GPS collected in Cycle 4.

FROM MILEPOST	TO MILEPOST	FEATURE	SIDE	COMMENT
0.00	0.00	INTERSECTION	R	ROUTE 0001A (NA MOTOR ROAD)
0.00	0.00	INTERSECTION	L	ROUTE 0001A (NA MOTOR ROAD)
0.12	0.12	INTERSECTION	N/A	ROUTE 0110 (NA RESIDENCE ROAD (MCGEHEE ROAD))
0.12	0.12	PARK BOUNDARY	N/A	WEST PARKWAY BOUNDARY

### ROUTE 0111: NA MOUNT LOCUST HISTORICAL SITE ENTRANCE

Road logs are verified in Cycle 6 and mileposts for this route are matched to GPS collected in Cycle 4.

FROM MILEPOST	TO MILEPOST	FEATURE	SIDE	COMMENT
0.00	0.00	INTERSECTION	R	ROUTE 0001A (NA MOTOR ROAD)
0.00	0.00	INTERSECTION	L	ROUTE 0001A (NA MOTOR ROAD)
0.02	0.02	INTERSECTION	L	UNPAVED ROUTE
0.07	0.07	INTERSECTION	R	ROUTE 0400 (NA MOUNT LOCUST MAINTENANCE ROAD)
0.15	0.15	INTERSECTION	N/A	ROUTE 0904A (NA MOUNT LOCUST HISTORICAL SITE PARKING)

# NATR: Route Milepost Log

---

## ROUTE 0112: NA SR 553 ACCESS ROAD

Road logs are verified in Cycle 6 and mileposts for this route are matched to GPS collected in Cycle 4.

<b>FROM MILEPOST</b>	<b>TO MILEPOST</b>	<b>FEATURE</b>	<b>SIDE</b>	<b>COMMENT</b>
0.00	0.00	INTERSECTION	L	ROUTE 0001A (NA MOTOR ROAD)
0.00	0.00	INTERSECTION	R	ROUTE 0001A (NA MOTOR ROAD)
0.04	0.04	INTERSECTION	R	ROUTE 0112 (NA SR 553 ACCESS ROAD) SPUR
0.12	0.12	INTERSECTION	L	ROUTE 0112 (NA SR 553 ACCESS ROAD) SPUR
0.16	0.16	INTERSECTION	R	PAVED ROUTE (STATE ROUTE 553 / NON NPS)
0.16	0.16	INTERSECTION	L	PAVED ROUTE (STATE ROUTE 553 / NON NPS)

## ROUTE 0113: NA WALTON ACCESS ROAD

Road logs are verified in Cycle 6 and mileposts for this route are matched to GPS collected in Cycle 4.

<b>FROM MILEPOST</b>	<b>TO MILEPOST</b>	<b>FEATURE</b>	<b>SIDE</b>	<b>COMMENT</b>
0.00	0.00	INTERSECTION	L	ROUTE 0001A (NA MOTOR ROAD)
0.00	0.00	INTERSECTION	R	ROUTE 0001A (NA MOTOR ROAD)
0.10	0.10	INTERSECTION	L	UNPAVED ROUTE (WALTON ROAD / NON NPS)
0.10	0.10	INTERSECTION	R	UNPAVED ROUTE (WALTON ROAD / NON NPS)

## ROUTE 0114A: NA SR 552 ACCESS ROAD A

Road logs are verified in Cycle 6 and mileposts for this route are matched to GPS collected in Cycle 4.

<b>FROM MILEPOST</b>	<b>TO MILEPOST</b>	<b>FEATURE</b>	<b>SIDE</b>	<b>COMMENT</b>
0.00	0.00	INTERSECTION	R	ROUTE 0001A (NA MOTOR ROAD)
0.00	0.00	INTERSECTION	L	ROUTE 0001A (NA MOTOR ROAD)
0.04	0.04	INTERSECTION	R	ROUTE 0114A (NA SR 552 ACCESS ROAD A) SPUR
0.19	0.19	INTERSECTION	L	ROUTE 0114A (NA SR 552 ACCESS ROAD A) SPUR
0.22	0.22	INTERSECTION	L	PAVED ROUTE (STATE ROUTE 552 / NON NPS)
0.22	0.22	INTERSECTION	R	PAVED ROUTE (STATE ROUTE 552 / NON NPS)

# NATR: Route Milepost Log

## ROUTE 0114B: NA SR 552 ACCESS ROAD B

Road logs are verified in Cycle 6 and mileposts for this route are matched to GPS collected in Cycle 5.

FROM MILEPOST	TO MILEPOST	FEATURE	SIDE	COMMENT
0.00	0.00	INTERSECTION	R	ROUTE 0001A (NA MOTOR ROAD)
0.00	0.00	INTERSECTION	L	ROUTE 0001A (NA MOTOR ROAD)
0.05	0.05	INTERSECTION	R	ROUTE 0114B (NA SR 552 ACCESS ROAD B)
0.17	0.17	INTERSECTION	L	ROUTE 0114B (NA SR 552 ACCESS ROAD B) SPUR
0.21	0.21	INTERSECTION	R	PAVED ROUTE (MS STATE ROUTE 552 / NON NPS)
0.21	0.21	INTERSECTION	L	PAVED ROUTE (MS STATE ROUTE 552 / NON NPS)

## ROUTE 0116: NA SR 61 ACCESS ROAD NORTH

Road logs are verified in Cycle 6 and mileposts for this route are matched to GPS collected in Cycle 4.

FROM MILEPOST	TO MILEPOST	FEATURE	SIDE	COMMENT
0.00	0.00	INTERSECTION	R	ROUTE 0001A (NA MOTOR ROAD)
0.00	0.00	INTERSECTION	L	ROUTE 0001A (NA MOTOR ROAD)
0.05	0.05	INTERSECTION	R	ROUTE 0116 (NA SR 61 ACCESS ROAD NORTH) SPUR
0.14	0.14	INTERSECTION	L	ROUTE 0116 (NA SR 61 ACCESS ROAD NORTH) SPUR
0.18	0.18	INTERSECTION	L	PAVED ROUTE (STATE ROUTE 61 / NON NPS)
0.18	0.18	INTERSECTION	R	PAVED ROUTE (STATE ROUTE 61 / NON NPS)

## ROUTE 0118: PG SR 18 ACCESS ROAD

Road logs are verified in Cycle 6 and mileposts for this route are matched to GPS collected in Cycle 4.

FROM MILEPOST	TO MILEPOST	FEATURE	SIDE	COMMENT
0.00	0.00	INTERSECTION	R	ROUTE 0001B (PG MOTOR ROAD)
0.00	0.00	INTERSECTION	L	ROUTE 0001B (PG MOTOR ROAD)
0.03	0.03	INTERSECTION	R	ROUTE 0118 (PG SR 18 ACCESS ROAD) SPUR
0.17	0.17	INTERSECTION	R	UNPAVED ROUTE
0.20	0.20	INTERSECTION	L	ROUTE 0118 (PG SR 18 ACCESS ROAD) SPUR
0.23	0.23	INTERSECTION	R	PAVED ROUTE (STATE ROUTE 18 / NON NPS)
0.23	0.23	INTERSECTION	L	PAVED ROUTE (STATE ROUTE 18 / NON NPS)

Data Collected on 9/2020



# NATR: Route Milepost Log

## ROUTE 0120: PG MANGUM MOUND ACCESS ROAD

Road logs are verified in Cycle 6 and mileposts for this route are matched to GPS collected in Cycle 4.

FROM MILEPOST	TO MILEPOST	FEATURE	SIDE	COMMENT
0.00	0.00	INTERSECTION	L	ROUTE 0001B (PG MOTOR ROAD)
0.00	0.00	INTERSECTION	R	ROUTE 0001B (PG MOTOR ROAD)
0.05	0.05	INTERSECTION	R	ROUTE 0915 (PG MANGUM SITE / GRINDSTONE FORD PARKING)
0.08	0.08	INTERSECTION	R	ROUTE 0121 (PG GRINDSTONE FORD ACCESS ROAD)
0.26	0.26	OVERPASS	N/A	ROUTE 0001B (PG MOTOR ROAD)
0.39	0.39	ONE-WAY START	N/A	N/A
0.39	0.39	INTERSECTION	L	ROUTE 0120 (PG MANGUM MOUND ACCESS ROAD)
0.47	0.47	INTERSECTION	R	ROUTE 0913 (PG MANGUM MOUND PARKING)
0.54	0.54	ONE-WAY END	N/A	N/A
0.54	0.54	INTERSECTION	L	ROUTE 0120 (PG MANGUM MOUND ACCESS ROAD)
0.54	0.54	INTERSECTION	R	ROUTE 0120 (PG MANGUM MOUND ACCESS ROAD)

## ROUTE 0121: PG GRINDSTONE FORD ACCESS ROAD

Road logs are verified in Cycle 6 and mileposts for this route are matched to GPS collected in Cycle 4.

FROM MILEPOST	TO MILEPOST	FEATURE	SIDE	COMMENT
0.00	0.00	INTERSECTION	L	ROUTE 0120 (PG MANGUM MOUND ACCESS ROAD)
0.00	0.00	INTERSECTION	R	ROUTE 0120 (PG MANGUM MOUND ACCESS ROAD)
0.03	0.03	INTERSECTION	L	ROUTE 0120 (PG MANGUM MOUND ACCESS ROAD) SPUR
0.48	0.48	INTERSECTION	L	ROUTE 0121 (PG GRINDSTONE FORD ACCESS ROAD)
0.48	0.48	ONE-WAY START	N/A	N/A
0.57	0.57	INTERSECTION	R	ROUTE 0914 (PG GRINDSTONE FORD PARKING)
0.62	0.62	INTERSECTION	L	ROUTE 0121 (PG GRINDSTONE FORD ACCESS ROAD)
0.62	0.62	INTERSECTION	R	ROUTE 0121 (PG GRINDSTONE FORD ACCESS ROAD)
0.62	0.62	ONE-WAY END	N/A	N/A

# NATR: Route Milepost Log

## ROUTE 0122: PG OLD TRACE PARKWAY (WHITAKER ROAD)

Road logs are verified in Cycle 6 and mileposts for this route are matched to GPS collected in Cycle 5.

FROM MILEPOST	TO MILEPOST	FEATURE	SIDE	COMMENT
0.00	0.00	INTERSECTION	N/A	PAVED ROUTE (WHITAKER ROAD) NON NPS
0.00	0.00	PARK BOUNDARY	N/A	EAST PARKWAY BOUNDARY
0.02	0.02	INTERSECTION	L	ROUTE 0001B (PG MOTOR ROAD)
0.02	0.02	INTERSECTION	R	ROUTE 0001B (PG MOTOR ROAD)
0.10	0.10	INTERSECTION	L	PAVED ROUTE (MISSISSIPPI STATE ROUTE 462 / NON NPS)
0.10	0.10	INTERSECTION	R	PAVED ROUTE (MISSISSIPPI STATE ROUTE 462 / NON NPS)
0.10	0.10	PARK BOUNDARY	N/A	WEST PARKWAY BOUNDARY

## ROUTE 0123: PG ROCKY SPRINGS ACCESS ROAD

Road logs are verified in Cycle 6 and mileposts for this route are matched to GPS collected in Cycle 4.

FROM MILEPOST	TO MILEPOST	FEATURE	SIDE	COMMENT
0.00	0.00	INTERSECTION	L	ROUTE 0001B (PG MOTOR ROAD)
0.00	0.00	INTERSECTION	R	ROUTE 0001B (PG MOTOR ROAD)
0.02	0.02	INTERSECTION	R	ROUTE 0922 (PG ROCKY SPRINGS CONTACT STATION PARKING)
0.06	0.06	INTERSECTION	L	ROUTE 0406 (PG ROCKY SPRINGS MAINTENANCE ACCESS ROAD)
0.06	0.06	INTERSECTION	R	ROUTE 0200 (PG ROCKY SPRINGS CAMPGROUND ROAD)
0.11	0.11	INTERSECTION	L	ROUTE 0201 (PG ROCKY SPRINGS PICNIC LOOP ROAD)
0.51	0.51	INTERSECTION	R	UNPAVED ROUTE
0.63	0.63	ONE-WAY START	N/A	N/A
0.63	0.63	INTERSECTION	L	ROUTE 0123 (PG ROCKY SPRINGS ACCESS ROAD)
0.65	0.65	INTERSECTION	R	ROUTE 0917 (PG ROCKY SPRINGS / OLD TRACE TRAIL PARKING)
0.67	0.67	INTERSECTION	R	ROUTE 0917 (PG ROCKY SPRINGS / OLD TRACE TRAIL PARKING)
0.94	0.94	INTERSECTION	R	ROUTE 0918 (PG ROCKY SPRINGS VILLAGE SITE PARKING)
1.06	1.06	INTERSECTION	L	ROUTE 0919 (PG ROCKY SPRINGS TRAIL PARKING)
1.08	1.08	INTERSECTION	L	ROUTE 0919 (PG ROCKY SPRINGS TRAIL PARKING)
1.25	1.25	INTERSECTION	R	ROUTE 0123 (PG ROCKY SPRINGS ACCESS ROAD)
1.25	1.25	INTERSECTION	L	ROUTE 0123 (PG ROCKY SPRINGS ACCESS ROAD)
1.25	1.25	ONE-WAY END	N/A	N/A

Data Collected on 9/2020

# NATR: Route Milepost Log

---

## ROUTE 0124: PG UTICA / REGANTOWN ROAD

Road logs are verified in Cycle 6 and mileposts for this route are matched to GPS collected in Cycle 4.

FROM MILEPOST	TO MILEPOST	FEATURE	SIDE	COMMENT
0.00	0.00	INTERSECTION	L	ROUTE 0001B (PG MOTOR ROAD)
0.00	0.00	INTERSECTION	R	ROUTE 0001B (PG MOTOR ROAD)
0.03	0.03	INTERSECTION	R	ROUTE 0124 (PG UTICA / REGANTOWN ROAD) SPUR
0.23	0.23	INTERSECTION	L	ROUTE 0124 (PG UTICA / REGANTOWN ROAD) SPUR
0.27	0.27	INTERSECTION	L	PAVED ROUTE (UTICA ROAD / NON NPS)
0.27	0.27	INTERSECTION	R	PAVED ROUTE (UTICA ROAD / NON NPS)

## ROUTE 0125: PG SR 27 ACCESS ROAD

Road logs are verified in Cycle 6 and mileposts for this route are matched to GPS collected in Cycle 4.

FROM MILEPOST	TO MILEPOST	FEATURE	SIDE	COMMENT
0.00	0.00	INTERSECTION	L	ROUTE 0001B (PG MOTOR ROAD)
0.00	0.00	INTERSECTION	R	ROUTE 0001B (PG MOTOR ROAD)
0.03	0.03	INTERSECTION	R	ROUTE 0125 (PG SR 27 ACCESS ROAD) SPUR
0.14	0.14	INTERSECTION	L	ROUTE 0125 (PG SR 27 ACCESS ROAD) SPUR
0.17	0.17	INTERSECTION	R	PAVED ROUTE (STATE ROUTE 27 / NON NPS)
0.17	0.17	INTERSECTION	L	PAVED ROUTE (STATE ROUTE 27 / NON NPS)

## ROUTE 0126: PG DEANS STAND ROAD

Road logs are verified in Cycle 6 and mileposts for this route are matched to GPS collected in Cycle 4.

FROM MILEPOST	TO MILEPOST	FEATURE	SIDE	COMMENT
0.00	0.00	INTERSECTION	R	ROUTE 0001B (PG MOTOR ROAD)
0.00	0.00	INTERSECTION	L	ROUTE 0001B (PG MOTOR ROAD)
0.11	0.11	INTERSECTION	L	ROUTE 0126 (PG DEANS STAND ROAD)
0.11	0.11	ONE-WAY START	N/A	N/A
0.21	0.21	INTERSECTION	R	ROUTE 0924 (PG DEAN'S STAND PARKING)
0.26	0.26	INTERSECTION	L	ROUTE 0126 (PG DEANS STAND ROAD)
0.26	0.26	INTERSECTION	R	ROUTE 0126 (PG DEANS STAND ROAD)
0.26	0.26	ONE-WAY END	N/A	N/A

Data Collected on 9/2020

# NATR: Route Milepost Log

## ROUTE 0127: PG SR 467 ACCESS ROAD

Road logs are verified in Cycle 6 and mileposts for this route are matched to GPS collected in Cycle 4.

FROM MILEPOST	TO MILEPOST	FEATURE	SIDE	COMMENT
0.00	0.00	INTERSECTION	L	ROUTE 0001B (PG MOTOR ROAD)
0.00	0.00	INTERSECTION	R	ROUTE 0001B (PG MOTOR ROAD)
0.02	0.02	INTERSECTION	R	ROUTE 0127 (PG SR 467 ACCESS ROAD) SPUR
0.21	0.21	INTERSECTION	L	ROUTE 0127 (PG SR 467 ACCESS ROAD) SPUR
0.24	0.24	INTERSECTION	L	PAVED ROUTE (STATE ROUTE 467 / NON NPS)
0.24	0.24	INTERSECTION	R	PAVED ROUTE (STATE ROUTE 467 / NON NPS)

## ROUTE 0128: PG AIRPORT ROAD ACCESS ROAD

Road logs are verified in Cycle 6 and mileposts for this route are matched to GPS collected in Cycle 4.

FROM MILEPOST	TO MILEPOST	FEATURE	SIDE	COMMENT
0.00	0.00	INTERSECTION	R	ROUTE 0001B (PG MOTOR ROAD)
0.00	0.00	INTERSECTION	L	ROUTE 0001B (PG MOTOR ROAD)
0.02	0.02	INTERSECTION	R	ROUTE 0128 (PG AIRPORT ROAD ACCESS ROAD) SPUR
0.11	0.11	INTERSECTION	N/A	PAVED ROUTE (SAM HERRING ROAD / NON NP)
0.11	0.11	INTERSECTION	R	PAVED ROUTE (JOHN BELL WILLIAM AIRPORT ROAD / NON NPS)
0.11	0.11	INTERSECTION	L	PAVED ROUTE (JOHN BELL WILLIAM AIRPORT ROAD / NON NPS)

## ROUTE 0129A: PG I-20 ACCESS ROAD A

Road logs are verified in Cycle 6 and mileposts for this route are matched to GPS collected in Cycle 4.

FROM MILEPOST	TO MILEPOST	FEATURE	SIDE	COMMENT
0.00	0.00	INTERSECTION	L	ROUTE 0001B (PG MOTOR ROAD)
0.00	0.00	INTERSECTION	R	ROUTE 0001B (PG MOTOR ROAD)
0.03	0.03	INTERSECTION	R	ROUTE 0129A (PG I-20 ACCESS ROAD A) SPUR
0.39	0.39	INTERSECTION	N/A	PAVED ROUTE (INTERSTATE 20 / NON NPS) END OF TAPER
0.39	0.39	INTERSECTION	L	PAVED ROUTE (INTERSTATE 20 / NON NPS) END OF TAPER



# NATR: Route Milepost Log

---

## ROUTE 0129B: PG I-20 ACCESS ROAD B

Road logs are verified in Cycle 6 and mileposts for this route are matched to GPS collected in Cycle 4.

FROM MILEPOST	TO MILEPOST	FEATURE	SIDE	COMMENT
0.00	0.00	INTERSECTION	L	PAVED ROUTE (INTERSTATE 20 / NON NPS) START OF TAPER
0.00	0.00	INTERSECTION	R	PAVED ROUTE (INTERSTATE 20 / NON NPS) START OF TAPER
0.27	0.27	INTERSECTION	R	ROUTE 0001B (PG MOTOR ROAD)
0.27	0.27	INTERSECTION	L	ROUTE 0001B (PG MOTOR ROAD)

## ROUTE 0129C: PG I-20 ACCESS ROAD C

Road logs are verified in Cycle 6 and mileposts for this route are matched to GPS collected in Cycle 4.

FROM MILEPOST	TO MILEPOST	FEATURE	SIDE	COMMENT
0.00	0.00	INTERSECTION	R	ROUTE 0001B (PG MOTOR ROAD)
0.00	0.00	INTERSECTION	L	ROUTE 0001B (PG MOTOR ROAD)
0.04	0.04	INTERSECTION	R	ROUTE 0129A (PG I-20 ACCESS ROAD A) SPUR
0.20	0.20	INTERSECTION	L	PAVED ROUTE (INTERSTATE 20 / NON NPS) END OF TAPER
0.20	0.20	INTERSECTION	N/A	PAVED ROUTE (INTERSTATE 20 / NON NPS) END OF TAPER

## ROUTE 0129D: PG I-20 ACCESS ROAD D

Road logs are verified in Cycle 6 and mileposts for this route are matched to GPS collected in Cycle 4.

FROM MILEPOST	TO MILEPOST	FEATURE	SIDE	COMMENT
0.00	0.00	INTERSECTION	R	PAVED ROUTE (INTERSTATE 20 / NON NPS) START OF TAPER
0.00	0.00	INTERSECTION	L	PAVED ROUTE (INTERSTATE 20 / NON NPS) START OF TAPER
0.30	0.30	INTERSECTION	L	ROUTE 0001B (PG MOTOR ROAD)
0.30	0.30	INTERSECTION	R	ROUTE 0001B (PG MOTOR ROAD)

# NATR: Route Milepost Log

---

## ROUTE 0130: RI I-55 ACCESS ROAD

Road logs are verified in Cycle 6 and mileposts for this route are matched to GPS collected in Cycle 4.

<b>FROM MILEPOST</b>	<b>TO MILEPOST</b>	<b>FEATURE</b>	<b>SIDE</b>	<b>COMMENT</b>
0.00	0.00	INTERSECTION	L	ROUTE 0001C (RI MOTOR ROAD)
0.00	0.00	INTERSECTION	R	ROUTE 0001C (RI MOTOR ROAD)
0.03	0.03	INTERSECTION	R	ROUTE 0130 (RI I-55 ACCESS ROAD) SPUR
0.35	0.35	INTERSECTION	N/A	PAVED ROUTE (INTERSTATE 55 / NON NPS)
0.35	0.35	INTERSECTION	L	PAVED ROUTE (INTERSTATE 55 / NON NPS)

## ROUTE 0130A: RI I-55 ACCESS ROAD A

Road logs are verified in Cycle 6 and mileposts for this route are matched to GPS collected in Cycle 4.

<b>FROM MILEPOST</b>	<b>TO MILEPOST</b>	<b>FEATURE</b>	<b>SIDE</b>	<b>COMMENT</b>
0.00	0.00	INTERSECTION	N/A	ROUTE 0130A (RI I-55 ACCESS ROAD A)
0.00	0.00	INTERSECTION	L	PAVED ROUTE (INTERSTATE 55 / NON NPS)
0.35	0.35	INTERSECTION	L	ROUTE 0001C (RI MOTOR ROAD)
0.35	0.35	INTERSECTION	R	ROUTE 0001C (RI MOTOR ROAD)

## ROUTE 0130B: RI I-55 ACCESS ROAD B

Road logs are verified in Cycle 6 and mileposts for this route are matched to GPS collected in Cycle 4.

<b>FROM MILEPOST</b>	<b>TO MILEPOST</b>	<b>FEATURE</b>	<b>SIDE</b>	<b>COMMENT</b>
0.00	0.00	INTERSECTION	L	ROUTE 0001C (RI MOTOR ROAD)
0.00	0.00	INTERSECTION	N/A	ROUTE 0130B (RI I-55 ACCESS ROAD B)
0.18	0.18	OVERPASS	N/A	ROUTE 0001C (RI MOTOR ROAD)
0.29	0.29	INTERSECTION	R	ROUTE 0130C (RI I-55 ACCESS ROAD C)
0.60	0.60	INTERSECTION	L	PAVED ROUTE (INTERSTATE 55 / NON NPS) END OF TAPER
0.60	0.60	INTERSECTION	N/A	PAVED ROUTE (INTERSTATE 55 / NON NPS) END OF TAPER

## NATR: Route Milepost Log

---

### ROUTE 0130C: RI I-55 ACCESS ROAD C

Road logs are verified in Cycle 6 and mileposts for this route are matched to GPS collected in Cycle 4.

FROM MILEPOST	TO MILEPOST	FEATURE	SIDE	COMMENT
0.00	0.00	INTERSECTION	N/A	ROUTE 0130C (RI I-55 ACCESS ROAD C)
0.00	0.00	INTERSECTION	L	ROUTE 0001C (RI MOTOR ROAD)
0.21	0.21	INTERSECTION	N/A	ROUTE 0130B (RI I-55 ACCESS ROAD B)
0.21	0.21	INTERSECTION	L	ROUTE 0130B (RI I-55 ACCESS ROAD B)

### ROUTE 0130E: RI I-55 ACCESS ROAD E

Road logs are verified in Cycle 6 and mileposts for this route are matched to GPS collected in Cycle 4.

FROM MILEPOST	TO MILEPOST	FEATURE	SIDE	COMMENT
0.00	0.00	INTERSECTION	L	PAVED ROUTE (INTERSTATE 55 / NON NPS)
0.00	0.00	INTERSECTION	N/A	ROUTE 0130E (RI I-55 ACCESS ROAD E)
0.42	0.42	INTERSECTION	R	ROUTE 0001C (RI MOTOR ROAD)
0.42	0.42	INTERSECTION	L	ROUTE 0001C (RI MOTOR ROAD)

### ROUTE 0130F: RI I-55 ACCESS ROAD F

Road logs are verified in Cycle 6 and mileposts for this route are matched to GPS collected in Cycle 4.

FROM MILEPOST	TO MILEPOST	FEATURE	SIDE	COMMENT
0.00	0.00	INTERSECTION	R	ROUTE 0130E (RI I-55 ACCESS ROAD E)
0.00	0.00	INTERSECTION	N/A	ROUTE 0130F (RI I-55 ACCESS ROAD F)
0.22	0.22	OVERPASS	N/A	ROUTE 0001C (RI MOTOR ROAD)
0.38	0.38	INTERSECTION	R	ROUTE 0001C (RI MOTOR ROAD)
0.38	0.38	INTERSECTION	L	ROUTE 0001C (RI MOTOR ROAD)

# NATR: Route Milepost Log

---

## ROUTE 0131: RI U.S. 51 ACCESS ROAD

Road logs are verified in Cycle 6 and mileposts for this route are matched to GPS collected in Cycle 4.

FROM MILEPOST	TO MILEPOST	FEATURE	SIDE	COMMENT
0.00	0.00	INTERSECTION	R	ROUTE 0001C (RI MOTOR ROAD)
0.00	0.00	INTERSECTION	L	ROUTE 0001C (RI MOTOR ROAD)
0.02	0.02	INTERSECTION	L	ROUTE 0927 (RI INFORMATION CABIN PARKING)
0.08	0.08	INTERSECTION	L	ROUTE 0927 (RI INFORMATION CABIN PARKING)
0.25	0.25	INTERSECTION	L	PAVED ROUTE (RICE STREET / NON NPS)
0.25	0.25	INTERSECTION	R	PAVED ROUTE (RICE STREET / NON NPS)

## ROUTE 0132A: RI OLD CANTON / AIRPORT ACCESS ROAD A

Road logs are verified in Cycle 6 and mileposts for this route are matched to GPS collected in Cycle 4.

FROM MILEPOST	TO MILEPOST	FEATURE	SIDE	COMMENT
0.00	0.00	INTERSECTION	L	ROUTE 0001C (RI MOTOR ROAD)
0.00	0.00	INTERSECTION	N/A	ROUTE 0132A (RI OLD CANTON / AIRPORT ACCESS ROAD A)
0.22	0.22	INTERSECTION	L	ROUTE 0132A (RI OLD CANTON / AIRPORT ACCESS ROAD A) SPUR
0.26	0.26	INTERSECTION	R	PAVED ROUTE (STATE ROUTE 123 / NON NPS)
0.26	0.26	INTERSECTION	L	PAVED ROUTE (STATE ROUTE 13 / NON NPS)

## ROUTE 0132B: RI SR 123 AIRPORT ACCESS ROAD B

Road logs are verified in Cycle 6 and mileposts for this route are matched to GPS collected in Cycle 5.

FROM MILEPOST	TO MILEPOST	FEATURE	SIDE	COMMENT
0.00	0.00	INTERSECTION	L	ROUTE 0001C (RI MOTOR ROAD)
0.00	0.00	INTERSECTION	N/A	ROUTE 0132B (RI SR 123 AIRPORT ACCESS ROAD B)
0.30	0.30	INTERSECTION	R	PAVED ROUTE (STATE ROUTE 13 / NON NPS)
0.30	0.30	INTERSECTION	L	PAVED ROUTE (STATE ROUTE 13 / NON NPS)



# NATR: Route Milepost Log

---

## ROUTE 0133A: RI SR 43 ACCESS ROAD A

Road logs are verified in Cycle 6 and mileposts for this route are matched to GPS collected in Cycle 4.

<b>FROM MILEPOST</b>	<b>TO MILEPOST</b>	<b>FEATURE</b>	<b>SIDE</b>	<b>COMMENT</b>
0.00	0.00	INTERSECTION	L	ROUTE 0001C (RI MOTOR ROAD)
0.00	0.00	INTERSECTION	R	ROUTE 0001C (RI MOTOR ROAD)
0.04	0.04	INTERSECTION	R	ROUTE 0133A (RI SR 43 ACCESS ROAD A) SPUR
0.16	0.16	INTERSECTION	L	ROUTE 0133A (RI SR 43 ACCESS ROAD A) SPUR
0.21	0.21	INTERSECTION	L	PAVED ROUTE (STATE ROUTE 43 / NON NPS)
0.21	0.21	INTERSECTION	R	PAVED ROUTE (STATE ROUTE 43 / NON NPS)

## ROUTE 0133B: RI SR 43 ACCESS ROAD B

Road logs are verified in Cycle 6 and mileposts for this route are matched to GPS collected in Cycle 4.

<b>FROM MILEPOST</b>	<b>TO MILEPOST</b>	<b>FEATURE</b>	<b>SIDE</b>	<b>COMMENT</b>
0.00	0.00	INTERSECTION	R	ROUTE 0001C (RI MOTOR ROAD)
0.00	0.00	INTERSECTION	L	ROUTE 0001C (RI MOTOR ROAD)
0.04	0.04	INTERSECTION	R	ROUTE 0133B (RI SR 43 ACCESS ROAD B) SPUR
0.22	0.22	INTERSECTION	L	ROUTE 0133B (RI SR 43 ACCESS ROAD B) SPUR
0.26	0.26	INTERSECTION	L	PAVED ROUTE (STATE ROUTE 43 / NON NPS)
0.26	0.26	INTERSECTION	R	PAVED ROUTE (STATE ROUTE 43 / NON NPS)

## ROUTE 0134A: RI SR 16 ACCESS ROAD A

Road logs are verified in Cycle 6 and mileposts for this route are matched to GPS collected in Cycle 4.

<b>FROM MILEPOST</b>	<b>TO MILEPOST</b>	<b>FEATURE</b>	<b>SIDE</b>	<b>COMMENT</b>
0.00	0.00	INTERSECTION	L	ROUTE 0001C (RI MOTOR ROAD)
0.00	0.00	INTERSECTION	R	ROUTE 0001C (RI MOTOR ROAD)
0.04	0.04	INTERSECTION	R	ROUTE 0134A (RI SR 16 ACCESS ROAD A) SPUR
0.08	0.08	INTERSECTION	L	ROUTE 0134A (RI SR 16 ACCESS ROAD A) SPUR
0.11	0.11	INTERSECTION	R	PAVED ROUTE (STATE ROUTE 16 / NON NPS)
0.11	0.11	INTERSECTION	L	PAVED ROUTE (STATE ROUTE 16 / NON NPS)

# NATR: Route Milepost Log

---

## ROUTE 0134B: KO SR 16 ACCESS ROAD B

Road logs are verified in Cycle 6 and mileposts for this route are matched to GPS collected in Cycle 4.

<b>FROM MILEPOST</b>	<b>TO MILEPOST</b>	<b>FEATURE</b>	<b>SIDE</b>	<b>COMMENT</b>
0.00	0.00	INTERSECTION	L	ROUTE 0001D (KO MOTOR ROAD)
0.00	0.00	INTERSECTION	R	ROUTE 0001D (KO MOTOR ROAD)
0.04	0.04	INTERSECTION	R	ROUTE 0134B (KO SR 16 ACCESS ROAD B) SPUR
0.15	0.15	INTERSECTION	L	PAVED ROUTE (STATE ROUTE 16 / NON NPS)
0.15	0.15	INTERSECTION	R	PAVED ROUTE (STATE ROUTE 16 / NON NPS)

## ROUTE 0136A: KO SR 35 ACCESS ROAD A

Road logs are verified in Cycle 6 and mileposts for this route are matched to GPS collected in Cycle 4.

<b>FROM MILEPOST</b>	<b>TO MILEPOST</b>	<b>FEATURE</b>	<b>SIDE</b>	<b>COMMENT</b>
0.00	0.00	INTERSECTION	R	ROUTE 0001D (KO MOTOR ROAD)
0.00	0.00	INTERSECTION	L	ROUTE 0001D (KO MOTOR ROAD)
0.03	0.03	INTERSECTION	R	ROUTE 0136A (KO SR 35 ACCESS ROAD A) SPUR
0.14	0.14	INTERSECTION	L	PAVED ROUTE (STATE ROUTE 35 / NON NPS)
0.14	0.14	INTERSECTION	R	PAVED ROUTE (STATE ROUTE 35 / NON NPS)

## ROUTE 0136B: KO SR 35 ACCESS ROAD B

Road logs are verified in Cycle 6 and mileposts for this route are matched to GPS collected in Cycle 4.

<b>FROM MILEPOST</b>	<b>TO MILEPOST</b>	<b>FEATURE</b>	<b>SIDE</b>	<b>COMMENT</b>
0.00	0.00	INTERSECTION	L	ROUTE 0001D (KO MOTOR ROAD)
0.00	0.00	INTERSECTION	R	ROUTE 0001D (KO MOTOR ROAD)
0.03	0.03	INTERSECTION	R	ROUTE 0136B (KO SR 35 ACCESS ROAD B) SPUR
0.06	0.06	INTERSECTION	L	ROUTE 0939 (KO VC PARKING)
0.12	0.12	INTERSECTION	L	PAVED ROUTE (STATE ROUTE 35 / NON NPS)
0.12	0.12	INTERSECTION	R	PAVED ROUTE (STATE ROUTE 35 / NON NPS)

# NATR: Route Milepost Log

---

## ROUTE 0137A: KO SR 12 ACCESS ROAD A

Road logs are verified in Cycle 6 and mileposts for this route are matched to GPS collected in Cycle 4.

FROM MILEPOST	TO MILEPOST	FEATURE	SIDE	COMMENT
0.00	0.00	INTERSECTION	R	ROUTE 0001D (KO MOTOR ROAD)
0.00	0.00	INTERSECTION	L	ROUTE 0001D (KO MOTOR ROAD)
0.05	0.05	INTERSECTION	R	ROUTE 0137A (KO SR 12 ACCESS ROAD A) SPUR
0.13	0.13	INTERSECTION	L	ROUTE 0137A (KO SR 12 ACCESS ROAD A) SPUR
0.16	0.16	INTERSECTION	L	PAVED ROUTE (STATE ROUTE 12 / NON NPS)
0.16	0.16	INTERSECTION	R	PAVED ROUTE (STATE ROUTE 12 / NON NPS)

## ROUTE 0137B: KO SR 12 ACCESS ROAD B

Road logs are verified in Cycle 6 and mileposts for this route are matched to GPS collected in Cycle 4.

FROM MILEPOST	TO MILEPOST	FEATURE	SIDE	COMMENT
0.00	0.00	INTERSECTION	L	ROUTE 0001D (KO MOTOR ROAD)
0.00	0.00	INTERSECTION	R	ROUTE 0001D (KO MOTOR ROAD)
0.03	0.03	INTERSECTION	R	ROUTE 0137B (KO SR 12 ACCESS ROAD B) SPUR
0.12	0.12	INTERSECTION	L	PAVED ROUTE (STATE ROUTE 12 / NON NPS)
0.12	0.12	INTERSECTION	R	PAVED ROUTE (STATE ROUTE 12 / NON NPS)

## ROUTE 0138: KO ETHEL CROSSING ACCESS ROAD

Road logs are verified in Cycle 6 and mileposts for this route are matched to GPS collected in Cycle 4.

FROM MILEPOST	TO MILEPOST	FEATURE	SIDE	COMMENT
0.00	0.00	INTERSECTION	R	ROUTE 0001D (KO MOTOR ROAD)
0.00	0.00	INTERSECTION	L	ROUTE 0001D (KO MOTOR ROAD)
0.03	0.03	INTERSECTION	R	ROUTE 0138 (KO ETHEL CROSSING ACCESS ROAD) SPUR
0.08	0.08	INTERSECTION	R	PAVED ROUTE (ATTALA COUNTY ROAD 2247 / NON NPS) SPUR
0.12	0.12	INTERSECTION	R	PAVED ROUTE (ATTALA COUNTY ROAD 2247 / NON NPS)
0.18	0.18	INTERSECTION	L	ROUTE 0138 (KO ETHEL CROSSING ACCESS ROAD) SPUR
0.20	0.20	INTERSECTION	R	PAVED ROUTE (ETHYL CROSSING (STATE ROUTE 2101) / NON NPS)
0.20	0.20	INTERSECTION	L	PAVED ROUTE (ETHYL CROSSING (STATE ROUTE 2101) / NON NPS)

Data Collected on 9/2020

# NATR: Route Milepost Log

## ROUTE 0139: DA LITTLE MOUNTAIN SUMMIT ROAD

Road logs are verified in Cycle 6 and mileposts for this route are matched to GPS collected in Cycle 4.

FROM MILEPOST	TO MILEPOST	FEATURE	SIDE	COMMENT
0.00	0.00	INTERSECTION	R	ROUTE 0224 (DA JEFF BUSBY ENTRANCE ROAD)
0.00	0.00	INTERSECTION	L	ROUTE 0224 (DA JEFF BUSBY ENTRANCE ROAD)
0.02	0.02	INTERSECTION	R	ROUTE 0947BZ (DA JEFF BUSBY COMFORT STATION PARKING AREA B)
0.02	0.02	INTERSECTION	L	ROUTE 0139 (DA LITTLE MOUNTAIN SUMMIT ROAD) SPUR
0.04	0.04	INTERSECTION	R	ROUTE 0411 (DA JEFF BUSBY ADMINISTRATION ACCESS ROAD)
0.05	0.05	INTERSECTION	L	ROUTE 0203 (DA JEFF BUSBY CAMPGROUND ROAD)
0.07	0.07	INTERSECTION	L	ROUTE 0203 (DA JEFF BUSBY CAMPGROUND ROAD) SPUR
0.14	0.14	INTERSECTION	R	ROUTE 0204 (DA JEFF BUSBY PICNIC ACCESS ROAD)
0.21	0.21	INTERSECTION	L	ROUTE 0203 (DA JEFF BUSBY CAMPGROUND ROAD)
0.61	0.61	INTERSECTION	L	ROUTE 0948 (DA JEFF BUSBY FOOTTRAIL PARKING)
0.77	0.77	INTERSECTION	L	ROUTE 0139 (DA LITTLE MOUNTAIN SUMMIT ROAD)
0.77	0.77	ONE-WAY START	N/A	N/A
0.81	0.81	INTERSECTION	R	ROUTE 0949AZ (DA LITTLE MOUNTAIN PARKING AREA A)
0.87	0.87	INTERSECTION	R	ROUTE 0949BZ (DA LITTLE MOUNTAIN PARKING AREA B)
0.90	0.90	INTERSECTION	L	ROUTE 0139 (DA LITTLE MOUNTAIN SUMMIT ROAD)
0.90	0.90	INTERSECTION	R	ROUTE 0139 (DA LITTLE MOUNTAIN SUMMIT ROAD)
0.90	0.90	ONE-WAY END	N/A	N/A

## ROUTE 0140: DA SR 9 ACCESS ROAD

Road logs are verified in Cycle 6 and mileposts for this route are matched to GPS collected in Cycle 4.

FROM MILEPOST	TO MILEPOST	FEATURE	SIDE	COMMENT
0.00	0.00	INTERSECTION	R	ROUTE 0001E (DA MOTOR ROAD)
0.00	0.00	INTERSECTION	L	ROUTE 0001E (DA MOTOR ROAD)
0.04	0.04	INTERSECTION	R	ROUTE 0140 (DA SR 9 ACCESS ROAD) SPUR
0.06	0.06	INTERSECTION	L	ROUTE 0140 (DA SR 9 ACCESS ROAD)
0.10	0.10	INTERSECTION	L	PAVED ROUTE (STATE ROUTE 9 / NON NPS)
0.10	0.10	INTERSECTION	R	PAVED ROUTE (STATE ROUTE 9 / NON NPS)



# NATR: Route Milepost Log

---

## ROUTE 0141A: DA U.S. 82 ACCESS ROAD A

Road logs are verified in Cycle 6 and mileposts for this route are matched to GPS collected in Cycle 4.

<b>FROM MILEPOST</b>	<b>TO MILEPOST</b>	<b>FEATURE</b>	<b>SIDE</b>	<b>COMMENT</b>
0.00	0.00	INTERSECTION	R	ROUTE 0001E (DA MOTOR ROAD)
0.00	0.00	INTERSECTION	L	ROUTE 0001E (DA MOTOR ROAD)
0.03	0.03	INTERSECTION	R	ROUTE 0141A (DA U.S. 82 ACCESS ROAD A) SPUR
0.15	0.15	INTERSECTION	L	ROUTE 0955 (DA US 82 EXHIBIT SHELTER PARKING)
0.19	0.19	INTERSECTION	L	ROUTE 0955 (DA US 82 EXHIBIT SHELTER PARKING)
0.23	0.23	INTERSECTION	R	PAVED ROUTE (DELOACH ROAD / NON NPS)
0.26	0.26	INTERSECTION	L	ROUTE 0141A (DA U.S. 82 ACCESS ROAD A) SPUR
0.27	0.27	INTERSECTION	R	ROUTE 0141A (DA U.S. 82 ACCESS ROAD A) SPUR
0.29	0.29	INTERSECTION	L	PAVED ROUTE (STATE ROUTE 82 / NON NPS)
0.29	0.29	INTERSECTION	R	PAVED ROUTE (STATE ROUTE 82 / NON NPS)

## ROUTE 0141B: DA U.S. 82 ACCESS ROAD B

Road logs are verified in Cycle 6 and mileposts for this route are matched to GPS collected in Cycle 4.

<b>FROM MILEPOST</b>	<b>TO MILEPOST</b>	<b>FEATURE</b>	<b>SIDE</b>	<b>COMMENT</b>
0.00	0.00	INTERSECTION	R	ROUTE 0001E (DA MOTOR ROAD)
0.00	0.00	INTERSECTION	L	ROUTE 0001E (DA MOTOR ROAD)
0.03	0.03	INTERSECTION	R	ROUTE 0141B (DA U.S. 82 ACCESS ROAD B) SPUR
0.13	0.13	INTERSECTION	L	ROUTE 0141B (DA U.S. 82 ACCESS ROAD B) SPUR
0.19	0.19	INTERSECTION	L	PAVED ROUTE (STATE ROUTE 82 / NON NPS)
0.19	0.19	INTERSECTION	R	PAVED ROUTE (STATE ROUTE 82 / NON NPS)

# NATR: Route Milepost Log

---

## ROUTE 0142: DA SR 15 ACCESS ROAD

Road logs are verified in Cycle 6 and mileposts for this route are matched to GPS collected in Cycle 4.

<b>FROM MILEPOST</b>	<b>TO MILEPOST</b>	<b>FEATURE</b>	<b>SIDE</b>	<b>COMMENT</b>
0.00	0.00	INTERSECTION	R	ROUTE 0001E (DA MOTOR ROAD)
0.00	0.00	INTERSECTION	L	ROUTE 0001E (DA MOTOR ROAD)
0.04	0.04	INTERSECTION	R	ROUTE 0142 (DA SR 15 ACCESS ROAD) SPUR
0.08	0.08	INTERSECTION	L	ROUTE 0142 (DA SR 15 ACCESS ROAD)
0.12	0.12	INTERSECTION	N/A	ROUTE 0414 (DA DANCY MAINTENANCE ACCESS ROAD)
0.12	0.12	INTERSECTION	R	PAVED ROUTE (MS HIGHWAY 15 / NON NPS)
0.12	0.12	INTERSECTION	L	PAVED ROUTE (MS HIGHWAY 15 / NON NPS)

## ROUTE 0143: DA SR 46 ACCESS ROAD

Road logs are verified in Cycle 6 and mileposts for this route are matched to GPS collected in Cycle 4.

<b>FROM MILEPOST</b>	<b>TO MILEPOST</b>	<b>FEATURE</b>	<b>SIDE</b>	<b>COMMENT</b>
0.00	0.00	INTERSECTION	L	ROUTE 0001E (DA MOTOR ROAD)
0.00	0.00	INTERSECTION	R	ROUTE 0001E (DA MOTOR ROAD)
0.08	0.08	INTERSECTION	R	ROUTE 0143 (DA SR 46 ACCESS ROAD) SPUR
0.12	0.12	INTERSECTION	L	PAVED ROUTE (WEST CROWLEY ROAD / NON NPS)
0.14	0.14	INTERSECTION	L	ROUTE 0143 (DA SR 46 ACCESS ROAD) SPUR
0.17	0.17	INTERSECTION	R	PAVED ROUTE (STATE ROUTE 46 / NON NPS) OPPOSITE LANE
0.17	0.17	INTERSECTION	L	PAVED ROUTE (STATE ROUTE 46 / NON NPS)

## ROUTE 0144: DA SR 389 ACCESS ROAD

Road logs are verified in Cycle 6 and mileposts for this route are matched to GPS collected in Cycle 4.

<b>FROM MILEPOST</b>	<b>TO MILEPOST</b>	<b>FEATURE</b>	<b>SIDE</b>	<b>COMMENT</b>
0.00	0.00	INTERSECTION	R	ROUTE 0001E (DA MOTOR ROAD)
0.00	0.00	INTERSECTION	L	ROUTE 0001E (DA MOTOR ROAD)
0.03	0.03	INTERSECTION	R	ROUTE 0144 (DA SR 389 ACCESS ROAD) SPUR
0.08	0.08	INTERSECTION	L	ROUTE 0144 (DA SR 389 ACCESS ROAD)
0.10	0.10	INTERSECTION	R	PAVED ROUTE (STATE ROUTE 389 / NON NPS)
0.10	0.10	INTERSECTION	L	PAVED ROUTE (STATE ROUTE 389 / NON NPS)

Data Collected on 9/2020

# NATR: Route Milepost Log

---

## ROUTE 0145: DA SR 8 ACCESS ROAD

Road logs are verified in Cycle 6 and mileposts for this route are matched to GPS collected in Cycle 4.

FROM MILEPOST	TO MILEPOST	FEATURE	SIDE	COMMENT
0.00	0.00	INTERSECTION	R	ROUTE 0001E (DA MOTOR ROAD)
0.00	0.00	INTERSECTION	L	ROUTE 0001E (DA MOTOR ROAD)
0.05	0.05	INTERSECTION	R	ROUTE 0145 (DA SR 8 ACCESS ROAD) SPUR
0.10	0.10	INTERSECTION	R	PAVED ROUTE (CHICKASAW COUNTY ROAD 92 / NON NPS)
0.13	0.13	INTERSECTION	L	ROUTE 0145 (DA SR 8 ACCESS ROAD)
0.16	0.16	INTERSECTION	L	PAVED ROUTE (STATE ROUTE 8 / NON NPS)
0.16	0.16	INTERSECTION	R	PAVED ROUTE (STATE ROUTE 8 / NON NPS)

## ROUTE 0146: DA SR 32 ACCESS ROAD

Road logs are verified in Cycle 6 and mileposts for this route are matched to GPS collected in Cycle 4.

FROM MILEPOST	TO MILEPOST	FEATURE	SIDE	COMMENT
0.00	0.00	INTERSECTION	L	ROUTE 0001F (TU MOTOR ROAD)
0.00	0.00	INTERSECTION	R	ROUTE 0001F (TU MOTOR ROAD)
0.02	0.02	INTERSECTION	R	ROUTE 0146 (DA SR 32 ACCESS ROAD) SPUR
0.07	0.07	INTERSECTION	L	ROUTE 0146 (DA SR 32 ACCESS ROAD) SPUR
0.09	0.09	INTERSECTION	R	PAVED ROUTE (STATE ROUTE 32 / NON NPS)
0.09	0.09	INTERSECTION	L	PAVED ROUTE (STATE ROUTE 32 / NON NPS)

## ROUTE 0147: TU DAVIS LAKE / OWL CREEK MOUND ACCESS ROAD

Road logs are verified in Cycle 6 and mileposts for this route are matched to GPS collected in Cycle 4.

FROM MILEPOST	TO MILEPOST	FEATURE	SIDE	COMMENT
0.00	0.00	INTERSECTION	R	ROUTE 0001F (TU MOTOR ROAD)
0.00	0.00	INTERSECTION	L	ROUTE 0001F (TU MOTOR ROAD)
0.02	0.02	INTERSECTION	R	ROUTE 0001F (TU MOTOR ROAD) SPUR
0.10	0.10	INTERSECTION	L	PAVED ROUTE (STATE ROUTE 32 / NON NPS)
0.10	0.10	INTERSECTION	R	PAVED ROUTE (STATE ROUTE 32 / NON NPS)

# NATR: Route Milepost Log

---

## ROUTE 0148: TU SR 41 ACCESS ROAD

Road logs are verified in Cycle 6 and mileposts for this route are matched to GPS collected in Cycle 4.

<b>FROM MILEPOST</b>	<b>TO MILEPOST</b>	<b>FEATURE</b>	<b>SIDE</b>	<b>COMMENT</b>
0.00	0.00	INTERSECTION	R	ROUTE 0001F (TU MOTOR ROAD)
0.00	0.00	INTERSECTION	L	ROUTE 0001F (TU MOTOR ROAD)
0.03	0.03	INTERSECTION	R	ROUTE 0148 (TU SR 41 ACCESS ROAD) SPUR
0.06	0.06	INTERSECTION	L	ROUTE 0148 (TU SR 41 ACCESS ROAD)
0.11	0.11	INTERSECTION	R	PAVED ROUTE (STATE ROUTE 41 / NON NPS)
0.11	0.11	INTERSECTION	L	PAVED ROUTE (STATE ROUTE 41 / NON NPS)

## ROUTE 0149: TU PONTOCOLA ACCESS ROAD

Road logs are verified in Cycle 6 and mileposts for this route are matched to GPS collected in Cycle 4.

<b>FROM MILEPOST</b>	<b>TO MILEPOST</b>	<b>FEATURE</b>	<b>SIDE</b>	<b>COMMENT</b>
0.00	0.00	INTERSECTION	R	ROUTE 0001F (TU MOTOR ROAD)
0.00	0.00	INTERSECTION	L	ROUTE 0001F (TU MOTOR ROAD)
0.03	0.03	INTERSECTION	R	ROUTE 0149 (TU PONTOCOLA ACCESS ROAD) SPUR
0.07	0.07	INTERSECTION	R	UNPAVED ROUTE (DR 39 / NON NPS)
0.16	0.16	INTERSECTION	R	PAVED ROUTE (LEE COUNTY ROAD 506 / NON NPS)
0.16	0.16	INTERSECTION	L	PAVED ROUTE (LEE COUNTY ROAD 506 / NON NPS)

## ROUTE 0150A: TU CLIFF GOOKIN BLVD ACCESS ROAD A

Road logs are verified in Cycle 6 and mileposts for this route are matched to GPS collected in Cycle 4.

<b>FROM MILEPOST</b>	<b>TO MILEPOST</b>	<b>FEATURE</b>	<b>SIDE</b>	<b>COMMENT</b>
0.00	0.00	INTERSECTION	L	ROUTE 0001F (TU MOTOR ROAD)
0.00	0.00	INTERSECTION	R	ROUTE 0001F (TU MOTOR ROAD)
0.03	0.03	INTERSECTION	R	ROUTE 0150A (TU CLIFF GOOKIN BLVD ACCESS ROAD A) SPUR
0.13	0.13	INTERSECTION	L	ROUTE 0150A (TU CLIFF GOOKIN BLVD ACCESS ROAD A)
0.15	0.15	INTERSECTION	L	PAVED ROUTE (CLIFF GOOKIN BOULEVARD / NON NPS)
0.15	0.15	INTERSECTION	R	PAVED ROUTE (CLIFF GOOKIN BOULEVARD / NON NPS)

Data Collected on 9/2020



# NATR: Route Milepost Log

---

## ROUTE 0150B: TU CLIFF GOOKIN BLVD ACCESS ROAD B

Road logs are verified in Cycle 6 and mileposts for this route are matched to GPS collected in Cycle 4.

FROM MILEPOST	TO MILEPOST	FEATURE	SIDE	COMMENT
0.00	0.00	INTERSECTION	R	ROUTE 0001F (TU MOTOR ROAD)
0.00	0.00	INTERSECTION	L	ROUTE 0001F (TU MOTOR ROAD)
0.03	0.03	INTERSECTION	R	ROUTE 0150B (TU CLIFF GOOKIN BLVD ACCESS ROAD B) SPUR
0.13	0.13	INTERSECTION	L	ROUTE 0150B (TU CLIFF GOOKIN BLVD ACCESS ROAD B)
0.15	0.15	INTERSECTION	L	PAVED ROUTE (CLIFF GOOKIN BOULEVARD / NON NPS)
0.15	0.15	INTERSECTION	R	PAVED ROUTE (CLIFF GOOKIN BOULEVARD / NON NPS)

## ROUTE 0151A: TU U.S. 278 ACCESS ROAD A

Road logs are verified in Cycle 6 and mileposts for this route are matched to GPS collected in Cycle 4.

FROM MILEPOST	TO MILEPOST	FEATURE	SIDE	COMMENT
0.00	0.00	INTERSECTION	L	ROUTE 0001F (TU MOTOR ROAD)
0.00	0.00	INTERSECTION	R	ROUTE 0001F (TU MOTOR ROAD)
0.03	0.03	INTERSECTION	R	ROUTE 0151A (TU U.S. 278 ACCESS ROAD A) SPUR
0.23	0.23	INTERSECTION	L	ROUTE 0151A (TU U.S. 278 ACCESS ROAD A)
0.28	0.28	INTERSECTION	R	PAVED ROUTE (STATE ROUTE 6 / NON NPS)
0.28	0.28	INTERSECTION	L	PAVED ROUTE (STATE ROUTE 6 / NON NPS)

## ROUTE 0151B: TU U.S. 278 ACCESS ROAD B

Road logs are verified in Cycle 6 and mileposts for this route are matched to GPS collected in Cycle 4.

FROM MILEPOST	TO MILEPOST	FEATURE	SIDE	COMMENT
0.00	0.00	INTERSECTION	R	ROUTE 0001F (TU MOTOR ROAD)
0.00	0.00	INTERSECTION	L	ROUTE 0001F (TU MOTOR ROAD)
0.04	0.04	INTERSECTION	R	ROUTE 0151B (TU U.S. 278 ACCESS ROAD B) SPUR
0.19	0.19	INTERSECTION	L	ROUTE 0151B (TU U.S. 278 ACCESS ROAD B)
0.22	0.22	INTERSECTION	R	PAVED ROUTE (STATE ROUTE 6 / NON NPS)
0.22	0.22	INTERSECTION	L	PAVED ROUTE (STATE ROUTE 6 / NON NPS)

Data Collected on 9/2020

# NATR: Route Milepost Log

## ROUTE 0152A: TU MCCULLOUGH BOULEVARD ACCESS ROAD A

Road logs are verified in Cycle 6 and mileposts for this route are matched to GPS collected in Cycle 4.

FROM MILEPOST	TO MILEPOST	FEATURE	SIDE	COMMENT
0.00	0.00	INTERSECTION	R	ROUTE 0001F (TU MOTOR ROAD)
0.00	0.00	INTERSECTION	L	ROUTE 0001F (TU MOTOR ROAD)
0.03	0.03	INTERSECTION	R	ROUTE 0152A (TU MCCULLOUGH BOULEVARD ACCESS ROAD A) SPUR
0.18	0.18	INTERSECTION	L	ROUTE 0152A (TU MCCULLOUGH BOULEVARD ACCESS ROAD A)
0.22	0.22	INTERSECTION	L	PAVED ROUTE (MCCULLOUGH ROAD / NON NPS)
0.22	0.22	INTERSECTION	R	PAVED ROUTE (MCCULLOUGH ROAD / NON NPS)

## ROUTE 0152B: TU MCCULLOUGH BOULEVARD ACCESS ROAD B

Road logs are verified in Cycle 6 and mileposts for this route are matched to GPS collected in Cycle 4.

FROM MILEPOST	TO MILEPOST	FEATURE	SIDE	COMMENT
0.00	0.00	INTERSECTION	R	ROUTE 0001F (TU MOTOR ROAD)
0.00	0.00	INTERSECTION	L	ROUTE 0001F (TU MOTOR ROAD)
0.03	0.03	INTERSECTION	R	ROUTE 0152B (TU MCCULLOUGH BOULEVARD ACCESS ROAD B) SPUR
0.08	0.08	INTERSECTION	R	PAVED ROUTE (CLAYTON ROAD / NON NPS)
0.15	0.15	INTERSECTION	L	ROUTE 0152B (TU MCCULLOUGH BOULEVARD ACCESS ROAD B)
0.19	0.19	INTERSECTION	L	PAVED ROUTE (MCCULLOUGH ROAD / NON NPS)
0.19	0.19	INTERSECTION	R	PAVED ROUTE (MCCULLOUGH ROAD / NON NPS)

## ROUTE 0153A: TU I-22 ACCESS ROAD A

Road logs are verified in Cycle 6 and mileposts for this route are matched to GPS collected in Cycle 4.

FROM MILEPOST	TO MILEPOST	FEATURE	SIDE	COMMENT
0.00	0.00	INTERSECTION	R	ROUTE 0001F (TU MOTOR ROAD)
0.00	0.00	INTERSECTION	L	ROUTE 0001F (TU MOTOR ROAD)
0.03	0.03	INTERSECTION	R	ROUTE 0153A (TU I-22 ACCESS ROAD A) SPUR
0.40	0.40	INTERSECTION	R	PAVED ROUTE (US HIGHWAY 78 / NON NPS)
0.40	0.40	INTERSECTION	N/A	PAVED ROUTE (US HIGHWAY 78 / NON NPS)

Data Collected on 9/2020

# NATR: Route Milepost Log

---

## ROUTE 0153B: TU I-22 ACCESS ROAD B

Road logs are verified in Cycle 6 and mileposts for this route are matched to GPS collected in Cycle 4.

<b>FROM MILEPOST</b>	<b>TO MILEPOST</b>	<b>FEATURE</b>	<b>SIDE</b>	<b>COMMENT</b>
0.00	0.00	INTERSECTION	L	PAVED ROUTE (US HIGHWAY 78 / NON NPS)
0.00	0.00	INTERSECTION	N/A	ROUTE 0153B (TU I-22 ACCESS ROAD B)
0.26	0.26	INTERSECTION	R	ROUTE 0001F (TU MOTOR ROAD)
0.26	0.26	INTERSECTION	L	ROUTE 0001F (TU MOTOR ROAD)

## ROUTE 0153C: TU I-22 ACCESS ROAD C

Road logs are verified in Cycle 6 and mileposts for this route are matched to GPS collected in Cycle 4.

<b>FROM MILEPOST</b>	<b>TO MILEPOST</b>	<b>FEATURE</b>	<b>SIDE</b>	<b>COMMENT</b>
0.00	0.00	INTERSECTION	R	ROUTE 0001F (TU MOTOR ROAD)
0.00	0.00	INTERSECTION	L	ROUTE 0001F (TU MOTOR ROAD)
0.03	0.03	INTERSECTION	R	ROUTE 0153C (TU I-22 ACCESS ROAD C) SPUR
0.41	0.41	INTERSECTION	L	PAVED ROUTE (US HIGHWAY 78 / NON NPS)
0.41	0.41	INTERSECTION	N/A	PAVED ROUTE (US HIGHWAY 78 / NON NPS)

## ROUTE 0153D: TU I-22 ACCESS ROAD D

Road logs are verified in Cycle 6 and mileposts for this route are matched to GPS collected in Cycle 4.

<b>FROM MILEPOST</b>	<b>TO MILEPOST</b>	<b>FEATURE</b>	<b>SIDE</b>	<b>COMMENT</b>
0.00	0.00	INTERSECTION	L	PAVED ROUTE (US HIGHWAY 78 / NON NPS)
0.00	0.00	INTERSECTION	N/A	ROUTE 0153D (TU I-22 ACCESS ROAD D)
0.42	0.42	INTERSECTION	L	ROUTE 0001F (TU MOTOR ROAD)
0.42	0.42	INTERSECTION	R	ROUTE 0001F (TU MOTOR ROAD)

# NATR: Route Milepost Log

## ROUTE 0154A: TU SR 145 ACCESS ROAD A

Road logs are verified in Cycle 6 and mileposts for this route are matched to GPS collected in Cycle 4.

FROM MILEPOST	TO MILEPOST	FEATURE	SIDE	COMMENT
0.00	0.00	INTERSECTION	L	ROUTE 0001F (TU MOTOR ROAD)
0.00	0.00	INTERSECTION	N/A	ROUTE 0154A (TU SR 145 ACCESS ROAD A)
0.13	0.13	INTERSECTION	L	ROUTE 0154A (TU SR 145 ACCESS ROAD A)
0.43	0.43	INTERSECTION	L	ROUTE 0154A (TU SR 145 ACCESS ROAD A)
0.46	0.46	INTERSECTION	R	PAVED ROUTE (US HIGHWAY 145 (STATE ROUTE 8 ACCESS ROAD) / NON NPS)
0.46	0.46	INTERSECTION	L	PAVED ROUTE (US HIGHWAY 145 (STATE ROUTE 8 ACCESS ROAD) / NON NPS)

## ROUTE 0154B: TU SR 145 ACCESS ROAD B

Road logs are verified in Cycle 6 and mileposts for this route are matched to GPS collected in Cycle 5.

FROM MILEPOST	TO MILEPOST	FEATURE	SIDE	COMMENT
0.00	0.00	INTERSECTION	R	ROUTE 0001F (TU MOTOR ROAD)
0.00	0.00	INTERSECTION	L	ROUTE 0001F (TU MOTOR ROAD)
0.03	0.03	INTERSECTION	R	ROUTE 0154B (TU SR 145 ACCESS ROAD B) SPUR
0.32	0.32	INTERSECTION	L	ROUTE 0154B (TU SR 145 ACCESS ROAD B)
0.40	0.40	INTERSECTION	L	PAVED ROUTE (US HIGHWAY 145 (STATE ROUTE 8 ACCESS ROAD) / NON NPS)
0.40	0.40	INTERSECTION	R	PAVED ROUTE (US HIGHWAY 145 (STATE ROUTE 8 ACCESS ROAD) / NON NPS)

## ROUTE 0155A: TU SR 363 ACCESS ROAD A

Road logs are verified in Cycle 6 and mileposts for this route are matched to GPS collected in Cycle 4.

FROM MILEPOST	TO MILEPOST	FEATURE	SIDE	COMMENT
0.00	0.00	INTERSECTION	R	ROUTE 0001F (TU MOTOR ROAD)
0.00	0.00	INTERSECTION	L	ROUTE 0001F (TU MOTOR ROAD)
0.04	0.04	INTERSECTION	R	ROUTE 0155A (TU SR 363 ACCESS ROAD A) SPUR
0.15	0.15	INTERSECTION	R	PAVED ROUTE (STATE ROUTE 363 / NON NPS)
0.15	0.15	INTERSECTION	L	PAVED ROUTE (STATE ROUTE 363 / NON NPS)



# NATR: Route Milepost Log

---

## ROUTE 0155B: TU SR 363 ACCESS ROAD B

Road logs are verified in Cycle 6 and mileposts for this route are matched to GPS collected in Cycle 4.

<b>FROM MILEPOST</b>	<b>TO MILEPOST</b>	<b>FEATURE</b>	<b>SIDE</b>	<b>COMMENT</b>
0.00	0.00	INTERSECTION	L	ROUTE 0001F (TU MOTOR ROAD)
0.00	0.00	INTERSECTION	R	ROUTE 0001F (TU MOTOR ROAD)
0.03	0.03	INTERSECTION	R	ROUTE 0155B (TU SR 363 ACCESS ROAD B) SPUR
0.16	0.16	INTERSECTION	R	PAVED ROUTE (STATE ROUTE 363 / NON NPS)
0.16	0.16	INTERSECTION	L	PAVED ROUTE (STATE ROUTE 363 / NON NPS)

## ROUTE 0156: TU FRIENDSHIP ROAD ACCESS ROAD

Road logs are verified in Cycle 6 and mileposts for this route are matched to GPS collected in Cycle 4.

<b>FROM MILEPOST</b>	<b>TO MILEPOST</b>	<b>FEATURE</b>	<b>SIDE</b>	<b>COMMENT</b>
0.00	0.00	INTERSECTION	R	ROUTE 0001F (TU MOTOR ROAD)
0.00	0.00	INTERSECTION	L	ROUTE 0001F (TU MOTOR ROAD)
0.02	0.02	INTERSECTION	R	ROUTE 0156 (TU FRIENDSHIP ROAD ACCESS ROAD) SPUR
0.13	0.13	INTERSECTION	L	PAVED ROUTE (FRIENDSHIP ROAD / NON NPS)
0.13	0.13	INTERSECTION	R	PAVED ROUTE (FRIENDSHIP ROAD / NON NPS)

## ROUTE 0157A: TU SR 371 ACCESS ROAD A

Road logs are verified in Cycle 6 and mileposts for this route are matched to GPS collected in Cycle 4.

<b>FROM MILEPOST</b>	<b>TO MILEPOST</b>	<b>FEATURE</b>	<b>SIDE</b>	<b>COMMENT</b>
0.00	0.00	INTERSECTION	R	ROUTE 0001F (TU MOTOR ROAD)
0.00	0.00	INTERSECTION	L	ROUTE 0001F (TU MOTOR ROAD)
0.02	0.02	INTERSECTION	R	ROUTE 0157A (TU SR 371 ACCESS ROAD A) SPUR
0.17	0.17	INTERSECTION	L	PAVED ROUTE (STATE ROUTE 371 / NON NPS)
0.17	0.17	INTERSECTION	R	PAVED ROUTE (STATE ROUTE 371 / NON NPS)

# NATR: Route Milepost Log

---

## ROUTE 0157B: TU SR 371 ACCESS ROAD B

Road logs are verified in Cycle 6 and mileposts for this route are matched to GPS collected in Cycle 4.

<b>FROM MILEPOST</b>	<b>TO MILEPOST</b>	<b>FEATURE</b>	<b>SIDE</b>	<b>COMMENT</b>
0.00	0.00	INTERSECTION	R	ROUTE 0001F (TU MOTOR ROAD)
0.00	0.00	INTERSECTION	L	ROUTE 0001F (TU MOTOR ROAD)
0.03	0.03	INTERSECTION	R	ROUTE 0157B (TU SR 371 ACCESS ROAD B) SPUR
0.12	0.12	INTERSECTION	L	PAVED ROUTE (STATE ROUTE 371 / NON NPS)
0.12	0.12	INTERSECTION	R	PAVED ROUTE (STATE ROUTE 371 / NON NPS)

## ROUTE 0158A: TU SILOAM ROAD ACCESS ROAD A

Road logs are verified in Cycle 6 and mileposts for this route are matched to GPS collected in Cycle 4.

<b>FROM MILEPOST</b>	<b>TO MILEPOST</b>	<b>FEATURE</b>	<b>SIDE</b>	<b>COMMENT</b>
0.00	0.00	INTERSECTION	N/A	ROUTE 0158A (TU SILOAM ROAD ACCESS ROAD A)
0.00	0.00	INTERSECTION	L	ROUTE 0001F (TU MOTOR ROAD)
0.05	0.05	INTERSECTION	L	ROUTE 0158A (TU SILOAM ROAD ACCESS ROAD A) SPUR
0.16	0.16	INTERSECTION	L	PAVED ROUTE (SILOAM ROAD / NON NPS)
0.16	0.16	INTERSECTION	R	PAVED ROUTE (SILOAM ROAD / NON NPS)

## ROUTE 0158B: TU SILOAM ROAD ACCESS ROAD B

Road logs are verified in Cycle 6 and mileposts for this route are matched to GPS collected in Cycle 4.

<b>FROM MILEPOST</b>	<b>TO MILEPOST</b>	<b>FEATURE</b>	<b>SIDE</b>	<b>COMMENT</b>
0.00	0.00	INTERSECTION	N/A	ROUTE 0158B (TU SILOAM ROAD ACCESS ROAD B)
0.00	0.00	INTERSECTION	L	ROUTE 0001F (TU MOTOR ROAD)
0.06	0.06	INTERSECTION	L	ROUTE 0158B (TU SILOAM ROAD ACCESS ROAD B) SPUR
0.13	0.13	INTERSECTION	R	PAVED ROUTE (SILOAM ROAD / NON NPS)
0.13	0.13	INTERSECTION	L	PAVED ROUTE (SILOAM ROAD / NON NPS)

# NATR: Route Milepost Log

---

## ROUTE 0159: TU BAY SPRINGS LAKE ACCESS ROAD

Road logs are verified in Cycle 6 and mileposts for this route are matched to GPS collected in Cycle 4.

FROM MILEPOST	TO MILEPOST	FEATURE	SIDE	COMMENT
0.00	0.00	INTERSECTION	R	ROUTE 0001F (TU MOTOR ROAD)
0.00	0.00	INTERSECTION	L	ROUTE 0001F (TU MOTOR ROAD)
0.10	0.10	INTERSECTION	L	PAVED ROUTE (BAY SPRINGS ROAD / NON NPS)
0.10	0.10	INTERSECTION	R	PAVED ROUTE (BAY SPRINGS ROAD / NON NPS)

## ROUTE 0160: CH SR 4 ACCESS ROAD

Road logs are verified in Cycle 6 and mileposts for this route are matched to GPS collected in Cycle 4.

FROM MILEPOST	TO MILEPOST	FEATURE	SIDE	COMMENT
0.00	0.00	INTERSECTION	R	ROUTE 0001G (CH MOTOR ROAD)
0.00	0.00	INTERSECTION	L	ROUTE 0001G (CH MOTOR ROAD)
0.02	0.02	INTERSECTION	R	ROUTE 0160 (CH SR 4 ACCESS ROAD) SPUR
0.12	0.12	CULVERT	N/A	5570-294 (JOURDAN CREEK CULVERT)
0.15	0.15	INTERSECTION	L	ROUTE 0160 (CH SR 4 ACCESS ROAD) SPUR
0.16	0.16	INTERSECTION	L	PAVED ROUTE (COUNTY ROAD 4 / NON NPS)
0.16	0.16	INTERSECTION	R	PAVED ROUTE (COUNTY ROAD 4 / NON NPS)

## ROUTE 0161A: CH SR 25 ACCESS ROAD A

Road logs are verified in Cycle 6 and mileposts for this route are matched to GPS collected in Cycle 4.

FROM MILEPOST	TO MILEPOST	FEATURE	SIDE	COMMENT
0.00	0.00	INTERSECTION	R	ROUTE 0001G (CH MOTOR ROAD)
0.00	0.00	INTERSECTION	L	ROUTE 0001G (CH MOTOR ROAD)
0.03	0.03	INTERSECTION	R	ROUTE 0161A (CH SR 25 ACCESS ROAD A) SPUR
0.05	0.05	INTERSECTION	R	PAVED ROUTE (COUNTY ROAD 43 / NON NPS)
0.14	0.14	INTERSECTION	L	ROUTE 0161A (CH SR 25 ACCESS ROAD A) SPUR
0.17	0.17	INTERSECTION	L	PAVED ROUTE (STATE ROUTE 25 / NON NPS)
0.17	0.17	INTERSECTION	R	PAVED ROUTE (STATE ROUTE 25 / NON NPS)

Data Collected on 9/2020

# NATR: Route Milepost Log

---

## ROUTE 0161B: CH SR 25 ACCESS ROAD B

Road logs are verified in Cycle 6 and mileposts for this route are matched to GPS collected in Cycle 4.

<b>FROM MILEPOST</b>	<b>TO MILEPOST</b>	<b>FEATURE</b>	<b>SIDE</b>	<b>COMMENT</b>
0.00	0.00	INTERSECTION	R	ROUTE 0001G (CH MOTOR ROAD)
0.00	0.00	INTERSECTION	L	ROUTE 0001G (CH MOTOR ROAD)
0.02	0.02	INTERSECTION	R	ROUTE 0161B (CH SR 25 ACCESS ROAD B) SPUR
0.13	0.13	INTERSECTION	R	PAVED ROUTE (COUNTY ROAD 412 / NON NPS)
0.16	0.16	INTERSECTION	L	ROUTE 0161B (CH SR 25 ACCESS ROAD B) SPUR
0.20	0.20	INTERSECTION	R	PAVED ROUTE (STATE ROUTE 25 / NON NPS)
0.20	0.20	INTERSECTION	L	PAVED ROUTE (STATE ROUTE 25 / NON NPS)

## ROUTE 0162: CH TISHOMINGO STATE PARK ACCESS ROAD

Road logs are verified in Cycle 6 and mileposts for this route are matched to GPS collected in Cycle 6.

<b>FROM MILEPOST</b>	<b>TO MILEPOST</b>	<b>FEATURE</b>	<b>SIDE</b>	<b>COMMENT</b>
0.00	0.00	INTERSECTION	R	ROUTE 0001G (CH MOTOR ROAD)
0.00	0.00	INTERSECTION	L	ROUTE 0001G (CH MOTOR ROAD)
0.22	0.22	PARK BOUNDARY	N/A	NORTH PARKWAY BOUNDARY

## ROUTE 0163: CH SR 30 ACCESS ROAD

Road logs are verified in Cycle 6 and mileposts for this route are matched to GPS collected in Cycle 4.

<b>FROM MILEPOST</b>	<b>TO MILEPOST</b>	<b>FEATURE</b>	<b>SIDE</b>	<b>COMMENT</b>
0.00	0.00	INTERSECTION	R	ROUTE 0001G (CH MOTOR ROAD)
0.00	0.00	INTERSECTION	L	ROUTE 0001G (CH MOTOR ROAD)
0.03	0.03	INTERSECTION	R	ROUTE 0163 (CH SR 30 ACCESS ROAD) SPUR
0.10	0.10	INTERSECTION	L	UNPAVED ROUTE
0.26	0.26	INTERSECTION	R	PAVED ROUTE (STATE ROUTE 30 / NON NPS)
0.26	0.26	INTERSECTION	L	PAVED ROUTE (STATE ROUTE 30 / NON NPS)



# NATR: Route Milepost Log

## ROUTE 0164: CH COLBERT CR 1 ACCESS ROAD (MAUD ROAD)

Road logs are verified in Cycle 6 and mileposts for this route are matched to GPS collected in Cycle 4.

FROM MILEPOST	TO MILEPOST	FEATURE	SIDE	COMMENT
0.00	0.00	INTERSECTION	R	ROUTE 0001G (CH MOTOR ROAD)
0.00	0.00	INTERSECTION	L	ROUTE 0001G (CH MOTOR ROAD)
0.04	0.04	INTERSECTION	R	ROUTE 0164 (CH COLBERT CR 1 ACCESS ROAD (MAUD ROAD)) SPUR
0.14	0.14	INTERSECTION	R	PAVED ROUTE (COLBERT COUNTY ROAD 1 / NON NPS)
0.14	0.14	INTERSECTION	L	PAVED ROUTE (COLBERT COUNTY ROAD 1 / NON NPS)

## ROUTE 0165: CH U.S. 72 ACCESS ROAD

Road logs are verified in Cycle 6 and mileposts for this route are matched to GPS collected in Cycle 4.

FROM MILEPOST	TO MILEPOST	FEATURE	SIDE	COMMENT
0.00	0.00	INTERSECTION	R	ROUTE 0001G (CH MOTOR ROAD)
0.00	0.00	INTERSECTION	L	ROUTE 0001G (CH MOTOR ROAD)
0.05	0.05	INTERSECTION	R	ROUTE 0165 (CH U.S. 72 ACCESS ROAD) SPUR
0.24	0.24	INTERSECTION	L	ROUTE 0989 (CH BUZZARD ROOST PARKING)
0.38	0.38	OVERPASS	N/A	ROUTE 0001G (CH MOTOR ROAD)
0.66	0.66	INTERSECTION	R	ROUTE 0990 (CH DISTRICT OFFICE PARKING)
0.78	0.78	INTERSECTION	L	ROUTE 0165 (CH U.S. 72 ACCESS ROAD) SPUR
0.79	0.79	INTERSECTION	R	PAVED ROUTE (US HIGHWAY ROUTE 72 / NON NPS)
0.79	0.79	INTERSECTION	L	PAVED ROUTE (US HIGHWAY ROUTE 72 / NON NPS)

## ROUTE 0166: CH NORTH PIKE ACCESS ROAD

Road logs are verified in Cycle 6 and mileposts for this route are matched to GPS collected in Cycle 4.

FROM MILEPOST	TO MILEPOST	FEATURE	SIDE	COMMENT
0.00	0.00	INTERSECTION	R	ROUTE 0001G (CH MOTOR ROAD)
0.00	0.00	INTERSECTION	L	ROUTE 0001G (CH MOTOR ROAD)
0.03	0.03	INTERSECTION	R	ROUTE 0166 (CH NORTH PIKE ACCESS ROAD) SPUR
0.08	0.08	INTERSECTION	L	PAVED ROUTE (NORTH PIKE ROAD / NON NPS)
0.08	0.08	INTERSECTION	R	PAVED ROUTE (NORTH PIKE ROAD / NON NPS)

Data Collected on 9/2020

# NATR: Route Milepost Log

---

## ROUTE 0167: CH COLBERT FERRY VC ROAD

Road logs are verified in Cycle 6 and mileposts for this route are matched to GPS collected in Cycle 4.

<b>FROM MILEPOST</b>	<b>TO MILEPOST</b>	<b>FEATURE</b>	<b>SIDE</b>	<b>COMMENT</b>
0.00	0.00	INTERSECTION	R	ROUTE 0001G (CH MOTOR ROAD)
0.00	0.00	INTERSECTION	L	ROUTE 0001G (CH MOTOR ROAD)
0.06	0.06	INTERSECTION	L	ROUTE 0210 (CH COLBERT PARK MARINA ROAD)
0.06	0.06	INTERSECTION	R	ROUTE 0211 (CH COLBERT FERRY OVERLOOK ROAD)

## ROUTE 0168: CH LAUDERDALE COUNTY 2 ACCESS ROAD

Road logs are verified in Cycle 6 and mileposts for this route are matched to GPS collected in Cycle 4.

<b>FROM MILEPOST</b>	<b>TO MILEPOST</b>	<b>FEATURE</b>	<b>SIDE</b>	<b>COMMENT</b>
0.00	0.00	INTERSECTION	L	ROUTE 0001G (CH MOTOR ROAD)
0.00	0.00	INTERSECTION	R	ROUTE 0001G (CH MOTOR ROAD)
0.03	0.03	INTERSECTION	R	ROUTE 0168 (CH LAUDERDALE COUNTY 2 ACCESS ROAD) SPUR
0.10	0.10	INTERSECTION	L	ROUTE 0168 (CH LAUDERDALE COUNTY 2 ACCESS ROAD) SPUR
0.16	0.16	INTERSECTION	R	PAVED ROUTE (LAUDERDALE COUNTY ROAD 2 / NON NPS)
0.16	0.16	INTERSECTION	L	PAVED ROUTE (LAUDERDALE COUNTY ROAD 2 / NON NPS)

## ROUTE 0169: CH CR 14 ACCESS ROAD

Road logs are verified in Cycle 6 and mileposts for this route are matched to GPS collected in Cycle 4.

<b>FROM MILEPOST</b>	<b>TO MILEPOST</b>	<b>FEATURE</b>	<b>SIDE</b>	<b>COMMENT</b>
0.00	0.00	INTERSECTION	R	ROUTE 0001G (CH MOTOR ROAD)
0.00	0.00	INTERSECTION	L	ROUTE 0001G (CH MOTOR ROAD)
0.02	0.02	INTERSECTION	R	ROUTE 0169 (CH CR 14 ACCESS ROAD) SPUR
0.15	0.15	INTERSECTION	L	ROUTE 0169 (CH CR 14 ACCESS ROAD) SPUR
0.20	0.20	INTERSECTION	R	PAVED ROUTE (COUNTY ROAD 14 / NON NPS)
0.20	0.20	INTERSECTION	L	PAVED ROUTE (COUNTY ROAD 14 / NON NPS)

# NATR: Route Milepost Log

---

## ROUTE 0170: CH SR 20 ACCESS ROAD

Road logs are verified in Cycle 6 and mileposts for this route are matched to GPS collected in Cycle 4.

FROM MILEPOST	TO MILEPOST	FEATURE	SIDE	COMMENT
0.00	0.00	INTERSECTION	L	ROUTE 0001G (CH MOTOR ROAD)
0.00	0.00	INTERSECTION	R	ROUTE 0001G (CH MOTOR ROAD)
0.05	0.05	INTERSECTION	R	ROUTE 0170 (CH SR 20 ACCESS ROAD) SPUR
0.08	0.08	INTERSECTION	L	PAVED ROUTE (COUNTY ROAD 154 / NON NPS)
0.25	0.25	INTERSECTION	L	ROUTE 0170 (CH SR 20 ACCESS ROAD) SPUR
0.27	0.27	INTERSECTION	L	PAVED ROUTE (STATE ROUTE 20 / NON NPS)
0.27	0.27	INTERSECTION	R	PAVED ROUTE (STATE ROUTE 20 / NON NPS)

## ROUTE 0171: CH SR 13 ACCESS ROAD

Road logs are verified in Cycle 6 and mileposts for this route are matched to GPS collected in Cycle 4.

FROM MILEPOST	TO MILEPOST	FEATURE	SIDE	COMMENT
0.00	0.00	INTERSECTION	R	ROUTE 0001G (CH MOTOR ROAD)
0.00	0.00	INTERSECTION	L	ROUTE 0001G (CH MOTOR ROAD)
0.03	0.03	INTERSECTION	R	ROUTE 0171 (CH SR 13 ACCESS ROAD) SPUR
0.10	0.10	INTERSECTION	L	ROUTE 0171 (CH SR 13 ACCESS ROAD) SPUR
0.12	0.12	INTERSECTION	R	PAVED ROUTE (STATE ROUTE 13 / NON NPS)
0.12	0.12	INTERSECTION	L	PAVED ROUTE (STATE ROUTE 13 / NON NPS)

## ROUTE 0172: ML COLLINWOOD ACCESS ROAD

Road logs are verified in Cycle 6 and mileposts for this route are matched to GPS collected in Cycle 4.

FROM MILEPOST	TO MILEPOST	FEATURE	SIDE	COMMENT
0.00	0.00	INTERSECTION	R	ROUTE 0001H (ML MOTOR ROAD)
0.00	0.00	INTERSECTION	L	ROUTE 0001H (ML MOTOR ROAD)
0.02	0.02	INTERSECTION	R	ROUTE 0172 (ML COLLINWOOD ACCESS ROAD) SPUR
0.13	0.13	INTERSECTION	L	PAVED ROUTE (COLLINWOOD ROAD / NON NPS)
0.13	0.13	INTERSECTION	R	PAVED ROUTE (COLLINWOOD ROAD / NON NPS)

# NATR: Route Milepost Log

---

## ROUTE 0173A: ML U.S. 64 ACCESS ROAD A

Road logs are verified in Cycle 6 and mileposts for this route are matched to GPS collected in Cycle 4.

FROM MILEPOST	TO MILEPOST	FEATURE	SIDE	COMMENT
0.00	0.00	INTERSECTION	L	ROUTE 0001H (ML MOTOR ROAD)
0.00	0.00	INTERSECTION	R	ROUTE 0001H (ML MOTOR ROAD)
0.03	0.03	INTERSECTION	R	ROUTE 0173A (ML U.S. 64 ACCESS ROAD A) SPUR
0.04	0.04	INTERSECTION	L	ROUTE 1008 (ML OLD TRACE DR. EXHIBIT SHELTER PARKING)
0.09	0.09	INTERSECTION	L	ROUTE 1008 (ML OLD TRACE DR. EXHIBIT SHELTER PARKING)
0.11	0.11	INTERSECTION	L	ROUTE 0173A (ML U.S. 64 ACCESS ROAD A) SPUR
0.14	0.14	INTERSECTION	R	ROUTE 0173A (ML U.S. 64 ACCESS ROAD A) SPUR
0.15	0.15	INTERSECTION	R	PAVED ROUTE (STATE ROUTE 64 / NON NPS)
0.15	0.15	INTERSECTION	L	PAVED ROUTE (STATE ROUTE 64 / NON NPS)

## ROUTE 0173B: ML U.S. 64 ACCESS ROAD B

Road logs are verified in Cycle 6 and mileposts for this route are matched to GPS collected in Cycle 4.

FROM MILEPOST	TO MILEPOST	FEATURE	SIDE	COMMENT
0.00	0.00	INTERSECTION	R	ROUTE 0001H (ML MOTOR ROAD)
0.00	0.00	INTERSECTION	L	ROUTE 0001H (ML MOTOR ROAD)
0.03	0.03	INTERSECTION	R	ROUTE 0173B (ML U.S. 64 ACCESS ROAD B) SPUR
0.18	0.18	INTERSECTION	L	PAVED ROUTE (STATE ROUTE 64 / NON NPS)
0.18	0.18	INTERSECTION	R	PAVED ROUTE (STATE ROUTE 64 / NON NPS)

## ROUTE 0174: ML NAPIER ROAD ACCESS ROAD

Road logs are verified in Cycle 6 and mileposts for this route are matched to GPS collected in Cycle 4.

FROM MILEPOST	TO MILEPOST	FEATURE	SIDE	COMMENT
0.00	0.00	INTERSECTION	L	ROUTE 0001H (ML MOTOR ROAD)
0.00	0.00	INTERSECTION	R	ROUTE 0001H (ML MOTOR ROAD)
0.04	0.04	INTERSECTION	L	PAVED ROUTE (RACK CLAYTON ROAD / NON NPS)
0.13	0.13	INTERSECTION	R	PAVED ROUTE (NAPIER ROAD / NON NPS)
0.13	0.13	INTERSECTION	L	PAVED ROUTE (NAPIER ROAD / NON NPS)

Data Collected on 9/2020

# NATR: Route Milepost Log

---

## ROUTE 0175: ML SITE ENTRANCE ROAD

Road logs are verified in Cycle 6 and mileposts for this route are matched to GPS collected in Cycle 4.

<b>FROM MILEPOST</b>	<b>TO MILEPOST</b>	<b>FEATURE</b>	<b>SIDE</b>	<b>COMMENT</b>
0.00	0.00	INTERSECTION	L	ROUTE 0001H (ML MOTOR ROAD)
0.00	0.00	INTERSECTION	R	ROUTE 0001H (ML MOTOR ROAD)
0.10	0.10	INTERSECTION	R	ROUTE 0427 (ML MAINTENANCE SHOP ACCESS)
0.22	0.22	INTERSECTION	R	ROUTE 0176 (ML SR 20 ENTRANCE ROAD)
0.22	0.22	INTERSECTION	L	ROUTE 0176 (ML SR 20 ENTRANCE ROAD)

## ROUTE 0176: ML SR 20 ENTRANCE ROAD

Road logs are verified in Cycle 6 and mileposts for this route are matched to GPS collected in Cycle 4.

<b>FROM MILEPOST</b>	<b>TO MILEPOST</b>	<b>FEATURE</b>	<b>SIDE</b>	<b>COMMENT</b>
0.00	0.00	INTERSECTION	R	PAVED ROUTE (STATE ROUTE 20 / NON NPS)
0.00	0.00	INTERSECTION	L	PAVED ROUTE (STATE ROUTE 20 / NON NPS)
0.15	0.15	INTERSECTION	R	ROUTE 0175 (ML SITE ENTRANCE ROAD)
0.20	0.20	INTERSECTION	R	ROUTE 1066 (ML EDUCATIONAL CENTER PARKING)
0.23	0.23	INTERSECTION	R	ROUTE 0214 (ML LITTLE SWAN ROAD)
0.28	0.28	INTERSECTION	L	ROUTE 1014 (ML GRINDER'S STAND PARKING)
0.32	0.32	INTERSECTION	L	ROUTE 1014 (ML GRINDER'S STAND PARKING)
0.37	0.37	INTERSECTION	L	ROUTE 0176 (ML SR 20 ENTRANCE ROAD)
0.37	0.37	ONE-WAY START	N/A	N/A
0.59	0.59	INTERSECTION	R	ROUTE 0176 (ML SR 20 ENTRANCE ROAD)
0.59	0.59	ONE-WAY END	N/A	N/A
0.59	0.59	INTERSECTION	L	ROUTE 0176 (ML SR 20 ENTRANCE ROAD)



# NATR: Route Milepost Log

---

## ROUTE 0177: ML SR 412 ACCESS ROAD

Road logs are verified in Cycle 6 and mileposts for this route are matched to GPS collected in Cycle 4.

FROM MILEPOST	TO MILEPOST	FEATURE	SIDE	COMMENT
0.00	0.00	INTERSECTION	L	ROUTE 0001H (ML MOTOR ROAD)
0.00	0.00	INTERSECTION	R	ROUTE 0001H (ML MOTOR ROAD)
0.02	0.02	INTERSECTION	R	ROUTE 0177 (ML SR 412 ACCESS ROAD) SPUR
0.18	0.18	INTERSECTION	L	ROUTE 0177 (ML SR 412 ACCESS ROAD) SPUR
0.22	0.22	INTERSECTION	L	PAVED ROUTE (STATE ROUTE 412 / NON NPS)
0.22	0.22	INTERSECTION	R	PAVED ROUTE (STATE ROUTE 412 / NON NPS)

## ROUTE 0178: ML DEVILS BACKBONE STATE PARK ENTRANCE

Road logs are verified in Cycle 6 and mileposts for this route are matched to GPS collected in Cycle 4.

FROM MILEPOST	TO MILEPOST	FEATURE	SIDE	COMMENT
0.00	0.00	INTERSECTION	L	ROUTE 0001H (ML MOTOR ROAD)
0.00	0.00	INTERSECTION	R	ROUTE 0001H (ML MOTOR ROAD)
0.03	0.03	INTERSECTION	R	ROUTE 0178 (ML DEVILS BACKBONE STATE PARK ENTRANCE) SPUR
0.06	0.06	INTERSECTION	L	ROUTE 1063 (ML DEVILS BACKBONE TRAILHEAD PARKING)
0.08	0.08	INTERSECTION	N/A	PAVED ROUTE (DEVILS BACKBONE STATE PARK ENTRANCE RD / NON NPS)

## ROUTE 0179: LF SR 50 ACCESS ROAD

Road logs are verified in Cycle 6 and mileposts for this route are matched to GPS collected in Cycle 4.

FROM MILEPOST	TO MILEPOST	FEATURE	SIDE	COMMENT
0.00	0.00	INTERSECTION	R	ROUTE 0001I (LF MOTOR ROAD)
0.00	0.00	INTERSECTION	L	ROUTE 0001I (LF MOTOR ROAD)
0.04	0.04	INTERSECTION	R	ROUTE 0179 (LF SR 50 ACCESS ROAD) SPUR
0.10	0.10	INTERSECTION	L	ROUTE 0179 (LF SR 50 ACCESS ROAD) SPUR
0.13	0.13	INTERSECTION	L	PAVED ROUTE (STATE ROUTE 50 / NON NPS)
0.13	0.13	INTERSECTION	R	PAVED ROUTE (STATE ROUTE 50 / NON NPS)

Data Collected on 9/2020

# NATR: Route Milepost Log

---

## ROUTE 0180: LF SR 7 ACCESS ROAD

Road logs are verified in Cycle 6 and mileposts for this route are matched to GPS collected in Cycle 4.

FROM MILEPOST	TO MILEPOST	FEATURE	SIDE	COMMENT
0.00	0.00	INTERSECTION	R	ROUTE 0001I (LF MOTOR ROAD)
0.00	0.00	INTERSECTION	L	ROUTE 0001I (LF MOTOR ROAD)
0.03	0.03	INTERSECTION	R	ROUTE 0180 (LF SR 7 ACCESS ROAD) SPUR
0.18	0.18	INTERSECTION	L	PAVED ROUTE (STATE ROUTE 7 / NON NPS)
0.18	0.18	INTERSECTION	R	PAVED ROUTE (STATE ROUTE 7 / NON NPS)

## ROUTE 0181: LF PINWOOD ROAD / SR 46 ACCESS ROAD

Road logs are verified in Cycle 6 and mileposts for this route are matched to GPS collected in Cycle 4.

FROM MILEPOST	TO MILEPOST	FEATURE	SIDE	COMMENT
0.00	0.00	INTERSECTION	R	ROUTE 0001I (LF MOTOR ROAD)
0.00	0.00	INTERSECTION	L	ROUTE 0001I (LF MOTOR ROAD)
0.02	0.02	INTERSECTION	R	ROUTE 0181 (LF PINWOOD ROAD / SR 46 ACCESS ROAD) SPUR
0.21	0.21	CULVERT	N/A	5570-445 (PINWOOD BRANCH BRIDGE)
0.22	0.22	INTERSECTION	L	PAVED ROUTE (STATE ROUTE 46 / PINWOOD RD / NON NPS)
0.22	0.22	INTERSECTION	R	PAVED ROUTE (STATE ROUTE 46 / PINWOOD RD / NON NPS)

## ROUTE 0182: LF SR 96 ACCESS ROAD

Road logs are verified in Cycle 6 and mileposts for this route are matched to GPS collected in Cycle 4.

FROM MILEPOST	TO MILEPOST	FEATURE	SIDE	COMMENT
0.00	0.00	INTERSECTION	L	ROUTE 0001I (LF MOTOR ROAD)
0.00	0.00	INTERSECTION	R	ROUTE 0001I (LF MOTOR ROAD)
0.51	0.51	INTERSECTION	L	ROUTE 1044 (LF ARCH BRIDGE PARKING)
0.59	0.59	INTERSECTION	L	PAVED ROUTE (STATE ROUTE 96 / NON NPS)
0.59	0.59	INTERSECTION	R	PAVED ROUTE (STATE ROUTE 96 / NON NPS)

# NATR: Route Milepost Log

---

## ROUTE 0183A: LF SR 100 ACCESS ROAD A

Road logs are verified in Cycle 6 and mileposts for this route are matched to GPS collected in Cycle 4.

<b>FROM MILEPOST</b>	<b>TO MILEPOST</b>	<b>FEATURE</b>	<b>SIDE</b>	<b>COMMENT</b>
0.00	0.00	PARK BOUNDARY	N/A	NORTH WEST PARKWAY BOUNDARY
0.00	0.00	INTERSECTION	N/A	ROUTE 0183A (LF SR 100 ACCESS ROAD A)
0.00	0.00	INTERSECTION	L	PAVED ROUTE (STATE ROUTE 100 EASTBOUND LANE / NON NPS)
0.40	0.40	INTERSECTION	L	ROUTE 0001I (LF MOTOR ROAD)
0.40	0.40	INTERSECTION	R	ROUTE 0001I (LF MOTOR ROAD)

## ROUTE 0183C: LF I-40 ACCESS ROAD VIA MCCRORY LANE

Road logs are verified in Cycle 6 and mileposts for this route are matched to GPS collected in Cycle 4.

<b>FROM MILEPOST</b>	<b>TO MILEPOST</b>	<b>FEATURE</b>	<b>SIDE</b>	<b>COMMENT</b>
0.00	0.00	INTERSECTION	L	ROUTE 0001I (LF MOTOR ROAD)
0.00	0.00	INTERSECTION	R	ROUTE 0001I (LF MOTOR ROAD)
0.16	0.16	PARK BOUNDARY	N/A	NORTH EAST PARKWAY BOUNDARY
0.16	0.16	INTERSECTION	R	PAVED ROUTE (MCCRORY LANE / NON NPS)
0.16	0.16	INTERSECTION	L	PAVED ROUTE (MCCRORY LANE / NON NPS)

## ROUTE 0184: TU PALMETTO ACCESS ROAD

Road logs are verified in Cycle 6 and mileposts for this route are matched to GPS collected in Cycle 4.

<b>FROM MILEPOST</b>	<b>TO MILEPOST</b>	<b>FEATURE</b>	<b>SIDE</b>	<b>COMMENT</b>
0.00	0.00	INTERSECTION	R	ROUTE 0001F (TU MOTOR ROAD)
0.00	0.00	INTERSECTION	L	ROUTE 0001F (TU MOTOR ROAD)
0.02	0.02	INTERSECTION	R	ROUTE 0184 (TU PALMETTO ACCESS ROAD) SPUR
0.18	0.18	INTERSECTION	L	PAVED ROUTE (PALMETTO ROAD / NON NPS)
0.18	0.18	INTERSECTION	R	PAVED ROUTE (PALMETTO ROAD / NON NPS)

# NATR: Route Milepost Log

---

## ROUTE 0185: PG SUNKEN TRACE PARKING ACCESS ROAD

Road logs are verified in Cycle 6 and mileposts for this route are matched to GPS collected in Cycle 4.

<b>FROM MILEPOST</b>	<b>TO MILEPOST</b>	<b>FEATURE</b>	<b>SIDE</b>	<b>COMMENT</b>
0.00	0.00	INTERSECTION	L	ROUTE 0001B (PG MOTOR ROAD)
0.00	0.00	INTERSECTION	R	ROUTE 0001B (PG MOTOR ROAD)
0.04	0.04	ONE-WAY START	N/A	N/A
0.04	0.04	INTERSECTION	L	ROUTE 0185 (PG SUNKEN TRACE PARKING ACCESS ROAD)
0.12	0.12	INTERSECTION	R	ROUTE 0912 (PG SUNKEN TRACE PARKING)
0.16	0.16	INTERSECTION	R	ROUTE 0185 (PG SUNKEN TRACE PARKING ACCESS ROAD)
0.16	0.16	ONE-WAY END	N/A	N/A
0.16	0.16	INTERSECTION	L	ROUTE 0185 (PG SUNKEN TRACE PARKING ACCESS ROAD)

## ROUTE 0186: NA SOUTH FORK COLES CREEK ACCESS ROAD

Road logs are verified in Cycle 6 and mileposts for this route are matched to GPS collected in Cycle 4.

<b>FROM MILEPOST</b>	<b>TO MILEPOST</b>	<b>FEATURE</b>	<b>SIDE</b>	<b>COMMENT</b>
0.00	0.00	INTERSECTION	L	ROUTE 0001A (NA MOTOR ROAD)
0.00	0.00	INTERSECTION	R	ROUTE 0001A (NA MOTOR ROAD)
0.16	0.16	INTERSECTION	L	ROUTE 0186 (NA SOUTH FORK COLES CREEK ACCESS ROAD)
0.16	0.16	ONE-WAY START	N/A	N/A
0.24	0.24	INTERSECTION	R	ROUTE 0907 (NA SOUTH FORK COLES CREEK PARKING)
0.27	0.27	INTERSECTION	L	ROUTE 0186 (NA SOUTH FORK COLES CREEK ACCESS ROAD)
0.27	0.27	INTERSECTION	R	ROUTE 0186 (NA SOUTH FORK COLES CREEK ACCESS ROAD)
0.27	0.27	ONE-WAY END	N/A	N/A

## NATR: Route Milepost Log

---

### ROUTE 0187: NA ELIZABETH FEMALE ACADEMY ACCESS ROAD

Road logs are verified in Cycle 6 and mileposts for this route are matched to GPS collected in Cycle 4.

FROM MILEPOST	TO MILEPOST	FEATURE	SIDE	COMMENT
0.00	0.00	INTERSECTION	L	ROUTE 0001A (NA MOTOR ROAD)
0.00	0.00	INTERSECTION	R	ROUTE 0001A (NA MOTOR ROAD)
0.07	0.07	INTERSECTION	L	ROUTE 0187 (NA ELIZABETH FEMALE ACADEMY ACCESS ROAD)
0.07	0.07	ONE-WAY START	N/A	N/A
0.13	0.13	INTERSECTION	R	ROUTE 1054 (NA ELIZABETH FEMALE ACADEMY PARKING)
0.14	0.14	INTERSECTION	R	ROUTE 1054 (NA ELIZABETH FEMALE ACADEMY PARKING)
0.17	0.17	ONE-WAY END	N/A	N/A
0.17	0.17	INTERSECTION	L	ROUTE 0187 (NA ELIZABETH FEMALE ACADEMY ACCESS ROAD)
0.17	0.17	INTERSECTION	N/A	ROUTE 0187 (NA ELIZABETH FEMALE ACADEMY ACCESS ROAD)

### ROUTE 0188: RI PINEHAVEN ACCESS ROAD (CLINTON)

Road logs are verified in Cycle 6 and mileposts for this route are matched to GPS collected in Cycle 4.

FROM MILEPOST	TO MILEPOST	FEATURE	SIDE	COMMENT
0.00	0.00	INTERSECTION	L	ROUTE 0001C (RI MOTOR ROAD)
0.00	0.00	INTERSECTION	R	ROUTE 0001C (RI MOTOR ROAD)
0.04	0.04	INTERSECTION	R	ROUTE 0188 (RI PINEHAVEN ACCESS ROAD (CLINTON)) SPUR
0.12	0.12	INTERSECTION	L	PAVED ROUTE (PINE HAVEN ROAD / NON NPS)
0.12	0.12	INTERSECTION	R	PAVED ROUTE (PINE HAVEN ROAD / NON NPS)

### ROUTE 0189A: RI U.S. 49 ACCESS ROAD A

Road logs are verified in Cycle 6 and mileposts for this route are matched to GPS collected in Cycle 4.

FROM MILEPOST	TO MILEPOST	FEATURE	SIDE	COMMENT
0.00	0.00	INTERSECTION	N/A	ROUTE 0189A (RI U.S. 49 ACCESS ROAD A)
0.00	0.00	INTERSECTION	L	PAVED ROUTE (STATE ROUTE 49 / NON NPS)
0.33	0.33	INTERSECTION	L	ROUTE 0001C (RI MOTOR ROAD)
0.33	0.33	INTERSECTION	R	ROUTE 0001C (RI MOTOR ROAD)

Data Collected on 9/2020



# NATR: Route Milepost Log

---

## ROUTE 0189B: RI U.S. 49 ACCESS ROAD B

Road logs are verified in Cycle 6 and mileposts for this route are matched to GPS collected in Cycle 4.

<b>FROM MILEPOST</b>	<b>TO MILEPOST</b>	<b>FEATURE</b>	<b>SIDE</b>	<b>COMMENT</b>
0.00	0.00	INTERSECTION	R	ROUTE 0001C (RI MOTOR ROAD)
0.00	0.00	INTERSECTION	L	ROUTE 0001C (RI MOTOR ROAD)
0.08	0.08	INTERSECTION	R	ROUTE 0189C (RI U.S. 49 SPUR ROAD C)
0.31	0.31	INTERSECTION	L	PAVED ROUTE (STATE ROUTE 49 / NON NPS)
0.31	0.31	INTERSECTION	N/A	PAVED ROUTE (STATE ROUTE 49 / NON NPS)

## ROUTE 0189C: RI U.S. 49 SPUR ROAD C

Road logs are verified in Cycle 6 and mileposts for this route are matched to GPS collected in Cycle 4.

<b>FROM MILEPOST</b>	<b>TO MILEPOST</b>	<b>FEATURE</b>	<b>SIDE</b>	<b>COMMENT</b>
0.00	0.00	INTERSECTION	N/A	ROUTE 0189C (RI U.S. 49 SPUR ROAD C)
0.00	0.00	INTERSECTION	L	ROUTE 0001C (RI MOTOR ROAD)
0.14	0.14	INTERSECTION	N/A	ROUTE 0189B (RI U.S. 49 ACCESS ROAD B)
0.14	0.14	INTERSECTION	L	ROUTE 0189B (RI U.S. 49 ACCESS ROAD B)

## ROUTE 0189D: RI U.S. 49 ACCESS ROAD D

Road logs are verified in Cycle 6 and mileposts for this route are matched to GPS collected in Cycle 4.

<b>FROM MILEPOST</b>	<b>TO MILEPOST</b>	<b>FEATURE</b>	<b>SIDE</b>	<b>COMMENT</b>
0.00	0.00	INTERSECTION	N/A	ROUTE 0189D (RI U.S. 49 ACCESS ROAD D)
0.00	0.00	INTERSECTION	L	PAVED ROUTE (STATE ROUTE 49 / NON NPS)
0.27	0.27	INTERSECTION	R	ROUTE 0001C (RI MOTOR ROAD)
0.27	0.27	INTERSECTION	L	ROUTE 0001C (RI MOTOR ROAD)

# NATR: Route Milepost Log

---

## ROUTE 0189E: RI U.S. 49 ACCESS ROAD E

Road logs are verified in Cycle 6 and mileposts for this route are matched to GPS collected in Cycle 4.

FROM MILEPOST	TO MILEPOST	FEATURE	SIDE	COMMENT
0.00	0.00	INTERSECTION	R	ROUTE 0001C (RI MOTOR ROAD)
0.00	0.00	INTERSECTION	L	ROUTE 0001C (RI MOTOR ROAD)
0.07	0.07	INTERSECTION	R	ROUTE 0189F (RI U.S. 49 SPUR ROAD F)
0.27	0.27	INTERSECTION	N/A	PAVED ROUTE (STATE ROUTE 49 / NON NPS)
0.27	0.27	INTERSECTION	L	PAVED ROUTE (STATE ROUTE 49 / NON NPS)

## ROUTE 0189F: RI U.S. 49 SPUR ROAD F

Road logs are verified in Cycle 6 and mileposts for this route are matched to GPS collected in Cycle 4.

FROM MILEPOST	TO MILEPOST	FEATURE	SIDE	COMMENT
0.00	0.00	INTERSECTION	L	ROUTE 0001C (RI MOTOR ROAD)
0.00	0.00	INTERSECTION	N/A	ROUTE 0189F (RI U.S. 49 SPUR ROAD F)
0.05	0.05	OVERPASS	N/A	PAVED ROUTE (CYNTHIA ROAD / NON NPS)
0.14	0.14	INTERSECTION	N/A	ROUTE 0189E (RI U.S. 49 ACCESS ROAD E)
0.14	0.14	INTERSECTION	L	ROUTE 0189E (RI U.S. 49 ACCESS ROAD E)

## ROUTE 0190: RI CHOCTAW AGENCY ACCESS ROAD

Road logs are verified in Cycle 6 and mileposts for this route are matched to GPS collected in Cycle 4.

FROM MILEPOST	TO MILEPOST	FEATURE	SIDE	COMMENT
0.00	0.00	INTERSECTION	R	ROUTE 0001C (RI MOTOR ROAD)
0.00	0.00	INTERSECTION	L	ROUTE 0001C (RI MOTOR ROAD)
0.07	0.07	ONE-WAY START	N/A	N/A
0.07	0.07	INTERSECTION	L	ROUTE 0190 (RI CHOCTAW AGENCY ACCESS ROAD)
0.09	0.09	INTERSECTION	R	ROUTE 1059 (RI CHOCTAW AGENCY PARKING)
0.21	0.21	INTERSECTION	N/A	ROUTE 0190 (RI CHOCTAW AGENCY ACCESS ROAD)
0.21	0.21	ONE-WAY END	N/A	N/A
0.21	0.21	INTERSECTION	L	ROUTE 0190 (RI CHOCTAW AGENCY ACCESS ROAD)

# NATR: Route Milepost Log

---

## ROUTE 0191: RI BRASHEARS ACCESS ROAD

Road logs are verified in Cycle 6 and mileposts for this route are matched to GPS collected in Cycle 4.

<b>FROM MILEPOST</b>	<b>TO MILEPOST</b>	<b>FEATURE</b>	<b>SIDE</b>	<b>COMMENT</b>
0.00	0.00	INTERSECTION	L	ROUTE 0001C (RI MOTOR ROAD)
0.00	0.00	INTERSECTION	R	ROUTE 0001C (RI MOTOR ROAD)
0.04	0.04	INTERSECTION	L	ROUTE 0191 (RI BRASHEARS ACCESS ROAD)
0.07	0.07	INTERSECTION	R	ROUTE 0928 (RI BRASHEARS / OLD TRACE PARKING)
0.14	0.14	INTERSECTION	L	ROUTE 0191 (RI BRASHEARS ACCESS ROAD)
0.14	0.14	INTERSECTION	R	ROUTE 0191 (RI BRASHEARS ACCESS ROAD)

## ROUTE 0192: RI RESERVOIR OVERLOOK ACCESS ROAD

Road logs are verified in Cycle 6 and mileposts for this route are matched to GPS collected in Cycle 4.

<b>FROM MILEPOST</b>	<b>TO MILEPOST</b>	<b>FEATURE</b>	<b>SIDE</b>	<b>COMMENT</b>
0.00	0.00	INTERSECTION	R	ROUTE 0001C (RI MOTOR ROAD)
0.00	0.00	INTERSECTION	L	ROUTE 0001C (RI MOTOR ROAD)
0.10	0.10	ONE-WAY START	N/A	N/A
0.10	0.10	INTERSECTION	L	ROUTE 0192 (RI RESERVOIR OVERLOOK ACCESS ROAD)
0.17	0.17	INTERSECTION	R	ROUTE 0929 (RI RESERVOIR OVERLOOK/LAKEVIEW PARKING)
0.24	0.24	ONE-WAY END	N/A	N/A
0.24	0.24	INTERSECTION	L	ROUTE 0192 (RI RESERVOIR OVERLOOK ACCESS ROAD)
0.24	0.24	INTERSECTION	R	ROUTE 0192 (RI RESERVOIR OVERLOOK ACCESS ROAD)

# NATR: Route Milepost Log

---

## ROUTE 0193: RI BOYD MOUNDS ACCESS ROAD

Road logs are verified in Cycle 6 and mileposts for this route are matched to GPS collected in Cycle 4.

<b>FROM MILEPOST</b>	<b>TO MILEPOST</b>	<b>FEATURE</b>	<b>SIDE</b>	<b>COMMENT</b>
0.00	0.00	INTERSECTION	L	ROUTE 0001C (RI MOTOR ROAD)
0.00	0.00	INTERSECTION	R	ROUTE 0001C (RI MOTOR ROAD)
0.03	0.03	ONE-WAY START	N/A	N/A
0.03	0.03	INTERSECTION	L	ROUTE 0193 (RI BOYD MOUNDS ACCESS ROAD)
0.09	0.09	INTERSECTION	R	ROUTE 0930 (RI BOYD MOUNDS PARKING)
0.18	0.18	ONE-WAY END	N/A	N/A
0.18	0.18	INTERSECTION	N/A	ROUTE 0193 (RI BOYD MOUNDS ACCESS ROAD)
0.18	0.18	INTERSECTION	L	ROUTE 0193 (RI BOYD MOUNDS ACCESS ROAD)

## ROUTE 0194: RI WEST FLORIDA BOUNDARY ACCESS ROAD

Road logs are verified in Cycle 6 and mileposts for this route are matched to GPS collected in Cycle 4.

<b>FROM MILEPOST</b>	<b>TO MILEPOST</b>	<b>FEATURE</b>	<b>SIDE</b>	<b>COMMENT</b>
0.00	0.00	INTERSECTION	L	ROUTE 0001C (RI MOTOR ROAD)
0.00	0.00	INTERSECTION	R	ROUTE 0001C (RI MOTOR ROAD)
0.08	0.08	INTERSECTION	L	ROUTE 0194 (RI WEST FLORIDA BOUNDARY ACCESS ROAD)
0.08	0.08	ONE-WAY START	N/A	N/A
0.20	0.20	INTERSECTION	R	ROUTE 0931 (RI WEST FLORIDA BOUNDARY PARKING)
0.26	0.26	INTERSECTION	R	ROUTE 0194 (RI WEST FLORIDA BOUNDARY ACCESS ROAD)
0.26	0.26	ONE-WAY END	N/A	N/A
0.26	0.26	INTERSECTION	L	ROUTE 0194 (RI WEST FLORIDA BOUNDARY ACCESS ROAD)

# NATR: Route Milepost Log

## ROUTE 0195: DA BYNUM MOUNDS ACCESS ROAD

Road logs are verified in Cycle 6 and mileposts for this route are matched to GPS collected in Cycle 4.

<b>FROM MILEPOST</b>	<b>TO MILEPOST</b>	<b>FEATURE</b>	<b>SIDE</b>	<b>COMMENT</b>
0.00	0.00	INTERSECTION	L	ROUTE 0001E (DA MOTOR ROAD)
0.00	0.00	INTERSECTION	R	ROUTE 0001E (DA MOTOR ROAD)
0.08	0.08	INTERSECTION	L	ROUTE 0195 (DA BYNUM MOUNDS ACCESS ROAD)
0.08	0.08	ONE-WAY START	N/A	N/A
0.14	0.14	INTERSECTION	R	ROUTE 0959 (DA BYNUM MOUNDS PARKING)
0.20	0.20	INTERSECTION	L	ROUTE 0195 (DA BYNUM MOUNDS ACCESS ROAD)
0.20	0.20	ONE-WAY END	N/A	N/A
0.20	0.20	INTERSECTION	R	ROUTE 0195 (DA BYNUM MOUNDS ACCESS ROAD)

## ROUTE 0196: DA WITCH DANCE PICNIC AREA ACCESS ROAD

Road logs are verified in Cycle 6 and mileposts for this route are matched to GPS collected in Cycle 4.

<b>FROM MILEPOST</b>	<b>TO MILEPOST</b>	<b>FEATURE</b>	<b>SIDE</b>	<b>COMMENT</b>
0.00	0.00	INTERSECTION	R	ROUTE 0001E (DA MOTOR ROAD)
0.00	0.00	INTERSECTION	L	ROUTE 0001E (DA MOTOR ROAD)
0.07	0.07	INTERSECTION	L	ROUTE 1062AZ (DA WITCH DANCE HORSE TRAILER PARKING)
0.10	0.10	INTERSECTION	R	ROUTE 1062BZ (DA WITCH DANCE COMFORT STATION PARKING)
0.11	0.11	INTERSECTION	L	ROUTE 1062CZ (DA WITCH DANCE PICNIC PARKING 1)
0.16	0.16	ONE-WAY START	N/A	N/A
0.16	0.16	INTERSECTION	L	ROUTE 0196 (DA WITCH DANCE PICNIC AREA ACCESS ROAD)
0.20	0.20	INTERSECTION	R	ROUTE 1062DZ (DA WITCH DANCE PICNIC PARKING 2)
0.23	0.23	INTERSECTION	R	ROUTE 1062EZ (DA WITCH DANCE HANDICAP PICNIC PARKING)
0.27	0.27	INTERSECTION	R	ROUTE 1062FZ (DA WITCH DANCE PICNIC PARKING 3)
0.29	0.29	INTERSECTION	L	ROUTE 0196 (DA WITCH DANCE PICNIC AREA ACCESS ROAD)
0.29	0.29	INTERSECTION	R	ROUTE 0196 (DA WITCH DANCE PICNIC AREA ACCESS ROAD)
0.29	0.29	ONE-WAY END	N/A	N/A



# NATR: Route Milepost Log

## ROUTE 0197: LF WAR OF 1812 / LF OLD TRACE ACCESS ROAD

Road logs are verified in Cycle 6 and mileposts for this route are matched to GPS collected in Cycle 4.

FROM MILEPOST	TO MILEPOST	FEATURE	SIDE	COMMENT
0.00	0.00	INTERSECTION	R	ROUTE 0001I (LF MOTOR ROAD)
0.00	0.00	INTERSECTION	L	ROUTE 0001I (LF MOTOR ROAD)
0.05	0.05	ONE-WAY START	N/A	N/A
0.05	0.05	INTERSECTION	L	ROUTE 0197 (LF WAR OF 1812 / LF OLD TRACE ACCESS ROAD)
0.20	0.20	INTERSECTION	R	ROUTE 1038AZ (LF OLD TRACE PARKING A)
0.20	0.20	INTERSECTION	L	ROUTE 1038BZ (LF OLD TRACE BUS PARKING B)
0.26	0.26	INTERSECTION	L	ROUTE 0197 (LF WAR OF 1812 / LF OLD TRACE ACCESS ROAD)
0.26	0.26	INTERSECTION	R	ROUTE 0197 (LF WAR OF 1812 / LF OLD TRACE ACCESS ROAD)
0.26	0.26	ONE-WAY END	N/A	N/A

## ROUTE 0198: LF GORDON HOUSE AND FERRY SITE ACCESS ROAD

Road logs are verified in Cycle 6 and mileposts for this route are matched to GPS collected in Cycle 4.

FROM MILEPOST	TO MILEPOST	FEATURE	SIDE	COMMENT
0.00	0.00	INTERSECTION	L	ROUTE 0001I (LF MOTOR ROAD)
0.00	0.00	INTERSECTION	R	ROUTE 0001I (LF MOTOR ROAD)
0.03	0.03	INTERSECTION	L	ROUTE 0198 (LF GORDON HOUSE AND FERRY SITE ACCESS ROAD)
0.11	0.11	INTERSECTION	R	ROUTE 1033AZ (LF GORDON HOUSE AND FERRY SITE PARKING A)
0.15	0.15	INTERSECTION	R	ROUTE 1033BZ (LF GORDON HOUSE AND FERRY SITE BUS PARKING B)
0.20	0.20	INTERSECTION	R	ROUTE 0198 (LF GORDON HOUSE AND FERRY SITE ACCESS ROAD)
0.20	0.20	INTERSECTION	L	ROUTE 0198 (LF GORDON HOUSE AND FERRY SITE ACCESS ROAD)

# NATR: Route Milepost Log

---

## ROUTE 0199: ML SWAN VIEW OVERLOOK ACCESS ROAD

Road logs are verified in Cycle 6 and mileposts for this route are matched to GPS collected in Cycle 4.

<b>FROM MILEPOST</b>	<b>TO MILEPOST</b>	<b>FEATURE</b>	<b>SIDE</b>	<b>COMMENT</b>
0.00	0.00	INTERSECTION	L	ROUTE 0001H (ML MOTOR ROAD)
0.00	0.00	INTERSECTION	R	ROUTE 0001H (ML MOTOR ROAD)
0.02	0.02	INTERSECTION	R	ROUTE 0199 (ML SWAN VIEW OVERLOOK ACCESS ROAD) SPUR
0.06	0.06	INTERSECTION	L	ROUTE 0199 (ML SWAN VIEW OVERLOOK ACCESS ROAD)
0.13	0.13	INTERSECTION	R	ROUTE 1026 (ML SWAN VIEW OVERLOOK PARKING)
0.15	0.15	INTERSECTION	L	ROUTE 0199 (ML SWAN VIEW OVERLOOK ACCESS ROAD)
0.15	0.15	INTERSECTION	R	ROUTE 0199 (ML SWAN VIEW OVERLOOK ACCESS ROAD)

## ROUTE 0200: PG ROCKY SPRINGS CAMPGROUND ROAD

Road logs are verified in Cycle 6 and mileposts for this route are matched to GPS collected in Cycle 4.

<b>FROM MILEPOST</b>	<b>TO MILEPOST</b>	<b>FEATURE</b>	<b>SIDE</b>	<b>COMMENT</b>
0.00	0.00	INTERSECTION	L	ROUTE 0123 (PG ROCKY SPRINGS ACCESS ROAD)
0.00	0.00	INTERSECTION	R	ROUTE 0123 (PG ROCKY SPRINGS ACCESS ROAD)
0.04	0.04	ONE-WAY START	N/A	N/A
0.04	0.04	INTERSECTION	L	ROUTE 0200 (PG ROCKY SPRINGS CAMPGROUND ROAD)
0.31	0.31	INTERSECTION	R	ROUTE 1052 (PG ROCKY SPRINGS CAMPGROUND AMPHITHEATER PARKING)
0.58	0.58	ONE-WAY END	N/A	N/A
0.58	0.58	INTERSECTION	L	ROUTE 0200 (PG ROCKY SPRINGS CAMPGROUND ROAD)
0.58	0.58	INTERSECTION	R	ROUTE 0200 (PG ROCKY SPRINGS CAMPGROUND ROAD)

# NATR: Route Milepost Log

## ROUTE 0201: PG ROCKY SPRINGS PICNIC LOOP ROAD

Road logs are verified in Cycle 6 and mileposts for this route are matched to GPS collected in Cycle 4.

FROM MILEPOST	TO MILEPOST	FEATURE	SIDE	COMMENT
0.00	0.00	INTERSECTION	L	ROUTE 0123 (PG ROCKY SPRINGS ACCESS ROAD)
0.00	0.00	INTERSECTION	R	ROUTE 0123 (PG ROCKY SPRINGS ACCESS ROAD)
0.19	0.19	INTERSECTION	R	ROUTE 0920AZ (PG ROCKY SPRINGS PICNIC LOOP PARKING A)
0.32	0.32	INTERSECTION	R	ROUTE 0920BZ (PG ROCKY SPRINGS PICNIC LOOP PARKING B)
0.50	0.50	INTERSECTION	R	ROUTE 0920CZ (PG ROCKY SPRINGS PICNIC LOOP PARKING C)
0.53	0.53	ONE-WAY START	N/A	N/A
0.53	0.53	INTERSECTION	L	ROUTE 0201 (PG ROCKY SPRINGS PICNIC LOOP ROAD)
0.57	0.57	INTERSECTION	R	ROUTE 0920DZ (PG ROCKY SPRINGS PICNIC LOOP PARKING D)
0.64	0.64	ONE-WAY END	N/A	N/A
0.64	0.64	INTERSECTION	L	ROUTE 0201 (PG ROCKY SPRINGS PICNIC LOOP ROAD)
0.64	0.64	INTERSECTION	R	ROUTE 0201 (PG ROCKY SPRINGS PICNIC LOOP ROAD)

## ROUTE 0202A: RI RIVER BEND PEARL RIVER ACCESS ROAD / RECREATION AREA A

Road logs are verified in Cycle 6 and mileposts for this route are matched to GPS collected in Cycle 4.

FROM MILEPOST	TO MILEPOST	FEATURE	SIDE	COMMENT
0.00	0.00	INTERSECTION	R	ROUTE 0001C (RI MOTOR ROAD)
0.00	0.00	INTERSECTION	L	ROUTE 0001C (RI MOTOR ROAD)
0.02	0.02	INTERSECTION	R	ROUTE 1060AZ (RI RIVER BEND PEARL RIVER / RECREATION SOUTH PARKING A)
0.04	0.04	INTERSECTION	L	ROUTE 1060BZ (RI RIVER BEND PEARL RIVER / RECREATION SOUTH PARKING B)
0.06	0.06	INTERSECTION	L	ROUTE 1060CZ (RI RIVER BEND PEARL RIVER / RECREATION SOUTH PARKING C)
0.09	0.09	INTERSECTION	L	ROUTE 1060DZ (RI RIVER BEND PEARL RIVER / RECREATION SOUTH PARKING D)
0.14	0.14	INTERSECTION	L	ROUTE 0202A (RI RIVER BEND PEARL RIVER ACCESS ROAD / RECREATION AREA A)
0.19	0.19	INTERSECTION	R	ROUTE 1060EZ (RI RIVER BEND PEARL RIVER / RECREATION SOUTH PARKING E)
0.20	0.20	INTERSECTION	N/A	ROUTE 0202A (RI RIVER BEND PEARL RIVER ACCESS ROAD / RECREATION AREA A)
0.20	0.20	INTERSECTION	L	ROUTE 0202A (RI RIVER BEND PEARL RIVER ACCESS ROAD / RECREATION AREA A)

Data Collected on 9/2020

## NATR: Route Milepost Log

---

### ROUTE 0202B: RI RIVER BEND PEARL RIVER ACCESS ROAD / RECREATION AREA B

Road logs are verified in Cycle 6 and mileposts for this route are matched to GPS collected in Cycle 4.

FROM MILEPOST	TO MILEPOST	FEATURE	SIDE	COMMENT
0.00	0.00	INTERSECTION	L	ROUTE 0202A (RI RIVER BEND PEARL RIVER ACCESS ROAD / RECREATION AREA A)
0.00	0.00	INTERSECTION	N/A	ROUTE 0202A (RI RIVER BEND PEARL RIVER ACCESS ROAD / RECREATION AREA A)
0.09	0.09	INTERSECTION	R	ROUTE 1061AZ (RI RIVER BEND PEARL RIVER / RECREATION NORTH PARKING A)
0.10	0.10	INTERSECTION	L	ROUTE 1061BZ (RI RIVER BEND PEARL RIVER / RECREATION NORTH PARKING B)
0.11	0.11	INTERSECTION	L	ROUTE 0202B (RI RIVER BEND PEARL RIVER ACCESS ROAD / RECREATION AREA B)
0.14	0.14	INTERSECTION	L	ROUTE 0202B (RI RIVER BEND PEARL RIVER ACCESS ROAD / RECREATION AREA B)
0.14	0.14	INTERSECTION	N/A	ROUTE 0202B (RI RIVER BEND PEARL RIVER ACCESS ROAD / RECREATION AREA B)

### ROUTE 0203: DA JEFF BUSBY CAMPGROUND ROAD

Road logs are verified in Cycle 6 and mileposts for this route are matched to GPS collected in Cycle 4.

FROM MILEPOST	TO MILEPOST	FEATURE	SIDE	COMMENT
0.00	0.00	INTERSECTION	L	ROUTE 0139 (DA LITTLE MOUNTAIN SUMMIT ROAD)
0.00	0.00	INTERSECTION	R	ROUTE 0139 (DA LITTLE MOUNTAIN SUMMIT ROAD)
0.02	0.02	INTERSECTION	R	ROUTE 0203 (DA JEFF BUSBY CAMPGROUND ROAD) SPUR
0.02	0.02	ONE-WAY START	N/A	N/A
0.25	0.25	INTERSECTION	L	ROUTE 0139 (DA LITTLE MOUNTAIN SUMMIT ROAD)
0.25	0.25	INTERSECTION	R	ROUTE 0139 (DA LITTLE MOUNTAIN SUMMIT ROAD)
0.25	0.25	ONE-WAY END	N/A	N/A

# NATR: Route Milepost Log

---

## ROUTE 0204: DA JEFF BUSBY PICNIC ACCESS ROAD

Road logs are verified in Cycle 6 and mileposts for this route are matched to GPS collected in Cycle 4.

FROM MILEPOST	TO MILEPOST	FEATURE	SIDE	COMMENT
0.00	0.00	INTERSECTION	R	ROUTE 0139 (DA LITTLE MOUNTAIN SUMMIT ROAD)
0.00	0.00	INTERSECTION	L	ROUTE 0139 (DA LITTLE MOUNTAIN SUMMIT ROAD)
0.19	0.19	INTERSECTION	L	ROUTE 0950 (DA JEFF BUSBY PICNIC AREA COMFORT STATION PARKING)
0.27	0.27	INTERSECTION	L	ROUTE 0204 (DA JEFF BUSBY PICNIC ACCESS ROAD)
0.28	0.28	INTERSECTION	R	ROUTE 0951AZ (DA JEFF BUSBY PICNIC PARKING A)
0.30	0.30	INTERSECTION	R	ROUTE 0951BZ (DA JEFF BUSBY PICNIC PARKING B)
0.32	0.32	INTERSECTION	R	ROUTE 0951CZ (DA JEFF BUSBY PICNIC PARKING C)
0.33	0.33	INTERSECTION	L	ROUTE 0204 (DA JEFF BUSBY PICNIC ACCESS ROAD)
0.33	0.33	INTERSECTION	R	ROUTE 0204 (DA JEFF BUSBY PICNIC ACCESS ROAD)

## ROUTE 0205: TU CHICKASAW VILLAGE ACCESS ROAD

Road logs are verified in Cycle 6 and mileposts for this route are matched to GPS collected in Cycle 4.

FROM MILEPOST	TO MILEPOST	FEATURE	SIDE	COMMENT
0.00	0.00	INTERSECTION	R	ROUTE 0001F (TU MOTOR ROAD)
0.00	0.00	INTERSECTION	L	ROUTE 0001F (TU MOTOR ROAD)
0.22	0.22	INTERSECTION	L	ROUTE 0205 (TU CHICKASAW VILLAGE ACCESS ROAD)
0.22	0.22	ONE-WAY START	N/A	N/A
0.23	0.23	INTERSECTION	R	ROUTE 0968 (TU CHICKASAW VILLAGE PARKING)
0.29	0.29	ONE-WAY END	N/A	N/A
0.29	0.29	INTERSECTION	L	ROUTE 0205 (TU CHICKASAW VILLAGE ACCESS ROAD)
0.29	0.29	INTERSECTION	R	ROUTE 0205 (TU CHICKASAW VILLAGE ACCESS ROAD)



# NATR: Route Milepost Log

---

## ROUTE 0206: TU OLD TOWN OVERLOOK ACCESS ROAD

Road logs are verified in Cycle 6 and mileposts for this route are matched to GPS collected in Cycle 4.

<b>FROM MILEPOST</b>	<b>TO MILEPOST</b>	<b>FEATURE</b>	<b>SIDE</b>	<b>COMMENT</b>
0.00	0.00	INTERSECTION	L	ROUTE 0001F (TU MOTOR ROAD)
0.00	0.00	INTERSECTION	R	ROUTE 0001F (TU MOTOR ROAD)
0.05	0.05	INTERSECTION	L	ROUTE 0970 (TU OLD TOWN LAKE OVERLOOK PARKING)
0.11	0.11	INTERSECTION	L	ROUTE 0206 (TU OLD TOWN OVERLOOK ACCESS ROAD)
0.11	0.11	ONE-WAY START	N/A	N/A
0.15	0.15	INTERSECTION	R	ROUTE 0969AZ (TU OLD TOWN OVERLOOK PARKING A)
0.17	0.17	INTERSECTION	R	ROUTE 0969BZ (TU OLD TOWN OVERLOOK PARKING B)
0.18	0.18	INTERSECTION	R	ROUTE 0969CZ (TU OLD TOWN OVERLOOK PARKING C)
0.23	0.23	ONE-WAY END	N/A	N/A
0.23	0.23	INTERSECTION	L	ROUTE 0206 (TU OLD TOWN OVERLOOK ACCESS ROAD)
0.23	0.23	INTERSECTION	R	ROUTE 0206 (TU OLD TOWN OVERLOOK ACCESS ROAD)

## ROUTE 0207: TU BEECH SPRINGS ACCESS ROAD

Road logs are verified in Cycle 6 and mileposts for this route are matched to GPS collected in Cycle 4.

<b>FROM MILEPOST</b>	<b>TO MILEPOST</b>	<b>FEATURE</b>	<b>SIDE</b>	<b>COMMENT</b>
0.00	0.00	INTERSECTION	L	ROUTE 0001F (TU MOTOR ROAD)
0.00	0.00	INTERSECTION	R	ROUTE 0001F (TU MOTOR ROAD)
0.07	0.07	INTERSECTION	R	ROUTE 0415 (TU BONEYARD ROAD)
0.15	0.15	INTERSECTION	L	ROUTE 0974 (TU BLACKLAND PRAIRIE NST PARKING)
0.21	0.21	INTERSECTION	L	ROUTE 0974 (TU BLACKLAND PRAIRIE NST PARKING)
0.32	0.32	INTERSECTION	L	PAVED ROUTE (COUNTY ROAD 681 / NON NPS)
0.32	0.32	INTERSECTION	R	PAVED ROUTE (COUNTY ROAD 681 / NON NPS)

# NATR: Route Milepost Log

---

## ROUTE 0208: TU HQ ACCESS ROAD

Road logs are verified in Cycle 6 and mileposts for this route are matched to GPS collected in Cycle 4.

<b>FROM MILEPOST</b>	<b>TO MILEPOST</b>	<b>FEATURE</b>	<b>SIDE</b>	<b>COMMENT</b>
0.00	0.00	INTERSECTION	L	ROUTE 0001F (TU MOTOR ROAD)
0.00	0.00	INTERSECTION	R	ROUTE 0001F (TU MOTOR ROAD)
0.02	0.02	INTERSECTION	L	ROUTE 0208 (TU HQ ACCESS ROAD) CUT-THRU
0.02	0.02	INTERSECTION	R	ROUTE 0971 (TU VC PARKING)
0.11	0.11	INTERSECTION	R	ROUTE 0417 (TU HQ RESIDENCE ACCESS ROAD)
0.11	0.11	INTERSECTION	L	ROUTE 0416 (TU DISPATCH ENTRANCE ACCESS ROAD (MAINT ACCESS))
0.25	0.25	INTERSECTION	L	ROUTE 0208 (TU HQ ACCESS ROAD)
0.31	0.31	INTERSECTION	R	PAVED ROUTE (STATE ROUTE I45 / NON NPS)
0.31	0.31	INTERSECTION	L	PAVED ROUTE (STATE ROUTE I45 / NON NPS)

## ROUTE 0209: TU TENN-TOM WATERWAY ACCESS ROAD

Road logs are verified in Cycle 6 and mileposts for this route are matched to GPS collected in Cycle 4.

<b>FROM MILEPOST</b>	<b>TO MILEPOST</b>	<b>FEATURE</b>	<b>SIDE</b>	<b>COMMENT</b>
0.00	0.00	INTERSECTION	L	ROUTE 0001F (TU MOTOR ROAD)
0.00	0.00	INTERSECTION	R	ROUTE 0001F (TU MOTOR ROAD)
0.14	0.14	INTERSECTION	L	ROUTE 0209 (TU TENN-TOM WATERWAY ACCESS ROAD)
0.20	0.20	INTERSECTION	R	ROUTE 0981 (TU TENN-TOM PARKING)
0.28	0.28	INTERSECTION	R	ROUTE 0209 (TU TENN-TOM WATERWAY ACCESS ROAD)
0.28	0.28	INTERSECTION	L	ROUTE 0209 (TU TENN-TOM WATERWAY ACCESS ROAD)

# NATR: Route Milepost Log

## ROUTE 0210: CH COLBERT PARK MARINA ROAD

Road logs are verified in Cycle 6 and mileposts for this route are matched to GPS collected in Cycle 4.

FROM MILEPOST	TO MILEPOST	FEATURE	SIDE	COMMENT
0.00	0.00	INTERSECTION	L	ROUTE 0167 (CH COLBERT FERRY VC ROAD)
0.00	0.00	INTERSECTION	N/A	ROUTE 0210 (CH COLBERT PARK MARINA ROAD)
0.06	0.06	INTERSECTION	R	ROUTE 0103 (CH COLBERT FERRY VC ACCESS ROAD)
0.15	0.15	INTERSECTION	L	ROUTE 0425 (CH FIRING RANGE ROAD)
0.81	0.88	BRIDGE	N/A	5570-185 (COLBERT CREEK BRIDGE #1)
1.42	1.42	INTERSECTION	R	ROUTE 0993AZ (CH COLBERT BOAT RAMP PARKING A)
1.50	1.50	ONE-WAY START	N/A	N/A
1.50	1.50	INTERSECTION	L	ROUTE 0210 (CH COLBERT PARK MARINA ROAD)
1.52	1.52	INTERSECTION	R	ROUTE 0993BZ (CH COLBERT BOAT RAMP COMFORT STATION PARKING B)
1.54	1.54	INTERSECTION	R	ROUTE 0993AZ (CH COLBERT BOAT RAMP PARKING A)
1.58	1.58	INTERSECTION	R	ROUTE 0994AZ (CH COLBERT PICNIC PARKING A)
1.58	1.58	INTERSECTION	L	ROUTE 0994BZ (CH COLBERT PICNIC PARKING B)
1.68	1.68	ONE-WAY END	N/A	N/A
1.68	1.68	INTERSECTION	L	ROUTE 0210 (CH COLBERT PARK MARINA ROAD)
1.68	1.68	INTERSECTION	R	ROUTE 0210 (CH COLBERT PARK MARINA ROAD)

## ROUTE 0211: CH COLBERT FERRY OVERLOOK ROAD

Road logs are verified in Cycle 6 and mileposts for this route are matched to GPS collected in Cycle 4.

FROM MILEPOST	TO MILEPOST	FEATURE	SIDE	COMMENT
0.00	0.00	INTERSECTION	R	ROUTE 0167 (CH COLBERT FERRY VC ROAD)
0.00	0.00	INTERSECTION	N/A	ROUTE 0210 (CH COLBERT PARK MARINA ROAD)
0.05	0.05	INTERSECTION	L	ROUTE 0103 (CH COLBERT FERRY VC ACCESS ROAD)
0.30	0.30	INTERSECTION	L	ROUTE 0995 (CH COLBERT STAND PARKING)
0.42	0.42	INTERSECTION	L	ROUTE 0211 (CH COLBERT FERRY OVERLOOK ROAD)
0.49	0.49	INTERSECTION	R	ROUTE 0996 (CH COLBERT FERRY OVERLOOK PARKING)
0.56	0.56	INTERSECTION	L	ROUTE 0211 (CH COLBERT FERRY OVERLOOK ROAD)
0.56	0.56	INTERSECTION	R	ROUTE 0211 (CH COLBERT FERRY OVERLOOK ROAD)

# NATR: Route Milepost Log

---

## ROUTE 0212: ML OLD TRACE DRIVE (SOUTH)

Road logs are verified in Cycle 6 and mileposts for this route are matched to GPS collected in Cycle 4.

<b>FROM MILEPOST</b>	<b>TO MILEPOST</b>	<b>FEATURE</b>	<b>SIDE</b>	<b>COMMENT</b>
0.00	0.00	INTERSECTION	N/A	ROUTE 0212 (ML OLD TRACE DRIVE (SOUTH))
0.00	0.00	INTERSECTION	R	ROUTE 1009 (ML SOUTH OLD TRACE DRIVE PARKING)
0.07	0.07	INTERSECTION	R	PAVED ROUTE (ARMETIS LANE / NON NPS)
1.14	1.14	INTERSECTION	R	UNPAVED ROUTE (LAUREL HILL ROAD / NON NPS)
2.19	2.19	INTERSECTION	R	UNPAVED ROUTE (JONES ROAD / NON NPS)
2.38	2.39	BRIDGE	N/A	5570-008 (OLD TRACE DRIVE BRIDGE)
2.45	2.45	INTERSECTION	L	PAVED ROUTE (GANDY ROAD / NON NPS)
2.49	2.49	INTERSECTION	L	ROUTE 0001H (ML MOTOR ROAD)
2.49	2.49	INTERSECTION	R	ROUTE 0001H (ML MOTOR ROAD)

## ROUTE 0213: ML METAL FORD ACCESS ROAD

Road logs are verified in Cycle 6 and mileposts for this route are matched to GPS collected in Cycle 4.

<b>FROM MILEPOST</b>	<b>TO MILEPOST</b>	<b>FEATURE</b>	<b>SIDE</b>	<b>COMMENT</b>
0.00	0.00	INTERSECTION	L	ROUTE 0001H (ML MOTOR ROAD)
0.00	0.00	INTERSECTION	R	ROUTE 0001H (ML MOTOR ROAD)
0.46	0.46	ONE-WAY START	N/A	N/A
0.46	0.46	INTERSECTION	L	ROUTE 0213 (ML METAL FORD ACCESS ROAD)
0.48	0.48	INTERSECTION	R	ROUTE 1012 (ML METAL FORD PARKING)
0.55	0.55	ONE-WAY END	N/A	N/A
0.55	0.55	INTERSECTION	L	ROUTE 0213 (ML METAL FORD ACCESS ROAD)
0.55	0.55	INTERSECTION	R	ROUTE 0213 (ML METAL FORD ACCESS ROAD)

# NATR: Route Milepost Log

## ROUTE 0214: ML LITTLE SWAN ROAD

Road logs are verified in Cycle 6 and mileposts for this route are matched to GPS collected in Cycle 4.

FROM MILEPOST	TO MILEPOST	FEATURE	SIDE	COMMENT
0.00	0.00	INTERSECTION	R	ROUTE 0176 (ML SR 20 ENTRANCE ROAD)
0.00	0.00	INTERSECTION	L	ROUTE 0176 (ML SR 20 ENTRANCE ROAD)
0.21	0.21	INTERSECTION	R	ROUTE 0215 (ML PICNIC AREA ROAD / SPRING ROAD)
0.75	0.75	INTERSECTION	L	ROUTE 1017 (ML LITTLE SWAN OVERLOOK PARKING)
1.15	1.15	INTERSECTION	R	ROUTE 1018 (ML DYESTONE HOLLOW PULLOUT PARKING)
1.18	1.18	INTERSECTION	R	ROUTE 0216 (ML CAMPGROUND ENTRANCE ROAD)
1.62	1.62	INTERSECTION	L	ROUTE 1019 (ML LITTLE SWAN PULLOUT PARKING)
1.66	1.66	INTERSECTION	L	ROUTE 1019 (ML LITTLE SWAN PULLOUT PARKING)
1.85	1.85	ONE-WAY START	N/A	N/A
1.85	1.85	INTERSECTION	L	ROUTE 0214 (ML LITTLE SWAN ROAD)
1.86	1.86	INTERSECTION	R	ROUTE 1020CZ (ML LITTLE SWAN PICNIC PARKING C)
1.91	1.91	INTERSECTION	L	ROUTE 1020BZ (ML LITTLE SWAN PICNIC PARKING B)
1.92	1.92	INTERSECTION	R	ROUTE 1020AZ (ML LITTLE SWAN PICNIC PARKING A)
2.01	2.01	INTERSECTION	L	ROUTE 0214 (ML LITTLE SWAN ROAD)
2.01	2.01	INTERSECTION	R	ROUTE 0214 (ML LITTLE SWAN ROAD)
2.01	2.01	ONE-WAY END	N/A	N/A

## ROUTE 0215: ML PICNIC AREA ROAD / SPRING ROAD

Road logs are verified in Cycle 6 and mileposts for this route are matched to GPS collected in Cycle 4.

FROM MILEPOST	TO MILEPOST	FEATURE	SIDE	COMMENT
0.00	0.00	INTERSECTION	L	ROUTE 0214 (ML LITTLE SWAN ROAD)
0.00	0.00	INTERSECTION	R	ROUTE 0214 (ML LITTLE SWAN ROAD)
0.28	0.28	INTERSECTION	L	ROUTE 0215 (ML PICNIC AREA ROAD / SPRING ROAD)
0.28	0.28	ONE-WAY START	N/A	N/A
0.30	0.30	INTERSECTION	R	PAVED PULL-OFF
0.41	0.41	INTERSECTION	R	ROUTE 0215 (ML PICNIC AREA ROAD / SPRING ROAD)
0.41	0.41	ONE-WAY END	N/A	N/A
0.41	0.41	INTERSECTION	L	ROUTE 0215 (ML PICNIC AREA ROAD / SPRING ROAD)



# NATR: Route Milepost Log

---

## ROUTE 0216: ML CAMPGROUND ENTRANCE ROAD

Road logs are verified in Cycle 6 and mileposts for this route are matched to GPS collected in Cycle 4.

<b>FROM MILEPOST</b>	<b>TO MILEPOST</b>	<b>FEATURE</b>	<b>SIDE</b>	<b>COMMENT</b>
0.00	0.00	INTERSECTION	L	ROUTE 0214 (ML LITTLE SWAN ROAD)
0.00	0.00	INTERSECTION	R	ROUTE 0214 (ML LITTLE SWAN ROAD)
0.03	0.03	INTERSECTION	R	ROUTE 0216A (ML CAMPGROUND LOOP SOUTH)
0.06	0.06	INTERSECTION	R	ROUTE 0216A (ML CAMPGROUND LOOP SOUTH)
0.19	0.19	INTERSECTION	R	ROUTE 1064 (ML CAMPGROUND COMFORT STATION PARKING)
0.23	0.23	INTERSECTION	L	ROUTE 0216 (ML CAMPGROUND ENTRANCE ROAD)
0.23	0.23	ONE-WAY START	N/A	N/A
0.36	0.36	INTERSECTION	L	ROUTE 0216 (ML CAMPGROUND ENTRANCE ROAD)
0.36	0.36	INTERSECTION	R	ROUTE 0216 (ML CAMPGROUND ENTRANCE ROAD)
0.36	0.36	ONE-WAY END	N/A	N/A

## ROUTE 0216A: ML CAMPGROUND LOOP SOUTH

Road logs are verified in Cycle 6 and mileposts for this route are matched to GPS collected in Cycle 4.

<b>FROM MILEPOST</b>	<b>TO MILEPOST</b>	<b>FEATURE</b>	<b>SIDE</b>	<b>COMMENT</b>
0.00	0.00	INTERSECTION	L	ROUTE 0216 (ML CAMPGROUND ENTRANCE ROAD)
0.00	0.00	ONE-WAY START	N/A	N/A
0.00	0.00	INTERSECTION	R	ROUTE 0216 (ML CAMPGROUND ENTRANCE ROAD)
0.24	0.24	INTERSECTION	R	ROUTE 0216 (ML CAMPGROUND ENTRANCE ROAD)
0.24	0.24	ONE-WAY END	N/A	N/A
0.24	0.24	INTERSECTION	L	ROUTE 0216 (ML CAMPGROUND ENTRANCE ROAD)

# NATR: Route Milepost Log

---

## ROUTE 0219: LF JACKSON FALLS ACCESS ROAD

Road logs are verified in Cycle 6 and mileposts for this route are matched to GPS collected in Cycle 4.

FROM MILEPOST	TO MILEPOST	FEATURE	SIDE	COMMENT
0.00	0.00	INTERSECTION	R	ROUTE 0001H (ML MOTOR ROAD)
0.00	0.00	INTERSECTION	L	ROUTE 0001H (ML MOTOR ROAD)
0.11	0.11	OVERPASS	N/A	ROUTE 0001H (ML MOTOR ROAD)
0.14	0.14	INTERSECTION	L	ROUTE 0219 (LF JACKSON FALLS ACCESS ROAD)
0.14	0.14	ONE-WAY START	N/A	N/A
0.25	0.25	INTERSECTION	L	ROUTE 1031BZ (LF JACKSON FALLS PARKING B)
0.25	0.25	INTERSECTION	R	ROUTE 1031AZ (LF JACKSON FALLS PARKING A)
0.29	0.29	INTERSECTION	L	ROUTE 0219 (LF JACKSON FALLS ACCESS ROAD)
0.29	0.29	ONE-WAY END	N/A	N/A
0.29	0.29	INTERSECTION	R	ROUTE 0219 (LF JACKSON FALLS ACCESS ROAD)

## ROUTE 0220: LF WATERVALLEY OVERLOOK ACCESS ROAD

Road logs are verified in Cycle 6 and mileposts for this route are matched to GPS collected in Cycle 4.

FROM MILEPOST	TO MILEPOST	FEATURE	SIDE	COMMENT
0.00	0.00	INTERSECTION	L	ROUTE 0001I (LF MOTOR ROAD)
0.00	0.00	INTERSECTION	R	ROUTE 0001I (LF MOTOR ROAD)
0.22	0.22	ONE-WAY START	N/A	N/A
0.22	0.22	INTERSECTION	L	ROUTE 0220 (LF WATERVALLEY OVERLOOK ACCESS ROAD)
0.37	0.37	INTERSECTION	R	ROUTE 1034 (LF WATERVALLEY OVERLOOK PARKING)
0.50	0.50	ONE-WAY END	N/A	N/A
0.50	0.50	INTERSECTION	N/A	ROUTE 0220 (LF WATERVALLEY OVERLOOK ACCESS ROAD)
0.50	0.50	INTERSECTION	L	ROUTE 0220 (LF WATERVALLEY OVERLOOK ACCESS ROAD)

# NATR: Route Milepost Log

## ROUTE 0221: LF TENNESSEE VALLEY DIVIDE ACCESS ROAD

Road logs are verified in Cycle 6 and mileposts for this route are matched to GPS collected in Cycle 4.

FROM MILEPOST	TO MILEPOST	FEATURE	SIDE	COMMENT
0.00	0.00	INTERSECTION	R	ROUTE 0001I (LF MOTOR ROAD)
0.00	0.00	INTERSECTION	L	ROUTE 0001I (LF MOTOR ROAD)
0.07	0.07	INTERSECTION	L	ROUTE 0221 (LF TENNESSEE VALLEY DIVIDE ACCESS ROAD)
0.07	0.07	ONE-WAY START	N/A	N/A
0.17	0.17	INTERSECTION	R	ROUTE 1036AZ (LF TENNESSEE VALLEY DIVIDE PARKING A)
0.17	0.17	INTERSECTION	L	ROUTE 1036BZ (LF TENNESSEE VALLEY DIVIDE BUS PARKING B)
0.19	0.19	INTERSECTION	L	ROUTE 0221 (LF TENNESSEE VALLEY DIVIDE ACCESS ROAD)
0.19	0.19	ONE-WAY END	N/A	N/A
0.19	0.19	INTERSECTION	R	ROUTE 0221 (LF TENNESSEE VALLEY DIVIDE ACCESS ROAD)

## ROUTE 0222: LF GARRISON CREEK ACCESS ROAD

Road logs are verified in Cycle 6 and mileposts for this route are matched to GPS collected in Cycle 4.

FROM MILEPOST	TO MILEPOST	FEATURE	SIDE	COMMENT
0.00	0.00	INTERSECTION	L	ROUTE 0001I (LF MOTOR ROAD)
0.00	0.00	INTERSECTION	R	ROUTE 0001I (LF MOTOR ROAD)
0.05	0.05	INTERSECTION	R	ROUTE 1039 (LF GARRISON CREEK HIKING PARKING)
0.10	0.10	INTERSECTION	R	ROUTE 1039 (LF GARRISON CREEK HIKING PARKING)
0.16	0.16	INTERSECTION	L	ROUTE 0222 (LF GARRISON CREEK ACCESS ROAD) SPUR
0.17	0.17	INTERSECTION	L	ROUTE 0222 (LF GARRISON CREEK ACCESS ROAD) SPUR
0.21	0.21	INTERSECTION	R	ROUTE 1040 (LF GARRISON CREEK HORSE STAGING PARKING)
0.32	0.32	INTERSECTION	L	ROUTE 0222 (LF GARRISON CREEK ACCESS ROAD) SPUR
0.33	0.33	INTERSECTION	L	ROUTE 0222 (LF GARRISON CREEK ACCESS ROAD)
0.33	0.33	INTERSECTION	R	ROUTE 0222 (LF GARRISON CREEK ACCESS ROAD)

# NATR: Route Milepost Log

## ROUTE 0223: LF BACKBONE OVERLOOK ROAD

Road logs are verified in Cycle 6 and mileposts for this route are matched to GPS collected in Cycle 4.

FROM MILEPOST	TO MILEPOST	FEATURE	SIDE	COMMENT
0.00	0.00	INTERSECTION	L	ROUTE 0001I (LF MOTOR ROAD)
0.00	0.00	INTERSECTION	R	ROUTE 0001I (LF MOTOR ROAD)
0.08	0.08	INTERSECTION	R	ROUTE 1046 (LF BACKBONE ENTRANCE PARKING)
0.10	0.10	INTERSECTION	R	ROUTE 1046 (LF BACKBONE ENTRANCE PARKING)
0.21	0.21	INTERSECTION	R	ROUTE 1047 (LF BACKBONE HIKING PARKING)
0.53	0.53	INTERSECTION	L	ROUTE 0223 (LF BACKBONE OVERLOOK ROAD)
0.53	0.53	ONE-WAY START	N/A	N/A
0.56	0.56	INTERSECTION	L	ROUTE 0223 (LF BACKBONE OVERLOOK ROAD) SPUR
0.68	0.68	INTERSECTION	R	ROUTE 1048BZ (LF BACKBONE OVERLOOK PARKING B)
0.68	0.68	INTERSECTION	L	ROUTE 1048AZ (LF BACKBONE OVERLOOK PARKING A)
0.70	0.70	INTERSECTION	L	ROUTE 1048AZ (LF BACKBONE OVERLOOK PARKING A)
0.73	0.73	INTERSECTION	L	ROUTE 0223 (LF BACKBONE OVERLOOK ROAD) SPUR
0.76	0.76	INTERSECTION	N/A	ROUTE 0223 (LF BACKBONE OVERLOOK ROAD)
0.76	0.76	INTERSECTION	L	ROUTE 0223 (LF BACKBONE OVERLOOK ROAD)
0.76	0.76	ONE-WAY END	N/A	N/A

## ROUTE 0224: DA JEFF BUSBY ENTRANCE ROAD

Road logs are verified in Cycle 6 and mileposts for this route are matched to GPS collected in Cycle 4.

FROM MILEPOST	TO MILEPOST	FEATURE	SIDE	COMMENT
0.00	0.00	INTERSECTION	L	ROUTE 0001E (DA MOTOR ROAD)
0.00	0.00	INTERSECTION	R	ROUTE 0001E (DA MOTOR ROAD)
0.05	0.05	INTERSECTION	L	ROUTE 0947AZ (DA JEFF BUSBY COMFORT STATION PARKING AREA A)
0.05	0.05	INTERSECTION	R	ROUTE 0139 (DA LITTLE MOUNTAIN SUMMIT ROAD)
0.08	0.08	INTERSECTION	R	ROUTE 0139 (DA LITTLE MOUNTAIN SUMMIT ROAD) SPUR
0.08	0.08	INTERSECTION	L	ROUTE 0947AZ (DA JEFF BUSBY COMFORT STATION PARKING AREA A)
0.13	0.13	INTERSECTION	R	ROUTE 0001E (DA MOTOR ROAD)
0.13	0.13	INTERSECTION	L	ROUTE 0001E (DA MOTOR ROAD)

# NATR: Route Milepost Log

---

## ROUTE 0225: CH BUZZARD ROOST ACCESS ROAD

Road logs are verified in Cycle 6 and mileposts for this route are matched to GPS collected in Cycle 4.

FROM MILEPOST	TO MILEPOST	FEATURE	SIDE	COMMENT
0.00	0.00	INTERSECTION	R	ROUTE 0165 (CH U.S. 72 ACCESS ROAD)
0.00	0.00	INTERSECTION	L	ROUTE 0165 (CH U.S. 72 ACCESS ROAD)
0.04	0.04	INTERSECTION	L	ROUTE 0225 (CH BUZZARD ROOST ACCESS ROAD)
0.13	0.13	INTERSECTION	R	ROUTE 0989 (CH BUZZARD ROOST PARKING)
0.15	0.15	INTERSECTION	R	ROUTE 0225 (CH BUZZARD ROOST ACCESS ROAD)
0.15	0.15	INTERSECTION	L	ROUTE 0225 (CH BUZZARD ROOST ACCESS ROAD)

## ROUTE 0226A: TU SR 76 ACCESS A

Road logs are verified in Cycle 6 and mileposts for this route are matched to GPS collected in Cycle 6.

FROM MILEPOST	TO MILEPOST	FEATURE	SIDE	COMMENT
0.00	0.00	INTERSECTION	L	ROUTE 0001F (TU MOTOR ROAD)
0.00	0.00	INTERSECTION	R	ROUTE 0001F (TU MOTOR ROAD)
0.01	0.01	INTERSECTION	R	ROUTE 0226A (TU SR 76 ACCESS A) SPUR
0.08	0.08	INTERSECTION	R	PAVED ROUTE (NON NPS)
0.24	0.24	INTERSECTION	L	ROUTE 0226A (TU SR 76 ACCESS A)
0.24	0.24	INTERSECTION	R	PAVED ROUTE (U.S. HIGHWAY 278 / NON NPS)
0.24	0.24	INTERSECTION	N/A	PAVED ROUTE (U.S. HIGHWAY 278 / NON NPS)

## ROUTE 0226B: TU SR 76 ACCESS B

Road logs are verified in Cycle 6 and mileposts for this route are matched to GPS collected in Cycle 6.

FROM MILEPOST	TO MILEPOST	FEATURE	SIDE	COMMENT
0.00	0.00	INTERSECTION	L	ROUTE 0001F (TU MOTOR ROAD)
0.00	0.00	INTERSECTION	R	ROUTE 0001F (TU MOTOR ROAD)
0.02	0.02	INTERSECTION	R	ROUTE 0226B (TU SR 76 ACCESS B) SPUR
0.13	0.13	INTERSECTION	L	ROUTE 0226B (TU SR 76 ACCESS B)
0.15	0.15	INTERSECTION	N/A	PAVED ROUTE (U.S. HIGHWAY 278 / NON NPS)
0.15	0.15	INTERSECTION	L	PAVED ROUTE (U.S. HIGHWAY 278 / NON NPS)

Data Collected on 9/2020



# NATR: Route Milepost Log

---

## ROUTE 0400: NA MOUNT LOCUST MAINTENANCE ROAD

Road logs are verified in Cycle 6 and mileposts for this route are matched to GPS collected in Cycle 4.

FROM MILEPOST	TO MILEPOST	FEATURE	SIDE	COMMENT
0.00	0.00	INTERSECTION	R	ROUTE 0111 (NA MOUNT LOCUST HISTORICAL SITE ENTRANCE)
0.00	0.00	INTERSECTION	L	ROUTE 0111 (NA MOUNT LOCUST HISTORICAL SITE ENTRANCE)
0.12	0.12	INTERSECTION	L	ROUTE 0401 (NA MOUNT LOCUST RANGER OFFICE ROAD)
0.13	0.13	INTERSECTION	R	ROUTE 0904BAZ (NA DISTRICT OFFICE PARKING AREA A)
0.13	0.13	INTERSECTION	L	ROUTE 0904BBZ (NA DISTRICT OFFICE PARKING AREA B)
0.15	0.15	INTERSECTION	R	ROUTE 0904BCZ (NA DISTRICT OFFICE PARKING AREA C)
0.17	0.17	INTERSECTION	N/A	ROUTE 0400 (NA MOUNT LOCUST MAINTENANCE ROAD)
0.17	0.17	INTERSECTION	R	ROUTE 0904BCZ (NA DISTRICT OFFICE PARKING AREA C)

## ROUTE 0401: NA MOUNT LOCUST RANGER OFFICE ROAD

Road logs are verified in Cycle 6 and mileposts for this route are matched to GPS collected in Cycle 4.

FROM MILEPOST	TO MILEPOST	FEATURE	SIDE	COMMENT
0.00	0.00	INTERSECTION	R	ROUTE 0400 (NA MOUNT LOCUST MAINTENANCE ROAD)
0.00	0.00	INTERSECTION	L	ROUTE 0400 (NA MOUNT LOCUST MAINTENANCE ROAD)
0.05	0.05	INTERSECTION	N/A	END

## ROUTE 0404AZ: PG DISTRICT OFFICE ENTRANCE ROAD

Road logs are verified in Cycle 6 and mileposts for this route are matched to GPS collected in Cycle 6.

FROM MILEPOST	TO MILEPOST	FEATURE	SIDE	COMMENT
0.00	0.00	INTERSECTION	L	ROUTE 0001B (PG MOTOR ROAD)
0.00	0.00	INTERSECTION	R	ROUTE 0001B (PG MOTOR ROAD)
0.09	0.09	INTERSECTION	R	ROUTE 0404CZ (PG DISTRICT OFFICE ROAD)
0.12	0.12	INTERSECTION	L	ROUTE 0404AZ (PG DISTRICT OFFICE ENTRANCE ROAD)
0.14	0.14	INTERSECTION	R	ROUTE 0405 (PG RESIDENCE SR 547)

# NATR: Route Milepost Log

---

## ROUTE 0404BZ: PG DISTRICT OFFICE TURN AROUND

Road logs are verified in Cycle 6 and mileposts for this route are matched to GPS collected in Cycle 6.

<b>FROM MILEPOST</b>	<b>TO MILEPOST</b>	<b>FEATURE</b>	<b>SIDE</b>	<b>COMMENT</b>
0.00	0.00	INTERSECTION	L	ROUTE 0404AZ (PG DISTRICT OFFICE ENTRANCE ROAD)
0.00	0.00	INTERSECTION	R	ROUTE 0404AZ (PG DISTRICT OFFICE ENTRANCE ROAD)
0.03	0.03	INTERSECTION	N/A	DEAD END

## ROUTE 0404CZ: PG DISTRICT OFFICE ROAD

Road logs are verified in Cycle 6 and mileposts for this route are matched to GPS collected in Cycle 6.

<b>FROM MILEPOST</b>	<b>TO MILEPOST</b>	<b>FEATURE</b>	<b>SIDE</b>	<b>COMMENT</b>
0.00	0.00	INTERSECTION	R	ROUTE 0404AZ (PG DISTRICT OFFICE ENTRANCE ROAD)
0.00	0.00	INTERSECTION	L	ROUTE 0404AZ (PG DISTRICT OFFICE ENTRANCE ROAD)
0.02	0.02	INTERSECTION	N/A	DEAD END

## ROUTE 0406: PG ROCKY SPRINGS MAINTENANCE ACCESS ROAD

Road logs are verified in Cycle 6 and mileposts for this route are matched to GPS collected in Cycle 4.

<b>FROM MILEPOST</b>	<b>TO MILEPOST</b>	<b>FEATURE</b>	<b>SIDE</b>	<b>COMMENT</b>
0.00	0.00	INTERSECTION	R	ROUTE 0123 (PG ROCKY SPRINGS ACCESS ROAD)
0.00	0.00	INTERSECTION	L	ROUTE 0123 (PG ROCKY SPRINGS ACCESS ROAD)
0.13	0.13	INTERSECTION	N/A	ROUTE 0921 (PG ROCKY SPRINGS MAINTENANCE AREA)

# NATR: Route Milepost Log

---

## ROUTE 0407: RI MAINTENANCE OFFICE ACCESS ROAD

Road logs are verified in Cycle 6 and mileposts for this route are matched to GPS collected in Cycle 4.

<b>FROM MILEPOST</b>	<b>TO MILEPOST</b>	<b>FEATURE</b>	<b>SIDE</b>	<b>COMMENT</b>
0.00	0.00	INTERSECTION	L	ROUTE 0001C (RI MOTOR ROAD)
0.00	0.00	INTERSECTION	R	ROUTE 0001C (RI MOTOR ROAD)
0.09	0.09	INTERSECTION	L	ROUTE 1051AZ (RI DISTRICT OFFICE PARKING AREA A)
0.09	0.09	INTERSECTION	R	ROUTE 1051BZ (RI DISTRICT OFFICE PARKING AREA B)
0.13	0.13	INTERSECTION	L	ROUTE 0408 (RI RESIDENTIAL AREA ROAD)
0.13	0.13	INTERSECTION	R	ROUTE 1051CZ (RI DISTRICT OFFICE PARKING AREA C)
0.16	0.16	INTERSECTION	L	PAVED ROUTE (JACKSON STREET / NON NPS)
0.16	0.16	INTERSECTION	R	PAVED ROUTE (JACKSON STREET / NON NPS)

## ROUTE 0410: KO RESIDENCE AREA

Road logs are verified in Cycle 6 and mileposts for this route are matched to GPS collected in Cycle 6.

<b>FROM MILEPOST</b>	<b>TO MILEPOST</b>	<b>FEATURE</b>	<b>SIDE</b>	<b>COMMENT</b>
0.00	0.00	INTERSECTION	L	ROUTE 0409ZZ (KO DISTRICT OFFICE ENTRANCE ROADS)
0.00	0.00	INTERSECTION	R	ROUTE 0409ZZ (KO DISTRICT OFFICE ENTRANCE ROADS)
0.15	0.15	INTERSECTION	N/A	DEAD END

## ROUTE 0411: DA JEFF BUSBY ADMINISTRATION ACCESS ROAD

Road logs are verified in Cycle 6 and mileposts for this route are matched to GPS collected in Cycle 4.

<b>FROM MILEPOST</b>	<b>TO MILEPOST</b>	<b>FEATURE</b>	<b>SIDE</b>	<b>COMMENT</b>
0.00	0.00	INTERSECTION	L	ROUTE 0139 (DA LITTLE MOUNTAIN SUMMIT ROAD)
0.00	0.00	INTERSECTION	R	ROUTE 0139 (DA LITTLE MOUNTAIN SUMMIT ROAD)
0.08	0.08	INTERSECTION	L	ROUTE 0412 (DA JEFF BUSBY RESIDENCE ACCESS ROAD)
0.11	0.11	INTERSECTION	L	ROUTE 0413 (DA JEFF BUSBY MAINTENANCE ROAD)
0.13	0.13	INTERSECTION	L	PAVED ROUTE (BRIGHT ROAD / NON NPS)
0.13	0.13	INTERSECTION	R	PAVED ROUTE (BRIGHT ROAD / NON NPS)

# NATR: Route Milepost Log

---

## ROUTE 0412: DA JEFF BUSBY RESIDENCE ACCESS ROAD

Road logs are verified in Cycle 6 and mileposts for this route are matched to GPS collected in Cycle 6.

FROM MILEPOST	TO MILEPOST	FEATURE	SIDE	COMMENT
0.00	0.00	INTERSECTION	R	ROUTE 0411 (DA JEFF BUSBY ADMINISTRATION ACCESS ROAD)
0.00	0.00	INTERSECTION	L	ROUTE 0411 (DA JEFF BUSBY ADMINISTRATION ACCESS ROAD)
0.06	0.06	INTERSECTION	N/A	DEAD END

## ROUTE 0414: DA DANCY MAINTENANCE ACCESS ROAD

Road logs are verified in Cycle 6 and mileposts for this route are matched to GPS collected in Cycle 4.

FROM MILEPOST	TO MILEPOST	FEATURE	SIDE	COMMENT
0.00	0.00	INTERSECTION	R	PAVED ROUTE (MS HIGHWAY 15 / NON NPS)
0.00	0.00	INTERSECTION	N/A	ROUTE 0414 (DA DANCY MAINTENANCE ACCESS ROAD)
0.00	0.00	INTERSECTION	L	PAVED ROUTE (MS HIGHWAY 15 / NON NPS)
0.14	0.14	INTERSECTION	L	PAVED NPS ROAD
0.14	0.14	INTERSECTION	N/A	ROUTE 0957 (DA DISTRICT OFFICE PARKING)

## ROUTE 0416: TU DISPATCH ENTRANCE ACCESS ROAD (MAINT ACCESS)

Road logs are verified in Cycle 6 and mileposts for this route are matched to GPS collected in Cycle 6.

FROM MILEPOST	TO MILEPOST	FEATURE	SIDE	COMMENT
0.00	0.00	INTERSECTION	R	ROUTE 0972 (TU MAINTENANCE YARD PARKING)
0.00	0.00	INTERSECTION	N/A	ROUTE 0417 (TU HQ RESIDENCE ACCESS ROAD)
0.00	0.00	INTERSECTION	L	ROUTE 0208 (TU HQ ACCESS ROAD)
0.08	0.08	INTERSECTION	N/A	DEAD END

# NATR: Route Milepost Log

---

## ROUTE 0417: TU HQ RESIDENCE ACCESS ROAD

Road logs are verified in Cycle 6 and mileposts for this route are matched to GPS collected in Cycle 4.

FROM MILEPOST	TO MILEPOST	FEATURE	SIDE	COMMENT
0.00	0.00	INTERSECTION	N/A	ROUTE 0416 (TU DISPATCH ENTRANCE ACCESS ROAD (MAINT ACCESS))
0.00	0.00	INTERSECTION	R	ROUTE 0208 (TU HQ ACCESS ROAD)
0.00	0.00	INTERSECTION	L	ROUTE 0208 (TU HQ ACCESS ROAD)
0.02	0.02	INTERSECTION	R	ROUTE 0973 (TU HEADQUARTERS ADMINISTRATION PARKING)
0.06	0.06	INTERSECTION	R	ROUTE 0973 (TU HEADQUARTERS ADMINISTRATION PARKING)
0.10	0.10	INTERSECTION	L	ROUTE 0418 (TU RESIDENCE LOOP ROAD)
0.10	0.10	INTERSECTION	R	ROUTE 0418 (TU RESIDENCE LOOP ROAD)

## ROUTE 0418: TU RESIDENCE LOOP ROAD

Road logs are verified in Cycle 6 and mileposts for this route are matched to GPS collected in Cycle 4.

FROM MILEPOST	TO MILEPOST	FEATURE	SIDE	COMMENT
0.00	0.00	INTERSECTION	N/A	ROUTE 0418 (TU RESIDENCE LOOP ROAD)
0.00	0.00	INTERSECTION	R	ROUTE 0417 (TU HQ RESIDENCE ACCESS ROAD)
0.24	0.24	INTERSECTION	R	ROUTE 0419 (TU RESIDENCE ROAD (DRIVE 647))
0.30	0.30	INTERSECTION	R	ROUTE 0421 (TU RESIDENCE 145 EXIT ROAD)
0.31	0.31	INTERSECTION	R	ROUTE 0421 (TU RESIDENCE 145 EXIT ROAD)
0.46	0.46	INTERSECTION	R	ROUTE 0418 (TU RESIDENCE LOOP ROAD)
0.46	0.46	INTERSECTION	N/A	ROUTE 0418 (TU RESIDENCE LOOP ROAD)

## ROUTE 0419: TU RESIDENCE ROAD (DRIVE 647)

Road logs are verified in Cycle 6 and mileposts for this route are matched to GPS collected in Cycle 4.

FROM MILEPOST	TO MILEPOST	FEATURE	SIDE	COMMENT
0.00	0.00	INTERSECTION	L	ROUTE 0418 (TU RESIDENCE LOOP ROAD)
0.00	0.00	INTERSECTION	R	ROUTE 0418 (TU RESIDENCE LOOP ROAD)
0.13	0.13	INTERSECTION	N/A	DEAD END
0.13	0.13	INTERSECTION	R	PAVED ROUTE (TU SEWAGE TREATMENT ACCESS ROAD)

Data Collected on 9/2020



# NATR: Route Milepost Log

---

## ROUTE 0421: TU RESIDENCE 145 EXIT ROAD

Road logs are verified in Cycle 6 and mileposts for this route are matched to GPS collected in Cycle 4.

FROM MILEPOST	TO MILEPOST	FEATURE	SIDE	COMMENT
0.00	0.00	INTERSECTION	R	ROUTE 0418 (TU RESIDENCE LOOP ROAD)
0.00	0.00	INTERSECTION	L	ROUTE 0418 (TU RESIDENCE LOOP ROAD)
0.01	0.01	INTERSECTION	R	ROUTE 0421 (TU RESIDENCE 145 EXIT ROAD) SPUR
0.13	0.13	INTERSECTION	R	PAVED ROUTE (STATE ROUTE 145 / NON NPS)
0.13	0.13	INTERSECTION	L	PAVED ROUTE (STATE ROUTE 145 / NON NPS)

## ROUTE 0422: TU EAST RESIDENCE ROAD

Road logs are verified in Cycle 6 and mileposts for this route are matched to GPS collected in Cycle 4.

FROM MILEPOST	TO MILEPOST	FEATURE	SIDE	COMMENT
0.00	0.00	INTERSECTION	R	PAVED ROUTE (STATE ROUTE 145 / NON NPS)
0.00	0.00	INTERSECTION	L	PAVED ROUTE (STATE ROUTE 145 / NON NPS)
0.01	0.01	INTERSECTION	L	ROUTE 0423 (TU NORTH RESIDENCE ROAD) SPUR
0.02	0.02	INTERSECTION	L	ROUTE 0423 (TU NORTH RESIDENCE ROAD)
0.03	0.03	INTERSECTION	L	ROUTE 0430 (TU RESIDENCE WATER TOWER ROAD)
0.38	0.38	INTERSECTION	L	PAVED ROUTE (STATE ROUTE 145 / NON NPS)
0.38	0.38	INTERSECTION	R	PAVED ROUTE (STATE ROUTE 145 / NON NPS)

## ROUTE 0423: TU NORTH RESIDENCE ROAD

Road logs are verified in Cycle 6 and mileposts for this route are matched to GPS collected in Cycle 4.

FROM MILEPOST	TO MILEPOST	FEATURE	SIDE	COMMENT
0.00	0.00	INTERSECTION	L	ROUTE 0422 (TU EAST RESIDENCE ROAD)
0.00	0.00	INTERSECTION	N/A	ROUTE 0423 (TU NORTH RESIDENCE ROAD)
0.01	0.01	INTERSECTION	L	ROUTE 0423 (TU NORTH RESIDENCE ROAD) SPUR
0.08	0.08	INTERSECTION	L	ROUTE 0423 (TU NORTH RESIDENCE ROAD) SPUR
0.13	0.13	INTERSECTION	R	ROUTE 0423 (TU NORTH RESIDENCE ROAD)
0.13	0.13	INTERSECTION	L	ROUTE 0423 (TU NORTH RESIDENCE ROAD)

# NATR: Route Milepost Log

---

## ROUTE 0424: CH DISTRICT OFFICE STORAGE ROAD

Road logs are verified in Cycle 6 and mileposts for this route are matched to GPS collected in Cycle 4.

FROM MILEPOST	TO MILEPOST	FEATURE	SIDE	COMMENT
0.00	0.00	INTERSECTION	R	ROUTE 0990 (CH DISTRICT OFFICE PARKING)
0.00	0.00	INTERSECTION	L	ROUTE 0990 (CH DISTRICT OFFICE PARKING)
0.13	0.13	INTERSECTION	L	ROUTE 0424 (CH DISTRICT OFFICE STORAGE ROAD) SPUR

## ROUTE 0427: ML MAINTENANCE SHOP ACCESS

Road logs are verified in Cycle 6 and mileposts for this route are matched to GPS collected in Cycle 4.

FROM MILEPOST	TO MILEPOST	FEATURE	SIDE	COMMENT
0.00	0.00	INTERSECTION	R	ROUTE 0175 (ML SITE ENTRANCE ROAD)
0.00	0.00	INTERSECTION	L	ROUTE 0175 (ML SITE ENTRANCE ROAD)
0.16	0.16	INTERSECTION	L	ROUTE 1013AZ (ML MAINTENANCE PARKING A)
0.16	0.16	INTERSECTION	N/A	ROUTE 0428 (ML RANGER OFFICE ROAD)

## ROUTE 0428: ML RANGER OFFICE ROAD

Road logs are verified in Cycle 6 and mileposts for this route are matched to GPS collected in Cycle 4.

FROM MILEPOST	TO MILEPOST	FEATURE	SIDE	COMMENT
0.00	0.00	INTERSECTION	N/A	ROUTE 0427 (ML MAINTENANCE SHOP ACCESS)
0.02	0.02	INTERSECTION	L	ROUTE 1013BZ (ML MAINTENANCE PARKING B)
0.05	0.05	INTERSECTION	L	ROUTE 1013AZ (ML MAINTENANCE PARKING A)
0.30	0.30	INTERSECTION	N/A	DEAD END

# NATR: Route Milepost Log

---

## ROUTE 0429: LF DISTRICT OFFICE ACCESS ROAD

Road logs are verified in Cycle 6 and mileposts for this route are matched to GPS collected in Cycle 4.

<b>FROM MILEPOST</b>	<b>TO MILEPOST</b>	<b>FEATURE</b>	<b>SIDE</b>	<b>COMMENT</b>
0.00	0.00	INTERSECTION	R	ROUTE 0001I (LF MOTOR ROAD)
0.00	0.00	INTERSECTION	L	ROUTE 0001I (LF MOTOR ROAD)
0.34	0.34	INTERSECTION	N/A	ROUTE 1041 (LF DISTRICT OFFICE PARKING)

## ROUTE 0430: TU RESIDENCE WATER TOWER ROAD

Road logs are verified in Cycle 6 and mileposts for this route are matched to GPS collected in Cycle 4.

<b>FROM MILEPOST</b>	<b>TO MILEPOST</b>	<b>FEATURE</b>	<b>SIDE</b>	<b>COMMENT</b>
0.00	0.00	INTERSECTION	R	ROUTE 0422 (TU EAST RESIDENCE ROAD)
0.00	0.00	INTERSECTION	L	ROUTE 0422 (TU EAST RESIDENCE ROAD)

## ROUTE 0431: LF TIMBERLAND PARK ACCESS ROAD

Road logs are verified in Cycle 6 and mileposts for this route are matched to GPS collected in Cycle 5.

<b>FROM MILEPOST</b>	<b>TO MILEPOST</b>	<b>FEATURE</b>	<b>SIDE</b>	<b>COMMENT</b>
0.00	0.00	INTERSECTION	R	ROUTE 0001I (LF MOTOR ROAD)
0.00	0.00	INTERSECTION	L	ROUTE 0001I (LF MOTOR ROAD)
0.19	0.19	INTERSECTION	N/A	ROUTE 0431 (LF TIMBERLAND PARK ACCESS ROAD) UNPAVED SECTION

# Section 8 Appendix



Natchez Trace Parkway



**Federal Lands Highway  
Road Inventory Program**

## **Improvements to the RIP Index Equations and Determination of PCR**

In 2005, the Federal Highway Administration (FHWA) began implementing the use of a Pavement Management System (PMS) to assist the National Park Service (NPS) in prioritizing Pavement Maintenance and Rehabilitation activities. The PMS used by FHWA is the Highway Pavement Management Application (HPMA) which has the ability to store inventory and condition data from the Road Inventory Program (RIP) and forecast future performance using prediction models. Outputs include performance and condition reports at the National, Region, Park, or Route level. A regional prioritized list and optimization have been produced for most regions and the Federal Highway Deferred Maintenance is calculated via the HPMA as well.

In an effort to improve the accuracy of treatment recommendations and pavement condition descriptions the distresses and indexes that comprise the Pavement Condition Rating (PCR), an extensive study was completed throughout 2010 that has resulted in changes to the RIP condition reporting method and specifically, the calculation of PCR. It was determined that a better representation of PCR could be achieved by modifying the relative impact certain distresses would have on the overall rating.

Through the use of HPMA data, it was noted that false failure indicators existed with the existing PCR model, and that it would be necessary to reduce their impact. The distresses affected in this way were Rutting and Roughness. Conversely, experience showed that roadways with extensive cracking present were often shown to have a high PCR. Therefore, the crack index models were adjusted to be more sensitive to changes in crack severity or quantity. It was also determined that these issues were not due to a problem with data acquisition (i.e. the RIP “van”), but with the way the collected data was processed. The final change was to provide guidance on when to use the Roughness Condition Index (RCI) in the PCR calculation. Roughness data is of little value to determining overall condition on routes that, due to their length or geometrics, have lower vehicle operating speeds. Therefore, in Cycle 5, only routes that have lengths of one half mile or greater and posted speed limits of 25 mph or greater will have RCI reported and included in the PCR calculations.

Additionally, methodologies were updated in 2013 for Manually Rated Routes (paved routes that the collection vehicle is unable to drive) as well as Parking Areas to provide more accurate condition data to the HPMA. These updated methodologies allow for the efficient assessment of pavement conditions using a visual inspection method to denote specific distresses. These distresses are indicative of current conditions, the causes for current and future deterioration, and identify the level of targeted repair and rehabilitation practices required.

The changes that were implemented were endorsed by management at both the FHWA and NPS. In order to show the effectiveness of these changes, several sites were ground truth tested in early 2014 to ensure that an improvement was achieved between the relationship of PCR and the actual Maintenance and Rehabilitation needs that were represented. The changes will allow greater use of RIP and HPMA data for not simply condition data reporting, but also as a reliable tool for project identification and selection.



## Description of the Rating System

---

The Federal Highway Administration, National Park Service Road Inventory Program (NPS-RIP), collects roadway condition data on paved surfaces (asphalt, concrete, brick, and cobblestone) on roads, parkways, and parking areas in national parks nationwide. The road surface condition data is collected using an automated Data Collection Vehicle (DCV) and manually using Manually Rated Route (MRR) procedures. Roads having brick or cobblestone surfacing are not normally surveyed with the DCV, but are manually rated for condition rating.

The FHWA RIP is implemented based on the premise that an accurate pavement surface condition assessment can be accomplished using automated crack detection technology as applied to digital images. Various methods of pavement condition assessment have been developed over the years with varying degrees of accuracy and acceptance. The use of digital photography to record pavement images and subsequent crack detection and classification has undergone continuous improvements over the past decade. Digital cameras with increasingly superior resolution and high definition have become more affordable, and the proprietary programming code and algorithms have been improved in crack detection software.

With the use of quality digital photography and automated crack detection software, FHWA RIP is tasked with executing a pavement condition assessment on a network of roughly 5,700 miles of National Park Service roads and parkways. Because a subset of roads will be collected multiple times this cycle, the total collection length will be around 13,000 miles. Foremost in setting up the basis of pavement distress identification is employing the distress identification protocols used by FHWA. There is no single distress identification system that is universal among entities conducting a program of distress identification. For the purpose of the NPS RIP, FHWA employs distress identification protocols that are specific to this program.

FHWA has referenced the “*Distress Identification Manual for the Long-Term Pavement Performance Program*”, Publication No. FHWA-RD 03-031, June 2003, as the point-of-reference for distress types on NPS pavement. In truth, the FHWA RIP distress types are similar to those described in the LTPP manual with some modifications. This document, “*Distress Identification Manual for the NPS Road Inventory Program, Cycle 6, 2014-2020*” was developed using the “*Distress Identification Manual for the Long-Term Pavement Performance Program*” as a guideline. Definitions of severity levels based on crack width contained in this document adhere to the LTPP Distress ID Manual. Modifications have been made to the definition of Alligator and Longitudinal Cracking and determination of Alligator Cracking severity. This manual also addresses Rutting and Roughness and its application to RIP.

Cycle 6 has launched in the spring of 2014 and will again comprise all parks, large and small, that are served by paved roads and/or parking areas. For Cycle 6, roughly 333 large and small parks will have all paved routes and parking areas collected at least once in the cycle, some will have multiple collections depending on the size of the park and the functional class of the route.

This “*Distress Identification Manual for the NPS Road Inventory Program, Cycle 6, 2014-2020*” will be used as a reference resource in crack detection and classification, determination of distress severity and extent, and in the calculation of distress index values for the FHWA RIP Cycle 6.

## Explanation of the Condition Descriptions

---

In addition to the RIP Index changes that were implemented in Cycle 5, we will also aim to provide greater assistance in translating good/fair/poor categories into pavement needs categories. The PCR can be used to indicate the place in the Pavement Life Cycle and the types of treatments that should be considered now and into the future.

- Excellent/New: PCR of 95-100. Pavements in this range will require only spot repairs
- Good: PCR of 85-94. Pavements in this range will likely be candidates for preventive maintenance. Examples include Chip and Slurry Seals, Micro Surfacing and Thin Overlays.
- Fair: PCR of 61-84. Pavements in this range will likely be candidates of Light Rehabilitation (L3R). Examples include single-lift overlays up to 2.5 inches in total thickness, milling and overlays.
- Poor: PCR of 60 or below. Pavements in this range will likely be candidates of Heavy Rehabilitation or Reconstruction (H3R or 4R). Examples include Pulverization, Multiple Lift Overlays, and Reconstruction.

At this time, specific maintenance and rehabilitation activities should be evaluated and recommended at the project level. Site-specific conditions that influence treatment type should be determined based on performing a subsurface investigation and/or pavement condition survey, and not be based solely on RIP data. Additionally, RIP produces a snapshot of conditions the year in which the data was collected. For further information or to obtain additional PMS data from our (HPMA) please contact the Eastern Federal Lands pavement team.

### Condition Categories and Treatments

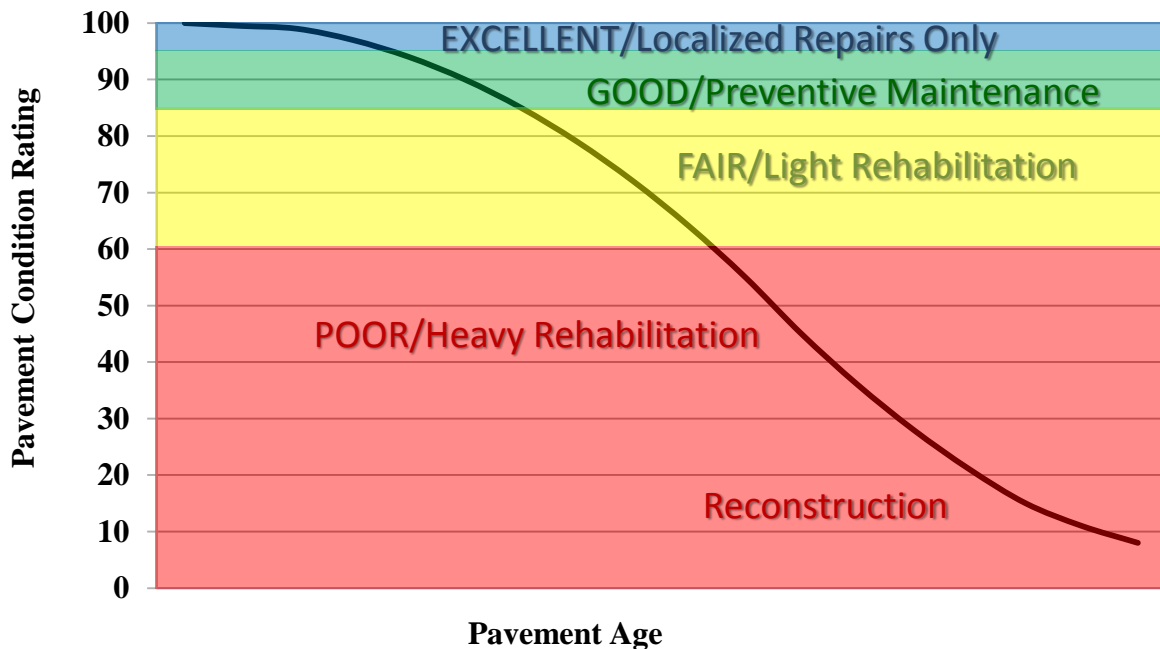

## Description of Pavement Treatment Types

---

1. **Preventive Maintenance** is a planned strategy of cost-effective treatments to an existing roadway system and its appurtenances that preserves the system, retards future deterioration, and maintains or improves the functional condition of the system (without significantly increasing the structural capacity). Preventive maintenance is typically applied to pavements in good condition having significant remaining service life. As a major component of pavement preservation, preventive maintenance is a strategy of extending the service life by applying cost-effective treatments to the surface or near-surface of structurally sound pavements. Examples of preventive treatments include asphalt crack sealing, chip sealing, slurry or micro-surfacing, thin and ultra-thin hot-mix asphalt overlay, concrete joint sealing, diamond grinding, dowel-bar retrofit, and isolated, partial and/or full-depth concrete repairs to restore functionality of individual slabs.
2. Pavement Rehabilitation consists of structural enhancements that extend the service life of an existing pavement and/or improve its load carrying capacity. Rehabilitation techniques include restoration treatments and structural overlays. Rehabilitation projects extend the life of existing pavement structures either by restoring existing structural capacity through the elimination of age-related, environmental cracking of embrittled pavement surface or by increasing pavement thickness to strengthen existing pavement sections to accommodate existing or projected traffic loading conditions. Two sub-categories result from these distinctions, which are directly related to the restoration or increase of structural capacity.
  - **Light Rehabilitation (L3R)** - Examples include single-lift overlays up to 2.5 inches in total thickness and milling and overlays for flexible pavements
  - **Heavy Rehabilitation (H3R)** – Requires rehabilitation with grade improvement. H3R stands for resurfacing, restoration, and rehabilitation projects. H3R projects typically involve multi-depth (overlays greater than 2.5 inches) pavement improvement work (short of full-depth replacement) and targeted safety improvements. H3R projects generally involve retention of the existing three-dimensional alignment.
3. **Reconstruction (4R)** is defined as the replacement of the entire existing pavement structure by the placement of the equivalent or increased pavement structure. Reconstruction usually requires the complete removal and replacement of the existing pavement structure. Reconstruction may utilize either new or recycled materials incorporated into the materials used for the reconstruction of the complete pavement section. Reconstruction is required when a pavement has either failed or has become functionally obsolete.

## **Appendix A**

### **Methodology for Determining Condition Ratings with the Data Collection Vehicle (DCV)**

## **Surface Distresses Identified by the Data Collection Vehicle**

---

### **Surface Condition Rating – SCR**

Surface distresses are measured in the primary lane only. In the classification and measurement of all paved surface condition data, results will be reported in the database in record intervals of 0.02 miles (105.6 feet) (smallest granularity) along the route.

Surface distresses and rutting are determined from digital images that provide both the longitudinal and transverse profile. The images also provide an elevation profile of the road, creating a 3-dimensional image of the paved surface.

- Transverse Cracks
- Longitudinal Cracks
- Alligator Cracks
- Patching/Potholes
- Rutting

Each of the five surface distresses is assigned a computed surface distress index

- Transverse Crack Index
- Longitudinal Crack Index
- Alligator Crack Index
- Patching/Pothole Index
- Rutting Index

Surface distress data are classified as listed above, measured for severity, and quantified for extent. Classification, severity, and extent of these five surface distresses comprise the three main elements for calculation of Surface Condition Rating (SCR).

In addition to the five surface distresses, a Structural Crack Index is computed, which is a combination of the Longitudinal Crack Index and the Alligator Crack Index. The Structural Crack Index is then used in lieu of the LC and AC indices to compute SCR.

### **Roughness Condition Index - RCI**

Additional condition data measured by DCV (lasers and accelerometers)

- Roughness (IRI)

Roughness is measured by FHWA's DCV and reported as International Roughness Index (IRI) in inches/mile. Using IRI, the Roughness Condition Index (RCI) is computed.

### **Pavement Condition Rating - PCR**

Using the SCR (computed from the five surface distresses) and the RCI, an overall Pavement Condition Rating (PCR) is computed. The formula for PCR is:

$$\text{Asphalt PCR} = (0.60 * \text{SCR}) + (0.40 * \text{RCI})$$

$$\text{Concrete PCR} = \text{RCI}$$

A detailed description of each distress index formula, roughness index formula, SCR and PCR is provided in this document.



Each classified surface distress will fall into one or more severity - LOW, MEDIUM, or HIGH based on criteria listed. For each severity, an extent is established based on the measured quantity of the distress within that severity. Within each severity individual distresses are assigned a Maximum Allowable Extent (MAE). For example, LOW severity transverse cracking may be allowed up to 21.1 cracks within a 0.02 mile interval before it reaches MAE and fails.

The index formulas are based on a scale of 0 to 100. A PCR index value of 100 would indicate a “new” road with no measurable distresses or rough ride. A PCR value of 60 is determined to be terminable serviceability and the road is considered failed. The range of index values with condition descriptors is:

**POOR** = (less than or equal to 60), **FAIR**= (61 – 84), **GOOD**= (85 - 94), **EXCELLENT**= (95 - 100)

Index values are generally computed based on cumulative deducts of the measured severities. As shown in the index formulas below, as any single severity reaches or exceeds MAE, the index computes to a value of 60 or less, and the road fails for that 0.02 interval.

**Note:** *As a result of a unique combination of measured surface distresses and IRI, index values occasionally compute to less than 0 or greater than 100. In this instance, an index value less than 0 defaults to 0. Index values greater than 100 defaults to 100. For all indices, a higher value indicates a better road condition, and a lower value indicates a poorer road condition.*

On the following page, Table 1 summarizes the different types of distresses measured.

<b>ASPHALT-SURFACED PAVEMENT DISTRESS TYPES WITH RUTTING AND ROUGHNESS</b>				
<b>Distress Type</b>	<b>Units Of Measure</b>	<b>Converted To</b>	<b>Defined Severity Levels?</b>	<b>Measured By</b>
Alligator Cracking	Square Feet	Percent of Lane Per 0.02 Mile	Yes	3 Dimensional pavement imaging system
Transverse Cracking	Linear feet	Number of Cracks Per 0.02 Mile	Yes	3 Dimensional pavement imaging system
Longitudinal Cracking	Linear feet	Percent of Lane Length Per 0.02 Mile	Yes	3 Dimensional pavement imaging system
Patching / Potholes	Square Feet	Percent of Lane Per 0.02 Mile	No	3 Dimensional pavement imaging system
Rutting	Inches	Rut Depth Per 0.02 Mile	Yes	3 Dimensional pavement imaging system
Roughness	IRI	*RCI Per 0.02 Mile	No	DCV – Lasers / Accelerometers

*\*Note: Roughness is measured on concrete roadways, but surface distresses and rutting are not measured. For concrete, PCR = RCI*

**Table 1. Distress summary**

## **Alligator Cracking**

### **Description:**

Alligator cracking is considered a combination of fatigue and block cracking. It is a series of interconnected cracks in various stages of development. Alligator cracking develops into a many-sided pattern that resembles chicken wire or alligator skin. It can occur anywhere in the road lane. Alligator cracking must have a quantifiable area.

### **Severity Levels:**

#### **LOW**

An area with little to no interconnecting cracks with no visible spalling. Cracks are less than or equal to a mean width of 0.25 in. (6mm). Cracks in the pattern are no further apart than 1 foot (0.328 m). May be sealed cracks with sealant in good condition and a crack width that cannot be determined.

#### **MEDIUM**

An area of interconnected cracks that form a complete pattern. Cracks may be slightly spalled. Cracks are greater than 0.25 in. (6 mm) but less than or equal to 0.75 in. (19 mm) or any crack with a mean width less than or equal to 0.75 in. (19 mm) and adjacent low severity cracking. Cracks in the pattern are no further apart than 6 in. (150 mm).

#### **HIGH**

An area of interconnected cracks forming a complete pattern. Cracks are moderately or severely spalled. Cracks are greater than 0.75 in. (19mm) or any crack with a mean width less than or equal to 0.75 in. (19mm) and adjacent medium to high severity random cracking.

A combination of observed crack width and crack pattern is used to determine overall severity of alligator cracking. Based on above description of each severity, the highest level of crack width and crack pattern determines overall severity as shown in Table 2.

<b>ALLIGATOR CRACKING SEVERITY LEVELS</b>				
	<b>CRACK SEVERITY</b>	<b>CRACK PATTERN</b>		
		<b>LOW</b>	<b>MED</b>	<b>HIGH</b>
<b>CRACK WIDTH</b>	LOW	LOW	MED	HIGH
	MED	MED	MED	HIGH
	HIGH	HIGH	HIGH	HIGH

**Table 2. Alligator Crack Severity Levels**

## **Longitudinal Cracking**

### **Description:**

Longitudinal cracking occurs predominantly parallel to the pavement centerline. It can occur anywhere within the lane. Longitudinal cracks occurring in the wheelpath may be noteworthy.

### **Severity Levels:**

#### **LOW**

Cracks with a mean width less than or equal to 0.25 in. (6 mm). This also includes sealed cracks with sealant in good condition and a width that cannot be determined.

#### **MEDIUM**

Cracks with a mean width greater than 0.25 in. (6 mm) but less than 0.75 in. (19 mm). Also, any crack with a mean width less than 0.75 in. (19 mm) and adjacent random low severity cracking.

#### **HIGH**

Cracks with a mean width greater than 0.75 in. (19 mm). Also, any crack with a mean width less than 0.75 in. (19 mm) and adjacent random medium to high severity cracking.

## **Transverse Cracking**

### **Description:**

Transverse cracking occurs predominantly perpendicular to the pavement centerline. It can occur anywhere within the lane.

### **Severity Levels:**

#### **LOW**

Cracks with a mean width of less than or equal to 0.25 in. (6 mm). Sealed cracks with sealant in good condition and a width that cannot be determined.

#### **MEDIUM**

Cracks with a mean width greater 0.25 in. (6 mm) and less than or equal to 0.75 in. (19 mm). Also, any crack with a mean width less than 0.75 in. (19 mm) and adjacent random low severity cracking.

#### **HIGH**

Cracks with a mean width greater than 0.75 in. (19 mm). Also, any crack with a mean width less than 0.75 in. (19 mm) and adjacent random medium to high severity cracking.

## **Patching and Potholes**

### **Description:**

Patching is an area of pavement surface that has been removed and replaced with patching material or an area of pavement surface that has had additional patching material applied. Patching may encompass partial lane or full lane width. On full lane width patching; the total, contiguous length of patch may not exceed 0.100 mi. (0.161 km). (Any full-lane patch exceeding 0.100 mi. in length is considered a pavement change). Patching must have a quantifiable area.

Potholes are bowl-shaped holes of various sizes occurring in the pavement surface.

Manhole covers should not be rated as patches unless there is obvious patching around the manhole.

Speed bumps should not be rated as patches

### **Severity Levels:**

There are no stratified severities for Patching and Potholes. They either are present or they are not.

## **RUTTING**

### **Description:**

Rutting is a longitudinal surface depression in the wheelpath.

### **Severity Levels:**

#### **LOW**

Ruts with a measured depth of 0.20 inches to 0.49 inches  
Ruts less than 0.20 in. are not included in the distress calculations.

#### **MEDIUM**

Ruts with a measured depth of 0.50 inches to 0.99 inches

#### **HIGH**

Ruts with a measured depth greater than 1.00 inch



## **ROUGHNESS**

### **Description:**

Roughness is the measurement of the unevenness of the pavement in the direction of travel. It is measured in units of IRI (International Roughness Index), inches per mile, and is indicative of ride comfort.

### **Severity Levels:**

There are no stratified severity levels for roughness. The roughness (or smoothness) of a road surface can be defined by IRI in the following table.

<b>IRI DESCRIPTIONS</b>	
<b>Type of Road</b>	<b>Typical IRI (in/mile)</b>
New Road, no noticeable roughness	<90
Small level of roughness	90 – 126
Road of average roughness	126 – 190
Road with above average roughness	190 – 253
Road with severe roughness	253 – 380
Nearly impassable	>380

**Table 3. International Roughness Index**

### **Roughness Collection Parameters**

On shorter roads with a lower speed limit the usefulness in collecting and reporting IRI is negligible. Lower, inconsistent speeds can lead to a less accurate IRI value. Therefore RIP has put in place the following protocols for reporting IRI.

International Roughness Index (IRI) is not reported on routes with the following criteria:

- Posted speed limit is less than 25 mph
- Length of route is less than 0.50 miles

When a collected route has a posted speed limit of at least 25 mph and length of at least 0.50 miles, IRI will be collected except on road sections where the speed is less than 20 mph

Other situations may arise where the speed and length factors are met, but reporting IRI could lead to an inaccurate PCR. RIP will determine whether or not it is reasonable to report IRI on these routes on a case by case basis.

## Index Formulas

---

*Note: All index formulas listed below contain MAE applicable to 0.02 mile (105.6 feet) interval.*

### Alligator Crack Index

$$AC\_INDEX = 100 - 40 * [(\%LOW / 35) + (\%MED / 15) + (\%HI / 5)]$$

#### **Where:**

The values %LOW, %MED and %HI report the percentage of the observed pavement (0.02 mile, primary lane) that contains alligator cracking within the respective severities. These values range from 0 to 100.

%LOW = Percent of total area (primary lane, 0.02 in length), low severity

%MED = Percent of total area (primary lane, 0.02 in length), medium severity

%HI = Percent of total area (primary lane, 0.02 in length), high severity

Percent of total area is computed as:

$$\frac{\text{square foot area of alligator crack severity}}{(0.02 \text{ mile}) * (\text{lane width})}$$

In AC\_INDEX, the denominators 35, 15, and 5 are the Maximum Allowable Extents (MAE) for each severity. In other words, we will allow up to 35% of low severity alligator cracking for a 0.02 interval before failure, 15% for medium severity, and so on. As you can see, if any single severity reaches MAE the resulting index value is 60, or failure.

### Longitudinal Crack Index

$$LC\_INDEX = 100 - 40 * [(\%LOW / 175) + (\%MED / 75) + (\%HI / 25)]$$

#### **Where:**

The values %LOW, %MED, and %HI report the length of longitudinal cracking within each severity as a percent of the section length (0.02 mile, primary lane). These values are greater than or equal to 0 and can exceed 100.

%LOW = Percent of interval length (primary lane, 0.02 in length), low severity

%MED = Percent of interval length (primary lane, 0.02 in length), medium severity

%HI = Percent of interval length (primary lane, 0.02 in length), high severity

Percent of interval length is computed as:

$$\frac{\text{length of respective longitudinal cracking}}{(0.02 \text{ mile}) * (105.6 \text{ ft.})}$$

In LC\_INDEX, the denominators 175, 75, and 25 are the Maximum Allowable Extents (MAE) for each severity. In other words, we will allow up to 175% of low severity longitudinal cracking for a 0.02 interval before failure, 75% for medium severity, and so on. As you can see, if any single severity reaches MAE the resulting index value is 60, or failure.

## **Structural Crack Index**

$$SC\_INDEX = [100 - ((100 - AC\_INDEX) + (100 - LC\_INDEX))]$$

Structural Crack Index is a combination of Alligator Cracking and Longitudinal Cracking, and is used in the SCR formula in lieu of AC and LC separately.

## **Transverse Crack Index**

$$TC\_INDEX = 100 - 40 * [(LOW / 21.1) + (MED / 4.4) + (HI / 2.6)]$$

### **Where:**

The values LOW, MED and HI report a count of the total number of transverse cracks (reported to three decimals) within each severity level, where one transverse crack is equal to the lane width. These values are greater than or equal to 0.

LOW = Number of cracks in interval (primary lane, 0.02 in length), low severity

MED = Number of cracks in interval (primary lane, 0.02 in length), medium severity

HI = Number of cracks in interval (primary lane, 0.02 in length), high severity

Number of cracks is computed as:

$$\frac{\text{Total length of transverse cracks}}{\text{Lane width}}$$

In TC\_INDEX, the denominators 21.1, 4.4, and 2.6 are the Maximum Allowable Extents (MAE) for each severity. In other words, we will allow up to 21.1 low severity transverse cracks for a 0.02 interval before failure, 4.4 cracks for medium severity, and so on. As you can see, if any single severity reaches MAE the resulting index value is 60, or failure.

## **Patching Index**

$$PATCH\_INDEX = (100 - 40) * (\%PATCHING / 80)$$

### **Where:**

The value %PATCHING reports the percentage of the observed pavement (0.02 mile, primary lane) that contains patching/potholes. This value ranges from 0 to 100.

%PATCHING = Percent of total area (primary lane, 0.02 in length)

Percent of total area is computed as:

$$\frac{\text{square foot area of patching/potholes}}{(0.02 \text{ mile}) * (\text{lane width})}$$

There are no severity levels for patching. It either exists or does not.

There are no severity levels for patching. It either exists or does not. In PATCH\_INDEX, the denominator 80 is the Maximum Allowable Extent (MAE) for each severity. In other words, we will allow up to 80% patching for a 0.02 interval before failure. As you can see, if patching/potholes reaches MAE the resulting index value is 60, or failure.

## **Rutting Index**

$$\text{RUT\_INDEX} = 100 - 40 * [(\% \text{LOW} / 535) + (\% \text{MED} / 205) + (\% \text{HI} / 40)]$$

### **Where:**

20 rut depth measurements are taken per 0.02 interval for each of 2 wheel paths (left and right), resulting in a total of 40 measurements taken for both wheel paths. Each wheelpath is analyzed independently for rut severities. The values %LOW, %MED and %HI report the percentage of the 40 measurements within that severity. These values range from 0 to 200.

%LOW = Percent of LOW ruts in left wheelpath based on 20 ruts, plus percent of LOW ruts in right wheelpath based on 20 ruts.

%MED = Percent of MED ruts in left wheelpath based on 20 ruts, plus percent of MED ruts in right wheelpath based on 20 ruts.

%HI = Percent of HI ruts in left wheelpath based on 20 ruts, plus percent of HI ruts in right wheel path based on 20 ruts.

Percent of rut measurements within each severity can also be computed as:

$$\frac{\text{(total number of ruts within each severity in both wheelpaths)}}{20} \times 100$$

In RUT\_INDEX, the denominators 535, 205, and 40 are the Maximum Allowable Extents for each severity; Low, Medium, and High, respectively. Only the MAE for high severity rutting can fail a section, since 200% of *only* low severity ruts would yield a rut index of 85 and 200% of *only* medium severity ruts would yield a rut index of 61.

## **Roughness Condition Index (Asphalt)**

$$\text{RCI} = 32 * [5 * (2.718282^{(-.0041 * \text{AVG IRI}))}]$$

### **Where:**

The value AVG IRI reports the average value of the Left IRI and Right IRI measurements for the interval (0.02 mile, primary lane). This value can range from approximately 40 to 999.0.

Average IRI is computed as:

$$\frac{(\text{Left wheelpath IRI}) + (\text{Right wheelpath IRI})}{2}$$

There is no applicable threshold for failure for this index.

## **Roughness Condition Index (Concrete)**

$$\text{RCI} = (-0.0012)(\text{IRI}^2) + (0.0499)(\text{IRI}) + 99.542$$

For concrete, PCR = RCI

## **Surface Condition Rating Index**

**SCR** = Lowest Index Value Of: [SC\_INDEX, TC\_INDEX, PATCH\_INDEX, RUT\_INDEX]

*Note: The modified SCR equation above combines AC\_INDEX and LC\_INDEX, and considers that a single AC/LC index value of the Structural Crack Index (SC\_INDEX). The lowest of the four computed index values (SC\_INDEX, TC\_INDEX, PATCH\_INDEX, or RUT\_INDEX) becomes the SCR.*

### **Where:**

See above for determinations of SC\_INDEX, TC\_INDEX, PATCH\_INDEX and RUT\_INDEX.

The threshold for failure for this index is SCR = 60. Data Collection Vehicle Subsystems

Data on paved roads is collected by FHWA using a Pathway Services Inc. Data Collection Vehicle (DCV), called a PathRunner. The DCV is driven in the primary-direction lane at posted speed limits and less.



## **Cameras**

Forward-facing and rear-facing video is collected as jpeg digital imagery files at a frequency of every 26.4feet.

Two forward-facing cameras are mounted above the vehicle cab, one pointed straight ahead and the other to the right shoulder providing seamless roughly 120 degree viewing. A third camera is mounted in the rear of the vehicle, recording the left shoulder.

<b>CAMERA SPECIFICATIONS TWO FORWARD / ONE REAR FACING CAMERA</b>	
Camera lens/type	Prosilica GT 2750 (GigE Technology)
Image format	*.jpg
Image resolution	2750 x 2200, 18 frames/second
Image pixel size	depends on distance
Zoom ratio	16mm Fixed
Iris range	Aperture Range F 1.8 – Infinity (P-Iris, Automatic)

## **Pavement Imaging and Rutting**

High resolution rutting data and surface imaging are collected in a single data stream using a three-dimensional (3D) pavement surface transverse profile data acquisition system. The 3D camera captures a laser line as it is projected over the pavement surface and uses the location of this line to measure the height deviations of the pavement surface. These height deviations can be used to calculate rutting in both wheelpaths. These deviations also provide a grayscale image detailing the change in height throughout the surface, i.e. providing depth measurements for cracking.

<b>THREE-DIMENSIONAL PAVEMENT SURFACE AND TRANSVERSE PROFILE DATA ACQUISITION SYSTEM</b>	
<b>Surface Image Specifications</b>	
Image size	1536 pixels/scan @ 3000 Hz
Image width	4 meters (3950 mm nominal)
Laser class	3B
Power	16W (Two lasers @ 8W Ea)
Vehicle speed limitations	62 mph
Environment	Dry pavement, day or night
Sensor size (approximate)	1536 pixels x 512 pixels
Image display length	26.4 feet
<b>Rutting Specifications</b>	
Reported rut depth units	Inches
Vehicle speed limitations	Up to 62 mph
Sampling rate	3000 profiles/second
Transverse resolution	1536 points/profile
Transverse field-of-view	14 feet
Depth accuracy (nominal)	<1mm
Environment	Dry pavement, day or night, above 32 degrees F
Adherence to specifications	ASTM E1703M-95 (reapproved 2005)

### **Distance Measuring Instrument (DMI)**

The DMI (Distance Measuring Instrument) obtains road length measurements that are accurate to 0.15% for speeds up to 60 mph. The DMI is connected to the hub of the rear wheel on the driver's side, and is calibrated to the revolutions of the rear vehicle axle on a regular basis.

## **Roughness (IRI)**

<b>IRI SPECIFICATIONS</b>	
Reported IRI units	Inches/mile
Vehicle speed limitations	12-62 mph
IRI equipment certification	Texas Transportation Institute (TTI)
Wavelengths accommodated	0.5 feet to 300 feet
IRI computed & reported	World Bank Technical Paper Number 46
Environment	Dry pavement, day or night, above 32 degrees
Adherence to specifications	ASTM E950 Class 1 & AASHTO M 328

The collection system includes a South Dakota type laser profiler manufactured based on active Class 1 ASTM E950 standards. The dynamic profile of the pavement surface is collected from which the IRI roughness data is computed. The sensors include one accelerometer on each wheelpath, one height sensor (laser) on each wheelpath, and a distance transducer.

## **GPS & Inertial Systems**

GPS is collected by an onboard system employing Omnistar real time correction and a spinning gyroscope to provide accurate positioning data in instances of satellite obstruction. All GPS coordinates are tied to an image and linear distance measurements.

<b>GPS SPECIFICATIONS</b>	
Static accuracy	Sub-meter
Dynamic accuracy	2-3 meters
Receiver	12 satellite tracking
Coordinate system	Lat Lon WGS 84
Environment	Day or night
Cross-slope	± 1.75%
Grade	± 1.75%
Adherence to specifications	ASTM E1703M-95 (reapproved 2005)

\*NOTE – GPS accuracy is dependent on many different factors. Satellite constellation, tree coverage, GPS receiver quality, and real-time correction availability can all affect the locational and elevation accuracies. The elevation (z coordinate) accuracy is less dependable than locational or horizontal accuracy (x/y coordinates or latitude/longitude). In areas of heavy tree coverage or poor satellite constellations, elevation data can vary by as much as +/- 100 feet.

**Appendix B**

**Methodology for Determining Condition Ratings  
Using Manual Rating Procedures**

## **Description of Manual Rating Methods**

---

In 2013, the Federal Highway Administration updated existing Manual Rating Procedures in an effort to better align pavement conditions for Manually Rated Routes and Parking with the Highway Pavement Management Application (HPMA). HPMA is the Pavement Management System used by the FHWA to store inventory and condition data from the Road Inventory Program (RIP) and forecast future performance using prediction models. HPMA uses pavement condition data (collected by the Road Inventory Program) to develop life cycles for pavements and recommend treatments to maximize useable pavement life while minimizing costs associated with maintenance and repair.

The Federal Highway Administration (FHWA) developed a set of manual rating methods for pavement that are appropriate for Federal Roadways. Two different methods were developed for linear roads and a separate method was developed for parking areas and nonlinear roads. These methods employ a 0 to 100 rating scale and improve consistency and objectivity in the manual evaluation of surface distresses. They are compatible with ratings that are collected by the automated Data Collection Vehicle (DCV).

- The first of the two manual evaluation methods for roads uses rating criteria to assign index values to each distress type based on a visual evaluation of severity and extent.
- The second manual evaluation method for roads is very time demanding and is best employed on only a select set of routes which may have the highest visitor use and require a more intensive assessment. This method will be used for the Manual Rating of Function Class 1, 2, 7, and 8 Roads. This method is based on measurements that are recorded for each instance of a surface distress. These measurements are converted into index values using conversion formulas.
- Parking areas and non-linear roads are rated similar to the first method shown above, however, there are some slight differences due to the non-linear nature.

The details and criteria used for each of these rating methods are outlined below.



## **Visual Inspection Method for Manually Rating Secondary Roads**

---

The visual inspection method for manually rated roads uses condition rating criteria that have been developed by FHWA. This criteria is based on a visual evaluation of the severity and extent of distresses to determine the overall condition of the roadway. This method is used for secondary roads that are Functional Class 3, 4, 5, and 6. This constitutes the majority of manually rated roads collected by the Road Inventory Program.

### **Rating Section Lengths**

For this method, Manually Rated Roads are rated in sections. These sections may be made based on length of changes in surface type or condition as described below. The ratings are then aggregated to give an overall rating for the Route:

- Rating sections should be no longer than 0.25 miles in order to keep the area being rated manageable.
- A new rating section may be started based on changes in condition, width, or surface type if these changes represent a significant portion of the route (are not isolated instances).
- If the road condition, width, and surface type remain constant then new sections do not need to be created unless the road exceeds 0.25 miles.

### **Rating Criteria**

For this method, Manually Rated Roads are evaluated using a visual inspection of the six distress types listed below. Each distress is assigned one of five index values. An overall Surface Condition Rating (SCR) and Pavement Condition Rating (PCR) are calculated based on these index values.

- Alligator Cracking
  - Rating based on percentage of road surface affected
- Longitudinal Cracking
  - Rating based on severity level (crack width) and percentage of road section length of longitudinal cracks
- Transverse Cracking
  - Rating based on crack width, crack spacing, and percentage of surface affected
- Patching
  - Rating based on percentage of road surface affected
- Rutting
  - Rating based on percentage of road section length affected by visible rutting (>1 inch depth) that requires remediation
- Roughness
  - Manual assessments of roughness are not made due to the subjectivity of the measurement. Therefore, roughness is not incorporated into the PCR calculation of manually rated roads.

Concrete Routes also receive a PCR rating based on visual evaluation of the following six distress types.

- Slab Faulting at Joints
- Slab Cracking and breakup
- Surface Delamination and Pop-outs
- Joint Distresses
- Patching

## **Distress Measurement Method for Manually Rating Primary Roads**

---

A more intensive and time demanding assessment than our standard method was developed for Primary roads that are functional class 1, 2, 7, or 8. These high visitation roads are usually accessible by the automated Data Collection Vehicle but in rare instances may need to be manually rated. The method developed is based on measuring each instance of a distress. These measurements are totaled over each section length being measured and are then converted into index values between 0 and 100 (100 being a road with no distress) using index formula equations outlined below. The goal of this method is to produce measured index values which are directly comparable to the automated DCV.

### **Rating Section Lengths**

For the distress measurement method roads are broken into sections in order to rate. Distress measurements are totaled for each section separately in order to determine the index value for that particular section. The section length to be rated is determined based on the following rules:

- Rating sections are between 0.25 and 0.50 miles long
- A new rating section is created if there is a significant change in condition or pavement width
- If there are no significant changes in condition or pavement width, rating sections are broken at equal intervals, typically 0.50 miles

### **Manual Distress Measurements**

#### **Alligator Cracking**

- Alligator cracking is measured by area (square feet). Instances of Alligator cracking are measured along the length and multiplied by the average width of the distressed area.
- The index for alligator cracking takes the total area of cracking compared to the interval length and converts it to a percentage. That percentage is then input into an index formula that yields a value between 0 and 100 (0 being the most distressed).
- Severity levels are not defined for manually measured Alligator cracks. The Alligator Crack Index formula is calculated based on an assumption of medium severity.

#### **Longitudinal Cracking**

- Longitudinal cracking (cracking in the direction parallel to the roadway) is measured by length (ft.).
- The index for longitudinal cracking takes the total length of cracking compared to the interval length and converts it to a percentage broken down by severity. That percentage is then input into a formula that yields a value between 0 and 100 (0 being the most distressed).
- Two severity levels are defined for manually measured Longitudinal Cracks. Lower severity cracks are those with a mean width of less than 0.25 inches. Sealed cracks with sealant in good condition are also considered lower severity. Higher severity cracks are those with a mean width of greater than 0.25 inches.

#### **Transverse Cracking**

- Transverse cracking (cracking in the direction perpendicular to the roadway) is measured by length (ft).
- The index for transverse cracking takes the total number of cracks (1 crack would encompass the full lane) broken down by severity. The total numbers of each severity are then put into a formula that yields a value between 0 and 100 (0 being the most distressed).
- Two severity levels are defined for manually measured Transverse Cracks. Lower severity cracks are those with a mean width of less than or equal to 0.25 inches. Sealed cracks with sealant in

good condition are also considered lower severity. Higher severity cracks are those with a mean width of greater than 0.25 inches.

### **Patching and Potholes**

- Patching and Potholes are measured by area (square feet). Instances of Patching are measured along the length and multiplied by the average width of the patch.
- Instances of full lane width patching cannot be longer than 0.100 miles, otherwise it should be considered a pavement change rather than a distress.
- There are no stratified severities for Patching. It is either present or it is not.

### **Rutting**

- Visible rutting is measured by length (ft.) in each wheel path. Only visible ruts are rated, which are ruts greater than 1 inch deep.
- All rutting recorded in a manual rating is considered to be high severity (> 1 inch). Lesser severities are generally not distinguishable in a visual inspection.

### **Roughness**

- Manual assessments of roughness are not made due to the subjectivity of the measurement. Therefore, roughness is not incorporated into the PCR calculation of manually rated roads.

## **Index Formulas for Distress Measurement Method:**

The method used to convert distress measurements into index values is shown below. The Surface Condition Rating and Pavement Condition Rating are calculated based on these index values.

### **Alligator Crack Index for Manual Rating:**

$$AC\_INDEX = 100 - 40 * (\%ALLIGATOR / 15)$$

#### **Where:**

%ALLIGATOR = Percent of total area of section being rated that contains Alligator cracking.

### **Longitudinal Crack Index for Manual Rating:**

$$LC\_INDEX = 100 - 40 * [(\%LOW / 175) + (\%MED / 75)]$$

#### **Where:**

%LOW = Percent length of longitudinal cracks where crack width less than or equal to 0.25 inches

%HIGH = Percent length of longitudinal cracks where crack width greater than 0.25 inches

### **Transverse Crack Index for Manual Rating:**

$$TC\_INDEX = (100 - 40) * [(LOW / 21.1) + (MED / 4.4)]$$

#### **Where:**

LOW = Count of the total number of transverse cracks within the section length where one transverse crack is equal to the lane width and the crack width  $\leq$  0.25 inches

HIGH = Count of the total number of transverse cracks within the section length where one transverse crack is equal to the lane width and the crack width  $>$  0.25 inches

Number of cracks is computed as:  
Total length of transverse cracks/Lane width

**Patching Index for Manual Rating:**

$$\text{PATCH\_INDEX} = (100 - 40) * (\% \text{PATCHING} / 80)$$

**Where:**

**%PATCHING** = Percentage of pavement section that contains patching/potholes.

**Rutting Index for Manual Rating:**

$$\text{RUT\_INDEX} = 100 - 40 * (\% \text{RUTTING} / 40)$$

**Where:**

**%RUTTING** = Percentage length of high severity rutting within the section being measured.

## **Method for Manually Rating Paved Parking Areas and Non-Linear Roads**

Parking areas are evaluated based on a visual inspection using condition rating criteria that has been developed by FHWA. This criteria is based on a visual evaluation of the severity and extent of distresses to determine the overall condition of the parking area. This overall condition rating is linked to the level of repair and rehabilitation practices required.

A distress index is determined for each of the distresses listed below for Asphalt and Concrete Parking areas. The overall Pavement Condition Rating (PCR) of the parking lot is driven by the most severe distress present.

### **Rating Criteria:**

#### **Asphalt Parking Distress Types**

- Alligator Cracking
  - Rating based on percentage of road surface affected
- Longitudinal, Transverse and Block cracking
  - Rating based on crack width, crack spacing, and percentage of surface affected
- Rutting and Distortions
  - Rating based on percentage of road surface affected
- Hot Mix Asphalt Patches
  - Rating based on overall percentage of HMA patches
- Potholes and Cold Patches
  - Rating based on percentage of road surface affected
- Surface Raveling and Bleeding
  - Rating based on percentage of road surface affected

#### **Concrete Parking Distress Types**

- Slab Faulting at Joints
  - Rating based on height differential between adjacent slabs or pieces of broken slabs
- Slab Cracking and breakup
  - Rating based on quantity of cracks and if slab is acting to able distribute load as designed
- Surface Delamination and Pop-outs
  - Rating based on percentage of road surface affected to include pop-outs, spalls and surface delamination
- Joint Distresses
  - Rating based on sealant condition and concrete distresses at/or adjacent to joints
- Patching
  - Rating based on percentage of road surface affected



## **Curb Inspection and Treatments**

During inspections of manually rated parking lots and routes, the curb reveal and overall curb condition are evaluated. The curb condition is used to determine a recommendation.

### **Curb Reveal**

The vertical distance on the curb face from the gutter flow line or pavement surface to the top of curb. When resurfacing adjacent to curb, the resulting curb reveal should be no less than 4 inches. Additionally, when resurfacing adjacent to a gutter, the resulting pavement surface should be flush with the gutter pan. In cases where a resurfacing would violate either of these parameters, the surface may need to be milled or removed to adjust to these field conditions.

### **Curb Recommendations**

The following treatment categories are based on the overall percentage of distresses along the entire curb structure for a specific pavement structure. Distresses include spalling, cracking, loss of material and any other damage which prevents the curb from conveying storm runoff or failing to perform in its intended function.

- Overall curb damage ranging 0%-5%:
  - DO NOTHING
- Overall curb damage ranging 5%-20%
  - LIGHT REPAIR
- Overall curb damage ranging 20%-50%
  - MODERATE REPAIR
- Overall curb damage greater than 50%:
  - REPLACE

## **GPS for Manually Rated Roads and Parking**

---

GPS information for Manually Collected Cycle 6 Routes will be recorded using the latest hardware and software by TRIMBLE 6000 Series GeoXT. Cycle 6 GPS collection units will allow access to GPS and GLONASS, improving overall GPS reliability, accuracy and precision to submeter accuracy.

Additionally, the new GPS units have an enhanced ability to collect accurate signals underneath tree cover or adjacent to buildings or natural terrain with extreme vertical gradations that typically reduce GPS accuracy. Trees and buildings create “satellite shadows”, limiting the areas where you can reliably collect high-accuracy GPS data. The updated GPS receiver will deliver improved usable data under tree canopy or in natural or urban canyons. Routes that were previously collected accurately will not be recollected in Cycle 6.

<b>TRIMBLE 6000 SERIES GeoXT GPS SPECIFICATIONS</b>	
Receiver	Trimble Maxwell™ 6 GNSS chipset
Channels	220 channels
Systems	GPS / GLONASS / WAAS
Accuracy	Sub-meter
Operation Temperature	-20 °C to +60 °C (-4 °F to +140 °F)
Cellular and Wireless	UMTS / HSDPA / GPRS / EDGE / Wi-Fi / Bluetooth
Internal Still Camera w/ GEOTAG ability	Autofocus 5 MP (JPG) and WMV w/ Audio

**Appendix C**  
**Description of Cycle 6 Deliverables**

## Final Report Delivery

---

The Final Report will contain all data collected by Manual Inspection and the Data Collection Vehicle. All information provided in the Interim Report will be included in the Final report. Manually collected information reported in the Interim Report may be updated in the Final Report if pavement conditions have substantially changed between the Manual Inspection and Data Collection Vehicle Inspection or other unforeseen circumstances.

The final report will be released approximately 8 months after the Data Collection Vehicle completes its collection of that specific park.

Data included in the Final Report package consists of the following:

- **Condition Photos:** All photos taken during Cycle 6.
- **Data Video:** Data and video of each route collected by the DCV will be viewable through PATHVIEW software. PATHVIEW Software and training will be provided to NPS personnel by Eastern Federal Lands.
- **GPS on All Rated Routes:** All GPS data collected from the DCV will be provided. Parking areas, some roads, and other paved areas that are not fully drivable with the DCV are collected manually by field technicians. GPS is collected for these routes using portable Trimble GPS units.
  - GPS will be provided as Shapefiles and KMLs
  - All GPS data related to road collection will be linear referenced to the collected length
- **Geodatabase – Background and Metadata:** In addition to this park report, a geodatabase containing both tabular and spatial data specific to this park has been provided.
  - All data disseminated in the preceding report has been obtained from the tables and fields within said geodatabase. The geodatabase can be referenced for tabular data via Microsoft Access or for both tabular and spatial data via ESRI's ArcGIS Suite of software which consists of; ArcMap, ArcCatalog and ArcExplorer.
  - Consolidating the RIP data into one database creates a seamless relationship of tables and geographic data. It allows RIP to facilitate easier updates and enhancements in the future. A geodatabase can be thought of as simply a database containing spatial data. A complete and thorough description of the tables and fields contained within this geodatabase can be found in the metadata. The metadata is attached directly within the geodatabase and can be accessed via ESRI's ArcCatalog.
- **Report (RIP Report and Route ID):** A PDF report will be provided that includes a list of all routes and key data. Condition reports for each route will be included. All changes, additions and deletions to any route will be included in the report. Features along routes will not be collected in Cycle 6.

## **Partial DCV Collections**

---

Additional Partial DCV Collections may be done on specific parks depending on their size and overall mileage of routes within its boundaries during Cycle 6. Parks with greater than 10 miles of paved roadways will receive at least one additional Partial DCV collection during Cycle 6. Data collected during these Partial DCV Collections will not result in the delivery of an additional report to the park.

Data collected by the DCV during Partial DCV Collection will be used to improve HPMA modeling by providing additional “snapshots in time” of park pavement conditions. This improved HMPA modeling will assist in the programming and budgeting of future projects which will help maximize the life of pavement infrastructures.

Instead of receiving a report of conditions collected during the Partial DCV collection, the park will receive a formal letter from the Road Inventory Program requesting coordination for the additional Partial DCV collection, identifying the dates of the Partial DCV Collection and will reinforce the purpose and importance of the Partial DCV Collection.



**Appendix D**  
**Glossary of Terms and Abbreviations**

## Glossary of Terms and Abbreviations

TERM OR ABBREVIATION	DESCRIPTION OR DEFINITION
AC	Alligator Cracking
CRS	Condition Rating Sheets (Section 5)
Curb Recommendation	Curb remediation based on overall percentage of curb distress
Curb Reveal	Height of curb exposed from gutter flow line to top of curb
DCV	Data Collection Vehicle
Excellent	Excellent rating with an index value of 95 to 100
Fair	Fair rating with an index value from 61 to 84
FUNCT_CLASS	Functional Classification (see Route ID, Section 2)
Good	Good rating with an index value from 85 to 94
IRI	International Roughness Index
HPMA	Highway Pavement Management Application
Lane Width	Width from road centerline to fogline, or from centerline to edge-of-pavement when no fogline exists
LC	Longitudinal Cracking
MRR	Manually Rated Route
MRL	Manually Rated Line
MRP	Manually Rated Polygon
N/A	Not Applicable
NC	Not Collected
PATCH	Patching and Potholes
Paved Width	Width from edge-of-pavement to edge-of-pavement
PCR	Pavement Condition Rating
PKG	Parking Area
Poor	Poor rating with an index value of 0 to 60
RCI	Roughness Condition Index
SC	Structural Cracking
SCR	Surface Condition Rating
TC	Transverse Cracking