

SHEN Cycle 6

Final Report

Road Inventory and Condition Assessment of Paved Routes Shenandoah National Park

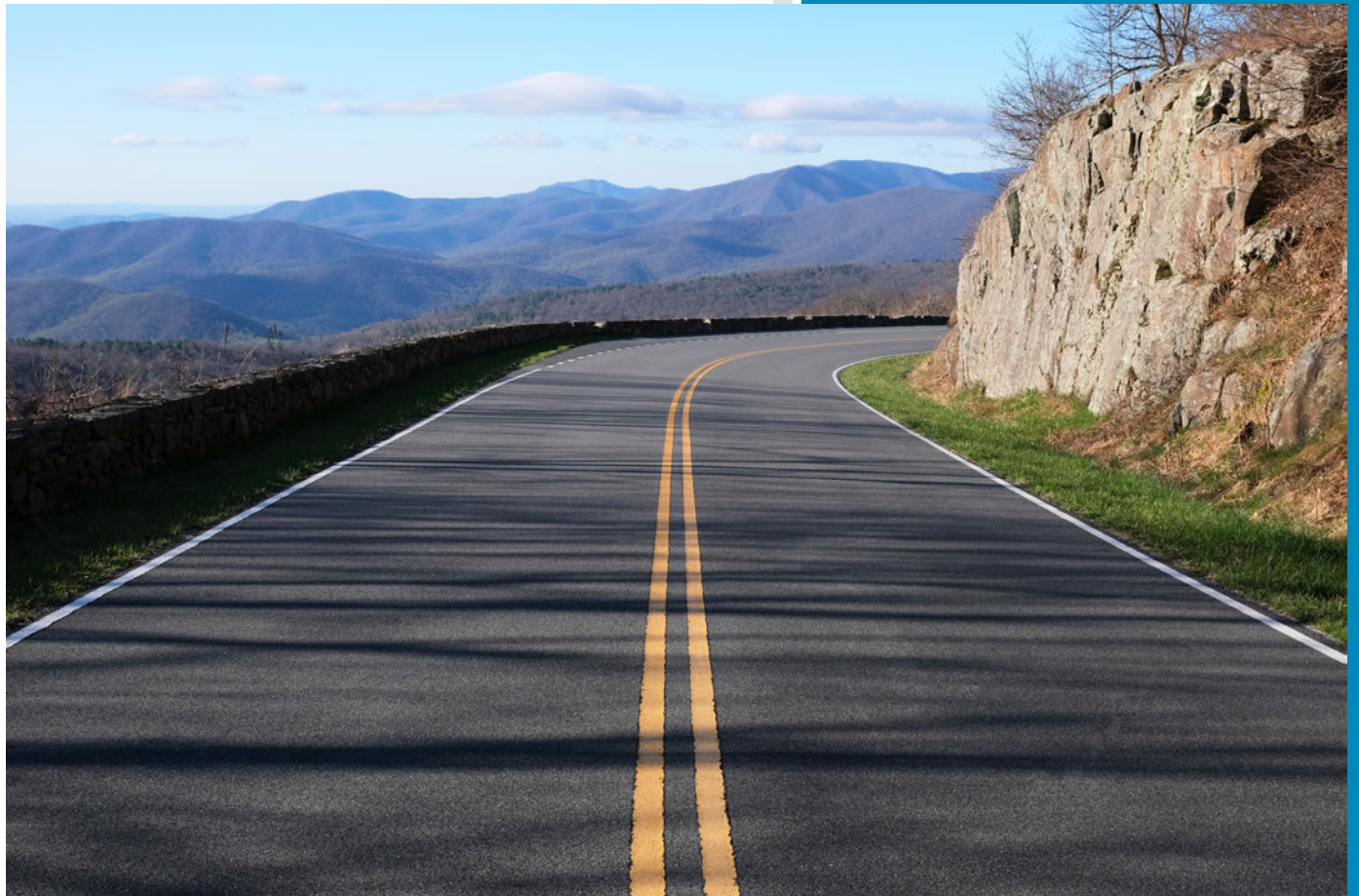

**Federal Lands Highway
Road Inventory Program**

Prepared By:

**Federal Highway Administration
Eastern Federal Lands Highway Division
Road Inventory Program (RIP)**

Report Date: July 2020

Table of Contents

SECTION	PAGE NO.
1. INTRODUCTION	1 - 1
2. PARK ROUTE INVENTORY Route ID Report, Subcomponent Report, and Changes Report (As Applicable)	2 - 1
3. PARK SUMMARY INFORMATION Parkwide Paved Route Condition Summary	3 - 1
Explanation of Condition Descriptions	3 - 2
Route-Level Condition Summary Reports for Data Collection Vehicle, Manually Rated, and Parking Area Routes (As Applicable)	3 - 3
4. PARK ROUTE LOCATION MAPS Route Location Key Map	4 - 1
Route Location Area Map(s)	4 - 2
Route Condition Key Map – PCR Mile by Mile	4 - 18
Route Condition Area Map(s) – PCR Mile by Mile	4 - 19
5. PAVED ROAD CONDITION RATING SHEETS Paved Road Pages	5 - 1
6. PAVED PARKING AREA CONDITION RATING SHEETS Paved Parking Area Pages	6 - 1
7. ROAD MILEPOST INFORMATION Road Milepost Information and Logs	7 - 1
8. APPENDIX Improvements to the RIP Index Equations and Determination of PCR	8 - 1
Description of the Rating System	8 - 2
Explanation of the Condition Descriptions	8 - 3
Description of Pavement Treatment Types	8 - 4
Appendix A: Methodology for Determining Condition Ratings with the Data Collection Vehicle (DCV)	8 - 5
Appendix B: Methodology for Determining Condition Ratings Using Manual Rating Procedures	8 - 20
Appendix C: Description of Cycle 6 Deliverables	8 - 29
Appendix D: Glossary of Terms and Abbreviations	8 - 32

Section 1 Introduction



Shenandoah National Park



**Federal Lands Highway
Road Inventory Program**

Introduction

The Federal Highway Administration’s (FHWA), Road Inventory Program (RIP) inventories all roads and parking areas in the National Park System, and performs condition inspections on all paved roads and parking areas for the National Park Service (NPS). This report contains the results of the Cycle 6 condition assessment of paved roads and parking lots for this park unit. This assessment was done using an automated, state-of-the-art pavement inspection vehicle as well as manual ratings. This information represents the condition of the paved assets at the time of the inspection. The pavement management system utilized by FHWA and the NPS uses these assessments to estimate future conditions and help prioritize pavement maintenance and rehabilitation projects. Further information about RIP data and its role in managing paved roads and bridges can be obtained by contacting the NPS Regional Transportation Program Manager.

A History of the Road Inventory Program:

The FHWA, in the mid-1970s, was charged with the task of identifying surface condition deficiencies and corrective priorities on NPS roads and parkways. Additionally, FHWA was tasked with establishing an integrated maintenance features inventory, locating features such as culverts, guardrails, and signs, among others, along NPS roads and parkways. As a result, in 1976 the NPS and FHWA entered into a Memorandum of Agreement (MOA) which established the RIP. This MOA was revised in 1980 to update RIP data collection standards and develop a long-range program to improve and maintain NPS roads to designated condition standards and establish a pavement management program.

The FHWA completed the initial phase of inventory in the early 1980s. As a result of this effort, each NPS unit included in the collection received a RIP Report known as the “Brown Book” which contained information that was inventoried during this first RIP phase. In the 1990s, a cyclical program was developed, and since then five cycles of collection have been completed. Cycle 6 is currently in progress. A summary of the RIP collection cycles is shown in the table below.

Cycle	Years	Parks Collected
Cycle 1	1994 - 1997	◦ 44 Large Parks
Cycle 2	1997 - 2001	◦ 79 Large Parks ◦ 5 Small Parks
Cycle 3	2001 - 2004	◦ All Large Parks ◦ All Small Parks
Cycle 4	2006 - 2010	◦ 86 Large Parks ◦ Several Small Parks
Cycle 5	2010 - 2014	◦ All Large Parks (Only functional class 1, 2, 7, and new/modified routes collected) ◦ All Small Parks (all roads and parking areas collected)
Cycle 6	2014 – 2020 (±)	◦ All roads and parking areas collected at all Parks ◦ Additional partial collections of functional class 1, 2, and 7 roads at Large Parks ◦ Cycle 6 is expected to last 6 years

Note: Large Parks have ≥ 10 Paved Miles; Small Parks have < 10 Paved Miles

Since 1984, the Road Inventory Program has been funded through the Federal Lands Highway Park Roads and Parkways (PRP) Program. Currently, coordination of the RIP with Federal Lands Highway (FLH) is under the NPS Washington Headquarters Park Facility Management Division. The FLH Washington office coordinates policy and prepares national reports and needs assessment studies for Congress.

In 1998, the Transportation Equity Act for the 21st Century (TEA-21) amended Title 23 U.S.C., and inserted Section 204(a)(6) requiring the FHWA and NPS, to develop by rule, a Pavement Management System (PMS) applied to park roads and parkways serving the National Park System.

In 2012, the Moving Ahead for Progress in the 21st Century Act (MAP-21) amended Title 23 U.S.C., and under Section 203(c)(1-2) stated that the National Park Service in cooperation with the DOT/FHWA, shall maintain a comprehensive national inventory of their transportation facilities, with the goal of quantifying transportation infrastructure needs within the National Park System.

A History of the Pavement Management System:

In 2005, the FHWA began implementing the use of a pavement management system to assist the NPS in prioritizing Pavement Maintenance and Rehabilitation activities. The system used by FHWA is the Highway Pavement Management Application (HPMA), which has the ability to store inventory and condition data from RIP and forecast future performance using prediction models. Outputs include performance and condition reports at the National, Regional, Park, or Route level. Regional prioritized lists and optimizations have been produced for most regions, and the Service's overall roadway Deferred Maintenance is calculated via the HPMA.

Overview of Cycle 6:

Cycle 6 launched in the spring of 2014 and will again comprise all NPS park units that are served by paved roads and/or parking areas. For Cycle 6, all paved roads (approximately 5,700 miles) and parking areas will be collected in all parks at least once, while the primary routes (functional class 1, 2, and 7 roads) at Large Parks will have additional collections. These multiple collections will provide updated condition data on a majority of the NPS's primary road network and help build a better pavement management system, allowing for more accurate pavement performance prediction models.

FLH is responsible for the accuracy of all data presented in this report. Any questions or comments concerning the contents of this report should be directed to the national RIP Coordinator located in Sterling, Virginia.

Respectfully,

FHWA RIP Team

FHWA/Eastern Federal Lands
21400 Ridgetop Circle
Sterling, VA 20166
(571) 434-1574

FHWA/Central Federal Lands
12300 West Dakota Ave
Lakewood, CO 80228
(720) 963-3556

Section 2 Park Route Inventory



Shenandoah National Park



Federal Lands Highway
Road Inventory Program

Cycle 6 NPS / RIP Route ID Report

(Numerical By Summary Route and Subcomponent #)



Shading Color Key

White = Paved Routes, DCV Driven

Grey = Paved Routes, DCV not Driven

Black = Non-NPS Routes

■ = Concession Route

Yellow = Unpaved Routes, DCV not Driven

Blue = Paved Parking Areas

Green = Unpaved Parking Areas

Red text denotes:

*Unpaved route data (mileages and square footage) were collected by the Road Inventory Program (RIP) only when the Cycle Collected is "6", otherwise the unpaved information was provided by NPS.

DCV = Data Collection Vehicle
 MRL = Manually Rated Line
 MRP = Manually Rated Polygon
 PKG = Parking Areas
 NC = Not Collected

SHEN Shenandoah National Park

ROAD INVENTORY (1100 SERIES FMSS LOCATIONS)

Route No.	Cycle Collected	Iteration Collected	FMSS Number	Concession	Route Name	Route Description		Maintenance District	FLTP	Paved Miles	Unpaved Miles	Total Mileage	Functional Class	Area (SQ FT)	Surf. Type	Area Map
						From	To									
0010A	6	2	00001896		SKYLINE DRIVE (NORTH)	FROM STATE HIGHWAY 340 (STONEWALL JACKSON HIGHWAY)	TO BEGINNING OF ROUTE 0010B (SKYLINE DRIVE (CENTRAL)) AT THORNTON GAP BRIDGE OVER STATE HIGHWAY 211 (LEE HIGHWAY)	NORTH DISTRICT	YES	31.63	0.00	31.63	1		AS	1,1A,1B,1C
0010B	6	2	00002354		SKYLINE DRIVE (CENTRAL)	FROM END OF ROUTE 0010A (SKYLINE DRIVE (NORTH)) AND BEGINNING OF THORNTON GAP BRIDGE OVER STATE HIGHWAY 211 (LEE HIGHWAY) AT MP 31.63	TO BEGINNING OF ROUTE 0010C (SKYLINE DRIVE (SOUTH)) AT SWIFT RUN GAP BRIDGE OVER STATE HIGHWAY 33 (SPOTSWOOD TRAIL) AT MP 65.77	CENTRAL DISTRICT	YES	34.14	0.00	34.14	1		AS	1,1C,2,2A-F
0010C	6	2	00002108		SKYLINE DRIVE (SOUTH)	FROM END OF ROUTE 0010B (SKYLINE DRIVE (CENTRAL)) AND BEGINNING OF SWIFT RUN GAP BRIDGE OVER STATE HIGHWAY 33 (SPOTSWOOD TRAIL) AT MP 65.77	TO BEGINNING OF I-64 BRIDGE	SOUTH DISTRICT	YES	39.89	0.00	39.89	1		AS	2,2F,3,3A,3B,3C
0012	6	2	45764		MATHEWS ARM ENTRANCE ROAD	FROM ROUTE 0010A (SKYLINE DRIVE (NORTH)) AT MP 22.38	TO BEGINNING OF ROUTE 0501A (MATHEWS ARM CAMPGROUND LOOP A) AT YELLOW GATE AND ROUTE 0501C (MATHEWS ARM CAMPGROUND LOOP C) ON LEFT	NORTH DISTRICT	YES	0.77	0.00	0.77	2		AS	1B
0032	6	2	12829		SKYLAND UPPER LOOP	FROM ROUTE 0010B (SKYLINE DRIVE (CENTRAL)) AT MP 41.99 ON RIGHT	TO ROUTE 0010B (SKYLINE DRIVE (CENTRAL)) AT MP 42.75	CENTRAL DISTRICT	YES	0.83	0.00	0.83	2		AS	2B
0033	6	2	52282		SKYLAND LOWER LOOP	FROM ROUTE 0032 (SKYLAND UPPER LOOP) AT MP 0.10 ON RIGHT	TO ROUTE 0032 (SKYLAND UPPER LOOP) AT MP 0.55 ON RIGHT	CENTRAL DISTRICT	YES	0.71	0.00	0.71	2		AS	2B

Cycle 6 NPS / RIP Route ID Report

(Numerical By Summary Route and Subcomponent #)



Shading Color Key

White = Paved Routes, DCV Driven

Grey = Paved Routes, DCV not Driven

Black = Non-NPS Routes

■ = Concession Route

Yellow = Unpaved Routes, DCV not Driven

Blue = Paved Parking Areas

Green = Unpaved Parking Areas

Red text denotes:

*Unpaved route data (mileages and square footage) were collected by the Road Inventory Program (RIP) only when the Cycle Collected is "6", otherwise the unpaved information was provided by NPS.

DCV = Data Collection Vehicle
 MRL = Manually Rated Line
 MRP = Manually Rated Polygon
 PKG = Parking Areas
 NC = Not Collected

SHEN Shenandoah National Park

ROAD INVENTORY (1100 SERIES FMSS LOCATIONS)

Route No.	Cycle Collected	Iteration Collected	FMSS Number	Concession	Route Name	Route Description		Maintenance District	FLTP	Paved Miles	Unpaved Miles	Total Mileage	Functional Class	Area (SQ FT)	Surf. Type	Area Map
						From	To									
0034	6	2	47005		BIG MEADOWS ENTRANCE ROAD	FROM ROUTE 0010B (SKYLINE DRIVE (CENTRAL)) AT MP 51.36 ON RIGHT	TO INTERSECTION OF ROUTE 0201ZZ (BIG MEADOWS LODGE ACCESS) ON LEFT AND ROUTE 0035ZZ (BIG MEADOWS CAMPGROUND ACCESS ROADS) ON RIGHT	CENTRAL DISTRICT	YES	0.74	0.00	0.74	2		AS	2C
0035ZZ	6	2	51335		BIG MEADOWS CAMPGROUND ACCESS ROADS	FROM INTERSECTION OF ROUTE 0034 (BIG MEADOWS ENTRANCE ROAD) AND ROUTE 0201ZZ (BIG MEADOWS LODGE ACCESS)	TO INTERSECTION OF ROUTE 0531P (BIG MEADOWS NEW CAMPGROUND LOOP A) ON RIGHT, ROUTE 0961G (BIG MEADOWS SHOWERS PARKING) ON LEFT AND ROUTE 0532Y (BIG MEADOWS OLD CAMPGROUND LOOP E)	CENTRAL DISTRICT	YES	0.30	0.00	0.30	2		AS	2C
0036	6	2	46995		BIG MEADOWS MAINTENANCE ACCESS ROAD	FROM ROUTE 0034 (BIG MEADOWS ENTRANCE ROAD) AT MP 0.38 ON RIGHT	TO ROUTE 0965 (BIG MEADOWS MAINTENANCE AREA)	CENTRAL DISTRICT	YES	0.16	0.00	0.16	3		AS	2C
0037	6	2	46303		BIG MEADOWS WWTP ROAD	FROM ROUTE 0034 (BIG MEADOWS ENTRANCE ROAD) AT MP 0.18 ON LEFT	TO DEAD END	CENTRAL DISTRICT	YES	0.23	0.00	0.23	5		AS	2C
0038	6	2	46296		BIG MEADOWS VISITOR CENTER ACCESS ROAD	FROM ROUTE 0010B (SKYLINE DRIVE (CENTRAL)) AT MP 51.12 ON RIGHT	TO ROUTE 0034 (BIG MEADOWS ENTRANCE ROAD)	CENTRAL DISTRICT	YES	0.28	0.00	0.28	2		AS	2C
0039	6	2	00002324		LEWIS MOUNTAIN ENTRANCE ROAD	FROM ROUTE 0010B (SKYLINE DRIVE (CENTRAL)) AT MP 57.70 ON LEFT	TO INTERSECTION OF ROUTE 0534A (LEWIS MOUNTAIN CAMPGROUND LOOP A) ON RIGHT AND ROUTE 0534C (LEWIS MOUNTAIN CAMPGROUND LOOP C) ON LEFT	CENTRAL DISTRICT	YES	0.26	0.00	0.26	2		AS	2D

Cycle 6 NPS / RIP Route ID Report

(Numerical By Summary Route and Subcomponent #)



Shading Color Key

White = Paved Routes, DCV Driven

Grey = Paved Routes, DCV not Driven

Black = Non-NPS Routes

■ = Concession Route

Yellow = Unpaved Routes, DCV not Driven

Blue = Paved Parking Areas

Green = Unpaved Parking Areas

Red text denotes:

*Unpaved route data (mileages and square footage) were collected by the Road Inventory Program (RIP) only when the Cycle Collected is "6", otherwise the unpaved information was provided by NPS.

DCV = Data Collection Vehicle
 MRL = Manually Rated Line
 MRP = Manually Rated Polygon
 PKG = Parking Areas
 NC = Not Collected

SHEN Shenandoah National Park

ROAD INVENTORY (1100 SERIES FMSS LOCATIONS)

Route No.	Cycle Collected	Iteration Collected	FMSS Number	Concession	Route Name	Route Description		Maintenance District	FLTP	Paved Miles	Unpaved Miles	Total Mileage	Functional Class	Area (SQ FT)	Surf. Type	Area Map
						From	To									
0040	6	2	15336		SWIFT RUN EXIT RAMP	FROM ROUTE 0010B (SKYLINE DRIVE (CENTRAL)) AT MP 65.73 ON RIGHT	TO ROUTE 5009 (U.S. HIGHWAY 33)	CENTRAL DISTRICT	YES	0.31	0.00	0.31	1		AS	2F
0041	6	2	00002125		SWIFT RUN ENTRANCE RAMP	FROM ROUTE 5009 (U.S. HIGHWAY 33)	TO ROUTE 0010B (SKYLINE DRIVE (CENTRAL)) AT MP 65.74	CENTRAL DISTRICT	YES	0.30	0.00	0.30	1		AS	2F
0076	6	2	00002172		LOFT MOUNTAIN ACCESS ROAD	FROM ROUTE 0010C (SKYLINE DRIVE (SOUTH)) AT MP 79.69 ON LEFT	TO BEGINNING OF ROUTE 0525A (LOFT MOUNTAIN CAMPGROUND SECTION A) AT THE REGISTRATION STATION AND ROUTE 0525HZZ (LOFT MOUNTAIN CAMPGROUND SECTION H ROADS) ON LEFT	SOUTH DISTRICT	YES	1.46	0.00	1.46	2		AS	3B
0100	6	2	00001911		NORTH ENTRANCE RESIDENCE	FROM ROUTE 0010A (SKYLINE DRIVE (NORTH)) AT MP 0.39	TO EAST CRISER ROAD AND PARKVIEW DRIVE	NORTH DISTRICT	YES	0.12	0.00	0.12	5		AS	1
0102	6	2	48466		DICKEY RIDGE MAINTENANCE LOOP ROAD	FROM ROUTE 1002 (DICKEY RIDGE VISITOR CENTER PARKING)	TO END OF LOOP	NORTH DISTRICT	YES	0.20	0.00	0.20	2		AS	1A
0103	NC		00001897		SHENK HOLLOW ROAD	FROM ROUTE 5001 (U.S. HIGHWAY 211)	TO PARK BOUNDARY	NORTH DISTRICT	NO	0.00	0.73	0.73	6		GR	
0104	6	2	00002061		HEADQUARTERS ACCESS ROAD	FROM ROUTE 5001 (U.S. HIGHWAY 211)	TO ROUTE 0913 (HEADQUARTERS MAINTENANCE AREA) AT THE MAINTENANCE YARD FENCE	NORTH DISTRICT	YES	0.28	0.00	0.28	3		AS	1D
0105	6	2	46363		HEADQUARTERS RESIDENCE ROAD	FROM INTERSECTION OF ROUTE 0104 (HEADQUARTERS ACCESS ROAD) AT MP 0.20 ON LEFT AND ROUTE 0106 (HEADQUARTERS UPPER NCR ROAD)	TO END OF LOOP	NORTH DISTRICT	YES	0.31	0.00	0.31	5		AS	1D

Cycle 6 NPS / RIP Route ID Report

(Numerical By Summary Route and Subcomponent #)



Shading Color Key

White = Paved Routes, DCV Driven

Grey = Paved Routes, DCV not Driven

Black = Non-NPS Routes

■ = Concession Route

Yellow = Unpaved Routes, DCV not Driven

Blue = Paved Parking Areas

Green = Unpaved Parking Areas

Red text denotes:

*Unpaved route data (mileages and square footage) were collected by the Road Inventory Program (RIP) only when the Cycle Collected is "6", otherwise the unpaved information was provided by NPS.

DCV = Data Collection Vehicle
 MRL = Manually Rated Line
 MRP = Manually Rated Polygon
 PKG = Parking Areas
 NC = Not Collected

SHEN Shenandoah National Park

ROAD INVENTORY (1100 SERIES FMSS LOCATIONS)

Route No.	Cycle Collected	Iteration Collected	FMSS Number	Concession	Route Name	Route Description		Maintenance District	FLTP	Paved Miles	Unpaved Miles	Total Mileage	Functional Class	Area (SQ FT)	Surf. Type	Area Map
						From	To									
0106	6	2	46365		HEADQUARTERS UPPER NCR ROAD	FROM INTERSECTION OF ROUTE 0104 (HEADQUARTERS ACCESS ROAD) AT MP 0.20 ON RIGHT AND ROUTE 0105 (HEADQUARTERS RESIDENCE ROAD)	TO BEGINNING OF ROUTE 0423 (HEADQUARTERS RESERVOIR ROAD)	NORTH DISTRICT	YES	0.12	0.00	0.12	5		AS	1D
0107	6	2	48611		PINEY RIVER AREA ROAD	FROM ROUTE 0010A (SKYLINE DRIVE (NORTH)) AT MP 22.30 ON LEFT	TO ROUTE 0984E (PINEY RIVER AREA NORTH DISTRICT FIRE/RESCUE CACHE PARKING)	NORTH DISTRICT	YES	0.16	0.00	0.16	5		AS	1B
0108	6	2	15344		THORNTON GAP NORTHBOUND EXIT RAMP	FROM INTERSECTION OF ROUTE 0010A (SKYLINE DRIVE (NORTH)) AT MP 31.61 AND ROUTE 0010B (SKYLINE DRIVE (CENTRAL))	TO ROUTE 5001 (U.S. HIGHWAY 211)	NORTH DISTRICT	YES	0.18	0.00	0.18	1		AS	1C
0109	6	2	103504		THORNTON GAP MAIN ENTRANCE RAMP	FROM ROUTE 5001 (U.S. HIGHWAY 211)	TO ROUTE 0010B (SKYLINE DRIVE (CENTRAL))	NORTH DISTRICT	YES	0.39	0.00	0.39	1		AS	1C
0110	6	2	15343		THORNTON GAP ENTRANCE RAMP NORTHBOUND	FROM ROUTE 0109 (THORNTON GAP MAIN ENTRANCE RAMP)	TO ROUTE 0010A (SKYLINE DRIVE (NORTH)) AT MP 31.47 ON LEFT	NORTH DISTRICT	YES	0.12	0.00	0.12	1		AS	1C
0111	6	2	15346		THORNTON GAP EXIT RAMP SOUTHBOUND	FROM ROUTE 0010A (SKYLINE DRIVE (NORTH)) AT MP 31.56 ON RIGHT	TO ROUTE 0108 (THORNTON GAP NORTHBOUND EXIT RAMP)	NORTH DISTRICT	YES	0.25	0.00	0.25	1		AS	1C
0174	6	2	103531		SIMMONS GAP RANGER STATION / RESIDENCE ROAD	FROM END OF ROUTE 0175 (SIMMONS GAP ENTRANCE ROAD) ON RIGHT	TO DEAD END (DRIVEWAY)	SOUTH DISTRICT	YES	0.13	0.00	0.13	3		AS	3A
0175	6	2	00002138		SIMMONS GAP ENTRANCE ROAD	FROM ROUTE 0010C (SKYLINE DRIVE (SOUTH)) AT MP 73.36 ON LEFT	TO ROUTE 0936 (SIMMONS GAP MAINTENANCE PARKING) AND 0174 (SIMMONS GAP RANGER STATION / RESIDENCE ROAD) ON RIGHT	SOUTH DISTRICT	YES	0.19	0.00	0.19	3		AS	3A

Cycle 6 NPS / RIP Route ID Report

(Numerical By Summary Route and Subcomponent #)



Shading Color Key

White = Paved Routes, DCV Driven

Grey = Paved Routes, DCV not Driven

Black = Non-NPS Routes

■ = Concession Route

Yellow = Unpaved Routes, DCV not Driven

Blue = Paved Parking Areas

Green = Unpaved Parking Areas

Red text denotes:

*Unpaved route data (mileages and square footage) were collected by the Road Inventory Program (RIP) only when the Cycle Collected is "6", otherwise the unpaved information was provided by NPS.

DCV = Data Collection Vehicle
 MRL = Manually Rated Line
 MRP = Manually Rated Polygon
 PKG = Parking Areas
 NC = Not Collected

SHEN Shenandoah National Park

ROAD INVENTORY (1100 SERIES FMSS LOCATIONS)

Route No.	Cycle Collected	Iteration Collected	FMSS Number	Concession	Route Name	Route Description		Maintenance District	FLTP	Paved Miles	Unpaved Miles	Total Mileage	Functional Class	Area (SQ FT)	Surf. Type	Area Map
						From	To									
0200A	6	2	00002201		DUNDO PICNIC AREA LOOP ROAD	FROM ROUTE 0010C (SKYLINE DRIVE (SOUTH)) AT MP 83.98 ON LEFT	TO END OF LOOP	SOUTH DISTRICT	YES	0.39	0.00	0.39	2		AS	3C
0200B	6	2	48941		DUNDO PICNIC AREA LOOP B	FROM ROUTE 0200A (DUNDO PICNIC AREA LOOP ROAD) AT MP 0.20 ON RIGHT	TO ROUTE 0200A (DUNDO PICNIC AREA LOOP ROAD) AT MP 0.21	SOUTH DISTRICT	YES	0.08	0.00	0.08	2		AS	3C
0201ZZ	6	2	103685		BIG MEADOWS LODGE ACCESS	FROM INTERSECTION OF ROUTE 0035ZZ (BIG MEADOWS CAMPGROUND ACCESS ROADS) AND ROUTE 0034 (BIG MEADOWS ENTRANCE ROAD)	TO END OF LOOP	CENTRAL DISTRICT	YES	0.84	0.00	0.84	2		AS	2C
0400	NC		00001905		SNEAD FARM ROAD	FROM ROUTE 0010A (SKYLINE DRIVE (NORTH))	TO END OF ROUTE	NORTH DISTRICT	NO	0.00	0.68	0.68	6		GR	
0401	NC		00001919		DICKEY RIDGE RESERVOIR ROAD	FROM ROUTE 0400 (SNEAD FARM ROAD)	TO END OF ROUTE	NORTH DISTRICT	NO	0.00	1.00	1.00	6		GR	
0403	NC		00001898		LANDS RUN ROAD	FROM ROUTE 0010A (SKYLINE DRIVE (NORTH)) AT MP 9.30	TO PARK BOUNDARY	NORTH DISTRICT	NO	0.00	1.97	1.97	6		GR	
0404	NC		00001899		COMPTON GAP ROAD	FROM ROUTE 0010A (SKYLINE DRIVE (NORTH)) AT MP 10.30	TO APPALACHIAN TRAIL	NORTH DISTRICT	NO	0.00	0.58	0.58	6		GR	
0405	NC		00001902		INDIAN RUN SHELTER ROAD	FROM ROUTE 0404 (COMPTON GAP ROAD)	TO SHELTER	NORTH DISTRICT	NO	0.00	0.34	0.34	6		GR	
0409	NC		00001903		GRAVEL SPRINGS ROAD	FROM ROUTE 0010A (SKYLINE DRIVE (NORTH)) AT MP 17.70	TO SHELTER	NORTH DISTRICT	NO	0.00	0.40	0.40	6		GR	
0410	NC		00002047		HOGBACK RADIO TOWER ROAD	FROM ROUTE 0010A (SKYLINE DRIVE (NORTH))	TO RADIO TOWER	NORTH DISTRICT	NO	0.00	0.17	0.17	6		GR	
0411	NC		00001904		RANGE VIEW CABIN ROAD	FROM ROUTE 0984B (PINEY RIVER AREA RANGER STATION PARKING)	TO CABIN	NORTH DISTRICT	NO	0.00	0.55	0.55	6		GR	
0412	NC		56723		MATHEWS ARM STORAGE ROAD	FROM ROUTE 0501B (MATHEWS ARM CAMPGROUND LOOP B)	TO MATHEWS ARM TRAIL	NORTH DISTRICT	NO	0.00	0.76	0.76	6		GR	

Cycle 6 NPS / RIP Route ID Report

(Numerical By Summary Route and Subcomponent #)



Shading Color Key

White = Paved Routes, DCV Driven

Grey = Paved Routes, DCV not Driven

Black = Non-NPS Routes

■ = Concession Route

Yellow = Unpaved Routes, DCV not Driven

Blue = Paved Parking Areas

Green = Unpaved Parking Areas

Red text denotes:

*Unpaved route data (mileages and square footage) were collected by the Road Inventory Program (RIP) only when the Cycle Collected is "6", otherwise the unpaved information was provided by NPS.

DCV = Data Collection Vehicle
 MRL = Manually Rated Line
 MRP = Manually Rated Polygon
 PKG = Parking Areas
 NC = Not Collected

SHEN Shenandoah National Park

ROAD INVENTORY (1100 SERIES FMSS LOCATIONS)

Route No.	Cycle Collected	Iteration Collected	FMSS Number	Concession	Route Name	Route Description		Maintenance District	FLTP	Paved Miles	Unpaved Miles	Total Mileage	Functional Class	Area (SQ FT)	Surf. Type	Area Map
						From	To									
0413ZZ	6	2	00001985		MATHEWS ARM WWTP/RV DUMP STATION ROADS	FROM ROUTE 0012 (MATHEWS ARM ENTRANCE ROAD) AT MP 0.69 ON LEFT	TO ROUTE 1082 (MATHEWS ARM WWTP PARKING)	NORTH DISTRICT	NO	0.61	0.47	1.08	6		AS	1B
0414	NC		00001988		MATHEWS ARM PUMPHOUSE ROAD	FROM ROUTE 0413AZ (MATHEWS ARM WWTP ROAD)	TO PUMP HOUSE MA17-14	NORTH DISTRICT	NO	0.00	0.25	0.25	6		GR	
0417	NC		00001900		KEYSER RUN ROAD	FROM ROUTE 0010A (SKYLINE DRIVE (NORTH)) AT MP 20.40	TO PARKING	NORTH DISTRICT	NO	0.00	4.37	4.37	6		GR	
0418	NC		00001932		PINEY RIVER RESERVOIR ROAD	FROM ROUTE 0107 (PINEY RIVER AREA ROAD)	TO RESERVOIR	NORTH DISTRICT	NO	0.00	0.16	0.16	6		GR	
0419	NC		00001906		BYRDS NEST 4	FROM ROUTE 0010A (SKYLINE DRIVE (NORTH)) AT MP 28.20	TO SHELTER	NORTH DISTRICT	NO	0.00	0.40	0.40	6		GR	
0420	NC		00001907		PASS MT. STORAGE ROAD	FROM ROUTE 0010A (SKYLINE DRIVE (NORTH)) AT MP 30.30	TO END	NORTH DISTRICT	NO	0.00	0.32	0.32	6		GR	
0421	NC		00001901		PASS MT SHELTER	FROM ROUTE 0010A (SKYLINE DRIVE (NORTH)) AT MP 31.50	TO SHELTER	NORTH DISTRICT	NO	0.00	1.60	1.60	6		GR	
0422	NC		00002051		PANORAMA RESERVOIR ROAD	FROM ROUTE 0421 (PASS MT SHELTER)	TO RESERVOIR	NORTH DISTRICT	NO	0.00	0.08	0.08	6		GR	
0423	NC		00002062		HEADQUARTERS RESERVOIR ROAD	FROM END OF ROUTE 0106 (HEADQUARTERS UPPER NCR ROAD)	TO RESERVOIR	NORTH DISTRICT	NO	0.00	0.24	0.24	6		GR	
0430	NC		00001909		PANORAMA WELL ROAD	FROM ROUTE 5001 (U.S. HIGHWAY 211)	TO WELL	CENTRAL DISTRICT	NO	0.00	0.25	0.25	6		GR	
0433	NC		00002377		BYRDS NEST 3	FROM ROUTE 0010B (SKYLINE DRIVE (CENTRAL)) AT MP 33.90	TO SHELTER	CENTRAL DISTRICT	NO	0.00	0.40	0.40	6		GR	
0434	NC		00002228		PINNACLES STORAGE ROAD	FROM ROUTE 0010B (SKYLINE DRIVE (CENTRAL)) AT MP 37.20	TO STORAGE AREA	CENTRAL DISTRICT	NO	0.00	0.05	0.05	6		GR	
0435	6	2	00002226		PINNACLES RESEARCH LAB ACCESS ROAD	FROM ROUTE 0010B (SKYLINE DRIVE (CENTRAL)) AT MP 37.53 ON RIGHT	TO END OF COUNTERCLOCKWISE LOOP AT MP 0.13	CENTRAL DISTRICT	YES	0.13	0.06	0.19	5		AS	2A

Cycle 6 NPS / RIP Route ID Report

(Numerical By Summary Route and Subcomponent #)



Shading Color Key

White = Paved Routes, DCV Driven

Grey = Paved Routes, DCV not Driven

Black = Non-NPS Routes

■ = Concession Route

Yellow = Unpaved Routes, DCV not Driven

Blue = Paved Parking Areas

Green = Unpaved Parking Areas

Red text denotes:

*Unpaved route data (mileages and square footage) were collected by the Road Inventory Program (RIP) only when the Cycle Collected is "6", otherwise the unpaved information was provided by NPS.

DCV = Data Collection Vehicle
 MRL = Manually Rated Line
 MRP = Manually Rated Polygon
 PKG = Parking Areas
 NC = Not Collected

SHEN Shenandoah National Park

ROAD INVENTORY (1100 SERIES FMSS LOCATIONS)

Route No.	Cycle Collected	Iteration Collected	FMSS Number	Concession	Route Name	Route Description		Maintenance District	FLTP	Paved Miles	Unpaved Miles	Total Mileage	Functional Class	Area (SQ FT)	Surf. Type	Area Map
						From	To									
0436	NC		00002227		PINNACLES RESERVOIR ROAD	FROM ROUTE 0435 (PINNACLES RESEARCH LAB ACCESS ROAD)	TO RESERVOIR	CENTRAL DISTRICT	NO	0.00	0.18	0.18	6		GR	
0437	NC		00002246		SKYLAND FIRE ROAD	FROM ROUTE 0033 (SKYLAND LOWER LOOP)	TO PARK BOUNDARY AT STATE HIGHWAY 672	CENTRAL DISTRICT	NO	0.00	3.18	3.18	6		GR	
0438	NC		00002245		SKYLAND RESERVOIR ROAD	FROM ROUTE 0033 (SKYLAND LOWER LOOP)	TO RESERVOIR	CENTRAL DISTRICT	NO	0.00	0.08	0.08	6		GR	
0439ZZ	6	2	52573		SKYLAND STABLES AND WWTP ROADS	FROM ROUTE 0032 (SKYLAND UPPER LOOP) AT MP 0.78 ON RIGHT	TO END OF ROUTE	CENTRAL DISTRICT	YES	0.22	0.00	0.22	5		AS	2B
0440	NC		00002248		SKYLAND WELLHOUSE 1 ROAD	FROM ROUTE 0437 (SKYLAND FIRE ROAD)	TO PUMP HOUSE SK17-37	CENTRAL DISTRICT	NO	0.00	0.04	0.04	6		GR	
0441	NC		00002358		BUSHY TOP TELEPHONE ROAD	FROM ROUTE 0033 (SKYLAND LOWER LOOP)	TO NEW BUILDING	CENTRAL DISTRICT	NO	0.00	0.21	0.21	5		GR	
0442	NC		00002360		OLD RAG FIRE ROAD	FROM ROUTE 0010B (SKYLINE DRIVE (CENTRAL)) AT MP 43.00	TO ROUTE 0443 (BERRY HOLLOW FIRE ROAD)	CENTRAL DISTRICT	NO	0.00	5.20	5.20	6		GR	
0443	NC		00002342		BERRY HOLLOW FIRE ROAD	FROM ROUTE 0444 (WEAKLEY HOLLOW ROAD) AND ROUTE 0442 (OLD RAG FIRE ROAD)	TO PARK BOUNDARY AT STATE HIGHWAY 600	CENTRAL DISTRICT	NO	0.00	0.85	0.85	6		GR	
0444	NC		00002346		WEAKLEY HOLLOW ROAD	FROM ROUTE 0442 (OLD RAG FIRE ROAD) AND ROUTE 0443 (BERRY HOLLOW FIRE ROAD) NORTH	TO PARK BOUNDARY	CENTRAL DISTRICT	NO	0.00	2.50	2.50	6		GR	
0445	NC		00002348		WHITE OAK RANGER STATION ROAD	FROM ROUTE 0442 (OLD RAG FIRE ROAD)	TO RANGER STATION	CENTRAL DISTRICT	NO	0.00	0.05	0.05	6		GR	
0446	NC		00002367		OLD RAG SHELTER	FROM ROUTE 0443 (BERRY HOLLOW FIRE ROAD)	TO SHELTER	CENTRAL DISTRICT	NO	0.00	0.42	0.42	6		GR	
0448	NC		00002368		WHITE OAK CANYON ROAD	FROM ROUTE 0010B (SKYLINE DRIVE (CENTRAL)) AT MP 45.00	TO STREAM	CENTRAL DISTRICT	NO	0.00	1.80	1.80	6		GR	
0449	NC		00002376		BYRDS NEST 2	FROM ROUTE 0010B (SKYLINE DRIVE (CENTRAL)) AT MP 47.39	TO SHELTER	CENTRAL DISTRICT	NO	0.00	0.88	0.88	6		GR	

Cycle 6 NPS / RIP Route ID Report

(Numerical By Summary Route and Subcomponent #)



Shading Color Key

White = Paved Routes, DCV Driven

Grey = Paved Routes, DCV not Driven

Black = Non-NPS Routes

■ = Concession Route

Yellow = Unpaved Routes, DCV not Driven

Blue = Paved Parking Areas

Green = Unpaved Parking Areas

Red text denotes:

*Unpaved route data (mileages and square footage) were collected by the Road Inventory Program (RIP) only when the Cycle Collected is "6", otherwise the unpaved information was provided by NPS.

DCV = Data Collection Vehicle
 MRL = Manually Rated Line
 MRP = Manually Rated Polygon
 PKG = Parking Areas
 NC = Not Collected

SHEN Shenandoah National Park

ROAD INVENTORY (1100 SERIES FMSS LOCATIONS)

Route No.	Cycle Collected	Iteration Collected	FMSS Number	Concession	Route Name	Route Description		Maintenance District	FLTP	Paved Miles	Unpaved Miles	Total Mileage	Functional Class	Area (SQ FT)	Surf. Type	Area Map
						From	To									
0450	NC		00002369		ROCK SPRING CABIN ROAD	FROM ROUTE 0010B (SKYLINE DRIVE (CENTRAL)) AT MP 47.80	TO CABIN	CENTRAL DISTRICT	NO	0.00	0.37	0.37	6		GR	
0451	NC		00002361		RED GATE ROAD	FROM ROUTE 0010B (SKYLINE DRIVE (CENTRAL)) AT MP 49.65 ON RIGHT	TO WEST PARK BOUNDARY (VA STATE 611)	CENTRAL DISTRICT	NO	0.00	4.82	4.82	6		GR	
0452	NC		00002372		ROSE RIVER ROAD	FROM ROUTE 0010B (SKYLINE DRIVE (CENTRAL)) AT MP 49.65 ON LEFT	TO EAST PARK BOUNDARY (VA STATE 670)	CENTRAL DISTRICT	NO	0.00	6.94	6.94	6		GR	
0453	NC		46798		BIG MEADOWS AIR QUALITY ROAD	FROM ROUTE 0036 (BIG MEADOWS MAINTENANCE ACCESS ROAD)	TO AIR QUALITY STATION	CENTRAL DISTRICT	NO	0.00	0.14	0.14	6		GR	
0454	NC		00002267		BIG MEADOWS RESERVOIR ACCESS	FROM ROUTE 0201ZZ (BIG MEADOWS LODGE ACCESS)	TO RESERVOIR	CENTRAL DISTRICT	NO	0.00	0.13	0.13	6		GR	
0455	NC		00002363		RAPIDAN FIRE ROAD	FROM ROUTE 0010B (SKYLINE DRIVE (CENTRAL)) AT MP 51.20	TO PARK BOUNDARY	CENTRAL DISTRICT	NO	0.00	7.49	7.49	6		GR	
0456	NC		00002269		BIG MEADOWS BONEYARD ROAD	FROM ROUTE 0455 (RAPIDAN FIRE ROAD)	TO END OF LOOP	CENTRAL DISTRICT	NO	0.00	0.52	0.52	6		GR	
0457	NC		49150		CAMP HOOVER ROAD	FROM ROUTE 0455 (RAPIDAN FIRE ROAD)	TO CAMP HOOVER	CENTRAL DISTRICT	NO	0.00	0.93	0.93	6		GR	
0460	NC		00002356		JUDGE BERRY'S SIDE OF CHAMPMAN MT	FROM ROUTE 0549 (LOWER RAPIDAN ROAD)	TO STATE HIGHWAY 649	CENTRAL DISTRICT	NO	0.00	0.50	0.50	6		GR	
0461	NC		00002362		LEWIS SPRING PUMPHOUSE	FROM ROUTE 0010B (SKYLINE DRIVE (CENTRAL)) AT MP 51.30	TO PUMP HOUSE	CENTRAL DISTRICT	NO	0.00	0.27	0.27	6		GR	
0462	NC		00002357		TANNERS-RIDGE ROAD	FROM ROUTE 0010B (SKYLINE DRIVE (CENTRAL)) AT MP 51.77	TO PARK BOUNDARY AND ROUTE 5005 (SR 682 (TANNERS RIDGE ROAD))	CENTRAL DISTRICT	NO	0.00	1.17	1.17	6		GR	
0463	6	2	46259		BIG MEADOWS RESIDENCE ROAD	FROM ROUTE 0034 (BIG MEADOWS ENTRANCE ROAD) AT MP 0.40 ON LEFT	TO DEAD END (CUL-DE-SAC TURN AROUND)	CENTRAL DISTRICT	YES	0.27	0.00	0.27	5		AS	2C

Cycle 6 NPS / RIP Route ID Report

(Numerical By Summary Route and Subcomponent #)



Shading Color Key

White = Paved Routes, DCV Driven

Grey = Paved Routes, DCV not Driven

Black = Non-NPS Routes

■ = Concession Route

Yellow = Unpaved Routes, DCV not Driven

Blue = Paved Parking Areas

Green = Unpaved Parking Areas

Red text denotes:

*Unpaved route data (mileages and square footage) were collected by the Road Inventory Program (RIP) only when the Cycle Collected is "6", otherwise the unpaved information was provided by NPS.

DCV = Data Collection Vehicle
 MRL = Manually Rated Line
 MRP = Manually Rated Polygon
 PKG = Parking Areas
 NC = Not Collected

SHEN Shenandoah National Park

ROAD INVENTORY (1100 SERIES FMSS LOCATIONS)

Route No.	Cycle Collected	Iteration Collected	FMSS Number	Concession	Route Name	Route Description		Maintenance District	FLTP	Paved Miles	Unpaved Miles	Total Mileage	Functional Class	Area (SQ FT)	Surf. Type	Area Map
						From	To									
0464	NC		00002370		BEAFENCE SHELTER ACCESS ROAD	FROM ROUTE 0010B (SKYLINE DRIVE (CENTRAL)) AT MP 56.80	TO SHELTER	CENTRAL DISTRICT	NO	0.00	0.50	0.50	6		GR	
0465	NC		00002371		POCOSIN ROAD	FROM ROUTE 0010B (SKYLINE DRIVE (CENTRAL)) AT MP 59.77	TO PARK BOUNDARY	CENTRAL DISTRICT	NO	0.00	2.56	2.56	6		GR	
0466	NC		00002336		SOUTH RIVER STORAGE	FROM ROUTE 0010B (SKYLINE DRIVE (CENTRAL)) AT MP 61.50	TO STORAGE	CENTRAL DISTRICT	NO	0.00	0.07	0.07	6		GR	
0467	NC		00002366		DRY RUN FALLS ROAD	FROM ROUTE 0010B (SKYLINE DRIVE (CENTRAL)) AT MP 62.70 ON RIGHT	TO WEST PARK BOUNDARY	CENTRAL DISTRICT	NO	0.00	2.05	2.05	6		GR	
0468	NC		11886		SOUTH RIVER FIRE ROAD	FROM ROUTE 0010B (SKYLINE DRIVE (CENTRAL)) AT MP 62.70 ON LEFT	TO EAST PARK BOUNDARY	CENTRAL DISTRICT	NO	0.00	1.40	1.40	6		GR	
0469	NC		00002373		DEAN CEMETERY ROAD	FROM ROUTE 0010B (SKYLINE DRIVE (CENTRAL)) AT MP 63 ON RIGHT	TO CEMETERY	CENTRAL DISTRICT	NO	0.00	0.10	0.10	6		GR	
0470	NC		00002335		SOUTH RIVER SHELTER ROAD	FROM ROUTE 0010B (SKYLINE DRIVE (CENTRAL)) AT MP 63.00	TO SHELTER	CENTRAL DISTRICT	NO	0.00	0.56	0.56	6		GR	
0475	NC		48951		MAIDEN CEMETERY ROAD	FROM STATE HIGHWAY 628	TO CEMETERY	SOUTH DISTRICT	NO	0.00	0.28	0.28	6		GR	
0476	NC		50552		LOWER SWIFT RUN ROAD	FROM STATE HIGHWAY 33	TO STATE HIGHWAY 33	SOUTH DISTRICT	NO	0.00	0.44	0.44	6		GR	
0477	NC		48981		SWIFT RUN STONE STORAGE ROAD	FROM STATE HIGHWAY 33	TO STORAGE	SOUTH DISTRICT	NO	0.00	0.15	0.15	6		GR	
0478	NC		48946		SWIFT RUN SPRING HOUSE ROAD	FROM ROUTE 0477 (SWIFT RUN STONE STORAGE ROAD)	TO SPRING HOUSE	SOUTH DISTRICT	NO	0.00	0.17	0.17	6		GR	
0479	NC		48972		SMITH ROACH GAP ROAD	FROM ROUTE 0010C (SKYLINE DRIVE (SOUTH)) AT MP 68.60	TO EAST PARK BOUNDARY	SOUTH DISTRICT	NO	0.00	0.79	0.79	6		GR	
0480	NC		48955		HIGH TOP SHELTER ROAD	FROM ROUTE 0479 (SMITH ROACH GAP ROAD)	TO SHELTER	SOUTH DISTRICT	NO	0.00	0.77	0.77	6		GR	

Cycle 6 NPS / RIP Route ID Report

(Numerical By Summary Route and Subcomponent #)



Shading Color Key

White = Paved Routes, DCV Driven

Grey = Paved Routes, DCV not Driven

Black = Non-NPS Routes

■ = Concession Route

Yellow = Unpaved Routes, DCV not Driven

Blue = Paved Parking Areas

Green = Unpaved Parking Areas

Red text denotes:

*Unpaved route data (mileages and square footage) were collected by the Road Inventory Program (RIP) only when the Cycle Collected is "6", otherwise the unpaved information was provided by NPS.

DCV = Data Collection Vehicle
 MRL = Manually Rated Line
 MRP = Manually Rated Polygon
 PKG = Parking Areas
 NC = Not Collected

SHEN Shenandoah National Park

ROAD INVENTORY (1100 SERIES FMSS LOCATIONS)

Route No.	Cycle Collected	Iteration Collected	FMSS Number	Concession	Route Name	Route Description		Maintenance District	FLTP	Paved Miles	Unpaved Miles	Total Mileage	Functional Class	Area (SQ FT)	Surf. Type	Area Map
						From	To									
0481	NC		48950		EATON HOLLOW STORAGE ROAD	FROM ROUTE 0010C (SKYLINE DRIVE (SOUTH)) AT MP 70.60	TO STORAGE AREA	SOUTH DISTRICT	NO	0.00	0.11	0.11	6		GR	
0482	NC		48990		BELDRE HOLLOW ROAD	FROM ROUTE 0010C (SKYLINE DRIVE (SOUTH))	TO WEST PARK BOUNDARY	SOUTH DISTRICT	NO	0.00	1.49	1.49	6		GR	
0483	NC		48989		SIMMONS GAP ROAD EAST	FROM ROUTE 0175 (SIMMONS GAP ENTRANCE ROAD)	TO EAST PARK BOUNDARY	SOUTH DISTRICT	NO	0.00	0.70	0.70	6		GR	
0484	NC		48945		PINEFIELD SHELTER ROAD	FROM ROUTE 0010C (SKYLINE DRIVE (SOUTH)) AT MP 75.30	TO SHELTER	SOUTH DISTRICT	NO	0.00	0.05	0.05	6		GR	
0485	NC		48971		LOFT MOUNTAIN PUMPHOUSE	FROM ROUTE 0010C (SKYLINE DRIVE (SOUTH)) AT MP 79.30	TO PUMP HOUSE	SOUTH DISTRICT	NO	0.00	0.40	0.40	6		GR	
0486	NC		48952		IVY CREEK SHELTER	FROM ROUTE 0485 (LOFT MOUNTAIN PUMPHOUSE)	TO SHELTER	SOUTH DISTRICT	NO	0.00	0.40	0.40	6		GR	
0487	NC		48984		LOFT MOUNTAIN WWTP	FROM WAYSIDE PARKING	TO TREATMENT PLANT	SOUTH DISTRICT	NO	0.00	0.23	0.23	6		GR	
0488	NC		48957		MADISON RUN	FROM ROUTE 0010C (SKYLINE DRIVE (SOUTH)) AT MP 82.90	TO PARK BOUNDARY	SOUTH DISTRICT	NO	0.00	5.23	5.23	6		GR	
0489	NC		48956		BROWN GAP ROAD	FROM ROUTE 0010C (SKYLINE DRIVE (SOUTH)) AT MP 82.90 ON LEFT	TO PARK BOUNDARY	SOUTH DISTRICT	NO	0.00	3.20	3.20	6		GR	
0490	NC		48953		BLACK ROCK SHELTER ROAD	FROM ROUTE 0944 (BLACKROCK SUMMIT PARKING)	TO SHELTER	SOUTH DISTRICT	NO	0.00	0.89	0.89	6		GR	
0491	NC		48942		NORTH FORK MOORMANS RIVER ROAD	FROM ROUTE 0010C (SKYLINE DRIVE (SOUTH)) AT MP 87.40	TO PARK BOUNDARY	SOUTH DISTRICT	NO	0.00	1.10	1.10	6		GR	
0492	NC		48988		GASLINE ROAD	FROM ROUTE 0010C (SKYLINE DRIVE (SOUTH)) AT MP 96.20	TO PARK BOUNDARY	SOUTH DISTRICT	NO	0.00	1.86	1.86	6		GR	
0493	NC		48949		BUCKS ELBOW MOUNTAIN ROAD	FROM ROUTE 0010C (SKYLINE DRIVE (SOUTH)) AT MP 96.70	TO PARK BOUNDARY	SOUTH DISTRICT	NO	0.00	0.60	0.60	6		GR	
0494	NC		48947		SAWMILL RUN ACCESS ROAD	FROM STATE HIGHWAY 619 AT BOUNDARY	TO END OF ROUTE	SOUTH DISTRICT	NO	0.00	0.10	0.10	6		GR	

Cycle 6 NPS / RIP Route ID Report

(Numerical By Summary Route and Subcomponent #)



Shading Color Key

White = Paved Routes, DCV Driven

Grey = Paved Routes, DCV not Driven

Black = Non-NPS Routes

■ = Concession Route

Yellow = Unpaved Routes, DCV not Driven

Blue = Paved Parking Areas

Green = Unpaved Parking Areas

Red text denotes:

*Unpaved route data (mileages and square footage) were collected by the Road Inventory Program (RIP) only when the Cycle Collected is "6", otherwise the unpaved information was provided by NPS.

DCV = Data Collection Vehicle
 MRL = Manually Rated Line
 MRP = Manually Rated Polygon
 PKG = Parking Areas
 NC = Not Collected

SHEN Shenandoah National Park

ROAD INVENTORY (1100 SERIES FMSS LOCATIONS)

Route No.	Cycle Collected	Iteration Collected	FMSS Number	Concession	Route Name	Route Description		Maintenance District	FLTP	Paved Miles	Unpaved Miles	Total Mileage	Functional Class	Area (SQ FT)	Surf. Type	Area Map
						From	To									
0496	NC		00002365		CONWAY RIVER ROAD	FROM ROUTE 0010B (SKYLINE DRIVE (CENTRAL)) AT MP 55.10	TO PARK BOUNDARY	CENTRAL DISTRICT	NO	0.00	1.00	1.00	6		GR	
0497	NC		50492		SOUTH RIVER FALLS ROAD	FROM ROUTE 0468 (SOUTH RIVER FIRE ROAD)	TO FALLS	CENTRAL DISTRICT	NO	0.00	0.90	0.90	6		GR	
0498	NC		48944		SOUTH FORK MOORMANS RIVER ROAD	FROM ROUTE 0010C (SKYLINE DRIVE (SOUTH)) AT MP 96.80	TO PARK BOUNDARY	SOUTH DISTRICT	NO	0.00	2.80	2.80	6		GR	
0500	6	2	32429		DICKEY RIDGE PICNIC ROAD	FROM ROUTE 1002 (DICKEY RIDGE VISITOR CENTER PARKING)	TO ROUTE 0010A (SKYLINE DRIVE (NORTH)) AT MP 5.11	NORTH DISTRICT	YES	0.34	0.00	0.34	3		AS	1A
0501A	6	2	45763		MATHEWS ARM CAMPGROUND LOOP A	FROM END OF ROUTE 0012 (MATHEWS ARM ENTRANCE ROAD) AT YELLOW GATE AND ROUTE 0501C (MATHEWS ARM CAMPGROUND LOOP C)	TO ROUTE 0501B (MATHEWS ARM CAMPGROUND LOOP B)	NORTH DISTRICT	YES	0.51	0.00	0.51	3		AS	1B
0501B	6	2	103742		MATHEWS ARM CAMPGROUND LOOP B	FROM ROUTE 0501A (MATHEWS ARM CAMPGROUND LOOP A)	TO ROUTE 0501C (MATHEWS ARM CAMPGROUND LOOP C)	NORTH DISTRICT	YES	0.31	0.00	0.31	3		AS	1B
0501C	6	2	103744		MATHEWS ARM CAMPGROUND LOOP C	FROM ROUTE 0501A (MATHEWS ARM CAMPGROUND LOOP A)	TO ROUTE 0012 (MATHEWS ARM ENTRANCE ROAD) AND END OF ROUTE 0501A (MATHEWS ARM CAMPGROUND LOOP A)	NORTH DISTRICT	YES	0.46	0.00	0.46	3		AS	1B
0502	6	2	00002027		ELKWALLOW PICNIC LOOP	FROM ROUTE 0010A (SKYLINE DRIVE (NORTH)) AT MP 24.30 ON RIGHT	TO ROUTE 0010A (SKYLINE DRIVE (NORTH)) AT MP 24.40	NORTH DISTRICT	YES	0.46	0.00	0.46	3		AS	1B
0524	6	2	32486		LOFT MOUNTAIN PICNIC AREA ROAD	FROM ROUTE 0076 (LOFT MOUNTAIN ACCESS ROAD) AT MP 1.23 ON LEFT	TO END OF LOOP	SOUTH DISTRICT	NO	0.36	0.00	0.36	3		AS	3B

Cycle 6 NPS / RIP Route ID Report

(Numerical By Summary Route and Subcomponent #)



Shading Color Key

White = Paved Routes, DCV Driven

Grey = Paved Routes, DCV not Driven

Black = Non-NPS Routes

■ = Concession Route

Yellow = Unpaved Routes, DCV not Driven

Blue = Paved Parking Areas

Green = Unpaved Parking Areas

Red text denotes:

*Unpaved route data (mileages and square footage) were collected by the Road Inventory Program (RIP) only when the Cycle Collected is "6", otherwise the unpaved information was provided by NPS.

DCV = Data Collection Vehicle
 MRL = Manually Rated Line
 MRP = Manually Rated Polygon
 PKG = Parking Areas
 NC = Not Collected

SHEN Shenandoah National Park

ROAD INVENTORY (1100 SERIES FMSS LOCATIONS)

Route No.	Cycle Collected	Iteration Collected	FMSS Number	Concession	Route Name	Route Description		Maintenance District	FLTP	Paved Miles	Unpaved Miles	Total Mileage	Functional Class	Area (SQ FT)	Surf. Type	Area Map
						From	To									
0525A	6	2	56352		LOFT MOUNTAIN CAMPGROUND SECTION A	FROM ROUTE 0076 (LOFT MOUNTAIN ACCESS ROAD) AND ROUTE 0525HZZ (LOFT MOUNTAIN CAMPGROUND SECTION H ROADS) ON LEFT	TO ROUTE 0076 (LOFT MOUNTAIN ACCESS ROAD) ON LEFT AND ROUTE 0956 (LOFT MOUNTAIN CAMPGROUND RECYCLING PARKING) ON RIGHT	SOUTH DISTRICT	YES	0.70	0.00	0.70	3		AS	3B
0525B	6	2	103748		LOFT MOUNTAIN CAMPGROUND SECTION B	FROM ROUTE 0525A (LOFT MOUNTAIN CAMPGROUND SECTION A) AT MP 0.28 ON LEFT	TO ROUTE 0525A (LOFT MOUNTAIN CAMPGROUND SECTION A) AT MP 0.42	SOUTH DISTRICT	YES	0.11	0.00	0.11	3		AS	3B
0525C	6	2	103750		LOFT MOUNTAIN CAMPGROUND SECTION C	FROM ROUTE 0525A (LOFT MOUNTAIN CAMPGROUND SECTION A) AT MP 0.23 ON LEFT	TO ROUTE 0525A (LOFT MOUNTAIN CAMPGROUND SECTION A) AT MP 0.47	SOUTH DISTRICT	YES	0.17	0.00	0.17	3		AS	3B
0525D	6	2	103751		LOFT MOUNTAIN CAMPGROUND SECTION D	FROM ROUTE 0525C (LOFT MOUNTAIN CAMPGROUND SECTION C) AT MP 0.02 ON LEFT	TO ROUTE 0525A (LOFT MOUNTAIN CAMPGROUND SECTION A) AT MP 0.52	SOUTH DISTRICT	YES	0.22	0.00	0.22	3		AS	3B
0525E	6	2	103752		LOFT MOUNTAIN CAMPGROUND SECTION E	FROM ROUTE 0525A (LOFT MOUNTAIN CAMPGROUND SECTION A) AT MP 0.15 ON LEFT	TO ROUTE 0525A (LOFT MOUNTAIN CAMPGROUND SECTION A) AT MP 0.58	SOUTH DISTRICT	YES	0.24	0.00	0.24	3		AS	3B
0525F	6	2	103753		LOFT MOUNTAIN CAMPGROUND SECTION F	FROM ROUTE 0525E (LOFT MOUNTAIN CAMPGROUND SECTION E) AT MP 0.08 ON LEFT	TO ROUTE 0525A (LOFT MOUNTAIN CAMPGROUND SECTION A) AT MP 0.63 ON LEFT	SOUTH DISTRICT	YES	0.20	0.00	0.20	3		AS	3B
0525G	6	2	103754		LOFT MOUNTAIN CAMPGROUND SECTION G	FROM ROUTE 0525E (LOFT MOUNTAIN CAMPGROUND SECTION E) AT MP 0.04 ON LEFT	TO ROUTE 0525A (LOFT MOUNTAIN CAMPGROUND SECTION A) AT MP 0.66	SOUTH DISTRICT	YES	0.26	0.00	0.26	3		AS	3B
0525HZZ	6	2	103756		LOFT MOUNTAIN CAMPGROUND SECTION H ROADS	FROM ROUTE 0525A (LOFT MOUNTAIN CAMPGROUND SECTION A)	TO ROUTE 0076 (LOFT MOUNTAIN ACCESS ROAD)	SOUTH DISTRICT	YES	0.20	0.00	0.20	3		AS	3B
0530	6	2	32445		PINNACLES PICNIC AREA ACCESS	FROM ROUTE 0010B (SKYLINE DRIVE (CENTRAL)) AT MP 36.90 ON RIGHT	TO END OF LOOP	CENTRAL DISTRICT	YES	0.39	0.00	0.39	3		AS	2A

Cycle 6 NPS / RIP Route ID Report

(Numerical By Summary Route and Subcomponent #)



Shading Color Key

White = Paved Routes, DCV Driven

Grey = Paved Routes, DCV not Driven

Black = Non-NPS Routes

■ = Concession Route

Yellow = Unpaved Routes, DCV not Driven

Blue = Paved Parking Areas

Green = Unpaved Parking Areas

Red text denotes:

*Unpaved route data (mileages and square footage) were collected by the Road Inventory Program (RIP) only when the Cycle Collected is "6", otherwise the unpaved information was provided by NPS.

DCV = Data Collection Vehicle
 MRL = Manually Rated Line
 MRP = Manually Rated Polygon
 PKG = Parking Areas
 NC = Not Collected

SHEN Shenandoah National Park

ROAD INVENTORY (1100 SERIES FMSS LOCATIONS)

Route No.	Cycle Collected	Iteration Collected	FMSS Number	Concession	Route Name	Route Description		Maintenance District	FLTP	Paved Miles	Unpaved Miles	Total Mileage	Functional Class	Area (SQ FT)	Surf. Type	Area Map
						From	To									
0531P	6	2	33666		BIG MEADOWS NEW CAMPGROUND LOOP A	FROM ROUTE 0035ZZ (BIG MEADOWS CAMPGROUND ACCESS ROADS) AT MP 0.20	TO INTERSECTION OF ROUTE 0961G (BIG MEADOWS SHOWERS PARKING), END OF ROUTE 0035ZZ (BIG MEADOWS CAMPGROUND ACCESS ROADS) AND 0532Y (BIG MEADOWS OLD CAMPGROUND LOOP E)	CENTRAL DISTRICT	YES	0.65	0.00	0.65	3		AS	2C
0531Q	6	2	103762		BIG MEADOWS NEW CAMPGROUND LOOP B	FROM ROUTE 0531P (BIG MEADOWS NEW CAMPGROUND LOOP A) AT MP 0.07 ON RIGHT	TO ROUTE 0531P (BIG MEADOWS NEW CAMPGROUND LOOP A) AT MP 0.29	CENTRAL DISTRICT	YES	0.17	0.00	0.17	3		AS	2C
0531R	6	2	103763		BIG MEADOWS NEW CAMPGROUND LOOP C	FROM ROUTE 0531P (BIG MEADOWS NEW CAMPGROUND LOOP A) AT MP 0.04 ON RIGHT	TO ROUTE 0531P (BIG MEADOWS NEW CAMPGROUND LOOP A) AT MP 0.34	CENTRAL DISTRICT	YES	0.17	0.00	0.17	3		AS	2C
0531S	6	2	103766		BIG MEADOWS NEW CAMPGROUND LOOP D	FROM ROUTE 0531P (BIG MEADOWS NEW CAMPGROUND LOOP A) AT MP 0.03 ON RIGHT	TO ROUTE 0531P (BIG MEADOWS NEW CAMPGROUND LOOP A) AT MP 0.44	CENTRAL DISTRICT	YES	0.23	0.00	0.23	3		AS	2C
0532U	6	2	46227		BIG MEADOWS OLD CAMPGROUND LOOP F	FROM ROUTE 0532Y (BIG MEADOWS OLD CAMPGROUND LOOP E) AT MP 0.07 ON LEFT	TO ROUTE 0532Y (BIG MEADOWS OLD CAMPGROUND LOOP E) AT MP 0.34	CENTRAL DISTRICT	YES	0.11	0.00	0.11	3		AS	2C
0532V	6	2	103768		BIG MEADOWS OLD CAMPGROUND LOOP G	FROM ROUTE 0532Y (BIG MEADOWS OLD CAMPGROUND LOOP E) AT MP 0.08 ON RIGHT	TO ROUTE 0532Y (BIG MEADOWS OLD CAMPGROUND LOOP E) AT MP 0.33	CENTRAL DISTRICT	YES	0.12	0.00	0.12	3		AS	2C
0532W	6	2	103789		BIG MEADOWS OLD CAMPGROUND LOOP H	FROM ROUTE 0532Y (BIG MEADOWS OLD CAMPGROUND LOOP E) AT MP 0.10	TO ROUTE 0532Y (BIG MEADOWS OLD CAMPGROUND LOOP E) AT MP 0.29	CENTRAL DISTRICT	YES	0.12	0.00	0.12	3		AS	2C

Cycle 6 NPS / RIP Route ID Report

(Numerical By Summary Route and Subcomponent #)



Shading Color Key

White = Paved Routes, DCV Driven

Grey = Paved Routes, DCV not Driven

Black = Non-NPS Routes

■ = Concession Route

Yellow = Unpaved Routes, DCV not Driven

Blue = Paved Parking Areas

Green = Unpaved Parking Areas

Red text denotes:

*Unpaved route data (mileages and square footage) were collected by the Road Inventory Program (RIP) only when the Cycle Collected is "6", otherwise the unpaved information was provided by NPS.

DCV = Data Collection Vehicle
 MRL = Manually Rated Line
 MRP = Manually Rated Polygon
 PKG = Parking Areas
 NC = Not Collected

SHEN Shenandoah National Park

ROAD INVENTORY (1100 SERIES FMSS LOCATIONS)

Route No.	Cycle Collected	Iteration Collected	FMSS Number	Concession	Route Name	Route Description		Maintenance District	FLTP	Paved Miles	Unpaved Miles	Total Mileage	Functional Class	Area (SQ FT)	Surf. Type	Area Map
						From	To									
0532X	6	2	103791		BIG MEADOWS OLD CAMPGROUND LOOP I	FROM ROUTE 0532Y (BIG MEADOWS OLD CAMPGROUND LOOP E) AT MP 0.11 ON RIGHT	TO ROUTE 0532Y (BIG MEADOWS OLD CAMPGROUND LOOP E) AT MP 0.28	CENTRAL DISTRICT	YES	0.12	0.00	0.12	3		AS	2C
0532Y	6	2	103792		BIG MEADOWS OLD CAMPGROUND LOOP E	FROM INTERSECTION OF ROUTE 0961G (BIG MEADOWS SHOWERS PARKING) ON LEFT, END OF ROUTE 0531P (BIG MEADOWS NEW CAMPGROUND LOOP A) ON RIGHT AND ROUTE 0035ZZ (BIG MEADOWS CAMPGROUND ACCESS ROADS)	TO ROUTE 0531P (BIG MEADOWS NEW CAMPGROUND LOOP A)	CENTRAL DISTRICT	YES	0.47	0.00	0.47	3		AS	2C
0533	6	2	32190		BIG MEADOWS PICNIC AREA ROAD	FROM ROUTE 0035ZZ (BIG MEADOWS CAMPGROUND ACCESS ROADS) AT MP 0.17	TO END OF LOOP	CENTRAL DISTRICT	YES	0.36	0.00	0.36	3		AS	2C
0534A	6	2	50459		LEWIS MOUNTAIN CAMPGROUND LOOP A	FROM INTERSECTION OF ROUTE 0534C (LEWIS MOUNTAIN CAMPGROUND LOOP C) AND ROUTE 0039 (LEWIS MOUNTAIN ENTRANCE ROAD)	TO END OF LOOP AT INTERSECTION OF ROUTE 0534C (LEWIS MOUNTAIN CAMPGROUND LOOP C) AND ROUTE 0039 (LEWIS MOUNTAIN ENTRANCE ROAD)	CENTRAL DISTRICT	YES	0.26	0.00	0.26	3		AS	2D
0534B	6	2	103796		LEWIS MOUNTAIN CAMPGROUND LOOP B	FROM ROUTE 0534A (LEWIS MOUNTAIN CAMPGROUND LOOP A) AT MP 0.07 ON LEFT	TO ROUTE 0534A (LEWIS MOUNTAIN CAMPGROUND LOOP A) AT MP 0.11 ON LEFT	CENTRAL DISTRICT	YES	0.08	0.00	0.08	3		AS	2D
0534C	6	2	103799		LEWIS MOUNTAIN CAMPGROUND LOOP C	FROM INTERSECTION OF ROUTE 0039 (LEWIS MOUNTAIN ENTRANCE ROAD) ON LEFT AND ROUTE 0534A (LEWIS MOUNTAIN CAMPGROUND LOOP A) ON RIGHT	TO ROUTE 0534A (LEWIS MOUNTAIN CAMPGROUND LOOP A)	CENTRAL DISTRICT	YES	0.05	0.00	0.05	3		AS	2D

Cycle 6 NPS / RIP Route ID Report

(Numerical By Summary Route and Subcomponent #)



Shading Color Key

White = Paved Routes, DCV Driven

Grey = Paved Routes, DCV not Driven

Black = Non-NPS Routes

■ = Concession Route

Yellow = Unpaved Routes, DCV not Driven

Blue = Paved Parking Areas

Green = Unpaved Parking Areas

Red text denotes:

*Unpaved route data (mileages and square footage) were collected by the Road Inventory Program (RIP) only when the Cycle Collected is "6", otherwise the unpaved information was provided by NPS.

DCV = Data Collection Vehicle
 MRL = Manually Rated Line
 MRP = Manually Rated Polygon
 PKG = Parking Areas
 NC = Not Collected

SHEN Shenandoah National Park

ROAD INVENTORY (1100 SERIES FMSS LOCATIONS)

Route No.	Cycle Collected	Iteration Collected	FMSS Number	Concession	Route Name	Route Description		Maintenance District	FLTP	Paved Miles	Unpaved Miles	Total Mileage	Functional Class	Area (SQ FT)	Surf. Type	Area Map
						From	To									
0535	6	2	32479		LEWIS MOUNTAIN PICNIC AREA ROAD	FROM ROUTE 0039 (LEWIS MOUNTAIN ENTRANCE ROAD) AT MP 0.11	TO ROUTE 0039 (LEWIS MOUNTAIN ENTRANCE ROAD) AT MP 0.05	CENTRAL DISTRICT	YES	0.24	0.00	0.24	3		AS	2D
0536ZZ	6	2	2334		SOUTH RIVER PICNIC AREA ROADS	FROM ROUTE 0010B (SKYLINE DRIVE (CENTRAL))	TO END OF LOOP	CENTRAL DISTRICT	YES	0.54	0.00	0.54	3		AS	2E
0537	NC		00001920		DICKEY RIDGE WELLHOUSE ROAD	FROM ROUTE 0400 (SNEAD FARM ROAD)	TO WELL HOUSE	NORTH DISTRICT	NO	0.00	0.13	0.13	6		OT	
0539	NC		93713		THORNTON GAP SEPTIC ROAD	FROM ROUTE 0010B (SKYLINE DRIVE (CENTRAL))	TO SEPTIC TANK	CENTRAL DISTRICT	NO	0.00	0.05	0.05	6		OT	
0540	NC		00002247		SKYLAND WELLHOUSE ROAD	FROM ROUTE 0032 (SKYLAND UPPER LOOP)	TO WELLS 2 AND 6	CENTRAL DISTRICT	NO	0.00	0.06	0.06	6		OT	
0541	NC		00002200		DUNDO RESERVOIR ROAD	FROM ROUTE 0010C (SKYLINE DRIVE (SOUTH)) AT MP 84.70 ON LEFT	TO RESERVOIR	SOUTH DISTRICT	NO	0.00	0.12	0.12	6		OT	
0542	NC		38279		FIRING RANGE ROAD	FROM STATE HIGHWAY 211 ACROSS FROM HEADQUARTERS	TO FIRING RANGE	CENTRAL DISTRICT	NO	0.00	0.05	0.05	6		OT	
0543	NC		107651		CRIMORA LAKE STORAGE ROAD	FROM ROUTE 0010C (SKYLINE DRIVE (SOUTH)) AT MP 92.4 AT THE GATE	TO BONEYARD	SOUTH DISTRICT	NO	0.00	0.21	0.21	6		OT	
0544	NC		00002052		THORNTON GAP WWTP ROAD	FROM STATE HIGHWAY 211 AT THORNTON GAP (EAST SIDE)	TO WASTE WATER TREATMENT	CENTRAL DISTRICT	NO	0.00	0.10	0.10	6		OT	
0545	NC		00002380		FORK MOUNTAIN ROAD	FROM ROUTE 0455 (RAPIDAN FIRE ROAD)	TO FAA TOWER	CENTRAL DISTRICT	NO	0.00	4.85	4.85	6		OT	
0546	NC		99900		SKYLAND SPRINGHOUSE ROAD	FROM ROUTE 0437 (SKYLAND FIRE ROAD)	TO PUMPHOUSE SK17-02	CENTRAL DISTRICT	NO	0.00	0.03	0.03	6		OT	
0547	NC		93714		LAUREL PRONG ROAD	FROM ROUTE 0457 (CAMP HOOVER ROAD)	TO RESERVOIR	CENTRAL DISTRICT	NO	0.00	0.25	0.25	6		OT	
0548	NC		52917		LOFT MOUNTAIN BONEYARD STORAGE ROAD	FROM ROUTE 0076 (LOFT MOUNTAIN ACCESS ROAD)	TO STORAGE AREA	SOUTH DISTRICT	NO	0.00	0.22	0.22	6		OT	

Cycle 6 NPS / RIP Route ID Report

(Numerical By Summary Route and Subcomponent #)



Shading Color Key

White = Paved Routes, DCV Driven

Grey = Paved Routes, DCV not Driven

Black = Non-NPS Routes

■ = Concession Route

Yellow = Unpaved Routes, DCV not Driven

Blue = Paved Parking Areas

Green = Unpaved Parking Areas

Red text denotes:

*Unpaved route data (mileages and square footage) were collected by the Road Inventory Program (RIP) only when the Cycle Collected is "6", otherwise the unpaved information was provided by NPS.

DCV = Data Collection Vehicle
 MRL = Manually Rated Line
 MRP = Manually Rated Polygon
 PKG = Parking Areas
 NC = Not Collected

SHEN Shenandoah National Park

ROAD INVENTORY (1100 SERIES FMSS LOCATIONS)

Route No.	Cycle Collected	Iteration Collected	FMSS Number	Concession	Route Name	Route Description		Maintenance District	FLTP	Paved Miles	Unpaved Miles	Total Mileage	Functional Class	Area (SQ FT)	Surf. Type	Area Map
						From	To									
0549	NC		115317		LOWER RAPIDIAN ROAD	FROM WILDLIFE MANAGEMENT AREA BOUNDARY	TO ROUTE 0460 (JUDGE BERRY'S SIDE OF CHAMPMAN MT)	CENTRAL DISTRICT	NO	0.00	1.26	1.26	4		OT	
0550	NC		115318		BLAKEY RIDGE FIRE ROAD	FROM ROUTE 0460 (JUDGE BERRY'S SIDE OF CHAMPMAN MT)	TO PARK BOUNDARY	CENTRAL DISTRICT	NO	0.00	0.59	0.59	6		OT	
0551	NC		106728		PINNACLES TOWER TELEPHONE ROAD	FROM ROUTE 0435 (PINNACLES RESEARCH LAB ACCESS ROAD)	TO TOWERS	CENTRAL DISTRICT	NO	0.00	0.14	0.14	6		OT	
0552	NC		93719		SIMMONS GAP RESERVOIR ROAD	FROM ROUTE 0958A (SIMMONS GAP RANGER STATION A PARKING)	TO RESERVOIR	SOUTH DISTRICT	NO	0.00	0.14	0.14	6		GR	
0553	NC		93724		BEAR DEN MOUNTAIN ROAD	FROM ROUTE 0010C (SKYLINE DRIVE (SOUTH)) MP 101 WEST	TO TOWER SITE	SOUTH DISTRICT	NO	0.00	1.00	1.00	6		GR	
0600	NC		94566		DICKEY RIDGE SEPTIC TANK ROAD	FROM ROUTE 0102 (DICKEY RIDGE MAINTENANCE LOOP ROAD)	TO SEPTIC TANK	NORTH DISTRICT	NO	0.00	0.05	0.05	6		GR	

NON-NPS ROADS INVENTORY

Route No.	Cycle Collected	Iteration Collected	FMSS Number	Concession	Route Name	Route Description		Maintenance District	FLTP	Paved Miles	Unpaved Miles	Total Mileage	Functional Class	Area (SQ FT)	Surf. Type	Area Map
						From	To									
5000	4	1			COUNTY ROAD 614 (KEYSER RUN ROAD)	FROM STATE HIGHWAY 622 (GIDBROWN HOLLOW ROAD)	TO PARK BOUNDARY AND UNPAVED PARKING (LITTLE DEVILS TRAIL HEAD)	NORTH DISTRICT	NO	3.16	0.00	3.16			AS	1
5001	4	1			U.S. HIGHWAY 211	FROM EAST SIDE OF THE BRIDGE OVER U.S. HIGHWAY 340	TO SPERRVILLE PIKE	CENTRAL DISTRICT	NO	15.93	0.00	15.93			AS	1,C,1D
5002	4	1			SR 600 WEST (WEAKLEY HOLLOW ROAD)	FROM WHITE OAK CANYON FALLS PARK SIGN	TO BERRY HOLLOW TRAILHEAD PARKING AND FIRE ROAD ON RIGHT	CENTRAL DISTRICT	NO	0.92	0.00	0.92			AS	2

Cycle 6 NPS / RIP Route ID Report

(Numerical By Summary Route and Subcomponent #)



Shading Color Key

White = Paved Routes, DCV Driven

Grey = Paved Routes, DCV not Driven

Black = Non-NPS Routes

■ = Concession Route

Yellow = Unpaved Routes, DCV not Driven

Blue = Paved Parking Areas

Green = Unpaved Parking Areas

Red text denotes:

*Unpaved route data (mileages and square footage) were collected by the Road Inventory Program (RIP) only when the Cycle Collected is "6", otherwise the unpaved information was provided by NPS.

DCV = Data Collection Vehicle
 MRL = Manually Rated Line
 MRP = Manually Rated Polygon
 PKG = Parking Areas
 NC = Not Collected

SHEN Shenandoah National Park

NON-NPS ROADS INVENTORY

Route No.	Cycle Collected	Iteration Collected	FMSS Number	Concession	Route Description		Maintenance District	FLTP	Paved Miles	Unpaved Miles	Total Mileage	Functional Class	Area (SQ FT)	Surf. Type	Area Map
					From	To									
5003	4	1			SR 611 (KITE HOLLOW ROAD)	FROM STATE HIGHWAY 689 (IDA ROAD)	CENTRAL DISTRICT	NO	2.19	0.00	2.19			AS	2
5004	4	1			SR 658 (SHENK HOLLOW ROAD)	FROM ROCKY BRANCH ROAD TO PARK BOUNDARY, FIRE ROAD (AHEAD) AND DRIVEWAY ON LEFT	NORTH DISTRICT	NO	1.31	0.00	1.31			AS	1
5005	4	1			SR 682 (TANNERS RIDGE ROAD)	FROM STATE HIGHWAY 624 (PINE GROVE ROAD) TO ROUTE 0462 (TANNERS-RIDGE ROAD)	CENTRAL DISTRICT	NO	3.75	0.00	3.75			AS	2
5006	4	1			SR 625 (THOROUGHFARE ROAD)	FROM STATE HIGHWAY 759 (FOX MOUNTAIN ROAD) TO DRY RUN FALL ROAD ON THE RIGHT	CENTRAL DISTRICT	NO	3.07	0.00	3.07			AS	2
5007	4	1			SR 600 EAST (WEAKLEY HOLLOW ROAD)	FROM ROUTE 1072 (OLD RAG LOWER PARKING) TO PARK BOUNDARY AT UNPAVED TRAILHEAD PARKING	CENTRAL DISTRICT	NO	0.88	0.00	0.88			AS	2
5008	4	1			SR 628 (BELDOR ROAD)	FROM ROUTE 5009 (U.S. HIGHWAY 33) TO STATE HIGHWAY 626	SOUTH DISTRICT	NO	0.54	0.00	0.54			AS	2
5009	4	1			U.S. HIGHWAY 33	FROM EAST SIDE OF THE BRIDGE OVER U.S. HIGHWAY 340 TO MUTTON HOLLOW ROAD	SOUTH DISTRICT	NO	10.28	0.00	10.28			AS	2,2F,3

PARKING AREA INVENTORY (1300 SERIES FMSS LOCATIONS)

Route No.	Cycle Collected	Iteration Collected	FMSS Number	Concession	Route Description		Maintenance District	FLTP	Access Level	Area (SQ FT)	Surf. Type	Area Map
					From	To						
0901	6	2	56357		LANDS RUN PARKING	FROM ROUTE 0010A (SKYLINE DRIVE (NORTH)) AT MP 9.27 ON RIGHT	NORTH DISTRICT	YES	PUBLIC	8,884	AS	1
0902	6	2	56359		COMPTON GAP PARKING	FROM ROUTE 0010A (SKYLINE DRIVE (NORTH)) AT MP 10.53 ON LEFT	NORTH DISTRICT	YES	PUBLIC	6,913	AS	1
0903	6	2	56360		JENKINS GAP PARKING	FROM ROUTE 0010A (SKYLINE DRIVE (NORTH)) AT MP 12.49 ON RIGHT	NORTH DISTRICT	YES	PUBLIC	11,088	AS	1
0904	6	2	56362		MOUNT MARSHALL TRAIL PARKING	FROM ROUTE 0010A (SKYLINE DRIVE (NORTH)) AT MP 16.05 ON LEFT	NORTH DISTRICT	YES	PUBLIC	3,745	AS	1

Cycle 6 NPS / RIP Route ID Report

(Numerical By Summary Route and Subcomponent #)



Shading Color Key

White = Paved Routes, DCV Driven

Grey = Paved Routes, DCV not Driven

Black = Non-NPS Routes

■ = Concession Route

Yellow = Unpaved Routes, DCV not Driven

Blue = Paved Parking Areas

Green = Unpaved Parking Areas

Red text denotes:

*Unpaved route data (mileages and square footage) were collected by the Road Inventory Program (RIP) only when the Cycle Collected is "6", otherwise the unpaved information was provided by NPS.

DCV = Data Collection Vehicle
 MRL = Manually Rated Line
 MRP = Manually Rated Polygon
 PKG = Parking Areas
 NC = Not Collected

SHEN Shenandoah National Park

PARKING AREA INVENTORY (1300 SERIES FMSS LOCATIONS)

Route No.	Cycle Collected	Iteration Collected	FMSS Number	Concession	Route Description		Maintenance District	FLTP	Access Level	Area (SQ FT)	Surf. Type	Area Map	
					From	To							
0905	6	2	56364		GRAVEL SPRINGS GAP PARKING	FROM ROUTE 0010A (SKYLINE DRIVE (NORTH)) AT MP 17.73 ON LEFT	TO PARKING	NORTH DISTRICT	YES	PUBLIC	4,848	AS	1
0906	6	2	56365		KEYSER RUN PARKING	FROM ROUTE 0010A (SKYLINE DRIVE (NORTH)) AT MP 19.54 ON LEFT	TO PARKING	NORTH DISTRICT	YES	PUBLIC	8,535	AS	1
0907	6	2	56366		HOGBACK PARKING	FROM ROUTE 0010A (SKYLINE DRIVE (NORTH)) AT MP 21.28 ON RIGHT	TO PARKING	NORTH DISTRICT	YES	PUBLIC	6,168	AS	1B
0908	6	2	00002021		ELKWALLOW WAYSIDE LOOP	FROM ROUTE 0010A (SKYLINE DRIVE (NORTH)) AT MP 24.18 ON RIGHT	TO ROUTE 0010A (SKYLINE DRIVE (NORTH)) AT MP 24.23	NORTH DISTRICT	YES	PUBLIC	68,351	AS	1B
0909	6	2	56367		THORNTON RIVER TRAIL PARKING	FROM ROUTE 0010A (SKYLINE DRIVE (NORTH)) AT MP 25.56 ON LEFT	TO ROUTE 0010A (SKYLINE DRIVE (NORTH)) AT MP 25.58	NORTH DISTRICT	YES	PUBLIC	4,358	AS	1
0910	6	2	56368		NEIGHBOR MOUNTAIN TRAIL PARKING	FROM ROUTE 0010A (SKYLINE DRIVE (NORTH)) AT MP 26.93 ON RIGHT	TO PARKING	NORTH DISTRICT	YES	PUBLIC	6,829	AS	1
0911	6	2	47028		ROCKY BRANCH TRAIL PARKING	FROM ROUTE 0010A (SKYLINE DRIVE (NORTH)) AT MP 28.36 ON LEFT	TO PARKING	NORTH DISTRICT	YES	PUBLIC	4,780	AS	1
0912	6	2	54331		TRACES NATURE TRAIL PARKING	FROM ROUTE 0012 (MATHEWS ARM ENTRANCE ROAD) AT MP 0.75 ON RIGHT	TO ROUTE 0413ZZ (MATHEWS ARM WWTP/RV DUMP STATION ROADS)	NORTH DISTRICT	YES	PUBLIC	19,897	AS	1B
0913	6	2	46349		HEADQUARTERS MAINTENANCE AREA	FROM END OF ROUTE 0104 (HEADQUARTERS ACCESS ROAD)	TO PARKING	NORTH DISTRICT	NO	NONPUBLIC	79,446	AS	1D
0914	6	2	48877		HEADQUARTERS LOWER NCR PARKING	FROM ROUTE 0104 (HEADQUARTERS ACCESS ROAD) AT MP 0.24 ON RIGHT	TO PARKING	NORTH DISTRICT	NO	NONPUBLIC	13,941	AS	1D
0915	6	2	46332		HEADQUARTERS FRPMT PARKING	FROM ROUTE 5001 (U.S. HIGHWAY 211)	TO ROUTE 5001 (U.S. HIGHWAY 211)	NORTH DISTRICT	YES	PUBLIC	9,283	AS	1D
0916	6	2	46366		HEADQUARTERS TELEPHONE ROAD AND PARKING	FROM ROUTE 0104 (HEADQUARTERS ACCESS ROAD)	TO PARKING	NORTH DISTRICT	YES	PUBLIC	7,374	AS	1D
0917	6	2	56370		MEADOW SPRING PARKING	FROM ROUTE 0010B (SKYLINE DRIVE (CENTRAL)) AT MP 33.71 ON LEFT	TO ROUTE 0010B (SKYLINE DRIVE (CENTRAL)) AT MP 33.73	CENTRAL DISTRICT	YES	PUBLIC	6,874	AS	2
0918	6	2	56371		CORBIN CABIN PARKING AT MP 37.8	ADJACENT TO ROUTE 0010B (SKYLINE DRIVE (CENTRAL)) AT MP 38.09 ON RIGHT		CENTRAL DISTRICT	YES	PUBLIC	2,769	AS	2A

Cycle 6 NPS / RIP Route ID Report

(Numerical By Summary Route and Subcomponent #)



Shading Color Key

White = Paved Routes, DCV Driven

Grey = Paved Routes, DCV not Driven

Black = Non-NPS Routes

■ = Concession Route

Yellow = Unpaved Routes, DCV not Driven

Blue = Paved Parking Areas

Green = Unpaved Parking Areas

Red text denotes:

*Unpaved route data (mileages and square footage) were collected by the Road Inventory Program (RIP) only when the Cycle Collected is "6", otherwise the unpaved information was provided by NPS.

DCV = Data Collection Vehicle
 MRL = Manually Rated Line
 MRP = Manually Rated Polygon
 PKG = Parking Areas
 NC = Not Collected

SHEN Shenandoah National Park

PARKING AREA INVENTORY (1300 SERIES FMSS LOCATIONS)

Route No.	Cycle Collected	Iteration Collected	FMSS Number	Concession	Route Description		Maintenance District	FLTP	Access Level	Area (SQ FT)	Surf. Type	Area Map	
					Route Name	From							To
0919	6	2	56373		SKYLAND LODGE UPPER PARKING	FROM ROUTE 0032 (SKYLAND UPPER LOOP) AT MP 0.27 ON RIGHT	TO ROUTE 0032 (SKYLAND UPPER LOOP) AT MP 0.40	CENTRAL DISTRICT	YES	PUBLIC	65,290	AS	2B
0920	6	2	56375		SKYLAND LODGE LOWER PARKING	FROM ROUTE 0033 (SKYLAND LOWER LOOP) AT MP 0.05 ON LEFT	TO PARKING	CENTRAL DISTRICT	YES	PUBLIC	34,184	AS	2B
0921	6	2	56376		WHITE OAK FALLS TRAIL PARKING	FROM ROUTE 0010B (SKYLINE DRIVE (CENTRAL)) AT MP 42.76 ON LEFT	TO ROUTE 0010B (SKYLINE DRIVE (CENTRAL)) AT MP 42.82	CENTRAL DISTRICT	YES	PUBLIC	18,232	AS	2B
0922	6	2	52842		LIMBERLOST TRAIL PARKING	FROM ROUTE 0010B (SKYLINE DRIVE (CENTRAL)) AT MP 43.28 ON LEFT	TO PARKING	CENTRAL DISTRICT	YES	PUBLIC	15,174	AS	2
0923	6	2	56377		UPPER HAWKSBILL PARKING	FROM ROUTE 0010B (SKYLINE DRIVE (CENTRAL)) AT MP 46.95 ON RIGHT	TO ROUTE 0010B (SKYLINE DRIVE (CENTRAL)) AT MP 47.00	CENTRAL DISTRICT	YES	PUBLIC	14,364	AS	2
0924	6	2	56378		ROCK SPRING CABIN PARKING	ADJACENT TO ROUTE 0010B (SKYLINE DRIVE (CENTRAL)) AT MP 48.37 ON RIGHT		CENTRAL DISTRICT	YES	PUBLIC	1,343	AS	2
0925A	6	2	40467		BIG MEADOWS VISITOR CENTER PARKING	FROM ROUTE 0038 (BIG MEADOWS VISITOR CENTER ACCESS ROAD) AT MP 0.08 ON LEFT	TO ROUTE 0038 (BIG MEADOWS VISITOR CENTER ACCESS ROAD) AT MP 0.26	CENTRAL DISTRICT	YES	PUBLIC	68,569	AS	2C
0925B	6	2	99508		BIG MEADOWS WAYSIDE PARKING	FROM ROUTE 0034 (BIG MEADOWS ENTRANCE ROAD) AT MP 0.02 ON RIGHT	TO ROUTE 0034 (BIG MEADOWS ENTRANCE ROAD) AT MP 0.05	CENTRAL DISTRICT	YES	PUBLIC	16,304	AS	2C
0926A	6	2	46996		BIG MEADOWS LODGE A PARKING	FROM ROUTE 0201ZZ (BIG MEADOWS LODGE ACCESS) AT MP 0.20 ON RIGHT	TO ROUTE 0201ZZ (BIG MEADOWS LODGE ACCESS) AT MP 0.22	CENTRAL DISTRICT	YES	PUBLIC	8,391	AS	2C
0926BZZ	6	2	104185		BIG MEADOWS LODGE B PARKING	ADJACENT TO ROUTE 0201ZZ (BIG MEADOWS LODGE ACCESS) AT MP 0.28 ON RIGHT AND LEFT		CENTRAL DISTRICT	YES	PUBLIC	45,231	AS	2C
0926C	6	2	104187		BIG MEADOWS LODGE C PARKING	ADJACENT TO ROUTE 0201AZ (BIG MEADOWS LODGE A ACCESS) AT MP 0.41 ON LEFT		CENTRAL DISTRICT	YES	PUBLIC	3,502	AS	2C
0926D	6	2	104189		BIG MEADOWS LODGE D PARKING	ADJACENT TO ROUTE 0201AZ (BIG MEADOWS LODGE A ACCESS) AT MP 0.45 ON LEFT		CENTRAL DISTRICT	YES	PUBLIC	1,612	AS	2C

Cycle 6 NPS / RIP Route ID Report

(Numerical By Summary Route and Subcomponent #)



Shading Color Key

White = Paved Routes, DCV Driven

Grey = Paved Routes, DCV not Driven

Black = Non-NPS Routes

■ = Concession Route

Yellow = Unpaved Routes, DCV not Driven

Blue = Paved Parking Areas

Green = Unpaved Parking Areas

Red text denotes:

*Unpaved route data (mileages and square footage) were collected by the Road Inventory Program (RIP) only when the Cycle Collected is "6", otherwise the unpaved information was provided by NPS.

DCV = Data Collection Vehicle
 MRL = Manually Rated Line
 MRP = Manually Rated Polygon
 PKG = Parking Areas
 NC = Not Collected

SHEN Shenandoah National Park

PARKING AREA INVENTORY (1300 SERIES FMSS LOCATIONS)

Route No.	Cycle Collected	Iteration Collected	FMSS Number	Concession	Route Description		Maintenance District	FLTP	Access Level	Area (SQ FT)	Surf. Type	Area Map
					Route Name	From To						
0926H	6	2	104193		BIG MEADOWS LODGE H PARKING	ADJACENT TO ROUTE 0201AZ (BIG MEADOWS LODGE A ACCESS) AT MP 0.67 ON RIGHT	CENTRAL DISTRICT	YES	PUBLIC	3,776	AS	2C
0927	6	2	56379		RAPIDAN ROAD PARKING	FROM ROUTE 0010B (SKYLINE DRIVE (CENTRAL)) AT MP 51.40 ON LEFT TO ROUTE 0010B (SKYLINE DRIVE (CENTRAL)) AT MP 51.43	CENTRAL DISTRICT	YES	PUBLIC	10,743	AS	2C
0928	6	2	56380		LEWIS FALL PARKING AT MP 51.1	ADJACENT TO ROUTE 0010B (SKYLINE DRIVE (CENTRAL)) AT MP 51.52 ON RIGHT	CENTRAL DISTRICT	YES	PUBLIC	2,311	AS	2C
0929	6	2	56382		MILAM GAP PARKING	FROM ROUTE 0010B (SKYLINE DRIVE (CENTRAL)) AT MP 52.86 ON RIGHT TO ROUTE 0010B (SKYLINE DRIVE (CENTRAL)) AT MP 52.92	CENTRAL DISTRICT	YES	PUBLIC	16,639	AS	2
0930	6	2	47027		BOOTENS GAP PARKING	FROM ROUTE 0010B (SKYLINE DRIVE (CENTRAL)) AT MP 55.25 ON LEFT TO PARKING	CENTRAL DISTRICT	YES	PUBLIC	2,963	AS	2
0931	6	2	56381		BEARFENCE MOUNTAIN PARKING	FROM ROUTE 0010B (SKYLINE DRIVE (CENTRAL)) AT MP 56.57 ON RIGHT TO ROUTE 0010B (SKYLINE DRIVE (CENTRAL)) AT MP 56.59	CENTRAL DISTRICT	YES	PUBLIC	5,755	AS	2
0932	6	2	56383		MEADOWS SCHOOL PARKING AT MP 56.5	FROM ROUTE 0010B (SKYLINE DRIVE (CENTRAL)) AT MP 56.97 ON RIGHT TO PARKING	CENTRAL DISTRICT	YES	PUBLIC	3,590	AS	2
0933	6	2	50439		LEWIS MOUNTAIN PARKING	FROM ROUTE 0039 (LEWIS MOUNTAIN ENTRANCE ROAD) AT MP 0.15 ON RIGHT TO ROUTE 0039 (LEWIS MOUNTAIN ENTRANCE ROAD) AT MP 0.21	CENTRAL DISTRICT	YES	PUBLIC	13,408	AS	2D
0934	6	2	56384		DEANS CEMETERY PARKING	FROM ROUTE 0010B (SKYLINE DRIVE (CENTRAL)) AT MP 63.39 ON RIGHT TO PARKING	CENTRAL DISTRICT	YES	PUBLIC	10,487	AS	2E
0935	6	2	56385		HIGHTOP MOUNTAIN PARKING	ADJACENT TO ROUTE 0010C (SKYLINE DRIVE (SOUTH)) AT MP 66.86 ON RIGHT	SOUTH DISTRICT	YES	PUBLIC	2,891	AS	3
0936	6	2	56386		SIMMONS GAP MAINTENANCE PARKING	FROM END OF ROUTE 0175 (SIMMONS GAP ENTRANCE ROAD) TO PARKING	SOUTH DISTRICT	YES	PUBLIC	16,627	AS	3A
0937	6	2	56387		LOFT MOUNTAIN SEWAGE DISPOSAL	FROM ROUTE 0076 (LOFT MOUNTAIN ACCESS ROAD) AT MP 0.91 ON RIGHT TO PARKING	SOUTH DISTRICT	YES	PUBLIC	5,388	AS	3B
0938	6	2	56388		LOFT MOUNTAIN CAMP STORE AND RESIDENCE PARKING	FROM ROUTE 0076 (LOFT MOUNTAIN ACCESS ROAD) AT MP 1.03 ON LEFT TO ROUTE 1086 (LOFT MOUNTAIN RESIDENCE PARKING)	SOUTH DISTRICT	YES	PUBLIC	12,313	AS	3B

Cycle 6 NPS / RIP Route ID Report

(Numerical By Summary Route and Subcomponent #)



Shading Color Key

White = Paved Routes, DCV Driven

Grey = Paved Routes, DCV not Driven

Black = Non-NPS Routes

■ = Concession Route

Yellow = Unpaved Routes, DCV not Driven

Blue = Paved Parking Areas

Green = Unpaved Parking Areas

Red text denotes:

*Unpaved route data (mileages and square footage) were collected by the Road Inventory Program (RIP) only when the Cycle Collected is "6", otherwise the unpaved information was provided by NPS.

DCV = Data Collection Vehicle
 MRL = Manually Rated Line
 MRP = Manually Rated Polygon
 PKG = Parking Areas
 NC = Not Collected

SHEN Shenandoah National Park

PARKING AREA INVENTORY (1300 SERIES FMSS LOCATIONS)

Route No.	Cycle Collected	Iteration Collected	FMSS Number	Concession	Route Description		Maintenance District	FLTP	Access Level	Area (SQ FT)	Surf. Type	Area Map	
					Route Name	From							To
0939	6	2	56389		LOFT MOUNTAIN AMPHITHEATER PARKING	FROM ROUTE 0076 (LOFT MOUNTAIN ACCESS ROAD) AT MP 1.12 ON RIGHT	TO ROUTE 0076 (LOFT MOUNTAIN ACCESS ROAD) AT MP 1.15	SOUTH DISTRICT	YES	PUBLIC	8,977	AS	3B
0940	6	2	56390		LOFT MOUNTAIN WAYSIDE PARKING	FROM ROUTE 0010C (SKYLINE DRIVE (SOUTH)) AT MP 79.69 ON RIGHT	TO ROUTE 0010C (SKYLINE DRIVE (SOUTH)) AT MP 79.77	SOUTH DISTRICT	YES	PUBLIC	36,829	AS	3B
0941	6	2	56391		DOYLES RIVER PARKING	FROM ROUTE 0010C (SKYLINE DRIVE (SOUTH)) AT MP 81.32 ON LEFT	TO PARKING	SOUTH DISTRICT	YES	PUBLIC	8,758	AS	3
0942	6	2	47029		BROWN GAP PARKING	FROM ROUTE 0010C (SKYLINE DRIVE (SOUTH)) AT MP 84.00 ON RIGHT	TO PARKING	SOUTH DISTRICT	YES	PUBLIC	9,486	AS	3
0943	6	2	56392		JONES RUN PARKING	FROM ROUTE 0010C (SKYLINE DRIVE (SOUTH)) AT MP 83.20 ON LEFT	TO PARKING	SOUTH DISTRICT	YES	PUBLIC	6,665	AS	3
0944	6	2	47026		BLACKROCK SUMMIT PARKING	FROM ROUTE 0010C (SKYLINE DRIVE (SOUTH)) AT MP 85.03 ON RIGHT	TO PARKING	SOUTH DISTRICT	YES	PUBLIC	8,112	AS	3
0945	6	2	47012		BLACKROCK GAP PARKING	FROM ROUTE 0010C (SKYLINE DRIVE (SOUTH)) AT MP 87.61 ON RIGHT	TO PARKING	SOUTH DISTRICT	YES	PUBLIC	4,244	AS	3
0946	6	2	56449		RIPRAP TRAIL PARKING	FROM ROUTE 0010C (SKYLINE DRIVE (SOUTH)) AT MP 90.28 ON RIGHT	TO PARKING	SOUTH DISTRICT	YES	PUBLIC	6,658	AS	3
0947	6	2	56450		WILDCAT RIDGE PARKING	FROM ROUTE 0010C (SKYLINE DRIVE (SOUTH)) AT MP 92.39 ON RIGHT	TO PARKING	SOUTH DISTRICT	YES	PUBLIC	5,216	AS	3
0948	6	2	56451		TURK GAP PARKING	FROM ROUTE 0010C (SKYLINE DRIVE (SOUTH)) AT MP 94.44 ON LEFT	TO PARKING	SOUTH DISTRICT	YES	PUBLIC	5,858	AS	3
0949	6	2	15926		JARMAN GAP PARKING	FROM ROUTE 0010C (SKYLINE DRIVE (SOUTH)) AT MP 97.10 ON LEFT	TO PARKING	SOUTH DISTRICT	YES	PUBLIC	5,678	AS	3
0950	6	2	46325		HEADQUARTERS REAR PARKING	FROM ROUTE 0104 (HEADQUARTERS ACCESS ROAD) AT MP 0.05 ON RIGHT	TO ROUTE 0104 (HEADQUARTERS ACCESS ROAD) AT MP 0.09	NORTH DISTRICT	YES	PUBLIC	18,544	AS	1D
0951	6	2	56452		SKYLAND STABLES PARKING	ADJACENT TO ROUTE 0032 (SKYLAND UPPER LOOP) AT MP 0.78 ON RIGHT		CENTRAL DISTRICT	YES	PUBLIC	2,774	AS	2B
0954A	6	2	104457		ROCKFISH GAP ENTRANCE STATION A PARKING	ADJACENT TO ROUTE 0010C (SKYLINE DRIVE (SOUTH)) AT MP 105.30 ON LEFT		SOUTH DISTRICT	YES	PUBLIC	460	AS	3

Cycle 6 NPS / RIP Route ID Report

(Numerical By Summary Route and Subcomponent #)



Shading Color Key

White = Paved Routes, DCV Driven

Grey = Paved Routes, DCV not Driven

Black = Non-NPS Routes

■ = Concession Route

Yellow = Unpaved Routes, DCV not Driven

Blue = Paved Parking Areas

Green = Unpaved Parking Areas

Red text denotes:

*Unpaved route data (mileages and square footage) were collected by the Road Inventory Program (RIP) only when the Cycle Collected is "6", otherwise the unpaved information was provided by NPS.

DCV = Data Collection Vehicle
 MRL = Manually Rated Line
 MRP = Manually Rated Polygon
 PKG = Parking Areas
 NC = Not Collected

SHEN

Shenandoah National Park

PARKING AREA INVENTORY (1300 SERIES FMSS LOCATIONS)

Route No.	Cycle Collected	Iteration Collected	FMSS Number	Concession	Route Description		Maintenance District	FLTP	Access Level	Area (SQ FT)	Surf. Type	Area Map	
					Route Name	From							To
0954B	6	2	104459		ROCKFISH GAP ENTRANCE STATION B PARKING	ADJACENT TO ROUTE 0010C (SKYLINE DRIVE (SOUTH)) AT MP 105.25 ON LEFT		SOUTH DISTRICT	YES	PUBLIC	809	AS	3
0954C	6	2	104460		ROCKFISH GAP ENTRANCE STATION C PARKING	ADJACENT TO ROUTE 0010C (SKYLINE DRIVE (SOUTH)) AT MP 105.25 ON LEFT (OPPOSITE LANE)		SOUTH DISTRICT	YES	PUBLIC	1,373	AS	3
0954D	6	2	104462		ROCKFISH GAP ENTRANCE STATION D PARKING	ADJACENT TO ROUTE 0010C (SKYLINE DRIVE (SOUTH)) AT MP 105.21 ON RIGHT		SOUTH DISTRICT	YES	PUBLIC	1,023	AS	3
0955	6	2	104463		LOFT MOUNTAIN CAMPGROUND REGISTRATION STATION	ADJACENT TO ROUTE 0076 (LOFT MOUNTAIN ACCESS ROAD) AT MP 1.45 ON RIGHT		SOUTH DISTRICT	YES	PUBLIC	605	AS	3B
0956	6	2	104464		LOFT MOUNTAIN CAMPGROUND RECYCLING PARKING	FROM ROUTE 0076 (LOFT MOUNTAIN ACCESS ROAD) AT MP 1.25 ON LEFT	TO ROUTE 0525A (LOFT MOUNTAIN CAMPGROUND SECTION A) AT MP 0.70	SOUTH DISTRICT	YES	PUBLIC	8,537	AS	3B
0957A	6	2	104465		LOFT MOUNTAIN PICNIC AREA PARKING A	ADJACENT TO ROUTE 0524 (LOFT MOUNTAIN PICNIC AREA ROAD) AT MP 0.13 ON RIGHT		SOUTH DISTRICT	YES	PUBLIC	3,053	AS	3B
0957B	6	2	104467		LOFT MOUNTAIN PICNIC AREA PARKING B	ADJACENT TO ROUTE 0524 (LOFT MOUNTAIN PICNIC AREA ROAD) AT MP 0.15 ON LEFT		SOUTH DISTRICT	YES	PUBLIC	2,374	AS	3B
0957C	6	2	104468		LOFT MOUNTAIN PICNIC AREA PARKING C	ADJACENT TO ROUTE 0524 (LOFT MOUNTAIN PICNIC AREA ROAD) AT MP 0.17 ON RIGHT		SOUTH DISTRICT	YES	PUBLIC	1,906	AS	3B
0957D	6	2	104469		LOFT MOUNTAIN PICNIC AREA PARKING D	ADJACENT TO ROUTE 0524 (LOFT MOUNTAIN PICNIC AREA ROAD) AT MP 0.19 ON RIGHT		SOUTH DISTRICT	YES	PUBLIC	1,536	AS	3B
0957E	6	2	104470		LOFT MOUNTAIN PICNIC AREA PARKING E	ADJACENT TO ROUTE 0524 (LOFT MOUNTAIN PICNIC AREA ROAD) AT MP 0.27 ON RIGHT		SOUTH DISTRICT	YES	PUBLIC	4,374	AS	3B
0958A	6	2	104471		SIMMONS GAP RANGER STATION A PARKING	FROM ROUTE 0174 (SIMMONS GAP RANGER STATION / RESIDENCE ROAD) AT MP 0.02 ON LEFT	TO ROUTE 0174 (SIMMONS GAP RANGER STATION / RESIDENCE ROAD) AT MP 0.03	SOUTH DISTRICT	YES	PUBLIC	4,884	AS	3A

Cycle 6 NPS / RIP Route ID Report

(Numerical By Summary Route and Subcomponent #)



Shading Color Key

White = Paved Routes, DCV Driven

Grey = Paved Routes, DCV not Driven

Black = Non-NPS Routes

■ = Concession Route

Yellow = Unpaved Routes, DCV not Driven

Blue = Paved Parking Areas

Green = Unpaved Parking Areas

Red text denotes:

*Unpaved route data (mileages and square footage) were collected by the Road Inventory Program (RIP) only when the Cycle Collected is "6", otherwise the unpaved information was provided by NPS.

DCV = Data Collection Vehicle
 MRL = Manually Rated Line
 MRP = Manually Rated Polygon
 PKG = Parking Areas
 NC = Not Collected

SHEN

Shenandoah National Park

PARKING AREA INVENTORY (1300 SERIES FMSS LOCATIONS)

Route No.	Cycle Collected	Iteration Collected	FMSS Number	Concession	Route Description		Maintenance District	FLTP	Access Level	Area (SQ FT)	Surf. Type	Area Map	
					Route Name	From							To
0958B	6	2	104472		SIMMONS GAP RANGER STATION B PARKING	FROM ROUTE 0174 (SIMMONS GAP RANGER STATION / RESIDENCE ROAD) AT MP 0.05 ON LEFT	TO PARKING	SOUTH DISTRICT	YES	PUBLIC	1,591	AS	3A
0958C	6	2	104474		SIMMONS GAP RANGER STATION C PARKING	ADJACENT TO ROUTE 0174 (SIMMONS GAP RANGER STATION / RESIDENCE ROAD) AT MP 0.07 ON LEFT		SOUTH DISTRICT	YES	PUBLIC	568	AS	3A
0959A	6	2	104476		SOUTH RIVER PICNIC AREA PARKING A	ADJACENT TO ROUTE 0536ZZ (SOUTH RIVER PICNIC AREA ROADS) AT MP 0.17 ON LEFT		CENTRAL DISTRICT	YES	PUBLIC	3,730	AS	2E
0959B	6	2	104478		SOUTH RIVER PICNIC AREA PARKING B	ADJACENT TO ROUTE 0536ZZ (SOUTH RIVER PICNIC AREA ROADS) AT MP 0.27 ON LEFT		CENTRAL DISTRICT	YES	PUBLIC	4,043	AS	2E
0959C	6	2	104479		SOUTH RIVER PICNIC AREA PARKING C	ADJACENT TO ROUTE 0536ZZ (SOUTH RIVER PICNIC AREA ROADS) AT MP 0.27 ON RIGHT		CENTRAL DISTRICT	YES	PUBLIC	3,298	AS	2E
0959D	6	2	104480		SOUTH RIVER PICNIC AREA PARKING D	ADJACENT TO ROUTE 0536ZZ (SOUTH RIVER PICNIC AREA ROADS) AT MP 0.38 ON RIGHT		CENTRAL DISTRICT	YES	PUBLIC	5,741	AS	2E
0961A	6	2	104292		BIG MEADOWS NEW CAMPGROUND TENT SITES 1-7 PARKING	ADJACENT TO ROUTE 0531P (BIG MEADOWS NEW CAMPGROUND LOOP A) AT MP 0.07 ON RIGHT		CENTRAL DISTRICT	YES	PUBLIC	2,836	AS	2C
0961B	6	2	104293		BIG MEADOWS NEW CAMPGROUND TENT SITES 8-17 PARKING	ADJACENT TO ROUTE 0531P (BIG MEADOWS NEW CAMPGROUND LOOP A) AT MP 0.16 ON RIGHT		CENTRAL DISTRICT	YES	PUBLIC	4,093	AS	2C
0961C	6	2	104294		BIG MEADOWS NEW CAMPGROUND TENT SITES 18-26 PARKING	ADJACENT TO ROUTE 0531P (BIG MEADOWS NEW CAMPGROUND LOOP A) AT MP 0.20 ON RIGHT		CENTRAL DISTRICT	YES	PUBLIC	3,393	AS	2C
0961D	6	2	104295		BIG MEADOWS NEW CAMPGROUND TENT SITES 27-34 PARKING	ADJACENT TO ROUTE 0531P (BIG MEADOWS NEW CAMPGROUND LOOP A) AT MP 0.30 ON RIGHT		CENTRAL DISTRICT	YES	PUBLIC	4,051	AS	2C

Cycle 6 NPS / RIP Route ID Report

(Numerical By Summary Route and Subcomponent #)



Shading Color Key

White = Paved Routes, DCV Driven

Grey = Paved Routes, DCV not Driven

Black = Non-NPS Routes

■ = Concession Route

Yellow = Unpaved Routes, DCV not Driven

Blue = Paved Parking Areas

Green = Unpaved Parking Areas

Red text denotes:

*Unpaved route data (mileages and square footage) were collected by the Road Inventory Program (RIP) only when the Cycle Collected is "6", otherwise the unpaved information was provided by NPS.

DCV = Data Collection Vehicle
 MRL = Manually Rated Line
 MRP = Manually Rated Polygon
 PKG = Parking Areas
 NC = Not Collected

SHEN

Shenandoah National Park

PARKING AREA INVENTORY (1300 SERIES FMSS LOCATIONS)

Route No.	Cycle Collected	Iteration Collected	FMSS Number	Concession	Route Description		Maintenance District	FLTP	Access Level	Area (SQ FT)	Surf. Type	Area Map
					Route Name	From To						
0961E	6	2	104296		BIG MEADOWS NEW CAMPGROUND TENT SITES 35-44 PARKING	ADJACENT TO ROUTE 0531P (BIG MEADOWS NEW CAMPGROUND LOOP A) AT MP 0.39 ON RIGHT	CENTRAL DISTRICT	YES	PUBLIC	3,644	AS	2C
0961F	6	2	104297		BIG MEADOWS NEW CAMPGROUND TENT SITES 45-53 PARKING	ADJACENT TO ROUTE 0531P (BIG MEADOWS NEW CAMPGROUND LOOP A) AT MP 0.43 ON RIGHT	CENTRAL DISTRICT	YES	PUBLIC	3,487	AS	2C
0961G	6	2	104298		BIG MEADOWS SHOWERS PARKING	FROM ROUTE 0035ZZ (BIG MEADOWS CAMPGROUND ACCESS ROADS) AT MP 0.23 TO END OF ROUTE 0035ZZ (BIG MEADOWS CAMPGROUND ACCESS ROADS) ROUTE 0532Y (BIG MEADOWS OLD CAMPGROUND LOOP E), AND ROUTE 0531P (BIG MEADOWS NEW CAMPGROUND LOOP A)	CENTRAL DISTRICT	YES	PUBLIC	12,690	AS	2C
0961H	6	2	226109		BIG MEADOWS CAMPGROUND REGISTRATION PARKING	ADJACENT TO ROUTE 0035ZZ (BIG MEADOWS CAMPGROUND ACCESS ROADS) AT MP 0.19 ON RIGHT	CENTRAL DISTRICT	YES	PUBLIC	308	AS	2C
0962A	6	2	104299		BIG MEADOWS PICNIC AREA PARKING A	FROM ROUTE 0533 (BIG MEADOWS PICNIC AREA ROAD) AT MP 0.07 TO ROUTE 0533 (BIG MEADOWS PICNIC AREA ROAD) AT MP 0.13	CENTRAL DISTRICT	YES	PUBLIC	9,595	AS	2C
0962B	6	2	104301		BIG MEADOWS PICNIC AREA PARKING B	ADJACENT TO ROUTE 0533 (BIG MEADOWS PICNIC AREA ROAD) AT MP 0.17 ON RIGHT	CENTRAL DISTRICT	YES	PUBLIC	4,470	AS	2C
0962C	6	2	104302		BIG MEADOWS PICNIC AREA PARKING C	ADJACENT TO ROUTE 0533 (BIG MEADOWS PICNIC AREA ROAD) AT MP 0.17 ON LEFT	CENTRAL DISTRICT	YES	PUBLIC	3,000	AS	2C
0962D	6	2	104303		BIG MEADOWS PICNIC AREA PARKING D	ADJACENT TO ROUTE 0533 (BIG MEADOWS PICNIC AREA ROAD) AT MP 0.24 ON RIGHT	CENTRAL DISTRICT	YES	PUBLIC	2,238	AS	2C
0962E	6	2	104304		BIG MEADOWS PICNIC AREA PARKING E	ADJACENT TO ROUTE 0533 (BIG MEADOWS PICNIC AREA ROAD) AT MP 0.24 ON LEFT	CENTRAL DISTRICT	YES	PUBLIC	2,174	AS	2C

Cycle 6 NPS / RIP Route ID Report

(Numerical By Summary Route and Subcomponent #)



Shading Color Key

White = Paved Routes, DCV Driven

Grey = Paved Routes, DCV not Driven

Black = Non-NPS Routes

■ = Concession Route

Yellow = Unpaved Routes, DCV not Driven

Blue = Paved Parking Areas

Green = Unpaved Parking Areas

Red text denotes:

*Unpaved route data (mileages and square footage) were collected by the Road Inventory Program (RIP) only when the Cycle Collected is "6", otherwise the unpaved information was provided by NPS.

DCV = Data Collection Vehicle
 MRL = Manually Rated Line
 MRP = Manually Rated Polygon
 PKG = Parking Areas
 NC = Not Collected

SHEN Shenandoah National Park

PARKING AREA INVENTORY (1300 SERIES FMSS LOCATIONS)

Route No.	Cycle Collected	Iteration Collected	FMSS Number	Concession	Route Description		Maintenance District	FLTP	Access Level	Area (SQ FT)	Surf. Type	Area Map
					Route Name	From To						
0962F	6	2	104305		BIG MEADOWS PICNIC AREA PARKING F	ADJACENT TO ROUTE 0533 (BIG MEADOWS PICNIC AREA ROAD) AT MP 0.33 ON RIGHT	CENTRAL DISTRICT	YES	PUBLIC	2,650	AS	2C
0962G	6	2	104306		BIG MEADOWS PICNIC AREA PARKING G	ADJACENT TO ROUTE 0533 (BIG MEADOWS PICNIC AREA ROAD) AT MP 0.33 ON LEFT	CENTRAL DISTRICT	YES	PUBLIC	2,587	AS	2C
0963	6	2	104309		BIG MEADOWS STORAGE PARKING	FROM ROUTE 0036 (BIG MEADOWS MAINTENANCE ACCESS ROAD) AT MP 0.05 ON LEFT TO ROUTE 0036 (BIG MEADOWS MAINTENANCE ACCESS ROAD) AT MP 0.09	CENTRAL DISTRICT	YES	PUBLIC	10,707	AS	2C
0964	6	2	104310		BIG MEADOWS DUMP STATION	FROM ROUTE 0036 (BIG MEADOWS MAINTENANCE ACCESS ROAD) AT MP 0.12 ON LEFT TO ROUTE 0036 (BIG MEADOWS MAINTENANCE ACCESS ROAD)	CENTRAL DISTRICT	YES	PUBLIC	6,219	AS	2C
0965	6	2	104311		BIG MEADOWS MAINTENANCE AREA	FROM END OF ROUTE 0036 (BIG MEADOWS MAINTENANCE ACCESS ROAD) TO PARKING	CENTRAL DISTRICT	NO	NONPUBLIC	45,792	AS	2C
0966	6	2	104313		BIG MEADOWS RANGER STATION PARKING	FROM ROUTE 0036 (BIG MEADOWS MAINTENANCE ACCESS ROAD) AT MP 0.14 ON RIGHT TO PARKING	CENTRAL DISTRICT	YES	PUBLIC	10,831	AS	2C
0967A	6	2	104315		BIG MEADOWS WWTP PARKING A	FROM ROUTE 0037 (BIG MEADOWS WWTP ROAD) AT MP 0.11 ON RIGHT TO ROUTE 0037 (BIG MEADOWS WWTP ROAD) AT MP 0.15	CENTRAL DISTRICT	NO	NONPUBLIC	10,816	AS	2C
0967B	6	2	104316		BIG MEADOWS WWTP PARKING B	ADJACENT TO ROUTE 0037 (BIG MEADOWS WWTP ROAD) AT MP 0.17 ON LEFT	CENTRAL DISTRICT	NO	NONPUBLIC	1,085	AS	2C
0968	6	2	104320		HAWKSBILL GAP TRAILHEAD PARKING	ADJACENT TO ROUTE 0010B (SKYLINE DRIVE (CENTRAL)) AT MP 45.92 ON RIGHT	CENTRAL DISTRICT	YES	PUBLIC	2,209	AS	2
0969ZZ	6	2	230393		SKYLAND STABLES AND WWTP PARKING	ADJACENT TO ROUTE 0439ZZ (SKYLAND STABLES AND WWTP ROADS)	CENTRAL DISTRICT	YES	PUBLIC	11,085	AS	2B
0971	6	2	104326		LITTLE STONY MAN TRAILHEAD PARKING	ADJACENT TO ROUTE 0010B (SKYLINE DRIVE (CENTRAL)) AT MP 39.35 ON RIGHT	CENTRAL DISTRICT	YES	PUBLIC	4,665	AS	2

Cycle 6 NPS / RIP Route ID Report

(Numerical By Summary Route and Subcomponent #)



Shading Color Key

White = Paved Routes, DCV Driven

Grey = Paved Routes, DCV not Driven

Black = Non-NPS Routes

■ = Concession Route

Yellow = Unpaved Routes, DCV not Driven

Blue = Paved Parking Areas

Green = Unpaved Parking Areas

Red text denotes:

*Unpaved route data (mileages and square footage) were collected by the Road Inventory Program (RIP) only when the Cycle Collected is "6", otherwise the unpaved information was provided by NPS.

DCV = Data Collection Vehicle
 MRL = Manually Rated Line
 MRP = Manually Rated Polygon
 PKG = Parking Areas
 NC = Not Collected

SHEN

Shenandoah National Park

PARKING AREA INVENTORY (1300 SERIES FMSS LOCATIONS)

Route No.	Cycle Collected	Iteration Collected	FMSS Number	Concession	Route Description		Maintenance District	FLTP	Access Level	Area (SQ FT)	Surf. Type	Area Map
					Route Name	From To						
0972	6	2	104330		PINNACLES RESEARCH CENTER PARKING	ADJACENT TO ROUTE 0435 (PINNACLES RESEARCH LAB ACCESS ROAD) AT MP 0.04 ON RIGHT	CENTRAL DISTRICT	YES	PUBLIC	1,837	AS	2A
0973A	6	2	104331		PINNACLES PICNIC AREA PARKING A	ADJACENT TO ROUTE 0530 (PINNACLES PICNIC AREA ACCESS) AT MP 0.10 ON RIGHT	CENTRAL DISTRICT	YES	PUBLIC	2,983	AS	2A
0973B	6	2	104332		PINNACLES PICNIC AREA PARKING B	ADJACENT TO ROUTE 0530 (PINNACLES PICNIC AREA ACCESS) AT MP 0.10 ON LEFT	CENTRAL DISTRICT	YES	PUBLIC	4,494	AS	2A
0973C	6	2	104333		PINNACLES PICNIC AREA PARKING C	ADJACENT TO ROUTE 0530 (PINNACLES PICNIC AREA ACCESS) AT MP 0.20 ON RIGHT	CENTRAL DISTRICT	YES	PUBLIC	9,527	AS	2A
0973D	6	2	104334		PINNACLES PICNIC AREA PARKING D	ADJACENT TO ROUTE 0530 (PINNACLES PICNIC AREA ACCESS) AT MP 0.28 ON LEFT	CENTRAL DISTRICT	YES	PUBLIC	9,501	AS	2A
0974	6	2	104335		UPPER THORNTON GAP PARKING	FROM ROUTE 0010B (SKYLINE DRIVE (CENTRAL)) AT MP 31.72 ON RIGHT TO PARKING	CENTRAL DISTRICT	YES	PUBLIC	47,153	AS	1C
0975	6	2	104336		LOWER THORNTON GAP PARKING	FROM ROUTE 5001 (U.S. HIGHWAY 211) TO PARKING	CENTRAL DISTRICT	YES	PUBLIC	38,267	AS	1C
0976	6	2	104338		FIRE MANAGEMENT OFFICE PARKING	ADJACENT TO ROUTE 0105 (HEADQUARTERS RESIDENCE ROAD) AT MP 0.29 ON LEFT	NORTH DISTRICT	YES	PUBLIC	1,689	AS	1D
0977	6	2	104340		UPPER NCR PARKING	ADJACENT TO ROUTE 0106 (HEADQUARTERS UPPER NCR ROAD) AT MP 0.11 ON LEFT	NORTH DISTRICT	YES	PUBLIC	2,505	AS	1D
0978A	6	2	104341		ELKWALLOW PICNIC AREA PARKING A	ADJACENT TO ROUTE 0502 (ELKWALLOW PICNIC LOOP) AT MP 0.06 ON LEFT	NORTH DISTRICT	YES	PUBLIC	3,925	AS	1B
0978B	6	2	104342		ELKWALLOW PICNIC AREA PARKING B	ADJACENT TO ROUTE 0502 (ELKWALLOW PICNIC LOOP) AT MP 0.22 ON RIGHT	NORTH DISTRICT	YES	PUBLIC	3,977	AS	1B

Cycle 6 NPS / RIP Route ID Report

(Numerical By Summary Route and Subcomponent #)



Shading Color Key

White = Paved Routes, DCV Driven

Grey = Paved Routes, DCV not Driven

Black = Non-NPS Routes

■ = Concession Route

Yellow = Unpaved Routes, DCV not Driven

Blue = Paved Parking Areas

Green = Unpaved Parking Areas

Red text denotes:

*Unpaved route data (mileages and square footage) were collected by the Road Inventory Program (RIP) only when the Cycle Collected is "6", otherwise the unpaved information was provided by NPS.

DCV = Data Collection Vehicle
 MRL = Manually Rated Line
 MRP = Manually Rated Polygon
 PKG = Parking Areas
 NC = Not Collected

SHEN

Shenandoah National Park

PARKING AREA INVENTORY (1300 SERIES FMSS LOCATIONS)

Route No.	Cycle Collected	Iteration Collected	FMSS Number	Concession	Route Description		Maintenance District	FLTP	Access Level	Area (SQ FT)	Surf. Type	Area Map
					Route Name	From To						
0978C	6	2	104343		ELKWALLOW PICNIC AREA PARKING C	ADJACENT TO ROUTE 0502 (ELKWALLOW PICNIC LOOP) AT MP 0.22 ON LEFT	NORTH DISTRICT	YES	PUBLIC	2,738	AS	1B
0978D	6	2	104344		ELKWALLOW PICNIC AREA PARKING D	ADJACENT TO ROUTE 0502 (ELKWALLOW PICNIC LOOP) AT MP 0.34 ON RIGHT	NORTH DISTRICT	YES	PUBLIC	2,838	AS	1B
0978E	6	2	104345		ELKWALLOW PICNIC AREA PARKING E	ADJACENT TO ROUTE 0502 (ELKWALLOW PICNIC LOOP) AT MP 0.34 ON LEFT	NORTH DISTRICT	YES	PUBLIC	3,572	AS	1B
0979A	6	2	104371		MATHEWS ARM LOOP A COMFORT STATION PARKING	ADJACENT TO ROUTE 0501A (MATHEWS ARM CAMPGROUND LOOP A) AT MP 0.31 ON LEFT	NORTH DISTRICT	YES	PUBLIC	537	AS	1B
0979B	6	2	104373		MATHEWS ARM LOOP B COMFORT STATION PARKING	ADJACENT TO ROUTE 0501B (MATHEWS ARM CAMPGROUND LOOP B) AT MP 0.13 ON LEFT	NORTH DISTRICT	YES	PUBLIC	746	AS	1B
0979C	6	2	104374		MATHEWS ARM LOOP C COMFORT STATION PARKING	ADJACENT TO ROUTE 0501C (MATHEWS ARM CAMPGROUND LOOP C) AT MP 0.02 ON LEFT	NORTH DISTRICT	YES	PUBLIC	1,224	AS	1B
0980AB	6	2	104376		SKYLAND LOWER LOOP RANGER AND CABIN PARKING	ADJACENT TO ROUTE 0033 (SKYLAND LOWER LOOP) AT MP 0.29 ON LEFT	CENTRAL DISTRICT	YES	PUBLIC	1,464	AS	2B
0980B	6	2	104377		SKYLAND LOWER LOOP CABIN PARKING LOOP	FROM ROUTE 0033 (SKYLAND LOWER LOOP) AT MP 0.32 ON RIGHT TO ROUTE 0033 (SKYLAND LOWER LOOP) AT MP 0.40	CENTRAL DISTRICT	YES	PUBLIC	23,612	AS	2B
0980C	6	2	104378		SKYLAND LOWER LOOP AMPHITHEATER	FROM ROUTE 0980D (SKYLAND LOWER LOOP CABIN PARKING D) TO PARKING	CENTRAL DISTRICT	YES	PUBLIC	14,278	AS	2B
0980D	6	2	104379		SKYLAND LOWER LOOP CABIN PARKING D	FROM ROUTE 0980B (SKYLAND LOWER LOOP CABIN PARKING LOOP) TO ROUTE 0980C (SKYLAND LOWER LOOP AMPHITHEATER)	CENTRAL DISTRICT	YES	PUBLIC	15,455	AS	2B
0980E	6	2	104380		SKYLAND LOWER LOOP CABIN PARKING E	FROM ROUTE 0980B (SKYLAND LOWER LOOP CABIN PARKING LOOP) TO PARKING	CENTRAL DISTRICT	YES	PUBLIC	11,487	AS	2B

Cycle 6 NPS / RIP Route ID Report

(Numerical By Summary Route and Subcomponent #)



Shading Color Key

White = Paved Routes, DCV Driven

Grey = Paved Routes, DCV not Driven

Black = Non-NPS Routes

■ = Concession Route

Yellow = Unpaved Routes, DCV not Driven

Blue = Paved Parking Areas

Green = Unpaved Parking Areas

Red text denotes:

*Unpaved route data (mileages and square footage) were collected by the Road Inventory Program (RIP) only when the Cycle Collected is "6", otherwise the unpaved information was provided by NPS.

DCV = Data Collection Vehicle
 MRL = Manually Rated Line
 MRP = Manually Rated Polygon
 PKG = Parking Areas
 NC = Not Collected

SHEN

Shenandoah National Park

PARKING AREA INVENTORY (1300 SERIES FMSS LOCATIONS)

Route No.	Cycle Collected	Iteration Collected	FMSS Number	Concession	Route Description		Maintenance District	FLTP	Access Level	Area (SQ FT)	Surf. Type	Area Map	
					Route Name	From							To
0980F	6	2	104381		SKYLAND LOWER LOOP CABIN PARKING F	FROM ROUTE 0033 (SKYLAND LOWER LOOP) AT MP 0.46 ON LEFT	TO PARKING	CENTRAL DISTRICT	YES	PUBLIC	8,221	AS	2B
0980G	6	2	104382		SKYLAND LOWER LOOP CABIN PARKING G	ADJACENT TO ROUTE 0033 (SKYLAND LOWER LOOP) AT MP 0.49 ON LEFT		CENTRAL DISTRICT	YES	PUBLIC	2,216	AS	2B
0980H	6	2	104383		SKYLAND LOWER LOOP CABIN PARKING H	FROM ROUTE 0033 (SKYLAND LOWER LOOP) AT MP 0.58 ON LEFT	TO PARKING	CENTRAL DISTRICT	YES	PUBLIC	6,922	AS	2B
0980I	6	2	104385		SKYLAND LOWER LOOP CABIN PARKING I	FROM ROUTE 0033 (SKYLAND LOWER LOOP) AT MP 0.61 ON RIGHT	TO PARKING	CENTRAL DISTRICT	YES	PUBLIC	10,660	AS	2B
0980J	6	2	104387		SKYLAND LOWER LOOP CABIN PARKING J	FROM ROUTE 0033 (SKYLAND LOWER LOOP) AT MP 0.61 ON LEFT	TO PARKING	CENTRAL DISTRICT	YES	PUBLIC	6,780	AS	2B
0980K	6	2			SKYLAND LOWER LOOP CABIN PARKING K	ADJACENT TO ROUTE 0033 (SKYLAND LOWER LOOP)		CENTRAL DISTRICT	YES	PUBLIC	753	AS	2B
0981A	6	2	104388		SKYLAND LOWER LOOP PLAYGROUND PARKING	ADJACENT TO ROUTE 0033 (SKYLAND LOWER LOOP) AT MP 0.33 ON RIGHT		CENTRAL DISTRICT	YES	PUBLIC	1,200	AS	2B
0981B	6	2	104389		SKYLAND LOWER LOOP CONFERENCE CENTER PARKING B	ADJACENT TO ROUTE 0033 (SKYLAND LOWER LOOP) AT MP 0.36 ON LEFT		CENTRAL DISTRICT	YES	PUBLIC	1,993	AS	2B
0981C	6	2	104390		SKYLAND LOWER LOOP CONFERENCE CENTER PARKING C	ADJACENT TO ROUTE 0033 (SKYLAND LOWER LOOP) AT MP 0.38 ON RIGHT		CENTRAL DISTRICT	YES	PUBLIC	1,866	AS	2B
0981D	6	2	104391		SKYLAND LOWER LOOP CONFERENCE CENTER PARKING D	ADJACENT TO ROUTE 0033 (SKYLAND LOWER LOOP) AT MP 0.39 ON LEFT		CENTRAL DISTRICT	YES	PUBLIC	3,062	AS	2B
0982A	6	2	104393		DICKEY RIDGE MAINTENANCE STORAGE ACCESS ROAD PARKING A	ADJACENT TO ROUTE 0102 (DICKEY RIDGE MAINTENANCE LOOP ROAD) AT MP 0.06 ON LEFT		NORTH DISTRICT	YES	PUBLIC	363	AS	1A
0982B	6	2	104395		DICKEY RIDGE MAINTENANCE STORAGE ACCESS ROAD PARKING B	ADJACENT TO ROUTE 0102 (DICKEY RIDGE MAINTENANCE LOOP ROAD) AT MP 0.07 ON LEFT		NORTH DISTRICT	YES	PUBLIC	520	AS	1A

Cycle 6 NPS / RIP Route ID Report

(Numerical By Summary Route and Subcomponent #)



Shading Color Key

White = Paved Routes, DCV Driven

Grey = Paved Routes, DCV not Driven

Black = Non-NPS Routes

■ = Concession Route

Yellow = Unpaved Routes, DCV not Driven

Blue = Paved Parking Areas

Green = Unpaved Parking Areas

Red text denotes:

*Unpaved route data (mileages and square footage) were collected by the Road Inventory Program (RIP) only when the Cycle Collected is "6", otherwise the unpaved information was provided by NPS.

DCV = Data Collection Vehicle
 MRL = Manually Rated Line
 MRP = Manually Rated Polygon
 PKG = Parking Areas
 NC = Not Collected

SHEN Shenandoah National Park

PARKING AREA INVENTORY (1300 SERIES FMSS LOCATIONS)

Route No.	Cycle Collected	Iteration Collected	FMSS Number	Concession	Route Description		Maintenance District	FLTP	Access Level	Area (SQ FT)	Surf. Type	Area Map
					Route Name	From To						
0982C	6	2	104396		DICKEY RIDGE MAINTENANCE STORAGE ACCESS ROAD PARKING C	ADJACENT TO ROUTE 0102 (DICKEY RIDGE MAINTENANCE LOOP ROAD) AT MP 0.08 ON LEFT	NORTH DISTRICT	YES	PUBLIC	882	AS	1A
0982D	6	2	104397		DICKEY RIDGE MAINTENANCE STORAGE ACCESS ROAD PARKING D	ADJACENT TO ROUTE 0102 (DICKEY RIDGE MAINTENANCE LOOP ROAD) AT MP 0.10 ON LEFT	NORTH DISTRICT	YES	PUBLIC	433	AS	1A
0982E	6	2	104398		DICKEY RIDGE MAINTENANCE STORAGE ACCESS ROAD PARKING E	ADJACENT TO ROUTE 0102 (DICKEY RIDGE MAINTENANCE LOOP ROAD) AT MP 0.16 ON RIGHT	NORTH DISTRICT	YES	PUBLIC	2,780	AS	1A
0983ZZ	6	2	104399		DICKEY RIDGE PICNIC PARKING	ADJACENT TO ROUTE 0500 (DICKEY RIDGE PICNIC ROAD) AT MP 0.16 ON RIGHT AND LEFT	NORTH DISTRICT	YES	PUBLIC	17,402	AS	1A
0984A	6	2	104405		PINEY RIVER AREA EMPLOYEE PARKING	ADJACENT TO ROUTE 0107 (PINEY RIVER AREA ROAD) AT MP 0.08 ON LEFT	NORTH DISTRICT	NO	NONPUBLIC	1,984	AS	1B
0984B	6	2	104407		PINEY RIVER AREA RANGER STATION PARKING	FROM ROUTE 0107 (PINEY RIVER AREA ROAD) AT MP 0.10 ON LEFT	NORTH DISTRICT	NO	NONPUBLIC	11,747	AS	1B
0984C	6	2	104410		PINEY RIVER AREA TRAIL SHACK/MAINTENANCE AREA PARKING	FROM ROUTE 0107 (PINEY RIVER AREA ROAD) AT MP 0.09 ON RIGHT	NORTH DISTRICT	NO	NONPUBLIC	11,449	AS	1B
0984D	6	2	104411		PINEY RIVER AREA GAS STATION PARKING	FROM ROUTE 0107 (PINEY RIVER AREA ROAD) AT MP 0.16 ON LEFT	NORTH DISTRICT	NO	NONPUBLIC	2,783	AS	1B
0984E	6	2	104412		PINEY RIVER AREA NORTH DISTRICT FIRE/RESCUE CACHE PARKING	FROM END OF ROUTE 0107 (PINEY RIVER AREA ROAD)	NORTH DISTRICT	NO	NONPUBLIC	13,681	AS	1B
1001	6	2	49274		SHENANDOAH VALLEY OVERLOOK PARKING	FROM ROUTE 0010A (SKYLINE DRIVE (NORTH)) AT MP 2.86 ON RIGHT	NORTH DISTRICT	YES	PUBLIC	14,464	AS	1
1002	6	2	48578		DICKEY RIDGE VISITOR CENTER PARKING	FROM ROUTE 0010A (SKYLINE DRIVE (NORTH)) AT MP 4.61 ON RIGHT	NORTH DISTRICT	YES	PUBLIC	60,137	AS	1A
1003	6	2	49275		SIGNAL KNOB OVERLOOK PARKING	ADJACENT TO ROUTE 0010A (SKYLINE DRIVE (NORTH)) AT MP 5.77 ON RIGHT	NORTH DISTRICT	YES	PUBLIC	8,538	AS	1

Cycle 6 NPS / RIP Route ID Report

(Numerical By Summary Route and Subcomponent #)



Shading Color Key

White = Paved Routes, DCV Driven

Grey = Paved Routes, DCV not Driven

Black = Non-NPS Routes

■ = Concession Route

Yellow = Unpaved Routes, DCV not Driven

Blue = Paved Parking Areas

Green = Unpaved Parking Areas

Red text denotes:

*Unpaved route data (mileages and square footage) were collected by the Road Inventory Program (RIP) only when the Cycle Collected is "6", otherwise the unpaved information was provided by NPS.

DCV = Data Collection Vehicle
 MRL = Manually Rated Line
 MRP = Manually Rated Polygon
 PKG = Parking Areas
 NC = Not Collected

SHEN Shenandoah National Park

PARKING AREA INVENTORY (1300 SERIES FMSS LOCATIONS)

Route No.	Cycle Collected	Iteration Collected	FMSS Number	Concession	Route Description		Maintenance District	FLTP	Access Level	Area (SQ FT)	Surf. Type	Area Map	
					From	To							
1004	6	2	49235		GOONEY RUN OVERLOOK PARKING	FROM ROUTE 0010A (SKYLINE DRIVE (NORTH)) AT MP 6.94 ON RIGHT	TO ROUTE 0010A (SKYLINE DRIVE (NORTH)) AT MP 6.97	NORTH DISTRICT	YES	PUBLIC	10,183	AS	1
1005	6	2	49234		GOONEY MANOR OVERLOOK PARKING	FROM ROUTE 0010A (SKYLINE DRIVE (NORTH)) AT MP 7.42 ON RIGHT	TO ROUTE 0010A (SKYLINE DRIVE (NORTH)) AT MP 7.47 ON RIGHT	NORTH DISTRICT	YES	PUBLIC	14,855	AS	1
1006	6	2	49249		INDIAN RUN OVERLOOK PARKING	ADJACENT TO ROUTE 0010A (SKYLINE DRIVE (NORTH)) AT MP 10.88 ON LEFT		NORTH DISTRICT	YES	PUBLIC	3,916	AS	1
1007	6	2	49251		JENKINS GAP OVERLOOK PARKING	ADJACENT TO ROUTE 0010A (SKYLINE DRIVE (NORTH)) AT MP 12.56 ON LEFT		NORTH DISTRICT	YES	PUBLIC	5,810	AS	1
1008	6	2	49247		HOGWALLOW FLATS OVERLOOK PARKING	FROM ROUTE 0010A (SKYLINE DRIVE (NORTH)) AT MP 13.91 ON LEFT	TO ROUTE 0010A (SKYLINE DRIVE (NORTH)) AT MP 13.96	NORTH DISTRICT	YES	PUBLIC	12,213	AS	1
1009	6	2	49222		BROWN TOWN VALLEY OVERLOOK PARKING	FROM ROUTE 0010A (SKYLINE DRIVE (NORTH)) AT MP 15.06 ON RIGHT	TO ROUTE 0010A (SKYLINE DRIVE (NORTH)) AT MP 15.09	NORTH DISTRICT	YES	PUBLIC	8,929	AS	1
1010	6	2	49265		RANGE VIEW OVERLOOK PARKING	FROM ROUTE 0010A (SKYLINE DRIVE (NORTH)) AT MP 17.26 ON LEFT	TO ROUTE 0010A (SKYLINE DRIVE (NORTH)) AT MP 17.30	NORTH DISTRICT	YES	PUBLIC	11,097	AS	1
1011	6	2	49233		GIMLET RIDGE OVERLOOK PARKING	ADJACENT TO ROUTE 0010A (SKYLINE DRIVE (NORTH)) AT MP 18.59 ON RIGHT		NORTH DISTRICT	YES	PUBLIC	11,848	AS	1
1012	6	2	49260		MOUNT MARSHALL OVERLOOK PARKING	ADJACENT TO ROUTE 0010A (SKYLINE DRIVE (NORTH)) AT MP 19.20 ON LEFT		NORTH DISTRICT	YES	PUBLIC	4,372	AS	1
1013	6	2	49255		LITTLE HOGBACK OVERLOOK PARKING	FROM ROUTE 0010A (SKYLINE DRIVE (NORTH)) AT MP 19.89 ON RIGHT	TO ROUTE 0010A (SKYLINE DRIVE (NORTH)) AT MP 19.93	NORTH DISTRICT	YES	PUBLIC	12,761	AS	1
1014	6	2	49254		LITTLE DEVILS STAIRS OVERLOOK PARKING	ADJACENT TO ROUTE 0010A (SKYLINE DRIVE (NORTH)) AT MP 20.27 ON LEFT		NORTH DISTRICT	YES	PUBLIC	8,782	AS	1
1015	6	2	49246		HOGBACK OVERLOOK PARKING	ADJACENT TO ROUTE 0010A (SKYLINE DRIVE (NORTH)) AT MP 21.12 ON RIGHT		NORTH DISTRICT	YES	PUBLIC	18,964	AS	1B
1016	6	2	49266		RATTLESNAKE POINT OVERLOOK PARKING	ADJACENT TO ROUTE 0010A (SKYLINE DRIVE (NORTH)) AT MP 22.06 ON LEFT		NORTH DISTRICT	YES	PUBLIC	5,414	AS	1B
1017	6	2	49252		JEREMY'S RUN OVERLOOK PARKING	FROM ROUTE 0010A (SKYLINE DRIVE (NORTH)) AT MP 26.57 ON RIGHT	TO ROUTE 0010A (SKYLINE DRIVE (NORTH)) AT MP 26.61	NORTH DISTRICT	YES	PUBLIC	9,839	AS	1

Cycle 6 NPS / RIP Route ID Report

(Numerical By Summary Route and Subcomponent #)



Shading Color Key

White = Paved Routes, DCV Driven

Grey = Paved Routes, DCV not Driven

Black = Non-NPS Routes

■ = Concession Route

Yellow = Unpaved Routes, DCV not Driven

Blue = Paved Parking Areas

Green = Unpaved Parking Areas

Red text denotes:

*Unpaved route data (mileages and square footage) were collected by the Road Inventory Program (RIP) only when the Cycle Collected is "6", otherwise the unpaved information was provided by NPS.

DCV = Data Collection Vehicle
 MRL = Manually Rated Line
 MRP = Manually Rated Polygon
 PKG = Parking Areas
 NC = Not Collected

SHEN

Shenandoah National Park

PARKING AREA INVENTORY (1300 SERIES FMSS LOCATIONS)

Route No.	Cycle Collected	Iteration Collected	FMSS Number	Concession	Route Description		Maintenance District	FLTP	Access Level	Area (SQ FT)	Surf. Type	Area Map	
					Route Name	From							To
1018	6	2	49284		THORNTON HOLLOW OVERLOOK PARKING	ADJACENT TO ROUTE 0010A (SKYLINE DRIVE (NORTH)) AT MP 27.83 ON LEFT		NORTH DISTRICT	YES	PUBLIC	7,470	AS	1
1019	6	2	49217		BEAHMS GAP OVERLOOK PARKING	FROM ROUTE 0010A (SKYLINE DRIVE (NORTH)) AT MP 28.60 ON RIGHT	TO ROUTE 0010A (SKYLINE DRIVE (NORTH)) AT MP 28.69	NORTH DISTRICT	YES	PUBLIC	16,511	AS	1
1020	6	2	44078		PASS MOUNTAIN OVERLOOK PARKING	FROM ROUTE 0010A (SKYLINE DRIVE (NORTH)) AT MP 30.28 ON RIGHT	TO ROUTE 0010A (SKYLINE DRIVE (NORTH)) AT MP 30.33	NORTH DISTRICT	YES	PUBLIC	12,863	AS	1
1021	6	2	49288		TUNNEL OVERLOOK PARKING	FROM ROUTE 0010B (SKYLINE DRIVE (CENTRAL)) AT MP 32.52 ON LEFT	TO ROUTE 0010B (SKYLINE DRIVE (CENTRAL)) AT MP 32.58	CENTRAL DISTRICT	YES	PUBLIC	17,136	AS	1
1022	6	2	49223		BUCK HOLLOW OVERLOOK PARKING	ADJACENT TO ROUTE 0010B (SKYLINE DRIVE (CENTRAL)) AT MP 33.06 ON LEFT		CENTRAL DISTRICT	YES	PUBLIC	6,528	AS	2
1023	6	2	49236		HAZEL MOUNTAIN OVERLOOK PARKING	FROM ROUTE 0010B (SKYLINE DRIVE (CENTRAL)) AT MP 33.27 ON LEFT	TO ROUTE 0010B (SKYLINE DRIVE (CENTRAL)) AT MP 33.30	CENTRAL DISTRICT	YES	PUBLIC	14,751	AS	2
1024	6	2	49264		PINNACLES OVERLOOK PARKING	FROM ROUTE 0010B (SKYLINE DRIVE (CENTRAL)) AT MP 35.36 ON LEFT	TO ROUTE 0010B (SKYLINE DRIVE (CENTRAL)) AT MP 35.38	CENTRAL DISTRICT	YES	PUBLIC	8,318	AS	2
1025	6	2	49253		JEWELL HOLLOW OVERLOOK PARKING	FROM ROUTE 0010B (SKYLINE DRIVE (CENTRAL)) AT MP 36.68 ON RIGHT	TO ROUTE 0010B (SKYLINE DRIVE (CENTRAL)) AT MP 36.74	CENTRAL DISTRICT	YES	PUBLIC	22,989	AS	2A
1026	6	2	49278		STONY MAN HUGHES OVERLOOK PARKING	FROM ROUTE 0010B (SKYLINE DRIVE (CENTRAL)) AT MP 38.81 ON RIGHT	TO ROUTE 0010B (SKYLINE DRIVE (CENTRAL)) AT MP 38.91	CENTRAL DISTRICT	YES	PUBLIC	47,210	AS	2
1027	6	2	49244		HEMLOCK SPRINGS OVERLOOK PARKING	ADJACENT TO ROUTE 0010B (SKYLINE DRIVE (CENTRAL)) AT MP 40.01 ON LEFT		CENTRAL DISTRICT	YES	PUBLIC	6,789	AS	2
1028	6	2	49285		THOROFARE MOUNTAIN OVERLOOK PARKING	FROM ROUTE 0010B (SKYLINE DRIVE (CENTRAL)) AT MP 40.80 ON LEFT	TO ROUTE 0010B (SKYLINE DRIVE (CENTRAL)) AT MP 40.83	CENTRAL DISTRICT	YES	PUBLIC	9,675	AS	2
1029	6	2	56453		STONY MAN TRAIL PARKING	FROM ROUTE 0032 (SKYLAND UPPER LOOP) AT MP 0.06 ON RIGHT	TO PARKING	CENTRAL DISTRICT	YES	PUBLIC	18,039	AS	2B
1030	6	2	49286		TIMBER HOLLOW OVERLOOK PARKING	FROM ROUTE 0010B (SKYLINE DRIVE (CENTRAL)) AT MP 43.57 ON RIGHT	TO ROUTE 0010B (SKYLINE DRIVE (CENTRAL)) AT MP 43.61	CENTRAL DISTRICT	YES	PUBLIC	12,269	AS	2
1031	6	2	49226		CRESCENT ROCK OVERLOOK PARKING	FROM ROUTE 0010B (SKYLINE DRIVE (CENTRAL)) AT MP 44.60 ON RIGHT	TO ROUTE 0010B (SKYLINE DRIVE (CENTRAL)) AT MP 44.76	CENTRAL DISTRICT	YES	PUBLIC	42,120	AS	2

Cycle 6 NPS / RIP Route ID Report

(Numerical By Summary Route and Subcomponent #)



Shading Color Key

White = Paved Routes, DCV Driven

Grey = Paved Routes, DCV not Driven

Black = Non-NPS Routes

■ = Concession Route

Yellow = Unpaved Routes, DCV not Driven

Blue = Paved Parking Areas

Green = Unpaved Parking Areas

Red text denotes:

*Unpaved route data (mileages and square footage) were collected by the Road Inventory Program (RIP) only when the Cycle Collected is "6", otherwise the unpaved information was provided by NPS.

DCV = Data Collection Vehicle
 MRL = Manually Rated Line
 MRP = Manually Rated Polygon
 PKG = Parking Areas
 NC = Not Collected

SHEN

Shenandoah National Park

PARKING AREA INVENTORY (1300 SERIES FMSS LOCATIONS)

Route No.	Cycle Collected	Iteration Collected	FMSS Number	Concession	Route Description		Maintenance District	FLTP	Access Level	Area (SQ FT)	Surf. Type	Area Map
					Route Name	From						
1032	6	2	49277		SPLITLER KNOLL OVERLOOK PARKING	ADJACENT TO ROUTE 0010B (SKYLINE DRIVE (CENTRAL)) AT MP 48.45 ON RIGHT	CENTRAL DISTRICT	YES	PUBLIC	9,159	AS	2
1033	6	2	49232		FRANKLIN CLIFFS OVERLOOK PARKING	FROM ROUTE 0010B (SKYLINE DRIVE (CENTRAL)) AT MP 49.30 ON RIGHT	CENTRAL DISTRICT	YES	PUBLIC	19,202	AS	2
1034	6	2	49231		FISHERS GAP OVERLOOK PARKING	FROM ROUTE 0010B (SKYLINE DRIVE (CENTRAL)) AT MP 49.66 ON RIGHT	CENTRAL DISTRICT	YES	PUBLIC	26,336	AS	2
1035	6	2	56454		DARK HOLLOW FALLS PARKING	FROM ROUTE 0010B (SKYLINE DRIVE (CENTRAL)) AT MP 50.86 ON LEFT	CENTRAL DISTRICT	YES	PUBLIC	14,528	AS	2C
1036	6	2	49280		TANNERS RIDGE OVERLOOK PARKING	ADJACENT TO ROUTE 0010B (SKYLINE DRIVE (CENTRAL)) AT MP 51.62 ON RIGHT	CENTRAL DISTRICT	YES	PUBLIC	4,205	AS	2C
1037	6	2	49261		NAKED CREEK OVERLOOK PARKING	FROM ROUTE 0010B (SKYLINE DRIVE (CENTRAL)) AT MP 53.40 ON RIGHT	CENTRAL DISTRICT	YES	PUBLIC	8,004	AS	2
1038	6	2	49237		HAZELTOP RIDGE OVERLOOK PARKING	ADJACENT TO ROUTE 0010B (SKYLINE DRIVE (CENTRAL)) AT MP 54.55 ON RIGHT	CENTRAL DISTRICT	YES	PUBLIC	8,615	AS	2
1039	6	2	49283		THE POINT OVERLOOK PARKING	ADJACENT TO ROUTE 0010B (SKYLINE DRIVE (CENTRAL)) AT MP 55.78 ON RIGHT	CENTRAL DISTRICT	YES	PUBLIC	6,523	AS	2
1040	6	2	49281		THE OAKS OVERLOOK PARKING	ADJACENT TO ROUTE 0010B (SKYLINE DRIVE (CENTRAL)) AT MP 59.32 ON RIGHT	CENTRAL DISTRICT	YES	PUBLIC	4,962	AS	2
1041	6	2	49215		BALDFACE MOUNTAIN OVERLOOK PARKING	FROM ROUTE 0010B (SKYLINE DRIVE (CENTRAL)) AT MP 61.46 ON RIGHT	CENTRAL DISTRICT	YES	PUBLIC	7,692	AS	2
1042	6	2	49276		SOUTH RIVER OVERLOOK PARKING	FROM ROUTE 0010B (SKYLINE DRIVE (CENTRAL)) AT MP 62.95 ON LEFT	CENTRAL DISTRICT	YES	PUBLIC	7,059	AS	2E
1043	6	2	49245		HENSLEY HOLLOW OVERLOOK PARKING	ADJACENT TO ROUTE 0010B (SKYLINE DRIVE (CENTRAL)) AT MP 64.61 ON RIGHT	CENTRAL DISTRICT	YES	PUBLIC	6,703	AS	2

Cycle 6 NPS / RIP Route ID Report

(Numerical By Summary Route and Subcomponent #)



Shading Color Key

White = Paved Routes, DCV Driven

Grey = Paved Routes, DCV not Driven

Black = Non-NPS Routes

■ = Concession Route

Yellow = Unpaved Routes, DCV not Driven

Blue = Paved Parking Areas

Green = Unpaved Parking Areas

Red text denotes:

*Unpaved route data (mileages and square footage) were collected by the Road Inventory Program (RIP) only when the Cycle Collected is "6", otherwise the unpaved information was provided by NPS.

DCV = Data Collection Vehicle
 MRL = Manually Rated Line
 MRP = Manually Rated Polygon
 PKG = Parking Areas
 NC = Not Collected

SHEN

Shenandoah National Park

PARKING AREA INVENTORY (1300 SERIES FMSS LOCATIONS)

Route No.	Cycle Collected	Iteration Collected	FMSS Number	Concession	Route Name	Route Description		Maintenance District	FLTP	Access Level	Area (SQ FT)	Surf. Type	Area Map
						From	To						
1044	6	2	49279		SWIFT RUN OVERLOOK PARKING	FROM ROUTE 0010C (SKYLINE DRIVE (SOUTH)) AT MP 67.38 ON RIGHT	TO ROUTE 0010C (SKYLINE DRIVE (SOUTH)) AT MP 67.43	SOUTH DISTRICT	YES	PUBLIC	15,176	AS	3
1045	6	2	49271		SANDY BOTTOM OVERLOOK PARKING	FROM ROUTE 0010C (SKYLINE DRIVE (SOUTH)) AT MP 67.99 ON RIGHT	TO ROUTE 0010C (SKYLINE DRIVE (SOUTH)) AT MP 68.02	SOUTH DISTRICT	YES	PUBLIC	5,215	AS	3
1046	6	2	56753		SMITH ROACH GAP PARKING	FROM ROUTE 0010C (SKYLINE DRIVE (SOUTH)) AT MP 68.79 ON LEFT	TO PARKING	SOUTH DISTRICT	YES	PUBLIC	4,803	AS	3
1047	6	2	49213		BACON HOLLOW OVERLOOK PARKING	FROM ROUTE 0010C (SKYLINE DRIVE (SOUTH)) AT MP 69.43 ON LEFT	TO ROUTE 0010C (SKYLINE DRIVE (SOUTH)) AT MP 69.48	SOUTH DISTRICT	YES	PUBLIC	10,354	AS	3
1048	6	2	49230		EATON HOLLOW OVERLOOK PARKING	FROM ROUTE 0010C (SKYLINE DRIVE (SOUTH)) AT MP 70.81 ON RIGHT	TO ROUTE 0010C (SKYLINE DRIVE (SOUTH)) AT MP 70.85	SOUTH DISTRICT	YES	PUBLIC	12,497	AS	3
1049	6	2	49268		ROCKY MOUNT OVERLOOK PARKING	FROM ROUTE 0010C (SKYLINE DRIVE (SOUTH)) AT MP 71.39 ON RIGHT	TO ROUTE 0010C (SKYLINE DRIVE (SOUTH)) AT MP 71.43	SOUTH DISTRICT	YES	PUBLIC	8,885	AS	3
1050	6	2	49218		BELDRE HOLLOW OVERLOOK PARKING	ADJACENT TO ROUTE 0010C (SKYLINE DRIVE (SOUTH)) AT MP 72.39 ON RIGHT		SOUTH DISTRICT	YES	PUBLIC	3,138	AS	3
1051	6	2	49256		LOFT MOUNTAIN OVERLOOK PARKING	FROM ROUTE 0010C (SKYLINE DRIVE (SOUTH)) AT MP 74.59 ON LEFT	TO ROUTE 0010C (SKYLINE DRIVE (SOUTH)) AT MP 74.63	SOUTH DISTRICT	YES	PUBLIC	14,441	AS	3
1052	6	2	49290		TWO MILE RUN OVERLOOK PARKING	ADJACENT TO ROUTE 0010C (SKYLINE DRIVE (SOUTH)) AT MP 76.51 ON RIGHT		SOUTH DISTRICT	YES	PUBLIC	4,293	AS	3
1053	6	2	49221		BROWN MOUNTAIN OVERLOOK PARKING	FROM ROUTE 0010C (SKYLINE DRIVE (SOUTH)) AT MP 77.14 ON RIGHT	TO ROUTE 0010C (SKYLINE DRIVE (SOUTH)) AT MP 77.18	SOUTH DISTRICT	YES	PUBLIC	12,361	AS	3
1054	6	2	49250		IVY CREEK OVERLOOK PARKING	FROM ROUTE 0010C (SKYLINE DRIVE (SOUTH)) AT MP 77.75 ON LEFT	TO ROUTE 0010C (SKYLINE DRIVE (SOUTH)) AT MP 77.81	SOUTH DISTRICT	YES	PUBLIC	17,908	AS	3
1055	6	2	49269		ROCKY TOP OVERLOOK PARKING	FROM ROUTE 0010C (SKYLINE DRIVE (SOUTH)) AT MP 78.31 ON RIGHT	TO ROUTE 0010C (SKYLINE DRIVE (SOUTH)) AT MP 78.35	SOUTH DISTRICT	YES	PUBLIC	6,607	AS	3
1056	6	2	49220		BIG RUN OVERLOOK PARKING	FROM ROUTE 0010C (SKYLINE DRIVE (SOUTH)) AT MP 81.37 ON RIGHT	TO ROUTE 0010C (SKYLINE DRIVE (SOUTH)) AT MP 81.41	SOUTH DISTRICT	YES	PUBLIC	6,490	AS	3
1057	6	2	45250		DOYLES RIVER OVERLOOK PARKING	FROM ROUTE 0010C (SKYLINE DRIVE (SOUTH)) AT MP 82.16 ON LEFT	TO PARKING	SOUTH DISTRICT	YES	PUBLIC	23,407	AS	3

Cycle 6 NPS / RIP Route ID Report

(Numerical By Summary Route and Subcomponent #)



Shading Color Key

White = Paved Routes, DCV Driven

Grey = Paved Routes, DCV not Driven

Black = Non-NPS Routes

■ = Concession Route

Yellow = Unpaved Routes, DCV not Driven

Blue = Paved Parking Areas

Green = Unpaved Parking Areas

Red text denotes:

*Unpaved route data (mileages and square footage) were collected by the Road Inventory Program (RIP) only when the Cycle Collected is "6", otherwise the unpaved information was provided by NPS.

DCV = Data Collection Vehicle
 MRL = Manually Rated Line
 MRP = Manually Rated Polygon
 PKG = Parking Areas
 NC = Not Collected

SHEN Shenandoah National Park

PARKING AREA INVENTORY (1300 SERIES FMSS LOCATIONS)

Route No.	Cycle Collected	Iteration Collected	FMSS Number	Concession	Route Name	Route Description		Maintenance District	FLTP	Access Level	Area (SQ FT)	Surf. Type	Area Map
						From	To						
1058	6	2	45268		DUNDO OVERLOOK PARKING	ADJACENT TO ROUTE 0010C (SKYLINE DRIVE (SOUTH)) AT MP 83.93 ON RIGHT		SOUTH DISTRICT	YES	PUBLIC	5,187	AS	3C
1059	6	2	49287		TRAYFOOT MOUNTAIN OVERLOOK PARKING	FROM ROUTE 0010C (SKYLINE DRIVE (SOUTH)) AT MP 87.01 ON LEFT	TO ROUTE 0010C (SKYLINE DRIVE (SOUTH)) AT MP 87.04	SOUTH DISTRICT	YES	PUBLIC	8,633	AS	3
1060	6	2	49248		HORSEHEAD OVERLOOK PARKING	FROM ROUTE 0010C (SKYLINE DRIVE (SOUTH)) AT MP 88.89 ON RIGHT	TO ROUTE 0010C (SKYLINE DRIVE (SOUTH)) AT MP 88.91	SOUTH DISTRICT	YES	PUBLIC	7,414	AS	3
1061	6	2	49267		RIPRAP OVERLOOK PARKING	FROM ROUTE 0010C (SKYLINE DRIVE (SOUTH)) AT MP 91.71 ON RIGHT	TO ROUTE 0010C (SKYLINE DRIVE (SOUTH)) AT MP 91.76	SOUTH DISTRICT	YES	PUBLIC	12,304	AS	3
1062	6	2	49259		MOORMANS RIVER OVERLOOK PARKING	FROM ROUTE 0010C (SKYLINE DRIVE (SOUTH)) AT MP 92.25 ON LEFT	TO ROUTE 0010C (SKYLINE DRIVE (SOUTH)) AT MP 92.29	SOUTH DISTRICT	YES	PUBLIC	11,307	AS	3
1063	6	2	43841		CRIMORA LAKE OVERLOOK PARKING	FROM ROUTE 0010C (SKYLINE DRIVE (SOUTH)) AT MP 92.87 ON RIGHT	TO ROUTE 0010C (SKYLINE DRIVE (SOUTH)) AT MP 92.91	SOUTH DISTRICT	YES	PUBLIC	4,866	AS	3
1064	6	2	49289		TURK MOUNTAIN OVERLOOK PARKING	FROM ROUTE 0010C (SKYLINE DRIVE (SOUTH)) AT MP 93.97 ON RIGHT	TO ROUTE 0010C (SKYLINE DRIVE (SOUTH)) AT MP 94.02	SOUTH DISTRICT	YES	PUBLIC	13,518	AS	3
1065	6	2	49273		SAWMILL RUN OVERLOOK PARKING	FROM ROUTE 0010C (SKYLINE DRIVE (SOUTH)) AT MP 95.65 ON RIGHT	TO ROUTE 0010C (SKYLINE DRIVE (SOUTH)) AT MP 95.69	SOUTH DISTRICT	YES	PUBLIC	12,476	AS	3
1066	6	2	49272		SAWMILL RIDGE OVERLOOK PARKING	FROM ROUTE 0010C (SKYLINE DRIVE (SOUTH)) AT MP 96.19 ON RIGHT	TO ROUTE 0010C (SKYLINE DRIVE (SOUTH)) AT MP 96.22	SOUTH DISTRICT	YES	PUBLIC	8,904	AS	3
1067	6	2	45406		CALF MOUNTAIN OVERLOOK PARKING	FROM ROUTE 0010C (SKYLINE DRIVE (SOUTH)) AT MP 99.23 ON RIGHT	TO ROUTE 0010C (SKYLINE DRIVE (SOUTH)) AT MP 99.27	SOUTH DISTRICT	YES	PUBLIC	8,754	AS	3
1068	6	2	45452		BEAGLE GAP OVERLOOK PARKING	FROM ROUTE 0010C (SKYLINE DRIVE (SOUTH)) AT MP 100.17 ON LEFT	TO ROUTE 0010C (SKYLINE DRIVE (SOUTH)) AT MP 100.21	SOUTH DISTRICT	YES	PUBLIC	7,538	AS	3
1069	6	2	49258		MCCORMICK GAP OVERLOOK PARKING	FROM ROUTE 0010C (SKYLINE DRIVE (SOUTH)) AT MP 102.63	TO ROUTE 0010C (SKYLINE DRIVE (SOUTH)) AT MP 102.72	SOUTH DISTRICT	YES	PUBLIC	16,247	AS	3
1070	6	2	99999		OLD RAG VIEW OVERLOOK PARKING	ADJACENT TO ROUTE 0010B (SKYLINE DRIVE (CENTRAL)) AT MP 46.79 ON LEFT		CENTRAL DISTRICT	YES	PUBLIC	2,503	AS	2
1071	6	2	31962		DICKEY RIDGE TRAIL PARKING	ADJACENT TO ROUTE 0010A (SKYLINE DRIVE (NORTH)) AT MP 0.11		NORTH DISTRICT	YES	PUBLIC	3,118	AS	1

Cycle 6 NPS / RIP Route ID Report

(Numerical By Summary Route and Subcomponent #)



Shading Color Key

White = Paved Routes, DCV Driven

Grey = Paved Routes, DCV not Driven

Black = Non-NPS Routes

■ = Concession Route

Yellow = Unpaved Routes, DCV not Driven

Blue = Paved Parking Areas

Green = Unpaved Parking Areas

Red text denotes:

*Unpaved route data (mileages and square footage) were collected by the Road Inventory Program (RIP) only when the Cycle Collected is "6", otherwise the unpaved information was provided by NPS.

DCV = Data Collection Vehicle
 MRL = Manually Rated Line
 MRP = Manually Rated Polygon
 PKG = Parking Areas
 NC = Not Collected

SHEN

Shenandoah National Park

PARKING AREA INVENTORY (1300 SERIES FMSS LOCATIONS)

Route No.	Cycle Collected	Iteration Collected	FMSS Number	Concession	Route Description		Maintenance District	FLTP	Access Level	Area (SQ FT)	Surf. Type	Area Map	
					Route Name	From							To
1072	NC		114245		OLD RAG LOWER PARKING	FROM STATE HIGHWAY 600	TO PARKING	CENTRAL DISTRICT	NO	PUBLIC	21,120	OT	
1073	NC		49263		PASS MOUNTAIN TRAILHEAD PARKING	FROM STATE HIGHWAY 211 EAST SIDE	TO PARKING	CENTRAL DISTRICT	NO	PUBLIC	12,805	OT	
1074	6	2	48883		HEADQUARTERS ARCHIVES PARKING	FROM ROUTE 0104 (HEADQUARTERS ACCESS ROAD)	TO PARKING	NORTH DISTRICT	NO	NONPUBLIC	8,569	AS	1D
1075	NC		32209		WEAKLY HOLLOW OLD RAG PARKING	FROM STATE HIGHWAY 600 AT END	TO PARKING	CENTRAL DISTRICT	NO	PUBLIC	40,000	OT	
1076	6	2	88252		NO NAME OVERLOOK PARKING	ADJACENT TO ROUTE 0010A (SKYLINE DRIVE (NORTH)) AT MP 5.40		NORTH DISTRICT	YES	PUBLIC	3,302	AS	1
1077	6	2	116782		HENSLEY RIDGE PARKING	ADJACENT TO ROUTE 0010B (SKYLINE DRIVE (CENTRAL)) AT MP 65.12 ON RIGHT		CENTRAL DISTRICT	YES	PUBLIC	4,313	AS	2
1078	NC		49216		BEAGLE GAP PARKING	FROM ROUTE 0010C (SKYLINE DRIVE (SOUTH)) AT MP 99.87	TO PARKING	SOUTH DISTRICT	NO	PUBLIC	7,523	OT	
1079	NC		116781		BEAR DEN PARKING	FROM ROUTE 0010C (SKYLINE DRIVE (SOUTH)) AT MP 101.51	TO PARKING	SOUTH DISTRICT	NO	PUBLIC	500	GR	
1080	6	2	226066		CHIEF RANGERS OFFICE PARKING	ADJACENT TO ROUTE 0105 (HEADQUARTERS RESIDENCE ROAD) AT MP 0.23 ON RIGHT		NORTH DISTRICT	YES	PUBLIC	3,345	AS	1D
1081	6	2	226108		MATHEWS ARM GROUP CAMPSITE PARKING	FROM ROUTE 0501B (MATHEWS ARM CAMPGROUND LOOP B)	TO PARKING	NORTH DISTRICT	YES	PUBLIC	11,409	AS	1B
1082	NC		226141		MATHEWS ARM WWTP PARKING	FROM ROUTE 0413ZZ (MATHEWS ARM WWTP/RV DUMP STATION ROADS)	TO PARKING	NORTH DISTRICT	NO	NONPUBLIC	600	GR	
1083	NC		34162		GRAVES MILL PARKING	FROM END OF OLD GRAVES MILL ROAD	TO PARKING	CENTRAL DISTRICT	NO	PUBLIC	20,000	GR	
1084	6	2	233421		SKYLAND AMPHITHEATER PARKING	ADJACENT TO ROUTE 0033 (SKYLAND LOWER LOOP)		CENTRAL DISTRICT	YES	PUBLIC	538	AS	2B

Cycle 6 NPS / RIP Route ID Report

(Numerical By Summary Route and Subcomponent #)



Shading Color Key

White = Paved Routes, DCV Driven

Grey = Paved Routes, DCV not Driven

Black = Non-NPS Routes

■ = Concession Route

Yellow = Unpaved Routes, DCV not Driven

Blue = Paved Parking Areas

Green = Unpaved Parking Areas

Red text denotes:

*Unpaved route data (mileages and square footage) were collected by the Road Inventory Program (RIP) only when the Cycle Collected is "6", otherwise the unpaved information was provided by NPS.

DCV = Data Collection Vehicle
 MRL = Manually Rated Line
 MRP = Manually Rated Polygon
 PKG = Parking Areas
 NC = Not Collected

SHEN

Shenandoah National Park

PARKING AREA INVENTORY (1300 SERIES FMSS LOCATIONS)

Route No.	Cycle Collected	Iteration Collected	FMSS Number	Concession	Route Description		Maintenance District	FLTP	Access Level	Area (SQ FT)	Surf. Type	Area Map
					From	To						
1085ZZ	6	2			LOFT MOUNTAIN CAMPGROUND PARKING	ADJACENT TO ROUTE 0525A (LOFT MOUNTAIN CAMPGROUND SECTION A) ON RIGHT	SOUTH DISTRICT	YES	PUBLIC	16,186	AS	3B
1086	6	2	48979		LOFT MOUNTAIN RESIDENCE PARKING	FROM ROUTE 0938 (LOFT MOUNTAIN CAMP STORE AND RESIDENCE PARKING)	SOUTH DISTRICT	YES	PUBLIC	9,277	AS	3B

Cycle 6 NPS / RIP Route ID Report

(Numerical By Summary Route and Subcomponent #)



Shading Color Key

White = Paved Routes, DCV Driven

Grey = Paved Routes, DCV not Driven

Black = Non-NPS Routes

■ = Concession Route

Yellow = Unpaved Routes, DCV not Driven

Blue = Paved Parking Areas

Green = Unpaved Parking Areas

Red text denotes:

*Unpaved route data (mileages and square footage) were collected by the Road Inventory Program (RIP) only when the Cycle Collected is "6", otherwise the unpaved information was provided by NPS.

DCV = Data Collection Vehicle
 MRL = Manually Rated Line
 MRP = Manually Rated Polygon
 PKG = Parking Areas
 NC = Not Collected

Cycle 6 Summary Totals for Shenandoah National Park

Cycle 6 Route Totals			
	NPS Maintained	Concessionaire Maintained	Park Totals
Paved Roads, Data Collection Vehicle Rated (Miles)	124.83	0	124.83
Paved Roads, Manually Rated Length (Miles)	0.79	0	0.79
Paved Roads, Manually Rated Area (Sq. Ft.)	0	0	0
Unpaved Roads (Miles)	94.65	0	94.65
Paved Parking (Sq. Ft.)	2,240,066	0	2,240,066
Unpaved Parking (Sq. Ft.)	102,548	0	102,548

Cycle 6 Lane Miles and Overall Pavement Condition		
	Lanes Miles*	Pavement Condition Rating**
Data Collection Vehicle Routes	233.04	97
Manually Rated Roads	0.40	30
Parking Areas	38.57	86

* Equivalent Lane Miles are calculated by route using the following equations:
 - DCV and MRLs = (PAVE_WIDTH x PAVED_MI) / 11 foot lane
 - MRPs and PKGs = SQ_FEET / 5280 / 11 foot lane

**Parking and Manually Rated Routes are assigned the following PCR values based on the type of observed distresses:
 -Excellent = 97 -Good = 90 -Fair = 73
 -Poor = 53, 30, or 0 -Construction / Not Rated = -1

Cycle 6 NPS / RIP Route ID Report

(Numerical By Summary Route and Subcomponent #)



Shading Color Key

White = Paved Routes, DCV Driven

Grey = Paved Routes, DCV not Driven

Black = Non-NPS Routes

■ = Concession Route

Yellow = Unpaved Routes, DCV not Driven

Blue = Paved Parking Areas

Green = Unpaved Parking Areas

Red text denotes:

*Unpaved route data (mileages and square footage) were collected by the Road Inventory Program (RIP) only when the Cycle Collected is "6", otherwise the unpaved information was provided by NPS.

DCV = Data Collection Vehicle
 MRL = Manually Rated Line
 MRP = Manually Rated Polygon
 PKG = Parking Areas
 NC = Not Collected

General Park Road Functional Classification (FC) Table

FC	Type	User Access	Description	Route Numbers	Surface Types
1	Principal Park Road Rural Parkway	Public	Roads which constitute the main access route, circulatory tour, or thoroughfare for park visitors. Rural Parkways (e.g. Natchez Trace) are numbered 0001 - 0009.	0001 - 0009 0010 - 0099	AS - Asphaltic Concrete Pavement
2	Connector Park Road	Public	Roads which provide access within a park to areas of scenic, scientific, recreational or cultural interest, such as overlooks, campgrounds, etc.	0100 - 0199	BR - Brick or Pavers Road Bed CB - Cobble Stone Road Bed
3	Special Purpose Park Road	Public	Roads which provide circulation within public areas, such as campgrounds, picnic areas, visitor center complexes, concessionaire facilities, etc. These roads generally serve low-speed traffic and are often designed for one-way circulation.	0200 - 0299	CO - Portland Cement Concrete Pavement
4	Primitive Park Road	Public	Roads which provide circulation through remote areas and/or access to primitive campgrounds and undeveloped areas. These roads frequently have no minimum design standards and their use may be limited to specially equipped vehicles. Note: Functional Classes 3 and 4 have the same route numbers because, historically, they were numbered similarly.	0200 - 0299	GR - Gravel Road Bed NV - Native or Dirt Material Road Bed
5	Administrative Park Road	Public	All public roads intended for access to administrative developments or structures such as park offices, employee quarters, or utility areas.	0400 - 0499	OT - Other Materials Road Bed
6	Administrative Park Road (Restricted Access)	Nonpublic	All roads normally closed to the public, including patrol roads, truck trails, and other similar roads. Note: Functional Classes 5 and 6 have the same route numbers because historically they were numbered similarly and often there is little distinction between these routes. For example, because utility areas and employee housing are often closed to the public, this restriction would result in classification of FC 6 rather than FC 5.	0400 - 0499	
7	Urban Parkway	Public	These facilities serve high volumes of park and non-park related traffic and are restricted, limited-access facilities in an urban area. This category of roads primarily encompasses the major parkways which serve as gateways to our nation's capital. Other major park roads or portions thereof, however, may be included in this category.	0001 - 0009	
8	City Street	Public	City streets are usually extensions of the adjoining street system that are owned and maintained by the National Park Service. The construction and/or reconstruction should conform with accepted local engineering practice and local conditions.	0600 - 0699	
N/A	Non-NPS Roads	Public	State, County, or City owned roads which border, traverse, or provide access to Park Facilities or Locations. Non-NPS roads are not assigned functional classes and are driven for GPS and Video Log only.	5000 - 5999	

A park road system contains those roads within or giving access to a park or other unit of the NPS which are administered by the NPS, or by the Service in cooperation with other agencies. The assignment of a functional classification (FC) to a park road is not based on traffic volumes or design speed, but on the intended use or function of that road or route.

The historic route numbering system also included a 300 series for interpretive roads, and a 500 series for one-way roads. There are approximately 250 roads nationwide which are designated by the 300 and 500 series. The numbers for these roads will be maintained for reporting consistency. However, since these interpretive and one-way routes are not as clearly tied to a specific functional class, the 300 and 500 series will be discontinued for future use.

NPS / RIP Subcomponent Details for SHEN

(Numerical By Summary Route and Subcomponent #)



Shading Color Key

White = Paved Routes, DCV Driven

Grey = Paved Routes, DCV not Driven

Black = Paved Routes, Non-NPS

■ = Concession Route

Yellow = Unpaved Routes, DCV not Driven

Blue = Paved Parking Areas

Green = Unpaved Parking Areas

Red text denotes:

*Unpaved route data (mileages and square footage) were collected by the Road Inventory Program (RIP) only when the Cycle Collected is "6", otherwise the unpaved information was provided by NPS.

DCV = Data Collection Vehicle
 MRL = Manually Rated Line
 MRP = Manually Rated Polygon
 PKG = Parking Areas
 NC = Not Collected

SHEN

Shenandoah National Park

SUMMARY ROUTE INVENTORY FOR ROADS (1100 SERIES FMSS LOCATIONS)

Route Number	FMSS Number	Cycle Collected	Iteration Collected	Concession	Route Name	Route Description		FLTP	Paved Miles	Unpaved Miles	Total Mileage	Functional Class	Area (SQ FT)
						From	To						
0035ZZ	51335	6	2		BIG MEADOWS CAMPGROUND ACCESS ROADS	FROM INTERSECTION OF ROUTE 0034 (BIG MEADOWS ENTRANCE ROAD) AND ROUTE 0201ZZ (BIG MEADOWS LODGE ACCESS)	TO INTERSECTION OF ROUTE 0531P (BIG MEADOWS NEW CAMPGROUND LOOP A) ON RIGHT, ROUTE 0961G (BIG MEADOWS SHOWERS PARKING) ON LEFT AND ROUTE 0532Y (BIG MEADOWS OLD CAMPGROUND LOOP E)	YES	0.30	0.00	0.30	2	
0201ZZ	103685	6	2		BIG MEADOWS LODGE ACCESS	FROM INTERSECTION OF ROUTE 0035ZZ (BIG MEADOWS CAMPGROUND ACCESS ROADS) AND ROUTE 0034 (BIG MEADOWS ENTRANCE ROAD)	TO END OF LOOP	YES	0.84	0.00	0.84	2	
0413ZZ	00001985	6	2		MATHEWS ARM WWTP/RV DUMP STATION ROADS	FROM ROUTE 0012 (MATHEWS ARM ENTRANCE ROAD) AT MP 0.69 ON LEFT	TO ROUTE 1082 (MATHEWS ARM WWTP PARKING)	NO	0.61	0.47	1.08	6	
0439ZZ	52573	6	2		SKYLAND STABLES AND WWTP ROADS	FROM ROUTE 0032 (SKYLAND UPPER LOOP) AT MP 0.78 ON RIGHT	TO END OF ROUTE	YES	0.22	0.00	0.22	5	
0525HZZ	103756	6	2		LOFT MOUNTAIN CAMPGROUND SECTION H ROADS	FROM ROUTE 0525A (LOFT MOUNTAIN CAMPGROUND SECTION A)	TO ROUTE 0076 (LOFT MOUNTAIN ACCESS ROAD)	YES	0.20	0.00	0.20	3	
0536ZZ	00002334	6	2		SOUTH RIVER PICNIC AREA ROADS	FROM ROUTE 0010B (SKYLINE DRIVE (CENTRAL))	TO END OF LOOP	YES	0.54	0.00	0.54	3	

NPS / RIP Subcomponent Details for SHEN

(Numerical By Summary Route and Subcomponent #)



Shading Color Key

White = Paved Routes, DCV Driven

Grey = Paved Routes, DCV not Driven

Black = Paved Routes, Non-NPS

■ = Concession Route

Yellow = Unpaved Routes, DCV not Driven

Blue = Paved Parking Areas

Green = Unpaved Parking Areas

Red text denotes:

*Unpaved route data (mileages and square footage) were collected by the Road Inventory Program (RIP) only when the Cycle Collected is "6", otherwise the unpaved information was provided by NPS.

DCV = Data Collection Vehicle
 MRL = Manually Rated Line
 MRP = Manually Rated Polygon
 PKG = Parking Areas
 NC = Not Collected

SHEN

Shenandoah National Park

SUMMARY ROUTE INVENTORY FOR PARKING AREAS (1300 SERIES FMSS LOCATIONS)

Route Number	FMSS Number	Cycle Collected	Iteration Collected	Concession	Route Name	Route Description		FLTP	User Access	Area (SQ FT)
						From	To			
0926BZZ	104185	6	2		BIG MEADOWS LODGE B PARKING	ADJACENT TO ROUTE 0201ZZ (BIG MEADOWS LODGE ACCESS) AT MP 0.28 ON RIGHT AND LEFT		YES	PUBLIC	45,231
0969ZZ	230393	6	2		SKYLAND STABLES AND WWTP PARKING	ADJACENT TO ROUTE 0439ZZ (SKYLAND STABLES AND WWTP ROADS)		YES	PUBLIC	11,085
0983ZZ	104399	6	2		DICKEY RIDGE PICNIC PARKING	ADJACENT TO ROUTE 0500 (DICKEY RIDGE PICNIC ROAD) AT MP 0.16 ON RIGHT AND LEFT		YES	PUBLIC	17,402
1085ZZ		6	2		LOFT MOUNTAIN CAMPGROUND PARKING	ADJACENT TO ROUTE 0525A (LOFT MOUNTAIN CAMPGROUND SECTION A) ON RIGHT		YES	PUBLIC	16,186

SHEN-0035ZZ Subcomponent Breakdown

Route Number	FMSS Number	Cycle Collected	Iteration Collected	Concession	Route Name	Route Description		FLTP	Paved Miles	Unpaved Miles	Total Mileage	Functional Class	Area (SQ FT)
						From	To						
0035AZ	51335	6	2		BIG MEADOWS CAMPGROUND ACCESS	FROM INTERSECTION OF ROUTE 0034 (BIG MEADOWS ENTRANCE ROAD) AND ROUTE 0201AZ (BIG MEADOWS LODGE A ACCESS)	TO INTERSECTION OF ROUTE 0531P (BIG MEADOWS NEW CAMPGROUND LOOP A) ON RIGHT, ROUTE 0961G (BIG MEADOWS SHOWERS PARKING) ON LEFT AND ROUTE 0532Y (BIG MEADOWS OLD CAMPGROUND LOOP E)	YES	0.26	0.00	0.26	2	
0035BZ	51335	6	2		BIG MEADOWS CAMPGROUND ACCESS SPUR	FROM INTERSECTION OF ROUTE 0034 (BIG MEADOWS ENTRANCE ROAD)	TO INTERSECTION OF ROUTE 0035AZ (BIG MEADOWS CAMPGROUND ACCESS)	YES	0.04	0.00	0.04	2	

NPS / RIP Subcomponent Details for SHEN

(Numerical By Summary Route and Subcomponent #)



Shading Color Key

White = Paved Routes, DCV Driven

Grey = Paved Routes, DCV not Driven

Black = Paved Routes, Non-NPS

■ = Concession Route

Yellow = Unpaved Routes, DCV not Driven

Blue = Paved Parking Areas

Green = Unpaved Parking Areas

Red text denotes:

*Unpaved route data (mileages and square footage) were collected by the Road Inventory Program (RIP) only when the Cycle Collected is "6", otherwise the unpaved information was provided by NPS.

DCV = Data Collection Vehicle
 MRL = Manually Rated Line
 MRP = Manually Rated Polygon
 PKG = Parking Areas
 NC = Not Collected

SHEN Shenandoah National Park

SHEN-0201ZZ Subcomponent Breakdown

Route Number	FMSS Number	Cycle Collected	Iteration Collected	Concession	Route Name	Route Description		FLTP	Paved Miles	Unpaved Miles	Total Mileage	Functional Class	Area (SQ FT)
						From	To						
0201AZ	103685	6	2		BIG MEADOWS LODGE A ACCESS	FROM INTERSECTION OF ROUTE 0035AZ (BIG MEADOWS CAMPGROUND ACCESS) AND ROUTE 0034 (BIG MEADOWS ENTRANCE ROAD)	TO END OF COUNTERCLOCKWISE LOOP	YES	0.71	0.00	0.71	2	
0201BZ	103685	6	2		BIG MEADOWS LODGE B ACCESS	FROM ROUTE 0201AZ (BIG MEADOWS LODGE A ACCESS)	TO ROUTE 0201AZ (BIG MEADOWS LODGE A ACCESS)	YES	0.13	0.00	0.13	2	

SHEN-0413ZZ Subcomponent Breakdown

Route Number	FMSS Number	Cycle Collected	Iteration Collected	Concession	Route Name	Route Description		FLTP	Paved Miles	Unpaved Miles	Total Mileage	Functional Class	Area (SQ FT)
						From	To						
0413AZ	00001985	6	2		MATHEWS ARM WWTP ROAD	FROM ROUTE 0012 (MATHEWS ARM ENTRANCE ROAD) AT MP 0.73 ON LEFT	TO END OF LOOP	NO	0.18	0.00	0.18	6	
0413BZ	00001985	6	2		MATHEWS ARM RV DUMP STATION ROAD	FROM ROUTE 0413AZ (MATHEWS ARM WWTP ROAD)	TO ROUTE 1082 (MATHEWS ARM WWTP PARKING) AT MP 0.99	NO	0.43	0.47	0.90	6	

SHEN-0439ZZ Subcomponent Breakdown

Route Number	FMSS Number	Cycle Collected	Iteration Collected	Concession	Route Name	Route Description		FLTP	Paved Miles	Unpaved Miles	Total Mileage	Functional Class	Area (SQ FT)
						From	To						
0439AZ	52573	6	2		SKYLAND STABLES AND WWTP A	FROM ROUTE 0032 (SKYLAND UPPER LOOP) AT MP 0.73 ON RIGHT	TO DEAD END (WASTE WATER TREATMENT PLANT)	YES	0.18	0.00	0.18	5	
0439BZ	52573	6	2		SKYLAND STABLES AND WWTP B	FROM ROUTE 0439AZ (SKYLAND STABLES AND WWTP A) AT MP 0.108 ON LEFT	TO DEAD END (DRIVEWAY)	YES	0.04	0.00	0.04	5	

NPS / RIP Subcomponent Details for SHEN

(Numerical By Summary Route and Subcomponent #)



Shading Color Key

White = Paved Routes, DCV Driven

Grey = Paved Routes, DCV not Driven

Black = Paved Routes, Non-NPS

■ = Concession Route

Yellow = Unpaved Routes, DCV not Driven

Blue = Paved Parking Areas

Green = Unpaved Parking Areas

Red text denotes:

*Unpaved route data (mileages and square footage) were collected by the Road Inventory Program (RIP) only when the Cycle Collected is "6", otherwise the unpaved information was provided by NPS.

DCV = Data Collection Vehicle
 MRL = Manually Rated Line
 MRP = Manually Rated Polygon
 PKG = Parking Areas
 NC = Not Collected

SHEN Shenandoah National Park

SHEN-0525HZZ Subcomponent Breakdown

Route Number	FMSS Number	Cycle Collected	Iteration Collected	Concession	Route Name	Route Description		FLTP	Paved Miles	Unpaved Miles	Total Mileage	Functional Class	Area (SQ FT)
						From	To						
0525HAZ	103756	6	2		LOFT MOUNTAIN CAMPGROUND SECTION HA	FROM ROUTE 0525HBZ (LOFT MOUNTAIN CAMPGROUND SECTION HB) ON LEFT	TO ROUTE 0076 (LOFT MOUNTAIN ACCESS ROAD)	YES	0.12	0.00	0.12	3	
0525HBZ	103756	6	2		LOFT MOUNTAIN CAMPGROUND SECTION HB	FROM ROUTE 0076 (LOFT MOUNTAIN ACCESS ROAD) AND BEGINNING OF ROUTE 0525A (LOFT MOUNTAIN CAMPGROUND SECTION A)	TO ROUTE 0525A (LOFT MOUNTAIN CAMPGROUND SECTION A)	YES	0.08	0.00	0.08	3	

SHEN-0536ZZ Subcomponent Breakdown

Route Number	FMSS Number	Cycle Collected	Iteration Collected	Concession	Route Name	Route Description		FLTP	Paved Miles	Unpaved Miles	Total Mileage	Functional Class	Area (SQ FT)
						From	To						
0536AZ	00002334	6	2		SOUTH RIVER PICNIC AREA ROAD A	FROM ROUTE 0010B (SKYLINE DRIVE (CENTRAL)) AT MP 63.01 ON LEFT	TO END OF LOOP	YES	0.50	0.00	0.50	3	
0536BZ	00002334	6	2		SOUTH RIVER PICNIC AREA ROAD B	FROM ROUTE 0536AZ (SOUTH RIVER PICNIC AREA ROAD A) AT MP 0.46	TO ROUTE 0536AZ (SOUTH RIVER PICNIC AREA ROAD A) AT MP 0.08	YES	0.04	0.00	0.04	3	

NPS / RIP Subcomponent Details for SHEN

(Numerical By Summary Route and Subcomponent #)



Shading Color Key

White = Paved Routes, DCV Driven

Grey = Paved Routes, DCV not Driven

Black = Paved Routes, Non-NPS

■ = Concession Route

Yellow = Unpaved Routes, DCV not Driven

Blue = Paved Parking Areas

Green = Unpaved Parking Areas

Red text denotes:

*Unpaved route data (mileages and square footage) were collected by the Road Inventory Program (RIP) only when the Cycle Collected is "6", otherwise the unpaved information was provided by NPS.

DCV = Data Collection Vehicle
 MRL = Manually Rated Line
 MRP = Manually Rated Polygon
 PKG = Parking Areas
 NC = Not Collected

SHEN

Shenandoah National Park

SHEN-0926BZZ Subcomponent Breakdown

Route Number	FMSS Number	Cycle Collected	Iteration Collected	Concession	Route Name	Route Description		FLTP	User Access	Area (SQ FT)
						From	To			
0926BAZ	104185	6	2		BIG MEADOWS LODGE BA PARKING	ADJACENT TO ROUTE 0201AZ (BIG MEADOWS LODGE A ACCESS) AT MP 0.28 ON RIGHT		YES	PUBLIC	23,893
0926BBZ	104185	6	2		BIG MEADOWS LODGE BB PARKING	ADJACENT TO ROUTE 0201AZ (BIG MEADOWS LODGE A ACCESS) AT MP 0.28 ON LEFT		YES	PUBLIC	5,170
0926BCZ	104185	6	2		BIG MEADOWS LODGE BC PARKING	ADJACENT TO ROUTE 0201BZ (BIG MEADOWS LODGE B ACCESS) AT MP 0.28 ON RIGHT (OPPOSITE LANE)		YES	PUBLIC	8,106
0926BDZ	104185	6	2		BIG MEADOWS LODGE BD PARKING	ADJACENT TO ROUTE 0201BZ (BIG MEADOWS LODGE B ACCESS) AT MP 0.28 ON LEFT (OPPOSITE LANE)		YES	PUBLIC	8,062

SHEN-0969ZZ Subcomponent Breakdown

Route Number	FMSS Number	Cycle Collected	Iteration Collected	Concession	Route Name	Route Description		FLTP	User Access	Area (SQ FT)
						From	To			
0969AZ	230393	6	2		WASTE WATER TREATMENT PLANT PARKING	ADJACENT TO ROUTE 0439AZ (SKYLAND STABLES AND WWTP A) AT MP 0.16 ON RIGHT		YES	PUBLIC	1,268
0969BZ	230393	6	2		SHENANDOAH MAINTENANCE BUILDING PARKING	ADJACENT TO ROUTE 0439AZ (SKYLAND STABLES AND WWTP A) AT MP 0.08 ON RIGHT		YES	PUBLIC	3,266
0969CZ	230393	6	2		SKYLAND MAINTENANCE PARKING	ADJACENT TO ROUTE 0439AZ (SKYLAND STABLES AND WWTP A) AT MP 0.07 ON LEFT		YES	PUBLIC	2,002
0969DZ	230393	6	2		SKYLAND RESIDENCE A PARKING	ADJACENT TO ROUTE 0439BZ (SKYLAND STABLES AND WWTP B) ON RIGHT		YES	PUBLIC	1,441
0969EZ	230393	6	2		SKYLAND RESIDENCE B PARKING	FROM ROUTE 0439BZ (SKYLAND STABLES AND WWTP B) ON LEFT	TO PARKING	YES	PUBLIC	2,681
0969FZ	230393	6	2		SKYLAND RESIDENCE C PARKING	ADJACENT TO ROUTE 0439BZ (SKYLAND STABLES AND WWTP B) ON RIGHT		YES	PUBLIC	427

NPS / RIP Subcomponent Details for SHEN

(Numerical By Summary Route and Subcomponent #)



Shading Color Key

White = Paved Routes, DCV Driven

Grey = Paved Routes, DCV not Driven

Black = Paved Routes, Non-NPS

■ = Concession Route

Yellow = Unpaved Routes, DCV not Driven

Blue = Paved Parking Areas

Green = Unpaved Parking Areas

Red text denotes:

*Unpaved route data (mileages and square footage) were collected by the Road Inventory Program (RIP) only when the Cycle Collected is "6", otherwise the unpaved information was provided by NPS.

DCV = Data Collection Vehicle
 MRL = Manually Rated Line
 MRP = Manually Rated Polygon
 PKG = Parking Areas
 NC = Not Collected

SHEN

Shenandoah National Park

SHEN-0983ZZ Subcomponent Breakdown

Route Number	FMSS Number	Cycle Collected	Iteration Collected	Concession	Route Name	Route Description		FLTP	User Access	Area (SQ FT)
						From	To			
0983AZ	104399	6	2		DICKEY RIDGE PICNIC A PARKING	ADJACENT TO ROUTE 0500 (DICKEY RIDGE PICNIC ROAD) AT MP 0.08 ON LEFT		YES	PUBLIC	2,613
0983BAZ	104399	6	2		DICKEY RIDGE PICNIC BA PARKING	ADJACENT TO ROUTE 0500 (DICKEY RIDGE PICNIC ROAD) AT MP 0.15 ON RIGHT		YES	PUBLIC	4,032
0983BBZ	104399	6	2		DICKEY RIDGE PICNIC BB PARKING	ADJACENT TO ROUTE 0500 (DICKEY RIDGE PICNIC ROAD) AT MP 0.15 ON LEFT		YES	PUBLIC	4,937
0983CZ	104399	6	2		DICKEY RIDGE PICNIC C PARKING	ADJACENT TO ROUTE 0500 (DICKEY RIDGE PICNIC ROAD) AT MP 0.24 ON LEFT		YES	PUBLIC	5,820

NPS / RIP Subcomponent Details for SHEN

(Numerical By Summary Route and Subcomponent #)



Shading Color Key

White = Paved Routes, DCV Driven

Grey = Paved Routes, DCV not Driven

Black = Paved Routes, Non-NPS

■ = Concession Route

Yellow = Unpaved Routes, DCV not Driven

Blue = Paved Parking Areas

Green = Unpaved Parking Areas

Red text denotes:

*Unpaved route data (mileages and square footage) were collected by the Road Inventory Program (RIP) only when the Cycle Collected is "6", otherwise the unpaved information was provided by NPS.

DCV = Data Collection Vehicle
 MRL = Manually Rated Line
 MRP = Manually Rated Polygon
 PKG = Parking Areas
 NC = Not Collected

SHEN

Shenandoah National Park

SHEN-1085ZZ Subcomponent Breakdown

Route Number	FMSS Number	Cycle Collected	Iteration Collected	Concession	Route Name	Route Description		FLTP	User Access	Area (SQ FT)
						From	To			
1085AZ		6	2		LOFT MOUNTAIN CAMPGROUND PARKING - GROUP A1	ADJACENT TO ROUTE 0525A (LOFT MOUNTAIN CAMPGROUND SECTION A) ON RIGHT		YES	PUBLIC	1,082
1085BZ		6	2		LOFT MOUNTAIN CAMPGROUND PARKING - GROUP A2	ADJACENT TO ROUTE 0525A (LOFT MOUNTAIN CAMPGROUND SECTION A) ON RIGHT		YES	PUBLIC	1,527
1085CZ		6	2		LOFT MOUNTAIN CAMPGROUND PARKING - GROUP A8	ADJACENT TO ROUTE 0525A (LOFT MOUNTAIN CAMPGROUND SECTION A) ON RIGHT		YES	PUBLIC	1,430
1085DZ		6	2		LOFT MOUNTAIN CAMPGROUND PARKING - GROUP A10	ADJACENT TO ROUTE 0525A (LOFT MOUNTAIN CAMPGROUND SECTION A) ON RIGHT		YES	PUBLIC	1,707
1085EZ		6	2		LOFT MOUNTAIN CAMPGROUND PARKING - GROUP A32	ADJACENT TO ROUTE 0525A (LOFT MOUNTAIN CAMPGROUND SECTION A)		YES	PUBLIC	1,909
1085FZ		6	2		LOFT MOUNTAIN CAMPGROUND PARKING - GROUP A33	ADJACENT TO ROUTE 0525A (LOFT MOUNTAIN CAMPGROUND SECTION A)		YES	PUBLIC	3,599
1085GZ		6	2		LOFT MOUNTAIN CAMPGROUND PARKING - GROUP A34	ADJACENT TO ROUTE 0525A (LOFT MOUNTAIN CAMPGROUND SECTION A)		YES	PUBLIC	2,320
1085HZ		6	2		LOFT MOUNTAIN CAMPGROUND PARKING - GROUPS A37, A38, A39	ADJACENT TO ROUTE 0525A (LOFT MOUNTAIN CAMPGROUND SECTION A)		YES	PUBLIC	2,612

Route Identification Changes to Paved Routes from Previous Cycle Shenandoah National Park

Route No.	Route Name	Type of Change	Comments
0413ZZ	MATHEWS ARM WWTP/RV DUMP STATION ROADS	ROUTE NAME	ROUTE NAME CHANGED FROM "MATHEWS ARM WWTP ROADS"
0435	PINNACLES RESEARCH LAB ACCESS ROAD	ROUTE NAME	ROUTE NAME CHANGED FROM "SHENANDOAH RESEARCH AND RESOURCE CENTER"
1086	LOFT MOUNTAIN RESIDENCE PARKING	ROUTE NUMBER	ROUTE 0176 CHANGED FROM ROAD TO A PARKING AREA (1086) IN CYCLE 6.
0538	ELKWALOW RESERVOIR ROAD	REMOVED	REMOVED PER PARK REQUEST; NO LONGER A ROAD
0926E	BIG MEADOWS LODGE PARKING E	REMOVED	PARK REQUEST REMOVAL; NO LONGER EXISTS
0926F	BIG MEADOWS LODGE PARKING F	REMOVED	PARK REQUEST REMOVAL; NO LONGER EXISTS

Section 3 Park Summary Information



Shenandoah National Park



**Federal Lands Highway
Road Inventory Program**

Parkwide Paved Route Condition Summary Shenandoah National Park

Table 1: Paved Route Miles and Parking Area Square Footages by Access Level and PCR

Breakdown of Pavement Condition Rating (PCR) Based on Access Level

	POOR (PCR of 0 - 60)	FAIR (PCR of 61 - 84)	GOOD (PCR of 85 - 94)	EXCELLENT (PCR of 95 -100)	
PAVED ROADS					
Functional Class	Length (miles)	Length (miles)	Length (miles)	Length (miles)	Total Mileage by FC
1	0.75	2.02	9.84	94.60	107.21
2	0.26	0.57	1.37	4.66	6.86
3	3.02	1.66	1.55	3.15	9.38
4					
5	0.59	0.51	0.28	0.14	1.52
6	0.47	0.04	0.08	0.02	0.61
7					
8					
Total Mileage by PCR	5.09	4.80	13.12	102.57	125.58
PAVED PARKING					
Access Level	Area (sq. ft.)	Area (sq. ft.)	Area (sq. ft.)	Area (sq. ft.)	Total Area
PUBLIC	133,510	167,743	1,415,331	322,189	2,038,773
NONPUBLIC	48,229	11,901	141,163		201,293
Total Area by PCR	181,739	179,644	1,556,494	322,189	2,240,066

NOTES:

1. Data are reported in the table only for paved roads and parking lots that received a condition rating.
2. Non-linear roads (MRP collected routes) are measured by area and converted to equivalent route miles based on a 22-ft pavement width in order to be included in the mileage totals for paved roads shown above.
3. Quantities in the table above are derived from the route condition data within the PMS_20, PMS_MRL, PMS_MRP, and PMS_PKG tables in the Park geodatabase.

Parkwide Condition Percentages

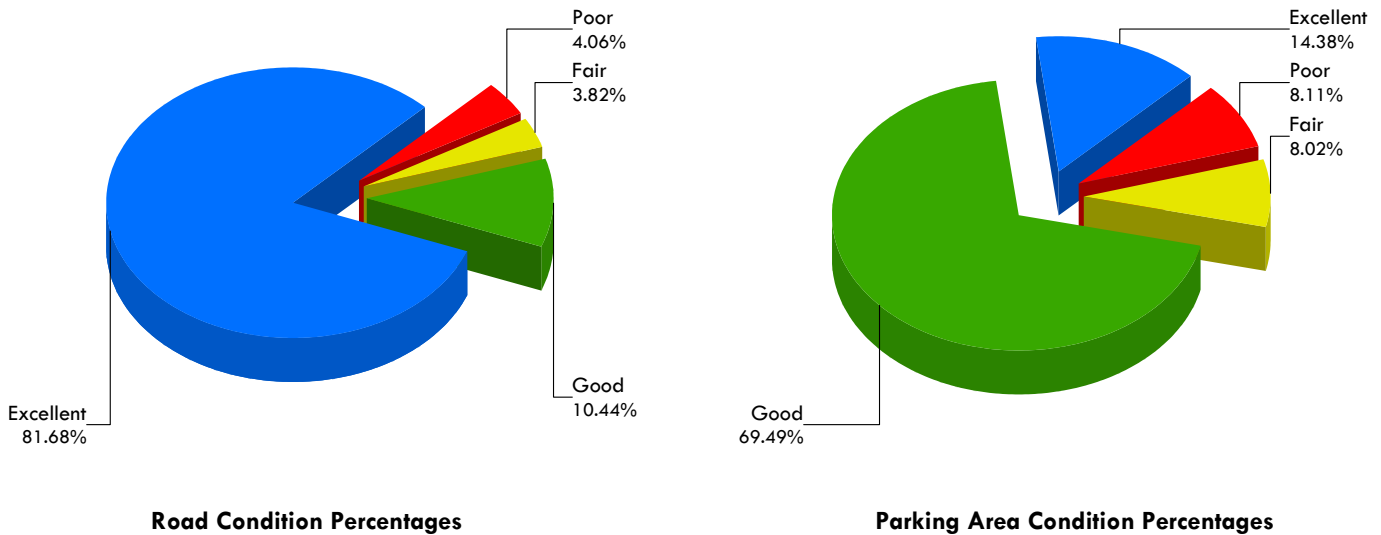
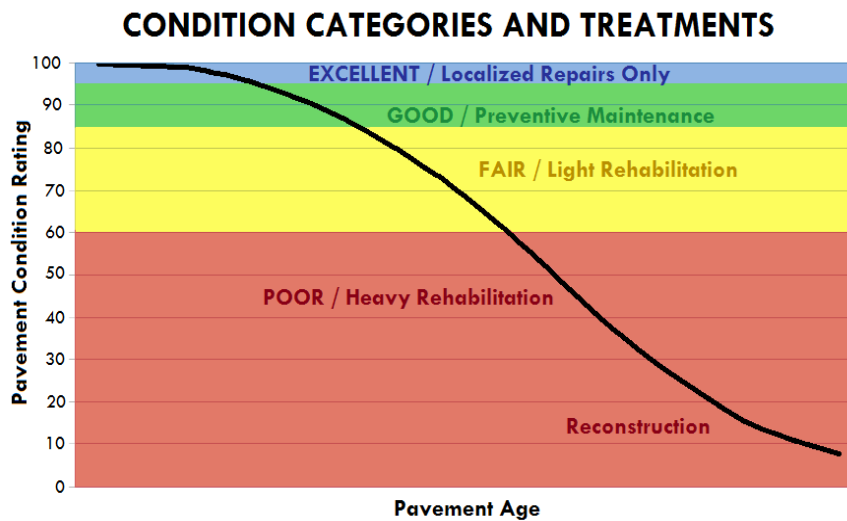

Figure 1: Pavement Condition Rating Breakdown for Paved Roads and Parking Areas

Explanation of the Excellent, Good, Fair, and Poor Condition Descriptions

The Road Inventory Program aims to provide assistance in translating the excellent / good / fair / poor rating categories into pavement needs categories. The PCR can be used to indicate the place in the Pavement Life Cycle and the type of treatments that should be considered now and into the future.

- Excellent / New: PCR of 95-100
 - Pavements in this range will require only spot repairs
- Good: PCR of 85-94
 - Pavements in this range will likely be candidates for Preventive Maintenance. Examples include Chip and Slurry Seals, Micro Surfacing and Thin Overlays.
- Fair: PCR of 61-84
 - Pavements in this range will likely be candidates of Light Rehabilitation (L3R). Examples include singlelift overlays up to 2.5 inches in total thickness, milling and overlays.
- Poor: PCR of 0-60
 - Pavements in this range will likely be candidates of Heavy Rehabilitation or Reconstruction (H3R or 4R). Examples include Pulverization, Multiple Lift Overlays, and Reconstruction.



At this time, specific Maintenance and Rehabilitation activities should be evaluated and recommended at the project level. Site-specific conditions that influence treatment type should be determined based on performing a subsurface investigation and/or pavement condition survey, and not be based solely on RIP data. Additionally, RIP produces a snapshot of conditions at the time in which the data were collected. For further information or to obtain additional Pavement Management System's data from our Highway Pavement Management Application (HPMA) please contact the Eastern Federal Lands pavement team.



Federal Lands Highway
Road Inventory Program

Cycle 6 - Road Inventory Program Road Condition Summary Report for Data Collection Vehicle (DCV) Rated Roads

Shenandoah National Park

Condition (Rating / Index) Legend

EXCELLENT (95 - 100)
GOOD (85 - 94)
FAIR (61 - 84)
POOR (0 - 60)
NR = NOT RATED

Notes:

- This condition summary report contains only the roads rated with the Data Collection Vehicle (DCV).
- Condition on roads that were manually rated and parking areas are shown in separate reports.
- Route-level scores shown on this page may not represent scores at smaller intervals (due to rollup calculations).
- Additional details on individual road ratings at 0.10-mile and 1-mile intervals can be found in Section 5 of the Cycle 6 RIP Report.
- Refer to the RIP Report Appendix for an explanation of the rating system and rating methods.

Route-Level Condition for Roads Rated with the Data Collection Vehicle (DCV)

Route No.	FMSS No.	Route Name	Functional Class	Surf. Type	Paved Length (Miles)	Pavement Condition Rating (PCR)	Roughness Condition Index (RCI)	Surface Condition Rating (SCR)	Structural Crack Index	Alligator Crack Index	Longitudinal Cracking Index	Transverse Cracking Index	Patch / Pothole Index	Rutting Index
SHEN-0010A	1896	SKYLINE DRIVE (NORTH)	1	AS	31.63	99	100	99	99	100	99	100	100	100
SHEN-0010B	2354	SKYLINE DRIVE (CENTRAL)	1	AS	34.14	98	100	97	97	100	97	99	100	100
SHEN-0010C	2108	SKYLINE DRIVE (SOUTH)	1	AS	39.89	99	100	99	99	100	99	99	100	100
SHEN-0012	45764	MATHEWS ARM ENTRANCE ROAD	2	AS	0.77	92	NR	92	92	99	93	94	100	95
SHEN-0032	12829	SKYLAND UPPER LOOP	2	AS	0.83	97	NR	97	97	100	97	98	100	100
SHEN-0033	52282	SKYLAND LOWER LOOP	2	AS	0.71	97	NR	97	97	100	97	98	100	99
SHEN-0034	47005	BIG MEADOWS ENTRANCE ROAD	2	AS	0.74	98	100	97	97	100	97	97	100	100
SHEN-0035AZ	51335	BIG MEADOWS CAMPGROUND ACCESS	2	AS	0.26	97	NR	97	98	100	98	97	100	97
SHEN-0035BZ	51335	BIG MEADOWS CAMPGROUND ACCESS SPUR	2	AS	0.04	98	NR	98	100	100	100	98	100	99
SHEN-0036	46995	BIG MEADOWS MAINTENANCE ACCESS ROAD	3	AS	0.16	80	NR	80	94	100	94	80	100	100
SHEN-0037	46303	BIG MEADOWS WWTP ROAD	5	AS	0.23	23	NR	23	23	77	46	55	92	88
SHEN-0038	46296	BIG MEADOWS VISITOR CENTER ACCESS ROAD	2	AS	0.28	91	NR	91	100	100	100	91	100	100
SHEN-0039	2324	LEWIS MOUNTAIN ENTRANCE ROAD	2	AS	0.26	100	NR	100	100	100	100	100	100	100
SHEN-0040	15336	SWIFT RUN EXIT RAMP	1	AS	0.31	97	NR	97	100	100	100	100	100	97
SHEN-0041	2125	SWIFT RUN ENTRANCE RAMP	1	AS	0.30	99	NR	99	100	100	100	100	100	99
SHEN-0076	2172	LOFT MOUNTAIN ACCESS ROAD	2	AS	1.46	99	100	98	100	100	100	98	100	100
SHEN-0100	1911	NORTH ENTRANCE RESIDENCE	5	AS	0.12	69	NR	69	69	97	72	83	99	96
SHEN-0102	48466	DICKEY RIDGE MAINTENANCE LOOP ROAD	2	AS	0.20	22	NR	22	22	74	48	33	100	95
SHEN-0104	2061	HEADQUARTERS ACCESS ROAD	3	AS	0.28	61	NR	61	61	95	66	91	100	97

Data Collection Date: 08/2018



Cycle 6 - Road Inventory Program Road Condition Summary Report for Data Collection Vehicle (DCV) Rated Roads

Condition (Rating / Index) Legend

EXCELLENT (95 - 100)
GOOD (85 - 94)
FAIR (61 - 84)
POOR (0 - 60)
NR = NOT RATED

Shenandoah National Park

Notes:

- This condition summary report contains only the roads rated with the Data Collection Vehicle (DCV).
- Condition on roads that were manually rated and parking areas are shown in separate reports.
- Route-level scores shown on this page may not represent scores at smaller intervals (due to rollup calculations).
- Additional details on individual road ratings at 0.10-mile and 1-mile intervals can be found in Section 5 of the Cycle 6 RIP Report.
- Refer to the RIP Report Appendix for an explanation of the rating system and rating methods.

Route-Level Condition for Roads Rated with the Data Collection Vehicle (DCV)

Route No.	FMSS No.	Route Name	Functional Class	Surf. Type	Paved Length (Miles)	Pavement Condition Rating (PCR)	Roughness Condition Index (RCI)	Surface Condition Rating (SCR)	Structural Crack Index	Alligator Crack Index	Longitudinal Cracking Index	Transverse Cracking Index	Patch / Pothole Index	Rutting Index
SHEN-0105	46363	HEADQUARTERS RESIDENCE ROAD	5	AS	0.31	55	NR	55	55	98	57	83	99	87
SHEN-0106	46365	HEADQUARTERS UPPER NCR ROAD	5	AS	0.12	84	NR	84	92	100	92	84	100	97
SHEN-0107	48611	PINEY RIVER AREA ROAD	5	AS	0.16	68	NR	68	68	100	68	81	100	98
SHEN-0108	15344	THORNTON GAP NORTHBOUND EXIT RAMP	1	AS	0.18	48	NR	48	63	100	63	48	100	94
SHEN-0109	103504	THORNTON GAP MAIN ENTRANCE RAMP	1	AS	0.39	63	NR	63	63	100	63	64	99	96
SHEN-0110	15343	THORNTON GAP ENTRANCE RAMP NORTHBOUND	1	AS	0.12	56	NR	56	59	100	59	56	100	97
SHEN-0111	15346	THORNTON GAP EXIT RAMP SOUTHBOUND	1	AS	0.25	66	NR	66	84	100	84	66	100	96
SHEN-0174	103531	SIMMONS GAP RANGER STATION / RESIDENCE ROAD	3	AS	0.13	98	NR	98	98	100	98	99	100	98
SHEN-0175	2138	SIMMONS GAP ENTRANCE ROAD	3	AS	0.19	95	NR	95	95	100	95	99	100	97
SHEN-0200A	2201	DUNDO PICNIC AREA LOOP ROAD	2	AS	0.39	99	NR	99	100	100	100	100	100	99
SHEN-0200B	48941	DUNDO PICNIC AREA LOOP B	2	AS	0.08	98	NR	98	100	100	100	98	100	98
SHEN-0201AZ	103685	BIG MEADOWS LODGE A ACCESS	2	AS	0.71	98	NR	98	98	100	98	98	100	99
SHEN-0201BZ	103685	BIG MEADOWS LODGE B ACCESS	2	AS	0.13	88	NR	88	98	100	98	88	100	99
SHEN-0413AZ	1985	MATHEWS ARM WWTP ROAD	6	AS	0.18	81	NR	81	81	99	82	85	94	94
SHEN-0435	2226	PINNACLES RESEARCH LAB ACCESS ROAD	5	AS	0.13	69	NR	69	69	83	86	91	92	79
SHEN-0439AZ	52573	SKYLAND STABLES AND WWTP A	5	AS	0.18	79	NR	79	95	100	95	79	100	97
SHEN-0439BZ	52573	SKYLAND STABLES AND WWTP B	5	AS	0.04	89	NR	89	98	100	98	89	100	96
SHEN-0463	46259	BIG MEADOWS RESIDENCE ROAD	5	AS	0.27	49	NR	49	49	95	54	93	99	94
SHEN-0500	32429	DICKEY RIDGE PICNIC ROAD	3	AS	0.34	98	NR	98	98	100	98	99	100	98

Data Collection Date: 08/2018



Federal Lands Highway
Road Inventory Program

Cycle 6 - Road Inventory Program Road Condition Summary Report for Data Collection Vehicle (DCV) Rated Roads

Shenandoah National Park

Condition (Rating / Index) Legend

EXCELLENT (95 - 100)
GOOD (85 - 94)
FAIR (61 - 84)
POOR (0 - 60)
NR = NOT RATED

Notes:

- This condition summary report contains only the roads rated with the Data Collection Vehicle (DCV).
- Condition on roads that were manually rated and parking areas are shown in separate reports.
- Route-level scores shown on this page may not represent scores at smaller intervals (due to rollup calculations).
- Additional details on individual road ratings at 0.10-mile and 1-mile intervals can be found in Section 5 of the Cycle 6 RIP Report.
- Refer to the RIP Report Appendix for an explanation of the rating system and rating methods.

Route-Level Condition for Roads Rated with the Data Collection Vehicle (DCV)

Route No.	FMSS No.	Route Name	Functional Class	Surf. Type	Paved Length (Miles)	Pavement Condition Rating (PCR)	Roughness Condition Index (RCI)	Surface Condition Rating (SCR)	Structural Crack Index	Alligator Crack Index	Longitudinal Cracking Index	Transverse Cracking Index	Patch / Pothole Index	Rutting Index
SHEN-0501A	45763	MATHEWS ARM CAMPGROUND LOOP A	3	AS	0.51	97	NR	97	99	100	99	97	100	99
SHEN-0501B	103742	MATHEWS ARM CAMPGROUND LOOP B	3	AS	0.31	99	NR	99	99	100	99	99	99	100
SHEN-0501C	103744	MATHEWS ARM CAMPGROUND LOOP C	3	AS	0.46	96	NR	96	98	100	98	96	99	100
SHEN-0502	2027	ELKWALLOW PICNIC LOOP	3	AS	0.46	94	NR	94	94	100	94	100	100	97
SHEN-0525A	56352	LOFT MOUNTAIN CAMPGROUND SECTION A	3	AS	0.70	87	NR	87	92	99	93	87	100	94
SHEN-0525B	103748	LOFT MOUNTAIN CAMPGROUND SECTION B	3	AS	0.11	63	NR	63	63	92	71	65	100	77
SHEN-0525C	103750	LOFT MOUNTAIN CAMPGROUND SECTION C	3	AS	0.17	58	NR	58	66	92	74	58	99	79
SHEN-0525D	103751	LOFT MOUNTAIN CAMPGROUND SECTION D	3	AS	0.22	46	NR	46	82	99	83	46	99	85
SHEN-0525E	103752	LOFT MOUNTAIN CAMPGROUND SECTION E	3	AS	0.24	46	NR	46	60	96	64	46	99	78
SHEN-0525F	103753	LOFT MOUNTAIN CAMPGROUND SECTION F	3	AS	0.20	56	NR	56	61	96	65	56	99	80
SHEN-0525G	103754	LOFT MOUNTAIN CAMPGROUND SECTION G	3	AS	0.26	0	NR	0	0	0	16	63	100	58
SHEN-0525HAZ	103756	LOFT MOUNTAIN CAMPGROUND SECTION HA	3	AS	0.12	0	NR	0	0	0	36	67	100	56
SHEN-0525HBZ	103756	LOFT MOUNTAIN CAMPGROUND SECTION HB	3	AS	0.08	41	NR	41	41	93	48	51	100	75
SHEN-0530	32445	PINNACLES PICNIC AREA ACCESS	3	AS	0.39	99	NR	99	100	100	100	99	100	99
SHEN-0531P	33666	BIG MEADOWS NEW CAMPGROUND LOOP A	3	AS	0.65	50	NR	50	50	89	61	61	99	86
SHEN-0531Q	103762	BIG MEADOWS NEW CAMPGROUND LOOP B	3	AS	0.17	46	NR	46	74	99	75	46	100	93
SHEN-0531R	103763	BIG MEADOWS NEW CAMPGROUND LOOP C	3	AS	0.17	30	NR	30	30	83	47	66	96	79
SHEN-0531S	103766	BIG MEADOWS NEW CAMPGROUND LOOP D	3	AS	0.23	51	NR	51	72	100	72	51	100	95
SHEN-0532U	46227	BIG MEADOWS OLD CAMPGROUND LOOP F	3	AS	0.11	69	NR	69	69	98	71	76	100	84

Data Collection Date: 08/2018



Cycle 6 - Road Inventory Program Road Condition Summary Report for Data Collection Vehicle (DCV) Rated Roads

Condition (Rating / Index) Legend

EXCELLENT (95 - 100)
GOOD (85 - 94)
FAIR (61 - 84)
POOR (0 - 60)
NR = NOT RATED

Shenandoah National Park

Notes:

- This condition summary report contains only the roads rated with the Data Collection Vehicle (DCV).
- Condition on roads that were manually rated and parking areas are shown in separate reports.
- Route-level scores shown on this page may not represent scores at smaller intervals (due to rollup calculations).
- Additional details on individual road ratings at 0.10-mile and 1-mile intervals can be found in Section 5 of the Cycle 6 RIP Report.
- Refer to the RIP Report Appendix for an explanation of the rating system and rating methods.

Route-Level Condition for Roads Rated with the Data Collection Vehicle (DCV)

Route No.	FMSS No.	Route Name	Functional Class	Surf. Type	Paved Length (Miles)	Pavement Condition Rating (PCR)	Roughness Condition Index (RCI)	Surface Condition Rating (SCR)	Structural Crack Index	Alligator Crack Index	Longitudinal Cracking Index	Transverse Cracking Index	Patch / Pothole Index	Rutting Index
SHEN-0532V	103768	BIG MEADOWS OLD CAMPGROUND LOOP G	3	AS	0.12	85	NR	85	85	96	89	96	100	93
SHEN-0532W	103789	BIG MEADOWS OLD CAMPGROUND LOOP H	3	AS	0.12	80	NR	80	80	99	81	96	100	92
SHEN-0532X	103791	BIG MEADOWS OLD CAMPGROUND LOOP I	3	AS	0.12	1	NR	1	1	69	32	52	97	78
SHEN-0532Y	103792	BIG MEADOWS OLD CAMPGROUND LOOP E	3	AS	0.47	39	NR	39	39	86	53	65	99	88
SHEN-0533	32190	BIG MEADOWS PICNIC AREA ROAD	3	AS	0.36	97	NR	97	98	100	98	98	100	97
SHEN-0534A	50459	LEWIS MOUNTAIN CAMPGROUND LOOP A	3	AS	0.26	98	NR	98	99	100	99	98	100	99
SHEN-0534B	103796	LEWIS MOUNTAIN CAMPGROUND LOOP B	3	AS	0.08	100	NR	100	100	100	100	100	100	100
SHEN-0534C	103799	LEWIS MOUNTAIN CAMPGROUND LOOP C	3	AS	0.05	95	NR	95	98	100	98	95	100	99
SHEN-0535	32479	LEWIS MOUNTAIN PICNIC AREA ROAD	3	AS	0.24	93	NR	93	93	100	93	99	100	99
SHEN-0536AZ	2334	SOUTH RIVER PICNIC AREA ROAD A	3	AS	0.50	96	NR	96	97	100	97	98	100	96
SHEN-0536BZ	2334	SOUTH RIVER PICNIC AREA ROAD B	3	AS	0.04	92	NR	92	100	100	100	100	100	92



Cycle 6 - Road Inventory Program Road Condition Summary Report for Manually Rated Roads

Shenandoah National Park

Condition (Rating / Index) Legend

EXCELLENT (95 - 100)
GOOD (85 - 94)
FAIR (61 - 84)
POOR (0 - 60)
NR = NOT RATED

Notes:

- This condition summary report contains only the roads that were manually rated.
 - MRL: Manually Rated Line (a linear road)
 - MRP: Manually Rated Polygon (a non-linear road)
- Condition on roads that were rated with the Data Collection Vehicle (DCV) are shown in a separate report.
- A road is manually rated when it is determined to be unsuitable for the DCV to drive.
- Additional details on individual road ratings at 0.10-mile and 1-mile intervals can be found in Section 5 of the Cycle 6 RIP Report.
- Refer to the RIP Report Appendix for an explanation of the rating system and rating methods.

Route-Level Condition for Manually Rated Line (MRL) Roads

Route No.	FMSS No.	Route Name	Functional Class	Surf. Type	Paved Length (Miles)	Pavement Condition Rating (PCR)	Roughness Condition Index (RCI)	Surface Condition Rating (SCR)	Structural Crack Index	Alligator Crack Index	Longitudinal Cracking Index	Transverse Cracking Index	Patch / Pothole Index	Rutting Index
SHEN-0413BZ	1985	MATHEWS ARM RV DUMP STATION ROAD	6	AS	0.43	30	NR	30	NR	30	30	53	53	53
SHEN-0524	32486	LOFT MOUNTAIN PICNIC AREA ROAD	3	AS	0.36	30	NR	30	NR	30	53	53	53	73



Cycle 6 - Road Inventory Program

Parking Area Condition Summary Report

Shenandoah National Park

Condition (Rating / Index) Legend

EXCELLENT (97)
GOOD (90)
FAIR (73)
POOR* (0, 30, 53)
NR = NOT RATED

- Notes:
- A PCR of 0 indicates a paved parking area in very poor condition. Individual distresses could not be identified.
 - Additional details on individual parking areas can be found in Section 6 of the Cycle 6 RIP Report.
 - Refer to the RIP Report Appendix for an explanation of the rating system and rating methods.

Condition Rating Details for Paved Parking Areas

Route No.	FMSS No.	Route Name	User Access	Surf. Type	Area (Sq. Ft.)	Pavement Condition Rating (PCR)	Asphalt Surface Distresses					Concrete Surface Distresses					
							Alligator Cracking	Longitudinal / Transverse Cracking	Rutting / Distortions	Potholes / Patching	HMA Patching	Surface Raveling / Bleeding	Joint Faulting	Slab Cracking	Joint Distresses	Delamination / Pop-Outs	Potholes / Patching
SHEN-0901	56357	LANDS RUN PARKING	PUBLIC	AS	8,884	97	97	97	97	97	97						
SHEN-0902	56359	COMPTON GAP PARKING	PUBLIC	AS	6,913	90	97	90	97	97	97						
SHEN-0903	56360	JENKINS GAP PARKING	PUBLIC	AS	11,088	97	97	97	97	97	97						
SHEN-0904	56362	MOUNT MARSHALL TRAIL PARKING	PUBLIC	AS	3,745	73	73	90	90	97	97						
SHEN-0905	56364	GRAVEL SPRINGS GAP PARKING	PUBLIC	AS	4,848	73	73	90	90	97	73						
SHEN-0906	56365	KEYSER RUN PARKING	PUBLIC	AS	8,535	90	97	90	97	97	90						
SHEN-0907	56366	HOGBACK PARKING	PUBLIC	AS	6,168	90	97	90	97	97	97						
SHEN-0908	2021	ELKWALLOW WAYSIDE LOOP	PUBLIC	AS	69,107	90	97	90	97	97	97						
SHEN-0909	56367	THORNTON RIVER TRAIL PARKING	PUBLIC	AS	4,358	90	97	97	97	97	90						
SHEN-0910	56368	NEIGHBOR MOUNTAIN TRAIL PARKING	PUBLIC	AS	6,829	73	73	90	90	97	90						
SHEN-0911	47028	ROCKY BRANCH TRAIL PARKING	PUBLIC	AS	4,780	90	97	90	97	97	90						
SHEN-0912	54331	TRACES NATURE TRAIL PARKING	PUBLIC	AS	19,897	73	90	90	73	90	73						
SHEN-0913	46349	HEADQUARTERS MAINTENANCE AREA	NONPUBLIC	AS	79,446	90	97	90	90	90	97						
SHEN-0914	48877	HEADQUARTERS LOWER NCR PARKING	NONPUBLIC	AS	13,941	90	97	90	90	97	97						
SHEN-0915	46332	HEADQUARTERS FRPMT PARKING	PUBLIC	AS	9,283	53	73	53	90	90	97						
SHEN-0916	46366	HEADQUARTERS TELEPHONE ROAD AND PARKING	PUBLIC	AS	7,374	30	73	90	73	30	97						
SHEN-0917	56370	MEADOW SPRING PARKING	PUBLIC	AS	6,874	73	97	90	90	97	73						
SHEN-0918	56371	CORBIN CABIN PARKING AT MP 37.8	PUBLIC	AS	2,769	73	73	90	97	97	97						
SHEN-0919	56373	SKYLAND LODGE UPPER PARKING	PUBLIC	AS	65,290	90	97	90	90	97	90						
SHEN-0920	56375	SKYLAND LODGE LOWER PARKING	PUBLIC	AS	32,995	90	97	90	90	90	97						
SHEN-0921	56376	WHITE OAK FALLS TRAIL PARKING	PUBLIC	AS	18,232	90	90	90	90	97	90						
SHEN-0922	52842	LIMBERLOST TRAIL PARKING	PUBLIC	AS	15,174	90	97	90	97	97	97						
SHEN-0923	56377	UPPER HAWKSBILL PARKING	PUBLIC	AS	14,364	90	97	90	97	97	97						
SHEN-0924	56378	ROCK SPRING CABIN PARKING	PUBLIC	AS	1,285	90	97	90	90	97	97						
SHEN-0925A	40467	BIG MEADOWS VISITOR CENTER PARKING	PUBLIC	AS	68,221	90	97	90	90	97	90						
SHEN-0925B	99508	BIG MEADOWS WAYSIDE PARKING	PUBLIC	AS	16,215	90	97	90	90	97	90						



Cycle 6 - Road Inventory Program Parking Area Condition Summary Report

Shenandoah National Park

Condition (Rating / Index) Legend

EXCELLENT (97)
GOOD (90)
FAIR (73)
POOR* (0, 30, 53)
NR = NOT RATED

- Notes:
- A PCR of 0 indicates a paved parking area in very poor condition. Individual distresses could not be identified.
 - Additional details on individual parking areas can be found in Section 6 of the Cycle 6 RIP Report.
 - Refer to the RIP Report Appendix for an explanation of the rating system and rating methods.

Route No.	FMSS No.	Route Name	User Access	Surf. Type	Area (Sq. Ft.)	Pavement Condition Rating (PCR)	Asphalt Surface Distresses					Concrete Surface Distresses						
							Alligator Cracking	Longitudinal / Transverse Cracking	Rutting / Distortions	Potholes / Patching	HMA Patching	Surface Raveling / Bleeding	Joint Faulting	Slab Cracking	Joint Distresses	Delamination / Pop-Outs	Potholes / Patching	
SHEN-0926A	46996	BIG MEADOWS LODGE A PARKING	PUBLIC	AS	8,391	90	97	90	97	97	97	90						
SHEN-0926BAZ	104185	BIG MEADOWS LODGE BA PARKING	PUBLIC	AS	24,079	90	90	90	90	97	97	90						
SHEN-0926BBZ	104185	BIG MEADOWS LODGE BB PARKING	PUBLIC	AS	5,170	90	97	90	97	97	97	90						
SHEN-0926BCZ	104185	BIG MEADOWS LODGE BC PARKING	PUBLIC	AS	8,106	90	97	90	97	97	90	90						
SHEN-0926BDZ	104185	BIG MEADOWS LODGE BD PARKING	PUBLIC	AS	8,062	90	97	90	97	97	90	90						
SHEN-0926C	104187	BIG MEADOWS LODGE C PARKING	PUBLIC	AS	3,502	90	97	97	97	97	97	90						
SHEN-0926D	104189	BIG MEADOWS LODGE D PARKING	PUBLIC	AS	1,612	90	97	90	97	97	97	90						
SHEN-0926H	104193	BIG MEADOWS LODGE H PARKING	PUBLIC	AS	3,776	90	97	90	97	97	97	90						
SHEN-0927	56379	RAPIDAN ROAD PARKING	PUBLIC	AS	10,743	90	97	90	97	97	97	90						
SHEN-0928	56380	LEWIS FALL PARKING AT MP 51.1	PUBLIC	AS	2,311	73	90	90	90	97	97	73						
SHEN-0929	56382	MILAM GAP PARKING	PUBLIC	AS	16,639	90	97	90	90	90	97	90						
SHEN-0930	47027	BOOTENS GAP PARKING	PUBLIC	AS	2,963	73	73	90	90	97	97	73						
SHEN-0931	56381	BEARFENCE MOUNTAIN PARKING	PUBLIC	AS	5,755	90	90	90	97	97	97	90						
SHEN-0932	56383	MEADOWS SCHOOL PARKING AT MP 56.5	PUBLIC	AS	3,590	73	73	90	90	97	97	73						
SHEN-0933	50439	LEWIS MOUNTAIN PARKING	PUBLIC	AS	13,408	90	97	90	97	97	97	97						
SHEN-0934	56384	DEANS CEMETERY PARKING	PUBLIC	AS	10,487	73	97	90	90	97	97	73						
SHEN-0935	56385	HIGHTOP MOUNTAIN PARKING	PUBLIC	AS	2,891	90	97	90	97	97	97	90						
SHEN-0936	56386	SIMMONS GAP MAINTENANCE PARKING	PUBLIC	AS	14,164	30	30	90	73	53	90	73						
SHEN-0937	56387	LOFT MOUNTAIN SEWAGE DISPOSAL	PUBLIC	AS	5,388	90	97	90	97	97	97	90						
SHEN-0938	56388	LOFT MOUNTAIN CAMP STORE AND RESIDENCE PARKING	PUBLIC	AS	11,080	97	97	97	97	97	97	97						
SHEN-0939	56389	LOFT MOUNTAIN AMPHITHEATER PARKING	PUBLIC	AS	8,977	90	97	90	97	97	97	90						
SHEN-0940	56390	LOFT MOUNTAIN WAYSIDE PARKING	PUBLIC	AS	36,829	97	97	97	97	97	97	97						
SHEN-0941	56391	DOYLES RIVER PARKING	PUBLIC	AS	8,758	97	97	97	97	97	97	97						
SHEN-0942	47029	BROWN GAP PARKING	PUBLIC	AS	9,486	97	97	97	97	97	97	97						
SHEN-0943	56392	JONES RUN PARKING	PUBLIC	AS	6,665	73	90	90	90	97	97	73						
SHEN-0944	47026	BLACKROCK SUMMIT PARKING	PUBLIC	AS	8,112	73	90	90	97	97	97	73						



Cycle 6 - Road Inventory Program

Parking Area Condition Summary Report

Shenandoah National Park

Condition (Rating / Index) Legend

EXCELLENT (97)
GOOD (90)
FAIR (73)
POOR* (0, 30, 53)
NR = NOT RATED

- Notes:
- A PCR of 0 indicates a paved parking area in very poor condition. Individual distresses could not be identified.
 - Additional details on individual parking areas can be found in Section 6 of the Cycle 6 RIP Report.
 - Refer to the RIP Report Appendix for an explanation of the rating system and rating methods.

Route No.	FMSS No.	Route Name	User Access	Surf. Type	Area (Sq. Ft.)	Pavement Condition Rating (PCR)	Asphalt Surface Distresses					Concrete Surface Distresses						
							Alligator Cracking	Longitudinal / Transverse Cracking	Rutting / Distortions	Potholes / Patching	HMA Patching	Surface Raveling / Bleeding	Joint Faulting	Slab Cracking	Joint Distresses	Delamination / Pop-Outs	Potholes / Patching	
SHEN-0945	47012	BLACKROCK GAP PARKING	PUBLIC	AS	4,244	73	90	90	90	97	97	73						
SHEN-0946	56449	RIPRAP TRAIL PARKING	PUBLIC	AS	6,658	90	97	90	97	97	97	90						
SHEN-0947	56450	WILDCAT RIDGE PARKING	PUBLIC	AS	5,216	73	90	90	90	97	97	73						
SHEN-0948	56451	TURK GAP PARKING	PUBLIC	AS	5,858	73	90	90	90	97	97	73						
SHEN-0949	15926	JARMAN GAP PARKING	PUBLIC	AS	5,678	73	97	90	90	97	97	73						
SHEN-0950	46325	HEADQUARTERS REAR PARKING	PUBLIC	AS	18,544	90	97	90	90	97	97	97						
SHEN-0951	56452	SKYLAND STABLES PARKING	PUBLIC	AS	2,774	90	97	90	97	97	97	90						
SHEN-0954A	104457	ROCKFISH GAP ENTRANCE STATION A PARKING	PUBLIC	AS	460	97	97	97	97	97	97	97						
SHEN-0954B	104459	ROCKFISH GAP ENTRANCE STATION B PARKING	PUBLIC	AS	809	97	97	97	97	97	97	97						
SHEN-0954C	104460	ROCKFISH GAP ENTRANCE STATION C PARKING	PUBLIC	AS	1,373	97	97	97	97	97	97	97						
SHEN-0954D	104462	ROCKFISH GAP ENTRANCE STATION D PARKING	PUBLIC	AS	1,023	97	97	97	97	97	97	97						
SHEN-0955	104463	LOFT MOUNTAIN CAMPGROUND REGISTRATION STATION	PUBLIC	AS	661	90	97	90	97	97	97	90						
SHEN-0956	104464	LOFT MOUNTAIN CAMPGROUND RECYCLING PARKING	PUBLIC	AS	8,537	53	90	53	90	90	97	73						
SHEN-0957A	104465	LOFT MOUNTAIN PICNIC AREA PARKING A	PUBLIC	AS	3,053	53	73	53	73	97	97	73						
SHEN-0957B	104467	LOFT MOUNTAIN PICNIC AREA PARKING B	PUBLIC	AS	2,283	53	73	53	73	97	97	73						
SHEN-0957C	104468	LOFT MOUNTAIN PICNIC AREA PARKING C	PUBLIC	AS	1,920	53	73	53	73	97	97	73						
SHEN-0957D	104469	LOFT MOUNTAIN PICNIC AREA PARKING D	PUBLIC	AS	1,495	53	73	53	53	73	97	73						
SHEN-0957E	104470	LOFT MOUNTAIN PICNIC AREA PARKING E	PUBLIC	AS	4,374	30	30	53	30	30	97	73						
SHEN-0958A	104471	SIMMONS GAP RANGER STATION A PARKING	PUBLIC	AS	4,884	97	97	97	97	97	97	97						
SHEN-0958B	104472	SIMMONS GAP RANGER STATION B PARKING	PUBLIC	AS	1,591	53	53	97	97	97	97	73						
SHEN-0958C	104474	SIMMONS GAP RANGER STATION C PARKING	PUBLIC	AS	568	90	97	97	97	97	97	90						
SHEN-0959A	104476	SOUTH RIVER PICNIC AREA PARKING A	PUBLIC	AS	3,730	90	97	90	90	97	97	97						
SHEN-0959B	104478	SOUTH RIVER PICNIC AREA PARKING B	PUBLIC	AS	4,043	90	97	90	90	97	97	97						
SHEN-0959C	104479	SOUTH RIVER PICNIC AREA PARKING C	PUBLIC	AS	3,298	90	97	97	90	97	97	97						
SHEN-0959D	104480	SOUTH RIVER PICNIC AREA PARKING D	PUBLIC	AS	5,741	90	97	97	90	97	97	97						
SHEN-0961A	104292	BIG MEADOWS NEW CAMPGROUND TENT SITES 1-7 PARKING	PUBLIC	AS	2,836	73	97	90	97	97	97	73						



Cycle 6 - Road Inventory Program Parking Area Condition Summary Report

Shenandoah National Park

Condition (Rating / Index) Legend

EXCELLENT (97)
GOOD (90)
FAIR (73)
POOR* (0, 30, 53)
NR = NOT RATED

- Notes:
- A PCR of 0 indicates a paved parking area in very poor condition. Individual distresses could not be identified.
 - Additional details on individual parking areas can be found in Section 6 of the Cycle 6 RIP Report.
 - Refer to the RIP Report Appendix for an explanation of the rating system and rating methods.

Route No.	FMSS No.	Route Name	User Access	Surf. Type	Area (Sq. Ft.)	Pavement Condition Rating (PCR)	Asphalt Surface Distresses					Concrete Surface Distresses						
							Alligator Cracking	Longitudinal / Transverse Cracking	Rutting / Distortions	Potholes / Patching	HMA Patching	Surface Raveling / Bleeding	Joint Faulting	Slab Cracking	Joint Distresses	Delamination / Pop-Outs	Potholes / Patching	
SHEN-0961B	104293	BIG MEADOWS NEW CAMPGROUND TENT SITES 8-17 PARKING	PUBLIC	AS	4,093	73	97	90	90	90	97	73						
SHEN-0961C	104294	BIG MEADOWS NEW CAMPGROUND TENT SITES 18-26 PARKING	PUBLIC	AS	3,393	73	97	90	90	73	97	73						
SHEN-0961D	104295	BIG MEADOWS NEW CAMPGROUND TENT SITES 27-34 PARKING	PUBLIC	AS	4,051	90	97	90	97	97	97	90						
SHEN-0961E	104296	BIG MEADOWS NEW CAMPGROUND TENT SITES 35-44 PARKING	PUBLIC	AS	3,621	90	97	90	97	97	97	90						
SHEN-0961F	104297	BIG MEADOWS NEW CAMPGROUND TENT SITES 45-53 PARKING	PUBLIC	AS	3,487	90	97	90	97	97	97	90						
SHEN-0961G	104298	BIG MEADOWS SHOWERS PARKING	PUBLIC	AS	13,511	53	53	90	90	73	97	73						
SHEN-0961H	226109	BIG MEADOWS CAMPGROUND REGISTRATION PARKING	PUBLIC	AS	308	90	97	97	97	97	97	90						
SHEN-0962A	104299	BIG MEADOWS PICNIC AREA PARKING A	PUBLIC	AS	9,156	90	97	90	97	97	97	90						
SHEN-0962B	104301	BIG MEADOWS PICNIC AREA PARKING B	PUBLIC	AS	4,470	90	97	97	97	97	97	90						
SHEN-0962C	104302	BIG MEADOWS PICNIC AREA PARKING C	PUBLIC	AS	3,000	90	97	90	97	97	97	90						
SHEN-0962D	104303	BIG MEADOWS PICNIC AREA PARKING D	PUBLIC	AS	2,238	90	97	90	97	97	97	90						
SHEN-0962E	104304	BIG MEADOWS PICNIC AREA PARKING E	PUBLIC	AS	2,174	90	97	90	97	97	97	90						
SHEN-0962F	104305	BIG MEADOWS PICNIC AREA PARKING F	PUBLIC	AS	2,650	90	97	97	97	97	97	90						
SHEN-0962G	104306	BIG MEADOWS PICNIC AREA PARKING G	PUBLIC	AS	2,587	90	97	97	97	97	97	90						
SHEN-0963	104309	BIG MEADOWS STORAGE PARKING	PUBLIC	AS	11,217	53	73	53	90	73	97	73						
SHEN-0964	104310	BIG MEADOWS DUMP STATION	PUBLIC	AS	6,219	73	73	90	90	90	97	73						
SHEN-0965	104311	BIG MEADOWS MAINTENANCE AREA	NONPUBLIC	AS	45,792	90	97	90	90	90	97	90						
SHEN-0966	104313	BIG MEADOWS RANGER STATION PARKING	PUBLIC	AS	10,314	53	53	90	90	90	97	73						
SHEN-0967A	104315	BIG MEADOWS WWTP PARKING A	NONPUBLIC	AS	10,816	73	73	90	90	97	90	90						
SHEN-0967B	104316	BIG MEADOWS WWTP PARKING B	NONPUBLIC	AS	1,085	73	73	90	97	97	97	90						
SHEN-0968	104320	HAWKSBILL GAP TRAILHEAD PARKING	PUBLIC	AS	2,190	90	97	90	97	97	97	90						
SHEN-0969AZ	230393	WASTE WATER TREATMENT PLANT PARKING	PUBLIC	AS	1,268	90	90	90	97	97	97	97						
SHEN-0969BZ	230393	SHENANDOAH MAINTENANCE BUILDING PARKING	PUBLIC	AS	3,266	90	97	90	97	97	97	90						
SHEN-0969CZ	230393	SKYLAND MAINTENANCE PARKING	PUBLIC	AS	2,002	90	97	90	90	97	97	90						
SHEN-0969DZ	230393	SKYLAND RESIDENCE A PARKING	PUBLIC	AS	1,441	90	90	90	90	97	97	97						
SHEN-0969EZ	230393	SKYLAND RESIDENCE B PARKING	PUBLIC	AS	2,681	90	90	90	90	97	97	97						



Cycle 6 - Road Inventory Program Parking Area Condition Summary Report

Shenandoah National Park

Condition (Rating / Index) Legend

EXCELLENT (97)
GOOD (90)
FAIR (73)
POOR* (0, 30, 53)
NR = NOT RATED

- Notes:
- A PCR of 0 indicates a paved parking area in very poor condition. Individual distresses could not be identified.
 - Additional details on individual parking areas can be found in Section 6 of the Cycle 6 RIP Report.
 - Refer to the RIP Report Appendix for an explanation of the rating system and rating methods.

Route No.	FMSS No.	Route Name	User Access	Surf. Type	Area (Sq. Ft.)	Pavement Condition Rating (PCR)	Asphalt Surface Distresses					Concrete Surface Distresses							
							Alligator Cracking	Longitudinal / Transverse Cracking	Rutting / Distortions	Potholes / Patching	HMA Patching	Surface Raveling / Bleeding	Joint Faulting	Slab Cracking	Joint Distresses	Delamination / Pop-Outs	Potholes / Patching		
SHEN-0969FZ	230393	SKYLAND RESIDENCE C PARKING	PUBLIC	AS	427	90	97	97	90	97	97	90							
SHEN-0971	104326	LITTLE STONY MAN TRAILHEAD PARKING	PUBLIC	AS	4,665	90	97	90	97	97	97	97							
SHEN-0972	104330	PINNACLES RESEARCH CENTER PARKING	PUBLIC	AS	1,837	73	97	90	73	97	90	73							
SHEN-0973A	104331	PINNACLES PICNIC AREA PARKING A	PUBLIC	AS	2,984	90	97	90	97	97	97	97							
SHEN-0973B	104332	PINNACLES PICNIC AREA PARKING B	PUBLIC	AS	4,494	90	97	90	97	97	97	97							
SHEN-0973C	104333	PINNACLES PICNIC AREA PARKING C	PUBLIC	AS	9,522	90	97	90	97	97	97	97							
SHEN-0973D	104334	PINNACLES PICNIC AREA PARKING D	PUBLIC	AS	9,492	90	97	90	97	97	97	97							
SHEN-0974	104335	UPPER THORNTON GAP PARKING	PUBLIC	AS	47,140	90	97	90	97	97	97	97							
SHEN-0975	104336	LOWER THORNTON GAP PARKING	PUBLIC	AS	38,267	53	73	53	73	97	97	73							
SHEN-0976	104338	FIRE MANAGEMENT OFFICE PARKING	PUBLIC	AS	1,689	73	90	97	73	73	97	73							
SHEN-0977	104340	UPPER NCR PARKING	PUBLIC	AS	2,505	73	97	90	90	90	97	73							
SHEN-0978A	104341	ELKWALLOW PICNIC AREA PARKING A	PUBLIC	AS	3,925	97	97	97	97	97	97	97							
SHEN-0978B	104342	ELKWALLOW PICNIC AREA PARKING B	PUBLIC	AS	3,977	90	97	97	97	97	97	90							
SHEN-0978C	104343	ELKWALLOW PICNIC AREA PARKING C	PUBLIC	AS	2,738	97	97	97	97	97	97	97							
SHEN-0978D	104344	ELKWALLOW PICNIC AREA PARKING D	PUBLIC	AS	2,838	97	97	97	97	97	97	97							
SHEN-0978E	104345	ELKWALLOW PICNIC AREA PARKING E	PUBLIC	AS	3,572	97	97	97	97	97	97	97							
SHEN-0979A	104371	MATHEWS ARM LOOP A COMFORT STATION PARKING	PUBLIC	AS	537	0													
SHEN-0979B	104373	MATHEWS ARM LOOP B COMFORT STATION PARKING	PUBLIC	AS	746	0													
SHEN-0979C	104374	MATHEWS ARM LOOP C COMFORT STATION PARKING	PUBLIC	AS	1,224	0													
SHEN-0980AB	104376	SKYLAND LOWER LOOP RANGER AND CABIN PARKING	PUBLIC	AS	1,464	90	97	97	90	97	97	90							
SHEN-0980B	104377	SKYLAND LOWER LOOP CABIN PARKING LOOP	PUBLIC	AS	23,612	90	97	90	97	97	97	97							
SHEN-0980C	104378	SKYLAND LOWER LOOP AMPHITHEATER	PUBLIC	AS	14,278	90	97	90	97	90	90	97							
SHEN-0980D	104379	SKYLAND LOWER LOOP CABIN PARKING D	PUBLIC	AS	15,455	90	90	90	90	90	90	97							
SHEN-0980E	104380	SKYLAND LOWER LOOP CABIN PARKING E	PUBLIC	AS	11,487	90	97	90	97	97	90	97							
SHEN-0980F	104381	SKYLAND LOWER LOOP CABIN PARKING F	PUBLIC	AS	8,221	73	97	90	90	73	73	90							
SHEN-0980G	104382	SKYLAND LOWER LOOP CABIN PARKING G	PUBLIC	AS	2,216	90	97	97	90	97	97	97							



Cycle 6 - Road Inventory Program

Parking Area Condition Summary Report

Shenandoah National Park

Condition (Rating / Index) Legend

EXCELLENT (97)
GOOD (90)
FAIR (73)
POOR* (0, 30, 53)
NR = NOT RATED

- Notes:
- A PCR of 0 indicates a paved parking area in very poor condition. Individual distresses could not be identified.
 - Additional details on individual parking areas can be found in Section 6 of the Cycle 6 RIP Report.
 - Refer to the RIP Report Appendix for an explanation of the rating system and rating methods.

Condition Rating Details for Paved Parking Areas

Route No.	FMSS No.	Route Name	User Access	Surf. Type	Area (Sq. Ft.)	Pavement Condition Rating (PCR)	Asphalt Surface Distresses						Concrete Surface Distresses						
							Alligator Cracking	Longitudinal / Transverse Cracking	Rutting / Distortions	Potholes / Patching	HMA Patching	Surface Raveling / Bleeding	Joint Faulting	Slab Cracking	Joint Distresses	Delamination / Pop-Outs	Potholes / Patching		
SHEN-0980H	104383	SKYLAND LOWER LOOP CABIN PARKING H	PUBLIC	AS	6,922	90	97	90	97	97	97	97							
SHEN-0980I	104385	SKYLAND LOWER LOOP CABIN PARKING I	PUBLIC	AS	10,660	90	97	90	90	97	97	97							
SHEN-0980J	104387	SKYLAND LOWER LOOP CABIN PARKING J	PUBLIC	AS	6,780	90	97	90	97	97	97	97							
SHEN-0980K	N/A	SKYLAND LOWER LOOP CABIN PARKING K	PUBLIC	AS	753	97	97	97	97	97	97	97							
SHEN-0981A	104388	SKYLAND LOWER LOOP PLAYGROUND PARKING	PUBLIC	AS	1,200	90	97	97	97	97	97	90							
SHEN-0981B	104389	SKYLAND LOWER LOOP CONFERENCE CENTER PARKING B	PUBLIC	AS	1,993	90	97	97	97	97	97	90							
SHEN-0981C	104390	SKYLAND LOWER LOOP CONFERENCE CENTER PARKING C	PUBLIC	AS	1,866	90	97	90	97	90	97	97							
SHEN-0981D	104391	SKYLAND LOWER LOOP CONFERENCE CENTER PARKING D	PUBLIC	AS	3,062	90	97	90	97	97	97	97							
SHEN-0982A	104393	DICKEY RIDGE MAINTENANCE STORAGE ACCESS ROAD PARKING A	PUBLIC	AS	363	73	73	97	97	97	97	90							
SHEN-0982B	104395	DICKEY RIDGE MAINTENANCE STORAGE ACCESS ROAD PARKING B	PUBLIC	AS	520	73	90	97	73	97	97	90							
SHEN-0982C	104396	DICKEY RIDGE MAINTENANCE STORAGE ACCESS ROAD PARKING C	PUBLIC	AS	882	53	53	90	73	73	97	73							
SHEN-0982D	104397	DICKEY RIDGE MAINTENANCE STORAGE ACCESS ROAD PARKING D	PUBLIC	AS	433	53	53	90	73	90	97	73							
SHEN-0982E	104398	DICKEY RIDGE MAINTENANCE STORAGE ACCESS ROAD PARKING E	PUBLIC	AS	2,677	73	73	90	90	73	97	90							
SHEN-0983AZ	104399	DICKEY RIDGE PICNIC A PARKING	PUBLIC	AS	2,613	97	97	97	97	97	97	97							
SHEN-0983BAZ	104399	DICKEY RIDGE PICNIC BA PARKING	PUBLIC	AS	4,038	97	97	97	97	97	97	97							
SHEN-0983BBZ	104399	DICKEY RIDGE PICNIC BB PARKING	PUBLIC	AS	4,937	97	97	97	97	97	97	97							
SHEN-0983CZ	104399	DICKEY RIDGE PICNIC C PARKING	PUBLIC	AS	5,698	97	97	97	97	97	97	97							
SHEN-0984A	104405	PINEY RIVER AREA EMPLOYEE PARKING	NONPUBLIC	AS	1,984	90	97	97	97	97	97	90							
SHEN-0984B	104407	PINEY RIVER AREA RANGER STATION PARKING	NONPUBLIC	AS	11,040	30	30	53	30	30	97	73							
SHEN-0984C	104410	PINEY RIVER AREA TRAIL SHACK/MAINTENANCE AREA PARKING	NONPUBLIC	AS	11,449	30	30	53	30	30	97	73							
SHEN-0984D	104411	PINEY RIVER AREA GAS STATION PARKING	NONPUBLIC	AS	2,783	53	53	53	53	53	97	73							
SHEN-0984E	104412	PINEY RIVER AREA NORTH DISTRICT FIRE/RESCUE CACHE PARKING	NONPUBLIC	AS	13,115	53	53	53	53	53	97	73							
SHEN-1001	49274	SHENANDOAH VALLEY OVERLOOK PARKING	PUBLIC	AS	14,478	90	97	90	97	97	97	90							
SHEN-1002	48578	DICKEY RIDGE VISITOR CENTER PARKING	PUBLIC	AS	60,137	90	90	90	97	90	97	90							
SHEN-1003	49275	SIGNAL KNOB OVERLOOK PARKING	PUBLIC	AS	8,538	90	97	90	90	97	97	97							
SHEN-1004	49235	GOONEY RUN OVERLOOK PARKING	PUBLIC	AS	10,183	90	97	97	97	90	97	97							



Cycle 6 - Road Inventory Program

Parking Area Condition Summary Report

Shenandoah National Park

Condition (Rating / Index) Legend

EXCELLENT (97)
GOOD (90)
FAIR (73)
POOR* (0, 30, 53)
NR = NOT RATED

- Notes:
- A PCR of 0 indicates a paved parking area in very poor condition. Individual distresses could not be identified.
 - Additional details on individual parking areas can be found in Section 6 of the Cycle 6 RIP Report.
 - Refer to the RIP Report Appendix for an explanation of the rating system and rating methods.

Condition Rating Details for Paved Parking Areas

Route No.	FMSS No.	Route Name	User Access	Surf. Type	Area (Sq. Ft.)	Pavement Condition Rating (PCR)	Asphalt Surface Distresses					Concrete Surface Distresses							
							Alligator Cracking	Longitudinal / Transverse Cracking	Rutting / Distortions	Potholes / Patching	HMA Patching	Surface Raveling / Bleeding	Joint Faulting	Slab Cracking	Joint Distresses	Delamination / Pop-Outs	Potholes / Patching		
SHEN-1005	49234	GOONEY MANOR OVERLOOK PARKING	PUBLIC	AS	14,855	97	97	97	97	97	97	97							
SHEN-1006	49249	INDIAN RUN OVERLOOK PARKING	PUBLIC	AS	3,916	97	97	97	97	97	97	97							
SHEN-1007	49251	JENKINS GAP OVERLOOK PARKING	PUBLIC	AS	5,810	97	97	97	97	97	97	97							
SHEN-1008	49247	HOGWALLOW FLATS OVERLOOK PARKING	PUBLIC	AS	12,213	97	97	97	97	97	97	97							
SHEN-1009	49222	BROWN TOWN VALLEY OVERLOOK PARKING	PUBLIC	AS	8,929	90	97	90	97	97	97	97							
SHEN-1010	49265	RANGE VIEW OVERLOOK PARKING	PUBLIC	AS	11,097	97	97	97	97	97	97	97							
SHEN-1011	49233	GIMLET RIDGE OVERLOOK PARKING	PUBLIC	AS	11,848	90	97	90	90	97	97	97							
SHEN-1012	49260	MOUNT MARSHALL OVERLOOK PARKING	PUBLIC	AS	4,372	97	97	97	97	97	97	97							
SHEN-1013	49255	LITTLE HOGBACK OVERLOOK PARKING	PUBLIC	AS	12,761	97	97	97	97	97	97	97							
SHEN-1014	49254	LITTLE DEVILS STAIRS OVERLOOK PARKING	PUBLIC	AS	8,782	97	97	97	97	97	97	97							
SHEN-1015	49246	HOGBACK OVERLOOK PARKING	PUBLIC	AS	18,964	97	97	97	97	97	97	97							
SHEN-1016	49266	RATTLESNAKE POINT OVERLOOK PARKING	PUBLIC	AS	5,414	90	97	90	97	97	97	97							
SHEN-1017	49252	JEREMY'S RUN OVERLOOK PARKING	PUBLIC	AS	9,839	90	97	97	97	97	90	97							
SHEN-1018	49284	THORNTON HOLLOW OVERLOOK PARKING	PUBLIC	AS	7,470	90	97	97	97	97	90	97							
SHEN-1019	49217	BEAHMS GAP OVERLOOK PARKING	PUBLIC	AS	16,511	97	97	97	97	97	97	97							
SHEN-1020	44078	PASS MOUNTAIN OVERLOOK PARKING	PUBLIC	AS	12,863	97	97	97	97	97	97	97							
SHEN-1021	49288	TUNNEL OVERLOOK PARKING	PUBLIC	AS	17,136	90	97	97	97	97	90	97							
SHEN-1022	49223	BUCK HOLLOW OVERLOOK PARKING	PUBLIC	AS	6,528	90	97	90	97	97	97	97							
SHEN-1023	49236	HAZEL MOUNTAIN OVERLOOK PARKING	PUBLIC	AS	14,751	90	97	90	97	97	97	97							
SHEN-1024	49264	PINNACLES OVERLOOK PARKING	PUBLIC	AS	8,318	90	97	90	97	97	97	90							
SHEN-1025	49253	JEWELL HOLLOW OVERLOOK PARKING	PUBLIC	AS	22,989	90	97	90	97	97	97	97							
SHEN-1026	49278	STONY MAN HUGHES OVERLOOK PARKING	PUBLIC	AS	47,210	90	97	90	97	97	97	97							
SHEN-1027	49244	HEMLOCK SPRINGS OVERLOOK PARKING	PUBLIC	AS	6,789	90	97	90	97	97	97	97							
SHEN-1028	49285	THOROFARE MOUNTAIN OVERLOOK PARKING	PUBLIC	AS	9,675	90	97	90	97	97	97	97							
SHEN-1029	56453	STONY MAN TRAIL PARKING	PUBLIC	AS	17,693	73	73	90	90	90	97	90							
SHEN-1030	49286	TIMBER HOLLOW OVERLOOK PARKING	PUBLIC	AS	12,269	90	97	90	97	97	97	97							



Federal Lands Highway
Road Inventory Program

Cycle 6 - Road Inventory Program

Parking Area Condition Summary Report

Shenandoah National Park

Condition (Rating / Index) Legend

EXCELLENT (97)
GOOD (90)
FAIR (73)
POOR* (0, 30, 53)
NR = NOT RATED

- Notes:
- A PCR of 0 indicates a paved parking area in very poor condition. Individual distresses could not be identified.
 - Additional details on individual parking areas can be found in Section 6 of the Cycle 6 RIP Report.
 - Refer to the RIP Report Appendix for an explanation of the rating system and rating methods.

Condition Rating Details for Paved Parking Areas

Route No.	FMSS No.	Route Name	User Access	Surf. Type	Area (Sq. Ft.)	Pavement Condition Rating (PCR)	Asphalt Surface Distresses					Concrete Surface Distresses						
							Alligator Cracking	Longitudinal / Transverse Cracking	Rutting / Distortions	Potholes / Patching	HMA Patching	Surface Raveling / Bleeding	Joint Faulting	Slab Cracking	Joint Distresses	Delamination / Pop-Outs	Potholes / Patching	
SHEN-1031	49226	CRESCENT ROCK OVERLOOK PARKING	PUBLIC	AS	42,120	90	97	90	97	97	97	97						
SHEN-1032	49277	SPITLER KNOLL OVERLOOK PARKING	PUBLIC	AS	9,149	90	97	90	90	97	97	97						
SHEN-1033	49232	FRANKLIN CLIFFS OVERLOOK PARKING	PUBLIC	AS	19,202	90	97	90	97	97	97	97						
SHEN-1034	49231	FISHERS GAP OVERLOOK PARKING	PUBLIC	AS	26,336	90	97	90	90	97	97	97						
SHEN-1035	56454	DARK HOLLOW FALLS PARKING	PUBLIC	AS	14,528	90	97	90	97	97	97	90						
SHEN-1036	49280	TANNERS RIDGE OVERLOOK PARKING	PUBLIC	AS	4,205	97	97	97	97	97	97	97						
SHEN-1037	49261	NAKED CREEK OVERLOOK PARKING	PUBLIC	AS	8,004	90	97	90	97	97	97	90						
SHEN-1038	49237	HAZELTOP RIDGE OVERLOOK PARKING	PUBLIC	AS	8,615	90	97	90	97	97	97	90						
SHEN-1039	49283	THE POINT OVERLOOK PARKING	PUBLIC	AS	6,523	90	97	90	97	97	97	90						
SHEN-1040	49281	THE OAKS OVERLOOK PARKING	PUBLIC	AS	4,962	90	97	90	97	97	97	90						
SHEN-1041	49215	BALDFACE MOUNTAIN OVERLOOK PARKING	PUBLIC	AS	7,692	90	97	90	97	97	97	90						
SHEN-1042	49276	SOUTH RIVER OVERLOOK PARKING	PUBLIC	AS	7,059	97	97	97	97	97	97	97						
SHEN-1043	49245	HENSLEY HOLLOW OVERLOOK PARKING	PUBLIC	AS	6,703	90	97	90	97	97	97	90						
SHEN-1044	49279	SWIFT RUN OVERLOOK PARKING	PUBLIC	AS	16,088	97	97	97	97	97	97	97						
SHEN-1045	49271	SANDY BOTTOM OVERLOOK PARKING	PUBLIC	AS	5,215	97	97	97	97	97	97	97						
SHEN-1046	56753	SMITH ROACH GAP PARKING	PUBLIC	AS	4,803	73	97	90	97	97	97	73						
SHEN-1047	49213	BACON HOLLOW OVERLOOK PARKING	PUBLIC	AS	10,354	90	97	97	97	97	97	90						
SHEN-1048	49230	EATON HOLLOW OVERLOOK PARKING	PUBLIC	AS	12,497	97	97	97	97	97	97	97						
SHEN-1049	49268	ROCKY MOUNT OVERLOOK PARKING	PUBLIC	AS	8,885	90	97	90	97	97	97	97						
SHEN-1050	49218	BELDRE HOLLOW OVERLOOK PARKING	PUBLIC	AS	3,138	90	97	90	97	97	97	97						
SHEN-1051	49256	LOFT MOUNTAIN OVERLOOK PARKING	PUBLIC	AS	14,441	90	97	90	97	97	97	97						
SHEN-1052	49290	TWO MILE RUN OVERLOOK PARKING	PUBLIC	AS	4,293	90	97	90	90	97	97	90						
SHEN-1053	49221	BROWN MOUNTAIN OVERLOOK PARKING	PUBLIC	AS	12,361	90	97	97	90	90	97	97						
SHEN-1054	49250	IVY CREEK OVERLOOK PARKING	PUBLIC	AS	17,908	90	97	90	97	97	97	97						
SHEN-1055	49269	ROCKY TOP OVERLOOK PARKING	PUBLIC	AS	6,607	97	97	97	97	97	97	97						
SHEN-1056	49220	BIG RUN OVERLOOK PARKING	PUBLIC	AS	6,490	90	97	90	97	97	97	90						



Cycle 6 - Road Inventory Program

Parking Area Condition Summary Report

Shenandoah National Park

Condition (Rating / Index) Legend

EXCELLENT (97)
GOOD (90)
FAIR (73)
POOR* (0, 30, 53)
NR = NOT RATED

- Notes:
- A PCR of 0 indicates a paved parking area in very poor condition. Individual distresses could not be identified.
 - Additional details on individual parking areas can be found in Section 6 of the Cycle 6 RIP Report.
 - Refer to the RIP Report Appendix for an explanation of the rating system and rating methods.

Condition Rating Details for Paved Parking Areas

Route No.	FMSS No.	Route Name	User Access	Surf. Type	Area (Sq. Ft.)	Pavement Condition Rating (PCR)	Asphalt Surface Distresses					Concrete Surface Distresses							
							Alligator Cracking	Longitudinal / Transverse Cracking	Rutting / Distortions	Potholes / Patching	HMA Patching	Surface Raveling / Bleeding	Joint Faulting	Slab Cracking	Joint Distresses	Delamination / Pop-Outs	Potholes / Patching		
SHEN-1057	45250	DOYLES RIVER OVERLOOK PARKING	PUBLIC	AS	23,407	90	97	90	97	97	97	90							
SHEN-1058	45268	DUNDO OVERLOOK PARKING	PUBLIC	AS	5,187	90	97	97	97	97	97	90							
SHEN-1059	49287	TRAYFOOT MOUNTAIN OVERLOOK PARKING	PUBLIC	AS	8,633	97	97	97	97	97	97	97							
SHEN-1060	49248	HORSEHEAD OVERLOOK PARKING	PUBLIC	AS	7,414	90	97	90	97	97	97	90							
SHEN-1061	49267	RIPRAP OVERLOOK PARKING	PUBLIC	AS	12,304	90	97	90	97	97	97	90							
SHEN-1062	49259	MOORMANS RIVER OVERLOOK PARKING	PUBLIC	AS	11,307	90	97	90	97	97	97	90							
SHEN-1063	43841	CRIMORA LAKE OVERLOOK PARKING	PUBLIC	AS	4,866	90	97	90	90	97	90	90							
SHEN-1064	49289	TURK MOUNTAIN OVERLOOK PARKING	PUBLIC	AS	13,518	97	97	97	97	97	97	97							
SHEN-1065	49273	SAWMILL RUN OVERLOOK PARKING	PUBLIC	AS	12,476	90	97	90	90	97	97	90							
SHEN-1066	49272	SAWMILL RIDGE OVERLOOK PARKING	PUBLIC	AS	8,904	90	97	90	97	97	97	97							
SHEN-1067	45406	CALF MOUNTAIN OVERLOOK PARKING	PUBLIC	AS	8,754	90	97	90	97	97	97	97							
SHEN-1068	45452	BEAGLE GAP OVERLOOK PARKING	PUBLIC	AS	7,538	90	97	90	97	97	90	97							
SHEN-1069	49258	MCCORMICK GAP OVERLOOK PARKING	PUBLIC	AS	16,247	90	90	90	90	97	90	90							
SHEN-1070	99999	OLD RAG VIEW OVERLOOK PARKING	PUBLIC	AS	2,503	90	97	90	97	97	97	97							
SHEN-1071	31962	DICKEY RIDGE TRAIL PARKING	PUBLIC	AS	3,118	90	97	90	97	97	97	90							
SHEN-1074	48883	HEADQUARTERS ARCHIVES PARKING	NONPUBLIC	AS	8,569	53	90	97	73	53	97	73							
SHEN-1076	88252	NO NAME OVERLOOK PARKING	PUBLIC	AS	3,302	90	97	97	97	97	97	90							
SHEN-1077	116782	HENSLEY RIDGE PARKING	PUBLIC	AS	4,313	90	97	90	97	97	97	97							
SHEN-1080	226066	CHIEF RANGERS OFFICE PARKING	PUBLIC	AS	3,345	90	90	90	90	97	97	90							
SHEN-1081	226108	MATHEWS ARM GROUP CAMPSITE PARKING	PUBLIC	AS	11,409	90	97	90	90	97	97	97							
SHEN-1084	233421	SKYLAND AMPHITHEATER PARKING	PUBLIC	AS	538	53	97	97	53	73	97	73							
SHEN-1085AZ	N/A	LOFT MOUNTAIN CAMPGROUND PARKING - GROUP A1	PUBLIC	AS	1,082	73	97	97	97	97	97	73							
SHEN-1085BZ	N/A	LOFT MOUNTAIN CAMPGROUND PARKING - GROUP A2	PUBLIC	AS	1,527	90	97	90	97	97	97	90							
SHEN-1085CZ	N/A	LOFT MOUNTAIN CAMPGROUND PARKING - GROUP A8	PUBLIC	AS	1,430	90	97	90	97	97	97	90							
SHEN-1085DZ	N/A	LOFT MOUNTAIN CAMPGROUND PARKING - GROUP A10	PUBLIC	AS	1,707	90	97	90	97	97	97	90							
SHEN-1085EZ	N/A	LOFT MOUNTAIN CAMPGROUND PARKING - GROUP A32	PUBLIC	AS	1,909	90	97	90	90	97	97	97							



Cycle 6 - Road Inventory Program Parking Area Condition Summary Report

Shenandoah National Park

Condition (Rating / Index) Legend

EXCELLENT (97)
GOOD (90)
FAIR (73)
POOR* (0, 30, 53)
NR = NOT RATED

- Notes:
- A PCR of 0 indicates a paved parking area in very poor condition. Individual distresses could not be identified.
 - Additional details on individual parking areas can be found in Section 6 of the Cycle 6 RIP Report.
 - Refer to the RIP Report Appendix for an explanation of the rating system and rating methods.

Condition Rating Details for Paved Parking Areas

Route No.	FMSS No.	Route Name	User Access	Surf. Type	Area (Sq. Ft.)	Pavement Condition Rating (PCR)	<u>Asphalt Surface Distresses</u>					<u>Concrete Surface Distresses</u>						
							Alligator Cracking	Longitudinal / Transverse Cracking	Rutting / Distortions	Potholes / Patching	HMA Patching	Surface Raveling / Bleeding	Joint Faulting	Slab Cracking	Joint Distresses	Delamination / Pop-Outs	Potholes / Patching	
SHEN-1085FZ	N/A	LOFT MOUNTAIN CAMPGROUND PARKING - GROUP A33	PUBLIC	AS	3,599	90	97	90	90	97	97	90						
SHEN-1085GZ	N/A	LOFT MOUNTAIN CAMPGROUND PARKING - GROUP A34	PUBLIC	AS	2,320	90	97	90	90	97	97	90						
SHEN-1085HZ	N/A	LOFT MOUNTAIN CAMPGROUND PARKING - GROUPS A37, A38, A39	PUBLIC	AS	2,612	90	97	90	90	97	97	90						
SHEN-1086	48979	LOFT MOUNTAIN RESIDENCE PARKING	PUBLIC	AS	9,277	73	90	90	90	73	97	73						

Section 4 Park Route Location Maps



Shenandoah National Park



Federal Lands Highway
Road Inventory Program

Shenandoah National Park

ROUTE LOCATION MAP

Key Map

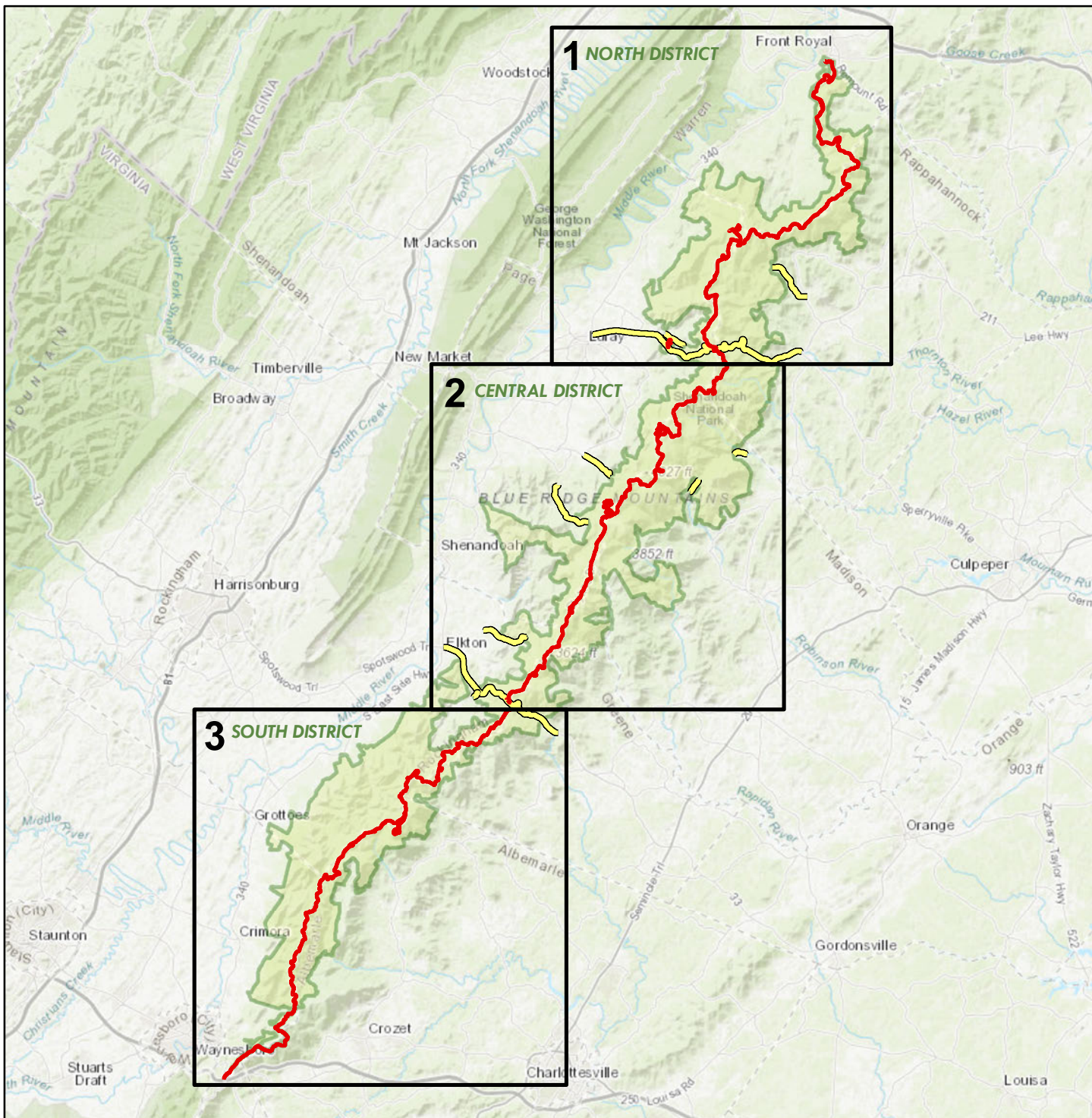

Sources: Esri, HERE, DeLorme, TomTom, Intermap, increment P Corp., GEBCO, USGS, FAO, NPS, NRCAN, GeoBase, IGN, Kadaster NL, Ordnance Survey, Esri Japan, METI, Esri China (Hong Kong), swisstopo, MapmyIndia, © OpenStreetMap contributors, and the GIS User Community

 NPS Collected Routes

 Non-NPS Collected Routes

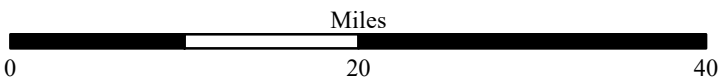

Shenandoah National Park

ROUTE LOCATION MAP

MAP 1

SOUTH DISTRICT

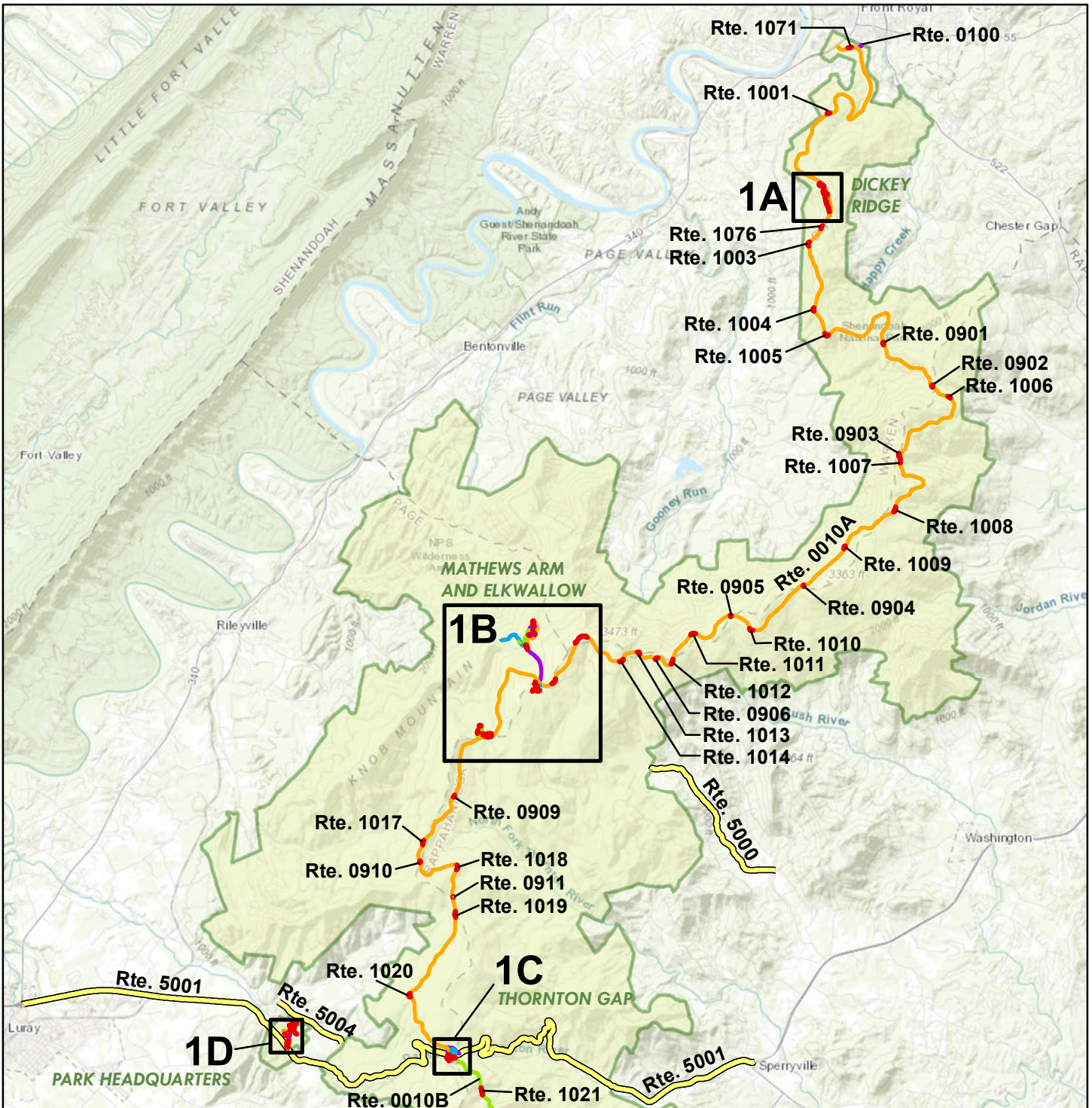

Sources: Esri, HERE, DeLorme, TomTom, Intermap, increment P Corp., GEBCO, USGS, FAO, NPS, NRCAN, GeoBase, IGN, Kadaster NL, Ordnance Survey, Esri Japan, METI, Esri China (Hong Kong), swisstopo, MapmyIndia, © OpenStreetMap contributors, and the GIS User Community

Note: Unique colors are used to differentiate roads

Non-NPS Collected Routes

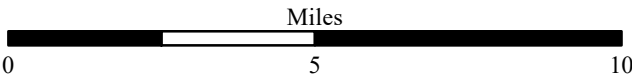

Shenandoah National Park

ROUTE LOCATION MAP

MAP 1A

DICKEY RIDGE

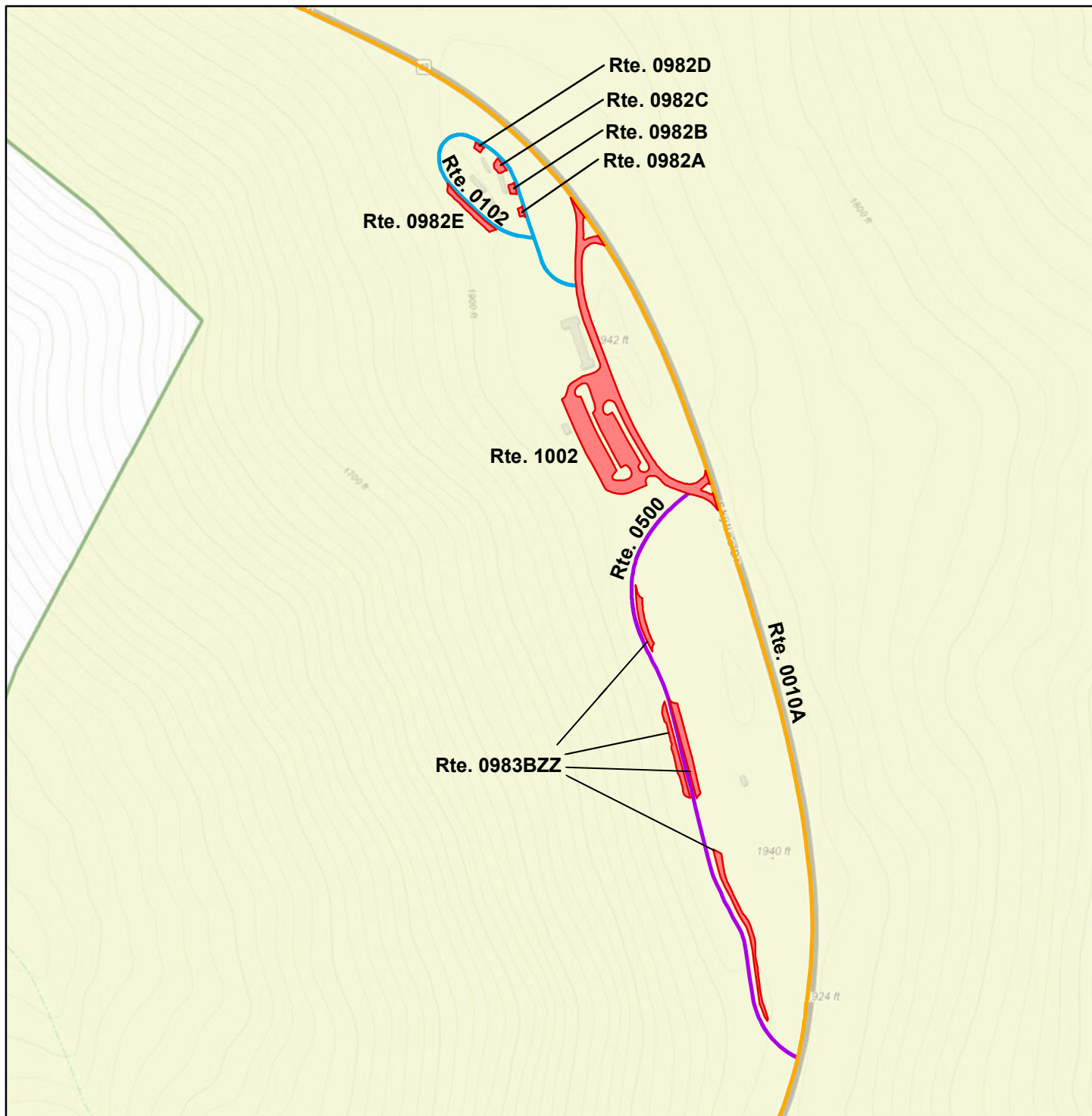

Sources: Esri, HERE, DeLorme, TomTom, Intermap, increment P Corp., GEBCO, USGS, FAO, NPS, NRCAN, GeoBase, IGN, Kadaster NL, Ordnance Survey, Esri Japan, METI, Esri China (Hong Kong), swisstopo, MapmyIndia, © OpenStreetMap contributors, and the GIS User Community

Note: Unique colors are used to differentiate roads

 **Non-NPS Collected Routes**

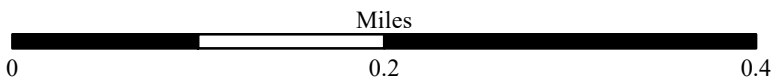

Shenandoah National Park

ROUTE LOCATION MAP

MAP 1B

MATHEWS ARM AND ELKWALLOW

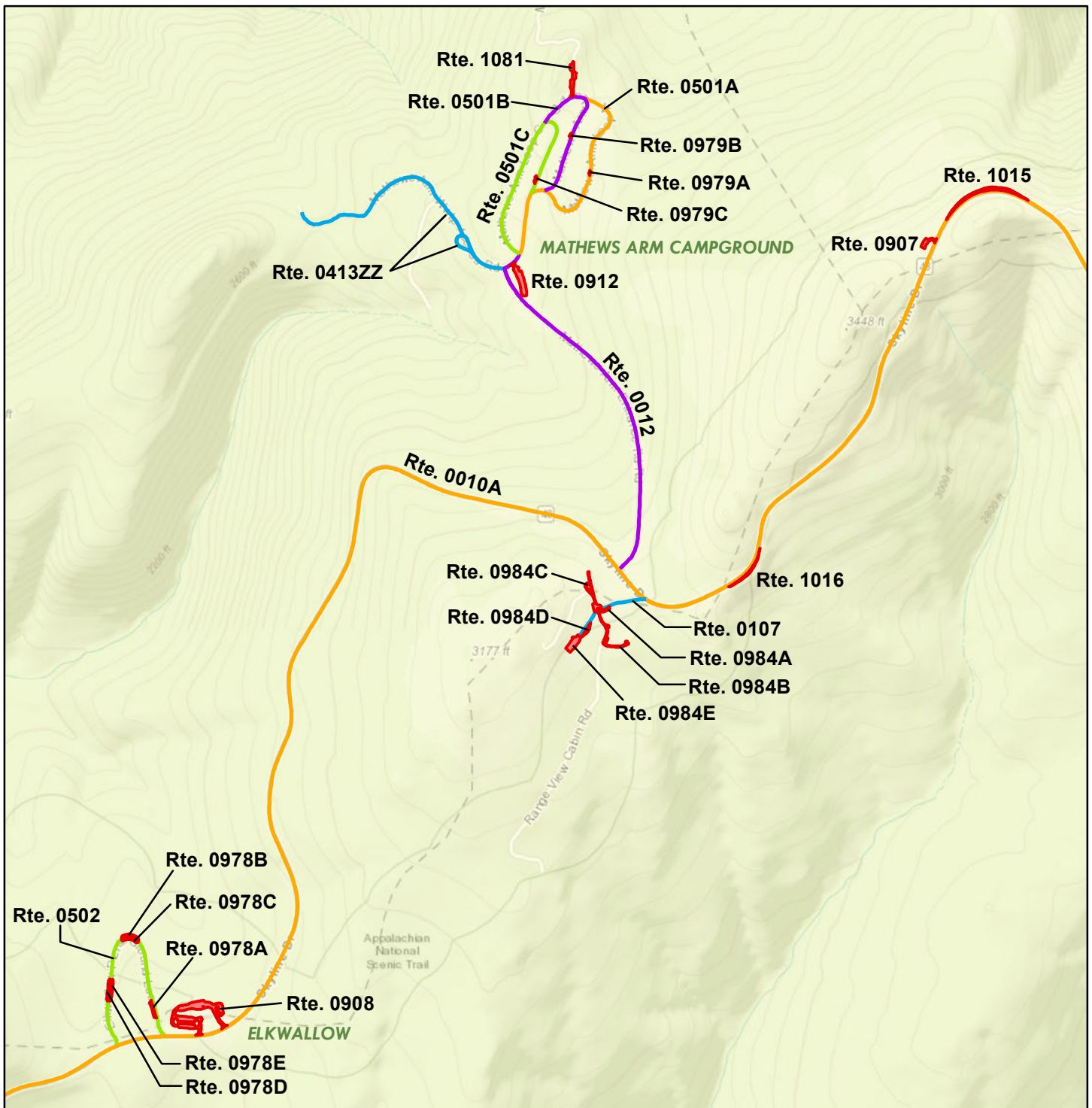

Sources: Esri, HERE, Garmin, Intermap, increment P Corp., GEBCO, USGS, FAO, NPS, NRCAN, GeoBase, IGN, Kadaster NL, Ordnance Survey, Esri Japan, METI, Esri China (Hong Kong), (c) OpenStreetMap contributors, and the GIS User Community

Note: Unique colors are used to differentiate roads

==== Non-NPS Collected Routes

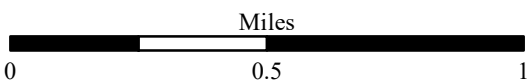

Shenandoah National Park

ROUTE LOCATION MAP

MAP 1C

THORNTON GAP

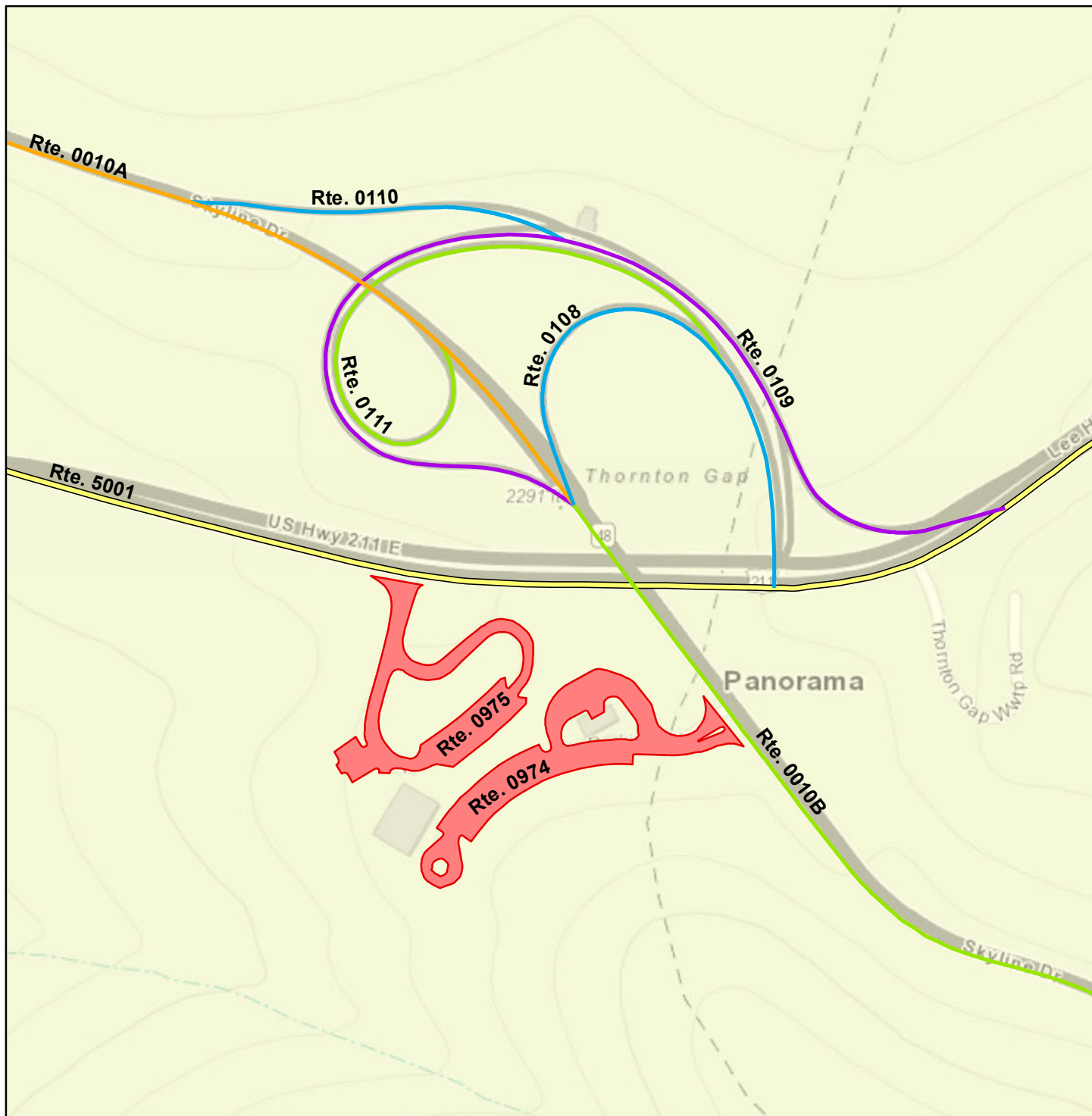

Sources: Esri, HERE, DeLorme, TomTom, Intermap, increment P Corp., GEBCO, USGS, FAO, NPS, NRCAN, GeoBase, IGN, Kadaster NL, Ordnance Survey, Esri Japan, METI, Esri China (Hong Kong), swisstopo, MapmyIndia, © OpenStreetMap contributors, and the GIS User Community

Note: Unique colors are used to differentiate roads

Non-NPS Collected Routes

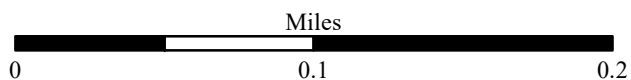

Shenandoah National Park

ROUTE LOCATION MAP

MAP 1D

PARK HEADQUARTERS

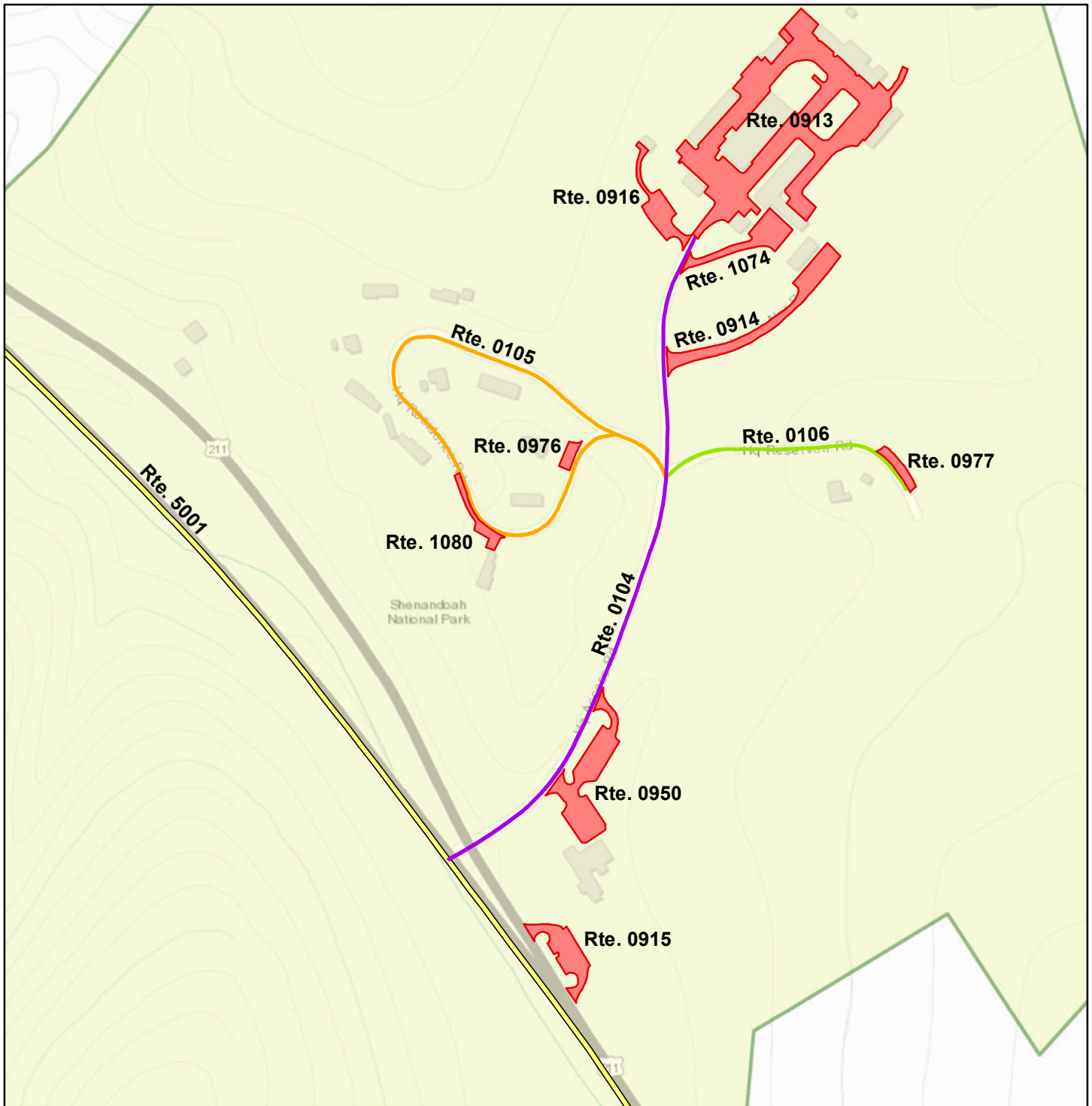

Sources: Esri, HERE, DeLorme, TomTom, Intermap, increment P Corp., GEBCO, USGS, FAO, NPS, NRCAN, GeoBase, IGN, Kadaster NL, Ordnance Survey, Esri Japan, METI, Esri China (Hong Kong), swisstopo, MapmyIndia, © OpenStreetMap contributors, and the GIS User Community

Note: Unique colors are used to differentiate roads

Non-NPS Collected Routes

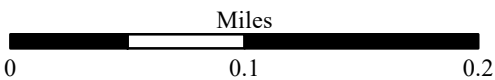

Shenandoah National Park

ROUTE LOCATION MAP

MAP 2

CENTRAL DISTRICT

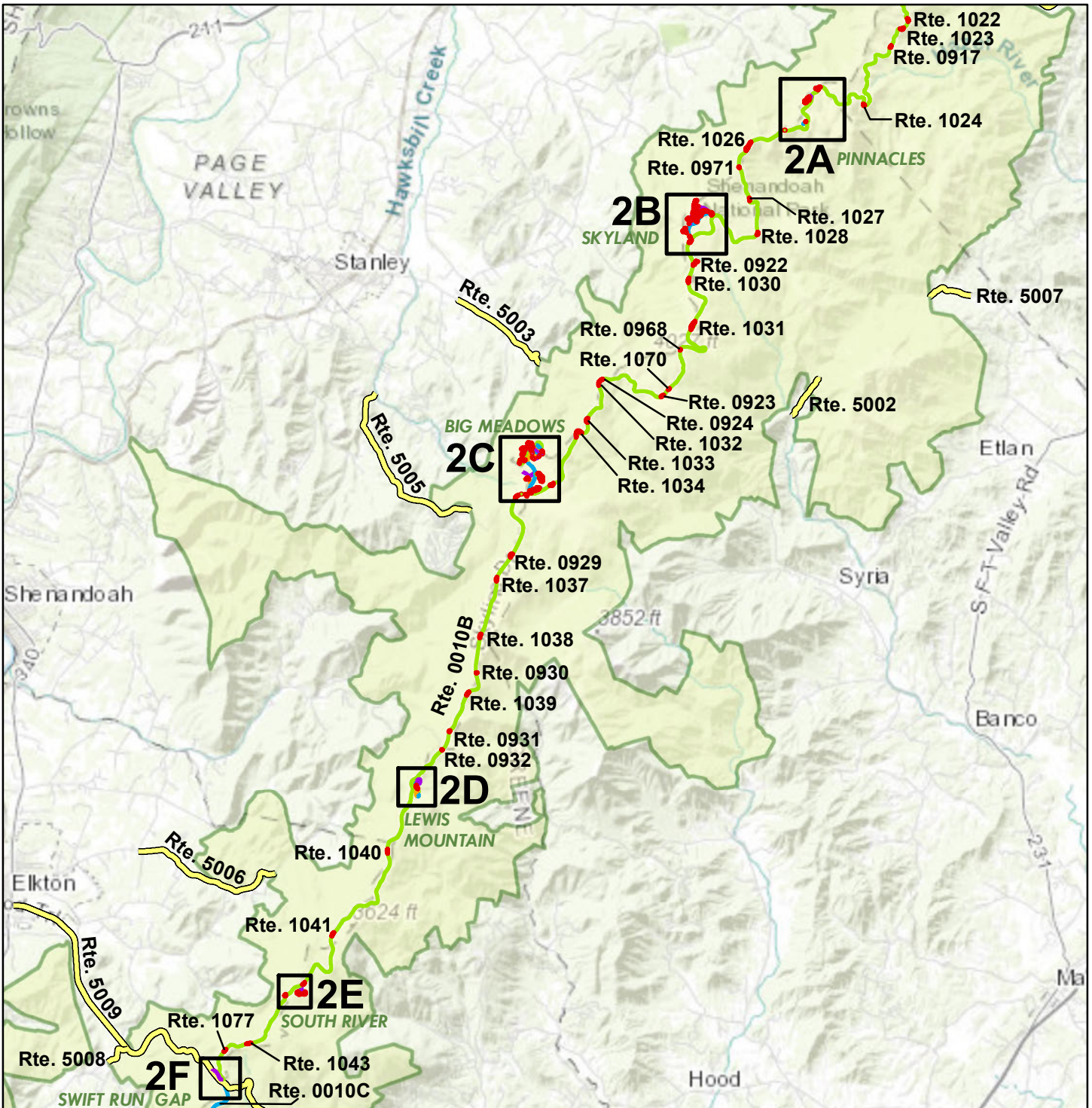

Sources: Esri, HERE, DeLorme, TomTom, Intermap, increment P Corp., GEBCO, USGS, FAO, NPS, NRCAN, GeoBase, IGN, Kadaster NL, Ordnance Survey, Esri Japan, METI, Esri China (Hong Kong), swisstopo, MapmyIndia, © OpenStreetMap contributors, and the GIS User Community

Note: Unique colors are used to differentiate roads

Non-NPS Collected Routes

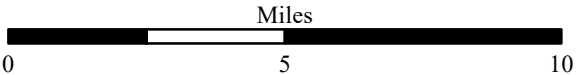

Shenandoah National Park

ROUTE LOCATION MAP

MAP 2A

PINNACLES



Sources: Esri, HERE, DeLorme, TomTom, Intermap, increment P Corp., GEBCO, USGS, FAO, NPS, NRCAN, GeoBase, IGN, Kadaster NL, Ordnance Survey, Esri Japan, METI, Esri China (Hong Kong), swisstopo, MapmyIndia, © OpenStreetMap contributors, and the GIS User Community

Note: Unique colors are used to differentiate roads

Non-NPS Collected Routes

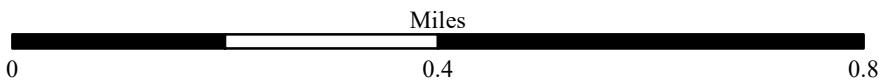

Shenandoah National Park

ROUTE LOCATION MAP

MAP 2B

SKYLAND



Sources: Esri, HERE, DeLorme, TomTom, Intermap, increment P Corp., GEBCO, USGS, FAO, NPS, NRCAN, GeoBase, IGN, Kadaster NL, Ordnance Survey, Esri Japan, METI, Esri China (Hong Kong), swisstopo, MapmyIndia, © OpenStreetMap contributors, and the GIS User Community

Note: Unique colors are used to differentiate roads

==== Non-NPS Collected Routes

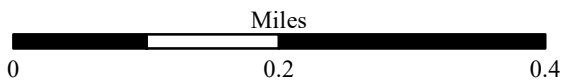

Shenandoah National Park

ROUTE LOCATION MAP

MAP 2C

BIG MEADOWS

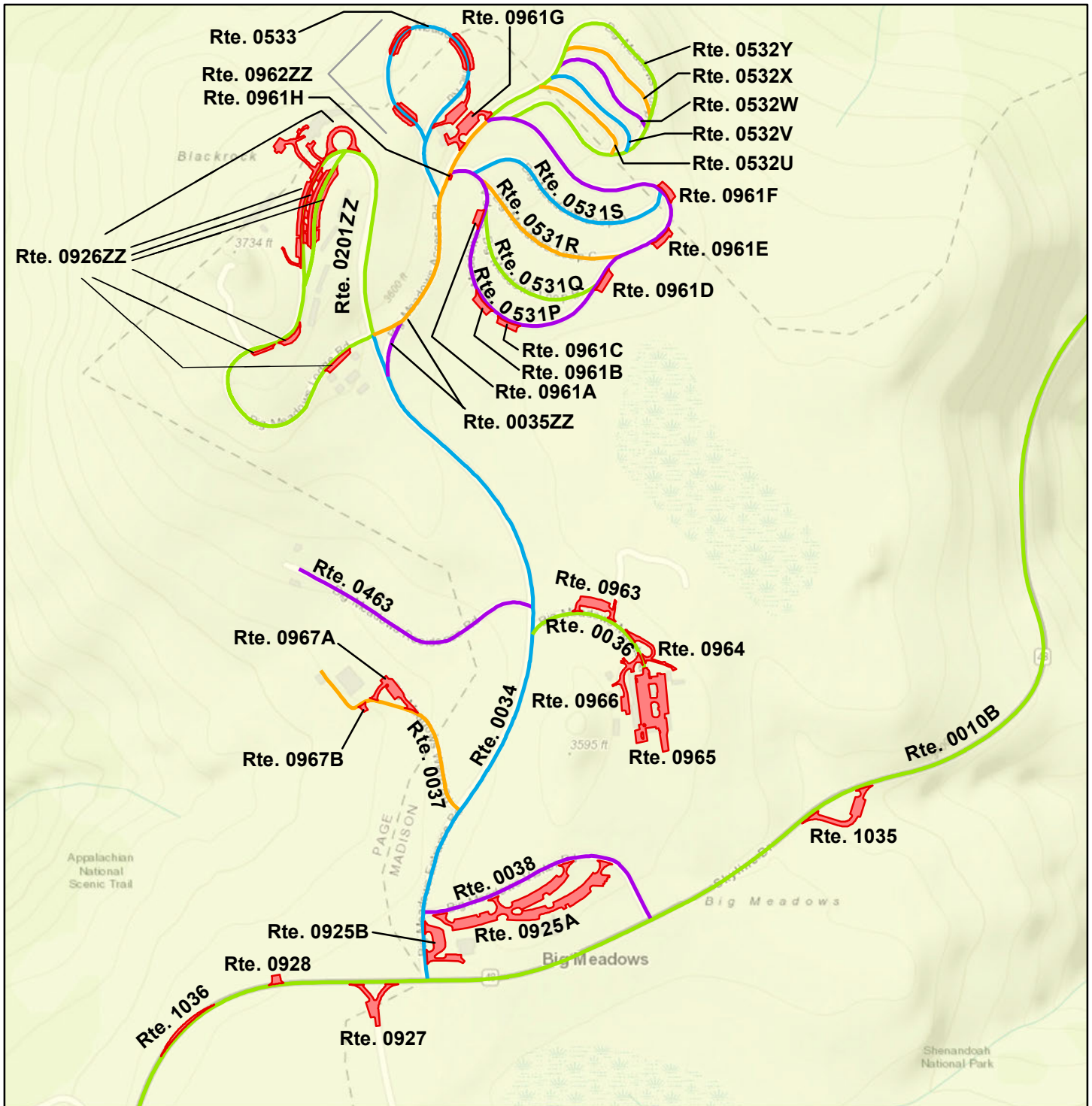

Sources: Esri, HERE, DeLorme, TomTom, Intermap, increment P Corp., GEBCO, USGS, FAO, NPS, NRCAN, GeoBase, IGN, Kadaster NL, Ordnance Survey, Esri Japan, METI, Esri China (Hong Kong), swisstopo, MapmyIndia, © OpenStreetMap contributors, and the GIS User Community

Note: Unique colors are used to differentiate roads

==== Non-NPS Collected Routes

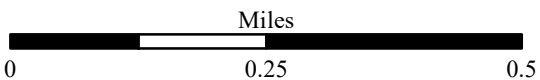

Shenandoah National Park

ROUTE LOCATION MAP

MAP 2D

LEWIS MOUNTAIN

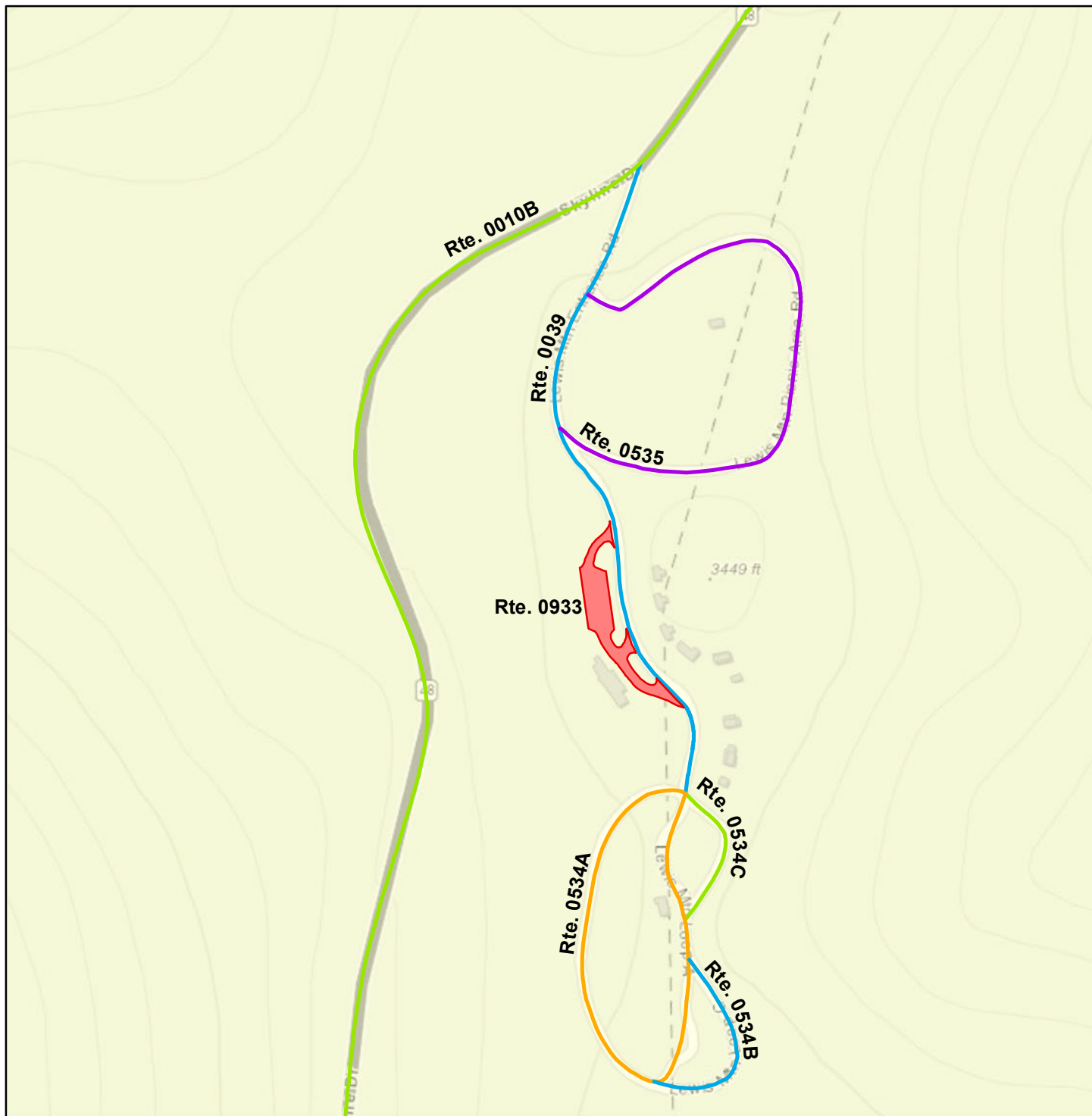

Sources: Esri, HERE, DeLorme, Intermap, increment P Corp., GEBCO, USGS, FAO, NPS, NRCAN, GeoBase, IGN, Kadaster NL, Ordnance Survey, Esri Japan, METI, Esri China (Hong Kong), swisstopo, MapmyIndia, © OpenStreetMap contributors, and the GIS User Community

Note: Unique colors are used to differentiate roads

 **Non-NPS Collected Routes**

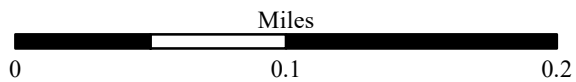

Shenandoah National Park

ROUTE LOCATION MAP

MAP 2E

SOUTH RIVER



Sources: Esri, HERE, DeLorme, TomTom, Intermap, increment P Corp., GEBCO, USGS, FAO, NPS, NRCAN, GeoBase, IGN, Kadaster NL, Ordnance Survey, Esri Japan, METI, Esri China (Hong Kong), swisstopo, MapmyIndia, © OpenStreetMap contributors, and the GIS User Community

Note: Unique colors are used to differentiate roads

 **Non-NPS Collected Routes**

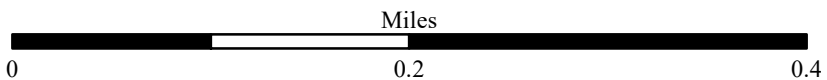

Shenandoah National Park

ROUTE LOCATION MAP

MAP 2F

SWIFT RUN GAP



Sources: Esri, HERE, DeLorme, TomTom, Intermap, increment P Corp., GEBCO, USGS, FAO, NPS, NRCAN, GeoBase, IGN, Kadaster NL, Ordnance Survey, Esri Japan, METI, Esri China (Hong Kong), swisstopo, MapmyIndia, © OpenStreetMap contributors, and the GIS User Community

Note: Unique colors are used to differentiate roads

 **Non-NPS Collected Routes**

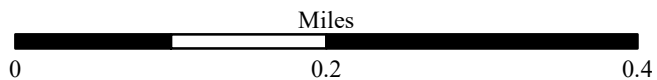

Shenandoah National Park

ROUTE LOCATION MAP

MAP 3

SOUTH DISTRICT

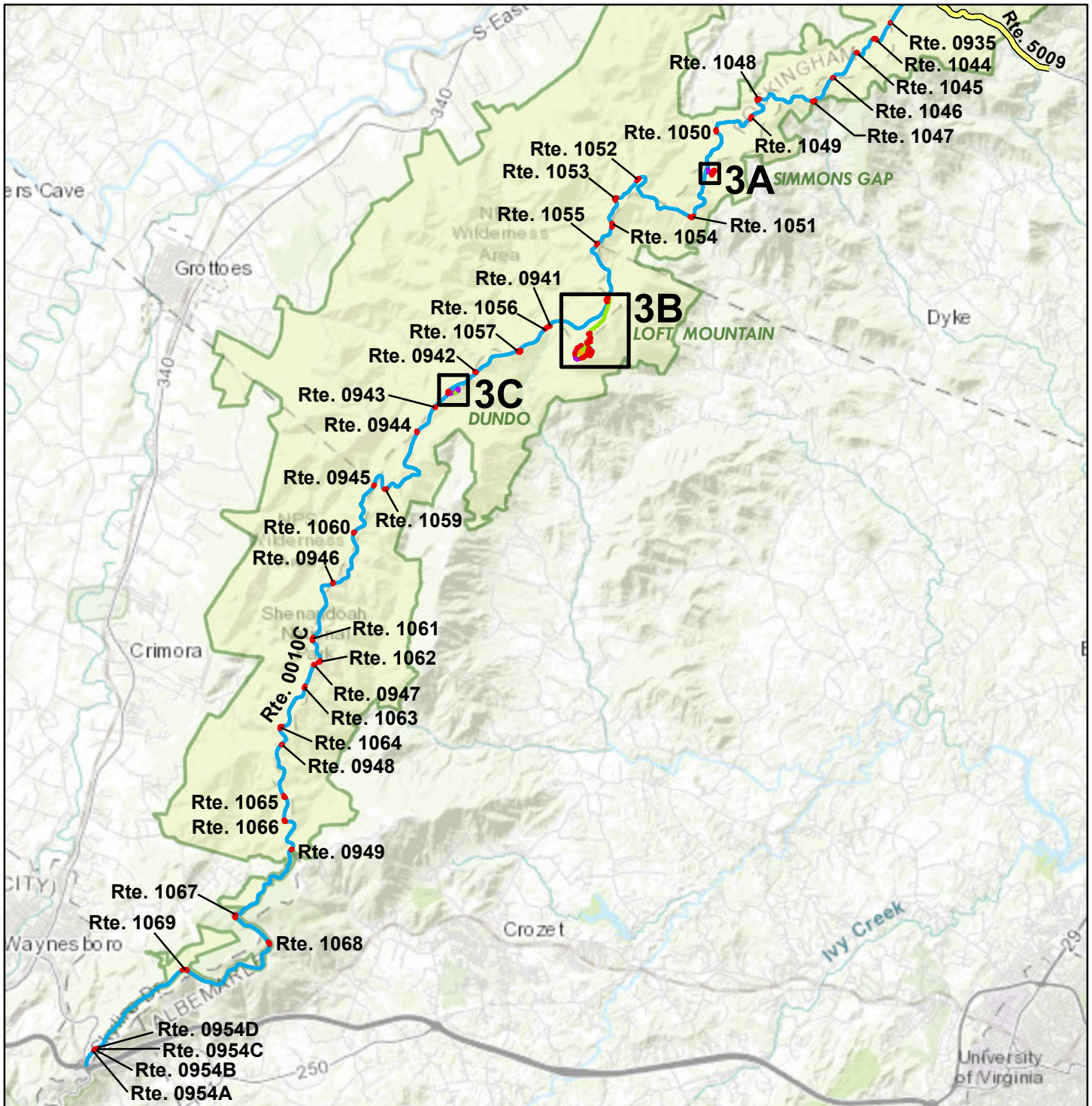

Sources: Esri, HERE, DeLorme, TomTom, Intermap, increment P Corp., GEBCO, USGS, FAO, NPS, NRCAN, GeoBase, IGN, Kadaster NL, Ordnance Survey, Esri Japan, METI, Esri China (Hong Kong), swisstopo, MapmyIndia, © OpenStreetMap contributors, and the GIS User Community

Note: Unique colors are used to differentiate roads

Non-NPS Collected Routes

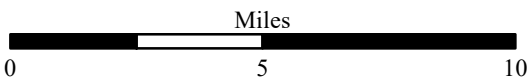

Shenandoah National Park

ROUTE LOCATION MAP

MAP 3A

SIMMONS GAP

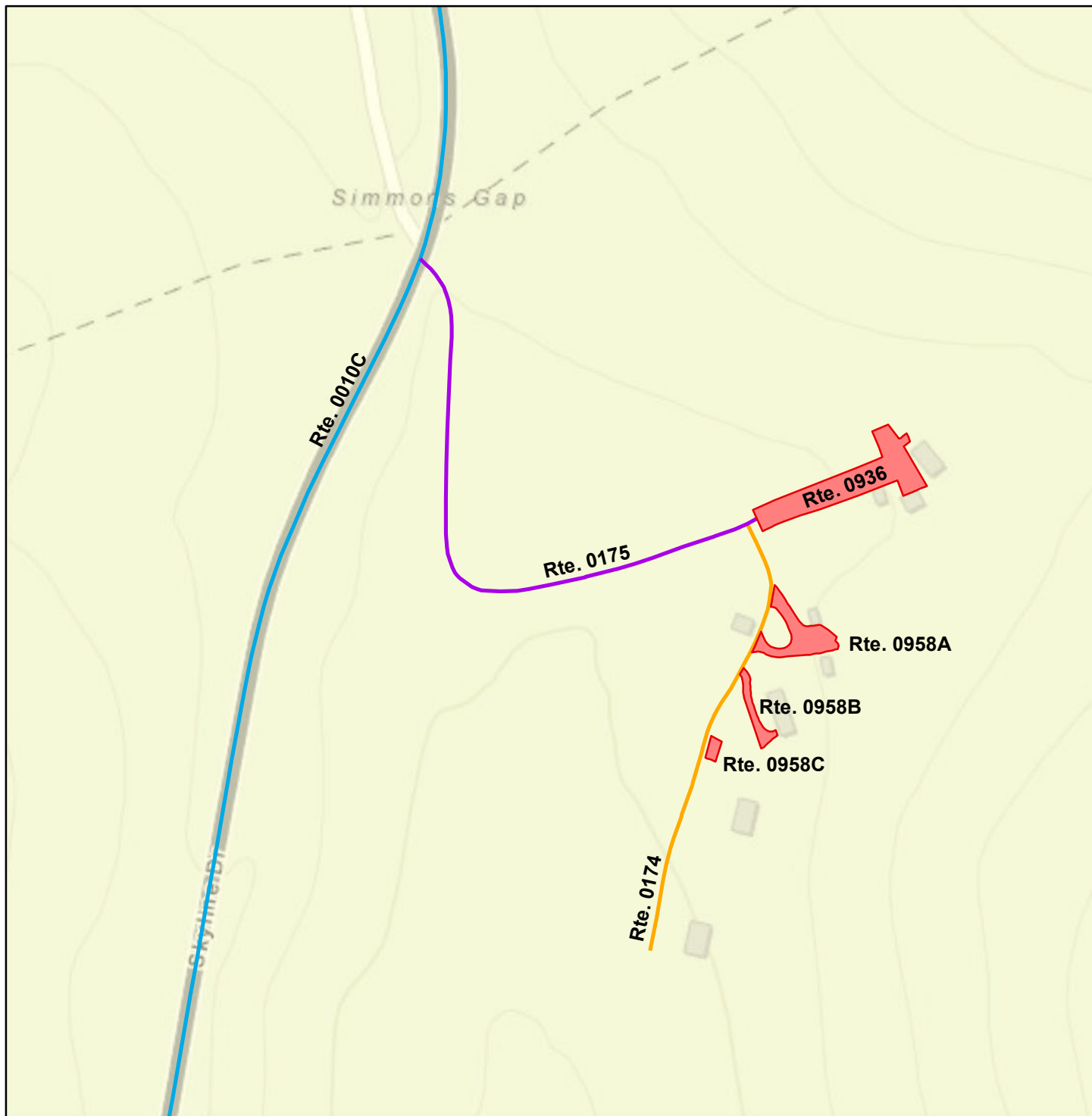

Sources: Esri, HERE, DeLorme, TomTom, Intermap, increment P Corp., GEBCO, USGS, FAO, NPS, NRCAN, GeoBase, IGN, Kadaster NL, Ordnance Survey, Esri Japan, METI, Esri China (Hong Kong), swisstopo, MapmyIndia, © OpenStreetMap contributors, and the GIS User Community

Note: Unique colors are used to differentiate roads

 **Non-NPS Collected Routes**

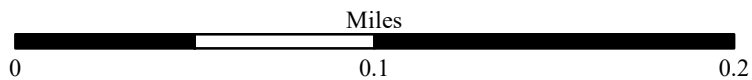

Shenandoah National Park

ROUTE LOCATION MAP

MAP 3B

LOFT MOUNTAIN

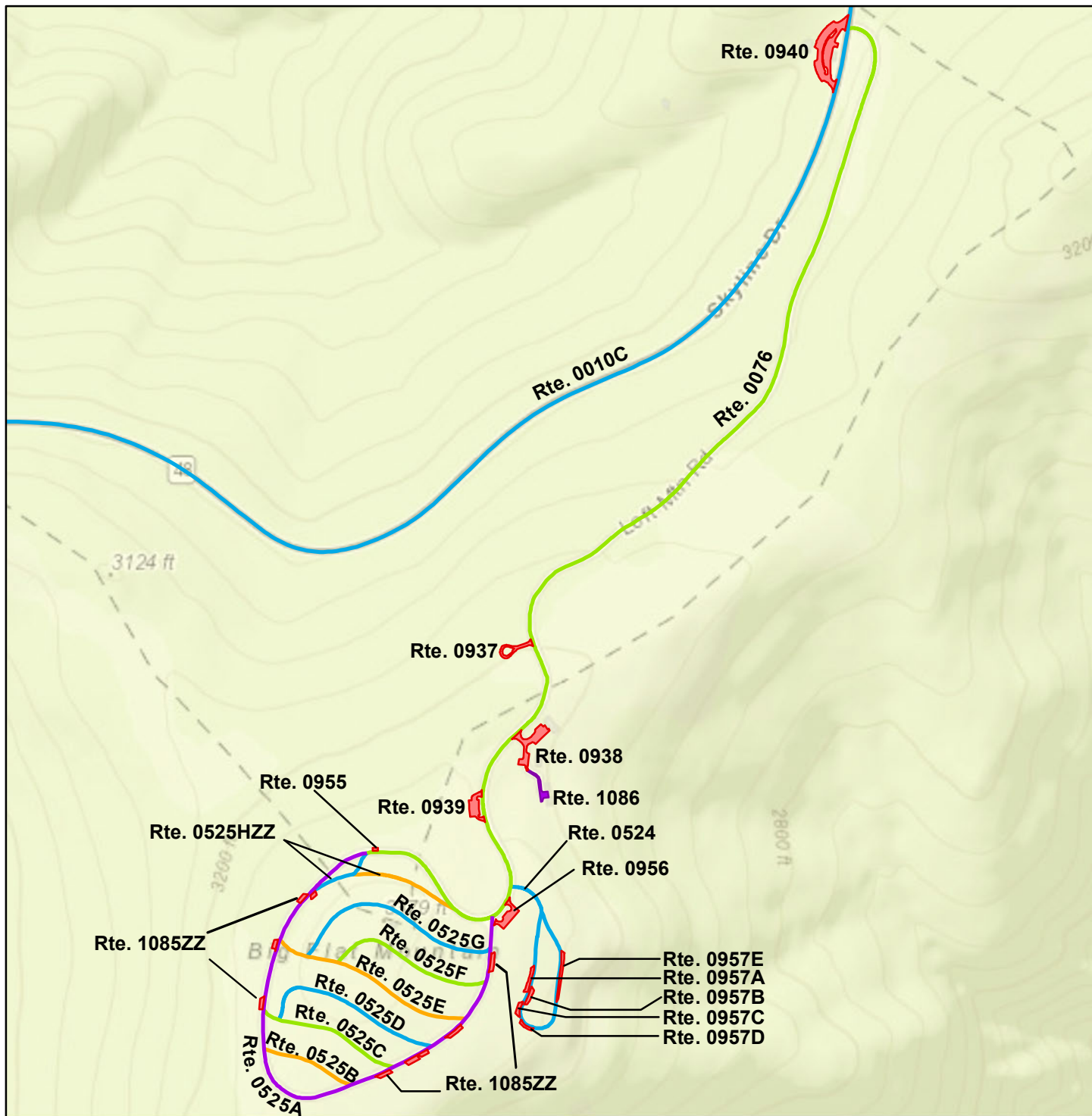

Sources: Esri, HERE, DeLorme, TomTom, Intermap, increment P Corp., GEBCO, USGS, FAO, NPS, NRCAN, GeoBase, IGN, Kadaster NL, Ordnance Survey, Esri Japan, METI, Esri China (Hong Kong), swisstopo, MapmyIndia, © OpenStreetMap contributors, and the GIS User Community

Note: Unique colors are used to differentiate roads

==== Non-NPS Collected Routes

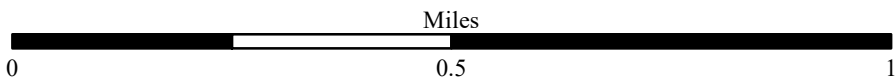

Shenandoah National Park

ROUTE LOCATION MAP

MAP 3C

DUNDO

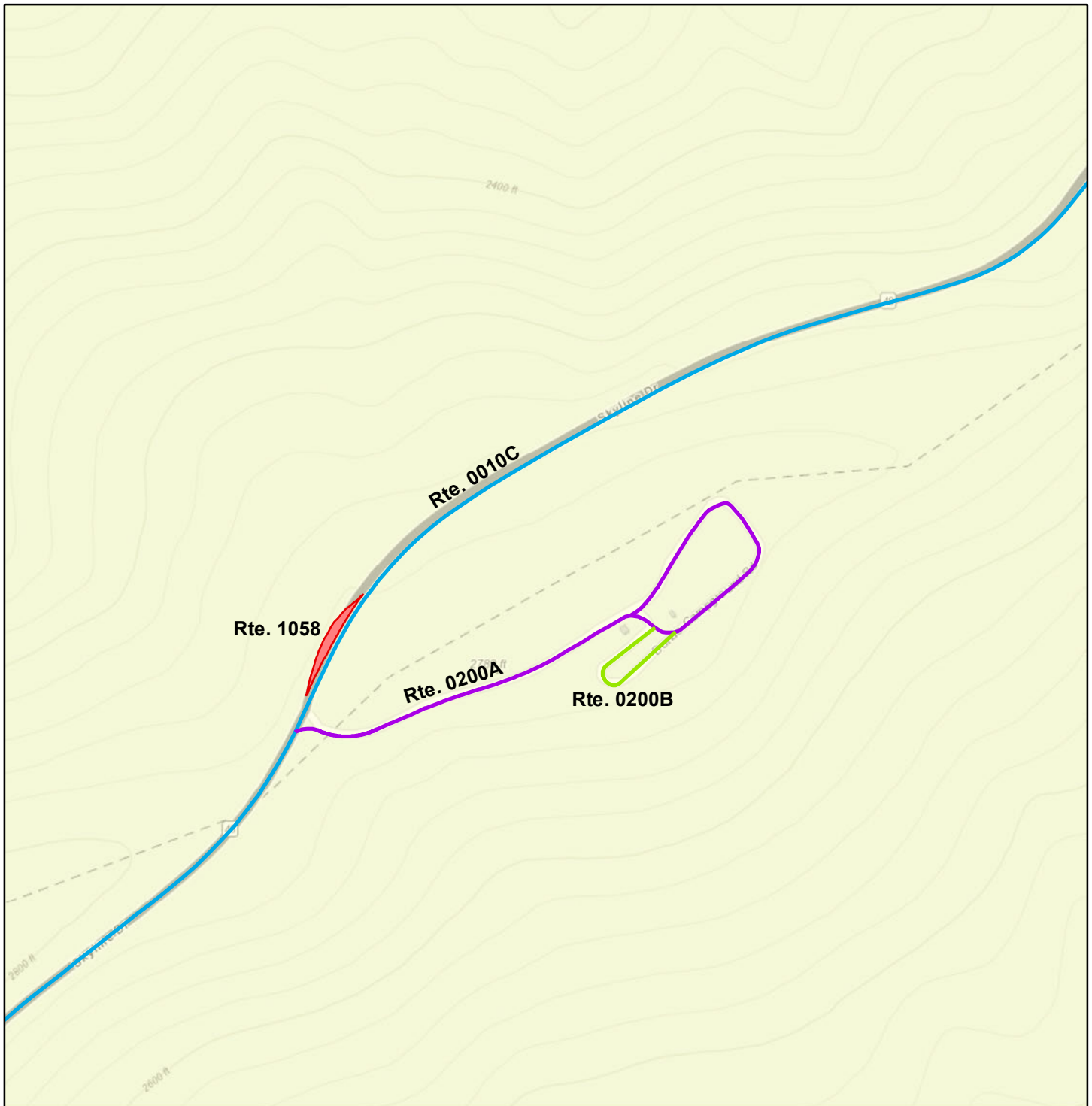

Sources: Esri, HERE, DeLorme, TomTom, Intermap, increment P Corp., GEBCO, USGS, FAO, NPS, NRCAN, GeoBase, IGN, Kadaster NL, Ordnance Survey, Esri Japan, METI, Esri China (Hong Kong), swisstopo, MapmyIndia, © OpenStreetMap contributors, and the GIS User Community

Note: Unique colors are used to differentiate roads

 **Non-NPS Collected Routes**

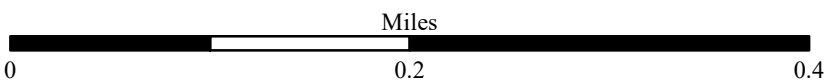

Shenandoah National Park

ROUTE CONDITION MAP

PCR - MILE BY MILE

Key Map

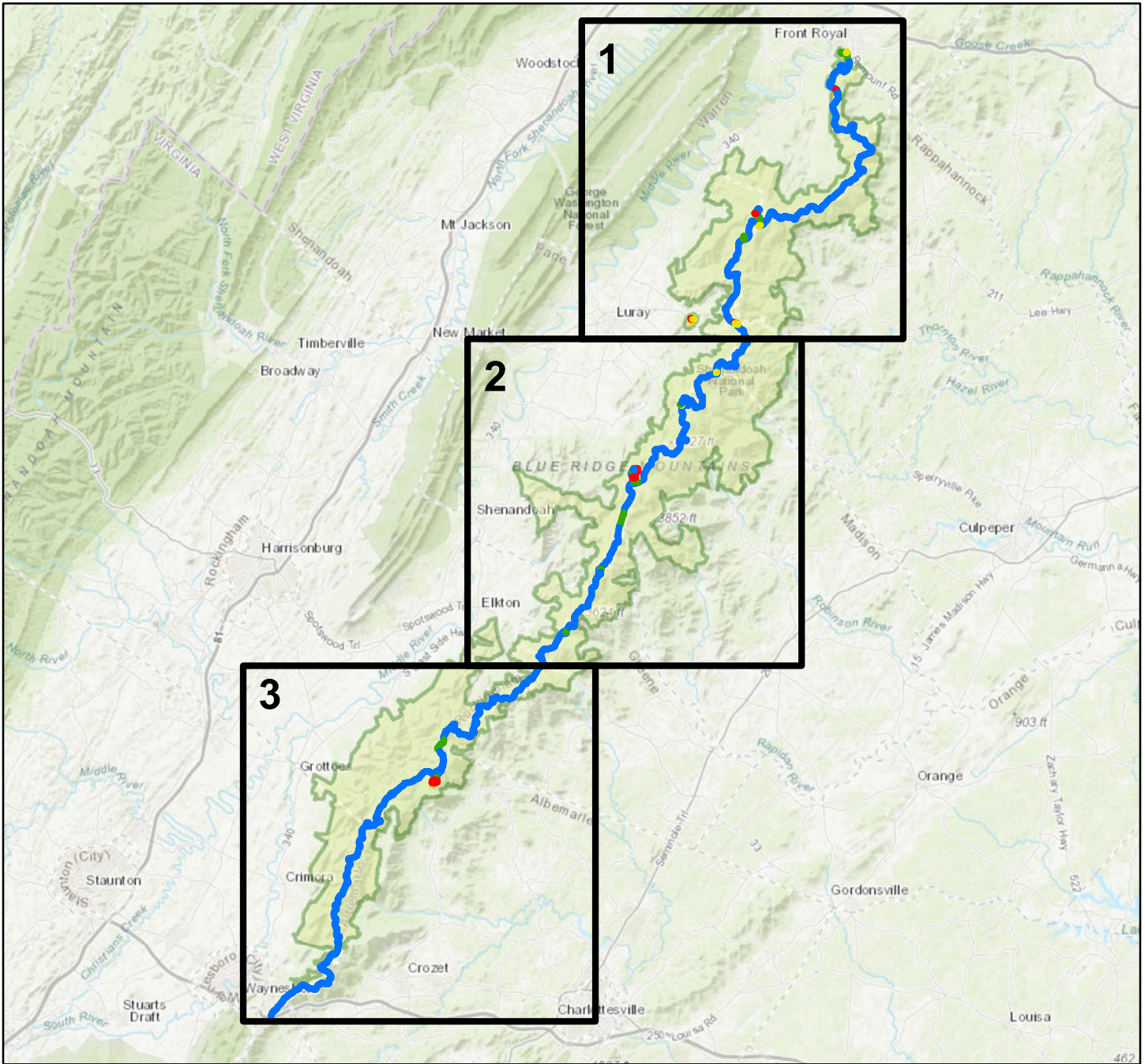

Sources: Esri, HERE, Garmin, Intermap, increment P Corp., GEBCO, USGS, FAO, NPS, NRCAN, GeoBase, IGN, Kadaster NL, Ordnance Survey, Esri Japan, METI, Esri China (Hong Kong), (c) OpenStreetMap contributors, and the GIS User Community

Route Condition Legend – Pavement Condition Rating (PCR)

Poor (0 - 60)	Fair (61- 84)	Good (85 - 94)	Excellent (95 - 100)	Not Rated
---------------	---------------	----------------	----------------------	-----------

Colors on map represent condition scores at 1-mile intervals. See Appendix for definitions and formulas
 Only Data Collection Vehicle and Manually Rated Roads are displayed

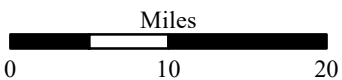

Shenandoah National Park

ROUTE CONDITION MAP

PCR - MILE BY MILE

Area Map 1

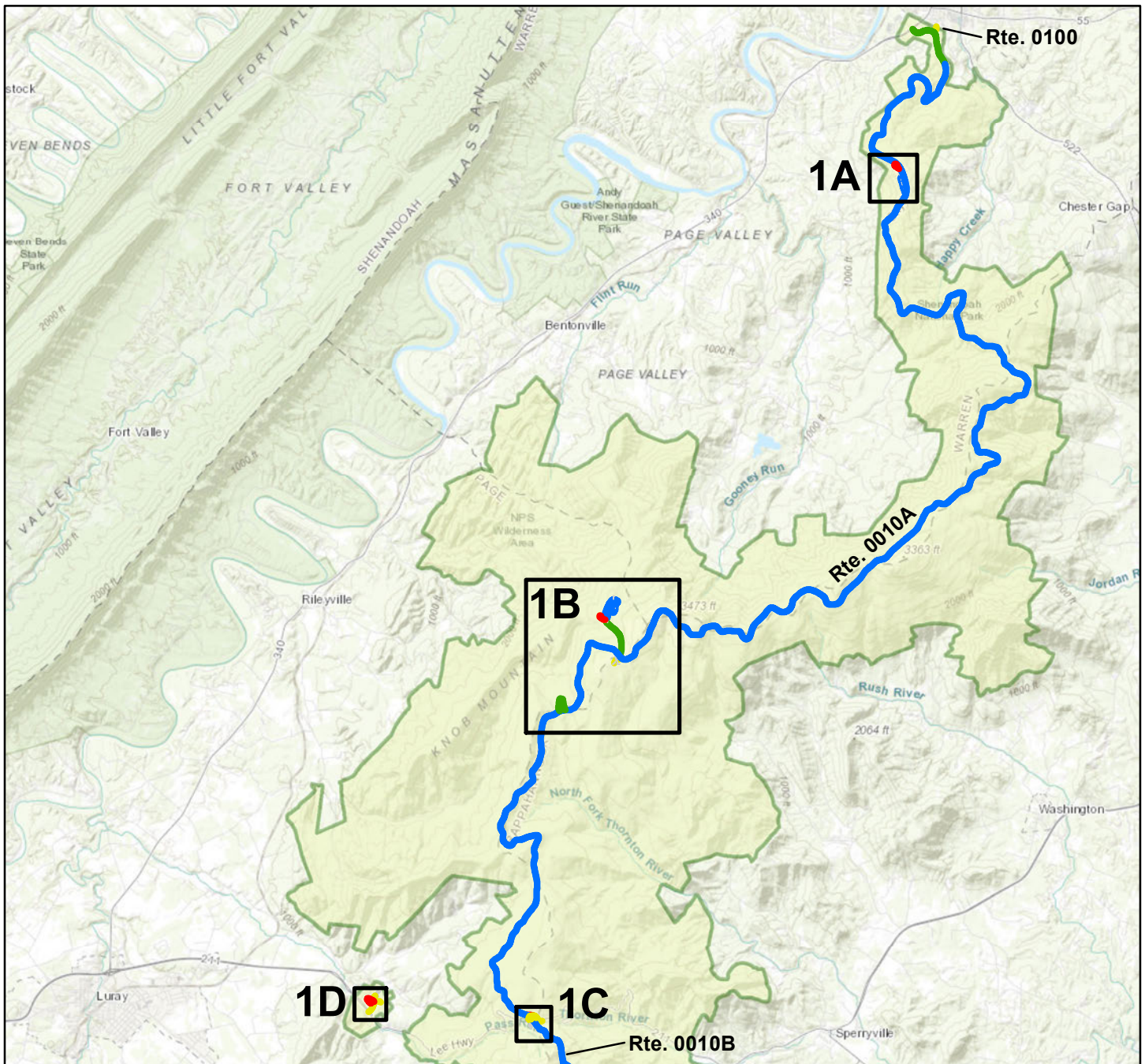

Sources: Esri, HERE, Garmin, Intermap, increment P Corp., GEBCO, USGS, FAO, NPS, NRCAN, GeoBase, IGN, Kadaster NL, Ordnance Survey, Esri Japan, METI, Esri China (Hong Kong), (c) OpenStreetMap contributors, and the GIS User Community

Route Condition Legend – Pavement Condition Rating (PCR)

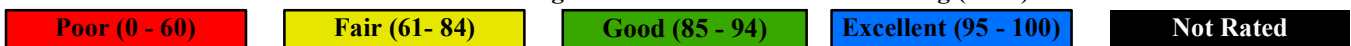

Colors on map represent condition scores at 1-mile intervals. See Appendix for definitions and formulas
Only Data Collection Vehicle and Manually Rated Roads are displayed

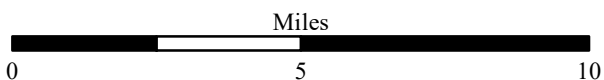

Shenandoah National Park

ROUTE CONDITION MAP

PCR - MILE BY MILE

Area Map 1A

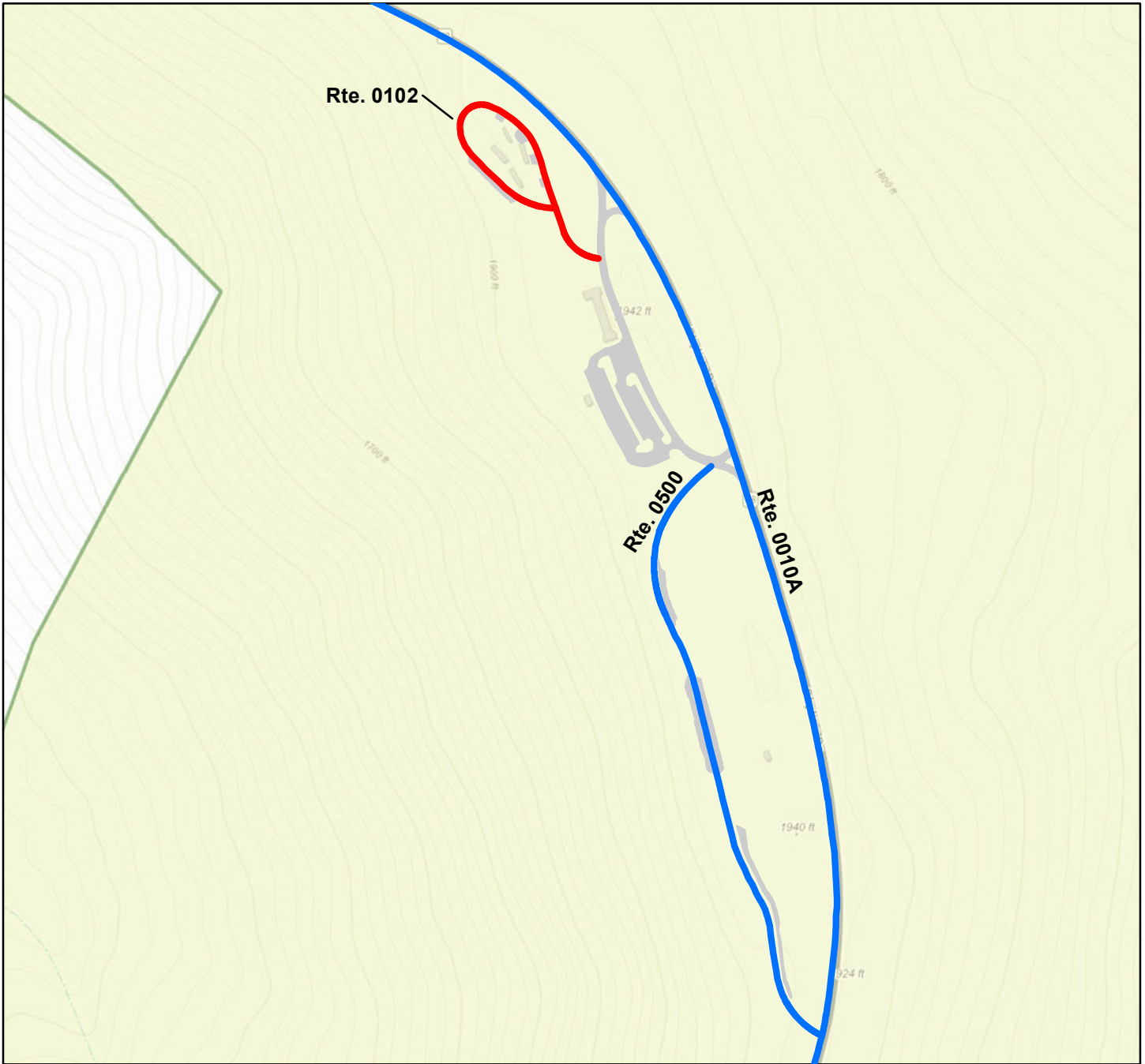

Sources: Esri, HERE, Garmin, Intermap, increment P Corp., GEBCO, USGS, FAO, NPS, NRCAN, GeoBase, IGN, Kadaster NL, Ordnance Survey, Esri Japan, METI, Esri China (Hong Kong), (c) OpenStreetMap contributors, and the GIS User Community

Route Condition Legend – Pavement Condition Rating (PCR)

Poor (0 - 60)

Fair (61- 84)

Good (85 - 94)

Excellent (95 - 100)

Not Rated

Colors on map represent condition scores at 1-mile intervals. See Appendix for definitions and formulas
Only Data Collection Vehicle and Manually Rated Roads are displayed

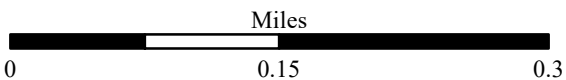

Shenandoah National Park

ROUTE CONDITION MAP

PCR - MILE BY MILE

Area Map 1B



Sources: Esri, HERE, Garmin, Intermap, increment P Corp., GEBCO, USGS, FAO, NPS, NRCAN, GeoBase, IGN, Kadaster NL, Ordnance Survey, Esri Japan, METI, Esri China (Hong Kong), (c) OpenStreetMap contributors, and the GIS User Community

Route Condition Legend – Pavement Condition Rating (PCR)

Poor (0 - 60)	Fair (61- 84)	Good (85 - 94)	Excellent (95 - 100)	Not Rated
----------------------	----------------------	-----------------------	-----------------------------	------------------

Colors on map represent condition scores at 1-mile intervals. See Appendix for definitions and formulas
Only Data Collection Vehicle and Manually Rated Roads are displayed

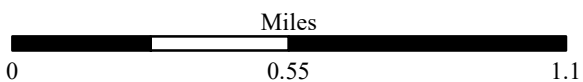

Shenandoah National Park

ROUTE CONDITION MAP

PCR - MILE BY MILE

Area Map 1C

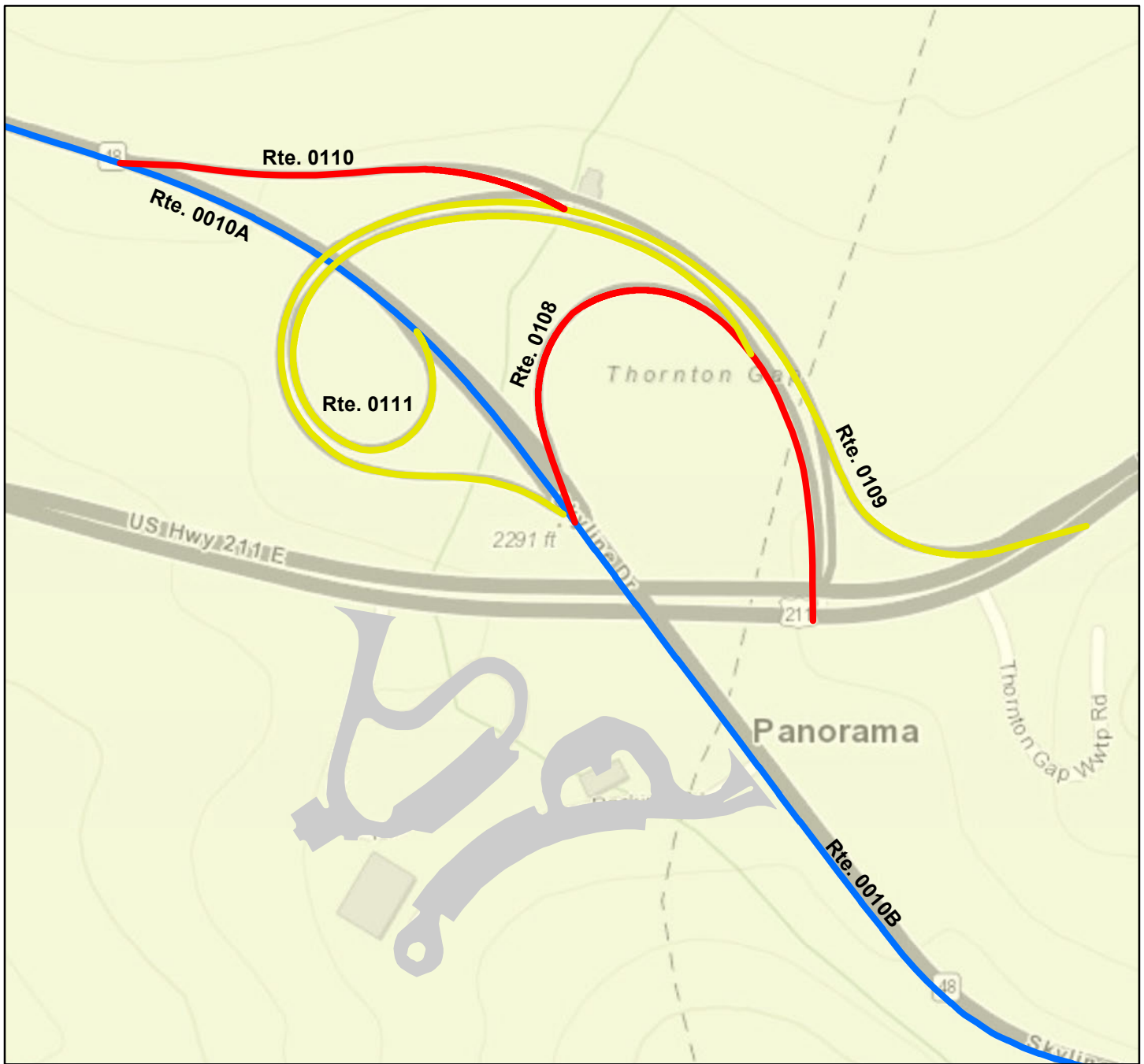

Sources: Esri, HERE, Garmin, Intermap, increment P Corp., GEBCO, USGS, FAO, NPS, NRCAN, GeoBase, IGN, Kadaster NL, Ordnance Survey, Esri Japan, METI, Esri China (Hong Kong), (c) OpenStreetMap contributors, and the GIS User Community

Route Condition Legend – Pavement Condition Rating (PCR)

Poor (0 - 60)	Fair (61- 84)	Good (85 - 94)	Excellent (95 - 100)	Not Rated
---------------	---------------	----------------	----------------------	-----------

Colors on map represent condition scores at 1-mile intervals. See Appendix for definitions and formulas
Only Data Collection Vehicle and Manually Rated Roads are displayed

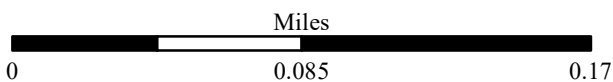

Shenandoah National Park

ROUTE CONDITION MAP

PCR - MILE BY MILE

Area Map 1D

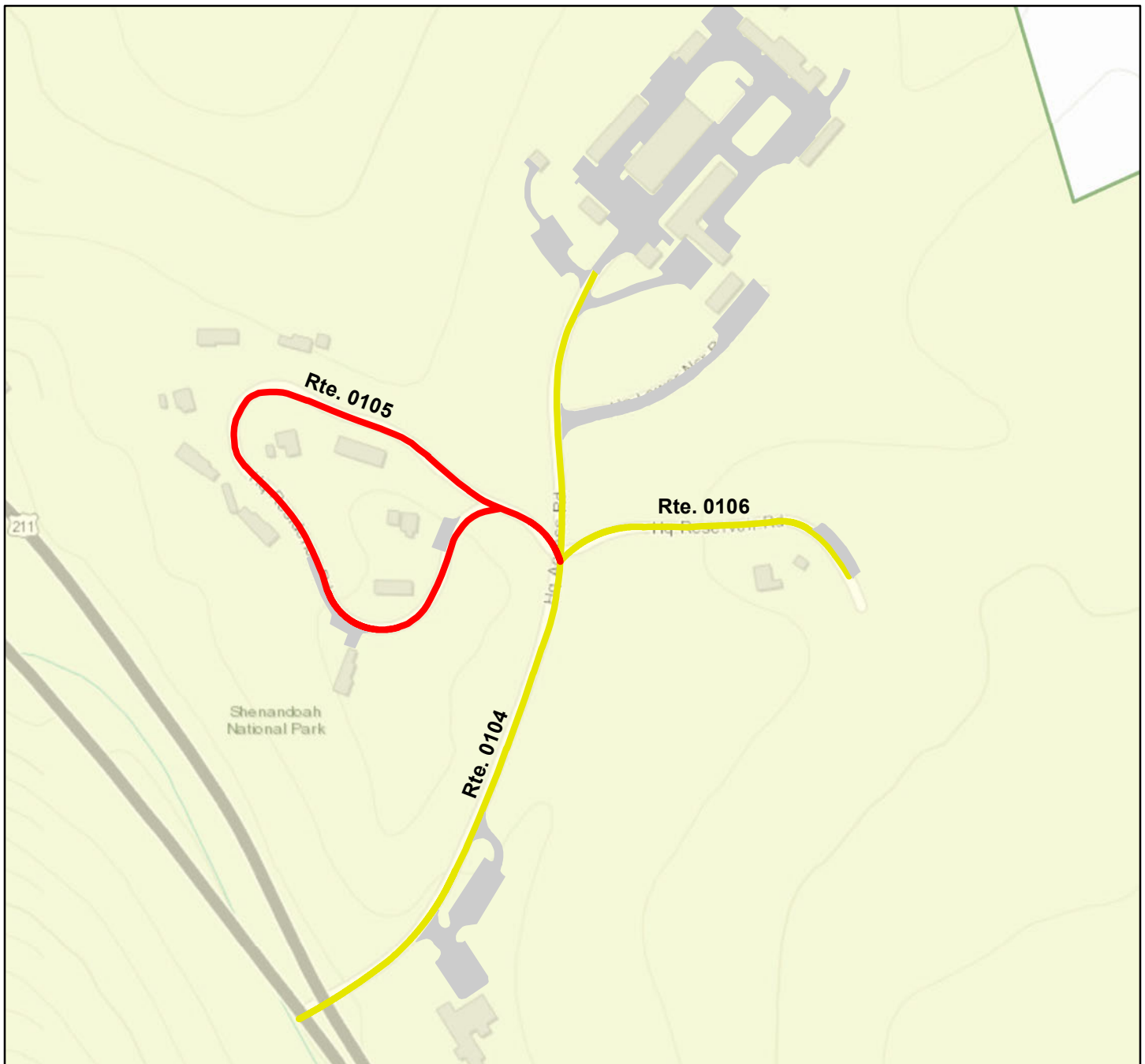

Sources: Esri, HERE, Garmin, Intermap, increment P Corp., GEBCO, USGS, FAO, NPS, NRCAN, GeoBase, IGN, Kadaster NL, Ordnance Survey, Esri Japan, METI, Esri China (Hong Kong), (c) OpenStreetMap contributors, and the GIS User Community

Route Condition Legend – Pavement Condition Rating (PCR)

Poor (0 - 60)

Fair (61- 84)

Good (85 - 94)

Excellent (95 - 100)

Not Rated

Colors on map represent condition scores at 1-mile intervals. See Appendix for definitions and formulas
Only Data Collection Vehicle and Manually Rated Roads are displayed

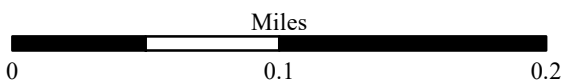

Shenandoah National Park

ROUTE CONDITION MAP

PCR - MILE BY MILE

Area Map 2

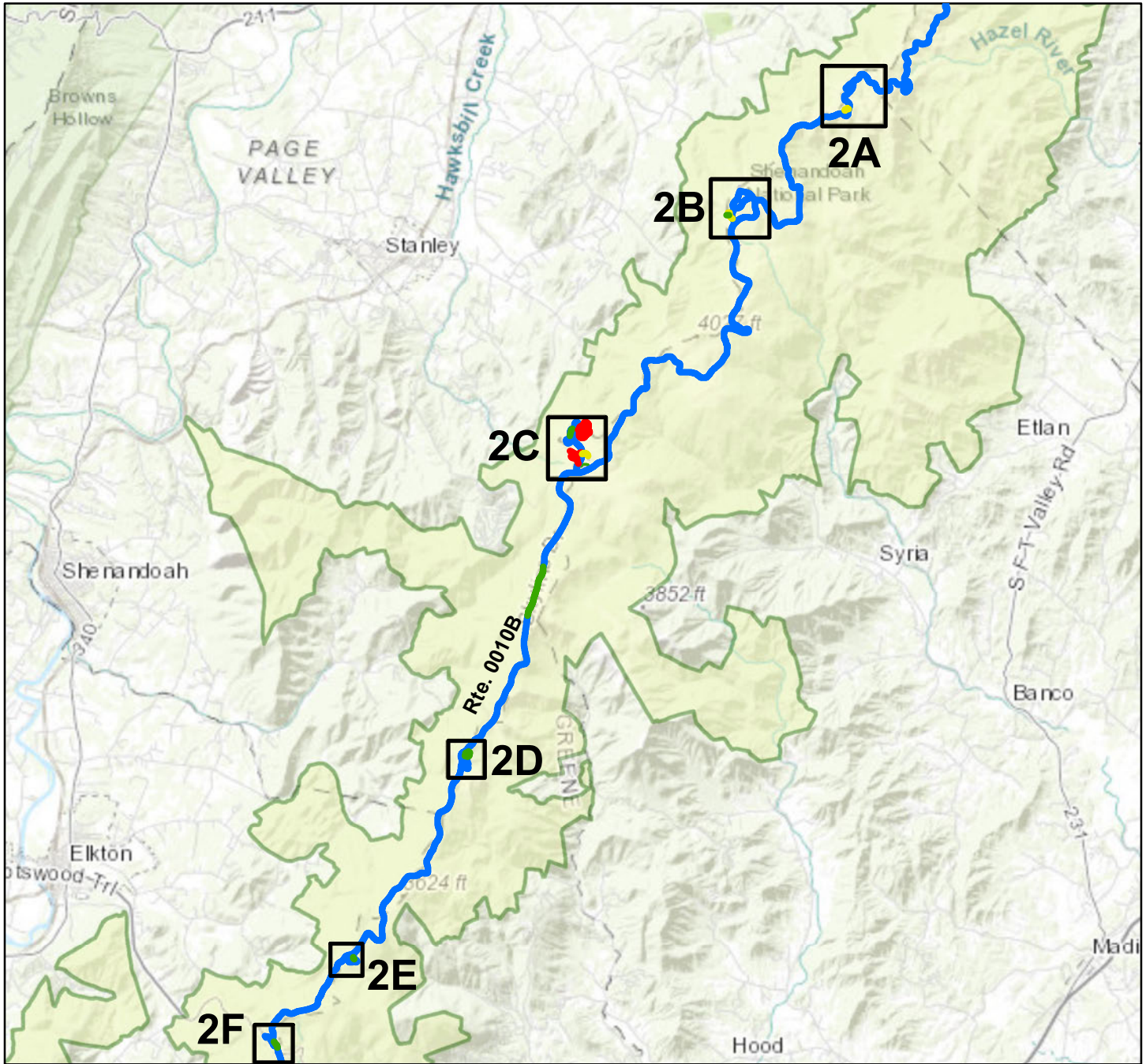

Sources: Esri, HERE, Garmin, Intermap, increment P Corp., GEBCO, USGS, FAO, NPS, NRCAN, GeoBase, IGN, Kadaster NL, Ordnance Survey, Esri Japan, METI, Esri China (Hong Kong), (c) OpenStreetMap contributors, and the GIS User Community

Route Condition Legend – Pavement Condition Rating (PCR)

Poor (0 - 60)	Fair (61- 84)	Good (85 - 94)	Excellent (95 - 100)	Not Rated
---------------	---------------	----------------	----------------------	-----------

Colors on map represent condition scores at 1-mile intervals. See Appendix for definitions and formulas
 Only Data Collection Vehicle and Manually Rated Roads are displayed

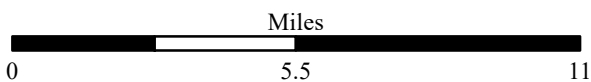

Shenandoah National Park

ROUTE CONDITION MAP

PCR - MILE BY MILE

Area Map 2A



Sources: Esri, HERE, Garmin, Intermap, increment P Corp., GEBCO, USGS, FAO, NPS, NRCAN, GeoBase, IGN, Kadaster NL, Ordnance Survey, Esri Japan, METI, Esri China (Hong Kong), (c) OpenStreetMap contributors, and the GIS User Community

Route Condition Legend – Pavement Condition Rating (PCR)

Poor (0 - 60)	Fair (61- 84)	Good (85 - 94)	Excellent (95 - 100)	Not Rated
----------------------	----------------------	-----------------------	-----------------------------	------------------

Colors on map represent condition scores at 1-mile intervals. See Appendix for definitions and formulas
Only Data Collection Vehicle and Manually Rated Roads are displayed

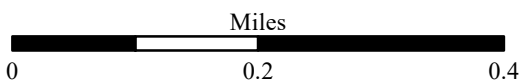

Shenandoah National Park

ROUTE CONDITION MAP

PCR - MILE BY MILE

Area Map 2B

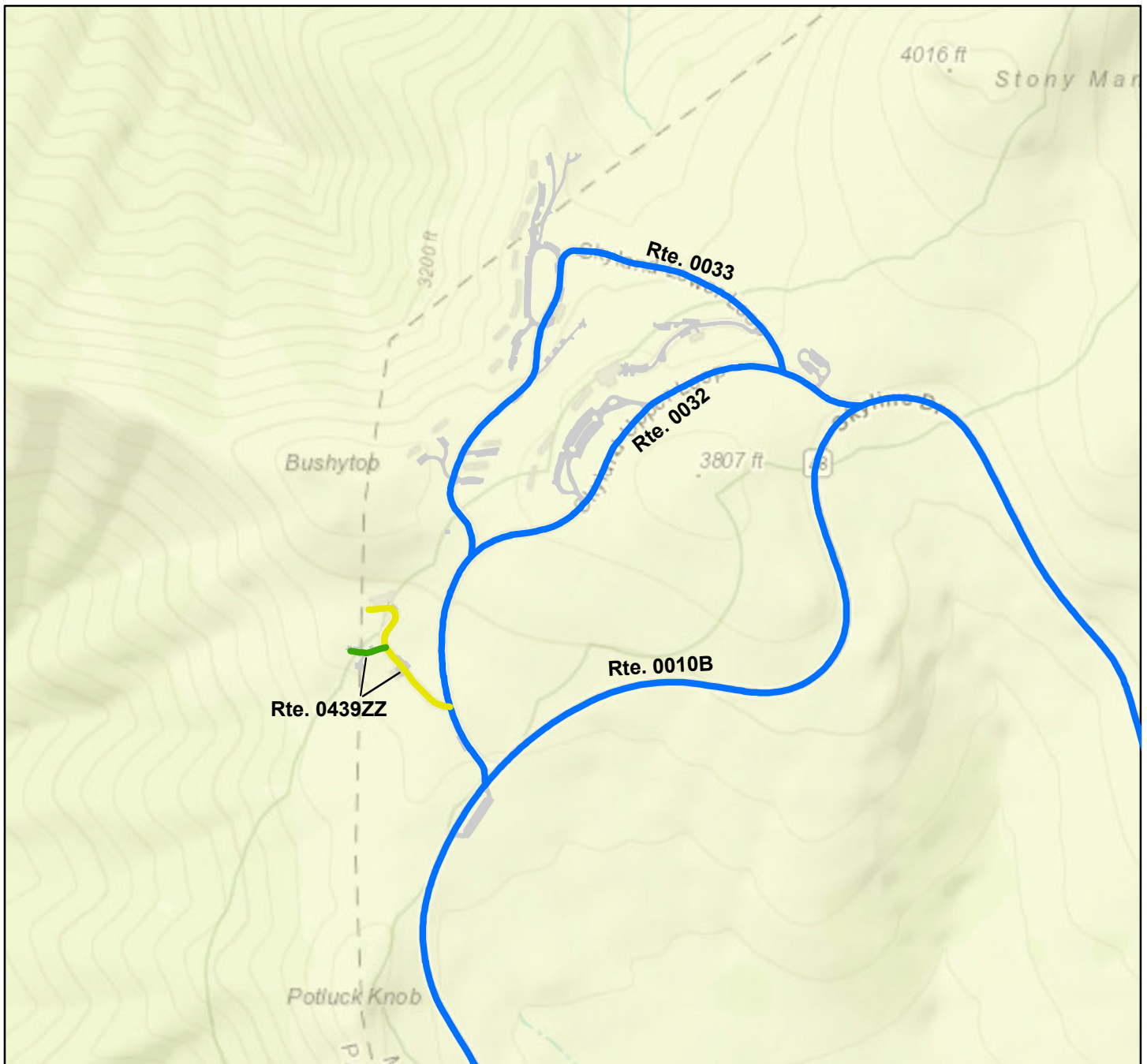

Sources: Esri, HERE, Garmin, Intermap, increment P Corp., GEBCO, USGS, FAO, NPS, NRCAN, GeoBase, IGN, Kadaster NL, Ordnance Survey, Esri Japan, METI, Esri China (Hong Kong), (c) OpenStreetMap contributors, and the GIS User Community

Route Condition Legend – Pavement Condition Rating (PCR)

Poor (0 - 60)

Fair (61- 84)

Good (85 - 94)

Excellent (95 - 100)

Not Rated

Colors on map represent condition scores at 1-mile intervals. See Appendix for definitions and formulas
Only Data Collection Vehicle and Manually Rated Roads are displayed

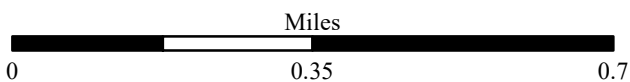

Shenandoah National Park

ROUTE CONDITION MAP

PCR - MILE BY MILE

Area Map 2C

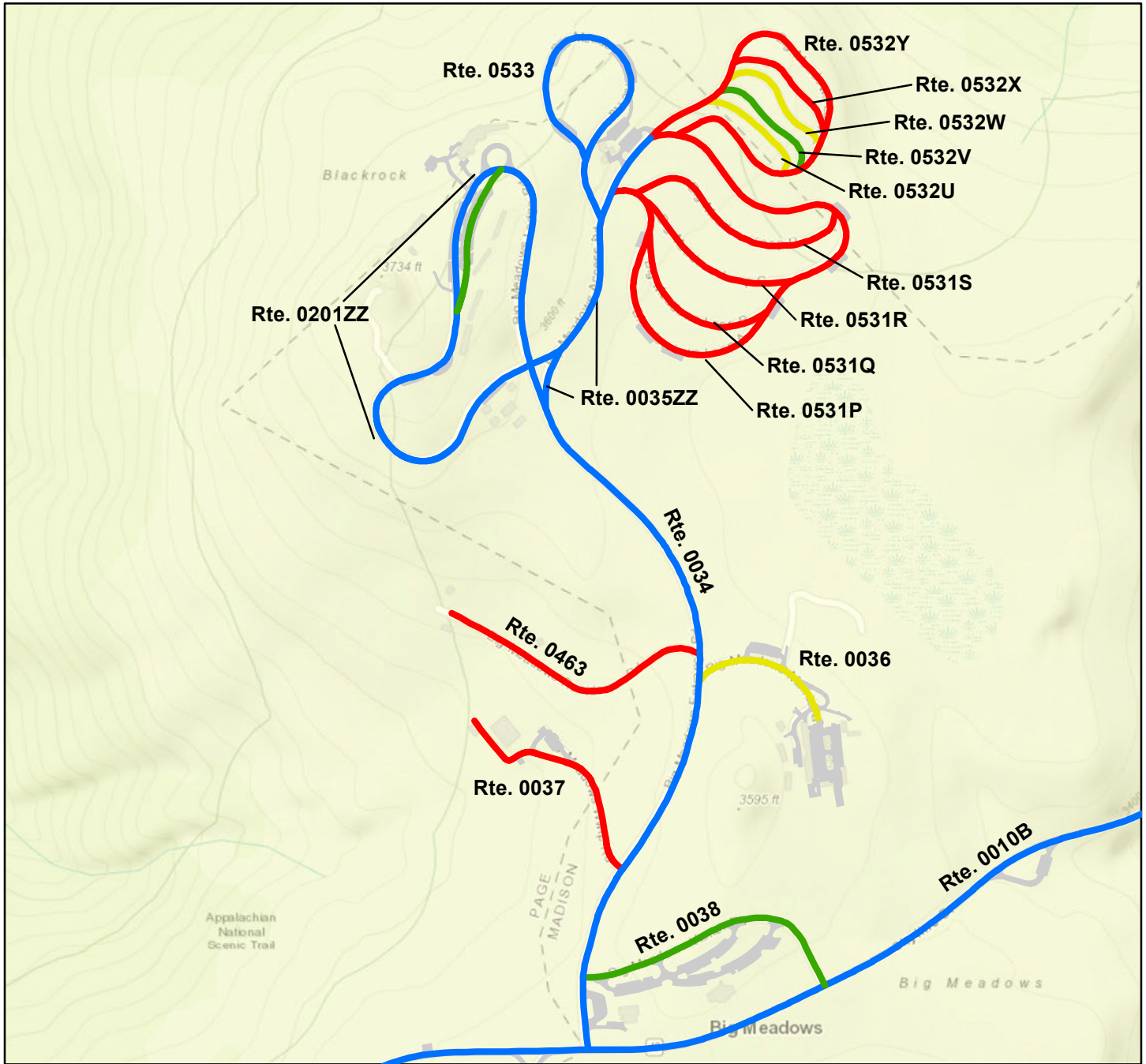

Sources: Esri, HERE, Garmin, Intermap, increment P Corp., GEBCO, USGS, FAO, NPS, NRCAN, GeoBase, IGN, Kadaster NL, Ordnance Survey, Esri Japan, METI, Esri China (Hong Kong), (c) OpenStreetMap contributors, and the GIS User Community

Route Condition Legend – Pavement Condition Rating (PCR)

Poor (0 - 60)	Fair (61- 84)	Good (85 - 94)	Excellent (95 - 100)	Not Rated
---------------	---------------	----------------	----------------------	-----------

Colors on map represent condition scores at 1-mile intervals. See Appendix for definitions and formulas
Only Data Collection Vehicle and Manually Rated Roads are displayed

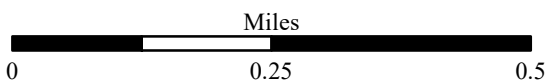

Shenandoah National Park

ROUTE CONDITION MAP

PCR - MILE BY MILE

Area Map 2D

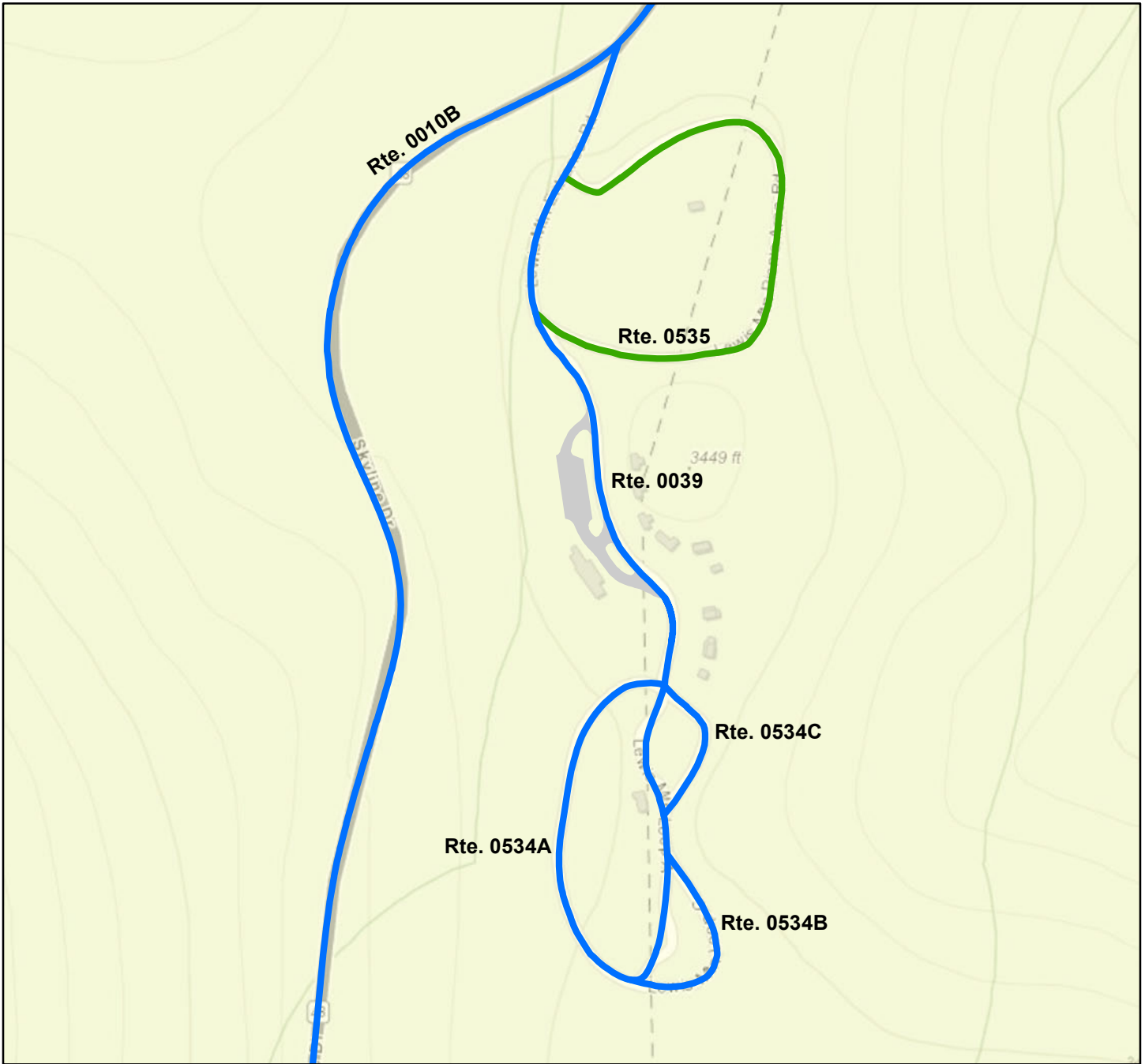

Sources: Esri, HERE, Garmin, Intermap, increment P Corp., GEBCO, USGS, FAO, NPS, NRCAN, GeoBase, IGN, Kadaster NL, Ordnance Survey, Esri Japan, METI, Esri China (Hong Kong), (c) OpenStreetMap contributors, and the GIS User Community

Route Condition Legend – Pavement Condition Rating (PCR)

Poor (0 - 60)	Fair (61- 84)	Good (85 - 94)	Excellent (95 - 100)	Not Rated
----------------------	----------------------	-----------------------	-----------------------------	------------------

Colors on map represent condition scores at 1-mile intervals. See Appendix for definitions and formulas
Only Data Collection Vehicle and Manually Rated Roads are displayed

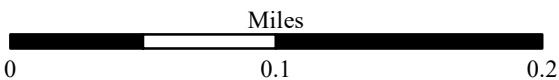

Shenandoah National Park

ROUTE CONDITION MAP

PCR - MILE BY MILE

Area Map 2E

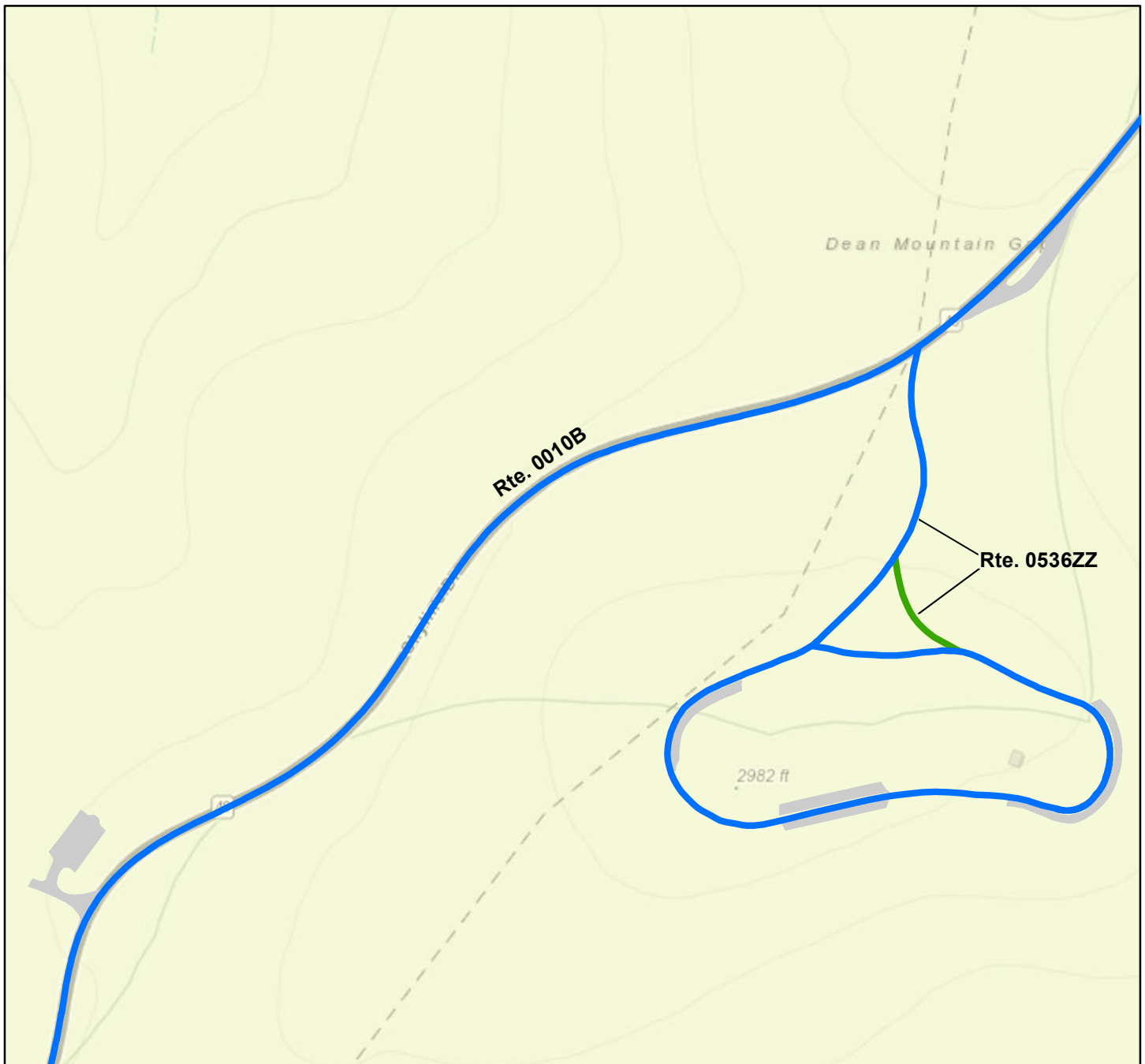

Sources: Esri, HERE, Garmin, Intermap, increment P Corp., GEBCO, USGS, FAO, NPS, NRCAN, GeoBase, IGN, Kadaster NL, Ordnance Survey, Esri Japan, METI, Esri China (Hong Kong), (c) OpenStreetMap contributors, and the GIS User Community

Route Condition Legend – Pavement Condition Rating (PCR)

Poor (0 - 60)

Fair (61- 84)

Good (85 - 94)

Excellent (95 - 100)

Not Rated

Colors on map represent condition scores at 1-mile intervals. See Appendix for definitions and formulas
Only Data Collection Vehicle and Manually Rated Roads are displayed

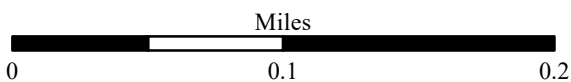

Shenandoah National Park

ROUTE CONDITION MAP

PCR - MILE BY MILE

Area Map 2F

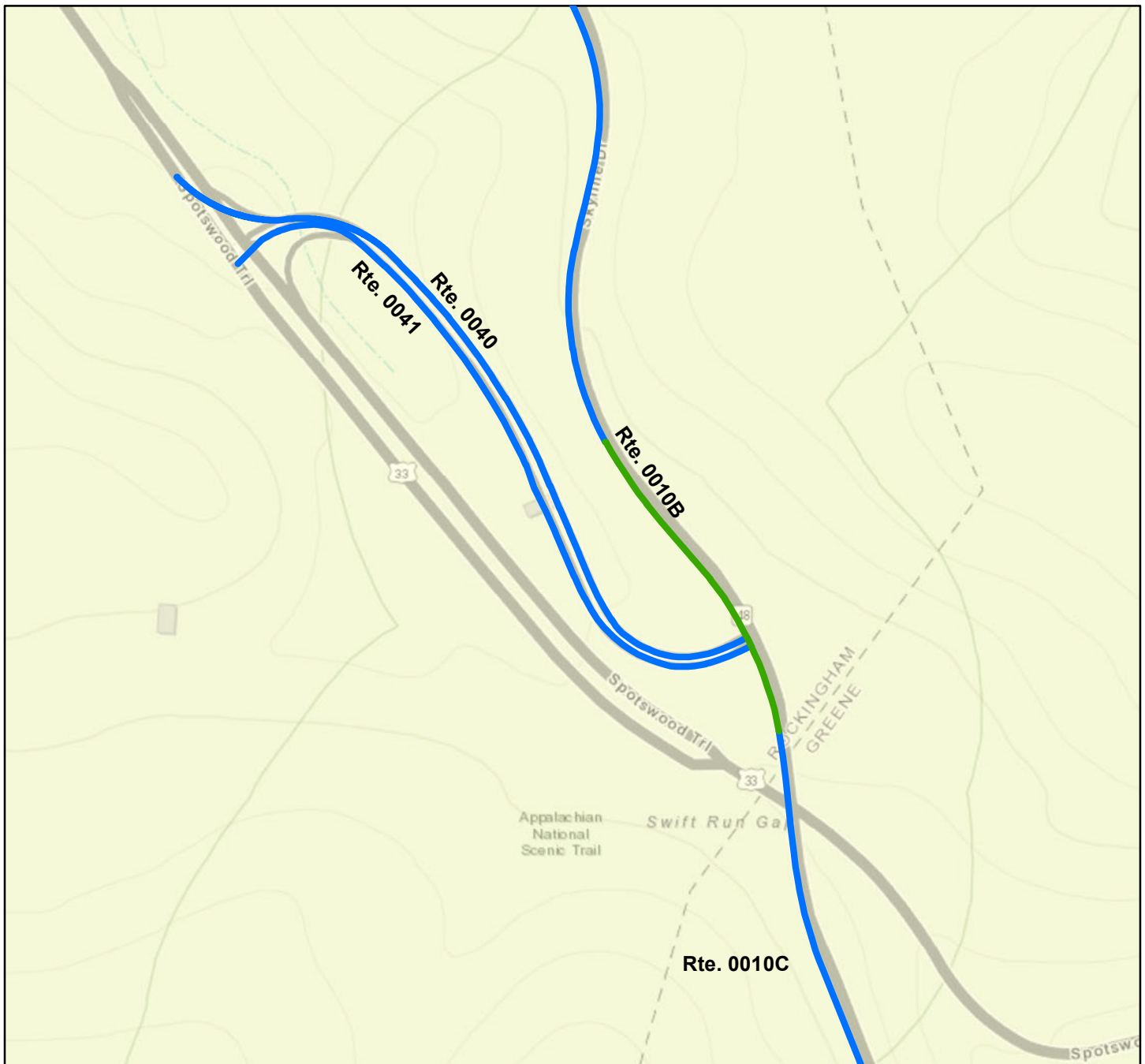

Sources: Esri, HERE, Garmin, Intermap, increment P Corp., GEBCO, USGS, FAO, NPS, NRCAN, GeoBase, IGN, Kadaster NL, Ordnance Survey, Esri Japan, METI, Esri China (Hong Kong), (c) OpenStreetMap contributors, and the GIS User Community

Route Condition Legend – Pavement Condition Rating (PCR)

Poor (0 - 60)

Fair (61- 84)

Good (85 - 94)

Excellent (95 - 100)

Not Rated

Colors on map represent condition scores at 1-mile intervals. See Appendix for definitions and formulas
Only Data Collection Vehicle and Manually Rated Roads are displayed

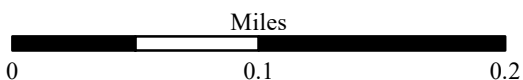

Shenandoah National Park

ROUTE CONDITION MAP

PCR - MILE BY MILE

Area Map 3

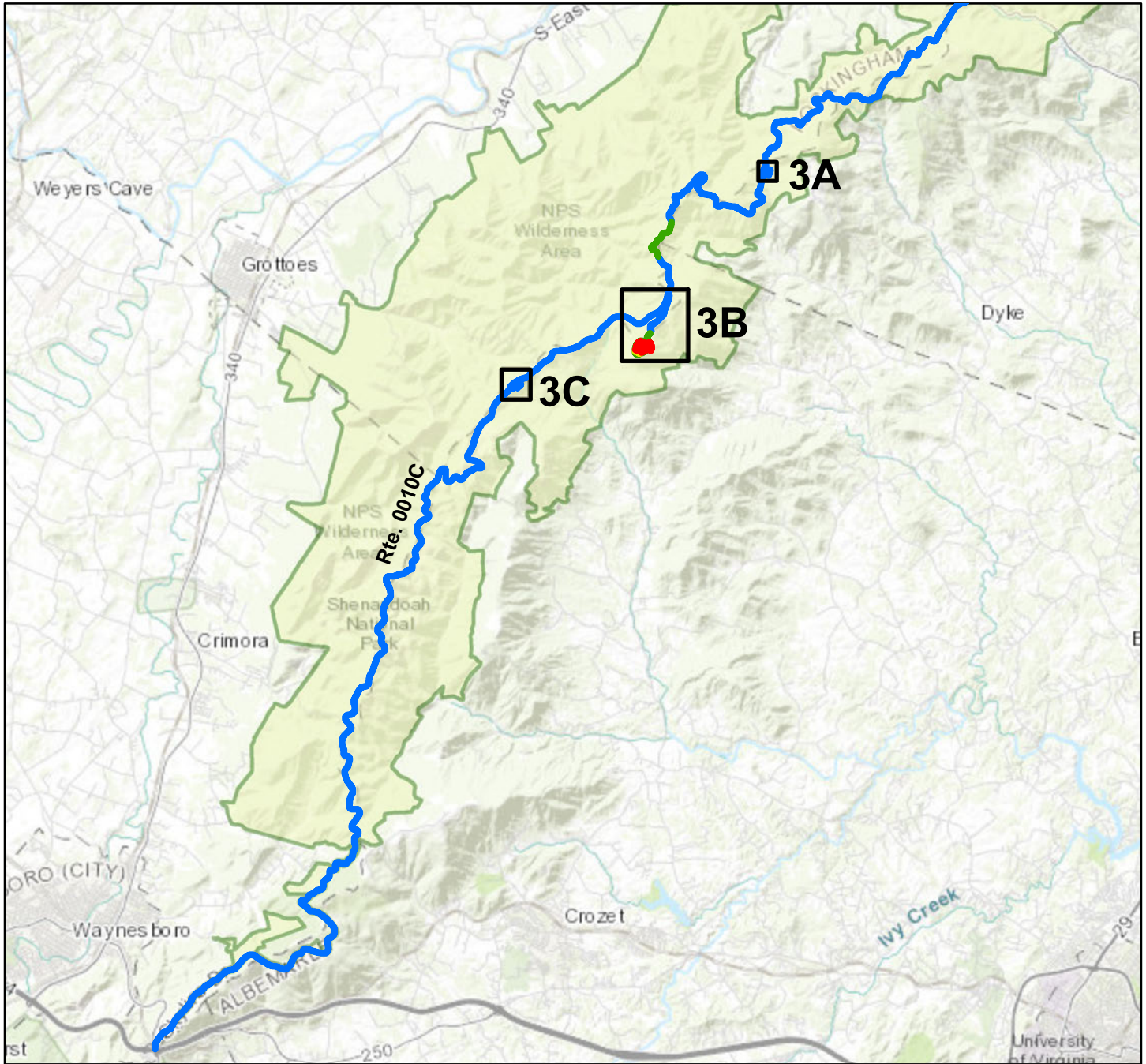

Sources: Esri, HERE, Garmin, Intermap, increment P Corp., GEBCO, USGS, FAO, NPS, NRCAN, GeoBase, IGN, Kadaster NL, Ordnance Survey, Esri Japan, METI, Esri China (Hong Kong), (c) OpenStreetMap contributors, and the GIS User Community

Route Condition Legend – Pavement Condition Rating (PCR)

- Poor (0 - 60)**
- Fair (61- 84)**
- Good (85 - 94)**
- Excellent (95 - 100)**
- Not Rated**

Colors on map represent condition scores at 1-mile intervals. See Appendix for definitions and formulas
Only Data Collection Vehicle and Manually Rated Roads are displayed

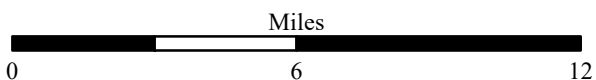

Shenandoah National Park

ROUTE CONDITION MAP

PCR - MILE BY MILE

Area Map 3A



Sources: Esri, HERE, Garmin, Intermap, increment P Corp., GEBCO, USGS, FAO, NPS, NRCAN, GeoBase, IGN, Kadaster NL, Ordnance Survey, Esri Japan, METI, Esri China (Hong Kong), (c) OpenStreetMap contributors, and the GIS User Community

Route Condition Legend – Pavement Condition Rating (PCR)

Poor (0 - 60)	Fair (61- 84)	Good (85 - 94)	Excellent (95 - 100)	Not Rated
----------------------	----------------------	-----------------------	-----------------------------	------------------

Colors on map represent condition scores at 1-mile intervals. See Appendix for definitions and formulas
Only Data Collection Vehicle and Manually Rated Roads are displayed

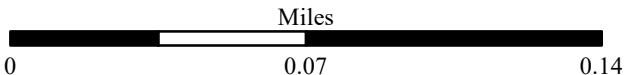

Shenandoah National Park

ROUTE CONDITION MAP

PCR - MILE BY MILE

Area Map 3B

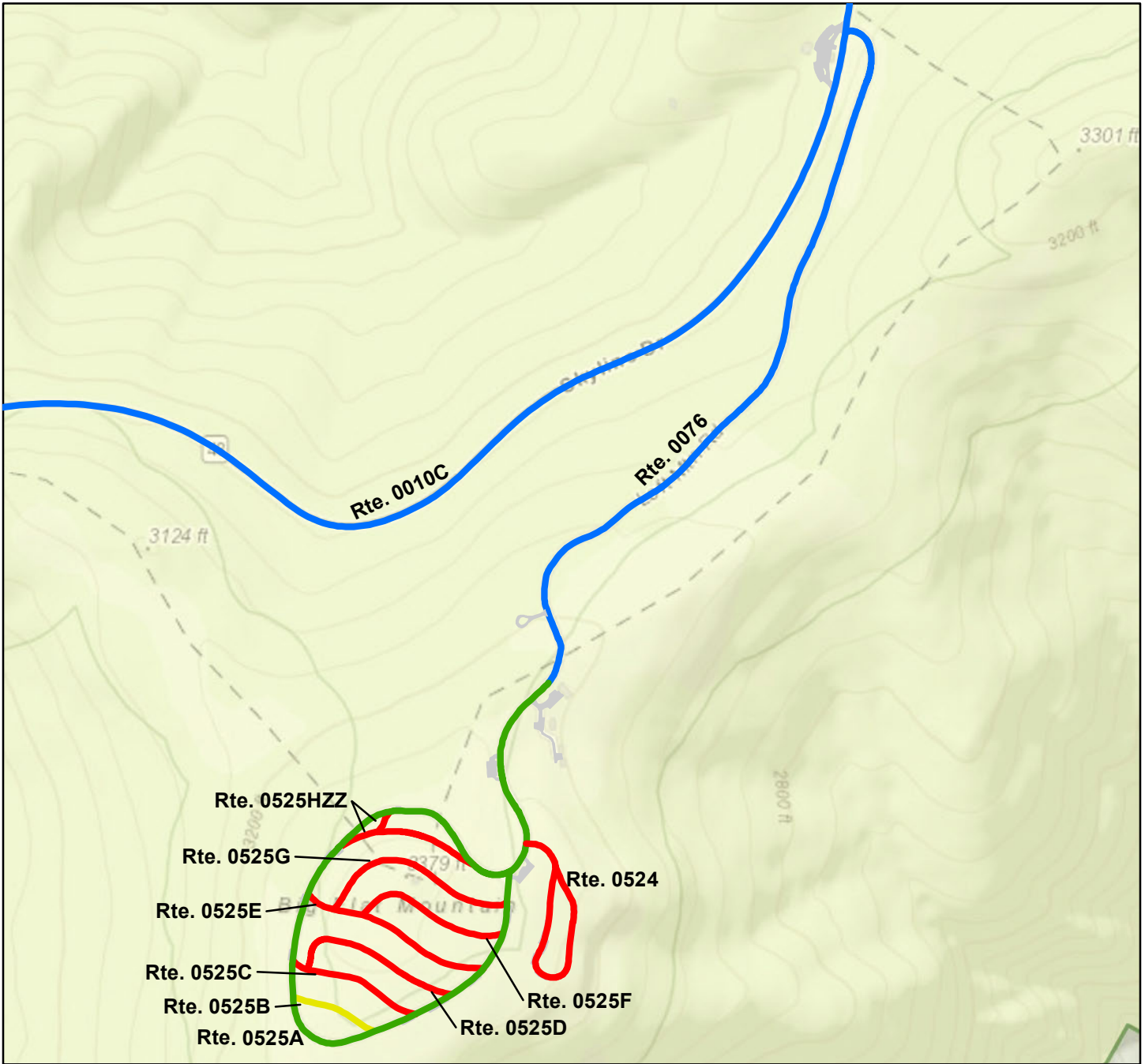

Sources: Esri, HERE, Garmin, Intermap, increment P Corp., GEBCO, USGS, FAO, NPS, NRCAN, GeoBase, IGN, Kadaster NL, Ordnance Survey, Esri Japan, METI, Esri China (Hong Kong), (c) OpenStreetMap contributors, and the GIS User Community

Route Condition Legend – Pavement Condition Rating (PCR)

Poor (0 - 60)	Fair (61- 84)	Good (85 - 94)	Excellent (95 - 100)	Not Rated
----------------------	----------------------	-----------------------	-----------------------------	------------------

Colors on map represent condition scores at 1-mile intervals. See Appendix for definitions and formulas
Only Data Collection Vehicle and Manually Rated Roads are displayed

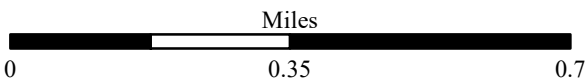

Shenandoah National Park

ROUTE CONDITION MAP

PCR - MILE BY MILE

Area Map 3C

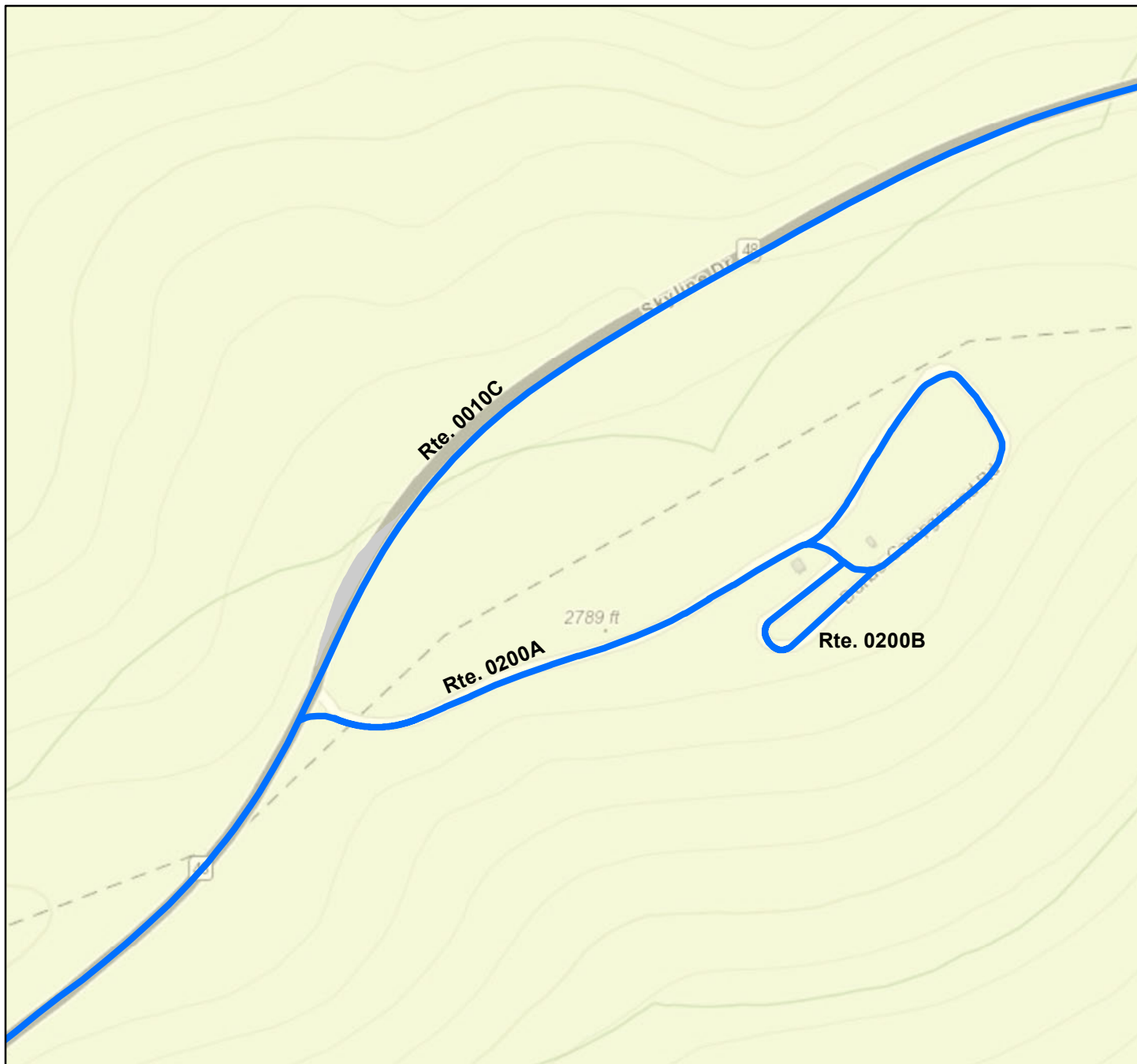

Sources: Esri, HERE, Garmin, Intermap, increment P Corp., GEBCO, USGS, FAO, NPS, NRCAN, GeoBase, IGN, Kadaster NL, Ordnance Survey, Esri Japan, METI, Esri China (Hong Kong), (c) OpenStreetMap contributors, and the GIS User Community

Route Condition Legend – Pavement Condition Rating (PCR)

Poor (0 - 60)	Fair (61- 84)	Good (85 - 94)	Excellent (95 - 100)	Not Rated
----------------------	----------------------	-----------------------	-----------------------------	------------------

Colors on map represent condition scores at 1-mile intervals. See Appendix for definitions and formulas
Only Data Collection Vehicle and Manually Rated Roads are displayed

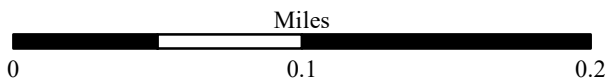

Section 5 Paved Road Condition Rating Sheets



Shenandoah National Park



Federal Lands Highway
Road Inventory Program

Shenandoah National Park

ROUTE 0010A: SKYLINE DRIVE (NORTH)

Data Collection Vehicle (DCV) Rating

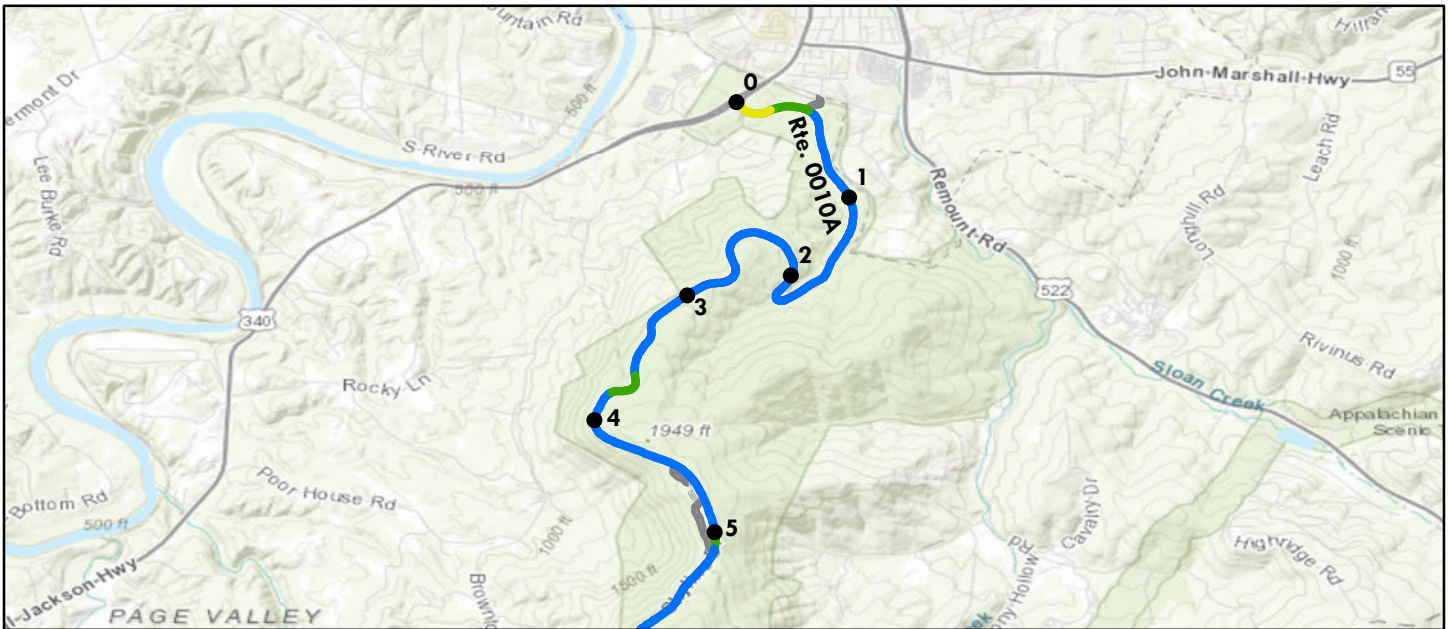

Sources: Esri, HERE, Garmin, Intermap, increment P Corp., GEBCO, USGS, FAO, NPS, NRCAN, GeoBase, IGN, Kadaster NL, Ordnance Survey, Esri Japan, METI, Esri China (Hong Kong), (c) OpenStreetMap contributors, and the GIS User Community

Route Condition Legend – Pavement Condition Rating (PCR)						
Poor (0 - 60)	Fair (61- 84)	Good (85 - 94)	Excellent (95 - 100)	Not Rated		
Colors on map represent condition scores at 0.10-mile intervals. See Appendix for definitions and formulas.						
Inspection Date: 7/29/2018	Beginning Section MP	0	1	2	3	4
Paved Length (Miles): 31.63	Section Length (MI)	1	1	1	1	1
Surface Type: ASPHALT	Route Summary					
Roadway Condition Information						
Pavement Condition Rating (PCR)	99	94	100	100	99	99
Surface Condition Rating (SCR)	99	95	100	100	99	98
Roughness Condition Index (RCI)	100	93	100	100	99	100
Distress Index Values						
Structural Crack Index	99	95	100	100	99	100
Alligator Crack Index	100	100	100	100	100	100
Longitudinal Crack Index	99	95	100	100	99	100
Transverse Cracking Index	100	99	100	100	100	100
Patching Index	100	100	100	100	100	100
Rutting Index	100	97	100	100	100	98
International Roughness Index (IRI)	84	132	107	96	117	97
Lane & Width Information						
Number of Lanes	2	2	2	2	2	2
Paved Width (ft)	21.6	29.7	21.6	21.8	21.7	20.9
Lane Width (ft)	9.5	12.2	9.8	9.4	9.4	9.2

Shenandoah National Park

ROUTE 0010A: SKYLINE DRIVE (NORTH)

Data Collection Vehicle (DCV) Rating

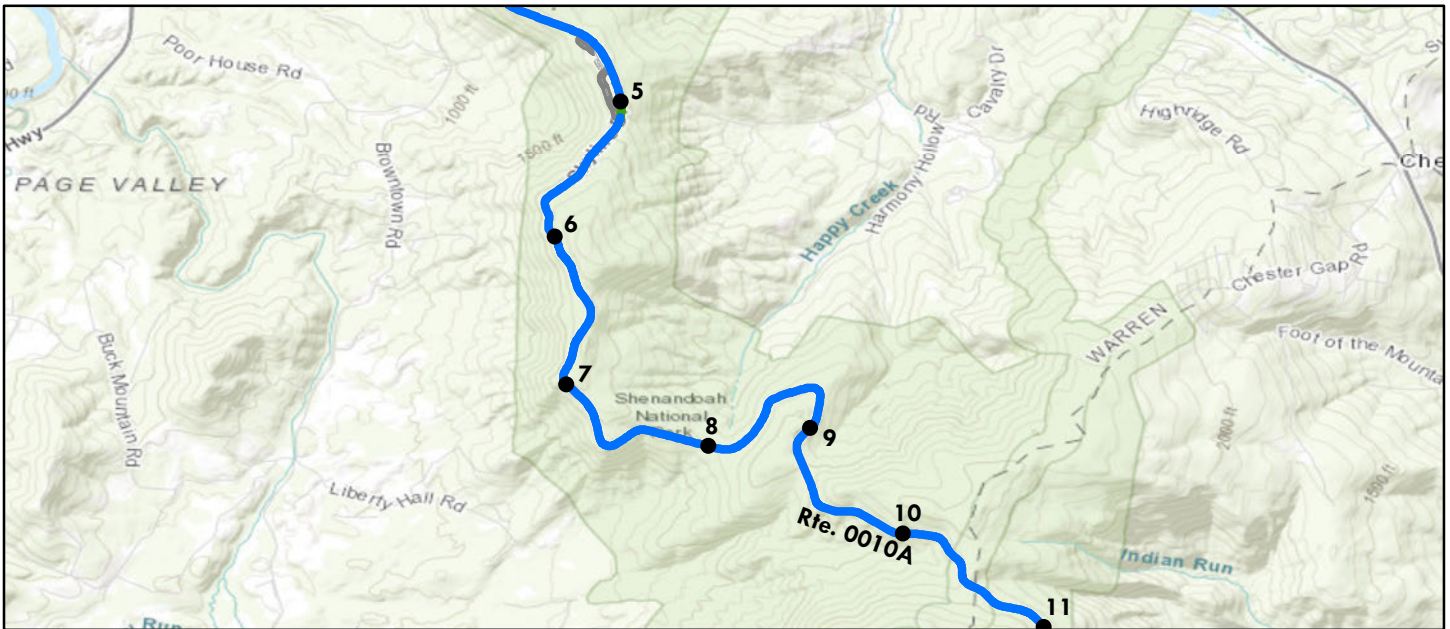

Sources: Esri, HERE, Garmin, Intermap, increment P Corp., GEBCO, USGS, FAO, NPS, NRCAN, GeoBase, IGN, Kadaster NL, Ordnance Survey, Esri Japan, METI, Esri China (Hong Kong), (c) OpenStreetMap contributors, and the GIS User Community

Route Condition Legend – Pavement Condition Rating (PCR)						
Poor (0 - 60)	Fair (61- 84)	Good (85 - 94)	Excellent (95 - 100)	Not Rated		
Colors on map represent condition scores at 0.10-mile intervals. See Appendix for definitions and formulas.						
Inspection Date: 7/29/2018	Beginning Section MP	5	6	7	8	9
Paved Length (Miles): 31.63	Section Length (MI)	1	1	1	1	1
Surface Type: ASPHALT	Route Summary					
Roadway Condition Information						
Pavement Condition Rating (PCR)	99	99	100	100	100	100
Surface Condition Rating (SCR)	99	99	100	100	100	100
Roughness Condition Index (RCI)	100	100	100	100	100	100
Distress Index Values						
Structural Crack Index	99	99	100	100	100	100
Alligator Crack Index	100	100	100	100	100	100
Longitudinal Crack Index	99	99	100	100	100	100
Transverse Cracking Index	100	100	100	100	100	100
Patching Index	100	100	100	100	100	100
Rutting Index	100	99	100	100	100	100
International Roughness Index (IRI)	84	108	67	68	64	71
Lane & Width Information						
Number of Lanes	2	2	2	2	2	2
Paved Width (ft)	21.6	21.4	21.3	21.1	21.2	21.3
Lane Width (ft)	9.5	9.7	10	9.7	9.7	9.6

Shenandoah National Park

ROUTE 0010A: SKYLINE DRIVE (NORTH)

Data Collection Vehicle (DCV) Rating

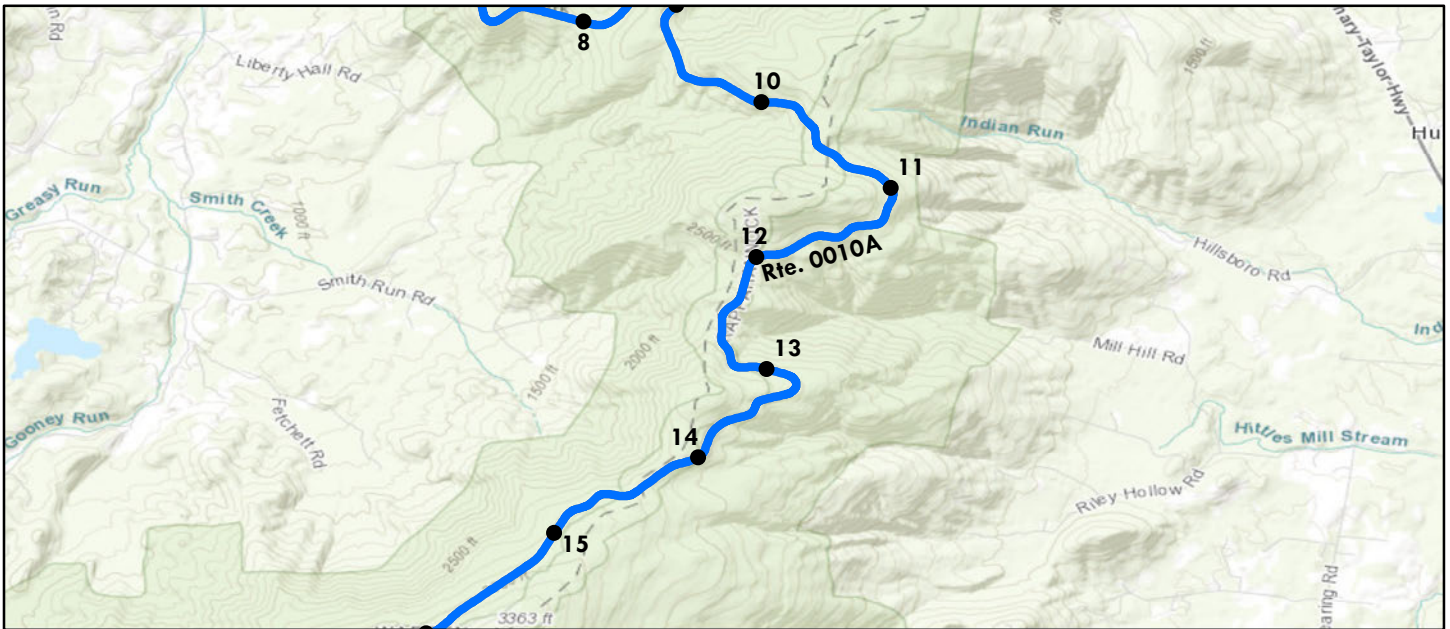

Sources: Esri, HERE, Garmin, Intermap, increment P Corp., GEBCO, USGS, FAO, NPS, NRCAN, GeoBase, IGN, Kadaster NL, Ordnance Survey, Esri Japan, METI, Esri China (Hong Kong), (c) OpenStreetMap contributors, and the GIS User Community

Route Condition Legend – Pavement Condition Rating (PCR)

Poor (0 - 60)	Fair (61- 84)	Good (85 - 94)	Excellent (95 - 100)	Not Rated
----------------------	----------------------	-----------------------	-----------------------------	------------------

Colors on map represent condition scores at 0.10-mile intervals. See Appendix for definitions and formulas.

Inspection Date: 7/29/2018	Beginning Section MP	10	11	12	13	14
Paved Length (Miles): 31.63	Section Length (MI)	1	1	1	1	1
Surface Type: ASPHALT	Route Summary					
Roadway Condition Information						
Pavement Condition Rating (PCR)	99	99	99	100	100	99
Surface Condition Rating (SCR)	99	99	99	100	100	99
Roughness Condition Index (RCI)	100	100	100	100	100	100
Distress Index Values						
Structural Crack Index	99	100	100	100	100	100
Alligator Crack Index	100	100	100	100	100	100
Longitudinal Crack Index	99	100	100	100	100	100
Transverse Cracking Index	100	100	100	100	100	99
Patching Index	100	100	100	100	100	100
Rutting Index	100	99	99	100	100	100
International Roughness Index (IRI)	84	80	80	78	75	79
Lane & Width Information						
Number of Lanes	2	2	2	2	2	2
Paved Width (ft)	21.6	21	20.7	21.3	20.8	20.5
Lane Width (ft)	9.5	9.7	9.1	9.4	9.5	9.3

Shenandoah National Park

ROUTE 0010A: SKYLINE DRIVE (NORTH)

Data Collection Vehicle (DCV) Rating

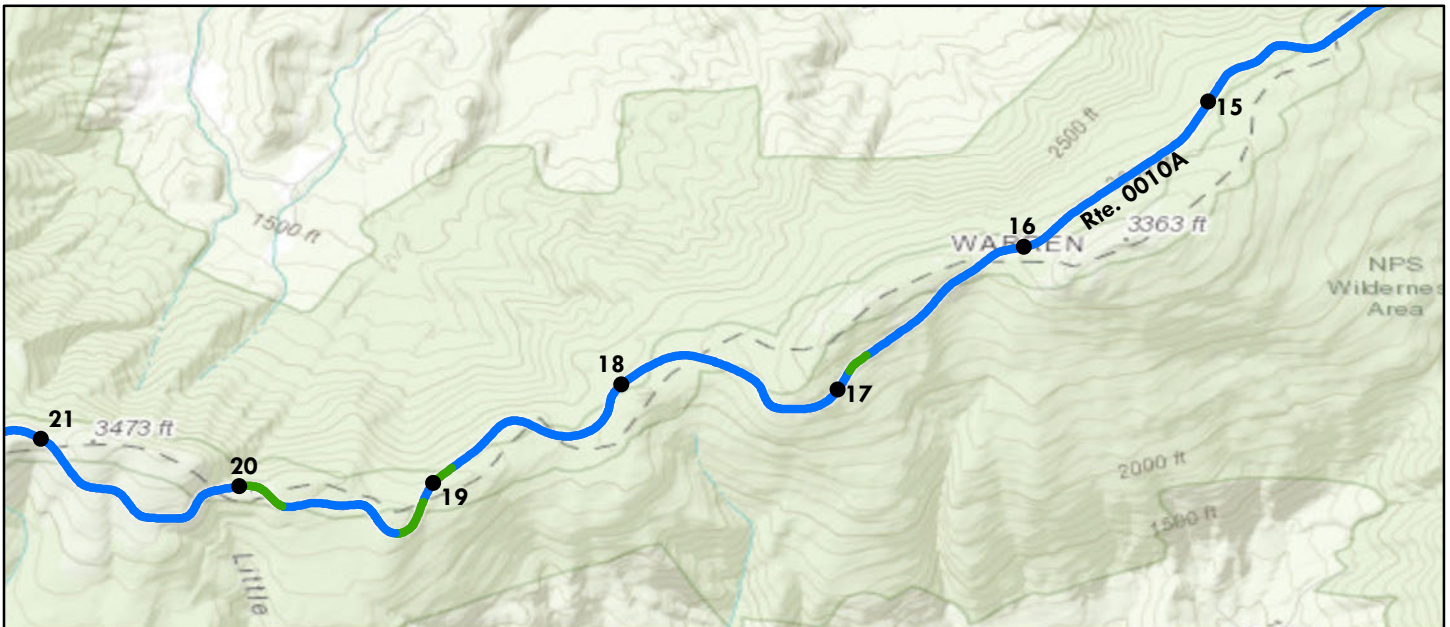

Sources: Esri, HERE, Garmin, Intermap, increment P Corp., GEBCO, USGS, FAO, NPS, NRCAN, GeoBase, IGN, Kadaster NL, Ordnance Survey, Esri Japan, METI, Esri China (Hong Kong), (c) OpenStreetMap contributors, and the GIS User Community

Route Condition Legend – Pavement Condition Rating (PCR)						
Poor (0 - 60)	Fair (61- 84)	Good (85 - 94)	Excellent (95 - 100)	Not Rated		
Colors on map represent condition scores at 0.10-mile intervals. See Appendix for definitions and formulas.						
Inspection Date: 7/29/2018	Beginning Section MP	15	16	17	18	19
Paved Length (Miles): 31.63	Section Length (MI)	1	1	1	1	1
Surface Type: ASPHALT	Route Summary					
Roadway Condition Information						
Pavement Condition Rating (PCR)	99	99	98	99	98	95
Surface Condition Rating (SCR)	99	98	96	99	96	91
Roughness Condition Index (RCI)	100	100	100	100	100	100
Distress Index Values						
Structural Crack Index	99	98	96	99	96	91
Alligator Crack Index	100	100	100	100	100	100
Longitudinal Crack Index	99	98	96	99	96	91
Transverse Cracking Index	100	100	100	100	99	99
Patching Index	100	100	100	100	99	100
Rutting Index	100	100	100	100	100	99
International Roughness Index (IRI)	84	93	74	83	100	99
Lane & Width Information						
Number of Lanes	2	2	2	2	2	2
Paved Width (ft)	21.6	20.2	20.8	21.8	21.1	21.6
Lane Width (ft)	9.5	9.3	9.3	9.8	9.2	9.1

Shenandoah National Park

ROUTE 0010A: SKYLINE DRIVE (NORTH)

Data Collection Vehicle (DCV) Rating

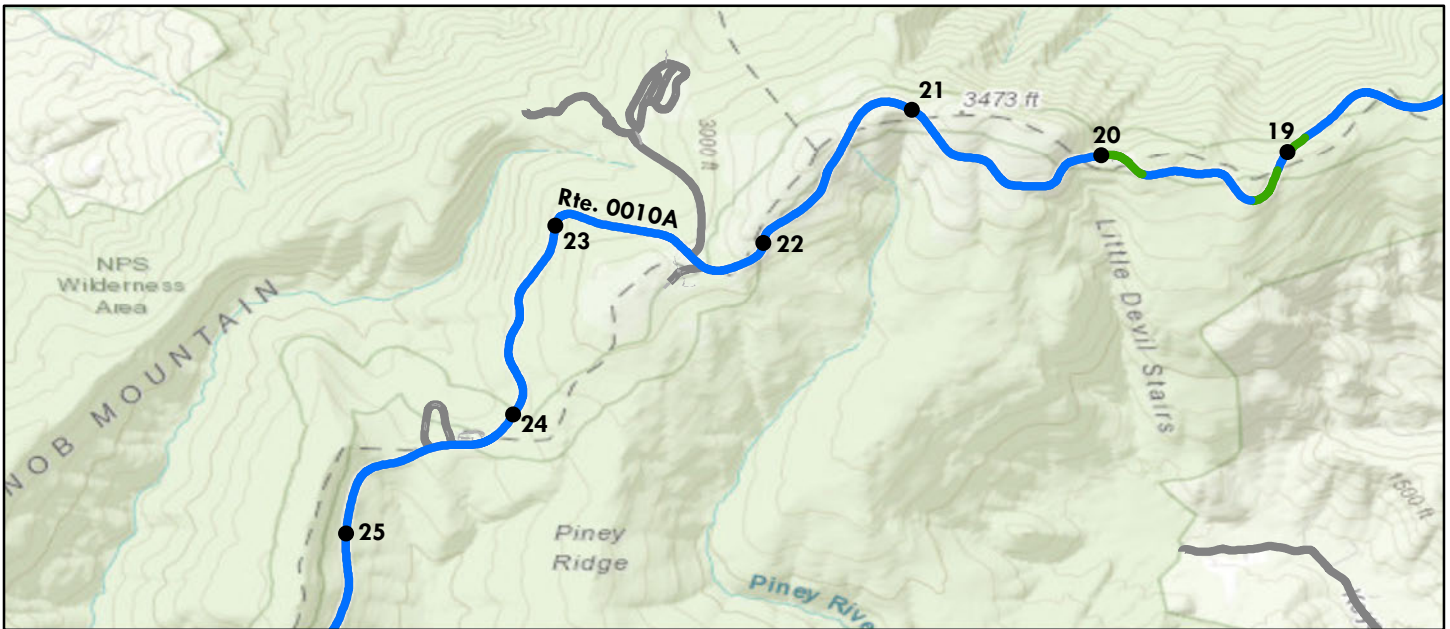

Sources: Esri, HERE, Garmin, Intermap, increment P Corp., GEBCO, USGS, FAO, NPS, NRCAN, GeoBase, IGN, Kadaster NL, Ordnance Survey, Esri Japan, METI, Esri China (Hong Kong), (c) OpenStreetMap contributors, and the GIS User Community

Route Condition Legend – Pavement Condition Rating (PCR)						
Poor (0 - 60)	Fair (61- 84)	Good (85 - 94)	Excellent (95 - 100)	Not Rated		
Colors on map represent condition scores at 0.10-mile intervals. See Appendix for definitions and formulas.						
Inspection Date: 7/29/2018	Beginning Section MP	20	21	22	23	24
Paved Length (Miles): 31.63	Section Length (MI)	1	1	1	1	1
Surface Type: ASPHALT	Route Summary					
Roadway Condition Information						
Pavement Condition Rating (PCR)	99	99	99	99	100	100
Surface Condition Rating (SCR)	99	99	99	99	100	100
Roughness Condition Index (RCI)	100	100	100	100	100	100
Distress Index Values						
Structural Crack Index	99	100	100	100	100	100
Alligator Crack Index	100	100	100	100	100	100
Longitudinal Crack Index	99	100	100	100	100	100
Transverse Cracking Index	100	100	99	99	100	100
Patching Index	100	100	100	100	100	100
Rutting Index	100	99	99	99	100	100
International Roughness Index (IRI)	84	90	77	83	79	76
Lane & Width Information						
Number of Lanes	2	2	2	2	2	2
Paved Width (ft)	21.6	21.7	21.2	23.1	21.5	22.4
Lane Width (ft)	9.5	9.1	9.1	9.9	9.1	9.2

Shenandoah National Park

ROUTE 0010A: SKYLINE DRIVE (NORTH)

Data Collection Vehicle (DCV) Rating

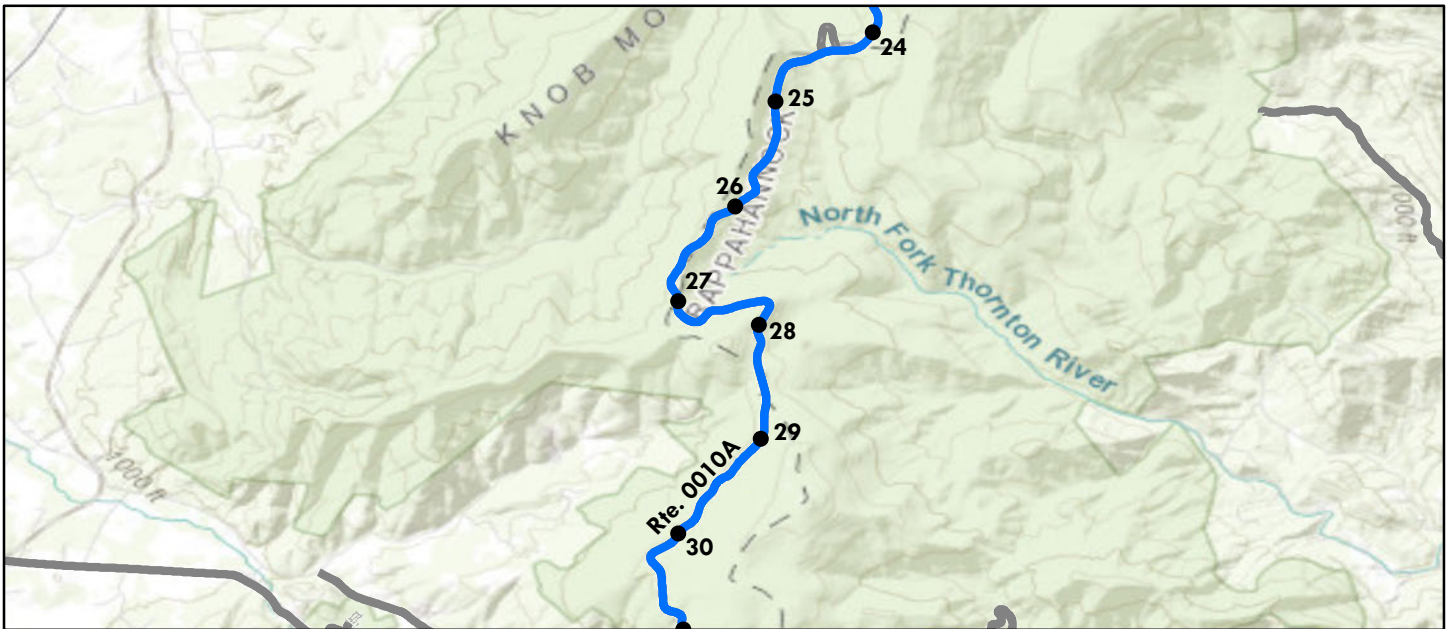

Sources: Esri, HERE, Garmin, Intermap, increment P Corp., GEBCO, USGS, FAO, NPS, NRCAN, GeoBase, IGN, Kadaster NL, Ordnance Survey, Esri Japan, METI, Esri China (Hong Kong), (c) OpenStreetMap contributors, and the GIS User Community

Route Condition Legend – Pavement Condition Rating (PCR)						
Poor (0 - 60)	Fair (61- 84)	Good (85 - 94)	Excellent (95 - 100)	Not Rated		
Colors on map represent condition scores at 0.10-mile intervals. See Appendix for definitions and formulas.						
Inspection Date: 7/29/2018	Beginning Section MP	25	26	27	28	29
Paved Length (Miles): 31.63	Section Length (MI)	1	1	1	1	1
Surface Type: ASPHALT	Route Summary					
Roadway Condition Information						
Pavement Condition Rating (PCR)	99	100	100	100	100	100
Surface Condition Rating (SCR)	99	100	100	100	100	100
Roughness Condition Index (RCI)	100	100	100	100	100	100
Distress Index Values						
Structural Crack Index	99	100	100	100	100	100
Alligator Crack Index	100	100	100	100	100	100
Longitudinal Crack Index	99	100	100	100	100	100
Transverse Cracking Index	100	100	100	100	100	100
Patching Index	100	100	100	100	100	100
Rutting Index	100	100	100	100	100	100
International Roughness Index (IRI)	84	74	72	75	70	67
Lane & Width Information						
Number of Lanes	2	2	2	2	2	2
Paved Width (ft)	21.6	21	21.1	21.2	21.2	21.2
Lane Width (ft)	9.5	9	9.1	9	9.2	9

Shenandoah National Park

ROUTE 0010A: SKYLINE DRIVE (NORTH)

Data Collection Vehicle (DCV) Rating

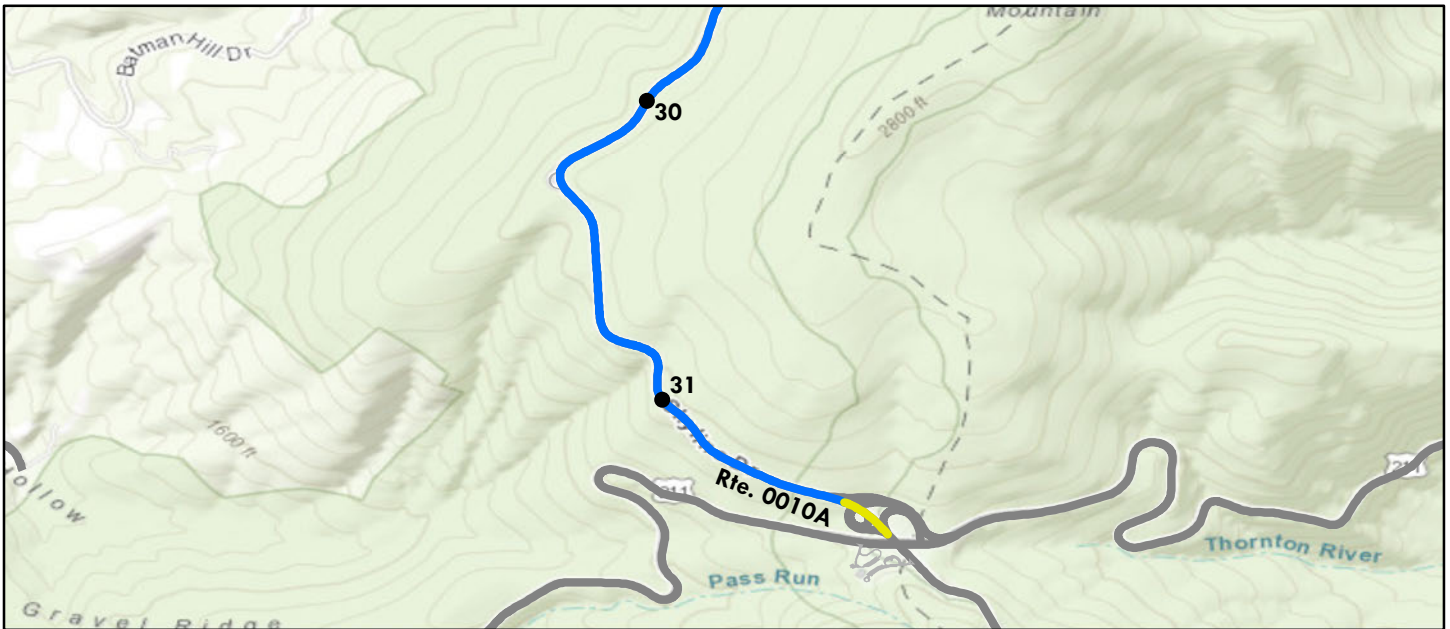

Sources: Esri, HERE, Garmin, Intermap, increment P Corp., GEBCO, USGS, FAO, NPS, NRCAN, GeoBase, IGN, Kadaster NL, Ordnance Survey, Esri Japan, METI, Esri China (Hong Kong), (c) OpenStreetMap contributors, and the GIS User Community

Route Condition Legend – Pavement Condition Rating (PCR)						
Poor (0 - 60)	Fair (61- 84)	Good (85 - 94)	Excellent (95 - 100)	Not Rated		
Colors on map represent condition scores at 0.10-mile intervals. See Appendix for definitions and formulas.						
Inspection Date: 7/29/2018	Beginning Section MP	30	31			
Paved Length (Miles): 31.63	Section Length (MI)	1	0.63			
Surface Type: ASPHALT	Route Summary					
Roadway Condition Information						
Pavement Condition Rating (PCR)	99	100	99			
Surface Condition Rating (SCR)	99	100	99			
Roughness Condition Index (RCI)	100	100	100			
Distress Index Values						
Structural Crack Index	99	100	100			
Alligator Crack Index	100	100	100			
Longitudinal Crack Index	99	100	100			
Transverse Cracking Index	100	100	100			
Patching Index	100	100	100			
Rutting Index	100	100	99			
International Roughness Index (IRI)	84	73	85			
Lane & Width Information						
Number of Lanes	2	2	2			
Paved Width (ft)	21.6	21.4	25.6			
Lane Width (ft)	9.5	9	9.5			

Shenandoah National Park

ROUTE 0010B: SKYLINE DRIVE (CENTRAL)

Data Collection Vehicle (DCV) Rating

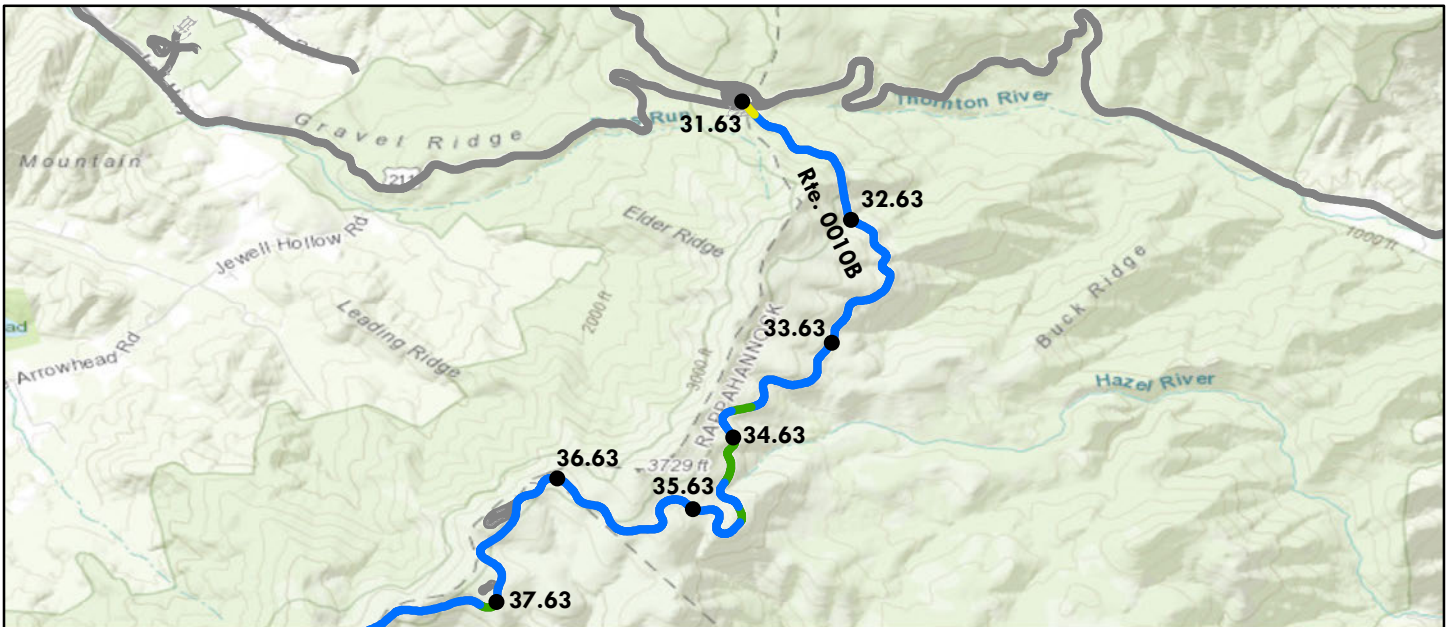

Sources: Esri, HERE, Garmin, Intermap, increment P Corp., GEBCO, USGS, FAO, NPS, NRCAN, GeoBase, IGN, Kadaster NL, Ordnance Survey, Esri Japan, METI, Esri China (Hong Kong), (c) OpenStreetMap contributors, and the GIS User Community

Route Condition Legend – Pavement Condition Rating (PCR)						
Poor (0 - 60)	Fair (61- 84)	Good (85 - 94)	Excellent (95 - 100)	Not Rated		
Colors on map represent condition scores at 0.10-mile intervals. See Appendix for definitions and formulas.						
Inspection Date: 7/29/2018	Beginning Section MP	31.63	32.63	33.63	34.63	35.63
Paved Length (Miles): 34.14	Section Length (MI)	1	1	1	1	1
Surface Type: ASPHALT	Route Summary					
Roadway Condition Information						
Pavement Condition Rating (PCR)	98	99	100	96	95	99
Surface Condition Rating (SCR)	97	99	100	94	92	98
Roughness Condition Index (RCI)	100	100	100	100	100	100
Distress Index Values						
Structural Crack Index	97	100	100	94	92	98
Alligator Crack Index	100	100	100	100	100	100
Longitudinal Crack Index	97	100	100	94	92	98
Transverse Cracking Index	99	99	100	100	99	99
Patching Index	100	100	100	100	100	100
Rutting Index	100	100	100	99	100	100
International Roughness Index (IRI)	91	90	67	92	96	84
Lane & Width Information						
Number of Lanes	2	2	2	2	2	2
Paved Width (ft)	21.5	28.2	21.3	21.5	21.4	22.7
Lane Width (ft)	9.4	10.8	9.8	9.7	9.5	10.2

Shenandoah National Park

ROUTE 0010B: SKYLINE DRIVE (CENTRAL)

Data Collection Vehicle (DCV) Rating

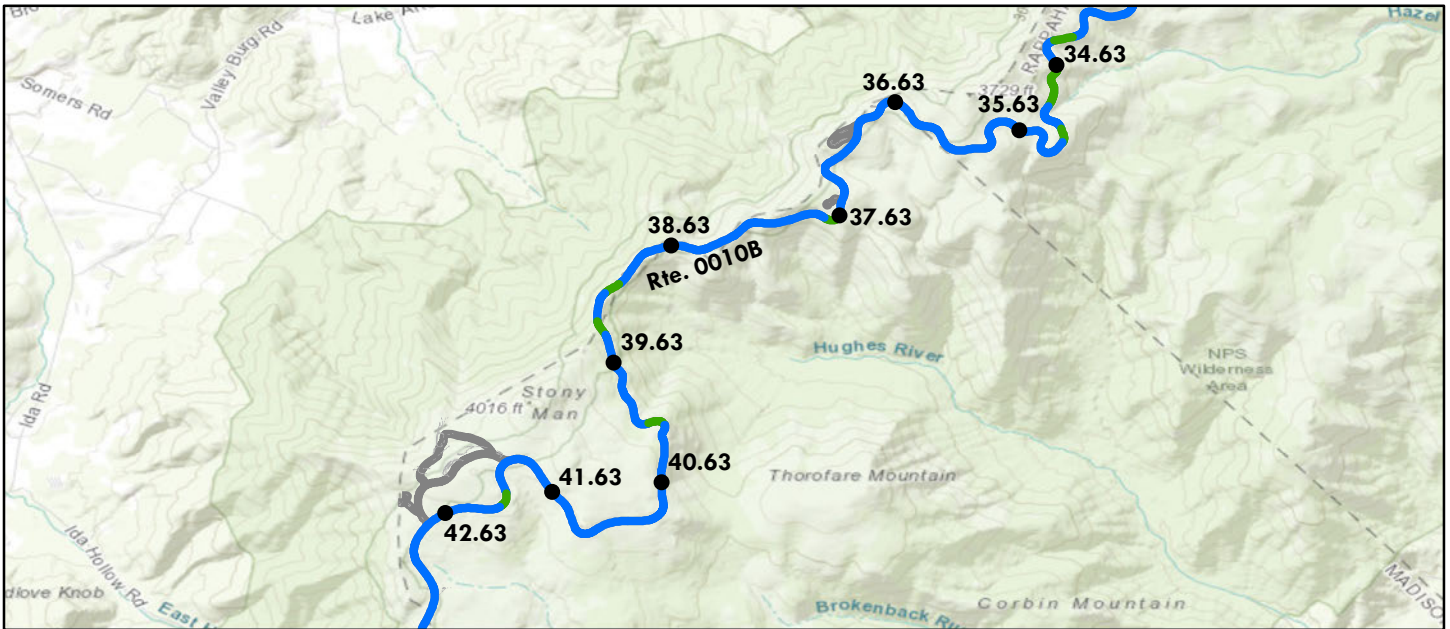

Sources: Esri, HERE, Garmin, Intermap, increment P Corp., GEBCO, USGS, FAO, NPS, NRCAN, GeoBase, IGN, Kadaster NL, Ordnance Survey, Esri Japan, METI, Esri China (Hong Kong), (c) OpenStreetMap contributors, and the GIS User Community

Route Condition Legend – Pavement Condition Rating (PCR)						
Poor (0 - 60)	Fair (61- 84)	Good (85 - 94)	Excellent (95 - 100)	Not Rated		
Colors on map represent condition scores at 0.10-mile intervals. See Appendix for definitions and formulas.						
Inspection Date: 7/29/2018	Beginning Section MP	36.63	37.63	38.63	39.63	40.63
Paved Length (Miles): 34.14	Section Length (MI)	1	1	1	1	1
Surface Type: ASPHALT	Route Summary					
Roadway Condition Information						
Pavement Condition Rating (PCR)	98	98	98	98	98	99
Surface Condition Rating (SCR)	97	97	96	96	97	99
Roughness Condition Index (RCI)	100	100	100	100	100	100
Distress Index Values						
Structural Crack Index	97	97	96	96	97	100
Alligator Crack Index	100	100	100	100	100	100
Longitudinal Crack Index	97	97	96	96	97	100
Transverse Cracking Index	99	99	100	99	100	100
Patching Index	100	100	100	100	100	100
Rutting Index	100	100	100	99	100	99
International Roughness Index (IRI)	91	95	90	104	108	84
Lane & Width Information						
Number of Lanes	2	2	2	2	2	2
Paved Width (ft)	21.5	21.9	21.5	21.4	21.6	21.3
Lane Width (ft)	9.4	9.8	9.7	9.3	9.3	9.3

Shenandoah National Park

ROUTE 0010B: SKYLINE DRIVE (CENTRAL)

Data Collection Vehicle (DCV) Rating

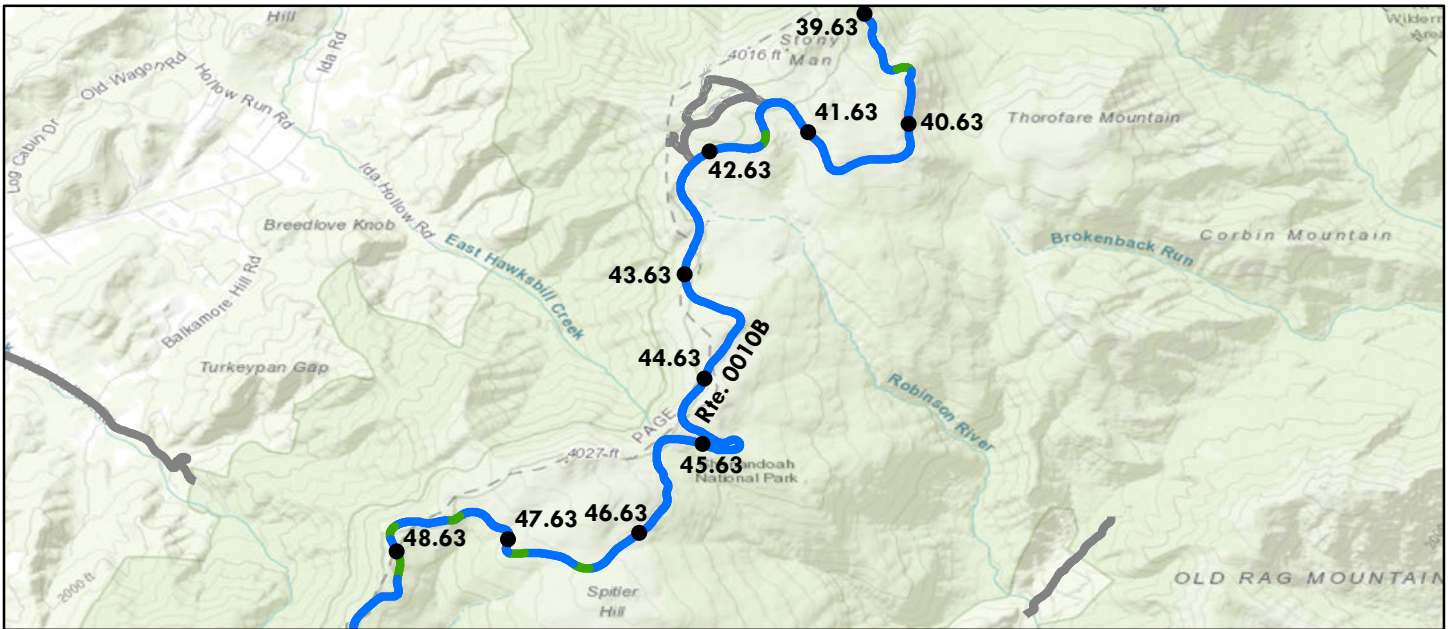

Sources: Esri, HERE, Garmin, Intermap, increment P Corp., GEBCO, USGS, FAO, NPS, NRCAN, GeoBase, IGN, Kadaster NL, Ordnance Survey, Esri Japan, METI, Esri China (Hong Kong), (c) OpenStreetMap contributors, and the GIS User Community

Route Condition Legend – Pavement Condition Rating (PCR)						
Poor (0 - 60)	Fair (61- 84)	Good (85 - 94)	Excellent (95 - 100)	Not Rated		
Colors on map represent condition scores at 0.10-mile intervals. See Appendix for definitions and formulas.						
Inspection Date: 7/29/2018	Beginning Section MP	41.63	42.63	43.63	44.63	45.63
Paved Length (Miles): 34.14	Section Length (MI)	1	1	1	1	1
Surface Type: ASPHALT	Route Summary					
Roadway Condition Information						
Pavement Condition Rating (PCR)	98	98	99	99	99	99
Surface Condition Rating (SCR)	97	97	99	99	99	99
Roughness Condition Index (RCI)	100	100	100	100	100	100
Distress Index Values						
Structural Crack Index	97	97	100	99	99	99
Alligator Crack Index	100	100	100	100	100	100
Longitudinal Crack Index	97	97	100	99	99	99
Transverse Cracking Index	99	100	99	100	100	99
Patching Index	100	100	100	100	100	100
Rutting Index	100	100	100	100	100	100
International Roughness Index (IRI)	91	88	87	99	106	97
Lane & Width Information						
Number of Lanes	2	2	2	2	2	2
Paved Width (ft)	21.5	20.9	21.2	20.5	21.1	21.4
Lane Width (ft)	9.4	9	9.4	8.8	9.6	9.7

Shenandoah National Park

ROUTE 0010B: SKYLINE DRIVE (CENTRAL)

Data Collection Vehicle (DCV) Rating

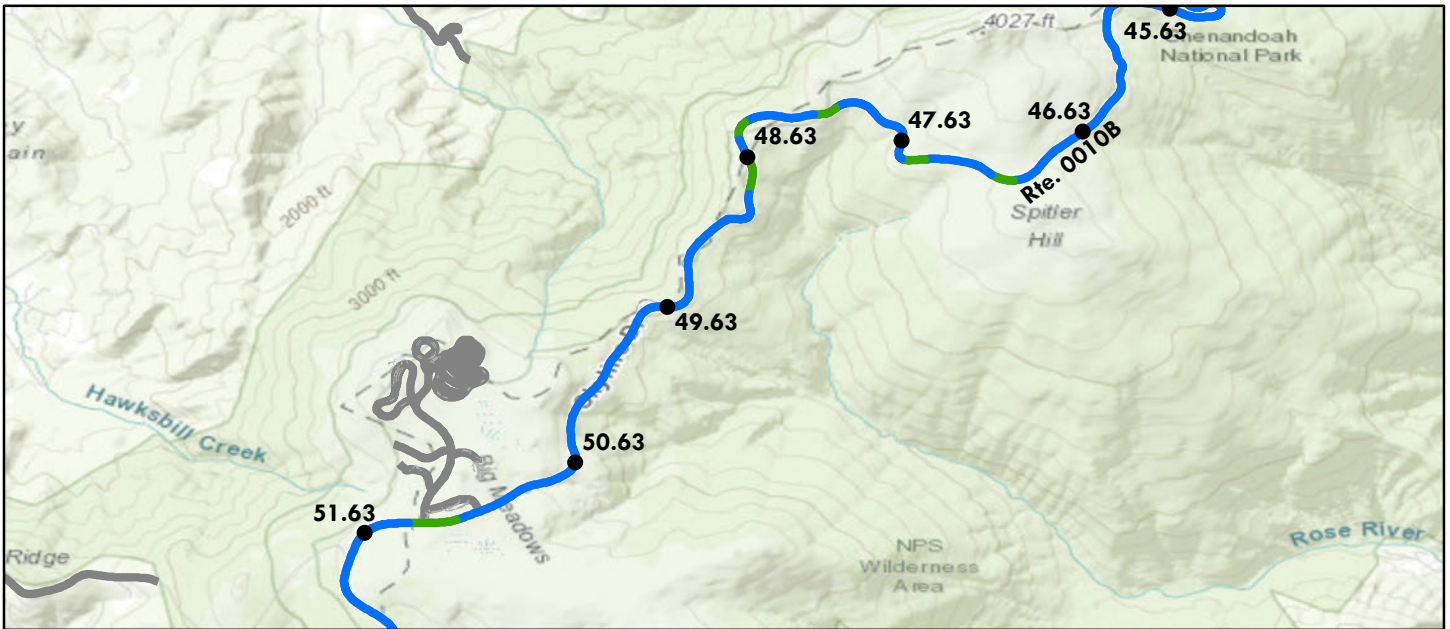

Sources: Esri, HERE, Garmin, Intermap, increment P Corp., GEBCO, USGS, FAO, NPS, NRCAN, GeoBase, IGN, Kadaster NL, Ordnance Survey, Esri Japan, METI, Esri China (Hong Kong), (c) OpenStreetMap contributors, and the GIS User Community

Route Condition Legend – Pavement Condition Rating (PCR)						
Poor (0 - 60)	Fair (61- 84)	Good (85 - 94)	Excellent (95 - 100)	Not Rated		
Colors on map represent condition scores at 0.10-mile intervals. See Appendix for definitions and formulas.						
Inspection Date: 7/29/2018	Beginning Section MP	46.63	47.63	48.63	49.63	50.63
Paved Length (Miles): 34.14	Section Length (MI)	1	1	1	1	1
Surface Type: ASPHALT	Route Summary					
Roadway Condition Information						
Pavement Condition Rating (PCR)	98	98	98	99	100	96
Surface Condition Rating (SCR)	97	96	97	98	100	94
Roughness Condition Index (RCI)	100	100	100	100	100	100
Distress Index Values						
Structural Crack Index	97	96	97	98	100	94
Alligator Crack Index	100	100	100	100	100	100
Longitudinal Crack Index	97	96	97	98	100	94
Transverse Cracking Index	99	99	97	100	100	97
Patching Index	100	100	100	100	100	100
Rutting Index	100	100	98	100	100	100
International Roughness Index (IRI)	91	107	108	101	103	108
Lane & Width Information						
Number of Lanes	2	2	2	2	2	2
Paved Width (ft)	21.5	21.1	21.4	21.1	20.9	21.7
Lane Width (ft)	9.4	9.5	9.9	9.2	9.4	9.2

Shenandoah National Park

ROUTE 0010B: SKYLINE DRIVE (CENTRAL)

Data Collection Vehicle (DCV) Rating

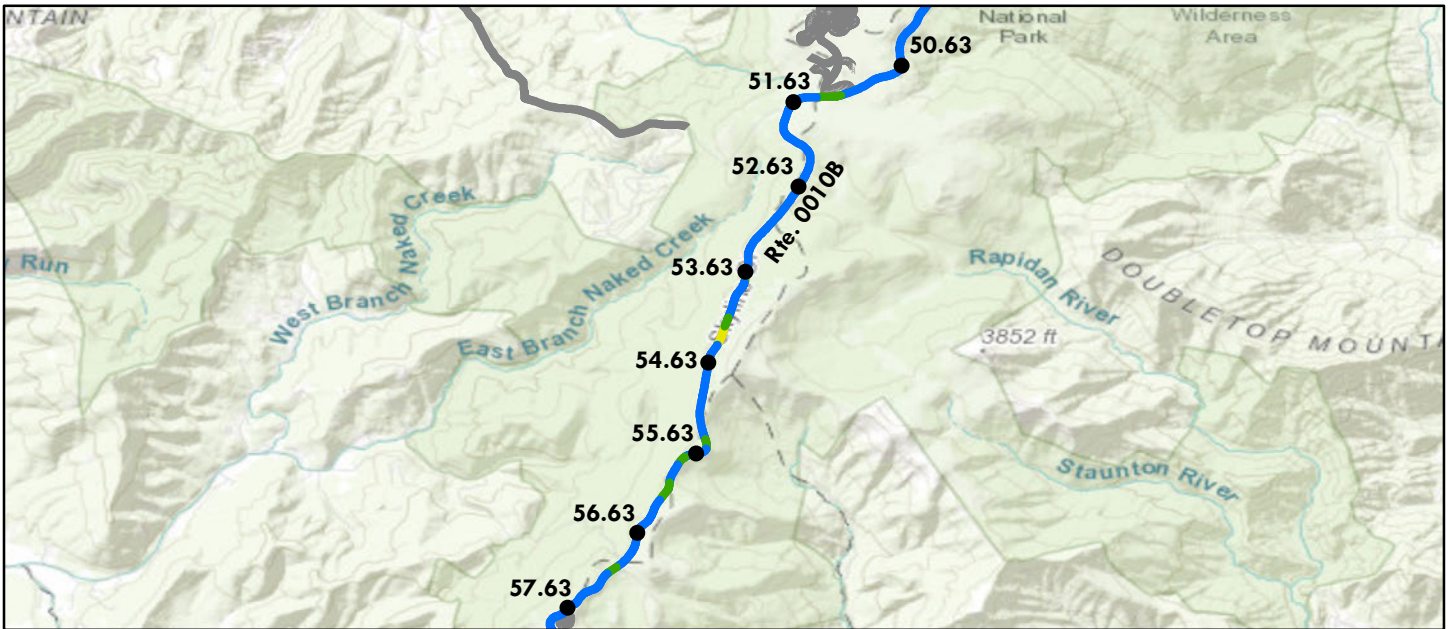

Sources: Esri, HERE, Garmin, Intermap, increment P Corp., GEBCO, USGS, FAO, NPS, NRCAN, GeoBase, IGN, Kadaster NL, Ordnance Survey, Esri Japan, METI, Esri China (Hong Kong), (c) OpenStreetMap contributors, and the GIS User Community

Route Condition Legend – Pavement Condition Rating (PCR)						
Poor (0 - 60)	Fair (61- 84)	Good (85 - 94)	Excellent (95 - 100)	Not Rated		
Colors on map represent condition scores at 0.10-mile intervals. See Appendix for definitions and formulas.						
Inspection Date: 7/29/2018	Beginning Section MP	51.63	52.63	53.63	54.63	55.63
Paved Length (Miles): 34.14	Section Length (MI)	1	1	1	1	1
Surface Type: ASPHALT	Route Summary					
Roadway Condition Information						
Pavement Condition Rating (PCR)	98	99	98	93	97	96
Surface Condition Rating (SCR)	97	98	97	88	95	94
Roughness Condition Index (RCI)	100	100	100	100	100	100
Distress Index Values						
Structural Crack Index	97	98	97	88	95	94
Alligator Crack Index	100	100	100	100	100	100
Longitudinal Crack Index	97	98	97	88	95	94
Transverse Cracking Index	99	99	100	100	100	99
Patching Index	100	100	100	100	100	100
Rutting Index	100	100	100	100	100	99
International Roughness Index (IRI)	91	89	88	84	84	93
Lane & Width Information						
Number of Lanes	2	2	2	2	2	2
Paved Width (ft)	21.5	22	20.9	21.1	21	20.9
Lane Width (ft)	9.4	9.5	9.3	9.5	9.2	9.1

Shenandoah National Park

ROUTE 0010B: SKYLINE DRIVE (CENTRAL)

Data Collection Vehicle (DCV) Rating

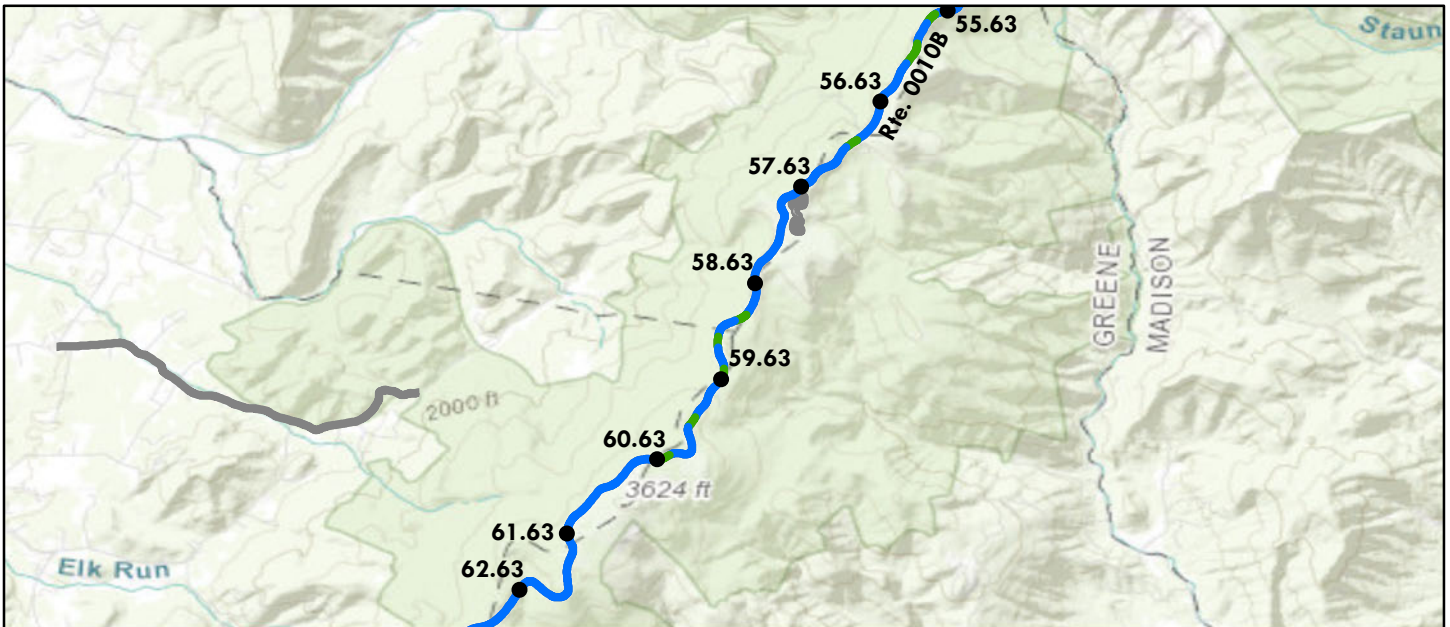

Sources: Esri, HERE, Garmin, Intermap, increment P Corp., GEBCO, USGS, FAO, NPS, NRCAN, GeoBase, IGN, Kadaster NL, Ordnance Survey, Esri Japan, METI, Esri China (Hong Kong), (c) OpenStreetMap contributors, and the GIS User Community

Route Condition Legend – Pavement Condition Rating (PCR)						
Poor (0 - 60)	Fair (61- 84)	Good (85 - 94)	Excellent (95 - 100)	Not Rated		
Colors on map represent condition scores at 0.10-mile intervals. See Appendix for definitions and formulas.						
Inspection Date: 7/29/2018	Beginning Section MP	56.63	57.63	58.63	59.63	60.63
Paved Length (Miles): 34.14	Section Length (MI)	1	1	1	1	1
Surface Type: ASPHALT	Route Summary					
Roadway Condition Information						
Pavement Condition Rating (PCR)	98	98	99	96	97	99
Surface Condition Rating (SCR)	97	97	98	94	95	98
Roughness Condition Index (RCI)	100	100	100	100	100	100
Distress Index Values						
Structural Crack Index	97	97	98	94	95	98
Alligator Crack Index	100	100	100	100	100	100
Longitudinal Crack Index	97	97	98	94	95	98
Transverse Cracking Index	99	100	100	100	100	99
Patching Index	100	100	100	100	100	100
Rutting Index	100	100	100	100	100	100
International Roughness Index (IRI)	91	81	75	90	87	79
Lane & Width Information						
Number of Lanes	2	2	2	2	2	2
Paved Width (ft)	21.5	20.7	20.8	21.1	21	20.8
Lane Width (ft)	9.4	9.6	9.5	9.1	9.1	9

Shenandoah National Park

ROUTE 0010B: SKYLINE DRIVE (CENTRAL)

Data Collection Vehicle (DCV) Rating

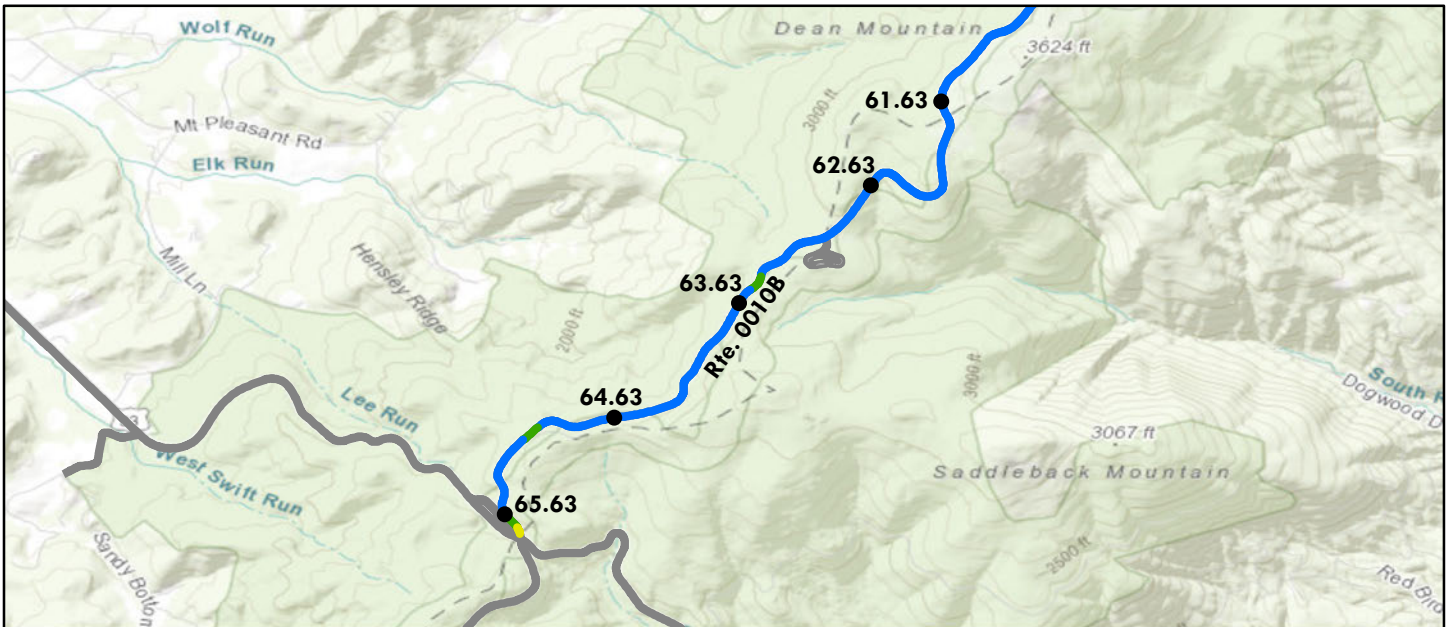

Sources: Esri, HERE, Garmin, Intermap, increment P Corp., GEBCO, USGS, FAO, NPS, NRCAN, GeoBase, IGN, Kadaster NL, Ordnance Survey, Esri Japan, METI, Esri China (Hong Kong), (c) OpenStreetMap contributors, and the GIS User Community

Route Condition Legend – Pavement Condition Rating (PCR)						
Poor (0 - 60)	Fair (61- 84)	Good (85 - 94)	Excellent (95 - 100)	Not Rated		
Colors on map represent condition scores at 0.10-mile intervals. See Appendix for definitions and formulas.						
Inspection Date: 7/29/2018	Beginning Section MP	61.63	62.63	63.63	64.63	65.63
Paved Length (Miles): 34.14	Section Length (MI)	1	1	1	1	0.14
Surface Type: ASPHALT	Route Summary					
Roadway Condition Information						
Pavement Condition Rating (PCR)	98	99	99	99	98	85
Surface Condition Rating (SCR)	97	98	98	99	97	79
Roughness Condition Index (RCI)	100	100	100	100	100	94
Distress Index Values						
Structural Crack Index	97	98	98	99	97	79
Alligator Crack Index	100	100	100	100	100	100
Longitudinal Crack Index	97	98	98	99	97	79
Transverse Cracking Index	99	100	100	100	100	99
Patching Index	100	100	100	100	100	100
Rutting Index	100	100	100	100	100	99
International Roughness Index (IRI)	91	73	74	85	83	131
Lane & Width Information						
Number of Lanes	2	2	2	2	2	4
Paved Width (ft)	21.5	21.1	20.5	21.3	21.1	44.6
Lane Width (ft)	9.4	9.2	9.1	9.5	9	11.1

Shenandoah National Park

ROUTE 0010C: SKYLINE DRIVE (SOUTH)

Data Collection Vehicle (DCV) Rating

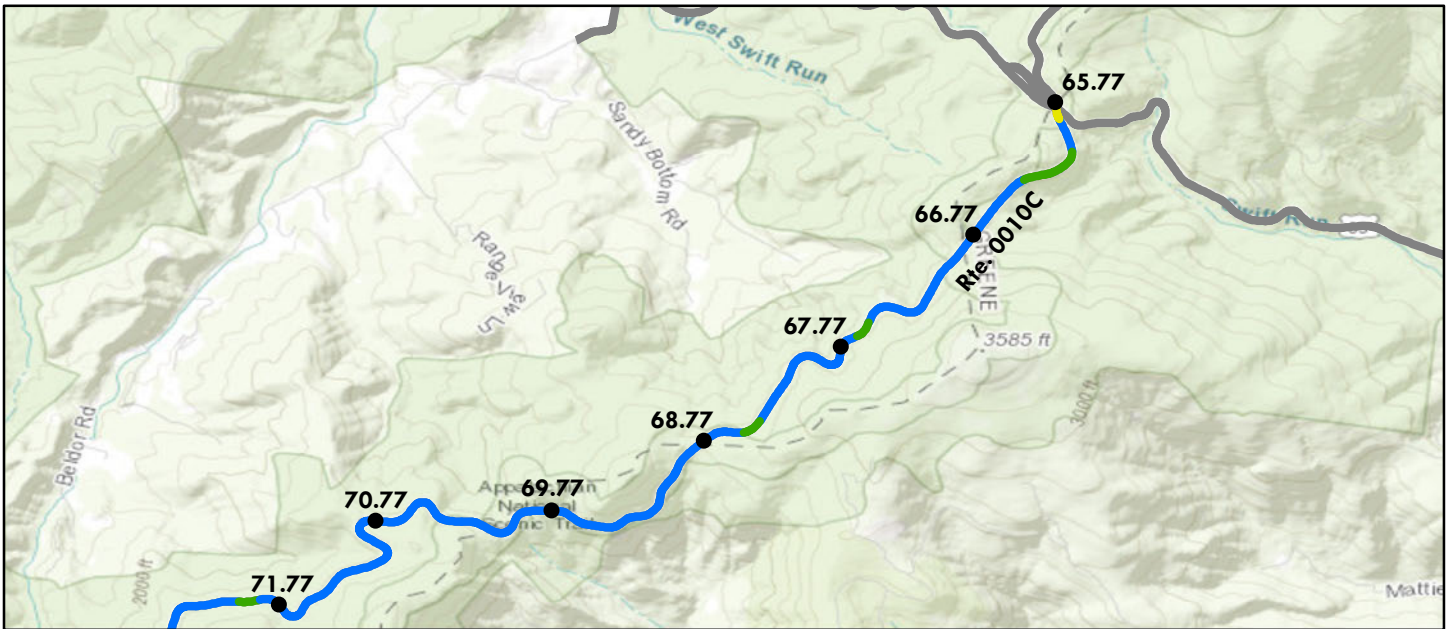

Sources: Esri, HERE, Garmin, Intermap, increment P Corp., GEBCO, USGS, FAO, NPS, NRCAN, GeoBase, IGN, Kadaster NL, Ordnance Survey, Esri Japan, METI, Esri China (Hong Kong), (c) OpenStreetMap contributors, and the GIS User Community

Route Condition Legend – Pavement Condition Rating (PCR)						
Poor (0 - 60)	Fair (61- 84)	Good (85 - 94)	Excellent (95 - 100)	Not Rated		
Colors on map represent condition scores at 0.10-mile intervals. See Appendix for definitions and formulas.						
Inspection Date: 7/29/2018	Beginning Section MP	65.77	66.77	67.77	68.77	69.77
Paved Length (Miles): 39.89	Section Length (MI)	1	1	1	1	1
Surface Type: ASPHALT	Route Summary					
Roadway Condition Information						
Pavement Condition Rating (PCR)	99	96	100	99	99	99
Surface Condition Rating (SCR)	99	93	100	98	99	98
Roughness Condition Index (RCI)	100	100	100	100	100	100
Distress Index Values						
Structural Crack Index	99	93	100	98	99	98
Alligator Crack Index	100	100	100	100	100	100
Longitudinal Crack Index	99	93	100	98	99	98
Transverse Cracking Index	99	96	100	100	100	99
Patching Index	100	100	100	100	100	100
Rutting Index	100	99	100	100	100	99
International Roughness Index (IRI)	89	108	109	109	107	112
Lane & Width Information						
Number of Lanes	2	2	2	2	2	2
Paved Width (ft)	20.9	28.7	20.6	20.9	21.1	20.9
Lane Width (ft)	8.9	10	8.8	8.8	8.8	8.4

Shenandoah National Park

ROUTE 0010C: SKYLINE DRIVE (SOUTH)

Data Collection Vehicle (DCV) Rating

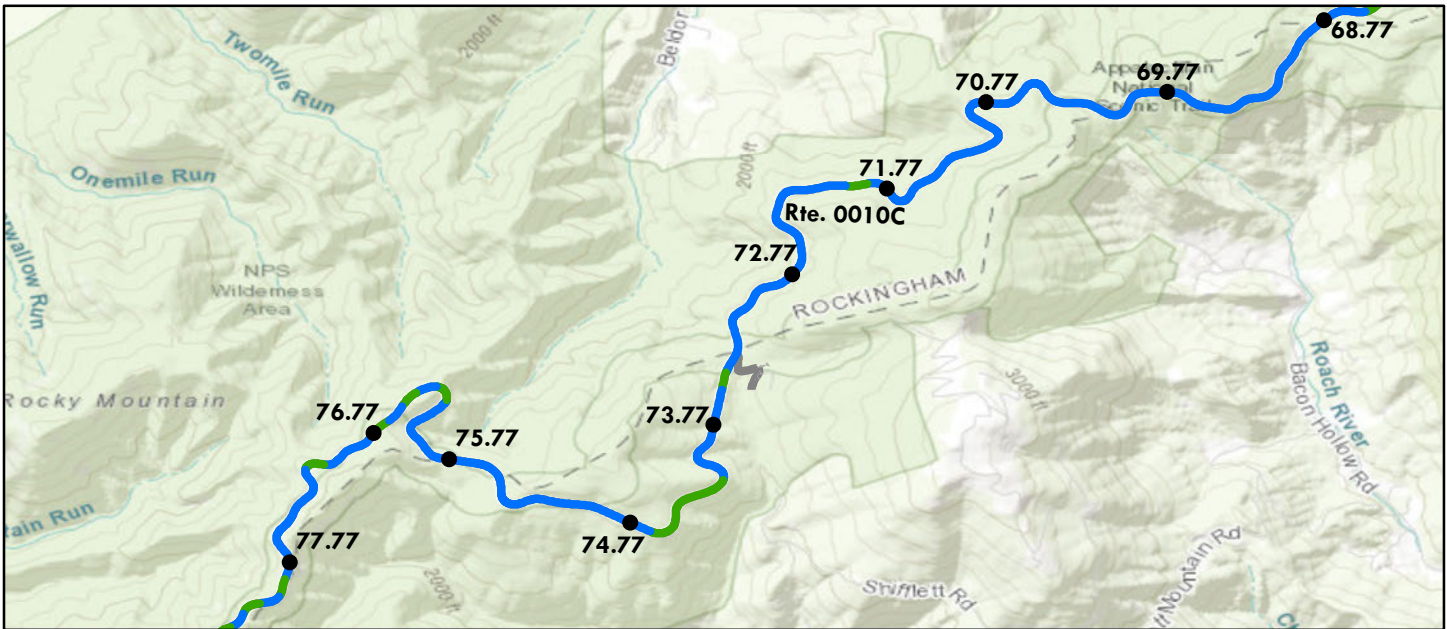

Sources: Esri, HERE, Garmin, Intermap, increment P Corp., GEBCO, USGS, FAO, NPS, NRCAN, GeoBase, IGN, Kadaster NL, Ordnance Survey, Esri Japan, METI, Esri China (Hong Kong), (c) OpenStreetMap contributors, and the GIS User Community

Route Condition Legend – Pavement Condition Rating (PCR)						
Poor (0 - 60)	Fair (61- 84)	Good (85 - 94)	Excellent (95 - 100)	Not Rated		
Colors on map represent condition scores at 0.10-mile intervals. See Appendix for definitions and formulas.						
Inspection Date: 7/29/2018	Beginning Section MP	70.77	71.77	72.77	73.77	74.77
Paved Length (Miles): 39.89	Section Length (MI)	1	1	1	1	1
Surface Type: ASPHALT	Route Summary					
Roadway Condition Information						
Pavement Condition Rating (PCR)	99	99	99	98	96	98
Surface Condition Rating (SCR)	99	99	99	97	94	96
Roughness Condition Index (RCI)	100	100	99	100	100	100
Distress Index Values						
Structural Crack Index	99	99	99	97	99	99
Alligator Crack Index	100	100	100	100	100	100
Longitudinal Crack Index	99	99	99	97	99	99
Transverse Cracking Index	99	99	99	99	94	96
Patching Index	100	100	100	100	100	100
Rutting Index	100	100	100	100	100	100
International Roughness Index (IRI)	89	112	116	98	90	87
Lane & Width Information						
Number of Lanes	2	2	2	2	2	2
Paved Width (ft)	20.9	20.5	20.6	20.7	20.7	21
Lane Width (ft)	8.9	8.6	8.6	9	8.9	9

Shenandoah National Park

ROUTE 0010C: SKYLINE DRIVE (SOUTH)

Data Collection Vehicle (DCV) Rating

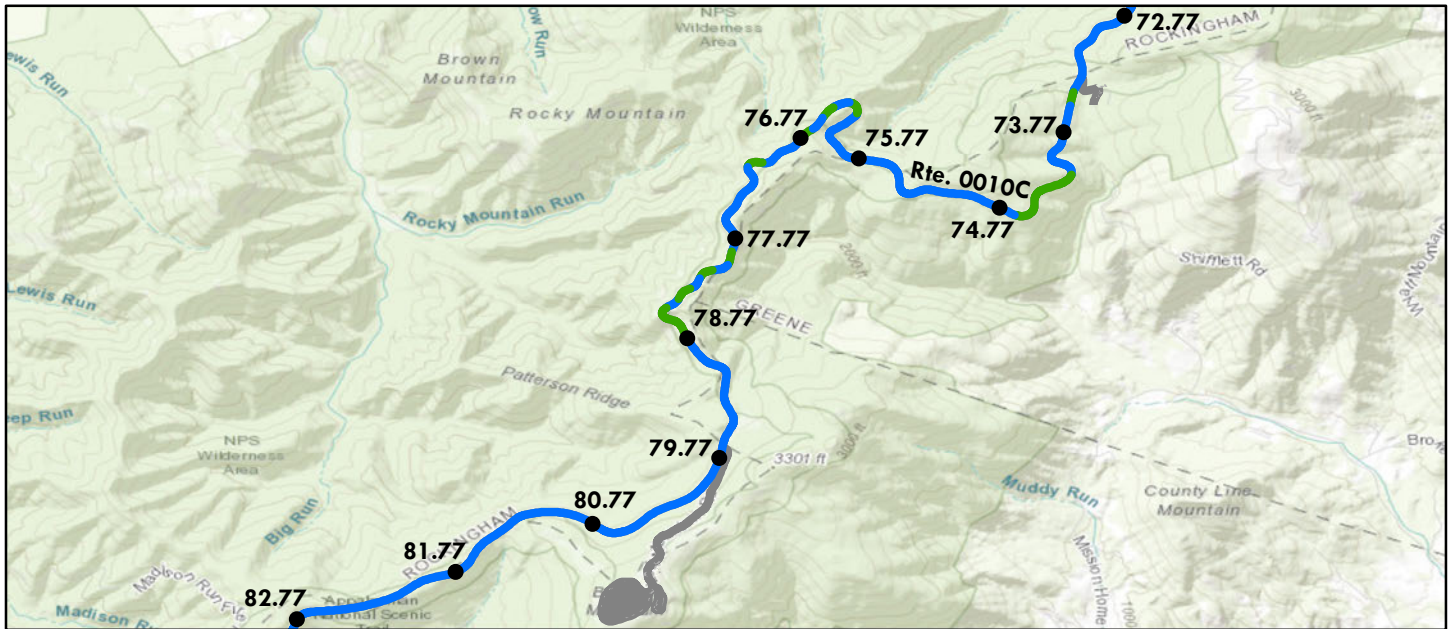

Sources: Esri, HERE, Garmin, Intermap, increment P Corp., GEBCO, USGS, FAO, NPS, NRCAN, GeoBase, IGN, Kadaster NL, Ordnance Survey, Esri Japan, METI, Esri China (Hong Kong), (c) OpenStreetMap contributors, and the GIS User Community

Route Condition Legend – Pavement Condition Rating (PCR)						
Poor (0 - 60)	Fair (61- 84)	Good (85 - 94)	Excellent (95 - 100)	Not Rated		
Colors on map represent condition scores at 0.10-mile intervals. See Appendix for definitions and formulas.						
Inspection Date: 7/29/2018	Beginning Section MP	75.77	76.77	77.77	78.77	79.77
Paved Length (Miles): 39.89	Section Length (MI)	1	1	1	1	1
Surface Type: ASPHALT	Route Summary					
Roadway Condition Information						
Pavement Condition Rating (PCR)	99	95	98	94	99	99
Surface Condition Rating (SCR)	99	92	96	90	99	99
Roughness Condition Index (RCI)	100	100	100	100	100	100
Distress Index Values						
Structural Crack Index	99	97	97	99	100	99
Alligator Crack Index	100	100	100	100	100	100
Longitudinal Crack Index	99	97	97	99	100	99
Transverse Cracking Index	99	92	96	90	99	100
Patching Index	100	100	100	100	100	100
Rutting Index	100	100	100	100	100	100
International Roughness Index (IRI)	89	97	94	102	100	92
Lane & Width Information						
Number of Lanes	2	2	2	2	2	2
Paved Width (ft)	20.9	21.1	22	21.1	21.7	21.2
Lane Width (ft)	8.9	9	9.4	9.1	9	9

Shenandoah National Park

ROUTE 0010C: SKYLINE DRIVE (SOUTH)

Data Collection Vehicle (DCV) Rating

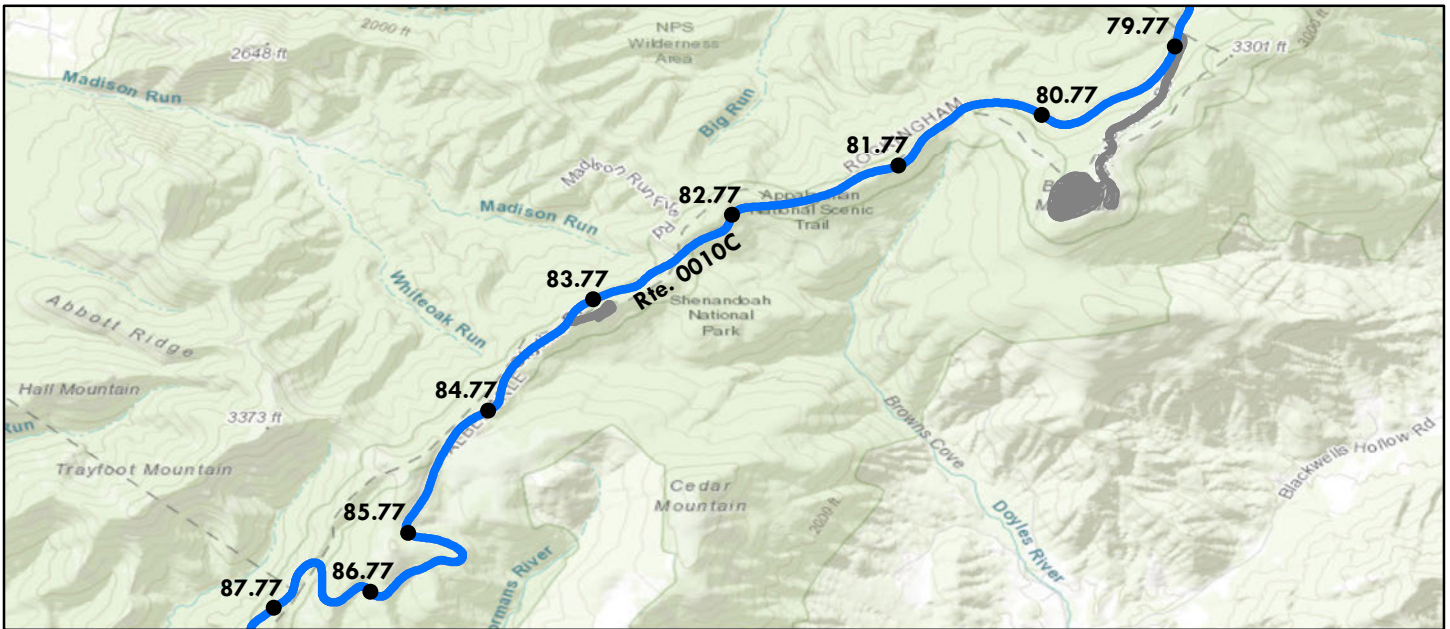

Sources: Esri, HERE, Garmin, Intermap, increment P Corp., GEBCO, USGS, FAO, NPS, NRCAN, GeoBase, IGN, Kadaster NL, Ordnance Survey, Esri Japan, METI, Esri China (Hong Kong), (c) OpenStreetMap contributors, and the GIS User Community

Route Condition Legend – Pavement Condition Rating (PCR)						
Poor (0 - 60)	Fair (61- 84)	Good (85 - 94)	Excellent (95 - 100)	Not Rated		
Colors on map represent condition scores at 0.10-mile intervals. See Appendix for definitions and formulas.						
Inspection Date: 7/29/2018	Beginning Section MP	80.77	81.77	82.77	83.77	84.77
Paved Length (Miles): 39.89	Section Length (MI)	1	1	1	1	1
Surface Type: ASPHALT	Route Summary					
Roadway Condition Information						
Pavement Condition Rating (PCR)	99	99	99	100	100	100
Surface Condition Rating (SCR)	99	99	99	100	100	100
Roughness Condition Index (RCI)	100	100	100	100	100	100
Distress Index Values						
Structural Crack Index	99	100	99	100	100	100
Alligator Crack Index	100	100	100	100	100	100
Longitudinal Crack Index	99	100	99	100	100	100
Transverse Cracking Index	99	99	99	100	100	100
Patching Index	100	100	100	100	100	100
Rutting Index	100	100	100	100	100	100
International Roughness Index (IRI)	89	78	70	74	74	66
Lane & Width Information						
Number of Lanes	2	2	2	2	2	2
Paved Width (ft)	20.9	20.9	20.7	21.1	20.6	20.3
Lane Width (ft)	8.9	8.9	8.7	8.8	8.6	8.6

Shenandoah National Park

ROUTE 0010C: SKYLINE DRIVE (SOUTH)

Data Collection Vehicle (DCV) Rating

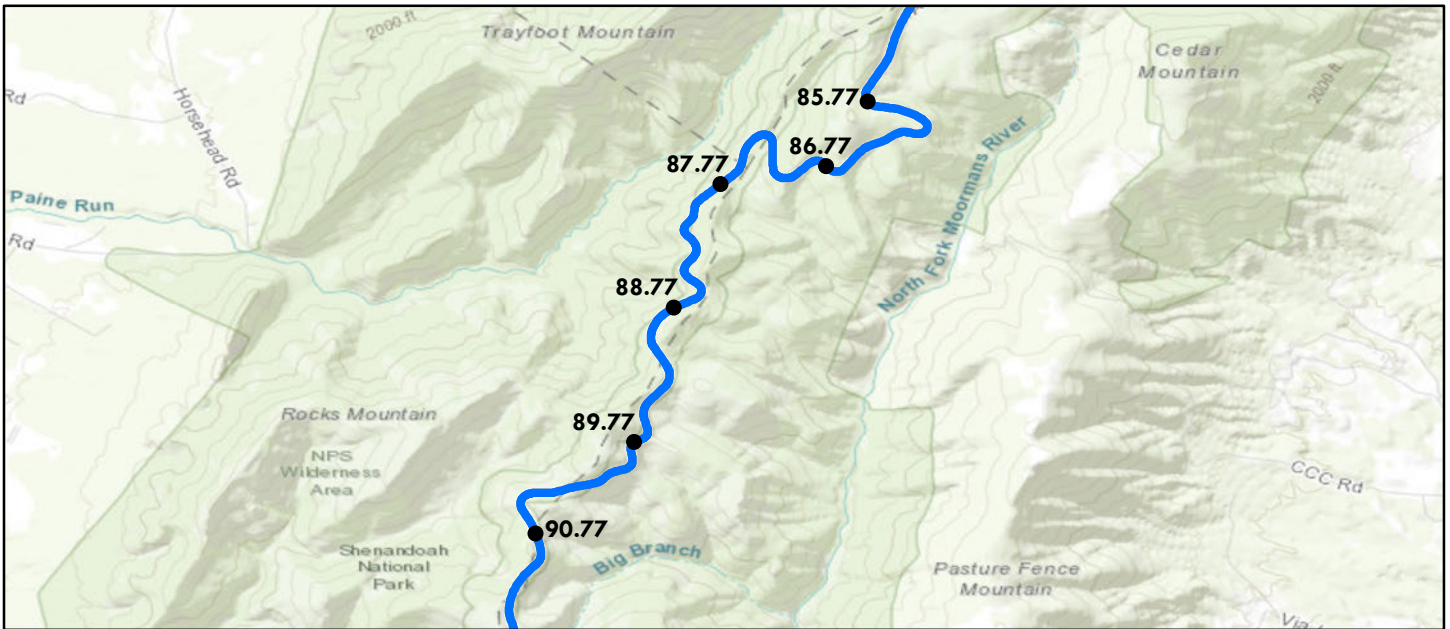

Sources: Esri, HERE, Garmin, Intermap, increment P Corp., GEBCO, USGS, FAO, NPS, NRCAN, GeoBase, IGN, Kadaster NL, Ordnance Survey, Esri Japan, METI, Esri China (Hong Kong), (c) OpenStreetMap contributors, and the GIS User Community

Route Condition Legend – Pavement Condition Rating (PCR)						
Poor (0 - 60)	Fair (61- 84)	Good (85 - 94)	Excellent (95 - 100)	Not Rated		
Colors on map represent condition scores at 0.10-mile intervals. See Appendix for definitions and formulas.						
Inspection Date: 7/29/2018	Beginning Section MP	85.77	86.77	87.77	88.77	89.77
Paved Length (Miles): 39.89	Section Length (MI)	1	1	1	1	1
Surface Type: ASPHALT	Route Summary					
Roadway Condition Information						
Pavement Condition Rating (PCR)	99	99	99	100	99	99
Surface Condition Rating (SCR)	99	99	99	100	99	98
Roughness Condition Index (RCI)	100	100	100	100	100	100
Distress Index Values						
Structural Crack Index	99	100	100	100	100	100
Alligator Crack Index	100	100	100	100	100	100
Longitudinal Crack Index	99	100	100	100	100	100
Transverse Cracking Index	99	99	100	100	99	98
Patching Index	100	100	100	100	100	100
Rutting Index	100	100	99	100	100	100
International Roughness Index (IRI)	89	82	95	90	90	96
Lane & Width Information						
Number of Lanes	2	2	2	2	2	2
Paved Width (ft)	20.9	20.3	20.5	20.5	20.4	20.4
Lane Width (ft)	8.9	8.9	8.8	9	8.9	8.6

Shenandoah National Park

ROUTE 0010C: SKYLINE DRIVE (SOUTH)

Data Collection Vehicle (DCV) Rating

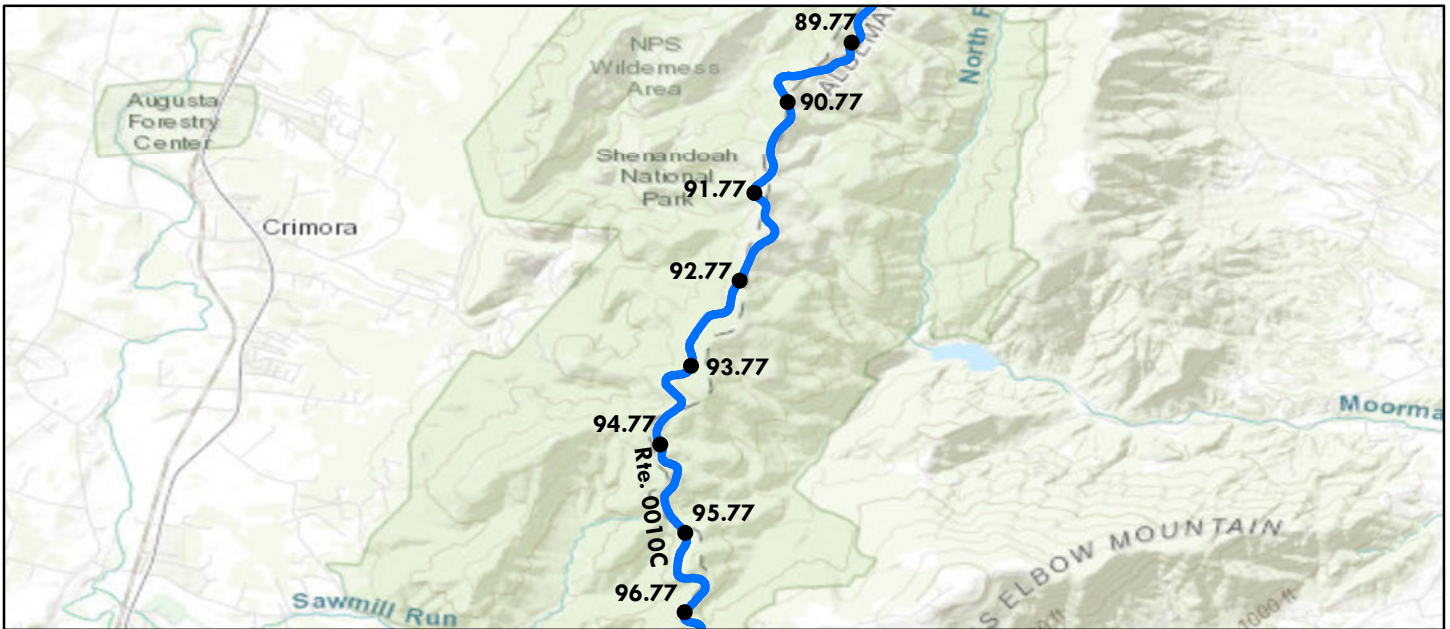

Sources: Esri, HERE, Garmin, Intermap, increment P Corp., GEBCO, USGS, FAO, NPS, NRCAN, GeoBase, IGN, Kadaster NL, Ordnance Survey, Esri Japan, METI, Esri China (Hong Kong), (c) OpenStreetMap contributors, and the GIS User Community

Route Condition Legend – Pavement Condition Rating (PCR)						
Poor (0 - 60)	Fair (61- 84)	Good (85 - 94)	Excellent (95 - 100)	Not Rated		
Colors on map represent condition scores at 0.10-mile intervals. See Appendix for definitions and formulas.						
Inspection Date: 7/29/2018	Beginning Section MP	90.77	91.77	92.77	93.77	94.77
Paved Length (Miles): 39.89	Section Length (MI)	1	1	1	1	1
Surface Type: ASPHALT	Route Summary					
Roadway Condition Information						
Pavement Condition Rating (PCR)	99	98	99	99	99	100
Surface Condition Rating (SCR)	99	96	98	99	99	100
Roughness Condition Index (RCI)	100	100	100	100	100	100
Distress Index Values						
Structural Crack Index	99	100	100	100	99	100
Alligator Crack Index	100	100	100	100	100	100
Longitudinal Crack Index	99	100	100	100	99	100
Transverse Cracking Index	99	96	98	99	99	100
Patching Index	100	100	100	100	100	100
Rutting Index	100	100	99	100	100	100
International Roughness Index (IRI)	89	85	84	99	76	67
Lane & Width Information						
Number of Lanes	2	2	2	2	2	2
Paved Width (ft)	20.9	20.7	20.1	20.3	20.5	20.8
Lane Width (ft)	8.9	8.7	8.6	9	9.2	9.4

Shenandoah National Park

ROUTE 0010C: SKYLINE DRIVE (SOUTH)

Data Collection Vehicle (DCV) Rating

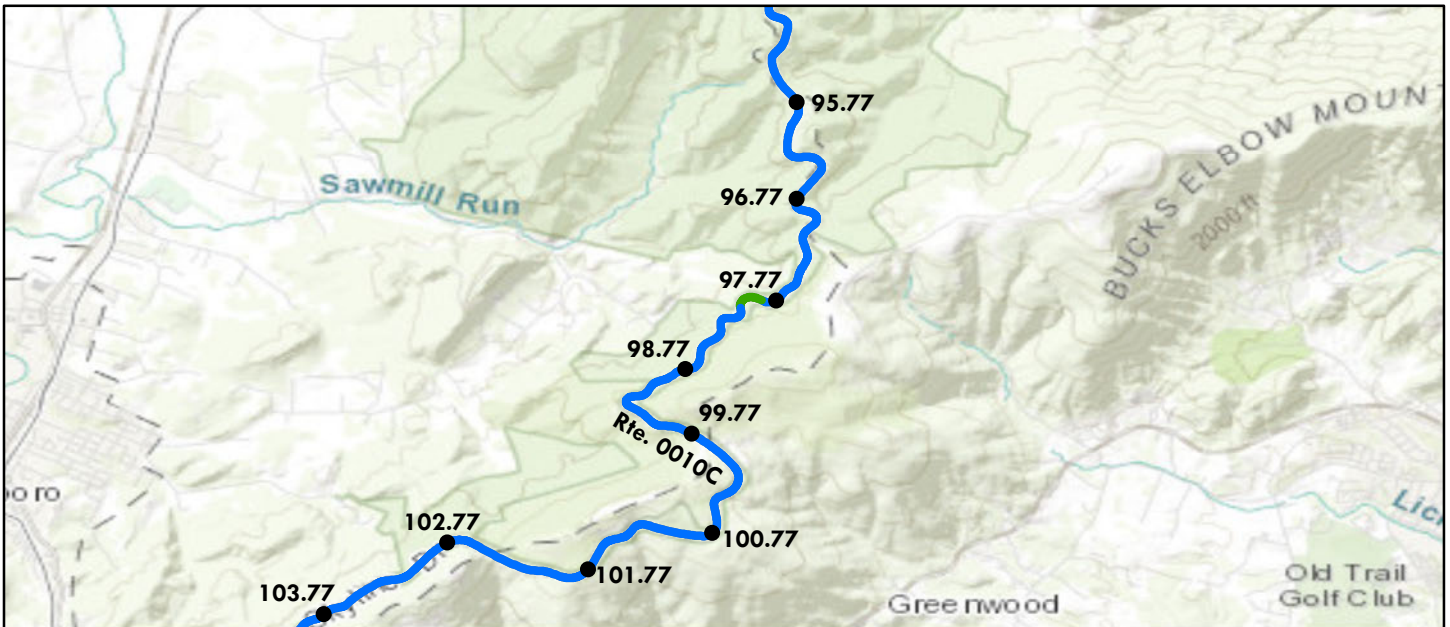

Sources: Esri, HERE, Garmin, Intermap, increment P Corp., GEBCO, USGS, FAO, NPS, NRCAN, GeoBase, IGN, Kadaster NL, Ordnance Survey, Esri Japan, METI, Esri China (Hong Kong), (c) OpenStreetMap contributors, and the GIS User Community

Route Condition Legend – Pavement Condition Rating (PCR)						
Poor (0 - 60)	Fair (61- 84)	Good (85 - 94)	Excellent (95 - 100)	Not Rated		
Colors on map represent condition scores at 0.10-mile intervals. See Appendix for definitions and formulas.						
Inspection Date: 7/29/2018	Beginning Section MP	95.77	96.77	97.77	98.77	99.77
Paved Length (Miles): 39.89	Section Length (MI)	1	1	1	1	1
Surface Type: ASPHALT	Route Summary					
Roadway Condition Information						
Pavement Condition Rating (PCR)	99	100	100	99	99	100
Surface Condition Rating (SCR)	99	100	100	98	99	100
Roughness Condition Index (RCI)	100	100	100	100	100	100
Distress Index Values						
Structural Crack Index	99	100	100	100	100	100
Alligator Crack Index	100	100	100	100	100	100
Longitudinal Crack Index	99	100	100	100	100	100
Transverse Cracking Index	99	100	100	100	100	100
Patching Index	100	100	100	98	100	100
Rutting Index	100	100	100	98	99	100
International Roughness Index (IRI)	89	67	73	80	77	74
Lane & Width Information						
Number of Lanes	2	2	2	2	2	2
Paved Width (ft)	20.9	21.1	20.6	20.7	20.7	20.7
Lane Width (ft)	8.9	9.1	9.1	8.7	9	8.9

Shenandoah National Park

ROUTE 0010C: SKYLINE DRIVE (SOUTH)

Data Collection Vehicle (DCV) Rating

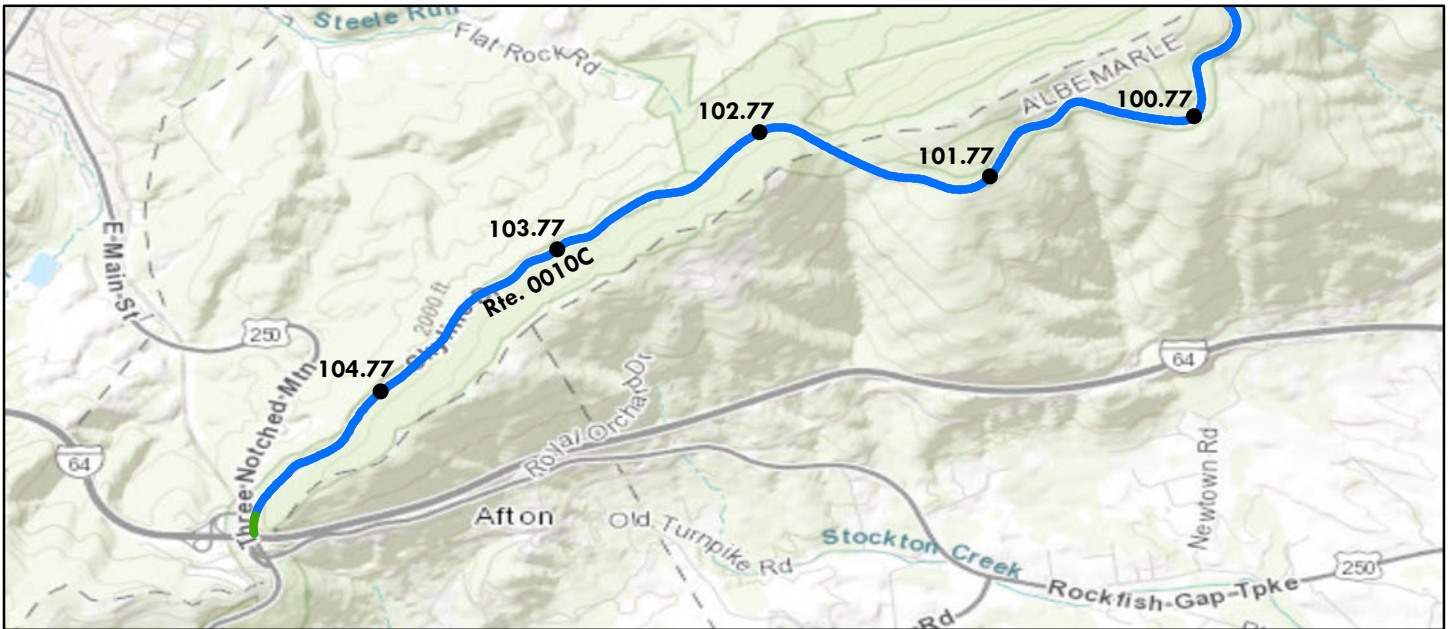

Sources: Esri, HERE, Garmin, Intermap, increment P Corp., GEBCO, USGS, FAO, NPS, NRCAN, GeoBase, IGN, Kadaster NL, Ordnance Survey, Esri Japan, METI, Esri China (Hong Kong), (c) OpenStreetMap contributors, and the GIS User Community

Route Condition Legend – Pavement Condition Rating (PCR)						
Poor (0 - 60)	Fair (61- 84)	Good (85 - 94)	Excellent (95 - 100)	Not Rated		
Colors on map represent condition scores at 0.10-mile intervals. See Appendix for definitions and formulas.						
Inspection Date: 7/29/2018	Beginning Section MP	100.77	101.77	102.77	103.77	104.77
Paved Length (Miles): 39.89	Section Length (MI)	1	1	1	1	0.89
Surface Type: ASPHALT	Route Summary					
Roadway Condition Information						
Pavement Condition Rating (PCR)	99	99	99	100	100	98
Surface Condition Rating (SCR)	99	99	99	100	100	99
Roughness Condition Index (RCI)	100	100	100	100	100	97
Distress Index Values						
Structural Crack Index	99	100	100	100	100	100
Alligator Crack Index	100	100	100	100	100	100
Longitudinal Crack Index	99	100	100	100	100	100
Transverse Cracking Index	99	100	100	100	100	100
Patching Index	100	100	100	100	100	100
Rutting Index	100	99	99	100	100	99
International Roughness Index (IRI)	89	64	73	81	82	121
Lane & Width Information						
Number of Lanes	2	2	2	2	2	2
Paved Width (ft)	20.9	19.9	20.2	20.6	20.1	23.4
Lane Width (ft)	8.9	8.5	8.7	8.8	8.7	9.2

Shenandoah National Park

ROUTE 0012: MATHEWS ARM ENTRANCE ROAD

Data Collection Vehicle (DCV) Rating



Sources: Esri, HERE, Garmin, Intermap, increment P Corp., GEBCO, USGS, FAO, NPS, NRCAN, GeoBase, IGN, Kadaster NL, Ordnance Survey, Esri Japan, METI, Esri China (Hong Kong), (c) OpenStreetMap contributors, and the GIS User Community

Route Condition Legend – Pavement Condition Rating (PCR)						
Poor (0 - 60)	Fair (61- 84)	Good (85 - 94)	Excellent (95 - 100)	Not Rated		
Colors on map represent condition scores at 0.10-mile intervals. See Appendix for definitions and formulas.						
Inspection Date:	8/14/2018	Beginning Section MP	0			
Paved Length (Miles):	0.77	Section Length (MI)	0.77			
Surface Type:	ASPHALT	Route Summary				
Roadway Condition Information						
Pavement Condition Rating (PCR)	92	92				
Surface Condition Rating (SCR)	92	92				
Roughness Condition Index (RCI)	N/A	N/A				
Distress Index Values						
Structural Crack Index	92	92				
Alligator Crack Index	99	99				
Longitudinal Crack Index	93	93				
Transverse Cracking Index	94	94				
Patching Index	100	100				
Rutting Index	95	95				
International Roughness Index (IRI)	N/A	N/A				
Lane & Width Information						
Number of Lanes	2	2				
Paved Width (ft)	27.7	27.7				
Lane Width (ft)	11.5	11.5				

Shenandoah National Park

ROUTE 0032: SKYLAND UPPER LOOP

Data Collection Vehicle (DCV) Rating

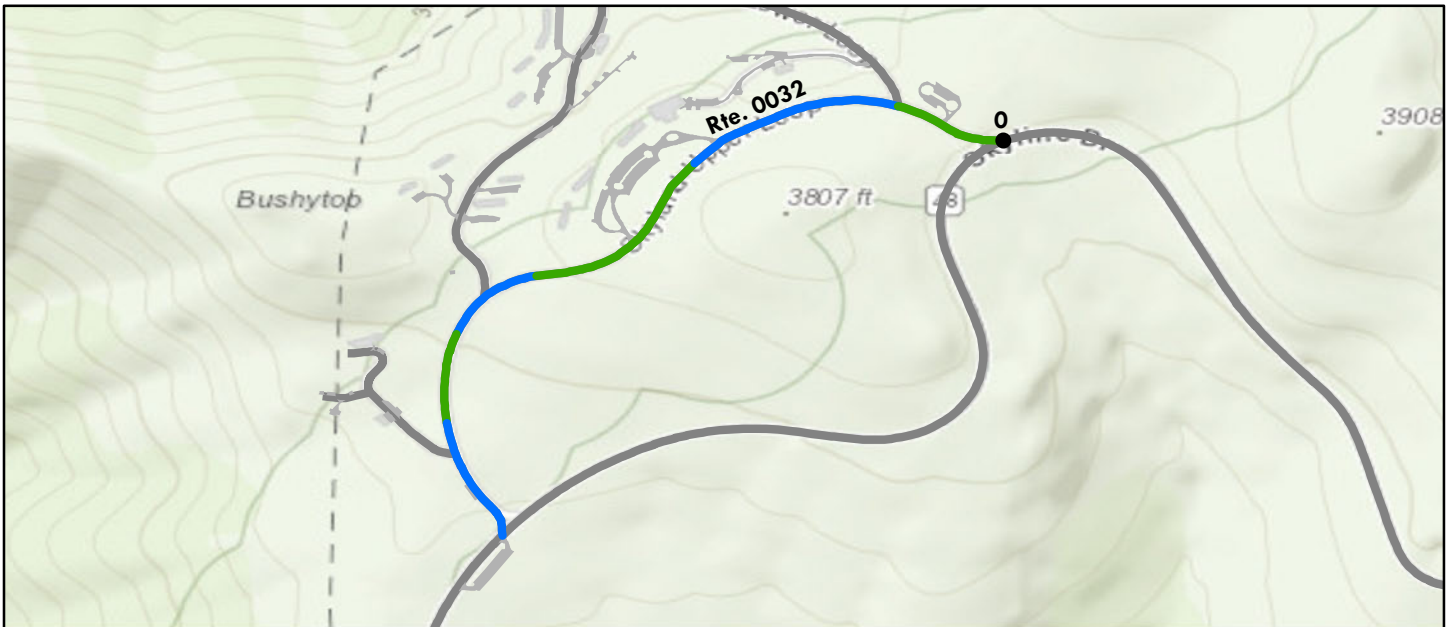

Sources: Esri, HERE, Garmin, Intermap, increment P Corp., GEBCO, USGS, FAO, NPS, NRCAN, GeoBase, IGN, Kadaster NL, Ordnance Survey, Esri Japan, METI, Esri China (Hong Kong), (c) OpenStreetMap contributors, and the GIS User Community

Route Condition Legend – Pavement Condition Rating (PCR)

Poor (0 - 60)

Fair (61- 84)

Good (85 - 94)

Excellent (95 - 100)

Not Rated

Colors on map represent condition scores at 0.10-mile intervals. See Appendix for definitions and formulas.

Inspection Date:	8/14/2018	Beginning Section MP	0				
Paved Length (Miles):	0.83	Section Length (MI)	0.83				
Surface Type:	ASPHALT	Route Summary					
Roadway Condition Information							
Pavement Condition Rating (PCR)	97	97					
Surface Condition Rating (SCR)	97	97					
Roughness Condition Index (RCI)	N/A	N/A					
Distress Index Values							
Structural Crack Index	97	97					
Alligator Crack Index	100	100					
Longitudinal Crack Index	97	97					
Transverse Cracking Index	98	98					
Patching Index	100	100					
Rutting Index	100	100					
International Roughness Index (IRI)	N/A	N/A					
Lane & Width Information							
Number of Lanes	2	2					
Paved Width (ft)	20	20					
Lane Width (ft)	8.6	8.6					

Shenandoah National Park

ROUTE 0033: SKYLAND LOWER LOOP

Data Collection Vehicle (DCV) Rating



Sources: Esri, HERE, Garmin, Intermap, increment P Corp., GEBCO, USGS, FAO, NPS, NRCAN, GeoBase, IGN, Kadaster NL, Ordnance Survey, Esri Japan, METI, Esri China (Hong Kong), (c) OpenStreetMap contributors, and the GIS User Community

Route Condition Legend – Pavement Condition Rating (PCR)										
Poor (0 - 60)		Fair (61- 84)		Good (85 - 94)		Excellent (95 - 100)		Not Rated		
Colors on map represent condition scores at 0.10-mile intervals. See Appendix for definitions and formulas.										
Inspection Date: 8/14/2018		Beginning Section MP		0						
Paved Length (Miles): 0.71		Section Length (MI)		0.71						
Surface Type: ASPHALT		Route Summary								
Roadway Condition Information										
Pavement Condition Rating (PCR)		97		97						
Surface Condition Rating (SCR)		97		97						
Roughness Condition Index (RCI)		N/A		N/A						
Distress Index Values										
Structural Crack Index		97		97						
Alligator Crack Index		100		100						
Longitudinal Crack Index		97		97						
Transverse Cracking Index		98		98						
Patching Index		100		100						
Rutting Index		99		99						
International Roughness Index (IRI)		N/A		N/A						
Lane & Width Information										
Number of Lanes		2		2						
Paved Width (ft)		17.7		17.7						
Lane Width (ft)		9		9						

WIDE SHOULDER

Shenandoah National Park

ROUTE 0034: BIG MEADOWS ENTRANCE ROAD

Data Collection Vehicle (DCV) Rating



Sources: Esri, HERE, Garmin, Intermap, increment P Corp., GEBCO, USGS, FAO, NPS, NRCAN, GeoBase, IGN, Kadaster NL, Ordnance Survey, Esri Japan, METI, Esri China (Hong Kong), (c) OpenStreetMap contributors, and the GIS User Community

Route Condition Legend – Pavement Condition Rating (PCR)						
Poor (0 - 60)	Fair (61- 84)	Good (85 - 94)	Excellent (95 - 100)	Not Rated		
Colors on map represent condition scores at 0.10-mile intervals. See Appendix for definitions and formulas.						
Inspection Date: 7/29/2018	Beginning Section MP	0				
Paved Length (Miles): 0.74	Section Length (MI)	0.74				
Surface Type: ASPHALT	Route Summary					
Roadway Condition Information						
Pavement Condition Rating (PCR)	98	98				
Surface Condition Rating (SCR)	97	97				
Roughness Condition Index (RCI)	100	100				
Distress Index Values						
Structural Crack Index	97	97				
Alligator Crack Index	100	100				
Longitudinal Crack Index	97	97				
Transverse Cracking Index	97	97				
Patching Index	100	100				
Rutting Index	100	100				
International Roughness Index (IRI)	109	109				
Lane & Width Information						
Number of Lanes	2	2				
Paved Width (ft)	21.6	21.6				
Lane Width (ft)	9.6	9.6				

Shenandoah National Park

ROUTE 0035ZZ: BIG MEADOWS CAMPGROUND ACCESS ROADS

Summary Route

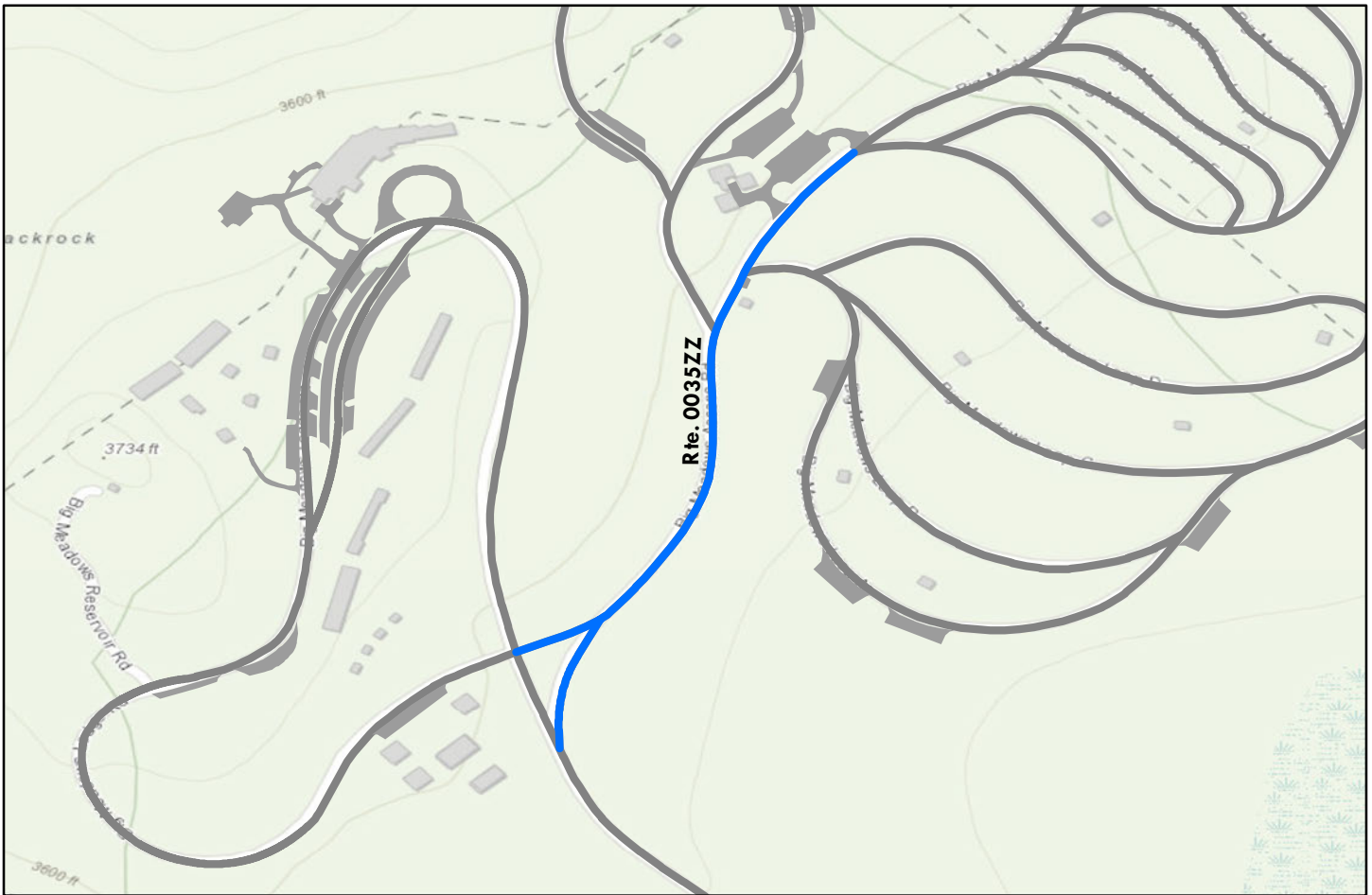

Sources: Esri, HERE, Garmin, Intermap, increment P Corp., GEBCO, USGS, FAO, NPS, NRCAN, GeoBase, IGN, Kadaster NL, Ordnance Survey, Esri Japan, METI, Esri China (Hong Kong), (c) OpenStreetMap contributors, and the GIS User Community

Note: The weighted average summary PCR value is calculated from only the sections of road where the PCR was collected. The overall PCR for the summary route may not reflect individual subcomponent ratings.

Route Condition Legend – Pavement Condition Rating (PCR)						
Poor (0 - 60)	Fair (61- 84)	Good (85 - 94)	Excellent (95 - 100)	Not Rated		
See Appendix for definitions and formulas						
Inspection Date:	7/29/2018					
Paved Length (Miles):	0.3					
Surface Type:	ASPHALT	Route Summary				
Roadway Condition Information						
Pavement Condition Rating (PCR)	97					
Lane & Width Information						
Number of Lanes	2					
Paved Width (ft)	26.3					
Lane Width (ft)	9.8					

Shenandoah National Park

ROUTE 0035AZ: BIG MEADOWS CAMPGROUND ACCESS

Subcomponent of Route SHEN-0035ZZ
 Data Collection Vehicle (DCV) Rating



Sources: Esri, HERE, Garmin, Intermap, increment P Corp., GEBCO, USGS, FAO, NPS, NRCAN, GeoBase, IGN, Kadaster NL, Ordnance Survey, Esri Japan, METI, Esri China (Hong Kong), (c) OpenStreetMap contributors, and the GIS User Community

Route Condition Legend – Pavement Condition Rating (PCR)

Poor (0 - 60)

Fair (61- 84)

Good (85 - 94)

Excellent (95 - 100)

Not Rated

Colors on map represent condition scores at 0.10-mile intervals. See Appendix for definitions and formulas.

Inspection Date: 7/29/2018	Beginning Section MP	0				
Paved Length (Miles): 0.26	Section Length (MI)	0.26				
Surface Type: ASPHALT	Route Summary					
Roadway Condition Information						
Pavement Condition Rating (PCR)	97	97				
Surface Condition Rating (SCR)	97	97				
Roughness Condition Index (RCI)	N/A	N/A				
Distress Index Values						
Structural Crack Index	98	98				
Alligator Crack Index	100	100				
Longitudinal Crack Index	98	98				
Transverse Cracking Index	97	97				
Patching Index	100	100				
Rutting Index	97	97				
International Roughness Index (IRI)	N/A	N/A				
Lane & Width Information						
Number of Lanes	2	2				
Paved Width (ft)	27.2	27.2				
Lane Width (ft)	9.9	9.9				

Shenandoah National Park

ROUTE 0035BZ: BIG MEADOWS CAMPGROUND ACCESS SPUR

Subcomponent of Route SHEN-0035ZZ
Data Collection Vehicle (DCV) Rating

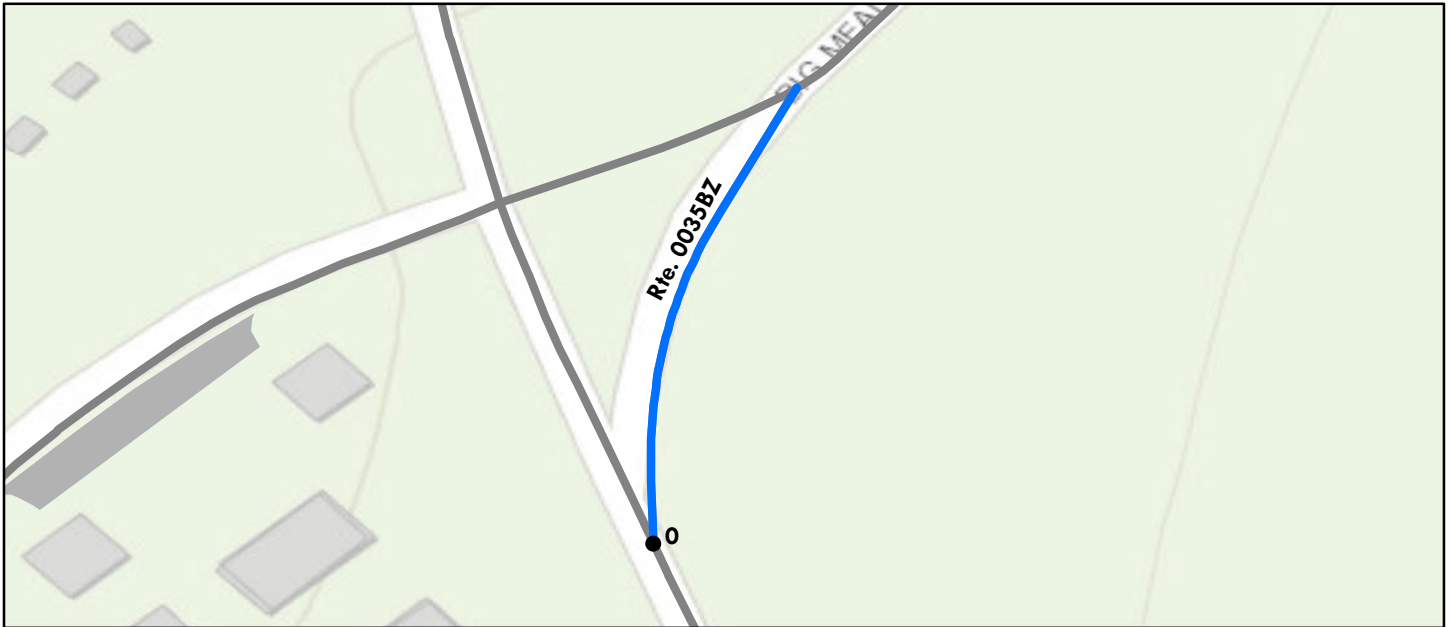

Sources: Esri, HERE, Garmin, Intermap, increment P Corp., GEBCO, USGS, FAO, NPS, NRCAN, GeoBase, IGN, Kadaster NL, Ordnance Survey, Esri Japan, METI, Esri China (Hong Kong), (c) OpenStreetMap contributors, and the GIS User Community

Route Condition Legend – Pavement Condition Rating (PCR)

Poor (0 - 60)

Fair (61- 84)

Good (85 - 94)

Excellent (95 - 100)

Not Rated

Colors on map represent condition scores at 0.10-mile intervals. See Appendix for definitions and formulas.

Inspection Date: 7/29/2018	Beginning Section MP	0				
Paved Length (Miles): 0.04	Section Length (MI)	0.04				
Surface Type: ASPHALT	Route Summary					
Roadway Condition Information						
Pavement Condition Rating (PCR)	98	98				
Surface Condition Rating (SCR)	98	98				
Roughness Condition Index (RCI)	N/A	N/A				
Distress Index Values						
Structural Crack Index	100	100				
Alligator Crack Index	100	100				
Longitudinal Crack Index	100	100				
Transverse Cracking Index	98	98				
Patching Index	100	100				
Rutting Index	99	99				
International Roughness Index (IRI)	N/A	N/A				
Lane & Width Information						
Number of Lanes	2	2				
Paved Width (ft)	20.2	20.2				
Lane Width (ft)	9.3	9.3				

Shenandoah National Park

ROUTE 0036: BIG MEADOWS MAINTENANCE ACCESS ROAD

Data Collection Vehicle (DCV) Rating

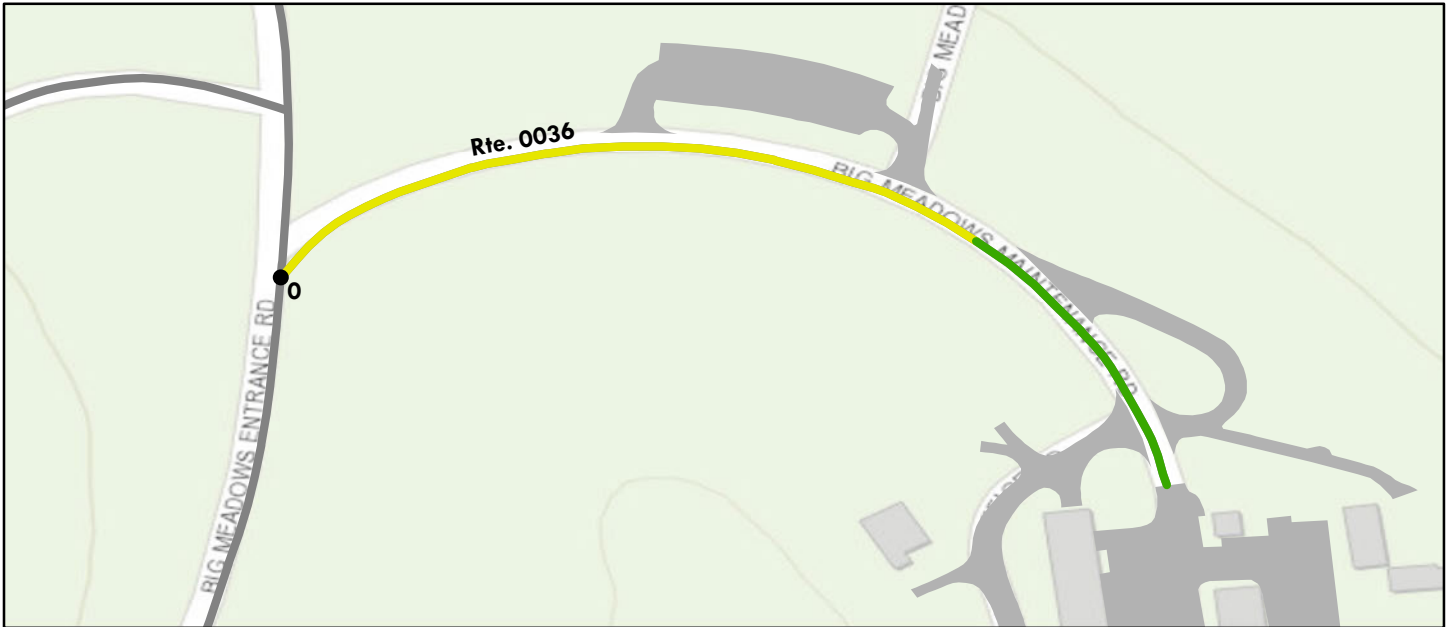

Sources: Esri, HERE, Garmin, Intermap, increment P Corp., GEBCO, USGS, FAO, NPS, NRCAN, GeoBase, IGN, Kadaster NL, Ordnance Survey, Esri Japan, METI, Esri China (Hong Kong), (c) OpenStreetMap contributors, and the GIS User Community

Route Condition Legend – Pavement Condition Rating (PCR)							
Poor (0 - 60)		Fair (61- 84)		Good (85 - 94)		Excellent (95 - 100)	Not Rated
Colors on map represent condition scores at 0.10-mile intervals. See Appendix for definitions and formulas.							
Inspection Date:	7/29/2018	Beginning Section MP	0				
Paved Length (Miles):	0.16	Section Length (MI)	0.16				
Surface Type:	ASPHALT	Route Summary					
Roadway Condition Information							
Pavement Condition Rating (PCR)		80	80				
Surface Condition Rating (SCR)		80	80				
Roughness Condition Index (RCI)		N/A	N/A				
Distress Index Values							
Structural Crack Index		94	94				
Alligator Crack Index		100	100				
Longitudinal Crack Index		94	94				
Transverse Cracking Index		80	80				
Patching Index		100	100				
Rutting Index		100	100				
International Roughness Index (IRI)		N/A	N/A				
Lane & Width Information							
Number of Lanes		2	2				
Paved Width (ft)		21.6	21.6				
Lane Width (ft)		9.6	9.6				

Shenandoah National Park

ROUTE 0037: BIG MEADOWS WWTP ROAD

Data Collection Vehicle (DCV) Rating

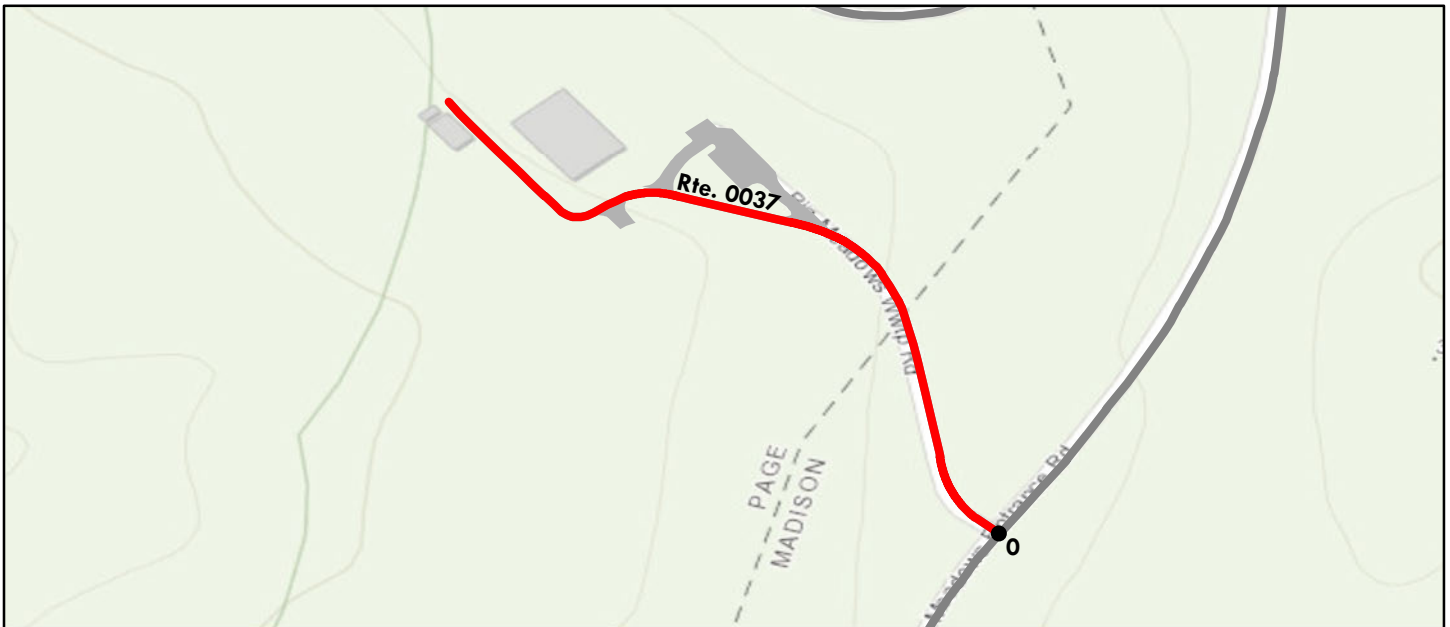

Sources: Esri, HERE, Garmin, Intermap, increment P Corp., GEBCO, USGS, FAO, NPS, NRCAN, GeoBase, IGN, Kadaster NL, Ordnance Survey, Esri Japan, METI, Esri China (Hong Kong), (c) OpenStreetMap contributors, and the GIS User Community

Route Condition Legend – Pavement Condition Rating (PCR)						
Poor (0 - 60)	Fair (61- 84)	Good (85 - 94)	Excellent (95 - 100)	Not Rated		
Colors on map represent condition scores at 0.10-mile intervals. See Appendix for definitions and formulas.						
Inspection Date: 7/29/2018	Beginning Section MP	0				
Paved Length (Miles): 0.23	Section Length (MI)	0.23				
Surface Type: ASPHALT	Route Summary					
Roadway Condition Information						
Pavement Condition Rating (PCR)	23	23				
Surface Condition Rating (SCR)	23	23				
Roughness Condition Index (RCI)	N/A	N/A				
Distress Index Values						
Structural Crack Index	23	23				
Alligator Crack Index	77	77				
Longitudinal Crack Index	46	46				
Transverse Cracking Index	55	55				
Patching Index	92	92				
Rutting Index	88	88				
International Roughness Index (IRI)	N/A	N/A				
Lane & Width Information						
Number of Lanes	2	2				
Paved Width (ft)	18	18.1				
Lane Width (ft)	8.6	8.6				

Shenandoah National Park

ROUTE 0038: BIG MEADOWS VISITOR CENTER ACCESS ROAD

Data Collection Vehicle (DCV) Rating



Sources: Esri, HERE, Garmin, Intermap, increment P Corp., GEBCO, USGS, FAO, NPS, NRCAN, GeoBase, IGN, Kadaster NL, Ordnance Survey, Esri Japan, METI, Esri China (Hong Kong), (c) OpenStreetMap contributors, and the GIS User Community

Route Condition Legend – Pavement Condition Rating (PCR)						
Poor (0 - 60)	Fair (61- 84)	Good (85 - 94)	Excellent (95 - 100)	Not Rated		
Colors on map represent condition scores at 0.10-mile intervals. See Appendix for definitions and formulas.						
Inspection Date: 7/29/2018	Beginning Section MP	0				
Paved Length (Miles): 0.28	Section Length (MI)	0.28				
Surface Type: ASPHALT	Route Summary					
Roadway Condition Information						
Pavement Condition Rating (PCR)	91	91				
Surface Condition Rating (SCR)	91	91				
Roughness Condition Index (RCI)	N/A	N/A				
Distress Index Values						
Structural Crack Index	100	100				
Alligator Crack Index	100	100				
Longitudinal Crack Index	100	100				
Transverse Cracking Index	91	91				
Patching Index	100	100				
Rutting Index	100	100				
International Roughness Index (IRI)	N/A	N/A				
Lane & Width Information						
Number of Lanes	2	2				
Paved Width (ft)	21	21				
Lane Width (ft)	9.6	9.6				

Shenandoah National Park

ROUTE 0039: LEWIS MOUNTAIN ENTRANCE ROAD

Data Collection Vehicle (DCV) Rating



Sources: Esri, HERE, Garmin, Intermap, increment P Corp., GEBCO, USGS, FAO, NPS, NRCAN, GeoBase, IGN, Kadaster NL, Ordnance Survey, Esri Japan, METI, Esri China (Hong Kong), (c) OpenStreetMap contributors, and the GIS User Community

Route Condition Legend – Pavement Condition Rating (PCR)						
Poor (0 - 60)	Fair (61- 84)	Good (85 - 94)	Excellent (95 - 100)	Not Rated		
Colors on map represent condition scores at 0.10-mile intervals. See Appendix for definitions and formulas.						
Inspection Date: 7/29/2018	Beginning Section MP	0				
Paved Length (Miles): 0.26	Section Length (MI)	0.26				
Surface Type: ASPHALT	Route Summary					
Roadway Condition Information						
Pavement Condition Rating (PCR)	100	100				
Surface Condition Rating (SCR)	100	100				
Roughness Condition Index (RCI)	N/A	N/A				
Distress Index Values						
Structural Crack Index	100	100				
Alligator Crack Index	100	100				
Longitudinal Crack Index	100	100				
Transverse Cracking Index	100	100				
Patching Index	100	100				
Rutting Index	100	100				
International Roughness Index (IRI)	N/A	N/A				
Lane & Width Information						
Number of Lanes	2	2				
Paved Width (ft)	18.2	18.2				
Lane Width (ft)	7.9	7.9				

Shenandoah National Park

ROUTE 0040: SWIFT RUN EXIT RAMP

Data Collection Vehicle (DCV) Rating



Sources: Esri, HERE, Garmin, Intermap, increment P Corp., GEBCO, USGS, FAO, NPS, NRCAN, GeoBase, IGN, Kadaster NL, Ordnance Survey, Esri Japan, METI, Esri China (Hong Kong), (c) OpenStreetMap contributors, and the GIS User Community

Route Condition Legend – Pavement Condition Rating (PCR)						
Poor (0 - 60)	Fair (61- 84)	Good (85 - 94)	Excellent (95 - 100)	Not Rated		
Colors on map represent condition scores at 0.10-mile intervals. See Appendix for definitions and formulas.						
Inspection Date: 7/29/2018	Beginning Section MP	0				
Paved Length (Miles): 0.31	Section Length (MI)	0.31				
Surface Type: ASPHALT	Route Summary					
Roadway Condition Information						
Pavement Condition Rating (PCR)	97	97				
Surface Condition Rating (SCR)	97	97				
Roughness Condition Index (RCI)	N/A	N/A				
Distress Index Values						
Structural Crack Index	100	100				
Alligator Crack Index	100	100				
Longitudinal Crack Index	100	100				
Transverse Cracking Index	100	100				
Patching Index	100	100				
Rutting Index	97	97				
International Roughness Index (IRI)	N/A	N/A				
Lane & Width Information						
Number of Lanes	1	1				
Paved Width (ft)	16.4	16.4				
Lane Width (ft)	12.8	12.8				

WIDE SHOULDER

Shenandoah National Park

ROUTE 0041: SWIFT RUN ENTRANCE RAMP

Data Collection Vehicle (DCV) Rating



Sources: Esri, HERE, Garmin, Intermap, increment P Corp., GEBCO, USGS, FAO, NPS, NRCAN, GeoBase, IGN, Kadaster NL, Ordnance Survey, Esri Japan, METI, Esri China (Hong Kong), (c) OpenStreetMap contributors, and the GIS User Community

Route Condition Legend – Pavement Condition Rating (PCR)						
Poor (0 - 60)	Fair (61- 84)	Good (85 - 94)	Excellent (95 - 100)	Not Rated		
Colors on map represent condition scores at 0.10-mile intervals. See Appendix for definitions and formulas.						
Inspection Date: 7/29/2018	Beginning Section MP	0				
Paved Length (Miles): 0.3	Section Length (MI)	0.3				
Surface Type: ASPHALT	Route Summary					
Roadway Condition Information						
Pavement Condition Rating (PCR)	99	99				
Surface Condition Rating (SCR)	99	99				
Roughness Condition Index (RCI)	N/A	N/A				
Distress Index Values						
Structural Crack Index	100	100				
Alligator Crack Index	100	100				
Longitudinal Crack Index	100	100				
Transverse Cracking Index	100	100				
Patching Index	100	100				
Rutting Index	99	99				
International Roughness Index (IRI)	N/A	N/A				
Lane & Width Information						
Number of Lanes	1	1				
Paved Width (ft)	26.9	26.9				
Lane Width (ft)	13.1	13.1				

Shenandoah National Park

ROUTE 0076: LOFT MOUNTAIN ACCESS ROAD

Data Collection Vehicle (DCV) Rating



Sources: Esri, HERE, Garmin, Intermap, increment P Corp., GEBCO, USGS, FAO, NPS, NRCAN, GeoBase, IGN, Kadaster NL, Ordnance Survey, Esri Japan, METI, Esri China (Hong Kong), (c) OpenStreetMap contributors, and the GIS User Community

Route Condition Legend – Pavement Condition Rating (PCR)						
Poor (0 - 60)	Fair (61- 84)	Good (85 - 94)	Excellent (95 - 100)	Not Rated		
Colors on map represent condition scores at 0.10-mile intervals. See Appendix for definitions and formulas.						
Inspection Date: 7/26/2018	Beginning Section MP	0	1			
Paved Length (Miles): 1.46	Section Length (MI)	1	0.46			
Surface Type: ASPHALT	Route Summary					
Roadway Condition Information						
Pavement Condition Rating (PCR)	99	100	94			
Surface Condition Rating (SCR)	98	100	96			
Roughness Condition Index (RCI)	100	100	90			
Distress Index Values						
Structural Crack Index	100	100	99			
Alligator Crack Index	100	100	100			
Longitudinal Crack Index	100	100	99			
Transverse Cracking Index	98	100	96			
Patching Index	100	100	100			
Rutting Index	100	100	99			
International Roughness Index (IRI)	102	86	140			
Lane & Width Information						
Number of Lanes	2	2	2			
Paved Width (ft)	20	20.3	19.6			
Lane Width (ft)	9.2	8.9	9.7			

Shenandoah National Park

ROUTE 0100: NORTH ENTRANCE RESIDENCE

Data Collection Vehicle (DCV) Rating

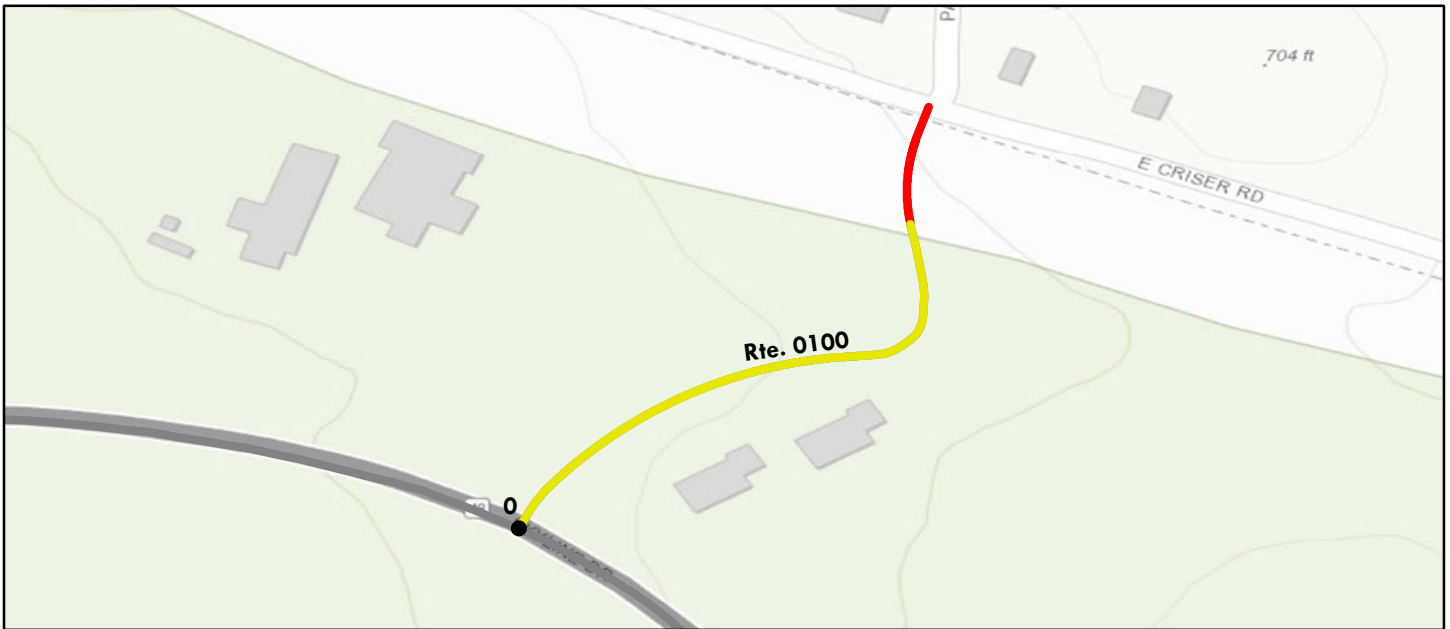

Sources: Esri, HERE, Garmin, Intermap, increment P Corp., GEBCO, USGS, FAO, NPS, NRCAN, GeoBase, IGN, Kadaster NL, Ordnance Survey, Esri Japan, METI, Esri China (Hong Kong), (c) OpenStreetMap contributors, and the GIS User Community

Route Condition Legend – Pavement Condition Rating (PCR)						
Poor (0 - 60)	Fair (61- 84)	Good (85 - 94)	Excellent (95 - 100)	Not Rated		
Colors on map represent condition scores at 0.10-mile intervals. See Appendix for definitions and formulas.						
Inspection Date: 7/31/2018	Beginning Section MP	0				
Paved Length (Miles): 0.12	Section Length (MI)	0.12				
Surface Type: ASPHALT	Route Summary					
Roadway Condition Information						
Pavement Condition Rating (PCR)	69	69				
Surface Condition Rating (SCR)	69	69				
Roughness Condition Index (RCI)	N/A	N/A				
Distress Index Values						
Structural Crack Index	69	69				
Alligator Crack Index	97	97				
Longitudinal Crack Index	72	72				
Transverse Cracking Index	83	83				
Patching Index	99	99				
Rutting Index	96	96				
International Roughness Index (IRI)	N/A	N/A				
Lane & Width Information						
Number of Lanes	2	2				
Paved Width (ft)	17.3	17.3				
Lane Width (ft)	8.6	8.6				

Shenandoah National Park

ROUTE 0102: DICKEY RIDGE MAINTENANCE LOOP ROAD

Data Collection Vehicle (DCV) Rating



Sources: Esri, HERE, Garmin, Intermap, increment P Corp., GEBCO, USGS, FAO, NPS, NRCAN, GeoBase, IGN, Kadaster NL, Ordnance Survey, Esri Japan, METI, Esri China (Hong Kong), (c) OpenStreetMap contributors, and the GIS User Community

Route Condition Legend – Pavement Condition Rating (PCR)						
Poor (0 - 60)	Fair (61- 84)	Good (85 - 94)	Excellent (95 - 100)	Not Rated		
Colors on map represent condition scores at 0.10-mile intervals. See Appendix for definitions and formulas.						
Inspection Date:	8/14/2018	Beginning Section MP	0			
Paved Length (Miles):	0.2	Section Length (MI)	0.2			
Surface Type:	ASPHALT	Route Summary				
Roadway Condition Information						
Pavement Condition Rating (PCR)	22	22				
Surface Condition Rating (SCR)	22	22				
Roughness Condition Index (RCI)	N/A	N/A				
Distress Index Values						
Structural Crack Index	22	22				
Alligator Crack Index	74	74				
Longitudinal Crack Index	48	48				
Transverse Cracking Index	33	33				
Patching Index	100	100				
Rutting Index	95	95				
International Roughness Index (IRI)	N/A	N/A				
Lane & Width Information						
Number of Lanes	1	1				
Paved Width (ft)	10.3	10.3				
Lane Width (ft)	8.9	8.9				

Shenandoah National Park

ROUTE 0104: HEADQUARTERS ACCESS ROAD

Data Collection Vehicle (DCV) Rating

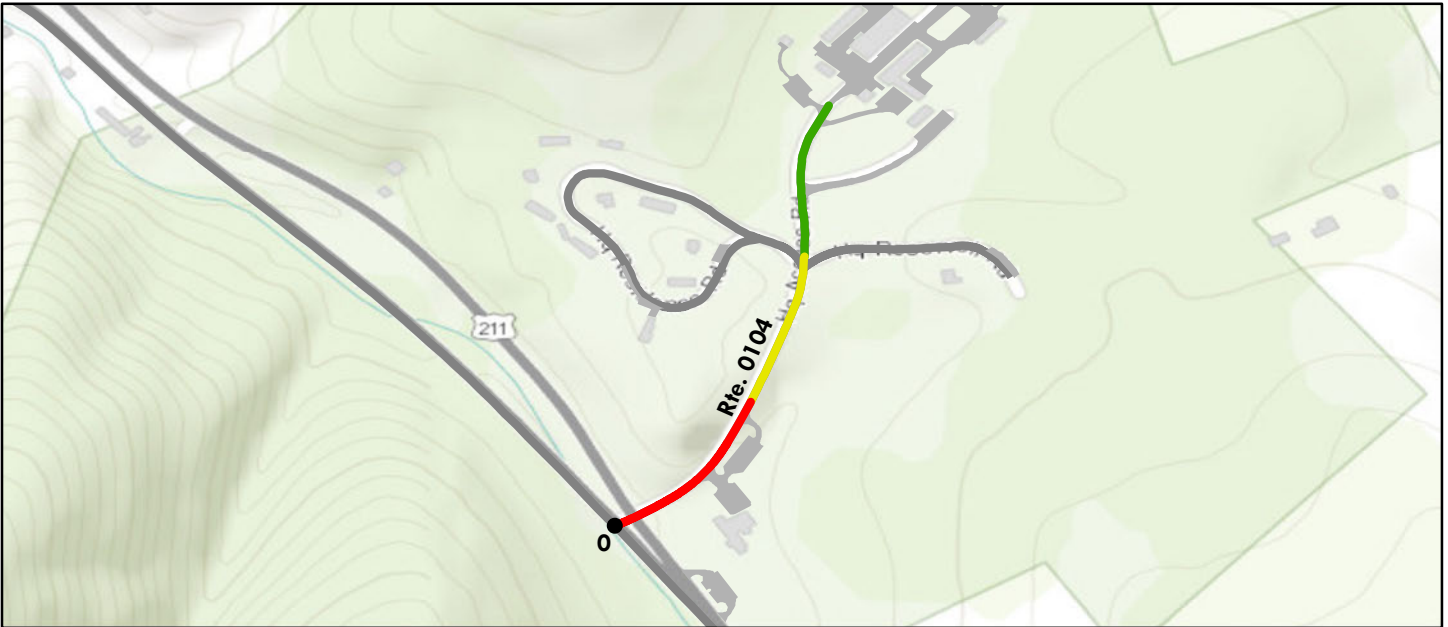

Sources: Esri, HERE, Garmin, Intermap, increment P Corp., GEBCO, USGS, FAO, NPS, NRCAN, GeoBase, IGN, Kadaster NL, Ordnance Survey, Esri Japan, METI, Esri China (Hong Kong), (c) OpenStreetMap contributors, and the GIS User Community

Route Condition Legend – Pavement Condition Rating (PCR)						
Poor (0 - 60)	Fair (61- 84)	Good (85 - 94)	Excellent (95 - 100)	Not Rated		
Colors on map represent condition scores at 0.10-mile intervals. See Appendix for definitions and formulas.						
Inspection Date:	8/14/2018	Beginning Section MP	0			
Paved Length (Miles):	0.28	Section Length (MI)	0.28			
Surface Type:	ASPHALT	Route Summary				
Roadway Condition Information						
Pavement Condition Rating (PCR)	61	61				
Surface Condition Rating (SCR)	61	61				
Roughness Condition Index (RCI)	N/A	N/A				
Distress Index Values						
Structural Crack Index	61	61				
Alligator Crack Index	95	95				
Longitudinal Crack Index	66	66				
Transverse Cracking Index	91	91				
Patching Index	100	100				
Rutting Index	97	97				
International Roughness Index (IRI)	N/A	N/A				
Lane & Width Information						
Number of Lanes	2	2				
Paved Width (ft)	18.7	18.8				
Lane Width (ft)	9.4	9.4				

Shenandoah National Park

ROUTE 0105: HEADQUARTERS RESIDENCE ROAD

Data Collection Vehicle (DCV) Rating

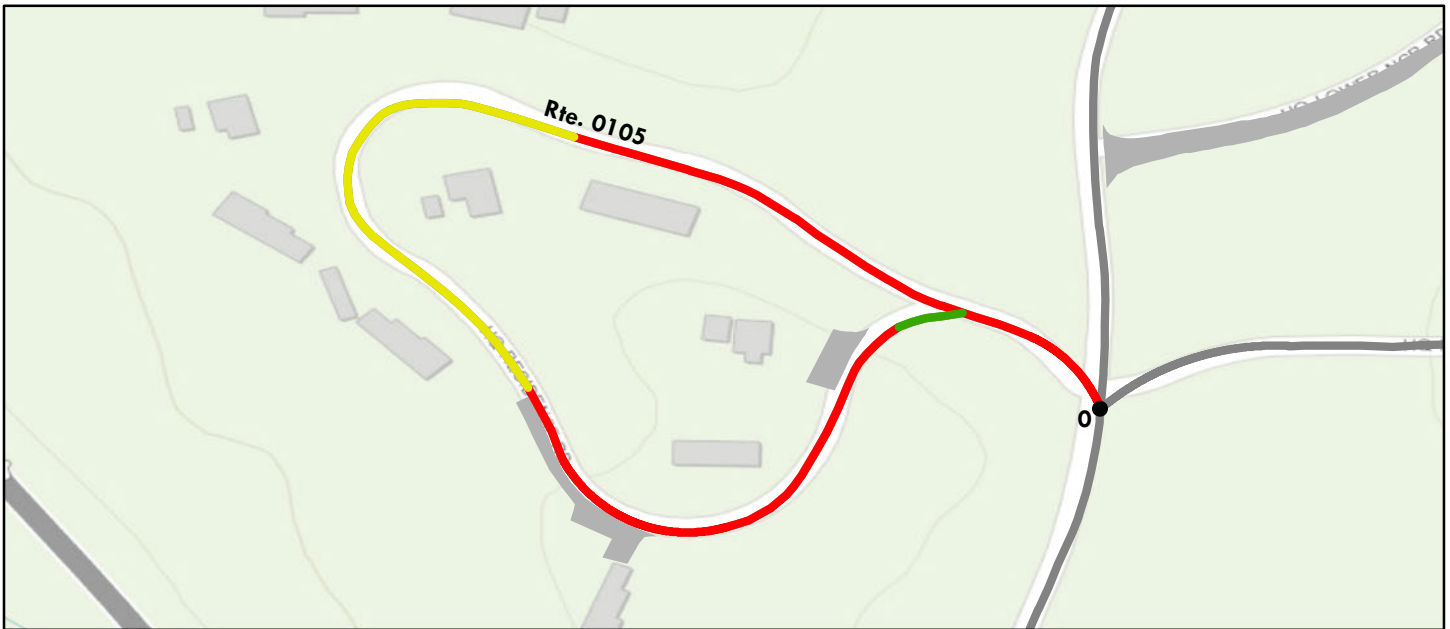

Sources: Esri, HERE, Garmin, Intermap, increment P Corp., GEBCO, USGS, FAO, NPS, NRCAN, GeoBase, IGN, Kadaster NL, Ordnance Survey, Esri Japan, METI, Esri China (Hong Kong), (c) OpenStreetMap contributors, and the GIS User Community

Route Condition Legend – Pavement Condition Rating (PCR)						
Poor (0 - 60)	Fair (61- 84)	Good (85 - 94)	Excellent (95 - 100)	Not Rated		
Colors on map represent condition scores at 0.10-mile intervals. See Appendix for definitions and formulas.						
Inspection Date:	8/14/2018	Beginning Section MP	0			
Paved Length (Miles):	0.31	Section Length (MI)	0.31			
Surface Type:	ASPHALT	Route Summary				
Roadway Condition Information						
Pavement Condition Rating (PCR)	55	55				
Surface Condition Rating (SCR)	55	55				
Roughness Condition Index (RCI)	N/A	N/A				
Distress Index Values						
Structural Crack Index	55	55				
Alligator Crack Index	98	98				
Longitudinal Crack Index	57	57				
Transverse Cracking Index	83	83				
Patching Index	99	99				
Rutting Index	87	87				
International Roughness Index (IRI)	N/A	N/A				
Lane & Width Information						
Number of Lanes	1	1				
Paved Width (ft)	14.3	14.3				
Lane Width (ft)	13.5	13.5				

Shenandoah National Park

ROUTE 0106: HEADQUARTERS UPPER NCR ROAD

Data Collection Vehicle (DCV) Rating



Sources: Esri, HERE, Garmin, Intermap, increment P Corp., GEBCO, USGS, FAO, NPS, NRCAN, GeoBase, IGN, Kadaster NL, Ordnance Survey, Esri Japan, METI, Esri China (Hong Kong), (c) OpenStreetMap contributors, and the GIS User Community

Route Condition Legend – Pavement Condition Rating (PCR)						
Poor (0 - 60)	Fair (61- 84)	Good (85 - 94)	Excellent (95 - 100)	Not Rated		
Colors on map represent condition scores at 0.10-mile intervals. See Appendix for definitions and formulas.						
Inspection Date:	8/14/2018	Beginning Section MP	0			
Paved Length (Miles):	0.12	Section Length (MI)	0.12			
Surface Type:	ASPHALT	Route Summary				
Roadway Condition Information						
Pavement Condition Rating (PCR)	84	84				
Surface Condition Rating (SCR)	84	84				
Roughness Condition Index (RCI)	N/A	N/A				
Distress Index Values						
Structural Crack Index	92	92				
Alligator Crack Index	100	100				
Longitudinal Crack Index	92	92				
Transverse Cracking Index	84	84				
Patching Index	100	100				
Rutting Index	97	97				
International Roughness Index (IRI)	N/A	N/A				
Lane & Width Information						
Number of Lanes	1	1				
Paved Width (ft)	11.1	11.1				
Lane Width (ft)	11.1	11.1				

Shenandoah National Park

ROUTE 0107: PINEY RIVER AREA ROAD

Data Collection Vehicle (DCV) Rating

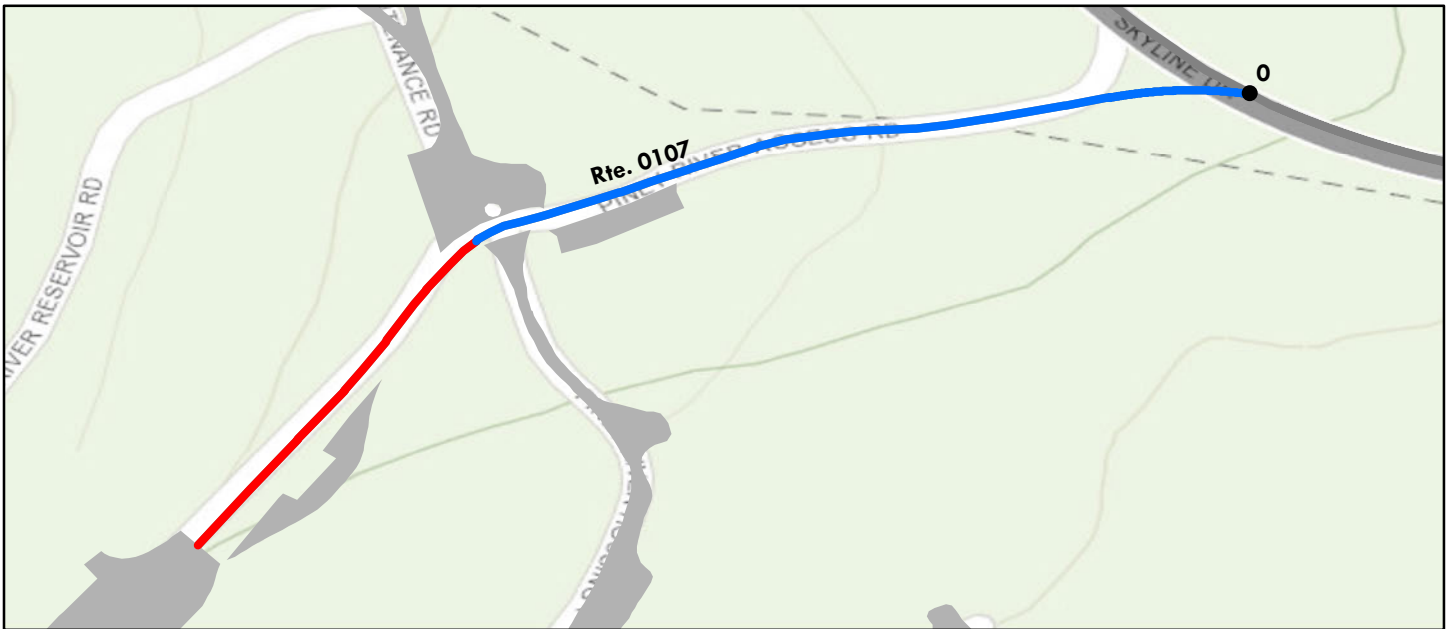

Sources: Esri, HERE, Garmin, Intermap, increment P Corp., GEBCO, USGS, FAO, NPS, NRCAN, GeoBase, IGN, Kadaster NL, Ordnance Survey, Esri Japan, METI, Esri China (Hong Kong), (c) OpenStreetMap contributors, and the GIS User Community

Route Condition Legend – Pavement Condition Rating (PCR)						
Poor (0 - 60)	Fair (61- 84)	Good (85 - 94)	Excellent (95 - 100)	Not Rated		
Colors on map represent condition scores at 0.10-mile intervals. See Appendix for definitions and formulas.						
Inspection Date:	8/14/2018	Beginning Section MP	0			
Paved Length (Miles):	0.16	Section Length (MI)	0.16			
Surface Type:	ASPHALT	Route Summary				
Roadway Condition Information						
Pavement Condition Rating (PCR)	68	68				
Surface Condition Rating (SCR)	68	68				
Roughness Condition Index (RCI)	N/A	N/A				
Distress Index Values						
Structural Crack Index	68	68				
Alligator Crack Index	100	100				
Longitudinal Crack Index	68	68				
Transverse Cracking Index	81	81				
Patching Index	100	100				
Rutting Index	98	98				
International Roughness Index (IRI)	N/A	N/A				
Lane & Width Information						
Number of Lanes	2	2				
Paved Width (ft)	16.7	16.8				
Lane Width (ft)	8.4	8.4				

Shenandoah National Park

ROUTE 0108: THORNTON GAP NORTHBOUND EXIT RAMP

Data Collection Vehicle (DCV) Rating



Sources: Esri, HERE, Garmin, Intermap, increment P Corp., GEBCO, USGS, FAO, NPS, NRCAN, GeoBase, IGN, Kadaster NL, Ordnance Survey, Esri Japan, METI, Esri China (Hong Kong), (c) OpenStreetMap contributors, and the GIS User Community

Route Condition Legend – Pavement Condition Rating (PCR)						
Poor (0 - 60)	Fair (61- 84)	Good (85 - 94)	Excellent (95 - 100)	Not Rated		
Colors on map represent condition scores at 0.10-mile intervals. See Appendix for definitions and formulas.						
Inspection Date:	8/14/2018	Beginning Section MP	0			
Paved Length (Miles):	0.18	Section Length (MI)	0.18			
Surface Type:	ASPHALT	Route Summary				
Roadway Condition Information						
Pavement Condition Rating (PCR)	48	48				
Surface Condition Rating (SCR)	48	48				
Roughness Condition Index (RCI)	N/A	N/A				
Distress Index Values						
Structural Crack Index	63	63				
Alligator Crack Index	100	100				
Longitudinal Crack Index	63	63				
Transverse Cracking Index	48	48				
Patching Index	100	100				
Rutting Index	94	94				
International Roughness Index (IRI)	N/A	N/A				
Lane & Width Information						
Number of Lanes	1	1				
Paved Width (ft)	21.9	21.9				
Lane Width (ft)	12.7	12.7				

Shenandoah National Park

ROUTE 0109: THORNTON GAP MAIN ENTRANCE RAMP

Data Collection Vehicle (DCV) Rating



Sources: Esri, HERE, Garmin, Intermap, increment P Corp., GEBCO, USGS, FAO, NPS, NRCAN, GeoBase, IGN, Kadaster NL, Ordnance Survey, Esri Japan, METI, Esri China (Hong Kong), (c) OpenStreetMap contributors, and the GIS User Community

Route Condition Legend – Pavement Condition Rating (PCR)						
Poor (0 - 60)	Fair (61- 84)	Good (85 - 94)	Excellent (95 - 100)	Not Rated		
Colors on map represent condition scores at 0.10-mile intervals. See Appendix for definitions and formulas.						
Inspection Date:	8/14/2018	Beginning Section MP	0			
Paved Length (Miles):	0.39	Section Length (MI)	0.39			
Surface Type:	ASPHALT	Route Summary				
Roadway Condition Information						
Pavement Condition Rating (PCR)	63	63				
Surface Condition Rating (SCR)	63	63				
Roughness Condition Index (RCI)	N/A	N/A				
Distress Index Values						
Structural Crack Index	63	63				
Alligator Crack Index	100	100				
Longitudinal Crack Index	63	63				
Transverse Cracking Index	64	64				
Patching Index	99	99				
Rutting Index	96	96				
International Roughness Index (IRI)	N/A	N/A				
Lane & Width Information						
Number of Lanes	1	1				
Paved Width (ft)	22	22				
Lane Width (ft)	13.2	13.2				

Shenandoah National Park

ROUTE 0110: THORNTON GAP ENTRANCE RAMP NORTHBOUND

Data Collection Vehicle (DCV) Rating

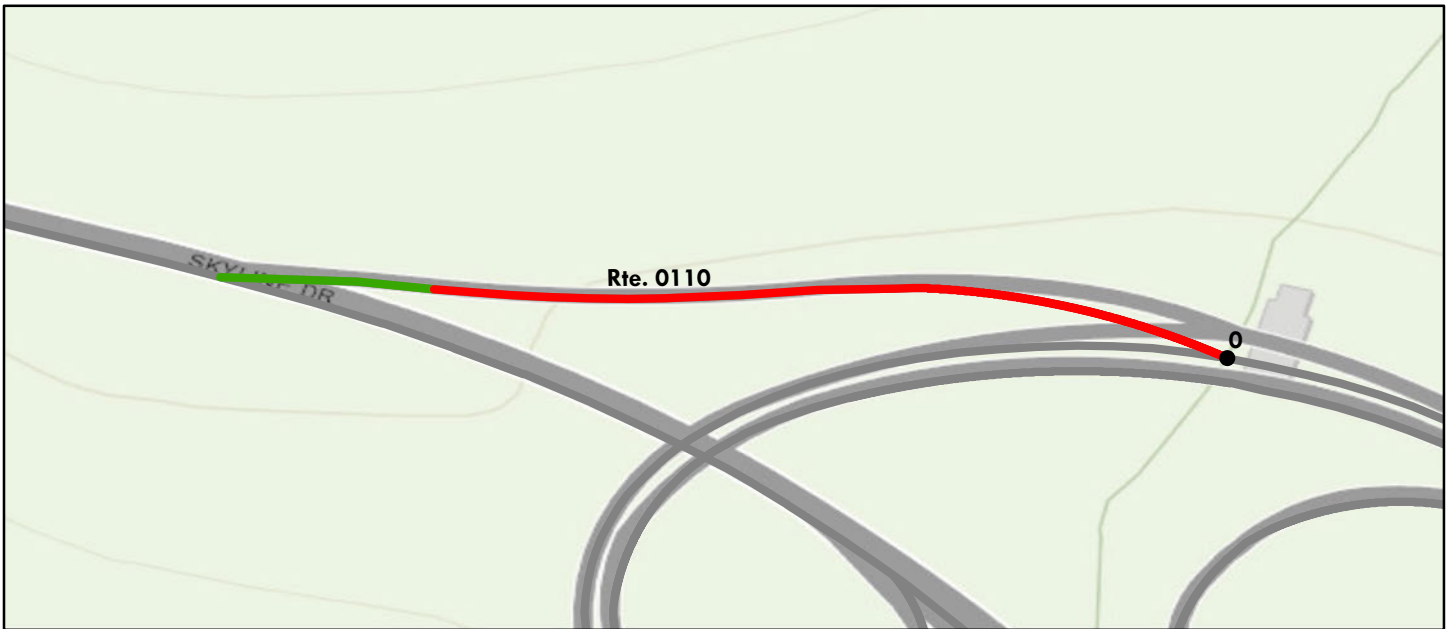

Sources: Esri, HERE, Garmin, Intermap, increment P Corp., GEBCO, USGS, FAO, NPS, NRCAN, GeoBase, IGN, Kadaster NL, Ordnance Survey, Esri Japan, METI, Esri China (Hong Kong), (c) OpenStreetMap contributors, and the GIS User Community

Route Condition Legend – Pavement Condition Rating (PCR)						
Poor (0 - 60)	Fair (61- 84)	Good (85 - 94)	Excellent (95 - 100)	Not Rated		
Colors on map represent condition scores at 0.10-mile intervals. See Appendix for definitions and formulas.						
Inspection Date:	8/14/2018	Beginning Section MP	0			
Paved Length (Miles):	0.12	Section Length (MI)	0.12			
Surface Type:	ASPHALT	Route Summary				
Roadway Condition Information						
Pavement Condition Rating (PCR)	56	56				
Surface Condition Rating (SCR)	56	56				
Roughness Condition Index (RCI)	N/A	N/A				
Distress Index Values						
Structural Crack Index	59	59				
Alligator Crack Index	100	100				
Longitudinal Crack Index	59	59				
Transverse Cracking Index	56	56				
Patching Index	100	100				
Rutting Index	97	97				
International Roughness Index (IRI)	N/A	N/A				
Lane & Width Information						
Number of Lanes	1	1				
Paved Width (ft)	16.8	16.8				
Lane Width (ft)	15.3	15.3				

Shenandoah National Park

ROUTE 0111: THORNTON GAP EXIT RAMP SOUTHBOUND

Data Collection Vehicle (DCV) Rating

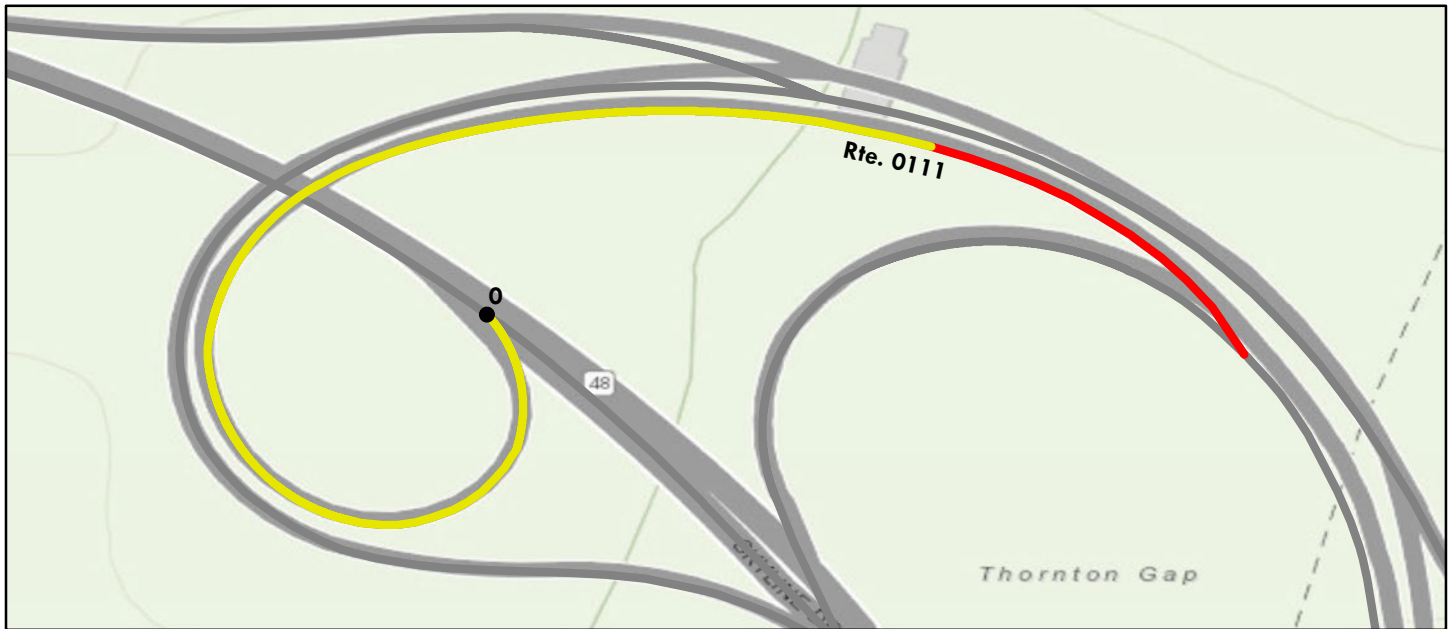

Sources: Esri, HERE, Garmin, Intermap, increment P Corp., GEBCO, USGS, FAO, NPS, NRCAN, GeoBase, IGN, Kadaster NL, Ordnance Survey, Esri Japan, METI, Esri China (Hong Kong), (c) OpenStreetMap contributors, and the GIS User Community

Route Condition Legend – Pavement Condition Rating (PCR)						
Poor (0 - 60)	Fair (61- 84)	Good (85 - 94)	Excellent (95 - 100)	Not Rated		
Colors on map represent condition scores at 0.10-mile intervals. See Appendix for definitions and formulas.						
Inspection Date: 8/14/2018	Beginning Section MP	0				
Paved Length (Miles): 0.25	Section Length (MI)	0.25				
Surface Type: ASPHALT	Route Summary					
Roadway Condition Information						
Pavement Condition Rating (PCR)	66	66				
Surface Condition Rating (SCR)	66	66				
Roughness Condition Index (RCI)	N/A	N/A				
Distress Index Values						
Structural Crack Index	84	84				
Alligator Crack Index	100	100				
Longitudinal Crack Index	84	84				
Transverse Cracking Index	66	66				
Patching Index	100	100				
Rutting Index	96	96				
International Roughness Index (IRI)	N/A	N/A				
Lane & Width Information						
Number of Lanes	1	1				
Paved Width (ft)	16.5	16.5				
Lane Width (ft)	14.3	14.3				

Shenandoah National Park

ROUTE 0174: SIMMONS GAP RANGER STATION / RESIDENCE ROAD

Data Collection Vehicle (DCV) Rating

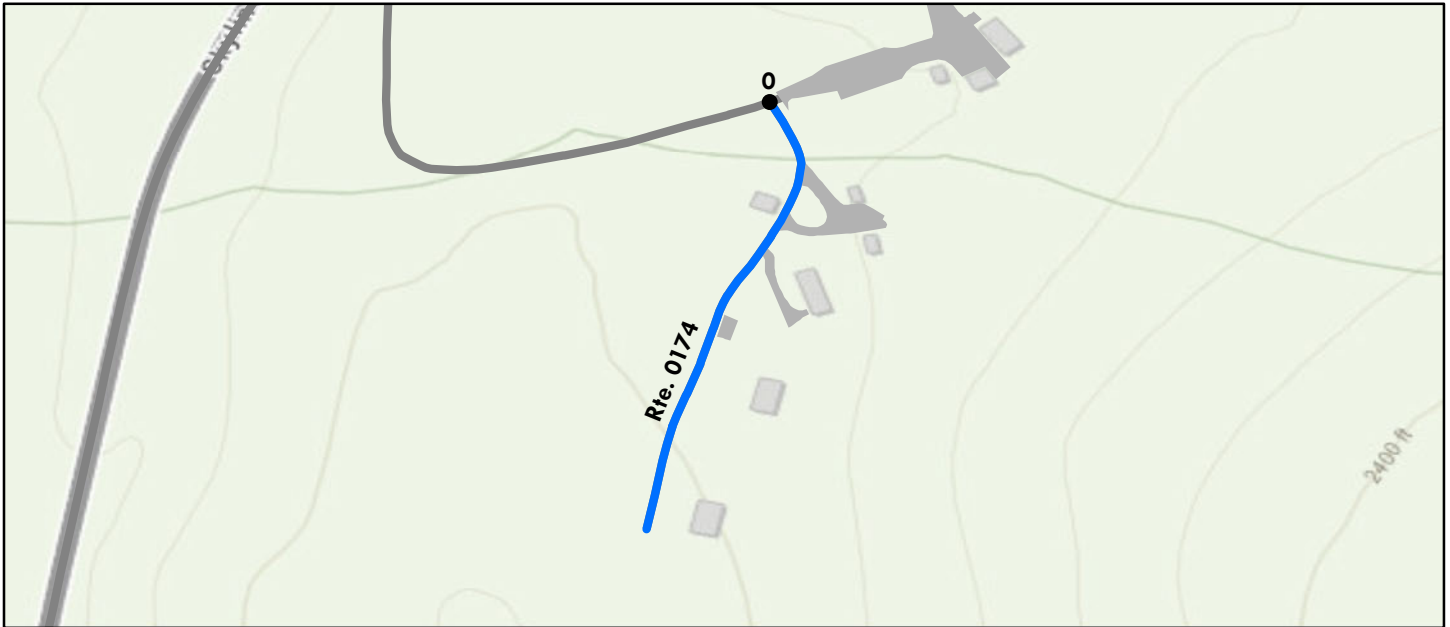

Sources: Esri, HERE, Garmin, Intermap, increment P Corp., GEBCO, USGS, FAO, NPS, NRCAN, GeoBase, IGN, Kadaster NL, Ordnance Survey, Esri Japan, METI, Esri China (Hong Kong), (c) OpenStreetMap contributors, and the GIS User Community

Route Condition Legend – Pavement Condition Rating (PCR)						
Poor (0 - 60)	Fair (61- 84)	Good (85 - 94)	Excellent (95 - 100)	Not Rated		
Colors on map represent condition scores at 0.10-mile intervals. See Appendix for definitions and formulas.						
Inspection Date: 7/26/2018	Beginning Section MP	0				
Paved Length (Miles): 0.13	Section Length (MI)	0.13				
Surface Type: ASPHALT	Route Summary					
Roadway Condition Information						
Pavement Condition Rating (PCR)	98	98				
Surface Condition Rating (SCR)	98	98				
Roughness Condition Index (RCI)	N/A	N/A				
Distress Index Values						
Structural Crack Index	98	98				
Alligator Crack Index	100	100				
Longitudinal Crack Index	98	98				
Transverse Cracking Index	99	99				
Patching Index	100	100				
Rutting Index	98	98				
International Roughness Index (IRI)	N/A	N/A				
Lane & Width Information						
Number of Lanes	1	1				
Paved Width (ft)	11.2	11.3				
Lane Width (ft)	11.3	11.3				

Shenandoah National Park

ROUTE 0175: SIMMONS GAP ENTRANCE ROAD

Data Collection Vehicle (DCV) Rating



Sources: Esri, HERE, Garmin, Intermap, increment P Corp., GEBCO, USGS, FAO, NPS, NRCAN, GeoBase, IGN, Kadaster NL, Ordnance Survey, Esri Japan, METI, Esri China (Hong Kong), (c) OpenStreetMap contributors, and the GIS User Community

Route Condition Legend – Pavement Condition Rating (PCR)						
Poor (0 - 60)	Fair (61- 84)	Good (85 - 94)	Excellent (95 - 100)	Not Rated		
Colors on map represent condition scores at 0.10-mile intervals. See Appendix for definitions and formulas.						
Inspection Date: 7/26/2018	Beginning Section MP	0				
Paved Length (Miles): 0.19	Section Length (MI)	0.19				
Surface Type: ASPHALT	Route Summary					
Roadway Condition Information						
Pavement Condition Rating (PCR)	95	95				
Surface Condition Rating (SCR)	95	95				
Roughness Condition Index (RCI)	N/A	N/A				
Distress Index Values						
Structural Crack Index	95	95				
Alligator Crack Index	100	100				
Longitudinal Crack Index	95	95				
Transverse Cracking Index	99	99				
Patching Index	100	100				
Rutting Index	97	97				
International Roughness Index (IRI)	N/A	N/A				
Lane & Width Information						
Number of Lanes	1	1				
Paved Width (ft)	12.9	12.9				
Lane Width (ft)	12.9	12.9				

Shenandoah National Park

ROUTE 0200A: DUNDO PICNIC AREA LOOP ROAD

Data Collection Vehicle (DCV) Rating

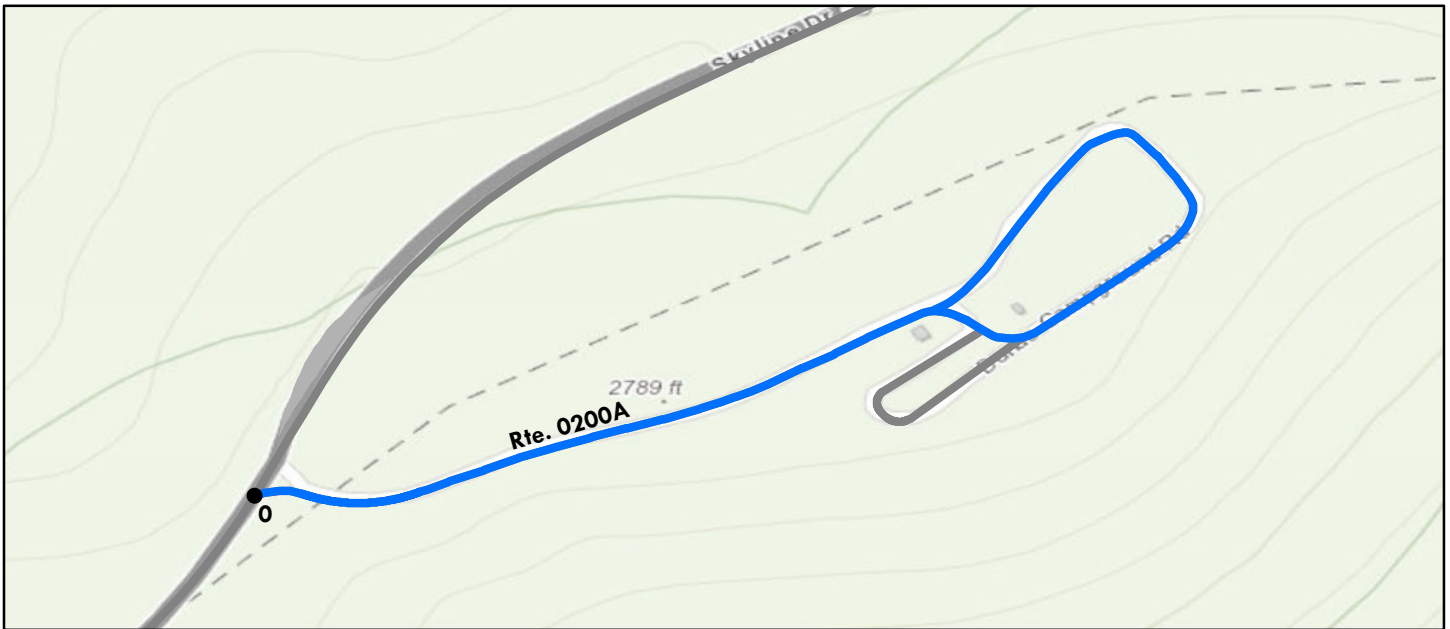

Sources: Esri, HERE, Garmin, Intermap, increment P Corp., GEBCO, USGS, FAO, NPS, NRCAN, GeoBase, IGN, Kadaster NL, Ordnance Survey, Esri Japan, METI, Esri China (Hong Kong), (c) OpenStreetMap contributors, and the GIS User Community

Route Condition Legend – Pavement Condition Rating (PCR)						
Poor (0 - 60)	Fair (61- 84)	Good (85 - 94)	Excellent (95 - 100)	Not Rated		
Colors on map represent condition scores at 0.10-mile intervals. See Appendix for definitions and formulas.						
Inspection Date:	7/26/2018	Beginning Section MP	0			
Paved Length (Miles):	0.39	Section Length (MI)	0.39			
Surface Type:	ASPHALT	Route Summary				
Roadway Condition Information						
Pavement Condition Rating (PCR)	99	99				
Surface Condition Rating (SCR)	99	99				
Roughness Condition Index (RCI)	N/A	N/A				
Distress Index Values						
Structural Crack Index	100	100				
Alligator Crack Index	100	100				
Longitudinal Crack Index	100	100				
Transverse Cracking Index	100	100				
Patching Index	100	100				
Rutting Index	99	99				
International Roughness Index (IRI)	N/A	N/A				
Lane & Width Information						
Number of Lanes	2	2				
Paved Width (ft)	14.5	14.5				
Lane Width (ft)	10.3	10.3				

Shenandoah National Park

ROUTE 0200B: DUNDO PICNIC AREA LOOP B

Data Collection Vehicle (DCV) Rating

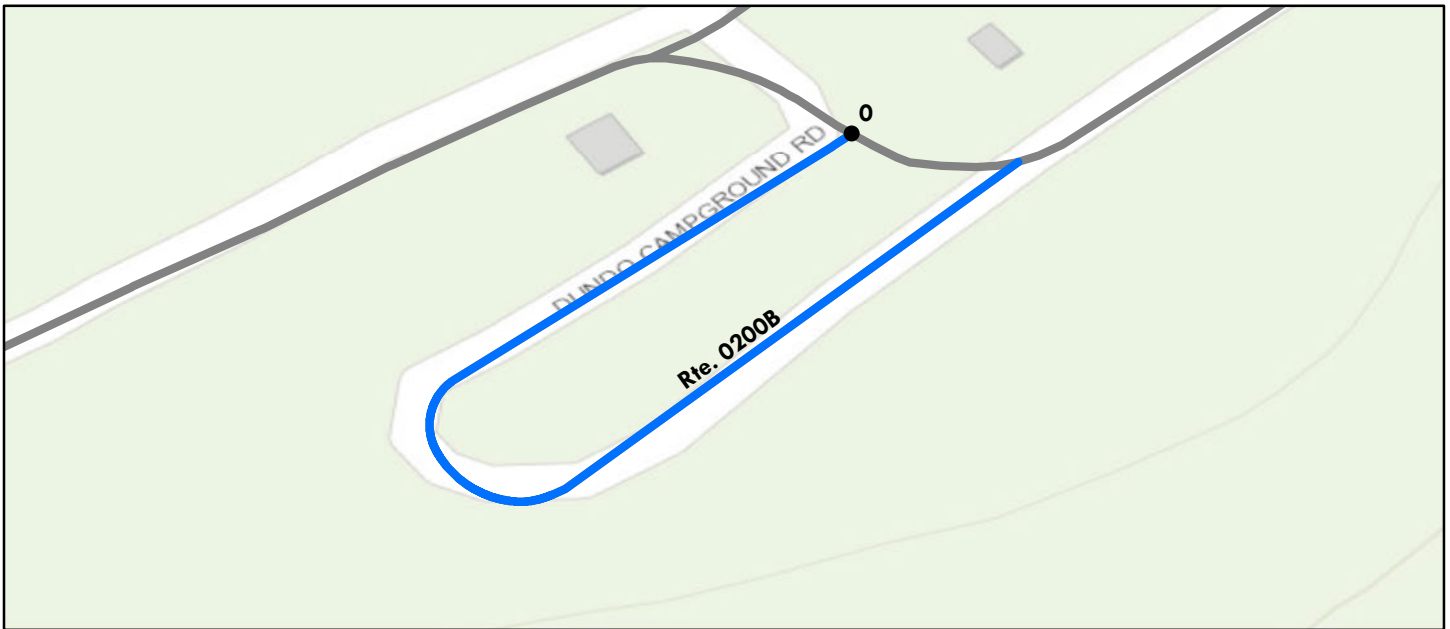

Sources: Esri, HERE, Garmin, Intermap, increment P Corp., GEBCO, USGS, FAO, NPS, NRCAN, GeoBase, IGN, Kadaster NL, Ordnance Survey, Esri Japan, METI, Esri China (Hong Kong), (c) OpenStreetMap contributors, and the GIS User Community

Route Condition Legend – Pavement Condition Rating (PCR)						
Poor (0 - 60)	Fair (61- 84)	Good (85 - 94)	Excellent (95 - 100)	Not Rated		
Colors on map represent condition scores at 0.10-mile intervals. See Appendix for definitions and formulas.						
Inspection Date: 7/26/2018	Beginning Section MP	0				
Paved Length (Miles): 0.08	Section Length (MI)	0.08				
Surface Type: ASPHALT	Route Summary					
Roadway Condition Information						
Pavement Condition Rating (PCR)	98	98				
Surface Condition Rating (SCR)	98	98				
Roughness Condition Index (RCI)	N/A	N/A				
Distress Index Values						
Structural Crack Index	100	100				
Alligator Crack Index	100	100				
Longitudinal Crack Index	100	100				
Transverse Cracking Index	98	98				
Patching Index	100	100				
Rutting Index	98	98				
International Roughness Index (IRI)	N/A	N/A				
Lane & Width Information						
Number of Lanes	1	1				
Paved Width (ft)	12.1	12.1				
Lane Width (ft)	12.1	12.1				

Shenandoah National Park

ROUTE 0201ZZ: BIG MEADOWS LODGE ACCESS

Summary Route

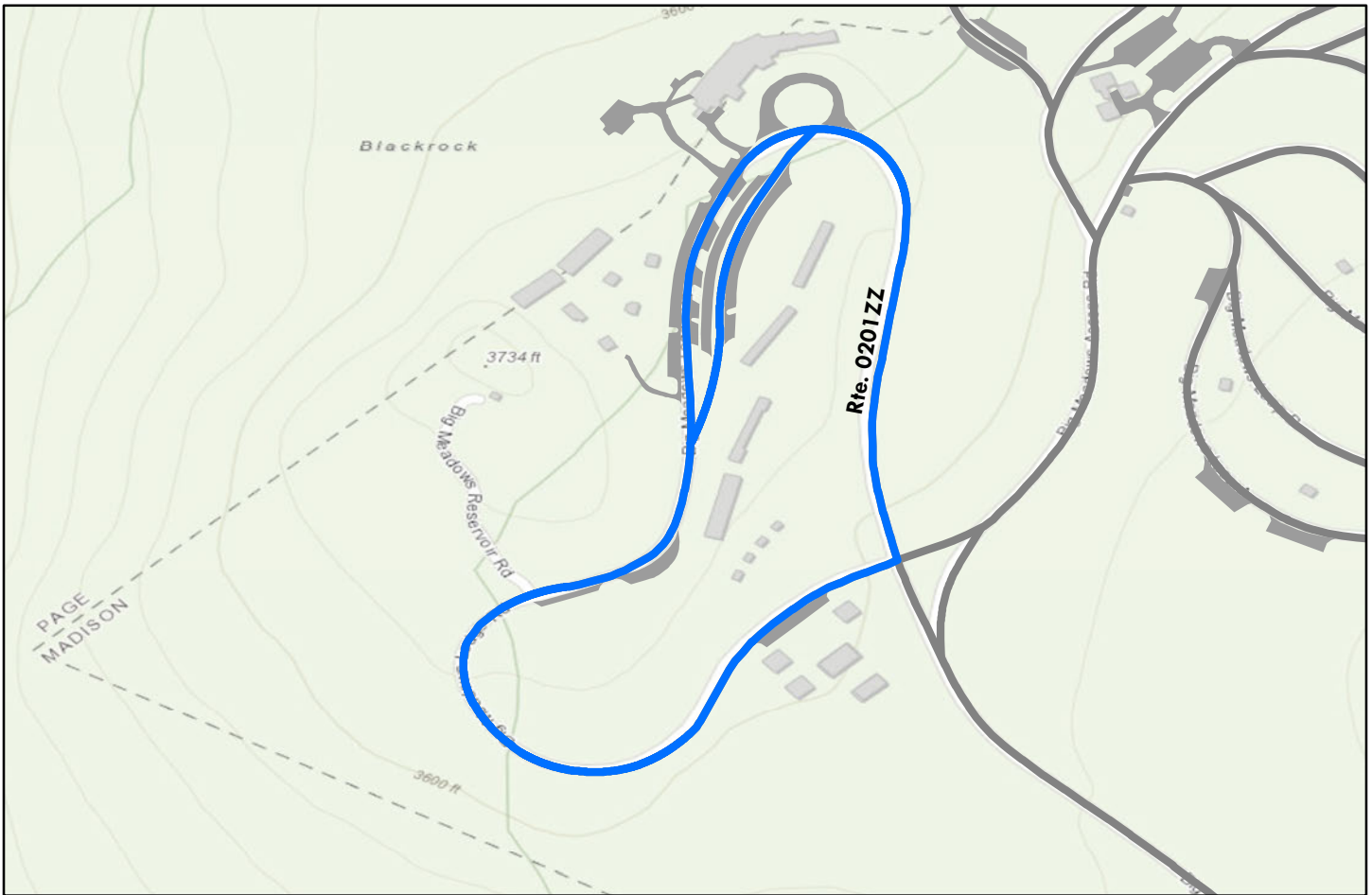

Sources: Esri, HERE, Garmin, Intermap, increment P Corp., GEBCO, USGS, FAO, NPS, NRCAN, GeoBase, IGN, Kadaster NL, Ordnance Survey, Esri Japan, METI, Esri China (Hong Kong), (c) OpenStreetMap contributors, and the GIS User Community

Note: The weighted average summary PCR value is calculated from only the sections of road where the PCR was collected. The overall PCR for the summary route may not reflect individual subcomponent ratings.

Route Condition Legend – Pavement Condition Rating (PCR)						
Poor (0 - 60)	Fair (61- 84)	Good (85 - 94)	Excellent (95 - 100)	Not Rated		
See Appendix for definitions and formulas						
Inspection Date:	7/29/2018					
Paved Length (Miles):	0.84					
Surface Type:	ASPHALT					
Roadway Condition Information						
Pavement Condition Rating (PCR)	97					
Lane & Width Information						
Number of Lanes	2					
Paved Width (ft)	20.2					
Lane Width (ft)	10.5					

Shenandoah National Park

ROUTE 0201AZ: BIG MEADOWS LODGE A ACCESS

Subcomponent of Route SHEN-0201ZZ
Data Collection Vehicle (DCV) Rating

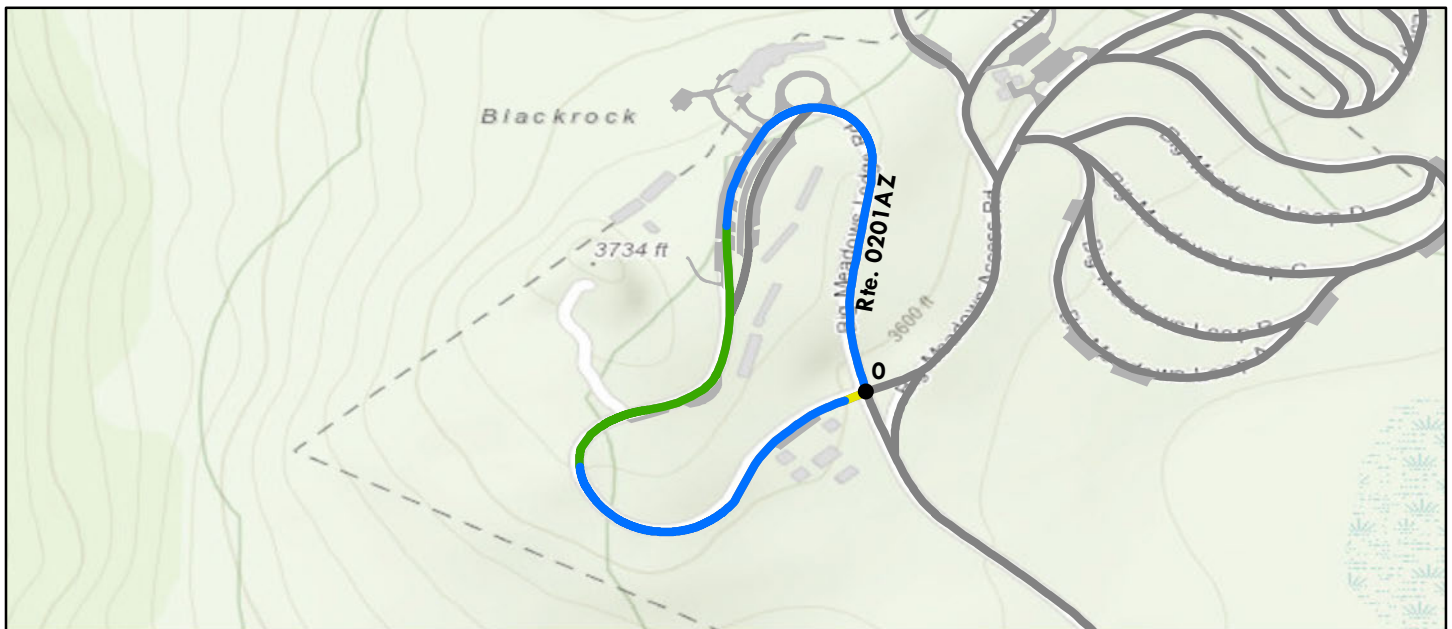

Sources: Esri, HERE, Garmin, Intermap, increment P Corp., GEBCO, USGS, FAO, NPS, NRCAN, GeoBase, IGN, Kadaster NL, Ordnance Survey, Esri Japan, METI, Esri China (Hong Kong), (c) OpenStreetMap contributors, and the GIS User Community

Route Condition Legend – Pavement Condition Rating (PCR)						
Poor (0 - 60)	Fair (61- 84)	Good (85 - 94)	Excellent (95 - 100)	Not Rated		
Colors on map represent condition scores at 0.10-mile intervals. See Appendix for definitions and formulas.						
Inspection Date: 7/29/2018	Beginning Section MP	0				
Paved Length (Miles): 0.71	Section Length (MI)	0.71				
Surface Type: ASPHALT	Route Summary					
Roadway Condition Information						
Pavement Condition Rating (PCR)	98	98				
Surface Condition Rating (SCR)	98	98				
Roughness Condition Index (RCI)	N/A	N/A				
Distress Index Values						
Structural Crack Index	98	98				
Alligator Crack Index	100	100				
Longitudinal Crack Index	98	98				
Transverse Cracking Index	98	98				
Patching Index	100	100				
Rutting Index	99	99				
International Roughness Index (IRI)	N/A	N/A				
Lane & Width Information						
Number of Lanes	2	2				
Paved Width (ft)	21.4	21.4				
Lane Width (ft)	10	10				

Shenandoah National Park

ROUTE 0201BZ: BIG MEADOWS LODGE B ACCESS

Subcomponent of Route SHEN-0201ZZ
Data Collection Vehicle (DCV) Rating



Sources: Esri, HERE, Garmin, Intermap, increment P Corp., GEBCO, USGS, FAO, NPS, NRCAN, GeoBase, IGN, Kadaster NL, Ordnance Survey, Esri Japan, METI, Esri China (Hong Kong), (c) OpenStreetMap contributors, and the GIS User Community

Route Condition Legend – Pavement Condition Rating (PCR)						
Poor (0 - 60)	Fair (61- 84)	Good (85 - 94)	Excellent (95 - 100)	Not Rated		
Colors on map represent condition scores at 0.10-mile intervals. See Appendix for definitions and formulas.						
Inspection Date: 7/29/2018	Beginning Section MP	0				
Paved Length (Miles): 0.13	Section Length (MI)	0.13				
Surface Type: ASPHALT	Route Summary					
Roadway Condition Information						
Pavement Condition Rating (PCR)	88	88				
Surface Condition Rating (SCR)	88	88				
Roughness Condition Index (RCI)	N/A	N/A				
Distress Index Values						
Structural Crack Index	98	98				
Alligator Crack Index	100	100				
Longitudinal Crack Index	98	98				
Transverse Cracking Index	88	88				
Patching Index	100	100				
Rutting Index	99	99				
International Roughness Index (IRI)	N/A	N/A				
Lane & Width Information						
Number of Lanes	1	1				
Paved Width (ft)	13.8	13.8				
Lane Width (ft)	13.2	13.2				

Shenandoah National Park

ROUTE 0413ZZ: MATHEWS ARM WWTP/RV DUMP STATION ROADS

Summary Route

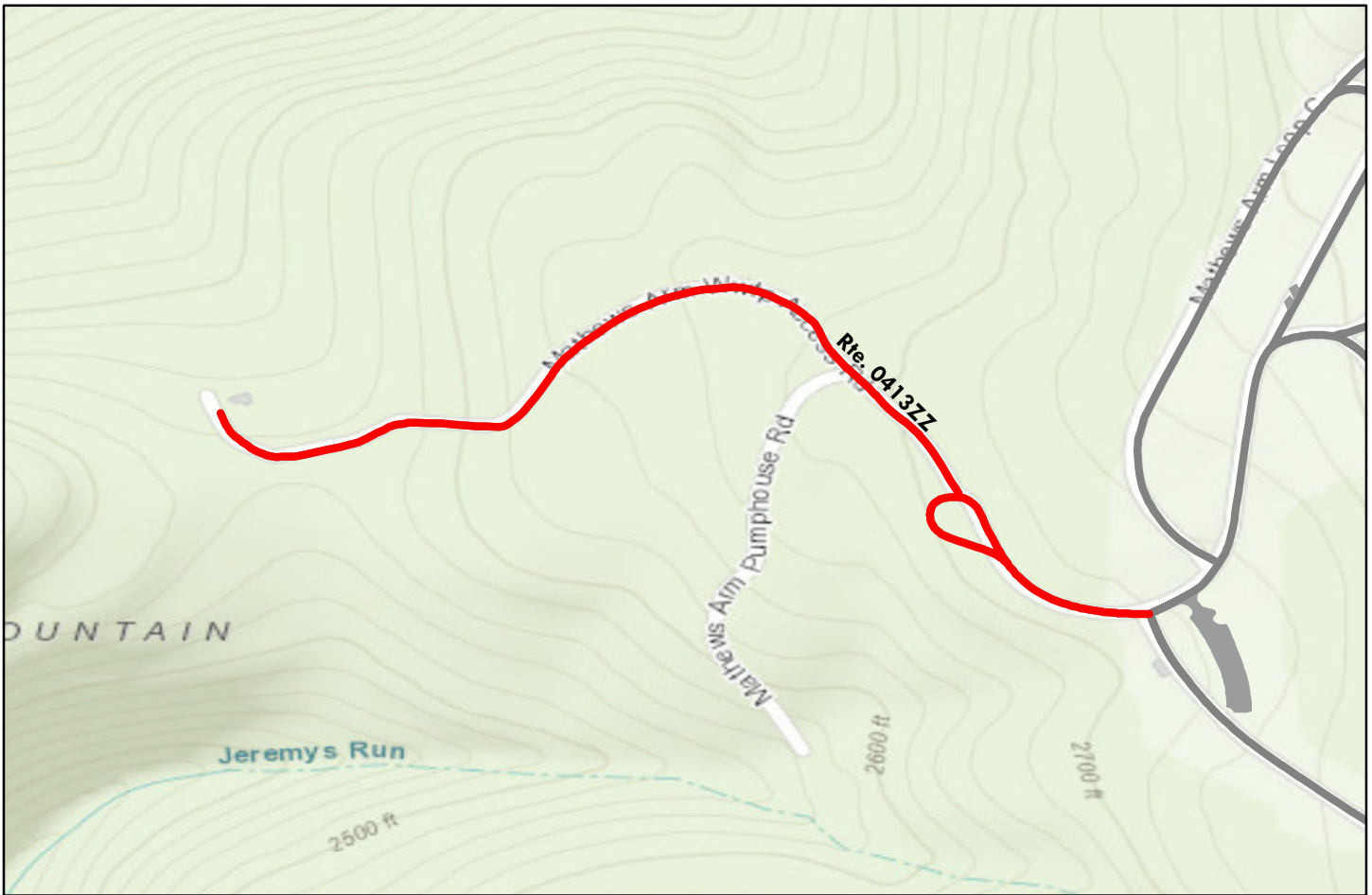

Sources: Esri, HERE, Garmin, Intermap, increment P Corp., GEBCO, USGS, FAO, NPS, NRCAN, GeoBase, IGN, Kadaster NL, Ordnance Survey, Esri Japan, METI, Esri China (Hong Kong), (c) OpenStreetMap contributors, and the GIS User Community

Note: The weighted average summary PCR value is calculated from only the sections of road where the PCR was collected. The overall PCR for the summary route may not reflect individual subcomponent ratings.

Route Condition Legend – Pavement Condition Rating (PCR)						
Poor (0 - 60)	Fair (61- 84)	Good (85 - 94)	Excellent (95 - 100)	Not Rated		
See Appendix for definitions and formulas						
Inspection Date: 5/6/2019						
Paved Length (Miles): 0.61						
Surface Type: ASPHALT	Route Summary					
Roadway Condition Information						
Pavement Condition Rating (PCR)	51					
Lane & Width Information						
Number of Lanes	1					
Paved Width (ft)	13.4					
Lane Width (ft)	11.4					

Shenandoah National Park

ROUTE 0413AZ: MATHEWS ARM WWTP ROAD

Subcomponent of Route SHEN-0413ZZ
Data Collection Vehicle (DCV) Rating



Sources: Esri, HERE, Garmin, Intermap, increment P Corp., GEBCO, USGS, FAO, NPS, NRCAN, GeoBase, IGN, Kadaster NL, Ordnance Survey, Esri Japan, METI, Esri China (Hong Kong), (c) OpenStreetMap contributors, and the GIS User Community

Route Condition Legend – Pavement Condition Rating (PCR)						
Poor (0 - 60)	Fair (61- 84)	Good (85 - 94)	Excellent (95 - 100)	Not Rated		
Colors on map represent condition scores at 0.10-mile intervals. See Appendix for definitions and formulas.						
Inspection Date: 8/14/2018	Beginning Section MP	0				
Paved Length (Miles): 0.18	Section Length (MI)	0.18				
Surface Type: ASPHALT	Route Summary					
Roadway Condition Information						
Pavement Condition Rating (PCR)	81	81				
Surface Condition Rating (SCR)	81	81				
Roughness Condition Index (RCI)	N/A	N/A				
Distress Index Values						
Structural Crack Index	81	81				
Alligator Crack Index	99	99				
Longitudinal Crack Index	82	82				
Transverse Cracking Index	85	85				
Patching Index	94	94				
Rutting Index	94	94				
International Roughness Index (IRI)	N/A	N/A				
Lane & Width Information						
Number of Lanes	2	2				
Paved Width (ft)	19.1	19.1				
Lane Width (ft)	12.2	12.2				

Shenandoah National Park

ROUTE 0413BZ: MATHEWS ARM RV DUMP STATION ROAD

Subcomponent of Route SHEN-0413ZZ

Manual Rating



Sources: Esri, HERE, Garmin, Intermap, increment P Corp., GEBCO, USGS, FAO, NPS, NRCAN, GeoBase, IGN, Kadaster NL, Ordnance Survey, Esri Japan, METI, Esri China (Hong Kong), (c) OpenStreetMap contributors, and the GIS User Community

Route Condition Legend – Pavement Condition Rating (PCR)						
Poor (0 - 60)	Fair (61- 84)	Good (85 - 94)	Excellent (95 - 100)	Not Rated		
See Appendix for definitions and formulas						
Inspection Date: 5/6/2019	Beginning Section MP	0.00				
Paved Length (Miles): 0.43	Section Length (MI)	0.43				
Surface Type: ASPHALT	Route Summary					
Roadway Condition Information						
Pavement Condition Rating (PCR)	30	30				
Surface Condition Rating (SCR)	30	30				
Roughness Condition Index (RCI)	N/A	N/A				
Distress Index Values						
Structural Crack Index	N/A	N/A				
Alligator Crack Index	30	30				
Longitudinal Crack Index	30	30				
Transverse Cracking Index	53	53				
Patching Index	53	53				
Rutting Index	53	53				
International Roughness Index (IRI)	N/A	N/A				
Lane & Width Information						
Number of Lanes	1	1				
Paved Width (ft)	11	11				
Lane Width (ft)	11	11				

Shenandoah National Park

ROUTE 0413BZ: MATHEWS ARM RV DUMP STATION ROAD

Condition Photos

Condition photos are shown only for manually rated roads. Use the PathView program to see images of DCV rated roads.



SHEN_0413BZ_5237.JPG



SHEN_0413BZ_5239.JPG



SHEN_0413BZ_5241.JPG



SHEN_0413BZ_5244.JPG



SHEN_0413BZ_5246.JPG



SHEN_0413BZ_5248.JPG

Shenandoah National Park

ROUTE 0435: PINNACLES RESEARCH LAB ACCESS ROAD

Data Collection Vehicle (DCV) Rating

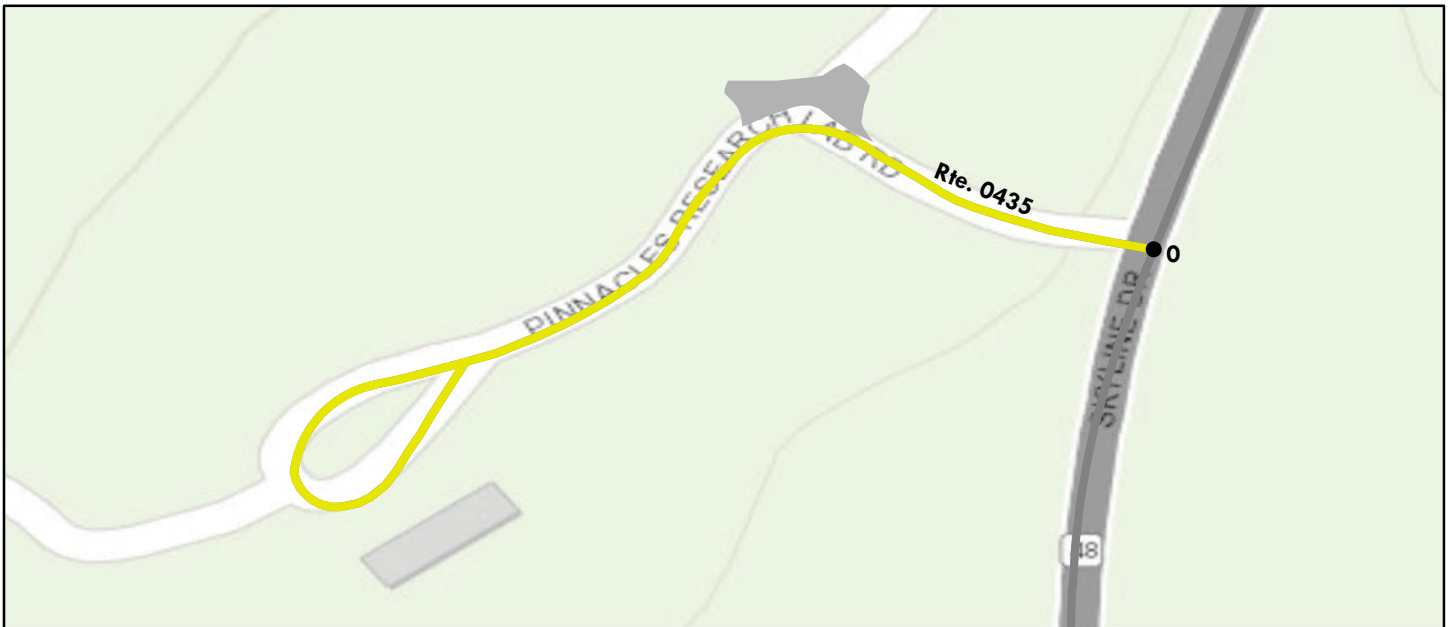

Sources: Esri, HERE, Garmin, Intermap, increment P Corp., GEBCO, USGS, FAO, NPS, NRCAN, GeoBase, IGN, Kadaster NL, Ordnance Survey, Esri Japan, METI, Esri China (Hong Kong), (c) OpenStreetMap contributors, and the GIS User Community

Route Condition Legend – Pavement Condition Rating (PCR)						
Poor (0 - 60)	Fair (61- 84)	Good (85 - 94)	Excellent (95 - 100)	Not Rated		
Colors on map represent condition scores at 0.10-mile intervals. See Appendix for definitions and formulas.						
Inspection Date: 8/14/2018	Beginning Section MP	0				
Paved Length (Miles): 0.13	Section Length (MI)	0.13				
Surface Type: ASPHALT	Route Summary					
Roadway Condition Information						
Pavement Condition Rating (PCR)	69	69				
Surface Condition Rating (SCR)	69	69				
Roughness Condition Index (RCI)	N/A	N/A				
Distress Index Values						
Structural Crack Index	69	69				
Alligator Crack Index	83	83				
Longitudinal Crack Index	86	86				
Transverse Cracking Index	91	91				
Patching Index	92	92				
Rutting Index	79	79				
International Roughness Index (IRI)	N/A	N/A				
Lane & Width Information						
Number of Lanes	2	1				
Paved Width (ft)	12.3	12.9				
Lane Width (ft)	8.9	8.9				

Shenandoah National Park

ROUTE 0439ZZ: SKYLAND STABLES AND WWTP ROADS

Summary Route

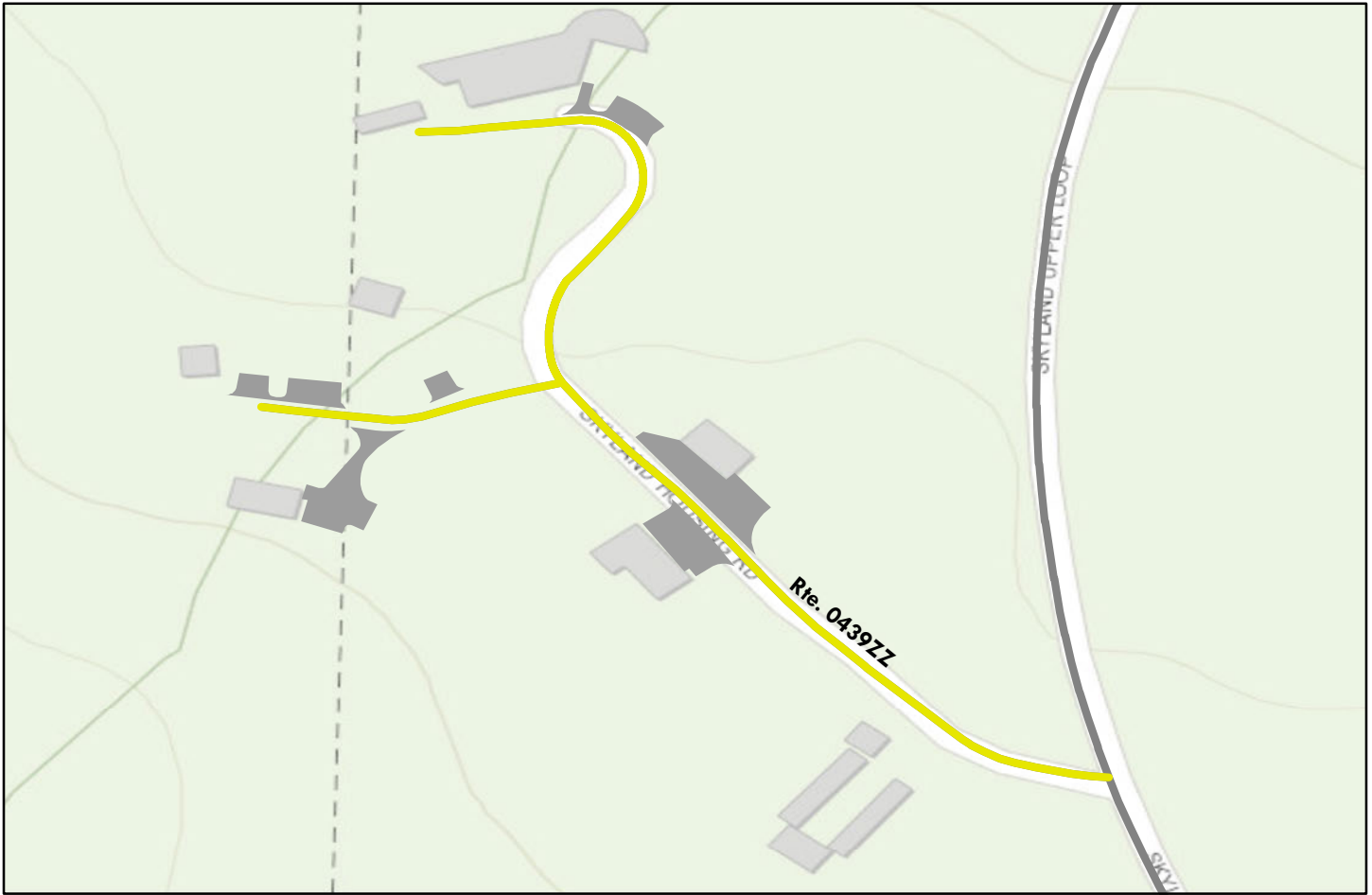

Sources: Esri, HERE, Garmin, Intermap, increment P Corp., GEBCO, USGS, FAO, NPS, NRCAN, GeoBase, IGN, Kadaster NL, Ordnance Survey, Esri Japan, METI, Esri China (Hong Kong), (c) OpenStreetMap contributors, and the GIS User Community

Note: The weighted average summary PCR value is calculated from only the sections of road where the PCR was collected. The overall PCR for the summary route may not reflect individual subcomponent ratings.

Route Condition Legend – Pavement Condition Rating (PCR)						
Poor (0 - 60)	Fair (61- 84)	Good (85 - 94)	Excellent (95 - 100)	Not Rated		
See Appendix for definitions and formulas						
Inspection Date: 8/14/2018						
Paved Length (Miles): 0.22						
Surface Type: ASPHALT	Route Summary					
Roadway Condition Information						
Pavement Condition Rating (PCR)	81					
Lane & Width Information						
Number of Lanes	2					
Paved Width (ft)	16					
Lane Width (ft)	8.2					

Shenandoah National Park

ROUTE 0439AZ: SKYLAND STABLES AND WWTPA

Subcomponent of Route SHEN-0439ZZ
 Data Collection Vehicle (DCV) Rating



Sources: Esri, HERE, Garmin, Intermap, increment P Corp., GEBCO, USGS, FAO, NPS, NRCAN, GeoBase, IGN, Kadaster NL, Ordnance Survey, Esri Japan, METI, Esri China (Hong Kong), (c) OpenStreetMap contributors, and the GIS User Community

Route Condition Legend – Pavement Condition Rating (PCR)						
Poor (0 - 60)	Fair (61- 84)	Good (85 - 94)	Excellent (95 - 100)	Not Rated		
Colors on map represent condition scores at 0.10-mile intervals. See Appendix for definitions and formulas.						
Inspection Date:	8/14/2018	Beginning Section MP	0			
Paved Length (Miles):	0.18	Section Length (MI)	0.18			
Surface Type:	ASPHALT	Route Summary				
Roadway Condition Information						
Pavement Condition Rating (PCR)	79	79				
Surface Condition Rating (SCR)	79	79				
Roughness Condition Index (RCI)	N/A	N/A				
Distress Index Values						
Structural Crack Index	95	95				
Alligator Crack Index	100	100				
Longitudinal Crack Index	95	95				
Transverse Cracking Index	79	79				
Patching Index	100	100				
Rutting Index	97	97				
International Roughness Index (IRI)	N/A	N/A				
Lane & Width Information						
Number of Lanes	2	2				
Paved Width (ft)	16.1	16.2				
Lane Width (ft)	8.3	8.3				

Shenandoah National Park

ROUTE 0439BZ: SKYLAND STABLES AND WWTP B

Subcomponent of Route SHEN-0439ZZ
Data Collection Vehicle (DCV) Rating

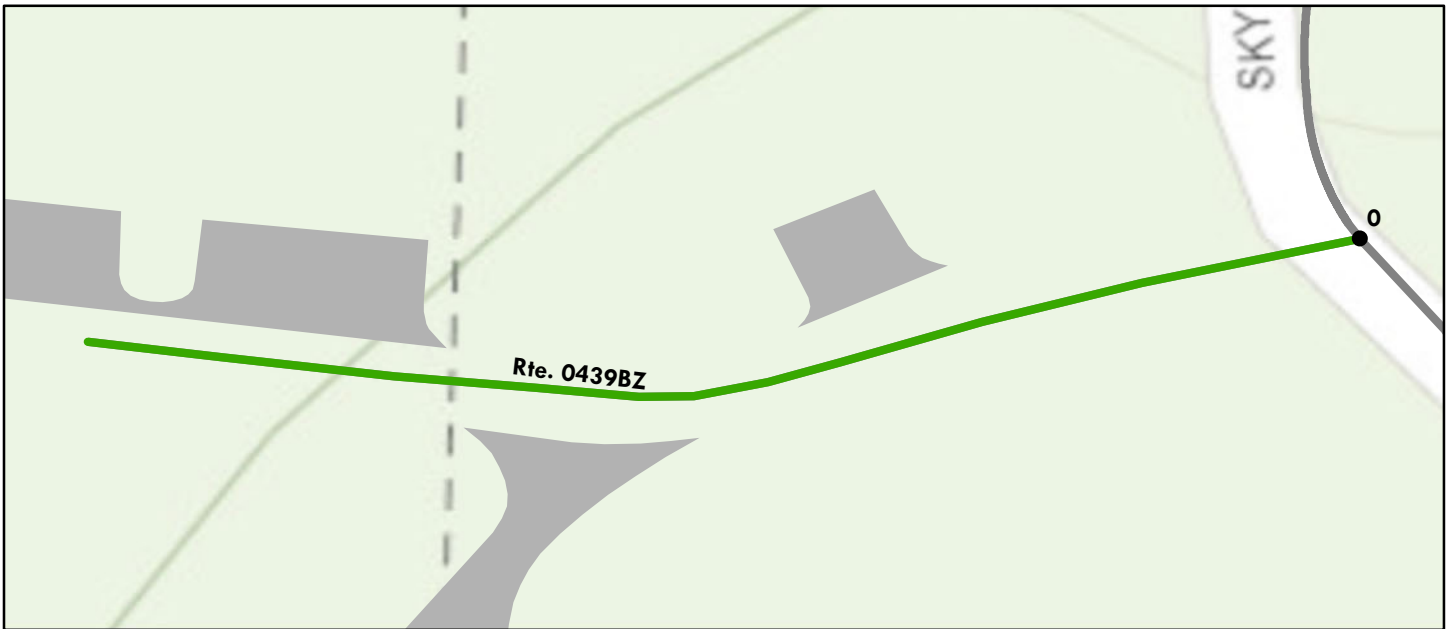

Sources: Esri, HERE, Garmin, Intermap, increment P Corp., GEBCO, USGS, FAO, NPS, NRCAN, GeoBase, IGN, Kadaster NL, Ordnance Survey, Esri Japan, METI, Esri China (Hong Kong), (c) OpenStreetMap contributors, and the GIS User Community

Route Condition Legend – Pavement Condition Rating (PCR)						
Poor (0 - 60)	Fair (61- 84)	Good (85 - 94)	Excellent (95 - 100)	Not Rated		
Colors on map represent condition scores at 0.10-mile intervals. See Appendix for definitions and formulas.						
Inspection Date:	8/14/2018	Beginning Section MP	0			
Paved Length (Miles):	0.04	Section Length (MI)	0.04			
Surface Type:	ASPHALT	Route Summary				
Roadway Condition Information						
Pavement Condition Rating (PCR)	89	89				
Surface Condition Rating (SCR)	89	89				
Roughness Condition Index (RCI)	N/A	N/A				
Distress Index Values						
Structural Crack Index	98	98				
Alligator Crack Index	100	100				
Longitudinal Crack Index	98	98				
Transverse Cracking Index	89	89				
Patching Index	100	100				
Rutting Index	96	96				
International Roughness Index (IRI)	N/A	N/A				
Lane & Width Information						
Number of Lanes	2	2				
Paved Width (ft)	15.5	15.5				
Lane Width (ft)	7.7	7.7				

Shenandoah National Park

ROUTE 0463: BIG MEADOWS RESIDENCE ROAD

Data Collection Vehicle (DCV) Rating

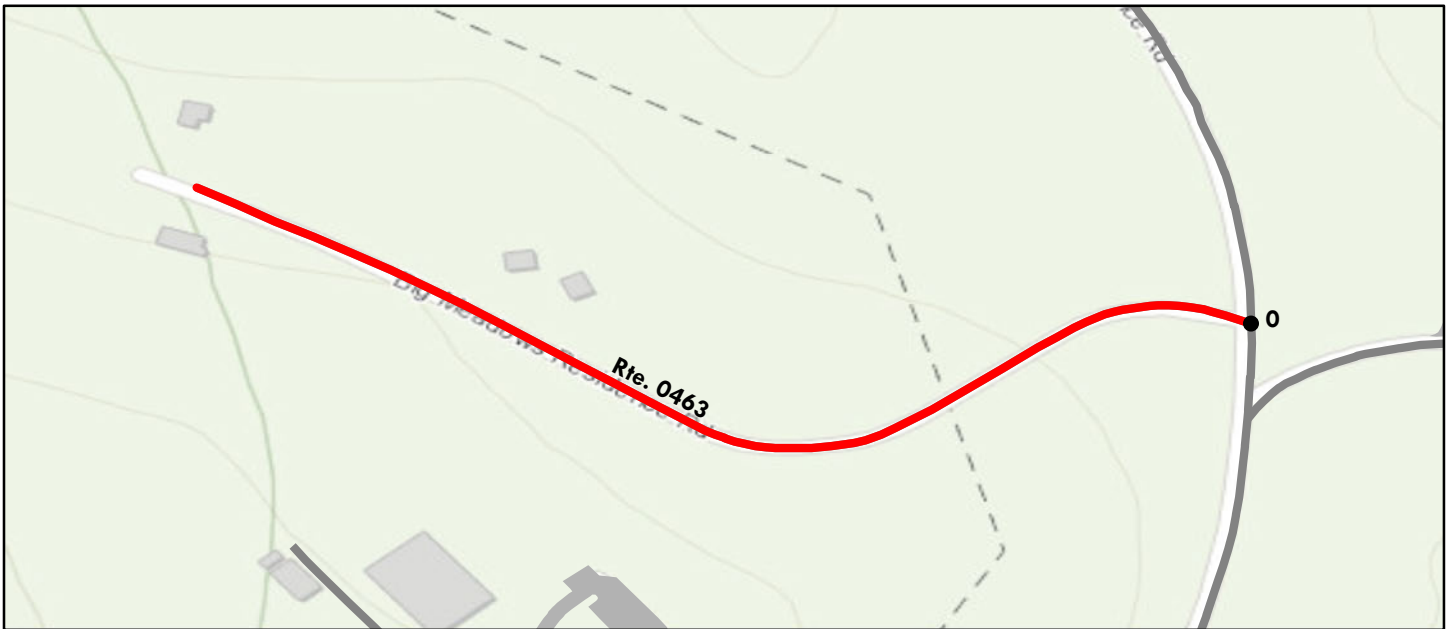

Sources: Esri, HERE, Garmin, Intermap, increment P Corp., GEBCO, USGS, FAO, NPS, NRCAN, GeoBase, IGN, Kadaster NL, Ordnance Survey, Esri Japan, METI, Esri China (Hong Kong), (c) OpenStreetMap contributors, and the GIS User Community

Route Condition Legend – Pavement Condition Rating (PCR)						
Poor (0 - 60)	Fair (61- 84)	Good (85 - 94)	Excellent (95 - 100)	Not Rated		
Colors on map represent condition scores at 0.10-mile intervals. See Appendix for definitions and formulas.						
Inspection Date: 7/29/2018	Beginning Section MP	0				
Paved Length (Miles): 0.27	Section Length (MI)	0.27				
Surface Type: ASPHALT	Route Summary					
Roadway Condition Information						
Pavement Condition Rating (PCR)	49	49				
Surface Condition Rating (SCR)	49	49				
Roughness Condition Index (RCI)	N/A	N/A				
Distress Index Values						
Structural Crack Index	49	49				
Alligator Crack Index	95	95				
Longitudinal Crack Index	54	54				
Transverse Cracking Index	93	93				
Patching Index	99	99				
Rutting Index	94	94				
International Roughness Index (IRI)	N/A	N/A				
Lane & Width Information						
Number of Lanes	2	2				
Paved Width (ft)	20.2	20.2				
Lane Width (ft)	10.1	10.1				

Shenandoah National Park

ROUTE 0500: DICKEY RIDGE PICNIC ROAD

Data Collection Vehicle (DCV) Rating

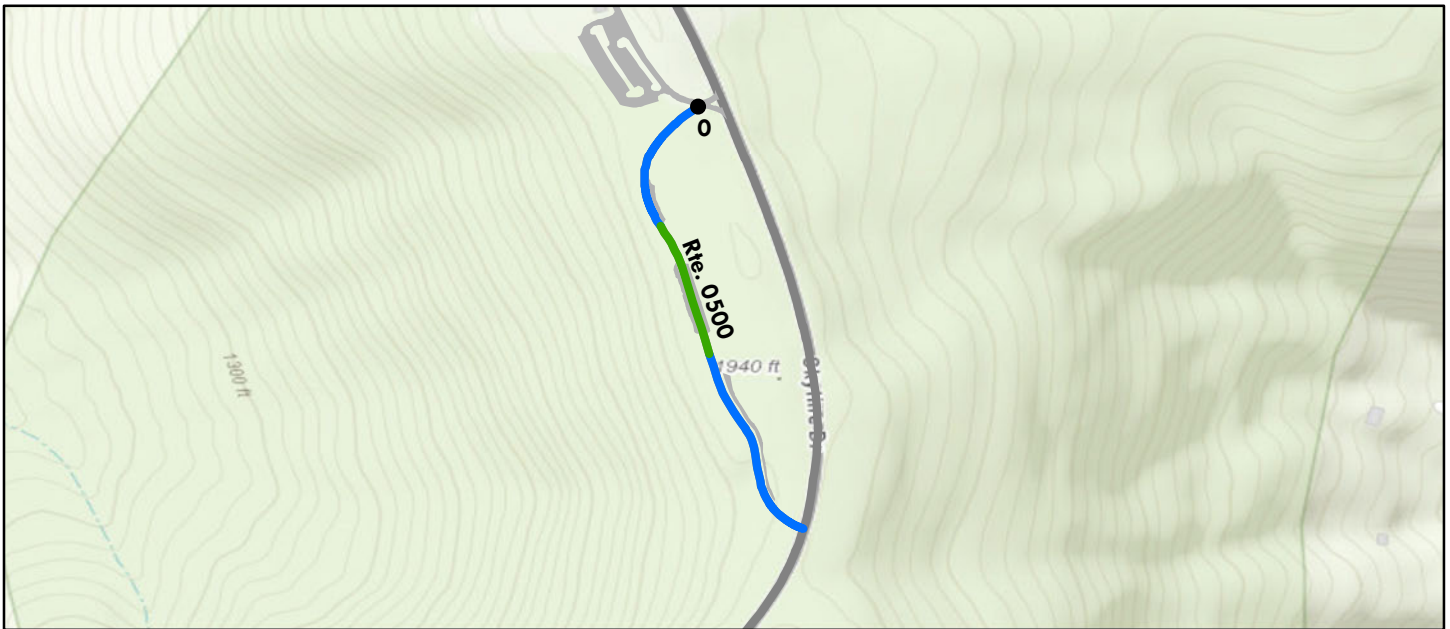

Sources: Esri, HERE, Garmin, Intermap, increment P Corp., GEBCO, USGS, FAO, NPS, NRCAN, GeoBase, IGN, Kadaster NL, Ordnance Survey, Esri Japan, METI, Esri China (Hong Kong), (c) OpenStreetMap contributors, and the GIS User Community

Route Condition Legend – Pavement Condition Rating (PCR)						
Poor (0 - 60)	Fair (61- 84)	Good (85 - 94)	Excellent (95 - 100)	Not Rated		
Colors on map represent condition scores at 0.10-mile intervals. See Appendix for definitions and formulas.						
Inspection Date:	8/14/2018	Beginning Section MP	0			
Paved Length (Miles):	0.34	Section Length (MI)	0.34			
Surface Type:	ASPHALT	Route Summary				
Roadway Condition Information						
Pavement Condition Rating (PCR)	98	98				
Surface Condition Rating (SCR)	98	98				
Roughness Condition Index (RCI)	N/A	N/A				
Distress Index Values						
Structural Crack Index	98	98				
Alligator Crack Index	100	100				
Longitudinal Crack Index	98	98				
Transverse Cracking Index	99	99				
Patching Index	100	100				
Rutting Index	98	98				
International Roughness Index (IRI)	N/A	N/A				
Lane & Width Information						
Number of Lanes	1	1				
Paved Width (ft)	9.7	9.8				
Lane Width (ft)	9.8	9.8				

Shenandoah National Park

ROUTE 0501A: MATHEWS ARM CAMPGROUND LOOP A

Data Collection Vehicle (DCV) Rating

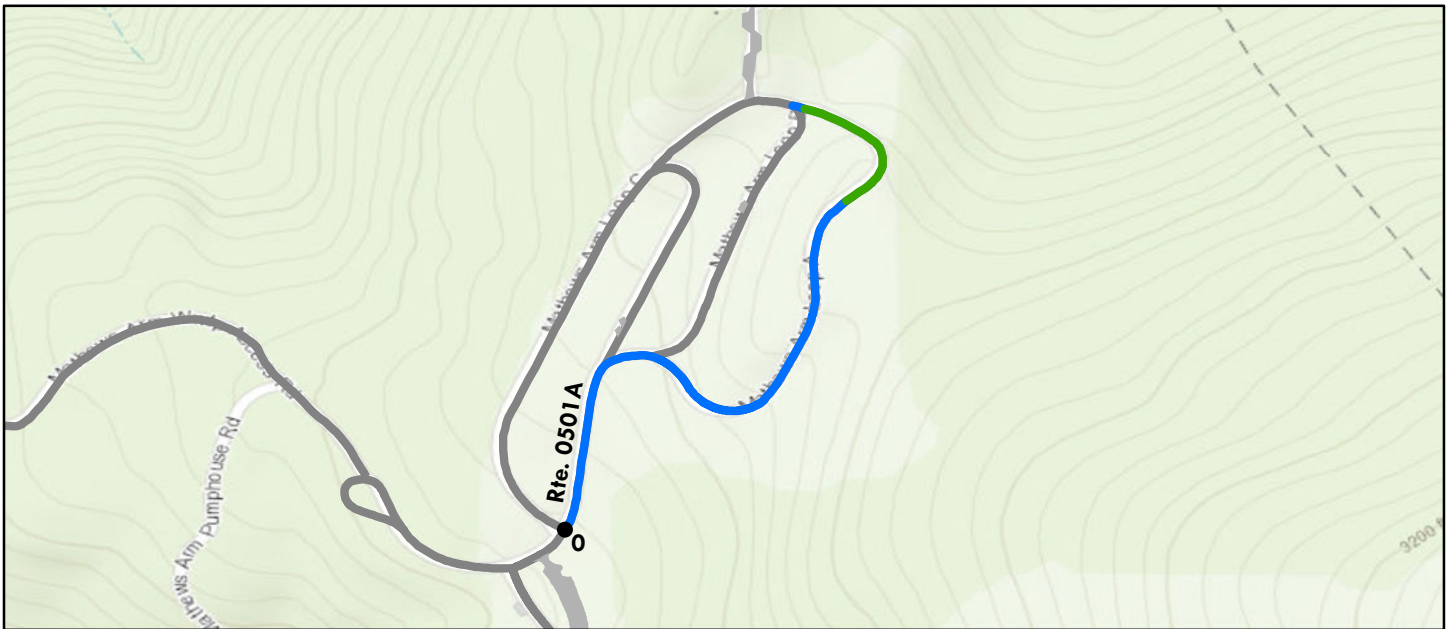

Sources: Esri, HERE, Garmin, Intermap, increment P Corp., GEBCO, USGS, FAO, NPS, NRCAN, GeoBase, IGN, Kadaster NL, Ordnance Survey, Esri Japan, METI, Esri China (Hong Kong), (c) OpenStreetMap contributors, and the GIS User Community

Route Condition Legend – Pavement Condition Rating (PCR)						
Poor (0 - 60)	Fair (61- 84)	Good (85 - 94)	Excellent (95 - 100)	Not Rated		
Colors on map represent condition scores at 0.10-mile intervals. See Appendix for definitions and formulas.						
Inspection Date:	8/14/2018	Beginning Section MP	0			
Paved Length (Miles):	0.51	Section Length (MI)	0.51			
Surface Type:	ASPHALT	Route Summary				
Roadway Condition Information						
Pavement Condition Rating (PCR)	97	97				
Surface Condition Rating (SCR)	97	97				
Roughness Condition Index (RCI)	N/A	N/A				
Distress Index Values						
Structural Crack Index	99	99				
Alligator Crack Index	100	100				
Longitudinal Crack Index	99	99				
Transverse Cracking Index	97	97				
Patching Index	100	100				
Rutting Index	99	99				
International Roughness Index (IRI)	N/A	N/A				
Lane & Width Information						
Number of Lanes	1	1				
Paved Width (ft)	12.7	12.7				
Lane Width (ft)	12.7	12.7				

Shenandoah National Park

ROUTE 0501B: MATHEWS ARM CAMPGROUND LOOP B

Data Collection Vehicle (DCV) Rating

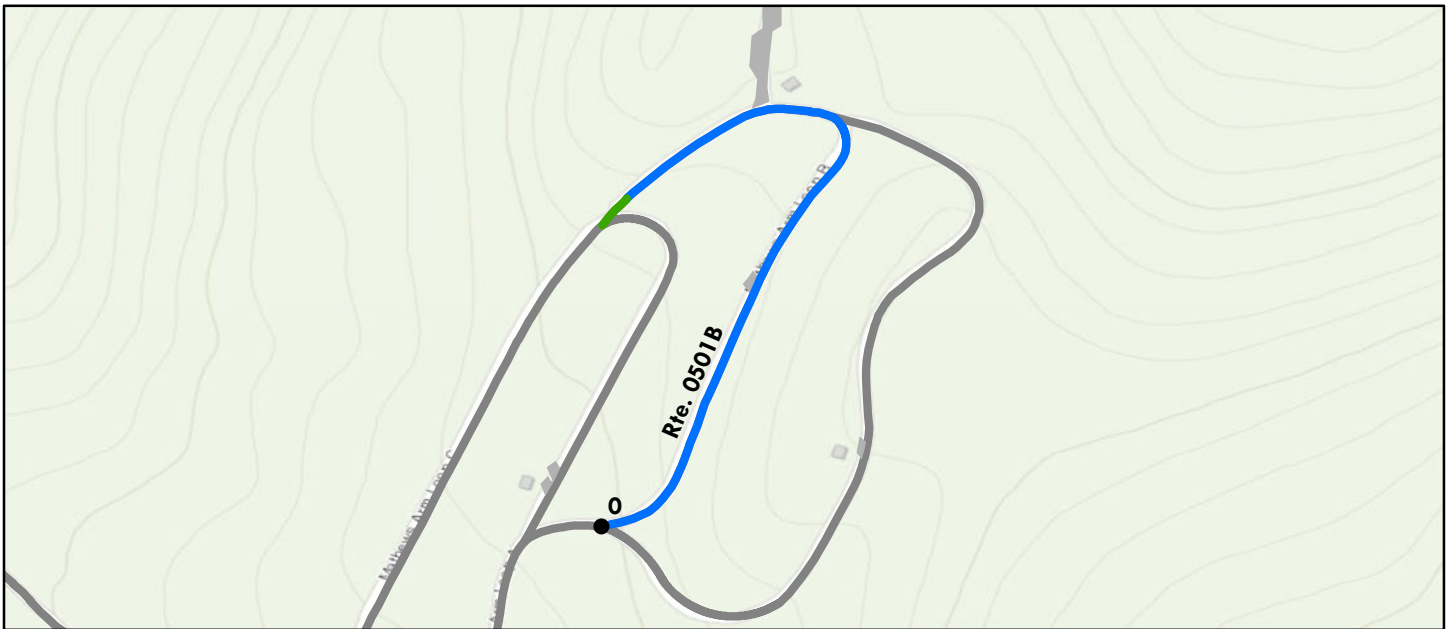

Sources: Esri, HERE, Garmin, Intermap, increment P Corp., GEBCO, USGS, FAO, NPS, NRCAN, GeoBase, IGN, Kadaster NL, Ordnance Survey, Esri Japan, METI, Esri China (Hong Kong), (c) OpenStreetMap contributors, and the GIS User Community

Route Condition Legend – Pavement Condition Rating (PCR)						
Poor (0 - 60)	Fair (61- 84)	Good (85 - 94)	Excellent (95 - 100)	Not Rated		
Colors on map represent condition scores at 0.10-mile intervals. See Appendix for definitions and formulas.						
Inspection Date:	8/14/2018	Beginning Section MP	0			
Paved Length (Miles):	0.31	Section Length (MI)	0.31			
Surface Type:	ASPHALT	Route Summary				
Roadway Condition Information						
Pavement Condition Rating (PCR)	99	99				
Surface Condition Rating (SCR)	99	99				
Roughness Condition Index (RCI)	N/A	N/A				
Distress Index Values						
Structural Crack Index	99	99				
Alligator Crack Index	100	100				
Longitudinal Crack Index	99	99				
Transverse Cracking Index	99	99				
Patching Index	99	99				
Rutting Index	100	100				
International Roughness Index (IRI)	N/A	N/A				
Lane & Width Information						
Number of Lanes	1	1				
Paved Width (ft)	13.6	13.7				
Lane Width (ft)	13.7	13.7				

Shenandoah National Park

ROUTE 0501C: MATHEWS ARM CAMPGROUND LOOP C

Data Collection Vehicle (DCV) Rating

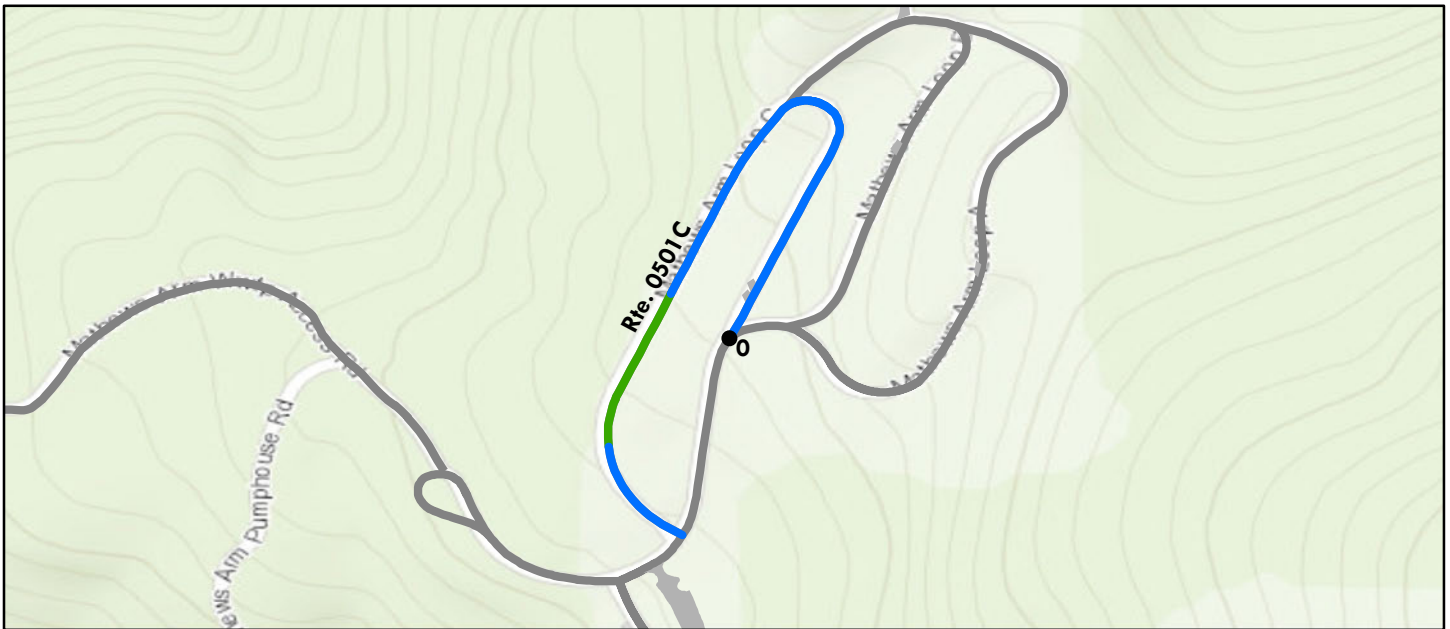

Sources: Esri, HERE, Garmin, Intermap, increment P Corp., GEBCO, USGS, FAO, NPS, NRCAN, GeoBase, IGN, Kadaster NL, Ordnance Survey, Esri Japan, METI, Esri China (Hong Kong), (c) OpenStreetMap contributors, and the GIS User Community

Route Condition Legend – Pavement Condition Rating (PCR)						
Poor (0 - 60)	Fair (61- 84)	Good (85 - 94)	Excellent (95 - 100)	Not Rated		
Colors on map represent condition scores at 0.10-mile intervals. See Appendix for definitions and formulas.						
Inspection Date: 8/14/2018	Beginning Section MP	0				
Paved Length (Miles): 0.46	Section Length (MI)	0.46				
Surface Type: ASPHALT	Route Summary					
Roadway Condition Information						
Pavement Condition Rating (PCR)	96	96				
Surface Condition Rating (SCR)	96	96				
Roughness Condition Index (RCI)	N/A	N/A				
Distress Index Values						
Structural Crack Index	98	98				
Alligator Crack Index	100	100				
Longitudinal Crack Index	98	98				
Transverse Cracking Index	96	96				
Patching Index	99	99				
Rutting Index	100	100				
International Roughness Index (IRI)	N/A	N/A				
Lane & Width Information						
Number of Lanes	1	1				
Paved Width (ft)	12.9	12.9				
Lane Width (ft)	12.9	12.9				

Shenandoah National Park

ROUTE 0502: ELKWALLOW PICNIC LOOP

Data Collection Vehicle (DCV) Rating

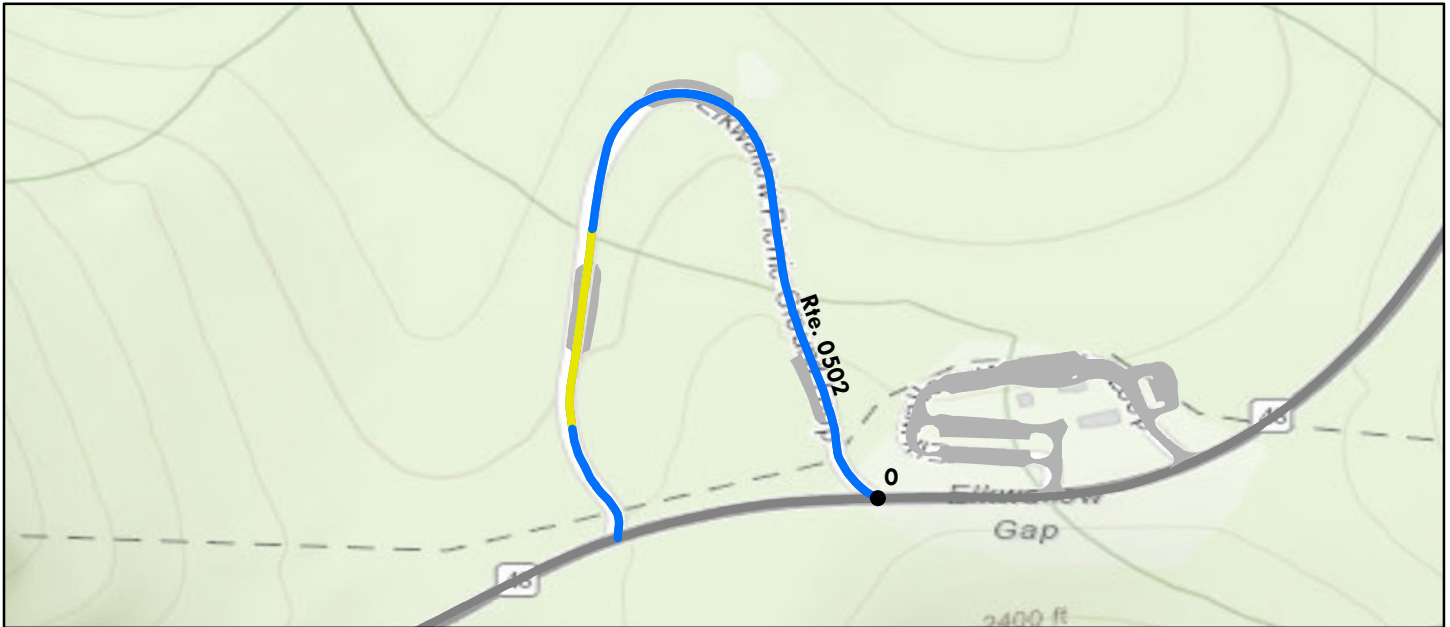

Sources: Esri, HERE, Garmin, Intermap, increment P Corp., GEBCO, USGS, FAO, NPS, NRCAN, GeoBase, IGN, Kadaster NL, Ordnance Survey, Esri Japan, METI, Esri China (Hong Kong), (c) OpenStreetMap contributors, and the GIS User Community

Route Condition Legend – Pavement Condition Rating (PCR)						
Poor (0 - 60)	Fair (61- 84)	Good (85 - 94)	Excellent (95 - 100)	Not Rated		
Colors on map represent condition scores at 0.10-mile intervals. See Appendix for definitions and formulas.						
Inspection Date: 8/14/2018	Beginning Section MP	0				
Paved Length (Miles): 0.46	Section Length (MI)	0.46				
Surface Type: ASPHALT	Route Summary					
Roadway Condition Information						
Pavement Condition Rating (PCR)	94	94				
Surface Condition Rating (SCR)	94	94				
Roughness Condition Index (RCI)	N/A	N/A				
Distress Index Values						
Structural Crack Index	94	94				
Alligator Crack Index	100	100				
Longitudinal Crack Index	94	94				
Transverse Cracking Index	100	100				
Patching Index	100	100				
Rutting Index	97	97				
International Roughness Index (IRI)	N/A	N/A				
Lane & Width Information						
Number of Lanes	1	1				
Paved Width (ft)	10.3	10.4				
Lane Width (ft)	10.4	10.4				

Shenandoah National Park

ROUTE 0524: LOFT MOUNTAIN PICNIC AREA ROAD

Manual Rating

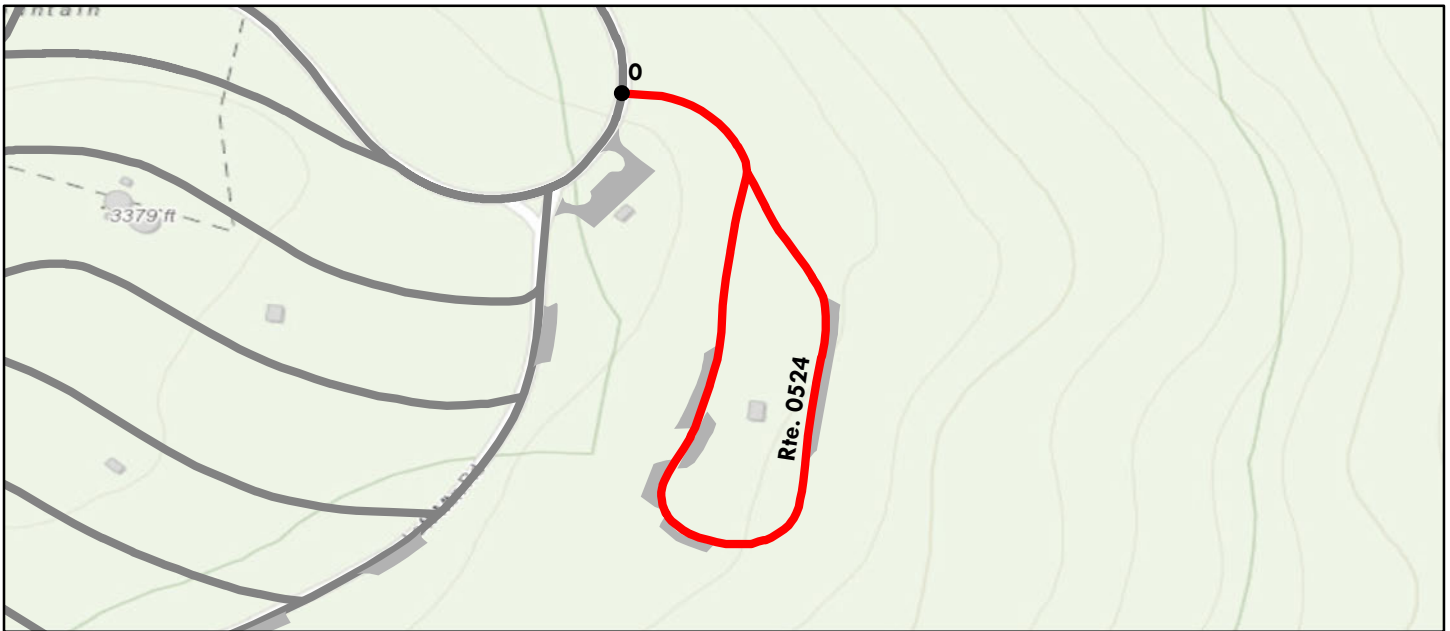

Sources: Esri, HERE, Garmin, Intermap, increment P Corp., GEBCO, USGS, FAO, NPS, NRCAN, GeoBase, IGN, Kadaster NL, Ordnance Survey, Esri Japan, METI, Esri China (Hong Kong), (c) OpenStreetMap contributors, and the GIS User Community

Route Condition Legend – Pavement Condition Rating (PCR)						
Poor (0 - 60)	Fair (61- 84)	Good (85 - 94)	Excellent (95 - 100)	Not Rated		
See Appendix for definitions and formulas						
Inspection Date:	11/14/2018	Beginning Section MP	0.00			
Paved Length (Miles):	0.36	Section Length (MI)	0.36			
Surface Type:	ASPHALT	Route Summary				
Roadway Condition Information						
Pavement Condition Rating (PCR)	30	30				
Surface Condition Rating (SCR)	30	30				
Roughness Condition Index (RCI)	N/A	N/A				
Distress Index Values						
Structural Crack Index	N/A	N/A				
Alligator Crack Index	30	30				
Longitudinal Crack Index	53	53				
Transverse Cracking Index	53	53				
Patching Index	53	53				
Rutting Index	73	73				
International Roughness Index (IRI)	N/A	N/A				
Lane & Width Information						
Number of Lanes	2	2				
Paved Width (ft)	12.3	12.3				
Lane Width (ft)	12.3	12.3				

Shenandoah National Park

ROUTE 0524: LOFT MOUNTAIN PICNIC AREA ROAD

Condition Photos

Condition photos are shown only for manually rated roads. Use the PathView program to see images of DCV rated roads.



SHEN_0524_1915.JPG



SHEN_0524_1917.JPG



SHEN_0524_1918.JPG



SHEN_0524_1919.JPG



SHEN_0524_1921.JPG



SHEN_0524_1923.JPG

Shenandoah National Park

ROUTE 0525A: LOFT MOUNTAIN CAMPGROUND SECTION A

Data Collection Vehicle (DCV) Rating

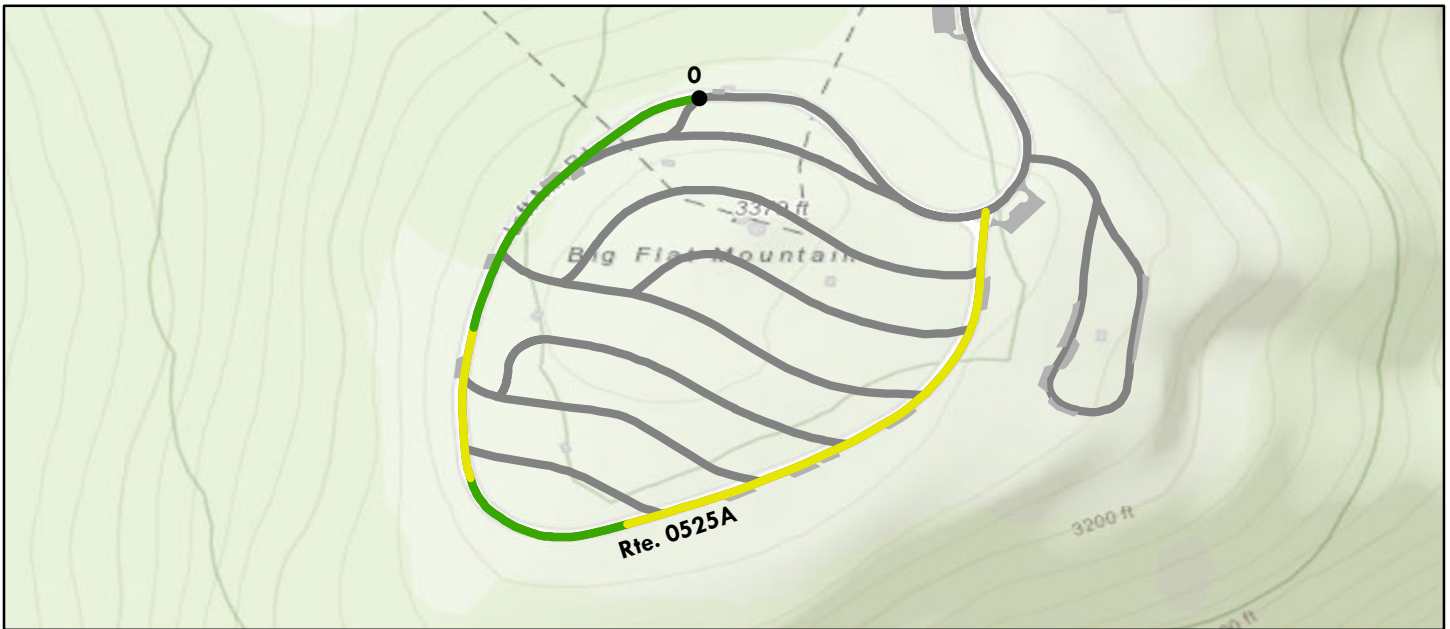

Sources: Esri, HERE, Garmin, Intermap, increment P Corp., GEBCO, USGS, FAO, NPS, NRCAN, GeoBase, IGN, Kadaster NL, Ordnance Survey, Esri Japan, METI, Esri China (Hong Kong), (c) OpenStreetMap contributors, and the GIS User Community

Route Condition Legend – Pavement Condition Rating (PCR)							
Poor (0 - 60)		Fair (61- 84)		Good (85 - 94)		Excellent (95 - 100)	Not Rated
Colors on map represent condition scores at 0.10-mile intervals. See Appendix for definitions and formulas.							
Inspection Date:	7/26/2018	Beginning Section MP	0				
Paved Length (Miles):	0.7	Section Length (MI)	0.7				
Surface Type:	ASPHALT	Route Summary					
Roadway Condition Information							
Pavement Condition Rating (PCR)		87	87				
Surface Condition Rating (SCR)		87	87				
Roughness Condition Index (RCI)		N/A	N/A				
Distress Index Values							
Structural Crack Index		92	92				
Alligator Crack Index		99	99				
Longitudinal Crack Index		93	93				
Transverse Cracking Index		87	87				
Patching Index		100	100				
Rutting Index		94	94				
International Roughness Index (IRI)		N/A	N/A				
Lane & Width Information							
Number of Lanes		1	1				
Paved Width (ft)		12.7	12.7				
Lane Width (ft)		11.3	11.3				

Shenandoah National Park

ROUTE 0525B: LOFT MOUNTAIN CAMPGROUND SECTION B

Data Collection Vehicle (DCV) Rating

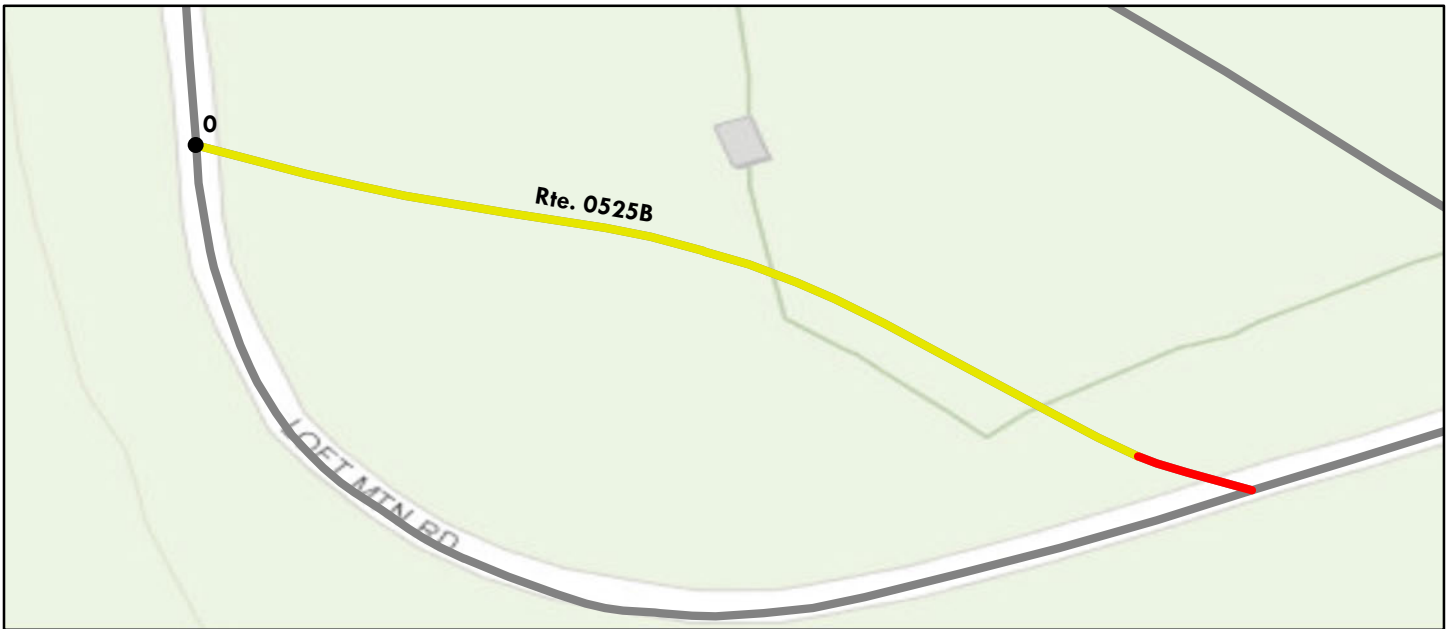

Sources: Esri, HERE, Garmin, Intermap, increment P Corp., GEBCO, USGS, FAO, NPS, NRCAN, GeoBase, IGN, Kadaster NL, Ordnance Survey, Esri Japan, METI, Esri China (Hong Kong), (c) OpenStreetMap contributors, and the GIS User Community

Route Condition Legend – Pavement Condition Rating (PCR)						
Poor (0 - 60)	Fair (61- 84)	Good (85 - 94)	Excellent (95 - 100)	Not Rated		
Colors on map represent condition scores at 0.10-mile intervals. See Appendix for definitions and formulas.						
Inspection Date: 7/26/2018	Beginning Section MP	0				
Paved Length (Miles): 0.11	Section Length (MI)	0.11				
Surface Type: ASPHALT	Route Summary					
Roadway Condition Information						
Pavement Condition Rating (PCR)	63	63				
Surface Condition Rating (SCR)	63	63				
Roughness Condition Index (RCI)	N/A	N/A				
Distress Index Values						
Structural Crack Index	63	63				
Alligator Crack Index	92	92				
Longitudinal Crack Index	71	71				
Transverse Cracking Index	65	65				
Patching Index	100	100				
Rutting Index	77	77				
International Roughness Index (IRI)	N/A	N/A				
Lane & Width Information						
Number of Lanes	1	1				
Paved Width (ft)	11.3	11.3				
Lane Width (ft)	11	11				

Shenandoah National Park

ROUTE 0525C: LOFT MOUNTAIN CAMPGROUND SECTION C

Data Collection Vehicle (DCV) Rating

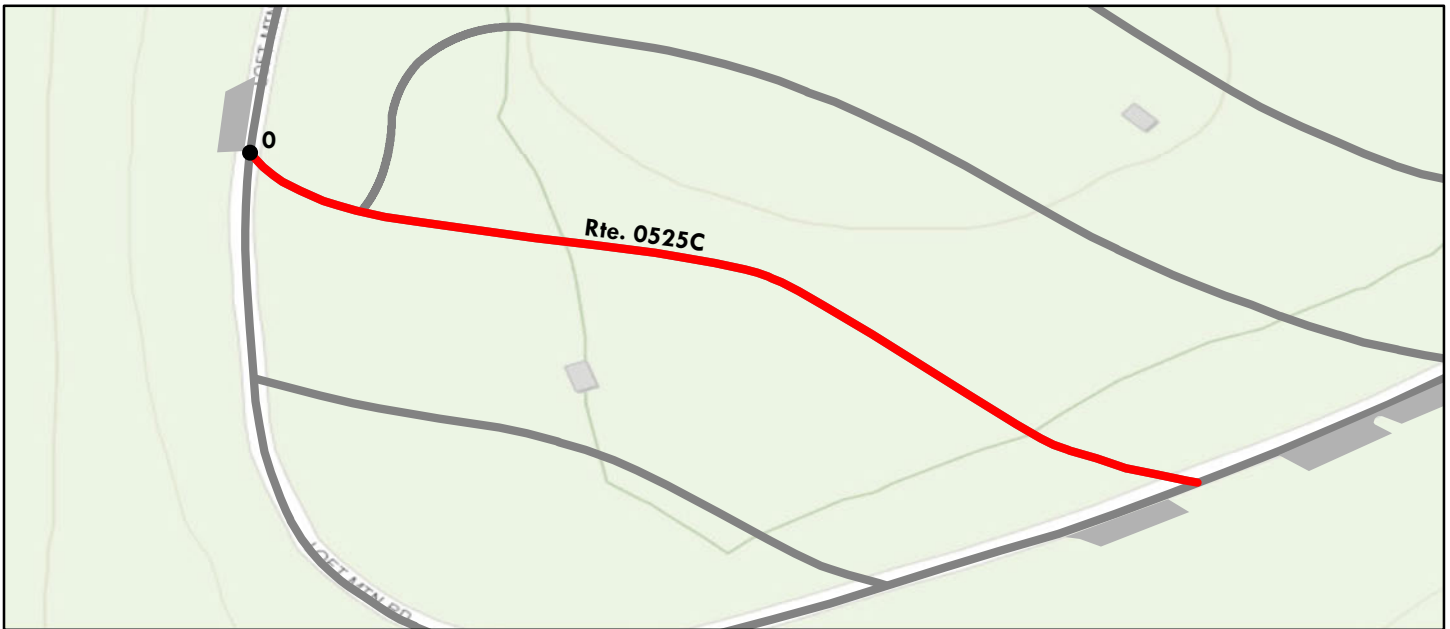

Sources: Esri, HERE, Garmin, Intermap, increment P Corp., GEBCO, USGS, FAO, NPS, NRCAN, GeoBase, IGN, Kadaster NL, Ordnance Survey, Esri Japan, METI, Esri China (Hong Kong), (c) OpenStreetMap contributors, and the GIS User Community

Route Condition Legend – Pavement Condition Rating (PCR)						
Poor (0 - 60)	Fair (61- 84)	Good (85 - 94)	Excellent (95 - 100)	Not Rated		
Colors on map represent condition scores at 0.10-mile intervals. See Appendix for definitions and formulas.						
Inspection Date:	7/26/2018	Beginning Section MP	0			
Paved Length (Miles):	0.17	Section Length (MI)	0.17			
Surface Type:	ASPHALT	Route Summary				
Roadway Condition Information						
Pavement Condition Rating (PCR)	58	58				
Surface Condition Rating (SCR)	58	58				
Roughness Condition Index (RCI)	N/A	N/A				
Distress Index Values						
Structural Crack Index	66	66				
Alligator Crack Index	92	92				
Longitudinal Crack Index	74	74				
Transverse Cracking Index	58	58				
Patching Index	99	99				
Rutting Index	79	79				
International Roughness Index (IRI)	N/A	N/A				
Lane & Width Information						
Number of Lanes	1	1				
Paved Width (ft)	11.9	11.9				
Lane Width (ft)	11.3	11.3				

Shenandoah National Park

ROUTE 0525D: LOFT MOUNTAIN CAMPGROUND SECTION D

Data Collection Vehicle (DCV) Rating



Sources: Esri, HERE, Garmin, Intermap, increment P Corp., GEBCO, USGS, FAO, NPS, NRCAN, GeoBase, IGN, Kadaster NL, Ordnance Survey, Esri Japan, METI, Esri China (Hong Kong), (c) OpenStreetMap contributors, and the GIS User Community

Route Condition Legend – Pavement Condition Rating (PCR)						
Poor (0 - 60)	Fair (61- 84)	Good (85 - 94)	Excellent (95 - 100)	Not Rated		
Colors on map represent condition scores at 0.10-mile intervals. See Appendix for definitions and formulas.						
Inspection Date: 7/26/2018	Beginning Section MP	0				
Paved Length (Miles): 0.22	Section Length (MI)	0.22				
Surface Type: ASPHALT	Route Summary					
Roadway Condition Information						
Pavement Condition Rating (PCR)	46	46				
Surface Condition Rating (SCR)	46	46				
Roughness Condition Index (RCI)	N/A	N/A				
Distress Index Values						
Structural Crack Index	82	82				
Alligator Crack Index	99	99				
Longitudinal Crack Index	83	83				
Transverse Cracking Index	46	46				
Patching Index	99	99				
Rutting Index	85	85				
International Roughness Index (IRI)	N/A	N/A				
Lane & Width Information						
Number of Lanes	1	1				
Paved Width (ft)	12	12				
Lane Width (ft)	11.7	11.7				

Shenandoah National Park

ROUTE 0525E: LOFT MOUNTAIN CAMPGROUND SECTION E

Data Collection Vehicle (DCV) Rating

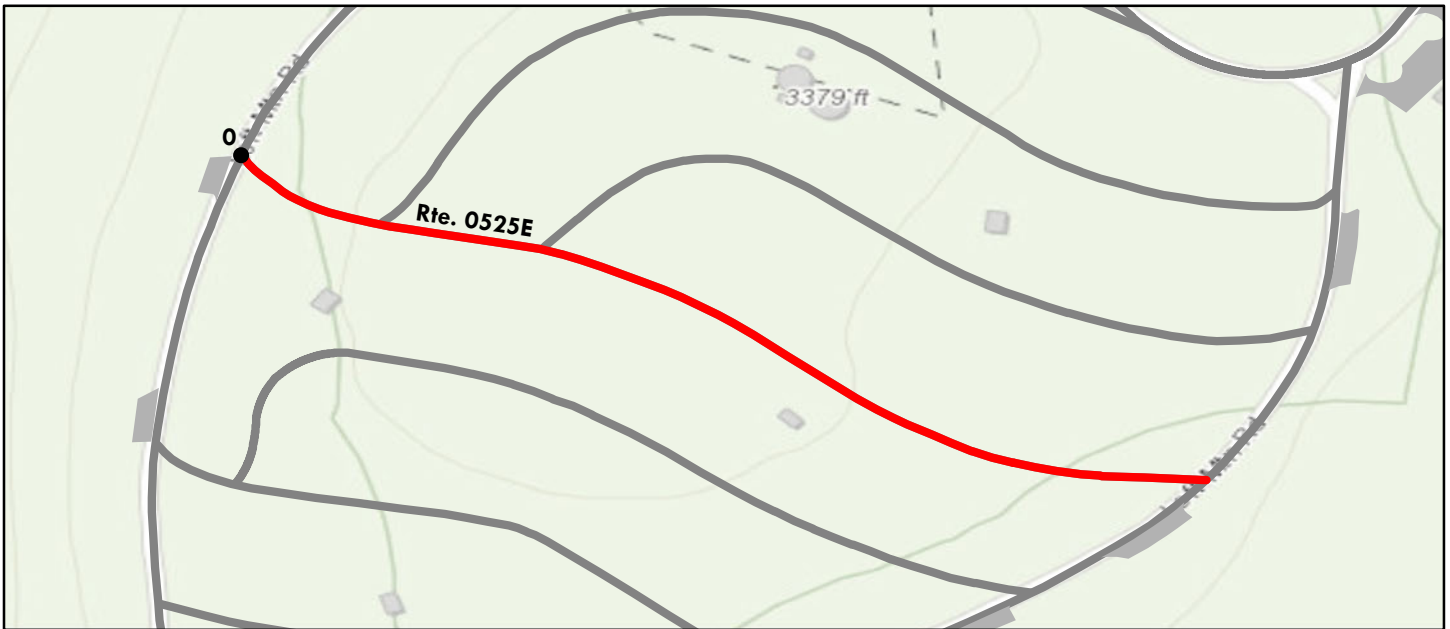

Sources: Esri, HERE, Garmin, Intermap, increment P Corp., GEBCO, USGS, FAO, NPS, NRCAN, GeoBase, IGN, Kadaster NL, Ordnance Survey, Esri Japan, METI, Esri China (Hong Kong), (c) OpenStreetMap contributors, and the GIS User Community

Route Condition Legend – Pavement Condition Rating (PCR)

Poor (0 - 60)

Fair (61- 84)

Good (85 - 94)

Excellent (95 - 100)

Not Rated

Colors on map represent condition scores at 0.10-mile intervals. See Appendix for definitions and formulas.

Inspection Date:	7/26/2018	Beginning Section MP	0				
Paved Length (Miles):	0.24	Section Length (MI)	0.24				
Surface Type:	ASPHALT	Route Summary					
Roadway Condition Information							
Pavement Condition Rating (PCR)	46	46					
Surface Condition Rating (SCR)	46	46					
Roughness Condition Index (RCI)	N/A	N/A					
Distress Index Values							
Structural Crack Index	60	60					
Alligator Crack Index	96	96					
Longitudinal Crack Index	64	64					
Transverse Cracking Index	46	46					
Patching Index	99	99					
Rutting Index	78	78					
International Roughness Index (IRI)	N/A	N/A					
Lane & Width Information							
Number of Lanes	1	1					
Paved Width (ft)	10.3	10.3					
Lane Width (ft)	10.3	10.3					

Shenandoah National Park

ROUTE 0525F: LOFT MOUNTAIN CAMPGROUND SECTION F

Data Collection Vehicle (DCV) Rating



Sources: Esri, HERE, Garmin, Intermap, increment P Corp., GEBCO, USGS, FAO, NPS, NRCAN, GeoBase, IGN, Kadaster NL, Ordnance Survey, Esri Japan, METI, Esri China (Hong Kong), (c) OpenStreetMap contributors, and the GIS User Community

Route Condition Legend – Pavement Condition Rating (PCR)						
Poor (0 - 60)	Fair (61- 84)	Good (85 - 94)	Excellent (95 - 100)	Not Rated		
Colors on map represent condition scores at 0.10-mile intervals. See Appendix for definitions and formulas.						
Inspection Date: 7/26/2018	Beginning Section MP	0				
Paved Length (Miles): 0.2	Section Length (MI)	0.2				
Surface Type: ASPHALT	Route Summary					
Roadway Condition Information						
Pavement Condition Rating (PCR)	56	56				
Surface Condition Rating (SCR)	56	56				
Roughness Condition Index (RCI)	N/A	N/A				
Distress Index Values						
Structural Crack Index	61	61				
Alligator Crack Index	96	96				
Longitudinal Crack Index	65	65				
Transverse Cracking Index	56	56				
Patching Index	99	99				
Rutting Index	80	80				
International Roughness Index (IRI)	N/A	N/A				
Lane & Width Information						
Number of Lanes	1	1				
Paved Width (ft)	10.9	10.9				
Lane Width (ft)	10.7	10.7				

Shenandoah National Park

ROUTE 0525G: LOFT MOUNTAIN CAMPGROUND SECTION G

Data Collection Vehicle (DCV) Rating

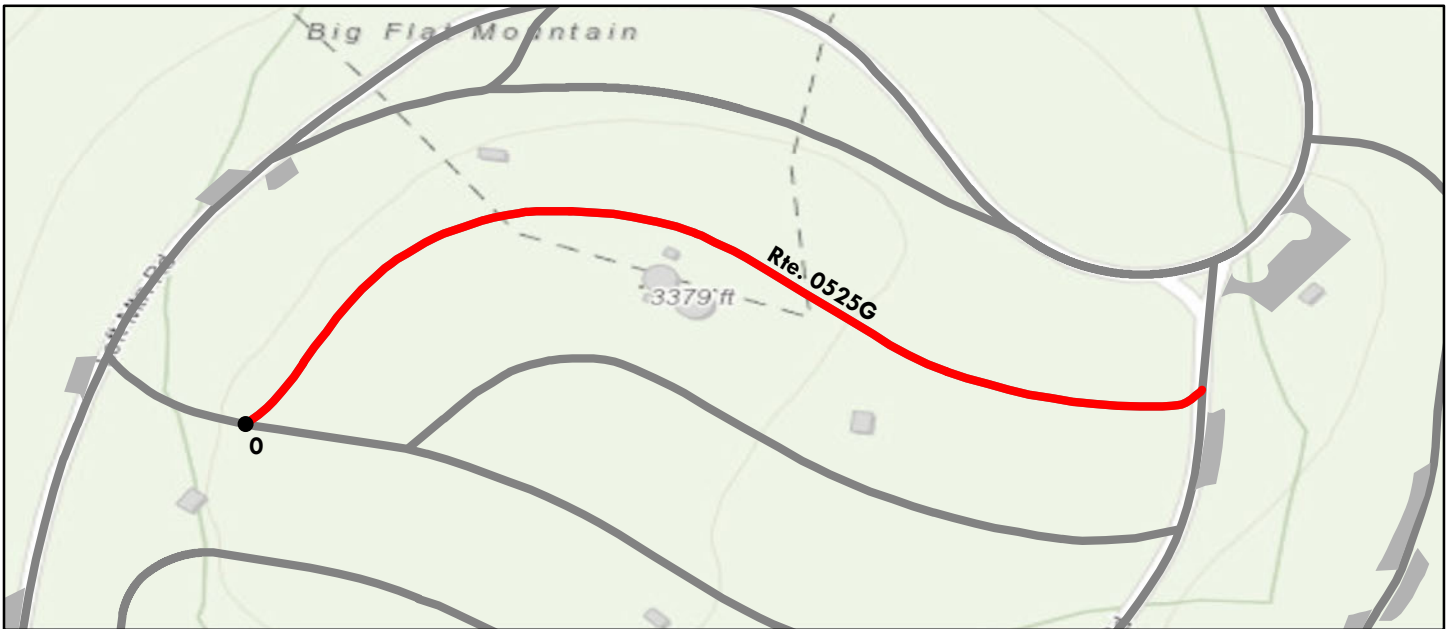

Sources: Esri, HERE, Garmin, Intermap, increment P Corp., GEBCO, USGS, FAO, NPS, NRCAN, GeoBase, IGN, Kadaster NL, Ordnance Survey, Esri Japan, METI, Esri China (Hong Kong), (c) OpenStreetMap contributors, and the GIS User Community

Route Condition Legend – Pavement Condition Rating (PCR)						
Poor (0 - 60)	Fair (61- 84)	Good (85 - 94)	Excellent (95 - 100)	Not Rated		
Colors on map represent condition scores at 0.10-mile intervals. See Appendix for definitions and formulas.						
Inspection Date: 7/26/2018	Beginning Section MP	0				
Paved Length (Miles): 0.26	Section Length (MI)	0.26				
Surface Type: ASPHALT	Route Summary					
Roadway Condition Information						
Pavement Condition Rating (PCR)	0	0				
Surface Condition Rating (SCR)	0	0				
Roughness Condition Index (RCI)	N/A	N/A				
Distress Index Values						
Structural Crack Index	0	0				
Alligator Crack Index	0	0				
Longitudinal Crack Index	16	16				
Transverse Cracking Index	63	63				
Patching Index	100	100				
Rutting Index	58	58				
International Roughness Index (IRI)	N/A	N/A				
Lane & Width Information						
Number of Lanes	1	1				
Paved Width (ft)	11.2	11.3				
Lane Width (ft)	11.3	11.3				

Shenandoah National Park

ROUTE 0525HZZ: LOFT MOUNTAIN CAMPGROUND SECTION H ROADS

Summary Route

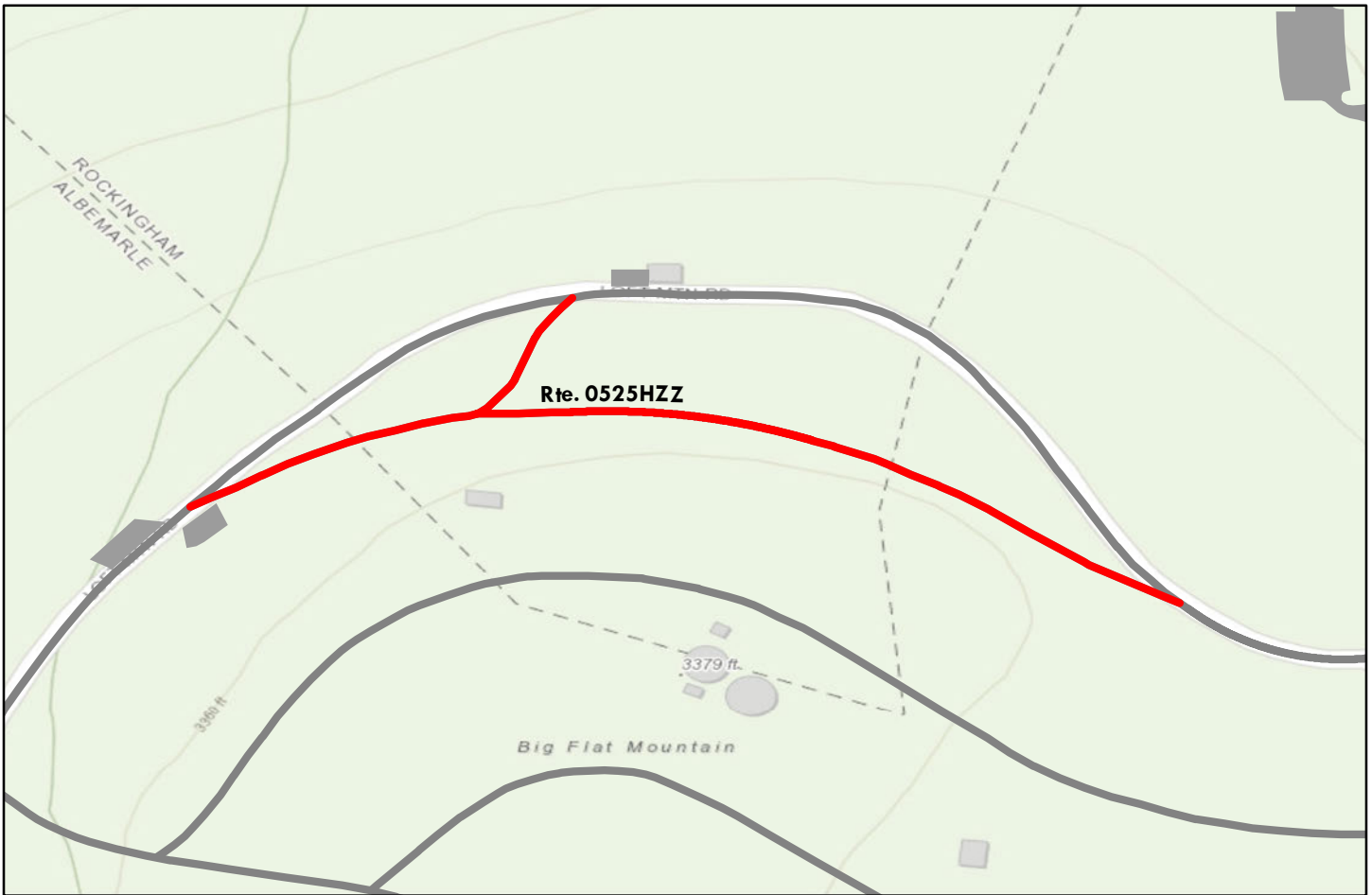

Sources: Esri, HERE, Garmin, Intermap, increment P Corp., GEBCO, USGS, FAO, NPS, NRCAN, GeoBase, IGN, Kadaster NL, Ordnance Survey, Esri Japan, METI, Esri China (Hong Kong), (c) OpenStreetMap contributors, and the GIS User Community

Note: The weighted average summary PCR value is calculated from only the sections of road where the PCR was collected. The overall PCR for the summary route may not reflect individual subcomponent ratings.

Route Condition Legend – Pavement Condition Rating (PCR)						
Poor (0 - 60)	Fair (61- 84)	Good (85 - 94)	Excellent (95 - 100)	Not Rated		
See Appendix for definitions and formulas						
Inspection Date:	7/26/2018					
Paved Length (Miles):	0.2					
Surface Type:	ASPHALT	Route Summary				
Roadway Condition Information						
Pavement Condition Rating (PCR)	16					
Lane & Width Information						
Number of Lanes	1					
Paved Width (ft)	11.2					
Lane Width (ft)	10.2					

Shenandoah National Park

ROUTE 0525HAZ: LOFT MOUNTAIN CAMPGROUND SECTION HA

Subcomponent of Route SHEN-0525HZZ
Data Collection Vehicle (DCV) Rating

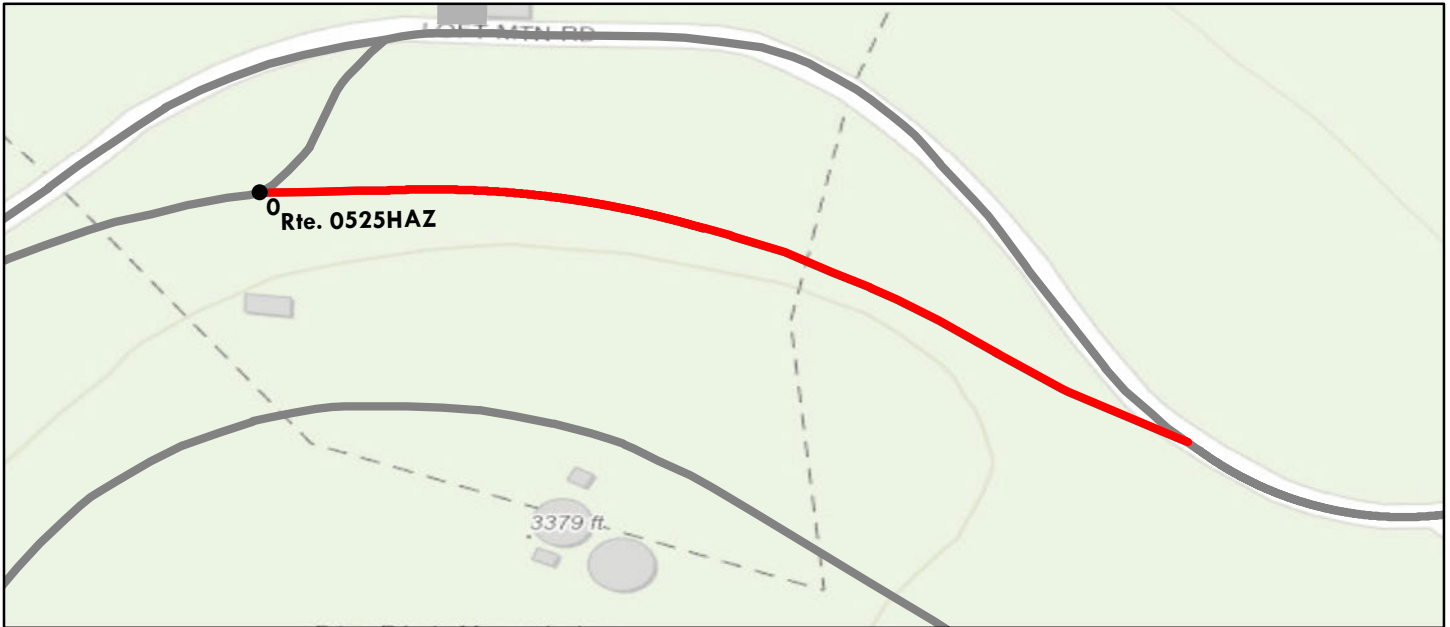

Sources: Esri, HERE, Garmin, Intermap, increment P Corp., GEBCO, USGS, FAO, NPS, NRCAN, GeoBase, IGN, Kadaster NL, Ordnance Survey, Esri Japan, METI, Esri China (Hong Kong), (c) OpenStreetMap contributors, and the GIS User Community

Route Condition Legend – Pavement Condition Rating (PCR)						
Poor (0 - 60)	Fair (61- 84)	Good (85 - 94)	Excellent (95 - 100)	Not Rated		
Colors on map represent condition scores at 0.10-mile intervals. See Appendix for definitions and formulas.						
Inspection Date:	7/26/2018	Beginning Section MP	0			
Paved Length (Miles):	0.12	Section Length (MI)	0.12			
Surface Type:	ASPHALT	Route Summary				
Roadway Condition Information						
Pavement Condition Rating (PCR)	0	0				
Surface Condition Rating (SCR)	0	0				
Roughness Condition Index (RCI)	N/A	N/A				
Distress Index Values						
Structural Crack Index	0	0				
Alligator Crack Index	0	0				
Longitudinal Crack Index	36	36				
Transverse Cracking Index	67	67				
Patching Index	100	100				
Rutting Index	56	56				
International Roughness Index (IRI)	N/A	N/A				
Lane & Width Information						
Number of Lanes	1	1				
Paved Width (ft)	11.3	11.3				
Lane Width (ft)	11	11				

Shenandoah National Park

ROUTE 0525HBZ: LOFT MOUNTAIN CAMPGROUND SECTION HB

Subcomponent of Route SHEN-0525HZZ
Data Collection Vehicle (DCV) Rating

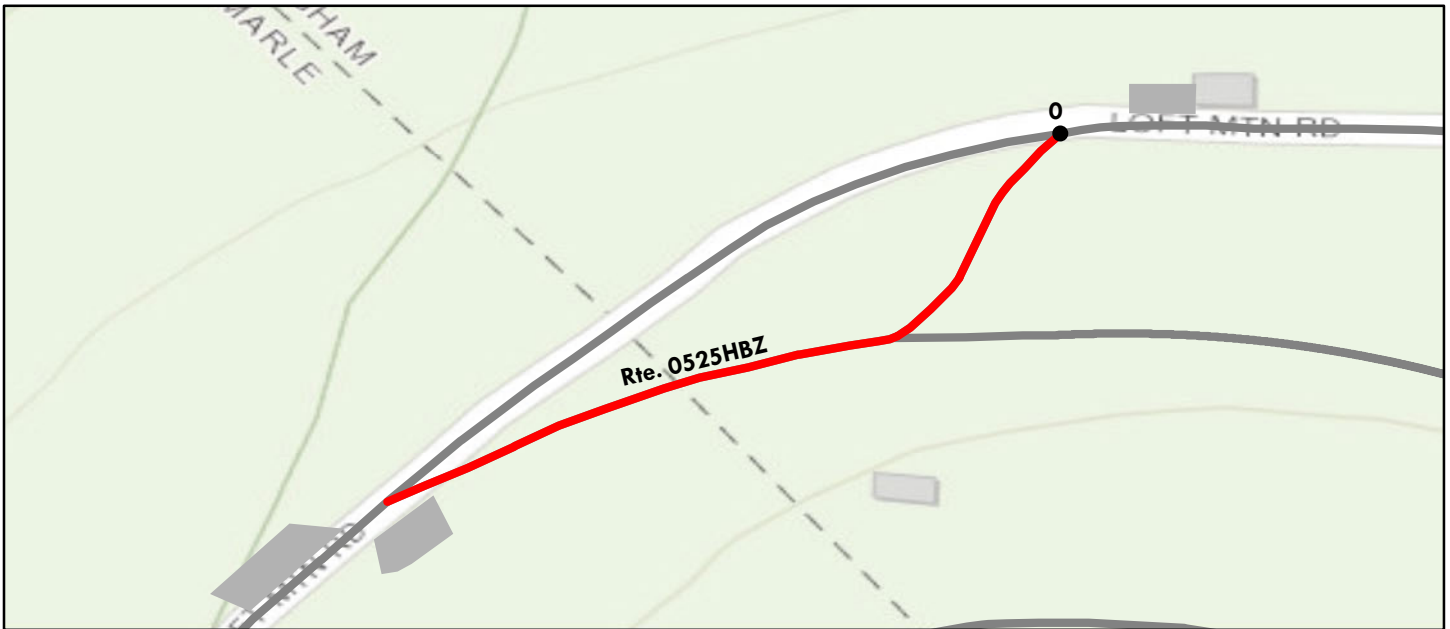

Sources: Esri, HERE, Garmin, Intermap, increment P Corp., GEBCO, USGS, FAO, NPS, NRCAN, GeoBase, IGN, Kadaster NL, Ordnance Survey, Esri Japan, METI, Esri China (Hong Kong), (c) OpenStreetMap contributors, and the GIS User Community

Route Condition Legend – Pavement Condition Rating (PCR)

Poor (0 - 60)

Fair (61- 84)

Good (85 - 94)

Excellent (95 - 100)

Not Rated

Colors on map represent condition scores at 0.10-mile intervals. See Appendix for definitions and formulas.

Inspection Date: 7/26/2018	Beginning Section MP	0				
Paved Length (Miles): 0.08	Section Length (MI)	0.08				
Surface Type: ASPHALT	Route Summary					
Roadway Condition Information						
Pavement Condition Rating (PCR)	41	41				
Surface Condition Rating (SCR)	41	41				
Roughness Condition Index (RCI)	N/A	N/A				
Distress Index Values						
Structural Crack Index	41	41				
Alligator Crack Index	93	93				
Longitudinal Crack Index	48	48				
Transverse Cracking Index	51	51				
Patching Index	100	100				
Rutting Index	75	75				
International Roughness Index (IRI)	N/A	N/A				
Lane & Width Information						
Number of Lanes	1	1				
Paved Width (ft)	11	11				
Lane Width (ft)	9.1	9.1				

Shenandoah National Park

ROUTE 0530: PINNACLES PICNIC AREA ACCESS

Data Collection Vehicle (DCV) Rating

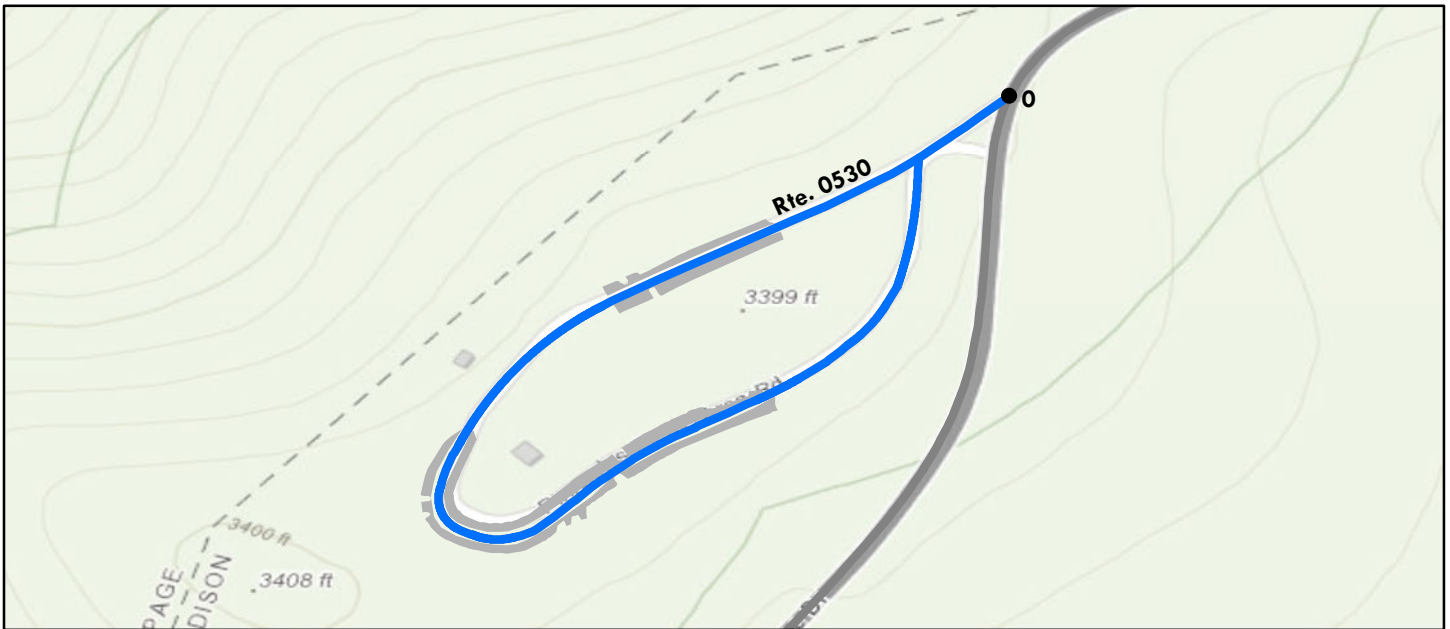

Sources: Esri, HERE, Garmin, Intermap, increment P Corp., GEBCO, USGS, FAO, NPS, NRCAN, GeoBase, IGN, Kadaster NL, Ordnance Survey, Esri Japan, METI, Esri China (Hong Kong), (c) OpenStreetMap contributors, and the GIS User Community

Route Condition Legend – Pavement Condition Rating (PCR)						
Poor (0 - 60)	Fair (61- 84)	Good (85 - 94)	Excellent (95 - 100)	Not Rated		
Colors on map represent condition scores at 0.10-mile intervals. See Appendix for definitions and formulas.						
Inspection Date: 8/14/2018	Beginning Section MP	0				
Paved Length (Miles): 0.39	Section Length (MI)	0.39				
Surface Type: ASPHALT	Route Summary					
Roadway Condition Information						
Pavement Condition Rating (PCR)	99	99				
Surface Condition Rating (SCR)	99	99				
Roughness Condition Index (RCI)	N/A	N/A				
Distress Index Values						
Structural Crack Index	100	100				
Alligator Crack Index	100	100				
Longitudinal Crack Index	100	100				
Transverse Cracking Index	99	99				
Patching Index	100	100				
Rutting Index	99	99				
International Roughness Index (IRI)	N/A	N/A				
Lane & Width Information						
Number of Lanes	1	1				
Paved Width (ft)	11.9	12				
Lane Width (ft)	10.9	10.9				

Shenandoah National Park

ROUTE 0531P: BIG MEADOWS NEW CAMPGROUND LOOP A

Data Collection Vehicle (DCV) Rating

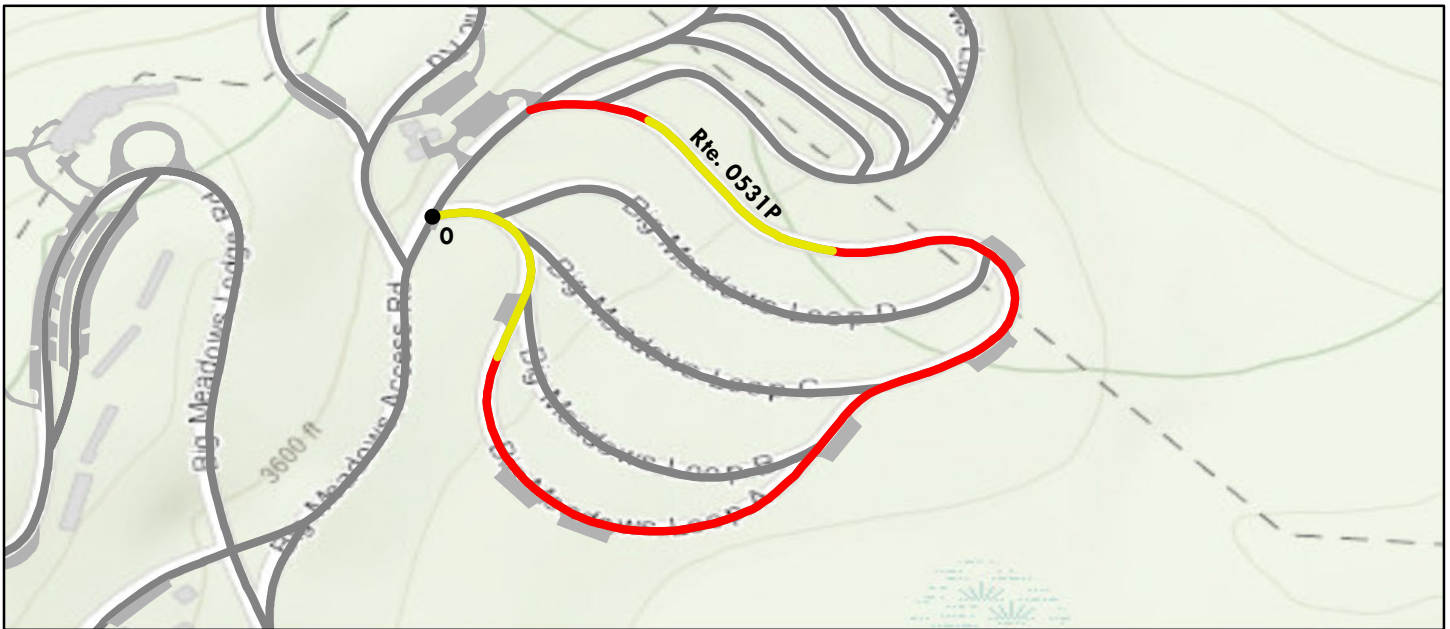

Sources: Esri, HERE, Garmin, Intermap, increment P Corp., GEBCO, USGS, FAO, NPS, NRCAN, GeoBase, IGN, Kadaster NL, Ordnance Survey, Esri Japan, METI, Esri China (Hong Kong), (c) OpenStreetMap contributors, and the GIS User Community

Route Condition Legend – Pavement Condition Rating (PCR)							
Poor (0 - 60)		Fair (61- 84)		Good (85 - 94)		Excellent (95 - 100)	Not Rated
Colors on map represent condition scores at 0.10-mile intervals. See Appendix for definitions and formulas.							
Inspection Date:	7/29/2018	Beginning Section MP	0				
Paved Length (Miles):	0.65	Section Length (MI)	0.65				
Surface Type:	ASPHALT	Route Summary					
Roadway Condition Information							
Pavement Condition Rating (PCR)	50	50					
Surface Condition Rating (SCR)	50	50					
Roughness Condition Index (RCI)	N/A	N/A					
Distress Index Values							
Structural Crack Index	50	50					
Alligator Crack Index	89	89					
Longitudinal Crack Index	61	61					
Transverse Cracking Index	61	61					
Patching Index	99	99					
Rutting Index	86	86					
International Roughness Index (IRI)	N/A	N/A					
Lane & Width Information							
Number of Lanes	1	1					
Paved Width (ft)	14.9	15					
Lane Width (ft)	15	15					

Shenandoah National Park

ROUTE 0531Q: BIG MEADOWS NEW CAMPGROUND LOOP B

Data Collection Vehicle (DCV) Rating

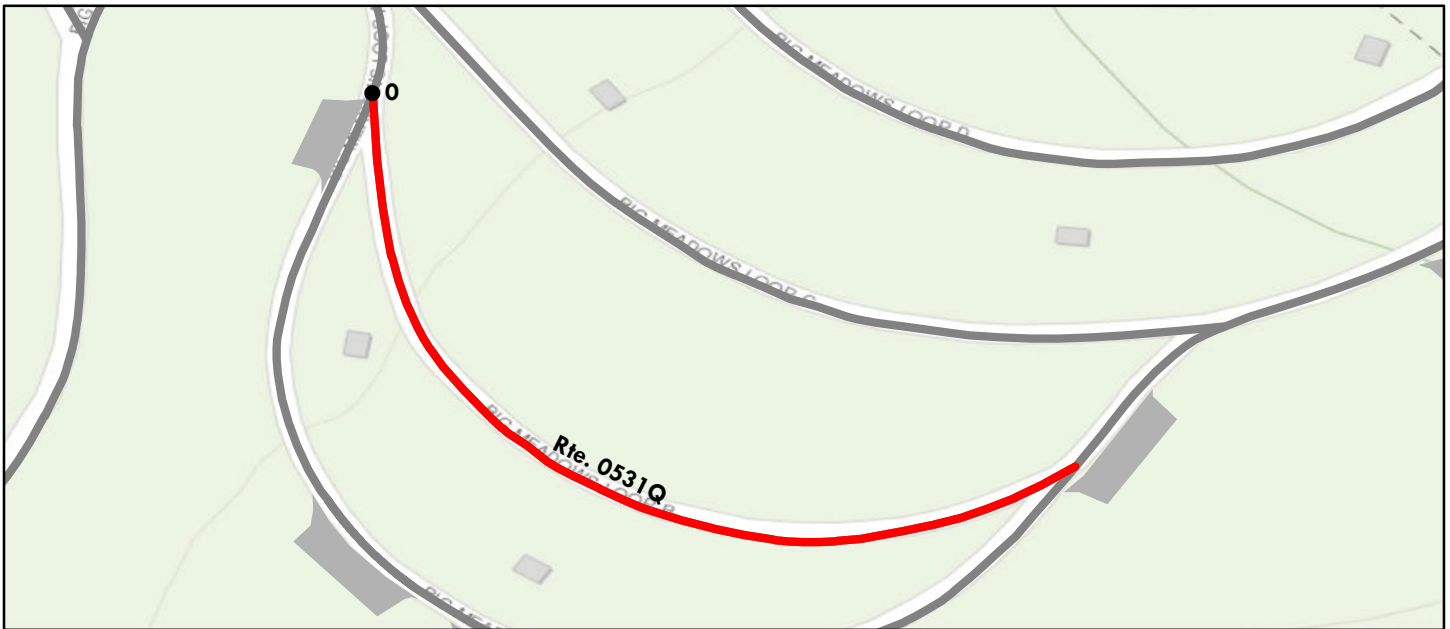

Sources: Esri, HERE, Garmin, Intermap, increment P Corp., GEBCO, USGS, FAO, NPS, NRCAN, GeoBase, IGN, Kadaster NL, Ordnance Survey, Esri Japan, METI, Esri China (Hong Kong), (c) OpenStreetMap contributors, and the GIS User Community

Route Condition Legend – Pavement Condition Rating (PCR)						
Poor (0 - 60)	Fair (61- 84)	Good (85 - 94)	Excellent (95 - 100)	Not Rated		
Colors on map represent condition scores at 0.10-mile intervals. See Appendix for definitions and formulas.						
Inspection Date: 7/29/2018	Beginning Section MP	0				
Paved Length (Miles): 0.17	Section Length (MI)	0.17				
Surface Type: ASPHALT	Route Summary					
Roadway Condition Information						
Pavement Condition Rating (PCR)	46	46				
Surface Condition Rating (SCR)	46	46				
Roughness Condition Index (RCI)	N/A	N/A				
Distress Index Values						
Structural Crack Index	74	74				
Alligator Crack Index	99	99				
Longitudinal Crack Index	75	75				
Transverse Cracking Index	46	46				
Patching Index	100	100				
Rutting Index	93	93				
International Roughness Index (IRI)	N/A	N/A				
Lane & Width Information						
Number of Lanes	1	1				
Paved Width (ft)	12.9	12.9				
Lane Width (ft)	12.9	12.9				

Shenandoah National Park

ROUTE 0531R: BIG MEADOWS NEW CAMPGROUND LOOP C

Data Collection Vehicle (DCV) Rating

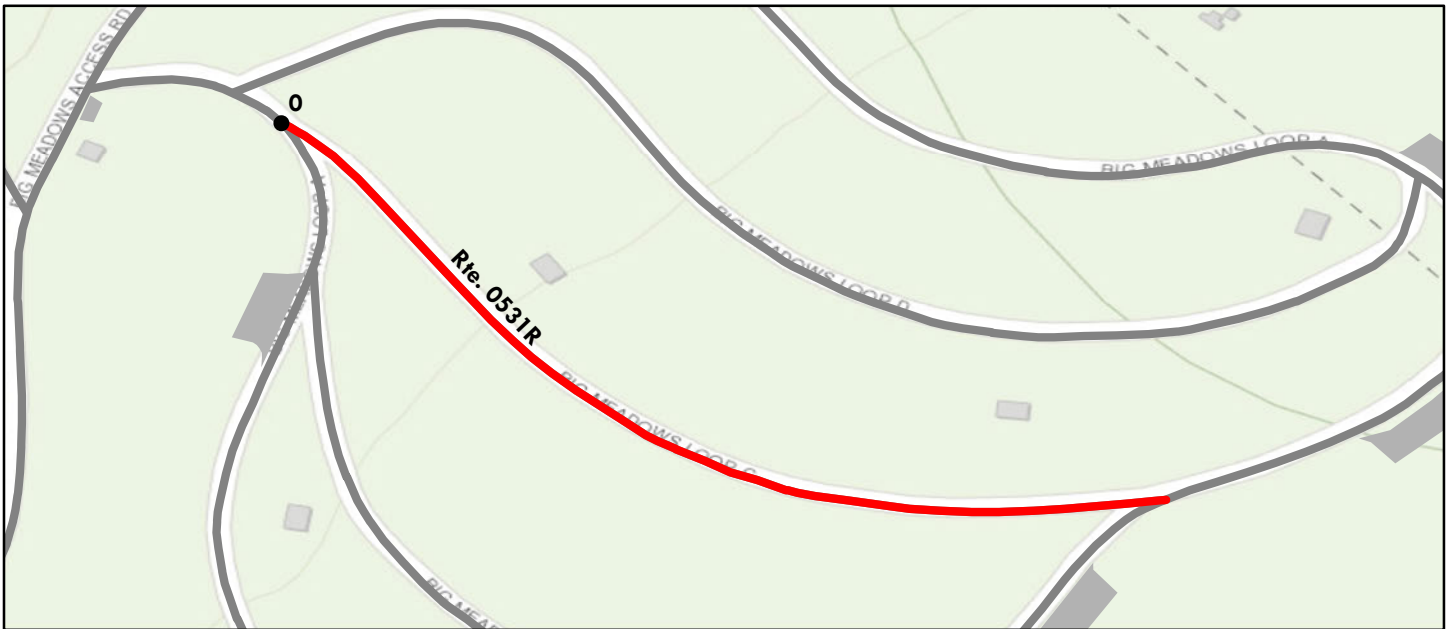

Sources: Esri, HERE, Garmin, Intermap, increment P Corp., GEBCO, USGS, FAO, NPS, NRCAN, GeoBase, IGN, Kadaster NL, Ordnance Survey, Esri Japan, METI, Esri China (Hong Kong), (c) OpenStreetMap contributors, and the GIS User Community

Route Condition Legend – Pavement Condition Rating (PCR)						
Poor (0 - 60)	Fair (61- 84)	Good (85 - 94)	Excellent (95 - 100)	Not Rated		
Colors on map represent condition scores at 0.10-mile intervals. See Appendix for definitions and formulas.						
Inspection Date: 7/29/2018	Beginning Section MP	0				
Paved Length (Miles): 0.17	Section Length (MI)	0.17				
Surface Type: ASPHALT	Route Summary					
Roadway Condition Information						
Pavement Condition Rating (PCR)	30	30				
Surface Condition Rating (SCR)	30	30				
Roughness Condition Index (RCI)	N/A	N/A				
Distress Index Values						
Structural Crack Index	30	30				
Alligator Crack Index	83	83				
Longitudinal Crack Index	47	47				
Transverse Cracking Index	66	66				
Patching Index	96	96				
Rutting Index	79	79				
International Roughness Index (IRI)	N/A	N/A				
Lane & Width Information						
Number of Lanes	1	1				
Paved Width (ft)	15.7	15.8				
Lane Width (ft)	15.8	15.8				

Shenandoah National Park

ROUTE 0531S: BIG MEADOWS NEW CAMPGROUND LOOP D

Data Collection Vehicle (DCV) Rating

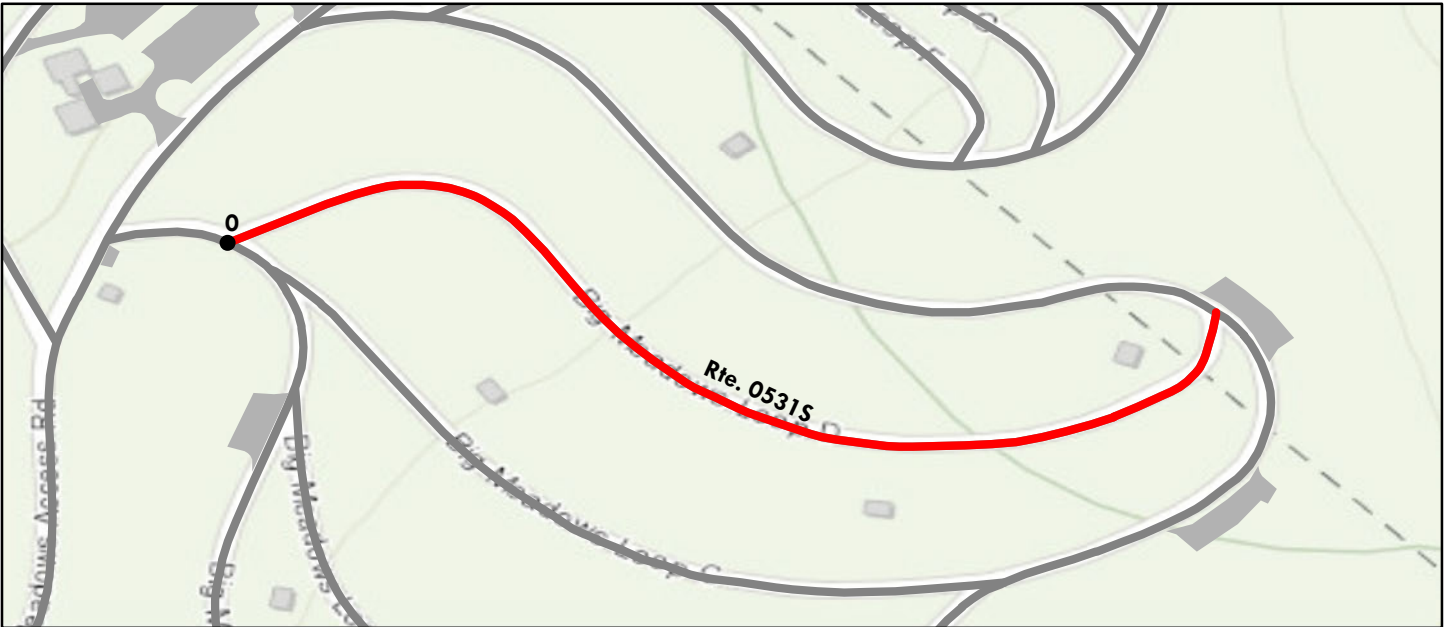

Sources: Esri, HERE, Garmin, Intermap, increment P Corp., GEBCO, USGS, FAO, NPS, NRCAN, GeoBase, IGN, Kadaster NL, Ordnance Survey, Esri Japan, METI, Esri China (Hong Kong), (c) OpenStreetMap contributors, and the GIS User Community

Route Condition Legend – Pavement Condition Rating (PCR)							
Poor (0 - 60)		Fair (61- 84)		Good (85 - 94)		Excellent (95 - 100)	Not Rated
Colors on map represent condition scores at 0.10-mile intervals. See Appendix for definitions and formulas.							
Inspection Date:	7/29/2018	Beginning Section MP	0				
Paved Length (Miles):	0.23	Section Length (MI)	0.23				
Surface Type:	ASPHALT	Route Summary					
Roadway Condition Information							
Pavement Condition Rating (PCR)	51	51					
Surface Condition Rating (SCR)	51	51					
Roughness Condition Index (RCI)	N/A	N/A					
Distress Index Values							
Structural Crack Index	72	72					
Alligator Crack Index	100	100					
Longitudinal Crack Index	72	72					
Transverse Cracking Index	51	51					
Patching Index	100	100					
Rutting Index	95	95					
International Roughness Index (IRI)	N/A	N/A					
Lane & Width Information							
Number of Lanes	1	1					
Paved Width (ft)	13.2	13.3					
Lane Width (ft)	13.3	13.3					

Shenandoah National Park

ROUTE 0532U: BIG MEADOWS OLD CAMPGROUND LOOP F

Data Collection Vehicle (DCV) Rating

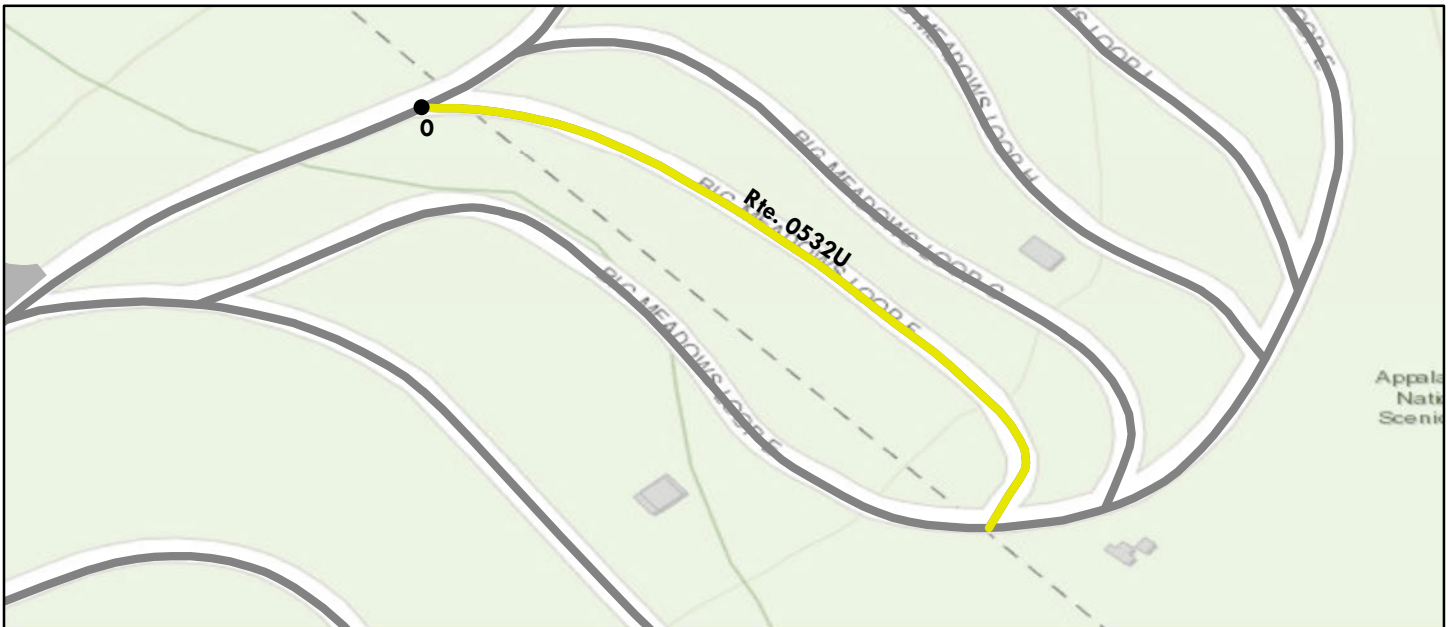

Sources: Esri, HERE, Garmin, Intermap, increment P Corp., GEBCO, USGS, FAO, NPS, NRCAN, GeoBase, IGN, Kadaster NL, Ordnance Survey, Esri Japan, METI, Esri China (Hong Kong), (c) OpenStreetMap contributors, and the GIS User Community

Route Condition Legend – Pavement Condition Rating (PCR)						
Poor (0 - 60)	Fair (61- 84)	Good (85 - 94)	Excellent (95 - 100)	Not Rated		
Colors on map represent condition scores at 0.10-mile intervals. See Appendix for definitions and formulas.						
Inspection Date: 7/29/2018	Beginning Section MP	0				
Paved Length (Miles): 0.11	Section Length (MI)	0.11				
Surface Type: ASPHALT	Route Summary					
Roadway Condition Information						
Pavement Condition Rating (PCR)	69	69				
Surface Condition Rating (SCR)	69	69				
Roughness Condition Index (RCI)	N/A	N/A				
Distress Index Values						
Structural Crack Index	69	69				
Alligator Crack Index	98	98				
Longitudinal Crack Index	71	71				
Transverse Cracking Index	76	76				
Patching Index	100	100				
Rutting Index	84	84				
International Roughness Index (IRI)	N/A	N/A				
Lane & Width Information						
Number of Lanes	1	1				
Paved Width (ft)	10.3	10.3				
Lane Width (ft)	10.3	10.3				

Shenandoah National Park

ROUTE 0532V: BIG MEADOWS OLD CAMPGROUND LOOP G

Data Collection Vehicle (DCV) Rating

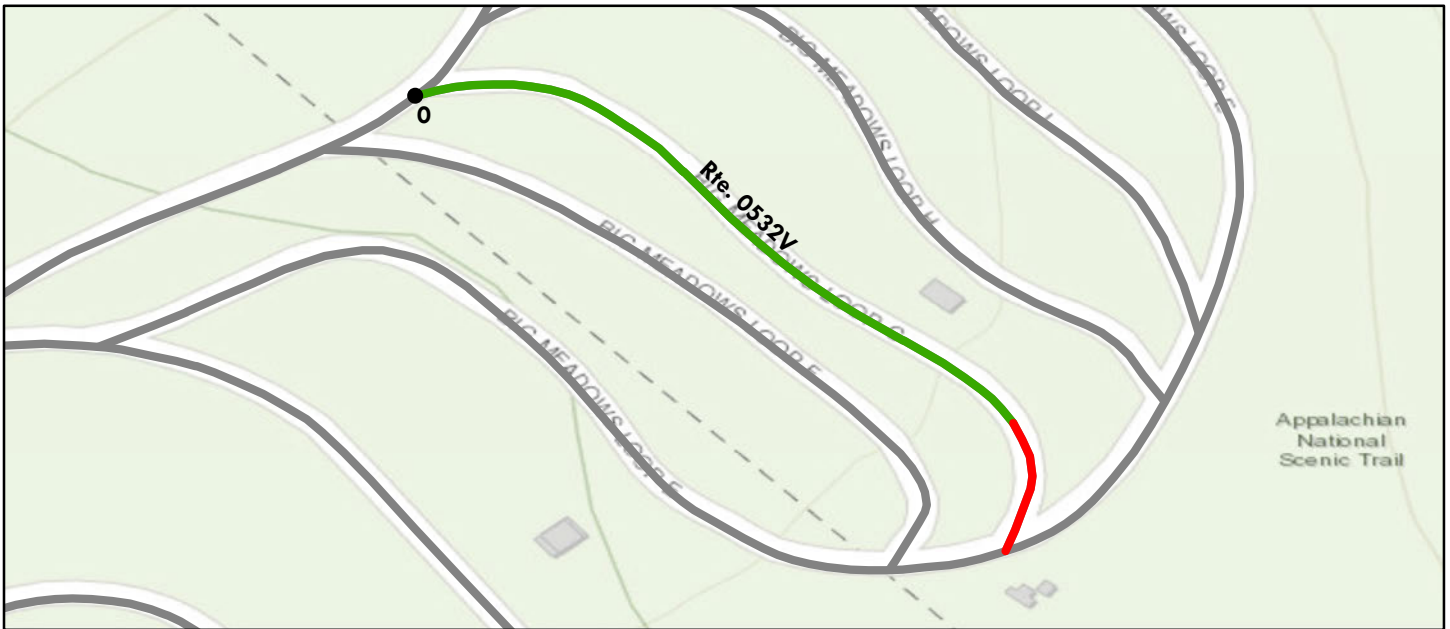

Sources: Esri, HERE, Garmin, Intermap, increment P Corp., GEBCO, USGS, FAO, NPS, NRCAN, GeoBase, IGN, Kadaster NL, Ordnance Survey, Esri Japan, METI, Esri China (Hong Kong), (c) OpenStreetMap contributors, and the GIS User Community

Route Condition Legend – Pavement Condition Rating (PCR)

Poor (0 - 60)

Fair (61- 84)

Good (85 - 94)

Excellent (95 - 100)

Not Rated

Colors on map represent condition scores at 0.10-mile intervals. See Appendix for definitions and formulas.

Inspection Date:	7/29/2018	Beginning Section MP	0				
Paved Length (Miles):	0.12	Section Length (MI)	0.12				
Surface Type:	ASPHALT	Route Summary					
Roadway Condition Information							
Pavement Condition Rating (PCR)	85	85					
Surface Condition Rating (SCR)	85	85					
Roughness Condition Index (RCI)	N/A	N/A					
Distress Index Values							
Structural Crack Index	85	85					
Alligator Crack Index	96	96					
Longitudinal Crack Index	89	89					
Transverse Cracking Index	96	96					
Patching Index	100	100					
Rutting Index	93	93					
International Roughness Index (IRI)	N/A	N/A					
Lane & Width Information							
Number of Lanes	1	1					
Paved Width (ft)	11.2	11.2					
Lane Width (ft)	11.2	11.2					

Shenandoah National Park

ROUTE 0532W: BIG MEADOWS OLD CAMPGROUND LOOP H

Data Collection Vehicle (DCV) Rating

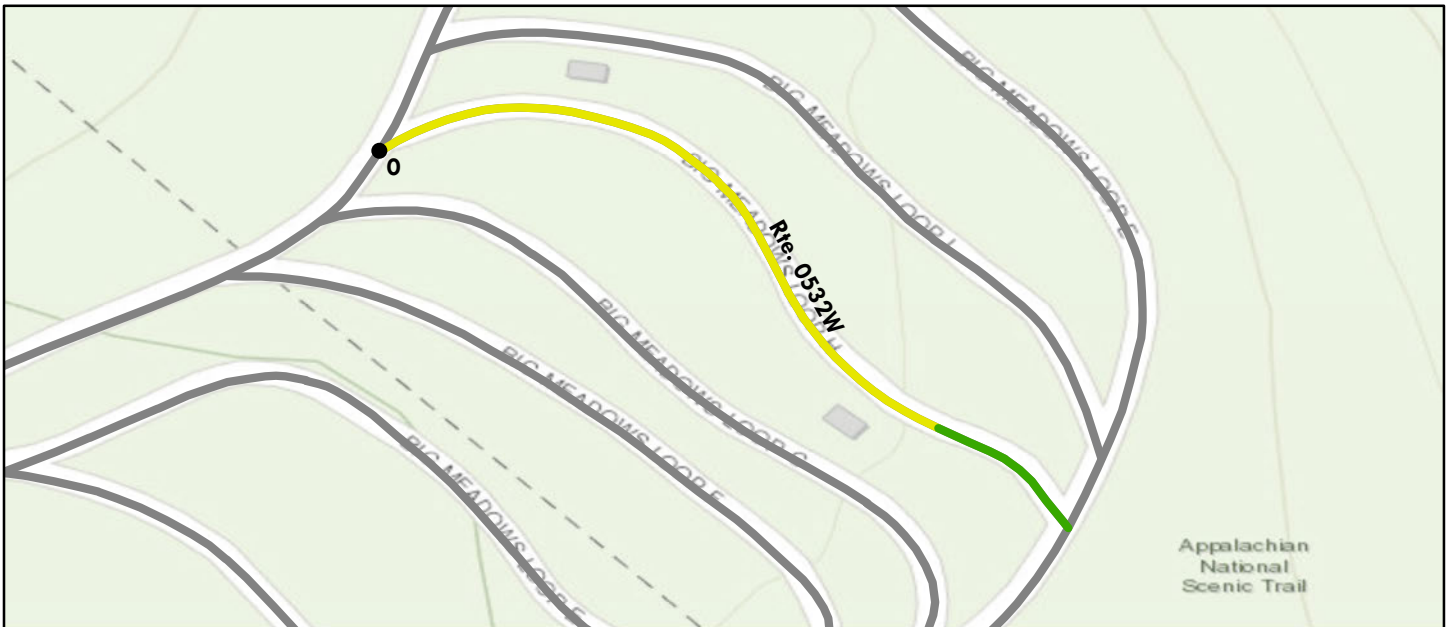

Sources: Esri, HERE, Garmin, Intermap, increment P Corp., GEBCO, USGS, FAO, NPS, NRCAN, GeoBase, IGN, Kadaster NL, Ordnance Survey, Esri Japan, METI, Esri China (Hong Kong), (c) OpenStreetMap contributors, and the GIS User Community

Route Condition Legend – Pavement Condition Rating (PCR)						
Poor (0 - 60)	Fair (61- 84)	Good (85 - 94)	Excellent (95 - 100)	Not Rated		
Colors on map represent condition scores at 0.10-mile intervals. See Appendix for definitions and formulas.						
Inspection Date: 7/29/2018	Beginning Section MP	0				
Paved Length (Miles): 0.12	Section Length (MI)	0.12				
Surface Type: ASPHALT	Route Summary					
Roadway Condition Information						
Pavement Condition Rating (PCR)	80	80				
Surface Condition Rating (SCR)	80	80				
Roughness Condition Index (RCI)	N/A	N/A				
Distress Index Values						
Structural Crack Index	80	80				
Alligator Crack Index	99	99				
Longitudinal Crack Index	81	81				
Transverse Cracking Index	96	96				
Patching Index	100	100				
Rutting Index	92	92				
International Roughness Index (IRI)	N/A	N/A				
Lane & Width Information						
Number of Lanes	1	1				
Paved Width (ft)	9.8	9.8				
Lane Width (ft)	9.8	9.8				

Shenandoah National Park

ROUTE 0532X: BIG MEADOWS OLD CAMPGROUND LOOP I

Data Collection Vehicle (DCV) Rating

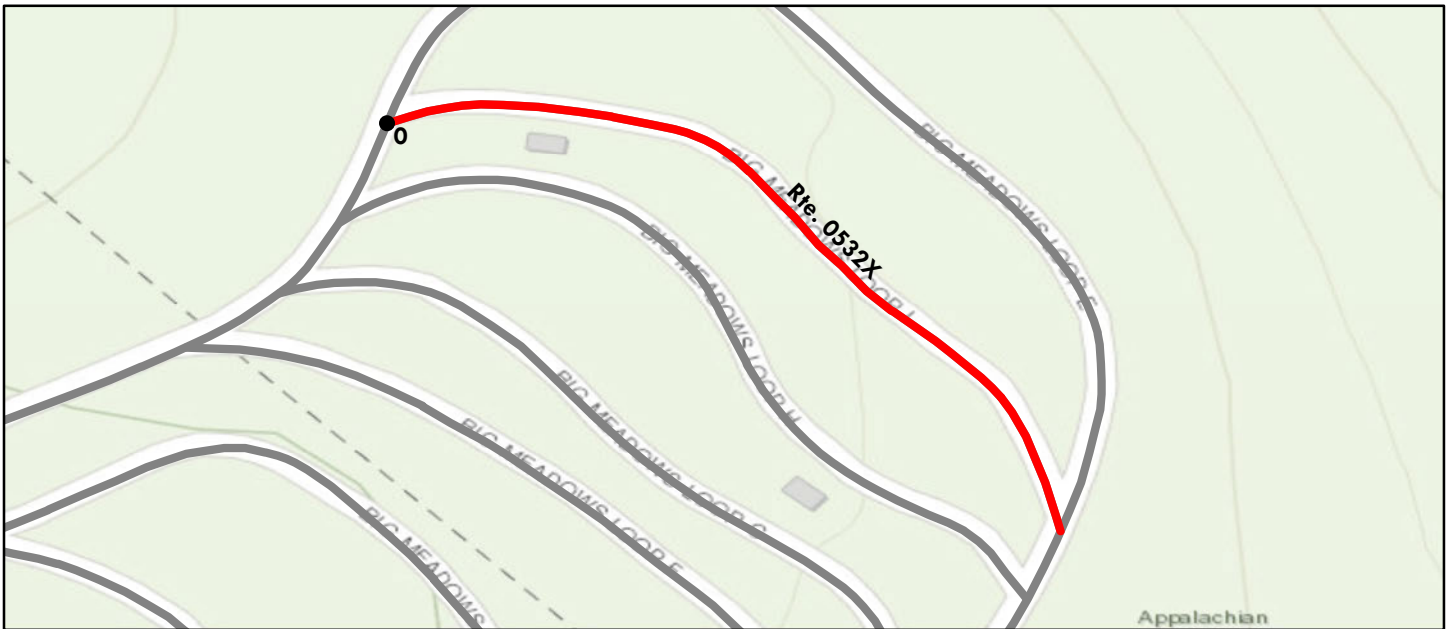

Sources: Esri, HERE, Garmin, Intermap, increment P Corp., GEBCO, USGS, FAO, NPS, NRCAN, GeoBase, IGN, Kadaster NL, Ordnance Survey, Esri Japan, METI, Esri China (Hong Kong), (c) OpenStreetMap contributors, and the GIS User Community

Route Condition Legend – Pavement Condition Rating (PCR)						
Poor (0 - 60)	Fair (61- 84)	Good (85 - 94)	Excellent (95 - 100)	Not Rated		
Colors on map represent condition scores at 0.10-mile intervals. See Appendix for definitions and formulas.						
Inspection Date: 7/29/2018	Beginning Section MP	0				
Paved Length (Miles): 0.12	Section Length (MI)	0.12				
Surface Type: ASPHALT	Route Summary					
Roadway Condition Information						
Pavement Condition Rating (PCR)	1	1				
Surface Condition Rating (SCR)	1	1				
Roughness Condition Index (RCI)	N/A	N/A				
Distress Index Values						
Structural Crack Index	1	1				
Alligator Crack Index	69	69				
Longitudinal Crack Index	32	32				
Transverse Cracking Index	52	52				
Patching Index	97	97				
Rutting Index	78	78				
International Roughness Index (IRI)	N/A	N/A				
Lane & Width Information						
Number of Lanes	1	1				
Paved Width (ft)	9.9	9.9				
Lane Width (ft)	9.9	9.9				

Shenandoah National Park

ROUTE 0532Y: BIG MEADOWS OLD CAMPGROUND LOOP E

Data Collection Vehicle (DCV) Rating

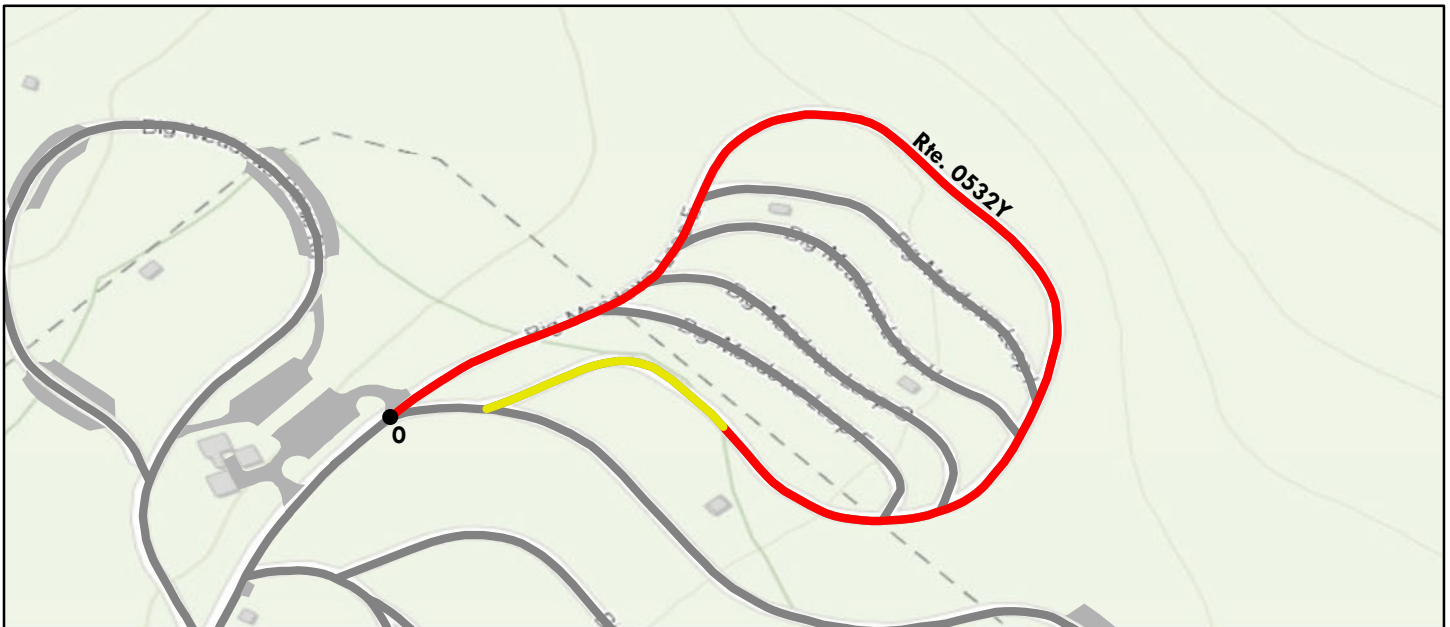

Sources: Esri, HERE, Garmin, Intermap, increment P Corp., GEBCO, USGS, FAO, NPS, NRCAN, GeoBase, IGN, Kadaster NL, Ordnance Survey, Esri Japan, METI, Esri China (Hong Kong), (c) OpenStreetMap contributors, and the GIS User Community

Route Condition Legend – Pavement Condition Rating (PCR)						
Poor (0 - 60)	Fair (61- 84)	Good (85 - 94)	Excellent (95 - 100)	Not Rated		
Colors on map represent condition scores at 0.10-mile intervals. See Appendix for definitions and formulas.						
Inspection Date: 7/29/2018	Beginning Section MP	0				
Paved Length (Miles): 0.47	Section Length (MI)	0.47				
Surface Type: ASPHALT	Route Summary					
Roadway Condition Information						
Pavement Condition Rating (PCR)	39	39				
Surface Condition Rating (SCR)	39	39				
Roughness Condition Index (RCI)	N/A	N/A				
Distress Index Values						
Structural Crack Index	39	39				
Alligator Crack Index	86	86				
Longitudinal Crack Index	53	53				
Transverse Cracking Index	65	65				
Patching Index	99	99				
Rutting Index	88	88				
International Roughness Index (IRI)	N/A	N/A				
Lane & Width Information						
Number of Lanes	1	1				
Paved Width (ft)	11.9	11.9				
Lane Width (ft)	11.9	11.9				

Shenandoah National Park

ROUTE 0533: BIG MEADOWS PICNIC AREA ROAD

Data Collection Vehicle (DCV) Rating



Sources: Esri, HERE, Garmin, Intermap, increment P Corp., GEBCO, USGS, FAO, NPS, NRCAN, GeoBase, IGN, Kadaster NL, Ordnance Survey, Esri Japan, METI, Esri China (Hong Kong), (c) OpenStreetMap contributors, and the GIS User Community

Route Condition Legend – Pavement Condition Rating (PCR)						
Poor (0 - 60)	Fair (61- 84)	Good (85 - 94)	Excellent (95 - 100)	Not Rated		
Colors on map represent condition scores at 0.10-mile intervals. See Appendix for definitions and formulas.						
Inspection Date: 7/29/2018	Beginning Section MP	0				
Paved Length (Miles): 0.36	Section Length (MI)	0.36				
Surface Type: ASPHALT	Route Summary					
Roadway Condition Information						
Pavement Condition Rating (PCR)	97	97				
Surface Condition Rating (SCR)	97	97				
Roughness Condition Index (RCI)	N/A	N/A				
Distress Index Values						
Structural Crack Index	98	98				
Alligator Crack Index	100	100				
Longitudinal Crack Index	98	98				
Transverse Cracking Index	98	98				
Patching Index	100	100				
Rutting Index	97	97				
International Roughness Index (IRI)	N/A	N/A				
Lane & Width Information						
Number of Lanes	1	1				
Paved Width (ft)	12.9	12.9				
Lane Width (ft)	10.9	10.9				

Shenandoah National Park

ROUTE 0534A: LEWIS MOUNTAIN CAMPGROUND LOOP A

Data Collection Vehicle (DCV) Rating



Sources: Esri, HERE, Garmin, Intermap, increment P Corp., GEBCO, USGS, FAO, NPS, NRCAN, GeoBase, IGN, Kadaster NL, Ordnance Survey, Esri Japan, METI, Esri China (Hong Kong), (c) OpenStreetMap contributors, and the GIS User Community

Route Condition Legend – Pavement Condition Rating (PCR)						
Poor (0 - 60)	Fair (61- 84)	Good (85 - 94)	Excellent (95 - 100)	Not Rated		
Colors on map represent condition scores at 0.10-mile intervals. See Appendix for definitions and formulas.						
Inspection Date: 7/29/2018	Beginning Section MP	0				
Paved Length (Miles): 0.26	Section Length (MI)	0.26				
Surface Type: ASPHALT	Route Summary					
Roadway Condition Information						
Pavement Condition Rating (PCR)	98	98				
Surface Condition Rating (SCR)	98	98				
Roughness Condition Index (RCI)	N/A	N/A				
Distress Index Values						
Structural Crack Index	99	99				
Alligator Crack Index	100	100				
Longitudinal Crack Index	99	99				
Transverse Cracking Index	98	98				
Patching Index	100	100				
Rutting Index	99	99				
International Roughness Index (IRI)	N/A	N/A				
Lane & Width Information						
Number of Lanes	1	1				
Paved Width (ft)	11.5	11.5				
Lane Width (ft)	11.5	11.5				

Shenandoah National Park

ROUTE 0534B: LEWIS MOUNTAIN CAMPGROUND LOOP B

Data Collection Vehicle (DCV) Rating



Sources: Esri, HERE, Garmin, Intermap, increment P Corp., GEBCO, USGS, FAO, NPS, NRCAN, GeoBase, IGN, Kadaster NL, Ordnance Survey, Esri Japan, METI, Esri China (Hong Kong), (c) OpenStreetMap contributors, and the GIS User Community

Route Condition Legend – Pavement Condition Rating (PCR)						
Poor (0 - 60)	Fair (61- 84)	Good (85 - 94)	Excellent (95 - 100)	Not Rated		
Colors on map represent condition scores at 0.10-mile intervals. See Appendix for definitions and formulas.						
Inspection Date: 7/29/2018	Beginning Section MP	0				
Paved Length (Miles): 0.08	Section Length (MI)	0.08				
Surface Type: ASPHALT	Route Summary					
Roadway Condition Information						
Pavement Condition Rating (PCR)	100	100				
Surface Condition Rating (SCR)	100	100				
Roughness Condition Index (RCI)	N/A	N/A				
Distress Index Values						
Structural Crack Index	100	100				
Alligator Crack Index	100	100				
Longitudinal Crack Index	100	100				
Transverse Cracking Index	100	100				
Patching Index	100	100				
Rutting Index	100	100				
International Roughness Index (IRI)	N/A	N/A				
Lane & Width Information						
Number of Lanes	1	1				
Paved Width (ft)	9	9				
Lane Width (ft)	9	9				

Shenandoah National Park

ROUTE 0534C: LEWIS MOUNTAIN CAMPGROUND LOOP C

Data Collection Vehicle (DCV) Rating

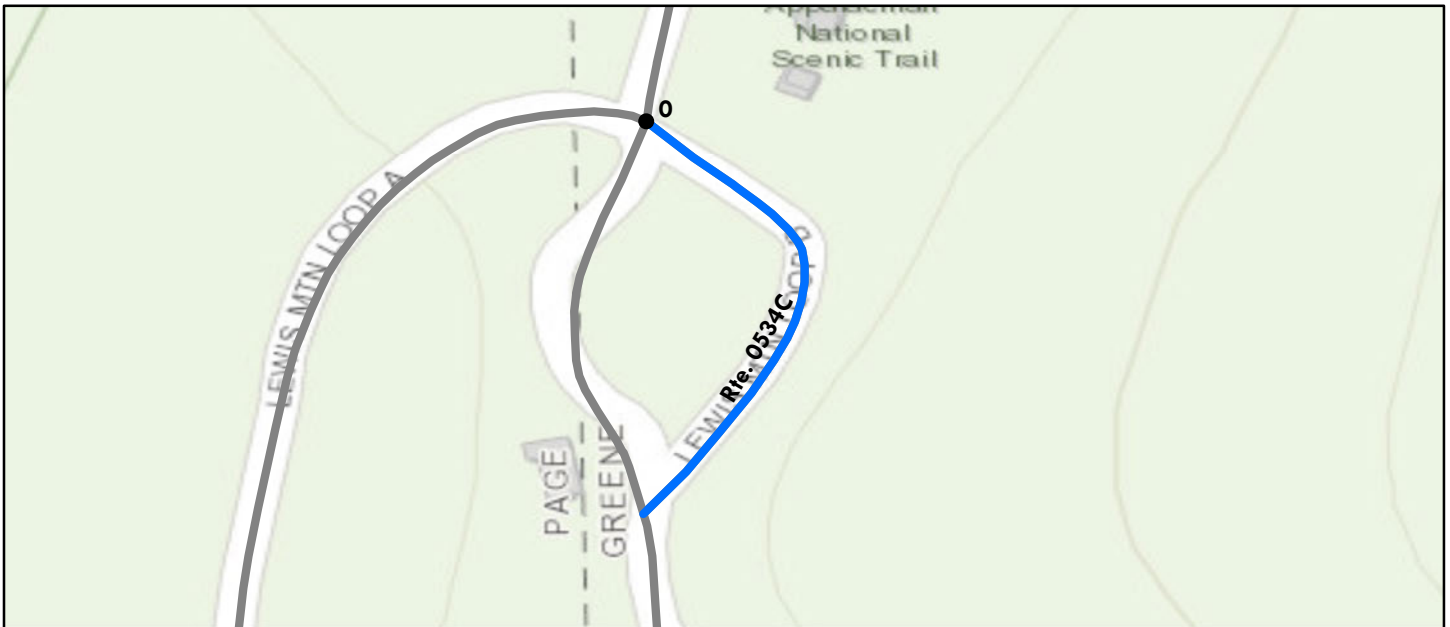

Sources: Esri, HERE, Garmin, Intermap, increment P Corp., GEBCO, USGS, FAO, NPS, NRCAN, GeoBase, IGN, Kadaster NL, Ordnance Survey, Esri Japan, METI, Esri China (Hong Kong), (c) OpenStreetMap contributors, and the GIS User Community

Route Condition Legend – Pavement Condition Rating (PCR)						
Poor (0 - 60)	Fair (61- 84)	Good (85 - 94)	Excellent (95 - 100)	Not Rated		
Colors on map represent condition scores at 0.10-mile intervals. See Appendix for definitions and formulas.						
Inspection Date: 7/29/2018	Beginning Section MP	0				
Paved Length (Miles): 0.05	Section Length (MI)	0.05				
Surface Type: ASPHALT	Route Summary					
Roadway Condition Information						
Pavement Condition Rating (PCR)	95	95				
Surface Condition Rating (SCR)	95	95				
Roughness Condition Index (RCI)	N/A	N/A				
Distress Index Values						
Structural Crack Index	98	98				
Alligator Crack Index	100	100				
Longitudinal Crack Index	98	98				
Transverse Cracking Index	95	95				
Patching Index	100	100				
Rutting Index	99	99				
International Roughness Index (IRI)	N/A	N/A				
Lane & Width Information						
Number of Lanes	1	1				
Paved Width (ft)	9.7	9.7				
Lane Width (ft)	9.7	9.7				

Shenandoah National Park

ROUTE 0535: LEWIS MOUNTAIN PICNIC AREA ROAD

Data Collection Vehicle (DCV) Rating



Sources: Esri, HERE, Garmin, Intermap, increment P Corp., GEBCO, USGS, FAO, NPS, NRCAN, GeoBase, IGN, Kadaster NL, Ordnance Survey, Esri Japan, METI, Esri China (Hong Kong), (c) OpenStreetMap contributors, and the GIS User Community

Route Condition Legend – Pavement Condition Rating (PCR)						
Poor (0 - 60)	Fair (61- 84)	Good (85 - 94)	Excellent (95 - 100)	Not Rated		
Colors on map represent condition scores at 0.10-mile intervals. See Appendix for definitions and formulas.						
Inspection Date: 7/29/2018	Beginning Section MP	0				
Paved Length (Miles): 0.24	Section Length (MI)	0.24				
Surface Type: ASPHALT	Route Summary					
Roadway Condition Information						
Pavement Condition Rating (PCR)	93	93				
Surface Condition Rating (SCR)	93	93				
Roughness Condition Index (RCI)	N/A	N/A				
Distress Index Values						
Structural Crack Index	93	93				
Alligator Crack Index	100	100				
Longitudinal Crack Index	93	93				
Transverse Cracking Index	99	99				
Patching Index	100	100				
Rutting Index	99	99				
International Roughness Index (IRI)	N/A	N/A				
Lane & Width Information						
Number of Lanes	1	1				
Paved Width (ft)	10	10				
Lane Width (ft)	8.5	8.5				

Shenandoah National Park

ROUTE 0536ZZ: SOUTH RIVER PICNIC AREA ROADS

Summary Route

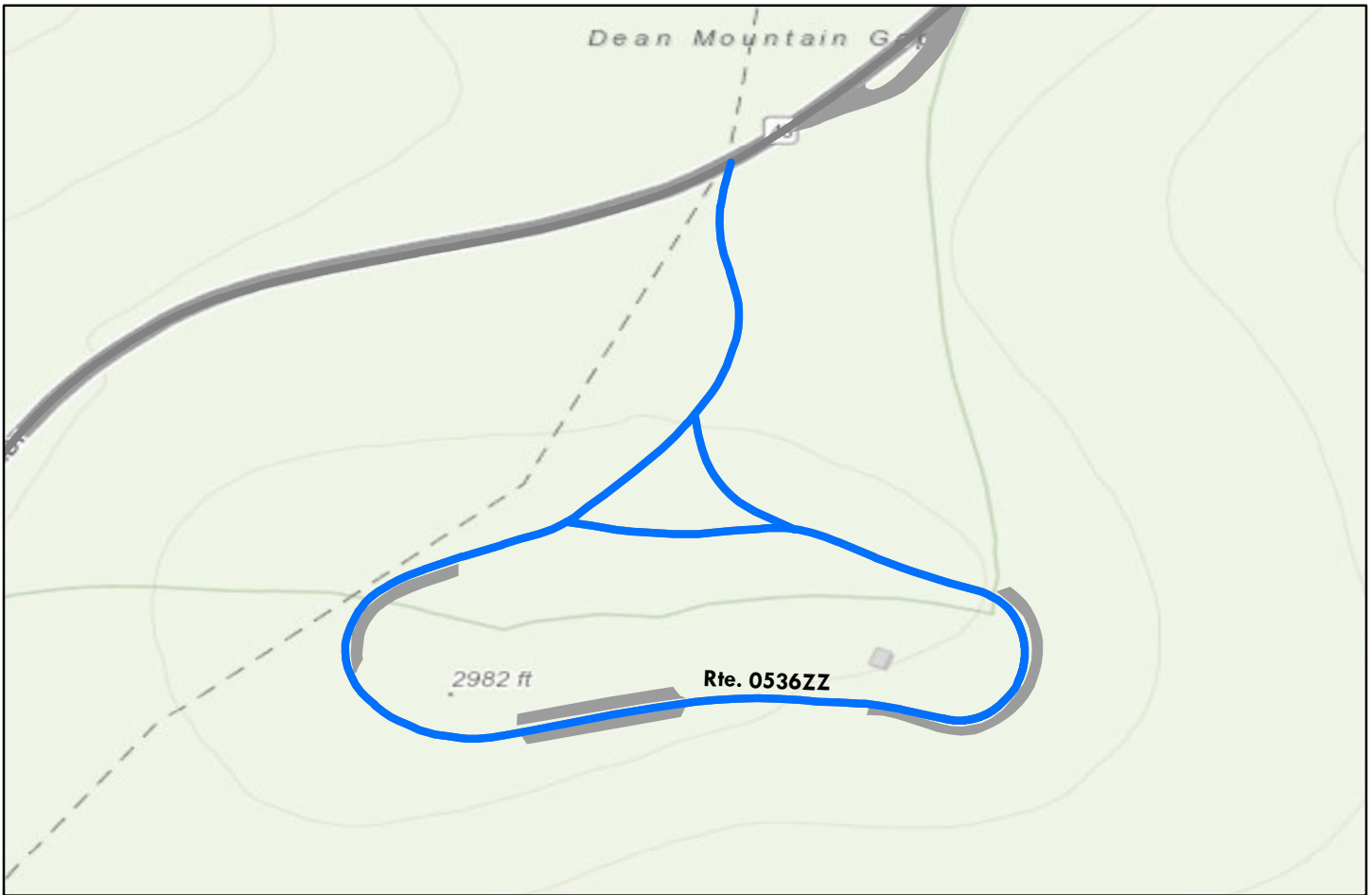

Sources: Esri, HERE, Garmin, Intermap, increment P Corp., GEBCO, USGS, FAO, NPS, NRCAN, GeoBase, IGN, Kadaster NL, Ordnance Survey, Esri Japan, METI, Esri China (Hong Kong), (c) OpenStreetMap contributors, and the GIS User Community

Note: The weighted average summary PCR value is calculated from only the sections of road where the PCR was collected. The overall PCR for the summary route may not reflect individual subcomponent ratings.

Route Condition Legend – Pavement Condition Rating (PCR)						
Poor (0 - 60)	Fair (61- 84)	Good (85 - 94)	Excellent (95 - 100)	Not Rated		
See Appendix for definitions and formulas						
Inspection Date: 7/29/2018						
Paved Length (Miles): 0.54						
Surface Type: ASPHALT	Route Summary					
Roadway Condition Information						
Pavement Condition Rating (PCR)	96					
Lane & Width Information						
Number of Lanes	1					
Paved Width (ft)	12.1					
Lane Width (ft)	9.6					

Shenandoah National Park

ROUTE 0536AZ: SOUTH RIVER PICNIC AREA ROAD A

Subcomponent of Route SHEN-0536ZZ
Data Collection Vehicle (DCV) Rating

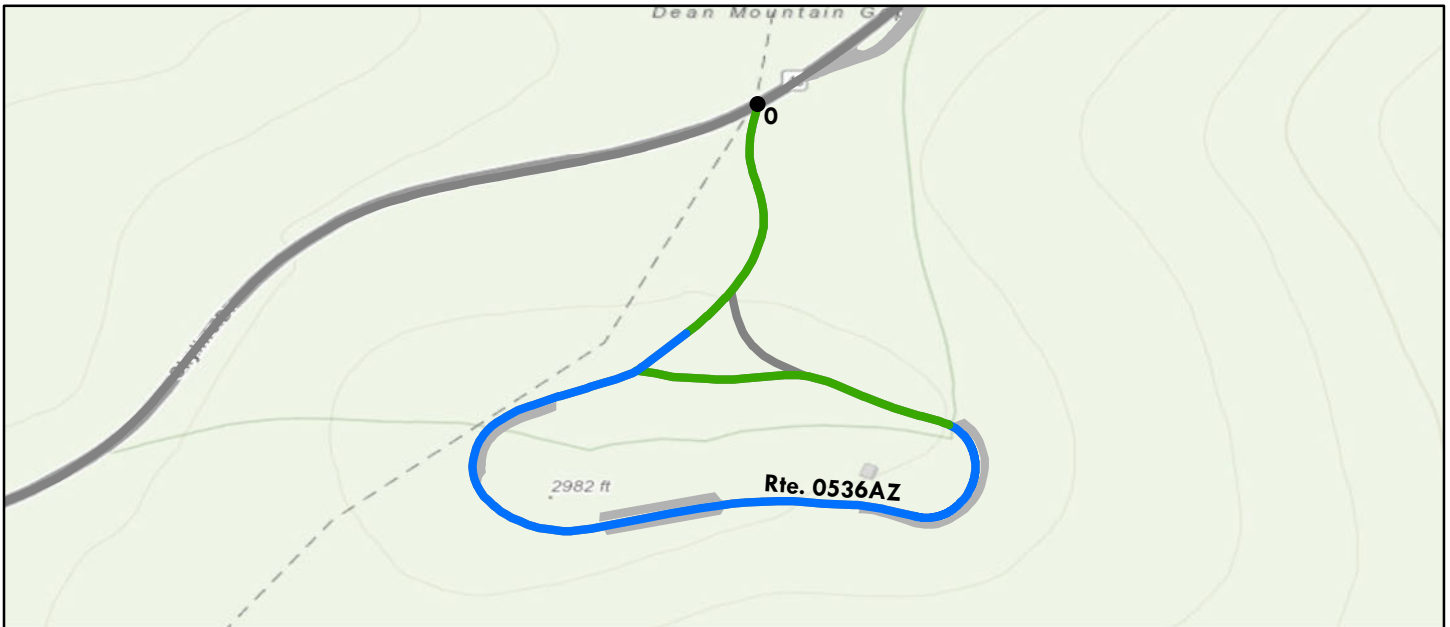

Sources: Esri, HERE, Garmin, Intermap, increment P Corp., GEBCO, USGS, FAO, NPS, NRCAN, GeoBase, IGN, Kadaster NL, Ordnance Survey, Esri Japan, METI, Esri China (Hong Kong), (c) OpenStreetMap contributors, and the GIS User Community

Route Condition Legend – Pavement Condition Rating (PCR)						
Poor (0 - 60)	Fair (61- 84)	Good (85 - 94)	Excellent (95 - 100)	Not Rated		
Colors on map represent condition scores at 0.10-mile intervals. See Appendix for definitions and formulas.						
Inspection Date: 7/29/2018	Beginning Section MP	0				
Paved Length (Miles): 0.5	Section Length (MI)	0.5				
Surface Type: ASPHALT	Route Summary					
Roadway Condition Information						
Pavement Condition Rating (PCR)	96	96				
Surface Condition Rating (SCR)	96	96				
Roughness Condition Index (RCI)	N/A	N/A				
Distress Index Values						
Structural Crack Index	97	97				
Alligator Crack Index	100	100				
Longitudinal Crack Index	97	97				
Transverse Cracking Index	98	98				
Patching Index	100	100				
Rutting Index	96	96				
International Roughness Index (IRI)	N/A	N/A				
Lane & Width Information						
Number of Lanes	1	1				
Paved Width (ft)	12.2	12.2				
Lane Width (ft)	9.6	9.6				

Shenandoah National Park

ROUTE 0536BZ: SOUTH RIVER PICNIC AREA ROAD B

Subcomponent of Route SHEN-0536ZZ
Data Collection Vehicle (DCV) Rating



Sources: Esri, HERE, Garmin, Intermap, increment P Corp., GEBCO, USGS, FAO, NPS, NRCAN, GeoBase, IGN, Kadaster NL, Ordnance Survey, Esri Japan, METI, Esri China (Hong Kong), (c) OpenStreetMap contributors, and the GIS User Community

Route Condition Legend – Pavement Condition Rating (PCR)						
Poor (0 - 60)	Fair (61- 84)	Good (85 - 94)	Excellent (95 - 100)	Not Rated		
Colors on map represent condition scores at 0.10-mile intervals. See Appendix for definitions and formulas.						
Inspection Date: 7/29/2018	Beginning Section MP	0				
Paved Length (Miles): 0.04	Section Length (MI)	0.04				
Surface Type: ASPHALT	Route Summary					
Roadway Condition Information						
Pavement Condition Rating (PCR)	92	92				
Surface Condition Rating (SCR)	92	92				
Roughness Condition Index (RCI)	N/A	N/A				
Distress Index Values						
Structural Crack Index	100	100				
Alligator Crack Index	100	100				
Longitudinal Crack Index	100	100				
Transverse Cracking Index	100	100				
Patching Index	100	100				
Rutting Index	92	92				
International Roughness Index (IRI)	N/A	N/A				
Lane & Width Information						
Number of Lanes	1	1				
Paved Width (ft)	10.6	10.6				
Lane Width (ft)	9.9	9.9				

Section 6 Paved Parking Area Condition Rating Sheets



Shenandoah National Park



**Federal Lands Highway
Road Inventory Program**

Shenandoah National Park

ROUTE 0901: LANDS RUN PARKING

Manual Rating

FROM ROUTE 0010A (SKYLINE DRIVE (NORTH)) AT MP 9.27 ON RIGHT
TO PARKING

Inspection Date	FMSS Number	User Access	Surface Type
5/6/2019	56357	PUBLIC	ASPHALT
Area (Sq. Ft.)	Lane Miles (11' Widths)	Curb Reveal (Inches)	Curb Recommendation
8,884	0.153	NOT APPLICABLE	NOT APPLICABLE
Curb Type		Curb & Gutter Type	
NO CURB		NO CURB AND GUTTER	
Pavement Recommendation		Condition Rating / PCR	
DO NOTHING		EXCELLENT / 97	

Route Condition Legend – Pavement Condition Rating (PCR)

Poor (0 - 60)
Fair (61- 84)
Good (85 - 94)
Excellent (95 - 100)
Not Rated

See Appendix for definitions and formulas

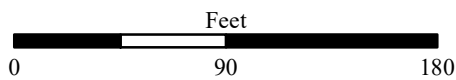
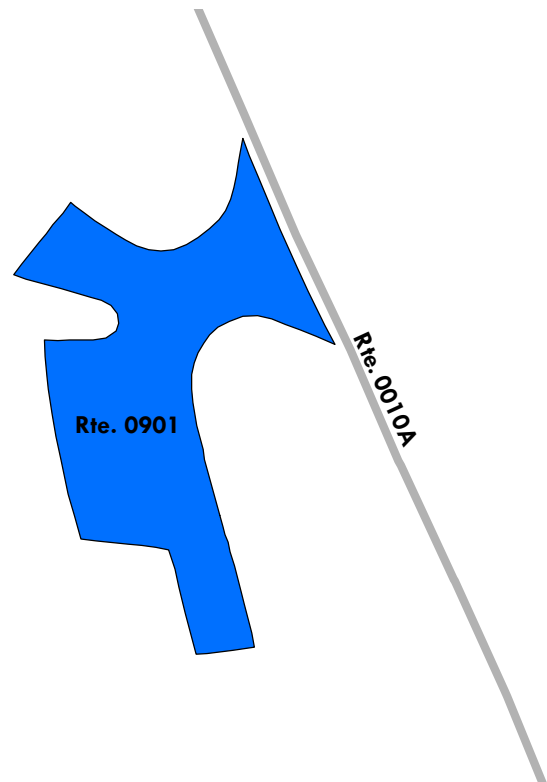

Shenandoah National Park

ROUTE 0902: COMPTON GAP PARKING

Manual Rating

FROM ROUTE 0010A (SKYLINE DRIVE (NORTH)) AT MP 10.53 ON LEFT

TO PARKING

Inspection Date	FMSS Number	User Access	Surface Type
5/6/2019	56359	PUBLIC	ASPHALT
Area (Sq. Ft.)	Lane Miles (11' Widths)	Curb Reveal (Inches)	Curb Recommendation
6,913	0.119	NOT APPLICABLE	NOT APPLICABLE
Curb Type		Curb & Gutter Type	
NO CURB		NO CURB AND GUTTER	
Pavement Recommendation		Condition Rating / PCR	
PREVENTIVE MAINTENANCE		GOOD / 90	

Route Condition Legend – Pavement Condition Rating (PCR)

Poor (0 - 60)

Fair (61- 84)

Good (85 - 94)

Excellent (95 - 100)

Not Rated

See Appendix for definitions and formulas

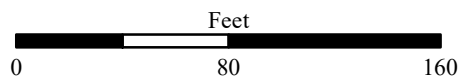
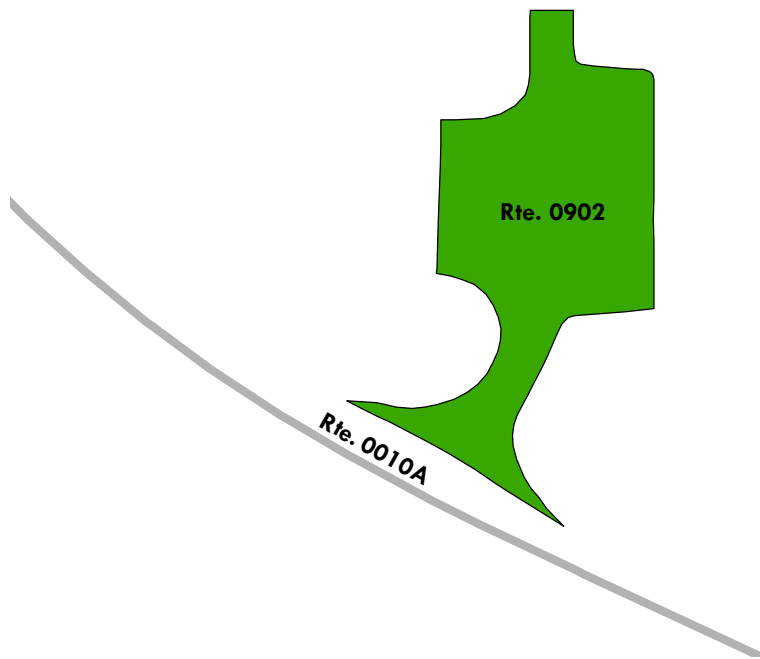

Shenandoah National Park

ROUTE 0903: JENKINS GAP PARKING

Manual Rating

FROM ROUTE 0010A (SKYLINE DRIVE (NORTH)) AT MP 12.49 ON RIGHT

TO PARKING

Inspection Date	FMSS Number	User Access	Surface Type
5/6/2019	56360	PUBLIC	ASPHALT
Area (Sq. Ft.)	Lane Miles (11' Widths)	Curb Reveal (Inches)	Curb Recommendation
11,088	0.191	NOT APPLICABLE	NOT APPLICABLE
Curb Type		Curb & Gutter Type	
NO CURB		NO CURB AND GUTTER	
Pavement Recommendation		Condition Rating / PCR	
DO NOTHING		EXCELLENT / 97	

Route Condition Legend – Pavement Condition Rating (PCR)

Poor (0 - 60)

Fair (61- 84)

Good (85 - 94)

Excellent (95 - 100)

Not Rated

See Appendix for definitions and formulas

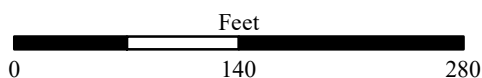
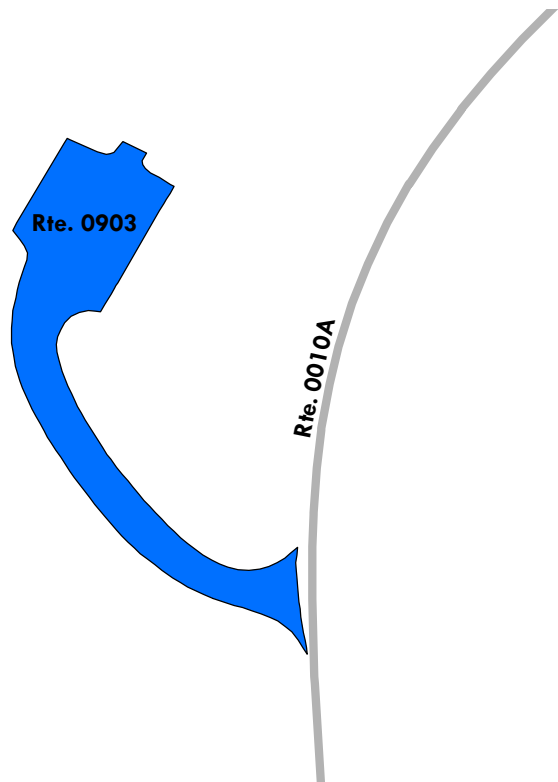

Shenandoah National Park

ROUTE 0904: MOUNT MARSHALL TRAIL PARKING

Manual Rating

FROM ROUTE 0010A (SKYLINE DRIVE (NORTH)) AT MP 16.05 ON LEFT
TO PARKING

Inspection Date	FMSS Number	User Access	Surface Type
5/6/2019	56362	PUBLIC	ASPHALT
Area (Sq. Ft.)	Lane Miles (11' Widths)	Curb Reveal (Inches)	Curb Recommendation
3,745	0.064	NOT APPLICABLE	NOT APPLICABLE
Curb Type		Curb & Gutter Type	
NO CURB		NO CURB AND GUTTER	
Pavement Recommendation		Condition Rating / PCR	
LIGHT 3R TREATMENTS		FAIR / 73	

Route Condition Legend – Pavement Condition Rating (PCR)

Poor (0 - 60)	Fair (61- 84)	Good (85 - 94)	Excellent (95 - 100)	Not Rated
----------------------	----------------------	-----------------------	-----------------------------	------------------

See Appendix for definitions and formulas

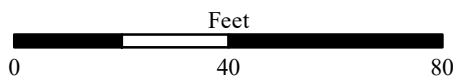
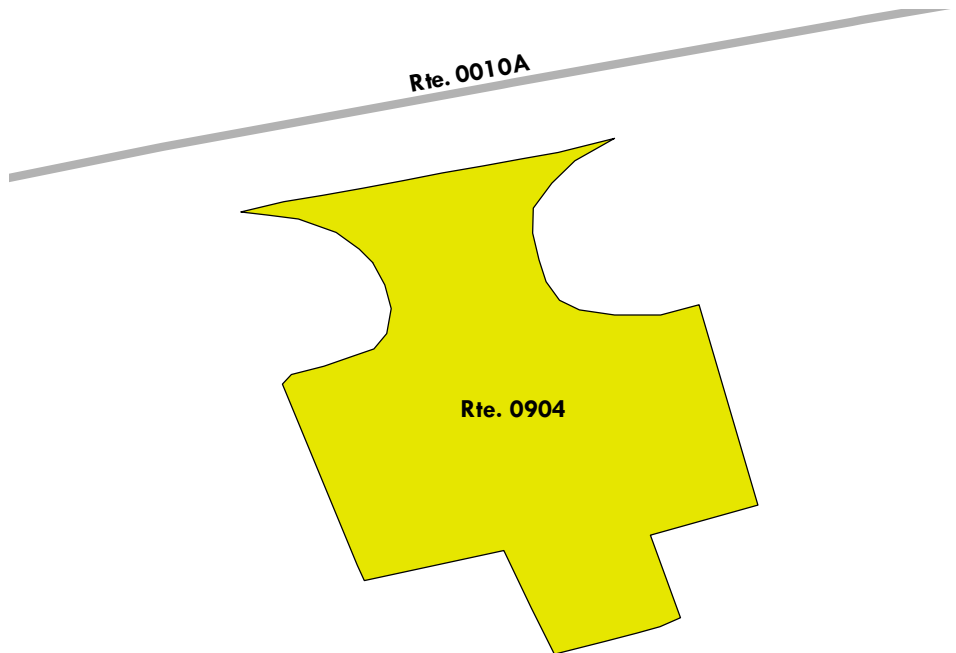
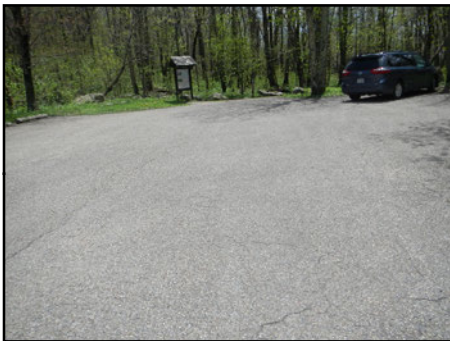

Shenandoah National Park

ROUTE 0905: GRAVEL SPRINGS GAP PARKING

Manual Rating

FROM ROUTE 0010A (SKYLINE DRIVE (NORTH)) AT MP 17.73 ON LEFT
TO PARKING

Inspection Date	FMSS Number	User Access	Surface Type
5/6/2019	56364	PUBLIC	ASPHALT
Area (Sq. Ft.)	Lane Miles (11' Widths)	Curb Reveal (Inches)	Curb Recommendation
4,848	0.083	NOT APPLICABLE	NOT APPLICABLE
Curb Type		Curb & Gutter Type	
NO CURB		NO CURB AND GUTTER	
Pavement Recommendation		Condition Rating / PCR	
LIGHT 3R TREATMENTS		FAIR / 73	

Route Condition Legend – Pavement Condition Rating (PCR)

Poor (0 - 60)	Fair (61- 84)	Good (85 - 94)	Excellent (95 - 100)	Not Rated
----------------------	----------------------	-----------------------	-----------------------------	------------------

See Appendix for definitions and formulas

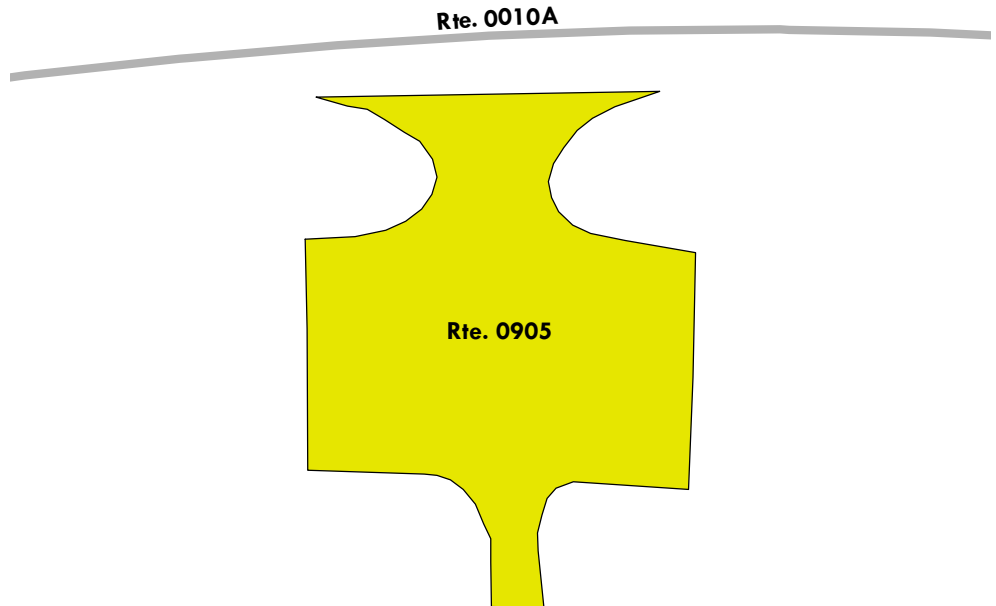

Shenandoah National Park

ROUTE 0906: KEYSER RUN PARKING

Manual Rating

FROM ROUTE 0010A (SKYLINE DRIVE (NORTH)) AT MP 19.54 ON LEFT

TO PARKING

Inspection Date	FMSS Number	User Access	Surface Type
5/6/2019	56365	PUBLIC	ASPHALT
Area (Sq. Ft.)	Lane Miles (11' Widths)	Curb Reveal (Inches)	Curb Recommendation
8,535	0.147	NOT APPLICABLE	NOT APPLICABLE
Curb Type		Curb & Gutter Type	
NO CURB		NO CURB AND GUTTER	
Pavement Recommendation		Condition Rating / PCR	
PREVENTIVE MAINTENANCE		GOOD / 90	

Route Condition Legend – Pavement Condition Rating (PCR)

Poor (0 - 60)	Fair (61- 84)	Good (85 - 94)	Excellent (95 - 100)	Not Rated
----------------------	----------------------	-----------------------	-----------------------------	------------------

See Appendix for definitions and formulas

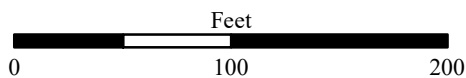
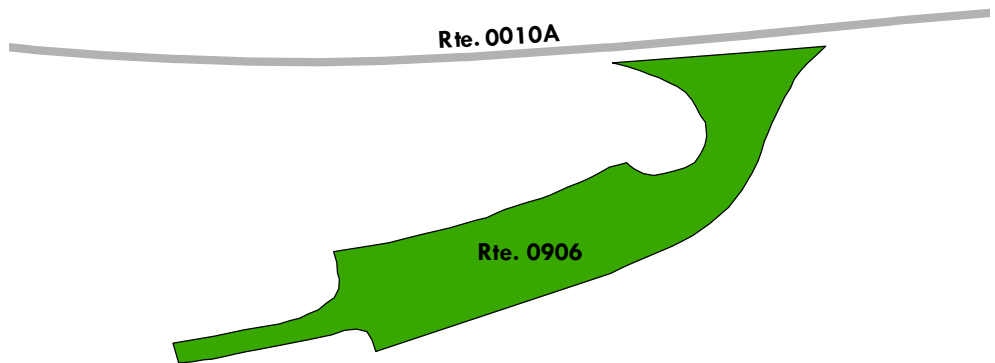

Shenandoah National Park

ROUTE 0907: HOGBACK PARKING

Manual Rating

FROM ROUTE 0010A (SKYLINE DRIVE (NORTH)) AT MP 21.28 ON RIGHT

TO PARKING

Inspection Date	FMSS Number	User Access	Surface Type
5/6/2019	56366	PUBLIC	ASPHALT
Area (Sq. Ft.)	Lane Miles (11' Widths)	Curb Reveal (Inches)	Curb Recommendation
6,168	0.106	NOT APPLICABLE	NOT APPLICABLE
Curb Type		Curb & Gutter Type	
NO CURB		NO CURB AND GUTTER	
Pavement Recommendation		Condition Rating / PCR	
PREVENTIVE MAINTENANCE		GOOD / 90	

Route Condition Legend – Pavement Condition Rating (PCR)

Poor (0 - 60)

Fair (61- 84)

Good (85 - 94)

Excellent (95 - 100)

Not Rated

See Appendix for definitions and formulas

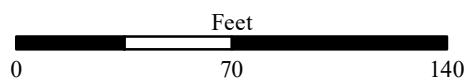
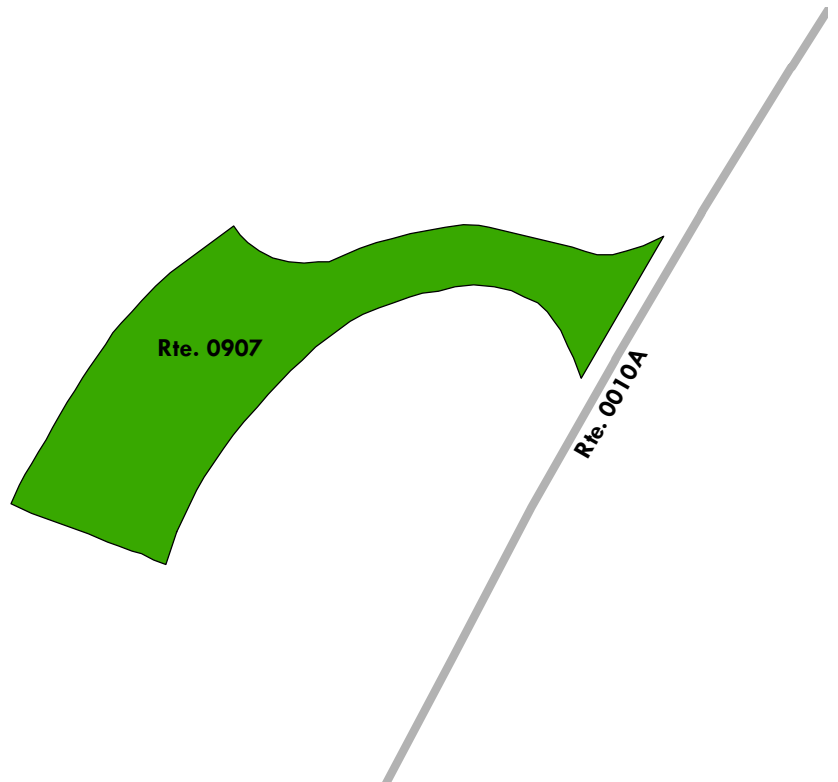
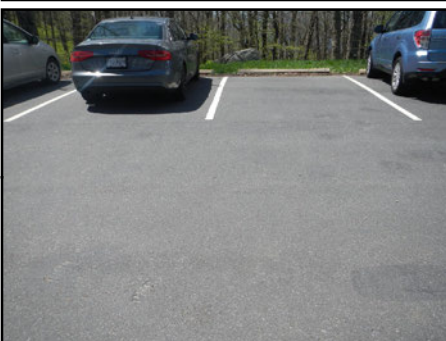
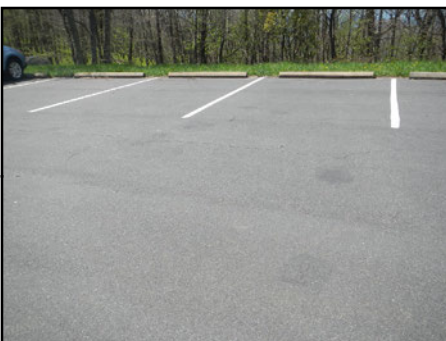
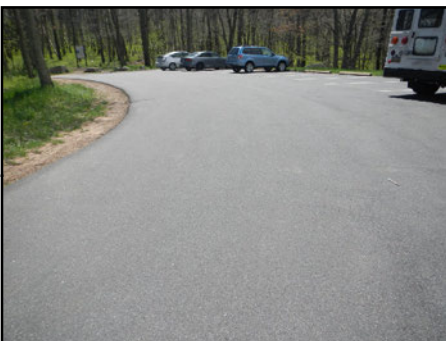

Shenandoah National Park

ROUTE 0908: ELKWALLOW WAYSIDE LOOP

Manual Rating

FROM ROUTE 0010A (SKYLINE DRIVE (NORTH)) AT MP 24.18 ON RIGHT
TO ROUTE 0010A (SKYLINE DRIVE (NORTH)) AT MP 24.23

Inspection Date	FMSS Number	User Access	Surface Type
5/6/2019	2021	PUBLIC	ASPHALT
Area (Sq. Ft.)	Lane Miles (11' Widths)	Curb Reveal (Inches)	Curb Recommendation
68,351	1.177	6	DO NOTHING
Curb Type		Curb & Gutter Type	
CONCRETE		NO CURB AND GUTTER	
Pavement Recommendation		Condition Rating / PCR	
PREVENTIVE MAINTENANCE		GOOD / 90	

Route Condition Legend – Pavement Condition Rating (PCR)

Poor (0 - 60)	Fair (61- 84)	Good (85 - 94)	Excellent (95 - 100)	Not Rated
----------------------	----------------------	-----------------------	-----------------------------	------------------

See Appendix for definitions and formulas

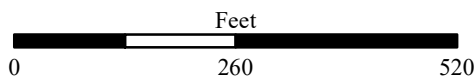
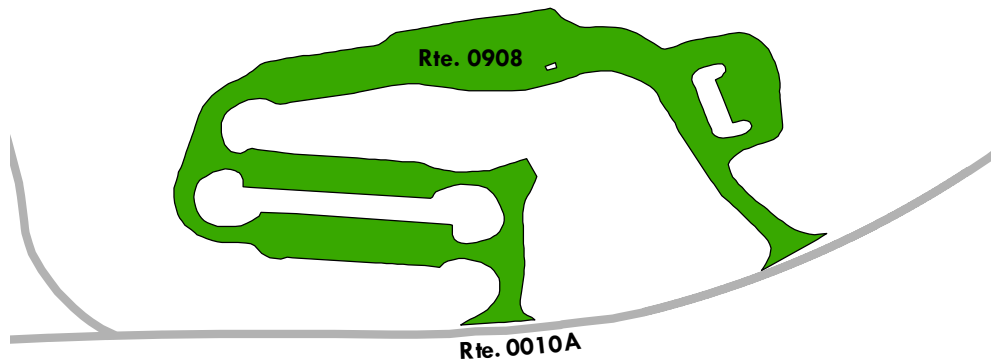

Shenandoah National Park

ROUTE 0909: THORNTON RIVER TRAIL PARKING

Manual Rating

FROM ROUTE 0010A (SKYLINE DRIVE (NORTH)) AT MP 25.56 ON LEFT
TO ROUTE 0010A (SKYLINE DRIVE (NORTH)) AT MP 25.58

Inspection Date	FMSS Number	User Access	Surface Type
11/14/2018	56367	PUBLIC	ASPHALT
Area (Sq. Ft.)	Lane Miles (11' Widths)	Curb Reveal (Inches)	Curb Recommendation
4,358	0.075	NOT APPLICABLE	NOT APPLICABLE
Curb Type		Curb & Gutter Type	
NO CURB		NO CURB AND GUTTER	
Pavement Recommendation		Condition Rating / PCR	
PREVENTIVE MAINTENANCE		GOOD / 90	

Route Condition Legend – Pavement Condition Rating (PCR)

Poor (0 - 60)	Fair (61- 84)	Good (85 - 94)	Excellent (95 - 100)	Not Rated
----------------------	----------------------	-----------------------	-----------------------------	------------------

See Appendix for definitions and formulas

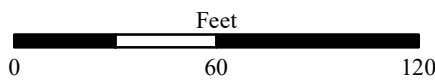
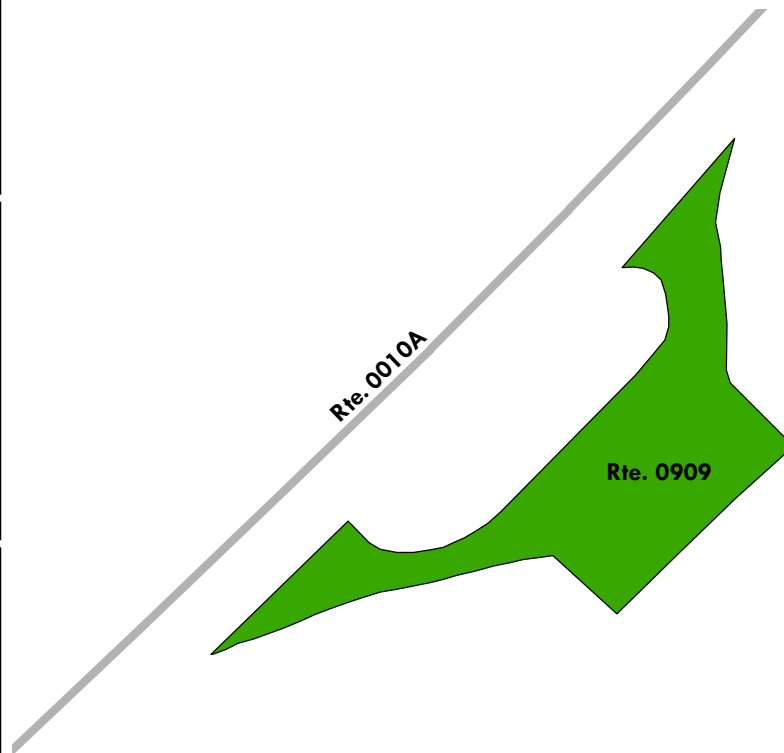

Shenandoah National Park

ROUTE 0910: NEIGHBOR MOUNTAIN TRAIL PARKING

Manual Rating

FROM ROUTE 0010A (SKYLINE DRIVE (NORTH)) AT MP 26.93 ON RIGHT
TO PARKING

Inspection Date	FMSS Number	User Access	Surface Type
11/14/2018	56368	PUBLIC	ASPHALT
Area (Sq. Ft.)	Lane Miles (11' Widths)	Curb Reveal (Inches)	Curb Recommendation
6,829	0.118	NOT APPLICABLE	NOT APPLICABLE
Curb Type		Curb & Gutter Type	
NO CURB		NO CURB AND GUTTER	
Pavement Recommendation		Condition Rating / PCR	
LIGHT 3R TREATMENTS		FAIR / 73	

Route Condition Legend – Pavement Condition Rating (PCR)

Poor (0 - 60)	Fair (61- 84)	Good (85 - 94)	Excellent (95 - 100)	Not Rated
----------------------	----------------------	-----------------------	-----------------------------	------------------

See Appendix for definitions and formulas

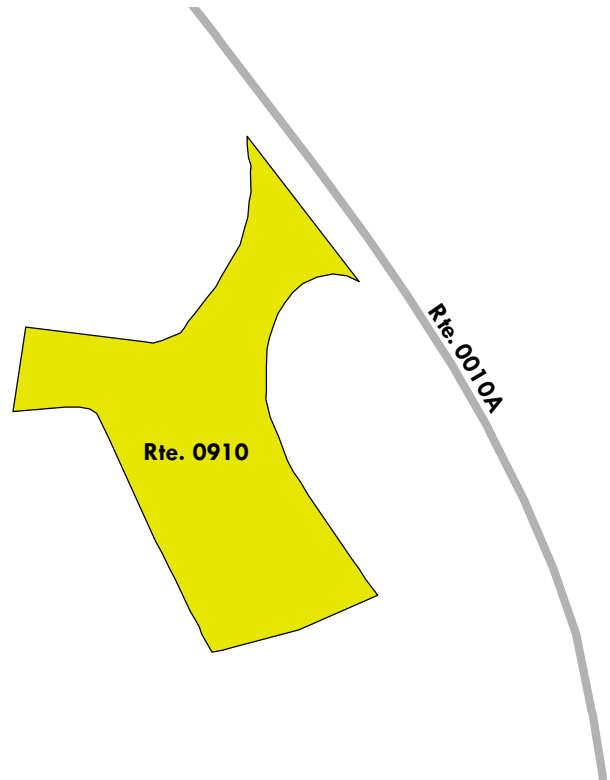

Shenandoah National Park

ROUTE 0911: ROCKY BRANCH TRAIL PARKING

Manual Rating

FROM ROUTE 0010A (SKYLINE DRIVE (NORTH)) AT MP 28.36 ON LEFT
TO PARKING

Inspection Date	FMSS Number	User Access	Surface Type
11/14/2018	47028	PUBLIC	ASPHALT
Area (Sq. Ft.)	Lane Miles (11' Widths)	Curb Reveal (Inches)	Curb Recommendation
4,780	0.082	NOT APPLICABLE	NOT APPLICABLE
Curb Type		Curb & Gutter Type	
NO CURB		NO CURB AND GUTTER	
Pavement Recommendation		Condition Rating / PCR	
PREVENTIVE MAINTENANCE		GOOD / 90	

Route Condition Legend – Pavement Condition Rating (PCR)

Poor (0 - 60)	Fair (61- 84)	Good (85 - 94)	Excellent (95 - 100)	Not Rated
----------------------	----------------------	-----------------------	-----------------------------	------------------

See Appendix for definitions and formulas

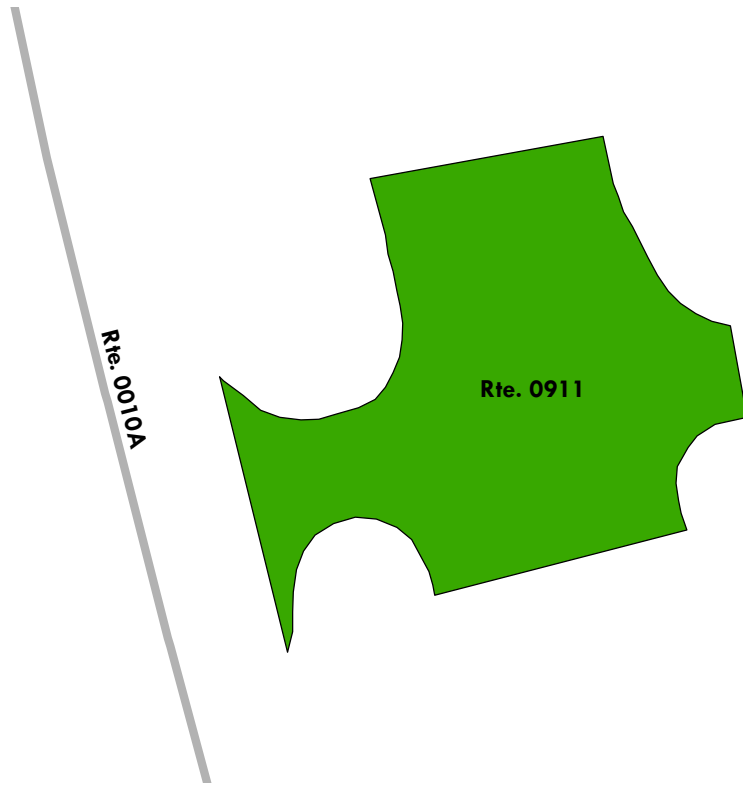

Shenandoah National Park

ROUTE 0912: TRACES NATURE TRAIL PARKING

Manual Rating

FROM ROUTE 0012 (MATHEWS ARM ENTRANCE ROAD) AT MP 0.75 ON RIGHT
TO TO ROUTE 0413ZZ (MATHEWS ARM WWTP/RV DUMP STATION ROADS)

Inspection Date	FMSS Number	User Access	Surface Type
5/6/2019	54331	PUBLIC	ASPHALT
Area (Sq. Ft.)	Lane Miles (11' Widths)	Curb Reveal (Inches)	Curb Recommendation
19,897	0.343	NOT APPLICABLE	DO NOTHING
Curb Type		Curb & Gutter Type	
NO CURB		CONCRETE	
Pavement Recommendation		Condition Rating / PCR	
LIGHT 3R TREATMENTS		FAIR / 73	

Route Condition Legend – Pavement Condition Rating (PCR)

Poor (0 - 60)	Fair (61- 84)	Good (85 - 94)	Excellent (95 - 100)	Not Rated
----------------------	----------------------	-----------------------	-----------------------------	------------------

See Appendix for definitions and formulas

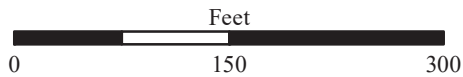
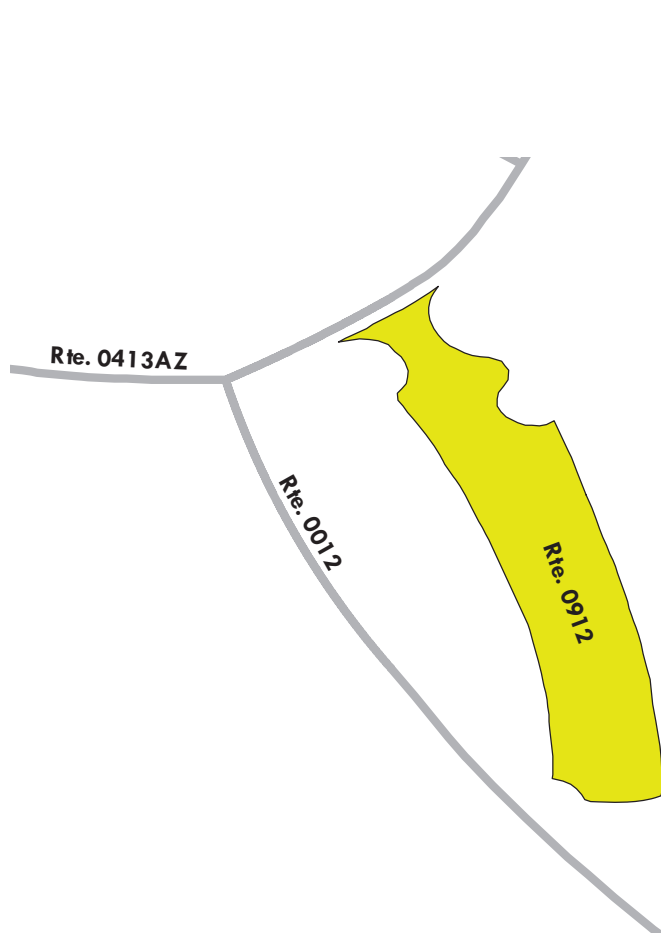

Shenandoah National Park

ROUTE 0913: HEADQUARTERS MAINTENANCE AREA

Manual Rating

FROM END OF ROUTE 0104 (HEADQUARTERS ACCESS ROAD)

TO PARKING

Inspection Date	FMSS Number	User Access	Surface Type
11/13/2018	46349	NONPUBLIC	ASPHALT
Area (Sq. Ft.)	Lane Miles (11' Widths)	Curb Reveal (Inches)	Curb Recommendation
79,446	1.368	5	MODERATE REPAIR
Curb Type		Curb & Gutter Type	
CONCRETE		NO CURB AND GUTTER	
Pavement Recommendation		Condition Rating / PCR	
PREVENTIVE MAINTENANCE		GOOD / 90	

Route Condition Legend – Pavement Condition Rating (PCR)

Poor (0 - 60)	Fair (61- 84)	Good (85 - 94)	Excellent (95 - 100)	Not Rated
----------------------	----------------------	-----------------------	-----------------------------	------------------

See Appendix for definitions and formulas

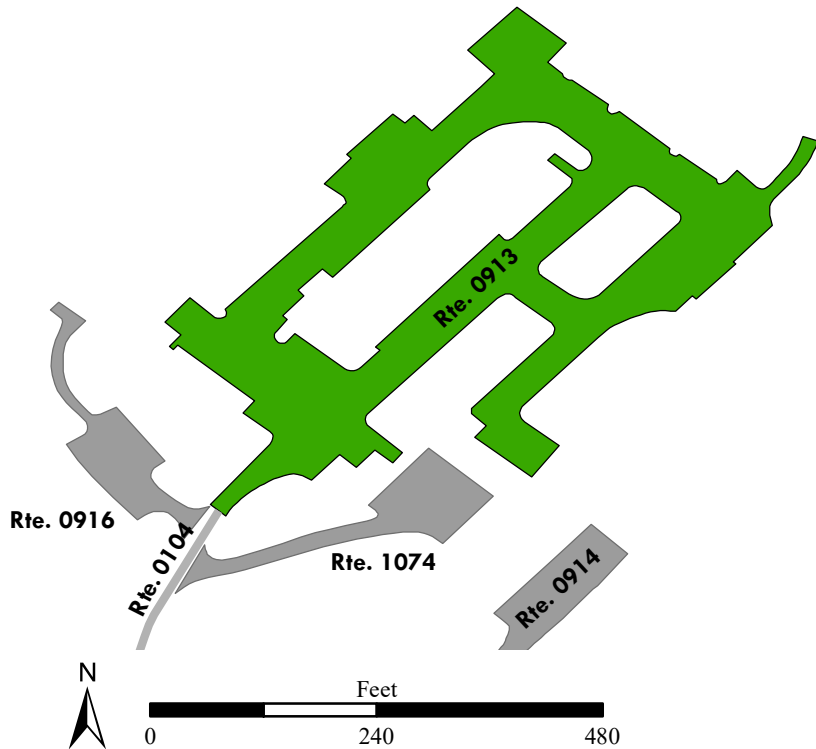

Shenandoah National Park

ROUTE 0914: HEADQUARTERS LOWER NCR PARKING

Manual Rating

FROM ROUTE 0104 (HEADQUARTERS ACCESS ROAD) AT MP 0.24 ON RIGHT
TO PARKING

Inspection Date	FMSS Number	User Access	Surface Type
11/13/2018	48877	NONPUBLIC	ASPHALT
Area (Sq. Ft.)	Lane Miles (11' Widths)	Curb Reveal (Inches)	Curb Recommendation
13,941	0.24	NOT APPLICABLE	NOT APPLICABLE
Curb Type		Curb & Gutter Type	
NO CURB		NO CURB AND GUTTER	
Pavement Recommendation		Condition Rating / PCR	
PREVENTIVE MAINTENANCE		GOOD / 90	

Route Condition Legend – Pavement Condition Rating (PCR)

Poor (0 - 60)	Fair (61- 84)	Good (85 - 94)	Excellent (95 - 100)	Not Rated
----------------------	----------------------	-----------------------	-----------------------------	------------------

See Appendix for definitions and formulas

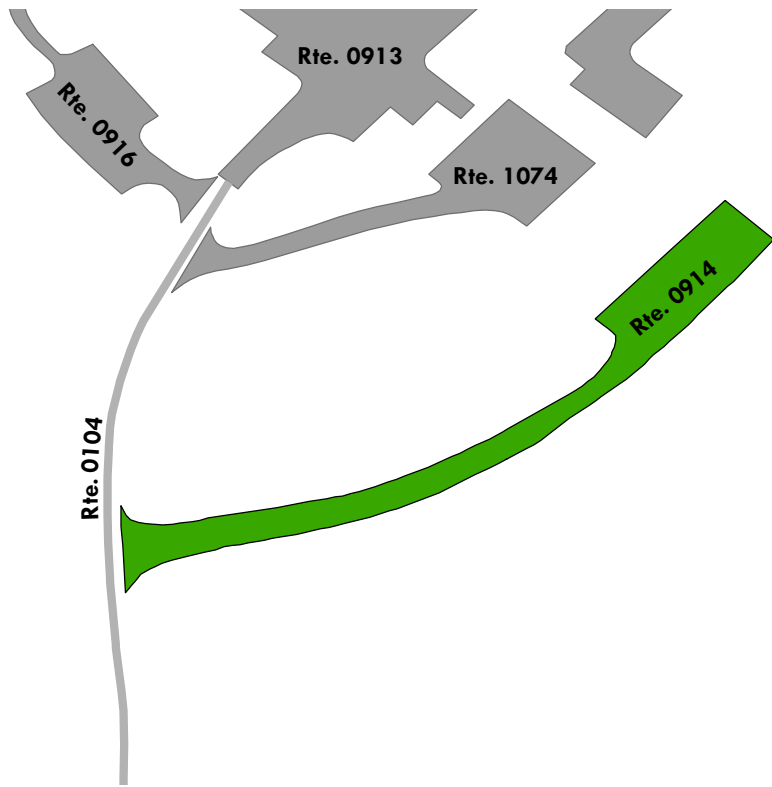

Shenandoah National Park

ROUTE 0915: HEADQUARTERS FRPMT PARKING

Manual Rating

FROM ROUTE 5001 (U.S. HIGHWAY 211)

TO ROUTE 5001 (U.S. HIGHWAY 211)

Inspection Date	FMSS Number	User Access	Surface Type
11/13/2018	46332	PUBLIC	ASPHALT
Area (Sq. Ft.)	Lane Miles (11' Widths)	Curb Reveal (Inches)	Curb Recommendation
9,283	0.16	6	LIGHT REPAIR
Curb Type		Curb & Gutter Type	
CONCRETE		NO CURB AND GUTTER	
Pavement Recommendation		Condition Rating / PCR	
HEAVY 3R TREATMENTS		POOR / 53	

Route Condition Legend – Pavement Condition Rating (PCR)

Poor (0 - 60)	Fair (61- 84)	Good (85 - 94)	Excellent (95 - 100)	Not Rated
----------------------	----------------------	-----------------------	-----------------------------	------------------

See Appendix for definitions and formulas

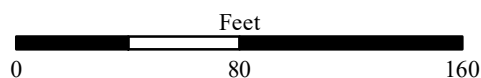
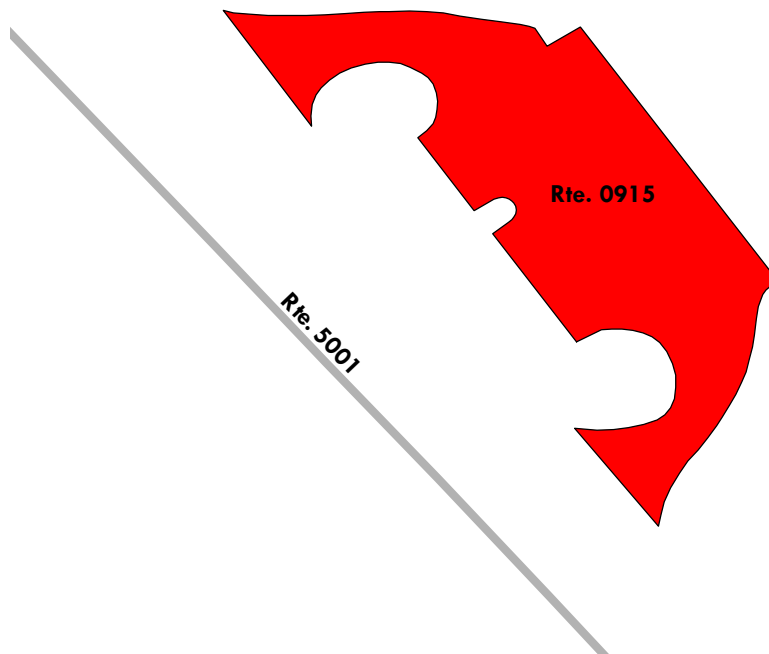

Shenandoah National Park

ROUTE 0916: HEADQUARTERS TELEPHONE ROAD AND PARKING

Manual Rating

FROM ROUTE 0104 (HEADQUARTERS ACCESS ROAD)

TO PARKING

Inspection Date	FMSS Number	User Access	Surface Type
11/13/2018	46366	PUBLIC	ASPHALT
Area (Sq. Ft.)	Lane Miles (11' Widths)	Curb Reveal (Inches)	Curb Recommendation
7,374	0.127	NOT APPLICABLE	NOT APPLICABLE
Curb Type		Curb & Gutter Type	
NO CURB		NO CURB AND GUTTER	
Pavement Recommendation		Condition Rating / PCR	
RECONSTRUCTION		POOR / 30	

Route Condition Legend – Pavement Condition Rating (PCR)

Poor (0 - 60)	Fair (61- 84)	Good (85 - 94)	Excellent (95 - 100)	Not Rated
----------------------	----------------------	-----------------------	-----------------------------	------------------

See Appendix for definitions and formulas

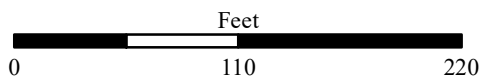
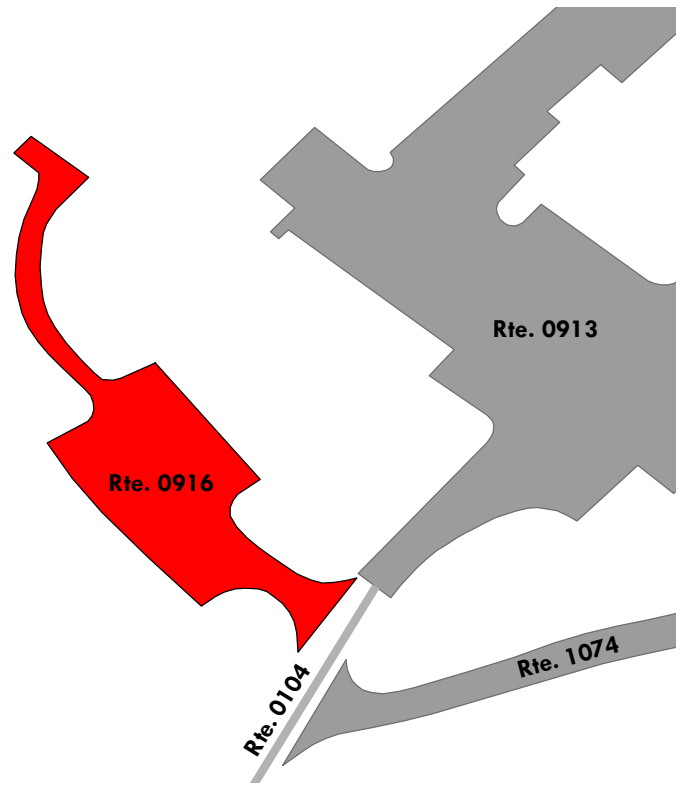

Shenandoah National Park

ROUTE 0917: MEADOW SPRING PARKING

Manual Rating

FROM ROUTE 0010B (SKYLINE DRIVE (CENTRAL)) AT MP 33.71 ON LEFT
TO ROUTE 0010B (SKYLINE DRIVE (CENTRAL)) AT MP 33.73

Inspection Date	FMSS Number	User Access	Surface Type
11/14/2018	56370	PUBLIC	ASPHALT
Area (Sq. Ft.)	Lane Miles (11' Widths)	Curb Reveal (Inches)	Curb Recommendation
6,874	0.118	NOT APPLICABLE	NOT APPLICABLE
Curb Type		Curb & Gutter Type	
NO CURB		NO CURB AND GUTTER	
Pavement Recommendation		Condition Rating / PCR	
LIGHT 3R TREATMENTS		FAIR / 73	

Route Condition Legend – Pavement Condition Rating (PCR)

Poor (0 - 60)	Fair (61- 84)	Good (85 - 94)	Excellent (95 - 100)	Not Rated
----------------------	----------------------	-----------------------	-----------------------------	------------------

See Appendix for definitions and formulas

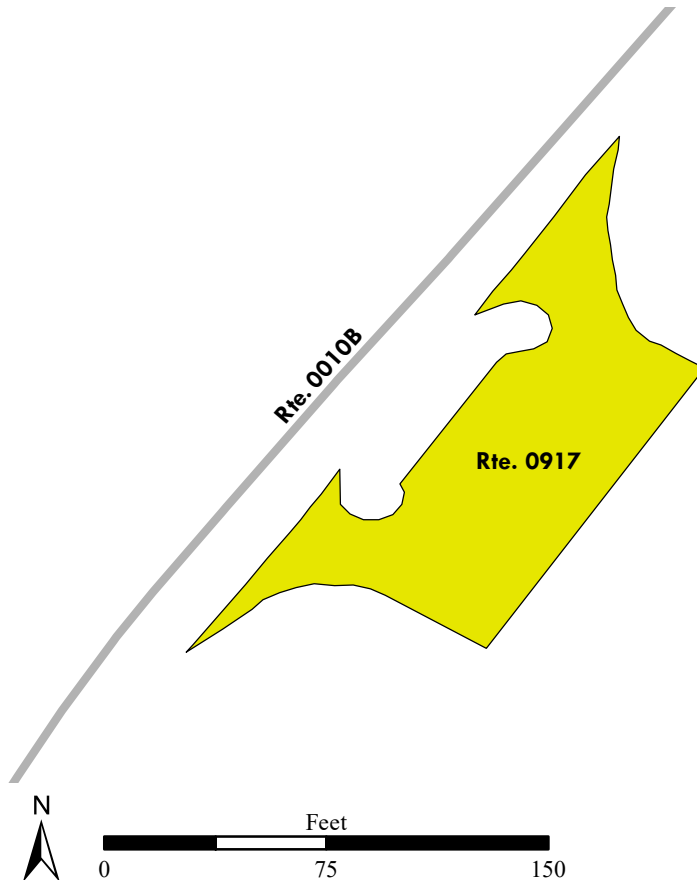

Shenandoah National Park

ROUTE 0918: CORBIN CABIN PARKING AT MP 37.8

Manual Rating

ADJACENT TO ROUTE 0010B (SKYLINE DRIVE (CENTRAL)) AT MP 38.09 ON RIGHT

Inspection Date	FMSS Number	User Access	Surface Type
11/14/2018	56371	PUBLIC	ASPHALT
Area (Sq. Ft.)	Lane Miles (11' Widths)	Curb Reveal (Inches)	Curb Recommendation
2,769	0.048	NOT APPLICABLE	NOT APPLICABLE
Curb Type		Curb & Gutter Type	
NO CURB		NO CURB AND GUTTER	
Pavement Recommendation		Condition Rating / PCR	
LIGHT 3R TREATMENTS		FAIR / 73	

Route Condition Legend – Pavement Condition Rating (PCR)

Poor (0 - 60)	Fair (61- 84)	Good (85 - 94)	Excellent (95 - 100)	Not Rated
----------------------	----------------------	-----------------------	-----------------------------	------------------

See Appendix for definitions and formulas

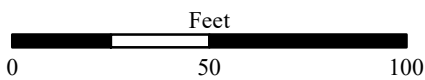
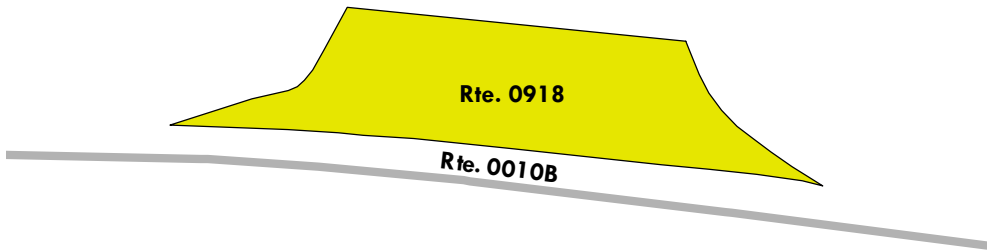
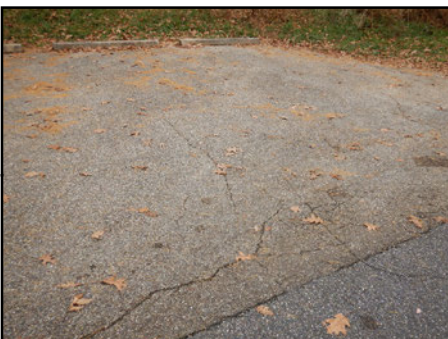

Shenandoah National Park

ROUTE 0919: SKYLAND LODGE UPPER PARKING

Manual Rating

FROM ROUTE 0032 (SKYLAND UPPER LOOP) AT MP 0.27 ON RIGHT

TO ROUTE 0032 (SKYLAND UPPER LOOP) AT MP 0.40

Inspection Date	FMSS Number	User Access	Surface Type
11/14/2018	56373	PUBLIC	ASPHALT
Area (Sq. Ft.)	Lane Miles (11' Widths)	Curb Reveal (Inches)	Curb Recommendation
65,290	1.124	4	LIGHT REPAIR
Curb Type		Curb & Gutter Type	
CONCRETE		NO CURB AND GUTTER	
Pavement Recommendation		Condition Rating / PCR	
PREVENTIVE MAINTENANCE		GOOD / 90	

Route Condition Legend – Pavement Condition Rating (PCR)

Poor (0 - 60)	Fair (61- 84)	Good (85 - 94)	Excellent (95 - 100)	Not Rated
----------------------	----------------------	-----------------------	-----------------------------	------------------

See Appendix for definitions and formulas

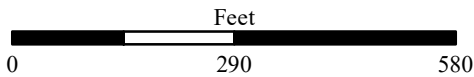
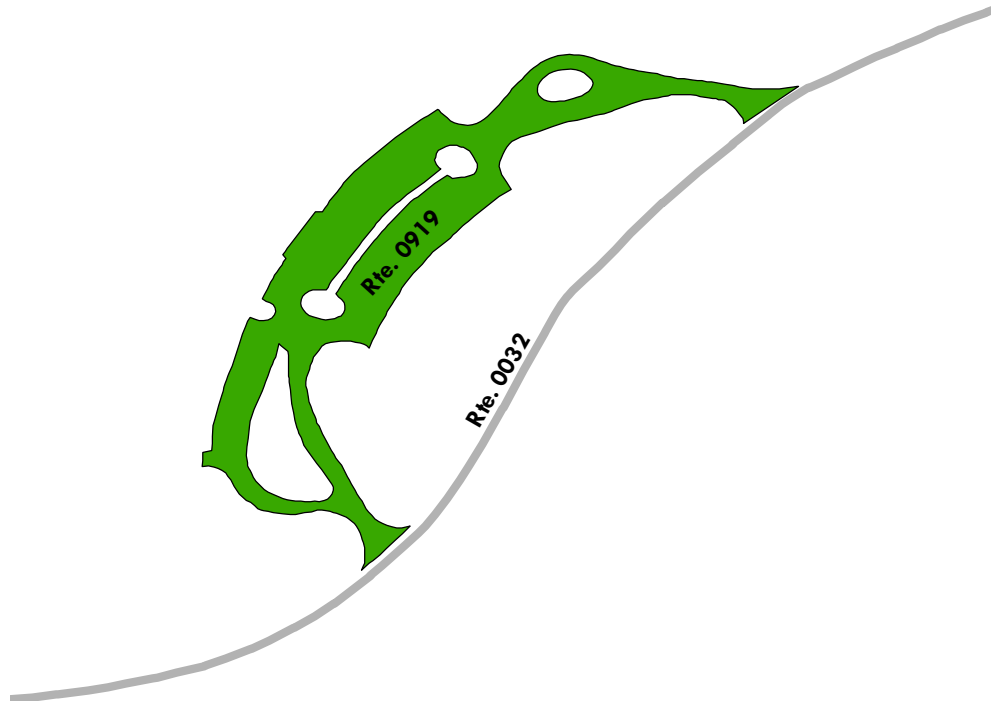

Shenandoah National Park

ROUTE 0920: SKYLAND LODGE LOWER PARKING

Manual Rating

FROM ROUTE 0033 (SKYLAND LOWER LOOP) AT MP 0.05 ON LEFT
TO PARKING

Inspection Date	FMSS Number	User Access	Surface Type
11/14/2018	56375	PUBLIC	ASPHALT
Area (Sq. Ft.)	Lane Miles (11' Widths)	Curb Reveal (Inches)	Curb Recommendation
34,184	0.589	NOT APPLICABLE	NOT APPLICABLE
Curb Type		Curb & Gutter Type	
NO CURB		NO CURB AND GUTTER	
Pavement Recommendation		Condition Rating / PCR	
PREVENTIVE MAINTENANCE		GOOD / 90	

Route Condition Legend – Pavement Condition Rating (PCR)

Poor (0 - 60)	Fair (61- 84)	Good (85 - 94)	Excellent (95 - 100)	Not Rated
----------------------	----------------------	-----------------------	-----------------------------	------------------

See Appendix for definitions and formulas

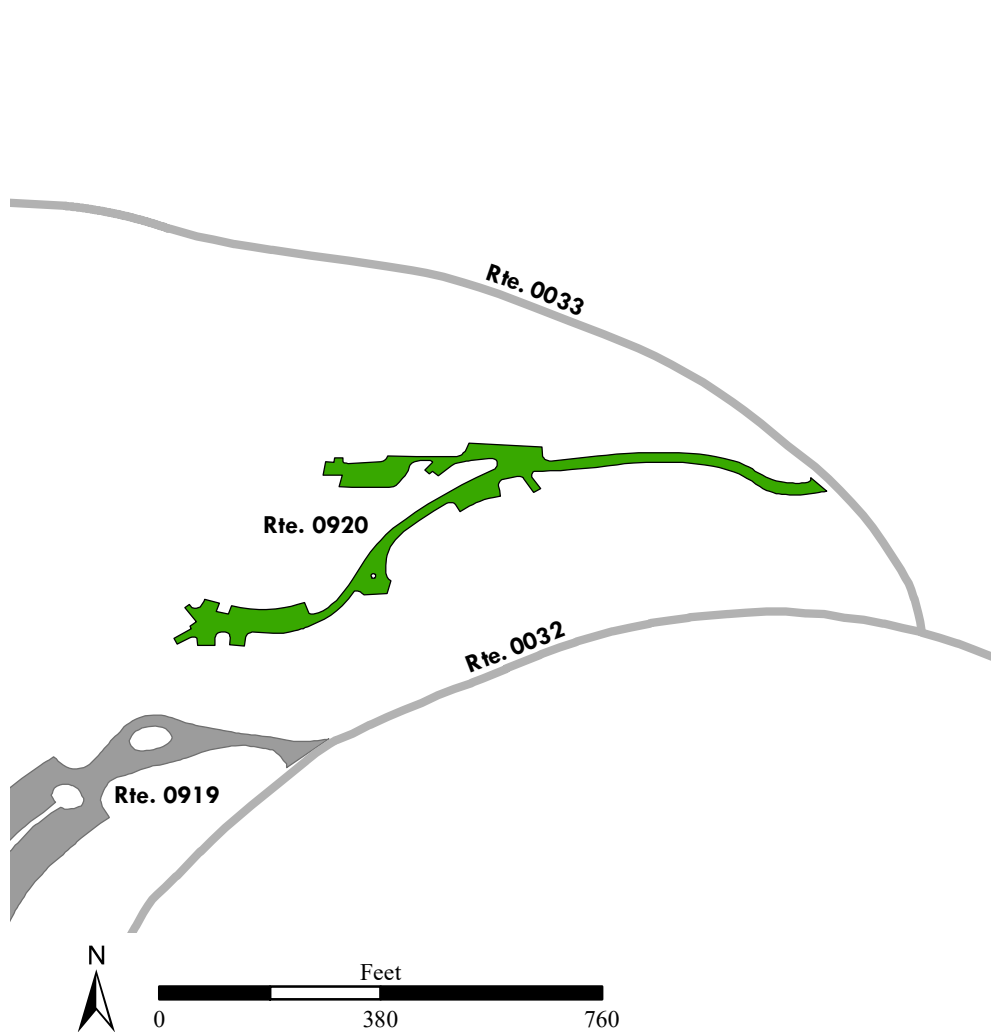

Shenandoah National Park

ROUTE 0921: WHITE OAK FALLS TRAIL PARKING

Manual Rating

FROM ROUTE 0010B (SKYLINE DRIVE (CENTRAL)) AT MP 42.76 ON LEFT
TO ROUTE 0010B (SKYLINE DRIVE (CENTRAL)) AT MP 42.82

Inspection Date	FMSS Number	User Access	Surface Type
11/14/2018	56376	PUBLIC	ASPHALT
Area (Sq. Ft.)	Lane Miles (11' Widths)	Curb Reveal (Inches)	Curb Recommendation
18,232	0.314	7	DO NOTHING
Curb Type		Curb & Gutter Type	
CONCRETE		NO CURB AND GUTTER	
Pavement Recommendation		Condition Rating / PCR	
PREVENTIVE MAINTENANCE		GOOD / 90	

Route Condition Legend – Pavement Condition Rating (PCR)

Poor (0 - 60)	Fair (61- 84)	Good (85 - 94)	Excellent (95 - 100)	Not Rated
----------------------	----------------------	-----------------------	-----------------------------	------------------

See Appendix for definitions and formulas

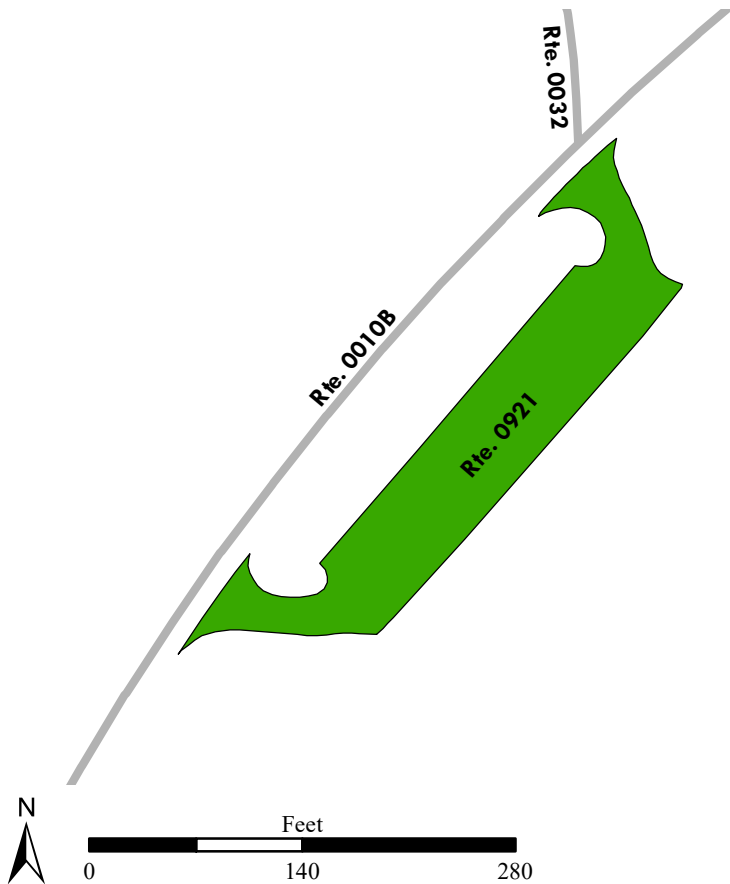

Shenandoah National Park

ROUTE 0922: LIMBERLOST TRAIL PARKING

Manual Rating

FROM ROUTE 0010B (SKYLINE DRIVE (CENTRAL)) AT MP 43.28 ON LEFT
TO PARKING

Inspection Date	FMSS Number	User Access	Surface Type
11/14/2018	52842	PUBLIC	ASPHALT
Area (Sq. Ft.)	Lane Miles (11' Widths)	Curb Reveal (Inches)	Curb Recommendation
15,174	0.261	NOT APPLICABLE	NOT APPLICABLE
Curb Type		Curb & Gutter Type	
NO CURB		NO CURB AND GUTTER	
Pavement Recommendation		Condition Rating / PCR	
PREVENTIVE MAINTENANCE		GOOD / 90	

Route Condition Legend – Pavement Condition Rating (PCR)

Poor (0 - 60)	Fair (61- 84)	Good (85 - 94)	Excellent (95 - 100)	Not Rated
----------------------	----------------------	-----------------------	-----------------------------	------------------

See Appendix for definitions and formulas

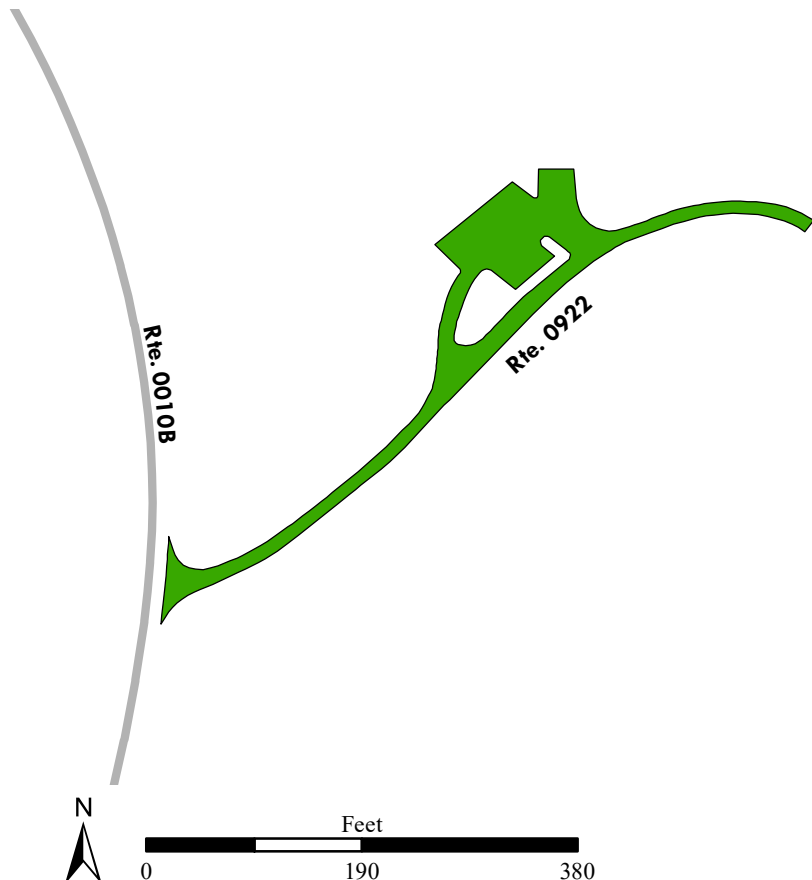

Shenandoah National Park

ROUTE 0923: UPPER HAWKSBILL PARKING

Manual Rating

FROM ROUTE 0010B (SKYLINE DRIVE (CENTRAL)) AT MP 46.95 ON RIGHT
TO ROUTE 0010B (SKYLINE DRIVE (CENTRAL)) AT MP 47.00

Inspection Date	FMSS Number	User Access	Surface Type
11/14/2018	56377	PUBLIC	ASPHALT
Area (Sq. Ft.)	Lane Miles (11' Widths)	Curb Reveal (Inches)	Curb Recommendation
14,364	0.247	NOT APPLICABLE	NOT APPLICABLE
Curb Type		Curb & Gutter Type	
NO CURB		NO CURB AND GUTTER	
Pavement Recommendation		Condition Rating / PCR	
PREVENTIVE MAINTENANCE		GOOD / 90	

Route Condition Legend – Pavement Condition Rating (PCR)

Poor (0 - 60)	Fair (61- 84)	Good (85 - 94)	Excellent (95 - 100)	Not Rated
----------------------	----------------------	-----------------------	-----------------------------	------------------

See Appendix for definitions and formulas

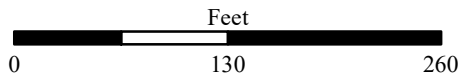
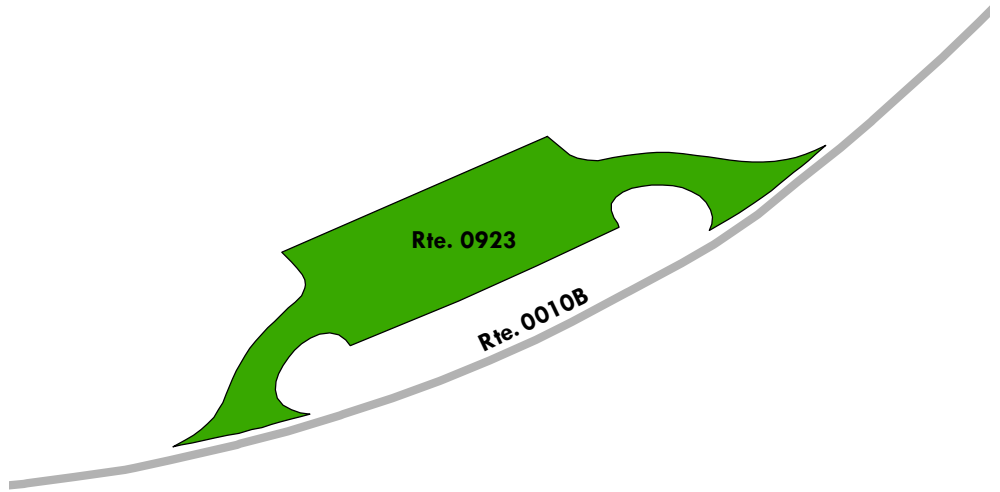

Shenandoah National Park

ROUTE 0924: ROCK SPRING CABIN PARKING

Manual Rating

ADJACENT TO ROUTE 0010B (SKYLINE DRIVE (CENTRAL)) AT MP 48.37 ON RIGHT

Inspection Date	FMSS Number	User Access	Surface Type
11/14/2018	56378	PUBLIC	ASPHALT
Area (Sq. Ft.)	Lane Miles (11' Widths)	Curb Reveal (Inches)	Curb Recommendation
1,343	0.023	NOT APPLICABLE	NOT APPLICABLE
Curb Type		Curb & Gutter Type	
NO CURB		NO CURB AND GUTTER	
Pavement Recommendation		Condition Rating / PCR	
PREVENTIVE MAINTENANCE		GOOD / 90	

Route Condition Legend – Pavement Condition Rating (PCR)

Poor (0 - 60)	Fair (61- 84)	Good (85 - 94)	Excellent (95 - 100)	Not Rated
----------------------	----------------------	-----------------------	-----------------------------	------------------

See Appendix for definitions and formulas

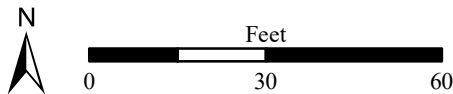
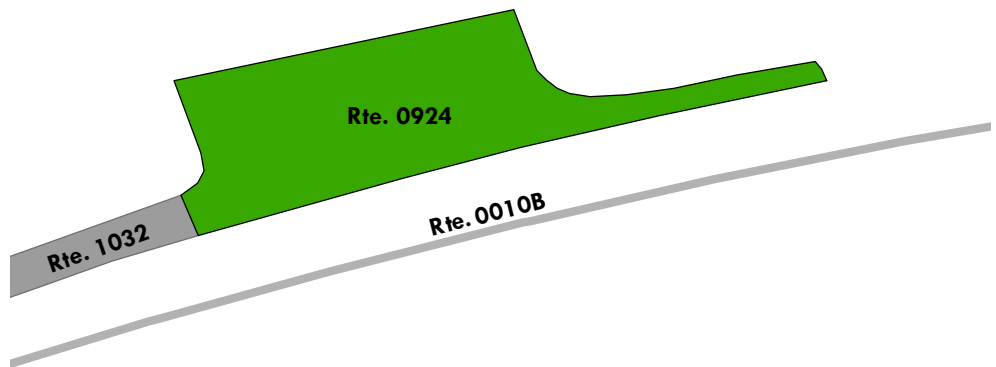

Shenandoah National Park

ROUTE 0925A: BIG MEADOWS VISITOR CENTER PARKING

Manual Rating

FROM ROUTE 0038 (BIG MEADOWS VISITOR CENTER ACCESS ROAD) AT MP 0.08 ON LEFT

TO ROUTE 0038 (BIG MEADOWS VISITOR CENTER ACCESS ROAD) AT MP 0.26

Inspection Date	FMSS Number	User Access	Surface Type
11/14/2018	40467	PUBLIC	ASPHALT
Area (Sq. Ft.)	Lane Miles (11' Widths)	Curb Reveal (Inches)	Curb Recommendation
68,569	1.181	NOT APPLICABLE	DO NOTHING
Curb Type		Curb & Gutter Type	
NO CURB		CONCRETE	
Pavement Recommendation		Condition Rating / PCR	
PREVENTIVE MAINTENANCE		GOOD / 90	

Route Condition Legend – Pavement Condition Rating (PCR)

Poor (0 - 60)	Fair (61- 84)	Good (85 - 94)	Excellent (95 - 100)	Not Rated
----------------------	----------------------	-----------------------	-----------------------------	------------------

See Appendix for definitions and formulas

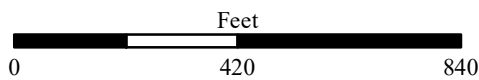
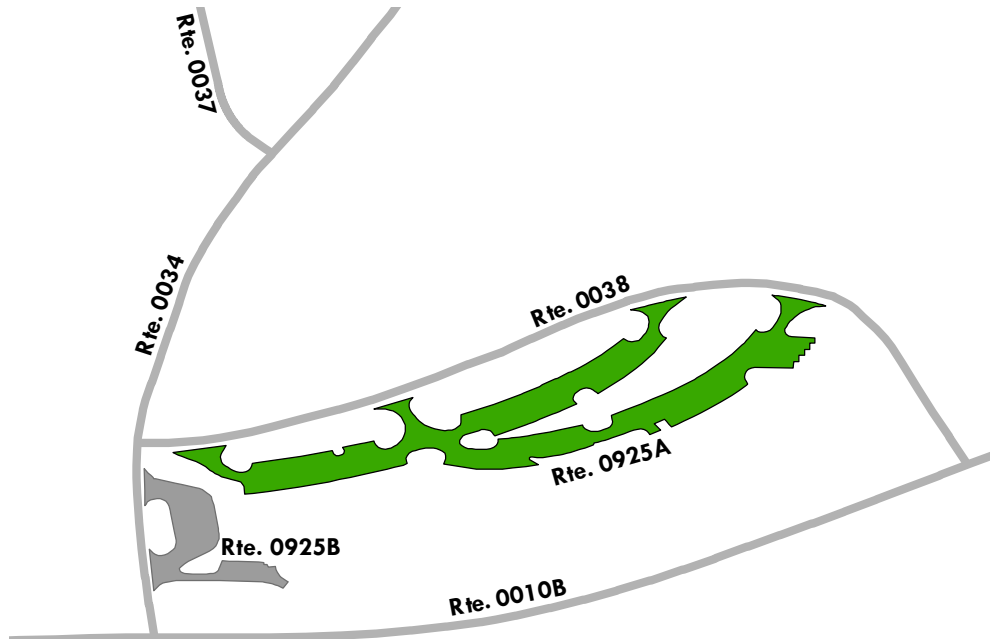

Shenandoah National Park

ROUTE 0925B: BIG MEADOWS WAYSIDE PARKING

Manual Rating

FROM ROUTE 0034 (BIG MEADOWS ENTRANCE ROAD) AT MP 0.02 ON RIGHT
TO ROUTE 0034 (BIG MEADOWS ENTRANCE ROAD) AT MP 0.05

Inspection Date	FMSS Number	User Access	Surface Type
11/14/2018	99508	PUBLIC	ASPHALT
Area (Sq. Ft.)	Lane Miles (11' Widths)	Curb Reveal (Inches)	Curb Recommendation
16,304	0.281	NOT APPLICABLE	DO NOTHING
Curb Type		Curb & Gutter Type	
NO CURB		CONCRETE	
Pavement Recommendation		Condition Rating / PCR	
PREVENTIVE MAINTENANCE		GOOD / 90	

Route Condition Legend – Pavement Condition Rating (PCR)

Poor (0 - 60)

Fair (61- 84)

Good (85 - 94)

Excellent (95 - 100)

Not Rated

See Appendix for definitions and formulas



Note: Parking area consists of multiple surface types: 1 part Asphalt at 15,364 square feet; 1 part Concrete at 940 square feet.

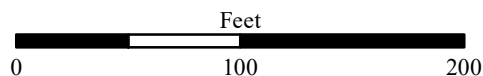
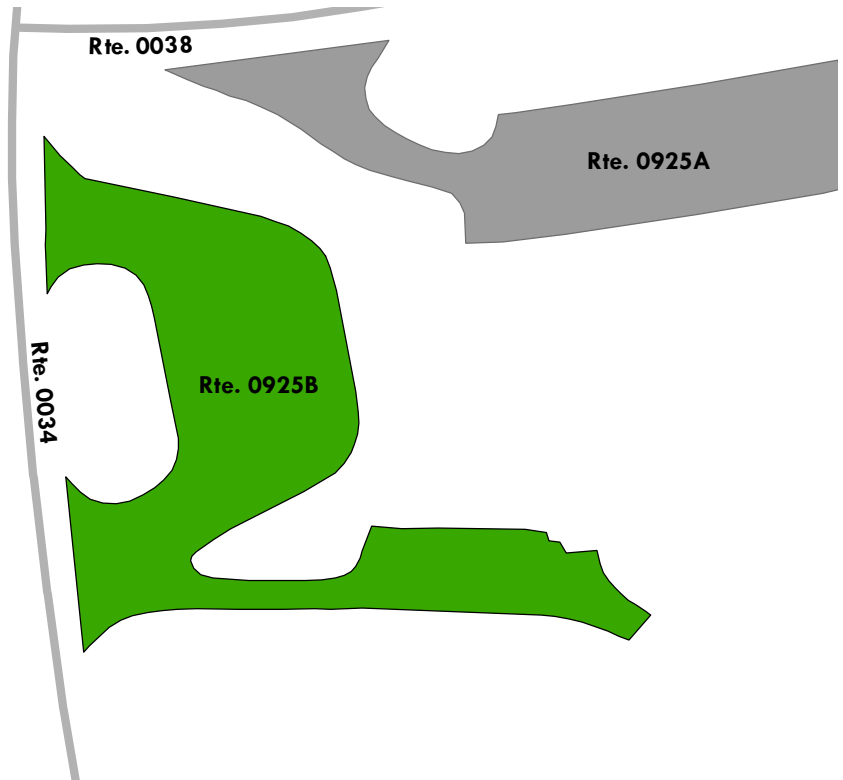

Shenandoah National Park

ROUTE 0926A: BIG MEADOWS LODGE A PARKING

Manual Rating

FROM ROUTE 0201ZZ (BIG MEADOWS LODGE ACCESS) AT MP 0.20 ON RIGHT
TO ROUTE 0201ZZ (BIG MEADOWS LODGE ACCESS) AT MP 0.22

Inspection Date	FMSS Number	User Access	Surface Type
11/14/2018	46996	PUBLIC	ASPHALT
Area (Sq. Ft.)	Lane Miles (11' Widths)	Curb Reveal (Inches)	Curb Recommendation
8,391	0.144	4	DO NOTHING
Curb Type		Curb & Gutter Type	
CONCRETE		NO CURB AND GUTTER	
Pavement Recommendation		Condition Rating / PCR	
PREVENTIVE MAINTENANCE		GOOD / 90	

Route Condition Legend – Pavement Condition Rating (PCR)

Poor (0 - 60)	Fair (61- 84)	Good (85 - 94)	Excellent (95 - 100)	Not Rated
----------------------	----------------------	-----------------------	-----------------------------	------------------

See Appendix for definitions and formulas

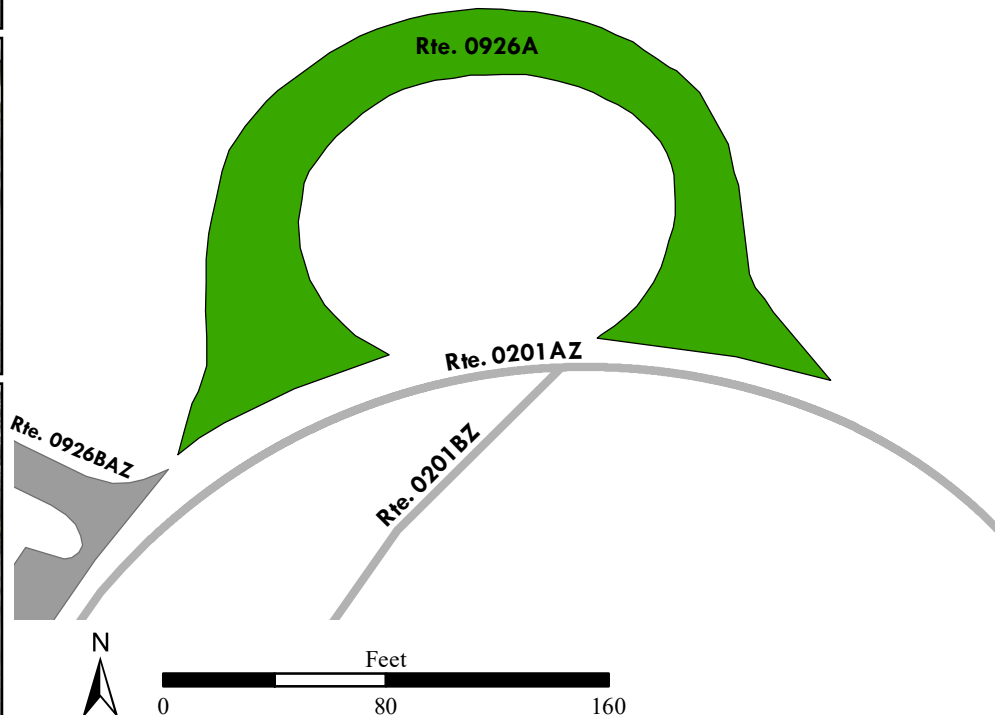

Shenandoah National Park

ROUTE 0926BZZ: BIG MEADOWS LODGE B PARKING

Summary Route
Manual Rating

ADJACENT TO ROUTE 0201ZZ (BIG MEADOWS LODGE ACCESS) AT MP 0.28 ON RIGHT AND LEFT

Inspection Date	FMSS Number	User Access	Surface Type
11/14/2018	104185	PUBLIC	ASPHALT
Area (Sq. Ft.)	Lane Miles (11' Widths)	Condition Rating / PCR	
45,231	0.779	SUMMARY / 90	

Route Condition Legend – Pavement Condition Rating (PCR)

Poor (0 - 60)	Fair (61- 84)	Good (85 - 94)	Excellent (95 - 100)	Not Rated
----------------------	----------------------	-----------------------	-----------------------------	------------------

See Appendix for definitions and formulas

The condition shown on this page reflects the overall route condition and may not reflect individual subcomponent ratings.

Rte. 0926ZZ
(4 Subcomponents)

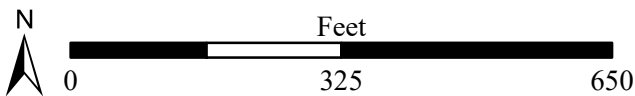
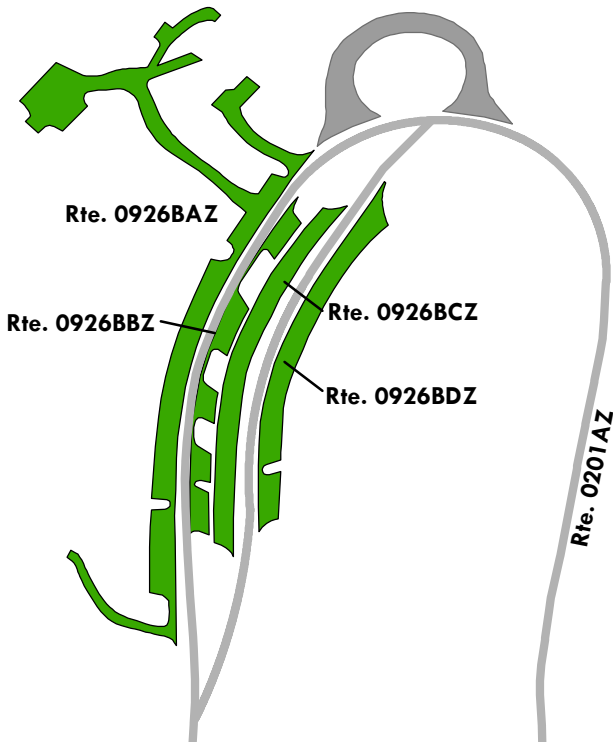

Shenandoah National Park

ROUTE 0926BAZ: BIG MEADOWS LODGE BA PARKING

Subcomponent of Route SHEN-0926BZZ
Manual Rating

ADJACENT TO ROUTE 0201AZ (BIG MEADOWS LODGE A ACCESS) AT MP 0.28 ON RIGHT

Inspection Date	FMSS Number	User Access	Surface Type
11/14/2018	104185	PUBLIC	ASPHALT
Area (Sq. Ft.)	Lane Miles (11' Widths)	Curb Reveal (Inches)	Curb Recommendation
23,893	0.411	2	DO NOTHING
Curb Type		Curb & Gutter Type	
CONCRETE		NO CURB AND GUTTER	
Pavement Recommendation		Condition Rating / PCR	
PREVENTIVE MAINTENANCE		GOOD / 90	

Route Condition Legend – Pavement Condition Rating (PCR)

Poor (0 - 60)	Fair (61- 84)	Good (85 - 94)	Excellent (95 - 100)	Not Rated
----------------------	----------------------	-----------------------	-----------------------------	------------------

See Appendix for definitions and formulas

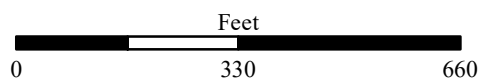
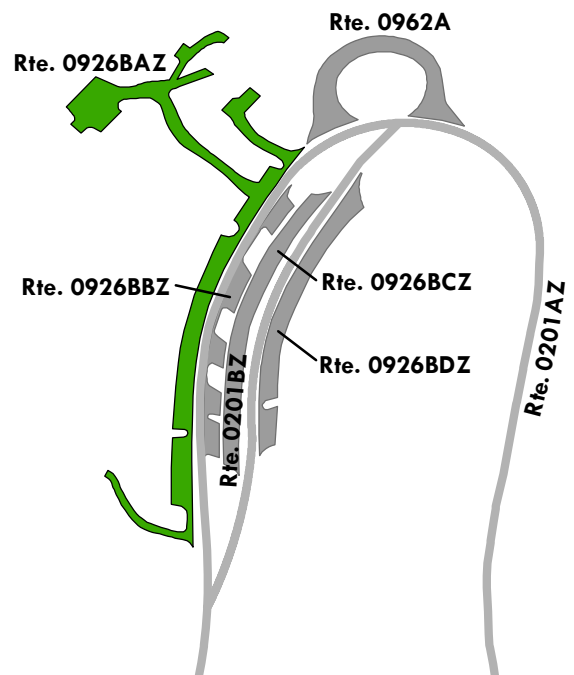

Shenandoah National Park

ROUTE 0926BBZ: BIG MEADOWS LODGE BB PARKING

Subcomponent of Route SHEN-0926BZZ
Manual Rating

ADJACENT TO ROUTE 0201AZ (BIG MEADOWS LODGE A ACCESS) AT MP 0.28 ON LEFT

Inspection Date	FMSS Number	User Access	Surface Type
11/14/2018	104185	PUBLIC	ASPHALT
Area (Sq. Ft.)	Lane Miles (11' Widths)	Curb Reveal (Inches)	Curb Recommendation
5,170	0.089	NOT APPLICABLE	NOT APPLICABLE
Curb Type		Curb & Gutter Type	
NO CURB		NO CURB AND GUTTER	
Pavement Recommendation		Condition Rating / PCR	
PREVENTIVE MAINTENANCE		GOOD / 90	

Route Condition Legend – Pavement Condition Rating (PCR)

Poor (0 - 60)	Fair (61- 84)	Good (85 - 94)	Excellent (95 - 100)	Not Rated
----------------------	----------------------	-----------------------	-----------------------------	------------------

See Appendix for definitions and formulas

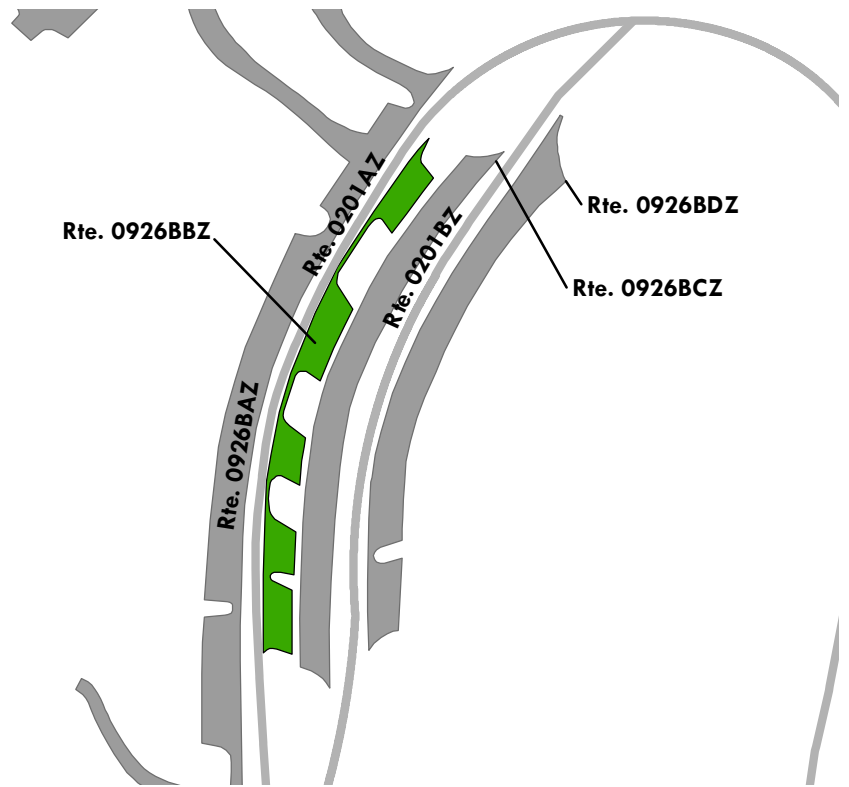

Shenandoah National Park

ROUTE 0926BCZ: BIG MEADOWS LODGE BC PARKING

Subcomponent of Route SHEN-0926BZZ
Manual Rating

ADJACENT TO ROUTE 0201BZ (BIG MEADOWS LODGE B ACCESS) AT MP 0.28 ON RIGHT (OPPOSITE LANE)

Inspection Date	FMSS Number	User Access	Surface Type
11/14/2018	104185	PUBLIC	ASPHALT
Area (Sq. Ft.)	Lane Miles (11' Widths)	Curb Reveal (Inches)	Curb Recommendation
8,106	0.14	NOT APPLICABLE	NOT APPLICABLE
Curb Type		Curb & Gutter Type	
NO CURB		NO CURB AND GUTTER	
Pavement Recommendation		Condition Rating / PCR	
PREVENTIVE MAINTENANCE		GOOD / 90	

Route Condition Legend – Pavement Condition Rating (PCR)

Poor (0 - 60)	Fair (61- 84)	Good (85 - 94)	Excellent (95 - 100)	Not Rated
----------------------	----------------------	-----------------------	-----------------------------	------------------

See Appendix for definitions and formulas

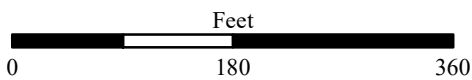
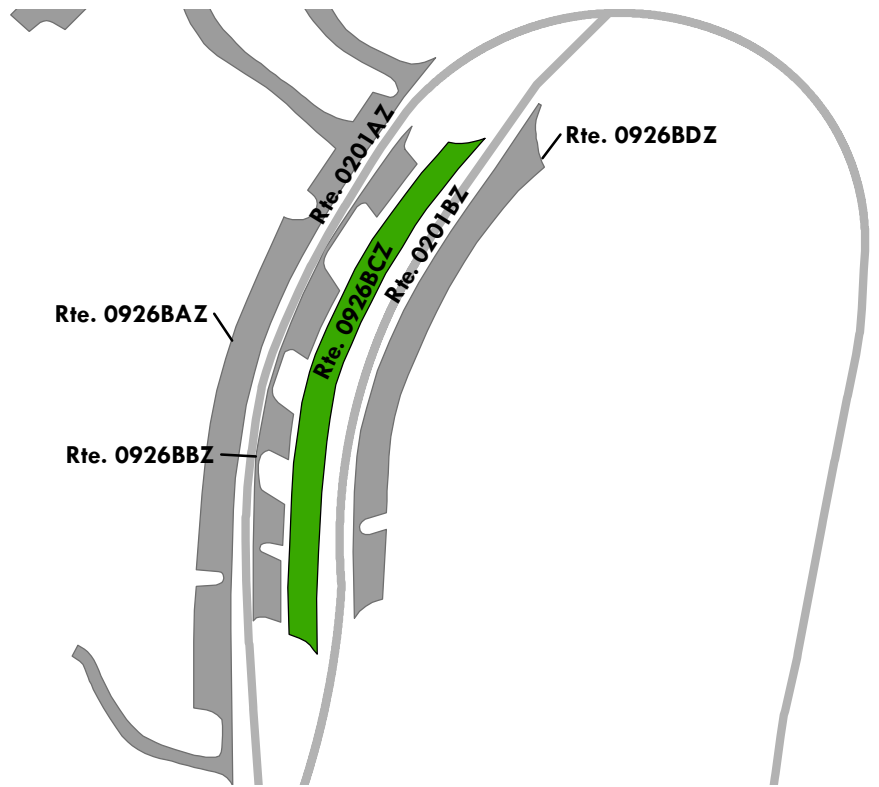

Shenandoah National Park

ROUTE 0926BDZ: BIG MEADOWS LODGE BD PARKING

Subcomponent of Route SHEN-0926BZZ
Manual Rating

ADJACENT TO ROUTE 0201BZ (BIG MEADOWS LODGE B ACCESS) AT MP 0.28 ON LEFT (OPPOSITE LANE)

Inspection Date	FMSS Number	User Access	Surface Type
11/14/2018	104185	PUBLIC	ASPHALT
Area (Sq. Ft.)	Lane Miles (11' Widths)	Curb Reveal (Inches)	Curb Recommendation
8,062	0.139	NOT APPLICABLE	NOT APPLICABLE
Curb Type		Curb & Gutter Type	
NO CURB		NO CURB AND GUTTER	
Pavement Recommendation		Condition Rating / PCR	
PREVENTIVE MAINTENANCE		GOOD / 90	

Route Condition Legend – Pavement Condition Rating (PCR)

Poor (0 - 60)	Fair (61- 84)	Good (85 - 94)	Excellent (95 - 100)	Not Rated
----------------------	----------------------	-----------------------	-----------------------------	------------------

See Appendix for definitions and formulas

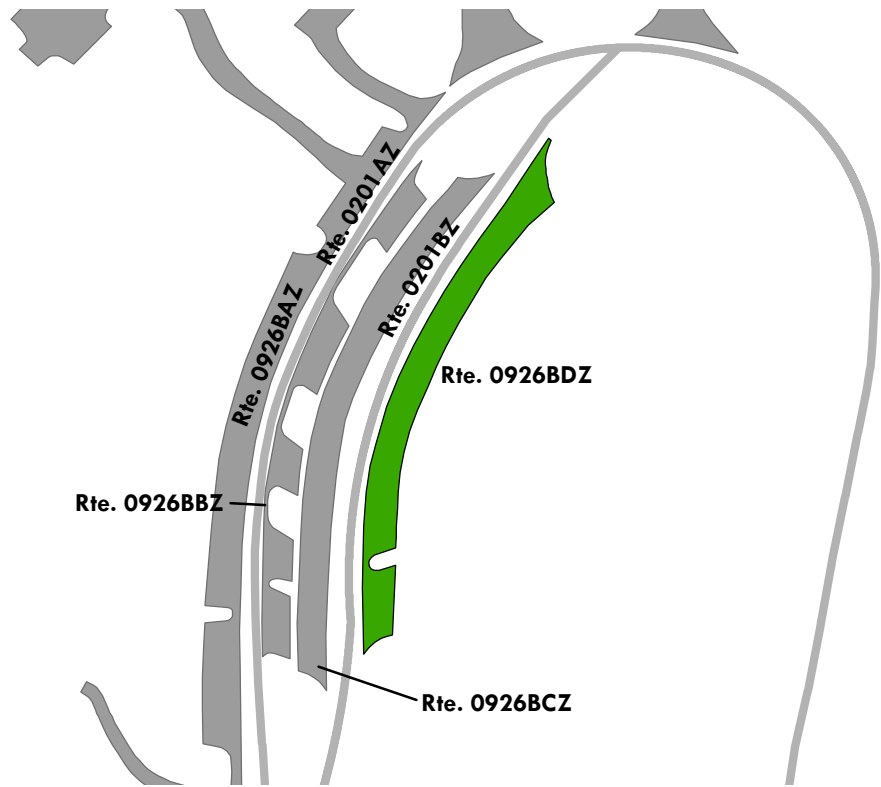

Shenandoah National Park

ROUTE 0926C: BIG MEADOWS LODGE C PARKING

Manual Rating

ADJACENT TO ROUTE 0201AZ (BIG MEADOWS LODGE A ACCESS) AT MP 0.41 ON LEFT

Inspection Date	FMSS Number	User Access	Surface Type
11/14/2018	104187	PUBLIC	ASPHALT
Area (Sq. Ft.)	Lane Miles (11' Widths)	Curb Reveal (Inches)	Curb Recommendation
3,502	0.06	NOT APPLICABLE	NOT APPLICABLE
Curb Type		Curb & Gutter Type	
NO CURB		NO CURB AND GUTTER	
Pavement Recommendation		Condition Rating / PCR	
PREVENTIVE MAINTENANCE		GOOD / 90	

Route Condition Legend – Pavement Condition Rating (PCR)

Poor (0 - 60)	Fair (61- 84)	Good (85 - 94)	Excellent (95 - 100)	Not Rated
----------------------	----------------------	-----------------------	-----------------------------	------------------

See Appendix for definitions and formulas

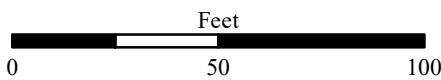
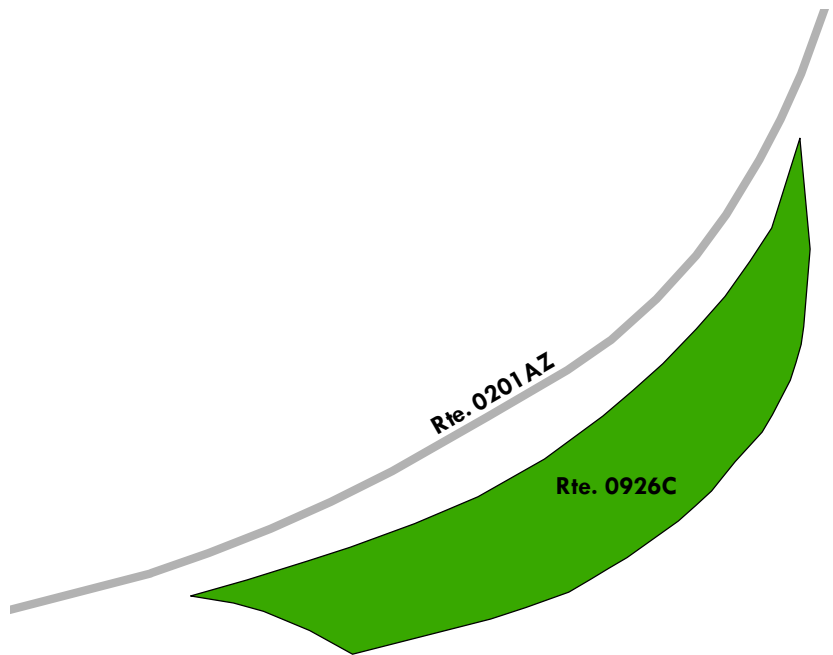

Shenandoah National Park

ROUTE 0926D: BIG MEADOWS LODGE D PARKING

Manual Rating

ADJACENT TO ROUTE 0201AZ (BIG MEADOWS LODGE A ACCESS) AT MP 0.45 ON LEFT

Inspection Date	FMSS Number	User Access	Surface Type
11/14/2018	104189	PUBLIC	ASPHALT
Area (Sq. Ft.)	Lane Miles (11' Widths)	Curb Reveal (Inches)	Curb Recommendation
1,612	0.028	NOT APPLICABLE	NOT APPLICABLE
Curb Type		Curb & Gutter Type	
NO CURB		NO CURB AND GUTTER	
Pavement Recommendation		Condition Rating / PCR	
PREVENTIVE MAINTENANCE		GOOD / 90	

Route Condition Legend – Pavement Condition Rating (PCR)

Poor (0 - 60)	Fair (61- 84)	Good (85 - 94)	Excellent (95 - 100)	Not Rated
----------------------	----------------------	-----------------------	-----------------------------	------------------

See Appendix for definitions and formulas

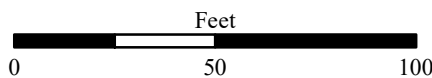
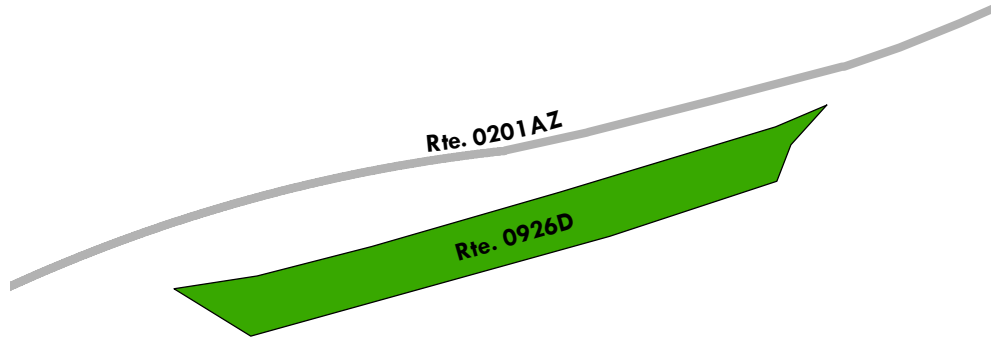

Shenandoah National Park

ROUTE 0926H: BIG MEADOWS LODGE H PARKING

Manual Rating

ADJACENT TO ROUTE 0201AZ (BIG MEADOWS LODGE A ACCESS) AT MP 0.67 ON RIGHT

Inspection Date	FMSS Number	User Access	Surface Type
11/14/2018	104193	PUBLIC	ASPHALT
Area (Sq. Ft.)	Lane Miles (11' Widths)	Curb Reveal (Inches)	Curb Recommendation
3,776	0.065	NOT APPLICABLE	NOT APPLICABLE
Curb Type		Curb & Gutter Type	
NO CURB		NO CURB AND GUTTER	
Pavement Recommendation		Condition Rating / PCR	
PREVENTIVE MAINTENANCE		GOOD / 90	

Route Condition Legend – Pavement Condition Rating (PCR)

Poor (0 - 60)	Fair (61- 84)	Good (85 - 94)	Excellent (95 - 100)	Not Rated
----------------------	----------------------	-----------------------	-----------------------------	------------------

See Appendix for definitions and formulas

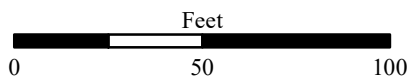
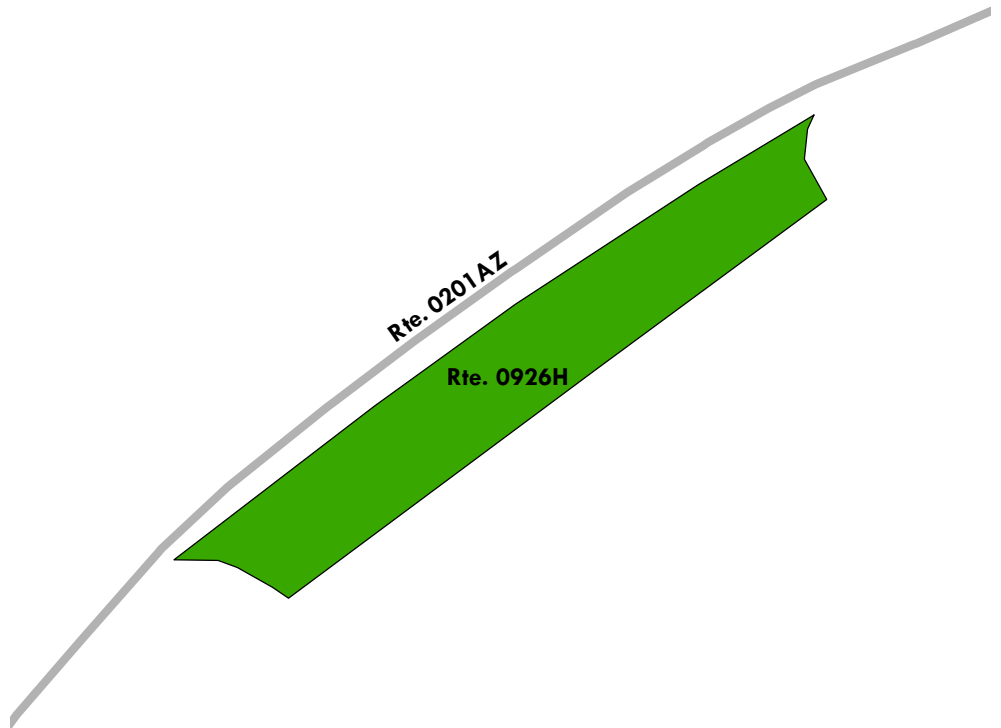

Shenandoah National Park

ROUTE 0927: RAPIDAN ROAD PARKING

Manual Rating

FROM ROUTE 0010B (SKYLINE DRIVE (CENTRAL)) AT MP 51.40 ON LEFT

TO ROUTE 0010B (SKYLINE DRIVE (CENTRAL)) AT MP 51.43

Inspection Date	FMSS Number	User Access	Surface Type
11/14/2018	56379	PUBLIC	ASPHALT
Area (Sq. Ft.)	Lane Miles (11' Widths)	Curb Reveal (Inches)	Curb Recommendation
10,743	0.185	NOT APPLICABLE	NOT APPLICABLE
Curb Type		Curb & Gutter Type	
NO CURB		NO CURB AND GUTTER	
Pavement Recommendation		Condition Rating / PCR	
PREVENTIVE MAINTENANCE		GOOD / 90	

Route Condition Legend – Pavement Condition Rating (PCR)

Poor (0 - 60)	Fair (61- 84)	Good (85 - 94)	Excellent (95 - 100)	Not Rated
----------------------	----------------------	-----------------------	-----------------------------	------------------

See Appendix for definitions and formulas

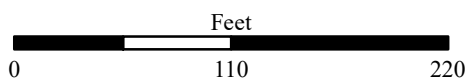
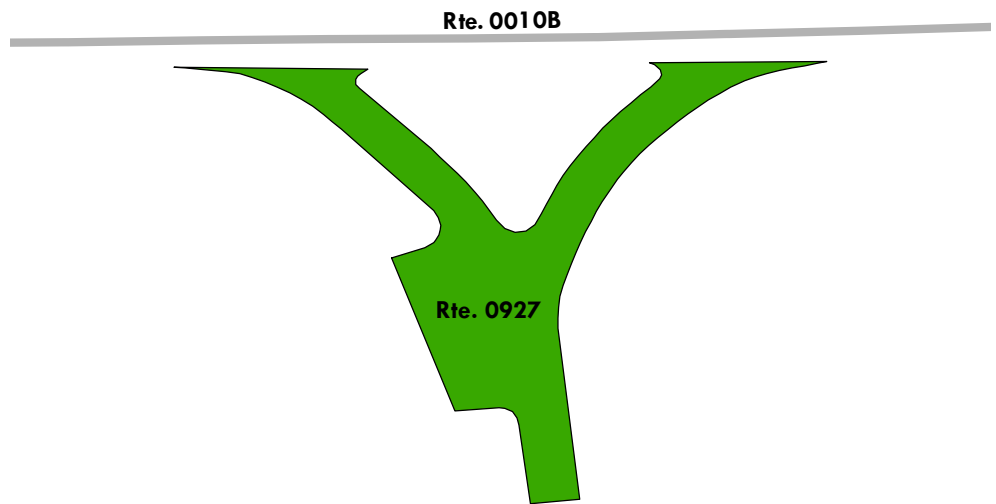

Shenandoah National Park

ROUTE 0928: LEWIS FALL PARKING AT MP 51.1

Manual Rating

ADJACENT TO ROUTE 0010B (SKYLINE DRIVE (CENTRAL)) AT MP 51.52 ON RIGHT

Inspection Date	FMSS Number	User Access	Surface Type
11/14/2018	56380	PUBLIC	ASPHALT
Area (Sq. Ft.)	Lane Miles (11' Widths)	Curb Reveal (Inches)	Curb Recommendation
2,311	0.04	NOT APPLICABLE	NOT APPLICABLE
Curb Type		Curb & Gutter Type	
NO CURB		NO CURB AND GUTTER	
Pavement Recommendation		Condition Rating / PCR	
LIGHT 3R TREATMENTS		FAIR / 73	

Route Condition Legend – Pavement Condition Rating (PCR)

Poor (0 - 60)	Fair (61- 84)	Good (85 - 94)	Excellent (95 - 100)	Not Rated
----------------------	----------------------	-----------------------	-----------------------------	------------------

See Appendix for definitions and formulas

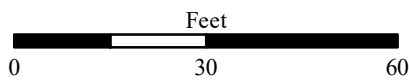
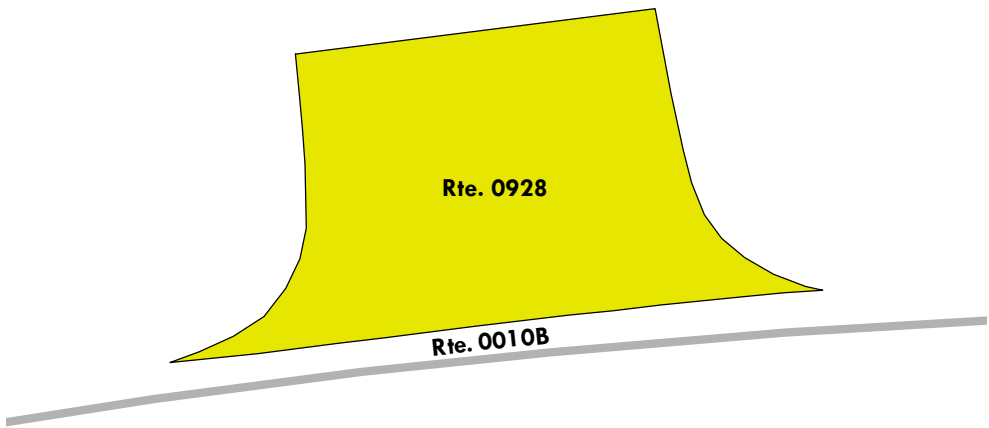
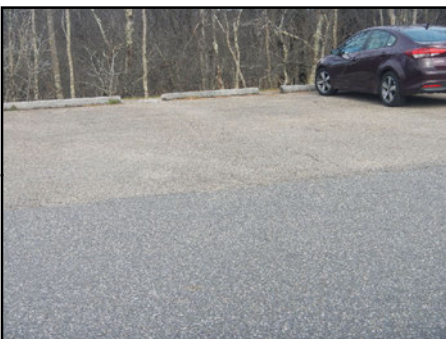
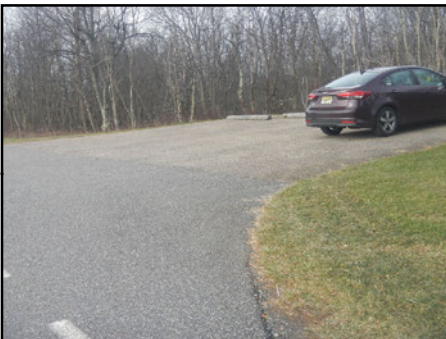

Shenandoah National Park

ROUTE 0929: MILAM GAP PARKING

Manual Rating

FROM ROUTE 0010B (SKYLINE DRIVE (CENTRAL)) AT MP 52.86 ON RIGHT

TO ROUTE 0010B (SKYLINE DRIVE (CENTRAL)) AT MP 52.92

Inspection Date	FMSS Number	User Access	Surface Type
11/14/2018	56382	PUBLIC	ASPHALT
Area (Sq. Ft.)	Lane Miles (11' Widths)	Curb Reveal (Inches)	Curb Recommendation
16,639	0.286	NOT APPLICABLE	NOT APPLICABLE
Curb Type		Curb & Gutter Type	
NO CURB		NO CURB AND GUTTER	
Pavement Recommendation		Condition Rating / PCR	
PREVENTIVE MAINTENANCE		GOOD / 90	

Route Condition Legend – Pavement Condition Rating (PCR)

Poor (0 - 60)

Fair (61- 84)

Good (85 - 94)

Excellent (95 - 100)

Not Rated

See Appendix for definitions and formulas

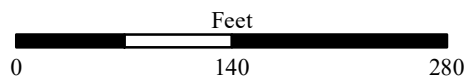
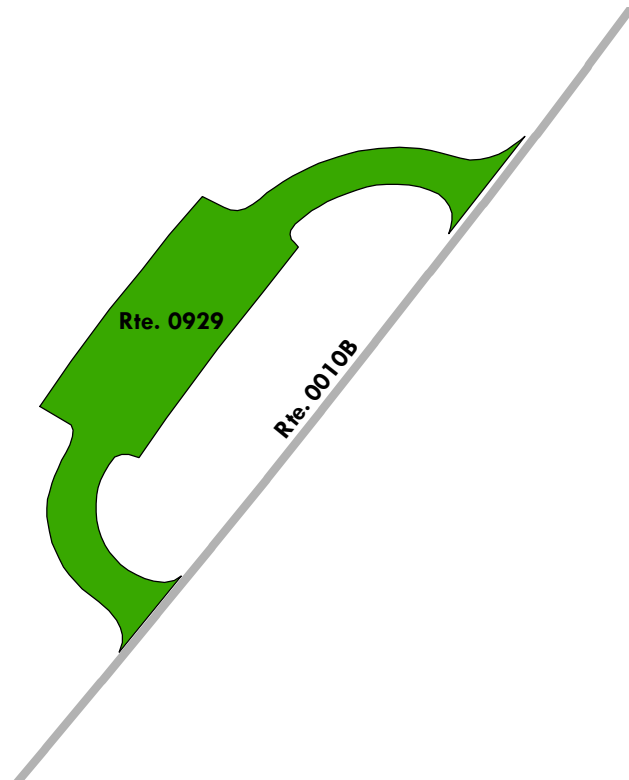

Shenandoah National Park

ROUTE 0930: BOOTENS GAP PARKING

Manual Rating

FROM ROUTE 0010B (SKYLINE DRIVE (CENTRAL)) AT MP 55.25 ON LEFT

TO PARKING

Inspection Date	FMSS Number	User Access	Surface Type
11/14/2018	47027	PUBLIC	ASPHALT
Area (Sq. Ft.)	Lane Miles (11' Widths)	Curb Reveal (Inches)	Curb Recommendation
2,963	0.051	NOT APPLICABLE	NOT APPLICABLE
Curb Type		Curb & Gutter Type	
NO CURB		NO CURB AND GUTTER	
Pavement Recommendation		Condition Rating / PCR	
LIGHT 3R TREATMENTS		FAIR / 73	

Route Condition Legend – Pavement Condition Rating (PCR)

Poor (0 - 60)	Fair (61- 84)	Good (85 - 94)	Excellent (95 - 100)	Not Rated
---------------	---------------	----------------	----------------------	-----------

See Appendix for definitions and formulas

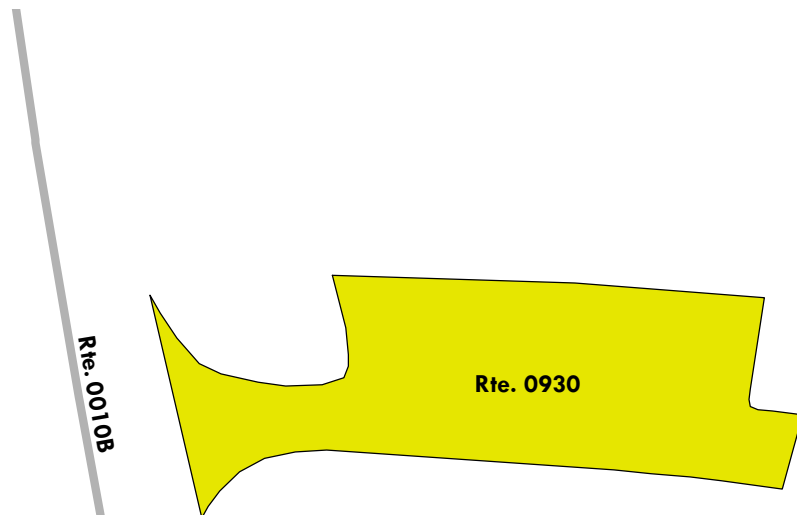

Shenandoah National Park

ROUTE 0931: BEARFENCE MOUNTAIN PARKING

Manual Rating

FROM ROUTE 0010B (SKYLINE DRIVE (CENTRAL)) AT MP 56.57 ON RIGHT

TO ROUTE 0010B (SKYLINE DRIVE (CENTRAL)) AT MP 56.59

Inspection Date	FMSS Number	User Access	Surface Type
11/14/2018	56381	PUBLIC	ASPHALT
Area (Sq. Ft.)	Lane Miles (11' Widths)	Curb Reveal (Inches)	Curb Recommendation
5,755	0.099	NOT APPLICABLE	NOT APPLICABLE
Curb Type		Curb & Gutter Type	
STONE		NO CURB AND GUTTER	
Pavement Recommendation		Condition Rating / PCR	
PREVENTIVE MAINTENANCE		GOOD / 90	

Route Condition Legend – Pavement Condition Rating (PCR)

Poor (0 - 60)	Fair (61- 84)	Good (85 - 94)	Excellent (95 - 100)	Not Rated
----------------------	----------------------	-----------------------	-----------------------------	------------------

See Appendix for definitions and formulas

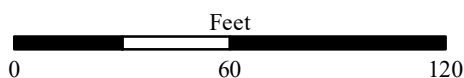
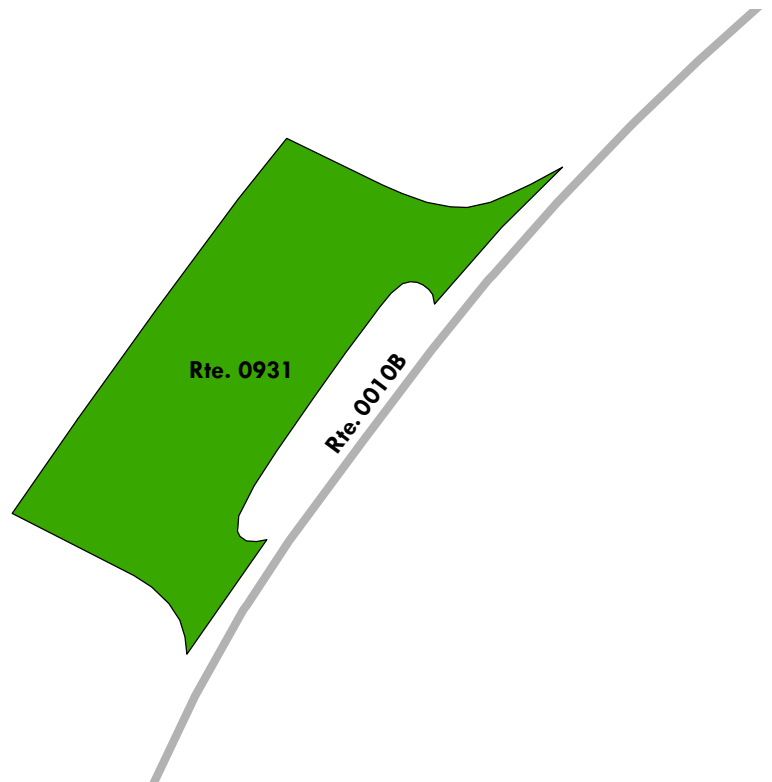

Shenandoah National Park

ROUTE 0932: MEADOWS SCHOOL PARKING AT MP 56.5

Manual Rating

FROM ROUTE 0010B (SKYLINE DRIVE (CENTRAL)) AT MP 56.97 ON RIGHT
TO PARKING

Inspection Date	FMSS Number	User Access	Surface Type
11/14/2018	56383	PUBLIC	ASPHALT
Area (Sq. Ft.)	Lane Miles (11' Widths)	Curb Reveal (Inches)	Curb Recommendation
3,590	0.062	NOT APPLICABLE	NOT APPLICABLE
Curb Type		Curb & Gutter Type	
NO CURB		NO CURB AND GUTTER	
Pavement Recommendation		Condition Rating / PCR	
LIGHT 3R TREATMENTS		FAIR / 73	

Route Condition Legend – Pavement Condition Rating (PCR)

Poor (0 - 60)	Fair (61- 84)	Good (85 - 94)	Excellent (95 - 100)	Not Rated
----------------------	----------------------	-----------------------	-----------------------------	------------------

See Appendix for definitions and formulas

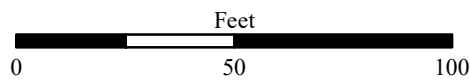
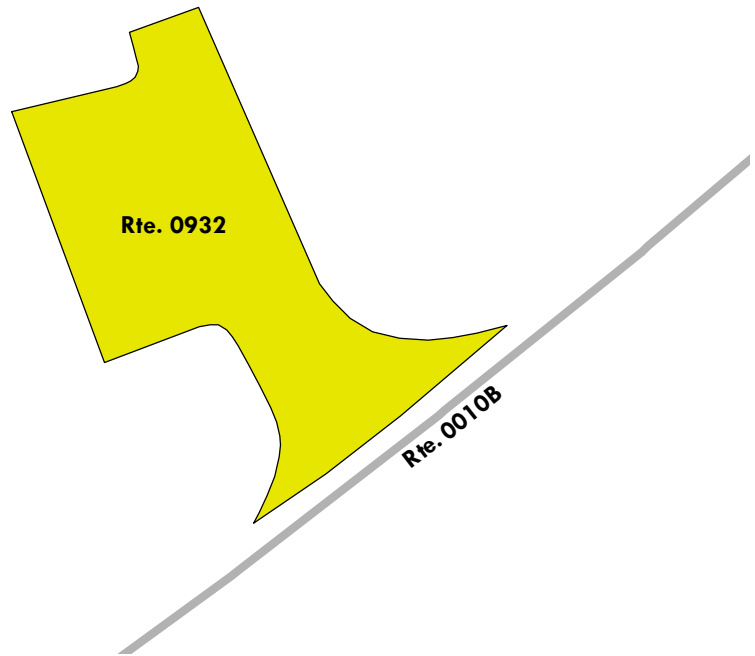

Shenandoah National Park

ROUTE 0933: LEWIS MOUNTAIN PARKING

Manual Rating

FROM ROUTE 0039 (LEWIS MOUNTAIN ENTRANCE ROAD) AT MP 0.15 ON RIGHT
TO ROUTE 0039 (LEWIS MOUNTAIN ENTRANCE ROAD) AT MP 0.21

Inspection Date	FMSS Number	User Access	Surface Type
11/13/2018	50439	PUBLIC	ASPHALT
Area (Sq. Ft.)	Lane Miles (11' Widths)	Curb Reveal (Inches)	Curb Recommendation
13,408	0.231	4	DO NOTHING
Curb Type		Curb & Gutter Type	
CONCRETE		NO CURB AND GUTTER	
Pavement Recommendation		Condition Rating / PCR	
PREVENTIVE MAINTENANCE		GOOD / 90	

Route Condition Legend – Pavement Condition Rating (PCR)

Poor (0 - 60)	Fair (61- 84)	Good (85 - 94)	Excellent (95 - 100)	Not Rated
----------------------	----------------------	-----------------------	-----------------------------	------------------

See Appendix for definitions and formulas

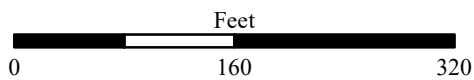
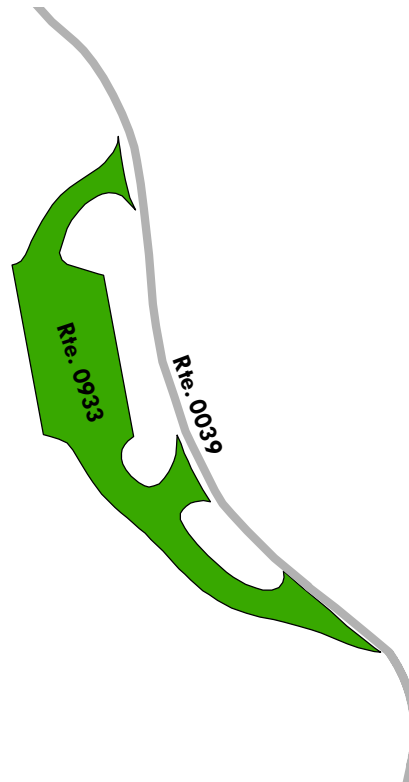

Shenandoah National Park

ROUTE 0934: DEANS CEMETERY PARKING

Manual Rating

FROM ROUTE 0010B (SKYLINE DRIVE (CENTRAL)) AT MP 63.39 ON RIGHT
TO PARKING

Inspection Date	FMSS Number	User Access	Surface Type
11/13/2018	56384	PUBLIC	ASPHALT
Area (Sq. Ft.)	Lane Miles (11' Widths)	Curb Reveal (Inches)	Curb Recommendation
10,487	0.181	NOT APPLICABLE	NOT APPLICABLE
Curb Type		Curb & Gutter Type	
NO CURB		NO CURB AND GUTTER	
Pavement Recommendation		Condition Rating / PCR	
LIGHT 3R TREATMENTS		FAIR / 73	

Route Condition Legend – Pavement Condition Rating (PCR)

Poor (0 - 60)	Fair (61- 84)	Good (85 - 94)	Excellent (95 - 100)	Not Rated
----------------------	----------------------	-----------------------	-----------------------------	------------------

See Appendix for definitions and formulas

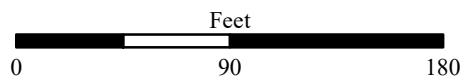

Shenandoah National Park

ROUTE 0935: HIGHTOP MOUNTAIN PARKING

Manual Rating

ADJACENT TO ROUTE 0010C (SKYLINE DRIVE (SOUTH)) AT MP 66.86 ON RIGHT

Inspection Date	FMSS Number	User Access	Surface Type
11/13/2018	56385	PUBLIC	ASPHALT
Area (Sq. Ft.)	Lane Miles (11' Widths)	Curb Reveal (Inches)	Curb Recommendation
2,891	0.05	NOT APPLICABLE	NOT APPLICABLE
Curb Type		Curb & Gutter Type	
NO CURB		NO CURB AND GUTTER	
Pavement Recommendation		Condition Rating / PCR	
PREVENTIVE MAINTENANCE		GOOD / 90	

Route Condition Legend – Pavement Condition Rating (PCR)

Poor (0 - 60)	Fair (61- 84)	Good (85 - 94)	Excellent (95 - 100)	Not Rated
----------------------	----------------------	-----------------------	-----------------------------	------------------

See Appendix for definitions and formulas

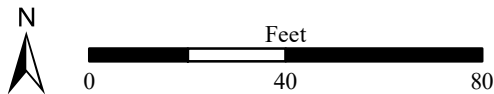
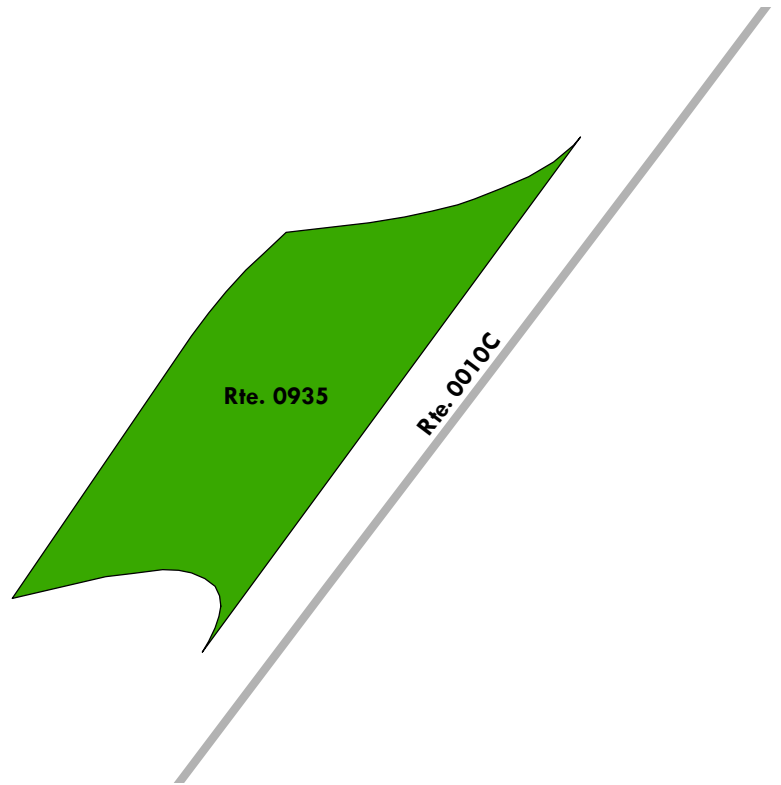

Shenandoah National Park

ROUTE 0936: SIMMONS GAP MAINTENANCE PARKING

Manual Rating

FROM END OF ROUTE 0175 (SIMMONS GAP ENTRANCE ROAD)
TO PARKING

Inspection Date	FMSS Number	User Access	Surface Type
11/13/2018	56386	PUBLIC	ASPHALT
Area (Sq. Ft.)	Lane Miles (11' Widths)	Curb Reveal (Inches)	Curb Recommendation
16,627	0.286	NOT APPLICABLE	NOT APPLICABLE
Curb Type		Curb & Gutter Type	
NO CURB		NO CURB AND GUTTER	
Pavement Recommendation		Condition Rating / PCR	
RECONSTRUCTION		POOR / 30	

Route Condition Legend – Pavement Condition Rating (PCR)

Poor (0 - 60)	Fair (61- 84)	Good (85 - 94)	Excellent (95 - 100)	Not Rated
----------------------	----------------------	-----------------------	-----------------------------	------------------

See Appendix for definitions and formulas

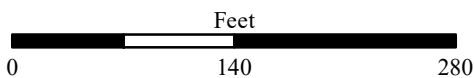
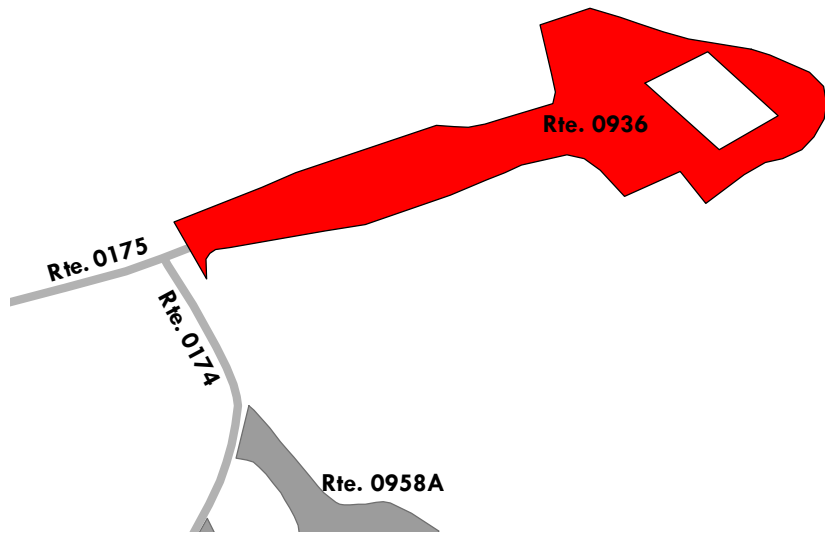

Shenandoah National Park

ROUTE 0937: LOFT MOUNTAIN SEWAGE DISPOSAL

Manual Rating

FROM ROUTE 0076 (LOFT MOUNTAIN ACCESS ROAD) AT MP 0.91 ON RIGHT
TO PARKING

Inspection Date	FMSS Number	User Access	Surface Type
11/14/2018	56387	PUBLIC	ASPHALT
Area (Sq. Ft.)	Lane Miles (11' Widths)	Curb Reveal (Inches)	Curb Recommendation
5,388	0.093	NOT APPLICABLE	NOT APPLICABLE
Curb Type		Curb & Gutter Type	
NO CURB		NO CURB AND GUTTER	
Pavement Recommendation		Condition Rating / PCR	
PREVENTIVE MAINTENANCE		GOOD / 90	

Route Condition Legend – Pavement Condition Rating (PCR)

Poor (0 - 60)	Fair (61- 84)	Good (85 - 94)	Excellent (95 - 100)	Not Rated
----------------------	----------------------	-----------------------	-----------------------------	------------------

See Appendix for definitions and formulas



Note: Parking area consists of multiple surface types: 1 part Asphalt at 5,270 square feet; 1 part Concrete at 118 square feet.

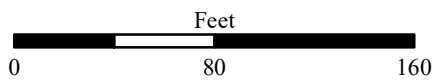
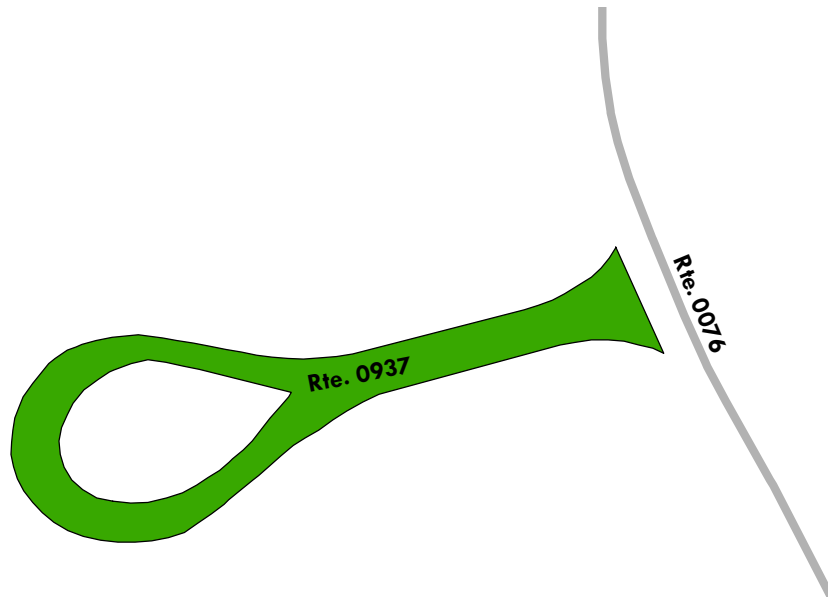

Shenandoah National Park

ROUTE 0938: LOFT MOUNTAIN CAMP STORE AND RESIDENCE PARKING

Manual Rating

FROM ROUTE 0076 (LOFT MOUNTAIN ACCESS ROAD) AT MP 1.03 ON LEFT

TO ROUTE 1086 (LOFT MOUNTAIN RESIDENCE PARKING)

Inspection Date	FMSS Number	User Access	Surface Type
11/14/2018	56388	PUBLIC	ASPHALT
Area (Sq. Ft.)	Lane Miles (11' Widths)	Curb Reveal (Inches)	Curb Recommendation
12,312	0.212	NOT APPLICABLE	NOT APPLICABLE
Curb Type		Curb & Gutter Type	
NO CURB		NO CURB AND GUTTER	
Pavement Recommendation		Condition Rating / PCR	
DO NOTHING		EXCELLENT / 97	

Route Condition Legend – Pavement Condition Rating (PCR)

Poor (0 - 60)	Fair (61- 84)	Good (85 - 94)	Excellent (95 - 100)	Not Rated
----------------------	----------------------	-----------------------	-----------------------------	------------------

See Appendix for definitions and formulas

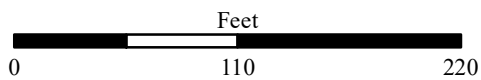
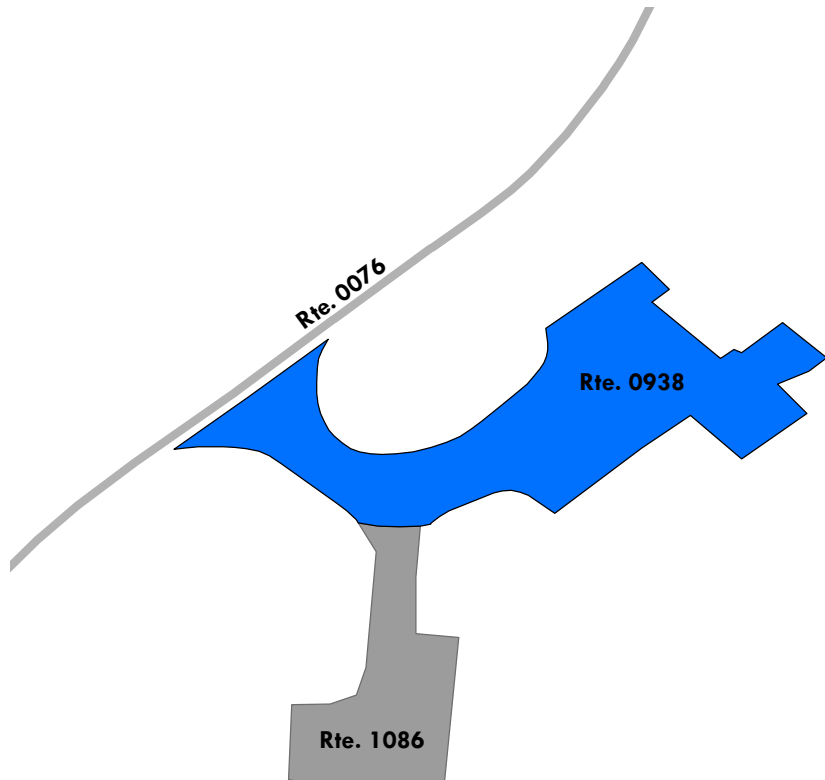

Shenandoah National Park

ROUTE 0939: LOFT MOUNTAIN AMPHITHEATER PARKING

Manual Rating

FROM ROUTE 0076 (LOFT MOUNTAIN ACCESS ROAD) AT MP 1.12 ON RIGHT

TO ROUTE 0076 (LOFT MOUNTAIN ACCESS ROAD) AT MP 1.15

Inspection Date	FMSS Number	User Access	Surface Type
11/14/2018	56389	PUBLIC	ASPHALT
Area (Sq. Ft.)	Lane Miles (11' Widths)	Curb Reveal (Inches)	Curb Recommendation
8,977	0.155	NOT APPLICABLE	NOT APPLICABLE
Curb Type		Curb & Gutter Type	
NO CURB		NO CURB AND GUTTER	
Pavement Recommendation		Condition Rating / PCR	
PREVENTIVE MAINTENANCE		GOOD / 90	

Route Condition Legend – Pavement Condition Rating (PCR)

Poor (0 - 60)	Fair (61- 84)	Good (85 - 94)	Excellent (95 - 100)	Not Rated
----------------------	----------------------	-----------------------	-----------------------------	------------------

See Appendix for definitions and formulas

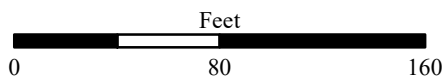
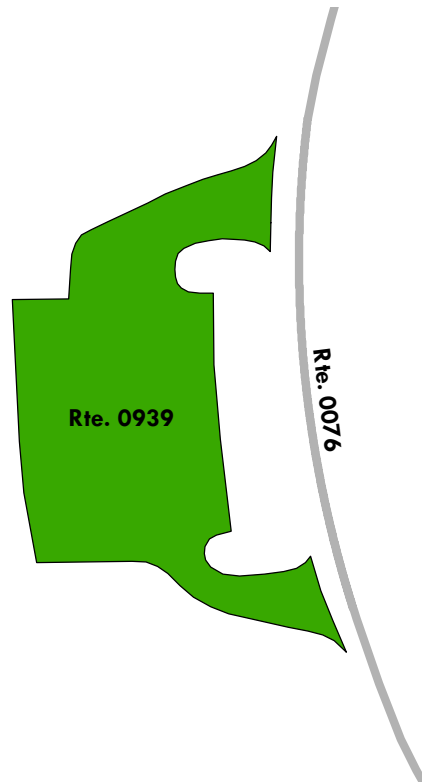

Shenandoah National Park

ROUTE 0940: LOFT MOUNTAIN WAYSIDE PARKING

Manual Rating

FROM ROUTE 0010C (SKYLINE DRIVE (SOUTH)) AT MP 79.69 ON RIGHT
TO ROUTE 0010C (SKYLINE DRIVE (SOUTH)) AT MP 79.77

Inspection Date	FMSS Number	User Access	Surface Type
11/14/2018	56390	PUBLIC	ASPHALT
Area (Sq. Ft.)	Lane Miles (11' Widths)	Curb Reveal (Inches)	Curb Recommendation
36,829	0.634	6	DO NOTHING
Curb Type		Curb & Gutter Type	
CONCRETE		NO CURB AND GUTTER	
Pavement Recommendation		Condition Rating / PCR	
DO NOTHING		EXCELLENT / 97	

Route Condition Legend – Pavement Condition Rating (PCR)

Poor (0 - 60)	Fair (61- 84)	Good (85 - 94)	Excellent (95 - 100)	Not Rated
----------------------	----------------------	-----------------------	-----------------------------	------------------

See Appendix for definitions and formulas

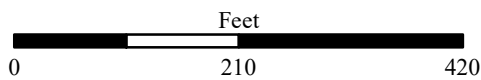
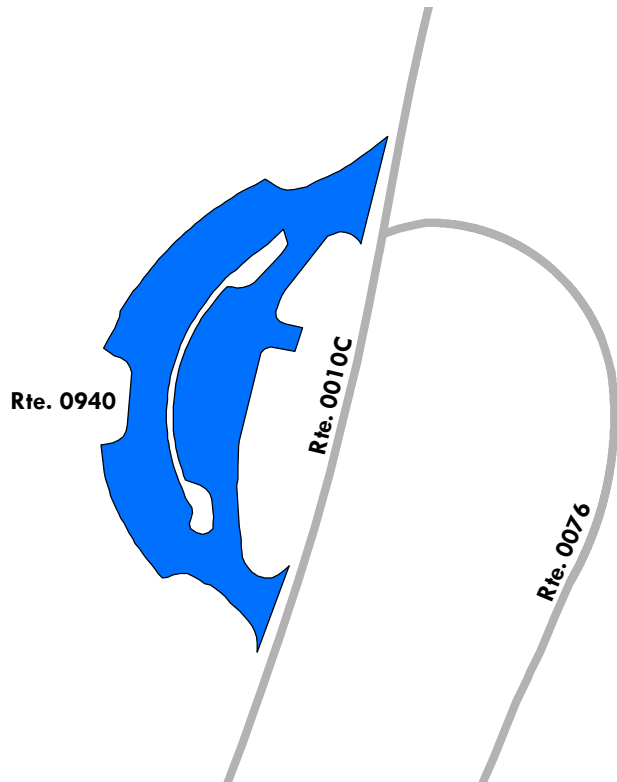

Shenandoah National Park

ROUTE 0941: DOYLES RIVER PARKING

Manual Rating

FROM ROUTE 0010C (SKYLINE DRIVE (SOUTH)) AT MP 81.32 ON LEFT

TO PARKING

Inspection Date	FMSS Number	User Access	Surface Type
11/14/2018	56391	PUBLIC	ASPHALT
Area (Sq. Ft.)	Lane Miles (11' Widths)	Curb Reveal (Inches)	Curb Recommendation
8,758	0.151	NOT APPLICABLE	NOT APPLICABLE
Curb Type		Curb & Gutter Type	
NO CURB		NO CURB AND GUTTER	
Pavement Recommendation		Condition Rating / PCR	
DO NOTHING		EXCELLENT / 97	

Route Condition Legend – Pavement Condition Rating (PCR)

Poor (0 - 60)	Fair (61- 84)	Good (85 - 94)	Excellent (95 - 100)	Not Rated
---------------	---------------	----------------	----------------------	-----------

See Appendix for definitions and formulas

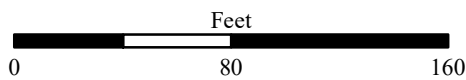
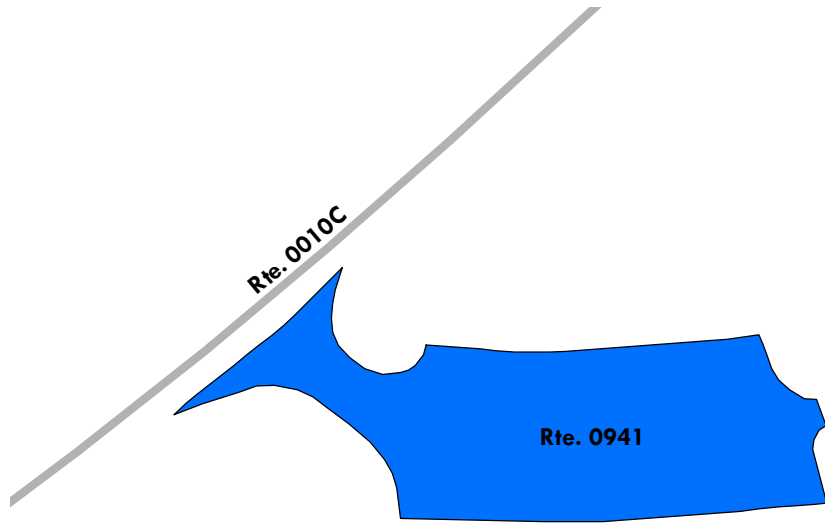

Shenandoah National Park

ROUTE 0942: BROWN GAP PARKING

Manual Rating

FROM ROUTE 0010C (SKYLINE DRIVE (SOUTH)) AT MP 84.00 ON RIGHT

TO PARKING

Inspection Date	FMSS Number	User Access	Surface Type
11/14/2018	47029	PUBLIC	ASPHALT
Area (Sq. Ft.)	Lane Miles (11' Widths)	Curb Reveal (Inches)	Curb Recommendation
9,486	0.163	NOT APPLICABLE	NOT APPLICABLE
Curb Type		Curb & Gutter Type	
NO CURB		NO CURB AND GUTTER	
Pavement Recommendation		Condition Rating / PCR	
DO NOTHING		EXCELLENT / 97	

Route Condition Legend – Pavement Condition Rating (PCR)

Poor (0 - 60)	Fair (61- 84)	Good (85 - 94)	Excellent (95 - 100)	Not Rated
----------------------	----------------------	-----------------------	-----------------------------	------------------

See Appendix for definitions and formulas

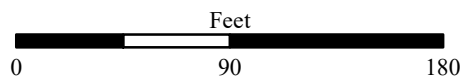
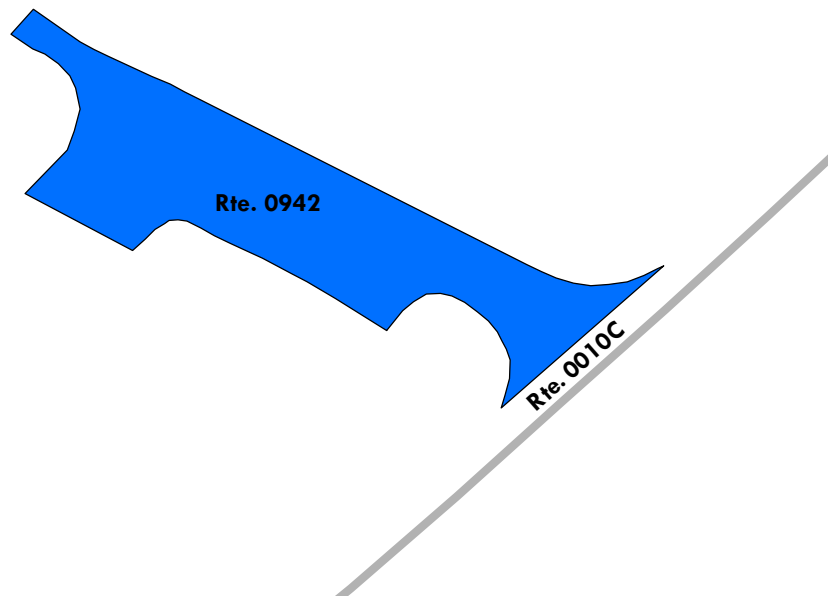

Shenandoah National Park

ROUTE 0943: JONES RUN PARKING

Manual Rating

FROM ROUTE 0010C (SKYLINE DRIVE (SOUTH)) AT MP 83.20 ON LEFT

TO PARKING

Inspection Date	FMSS Number	User Access	Surface Type
11/14/2018	56392	PUBLIC	ASPHALT
Area (Sq. Ft.)	Lane Miles (11' Widths)	Curb Reveal (Inches)	Curb Recommendation
6,665	0.115	NOT APPLICABLE	NOT APPLICABLE
Curb Type		Curb & Gutter Type	
NO CURB		NO CURB AND GUTTER	
Pavement Recommendation		Condition Rating / PCR	
LIGHT 3R TREATMENTS		FAIR / 73	

Route Condition Legend – Pavement Condition Rating (PCR)

Poor (0 - 60)

Fair (61- 84)

Good (85 - 94)

Excellent (95 - 100)

Not Rated

See Appendix for definitions and formulas

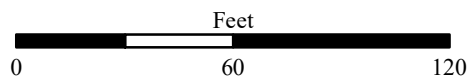
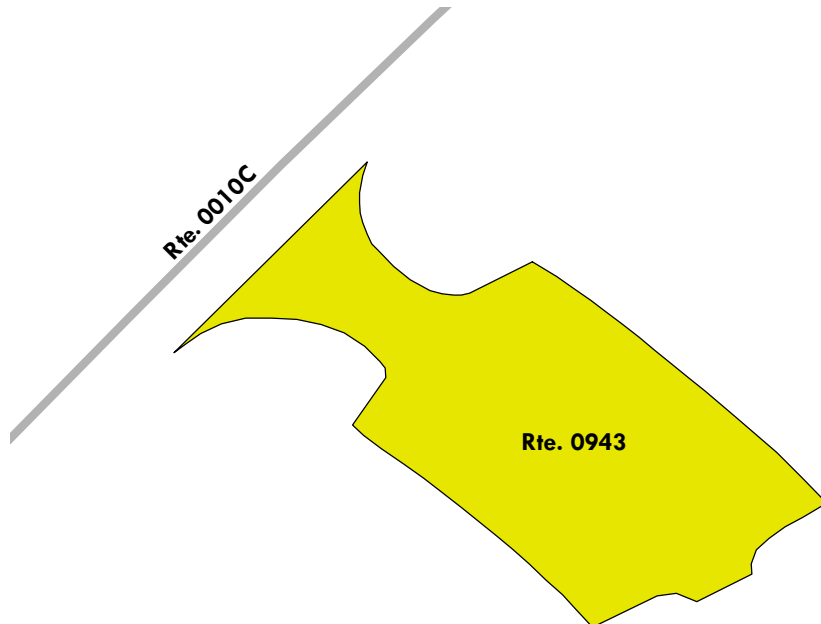

Shenandoah National Park

ROUTE 0944: BLACKROCK SUMMIT PARKING

Manual Rating

FROM ROUTE 0010C (SKYLINE DRIVE (SOUTH)) AT MP 85.03 ON RIGHT
TO PARKING

Inspection Date	FMSS Number	User Access	Surface Type
11/14/2018	47026	PUBLIC	ASPHALT
Area (Sq. Ft.)	Lane Miles (11' Widths)	Curb Reveal (Inches)	Curb Recommendation
8,112	0.14	NOT APPLICABLE	NOT APPLICABLE
Curb Type		Curb & Gutter Type	
NO CURB		NO CURB AND GUTTER	
Pavement Recommendation		Condition Rating / PCR	
LIGHT 3R TREATMENTS		FAIR / 73	

Route Condition Legend – Pavement Condition Rating (PCR)

Poor (0 - 60)	Fair (61- 84)	Good (85 - 94)	Excellent (95 - 100)	Not Rated
----------------------	----------------------	-----------------------	-----------------------------	------------------

See Appendix for definitions and formulas

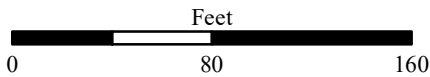
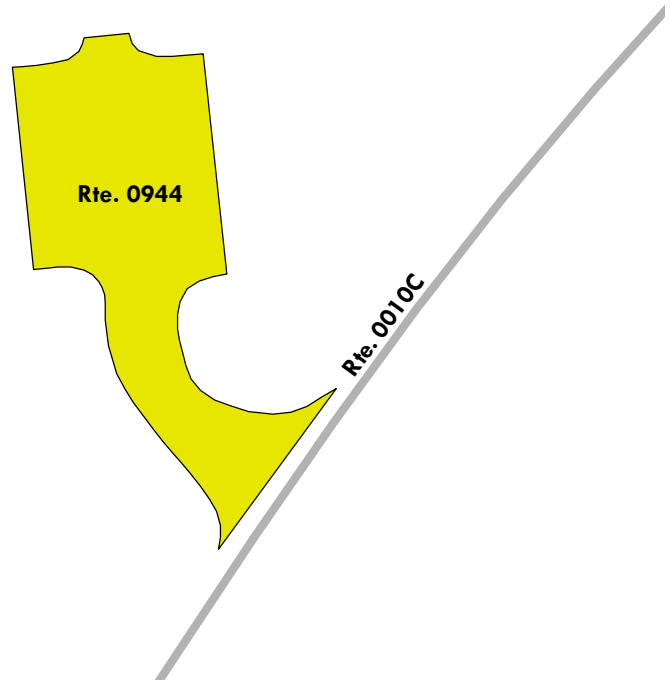

Shenandoah National Park

ROUTE 0945: BLACKROCK GAP PARKING

Manual Rating

FROM ROUTE 0010C (SKYLINE DRIVE (SOUTH)) AT MP 87.61 ON RIGHT
TO PARKING

Inspection Date	FMSS Number	User Access	Surface Type
11/14/2018	47012	PUBLIC	ASPHALT
Area (Sq. Ft.)	Lane Miles (11' Widths)	Curb Reveal (Inches)	Curb Recommendation
4,244	0.073	NOT APPLICABLE	NOT APPLICABLE
Curb Type		Curb & Gutter Type	
NO CURB		NO CURB AND GUTTER	
Pavement Recommendation		Condition Rating / PCR	
LIGHT 3R TREATMENTS		FAIR / 73	

Route Condition Legend – Pavement Condition Rating (PCR)

Poor (0 - 60)	Fair (61- 84)	Good (85 - 94)	Excellent (95 - 100)	Not Rated
----------------------	----------------------	-----------------------	-----------------------------	------------------

See Appendix for definitions and formulas

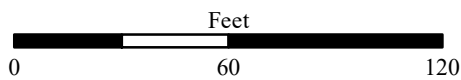
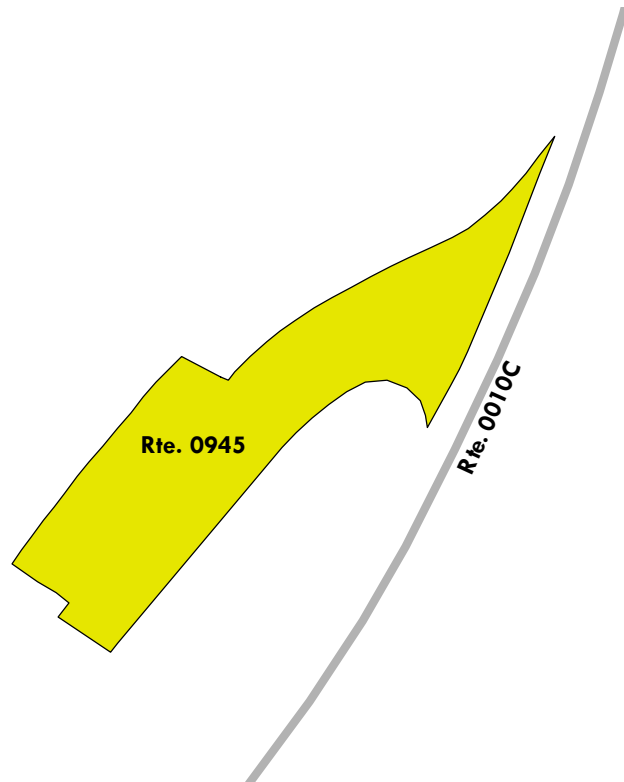
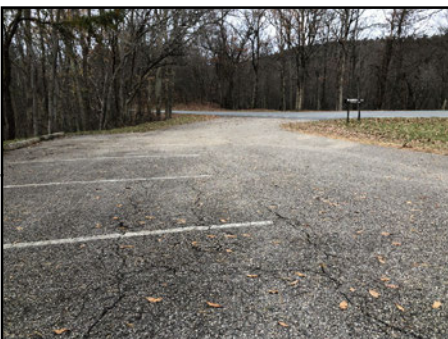

Shenandoah National Park

ROUTE 0946: RIPRAP TRAIL PARKING

Manual Rating

FROM ROUTE 0010C (SKYLINE DRIVE (SOUTH)) AT MP 90.28 ON RIGHT

TO PARKING

Inspection Date	FMSS Number	User Access	Surface Type
11/14/2018	56449	PUBLIC	ASPHALT
Area (Sq. Ft.)	Lane Miles (11' Widths)	Curb Reveal (Inches)	Curb Recommendation
6,658	0.115	NOT APPLICABLE	NOT APPLICABLE
Curb Type		Curb & Gutter Type	
NO CURB		NO CURB AND GUTTER	
Pavement Recommendation		Condition Rating / PCR	
PREVENTIVE MAINTENANCE		GOOD / 90	

Route Condition Legend – Pavement Condition Rating (PCR)

Poor (0 - 60)

Fair (61- 84)

Good (85 - 94)

Excellent (95 - 100)

Not Rated

See Appendix for definitions and formulas

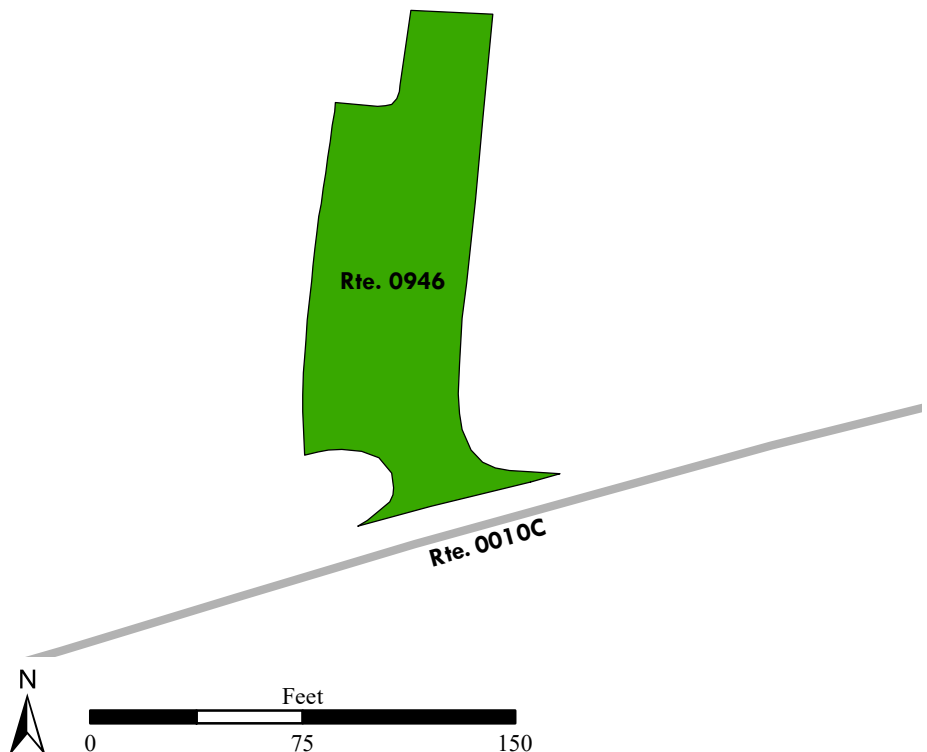

Shenandoah National Park

ROUTE 0947: WILDCAT RIDGE PARKING

Manual Rating

FROM ROUTE 0010C (SKYLINE DRIVE (SOUTH)) AT MP 92.39 ON RIGHT
TO PARKING

Inspection Date	FMSS Number	User Access	Surface Type
11/14/2018	56450	PUBLIC	ASPHALT
Area (Sq. Ft.)	Lane Miles (11' Widths)	Curb Reveal (Inches)	Curb Recommendation
5,216	0.09	NOT APPLICABLE	NOT APPLICABLE
Curb Type		Curb & Gutter Type	
NO CURB		NO CURB AND GUTTER	
Pavement Recommendation		Condition Rating / PCR	
LIGHT 3R TREATMENTS		FAIR / 73	

Route Condition Legend – Pavement Condition Rating (PCR)

Poor (0 - 60)	Fair (61- 84)	Good (85 - 94)	Excellent (95 - 100)	Not Rated
----------------------	----------------------	-----------------------	-----------------------------	------------------

See Appendix for definitions and formulas

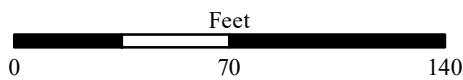
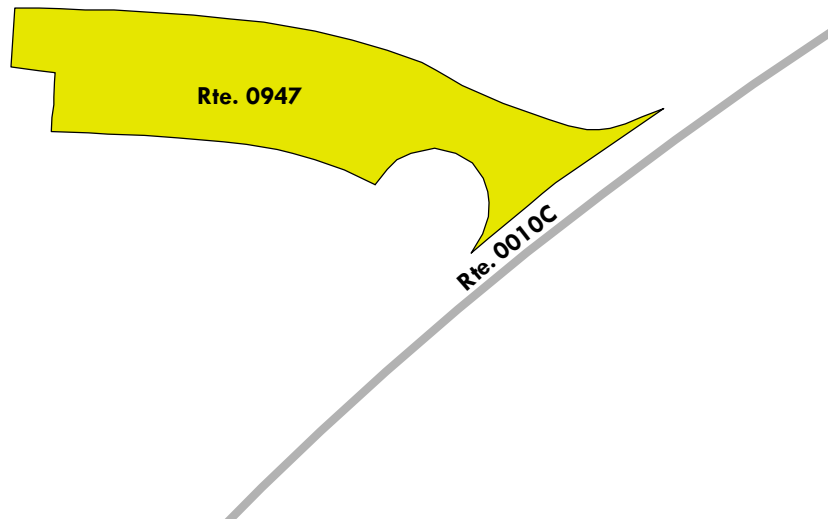

Shenandoah National Park

ROUTE 0948: TURK GAP PARKING

Manual Rating

FROM ROUTE 0010C (SKYLINE DRIVE (SOUTH)) AT MP 94.44 ON LEFT

TO PARKING

Inspection Date	FMSS Number	User Access	Surface Type
11/14/2018	56451	PUBLIC	ASPHALT
Area (Sq. Ft.)	Lane Miles (11' Widths)	Curb Reveal (Inches)	Curb Recommendation
5,858	0.101	NOT APPLICABLE	NOT APPLICABLE
Curb Type		Curb & Gutter Type	
NO CURB		NO CURB AND GUTTER	
Pavement Recommendation		Condition Rating / PCR	
LIGHT 3R TREATMENTS		FAIR / 73	

Route Condition Legend – Pavement Condition Rating (PCR)

Poor (0 - 60)

Fair (61- 84)

Good (85 - 94)

Excellent (95 - 100)

Not Rated

See Appendix for definitions and formulas

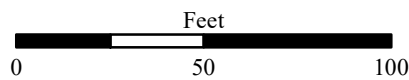
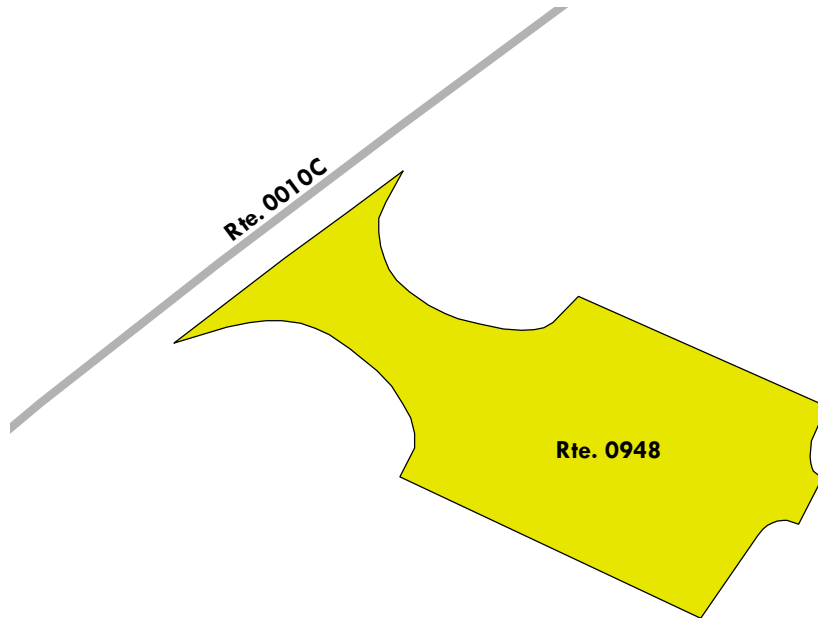

Shenandoah National Park

ROUTE 0949: JARMAN GAP PARKING

Manual Rating

FROM ROUTE 0010C (SKYLINE DRIVE (SOUTH)) AT MP 97.10 ON LEFT

TO PARKING

Inspection Date	FMSS Number	User Access	Surface Type
11/14/2018	15926	PUBLIC	ASPHALT
Area (Sq. Ft.)	Lane Miles (11' Widths)	Curb Reveal (Inches)	Curb Recommendation
5,678	0.098	NOT APPLICABLE	NOT APPLICABLE
Curb Type		Curb & Gutter Type	
NO CURB		NO CURB AND GUTTER	
Pavement Recommendation		Condition Rating / PCR	
LIGHT 3R TREATMENTS		FAIR / 73	

Route Condition Legend – Pavement Condition Rating (PCR)

Poor (0 - 60)

Fair (61- 84)

Good (85 - 94)

Excellent (95 - 100)

Not Rated

See Appendix for definitions and formulas

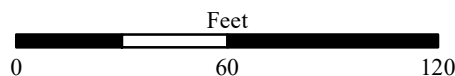
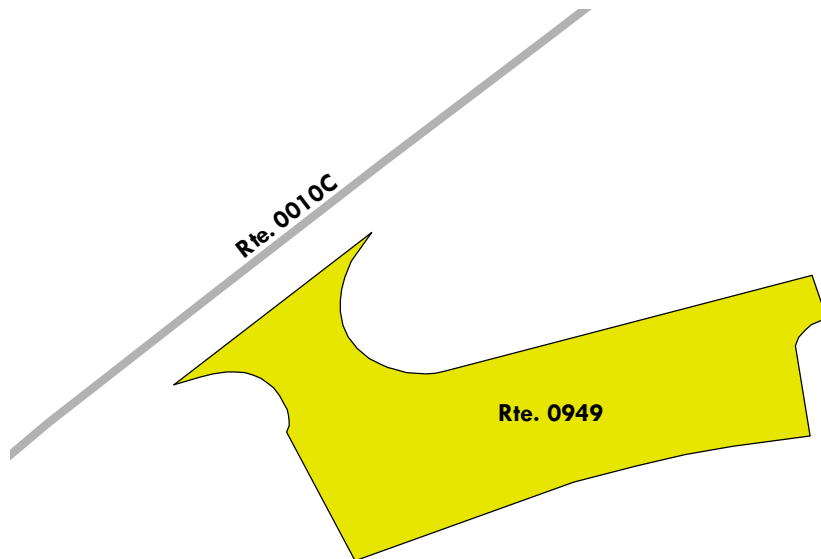

Shenandoah National Park

ROUTE 0950: HEADQUARTERS REAR PARKING

Manual Rating

FROM ROUTE 0104 (HEADQUARTERS ACCESS ROAD) AT MP 0.05 ON RIGHT
TO ROUTE 0104 (HEADQUARTERS ACCESS ROAD) AT MP 0.09

Inspection Date	FMSS Number	User Access	Surface Type
11/13/2018	46325	PUBLIC	ASPHALT
Area (Sq. Ft.)	Lane Miles (11' Widths)	Curb Reveal (Inches)	Curb Recommendation
18,544	0.319	5	LIGHT REPAIR
Curb Type		Curb & Gutter Type	
CONCRETE		NO CURB AND GUTTER	
Pavement Recommendation		Condition Rating / PCR	
PREVENTIVE MAINTENANCE		GOOD / 90	

Route Condition Legend – Pavement Condition Rating (PCR)

Poor (0 - 60)	Fair (61- 84)	Good (85 - 94)	Excellent (95 - 100)	Not Rated
----------------------	----------------------	-----------------------	-----------------------------	------------------

See Appendix for definitions and formulas

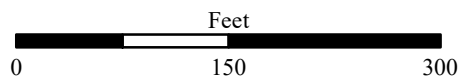
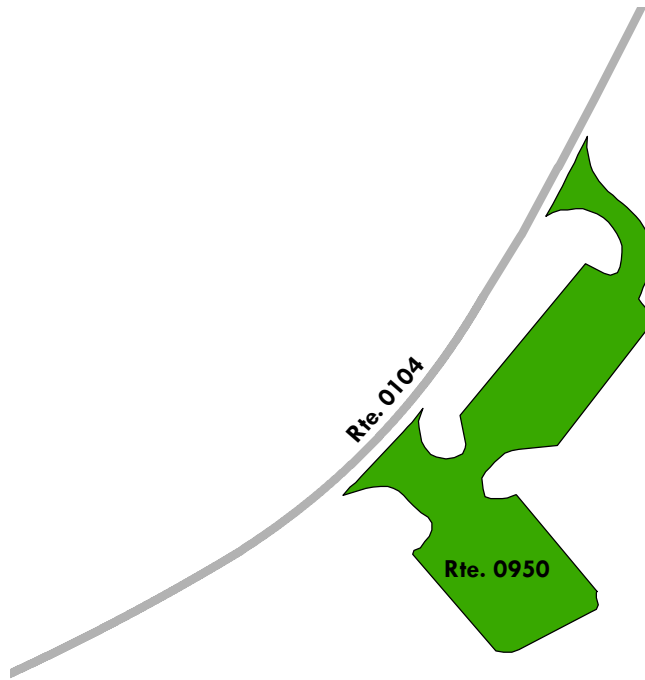

Shenandoah National Park

ROUTE 0951: SKYLAND STABLES PARKING

Manual Rating

ADJACENT TO ROUTE 0032 (SKYLAND UPPER LOOP) AT MP 0.78 ON RIGHT

Inspection Date	FMSS Number	User Access	Surface Type
11/13/2018	56452	PUBLIC	ASPHALT
Area (Sq. Ft.)	Lane Miles (11' Widths)	Curb Reveal (Inches)	Curb Recommendation
2,774	0.048	NOT APPLICABLE	NOT APPLICABLE
Curb Type		Curb & Gutter Type	
NO CURB		NO CURB AND GUTTER	
Pavement Recommendation		Condition Rating / PCR	
PREVENTIVE MAINTENANCE		GOOD / 90	

Route Condition Legend – Pavement Condition Rating (PCR)

Poor (0 - 60)	Fair (61- 84)	Good (85 - 94)	Excellent (95 - 100)	Not Rated
----------------------	----------------------	-----------------------	-----------------------------	------------------

See Appendix for definitions and formulas

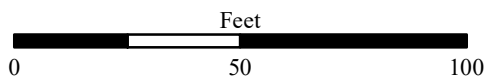
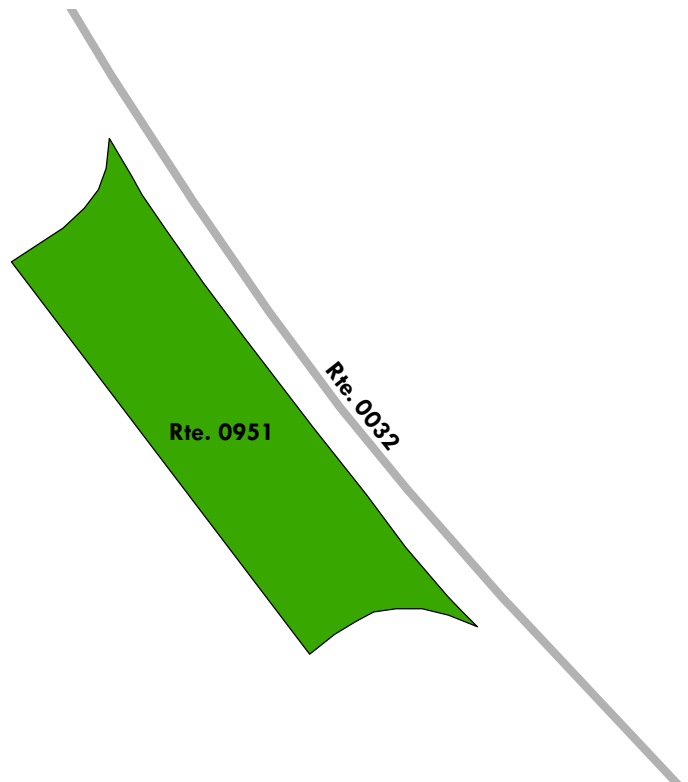
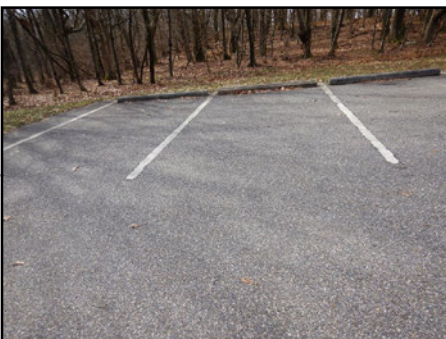

Shenandoah National Park

ROUTE 0954A: ROCKFISH GAP ENTRANCE STATION A PARKING

Manual Rating

ADJACENT TO ROUTE 0010C (SKYLINE DRIVE (SOUTH)) AT MP 105.30 ON LEFT

Inspection Date	FMSS Number	User Access	Surface Type
11/14/2018	104457	PUBLIC	ASPHALT
Area (Sq. Ft.)	Lane Miles (11' Widths)	Curb Reveal (Inches)	Curb Recommendation
460	0.008	6	DO NOTHING
Curb Type		Curb & Gutter Type	
CONCRETE		NO CURB AND GUTTER	
Pavement Recommendation		Condition Rating / PCR	
DO NOTHING		EXCELLENT / 97	

Route Condition Legend – Pavement Condition Rating (PCR)

Poor (0 - 60)	Fair (61- 84)	Good (85 - 94)	Excellent (95 - 100)	Not Rated
----------------------	----------------------	-----------------------	-----------------------------	------------------

See Appendix for definitions and formulas

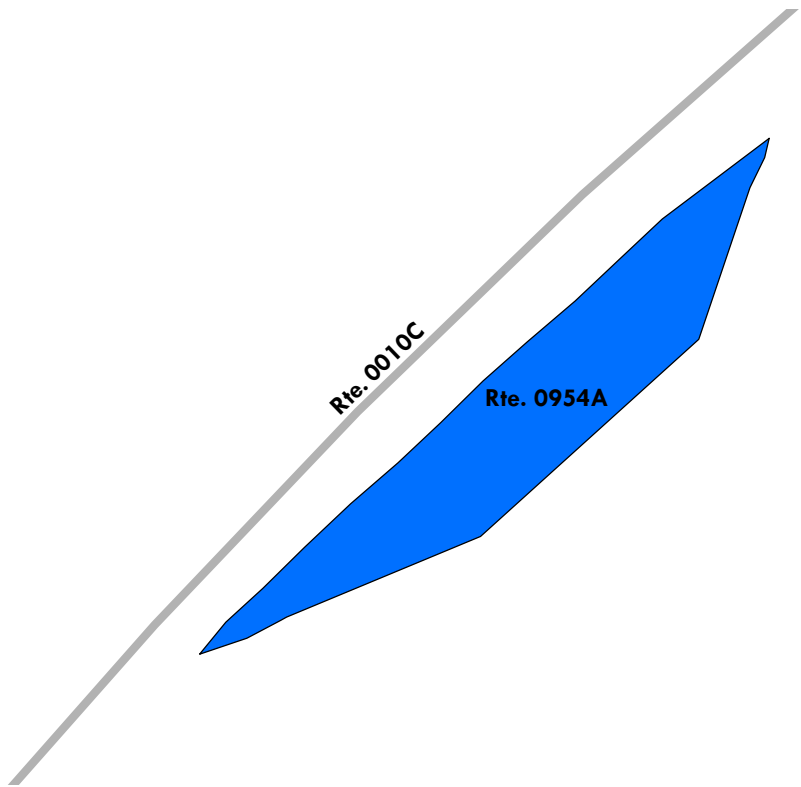

Shenandoah National Park

ROUTE 0954B: ROCKFISH GAP ENTRANCE STATION B PARKING

Manual Rating

ADJACENT TO ROUTE 0010C (SKYLINE DRIVE (SOUTH)) AT MP 105.25 ON LEFT

Inspection Date	FMSS Number	User Access	Surface Type
11/14/2018	104459	PUBLIC	ASPHALT
Area (Sq. Ft.)	Lane Miles (11' Widths)	Curb Reveal (Inches)	Curb Recommendation
809	0.014	6	DO NOTHING
Curb Type		Curb & Gutter Type	
CONCRETE		NO CURB AND GUTTER	
Pavement Recommendation		Condition Rating / PCR	
DO NOTHING		EXCELLENT / 97	

Route Condition Legend – Pavement Condition Rating (PCR)

Poor (0 - 60)
Fair (61- 84)
Good (85 - 94)
Excellent (95 - 100)
Not Rated

See Appendix for definitions and formulas

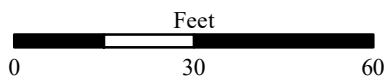
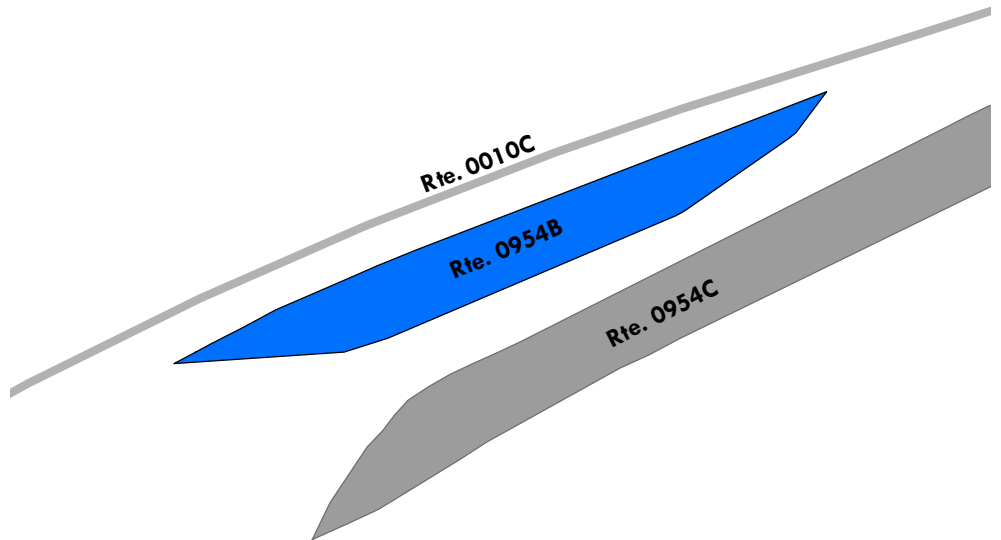

Shenandoah National Park

ROUTE 0954C: ROCKFISH GAP ENTRANCE STATION C PARKING

Manual Rating

ADJACENT TO ROUTE 0010C (SKYLINE DRIVE (SOUTH)) AT MP 105.25 ON LEFT (OPPOSITE LANE)

Inspection Date	FMSS Number	User Access	Surface Type
11/14/2018	104460	PUBLIC	ASPHALT
Area (Sq. Ft.)	Lane Miles (11' Widths)	Curb Reveal (Inches)	Curb Recommendation
1,373	0.024	6	DO NOTHING
Curb Type		Curb & Gutter Type	
CONCRETE		NO CURB AND GUTTER	
Pavement Recommendation		Condition Rating / PCR	
DO NOTHING		EXCELLENT / 97	

Route Condition Legend – Pavement Condition Rating (PCR)

Poor (0 - 60)	Fair (61- 84)	Good (85 - 94)	Excellent (95 - 100)	Not Rated
----------------------	----------------------	-----------------------	-----------------------------	------------------

See Appendix for definitions and formulas

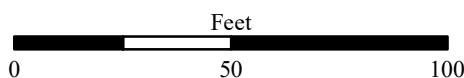
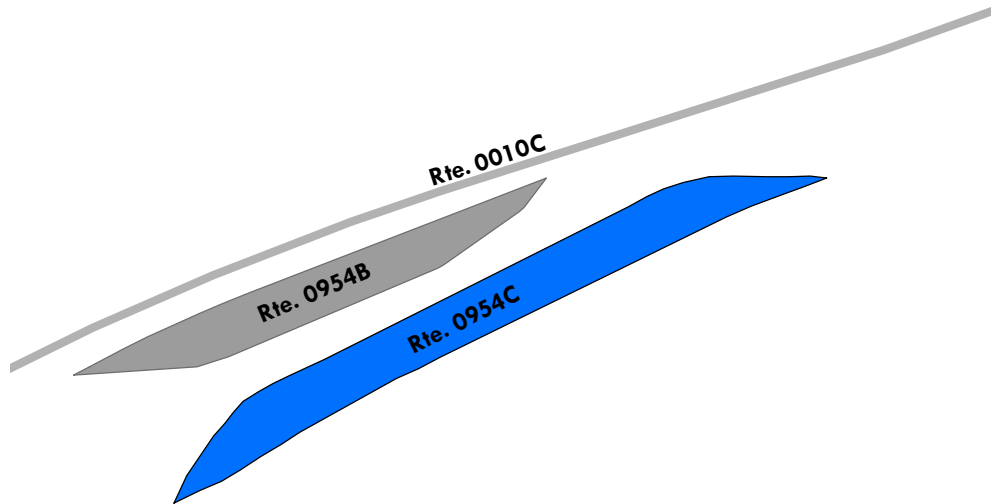
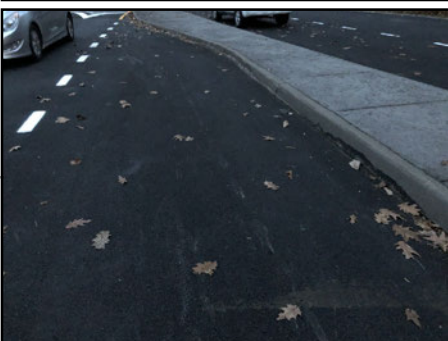
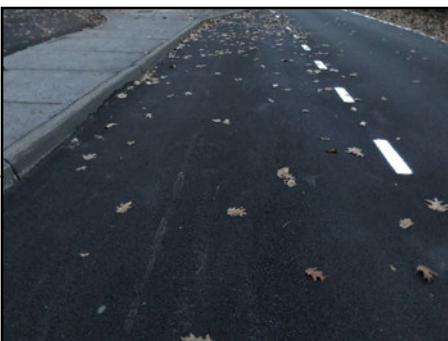

Shenandoah National Park

ROUTE 0954D: ROCKFISH GAP ENTRANCE STATION D PARKING

Manual Rating

ADJACENT TO ROUTE 0010C (SKYLINE DRIVE (SOUTH)) AT MP 105.21 ON RIGHT

Inspection Date	FMSS Number	User Access	Surface Type
11/14/2018	104462	PUBLIC	ASPHALT
Area (Sq. Ft.)	Lane Miles (11' Widths)	Curb Reveal (Inches)	Curb Recommendation
1,023	0.018	6	DO NOTHING
Curb Type		Curb & Gutter Type	
CONCRETE		NO CURB AND GUTTER	
Pavement Recommendation		Condition Rating / PCR	
DO NOTHING		EXCELLENT / 97	

Route Condition Legend – Pavement Condition Rating (PCR)

Poor (0 - 60)	Fair (61- 84)	Good (85 - 94)	Excellent (95 - 100)	Not Rated
----------------------	----------------------	-----------------------	-----------------------------	------------------

See Appendix for definitions and formulas

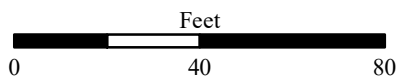
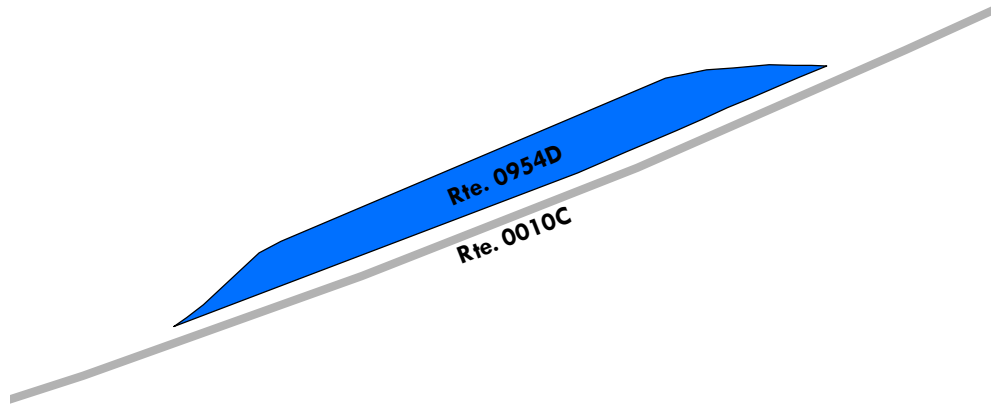

Shenandoah National Park

ROUTE 0955: LOFT MOUNTAIN CAMPGROUND REGISTRATION STATION

Manual Rating

ADJACENT TO ROUTE 0076 (LOFT MOUNTAIN ACCESS ROAD) AT MP 1.45 ON RIGHT

Inspection Date	FMSS Number	User Access	Surface Type
11/14/2018	104463	PUBLIC	ASPHALT
Area (Sq. Ft.)	Lane Miles (11' Widths)	Curb Reveal (Inches)	Curb Recommendation
605	0.01	NOT APPLICABLE	NOT APPLICABLE
Curb Type		Curb & Gutter Type	
NO CURB		NO CURB AND GUTTER	
Pavement Recommendation		Condition Rating / PCR	
PREVENTIVE MAINTENANCE		GOOD / 90	

Route Condition Legend – Pavement Condition Rating (PCR)

Poor (0 - 60)	Fair (61- 84)	Good (85 - 94)	Excellent (95 - 100)	Not Rated
----------------------	----------------------	-----------------------	-----------------------------	------------------

See Appendix for definitions and formulas

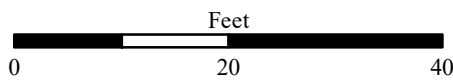
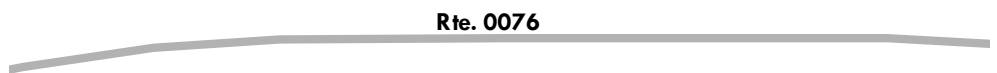
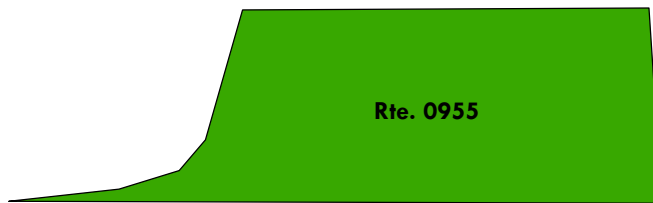

Shenandoah National Park

ROUTE 0956: LOFT MOUNTAIN CAMPGROUND RECYCLING PARKING

Manual Rating

FROM ROUTE 0076 (LOFT MOUNTAIN ACCESS ROAD) AT MP 1.25 ON LEFT
TO ROUTE 0525A (LOFT MOUNTAIN CAMPGROUND SECTION A) AT MP 0.70

Inspection Date	FMSS Number	User Access	Surface Type
11/14/2018	104464	PUBLIC	ASPHALT
Area (Sq. Ft.)	Lane Miles (11' Widths)	Curb Reveal (Inches)	Curb Recommendation
8,537	0.147	NOT APPLICABLE	NOT APPLICABLE
Curb Type		Curb & Gutter Type	
NO CURB		NO CURB AND GUTTER	
Pavement Recommendation		Condition Rating / PCR	
HEAVY 3R TREATMENTS		POOR / 53	

Route Condition Legend – Pavement Condition Rating (PCR)

Poor (0 - 60)	Fair (61- 84)	Good (85 - 94)	Excellent (95 - 100)	Not Rated
----------------------	----------------------	-----------------------	-----------------------------	------------------

See Appendix for definitions and formulas

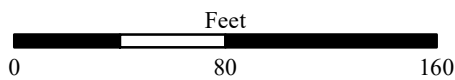
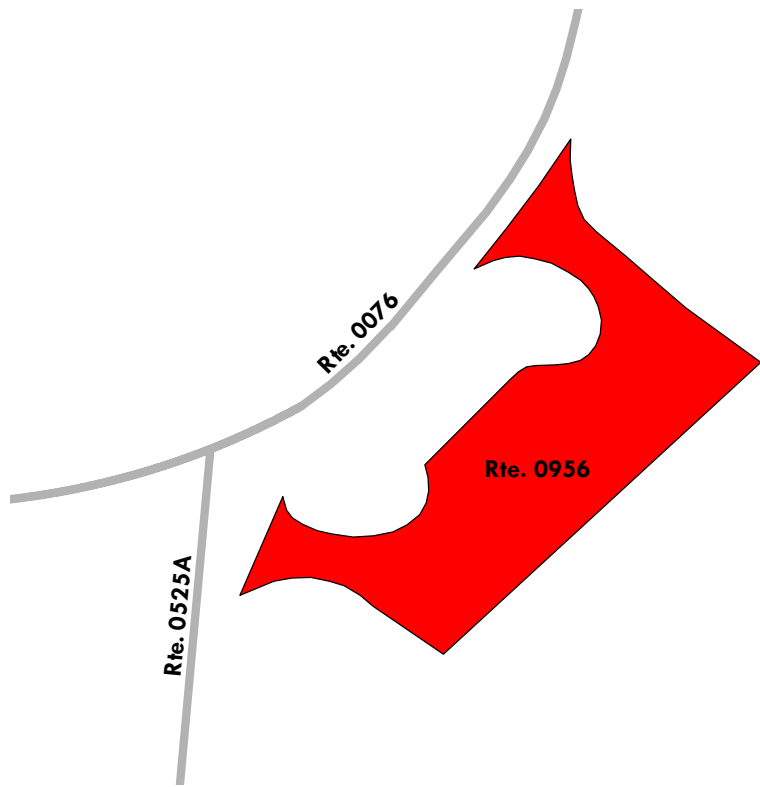

Shenandoah National Park

ROUTE 0957A: LOFT MOUNTAIN PICNIC AREA PARKING A

Manual Rating

ADJACENT TO ROUTE 0524 (LOFT MOUNTAIN PICNIC AREA ROAD) AT MP 0.13 ON RIGHT

Inspection Date	FMSS Number	User Access	Surface Type
11/14/2018	104465	PUBLIC	ASPHALT
Area (Sq. Ft.)	Lane Miles (11' Widths)	Curb Reveal (Inches)	Curb Recommendation
3,053	0.053	NOT APPLICABLE	NOT APPLICABLE
Curb Type		Curb & Gutter Type	
NO CURB		NO CURB AND GUTTER	
Pavement Recommendation		Condition Rating / PCR	
HEAVY 3R TREATMENTS		POOR / 53	

Route Condition Legend – Pavement Condition Rating (PCR)

Poor (0 - 60)	Fair (61- 84)	Good (85 - 94)	Excellent (95 - 100)	Not Rated
----------------------	----------------------	-----------------------	-----------------------------	------------------

See Appendix for definitions and formulas

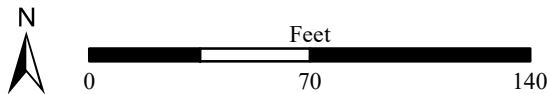
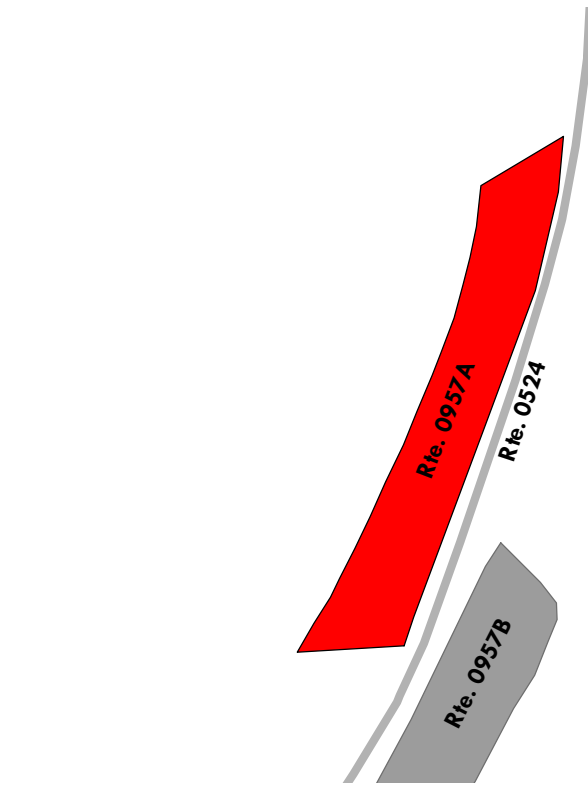

Shenandoah National Park

ROUTE 0957B: LOFT MOUNTAIN PICNIC AREA PARKING B

Manual Rating

ADJACENT TO ROUTE 0524 (LOFT MOUNTAIN PICNIC AREA ROAD) AT MP 0.15 ON LEFT

Inspection Date	FMSS Number	User Access	Surface Type
11/14/2018	104467	PUBLIC	ASPHALT
Area (Sq. Ft.)	Lane Miles (11' Widths)	Curb Reveal (Inches)	Curb Recommendation
2,374	0.041	NOT APPLICABLE	NOT APPLICABLE
Curb Type		Curb & Gutter Type	
NO CURB		NO CURB AND GUTTER	
Pavement Recommendation		Condition Rating / PCR	
HEAVY 3R TREATMENTS		POOR / 53	

Route Condition Legend – Pavement Condition Rating (PCR)

Poor (0 - 60)	Fair (61- 84)	Good (85 - 94)	Excellent (95 - 100)	Not Rated
----------------------	----------------------	-----------------------	-----------------------------	------------------

See Appendix for definitions and formulas

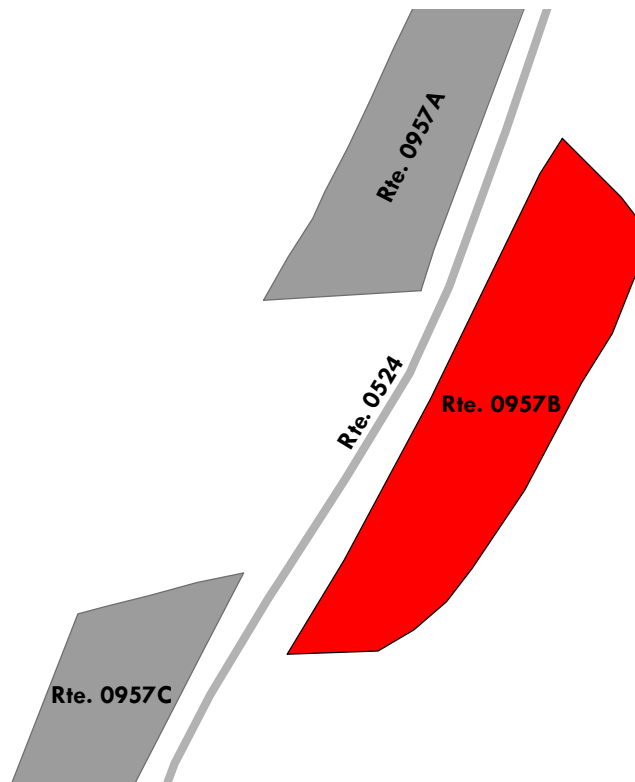

Shenandoah National Park

ROUTE 0957C: LOFT MOUNTAIN PICNIC AREA PARKING C

Manual Rating

ADJACENT TO ROUTE 0524 (LOFT MOUNTAIN PICNIC AREA ROAD) AT MP 0.17 ON RIGHT

Inspection Date	FMSS Number	User Access	Surface Type
11/14/2018	104468	PUBLIC	ASPHALT
Area (Sq. Ft.)	Lane Miles (11' Widths)	Curb Reveal (Inches)	Curb Recommendation
1,906	0.033	NOT APPLICABLE	NOT APPLICABLE
Curb Type		Curb & Gutter Type	
NO CURB		NO CURB AND GUTTER	
Pavement Recommendation		Condition Rating / PCR	
HEAVY 3R TREATMENTS		POOR / 53	

Route Condition Legend – Pavement Condition Rating (PCR)

Poor (0 - 60)	Fair (61- 84)	Good (85 - 94)	Excellent (95 - 100)	Not Rated
----------------------	----------------------	-----------------------	-----------------------------	------------------

See Appendix for definitions and formulas

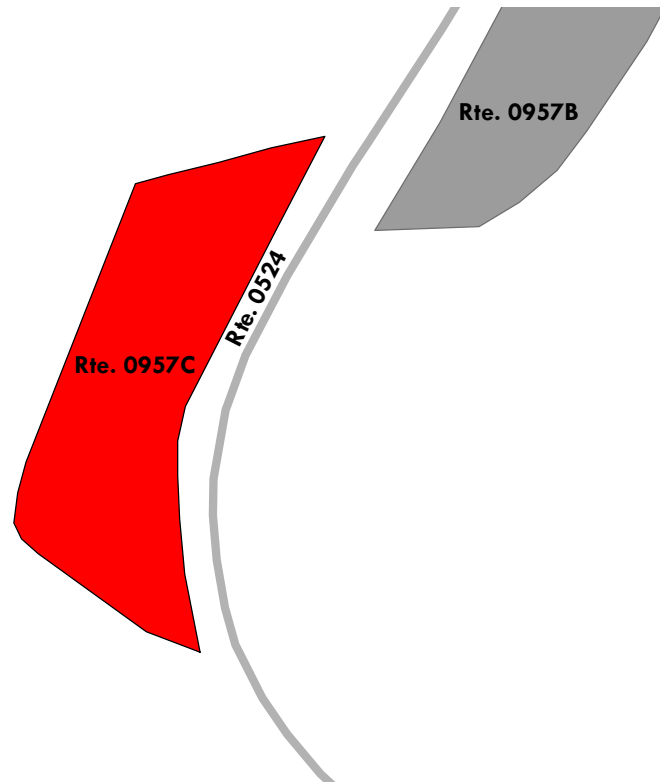

Shenandoah National Park

ROUTE 0957D: LOFT MOUNTAIN PICNIC AREA PARKING D

Manual Rating

ADJACENT TO ROUTE 0524 (LOFT MOUNTAIN PICNIC AREA ROAD) AT MP 0.19 ON RIGHT

Inspection Date	FMSS Number	User Access	Surface Type
11/14/2018	104469	PUBLIC	ASPHALT
Area (Sq. Ft.)	Lane Miles (11' Widths)	Curb Reveal (Inches)	Curb Recommendation
1,536	0.026	NOT APPLICABLE	NOT APPLICABLE
Curb Type		Curb & Gutter Type	
NO CURB		NO CURB AND GUTTER	
Pavement Recommendation		Condition Rating / PCR	
HEAVY 3R TREATMENTS		POOR / 53	

Route Condition Legend – Pavement Condition Rating (PCR)

Poor (0 - 60)	Fair (61- 84)	Good (85 - 94)	Excellent (95 - 100)	Not Rated
----------------------	----------------------	-----------------------	-----------------------------	------------------

See Appendix for definitions and formulas

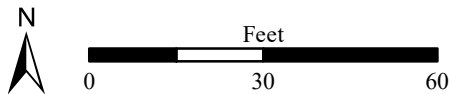
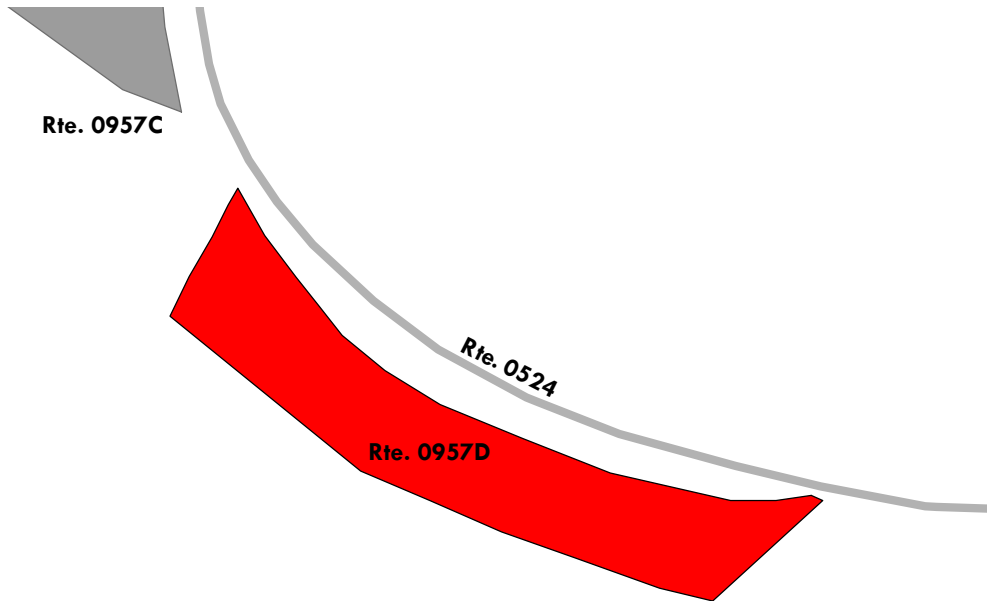

Shenandoah National Park

ROUTE 0957E: LOFT MOUNTAIN PICNIC AREA PARKING E

Manual Rating

ADJACENT TO ROUTE 0524 (LOFT MOUNTAIN PICNIC AREA ROAD) AT MP 0.27 ON RIGHT

Inspection Date	FMSS Number	User Access	Surface Type
11/14/2018	104470	PUBLIC	ASPHALT
Area (Sq. Ft.)	Lane Miles (11' Widths)	Curb Reveal (Inches)	Curb Recommendation
4,374	0.075	NOT APPLICABLE	NOT APPLICABLE
Curb Type		Curb & Gutter Type	
NO CURB		NO CURB AND GUTTER	
Pavement Recommendation		Condition Rating / PCR	
RECONSTRUCTION		POOR / 30	

Route Condition Legend – Pavement Condition Rating (PCR)

Poor (0 - 60)	Fair (61- 84)	Good (85 - 94)	Excellent (95 - 100)	Not Rated
----------------------	----------------------	-----------------------	-----------------------------	------------------

See Appendix for definitions and formulas

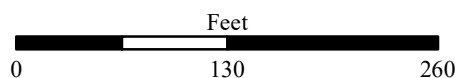
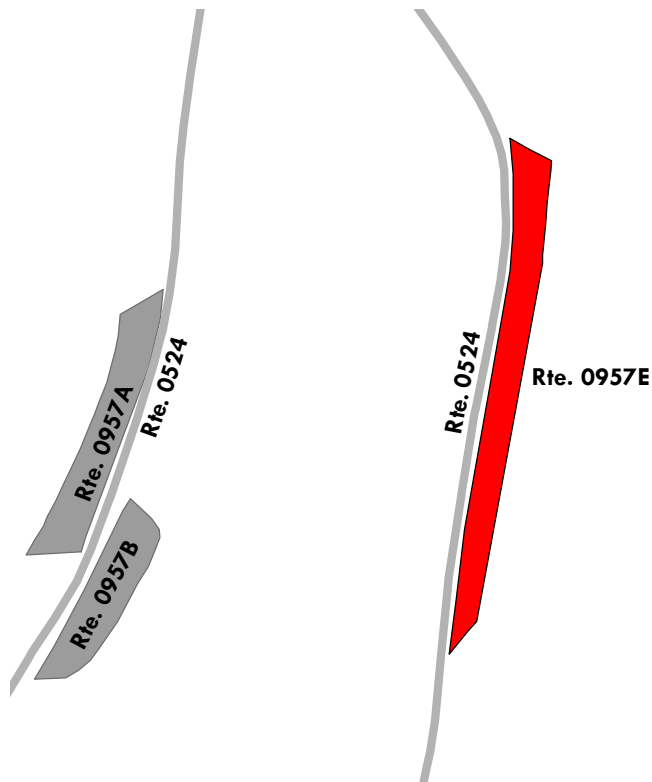

Shenandoah National Park

ROUTE 0958A: SIMMONS GAP RANGER STATION A PARKING

Manual Rating

FROM ROUTE 0174 (SIMMONS GAP RANGER STATION / RESIDENCE ROAD) AT MP 0.02 ON LEFT

TO ROUTE 0174 (SIMMONS GAP RANGER STATION / RESIDENCE ROAD) AT MP 0.03

Inspection Date	FMSS Number	User Access	Surface Type
11/13/2018	104471	PUBLIC	ASPHALT
Area (Sq. Ft.)	Lane Miles (11' Widths)	Curb Reveal (Inches)	Curb Recommendation
4,884	0.084	NOT APPLICABLE	NOT APPLICABLE
Curb Type		Curb & Gutter Type	
NO CURB		NO CURB AND GUTTER	
Pavement Recommendation		Condition Rating / PCR	
DO NOTHING		EXCELLENT / 97	

Route Condition Legend – Pavement Condition Rating (PCR)

Poor (0 - 60)	Fair (61- 84)	Good (85 - 94)	Excellent (95 - 100)	Not Rated
----------------------	----------------------	-----------------------	-----------------------------	------------------

See Appendix for definitions and formulas

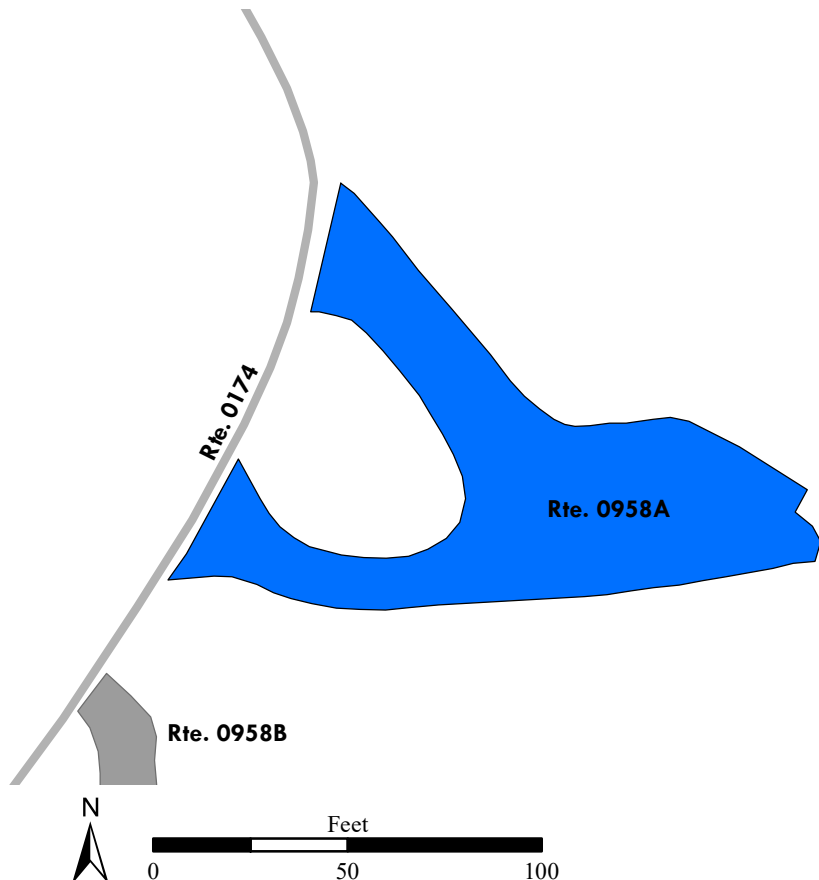

Shenandoah National Park

ROUTE 0958B: SIMMONS GAP RANGER STATION B PARKING

Manual Rating

FROM ROUTE 0174 (SIMMONS GAP RANGER STATION / RESIDENCE ROAD) AT MP 0.05 ON LEFT
TO PARKING

Inspection Date	FMSS Number	User Access	Surface Type
11/13/2018	104472	PUBLIC	ASPHALT
Area (Sq. Ft.)	Lane Miles (11' Widths)	Curb Reveal (Inches)	Curb Recommendation
1,591	0.027	NOT APPLICABLE	NOT APPLICABLE
Curb Type		Curb & Gutter Type	
NO CURB		NO CURB AND GUTTER	
Pavement Recommendation		Condition Rating / PCR	
HEAVY 3R TREATMENTS		POOR / 53	

Route Condition Legend – Pavement Condition Rating (PCR)

Poor (0 - 60)	Fair (61- 84)	Good (85 - 94)	Excellent (95 - 100)	Not Rated
----------------------	----------------------	-----------------------	-----------------------------	------------------

See Appendix for definitions and formulas

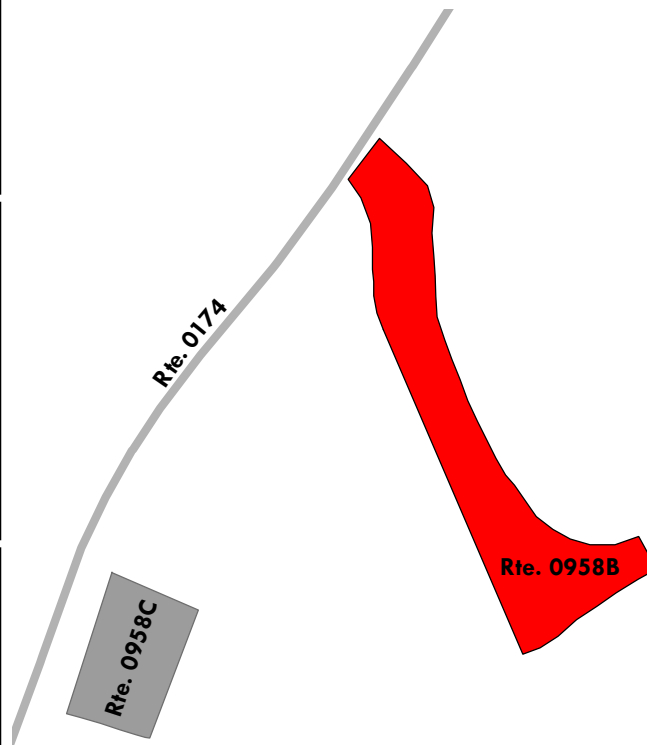
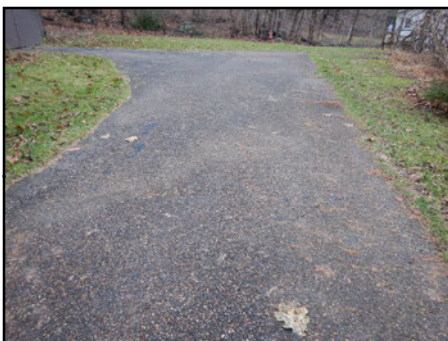

Shenandoah National Park

ROUTE 0958C: SIMMONS GAP RANGER STATION C PARKING

Manual Rating

ADJACENT TO ROUTE 0174 (SIMMONS GAP RANGER STATION / RESIDENCE ROAD) AT MP 0.07 ON LEFT

Inspection Date	FMSS Number	User Access	Surface Type
11/13/2018	104474	PUBLIC	ASPHALT
Area (Sq. Ft.)	Lane Miles (11' Widths)	Curb Reveal (Inches)	Curb Recommendation
568	0.01	NOT APPLICABLE	NOT APPLICABLE
Curb Type		Curb & Gutter Type	
NO CURB		NO CURB AND GUTTER	
Pavement Recommendation		Condition Rating / PCR	
PREVENTIVE MAINTENANCE		GOOD / 90	

Route Condition Legend – Pavement Condition Rating (PCR)

Poor (0 - 60)	Fair (61- 84)	Good (85 - 94)	Excellent (95 - 100)	Not Rated
----------------------	----------------------	-----------------------	-----------------------------	------------------

See Appendix for definitions and formulas

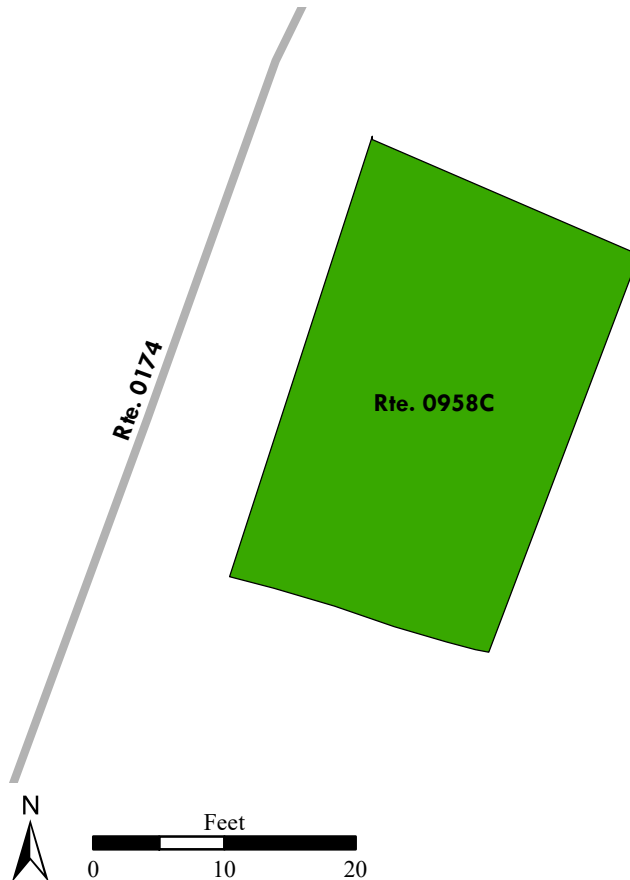

Shenandoah National Park

ROUTE 0959A: SOUTH RIVER PICNIC AREA PARKING A

Manual Rating

ADJACENT TO ROUTE 0536ZZ (SOUTH RIVER PICNIC AREA ROADS) AT MP 0.17 ON LEFT

Inspection Date	FMSS Number	User Access	Surface Type
11/13/2018	104476	PUBLIC	ASPHALT
Area (Sq. Ft.)	Lane Miles (11' Widths)	Curb Reveal (Inches)	Curb Recommendation
3,730	0.064	NOT APPLICABLE	NOT APPLICABLE
Curb Type		Curb & Gutter Type	
NO CURB		NO CURB AND GUTTER	
Pavement Recommendation		Condition Rating / PCR	
PREVENTIVE MAINTENANCE		GOOD / 90	

Route Condition Legend – Pavement Condition Rating (PCR)

Poor (0 - 60)	Fair (61- 84)	Good (85 - 94)	Excellent (95 - 100)	Not Rated
----------------------	----------------------	-----------------------	-----------------------------	------------------

See Appendix for definitions and formulas

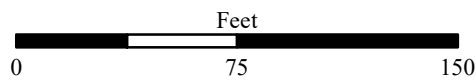
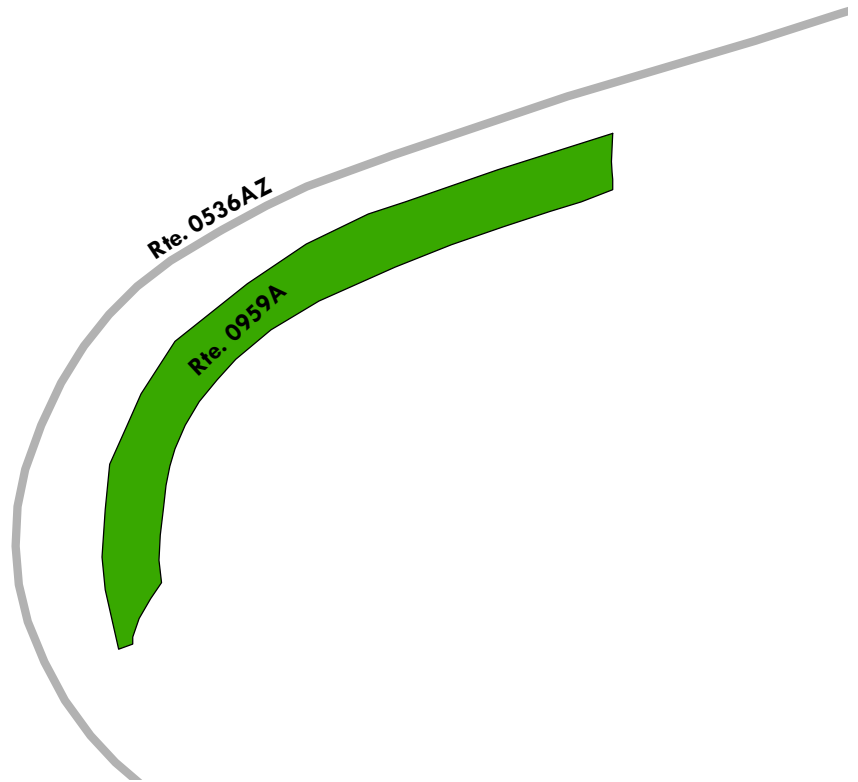

Shenandoah National Park

ROUTE 0959B: SOUTH RIVER PICNIC AREA PARKING B

Manual Rating

ADJACENT TO ROUTE 0536ZZ (SOUTH RIVER PICNIC AREA ROADS) AT MP 0.27 ON LEFT

Inspection Date	FMSS Number	User Access	Surface Type
11/13/2018	104478	PUBLIC	ASPHALT
Area (Sq. Ft.)	Lane Miles (11' Widths)	Curb Reveal (Inches)	Curb Recommendation
4,043	0.07	NOT APPLICABLE	NOT APPLICABLE
Curb Type		Curb & Gutter Type	
NO CURB		NO CURB AND GUTTER	
Pavement Recommendation		Condition Rating / PCR	
PREVENTIVE MAINTENANCE		GOOD / 90	

Route Condition Legend – Pavement Condition Rating (PCR)

Poor (0 - 60)	Fair (61- 84)	Good (85 - 94)	Excellent (95 - 100)	Not Rated
----------------------	----------------------	-----------------------	-----------------------------	------------------

See Appendix for definitions and formulas

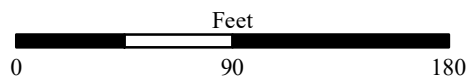
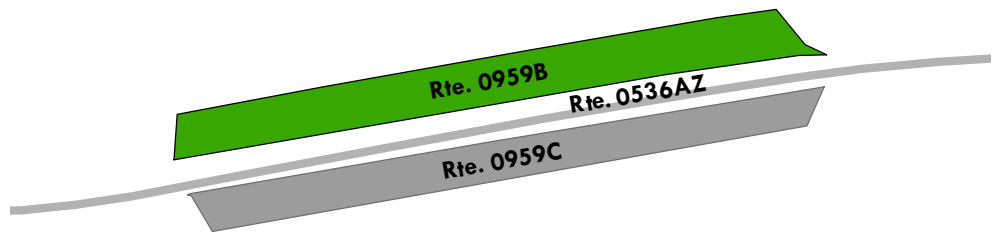

Shenandoah National Park

ROUTE 0959C: SOUTH RIVER PICNIC AREA PARKING C

Manual Rating

ADJACENT TO ROUTE 0536ZZ (SOUTH RIVER PICNIC AREA ROADS) AT MP 0.27 ON RIGHT

Inspection Date	FMSS Number	User Access	Surface Type
11/13/2018	104479	PUBLIC	ASPHALT
Area (Sq. Ft.)	Lane Miles (11' Widths)	Curb Reveal (Inches)	Curb Recommendation
3,298	0.057	NOT APPLICABLE	NOT APPLICABLE
Curb Type		Curb & Gutter Type	
NO CURB		NO CURB AND GUTTER	
Pavement Recommendation		Condition Rating / PCR	
PREVENTIVE MAINTENANCE		GOOD / 90	

Route Condition Legend – Pavement Condition Rating (PCR)

Poor (0 - 60)	Fair (61- 84)	Good (85 - 94)	Excellent (95 - 100)	Not Rated
----------------------	----------------------	-----------------------	-----------------------------	------------------

See Appendix for definitions and formulas

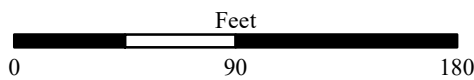
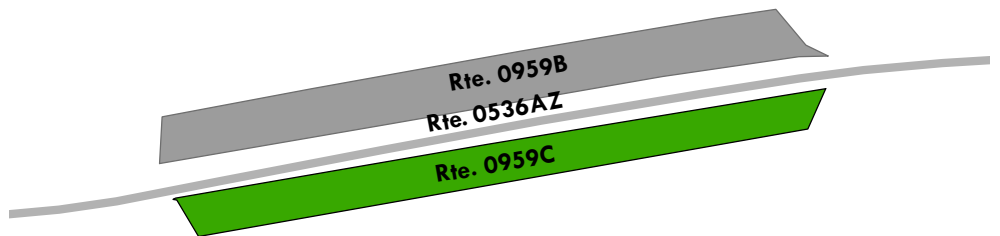

Shenandoah National Park

ROUTE 0959D: SOUTH RIVER PICNIC AREA PARKING D

Manual Rating

ADJACENT TO ROUTE 0536ZZ (SOUTH RIVER PICNIC AREA ROADS) AT MP 0.38 ON RIGHT

Inspection Date	FMSS Number	User Access	Surface Type
11/13/2018	104480	PUBLIC	ASPHALT
Area (Sq. Ft.)	Lane Miles (11' Widths)	Curb Reveal (Inches)	Curb Recommendation
5,741	0.099	NOT APPLICABLE	NOT APPLICABLE
Curb Type		Curb & Gutter Type	
NO CURB		NO CURB AND GUTTER	
Pavement Recommendation		Condition Rating / PCR	
PREVENTIVE MAINTENANCE		GOOD / 90	

Route Condition Legend – Pavement Condition Rating (PCR)

Poor (0 - 60)	Fair (61- 84)	Good (85 - 94)	Excellent (95 - 100)	Not Rated
----------------------	----------------------	-----------------------	-----------------------------	------------------

See Appendix for definitions and formulas

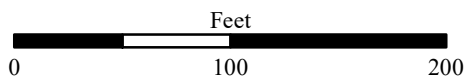
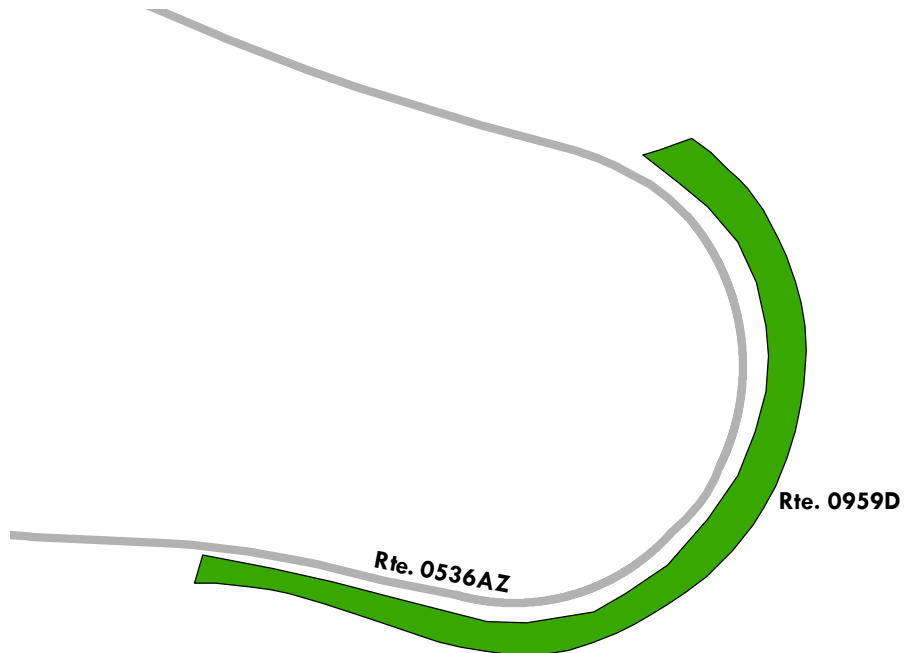

Shenandoah National Park

ROUTE 0961A: BIG MEADOWS NEW CAMPGROUND TENT SITES 1-7 PARKING

Manual Rating

ADJACENT TO ROUTE 0531P (BIG MEADOWS NEW CAMPGROUND LOOP A) AT MP 0.07 ON RIGHT

Inspection Date	FMSS Number	User Access	Surface Type
11/14/2018	104292	PUBLIC	ASPHALT
Area (Sq. Ft.)	Lane Miles (11' Widths)	Curb Reveal (Inches)	Curb Recommendation
2,836	0.049	NOT APPLICABLE	NOT APPLICABLE
Curb Type		Curb & Gutter Type	
NO CURB		NO CURB AND GUTTER	
Pavement Recommendation		Condition Rating / PCR	
LIGHT 3R TREATMENTS		FAIR / 73	

Route Condition Legend – Pavement Condition Rating (PCR)

Poor (0 - 60)	Fair (61- 84)	Good (85 - 94)	Excellent (95 - 100)	Not Rated
----------------------	----------------------	-----------------------	-----------------------------	------------------

See Appendix for definitions and formulas

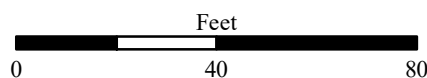
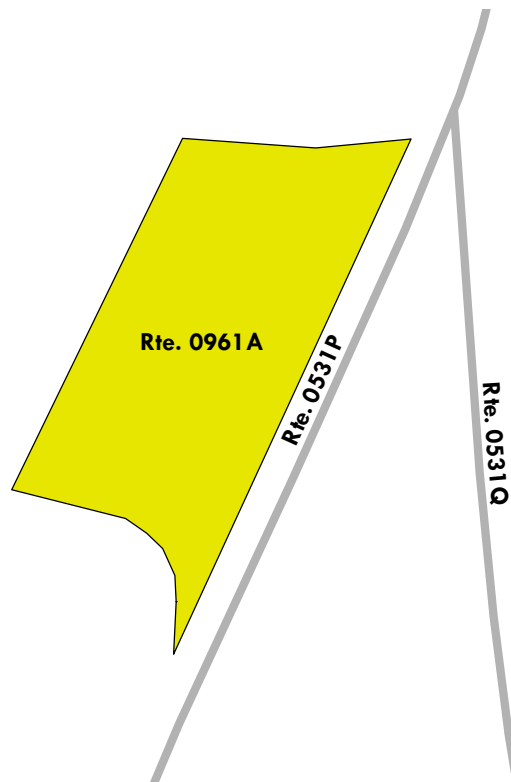

Shenandoah National Park

ROUTE 0961B: BIG MEADOWS NEW CAMPGROUND TENT SITES 8-17 PARKING

Manual Rating

ADJACENT TO ROUTE 0531P (BIG MEADOWS NEW CAMPGROUND LOOP A) AT MP 0.16 ON RIGHT

Inspection Date	FMSS Number	User Access	Surface Type
11/14/2018	104293	PUBLIC	ASPHALT
Area (Sq. Ft.)	Lane Miles (11' Widths)	Curb Reveal (Inches)	Curb Recommendation
4,093	0.07	NOT APPLICABLE	NOT APPLICABLE
Curb Type		Curb & Gutter Type	
NO CURB		NO CURB AND GUTTER	
Pavement Recommendation		Condition Rating / PCR	
LIGHT 3R TREATMENTS		FAIR / 73	

Route Condition Legend – Pavement Condition Rating (PCR)

Poor (0 - 60)	Fair (61- 84)	Good (85 - 94)	Excellent (95 - 100)	Not Rated
----------------------	----------------------	-----------------------	-----------------------------	------------------

See Appendix for definitions and formulas

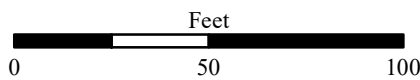
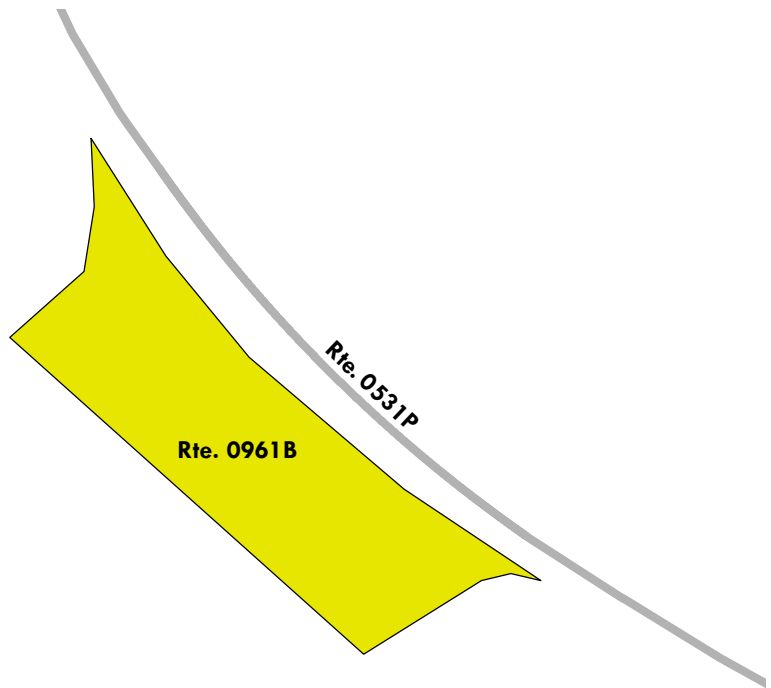
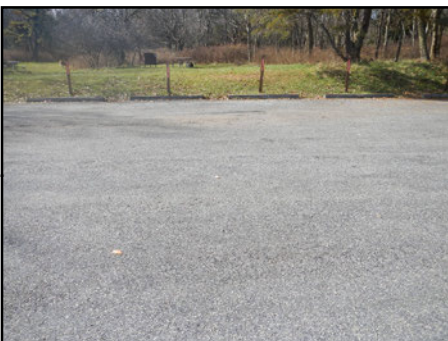

Shenandoah National Park

ROUTE 0961C: BIG MEADOWS NEW CAMPGROUND TENT SITES 18-26 PARKING

Manual Rating

ADJACENT TO ROUTE 0531P (BIG MEADOWS NEW CAMPGROUND LOOP A) AT MP 0.20 ON RIGHT

Inspection Date	FMSS Number	User Access	Surface Type
11/14/2018	104294	PUBLIC	ASPHALT
Area (Sq. Ft.)	Lane Miles (11' Widths)	Curb Reveal (Inches)	Curb Recommendation
3,393	0.058	NOT APPLICABLE	NOT APPLICABLE
Curb Type		Curb & Gutter Type	
NO CURB		NO CURB AND GUTTER	
Pavement Recommendation		Condition Rating / PCR	
LIGHT 3R TREATMENTS		FAIR / 73	

Route Condition Legend – Pavement Condition Rating (PCR)

Poor (0 - 60)	Fair (61- 84)	Good (85 - 94)	Excellent (95 - 100)	Not Rated
----------------------	----------------------	-----------------------	-----------------------------	------------------

See Appendix for definitions and formulas

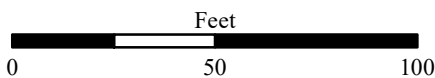
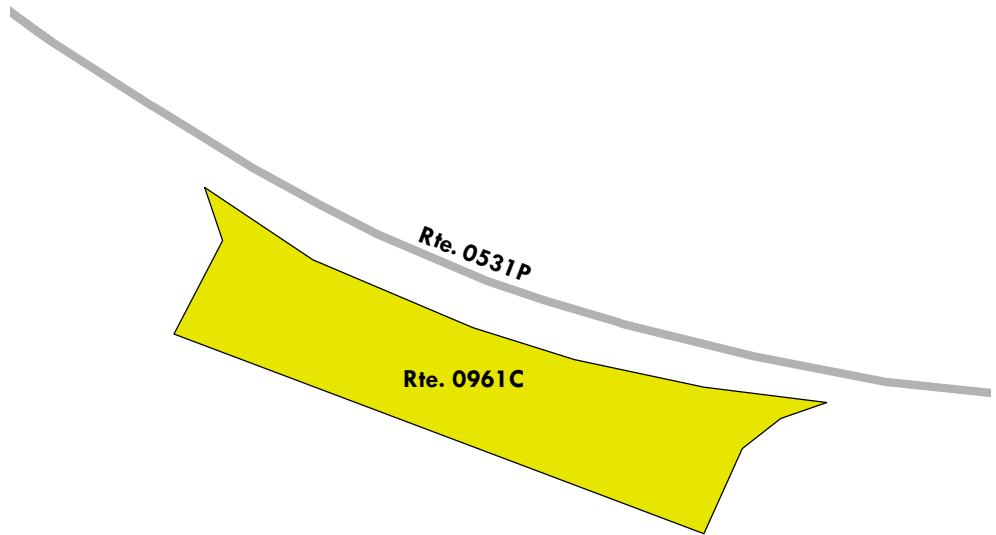

Shenandoah National Park

ROUTE 0961D: BIG MEADOWS NEW CAMPGROUND TENT SITES 27-34 PARKING

Manual Rating

ADJACENT TO ROUTE 0531P (BIG MEADOWS NEW CAMPGROUND LOOP A) AT MP 0.30 ON RIGHT

Inspection Date	FMSS Number	User Access	Surface Type
11/14/2018	104295	PUBLIC	ASPHALT
Area (Sq. Ft.)	Lane Miles (11' Widths)	Curb Reveal (Inches)	Curb Recommendation
4,051	0.07	NOT APPLICABLE	NOT APPLICABLE
Curb Type		Curb & Gutter Type	
NO CURB		NO CURB AND GUTTER	
Pavement Recommendation		Condition Rating / PCR	
PREVENTIVE MAINTENANCE		GOOD / 90	

Route Condition Legend – Pavement Condition Rating (PCR)

Poor (0 - 60)	Fair (61- 84)	Good (85 - 94)	Excellent (95 - 100)	Not Rated
----------------------	----------------------	-----------------------	-----------------------------	------------------

See Appendix for definitions and formulas

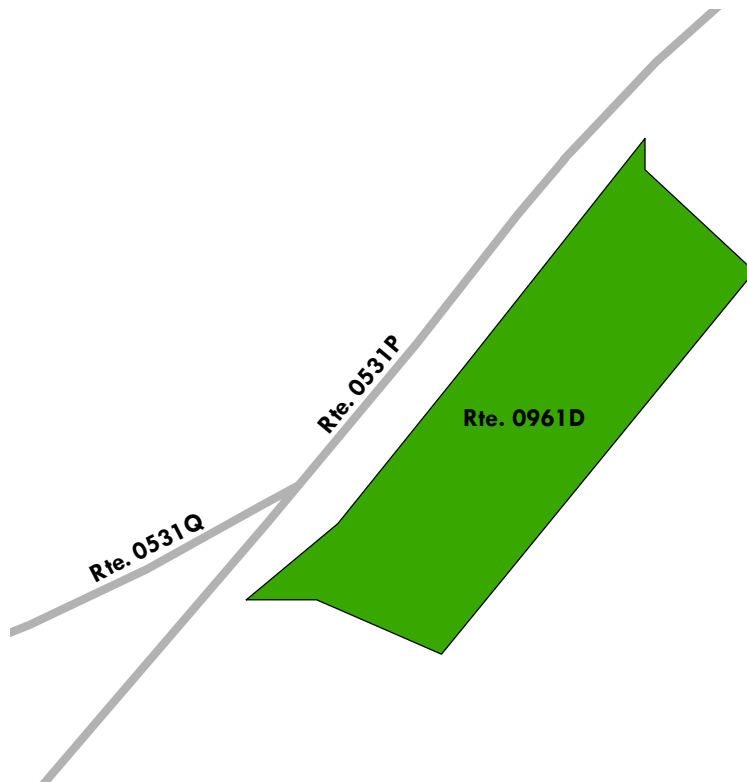

Shenandoah National Park

ROUTE 0961E: BIG MEADOWS NEW CAMPGROUND TENT SITES 35-44 PARKING

Manual Rating

ADJACENT TO ROUTE 0531P (BIG MEADOWS NEW CAMPGROUND LOOP A) AT MP 0.39 ON RIGHT

Inspection Date	FMSS Number	User Access	Surface Type
11/14/2018	104296	PUBLIC	ASPHALT
Area (Sq. Ft.)	Lane Miles (11' Widths)	Curb Reveal (Inches)	Curb Recommendation
3,644	0.063	NOT APPLICABLE	NOT APPLICABLE
Curb Type		Curb & Gutter Type	
NO CURB		NO CURB AND GUTTER	
Pavement Recommendation		Condition Rating / PCR	
PREVENTIVE MAINTENANCE		GOOD / 90	

Route Condition Legend – Pavement Condition Rating (PCR)

Poor (0 - 60)	Fair (61- 84)	Good (85 - 94)	Excellent (95 - 100)	Not Rated
----------------------	----------------------	-----------------------	-----------------------------	------------------

See Appendix for definitions and formulas

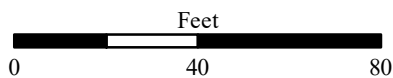
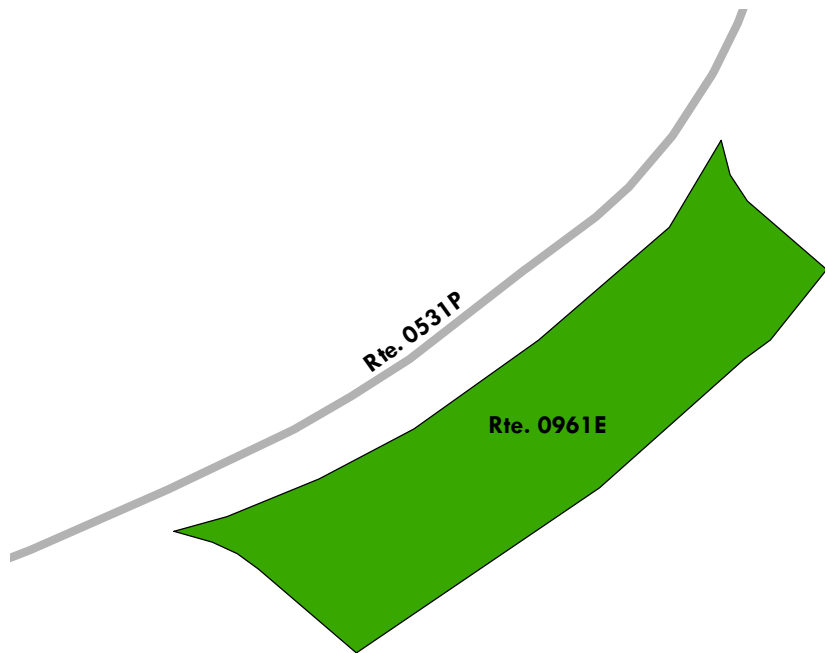
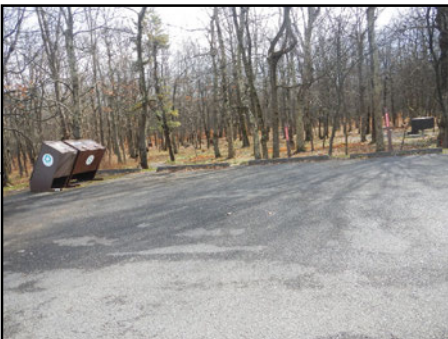

Shenandoah National Park

ROUTE 0961F: BIG MEADOWS NEW CAMPGROUND TENT SITES 45-53 PARKING

Manual Rating

ADJACENT TO ROUTE 0531P (BIG MEADOWS NEW CAMPGROUND LOOP A) AT MP 0.43 ON RIGHT

Inspection Date	FMSS Number	User Access	Surface Type
11/14/2018	104297	PUBLIC	ASPHALT
Area (Sq. Ft.)	Lane Miles (11' Widths)	Curb Reveal (Inches)	Curb Recommendation
3,487	0.06	NOT APPLICABLE	NOT APPLICABLE
Curb Type		Curb & Gutter Type	
NO CURB		NO CURB AND GUTTER	
Pavement Recommendation		Condition Rating / PCR	
PREVENTIVE MAINTENANCE		GOOD / 90	

Route Condition Legend – Pavement Condition Rating (PCR)

Poor (0 - 60)	Fair (61- 84)	Good (85 - 94)	Excellent (95 - 100)	Not Rated
----------------------	----------------------	-----------------------	-----------------------------	------------------

See Appendix for definitions and formulas

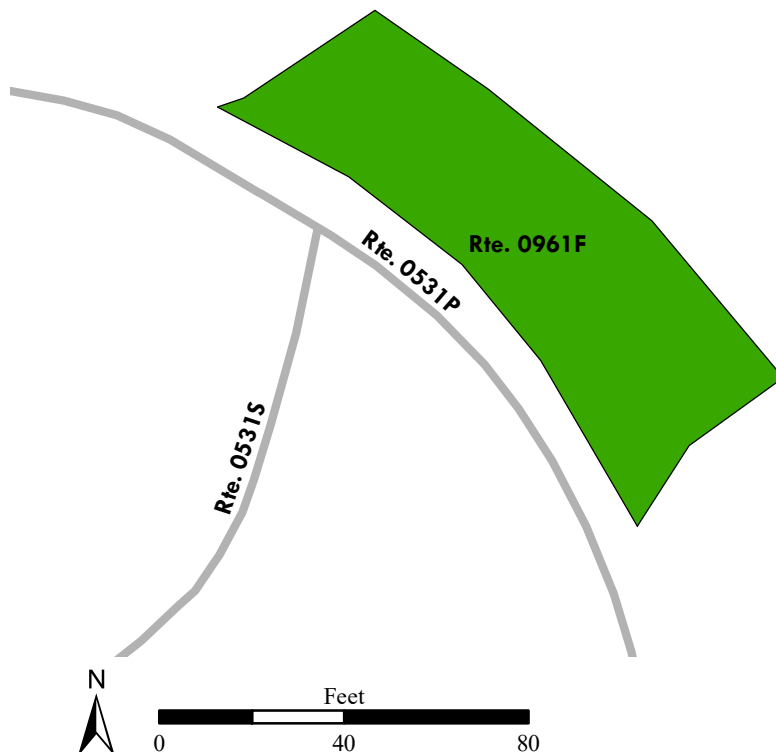

Shenandoah National Park

ROUTE 0961G: BIG MEADOWS SHOWERS PARKING

Manual Rating

FROM ROUTE 0035ZZ (BIG MEADOWS CAMPGROUND ACCESS ROADS) AT MP 0.23

TO END OF ROUTE 0035ZZ (BIG MEADOWS CAMPGROUND ACCESS ROADS) ROUTE 0532Y (BIG MEADOWS OLD CAMPGROUND LOOP E), AND ROUTE 0531P (BIG MEADOWS NEW CAMPGROUND LOOP A)

Inspection Date	FMSS Number	User Access	Surface Type
11/14/2018	104298	PUBLIC	ASPHALT
Area (Sq. Ft.)	Lane Miles (11' Widths)	Curb Reveal (Inches)	Curb Recommendation
12,690	0.218	NOT APPLICABLE	NOT APPLICABLE
Curb Type		Curb & Gutter Type	
NO CURB		NO CURB AND GUTTER	
Pavement Recommendation		Condition Rating / PCR	
HEAVY 3R TREATMENTS		POOR / 53	

Route Condition Legend – Pavement Condition Rating (PCR)

Poor (0 - 60)	Fair (61- 84)	Good (85 - 94)	Excellent (95 - 100)	Not Rated
----------------------	----------------------	-----------------------	-----------------------------	------------------

See Appendix for definitions and formulas

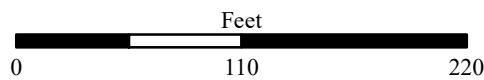
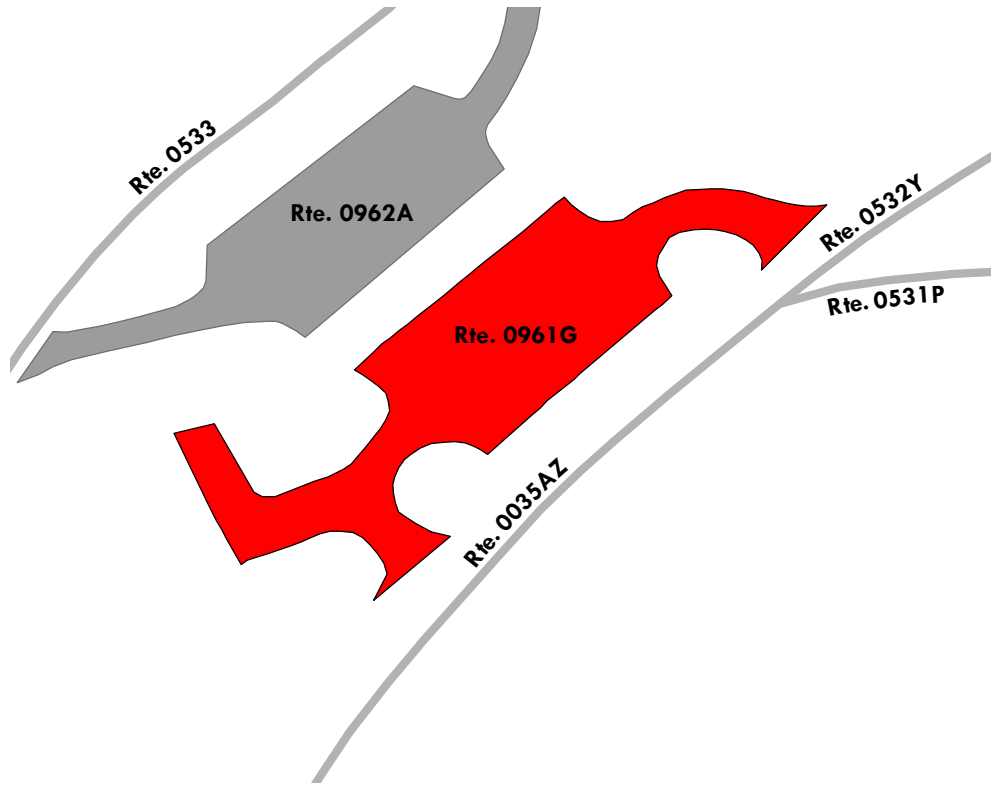

Shenandoah National Park

ROUTE 0961H: BIG MEADOWS CAMPGROUND REGISTRATION PARKING

Manual Rating

ADJACENT TO ROUTE 0035ZZ (BIG MEADOWS CAMPGROUND ACCESS ROADS) AT MP 0.19 ON RIGHT

Inspection Date	FMSS Number	User Access	Surface Type
11/14/2018	226109	PUBLIC	ASPHALT
Area (Sq. Ft.)	Lane Miles (11' Widths)	Curb Reveal (Inches)	Curb Recommendation
308	0.005	NOT APPLICABLE	NOT APPLICABLE
Curb Type		Curb & Gutter Type	
NO CURB		NO CURB AND GUTTER	
Pavement Recommendation		Condition Rating / PCR	
PREVENTIVE MAINTENANCE		GOOD / 90	

Route Condition Legend – Pavement Condition Rating (PCR)

Poor (0 - 60)	Fair (61- 84)	Good (85 - 94)	Excellent (95 - 100)	Not Rated
----------------------	----------------------	-----------------------	-----------------------------	------------------

See Appendix for definitions and formulas

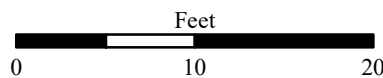
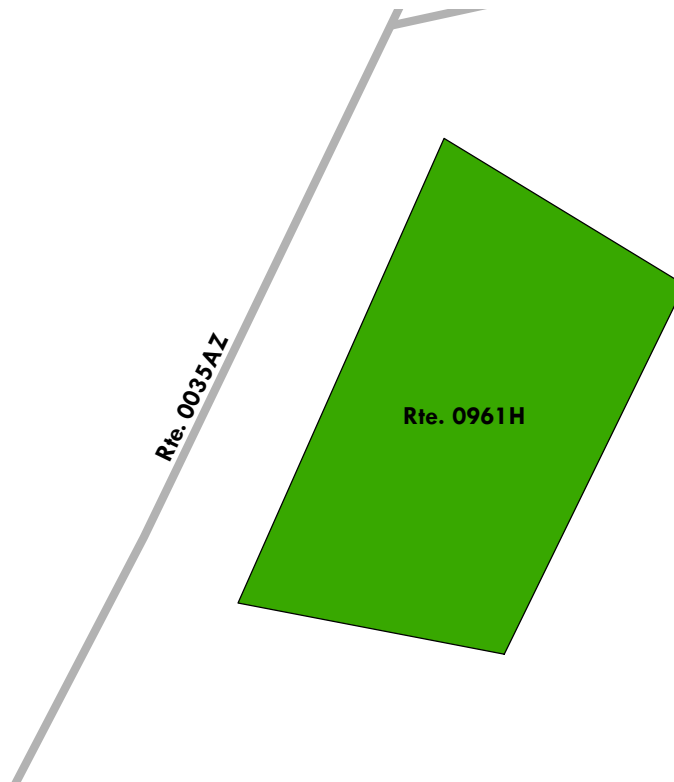

Shenandoah National Park

ROUTE 0962A: BIG MEADOWS PICNIC AREA PARKING A

Manual Rating

FROM ROUTE 0533 (BIG MEADOWS PICNIC AREA ROAD) AT MP 0.07

TO ROUTE 0533 (BIG MEADOWS PICNIC AREA ROAD) AT MP 0.13

Inspection Date	FMSS Number	User Access	Surface Type
11/14/2018	104299	PUBLIC	ASPHALT
Area (Sq. Ft.)	Lane Miles (11' Widths)	Curb Reveal (Inches)	Curb Recommendation
9,595	0.165	NOT APPLICABLE	NOT APPLICABLE
Curb Type		Curb & Gutter Type	
NO CURB		NO CURB AND GUTTER	
Pavement Recommendation		Condition Rating / PCR	
PREVENTIVE MAINTENANCE		GOOD / 90	

Route Condition Legend – Pavement Condition Rating (PCR)

Poor (0 - 60)

Fair (61- 84)

Good (85 - 94)

Excellent (95 - 100)

Not Rated

See Appendix for definitions and formulas

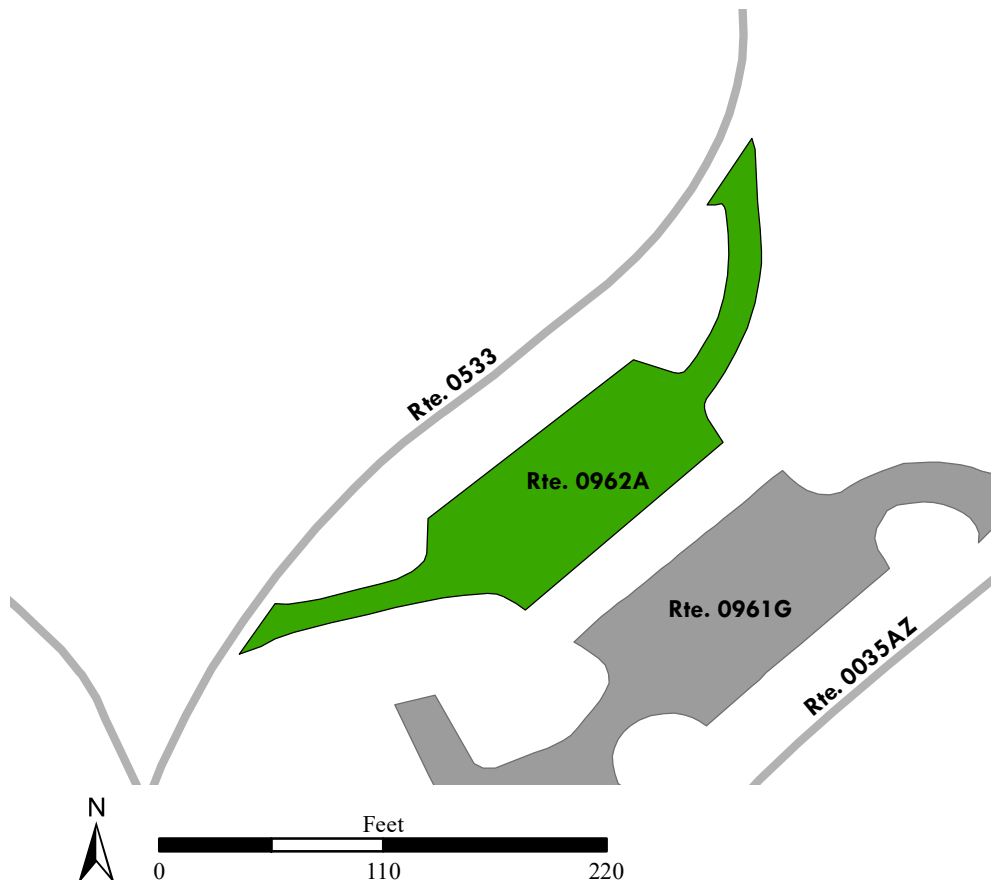

Shenandoah National Park

ROUTE 0962B: BIG MEADOWS PICNIC AREA PARKING B

Manual Rating

ADJACENT TO ROUTE 0533 (BIG MEADOWS PICNIC AREA ROAD) AT MP 0.17 ON RIGHT

Inspection Date	FMSS Number	User Access	Surface Type
11/14/2018	104301	PUBLIC	ASPHALT
Area (Sq. Ft.)	Lane Miles (11' Widths)	Curb Reveal (Inches)	Curb Recommendation
4,470	0.077	NOT APPLICABLE	NOT APPLICABLE
Curb Type		Curb & Gutter Type	
NO CURB		NO CURB AND GUTTER	
Pavement Recommendation		Condition Rating / PCR	
PREVENTIVE MAINTENANCE		GOOD / 90	

Route Condition Legend – Pavement Condition Rating (PCR)

Poor (0 - 60)	Fair (61- 84)	Good (85 - 94)	Excellent (95 - 100)	Not Rated
----------------------	----------------------	-----------------------	-----------------------------	------------------

See Appendix for definitions and formulas

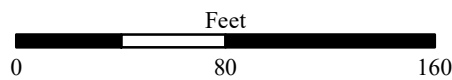
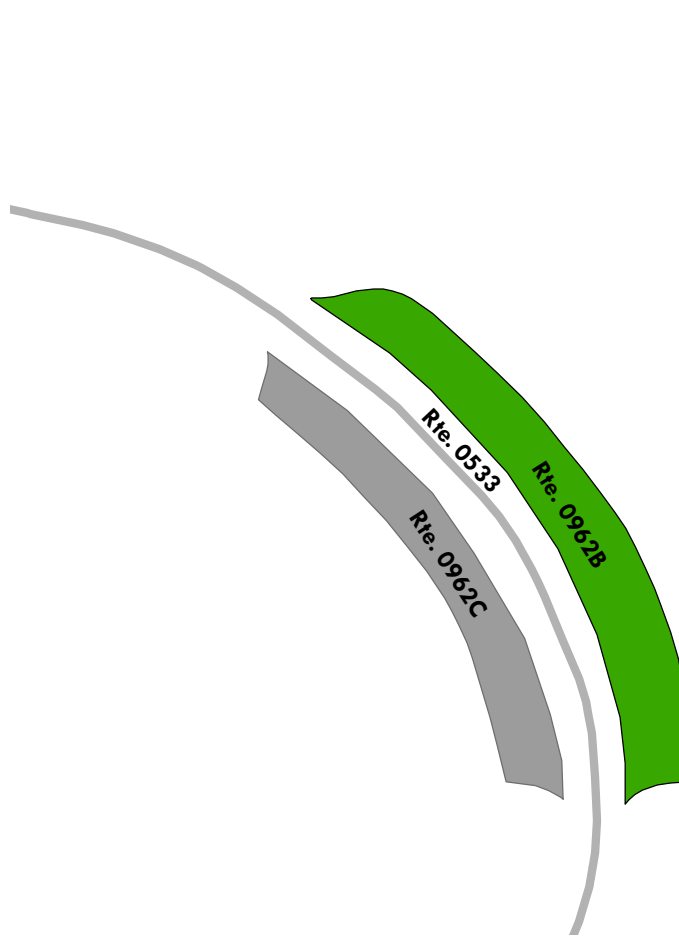

Shenandoah National Park

ROUTE 0962C: BIG MEADOWS PICNIC AREA PARKING C

Manual Rating

ADJACENT TO ROUTE 0533 (BIG MEADOWS PICNIC AREA ROAD) AT MP 0.17 ON LEFT

Inspection Date	FMSS Number	User Access	Surface Type
11/14/2018	104302	PUBLIC	ASPHALT
Area (Sq. Ft.)	Lane Miles (11' Widths)	Curb Reveal (Inches)	Curb Recommendation
3,000	0.052	NOT APPLICABLE	NOT APPLICABLE
Curb Type		Curb & Gutter Type	
NO CURB		NO CURB AND GUTTER	
Pavement Recommendation		Condition Rating / PCR	
PREVENTIVE MAINTENANCE		GOOD / 90	

Route Condition Legend – Pavement Condition Rating (PCR)

Poor (0 - 60)	Fair (61- 84)	Good (85 - 94)	Excellent (95 - 100)	Not Rated
----------------------	----------------------	-----------------------	-----------------------------	------------------

See Appendix for definitions and formulas

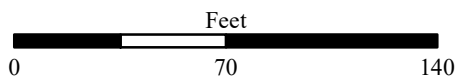
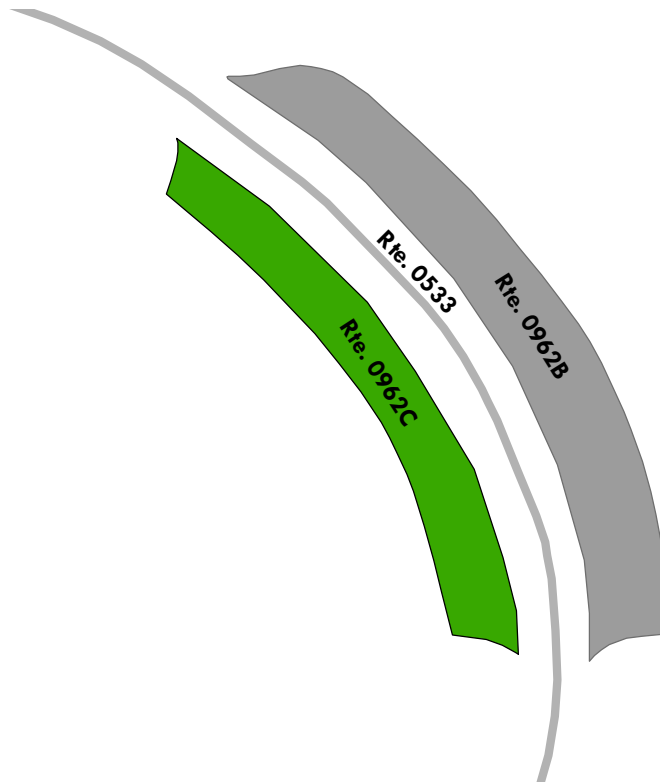

Shenandoah National Park

ROUTE 0962D: BIG MEADOWS PICNIC AREA PARKING D

Manual Rating

ADJACENT TO ROUTE 0533 (BIG MEADOWS PICNIC AREA ROAD) AT MP 0.24 ON RIGHT

Inspection Date	FMSS Number	User Access	Surface Type
11/14/2018	104303	PUBLIC	ASPHALT
Area (Sq. Ft.)	Lane Miles (11' Widths)	Curb Reveal (Inches)	Curb Recommendation
2,238	0.039	6	DO NOTHING
Curb Type		Curb & Gutter Type	
STONE		NO CURB AND GUTTER	
Pavement Recommendation		Condition Rating / PCR	
PREVENTIVE MAINTENANCE		GOOD / 90	

Route Condition Legend – Pavement Condition Rating (PCR)

Poor (0 - 60)	Fair (61- 84)	Good (85 - 94)	Excellent (95 - 100)	Not Rated
----------------------	----------------------	-----------------------	-----------------------------	------------------

See Appendix for definitions and formulas

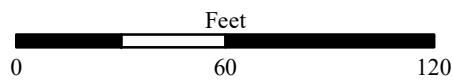
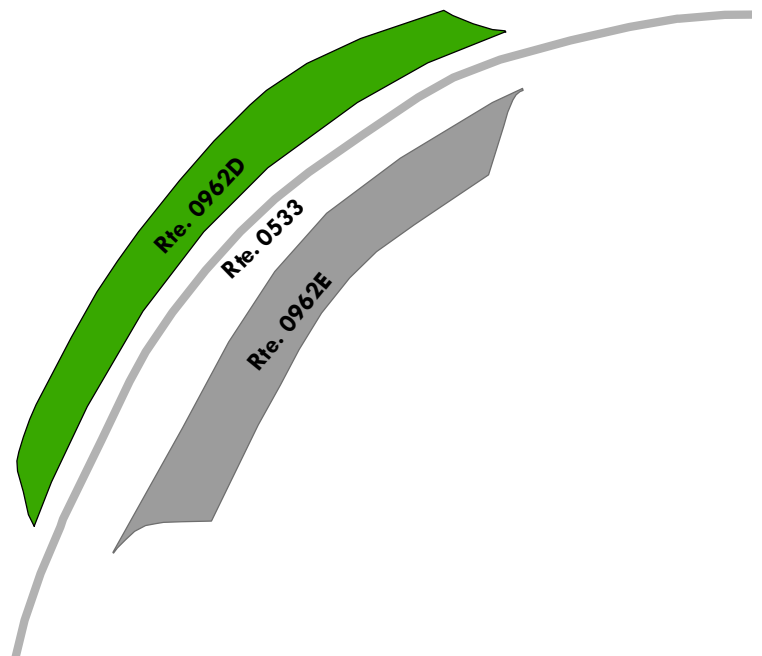
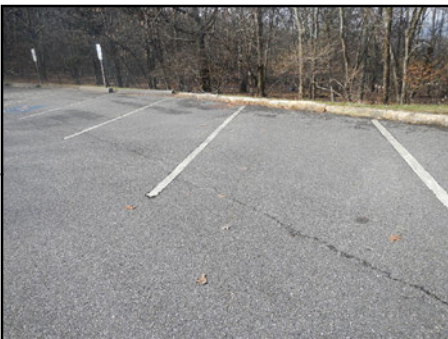

Shenandoah National Park

ROUTE 0962E: BIG MEADOWS PICNIC AREA PARKING E

Manual Rating

ADJACENT TO ROUTE 0533 (BIG MEADOWS PICNIC AREA ROAD) AT MP 0.24 ON LEFT

Inspection Date	FMSS Number	User Access	Surface Type
11/14/2018	104304	PUBLIC	ASPHALT
Area (Sq. Ft.)	Lane Miles (11' Widths)	Curb Reveal (Inches)	Curb Recommendation
2,174	0.037	NOT APPLICABLE	NOT APPLICABLE
Curb Type		Curb & Gutter Type	
NO CURB		NO CURB AND GUTTER	
Pavement Recommendation		Condition Rating / PCR	
PREVENTIVE MAINTENANCE		GOOD / 90	

Route Condition Legend – Pavement Condition Rating (PCR)

Poor (0 - 60)	Fair (61- 84)	Good (85 - 94)	Excellent (95 - 100)	Not Rated
----------------------	----------------------	-----------------------	-----------------------------	------------------

See Appendix for definitions and formulas

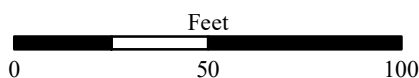
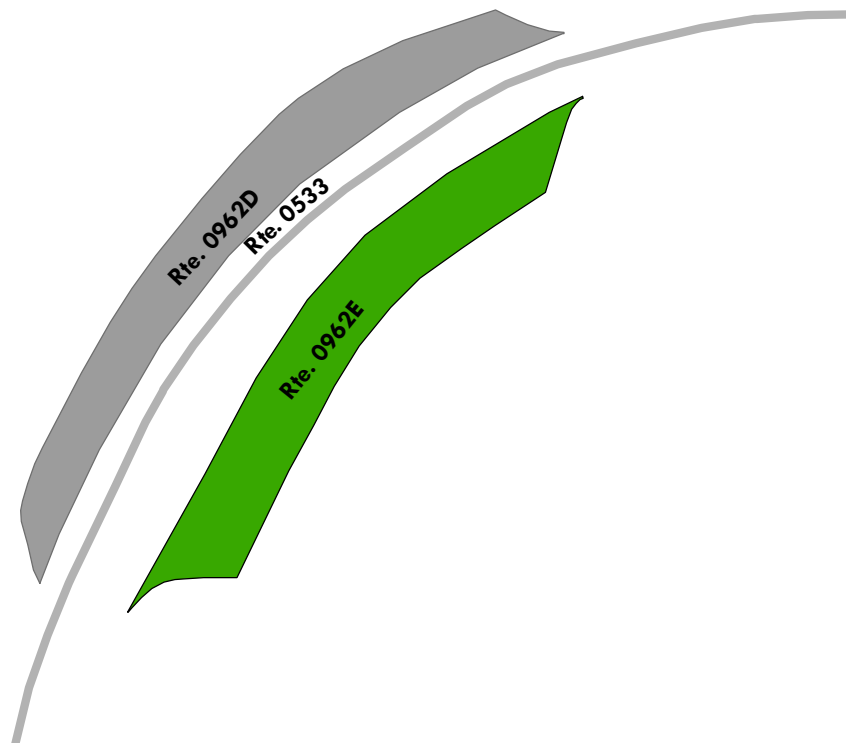
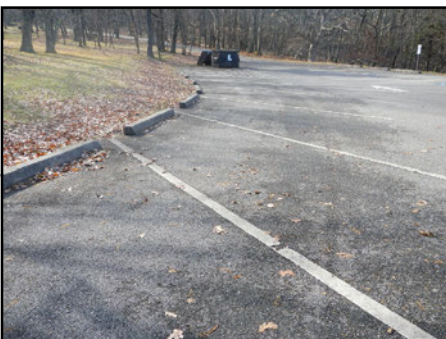

Shenandoah National Park

ROUTE 0962F: BIG MEADOWS PICNIC AREA PARKING F

Manual Rating

ADJACENT TO ROUTE 0533 (BIG MEADOWS PICNIC AREA ROAD) AT MP 0.33 ON RIGHT

Inspection Date	FMSS Number	User Access	Surface Type
11/14/2018	104305	PUBLIC	ASPHALT
Area (Sq. Ft.)	Lane Miles (11' Widths)	Curb Reveal (Inches)	Curb Recommendation
2,650	0.046	NOT APPLICABLE	NOT APPLICABLE
Curb Type		Curb & Gutter Type	
NO CURB		NO CURB AND GUTTER	
Pavement Recommendation		Condition Rating / PCR	
PREVENTIVE MAINTENANCE		GOOD / 90	

Route Condition Legend – Pavement Condition Rating (PCR)

Poor (0 - 60)	Fair (61- 84)	Good (85 - 94)	Excellent (95 - 100)	Not Rated
----------------------	----------------------	-----------------------	-----------------------------	------------------

See Appendix for definitions and formulas

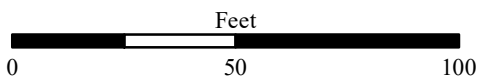
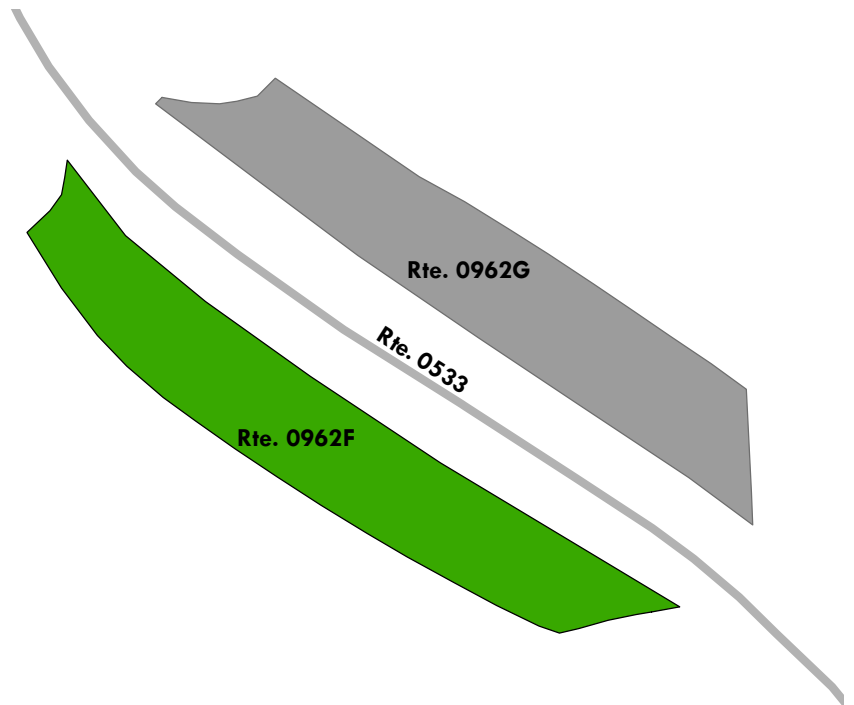

Shenandoah National Park

ROUTE 0962G: BIG MEADOWS PICNIC AREA PARKING G

Manual Rating

ADJACENT TO ROUTE 0533 (BIG MEADOWS PICNIC AREA ROAD) AT MP 0.33 ON LEFT

Inspection Date	FMSS Number	User Access	Surface Type
11/14/2018	104306	PUBLIC	ASPHALT
Area (Sq. Ft.)	Lane Miles (11' Widths)	Curb Reveal (Inches)	Curb Recommendation
2,587	0.045	NOT APPLICABLE	NOT APPLICABLE
Curb Type		Curb & Gutter Type	
NO CURB		NO CURB AND GUTTER	
Pavement Recommendation		Condition Rating / PCR	
PREVENTIVE MAINTENANCE		GOOD / 90	

Route Condition Legend – Pavement Condition Rating (PCR)

Poor (0 - 60)	Fair (61- 84)	Good (85 - 94)	Excellent (95 - 100)	Not Rated
----------------------	----------------------	-----------------------	-----------------------------	------------------

See Appendix for definitions and formulas

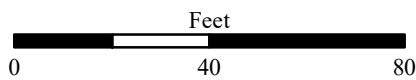
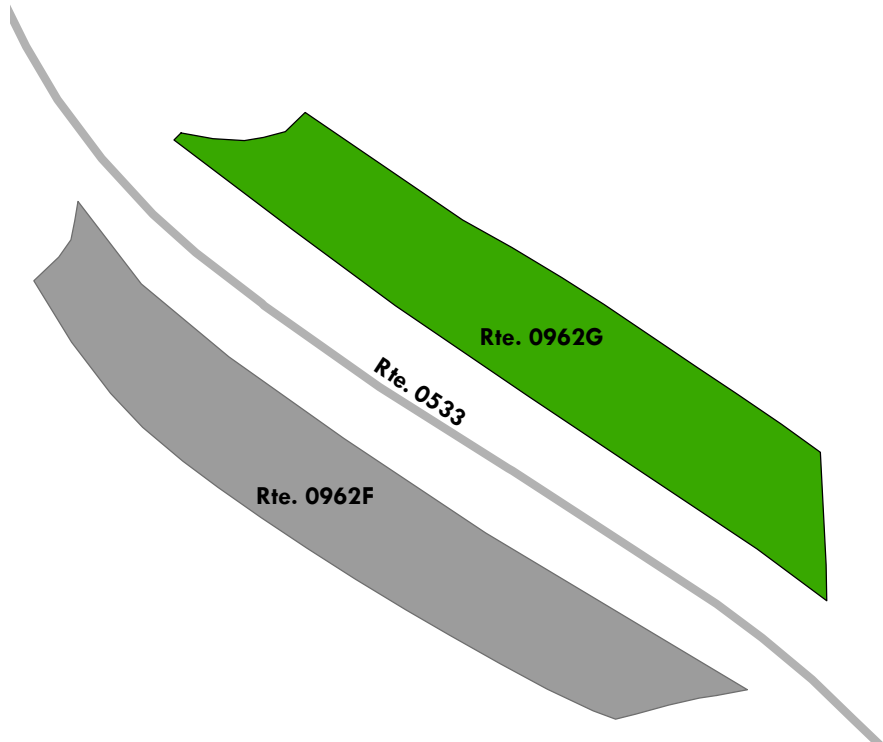

Shenandoah National Park

ROUTE 0963: BIG MEADOWS STORAGE PARKING

Manual Rating

FROM ROUTE 0036 (BIG MEADOWS MAINTENANCE ACCESS ROAD) AT MP 0.05 ON LEFT

TO ROUTE 0036 (BIG MEADOWS MAINTENANCE ACCESS ROAD) AT MP 0.09

Inspection Date	FMSS Number	User Access	Surface Type
11/14/2018	104309	PUBLIC	ASPHALT
Area (Sq. Ft.)	Lane Miles (11' Widths)	Curb Reveal (Inches)	Curb Recommendation
10,707	0.184	NOT APPLICABLE	NOT APPLICABLE
Curb Type		Curb & Gutter Type	
NO CURB		NO CURB AND GUTTER	
Pavement Recommendation		Condition Rating / PCR	
HEAVY 3R TREATMENTS		POOR / 53	

Route Condition Legend – Pavement Condition Rating (PCR)

Poor (0 - 60)	Fair (61- 84)	Good (85 - 94)	Excellent (95 - 100)	Not Rated
----------------------	----------------------	-----------------------	-----------------------------	------------------

See Appendix for definitions and formulas

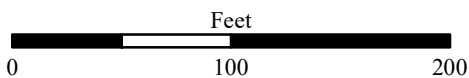
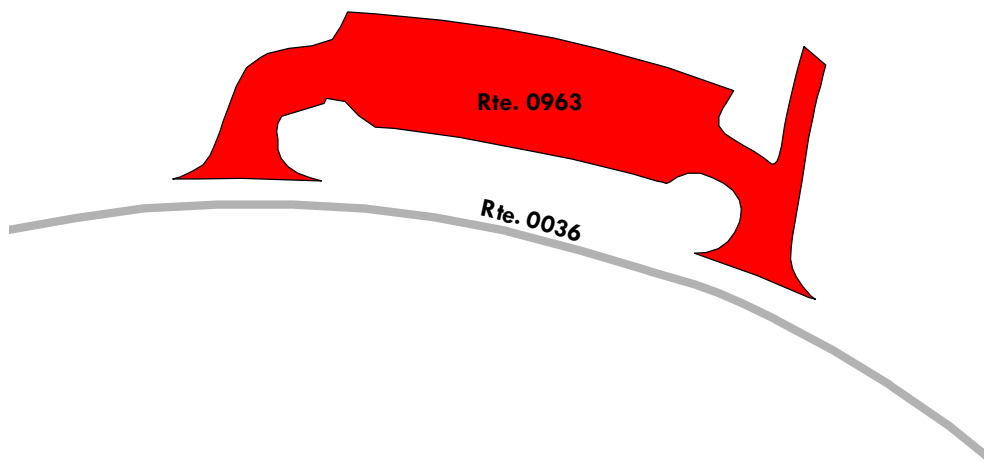

Shenandoah National Park

ROUTE 0964: BIG MEADOWS DUMP STATION

Manual Rating

FROM ROUTE 0036 (BIG MEADOWS MAINTENANCE ACCESS ROAD) AT MP 0.12 ON LEFT
TO ROUTE 0036 (BIG MEADOWS MAINTENANCE ACCESS ROAD)

Inspection Date	FMSS Number	User Access	Surface Type
11/14/2018	104310	PUBLIC	ASPHALT
Area (Sq. Ft.)	Lane Miles (11' Widths)	Curb Reveal (Inches)	Curb Recommendation
6,219	0.107	NOT APPLICABLE	NOT APPLICABLE
Curb Type		Curb & Gutter Type	
NO CURB		NO CURB AND GUTTER	
Pavement Recommendation		Condition Rating / PCR	
LIGHT 3R TREATMENTS		FAIR / 73	

Route Condition Legend – Pavement Condition Rating (PCR)

Poor (0 - 60)	Fair (61- 84)	Good (85 - 94)	Excellent (95 - 100)	Not Rated
----------------------	----------------------	-----------------------	-----------------------------	------------------

See Appendix for definitions and formulas

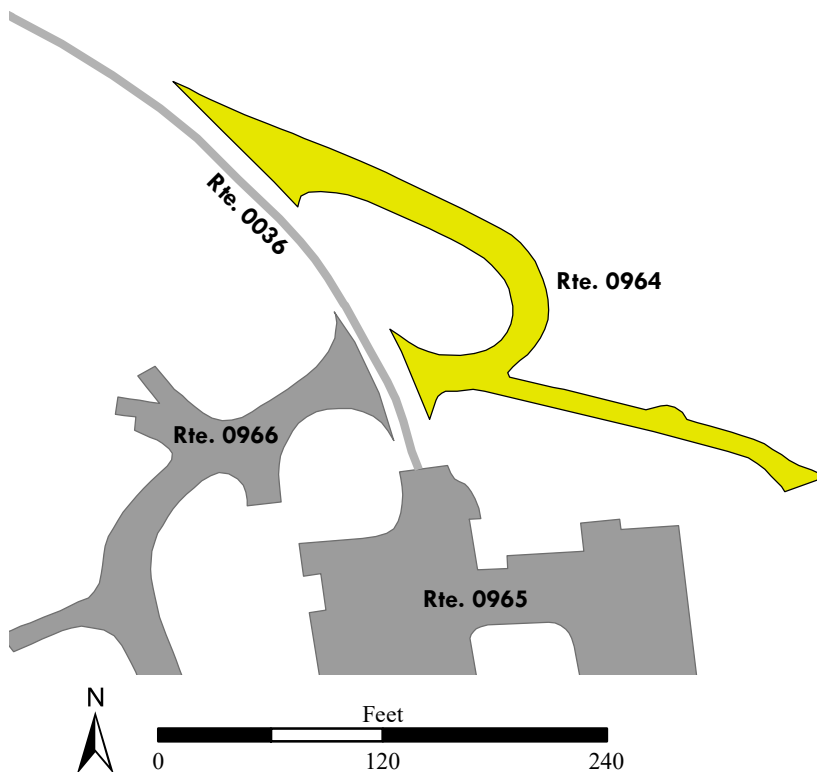

Shenandoah National Park

ROUTE 0965: BIG MEADOWS MAINTENANCE AREA

Manual Rating

FROM END OF ROUTE 0036 (BIG MEADOWS MAINTENANCE ACCESS ROAD)
TO PARKING

Inspection Date	FMSS Number	User Access	Surface Type
11/14/2018	104311	NONPUBLIC	ASPHALT
Area (Sq. Ft.)	Lane Miles (11' Widths)	Curb Reveal (Inches)	Curb Recommendation
45,792	0.788	6	DO NOTHING
Curb Type		Curb & Gutter Type	
CONCRETE		NO CURB AND GUTTER	
Pavement Recommendation		Condition Rating / PCR	
PREVENTIVE MAINTENANCE		GOOD / 90	

Route Condition Legend – Pavement Condition Rating (PCR)

Poor (0 - 60)	Fair (61- 84)	Good (85 - 94)	Excellent (95 - 100)	Not Rated
----------------------	----------------------	-----------------------	-----------------------------	------------------

See Appendix for definitions and formulas

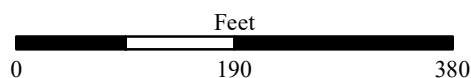
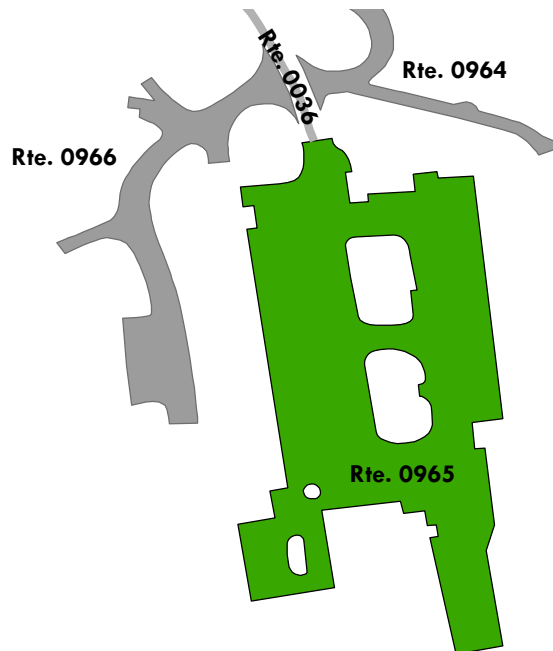

Shenandoah National Park

ROUTE 0966: BIG MEADOWS RANGER STATION PARKING

Manual Rating

FROM ROUTE 0036 (BIG MEADOWS MAINTENANCE ACCESS ROAD) AT MP 0.14 ON RIGHT
TO PARKING

Inspection Date	FMSS Number	User Access	Surface Type
11/14/2018	104313	PUBLIC	ASPHALT
Area (Sq. Ft.)	Lane Miles (11' Widths)	Curb Reveal (Inches)	Curb Recommendation
10,831	0.186	NOT APPLICABLE	NOT APPLICABLE
Curb Type		Curb & Gutter Type	
NO CURB		NO CURB AND GUTTER	
Pavement Recommendation		Condition Rating / PCR	
HEAVY 3R TREATMENTS		POOR / 53	

Route Condition Legend – Pavement Condition Rating (PCR)

Poor (0 - 60)

Fair (61- 84)

Good (85 - 94)

Excellent (95 - 100)

Not Rated

See Appendix for definitions and formulas

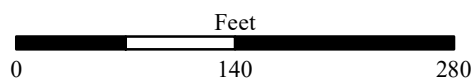
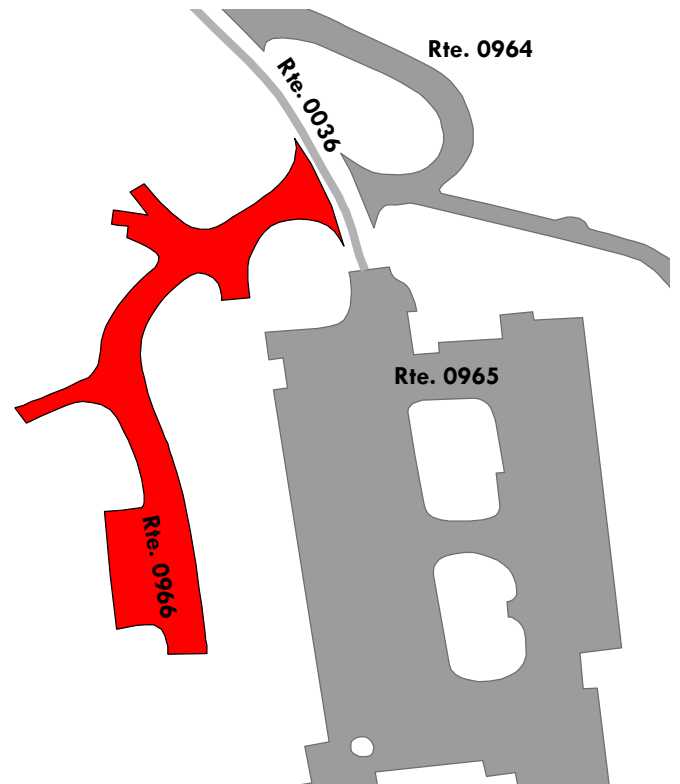

Shenandoah National Park

ROUTE 0967A: BIG MEADOWS WWTP PARKING A

Manual Rating

FROM ROUTE 0037 (BIG MEADOWS WWTP ROAD) AT MP 0.11 ON RIGHT

TO ROUTE 0037 (BIG MEADOWS WWTP ROAD) AT MP 0.15

Inspection Date	FMSS Number	User Access	Surface Type
11/14/2018	104315	NONPUBLIC	ASPHALT
Area (Sq. Ft.)	Lane Miles (11' Widths)	Curb Reveal (Inches)	Curb Recommendation
10,816	0.186	6	DO NOTHING
Curb Type		Curb & Gutter Type	
CONCRETE		NO CURB AND GUTTER	
Pavement Recommendation		Condition Rating / PCR	
LIGHT 3R TREATMENTS		FAIR / 73	

Route Condition Legend – Pavement Condition Rating (PCR)

Poor (0 - 60)	Fair (61- 84)	Good (85 - 94)	Excellent (95 - 100)	Not Rated
----------------------	----------------------	-----------------------	-----------------------------	------------------

See Appendix for definitions and formulas

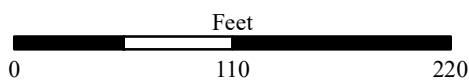
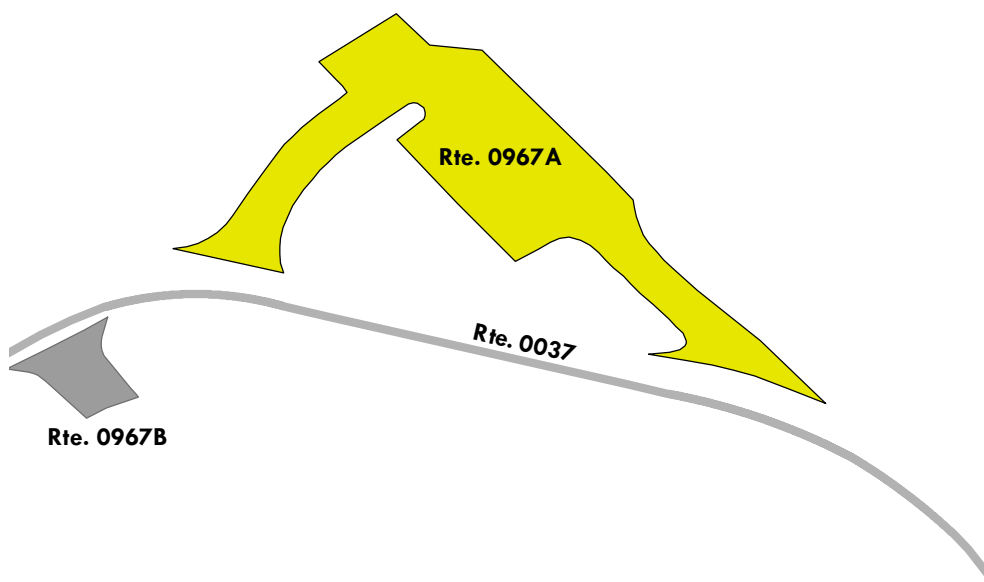

Shenandoah National Park

ROUTE 0967B: BIG MEADOWS WWTP PARKING B

Manual Rating

ADJACENT TO ROUTE 0037 (BIG MEADOWS WWTP ROAD) AT MP 0.17 ON LEFT

Inspection Date	FMSS Number	User Access	Surface Type
11/14/2018	104316	NONPUBLIC	ASPHALT
Area (Sq. Ft.)	Lane Miles (11' Widths)	Curb Reveal (Inches)	Curb Recommendation
1,085	0.019	NOT APPLICABLE	NOT APPLICABLE
Curb Type		Curb & Gutter Type	
NO CURB		NO CURB AND GUTTER	
Pavement Recommendation		Condition Rating / PCR	
LIGHT 3R TREATMENTS		FAIR / 73	

Route Condition Legend – Pavement Condition Rating (PCR)

Poor (0 - 60)	Fair (61- 84)	Good (85 - 94)	Excellent (95 - 100)	Not Rated
----------------------	----------------------	-----------------------	-----------------------------	------------------

See Appendix for definitions and formulas

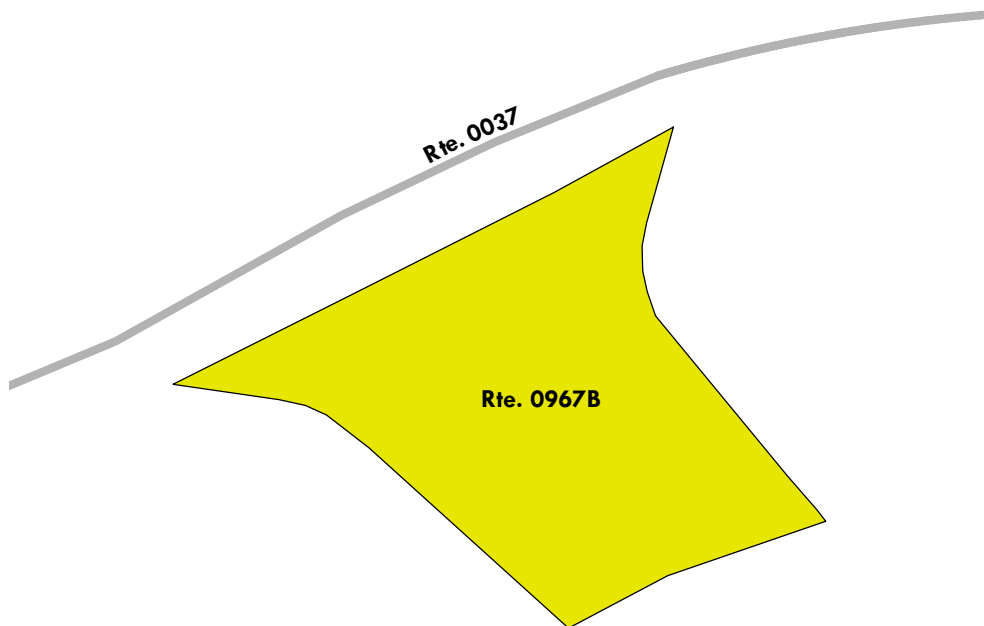

Shenandoah National Park

ROUTE 0968: HAWKSBILL GAP TRAILHEAD PARKING

Manual Rating

ADJACENT TO ROUTE 0010B (SKYLINE DRIVE (CENTRAL)) AT MP 45.92 ON RIGHT

Inspection Date	FMSS Number	User Access	Surface Type
11/14/2018	104320	PUBLIC	ASPHALT
Area (Sq. Ft.)	Lane Miles (11' Widths)	Curb Reveal (Inches)	Curb Recommendation
2,209	0.038	NOT APPLICABLE	NOT APPLICABLE
Curb Type		Curb & Gutter Type	
NO CURB		NO CURB AND GUTTER	
Pavement Recommendation		Condition Rating / PCR	
PREVENTIVE MAINTENANCE		GOOD / 90	

Route Condition Legend – Pavement Condition Rating (PCR)

Poor (0 - 60)	Fair (61- 84)	Good (85 - 94)	Excellent (95 - 100)	Not Rated
----------------------	----------------------	-----------------------	-----------------------------	------------------

See Appendix for definitions and formulas

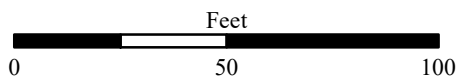
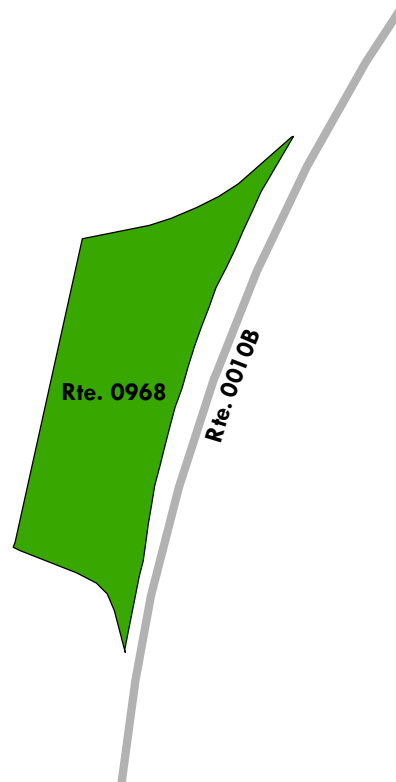

Shenandoah National Park

ROUTE 0969ZZ: SKYLAND STABLES AND WWTP PARKING

Summary Route
Manual Rating

ADJACENT TO ROUTE 0439ZZ (SKYLAND STABLES AND WWTP ROADS)

Inspection Date	FMSS Number	User Access	Surface Type
11/14/2018	230393	PUBLIC	ASPHALT
Area (Sq. Ft.)	Lane Miles (11' Widths)	Condition Rating / PCR	
11,085	0.19	SUMMARY / 90	

Route Condition Legend – Pavement Condition Rating (PCR)

Poor (0 - 60)	Fair (61- 84)	Good (85 - 94)	Excellent (95 - 100)	Not Rated
----------------------	----------------------	-----------------------	-----------------------------	------------------

See Appendix for definitions and formulas

The condition shown on this page reflects the overall route condition and may not reflect individual subcomponent ratings.

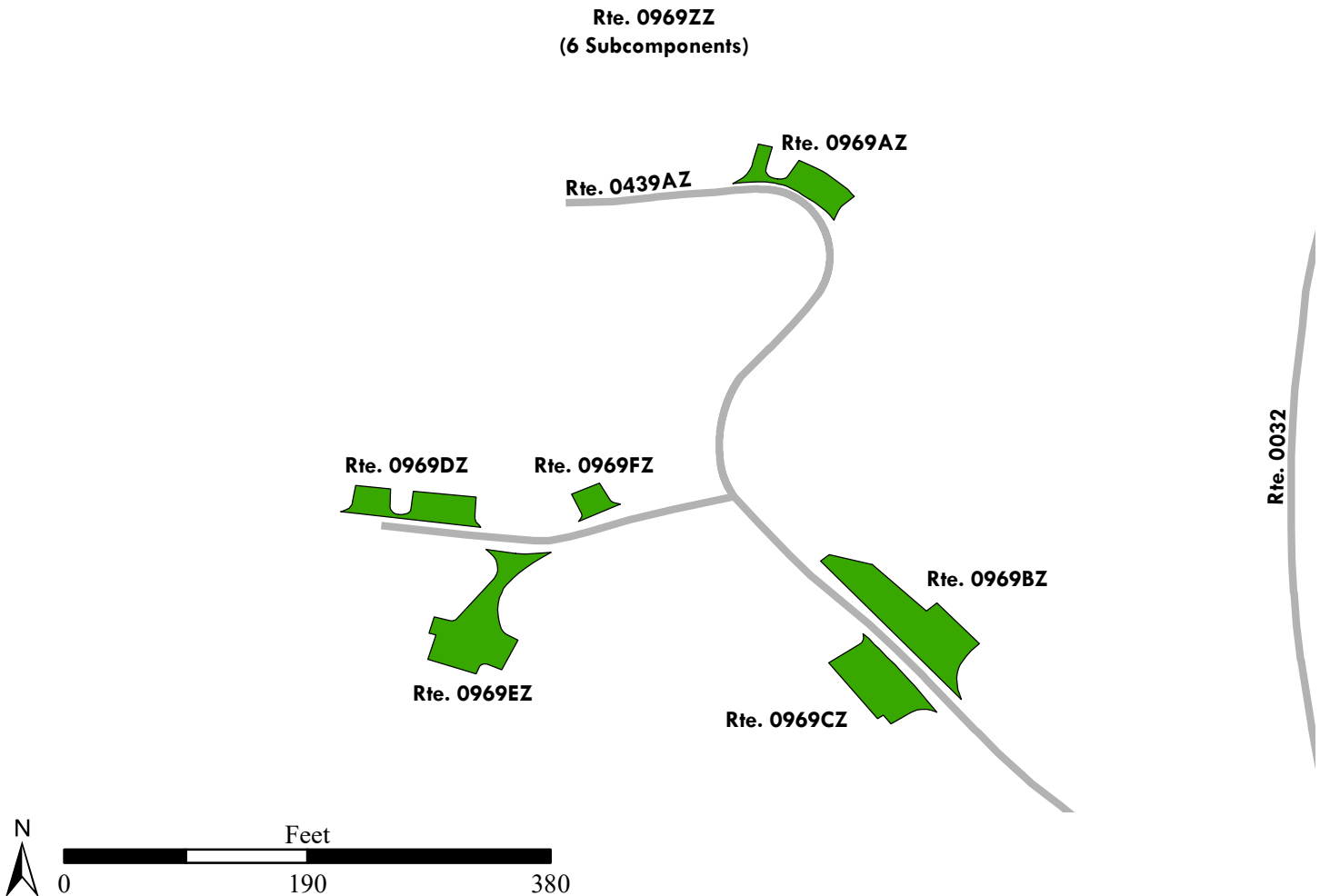

Shenandoah National Park

ROUTE 0969AZ: WASTE WATER TREATMENT PLANT PARKING

Subcomponent of Route SHEN-0969ZZ

Manual Rating

ADJACENT TO ROUTE 0439AZ (SKYLAND STABLES AND WWTP A) AT MP 0.16 ON RIGHT

Inspection Date	FMSS Number	User Access	Surface Type
11/14/2018	230393	PUBLIC	ASPHALT
Area (Sq. Ft.)	Lane Miles (11' Widths)	Curb Reveal (Inches)	Curb Recommendation
1,268	0.022	5	DO NOTHING
Curb Type		Curb & Gutter Type	
CONCRETE		NO CURB AND GUTTER	
Pavement Recommendation		Condition Rating / PCR	
PREVENTIVE MAINTENANCE		GOOD / 90	

Route Condition Legend – Pavement Condition Rating (PCR)

Poor (0 - 60)

Fair (61- 84)

Good (85 - 94)

Excellent (95 - 100)

Not Rated

See Appendix for definitions and formulas

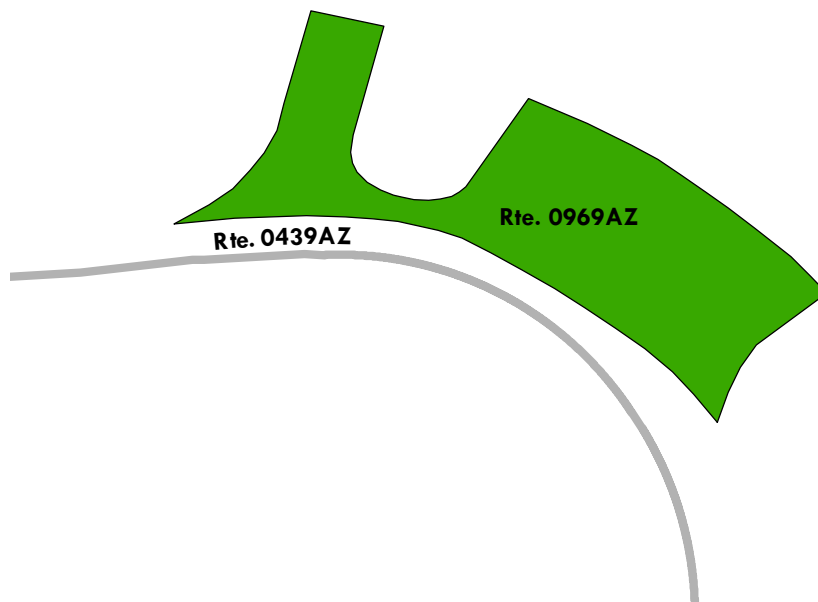

Shenandoah National Park

ROUTE 0969BZ: SHENANDOAH MAINTENANCE BUILDING PARKING

Subcomponent of Route SHEN-0969ZZ

Manual Rating

ADJACENT TO ROUTE 0439AZ (SKYLAND STABLES AND WWTP A) AT MP 0.08 ON RIGHT

Inspection Date	FMSS Number	User Access	Surface Type
11/14/2018	230393	PUBLIC	ASPHALT
Area (Sq. Ft.)	Lane Miles (11' Widths)	Curb Reveal (Inches)	Curb Recommendation
3,266	0.056	NOT APPLICABLE	NOT APPLICABLE
Curb Type		Curb & Gutter Type	
NO CURB		NO CURB AND GUTTER	
Pavement Recommendation		Condition Rating / PCR	
PREVENTIVE MAINTENANCE		GOOD / 90	

Route Condition Legend – Pavement Condition Rating (PCR)

Poor (0 - 60)

Fair (61- 84)

Good (85 - 94)

Excellent (95 - 100)

Not Rated

See Appendix for definitions and formulas

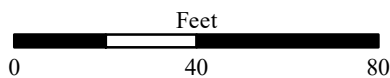
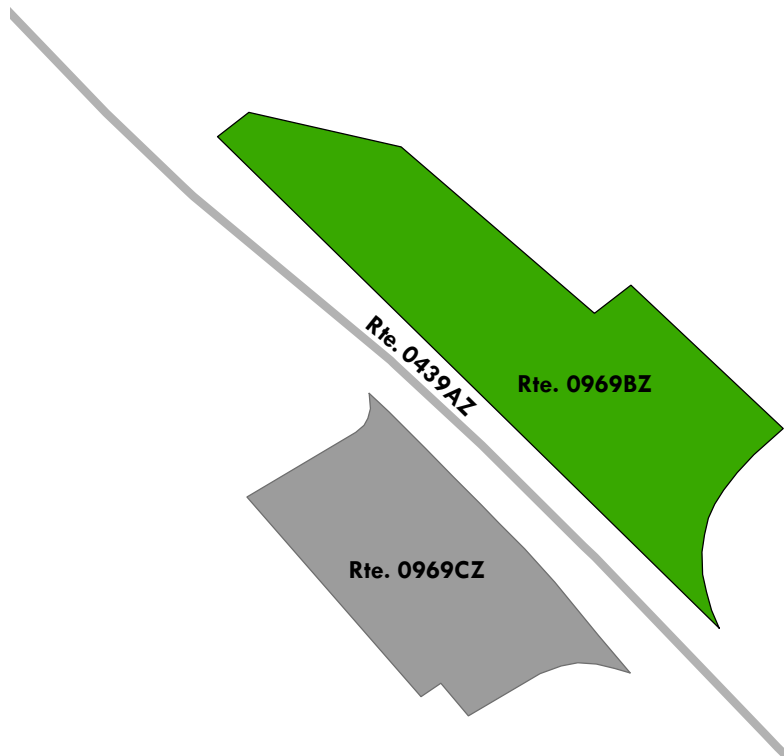

Shenandoah National Park

ROUTE 0969CZ: SKYLAND MAINTENANCE PARKING

Subcomponent of Route SHEN-0969ZZ
Manual Rating

ADJACENT TO ROUTE 0439AZ (SKYLAND STABLES AND WWTP A) AT MP 0.07 ON LEFT

Inspection Date	FMSS Number	User Access	Surface Type
11/14/2018	230393	PUBLIC	ASPHALT
Area (Sq. Ft.)	Lane Miles (11' Widths)	Curb Reveal (Inches)	Curb Recommendation
2,002	0.034	NOT APPLICABLE	NOT APPLICABLE
Curb Type		Curb & Gutter Type	
NO CURB		NO CURB AND GUTTER	
Pavement Recommendation		Condition Rating / PCR	
PREVENTIVE MAINTENANCE		GOOD / 90	

Route Condition Legend – Pavement Condition Rating (PCR)

Poor (0 - 60)	Fair (61- 84)	Good (85 - 94)	Excellent (95 - 100)	Not Rated
----------------------	----------------------	-----------------------	-----------------------------	------------------

See Appendix for definitions and formulas

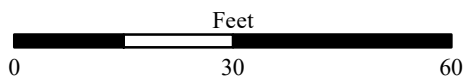
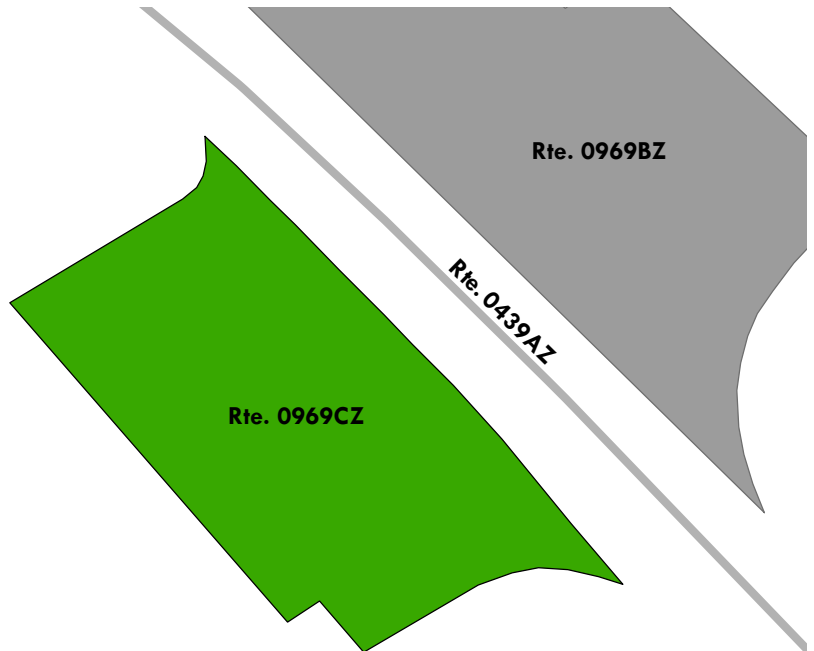

Shenandoah National Park

ROUTE 0969DZ: SKYLAND RESIDENCE A PARKING

Subcomponent of Route SHEN-0969ZZ
Manual Rating

ADJACENT TO ROUTE 0439BZ (SKYLAND STABLES AND WWTP B) ON RIGHT

Inspection Date	FMSS Number	User Access	Surface Type
11/14/2018	230393	PUBLIC	ASPHALT
Area (Sq. Ft.)	Lane Miles (11' Widths)	Curb Reveal (Inches)	Curb Recommendation
1,441	0.025	NOT APPLICABLE	NOT APPLICABLE
Curb Type		Curb & Gutter Type	
NO CURB		NO CURB AND GUTTER	
Pavement Recommendation		Condition Rating / PCR	
PREVENTIVE MAINTENANCE		GOOD / 90	

Route Condition Legend – Pavement Condition Rating (PCR)

Poor (0 - 60)	Fair (61- 84)	Good (85 - 94)	Excellent (95 - 100)	Not Rated
----------------------	----------------------	-----------------------	-----------------------------	------------------

See Appendix for definitions and formulas

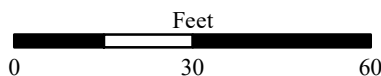
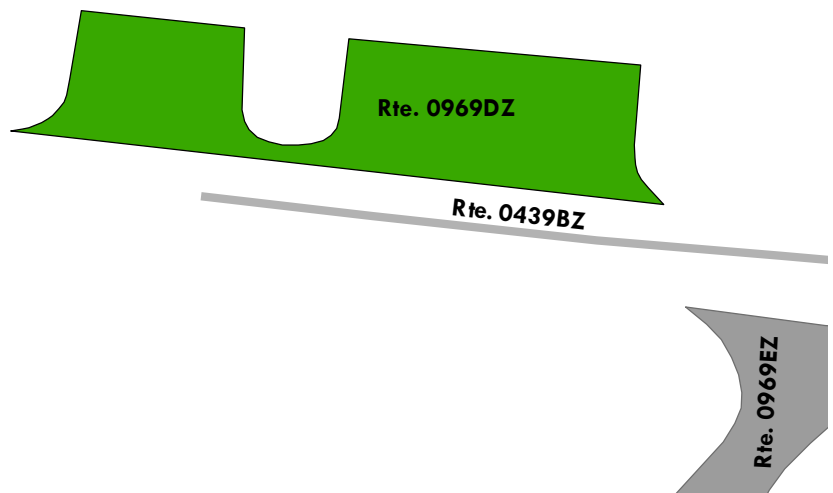

Shenandoah National Park

ROUTE 0969EZ: SKYLAND RESIDENCE B PARKING

Subcomponent of Route SHEN-0969ZZ
Manual Rating

FROM ROUTE 0439BZ (SKYLAND STABLES AND WWTP B) ON LEFT
 TO PARKING

Inspection Date	FMSS Number	User Access	Surface Type
11/14/2018	230393	PUBLIC	ASPHALT
Area (Sq. Ft.)	Lane Miles (11' Widths)	Curb Reveal (Inches)	Curb Recommendation
2,681	0.046	NOT APPLICABLE	NOT APPLICABLE
Curb Type		Curb & Gutter Type	
NO CURB		NO CURB AND GUTTER	
Pavement Recommendation		Condition Rating / PCR	
PREVENTIVE MAINTENANCE		GOOD / 90	

Route Condition Legend – Pavement Condition Rating (PCR)

Poor (0 - 60)	Fair (61- 84)	Good (85 - 94)	Excellent (95 - 100)	Not Rated
----------------------	----------------------	-----------------------	-----------------------------	------------------

See Appendix for definitions and formulas

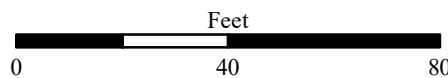

Shenandoah National Park

ROUTE 0969FZ: SKYLAND RESIDENCE C PARKING

Subcomponent of Route SHEN-0969ZZ
Manual Rating

ADJACENT TO ROUTE 0439BZ (SKYLAND STABLES AND WWTP B) ON RIGHT

Inspection Date	FMSS Number	User Access	Surface Type
11/14/2018	230393	PUBLIC	ASPHALT
Area (Sq. Ft.)	Lane Miles (11' Widths)	Curb Reveal (Inches)	Curb Recommendation
427	0.007	NOT APPLICABLE	NOT APPLICABLE
Curb Type		Curb & Gutter Type	
NO CURB		NO CURB AND GUTTER	
Pavement Recommendation		Condition Rating / PCR	
PREVENTIVE MAINTENANCE		GOOD / 90	

Route Condition Legend – Pavement Condition Rating (PCR)

Poor (0 - 60)	Fair (61- 84)	Good (85 - 94)	Excellent (95 - 100)	Not Rated
----------------------	----------------------	-----------------------	-----------------------------	------------------

See Appendix for definitions and formulas

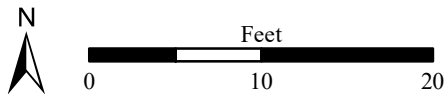
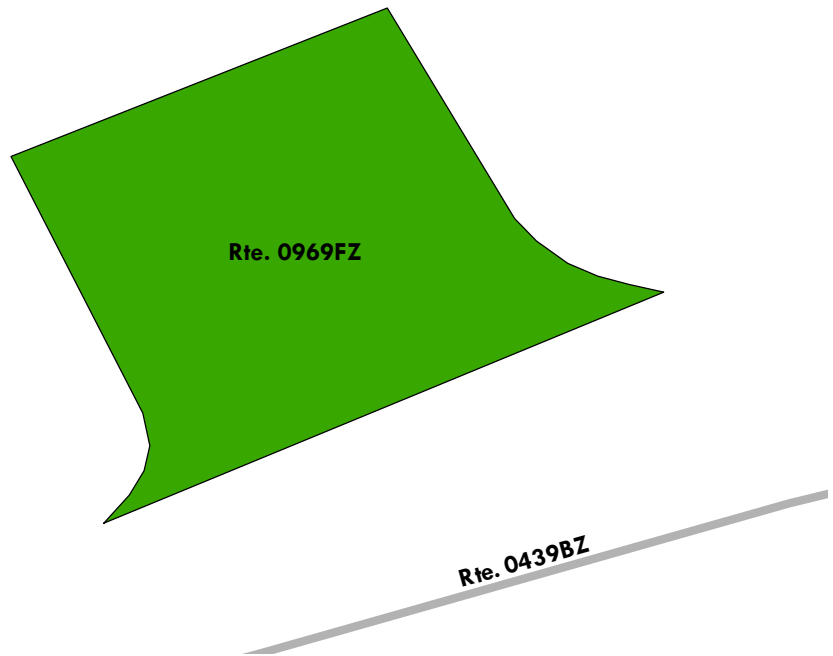

Shenandoah National Park

ROUTE 0971: LITTLE STONY MAN TRAILHEAD PARKING

Manual Rating

ADJACENT TO ROUTE 0010B (SKYLINE DRIVE (CENTRAL)) AT MP 39.35 ON RIGHT

Inspection Date	FMSS Number	User Access	Surface Type
11/14/2018	104326	PUBLIC	ASPHALT
Area (Sq. Ft.)	Lane Miles (11' Widths)	Curb Reveal (Inches)	Curb Recommendation
4,665	0.08	NOT APPLICABLE	NOT APPLICABLE
Curb Type		Curb & Gutter Type	
NO CURB		NO CURB AND GUTTER	
Pavement Recommendation		Condition Rating / PCR	
PREVENTIVE MAINTENANCE		GOOD / 90	

Route Condition Legend – Pavement Condition Rating (PCR)

Poor (0 - 60)	Fair (61- 84)	Good (85 - 94)	Excellent (95 - 100)	Not Rated
----------------------	----------------------	-----------------------	-----------------------------	------------------

See Appendix for definitions and formulas

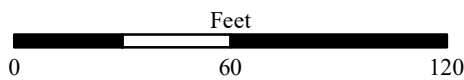
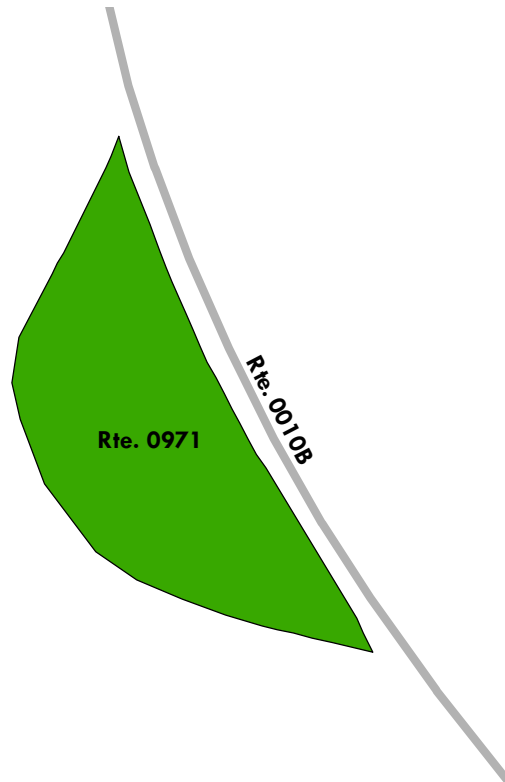

Shenandoah National Park

ROUTE 0972: PINNACLES RESEARCH CENTER PARKING

Manual Rating

ADJACENT TO ROUTE 0435 (PINNACLES RESEARCH LAB ACCESS ROAD) AT MP 0.04 ON RIGHT

Inspection Date	FMSS Number	User Access	Surface Type
11/14/2018	104330	PUBLIC	ASPHALT
Area (Sq. Ft.)	Lane Miles (11' Widths)	Curb Reveal (Inches)	Curb Recommendation
1,837	0.032	NOT APPLICABLE	NOT APPLICABLE
Curb Type		Curb & Gutter Type	
NO CURB		NO CURB AND GUTTER	
Pavement Recommendation		Condition Rating / PCR	
LIGHT 3R TREATMENTS		FAIR / 73	

Route Condition Legend – Pavement Condition Rating (PCR)

Poor (0 - 60)	Fair (61- 84)	Good (85 - 94)	Excellent (95 - 100)	Not Rated
----------------------	----------------------	-----------------------	-----------------------------	------------------

See Appendix for definitions and formulas

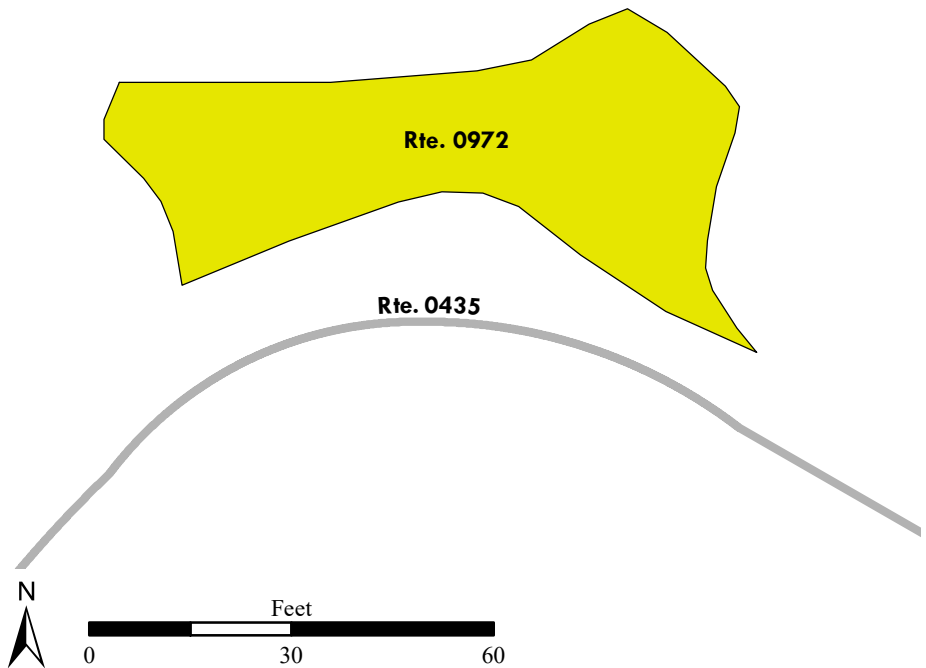

Shenandoah National Park

ROUTE 0973A: PINNACLES PICNIC AREA PARKING A

Manual Rating

ADJACENT TO ROUTE 0530 (PINNACLES PICNIC AREA ACCESS) AT MP 0.10 ON RIGHT

Inspection Date	FMSS Number	User Access	Surface Type
11/14/2018	104331	PUBLIC	ASPHALT
Area (Sq. Ft.)	Lane Miles (11' Widths)	Curb Reveal (Inches)	Curb Recommendation
2,983	0.051	NOT APPLICABLE	NOT APPLICABLE
Curb Type		Curb & Gutter Type	
NO CURB		NO CURB AND GUTTER	
Pavement Recommendation		Condition Rating / PCR	
PREVENTIVE MAINTENANCE		GOOD / 90	

Route Condition Legend – Pavement Condition Rating (PCR)

Poor (0 - 60)	Fair (61- 84)	Good (85 - 94)	Excellent (95 - 100)	Not Rated
----------------------	----------------------	-----------------------	-----------------------------	------------------

See Appendix for definitions and formulas

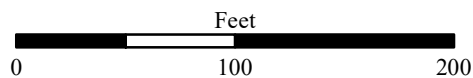
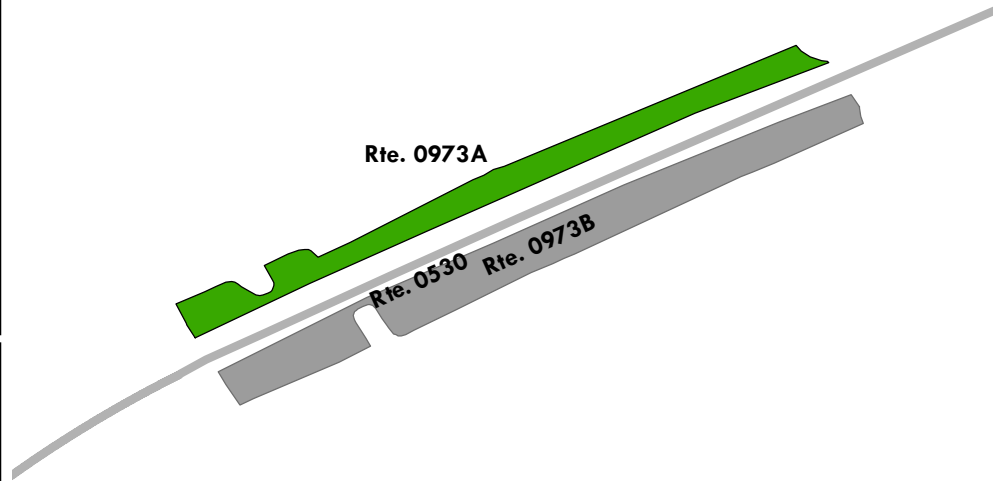

Shenandoah National Park

ROUTE 0973B: PINNACLES PICNIC AREA PARKING B

Manual Rating

ADJACENT TO ROUTE 0530 (PINNACLES PICNIC AREA ACCESS) AT MP 0.10 ON LEFT

Inspection Date	FMSS Number	User Access	Surface Type
11/14/2018	104332	PUBLIC	ASPHALT
Area (Sq. Ft.)	Lane Miles (11' Widths)	Curb Reveal (Inches)	Curb Recommendation
4,494	0.077	NOT APPLICABLE	NOT APPLICABLE
Curb Type		Curb & Gutter Type	
NO CURB		NO CURB AND GUTTER	
Pavement Recommendation		Condition Rating / PCR	
PREVENTIVE MAINTENANCE		GOOD / 90	

Route Condition Legend – Pavement Condition Rating (PCR)

Poor (0 - 60)	Fair (61- 84)	Good (85 - 94)	Excellent (95 - 100)	Not Rated
----------------------	----------------------	-----------------------	-----------------------------	------------------

See Appendix for definitions and formulas

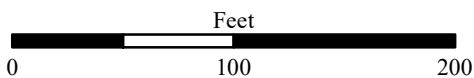
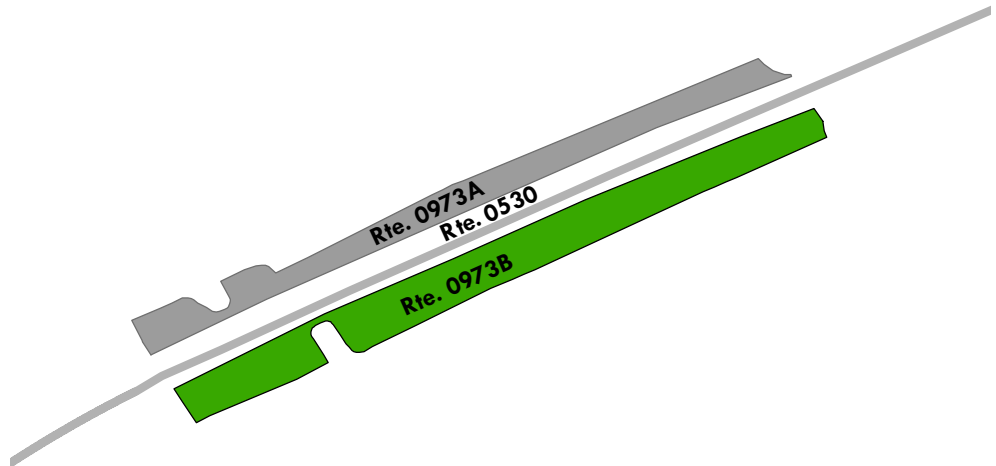

Shenandoah National Park

ROUTE 0973C: PINNACLES PICNIC AREA PARKING C

Manual Rating

ADJACENT TO ROUTE 0530 (PINNACLES PICNIC AREA ACCESS) AT MP 0.20 ON RIGHT

Inspection Date	FMSS Number	User Access	Surface Type
11/14/2018	104333	PUBLIC	ASPHALT
Area (Sq. Ft.)	Lane Miles (11' Widths)	Curb Reveal (Inches)	Curb Recommendation
9,527	0.164	NOT APPLICABLE	NOT APPLICABLE
Curb Type		Curb & Gutter Type	
NO CURB		NO CURB AND GUTTER	
Pavement Recommendation		Condition Rating / PCR	
PREVENTIVE MAINTENANCE		GOOD / 90	

Route Condition Legend – Pavement Condition Rating (PCR)

Poor (0 - 60)	Fair (61- 84)	Good (85 - 94)	Excellent (95 - 100)	Not Rated
----------------------	----------------------	-----------------------	-----------------------------	------------------

See Appendix for definitions and formulas

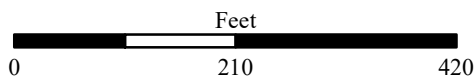
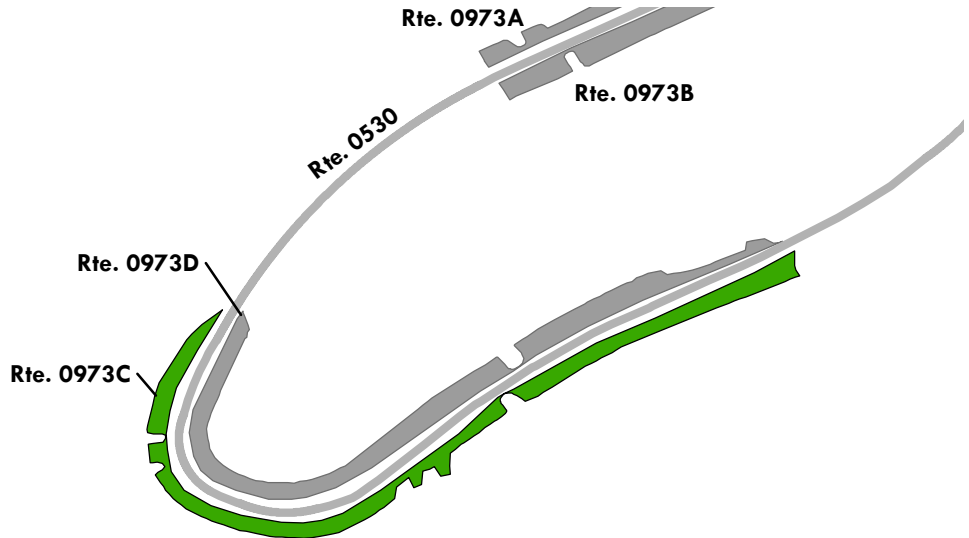

Shenandoah National Park

ROUTE 0973D: PINNACLES PICNIC AREA PARKING D

Manual Rating

ADJACENT TO ROUTE 0530 (PINNACLES PICNIC AREA ACCESS) AT MP 0.28 ON LEFT

Inspection Date	FMSS Number	User Access	Surface Type
11/14/2018	104334	PUBLIC	ASPHALT
Area (Sq. Ft.)	Lane Miles (11' Widths)	Curb Reveal (Inches)	Curb Recommendation
9,501	0.164	NOT APPLICABLE	NOT APPLICABLE
Curb Type		Curb & Gutter Type	
NO CURB		NO CURB AND GUTTER	
Pavement Recommendation		Condition Rating / PCR	
PREVENTIVE MAINTENANCE		GOOD / 90	

Route Condition Legend – Pavement Condition Rating (PCR)

Poor (0 - 60)	Fair (61- 84)	Good (85 - 94)	Excellent (95 - 100)	Not Rated
----------------------	----------------------	-----------------------	-----------------------------	------------------

See Appendix for definitions and formulas

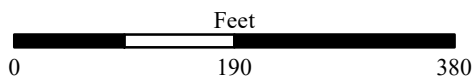
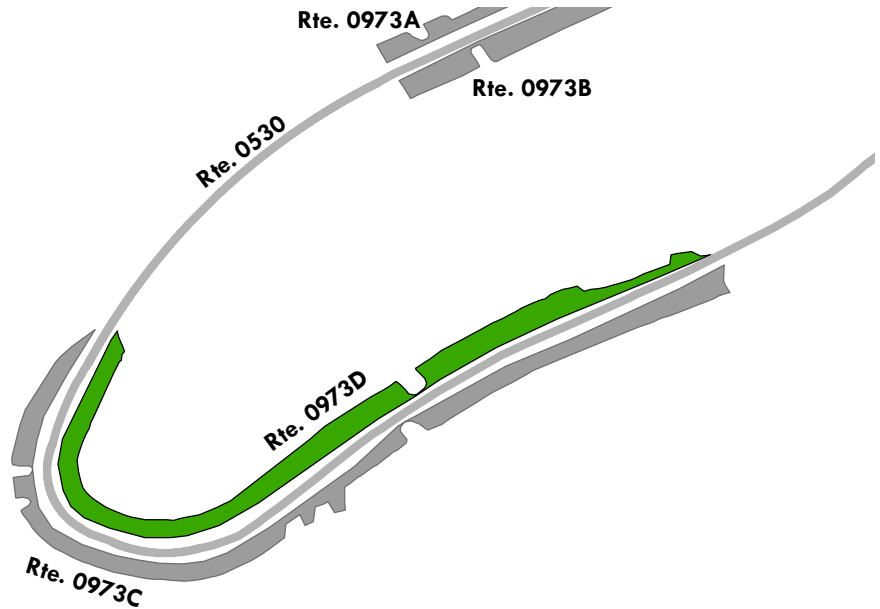

Shenandoah National Park

ROUTE 0974: UPPER THORNTON GAP PARKING

Manual Rating

FROM ROUTE 0010B (SKYLINE DRIVE (CENTRAL)) AT MP 31.72 ON RIGHT
TO PARKING

Inspection Date	FMSS Number	User Access	Surface Type
11/14/2018	104335	PUBLIC	ASPHALT
Area (Sq. Ft.)	Lane Miles (11' Widths)	Curb Reveal (Inches)	Curb Recommendation
47,153	0.812	5	LIGHT REPAIR
Curb Type		Curb & Gutter Type	
STONE		NO CURB AND GUTTER	
Pavement Recommendation		Condition Rating / PCR	
PREVENTIVE MAINTENANCE		GOOD / 90	

Route Condition Legend – Pavement Condition Rating (PCR)

Poor (0 - 60)	Fair (61- 84)	Good (85 - 94)	Excellent (95 - 100)	Not Rated
----------------------	----------------------	-----------------------	-----------------------------	------------------

See Appendix for definitions and formulas

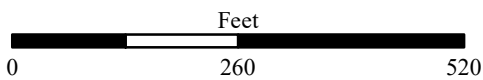
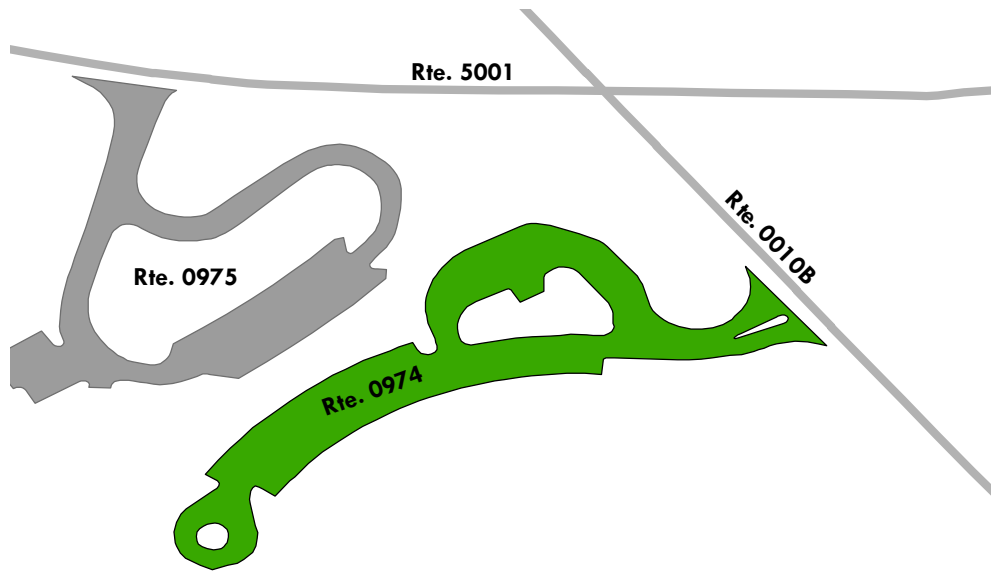

Shenandoah National Park

ROUTE 0975: LOWER THORNTON GAP PARKING

Manual Rating

FROM ROUTE 5001 (U.S. HIGHWAY 211)

TO PARKING

Inspection Date	FMSS Number	User Access	Surface Type
11/14/2018	104336	PUBLIC	ASPHALT
Area (Sq. Ft.)	Lane Miles (11' Widths)	Curb Reveal (Inches)	Curb Recommendation
38,267	0.659	6	LIGHT REPAIR
Curb Type		Curb & Gutter Type	
STONE		NO CURB AND GUTTER	
Pavement Recommendation		Condition Rating / PCR	
HEAVY 3R TREATMENTS		POOR / 53	

Route Condition Legend – Pavement Condition Rating (PCR)

Poor (0 - 60)	Fair (61- 84)	Good (85 - 94)	Excellent (95 - 100)	Not Rated
----------------------	----------------------	-----------------------	-----------------------------	------------------

See Appendix for definitions and formulas

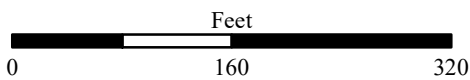
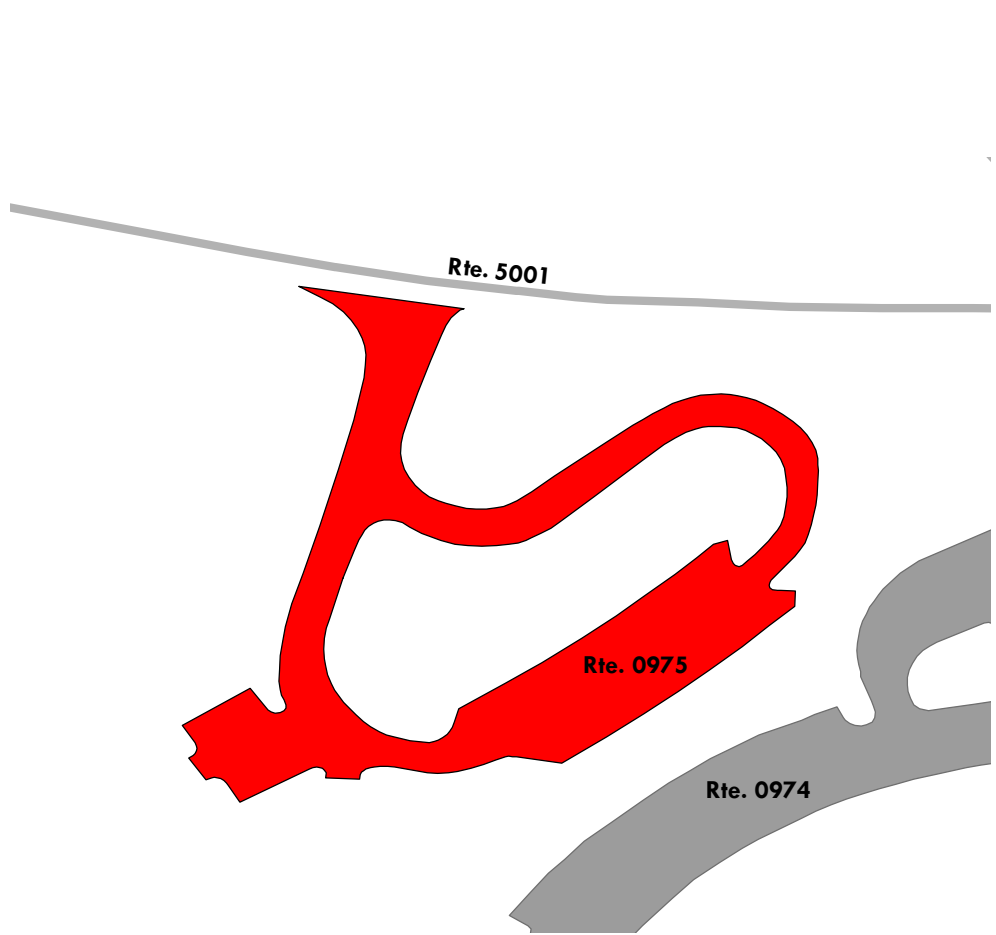

Shenandoah National Park

ROUTE 0976: FIRE MANAGEMENT OFFICE PARKING

Manual Rating

ADJACENT TO ROUTE 0105 (HEADQUARTERS RESIDENCE ROAD) AT MP 0.29 ON LEFT

Inspection Date	FMSS Number	User Access	Surface Type
11/13/2018	104338	PUBLIC	ASPHALT
Area (Sq. Ft.)	Lane Miles (11' Widths)	Curb Reveal (Inches)	Curb Recommendation
1,689	0.029	NOT APPLICABLE	NOT APPLICABLE
Curb Type		Curb & Gutter Type	
NO CURB		NO CURB AND GUTTER	
Pavement Recommendation		Condition Rating / PCR	
LIGHT 3R TREATMENTS		FAIR / 73	

Route Condition Legend – Pavement Condition Rating (PCR)

Poor (0 - 60)	Fair (61- 84)	Good (85 - 94)	Excellent (95 - 100)	Not Rated
----------------------	----------------------	-----------------------	-----------------------------	------------------

See Appendix for definitions and formulas

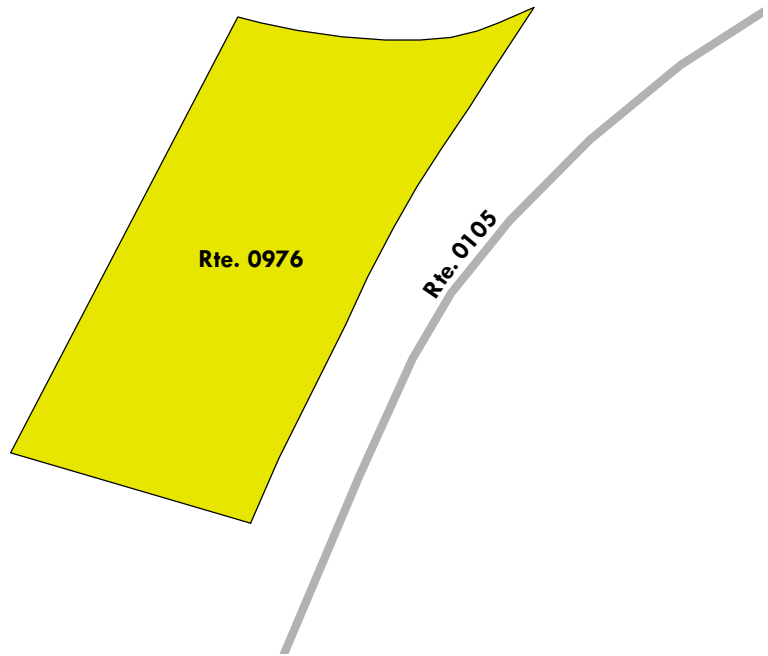

Shenandoah National Park

ROUTE 0977: UPPER NCR PARKING

Manual Rating

ADJACENT TO ROUTE 0106 (HEADQUARTERS UPPER NCR ROAD) AT MP 0.11 ON LEFT

Inspection Date	FMSS Number	User Access	Surface Type
11/13/2018	104340	PUBLIC	ASPHALT
Area (Sq. Ft.)	Lane Miles (11' Widths)	Curb Reveal (Inches)	Curb Recommendation
2,505	0.043	NOT APPLICABLE	NOT APPLICABLE
Curb Type		Curb & Gutter Type	
NO CURB		NO CURB AND GUTTER	
Pavement Recommendation		Condition Rating / PCR	
LIGHT 3R TREATMENTS		FAIR / 73	

Route Condition Legend – Pavement Condition Rating (PCR)

Poor (0 - 60)	Fair (61- 84)	Good (85 - 94)	Excellent (95 - 100)	Not Rated
---------------	---------------	----------------	----------------------	-----------

See Appendix for definitions and formulas

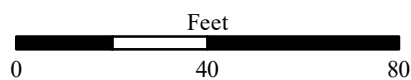
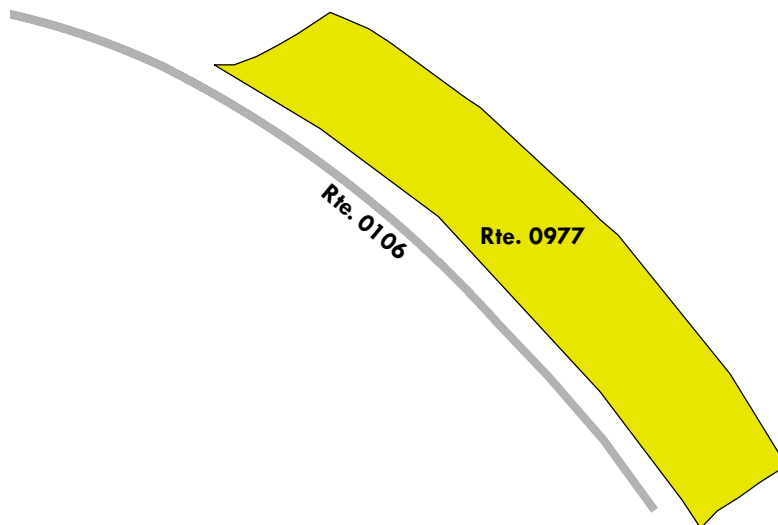

Shenandoah National Park

ROUTE 0978A: ELKWALLOW PICNIC AREA PARKING A

Manual Rating

ADJACENT TO ROUTE 0502 (ELKWALLOW PICNIC LOOP) AT MP 0.06 ON LEFT

Inspection Date	FMSS Number	User Access	Surface Type
5/6/2019	104341	PUBLIC	ASPHALT
Area (Sq. Ft.)	Lane Miles (11' Widths)	Curb Reveal (Inches)	Curb Recommendation
3,925	0.068	2	LIGHT REPAIR
Curb Type		Curb & Gutter Type	
ASPHALT		NO CURB AND GUTTER	
Pavement Recommendation		Condition Rating / PCR	
DO NOTHING		EXCELLENT / 97	

Route Condition Legend – Pavement Condition Rating (PCR)

Poor (0 - 60)	Fair (61- 84)	Good (85 - 94)	Excellent (95 - 100)	Not Rated
----------------------	----------------------	-----------------------	-----------------------------	------------------

See Appendix for definitions and formulas

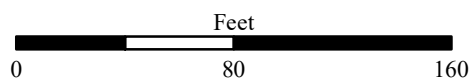
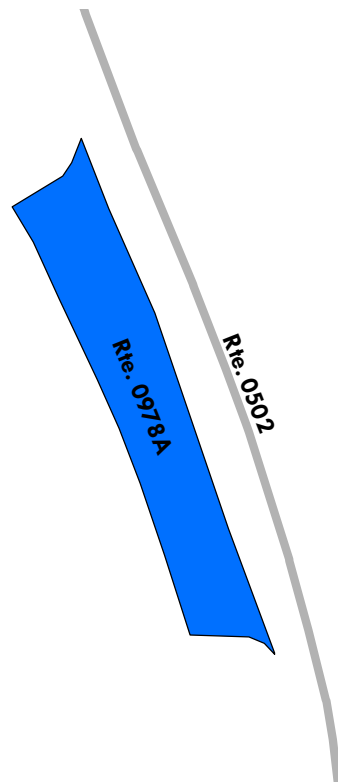

Shenandoah National Park

ROUTE 0978B: ELKWALLOW PICNIC AREA PARKING B

Manual Rating

ADJACENT TO ROUTE 0502 (ELKWALLOW PICNIC LOOP) AT MP 0.22 ON RIGHT

Inspection Date	FMSS Number	User Access	Surface Type
5/6/2019	104342	PUBLIC	ASPHALT
Area (Sq. Ft.)	Lane Miles (11' Widths)	Curb Reveal (Inches)	Curb Recommendation
3,977	0.068	NOT APPLICABLE	NOT APPLICABLE
Curb Type		Curb & Gutter Type	
NO CURB		NO CURB AND GUTTER	
Pavement Recommendation		Condition Rating / PCR	
PREVENTIVE MAINTENANCE		GOOD / 90	

Route Condition Legend – Pavement Condition Rating (PCR)

Poor (0 - 60)	Fair (61- 84)	Good (85 - 94)	Excellent (95 - 100)	Not Rated
----------------------	----------------------	-----------------------	-----------------------------	------------------

See Appendix for definitions and formulas

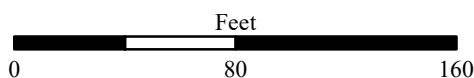
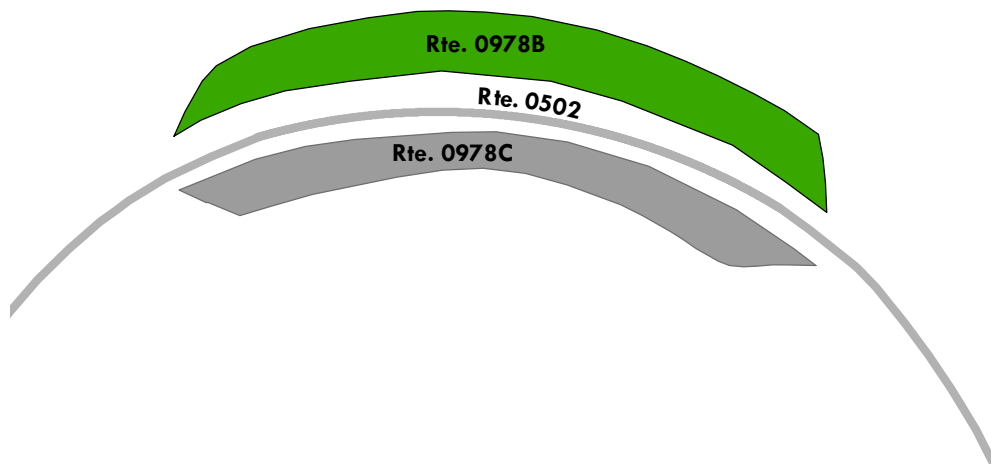

Shenandoah National Park

ROUTE 0978C: ELKWALLOW PICNIC AREA PARKING C

Manual Rating

ADJACENT TO ROUTE 0502 (ELKWALLOW PICNIC LOOP) AT MP 0.22 ON LEFT

Inspection Date	FMSS Number	User Access	Surface Type
5/6/2019	104343	PUBLIC	ASPHALT
Area (Sq. Ft.)	Lane Miles (11' Widths)	Curb Reveal (Inches)	Curb Recommendation
2,738	0.047	2	LIGHT REPAIR
Curb Type		Curb & Gutter Type	
ASPHALT		NO CURB AND GUTTER	
Pavement Recommendation		Condition Rating / PCR	
DO NOTHING		EXCELLENT / 97	

Route Condition Legend – Pavement Condition Rating (PCR)

Poor (0 - 60)	Fair (61- 84)	Good (85 - 94)	Excellent (95 - 100)	Not Rated
----------------------	----------------------	-----------------------	-----------------------------	------------------

See Appendix for definitions and formulas

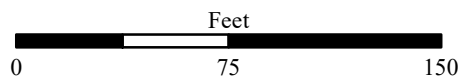
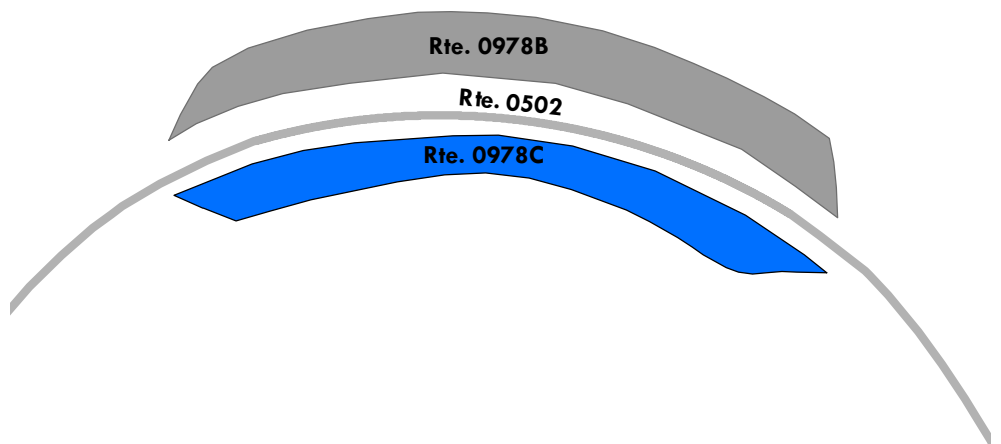

Shenandoah National Park

ROUTE 0978D: ELKWALLOW PICNIC AREA PARKING D

Manual Rating

ADJACENT TO ROUTE 0502 (ELKWALLOW PICNIC LOOP) AT MP 0.34 ON RIGHT

Inspection Date	FMSS Number	User Access	Surface Type
5/6/2019	104344	PUBLIC	ASPHALT
Area (Sq. Ft.)	Lane Miles (11' Widths)	Curb Reveal (Inches)	Curb Recommendation
2,838	0.049	2	LIGHT REPAIR
Curb Type		Curb & Gutter Type	
ASPHALT		NO CURB AND GUTTER	
Pavement Recommendation		Condition Rating / PCR	
DO NOTHING		EXCELLENT / 97	

Route Condition Legend – Pavement Condition Rating (PCR)

Poor (0 - 60)	Fair (61- 84)	Good (85 - 94)	Excellent (95 - 100)	Not Rated
----------------------	----------------------	-----------------------	-----------------------------	------------------

See Appendix for definitions and formulas

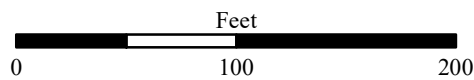
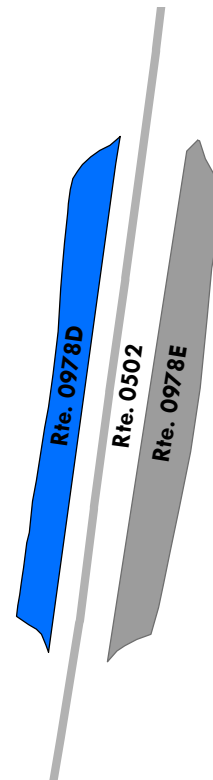

Shenandoah National Park

ROUTE 0978E: ELKWALLOW PICNIC AREA PARKING E

Manual Rating

ADJACENT TO ROUTE 0502 (ELKWALLOW PICNIC LOOP) AT MP 0.34 ON LEFT

Inspection Date	FMSS Number	User Access	Surface Type
5/6/2019	104345	PUBLIC	ASPHALT
Area (Sq. Ft.)	Lane Miles (11' Widths)	Curb Reveal (Inches)	Curb Recommendation
3,572	0.062	2	DO NOTHING
Curb Type		Curb & Gutter Type	
ASPHALT		NO CURB AND GUTTER	
Pavement Recommendation		Condition Rating / PCR	
DO NOTHING		EXCELLENT / 97	

Route Condition Legend – Pavement Condition Rating (PCR)

Poor (0 - 60)	Fair (61- 84)	Good (85 - 94)	Excellent (95 - 100)	Not Rated
----------------------	----------------------	-----------------------	-----------------------------	------------------

See Appendix for definitions and formulas

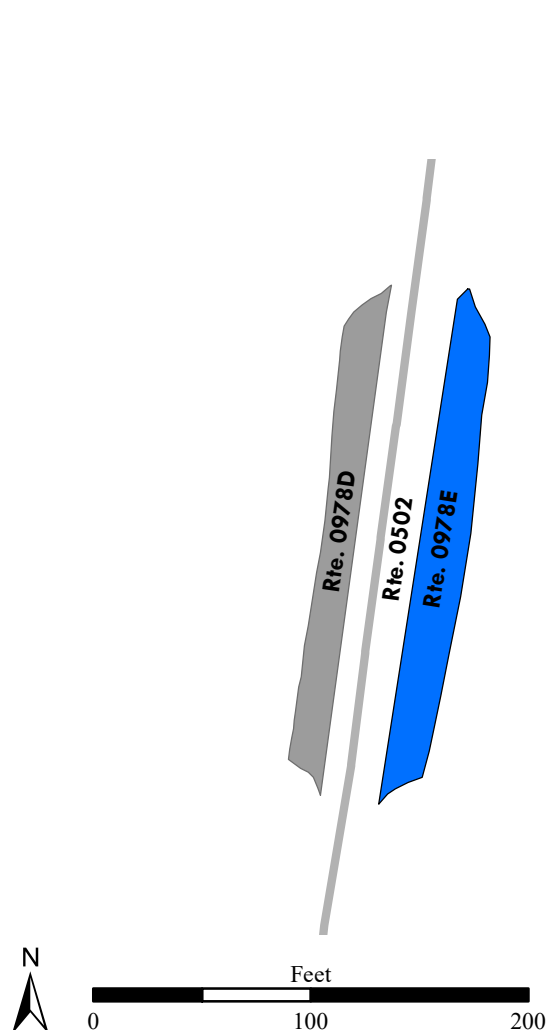

Shenandoah National Park

ROUTE 0979A: MATHEWS ARM LOOP A COMFORT STATION PARKING

Manual Rating

ADJACENT TO ROUTE 0501A (MATHEWS ARM CAMPGROUND LOOP A) AT MP 0.31 ON LEFT

Inspection Date	FMSS Number	User Access	Surface Type
5/6/2019	104371	PUBLIC	ASPHALT
Area (Sq. Ft.)	Lane Miles (11' Widths)	Curb Reveal (Inches)	Curb Recommendation
537	0.009	NOT APPLICABLE	NOT APPLICABLE
Curb Type		Curb & Gutter Type	
NO CURB		NO CURB AND GUTTER	
Pavement Recommendation		Condition Rating / PCR	
RECONSTRUCTION		POOR / 0	

Route Condition Legend – Pavement Condition Rating (PCR)

Poor (0 - 60)

Fair (61- 84)

Good (85 - 94)

Excellent (95 - 100)

Not Rated

See Appendix for definitions and formulas

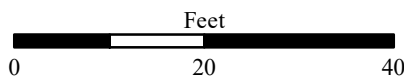
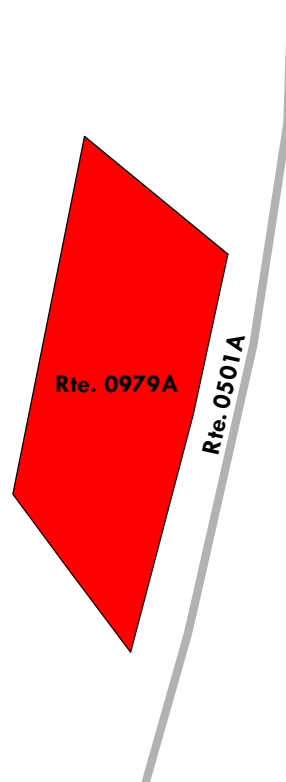

Shenandoah National Park

ROUTE 0979B: MATHEWS ARM LOOP B COMFORT STATION PARKING

Manual Rating

ADJACENT TO ROUTE 0501B (MATHEWS ARM CAMPGROUND LOOP B) AT MP 0.13 ON LEFT

Inspection Date	FMSS Number	User Access	Surface Type
5/6/2019	104373	PUBLIC	ASPHALT
Area (Sq. Ft.)	Lane Miles (11' Widths)	Curb Reveal (Inches)	Curb Recommendation
746	0.013	NOT APPLICABLE	NOT APPLICABLE
Curb Type		Curb & Gutter Type	
NO CURB		NO CURB AND GUTTER	
Pavement Recommendation		Condition Rating / PCR	
RECONSTRUCTION		POOR / 0	

Route Condition Legend – Pavement Condition Rating (PCR)

Poor (0 - 60)	Fair (61- 84)	Good (85 - 94)	Excellent (95 - 100)	Not Rated
----------------------	----------------------	-----------------------	-----------------------------	------------------

See Appendix for definitions and formulas

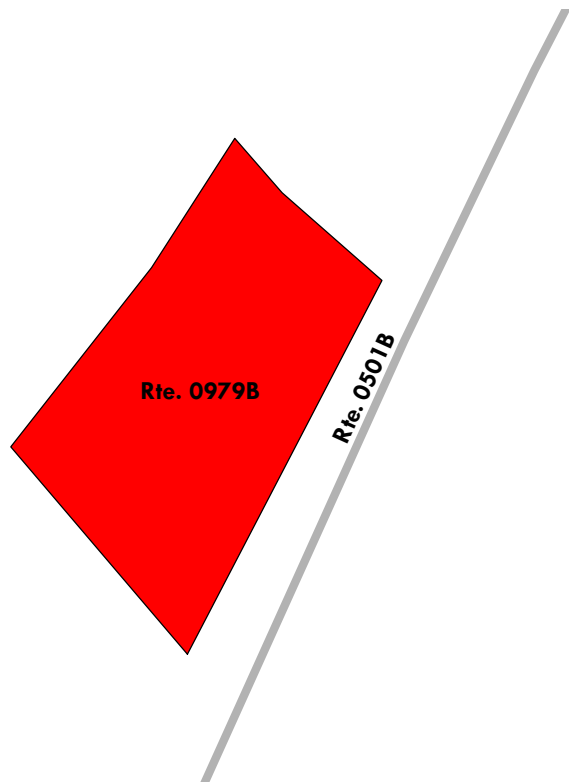

Shenandoah National Park

ROUTE 0979C: MATHEWS ARM LOOP C COMFORT STATION PARKING

Manual Rating

ADJACENT TO ROUTE 0501C (MATHEWS ARM CAMPGROUND LOOP C) AT MP 0.02 ON LEFT

Inspection Date	FMSS Number	User Access	Surface Type
5/6/2019	104374	PUBLIC	ASPHALT
Area (Sq. Ft.)	Lane Miles (11' Widths)	Curb Reveal (Inches)	Curb Recommendation
1,224	0.021	NOT APPLICABLE	NOT APPLICABLE
Curb Type		Curb & Gutter Type	
NO CURB		NO CURB AND GUTTER	
Pavement Recommendation		Condition Rating / PCR	
RECONSTRUCTION		POOR / 0	

Route Condition Legend – Pavement Condition Rating (PCR)

Poor (0 - 60)	Fair (61- 84)	Good (85 - 94)	Excellent (95 - 100)	Not Rated
----------------------	----------------------	-----------------------	-----------------------------	------------------

See Appendix for definitions and formulas

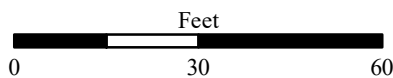
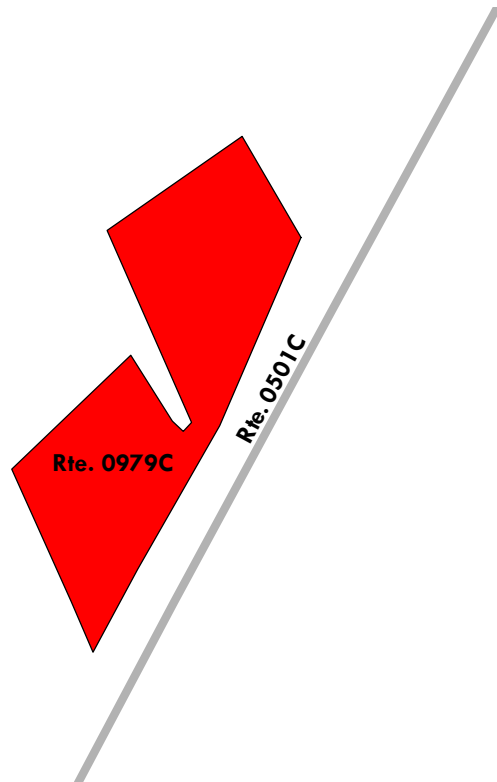

Shenandoah National Park

ROUTE 0980AB: SKYLAND LOWER LOOP RANGER AND CABIN PARKING

Manual Rating

ADJACENT TO ROUTE 0033 (SKYLAND LOWER LOOP) AT MP 0.29 ON LEFT

Inspection Date	FMSS Number	User Access	Surface Type
11/14/2018	104376	PUBLIC	ASPHALT
Area (Sq. Ft.)	Lane Miles (11' Widths)	Curb Reveal (Inches)	Curb Recommendation
1,464	0.025	NOT APPLICABLE	NOT APPLICABLE
Curb Type		Curb & Gutter Type	
NO CURB		NO CURB AND GUTTER	
Pavement Recommendation		Condition Rating / PCR	
PREVENTIVE MAINTENANCE		GOOD / 90	

Route Condition Legend – Pavement Condition Rating (PCR)

Poor (0 - 60)	Fair (61- 84)	Good (85 - 94)	Excellent (95 - 100)	Not Rated
----------------------	----------------------	-----------------------	-----------------------------	------------------

See Appendix for definitions and formulas

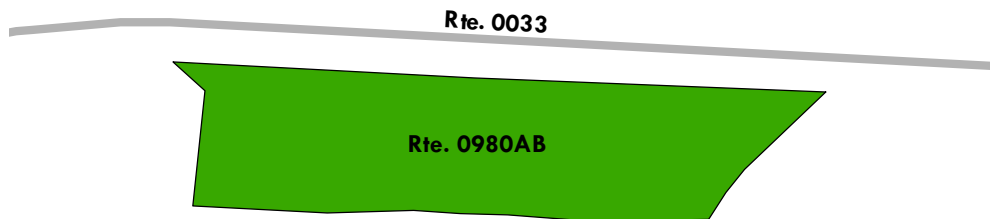

Shenandoah National Park

ROUTE 0980B: SKYLAND LOWER LOOP CABIN PARKING LOOP

Manual Rating

FROM ROUTE 0033 (SKYLAND LOWER LOOP) AT MP 0.32 ON RIGHT

TO ROUTE 0033 (SKYLAND LOWER LOOP) AT MP 0.40

Inspection Date	FMSS Number	User Access	Surface Type
11/14/2018	104377	PUBLIC	ASPHALT
Area (Sq. Ft.)	Lane Miles (11' Widths)	Curb Reveal (Inches)	Curb Recommendation
23,612	0.407	6	MODERATE REPAIR
Curb Type		Curb & Gutter Type	
ASPHALT AND CONCRETE		NO CURB AND GUTTER	
Pavement Recommendation		Condition Rating / PCR	
PREVENTIVE MAINTENANCE		GOOD / 90	

Route Condition Legend – Pavement Condition Rating (PCR)

Poor (0 - 60)	Fair (61- 84)	Good (85 - 94)	Excellent (95 - 100)	Not Rated
---------------	---------------	----------------	----------------------	-----------

See Appendix for definitions and formulas

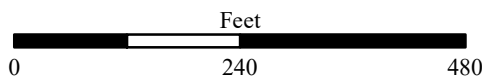
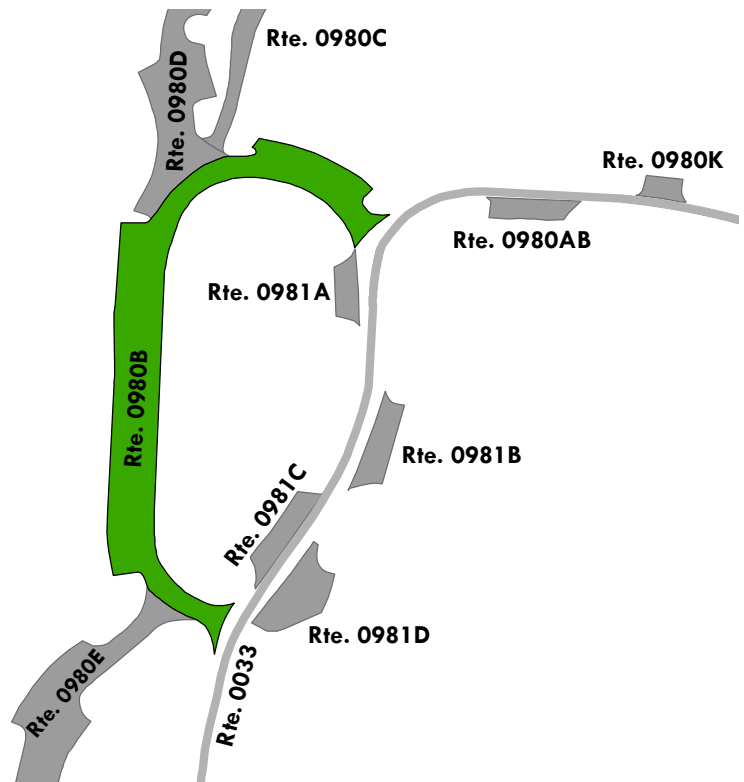

Shenandoah National Park

ROUTE 0980C: SKYLAND LOWER LOOP AMPHITHEATER

Manual Rating

FROM ROUTE 0980D (SKYLAND LOWER LOOP CABIN PARKING D)
TO PARKING

Inspection Date	FMSS Number	User Access	Surface Type
11/14/2018	104378	PUBLIC	ASPHALT
Area (Sq. Ft.)	Lane Miles (11' Widths)	Curb Reveal (Inches)	Curb Recommendation
14,278	0.246	NOT APPLICABLE	NOT APPLICABLE
Curb Type		Curb & Gutter Type	
NO CURB		NO CURB AND GUTTER	
Pavement Recommendation		Condition Rating / PCR	
PREVENTIVE MAINTENANCE		GOOD / 90	

Route Condition Legend – Pavement Condition Rating (PCR)

Poor (0 - 60)	Fair (61- 84)	Good (85 - 94)	Excellent (95 - 100)	Not Rated
----------------------	----------------------	-----------------------	-----------------------------	------------------

See Appendix for definitions and formulas

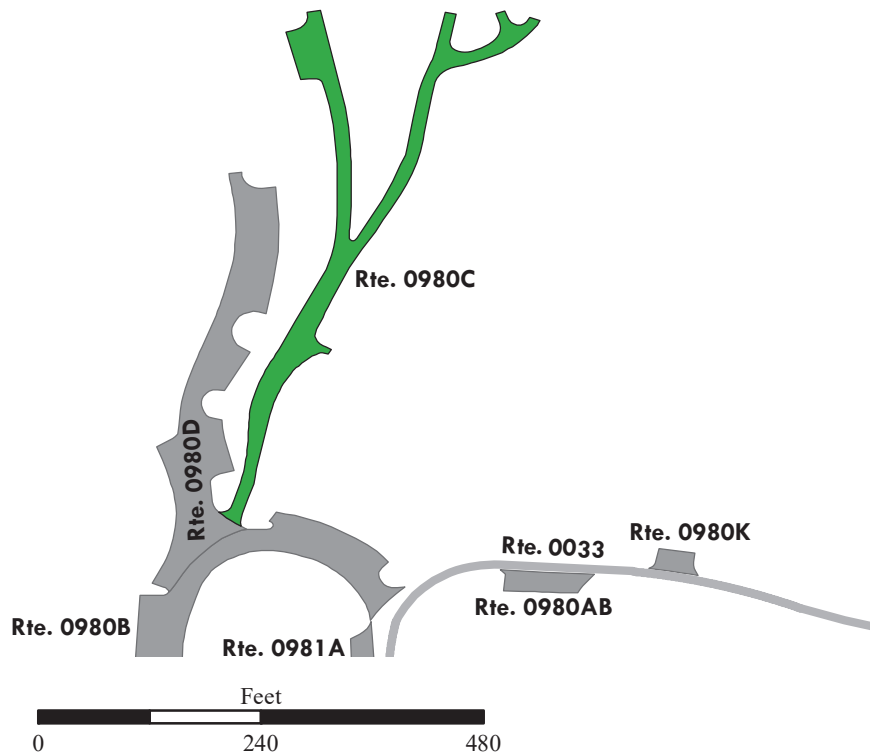

Shenandoah National Park

ROUTE 0980D: SKYLAND LOWER LOOP CABIN PARKING D

Manual Rating

FROM ROUTE 0980B (SKYLAND LOWER LOOP CABIN PARKING LOOP)

TO TO ROUTE 0980C (SKYLAND LOWER LOOP AMPHITHEATER)

Inspection Date	FMSS Number	User Access	Surface Type
11/14/2018	104379	PUBLIC	ASPHALT
Area (Sq. Ft.)	Lane Miles (11' Widths)	Curb Reveal (Inches)	Curb Recommendation
15,455	0.266	4	MODERATE REPAIR
Curb Type		Curb & Gutter Type	
ASPHALT		NO CURB AND GUTTER	
Pavement Recommendation		Condition Rating / PCR	
PREVENTIVE MAINTENANCE		GOOD / 90	

Route Condition Legend – Pavement Condition Rating (PCR)

Poor (0 - 60)

Fair (61- 84)

Good (85 - 94)

Excellent (95 - 100)

Not Rated

See Appendix for definitions and formulas

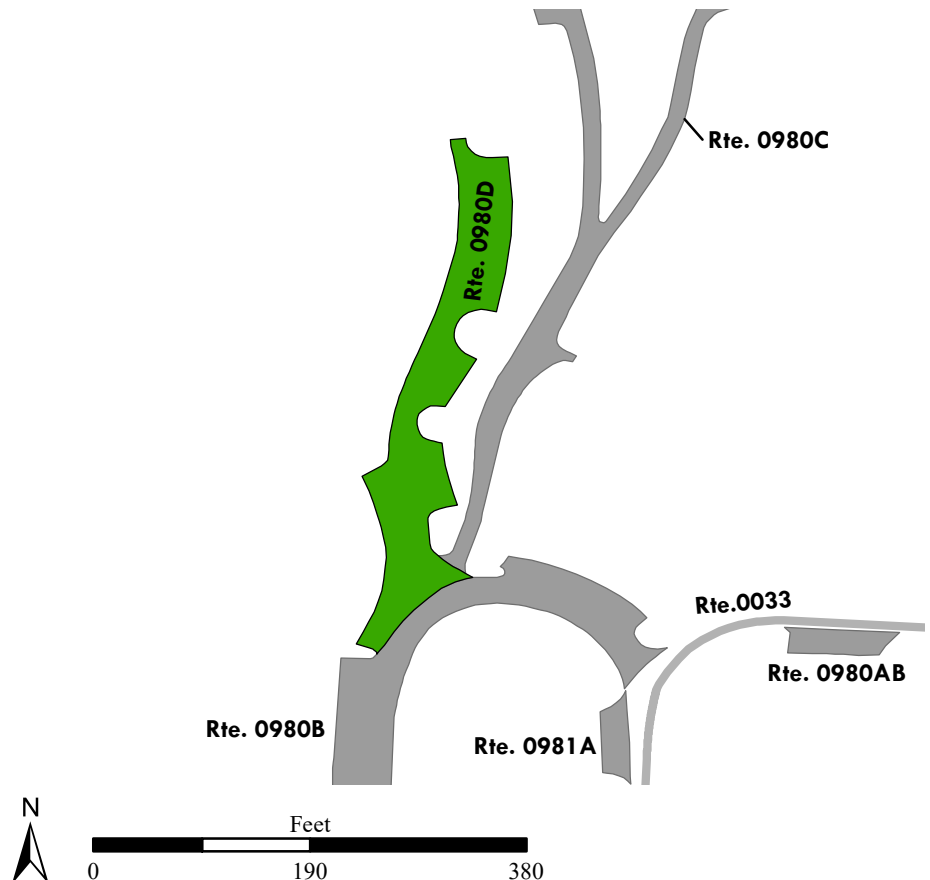

Shenandoah National Park

ROUTE 0980E: SKYLAND LOWER LOOP CABIN PARKING E

Manual Rating

FROM ROUTE 0980B (SKYLAND LOWER LOOP CABIN PARKING LOOP)

TO PARKING

Inspection Date	FMSS Number	User Access	Surface Type
11/14/2018	104380	PUBLIC	ASPHALT
Area (Sq. Ft.)	Lane Miles (11' Widths)	Curb Reveal (Inches)	Curb Recommendation
11,487	0.198	4	LIGHT REPAIR
Curb Type		Curb & Gutter Type	
ASPHALT		NO CURB AND GUTTER	
Pavement Recommendation		Condition Rating / PCR	
PREVENTIVE MAINTENANCE		GOOD / 90	

Route Condition Legend – Pavement Condition Rating (PCR)

Poor (0 - 60)

Fair (61- 84)

Good (85 - 94)

Excellent (95 - 100)

Not Rated

See Appendix for definitions and formulas

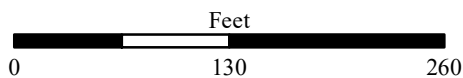
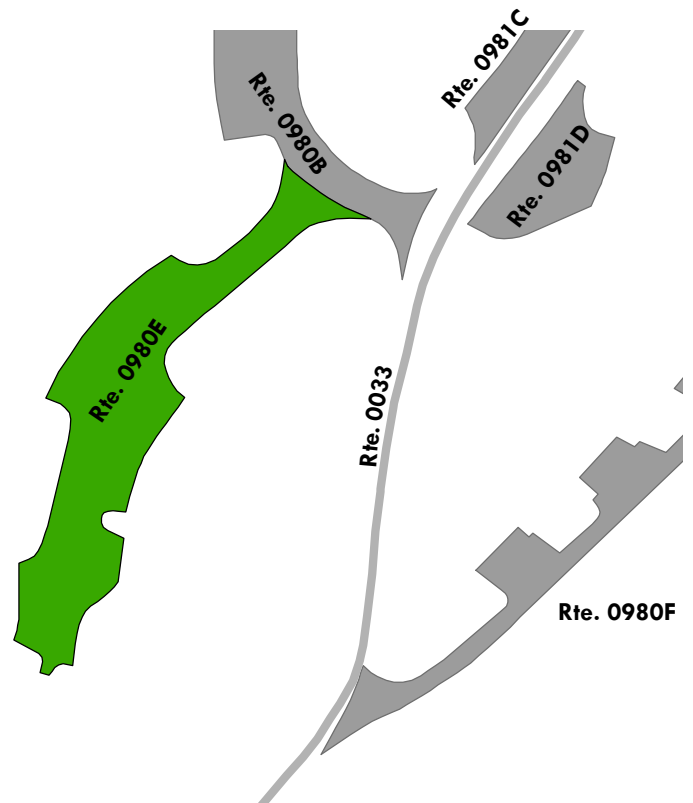
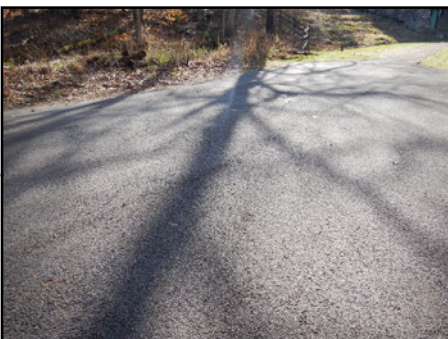

Shenandoah National Park

ROUTE 0980F: SKYLAND LOWER LOOP CABIN PARKING F

Manual Rating

FROM ROUTE 0033 (SKYLAND LOWER LOOP) AT MP 0.46 ON LEFT

TO PARKING

Inspection Date	FMSS Number	User Access	Surface Type
11/14/2018	104381	PUBLIC	ASPHALT
Area (Sq. Ft.)	Lane Miles (11' Widths)	Curb Reveal (Inches)	Curb Recommendation
8,221	0.142	NOT APPLICABLE	NOT APPLICABLE
Curb Type		Curb & Gutter Type	
NO CURB		NO CURB AND GUTTER	
Pavement Recommendation		Condition Rating / PCR	
LIGHT 3R TREATMENTS		FAIR / 73	

Route Condition Legend – Pavement Condition Rating (PCR)

Poor (0 - 60)

Fair (61- 84)

Good (85 - 94)

Excellent (95 - 100)

Not Rated

See Appendix for definitions and formulas

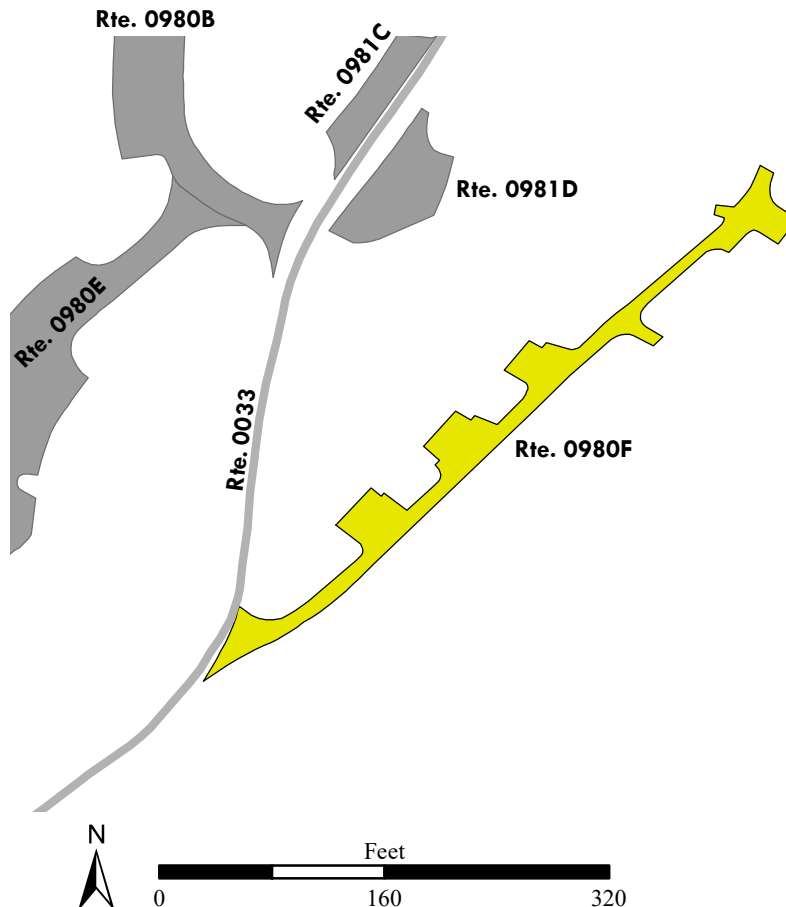

Shenandoah National Park

ROUTE 0980G: SKYLAND LOWER LOOP CABIN PARKING G

Manual Rating

ADJACENT TO ROUTE 0033 (SKYLAND LOWER LOOP) AT MP 0.49 ON LEFT

Inspection Date	FMSS Number	User Access	Surface Type
11/14/2018	104382	PUBLIC	ASPHALT
Area (Sq. Ft.)	Lane Miles (11' Widths)	Curb Reveal (Inches)	Curb Recommendation
2,216	0.038	5	MODERATE REPAIR
Curb Type		Curb & Gutter Type	
CONCRETE		NO CURB AND GUTTER	
Pavement Recommendation		Condition Rating / PCR	
PREVENTIVE MAINTENANCE		GOOD / 90	

Route Condition Legend – Pavement Condition Rating (PCR)

Poor (0 - 60)	Fair (61- 84)	Good (85 - 94)	Excellent (95 - 100)	Not Rated
----------------------	----------------------	-----------------------	-----------------------------	------------------

See Appendix for definitions and formulas

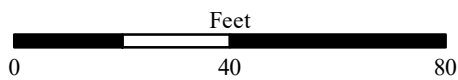
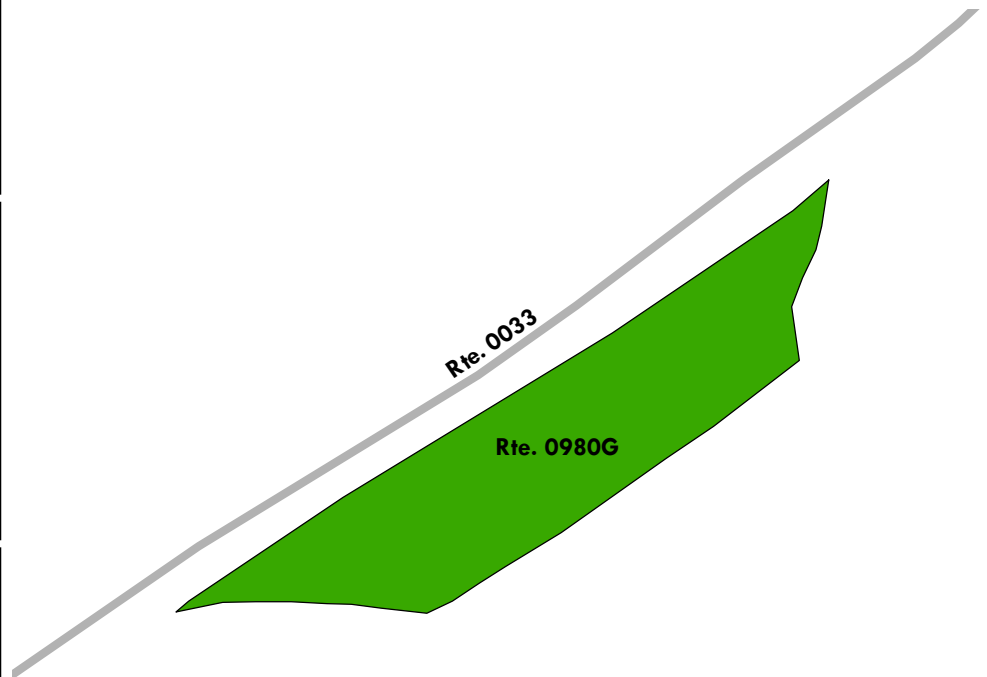

Shenandoah National Park

ROUTE 0980H: SKYLAND LOWER LOOP CABIN PARKING H

Manual Rating

FROM ROUTE 0033 (SKYLAND LOWER LOOP) AT MP 0.58 ON LEFT

TO PARKING

Inspection Date	FMSS Number	User Access	Surface Type
11/14/2018	104383	PUBLIC	ASPHALT
Area (Sq. Ft.)	Lane Miles (11' Widths)	Curb Reveal (Inches)	Curb Recommendation
6,922	0.119	3	DO NOTHING
Curb Type		Curb & Gutter Type	
ASPHALT		NO CURB AND GUTTER	
Pavement Recommendation		Condition Rating / PCR	
PREVENTIVE MAINTENANCE		GOOD / 90	

Route Condition Legend – Pavement Condition Rating (PCR)

Poor (0 - 60)	Fair (61- 84)	Good (85 - 94)	Excellent (95 - 100)	Not Rated
----------------------	----------------------	-----------------------	-----------------------------	------------------

See Appendix for definitions and formulas

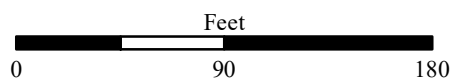
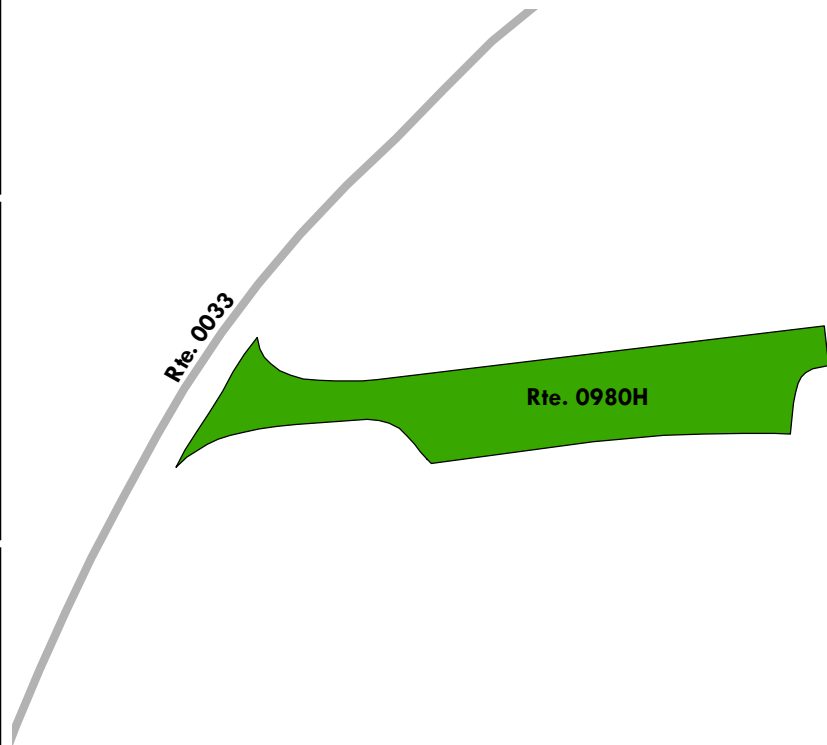

Shenandoah National Park

ROUTE 0980I: SKYLAND LOWER LOOP CABIN PARKING I

Manual Rating

FROM ROUTE 0033 (SKYLAND LOWER LOOP) AT MP 0.61 ON RIGHT
TO PARKING

Inspection Date	FMSS Number	User Access	Surface Type
11/14/2018	104385	PUBLIC	ASPHALT
Area (Sq. Ft.)	Lane Miles (11' Widths)	Curb Reveal (Inches)	Curb Recommendation
10,660	0.184	5	MODERATE REPAIR
Curb Type		Curb & Gutter Type	
ASPHALT		NO CURB AND GUTTER	
Pavement Recommendation		Condition Rating / PCR	
PREVENTIVE MAINTENANCE		GOOD / 90	

Route Condition Legend – Pavement Condition Rating (PCR)

Poor (0 - 60)	Fair (61- 84)	Good (85 - 94)	Excellent (95 - 100)	Not Rated
----------------------	----------------------	-----------------------	-----------------------------	------------------

See Appendix for definitions and formulas

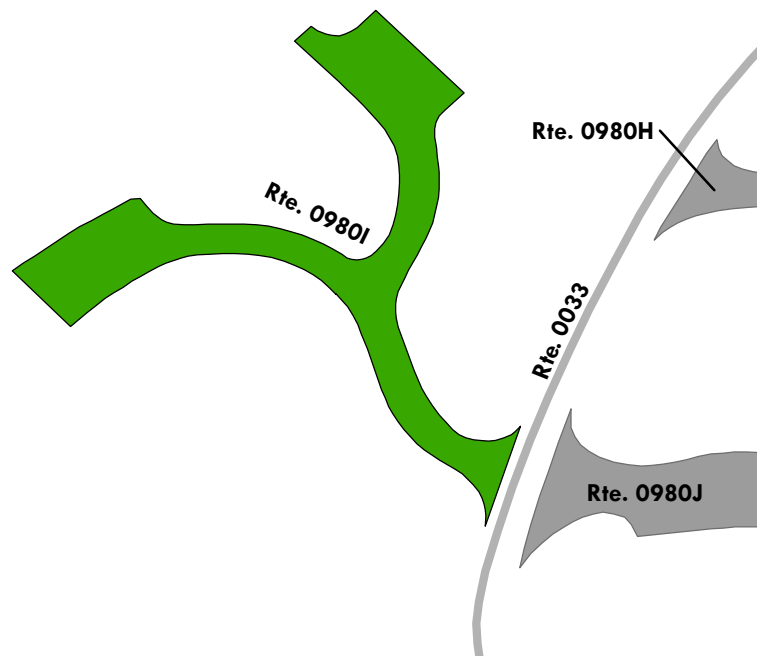
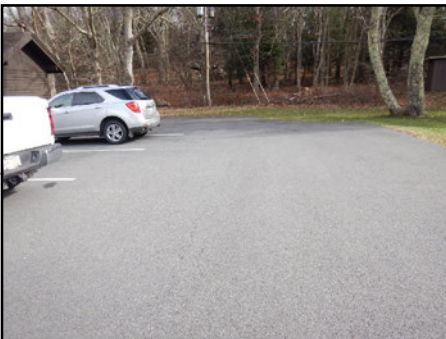

Shenandoah National Park

ROUTE 0980J: SKYLAND LOWER LOOP CABIN PARKING J

Manual Rating

FROM ROUTE 0033 (SKYLAND LOWER LOOP) AT MP 0.61 ON LEFT

TO PARKING

Inspection Date	FMSS Number	User Access	Surface Type
11/14/2018	104387	PUBLIC	ASPHALT
Area (Sq. Ft.)	Lane Miles (11' Widths)	Curb Reveal (Inches)	Curb Recommendation
6,780	0.117	5	LIGHT REPAIR
Curb Type		Curb & Gutter Type	
CONCRETE		NO CURB AND GUTTER	
Pavement Recommendation		Condition Rating / PCR	
PREVENTIVE MAINTENANCE		GOOD / 90	

Route Condition Legend – Pavement Condition Rating (PCR)

Poor (0 - 60)	Fair (61- 84)	Good (85 - 94)	Excellent (95 - 100)	Not Rated
----------------------	----------------------	-----------------------	-----------------------------	------------------

See Appendix for definitions and formulas

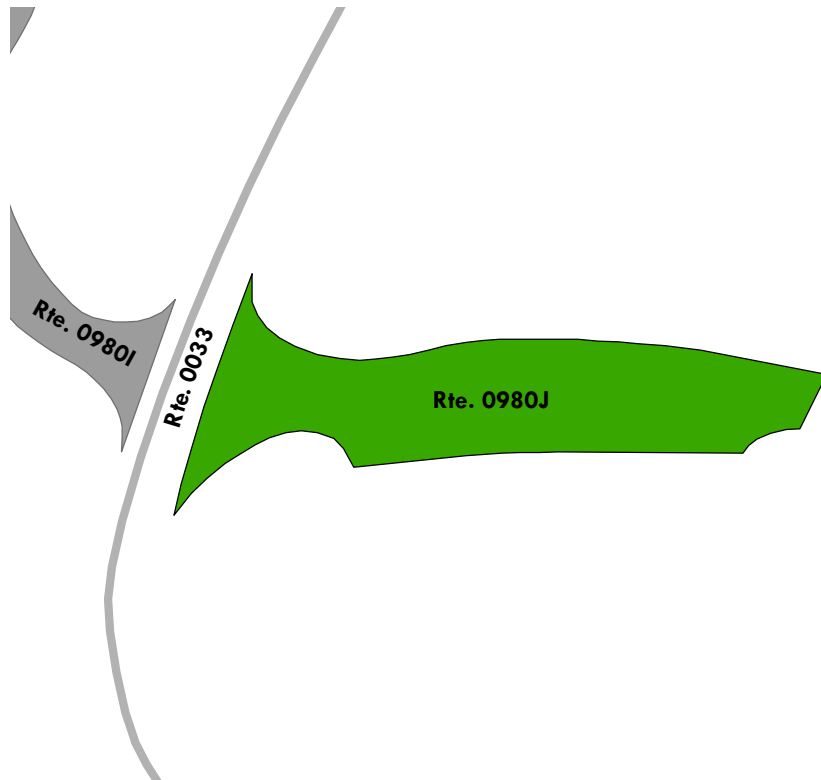

Shenandoah National Park

ROUTE 0980K: SKYLAND LOWER LOOP CABIN PARKING K

Manual Rating

ADJACENT TO ROUTE 0033 (SKYLAND LOWER LOOP)

Inspection Date	FMSS Number	User Access	Surface Type
11/14/2018	N/A	PUBLIC	ASPHALT
Area (Sq. Ft.)	Lane Miles (11' Widths)	Curb Reveal (Inches)	Curb Recommendation
753	0.013	NOT APPLICABLE	NOT APPLICABLE
Curb Type		Curb & Gutter Type	
NO CURB		NO CURB AND GUTTER	
Pavement Recommendation		Condition Rating / PCR	
DO NOTHING		EXCELLENT / 97	

Route Condition Legend – Pavement Condition Rating (PCR)

Poor (0 - 60)	Fair (61- 84)	Good (85 - 94)	Excellent (95 - 100)	Not Rated
----------------------	----------------------	-----------------------	-----------------------------	------------------

See Appendix for definitions and formulas

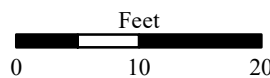
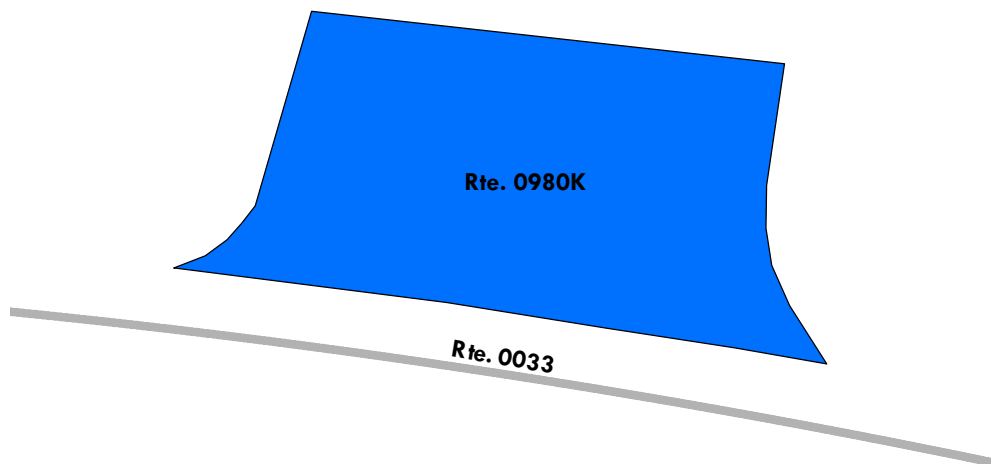
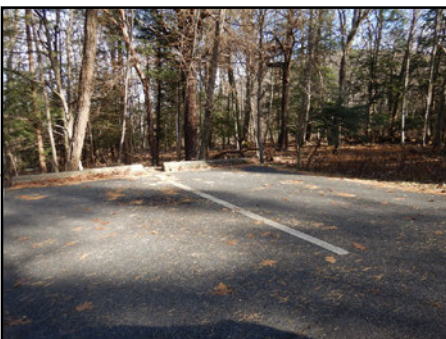

Shenandoah National Park

ROUTE 0981A: SKYLAND LOWER LOOP PLAYGROUND PARKING

Manual Rating

ADJACENT TO ROUTE 0033 (SKYLAND LOWER LOOP) AT MP 0.33 ON RIGHT

Inspection Date	FMSS Number	User Access	Surface Type
11/14/2018	104388	PUBLIC	ASPHALT
Area (Sq. Ft.)	Lane Miles (11' Widths)	Curb Reveal (Inches)	Curb Recommendation
1,200	0.021	NOT APPLICABLE	NOT APPLICABLE
Curb Type		Curb & Gutter Type	
NO CURB		NO CURB AND GUTTER	
Pavement Recommendation		Condition Rating / PCR	
PREVENTIVE MAINTENANCE		GOOD / 90	

Route Condition Legend – Pavement Condition Rating (PCR)

Poor (0 - 60)	Fair (61- 84)	Good (85 - 94)	Excellent (95 - 100)	Not Rated
----------------------	----------------------	-----------------------	-----------------------------	------------------

See Appendix for definitions and formulas

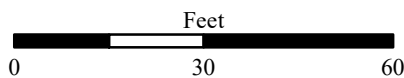
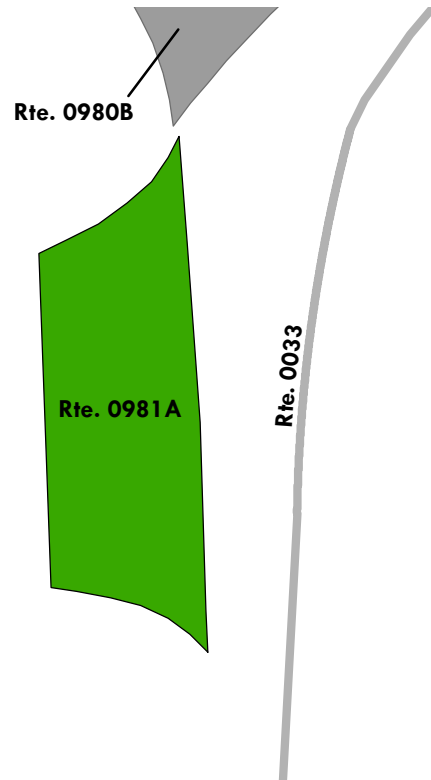

Shenandoah National Park

ROUTE 0981B: SKYLAND LOWER LOOP CONFERENCE CENTER PARKING B

Manual Rating

ADJACENT TO ROUTE 0033 (SKYLAND LOWER LOOP) AT MP 0.36 ON LEFT

Inspection Date	FMSS Number	User Access	Surface Type
11/14/2018	104389	PUBLIC	ASPHALT
Area (Sq. Ft.)	Lane Miles (11' Widths)	Curb Reveal (Inches)	Curb Recommendation
1,993	0.034	NOT APPLICABLE	NOT APPLICABLE
Curb Type		Curb & Gutter Type	
NO CURB		NO CURB AND GUTTER	
Pavement Recommendation		Condition Rating / PCR	
PREVENTIVE MAINTENANCE		GOOD / 90	

Route Condition Legend – Pavement Condition Rating (PCR)

Poor (0 - 60)	Fair (61- 84)	Good (85 - 94)	Excellent (95 - 100)	Not Rated
----------------------	----------------------	-----------------------	-----------------------------	------------------

See Appendix for definitions and formulas

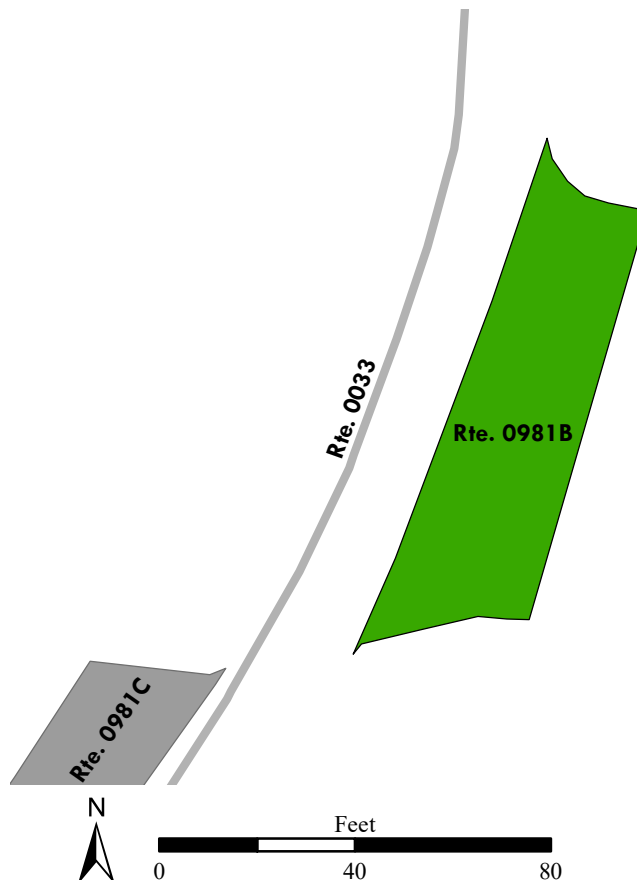

Shenandoah National Park

ROUTE 0981C: SKYLAND LOWER LOOP CONFERENCE CENTER PARKING C

Manual Rating

ADJACENT TO ROUTE 0033 (SKYLAND LOWER LOOP) AT MP 0.38 ON RIGHT

Inspection Date	FMSS Number	User Access	Surface Type
11/14/2018	104390	PUBLIC	ASPHALT
Area (Sq. Ft.)	Lane Miles (11' Widths)	Curb Reveal (Inches)	Curb Recommendation
1,866	0.032	4	MODERATE REPAIR
Curb Type		Curb & Gutter Type	
ASPHALT		NO CURB AND GUTTER	
Pavement Recommendation		Condition Rating / PCR	
PREVENTIVE MAINTENANCE		GOOD / 90	

Route Condition Legend – Pavement Condition Rating (PCR)

Poor (0 - 60)

Fair (61- 84)

Good (85 - 94)

Excellent (95 - 100)

Not Rated

See Appendix for definitions and formulas

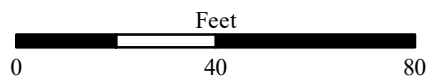
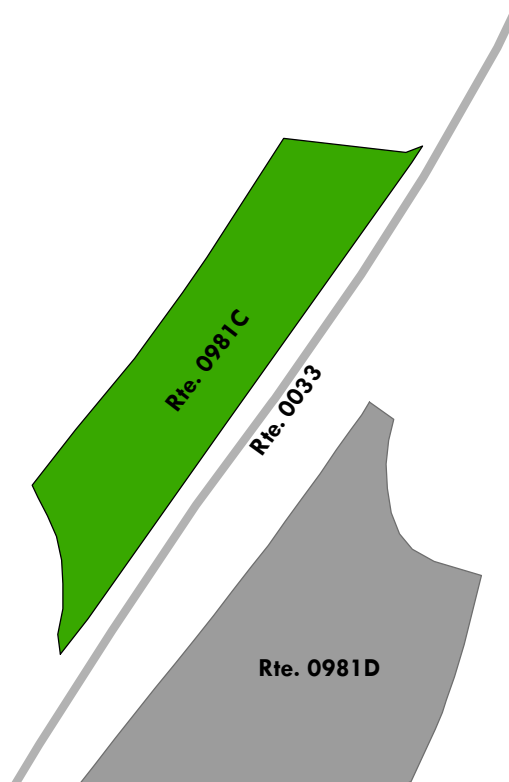

Shenandoah National Park

ROUTE 0981D: SKYLAND LOWER LOOP CONFERENCE CENTER PARKING D

Manual Rating

ADJACENT TO ROUTE 0033 (SKYLAND LOWER LOOP) AT MP 0.39 ON LEFT

Inspection Date	FMSS Number	User Access	Surface Type
11/14/2018	104391	PUBLIC	ASPHALT
Area (Sq. Ft.)	Lane Miles (11' Widths)	Curb Reveal (Inches)	Curb Recommendation
3,062	0.053	4	LIGHT REPAIR
Curb Type		Curb & Gutter Type	
CONCRETE		NO CURB AND GUTTER	
Pavement Recommendation		Condition Rating / PCR	
PREVENTIVE MAINTENANCE		GOOD / 90	

Route Condition Legend – Pavement Condition Rating (PCR)

Poor (0 - 60)	Fair (61- 84)	Good (85 - 94)	Excellent (95 - 100)	Not Rated
----------------------	----------------------	-----------------------	-----------------------------	------------------

See Appendix for definitions and formulas

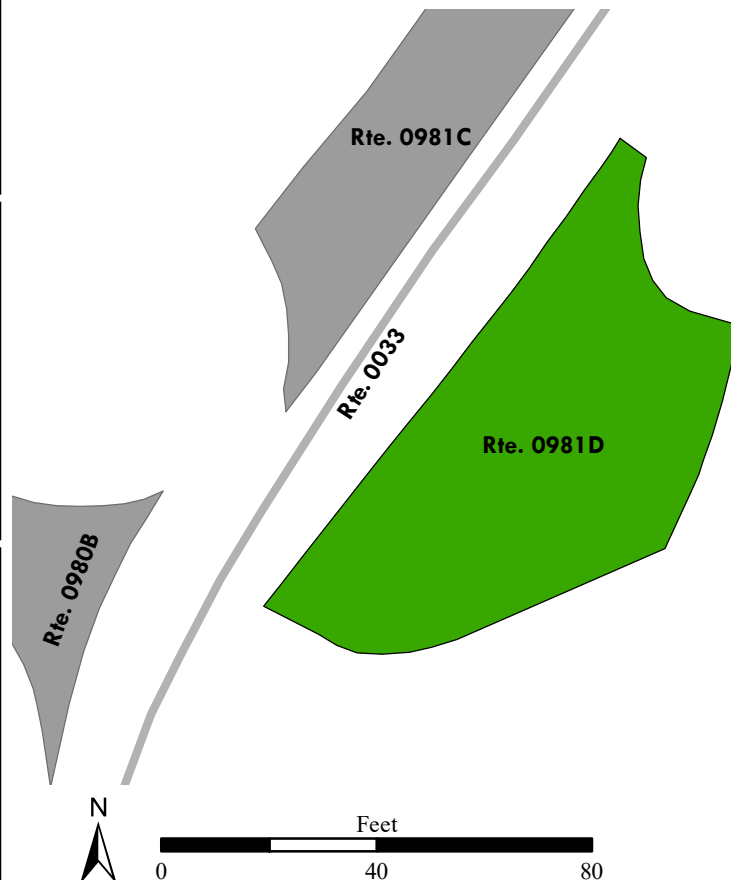

Shenandoah National Park

ROUTE 0982A: DICKEY RIDGE MAINTENANCE STORAGE ACCESS ROAD PARKING A

Manual Rating

ADJACENT TO ROUTE 0102 (DICKEY RIDGE MAINTENANCE LOOP ROAD) AT MP 0.06 ON LEFT

Inspection Date	FMSS Number	User Access	Surface Type
5/6/2019	104393	PUBLIC	ASPHALT
Area (Sq. Ft.)	Lane Miles (11' Widths)	Curb Reveal (Inches)	Curb Recommendation
363	0.006	NOT APPLICABLE	NOT APPLICABLE
Curb Type		Curb & Gutter Type	
NO CURB		NO CURB AND GUTTER	
Pavement Recommendation		Condition Rating / PCR	
LIGHT 3R TREATMENTS		FAIR / 73	

Route Condition Legend – Pavement Condition Rating (PCR)

Poor (0 - 60)	Fair (61- 84)	Good (85 - 94)	Excellent (95 - 100)	Not Rated
----------------------	----------------------	-----------------------	-----------------------------	------------------

See Appendix for definitions and formulas

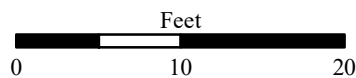

Shenandoah National Park

ROUTE 0982B: DICKEY RIDGE MAINTENANCE STORAGE ACCESS ROAD PARKING B

Manual Rating

ADJACENT TO ROUTE 0102 (DICKEY RIDGE MAINTENANCE LOOP ROAD) AT MP 0.07 ON LEFT

Inspection Date	FMSS Number	User Access	Surface Type
5/6/2019	104395	PUBLIC	ASPHALT
Area (Sq. Ft.)	Lane Miles (11' Widths)	Curb Reveal (Inches)	Curb Recommendation
520	0.009	NOT APPLICABLE	NOT APPLICABLE
Curb Type		Curb & Gutter Type	
NO CURB		NO CURB AND GUTTER	
Pavement Recommendation		Condition Rating / PCR	
LIGHT 3R TREATMENTS		FAIR / 73	

Route Condition Legend – Pavement Condition Rating (PCR)

Poor (0 - 60)	Fair (61- 84)	Good (85 - 94)	Excellent (95 - 100)	Not Rated
----------------------	----------------------	-----------------------	-----------------------------	------------------

See Appendix for definitions and formulas

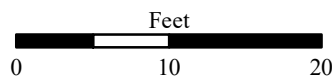
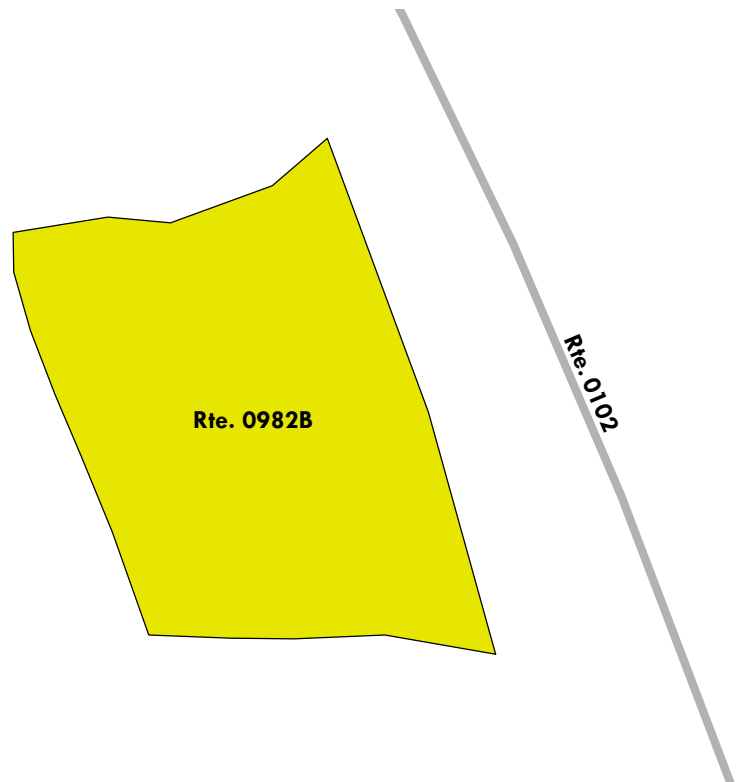

Shenandoah National Park

ROUTE 0982C: DICKEY RIDGE MAINTENANCE STORAGE ACCESS ROAD PARKING C

Manual Rating

ADJACENT TO ROUTE 0102 (DICKEY RIDGE MAINTENANCE LOOP ROAD) AT MP 0.08 ON LEFT

Inspection Date	FMSS Number	User Access	Surface Type
5/6/2019	104396	PUBLIC	ASPHALT
Area (Sq. Ft.)	Lane Miles (11' Widths)	Curb Reveal (Inches)	Curb Recommendation
882	0.015	NOT APPLICABLE	NOT APPLICABLE
Curb Type		Curb & Gutter Type	
NO CURB		NO CURB AND GUTTER	
Pavement Recommendation		Condition Rating / PCR	
HEAVY 3R TREATMENTS		POOR / 53	

Route Condition Legend – Pavement Condition Rating (PCR)

Poor (0 - 60)

Fair (61- 84)

Good (85 - 94)

Excellent (95 - 100)

Not Rated

See Appendix for definitions and formulas

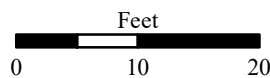
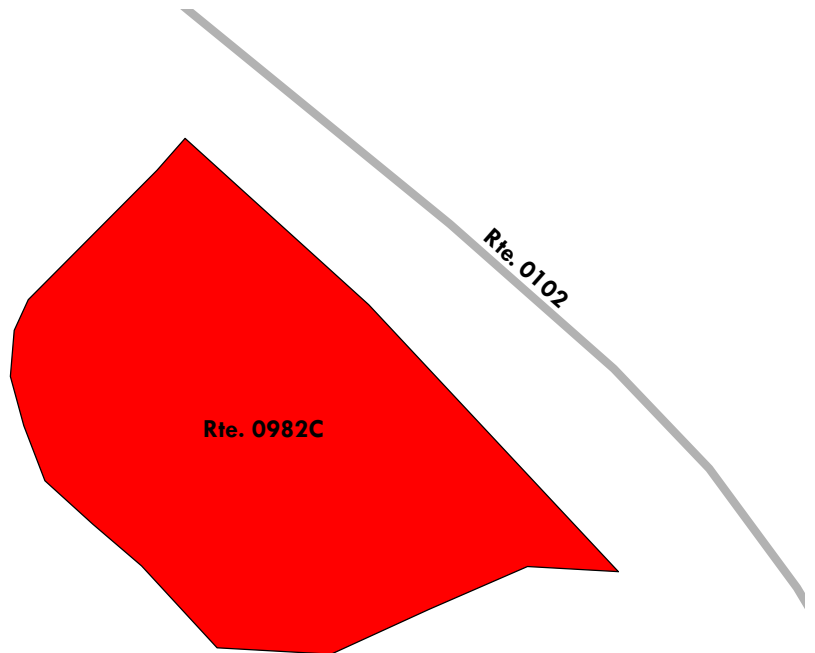

Shenandoah National Park

ROUTE 0982D: DICKEY RIDGE MAINTENANCE STORAGE ACCESS ROAD PARKING D

Manual Rating

ADJACENT TO ROUTE 0102 (DICKEY RIDGE MAINTENANCE LOOP ROAD) AT MP 0.10 ON LEFT

Inspection Date	FMSS Number	User Access	Surface Type
5/6/2019	104397	PUBLIC	ASPHALT
Area (Sq. Ft.)	Lane Miles (11' Widths)	Curb Reveal (Inches)	Curb Recommendation
433	0.007	NOT APPLICABLE	NOT APPLICABLE
Curb Type		Curb & Gutter Type	
NO CURB		NO CURB AND GUTTER	
Pavement Recommendation		Condition Rating / PCR	
HEAVY 3R TREATMENTS		POOR / 53	

Route Condition Legend – Pavement Condition Rating (PCR)

Poor (0 - 60)	Fair (61- 84)	Good (85 - 94)	Excellent (95 - 100)	Not Rated
----------------------	----------------------	-----------------------	-----------------------------	------------------

See Appendix for definitions and formulas

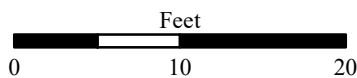
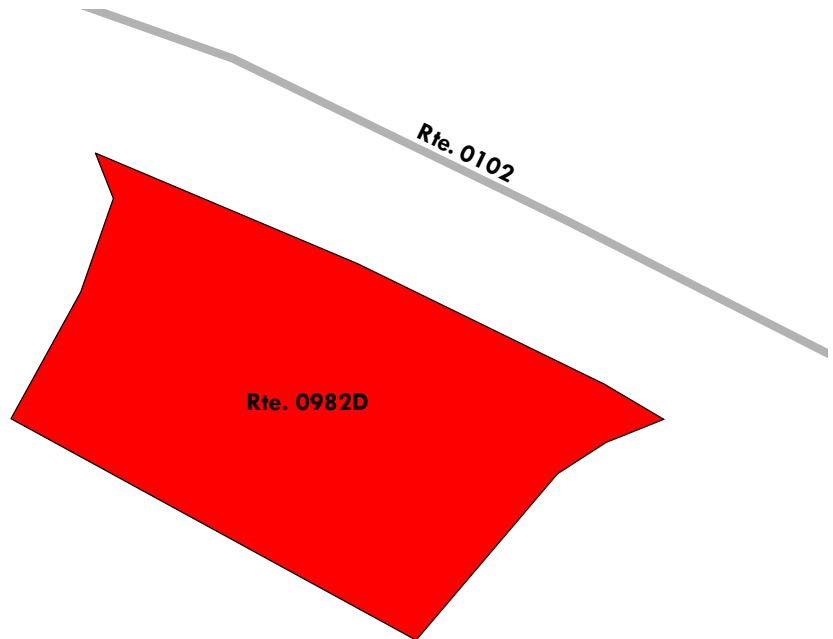

Shenandoah National Park

ROUTE 0982E: DICKEY RIDGE MAINTENANCE STORAGE ACCESS ROAD PARKING E

Manual Rating

ADJACENT TO ROUTE 0102 (DICKEY RIDGE MAINTENANCE LOOP ROAD) AT MP 0.16 ON RIGHT

Inspection Date	FMSS Number	User Access	Surface Type
5/6/2019	104398	PUBLIC	ASPHALT
Area (Sq. Ft.)	Lane Miles (11' Widths)	Curb Reveal (Inches)	Curb Recommendation
2,780	0.048	NOT APPLICABLE	NOT APPLICABLE
Curb Type		Curb & Gutter Type	
NO CURB		NO CURB AND GUTTER	
Pavement Recommendation		Condition Rating / PCR	
LIGHT 3R TREATMENTS		FAIR / 73	

Route Condition Legend – Pavement Condition Rating (PCR)

Poor (0 - 60)	Fair (61- 84)	Good (85 - 94)	Excellent (95 - 100)	Not Rated
----------------------	----------------------	-----------------------	-----------------------------	------------------

See Appendix for definitions and formulas

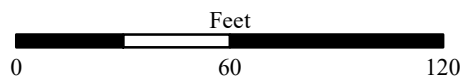
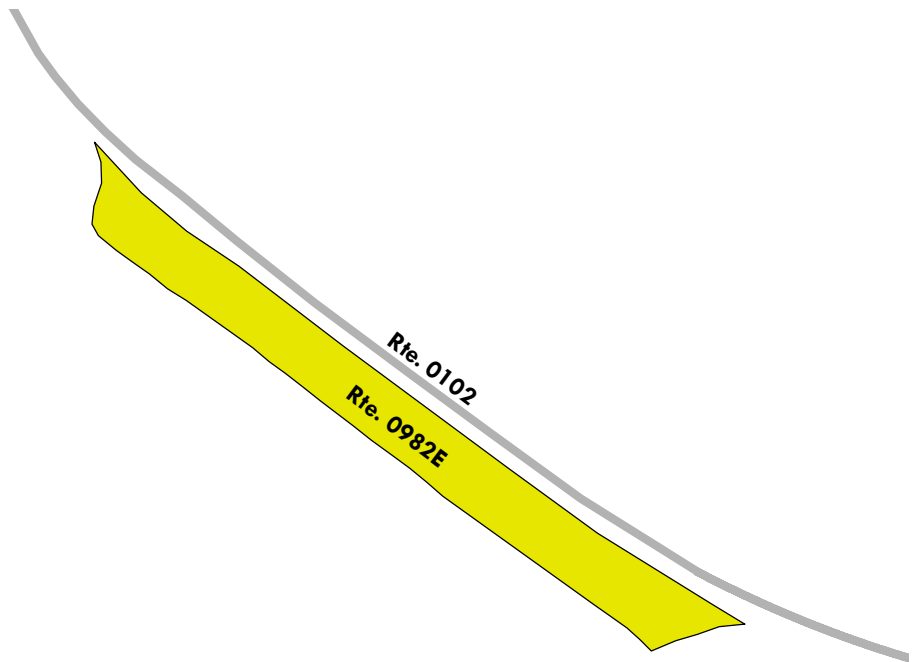

Shenandoah National Park

ROUTE 0983ZZ: DICKEY RIDGE PICNIC PARKING

Summary Route
Manual Rating

ADJACENT TO ROUTE 0500 (DICKEY RIDGE PICNIC ROAD) AT MP 0.16 ON RIGHT AND LEFT

Inspection Date	FMSS Number	User Access	Surface Type
5/6/2019	104399	PUBLIC	ASPHALT
Area (Sq. Ft.)	Lane Miles (11' Widths)	Condition Rating / PCR	
17,402	0.299	SUMMARY / 97	

Route Condition Legend – Pavement Condition Rating (PCR)

Poor (0 - 60)	Fair (61- 84)	Good (85 - 94)	Excellent (95 - 100)	Not Rated
----------------------	----------------------	-----------------------	-----------------------------	------------------

See Appendix for definitions and formulas

The condition shown on this page reflects the overall route condition and may not reflect individual subcomponent ratings.

Rte. 0983ZZ
(4 Subcomponents)

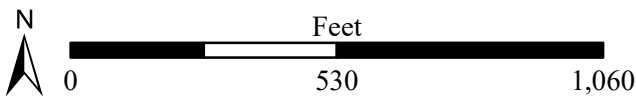
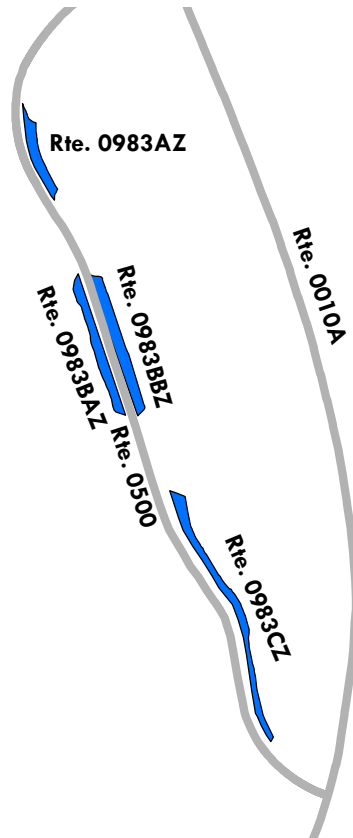

Shenandoah National Park

ROUTE 0983AZ: DICKEY RIDGE PICNIC A PARKING

Subcomponent of Route SHEN-0983ZZ
Manual Rating

ADJACENT TO ROUTE 0500 (DICKEY RIDGE PICNIC ROAD) AT MP 0.08 ON LEFT

Inspection Date	FMSS Number	User Access	Surface Type
5/6/2019	104399	PUBLIC	ASPHALT
Area (Sq. Ft.)	Lane Miles (11' Widths)	Curb Reveal (Inches)	Curb Recommendation
2,613	0.045	NOT APPLICABLE	NOT APPLICABLE
Curb Type		Curb & Gutter Type	
NO CURB		NO CURB AND GUTTER	
Pavement Recommendation		Condition Rating / PCR	
DO NOTHING		EXCELLENT / 97	

Route Condition Legend – Pavement Condition Rating (PCR)

Poor (0 - 60)	Fair (61- 84)	Good (85 - 94)	Excellent (95 - 100)	Not Rated
----------------------	----------------------	-----------------------	-----------------------------	------------------

See Appendix for definitions and formulas

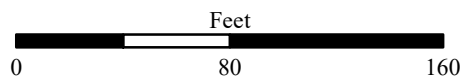
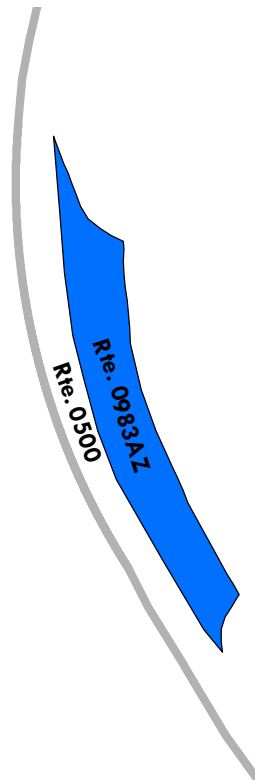

Shenandoah National Park

ROUTE 0983BAZ: DICKEY RIDGE PICNIC BA PARKING

Subcomponent of Route SHEN-0983ZZ
Manual Rating

ADJACENT TO ROUTE 0500 (DICKEY RIDGE PICNIC ROAD) AT MP 0.15 ON RIGHT

Inspection Date	FMSS Number	User Access	Surface Type
5/6/2019	104399	PUBLIC	ASPHALT
Area (Sq. Ft.)	Lane Miles (11' Widths)	Curb Reveal (Inches)	Curb Recommendation
4,032	0.069	NOT APPLICABLE	NOT APPLICABLE
Curb Type		Curb & Gutter Type	
NO CURB		NO CURB AND GUTTER	
Pavement Recommendation		Condition Rating / PCR	
DO NOTHING		EXCELLENT / 97	

Route Condition Legend – Pavement Condition Rating (PCR)

Poor (0 - 60)	Fair (61- 84)	Good (85 - 94)	Excellent (95 - 100)	Not Rated
----------------------	----------------------	-----------------------	-----------------------------	------------------

See Appendix for definitions and formulas

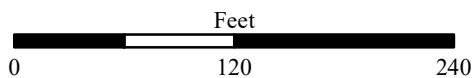
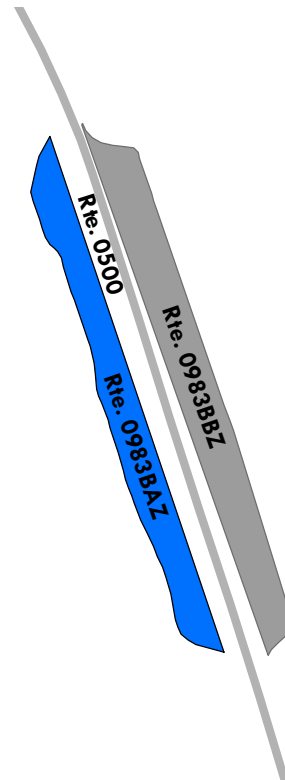

Shenandoah National Park

ROUTE 0983BBZ: DICKEY RIDGE PICNIC BB PARKING

Subcomponent of Route SHEN-0983ZZ
Manual Rating

ADJACENT TO ROUTE 0500 (DICKEY RIDGE PICNIC ROAD) AT MP 0.15 ON LEFT

Inspection Date	FMSS Number	User Access	Surface Type
5/6/2019	104399	PUBLIC	ASPHALT
Area (Sq. Ft.)	Lane Miles (11' Widths)	Curb Reveal (Inches)	Curb Recommendation
4,937	0.085	6	DO NOTHING
Curb Type		Curb & Gutter Type	
STONE		NO CURB AND GUTTER	
Pavement Recommendation		Condition Rating / PCR	
DO NOTHING		EXCELLENT / 97	

Route Condition Legend – Pavement Condition Rating (PCR)

Poor (0 - 60)	Fair (61- 84)	Good (85 - 94)	Excellent (95 - 100)	Not Rated
----------------------	----------------------	-----------------------	-----------------------------	------------------

See Appendix for definitions and formulas

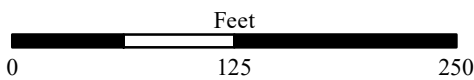
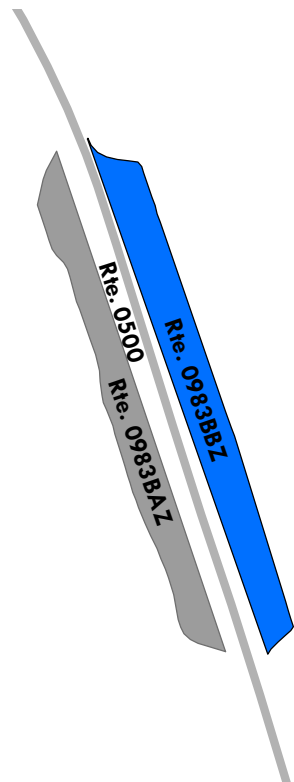

Shenandoah National Park

ROUTE 0983CZ: DICKEY RIDGE PICNIC C PARKING

Subcomponent of Route SHEN-0983ZZ
Manual Rating

ADJACENT TO ROUTE 0500 (DICKEY RIDGE PICNIC ROAD) AT MP 0.24 ON LEFT

Inspection Date	FMSS Number	User Access	Surface Type
5/6/2019	104399	PUBLIC	ASPHALT
Area (Sq. Ft.)	Lane Miles (11' Widths)	Curb Reveal (Inches)	Curb Recommendation
5,820	0.1	7	LIGHT REPAIR
Curb Type		Curb & Gutter Type	
STONE		NO CURB AND GUTTER	
Pavement Recommendation		Condition Rating / PCR	
DO NOTHING		EXCELLENT / 97	

Route Condition Legend – Pavement Condition Rating (PCR)

Poor (0 - 60)	Fair (61- 84)	Good (85 - 94)	Excellent (95 - 100)	Not Rated
----------------------	----------------------	-----------------------	-----------------------------	------------------

See Appendix for definitions and formulas

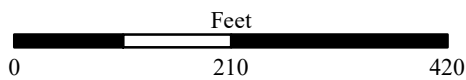
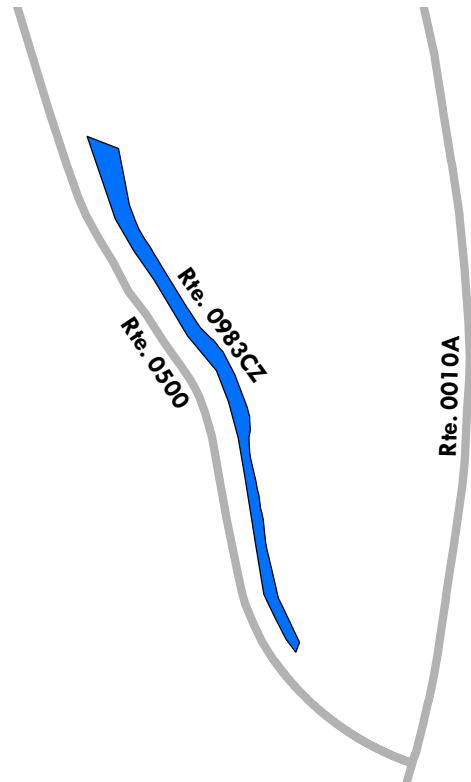

Shenandoah National Park

ROUTE 0984A: PINEY RIVER AREA EMPLOYEE PARKING

Manual Rating

ADJACENT TO ROUTE 0107 (PINEY RIVER AREA ROAD) AT MP 0.08 ON LEFT

Inspection Date	FMSS Number	User Access	Surface Type
5/6/2019	104405	NONPUBLIC	ASPHALT
Area (Sq. Ft.)	Lane Miles (11' Widths)	Curb Reveal (Inches)	Curb Recommendation
1,984	0.034	NOT APPLICABLE	NOT APPLICABLE
Curb Type		Curb & Gutter Type	
NO CURB		NO CURB AND GUTTER	
Pavement Recommendation		Condition Rating / PCR	
PREVENTIVE MAINTENANCE		GOOD / 90	

Route Condition Legend – Pavement Condition Rating (PCR)

Poor (0 - 60)	Fair (61- 84)	Good (85 - 94)	Excellent (95 - 100)	Not Rated
----------------------	----------------------	-----------------------	-----------------------------	------------------

See Appendix for definitions and formulas

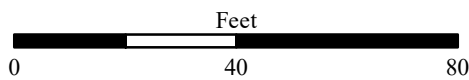
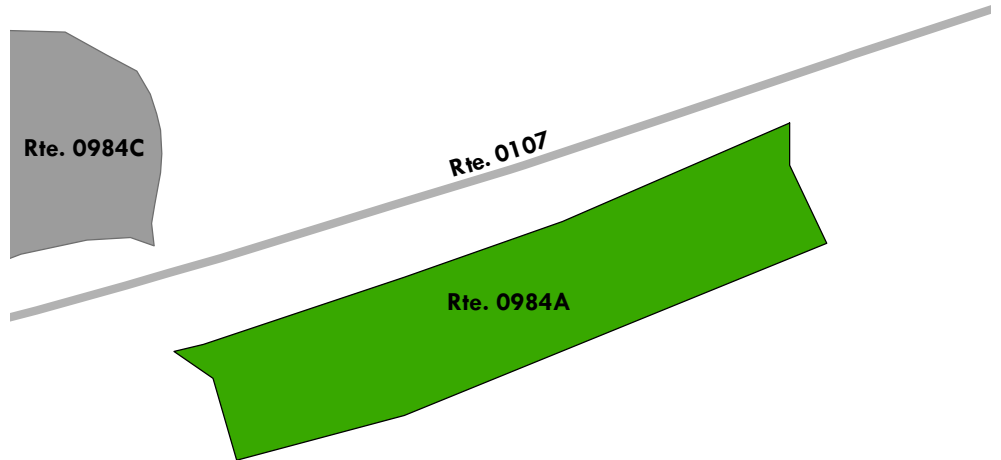

Shenandoah National Park

ROUTE 0984B: PINEY RIVER AREA RANGER STATION PARKING

Manual Rating

FROM ROUTE 0107 (PINEY RIVER AREA ROAD) AT MP 0.10 ON LEFT

TO PARKING

Inspection Date	FMSS Number	User Access	Surface Type
5/6/2019	104407	NONPUBLIC	ASPHALT
Area (Sq. Ft.)	Lane Miles (11' Widths)	Curb Reveal (Inches)	Curb Recommendation
11,747	0.202	NOT APPLICABLE	NOT APPLICABLE
Curb Type		Curb & Gutter Type	
NO CURB		NO CURB AND GUTTER	
Pavement Recommendation		Condition Rating / PCR	
RECONSTRUCTION		POOR / 30	

Route Condition Legend – Pavement Condition Rating (PCR)

Poor (0 - 60)

Fair (61- 84)

Good (85 - 94)

Excellent (95 - 100)

Not Rated

See Appendix for definitions and formulas

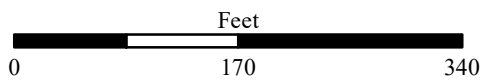
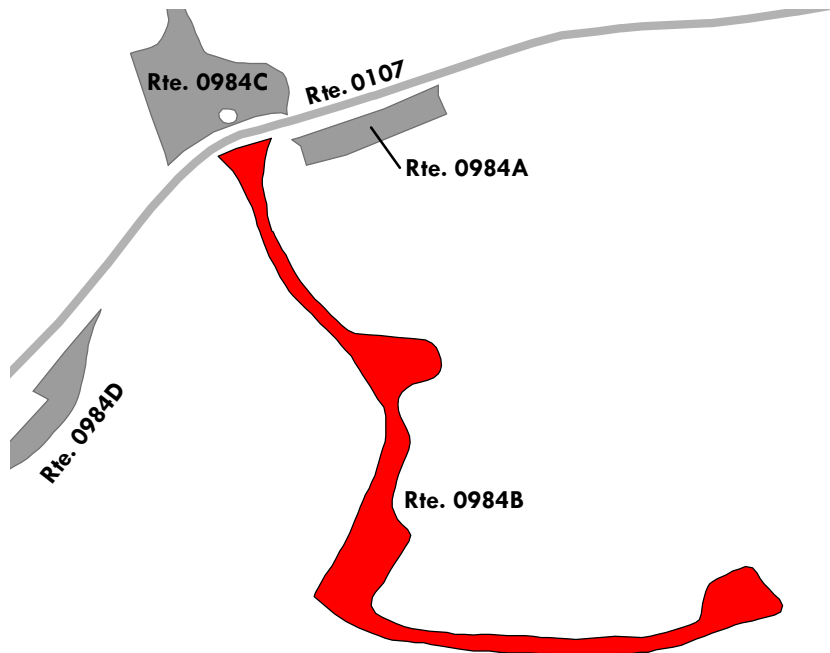

Shenandoah National Park

ROUTE 0984C: PINEY RIVER AREA TRAIL SHACK/MAINTENANCE AREA PARKING

Manual Rating

FROM ROUTE 0107 (PINEY RIVER AREA ROAD) AT MP 0.09 ON RIGHT

TO PARKING

Inspection Date	FMSS Number	User Access	Surface Type
5/6/2019	104410	NONPUBLIC	ASPHALT
Area (Sq. Ft.)	Lane Miles (11' Widths)	Curb Reveal (Inches)	Curb Recommendation
11,449	0.197	NOT APPLICABLE	NOT APPLICABLE
Curb Type		Curb & Gutter Type	
NO CURB		NO CURB AND GUTTER	
Pavement Recommendation		Condition Rating / PCR	
RECONSTRUCTION		POOR / 30	

Route Condition Legend – Pavement Condition Rating (PCR)

Poor (0 - 60)	Fair (61- 84)	Good (85 - 94)	Excellent (95 - 100)	Not Rated
----------------------	----------------------	-----------------------	-----------------------------	------------------

See Appendix for definitions and formulas

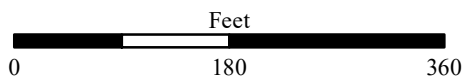
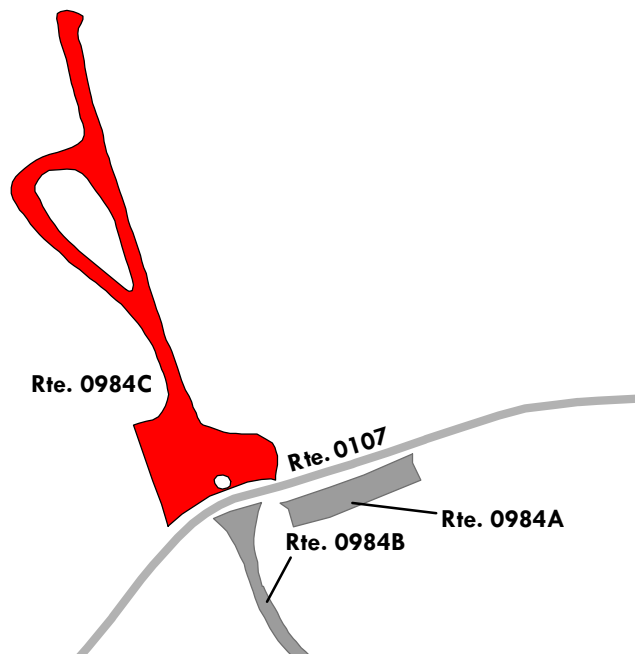
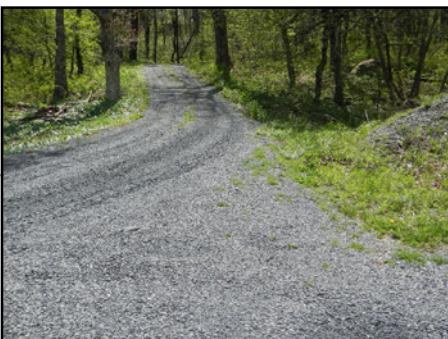

Shenandoah National Park

ROUTE 0984D: PINEY RIVER AREA GAS STATION PARKING

Manual Rating

FROM ROUTE 0107 (PINEY RIVER AREA ROAD) AT MP 0.16 ON LEFT
TO ROUTE 0107 (PINEY RIVER AREA ROAD)

Inspection Date	FMSS Number	User Access	Surface Type
5/6/2019	104411	NONPUBLIC	ASPHALT
Area (Sq. Ft.)	Lane Miles (11' Widths)	Curb Reveal (Inches)	Curb Recommendation
2,783	0.048	NOT APPLICABLE	NOT APPLICABLE
Curb Type		Curb & Gutter Type	
NO CURB		NO CURB AND GUTTER	
Pavement Recommendation		Condition Rating / PCR	
HEAVY 3R TREATMENTS		POOR / 53	

Route Condition Legend – Pavement Condition Rating (PCR)

Poor (0 - 60)	Fair (61- 84)	Good (85 - 94)	Excellent (95 - 100)	Not Rated
----------------------	----------------------	-----------------------	-----------------------------	------------------

See Appendix for definitions and formulas

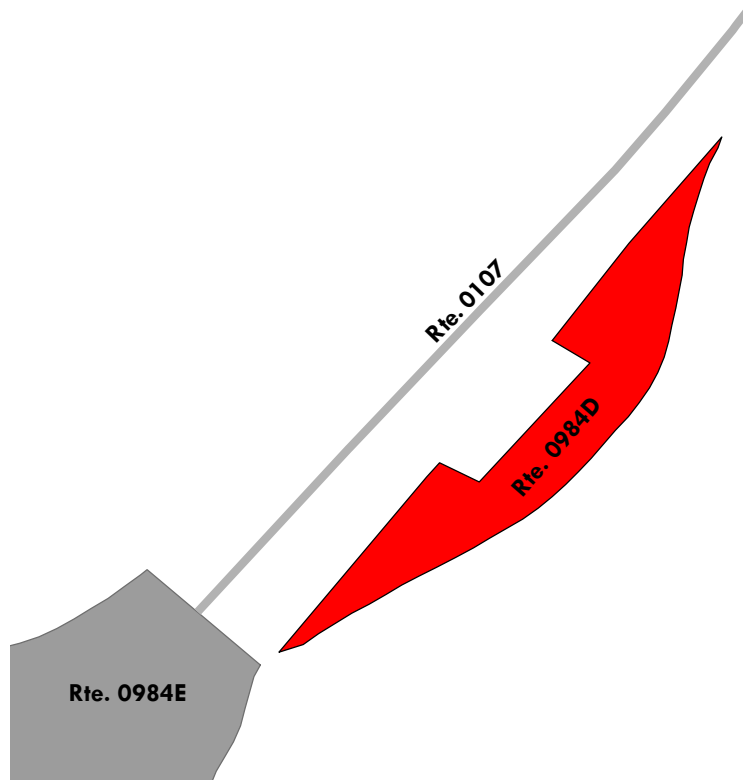

Shenandoah National Park

ROUTE 0984E: PINEY RIVER AREA NORTH DISTRICT FIRE/RESCUE CACHE PARKING

Manual Rating

FROM END OF ROUTE 0107 (PINEY RIVER AREA ROAD)

TO PARKING

Inspection Date	FMSS Number	User Access	Surface Type
5/6/2019	104412	NONPUBLIC	ASPHALT
Area (Sq. Ft.)	Lane Miles (11' Widths)	Curb Reveal (Inches)	Curb Recommendation
13,681	0.236	NOT APPLICABLE	NOT APPLICABLE
Curb Type		Curb & Gutter Type	
NO CURB		NO CURB AND GUTTER	
Pavement Recommendation		Condition Rating / PCR	
HEAVY 3R TREATMENTS		POOR / 53	

Route Condition Legend – Pavement Condition Rating (PCR)

Poor (0 - 60)	Fair (61- 84)	Good (85 - 94)	Excellent (95 - 100)	Not Rated
----------------------	----------------------	-----------------------	-----------------------------	------------------

See Appendix for definitions and formulas

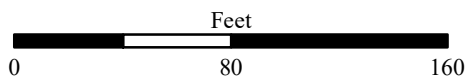
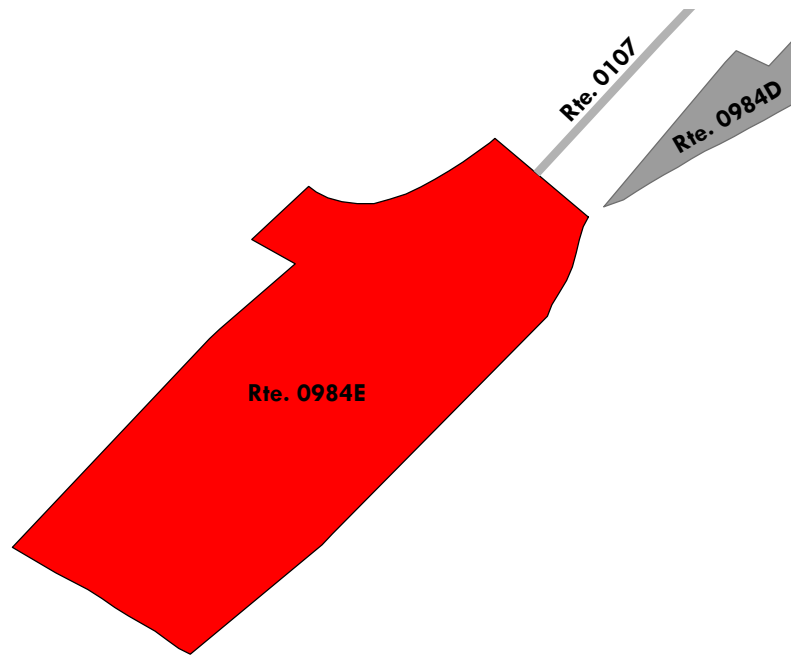

Shenandoah National Park

ROUTE 1001: SHENANDOAH VALLEY OVERLOOK PARKING

Manual Rating

FROM ROUTE 0010A (SKYLINE DRIVE (NORTH)) AT MP 2.86 ON RIGHT
TO ROUTE 0010A (SKYLINE DRIVE (NORTH)) AT MP 2.90

Inspection Date	FMSS Number	User Access	Surface Type
5/6/2019	49274	PUBLIC	ASPHALT
Area (Sq. Ft.)	Lane Miles (11' Widths)	Curb Reveal (Inches)	Curb Recommendation
14,464	0.249	NOT APPLICABLE	NOT APPLICABLE
Curb Type		Curb & Gutter Type	
NO CURB		NO CURB AND GUTTER	
Pavement Recommendation		Condition Rating / PCR	
PREVENTIVE MAINTENANCE		GOOD / 90	

Route Condition Legend – Pavement Condition Rating (PCR)

Poor (0 - 60)	Fair (61- 84)	Good (85 - 94)	Excellent (95 - 100)	Not Rated
----------------------	----------------------	-----------------------	-----------------------------	------------------

See Appendix for definitions and formulas

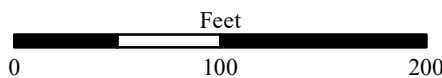
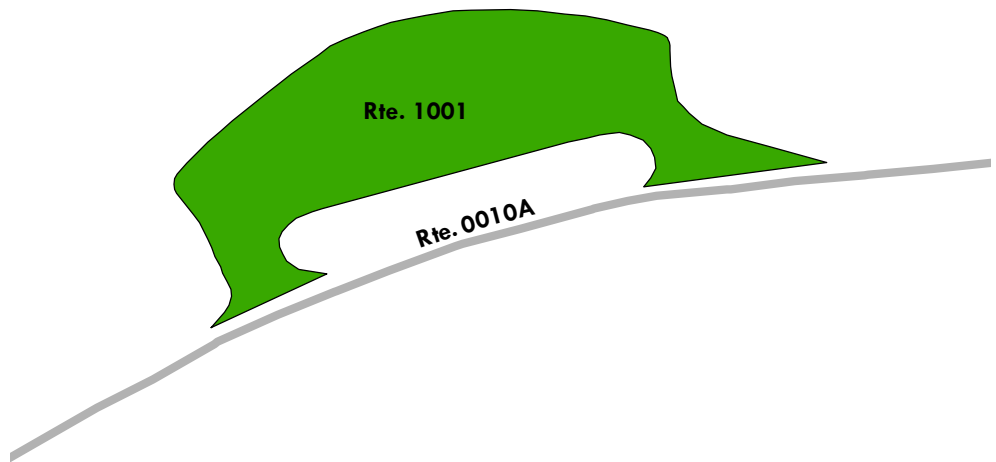

Shenandoah National Park

ROUTE 1002: DICKEY RIDGE VISITOR CENTER PARKING

Manual Rating

FROM ROUTE 0010A (SKYLINE DRIVE (NORTH)) AT MP 4.61 ON RIGHT
TO ROUTE 0010A (SKYLINE DRIVE (NORTH)) AT MP 4.78

Inspection Date	FMSS Number	User Access	Surface Type
5/6/2019	48578	PUBLIC	ASPHALT
Area (Sq. Ft.)	Lane Miles (11' Widths)	Curb Reveal (Inches)	Curb Recommendation
60,137	1.035	5	DO NOTHING
Curb Type		Curb & Gutter Type	
CONCRETE		NO CURB AND GUTTER	
Pavement Recommendation		Condition Rating / PCR	
PREVENTIVE MAINTENANCE		GOOD / 90	

Route Condition Legend – Pavement Condition Rating (PCR)

Poor (0 - 60)	Fair (61- 84)	Good (85 - 94)	Excellent (95 - 100)	Not Rated
----------------------	----------------------	-----------------------	-----------------------------	------------------

See Appendix for definitions and formulas

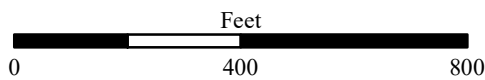
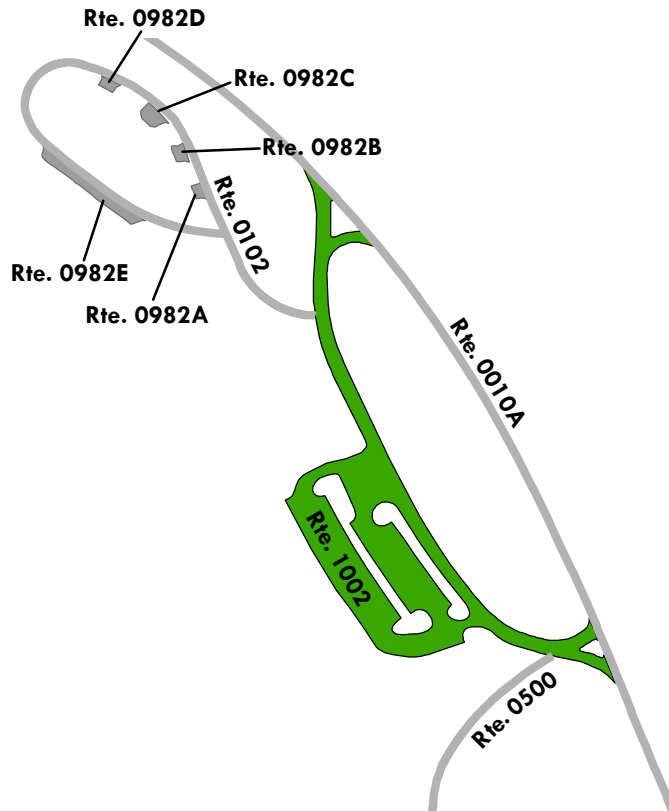

Shenandoah National Park

ROUTE 1003: SIGNAL KNOB OVERLOOK PARKING

Manual Rating

ADJACENT TO ROUTE 0010A (SKYLINE DRIVE (NORTH)) AT MP 5.77 ON RIGHT

Inspection Date	FMSS Number	User Access	Surface Type
5/6/2019	49275	PUBLIC	ASPHALT
Area (Sq. Ft.)	Lane Miles (11' Widths)	Curb Reveal (Inches)	Curb Recommendation
8,538	0.147	NOT APPLICABLE	NOT APPLICABLE
Curb Type		Curb & Gutter Type	
NO CURB		NO CURB AND GUTTER	
Pavement Recommendation		Condition Rating / PCR	
PREVENTIVE MAINTENANCE		GOOD / 90	

Route Condition Legend – Pavement Condition Rating (PCR)

Poor (0 - 60)	Fair (61- 84)	Good (85 - 94)	Excellent (95 - 100)	Not Rated
----------------------	----------------------	-----------------------	-----------------------------	------------------

See Appendix for definitions and formulas

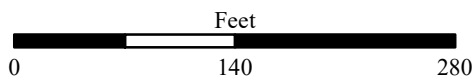
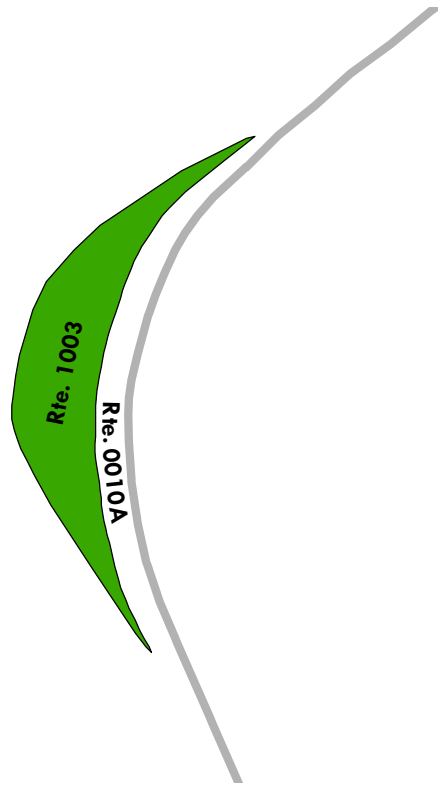

Shenandoah National Park

ROUTE 1004: GOONEY RUN OVERLOOK PARKING

Manual Rating

FROM ROUTE 0010A (SKYLINE DRIVE (NORTH)) AT MP 6.94 ON RIGHT
TO ROUTE 0010A (SKYLINE DRIVE (NORTH)) AT MP 6.97

Inspection Date	FMSS Number	User Access	Surface Type
5/6/2019	49235	PUBLIC	ASPHALT
Area (Sq. Ft.)	Lane Miles (11' Widths)	Curb Reveal (Inches)	Curb Recommendation
10,183	0.175	NOT APPLICABLE	NOT APPLICABLE
Curb Type		Curb & Gutter Type	
NO CURB		NO CURB AND GUTTER	
Pavement Recommendation		Condition Rating / PCR	
PREVENTIVE MAINTENANCE		GOOD / 90	

Route Condition Legend – Pavement Condition Rating (PCR)

Poor (0 - 60)	Fair (61- 84)	Good (85 - 94)	Excellent (95 - 100)	Not Rated
----------------------	----------------------	-----------------------	-----------------------------	------------------

See Appendix for definitions and formulas

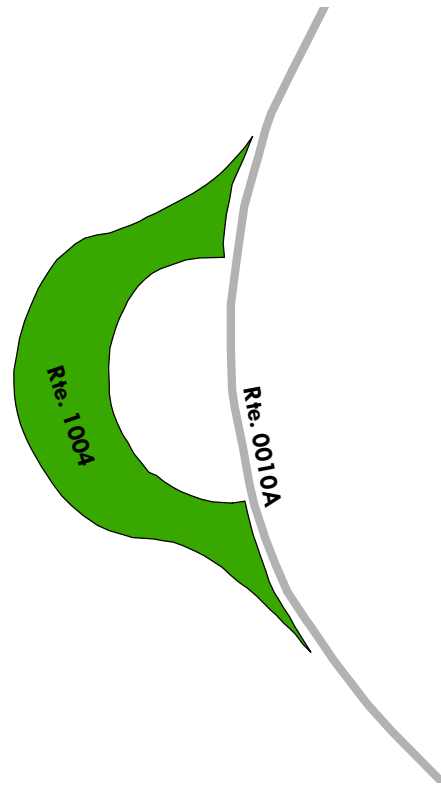

Shenandoah National Park

ROUTE 1005: GOONEY MANOR OVERLOOK PARKING

Manual Rating

FROM ROUTE 0010A (SKYLINE DRIVE (NORTH)) AT MP 7.42 ON RIGHT
TO ROUTE 0010A (SKYLINE DRIVE (NORTH)) AT MP 7.47 ON RIGHT

Inspection Date	FMSS Number	User Access	Surface Type
5/6/2019	49234	PUBLIC	ASPHALT
Area (Sq. Ft.)	Lane Miles (11' Widths)	Curb Reveal (Inches)	Curb Recommendation
14,855	0.256	NOT APPLICABLE	NOT APPLICABLE
Curb Type		Curb & Gutter Type	
NO CURB		NO CURB AND GUTTER	
Pavement Recommendation		Condition Rating / PCR	
DO NOTHING		EXCELLENT / 97	

Route Condition Legend – Pavement Condition Rating (PCR)

Poor (0 - 60)	Fair (61- 84)	Good (85 - 94)	Excellent (95 - 100)	Not Rated
----------------------	----------------------	-----------------------	-----------------------------	------------------

See Appendix for definitions and formulas

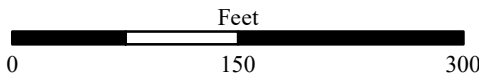
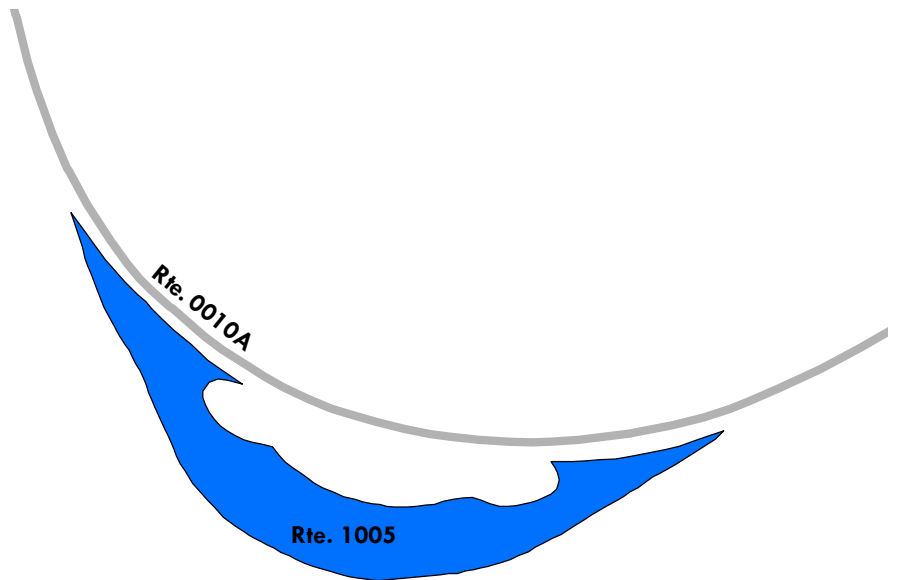
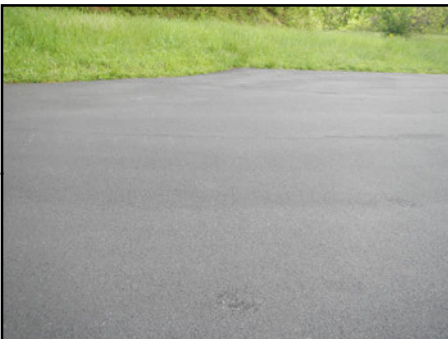

Shenandoah National Park

ROUTE 1006: INDIAN RUN OVERLOOK PARKING

Manual Rating

ADJACENT TO ROUTE 0010A (SKYLINE DRIVE (NORTH)) AT MP 10.88 ON LEFT

Inspection Date	FMSS Number	User Access	Surface Type
5/6/2019	49249	PUBLIC	ASPHALT
Area (Sq. Ft.)	Lane Miles (11' Widths)	Curb Reveal (Inches)	Curb Recommendation
3,916	0.067	NOT APPLICABLE	NOT APPLICABLE
Curb Type		Curb & Gutter Type	
NO CURB		NO CURB AND GUTTER	
Pavement Recommendation		Condition Rating / PCR	
DO NOTHING		EXCELLENT / 97	

Route Condition Legend – Pavement Condition Rating (PCR)

Poor (0 - 60)	Fair (61- 84)	Good (85 - 94)	Excellent (95 - 100)	Not Rated
----------------------	----------------------	-----------------------	-----------------------------	------------------

See Appendix for definitions and formulas

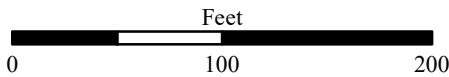
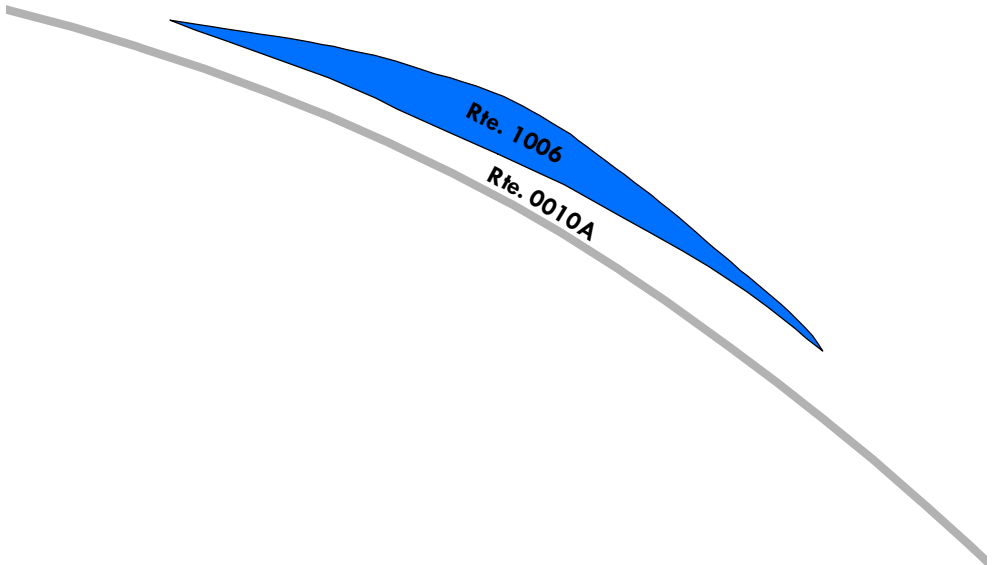

Shenandoah National Park

ROUTE 1007: JENKINS GAP OVERLOOK PARKING

Manual Rating

ADJACENT TO ROUTE 0010A (SKYLINE DRIVE (NORTH)) AT MP 12.56 ON LEFT

Inspection Date	FMSS Number	User Access	Surface Type
5/6/2019	49251	PUBLIC	ASPHALT
Area (Sq. Ft.)	Lane Miles (11' Widths)	Curb Reveal (Inches)	Curb Recommendation
5,810	0.1	NOT APPLICABLE	NOT APPLICABLE
Curb Type		Curb & Gutter Type	
NO CURB		NO CURB AND GUTTER	
Pavement Recommendation		Condition Rating / PCR	
DO NOTHING		EXCELLENT / 97	

Route Condition Legend – Pavement Condition Rating (PCR)

Poor (0 - 60)	Fair (61- 84)	Good (85 - 94)	Excellent (95 - 100)	Not Rated
----------------------	----------------------	-----------------------	-----------------------------	------------------

See Appendix for definitions and formulas

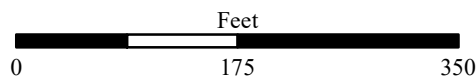
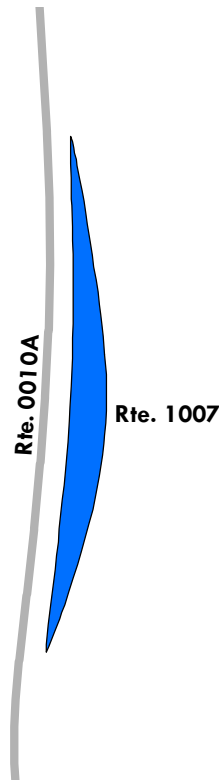
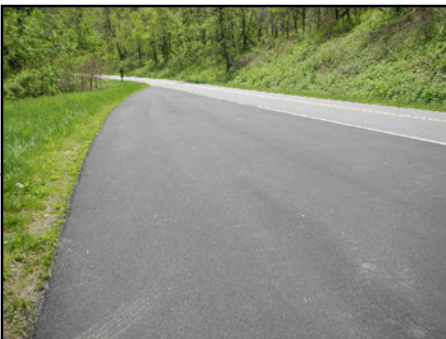
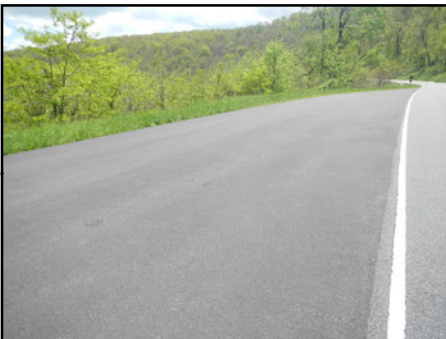

Shenandoah National Park

ROUTE 1008: HOGWALLOW FLATS OVERLOOK PARKING

Manual Rating

FROM ROUTE 0010A (SKYLINE DRIVE (NORTH)) AT MP 13.91 ON LEFT

TO ROUTE 0010A (SKYLINE DRIVE (NORTH)) AT MP 13.96

Inspection Date	FMSS Number	User Access	Surface Type
5/6/2019	49247	PUBLIC	ASPHALT
Area (Sq. Ft.)	Lane Miles (11' Widths)	Curb Reveal (Inches)	Curb Recommendation
12,213	0.21	NOT APPLICABLE	NOT APPLICABLE
Curb Type		Curb & Gutter Type	
NO CURB		NO CURB AND GUTTER	
Pavement Recommendation		Condition Rating / PCR	
DO NOTHING		EXCELLENT / 97	

Route Condition Legend – Pavement Condition Rating (PCR)

Poor (0 - 60)

Fair (61- 84)

Good (85 - 94)

Excellent (95 - 100)

Not Rated

See Appendix for definitions and formulas

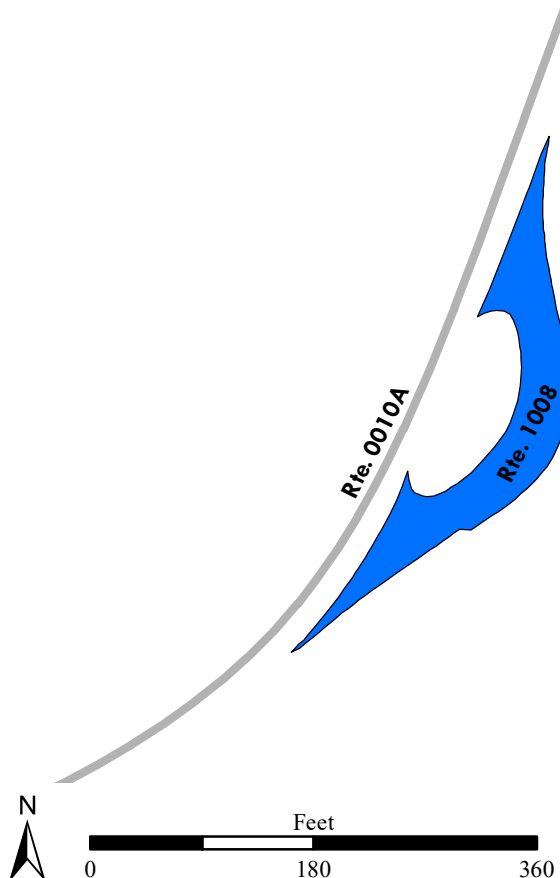

Shenandoah National Park

ROUTE 1009: BROWN TOWN VALLEY OVERLOOK PARKING

Manual Rating

FROM ROUTE 0010A (SKYLINE DRIVE (NORTH)) AT MP 15.06 ON RIGHT
TO ROUTE 0010A (SKYLINE DRIVE (NORTH)) AT MP 15.09

Inspection Date	FMSS Number	User Access	Surface Type
5/6/2019	49222	PUBLIC	ASPHALT
Area (Sq. Ft.)	Lane Miles (11' Widths)	Curb Reveal (Inches)	Curb Recommendation
8,929	0.154	NOT APPLICABLE	NOT APPLICABLE
Curb Type		Curb & Gutter Type	
NO CURB		NO CURB AND GUTTER	
Pavement Recommendation		Condition Rating / PCR	
PREVENTIVE MAINTENANCE		GOOD / 90	

Route Condition Legend – Pavement Condition Rating (PCR)

Poor (0 - 60)	Fair (61- 84)	Good (85 - 94)	Excellent (95 - 100)	Not Rated
----------------------	----------------------	-----------------------	-----------------------------	------------------

See Appendix for definitions and formulas

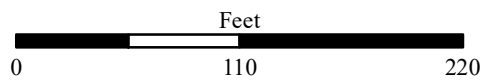
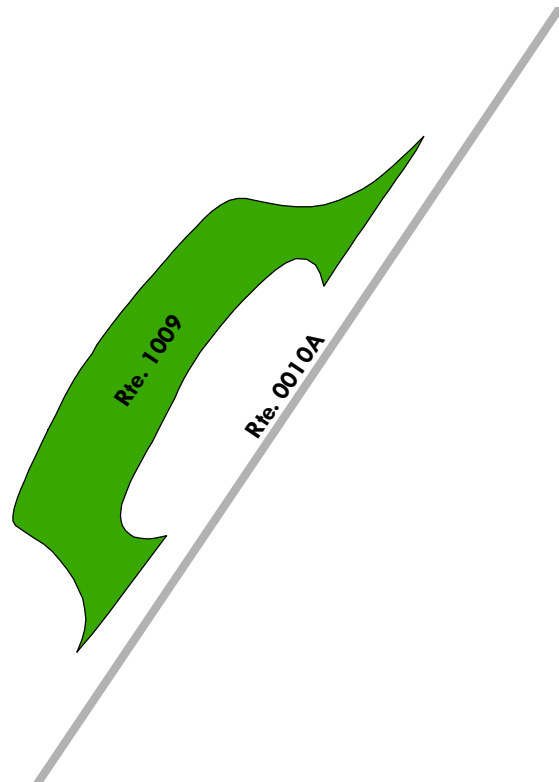

Shenandoah National Park

ROUTE 1010: RANGE VIEW OVERLOOK PARKING

Manual Rating

FROM ROUTE 0010A (SKYLINE DRIVE (NORTH)) AT MP 17.26 ON LEFT
TO ROUTE 0010A (SKYLINE DRIVE (NORTH)) AT MP 17.30

Inspection Date	FMSS Number	User Access	Surface Type
5/6/2019	49265	PUBLIC	ASPHALT
Area (Sq. Ft.)	Lane Miles (11' Widths)	Curb Reveal (Inches)	Curb Recommendation
11,097	0.191	NOT APPLICABLE	NOT APPLICABLE
Curb Type		Curb & Gutter Type	
NO CURB		NO CURB AND GUTTER	
Pavement Recommendation		Condition Rating / PCR	
DO NOTHING		EXCELLENT / 97	

Route Condition Legend – Pavement Condition Rating (PCR)

Poor (0 - 60)	Fair (61- 84)	Good (85 - 94)	Excellent (95 - 100)	Not Rated
----------------------	----------------------	-----------------------	-----------------------------	------------------

See Appendix for definitions and formulas

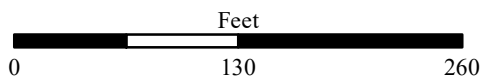
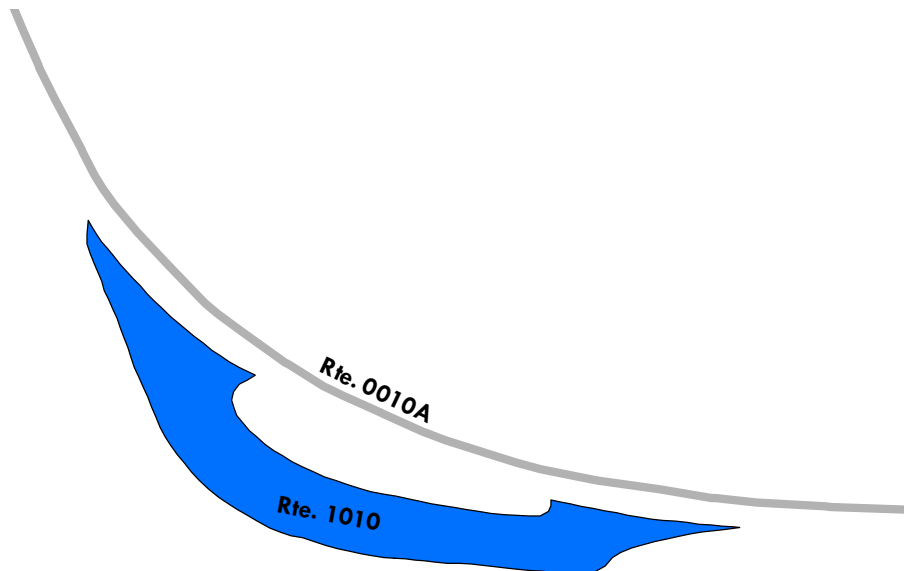
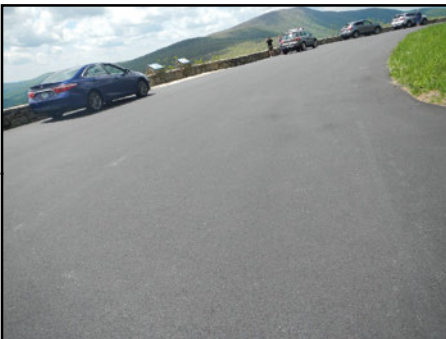

Shenandoah National Park

ROUTE 1011: GIMLET RIDGE OVERLOOK PARKING

Manual Rating

ADJACENT TO ROUTE 0010A (SKYLINE DRIVE (NORTH)) AT MP 18.59 ON RIGHT

Inspection Date	FMSS Number	User Access	Surface Type
5/6/2019	49233	PUBLIC	ASPHALT
Area (Sq. Ft.)	Lane Miles (11' Widths)	Curb Reveal (Inches)	Curb Recommendation
11,848	0.204	NOT APPLICABLE	NOT APPLICABLE
Curb Type		Curb & Gutter Type	
NO CURB		NO CURB AND GUTTER	
Pavement Recommendation		Condition Rating / PCR	
PREVENTIVE MAINTENANCE		GOOD / 90	

Route Condition Legend – Pavement Condition Rating (PCR)

Poor (0 - 60)	Fair (61- 84)	Good (85 - 94)	Excellent (95 - 100)	Not Rated
----------------------	----------------------	-----------------------	-----------------------------	------------------

See Appendix for definitions and formulas

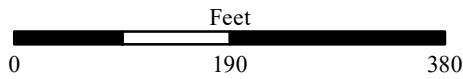
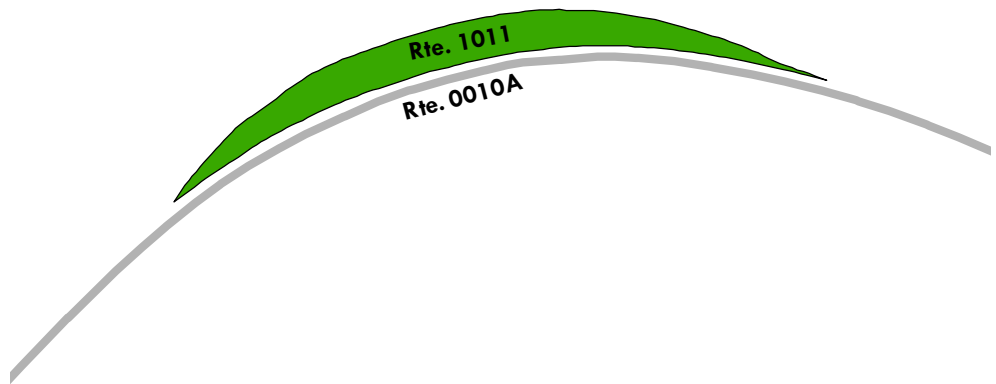

Shenandoah National Park

ROUTE 1012: MOUNT MARSHALL OVERLOOK PARKING

Manual Rating

ADJACENT TO ROUTE 0010A (SKYLINE DRIVE (NORTH)) AT MP 19.20 ON LEFT

Inspection Date	FMSS Number	User Access	Surface Type
5/6/2019	49260	PUBLIC	ASPHALT
Area (Sq. Ft.)	Lane Miles (11' Widths)	Curb Reveal (Inches)	Curb Recommendation
4,372	0.075	NOT APPLICABLE	NOT APPLICABLE
Curb Type		Curb & Gutter Type	
NO CURB		NO CURB AND GUTTER	
Pavement Recommendation		Condition Rating / PCR	
DO NOTHING		EXCELLENT / 97	

Route Condition Legend – Pavement Condition Rating (PCR)

Poor (0 - 60)	Fair (61- 84)	Good (85 - 94)	Excellent (95 - 100)	Not Rated
----------------------	----------------------	-----------------------	-----------------------------	------------------

See Appendix for definitions and formulas

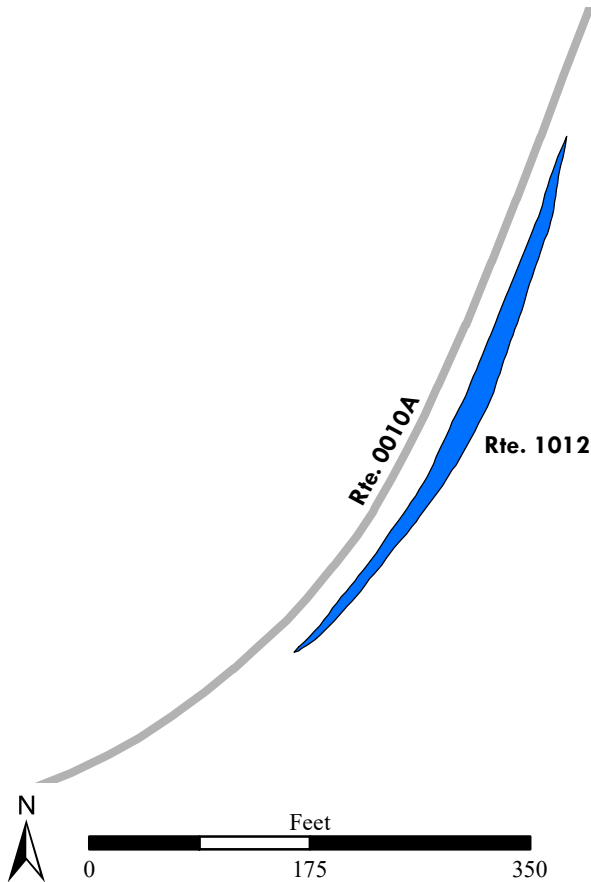

Shenandoah National Park

ROUTE 1013: LITTLE HOGBACK OVERLOOK PARKING

Manual Rating

FROM ROUTE 0010A (SKYLINE DRIVE (NORTH)) AT MP 19.89 ON RIGHT
TO ROUTE 0010A (SKYLINE DRIVE (NORTH)) AT MP 19.93

Inspection Date	FMSS Number	User Access	Surface Type
5/6/2019	49255	PUBLIC	ASPHALT
Area (Sq. Ft.)	Lane Miles (11' Widths)	Curb Reveal (Inches)	Curb Recommendation
12,761	0.22	6	DO NOTHING
Curb Type		Curb & Gutter Type	
STONE		NO CURB AND GUTTER	
Pavement Recommendation		Condition Rating / PCR	
DO NOTHING		EXCELLENT / 97	

Route Condition Legend – Pavement Condition Rating (PCR)

Poor (0 - 60)	Fair (61- 84)	Good (85 - 94)	Excellent (95 - 100)	Not Rated
----------------------	----------------------	-----------------------	-----------------------------	------------------

See Appendix for definitions and formulas

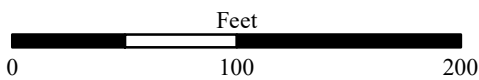
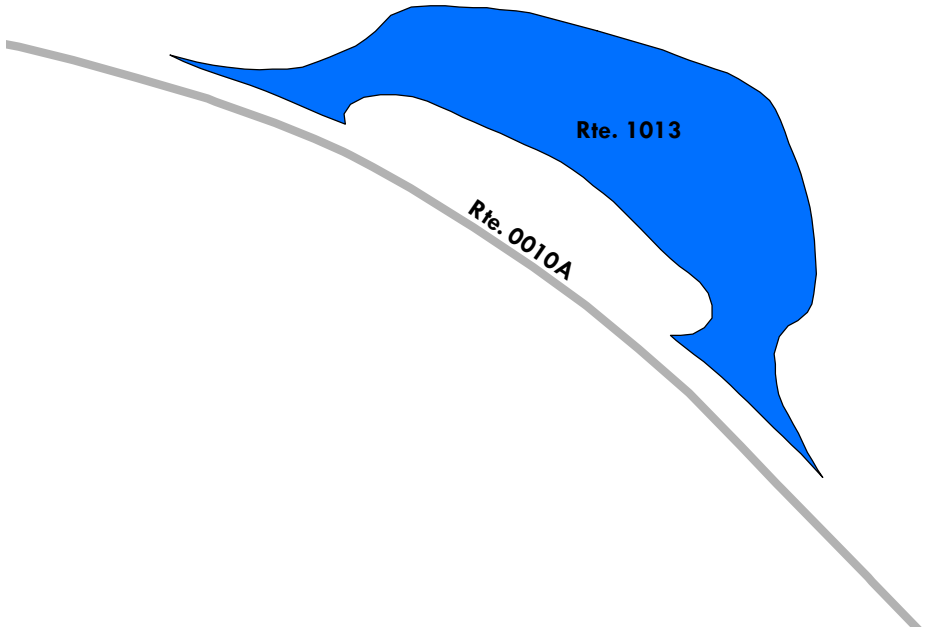
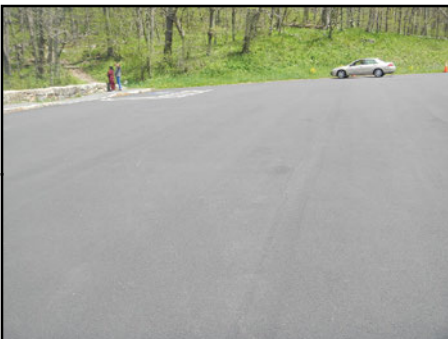

Shenandoah National Park

ROUTE 1014: LITTLE DEVILS STAIRS OVERLOOK PARKING

Manual Rating

ADJACENT TO ROUTE 0010A (SKYLINE DRIVE (NORTH)) AT MP 20.27 ON LEFT

Inspection Date	FMSS Number	User Access	Surface Type
5/6/2019	49254	PUBLIC	ASPHALT
Area (Sq. Ft.)	Lane Miles (11' Widths)	Curb Reveal (Inches)	Curb Recommendation
8,782	0.151	NOT APPLICABLE	NOT APPLICABLE
Curb Type		Curb & Gutter Type	
NO CURB		NO CURB AND GUTTER	
Pavement Recommendation		Condition Rating / PCR	
DO NOTHING		EXCELLENT / 97	

Route Condition Legend – Pavement Condition Rating (PCR)

Poor (0 - 60)	Fair (61- 84)	Good (85 - 94)	Excellent (95 - 100)	Not Rated
----------------------	----------------------	-----------------------	-----------------------------	------------------

See Appendix for definitions and formulas

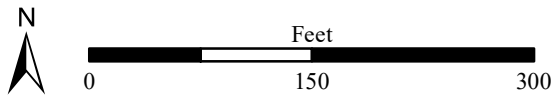
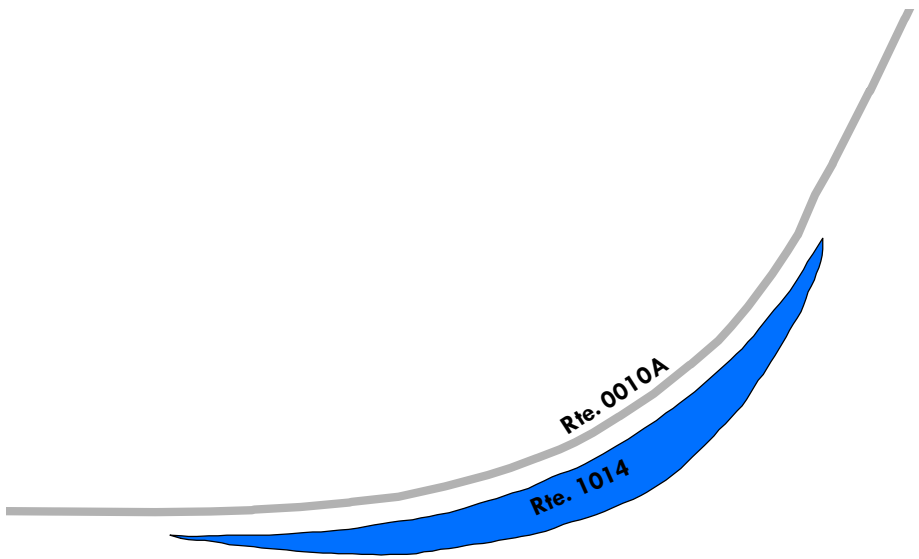

Shenandoah National Park

ROUTE 1015: HOGBACK OVERLOOK PARKING

Manual Rating

ADJACENT TO ROUTE 0010A (SKYLINE DRIVE (NORTH)) AT MP 21.12 ON RIGHT

Inspection Date	FMSS Number	User Access	Surface Type
5/6/2019	49246	PUBLIC	ASPHALT
Area (Sq. Ft.)	Lane Miles (11' Widths)	Curb Reveal (Inches)	Curb Recommendation
18,964	0.327	NOT APPLICABLE	NOT APPLICABLE
Curb Type		Curb & Gutter Type	
NO CURB		NO CURB AND GUTTER	
Pavement Recommendation		Condition Rating / PCR	
DO NOTHING		EXCELLENT / 97	

Route Condition Legend – Pavement Condition Rating (PCR)

Poor (0 - 60)	Fair (61- 84)	Good (85 - 94)	Excellent (95 - 100)	Not Rated
----------------------	----------------------	-----------------------	-----------------------------	------------------

See Appendix for definitions and formulas

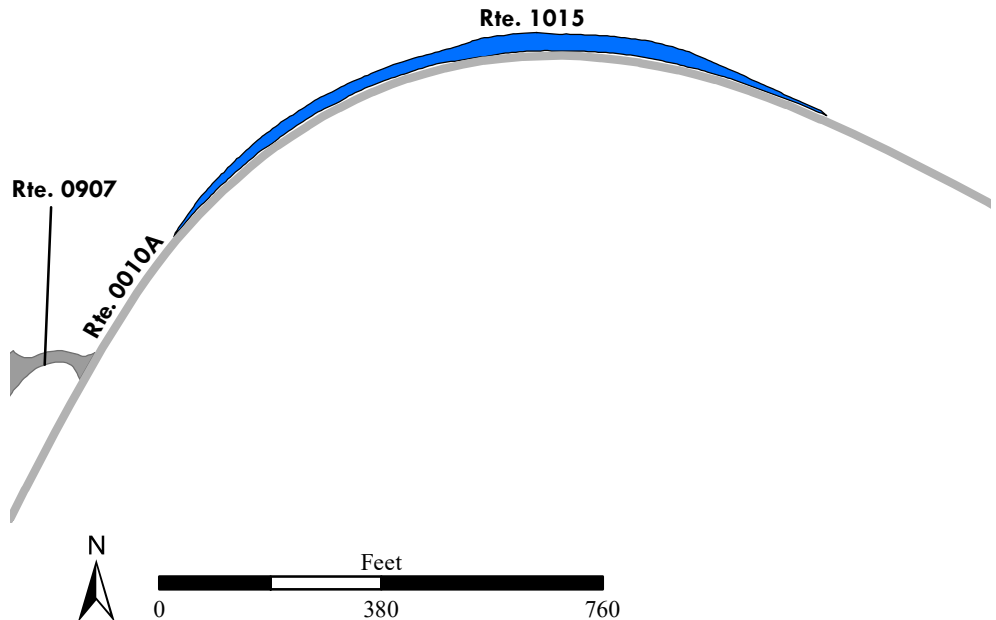
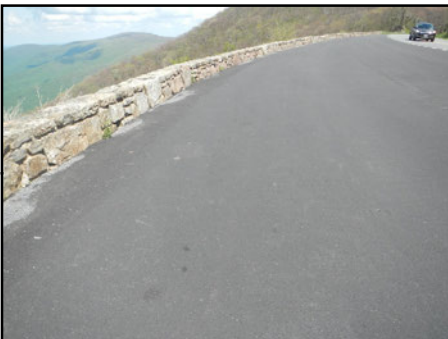

Shenandoah National Park

ROUTE 1016: RATTLESNAKE POINT OVERLOOK PARKING

Manual Rating

ADJACENT TO ROUTE 0010A (SKYLINE DRIVE (NORTH)) AT MP 22.06 ON LEFT

Inspection Date	FMSS Number	User Access	Surface Type
5/6/2019	49266	PUBLIC	ASPHALT
Area (Sq. Ft.)	Lane Miles (11' Widths)	Curb Reveal (Inches)	Curb Recommendation
5,414	0.093	NOT APPLICABLE	NOT APPLICABLE
Curb Type		Curb & Gutter Type	
NO CURB		NO CURB AND GUTTER	
Pavement Recommendation		Condition Rating / PCR	
PREVENTIVE MAINTENANCE		GOOD / 90	

Route Condition Legend – Pavement Condition Rating (PCR)

Poor (0 - 60)	Fair (61- 84)	Good (85 - 94)	Excellent (95 - 100)	Not Rated
----------------------	----------------------	-----------------------	-----------------------------	------------------

See Appendix for definitions and formulas

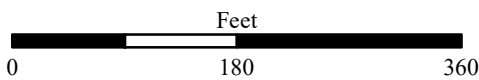
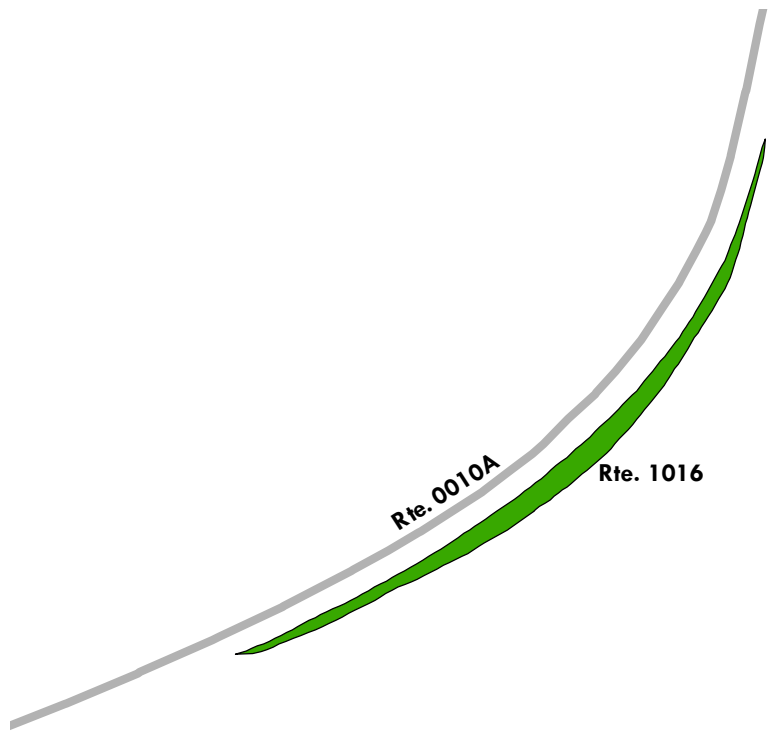

Shenandoah National Park

ROUTE 1017: JEREMY'S RUN OVERLOOK PARKING

Manual Rating

FROM ROUTE 0010A (SKYLINE DRIVE (NORTH)) AT MP 26.57 ON RIGHT
TO ROUTE 0010A (SKYLINE DRIVE (NORTH)) AT MP 26.61

Inspection Date	FMSS Number	User Access	Surface Type
11/14/2018	49252	PUBLIC	ASPHALT
Area (Sq. Ft.)	Lane Miles (11' Widths)	Curb Reveal (Inches)	Curb Recommendation
9,839	0.169	NOT APPLICABLE	NOT APPLICABLE
Curb Type		Curb & Gutter Type	
NO CURB		NO CURB AND GUTTER	
Pavement Recommendation		Condition Rating / PCR	
PREVENTIVE MAINTENANCE		GOOD / 90	

Route Condition Legend – Pavement Condition Rating (PCR)

Poor (0 - 60)	Fair (61- 84)	Good (85 - 94)	Excellent (95 - 100)	Not Rated
----------------------	----------------------	-----------------------	-----------------------------	------------------

See Appendix for definitions and formulas

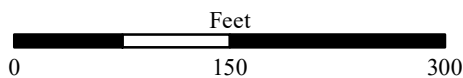
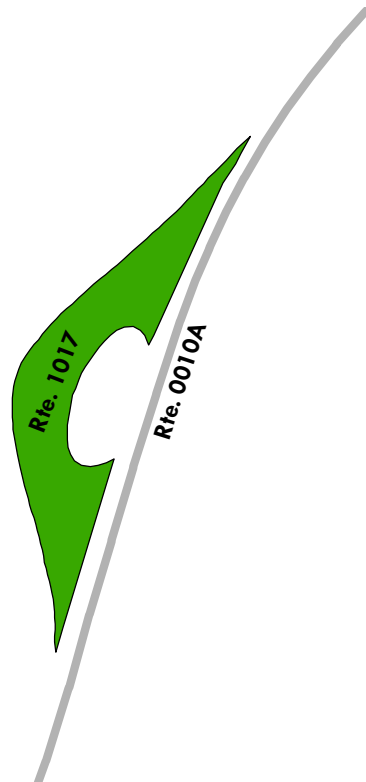

Shenandoah National Park

ROUTE 1018: THORNTON HOLLOW OVERLOOK PARKING

Manual Rating

ADJACENT TO ROUTE 0010A (SKYLINE DRIVE (NORTH)) AT MP 27.83 ON LEFT

Inspection Date	FMSS Number	User Access	Surface Type
11/14/2018	49284	PUBLIC	ASPHALT
Area (Sq. Ft.)	Lane Miles (11' Widths)	Curb Reveal (Inches)	Curb Recommendation
7,470	0.129	NOT APPLICABLE	NOT APPLICABLE
Curb Type		Curb & Gutter Type	
NO CURB		NO CURB AND GUTTER	
Pavement Recommendation		Condition Rating / PCR	
PREVENTIVE MAINTENANCE		GOOD / 90	

Route Condition Legend – Pavement Condition Rating (PCR)

Poor (0 - 60)	Fair (61- 84)	Good (85 - 94)	Excellent (95 - 100)	Not Rated
----------------------	----------------------	-----------------------	-----------------------------	------------------

See Appendix for definitions and formulas

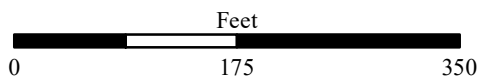
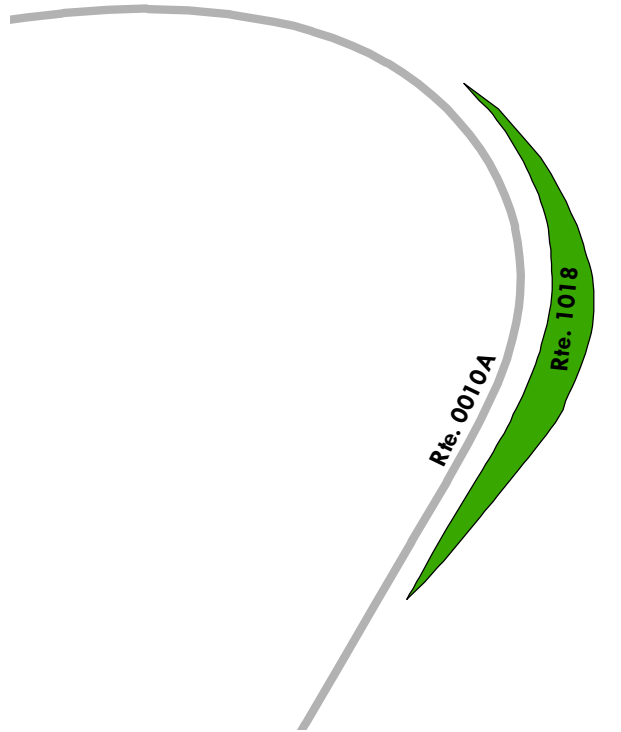

Shenandoah National Park

ROUTE 1019: BEAHMS GAP OVERLOOK PARKING

Manual Rating

FROM ROUTE 0010A (SKYLINE DRIVE (NORTH)) AT MP 28.60 ON RIGHT
TO ROUTE 0010A (SKYLINE DRIVE (NORTH)) AT MP 28.69

Inspection Date	FMSS Number	User Access	Surface Type
11/14/2018	49217	PUBLIC	ASPHALT
Area (Sq. Ft.)	Lane Miles (11' Widths)	Curb Reveal (Inches)	Curb Recommendation
16,511	0.284	NOT APPLICABLE	NOT APPLICABLE
Curb Type		Curb & Gutter Type	
NO CURB		NO CURB AND GUTTER	
Pavement Recommendation		Condition Rating / PCR	
DO NOTHING		EXCELLENT / 97	

Route Condition Legend – Pavement Condition Rating (PCR)

Poor (0 - 60)	Fair (61- 84)	Good (85 - 94)	Excellent (95 - 100)	Not Rated
----------------------	----------------------	-----------------------	-----------------------------	------------------

See Appendix for definitions and formulas

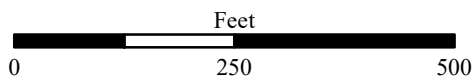
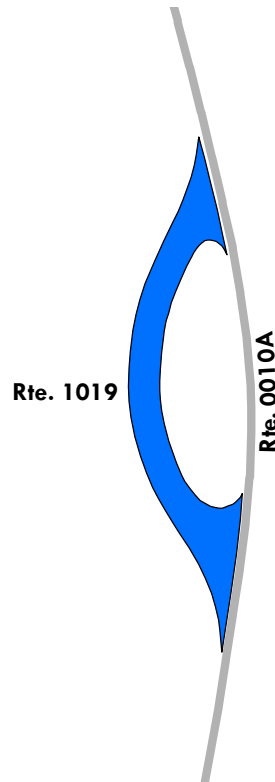

Shenandoah National Park

ROUTE 1020: PASS MOUNTAIN OVERLOOK PARKING

Manual Rating

FROM ROUTE 0010A (SKYLINE DRIVE (NORTH)) AT MP 30.28 ON RIGHT
TO ROUTE 0010A (SKYLINE DRIVE (NORTH)) AT MP 30.33

Inspection Date	FMSS Number	User Access	Surface Type
11/14/2018	44078	PUBLIC	ASPHALT
Area (Sq. Ft.)	Lane Miles (11' Widths)	Curb Reveal (Inches)	Curb Recommendation
12,863	0.221	NOT APPLICABLE	NOT APPLICABLE
Curb Type		Curb & Gutter Type	
NO CURB		NO CURB AND GUTTER	
Pavement Recommendation		Condition Rating / PCR	
DO NOTHING		EXCELLENT / 97	

Route Condition Legend – Pavement Condition Rating (PCR)

Poor (0 - 60)	Fair (61- 84)	Good (85 - 94)	Excellent (95 - 100)	Not Rated
----------------------	----------------------	-----------------------	-----------------------------	------------------

See Appendix for definitions and formulas

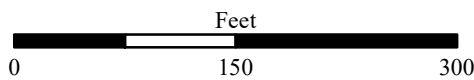
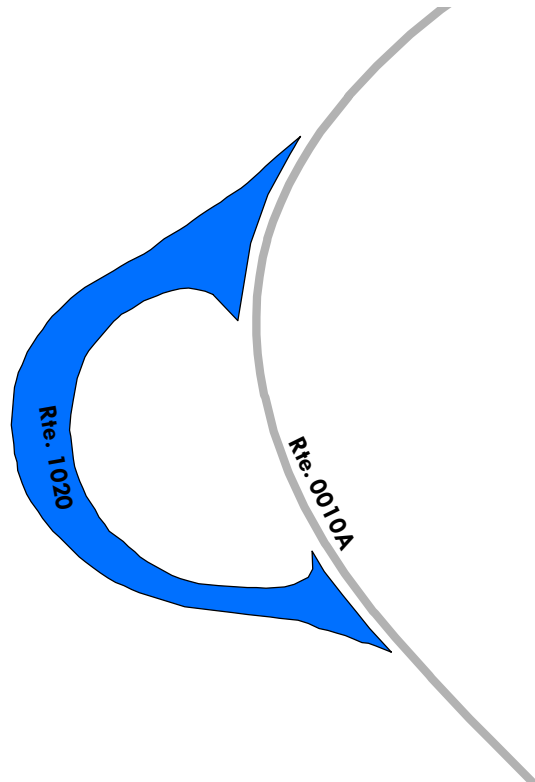

Shenandoah National Park

ROUTE 1021: TUNNEL OVERLOOK PARKING

Manual Rating

FROM ROUTE 0010B (SKYLINE DRIVE (CENTRAL)) AT MP 32.52 ON LEFT

TO ROUTE 0010B (SKYLINE DRIVE (CENTRAL)) AT MP 32.58

Inspection Date	FMSS Number	User Access	Surface Type
11/14/2018	49288	PUBLIC	ASPHALT
Area (Sq. Ft.)	Lane Miles (11' Widths)	Curb Reveal (Inches)	Curb Recommendation
17,136	0.295	6	DO NOTHING
Curb Type		Curb & Gutter Type	
STONE		NO CURB AND GUTTER	
Pavement Recommendation		Condition Rating / PCR	
PREVENTIVE MAINTENANCE		GOOD / 90	

Route Condition Legend – Pavement Condition Rating (PCR)

Poor (0 - 60)	Fair (61- 84)	Good (85 - 94)	Excellent (95 - 100)	Not Rated
----------------------	----------------------	-----------------------	-----------------------------	------------------

See Appendix for definitions and formulas

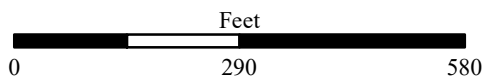
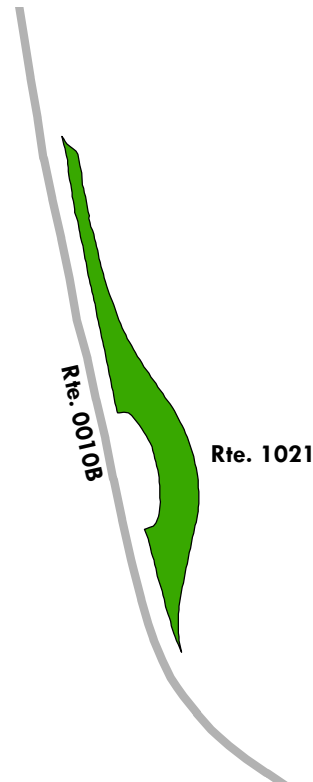

Shenandoah National Park

ROUTE 1022: BUCK HOLLOW OVERLOOK PARKING

Manual Rating

ADJACENT TO ROUTE 0010B (SKYLINE DRIVE (CENTRAL)) AT MP 33.06 ON LEFT

Inspection Date	FMSS Number	User Access	Surface Type
11/14/2018	49223	PUBLIC	ASPHALT
Area (Sq. Ft.)	Lane Miles (11' Widths)	Curb Reveal (Inches)	Curb Recommendation
6,528	0.112	NOT APPLICABLE	NOT APPLICABLE
Curb Type		Curb & Gutter Type	
NO CURB		NO CURB AND GUTTER	
Pavement Recommendation		Condition Rating / PCR	
PREVENTIVE MAINTENANCE		GOOD / 90	

Route Condition Legend – Pavement Condition Rating (PCR)

Poor (0 - 60)	Fair (61- 84)	Good (85 - 94)	Excellent (95 - 100)	Not Rated
----------------------	----------------------	-----------------------	-----------------------------	------------------

See Appendix for definitions and formulas

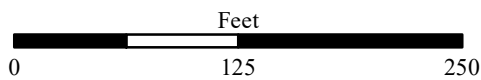
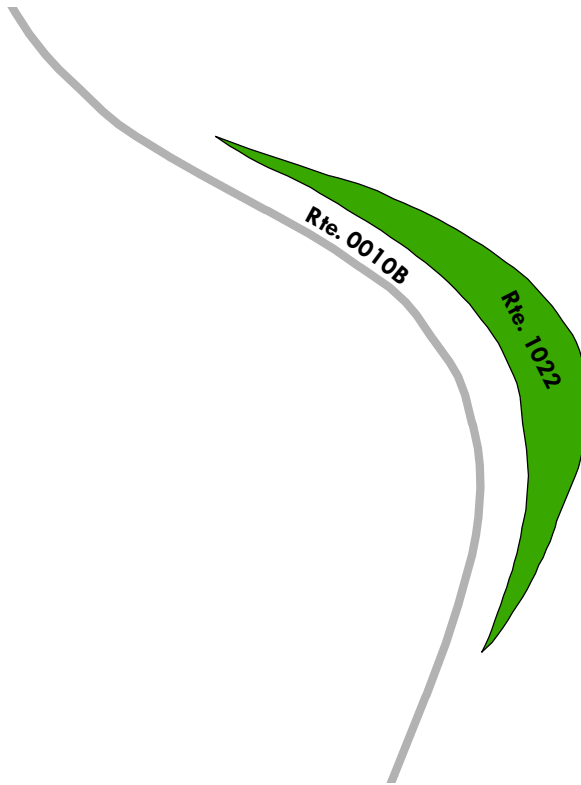

Shenandoah National Park

ROUTE 1023: HAZEL MOUNTAIN OVERLOOK PARKING

Manual Rating

FROM ROUTE 0010B (SKYLINE DRIVE (CENTRAL)) AT MP 33.27 ON LEFT
TO ROUTE 0010B (SKYLINE DRIVE (CENTRAL)) AT MP 33.30

Inspection Date	FMSS Number	User Access	Surface Type
11/14/2018	49236	PUBLIC	ASPHALT
Area (Sq. Ft.)	Lane Miles (11' Widths)	Curb Reveal (Inches)	Curb Recommendation
14,751	0.254	6	DO NOTHING
Curb Type		Curb & Gutter Type	
STONE		NO CURB AND GUTTER	
Pavement Recommendation		Condition Rating / PCR	
PREVENTIVE MAINTENANCE		GOOD / 90	

Route Condition Legend – Pavement Condition Rating (PCR)

Poor (0 - 60)	Fair (61- 84)	Good (85 - 94)	Excellent (95 - 100)	Not Rated
----------------------	----------------------	-----------------------	-----------------------------	------------------

See Appendix for definitions and formulas

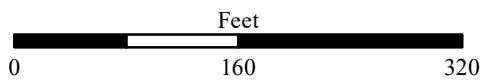
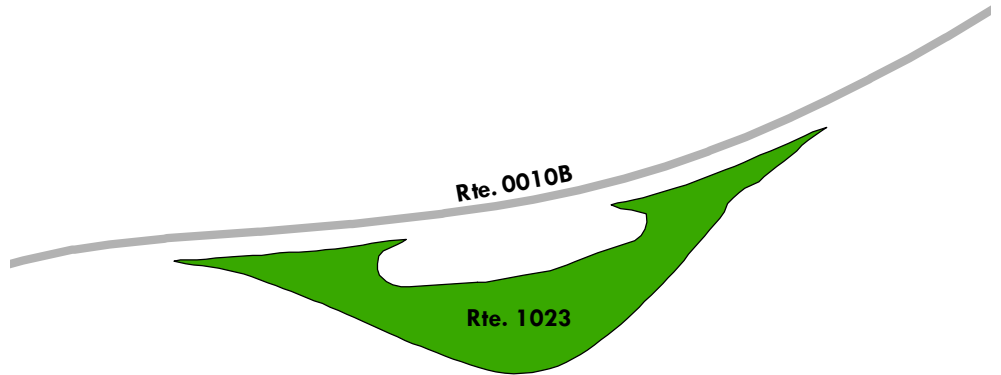

Shenandoah National Park

ROUTE 1024: PINNACLES OVERLOOK PARKING

Manual Rating

FROM ROUTE 0010B (SKYLINE DRIVE (CENTRAL)) AT MP 35.36 ON LEFT

TO ROUTE 0010B (SKYLINE DRIVE (CENTRAL)) AT MP 35.38

Inspection Date	FMSS Number	User Access	Surface Type
11/14/2018	49264	PUBLIC	ASPHALT
Area (Sq. Ft.)	Lane Miles (11' Widths)	Curb Reveal (Inches)	Curb Recommendation
8,318	0.143	6	DO NOTHING
Curb Type		Curb & Gutter Type	
STONE		NO CURB AND GUTTER	
Pavement Recommendation		Condition Rating / PCR	
PREVENTIVE MAINTENANCE		GOOD / 90	

Route Condition Legend – Pavement Condition Rating (PCR)

Poor (0 - 60)	Fair (61- 84)	Good (85 - 94)	Excellent (95 - 100)	Not Rated
----------------------	----------------------	-----------------------	-----------------------------	------------------

See Appendix for definitions and formulas

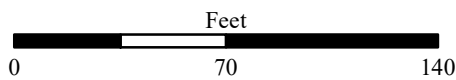
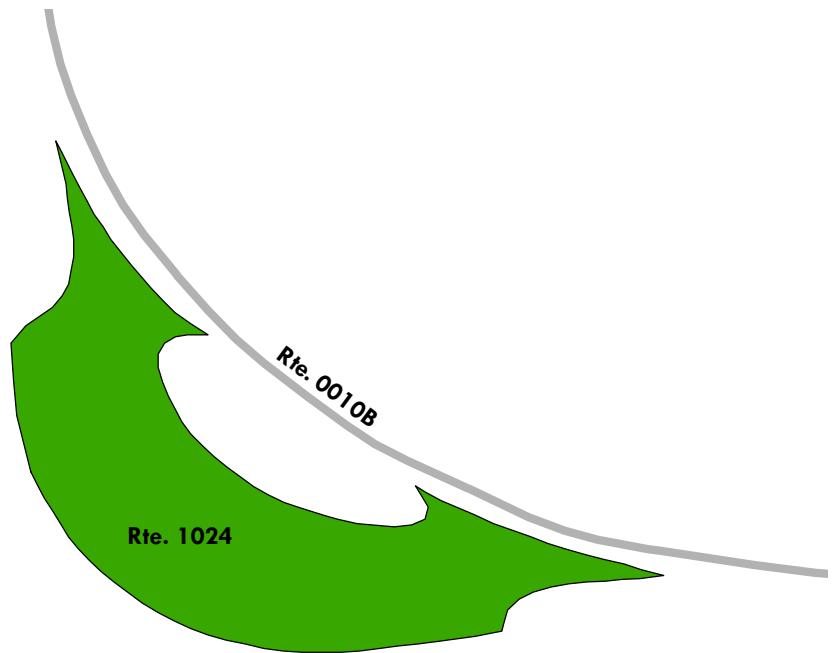

Shenandoah National Park

ROUTE 1025: JEWELL HOLLOW OVERLOOK PARKING

Manual Rating

FROM ROUTE 0010B (SKYLINE DRIVE (CENTRAL)) AT MP 36.68 ON RIGHT
TO ROUTE 0010B (SKYLINE DRIVE (CENTRAL)) AT MP 36.74

Inspection Date	FMSS Number	User Access	Surface Type
11/14/2018	49253	PUBLIC	ASPHALT
Area (Sq. Ft.)	Lane Miles (11' Widths)	Curb Reveal (Inches)	Curb Recommendation
22,989	0.396	7	DO NOTHING
Curb Type		Curb & Gutter Type	
STONE		NO CURB AND GUTTER	
Pavement Recommendation		Condition Rating / PCR	
PREVENTIVE MAINTENANCE		GOOD / 90	

Route Condition Legend – Pavement Condition Rating (PCR)

Poor (0 - 60)	Fair (61- 84)	Good (85 - 94)	Excellent (95 - 100)	Not Rated
----------------------	----------------------	-----------------------	-----------------------------	------------------

See Appendix for definitions and formulas

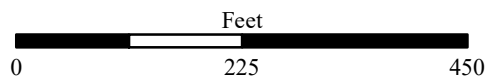
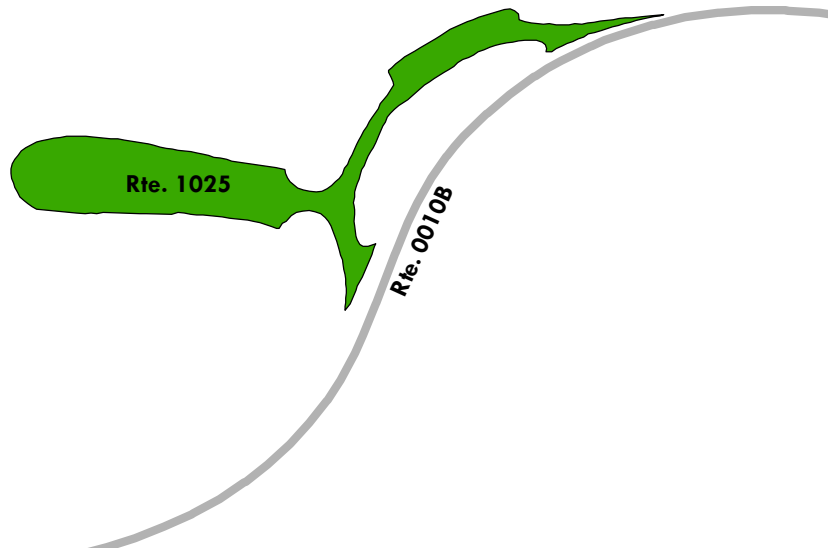

Shenandoah National Park

ROUTE 1026: STONY MAN HUGHES OVERLOOK PARKING

Manual Rating

FROM ROUTE 0010B (SKYLINE DRIVE (CENTRAL)) AT MP 38.81 ON RIGHT

TO ROUTE 0010B (SKYLINE DRIVE (CENTRAL)) AT MP 38.91

Inspection Date	FMSS Number	User Access	Surface Type
11/14/2018	49278	PUBLIC	ASPHALT
Area (Sq. Ft.)	Lane Miles (11' Widths)	Curb Reveal (Inches)	Curb Recommendation
47,210	0.813	7	LIGHT REPAIR
Curb Type		Curb & Gutter Type	
STONE		NO CURB AND GUTTER	
Pavement Recommendation		Condition Rating / PCR	
PREVENTIVE MAINTENANCE		GOOD / 90	

Route Condition Legend – Pavement Condition Rating (PCR)

Poor (0 - 60)	Fair (61- 84)	Good (85 - 94)	Excellent (95 - 100)	Not Rated
----------------------	----------------------	-----------------------	-----------------------------	------------------

See Appendix for definitions and formulas

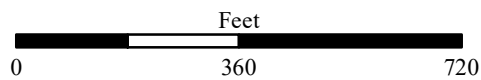
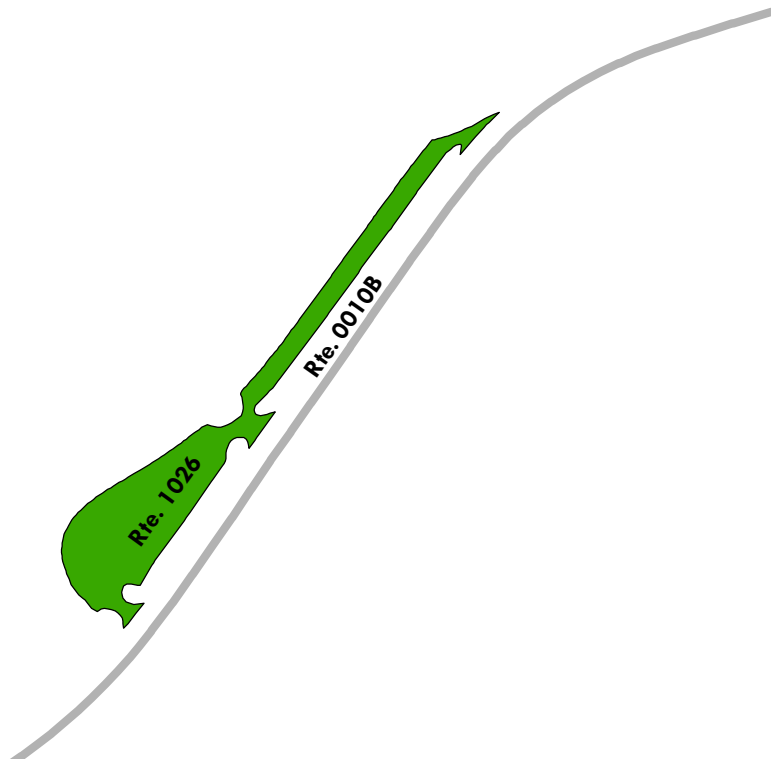

Shenandoah National Park

ROUTE 1027: HEMLOCK SPRINGS OVERLOOK PARKING

Manual Rating

ADJACENT TO ROUTE 0010B (SKYLINE DRIVE (CENTRAL)) AT MP 40.01 ON LEFT

Inspection Date	FMSS Number	User Access	Surface Type
11/14/2018	49244	PUBLIC	ASPHALT
Area (Sq. Ft.)	Lane Miles (11' Widths)	Curb Reveal (Inches)	Curb Recommendation
6,789	0.117	6	DO NOTHING
Curb Type		Curb & Gutter Type	
STONE		NO CURB AND GUTTER	
Pavement Recommendation		Condition Rating / PCR	
PREVENTIVE MAINTENANCE		GOOD / 90	

Route Condition Legend – Pavement Condition Rating (PCR)

Poor (0 - 60)	Fair (61- 84)	Good (85 - 94)	Excellent (95 - 100)	Not Rated
----------------------	----------------------	-----------------------	-----------------------------	------------------

See Appendix for definitions and formulas

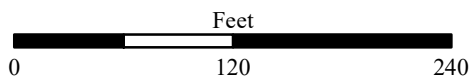
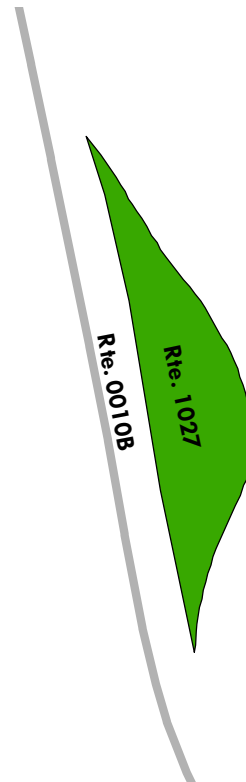

Shenandoah National Park

ROUTE 1028: THOROFARE MOUNTAIN OVERLOOK PARKING

Manual Rating

FROM ROUTE 0010B (SKYLINE DRIVE (CENTRAL)) AT MP 40.80 ON LEFT

TO ROUTE 0010B (SKYLINE DRIVE (CENTRAL)) AT MP 40.83

Inspection Date	FMSS Number	User Access	Surface Type
11/14/2018	49285	PUBLIC	ASPHALT
Area (Sq. Ft.)	Lane Miles (11' Widths)	Curb Reveal (Inches)	Curb Recommendation
9,675	0.167	NOT APPLICABLE	NOT APPLICABLE
Curb Type		Curb & Gutter Type	
NO CURB		NO CURB AND GUTTER	
Pavement Recommendation		Condition Rating / PCR	
PREVENTIVE MAINTENANCE		GOOD / 90	

Route Condition Legend – Pavement Condition Rating (PCR)

Poor (0 - 60)	Fair (61- 84)	Good (85 - 94)	Excellent (95 - 100)	Not Rated
----------------------	----------------------	-----------------------	-----------------------------	------------------

See Appendix for definitions and formulas

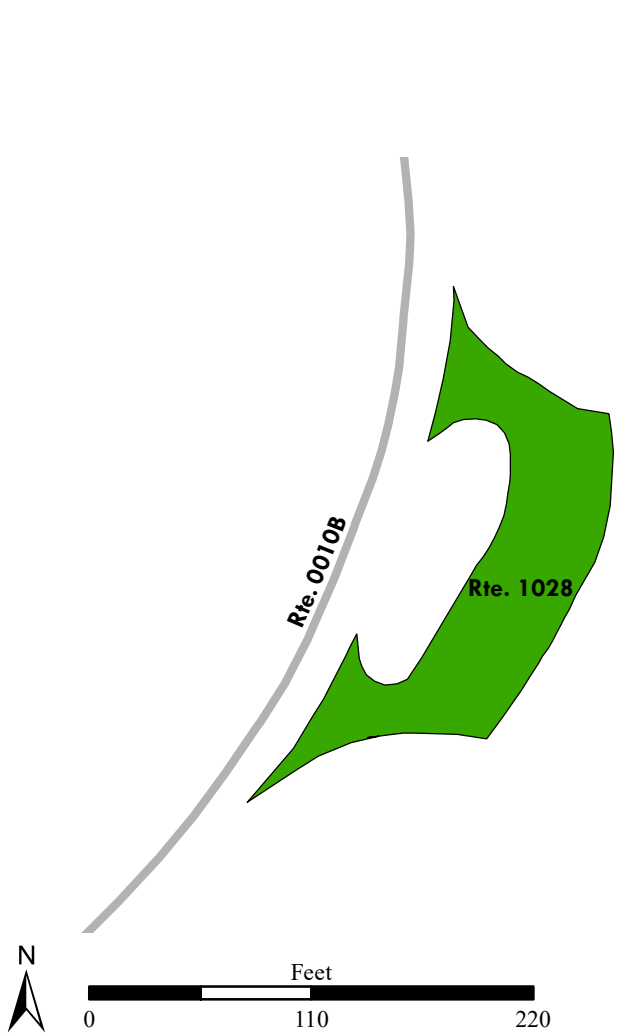

Shenandoah National Park

ROUTE 1029: STONY MAN TRAIL PARKING

Manual Rating

FROM ROUTE 0032 (SKYLAND UPPER LOOP) AT MP 0.06 ON RIGHT
TO PARKING

Inspection Date	FMSS Number	User Access	Surface Type
11/14/2018	56453	PUBLIC	ASPHALT
Area (Sq. Ft.)	Lane Miles (11' Widths)	Curb Reveal (Inches)	Curb Recommendation
18,039	0.311	4	MODERATE REPAIR
Curb Type		Curb & Gutter Type	
ASPHALT		NO CURB AND GUTTER	
Pavement Recommendation		Condition Rating / PCR	
LIGHT 3R TREATMENTS		FAIR / 73	

Route Condition Legend – Pavement Condition Rating (PCR)

Poor (0 - 60)	Fair (61- 84)	Good (85 - 94)	Excellent (95 - 100)	Not Rated
----------------------	----------------------	-----------------------	-----------------------------	------------------

See Appendix for definitions and formulas

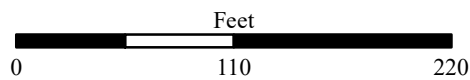
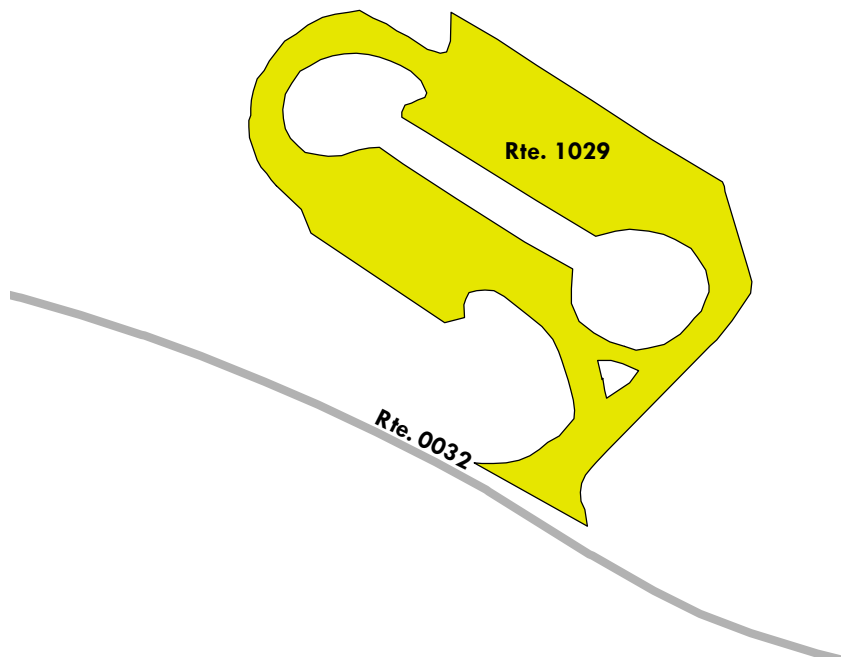

Shenandoah National Park

ROUTE 1030: TIMBER HOLLOW OVERLOOK PARKING

Manual Rating

FROM ROUTE 0010B (SKYLINE DRIVE (CENTRAL)) AT MP 43.57 ON RIGHT
TO ROUTE 0010B (SKYLINE DRIVE (CENTRAL)) AT MP 43.61

Inspection Date	FMSS Number	User Access	Surface Type
11/14/2018	49286	PUBLIC	ASPHALT
Area (Sq. Ft.)	Lane Miles (11' Widths)	Curb Reveal (Inches)	Curb Recommendation
12,269	0.211	6	LIGHT REPAIR
Curb Type		Curb & Gutter Type	
STONE		NO CURB AND GUTTER	
Pavement Recommendation		Condition Rating / PCR	
PREVENTIVE MAINTENANCE		GOOD / 90	

Route Condition Legend – Pavement Condition Rating (PCR)

Poor (0 - 60)	Fair (61- 84)	Good (85 - 94)	Excellent (95 - 100)	Not Rated
----------------------	----------------------	-----------------------	-----------------------------	------------------

See Appendix for definitions and formulas

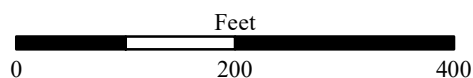
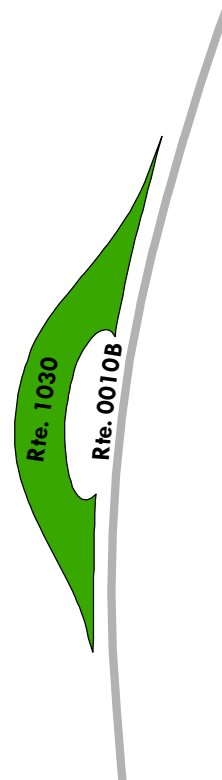

Shenandoah National Park

ROUTE 1031: CRESCENT ROCK OVERLOOK PARKING

Manual Rating

FROM ROUTE 0010B (SKYLINE DRIVE (CENTRAL)) AT MP 44.60 ON RIGHT
TO ROUTE 0010B (SKYLINE DRIVE (CENTRAL)) AT MP 44.76

Inspection Date	FMSS Number	User Access	Surface Type
11/14/2018	49226	PUBLIC	ASPHALT
Area (Sq. Ft.)	Lane Miles (11' Widths)	Curb Reveal (Inches)	Curb Recommendation
42,120	0.725	6	LIGHT REPAIR
Curb Type		Curb & Gutter Type	
STONE		NO CURB AND GUTTER	
Pavement Recommendation		Condition Rating / PCR	
PREVENTIVE MAINTENANCE		GOOD / 90	

Route Condition Legend – Pavement Condition Rating (PCR)

Poor (0 - 60)	Fair (61- 84)	Good (85 - 94)	Excellent (95 - 100)	Not Rated
----------------------	----------------------	-----------------------	-----------------------------	------------------

See Appendix for definitions and formulas

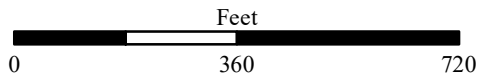
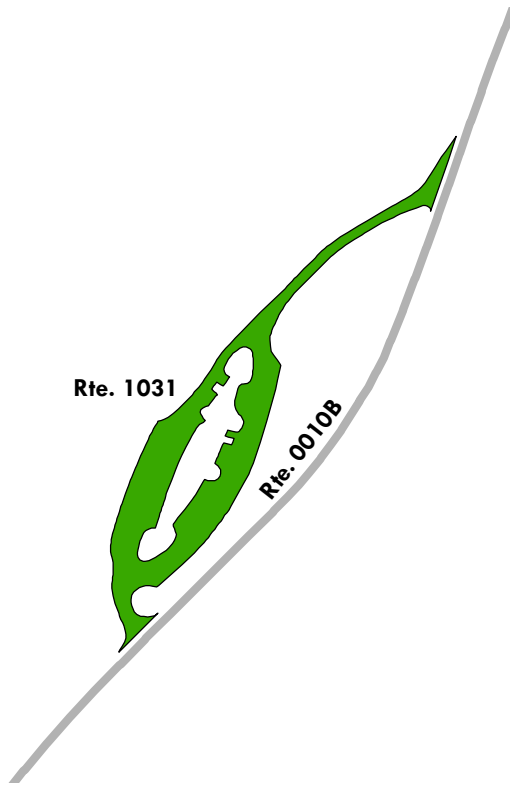

Shenandoah National Park

ROUTE 1032: SPITLER KNOLL OVERLOOK PARKING

Manual Rating

ADJACENT TO ROUTE 0010B (SKYLINE DRIVE (CENTRAL)) AT MP 48.45 ON RIGHT

Inspection Date	FMSS Number	User Access	Surface Type
11/14/2018	49277	PUBLIC	ASPHALT
Area (Sq. Ft.)	Lane Miles (11' Widths)	Curb Reveal (Inches)	Curb Recommendation
9,159	0.158	NOT APPLICABLE	NOT APPLICABLE
Curb Type		Curb & Gutter Type	
NO CURB		NO CURB AND GUTTER	
Pavement Recommendation		Condition Rating / PCR	
PREVENTIVE MAINTENANCE		GOOD / 90	

Route Condition Legend – Pavement Condition Rating (PCR)

Poor (0 - 60)	Fair (61- 84)	Good (85 - 94)	Excellent (95 - 100)	Not Rated
----------------------	----------------------	-----------------------	-----------------------------	------------------

See Appendix for definitions and formulas

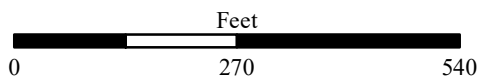
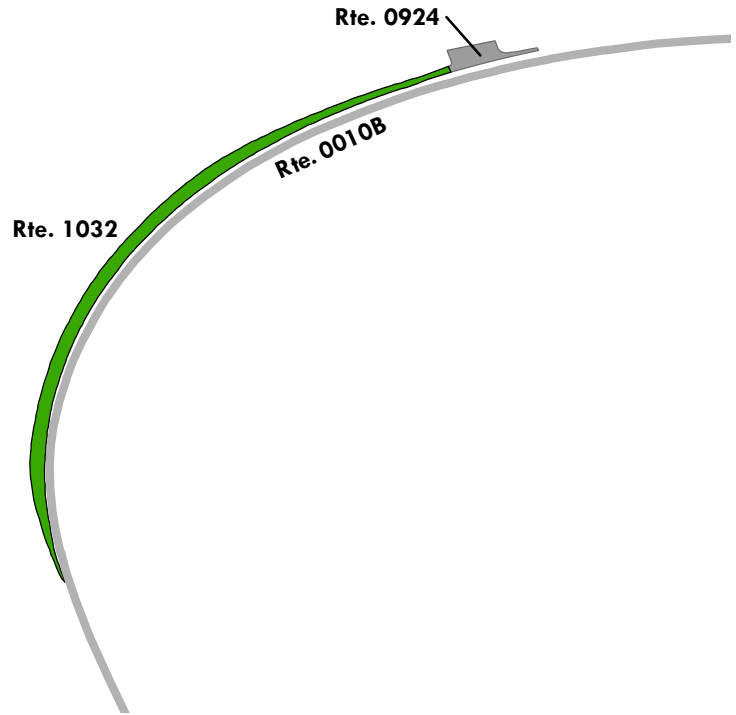

Shenandoah National Park

ROUTE 1033: FRANKLIN CLIFFS OVERLOOK PARKING

Manual Rating

FROM ROUTE 0010B (SKYLINE DRIVE (CENTRAL)) AT MP 49.30 ON RIGHT
TO ROUTE 0010B (SKYLINE DRIVE (CENTRAL)) AT MP 49.37

Inspection Date	FMSS Number	User Access	Surface Type
11/14/2018	49232	PUBLIC	ASPHALT
Area (Sq. Ft.)	Lane Miles (11' Widths)	Curb Reveal (Inches)	Curb Recommendation
19,202	0.331	6	DO NOTHING
Curb Type		Curb & Gutter Type	
STONE		NO CURB AND GUTTER	
Pavement Recommendation		Condition Rating / PCR	
PREVENTIVE MAINTENANCE		GOOD / 90	

Route Condition Legend – Pavement Condition Rating (PCR)

Poor (0 - 60)	Fair (61- 84)	Good (85 - 94)	Excellent (95 - 100)	Not Rated
----------------------	----------------------	-----------------------	-----------------------------	------------------

See Appendix for definitions and formulas

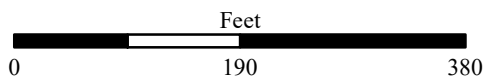
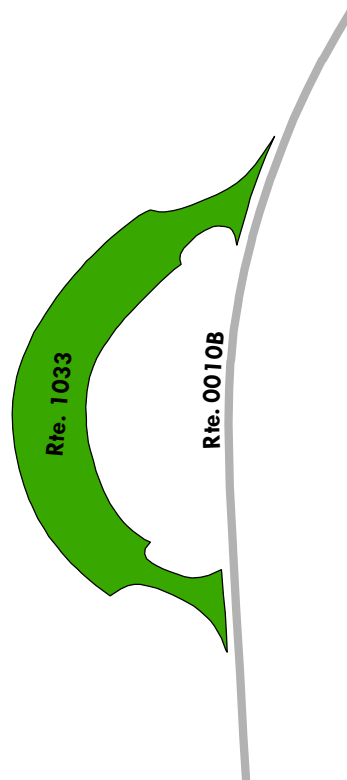

Shenandoah National Park

ROUTE 1034: FISHERS GAP OVERLOOK PARKING

Manual Rating

FROM ROUTE 0010B (SKYLINE DRIVE (CENTRAL)) AT MP 49.66 ON RIGHT
TO ROUTE 0010B (SKYLINE DRIVE (CENTRAL)) AT MP 49.79

Inspection Date	FMSS Number	User Access	Surface Type
11/14/2018	49231	PUBLIC	ASPHALT
Area (Sq. Ft.)	Lane Miles (11' Widths)	Curb Reveal (Inches)	Curb Recommendation
26,336	0.453	NOT APPLICABLE	NOT APPLICABLE
Curb Type		Curb & Gutter Type	
NO CURB		NO CURB AND GUTTER	
Pavement Recommendation		Condition Rating / PCR	
PREVENTIVE MAINTENANCE		GOOD / 90	

Route Condition Legend – Pavement Condition Rating (PCR)

Poor (0 - 60)	Fair (61- 84)	Good (85 - 94)	Excellent (95 - 100)	Not Rated
----------------------	----------------------	-----------------------	-----------------------------	------------------

See Appendix for definitions and formulas

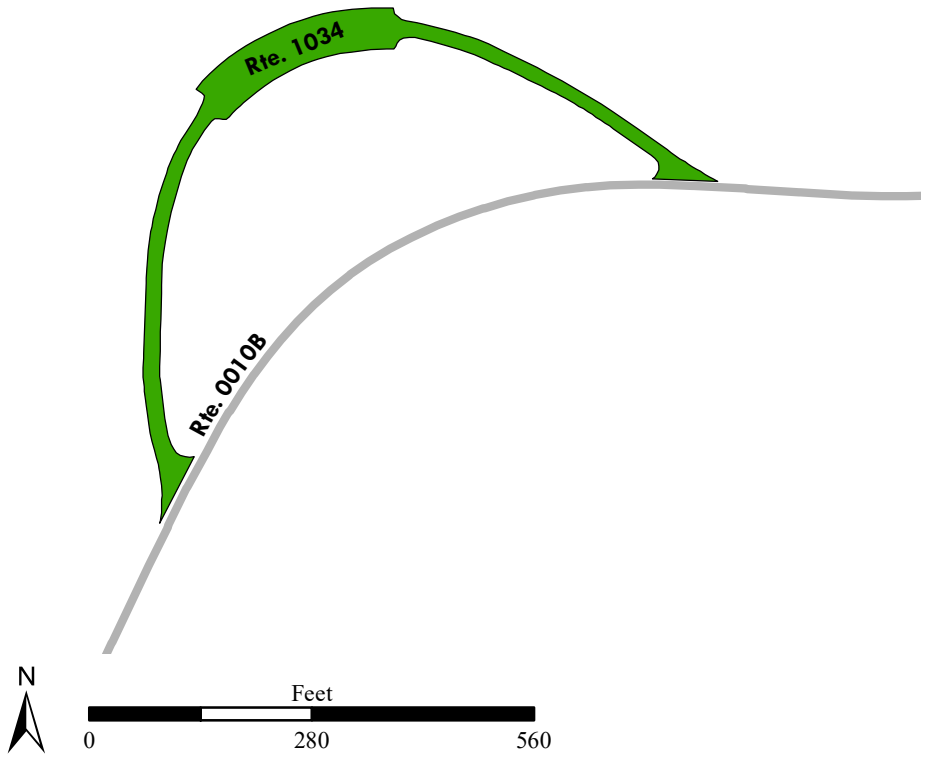

Shenandoah National Park

ROUTE 1035: DARK HOLLOW FALLS PARKING

Manual Rating

FROM ROUTE 0010B (SKYLINE DRIVE (CENTRAL)) AT MP 50.86 ON LEFT

TO ROUTE 0010B (SKYLINE DRIVE (CENTRAL)) AT MP 50.92

Inspection Date	FMSS Number	User Access	Surface Type
11/14/2018	56454	PUBLIC	ASPHALT
Area (Sq. Ft.)	Lane Miles (11' Widths)	Curb Reveal (Inches)	Curb Recommendation
14,528	0.25	6	DO NOTHING
Curb Type		Curb & Gutter Type	
STONE		NO CURB AND GUTTER	
Pavement Recommendation		Condition Rating / PCR	
PREVENTIVE MAINTENANCE		GOOD / 90	

Route Condition Legend – Pavement Condition Rating (PCR)

Poor (0 - 60)	Fair (61- 84)	Good (85 - 94)	Excellent (95 - 100)	Not Rated
----------------------	----------------------	-----------------------	-----------------------------	------------------

See Appendix for definitions and formulas

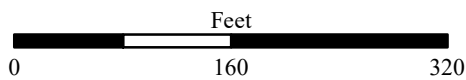
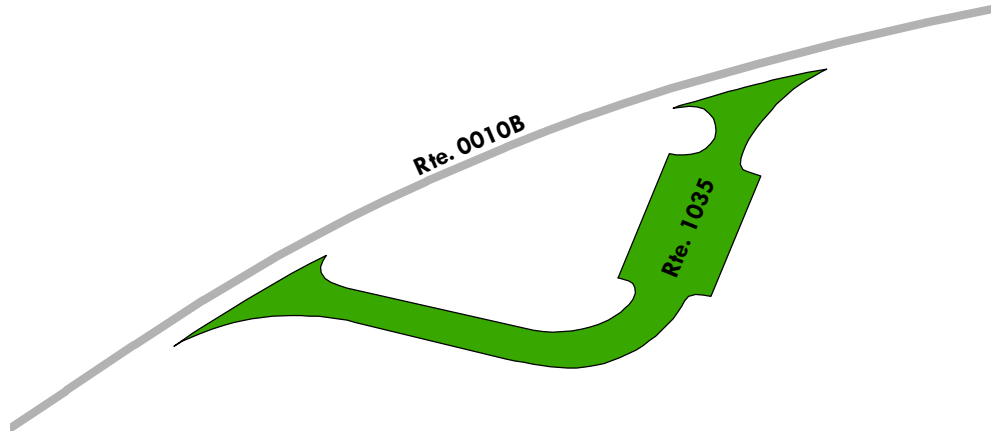
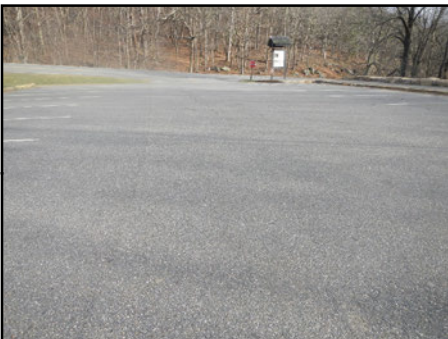

Shenandoah National Park

ROUTE 1036: TANNERS RIDGE OVERLOOK PARKING

Manual Rating

ADJACENT TO ROUTE 0010B (SKYLINE DRIVE (CENTRAL)) AT MP 51.62 ON RIGHT

Inspection Date	FMSS Number	User Access	Surface Type
11/14/2018	49280	PUBLIC	ASPHALT
Area (Sq. Ft.)	Lane Miles (11' Widths)	Curb Reveal (Inches)	Curb Recommendation
4,205	0.072	NOT APPLICABLE	NOT APPLICABLE
Curb Type		Curb & Gutter Type	
NO CURB		NO CURB AND GUTTER	
Pavement Recommendation		Condition Rating / PCR	
DO NOTHING		EXCELLENT / 97	

Route Condition Legend – Pavement Condition Rating (PCR)

Poor (0 - 60)	Fair (61- 84)	Good (85 - 94)	Excellent (95 - 100)	Not Rated
----------------------	----------------------	-----------------------	-----------------------------	------------------

See Appendix for definitions and formulas

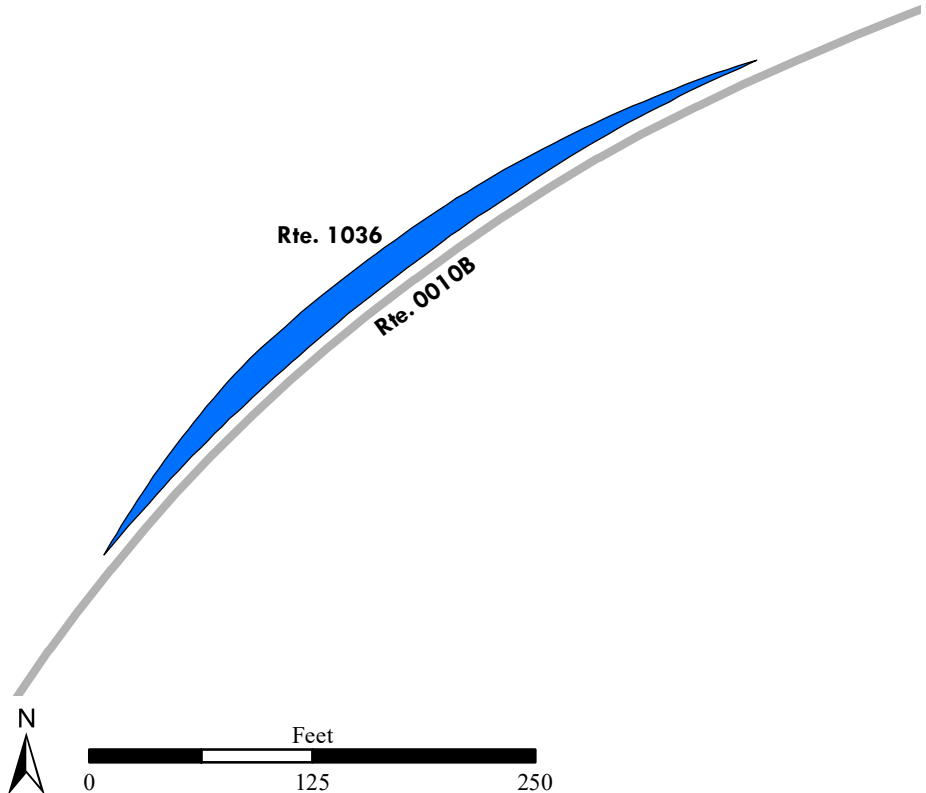

Shenandoah National Park

ROUTE 1037: NAKED CREEK OVERLOOK PARKING

Manual Rating

FROM ROUTE 0010B (SKYLINE DRIVE (CENTRAL)) AT MP 53.40 ON RIGHT
TO ROUTE 0010B (SKYLINE DRIVE (CENTRAL)) AT MP 53.44

Inspection Date	FMSS Number	User Access	Surface Type
11/14/2018	49261	PUBLIC	ASPHALT
Area (Sq. Ft.)	Lane Miles (11' Widths)	Curb Reveal (Inches)	Curb Recommendation
8,004	0.138	6	DO NOTHING
Curb Type		Curb & Gutter Type	
STONE		NO CURB AND GUTTER	
Pavement Recommendation		Condition Rating / PCR	
PREVENTIVE MAINTENANCE		GOOD / 90	

Route Condition Legend – Pavement Condition Rating (PCR)

Poor (0 - 60)	Fair (61- 84)	Good (85 - 94)	Excellent (95 - 100)	Not Rated
----------------------	----------------------	-----------------------	-----------------------------	------------------

See Appendix for definitions and formulas

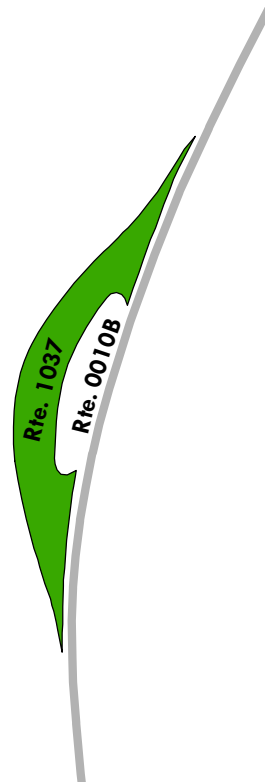

Shenandoah National Park

ROUTE 1038: HAZELTOP RIDGE OVERLOOK PARKING

Manual Rating

ADJACENT TO ROUTE 0010B (SKYLINE DRIVE (CENTRAL)) AT MP 54.55 ON RIGHT

Inspection Date	FMSS Number	User Access	Surface Type
11/14/2018	49237	PUBLIC	ASPHALT
Area (Sq. Ft.)	Lane Miles (11' Widths)	Curb Reveal (Inches)	Curb Recommendation
8,615	0.148	NOT APPLICABLE	NOT APPLICABLE
Curb Type		Curb & Gutter Type	
NO CURB		NO CURB AND GUTTER	
Pavement Recommendation		Condition Rating / PCR	
PREVENTIVE MAINTENANCE		GOOD / 90	

Route Condition Legend – Pavement Condition Rating (PCR)

Poor (0 - 60)	Fair (61- 84)	Good (85 - 94)	Excellent (95 - 100)	Not Rated
----------------------	----------------------	-----------------------	-----------------------------	------------------

See Appendix for definitions and formulas



Shenandoah National Park

ROUTE 1039: THE POINT OVERLOOK PARKING

Manual Rating

ADJACENT TO ROUTE 0010B (SKYLINE DRIVE (CENTRAL)) AT MP 55.78 ON RIGHT

Inspection Date	FMSS Number	User Access	Surface Type
11/14/2018	49283	PUBLIC	ASPHALT
Area (Sq. Ft.)	Lane Miles (11' Widths)	Curb Reveal (Inches)	Curb Recommendation
6,523	0.112	NOT APPLICABLE	NOT APPLICABLE
Curb Type		Curb & Gutter Type	
NO CURB		NO CURB AND GUTTER	
Pavement Recommendation		Condition Rating / PCR	
PREVENTIVE MAINTENANCE		GOOD / 90	

Route Condition Legend – Pavement Condition Rating (PCR)

Poor (0 - 60)	Fair (61- 84)	Good (85 - 94)	Excellent (95 - 100)	Not Rated
----------------------	----------------------	-----------------------	-----------------------------	------------------

See Appendix for definitions and formulas

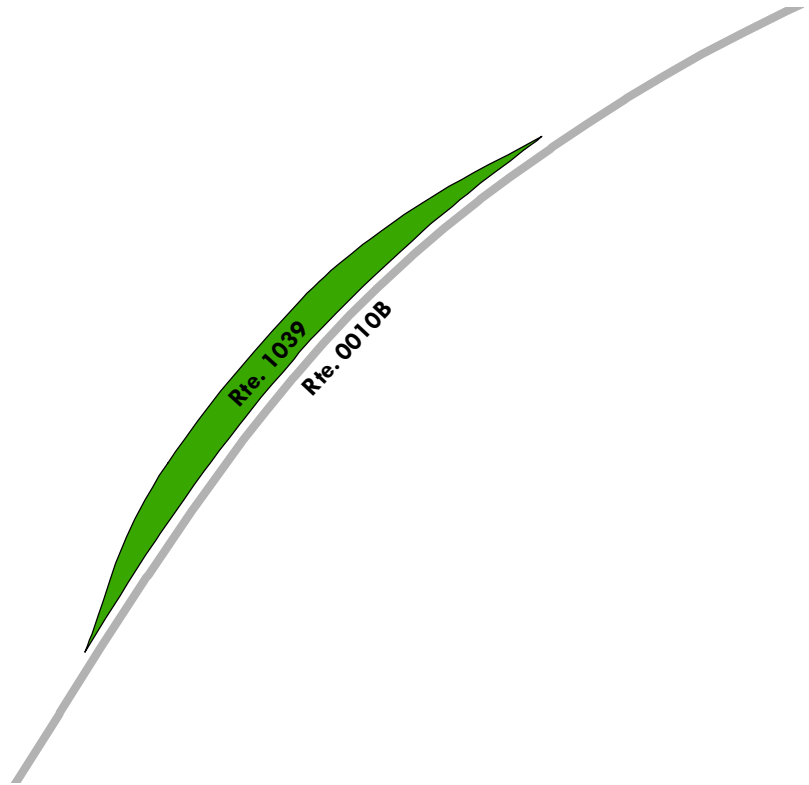

Shenandoah National Park

ROUTE 1040: THE OAKS OVERLOOK PARKING

Manual Rating

ADJACENT TO ROUTE 0010B (SKYLINE DRIVE (CENTRAL)) AT MP 59.32 ON RIGHT

Inspection Date	FMSS Number	User Access	Surface Type
11/14/2018	49281	PUBLIC	ASPHALT
Area (Sq. Ft.)	Lane Miles (11' Widths)	Curb Reveal (Inches)	Curb Recommendation
4,962	0.085	NOT APPLICABLE	NOT APPLICABLE
Curb Type		Curb & Gutter Type	
NO CURB		NO CURB AND GUTTER	
Pavement Recommendation		Condition Rating / PCR	
PREVENTIVE MAINTENANCE		GOOD / 90	

Route Condition Legend – Pavement Condition Rating (PCR)

Poor (0 - 60)	Fair (61- 84)	Good (85 - 94)	Excellent (95 - 100)	Not Rated
----------------------	----------------------	-----------------------	-----------------------------	------------------

See Appendix for definitions and formulas

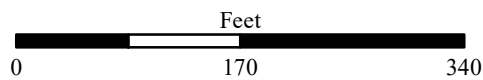
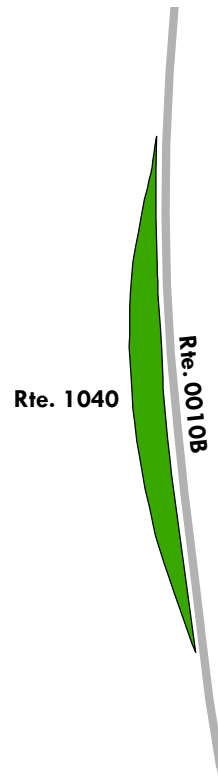

Shenandoah National Park

ROUTE 1041: BALDFACE MOUNTAIN OVERLOOK PARKING

Manual Rating

FROM ROUTE 0010B (SKYLINE DRIVE (CENTRAL)) AT MP 61.46 ON RIGHT

TO ROUTE 0010B (SKYLINE DRIVE (CENTRAL)) AT MP 61.50

Inspection Date	FMSS Number	User Access	Surface Type
11/14/2018	49215	PUBLIC	ASPHALT
Area (Sq. Ft.)	Lane Miles (11' Widths)	Curb Reveal (Inches)	Curb Recommendation
7,692	0.132	6	DO NOTHING
Curb Type		Curb & Gutter Type	
STONE		NO CURB AND GUTTER	
Pavement Recommendation		Condition Rating / PCR	
PREVENTIVE MAINTENANCE		GOOD / 90	

Route Condition Legend – Pavement Condition Rating (PCR)

Poor (0 - 60)	Fair (61- 84)	Good (85 - 94)	Excellent (95 - 100)	Not Rated
---------------	---------------	----------------	----------------------	-----------

See Appendix for definitions and formulas

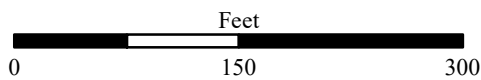
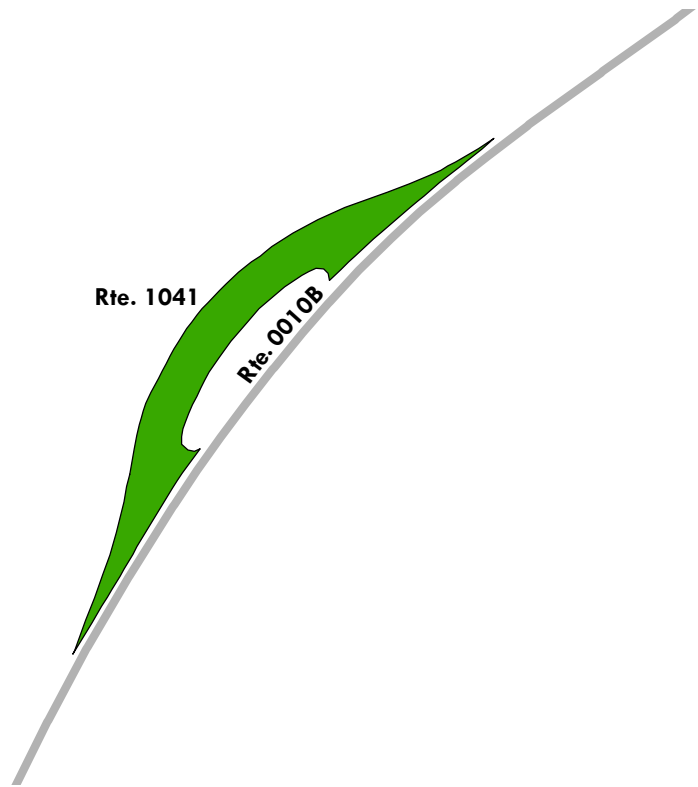

Shenandoah National Park

ROUTE 1042: SOUTH RIVER OVERLOOK PARKING

Manual Rating

FROM ROUTE 0010B (SKYLINE DRIVE (CENTRAL)) AT MP 62.95 ON LEFT

TO ROUTE 0010B (SKYLINE DRIVE (CENTRAL)) AT MP 62.98

Inspection Date	FMSS Number	User Access	Surface Type
11/14/2018	49276	PUBLIC	ASPHALT
Area (Sq. Ft.)	Lane Miles (11' Widths)	Curb Reveal (Inches)	Curb Recommendation
7,059	0.122	5	DO NOTHING
Curb Type		Curb & Gutter Type	
STONE		NO CURB AND GUTTER	
Pavement Recommendation		Condition Rating / PCR	
DO NOTHING		EXCELLENT / 97	

Route Condition Legend – Pavement Condition Rating (PCR)

Poor (0 - 60)	Fair (61- 84)	Good (85 - 94)	Excellent (95 - 100)	Not Rated
----------------------	----------------------	-----------------------	-----------------------------	------------------

See Appendix for definitions and formulas

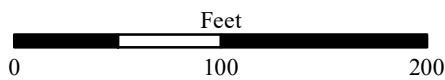
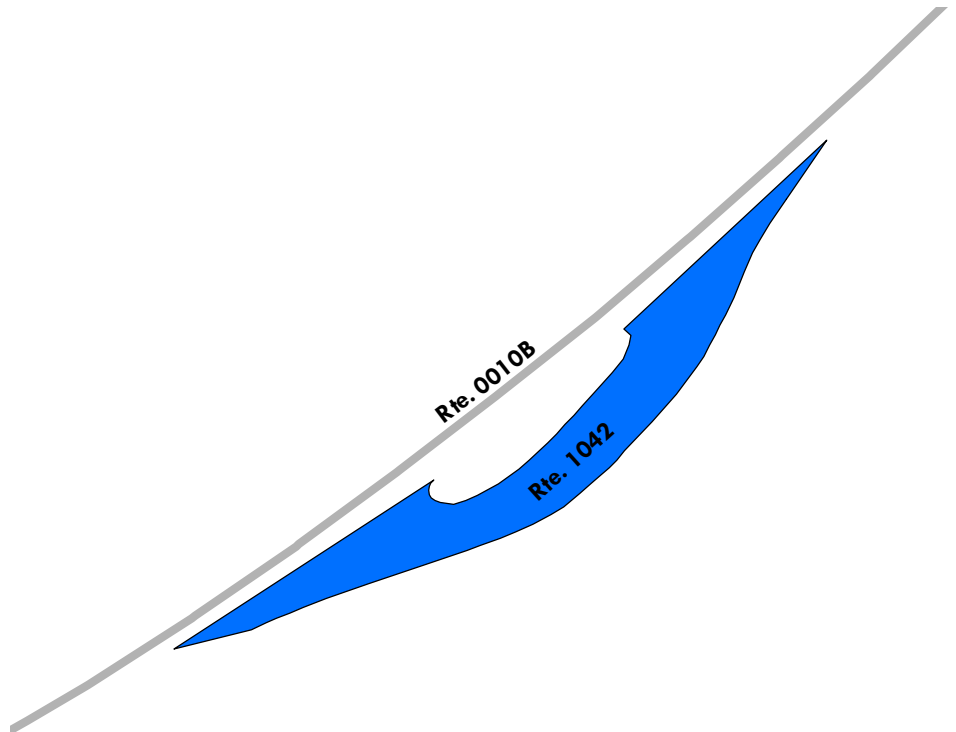

Shenandoah National Park

ROUTE 1043: HENSLEY HOLLOW OVERLOOK PARKING

Manual Rating

ADJACENT TO ROUTE 0010B (SKYLINE DRIVE (CENTRAL)) AT MP 64.61 ON RIGHT

Inspection Date	FMSS Number	User Access	Surface Type
11/14/2018	49245	PUBLIC	ASPHALT
Area (Sq. Ft.)	Lane Miles (11' Widths)	Curb Reveal (Inches)	Curb Recommendation
6,703	0.115	NOT APPLICABLE	NOT APPLICABLE
Curb Type		Curb & Gutter Type	
NO CURB		NO CURB AND GUTTER	
Pavement Recommendation		Condition Rating / PCR	
PREVENTIVE MAINTENANCE		GOOD / 90	

Route Condition Legend – Pavement Condition Rating (PCR)

Poor (0 - 60)	Fair (61- 84)	Good (85 - 94)	Excellent (95 - 100)	Not Rated
----------------------	----------------------	-----------------------	-----------------------------	------------------

See Appendix for definitions and formulas

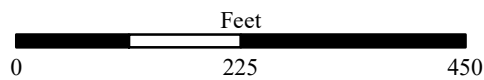
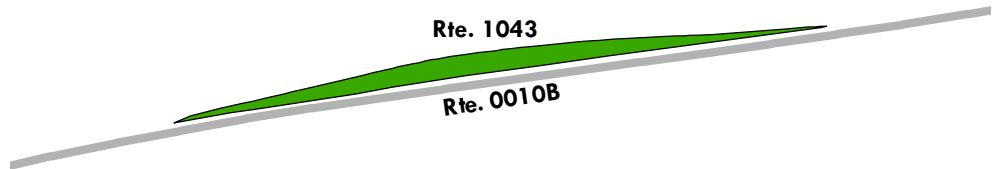

Shenandoah National Park

ROUTE 1044: SWIFT RUN OVERLOOK PARKING

Manual Rating

FROM ROUTE 0010C (SKYLINE DRIVE (SOUTH)) AT MP 67.38 ON RIGHT

TO ROUTE 0010C (SKYLINE DRIVE (SOUTH)) AT MP 67.43

Inspection Date	FMSS Number	User Access	Surface Type
11/13/2018	49279	PUBLIC	ASPHALT
Area (Sq. Ft.)	Lane Miles (11' Widths)	Curb Reveal (Inches)	Curb Recommendation
15,176	0.261	NOT APPLICABLE	NOT APPLICABLE
Curb Type		Curb & Gutter Type	
NO CURB		NO CURB AND GUTTER	
Pavement Recommendation		Condition Rating / PCR	
DO NOTHING		EXCELLENT / 97	

Route Condition Legend – Pavement Condition Rating (PCR)

Poor (0 - 60)	Fair (61- 84)	Good (85 - 94)	Excellent (95 - 100)	Not Rated
----------------------	----------------------	-----------------------	-----------------------------	------------------

See Appendix for definitions and formulas

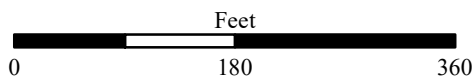
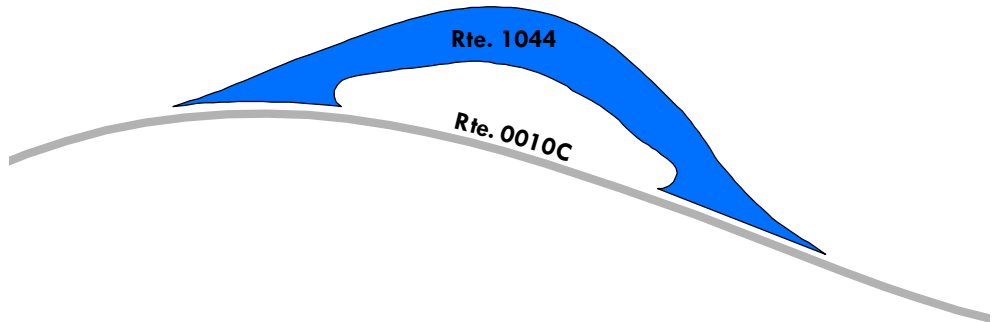

Shenandoah National Park

ROUTE 1045: SANDY BOTTOM OVERLOOK PARKING

Manual Rating

FROM ROUTE 0010C (SKYLINE DRIVE (SOUTH)) AT MP 67.99 ON RIGHT
TO ROUTE 0010C (SKYLINE DRIVE (SOUTH)) AT MP 68.02

Inspection Date	FMSS Number	User Access	Surface Type
11/13/2018	49271	PUBLIC	ASPHALT
Area (Sq. Ft.)	Lane Miles (11' Widths)	Curb Reveal (Inches)	Curb Recommendation
5,215	0.09	NOT APPLICABLE	NOT APPLICABLE
Curb Type		Curb & Gutter Type	
NO CURB		NO CURB AND GUTTER	
Pavement Recommendation		Condition Rating / PCR	
DO NOTHING		EXCELLENT / 97	

Route Condition Legend – Pavement Condition Rating (PCR)

Poor (0 - 60)	Fair (61- 84)	Good (85 - 94)	Excellent (95 - 100)	Not Rated
----------------------	----------------------	-----------------------	-----------------------------	------------------

See Appendix for definitions and formulas

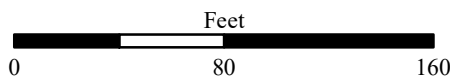
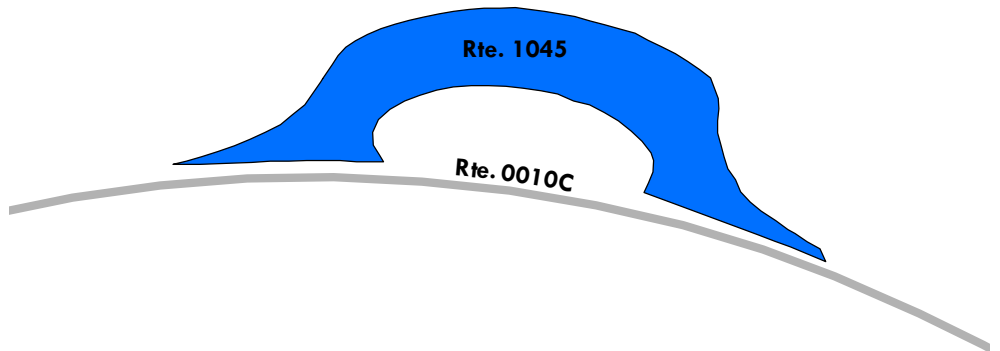

Shenandoah National Park

ROUTE 1046: SMITH ROACH GAP PARKING

Manual Rating

FROM ROUTE 0010C (SKYLINE DRIVE (SOUTH)) AT MP 68.79 ON LEFT
TO PARKING

Inspection Date	FMSS Number	User Access	Surface Type
11/13/2018	56753	PUBLIC	ASPHALT
Area (Sq. Ft.)	Lane Miles (11' Widths)	Curb Reveal (Inches)	Curb Recommendation
4,803	0.083	NOT APPLICABLE	NOT APPLICABLE
Curb Type		Curb & Gutter Type	
NO CURB		NO CURB AND GUTTER	
Pavement Recommendation		Condition Rating / PCR	
LIGHT 3R TREATMENTS		FAIR / 73	

Route Condition Legend – Pavement Condition Rating (PCR)

Poor (0 - 60)	Fair (61- 84)	Good (85 - 94)	Excellent (95 - 100)	Not Rated
----------------------	----------------------	-----------------------	-----------------------------	------------------

See Appendix for definitions and formulas

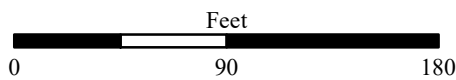
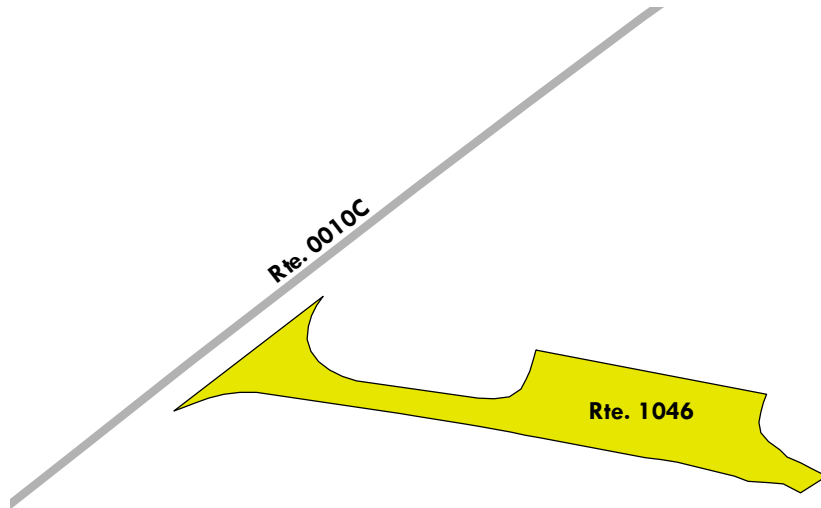

Shenandoah National Park

ROUTE 1047: BACON HOLLOW OVERLOOK PARKING

Manual Rating

FROM ROUTE 0010C (SKYLINE DRIVE (SOUTH)) AT MP 69.43 ON LEFT
TO ROUTE 0010C (SKYLINE DRIVE (SOUTH)) AT MP 69.48

Inspection Date	FMSS Number	User Access	Surface Type
11/13/2018	49213	PUBLIC	ASPHALT
Area (Sq. Ft.)	Lane Miles (11' Widths)	Curb Reveal (Inches)	Curb Recommendation
10,354	0.178	NOT APPLICABLE	NOT APPLICABLE
Curb Type		Curb & Gutter Type	
NO CURB		NO CURB AND GUTTER	
Pavement Recommendation		Condition Rating / PCR	
PREVENTIVE MAINTENANCE		GOOD / 90	

Route Condition Legend – Pavement Condition Rating (PCR)

Poor (0 - 60)	Fair (61- 84)	Good (85 - 94)	Excellent (95 - 100)	Not Rated
----------------------	----------------------	-----------------------	-----------------------------	------------------

See Appendix for definitions and formulas

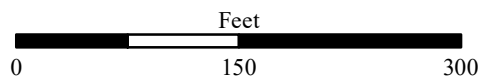
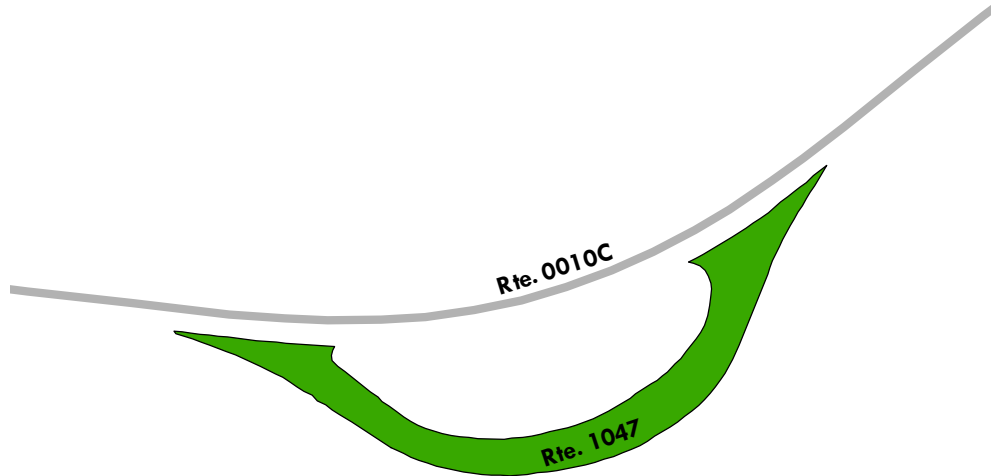

Shenandoah National Park

ROUTE 1048: EATON HOLLOW OVERLOOK PARKING

Manual Rating

FROM ROUTE 0010C (SKYLINE DRIVE (SOUTH)) AT MP 70.81 ON RIGHT

TO ROUTE 0010C (SKYLINE DRIVE (SOUTH)) AT MP 70.85

Inspection Date	FMSS Number	User Access	Surface Type
11/13/2018	49230	PUBLIC	ASPHALT
Area (Sq. Ft.)	Lane Miles (11' Widths)	Curb Reveal (Inches)	Curb Recommendation
12,497	0.215	NOT APPLICABLE	NOT APPLICABLE
Curb Type		Curb & Gutter Type	
NO CURB		NO CURB AND GUTTER	
Pavement Recommendation		Condition Rating / PCR	
DO NOTHING		EXCELLENT / 97	

Route Condition Legend – Pavement Condition Rating (PCR)

Poor (0 - 60)	Fair (61- 84)	Good (85 - 94)	Excellent (95 - 100)	Not Rated
----------------------	----------------------	-----------------------	-----------------------------	------------------

See Appendix for definitions and formulas

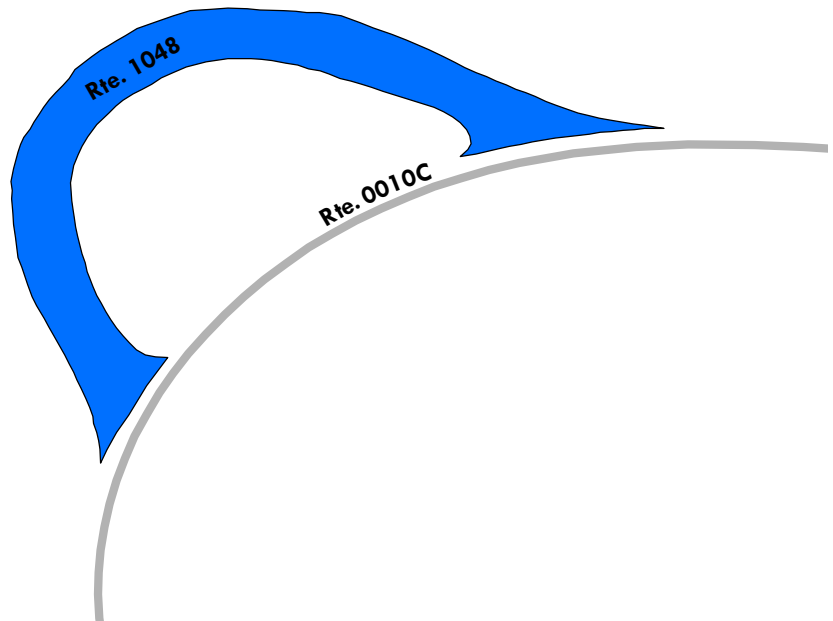

Shenandoah National Park

ROUTE 1049: ROCKY MOUNT OVERLOOK PARKING

Manual Rating

FROM ROUTE 0010C (SKYLINE DRIVE (SOUTH)) AT MP 71.39 ON RIGHT
TO ROUTE 0010C (SKYLINE DRIVE (SOUTH)) AT MP 71.43

Inspection Date	FMSS Number	User Access	Surface Type
11/13/2018	49268	PUBLIC	ASPHALT
Area (Sq. Ft.)	Lane Miles (11' Widths)	Curb Reveal (Inches)	Curb Recommendation
8,885	0.153	NOT APPLICABLE	NOT APPLICABLE
Curb Type		Curb & Gutter Type	
NO CURB		NO CURB AND GUTTER	
Pavement Recommendation		Condition Rating / PCR	
PREVENTIVE MAINTENANCE		GOOD / 90	

Route Condition Legend – Pavement Condition Rating (PCR)

Poor (0 - 60)	Fair (61- 84)	Good (85 - 94)	Excellent (95 - 100)	Not Rated
----------------------	----------------------	-----------------------	-----------------------------	------------------

See Appendix for definitions and formulas

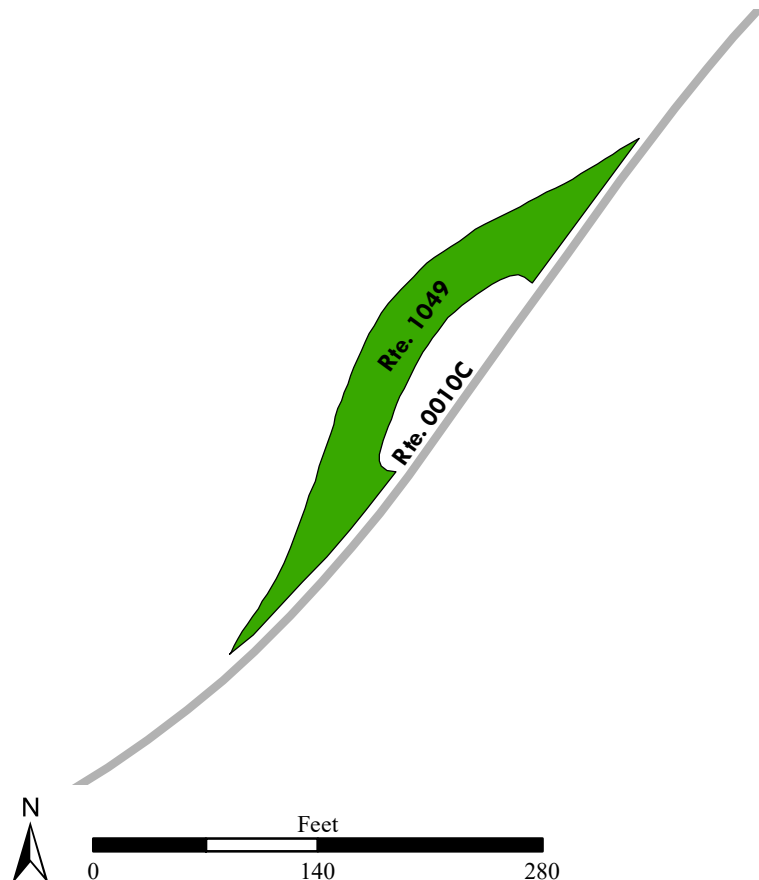

Shenandoah National Park

ROUTE 1050: BELDRE HOLLOW OVERLOOK PARKING

Manual Rating

ADJACENT TO ROUTE 0010C (SKYLINE DRIVE (SOUTH)) AT MP 72.39 ON RIGHT

Inspection Date	FMSS Number	User Access	Surface Type
11/13/2018	49218	PUBLIC	ASPHALT
Area (Sq. Ft.)	Lane Miles (11' Widths)	Curb Reveal (Inches)	Curb Recommendation
3,138	0.054	NOT APPLICABLE	NOT APPLICABLE
Curb Type		Curb & Gutter Type	
NO CURB		NO CURB AND GUTTER	
Pavement Recommendation		Condition Rating / PCR	
PREVENTIVE MAINTENANCE		GOOD / 90	

Route Condition Legend – Pavement Condition Rating (PCR)

Poor (0 - 60)	Fair (61- 84)	Good (85 - 94)	Excellent (95 - 100)	Not Rated
----------------------	----------------------	-----------------------	-----------------------------	------------------

See Appendix for definitions and formulas

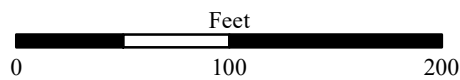
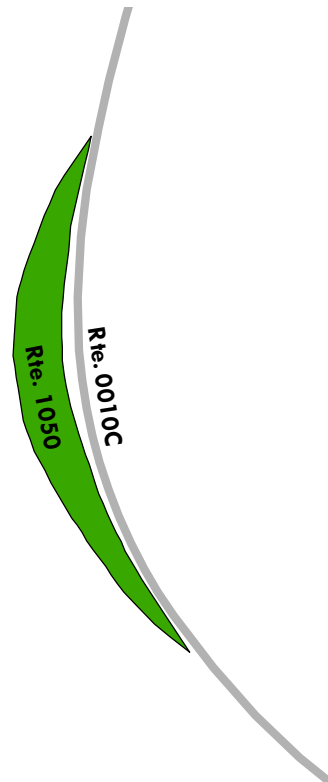

Shenandoah National Park

ROUTE 1051: LOFT MOUNTAIN OVERLOOK PARKING

Manual Rating

FROM ROUTE 0010C (SKYLINE DRIVE (SOUTH)) AT MP 74.59 ON LEFT
TO ROUTE 0010C (SKYLINE DRIVE (SOUTH)) AT MP 74.63

Inspection Date	FMSS Number	User Access	Surface Type
11/13/2018	49256	PUBLIC	ASPHALT
Area (Sq. Ft.)	Lane Miles (11' Widths)	Curb Reveal (Inches)	Curb Recommendation
14,441	0.249	NOT APPLICABLE	NOT APPLICABLE
Curb Type		Curb & Gutter Type	
NO CURB		NO CURB AND GUTTER	
Pavement Recommendation		Condition Rating / PCR	
PREVENTIVE MAINTENANCE		GOOD / 90	

Route Condition Legend – Pavement Condition Rating (PCR)

Poor (0 - 60)	Fair (61- 84)	Good (85 - 94)	Excellent (95 - 100)	Not Rated
----------------------	----------------------	-----------------------	-----------------------------	------------------

See Appendix for definitions and formulas

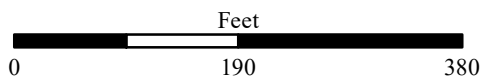
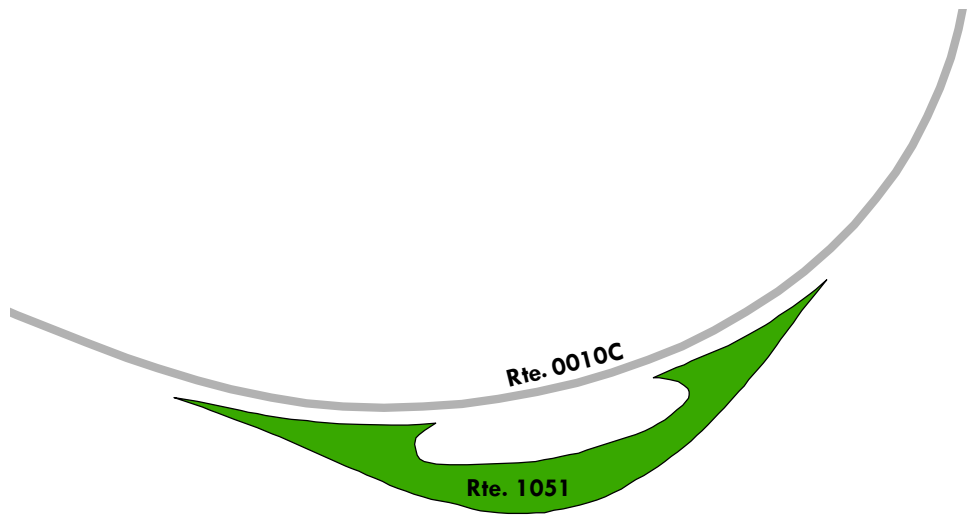

Shenandoah National Park

ROUTE 1052: TWO MILE RUN OVERLOOK PARKING

Manual Rating

ADJACENT TO ROUTE 0010C (SKYLINE DRIVE (SOUTH)) AT MP 76.51 ON RIGHT

Inspection Date	FMSS Number	User Access	Surface Type
11/13/2018	49290	PUBLIC	ASPHALT
Area (Sq. Ft.)	Lane Miles (11' Widths)	Curb Reveal (Inches)	Curb Recommendation
4,293	0.074	NOT APPLICABLE	NOT APPLICABLE
Curb Type		Curb & Gutter Type	
NO CURB		NO CURB AND GUTTER	
Pavement Recommendation		Condition Rating / PCR	
PREVENTIVE MAINTENANCE		GOOD / 90	

Route Condition Legend – Pavement Condition Rating (PCR)

Poor (0 - 60)	Fair (61- 84)	Good (85 - 94)	Excellent (95 - 100)	Not Rated
----------------------	----------------------	-----------------------	-----------------------------	------------------

See Appendix for definitions and formulas

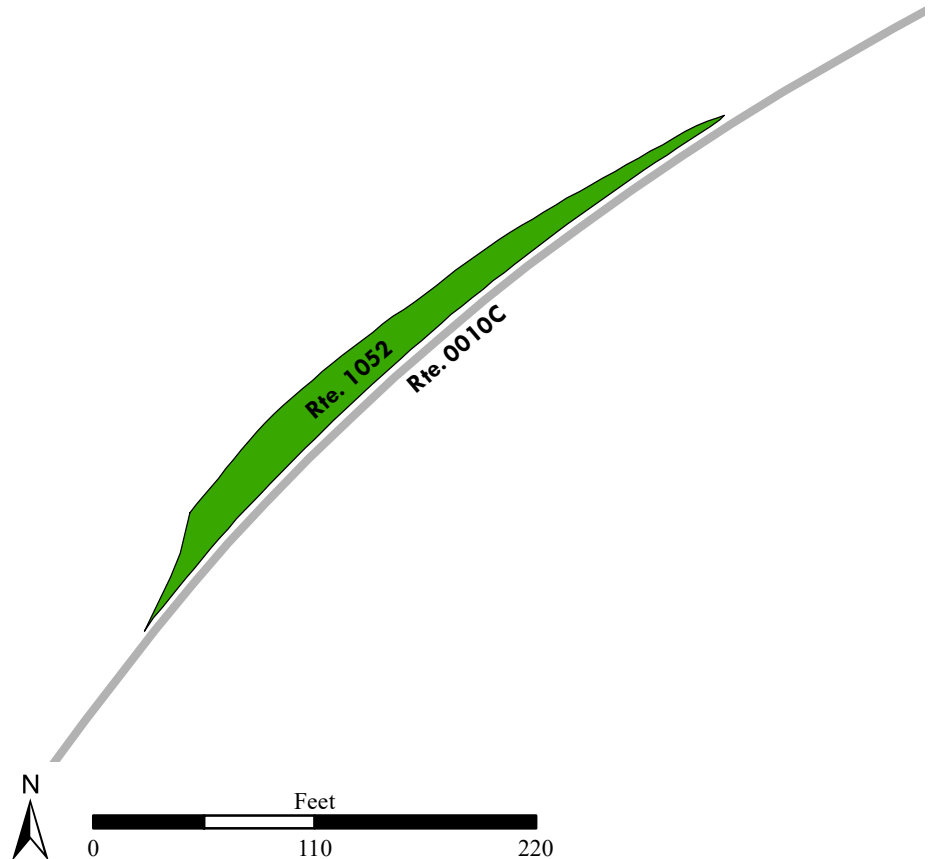

Shenandoah National Park

ROUTE 1053: BROWN MOUNTAIN OVERLOOK PARKING

Manual Rating

FROM ROUTE 0010C (SKYLINE DRIVE (SOUTH)) AT MP 77.14 ON RIGHT
TO ROUTE 0010C (SKYLINE DRIVE (SOUTH)) AT MP 77.18

Inspection Date	FMSS Number	User Access	Surface Type
11/13/2018	49221	PUBLIC	ASPHALT
Area (Sq. Ft.)	Lane Miles (11' Widths)	Curb Reveal (Inches)	Curb Recommendation
12,361	0.213	NOT APPLICABLE	NOT APPLICABLE
Curb Type		Curb & Gutter Type	
NO CURB		NO CURB AND GUTTER	
Pavement Recommendation		Condition Rating / PCR	
PREVENTIVE MAINTENANCE		GOOD / 90	

Route Condition Legend – Pavement Condition Rating (PCR)

Poor (0 - 60)	Fair (61- 84)	Good (85 - 94)	Excellent (95 - 100)	Not Rated
----------------------	----------------------	-----------------------	-----------------------------	------------------

See Appendix for definitions and formulas

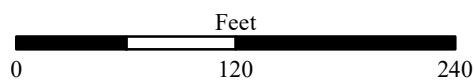
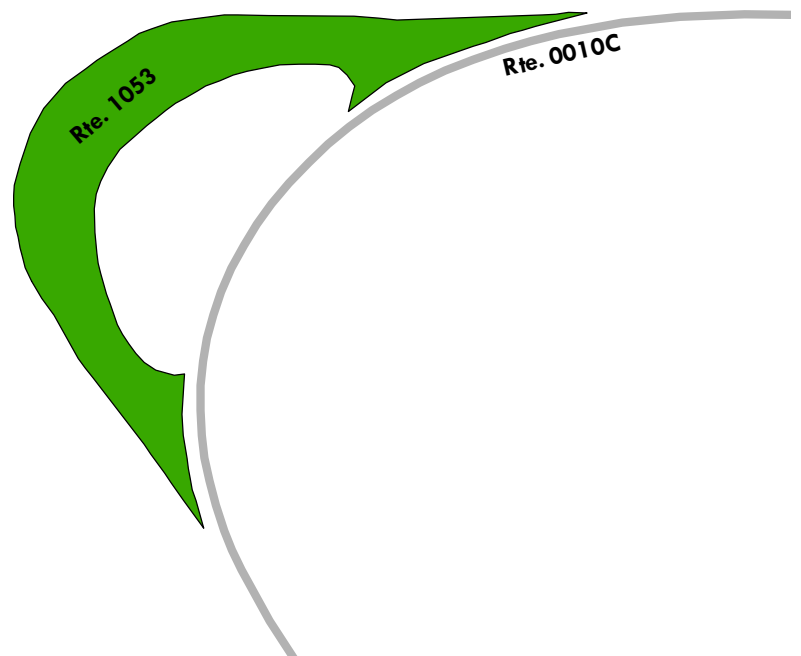

Shenandoah National Park

ROUTE 1054: IVY CREEK OVERLOOK PARKING

Manual Rating

FROM ROUTE 0010C (SKYLINE DRIVE (SOUTH)) AT MP 77.75 ON LEFT
TO ROUTE 0010C (SKYLINE DRIVE (SOUTH)) AT MP 77.81

Inspection Date	FMSS Number	User Access	Surface Type
11/13/2018	49250	PUBLIC	ASPHALT
Area (Sq. Ft.)	Lane Miles (11' Widths)	Curb Reveal (Inches)	Curb Recommendation
17,908	0.308	NOT APPLICABLE	NOT APPLICABLE
Curb Type		Curb & Gutter Type	
NO CURB		NO CURB AND GUTTER	
Pavement Recommendation		Condition Rating / PCR	
PREVENTIVE MAINTENANCE		GOOD / 90	

Route Condition Legend – Pavement Condition Rating (PCR)

Poor (0 - 60)	Fair (61- 84)	Good (85 - 94)	Excellent (95 - 100)	Not Rated
----------------------	----------------------	-----------------------	-----------------------------	------------------

See Appendix for definitions and formulas

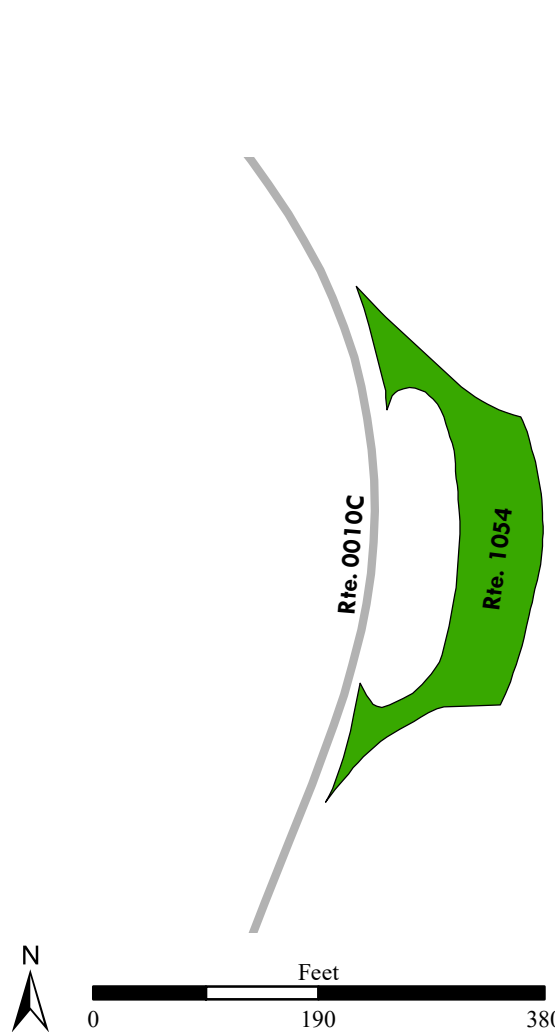

Shenandoah National Park

ROUTE 1055: ROCKY TOP OVERLOOK PARKING

Manual Rating

FROM ROUTE 0010C (SKYLINE DRIVE (SOUTH)) AT MP 78.31 ON RIGHT
TO ROUTE 0010C (SKYLINE DRIVE (SOUTH)) AT MP 78.35

Inspection Date	FMSS Number	User Access	Surface Type
11/13/2018	49269	PUBLIC	ASPHALT
Area (Sq. Ft.)	Lane Miles (11' Widths)	Curb Reveal (Inches)	Curb Recommendation
6,607	0.114	NOT APPLICABLE	NOT APPLICABLE
Curb Type		Curb & Gutter Type	
NO CURB		NO CURB AND GUTTER	
Pavement Recommendation		Condition Rating / PCR	
DO NOTHING		EXCELLENT / 97	

Route Condition Legend – Pavement Condition Rating (PCR)

Poor (0 - 60)	Fair (61- 84)	Good (85 - 94)	Excellent (95 - 100)	Not Rated
----------------------	----------------------	-----------------------	-----------------------------	------------------

See Appendix for definitions and formulas

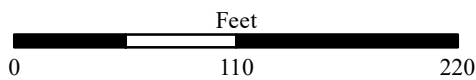
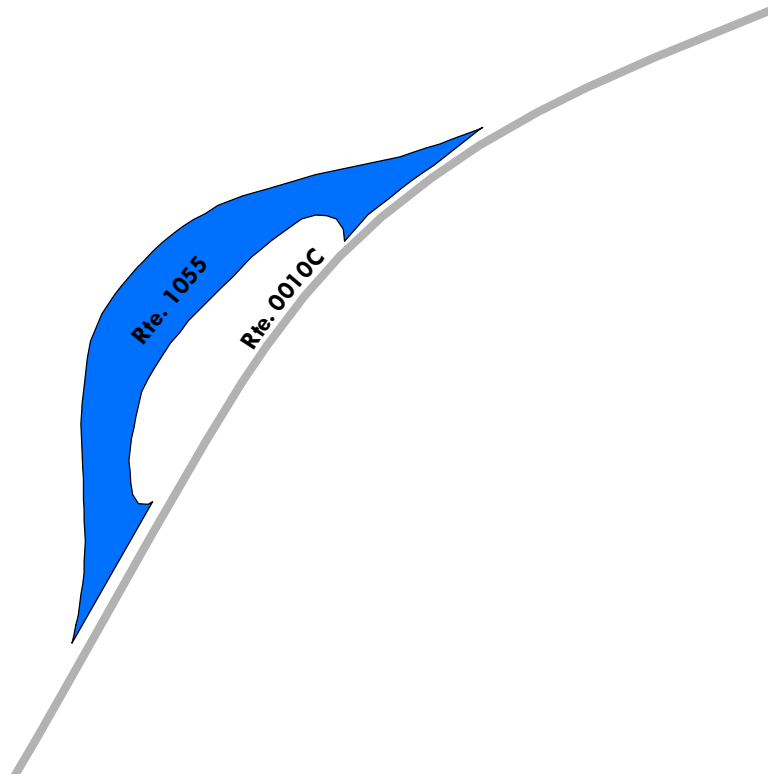

Shenandoah National Park

ROUTE 1056: BIG RUN OVERLOOK PARKING

Manual Rating

FROM ROUTE 0010C (SKYLINE DRIVE (SOUTH)) AT MP 81.37 ON RIGHT

TO ROUTE 0010C (SKYLINE DRIVE (SOUTH)) AT MP 81.41

Inspection Date	FMSS Number	User Access	Surface Type
11/14/2018	49220	PUBLIC	ASPHALT
Area (Sq. Ft.)	Lane Miles (11' Widths)	Curb Reveal (Inches)	Curb Recommendation
6,490	0.112	NOT APPLICABLE	NOT APPLICABLE
Curb Type		Curb & Gutter Type	
NO CURB		NO CURB AND GUTTER	
Pavement Recommendation		Condition Rating / PCR	
PREVENTIVE MAINTENANCE		GOOD / 90	

Route Condition Legend – Pavement Condition Rating (PCR)

Poor (0 - 60)	Fair (61- 84)	Good (85 - 94)	Excellent (95 - 100)	Not Rated
----------------------	----------------------	-----------------------	-----------------------------	------------------

See Appendix for definitions and formulas

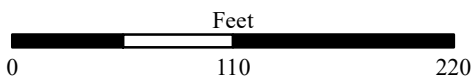
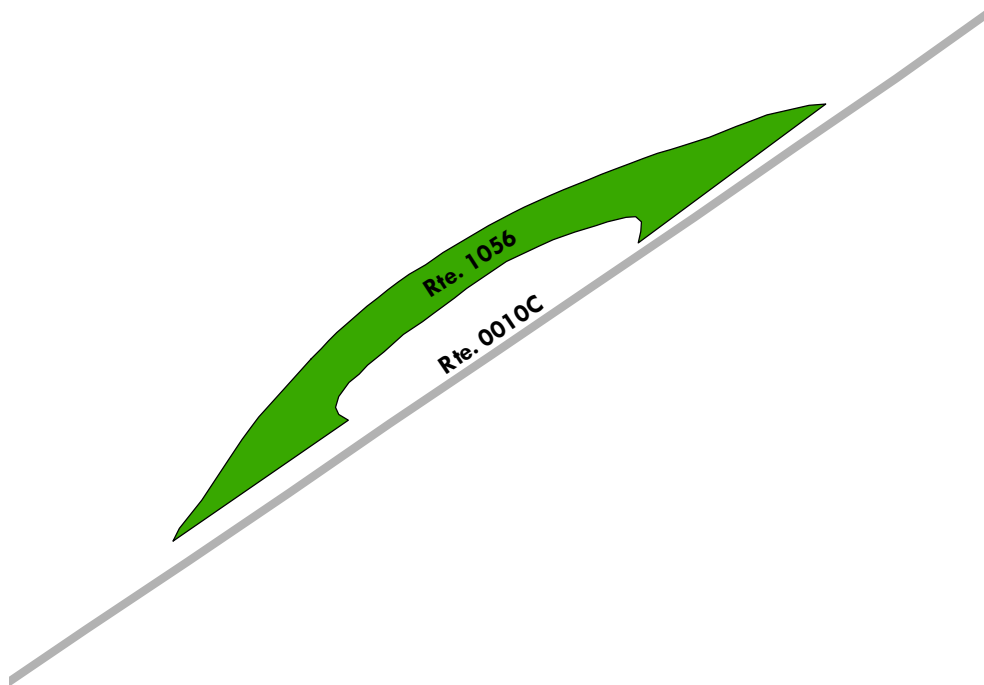

Shenandoah National Park

ROUTE 1057: DOYLES RIVER OVERLOOK PARKING

Manual Rating

FROM ROUTE 0010C (SKYLINE DRIVE (SOUTH)) AT MP 82.16 ON LEFT
TO PARKING

Inspection Date	FMSS Number	User Access	Surface Type
11/14/2018	45250	PUBLIC	ASPHALT
Area (Sq. Ft.)	Lane Miles (11' Widths)	Curb Reveal (Inches)	Curb Recommendation
23,407	0.403	NOT APPLICABLE	NOT APPLICABLE
Curb Type		Curb & Gutter Type	
NO CURB		NO CURB AND GUTTER	
Pavement Recommendation		Condition Rating / PCR	
PREVENTIVE MAINTENANCE		GOOD / 90	

Route Condition Legend – Pavement Condition Rating (PCR)

Poor (0 - 60)	Fair (61- 84)	Good (85 - 94)	Excellent (95 - 100)	Not Rated
----------------------	----------------------	-----------------------	-----------------------------	------------------

See Appendix for definitions and formulas

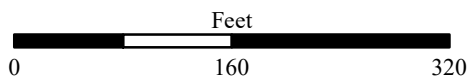
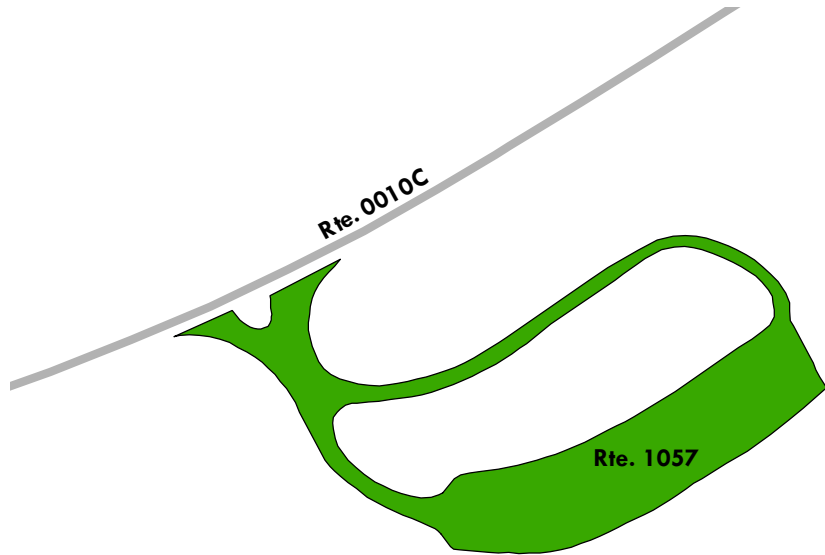

Shenandoah National Park

ROUTE 1058: DUNDO OVERLOOK PARKING

Manual Rating

ADJACENT TO ROUTE 0010C (SKYLINE DRIVE (SOUTH)) AT MP 83.93 ON RIGHT

Inspection Date	FMSS Number	User Access	Surface Type
11/14/2018	45268	PUBLIC	ASPHALT
Area (Sq. Ft.)	Lane Miles (11' Widths)	Curb Reveal (Inches)	Curb Recommendation
5,187	0.089	NOT APPLICABLE	NOT APPLICABLE
Curb Type		Curb & Gutter Type	
NO CURB		NO CURB AND GUTTER	
Pavement Recommendation		Condition Rating / PCR	
PREVENTIVE MAINTENANCE		GOOD / 90	

Route Condition Legend – Pavement Condition Rating (PCR)

Poor (0 - 60)	Fair (61- 84)	Good (85 - 94)	Excellent (95 - 100)	Not Rated
----------------------	----------------------	-----------------------	-----------------------------	------------------

See Appendix for definitions and formulas

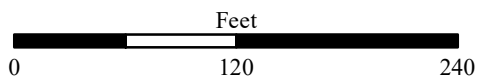
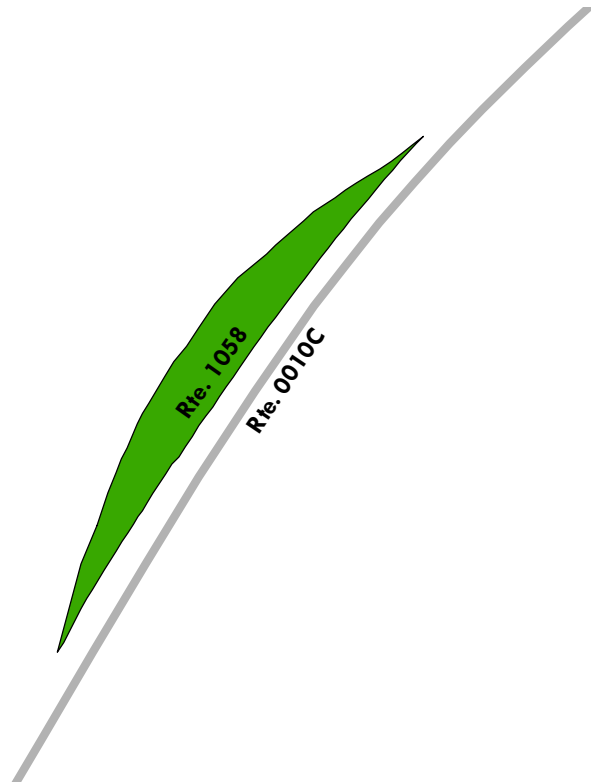

Shenandoah National Park

ROUTE 1059: TRAYFOOT MOUNTAIN OVERLOOK PARKING

Manual Rating

FROM ROUTE 0010C (SKYLINE DRIVE (SOUTH)) AT MP 87.01 ON LEFT

TO ROUTE 0010C (SKYLINE DRIVE (SOUTH)) AT MP 87.04

Inspection Date	FMSS Number	User Access	Surface Type
11/14/2018	49287	PUBLIC	ASPHALT
Area (Sq. Ft.)	Lane Miles (11' Widths)	Curb Reveal (Inches)	Curb Recommendation
8,633	0.149	NOT APPLICABLE	NOT APPLICABLE
Curb Type		Curb & Gutter Type	
NO CURB		NO CURB AND GUTTER	
Pavement Recommendation		Condition Rating / PCR	
DO NOTHING		EXCELLENT / 97	

Route Condition Legend – Pavement Condition Rating (PCR)

Poor (0 - 60)

Fair (61- 84)

Good (85 - 94)

Excellent (95 - 100)

Not Rated

See Appendix for definitions and formulas

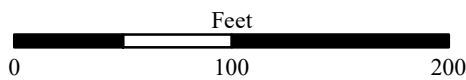
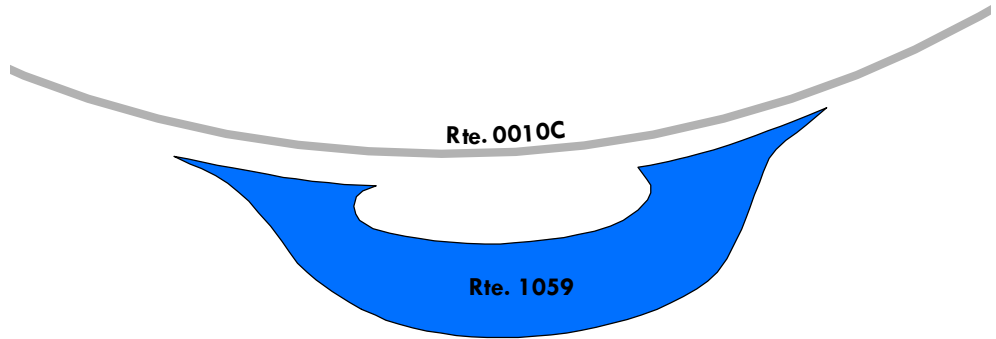

Shenandoah National Park

ROUTE 1060: HORSEHEAD OVERLOOK PARKING

Manual Rating

FROM ROUTE 0010C (SKYLINE DRIVE (SOUTH)) AT MP 88.89 ON RIGHT
TO ROUTE 0010C (SKYLINE DRIVE (SOUTH)) AT MP 88.91

Inspection Date	FMSS Number	User Access	Surface Type
11/14/2018	49248	PUBLIC	ASPHALT
Area (Sq. Ft.)	Lane Miles (11' Widths)	Curb Reveal (Inches)	Curb Recommendation
7,414	0.128	NOT APPLICABLE	NOT APPLICABLE
Curb Type		Curb & Gutter Type	
NO CURB		NO CURB AND GUTTER	
Pavement Recommendation		Condition Rating / PCR	
PREVENTIVE MAINTENANCE		GOOD / 90	

Route Condition Legend – Pavement Condition Rating (PCR)

Poor (0 - 60)	Fair (61- 84)	Good (85 - 94)	Excellent (95 - 100)	Not Rated
----------------------	----------------------	-----------------------	-----------------------------	------------------

See Appendix for definitions and formulas

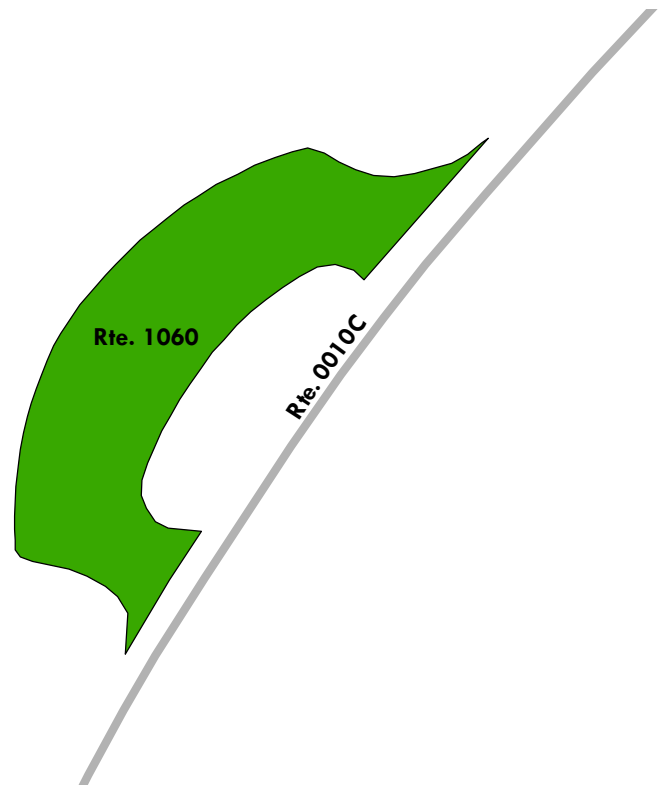

Shenandoah National Park

ROUTE 1061: RIPRAP OVERLOOK PARKING

Manual Rating

FROM ROUTE 0010C (SKYLINE DRIVE (SOUTH)) AT MP 91.71 ON RIGHT
TO ROUTE 0010C (SKYLINE DRIVE (SOUTH)) AT MP 91.76

Inspection Date	FMSS Number	User Access	Surface Type
11/14/2018	49267	PUBLIC	ASPHALT
Area (Sq. Ft.)	Lane Miles (11' Widths)	Curb Reveal (Inches)	Curb Recommendation
12,304	0.212	NOT APPLICABLE	NOT APPLICABLE
Curb Type		Curb & Gutter Type	
NO CURB		NO CURB AND GUTTER	
Pavement Recommendation		Condition Rating / PCR	
PREVENTIVE MAINTENANCE		GOOD / 90	

Route Condition Legend – Pavement Condition Rating (PCR)

Poor (0 - 60)	Fair (61- 84)	Good (85 - 94)	Excellent (95 - 100)	Not Rated
----------------------	----------------------	-----------------------	-----------------------------	------------------

See Appendix for definitions and formulas

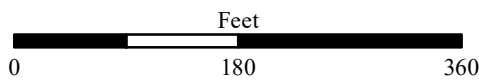
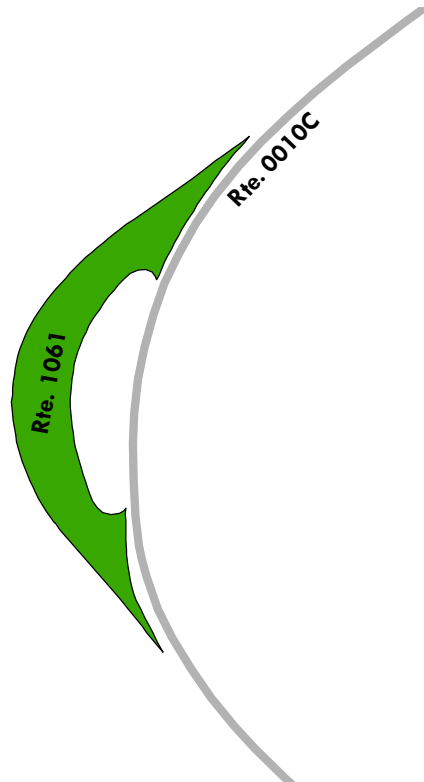

Shenandoah National Park

ROUTE 1062: MOORMANS RIVER OVERLOOK PARKING

Manual Rating

FROM ROUTE 0010C (SKYLINE DRIVE (SOUTH)) AT MP 92.25 ON LEFT
TO ROUTE 0010C (SKYLINE DRIVE (SOUTH)) AT MP 92.29

Inspection Date	FMSS Number	User Access	Surface Type
11/14/2018	49259	PUBLIC	ASPHALT
Area (Sq. Ft.)	Lane Miles (11' Widths)	Curb Reveal (Inches)	Curb Recommendation
11,307	0.195	NOT APPLICABLE	NOT APPLICABLE
Curb Type		Curb & Gutter Type	
NO CURB		NO CURB AND GUTTER	
Pavement Recommendation		Condition Rating / PCR	
PREVENTIVE MAINTENANCE		GOOD / 90	

Route Condition Legend – Pavement Condition Rating (PCR)

Poor (0 - 60)	Fair (61- 84)	Good (85 - 94)	Excellent (95 - 100)	Not Rated
----------------------	----------------------	-----------------------	-----------------------------	------------------

See Appendix for definitions and formulas

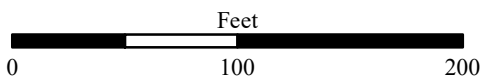
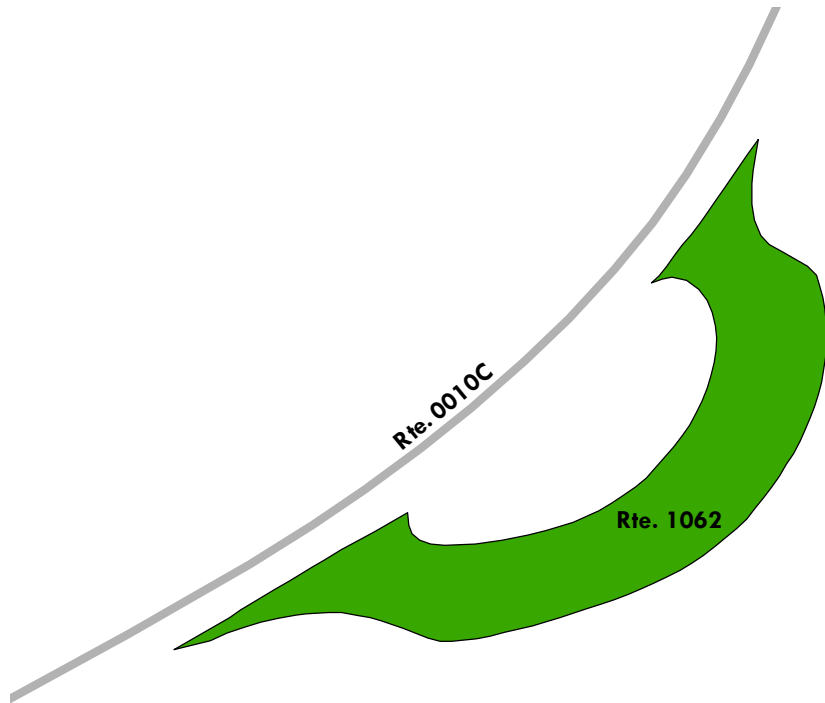

Shenandoah National Park

ROUTE 1063: CRIMORA LAKE OVERLOOK PARKING

Manual Rating

FROM ROUTE 0010C (SKYLINE DRIVE (SOUTH)) AT MP 92.87 ON RIGHT
TO ROUTE 0010C (SKYLINE DRIVE (SOUTH)) AT MP 92.91

Inspection Date	FMSS Number	User Access	Surface Type
11/14/2018	43841	PUBLIC	ASPHALT
Area (Sq. Ft.)	Lane Miles (11' Widths)	Curb Reveal (Inches)	Curb Recommendation
4,866	0.084	NOT APPLICABLE	NOT APPLICABLE
Curb Type		Curb & Gutter Type	
NO CURB		NO CURB AND GUTTER	
Pavement Recommendation		Condition Rating / PCR	
PREVENTIVE MAINTENANCE		GOOD / 90	

Route Condition Legend – Pavement Condition Rating (PCR)

Poor (0 - 60)	Fair (61- 84)	Good (85 - 94)	Excellent (95 - 100)	Not Rated
----------------------	----------------------	-----------------------	-----------------------------	------------------

See Appendix for definitions and formulas

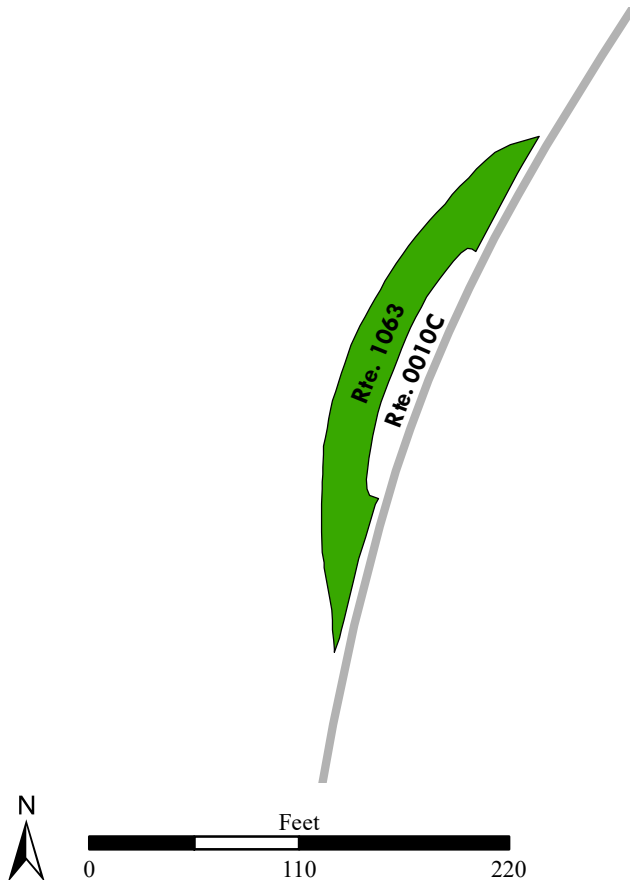

Shenandoah National Park

ROUTE 1064: TURK MOUNTAIN OVERLOOK PARKING

Manual Rating

FROM ROUTE 0010C (SKYLINE DRIVE (SOUTH)) AT MP 93.97 ON RIGHT
TO ROUTE 0010C (SKYLINE DRIVE (SOUTH)) AT MP 94.02

Inspection Date	FMSS Number	User Access	Surface Type
11/14/2018	49289	PUBLIC	ASPHALT
Area (Sq. Ft.)	Lane Miles (11' Widths)	Curb Reveal (Inches)	Curb Recommendation
13,518	0.233	NOT APPLICABLE	NOT APPLICABLE
Curb Type		Curb & Gutter Type	
NO CURB		NO CURB AND GUTTER	
Pavement Recommendation		Condition Rating / PCR	
DO NOTHING		EXCELLENT / 97	

Route Condition Legend – Pavement Condition Rating (PCR)

Poor (0 - 60)	Fair (61- 84)	Good (85 - 94)	Excellent (95 - 100)	Not Rated
----------------------	----------------------	-----------------------	-----------------------------	------------------

See Appendix for definitions and formulas

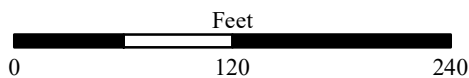
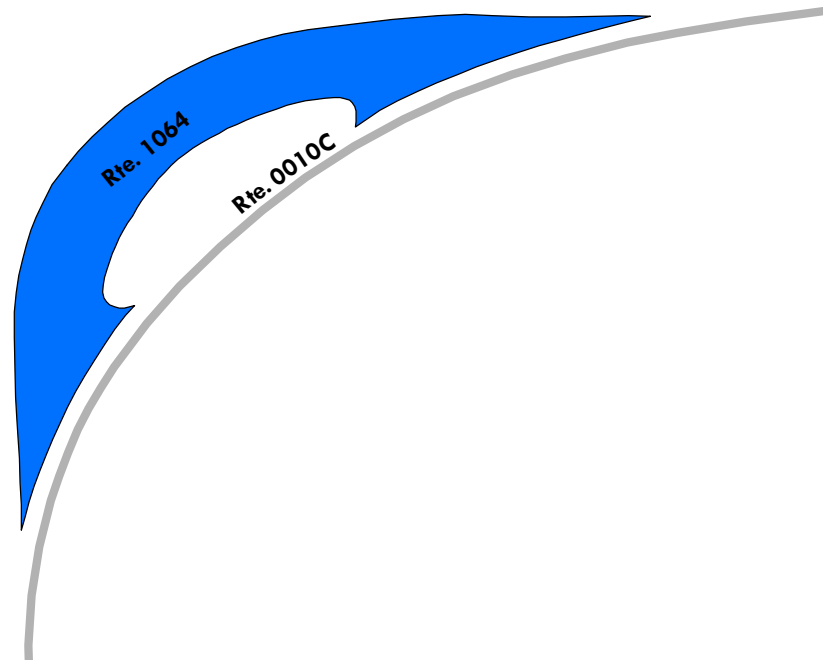

Shenandoah National Park

ROUTE 1065: SAWMILL RUN OVERLOOK PARKING

Manual Rating

FROM ROUTE 0010C (SKYLINE DRIVE (SOUTH)) AT MP 95.65 ON RIGHT
TO ROUTE 0010C (SKYLINE DRIVE (SOUTH)) AT MP 95.69

Inspection Date	FMSS Number	User Access	Surface Type
11/14/2018	49273	PUBLIC	ASPHALT
Area (Sq. Ft.)	Lane Miles (11' Widths)	Curb Reveal (Inches)	Curb Recommendation
12,476	0.215	NOT APPLICABLE	NOT APPLICABLE
Curb Type		Curb & Gutter Type	
NO CURB		NO CURB AND GUTTER	
Pavement Recommendation		Condition Rating / PCR	
PREVENTIVE MAINTENANCE		GOOD / 90	

Route Condition Legend – Pavement Condition Rating (PCR)

Poor (0 - 60)	Fair (61- 84)	Good (85 - 94)	Excellent (95 - 100)	Not Rated
----------------------	----------------------	-----------------------	-----------------------------	------------------

See Appendix for definitions and formulas

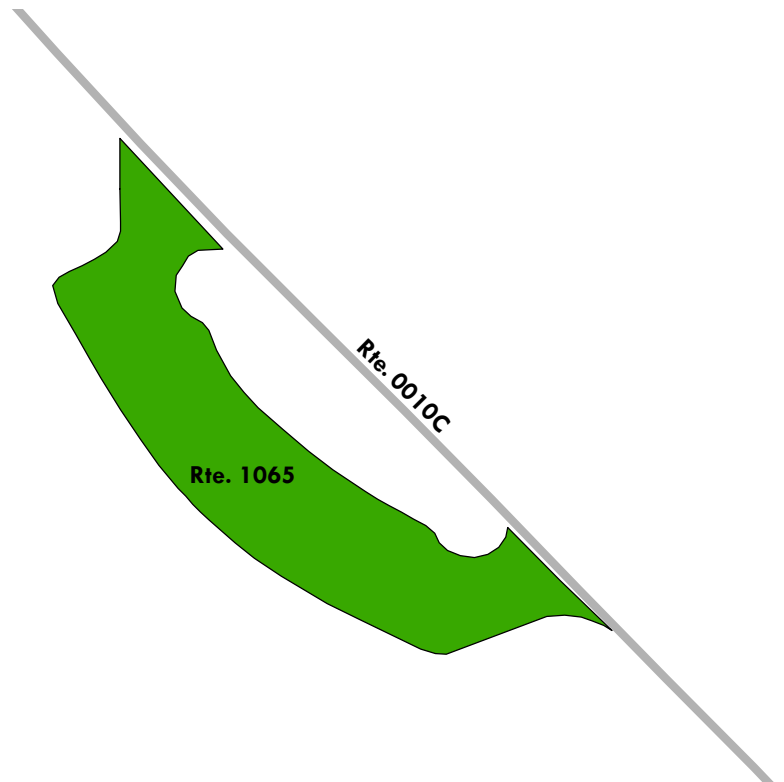

Shenandoah National Park

ROUTE 1066: SAWMILL RIDGE OVERLOOK PARKING

Manual Rating

FROM ROUTE 0010C (SKYLINE DRIVE (SOUTH)) AT MP 96.19 ON RIGHT
TO ROUTE 0010C (SKYLINE DRIVE (SOUTH)) AT MP 96.22

Inspection Date	FMSS Number	User Access	Surface Type
11/14/2018	49272	PUBLIC	ASPHALT
Area (Sq. Ft.)	Lane Miles (11' Widths)	Curb Reveal (Inches)	Curb Recommendation
8,904	0.153	NOT APPLICABLE	NOT APPLICABLE
Curb Type		Curb & Gutter Type	
NO CURB		NO CURB AND GUTTER	
Pavement Recommendation		Condition Rating / PCR	
PREVENTIVE MAINTENANCE		GOOD / 90	

Route Condition Legend – Pavement Condition Rating (PCR)

Poor (0 - 60)	Fair (61- 84)	Good (85 - 94)	Excellent (95 - 100)	Not Rated
----------------------	----------------------	-----------------------	-----------------------------	------------------

See Appendix for definitions and formulas

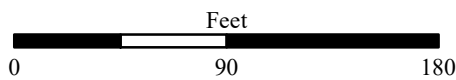
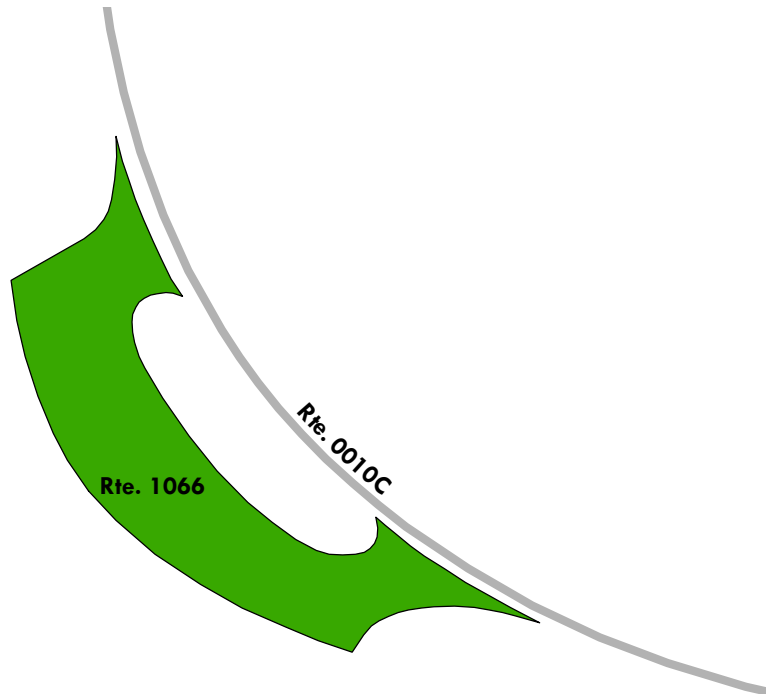

Shenandoah National Park

ROUTE 1067: CALF MOUNTAIN OVERLOOK PARKING

Manual Rating

FROM ROUTE 0010C (SKYLINE DRIVE (SOUTH)) AT MP 99.23 ON RIGHT
TO ROUTE 0010C (SKYLINE DRIVE (SOUTH)) AT MP 99.27

Inspection Date	FMSS Number	User Access	Surface Type
11/14/2018	45406	PUBLIC	ASPHALT
Area (Sq. Ft.)	Lane Miles (11' Widths)	Curb Reveal (Inches)	Curb Recommendation
8,754	0.151	6	DO NOTHING
Curb Type		Curb & Gutter Type	
STONE		NO CURB AND GUTTER	
Pavement Recommendation		Condition Rating / PCR	
PREVENTIVE MAINTENANCE		GOOD / 90	

Route Condition Legend – Pavement Condition Rating (PCR)

Poor (0 - 60)	Fair (61- 84)	Good (85 - 94)	Excellent (95 - 100)	Not Rated
----------------------	----------------------	-----------------------	-----------------------------	------------------

See Appendix for definitions and formulas

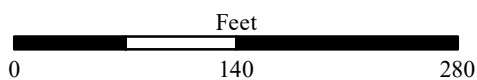
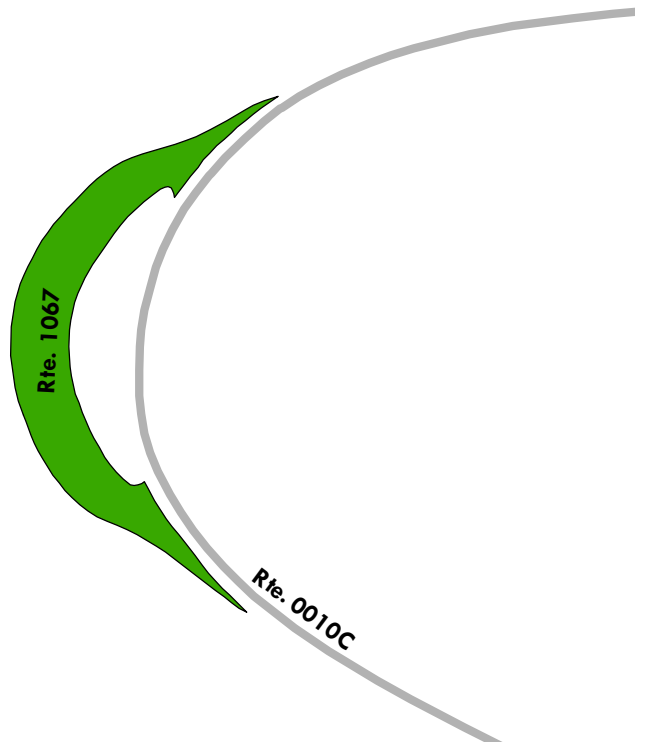

Shenandoah National Park

ROUTE 1068: BEAGLE GAP OVERLOOK PARKING

Manual Rating

FROM ROUTE 0010C (SKYLINE DRIVE (SOUTH)) AT MP 100.17 ON LEFT

TO ROUTE 0010C (SKYLINE DRIVE (SOUTH)) AT MP 100.21

Inspection Date	FMSS Number	User Access	Surface Type
11/14/2018	45452	PUBLIC	ASPHALT
Area (Sq. Ft.)	Lane Miles (11' Widths)	Curb Reveal (Inches)	Curb Recommendation
7,538	0.13	6	DO NOTHING
Curb Type		Curb & Gutter Type	
STONE		NO CURB AND GUTTER	
Pavement Recommendation		Condition Rating / PCR	
PREVENTIVE MAINTENANCE		GOOD / 90	

Route Condition Legend – Pavement Condition Rating (PCR)

Poor (0 - 60)	Fair (61- 84)	Good (85 - 94)	Excellent (95 - 100)	Not Rated
----------------------	----------------------	-----------------------	-----------------------------	------------------

See Appendix for definitions and formulas

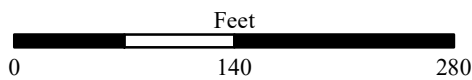
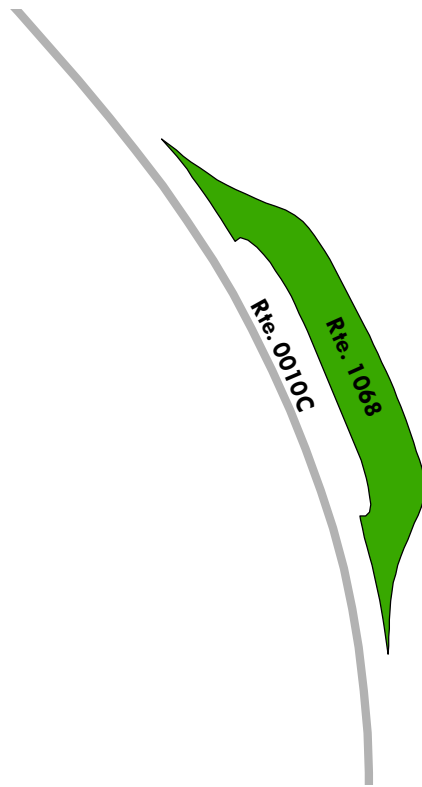

Shenandoah National Park

ROUTE 1069: MCCORMICK GAP OVERLOOK PARKING

Manual Rating

FROM ROUTE 0010C (SKYLINE DRIVE (SOUTH)) AT MP 102.63

TO ROUTE 0010C (SKYLINE DRIVE (SOUTH)) AT MP 102.72

Inspection Date	FMSS Number	User Access	Surface Type
11/14/2018	49258	PUBLIC	ASPHALT
Area (Sq. Ft.)	Lane Miles (11' Widths)	Curb Reveal (Inches)	Curb Recommendation
16,247	0.28	6	DO NOTHING
Curb Type		Curb & Gutter Type	
STONE		NO CURB AND GUTTER	
Pavement Recommendation		Condition Rating / PCR	
PREVENTIVE MAINTENANCE		GOOD / 90	

Route Condition Legend – Pavement Condition Rating (PCR)

Poor (0 - 60)	Fair (61- 84)	Good (85 - 94)	Excellent (95 - 100)	Not Rated
----------------------	----------------------	-----------------------	-----------------------------	------------------

See Appendix for definitions and formulas

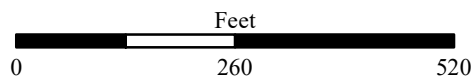
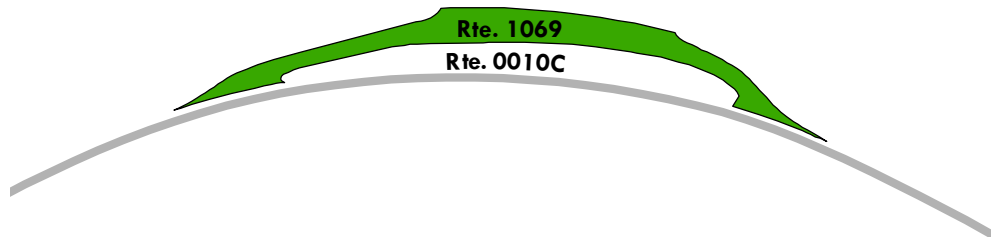

Shenandoah National Park

ROUTE 1070: OLD RAG VIEW OVERLOOK PARKING

Manual Rating

ADJACENT TO ROUTE 0010B (SKYLINE DRIVE (CENTRAL)) AT MP 46.79 ON LEFT

Inspection Date	FMSS Number	User Access	Surface Type
11/14/2018	99999	PUBLIC	ASPHALT
Area (Sq. Ft.)	Lane Miles (11' Widths)	Curb Reveal (Inches)	Curb Recommendation
2,503	0.043	NOT APPLICABLE	NOT APPLICABLE
Curb Type		Curb & Gutter Type	
NO CURB		NO CURB AND GUTTER	
Pavement Recommendation		Condition Rating / PCR	
PREVENTIVE MAINTENANCE		GOOD / 90	

Route Condition Legend – Pavement Condition Rating (PCR)

Poor (0 - 60)	Fair (61- 84)	Good (85 - 94)	Excellent (95 - 100)	Not Rated
----------------------	----------------------	-----------------------	-----------------------------	------------------

See Appendix for definitions and formulas

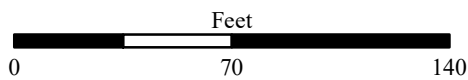
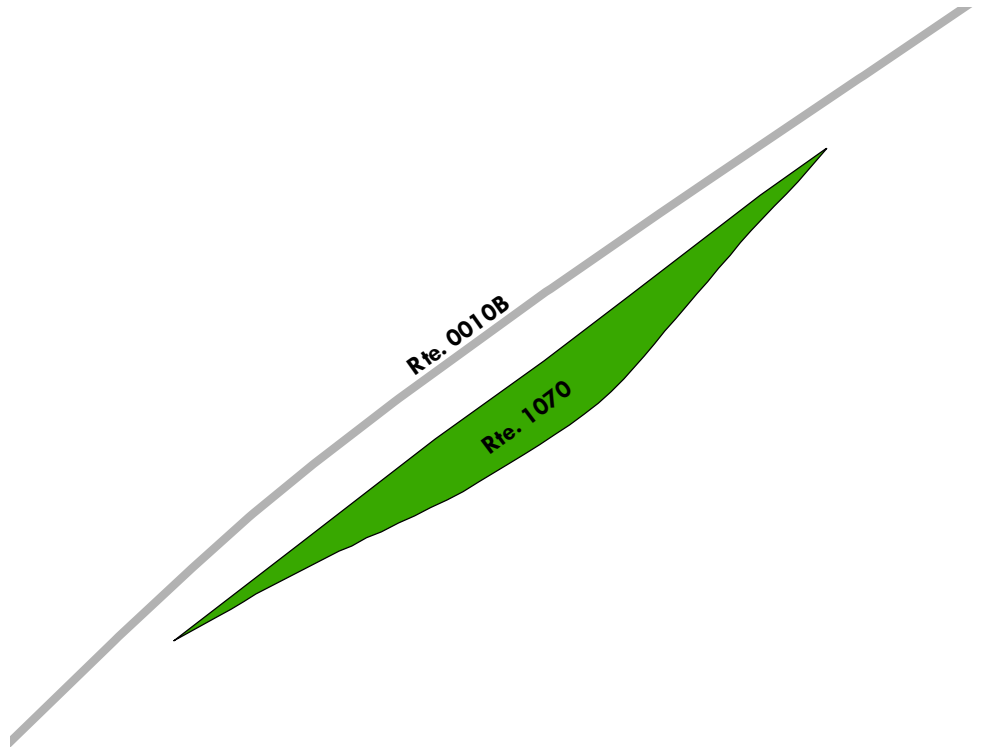

Shenandoah National Park

ROUTE 1071: DICKEY RIDGE TRAIL PARKING

Manual Rating

ADJACENT TO ROUTE 0010A (SKYLINE DRIVE (NORTH)) AT MP 0.11

Inspection Date	FMSS Number	User Access	Surface Type
5/6/2019	31962	PUBLIC	ASPHALT
Area (Sq. Ft.)	Lane Miles (11' Widths)	Curb Reveal (Inches)	Curb Recommendation
3,118	0.054	NOT APPLICABLE	DO NOTHING
Curb Type		Curb & Gutter Type	
NO CURB		CONCRETE	
Pavement Recommendation		Condition Rating / PCR	
PREVENTIVE MAINTENANCE		GOOD / 90	

Route Condition Legend – Pavement Condition Rating (PCR)

Poor (0 - 60)	Fair (61- 84)	Good (85 - 94)	Excellent (95 - 100)	Not Rated
----------------------	----------------------	-----------------------	-----------------------------	------------------

See Appendix for definitions and formulas

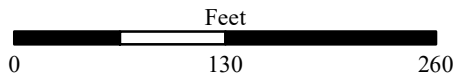
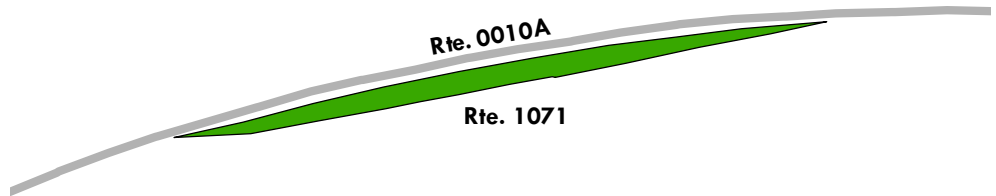
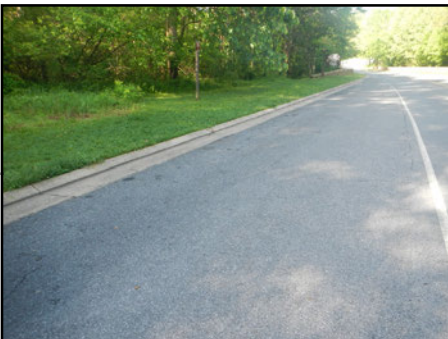

Shenandoah National Park

ROUTE 1074: HEADQUARTERS ARCHIVES PARKING

Manual Rating

FROM ROUTE 0104 (HEADQUARTERS ACCESS ROAD)
TO PARKING

Inspection Date	FMSS Number	User Access	Surface Type
11/13/2018	48883	NONPUBLIC	ASPHALT
Area (Sq. Ft.)	Lane Miles (11' Widths)	Curb Reveal (Inches)	Curb Recommendation
8,569	0.148	NOT APPLICABLE	NOT APPLICABLE
Curb Type		Curb & Gutter Type	
NO CURB		NO CURB AND GUTTER	
Pavement Recommendation		Condition Rating / PCR	
HEAVY 3R TREATMENTS		POOR / 53	

Route Condition Legend – Pavement Condition Rating (PCR)

Poor (0 - 60)	Fair (61- 84)	Good (85 - 94)	Excellent (95 - 100)	Not Rated
----------------------	----------------------	-----------------------	-----------------------------	------------------

See Appendix for definitions and formulas

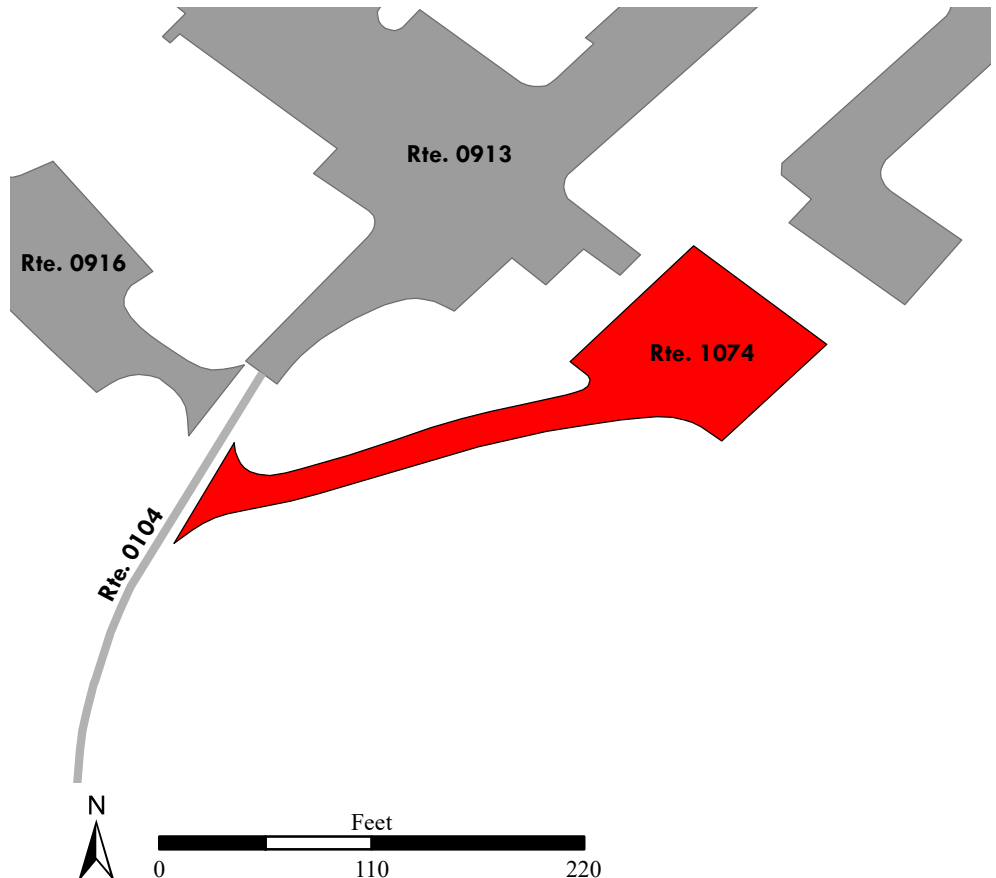

Shenandoah National Park

ROUTE 1076: NO NAME OVERLOOK PARKING

Manual Rating

ADJACENT TO ROUTE 0010A (SKYLINE DRIVE (NORTH)) AT MP 5.40

Inspection Date	FMSS Number	User Access	Surface Type
5/6/2019	88252	PUBLIC	ASPHALT
Area (Sq. Ft.)	Lane Miles (11' Widths)	Curb Reveal (Inches)	Curb Recommendation
3,302	0.057	NOT APPLICABLE	NOT APPLICABLE
Curb Type		Curb & Gutter Type	
NO CURB		NO CURB AND GUTTER	
Pavement Recommendation		Condition Rating / PCR	
PREVENTIVE MAINTENANCE		GOOD / 90	

Route Condition Legend – Pavement Condition Rating (PCR)

Poor (0 - 60)	Fair (61- 84)	Good (85 - 94)	Excellent (95 - 100)	Not Rated
----------------------	----------------------	-----------------------	-----------------------------	------------------

See Appendix for definitions and formulas

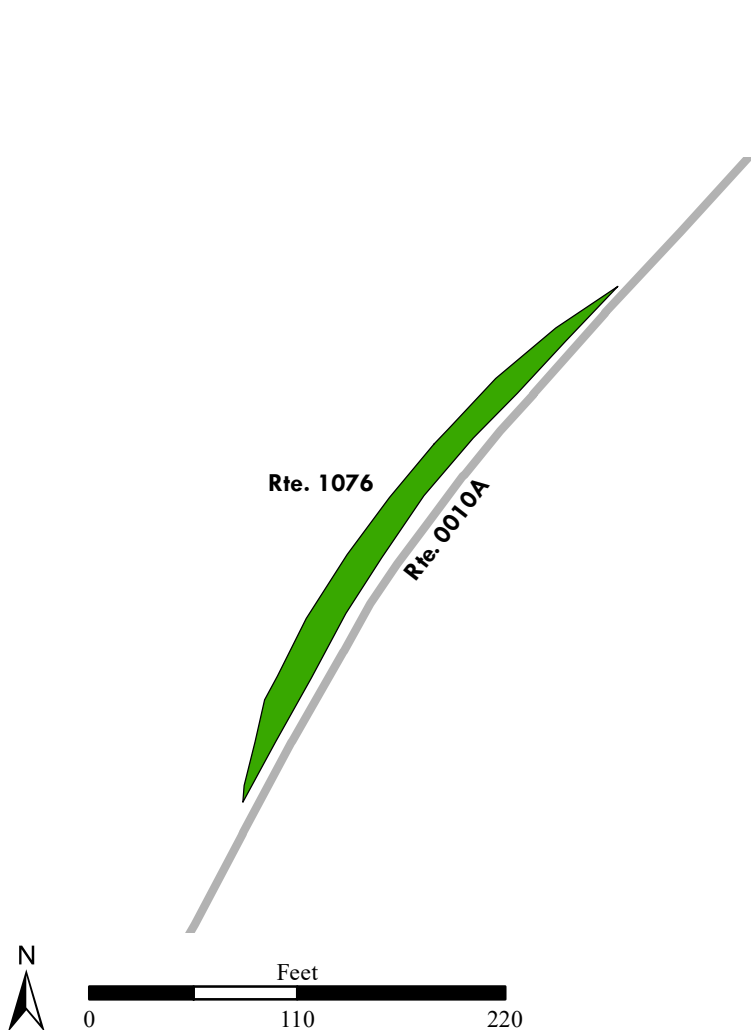

Shenandoah National Park

ROUTE 1077: HENSLEY RIDGE PARKING

Manual Rating

ADJACENT TO ROUTE 0010B (SKYLINE DRIVE (CENTRAL)) AT MP 65.12 ON RIGHT

Inspection Date	FMSS Number	User Access	Surface Type
11/14/2018	116782	PUBLIC	ASPHALT
Area (Sq. Ft.)	Lane Miles (11' Widths)	Curb Reveal (Inches)	Curb Recommendation
4,313	0.074	NOT APPLICABLE	NOT APPLICABLE
Curb Type		Curb & Gutter Type	
NO CURB		NO CURB AND GUTTER	
Pavement Recommendation		Condition Rating / PCR	
PREVENTIVE MAINTENANCE		GOOD / 90	

Route Condition Legend – Pavement Condition Rating (PCR)

Poor (0 - 60)	Fair (61- 84)	Good (85 - 94)	Excellent (95 - 100)	Not Rated
----------------------	----------------------	-----------------------	-----------------------------	------------------

See Appendix for definitions and formulas

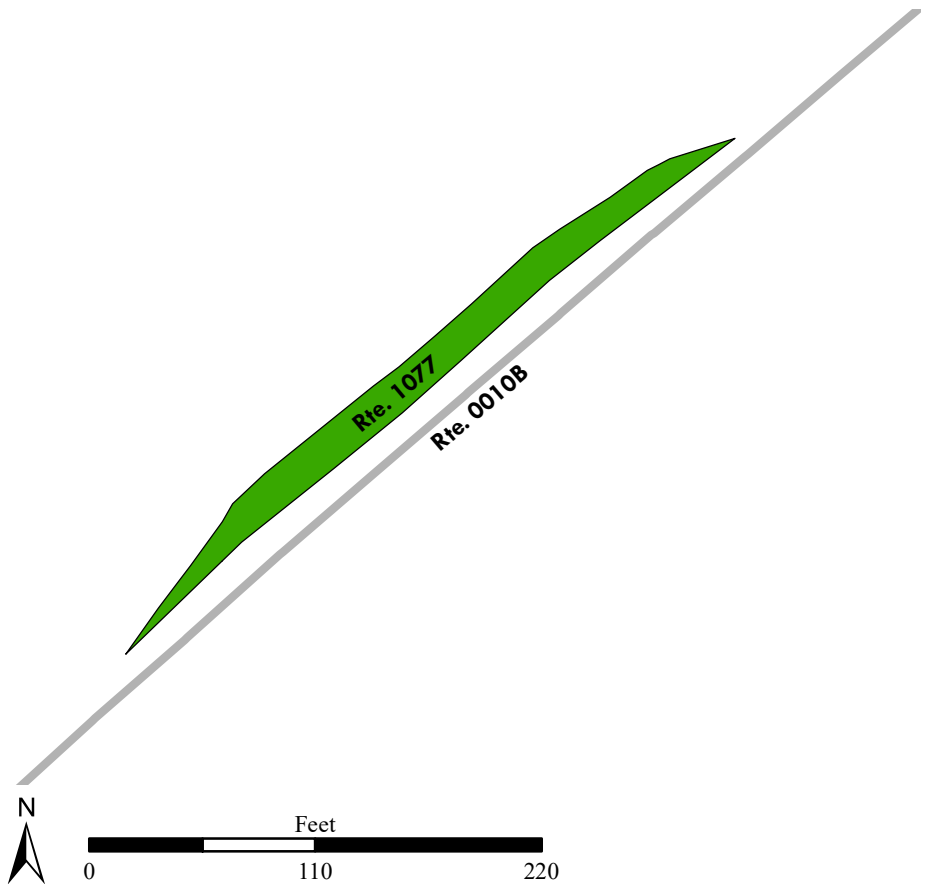

Shenandoah National Park

ROUTE 1080: CHIEF RANGERS OFFICE PARKING

Manual Rating

ADJACENT TO ROUTE 0105 (HEADQUARTERS RESIDENCE ROAD) AT MP 0.23 ON RIGHT

Inspection Date	FMSS Number	User Access	Surface Type
11/13/2018	226066	PUBLIC	ASPHALT
Area (Sq. Ft.)	Lane Miles (11' Widths)	Curb Reveal (Inches)	Curb Recommendation
3,345	0.058	NOT APPLICABLE	NOT APPLICABLE
Curb Type		Curb & Gutter Type	
NO CURB		NO CURB AND GUTTER	
Pavement Recommendation		Condition Rating / PCR	
PREVENTIVE MAINTENANCE		GOOD / 90	

Route Condition Legend – Pavement Condition Rating (PCR)

Poor (0 - 60)	Fair (61- 84)	Good (85 - 94)	Excellent (95 - 100)	Not Rated
----------------------	----------------------	-----------------------	-----------------------------	------------------

See Appendix for definitions and formulas

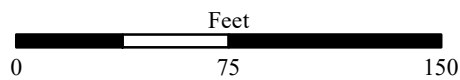
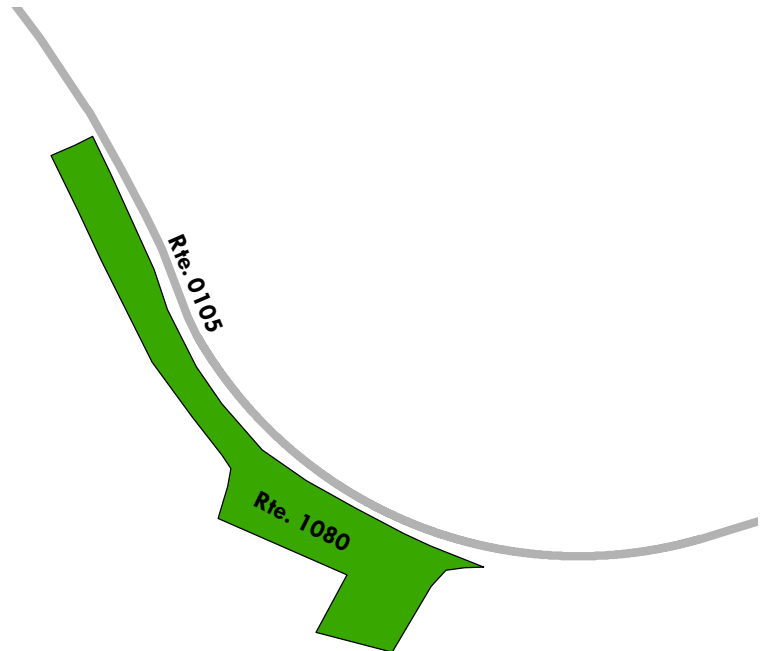

Shenandoah National Park

ROUTE 1081: MATHEWS ARM GROUP CAMPSITE PARKING

Manual Rating

FROM ROUTE 0501B (MATHEWS ARM CAMPGROUND LOOP B)

TO PARKING

Inspection Date	FMSS Number	User Access	Surface Type
5/6/2019	226108	PUBLIC	ASPHALT
Area (Sq. Ft.)	Lane Miles (11' Widths)	Curb Reveal (Inches)	Curb Recommendation
11,409	0.196	NOT APPLICABLE	NOT APPLICABLE
Curb Type		Curb & Gutter Type	
NO CURB		NO CURB AND GUTTER	
Pavement Recommendation		Condition Rating / PCR	
PREVENTIVE MAINTENANCE		GOOD / 90	

Route Condition Legend – Pavement Condition Rating (PCR)

Poor (0 - 60)

Fair (61- 84)

Good (85 - 94)

Excellent (95 - 100)

Not Rated

See Appendix for definitions and formulas

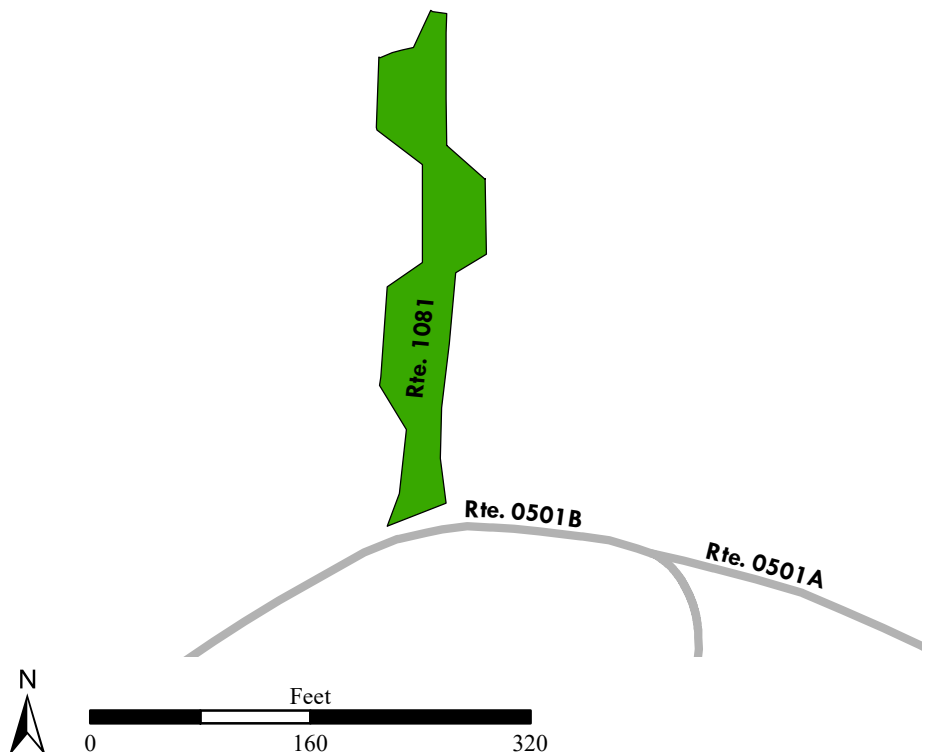

Shenandoah National Park

ROUTE 1084: SKYLAND AMPHITHEATER PARKING

Manual Rating

ADJACENT TO ROUTE 0033 (SKYLAND LOWER LOOP)

Inspection Date	FMSS Number	User Access	Surface Type
11/14/2018	233421	PUBLIC	ASPHALT
Area (Sq. Ft.)	Lane Miles (11' Widths)	Curb Reveal (Inches)	Curb Recommendation
538	0.009	NOT APPLICABLE	NOT APPLICABLE
Curb Type		Curb & Gutter Type	
NO CURB		NO CURB AND GUTTER	
Pavement Recommendation		Condition Rating / PCR	
HEAVY 3R TREATMENTS		POOR / 53	

Route Condition Legend – Pavement Condition Rating (PCR)

Poor (0 - 60)	Fair (61- 84)	Good (85 - 94)	Excellent (95 - 100)	Not Rated
----------------------	----------------------	-----------------------	-----------------------------	------------------

See Appendix for definitions and formulas

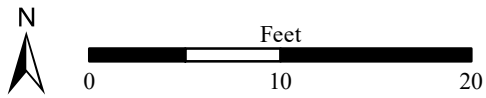
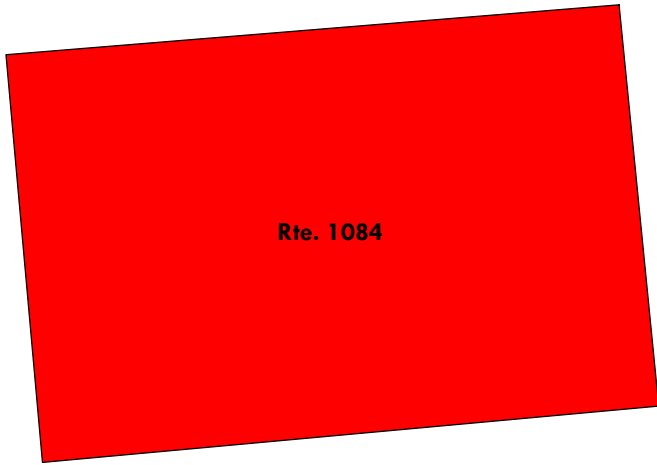

Shenandoah National Park

ROUTE 1085ZZ: LOFT MOUNTAIN CAMPGROUND PARKING

Summary Route
Manual Rating

ADJACENT TO ROUTE 0525A (LOFT MOUNTAIN CAMPGROUND SECTION A) ON RIGHT

Inspection Date	FMSS Number	User Access	Surface Type
11/14/2018	N/A	PUBLIC	ASPHALT
Area (Sq. Ft.)	Lane Miles (11' Widths)	Condition Rating / PCR	
16,186	0.279	SUMMARY / 89	

Route Condition Legend – Pavement Condition Rating (PCR)				
Poor (0 - 60)	Fair (61- 84)	Good (85 - 94)	Excellent (95 - 100)	Not Rated
See Appendix for definitions and formulas				

The condition shown on this page reflects the overall route condition and may not reflect individual subcomponent ratings.

Rte. 1085ZZ
(8 Subcomponents)

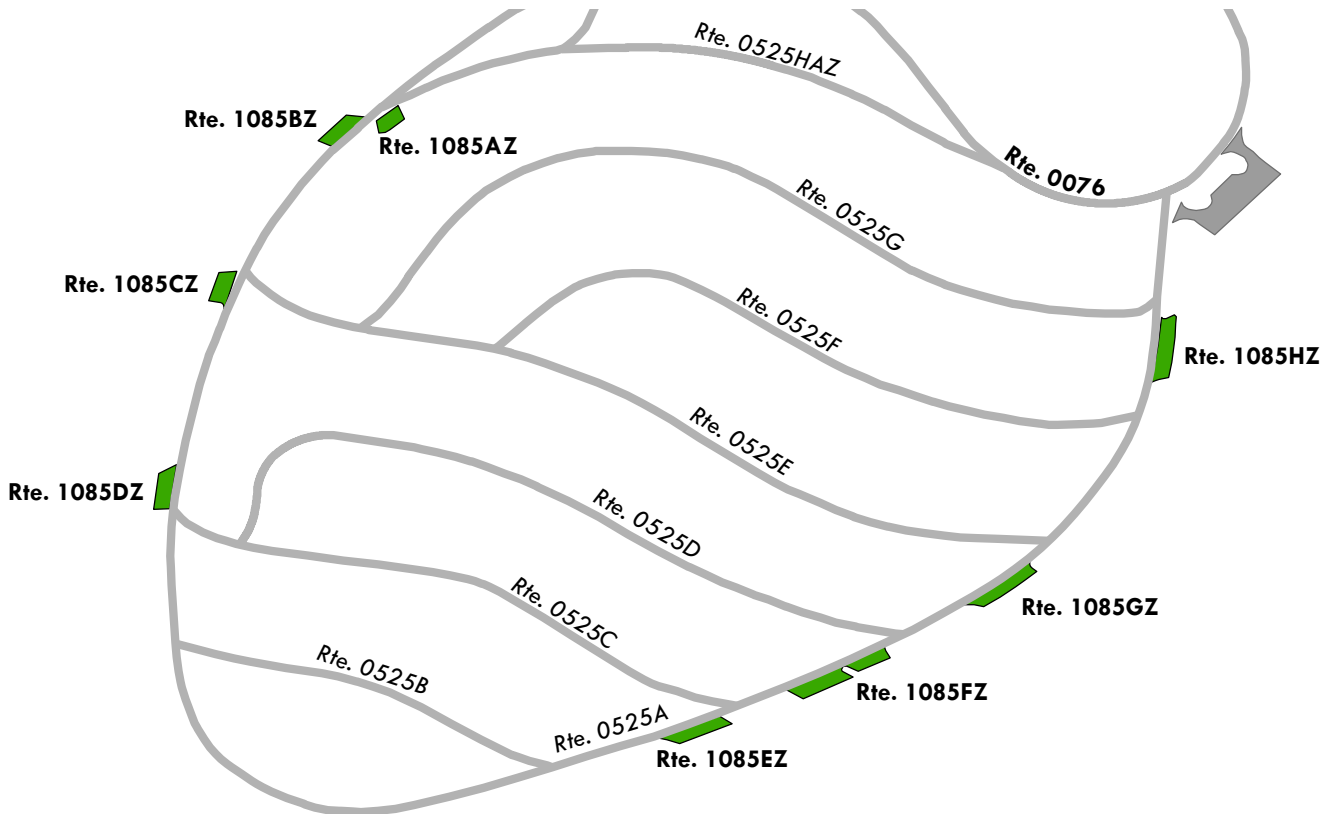

Shenandoah National Park

ROUTE 1085AZ: LOFT MOUNTAIN CAMPGROUND PARKING - GROUP A1

Subcomponent of Route SHEN-1085ZZ

Manual Rating

ADJACENT TO ROUTE 0525A (LOFT MOUNTAIN CAMPGROUND SECTION A) ON RIGHT

Inspection Date	FMSS Number	User Access	Surface Type
11/14/2018	N/A	PUBLIC	ASPHALT
Area (Sq. Ft.)	Lane Miles (11' Widths)	Curb Reveal (Inches)	Curb Recommendation
1,082	0.019	NOT APPLICABLE	NOT APPLICABLE
Curb Type		Curb & Gutter Type	
NO CURB		NO CURB AND GUTTER	
Pavement Recommendation		Condition Rating / PCR	
LIGHT 3R TREATMENTS		FAIR / 73	

Route Condition Legend – Pavement Condition Rating (PCR)

Poor (0 - 60)	Fair (61- 84)	Good (85 - 94)	Excellent (95 - 100)	Not Rated
----------------------	----------------------	-----------------------	-----------------------------	------------------

See Appendix for definitions and formulas

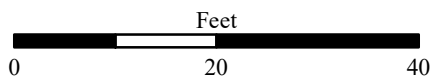
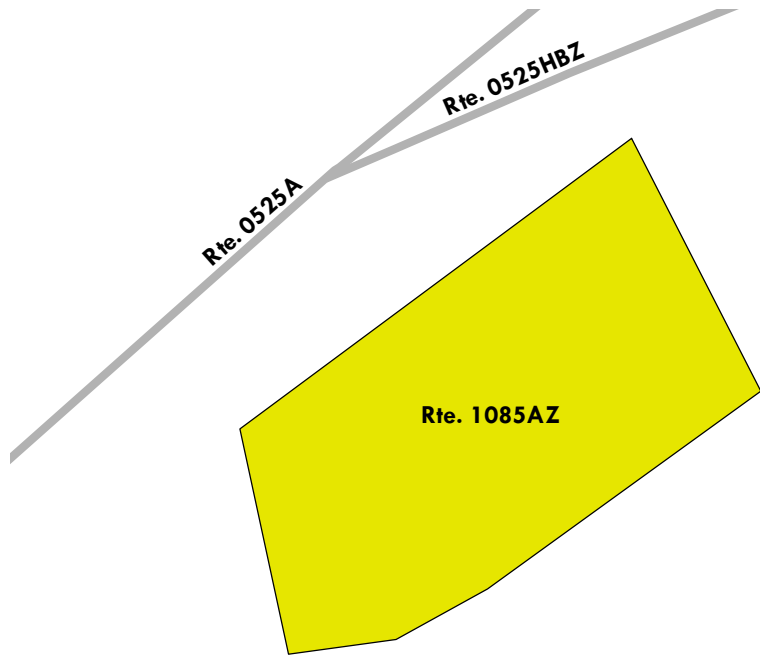

Shenandoah National Park

ROUTE 1085BZ: LOFT MOUNTAIN CAMPGROUND PARKING - GROUP A2

Subcomponent of Route SHEN-1085ZZ

Manual Rating

ADJACENT TO ROUTE 0525A (LOFT MOUNTAIN CAMPGROUND SECTION A) ON RIGHT

Inspection Date	FMSS Number	User Access	Surface Type
11/14/2018	N/A	PUBLIC	ASPHALT
Area (Sq. Ft.)	Lane Miles (11' Widths)	Curb Reveal (Inches)	Curb Recommendation
1,527	0.026	NOT APPLICABLE	NOT APPLICABLE
Curb Type		Curb & Gutter Type	
NO CURB		NO CURB AND GUTTER	
Pavement Recommendation		Condition Rating / PCR	
PREVENTIVE MAINTENANCE		GOOD / 90	

Route Condition Legend – Pavement Condition Rating (PCR)

Poor (0 - 60)	Fair (61- 84)	Good (85 - 94)	Excellent (95 - 100)	Not Rated
----------------------	----------------------	-----------------------	-----------------------------	------------------

See Appendix for definitions and formulas

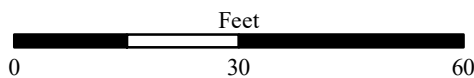
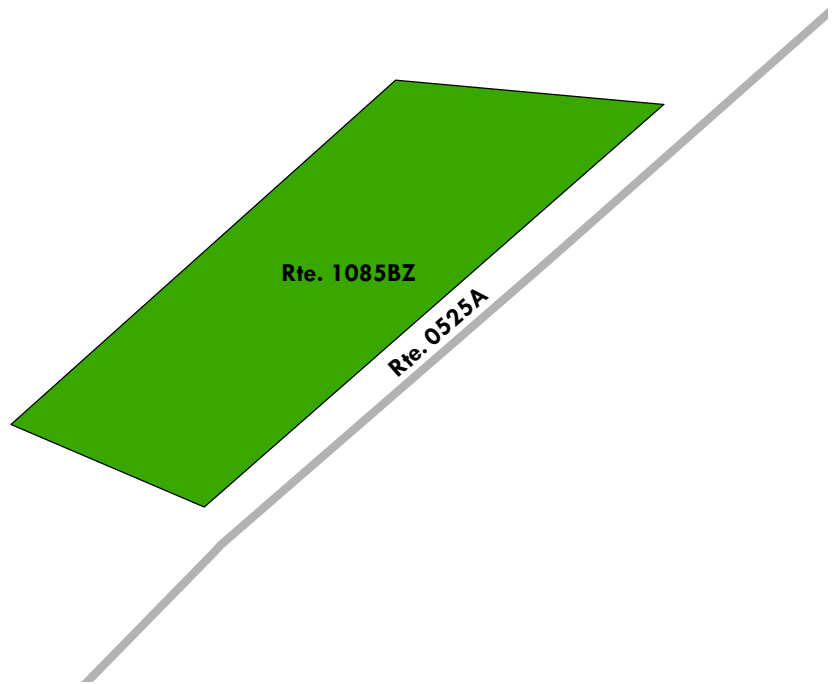

Shenandoah National Park

ROUTE 1085CZ: LOFT MOUNTAIN CAMPGROUND PARKING - GROUP A8

Subcomponent of Route SHEN-1085ZZ

Manual Rating

ADJACENT TO ROUTE 0525A (LOFT MOUNTAIN CAMPGROUND SECTION A) ON RIGHT

Inspection Date	FMSS Number	User Access	Surface Type
11/14/2018	N/A	PUBLIC	ASPHALT
Area (Sq. Ft.)	Lane Miles (11' Widths)	Curb Reveal (Inches)	Curb Recommendation
1,430	0.025	NOT APPLICABLE	NOT APPLICABLE
Curb Type		Curb & Gutter Type	
NO CURB		NO CURB AND GUTTER	
Pavement Recommendation		Condition Rating / PCR	
PREVENTIVE MAINTENANCE		GOOD / 90	

Route Condition Legend – Pavement Condition Rating (PCR)

Poor (0 - 60)	Fair (61- 84)	Good (85 - 94)	Excellent (95 - 100)	Not Rated
----------------------	----------------------	-----------------------	-----------------------------	------------------

See Appendix for definitions and formulas

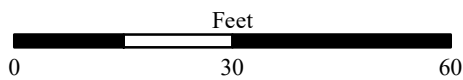
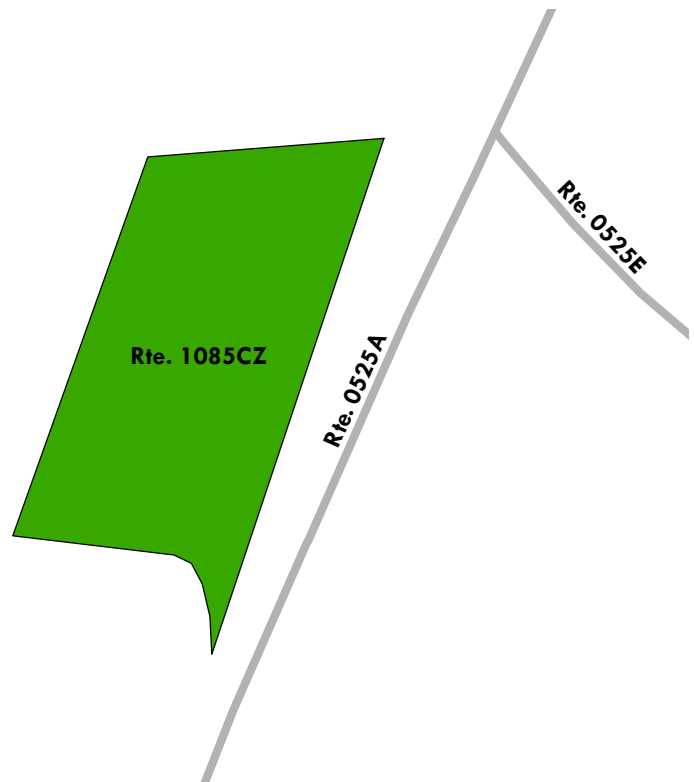

Shenandoah National Park

ROUTE 1085DZ: LOFT MOUNTAIN CAMPGROUND PARKING - GROUP A10

Subcomponent of Route SHEN-1085ZZ

Manual Rating

ADJACENT TO ROUTE 0525A (LOFT MOUNTAIN CAMPGROUND SECTION A) ON RIGHT

Inspection Date	FMSS Number	User Access	Surface Type
11/14/2018	N/A	PUBLIC	ASPHALT
Area (Sq. Ft.)	Lane Miles (11' Widths)	Curb Reveal (Inches)	Curb Recommendation
1,707	0.029	NOT APPLICABLE	NOT APPLICABLE
Curb Type		Curb & Gutter Type	
NO CURB		NO CURB AND GUTTER	
Pavement Recommendation		Condition Rating / PCR	
PREVENTIVE MAINTENANCE		GOOD / 90	

Route Condition Legend – Pavement Condition Rating (PCR)

Poor (0 - 60)

Fair (61- 84)

Good (85 - 94)

Excellent (95 - 100)

Not Rated

See Appendix for definitions and formulas

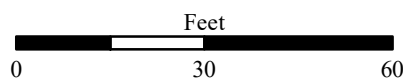
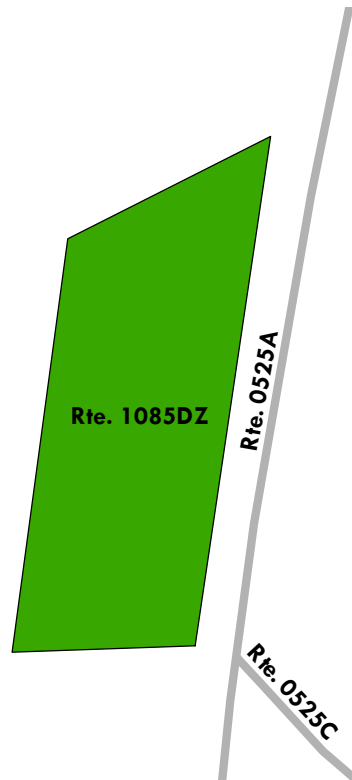

Shenandoah National Park

ROUTE 1085EZ: LOFT MOUNTAIN CAMPGROUND PARKING - GROUP A32

Subcomponent of Route SHEN-1085ZZ

Manual Rating

ADJACENT TO ROUTE 0525A (LOFT MOUNTAIN CAMPGROUND SECTION A)

Inspection Date	FMSS Number	User Access	Surface Type
11/14/2018	N/A	PUBLIC	ASPHALT
Area (Sq. Ft.)	Lane Miles (11' Widths)	Curb Reveal (Inches)	Curb Recommendation
1,909	0.033	NOT APPLICABLE	NOT APPLICABLE
Curb Type		Curb & Gutter Type	
NO CURB		NO CURB AND GUTTER	
Pavement Recommendation		Condition Rating / PCR	
PREVENTIVE MAINTENANCE		GOOD / 90	

Route Condition Legend – Pavement Condition Rating (PCR)

Poor (0 - 60)	Fair (61- 84)	Good (85 - 94)	Excellent (95 - 100)	Not Rated
----------------------	----------------------	-----------------------	-----------------------------	------------------

See Appendix for definitions and formulas

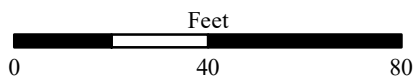
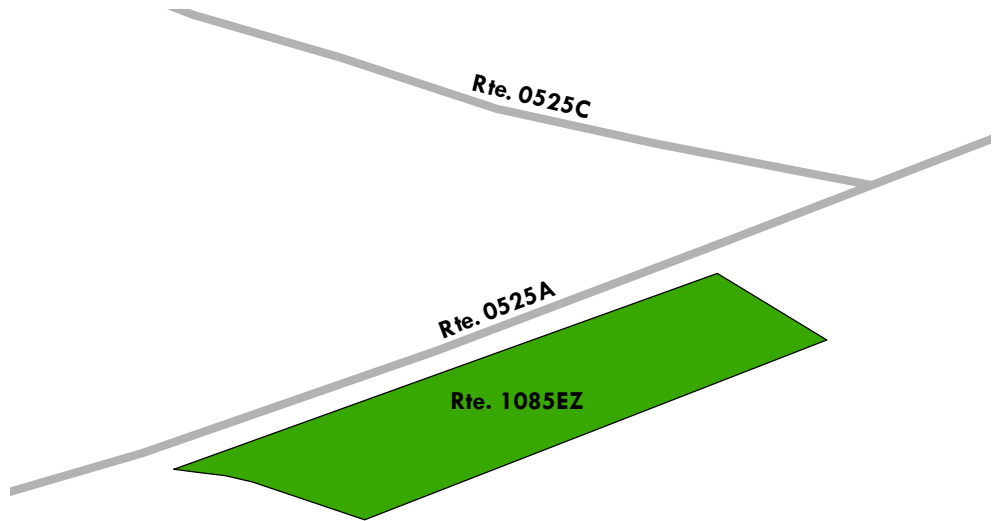

Shenandoah National Park

ROUTE 1085FZ: LOFT MOUNTAIN CAMPGROUND PARKING - GROUP A33

Subcomponent of Route SHEN-1085ZZ

Manual Rating

ADJACENT TO ROUTE 0525A (LOFT MOUNTAIN CAMPGROUND SECTION A)

Inspection Date	FMSS Number	User Access	Surface Type
11/14/2018	N/A	PUBLIC	ASPHALT
Area (Sq. Ft.)	Lane Miles (11' Widths)	Curb Reveal (Inches)	Curb Recommendation
3,599	0.062	NOT APPLICABLE	NOT APPLICABLE
Curb Type		Curb & Gutter Type	
NO CURB		NO CURB AND GUTTER	
Pavement Recommendation		Condition Rating / PCR	
PREVENTIVE MAINTENANCE		GOOD / 90	

Route Condition Legend – Pavement Condition Rating (PCR)

Poor (0 - 60)	Fair (61- 84)	Good (85 - 94)	Excellent (95 - 100)	Not Rated
---------------	---------------	----------------	----------------------	-----------

See Appendix for definitions and formulas

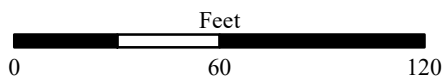
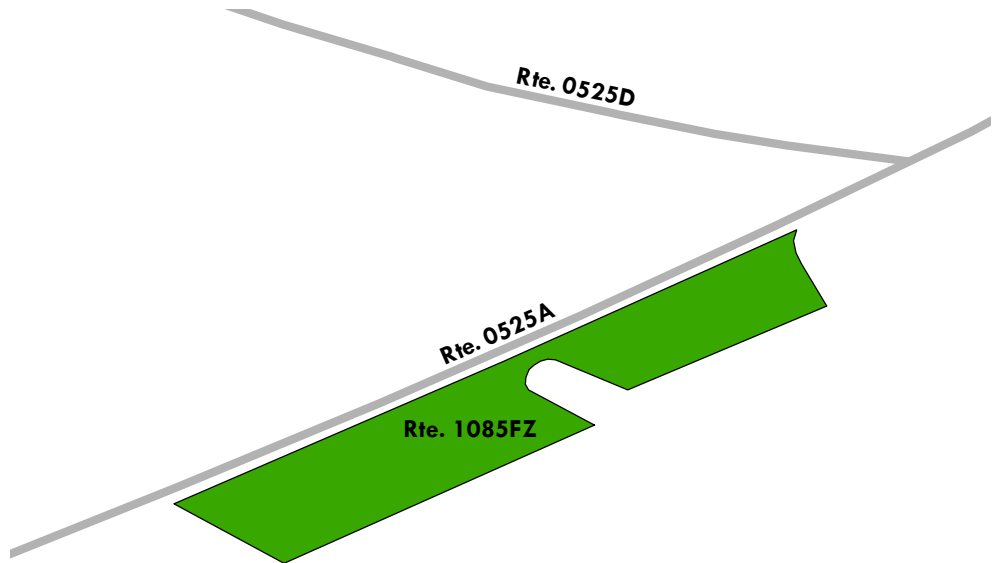

Shenandoah National Park

ROUTE 1085GZ: LOFT MOUNTAIN CAMPGROUND PARKING - GROUP A34

Subcomponent of Route SHEN-1085ZZ

Manual Rating

ADJACENT TO ROUTE 0525A (LOFT MOUNTAIN CAMPGROUND SECTION A)

Inspection Date	FMSS Number	User Access	Surface Type
11/14/2018	N/A	PUBLIC	ASPHALT
Area (Sq. Ft.)	Lane Miles (11' Widths)	Curb Reveal (Inches)	Curb Recommendation
2,320	0.04	NOT APPLICABLE	NOT APPLICABLE
Curb Type		Curb & Gutter Type	
NO CURB		NO CURB AND GUTTER	
Pavement Recommendation		Condition Rating / PCR	
PREVENTIVE MAINTENANCE		GOOD / 90	

Route Condition Legend – Pavement Condition Rating (PCR)

Poor (0 - 60)	Fair (61- 84)	Good (85 - 94)	Excellent (95 - 100)	Not Rated
----------------------	----------------------	-----------------------	-----------------------------	------------------

See Appendix for definitions and formulas

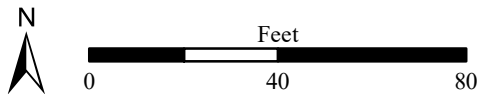
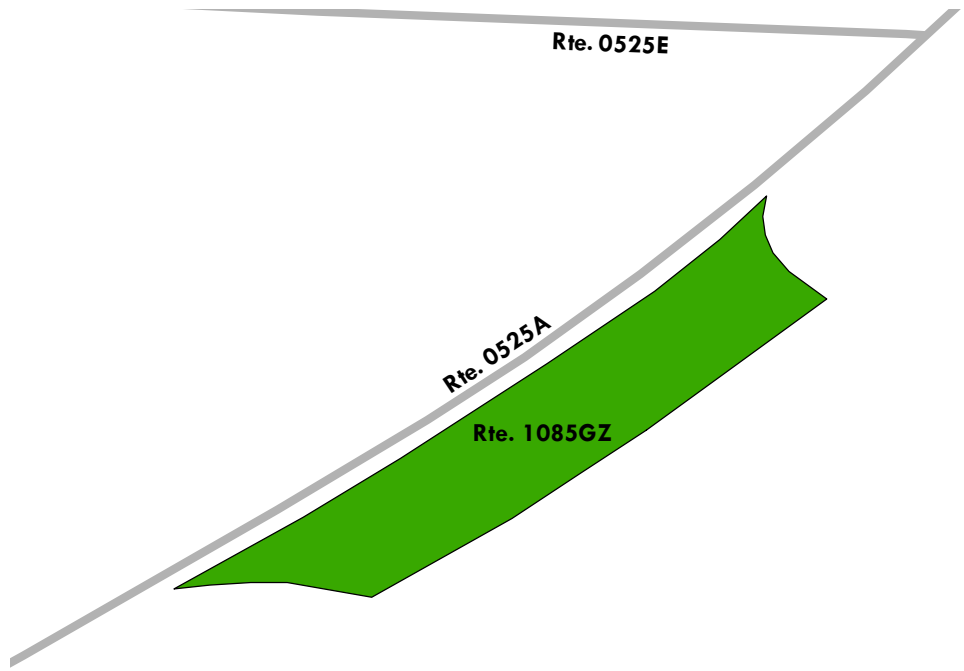

Shenandoah National Park

ROUTE 1085HZ: LOFT MOUNTAIN CAMPGROUND PARKING - GROUPS A37, A38, A39

Subcomponent of Route SHEN-1085ZZ

Manual Rating

ADJACENT TO ROUTE 0525A (LOFT MOUNTAIN CAMPGROUND SECTION A)

Inspection Date	FMSS Number	User Access	Surface Type
11/14/2018	N/A	PUBLIC	ASPHALT
Area (Sq. Ft.)	Lane Miles (11' Widths)	Curb Reveal (Inches)	Curb Recommendation
2,612	0.045	NOT APPLICABLE	NOT APPLICABLE
Curb Type		Curb & Gutter Type	
NO CURB		NO CURB AND GUTTER	
Pavement Recommendation		Condition Rating / PCR	
PREVENTIVE MAINTENANCE		GOOD / 90	

Route Condition Legend – Pavement Condition Rating (PCR)

Poor (0 - 60)	Fair (61- 84)	Good (85 - 94)	Excellent (95 - 100)	Not Rated
----------------------	----------------------	-----------------------	-----------------------------	------------------

See Appendix for definitions and formulas

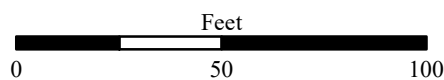
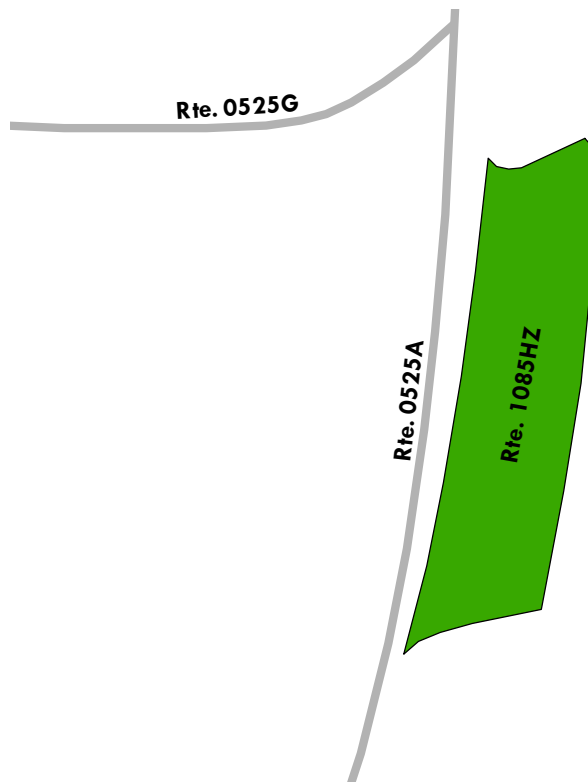

Shenandoah National Park

ROUTE 1086: LOFT MOUNTAIN RESIDENCE PARKING

Manual Rating

FROM ROUTE 0938 (LOFT MOUNTAIN CAMP STORE AND RESIDENCE PARKING)
TO RESIDENCES

Inspection Date	FMSS Number	User Access	Surface Type
11/14/2018	48979	PUBLIC	ASPHALT
Area (Sq. Ft.)	Lane Miles (11' Widths)	Curb Reveal (Inches)	Curb Recommendation
9,277	0.16	NOT APPLICABLE	NOT APPLICABLE
Curb Type		Curb & Gutter Type	
NO CURB		NO CURB AND GUTTER	
Pavement Recommendation		Condition Rating / PCR	
LIGHT 3R TREATMENTS		FAIR / 73	

Route Condition Legend – Pavement Condition Rating (PCR)

Poor (0 - 60)	Fair (61- 84)	Good (85 - 94)	Excellent (95 - 100)	Not Rated
----------------------	----------------------	-----------------------	-----------------------------	------------------

See Appendix for definitions and formulas

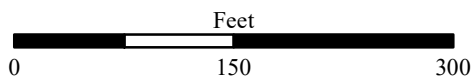
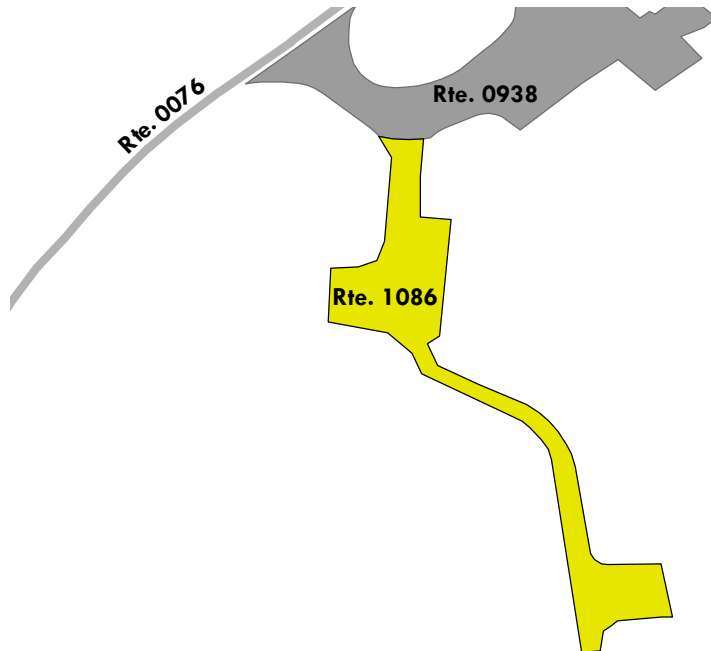

Section 7

Road Milepost Information



Shenandoah National Park



Federal Lands Highway
Road Inventory Program

Road Milepost Information

This report section contains road milepost information for all paved roads in the park that were collected with the Data Collection Vehicle (DCV). The milepost data is obtained from the DCV by using a distance measuring instrument (DMI) that is calibrated to record mileage to the nearest thousandth of a mile. Park roads that were manually rated did not have milepost data collected, and thus are not included in this report section.

For Cycle 6, the information presented in this section differs from previous RIP cycles in that it does not contain the roadside features inventories for the paved park roads. Some examples of the features previously collected are signs, culverts/drop inlets, guardrails, curbing, pullouts, etc. If the park was collected in a previous RIP cycle, then the latest features data can be obtained by referencing the following:

Where to find the latest Features Inventories for NPS Parks:

- For Small Parks (parks with less than 10 miles of paved roads):
 - Refer to Cycle 5 data (collected 2010 - 2014)
 - Features were reported in Section 9 of the *Cycle 5* RIP report
 - Video of features can be viewed using the *PathViewVO* program and *Cycle 5* data
- For Large Parks (parks with more than 10 miles of paved roads):
 - Refer to Cycle 4 data (collected 2006 - 2009)
 - Features were reported in Section 9 of the *Cycle 4* RIP report
 - Video of features can be viewed using the *VisiData* program and *Cycle 4* data
 - Note: Features inventories were updated in Large Parks in *Cycle 5* only on a route by route basis if the route was new or modified in *Cycle 5*. If this is the case for a particular route, then features for the route can be obtained using the *PathViewVO* program and *Cycle 5* data (same as above for Small parks).

Milepost Events Verified in Cycle 6

In Cycle 6, the following events were collected and reported in Section 7 of this report:

- Intersections with roads and parking areas
- All bridges and culverts with BIP Numbers (bridge inspection program numbers)
- Mile Marker Signs
- One-Way travel directions
- Overpasses
- Tunnels
- Low Water Crossings (LWCR)
- Surface type changes
- Construction areas where no pavement condition data was obtained

GPS Mileage Matching

A consistent survey milepost and constant route length as recorded by the Data Collection Vehicle (DCV) is a challenge to maintain from one collection cycle to the next. The challenge is due to many factors such as driver characteristics, DMI calibration, tire pressure etc. After Cycle 4 (~2010), a decision was made to hold constant the length of roads so long as there was no physical change from reconstruction projects or realignments that would result in a change to the length of a road. Consequently, the “GPS Mileage Match” was implemented to specify which cycle the route length is being matched. Route mileages and GPS are matched to a previous collection whenever there is no physical change to a route alignment. The route mileage and GPS is not matched to previous cycles whenever it is determined that a road length and GPS needs to be updated. When this happens the GPS and length is updated to the cycle that displays the change, and that collection cycle is used as the matching cycle in subsequent collections of the road. Thus, the Cycle 6 GIS could be either the survey length collected in Cycle 4, Cycle 5, or Cycle 6 and therefore, may not match the survey milepost displayed in the latest Cycle 6 DCV video which is viewable in *PathView VO*.

The features inventories and road logs collected on NPS routes contain mileposts that are determined from the corresponding cycle that the GPS is matched to. Therefore, the mileposts contained in the Cycle 4 or 5 features inventories or the Cycle 6 road logs may not exactly match the survey milepost collected in the latest Cycle 6 video of the road.

Locating Mile Marker Signs

For routes that have mile marker signs along them, the milepost reported by RIP will most likely not line up exactly with the sign located in the field. This could be happening for many reasons, most likely due to either the error falling within the acceptable calibration range of the vehicle, or the level of accuracy that the mile marker signs were placed in the field.

Because mile marker signs are important features in many project plans and location descriptions, RIP is reporting locations of mile marker signs in three ways in Cycle 6:

1. Mileposts from Cycle 6 GIS: the official RIP milepost taken from the features inventories and the matching GPS/mileage cycle as described above. This is the milepost that should be used on project plans and when finding locations in the field
2. Mileposts from Cycle 6 Video: milepost shown to help locate the mile marker sign in the latest *PathView VO* video.
3. Latitude / Longitude: a constant way of locating a mile marker sign so long as the park has not moved the sign

The mileposts from Cycle 6 Video and GIS should be nearly the same, but on longer roads it has been observed that the Video milepost deviates more from the official GIS milepost that comes from the matching cycle.

SHEN: Route Milepost Log

ROUTE 0010A: SKYLINE DRIVE (NORTH)

Road logs are verified in Cycle 6 and mileposts for this route are matched to GPS collected in Cycle 4.

FROM MILEPOST	TO MILEPOST	FEATURE	SIDE	COMMENT
0.00	0.00	PARK BOUNDARY	N/A	N/A
0.00	0.00	INTERSECTION	R	PAVED ROUTE (STATE ROUTE 340 (STONEWALL JACKSON HIGHWAY) / NON NPS)
0.00	0.00	INTERSECTION	L	PAVED ROUTE (STATE ROUTE 340 (STONEWALL JACKSON HIGHWAY) / NON NPS)
0.05	0.05	INTERSECTION	R	PAVED ROUTE (STATE ROUTE 340 (STONEWALL JACKSON HIGHWAY) / NON NPS) SPUR
0.06	0.06	INTERSECTION	L	PAVED ROUTE (STATE ROUTE 340 (STONEWALL JACKSON HIGHWAY) / NON NPS) SPUR
0.11	0.11	INTERSECTION	R	ROUTE 1071 (DICKEY RIDGE TRAIL PARKING)
0.39	0.39	INTERSECTION	L	ROUTE 0100 (NORTH ENTRANCE RESIDENCE)
0.64	0.64	INTERSECTION	L	ROUTE 0010A (SKYLINE DRIVE (NORTH)) CUT-THRU
1.05	1.05	MILE MARKER	R	MILE MARKER 1
2.07	2.07	MILE MARKER	R	MILE MARKER 2
2.86	2.86	INTERSECTION	R	ROUTE 1001 (SHENANDOAH VALLEY OVERLOOK PARKING)
2.90	2.90	INTERSECTION	R	ROUTE 1001 (SHENANDOAH VALLEY OVERLOOK PARKING)
3.08	3.08	MILE MARKER	R	MILE MARKER 3
4.09	4.09	MILE MARKER	R	MILE MARKER 4
4.61	4.61	INTERSECTION	R	ROUTE 1002 (DICKEY RIDGE VISITOR CENTER PARKING)
4.63	4.63	INTERSECTION	R	ROUTE 1002 (DICKEY RIDGE VISITOR CENTER PARKING)
4.78	4.78	INTERSECTION	R	ROUTE 1002 (DICKEY RIDGE VISITOR CENTER PARKING)
4.79	4.79	INTERSECTION	R	ROUTE 1002 (DICKEY RIDGE VISITOR CENTER PARKING)
5.10	5.10	MILE MARKER	R	MILE MARKER 5
5.11	5.11	INTERSECTION	R	ROUTE 0500 (DICKEY RIDGE PICNIC ROAD)
5.16	5.16	INTERSECTION	L	ROUTE 0400 (SNEAD FARM ROAD)
5.40	5.40	INTERSECTION	R	ROUTE 1076 (NO NAME OVERLOOK PARKING)
5.77	5.77	INTERSECTION	R	ROUTE 1003 (SIGNAL KNOB OVERLOOK PARKING)
6.11	6.11	MILE MARKER	R	MILE MARKER 6
6.94	6.94	INTERSECTION	R	ROUTE 1004 (GOONEY RUN OVERLOOK PARKING)
6.97	6.97	INTERSECTION	R	ROUTE 1004 (GOONEY RUN OVERLOOK PARKING)

SHEN: Route Milepost Log

ROUTE 0010A: SKYLINE DRIVE (NORTH)

Road logs are verified in Cycle 6 and mileposts for this route are matched to GPS collected in Cycle 4.

FROM MILEPOST	TO MILEPOST	FEATURE	SIDE	COMMENT
7.11	7.11	MILE MARKER	R	MILE MARKER 7
7.42	7.42	INTERSECTION	R	ROUTE 1005 (GOONEY MANOR OVERLOOK PARKING)
7.47	7.47	INTERSECTION	R	ROUTE 1005 (GOONEY MANOR OVERLOOK PARKING)
8.12	8.12	MILE MARKER	R	MILE MARKER 8
9.12	9.12	MILE MARKER	R	MILE MARKER 9
9.27	9.27	INTERSECTION	R	ROUTE 0901 (LANDS RUN PARKING)
10.14	10.14	MILE MARKER	R	MILE MARKER 10
10.53	10.53	INTERSECTION	L	ROUTE 0902 (COMPTON GAP PARKING)
10.88	10.88	INTERSECTION	L	ROUTE 1006 (INDIAN RUN OVERLOOK PARKING)
11.14	11.14	MILE MARKER	R	MILE MARKER 11
12.14	12.14	MILE MARKER	R	MILE MARKER 12
12.49	12.49	INTERSECTION	R	ROUTE 0903 (JENKINS GAP PARKING)
12.56	12.56	INTERSECTION	L	ROUTE 1007 (JENKINS GAP OVERLOOK PARKING)
13.13	13.13	MILE MARKER	R	MILE MARKER 13
13.91	13.91	INTERSECTION	L	ROUTE 1008 (HOGWALLOW FLATS OVERLOOK PARKING)
13.96	13.96	INTERSECTION	L	ROUTE 1008 (HOGWALLOW FLATS OVERLOOK PARKING)
14.14	14.14	MILE MARKER	R	MILE MARKER 14
15.06	15.06	INTERSECTION	R	ROUTE 1009 (BROWN TOWN VALLEY OVERLOOK PARKING)
15.09	15.09	INTERSECTION	R	ROUTE 1009 (BROWN TOWN VALLEY OVERLOOK PARKING)
15.15	15.15	MILE MARKER	R	MILE MARKER 15
16.05	16.05	INTERSECTION	L	ROUTE 0904 (MOUNT MARSHALL TRAIL PARKING)
16.16	16.16	MILE MARKER	R	MILE MARKER 16
17.16	17.16	MILE MARKER	R	MILE MARKER 17
17.26	17.26	INTERSECTION	L	ROUTE 1010 (RANGE VIEW OVERLOOK PARKING)
17.30	17.30	INTERSECTION	L	ROUTE 1010 (RANGE VIEW OVERLOOK PARKING)
17.73	17.73	INTERSECTION	L	ROUTE 0905 (GRAVEL SPRINGS GAP PARKING)
18.16	18.16	MILE MARKER	R	MILE MARKER 18
18.59	18.59	INTERSECTION	R	ROUTE 1011 (GIMLET RIDGE OVERLOOK PARKING)

SHEN: Route Milepost Log

ROUTE 0010A: SKYLINE DRIVE (NORTH)

Road logs are verified in Cycle 6 and mileposts for this route are matched to GPS collected in Cycle 4.

FROM MILEPOST	TO MILEPOST	FEATURE	SIDE	COMMENT
19.17	19.17	MILE MARKER	R	MILE MARKER 19
19.20	19.20	INTERSECTION	L	ROUTE 1012 (MOUNT MARSHALL OVERLOOK PARKING)
19.54	19.54	INTERSECTION	L	ROUTE 0906 (KEYSER RUN PARKING)
19.89	19.89	INTERSECTION	R	ROUTE 1013 (LITTLE HOGBACK OVERLOOK PARKING)
19.93	19.93	INTERSECTION	R	ROUTE 1013 (LITTLE HOGBACK OVERLOOK PARKING)
20.18	20.18	MILE MARKER	R	MILE MARKER 20
20.27	20.27	INTERSECTION	L	ROUTE 1014 (LITTLE DEVILS STAIRS OVERLOOK PARKING)
20.98	20.98	INTERSECTION	R	UNPAVED ROUTE (SERVICE ROAD / GATED)
21.12	21.12	INTERSECTION	R	ROUTE 1015 (HOGBACK OVERLOOK PARKING)
21.19	21.19	MILE MARKER	R	MILE MARKER 21
21.28	21.28	INTERSECTION	R	ROUTE 0907 (HOGBACK PARKING)
22.06	22.06	INTERSECTION	L	ROUTE 1016 (RATTLESNAKE POINT OVERLOOK PARKING)
22.20	22.20	MILE MARKER	R	MILE MARKER 22
22.30	22.30	INTERSECTION	L	ROUTE 0107 (PINEY RIVER AREA ROAD)
22.32	22.32	INTERSECTION	L	ROUTE 0107 (PINEY RIVER AREA ROAD) SPUR
22.38	22.38	INTERSECTION	R	ROUTE 0012 (MATHEWS ARM ENTRANCE ROAD)
23.19	23.19	MILE MARKER	R	MILE MARKER 23
24.18	24.18	INTERSECTION	R	ROUTE 0908 (ELKWALLOW WAYSIDE LOOP)
24.20	24.20	MILE MARKER	R	MILE MARKER 24
24.23	24.23	INTERSECTION	R	ROUTE 0908 (ELKWALLOW WAYSIDE LOOP)
24.30	24.30	INTERSECTION	R	ROUTE 0502 (ELKWALLOW PICNIC LOOP)
24.32	24.32	INTERSECTION	R	ROUTE 0502 (ELKWALLOW PICNIC LOOP) SPUR
24.39	24.39	INTERSECTION	R	ROUTE 0502 (ELKWALLOW PICNIC LOOP) SPUR
24.40	24.40	INTERSECTION	R	ROUTE 0502 (ELKWALLOW PICNIC LOOP)
25.20	25.20	MILE MARKER	R	MILE MARKER 25
25.56	25.56	INTERSECTION	L	ROUTE 0909 (THORNTON RIVER TRAIL PARKING)
25.58	25.58	INTERSECTION	L	ROUTE 0909 (THORNTON RIVER TRAIL PARKING)
26.21	26.21	MILE MARKER	R	MILE MARKER 26
26.57	26.57	INTERSECTION	R	ROUTE 1017 (JEREMY'S RUN OVERLOOK PARKING)

SHEN: Route Milepost Log

ROUTE 0010A: SKYLINE DRIVE (NORTH)

Road logs are verified in Cycle 6 and mileposts for this route are matched to GPS collected in Cycle 4.

FROM MILEPOST	TO MILEPOST	FEATURE	SIDE	COMMENT
26.61	26.61	INTERSECTION	R	ROUTE 1017 (JEREMY'S RUN OVERLOOK PARKING)
26.93	26.93	INTERSECTION	R	ROUTE 0910 (NEIGHBOR MOUNTAIN TRAIL PARKING)
27.21	27.21	MILE MARKER	R	MILE MARKER 27
27.83	27.83	INTERSECTION	L	ROUTE 1018 (THORNTON HOLLOW OVERLOOK PARKING)
28.21	28.21	MILE MARKER	R	MILE MARKER 28
28.34	28.34	INTERSECTION	R	UNPAVED ROUTE (FIRE ROAD)
28.36	28.36	INTERSECTION	L	ROUTE 0911 (ROCKY BRANCH TRAIL PARKING)
28.60	28.60	INTERSECTION	R	ROUTE 1019 (BEAHMS GAP OVERLOOK PARKING)
28.69	28.69	INTERSECTION	R	ROUTE 1019 (BEAHMS GAP OVERLOOK PARKING)
29.22	29.22	MILE MARKER	R	MILE MARKER 29
30.22	30.22	MILE MARKER	R	MILE MARKER 30
30.28	30.28	INTERSECTION	R	ROUTE 1020 (PASS MOUNTAIN OVERLOOK PARKING)
30.33	30.33	INTERSECTION	R	ROUTE 1020 (PASS MOUNTAIN OVERLOOK PARKING)
30.40	30.40	INTERSECTION	L	UNPAVED ROUTE (SERVICE ROAD / GATED)
31.22	31.22	MILE MARKER	R	MILE MARKER 31
31.47	31.47	INTERSECTION	L	ROUTE 0110 (THORNTON GAP ENTRANCE RAMP NORTHBOUND)
31.49	31.49	INTERSECTION	L	UNPAVED ROUTE (FIRE ROAD)
31.52	31.53	BRIDGE	N/A	4840-002 (THORNTON GAP RAMP BRIDGE)
31.56	31.56	INTERSECTION	R	ROUTE 0111 (THORNTON GAP EXIT RAMP SOUTHBOUND)
31.61	31.61	INTERSECTION	L	ROUTE 0108 (THORNTON GAP NORTHBOUND EXIT RAMP)
31.63	31.63	INTERSECTION	R	ROUTE 0109 (THORNTON GAP MAIN ENTRANCE RAMP)
31.63	31.63	INTERSECTION	N/A	ROUTE 0010B (SKYLINE DRIVE (CENTRAL))

SHEN: Route Milepost Log

ROUTE 0010B: SKYLINE DRIVE (CENTRAL)

Road logs are verified in Cycle 6 and mileposts for this route are matched to GPS collected in Cycle 4.

FROM MILEPOST	TO MILEPOST	FEATURE	SIDE	COMMENT
31.63	31.63	INTERSECTION	N/A	ROUTE 0010A (SKYLINE DRIVE (NORTH))
31.64	31.68	BRIDGE	N/A	4840-001 (THORNTON GAP BRIDGE)
31.72	31.72	INTERSECTION	R	ROUTE 0974 (UPPER THORNTON GAP PARKING)
32.19	32.19	MILE MARKER	R	MILE MARKER 32
32.35	32.46	TUNNEL	N/A	4840-004 (MARYS ROCK TUNNEL)
32.52	32.52	INTERSECTION	L	ROUTE 1021 (TUNNEL OVERLOOK PARKING)
32.58	32.58	INTERSECTION	L	ROUTE 1021 (TUNNEL OVERLOOK PARKING)
33.06	33.06	INTERSECTION	L	ROUTE 1022 (BUCK HOLLOW OVERLOOK PARKING)
33.23	33.23	MILE MARKER	R	MILE MARKER 33
33.27	33.27	INTERSECTION	L	ROUTE 1023 (HAZEL MOUNTAIN OVERLOOK PARKING)
33.30	33.30	INTERSECTION	L	ROUTE 1023 (HAZEL MOUNTAIN OVERLOOK PARKING)
33.71	33.71	INTERSECTION	L	ROUTE 0917 (MEADOW SPRING PARKING)
33.73	33.73	INTERSECTION	L	ROUTE 0917 (MEADOW SPRING PARKING)
34.15	34.15	INTERSECTION	R	UNPAVED ROUTE (FIRE ROAD)
34.24	34.24	MILE MARKER	R	MILE MARKER 34
35.24	35.24	MILE MARKER	R	MILE MARKER 35
35.36	35.36	INTERSECTION	L	ROUTE 1024 (PINNACLES OVERLOOK PARKING)
35.38	35.38	INTERSECTION	L	ROUTE 1024 (PINNACLES OVERLOOK PARKING)
35.87	35.87	INTERSECTION	R	UNPAVED ROUTE (SERVICE ROAD)
36.24	36.24	MILE MARKER	R	MILE MARKER 36
36.68	36.68	INTERSECTION	R	ROUTE 1025 (JEWELL HOLLOW OVERLOOK PARKING)
36.74	36.74	INTERSECTION	R	ROUTE 1025 (JEWELL HOLLOW OVERLOOK PARKING)
36.90	36.90	INTERSECTION	R	ROUTE 0530 (PINNACLES PICNIC AREA ACCESS)
36.91	36.91	INTERSECTION	R	ROUTE 0530 (PINNACLES PICNIC AREA ACCESS) SPUR
37.25	37.25	MILE MARKER	R	MILE MARKER 37
37.49	37.49	INTERSECTION	L	UNPAVED ROUTE (SERVICE ROAD)
37.53	37.53	INTERSECTION	R	ROUTE 0435 (PINNACLES RESEARCH LAB ACCESS ROAD)
38.09	38.09	INTERSECTION	R	ROUTE 0918 (CORBIN CABIN PARKING AT MP 37.8)
38.24	38.24	MILE MARKER	R	MILE MARKER 38

SHEN: Route Milepost Log

ROUTE 0010B: SKYLINE DRIVE (CENTRAL)

Road logs are verified in Cycle 6 and mileposts for this route are matched to GPS collected in Cycle 4.

FROM MILEPOST	TO MILEPOST	FEATURE	SIDE	COMMENT
38.81	38.81	INTERSECTION	R	ROUTE 1026 (STONY MAN HUGHES OVERLOOK PARKING)
38.91	38.91	INTERSECTION	R	ROUTE 1026 (STONY MAN HUGHES OVERLOOK PARKING)
38.98	38.98	INTERSECTION	R	ROUTE 1026 (STONY MAN HUGHES OVERLOOK PARKING)
39.27	39.27	MILE MARKER	R	MILE MARKER 39
39.35	39.35	INTERSECTION	R	ROUTE 0971 (LITTLE STONY MAN TRAILHEAD PARKING)
40.01	40.01	INTERSECTION	L	ROUTE 1027 (HEMLOCK SPRINGS OVERLOOK PARKING)
40.26	40.26	MILE MARKER	R	MILE MARKER 40
40.80	40.80	INTERSECTION	L	ROUTE 1028 (THOROFARE MOUNTAIN OVERLOOK PARKING)
40.83	40.83	INTERSECTION	L	ROUTE 1028 (THOROFARE MOUNTAIN OVERLOOK PARKING)
41.27	41.27	MILE MARKER	R	MILE MARKER 41
41.99	41.99	INTERSECTION	R	ROUTE 0032 (SKYLAND UPPER LOOP)
42.02	42.02	INTERSECTION	R	ROUTE 0032 (SKYLAND UPPER LOOP) SPUR
42.28	42.28	MILE MARKER	R	MILE MARKER 42
42.73	42.73	INTERSECTION	R	ROUTE 0032 (SKYLAND UPPER LOOP) SPUR
42.75	42.75	INTERSECTION	R	ROUTE 0032 (SKYLAND UPPER LOOP)
42.76	42.76	INTERSECTION	L	ROUTE 0921 (WHITE OAK FALLS TRAIL PARKING)
42.82	42.82	INTERSECTION	L	ROUTE 0921 (WHITE OAK FALLS TRAIL PARKING)
43.27	43.27	MILE MARKER	R	MILE MARKER 43
43.28	43.28	INTERSECTION	L	ROUTE 0922 (LIMBERLOST TRAIL PARKING)
43.57	43.57	INTERSECTION	R	ROUTE 1030 (TIMBER HOLLOW OVERLOOK PARKING)
43.61	43.61	INTERSECTION	R	ROUTE 1030 (TIMBER HOLLOW OVERLOOK PARKING)
44.29	44.29	MILE MARKER	R	MILE MARKER 44
44.60	44.60	INTERSECTION	R	ROUTE 1031 (CRESCENT ROCK OVERLOOK PARKING)
44.76	44.76	INTERSECTION	R	ROUTE 1031 (CRESCENT ROCK OVERLOOK PARKING)
45.29	45.29	MILE MARKER	R	MILE MARKER 45
45.32	45.32	INTERSECTION	L	UNPAVED ROUTE (FIRE ROAD)
45.92	45.92	INTERSECTION	R	ROUTE 0968 (HAWKSBILL GAP TRAILHEAD PARKING)
45.93	45.93	INTERSECTION	L	ROUTE 0968 (HAWKSBILL GAP TRAILHEAD PARKING)

SHEN: Route Milepost Log

ROUTE 0010B: SKYLINE DRIVE (CENTRAL)

Road logs are verified in Cycle 6 and mileposts for this route are matched to GPS collected in Cycle 4.

FROM MILEPOST	TO MILEPOST	FEATURE	SIDE	COMMENT
46.29	46.29	MILE MARKER	R	MILE MARKER 46
46.79	46.79	INTERSECTION	L	ROUTE 1070 (OLD RAG VIEW OVERLOOK PARKING)
46.95	46.95	INTERSECTION	R	ROUTE 0923 (UPPER HAWKSBILL PARKING)
47.00	47.00	INTERSECTION	R	ROUTE 0923 (UPPER HAWKSBILL PARKING)
47.30	47.30	MILE MARKER	R	MILE MARKER 47
47.39	47.39	INTERSECTION	R	ROUTE 0449 (BYRDS NEST 2)
48.14	48.14	INTERSECTION	R	UNPAVED ROUTE (FIRE ROAD)
48.31	48.31	MILE MARKER	R	MILE MARKER 48
48.37	48.37	INTERSECTION	R	ROUTE 0924 (ROCK SPRING CABIN PARKING)
48.45	48.45	INTERSECTION	R	ROUTE 1032 (SPITLER KNOLL OVERLOOK PARKING)
49.30	49.30	INTERSECTION	R	ROUTE 1033 (FRANKLIN CLIFFS OVERLOOK PARKING)
49.31	49.31	MILE MARKER	R	MILE MARKER 49
49.37	49.37	INTERSECTION	R	ROUTE 1033 (FRANKLIN CLIFFS OVERLOOK PARKING)
49.65	49.65	INTERSECTION	R	ROUTE 0451 (RED GATE ROAD)
49.65	49.65	INTERSECTION	L	ROUTE 0452 (ROSE RIVER ROAD)
49.66	49.66	INTERSECTION	R	ROUTE 1034 (FISHERS GAP OVERLOOK PARKING)
49.79	49.79	INTERSECTION	R	ROUTE 1034 (FISHERS GAP OVERLOOK PARKING)
50.30	50.30	MILE MARKER	R	MILE MARKER 50
50.86	50.86	INTERSECTION	L	ROUTE 1035 (DARK HOLLOW FALLS PARKING)
50.92	50.92	INTERSECTION	L	ROUTE 1035 (DARK HOLLOW FALLS PARKING)
51.12	51.12	INTERSECTION	R	ROUTE 0038 (BIG MEADOWS VISITOR CENTER ACCESS ROAD)
51.15	51.15	MILE MARKER	R	MILE MARKER 51
51.36	51.36	INTERSECTION	R	ROUTE 0034 (BIG MEADOWS ENTRANCE ROAD)
51.40	51.40	INTERSECTION	L	ROUTE 0927 (RAPIDAN ROAD PARKING)
51.43	51.43	INTERSECTION	L	ROUTE 0927 (RAPIDAN ROAD PARKING)
51.50	51.50	INTERSECTION	R	UNPAVED ROUTE (FIRE ROAD)
51.52	51.52	INTERSECTION	R	ROUTE 0928 (LEWIS FALL PARKING AT MP 51.1)
51.62	51.62	INTERSECTION	R	ROUTE 1036 (TANNERS RIDGE OVERLOOK PARKING)
51.77	51.77	INTERSECTION	R	ROUTE 0462 (TANNERS-RIDGE ROAD)

Data Collected on 7/2018

SHEN: Route Milepost Log

ROUTE 0010B: SKYLINE DRIVE (CENTRAL)

Road logs are verified in Cycle 6 and mileposts for this route are matched to GPS collected in Cycle 4.

FROM MILEPOST	TO MILEPOST	FEATURE	SIDE	COMMENT
52.15	52.15	MILE MARKER	R	MILE MARKER 52
52.86	52.86	INTERSECTION	R	ROUTE 0929 (MILAM GAP PARKING)
52.92	52.92	INTERSECTION	R	ROUTE 0929 (MILAM GAP PARKING)
53.16	53.16	MILE MARKER	R	MILE MARKER 53
53.40	53.40	INTERSECTION	R	ROUTE 1037 (NAKED CREEK OVERLOOK PARKING)
53.44	53.44	INTERSECTION	R	ROUTE 1037 (NAKED CREEK OVERLOOK PARKING)
54.16	54.16	MILE MARKER	R	MILE MARKER 54
54.55	54.55	INTERSECTION	R	ROUTE 1038 (HAZELTOP RIDGE OVERLOOK PARKING)
55.10	55.10	MILE MARKER	R	MILE MARKER 55
55.25	55.25	INTERSECTION	L	ROUTE 0930 (BOOTENS GAP PARKING)
55.78	55.78	INTERSECTION	R	ROUTE 1039 (THE POINT OVERLOOK PARKING)
56.18	56.18	MILE MARKER	R	MILE MARKER 56
56.57	56.57	INTERSECTION	R	ROUTE 0931 (BEARFENCE MOUNTAIN PARKING)
56.59	56.59	INTERSECTION	R	ROUTE 0931 (BEARFENCE MOUNTAIN PARKING)
56.97	56.97	INTERSECTION	R	ROUTE 0932 (MEADOWS SCHOOL PARKING AT MP 56.5)
57.00	57.00	INTERSECTION	L	UNPAVED ROUTE (SERVICE ROAD)
57.18	57.18	MILE MARKER	R	MILE MARKER 57
57.70	57.70	INTERSECTION	L	ROUTE 0039 (LEWIS MOUNTAIN ENTRANCE ROAD)
57.72	57.72	INTERSECTION	L	ROUTE 0039 (LEWIS MOUNTAIN ENTRANCE ROAD) SPUR
58.19	58.19	MILE MARKER	R	MILE MARKER 58
59.27	59.27	MILE MARKER	R	MILE MARKER 59
59.32	59.32	INTERSECTION	R	ROUTE 1040 (THE OAKS OVERLOOK PARKING)
59.77	59.77	INTERSECTION	L	ROUTE 0465 (POCOSIN ROAD)
60.20	60.20	MILE MARKER	R	MILE MARKER 60
61.20	61.20	MILE MARKER	R	MILE MARKER 61
61.46	61.46	INTERSECTION	R	ROUTE 1041 (BALDFACE MOUNTAIN OVERLOOK PARKING)
61.50	61.50	INTERSECTION	R	ROUTE 1041 (BALDFACE MOUNTAIN OVERLOOK PARKING)
61.86	61.86	INTERSECTION	R	UNPAVED ROUTE
62.26	62.26	MILE MARKER	R	MILE MARKER 62

SHEN: Route Milepost Log

ROUTE 0010B: SKYLINE DRIVE (CENTRAL)

Road logs are verified in Cycle 6 and mileposts for this route are matched to GPS collected in Cycle 4.

FROM MILEPOST	TO MILEPOST	FEATURE	SIDE	COMMENT
62.92	62.92	INTERSECTION	R	ROUTE 0467 (DRY RUN FALLS ROAD)
62.95	62.95	INTERSECTION	L	ROUTE 1042 (SOUTH RIVER OVERLOOK PARKING)
62.98	62.98	INTERSECTION	L	ROUTE 1042 (SOUTH RIVER OVERLOOK PARKING)
63.01	63.01	INTERSECTION	L	ROUTE 0536AZ (SOUTH RIVER PICNIC AREA ROAD A)
63.03	63.03	INTERSECTION	L	ROUTE 0536AZ (SOUTH RIVER PICNIC AREA ROAD A) SPUR
63.21	63.21	MILE MARKER	R	MILE MARKER 63
63.28	63.28	INTERSECTION	L	ROUTE 0468 (SOUTH RIVER FIRE ROAD)
63.39	63.39	INTERSECTION	R	ROUTE 0934 (DEANS CEMETERY PARKING)
64.21	64.21	MILE MARKER	R	MILE MARKER 64
64.61	64.61	INTERSECTION	R	ROUTE 1043 (HENSLEY HOLLOW OVERLOOK PARKING)
65.12	65.12	INTERSECTION	R	ROUTE 1077 (HENSLEY RIDGE PARKING)
65.22	65.22	MILE MARKER	R	MILE MARKER 65
65.73	65.73	INTERSECTION	R	ROUTE 0040 (SWIFT RUN EXIT RAMP)
65.74	65.74	INTERSECTION	R	ROUTE 0041 (SWIFT RUN ENTRANCE RAMP)
65.77	65.77	INTERSECTION	N/A	ROUTE 0010C (SKYLINE DRIVE (SOUTH))

SHEN: Route Milepost Log

ROUTE 0010C: SKYLINE DRIVE (SOUTH)

Road logs are verified in Cycle 6 and mileposts for this route are matched to GPS collected in Cycle 4.

FROM MILEPOST	TO MILEPOST	FEATURE	SIDE	COMMENT
65.77	65.77	INTERSECTION	N/A	ROUTE 0010B (SKYLINE DRIVE (CENTRAL))
65.79	65.82	BRIDGE	N/A	4840-003 (SWIFT RUN GAP BRIDGE)
66.18	66.18	MILE MARKER	R	MILE MARKER 66
66.86	66.86	INTERSECTION	R	ROUTE 0935 (HIGHTOP MOUNTAIN PARKING)
67.22	67.22	MILE MARKER	R	MILE MARKER 67
67.38	67.38	INTERSECTION	R	ROUTE 1044 (SWIFT RUN OVERLOOK PARKING)
67.43	67.43	INTERSECTION	R	ROUTE 1044 (SWIFT RUN OVERLOOK PARKING)
67.99	67.99	INTERSECTION	R	ROUTE 1045 (SANDY BOTTOM OVERLOOK PARKING)
68.02	68.02	INTERSECTION	R	ROUTE 1045 (SANDY BOTTOM OVERLOOK PARKING)
68.19	68.19	MILE MARKER	R	MILE MARKER 68
68.79	68.79	INTERSECTION	L	ROUTE 1046 (SMITH ROACH GAP PARKING)
69.20	69.20	MILE MARKER	R	MILE MARKER 69
69.43	69.43	INTERSECTION	L	ROUTE 1047 (BACON HOLLOW OVERLOOK PARKING)
69.48	69.48	INTERSECTION	L	ROUTE 1047 (BACON HOLLOW OVERLOOK PARKING)
70.20	70.20	MILE MARKER	R	MILE MARKER 70
70.76	70.76	INTERSECTION	L	UNPAVED ROUTE (SERVICE ROAD)
70.81	70.81	INTERSECTION	R	ROUTE 1048 (EATON HOLLOW OVERLOOK PARKING)
70.85	70.85	INTERSECTION	R	ROUTE 1048 (EATON HOLLOW OVERLOOK PARKING)
71.20	71.20	MILE MARKER	R	MILE MARKER 71
71.39	71.39	INTERSECTION	R	ROUTE 1049 (ROCKY MOUNT OVERLOOK PARKING)
71.43	71.43	INTERSECTION	R	ROUTE 1049 (ROCKY MOUNT OVERLOOK PARKING)
72.20	72.20	MILE MARKER	R	MILE MARKER 72
72.39	72.39	INTERSECTION	R	ROUTE 1050 (BELDORE HOLLOW OVERLOOK PARKING)
73.21	73.21	MILE MARKER	R	MILE MARKER 73
73.35	73.35	INTERSECTION	R	ROUTE 0482 (BELDORE HOLLOW ROAD)
73.36	73.36	INTERSECTION	L	ROUTE 0175 (SIMMONS GAP ENTRANCE ROAD)
74.21	74.21	MILE MARKER	R	MILE MARKER 74
74.59	74.59	INTERSECTION	L	ROUTE 1051 (LOFT MOUNTAIN OVERLOOK PARKING)
74.63	74.63	INTERSECTION	L	ROUTE 1051 (LOFT MOUNTAIN OVERLOOK PARKING)

SHEN: Route Milepost Log

ROUTE 0010C: SKYLINE DRIVE (SOUTH)

Road logs are verified in Cycle 6 and mileposts for this route are matched to GPS collected in Cycle 4.

FROM MILEPOST	TO MILEPOST	FEATURE	SIDE	COMMENT
75.22	75.22	MILE MARKER	R	MILE MARKER 75
75.48	75.48	INTERSECTION	L	UNPAVED ROUTE (FIRE ROAD)
76.22	76.22	MILE MARKER	R	MILE MARKER 76
76.51	76.51	INTERSECTION	R	ROUTE 1052 (TWO MILE RUN OVERLOOK PARKING)
77.14	77.14	INTERSECTION	R	ROUTE 1053 (BROWN MOUNTAIN OVERLOOK PARKING)
77.18	77.18	INTERSECTION	R	ROUTE 1053 (BROWN MOUNTAIN OVERLOOK PARKING)
77.23	77.23	MILE MARKER	R	MILE MARKER 77
77.75	77.75	INTERSECTION	L	ROUTE 1054 (IVY CREEK OVERLOOK PARKING)
77.81	77.81	INTERSECTION	L	ROUTE 1054 (IVY CREEK OVERLOOK PARKING)
78.25	78.25	MILE MARKER	R	MILE MARKER 78
78.31	78.31	INTERSECTION	R	ROUTE 1055 (ROCKY TOP OVERLOOK PARKING)
78.35	78.35	INTERSECTION	R	ROUTE 1055 (ROCKY TOP OVERLOOK PARKING)
79.23	79.23	MILE MARKER	R	MILE MARKER 79
79.57	79.57	INTERSECTION	L	UNPAVED ROUTE (SERVICE ROAD)
79.66	79.66	INTERSECTION	L	ROUTE 0076 (LOFT MOUNTAIN ACCESS ROAD)
79.66	79.66	INTERSECTION	R	ROUTE 0940 (LOFT MOUNTAIN WAYSIDE PARKING)
79.74	79.74	INTERSECTION	R	ROUTE 0940 (LOFT MOUNTAIN WAYSIDE PARKING)
80.21	80.21	MILE MARKER	R	MILE MARKER 80
81.21	81.21	MILE MARKER	R	MILE MARKER 81
81.29	81.29	INTERSECTION	L	ROUTE 0941 (DOYLES RIVER PARKING)
81.34	81.34	INTERSECTION	R	ROUTE 1056 (BIG RUN OVERLOOK PARKING)
81.38	81.38	INTERSECTION	R	ROUTE 1056 (BIG RUN OVERLOOK PARKING)
82.13	82.13	INTERSECTION	L	ROUTE 1057 (DOYLES RIVER OVERLOOK PARKING)
82.14	82.14	INTERSECTION	L	ROUTE 1057 (DOYLES RIVER OVERLOOK PARKING)
82.21	82.21	MILE MARKER	R	MILE MARKER 82
83.15	83.15	INTERSECTION	L	ROUTE 0489 (BROWN GAP ROAD)
83.16	83.16	INTERSECTION	R	ROUTE 0942 (BROWN GAP PARKING)
83.22	83.22	MILE MARKER	R	MILE MARKER 83
83.89	83.89	INTERSECTION	R	ROUTE 1058 (DUNDO OVERLOOK PARKING)

SHEN: Route Milepost Log

ROUTE 0010C: SKYLINE DRIVE (SOUTH)

Road logs are verified in Cycle 6 and mileposts for this route are matched to GPS collected in Cycle 4.

FROM MILEPOST	TO MILEPOST	FEATURE	SIDE	COMMENT
83.93	83.93	INTERSECTION	L	ROUTE 0200A (DUNDO PICNIC AREA LOOP ROAD) SPUR
83.94	83.94	INTERSECTION	L	ROUTE 0200A (DUNDO PICNIC AREA LOOP ROAD)
84.23	84.23	MILE MARKER	R	MILE MARKER 84
84.32	84.32	INTERSECTION	L	ROUTE 0943 (JONES RUN PARKING)
84.88	84.88	INTERSECTION	L	UNPAVED ROUTE (FIRE ROAD)
84.99	84.99	INTERSECTION	R	ROUTE 0944 (BLACKROCK SUMMIT PARKING)
85.23	85.23	MILE MARKER	R	MILE MARKER 85
86.23	86.23	MILE MARKER	R	MILE MARKER 86
86.97	86.97	INTERSECTION	L	ROUTE 1059 (TRAYFOOT MOUNTAIN OVERLOOK PARKING)
87.00	87.00	INTERSECTION	L	ROUTE 1059 (TRAYFOOT MOUNTAIN OVERLOOK PARKING)
87.23	87.23	MILE MARKER	R	MILE MARKER 87
87.58	87.58	INTERSECTION	L	UNPAVED ROUTE (FIRE ROAD / GATED)
87.58	87.58	INTERSECTION	R	ROUTE 0945 (BLACKROCK GAP PARKING)
88.24	88.24	MILE MARKER	R	MILE MARKER 88
88.84	88.84	INTERSECTION	R	ROUTE 1060 (HORSEHEAD OVERLOOK PARKING)
88.87	88.87	INTERSECTION	R	ROUTE 1060 (HORSEHEAD OVERLOOK PARKING)
89.24	89.24	MILE MARKER	R	MILE MARKER 89
90.24	90.24	INTERSECTION	R	ROUTE 0946 (RIPRAP TRAIL PARKING)
90.25	90.25	MILE MARKER	R	MILE MARKER 90
91.25	91.25	MILE MARKER	R	MILE MARKER 91
91.67	91.67	INTERSECTION	R	ROUTE 1061 (RIPRAP OVERLOOK PARKING)
91.72	91.72	INTERSECTION	R	ROUTE 1061 (RIPRAP OVERLOOK PARKING)
92.21	92.21	INTERSECTION	L	ROUTE 1062 (MOORMANS RIVER OVERLOOK PARKING)
92.25	92.25	INTERSECTION	L	ROUTE 1062 (MOORMANS RIVER OVERLOOK PARKING)
92.26	92.26	MILE MARKER	R	MILE MARKER 92
92.35	92.35	INTERSECTION	R	ROUTE 0947 (WILDCAT RIDGE PARKING)
92.64	92.64	INTERSECTION	R	UNPAVED ROUTE (SERVICE ROAD)
92.84	92.84	INTERSECTION	R	ROUTE 1063 (CRIMORA LAKE OVERLOOK PARKING)

SHEN: Route Milepost Log

ROUTE 0010C: SKYLINE DRIVE (SOUTH)

Road logs are verified in Cycle 6 and mileposts for this route are matched to GPS collected in Cycle 4.

FROM MILEPOST	TO MILEPOST	FEATURE	SIDE	COMMENT
92.88	92.88	INTERSECTION	R	ROUTE 1063 (CRIMORA LAKE OVERLOOK PARKING)
93.26	93.26	MILE MARKER	R	MILE MARKER 93
93.94	93.94	INTERSECTION	R	ROUTE 1064 (TURK MOUNTAIN OVERLOOK PARKING)
93.98	93.98	INTERSECTION	R	ROUTE 1064 (TURK MOUNTAIN OVERLOOK PARKING)
94.25	94.25	MILE MARKER	R	MILE MARKER 94
94.39	94.39	INTERSECTION	L	ROUTE 0948 (TURK GAP PARKING)
95.26	95.26	MILE MARKER	R	MILE MARKER 95
95.61	95.61	INTERSECTION	R	ROUTE 1065 (SAWMILL RUN OVERLOOK PARKING)
95.65	95.65	INTERSECTION	R	ROUTE 1065 (SAWMILL RUN OVERLOOK PARKING)
96.14	96.14	INTERSECTION	R	ROUTE 1066 (SAWMILL RIDGE OVERLOOK PARKING)
96.17	96.17	INTERSECTION	R	ROUTE 1066 (SAWMILL RIDGE OVERLOOK PARKING)
96.26	96.26	MILE MARKER	R	MILE MARKER 96
96.41	96.41	INTERSECTION	R	UNPAVED ROUTE (SERVICE ROAD)
97.06	97.06	INTERSECTION	L	ROUTE 0949 (JARMAN GAP PARKING)
97.26	97.26	MILE MARKER	R	MILE MARKER 97
98.26	98.26	MILE MARKER	R	MILE MARKER 98
99.18	99.18	INTERSECTION	R	ROUTE 1067 (CALF MOUNTAIN OVERLOOK PARKING)
99.22	99.22	INTERSECTION	R	ROUTE 1067 (CALF MOUNTAIN OVERLOOK PARKING)
99.29	99.29	MILE MARKER	R	MILE MARKER 99
99.82	99.82	INTERSECTION	L	ROUTE 1078 (BEAGLE GAP PARKING)
100.12	100.12	INTERSECTION	L	ROUTE 1068 (BEAGLE GAP OVERLOOK PARKING)
100.17	100.17	INTERSECTION	L	ROUTE 1068 (BEAGLE GAP OVERLOOK PARKING)
100.28	100.28	MILE MARKER	R	MILE MARKER 100
101.28	101.28	MILE MARKER	R	MILE MARKER 101
101.46	101.46	INTERSECTION	R	ROUTE 1079 (BEAR DEN PARKING)
102.31	102.31	MILE MARKER	R	MILE MARKER 102
102.36	102.36	INTERSECTION	L	UNPAVED ROUTE
102.58	102.58	INTERSECTION	R	ROUTE 1069 (MCCORMICK GAP OVERLOOK PARKING)
102.68	102.68	INTERSECTION	R	ROUTE 1069 (MCCORMICK GAP OVERLOOK PARKING)

SHEN: Route Milepost Log

ROUTE 0010C: SKYLINE DRIVE (SOUTH)

Road logs are verified in Cycle 6 and mileposts for this route are matched to GPS collected in Cycle 4.

FROM MILEPOST	TO MILEPOST	FEATURE	SIDE	COMMENT
103.27	103.27	MILE MARKER	R	MILE MARKER 103
104.28	104.28	MILE MARKER	R	MILE MARKER 104
105.17	105.17	INTERSECTION	R	ROUTE 0954D (ROCKFISH GAP ENTRANCE STATION D PARKING)
105.20	105.20	INTERSECTION	L	ROUTE 0954B (ROCKFISH GAP ENTRANCE STATION B PARKING)
105.21	105.21	INTERSECTION	L	ROUTE 0010C (SKYLINE DRIVE (SOUTH)) CUT-THRU
105.24	105.24	INTERSECTION	L	ROUTE 0954A (ROCKFISH GAP ENTRANCE STATION A PARKING)
105.34	105.34	MILE MARKER	R	MILE MARKER 105
105.60	105.66	BRIDGE	N/A	A BIP STRUCTURE NUMBER HAS NOT BEEN ASSIGNED TO THIS BRIDGE
105.66	105.66	PARK BOUNDARY	N/A	N/A
105.66	105.66	INTERSECTION	N/A	PAVED ROUTE (ROUTE 0001AA - BLRI / NPS MAINTAINED)

SHEN: Route Milepost Log

ROUTE 0012: MATHEWS ARM ENTRANCE ROAD

Road logs are verified in Cycle 6 and mileposts for this route are matched to GPS collected in Cycle 4.

FROM MILEPOST	TO MILEPOST	FEATURE	SIDE	COMMENT
0.00	0.00	INTERSECTION	R	ROUTE 0010A (SKYLINE DRIVE (NORTH))
0.00	0.00	INTERSECTION	L	ROUTE 0010A (SKYLINE DRIVE (NORTH))
0.57	0.57	INTERSECTION	L	ROUTE 0012 (MATHEWS ARM ENTRANCE ROAD) OPPOSITE LANE
0.67	0.67	INTERSECTION	L	ROUTE 0012 (MATHEWS ARM ENTRANCE ROAD) CUT-THRU
0.73	0.73	INTERSECTION	L	ROUTE 0413AZ (MATHEWS ARM WWTP ROAD)
0.75	0.75	INTERSECTION	R	ROUTE 0912 (TRACES NATURE TRAIL PARKING)
0.77	0.77	INTERSECTION	L	ROUTE 0501C (MATHEWS ARM CAMPGROUND LOOP C)
0.77	0.77	INTERSECTION	N/A	ROUTE 0501A (MATHEWS ARM CAMPGROUND LOOP A)

SHEN: Route Milepost Log

ROUTE 0032: SKYLAND UPPER LOOP

Road logs are verified in Cycle 6 and mileposts for this route are matched to GPS collected in Cycle 4.

FROM MILEPOST	TO MILEPOST	FEATURE	SIDE	COMMENT
0.00	0.00	INTERSECTION	R	ROUTE 0010B (SKYLINE DRIVE (CENTRAL))
0.00	0.00	INTERSECTION	L	ROUTE 0010B (SKYLINE DRIVE (CENTRAL))
0.02	0.02	INTERSECTION	L	ROUTE 0032 (SKYLAND UPPER LOOP) CUT-THRU
0.04	0.04	INTERSECTION	L	ROUTE 0010B (SKYLINE DRIVE (CENTRAL)) SPUR
0.06	0.06	INTERSECTION	R	ROUTE 1029 (STONY MAN TRAIL PARKING)
0.10	0.10	INTERSECTION	R	ROUTE 0033 (SKYLAND LOWER LOOP)
0.27	0.27	INTERSECTION	R	ROUTE 0919 (SKYLAND LODGE UPPER PARKING)
0.29	0.29	INTERSECTION	L	UNPAVED ROUTE
0.40	0.40	INTERSECTION	R	ROUTE 0919 (SKYLAND LODGE UPPER PARKING)
0.50	0.50	INTERSECTION	R	ROUTE 0033 (SKYLAND LOWER LOOP) SPUR
0.55	0.55	INTERSECTION	R	ROUTE 0033 (SKYLAND LOWER LOOP)
0.73	0.73	INTERSECTION	R	ROUTE 0439AZ (SKYLAND STABLES AND WWTP A)
0.74	0.74	INTERSECTION	L	UNPAVED ROUTE (SERVICE ROAD)
0.78	0.78	INTERSECTION	R	ROUTE 0951 (SKYLAND STABLES PARKING)
0.81	0.81	INTERSECTION	L	ROUTE 0010B (SKYLINE DRIVE (CENTRAL)) SPUR
0.83	0.83	INTERSECTION	L	ROUTE 0010B (SKYLINE DRIVE (CENTRAL))
0.83	0.83	INTERSECTION	R	ROUTE 0010B (SKYLINE DRIVE (CENTRAL))
0.83	0.83	INTERSECTION	N/A	ROUTE 0921 (WHITE OAK FALLS TRAIL PARKING)

SHEN: Route Milepost Log

ROUTE 0033: SKYLAND LOWER LOOP

Road logs are verified in Cycle 6 and mileposts for this route are matched to GPS collected in Cycle 4.

FROM MILEPOST	TO MILEPOST	FEATURE	SIDE	COMMENT
0.00	0.00	INTERSECTION	L	ROUTE 0032 (SKYLAND UPPER LOOP)
0.00	0.00	INTERSECTION	R	ROUTE 0032 (SKYLAND UPPER LOOP)
0.05	0.05	INTERSECTION	L	ROUTE 0920 (SKYLAND LODGE LOWER PARKING)
0.26	0.26	INTERSECTION	R	ROUTE 0980K (SKYLAND LOWER LOOP CABIN PARKING K)
0.29	0.29	INTERSECTION	L	ROUTE 0980AB (SKYLAND LOWER LOOP RANGER AND CABIN PARKING)
0.32	0.32	INTERSECTION	R	ROUTE 0980B (SKYLAND LOWER LOOP CABIN PARKING LOOP)
0.33	0.33	INTERSECTION	R	ROUTE 0981A (SKYLAND LOWER LOOP PLAYGROUND PARKING)
0.36	0.36	INTERSECTION	L	ROUTE 0981B (SKYLAND LOWER LOOP CONFERENCE CENTER PARKING B)
0.38	0.38	INTERSECTION	R	ROUTE 0981C (SKYLAND LOWER LOOP CONFERENCE CENTER PARKING C)
0.39	0.39	INTERSECTION	L	ROUTE 0981D (SKYLAND LOWER LOOP CONFERENCE CENTER PARKING D)
0.40	0.40	ONE-WAY START	N/A	N/A
0.40	0.40	INTERSECTION	R	ROUTE 0980B (SKYLAND LOWER LOOP CABIN PARKING LOOP)
0.46	0.46	INTERSECTION	L	ROUTE 0980F (SKYLAND LOWER LOOP CABIN PARKING F)
0.49	0.49	INTERSECTION	L	ROUTE 0980G (SKYLAND LOWER LOOP CABIN PARKING G)
0.58	0.58	ONE-WAY END	N/A	N/A
0.58	0.58	INTERSECTION	L	ROUTE 0980H (SKYLAND LOWER LOOP CABIN PARKING H)
0.61	0.61	INTERSECTION	R	ROUTE 0980I (SKYLAND LOWER LOOP CABIN PARKING I)
0.61	0.61	INTERSECTION	L	ROUTE 0980J (SKYLAND LOWER LOOP CABIN PARKING J)
0.66	0.66	INTERSECTION	R	UNPAVED PARKING (SKYLAND AMPHITHEATER)
0.67	0.67	INTERSECTION	L	ROUTE 0032 (SKYLAND UPPER LOOP) SPUR
0.71	0.71	INTERSECTION	R	ROUTE 0032 (SKYLAND UPPER LOOP)
0.71	0.71	INTERSECTION	L	ROUTE 0032 (SKYLAND UPPER LOOP)

SHEN: Route Milepost Log

ROUTE 0034: BIG MEADOWS ENTRANCE ROAD

Road logs are verified in Cycle 6 and mileposts for this route are matched to GPS collected in Cycle 4.

FROM MILEPOST	TO MILEPOST	FEATURE	SIDE	COMMENT
0.00	0.00	INTERSECTION	R	ROUTE 0010B (SKYLINE DRIVE (CENTRAL))
0.00	0.00	INTERSECTION	L	ROUTE 0010B (SKYLINE DRIVE (CENTRAL))
0.02	0.02	INTERSECTION	R	ROUTE 0925B (BIG MEADOWS WAYSIDE PARKING)
0.05	0.05	INTERSECTION	R	ROUTE 0925B (BIG MEADOWS WAYSIDE PARKING)
0.07	0.07	INTERSECTION	R	ROUTE 0038 (BIG MEADOWS VISITOR CENTER ACCESS ROAD)
0.18	0.18	INTERSECTION	L	ROUTE 0037 (BIG MEADOWS WWTP ROAD)
0.38	0.38	INTERSECTION	R	ROUTE 0036 (BIG MEADOWS MAINTENANCE ACCESS ROAD)
0.40	0.40	INTERSECTION	L	ROUTE 0463 (BIG MEADOWS RESIDENCE ROAD)
0.40	0.40	INTERSECTION	R	ROUTE 0036 (BIG MEADOWS MAINTENANCE ACCESS ROAD) SPUR
0.70	0.70	INTERSECTION	R	ROUTE 0035BZ (BIG MEADOWS CAMPGROUND ACCESS SPUR)
0.74	0.74	INTERSECTION	N/A	ROUTE 0201AZ (BIG MEADOWS LODGE A ACCESS)
0.74	0.74	INTERSECTION	R	ROUTE 0035AZ (BIG MEADOWS CAMPGROUND ACCESS)
0.74	0.74	INTERSECTION	L	ROUTE 0201AZ (BIG MEADOWS LODGE A ACCESS)

SHEN: Route Milepost Log

ROUTE 0035AZ: BIG MEADOWS CAMPGROUND ACCESS

Road logs are verified in Cycle 6 and mileposts for this route are matched to GPS collected in Cycle 4.

FROM MILEPOST	TO MILEPOST	FEATURE	SIDE	COMMENT
0.00	0.00	INTERSECTION	L	ROUTE 0201AZ (BIG MEADOWS LODGE A ACCESS)
0.00	0.00	INTERSECTION	R	ROUTE 0034 (BIG MEADOWS ENTRANCE ROAD)
0.00	0.00	INTERSECTION	N/A	ROUTE 0201AZ (BIG MEADOWS LODGE A ACCESS)
0.02	0.02	INTERSECTION	R	ROUTE 0035BZ (BIG MEADOWS CAMPGROUND ACCESS SPUR)
0.17	0.17	INTERSECTION	L	ROUTE 0533 (BIG MEADOWS PICNIC AREA ROAD)
0.18	0.18	INTERSECTION	L	ROUTE 0533 (BIG MEADOWS PICNIC AREA ROAD) SPUR
0.19	0.19	INTERSECTION	R	ROUTE 0961H (BIG MEADOWS CAMPGROUND REGISTRATION PARKING)
0.20	0.20	INTERSECTION	R	ROUTE 0531P (BIG MEADOWS NEW CAMPGROUND LOOP A)
0.21	0.21	INTERSECTION	R	ROUTE 0531P (BIG MEADOWS NEW CAMPGROUND LOOP A) SPUR
0.23	0.23	INTERSECTION	L	ROUTE 0961G (BIG MEADOWS SHOWERS PARKING)
0.26	0.26	INTERSECTION	N/A	ROUTE 0532Y (BIG MEADOWS OLD CAMPGROUND LOOP E)
0.26	0.26	INTERSECTION	R	ROUTE 0531P (BIG MEADOWS NEW CAMPGROUND LOOP A)
0.26	0.26	INTERSECTION	L	ROUTE 0961G (BIG MEADOWS SHOWERS PARKING)

ROUTE 0035BZ: BIG MEADOWS CAMPGROUND ACCESS SPUR

Road logs are verified in Cycle 6 and mileposts for this route are matched to GPS collected in Cycle 5.

FROM MILEPOST	TO MILEPOST	FEATURE	SIDE	COMMENT
0.00	0.00	INTERSECTION	R	ROUTE 0034 (BIG MEADOWS ENTRANCE ROAD)
0.00	0.00	INTERSECTION	L	ROUTE 0034 (BIG MEADOWS ENTRANCE ROAD)
0.04	0.04	INTERSECTION	N/A	ROUTE 0035AZ (BIG MEADOWS CAMPGROUND ACCESS)
0.04	0.04	INTERSECTION	L	ROUTE 0035AZ (BIG MEADOWS CAMPGROUND ACCESS)

SHEN: Route Milepost Log

ROUTE 0036: BIG MEADOWS MAINTENANCE ACCESS ROAD

Road logs are verified in Cycle 6 and mileposts for this route are matched to GPS collected in Cycle 4.

FROM MILEPOST	TO MILEPOST	FEATURE	SIDE	COMMENT
0.00	0.00	INTERSECTION	L	ROUTE 0034 (BIG MEADOWS ENTRANCE ROAD)
0.00	0.00	INTERSECTION	R	ROUTE 0034 (BIG MEADOWS ENTRANCE ROAD)
0.03	0.03	INTERSECTION	L	ROUTE 0034 (BIG MEADOWS ENTRANCE ROAD) SPUR
0.05	0.05	INTERSECTION	L	ROUTE 0963 (BIG MEADOWS STORAGE PARKING)
0.09	0.09	INTERSECTION	L	ROUTE 0963 (BIG MEADOWS STORAGE PARKING)
0.12	0.12	INTERSECTION	L	ROUTE 0964 (BIG MEADOWS DUMP STATION)
0.14	0.14	INTERSECTION	R	ROUTE 0966 (BIG MEADOWS RANGER STATION PARKING)
0.14	0.14	INTERSECTION	L	ROUTE 0964 (BIG MEADOWS DUMP STATION)
0.16	0.16	INTERSECTION	N/A	ROUTE 0965 (BIG MEADOWS MAINTENANCE AREA)

ROUTE 0037: BIG MEADOWS WWTP ROAD

Road logs are verified in Cycle 6 and mileposts for this route are matched to GPS collected in Cycle 4.

FROM MILEPOST	TO MILEPOST	FEATURE	SIDE	COMMENT
0.00	0.00	INTERSECTION	L	ROUTE 0034 (BIG MEADOWS ENTRANCE ROAD)
0.00	0.00	INTERSECTION	R	ROUTE 0034 (BIG MEADOWS ENTRANCE ROAD)
0.11	0.11	INTERSECTION	R	ROUTE 0967A (BIG MEADOWS WWTP PARKING A)
0.15	0.15	INTERSECTION	R	ROUTE 0967A (BIG MEADOWS WWTP PARKING A)
0.17	0.17	INTERSECTION	L	ROUTE 0967B (BIG MEADOWS WWTP PARKING B)
0.23	0.23	INTERSECTION	N/A	DEAD END (WASTE WATER TREATMENT PLANT)

SHEN: Route Milepost Log

ROUTE 0038: BIG MEADOWS VISITOR CENTER ACCESS ROAD

Road logs are verified in Cycle 6 and mileposts for this route are matched to GPS collected in Cycle 4.

FROM MILEPOST	TO MILEPOST	FEATURE	SIDE	COMMENT
0.00	0.00	INTERSECTION	L	ROUTE 0010B (SKYLINE DRIVE (CENTRAL))
0.00	0.00	INTERSECTION	R	ROUTE 0010B (SKYLINE DRIVE (CENTRAL))
0.08	0.08	INTERSECTION	L	ROUTE 0925A (BIG MEADOWS VISITOR CENTER PARKING)
0.13	0.13	INTERSECTION	L	ROUTE 0925A (BIG MEADOWS VISITOR CENTER PARKING)
0.20	0.20	INTERSECTION	L	ROUTE 0925A (BIG MEADOWS VISITOR CENTER PARKING)
0.26	0.26	INTERSECTION	L	ROUTE 0925A (BIG MEADOWS VISITOR CENTER PARKING)
0.28	0.28	INTERSECTION	R	ROUTE 0034 (BIG MEADOWS ENTRANCE ROAD)
0.28	0.28	INTERSECTION	L	ROUTE 0034 (BIG MEADOWS ENTRANCE ROAD)

ROUTE 0039: LEWIS MOUNTAIN ENTRANCE ROAD

Road logs are verified in Cycle 6 and mileposts for this route are matched to GPS collected in Cycle 4.

FROM MILEPOST	TO MILEPOST	FEATURE	SIDE	COMMENT
0.00	0.00	INTERSECTION	L	ROUTE 0010B (SKYLINE DRIVE (CENTRAL))
0.00	0.00	INTERSECTION	R	ROUTE 0010B (SKYLINE DRIVE (CENTRAL))
0.02	0.02	INTERSECTION	R	ROUTE 0010B (SKYLINE DRIVE (CENTRAL)) SPUR
0.05	0.05	INTERSECTION	L	ROUTE 0535 (LEWIS MOUNTAIN PICNIC AREA ROAD)
0.08	0.08	INTERSECTION	R	PAVED PARKING
0.11	0.11	INTERSECTION	L	ROUTE 0535 (LEWIS MOUNTAIN PICNIC AREA ROAD)
0.13	0.13	INTERSECTION	L	ROUTE 0039 (LEWIS MOUNTAIN ENTRANCE ROAD) SPUR
0.15	0.15	INTERSECTION	R	ROUTE 0535 (LEWIS MOUNTAIN PICNIC AREA ROAD) SPUR
0.19	0.19	INTERSECTION	R	ROUTE 0933 (LEWIS MOUNTAIN PARKING)
0.21	0.21	INTERSECTION	R	ROUTE 0933 (LEWIS MOUNTAIN PARKING)
0.26	0.26	INTERSECTION	L	ROUTE 0534C (LEWIS MOUNTAIN CAMPGROUND LOOP C)
0.26	0.26	INTERSECTION	R	ROUTE 0534A (LEWIS MOUNTAIN CAMPGROUND LOOP A)
0.26	0.26	INTERSECTION	N/A	ROUTE 0534A (LEWIS MOUNTAIN CAMPGROUND LOOP A)

SHEN: Route Milepost Log

ROUTE 0040: SWIFT RUN EXIT RAMP

Road logs are verified in Cycle 6 and mileposts for this route are matched to GPS collected in Cycle 4.

FROM MILEPOST	TO MILEPOST	FEATURE	SIDE	COMMENT
0.00	0.00	INTERSECTION	L	ROUTE 0010B (SKYLINE DRIVE (CENTRAL))
0.00	0.00	ONE-WAY START	N/A	N/A
0.00	0.00	INTERSECTION	R	ROUTE 0010B (SKYLINE DRIVE (CENTRAL))
0.09	0.09	INTERSECTION	L	ROUTE 0041 (SWIFT RUN ENTRANCE RAMP) CUT-THRU
0.13	0.13	INTERSECTION	L	ROUTE 0041 (SWIFT RUN ENTRANCE RAMP) CUT-THRU
0.29	0.29	INTERSECTION	L	ROUTE 0040 (SWIFT RUN EXIT RAMP) SPUR
0.31	0.31	ONE-WAY END	N/A	N/A
0.31	0.31	INTERSECTION	N/A	ROUTE 5009 (U.S. HIGHWAY 33)
0.31	0.31	INTERSECTION	L	ROUTE 5009 (U.S. HIGHWAY 33)

ROUTE 0041: SWIFT RUN ENTRANCE RAMP

Road logs are verified in Cycle 6 and mileposts for this route are matched to GPS collected in Cycle 4.

FROM MILEPOST	TO MILEPOST	FEATURE	SIDE	COMMENT
0.00	0.00	INTERSECTION	L	ROUTE 5009 (U.S. HIGHWAY 33)
0.00	0.00	INTERSECTION	R	ROUTE 5009 (U.S. HIGHWAY 33)
0.00	0.00	ONE-WAY START	N/A	N/A
0.03	0.03	INTERSECTION	R	ROUTE 5009 (U.S. HIGHWAY 33) SPUR
0.16	0.16	INTERSECTION	L	ROUTE 0040 (SWIFT RUN EXIT RAMP) CUT-THRU
0.20	0.20	INTERSECTION	L	ROUTE 0040 (SWIFT RUN EXIT RAMP) CUT-THRU
0.30	0.30	INTERSECTION	L	ROUTE 0010B (SKYLINE DRIVE (CENTRAL))
0.30	0.30	ONE-WAY END	N/A	N/A
0.30	0.30	INTERSECTION	R	ROUTE 0010B (SKYLINE DRIVE (CENTRAL))

SHEN: Route Milepost Log

ROUTE 0076: LOFT MOUNTAIN ACCESS ROAD

Road logs are verified in Cycle 6 and mileposts for this route are matched to GPS collected in Cycle 4.

FROM MILEPOST	TO MILEPOST	FEATURE	SIDE	COMMENT
0.00	0.00	INTERSECTION	N/A	ROUTE 0940 (LOFT MOUNTAIN WAYSIDE PARKING)
0.00	0.00	INTERSECTION	R	ROUTE 0010C (SKYLINE DRIVE (SOUTH))
0.00	0.00	INTERSECTION	L	ROUTE 0010C (SKYLINE DRIVE (SOUTH))
0.82	0.82	INTERSECTION	L	UNPAVED ROUTE (SERVICE ROAD)
0.91	0.91	INTERSECTION	R	ROUTE 0937 (LOFT MOUNTAIN SEWAGE DISPOSAL)
1.03	1.03	INTERSECTION	L	ROUTE 0938 (LOFT MOUNTAIN CAMP STORE AND RESIDENCE PARKING)
1.12	1.12	INTERSECTION	R	ROUTE 0939 (LOFT MOUNTAIN AMPHITHEATER PARKING)
1.15	1.15	INTERSECTION	R	ROUTE 0939 (LOFT MOUNTAIN AMPHITHEATER PARKING)
1.23	1.23	INTERSECTION	L	ROUTE 0524 (LOFT MOUNTAIN PICNIC AREA ROAD)
1.25	1.25	INTERSECTION	L	ROUTE 0956 (LOFT MOUNTAIN CAMPGROUND RECYCLING PARKING)
1.27	1.27	INTERSECTION	L	ROUTE 0525A (LOFT MOUNTAIN CAMPGROUND SECTION A)
1.29	1.29	INTERSECTION	L	ROUTE 0525A (LOFT MOUNTAIN CAMPGROUND SECTION A) SPUR
1.33	1.33	ONE-WAY START	N/A	N/A
1.33	1.33	INTERSECTION	L	ROUTE 0525HAZ (LOFT MOUNTAIN CAMPGROUND SECTION HA)
1.45	1.45	INTERSECTION	R	ROUTE 0955 (LOFT MOUNTAIN CAMPGROUND REGISTRATION STATION)
1.46	1.46	INTERSECTION	L	ROUTE 0525HBZ (LOFT MOUNTAIN CAMPGROUND SECTION HB)
1.46	1.46	INTERSECTION	N/A	ROUTE 0525A (LOFT MOUNTAIN CAMPGROUND SECTION A)
1.46	1.46	ONE-WAY END	N/A	N/A

SHEN: Route Milepost Log

ROUTE 0100: NORTH ENTRANCE RESIDENCE

Road logs are verified in Cycle 6 and mileposts for this route are matched to GPS collected in Cycle 4.

FROM MILEPOST	TO MILEPOST	FEATURE	SIDE	COMMENT
0.00	0.00	INTERSECTION	R	ROUTE 0010A (SKYLINE DRIVE (NORTH))
0.00	0.00	INTERSECTION	L	ROUTE 0010A (SKYLINE DRIVE (NORTH))
0.12	0.12	INTERSECTION	R	PAVED ROUTE (EAST CRISER ROAD / NON NPS)
0.12	0.12	INTERSECTION	L	PAVED ROUTE (EAST CRISER ROAD / NON NPS)
0.12	0.12	INTERSECTION	N/A	PAVED ROUTE (PARKVIEW DRIVE / NON NPS)
0.12	0.12	PARK BOUNDARY	N/A	N/A

ROUTE 0102: DICKEY RIDGE MAINTENANCE LOOP ROAD

Road logs are verified in Cycle 6 and mileposts for this route are matched to GPS collected in Cycle 4.

FROM MILEPOST	TO MILEPOST	FEATURE	SIDE	COMMENT
0.00	0.00	INTERSECTION	N/A	ROUTE 1002 (DICKEY RIDGE VISITOR CENTER PARKING)
0.04	0.04	ONE-WAY START	N/A	N/A
0.04	0.04	INTERSECTION	L	ROUTE 0102 (DICKEY RIDGE MAINTENANCE LOOP ROAD)
0.06	0.06	INTERSECTION	L	ROUTE 0982A (DICKEY RIDGE MAINTENANCE STORAGE ACCESS ROAD PARKING A)
0.07	0.07	INTERSECTION	L	ROUTE 0982B (DICKEY RIDGE MAINTENANCE STORAGE ACCESS ROAD PARKING B)
0.08	0.08	INTERSECTION	L	ROUTE 0982C (DICKEY RIDGE MAINTENANCE STORAGE ACCESS ROAD PARKING C)
0.10	0.10	INTERSECTION	L	ROUTE 0982D (DICKEY RIDGE MAINTENANCE STORAGE ACCESS ROAD PARKING D)
0.16	0.16	INTERSECTION	R	ROUTE 0982E (DICKEY RIDGE MAINTENANCE STORAGE ACCESS ROAD PARKING E)
0.20	0.20	INTERSECTION	R	ROUTE 0102 (DICKEY RIDGE MAINTENANCE LOOP ROAD)
0.20	0.20	ONE-WAY END	N/A	N/A
0.20	0.20	INTERSECTION	L	ROUTE 0102 (DICKEY RIDGE MAINTENANCE LOOP ROAD)

SHEN: Route Milepost Log

ROUTE 0104: HEADQUARTERS ACCESS ROAD

Road logs are verified in Cycle 6 and mileposts for this route are matched to GPS collected in Cycle 4.

FROM MILEPOST	TO MILEPOST	FEATURE	SIDE	COMMENT
0.00	0.00	INTERSECTION	L	ROUTE 5001 (U.S. HIGHWAY 211)
0.00	0.00	INTERSECTION	R	ROUTE 5001 (U.S. HIGHWAY 211)
0.05	0.05	INTERSECTION	R	ROUTE 0950 (HEADQUARTERS REAR PARKING)
0.09	0.09	INTERSECTION	R	ROUTE 0950 (HEADQUARTERS REAR PARKING)
0.20	0.20	INTERSECTION	L	ROUTE 0105 (HEADQUARTERS RESIDENCE ROAD)
0.20	0.20	INTERSECTION	R	ROUTE 0106 (HEADQUARTERS UPPER NCR ROAD)
0.21	0.21	INTERSECTION	L	ROUTE 0105 (HEADQUARTERS RESIDENCE ROAD) SPUR
0.24	0.24	INTERSECTION	R	ROUTE 0914 (HEADQUARTERS LOWER NCR PARKING)
0.28	0.28	INTERSECTION	N/A	ROUTE 0913 (HEADQUARTERS MAINTENANCE AREA)

ROUTE 0105: HEADQUARTERS RESIDENCE ROAD

Road logs are verified in Cycle 6 and mileposts for this route are matched to GPS collected in Cycle 4.

FROM MILEPOST	TO MILEPOST	FEATURE	SIDE	COMMENT
0.00	0.00	INTERSECTION	R	ROUTE 0104 (HEADQUARTERS ACCESS ROAD)
0.00	0.00	INTERSECTION	L	ROUTE 0104 (HEADQUARTERS ACCESS ROAD)
0.01	0.01	INTERSECTION	R	ROUTE 0105 (HEADQUARTERS RESIDENCE ROAD) SPUR
0.03	0.03	INTERSECTION	L	ROUTE 0105 (HEADQUARTERS RESIDENCE ROAD)
0.03	0.03	ONE-WAY START	N/A	N/A
0.04	0.04	INTERSECTION	L	ROUTE 0105 (HEADQUARTERS RESIDENCE ROAD) CUT-THRU
0.23	0.23	INTERSECTION	R	ROUTE 1080 (CHIEF RANGERS OFFICE PARKING)
0.29	0.29	INTERSECTION	L	ROUTE 0976 (FIRE MANAGEMENT OFFICE PARKING)
0.30	0.30	INTERSECTION	L	ROUTE 0105 (HEADQUARTERS RESIDENCE ROAD) CUT-THRU
0.31	0.31	INTERSECTION	L	ROUTE 0105 (HEADQUARTERS RESIDENCE ROAD)
0.31	0.31	INTERSECTION	N/A	ROUTE 0105 (HEADQUARTERS RESIDENCE ROAD)
0.31	0.31	ONE-WAY END	N/A	N/A

SHEN: Route Milepost Log

ROUTE 0106: HEADQUARTERS UPPER NCR ROAD

Road logs are verified in Cycle 6 and mileposts for this route are matched to GPS collected in Cycle 4.

FROM MILEPOST	TO MILEPOST	FEATURE	SIDE	COMMENT
0.00	0.00	INTERSECTION	L	ROUTE 0104 (HEADQUARTERS ACCESS ROAD)
0.00	0.00	INTERSECTION	R	ROUTE 0104 (HEADQUARTERS ACCESS ROAD)
0.11	0.11	INTERSECTION	L	ROUTE 0977 (UPPER NCR PARKING)
0.12	0.12	INTERSECTION	N/A	ROUTE 0423 (HEADQUARTERS RESERVOIR ROAD)

ROUTE 0107: PINEY RIVER AREA ROAD

Road logs are verified in Cycle 6 and mileposts for this route are matched to GPS collected in Cycle 4.

FROM MILEPOST	TO MILEPOST	FEATURE	SIDE	COMMENT
0.00	0.00	INTERSECTION	R	ROUTE 0010A (SKYLINE DRIVE (NORTH))
0.00	0.00	INTERSECTION	L	ROUTE 0010A (SKYLINE DRIVE (NORTH))
0.01	0.01	INTERSECTION	R	ROUTE 0107 (PINEY RIVER AREA ROAD) SPUR
0.08	0.08	INTERSECTION	L	ROUTE 0984A (PINEY RIVER AREA EMPLOYEE PARKING)
0.09	0.09	INTERSECTION	R	ROUTE 0984C (PINEY RIVER AREA TRAIL SHACK/MAINTENANCE AREA PARKING)
0.10	0.10	INTERSECTION	L	ROUTE 0984B (PINEY RIVER AREA RANGER STATION PARKING)
0.13	0.13	INTERSECTION	L	ROUTE 0984D (PINEY RIVER AREA GAS STATION PARKING)
0.16	0.16	INTERSECTION	L	ROUTE 0984D (PINEY RIVER AREA GAS STATION PARKING)
0.16	0.16	INTERSECTION	N/A	ROUTE 0984E (PINEY RIVER AREA NORTH DISTRICT FIRE/RESCUE CACHE PARKING)

SHEN: Route Milepost Log

ROUTE 0108: THORNTON GAP NORTHBOUND EXIT RAMP

Road logs are verified in Cycle 6 and mileposts for this route are matched to GPS collected in Cycle 4.

FROM MILEPOST	TO MILEPOST	FEATURE	SIDE	COMMENT
0.00	0.00	INTERSECTION	L	ROUTE 0010A (SKYLINE DRIVE (NORTH))
0.00	0.00	INTERSECTION	N/A	ROUTE 0010A (SKYLINE DRIVE (NORTH))
0.00	0.00	ONE-WAY START	N/A	N/A
0.09	0.09	INTERSECTION	L	ROUTE 0111 (THORNTON GAP EXIT RAMP SOUTHBOUND)
0.18	0.18	INTERSECTION	R	ROUTE 5001 (U.S. HIGHWAY 211)
0.18	0.18	INTERSECTION	L	ROUTE 5001 (U.S. HIGHWAY 211)
0.18	0.18	ONE-WAY END	N/A	N/A

ROUTE 0109: THORNTON GAP MAIN ENTRANCE RAMP

Road logs are verified in Cycle 6 and mileposts for this route are matched to GPS collected in Cycle 4.

FROM MILEPOST	TO MILEPOST	FEATURE	SIDE	COMMENT
0.00	0.00	ONE-WAY START	N/A	N/A
0.00	0.00	INTERSECTION	N/A	ROUTE 5001 (U.S. HIGHWAY 211)
0.00	0.00	INTERSECTION	L	ROUTE 5001 (U.S. HIGHWAY 211)
0.06	0.06	INTERSECTION	L	ROUTE 0109 (THORNTON GAP MAIN ENTRANCE RAMP) SPUR
0.18	0.18	INTERSECTION	R	ROUTE 0110 (THORNTON GAP ENTRANCE RAMP NORTHBOUND)
0.18	0.18	INTERSECTION	L	ROUTE 0111 (THORNTON GAP EXIT RAMP SOUTHBOUND) CUT-THRU
0.25	0.25	OVERPASS	N/A	4840-002 (THORNTON GAP RAMP BRIDGE)
0.39	0.39	INTERSECTION	L	ROUTE 0010B (SKYLINE DRIVE (CENTRAL))
0.39	0.39	ONE-WAY END	N/A	N/A
0.39	0.39	INTERSECTION	N/A	ROUTE 0010B (SKYLINE DRIVE (CENTRAL))

SHEN: Route Milepost Log

ROUTE 0110: THORNTON GAP ENTRANCE RAMP NORTHBOUND

Road logs are verified in Cycle 6 and mileposts for this route are matched to GPS collected in Cycle 4.

FROM MILEPOST	TO MILEPOST	FEATURE	SIDE	COMMENT
0.00	0.00	ONE-WAY START	N/A	N/A
0.00	0.00	INTERSECTION	L	ROUTE 0109 (THORNTON GAP MAIN ENTRANCE RAMP)
0.00	0.00	INTERSECTION	N/A	ROUTE 0109 (THORNTON GAP MAIN ENTRANCE RAMP)
0.09	0.09	INTERSECTION	L	ROUTE 0010A (SKYLINE DRIVE (NORTH)) CUT-THRU
0.09	0.09	INTERSECTION	R	UNPAVED ROUTE (FIRE ROAD)
0.12	0.12	ONE-WAY END	N/A	N/A
0.12	0.12	INTERSECTION	L	ROUTE 0010A (SKYLINE DRIVE (NORTH))
0.12	0.12	INTERSECTION	N/A	ROUTE 0010A (SKYLINE DRIVE (NORTH))

ROUTE 0111: THORNTON GAP EXIT RAMP SOUTHBOUND

Road logs are verified in Cycle 6 and mileposts for this route are matched to GPS collected in Cycle 4.

FROM MILEPOST	TO MILEPOST	FEATURE	SIDE	COMMENT
0.00	0.00	INTERSECTION	L	ROUTE 0010A (SKYLINE DRIVE (NORTH))
0.00	0.00	ONE-WAY START	N/A	N/A
0.00	0.00	INTERSECTION	N/A	ROUTE 0010A (SKYLINE DRIVE (NORTH))
0.12	0.12	OVERPASS	N/A	4840-002 (THORNTON GAP RAMP BRIDGE)
0.18	0.18	INTERSECTION	L	ROUTE 0109 (THORNTON GAP MAIN ENTRANCE RAMP) CUT-THRU
0.25	0.25	ONE-WAY END	N/A	N/A
0.25	0.25	INTERSECTION	N/A	ROUTE 0108 (THORNTON GAP NORTHBOUND EXIT RAMP)
0.25	0.25	INTERSECTION	R	ROUTE 0108 (THORNTON GAP NORTHBOUND EXIT RAMP)

SHEN: Route Milepost Log

ROUTE 0174: SIMMONS GAP RANGER STATION / RESIDENCE ROAD

Road logs are verified in Cycle 6 and mileposts for this route are matched to GPS collected in Cycle 4.

FROM MILEPOST	TO MILEPOST	FEATURE	SIDE	COMMENT
0.00	0.00	INTERSECTION	L	ROUTE 0175 (SIMMONS GAP ENTRANCE ROAD)
0.00	0.00	INTERSECTION	R	ROUTE 0175 (SIMMONS GAP ENTRANCE ROAD)
0.02	0.02	INTERSECTION	L	ROUTE 0958A (SIMMONS GAP RANGER STATION A PARKING)
0.03	0.03	INTERSECTION	L	ROUTE 0958A (SIMMONS GAP RANGER STATION A PARKING)
0.05	0.05	INTERSECTION	L	ROUTE 0958B (SIMMONS GAP RANGER STATION B PARKING)
0.07	0.07	INTERSECTION	L	ROUTE 0958C (SIMMONS GAP RANGER STATION C PARKING)
0.13	0.13	INTERSECTION	N/A	DEAD END (DRIVEWAY)

ROUTE 0175: SIMMONS GAP ENTRANCE ROAD

Road logs are verified in Cycle 6 and mileposts for this route are matched to GPS collected in Cycle 4.

FROM MILEPOST	TO MILEPOST	FEATURE	SIDE	COMMENT
0.00	0.00	INTERSECTION	L	ROUTE 0010C (SKYLINE DRIVE (SOUTH))
0.00	0.00	INTERSECTION	R	ROUTE 0010C (SKYLINE DRIVE (SOUTH))
0.00	0.00	INTERSECTION	N/A	ROUTE 0482 (BELDORE HOLLOW ROAD)
0.09	0.09	INTERSECTION	R	ROUTE 0483 (SIMMONS GAP ROAD EAST)
0.18	0.18	INTERSECTION	R	ROUTE 0174 (SIMMONS GAP RANGER STATION / RESIDENCE ROAD)
0.19	0.19	INTERSECTION	N/A	ROUTE 0936 (SIMMONS GAP MAINTENANCE PARKING)

SHEN: Route Milepost Log

ROUTE 0200A: DUNDO PICNIC AREA LOOP ROAD

Road logs are verified in Cycle 6 and mileposts for this route are matched to GPS collected in Cycle 4.

FROM MILEPOST	TO MILEPOST	FEATURE	SIDE	COMMENT
0.00	0.00	INTERSECTION	R	ROUTE 0010C (SKYLINE DRIVE (SOUTH))
0.00	0.00	INTERSECTION	L	ROUTE 0010C (SKYLINE DRIVE (SOUTH))
0.01	0.01	INTERSECTION	L	ROUTE 0010C (SKYLINE DRIVE (SOUTH)) SPUR
0.19	0.19	ONE-WAY START	N/A	N/A
0.19	0.19	INTERSECTION	L	ROUTE 0200A (DUNDO PICNIC AREA LOOP ROAD)
0.20	0.20	INTERSECTION	R	ROUTE 0200B (DUNDO PICNIC AREA LOOP B)
0.21	0.21	INTERSECTION	R	ROUTE 0200B (DUNDO PICNIC AREA LOOP B)
0.22	0.22	INTERSECTION	R	PAVED PARKING
0.39	0.39	INTERSECTION	N/A	ROUTE 0200A (DUNDO PICNIC AREA LOOP ROAD)
0.39	0.39	ONE-WAY END	N/A	N/A
0.39	0.39	INTERSECTION	L	ROUTE 0200A (DUNDO PICNIC AREA LOOP ROAD)

ROUTE 0200B: DUNDO PICNIC AREA LOOP B

Road logs are verified in Cycle 6 and mileposts for this route are matched to GPS collected in Cycle 4.

FROM MILEPOST	TO MILEPOST	FEATURE	SIDE	COMMENT
0.00	0.00	ONE-WAY START	N/A	N/A
0.00	0.00	INTERSECTION	L	ROUTE 0200A (DUNDO PICNIC AREA LOOP ROAD)
0.00	0.00	INTERSECTION	R	ROUTE 0200A (DUNDO PICNIC AREA LOOP ROAD)
0.04	0.04	INTERSECTION	R	PAVED PARKING
0.07	0.07	INTERSECTION	R	PAVED PARKING
0.08	0.08	ONE-WAY END	N/A	N/A
0.08	0.08	INTERSECTION	N/A	ROUTE 0200A (DUNDO PICNIC AREA LOOP ROAD)
0.08	0.08	INTERSECTION	L	ROUTE 0200A (DUNDO PICNIC AREA LOOP ROAD)

SHEN: Route Milepost Log

ROUTE 0201AZ: BIG MEADOWS LODGE A ACCESS

Road logs are verified in Cycle 6 and mileposts for this route are matched to GPS collected in Cycle 4.

FROM MILEPOST	TO MILEPOST	FEATURE	SIDE	COMMENT
0.00	0.00	INTERSECTION	N/A	ROUTE 0034 (BIG MEADOWS ENTRANCE ROAD)
0.00	0.00	INTERSECTION	L	ROUTE 0201AZ (BIG MEADOWS LODGE A ACCESS)
0.00	0.00	INTERSECTION	R	ROUTE 0035AZ (BIG MEADOWS CAMPGROUND ACCESS)
0.20	0.20	INTERSECTION	R	ROUTE 0926A (BIG MEADOWS LODGE A PARKING)
0.22	0.22	INTERSECTION	R	ROUTE 0926A (BIG MEADOWS LODGE A PARKING)
0.22	0.22	INTERSECTION	L	ROUTE 0201BZ (BIG MEADOWS LODGE B ACCESS)
0.28	0.28	INTERSECTION	L	ROUTE 0926BBZ (BIG MEADOWS LODGE BB PARKING)
0.28	0.28	INTERSECTION	R	ROUTE 0926BAZ (BIG MEADOWS LODGE BA PARKING)
0.33	0.33	INTERSECTION	L	ROUTE 0201BZ (BIG MEADOWS LODGE B ACCESS) CUT-THRU
0.35	0.35	INTERSECTION	L	ROUTE 0201BZ (BIG MEADOWS LODGE B ACCESS)
0.41	0.41	INTERSECTION	L	ROUTE 0926C (BIG MEADOWS LODGE C PARKING)
0.45	0.45	INTERSECTION	R	UNPAVED ROUTE (AUTHORIZED VEHICLES ONLY)
0.45	0.45	INTERSECTION	L	ROUTE 0926D (BIG MEADOWS LODGE D PARKING)
0.67	0.67	INTERSECTION	R	ROUTE 0926H (BIG MEADOWS LODGE H PARKING)
0.71	0.71	INTERSECTION	N/A	ROUTE 0035AZ (BIG MEADOWS CAMPGROUND ACCESS)
0.71	0.71	INTERSECTION	R	ROUTE 0034 (BIG MEADOWS ENTRANCE ROAD)
0.71	0.71	INTERSECTION	L	ROUTE 0201AZ (BIG MEADOWS LODGE A ACCESS)

ROUTE 0201BZ: BIG MEADOWS LODGE B ACCESS

Road logs are verified in Cycle 6 and mileposts for this route are matched to GPS collected in Cycle 5.

FROM MILEPOST	TO MILEPOST	FEATURE	SIDE	COMMENT
0.00	0.00	INTERSECTION	L	ROUTE 0201AZ (BIG MEADOWS LODGE A ACCESS)
0.00	0.00	ONE-WAY START	N/A	N/A
0.00	0.00	INTERSECTION	N/A	ROUTE 0201AZ (BIG MEADOWS LODGE A ACCESS)
0.02	0.02	INTERSECTION	L	ROUTE 0201BZ (BIG MEADOWS LODGE B ACCESS) CUT-THRU
0.07	0.07	INTERSECTION	R	ROUTE 0926BDZ (BIG MEADOWS LODGE BD PARKING)
0.07	0.07	INTERSECTION	L	ROUTE 0926BCZ (BIG MEADOWS LODGE BC PARKING)
0.13	0.13	ONE-WAY END	N/A	N/A
0.13	0.13	INTERSECTION	N/A	ROUTE 0201AZ (BIG MEADOWS LODGE A ACCESS)
0.13	0.13	INTERSECTION	L	ROUTE 0201AZ (BIG MEADOWS LODGE A ACCESS)

SHEN: Route Milepost Log

ROUTE 0413AZ: MATHEWS ARM WWTP ROAD

Road logs are verified in Cycle 6 and mileposts for this route are matched to GPS collected in Cycle 6.

FROM MILEPOST	TO MILEPOST	FEATURE	SIDE	COMMENT
0.00	0.00	INTERSECTION	L	ROUTE 0012 (MATHEWS ARM ENTRANCE ROAD)
0.00	0.00	INTERSECTION	N/A	ROUTE 0012 (MATHEWS ARM ENTRANCE ROAD)
0.07	0.07	ONE-WAY START	N/A	N/A
0.07	0.07	INTERSECTION	L	ROUTE 0413BZ (MATHEWS ARM RV DUMP STATION ROAD)
0.11	0.11	INTERSECTION	L	UNPAVED ROUTE
0.18	0.18	INTERSECTION	N/A	ROUTE 0413AZ (MATHEWS ARM WWTP ROAD)
0.18	0.18	INTERSECTION	L	ROUTE 0413AZ (MATHEWS ARM WWTP ROAD)
0.18	0.18	ONE-WAY END	N/A	N/A

ROUTE 0435: PINNACLES RESEARCH LAB ACCESS ROAD

Road logs are verified in Cycle 6 and mileposts for this route are matched to GPS collected in Cycle 4.

FROM MILEPOST	TO MILEPOST	FEATURE	SIDE	COMMENT
0.00	0.00	INTERSECTION	L	ROUTE 0010B (SKYLINE DRIVE (CENTRAL))
0.00	0.00	INTERSECTION	R	ROUTE 0010B (SKYLINE DRIVE (CENTRAL))
0.03	0.03	INTERSECTION	R	UNPAVED ROUTE
0.04	0.04	INTERSECTION	R	ROUTE 0972 (PINNACLES RESEARCH CENTER PARKING)
0.07	0.07	INTERSECTION	L	ROUTE 0435 (PINNACLES RESEARCH LAB ACCESS ROAD)
0.07	0.07	ONE-WAY START	N/A	N/A
0.13	0.13	ONE-WAY END	N/A	N/A
0.13	0.13	INTERSECTION	N/A	ROUTE 0435 (PINNACLES RESEARCH LAB ACCESS ROAD)
0.13	0.13	INTERSECTION	L	ROUTE 0435 (PINNACLES RESEARCH LAB ACCESS ROAD)

SHEN: Route Milepost Log

ROUTE 0439AZ: SKYLAND STABLES AND WWTP A

Road logs are verified in Cycle 6 and mileposts for this route are matched to GPS collected in Cycle 4.

FROM MILEPOST	TO MILEPOST	FEATURE	SIDE	COMMENT
0.00	0.00	INTERSECTION	R	ROUTE 0032 (SKYLAND UPPER LOOP)
0.00	0.00	INTERSECTION	L	ROUTE 0032 (SKYLAND UPPER LOOP)
0.07	0.07	INTERSECTION	L	ROUTE 0969CZ (SKYLAND MAINTENANCE PARKING)
0.08	0.08	INTERSECTION	R	ROUTE 0969BZ (SHENANDOAH MAINTENANCE BUILDING PARKING)
0.11	0.11	INTERSECTION	L	ROUTE 0439BZ (SKYLAND STABLES AND WWTP B)
0.16	0.16	INTERSECTION	R	ROUTE 0969AZ (WASTE WATER TREATMENT PLANT PARKING)
0.18	0.18	INTERSECTION	N/A	DEAD END (WASTE WATER TREATMENT PLANT)

ROUTE 0439BZ: SKYLAND STABLES AND WWTP B

Road logs are verified in Cycle 6 and mileposts for this route are matched to GPS collected in Cycle 4.

FROM MILEPOST	TO MILEPOST	FEATURE	SIDE	COMMENT
0.00	0.00	INTERSECTION	L	ROUTE 0439AZ (SKYLAND STABLES AND WWTP A)
0.00	0.00	INTERSECTION	R	ROUTE 0439AZ (SKYLAND STABLES AND WWTP A)
0.01	0.01	INTERSECTION	R	ROUTE 0969FZ (SKYLAND RESIDENCE C PARKING)
0.02	0.02	INTERSECTION	L	ROUTE 0969EZ (SKYLAND RESIDENCE B PARKING)
0.03	0.03	INTERSECTION	R	ROUTE 0969DZ (SKYLAND RESIDENCE A PARKING)
0.04	0.04	INTERSECTION	N/A	DEAD END (DRIVEWAY)

ROUTE 0463: BIG MEADOWS RESIDENCE ROAD

Road logs are verified in Cycle 6 and mileposts for this route are matched to GPS collected in Cycle 4.

FROM MILEPOST	TO MILEPOST	FEATURE	SIDE	COMMENT
0.00	0.00	INTERSECTION	L	ROUTE 0034 (BIG MEADOWS ENTRANCE ROAD)
0.00	0.00	INTERSECTION	R	ROUTE 0034 (BIG MEADOWS ENTRANCE ROAD)
0.27	0.27	INTERSECTION	N/A	DEAD END (CUL-DE-SAC TURN AROUND)

SHEN: Route Milepost Log

ROUTE 0500: DICKEY RIDGE PICNIC ROAD

Road logs are verified in Cycle 6 and mileposts for this route are matched to GPS collected in Cycle 4.

FROM MILEPOST	TO MILEPOST	FEATURE	SIDE	COMMENT
0.00	0.00	ONE-WAY START	N/A	N/A
0.00	0.00	INTERSECTION	N/A	ROUTE 1002 (DICKEY RIDGE VISITOR CENTER PARKING)
0.01	0.01	INTERSECTION	R	ROUTE 0500 (DICKEY RIDGE PICNIC ROAD) SPUR
0.08	0.08	INTERSECTION	L	ROUTE 0983AZ (DICKEY RIDGE PICNIC A PARKING)
0.15	0.15	INTERSECTION	R	ROUTE 0983BAZ (DICKEY RIDGE PICNIC BA PARKING)
0.15	0.15	INTERSECTION	L	ROUTE 0983BBZ (DICKEY RIDGE PICNIC BB PARKING)
0.24	0.24	INTERSECTION	L	ROUTE 0983CZ (DICKEY RIDGE PICNIC C PARKING)
0.34	0.34	ONE-WAY END	N/A	N/A
0.34	0.34	INTERSECTION	R	ROUTE 0010A (SKYLINE DRIVE (NORTH))
0.34	0.34	INTERSECTION	L	ROUTE 0010A (SKYLINE DRIVE (NORTH))

ROUTE 0501A: MATHEWS ARM CAMPGROUND LOOP A

Road logs are verified in Cycle 6 and mileposts for this route are matched to GPS collected in Cycle 4.

FROM MILEPOST	TO MILEPOST	FEATURE	SIDE	COMMENT
0.00	0.00	INTERSECTION	N/A	ROUTE 0012 (MATHEWS ARM ENTRANCE ROAD)
0.00	0.00	INTERSECTION	L	ROUTE 0501C (MATHEWS ARM CAMPGROUND LOOP C)
0.00	0.00	ONE-WAY START	N/A	N/A
0.13	0.13	INTERSECTION	L	ROUTE 0501C (MATHEWS ARM CAMPGROUND LOOP C)
0.16	0.16	INTERSECTION	L	ROUTE 0501B (MATHEWS ARM CAMPGROUND LOOP B)
0.31	0.31	INTERSECTION	L	ROUTE 0979A (MATHEWS ARM LOOP A COMFORT STATION PARKING)
0.50	0.50	INTERSECTION	L	ROUTE 0501B (MATHEWS ARM CAMPGROUND LOOP B)
0.51	0.51	ONE-WAY END	N/A	N/A
0.51	0.51	INTERSECTION	N/A	ROUTE 0501B (MATHEWS ARM CAMPGROUND LOOP B)

SHEN: Route Milepost Log

ROUTE 0501B: MATHEWS ARM CAMPGROUND LOOP B

Road logs are verified in Cycle 6 and mileposts for this route are matched to GPS collected in Cycle 4.

FROM MILEPOST	TO MILEPOST	FEATURE	SIDE	COMMENT
0.00	0.00	ONE-WAY START	N/A	N/A
0.00	0.00	INTERSECTION	N/A	ROUTE 0501A (MATHEWS ARM CAMPGROUND LOOP A)
0.00	0.00	INTERSECTION	R	ROUTE 0501A (MATHEWS ARM CAMPGROUND LOOP A)
0.13	0.13	INTERSECTION	L	ROUTE 0979B (MATHEWS ARM LOOP B COMFORT STATION PARKING)
0.21	0.21	INTERSECTION	R	ROUTE 0501A (MATHEWS ARM CAMPGROUND LOOP A)
0.24	0.24	INTERSECTION	R	ROUTE 1081 (MATHEWS ARM GROUP CAMPSITE PARKING)
0.31	0.31	ONE-WAY END	N/A	N/A
0.31	0.31	INTERSECTION	L	ROUTE 0501C (MATHEWS ARM CAMPGROUND LOOP C)
0.31	0.31	INTERSECTION	N/A	ROUTE 0501C (MATHEWS ARM CAMPGROUND LOOP C)

ROUTE 0501C: MATHEWS ARM CAMPGROUND LOOP C

Road logs are verified in Cycle 6 and mileposts for this route are matched to GPS collected in Cycle 4.

FROM MILEPOST	TO MILEPOST	FEATURE	SIDE	COMMENT
0.00	0.00	ONE-WAY START	N/A	N/A
0.00	0.00	INTERSECTION	R	ROUTE 0501A (MATHEWS ARM CAMPGROUND LOOP A)
0.00	0.00	INTERSECTION	N/A	ROUTE 0501A (MATHEWS ARM CAMPGROUND LOOP A)
0.02	0.02	INTERSECTION	L	ROUTE 0979C (MATHEWS ARM LOOP C COMFORT STATION PARKING)
0.17	0.17	INTERSECTION	R	ROUTE 0501B (MATHEWS ARM CAMPGROUND LOOP B)
0.46	0.46	ONE-WAY END	N/A	N/A
0.46	0.46	INTERSECTION	R	ROUTE 0012 (MATHEWS ARM ENTRANCE ROAD)
0.46	0.46	INTERSECTION	L	ROUTE 0501A (MATHEWS ARM CAMPGROUND LOOP A)

SHEN: Route Milepost Log

ROUTE 0502: ELKWALLOW PICNIC LOOP

Road logs are verified in Cycle 6 and mileposts for this route are matched to GPS collected in Cycle 4.

FROM MILEPOST	TO MILEPOST	FEATURE	SIDE	COMMENT
0.00	0.00	INTERSECTION	R	ROUTE 0010A (SKYLINE DRIVE (NORTH))
0.00	0.00	INTERSECTION	L	ROUTE 0010A (SKYLINE DRIVE (NORTH))
0.00	0.00	ONE-WAY START	N/A	N/A
0.02	0.02	INTERSECTION	L	ROUTE 0010A (SKYLINE DRIVE (NORTH)) SPUR
0.06	0.06	INTERSECTION	L	ROUTE 0978A (ELKWALLOW PICNIC AREA PARKING A)
0.22	0.22	INTERSECTION	L	ROUTE 0978C (ELKWALLOW PICNIC AREA PARKING C)
0.22	0.22	INTERSECTION	R	ROUTE 0978B (ELKWALLOW PICNIC AREA PARKING B)
0.34	0.34	INTERSECTION	L	ROUTE 0978E (ELKWALLOW PICNIC AREA PARKING E)
0.34	0.34	INTERSECTION	R	ROUTE 0978D (ELKWALLOW PICNIC AREA PARKING D)
0.45	0.45	INTERSECTION	L	ROUTE 0502 (ELKWALLOW PICNIC LOOP) SPUR
0.46	0.46	INTERSECTION	L	ROUTE 0010A (SKYLINE DRIVE (NORTH))
0.46	0.46	ONE-WAY END	N/A	N/A
0.46	0.46	INTERSECTION	R	ROUTE 0010A (SKYLINE DRIVE (NORTH))

SHEN: Route Milepost Log

ROUTE 0525A: LOFT MOUNTAIN CAMPGROUND SECTION A

Road logs are verified in Cycle 6 and mileposts for this route are matched to GPS collected in Cycle 4.

FROM MILEPOST	TO MILEPOST	FEATURE	SIDE	COMMENT
0.00	0.00	INTERSECTION	N/A	ROUTE 0076 (LOFT MOUNTAIN ACCESS ROAD)
0.00	0.00	INTERSECTION	L	ROUTE 0525HBZ (LOFT MOUNTAIN CAMPGROUND SECTION HB)
0.00	0.00	ONE-WAY START	N/A	N/A
0.07	0.07	INTERSECTION	L	ROUTE 0525HBZ (LOFT MOUNTAIN CAMPGROUND SECTION HB)
0.08	0.08	INTERSECTION	L	ROUTE 1085AZ (LOFT MOUNTAIN CAMPGROUND PARKING - GROUP A1)
0.09	0.09	INTERSECTION	R	ROUTE 1085BZ (LOFT MOUNTAIN CAMPGROUND PARKING - GROUP A2)
0.15	0.15	INTERSECTION	L	ROUTE 0525E (LOFT MOUNTAIN CAMPGROUND SECTION E)
0.16	0.16	INTERSECTION	R	ROUTE 1085CZ (LOFT MOUNTAIN CAMPGROUND PARKING - GROUP A8)
0.22	0.22	INTERSECTION	R	ROUTE 1085DZ (LOFT MOUNTAIN CAMPGROUND PARKING - GROUP A10)
0.23	0.23	INTERSECTION	L	ROUTE 0525C (LOFT MOUNTAIN CAMPGROUND SECTION C)
0.28	0.28	INTERSECTION	L	ROUTE 0525B (LOFT MOUNTAIN CAMPGROUND SECTION B)
0.42	0.42	INTERSECTION	L	ROUTE 0525B (LOFT MOUNTAIN CAMPGROUND SECTION B)
0.45	0.45	INTERSECTION	R	ROUTE 1085EZ (LOFT MOUNTAIN CAMPGROUND PARKING - GROUP A32)
0.47	0.47	INTERSECTION	L	ROUTE 0525C (LOFT MOUNTAIN CAMPGROUND SECTION C)
0.50	0.50	INTERSECTION	R	ROUTE 1085FZ (LOFT MOUNTAIN CAMPGROUND PARKING - GROUP A33)
0.52	0.52	INTERSECTION	L	ROUTE 0525D (LOFT MOUNTAIN CAMPGROUND SECTION D)
0.55	0.55	INTERSECTION	R	ROUTE 1085GZ (LOFT MOUNTAIN CAMPGROUND PARKING - GROUP A34)
0.58	0.58	INTERSECTION	L	ROUTE 0525E (LOFT MOUNTAIN CAMPGROUND SECTION E)
0.63	0.63	INTERSECTION	L	ROUTE 0525F (LOFT MOUNTAIN CAMPGROUND SECTION F)
0.65	0.65	INTERSECTION	R	ROUTE 1085HZ (LOFT MOUNTAIN CAMPGROUND PARKING - GROUPS A37, A38, A39)
0.67	0.67	INTERSECTION	L	ROUTE 0525G (LOFT MOUNTAIN CAMPGROUND SECTION G)
0.68	0.68	INTERSECTION	L	ROUTE 0525A (LOFT MOUNTAIN CAMPGROUND SECTION A) SPUR
0.69	0.69	INTERSECTION	R	ROUTE 0956 (LOFT MOUNTAIN CAMPGROUND RECYCLING PARKING)
0.70	0.70	ONE-WAY END	N/A	N/A
0.70	0.70	INTERSECTION	R	ROUTE 0076 (LOFT MOUNTAIN ACCESS ROAD)
0.70	0.70	INTERSECTION	L	ROUTE 0076 (LOFT MOUNTAIN ACCESS ROAD)

Data Collected on 7/2018

SHEN: Route Milepost Log

ROUTE 0525B: LOFT MOUNTAIN CAMPGROUND SECTION B

Road logs are verified in Cycle 6 and mileposts for this route are matched to GPS collected in Cycle 4.

FROM MILEPOST	TO MILEPOST	FEATURE	SIDE	COMMENT
0.00	0.00	ONE-WAY START	N/A	N/A
0.00	0.00	INTERSECTION	L	ROUTE 0525A (LOFT MOUNTAIN CAMPGROUND SECTION A)
0.00	0.00	INTERSECTION	R	ROUTE 0525A (LOFT MOUNTAIN CAMPGROUND SECTION A)
0.11	0.11	INTERSECTION	R	ROUTE 0525A (LOFT MOUNTAIN CAMPGROUND SECTION A)
0.11	0.11	INTERSECTION	L	ROUTE 0525A (LOFT MOUNTAIN CAMPGROUND SECTION A)
0.11	0.11	ONE-WAY END	N/A	N/A

ROUTE 0525C: LOFT MOUNTAIN CAMPGROUND SECTION C

Road logs are verified in Cycle 6 and mileposts for this route are matched to GPS collected in Cycle 4.

FROM MILEPOST	TO MILEPOST	FEATURE	SIDE	COMMENT
0.00	0.00	INTERSECTION	R	ROUTE 0525A (LOFT MOUNTAIN CAMPGROUND SECTION A)
0.00	0.00	INTERSECTION	L	ROUTE 0525A (LOFT MOUNTAIN CAMPGROUND SECTION A)
0.00	0.00	ONE-WAY START	N/A	N/A
0.02	0.02	INTERSECTION	L	ROUTE 0525D (LOFT MOUNTAIN CAMPGROUND SECTION D)
0.17	0.17	INTERSECTION	R	ROUTE 0525A (LOFT MOUNTAIN CAMPGROUND SECTION A)
0.17	0.17	ONE-WAY END	N/A	N/A
0.17	0.17	INTERSECTION	L	ROUTE 0525A (LOFT MOUNTAIN CAMPGROUND SECTION A)

ROUTE 0525D: LOFT MOUNTAIN CAMPGROUND SECTION D

Road logs are verified in Cycle 6 and mileposts for this route are matched to GPS collected in Cycle 4.

FROM MILEPOST	TO MILEPOST	FEATURE	SIDE	COMMENT
0.00	0.00	ONE-WAY START	N/A	N/A
0.00	0.00	INTERSECTION	R	ROUTE 0525C (LOFT MOUNTAIN CAMPGROUND SECTION C)
0.00	0.00	INTERSECTION	L	ROUTE 0525C (LOFT MOUNTAIN CAMPGROUND SECTION C)
0.22	0.22	ONE-WAY END	N/A	N/A
0.22	0.22	INTERSECTION	L	ROUTE 0525A (LOFT MOUNTAIN CAMPGROUND SECTION A)
0.22	0.22	INTERSECTION	R	ROUTE 0525A (LOFT MOUNTAIN CAMPGROUND SECTION A)

SHEN: Route Milepost Log

ROUTE 0525E: LOFT MOUNTAIN CAMPGROUND SECTION E

Road logs are verified in Cycle 6 and mileposts for this route are matched to GPS collected in Cycle 4.

FROM MILEPOST	TO MILEPOST	FEATURE	SIDE	COMMENT
0.00	0.00	INTERSECTION	L	ROUTE 0525A (LOFT MOUNTAIN CAMPGROUND SECTION A)
0.00	0.00	INTERSECTION	R	ROUTE 0525A (LOFT MOUNTAIN CAMPGROUND SECTION A)
0.00	0.00	ONE-WAY START	N/A	N/A
0.04	0.04	INTERSECTION	L	ROUTE 0525G (LOFT MOUNTAIN CAMPGROUND SECTION G)
0.08	0.08	INTERSECTION	L	ROUTE 0525F (LOFT MOUNTAIN CAMPGROUND SECTION F)
0.24	0.24	INTERSECTION	L	ROUTE 0525A (LOFT MOUNTAIN CAMPGROUND SECTION A)
0.24	0.24	INTERSECTION	R	ROUTE 0525A (LOFT MOUNTAIN CAMPGROUND SECTION A)
0.24	0.24	ONE-WAY END	N/A	N/A

ROUTE 0525F: LOFT MOUNTAIN CAMPGROUND SECTION F

Road logs are verified in Cycle 6 and mileposts for this route are matched to GPS collected in Cycle 4.

FROM MILEPOST	TO MILEPOST	FEATURE	SIDE	COMMENT
0.00	0.00	INTERSECTION	R	ROUTE 0525E (LOFT MOUNTAIN CAMPGROUND SECTION E)
0.00	0.00	INTERSECTION	L	ROUTE 0525E (LOFT MOUNTAIN CAMPGROUND SECTION E)
0.00	0.00	ONE-WAY START	N/A	N/A
0.20	0.20	INTERSECTION	L	ROUTE 0525A (LOFT MOUNTAIN CAMPGROUND SECTION A)
0.20	0.20	ONE-WAY END	N/A	N/A
0.20	0.20	INTERSECTION	R	ROUTE 0525A (LOFT MOUNTAIN CAMPGROUND SECTION A)

ROUTE 0525G: LOFT MOUNTAIN CAMPGROUND SECTION G

Road logs are verified in Cycle 6 and mileposts for this route are matched to GPS collected in Cycle 4.

FROM MILEPOST	TO MILEPOST	FEATURE	SIDE	COMMENT
0.00	0.00	INTERSECTION	R	ROUTE 0525E (LOFT MOUNTAIN CAMPGROUND SECTION E)
0.00	0.00	ONE-WAY START	N/A	N/A
0.00	0.00	INTERSECTION	L	ROUTE 0525E (LOFT MOUNTAIN CAMPGROUND SECTION E)
0.26	0.26	INTERSECTION	R	ROUTE 0525A (LOFT MOUNTAIN CAMPGROUND SECTION A)
0.26	0.26	INTERSECTION	L	ROUTE 0525A (LOFT MOUNTAIN CAMPGROUND SECTION A)
0.26	0.26	ONE-WAY END	N/A	N/A

SHEN: Route Milepost Log

ROUTE 0525HAZ: LOFT MOUNTAIN CAMPGROUND SECTION HA

Road logs are verified in Cycle 6 and mileposts for this route are matched to GPS collected in Cycle 4.

FROM MILEPOST	TO MILEPOST	FEATURE	SIDE	COMMENT
0.00	0.00	INTERSECTION	N/A	ROUTE 0525HBZ (LOFT MOUNTAIN CAMPGROUND SECTION HB)
0.00	0.00	INTERSECTION	L	ROUTE 0525HBZ (LOFT MOUNTAIN CAMPGROUND SECTION HB)
0.00	0.00	ONE-WAY START	N/A	N/A
0.01	0.01	INTERSECTION	L	ROUTE 0525HBZ (LOFT MOUNTAIN CAMPGROUND SECTION HB) SPUR
0.12	0.12	INTERSECTION	N/A	ROUTE 0076 (LOFT MOUNTAIN ACCESS ROAD)
0.12	0.12	ONE-WAY END	N/A	N/A

ROUTE 0525HBZ: LOFT MOUNTAIN CAMPGROUND SECTION HB

Road logs are verified in Cycle 6 and mileposts for this route are matched to GPS collected in Cycle 4.

FROM MILEPOST	TO MILEPOST	FEATURE	SIDE	COMMENT
0.00	0.00	ONE-WAY START	N/A	N/A
0.00	0.00	INTERSECTION	L	ROUTE 0076 (LOFT MOUNTAIN ACCESS ROAD)
0.00	0.00	INTERSECTION	R	ROUTE 0525A (LOFT MOUNTAIN CAMPGROUND SECTION A)
0.02	0.02	INTERSECTION	L	ROUTE 0525HBZ (LOFT MOUNTAIN CAMPGROUND SECTION HB) SPUR
0.03	0.03	INTERSECTION	L	ROUTE 0525HAZ (LOFT MOUNTAIN CAMPGROUND SECTION HA)
0.08	0.08	ONE-WAY END	N/A	N/A
0.08	0.08	INTERSECTION	N/A	ROUTE 0525A (LOFT MOUNTAIN CAMPGROUND SECTION A)
0.08	0.08	INTERSECTION	R	ROUTE 0525A (LOFT MOUNTAIN CAMPGROUND SECTION A)

SHEN: Route Milepost Log

ROUTE 0530: PINNACLES PICNIC AREA ACCESS

Road logs are verified in Cycle 6 and mileposts for this route are matched to GPS collected in Cycle 4.

FROM MILEPOST	TO MILEPOST	FEATURE	SIDE	COMMENT
0.00	0.00	INTERSECTION	L	ROUTE 0010B (SKYLINE DRIVE (CENTRAL))
0.00	0.00	INTERSECTION	R	ROUTE 0010B (SKYLINE DRIVE (CENTRAL))
0.02	0.02	INTERSECTION	L	ROUTE 0010B (SKYLINE DRIVE (CENTRAL)) SPUR
0.03	0.03	ONE-WAY START	N/A	N/A
0.03	0.03	INTERSECTION	L	ROUTE 0530 (PINNACLES PICNIC AREA ACCESS)
0.06	0.06	INTERSECTION	L	ROUTE 0530 (PINNACLES PICNIC AREA ACCESS) CUT-THRU
0.10	0.10	INTERSECTION	L	ROUTE 0973B (PINNACLES PICNIC AREA PARKING B)
0.10	0.10	INTERSECTION	R	ROUTE 0973A (PINNACLES PICNIC AREA PARKING A)
0.23	0.23	INTERSECTION	L	ROUTE 0973D (PINNACLES PICNIC AREA PARKING D)
0.23	0.23	INTERSECTION	R	ROUTE 0973C (PINNACLES PICNIC AREA PARKING C)
0.37	0.37	INTERSECTION	L	ROUTE 0530 (PINNACLES PICNIC AREA ACCESS) CUT-THRU
0.39	0.39	INTERSECTION	L	ROUTE 0530 (PINNACLES PICNIC AREA ACCESS)
0.39	0.39	INTERSECTION	N/A	ROUTE 0530 (PINNACLES PICNIC AREA ACCESS)
0.39	0.39	ONE-WAY END	N/A	N/A

SHEN: Route Milepost Log

ROUTE 0531P: BIG MEADOWS NEW CAMPGROUND LOOP A

Road logs are verified in Cycle 6 and mileposts for this route are matched to GPS collected in Cycle 4.

FROM MILEPOST	TO MILEPOST	FEATURE	SIDE	COMMENT
0.00	0.00	ONE-WAY START	N/A	N/A
0.00	0.00	INTERSECTION	R	ROUTE 0035AZ (BIG MEADOWS CAMPGROUND ACCESS)
0.00	0.00	INTERSECTION	L	ROUTE 0035AZ (BIG MEADOWS CAMPGROUND ACCESS)
0.01	0.01	INTERSECTION	L	ROUTE 0035AZ (BIG MEADOWS CAMPGROUND ACCESS) SPUR
0.03	0.03	INTERSECTION	L	ROUTE 0531S (BIG MEADOWS NEW CAMPGROUND LOOP D)
0.04	0.04	INTERSECTION	L	ROUTE 0531R (BIG MEADOWS NEW CAMPGROUND LOOP C)
0.07	0.07	INTERSECTION	L	ROUTE 0531Q (BIG MEADOWS NEW CAMPGROUND LOOP B)
0.07	0.07	INTERSECTION	R	ROUTE 0961A (BIG MEADOWS NEW CAMPGROUND TENT SITES 1-7 PARKING)
0.16	0.16	INTERSECTION	R	ROUTE 0961B (BIG MEADOWS NEW CAMPGROUND TENT SITES 8-17 PARKING)
0.20	0.20	INTERSECTION	R	ROUTE 0961C (BIG MEADOWS NEW CAMPGROUND TENT SITES 18-26 PARKING)
0.29	0.29	INTERSECTION	L	ROUTE 0531Q (BIG MEADOWS NEW CAMPGROUND LOOP B)
0.30	0.30	INTERSECTION	R	ROUTE 0961D (BIG MEADOWS NEW CAMPGROUND TENT SITES 27-34 PARKING)
0.34	0.34	INTERSECTION	L	ROUTE 0531R (BIG MEADOWS NEW CAMPGROUND LOOP C)
0.39	0.39	INTERSECTION	R	ROUTE 0961E (BIG MEADOWS NEW CAMPGROUND TENT SITES 35-44 PARKING)
0.43	0.43	INTERSECTION	R	ROUTE 0961F (BIG MEADOWS NEW CAMPGROUND TENT SITES 45-53 PARKING)
0.44	0.44	INTERSECTION	L	ROUTE 0531S (BIG MEADOWS NEW CAMPGROUND LOOP D)
0.62	0.62	INTERSECTION	R	ROUTE 0532Y (BIG MEADOWS OLD CAMPGROUND LOOP E)
0.63	0.63	INTERSECTION	R	ROUTE 0531P (BIG MEADOWS NEW CAMPGROUND LOOP A) SPUR
0.65	0.65	ONE-WAY END	N/A	N/A
0.65	0.65	INTERSECTION	N/A	ROUTE 0961G (BIG MEADOWS SHOWERS PARKING)
0.65	0.65	INTERSECTION	R	ROUTE 0532Y (BIG MEADOWS OLD CAMPGROUND LOOP E)
0.65	0.65	INTERSECTION	L	ROUTE 0035AZ (BIG MEADOWS CAMPGROUND ACCESS)

SHEN: Route Milepost Log

ROUTE 0531Q: BIG MEADOWS NEW CAMPGROUND LOOP B

Road logs are verified in Cycle 6 and mileposts for this route are matched to GPS collected in Cycle 4.

FROM MILEPOST	TO MILEPOST	FEATURE	SIDE	COMMENT
0.00	0.00	INTERSECTION	R	ROUTE 0531P (BIG MEADOWS NEW CAMPGROUND LOOP A)
0.00	0.00	ONE-WAY START	N/A	N/A
0.00	0.00	INTERSECTION	N/A	ROUTE 0531P (BIG MEADOWS NEW CAMPGROUND LOOP A)
0.17	0.17	INTERSECTION	R	ROUTE 0531P (BIG MEADOWS NEW CAMPGROUND LOOP A)
0.17	0.17	INTERSECTION	N/A	ROUTE 0531P (BIG MEADOWS NEW CAMPGROUND LOOP A)
0.17	0.17	ONE-WAY END	N/A	N/A

ROUTE 0531R: BIG MEADOWS NEW CAMPGROUND LOOP C

Road logs are verified in Cycle 6 and mileposts for this route are matched to GPS collected in Cycle 4.

FROM MILEPOST	TO MILEPOST	FEATURE	SIDE	COMMENT
0.00	0.00	INTERSECTION	N/A	ROUTE 0531P (BIG MEADOWS NEW CAMPGROUND LOOP A)
0.00	0.00	INTERSECTION	R	ROUTE 0531P (BIG MEADOWS NEW CAMPGROUND LOOP A)
0.00	0.00	ONE-WAY START	N/A	N/A
0.17	0.17	INTERSECTION	N/A	ROUTE 0531P (BIG MEADOWS NEW CAMPGROUND LOOP A)
0.17	0.17	ONE-WAY END	N/A	N/A
0.17	0.17	INTERSECTION	R	ROUTE 0531P (BIG MEADOWS NEW CAMPGROUND LOOP A)

ROUTE 0531S: BIG MEADOWS NEW CAMPGROUND LOOP D

Road logs are verified in Cycle 6 and mileposts for this route are matched to GPS collected in Cycle 4.

FROM MILEPOST	TO MILEPOST	FEATURE	SIDE	COMMENT
0.00	0.00	INTERSECTION	R	ROUTE 0531P (BIG MEADOWS NEW CAMPGROUND LOOP A)
0.00	0.00	INTERSECTION	L	ROUTE 0531P (BIG MEADOWS NEW CAMPGROUND LOOP A)
0.00	0.00	ONE-WAY START	N/A	N/A
0.23	0.23	ONE-WAY END	N/A	N/A
0.23	0.23	INTERSECTION	N/A	ROUTE 0961F (BIG MEADOWS NEW CAMPGROUND TENT SITES 45-53 PARKING)
0.23	0.23	INTERSECTION	R	ROUTE 0531P (BIG MEADOWS NEW CAMPGROUND LOOP A)
0.23	0.23	INTERSECTION	L	ROUTE 0531P (BIG MEADOWS NEW CAMPGROUND LOOP A)

Data Collected on 7/2018

SHEN: Route Milepost Log

ROUTE 0532U: BIG MEADOWS OLD CAMPGROUND LOOP F

Road logs are verified in Cycle 6 and mileposts for this route are matched to GPS collected in Cycle 4.

FROM MILEPOST	TO MILEPOST	FEATURE	SIDE	COMMENT
0.00	0.00	ONE-WAY START	N/A	N/A
0.00	0.00	INTERSECTION	R	ROUTE 0532Y (BIG MEADOWS OLD CAMPGROUND LOOP E)
0.00	0.00	INTERSECTION	L	ROUTE 0532Y (BIG MEADOWS OLD CAMPGROUND LOOP E)
0.11	0.11	ONE-WAY END	N/A	N/A
0.11	0.11	INTERSECTION	L	ROUTE 0532Y (BIG MEADOWS OLD CAMPGROUND LOOP E)
0.11	0.11	INTERSECTION	R	ROUTE 0532Y (BIG MEADOWS OLD CAMPGROUND LOOP E)

ROUTE 0532V: BIG MEADOWS OLD CAMPGROUND LOOP G

Road logs are verified in Cycle 6 and mileposts for this route are matched to GPS collected in Cycle 4.

FROM MILEPOST	TO MILEPOST	FEATURE	SIDE	COMMENT
0.00	0.00	INTERSECTION	L	ROUTE 0532Y (BIG MEADOWS OLD CAMPGROUND LOOP E)
0.00	0.00	ONE-WAY START	N/A	N/A
0.00	0.00	INTERSECTION	R	ROUTE 0532Y (BIG MEADOWS OLD CAMPGROUND LOOP E)
0.12	0.12	INTERSECTION	L	ROUTE 0532Y (BIG MEADOWS OLD CAMPGROUND LOOP E)
0.12	0.12	ONE-WAY END	N/A	N/A
0.12	0.12	INTERSECTION	N/A	ROUTE 0532Y (BIG MEADOWS OLD CAMPGROUND LOOP E)

ROUTE 0532W: BIG MEADOWS OLD CAMPGROUND LOOP H

Road logs are verified in Cycle 6 and mileposts for this route are matched to GPS collected in Cycle 4.

FROM MILEPOST	TO MILEPOST	FEATURE	SIDE	COMMENT
0.00	0.00	INTERSECTION	R	ROUTE 0532Y (BIG MEADOWS OLD CAMPGROUND LOOP E)
0.00	0.00	ONE-WAY START	N/A	N/A
0.00	0.00	INTERSECTION	L	ROUTE 0532Y (BIG MEADOWS OLD CAMPGROUND LOOP E)
0.12	0.12	ONE-WAY END	N/A	N/A
0.12	0.12	INTERSECTION	L	ROUTE 0532Y (BIG MEADOWS OLD CAMPGROUND LOOP E)
0.12	0.12	INTERSECTION	R	ROUTE 0532Y (BIG MEADOWS OLD CAMPGROUND LOOP E)

SHEN: Route Milepost Log

ROUTE 0532X: BIG MEADOWS OLD CAMPGROUND LOOP I

Road logs are verified in Cycle 6 and mileposts for this route are matched to GPS collected in Cycle 4.

FROM MILEPOST	TO MILEPOST	FEATURE	SIDE	COMMENT
0.00	0.00	INTERSECTION	L	ROUTE 0532Y (BIG MEADOWS OLD CAMPGROUND LOOP E)
0.00	0.00	INTERSECTION	R	ROUTE 0532Y (BIG MEADOWS OLD CAMPGROUND LOOP E)
0.00	0.00	ONE-WAY START	N/A	N/A
0.12	0.12	ONE-WAY END	N/A	N/A
0.12	0.12	INTERSECTION	L	ROUTE 0532Y (BIG MEADOWS OLD CAMPGROUND LOOP E)
0.12	0.12	INTERSECTION	R	ROUTE 0532Y (BIG MEADOWS OLD CAMPGROUND LOOP E)

ROUTE 0532Y: BIG MEADOWS OLD CAMPGROUND LOOP E

Road logs are verified in Cycle 6 and mileposts for this route are matched to GPS collected in Cycle 4.

FROM MILEPOST	TO MILEPOST	FEATURE	SIDE	COMMENT
0.00	0.00	INTERSECTION	L	ROUTE 0961G (BIG MEADOWS SHOWERS PARKING)
0.00	0.00	ONE-WAY START	N/A	N/A
0.00	0.00	INTERSECTION	R	ROUTE 0531P (BIG MEADOWS NEW CAMPGROUND LOOP A)
0.00	0.00	INTERSECTION	N/A	ROUTE 0035AZ (BIG MEADOWS CAMPGROUND ACCESS)
0.02	0.02	INTERSECTION	R	ROUTE 0531P (BIG MEADOWS NEW CAMPGROUND LOOP A) SPUR
0.07	0.07	INTERSECTION	R	ROUTE 0532U (BIG MEADOWS OLD CAMPGROUND LOOP F)
0.08	0.08	INTERSECTION	R	ROUTE 0532V (BIG MEADOWS OLD CAMPGROUND LOOP G)
0.10	0.10	INTERSECTION	R	ROUTE 0532W (BIG MEADOWS OLD CAMPGROUND LOOP H)
0.11	0.11	INTERSECTION	R	ROUTE 0532X (BIG MEADOWS OLD CAMPGROUND LOOP I)
0.28	0.28	INTERSECTION	R	ROUTE 0532X (BIG MEADOWS OLD CAMPGROUND LOOP I)
0.29	0.29	INTERSECTION	R	ROUTE 0532W (BIG MEADOWS OLD CAMPGROUND LOOP H)
0.33	0.33	INTERSECTION	R	ROUTE 0532V (BIG MEADOWS OLD CAMPGROUND LOOP G)
0.34	0.34	INTERSECTION	R	ROUTE 0532U (BIG MEADOWS OLD CAMPGROUND LOOP F)
0.47	0.47	ONE-WAY END	N/A	N/A
0.47	0.47	INTERSECTION	L	ROUTE 0531P (BIG MEADOWS NEW CAMPGROUND LOOP A)
0.47	0.47	INTERSECTION	N/A	ROUTE 0531P (BIG MEADOWS NEW CAMPGROUND LOOP A)

SHEN: Route Milepost Log

ROUTE 0533: BIG MEADOWS PICNIC AREA ROAD

Road logs are verified in Cycle 6 and mileposts for this route are matched to GPS collected in Cycle 4.

FROM MILEPOST	TO MILEPOST	FEATURE	SIDE	COMMENT
0.00	0.00	INTERSECTION	L	ROUTE 0035AZ (BIG MEADOWS CAMPGROUND ACCESS)
0.00	0.00	INTERSECTION	R	ROUTE 0035AZ (BIG MEADOWS CAMPGROUND ACCESS)
0.01	0.01	INTERSECTION	R	ROUTE 0035BZ (BIG MEADOWS CAMPGROUND ACCESS SPUR)
0.05	0.05	INTERSECTION	R	UNPAVED ROUTE
0.06	0.06	ONE-WAY START	N/A	N/A
0.06	0.06	INTERSECTION	L	ROUTE 0533 (BIG MEADOWS PICNIC AREA ROAD)
0.07	0.07	INTERSECTION	R	ROUTE 0962A (BIG MEADOWS PICNIC AREA PARKING A)
0.13	0.13	INTERSECTION	R	ROUTE 0962A (BIG MEADOWS PICNIC AREA PARKING A)
0.17	0.17	INTERSECTION	L	ROUTE 0962C (BIG MEADOWS PICNIC AREA PARKING C)
0.17	0.17	INTERSECTION	R	ROUTE 0962B (BIG MEADOWS PICNIC AREA PARKING B)
0.24	0.24	INTERSECTION	R	ROUTE 0962D (BIG MEADOWS PICNIC AREA PARKING D)
0.24	0.24	INTERSECTION	L	ROUTE 0962E (BIG MEADOWS PICNIC AREA PARKING E)
0.33	0.33	INTERSECTION	R	ROUTE 0962F (BIG MEADOWS PICNIC AREA PARKING F)
0.33	0.33	INTERSECTION	L	ROUTE 0962G (BIG MEADOWS PICNIC AREA PARKING G)
0.36	0.36	INTERSECTION	L	ROUTE 0533 (BIG MEADOWS PICNIC AREA ROAD)
0.36	0.36	INTERSECTION	N/A	ROUTE 0533 (BIG MEADOWS PICNIC AREA ROAD)
0.36	0.36	ONE-WAY END	N/A	N/A

SHEN: Route Milepost Log

ROUTE 0534A: LEWIS MOUNTAIN CAMPGROUND LOOP A

Road logs are verified in Cycle 6 and mileposts for this route are matched to GPS collected in Cycle 4.

FROM MILEPOST	TO MILEPOST	FEATURE	SIDE	COMMENT
0.00	0.00	INTERSECTION	L	ROUTE 0534C (LEWIS MOUNTAIN CAMPGROUND LOOP C)
0.00	0.00	INTERSECTION	N/A	ROUTE 0039 (LEWIS MOUNTAIN ENTRANCE ROAD)
0.00	0.00	INTERSECTION	R	ROUTE 0534A (LEWIS MOUNTAIN CAMPGROUND LOOP A)
0.00	0.00	ONE-WAY START	N/A	N/A
0.05	0.05	INTERSECTION	L	ROUTE 0534C (LEWIS MOUNTAIN CAMPGROUND LOOP C)
0.07	0.07	INTERSECTION	L	ROUTE 0534B (LEWIS MOUNTAIN CAMPGROUND LOOP B)
0.11	0.11	INTERSECTION	L	ROUTE 0534B (LEWIS MOUNTAIN CAMPGROUND LOOP B)
0.26	0.26	ONE-WAY END	N/A	N/A
0.26	0.26	INTERSECTION	N/A	ROUTE 0534C (LEWIS MOUNTAIN CAMPGROUND LOOP C)
0.26	0.26	INTERSECTION	R	ROUTE 0534A (LEWIS MOUNTAIN CAMPGROUND LOOP A)
0.26	0.26	INTERSECTION	L	ROUTE 0039 (LEWIS MOUNTAIN ENTRANCE ROAD)

ROUTE 0534B: LEWIS MOUNTAIN CAMPGROUND LOOP B

Road logs are verified in Cycle 6 and mileposts for this route are matched to GPS collected in Cycle 4.

FROM MILEPOST	TO MILEPOST	FEATURE	SIDE	COMMENT
0.00	0.00	ONE-WAY START	N/A	N/A
0.00	0.00	INTERSECTION	L	ROUTE 0534A (LEWIS MOUNTAIN CAMPGROUND LOOP A)
0.00	0.00	INTERSECTION	R	ROUTE 0534A (LEWIS MOUNTAIN CAMPGROUND LOOP A)
0.08	0.08	INTERSECTION	N/A	ROUTE 0534A (LEWIS MOUNTAIN CAMPGROUND LOOP A)
0.08	0.08	ONE-WAY END	N/A	N/A
0.08	0.08	INTERSECTION	R	ROUTE 0534A (LEWIS MOUNTAIN CAMPGROUND LOOP A)

ROUTE 0534C: LEWIS MOUNTAIN CAMPGROUND LOOP C

Road logs are verified in Cycle 6 and mileposts for this route are matched to GPS collected in Cycle 4.

FROM MILEPOST	TO MILEPOST	FEATURE	SIDE	COMMENT
0.00	0.00	ONE-WAY START	N/A	N/A
0.00	0.00	INTERSECTION	R	ROUTE 0534A (LEWIS MOUNTAIN CAMPGROUND LOOP A)
0.00	0.00	INTERSECTION	L	ROUTE 0039 (LEWIS MOUNTAIN ENTRANCE ROAD)
0.00	0.00	INTERSECTION	N/A	ROUTE 0534A (LEWIS MOUNTAIN CAMPGROUND LOOP A)
0.05	0.05	ONE-WAY END	N/A	N/A
0.05	0.05	INTERSECTION	L	ROUTE 0534A (LEWIS MOUNTAIN CAMPGROUND LOOP A)
0.05	0.05	INTERSECTION	R	ROUTE 0534A (LEWIS MOUNTAIN CAMPGROUND LOOP A)

SHEN: Route Milepost Log

ROUTE 0535: LEWIS MOUNTAIN PICNIC AREA ROAD

Road logs are verified in Cycle 6 and mileposts for this route are matched to GPS collected in Cycle 4.

FROM MILEPOST	TO MILEPOST	FEATURE	SIDE	COMMENT
0.00	0.00	ONE-WAY START	N/A	N/A
0.00	0.00	INTERSECTION	L	ROUTE 0039 (LEWIS MOUNTAIN ENTRANCE ROAD)
0.00	0.00	INTERSECTION	R	ROUTE 0039 (LEWIS MOUNTAIN ENTRANCE ROAD)
0.02	0.02	INTERSECTION	R	ROUTE 0039 (LEWIS MOUNTAIN ENTRANCE ROAD) SPUR
0.06	0.06	INTERSECTION	L	PAVED ROUTE
0.12	0.12	INTERSECTION	L	PAVED ROUTE
0.15	0.15	INTERSECTION	L	PAVED ROUTE
0.24	0.24	ONE-WAY END	N/A	N/A
0.24	0.24	INTERSECTION	R	ROUTE 0039 (LEWIS MOUNTAIN ENTRANCE ROAD)
0.24	0.24	INTERSECTION	L	ROUTE 0039 (LEWIS MOUNTAIN ENTRANCE ROAD)

SHEN: Route Milepost Log

ROUTE 0536AZ: SOUTH RIVER PICNIC AREA ROAD A

Road logs are verified in Cycle 6 and mileposts for this route are matched to GPS collected in Cycle 4.

FROM MILEPOST	TO MILEPOST	FEATURE	SIDE	COMMENT
0.00	0.00	INTERSECTION	L	ROUTE 0010B (SKYLINE DRIVE (CENTRAL))
0.00	0.00	INTERSECTION	R	ROUTE 0010B (SKYLINE DRIVE (CENTRAL))
0.02	0.02	INTERSECTION	R	ROUTE 0010A (SKYLINE DRIVE (NORTH)) SPUR
0.08	0.08	INTERSECTION	L	ROUTE 0536BZ (SOUTH RIVER PICNIC AREA ROAD B)
0.09	0.09	INTERSECTION	L	ROUTE 0536BZ (SOUTH RIVER PICNIC AREA ROAD B) SPUR
0.11	0.11	INTERSECTION	L	ROUTE 0536AZ (SOUTH RIVER PICNIC AREA ROAD A)
0.12	0.12	ONE-WAY START	N/A	N/A
0.12	0.12	INTERSECTION	L	ROUTE 0536AZ (SOUTH RIVER PICNIC AREA ROAD A) SPUR
0.17	0.17	INTERSECTION	L	ROUTE 0959A (SOUTH RIVER PICNIC AREA PARKING A)
0.27	0.27	INTERSECTION	L	ROUTE 0959B (SOUTH RIVER PICNIC AREA PARKING B)
0.27	0.27	INTERSECTION	R	ROUTE 0959C (SOUTH RIVER PICNIC AREA PARKING C)
0.37	0.37	INTERSECTION	R	ROUTE 0959D (SOUTH RIVER PICNIC AREA PARKING D)
0.46	0.46	INTERSECTION	R	ROUTE 0536BZ (SOUTH RIVER PICNIC AREA ROAD B)
0.47	0.47	INTERSECTION	R	ROUTE 0536BZ (SOUTH RIVER PICNIC AREA ROAD B) SPUR
0.49	0.49	INTERSECTION	R	ROUTE 0536AZ (SOUTH RIVER PICNIC AREA ROAD A) SPUR
0.50	0.50	ONE-WAY END	N/A	N/A
0.50	0.50	INTERSECTION	R	ROUTE 0536AZ (SOUTH RIVER PICNIC AREA ROAD A)
0.50	0.50	INTERSECTION	L	ROUTE 0536AZ (SOUTH RIVER PICNIC AREA ROAD A)

ROUTE 0536BZ: SOUTH RIVER PICNIC AREA ROAD B

Road logs are verified in Cycle 6 and mileposts for this route are matched to GPS collected in Cycle 4.

FROM MILEPOST	TO MILEPOST	FEATURE	SIDE	COMMENT
0.00	0.00	INTERSECTION	L	ROUTE 0536AZ (SOUTH RIVER PICNIC AREA ROAD A)
0.00	0.00	INTERSECTION	N/A	ROUTE 0536AZ (SOUTH RIVER PICNIC AREA ROAD A)
0.00	0.00	ONE-WAY START	N/A	N/A
0.01	0.01	INTERSECTION	L	ROUTE 0536BZ (SOUTH RIVER PICNIC AREA ROAD B) SPUR
0.03	0.03	INTERSECTION	L	ROUTE 0536AZ (SOUTH RIVER PICNIC AREA ROAD A) SPUR
0.04	0.04	INTERSECTION	R	ROUTE 0536AZ (SOUTH RIVER PICNIC AREA ROAD A)
0.04	0.04	ONE-WAY END	N/A	N/A
0.04	0.04	INTERSECTION	L	ROUTE 0536AZ (SOUTH RIVER PICNIC AREA ROAD A)

Section 8 Appendix



Shenandoah National Park



Federal Lands Highway
Road Inventory Program

Improvements to the RIP Index Equations and Determination of PCR

In 2005, the Federal Highway Administration (FHWA) began implementing the use of a Pavement Management System (PMS) to assist the National Park Service (NPS) in prioritizing Pavement Maintenance and Rehabilitation activities. The PMS used by FHWA is the Highway Pavement Management Application (HPMA) which has the ability to store inventory and condition data from the Road Inventory Program (RIP) and forecast future performance using prediction models. Outputs include performance and condition reports at the National, Region, Park, or Route level. A regional prioritized list and optimization have been produced for most regions and the Federal Highway Deferred Maintenance is calculated via the HPMA as well.

In an effort to improve the accuracy of treatment recommendations and pavement condition descriptions the distresses and indexes that comprise the Pavement Condition Rating (PCR), an extensive study was completed throughout 2010 that has resulted in changes to the RIP condition reporting method and specifically, the calculation of PCR. It was determined that a better representation of PCR could be achieved by modifying the relative impact certain distresses would have on the overall rating.

Through the use of HPMA data, it was noted that false failure indicators existed with the existing PCR model, and that it would be necessary to reduce their impact. The distresses affected in this way were Rutting and Roughness. Conversely, experience showed that roadways with extensive cracking present were often shown to have a high PCR. Therefore, the crack index models were adjusted to be more sensitive to changes in crack severity or quantity. It was also determined that these issues were not due to a problem with data acquisition (i.e. the RIP “van”), but with the way the collected data was processed. The final change was to provide guidance on when to use the Roughness Condition Index (RCI) in the PCR calculation. Roughness data is of little value to determining overall condition on routes that, due to their length or geometrics, have lower vehicle operating speeds. Therefore, in Cycle 5, only routes that have lengths of one half mile or greater and posted speed limits of 25 mph or greater will have RCI reported and included in the PCR calculations.

Additionally, methodologies were updated in 2013 for Manually Rated Routes (paved routes that the collection vehicle is unable to drive) as well as Parking Areas to provide more accurate condition data to the HPMA. These updated methodologies allow for the efficient assessment of pavement conditions using a visual inspection method to denote specific distresses. These distresses are indicative of current conditions, the causes for current and future deterioration, and identify the level of targeted repair and rehabilitation practices required.

The changes that were implemented were endorsed by management at both the FHWA and NPS. In order to show the effectiveness of these changes, several sites were ground truth tested in early 2014 to ensure that an improvement was achieved between the relationship of PCR and the actual Maintenance and Rehabilitation needs that were represented. The changes will allow greater use of RIP and HPMA data for not simply condition data reporting, but also as a reliable tool for project identification and selection.

Description of the Rating System

The Federal Highway Administration, National Park Service Road Inventory Program (NPS-RIP), collects roadway condition data on paved surfaces (asphalt, concrete, brick, and cobblestone) on roads, parkways, and parking areas in national parks nationwide. The road surface condition data is collected using an automated Data Collection Vehicle (DCV) and manually using Manually Rated Route (MRR) procedures. Roads having brick or cobblestone surfacing are not normally surveyed with the DCV, but are manually rated for condition rating.

The FHWA RIP is implemented based on the premise that an accurate pavement surface condition assessment can be accomplished using automated crack detection technology as applied to digital images. Various methods of pavement condition assessment have been developed over the years with varying degrees of accuracy and acceptance. The use of digital photography to record pavement images and subsequent crack detection and classification has undergone continuous improvements over the past decade. Digital cameras with increasingly superior resolution and high definition have become more affordable, and the proprietary programming code and algorithms have been improved in crack detection software.

With the use of quality digital photography and automated crack detection software, FHWA RIP is tasked with executing a pavement condition assessment on a network of roughly 5,700 miles of National Park Service roads and parkways. Because a subset of roads will be collected multiple times this cycle, the total collection length will be around 13,000 miles. Foremost in setting up the basis of pavement distress identification is employing the distress identification protocols used by FHWA. There is no single distress identification system that is universal among entities conducting a program of distress identification. For the purpose of the NPS RIP, FHWA employs distress identification protocols that are specific to this program.

FHWA has referenced the “*Distress Identification Manual for the Long-Term Pavement Performance Program*”, Publication No. FHWA-RD 03-031, June 2003, as the point-of-reference for distress types on NPS pavement. In truth, the FHWA RIP distress types are similar to those described in the LTPP manual with some modifications. This document, “*Distress Identification Manual for the NPS Road Inventory Program, Cycle 6, 2014-2020*” was developed using the “*Distress Identification Manual for the Long-Term Pavement Performance Program*” as a guideline. Definitions of severity levels based on crack width contained in this document adhere to the LTPP Distress ID Manual. Modifications have been made to the definition of Alligator and Longitudinal Cracking and determination of Alligator Cracking severity. This manual also addresses Rutting and Roughness and its application to RIP.

Cycle 6 has launched in the spring of 2014 and will again comprise all parks, large and small, that are served by paved roads and/or parking areas. For Cycle 6, roughly 333 large and small parks will have all paved routes and parking areas collected at least once in the cycle, some will have multiple collections depending on the size of the park and the functional class of the route.

This “*Distress Identification Manual for the NPS Road Inventory Program, Cycle 6, 2014-2020*” will be used as a reference resource in crack detection and classification, determination of distress severity and extent, and in the calculation of distress index values for the FHWA RIP Cycle 6.

Explanation of the Condition Descriptions

In addition to the RIP Index changes that were implemented in Cycle 5, we will also aim to provide greater assistance in translating good/fair/poor categories into pavement needs categories. The PCR can be used to indicate the place in the Pavement Life Cycle and the types of treatments that should be considered now and into the future.

- Excellent/New: PCR of 95-100. Pavements in this range will require only spot repairs
- Good: PCR of 85-94. Pavements in this range will likely be candidates for preventive maintenance. Examples include Chip and Slurry Seals, Micro Surfacing and Thin Overlays.
- Fair: PCR of 61-84. Pavements in this range will likely be candidates of Light Rehabilitation (L3R). Examples include single-lift overlays up to 2.5 inches in total thickness, milling and overlays.
- Poor: PCR of 60 or below. Pavements in this range will likely be candidates of Heavy Rehabilitation or Reconstruction (H3R or 4R). Examples include Pulverization, Multiple Lift Overlays, and Reconstruction.

At this time, specific maintenance and rehabilitation activities should be evaluated and recommended at the project level. Site-specific conditions that influence treatment type should be determined based on performing a subsurface investigation and/or pavement condition survey, and not be based solely on RIP data. Additionally, RIP produces a snapshot of conditions the year in which the data was collected. For further information or to obtain additional PMS data from our (HPMA) please contact the Eastern Federal Lands pavement team.

Condition Categories and Treatments

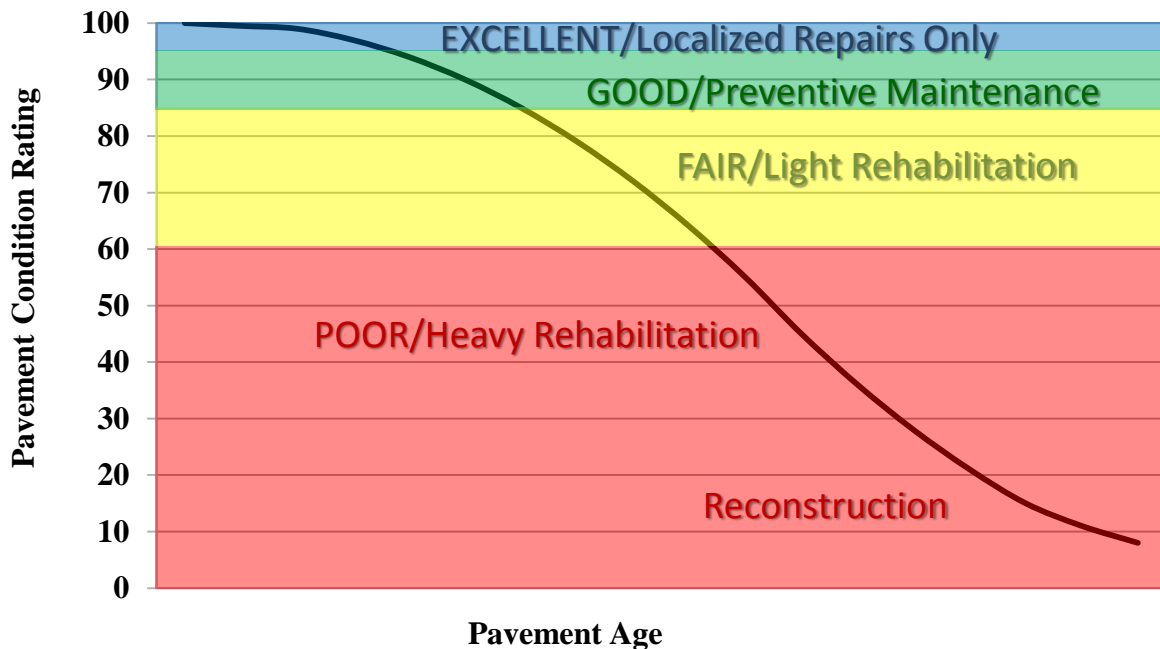

Description of Pavement Treatment Types

1. **Preventive Maintenance** is a planned strategy of cost-effective treatments to an existing roadway system and its appurtenances that preserves the system, retards future deterioration, and maintains or improves the functional condition of the system (without significantly increasing the structural capacity). Preventive maintenance is typically applied to pavements in good condition having significant remaining service life. As a major component of pavement preservation, preventive maintenance is a strategy of extending the service life by applying cost-effective treatments to the surface or near-surface of structurally sound pavements. Examples of preventive treatments include asphalt crack sealing, chip sealing, slurry or micro-surfacing, thin and ultra-thin hot-mix asphalt overlay, concrete joint sealing, diamond grinding, dowel-bar retrofit, and isolated, partial and/or full-depth concrete repairs to restore functionality of individual slabs.
2. Pavement Rehabilitation consists of structural enhancements that extend the service life of an existing pavement and/or improve its load carrying capacity. Rehabilitation techniques include restoration treatments and structural overlays. Rehabilitation projects extend the life of existing pavement structures either by restoring existing structural capacity through the elimination of age-related, environmental cracking of embrittled pavement surface or by increasing pavement thickness to strengthen existing pavement sections to accommodate existing or projected traffic loading conditions. Two sub-categories result from these distinctions, which are directly related to the restoration or increase of structural capacity.
 - **Light Rehabilitation (L3R)** - Examples include single-lift overlays up to 2.5 inches in total thickness and milling and overlays for flexible pavements
 - **Heavy Rehabilitation (H3R)** – Requires rehabilitation with grade improvement. H3R stands for resurfacing, restoration, and rehabilitation projects. H3R projects typically involve multi-depth (overlays greater than 2.5 inches) pavement improvement work (short of full-depth replacement) and targeted safety improvements. H3R projects generally involve retention of the existing three-dimensional alignment.
3. **Reconstruction (4R)** is defined as the replacement of the entire existing pavement structure by the placement of the equivalent or increased pavement structure. Reconstruction usually requires the complete removal and replacement of the existing pavement structure. Reconstruction may utilize either new or recycled materials incorporated into the materials used for the reconstruction of the complete pavement section. Reconstruction is required when a pavement has either failed or has become functionally obsolete.

Appendix A

Methodology for Determining Condition Ratings with the Data Collection Vehicle (DCV)

Surface Distresses Identified by the Data Collection Vehicle

Surface Condition Rating – SCR

Surface distresses are measured in the primary lane only. In the classification and measurement of all paved surface condition data, results will be reported in the database in record intervals of 0.02 miles (105.6 feet) (smallest granularity) along the route.

Surface distresses and rutting are determined from digital images that provide both the longitudinal and transverse profile. The images also provide an elevation profile of the road, creating a 3-dimensional image of the paved surface.

- Transverse Cracks
- Longitudinal Cracks
- Alligator Cracks
- Patching/Potholes
- Rutting

Each of the five surface distresses is assigned a computed surface distress index

- Transverse Crack Index
- Longitudinal Crack Index
- Alligator Crack Index
- Patching/Pothole Index
- Rutting Index

Surface distress data are classified as listed above, measured for severity, and quantified for extent. Classification, severity, and extent of these five surface distresses comprise the three main elements for calculation of Surface Condition Rating (SCR).

In addition to the five surface distresses, a Structural Crack Index is computed, which is a combination of the Longitudinal Crack Index and the Alligator Crack Index. The Structural Crack Index is then used in lieu of the LC and AC indices to compute SCR.

Roughness Condition Index - RCI

Additional condition data measured by DCV (lasers and accelerometers)

- Roughness (IRI)

Roughness is measured by FHWA's DCV and reported as International Roughness Index (IRI) in inches/mile. Using IRI, the Roughness Condition Index (RCI) is computed.

Pavement Condition Rating - PCR

Using the SCR (computed from the five surface distresses) and the RCI, an overall Pavement Condition Rating (PCR) is computed. The formula for PCR is:

$$\text{Asphalt PCR} = (0.60 * \text{SCR}) + (0.40 * \text{RCI})$$

$$\text{Concrete PCR} = \text{RCI}$$

A detailed description of each distress index formula, roughness index formula, SCR and PCR is provided in this document.

Each classified surface distress will fall into one or more severity - LOW, MEDIUM, or HIGH based on criteria listed. For each severity, an extent is established based on the measured quantity of the distress within that severity. Within each severity individual distresses are assigned a Maximum Allowable Extent (MAE). For example, LOW severity transverse cracking may be allowed up to 21.1 cracks within a 0.02 mile interval before it reaches MAE and fails.

The index formulas are based on a scale of 0 to 100. A PCR index value of 100 would indicate a “new” road with no measurable distresses or rough ride. A PCR value of 60 is determined to be terminable serviceability and the road is considered failed. The range of index values with condition descriptors is:

POOR = (less than or equal to 60), **FAIR**= (61 – 84), **GOOD**= (85 - 94), **EXCELLENT**= (95 - 100)

Index values are generally computed based on cumulative deducts of the measured severities. As shown in the index formulas below, as any single severity reaches or exceeds MAE, the index computes to a value of 60 or less, and the road fails for that 0.02 interval.

Note: *As a result of a unique combination of measured surface distresses and IRI, index values occasionally compute to less than 0 or greater than 100. In this instance, an index value less than 0 defaults to 0. Index values greater than 100 defaults to 100. For all indices, a higher value indicates a better road condition, and a lower value indicates a poorer road condition.*

On the following page, Table 1 summarizes the different types of distresses measured.

ASPHALT-SURFACED PAVEMENT DISTRESS TYPES WITH RUTTING AND ROUGHNESS				
Distress Type	Units Of Measure	Converted To	Defined Severity Levels?	Measured By
Alligator Cracking	Square Feet	Percent of Lane Per 0.02 Mile	Yes	3 Dimensional pavement imaging system
Transverse Cracking	Linear feet	Number of Cracks Per 0.02 Mile	Yes	3 Dimensional pavement imaging system
Longitudinal Cracking	Linear feet	Percent of Lane Length Per 0.02 Mile	Yes	3 Dimensional pavement imaging system
Patching / Potholes	Square Feet	Percent of Lane Per 0.02 Mile	No	3 Dimensional pavement imaging system
Rutting	Inches	Rut Depth Per 0.02 Mile	Yes	3 Dimensional pavement imaging system
Roughness	IRI	*RCI Per 0.02 Mile	No	DCV – Lasers / Accelerometers

**Note: Roughness is measured on concrete roadways, but surface distresses and rutting are not measured. For concrete, PCR = RCI*

Table 1. Distress summary

Alligator Cracking

Description:

Alligator cracking is considered a combination of fatigue and block cracking. It is a series of interconnected cracks in various stages of development. Alligator cracking develops into a many-sided pattern that resembles chicken wire or alligator skin. It can occur anywhere in the road lane. Alligator cracking must have a quantifiable area.

Severity Levels:

LOW

An area with little to no interconnecting cracks with no visible spalling. Cracks are less than or equal to a mean width of 0.25 in. (6mm). Cracks in the pattern are no further apart than 1 foot (0.328 m). May be sealed cracks with sealant in good condition and a crack width that cannot be determined.

MEDIUM

An area of interconnected cracks that form a complete pattern. Cracks may be slightly spalled. Cracks are greater than 0.25 in. (6 mm) but less than or equal to 0.75 in. (19 mm) or any crack with a mean width less than or equal to 0.75 in. (19 mm) and adjacent low severity cracking. Cracks in the pattern are no further apart than 6 in. (150 mm).

HIGH

An area of interconnected cracks forming a complete pattern. Cracks are moderately or severely spalled. Cracks are greater than 0.75 in. (19mm) or any crack with a mean width less than or equal to 0.75 in. (19mm) and adjacent medium to high severity random cracking.

A combination of observed crack width and crack pattern is used to determine overall severity of alligator cracking. Based on above description of each severity, the highest level of crack width and crack pattern determines overall severity as shown in Table 2.

ALLIGATOR CRACKING SEVERITY LEVELS				
	CRACK SEVERITY	CRACK PATTERN		
		LOW	MED	HIGH
CRACK WIDTH	LOW	LOW	MED	HIGH
	MED	MED	MED	HIGH
	HIGH	HIGH	HIGH	HIGH

Table 2. Alligator Crack Severity Levels

Longitudinal Cracking

Description:

Longitudinal cracking occurs predominantly parallel to the pavement centerline. It can occur anywhere within the lane. Longitudinal cracks occurring in the wheelpath may be noteworthy.

Severity Levels:

LOW

Cracks with a mean width less than or equal to 0.25 in. (6 mm). This also includes sealed cracks with sealant in good condition and a width that cannot be determined.

MEDIUM

Cracks with a mean width greater than 0.25 in. (6 mm) but less than 0.75 in. (19 mm). Also, any crack with a mean width less than 0.75 in. (19 mm) and adjacent random low severity cracking.

HIGH

Cracks with a mean width greater than 0.75 in. (19 mm). Also, any crack with a mean width less than 0.75 in. (19 mm) and adjacent random medium to high severity cracking.

Transverse Cracking

Description:

Transverse cracking occurs predominantly perpendicular to the pavement centerline. It can occur anywhere within the lane.

Severity Levels:

LOW

Cracks with a mean width of less than or equal to 0.25 in. (6 mm). Sealed cracks with sealant in good condition and a width that cannot be determined.

MEDIUM

Cracks with a mean width greater 0.25 in. (6 mm) and less than or equal to 0.75 in. (19 mm). Also, any crack with a mean width less than 0.75 in. (19 mm) and adjacent random low severity cracking.

HIGH

Cracks with a mean width greater than 0.75 in. (19 mm). Also, any crack with a mean width less than 0.75 in. (19 mm) and adjacent random medium to high severity cracking.

Patching and Potholes

Description:

Patching is an area of pavement surface that has been removed and replaced with patching material or an area of pavement surface that has had additional patching material applied. Patching may encompass partial lane or full lane width. On full lane width patching; the total, contiguous length of patch may not exceed 0.100 mi. (0.161 km). (Any full-lane patch exceeding 0.100 mi. in length is considered a pavement change). Patching must have a quantifiable area.

Potholes are bowl-shaped holes of various sizes occurring in the pavement surface.

Manhole covers should not be rated as patches unless there is obvious patching around the manhole.

Speed bumps should not be rated as patches

Severity Levels:

There are no stratified severities for Patching and Potholes. They either are present or they are not.

RUTTING

Description:

Rutting is a longitudinal surface depression in the wheelpath.

Severity Levels:

LOW

Ruts with a measured depth of 0.20 inches to 0.49 inches
Ruts less than 0.20 in. are not included in the distress calculations.

MEDIUM

Ruts with a measured depth of 0.50 inches to 0.99 inches

HIGH

Ruts with a measured depth greater than 1.00 inch

ROUGHNESS

Description:

Roughness is the measurement of the unevenness of the pavement in the direction of travel. It is measured in units of IRI (International Roughness Index), inches per mile, and is indicative of ride comfort.

Severity Levels:

There are no stratified severity levels for roughness. The roughness (or smoothness) of a road surface can be defined by IRI in the following table.

IRI DESCRIPTIONS	
Type of Road	Typical IRI (in/mile)
New Road, no noticeable roughness	<90
Small level of roughness	90 – 126
Road of average roughness	126 – 190
Road with above average roughness	190 – 253
Road with severe roughness	253 – 380
Nearly impassable	>380

Table 3. International Roughness Index

Roughness Collection Parameters

On shorter roads with a lower speed limit the usefulness in collecting and reporting IRI is negligible. Lower, inconsistent speeds can lead to a less accurate IRI value. Therefore RIP has put in place the following protocols for reporting IRI.

International Roughness Index (IRI) is not reported on routes with the following criteria:

- Posted speed limit is less than 25 mph
- Length of route is less than 0.50 miles

When a collected route has a posted speed limit of at least 25 mph and length of at least 0.50 miles, IRI will be collected except on road sections where the speed is less than 20 mph

Other situations may arise where the speed and length factors are met, but reporting IRI could lead to an inaccurate PCR. RIP will determine whether or not it is reasonable to report IRI on these routes on a case by case basis.

Index Formulas

Note: All index formulas listed below contain MAE applicable to 0.02 mile (105.6 feet) interval.

Alligator Crack Index

$$AC_INDEX = 100 - 40 * [(\%LOW / 35) + (\%MED / 15) + (\%HI / 5)]$$

Where:

The values %LOW, %MED and %HI report the percentage of the observed pavement (0.02 mile, primary lane) that contains alligator cracking within the respective severities. These values range from 0 to 100.

%LOW = Percent of total area (primary lane, 0.02 in length), low severity

%MED = Percent of total area (primary lane, 0.02 in length), medium severity

%HI = Percent of total area (primary lane, 0.02 in length), high severity

Percent of total area is computed as:

$$\frac{\text{square foot area of alligator crack severity}}{(0.02 \text{ mile}) * (\text{lane width})}$$

In AC_INDEX, the denominators 35, 15, and 5 are the Maximum Allowable Extents (MAE) for each severity. In other words, we will allow up to 35% of low severity alligator cracking for a 0.02 interval before failure, 15% for medium severity, and so on. As you can see, if any single severity reaches MAE the resulting index value is 60, or failure.

Longitudinal Crack Index

$$LC_INDEX = 100 - 40 * [(\%LOW / 175) + (\%MED / 75) + (\%HI / 25)]$$

Where:

The values %LOW, %MED, and %HI report the length of longitudinal cracking within each severity as a percent of the section length (0.02 mile, primary lane). These values are greater than or equal to 0 and can exceed 100.

%LOW = Percent of interval length (primary lane, 0.02 in length), low severity

%MED = Percent of interval length (primary lane, 0.02 in length), medium severity

%HI = Percent of interval length (primary lane, 0.02 in length), high severity

Percent of interval length is computed as:

$$\frac{\text{length of respective longitudinal cracking}}{(0.02 \text{ mile}) * (105.6 \text{ ft.})}$$

In LC_INDEX, the denominators 175, 75, and 25 are the Maximum Allowable Extents (MAE) for each severity. In other words, we will allow up to 175% of low severity longitudinal cracking for a 0.02 interval before failure, 75% for medium severity, and so on. As you can see, if any single severity reaches MAE the resulting index value is 60, or failure.

Structural Crack Index

$$SC_INDEX = [100 - ((100 - AC_INDEX) + (100 - LC_INDEX))]$$

Structural Crack Index is a combination of Alligator Cracking and Longitudinal Cracking, and is used in the SCR formula in lieu of AC and LC separately.

Transverse Crack Index

$$TC_INDEX = 100 - 40 * [(LOW / 21.1) + (MED / 4.4) + (HI / 2.6)]$$

Where:

The values LOW, MED and HI report a count of the total number of transverse cracks (reported to three decimals) within each severity level, where one transverse crack is equal to the lane width. These values are greater than or equal to 0.

LOW = Number of cracks in interval (primary lane, 0.02 in length), low severity

MED = Number of cracks in interval (primary lane, 0.02 in length), medium severity

HI = Number of cracks in interval (primary lane, 0.02 in length), high severity

Number of cracks is computed as:

$$\frac{\text{Total length of transverse cracks}}{\text{Lane width}}$$

In TC_INDEX, the denominators 21.1, 4.4, and 2.6 are the Maximum Allowable Extents (MAE) for each severity. In other words, we will allow up to 21.1 low severity transverse cracks for a 0.02 interval before failure, 4.4 cracks for medium severity, and so on. As you can see, if any single severity reaches MAE the resulting index value is 60, or failure.

Patching Index

$$PATCH_INDEX = (100 - 40) * (\%PATCHING / 80)$$

Where:

The value %PATCHING reports the percentage of the observed pavement (0.02 mile, primary lane) that contains patching/potholes. This value ranges from 0 to 100.

%PATCHING = Percent of total area (primary lane, 0.02 in length)

Percent of total area is computed as:

$$\frac{\text{square foot area of patching/potholes}}{(0.02 \text{ mile}) * (\text{lane width})}$$

There are no severity levels for patching. It either exists or does not.

There are no severity levels for patching. It either exists or does not. In PATCH_INDEX, the denominator 80 is the Maximum Allowable Extent (MAE) for each severity. In other words, we will allow up to 80% patching for a 0.02 interval before failure. As you can see, if patching/potholes reaches MAE the resulting index value is 60, or failure.

Rutting Index

$$\text{RUT_INDEX} = 100 - 40 * [(\% \text{LOW} / 535) + (\% \text{MED} / 205) + (\% \text{HI} / 40)]$$

Where:

20 rut depth measurements are taken per 0.02 interval for each of 2 wheel paths (left and right), resulting in a total of 40 measurements taken for both wheel paths. Each wheelpath is analyzed independently for rut severities. The values %LOW, %MED and %HI report the percentage of the 40 measurements within that severity. These values range from 0 to 200.

%LOW = Percent of LOW ruts in left wheelpath based on 20 ruts, plus percent of LOW ruts in right wheelpath based on 20 ruts.

%MED = Percent of MED ruts in left wheelpath based on 20 ruts, plus percent of MED ruts in right wheelpath based on 20 ruts.

%HI = Percent of HI ruts in left wheelpath based on 20 ruts, plus percent of HI ruts in right wheel path based on 20 ruts.

Percent of rut measurements within each severity can also be computed as:

$$\frac{\text{(total number of ruts within each severity in both wheelpaths)}}{20} \times 100$$

In RUT_INDEX, the denominators 535, 205, and 40 are the Maximum Allowable Extents for each severity; Low, Medium, and High, respectively. Only the MAE for high severity rutting can fail a section, since 200% of *only* low severity ruts would yield a rut index of 85 and 200% of *only* medium severity ruts would yield a rut index of 61.

Roughness Condition Index (Asphalt)

$$\text{RCI} = 32 * [5 * (2.718282^{(-.0041 * \text{AVG IRI}))}]$$

Where:

The value AVG IRI reports the average value of the Left IRI and Right IRI measurements for the interval (0.02 mile, primary lane). This value can range from approximately 40 to 999.0.

Average IRI is computed as:

$$\frac{(\text{Left wheelpath IRI}) + (\text{Right wheelpath IRI})}{2}$$

There is no applicable threshold for failure for this index.

Roughness Condition Index (Concrete)

$$\text{RCI} = (-0.0012)(\text{IRI}^2) + (0.0499)(\text{IRI}) + 99.542$$

For concrete, PCR = RCI

Surface Condition Rating Index

SCR = Lowest Index Value Of: [SC_INDEX, TC_INDEX, PATCH_INDEX, RUT_INDEX]

Note: The modified SCR equation above combines AC_INDEX and LC_INDEX, and considers that a single AC/LC index value of the Structural Crack Index (SC_INDEX). The lowest of the four computed index values (SC_INDEX, TC_INDEX, PATCH_INDEX, or RUT_INDEX) becomes the SCR.

Where:

See above for determinations of SC_INDEX, TC_INDEX, PATCH_INDEX and RUT_INDEX.

The threshold for failure for this index is SCR = 60. Data Collection Vehicle Subsystems

Data on paved roads is collected by FHWA using a Pathway Services Inc. Data Collection Vehicle (DCV), called a PathRunner. The DCV is driven in the primary-direction lane at posted speed limits and less.

Cameras

Forward-facing and rear-facing video is collected as jpeg digital imagery files at a frequency of every 26.4feet.

Two forward-facing cameras are mounted above the vehicle cab, one pointed straight ahead and the other to the right shoulder providing seamless roughly 120 degree viewing. A third camera is mounted in the rear of the vehicle, recording the left shoulder.

CAMERA SPECIFICATIONS TWO FORWARD / ONE REAR FACING CAMERA	
Camera lens/type	Prosilica GT 2750 (GigE Technology)
Image format	*.jpg
Image resolution	2750 x 2200, 18 frames/second
Image pixel size	depends on distance
Zoom ratio	16mm Fixed
Iris range	Aperture Range F 1.8 – Infinity (P-Iris, Automatic)

Pavement Imaging and Rutting

High resolution rutting data and surface imaging are collected in a single data stream using a three-dimensional (3D) pavement surface transverse profile data acquisition system. The 3D camera captures a laser line as it is projected over the pavement surface and uses the location of this line to measure the height deviations of the pavement surface. These height deviations can be used to calculate rutting in both wheelpaths. These deviations also provide a grayscale image detailing the change in height throughout the surface, i.e. providing depth measurements for cracking.

THREE-DIMENSIONAL PAVEMENT SURFACE AND TRANSVERSE PROFILE DATA ACQUISITION SYSTEM	
Surface Image Specifications	
Image size	1536 pixels/scan @ 3000 Hz
Image width	4 meters (3950 mm nominal)
Laser class	3B
Power	16W (Two lasers @ 8W Ea)
Vehicle speed limitations	62 mph
Environment	Dry pavement, day or night
Sensor size (approximate)	1536 pixels x 512 pixels
Image display length	26.4 feet
Rutting Specifications	
Reported rut depth units	Inches
Vehicle speed limitations	Up to 62 mph
Sampling rate	3000 profiles/second
Transverse resolution	1536 points/profile
Transverse field-of-view	14 feet
Depth accuracy (nominal)	<1mm
Environment	Dry pavement, day or night, above 32 degrees F
Adherence to specifications	ASTM E1703M-95 (reapproved 2005)

Distance Measuring Instrument (DMI)

The DMI (Distance Measuring Instrument) obtains road length measurements that are accurate to 0.15% for speeds up to 60 mph. The DMI is connected to the hub of the rear wheel on the driver's side, and is calibrated to the revolutions of the rear vehicle axle on a regular basis.

Roughness (IRI)

IRI SPECIFICATIONS	
Reported IRI units	Inches/mile
Vehicle speed limitations	12-62 mph
IRI equipment certification	Texas Transportation Institute (TTI)
Wavelengths accommodated	0.5 feet to 300 feet
IRI computed & reported	World Bank Technical Paper Number 46
Environment	Dry pavement, day or night, above 32 degrees
Adherence to specifications	ASTM E950 Class 1 & AASHTO M 328

The collection system includes a South Dakota type laser profiler manufactured based on active Class 1 ASTM E950 standards. The dynamic profile of the pavement surface is collected from which the IRI roughness data is computed. The sensors include one accelerometer on each wheelpath, one height sensor (laser) on each wheelpath, and a distance transducer.

GPS & Inertial Systems

GPS is collected by an onboard system employing Omnistar real time correction and a spinning gyroscope to provide accurate positioning data in instances of satellite obstruction. All GPS coordinates are tied to an image and linear distance measurements.

GPS SPECIFICATIONS	
Static accuracy	Sub-meter
Dynamic accuracy	2-3 meters
Receiver	12 satellite tracking
Coordinate system	Lat Lon WGS 84
Environment	Day or night
Cross-slope	± 1.75%
Grade	± 1.75%
Adherence to specifications	ASTM E1703M-95 (reapproved 2005)

*NOTE – GPS accuracy is dependent on many different factors. Satellite constellation, tree coverage, GPS receiver quality, and real-time correction availability can all affect the locational and elevation accuracies. The elevation (z coordinate) accuracy is less dependable than locational or horizontal accuracy (x/y coordinates or latitude/longitude). In areas of heavy tree coverage or poor satellite constellations, elevation data can vary by as much as +/- 100 feet.

Appendix B

**Methodology for Determining Condition Ratings
Using Manual Rating Procedures**

Description of Manual Rating Methods

In 2013, the Federal Highway Administration updated existing Manual Rating Procedures in an effort to better align pavement conditions for Manually Rated Routes and Parking with the Highway Pavement Management Application (HPMA). HPMA is the Pavement Management System used by the FHWA to store inventory and condition data from the Road Inventory Program (RIP) and forecast future performance using prediction models. HPMA uses pavement condition data (collected by the Road Inventory Program) to develop life cycles for pavements and recommend treatments to maximize useable pavement life while minimizing costs associated with maintenance and repair.

The Federal Highway Administration (FHWA) developed a set of manual rating methods for pavement that are appropriate for Federal Roadways. Two different methods were developed for linear roads and a separate method was developed for parking areas and nonlinear roads. These methods employ a 0 to 100 rating scale and improve consistency and objectivity in the manual evaluation of surface distresses. They are compatible with ratings that are collected by the automated Data Collection Vehicle (DCV).

- The first of the two manual evaluation methods for roads uses rating criteria to assign index values to each distress type based on a visual evaluation of severity and extent.
- The second manual evaluation method for roads is very time demanding and is best employed on only a select set of routes which may have the highest visitor use and require a more intensive assessment. This method will be used for the Manual Rating of Function Class 1, 2, 7, and 8 Roads. This method is based on measurements that are recorded for each instance of a surface distress. These measurements are converted into index values using conversion formulas.
- Parking areas and non-linear roads are rated similar to the first method shown above, however, there are some slight differences due to the non-linear nature.

The details and criteria used for each of these rating methods are outlined below.

Visual Inspection Method for Manually Rating Secondary Roads

The visual inspection method for manually rated roads uses condition rating criteria that have been developed by FHWA. This criteria is based on a visual evaluation of the severity and extent of distresses to determine the overall condition of the roadway. This method is used for secondary roads that are Functional Class 3, 4, 5, and 6. This constitutes the majority of manually rated roads collected by the Road Inventory Program.

Rating Section Lengths

For this method, Manually Rated Roads are rated in sections. These sections may be made based on length of changes in surface type or condition as described below. The ratings are then aggregated to give an overall rating for the Route:

- Rating sections should be no longer than 0.25 miles in order to keep the area being rated manageable.
- A new rating section may be started based on changes in condition, width, or surface type if these changes represent a significant portion of the route (are not isolated instances).
- If the road condition, width, and surface type remain constant then new sections do not need to be created unless the road exceeds 0.25 miles.

Rating Criteria

For this method, Manually Rated Roads are evaluated using a visual inspection of the six distress types listed below. Each distress is assigned one of five index values. An overall Surface Condition Rating (SCR) and Pavement Condition Rating (PCR) are calculated based on these index values.

- Alligator Cracking
 - Rating based on percentage of road surface affected
- Longitudinal Cracking
 - Rating based on severity level (crack width) and percentage of road section length of longitudinal cracks
- Transverse Cracking
 - Rating based on crack width, crack spacing, and percentage of surface affected
- Patching
 - Rating based on percentage of road surface affected
- Rutting
 - Rating based on percentage of road section length affected by visible rutting (>1 inch depth) that requires remediation
- Roughness
 - Manual assessments of roughness are not made due to the subjectivity of the measurement. Therefore, roughness is not incorporated into the PCR calculation of manually rated roads.

Concrete Routes also receive a PCR rating based on visual evaluation of the following six distress types.

- Slab Faulting at Joints
- Slab Cracking and breakup
- Surface Delamination and Pop-outs
- Joint Distresses
- Patching

Distress Measurement Method for Manually Rating Primary Roads

A more intensive and time demanding assessment than our standard method was developed for Primary roads that are functional class 1, 2, 7, or 8. These high visitation roads are usually accessible by the automated Data Collection Vehicle but in rare instances may need to be manually rated. The method developed is based on measuring each instance of a distress. These measurements are totaled over each section length being measured and are then converted into index values between 0 and 100 (100 being a road with no distress) using index formula equations outlined below. The goal of this method is to produce measured index values which are directly comparable to the automated DCV.

Rating Section Lengths

For the distress measurement method roads are broken into sections in order to rate. Distress measurements are totaled for each section separately in order to determine the index value for that particular section. The section length to be rated is determined based on the following rules:

- Rating sections are between 0.25 and 0.50 miles long
- A new rating section is created if there is a significant change in condition or pavement width
- If there are no significant changes in condition or pavement width, rating sections are broken at equal intervals, typically 0.50 miles

Manual Distress Measurements

Alligator Cracking

- Alligator cracking is measured by area (square feet). Instances of Alligator cracking are measured along the length and multiplied by the average width of the distressed area.
- The index for alligator cracking takes the total area of cracking compared to the interval length and converts it to a percentage. That percentage is then input into an index formula that yields a value between 0 and 100 (0 being the most distressed).
- Severity levels are not defined for manually measured Alligator cracks. The Alligator Crack Index formula is calculated based on an assumption of medium severity.

Longitudinal Cracking

- Longitudinal cracking (cracking in the direction parallel to the roadway) is measured by length (ft.).
- The index for longitudinal cracking takes the total length of cracking compared to the interval length and converts it to a percentage broken down by severity. That percentage is then input into a formula that yields a value between 0 and 100 (0 being the most distressed).
- Two severity levels are defined for manually measured Longitudinal Cracks. Lower severity cracks are those with a mean width of less than 0.25 inches. Sealed cracks with sealant in good condition are also considered lower severity. Higher severity cracks are those with a mean width of greater than 0.25 inches.

Transverse Cracking

- Transverse cracking (cracking in the direction perpendicular to the roadway) is measured by length (ft).
- The index for transverse cracking takes the total number of cracks (1 crack would encompass the full lane) broken down by severity. The total numbers of each severity are then put into a formula that yields a value between 0 and 100 (0 being the most distressed).
- Two severity levels are defined for manually measured Transverse Cracks. Lower severity cracks are those with a mean width of less than or equal to 0.25 inches. Sealed cracks with sealant in

good condition are also considered lower severity. Higher severity cracks are those with a mean width of greater than 0.25 inches.

Patching and Potholes

- Patching and Potholes are measured by area (square feet). Instances of Patching are measured along the length and multiplied by the average width of the patch.
- Instances of full lane width patching cannot be longer than 0.100 miles, otherwise it should be considered a pavement change rather than a distress.
- There are no stratified severities for Patching. It is either present or it is not.

Rutting

- Visible rutting is measured by length (ft.) in each wheel path. Only visible ruts are rated, which are ruts greater than 1 inch deep.
- All rutting recorded in a manual rating is considered to be high severity (> 1 inch). Lesser severities are generally not distinguishable in a visual inspection.

Roughness

- Manual assessments of roughness are not made due to the subjectivity of the measurement. Therefore, roughness is not incorporated into the PCR calculation of manually rated roads.

Index Formulas for Distress Measurement Method:

The method used to convert distress measurements into index values is shown below. The Surface Condition Rating and Pavement Condition Rating are calculated based on these index values.

Alligator Crack Index for Manual Rating:

$$AC_INDEX = 100 - 40 * (\%ALLIGATOR / 15)$$

Where:

%ALLIGATOR = Percent of total area of section being rated that contains Alligator cracking.

Longitudinal Crack Index for Manual Rating:

$$LC_INDEX = 100 - 40 * [(\%LOW / 175) + (\%MED / 75)]$$

Where:

%LOW = Percent length of longitudinal cracks where crack width less than or equal to 0.25 inches

%HIGH = Percent length of longitudinal cracks where crack width greater than 0.25 inches

Transverse Crack Index for Manual Rating:

$$TC_INDEX = (100 - 40) * [(LOW / 21.1) + (MED / 4.4)]$$

Where:

LOW = Count of the total number of transverse cracks within the section length where one transverse crack is equal to the lane width and the crack width \leq 0.25 inches

HIGH = Count of the total number of transverse cracks within the section length where one transverse crack is equal to the lane width and the crack width $>$ 0.25 inches

Number of cracks is computed as:
Total length of transverse cracks/Lane width

Patching Index for Manual Rating:

$$\text{PATCH_INDEX} = (100 - 40) * (\% \text{PATCHING} / 80)$$

Where:

%PATCHING = Percentage of pavement section that contains patching/potholes.

Rutting Index for Manual Rating:

$$\text{RUT_INDEX} = 100 - 40 * (\% \text{RUTTING} / 40)$$

Where:

%RUTTING = Percentage length of high severity rutting within the section being measured.

Method for Manually Rating Paved Parking Areas and Non-Linear Roads

Parking areas are evaluated based on a visual inspection using condition rating criteria that has been developed by FHWA. This criteria is based on a visual evaluation of the severity and extent of distresses to determine the overall condition of the parking area. This overall condition rating is linked to the level of repair and rehabilitation practices required.

A distress index is determined for each of the distresses listed below for Asphalt and Concrete Parking areas. The overall Pavement Condition Rating (PCR) of the parking lot is driven by the most severe distress present.

Rating Criteria:

Asphalt Parking Distress Types

- Alligator Cracking
 - Rating based on percentage of road surface affected
- Longitudinal, Transverse and Block cracking
 - Rating based on crack width, crack spacing, and percentage of surface affected
- Rutting and Distortions
 - Rating based on percentage of road surface affected
- Hot Mix Asphalt Patches
 - Rating based on overall percentage of HMA patches
- Potholes and Cold Patches
 - Rating based on percentage of road surface affected
- Surface Raveling and Bleeding
 - Rating based on percentage of road surface affected

Concrete Parking Distress Types

- Slab Faulting at Joints
 - Rating based on height differential between adjacent slabs or pieces of broken slabs
- Slab Cracking and breakup
 - Rating based on quantity of cracks and if slab is acting to able distribute load as designed
- Surface Delamination and Pop-outs
 - Rating based on percentage of road surface affected to include pop-outs, spalls and surface delamination
- Joint Distresses
 - Rating based on sealant condition and concrete distresses at/or adjacent to joints
- Patching
 - Rating based on percentage of road surface affected

Curb Inspection and Treatments

During inspections of manually rated parking lots and routes, the curb reveal and overall curb condition are evaluated. The curb condition is used to determine a recommendation.

Curb Reveal

The vertical distance on the curb face from the gutter flow line or pavement surface to the top of curb. When resurfacing adjacent to curb, the resulting curb reveal should be no less than 4 inches. Additionally, when resurfacing adjacent to a gutter, the resulting pavement surface should be flush with the gutter pan. In cases where a resurfacing would violate either of these parameters, the surface may need to be milled or removed to adjust to these field conditions.

Curb Recommendations

The following treatment categories are based on the overall percentage of distresses along the entire curb structure for a specific pavement structure. Distresses include spalling, cracking, loss of material and any other damage which prevents the curb from conveying storm runoff or failing to perform in its intended function.

- Overall curb damage ranging 0%-5%:
 - DO NOTHING
- Overall curb damage ranging 5%-20%
 - LIGHT REPAIR
- Overall curb damage ranging 20%-50%
 - MODERATE REPAIR
- Overall curb damage greater than 50%:
 - REPLACE

GPS for Manually Rated Roads and Parking

GPS information for Manually Collected Cycle 6 Routes will be recorded using the latest hardware and software by TRIMBLE 6000 Series GeoXT. Cycle 6 GPS collection units will allow access to GPS and GLONASS, improving overall GPS reliability, accuracy and precision to submeter accuracy.

Additionally, the new GPS units have an enhanced ability to collect accurate signals underneath tree cover or adjacent to buildings or natural terrain with extreme vertical gradations that typically reduce GPS accuracy. Trees and buildings create “satellite shadows”, limiting the areas where you can reliably collect high-accuracy GPS data. The updated GPS receiver will deliver improved usable data under tree canopy or in natural or urban canyons. Routes that were previously collected accurately will not be recollected in Cycle 6.

TRIMBLE 6000 SERIES GeoXT GPS SPECIFICATIONS	
Receiver	Trimble Maxwell™ 6 GNSS chipset
Channels	220 channels
Systems	GPS / GLONASS / WAAS
Accuracy	Sub-meter
Operation Temperature	-20 °C to +60 °C (-4 °F to +140 °F)
Cellular and Wireless	UMTS / HSDPA / GPRS / EDGE / Wi-Fi / Bluetooth
Internal Still Camera w/ GEOTAG ability	Autofocus 5 MP (JPG) and WMV w/ Audio

Appendix C
Description of Cycle 6 Deliverables

Final Report Delivery

The Final Report will contain all data collected by Manual Inspection and the Data Collection Vehicle. All information provided in the Interim Report will be included in the Final report. Manually collected information reported in the Interim Report may be updated in the Final Report if pavement conditions have substantially changed between the Manual Inspection and Data Collection Vehicle Inspection or other unforeseen circumstances.

The final report will be released approximately 8 months after the Data Collection Vehicle completes its collection of that specific park.

Data included in the Final Report package consists of the following:

- **Condition Photos:** All photos taken during Cycle 6.
- **Data Video:** Data and video of each route collected by the DCV will be viewable through PATHVIEW software. PATHVIEW Software and training will be provided to NPS personnel by Eastern Federal Lands.
- **GPS on All Rated Routes:** All GPS data collected from the DCV will be provided. Parking areas, some roads, and other paved areas that are not fully drivable with the DCV are collected manually by field technicians. GPS is collected for these routes using portable Trimble GPS units.
 - GPS will be provided as Shapefiles and KMLs
 - All GPS data related to road collection will be linear referenced to the collected length
- **Geodatabase – Background and Metadata:** In addition to this park report, a geodatabase containing both tabular and spatial data specific to this park has been provided.
 - All data disseminated in the preceding report has been obtained from the tables and fields within said geodatabase. The geodatabase can be referenced for tabular data via Microsoft Access or for both tabular and spatial data via ESRI's ArcGIS Suite of software which consists of; ArcMap, ArcCatalog and ArcExplorer.
 - Consolidating the RIP data into one database creates a seamless relationship of tables and geographic data. It allows RIP to facilitate easier updates and enhancements in the future. A geodatabase can be thought of as simply a database containing spatial data. A complete and thorough description of the tables and fields contained within this geodatabase can be found in the metadata. The metadata is attached directly within the geodatabase and can be accessed via ESRI's ArcCatalog.
- **Report (RIP Report and Route ID):** A PDF report will be provided that includes a list of all routes and key data. Condition reports for each route will be included. All changes, additions and deletions to any route will be included in the report. Features along routes will not be collected in Cycle 6.

Partial DCV Collections

Additional Partial DCV Collections may be done on specific parks depending on their size and overall mileage of routes within its boundaries during Cycle 6. Parks with greater than 10 miles of paved roadways will receive at least one additional Partial DCV collection during Cycle 6. Data collected during these Partial DCV Collections will not result in the delivery of an additional report to the park.

Data collected by the DCV during Partial DCV Collection will be used to improve HPMA modeling by providing additional “snapshots in time” of park pavement conditions. This improved HMPA modeling will assist in the programming and budgeting of future projects which will help maximize the life of pavement infrastructures.

Instead of receiving a report of conditions collected during the Partial DCV collection, the park will receive a formal letter from the Road Inventory Program requesting coordination for the additional Partial DCV collection, identifying the dates of the Partial DCV Collection and will reinforce the purpose and importance of the Partial DCV Collection.

Appendix D
Glossary of Terms and Abbreviations

Glossary of Terms and Abbreviations

TERM OR ABBREVIATION	DESCRIPTION OR DEFINITION
AC	Alligator Cracking
CRS	Condition Rating Sheets (Section 5)
Curb Recommendation	Curb remediation based on overall percentage of curb distress
Curb Reveal	Height of curb exposed from gutter flow line to top of curb
DCV	Data Collection Vehicle
Excellent	Excellent rating with an index value of 95 to 100
Fair	Fair rating with an index value from 61 to 84
FUNCT_CLASS	Functional Classification (see Route ID, Section 2)
Good	Good rating with an index value from 85 to 94
IRI	International Roughness Index
HPMA	Highway Pavement Management Application
Lane Width	Width from road centerline to fogline, or from centerline to edge-of-pavement when no fogline exists
LC	Longitudinal Cracking
MRR	Manually Rated Route
MRL	Manually Rated Line
MRP	Manually Rated Polygon
N/A	Not Applicable
NC	Not Collected
PATCH	Patching and Potholes
Paved Width	Width from edge-of-pavement to edge-of-pavement
PCR	Pavement Condition Rating
PKG	Parking Area
Poor	Poor rating with an index value of 0 to 60
RCI	Roughness Condition Index
SC	Structural Cracking
SCR	Surface Condition Rating
TC	Transverse Cracking