

YELL Cycle 6

Final Report

Road Inventory and Condition Assessment of Paved Routes Yellowstone National Park



Federal Lands Highway
Road Inventory Program

Prepared By:

Federal Highway Administration
Eastern Federal Lands Highway Division
Road Inventory Program (RIP)

Report Date: June 2017

Yellowstone National Park in Wyoming, Montana, and Idaho



Table of Contents

SECTION	PAGE NO.
1. INTRODUCTION	1 - 1
2. PARK ROUTE INVENTORY Route ID Report, Subcomponent Report, and Changes Report (As Applicable)	2 - 1
3. PARK SUMMARY INFORMATION Parkwide Paved Route Condition Summary	3 - 1
Explanation of Condition Descriptions	3 - 2
Route-Level Condition Summary Reports for Data Collection Vehicle, Manually Rated, and Parking Area Routes (As Applicable)	3 - 3
4. PARK ROUTE LOCATION MAPS Route Location Key Map	4 - 1
Route Location Area Map(s)	4 - 2
Route Condition Key Map – PCR Mile by Mile	4 - 25
Route Condition Area Map(s) – PCR Mile by Mile	4 - 26
5. PAVED ROAD CONDITION RATING SHEETS Paved Road Pages	5 - 1
6. PAVED PARKING AREA CONDITION RATING SHEETS Paved Parking Area Pages	6 - 1
7. ROAD MILEPOST INFORMATION Road Milepost Information and Logs	7 - 1
8. APPENDIX Improvements to the RIP Index Equations and Determination of PCR	8 - 1
Description of the Rating System	8 - 2
Explanation of the Condition Descriptions	8 - 3
Description of Pavement Treatment Types	8 - 4
Appendix A: Methodology for Determining Condition Ratings with the Data Collection Vehicle (DCV)	8 - 5
Appendix B: Methodology for Determining Condition Ratings Using Manual Rating Procedures	8 - 20
Appendix C: Description of Cycle 6 Deliverables	8 - 29
Appendix D: Glossary of Terms and Abbreviations	8 - 33

Section 1 Introduction



Yellowstone National Park



**Federal Lands Highway
Road Inventory Program**

Introduction

The Federal Highway Administration’s (FHWA), Road Inventory Program (RIP) inventories all roads and parking areas in the National Park System, and performs condition inspections on all paved roads and parking areas for the National Park Service (NPS). This report contains the results of the Cycle 6 condition assessment of paved roads and parking lots for this park unit. This assessment was done using an automated, state-of-the-art pavement inspection vehicle as well as manual ratings. This information represents the condition of the paved assets at the time of the inspection. The pavement management system utilized by FHWA and the NPS uses these assessments to estimate future conditions and help prioritize pavement maintenance and rehabilitation projects. Further information about RIP data and its role in managing paved roads and bridges can be obtained by contacting the NPS Regional Transportation Program Manager.

A History of the Road Inventory Program:

The FHWA, in the mid-1970s, was charged with the task of identifying surface condition deficiencies and corrective priorities on NPS roads and parkways. Additionally, FHWA was tasked with establishing an integrated maintenance features inventory, locating features such as culverts, guardrails, and signs, among others, along NPS roads and parkways. As a result, in 1976 the NPS and FHWA entered into a Memorandum of Agreement (MOA) which established the RIP. This MOA was revised in 1980 to update RIP data collection standards and develop a long-range program to improve and maintain NPS roads to designated condition standards and establish a pavement management program.

The FHWA completed the initial phase of inventory in the early 1980s. As a result of this effort, each NPS unit included in the collection received a RIP Report known as the “Brown Book” which contained information that was inventoried during this first RIP phase. In the 1990s, a cyclical program was developed, and since then five cycles of collection have been completed. Cycle 6 is currently in progress. A summary of the RIP collection cycles is shown in the table below.

Cycle	Years	Parks Collected
Cycle 1	1994 - 1997	◦ 44 Large Parks
Cycle 2	1997 - 2001	◦ 79 Large Parks ◦ 5 Small Parks
Cycle 3	2001 - 2004	◦ All Large Parks ◦ All Small Parks
Cycle 4	2006 - 2010	◦ 86 Large Parks ◦ Several Small Parks
Cycle 5	2010 - 2014	◦ All Large Parks (Only functional class 1, 2, 7, and new/modified routes collected) ◦ All Small Parks (all roads and parking areas collected)
Cycle 6	2014 – 2020 (±)	◦ All roads and parking areas collected at all Parks ◦ Additional partial collections of functional class 1, 2, and 7 roads at Large Parks ◦ Cycle 6 is expected to last 6 years

Note: Large Parks have ≥ 10 Paved Miles; Small Parks have < 10 Paved Miles

Since 1984, the Road Inventory Program has been funded through the Federal Lands Highway Park Roads and Parkways (PRP) Program. Currently, coordination of the RIP with Federal Lands Highway (FLH) is under the NPS Washington Headquarters Park Facility Management Division. The FLH Washington office coordinates policy and prepares national reports and needs assessment studies for Congress.

In 1998, the Transportation Equity Act for the 21st Century (TEA-21) amended Title 23 U.S.C., and inserted Section 204(a)(6) requiring the FHWA and NPS, to develop by rule, a Pavement Management System (PMS) applied to park roads and parkways serving the National Park System.

In 2012, the Moving Ahead for Progress in the 21st Century Act (MAP-21) amended Title 23 U.S.C., and under Section 203(c)(1-2) stated that the National Park Service in cooperation with the DOT/FHWA, shall maintain a comprehensive national inventory of their transportation facilities, with the goal of quantifying transportation infrastructure needs within the National Park System.

A History of the Pavement Management System:

In 2005, the FHWA began implementing the use of a pavement management system to assist the NPS in prioritizing Pavement Maintenance and Rehabilitation activities. The system used by FHWA is the Highway Pavement Management Application (HPMA), which has the ability to store inventory and condition data from RIP and forecast future performance using prediction models. Outputs include performance and condition reports at the National, Regional, Park, or Route level. Regional prioritized lists and optimizations have been produced for most regions, and the Service's overall roadway Deferred Maintenance is calculated via the HPMA.

Overview of Cycle 6:

Cycle 6 launched in the spring of 2014 and will again comprise all NPS park units that are served by paved roads and/or parking areas. For Cycle 6, all paved roads (approximately 5,700 miles) and parking areas will be collected in all parks at least once, while the primary routes (functional class 1, 2, and 7 roads) at Large Parks will have additional collections. These multiple collections will provide updated condition data on a majority of the NPS's primary road network and help build a better pavement management system, allowing for more accurate pavement performance prediction models.

FLH is responsible for the accuracy of all data presented in this report. Any questions or comments concerning the contents of this report should be directed to the national RIP Coordinator located in Sterling, Virginia.

Respectfully,

FHWA RIP Team

FHWA/Eastern Federal Lands
21400 Ridgetop Circle
Sterling, VA 20166
(571) 434-1574

FHWA/Central Federal Lands
12300 West Dakota Ave
Lakewood, CO 80228
(720) 963-3556

Section 2 Park Route Inventory



Yellowstone National Park



**Federal Lands Highway
Road Inventory Program**

Cycle 6 NPS / RIP Route ID Report

(Numerical By Summary Route and Subcomponent #)



Shading Color Key

White = Paved Routes, DCV Driven

Grey = Paved Routes, DCV not Driven

Black = Non-NPS Routes

■ = Concession Route

Yellow = Unpaved Routes, DCV not Driven

Blue = Paved Parking Areas

Green = Unpaved Parking Areas

Red text denotes:

*Unpaved route data was obtained from the NPS and was not collected by the Road Inventory Program (RIP).

DCV = Data Collection Vehicle
 MRL = Manually Rated Line
 MRP = Manually Rated Polygon
 PKG = Parking Areas
 NC = Not Collected

YELL

Yellowstone National Park

ROAD INVENTORY (1100 SERIES FMSS LOCATIONS)

Route No.	Cycle Collected	Iteration Collected	FMSS Number	Concession	Route Name	Route Description		Maintenance District	FLTP	Paved Miles	Unpaved Miles	Total Mileage	Functional Class	Area (SQ FT)	Surf. Type	Area Map
						From	To									
0010A	6	1	00001194		MAMMOTH TO NORRIS ROAD	FROM INTERSECTION OF ROUTE 0010H (MAMMOTH TOWER ROAD) AND ROUTE 0011AZ (NORTH ENTRANCE TOWER ROAD)	TO INTERSECTION OF ROUTE 0010B (NORRIS MADISON ROAD),ROUTE 0016 (NORRIS CANYON ROAD), AND ROUTE 0220 (NORRIS GEYSER BASIN ROAD)	NORTH DISTRICT	YES	21.02	0.00	21.02	1		AS	1,1A,2,2A
0010B	6	1	4377		NORRIS MADISON ROAD	FROM INTERSECTION OF ROUTE 0010A (MAMMOTH TO NORRIS ROAD), ROUTE 0016 (NORRIS CANYON ROAD), AND ROUTE 0220 (NORRIS GEYSER BASIN ROAD)	TO INTERSECTION OF ROUTE 0010C (MADISON TO OLD FAITHFUL ROAD) AND ROUTE 0015 (WEST ENTRANCE MADISON ROAD)	WEST DISTRICT	YES	13.38	0.00	13.38	1		AS	2,2A,2B
0010C	6	1	4383		MADISON TO OLD FAITHFUL ROAD	FROM INTERSECTION OF ROUTE 0010B (NORRIS MADISON ROAD) AND ROUTE 0015 (WEST ENTRANCE MADISON ROAD)	TO INTERSECTION OF ROUTE 0010D (OLD FAITHFUL TO WEST THUMB ROAD) AND ROUTE 0017 (OLD FAITHFUL ROAD) OVERPASS	WEST DISTRICT	YES	16.00	0.00	16.00	1		AS	2,2B,3,3A
0010D	6	1	4387		OLD FAITHFUL TO WEST THUMB ROAD	FROM INTERSECTION OF ROUTE 0010C (MADISON TO OLD FAITHFUL ROAD) AND ROUTE 0017 (OLD FAITHFUL ROAD) OVERPASS	TO INTERSECTION OF ROUTE 0010E (WEST THUMB TO FISHING BRIDGE ROAD) AND ROUTE 0014 (SOUTH ENTRANCE WEST THUMB ROAD)	SOUTH DISTRICT, WEST DISTRICT	YES	17.70	0.00	17.70	1		AS	3,3A,4,4A
0010E	6	1	4390		WEST THUMB TO FISHING BRIDGE ROAD	FROM INTERSECTION OF ROUTE 0010D (OLD FAITHFUL TO WEST THUMB ROAD) AND ROUTE 0014 (SOUTH ENTRANCE WEST THUMB ROAD)	TO INTERSECTION OF ROUTE 0010F (FISHING BRIDGE TO CANYON ROAD) AND ROUTE 0013 (EAST ENTRANCE FISHING BRIDGE ROAD)	SOUTH DISTRICT	YES	20.72	0.00	20.72	1		AS	4,4A,6,6A,6B,6C

Cycle 6 NPS / RIP Route ID Report

(Numerical By Summary Route and Subcomponent #)



Shading Color Key

White = Paved Routes, DCV Driven

Grey = Paved Routes, DCV not Driven

Black = Non-NPS Routes

■ = Concession Route

Yellow = Unpaved Routes, DCV not Driven

Blue = Paved Parking Areas

Green = Unpaved Parking Areas

Red text denotes:

*Unpaved route data was obtained from the NPS and was not collected by the Road Inventory Program (RIP).

DCV = Data Collection Vehicle
 MRL = Manually Rated Line
 MRP = Manually Rated Polygon
 PKG = Parking Areas
 NC = Not Collected

YELL Yellowstone National Park

ROAD INVENTORY (1100 SERIES FMSS LOCATIONS)

Route No.	Cycle Collected	Iteration Collected	FMSS Number	Concession	Route Name	Route Description		Maintenance District	FLTP	Paved Miles	Unpaved Miles	Total Mileage	Functional Class	Area (SQ FT)	Surf. Type	Area Map
						From	To									
0010F	6	1	4395		FISHING BRIDGE TO CANYON ROAD	FROM INTERSECTION OF ROUTE 0010E (WEST THUMB TO FISHING BRIDGE ROAD) AND ROUTE 0013 (EAST ENTRANCE FISHING BRIDGE ROAD)	TO INTERSECTION OF ROUTE 0010G (CANYON TO TOWER ROAD), ROUTE 0016 (NORRIS CANYON ROAD), AND ROUTE 0103 (CANYON VILLAGE ROAD)	SOUTH DISTRICT	YES	15.49	0.00	15.49	1		AS	6,6C,7,7A
0010G	6	1	4397		CANYON TO TOWER ROAD	FROM INTERSECTION OF ROUTE 0010F (FISHING BRIDGE TO CANYON ROAD), ROUTE 0016 (NORRIS CANYON ROAD), AND ROUTE 0103 (CANYON VILLAGE ROAD)	TO INTERSECTION OF ROUTE 0010H (MAMMOTH TOWER ROAD), ROUTE 0012 (NORTHEAST ENTRANCE TOWER ROAD), AND ROUTE 0237 (ROOSEVELT LODGE ROAD)	NORTH DISTRICT, SOUTH DISTRICT	YES	18.27	0.00	18.27	1		AS	7,7A,8,8A
0010H	6	1	00001195		MAMMOTH TOWER ROAD	FROM INTERSECTION OF ROUTE 0010G (CANYON TO TOWER ROAD), ROUTE 0012 (NORTHEAST ENTRANCE TOWER ROAD), AND ROUTE 0237 (ROOSEVELT LODGE ROAD)	TO INTERSECTION OF ROUTE 0010A (MAMMOTH TO NORRIS ROAD) AND ROUTE 0011AZ (NORTH ENTRANCE TOWER ROAD)	NORTH DISTRICT	YES	18.27	0.00	18.27	1		AS	8,8A,1,1A
0011ZZ	6	1	00001193		NORTH ENTRANCE TOWER ROADS	FROM INTERSECTION OF ROUTE 0010A (MAMMOTH TO NORRIS ROAD) AND ROUTE 0010H (MAMMOTH TOWER ROAD)	TO BEGINNING OF ROUTE 0600AZ (PARK STREET A) AT NORTH PARK BOUNDARY	NORTH DISTRICT	YES	5.48	0.00	5.48	1		AS	1,1A,1B
0012	6	1	4403		NORTHEAST ENTRANCE TOWER ROAD	FROM INTERSECTION OF ROUTE 0010G (CANYON TO TOWER ROAD), ROUTE 0010H (MAMMOTH TOWER ROAD), AND ROUTE 0237 (ROOSEVELT LODGE ROAD)	TO BEGINNING OF ROUTE 0018A (BEARTOOTH HIGHWAY (MONTANA STATE HIGHWAY 212)) AT PARK BOUNDARY	NORTH DISTRICT	YES	28.66	0.00	28.66	1		AS	8,8A
0013	6	1	4391		EAST ENTRANCE FISHING BRIDGE ROAD	FROM INTERSECTION OF ROUTE 0010E (WEST THUMB TO FISHING BRIDGE ROAD) AND ROUTE 0010F (FISHING BRIDGE TO CANYON ROAD)	TO EAST PARK BOUNDARY	SOUTH DISTRICT	YES	26.05	0.00	26.05	1		AS	6,6C

Cycle 6 NPS / RIP Route ID Report

(Numerical By Summary Route and Subcomponent #)



Shading Color Key

White = Paved Routes, DCV Driven

Grey = Paved Routes, DCV not Driven

Black = Non-NPS Routes

■ = Concession Route

Yellow = Unpaved Routes, DCV not Driven

Blue = Paved Parking Areas

Green = Unpaved Parking Areas

Red text denotes:

*Unpaved route data was obtained from the NPS and was not collected by the Road Inventory Program (RIP).

DCV = Data Collection Vehicle
 MRL = Manually Rated Line
 MRP = Manually Rated Polygon
 PKG = Parking Areas
 NC = Not Collected

YELL Yellowstone National Park

ROAD INVENTORY (1100 SERIES FMSS LOCATIONS)

Route No.	Cycle Collected	Iteration Collected	FMSS Number	Concession	Route Name	Route Description		Maintenance District	FLTP	Paved Miles	Unpaved Miles	Total Mileage	Functional Class	Area (SQ FT)	Surf. Type	Area Map
						From	To									
0014	6	1	4388		SOUTH ENTRANCE WEST THUMB ROAD	FROM INTERSECTION OF ROUTE 0010D (OLD FAITHFUL TO WEST THUMB ROAD) AND ROUTE 0010E (WEST THUMB TO FISHING BRIDGE ROAD)	TO INTERSECTION OF ROUTES JODR-0013 (JDR PARKWAY ROAD) AND JODR-0982 (YELLOWSTONE NATIONAL PARK SOUTH BOUNDARY PARKING)	SOUTH DISTRICT	YES	21.58	0.00	21.58	1		AS	4,4A,5
0015	6	1	4376		WEST ENTRANCE MADISON ROAD	FROM INTERSECTION OF ROUTE 0010B (NORRIS MADISON ROAD) AND ROUTE 0010C (MADISON TO OLD FAITHFUL ROAD)	TO SOUTH BOUNDARY STREET AT WEST PARK BOUNDARY	WEST DISTRICT	YES	13.97	0.00	13.97	1		AS	2,2B,2C
0016	6	1	4396		NORRIS CANYON ROAD	FROM INTERSECTION OF ROUTE 0010F (FISHING BRIDGE TO CANYON ROAD), ROUTE 0010G (CANYON TO TOWER ROAD), AND ROUTE 0103 (CANYON VILLAGE ROAD)	TO INTERSECTION OF ROUTE 0010A (MAMMOTH TO NORRIS ROAD), ROUTE 0010B (NORRIS MADISON ROAD), AND ROUTE 0220 (NORRIS GEYSER BASIN ROAD)	SOUTH DISTRICT	YES	11.64	0.00	11.64	1		AS	2,2A,7,7A
0017	6	1	4382		OLD FAITHFUL ROAD	FROM ROUTE 0010C (MADISON TO OLD FAITHFUL ROAD) AT MP 50.24	TO ROUTE 0010C (MADISON TO OLD FAITHFUL ROAD) AT MP 50.30	WEST DISTRICT	YES	3.06	0.00	3.06	2		AS	3A
0018A	6	1	00002870		BEARTOOTH HIGHWAY (MONTANA STATE HIGHWAY 212)	FROM END OF ROUTE 0012 (NORTHEAST ENTRANCE TOWER ROAD) AT PARK BOUNDARY	TO INTERSECTION OF ROUTE 0018B (BEARTOOTH HIGHWAY (WYOMING STATE HIGHWAY 212)) AND ROUTE 0971 (WYOMING STATE LINE PARKING) AT MONTANA/WYOMING STATE LINE	NORTH DISTRICT	YES	8.57	0.00	8.57	1		AS	8,9

Cycle 6 NPS / RIP Route ID Report

(Numerical By Summary Route and Subcomponent #)



Shading Color Key

White = Paved Routes, DCV Driven

Grey = Paved Routes, DCV not Driven

Black = Non-NPS Routes

■ = Concession Route

Yellow = Unpaved Routes, DCV not Driven

Blue = Paved Parking Areas

Green = Unpaved Parking Areas

Red text denotes:

*Unpaved route data was obtained from the NPS and was not collected by the Road Inventory Program (RIP).

DCV = Data Collection Vehicle
 MRL = Manually Rated Line
 MRP = Manually Rated Polygon
 PKG = Parking Areas
 NC = Not Collected

YELL Yellowstone National Park

ROAD INVENTORY (1100 SERIES FMSS LOCATIONS)

Route No.	Cycle Collected	Iteration Collected	FMSS Number	Concession	Route Name	Route Description		Maintenance District	FLTP	Paved Miles	Unpaved Miles	Total Mileage	Functional Class	Area (SQ FT)	Surf. Type	Area Map
						From	To									
0018B	6	1	00002871		BEARTOOTH HIGHWAY (WYOMING STATE HIGHWAY 212)	FROM INTERSECTION OF ROUTE 0018A (BEARTOOTH HIGHWAY (MONTANA STATE HIGHWAY 212)) AND ROUTE 0971 (WYOMING STATE LINE PARKING) AT MONTANA/WYOMING STATE LINE	TO EAST PARK BOUNDARY, WYOMING AND MONTANA STATE LINE	NORTH DISTRICT	YES	34.72	0.00	34.72	1		AS	9
0100	6	1	4386		GRANT ROAD	FROM ROUTE 0014 (SOUTH ENTRANCE WEST THUMB ROAD) AT MP 1.79	TO INTERSECTION OF ROUTE 0200Z (GRANT CAMPGROUND ENTRANCE ROAD) AND ROUTE 0266 (GRANT BOAT LAUNCH ROAD)	SOUTH DISTRICT	YES	1.44	0.00	1.44	2		AS	4A
0101	NC		111420		REESE CREEK ROAD	FROM ROUTE 0010A (MAMMOTH TO NORRIS ROAD)	TO END	NORTH DISTRICT	NO	0.00	4.50	4.50	3		GR	
0102ZZ	6	1	16648		CAVE FALLS ROADS	FROM SOUTH PARK BOUNDARY	THROUGH CAVE FALLS AREA ROADS	WEST DISTRICT	YES	1.42	0.00	1.42	4		AS	10
0103	6	1	4394		CANYON VILLAGE ROAD	FROM INTERSECTION OF ROUTE 0010F (FISHING BRIDGE TO CANYON ROAD), ROUTE 0010G (CANYON TO TOWER ROAD) AT MP 104.31 ON RIGHT, AND ROUTE 0016 (NORRIS CANYON ROAD)	TO INTERSECTION OF ROUTE 0221Z (CANYON CAMPGROUND ENTRANCE ROAD), ROUTE 0503 (NORTH RIM DRIVE), AND ROUTE 0906CZ (CANYON VISITOR CENTER PARKING AREA)	SOUTH DISTRICT	YES	0.19	0.00	0.19	2		AS	7A
0104	6	1	41201		OLD FAITHFUL INN ROAD	FROM ROUTE 0017 (OLD FAITHFUL ROAD) AT MP 0.68 ON LEFT	TO ROUTE 0903D (OLD FAITHFUL INN PARKING)	WEST DISTRICT	YES	0.32	0.00	0.32	2		AS	3A
0107	6	1	16624		GULL POINT DRIVE	FROM ROUTE 0010E (WEST THUMB TO FISHING BRIDGE ROAD) AT MP 83.48 ON RIGHT	TO ROUTE 0010E (WEST THUMB TO FISHING BRIDGE ROAD) AT MP 85.05 ON RIGHT	SOUTH DISTRICT	YES	2.05	0.00	2.05	2		AS	6A

Cycle 6 NPS / RIP Route ID Report

(Numerical By Summary Route and Subcomponent #)



Shading Color Key

White = Paved Routes, DCV Driven

Grey = Paved Routes, DCV not Driven

Black = Non-NPS Routes

■ = Concession Route

Yellow = Unpaved Routes, DCV not Driven

Blue = Paved Parking Areas

Green = Unpaved Parking Areas

Red text denotes:

*Unpaved route data was obtained from the NPS and was not collected by the Road Inventory Program (RIP).

DCV = Data Collection Vehicle
 MRL = Manually Rated Line
 MRP = Manually Rated Polygon
 PKG = Parking Areas
 NC = Not Collected

YELL Yellowstone National Park

ROAD INVENTORY (1100 SERIES FMSS LOCATIONS)

Route No.	Cycle Collected	Iteration Collected	FMSS Number	Concession	Route Name	Route Description		Maintenance District	FLTP	Paved Miles	Unpaved Miles	Total Mileage	Functional Class	Area (SQ FT)	Surf. Type	Area Map
						From	To									
0108	6	1	4399		SOUTH RIM DRIVE	FROM ROUTE 0010F (FISHING BRIDGE TO CANYON ROAD) AT MP 101.46	TO ROUTE 0906Q (ARTIST POINT PARKING)	SOUTH DISTRICT	YES	1.44	0.00	1.44	2		AS	7A
0109	6	1	4392		BRIDGE BAY ROAD	FROM ROUTE 0010E (WEST THUMB TO FISHING BRIDGE ROAD) AT MP 84.86	TO ROUTE 0905H (BRIDGE BAY MARINA PARKING)	SOUTH DISTRICT	YES	0.31	0.00	0.31	2		AS	6A
0110	6	1	4389		LAKE ROAD	FROM ROUTE 0010E (WEST THUMB TO FISHING BRIDGE ROAD) AT MP 87.11 ON RIGHT	TO END OF TWO-WAY LOOP	SOUTH DISTRICT	YES	1.44	0.00	1.44	2		AS	6B
0111	6	1	4393		FISHING BRIDGE FRONTAGE ROAD	FROM ROUTE 0013 (EAST ENTRANCE FISHING BRIDGE ROAD)	TO ROUTE 0013 (EAST ENTRANCE FISHING BRIDGE ROAD) AT MP 0.85 EAST	SOUTH DISTRICT	YES	0.31	0.00	0.31	2		AS	6C
0200ZZ	6	1	41202		GRANT CAMPGROUND ROADS	FROM ROUTE 0100 (GRANT ROAD) AT MP 1.44 AT END	THROUGH CAMPGROUND	SOUTH DISTRICT	YES	3.71	0.00	3.71	3		AS	4A
0201	6	1	41203		GRANT MARINA ROAD	FROM ROUTE 0100 (GRANT ROAD) AT MP 0.89 ON RIGHT	TO ROUTE 0904L (GRANT LAKE RESTAURANT PARKING)	SOUTH DISTRICT	YES	1.05	0.00	1.05	2		AS	4A
0202ZZ	6	1	16653		LEWIS LAKE CAMPGROUND ROADS	FROM ROUTE 0014 (SOUTH ENTRANCE WEST THUMB ROAD) AT MP 10.17	TO CAMPGROUND	SOUTH DISTRICT	YES	1.02	0.00	1.02	3		AS	5
0203	NC		111421		ANTELOPE CREEK PICNIC AREA	FROM ROUTE 0010G (CANYON TO TOWER ROAD) AT MP 117.88 ON RIGHT	TO END	NORTH DISTRICT	NO	0.00	0.08	0.08	3		GR	
0204ZZ	6	1	41204	■	MAMMOTH HOTEL AND CABINS ROADS	FROM ROUTE 0010A (MAMMOTH TO NORRIS ROAD) AT MP 0.11	TO HOTEL AND CABIN AREA	NORTH DISTRICT	YES	0.76	0.06	0.82	3		AS	1A
0205ZZ	6	1	45117		CANYON CABIN AND LODGE AREA ROADS	FROM ROUTE 0906CZ (CANYON VISITOR CENTER PARKING AREA)	THROUGH CABIN AREA	SOUTH DISTRICT	YES	2.10	0.00	2.10	3		AS	7A
0206ZZ	6	1	41205		MAMMOTH CAMPGROUND ROADS	FROM ROUTE 0011AZ (NORTH ENTRANCE TOWER ROAD) AT MP 0.81	THROUGH CAMPGROUND	NORTH DISTRICT	YES	1.29	0.00	1.29	3		AS	1A

Cycle 6 NPS / RIP Route ID Report

(Numerical By Summary Route and Subcomponent #)



Shading Color Key

White = Paved Routes, DCV Driven

Grey = Paved Routes, DCV not Driven

Black = Non-NPS Routes

■ = Concession Route

Yellow = Unpaved Routes, DCV not Driven

Blue = Paved Parking Areas

Green = Unpaved Parking Areas

Red text denotes:

*Unpaved route data was obtained from the NPS and was not collected by the Road Inventory Program (RIP).

DCV = Data Collection Vehicle
 MRL = Manually Rated Line
 MRP = Manually Rated Polygon
 PKG = Parking Areas
 NC = Not Collected

YELL

Yellowstone National Park

ROAD INVENTORY (1100 SERIES FMSS LOCATIONS)

Route No.	Cycle Collected	Iteration Collected	FMSS Number	Concession	Route Name	Route Description		Maintenance District	FLTP	Paved Miles	Unpaved Miles	Total Mileage	Functional Class	Area (SQ FT)	Surf. Type	Area Map
						From	To									
0207	NC		41206		DUNRAVEN SUMMIT PICNIC AREA	FROM ROUTE 0010G (CANYON TO TOWER ROAD)	TO END OF LOOP	SOUTH DISTRICT	NO	0.00	0.03	0.03	3		GR	
0208	6	1	4384		FOUNTAIN FREIGHT ROAD	FROM ROUTE 0010C (MADISON TO OLD FAITHFUL ROAD) AT MP 40.07	TO END OF LOOP	WEST DISTRICT	YES	0.88	2.72	3.60	3		AS	2
0209	NC		45216		OLD FAITHFUL SNOW LODGE CABINS ROAD	FROM ROUTE 1015 (UPPER TERRACE OVERFLOW PARKING)	TO END	WEST DISTRICT	NO	0.00	0.30	0.30	3		GR	
0210ZZ	6	1	4375	■	MADISON CAMPGROUND ROADS	FROM ROUTE 0015 (WEST ENTRANCE MADISON ROAD) AT MP 0.14	THROUGH CAMPGROUND	WEST DISTRICT	YES	2.74	0.00	2.74	3		AS	2B
0211ZZ	6	1	41208		INDIAN CREEK CAMPGROUND ROADS	FROM ROUTE 0010A (MAMMOTH TO NORRIS ROAD) AT MP 8.47	THROUGH CAMPGROUND LOOPS	NORTH DISTRICT	YES	1.14	0.00	1.14	3		AS	1
0212	6	1	41209		SHEEPEATER CLIFF ROAD	FROM ROUTE 0010A (MAMMOTH TO NORRIS ROAD) AT MP 7.94	TO ROUTE 0915 (SHEEPEATER CLIFF PARKING)	NORTH DISTRICT	YES	0.25	0.00	0.25	3		AS	1
0213	NC		4379		BECHLER RANGER STATION ROAD	FROM SOUTH PARK BOUNDARY	TO END	WEST DISTRICT	NO	0.00	1.57	1.57	4		GR	
0214	6	1	41215		UPPER FALLS ROAD	FROM ROUTE 0010F (FISHING BRIDGE TO CANYON ROAD) AT MP 102.12	TO ROUTE 0906P (UPPER FALLS PARKING)	SOUTH DISTRICT	YES	0.22	0.00	0.22	2		AS	7A
0215ZZ	6	1	41221	■	BRIDGE BAY CAMPGROUND ROADS	FROM ROUTE 0109 (BRIDGE BAY ROAD) AT MP 0.21	THROUGH CAMPGROUND LOOPS	SOUTH DISTRICT	YES	4.43	0.00	4.43	3		AS	6A
0216	6	1	41223		LAKE LODGE ROAD	FROM ROUTE 0110 (LAKE ROAD) AT MP 1.08	TO ROUTE 0270Z (LAKE LODGE CABINS ENTRANCE ROAD)	SOUTH DISTRICT	YES	0.24	0.00	0.24	3		AS	6B
0217	6	1	16568		INSPIRATION POINT ROAD	FROM ROUTE 0503 (NORTH RIM DRIVE) AT MP 0.55	TO ROUTE 0906L (INSPIRATION POINT PARKING)	SOUTH DISTRICT	YES	0.76	0.00	0.76	2		AS	7A

Cycle 6 NPS / RIP Route ID Report

(Numerical By Summary Route and Subcomponent #)



Shading Color Key

White = Paved Routes, DCV Driven

Grey = Paved Routes, DCV not Driven

Black = Non-NPS Routes

■ = Concession Route

Yellow = Unpaved Routes, DCV not Driven

Blue = Paved Parking Areas

Green = Unpaved Parking Areas

Red text denotes:

*Unpaved route data was obtained from the NPS and was not collected by the Road Inventory Program (RIP).

DCV = Data Collection Vehicle
 MRL = Manually Rated Line
 MRP = Manually Rated Polygon
 PKG = Parking Areas
 NC = Not Collected

YELL Yellowstone National Park

ROAD INVENTORY (1100 SERIES FMSS LOCATIONS)

Route No.	Cycle Collected	Iteration Collected	FMSS Number	Concession	Route Name	Route Description		Maintenance District	FLTP	Paved Miles	Unpaved Miles	Total Mileage	Functional Class	Area (SQ FT)	Surf. Type	Area Map
						From	To									
0218	6	1	41225		NORRIS PICNIC AREA ROAD	FROM ROUTE 0016 (NORRIS CANYON ROAD) AT MP 11.11 ON RIGHT	TO END OF LOOP	SOUTH DISTRICT	YES	0.41	0.00	0.41	3		AS	2A
0219ZZ	6	1	41227		NORRIS CAMPGROUND ROADS	FROM ROUTE 0010A (MAMMOTH TO NORRIS ROAD) AT MP 20.14 ON LEFT	THROUGH CAMPGROUND	NORTH DISTRICT	YES	1.29	0.00	1.29	3		AS	2A
0220	6	1	16649		NORRIS GEYSER BASIN ROAD	FROM INTERSECTION OF ROUTE 0010A (MAMMOTH TO NORRIS ROAD), ROUTE 0010B (NORRIS MADISON ROAD), AND ROUTE 0016 (NORRIS CANYON ROAD)	TO END OF LOOP	SOUTH DISTRICT	YES	0.62	0.00	0.62	2		AS	2A
0221ZZ	6	1	41230	■	CANYON CAMPGROUND ROADS	FROM ROUTE 0103 (CANYON VILLAGE ROAD) AT MP 0.17	THROUGH CAMPGROUND	SOUTH DISTRICT	YES	3.27	0.00	3.27	3		AS	7A
0222	NC		90682		MIDDLE CREEK PICNIC AREA	FROM ROUTE 0013 (EAST ENTRANCE FISHING BRIDGE ROAD) AT MP 24.10	TO END	SOUTH DISTRICT	NO	0.00	0.06	0.06	3		GR	
0223	6	1	41234		MAMMOTH HEADQUARTERS ADMINISTRATION OFFICE ROAD	FROM INTERSECTION OF ROUTE 0011AZ (NORTH ENTRANCE TOWER ROAD) AND ROUTE 0204BZ (MAMMOTH HOTEL AND CABINS ROAD B) AT MP 0.05 ON RIGHT	TO ROUTE 0010H (MAMMOTH TOWER ROAD) AT MP 139.94	NORTH DISTRICT	YES	0.21	0.00	0.21	3		AS	1A
0224	6	1	41242		GIBBON FALLS PICNIC AREA ROAD	FROM ROUTE 0010B (NORRIS MADISON ROAD) AT MP 30.056	TO END OF LOOP	WEST DISTRICT	YES	0.34	0.00	0.34	3		AS	2
0225	6	1	41247		GIBBON MEADOWS PICNIC AREA ROAD	FROM ROUTE 0010B (NORRIS MADISON ROAD) AT MP 24.04	TO ROUTE 0010B (NORRIS MADISON ROAD) AT MP 24.14	WEST DISTRICT	YES	0.10	0.00	0.10	3		AS	2
0226	NC		41250		BEAVER PONDS PICNIC AREA ROAD	FROM ROUTE 0010A (MAMMOTH TO NORRIS ROAD) AT MP 13.84	TO END	NORTH DISTRICT	NO	0.00	0.13	0.13	3		GR	
0227	6	1	41251		APPOLINARIS SPRING PICNIC AREA ROAD	FROM ROUTE 0010A (MAMMOTH TO NORRIS ROAD) AT MP 11.08	TO END OF LOOP	NORTH DISTRICT	YES	0.18	0.25	0.43	3		AS	1

Cycle 6 NPS / RIP Route ID Report

(Numerical By Summary Route and Subcomponent #)



Shading Color Key

White = Paved Routes, DCV Driven

Grey = Paved Routes, DCV not Driven

Black = Non-NPS Routes

■ = Concession Route

Yellow = Unpaved Routes, DCV not Driven

Blue = Paved Parking Areas

Green = Unpaved Parking Areas

Red text denotes:

*Unpaved route data was obtained from the NPS and was not collected by the Road Inventory Program (RIP).

DCV = Data Collection Vehicle
 MRL = Manually Rated Line
 MRP = Manually Rated Polygon
 PKG = Parking Areas
 NC = Not Collected

YELL Yellowstone National Park

ROAD INVENTORY (1100 SERIES FMSS LOCATIONS)

Route No.	Cycle Collected	Iteration Collected	FMSS Number	Concession	Route Name	Route Description		Maintenance District	FLTP	Paved Miles	Unpaved Miles	Total Mileage	Functional Class	Area (SQ FT)	Surf. Type	Area Map
						From	To									
0228ZZ	6	1	41254	■	FISHING BRIDGE RECREATIONAL VEHICLE PARK ROADS	FROM ROUTE 0013 (EAST ENTRANCE FISHING BRIDGE ROAD) AT MP 0.97	THROUGH RECREATIONAL VEHICLE PARK ROADS	SOUTH DISTRICT	YES	3.82	0.00	3.82	3		AS	6C
0229	6	1	41257		SPRUCE FOREST PICNIC AREA ROAD	FROM ROUTE 0010E (WEST THUMB TO FISHING BRIDGE ROAD) AT MP 77.82 ON RIGHT	TO END OF LOOP	SOUTH DISTRICT	YES	0.16	0.00	0.16	3		AS	4
0230	6	1	41260		DOT ISLAND PICNIC AREA ROAD	FROM ROUTE 0010E (WEST THUMB TO FISHING BRIDGE ROAD) AT MP 79.32 ON RIGHT	TO ROUTE 0010E (WEST THUMB TO FISHING BRIDGE ROAD) AT MP 79.43 ON RIGHT	SOUTH DISTRICT	YES	0.12	0.00	0.12	3		AS	4
0231	6	1	41264		SAND POINT PICNIC AREA ROAD	FROM ROUTE 0010E (WEST THUMB TO FISHING BRIDGE ROAD) AT MP 81.80	TO END OF LOOP	SOUTH DISTRICT	YES	0.18	0.00	0.18	3		AS	6
0232ZZ	6	1	41266	■	LAKE HOTEL CABIN ROADS	FROM ROUTE 0110 (LAKE ROAD)	THROUGH CABIN AREA	SOUTH DISTRICT	YES	0.57	0.00	0.57	3		AS	6B
0233	6	1	41267		DUNRAVEN PICNIC AREA ROAD	FROM ROUTE 0010G (CANYON TO TOWER ROAD) AT MP 106.77 ON LEFT	TO END OF LOOP	SOUTH DISTRICT	YES	0.14	0.00	0.14	4		AS	7
0234	6	1	41270		NEZ PERCE FORD PICNIC AREA ROAD	FROM ROUTE 0010F (FISHING BRIDGE TO CANYON ROAD) AT MP 93.36	TO UNPAVED PARKING AREA	SOUTH DISTRICT	YES	0.22	0.00	0.22	3		AS	7
0235	6	1	4404		PETRIFIED TREE ROAD	FROM ROUTE 0010H (MAMMOTH TOWER ROAD) AT MP 123.99 ON LEFT	TO ROUTE 0960 (PETRIFIED TREE PARKING)	NORTH DISTRICT	YES	0.54	0.00	0.54	3		AS	8A
0236	NC		41409		HELLROARING CREEK TRAILHEAD ROAD	FROM ROUTE 0010H (MAMMOTH TOWER ROAD) AT MP 126.27 ON RIGHT	TO END	NORTH DISTRICT	NO	0.00	0.27	0.27	4		GR	

Cycle 6 NPS / RIP Route ID Report

(Numerical By Summary Route and Subcomponent #)



Shading Color Key

White = Paved Routes, DCV Driven

Grey = Paved Routes, DCV not Driven

Black = Non-NPS Routes

■ = Concession Route

Yellow = Unpaved Routes, DCV not Driven

Blue = Paved Parking Areas

Green = Unpaved Parking Areas

Red text denotes:

*Unpaved route data was obtained from the NPS and was not collected by the Road Inventory Program (RIP).

DCV = Data Collection Vehicle
 MRL = Manually Rated Line
 MRP = Manually Rated Polygon
 PKG = Parking Areas
 NC = Not Collected

YELL Yellowstone National Park

ROAD INVENTORY (1100 SERIES FMSS LOCATIONS)

Route No.	Cycle Collected	Iteration Collected	FMSS Number	Concession	Route Name	Route Description		Maintenance District	FLTP	Paved Miles	Unpaved Miles	Total Mileage	Functional Class	Area (SQ FT)	Surf. Type	Area Map
						From	To									
0237	6	1	41411	■	ROOSEVELT LODGE ROAD	FROM INTERSECTION OF ROUTE 0010G (CANYON TO TOWER ROAD), ROUTE 0010H (MAMMOTH TOWER ROAD), AND ROUTE 0012 (NORTHEAST ENTRANCE TOWER ROAD)	TO ROUTE 0907D (ROOSEVELT LODGE PARKING)	NORTH DISTRICT	YES	0.20	0.00	0.20	3		AS	8A
0238	NC		4400		CHITTENDEN ROAD	FROM ROUTE 0010G (CANYON TO TOWER ROAD) AT MP 114.07 ON RIGHT	TO END	NORTH DISTRICT	NO	0.00	1.45	1.45	3		GR	
0240	6	1	41418		SPRING CREEK PICNIC AREA ROAD	FROM ROUTE 0010D (OLD FAITHFUL TO WEST THUMB ROAD) AT MP 56.06	TO END OF LOOP	WEST DISTRICT	YES	0.13	0.00	0.13	3		AS	3
0241	NC		41421		DELACY CREEK PICNIC AREA ROAD	FROM ROUTE 0010D (OLD FAITHFUL TO WEST THUMB ROAD) AT MP 59.47	TO ROUTE 0010D (OLD FAITHFUL TO WEST THUMB ROAD) AT MP 59.54	WEST DISTRICT	NO	0.00	0.12	0.12	3		GR	
0242	NC		41423		CONTINENTAL DIVIDE PICNIC AREA ROAD	FROM ROUTE 0010D (OLD FAITHFUL TO WEST THUMB ROAD) AT MP 64.35	TO END OF LOOP	SOUTH DISTRICT	NO	0.00	0.16	0.16	3		GR	
0243	NC		41486		SNAKE RIVER PICNIC AREA ROAD	FROM ROUTE 0014 (SOUTH ENTRANCE WEST THUMB ROAD) AT MP 21.29	TO END	SOUTH DISTRICT	NO	0.00	0.21	0.21	3		GR	
0244	6	1	41426		FIREHOLE RIVER PICNIC AREA ROAD	FROM ROUTE 0010C (MADISON TO OLD FAITHFUL ROAD) AT MP 38.92 ON RIGHT	TO ROUTE 0010C (MADISON TO OLD FAITHFUL ROAD) AT MP 39.01 ON RIGHT	WEST DISTRICT	YES	0.13	0.00	0.13	3		AS	2
0246	NC		41489		BUTTE SPRINGS AND SEDGE BAY PICNIC AREA	FROM ROUTE 0013 (EAST ENTRANCE FISHING BRIDGE ROAD) AT MP 7.79	TO ROUTE 0013 (EAST ENTRANCE FISHING BRIDGE ROAD) AT MP 7.92	SOUTH DISTRICT	NO	0.00	0.24	0.24	3		GR	
0247ZZ	6	1	41431	■	OLD FAITHFUL LODGE CABINS ROADS	FROM ROUTE 0903HZZ (OLD FAITHFUL EAST LOT PARKING AREAS)	THROUGH OLD FAITHFUL LODGE CABINS AREA	WEST DISTRICT	YES	1.01	0.00	1.01	3		AS	3A

Cycle 6 NPS / RIP Route ID Report

(Numerical By Summary Route and Subcomponent #)



Shading Color Key

White = Paved Routes, DCV Driven

Grey = Paved Routes, DCV not Driven

Black = Non-NPS Routes

■ = Concession Route

Yellow = Unpaved Routes, DCV not Driven

Blue = Paved Parking Areas

Green = Unpaved Parking Areas

Red text denotes:

*Unpaved route data was obtained from the NPS and was not collected by the Road Inventory Program (RIP).

DCV = Data Collection Vehicle
 MRL = Manually Rated Line
 MRP = Manually Rated Polygon
 PKG = Parking Areas
 NC = Not Collected

YELL Yellowstone National Park

ROAD INVENTORY (1100 SERIES FMSS LOCATIONS)

Route No.	Cycle Collected	Iteration Collected	FMSS Number	Concession	Route Name	Route Description		Maintenance District	FLTP	Paved Miles	Unpaved Miles	Total Mileage	Functional Class	Area (SQ FT)	Surf. Type	Area Map
						From	To									
0248	NC		41494		YELLOWSTONE RIVER PICNIC AREA ROAD	FROM ROUTE 0012 (NORTHEAST ENTRANCE TOWER ROAD) AT MP 1.23 ON RIGHT	TO END	NORTH DISTRICT	NO	0.00	0.10	0.10	3		GR	
0249	NC		41496		CAVE FALLS CAMPGROUND ROAD	FROM ROUTE 0102AZ (CAVE FALLS ROAD)	TO END	WEST DISTRICT	NO	0.00	0.17	0.17	3		GR	
0250	NC		4405		SLOUGH CREEK CAMPGROUND ROAD	FROM ROUTE 0012 (NORTHEAST ENTRANCE TOWER ROAD) AT MP 5.86 ON LEFT	TO END	NORTH DISTRICT	YES	0.00	2.63	2.63	3		GR	
0252	6	1	16562		PEBBLE CREEK CAMPGROUND ROAD	FROM ROUTE 0012 (NORTHEAST ENTRANCE TOWER ROAD) AT MP 18.98 ON LEFT	TO END OF LOOP	NORTH DISTRICT	YES	0.53	0.00	0.53	3		AS	8
0253	NC		9610		WARM CREEK PICNIC AREA ROAD	FROM ROUTE 0012 (NORTHEAST ENTRANCE TOWER ROAD) AT MP 27.13 ON RIGHT	TO END	NORTH DISTRICT	NO	0.00	0.17	0.17	3		GR	
0254	6	1	41436		LAKE BUTTE OVERLOOK ROAD	FROM ROUTE 0013 (EAST ENTRANCE FISHING BRIDGE ROAD) AT MP 9.52	TO ROUTE 0976 (LAKE BUTTE OVERLOOK PARKING)	SOUTH DISTRICT	YES	0.78	0.00	0.78	3		AS	6
0255	6	1	41439		CASCADE LAKE TRAILHEAD AND PICNIC ROAD	FROM ROUTE 0010G (CANYON TO TOWER ROAD) AT MP 105.64 ON LEFT	TO END OF LOOP	SOUTH DISTRICT	YES	0.16	0.00	0.16	3		AS	7
0256	6	1	41442		MADISON RIVER PICNIC AREA ROAD	FROM ROUTE 0015 (WEST ENTRANCE MADISON ROAD) AT MP 6.40 ON RIGHT	TO ROUTE 0015 (WEST ENTRANCE MADISON ROAD) AT MP 6.44 ON RIGHT	WEST DISTRICT	YES	0.07	0.00	0.07	3		AS	2
0257	6	1	41444		GULL POINT PICNIC AREA ROAD	FROM ROUTE 0107 (GULL POINT DRIVE) AT MP 1.23	TO END OF LOOP	SOUTH DISTRICT	YES	0.28	0.00	0.28	3		AS	6A
0258	NC		41504		WHISKEY FLATS PICNIC AREA ROAD	FROM ROUTE 0010C (MADISON TO OLD FAITHFUL ROAD) AT MP 44.13	TO END	WEST DISTRICT	NO	0.00	0.18	0.18	3		GR	

Cycle 6 NPS / RIP Route ID Report

(Numerical By Summary Route and Subcomponent #)



Shading Color Key

White = Paved Routes, DCV Driven

Grey = Paved Routes, DCV not Driven

Black = Non-NPS Routes

■ = Concession Route

Yellow = Unpaved Routes, DCV not Driven

Blue = Paved Parking Areas

Green = Unpaved Parking Areas

Red text denotes:

*Unpaved route data was obtained from the NPS and was not collected by the Road Inventory Program (RIP).

DCV = Data Collection Vehicle
 MRL = Manually Rated Line
 MRP = Manually Rated Polygon
 PKG = Parking Areas
 NC = Not Collected

YELL Yellowstone National Park

ROAD INVENTORY (1100 SERIES FMSS LOCATIONS)

Route No.	Cycle Collected	Iteration Collected	FMSS Number	Concession	Route Name	Route Description		Maintenance District	FLTP	Paved Miles	Unpaved Miles	Total Mileage	Functional Class	Area (SQ FT)	Surf. Type	Area Map
						From	To									
0259	6	1	4402		TOWER CAMPGROUND ROAD	FROM ROUTE 0010G (CANYON TO TOWER ROAD) AT MP 119.93 ON LEFT	TO ROUTE 0010G (CANYON TO TOWER ROAD) AT MP 120.38 ON LEFT	NORTH DISTRICT	YES	0.62	0.00	0.62	3		AS	8A
0260	6	1	41446		TOUGH ROAD TO TRAVEL PICNIC AREA ROAD	FROM ROUTE 0010E (WEST THUMB TO FISHING BRIDGE ROAD) AT MP 75.66	TO DEAD END	SOUTH DISTRICT	YES	0.28	0.00	0.28	3		AS	4
0261	6	1	16644		MADISON RIVERSIDE ACCESS ROAD	FROM ROUTE 0015 (WEST ENTRANCE MADISON ROAD) AT MP 12.08	TO END OF LOOP	WEST DISTRICT	YES	0.21	0.00	0.21	3		AS	2
0262	6	1	16643		MADISON RIVERSIDE DRIVE	FROM ROUTE 0015 (WEST ENTRANCE MADISON ROAD) AT MP 7.96 ON RIGHT	TO ROUTE 0015 (WEST ENTRANCE MADISON ROAD) AT MP 9.09 ON RIGHT	WEST DISTRICT	YES	1.08	0.00	1.08	3		AS	2
0263	NC		41506		PELICAN CREEK ROAD	FROM ROUTE 0013 (EAST ENTRANCE FISHING BRIDGE ROAD) AT MP 3.34	TO END	SOUTH DISTRICT	NO	0.00	0.30	0.30	3		GR	
0264	6	1	41449		HOODOOS LOOP ROAD	FROM ROUTE 0010A (MAMMOTH TO NORRIS ROAD) AT MP 3.69 NORTH	TO ROUTE 0010A (MAMMOTH TO NORRIS ROAD) AT MP 3.75 SOUTH	NORTH DISTRICT	YES	0.07	0.00	0.07	3		AS	1
0265	6	1	41452	■	GRANT LODGING ROAD	FROM INTERSECTION OF ROUTE 0100 (GRANT ROAD) AND ROUTE 0267 (GRANT VISITOR CENTER AND RESTAURANT LOOP)	TO END OF LOOP	SOUTH DISTRICT	YES	0.64	0.00	0.64	3		AS	4A
0266	6	1	41454		GRANT BOAT LAUNCH ROAD	FROM END OF ROUTE 0100 (GRANT ROAD) AND BEGINNING OF ROUTE 0200ZZ (GRANT CAMPGROUND ROADS)	TO GRANT BOAT LAUNCH PARKING AREA	SOUTH DISTRICT	YES	0.36	0.00	0.36	3		AS	4A
0267	6	1	41455		GRANT VISITOR CENTER AND RESTAURANT LOOP	FROM INTERSECTION OF ROUTE 0100 (GRANT ROAD) AND ROUTE 0265 (GRANT LODGING ROAD)	TO ROUTE 0100 (GRANT ROAD) AT MP 1.17	SOUTH DISTRICT	YES	0.34	0.00	0.34	2		AS	4A

Cycle 6 NPS / RIP Route ID Report

(Numerical By Summary Route and Subcomponent #)



Shading Color Key

White = Paved Routes, DCV Driven

Grey = Paved Routes, DCV not Driven

Black = Non-NPS Routes

■ = Concession Route

Yellow = Unpaved Routes, DCV not Driven

Blue = Paved Parking Areas

Green = Unpaved Parking Areas

Red text denotes:

*Unpaved route data was obtained from the NPS and was not collected by the Road Inventory Program (RIP).

DCV = Data Collection Vehicle
 MRL = Manually Rated Line
 MRP = Manually Rated Polygon
 PKG = Parking Areas
 NC = Not Collected

YELL Yellowstone National Park

ROAD INVENTORY (1100 SERIES FMSS LOCATIONS)

Route No.	Cycle Collected	Iteration Collected	FMSS Number	Concession	Route Name	Route Description		Maintenance District	FLTP	Paved Miles	Unpaved Miles	Total Mileage	Functional Class	Area (SQ FT)	Surf. Type	Area Map
						From	To									
0268	6	1	41456		NEZ PERCE PICNIC AREA ROAD	FROM ROUTE 0208 (FOUNTAIN FREIGHT ROAD) AT MP 0.07 ON RIGHT	TO END OF LOOP	WEST DISTRICT	YES	0.13	0.00	0.13	3		AS	2
0269	NC		3848		BLACKTAIL PLATEAU DRIVE	FROM ROUTE 0010H (MAMMOTH TOWER ROAD) AT MP 131.273 ON LEFT	TO ROUTE 0010H (MAMMOTH TOWER ROAD) AT MP 124.15 ON LEFT	NORTH DISTRICT	NO	0.00	6.90	6.90	4		GR	
0270ZZ	6	1	41458		LAKE LODGE CABINS ROADS	FROM INTERSECTION OF ROUTE 0216 (LAKE LODGE ROAD) AND ROUTE 0905J	THROUGH CABIN AREA	SOUTH DISTRICT	YES	1.30	0.00	1.30	3		AS	6B
0271	6	1	44738		CASCADE PICNIC AREA	FROM ROUTE 0010F (FISHING BRIDGE TO CANYON ROAD) AT MP 93.14	TO END OF LOOP	SOUTH DISTRICT	YES	0.20	0.00	0.20	3		AS	7
0400ZZ	6	1	41463	■	OLD FAITHFUL ADMINISTRATIVE SERVICE ROADS	FROM ROUTE 0010D (OLD FAITHFUL TO WEST THUMB ROAD) AT MP 51.70	THROUGH ADMINISTRATIVE AREA	WEST DISTRICT	YES	1.73	0.12	1.85	5		AS	3A
0401	6	1	45158		OLD FAITHFUL INN SERVICE ROAD	FROM ROUTE 0903B (OLD FAITHFUL VISITOR CENTER LOOP)	TO ROUTE 0903C (OLD FAITHFUL LOWER STORE PARKING)	WEST DISTRICT	YES	0.26	0.00	0.26	5		AS	3A
0402	6	1	41465		LAKE EMPLOYEE DORMITORY SERVICE ROAD	FROM ROUTE 0110 (LAKE ROAD) AT MP 1.40	TO END OF LOOP	SOUTH DISTRICT	YES	0.41	0.00	0.41	5		AS	6B
0403ZZ	6	1	16578		LAKE RESIDENCE AREA ROADS	FROM ROUTE 0010E (WEST THUMB TO FISHING BRIDGE ROAD) AT MP 87.76	THROUGH RESIDENCE AREA	SOUTH DISTRICT	YES	1.53	0.00	1.53	5		AS	6B
0404	6	1	41467		NORRIS ADMINISTRATIVE SERVICE ROAD	FROM ROUTE 0016 (NORRIS CANYON ROAD) AT MP 11.45 ON RIGHT	TO MAINTENANCE SHOP BUILDING	SOUTH DISTRICT	YES	0.28	0.12	0.40	5		AS	2A
0405AZZ	6	1	41469		MAMMOTH RESIDENCE AREA SERVICE ROADS A	FROM ROUTE 0406A (MAMMOTH ADMINISTRATIVE SERVICE ROAD A)	TO ROUTE 0405BZZ (MAMMOTH RESIDENCE AREA SERVICE ROADS B)	NORTH DISTRICT	YES	1.08	0.00	1.08	5		AS	1A

Cycle 6 NPS / RIP Route ID Report

(Numerical By Summary Route and Subcomponent #)



Shading Color Key

White = Paved Routes, DCV Driven

Grey = Paved Routes, DCV not Driven

Black = Non-NPS Routes

■ = Concession Route

Yellow = Unpaved Routes, DCV not Driven

Blue = Paved Parking Areas

Green = Unpaved Parking Areas

Red text denotes:

*Unpaved route data was obtained from the NPS and was not collected by the Road Inventory Program (RIP).

DCV = Data Collection Vehicle
 MRL = Manually Rated Line
 MRP = Manually Rated Polygon
 PKG = Parking Areas
 NC = Not Collected

YELL Yellowstone National Park

ROAD INVENTORY (1100 SERIES FMSS LOCATIONS)

Route No.	Cycle Collected	Iteration Collected	FMSS Number	Concession	Route Name	Route Description		Maintenance District	FLTP	Paved Miles	Unpaved Miles	Total Mileage	Functional Class	Area (SQ FT)	Surf. Type	Area Map
						From	To									
0405BZZ	6	1	103328		MAMMOTH RESIDENCE AREA SERVICE ROADS B	FROM ROUTE 0011AZ (NORTH ENTRANCE TOWER ROAD) AT MP 0.78 ON RIGHT	TO RESIDENTIAL AREA	NORTH DISTRICT	YES	0.64	0.00	0.64	5		AS	1A
0406A	6	1	41468		MAMMOTH ADMINISTRATIVE SERVICE ROAD A	FROM ROUTE 0011AZ (NORTH ENTRANCE TOWER ROAD) AT MP 0.18	TO ROUTE 0010H (MAMMOTH TOWER ROAD) AT MP 139.82	NORTH DISTRICT	YES	0.44	0.00	0.44	5		AS	1A
0406BZZ	6	1	103306		MAMMOTH ADMINISTRATIVE SERVICE ROADS B	FROM ROUTE 0011AZ (NORTH ENTRANCE TOWER ROAD)	TO ROUTE 0406A (MAMMOTH ADMINISTRATIVE SERVICE ROAD A)	NORTH DISTRICT	YES	0.56	0.00	0.56	5		AS	1A
0407ZZ	6	1	41471		MAMMOTH TRAILER COURT SERVICE ROADS	FROM ROUTE 0010A (MAMMOTH TO NORRIS ROAD) AT MP 1.32	TO ROUTE 0900GZZ (MAMMOTH MAINTENANCE PARKING AREAS)	NORTH DISTRICT	YES	0.34	0.00	0.34	5		AS	1A
0408	6	1	41473		TRANSFER STATION ROAD	FROM ROUTE 0405BCZ (MAMMOTH RESIDENCE AREA SERVICE ROAD BC)	TO END OF PAVEMENT	NORTH DISTRICT	YES	0.62	0.00	0.62	5		AS	1A
0409	NC		41509		MAMMOTH WATER INTAKE SERVICE ROAD	FROM ROUTE 0010A (MAMMOTH TO NORRIS ROAD) AT MP 7.50	TO END	NORTH DISTRICT	NO	0.00	0.89	0.89	6		GR	
0410	NC		44493		GIBBON MEADOWS SERVICE ROAD	FROM ROUTE 0010B (NORRIS MADISON ROAD) AT MP 24.19	TO END	WEST DISTRICT	NO	0.00	0.12	0.12	6		GR	
0411	NC		16628		NATURAL BRIDGE ROAD	FROM ROUTE 0010E (WEST THUMB TO FISHING BRIDGE ROAD) AT MP 84.55	TO ROUTE 0467 (ARNICA CREEK NATURAL BRIDGE SERVICE ROAD)	SOUTH DISTRICT	NO	0.00	1.23	1.23	5		GR	
0412	NC		45120		CANYON WATER TREATMENT/SEWAGE PLANT SERVICE ROAD	FROM ROUTE 0512 (BEAVER MEADOWS SERVICE ROAD)	TO END	SOUTH DISTRICT	NO	0.00	0.61	0.61	6		GR	
0413	NC		44494		MAMMOTH RENTAL HORSES ACCESS ROAD	FROM ROUTE 0010A (MAMMOTH TO NORRIS ROAD) AT MP 0.78	TO ROUTE 0010A (MAMMOTH TO NORRIS ROAD) AT MP 0.83	NORTH DISTRICT	NO	0.00	0.18	0.18	6		GR	

Cycle 6 NPS / RIP Route ID Report

(Numerical By Summary Route and Subcomponent #)



Shading Color Key

White = Paved Routes, DCV Driven

Grey = Paved Routes, DCV not Driven

Black = Non-NPS Routes

■ = Concession Route

Yellow = Unpaved Routes, DCV not Driven

Blue = Paved Parking Areas

Green = Unpaved Parking Areas

Red text denotes:

*Unpaved route data was obtained from the NPS and was not collected by the Road Inventory Program (RIP).

DCV = Data Collection Vehicle
 MRL = Manually Rated Line
 MRP = Manually Rated Polygon
 PKG = Parking Areas
 NC = Not Collected

YELL Yellowstone National Park

ROAD INVENTORY (1100 SERIES FMSS LOCATIONS)

Route No.	Cycle Collected	Iteration Collected	FMSS Number	Concession	Route Name	Route Description		Maintenance District	FLTP	Paved Miles	Unpaved Miles	Total Mileage	Functional Class	Area (SQ FT)	Surf. Type	Area Map
						From	To									
0414	6	1	44806		GRANT EAST RESIDENCE ROAD	FROM ROUTE 0201 (GRANT MARINA ROAD) AT MP 0.68	TO ROUTE 0426 (GRANT SEWAGE LIFT STATION SERVICE ROAD)	SOUTH DISTRICT	YES	0.44	0.00	0.44	5		AS	4A
0415	NC		45098		CANYON WATER TANK SERVICE ROAD	FROM ROUTE 0906G (CANYON CAMPGROUND SERVICE PARKING)	TO END	SOUTH DISTRICT	NO	0.00	0.30	0.30	6		GR	
0416	NC		44495		MADISON WATER TANK SERVICE ROAD	FROM ROUTE 0010C (MADISON TO OLD FAITHFUL ROAD) AT MP 35.24	TO END	WEST DISTRICT	NO	0.00	0.20	0.20	6		GR	
0417	6	1	16642		MESA SERVICE ROAD	FROM ROUTE 0010C (MADISON TO OLD FAITHFUL ROAD) AT MP 36.67 ON LEFT	TO END	WEST DISTRICT	NO	0.10	0.67	0.77	6		AS	2B
0418	NC		44496		NEZ PERCE PATROL CABIN SERVICE ROAD	FROM ROUTE 0010C (MADISON TO OLD FAITHFUL ROAD) AT MP 40.43	TO END	WEST DISTRICT	NO	0.00	0.77	0.77	6		GR	
0419	NC		44498		NEZ PERCE CREEK TRAILHEAD SERVICE ROAD	FROM ROUTE 0010C (MADISON TO OLD FAITHFUL ROAD) AT MP 40.0	TO END	WEST DISTRICT	NO	0.00	0.23	0.23	6		GR	
0420ZZ	6	1	45104		GRANT RESIDENCE SERVICE ROADS	FROM ROUTE 0100 (GRANT ROAD) AT MP 0.54	THROUGH LOOPS	SOUTH DISTRICT	YES	0.46	0.00	0.46	5		AS	4A
0421	NC		44500		OLD FAITHFUL WATER SUPPLY SERVICE ROAD	FROM ROUTE 0010D (OLD FAITHFUL TO WEST THUMB ROAD) AT MP 52.26	TO END	WEST DISTRICT	NO	0.00	0.20	0.20	6		GR	
0423	NC		16641		LONE STAR GEYSER SERVICE ROAD	FROM ROUTE 0010C (MADISON TO OLD FAITHFUL ROAD)	TO END	WEST DISTRICT	NO	0.00	0.24	0.24	5		GR	
0424	NC		45088		MADISON FISHING ACCESS ROAD	FROM ROUTE 0015 (WEST ENTRANCE MADISON ROAD)	TO END	WEST DISTRICT	NO	0.00	1.96	1.96	5		GR	
0425	NC		45115		GRANT WATER STORAGE TANK SERVICE ROAD	FROM ROUTE 0414 (GRANT EAST RESIDENCE ROAD) AT MP 0.16	TO END	SOUTH DISTRICT	NO	0.00	0.54	0.54	6		GR	
0426	NC		44519		GRANT SEWAGE LIFT STATION SERVICE ROAD	FROM ROUTE 0201 (GRANT MARINA ROAD) AT MP 0.683	TO END	SOUTH DISTRICT	NO	0.00	0.72	0.72	6		GR	

Cycle 6 NPS / RIP Route ID Report

(Numerical By Summary Route and Subcomponent #)



Shading Color Key

White = Paved Routes, DCV Driven

Grey = Paved Routes, DCV not Driven

Black = Non-NPS Routes

■ = Concession Route

Yellow = Unpaved Routes, DCV not Driven

Blue = Paved Parking Areas

Green = Unpaved Parking Areas

Red text denotes:

*Unpaved route data was obtained from the NPS and was not collected by the Road Inventory Program (RIP).

DCV = Data Collection Vehicle
 MRL = Manually Rated Line
 MRP = Manually Rated Polygon
 PKG = Parking Areas
 NC = Not Collected

YELL

Yellowstone National Park

ROAD INVENTORY (1100 SERIES FMSS LOCATIONS)

Route No.	Cycle Collected	Iteration Collected	FMSS Number	Concession	Route Name	Route Description		Maintenance District	FLTP	Paved Miles	Unpaved Miles	Total Mileage	Functional Class	Area (SQ FT)	Surf. Type	Area Map
						From	To									
0427	6	1	44808	■	GRANT CONCESSIONER EMPLOYEE HOUSING SERVICE ROAD	FROM ROUTE 0201 (GRANT MARINA ROAD) AT MP 0.43	TO ROUTE 0904TAZ (GRANT CONCESSIONERS EMPLOYEE HOUSING PARKING A)	SOUTH DISTRICT	YES	0.20	0.00	0.20	5		AS	4A
0428	NC		45092	■	GRANT SERVICE ROAD	FROM ROUTE 0100 (GRANT ROAD) AT MP 0.45	TO END	SOUTH DISTRICT	NO	0.00	0.10	0.10	5		GR	
0429	NC		44946		WEST THUMB SERVICE ROAD	FROM ROUTE 0014 (SOUTH ENTRANCE WEST THUMB ROAD)	TO END	SOUTH DISTRICT	NO	0.00	0.62	0.62	6		GR	
0430	6	1	44501		TOWER RANGER STATION ROAD	FROM ROUTE 0907C (TOWER RANGER STATION PARKING)	TO END	NORTH DISTRICT	YES	0.00	0.00	0.00	5	19,486	AS	8A
0431	NC		16630		LAKE TRANSFER STATION ROAD	FROM ROUTE 0010E (WEST THUMB TO FISHING BRIDGE ROAD) AT MP 85.85	TO END	SOUTH DISTRICT	NO	0.00	0.33	0.33	6		GR	
0432	NC		104933		LAKE RESIDENCE AREA SERVICE ROAD	FROM ROUTE 0403ZZ (LAKE RESIDENCE AREA ROADS) AT MP 0.52	TO END	SOUTH DISTRICT	NO	0.00	0.24	0.24	6		GR	
0433ZZ	6	1	45103		CANYON RESIDENCE AREA SERVICE ROAD AND CONTRACTOR COURT	FROM ROUTE 0016 (NORRIS CANYON ROAD) AT MP 0.24 ON RIGHT	THROUGH CANYON RESIDENCE AREA SERVICE ROAD AND CANYON CONTRACTOR COURT	SOUTH DISTRICT	YES	1.11	0.00	1.11	5		AS	7A
0434	NC		16572		GREBE LAKE SERVICE ROAD	FROM ROUTE 0016 (NORRIS CANYON ROAD) AT MP 3.25 ON LEFT	TO ROUTE 0010F (FISHING BRIDGE TO CANYON ROAD)	SOUTH DISTRICT	NO	0.00	2.80	2.80	6		GR	
0435	NC		45091		NORRIS WATER TANK SERVICE ROAD	FROM ROUTE 0016 (NORRIS CANYON ROAD) AT MP 11.42 ON LEFT	TO END	SOUTH DISTRICT	NO	0.00	0.56	0.56	6		GR	
0436	NC		44939		GRANT SUBSTATION SERVICE ROAD	FROM ROUTE 0014 (SOUTH ENTRANCE WEST THUMB ROAD) AT MP 0.61	TO END	SOUTH DISTRICT	NO	0.00	0.26	0.26	6		GR	

Cycle 6 NPS / RIP Route ID Report

(Numerical By Summary Route and Subcomponent #)



Shading Color Key

White = Paved Routes, DCV Driven

Grey = Paved Routes, DCV not Driven

Black = Non-NPS Routes

■ = Concession Route

Yellow = Unpaved Routes, DCV not Driven

Blue = Paved Parking Areas

Green = Unpaved Parking Areas

Red text denotes:

*Unpaved route data was obtained from the NPS and was not collected by the Road Inventory Program (RIP).

DCV = Data Collection Vehicle
 MRL = Manually Rated Line
 MRP = Manually Rated Polygon
 PKG = Parking Areas
 NC = Not Collected

YELL Yellowstone National Park

ROAD INVENTORY (1100 SERIES FMSS LOCATIONS)

Route No.	Cycle Collected	Iteration Collected	FMSS Number	Concession	Route Name	Route Description		Maintenance District	FLTP	Paved Miles	Unpaved Miles	Total Mileage	Functional Class	Area (SQ FT)	Surf. Type	Area Map
						From	To									
0437	NC		44941		GRANT INCINERATOR SERVICE ROAD	FROM ROUTE 0014 (SOUTH ENTRANCE WEST THUMB ROAD) AT MP 1.26	TO END	SOUTH DISTRICT	NO	0.00	0.42	0.42	6		GR	
0438	6	1	44948		WEST ENTRANCE ADMINISTRATIVE SERVICE ROAD	FROM ROUTE 0015 (WEST ENTRANCE MADISON ROAD) AT MP 13.54 ON LEFT	TO ROUTE 0015 (WEST ENTRANCE MADISON ROAD) AT MP 13.86 ON LEFT	WEST DISTRICT	YES	0.52	0.00	0.52	5		AS	2C
0439	NC		16645		SOLDIER PIT SERVICE ROAD	FROM ROUTE 0015 (WEST ENTRANCE MADISON ROAD) AT MP 8.12	TO END	WEST DISTRICT	NO	0.00	0.28	0.28	6		GR	
0440ZZ	6	1	45211		WEST ENTRANCE EMPLOYEE HOUSING ROADS	FROM ROUTE 0438 (WEST ENTRANCE ADMINISTRATIVE SERVICE ROAD)	THROUGH ADMINISTRATIVE SERVICE AREA	WEST DISTRICT	YES	0.52	0.02	0.54	5		AS	2C
0441	NC		16570		CANYON HORSE CORRAL ROAD	FROM ROUTE 0906B (CANYON HORSE CORRAL PARKING)	TO END	SOUTH DISTRICT	NO	0.00	0.25	0.25	5		GR	
0442	NC		45087		LAMAR BUFFALO RANCH ROAD	FROM ROUTE 0012 (NORTHEAST ENTRANCE TOWER ROAD) AT MP 10.58 ON LEFT	TO ROUTE 0496 (ROSE CREEK SERVICE ROAD)	NORTH DISTRICT	NO	0.00	0.31	0.31	5		GR	
0443	NC		16563		NORTHEAST ENTRANCE RESIDENCE SERVICE ROAD	FROM ROUTE 0012 (NORTHEAST ENTRANCE TOWER ROAD) AT MP 28.12 ON LEFT	TO END	NORTH DISTRICT	NO	0.00	0.12	0.12	5		GR	
0444	NC		44503		FROG ROCK SERVICE ROAD	FROM ROUTE 0010H (MAMMOTH TOWER ROAD) AT MP 132.95 ON LEFT	TO END	NORTH DISTRICT	NO	0.00	1.09	1.09	6		GR	
0445	NC		44504		CANYON RESIDENCE SPUR ROAD	FROM ROUTE 0010G (CANYON TO TOWER ROAD) AT MP 104.77 ON LEFT	TO END OF LOOP	SOUTH DISTRICT	NO	0.00	0.42	0.42	5		GR	
0446	NC		45108		LAKE EMPLOYEE SERVICE ROAD	FROM ROUTE 0402 (LAKE EMPLOYEE DORMITORY SERVICE ROAD) AT MP 0.03	TO END	SOUTH DISTRICT	NO	0.00	0.40	0.40	5		GR	

Cycle 6 NPS / RIP Route ID Report

(Numerical By Summary Route and Subcomponent #)



Shading Color Key

White = Paved Routes, DCV Driven

Grey = Paved Routes, DCV not Driven

Black = Non-NPS Routes

■ = Concession Route

Yellow = Unpaved Routes, DCV not Driven

Blue = Paved Parking Areas

Green = Unpaved Parking Areas

Red text denotes:

*Unpaved route data was obtained from the NPS and was not collected by the Road Inventory Program (RIP).

DCV = Data Collection Vehicle
 MRL = Manually Rated Line
 MRP = Manually Rated Polygon
 PKG = Parking Areas
 NC = Not Collected

YELL Yellowstone National Park

ROAD INVENTORY (1100 SERIES FMSS LOCATIONS)

Route No.	Cycle Collected	Iteration Collected	FMSS Number	Concession	Route Name	Route Description		Maintenance District	FLTP	Paved Miles	Unpaved Miles	Total Mileage	Functional Class	Area (SQ FT)	Surf. Type	Area Map
						From	To									
0447	NC		45093		CANYON OLD CAMP ROAD	FROM ROUTE 0103 (CANYON VILLAGE ROAD) AT MP 0.12	TO END	SOUTH DISTRICT	NO	0.00	0.42	0.42	6		GR	
0448	NC		45095		BRIDGE BAY WATER TREATMENT SERVICE ROAD	FROM ROUTE 0215ZZ (BRIDGE BAY CAMPGROUND ROADS)	TO END	SOUTH DISTRICT	NO	0.00	0.19	0.19	6		GR	
0449	NC		45102		OLD FAITHFUL MAIN LIFT STATION ROAD	FROM ROUTE 0400ZZ (OLD FAITHFUL ADMINISTRATIVE SERVICE ROADS) AT MP 0.67	TO END	WEST DISTRICT	NO	0.00	0.09	0.09	6		GR	
0450	NC		45101		OLD FAITHFUL LAGOONS SERVICE ROAD	FROM ROUTE 0400ZZ (OLD FAITHFUL ADMINISTRATIVE SERVICE ROADS) AT MP 0.43	TO END	WEST DISTRICT	NO	0.00	0.26	0.26	6		GR	
0451	NC		45219		OLD FAITHFUL FIRE CONTROL TANK SERVICE ROAD	FROM ROUTE 0903J	TO END	WEST DISTRICT	NO	0.00	0.27	0.27	6		GR	
0453	NC		45217		MAMMOTH WATER TREATMENT PLANT SERVICE ROAD	FROM ROUTE 0900GAZ (MAMMOTH MAINTENANCE PARKING A)	TO END	NORTH DISTRICT	NO	0.00	0.70	0.70	6		GR	
0454	NC		44520		GRANT WATER SUPPLY INTAKE ROAD	FROM ROUTE 0201 (GRANT MARINA ROAD) AT MP 0.94	TO END	SOUTH DISTRICT	NO	0.00	0.09	0.09	6		GR	
0455	NC		45110		LAKE RESIDENCE WATER TANK SERVICE ROAD	FROM ROUTE 0403	TO END	SOUTH DISTRICT	NO	0.00	0.29	0.29	6		GR	
0456	NC		44804		ROOSEVELT CORRAL ROAD	FROM ROUTE 0010G (CANYON TO TOWER ROAD) AT MP 122.38 ON LEFT	TO END	NORTH DISTRICT	NO	0.00	0.25	0.25	5		GR	
0457ZZ	6	1	44805		MADISON RESIDENCE AND MAINTENANCE AREA ROADS	FROM ROUTE 0010B (NORRIS MADISON ROAD) AT MP 34.14	TO ROUTE 0457AZ (MADISON RESIDENCE AND MAINTENANCE AREA A LOOP) AT MP 0.10 ON LEFT	WEST DISTRICT	YES	0.46	0.00	0.46	5		AS	2B
0458	NC		16574		OTTER CREEK SERVICE ROAD	FROM ROUTE 0010F (FISHING BRIDGE TO CANYON ROAD) AT MP 100.66	TO END	SOUTH DISTRICT	NO	0.00	0.45	0.45	6		GR	

Cycle 6 NPS / RIP Route ID Report

(Numerical By Summary Route and Subcomponent #)



Shading Color Key

White = Paved Routes, DCV Driven

Grey = Paved Routes, DCV not Driven

Black = Non-NPS Routes

■ = Concession Route

Yellow = Unpaved Routes, DCV not Driven

Blue = Paved Parking Areas

Green = Unpaved Parking Areas

Red text denotes:

*Unpaved route data was obtained from the NPS and was not collected by the Road Inventory Program (RIP).

DCV = Data Collection Vehicle
 MRL = Manually Rated Line
 MRP = Manually Rated Polygon
 PKG = Parking Areas
 NC = Not Collected

YELL Yellowstone National Park

ROAD INVENTORY (1100 SERIES FMSS LOCATIONS)

Route No.	Cycle Collected	Iteration Collected	FMSS Number	Concession	Route Name	Route Description		Maintenance District	FLTP	Paved Miles	Unpaved Miles	Total Mileage	Functional Class	Area (SQ FT)	Surf. Type	Area Map
						From	To									
0459	NC		45107		FISHING BRIDGE CABIN AREA ROAD	FROM ROUTE 0111 (FISHING BRIDGE FRONTAGE ROAD) AT MP 0.01	TO ROUTE 0465 (FISHING BRIDGE SERVICE ROAD)	SOUTH DISTRICT	NO	0.00	0.29	0.29	5		GR	
0460	NC		44942		SOUTH ENTRANCE PIT ROAD	FROM ROUTE 0014 (SOUTH ENTRANCE WEST THUMB ROAD) AT MP 20.66	TO END	SOUTH DISTRICT	NO	0.00	0.23	0.23	6		GR	
0461	NC		44944		LEWIS LAKE PIT ROAD	FROM ROUTE 0014 (SOUTH ENTRANCE WEST THUMB ROAD) AT MP 7.49	TO END	SOUTH DISTRICT	NO	0.00	0.15	0.15	6		GR	
0462	NC		44947		MADISON WASTE WATER TREATMENT PLANT ROAD	FROM ROUTE 0015 (WEST ENTRANCE MADISON ROAD) AT MP 0.81	TO END	WEST DISTRICT	NO	0.00	0.22	0.22	6		GR	
0463	NC		3849		STEPHENS CREEK ROAD	FROM ROUTE 0101 (REESE CREEK ROAD)	TO END	NORTH DISTRICT	NO	0.00	1.26	1.26	6		GR	
0464	6	1	44508		OLD FAITHFUL FIRE ACCESS ROAD	FROM ROUTE 0010D (OLD FAITHFUL TO WEST THUMB ROAD) AT MP 51.08 ON LEFT	TO ROUTE 0903B (OLD FAITHFUL VISITOR CENTER LOOP)	WEST DISTRICT	NO	0.17	0.00	0.17	6		AS	3A
0465	NC		45212		FISHING BRIDGE SERVICE ROAD	FROM ROUTE 0459 (FISHING BRIDGE CABIN AREA ROAD) AT MP 0.10	TO END	SOUTH DISTRICT	NO	0.00	1.01	1.01	6		GR	
0466ZZ	6	1	90683		FISHING BRIDGE STORE SERVICE ROADS	FROM ROUTE 0459 (FISHING BRIDGE CABIN AREA ROAD) AT MP 0.10	TO ROUTE 0905NCZ (FISHING BRIDGE STORES PARKING C)	SOUTH DISTRICT	YES	0.50	0.20	0.70	5		AS	6C
0467	NC		16631		ARNICA CREEK NATURAL BRIDGE SERVICE ROAD	FROM ROUTE 0010E (WEST THUMB TO FISHING BRIDGE ROAD) AT MP 73.45	TO END	SOUTH DISTRICT	NO	0.00	7.50	7.50	6		GR	
0468	NC		45096		LAKE LODGE PUMP STATION SERVICE ROAD	FROM ROUTE 0216 (LAKE LODGE ROAD) AT MP 0.22	TO END	SOUTH DISTRICT	NO	0.00	0.06	0.06	6		GR	
0469	6	1			LOOP ROAD	FROM ROUTE 0905A (LAKE ADMINISTRATIVE PARKING)	TO END	SOUTH DISTRICT	YES	0.08	0.00	0.08	3		AS	6B

Cycle 6 NPS / RIP Route ID Report

(Numerical By Summary Route and Subcomponent #)



Shading Color Key

White = Paved Routes, DCV Driven

Grey = Paved Routes, DCV not Driven

Black = Non-NPS Routes

■ = Concession Route

Yellow = Unpaved Routes, DCV not Driven

Blue = Paved Parking Areas

Green = Unpaved Parking Areas

Red text denotes:

*Unpaved route data was obtained from the NPS and was not collected by the Road Inventory Program (RIP).

DCV = Data Collection Vehicle
 MRL = Manually Rated Line
 MRP = Manually Rated Polygon
 PKG = Parking Areas
 NC = Not Collected

YELL Yellowstone National Park

ROAD INVENTORY (1100 SERIES FMSS LOCATIONS)

Route No.	Cycle Collected	Iteration Collected	FMSS Number	Concession	Route Name	Route Description		Maintenance District	FLTP	Paved Miles	Unpaved Miles	Total Mileage	Functional Class	Area (SQ FT)	Surf. Type	Area Map
						From	To									
0470	NC		44511		FISHING BRIDGE WATER INTAKE SERVICE ROAD	FROM ROUTE 0010F (FISHING BRIDGE TO CANYON ROAD) AT MP 88.54	TO END	SOUTH DISTRICT	NO	0.00	0.27	0.27	6		GR	
0471	NC		45099		LAKE LOG CABINS ROAD	FROM ROUTE 0270ZZ (LAKE LODGE CABINS ROADS)	TO END	SOUTH DISTRICT	NO	0.00	0.11	0.11	6		GR	
0472	NC		45105		OLD LAKE WATER INTAKE ROAD	FROM ROUTE 0110 (LAKE ROAD) AT MP 0.91	TO END	SOUTH DISTRICT	NO	0.00	0.45	0.45	6		GR	
0473	NC		45112		NORTH DISTRICT TRAILS CORRAL ROAD	FROM ROUTE 0408 (TRANSFER STATION ROAD) AT MP 0.16	TO END	NORTH DISTRICT	NO	0.00	0.25	0.25	6		GR	
0474	NC		45097		NORRIS WATER WELL ACCESS ROAD	FROM ROUTE 0218 (NORRIS PICNIC AREA ROAD)	TO END	SOUTH DISTRICT	NO	0.00	0.39	0.39	6		GR	
0475	NC		45111		NORRIS WATER PUMP STATION SERVICE ROAD	FROM ROUTE 0404 (NORRIS ADMINISTRATIVE SERVICE ROAD)	TO END	SOUTH DISTRICT	NO	0.00	0.09	0.09	6		GR	
0476	NC		44514		OLD DUNRAVEN SERVICE ROAD	FROM ROUTE 0010G (CANYON TO TOWER ROAD) AT 117.18 ON LEFT	TO ROUTE 0259 (TOWER CAMPGROUND ROAD) AT MP 0.36	NORTH DISTRICT	NO	0.00	0.75	0.75	6		GR	
0477	6	1	16647		EAST ENTRANCE RESIDENCE SERVICE ROAD	FROM ROUTE 0013 (EAST ENTRANCE FISHING BRIDGE ROAD) AT MP 25.77	TO END	SOUTH DISTRICT	YES	0.00	0.00	0.00	5	41,823	AS	6
0478	NC		16652		ICE LAKE SERVICE ROAD	FROM ROUTE 0016 (NORRIS CANYON ROAD) AT MP 8.44 ON RIGHT	TO END	SOUTH DISTRICT	NO	0.00	0.17	0.17	6		GR	
0479	6	1	45106		LAKE BOAT HOUSE SERVICE ROAD	FROM ROUTE 0110 (LAKE ROAD) AT MP 0.50	TO END OF PAVEMENT	SOUTH DISTRICT	YES	0.18	0.00	0.18	3		AS	6B
0480	NC		45218		MAMMOTH SUBSTATION SERVICE ROAD	FROM ROUTE 0900P	TO END	NORTH DISTRICT	NO	0.00	0.17	0.17	6		GR	
0481	NC		44516		FISHING BRIDGE MICROWAVE SERVICE ROAD	FROM ROUTE 0010F (FISHING BRIDGE TO CANYON ROAD) AT MP 89.0	TO END	SOUTH DISTRICT	NO	0.00	0.20	0.20	6		GR	

Cycle 6 NPS / RIP Route ID Report

(Numerical By Summary Route and Subcomponent #)



Shading Color Key

White = Paved Routes, DCV Driven

Grey = Paved Routes, DCV not Driven

Black = Non-NPS Routes

■ = Concession Route

Yellow = Unpaved Routes, DCV not Driven

Blue = Paved Parking Areas

Green = Unpaved Parking Areas

Red text denotes:

*Unpaved route data was obtained from the NPS and was not collected by the Road Inventory Program (RIP).

DCV = Data Collection Vehicle
 MRL = Manually Rated Line
 MRP = Manually Rated Polygon
 PKG = Parking Areas
 NC = Not Collected

YELL Yellowstone National Park

ROAD INVENTORY (1100 SERIES FMSS LOCATIONS)

Route No.	Cycle Collected	Iteration Collected	FMSS Number	Concession	Route Name	Route Description		Maintenance District	FLTP	Paved Miles	Unpaved Miles	Total Mileage	Functional Class	Area (SQ FT)	Surf. Type	Area Map
						From	To									
0482	NC		45090		NORRIS PIT ROAD	FROM ROUTE 0016 (NORRIS CANYON ROAD) AT MP 10.82 ON LEFT	TO END	SOUTH DISTRICT	NO	0.00	0.32	0.32	6		GR	
0483	NC		45089		NORRIS SUBSTATION SERVICE ROAD	FROM ROUTE 0016 (NORRIS CANYON ROAD) AT MP 10.32 ON LEFT	TO END	SOUTH DISTRICT	NO	0.00	0.06	0.06	5		GR	
0484	NC		45113		MAMMOTH LIFT STATION SERVICE ROAD	FROM ROUTE 0408 (TRANSFER STATION ROAD) AT MP 0.32	TO END	NORTH DISTRICT	NO	0.00	0.20	0.20	6		GR	
0485	NC		45220		FISHING BRIDGE VISITOR CENTER SERVICE ROAD	FROM ROUTE 0905G (FISHING BRIDGE VISITOR CENTER PARKING)	TO ROUTE 0905M (FISHING BRIDGE RANGER STATION PARKING)	SOUTH DISTRICT	NO	0.00	0.10	0.10	6		GR	
0486	NC		45100		LAKE LODGE DORM ROAD	FROM ROUTE 0270ZZ (LAKE LODGE CABINS ROADS)	TO END	SOUTH DISTRICT	NO	0.00	0.30	0.30	5		GR	
0487	NC		45214		TOWER WATER TANK SERVICE ROAD	FROM ROUTE 0456 (ROOSEVELT CORRAL ROAD)	TO END	NORTH DISTRICT	NO	0.00	0.20	0.20	6		GR	
0489	NC		16626		PUMICE POINT SERVICE ROAD	FROM ROUTE 0905A (LAKE ADMINISTRATIVE PARKING)	TO END	SOUTH DISTRICT	NO	0.00	0.23	0.23	6		GR	
0490	NC		44518		FIREHOLE RIVER MAINTENANCE SERVICE ROAD	FROM ROUTE 0010C (MADISON TO OLD FAITHFUL ROAD) AT MP 38.62	TO END	WEST DISTRICT	NO	0.00	0.11	0.11	6		GR	
0491	NC		44943		SNAKE RIVER RANGER STATION ROAD	FROM ROUTE 0014 (SOUTH ENTRANCE WEST THUMB ROAD) AT MP 21.57	TO END OF LOOP	SOUTH DISTRICT	NO	0.00	0.32	0.32	6		GR	
0492	NC		45221		BRIDGE BAY LIFT STATION ROAD	FROM ROUTE 0905W (BRIDGE BAY PARKING AREA)	TO END	SOUTH DISTRICT	NO	0.00	0.02	0.02	6		GR	
0494	NC		45114		MAMMOTH TRANSFER STATION ROAD	FROM ROUTE 0408 (TRANSFER STATION ROAD) AT MP 58.00	TO END	NORTH DISTRICT	NO	0.00	0.15	0.15	6		GR	
0495	NC		45116		GRANT SEWAGE PLANT ROAD	FROM ROUTE 0414 (GRANT EAST RESIDENCE ROAD)	TO END	SOUTH DISTRICT	NO	0.00	0.20	0.20	6		GR	

Cycle 6 NPS / RIP Route ID Report

(Numerical By Summary Route and Subcomponent #)



Shading Color Key

White = Paved Routes, DCV Driven

Grey = Paved Routes, DCV not Driven

Black = Non-NPS Routes

■ = Concession Route

Yellow = Unpaved Routes, DCV not Driven

Blue = Paved Parking Areas

Green = Unpaved Parking Areas

Red text denotes:

*Unpaved route data was obtained from the NPS and was not collected by the Road Inventory Program (RIP).

DCV = Data Collection Vehicle
 MRL = Manually Rated Line
 MRP = Manually Rated Polygon
 PKG = Parking Areas
 NC = Not Collected

YELL Yellowstone National Park

ROAD INVENTORY (1100 SERIES FMSS LOCATIONS)

Route No.	Cycle Collected	Iteration Collected	FMSS Number	Concession	Route Name	Route Description		Maintenance District	FLTP	Paved Miles	Unpaved Miles	Total Mileage	Functional Class	Area (SQ FT)	Surf. Type	Area Map
						From	To									
0496	NC		45213		ROSE CREEK SERVICE ROAD	FROM ROUTE 0442 (LAMAR BUFFALO RANCH ROAD)	TO END	NORTH DISTRICT	NO	0.00	1.00	1.00	6		GR	
0497	NC		45094		LEWIS LAKE PUMP HOUSE SERVICE ROAD	FROM ROUTE 0202Z (LEWIS LAKE CAMPGROUND ENTRANCE ROAD)	TO END	SOUTH DISTRICT	NO	0.00	0.10	0.10	6		GR	
0498	6	1	114741	■	TOWER FALLS SERVICE ROAD	FROM ROUTE 0259 (TOWER CAMPGROUND ROAD)	TO END OF LOOP	NORTH DISTRICT	YES	0.08	0.00	0.08	5		AS	8A
0499	NC				YELLOWSTONE SOUTH GATE EMPLOYEE/SERVICE ROAD	FROM END OF ROUTE 0014 (SOUTH ENTRANCE WEST THUMB ROAD)	TO END	SOUTH DISTRICT	NO	0.00	0.25	0.25	6		GR	
0500	NC		3847		OLD GARDINER HIGH UNPAVED ROAD	FROM ROUTE 0204ZZ (MAMMOTH HOTEL AND CABINS ROADS)	TO END	NORTH DISTRICT	NO	0.00	3.98	3.98	4		GR	
0501	6	1	44509		MAMMOTH TERRACE LOOP DRIVE	FROM ROUTE 0010A (MAMMOTH TO NORRIS ROAD) AT MP 2.03	TO END OF LOOP	NORTH DISTRICT	YES	1.60	0.00	1.60	3		AS	1A
0502	NC		3850		BUNSEN PEAK ROAD	FROM ROUTE 0010A (MAMMOTH TO NORRIS ROAD) AT MP 5 ON LEFT	TO YUCK CAMP	NORTH DISTRICT	NO	0.00	2.00	2.00	6		GR	
0503	6	1	4398		NORTH RIM DRIVE	FROM ROUTE 0010F (FISHING BRIDGE TO CANYON ROAD) AT MP 102.52	TO INTERSECTION OF ROUTE 0103 (CANYON VILLAGE ROAD) AND ROUTE 0221ZZ (CANYON CAMPGROUND ROADS)	SOUTH DISTRICT	YES	1.99	0.00	1.99	2		AS	7A
0504	6	1	4381		FIREHOLE CANYON ROAD	FROM ROUTE 0010C (MADISON TO OLD FAITHFUL ROAD) AT MP 34.97 ON RIGHT (NORTH)	TO ROUTE 0010C (MADISON TO OLD FAITHFUL ROAD) AT MP 36.74 ON RIGHT (SOUTH)	WEST DISTRICT	YES	2.22	0.00	2.22	3		AS	2B
0505	6	1	4385		FIREHOLE LAKE DRIVE	FROM ROUTE 0010C (MADISON TO OLD FAITHFUL ROAD) AT MP 43.60 ON LEFT (SOUTH)	TO ROUTE 0010C (MADISON TO OLD FAITHFUL ROAD) AT MP 42.54 ON LEFT (NORTH)	WEST DISTRICT	YES	3.34	0.00	3.34	3		AS	2

Cycle 6 NPS / RIP Route ID Report

(Numerical By Summary Route and Subcomponent #)



Shading Color Key

White = Paved Routes, DCV Driven

Grey = Paved Routes, DCV not Driven

Black = Non-NPS Routes

■ = Concession Route

Yellow = Unpaved Routes, DCV not Driven

Blue = Paved Parking Areas

Green = Unpaved Parking Areas

Red text denotes:

*Unpaved route data was obtained from the NPS and was not collected by the Road Inventory Program (RIP).

DCV = Data Collection Vehicle
 MRL = Manually Rated Line
 MRP = Manually Rated Polygon
 PKG = Parking Areas
 NC = Not Collected

YELL

Yellowstone National Park

ROAD INVENTORY (1100 SERIES FMSS LOCATIONS)

Route No.	Cycle Collected	Iteration Collected	FMSS Number	Concession	Route Name	Route Description		Maintenance District	FLTP	Paved Miles	Unpaved Miles	Total Mileage	Functional Class	Area (SQ FT)	Surf. Type	Area Map
						From	To									
0506	6	1	41433		OLD FAITHFUL LODGE ROAD	FROM ROUTE 0017 (OLD FAITHFUL ROAD) AT MP 1.39 ON RIGHT	TO ROUTE 0017 (OLD FAITHFUL ROAD) AT MP 1.63 ON RIGHT	WEST DISTRICT	YES	0.51	0.00	0.51	3		AS	3A
0509	6	1	16651		VIRGINIA CASCADE DRIVE	FROM ROUTE 0016 (NORRIS CANYON ROAD) AT MP 9.98 ON LEFT	TO ROUTE 0016 (NORRIS CANYON ROAD) AT MP 8.10 ON LEFT	SOUTH DISTRICT	YES	1.97	0.00	1.97	3		AS	7
0510	NC		16640		DRY CREEK SERVICE ROAD	FROM ROUTE 0010D (OLD FAITHFUL TO WEST THUMB ROAD) AT MP 66.7 ON LEFT	TO END	SOUTH DISTRICT	NO	0.00	0.80	0.80	5		GR	
0512	6	1			BEAVER MEADOWS SERVICE ROAD	FROM ROUTE 0205BZ (CANYON CABIN AREA BEAVER MEADOWS LOOP)	TO END OF PAVEMENT	SOUTH DISTRICT	YES	0.14	0.00	0.14	5		AS	7A
0513ZZ	6	1	111532		HERITAGE RESEARCH CENTER ROADS	FROM ROUTE 0600BZ (PARK STREET B)	TO END	NORTH DISTRICT	YES	0.35	0.00	0.35	3		AS	1B
0600ZZ	6	1	16561		PARK STREETS	FROM ROUTE 0011AZ (NORTH ENTRANCE TOWER ROAD) AT MP 5.27 ON RIGHT	TO BEGINNING OF ROUTE 0601 (NORTH ENTRANCE SERVICE ROAD)	NORTH DISTRICT	YES	0.45	0.00	0.45	1		AS	1B
0601	6	1	16560		NORTH ENTRANCE SERVICE ROAD	FROM END OF ROUTE 0600AZ (PARK STREET A)	TO ROUTE 0011AZ (NORTH ENTRANCE TOWER ROAD) AT MP 4.79	NORTH DISTRICT	YES	0.30	0.00	0.30	8		AS	1B

NON-NPS ROADS INVENTORY

Route No.	Cycle Collected	Iteration Collected	FMSS Number	Concession	Route Name	Route Description		Maintenance District	FLTP	Paved Miles	Unpaved Miles	Total Mileage	Functional Class	Area (SQ FT)	Surf. Type	Area Map
						From	To									
5191	6	1			U.S. HIGHWAY 191	FROM U.S. HIGHWAY 191 AT SOUTHWEST PARK BOUNDARY	TO U.S. HIGHWAY 191 AT NORTHWEST PARK BOUNDARY	WEST DISTRICT	NO	20.30	0.00	20.30			AS	KEY,11

Cycle 6 NPS / RIP Route ID Report

(Numerical By Summary Route and Subcomponent #)



Shading Color Key

White = Paved Routes, DCV Driven

Grey = Paved Routes, DCV not Driven

Black = Non-NPS Routes

■ = Concession Route

Yellow = Unpaved Routes, DCV not Driven

Blue = Paved Parking Areas

Green = Unpaved Parking Areas

Red text denotes:

*Unpaved route data was obtained from the NPS and was not collected by the Road Inventory Program (RIP).

DCV = Data Collection Vehicle
 MRL = Manually Rated Line
 MRP = Manually Rated Polygon
 PKG = Parking Areas
 NC = Not Collected

YELL Yellowstone National Park

PARKING AREA INVENTORY (1300 SERIES FMSS LOCATIONS)

Route No.	Cycle Collected	Iteration Collected	FMSS Number	Concession	Route Description		Maintenance District	FLTP	Access Level	Area (SQ FT)	Surf. Type	Area Map	
					From	To							
0900A	6	1	44673	■	MAMMOTH CONCESSIONER RESIDENCE PARKING	FROM ROUTE 0010H (MAMMOTH TOWER ROAD) AT MP 140.60 ON LEFT	TO PARKING	NORTH DISTRICT	YES	PUBLIC	30,083	AS	1A
0900BZZ	6	1	44674		LOWER MAMMOTH TERRACE PARKING AREAS	FROM ROUTE 0010A (MAMMOTH TO NORRIS ROAD)	TO PARKING	NORTH DISTRICT	YES	PUBLIC	61,380	AS	1A
0900C	NC		44862		MAMMOTH PHOTO SHOP PARKING	FROM ROUTE 0010H (MAMMOTH TOWER ROAD) AT MP 127.82 ON RIGHT	TO PARKING	NORTH DISTRICT	NO	PUBLIC	1,000	GR	
0900D	NC		45084		MAMMOTH HELIPORT PARKING	FROM ROUTE 0408 (TRANSFER STATION ROAD) AT MP 0.26	TO PARKING	NORTH DISTRICT	NO	NONPUBLIC	5,000	GR	
0900E	NC		45082		MAMMOTH YUCK CAMP PARKING	FROM ROUTE 0407AZ (MAMMOTH TRAILER COURT SERVICE ROAD) AT MP 0.15	TO PARKING	NORTH DISTRICT	NO	PUBLIC	30,000	GR	
0900F	NC		44867		MAMMOTH SNOWMOBILE RENTAL HUT PARKING	FROM ROUTE 0010A (MAMMOTH TO NORRIS ROAD) AT MP 2.13	TO PARKING	NORTH DISTRICT	NO	PUBLIC	8,000	GR	
0900GZZ	6	1	45083		MAMMOTH MAINTENANCE PARKING AREAS	FROM END OF ROUTE 0407ZZ (MAMMOTH TRAILER COURT SERVICE ROADS)	TO PARKING	NORTH DISTRICT	NO	NONPUBLIC	141,498	AS	1A
0900H	6	1	44675		MAMMOTH TERRACE NATURE TRAIL PARKING	FROM ROUTE 0010A (MAMMOTH TO NORRIS ROAD) AT MP 0.59	TO ROUTE 0010A (MAMMOTH TO NORRIS ROAD) AT MP 0.63	NORTH DISTRICT	YES	PUBLIC	12,914	AS	1A
0900I	6	1	45058		MAMMOTH VISITOR CENTER PARKING	ADJACENT TO ROUTE 0223 (MAMMOTH HEADQUARTERS ADMINISTRATION OFFICE ROAD) AT MP 0.04		NORTH DISTRICT	YES	PUBLIC	7,529	AS	1A
0900J	6	1	44676		MAMMOTH CHURCH PARKING	FROM ROUTE 0010H (MAMMOTH TOWER ROAD) AT MP 140.41 ON LEFT	TO ROUTE 0010H (MAMMOTH TOWER ROAD) AT MP 140.47 ON LEFT	NORTH DISTRICT	YES	PUBLIC	12,582	AS	1A
0900KZZ	6	1	45080		MAMMOTH COMMUNITY CENTER PARKING AREAS	ADJACENT TO ROUTE 0405BAZ (MAMMOTH RESIDENCE AREA SERVICE ROAD BA) ON LEFT AND RIGHT		NORTH DISTRICT	YES	PUBLIC	13,871	AS	1A
0900LZZ	6	1	90647		MAMMOTH POST OFFICE PARKING AREAS	ADJACENT TO ROUTE 0011ZZ (NORTH ENTRANCE TOWER ROADS) AT MP 0.07 ON LEFT AND RIGHT		NORTH DISTRICT	YES	PUBLIC	23,594	AS	1A

Cycle 6 NPS / RIP Route ID Report

(Numerical By Summary Route and Subcomponent #)



Shading Color Key

White = Paved Routes, DCV Driven

Grey = Paved Routes, DCV not Driven

Black = Non-NPS Routes

■ = Concession Route

Yellow = Unpaved Routes, DCV not Driven

Blue = Paved Parking Areas

Green = Unpaved Parking Areas

Red text denotes:

*Unpaved route data was obtained from the NPS and was not collected by the Road Inventory Program (RIP).

DCV = Data Collection Vehicle
 MRL = Manually Rated Line
 MRP = Manually Rated Polygon
 PKG = Parking Areas
 NC = Not Collected

YELL Yellowstone National Park

PARKING AREA INVENTORY (1300 SERIES FMSS LOCATIONS)

Route No.	Cycle Collected	Iteration Collected	FMSS Number	Concession	Route Description		Maintenance District	FLTP	Access Level	Area (SQ FT)	Surf. Type	Area Map	
					From	To							
0900MZZ	6	1	45081		MAMMOTH ADMINISTRATIVE PARKING AREAS	FROM ROUTE 0406A (MAMMOTH ADMINISTRATIVE SERVICE ROAD A)	TO PARKING	NORTH DISTRICT	NO	NONPUBLIC	220,529	AS	1A
0900NZZ	6	1	45031		MAMMOTH DORMITORY PARKING AREAS	FROM ROUTE 0204ZZ (MAMMOTH HOTEL AND CABINS ROADS)	TO PARKING	NORTH DISTRICT	YES	PUBLIC	75,785	AS	1A
0900OZZ	6	1	44677		MAMMOTH HOTEL PARKING AREAS	FROM ROUTE 0010A (MAMMOTH TO NORRIS ROAD)	TO ROUTE 0204ZZ (MAMMOTH HOTEL AND CABINS ROADS)	NORTH DISTRICT	YES	PUBLIC	32,755	AS	1A
0900PZZ	6	1	44678		MAMMOTH STORE PARKING AREAS	FROM ROUTE 0010A (MAMMOTH TO NORRIS ROAD) AND ROUTE 0204ZZ (MAMMOTH HOTEL AND CABINS ROADS)	TO PARKING	NORTH DISTRICT	YES	PUBLIC	37,445	AS	1A
0900QZZ	6	1	45195		MAMMOTH UPPER TERRACE PARKING AREAS	FROM ROUTE 0010A (MAMMOTH TO NORRIS ROAD) AND ROUTE 0501 (MAMMOTH TERRACE LOOP DRIVE)	TO PARKING	NORTH DISTRICT	YES	PUBLIC	26,773	AS	1A
0900R	6	1	45034		MAMMOTH CABINS PARKING	FROM ROUTE 0204AZ (MAMMOTH HOTEL AND CABINS ROAD A)	TO ROUTE 0204CZ (MAMMOTH HOTEL AND CABINS ROAD C)	NORTH DISTRICT	YES	PUBLIC	14,864	AS	1A
0900SZZ	6	1	45029	■	MAMMOTH HOTEL OFFICES PARKING AREAS	FROM ROUTE 0204ZZ (MAMMOTH HOTEL AND CABINS ROADS) AT MP 0.12	TO PARKING	NORTH DISTRICT	YES	PUBLIC	18,670	AS	1A
0901A	6	1	45053		NORRIS RANGER MUSEUM PARKING	ADJACENT TO ROUTE 0219Z (NORRIS CAMPGROUND ENTRANCE ROAD) AT MP 0.18		NORTH DISTRICT	YES	PUBLIC	3,354	AS	2A
0901BZZ	6	1	45054		NORRIS CAMPGROUND REGISTRATION PARKING AREAS	FROM ROUTE 0219Z (NORRIS CAMPGROUND ENTRANCE ROAD) AT MP 0.28	TO PARKING	NORTH DISTRICT	YES	PUBLIC	12,133	AS	2A
0901C	6	1	44679		NORRIS CALVARY EXHIBIT PARKING	FROM ROUTE 0010A (MAMMOTH TO NORRIS ROAD) AT MP 20.24	TO ROUTE 0010A (MAMMOTH TO NORRIS ROAD) AT MP 20.32	NORTH DISTRICT	YES	PUBLIC	19,799	AS	2A
0901DZZ	6	1	45055		NORRIS GEYSER BASIN PARKING AREAS	FROM ROUTE 0220 (NORRIS GEYSER BASIN ROAD)	TO PARKING	SOUTH DISTRICT	YES	PUBLIC	56,057	AS	2A
0901E	6	1	44864		NORRIS OVERLOOK PARKING A	FROM ROUTE 0010A (MAMMOTH TO NORRIS ROAD) AT MP 19.29	TO PARKING	NORTH DISTRICT	NO	PUBLIC	11,784	AS	2A

Cycle 6 NPS / RIP Route ID Report

(Numerical By Summary Route and Subcomponent #)

Shading Color Key

White = Paved Routes, DCV Driven

Grey = Paved Routes, DCV not Driven

Black = Non-NPS Routes

■ = Concession Route

Yellow = Unpaved Routes, DCV not Driven

Blue = Paved Parking Areas

Green = Unpaved Parking Areas

Red text denotes:

*Unpaved route data was obtained from the NPS and was not collected by the Road Inventory Program (RIP).

DCV = Data Collection Vehicle
MRL = Manually Rated Line
MRP = Manually Rated Polygon
PKG = Parking Areas
NC = Not Collected

YELL Yellowstone National Park

PARKING AREA INVENTORY (1300 SERIES FMSS LOCATIONS)

Route No.	Cycle Collected	Iteration Collected	FMSS Number	Concession	Route Description		Maintenance District	FLTP	Access Level	Area (SQ FT)	Surf. Type	Area Map	
					From	To							
0901F	6	1	44865		NORRIS OVERLOOK PARKING B	FROM ROUTE 0010A (MAMMOTH TO NORRIS ROAD) AT MP 19.41	TO ROUTE 0010A (MAMMOTH TO NORRIS ROAD) AT MP 19.61	NORTH DISTRICT	NO	PUBLIC	14,250	AS	2A
0902A	6	1	44681		MADISON MUSEUM PARKING	FROM ROUTE 0010C (MADISON TO OLD FAITHFUL ROAD) AT MP 34.56	TO PARKING	WEST DISTRICT	YES	PUBLIC	50,035	AS	2B
0902BZZ	6	1	45038		MADISON CAMPGROUND REGISTRATION PARKING AREAS	FROM ROUTE 0210Z (MADISON CAMPGROUND ENTRANCE ROAD) AT MP 0.02 ON LEFT AND RIGHT	TO PARKING	WEST DISTRICT	YES	PUBLIC	14,548	AS	2B
0902CZZ	6	1	45193		MADISON MAINTENANCE PARKING AREAS	FROM ROUTE 0457ZZ (MADISON RESIDENCE AND MAINTENANCE AREA ROADS)	TO PARKING	WEST DISTRICT	NO	NONPUBLIC	33,614	AS	2B
0903A	NC		45169		OLD FAITHFUL INN UTILITY PARKING	FROM ROUTE 0401 (OLD FAITHFUL INN SERVICE ROAD)	TO PARKING	WEST DISTRICT	NO	PUBLIC	1,000	GR	
0903B	6	1	44983		OLD FAITHFUL VISITOR CENTER LOOP	FROM ROUTE 0017 (OLD FAITHFUL ROAD) AT MP 1.81 ON RIGHT	TO ROUTE 0017 (OLD FAITHFUL ROAD) AT MP 1.85 ON RIGHT	WEST DISTRICT	YES	PUBLIC	210,150	AS	3A
0903C	6	1	45004		OLD FAITHFUL LOWER STORE PARKING	FROM ROUTE 0104 (OLD FAITHFUL INN ROAD)	TO ROUTE 0401 (OLD FAITHFUL INN SERVICE ROAD)	WEST DISTRICT	YES	PUBLIC	61,917	AS	3A
0903D	6	1	45005		OLD FAITHFUL INN PARKING	FROM END OF ROUTE 0104 (OLD FAITHFUL INN ROAD)	TO PARKING	WEST DISTRICT	YES	PUBLIC	114,074	AS	3A
0903EZZ	6	1	45194		OLD FAITHFUL FIRE ACCESS PARKING AREAS	FROM ROUTE 0464 (OLD FAITHFUL FIRE ACCESS ROAD)	TO PARKING	WEST DISTRICT	NO	NONPUBLIC	11,892	AS	3A
0903G	6	1	44986	■	OLD FAITHFUL SNOW LODGE PARKING	FROM ROUTE 0017 (OLD FAITHFUL ROAD) AT MP 1.81 ON LEFT	TO ROUTE 1015 (UPPER TERRACE OVERFLOW PARKING)	WEST DISTRICT	YES	PUBLIC	29,093	AS	3A
0903HZZ	6	1	44979		OLD FAITHFUL EAST LOT PARKING AREAS	FROM ROUTE 0017 (OLD FAITHFUL ROAD)	TO PARKING	WEST DISTRICT	YES	PUBLIC	326,761	AS	3A
0903IZZ	6	1	45204	■	OLD FAITHFUL LODGE PARKING AREAS	FROM ROUTE 0247AZ (OLD FAITHFUL LODGE CABINS ROAD A)	TO ROUTE 0247DZ (OLD FAITHFUL LODGE CABINS ROAD D)	WEST DISTRICT	YES	PUBLIC	64,938	AS	3A
0903JZZ	6	1	45072		OLD FAITHFUL MAINTENANCE PARKING AREAS	ADJACENT TO ROUTE 0400ZZ (OLD FAITHFUL ADMINISTRATIVE SERVICE ROADS)		WEST DISTRICT	NO	NONPUBLIC	83,278	AS	3A

Cycle 6 NPS / RIP Route ID Report

(Numerical By Summary Route and Subcomponent #)



Shading Color Key

White = Paved Routes, DCV Driven

Grey = Paved Routes, DCV not Driven

Black = Non-NPS Routes

■ = Concession Route

Yellow = Unpaved Routes, DCV not Driven

Blue = Paved Parking Areas

Green = Unpaved Parking Areas

Red text denotes:

*Unpaved route data was obtained from the NPS and was not collected by the Road Inventory Program (RIP).

DCV = Data Collection Vehicle
 MRL = Manually Rated Line
 MRP = Manually Rated Polygon
 PKG = Parking Areas
 NC = Not Collected

YELL Yellowstone National Park

PARKING AREA INVENTORY (1300 SERIES FMSS LOCATIONS)

Route No.	Cycle Collected	Iteration Collected	FMSS Number	Concession	Route Description		Maintenance District	FLTP	Access Level	Area (SQ FT)	Surf. Type	Area Map
					Route Name	From						
0903KZZ	6	1	45073		PAINTBRUSH DORM PARKING AREAS	ADJACENT TO ROUTE 0400AZ (OLD FAITHFUL ADMINISTRATIVE SERVICE ROAD A) AT MP 0.18	WEST DISTRICT	NO	NONPUBLIC	37,369	AS	3A
0903LZZ	6	1	45074		OLD FAITHFUL ADMINISTRATIVE PARKING AREAS	ADJACENT TO ROUTE 0400ZZ (OLD FAITHFUL ADMINISTRATIVE SERVICE ROADS)	WEST DISTRICT	NO	NONPUBLIC	11,967	AS	3A
0903MZZ	6	1	44981		OLD FAITHFUL UPPER STORE PARKING AREAS	FROM ROUTE 0017 (OLD FAITHFUL ROAD)	WEST DISTRICT	YES	PUBLIC	55,747	AS	3A
0903NZZ	6	1	45075		OLD FAITHFUL ADMINISTRATIVE RESIDENCE PARKING AREAS	ADJACENT TO ROUTE 0400ZZ (OLD FAITHFUL ADMINISTRATIVE SERVICE ROADS)	WEST DISTRICT	NO	NONPUBLIC	33,520	AS	3A
0903O	NC		44848		OLD FAITHFUL HOWARD EATON TRAILHEAD PARKING	FROM ROUTE 0010D (OLD FAITHFUL TO WEST THUMB ROAD) AT MP 51.00	WEST DISTRICT	NO	PUBLIC	5,000	GR	
0904A	6	1	45070		GRANT RESTAURANT AND POST OFFICE SERVICE PARKING	FROM ROUTE 0267 (GRANT VISITOR CENTER AND RESTAURANT LOOP) AT MP 0.16	SOUTH DISTRICT	YES	PUBLIC	9,949	AS	4A
0904B	6	1	45071		GRANT VISITOR CENTER PARKING	FROM ROUTE 0267 (GRANT VISITOR CENTER AND RESTAURANT LOOP) AT MP 0.18	SOUTH DISTRICT	YES	PUBLIC	62,269	AS	4A
0904C	6	1	45067		GRANT PICNIC AREA PARKING	FROM ROUTE 0266 (GRANT BOAT LAUNCH ROAD) AT MP 0.16	SOUTH DISTRICT	YES	PUBLIC	20,446	AS	4A
0904D	6	1	44998		GRANT SERVICE STATION PARKING	FROM ROUTE 0100 (GRANT ROAD) AT MP 0.72	SOUTH DISTRICT	YES	PUBLIC	55,352	AS	4A
0904E	6	1	44995		GRANT RANGER STATION PARKING	FROM ROUTE 0100 (GRANT ROAD) AT MP 0.52	SOUTH DISTRICT	YES	PUBLIC	20,261	AS	4A
0904GZZ	6	1	44999		GRANT STORE PARKING AREAS	FROM ROUTES 0100 (GRANT ROAD), 0201 (GRANT MARINA ROAD), AND 0265 (GRANT LODGING ROAD)	SOUTH DISTRICT	YES	PUBLIC	123,518	AS	4A

Cycle 6 NPS / RIP Route ID Report

(Numerical By Summary Route and Subcomponent #)



Shading Color Key

White = Paved Routes, DCV Driven

Grey = Paved Routes, DCV not Driven

Black = Non-NPS Routes

■ = Concession Route

Yellow = Unpaved Routes, DCV not Driven

Blue = Paved Parking Areas

Green = Unpaved Parking Areas

Red text denotes:

*Unpaved route data was obtained from the NPS and was not collected by the Road Inventory Program (RIP).

DCV = Data Collection Vehicle
 MRL = Manually Rated Line
 MRP = Manually Rated Polygon
 PKG = Parking Areas
 NC = Not Collected

YELL Yellowstone National Park

PARKING AREA INVENTORY (1300 SERIES FMSS LOCATIONS)

Route No.	Cycle Collected	Iteration Collected	FMSS Number	Concession	Route Description		Maintenance District	FLTP	Access Level	Area (SQ FT)	Surf. Type	Area Map	
					Route Name	From							To
0904H	6	1	45000		GRANT CAMPER SERVICE AREA	FROM ROUTE 0100 (GRANT ROAD) AT MP 1.11	TO ROUTE 0100 (GRANT ROAD) AT MP 1.15	SOUTH DISTRICT	YES	PUBLIC	49,703	AS	4A
0904JZZ	6	1	45066		GRANT LODGING PARKING AREAS	ADJACENT TO ROUTE 0265 (GRANT LODGING ROAD)		SOUTH DISTRICT	YES	PUBLIC	71,921	AS	4A
0904KZZ	6	1	45023		GRANT MARINA PARKING AREAS	ADJACENT TO ROUTE 0201 (GRANT MARINA ROAD) AT MP 0.96		SOUTH DISTRICT	YES	PUBLIC	42,766	AS	4A
0904L	6	1	90651		GRANT LAKE RESTAURANT PARKING	FROM END OF ROUTE 0201 (GRANT MARINA ROAD)	TO PARKING	SOUTH DISTRICT	YES	PUBLIC	36,697	AS	4A
0904M	NC		45085		GRANT WATER TREATMENT PLANT PARKING	FROM ROUTE 0426 (GRANT SEWAGE LIFT STATION SERVICE ROAD)	TO PARKING	SOUTH DISTRICT	NO	NONPUBLIC	1,000	GR	
0904NZZ	6	1	45176		GRANT RESIDENCE PARKING AREAS	ADJACENT TO ROUTE 0420AZ (GRANT RESIDENCE SERVICE ROAD)		SOUTH DISTRICT	NO	NONPUBLIC	12,561	AS	4A
0904O	6	1	45172		GRANT COVERED RESIDENCE TRAILER PARKING	FROM ROUTE 0420AZ (GRANT RESIDENCE SERVICE ROAD) AT MP 0.06	TO PARKING	SOUTH DISTRICT	NO	NONPUBLIC	6,947	AS	4A
0904P	6	1	45174		GRANT MAINTENANCE PARKING	FROM ROUTE 0420AZ (GRANT RESIDENCE SERVICE ROAD) AT MP 0.11	TO PARKING	SOUTH DISTRICT	NO	NONPUBLIC	59,217	AS	4A
0904QZZ	6	1	45069		GRANT POST OFFICE PARKING AREAS	FROM ROUTE 0265 (GRANT LODGING ROAD)	TO PARKING	SOUTH DISTRICT	YES	PUBLIC	73,119	AS	4A
0904RZZ	6	1	45020		GRANT CAMPGROUND REGISTRATION PARKING AREAS	FROM ROUTE 0200Z (GRANT CAMPGROUND ENTRANCE ROAD) AND ROUTE 0266 (GRANT BOAT LAUNCH ROAD)	TO PARKING	SOUTH DISTRICT	YES	PUBLIC	15,987	AS	4A
0904S	6	1	45021		GRANT CAMPGROUND DUMP STATION	FROM ROUTE 0200Z (GRANT CAMPGROUND ENTRANCE ROAD)	TO ROUTE 0200Z (GRANT CAMPGROUND ENTRANCE ROAD)	SOUTH DISTRICT	YES	PUBLIC	4,570	AS	4A
0904TZZ	6	1	45086	■	GRANT CONCESSIONERS EMPLOYEE HOUSING PARKING AREAS	FROM ROUTE 0427 (GRANT CONCESSIONER EMPLOYEE HOUSING SERVICE ROAD)	TO PARKING	SOUTH DISTRICT	YES	PUBLIC	74,401	AS	4A

Cycle 6 NPS / RIP Route ID Report

(Numerical By Summary Route and Subcomponent #)



Shading Color Key

White = Paved Routes, DCV Driven

Grey = Paved Routes, DCV not Driven

Black = Non-NPS Routes

■ = Concession Route

Yellow = Unpaved Routes, DCV not Driven

Blue = Paved Parking Areas

Green = Unpaved Parking Areas

Red text denotes:

*Unpaved route data was obtained from the NPS and was not collected by the Road Inventory Program (RIP).

DCV = Data Collection Vehicle
 MRL = Manually Rated Line
 MRP = Manually Rated Polygon
 PKG = Parking Areas
 NC = Not Collected

YELL Yellowstone National Park

PARKING AREA INVENTORY (1300 SERIES FMSS LOCATIONS)

Route No.	Cycle Collected	Iteration Collected	FMSS Number	Concession	Route Description		Maintenance District	FLTP	Access Level	Area (SQ FT)	Surf. Type	Area Map	
					Route Name	From							To
0904U	NC		45022		GRANT STORE MAINTENANCE PARKING	FROM ROUTE 0201 (GRANT MARINA ROAD) AT MP 0.13	TO PARKING	SOUTH DISTRICT	NO	NONPUBLIC	5,000	GR	
0905A	6	1	45011		LAKE ADMINISTRATIVE PARKING	FROM ROUTE 0110 (LAKE ROAD) AT MP 0.35	TO ROUTE 0469 (LOOP ROAD)	SOUTH DISTRICT	NO	NONPUBLIC	30,959	AS	6B
0905B	6	1	45017		LAKE RANGER STATION PARKING B	FROM ROUTE 0110 (LAKE ROAD) AT MP 0.97	TO PARKING	SOUTH DISTRICT	NO	NONPUBLIC	8,852	AS	6B
0905BA	NC		90652		LAKE RANGER STATION PARKING BA	FROM ROUTE 0110 (LAKE ROAD) AT MP 0.89	TO PARKING	SOUTH DISTRICT	NO	NONPUBLIC	1,110	GR	
0905CZZ	6	1	45015	■	LAKE HOTEL FRONT PARKING AREAS	FROM ROUTE 0110 (LAKE ROAD)	TO PARKING	SOUTH DISTRICT	YES	PUBLIC	25,606	AS	6B
0905D	6	1	45016		LAKE STORE / SERVICE STATION PARKING AREA	FROM ROUTE 0110 (LAKE ROAD) AT MP 0.76	TO ROUTE 0232AZ (LAKE HOTEL CABIN ROAD A)	SOUTH DISTRICT	YES	PUBLIC	42,825	AS	6B
0905E	6	1	45018	■	LAKE HOTEL AND POST OFFICE PARKING	FROM ROUTE 0110 (LAKE ROAD) AT MP 1.25	TO ROUTE 0110 (LAKE ROAD)	SOUTH DISTRICT	YES	PUBLIC	121,108	AS	6B
0905F	6	1	45014		LAKE HOSPITAL PARKING	FROM ROUTE 0479 (LAKE BOAT HOUSE SERVICE ROAD)	TO ROUTE 0479 (LAKE BOAT HOUSE SERVICE ROAD)	SOUTH DISTRICT	YES	PUBLIC	21,277	AS	6B
0905G	6	1	44927		FISHING BRIDGE VISITOR CENTER PARKING	FROM ROUTE 0013 (EAST ENTRANCE FISHING BRIDGE ROAD) AT MP 0.63	TO PARKING	SOUTH DISTRICT	YES	PUBLIC	54,575	AS	6C
0905H	6	1	45010		BRIDGE BAY MARINA PARKING	FROM ROUTE 0109 (BRIDGE BAY ROAD) AT MP 0.19	TO ROUTE 0905I (BRIDGE BAY PICNIC PARKING)	SOUTH DISTRICT	YES	PUBLIC	204,160	AS	6A
0905I	6	1	45009		BRIDGE BAY PICNIC PARKING	FROM ROUTE 0109 (BRIDGE BAY ROAD) AT MP 0.11	TO ROUTE 0905H (BRIDGE BAY MARINA PARKING)	SOUTH DISTRICT	YES	PUBLIC	36,473	AS	6A
0905JZZ	6	1	45049	■	LAKE LODGE REGISTRATION PARKING AREAS	FROM ROUTE 0270ZZ (LAKE LODGE CABINS ROADS)	TO ROUTE 0216 (LAKE LODGE ROAD) AND ROUTE 0270ZZ (LAKE LODGE CABINS ROADS)	SOUTH DISTRICT	YES	PUBLIC	63,224	AS	6B
0905K	6	1	45047	■	LAKE LODGE SERVICE PARKING	FROM ROUTE 0216 (LAKE LODGE ROAD) AT MP 0.10	TO PARKING	SOUTH DISTRICT	NO	NONPUBLIC	12,990	AS	6B

Cycle 6 NPS / RIP Route ID Report

(Numerical By Summary Route and Subcomponent #)



Shading Color Key

White = Paved Routes, DCV Driven

Grey = Paved Routes, DCV not Driven

Black = Non-NPS Routes

■ = Concession Route

Yellow = Unpaved Routes, DCV not Driven

Blue = Paved Parking Areas

Green = Unpaved Parking Areas

Red text denotes:

*Unpaved route data was obtained from the NPS and was not collected by the Road Inventory Program (RIP).

DCV = Data Collection Vehicle
 MRL = Manually Rated Line
 MRP = Manually Rated Polygon
 PKG = Parking Areas
 NC = Not Collected

YELL Yellowstone National Park

PARKING AREA INVENTORY (1300 SERIES FMSS LOCATIONS)

Route No.	Cycle Collected	Iteration Collected	FMSS Number	Concession	Route Description		Maintenance District	FLTP	Access Level	Area (SQ FT)	Surf. Type	Area Map	
					From	To							
0905LZZ	6	1	44926		FISHING BRIDGE PARKING AREAS	FROM ROUTE 0013 (EAST ENTRANCE FISHING BRIDGE ROAD) BEFORE AND AFTER YELLOWSTONE RIVER BRIDGE	TO PARKING	SOUTH DISTRICT	YES	PUBLIC	39,986	AS	6C
0905M	6	1	44928		FISHING BRIDGE RANGER STATION PARKING	FROM ROUTE 0013 (EAST ENTRANCE FISHING BRIDGE ROAD) AT MP 0.73	TO PARKING	SOUTH DISTRICT	YES	PUBLIC	7,132	AS	6C
0905NZZ	6	1	45019	■	FISHING BRIDGE STORES PARKING AREAS	FROM ROUTE 0111 (FISHING BRIDGE FRONTAGE ROAD)	TO PARKING	SOUTH DISTRICT	YES	PUBLIC	70,022	AS	6C
0905OZZ	6	1	45059	■	FISHING BRIDGE RV REGISTRATION PARKING AREAS	FROM ROUTE 0228Z (FISHING BRIDGE RECREATIONAL VEHICLE PARK ENTRANCE ROAD)	TO PARKING	SOUTH DISTRICT	YES	PUBLIC	24,061	AS	6C
0905P	6	1	45060	■	FISHING BRIDGE RV OFFICE PARKING	FROM ROUTE 0905OAZ (FISHING BRIDGE RV REGISTRATION PARKING A)	TO PARKING	SOUTH DISTRICT	NO	NONPUBLIC	5,035	AS	6C
0905R	6	1	45077	■	LAKE POWER STATION PARKING	FROM ROUTE 0403AZ (LAKE RESIDENCE AREA ROAD A)	TO PARKING	SOUTH DISTRICT	NO	NONPUBLIC	5,833	AS	6B
0905S	6	1	45078		LAKE MAINTENANCE PARKING	FROM ROUTE 0403AZ (LAKE RESIDENCE AREA ROAD A)	TO ROUTE 0403BZ (LAKE RESIDENCE AREA ROAD B)	SOUTH DISTRICT	NO	NONPUBLIC	37,369	AS	6B
0905T	NC		45013		LAKE HOTEL EMPLOYEES PARKING	FROM ROUTE 0110 (LAKE ROAD) AT MP 0.40	TO PARKING	SOUTH DISTRICT	NO	PUBLIC	27,836	GR	
0905U	6	1	45012	■	LAKE HOSPITAL STAFF PARKING	FROM ROUTE 0110 (LAKE ROAD) AT MP 0.37	TO ROUTE 0905A (LAKE ADMINISTRATIVE PARKING)	SOUTH DISTRICT	NO	NONPUBLIC	25,363	AS	6B
0905V	NC		45208		LAKE ADMINISTRATIVE RESIDENCE SPUR PARKING	FROM ROUTE 0905A (LAKE ADMINISTRATIVE PARKING)	TO PARKING	SOUTH DISTRICT	NO	NONPUBLIC	3,000	GR	
0905W	6	1	44682		BRIDGE BAY PARKING AREA	FROM ROUTE 0010E (WEST THUMB TO FISHING BRIDGE ROAD) AT MP 85.0	TO PARKING	SOUTH DISTRICT	YES	PUBLIC	29,931	AS	6A
0905XZZ	6	1	45076	■	LAKE EMPLOYEE DORM PARKING AREAS	FROM ROUTE 0402 (LAKE EMPLOYEE DORMITORY SERVICE ROAD)	TO PARKING	SOUTH DISTRICT	NO	NONPUBLIC	54,473	AS	6B
0905YE	NC				LAKE RESIDENCE PARKING E	ADJACENT TO ROUTE 0403BZ (LAKE RESIDENCE AREA ROAD B)		SOUTH DISTRICT	NO	NONPUBLIC	2,692	NV	

Cycle 6 NPS / RIP Route ID Report

(Numerical By Summary Route and Subcomponent #)



Shading Color Key

White = Paved Routes, DCV Driven

Grey = Paved Routes, DCV not Driven

Black = Non-NPS Routes

■ = Concession Route

Yellow = Unpaved Routes, DCV not Driven

Blue = Paved Parking Areas

Green = Unpaved Parking Areas

Red text denotes:

*Unpaved route data was obtained from the NPS and was not collected by the Road Inventory Program (RIP).

DCV = Data Collection Vehicle
 MRL = Manually Rated Line
 MRP = Manually Rated Polygon
 PKG = Parking Areas
 NC = Not Collected

YELL Yellowstone National Park

PARKING AREA INVENTORY (1300 SERIES FMSS LOCATIONS)

Route No.	Cycle Collected	Iteration Collected	FMSS Number	Concession	Route Description		Maintenance District	FLTP	Access Level	Area (SQ FT)	Surf. Type	Area Map
					Route Name	From To						
0905YZ	6	1	45079		LAKE RESIDENCE PARKING AREAS	ADJACENT TO ROUTE 0403ZZ (LAKE RESIDENCE AREA ROADS)	SOUTH DISTRICT	NO	NONPUBLIC	30,915	AS	6B
0906A	6	1	44683	■	CANYON STORES SERVICE PARKING	FROM ROUTE 0010F (FISHING BRIDGE TO CANYON ROAD) AT MP 103.60 TO ROUTE 0906H (CANYON CONCESSIONERS SERVICE PARKING)	SOUTH DISTRICT	NO	NONPUBLIC	39,988	AS	7A
0906B	6	1	44685	■	CANYON HORSE CORRAL PARKING	FROM ROUTE 0010F (FISHING BRIDGE TO CANYON ROAD) AT MP 102.86 TO PARKING	SOUTH DISTRICT	YES	PUBLIC	34,318	AS	7A
0906CZZ	6	1	45002		CANYON VISITOR CENTER AND LODGE PARKING AREA	FROM ROUTE 0103 (CANYON VILLAGE ROAD) AT MP 0.09 TO ROUTE 0205AAZ (CANYON CABIN AREA CASCADE HILL ROAD)	SOUTH DISTRICT	YES	PUBLIC	197,126	AS	7A
0906D	6	1	45003	■	CANYON LAUNDRY PARKING	FROM ROUTE 0221Z (CANYON CAMPGROUND ENTRANCE ROAD) TO ROUTE 0503 (NORTH RIM DRIVE)	SOUTH DISTRICT	YES	PUBLIC	54,322	AS	7A
0906E	6	1	45001		CANYON SERVICE STATION PARKING	FROM ROUTE 0103 (CANYON VILLAGE ROAD) AT MP 0.04 TO ROUTE 0010G (CANYON TO TOWER ROAD) AT MP 0.05	SOUTH DISTRICT	YES	PUBLIC	48,000	AS	7A
0906F	6	1	45184		CANYON MAINTENANCE PARKING	FROM ROUTE 0433BZ (CANYON CONTRACTOR COURT) TO ROUTE 0906JCZ (CANYON RESIDENCE ADMINISTRATIVE PARKING C)	SOUTH DISTRICT	NO	NONPUBLIC	15,977	AS	7A
0906G	6	1	45056		CANYON CAMPGROUND SERVICE PARKING	FROM ROUTE 0221Z (CANYON CAMPGROUND ENTRANCE ROAD) TO PARKING	SOUTH DISTRICT	NO	NONPUBLIC	34,780	AS	7A
0906H	6	1	45209	■	CANYON CONCESSIONERS SERVICE PARKING	FROM ROUTE 0205AAZ (CANYON CABIN AREA CASCADE HILL ROAD) TO ROUTE 0906A (CANYON STORES SERVICE PARKING)	SOUTH DISTRICT	NO	NONPUBLIC	72,290	AS	7A
0906IZZ	6	1	45185		CANYON RESIDENCE AREA SERVICE PARKING AREAS	FROM ROUTE 0433ZZ (CANYON RESIDENCE AREA SERVICE ROAD AND CONTRACTOR COURT) TO PARKING	SOUTH DISTRICT	NO	NONPUBLIC	21,778	AS	7A
0906JZZ	6	1	45179		CANYON RESIDENCE ADMINISTRATIVE PARKING AREAS	FROM ROUTE 0433ZZ (CANYON RESIDENCE AREA SERVICE ROAD AND CONTRACTOR COURT) AND ROUTE 0906F (CANYON MAINTENANCE PARKING) TO PARKING	SOUTH DISTRICT	NO	NONPUBLIC	21,559	AS	7A
0906K	6	1	45007		UNCLE TOM PARKING AREA	FROM ROUTE 0108 (SOUTH RIM DRIVE) AT MP 0.62 TO PARKING	SOUTH DISTRICT	YES	PUBLIC	78,702	AS	7A

Cycle 6 NPS / RIP Route ID Report

(Numerical By Summary Route and Subcomponent #)



Shading Color Key

White = Paved Routes, DCV Driven

Grey = Paved Routes, DCV not Driven

Black = Non-NPS Routes

■ = Concession Route

Yellow = Unpaved Routes, DCV not Driven

Blue = Paved Parking Areas

Green = Unpaved Parking Areas

Red text denotes:

*Unpaved route data was obtained from the NPS and was not collected by the Road Inventory Program (RIP).

DCV = Data Collection Vehicle
 MRL = Manually Rated Line
 MRP = Manually Rated Polygon
 PKG = Parking Areas
 NC = Not Collected

YELL Yellowstone National Park

PARKING AREA INVENTORY (1300 SERIES FMSS LOCATIONS)

Route No.	Cycle Collected	Iteration Collected	FMSS Number	Concession	Route Description		Maintenance District	FLTP	Access Level	Area (SQ FT)	Surf. Type	Area Map	
					Route Name	From							To
0906L	6	1	45052		INSPIRATION POINT PARKING	FROM END OF ROUTE 0217 (INSPIRATION POINT ROAD)	TO PARKING	SOUTH DISTRICT	YES	PUBLIC	27,576	AS	7A
0906M	6	1	45196		GRAND VIEW PARKING	ADJACENT TO ROUTE 0503 (NORTH RIM DRIVE) AT MP 0.876 ON RIGHT		SOUTH DISTRICT	YES	PUBLIC	6,943	AS	7A
0906N	6	1	45197		LOOKOUT POINT PARKING	ADJACENT TO ROUTE 0503 (NORTH RIM DRIVE) AT MP 1.16 ON RIGHT		SOUTH DISTRICT	YES	PUBLIC	6,716	AS	7A
0906OZZ	6	1	45198		LOWER FALLS PARKING AREAS	ADJACENT TO ROUTE 0503 (NORTH RIM DRIVE) AT MP 1.66 ON LEFT AND RIGHT		SOUTH DISTRICT	YES	PUBLIC	33,568	AS	7A
0906P	6	1	45046		UPPER FALLS PARKING	FROM END OF ROUTE 0214 (UPPER FALLS ROAD)	TO PARKING	SOUTH DISTRICT	YES	PUBLIC	44,196	AS	7A
0906Q	6	1	45008		ARTIST POINT PARKING	FROM END OF ROUTE 0108 (SOUTH RIM DRIVE)	TO PARKING	SOUTH DISTRICT	YES	PUBLIC	64,549	AS	7A
0906R	6	1	45006		WAPATI LAKE PARKING	FROM ROUTE 0108 (SOUTH RIM DRIVE) AT MP 0.14	TO PARKING	SOUTH DISTRICT	YES	PUBLIC	32,464	AS	7A
0906S	6	1	240446		CANYON RV DUMPSTATION	FROM ROUTE 0221Z (CANYON CAMPGROUND ENTRANCE ROAD)	TO ROUTE 0221Z (CANYON CAMPGROUND ENTRANCE ROAD)	SOUTH DISTRICT	YES	PUBLIC	9,442	AS	7A
0907A	6	1	44687	■	TOWER JUNCTION SERVICE STATION	FROM ROUTE 0237 (ROOSEVELT LODGE ROAD)	TO ROUTE 0010H (MAMMOTH TOWER ROAD)	NORTH DISTRICT	YES	PUBLIC	37,224	AS	8A
0907B	6	1	44690	■	TOWER FALLS PARKING AREA	ADJACENT TO ROUTE 0010G (CANYON TO TOWER ROAD) AT MP 120.20 ON RIGHT		NORTH DISTRICT	YES	PUBLIC	36,731	AS	8A
0907C	6	1	44688	■	TOWER RANGER STATION PARKING	FROM ROUTE 0010H (MAMMOTH TOWER ROAD) AT MP 122.77 ON LEFT	TO ROUTE 0430 (TOWER RANGER STATION ROAD)	NORTH DISTRICT	YES	PUBLIC	12,954	AS	8A
0907D	6	1	45062	■	ROOSEVELT LODGE PARKING	FROM END OF ROUTE 0237 (ROOSEVELT LODGE ROAD)	TO PARKING	NORTH DISTRICT	YES	PUBLIC	25,098	AS	8A
0908	6	1	44691		OBSDIAN CLIFF PARKING	FROM ROUTE 0010A (MAMMOTH TO NORRIS ROAD) AT MP 12.50	TO ROUTE 0010A (MAMMOTH TO NORRIS ROAD) AT MP 12.54	NORTH DISTRICT	YES	PUBLIC	8,498	AS	1
0909	6	1	44692		GALLATIN RANGE EXHIBIT PARKING	FROM ROUTE 0010A (MAMMOTH TO NORRIS ROAD) AT MP 5.64	TO ROUTE 0010A (MAMMOTH TO NORRIS ROAD) AT MP 5.69	NORTH DISTRICT	YES	PUBLIC	13,756	AS	1

Cycle 6 NPS / RIP Route ID Report

(Numerical By Summary Route and Subcomponent #)



Shading Color Key

White = Paved Routes, DCV Driven

Grey = Paved Routes, DCV not Driven

Black = Non-NPS Routes

■ = Concession Route

Yellow = Unpaved Routes, DCV not Driven

Blue = Paved Parking Areas

Green = Unpaved Parking Areas

Red text denotes:

*Unpaved route data was obtained from the NPS and was not collected by the Road Inventory Program (RIP).

DCV = Data Collection Vehicle
 MRL = Manually Rated Line
 MRP = Manually Rated Polygon
 PKG = Parking Areas
 NC = Not Collected

YELL

Yellowstone National Park

PARKING AREA INVENTORY (1300 SERIES FMSS LOCATIONS)

Route No.	Cycle Collected	Iteration Collected	FMSS Number	Concession	Route Name	Route Description		Maintenance District	FLTP	Access Level	Area (SQ FT)	Surf. Type	Area Map
						From	To						
0910	6	1	44694		WILLOW PARK PARKING	FROM ROUTE 0010A (MAMMOTH TO NORRIS ROAD) AT MP 10.42	TO ROUTE 0010A (MAMMOTH TO NORRIS ROAD) AT MP 10.46	NORTH DISTRICT	YES	PUBLIC	10,992	AS	1
0911	6	1	44695		MOOSE EXHIBIT PARKING	FROM ROUTE 0010A (MAMMOTH TO NORRIS ROAD) AT MP 10.59	TO ROUTE 0010A (MAMMOTH TO NORRIS ROAD) AT MP 10.63	NORTH DISTRICT	YES	PUBLIC	10,305	AS	1
0912	NC		44858		MT. HOLMS TRAILHEAD PARKING	FROM ROUTE 0010A (MAMMOTH TO NORRIS ROAD) AT MP 11.50	TO PARKING	NORTH DISTRICT	NO	PUBLIC	5,000	GR	
0913	NC		44859		SOLFATARA TRAILHEAD PARKING	FROM ROUTE 0010A (MAMMOTH TO NORRIS ROAD) AT MP 13.49	TO PARKING	NORTH DISTRICT	NO	PUBLIC	5,000	GR	
0914	6	1	44696		ROARING MOUNTAIN PARKING	FROM ROUTE 0010A (MAMMOTH TO NORRIS ROAD) AT MP 16.05	TO ROUTE 0010A (MAMMOTH TO NORRIS ROAD)	NORTH DISTRICT	YES	PUBLIC	14,177	AS	2
0915	6	1	45045		SHEEPEATER CLIFF PARKING	FROM END OF ROUTE 0212 (SHEEPEATER CLIFF ROAD)	TO PARKING	NORTH DISTRICT	YES	PUBLIC	7,200	AS	1
0916	NC		44869		GIBBON MEADOWS SERVICE PARKING	FROM ROUTE 0010B (NORRIS MADISON ROAD) AT MP 25.30	TO PARKING	WEST DISTRICT	NO	PUBLIC	3,000	GR	
0917	6	1	44871		BERYL SPRING PARKING	ADJACENT TO ROUTE 0010B (NORRIS MADISON ROAD) AT MP 26.18		WEST DISTRICT	YES	PUBLIC	6,656	AS	2
0918	6	1	44698		GIBBON FALLS PARKING	FROM ROUTE 0010B (NORRIS MADISON ROAD)	TO ROUTE 0010B (NORRIS MADISON ROAD)	WEST DISTRICT	YES	PUBLIC	32,180	AS	2
0919A	6	1	44699		TUFF CLIFF PARKING	FROM ROUTE 0010B (NORRIS MADISON ROAD) AT MP 32.64	TO ROUTE 0010B (NORRIS MADISON ROAD) AT MP 32.67	WEST DISTRICT	YES	PUBLIC	13,744	AS	2B
0919B	6	1	44700		TUFF CLIFF OVERFLOW PARKING	FROM ROUTE 0010B (NORRIS MADISON ROAD) AT MP 32.44	TO ROUTE 0010B (NORRIS MADISON ROAD) AT MP 32.46	WEST DISTRICT	YES	PUBLIC	6,634	AS	2B
0921ZZ	6	1	45036		OJO CALIENTE PARKING AREAS	ADJACENT TO ROUTE 0208 (FOUNTAIN FREIGHT ROAD) AT MP 0.76 ON LEFT AND RIGHT		WEST DISTRICT	YES	PUBLIC	18,869	AS	2
0922	NC		44849		GOVERNMENT CORRAL PARKING	FROM ROUTE 0010E (WEST THUMB TO FISHING BRIDGE ROAD)	TO PARKING	SOUTH DISTRICT	NO	NONPUBLIC	5,000	GR	
0923	6	1	44703		MIDWAY GEYSER BASIN PARKING AREA	FROM ROUTE 0010C (MADISON TO OLD FAITHFUL ROAD) AT MP 44.53	TO PARKING	WEST DISTRICT	YES	PUBLIC	64,144	AS	2

Cycle 6 NPS / RIP Route ID Report

(Numerical By Summary Route and Subcomponent #)

Shading Color Key

White = Paved Routes, DCV Driven

Grey = Paved Routes, DCV not Driven

Black = Non-NPS Routes

■ = Concession Route

Yellow = Unpaved Routes, DCV not Driven

Blue = Paved Parking Areas

Green = Unpaved Parking Areas

Red text denotes:

*Unpaved route data was obtained from the NPS and was not collected by the Road Inventory Program (RIP).

DCV = Data Collection Vehicle
MRL = Manually Rated Line
MRP = Manually Rated Polygon
PKG = Parking Areas
NC = Not Collected

YELL Yellowstone National Park

PARKING AREA INVENTORY (1300 SERIES FMSS LOCATIONS)

Route No.	Cycle Collected	Iteration Collected	FMSS Number	Concession	Route Description		Maintenance District	FLTP	Access Level	Area (SQ FT)	Surf. Type	Area Map	
					Route Name	From							To
0924	6	1	44704		BISCUIT BASIN PARKING AREA	FROM ROUTE 0010C (MADISON TO OLD FAITHFUL ROAD) AT MP 48.42	TO PARKING	WEST DISTRICT	YES	PUBLIC	43,974	AS	3
0925	6	1	44705		BLACK SAND BASIN PARKING AREA	FROM ROUTE 0010C (MADISON TO OLD FAITHFUL ROAD) AT MP 49.99	TO PARKING	WEST DISTRICT	YES	PUBLIC	34,433	AS	3A
0926	6	1	45199		FIREHOLE FALLS PARKING	ADJACENT TO ROUTE 0504 (FIREHOLE CANYON ROAD) AT MP 0.98		WEST DISTRICT	YES	PUBLIC	7,415	AS	2B
0927	NC		45200		FIREHOLE RIVER SWIMMING AREA PARKING	FROM ROUTE 0504 (FIREHOLE CANYON ROAD) AT MP 2.05	TO PARKING	WEST DISTRICT	NO	PUBLIC	5,000	GR	
0928A	6	1	44843		MADISON HILL PARKING A	FROM ROUTE 0010C (MADISON TO OLD FAITHFUL ROAD) AT MP 35.43	TO ROUTE 0010C (MADISON TO OLD FAITHFUL ROAD) AT MP 35.45	WEST DISTRICT	YES	PUBLIC	6,792	AS	2B
0928B	6	1	44845		MADISON HILL PARKING B	FROM ROUTE 0010C (MADISON TO OLD FAITHFUL ROAD) AT MP 36.21	TO ROUTE 0010C (MADISON TO OLD FAITHFUL ROAD) AT MP 36.25	WEST DISTRICT	YES	PUBLIC	8,202	AS	2B
0929A	6	1	44846		FIREHOLE RIVER ACCESS PARKING A	FROM ROUTE 0010C (MADISON TO OLD FAITHFUL ROAD) AT MP 38.75	TO ROUTE 0010C (MADISON TO OLD FAITHFUL ROAD) AT MP 38.81	WEST DISTRICT	YES	PUBLIC	9,490	AS	2
0929B	6	1	44847		FIREHOLE RIVER ACCESS PARKING B	FROM ROUTE 0010C (MADISON TO OLD FAITHFUL ROAD) AT MP 39.41	TO ROUTE 0010C (MADISON TO OLD FAITHFUL ROAD) AT MP 39.46	WEST DISTRICT	YES	PUBLIC	9,668	AS	2
0930	6	1	44706		CHIEF JOSEPH STORY PARKING	FROM ROUTE 0010C (MADISON TO OLD FAITHFUL ROAD) AT MP 40.47	TO ROUTE 0010C (MADISON TO OLD FAITHFUL ROAD) AT MP 40.50	WEST DISTRICT	YES	PUBLIC	6,280	AS	2
0931	6	1	44707		MARY MOUNTAIN TRAILHEAD PARKING	FROM ROUTE 0010C (MADISON TO OLD FAITHFUL ROAD) AT MP 40.91	TO ROUTE 0010C (MADISON TO OLD FAITHFUL ROAD) AT MP 40.93	WEST DISTRICT	YES	PUBLIC	5,503	AS	2
0932	6	1	44709		FOUNTAIN PAINT POTS PARKING	FROM ROUTE 0010C (MADISON TO OLD FAITHFUL ROAD) AT MP 42.53 ON RIGHT	TO ROUTE 0010C (MADISON TO OLD FAITHFUL ROAD) AT MP 42.69 ON RIGHT	WEST DISTRICT	YES	PUBLIC	59,877	AS	2
0933	6	1	45202		WHITE DOME GEYSER PARKING	ADJACENT TO ROUTE 0505 (FIREHOLE LAKE DRIVE) AT MP 1.20		WEST DISTRICT	YES	PUBLIC	3,709	AS	2
0934ZZ	6	1	45203		FIREHOLE LAKE PARKING AREAS	ADJACENT TO ROUTE 0505 (FIREHOLE LAKE DRIVE) AT MP 2.2 ON LEFT AND RIGHT		WEST DISTRICT	YES	PUBLIC	15,725	AS	2

Cycle 6 NPS / RIP Route ID Report

(Numerical By Summary Route and Subcomponent #)



Shading Color Key

White = Paved Routes, DCV Driven

Grey = Paved Routes, DCV not Driven

Black = Non-NPS Routes

■ = Concession Route

Yellow = Unpaved Routes, DCV not Driven

Blue = Paved Parking Areas

Green = Unpaved Parking Areas

Red text denotes:

*Unpaved route data was obtained from the NPS and was not collected by the Road Inventory Program (RIP).

DCV = Data Collection Vehicle
 MRL = Manually Rated Line
 MRP = Manually Rated Polygon
 PKG = Parking Areas
 NC = Not Collected

YELL

Yellowstone National Park

PARKING AREA INVENTORY (1300 SERIES FMSS LOCATIONS)

Route No.	Cycle Collected	Iteration Collected	FMSS Number	Concession	Route Name	Route Description		Maintenance District	FLTP	Access Level	Area (SQ FT)	Surf. Type	Area Map
						From	To						
0935ZZ	6	1	45201		GREAT FOUNTAIN GEYSER PARKINGS	ADJACENT TO ROUTE 0505 (FIREHOLE LAKE DRIVE) AT MP 0.96		WEST DISTRICT	YES	PUBLIC	5,266	AS	2
0936	6	1	44711		FLOOD GEYSER PARKING	FROM ROUTE 0010C (MADISON TO OLD FAITHFUL ROAD) AT MP 45.23	TO ROUTE 0010C (MADISON TO OLD FAITHFUL ROAD) AT MP 45.30	WEST DISTRICT	YES	PUBLIC	19,333	AS	2
0937	6	1	44712		FAIRY FALLS PARKING	FROM ROUTE 0010C (MADISON TO OLD FAITHFUL ROAD) AT MP 46.01	TO PARKING	WEST DISTRICT	YES	PUBLIC	22,927	AS	2
0938	6	1	44713		MALLARD CREEK PARKING	FROM ROUTE 0010C (MADISON TO OLD FAITHFUL ROAD) AT MP 46.54 ON LEFT	TO ROUTE 0010C (MADISON TO OLD FAITHFUL ROAD) AT MP 46.56 ON LEFT	WEST DISTRICT	YES	PUBLIC	4,841	AS	2
0939	6	1	44714		KEPLER CASCADE PARKING	FROM ROUTE 0010D (OLD FAITHFUL TO WEST THUMB ROAD) AT MP 52.82	TO ROUTE 0010D (OLD FAITHFUL TO WEST THUMB ROAD) AT MP 52.95	WEST DISTRICT	YES	PUBLIC	37,539	AS	3
0940	6	1	44716		LONE STAR GEYSER TRAILHEAD PARKING	FROM ROUTE 0010D (OLD FAITHFUL TO WEST THUMB ROAD) AT MP 52.98	TO PARKING	WEST DISTRICT	YES	PUBLIC	17,711	AS	3
0941	6	1	44718		SCAUP LAKE PARKING	FROM ROUTE 0010D (OLD FAITHFUL TO WEST THUMB ROAD) AT MP 55.34	TO ROUTE 0010D (OLD FAITHFUL TO WEST THUMB ROAD) AT MP 55.40	WEST DISTRICT	YES	PUBLIC	10,512	AS	3
0942	6	1	44719		ISA LAKE PARKING	FROM ROUTE 0010D (OLD FAITHFUL TO WEST THUMB ROAD) AT MP 58.16	TO ROUTE 0010D (OLD FAITHFUL TO WEST THUMB ROAD) AT MP 58.20	WEST DISTRICT	YES	PUBLIC	8,396	AS	3
0943	6	1	44720		DELACY CREEK PARKING	FROM ROUTE 0010D (OLD FAITHFUL TO WEST THUMB ROAD) AT MP 59.28	TO ROUTE 0010D (OLD FAITHFUL TO WEST THUMB ROAD) AT MP 59.33	WEST DISTRICT	YES	PUBLIC	9,191	AS	3
0944	6	1	44721		SHOSHONE POINT PARKING	FROM ROUTE 0010D (OLD FAITHFUL TO WEST THUMB ROAD) AT MP 59.81	TO ROUTE 0010D (OLD FAITHFUL TO WEST THUMB ROAD) AT MP 59.85	WEST DISTRICT	YES	PUBLIC	10,707	AS	3
0945ZZ	6	1	44722		CONTINENTAL DIVIDE PARKING AREAS	FROM ROUTE 0010D (OLD FAITHFUL TO WEST THUMB ROAD) AT MP 63.90 ON RIGHT	TO ROUTE 0010D (OLD FAITHFUL TO WEST THUMB ROAD) AT MP 63.97 ON LEFT	SOUTH DISTRICT	YES	PUBLIC	8,637	AS	4
0946	6	1	44723		PUMICE POINT PARKING AREA	FROM ROUTE 0010E (WEST THUMB TO FISHING BRIDGE ROAD) AT MP 76.74 ON RIGHT	TO ROUTE 0010E (WEST THUMB TO FISHING BRIDGE ROAD) AT MP 76.86 ON RIGHT	SOUTH DISTRICT	YES	PUBLIC	23,657	AS	4
0947A	6	1	44725		YELLOWSTONE LAKE PARKING A	FROM ROUTE 0010E (WEST THUMB TO FISHING BRIDGE ROAD) AT MP 73.89 ON RIGHT	TO ROUTE 0010E (WEST THUMB TO FISHING BRIDGE ROAD) AT MP 73.91 ON RIGHT	SOUTH DISTRICT	YES	PUBLIC	6,618	AS	4

Cycle 6 NPS / RIP Route ID Report

(Numerical By Summary Route and Subcomponent #)



Shading Color Key

White = Paved Routes, DCV Driven

Grey = Paved Routes, DCV not Driven

Black = Non-NPS Routes

■ = Concession Route

Yellow = Unpaved Routes, DCV not Driven

Blue = Paved Parking Areas

Green = Unpaved Parking Areas

Red text denotes:

*Unpaved route data was obtained from the NPS and was not collected by the Road Inventory Program (RIP).

DCV = Data Collection Vehicle
 MRL = Manually Rated Line
 MRP = Manually Rated Polygon
 PKG = Parking Areas
 NC = Not Collected

YELL Yellowstone National Park

PARKING AREA INVENTORY (1300 SERIES FMSS LOCATIONS)

Route No.	Cycle Collected	Iteration Collected	FMSS Number	Concession	Route Description		Maintenance District	FLTP	Access Level	Area (SQ FT)	Surf. Type	Area Map	
					Route Name	From							To
0947B	6	1	44727		YELLOWSTONE LAKE PARKING B	FROM ROUTE 0010E (WEST THUMB TO FISHING BRIDGE ROAD) AT MP 74.87 ON RIGHT	TO ROUTE 0010E (WEST THUMB TO FISHING BRIDGE ROAD) AT MP 74.97 ON RIGHT	SOUTH DISTRICT	YES	PUBLIC	16,227	AS	4
0947C	6	1	44728		YELLOWSTONE LAKE PARKING C	FROM ROUTE 0010E (WEST THUMB TO FISHING BRIDGE ROAD) AT MP 76.39 ON RIGHT	TO ROUTE 0010E (WEST THUMB TO FISHING BRIDGE ROAD) AT MP 76.44 ON RIGHT	SOUTH DISTRICT	YES	PUBLIC	15,806	AS	4
0947D	6	1	44730		YELLOWSTONE LAKE PARKING D	FROM ROUTE 0010E (WEST THUMB TO FISHING BRIDGE ROAD) AT MP 84.87 ON RIGHT	TO ROUTE 0010E (WEST THUMB TO FISHING BRIDGE ROAD) AT MP 84.97 ON RIGHT	SOUTH DISTRICT	YES	PUBLIC	34,708	AS	6A
0948	6	1	44731		CONTRASTING FORESTS EXHIBIT PARKING	ADJACENT TO ROUTE 0010E (WEST THUMB TO FISHING BRIDGE ROAD) AT MP 78.93		SOUTH DISTRICT	YES	PUBLIC	18,864	AS	4
0949A	6	1	44733		MUD VOLCANO PARKING AREA	FROM ROUTE 0010F (FISHING BRIDGE TO CANYON ROAD) AT MP 94.53 ON LEFT	TO ROUTE 0010F (FISHING BRIDGE TO CANYON ROAD) AT MP 94.68 ON LEFT	SOUTH DISTRICT	YES	PUBLIC	74,722	AS	7
0949B	6	1	44735		SULPHUR CAULDRON PARKING	ADJACENT TO ROUTE 0010F (FISHING BRIDGE TO CANYON ROAD) AT MP 94.76 ON RIGHT		SOUTH DISTRICT	YES	PUBLIC	11,331	AS	7
0951ZZ	6	1	44739		LE HARDY RAPIDS PARKING AREAS	ADJACENT TO ROUTE 0010F (FISHING BRIDGE TO CANYON ROAD) AT MP 91		SOUTH DISTRICT	YES	PUBLIC	25,658	AS	7
0952	6	1	44741		YELLOWSTONE RIVER ACCESS PARKING	FROM ROUTE 0010F (FISHING BRIDGE TO CANYON ROAD) AT MP 92.92 ON LEFT	TO ROUTE 0010F (FISHING BRIDGE TO CANYON ROAD) AT MP 92.98 ON LEFT	SOUTH DISTRICT	YES	PUBLIC	10,067	AS	7
0953	6	1	44743		MOUNT WASHBURN TRAILHEAD PARKING	FROM ROUTE 0010G (CANYON TO TOWER ROAD) AT MP 109.11 ON RIGHT	TO ROUTE 0010G (CANYON TO TOWER ROAD) AT MP 109.18 ON RIGHT	SOUTH DISTRICT	YES	PUBLIC	28,412	AS	7
0954	6	1	44744		CALCITE SPRINGS OVERLOOK PARKING	FROM ROUTE 0010G (CANYON TO TOWER ROAD) AT MP 120.96 ON RIGHT	TO ROUTE 0010G (CANYON TO TOWER ROAD) AT MP 121.03 ON RIGHT	NORTH DISTRICT	YES	PUBLIC	21,941	AS	8A

Cycle 6 NPS / RIP Route ID Report

(Numerical By Summary Route and Subcomponent #)



Shading Color Key

White = Paved Routes, DCV Driven

Grey = Paved Routes, DCV not Driven

Black = Non-NPS Routes

■ = Concession Route

Yellow = Unpaved Routes, DCV not Driven

Blue = Paved Parking Areas

Green = Unpaved Parking Areas

Red text denotes:

*Unpaved route data was obtained from the NPS and was not collected by the Road Inventory Program (RIP).

DCV = Data Collection Vehicle
 MRL = Manually Rated Line
 MRP = Manually Rated Polygon
 PKG = Parking Areas
 NC = Not Collected

YELL Yellowstone National Park

PARKING AREA INVENTORY (1300 SERIES FMSS LOCATIONS)

Route No.	Cycle Collected	Iteration Collected	FMSS Number	Concession	Route Description		Maintenance District	FLTP	Access Level	Area (SQ FT)	Surf. Type	Area Map	
					Route Name	From							To
0955	6	1	44745		LAVA CREEK PARKING	ADJACENT TO ROUTE 0010H (MAMMOTH TOWER ROAD) AT MP 135.30 ON LEFT		NORTH DISTRICT	YES	PUBLIC	4,803	AS	1
0956	6	1	44746		UNDINE FALLS PARKING	ADJACENT TO ROUTE 0010H (MAMMOTH TOWER ROAD) AT MP 136.72 ON RIGHT		NORTH DISTRICT	YES	PUBLIC	16,983	AS	1
0957	NC		44747		BLACKTAIL CREEK TRAILHEAD PARKING	FROM ROUTE 0010H (MAMMOTH TOWER ROAD) AT MP 134.05 ON RIGHT	TO PARKING	NORTH DISTRICT	NO	PUBLIC	4,500	GR	
0958	NC		44748		UPPER BLACKTAIL CK PARKING	FROM ROUTE 0010H (MAMMOTH TOWER ROAD) AT MP 134.01 ON LEFT	TO PARKING	NORTH DISTRICT	NO	PUBLIC	5,000	GR	
0959	6	1	44795		FORCES OF NATURE TRAIL PARKING	FROM ROUTE 0010H (MAMMOTH TOWER ROAD) AT MP 132.47 ON RIGHT	TO ROUTE 0010H (MAMMOTH TOWER ROAD) AT MP 132.50 ON RIGHT	NORTH DISTRICT	YES	PUBLIC	10,190	AS	1
0960	6	1	45061		PETRIFIED TREE PARKING	FROM END OF ROUTE 0235 (PETRIFIED TREE ROAD)	TO PARKING	NORTH DISTRICT	YES	PUBLIC	7,877	AS	8A
0961	6	1	44976		GREBE LAKE TRAILHEAD PARKING	FROM ROUTE 0016 (NORRIS CANYON ROAD) AT MP 3.51 ON RIGHT	TO PARKING	SOUTH DISTRICT	YES	PUBLIC	14,730	AS	7
0962	6	1	44975		CASCADE CREEK PARKING	ADJACENT TO ROUTE 0016 (NORRIS CANYON ROAD) AT MP 0.51 ON RIGHT		SOUTH DISTRICT	YES	PUBLIC	2,850	AS	7A
0963	6	1	44977		ICE LAKE PARKING	ADJACENT TO ROUTE 0016 (NORRIS CANYON ROAD) AT MP 8.23 ON RIGHT		SOUTH DISTRICT	YES	PUBLIC	4,983	AS	7
0964A	NC		44851		BOILING RIVER PARKING	FROM ROUTE 0011AZ (NORTH ENTRANCE TOWER ROAD) AT MP 2.28 ON RIGHT AND LEFT	TO PARKING	NORTH DISTRICT	NO	PUBLIC	5,000	GR	
0965	NC		44878		YELLOWSTONE RIVER OVERLOOK TRAILHEAD PARKING	FROM ROUTE 0012 (NORTHEAST ENTRANCE TOWER ROAD) AT MP 0.93 ON LEFT	TO PARKING	NORTH DISTRICT	NO	PUBLIC	5,000	GR	
0966	6	1	44891		PHANTOM GLACIERS EXHIBIT PARKING	ADJACENT TO ROUTE 0012 (NORTHEAST ENTRANCE TOWER ROAD) AT MP 1.98 ON RIGHT		NORTH DISTRICT	YES	PUBLIC	8,002	AS	8A

Cycle 6 NPS / RIP Route ID Report

(Numerical By Summary Route and Subcomponent #)



Shading Color Key

White = Paved Routes, DCV Driven

Grey = Paved Routes, DCV not Driven

Black = Non-NPS Routes

■ = Concession Route

Yellow = Unpaved Routes, DCV not Driven

Blue = Paved Parking Areas

Green = Unpaved Parking Areas

Red text denotes:

*Unpaved route data was obtained from the NPS and was not collected by the Road Inventory Program (RIP).

DCV = Data Collection Vehicle
 MRL = Manually Rated Line
 MRP = Manually Rated Polygon
 PKG = Parking Areas
 NC = Not Collected

YELL Yellowstone National Park

PARKING AREA INVENTORY (1300 SERIES FMSS LOCATIONS)

Route No.	Cycle Collected	Iteration Collected	FMSS Number	Concession	Route Description		Maintenance District	FLTP	Access Level	Area (SQ FT)	Surf. Type	Area Map	
					Route Name	From							To
0967A	6	1	44902		LAMAR RIVER BRIDGE PARKING A	ADJACENT TO ROUTE 0012 (NORTHEAST ENTRANCE TOWER ROAD) AT MP 5.26 ON RIGHT		NORTH DISTRICT	YES	PUBLIC	5,598	AS	8
0967B	6	1	44900		LAMAR RIVER BRIDGE PARKING B	ADJACENT TO ROUTE 0012 (NORTHEAST ENTRANCE TOWER ROAD) AT MP 5.4		NORTH DISTRICT	YES	PUBLIC	4,588	AS	8
0968A	6	1	44897		LAMAR RIVER TRAILHEAD PARKING A	ADJACENT TO ROUTE 0012 (NORTHEAST ENTRANCE TOWER ROAD) AT MP 5.04		NORTH DISTRICT	YES	PUBLIC	4,799	AS	8
0968B	6	1	44884		LAMAR RIVER TRAILHEAD PARKING B	ADJACENT TO ROUTE 0012 (NORTHEAST ENTRANCE TOWER ROAD) AT MP 14.75 ON RIGHT		NORTH DISTRICT	YES	PUBLIC	10,890	AS	8
0969	6	1	44887		SODA BUTTE PARKING	ADJACENT TO ROUTE 0012 (NORTHEAST ENTRANCE TOWER ROAD) AT MP 15.67 ON RIGHT		NORTH DISTRICT	YES	PUBLIC	1,090	AS	8
0970	6	1	111140		CRAZY LAKES TRAILHEAD PARKING	FROM ROUTE 0018B (BEARTOOTH HIGHWAY (WYOMING STATE HIGHWAY 212)) AT MP 6.42 ON LEFT	TO ROUTE 0018B (BEARTOOTH HIGHWAY (WYOMING STATE HIGHWAY 212)) AT MP 6.26 ON LEFT	NORTH DISTRICT	YES	PUBLIC	5,050	AS	9
0971	6	1	44994		WYOMING STATE LINE PARKING	FROM END OF ROUTE 0018A (BEARTOOTH HIGHWAY (MONTANA STATE HIGHWAY 212)) AND BEGIN OF ROUTE 0018B (BEARTOOTH HIGHWAY (WYOMING STATE HIGHWAY 212))	TO ROUTE 0018B (BEARTOOTH HIGHWAY (WYOMING STATE HIGHWAY 212)) AT MP 0.03	NORTH DISTRICT	YES	PUBLIC	9,328	AS	9
0972	6	1	111136		SCENIC OVERLOOK PARKING	FROM ROUTE 0018B (BEARTOOTH HIGHWAY (WYOMING STATE HIGHWAY 212)) AT MP 7.86 ON RIGHT	TO ROUTE 0018B (BEARTOOTH HIGHWAY (WYOMING STATE HIGHWAY 212)) AT MP 7.93 ON RIGHT	NORTH DISTRICT	YES	PUBLIC	18,155	AS	9
0973	6	1	111137		CLARKS FORK OVERLOOK PARKING	FROM ROUTE 0018B (BEARTOOTH HIGHWAY (WYOMING STATE HIGHWAY 212)) AT MP 10.57 ON RIGHT	TO ROUTE 0018B (BEARTOOTH HIGHWAY (WYOMING STATE HIGHWAY 212)) AT MP 10.62 ON RIGHT	NORTH DISTRICT	YES	PUBLIC	11,022	AS	9
0974	6	1	111138		PILOT-INDEX OVERLOOK PARKING	FROM ROUTE 0018B (BEARTOOTH HIGHWAY (WYOMING STATE HIGHWAY 212)) AT MP 15.70 ON LEFT	TO PARKING	NORTH DISTRICT	YES	PUBLIC	25,625	AS	9

Cycle 6 NPS / RIP Route ID Report

(Numerical By Summary Route and Subcomponent #)



Shading Color Key

White = Paved Routes, DCV Driven

Grey = Paved Routes, DCV not Driven

Black = Non-NPS Routes

■ = Concession Route

Yellow = Unpaved Routes, DCV not Driven

Blue = Paved Parking Areas

Green = Unpaved Parking Areas

Red text denotes:

*Unpaved route data was obtained from the NPS and was not collected by the Road Inventory Program (RIP).

DCV = Data Collection Vehicle
 MRL = Manually Rated Line
 MRP = Manually Rated Polygon
 PKG = Parking Areas
 NC = Not Collected

YELL Yellowstone National Park

PARKING AREA INVENTORY (1300 SERIES FMSS LOCATIONS)

Route No.	Cycle Collected	Iteration Collected	FMSS Number	Concession	Route Description		Maintenance District	FLTP	Access Level	Area (SQ FT)	Surf. Type	Area Map	
					From	To							
0975	6	1	44993		MONTANA STATE LINE PARKING	FROM ROUTE 0018B (BEARTOOTH HIGHWAY (WYOMING STATE HIGHWAY 212)) AT MP 34.60 ON LEFT	TO ROUTE 0018B (BEARTOOTH HIGHWAY (WYOMING STATE HIGHWAY 212)) AT MP 34.70 ON LEFT	NORTH DISTRICT	YES	PUBLIC	11,992	AS	9
0976	6	1	45065		LAKE BUTTE OVERLOOK PARKING	FROM END OF ROUTE 0254 (LAKE BUTTE OVERLOOK ROAD)	TO PARKING	SOUTH DISTRICT	YES	PUBLIC	10,718	AS	6
0977	6	1	44796		NINE MILE TRAILHEAD PARKING	FROM ROUTE 0013 (EAST ENTRANCE FISHING BRIDGE ROAD)	TO PARKING	SOUTH DISTRICT	YES	PUBLIC	30,960	AS	6
0978	6	1	44929		WEST SYLVAN LAKE PARKING	FROM ROUTE 0013 (EAST ENTRANCE FISHING BRIDGE ROAD) AT MP 16.87	TO ROUTE 0013 (EAST ENTRANCE FISHING BRIDGE ROAD)	SOUTH DISTRICT	YES	PUBLIC	8,069	AS	6
0979	6	1	44932		TETON VIEW PARKING	FROM ROUTE 0013 (EAST ENTRANCE FISHING BRIDGE ROAD) AT MP 10.98	TO ROUTE 0013 (EAST ENTRANCE FISHING BRIDGE ROAD)	SOUTH DISTRICT	YES	PUBLIC	14,645	AS	6
0980	6	1	44930		EAST ENTRANCE PARKING	FROM ROUTE 0013 (EAST ENTRANCE FISHING BRIDGE ROAD) AT MP 25.74	TO ROUTE 0013 (EAST ENTRANCE FISHING BRIDGE ROAD) AT MP 25.76	SOUTH DISTRICT	YES	PUBLIC	6,005	AS	6
0981A	6	1	44931		STEAMBOAT POINT PARKING	FROM ROUTE 0013 (EAST ENTRANCE FISHING BRIDGE ROAD) AT MP 6.34	TO ROUTE 0013 (EAST ENTRANCE FISHING BRIDGE ROAD) AT MP 6.37	SOUTH DISTRICT	YES	PUBLIC	6,639	AS	6
0981B	6	1	44933		STEAMBOAT POINT PARKING AREA B	FROM ROUTE 0013 (EAST ENTRANCE FISHING BRIDGE ROAD) AT MP 6.52	TO ROUTE 0013 (EAST ENTRANCE FISHING BRIDGE ROAD) AT MP 6.55	SOUTH DISTRICT	YES	PUBLIC	5,012	AS	6
0981C	6	1	44934		STEAMBOAT POINT PARKING AREA C	FROM ROUTE 0013 (EAST ENTRANCE FISHING BRIDGE ROAD) AT MP 6.60	TO ROUTE 0013 (EAST ENTRANCE FISHING BRIDGE ROAD) AT MP 6.64	SOUTH DISTRICT	YES	PUBLIC	4,948	AS	6
0983	NC		44936		HEART LAKE TRAIL PARKING LOOP	FROM ROUTE 0014 (SOUTH ENTRANCE WEST THUMB ROAD) AT MP 7.25	TO PARKING	SOUTH DISTRICT	NO	PUBLIC	5,000	GR	
0984	NC		44935		LEWIS CHANNEL DOGSHEAD LAKE TRAILHEAD PARKING	FROM ROUTE 0014 (SOUTH ENTRANCE WEST THUMB ROAD) AT MP 7.02	TO PARKING	SOUTH DISTRICT	NO	PUBLIC	5,000	GR	
0985	6	1	44797		WEST THUMB GEYSER BASIN PARKING	FROM ROUTE 0010E (WEST THUMB TO FISHING BRIDGE ROAD) AT MP 67.92	TO PARKING	SOUTH DISTRICT	YES	PUBLIC	118,450	AS	4A
0986A	6	1	44938		LEWIS LAKE OVERLOOK PARKING A	FROM ROUTE 0014 (SOUTH ENTRANCE WEST THUMB ROAD) AT MP 8.51	TO ROUTE 0014 (SOUTH ENTRANCE WEST THUMB ROAD) AT MP 8.55	SOUTH DISTRICT	YES	PUBLIC	7,496	AS	5

Cycle 6 NPS / RIP Route ID Report

(Numerical By Summary Route and Subcomponent #)



Shading Color Key

White = Paved Routes, DCV Driven

Grey = Paved Routes, DCV not Driven

Black = Non-NPS Routes

■ = Concession Route

Yellow = Unpaved Routes, DCV not Driven

Blue = Paved Parking Areas

Green = Unpaved Parking Areas

Red text denotes:

*Unpaved route data was obtained from the NPS and was not collected by the Road Inventory Program (RIP).

DCV = Data Collection Vehicle
 MRL = Manually Rated Line
 MRP = Manually Rated Polygon
 PKG = Parking Areas
 NC = Not Collected

YELL Yellowstone National Park

PARKING AREA INVENTORY (1300 SERIES FMSS LOCATIONS)

Route No.	Cycle Collected	Iteration Collected	FMSS Number	Concession	Route Description		Maintenance District	FLTP	Access Level	Area (SQ FT)	Surf. Type	Area Map	
					From	To							
0986B	6	1	44937		LEWIS LAKE OVERLOOK PARKING B	FROM ROUTE 0014 (SOUTH ENTRANCE WEST THUMB ROAD) AT MP 9.29	TO ROUTE 0014 (SOUTH ENTRANCE WEST THUMB ROAD) AT MP 9.33	SOUTH DISTRICT	YES	PUBLIC	7,045	AS	5
0987	6	1	45024		LEWIS LAKE BOAT RAMP PARKING	FROM ROUTE 0202Z (LEWIS LAKE CAMPGROUND ENTRANCE ROAD) AT MP 0.05	TO BOAT RAMP	SOUTH DISTRICT	YES	PUBLIC	21,692	AS	5
0988	NC		45026		LEWIS LAKE BOAT TRAILER PARKING	FROM ROUTE 0202Z (LEWIS LAKE CAMPGROUND ENTRANCE ROAD)	TO PARKING	SOUTH DISTRICT	NO	PUBLIC	7,000	GR	
0989	6	1	44949		MADISON ELK HERD EXHIBIT PARKING	FROM ROUTE 0015 (WEST ENTRANCE MADISON ROAD) AT MP 1.04 ON LEFT	TO ROUTE 0015 (WEST ENTRANCE MADISON ROAD) AT MP 1.16 ON LEFT	WEST DISTRICT	YES	PUBLIC	13,392	AS	2B
0990	6	1	44950		BEEBLE AND FIRE EXHIBIT PARKING	FROM ROUTE 0015 (WEST ENTRANCE MADISON ROAD) AT MP 1.35 ON LEFT	TO ROUTE 0015 (WEST ENTRANCE MADISON ROAD) AT MP 1.49 ON LEFT	WEST DISTRICT	YES	PUBLIC	50,401	AS	2B
0991	6	1	44951		MADISON PLATEAU PARKING	FROM ROUTE 0015 (WEST ENTRANCE MADISON ROAD) AT MP 1.65 ON LEFT	TO ROUTE 0015 (WEST ENTRANCE MADISON ROAD) AT MP 1.78 ON LEFT	WEST DISTRICT	YES	PUBLIC	25,244	AS	2B
0992	6	1	44962		MOUNT HAYNES OVERLOOK PARKING	FROM ROUTE 0015 (WEST ENTRANCE MADISON ROAD) AT MP 3.44 ON LEFT	TO ROUTE 0015 (WEST ENTRANCE MADISON ROAD) AT MP 3.58 ON LEFT	WEST DISTRICT	YES	PUBLIC	18,232	AS	2
0993	6	1	44963		TALUS PARKING	FROM ROUTE 0015 (WEST ENTRANCE MADISON ROAD) AT MP 3.87 ON LEFT	TO ROUTE 0015 (WEST ENTRANCE MADISON ROAD) AT MP 4.07 ON LEFT	WEST DISTRICT	YES	PUBLIC	24,759	AS	2
0994A	6	1	44952		MADISON RIVER ACCESS PARKING A	FROM ROUTE 0015 (WEST ENTRANCE MADISON ROAD) AT MP 1.96 ON LEFT	TO ROUTE 0015 (WEST ENTRANCE MADISON ROAD) AT MP 2.14 ON LEFT	WEST DISTRICT	YES	PUBLIC	26,222	AS	2B
0994B	6	1	44959		MADISON RIVER ACCESS PARKING B	FROM ROUTE 0015 (WEST ENTRANCE MADISON ROAD) AT MP 2.61 ON LEFT	TO ROUTE 0015 (WEST ENTRANCE MADISON ROAD) AT MP 2.68 ON LEFT	WEST DISTRICT	YES	PUBLIC	14,889	AS	2
0994C	6	1	44960		MADISON RIVER ACCESS PARKING C	FROM ROUTE 0015 (WEST ENTRANCE MADISON ROAD) AT MP 3.04 ON LEFT	TO ROUTE 0015 (WEST ENTRANCE MADISON ROAD) AT MP 3.11 ON LEFT	WEST DISTRICT	YES	PUBLIC	15,782	AS	2
0994D	6	1	44961		MADISON RIVER ACCESS PARKING D	FROM ROUTE 0015 (WEST ENTRANCE MADISON ROAD) AT MP 3.28 ON LEFT	TO ROUTE 0015 (WEST ENTRANCE MADISON ROAD) AT MP 3.35 ON LEFT	WEST DISTRICT	YES	PUBLIC	21,201	AS	2
0994E	6	1	44964		MADISON RIVER ACCESS PARKING E	FROM ROUTE 0015 (WEST ENTRANCE MADISON ROAD) AT MP 4.29 ON LEFT	TO ROUTE 0015 (WEST ENTRANCE MADISON ROAD) AT MP 4.35 ON LEFT	WEST DISTRICT	YES	PUBLIC	12,039	AS	2

Cycle 6 NPS / RIP Route ID Report

(Numerical By Summary Route and Subcomponent #)



Shading Color Key

White = Paved Routes, DCV Driven

Grey = Paved Routes, DCV not Driven

Black = Non-NPS Routes

■ = Concession Route

Yellow = Unpaved Routes, DCV not Driven

Blue = Paved Parking Areas

Green = Unpaved Parking Areas

Red text denotes:

*Unpaved route data was obtained from the NPS and was not collected by the Road Inventory Program (RIP).

DCV = Data Collection Vehicle
 MRL = Manually Rated Line
 MRP = Manually Rated Polygon
 PKG = Parking Areas
 NC = Not Collected

YELL

Yellowstone National Park

PARKING AREA INVENTORY (1300 SERIES FMSS LOCATIONS)

Route No.	Cycle Collected	Iteration Collected	FMSS Number	Concession	Route Description		Maintenance District	FLTP	Access Level	Area (SQ FT)	Surf. Type	Area Map	
					From	To							
0994F	6	1	44965		MADISON RIVER ACCESS PARKING F	FROM ROUTE 0015 (WEST ENTRANCE MADISON ROAD) AT MP 4.84 ON RIGHT	TO ROUTE 0015 (WEST ENTRANCE MADISON ROAD) AT MP 4.96 ON RIGHT	WEST DISTRICT	YES	PUBLIC	14,660	AS	2
0994G	6	1	44966		MADISON RIVER ACCESS PARKING G	FROM ROUTE 0015 (WEST ENTRANCE MADISON ROAD) AT MP 5.95 ON LEFT	TO ROUTE 0015 (WEST ENTRANCE MADISON ROAD) AT MP 5.99 ON LEFT	WEST DISTRICT	YES	PUBLIC	8,356	AS	2
0994H	6	1	44969		MADISON RIVER ACCESS PARKING H	FROM ROUTE 0015 (WEST ENTRANCE MADISON ROAD) AT MP 7.14 ON RIGHT	TO ROUTE 0015 (WEST ENTRANCE MADISON ROAD) AT MP 7.25 ON RIGHT	WEST DISTRICT	YES	PUBLIC	14,468	AS	2
0994I	6	1	44970		MADISON RIVER ACCESS PARKING I	FROM ROUTE 0015 (WEST ENTRANCE MADISON ROAD) AT MP 9.68 ON RIGHT	TO ROUTE 0015 (WEST ENTRANCE MADISON ROAD) AT MP 9.74 ON RIGHT	WEST DISTRICT	YES	PUBLIC	11,803	AS	2
0994J	6	1	44957		MADISON RIVER ACCESS PARKING J	FROM ROUTE 0015 (WEST ENTRANCE MADISON ROAD) AT MP 11.49 ON RIGHT	TO ROUTE 0015 (WEST ENTRANCE MADISON ROAD) AT MP 11.68 ON RIGHT	WEST DISTRICT	YES	PUBLIC	29,431	AS	2
0995	6	1	44974		HISTORY EXHIBIT PARKING	FROM ROUTE 0015 (WEST ENTRANCE MADISON ROAD) AT MP 6.01	TO 0015 (WEST ENTRANCE MADISON ROAD)	WEST DISTRICT	YES	PUBLIC	28,103	AS	2
0996A	6	1	44967		GNEISS CREEK TRAILHEAD PARKING	FROM ROUTE 0015 (WEST ENTRANCE MADISON ROAD) AT MP 6.19	TO PARKING	WEST DISTRICT	YES	PUBLIC	7,871	AS	2
0996B	6	1	44972		MADISON OUTLOOK PARKING	FROM ROUTE 0015 (WEST ENTRANCE MADISON ROAD) AT MP 8.28 ON RIGHT	TO ROUTE 0015 (WEST ENTRANCE MADISON ROAD) AT MP 8.37 ON RIGHT	WEST DISTRICT	YES	PUBLIC	22,749	AS	2
0997A	6	1	45189		WEST DISTRICT RANGER STATION PARKING	FROM ROUTE 0438 (WEST ENTRANCE ADMINISTRATIVE SERVICE ROAD) AT MP 0.34	TO ROUTE 0440AZ (WEST ENTRANCE EMPLOYEE HOUSING ROAD)	WEST DISTRICT	NO	NONPUBLIC	15,389	AS	2C
0997B	6	1	45191		HAMILTON STORES HEADQUARTERS PARKING	FROM ROUTE 0438 (WEST ENTRANCE ADMINISTRATIVE SERVICE ROAD) AT MP 0.17	TO PARKING	WEST DISTRICT	NO	NONPUBLIC	162,359	AS	2C
0998A	6	1	44953		TWO RIBBONS TRAILHEAD START PARKING	FROM ROUTE 0015 (WEST ENTRANCE MADISON ROAD) AT MP 10.48 ON RIGHT	TO ROUTE 0015 (WEST ENTRANCE MADISON ROAD) AT MP 10.61 ON RIGHT	WEST DISTRICT	YES	PUBLIC	39,394	AS	2

Cycle 6 NPS / RIP Route ID Report

(Numerical By Summary Route and Subcomponent #)



Shading Color Key

White = Paved Routes, DCV Driven

Grey = Paved Routes, DCV not Driven

Black = Non-NPS Routes

■ = Concession Route

Yellow = Unpaved Routes, DCV not Driven

Blue = Paved Parking Areas

Green = Unpaved Parking Areas

Red text denotes:

*Unpaved route data was obtained from the NPS and was not collected by the Road Inventory Program (RIP).

DCV = Data Collection Vehicle
 MRL = Manually Rated Line
 MRP = Manually Rated Polygon
 PKG = Parking Areas
 NC = Not Collected

YELL Yellowstone National Park

PARKING AREA INVENTORY (1300 SERIES FMSS LOCATIONS)

Route No.	Cycle Collected	Iteration Collected	FMSS Number	Concession	Route Description		Maintenance District	FLTP	Access Level	Area (SQ FT)	Surf. Type	Area Map	
					Route Name	From							To
0998B	6	1	44958		TWO RIBBONS TRAILHEAD END PARKING	FROM ROUTE 0015 (WEST ENTRANCE MADISON ROAD) AT MP 10.85 ON RIGHT	TO ROUTE 0015 (WEST ENTRANCE MADISON ROAD) AT MP 10.98 ON RIGHT	WEST DISTRICT	YES	PUBLIC	39,198	AS	2
0999A	6	1	45222		BIGHORN PASS TRAILHEAD PARKING	ADJACENT TO U.S. HIGHWAY 191 AT MP 20.30		NORTH DISTRICT	YES	PUBLIC	5,614	AS	11
0999B	6	1	45223		FAWN PASS PARKING	ADJACENT TO U.S. HIGHWAY 191 AT MP 21.80		NORTH DISTRICT	YES	PUBLIC	14,418	AS	11
0999C	NC		45224		BACON RIND CREEK TRAILHEAD PARKING	FROM U.S. HIGHWAY 191 AT MP 22.50	TO PARKING	WEST DISTRICT	NO	PUBLIC	5,000	GR	
0999D	NC		45225		SPECIMEN CREEK TRAILHEAD PARKING	FROM U.S. HIGHWAY 191 AT MP 26.50	TO PARKING	WEST DISTRICT	NO	PUBLIC	5,000	GR	
0999E	NC		45226		BLACK BUTTE TRAILHEAD PARKING	FROM U.S. HIGHWAY 191 AT MP 28.70	TO PARKING	WEST DISTRICT	NO	PUBLIC	5,000	GR	
0999F	NC		45227		DALY CREEK PARKING	FROM U.S. HIGHWAY 191 AT MP 30.30	TO PARKING	WEST DISTRICT	NO	PUBLIC	3,600	GR	
1000	6	1	44904		LAMAR RIVER OVERLOOK PARKING	ADJACENT TO ROUTE 0012 (NORTHEAST ENTRANCE TOWER ROAD) AT MP 8.40 ON RIGHT		NORTH DISTRICT	YES	PUBLIC	6,863	AS	8
1001	6	1	44881		LAMAR RIVER STOCK TRAILHEAD PARKING	ADJACENT TO ROUTE 0012 (NORTHEAST ENTRANCE TOWER ROAD) AT MP 14.33		NORTH DISTRICT	YES	PUBLIC	17,797	AS	8
1002	6	1	44890		SODA BUTTE TRAILHEAD PARKING	ADJACENT TO ROUTE 0012 (NORTHEAST ENTRANCE TOWER ROAD) AT MP 17.77 ON LEFT		NORTH DISTRICT	YES	PUBLIC	5,011	AS	8
1003	6	1	44893		SODA BUTTE CREEK FISHING ACCESS PARKING	FROM ROUTE 0012 (NORTHEAST ENTRANCE TOWER ROAD) AT MP 21.08 ON RIGHT	TO ROUTE 0012 (NORTHEAST ENTRANCE TOWER ROAD) AT MP 21.11 ON RIGHT	NORTH DISTRICT	YES	PUBLIC	6,828	AS	8
1004	6	1	44895		WARM CREEK TRAILHEAD PARKING	ADJACENT TO ROUTE 0012 (NORTHEAST ENTRANCE TOWER ROAD) AT MP 27.03 ON LEFT		NORTH DISTRICT	YES	PUBLIC	19,074	AS	8

Cycle 6 NPS / RIP Route ID Report

(Numerical By Summary Route and Subcomponent #)



Shading Color Key

White = Paved Routes, DCV Driven

Grey = Paved Routes, DCV not Driven

Black = Non-NPS Routes

■ = Concession Route

Yellow = Unpaved Routes, DCV not Driven

Blue = Paved Parking Areas

Green = Unpaved Parking Areas

Red text denotes:

*Unpaved route data was obtained from the NPS and was not collected by the Road Inventory Program (RIP).

DCV = Data Collection Vehicle
 MRL = Manually Rated Line
 MRP = Manually Rated Polygon
 PKG = Parking Areas
 NC = Not Collected

YELL Yellowstone National Park

PARKING AREA INVENTORY (1300 SERIES FMSS LOCATIONS)

Route No.	Cycle Collected	Iteration Collected	FMSS Number	Concession	Route Description		Maintenance District	FLTP	Access Level	Area (SQ FT)	Surf. Type	Area Map
					From	To						
1005	6	1	45064		PEBBLE CREEK RV PARKING	ADJACENT TO ROUTE 0252 (PEBBLE CREEK CAMPGROUND ROAD)	NORTH DISTRICT	YES	PUBLIC	8,323	AS	8
1006	6	1	45063		SLOUGH CREEK PARKING AREA	FROM ROUTE 0250 (SLOUGH CREEK CAMPGROUND ROAD)	NORTH DISTRICT	YES	PUBLIC	2,166	AS	8
1007	6	1	44798		WRAITH FALLS TRAILHEAD PARKING	ADJACENT TO ROUTE 0010H (MAMMOTH TOWER ROAD) AT MP 135.83 ON LEFT	NORTH DISTRICT	YES	PUBLIC	4,990	AS	1
1008	6	1	44876		YELLOWSTONE NORTHERN RANGE PARKING	ADJACENT TO ROUTE 0011AZ (NORTH ENTRANCE TOWER ROAD) AT MP 4.40	NORTH DISTRICT	YES	PUBLIC	17,845	AS	1B
1009	6	1	44856		RESCUE CREEK TRAILHEAD PARKING	ADJACENT TO ROUTE 0011AZ (NORTH ENTRANCE TOWER ROAD) AT MP 4.10	NORTH DISTRICT	YES	PUBLIC	6,887	AS	1B
1010	6	1	44853		LAVA CREEK TRAILHEAD PARKING	ADJACENT TO ROUTE 0011AZ (NORTH ENTRANCE TOWER ROAD) AT MP 1.21	NORTH DISTRICT	YES	PUBLIC	5,289	AS	1A
1011ZZ	6	1	45187		WEST ENTRANCE PARKING AREAS	FROM ROUTE 0438 (WEST ENTRANCE ADMINISTRATIVE SERVICE ROAD)	WEST DISTRICT	YES	PUBLIC	7,503	AS	2C
1012	6	1	45043	■	MADISON CAMPGROUND PARKING A	ADJACENT TO ROUTE 0210Z (MADISON CAMPGROUND ENTRANCE ROAD) AT MP 0.245	WEST DISTRICT	YES	PUBLIC	6,206	AS	2B
1013	6	1	45044	■	MADISON CAMPGROUND PARKING B	ADJACENT TO ROUTE 0210Z (MADISON CAMPGROUND ENTRANCE ROAD) AT MP 0.319	WEST DISTRICT	YES	PUBLIC	6,508	AS	2B
1014	6	1	45041	■	MADISON CAMPGROUND PARKING C	ADJACENT TO ROUTE 0210Z (MADISON CAMPGROUND ENTRANCE ROAD) AT MP 0.152	WEST DISTRICT	YES	PUBLIC	5,116	AS	2B
1015	6	1	44799		UPPER TERRACE OVERFLOW PARKING	FROM ROUTE 0903G (OLD FAITHFUL SNOW LODGE PARKING)	WEST DISTRICT	NO	NONPUBLIC	35,403	AS	3A
1016ZZ	6	1	45118		CANYON LODGE PARKING AREAS	FROM ROUTE 0205ZZ (CANYON CABIN AND LODGE AREA ROADS)	SOUTH DISTRICT	YES	PUBLIC	73,551	AS	7A

Cycle 6 NPS / RIP Route ID Report

(Numerical By Summary Route and Subcomponent #)



Shading Color Key

White = Paved Routes, DCV Driven

Grey = Paved Routes, DCV not Driven

Black = Non-NPS Routes

■ = Concession Route

Yellow = Unpaved Routes, DCV not Driven

Blue = Paved Parking Areas

Green = Unpaved Parking Areas

Red text denotes:

*Unpaved route data was obtained from the NPS and was not collected by the Road Inventory Program (RIP).

DCV = Data Collection Vehicle
 MRL = Manually Rated Line
 MRP = Manually Rated Polygon
 PKG = Parking Areas
 NC = Not Collected

YELL

Yellowstone National Park

PARKING AREA INVENTORY (1300 SERIES FMSS LOCATIONS)

Route No.	Cycle Collected	Iteration Collected	FMSS Number	Concession	Route Description		Maintenance District	FLTP	Access Level	Area (SQ FT)	Surf. Type	Area Map
					Route Name	From To						
1017	6	1	111514		CHITTENDEN REST AREA	FROM ROUTE 0010G (CANYON TO TOWER ROAD) AT MP 113.85 ON LEFT TO ROUTE 0010G (CANYON TO TOWER ROAD) AT MP 113.88 ON LEFT	SOUTH DISTRICT	YES	PUBLIC	12,110	AS	8
1018	6	1	111515		BLISTER RUST PARKING AREA	FROM ROUTE 0010G (CANYON TO TOWER ROAD) AT MP 112.14 ON LEFT TO ROUTE 0010G (CANYON TO TOWER ROAD) AT MP 112.17 ON LEFT	SOUTH DISTRICT	YES	PUBLIC	10,318	AS	8
1019	6	1	111516		SULFUR CREEK OVERLOOK	FROM ROUTE 0010G (CANYON TO TOWER ROAD) AT MP 108.73 ON RIGHT TO ROUTE 0010G (CANYON TO TOWER ROAD) AT MP 108.76 ON RIGHT	SOUTH DISTRICT	YES	PUBLIC	7,632	AS	7
1020	6	1	111517		WASHBURN HOT SPRINGS OVERLOOK	FROM ROUTE 0010G (CANYON TO TOWER ROAD) AT MP 107.66 ON RIGHT TO ROUTE 0010G (CANYON TO TOWER ROAD) AT MP 107.69 ON RIGHT	SOUTH DISTRICT	YES	PUBLIC	6,763	AS	7
1021	6	1	111518		CASCADE LAKE TRAILHEAD PARKING	FROM ROUTE 0010G (CANYON TO TOWER ROAD) AT MP 105.32 ON LEFT TO ROUTE 0010G (CANYON TO TOWER ROAD) AT MP 105.37 ON LEFT	SOUTH DISTRICT	YES	PUBLIC	16,389	AS	7
1022	6	1	111520		GRIZZLY OVERLOOK 1	ADJACENT TO ROUTE 0010F (FISHING BRIDGE TO CANYON ROAD) AT MP 98.33 ON RIGHT	SOUTH DISTRICT	YES	PUBLIC	8,401	AS	7
1023	6	1	111519		GRIZZLY OVERLOOK 2	ADJACENT TO ROUTE 0010F (FISHING BRIDGE TO CANYON ROAD) AT MP 95.77 ON RIGHT	SOUTH DISTRICT	YES	PUBLIC	7,914	AS	7
1024	6	1	111521		TERRACE SPRING PARKING	FROM ROUTE 0010B (NORRIS MADISON ROAD) AT MP 33 ON RIGHT TO PARKING	WEST DISTRICT	YES	PUBLIC	25,848	AS	2B
1025	6	1	111522		ARTIST PAINTPOTS PARKING	FROM ROUTE 0010B (NORRIS MADISON ROAD) TO PARKING	WEST DISTRICT	YES	PUBLIC	44,980	AS	2
1026	6	1	111430		GLEN CREEK OUTFITTER HORSE TRAILER PARKING	ADJACENT TO ROUTE 0010A (MAMMOTH TO NORRIS ROAD) AT MP 98 ON RIGHT	NORTH DISTRICT	YES	PUBLIC	3,833	AS	1
1027	NC		45206		OLD FAITHFUL SNOW LODGE UNPAVED EMPLOYEE PARKING	FROM ROUTE 0903G (OLD FAITHFUL SNOW LODGE PARKING) TO PARKING	WEST DISTRICT	NO	NONPUBLIC	7,000	GR	

Cycle 6 NPS / RIP Route ID Report

(Numerical By Summary Route and Subcomponent #)



Shading Color Key

White = Paved Routes, DCV Driven

Grey = Paved Routes, DCV not Driven

Black = Non-NPS Routes

■ = Concession Route

Yellow = Unpaved Routes, DCV not Driven

Blue = Paved Parking Areas

Green = Unpaved Parking Areas

Red text denotes:

*Unpaved route data was obtained from the NPS and was not collected by the Road Inventory Program (RIP).

DCV = Data Collection Vehicle
 MRL = Manually Rated Line
 MRP = Manually Rated Polygon
 PKG = Parking Areas
 NC = Not Collected

YELL Yellowstone National Park

PARKING AREA INVENTORY (1300 SERIES FMSS LOCATIONS)

Route No.	Cycle Collected	Iteration Collected	FMSS Number	Concession	Route Description		Maintenance District	FLTP	Access Level	Area (SQ FT)	Surf. Type	Area Map
					Route Name	From To						
1028	6	1	94647		LEWIS FALLS PARKING AREA	ADJACENT TO ROUTE 0014 (SOUTH ENTRANCE WEST THUMB ROAD) AT MP 11.49	SOUTH DISTRICT	YES	PUBLIC	5,266	AS	5
1029ZZ	6	1	111533		HERITAGE RESEARCH CENTER PARKING	FROM ROUTE 0513ZZ (HERITAGE RESEARCH CENTER ROADS) AND OLD YELLOW STONE TRAIL SOUTH	NORTH DISTRICT	YES	PUBLIC	18,468	AS	1B
1031ZZ	6	1		■	LAKE CONCESSIONAIRE RV PARK COMFORT STATION PARKING AREAS	ADJACENT TO ROUTE 0403ZZ (LAKE RESIDENCE AREA ROADS)	SOUTH DISTRICT	NO	NONPUBLIC	3,408	AS	6B
1032	6	1	231380		NEW EAST END PARKING 1	FROM ROUTE 0013 (EAST ENTRANCE FISHING BRIDGE ROAD) AT MP 21.00 ON LEFT	SOUTH DISTRICT	YES	PUBLIC	8,377	AS	6
1033	6	1	231383		NEW EAST END PARKING 2	FROM ROUTE 0013 (EAST ENTRANCE FISHING BRIDGE ROAD) AT MP 22.39 ON LEFT	SOUTH DISTRICT	YES	PUBLIC	13,757	AS	6
1035	6	1	41429		ELEANOR LAKE PICNIC AREA PARKING	FROM ROUTE 0013 (EAST ENTRANCE FISHING BRIDGE ROAD) AT MP 18.12	SOUTH DISTRICT	YES	PUBLIC	9,275	AS	6
1036ZZ	6	1	41414		SYLVAN LAKE PICNIC AREA PARKING LOTS	FROM ROUTE 0013 (EAST ENTRANCE FISHING BRIDGE ROAD) AT MP 17.06	SOUTH DISTRICT	YES	PUBLIC	12,788	AS	6
1039	6	1			GIBBON RIVER OVERLOOK	FROM ROUTE 0010B (NORRIS MADISON ROAD)	WEST DISTRICT	YES	PUBLIC	29,048	AS	2
1040	6	1			YCC PARKING	FROM ROUTE 0407AZ (MAMMOTH TRAILER COURT SERVICE ROAD)	NORTH DISTRICT	YES	PUBLIC	33,939	AS	1A
1041	6	1			MAMMOTH EMPLOYEE HOUSING	ADJACENT TO ROUTE 0407AZ (MAMMOTH TRAILER COURT SERVICE ROAD) AT MP 0.131 ON LEFT	NORTH DISTRICT	YES	PUBLIC	4,847	AS	1A
1042	6	1			PICNIC AREA HANDICAP PARKING	ADJACENT TO ROUTE 0224 (GIBBON FALLS PICNIC AREA ROAD) ON RIGHT	WEST DISTRICT	YES	PUBLIC	1,376	AS	2
1043	6	1			IRON SPRINGS PARKING	FROM ROUTE 0010B (NORRIS MADISON ROAD)	WEST DISTRICT	YES	PUBLIC	29,415	AS	2

Cycle 6 NPS / RIP Route ID Report

(Numerical By Summary Route and Subcomponent #)



Shading Color Key

White = Paved Routes, DCV Driven

Grey = Paved Routes, DCV not Driven

Black = Non-NPS Routes

■ = Concession Route

Yellow = Unpaved Routes, DCV not Driven

Blue = Paved Parking Areas

Green = Unpaved Parking Areas

Red text denotes:

*Unpaved route data was obtained from the NPS and was not collected by the Road Inventory Program (RIP).

DCV = Data Collection Vehicle
 MRL = Manually Rated Line
 MRP = Manually Rated Polygon
 PKG = Parking Areas
 NC = Not Collected

YELL

Yellowstone National Park

PARKING AREA INVENTORY (1300 SERIES FMSS LOCATIONS)

Route No.	Cycle Collected	Iteration Collected	FMSS Number	Concession	Route Name	Route Description		Maintenance District	FLTP	Access Level	Area (SQ FT)	Surf. Type	Area Map
						From	To						
1045	6	1			SYLVAN PASS PARKING	FROM ROUTE 0013 (EAST ENTRANCE FISHING BRIDGE ROAD) AT MP 19.05 ON LEFT	TO ROUTE 0013 (EAST ENTRANCE FISHING BRIDGE ROAD) AT MP 19.12 ON LEFT	SOUTH DISTRICT	YES	PUBLIC	26,390	AS	6
1047ZZ	6	1			BEAVER MEADOW CABIN PARKING AREAS	ADJACENT TO ROUTE 0205BZ (CANYON CABIN AREA BEAVER MEADOWS LOOP)		SOUTH DISTRICT	YES	PUBLIC	19,317	AS	7A
1048ZZ	6	1			MAMMOTH NORTH ENTRANCE PARKING AREAS	ADJACENT TO ROUTE 0011AZ (NORTH ENTRANCE TOWER ROAD) AT MP 5.24 ON LEFT		NORTH DISTRICT	YES	PUBLIC	7,045	AS	1B
1049	6	1			MAMMOTH CORAL PARKING	ADJACENT TO ROUTE 0010A (MAMMOTH TO NORRIS ROAD)		NORTH DISTRICT	YES	PUBLIC	22,365	AS	1A
1050ZZ	6	1			LAKE HOTEL CABIN PARKING AREAS	ADJACENT TO ROUTE 0232ZZ (LAKE HOTEL CABIN ROADS)		SOUTH DISTRICT	YES	PUBLIC	28,108	AS	6B
1051	6	1			NEZ PERCE PICNIC AREA PARKING	ADJACENT TO ROUTE 0268 (NEZ PERCE PICNIC AREA ROAD)		WEST DISTRICT	YES	PUBLIC	5,017	AS	2
1052ZZ	6	1			MAMMOTH SECURITY PARKING AREAS	ADJACENT TO ROUTE 0204AZ (MAMMOTH HOTEL AND CABINS ROAD A)		NORTH DISTRICT	YES	PUBLIC	7,583	AS	1A
1053ZZ	6	1			ARCH PARK PARKING AREAS	ADJACENT TO ROUTE 0600BZ (PARK STREET B)		NORTH DISTRICT	YES	PUBLIC	9,298	AS	1B
1054	6	1			GARDINER ENTRANCE SIGN BUS / RV PARKING	FROM ROUTE 0600AZ (PARK STREET A)	TO ROUTE 0600AZ (PARK STREET A)	NORTH DISTRICT	YES	PUBLIC	11,669	AS	1B

Cycle 6 NPS / RIP Route ID Report

(Numerical By Summary Route and Subcomponent #)



Shading Color Key

White = Paved Routes, DCV Driven

Grey = Paved Routes, DCV not Driven

Black = Non-NPS Routes

■ = Concession Route

Yellow = Unpaved Routes, DCV not Driven

Blue = Paved Parking Areas

Green = Unpaved Parking Areas

Red text denotes:

*Unpaved route data was obtained from the NPS and was not collected by the Road Inventory Program (RIP).

DCV = Data Collection Vehicle
 MRL = Manually Rated Line
 MRP = Manually Rated Polygon
 PKG = Parking Areas
 NC = Not Collected

Cycle 6 Summary Totals for Yellowstone National Park

Cycle 6 Route Totals			
	NPS Maintained	Concessionaire Maintained	Park Totals
Paved Roads, Data Collection Vehicle Rated (Miles)	348.01	17.38	365.40
Paved Roads, Manually Rated Length (Miles)	2.88	2.07	4.95
Paved Roads, Manually Rated Area (Sq. Ft.)	61,309	0	61,309
Unpaved Roads (Miles)	66.76	0.28	67.04
Paved Parking (Sq. Ft.)	6,279,449	959,063	7,238,512
Unpaved Parking (Sq. Ft.)	175,738	0	175,738

Cycle 6 Lane Miles and Overall Pavement Condition		
	Lanes Miles*	Pavement Condition Rating**
Data Collection Vehicle Routes	852.72	93
Manually Rated Roads	8.33	26
Parking Areas	124.63	80

* Equivalent Lane Miles are calculated by route using the following equations:
 - DCV and MRLs = (PAVE_WIDTH x PAVED_MI) / 11 foot lane
 - MRPs and PKGs = SQ_FEET / 5280 / 11 foot lane

**Parking and Manually Rated Routes are assigned the following PCR values based on the type of observed distresses:
 -Excellent = 97 -Good = 90 -Fair = 73
 -Poor = 53, 30, or 0 -Construction / Not Rated = -1

Cycle 6 NPS / RIP Route ID Report

(Numerical By Summary Route and Subcomponent #)



Shading Color Key

White = Paved Routes, DCV Driven

Grey = Paved Routes, DCV not Driven

Black = Non-NPS Routes

■ = Concession Route

Yellow = Unpaved Routes, DCV not Driven

Blue = Paved Parking Areas

Green = Unpaved Parking Areas

Red text denotes:

*Unpaved route data was obtained from the NPS and was not collected by the Road Inventory Program (RIP).

DCV = Data Collection Vehicle
 MRL = Manually Rated Line
 MRP = Manually Rated Polygon
 PKG = Parking Areas
 NC = Not Collected

General Park Road Functional Classification (FC) Table

FC	Type	User Access	Description	Route Numbers	Surface Types
1	Principal Park Road Rural Parkway	Public	Roads which constitute the main access route, circulatory tour, or thoroughfare for park visitors. Rural Parkways (e.g. Natchez Trace) are numbered 0001 - 0009.	0001 - 0009 0010 - 0099	AS - Asphaltic Concrete Pavement
2	Connector Park Road	Public	Roads which provide access within a park to areas of scenic, scientific, recreational or cultural interest, such as overlooks, campgrounds, etc.	0100 - 0199	BR - Brick or Pavers Road Bed CB - Cobble Stone Road Bed
3	Special Purpose Park Road	Public	Roads which provide circulation within public areas, such as campgrounds, picnic areas, visitor center complexes, concessionaire facilities, etc. These roads generally serve low-speed traffic and are often designed for one-way circulation.	0200 - 0299	CO - Portland Cement Concrete Pavement GR - Gravel Road Bed
4	Primitive Park Road	Public	Roads which provide circulation through remote areas and/or access to primitive campgrounds and undeveloped areas. These roads frequently have no minimum design standards and their use may be limited to specially equipped vehicles. Note: Functional Classes 3 and 4 have the same route numbers because, historically, they were numbered similarly.	0200 - 0299	NV - Native or Dirt Material Road Bed
5	Administrative Park Road	Public	All public roads intended for access to administrative developments or structures such as park offices, employee quarters, or utility areas.	0400 - 0499	OT - Other Materials Road Bed
6	Administrative Park Road (Restricted Access)	Nonpublic	All roads normally closed to the public, including patrol roads, truck trails, and other similar roads. Note: Functional Classes 5 and 6 have the same route numbers because historically they were numbered similarly and often there is little distinction between these routes. For example, because utility areas and employee housing are often closed to the public, this restriction would result in classification of FC 6 rather than FC 5.	0400 - 0499	
7	Urban Parkway	Public	These facilities serve high volumes of park and non-park related traffic and are restricted, limited-access facilities in an urban area. This category of roads primarily encompasses the major parkways which serve as gateways to our nation's capital. Other major park roads or portions thereof, however, may be included in this category.	0001 - 0009	
8	City Street	Public	City streets are usually extensions of the adjoining street system that are owned and maintained by the National Park Service. The construction and/or reconstruction should conform with accepted local engineering practice and local conditions.	0600 - 0699	
N/A	Non-NPS Roads	Public	State, County, or City owned roads which border, traverse, or provide access to Park Facilities or Locations. Non-NPS roads are not assigned functional classes and are driven for GPS and Video Log only.	5000 - 5999	

A park road system contains those roads within or giving access to a park or other unit of the NPS which are administered by the NPS, or by the Service in cooperation with other agencies. The assignment of a functional classification (FC) to a park road is not based on traffic volumes or design speed, but on the intended use or function of that road or route.

The historic route numbering system also included a 300 series for interpretive roads, and a 500 series for one-way roads. There are approximately 250 roads nationwide which are designated by the 300 and 500 series. The numbers for these roads will be maintained for reporting consistency. However, since these interpretive and one-way routes are not as clearly tied to a specific functional class, the 300 and 500 series will be discontinued for future use.

NPS / RIP Subcomponent Details for YELL

(Numerical By Summary Route and Subcomponent #)



Shading Color Key

White = Paved Routes, DCV Driven

Grey = Paved Routes, DCV not Driven

Black = Paved Routes, Non-NPS

■ = Concession Route

Yellow = Unpaved Routes, DCV not Driven

Blue = Paved Parking Areas

Green = Unpaved Parking Areas

Red text denotes:

*Unpaved route data was obtained from the NPS and was not collected by the Road Inventory Program (RIP).

DCV = Data Collection Vehicle
 MRL = Manually Rated Line
 MRP = Manually Rated Polygon
 PKG = Parking Areas
 NC = Not Collected

YELL

Yellowstone National Park

SUMMARY ROUTE INVENTORY FOR ROADS (1100 SERIES FMSS LOCATIONS)

Route Number	FMSS Number	Cycle Collected	Iteration Collected	Concession	Route Name	Route Description		FLTP	Paved Miles	Unpaved Miles	Total Mileage	Functional Class	Area (SQ FT)
						From	To						
0011ZZ	00001193	6	1		NORTH ENTRANCE TOWER ROADS	FROM INTERSECTION OF ROUTE 0010A (MAMMOTH TO NORRIS ROAD) AND ROUTE 0010H (MAMMOTH TOWER ROAD)	TO BEGINNING OF ROUTE 0600AZ (PARK STREET A) AT NORTH PARK BOUNDARY	YES	5.48	0.00	5.48	1	
0102ZZ	16648	6	1		CAVE FALLS ROADS	FROM SOUTH PARK BOUNDARY	THROUGH CAVE FALLS AREA ROADS	YES	1.42	0.00	1.42	4	
0200ZZ	41202	6	1		GRANT CAMPGROUND ROADS	FROM ROUTE 0100 (GRANT ROAD) AT MP 1.44 AT END	THROUGH CAMPGROUND	YES	3.71	0.00	3.71	3	
0202ZZ	16653	6	1		LEWIS LAKE CAMPGROUND ROADS	FROM ROUTE 0014 (SOUTH ENTRANCE WEST THUMB ROAD) AT MP 10.17	TO CAMPGROUND	YES	1.02	0.00	1.02	3	
0204ZZ	41204	6	1	■	MAMMOTH HOTEL AND CABINS ROADS	FROM ROUTE 0010A (MAMMOTH TO NORRIS ROAD) AT MP 0.11	TO HOTEL AND CABIN AREA	YES	0.76	0.06	0.82	3	
0205ZZ	45117	6	1		CANYON CABIN AND LODGE AREA ROADS	FROM ROUTE 0906CZ (CANYON VISITOR CENTER PARKING AREA)	THROUGH CABIN AREA	YES	2.10	0.00	2.10	3	
0206ZZ	41205	6	1		MAMMOTH CAMPGROUND ROADS	FROM ROUTE 0011AZ (NORTH ENTRANCE TOWER ROAD) AT MP 0.81	THROUGH CAMPGROUND	YES	1.29	0.00	1.29	3	
0210ZZ	4375	6	1	■	MADISON CAMPGROUND ROADS	FROM ROUTE 0015 (WEST ENTRANCE MADISON ROAD) AT MP 0.14	THROUGH CAMPGROUND	YES	2.74	0.00	2.74	3	
0211ZZ	41208	6	1		INDIAN CREEK CAMPGROUND ROADS	FROM ROUTE 0010A (MAMMOTH TO NORRIS ROAD) AT MP 8.47	THROUGH CAMPGROUND LOOPS	YES	1.14	0.00	1.14	3	
0215ZZ	41221	6	1	■	BRIDGE BAY CAMPGROUND ROADS	FROM ROUTE 0109 (BRIDGE BAY ROAD) AT MP 0.21	THROUGH CAMPGROUND LOOPS	YES	4.43	0.00	4.43	3	
0219ZZ	41227	6	1		NORRIS CAMPGROUND ROADS	FROM ROUTE 0010A (MAMMOTH TO NORRIS ROAD) AT MP 20.14 ON LEFT	THROUGH CAMPGROUND	YES	1.29	0.00	1.29	3	
0221ZZ	41230	6	1	■	CANYON CAMPGROUND ROADS	FROM ROUTE 0103 (CANYON VILLAGE ROAD) AT MP 0.17	THROUGH CAMPGROUND	YES	3.27	0.00	3.27	3	
0228ZZ	41254	6	1	■	FISHING BRIDGE RECREATIONAL VEHICLE PARK ROADS	FROM ROUTE 0013 (EAST ENTRANCE FISHING BRIDGE ROAD) AT MP 0.97	THROUGH RECREATIONAL VEHICLE PARK ROADS	YES	3.82	0.00	3.82	3	
0232ZZ	41266	6	1	■	LAKE HOTEL CABIN ROADS	FROM ROUTE 0110 (LAKE ROAD)	THROUGH CABIN AREA	YES	0.57	0.00	0.57	3	

NPS / RIP Subcomponent Details for YELL

(Numerical By Summary Route and Subcomponent #)



Shading Color Key

White = Paved Routes, DCV Driven

Grey = Paved Routes, DCV not Driven

Black = Paved Routes, Non-NPS

■ = Concession Route

Yellow = Unpaved Routes, DCV not Driven

Blue = Paved Parking Areas

Green = Unpaved Parking Areas

Red text denotes:

*Unpaved route data was obtained from the NPS and was not collected by the Road Inventory Program (RIP).

DCV = Data Collection Vehicle
 MRL = Manually Rated Line
 MRP = Manually Rated Polygon
 PKG = Parking Areas
 NC = Not Collected

YELL

Yellowstone National Park

SUMMARY ROUTE INVENTORY FOR ROADS (1100 SERIES FMSS LOCATIONS)

Route Number	FMSS Number	Cycle Collected	Iteration Collected	Concession	Route Name	Route Description		FLTP	Paved Miles	Unpaved Miles	Total Mileage	Functional Class	Area (SQ FT)
						From	To						
0247ZZ	41431	6	1	■	OLD FAITHFUL LODGE CABINS ROADS	FROM ROUTE 0903HZZ (OLD FAITHFUL EAST LOT PARKING AREAS)	THROUGH OLD FAITHFUL LODGE CABINS AREA	YES	1.01	0.00	1.01	3	
0270ZZ	41458	6	1		LAKE LODGE CABINS ROADS	FROM INTERSECTION OF ROUTE 0216 (LAKE LODGE ROAD) AND ROUTE 0905J	THROUGH CABIN AREA	YES	1.30	0.00	1.30	3	
0400ZZ	41463	6	1	■	OLD FAITHFUL ADMINISTRATIVE SERVICE ROADS	FROM ROUTE 0010D (OLD FAITHFUL TO WEST THUMB ROAD) AT MP 51.70	THROUGH ADMINISTRATIVE AREA	YES	1.73	0.12	1.85	5	
0403ZZ	16578	6	1		LAKE RESIDENCE AREA ROADS	FROM ROUTE 0010E (WEST THUMB TO FISHING BRIDGE ROAD) AT MP 87.76	THROUGH RESIDENCE AREA	YES	1.53	0.00	1.53	5	
0405AZZ	41469	6	1		MAMMOTH RESIDENCE AREA SERVICE ROADS A	FROM ROUTE 0406A (MAMMOTH ADMINISTRATIVE SERVICE ROAD A)	TO ROUTE 0405BZZ (MAMMOTH RESIDENCE AREA SERVICE ROADS B)	YES	1.08	0.00	1.08	5	
0405BZZ	103328	6	1		MAMMOTH RESIDENCE AREA SERVICE ROADS B	FROM ROUTE 0011AZ (NORTH ENTRANCE TOWER ROAD) AT MP 0.78 ON RIGHT	TO RESIDENTIAL AREA	YES	0.64	0.00	0.64	5	
0406BZZ	103306	6	1		MAMMOTH ADMINISTRATIVE SERVICE ROADS B	FROM ROUTE 0011AZ (NORTH ENTRANCE TOWER ROAD)	TO ROUTE 0406A (MAMMOTH ADMINISTRATIVE SERVICE ROAD A)	YES	0.56	0.00	0.56	5	
0407ZZ	41471	6	1		MAMMOTH TRAILER COURT SERVICE ROADS	FROM ROUTE 0010A (MAMMOTH TO NORRIS ROAD) AT MP 1.32	TO ROUTE 0900GZZ (MAMMOTH MAINTENANCE PARKING AREAS)	YES	0.34	0.00	0.34	5	
0420ZZ	45104	6	1		GRANT RESIDENCE SERVICE ROADS	FROM ROUTE 0100 (GRANT ROAD) AT MP 0.54	THROUGH LOOPS	YES	0.46	0.00	0.46	5	
0433ZZ	45103	6	1		CANYON RESIDENCE AREA SERVICE ROAD AND CONTRACTOR COURT	FROM ROUTE 0016 (NORRIS CANYON ROAD) AT MP 0.24 ON RIGHT	THROUGH CANYON RESIDENCE AREA SERVICE ROAD AND CANYON CONTRACTOR COURT	YES	1.11	0.00	1.11	5	
0440ZZ	45211	6	1		WEST ENTRANCE EMPLOYEE HOUSING ROADS	FROM ROUTE 0438 (WEST ENTRANCE ADMINISTRATIVE SERVICE ROAD)	THROUGH ADMINISTRATIVE SERVICE AREA	YES	0.52	0.02	0.54	5	
0457ZZ	44805	6	1		MADISON RESIDENCE AND MAINTENANCE AREA ROADS	FROM ROUTE 0010B (NORRIS MADISON ROAD) AT MP 34.14	TO ROUTE 0457AZ (MADISON RESIDENCE AND MAINTENANCE AREA A LOOP) AT MP 0.10 ON LEFT	YES	0.46	0.00	0.46	5	
0466ZZ	90683	6	1		FISHING BRIDGE STORE SERVICE ROADS	FROM ROUTE 0459 (FISHING BRIDGE CABIN AREA ROAD) AT MP 0.10	TO ROUTE 0905NCZ (FISHING BRIDGE STORES PARKING C)	YES	0.50	0.20	0.70	5	

NPS / RIP Subcomponent Details for YELL

(Numerical By Summary Route and Subcomponent #)



Shading Color Key

White = Paved Routes, DCV Driven

Grey = Paved Routes, DCV not Driven

Black = Paved Routes, Non-NPS

■ = Concession Route

Yellow = Unpaved Routes, DCV not Driven

Blue = Paved Parking Areas

Green = Unpaved Parking Areas

Red text denotes:

*Unpaved route data was obtained from the NPS and was not collected by the Road Inventory Program (RIP).

DCV = Data Collection Vehicle
 MRL = Manually Rated Line
 MRP = Manually Rated Polygon
 PKG = Parking Areas
 NC = Not Collected

YELL

Yellowstone National Park

SUMMARY ROUTE INVENTORY FOR ROADS (1100 SERIES FMSS LOCATIONS)

Route Number	FMSS Number	Cycle Collected	Iteration Collected	Concession	Route Name	Route Description		FLTP	Paved Miles	Unpaved Miles	Total Mileage	Functional Class	Area (SQ FT)
						From	To						
0513ZZ	111532	6	1		HERITAGE RESEARCH CENTER ROADS	FROM ROUTE 0600BZ (PARK STREET B)	TO END	YES	0.35	0.00	0.35	3	
0600ZZ	16561	6	1		PARK STREETS	FROM ROUTE 0011AZ (NORTH ENTRANCE TOWER ROAD) AT MP 5.27 ON RIGHT	TO BEGINNING OF ROUTE 0601 (NORTH ENTRANCE SERVICE ROAD)	YES	0.45	0.00	0.45	1	

NPS / RIP Subcomponent Details for YELL

(Numerical By Summary Route and Subcomponent #)



Shading Color Key

White = Paved Routes, DCV Driven

Grey = Paved Routes, DCV not Driven

Black = Paved Routes, Non-NPS

■ = Concession Route

Yellow = Unpaved Routes, DCV not Driven

Blue = Paved Parking Areas

Green = Unpaved Parking Areas

Red text denotes:

*Unpaved route data was obtained from the NPS and was not collected by the Road Inventory Program (RIP).

DCV = Data Collection Vehicle
 MRL = Manually Rated Line
 MRP = Manually Rated Polygon
 PKG = Parking Areas
 NC = Not Collected

YELL

Yellowstone National Park

SUMMARY ROUTE INVENTORY FOR PARKING AREAS (1300 SERIES FMSS LOCATIONS)

Route Number	FMSS Number	Cycle Collected	Iteration Collected	Concession	Route Name	Route Description		FLTP	User Access	Area (SQ FT)
						From	To			
0900BZZ	44674	6	1		LOWER MAMMOTH TERRACE PARKING AREAS	FROM ROUTE 0010A (MAMMOTH TO NORRIS ROAD)	TO PARKING	YES	PUBLIC	61,380
0900GZZ	45083	6	1		MAMMOTH MAINTENANCE PARKING AREAS	FROM END OF ROUTE 0407ZZ (MAMMOTH TRAILER COURT SERVICE ROADS)	TO PARKING	NO	NONPUBLIC	141,498
0900KZZ	45080	6	1		MAMMOTH COMMUNITY CENTER PARKING AREAS	ADJACENT TO ROUTE 0405BAZ (MAMMOTH RESIDENCE AREA SERVICE ROAD BA) ON LEFT AND RIGHT		YES	PUBLIC	13,871
0900LZZ	90647	6	1		MAMMOTH POST OFFICE PARKING AREAS	ADJACENT TO ROUTE 0011ZZ (NORTH ENTRANCE TOWER ROADS) AT MP 0.07 ON LEFT AND RIGHT		YES	PUBLIC	23,594
0900MZZ	45081	6	1		MAMMOTH ADMINISTRATIVE PARKING AREAS	FROM ROUTE 0406A (MAMMOTH ADMINISTRATIVE SERVICE ROAD A)	TO PARKING	NO	NONPUBLIC	220,529
0900NZZ	45031	6	1		MAMMOTH DORMITORY PARKING AREAS	FROM ROUTE 0204ZZ (MAMMOTH HOTEL AND CABINS ROADS)	TO PARKING	YES	PUBLIC	75,785
0900OZZ	44677	6	1		MAMMOTH HOTEL PARKING AREAS	FROM ROUTE 0010A (MAMMOTH TO NORRIS ROAD)	TO ROUTE 0204ZZ (MAMMOTH HOTEL AND CABINS ROADS)	YES	PUBLIC	32,755
0900PZZ	44678	6	1		MAMMOTH STORE PARKING AREAS	FROM ROUTE 0010A (MAMMOTH TO NORRIS ROAD) AND ROUTE 0204ZZ (MAMMOTH HOTEL AND CABINS ROADS)	TO PARKING	YES	PUBLIC	37,445
0900QZZ	45195	6	1		MAMMOTH UPPER TERRACE PARKING AREAS	FROM ROUTE 0010A (MAMMOTH TO NORRIS ROAD) AND ROUTE 0501 (MAMMOTH TERRACE LOOP DRIVE)	TO PARKING	YES	PUBLIC	26,773
0900SZZ	45029	6	1	■	MAMMOTH HOTEL OFFICES PARKING AREAS	FROM ROUTE 0204ZZ (MAMMOTH HOTEL AND CABINS ROADS) AT MP 0.12	TO PARKING	YES	PUBLIC	18,670
0901BZZ	45054	6	1		NORRIS CAMPGROUND REGISTRATION PARKING AREAS	FROM ROUTE 0219Z (NORRIS CAMPGROUND ENTRANCE ROAD) AT MP 0.28	TO PARKING	YES	PUBLIC	12,133
0901DZZ	45055	6	1		NORRIS GEYSER BASIN PARKING AREAS	FROM ROUTE 0220 (NORRIS GEYSER BASIN ROAD)	TO PARKING	YES	PUBLIC	56,057
0902BZZ	45038	6	1		MADISON CAMPGROUND REGISTRATION PARKING AREAS	FROM ROUTE 0210Z (MADISON CAMPGROUND ENTRANCE ROAD) AT MP 0.02 ON LEFT AND RIGHT	TO PARKING	YES	PUBLIC	14,548
0902CZZ	45193	6	1		MADISON MAINTENANCE PARKING AREAS	FROM ROUTE 0457ZZ (MADISON RESIDENCE AND MAINTENANCE AREA ROADS)	TO PARKING	NO	NONPUBLIC	33,614

NPS / RIP Subcomponent Details for YELL

(Numerical By Summary Route and Subcomponent #)



Shading Color Key

White = Paved Routes, DCV Driven

Grey = Paved Routes, DCV not Driven

Black = Paved Routes, Non-NPS

■ = Concession Route

Yellow = Unpaved Routes, DCV not Driven

Blue = Paved Parking Areas

Green = Unpaved Parking Areas

Red text denotes:

*Unpaved route data was obtained from the NPS and was not collected by the Road Inventory Program (RIP).

DCV = Data Collection Vehicle
 MRL = Manually Rated Line
 MRP = Manually Rated Polygon
 PKG = Parking Areas
 NC = Not Collected

YELL

Yellowstone National Park

SUMMARY ROUTE INVENTORY FOR PARKING AREAS (1300 SERIES FMSS LOCATIONS)

Route Number	FMSS Number	Cycle Collected	Iteration Collected	Concession	Route Name	Route Description		FLTP	User Access	Area (SQ FT)
						From	To			
0903EZZ	45194	6	1		OLD FAITHFUL FIRE ACCESS PARKING AREAS	FROM ROUTE 0464 (OLD FAITHFUL FIRE ACCESS ROAD)	TO PARKING	NO	NONPUBLIC	11,892
0903HZZ	44979	6	1		OLD FAITHFUL EAST LOT PARKING AREAS	FROM ROUTE 0017 (OLD FAITHFUL ROAD)	TO PARKING	YES	PUBLIC	326,761
0903IZZ	45204	6	1	■	OLD FAITHFUL LODGE PARKING AREAS	FROM ROUTE 0247AZ (OLD FAITHFUL LODGE CABINS ROAD A)	TO ROUTE 0247DZ (OLD FAITHFUL LODGE CABINS ROAD D)	YES	PUBLIC	64,938
0903JZZ	45072	6	1		OLD FAITHFUL MAINTENANCE PARKING AREAS	ADJACENT TO ROUTE 0400ZZ (OLD FAITHFUL ADMINISTRATIVE SERVICE ROADS)		NO	NONPUBLIC	83,278
0903KZZ	45073	6	1		PAINTBRUSH DORM PARKING AREAS	ADJACENT TO ROUTE 0400AZ (OLD FAITHFUL ADMINISTRATIVE SERVICE ROAD A) AT MP 0.18		NO	NONPUBLIC	37,369
0903LZZ	45074	6	1		OLD FAITHFUL ADMINISTRATIVE PARKING AREAS	ADJACENT TO ROUTE 0400ZZ (OLD FAITHFUL ADMINISTRATIVE SERVICE ROADS)		NO	NONPUBLIC	11,967
0903MZZ	44981	6	1		OLD FAITHFUL UPPER STORE PARKING AREAS	FROM ROUTE 0017 (OLD FAITHFUL ROAD)	TO PARKING	YES	PUBLIC	55,747
0903NZZ	45075	6	1		OLD FAITHFUL ADMINISTRATIVE RESIDENCE PARKING AREAS	ADJACENT TO ROUTE 0400ZZ (OLD FAITHFUL ADMINISTRATIVE SERVICE ROADS)		NO	NONPUBLIC	33,520
0904GZZ	44999	6	1		GRANT STORE PARKING AREAS	FROM ROUTES 0100 (GRANT ROAD), 0201 (GRANT MARINA ROAD), AND 0265 (GRANT LODGING ROAD)	TO PARKING	YES	PUBLIC	123,518
0904JZZ	45066	6	1		GRANT LODGING PARKING AREAS	ADJACENT TO ROUTE 0265 (GRANT LODGING ROAD)		YES	PUBLIC	71,921
0904KZZ	45023	6	1		GRANT MARINA PARKING AREAS	ADJACENT TO ROUTE 0201 (GRANT MARINA ROAD) AT MP 0.96		YES	PUBLIC	42,766
0904NZZ	45176	6	1		GRANT RESIDENCE PARKING AREAS	ADJACENT TO ROUTE 0420AZ (GRANT RESIDENCE SERVICE ROAD)		NO	NONPUBLIC	12,561
0904QZZ	45069	6	1		GRANT POST OFFICE PARKING AREAS	FROM ROUTE 0265 (GRANT LODGING ROAD)	TO PARKING	YES	PUBLIC	73,119
0904RZZ	45020	6	1		GRANT CAMPGROUND REGISTRATION PARKING AREAS	FROM ROUTE 0200Z (GRANT CAMPGROUND ENTRANCE ROAD) AND ROUTE 0266 (GRANT BOAT LAUNCH ROAD)	TO PARKING	YES	PUBLIC	15,987

NPS / RIP Subcomponent Details for YELL

(Numerical By Summary Route and Subcomponent #)



Shading Color Key

White = Paved Routes, DCV Driven

Grey = Paved Routes, DCV not Driven

Black = Paved Routes, Non-NPS

■ = Concession Route

Yellow = Unpaved Routes, DCV not Driven

Blue = Paved Parking Areas

Green = Unpaved Parking Areas

Red text denotes:

*Unpaved route data was obtained from the NPS and was not collected by the Road Inventory Program (RIP).

DCV = Data Collection Vehicle
 MRL = Manually Rated Line
 MRP = Manually Rated Polygon
 PKG = Parking Areas
 NC = Not Collected

YELL

Yellowstone National Park

SUMMARY ROUTE INVENTORY FOR PARKING AREAS (1300 SERIES FMSS LOCATIONS)

Route Number	FMSS Number	Cycle Collected	Iteration Collected	Concession	Route Name	Route Description		FLTP	User Access	Area (SQ FT)
						From	To			
0904TZZ	45086	6	1	■	GRANT CONCESSIONERS EMPLOYEE HOUSING PARKING AREAS	FROM ROUTE 0427 (GRANT CONCESSIONER EMPLOYEE HOUSING SERVICE ROAD)	TO PARKING	YES	PUBLIC	74,401
0905CZZ	45015	6	1	■	LAKE HOTEL FRONT PARKING AREAS	FROM ROUTE 0110 (LAKE ROAD)	TO PARKING	YES	PUBLIC	25,606
0905JZZ	45049	6	1	■	LAKE LODGE REGISTRATION PARKING AREAS	FROM ROUTE 0270ZZ (LAKE LODGE CABINS ROADS)	TO ROUTE 0216 (LAKE LODGE ROAD) AND ROUTE 0270ZZ (LAKE LODGE CABINS ROADS)	YES	PUBLIC	63,224
0905LZZ	44926	6	1		FISHING BRIDGE PARKING AREAS	FROM ROUTE 0013 (EAST ENTRANCE FISHING BRIDGE ROAD) BEFORE AND AFTER YELLOWSTONE RIVER BRIDGE	TO PARKING	YES	PUBLIC	39,986
0905NZZ	45019	6	1	■	FISHING BRIDGE STORES PARKING AREAS	FROM ROUTE 0111 (FISHING BRIDGE FRONTAGE ROAD)	TO PARKING	YES	PUBLIC	70,022
0905OZZ	45059	6	1	■	FISHING BRIDGE RV REGISTRATION PARKING AREAS	FROM ROUTE 0228Z (FISHING BRIDGE RECREATIONAL VEHICLE PARK ENTRANCE ROAD)	TO PARKING	YES	PUBLIC	24,061
0905XZZ	45076	6	1	■	LAKE EMPLOYEE DORM PARKING AREAS	FROM ROUTE 0402 (LAKE EMPLOYEE DORMITORY SERVICE ROAD)	TO PARKING	NO	NONPUBLIC	54,473
0905YZZ	45079	6	1		LAKE RESIDENCE PARKING AREAS	ADJACENT TO ROUTE 0403ZZ (LAKE RESIDENCE AREA ROADS)		NO	NONPUBLIC	30,915
0906CZZ	45002	6	1		CANYON VISITOR CENTER AND LODGE PARKING AREA	FROM ROUTE 0103 (CANYON VILLAGE ROAD) AT MP 0.09	TO ROUTE 0205AAZ (CANYON CABIN AREA CASCADE HILL ROAD)	YES	PUBLIC	197,126
0906IZZ	45185	6	1		CANYON RESIDENCE AREA SERVICE PARKING AREAS	FROM ROUTE 0433ZZ (CANYON RESIDENCE AREA SERVICE ROAD AND CONTRACTOR COURT)	TO PARKING	NO	NONPUBLIC	21,778
0906JZZ	45179	6	1		CANYON RESIDENCE ADMINISTRATIVE PARKING AREAS	FROM ROUTE 0433ZZ (CANYON RESIDENCE AREA SERVICE ROAD AND CONTRACTOR COURT) AND ROUTE 0906F (CANYON MAINTENANCE PARKING)	TO PARKING	NO	NONPUBLIC	21,559
0906OZZ	45198	6	1		LOWER FALLS PARKING AREAS	ADJACENT TO ROUTE 0503 (NORTH RIM DRIVE) AT MP 1.66 ON LEFT AND RIGHT		YES	PUBLIC	33,568
0921ZZ	45036	6	1		OJO CALIENTE PARKING AREAS	ADJACENT TO ROUTE 0208 (FOUNTAIN FREIGHT ROAD) AT MP 0.76 ON LEFT AND RIGHT		YES	PUBLIC	18,869

NPS / RIP Subcomponent Details for YELL

(Numerical By Summary Route and Subcomponent #)



Shading Color Key

White = Paved Routes, DCV Driven

Grey = Paved Routes, DCV not Driven

Black = Paved Routes, Non-NPS

■ = Concession Route

Yellow = Unpaved Routes, DCV not Driven

Blue = Paved Parking Areas

Green = Unpaved Parking Areas

Red text denotes:

*Unpaved route data was obtained from the NPS and was not collected by the Road Inventory Program (RIP).

DCV = Data Collection Vehicle
 MRL = Manually Rated Line
 MRP = Manually Rated Polygon
 PKG = Parking Areas
 NC = Not Collected

YELL

Yellowstone National Park

SUMMARY ROUTE INVENTORY FOR PARKING AREAS (1300 SERIES FMSS LOCATIONS)

Route Number	FMSS Number	Cycle Collected	Iteration Collected	Concession	Route Name	Route Description		FLTP	User Access	Area (SQ FT)
						From	To			
0934ZZ	45203	6	1		FIREHOLE LAKE PARKING AREAS	ADJACENT TO ROUTE 0505 (FIREHOLE LAKE DRIVE) AT MP 2.2 ON LEFT AND RIGHT		YES	PUBLIC	15,725
0935ZZ	45201	6	1		GREAT FOUNTAIN GEYSER PARKINGS	ADJACENT TO ROUTE 0505 (FIREHOLE LAKE DRIVE) AT MP 0.96		YES	PUBLIC	5,266
0945ZZ	44722	6	1		CONTINENTAL DIVIDE PARKING AREAS	FROM ROUTE 0010D (OLD FAITHFUL TO WEST THUMB ROAD) AT MP 63.90 ON RIGHT	TO ROUTE 0010D (OLD FAITHFUL TO WEST THUMB ROAD) AT MP 63.97 ON LEFT	YES	PUBLIC	8,637
0951ZZ	44739	6	1		LE HARDY RAPIDS PARKING AREAS	ADJACENT TO ROUTE 0010F (FISHING BRIDGE TO CANYON ROAD) AT MP 91		YES	PUBLIC	25,658
1011ZZ	45187	6	1		WEST ENTRANCE PARKING AREAS	FROM ROUTE 0438 (WEST ENTRANCE ADMINISTRATIVE SERVICE ROAD)	TO PARKING	YES	PUBLIC	7,503
1016ZZ	45118	6	1		CANYON LODGE PARKING AREAS	FROM ROUTE 0205ZZ (CANYON CABIN AND LODGE AREA ROADS)	TO ROUTE 0205ZZ (CANYON CABIN AND LODGE AREA ROADS)	YES	PUBLIC	73,551
1029ZZ	111533	6	1		HERITAGE RESEARCH CENTER PARKING	FROM ROUTE 0513ZZ (HERITAGE RESEARCH CENTER ROADS) AND OLD YELLOW STONE TRAIL SOUTH	TO PARKING	YES	PUBLIC	18,468
1031ZZ		6	1	■	LAKE CONCESSIONAIRE RV PARK COMFORT STATION PARKING AREAS	ADJACENT TO ROUTE 0403ZZ (LAKE RESIDENCE AREA ROADS)		NO	NONPUBLIC	3,408
1036ZZ	41414	6	1		SYLVAN LAKE PICNIC AREA PARKING LOTS	FROM ROUTE 0013 (EAST ENTRANCE FISHING BRIDGE ROAD) AT MP 17.06	TO PARKING	YES	PUBLIC	12,788
1047ZZ		6	1		BEAVER MEADOW CABIN PARKING AREAS	ADJACENT TO ROUTE 0205BZ (CANYON CABIN AREA BEAVER MEADOWS LOOP)		YES	PUBLIC	19,317
1048ZZ		6	1		MAMMOTH NORTH ENTRANCE PARKING AREAS	ADJACENT TO ROUTE 0011AZ (NORTH ENTRANCE TOWER ROAD) AT MP 5.24 ON LEFT		YES	PUBLIC	7,045
1050ZZ		6	1		LAKE HOTEL CABIN PARKING AREAS	ADJACENT TO ROUTE 0232ZZ (LAKE HOTEL CABIN ROADS)		YES	PUBLIC	28,108
1052ZZ		6	1		MAMMOTH SECURITY PARKING AREAS	ADJACENT TO ROUTE 0204AZ (MAMMOTH HOTEL AND CABINS ROAD A)		YES	PUBLIC	7,583
1053ZZ		6	1		ARCH PARK PARKING AREAS	ADJACENT TO ROUTE 0600BZ (PARK STREET B)		YES	PUBLIC	9,298

NPS / RIP Subcomponent Details for YELL

(Numerical By Summary Route and Subcomponent #)



Shading Color Key

White = Paved Routes, DCV Driven

Grey = Paved Routes, DCV not Driven

Black = Paved Routes, Non-NPS

■ = Concession Route

Yellow = Unpaved Routes, DCV not Driven

Blue = Paved Parking Areas

Green = Unpaved Parking Areas

Red text denotes:

*Unpaved route data was obtained from the NPS and was not collected by the Road Inventory Program (RIP).

DCV = Data Collection Vehicle
 MRL = Manually Rated Line
 MRP = Manually Rated Polygon
 PKG = Parking Areas
 NC = Not Collected

YELL Yellowstone National Park

YELL-0011ZZ Subcomponent Breakdown

Route Number	FMSS Number	Cycle Collected	Iteration Collected	Concession	Route Name	Route Description		FLTP	Paved Miles	Unpaved Miles	Total Mileage	Functional Class	Area (SQ FT)
						From	To						
0011AZ	00001193	6	1		NORTH ENTRANCE TOWER ROAD	FROM INTERSECTION OF ROUTE 0010A (MAMMOTH TO NORRIS ROAD) AND ROUTE 0010H (MAMMOTH TOWER ROAD)	TO BEGINNING OF ROUTE 0600AZ (PARK STREET A) AT NORTH PARK BOUNDARY	YES	5.27	0.00	5.27	1	
0011BZ	00001193	6	1		NORTH ENTRANCE TOWER ROAD SPUR	FROM ROUTE 0011AZ (NORTH ENTRANCE TOWER ROAD) AT MP 0.05 ON LEFT	TO INTERSECTION OF ROUTE 0011AZ (NORTH ENTRANCE TOWER ROAD) AND ROUTE 0223 (MAMMOTH HEADQUARTERS ADMINISTRATION OFFICE ROAD) AT MP 0.22 ON LEFT	YES	0.21	0.00	0.21	1	

YELL-0102ZZ Subcomponent Breakdown

Route Number	FMSS Number	Cycle Collected	Iteration Collected	Concession	Route Name	Route Description		FLTP	Paved Miles	Unpaved Miles	Total Mileage	Functional Class	Area (SQ FT)
						From	To						
0102AZ	16648	6	1		CAVE FALLS ROAD	FROM SOUTH PARK BOUNDARY	TO END OF LOOP	YES	1.19	0.00	1.19	4	
0102BZ	16648	6	1		CAVE FALLS PICNIC AREA ROAD	FROM ROUTE 0102AZ (CAVE FALLS ROAD)	TO END OF LOOP	YES	0.17	0.00	0.17	4	
0102CZ	16648	6	1		CAVE FALLS PICNIC AREA EXIT ROAD	FROM ROUTE 0102BZ (CAVE FALLS PICNIC AREA ROAD)	TO ROUTE 0102AZ (CAVE FALLS ROAD)	YES	0.06	0.00	0.06	4	

NPS / RIP Subcomponent Details for YELL

(Numerical By Summary Route and Subcomponent #)



Shading Color Key

White = Paved Routes, DCV Driven

Grey = Paved Routes, DCV not Driven

Black = Paved Routes, Non-NPS

■ = Concession Route

Yellow = Unpaved Routes, DCV not Driven

Blue = Paved Parking Areas

Green = Unpaved Parking Areas

Red text denotes:

*Unpaved route data was obtained from the NPS and was not collected by the Road Inventory Program (RIP).

DCV = Data Collection Vehicle
 MRL = Manually Rated Line
 MRP = Manually Rated Polygon
 PKG = Parking Areas
 NC = Not Collected

YELL Yellowstone National Park

YELL-0200ZZ Subcomponent Breakdown

Route Number	FMSS Number	Cycle Collected	Iteration Collected	Concession	Route Name	Route Description		FLTP	Paved Miles	Unpaved Miles	Total Mileage	Functional Class	Area (SQ FT)
						From	To						
0200AZ	41202	6	1		GRANT CAMPGROUND LOOP A (SITES 1-41)	FROM ROUTE 0200BZ (GRANT CAMPGROUND LOOP B (SITES 42-83))	TO END OF LOOP	YES	0.32	0.00	0.32	3	
0200BZ	41202	6	1		GRANT CAMPGROUND LOOP B (SITES 42-83)	FROM ROUTE 0200Z (GRANT CAMPGROUND ENTRANCE ROAD) AT MP 0.04 ON RIGHT	TO END OF LOOP	YES	0.29	0.00	0.29	3	
0200CZ	41202	6	1		GRANT CAMPGROUND LOOP C (SITES 84-119)	FROM ROUTE 0200Z (GRANT CAMPGROUND ENTRANCE ROAD) AT MP 0.12 ON RIGHT	TO END OF LOOP	YES	0.24	0.00	0.24	3	
0200DZ	41202	6	1		GRANT CAMPGROUND LOOP D (SITES 120-138)	FROM ROUTE 0200Z (GRANT CAMPGROUND ENTRANCE ROAD) AT MP 0.19 ON RIGHT	TO ROUTE 0200Z (GRANT CAMPGROUND ENTRANCE ROAD)	YES	0.12	0.00	0.12	3	
0200EZ	41202	6	1		GRANT CAMPGROUND LOOP E	FROM ROUTE 0200FZ (GRANT CAMPGROUND LOOP F (SITES 139-177)) AT MP 0.13 ON LEFT	TO ROUTE 0200FZ (GRANT CAMPGROUND LOOP F (SITES 139-177)) AT MP 0.17 ON LEFT	YES	0.07	0.00	0.07	3	
0200FZ	41202	6	1		GRANT CAMPGROUND LOOP F (SITES 139-177)	FROM ROUTE 0200Z (GRANT CAMPGROUND ENTRANCE ROAD) AT MP 0.42 ON RIGHT	TO ROUTE 0200Z (GRANT CAMPGROUND ENTRANCE ROAD) AT MP 0.36 ON RIGHT	YES	0.19	0.00	0.19	3	
0200GZ	41202	6	1		GRANT CAMPGROUND LOOP G (SITES 178-221)	FROM ROUTE 0200Z (GRANT CAMPGROUND ENTRANCE ROAD) AT MP 0.50 ON RIGHT	TO END OF LOOP	YES	0.28	0.00	0.28	3	
0200HZ	41202	6	1		GRANT CAMPGROUND LOOP H (SITES 222-269)	FROM ROUTE 0200Z (GRANT CAMPGROUND ENTRANCE ROAD) AT MP 0.55 ON RIGHT	TO END OF LOOP	YES	0.30	0.00	0.30	3	
0200IZ	41202	6	1		GRANT CAMPGROUND LOOP I (SITES 270-328)	FROM ROUTE 0200Z (GRANT CAMPGROUND ENTRANCE ROAD) AT MP 0.63 ON RIGHT	TO ROUTE 0200Z (GRANT CAMPGROUND ENTRANCE ROAD) AT MP 0.67 ON RIGHT	YES	0.29	0.00	0.29	3	
0200JZ	41202	6	1		GRANT CAMPGROUND LOOP J (SITES 329-369)	FROM ROUTE 0200Z (GRANT CAMPGROUND ENTRANCE ROAD) AT MP 0.55 ON LEFT	TO END OF LOOP	YES	0.30	0.00	0.30	3	

NPS / RIP Subcomponent Details for YELL

(Numerical By Summary Route and Subcomponent #)



Shading Color Key

White = Paved Routes, DCV Driven

Grey = Paved Routes, DCV not Driven

Black = Paved Routes, Non-NPS

■ = Concession Route

Yellow = Unpaved Routes, DCV not Driven

Blue = Paved Parking Areas

Green = Unpaved Parking Areas

Red text denotes:

*Unpaved route data was obtained from the NPS and was not collected by the Road Inventory Program (RIP).

DCV = Data Collection Vehicle
 MRL = Manually Rated Line
 MRP = Manually Rated Polygon
 PKG = Parking Areas
 NC = Not Collected

YELL Yellowstone National Park

YELL-0200ZZ Subcomponent Breakdown													
Route Number	FMSS Number	Cycle Collected	Iteration Collected	Concession	Route Name	Route Description		FLTP	Paved Miles	Unpaved Miles	Total Mileage	Functional Class	Area (SQ FT)
						From	To						
0200KZ	41202	6	1		GRANT CAMPGROUND LOOP K (SITES 370-403)	FROM ROUTE 0200Z (GRANT CAMPGROUND ENTRANCE ROAD) AT MP 0.50 ON LEFT	TO END OF LOOP	YES	0.25	0.00	0.25	3	
0200LZ	41202	6	1		GRANT CAMPGROUND LOOP L (SITES 404-438)	FROM ROUTE 0200Z (GRANT CAMPGROUND ENTRANCE ROAD) AT MP 0.15 ON LEFT	TO END OF LOOP	YES	0.39	0.00	0.39	3	
0200Z	41202	6	1		GRANT CAMPGROUND ENTRANCE ROAD	FROM ROUTE 0100 (GRANT ROAD) AT MP 1.44 AT END	TO END AT MP 0.67	YES	0.67	0.00	0.67	3	

NPS / RIP Subcomponent Details for YELL

(Numerical By Summary Route and Subcomponent #)



Shading Color Key

White = Paved Routes, DCV Driven

Grey = Paved Routes, DCV not Driven

Black = Paved Routes, Non-NPS

■ = Concession Route

Yellow = Unpaved Routes, DCV not Driven

Blue = Paved Parking Areas

Green = Unpaved Parking Areas

Red text denotes:

*Unpaved route data was obtained from the NPS and was not collected by the Road Inventory Program (RIP).

DCV = Data Collection Vehicle
 MRL = Manually Rated Line
 MRP = Manually Rated Polygon
 PKG = Parking Areas
 NC = Not Collected

YELL

Yellowstone National Park

YELL-0202ZZ Subcomponent Breakdown

Route Number	FMSS Number	Cycle Collected	Iteration Collected	Concession	Route Name	Route Description		FLTP	Paved Miles	Unpaved Miles	Total Mileage	Functional Class	Area (SQ FT)
						From	To						
0202AZ	16653	6	1		LEWIS LAKE CAMPGROUND LOOP A	FROM END OF ROUTE 0202ZZ (LEWIS LAKE CAMPGROUND ENTRANCE ROAD), LEFT	TO END OF LOOP	YES	0.23	0.00	0.23	3	
0202BZ	16653	6	1		LEWIS LAKE CAMPGROUND LOOP B	FROM ROUTE 0202CZ (LEWIS LAKE CAMPGROUND LOOP C)	TO END OF LOOP	YES	0.15	0.00	0.15	3	
0202CZ	16653	6	1		LEWIS LAKE CAMPGROUND LOOP C	FROM INTERSECTION OF ROUTE 0202AZ (LEWIS LAKE CAMPGROUND LOOP A), ROUTE 0202DZ (LEWIS LAKE CAMPGROUND WALK-IN LOOP), AND ROUTE 0202Z (LEWIS LAKE CAMPGROUND ENTRANCE ROAD)	TO END OF LOOP	YES	0.26	0.00	0.26	3	
0202DZ	16653	6	1		LEWIS LAKE CAMPGROUND WALK-IN LOOP	FROM INTERSECTION OF ROUTE 0202AZ (LEWIS LAKE CAMPGROUND LOOP A), ROUTE 0202CZ (LEWIS LAKE CAMPGROUND LOOP C), AND ROUTE 0202Z (LEWIS LAKE CAMPGROUND ENTRANCE ROAD)	TO END OF LOOP	YES	0.20	0.00	0.20	3	
0202Z	16653	6	1		LEWIS LAKE CAMPGROUND ENTRANCE ROAD	FROM ROUTE 0014 (SOUTH ENTRANCE WEST THUMB ROAD) AT MP 10.17	TO BEGINNING OF ROUTE 0202CZ(LEWIS LAKE CAMPGROUND LOOP C)	YES	0.18	0.00	0.18	3	

NPS / RIP Subcomponent Details for YELL

(Numerical By Summary Route and Subcomponent #)



Shading Color Key

White = Paved Routes, DCV Driven

Grey = Paved Routes, DCV not Driven

Black = Paved Routes, Non-NPS

■ = Concession Route

Yellow = Unpaved Routes, DCV not Driven

Blue = Paved Parking Areas

Green = Unpaved Parking Areas

Red text denotes:

*Unpaved route data was obtained from the NPS and was not collected by the Road Inventory Program (RIP).

DCV = Data Collection Vehicle
 MRL = Manually Rated Line
 MRP = Manually Rated Polygon
 PKG = Parking Areas
 NC = Not Collected

YELL Yellowstone National Park

YELL-0204ZZ Subcomponent Breakdown

Route Number	FMSS Number	Cycle Collected	Iteration Collected	Concession	Route Name	Route Description		FLTP	Paved Miles	Unpaved Miles	Total Mileage	Functional Class	Area (SQ FT)
						From	To						
0204AZ	41204	6	1	■	MAMMOTH HOTEL AND CABINS ROAD A	FROM ROUTE 0010A (MAMMOTH TO NORRIS ROAD) AT MP 0.11	TO ROUTE 0204DZ (MAMMOTH HOTEL AND CABINS ROAD D)	YES	0.14	0.06	0.20	3	
0204BZ	41204	6	1	■	MAMMOTH HOTEL AND CABINS ROAD B	FROM ROUTE 0011BZ (NORTH ENTRANCE TOWER ROAD SPUR)	TO ROUTE 0204AZ (MAMMOTH HOTEL AND CABINS ROAD A)	YES	0.21	0.00	0.21	3	
0204CZ	41204	6	1	■	MAMMOTH HOTEL AND CABINS ROAD C	FROM ROUTE 0204BZ (MAMMOTH HOTEL AND CABINS ROAD B)	TO ROUTE 0204AZ (MAMMOTH HOTEL AND CABINS ROAD A)	YES	0.21	0.00	0.21	3	
0204DZ	41204	6	1	■	MAMMOTH HOTEL AND CABINS ROAD D	FROM ROUTE 0204BZ (MAMMOTH HOTEL AND CABINS ROAD B)	TO ROUTE 0204CZ (MAMMOTH HOTEL AND CABINS ROAD C)	YES	0.10	0.00	0.10	3	
0204EZ	41204	6	1	■	MAMMOTH HOTEL AND CABINS ROAD E	FROM ROUTE 0204DZ (MAMMOTH HOTEL AND CABINS ROAD D)	TO ROUTE 0204CZ (MAMMOTH HOTEL AND CABINS ROAD C)	YES	0.04	0.00	0.04	3	
0204FZ	41204	6	1	■	MAMMOTH HOTEL AND CABINS ROAD F	FROM ROUTE 0204DZ (MAMMOTH HOTEL AND CABINS ROAD D)	TO ROUTE 0204CZ (MAMMOTH HOTEL AND CABINS ROAD C)	YES	0.06	0.00	0.06	3	

NPS / RIP Subcomponent Details for YELL

(Numerical By Summary Route and Subcomponent #)



Shading Color Key

White = Paved Routes, DCV Driven

Grey = Paved Routes, DCV not Driven

Black = Paved Routes, Non-NPS

■ = Concession Route

Yellow = Unpaved Routes, DCV not Driven

Blue = Paved Parking Areas

Green = Unpaved Parking Areas

Red text denotes:

*Unpaved route data was obtained from the NPS and was not collected by the Road Inventory Program (RIP).

DCV = Data Collection Vehicle
 MRL = Manually Rated Line
 MRP = Manually Rated Polygon
 PKG = Parking Areas
 NC = Not Collected

YELL

Yellowstone National Park

YELL-0205ZZ Subcomponent Breakdown

Route Number	FMSS Number	Cycle Collected	Iteration Collected	Concession	Route Name	Route Description		FLTP	Paved Miles	Unpaved Miles	Total Mileage	Functional Class	Area (SQ FT)
						From	To						
0205AAZ	45117	6	1		CANYON CABIN AREA CASCADE HILL ROAD	FROM ROUTE 0906CZ (CANYON VISITOR CENTER PARKING AREA)	TO ROUTE 0205ABZ (CANYON CABIN AREA ASPEN HILL CIRCLE)	YES	0.47	0.00	0.47	3	
0205ABZ	45117	6	1		CANYON CABIN AREA ASPEN HILL CIRCLE	FROM ROUTE 0205AAZ (CANYON CABIN AREA CASCADE HILL ROAD) ON RIGHT	TO ROUTE 0205AAZ (CANYON CABIN AREA CASCADE HILL ROAD) ON LEFT	YES	0.41	0.00	0.41	3	
0205BZ	45117	6	1		CANYON CABIN AREA BEAVER MEADOWS LOOP	FROM ROUTE 0205AAZ (CANYON CABIN AREA CASCADE HILL ROAD) ON RIGHT	TO END OF LOOP	YES	0.39	0.00	0.39	3	
0205CAZ	45117	6	1		CANYON LODGE AREA CASCADE CIRCLE OUTER LOOP	FROM ROUTE 0503 (NORTH RIM DRIVE)	TO ROUTE 0205BZ (CANYON CABIN AREA BEAVER MEADOWS LOOP)	YES	0.35	0.00	0.35	3	
0205CBZ	45117	6	1		CANYON LODGE AREA CASCADE CIRCLE CUT THROUGH B	FROM ROUTE 0205CAZ (CANYON LODGE AREA CASCADE CIRCLE OUTER LOOP)	TO ROUTE 0205CCZ (CANYON LODGE AREA CASCADE CIRCLE CUT THROUGH C)	YES	0.08	0.00	0.08	3	
0205CCZ	45117	6	1		CANYON LODGE AREA CASCADE CIRCLE CUT THROUGH C	FROM ROUTE 0205CAZ (CANYON LODGE AREA CASCADE CIRCLE OUTER LOOP)	TO ROUTE 0205CAZ (CANYON LODGE AREA CASCADE CIRCLE OUTER LOOP)	YES	0.32	0.00	0.32	3	
0205CDZ	45117	6	1		CANYON LODGE AREA CASCADE CIRCLE CUT THROUGH D	FROM ROUTE 0205CCZ (CANYON LODGE AREA CASCADE CIRCLE CUT THROUGH C)	TO ROUTE 0205CAZ (CANYON LODGE AREA CASCADE CIRCLE OUTER LOOP)	YES	0.03	0.00	0.03	3	
0205CEZ	45117	6	1		CANYON LODGE AREA CASCADE CIRCLE CUT THROUGH E	FROM ROUTE 0205CCZ (CANYON LODGE AREA CASCADE CIRCLE CUT THROUGH C)	TO ROUTE 0205CCZ (CANYON LODGE AREA CASCADE CIRCLE CUT THROUGH C)	YES	0.06	0.00	0.06	3	

NPS / RIP Subcomponent Details for YELL

(Numerical By Summary Route and Subcomponent #)



Shading Color Key

White = Paved Routes, DCV Driven

Grey = Paved Routes, DCV not Driven

Black = Paved Routes, Non-NPS

■ = Concession Route

Yellow = Unpaved Routes, DCV not Driven

Blue = Paved Parking Areas

Green = Unpaved Parking Areas

Red text denotes:

*Unpaved route data was obtained from the NPS and was not collected by the Road Inventory Program (RIP).

DCV = Data Collection Vehicle
 MRL = Manually Rated Line
 MRP = Manually Rated Polygon
 PKG = Parking Areas
 NC = Not Collected

YELL

Yellowstone National Park

YELL-0206ZZ Subcomponent Breakdown

Route Number	FMSS Number	Cycle Collected	Iteration Collected	Concession	Route Name	Route Description		FLTP	Paved Miles	Unpaved Miles	Total Mileage	Functional Class	Area (SQ FT)
						From	To						
0206AZ	41205	6	1		MAMMOTH CAMPGROUND OUTER LOOP (SITES 27-68)	FROM ROUTE 0011AZ (NORTH ENTRANCE TOWER ROAD) AT MP 0.81	TO END OF LOOP	YES	1.03	0.00	1.03	3	
0206BZ	41205	6	1		MAMMOTH CAMPGROUND CUT THROUGH ROAD	FROM ROUTE 0206AZ (MAMMOTH CAMPGROUND OUTER LOOP (SITES 27-68)) AT MP 0.26	TO ROUTE 0206AZ (MAMMOTH CAMPGROUND OUTER LOOP (SITES 27-68)) AT MP 0.73	YES	0.05	0.00	0.05	3	
0206CZ	41205	6	1		MAMMOTH CAMPGROUND TENT CAMPING (SITES 69-85)	FROM ROUTE 0206AZ (MAMMOTH CAMPGROUND OUTER LOOP (SITES 27-68)) AT MP 0.29	TO ROUTE 0206AZ (MAMMOTH CAMPGROUND OUTER LOOP (SITES 27-68)) AT MP 0.48	YES	0.21	0.00	0.21	3	

NPS / RIP Subcomponent Details for YELL

(Numerical By Summary Route and Subcomponent #)



Shading Color Key

White = Paved Routes, DCV Driven

Grey = Paved Routes, DCV not Driven

Black = Paved Routes, Non-NPS

■ = Concession Route

Yellow = Unpaved Routes, DCV not Driven

Blue = Paved Parking Areas

Green = Unpaved Parking Areas

Red text denotes:

*Unpaved route data was obtained from the NPS and was not collected by the Road Inventory Program (RIP).

DCV = Data Collection Vehicle
 MRL = Manually Rated Line
 MRP = Manually Rated Polygon
 PKG = Parking Areas
 NC = Not Collected

YELL Yellowstone National Park

YELL-0210ZZ Subcomponent Breakdown

Route Number	FMSS Number	Cycle Collected	Iteration Collected	Concession	Route Name	Route Description		FLTP	Paved Miles	Unpaved Miles	Total Mileage	Functional Class	Area (SQ FT)
						From	To						
0210AZ	4375	6	1	■	MADISON CAMPGROUND LOOP A (SITES 1-30)	FROM ROUTE 0210Z (MADISON CAMPGROUND ENTRANCE ROAD) AT MP 0.17 ON RIGHT	TO END OF LOOP	YES	0.20	0.00	0.20	3	
0210BZ	4375	6	1	■	MADISON CAMPGROUND LOOP B (SITES 31-68)	FROM ROUTE 0210Z (MADISON CAMPGROUND ENTRANCE ROAD) AT MP 0.19 ON RIGHT	TO ROUTE 0210Z (MADISON CAMPGROUND ENTRANCE ROAD)	YES	0.25	0.00	0.25	3	
0210CAZ	4375	6	1	■	MADISON CAMPGROUND LOOP CA (SITES 69-128)	FROM ROUTE 0210Z (MADISON CAMPGROUND ENTRANCE ROAD) AT MP 0.26 ON RIGHT	TO ROUTE 0210Z (MADISON CAMPGROUND ENTRANCE ROAD)	YES	0.26	0.00	0.26	3	
0210CBZ	4375	6	1	■	MADISON CAMPGROUND LOOP CB (SITES 92-113)	FROM ROUTE 0210CAZ (MADISON CAMPGROUND LOOP CA (SITES 69-128)) ON RIGHT	TO ROUTE 0210CAZ (MADISON CAMPGROUND LOOP CA (SITES 69-128))	YES	0.15	0.00	0.15	3	
0210DZ	4375	6	1	■	MADISON CAMPGROUND LOOP D (SITES 129-159)	FROM ROUTE 0210FAZ (MADISON CAMPGROUND LOOP FA (SITES 188-228)) ON RIGHT	TO ROUTE 0210FAZ (MADISON CAMPGROUND LOOP FA (SITES 188-228))	YES	0.20	0.00	0.20	3	
0210EZ	4375	6	1	■	MADISON CAMPGROUND LOOP E (SITES 160-187)	FROM ROUTE 0210FAZ (MADISON CAMPGROUND LOOP FA (SITES 188-228)) ON RIGHT	TO ROUTE 0210FAZ (MADISON CAMPGROUND LOOP FA (SITES 188-228))	YES	0.20	0.00	0.20	3	
0210FAZ	4375	6	1	■	MADISON CAMPGROUND LOOP FA (SITES 188-228)	FROM ROUTE 0210Z (MADISON CAMPGROUND ENTRANCE ROAD)	TO END OF LOOP	YES	0.34	0.00	0.34	3	
0210FBZ	4375	6	1	■	MADISON CAMPGROUND LOOP FB (SITES 216-228)	FROM ROUTE 0210FAZ (MADISON CAMPGROUND LOOP FA (SITES 188-228)) ON LEFT	TO ROUTE 0210FAZ (MADISON CAMPGROUND LOOP FA (SITES 188-228))	YES	0.07	0.00	0.07	3	
0210GZ	4375	6	1	■	MADISON CAMPGROUND LOOP G (SITES 229-271)	FROM ROUTE 0210Z (MADISON CAMPGROUND ENTRANCE ROAD) AT MP 0.47 ON RIGHT	TO ROUTE 0210Z (MADISON CAMPGROUND ENTRANCE ROAD)	YES	0.32	0.00	0.32	3	
0210HZ	4375	6	1	■	MADISON CAMPGROUND LOOP H (SITES 272-292)	FROM END OF ROUTE 0210Z (MADISON CAMPGROUND ENTRANCE ROAD)	TO END OF LOOP	YES	0.22	0.00	0.22	3	

NPS / RIP Subcomponent Details for YELL

(Numerical By Summary Route and Subcomponent #)



Shading Color Key

White = Paved Routes, DCV Driven

Grey = Paved Routes, DCV not Driven

Black = Paved Routes, Non-NPS

■ = Concession Route

Yellow = Unpaved Routes, DCV not Driven

Blue = Paved Parking Areas

Green = Unpaved Parking Areas

Red text denotes:

*Unpaved route data was obtained from the NPS and was not collected by the Road Inventory Program (RIP).

DCV = Data Collection Vehicle
 MRL = Manually Rated Line
 MRP = Manually Rated Polygon
 PKG = Parking Areas
 NC = Not Collected

YELL Yellowstone National Park

YELL-0210ZZ Subcomponent Breakdown

Route Number	FMSS Number	Cycle Collected	Iteration Collected	Concession	Route Name	Route Description		FLTP	Paved Miles	Unpaved Miles	Total Mileage	Functional Class	Area (SQ FT)
						From	To						
0210Z	4375	6	1	■	MADISON CAMPGROUND ENTRANCE ROAD	FROM ROUTE 0015 (WEST ENTRANCE MADISON ROAD)) AT MP 0.14	TO BEGINNING OF ROUTE 0210HZ (MADISON CAMPGROUND LOOP H (SITES 272-292))	YES	0.53	0.00	0.53	3	

YELL-0211ZZ Subcomponent Breakdown

Route Number	FMSS Number	Cycle Collected	Iteration Collected	Concession	Route Name	Route Description		FLTP	Paved Miles	Unpaved Miles	Total Mileage	Functional Class	Area (SQ FT)
						From	To						
0211AZ	41208	6	1		INDIAN CREEK CAMPGROUND LOOP A (SITES 1-32)	FROM ROUTE 0010A (MAMMOTH TO NORRIS ROAD) AT MP 8.47	TO END OF LOOP	YES	0.79	0.00	0.79	3	
0211BZ	41208	6	1		INDIAN CREEK CAMPGROUND LOOP B (SITES 33-73)	FROM ROUTE 0211AZ (INDIAN CREEK CAMPGROUND LOOP A (SITES 1-32)) AT MP 0.55	TO ROUTE 0211AZ (INDIAN CREEK CAMPGROUND LOOP A (SITES 1-32)) AT MP 0.46	YES	0.35	0.00	0.35	3	

NPS / RIP Subcomponent Details for YELL

(Numerical By Summary Route and Subcomponent #)



Shading Color Key

White = Paved Routes, DCV Driven

Grey = Paved Routes, DCV not Driven

Black = Paved Routes, Non-NPS

■ = Concession Route

Yellow = Unpaved Routes, DCV not Driven

Blue = Paved Parking Areas

Green = Unpaved Parking Areas

Red text denotes:

*Unpaved route data was obtained from the NPS and was not collected by the Road Inventory Program (RIP).

DCV = Data Collection Vehicle
 MRL = Manually Rated Line
 MRP = Manually Rated Polygon
 PKG = Parking Areas
 NC = Not Collected

YELL Yellowstone National Park

YELL-0215ZZ Subcomponent Breakdown

Route Number	FMSS Number	Cycle Collected	Iteration Collected	Concession	Route Name	Route Description		FLTP	Paved Miles	Unpaved Miles	Total Mileage	Functional Class	Area (SQ FT)
						From	To						
0215AZ	41221	6	1	■	BRIDGE BAY CAMPGROUND LOOP A (SITES 1-64)	FROM ROUTE 0215Z (BRIDGE BAY CAMPGROUND ENTRANCE ROAD) AT MP 0.09	TO END OF LOOP	YES	0.41	0.00	0.41	3	
0215BZ	41221	6	1	■	BRIDGE BAY CAMPGROUND LOOP B (SITES 65-123)	FROM ROUTE 0215Z (BRIDGE BAY CAMPGROUND ENTRANCE ROAD) AT MP 0.14	TO END OF LOOP	YES	0.37	0.00	0.37	3	
0215CAZ	41221	6	1	■	BRIDGE BAY CAMPGROUND LOOP CA (SITES 124-171)	FROM ROUTE 0215Z (BRIDGE BAY CAMPGROUND ENTRANCE ROAD) AT MP 0.24	TO END OF LOOP	YES	0.32	0.00	0.32	3	
0215CBZ	41221	6	1	■	BRIDGE BAY CAMPGROUND LOOP CB (SITES 172-185)	FROM ROUTE 0215CAZ (BRIDGE BAY CAMPGROUND LOOP CA (SITES 124-171))	TO ROUTE 0215CAZ (BRIDGE BAY CAMPGROUND LOOP CA (SITES 124-171))	YES	0.10	0.00	0.10	3	
0215DZ	41221	6	1	■	BRIDGE BAY CAMPGROUND LOOP D (SITES 186-231)	FROM ROUTE 0215Z (BRIDGE BAY CAMPGROUND ENTRANCE ROAD) AT MP 0.3	TO END OF LOOP	YES	0.29	0.00	0.29	3	
0215EZ	41221	6	1	■	BRIDGE BAY CAMPGROUND LOOP E	FROM ROUTE 0215FZ (BRIDGE BAY CAMPGROUND LOOP F)	TO END OF LOOP	YES	0.23	0.00	0.23	3	
0215FZ	41221	6	1	■	BRIDGE BAY CAMPGROUND LOOP F	FROM ROUTE 0215Z (BRIDGE BAY CAMPGROUND ENTRANCE ROAD) AT MP 0.63	TO END OF LOOP	YES	0.31	0.00	0.31	3	
0215GZ	41221	6	1	■	BRIDGE BAY CAMPGROUND LOOP G	FROM ROUTE 0215Z (BRIDGE BAY CAMPGROUND ENTRANCE ROAD) AT MP 0.70	TO END OF LOOP	YES	0.44	0.00	0.44	3	
0215HAZ	41221	6	1	■	BRIDGE BAY CAMPGROUND LOOP HA	FROM ROUTE 0215HZ (BRIDGE BAY CAMPGROUND LOOP H)	TO ROUTE 0215HZ (BRIDGE BAY CAMPGROUND LOOP H)	YES	0.16	0.00	0.16	3	
0215HZ	41221	6	1	■	BRIDGE BAY CAMPGROUND LOOP H	FROM END OF ROUTE 0215Z (BRIDGE BAY CAMPGROUND ENTRANCE ROAD)	TO END OF LOOP	YES	0.45	0.00	0.45	3	
0215IZ	41221	6	1	■	BRIDGE BAY CAMPGROUND LOOP I	FROM ROUTE 0215Z (BRIDGE BAY CAMPGROUND ENTRANCE ROAD) AT MP 0.75	TO ROUTE 0215Z (BRIDGE BAY CAMPGROUND ENTRANCE ROAD)	YES	0.25	0.00	0.25	3	

NPS / RIP Subcomponent Details for YELL

(Numerical By Summary Route and Subcomponent #)



Shading Color Key

White = Paved Routes, DCV Driven

Grey = Paved Routes, DCV not Driven

Black = Paved Routes, Non-NPS

■ = Concession Route

Yellow = Unpaved Routes, DCV not Driven

Blue = Paved Parking Areas

Green = Unpaved Parking Areas

Red text denotes:

*Unpaved route data was obtained from the NPS and was not collected by the Road Inventory Program (RIP).

DCV = Data Collection Vehicle
 MRL = Manually Rated Line
 MRP = Manually Rated Polygon
 PKG = Parking Areas
 NC = Not Collected

YELL

Yellowstone National Park

YELL-0215ZZ Subcomponent Breakdown

Route Number	FMSS Number	Cycle Collected	Iteration Collected	Concession	Route Name	Route Description		FLTP	Paved Miles	Unpaved Miles	Total Mileage	Functional Class	Area (SQ FT)
						From	To						
0215JZ	41221	6	1	■	BRIDGE BAY CAMPGROUND LOOP J	FROM ROUTE 0215Z (BRIDGE BAY CAMPGROUND ENTRANCE ROAD) AT MP 0.47	TO END OF LOOP	YES	0.24	0.00	0.24	3	
0215Z	41221	6	1	■	BRIDGE BAY CAMPGROUND ENTRANCE ROAD	FROM ROUTE 0109 (BRIDGE BAY ROAD) AT MP 0.21	TO BEGINNING OF ROUTE 0215HZ (BRIDGE BAY CAMPGROUND LOOP H)	YES	0.86	0.00	0.86	3	

NPS / RIP Subcomponent Details for YELL

(Numerical By Summary Route and Subcomponent #)



Shading Color Key

White = Paved Routes, DCV Driven

Grey = Paved Routes, DCV not Driven

Black = Paved Routes, Non-NPS

■ = Concession Route

Yellow = Unpaved Routes, DCV not Driven

Blue = Paved Parking Areas

Green = Unpaved Parking Areas

Red text denotes:

*Unpaved route data was obtained from the NPS and was not collected by the Road Inventory Program (RIP).

DCV = Data Collection Vehicle
 MRL = Manually Rated Line
 MRP = Manually Rated Polygon
 PKG = Parking Areas
 NC = Not Collected

YELL Yellowstone National Park

YELL-0219ZZ Subcomponent Breakdown													
Route Number	FMSS Number	Cycle Collected	Iteration Collected	Concession	Route Name	Route Description		FLTP	Paved Miles	Unpaved Miles	Total Mileage	Functional Class	Area (SQ FT)
						From	To						
0219AZ	41227	6	1		NORRIS CAMPGROUND LOOP A	FROM INTERSECTION OF ROUTE 0219Z (NORRIS CAMPGROUND ENTRANCE ROAD), ROUTE 0219BZ (NORRIS CAMPGROUND LOOP B), AND ROUTE 0219CAZ (NORRIS CAMPGROUND LOOP CA)	TO END OF LOOP	YES	0.23	0.00	0.23	3	
0219BZ	41227	6	1		NORRIS CAMPGROUND LOOP B	FROM INTERSECTION OF ROUTE 0219Z (NORRIS CAMPGROUND ENTRANCE ROAD), ROUTE 0219BZ (NORRIS CAMPGROUND LOOP B), AND ROUTE 0219CAZ (NORRIS CAMPGROUND LOOP CA)	TO END OF LOOP	YES	0.21	0.00	0.21	3	
0219CAZ	41227	6	1		NORRIS CAMPGROUND LOOP CA	FROM INTERSECTION OF ROUTE 0219Z (NORRIS CAMPGROUND ENTRANCE ROAD), ROUTE 0219BZ (NORRIS CAMPGROUND LOOP B), AND ROUTE 0219CAZ (NORRIS CAMPGROUND LOOP CA)	TO END OF LOOP	YES	0.43	0.00	0.43	3	
0219CBZ	41227	6	1		NORRIS CAMPGROUND LOOP CB	FROM ROUTE 0219CAZ (NORRIS CAMPGROUND LOOP CA)	TO ROUTE 0219CAZ (NORRIS CAMPGROUND LOOP CA)	YES	0.11	0.00	0.11	3	
0219Z	41227	6	1		NORRIS CAMPGROUND ENTRANCE ROAD	FROM ROUTE 0010A (MAMMOTH TO NORRIS ROAD) AT MP 20.14 ON LEFT	TO INTERSECTION OF ROUTE 0219AZ (NORRIS CAMPGROUND LOOP A), ROUTE 0219BZ (NORRIS CAMPGROUND LOOP B), AND ROUTE 0219CAZ (NORRIS CAMPGROUND LOOP CA)	YES	0.31	0.00	0.31	3	

NPS / RIP Subcomponent Details for YELL

(Numerical By Summary Route and Subcomponent #)



Shading Color Key

White = Paved Routes, DCV Driven

Grey = Paved Routes, DCV not Driven

Black = Paved Routes, Non-NPS

■ = Concession Route

Yellow = Unpaved Routes, DCV not Driven

Blue = Paved Parking Areas

Green = Unpaved Parking Areas

Red text denotes:

*Unpaved route data was obtained from the NPS and was not collected by the Road Inventory Program (RIP).

DCV = Data Collection Vehicle
 MRL = Manually Rated Line
 MRP = Manually Rated Polygon
 PKG = Parking Areas
 NC = Not Collected

YELL Yellowstone National Park

YELL-0221ZZ Subcomponent Breakdown

Route Number	FMSS Number	Cycle Collected	Iteration Collected	Concession	Route Name	Route Description		FLTP	Paved Miles	Unpaved Miles	Total Mileage	Functional Class	Area (SQ FT)
						From	To						
0221AZ	41230	6	1	■	CANYON CAMPGROUND LOOP A	FROM INTERSECTION OF ROUTE 0221Z (CANYON CAMPGROUND ENTRANCE ROAD) AND ROUTE 0221BZ (CANYON CAMPGROUND LOOP B)	TO END OF LOOP	YES	0.20	0.00	0.20	3	
0221BZ	41230	6	1	■	CANYON CAMPGROUND LOOP B	FROM ROUTE 0221Z (CANYON CAMPGROUND ENTRANCE ROAD) AT MP 0.10 ON RIGHT	TO ROUTE 0221Z (CANYON CAMPGROUND ENTRANCE ROAD)	YES	0.26	0.00	0.26	3	
0221CZ	41230	6	1	■	CANYON CAMPGROUND LOOP C	FROM ROUTE 0221Z (CANYON CAMPGROUND ENTRANCE ROAD) AT MP 0.16 ON RIGHT	TO ROUTE 0221Z (CANYON CAMPGROUND ENTRANCE ROAD)	YES	0.30	0.00	0.30	3	
0221DZ	41230	6	1	■	CANYON CAMPGROUND LOOP D	FROM ROUTE 0221Z (CANYON CAMPGROUND ENTRANCE ROAD) AT MP 0.23 ON RIGHT	TO ROUTE 0221Z (CANYON CAMPGROUND ENTRANCE ROAD)	YES	0.23	0.00	0.23	3	
0221EZ	41230	6	1	■	CANYON CAMPGROUND LOOP E	FROM ROUTE 0221Z (CANYON CAMPGROUND ENTRANCE ROAD) AT MP 0.31 ON RIGHT	TO END OF LOOP	YES	0.25	0.00	0.25	3	
0221FZ	41230	6	1	■	CANYON CAMPGROUND LOOP F	FROM ROUTE 0221Z (CANYON CAMPGROUND ENTRANCE ROAD) AT MP 0.56 ON RIGHT	TO END OF LOOP	YES	0.28	0.00	0.28	3	
0221HZ	41230	6	1	■	CANYON CAMPGROUND LOOP H	FROM ROUTE 0221IZ (CANYON CAMPGROUND LOOP I) ON RIGHT	TO ROUTE 0221IZ (CANYON CAMPGROUND LOOP I)	YES	0.10	0.00	0.10	3	
0221IZ	41230	6	1	■	CANYON CAMPGROUND LOOP I	FROM ROUTE 0221Z (CANYON CAMPGROUND ENTRANCE ROAD) AT MP 0.62 ON RIGHT	TO END OF LOOP	YES	0.21	0.00	0.21	3	
0221JZ	41230	6	1	■	CANYON CAMPGROUND LOOP J	FROM ROUTE 0221Z (CANYON CAMPGROUND ENTRANCE ROAD) AT MP 0.67 ON RIGHT	TO END OF LOOP	YES	0.24	0.00	0.24	3	
0221KZ	41230	6	1	■	CANYON CAMPGROUND LOOP K	FROM ROUTE 0221Z (CANYON CAMPGROUND ENTRANCE ROAD) AT MP 0.71 ON RIGHT	TO END OF LOOP	YES	0.23	0.00	0.23	3	

NPS / RIP Subcomponent Details for YELL

(Numerical By Summary Route and Subcomponent #)



Shading Color Key

White = Paved Routes, DCV Driven

Grey = Paved Routes, DCV not Driven

Black = Paved Routes, Non-NPS

■ = Concession Route

Yellow = Unpaved Routes, DCV not Driven

Blue = Paved Parking Areas

Green = Unpaved Parking Areas

Red text denotes:

*Unpaved route data was obtained from the NPS and was not collected by the Road Inventory Program (RIP).

DCV = Data Collection Vehicle
 MRL = Manually Rated Line
 MRP = Manually Rated Polygon
 PKG = Parking Areas
 NC = Not Collected

YELL Yellowstone National Park

YELL-0221ZZ Subcomponent Breakdown													
Route Number	FMSS Number	Cycle Collected	Iteration Collected	Concession	Route Name	Route Description		FLTP	Paved Miles	Unpaved Miles	Total Mileage	Functional Class	Area (SQ FT)
						From	To						
0221LZ	41230	6	1	■	CANYON CAMPGROUND LOOP L	FROM ROUTE 0221Z (CANYON CAMPGROUND ENTRANCE ROAD) AT MP 0.73	TO END OF LOOP	YES	0.25	0.00	0.25	3	
0221Z	41230	6	1	■	CANYON CAMPGROUND ENTRANCE ROAD	FROM INTERSECTION OF ROUTE 0103 (CANYON VILLAGE ROAD) AND ROUTE 0503 (NORTH RIM DRIVE)	TO BEGINNING OF ROUTE 0221LZ (CANYON CAMPGROUND LOOP L)	YES	0.73	0.00	0.73	3	

NPS / RIP Subcomponent Details for YELL

(Numerical By Summary Route and Subcomponent #)



Shading Color Key

White = Paved Routes, DCV Driven

Grey = Paved Routes, DCV not Driven

Black = Paved Routes, Non-NPS

■ = Concession Route

Yellow = Unpaved Routes, DCV not Driven

Blue = Paved Parking Areas

Green = Unpaved Parking Areas

Red text denotes:

*Unpaved route data was obtained from the NPS and was not collected by the Road Inventory Program (RIP).

DCV = Data Collection Vehicle
 MRL = Manually Rated Line
 MRP = Manually Rated Polygon
 PKG = Parking Areas
 NC = Not Collected

YELL Yellowstone National Park

YELL-0228ZZ Subcomponent Breakdown

Route Number	FMSS Number	Cycle Collected	Iteration Collected	Concession	Route Name	Route Description		FLTP	Paved Miles	Unpaved Miles	Total Mileage	Functional Class	Area (SQ FT)
						From	To						
0228AZ	41254	6	1	■	FISHING BRIDGE RECREATIONAL VEHICLE PARK LOOP A	FROM ROUTE 0228Z (FISHING BRIDGE RECREATIONAL VEHICLE PARK ENTRANCE ROAD) AT MP 0.13 ON LEFT	TO END OF LOOP	YES	0.27	0.00	0.27	3	
0228BZ	41254	6	1	■	FISHING BRIDGE RECREATIONAL VEHICLE PARK LOOP B	FROM ROUTE 0228Z (FISHING BRIDGE RECREATIONAL VEHICLE PARK ENTRANCE ROAD) AT MP 0.13 ON RIGHT	TO END OF LOOP	YES	0.44	0.00	0.44	3	
0228CZ	41254	6	1	■	FISHING BRIDGE RECREATIONAL VEHICLE PARK LOOP C	FROM ROUTE 0228Z (FISHING BRIDGE RECREATIONAL VEHICLE PARK ENTRANCE ROAD) AT MP 0.16 ON LEFT	TO END OF LOOP	YES	0.26	0.00	0.26	3	
0228DZ	41254	6	1	■	FISHING BRIDGE RECREATIONAL VEHICLE PARK LOOP D	FROM ROUTE 0228Z (FISHING BRIDGE RECREATIONAL VEHICLE PARK ENTRANCE ROAD) AT MP 0.16 ON RIGHT	TO END OF LOOP	YES	0.44	0.00	0.44	3	
0228EZ	41254	6	1	■	FISHING BRIDGE RECREATIONAL VEHICLE PARK LOOP E	FROM INTERSECTION OF ROUTE 0228Z (FISHING BRIDGE RECREATIONAL VEHICLE PARK ENTRANCE ROAD) AND ROUTE 0228GZ (FISHING BRIDGE RECREATIONAL VEHICLE PARK LOOP G)	TO END OF LOOP	YES	0.71	0.00	0.71	3	
0228FAZ	41254	6	1	■	FISHING BRIDGE RECREATIONAL VEHICLE PARK LOOP FA	FROM ROUTE 0228GZ (FISHING BRIDGE RECREATIONAL VEHICLE PARK LOOP G)	TO ROUTE 0228IZ (FISHING BRIDGE RECREATIONAL VEHICLE PARK LOOP E-G CONNECTOR ROAD B)	YES	0.22	0.00	0.22	3	
0228FBZ	41254	6	1	■	FISHING BRIDGE RECREATIONAL VEHICLE PARK LOOP FB	FROM ROUTE 0228IZ (FISHING BRIDGE RECREATIONAL VEHICLE PARK LOOP E-G CONNECTOR ROAD B)	TO ROUTE 0228EZ (FISHING BRIDGE RECREATIONAL VEHICLE PARK LOOP E)	YES	0.22	0.00	0.22	3	
0228GZ	41254	6	1	■	FISHING BRIDGE RECREATIONAL VEHICLE PARK LOOP G	FROM INTERSECTION OF ROUTE 0228Z (FISHING BRIDGE RECREATIONAL VEHICLE PARK ENTRANCE ROAD) AND ROUTE 0228EZ (FISHING BRIDGE RECREATIONAL VEHICLE PARK LOOP E)	TO END OF LOOP	YES	0.71	0.00	0.71	3	
0228HZ	41254	6	1	■	FISHING BRIDGE RECREATIONAL VEHICLE PARK LOOP E-G CONNECTOR ROAD A	FROM ROUTE 0228EZ (FISHING BRIDGE RECREATIONAL VEHICLE PARK LOOP E)	TO ROUTE 0228GZ (FISHING BRIDGE RECREATIONAL VEHICLE PARK LOOP G)	YES	0.05	0.00	0.05	3	

NPS / RIP Subcomponent Details for YELL

(Numerical By Summary Route and Subcomponent #)



Shading Color Key

White = Paved Routes, DCV Driven

Grey = Paved Routes, DCV not Driven

Black = Paved Routes, Non-NPS

■ = Concession Route

Yellow = Unpaved Routes, DCV not Driven

Blue = Paved Parking Areas

Green = Unpaved Parking Areas

Red text denotes:

*Unpaved route data was obtained from the NPS and was not collected by the Road Inventory Program (RIP).

DCV = Data Collection Vehicle
 MRL = Manually Rated Line
 MRP = Manually Rated Polygon
 PKG = Parking Areas
 NC = Not Collected

YELL

Yellowstone National Park

YELL-0228ZZ Subcomponent Breakdown

Route Number	FMSS Number	Cycle Collected	Iteration Collected	Concession	Route Name	Route Description		FLTP	Paved Miles	Unpaved Miles	Total Mileage	Functional Class	Area (SQ FT)
						From	To						
0228IZ	41254	6	1	■	FISHING BRIDGE RECREATIONAL VEHICLE PARK LOOP E-G CONNECTOR ROAD B	FROM ROUTE 0228GZ (FISHING BRIDGE RECREATIONAL VEHICLE PARK LOOP G)	TO ROUTE 0228EZ (FISHING BRIDGE RECREATIONAL VEHICLE PARK LOOP E)	YES	0.08	0.00	0.08	3	
0228JZ	41254	6	1	■	FISHING BRIDGE RECREATIONAL VEHICLE PARK LOOP E-G CONNECTOR ROAD C	FROM ROUTE 0228GZ (FISHING BRIDGE RECREATIONAL VEHICLE PARK LOOP G)	TO ROUTE 0228EZ (FISHING BRIDGE RECREATIONAL VEHICLE PARK LOOP E)	YES	0.08	0.00	0.08	3	
0228KZ	41254	6	1	■	FISHING BRIDGE RECREATIONAL VEHICLE PARK LOOP A-C CONNECTOR ROAD	FROM ROUTE 0228CZ (FISHING BRIDGE RECREATIONAL VEHICLE PARK LOOP C)	TO ROUTE 0228AZ (FISHING BRIDGE RECREATIONAL VEHICLE PARK LOOP A)	YES	0.03	0.00	0.03	3	
0228LZ	41254	6	1	■	FISHING BRIDGE RECREATIONAL VEHICLE PARK LOOP B-D CONNECTOR ROAD A	FROM ROUTE 0228BZ (FISHING BRIDGE RECREATIONAL VEHICLE PARK LOOP B)	TO ROUTE 0228DZ (FISHING BRIDGE RECREATIONAL VEHICLE PARK LOOP D)	YES	0.05	0.00	0.05	3	
0228MZ	41254	6	1	■	FISHING BRIDGE RECREATIONAL VEHICLE PARK LOOP B-D CONNECTOR ROAD B	FROM ROUTE 0228BZ (FISHING BRIDGE RECREATIONAL VEHICLE PARK LOOP B)	TO ROUTE 0228DZ (FISHING BRIDGE RECREATIONAL VEHICLE PARK LOOP D)	YES	0.04	0.00	0.04	3	
0228Z	41254	6	1	■	FISHING BRIDGE RECREATIONAL VEHICLE PARK ENTRANCE ROAD	FROM ROUTE 0013 (EAST ENTRANCE FISHING BRIDGE ROAD) AT MP 0.97	TO ROUTE 0228GZ (FISHING BRIDGE RECREATIONAL VEHICLE PARK LOOP G)	YES	0.23	0.00	0.23	3	

NPS / RIP Subcomponent Details for YELL

(Numerical By Summary Route and Subcomponent #)



Shading Color Key

White = Paved Routes, DCV Driven

Grey = Paved Routes, DCV not Driven

Black = Paved Routes, Non-NPS

■ = Concession Route

Yellow = Unpaved Routes, DCV not Driven

Blue = Paved Parking Areas

Green = Unpaved Parking Areas

Red text denotes:

*Unpaved route data was obtained from the NPS and was not collected by the Road Inventory Program (RIP).

DCV = Data Collection Vehicle
 MRL = Manually Rated Line
 MRP = Manually Rated Polygon
 PKG = Parking Areas
 NC = Not Collected

YELL

Yellowstone National Park

YELL-0232ZZ Subcomponent Breakdown

Route Number	FMSS Number	Cycle Collected	Iteration Collected	Concession	Route Name	Route Description		FLTP	Paved Miles	Unpaved Miles	Total Mileage	Functional Class	Area (SQ FT)
						From	To						
0232AZ	41266	6	1	■	LAKE HOTEL CABIN ROAD A	FROM ROUTE 0110 (LAKE ROAD) AT MP 0.84	TO ROUTE 0232BZ (LAKE HOTEL CABIN ROAD B)	YES	0.08	0.00	0.08	3	
0232BZ	41266	6	1	■	LAKE HOTEL CABIN ROAD B	FROM ROUTE 0905E (LAKE HOTEL AND POST OFFICE PARKING)	TO DEAD END	YES	0.21	0.00	0.21	3	
0232CZ	41266	6	1	■	LAKE HOTEL CABIN ROAD C	FROM ROUTE 0232BZ (LAKE HOTEL CABIN ROAD B)	TO ROUTE 0905E (LAKE HOTEL AND POST OFFICE PARKING)	YES	0.14	0.00	0.14	3	
0232DZ	41266	6	1	■	LAKE HOTEL CABIN ROAD D	FROM ROUTE 0232CZ (LAKE HOTEL CABIN ROAD C)	TO ROUTE 0232CZ (LAKE HOTEL CABIN ROAD C) AND ROUTE 0232EZ (LAKE HOTEL CABIN ROAD E)	YES	0.09	0.00	0.09	3	
0232EZ	41266	6	1	■	LAKE HOTEL CABIN ROAD E	FROM INTERSECTION OF ROUTE 0232CZ (LAKE HOTEL CABIN ROAD C) AND ROUTE 0232DZ (LAKE HOTEL CABIN ROAD D)	TO DEAD END	YES	0.05	0.00	0.05	3	

NPS / RIP Subcomponent Details for YELL

(Numerical By Summary Route and Subcomponent #)



Shading Color Key

White = Paved Routes, DCV Driven

Grey = Paved Routes, DCV not Driven

Black = Paved Routes, Non-NPS

■ = Concession Route

Yellow = Unpaved Routes, DCV not Driven

Blue = Paved Parking Areas

Green = Unpaved Parking Areas

Red text denotes:

*Unpaved route data was obtained from the NPS and was not collected by the Road Inventory Program (RIP).

DCV = Data Collection Vehicle
 MRL = Manually Rated Line
 MRP = Manually Rated Polygon
 PKG = Parking Areas
 NC = Not Collected

YELL Yellowstone National Park

YELL-0247ZZ Subcomponent Breakdown

Route Number	FMSS Number	Cycle Collected	Iteration Collected	Concession	Route Name	Route Description		FLTP	Paved Miles	Unpaved Miles	Total Mileage	Functional Class	Area (SQ FT)
						From	To						
0247AZ	41431	6	1	■	OLD FAITHFUL LODGE CABINS ROAD A	FROM ROUTE 0506 (OLD FAITHFUL LODGE ROAD)	TO END OF LOOP	YES	0.33	0.00	0.33	3	
0247BZ	41431	6	1	■	OLD FAITHFUL LODGE CABINS ROAD B	FROM ROUTE 0247AZ (OLD FAITHFUL LODGE CABINS ROAD A) AT MP 0.15	TO ROUTE 0247AZ (OLD FAITHFUL LODGE CABINS ROAD A) AT MP 0.23	YES	0.04	0.00	0.04	3	
0247CZ	41431	6	1	■	OLD FAITHFUL LODGE CABINS ROAD C	FROM ROUTE 0247AZ (OLD FAITHFUL LODGE CABINS ROAD A) AT MP 0.13	TO ROUTE 0247AZ (OLD FAITHFUL LODGE CABINS ROAD A) AT MP 0.25	YES	0.05	0.00	0.05	3	
0247DAZ	41431	6	1	■	OLD FAITHFUL LODGE CABINS ROAD DA	FROM ROUTE 0247DZ (OLD FAITHFUL LODGE CABINS ROAD D) AT MP 0.05	TO ROUTE 0247DZ (OLD FAITHFUL LODGE CABINS ROAD D) AT MP 0.22	YES	0.10	0.00	0.10	3	
0247DBZ	41431	6	1	■	OLD FAITHFUL LODGE CABINS ROAD DB	FROM ROUTE 0247DZ (OLD FAITHFUL LODGE CABINS ROAD D) AT MP 0.08	TO ROUTE 0247DZ (OLD FAITHFUL LODGE CABINS ROAD D) AT MP 0.19	YES	0.09	0.00	0.09	3	
0247DCZ	41431	6	1	■	OLD FAITHFUL LODGE CABINS ROAD DC	FROM ROUTE 0247DAZ (OLD FAITHFUL LODGE CABINS ROAD DA) AT MP 0.04	TO ROUTE 0247DAZ (OLD FAITHFUL LODGE CABINS ROAD DA) AT MP 0.07	YES	0.07	0.00	0.07	3	
0247DZ	41431	6	1	■	OLD FAITHFUL LODGE CABINS ROAD D	FROM ROUTE 0247AZ (OLD FAITHFUL LODGE CABINS ROAD A) AT MP 0.14	TO ROUTE 0247AZ (OLD FAITHFUL LODGE CABINS ROAD A) AT MP 0.07	YES	0.32	0.00	0.32	3	

NPS / RIP Subcomponent Details for YELL

(Numerical By Summary Route and Subcomponent #)



Shading Color Key

White = Paved Routes, DCV Driven

Grey = Paved Routes, DCV not Driven

Black = Paved Routes, Non-NPS

■ = Concession Route

Yellow = Unpaved Routes, DCV not Driven

Blue = Paved Parking Areas

Green = Unpaved Parking Areas

Red text denotes:

*Unpaved route data was obtained from the NPS and was not collected by the Road Inventory Program (RIP).

DCV = Data Collection Vehicle
 MRL = Manually Rated Line
 MRP = Manually Rated Polygon
 PKG = Parking Areas
 NC = Not Collected

YELL Yellowstone National Park

YELL-0270ZZ Subcomponent Breakdown

Route Number	FMSS Number	Cycle Collected	Iteration Collected	Concession	Route Name	Route Description		FLTP	Paved Miles	Unpaved Miles	Total Mileage	Functional Class	Area (SQ FT)
						From	To						
0270AZ	41458	6	1		LAKE LODGE CABINS ROAD A	FROM ROUTE 0270Z (LAKE LODGE CABINS ENTRANCE ROAD) AT MP 0.09 ON LEFT	TO ROUTE 0270Z (LAKE LODGE CABINS ENTRANCE ROAD)	YES	0.08	0.00	0.08	3	
0270BZ	41458	6	1		LAKE LODGE CABINS ROAD B	FROM ROUTE 0270Z (LAKE LODGE CABINS ENTRANCE ROAD) AT MP 0.17 ON LEFT	TO ROUTE 0270Z (LAKE LODGE CABINS ENTRANCE ROAD)	YES	0.06	0.00	0.06	3	
0270CZ	41458	6	1		LAKE LODGE CABINS ROAD C	FROM ROUTE 0270Z (LAKE LODGE CABINS ENTRANCE ROAD) AT MP 0.20 ON LEFT	TO ROUTE 0270Z (LAKE LODGE CABINS ENTRANCE ROAD)	YES	0.05	0.00	0.05	3	
0270DZ	41458	6	1		LAKE LODGE CABINS ROAD D	FROM ROUTE 0270Z (LAKE LODGE CABINS ENTRANCE ROAD) AT MP 0.23 ON LEFT	TO ROUTE 0270Z (LAKE LODGE CABINS ENTRANCE ROAD)	YES	0.05	0.00	0.05	3	
0270EZ	41458	6	1		LAKE LODGE CABINS ROAD E	FROM ROUTE 0270Z (LAKE LODGE CABINS ENTRANCE ROAD) AT MP 0.25 ON LEFT	TO ROUTE 0270Z (LAKE LODGE CABINS ENTRANCE ROAD)	YES	0.05	0.00	0.05	3	
0270FZ	41458	6	1		LAKE LODGE CABINS ROAD F	FROM ROUTE 0270Z (LAKE LODGE CABINS ENTRANCE ROAD) AT MP 0.29 ON LEFT	TO ROUTE 0270Z (LAKE LODGE CABINS ENTRANCE ROAD)	YES	0.06	0.00	0.06	3	
0270GZ	41458	6	1		LAKE LODGE CABINS ROAD G	FROM ROUTE 0270Z (LAKE LODGE CABINS ENTRANCE ROAD) AT MP 0.32 ON LEFT	TO ROUTE 0270Z (LAKE LODGE CABINS ENTRANCE ROAD)	YES	0.08	0.00	0.08	3	
0270HZ	41458	6	1		LAKE LODGE CABINS ROAD H	FROM ROUTE 0270Z (LAKE LODGE CABINS ENTRANCE ROAD) AT MP 0.35 ON LEFT	TO ROUTE 0270Z (LAKE LODGE CABINS ENTRANCE ROAD)	YES	0.10	0.00	0.10	3	
0270Z	41458	6	1		LAKE LODGE CABINS ENTRANCE ROAD	FROM ROUTE 0216 (LAKE LODGE ROAD)	TO ROUTE 0216 (LAKE LODGE ROAD)	YES	0.77	0.00	0.77	3	

NPS / RIP Subcomponent Details for YELL

(Numerical By Summary Route and Subcomponent #)



Shading Color Key

White = Paved Routes, DCV Driven

Grey = Paved Routes, DCV not Driven

Black = Paved Routes, Non-NPS

■ = Concession Route

Yellow = Unpaved Routes, DCV not Driven

Blue = Paved Parking Areas

Green = Unpaved Parking Areas

Red text denotes:

*Unpaved route data was obtained from the NPS and was not collected by the Road Inventory Program (RIP).

DCV = Data Collection Vehicle
 MRL = Manually Rated Line
 MRP = Manually Rated Polygon
 PKG = Parking Areas
 NC = Not Collected

YELL Yellowstone National Park

YELL-0400ZZ Subcomponent Breakdown

Route Number	FMSS Number	Cycle Collected	Iteration Collected	Concession	Route Name	Route Description		FLTP	Paved Miles	Unpaved Miles	Total Mileage	Functional Class	Area (SQ FT)
						From	To						
0400AZ	41463	6	1	■	OLD FAITHFUL ADMINISTRATIVE SERVICE ROAD A	FROM ROUTE 0010D (OLD FAITHFUL TO WEST THUMB ROAD) AT MP 51.01	TO END OF LOOP	YES	0.54	0.00	0.54	5	
0400BZ	41463	6	1	■	OLD FAITHFUL ADMINISTRATIVE SERVICE ROAD B	FROM ROUTE 0400AZ (OLD FAITHFUL ADMINISTRATIVE SERVICE ROAD A)	TO END OF PAVEMENT	YES	0.36	0.12	0.48	5	
0400CZ	41463	6	1	■	OLD FAITHFUL ADMINISTRATIVE SERVICE ROAD C	FROM ROUTE 0400BZ (OLD FAITHFUL ADMINISTRATIVE SERVICE ROAD B)	TO ROUTE 0400AZ (OLD FAITHFUL ADMINISTRATIVE SERVICE ROAD A)	YES	0.32	0.00	0.32	5	
0400DZ	41463	6	1	■	OLD FAITHFUL ADMINISTRATIVE SERVICE ROAD D	FROM ROUTE 0400AZ (OLD FAITHFUL ADMINISTRATIVE SERVICE ROAD A)	TO ROUTE 0400HZ (OLD FAITHFUL ADMINISTRATIVE SERVICE ROAD H)	YES	0.11	0.00	0.11	5	
0400EZ	41463	6	1	■	OLD FAITHFUL ADMINISTRATIVE SERVICE ROAD E	FROM ROUTE 0400AZ (OLD FAITHFUL ADMINISTRATIVE SERVICE ROAD A)	TO ROUTE 0400HZ (OLD FAITHFUL ADMINISTRATIVE SERVICE ROAD H)	YES	0.10	0.00	0.10	5	
0400FZ	41463	6	1	■	OLD FAITHFUL ADMINISTRATIVE SERVICE ROAD F	FROM ROUTE 0400BZ (OLD FAITHFUL ADMINISTRATIVE SERVICE ROAD B)	TO ROUTE 0400DZ (OLD FAITHFUL ADMINISTRATIVE SERVICE ROAD D)	YES	0.08	0.00	0.08	5	
0400GZ	41463	6	1	■	OLD FAITHFUL ADMINISTRATIVE SERVICE ROAD G	FROM ROUTE 0400BZ (OLD FAITHFUL ADMINISTRATIVE SERVICE ROAD B)	TO ROUTE 0400DZ (OLD FAITHFUL ADMINISTRATIVE SERVICE ROAD D)	YES	0.08	0.00	0.08	5	
0400HZ	41463	6	1	■	OLD FAITHFUL ADMINISTRATIVE SERVICE ROAD H	FROM ROUTE 0400BZ (OLD FAITHFUL ADMINISTRATIVE SERVICE ROAD B)	TO ROUTE 0400CZ (OLD FAITHFUL ADMINISTRATIVE SERVICE ROAD C)	YES	0.14	0.00	0.14	5	

NPS / RIP Subcomponent Details for YELL

(Numerical By Summary Route and Subcomponent #)



Shading Color Key

White = Paved Routes, DCV Driven

Grey = Paved Routes, DCV not Driven

Black = Paved Routes, Non-NPS

■ = Concession Route

Yellow = Unpaved Routes, DCV not Driven

Blue = Paved Parking Areas

Green = Unpaved Parking Areas

Red text denotes:

*Unpaved route data was obtained from the NPS and was not collected by the Road Inventory Program (RIP).

DCV = Data Collection Vehicle
 MRL = Manually Rated Line
 MRP = Manually Rated Polygon
 PKG = Parking Areas
 NC = Not Collected

YELL Yellowstone National Park

YELL-0403ZZ Subcomponent Breakdown

Route Number	FMSS Number	Cycle Collected	Iteration Collected	Concession	Route Name	Route Description		FLTP	Paved Miles	Unpaved Miles	Total Mileage	Functional Class	Area (SQ FT)
						From	To						
0403AZ	16578	6	1		LAKE RESIDENCE AREA ROAD A	FROM ROUTE 0010E (WEST THUMB TO FISHING BRIDGE ROAD) AT MP 87.76	TO ROUTE 0403AZ (LAKE RESIDENCE AREA ROAD A) AT MP 0.22 ON LEFT	YES	0.41	0.00	0.41	5	
0403BZ	16578	6	1		LAKE RESIDENCE AREA ROAD B	FROM ROUTE 0403AZ (LAKE RESIDENCE AREA ROAD A)	TO ROUTE 0403AZ (LAKE RESIDENCE AREA ROAD A)	YES	0.55	0.00	0.55	5	
0403CZ	16578	6	1		LAKE RESIDENCE AREA ROAD C	FROM ROUTE 0403BZ (LAKE RESIDENCE AREA ROAD B)	TO ROUTE 0403AZ (LAKE RESIDENCE AREA ROAD A)	YES	0.34	0.00	0.34	5	
0403DZ	16578	6	1		LAKE RESIDENCE AREA ROAD D	FROM ROUTE 0403CZ (LAKE RESIDENCE AREA ROAD C)	TO INTERSECTION OF ROUTE 0403BZ (LAKE RESIDENCE AREA ROAD B) AND ROUTE 0403CZ (LAKE RESIDENCE AREA ROAD C)	YES	0.23	0.00	0.23	5	

YELL-0405AZZ Subcomponent Breakdown

Route Number	FMSS Number	Cycle Collected	Iteration Collected	Concession	Route Name	Route Description		FLTP	Paved Miles	Unpaved Miles	Total Mileage	Functional Class	Area (SQ FT)
						From	To						
0405AAZ	41469	6	1		MAMMOTH RESIDENCE AREA SERVICE ROAD AA	FROM ROUTE 0406A (MAMMOTH ADMINISTRATIVE SERVICE ROAD A) AT MP 0.16	TO INTERSECTION OF ROUTE 0405BBZ (MAMMOTH RESIDENCE AREA SERVICE ROAD BB) AND ROUTE 0405BDZ (MAMMOTH RESIDENCE AREA SERVICE ROAD BD)	YES	0.98	0.00	0.98	5	
0405ABZ	41469	6	1		MAMMOTH RESIDENCE AREA SERVICE ROAD AB	FROM ROUTE 0405AAZ (MAMMOTH RESIDENCE AREA SERVICE ROAD AA)	TO ROUTE 0405AAZ (MAMMOTH RESIDENCE AREA SERVICE ROAD AA)	YES	0.10	0.00	0.10	5	

NPS / RIP Subcomponent Details for YELL

(Numerical By Summary Route and Subcomponent #)



Shading Color Key

White = Paved Routes, DCV Driven

Grey = Paved Routes, DCV not Driven

Black = Paved Routes, Non-NPS

■ = Concession Route

Yellow = Unpaved Routes, DCV not Driven

Blue = Paved Parking Areas

Green = Unpaved Parking Areas

Red text denotes:

*Unpaved route data was obtained from the NPS and was not collected by the Road Inventory Program (RIP).

DCV = Data Collection Vehicle
 MRL = Manually Rated Line
 MRP = Manually Rated Polygon
 PKG = Parking Areas
 NC = Not Collected

YELL Yellowstone National Park

YELL-0405BZZ Subcomponent Breakdown

Route Number	FMSS Number	Cycle Collected	Iteration Collected	Concession	Route Name	Route Description		FLTP	Paved Miles	Unpaved Miles	Total Mileage	Functional Class	Area (SQ FT)
						From	To						
0405BAZ	103328	6	1		MAMMOTH RESIDENCE AREA SERVICE ROAD BA	FROM ROUTE 0011AZ (NORTH ENTRANCE TOWER ROAD) AT MP 0.98	TO INTERSECTION OF ROUTE 0405BBZ (MAMMOTH RESIDENCE AREA SERVICE ROAD BB) AND ROUTE 0405BCZ (MAMMOTH RESIDENCE AREA SERVICE ROAD BC)	YES	0.15	0.00	0.15	5	
0405BBZ	103328	6	1		MAMMOTH RESIDENCE AREA SERVICE ROAD BB	FROM INTERSECTION OF ROUTE 0405AAZ (MAMMOTH RESIDENCE AREA SERVICE ROAD AA) AND ROUTE 0405BDZ (MAMMOTH RESIDENCE AREA SERVICE ROAD BD)	TO INTERSECTION OF ROUTE 0405BAZ (MAMMOTH RESIDENCE AREA SERVICE ROAD BA) AND ROUTE 0405BCZ (MAMMOTH RESIDENCE AREA SERVICE ROAD BC)	YES	0.11	0.00	0.11	5	
0405BCZ	103328	6	1		MAMMOTH RESIDENCE AREA SERVICE ROAD BC	FROM ROUTE 0405BBZ (MAMMOTH RESIDENCE AREA SERVICE ROAD BB)	TO ROUTE 0405BDZ (MAMMOTH RESIDENCE AREA SERVICE ROAD BD)	YES	0.19	0.00	0.19	5	
0405BDZ	103328	6	1		MAMMOTH RESIDENCE AREA SERVICE ROAD BD	FROM ROUTE 0011AZ (NORTH ENTRANCE TOWER ROAD) AT MP 0.78	TO END	YES	0.19	0.00	0.19	5	

YELL-0406BZZ Subcomponent Breakdown

Route Number	FMSS Number	Cycle Collected	Iteration Collected	Concession	Route Name	Route Description		FLTP	Paved Miles	Unpaved Miles	Total Mileage	Functional Class	Area (SQ FT)
						From	To						
0406BAZ	103306	6	1		MAMMOTH ADMINISTRATIVE SERVICE ROAD BA	FROM ROUTE 0405AAZ (MAMMOTH RESIDENCE AREA SERVICE ROAD AA)	TO ROUTE 0406A (MAMMOTH ADMINISTRATIVE SERVICE ROAD A)	YES	0.30	0.00	0.30	5	
0406BBZ	103306	6	1		MAMMOTH ADMINISTRATIVE SERVICE ROAD BB	FROM ROUTE 0406A (MAMMOTH ADMINISTRATIVE SERVICE ROAD A)	TO ROUTE 0406A (MAMMOTH ADMINISTRATIVE SERVICE ROAD A)	YES	0.17	0.00	0.17	5	
0406BCZ	103306	6	1		MAMMOTH ADMINISTRATIVE SERVICE ROAD BC	FROM ROUTE 0406BBZ (MAMMOTH ADMINISTRATIVE SERVICE ROAD BB)	TO ROUTE 0900LBZ (MAMMOTH POST OFFICE PARKING B)	YES	0.09	0.00	0.09	5	

NPS / RIP Subcomponent Details for YELL

(Numerical By Summary Route and Subcomponent #)



Shading Color Key

White = Paved Routes, DCV Driven

Grey = Paved Routes, DCV not Driven

Black = Paved Routes, Non-NPS

■ = Concession Route

Yellow = Unpaved Routes, DCV not Driven

Blue = Paved Parking Areas

Green = Unpaved Parking Areas

Red text denotes:

*Unpaved route data was obtained from the NPS and was not collected by the Road Inventory Program (RIP).

DCV = Data Collection Vehicle
 MRL = Manually Rated Line
 MRP = Manually Rated Polygon
 PKG = Parking Areas
 NC = Not Collected

YELL Yellowstone National Park

YELL-0407ZZ Subcomponent Breakdown

Route Number	FMSS Number	Cycle Collected	Iteration Collected	Concession	Route Name	Route Description		FLTP	Paved Miles	Unpaved Miles	Total Mileage	Functional Class	Area (SQ FT)
						From	To						
0407AZ	41471	6	1		MAMMOTH TRAILER COURT SERVICE ROAD	FROM ROUTE 0010A (MAMMOTH TO NORRIS ROAD) AT MP 1.32	TO ROUTE 0900GZZ (MAMMOTH MAINTENANCE PARKING AREAS)	YES	0.31	0.00	0.31	5	
0407BZ	41471	6	1		MAMMOTH TRAILER COURT SERVICE ROAD SPUR	FROM ROUTE 0407AZ (MAMMOTH TRAILER COURT SERVICE ROAD)	TO END OF PAVEMENT	YES	0.03	0.00	0.03	5	

YELL-0420ZZ Subcomponent Breakdown

Route Number	FMSS Number	Cycle Collected	Iteration Collected	Concession	Route Name	Route Description		FLTP	Paved Miles	Unpaved Miles	Total Mileage	Functional Class	Area (SQ FT)
						From	To						
0420AZ	45104	6	1		GRANT RESIDENCE SERVICE ROAD	FROM ROUTE 0100 (GRANT ROAD) AT MP 0.54	TO END OF LOOP	YES	0.33	0.00	0.33	5	
0420BZ	45104	6	1		GRANT GOVERNMENT TRAILER COURT ROAD	FROM ROUTE 0420AZ (GRANT RESIDENCE SERVICE ROAD) AT MP 0.18	TO END OF LOOP	YES	0.13	0.00	0.13	5	

YELL-0433ZZ Subcomponent Breakdown

Route Number	FMSS Number	Cycle Collected	Iteration Collected	Concession	Route Name	Route Description		FLTP	Paved Miles	Unpaved Miles	Total Mileage	Functional Class	Area (SQ FT)
						From	To						
0433AZ	45103	6	1		CANYON RESIDENCE AREA SERVICE ROAD	FROM ROUTE 0016 (NORRIS CANYON ROAD) AT MP 0.24 ON RIGHT	TO END OF LOOP	YES	0.49	0.00	0.49	5	
0433BZ	45103	6	1		CANYON CONTRACTOR COURT	FROM ROUTE 0433AZ (CANYON RESIDENCE AREA SERVICE ROAD) AT MP 0.067	TO END OF LOOP	YES	0.62	0.00	0.62	5	

NPS / RIP Subcomponent Details for YELL

(Numerical By Summary Route and Subcomponent #)



Shading Color Key

White = Paved Routes, DCV Driven

Grey = Paved Routes, DCV not Driven

Black = Paved Routes, Non-NPS

■ = Concession Route

Yellow = Unpaved Routes, DCV not Driven

Blue = Paved Parking Areas

Green = Unpaved Parking Areas

Red text denotes:

*Unpaved route data was obtained from the NPS and was not collected by the Road Inventory Program (RIP).

DCV = Data Collection Vehicle
 MRL = Manually Rated Line
 MRP = Manually Rated Polygon
 PKG = Parking Areas
 NC = Not Collected

YELL Yellowstone National Park

YELL-0440ZZ Subcomponent Breakdown

Route Number	FMSS Number	Cycle Collected	Iteration Collected	Concession	Route Name	Route Description		FLTP	Paved Miles	Unpaved Miles	Total Mileage	Functional Class	Area (SQ FT)
						From	To						
0440AZ	45211	6	1		WEST ENTRANCE EMPLOYEE HOUSING ROAD	FROM ROUTE 0438 (WEST ENTRANCE ADMINISTRATIVE SERVICE ROAD) AT MP 0.40	TO ROUTE 0438 (WEST ENTRANCE ADMINISTRATIVE SERVICE ROAD)	YES	0.29	0.00	0.29	5	
0440BZ	45211	6	1		PITCHSTONE DRIVE	FROM ROUTE 0440AZ (WEST ENTRANCE EMPLOYEE HOUSING ROAD) AT MP 0.05	TO ROUTE 0440AZ (WEST ENTRANCE EMPLOYEE HOUSING ROAD)	YES	0.11	0.00	0.11	5	
0440CZ	45211	6	1		CROW FOOT RIDGE DRIVE	FROM ROUTE 0438 (WEST ENTRANCE ADMINISTRATIVE SERVICE ROAD) AT MP 0.377	TO ROUTE 0440AZ (WEST ENTRANCE EMPLOYEE HOUSING ROAD)	YES	0.04	0.00	0.04	5	
0440DZ	45211	6	1		SPECIMEN DRIVE	FROM ROUTE 0438 (WEST ENTRANCE ADMINISTRATIVE SERVICE ROAD) AT MP 0.2	TO END OF LOOP NEAR HORSE BARN	YES	0.08	0.02	0.10	5	

YELL-0457ZZ Subcomponent Breakdown

Route Number	FMSS Number	Cycle Collected	Iteration Collected	Concession	Route Name	Route Description		FLTP	Paved Miles	Unpaved Miles	Total Mileage	Functional Class	Area (SQ FT)
						From	To						
0457AZ	44805	6	1		MADISON RESIDENCE AND MAINTENANCE AREA A LOOP	FROM ROUTE 0010B (NORRIS MADISON ROAD) AT MP 34.14	TO END OF LOOP	YES	0.30	0.00	0.30	5	
0457BZ	44805	6	1		MADISON RESIDENCE AND MAINTENANCE AREA B LOOP	FROM ROUTE 0457AZ (MADISON RESIDENCE AND MAINTENANCE AREA A LOOP) AT MP 0.06	TO ROUTE 0457AZ (MADISON RESIDENCE AND MAINTENANCE AREA A LOOP) AT MP 0.05 ON RIGHT	YES	0.16	0.00	0.16	5	

NPS / RIP Subcomponent Details for YELL

(Numerical By Summary Route and Subcomponent #)



Shading Color Key

White = Paved Routes, DCV Driven

Grey = Paved Routes, DCV not Driven

Black = Paved Routes, Non-NPS

■ = Concession Route

Yellow = Unpaved Routes, DCV not Driven

Blue = Paved Parking Areas

Green = Unpaved Parking Areas

Red text denotes:

*Unpaved route data was obtained from the NPS and was not collected by the Road Inventory Program (RIP).

DCV = Data Collection Vehicle
 MRL = Manually Rated Line
 MRP = Manually Rated Polygon
 PKG = Parking Areas
 NC = Not Collected

YELL Yellowstone National Park

YELL-0466ZZ Subcomponent Breakdown

Route Number	FMSS Number	Cycle Collected	Iteration Collected	Concession	Route Name	Route Description		FLTP	Paved Miles	Unpaved Miles	Total Mileage	Functional Class	Area (SQ FT)
						From	To						
0466AZ	90683	6	1		FISHING BRIDGE STORE SERVICE ROAD A	FROM ROUTE 0459 (FISHING BRIDGE CABIN AREA ROAD) AT MP 0.03	TO ROUTE 0905NCZ (FISHING BRIDGE STORES PARKING C)	YES	0.37	0.20	0.57	5	
0466BZ	90683	6	1		FISHING BRIDGE STORE SERVICE ROAD B	FROM ROUTE 0905NCZ (FISHING BRIDGE STORES PARKING C)	TO END	YES	0.12	0.00	0.12	5	

YELL-0513ZZ Subcomponent Breakdown

Route Number	FMSS Number	Cycle Collected	Iteration Collected	Concession	Route Name	Route Description		FLTP	Paved Miles	Unpaved Miles	Total Mileage	Functional Class	Area (SQ FT)
						From	To						
0513AZ	111532	6	1		HERITAGE RESEARCH CENTER ROAD A	FROM ROUTE 0513BZ (HERITAGE RESEARCH CENTER ROAD B) AT MP 0.20 ON RIGHT	TO END	YES	0.08	0.00	0.08	3	
0513BZ	111532	6	1		HERITAGE RESEARCH CENTER ROAD B	FROM ROUTE 0600BZ (PARK STREET B)	TO END	YES	0.26	0.00	0.26	3	

YELL-0600ZZ Subcomponent Breakdown

Route Number	FMSS Number	Cycle Collected	Iteration Collected	Concession	Route Name	Route Description		FLTP	Paved Miles	Unpaved Miles	Total Mileage	Functional Class	Area (SQ FT)
						From	To						
0600AZ	16561	6	1		PARK STREET A	FROM ROUTE 0011AZ (NORTH ENTRANCE TOWER ROAD) AT MP 5.27	TO BEGINNING OF ROUTE 0601 (NORTH ENTRANCE SERVICE ROAD)	YES	0.27	0.00	0.27	1	
0600BZ	16561	6	1		PARK STREET B	FROM ROUTE 0600AZ (PARK STREET A)	TO MAIN STREET (NON NPS)	YES	0.15	0.00	0.15	1	
0600CZ	16561	6	1		PARK STREET C	FROM ROUTE 0011AZ (NORTH ENTRANCE TOWER ROAD) AT MP 5.19 ON RIGHT	TO ROUTE 0600AZ (PARK STREET A)	YES	0.04	0.00	0.04	1	

NPS / RIP Subcomponent Details for YELL

(Numerical By Summary Route and Subcomponent #)



Shading Color Key

White = Paved Routes, DCV Driven

Grey = Paved Routes, DCV not Driven

Black = Paved Routes, Non-NPS

■ = Concession Route

Yellow = Unpaved Routes, DCV not Driven

Blue = Paved Parking Areas

Green = Unpaved Parking Areas

Red text denotes:

*Unpaved route data was obtained from the NPS and was not collected by the Road Inventory Program (RIP).

DCV = Data Collection Vehicle
 MRL = Manually Rated Line
 MRP = Manually Rated Polygon
 PKG = Parking Areas
 NC = Not Collected

YELL Yellowstone National Park

YELL-0900BZZ Subcomponent Breakdown

Route Number	FMSS Number	Cycle Collected	Iteration Collected	Concession	Route Name	Route Description		FLTP	User Access	Area (SQ FT)
						From	To			
0900BAZ	44674	6	1		LOWER MAMMOTH TERRACE PARKING A	FROM ROUTE 0010A (MAMMOTH TO NORRIS ROAD) AT MP 0.19	TO ROUTE 0010A (MAMMOTH TO NORRIS ROAD) AT MP 0.23	YES	PUBLIC	28,089
0900BBZ	44674	6	1		LOWER MAMMOTH TERRACE PARKING B	FROM ROUTE 0010A (MAMMOTH TO NORRIS ROAD) AT MP 0.23	TO ROUTE 0010A (MAMMOTH TO NORRIS ROAD) AT MP 0.27	YES	PUBLIC	12,784
0900BCZ	44674	6	1		LOWER MAMMOTH TERRACE PARKING C	ADJACENT TO ROUTE 0010A (MAMMOTH TO NORRIS ROAD) AT MP 0.19		YES	PUBLIC	10,429
0900BDZ	44674	6	1		LOWER MAMMOTH TERRACE PARKING D	ADJACENT TO ROUTE 0010A (MAMMOTH TO NORRIS ROAD) AT MP 0.19		YES	PUBLIC	10,078

YELL-0900GZZ Subcomponent Breakdown

Route Number	FMSS Number	Cycle Collected	Iteration Collected	Concession	Route Name	Route Description		FLTP	User Access	Area (SQ FT)
						From	To			
0900GAZ	45083	6	1		MAMMOTH MAINTENANCE PARKING A	FROM END OF ROUTE 0407AZ (MAMMOTH TRAILER COURT SERVICE ROAD) AT MP 0.31	TO ROUTES 0900GBZ (MAMMOTH MAINTENANCE PARKING B) AND 0900GCZ (MAMMOTH MAINTENANCE PARKING C)	NO	NONPUBLIC	65,539
0900GBZ	45083	6	1		MAMMOTH MAINTENANCE PARKING B	FROM ROUTE 0900GAZ (MAMMOTH MAINTENANCE PARKING A)	TO ROUTE 0900GAZ (MAMMOTH MAINTENANCE PARKING A)	NO	NONPUBLIC	52,650
0900GCZ	45083	6	1		MAMMOTH MAINTENANCE PARKING C	FROM ROUTE 0900GAZ (MAMMOTH MAINTENANCE PARKING A)	TO PARKING	NO	NONPUBLIC	23,309

NPS / RIP Subcomponent Details for YELL

(Numerical By Summary Route and Subcomponent #)



Shading Color Key

White = Paved Routes, DCV Driven

Grey = Paved Routes, DCV not Driven

Black = Paved Routes, Non-NPS

■ = Concession Route

Yellow = Unpaved Routes, DCV not Driven

Blue = Paved Parking Areas

Green = Unpaved Parking Areas

Red text denotes:

*Unpaved route data was obtained from the NPS and was not collected by the Road Inventory Program (RIP).

DCV = Data Collection Vehicle
 MRL = Manually Rated Line
 MRP = Manually Rated Polygon
 PKG = Parking Areas
 NC = Not Collected

YELL

Yellowstone National Park

YELL-0900KZZ Subcomponent Breakdown

Route Number	FMSS Number	Cycle Collected	Iteration Collected	Concession	Route Name	Route Description		FLTP	User Access	Area (SQ FT)
						From	To			
0900KAZ	45080	6	1		MAMMOTH COMMUNITY CENTER PARKING A	ADJACENT TO ROUTE 0405BAZ (MAMMOTH RESIDENCE AREA SERVICE ROAD BA) ON LEFT		YES	PUBLIC	7,564
0900KBZ	45080	6	1		MAMMOTH COMMUNITY CENTER PARKING B	ADJACENT TO ROUTE 0405BAZ (MAMMOTH RESIDENCE AREA SERVICE ROAD BA) ON RIGHT		YES	PUBLIC	6,307

YELL-0900LZZ Subcomponent Breakdown

Route Number	FMSS Number	Cycle Collected	Iteration Collected	Concession	Route Name	Route Description		FLTP	User Access	Area (SQ FT)
						From	To			
0900LAZ	90647	6	1		MAMMOTH POST OFFICE PARKING A	ADJACENT TO ROUTE 0011BZ (NORTH ENTRANCE TOWER ROAD SPUR) AT MP 0.07 ON LEFT		YES	PUBLIC	11,388
0900LBZ	90647	6	1		MAMMOTH POST OFFICE PARKING B	ADJACENT TO ROUTE 0011AZ (NORTH ENTRANCE TOWER ROAD) AT MP 0.10 ON RIGHT		YES	PUBLIC	12,206

NPS / RIP Subcomponent Details for YELL

(Numerical By Summary Route and Subcomponent #)



Shading Color Key

White = Paved Routes, DCV Driven

Grey = Paved Routes, DCV not Driven

Black = Paved Routes, Non-NPS

■ = Concession Route

Yellow = Unpaved Routes, DCV not Driven

Blue = Paved Parking Areas

Green = Unpaved Parking Areas

Red text denotes:

*Unpaved route data was obtained from the NPS and was not collected by the Road Inventory Program (RIP).

DCV = Data Collection Vehicle
 MRL = Manually Rated Line
 MRP = Manually Rated Polygon
 PKG = Parking Areas
 NC = Not Collected

YELL

Yellowstone National Park

YELL-0900MZZ Subcomponent Breakdown

Route Number	FMSS Number	Cycle Collected	Iteration Collected	Concession	Route Name	Route Description		FLTP	User Access	Area (SQ FT)
						From	To			
0900MAZ	45081	6	1		MAMMOTH ADMINISTRATIVE PARKING A	FROM ROUTE 0406A (MAMMOTH ADMINISTRATIVE SERVICE ROAD A)	TO ROUTE 0406A (MAMMOTH ADMINISTRATIVE SERVICE ROAD A)	NO	NONPUBLIC	58,283
0900MBZ	45081	6	1		MAMMOTH ADMINISTRATIVE PARKING B	ADJACENT TO ROUTE 0406BBZ (MAMMOTH ADMINISTRATIVE SERVICE ROAD BB)		NO	NONPUBLIC	1,733
0900MCZ	45081	6	1		MAMMOTH ADMINISTRATIVE PARKING C	ADJACENT TO ROUTE 0406BBZ (MAMMOTH ADMINISTRATIVE SERVICE ROAD BB)		NO	NONPUBLIC	5,792
0900MDZ	45081	6	1		MAMMOTH ADMINISTRATIVE PARKING D	FROM ROUTE 0406BAZ (MAMMOTH ADMINISTRATIVE SERVICE ROAD BA)	TO PARKING	NO	NONPUBLIC	3,841
0900MEZ	45081	6	1		MAMMOTH ADMINISTRATIVE PARKING E	FROM ROUTE 0406BAZ (MAMMOTH ADMINISTRATIVE SERVICE ROAD BA)	TO ROUTE 0405AAZ (MAMMOTH RESIDENCE AREA SERVICE ROAD AA)	NO	NONPUBLIC	12,343
0900MFZ	45081	6	1		MAMMOTH ADMINISTRATIVE PARKING F	ADJACENT TO ROUTE 0405AZZ (MAMMOTH RESIDENCE AREA SERVICE ROADS A) AND ROUTE 0406BAZ (MAMMOTH ADMINISTRATIVE SERVICE ROAD BA)		NO	NONPUBLIC	6,047
0900MGZ	45081	6	1		MAMMOTH ADMINISTRATIVE PARKING G	ADJACENT TO ROUTE 0406A (MAMMOTH ADMINISTRATIVE SERVICE ROAD A)		NO	NONPUBLIC	4,398
0900MHZ	45081	6	1		MAMMOTH ADMINISTRATIVE PARKING H	FROM ROUTE 0406A (MAMMOTH ADMINISTRATIVE SERVICE ROAD A)	TO ROUTE 0406A (MAMMOTH ADMINISTRATIVE SERVICE ROAD A)	NO	NONPUBLIC	16,599
0900MIZ	45081	6	1		MAMMOTH ADMINISTRATIVE PARKING I	FROM ROUTE 0406A (MAMMOTH ADMINISTRATIVE SERVICE ROAD A)	TO ROUTE 0900MIZ (MAMMOTH ADMINISTRATIVE PARKING J)	NO	NONPUBLIC	29,039
0900MJZ	45081	6	1		MAMMOTH ADMINISTRATIVE PARKING J	FROM ROUTE 0900MIZ (MAMMOTH ADMINISTRATIVE PARKING I)	TO ROUTE 0406A (MAMMOTH ADMINISTRATIVE SERVICE ROAD A)	NO	NONPUBLIC	20,342
0900MKZ	45081	6	1		MAMMOTH ADMINISTRATIVE PARKING K	ADJACENT TO ROUTE 0406A (MAMMOTH ADMINISTRATIVE SERVICE ROAD A)		NO	NONPUBLIC	26,562
0900MLZ	45081	6	1		MAMMOTH ADMINISTRATIVE PARKING L	ADJACENT TO ROUTE 0406BAZ (MAMMOTH ADMINISTRATIVE SERVICE ROAD BA)		NO	NONPUBLIC	12,581
0900MMZ	45081	6	1		MAMMOTH ADMINISTRATIVE PARKING M	FROM ROUTE 0406A (MAMMOTH ADMINISTRATIVE SERVICE ROAD A)	TO ROUTE 0406A (MAMMOTH ADMINISTRATIVE SERVICE ROAD A)	NO	NONPUBLIC	10,685

NPS / RIP Subcomponent Details for YELL

(Numerical By Summary Route and Subcomponent #)



Shading Color Key

White = Paved Routes, DCV Driven

Grey = Paved Routes, DCV not Driven

Black = Paved Routes, Non-NPS

■ = Concession Route

Yellow = Unpaved Routes, DCV not Driven

Blue = Paved Parking Areas

Green = Unpaved Parking Areas

Red text denotes:

*Unpaved route data was obtained from the NPS and was not collected by the Road Inventory Program (RIP).

DCV = Data Collection Vehicle
 MRL = Manually Rated Line
 MRP = Manually Rated Polygon
 PKG = Parking Areas
 NC = Not Collected

YELL Yellowstone National Park

YELL-0900MZZ Subcomponent Breakdown										
Route Number	FMSS Number	Cycle Collected	Iteration Collected	Concession	Route Name	Route Description		FLTP	User Access	Area (SQ FT)
						From	To			
0900MNZ	45081	6	1		MAMMOTH ADMINISTRATIVE PARKING N	ADJACENT TO ROUTE 0406A (MAMMOTH ADMINISTRATIVE SERVICE ROAD A)		NO	NONPUBLIC	1,714
0900MOZ	45081	6	1		MAMMOTH ADMINISTRATIVE PARKING O	ADJACENT TO ROUTE 0406BBZ (MAMMOTH ADMINISTRATIVE SERVICE ROAD BB)		NO	NONPUBLIC	9,393
0900MPZ	45081	6	1		MAMMOTH ADMINISTRATIVE PARKING P	ADJACENT TO ROUTE 0223 (MAMMOTH HEADQUARTERS ADMINISTRATION OFFICE ROAD)		NO	NONPUBLIC	1,177

YELL-0900NZZ Subcomponent Breakdown										
Route Number	FMSS Number	Cycle Collected	Iteration Collected	Concession	Route Name	Route Description		FLTP	User Access	Area (SQ FT)
						From	To			
0900NAZ	45031	6	1		MAMMOTH DORMITORY PARKING A	FROM ROUTE 0204BZ (MAMMOTH HOTEL AND CABINS ROAD B) AT MP 0.07	TO ROUTE 0011BZ (NORTH ENTRANCE TOWER ROAD SPUR)	YES	PUBLIC	75,015
0900NBZ	45031	6	1		MAMMOTH DORMITORY PARKING B	FROM ROUTE 0204BZ (MAMMOTH HOTEL AND CABINS ROAD B)	TO ROUTE 0900LZZ (MAMMOTH POST OFFICE PARKING AREAS)	NO	PUBLIC	770

YELL-0900OZZ Subcomponent Breakdown										
Route Number	FMSS Number	Cycle Collected	Iteration Collected	Concession	Route Name	Route Description		FLTP	User Access	Area (SQ FT)
						From	To			
0900OAZ	44677	6	1		MAMMOTH HOTEL PARKING A	FROM ROUTE 0010A (MAMMOTH TO NORRIS ROAD) AT MP 0.01	TO ROUTE 0204BZ (MAMMOTH HOTEL AND CABINS ROAD B)	YES	PUBLIC	24,453
0900OBZ	44677	6	1		MAMMOTH HOTEL PARKING B	ADJACENT TO ROUTE 0010A (MAMMOTH TO NORRIS ROAD) AT MP 0.06		YES	PUBLIC	8,302

NPS / RIP Subcomponent Details for YELL

(Numerical By Summary Route and Subcomponent #)



Shading Color Key

White = Paved Routes, DCV Driven

Grey = Paved Routes, DCV not Driven

Black = Paved Routes, Non-NPS

■ = Concession Route

Yellow = Unpaved Routes, DCV not Driven

Blue = Paved Parking Areas

Green = Unpaved Parking Areas

Red text denotes:

*Unpaved route data was obtained from the NPS and was not collected by the Road Inventory Program (RIP).

DCV = Data Collection Vehicle
 MRL = Manually Rated Line
 MRP = Manually Rated Polygon
 PKG = Parking Areas
 NC = Not Collected

YELL

Yellowstone National Park

YELL-0900PZZ Subcomponent Breakdown

Route Number	FMSS Number	Cycle Collected	Iteration Collected	Concession	Route Name	Route Description		FLTP	User Access	Area (SQ FT)
						From	To			
0900PAZ	44678	6	1		MAMMOTH STORE PARKING A	ADJACENT TO ROUTE 0204AZ (MAMMOTH HOTEL AND CABINS ROAD A)		YES	PUBLIC	2,568
0900PBZ	44678	6	1		MAMMOTH STORE PARKING B	ADJACENT TO ROUTE 0204AZ (MAMMOTH HOTEL AND CABINS ROAD A)		YES	PUBLIC	2,214
0900PCZ	44678	6	1		MAMMOTH STORE PARKING C	FROM ROUTE 0204AZ (MAMMOTH HOTEL AND CABINS ROAD A)	TO ROUTE 0010A (MAMMOTH TO NORRIS ROAD)	YES	PUBLIC	32,663

YELL-0900QZZ Subcomponent Breakdown

Route Number	FMSS Number	Cycle Collected	Iteration Collected	Concession	Route Name	Route Description		FLTP	User Access	Area (SQ FT)
						From	To			
0900QAZ	45195	6	1		MAMMOTH UPPER TERRACE PARKING A	ADJACENT TO ROUTE 0501 (MAMMOTH TERRACE LOOP DRIVE)		YES	PUBLIC	3,166
0900QBZ	45195	6	1		MAMMOTH UPPER TERRACE PARKING B	ADJACENT TO ROUTE 0501 (MAMMOTH TERRACE LOOP DRIVE)		YES	PUBLIC	3,968
0900QCZ	45195	6	1		MAMMOTH UPPER TERRACE PARKING C	ADJACENT TO ROUTE 0501 (MAMMOTH TERRACE LOOP DRIVE)		YES	PUBLIC	1,275
0900QDZ	45195	6	1		MAMMOTH UPPER TERRACE PARKING D	ADJACENT TO ROUTE 0010A (MAMMOTH TO NORRIS ROAD)		YES	PUBLIC	18,364

NPS / RIP Subcomponent Details for YELL

(Numerical By Summary Route and Subcomponent #)



Shading Color Key

White = Paved Routes, DCV Driven

Grey = Paved Routes, DCV not Driven

Black = Paved Routes, Non-NPS

■ = Concession Route

Yellow = Unpaved Routes, DCV not Driven

Blue = Paved Parking Areas

Green = Unpaved Parking Areas

Red text denotes:

*Unpaved route data was obtained from the NPS and was not collected by the Road Inventory Program (RIP).

DCV = Data Collection Vehicle
 MRL = Manually Rated Line
 MRP = Manually Rated Polygon
 PKG = Parking Areas
 NC = Not Collected

YELL

Yellowstone National Park

YELL-0900SZZ Subcomponent Breakdown

Route Number	FMSS Number	Cycle Collected	Iteration Collected	Concession	Route Name	Route Description		FLTP	User Access	Area (SQ FT)
						From	To			
0900SAZ	45029	6	1	■	MAMMOTH HOTEL OFFICES PARKING A	ADJACENT TO ROUTE 0204BZ (MAMMOTH HOTEL AND CABINS ROAD B) ON LEFT		YES	PUBLIC	10,372
0900SBZ	45029	6	1	■	MAMMOTH HOTEL OFFICES PARKING B	ADJACENT TO ROUTE 0204BZ (MAMMOTH HOTEL AND CABINS ROAD B) ON RIGHT		YES	PUBLIC	5,697
0900SCZ	45029	6	1	■	MAMMOTH HOTEL OFFICES PARKING C	ADJACENT TO ROUTE 0204DZ (MAMMOTH HOTEL AND CABINS ROAD D)		YES	PUBLIC	2,601

YELL-0901BZZ Subcomponent Breakdown

Route Number	FMSS Number	Cycle Collected	Iteration Collected	Concession	Route Name	Route Description		FLTP	User Access	Area (SQ FT)
						From	To			
0901BAZ	45054	6	1		NORRIS CAMPGROUND REGISTRATION PARKING A	ADJACENT TO ROUTE 0219Z (NORRIS CAMPGROUND ENTRANCE ROAD) AT MP 0.28		YES	PUBLIC	1,411
0901BBZ	45054	6	1		NORRIS CAMPGROUND REGISTRATION PARKING B	FROM ROUTE 0219Z (NORRIS CAMPGROUND ENTRANCE ROAD) AT MP 0.28	TO PARKING	YES	PUBLIC	10,722

NPS / RIP Subcomponent Details for YELL

(Numerical By Summary Route and Subcomponent #)



Shading Color Key

White = Paved Routes, DCV Driven

Grey = Paved Routes, DCV not Driven

Black = Paved Routes, Non-NPS

■ = Concession Route

Yellow = Unpaved Routes, DCV not Driven

Blue = Paved Parking Areas

Green = Unpaved Parking Areas

Red text denotes:

*Unpaved route data was obtained from the NPS and was not collected by the Road Inventory Program (RIP).

DCV = Data Collection Vehicle
 MRL = Manually Rated Line
 MRP = Manually Rated Polygon
 PKG = Parking Areas
 NC = Not Collected

YELL Yellowstone National Park

YELL-0901DZZ Subcomponent Breakdown

Route Number	FMSS Number	Cycle Collected	Iteration Collected	Concession	Route Name	Route Description		FLTP	User Access	Area (SQ FT)
						From	To			
0901DAZ	45055	6	1		NORRIS GEYSER BASIN PARKING A	ADJACENT TO ROUTE 0220 (NORRIS GEYSER BASIN ROAD) AT MP 0.36 ON RIGHT		YES	PUBLIC	6,637
0901DBZ	45055	6	1		NORRIS GEYSER BASIN PARKING B	ADJACENT TO ROUTE 0220 (NORRIS GEYSER BASIN ROAD) AT MP 0.36 ON LEFT		YES	PUBLIC	8,494
0901DCZ	45055	6	1		NORRIS GEYSER BASIN PARKING C	FROM ROUTE 0220 (NORRIS GEYSER BASIN ROAD)	TO ROUTE 0220 (NORRIS GEYSER BASIN ROAD)	YES	PUBLIC	24,770
0901DDZ	45055	6	1		NORRIS GEYSER BASIN PARKING D	ADJACENT TO ROUTE 0220 (NORRIS GEYSER BASIN ROAD) AT MP 0.51 ON LEFT		YES	PUBLIC	7,101
0901DEZ	45055	6	1		NORRIS GEYSER BASIN PARKING E	ADJACENT TO ROUTE 0220 (NORRIS GEYSER BASIN ROAD) AT MP 0.51 ON RIGHT		YES	PUBLIC	9,055

YELL-0902BZZ Subcomponent Breakdown

Route Number	FMSS Number	Cycle Collected	Iteration Collected	Concession	Route Name	Route Description		FLTP	User Access	Area (SQ FT)
						From	To			
0902BAZ	45038	6	1		MADISON CAMPGROUND REGISTRATION PARKING A	ADJACENT TO ROUTE 0210Z (MADISON CAMPGROUND ENTRANCE ROAD) AT MP 0.02 ON RIGHT		YES	PUBLIC	1,899
0902BBZ	45038	6	1		MADISON CAMPGROUND REGISTRATION PARKING B	FROM ROUTE 0210Z (MADISON CAMPGROUND ENTRANCE ROAD) AT MP 0.02 ON LEFT	TO ROUTE 0210Z (MADISON CAMPGROUND ENTRANCE ROAD) AT MP 0.02 ON LEFT	YES	PUBLIC	12,649

NPS / RIP Subcomponent Details for YELL

(Numerical By Summary Route and Subcomponent #)



Shading Color Key

White = Paved Routes, DCV Driven

Grey = Paved Routes, DCV not Driven

Black = Paved Routes, Non-NPS

■ = Concession Route

Yellow = Unpaved Routes, DCV not Driven

Blue = Paved Parking Areas

Green = Unpaved Parking Areas

Red text denotes:

*Unpaved route data was obtained from the NPS and was not collected by the Road Inventory Program (RIP).

DCV = Data Collection Vehicle
 MRL = Manually Rated Line
 MRP = Manually Rated Polygon
 PKG = Parking Areas
 NC = Not Collected

YELL

Yellowstone National Park

YELL-0902CZZ Subcomponent Breakdown

Route Number	FMSS Number	Cycle Collected	Iteration Collected	Concession	Route Name	Route Description		FLTP	User Access	Area (SQ FT)
						From	To			
0902CAZ	45193	6	1		MADISON MAINTENANCE PARKING A	ADJACENT TO ROUTE 0457AZ (MADISON RESIDENCE AND MAINTENANCE AREA A LOOP)		NO	NONPUBLIC	2,955
0902CBZ	45193	6	1		MADISON MAINTENANCE PARKING B	ADJACENT TO ROUTE 0457AZ (MADISON RESIDENCE AND MAINTENANCE AREA A LOOP)		NO	NONPUBLIC	1,741
0902CCZ	45193	6	1		MADISON MAINTENANCE PARKING C	ADJACENT TO ROUTE 0457AZ (MADISON RESIDENCE AND MAINTENANCE AREA A LOOP)		NO	NONPUBLIC	3,126
0902CDZ	45193	6	1		MADISON MAINTENANCE PARKING D	ADJACENT TO ROUTE 0457AZ (MADISON RESIDENCE AND MAINTENANCE AREA A LOOP)		NO	NONPUBLIC	1,769
0902CEZ	45193	6	1		MADISON MAINTENANCE PARKING E	ADJACENT TO ROUTE 0457AZ (MADISON RESIDENCE AND MAINTENANCE AREA A LOOP)		NO	NONPUBLIC	22,485
0902CFZ	45193	6	1		MADISON MAINTENANCE PARKING F	ADJACENT TO ROUTE 0457AZ (MADISON RESIDENCE AND MAINTENANCE AREA A LOOP)		NO	NONPUBLIC	1,538

YELL-0903EZZ Subcomponent Breakdown

Route Number	FMSS Number	Cycle Collected	Iteration Collected	Concession	Route Name	Route Description		FLTP	User Access	Area (SQ FT)
						From	To			
0903EAZ	45194	6	1		OLD FAITHFUL FIRE ACCESS PARKING A	FROM ROUTE 0464 (OLD FAITHFUL FIRE ACCESS ROAD)	TO PARKING	NO	NONPUBLIC	5,316
0903EBZ	45194	6	1		OLD FAITHFUL FIRE ACCESS PARKING B	FROM ROUTE 0464 (OLD FAITHFUL FIRE ACCESS ROAD)	TO ROUTE 0903B (OLD FAITHFUL VISITOR CENTER LOOP)	NO	NONPUBLIC	6,576

NPS / RIP Subcomponent Details for YELL

(Numerical By Summary Route and Subcomponent #)



Shading Color Key

White = Paved Routes, DCV Driven

Grey = Paved Routes, DCV not Driven

Black = Paved Routes, Non-NPS

■ = Concession Route

Yellow = Unpaved Routes, DCV not Driven

Blue = Paved Parking Areas

Green = Unpaved Parking Areas

Red text denotes:

*Unpaved route data was obtained from the NPS and was not collected by the Road Inventory Program (RIP).

DCV = Data Collection Vehicle
 MRL = Manually Rated Line
 MRP = Manually Rated Polygon
 PKG = Parking Areas
 NC = Not Collected

YELL Yellowstone National Park

YELL-0903HZZ Subcomponent Breakdown

Route Number	FMSS Number	Cycle Collected	Iteration Collected	Concession	Route Name	Route Description		FLTP	User Access	Area (SQ FT)
						From	To			
0903HAZ	44979	6	1		OLD FAITHFUL EAST LOT PARKING A	FROM ROUTE 0017 (OLD FAITHFUL ROAD)	TO ROUTE 0506 (OLD FAITHFUL LODGE ROAD) AT MP 0.51	YES	PUBLIC	264,338
0903HBZ	44979	6	1		OLD FAITHFUL EAST LOT PARKING B	FROM ROUTE 0506 (OLD FAITHFUL LODGE ROAD)	TO ROUTE 0247AZ (OLD FAITHFUL LODGE CABINS ROAD A)	YES	PUBLIC	62,423

YELL-0903IZZ Subcomponent Breakdown

Route Number	FMSS Number	Cycle Collected	Iteration Collected	Concession	Route Name	Route Description		FLTP	User Access	Area (SQ FT)
						From	To			
0903IAZ	45204	6	1	■	OLD FAITHFUL LODGE PARKING A	FROM ROUTE 0247AZ (OLD FAITHFUL LODGE CABINS ROAD A) AT MP 0.020	TO PARKING	YES	PUBLIC	48,851
0903IBZ	45204	6	1	■	OLD FAITHFUL LODGE PARKING B	ADJACENT TO ROUTE 0247AZ (OLD FAITHFUL LODGE CABINS ROAD A) AT MP 0.06		YES	PUBLIC	681
0903ICZ	45204	6	1	■	OLD FAITHFUL LODGE PARKING C	FROM ROUTE 0247AZ (OLD FAITHFUL LODGE CABINS ROAD A) AT MP 0.05	TO ROUTE 0247DZ (OLD FAITHFUL LODGE CABINS ROAD D)	YES	PUBLIC	4,285
0903IDZ	45204	6	1	■	OLD FAITHFUL LODGE PARKING D	FROM ROUTE 0247AZ (OLD FAITHFUL LODGE CABINS ROAD A) AT MP 0.04	TO PARKING	YES	PUBLIC	518
0903IEZ	45204	6	1	■	OLD FAITHFUL LODGE PARKING E	FROM ROUTE 0247AZ (OLD FAITHFUL LODGE CABINS ROAD A) AT MP 0.03	TO ROUTE 0247DZ (OLD FAITHFUL LODGE CABINS ROAD D)	YES	PUBLIC	10,603

NPS / RIP Subcomponent Details for YELL

(Numerical By Summary Route and Subcomponent #)



Shading Color Key

White = Paved Routes, DCV Driven

Grey = Paved Routes, DCV not Driven

Black = Paved Routes, Non-NPS

■ = Concession Route

Yellow = Unpaved Routes, DCV not Driven

Blue = Paved Parking Areas

Green = Unpaved Parking Areas

Red text denotes:

*Unpaved route data was obtained from the NPS and was not collected by the Road Inventory Program (RIP).

DCV = Data Collection Vehicle
 MRL = Manually Rated Line
 MRP = Manually Rated Polygon
 PKG = Parking Areas
 NC = Not Collected

YELL Yellowstone National Park

YELL-0903JZZ Subcomponent Breakdown

Route Number	FMSS Number	Cycle Collected	Iteration Collected	Concession	Route Name	Route Description		FLTP	User Access	Area (SQ FT)
						From	To			
0903JAZ	45072	6	1		OLD FAITHFUL MAINTENANCE PARKING A	ADJACENT TO ROUTE 0400AZ (OLD FAITHFUL ADMINISTRATIVE SERVICE ROAD A)		NO	NONPUBLIC	62,387
0903JBZ	45072	6	1		OLD FAITHFUL MAINTENANCE PARKING B	ADJACENT TO ROUTE 0400AZ (OLD FAITHFUL ADMINISTRATIVE SERVICE ROAD A)		NO	NONPUBLIC	1,534
0903JCZ	45072	6	1		OLD FAITHFUL MAINTENANCE PARKING C	FROM ROUTE 0400AZ (OLD FAITHFUL ADMINISTRATIVE SERVICE ROAD A)	TO ROUTE 0400BZ (OLD FAITHFUL ADMINISTRATIVE SERVICE ROAD B)	NO	NONPUBLIC	16,481
0903JDZ	45072	6	1		OLD FAITHFUL MAINTENANCE PARKING D	ADJACENT TO ROUTE 0400AZ (OLD FAITHFUL ADMINISTRATIVE SERVICE ROAD A)		NO	NONPUBLIC	2,876

YELL-0903KZZ Subcomponent Breakdown

Route Number	FMSS Number	Cycle Collected	Iteration Collected	Concession	Route Name	Route Description		FLTP	User Access	Area (SQ FT)
						From	To			
0903KAZ	45073	6	1		PAINTBRUSH DORM PARKING A	ADJACENT TO ROUTE 0400AZ (OLD FAITHFUL ADMINISTRATIVE SERVICE ROAD A) AT MP 0.18		NO	NONPUBLIC	9,220
0903KBZ	45073	6	1		PAINTBRUSH DORM PARKING B	FROM ROUTE 0400AZ (OLD FAITHFUL ADMINISTRATIVE SERVICE ROAD A) AT MP 0.18	TO ROUTE 0400AZ (OLD FAITHFUL ADMINISTRATIVE SERVICE ROAD A) AT MP 0.18	NO	NONPUBLIC	28,149

NPS / RIP Subcomponent Details for YELL

(Numerical By Summary Route and Subcomponent #)



Shading Color Key

White = Paved Routes, DCV Driven

Grey = Paved Routes, DCV not Driven

Black = Paved Routes, Non-NPS

■ = Concession Route

Yellow = Unpaved Routes, DCV not Driven

Blue = Paved Parking Areas

Green = Unpaved Parking Areas

Red text denotes:

*Unpaved route data was obtained from the NPS and was not collected by the Road Inventory Program (RIP).

DCV = Data Collection Vehicle
 MRL = Manually Rated Line
 MRP = Manually Rated Polygon
 PKG = Parking Areas
 NC = Not Collected

YELL

Yellowstone National Park

YELL-0903LZZ Subcomponent Breakdown

Route Number	FMSS Number	Cycle Collected	Iteration Collected	Concession	Route Name	Route Description		FLTP	User Access	Area (SQ FT)
						From	To			
0903LAZ	45074	6	1		OLD FAITHFUL ADMINISTRATIVE PARKING A	ADJACENT TO ROUTE 0400CZ (OLD FAITHFUL ADMINISTRATIVE SERVICE ROAD C)		NO	NONPUBLIC	5,312
0903LBZ	45074	6	1		OLD FAITHFUL ADMINISTRATIVE PARKING B	ADJACENT TO ROUTE 0400CZ (OLD FAITHFUL ADMINISTRATIVE SERVICE ROAD C)		NO	NONPUBLIC	2,177
0903LCZ	45074	6	1		OLD FAITHFUL ADMINISTRATIVE PARKING C	ADJACENT TO ROUTE 0400CZ (OLD FAITHFUL ADMINISTRATIVE SERVICE ROAD C)		NO	NONPUBLIC	4,478

YELL-0903MZZ Subcomponent Breakdown

Route Number	FMSS Number	Cycle Collected	Iteration Collected	Concession	Route Name	Route Description		FLTP	User Access	Area (SQ FT)
						From	To			
0903MAZ	44981	6	1		OLD FAITHFUL UPPER STORE PARKING A	ADJACENT TO ROUTE 0017 (OLD FAITHFUL ROAD) AT MP 1.66 ON RIGHT		YES	PUBLIC	11,203
0903MBZ	44981	6	1		OLD FAITHFUL UPPER STORE PARKING B	FROM ROUTE 0017 (OLD FAITHFUL ROAD) AT MP 1.59 ON LEFT	TO ROUTE 0017 (OLD FAITHFUL ROAD) AT MP 1.70 ON LEFT	YES	PUBLIC	44,544

NPS / RIP Subcomponent Details for YELL

(Numerical By Summary Route and Subcomponent #)



Shading Color Key

White = Paved Routes, DCV Driven

Grey = Paved Routes, DCV not Driven

Black = Paved Routes, Non-NPS

■ = Concession Route

Yellow = Unpaved Routes, DCV not Driven

Blue = Paved Parking Areas

Green = Unpaved Parking Areas

Red text denotes:

*Unpaved route data was obtained from the NPS and was not collected by the Road Inventory Program (RIP).

DCV = Data Collection Vehicle
 MRL = Manually Rated Line
 MRP = Manually Rated Polygon
 PKG = Parking Areas
 NC = Not Collected

YELL Yellowstone National Park

YELL-0903NZZ Subcomponent Breakdown

Route Number	FMSS Number	Cycle Collected	Iteration Collected	Concession	Route Name	Route Description		FLTP	User Access	Area (SQ FT)
						From	To			
0903NAZ	45075	6	1		OLD FAITHFUL ADMINISTRATIVE RESIDENCE PARKING A	ADJACENT TO ROUTE 0400AZ (OLD FAITHFUL ADMINISTRATIVE SERVICE ROAD A)		NO	NONPUBLIC	9,005
0903NBZ	45075	6	1		OLD FAITHFUL ADMINISTRATIVE RESIDENCE PARKING B	ADJACENT TO ROUTE 0400AZ (OLD FAITHFUL ADMINISTRATIVE SERVICE ROAD A)		NO	NONPUBLIC	7,510
0903NCZ	45075	6	1		OLD FAITHFUL ADMINISTRATIVE RESIDENCE PARKING C	ADJACENT TO ROUTE 0400AZ (OLD FAITHFUL ADMINISTRATIVE SERVICE ROAD A)		NO	NONPUBLIC	2,172
0903NDZ	45075	6	1		OLD FAITHFUL ADMINISTRATIVE RESIDENCE PARKING D	ADJACENT TO ROUTE 0400AZ (OLD FAITHFUL ADMINISTRATIVE SERVICE ROAD A)		NO	NONPUBLIC	1,253
0903NEZ	45075	6	1		OLD FAITHFUL ADMINISTRATIVE RESIDENCE PARKING E	ADJACENT TO ROUTE 0400AZ (OLD FAITHFUL ADMINISTRATIVE SERVICE ROAD A)		NO	NONPUBLIC	6,991
0903NFZ	45075	6	1		OLD FAITHFUL ADMINISTRATIVE RESIDENCE PARKING F	ADJACENT TO ROUTE 0400AZ (OLD FAITHFUL ADMINISTRATIVE SERVICE ROAD A)		NO	NONPUBLIC	1,836
0903NGZ	45075	6	1		OLD FAITHFUL ADMINISTRATIVE RESIDENCE PARKING G	ADJACENT TO ROUTE 0400AZ (OLD FAITHFUL ADMINISTRATIVE SERVICE ROAD A)		NO	NONPUBLIC	4,753

YELL-0904GZZ Subcomponent Breakdown

Route Number	FMSS Number	Cycle Collected	Iteration Collected	Concession	Route Name	Route Description		FLTP	User Access	Area (SQ FT)
						From	To			
0904GAZ	44999	6	1		GRANT STORE PARKING A	FROM ROUTE 0100 (GRANT ROAD) AND ROUTE 0265 (GRANT LODGING ROAD)	TO ROUTE 0201 (GRANT MARINA ROAD)	YES	PUBLIC	75,693
0904GBZ	44999	6	1		GRANT STORE PARKING B	FROM ROUTE 0201 (GRANT MARINA ROAD)	TO PARKING	YES	PUBLIC	26,562
0904GCZ	44999	6	1		GRANT STORE PARKING C	FROM ROUTE 0265 (GRANT LODGING ROAD)	TO ROUTE 0265 (GRANT LODGING ROAD)	YES	PUBLIC	21,263

NPS / RIP Subcomponent Details for YELL

(Numerical By Summary Route and Subcomponent #)



Shading Color Key

White = Paved Routes, DCV Driven

Grey = Paved Routes, DCV not Driven

Black = Paved Routes, Non-NPS

■ = Concession Route

Yellow = Unpaved Routes, DCV not Driven

Blue = Paved Parking Areas

Green = Unpaved Parking Areas

Red text denotes:

*Unpaved route data was obtained from the NPS and was not collected by the Road Inventory Program (RIP).

DCV = Data Collection Vehicle
 MRL = Manually Rated Line
 MRP = Manually Rated Polygon
 PKG = Parking Areas
 NC = Not Collected

YELL Yellowstone National Park

YELL-0904JZZ Subcomponent Breakdown

Route Number	FMSS Number	Cycle Collected	Iteration Collected	Concession	Route Name	Route Description		FLTP	User Access	Area (SQ FT)
						From	To			
0904JAZ	45066	6	1		GRANT LODGING PARKING A	ADJACENT TO ROUTE 0265 (GRANT LODGING ROAD)		YES	PUBLIC	19,041
0904JBZ	45066	6	1		GRANT LODGING PARKING B	ADJACENT TO ROUTE 0265 (GRANT LODGING ROAD)		YES	PUBLIC	16,401
0904JCZ	45066	6	1		GRANT LODGING PARKING C	ADJACENT TO ROUTE 0265 (GRANT LODGING ROAD)		YES	PUBLIC	10,697
0904JDZ	45066	6	1		GRANT LODGING PARKING D	ADJACENT TO ROUTE 0265 (GRANT LODGING ROAD)		YES	PUBLIC	6,418
0904JEZ	45066	6	1		GRANT LODGING PARKING E	ADJACENT TO ROUTE 0265 (GRANT LODGING ROAD)		YES	PUBLIC	10,414
0904JFZ	45066	6	1		GRANT LODGING PARKING F	ADJACENT TO ROUTE 0265 (GRANT LODGING ROAD)		YES	PUBLIC	8,950

YELL-0904KZZ Subcomponent Breakdown

Route Number	FMSS Number	Cycle Collected	Iteration Collected	Concession	Route Name	Route Description		FLTP	User Access	Area (SQ FT)
						From	To			
0904KAZ	45023	6	1		GRANT MARINA PARKING A	ADJACENT TO ROUTE 0201 (GRANT MARINA ROAD) AT MP 0.96 ON RIGHT		YES	PUBLIC	34,787
0904KBZ	45023	6	1		GRANT MARINA PARKING B	ADJACENT TO ROUTE 0201 (GRANT MARINA ROAD) AT MP 0.96 ON LEFT		YES	PUBLIC	7,979

NPS / RIP Subcomponent Details for YELL

(Numerical By Summary Route and Subcomponent #)



Shading Color Key

White = Paved Routes, DCV Driven

Grey = Paved Routes, DCV not Driven

Black = Paved Routes, Non-NPS

■ = Concession Route

Yellow = Unpaved Routes, DCV not Driven

Blue = Paved Parking Areas

Green = Unpaved Parking Areas

Red text denotes:

*Unpaved route data was obtained from the NPS and was not collected by the Road Inventory Program (RIP).

DCV = Data Collection Vehicle
 MRL = Manually Rated Line
 MRP = Manually Rated Polygon
 PKG = Parking Areas
 NC = Not Collected

YELL

Yellowstone National Park

YELL-0904NZZ Subcomponent Breakdown

Route Number	FMSS Number	Cycle Collected	Iteration Collected	Concession	Route Name	Route Description		FLTP	User Access	Area (SQ FT)
						From	To			
0904NAZ	45176	6	1		GRANT RESIDENCE PARKING A	ADJACENT TO ROUTE 0420AZ (GRANT RESIDENCE SERVICE ROAD) AT MP 0.12 ON RIGHT		NO	NONPUBLIC	3,109
0904NBZ	45176	6	1		GRANT RESIDENCE PARKING B	ADJACENT TO ROUTE 0420AZ (GRANT RESIDENCE SERVICE ROAD) AT MP 0.25 ON LEFT		NO	NONPUBLIC	4,128
0904NCZ	45176	6	1		GRANT RESIDENCE PARKING C	ADJACENT TO ROUTE 0420AZ (GRANT RESIDENCE SERVICE ROAD) AT MP 0.296 ON RIGHT		NO	NONPUBLIC	2,768
0904NDZ	45176	6	1		GRANT RESIDENCE PARKING D	ADJACENT TO ROUTE 0420AZ (GRANT RESIDENCE SERVICE ROAD) AT MP 0.30 ON LEFT		NO	NONPUBLIC	2,556

YELL-0904QZZ Subcomponent Breakdown

Route Number	FMSS Number	Cycle Collected	Iteration Collected	Concession	Route Name	Route Description		FLTP	User Access	Area (SQ FT)
						From	To			
0904QAZ	45069	6	1		GRANT POST OFFICE PARKING A	FROM ROUTE 0265 (GRANT LODGING ROAD) AT MP 0.03	TO ROUTE 0267 (GRANT VISITOR CENTER AND RESTAURANT LOOP) AT MP 0.10	YES	PUBLIC	67,290
0904QBZ	45069	6	1		GRANT POST OFFICE PARKING B	FROM ROUTE 0265 (GRANT LODGING ROAD)	TO PARKING	NO	PUBLIC	5,829

NPS / RIP Subcomponent Details for YELL

(Numerical By Summary Route and Subcomponent #)



Shading Color Key

White = Paved Routes, DCV Driven

Grey = Paved Routes, DCV not Driven

Black = Paved Routes, Non-NPS

■ = Concession Route

Yellow = Unpaved Routes, DCV not Driven

Blue = Paved Parking Areas

Green = Unpaved Parking Areas

Red text denotes:

*Unpaved route data was obtained from the NPS and was not collected by the Road Inventory Program (RIP).

DCV = Data Collection Vehicle
 MRL = Manually Rated Line
 MRP = Manually Rated Polygon
 PKG = Parking Areas
 NC = Not Collected

YELL

Yellowstone National Park

YELL-0904RZZ Subcomponent Breakdown

Route Number	FMSS Number	Cycle Collected	Iteration Collected	Concession	Route Name	Route Description		FLTP	User Access	Area (SQ FT)
						From	To			
0904RAZ	45020	6	1		GRANT CAMPGROUND REGISTRATION PARKING A	FROM ROUTE 0200Z (GRANT CAMPGROUND ENTRANCE ROAD)	TO ROUTE 0200BZ (GRANT CAMPGROUND LOOP B (SITES 42-83))	YES	PUBLIC	13,442
0904RBZ	45020	6	1		GRANT CAMPGROUND REGISTRATION PARKING B	FROM ROUTE 0266 (GRANT BOAT LAUNCH ROAD)	TO PARKING	YES	PUBLIC	2,545

YELL-0904TZZ Subcomponent Breakdown

Route Number	FMSS Number	Cycle Collected	Iteration Collected	Concession	Route Name	Route Description		FLTP	User Access	Area (SQ FT)
						From	To			
0904TAZ	45086	6	1	■	GRANT CONCESSIONERS EMPLOYEE HOUSING PARKING A	FROM ROUTE 0427 (GRANT CONCESSIONER EMPLOYEE HOUSING SERVICE ROAD)	TO ROUTE 0904TBZ (GRANT CONCESSIONERS EMPLOYEE HOUSING PARKING B)	YES	PUBLIC	67,073
0904TBZ	45086	6	1	■	GRANT CONCESSIONERS EMPLOYEE HOUSING PARKING B	FROM ROUTE 0904TAZ (GRANT CONCESSIONERS EMPLOYEE HOUSING PARKING A)	TO PARKING	YES	PUBLIC	7,328

YELL-0905CZZ Subcomponent Breakdown

Route Number	FMSS Number	Cycle Collected	Iteration Collected	Concession	Route Name	Route Description		FLTP	User Access	Area (SQ FT)
						From	To			
0905CAZ	45015	6	1	■	LAKE HOTEL FRONT PARKING A	FROM ROUTE 0110 (LAKE ROAD) AT MP 0.58 ON LEFT	TO ROUTE 0110 (LAKE ROAD) AT MP 0.63 ON LEFT	YES	PUBLIC	13,651
0905CBZ	45015	6	1	■	LAKE HOTEL FRONT PARKING B	ADJACENT TO ROUTE 0110 (LAKE ROAD) AT MP 0.61		YES	PUBLIC	11,955

NPS / RIP Subcomponent Details for YELL

(Numerical By Summary Route and Subcomponent #)



Shading Color Key

White = Paved Routes, DCV Driven

Grey = Paved Routes, DCV not Driven

Black = Paved Routes, Non-NPS

■ = Concession Route

Yellow = Unpaved Routes, DCV not Driven

Blue = Paved Parking Areas

Green = Unpaved Parking Areas

Red text denotes:

*Unpaved route data was obtained from the NPS and was not collected by the Road Inventory Program (RIP).

DCV = Data Collection Vehicle
 MRL = Manually Rated Line
 MRP = Manually Rated Polygon
 PKG = Parking Areas
 NC = Not Collected

YELL

Yellowstone National Park

YELL-0905JZZ Subcomponent Breakdown

Route Number	FMSS Number	Cycle Collected	Iteration Collected	Concession	Route Name	Route Description		FLTP	User Access	Area (SQ FT)
						From	To			
0905JAZ	45049	6	1	■	LAKE LODGE REGISTRATION PARKING A	FROM ROUTE 0270Z (LAKE LODGE CABINS ENTRANCE ROAD)	TO ROUTE 0216 (LAKE LODGE ROAD)	YES	PUBLIC	12,865
0905JBZ	45049	6	1	■	LAKE LODGE REGISTRATION PARKING B	FROM ROUTE 0270Z (LAKE LODGE CABINS ENTRANCE ROAD)	TO ROUTE 0216 (LAKE LODGE ROAD)	YES	PUBLIC	18,615
0905JCZ	45049	6	1	■	LAKE LODGE REGISTRATION PARKING C	FROM ROUTE 0270Z (LAKE LODGE CABINS ENTRANCE ROAD)	TO ROUTE 0216 (LAKE LODGE ROAD)	YES	PUBLIC	21,413
0905JDZ	45049	6	1	■	LAKE LODGE REGISTRATION PARKING D	FROM ROUTE 0270Z (LAKE LODGE CABINS ENTRANCE ROAD)	TO ROUTE 0216 (LAKE LODGE ROAD)	YES	PUBLIC	10,331

YELL-0905LZZ Subcomponent Breakdown

Route Number	FMSS Number	Cycle Collected	Iteration Collected	Concession	Route Name	Route Description		FLTP	User Access	Area (SQ FT)
						From	To			
0905LAZ	44926	6	1		FISHING BRIDGE PARKING AREA A	FROM ROUTE 0013 (EAST ENTRANCE FISHING BRIDGE ROAD) BEFORE YELLOWSTONE RIVER BRIDGE	TO ROUTE 0013 (EAST ENTRANCE FISHING BRIDGE ROAD)	YES	PUBLIC	24,894
0905LBZ	44926	6	1		FISHING BRIDGE PARKING AREA B	ADJACENT TO ROUTE 0013 (EAST ENTRANCE FISHING BRIDGE ROAD)		YES	PUBLIC	15,092

NPS / RIP Subcomponent Details for YELL

(Numerical By Summary Route and Subcomponent #)

Shading Color Key

White = Paved Routes, DCV Driven

Grey = Paved Routes, DCV not Driven

Black = Paved Routes, Non-NPS

■ = Concession Route

Yellow = Unpaved Routes, DCV not Driven

Blue = Paved Parking Areas

Green = Unpaved Parking Areas

Red text denotes:

*Unpaved route data was obtained from the NPS and was not collected by the Road Inventory Program (RIP).

DCV = Data Collection Vehicle
MRL = Manually Rated Line
MRP = Manually Rated Polygon
PKG = Parking Areas
NC = Not Collected

YELL Yellowstone National Park

YELL-0905NZZ Subcomponent Breakdown

Route Number	FMSS Number	Cycle Collected	Iteration Collected	Concession	Route Name	Route Description		FLTP	User Access	Area (SQ FT)
						From	To			
0905NAZ	45019	6	1	■	FISHING BRIDGE STORES PARKING A	FROM ROUTE 0111 (FISHING BRIDGE FRONTAGE ROAD)	TO ROUTE 0111 (FISHING BRIDGE FRONTAGE ROAD)	YES	PUBLIC	33,407
0905NBZ	45019	6	1	■	FISHING BRIDGE STORES PARKING B	FROM 0466BZ (FISHING BRIDGE STORE SERVICE ROAD B)	TO PARKING	YES	PUBLIC	2,741
0905NCZ	45019	6	1	■	FISHING BRIDGE STORES PARKING C	FROM ROUTE 0111 (FISHING BRIDGE FRONTAGE ROAD)	TO ROUTE 0466AZ (FISHING BRIDGE STORE SERVICE ROAD A)	YES	PUBLIC	20,338
0905NDZ	45019	6	1	■	FISHING BRIDGE STORES PARKING D	ADJACENT TO ROUTE 0111 (FISHING BRIDGE FRONTAGE ROAD)		YES	PUBLIC	3,161
0905NEZ	45019	6	1	■	FISHING BRIDGE STORES PARKING E	ADJACENT TO ROUTE 0111 (FISHING BRIDGE FRONTAGE ROAD)		YES	PUBLIC	2,430
0905NFZ	45019	6	1	■	FISHING BRIDGE STORES PARKING F	ADJACENT TO ROUTE 0111 (FISHING BRIDGE FRONTAGE ROAD)		YES	PUBLIC	2,328
0905NGZ	45019	6	1	■	FISHING BRIDGE STORES PARKING G	ADJACENT TO 0466BZ (FISHING BRIDGE STORE SERVICE ROAD B)		YES	PUBLIC	5,617

YELL-0905OZZ Subcomponent Breakdown

Route Number	FMSS Number	Cycle Collected	Iteration Collected	Concession	Route Name	Route Description		FLTP	User Access	Area (SQ FT)
						From	To			
0905OAZ	45059	6	1	■	FISHING BRIDGE RV REGISTRATION PARKING A	FROM ROUTE 0228Z (FISHING BRIDGE RECREATIONAL VEHICLE PARK ENTRANCE ROAD)	TO 0905P (FISHING BRIDGE RV OFFICE PARKING)	YES	PUBLIC	21,733
0905OBZ	45059	6	1	■	FISHING BRIDGE RV REGISTRATION PARKING B	FROM ROUTE 0228Z (FISHING BRIDGE RECREATIONAL VEHICLE PARK ENTRANCE ROAD)	TO ROUTE 0228Z (FISHING BRIDGE RECREATIONAL VEHICLE PARK ENTRANCE ROAD)	YES	PUBLIC	2,328

NPS / RIP Subcomponent Details for YELL

(Numerical By Summary Route and Subcomponent #)



Shading Color Key

White = Paved Routes, DCV Driven

Grey = Paved Routes, DCV not Driven

Black = Paved Routes, Non-NPS

■ = Concession Route

Yellow = Unpaved Routes, DCV not Driven

Blue = Paved Parking Areas

Green = Unpaved Parking Areas

Red text denotes:

*Unpaved route data was obtained from the NPS and was not collected by the Road Inventory Program (RIP).

DCV = Data Collection Vehicle
 MRL = Manually Rated Line
 MRP = Manually Rated Polygon
 PKG = Parking Areas
 NC = Not Collected

YELL

Yellowstone National Park

YELL-0905XZZ Subcomponent Breakdown

Route Number	FMSS Number	Cycle Collected	Iteration Collected	Concession	Route Name	Route Description		FLTP	User Access	Area (SQ FT)
						From	To			
0905XAZ	45076	6	1	■	LAKE EMPLOYEE DORM PARKING A	ADJACENT TO ROUTE 0402 (LAKE EMPLOYEE DORMITORY SERVICE ROAD) AT MP 0.07		NO	NONPUBLIC	15,416
0905XBZ	45076	6	1	■	LAKE EMPLOYEE DORM PARKING B	ADJACENT TO ROUTE 0402 (LAKE EMPLOYEE DORMITORY SERVICE ROAD)		NO	NONPUBLIC	2,995
0905XCZ	45076	6	1	■	LAKE EMPLOYEE DORM PARKING C	FROM ROUTE 0402 (LAKE EMPLOYEE DORMITORY SERVICE ROAD)	TO ROUTE 0402 (LAKE EMPLOYEE DORMITORY SERVICE ROAD)	NO	NONPUBLIC	36,062

YELL-0905YZZ Subcomponent Breakdown

Route Number	FMSS Number	Cycle Collected	Iteration Collected	Concession	Route Name	Route Description		FLTP	User Access	Area (SQ FT)
						From	To			
0905YAZ	45079	6	1		LAKE RESIDENCE PARKING A	ADJACENT TO ROUTE 0403BZ (LAKE RESIDENCE AREA ROAD B)		NO	NONPUBLIC	7,223
0905YBZ	45079	6	1		LAKE RESIDENCE PARKING B	ADJACENT TO ROUTE 0403BZ (LAKE RESIDENCE AREA ROAD B)		NO	NONPUBLIC	2,281
0905Y CZ	45079	6	1		LAKE RESIDENCE PARKING C	ADJACENT TO ROUTE 0403BZ (LAKE RESIDENCE AREA ROAD B)		NO	NONPUBLIC	2,892
0905YDZ	45079	6	1		LAKE RESIDENCE PARKING D	ADJACENT TO ROUTE 0403BZ (LAKE RESIDENCE AREA ROAD B)		NO	NONPUBLIC	2,066
0905YFZ	45079	6	1		LAKE RESIDENCE PARKING F	FROM ROUTE 0403BZ (LAKE RESIDENCE AREA ROAD B)	TO PARKING	NO	NONPUBLIC	14,814
0905YGZ	45079	6	1		LAKE RESIDENCE PARKING G	ADJACENT TO ROUTE 0403BZ (LAKE RESIDENCE AREA ROAD B)		NO	NONPUBLIC	1,639

NPS / RIP Subcomponent Details for YELL

(Numerical By Summary Route and Subcomponent #)



Shading Color Key

White = Paved Routes, DCV Driven

Grey = Paved Routes, DCV not Driven

Black = Paved Routes, Non-NPS

■ = Concession Route

Yellow = Unpaved Routes, DCV not Driven

Blue = Paved Parking Areas

Green = Unpaved Parking Areas

Red text denotes:

*Unpaved route data was obtained from the NPS and was not collected by the Road Inventory Program (RIP).

DCV = Data Collection Vehicle
 MRL = Manually Rated Line
 MRP = Manually Rated Polygon
 PKG = Parking Areas
 NC = Not Collected

YELL

Yellowstone National Park

YELL-0906CZZ Subcomponent Breakdown

Route Number	FMSS Number	Cycle Collected	Iteration Collected	Concession	Route Name	Route Description		FLTP	User Access	Area (SQ FT)
						From	To			
0906CZ	45002	6	1		CANYON VISITOR CENTER PARKING AREA	FROM ROUTE 0103 (CANYON VILLAGE ROAD) AT MP 0.09	TO ROUTE 0205AAZ (CANYON CABIN AREA CASCADE HILL ROAD)	YES	PUBLIC	193,853
1034Z	45002	6	1		CANYON LODGE PARKING	ADJACENT TO ROUTE 0205AAZ (CANYON CABIN AREA CASCADE HILL ROAD) AT MP .30 ON RIGHT		YES	PUBLIC	3,273

YELL-0906IZZ Subcomponent Breakdown

Route Number	FMSS Number	Cycle Collected	Iteration Collected	Concession	Route Name	Route Description		FLTP	User Access	Area (SQ FT)
						From	To			
0906IAZ	45185	6	1		CANYON RESIDENCE AREA SERVICE PARKING A	ADJACENT TO ROUTE 0433AZ (CANYON RESIDENCE AREA SERVICE ROAD)		NO	NONPUBLIC	1,771
0906IBZ	45185	6	1		CANYON RESIDENCE AREA SERVICE PARKING B	FROM ROUTE 0433AZ (CANYON RESIDENCE AREA SERVICE ROAD)	TO PARKING	NO	NONPUBLIC	2,439
0906ICZ	45185	6	1		CANYON RESIDENCE AREA SERVICE PARKING C	ADJACENT TO ROUTE 0433AZ (CANYON RESIDENCE AREA SERVICE ROAD)		NO	NONPUBLIC	2,883
0906IDZ	45185	6	1		CANYON RESIDENCE AREA SERVICE PARKING D	FROM ROUTE 0433AZ (CANYON RESIDENCE AREA SERVICE ROAD)	TO PARKING	NO	NONPUBLIC	14,685

NPS / RIP Subcomponent Details for YELL

(Numerical By Summary Route and Subcomponent #)



Shading Color Key

White = Paved Routes, DCV Driven

Grey = Paved Routes, DCV not Driven

Black = Paved Routes, Non-NPS

■ = Concession Route

Yellow = Unpaved Routes, DCV not Driven

Blue = Paved Parking Areas

Green = Unpaved Parking Areas

Red text denotes:

*Unpaved route data was obtained from the NPS and was not collected by the Road Inventory Program (RIP).

DCV = Data Collection Vehicle
 MRL = Manually Rated Line
 MRP = Manually Rated Polygon
 PKG = Parking Areas
 NC = Not Collected

YELL Yellowstone National Park

YELL-0906JZZ Subcomponent Breakdown

Route Number	FMSS Number	Cycle Collected	Iteration Collected	Concession	Route Name	Route Description		FLTP	User Access	Area (SQ FT)
						From	To			
0906JAZ	45179	6	1		CANYON RESIDENCE ADMINISTRATIVE PARKING A	FROM ROUTE 0433BZ (CANYON CONTRACTOR COURT)	TO PARKING	NO	NONPUBLIC	10,594
0906JBZ	45179	6	1		CANYON RESIDENCE ADMINISTRATIVE PARKING B	ADJACENT TO ROUTE 0433BZ (CANYON CONTRACTOR COURT)		NO	NONPUBLIC	6,009
0906JCZ	45179	6	1		CANYON RESIDENCE ADMINISTRATIVE PARKING C	FROM ROUTE 0906F (CANYON MAINTENANCE PARKING)	TO PARKING	NO	NONPUBLIC	4,956

YELL-0906OZZ Subcomponent Breakdown

Route Number	FMSS Number	Cycle Collected	Iteration Collected	Concession	Route Name	Route Description		FLTP	User Access	Area (SQ FT)
						From	To			
0906OAZ	45198	6	1		LOWER FALLS PARKING A	ADJACENT TO ROUTE 0503 (NORTH RIM DRIVE) AT MP 1.66 ON RIGHT		YES	PUBLIC	15,558
0906OBZ	45198	6	1		LOWER FALLS PARKING B	ADJACENT TO ROUTE 0503 (NORTH RIM DRIVE) AT MP 1.66 ON LEFT		YES	PUBLIC	18,010

YELL-0921ZZ Subcomponent Breakdown

Route Number	FMSS Number	Cycle Collected	Iteration Collected	Concession	Route Name	Route Description		FLTP	User Access	Area (SQ FT)
						From	To			
0921AZ	45036	6	1		OJO CALIENTE PARKING A	ADJACENT TO ROUTE 0208 (FOUNTAIN FREIGHT ROAD) AT MP 0.76 ON RIGHT		YES	PUBLIC	8,809
0921BZ	45036	6	1		OJO CALIENTE PARKING B	FROM ROUTE 0208 (FOUNTAIN FREIGHT ROAD) AT MP 0.76 ON LEFT	TO ROUTE 0208 (FOUNTAIN FREIGHT ROAD)	YES	PUBLIC	10,060

NPS / RIP Subcomponent Details for YELL

(Numerical By Summary Route and Subcomponent #)



Shading Color Key

White = Paved Routes, DCV Driven

Grey = Paved Routes, DCV not Driven

Black = Paved Routes, Non-NPS

■ = Concession Route

Yellow = Unpaved Routes, DCV not Driven

Blue = Paved Parking Areas

Green = Unpaved Parking Areas

Red text denotes:

*Unpaved route data was obtained from the NPS and was not collected by the Road Inventory Program (RIP).

DCV = Data Collection Vehicle
 MRL = Manually Rated Line
 MRP = Manually Rated Polygon
 PKG = Parking Areas
 NC = Not Collected

YELL Yellowstone National Park

YELL-0934ZZ Subcomponent Breakdown

Route Number	FMSS Number	Cycle Collected	Iteration Collected	Concession	Route Name	Route Description		FLTP	User Access	Area (SQ FT)
						From	To			
0934AZ	45203	6	1		FIREHOLE LAKE PARKING A	ADJACENT TO ROUTE 0505 (FIREHOLE LAKE DRIVE) AT MP 2.22 ON LEFT		YES	PUBLIC	6,287
0934BZ	45203	6	1		FIREHOLE LAKE PARKING B	ADJACENT TO ROUTE 0505 (FIREHOLE LAKE DRIVE) AT MP 2.22 ON RIGHT		YES	PUBLIC	9,438

YELL-0935ZZ Subcomponent Breakdown

Route Number	FMSS Number	Cycle Collected	Iteration Collected	Concession	Route Name	Route Description		FLTP	User Access	Area (SQ FT)
						From	To			
0935AZ	45201	6	1		GREAT FOUNTAIN GEYSER PARKING A	ADJACENT TO ROUTE 0505 (FIREHOLE LAKE DRIVE) AT MP 0.96		YES	PUBLIC	3,228
0935BZ	45201	6	1		GREAT FOUNTAIN GEYSER PARKING B	ADJACENT TO ROUTE 0505 (FIREHOLE LAKE DRIVE) AT MP 0.96		YES	PUBLIC	2,038

YELL-0945ZZ Subcomponent Breakdown

Route Number	FMSS Number	Cycle Collected	Iteration Collected	Concession	Route Name	Route Description		FLTP	User Access	Area (SQ FT)
						From	To			
0945AZ	44722	6	1		CONTINENTAL DIVIDE PARKING A	FROM ROUTE 0010D (OLD FAITHFUL TO WEST THUMB ROAD) AT MP 63.90 ON RIGHT	TO ROUTE 0010D (OLD FAITHFUL TO WEST THUMB ROAD) AT MP 63.93 ON RIGHT	YES	PUBLIC	4,222
0945BZ	44722	6	1		CONTINENTAL DIVIDE PARKING B	FROM ROUTE 0010D (OLD FAITHFUL TO WEST THUMB ROAD) AT MP 63.94 ON LEFT	TO ROUTE 0010D (OLD FAITHFUL TO WEST THUMB ROAD) AT MP 63.97 ON LEFT	YES	PUBLIC	4,415

NPS / RIP Subcomponent Details for YELL

(Numerical By Summary Route and Subcomponent #)



Shading Color Key

White = Paved Routes, DCV Driven

Grey = Paved Routes, DCV not Driven

Black = Paved Routes, Non-NPS

■ = Concession Route

Yellow = Unpaved Routes, DCV not Driven

Blue = Paved Parking Areas

Green = Unpaved Parking Areas

Red text denotes:

*Unpaved route data was obtained from the NPS and was not collected by the Road Inventory Program (RIP).

DCV = Data Collection Vehicle
 MRL = Manually Rated Line
 MRP = Manually Rated Polygon
 PKG = Parking Areas
 NC = Not Collected

YELL

Yellowstone National Park

YELL-0951ZZ Subcomponent Breakdown

Route Number	FMSS Number	Cycle Collected	Iteration Collected	Concession	Route Name	Route Description		FLTP	User Access	Area (SQ FT)
						From	To			
0951AZ	44739	6	1		UPPER LE HARDY RAPIDS PARKING	ADJACENT TO ROUTE 0010F (FISHING BRIDGE TO CANYON ROAD) AT MP 91.90 ON RIGHT		YES	PUBLIC	9,474
0951BZ	44739	6	1		LOWER LE HARDY RAPIDS PARKING	ADJACENT TO ROUTE 0010F (FISHING BRIDGE TO CANYON ROAD) AT MP 91.69 ON RIGHT		YES	PUBLIC	16,184

YELL-1011ZZ Subcomponent Breakdown

Route Number	FMSS Number	Cycle Collected	Iteration Collected	Concession	Route Name	Route Description		FLTP	User Access	Area (SQ FT)
						From	To			
1011BZ	45187	6	1		WEST ENTRANCE PARKING B	ADJACENT TO ROUTE 0015 (WEST ENTRANCE MADISON ROAD) AT MP 13.67 ON LEFT		YES	PUBLIC	2,043
1011CZ	45187	6	1		WEST ENTRANCE EMPLOYEE PARKING	ADJACENT TO ROUTE 0438 (WEST ENTRANCE ADMINISTRATIVE SERVICE ROAD) AT MP 0.46 ON LEFT		NO	PUBLIC	5,460

NPS / RIP Subcomponent Details for YELL

(Numerical By Summary Route and Subcomponent #)



Shading Color Key

White = Paved Routes, DCV Driven

Grey = Paved Routes, DCV not Driven

Black = Paved Routes, Non-NPS

■ = Concession Route

Yellow = Unpaved Routes, DCV not Driven

Blue = Paved Parking Areas

Green = Unpaved Parking Areas

Red text denotes:

*Unpaved route data was obtained from the NPS and was not collected by the Road Inventory Program (RIP).

DCV = Data Collection Vehicle
 MRL = Manually Rated Line
 MRP = Manually Rated Polygon
 PKG = Parking Areas
 NC = Not Collected

YELL Yellowstone National Park

YELL-1016ZZ Subcomponent Breakdown

Route Number	FMSS Number	Cycle Collected	Iteration Collected	Concession	Route Name	Route Description		FLTP	User Access	Area (SQ FT)
						From	To			
1016AZ	45118	6	1		CANYON LODGE PARKING A	ADJACENT TO ROUTE 0205CAZ (CANYON LODGE AREA CASCADE CIRCLE OUTER LOOP)		YES	PUBLIC	974
1016BZ	45118	6	1		CANYON LODGE PARKING B	ADJACENT TO ROUTE 0205CAZ (CANYON LODGE AREA CASCADE CIRCLE OUTER LOOP)		YES	PUBLIC	820
1016CZ	45118	6	1		CANYON LODGE PARKING C	ADJACENT TO ROUTE 0205CAZ (CANYON LODGE AREA CASCADE CIRCLE OUTER LOOP)		YES	PUBLIC	878
1016DZ	45118	6	1		CANYON LODGE PARKING D	ADJACENT TO ROUTE 0205CCZ (CANYON LODGE AREA CASCADE CIRCLE CUT THROUGH C)		YES	PUBLIC	4,966
1016EZ	45118	6	1		CANYON LODGE PARKING E	ADJACENT TO ROUTE 0205CCZ (CANYON LODGE AREA CASCADE CIRCLE CUT THROUGH C)		YES	PUBLIC	9,096
1016FZ	45118	6	1		CANYON LODGE PARKING F	ADJACENT TO ROUTE 0205CCZ (CANYON LODGE AREA CASCADE CIRCLE CUT THROUGH C)		YES	PUBLIC	5,038
1016GZ	45118	6	1		CANYON LODGE PARKING G	ADJACENT TO ROUTE 0205CCZ (CANYON LODGE AREA CASCADE CIRCLE CUT THROUGH C)		YES	PUBLIC	1,507
1016HZ	45118	6	1		CANYON LODGE PARKING H	ADJACENT TO ROUTE 0205CCZ (CANYON LODGE AREA CASCADE CIRCLE CUT THROUGH C)		YES	PUBLIC	2,792
1016IZ	45118	6	1		CANYON LODGE PARKING I	ADJACENT TO ROUTE 0205CEZ (CANYON LODGE AREA CASCADE CIRCLE CUT THROUGH E)		YES	PUBLIC	3,042
1016JZ	45118	6	1		CANYON LODGE PARKING J	ADJACENT TO ROUTE 0205CEZ (CANYON LODGE AREA CASCADE CIRCLE CUT THROUGH E)		YES	PUBLIC	3,854
1016KZ	45118	6	1		CANYON LODGE PARKING K	ADJACENT TO ROUTE 0205CCZ (CANYON LODGE AREA CASCADE CIRCLE CUT THROUGH C)		YES	PUBLIC	3,110
1016LZ	45118	6	1		CANYON LODGE PARKING L	ADJACENT TO ROUTE 0205CCZ (CANYON LODGE AREA CASCADE CIRCLE CUT THROUGH C)		YES	PUBLIC	1,625
1016MZ	45118	6	1		CANYON LODGE PARKING M	ADJACENT TO ROUTE 0205CAZ (CANYON LODGE AREA CASCADE CIRCLE OUTER LOOP)		YES	PUBLIC	2,243
1016NZ	45118	6	1		CANYON LODGE PARKING N	ADJACENT TO ROUTE 0205CAZ (CANYON LODGE AREA CASCADE CIRCLE OUTER LOOP)		YES	PUBLIC	1,599

NPS / RIP Subcomponent Details for YELL

(Numerical By Summary Route and Subcomponent #)



Shading Color Key

White = Paved Routes, DCV Driven

Grey = Paved Routes, DCV not Driven

Black = Paved Routes, Non-NPS

■ = Concession Route

Yellow = Unpaved Routes, DCV not Driven

Blue = Paved Parking Areas

Green = Unpaved Parking Areas

Red text denotes:

*Unpaved route data was obtained from the NPS and was not collected by the Road Inventory Program (RIP).

DCV = Data Collection Vehicle
 MRL = Manually Rated Line
 MRP = Manually Rated Polygon
 PKG = Parking Areas
 NC = Not Collected

YELL

Yellowstone National Park

YELL-1016ZZ Subcomponent Breakdown

Route Number	FMSS Number	Cycle Collected	Iteration Collected	Concession	Route Name	Route Description		FLTP	User Access	Area (SQ FT)
						From	To			
1016OZ	45118	6	1		CANYON LODGE PARKING O	ADJACENT TO ROUTE 0205CAZ (CANYON LODGE AREA CASCADE CIRCLE OUTER LOOP)		YES	PUBLIC	7,919
1016PZ	45118	6	1		CANYON LODGE PARKING P	ADJACENT TO ROUTE 0205CAZ (CANYON LODGE AREA CASCADE CIRCLE OUTER LOOP)		YES	PUBLIC	14,083
1016QZ	45118	6	1		CANYON LODGE PARKING Q	ADJACENT TO ROUTE 0205CAZ (CANYON LODGE AREA CASCADE CIRCLE OUTER LOOP)		YES	PUBLIC	2,875
1016RZ	45118	6	1		CANYON LODGE PARKING R	ADJACENT TO ROUTE 0205CBZ (CANYON LODGE AREA CASCADE CIRCLE CUT THROUGH B)		YES	PUBLIC	3,304
1016SZ	45118	6	1		CANYON LODGE PARKING S	ADJACENT TO ROUTE 0205CBZ (CANYON LODGE AREA CASCADE CIRCLE CUT THROUGH B)		YES	PUBLIC	3,826

YELL-1029ZZ Subcomponent Breakdown

Route Number	FMSS Number	Cycle Collected	Iteration Collected	Concession	Route Name	Route Description		FLTP	User Access	Area (SQ FT)
						From	To			
1029AZ	111533	6	1		HERITAGE RESEARCH CENTER PARKING A	ADJACENT TO ROUTE 0513AZ (HERITAGE RESEARCH CENTER ROAD A)		YES	PUBLIC	1,827
1029BZ	111533	6	1		HERITAGE RESEARCH CENTER PARKING B	ADJACENT TO ROUTE 0513AZ (HERITAGE RESEARCH CENTER ROAD A)		YES	PUBLIC	2,583
1029CZ	111533	6	1		HERITAGE RESEARCH CENTER PARKING C	FROM ROUTE 0513BZ (HERITAGE RESEARCH CENTER ROAD B) AT MP 0.24 ON RIGHT	TO PARKING	NO	PUBLIC	14,058

NPS / RIP Subcomponent Details for YELL

(Numerical By Summary Route and Subcomponent #)



Shading Color Key

White = Paved Routes, DCV Driven

Grey = Paved Routes, DCV not Driven

Black = Paved Routes, Non-NPS

■ = Concession Route

Yellow = Unpaved Routes, DCV not Driven

Blue = Paved Parking Areas

Green = Unpaved Parking Areas

Red text denotes:

*Unpaved route data was obtained from the NPS and was not collected by the Road Inventory Program (RIP).

DCV = Data Collection Vehicle
 MRL = Manually Rated Line
 MRP = Manually Rated Polygon
 PKG = Parking Areas
 NC = Not Collected

YELL Yellowstone National Park

YELL-1031ZZ Subcomponent Breakdown										
Route Number	FMSS Number	Cycle Collected	Iteration Collected	Concession	Route Name	Route Description		FLTP	User Access	Area (SQ FT)
						From	To			
1031AZ		6	1	■	LAKE CONCESSIONAIRE RV PARK COMFORT STATION PARKING A	ADJACENT TO ROUTE 0403CZ (LAKE RESIDENCE AREA ROAD C)		NO	NONPUBLIC	1,460
1031BZ		6	1	■	LAKE CONCESSIONAIRE RV PARK COMFORT STATION PARKING B	ADJACENT TO ROUTE 0403DZ (LAKE RESIDENCE AREA ROAD D)		NO	NONPUBLIC	1,948

YELL-1036ZZ Subcomponent Breakdown										
Route Number	FMSS Number	Cycle Collected	Iteration Collected	Concession	Route Name	Route Description		FLTP	User Access	Area (SQ FT)
						From	To			
1036AZ	41414	6	1		SYLVAN LAKE PICNIC AREA PARKING A	FROM ROUTE 0013 (EAST ENTRANCE FISHING BRIDGE ROAD) AT MP 17.06	TO PARKING	YES	PUBLIC	4,669
1036BZ	41414	6	1		SYLVAN LAKE PICNIC AREA PARKING B	FROM ROUTE 0013 (EAST ENTRANCE FISHING BRIDGE ROAD) AT MP 17.03	TO ROUTE 0013 (EAST ENTRANCE FISHING BRIDGE ROAD) AT MP 17.06	YES	PUBLIC	8,119

NPS / RIP Subcomponent Details for YELL

(Numerical By Summary Route and Subcomponent #)



Shading Color Key

White = Paved Routes, DCV Driven

Grey = Paved Routes, DCV not Driven

Black = Paved Routes, Non-NPS

■ = Concession Route

Yellow = Unpaved Routes, DCV not Driven

Blue = Paved Parking Areas

Green = Unpaved Parking Areas

Red text denotes:

*Unpaved route data was obtained from the NPS and was not collected by the Road Inventory Program (RIP).

DCV = Data Collection Vehicle
 MRL = Manually Rated Line
 MRP = Manually Rated Polygon
 PKG = Parking Areas
 NC = Not Collected

YELL

Yellowstone National Park

YELL-1047ZZ Subcomponent Breakdown

Route Number	FMSS Number	Cycle Collected	Iteration Collected	Concession	Route Name	Route Description		FLTP	User Access	Area (SQ FT)
						From	To			
1047AZ		6	1		BEAVER MEADOW CABIN PARKING A	ADJACENT TO ROUTE 0205BZ (CANYON CABIN AREA BEAVER MEADOWS LOOP)		YES	PUBLIC	1,228
1047BZ		6	1		BEAVER MEADOW CABIN PARKING B	ADJACENT TO ROUTE 0205BZ (CANYON CABIN AREA BEAVER MEADOWS LOOP)		YES	PUBLIC	1,674
1047CZ		6	1		BEAVER MEADOW CABIN PARKING C	ADJACENT TO ROUTE 0205BZ (CANYON CABIN AREA BEAVER MEADOWS LOOP)		YES	PUBLIC	2,204
1047DZ		6	1		BEAVER MEADOW CABIN PARKING D	ADJACENT TO ROUTE 0205BZ (CANYON CABIN AREA BEAVER MEADOWS LOOP)		YES	PUBLIC	1,172
1047EZ		6	1		BEAVER MEADOW CABIN PARKING E	ADJACENT TO ROUTE 0205BZ (CANYON CABIN AREA BEAVER MEADOWS LOOP)		YES	PUBLIC	1,136
1047FZ		6	1		BEAVER MEADOW CABIN PARKING F	ADJACENT TO ROUTE 0205BZ (CANYON CABIN AREA BEAVER MEADOWS LOOP)		YES	PUBLIC	1,890
1047GZ		6	1		BEAVER MEADOW CABIN PARKING G	ADJACENT TO ROUTE 0205BZ (CANYON CABIN AREA BEAVER MEADOWS LOOP)		YES	PUBLIC	1,830
1047HZ		6	1		BEAVER MEADOW CABIN PARKING H	ADJACENT TO ROUTE 0205BZ (CANYON CABIN AREA BEAVER MEADOWS LOOP)		YES	PUBLIC	3,291
1047IZ		6	1		BEAVER MEADOW CABIN PARKING I	ADJACENT TO ROUTE 0205BZ (CANYON CABIN AREA BEAVER MEADOWS LOOP)		YES	PUBLIC	1,579
1047JZ		6	1		BEAVER MEADOW CABIN PARKING J	ADJACENT TO ROUTE 0205BZ (CANYON CABIN AREA BEAVER MEADOWS LOOP)		YES	PUBLIC	1,381
1047KZ		6	1		BEAVER MEADOW CABIN PARKING K	ADJACENT TO ROUTE 0205BZ (CANYON CABIN AREA BEAVER MEADOWS LOOP)		YES	PUBLIC	1,932

NPS / RIP Subcomponent Details for YELL

(Numerical By Summary Route and Subcomponent #)



Shading Color Key

White = Paved Routes, DCV Driven

Grey = Paved Routes, DCV not Driven

Black = Paved Routes, Non-NPS

■ = Concession Route

Yellow = Unpaved Routes, DCV not Driven

Blue = Paved Parking Areas

Green = Unpaved Parking Areas

Red text denotes:

*Unpaved route data was obtained from the NPS and was not collected by the Road Inventory Program (RIP).

DCV = Data Collection Vehicle
 MRL = Manually Rated Line
 MRP = Manually Rated Polygon
 PKG = Parking Areas
 NC = Not Collected

YELL

Yellowstone National Park

YELL-1048ZZ Subcomponent Breakdown										
Route Number	FMSS Number	Cycle Collected	Iteration Collected	Concession	Route Name	Route Description		FLTP	User Access	Area (SQ FT)
						From	To			
1048AZ		6	1		MAMMOTH NORTH ENTRANCE PARKING A	ADJACENT TO ROUTE 0011AZ (NORTH ENTRANCE TOWER ROAD) AT MP 5.24 ON LEFT		YES	PUBLIC	3,421
1048BZ		6	1		MAMMOTH NORTH ENTRANCE PARKING B	ADJACENT TO ROUTE 0011AZ (NORTH ENTRANCE TOWER ROAD) AT MP 5.24 ON LEFT		YES	PUBLIC	3,624

NPS / RIP Subcomponent Details for YELL

(Numerical By Summary Route and Subcomponent #)



Shading Color Key

White = Paved Routes, DCV Driven

Grey = Paved Routes, DCV not Driven

Black = Paved Routes, Non-NPS

■ = Concession Route

Yellow = Unpaved Routes, DCV not Driven

Blue = Paved Parking Areas

Green = Unpaved Parking Areas

Red text denotes:

*Unpaved route data was obtained from the NPS and was not collected by the Road Inventory Program (RIP).

DCV = Data Collection Vehicle
 MRL = Manually Rated Line
 MRP = Manually Rated Polygon
 PKG = Parking Areas
 NC = Not Collected

YELL

Yellowstone National Park

YELL-1050ZZ Subcomponent Breakdown

Route Number	FMSS Number	Cycle Collected	Iteration Collected	Concession	Route Name	Route Description		FLTP	User Access	Area (SQ FT)
						From	To			
1050AZ		6	1		LAKE HOTEL CABIN PARKING A	ADJACENT TO ROUTE 0232BZ (LAKE HOTEL CABIN ROAD B)		YES	PUBLIC	1,595
1050BZ		6	1		LAKE HOTEL CABIN PARKING B	ADJACENT TO ROUTE 0232BZ (LAKE HOTEL CABIN ROAD B)		YES	PUBLIC	1,444
1050CZ		6	1		LAKE HOTEL CABIN PARKING C	ADJACENT TO ROUTE 0232BZ (LAKE HOTEL CABIN ROAD B)		YES	PUBLIC	1,693
1050DZ		6	1		LAKE HOTEL CABIN PARKING D	ADJACENT TO ROUTE 0232BZ (LAKE HOTEL CABIN ROAD B)		YES	PUBLIC	1,340
1050EZ		6	1		LAKE HOTEL CABIN PARKING E	ADJACENT TO ROUTE 0232BZ (LAKE HOTEL CABIN ROAD B)		YES	PUBLIC	1,442
1050FZ		6	1		LAKE HOTEL CABIN PARKING F	ADJACENT TO ROUTE 0232BZ (LAKE HOTEL CABIN ROAD B)		YES	PUBLIC	2,507
1050GZ		6	1		LAKE HOTEL CABIN PARKING G	ADJACENT TO ROUTE 0232CZ (LAKE HOTEL CABIN ROAD C)		YES	PUBLIC	1,473
1050HZ		6	1		LAKE HOTEL CABIN PARKING H	ADJACENT TO ROUTE 0232CZ (LAKE HOTEL CABIN ROAD C)		YES	PUBLIC	1,610
1050IZ		6	1		LAKE HOTEL CABIN PARKING I	ADJACENT TO ROUTE 0232CZ (LAKE HOTEL CABIN ROAD C)		YES	PUBLIC	1,266
1050JZ		6	1		LAKE HOTEL CABIN PARKING J	ADJACENT TO ROUTE 0232CZ (LAKE HOTEL CABIN ROAD C)		YES	PUBLIC	1,507
1050KZ		6	1		LAKE HOTEL CABIN PARKING K	ADJACENT TO ROUTE 0232CZ (LAKE HOTEL CABIN ROAD C)		YES	PUBLIC	2,305
1050LZ		6	1		LAKE HOTEL CABIN PARKING L	ADJACENT TO ROUTE 0232CZ (LAKE HOTEL CABIN ROAD C)		YES	PUBLIC	1,412
1050MZ		6	1		LAKE HOTEL CABIN PARKING M	ADJACENT TO ROUTE 0232EZ (LAKE HOTEL CABIN ROAD E)		YES	PUBLIC	1,393
1050NZ		6	1		LAKE HOTEL CABIN PARKING N	ADJACENT TO ROUTE 0232EZ (LAKE HOTEL CABIN ROAD E)		YES	PUBLIC	1,375

NPS / RIP Subcomponent Details for YELL

(Numerical By Summary Route and Subcomponent #)



Shading Color Key

White = Paved Routes, DCV Driven

Grey = Paved Routes, DCV not Driven

Black = Paved Routes, Non-NPS

■ = Concession Route

Yellow = Unpaved Routes, DCV not Driven

Blue = Paved Parking Areas

Green = Unpaved Parking Areas

Red text denotes:

*Unpaved route data was obtained from the NPS and was not collected by the Road Inventory Program (RIP).

DCV = Data Collection Vehicle
 MRL = Manually Rated Line
 MRP = Manually Rated Polygon
 PKG = Parking Areas
 NC = Not Collected

YELL

Yellowstone National Park

YELL-1050ZZ Subcomponent Breakdown

Route Number	FMSS Number	Cycle Collected	Iteration Collected	Concession	Route Name	Route Description		FLTP	User Access	Area (SQ FT)
						From	To			
1050OZ		6	1		LAKE HOTEL CABIN PARKING O	ADJACENT TO ROUTE 0232DZ (LAKE HOTEL CABIN ROAD D)		YES	PUBLIC	1,384
1050PZ		6	1		LAKE HOTEL CABIN PARKING P	ADJACENT TO ROUTE 0232DZ (LAKE HOTEL CABIN ROAD D)		YES	PUBLIC	1,103
1050QZ		6	1		LAKE HOTEL CABIN PARKING Q	ADJACENT TO ROUTE 0232DZ (LAKE HOTEL CABIN ROAD D)		YES	PUBLIC	1,186
1050RZ		6	1		LAKE HOTEL CABIN PARKING R	ADJACENT TO ROUTE 0232DZ (LAKE HOTEL CABIN ROAD D)		YES	PUBLIC	2,073

YELL-1052ZZ Subcomponent Breakdown

Route Number	FMSS Number	Cycle Collected	Iteration Collected	Concession	Route Name	Route Description		FLTP	User Access	Area (SQ FT)
						From	To			
1052AZ		6	1		MAMMOTH SECURITY PARKING A	ADJACENT TO ROUTE 0204AZ (MAMMOTH HOTEL AND CABINS ROAD A)		YES	PUBLIC	2,761
1052BZ		6	1		MAMMOTH SECURITY PARKING B	ADJACENT TO ROUTE 0204AZ (MAMMOTH HOTEL AND CABINS ROAD A)		YES	PUBLIC	1,647
1052CZ		6	1		MAMMOTH SECURITY PARKING C	ADJACENT TO ROUTE 0204AZ (MAMMOTH HOTEL AND CABINS ROAD A)		YES	PUBLIC	756
1052DZ		6	1		MAMMOTH SECURITY PARKING D	ADJACENT TO ROUTE 0204AZ (MAMMOTH HOTEL AND CABINS ROAD A)		YES	PUBLIC	812
1052EZ		6	1		MAMMOTH SECURITY PARKING E	ADJACENT TO ROUTE 0204AZ (MAMMOTH HOTEL AND CABINS ROAD A)		YES	PUBLIC	1,607

NPS / RIP Subcomponent Details for YELL

(Numerical By Summary Route and Subcomponent #)



Shading Color Key

White = Paved Routes, DCV Driven

Grey = Paved Routes, DCV not Driven

Black = Paved Routes, Non-NPS

■ = Concession Route

Yellow = Unpaved Routes, DCV not Driven

Blue = Paved Parking Areas

Green = Unpaved Parking Areas

Red text denotes:

*Unpaved route data was obtained from the NPS and was not collected by the Road Inventory Program (RIP).

DCV = Data Collection Vehicle
 MRL = Manually Rated Line
 MRP = Manually Rated Polygon
 PKG = Parking Areas
 NC = Not Collected

YELL

Yellowstone National Park

YELL-1053ZZ Subcomponent Breakdown										
Route Number	FMSS Number	Cycle Collected	Iteration Collected	Concession	Route Name	Route Description		FLTP	User Access	Area (SQ FT)
						From	To			
1053AZ		6	1		ARCH PARK PARKING A	ADJACENT TO ROUTE 0600BZ (PARK STREET B)		YES	PUBLIC	3,898
1053BZ		6	1		ARCH PARK PARKING B	ADJACENT TO ROUTE 0513BZ (HERITAGE RESEARCH CENTER ROAD B)		YES	PUBLIC	3,290
1053CZ		6	1		ARCH PARK PARKING C	ADJACENT TO ROUTE 0600BZ (PARK STREET B)		YES	PUBLIC	2,110

Route Identification Changes to Paved Routes from Previous Cycle Yellowstone National Park

ROUTES REMOVED FROM PREVIOUS INVENTORY:			
Route No.	Route Name	Type of Change	Comments
0904F	GRANT BOAT LAUNCH PARKING AREA	OTHER	PARKING AREA REMOVED AT PARK'S REQUEST IN CYCLE 6.

ROUTES ADDED FROM PREVIOUS INVENTORY:			
Route No.	Route Name	Type of Change	Comments
0011ZZ	NORTH ENTRANCE TOWER ROADS	OTHER	NORTH ENTRANCE TOWER ROAD SPUR IN MAMMOTH VILLAGE (ROUTE 0011BZ) WAS ADDED TO THE INVENTORY.
0407ZZ	MAMMOTH TRAILER COURT SERVICE ROADS	OTHER	MAMMOTH TRAILER COURT SERVICE ROAD SPUR (ROUTE 0407BZ) ADDED TO THE INVENTORY.
0466ZZ	FISHING BRIDGE STORE SERVICE ROADS	OTHER	FISHING BRIDGE STORE SERVICE ROAD B (ROUTE 0466BZ) ADDED TO THE INVENTORY.
0469	LOOP ROAD	OTHER	LOOP ROAD (ROUTE 0469) ADDED TO THE INVENTORY.
0903JZZ	OLD FAITHFUL MAINTENANCE PARKING AREAS	OTHER	OLD FAITHFUL MAINTENANCE PARKING D (ROUTE 0903JDZ) WAS ADDED TO THE INVENTORY IN CYCLE 6.
0935ZZ	GREAT FOUNTAIN GEYSER PARKINGS	OTHER	GREAT FOUNTAIN GEYSER PARKING B (ROUTE 0935BZ) WAS ADDED TO INVENTORY.
1047ZZ	BEAVER MEADOW CABIN PARKING AREAS	OTHER	BEAVER MEADOW CABIN PARKING AREAS ADDED TO THE INVENTORY IN CYCLE 6.
1048ZZ	MAMMOTH NORTH ENTRANCE PARKING AREAS	RECENTLY CONSTRUCTED ROUTE	MAMMOTH NORTH ENTRANCE PARKING AREAS (1048AZ AND 1048BZ) ADDED TO THE INVENTORY IN CYCLE 6.
1049	MAMMOTH CORAL PARKING	OTHER	PARKING AREA ADDED TO THE INVENTORY IN CYCLE 6.
1050ZZ	LAKE HOTEL CABIN PARKING AREAS	OTHER	LAKE HOTEL CABIN PARKING AREAS ADDED TO THE INVENTORY IN CYCLE 6.
1051	NEZ PERCE PICNIC AREA PARKING	OTHER	PARKING AREA ADDED TO THE INVENTORY IN CYCLE 6.
1052ZZ	MAMMOTH SECURITY PARKING AREAS	OTHER	MAMMOTH SECURITY PARKING AREAS ADDED TO THE INVENTORY IN CYCLE 6.
1053ZZ	ARCH PARK PARKING AREAS	RECENTLY CONSTRUCTED ROUTE	ARCH PARK PARKING AREAS ADDED TO INVENTORY IN CYCLE 6.

Route Identification Changes to Paved Routes from Previous Cycle Yellowstone National Park

ROUTES ADDED FROM PREVIOUS INVENTORY:			
Route No.	Route Name	Type of Change	Comments
1054	GARDINER ENTRANCE SIGN BUS / RV PARKING	RECENTLY CONSTRUCTED ROUTE	NEW PARKING AREA ADDED TO THE INVENTORY IN CYCLE 6.
5191	U.S. HIGHWAY 191	OTHER	NON-NPS ROUTE (U.S. HIGHWAY 191) WAS ADDED TO THE INVENTORY.

ROUTES MODIFIED FROM PREVIOUS INVENTORY:			
Route No.	Route Name	Type of Change	Comments
0010B	NORRIS MADISON ROAD	REALIGNED	ROUTE HAS BEEN REALIGNED FROM MP 27.590 TO MP 29.430, APPROXIMATELY 1.85 MILES.
0010G	CANYON TO TOWER ROAD	REALIGNED	ROUTE HAS BEEN REALIGNED NORTH OF TOWER FALLS.
0010H	MAMMOTH TOWER ROAD	ROUTE NAME	UPDATED ROUTE NAME FROM "TOWER JUNCTION TO MAMMOTH ROAD" TO "MAMMOTH TOWER ROAD".
0012	NORTHEAST ENTRANCE TOWER ROAD	REALIGNED	VERY SLIGHT REALIGNMENT AT THE NEW LAMAR RIVER BRIDGE. NEW GPS AND MILEAGE WERE COLLECTED.
0204ZZ	MAMMOTH HOTEL AND CABINS ROADS	OTHER	UPDATED TO A CONCESSION ROUTE.
0205ZZ	CANYON CABIN AND LODGE AREA ROADS	OTHER	CANYON CABIN AREA ROADS HAVE BEEN REALIGNED WITH AN ADDITION OF TWO NEW ROUTES, 0205CDZ (CANYON CABIN AREA CASCADE CIRCLE CUT THROUGH D) AND 0205CEZ (CANYON CABIN AREA CASCADE CIRCLE CUT THROUGH E).
0210ZZ	MADISON CAMPGROUND ROADS	OTHER	UPDATED TO A CONCESSION ROUTE.
0215ZZ	BRIDGE BAY CAMPGROUND ROADS	OTHER	UPDATED TO A CONCESSION ROUTE.
0221ZZ	CANYON CAMPGROUND ROADS	OTHER	UPDATED TO A CONCESSION ROUTE.
0228ZZ	FISHING BRIDGE RECREATIONAL VEHICLE PARK ROADS	OTHER	UPDATED TO A CONCESSION ROUTE.
0232ZZ	LAKE HOTEL CABIN ROADS	OTHER	UPDATED TO A CONCESSION ROUTE.

Route Identification Changes to Paved Routes from Previous Cycle Yellowstone National Park

ROUTES MODIFIED FROM PREVIOUS INVENTORY:			
Route No.	Route Name	Type of Change	Comments
0233	DUNRAVEN PICNIC AREA ROAD	FUNCTIONAL CLASS CHANGE	FUNCTIONAL CLASS WAS UPDATED FROM 3 TO 4 BECAUSE THE ROUTE IS CONSIDERED A PRIMITIVE PARK ROAD.
0237	ROOSEVELT LODGE ROAD	OTHER	UPDATED TO A CONCESSION ROUTE.
0246	BUTTE SPRINGS AND SEDGE BAY PICNIC AREA	ROUTE NAME	ROUTE NAME WAS UPDATED FROM "BUTTE SPRINGS PICNIC AREA" TO "BUTTE SPRINGS AND SEDGE BAY PICNIC AREA" TO ALIGN WITH FMSS.
0247ZZ	OLD FAITHFUL LODGE CABINS ROADS	OTHER	UPDATED TO A CONCESSION ROUTE.
0252	PEBBLE CREEK CAMPGROUND ROAD	REALIGNED	THE CAMPGROUND LOOPS HAVE BEEN REALIGNED AND THE MILEAGE DECREASED.
0265	GRANT LODGING ROAD	OTHER	UPDATED TO A CONCESSION ROUTE.
0400ZZ	OLD FAITHFUL ADMINISTRATIVE SERVICE ROADS	OTHER	UPDATED TO A CONCESSION ROUTE.
0403ZZ	LAKE RESIDENCE AREA ROADS	OTHER	CONCESSION ROUTE LABEL REMOVED FROM LAKE RESIDENCE AREA ROADS IN ORDER TO ALIGN WITH FMSS.
0408	TRANSFER STATION ROAD	FUNCTIONAL CLASS CHANGE	FUNCTIONAL CLASS WAS UPDATED FROM 6 TO 5 BECAUSE THE ROUTE IS PUBLICLY ACCESSIBLE FOR ADMINISTRATIVE PURPOSES.
0427	GRANT CONCESSIONER EMPLOYEE HOUSING SERVICE ROAD	OTHER	UPDATED TO A CONCESSION ROUTE.
0430	TOWER RANGER STATION ROAD	SQ FEET CHANGE	IMPROVED GPS AND SQUARE FOOTAGE WERE COLLECTED IN CYCLE 6.
0498	TOWER FALLS SERVICE ROAD	OTHER	FUNCTIONAL CLASS WAS UPDATED FROM 6 TO 5 BECAUSE THE ROUTE IS PUBLICLY ACCESSIBLE FOR ADMINISTRATIVE PURPOSES. UPDATED TO A CONCESSION ROUTE.
0513ZZ	HERITAGE RESEARCH CENTER ROADS	OTHER	FUNCTIONAL CLASS WAS UPDATED FROM 5 TO 3 BECAUSE ROUTES ARE CONSIDERED TO BE SPECIAL PURPOSE PARK ROADS.
0600ZZ	PARK STREETS	OTHER	THE GARDINER AREA HAS BEEN RECONSTRUCTED. ROUTE 0600BZ (PARK STREET B) AND 0600CZ (PARK STREET C) WERE ADDED IN CYCLE 6. FUNCTIONAL CLASS WAS ALSO UPDATED FROM 8 TO 1 BECAUSE THE ROUTES ARE CONSIDERED TO BE PRINCIPAL PARK ROADS.

Route Identification Changes to Paved Routes from Previous Cycle Yellowstone National Park

ROUTES MODIFIED FROM PREVIOUS INVENTORY:			
Route No.	Route Name	Type of Change	Comments
0900A	MAMMOTH CONCESSIONER RESIDENCE PARKING	OTHER	PARKING AREA WAS CONVERTED TO A CONCESSION ROUTE IN ORDER TO ALIGN WITH FMSS.
0900J	MAMMOTH CHURCH PARKING	SQ FEET CHANGE	IMPROVED GPS AND SQUARE FOOTAGE WERE COLLECTED IN CYCLE 6.
0900MZZ	MAMMOTH ADMINISTRATIVE PARKING AREAS	SQ FEET CHANGE	IMPROVED GPS AND SQUARE FOOTAGE WERE COLLECTED IN CYCLE 6.
0900OZZ	MAMMOTH HOTEL PARKING AREAS	SQ FEET CHANGE	IMPROVED GPS AND SQUARE FOOTAGE WERE COLLECTED IN CYCLE 6.
0900PZZ	MAMMOTH STORE PARKING AREAS	SQ FEET CHANGE	IMPROVED GPS AND SQUARE FOOTAGE WERE COLLECTED IN CYCLE 6.
0900SZZ	MAMMOTH HOTEL OFFICES PARKING AREAS	OTHER	PARKING AREA WAS CONVERTED TO A CONCESSION ROUTE IN ORDER TO ALIGN WITH FMSS. IMPROVED GPS AND SQUARE FOOTAGE WERE COLLECTED IN CYCLE 6.
0901BZZ	NORRIS CAMPGROUND REGISTRATION PARKING AREAS	SQ FEET CHANGE	IMPROVED GPS AND SQUARE FOOTAGE WERE COLLECTED IN CYCLE 6.
0901E	NORRIS OVERLOOK PARKING A	SURFACE TYPE CHANGE	PARKING AREA WAS RECENTLY PAVED (WAS GRAVEL IN CYCLE 5).
0901F	NORRIS OVERLOOK PARKING B	SURFACE TYPE CHANGE	PARKING AREA WAS RECENTLY PAVED (WAS GRAVEL IN CYCLE 5).
0902BZZ	MADISON CAMPGROUND REGISTRATION PARKING AREAS	SQ FEET CHANGE	IMPROVED GPS AND SQUARE FOOTAGE WERE COLLECTED IN CYCLE 6.
0903G	OLD FAITHFUL SNOW LODGE PARKING	OTHER	PARKING AREA WAS CONVERTED TO A CONCESSION ROUTE IN ORDER TO ALIGN WITH FMSS.
0903IZZ	OLD FAITHFUL LODGE PARKING AREAS	OTHER	PARKING AREA WAS CONVERTED TO A CONCESSION ROUTE IN ORDER TO ALIGN WITH FMSS. IMPROVED GPS AND SQUARE FOOTAGE WERE COLLECTED IN CYCLE 6.
0903KZZ	PAINTBRUSH DORM PARKING AREAS	OTHER	ROUTE NAME WAS UPDATED FROM "OLD FAITHFUL ADMINISTRATIVE GAS STATION PARKING" TO "PAINTBRUSH DORM PARKING". PAINTBRUSH DORM PARKING B (0903KBZ) ADDED TO INVENTORY. IMPROVED GPS AND SQUARE FOOTAGE WERE COLLECTED IN CYCLE 6.

Route Identification Changes to Paved Routes from Previous Cycle Yellowstone National Park

ROUTES MODIFIED FROM PREVIOUS INVENTORY:			
Route No.	Route Name	Type of Change	Comments
0903MZZ	OLD FAITHFUL UPPER STORE PARKING AREAS	SQ FEET CHANGE	IMPROVED GPS AND SQUARE FOOTAGE WERE COLLECTED IN CYCLE 6.
0903NZZ	OLD FAITHFUL ADMINISTRATIVE RESIDENCE PARKING AREAS	SQ FEET CHANGE	IMPROVED GPS AND SQUARE FOOTAGE WERE COLLECTED IN CYCLE 6.
0904D	GRANT SERVICE STATION PARKING	SURFACE TYPE CHANGE	PARKING AREA WAS RECENTLY PAVED (WAS GRAVEL IN CYCLE 5).
0904L	GRANT LAKE RESTAURANT PARKING	SQ FEET CHANGE	IMPROVED GPS AND SQUARE FOOTAGE WERE COLLECTED IN CYCLE 6.
0904TZZ	GRANT CONCESSIONERS EMPLOYEE HOUSING PARKING AREAS	OTHER	PARKING AREA WAS CONVERTED TO A CONCESSION ROUTE. GRANT CONCESSIONERS EMPLOYEE HOUSING PARKING B (ROUTE 0904TBZ) WAS ADDED TO INVENTORY. IMPROVED GPS AND SQUARE FOOTAGE WERE COLLECTED IN CYCLE 6.
0905B	LAKE RANGER STATION PARKING B	SQ FEET CHANGE	IMPROVED GPS AND SQUARE FOOTAGE WERE COLLECTED IN CYCLE 6.
0905CZZ	LAKE HOTEL FRONT PARKING AREAS	OTHER	PARKING AREA WAS CONVERTED TO A CONCESSION ROUTE. IMPROVED GPS AND SQUARE FOOTAGE WERE COLLECTED IN CYCLE 6. ROUTE 0905CAZ HAD THE SURFACE TYPE UPDATED TO CONCRETE.
0905D	LAKE STORE / SERVICE STATION PARKING AREA	SQ FEET CHANGE	IMPROVED GPS AND SQUARE FOOTAGE WERE COLLECTED IN CYCLE 6.
0905E	LAKE HOTEL AND POST OFFICE PARKING	OTHER	PARKING AREA WAS CONVERTED TO A CONCESSION ROUTE IN ORDER TO ALIGN WITH FMSS.
0905H	BRIDGE BAY MARINA PARKING	SQ FEET CHANGE	IMPROVED GPS AND SQUARE FOOTAGE WERE COLLECTED IN CYCLE 6.
0905JZZ	LAKE LODGE REGISTRATION PARKING AREAS	OTHER	LAKE LODGE REGISTRATION PARKING AREAS HAVE BEEN UPDATED TO CONCESSION ROUTES. LAKE LODGE REGISTRATION PARKING D (0905JDZ) WAS ADDED TO INVENTORY.
0905K	LAKE LODGE SERVICE PARKING	OTHER	IMPROVED GPS AND SQUARE FOOTAGE WERE COLLECTED IN CYCLE 6. PARKING AREA WAS CONVERTED TO A CONCESSION ROUTE IN ORDER TO ALIGN WITH FMSS.
0905LZZ	FISHING BRIDGE PARKING AREAS	SQ FEET CHANGE	IMPROVED GPS AND SQUARE FOOTAGE WERE COLLECTED IN CYCLE 6.

Route Identification Changes to Paved Routes from Previous Cycle Yellowstone National Park

ROUTES MODIFIED FROM PREVIOUS INVENTORY:			
Route No.	Route Name	Type of Change	Comments
0905NZZ	FISHING BRIDGE STORES PARKING AREAS	OTHER	FISHING BRIDGE STORES PARKING A, B AND C HAVE BEEN UPDATED TO CONCESSION ROUTES. IMPROVED GPS AND SQUARE FOOTAGE WERE COLLECTED IN CYCLE 6.
0905OZZ	FISHING BRIDGE RV REGISTRATION PARKING AREAS	OTHER	FISHING BRIDGE RV REGISTRATION PARKING AREAS HAVE BEEN UPDATED TO CONCESSION ROUTES. IMPROVED GPS AND SQUARE FOOTAGE WERE COLLECTED IN CYCLE 6.
0905P	FISHING BRIDGE RV OFFICE PARKING	OTHER	PARKING AREA UPDATED TO CONCESSION ROUTE.
0905R	LAKE POWER STATION PARKING	OTHER	PARKING AREA UPDATED TO CONCESSION ROUTE.
0905U	LAKE HOSPITAL STAFF PARKING	OTHER	PARKING AREA UPDATED TO CONCESSION ROUTE.
0905XZZ	LAKE EMPLOYEE DORM PARKING AREAS	OTHER	LAKE EMPLOYEE DORM PARKING AREAS HAVE BEEN UPDATED TO CONCESSION ROUTES.
0905YE	LAKE RESIDENCE PARKING E	SURFACE TYPE CHANGE	SURFACE TYPE WAS UPDATED FROM ASPHALT TO NATIVE. SPLIT FROM ROUTE 0905YZZ BECAUSE UNPAVED PARKING AREAS CANNOT BE COMBINED WITH PAVED PARKING AREAS.
0905YZZ	LAKE RESIDENCE PARKING AREAS	OTHER	LAKE RESIDENCE PARKING G (0905YGZ) ADDED TO INVENTORY. LAKE RESIDENCE PARKING E (0905YEZ) SURFACE TYPE WAS UPDATED TO UNPAVED TO ALIGN WITH FMSS. IMPROVED GPS AND SQUARE FOOTAGE WERE COLLECTED IN CYCLE 6.
0906A	CANYON STORES SERVICE PARKING	OTHER	PARKING AREA UPDATED TO CONCESSION ROUTE. IMPROVED GPS AND SQUARE FOOTAGE WERE COLLECTED IN CYCLE 6.
0906B	CANYON HORSE CORRAL PARKING	OTHER	PARKING AREA UPDATED TO CONCESSION ROUTE.
0906CZ	CANYON VISITOR CENTER PARKING AREA	OTHER	PARKING AREA UPDATED TO CONCESSION ROUTE.
0906D	CANYON LAUNDRY PARKING	OTHER	PARKING AREA UPDATED TO CONCESSION ROUTE.
0906E	CANYON SERVICE STATION PARKING	SQ FEET CHANGE	IMPROVED GPS AND SQUARE FOOTAGE WERE COLLECTED IN CYCLE 6.
0906H	CANYON CONCESSIONERS SERVICE PARKING	OTHER	PARKING AREA UPDATED TO CONCESSION ROUTE.

Route Identification Changes to Paved Routes from Previous Cycle Yellowstone National Park

ROUTES MODIFIED FROM PREVIOUS INVENTORY:			
Route No.	Route Name	Type of Change	Comments
0906S	CANYON RV DUMPSTATION	SQ FEET CHANGE	IMPROVED GPS AND SQUARE FOOTAGE WERE COLLECTED IN CYCLE 6.
0907A	TOWER JUNCTION SERVICE STATION	OTHER	PARKING AREA UPDATED TO CONCESSION ROUTE. IMPROVED GPS AND SQUARE FOOTAGE WERE COLLECTED IN CYCLE 6.
0907B	TOWER FALLS PARKING AREA	OTHER	PARKING AREA UPDATED TO CONCESSION ROUTE.
0907C	TOWER RANGER STATION PARKING	OTHER	PARKING AREA UPDATED TO CONCESSION ROUTE.
0907D	ROOSEVELT LODGE PARKING	OTHER	PARKING AREA UPDATED TO CONCESSION ROUTE. IMPROVED GPS AND SQUARE FOOTAGE WERE COLLECTED IN CYCLE 6.
0914	ROARING MOUNTAIN PARKING	RECONSTRUCTED	PARKING AREA WAS RECONSTRUCTED INTO A SINGLE LARGE PARKING LOT (WAS 0914AZ AND 0914BZ IN CYCLE 5).
0915	SHEEPEATER CLIFF PARKING	SQ FEET CHANGE	IMPROVED GPS AND SQUARE FOOTAGE WERE COLLECTED IN CYCLE 6.
0947B	YELLOWSTONE LAKE PARKING B	SQ FEET CHANGE	IMPROVED GPS AND SQUARE FOOTAGE WERE COLLECTED IN CYCLE 6.
0949B	SULPHUR CAULDRON PARKING	SQ FEET CHANGE	IMPROVED GPS AND SQUARE FOOTAGE WERE COLLECTED IN CYCLE 6.
0954	CALCITE SPRINGS OVERLOOK PARKING	RECONSTRUCTED	PARKING AREA WAS RECONSTRUCTED WHEN THE ADJACENT GRAND LOOP ROAD WAS REALIGNED.
0959	FORCES OF NATURE TRAIL PARKING	ROUTE NAME	ROUTE NAME WAS UPDATED FROM "FORCES OF THE NORTHERN RANGE PARKING" TO "FORCES OF NATURE TRAIL PARKING".
0967A	LAMAR RIVER BRIDGE PARKING A	RECONSTRUCTED	PARKING AREA WAS RECONSTRUCTED SOUTHWARD UPON COMPLETION OF THE NEW LAMAR RIVER BRIDGE.
0967B	LAMAR RIVER BRIDGE PARKING B	RECONSTRUCTED	PARKING AREA WAS RECONSTRUCTED SOUTHWARD UPON COMPLETION OF THE NEW LAMAR RIVER BRIDGE.
0981B	STEAMBOAT POINT PARKING AREA B	ROUTE NAME	ROUTE NAME WAS UPDATED FROM "EAST YELLOWSTONE LAKE PARKING AREA B" TO "STEAMBOAT POINT PARKING AREA B".
0981C	STEAMBOAT POINT PARKING AREA C	ROUTE NAME	ROUTE NAME WAS UPDATED FROM "EAST YELLOWSTONE LAKE PARKING AREA C" TO "STEAMBOAT POINT PARKING AREA C".
0994F	MADISON RIVER ACCESS PARKING F	SQ FEET CHANGE	IMPROVED GPS AND SQUARE FOOTAGE WERE COLLECTED IN CYCLE 6.

Route Identification Changes to Paved Routes from Previous Cycle Yellowstone National Park

ROUTES MODIFIED FROM PREVIOUS INVENTORY:			
Route No.	Route Name	Type of Change	Comments
0997B	HAMILTON STORES HEADQUARTERS PARKING	SQ FEET CHANGE	IMPROVED GPS AND SQUARE FOOTAGE WERE COLLECTED IN CYCLE 6.
1012	MADISON CAMPGROUND PARKING A	OTHER	PARKING AREA WAS CONVERTED TO A CONCESSION ROUTE.
1013	MADISON CAMPGROUND PARKING B	OTHER	PARKING AREA WAS CONVERTED TO A CONCESSION ROUTE.
1014	MADISON CAMPGROUND PARKING C	OTHER	PARKING AREA WAS CONVERTED TO A CONCESSION ROUTE.
1015	UPPER TERRACE OVERFLOW PARKING	OTHER	ROUTE NAME WAS UPDATED FROM "OLD FAITHFUL SNOW LODGE EMPLOYEE PARKING" TO "UPPER TERRACE OVERFLOW PARKING".
1016ZZ	CANYON LODGE PARKING AREAS	RECONSTRUCTED	DUNRAVEN LODGE PARKING AREA WAS RECENTLY RECONSTRUCTED. PARKING AREAS 1016AZ THROUGH 1016SZ WERE ADDED TO THE INVENTORY.
1031ZZ	LAKE CONCESSIONAIRE RV PARK COMFORT STATION PARKING AREAS	OTHER	LAKE CONCESSIONAIRE RV PARK COMFORT STATION PARKING A (1031A) CONVERTED TO A CONCESSION ROUTE. LAKE CONCESSIONAIRE RV PARK COMFORT STATION PARKING B (1031B) ADDED TO INVENTORY.

Section 3 Park Summary Information



Yellowstone National Park



**Federal Lands Highway
Road Inventory Program**

Parkwide Paved Route Condition Summary Yellowstone National Park

Table 1: Paved Route Miles and Parking Area Square Footages by Access Level and PCR

Breakdown of Pavement Condition Rating (PCR) Based on Access Level

	POOR (PCR of 0 - 60)	FAIR (PCR of 61 - 84)	GOOD (PCR of 85 - 94)	EXCELLENT (PCR of 95 - 100)	
PAVED ROADS					
Functional Class	Length (miles)	Length (miles)	Length (miles)	Length (miles)	Total Mileage by FC
1	9.84	34.30	53.62	194.21	291.97
2	0.60	2.99	3.19	7.32	14.10
3	8.38	8.54	12.80	18.18	47.90
4	1.56				1.56
5	1.25	2.88	5.19	3.40	12.71
6		0.21	0.06		0.27
7					
8	0.14	0.10		0.06	0.30
Total Mileage by PCR	21.77	49.02	74.86	223.16	368.81
PAVED PARKING					
Access Level	Area (sq. ft.)	Area (sq. ft.)	Area (sq. ft.)	Area (sq. ft.)	Total Area
PUBLIC	716,183	605,356	4,418,471	141,554	5,881,564
NONPUBLIC	341,814	382,856	546,576	15,866	1,287,112
Total Area by PCR	1,057,997	988,212	4,965,047	157,420	7,168,676

NOTES:

1. Data are reported in the table only for paved roads and parking lots that received a condition rating.
2. Non-linear roads (MRP collected routes) are measured by area and converted to equivalent route miles based on a 22-ft pavement width in order to be included in the mileage totals for paved roads shown above.
3. Quantities in the table above are derived from the route condition data within the PMS_20, PMS_MRL, PMS_MRP, and PMS_PKG tables in the Park geodatabase.

Parkwide Condition Percentages

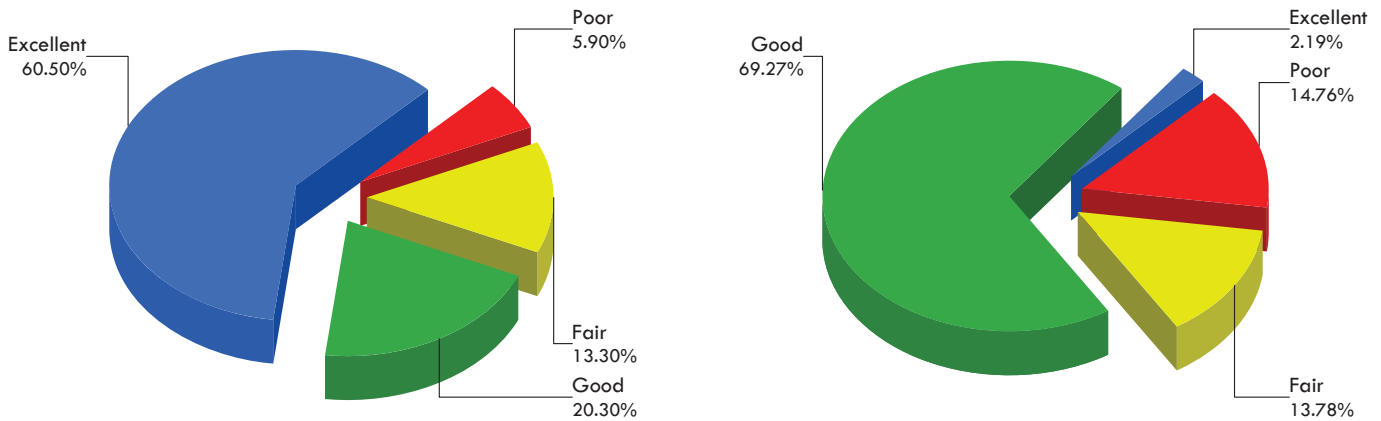

Road Condition Percentages

Parking Area Condition Percentages

Figure 1: Pavement Condition Rating Breakdown for Paved Roads and Parking Areas

Explanation of the Excellent, Good, Fair, and Poor Condition Descriptions

The Road Inventory Program aims to provide assistance in translating the excellent / good / fair / poor rating categories into pavement needs categories. The PCR can be used to indicate the place in the Pavement Life Cycle and the type of treatments that should be considered now and into the future.

- Excellent / New: PCR of 95-100
 - o Pavements in this range will require only spot repairs
- Good: PCR of 85-94
 - o Pavements in this range will likely be candidates for Preventive Maintenance. Examples include Chip and Slurry Seals, Micro Surfacing and Thin Overlays.
- Fair: PCR of 61-84
 - o Pavements in this range will likely be candidates of Light Rehabilitation (L3R). Examples include singlelift overlays up to 2.5 inches in total thickness, milling and overlays.
- Poor: PCR of 0-60
 - o Pavements in this range will likely be candidates of Heavy Rehabilitation or Reconstruction (H3R or 4R). Examples include Pulverization, Multiple Lift Overlays, and Reconstruction.

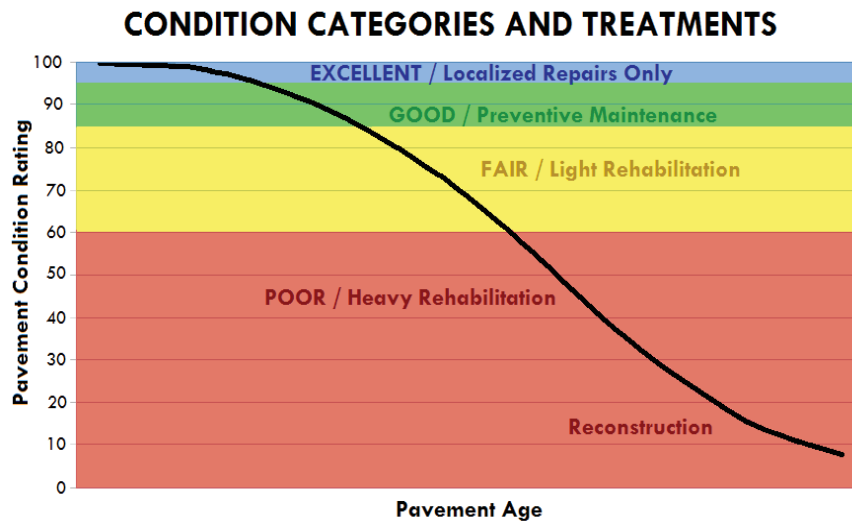

At this time, specific Maintenance and Rehabilitation activities should be evaluated and recommended at the project level. Site-specific conditions that influence treatment type should be determined based on performing a subsurface investigation and/or pavement condition survey, and not be based solely on RIP data. Additionally, RIP produces a snapshot of conditions at the time in which the data were collected. For further information or to obtain additional Pavement Management System's data from our Highway Pavement Management Application (HPMA) please contact the Eastern Federal Lands pavement team.



Cycle 6 - Road Inventory Program Road Condition Summary Report for Data Collection Vehicle (DCV) Rated Roads

Yellowstone National Park

Condition (Rating / Index) Legend

EXCELLENT (95 - 100)
GOOD (85 - 94)
FAIR (61 - 84)
POOR (0 - 60)
NR = NOT RATED

Notes:

- This condition summary report contains only the roads rated with the Data Collection Vehicle (DCV).
- Condition on roads that were manually rated and parking areas are shown in separate reports.
- Additional details on individual road ratings can be found in Section 5 of the Cycle 6 RIP Report.
- Refer to the RIP Report Appendix for an explanation of the rating system and rating methods.

Route-Level Condition for Roads Rated with the Data Collection Vehicle (DCV)

Route No.	FMSS No.	Route Name	Functional Class	Surf. Type	Paved Length (Miles)	Pavement Condition Rating (PCR)	Roughness Condition Index (RCI)	Surface Condition Rating (SCR)	Structural Crack Index	Alligator Crack Index	Longitudinal Cracking Index	Transverse Cracking Index	Patch / Pothole Index	Rutting Index
YELL-0010A	00001194	MAMMOTH TO NORRIS ROAD	1	AS	21.02	92	89	94	94	100	94	96	100	96
YELL-0010B	4377	NORRIS MADISON ROAD	1	AS	13.38	93	100	88	88	100	88	98	100	98
YELL-0010C	4383	MADISON TO OLD FAITHFUL ROAD	1	AS	16.00	97	100	95	100	100	100	100	100	95
YELL-0010D	4387	OLD FAITHFUL TO WEST THUMB ROAD	1	AS	17.70	90	91	90	90	100	90	96	100	90
YELL-0010E	4390	WEST THUMB TO FISHING BRIDGE ROAD	1	AS	20.72	97	100	95	97	100	97	99	100	95
YELL-0010F	4395	FISHING BRIDGE TO CANYON ROAD	1	AS	15.49	98	100	96	96	100	96	99	100	97
YELL-0010G	4397	CANYON TO TOWER ROAD	1	AS	18.27	99	100	99	99	100	99	100	100	99
YELL-0010H	00001195	MAMMOTH TOWER ROAD	1	AS	18.27	90	92	89	99	100	99	89	100	98
YELL-0011AZ	00001193	NORTH ENTRANCE TOWER ROAD	1	AS	5.27	91	86	94	96	98	98	94	100	94
YELL-0011BZ	00001193	NORTH ENTRANCE TOWER ROAD SPUR	1	AS	0.21	92	NR	92	95	99	96	92	100	94
YELL-0012	4403	NORTHEAST ENTRANCE TOWER ROAD	1	AS	28.66	98	100	96	100	100	100	100	100	96
YELL-0013	4391	EAST ENTRANCE FISHING BRIDGE ROAD	1	AS	26.05	99	100	99	99	100	99	100	100	99
YELL-0014	4388	SOUTH ENTRANCE WEST THUMB ROAD	1	AS	21.58	98	100	97	98	100	98	100	100	97
YELL-0015	4376	WEST ENTRANCE MADISON ROAD	1	AS	13.97	98	100	97	99	100	99	97	100	99
YELL-0016	4396	NORRIS CANYON ROAD	1	AS	11.64	63	100	38	38	100	38	81	100	94
YELL-0017	4382	OLD FAITHFUL ROAD	2	AS	3.06	95	94	96	99	100	99	100	100	96
YELL-0018A	00002870	BEARTOOTH HIGHWAY (MONTANA STATE HIGHWAY 212)	1	AS	8.57	99	100	99	100	100	100	100	100	99
YELL-0018B	00002871	BEARTOOTH HIGHWAY (WYOMING STATE HIGHWAY 212)	1	AS	34.72	98	100	97	97	100	97	98	100	97
YELL-0100	4386	GRANT ROAD	2	AS	1.44	81	83	79	93	99	94	79	100	93



Cycle 6 - Road Inventory Program Road Condition Summary Report for Data Collection Vehicle (DCV) Rated Roads

Condition (Rating / Index) Legend

EXCELLENT (95 - 100)
GOOD (85 - 94)
FAIR (61 - 84)
POOR (0 - 60)
NR = NOT RATED

Yellowstone National Park

- Notes:
- This condition summary report contains only the roads rated with the Data Collection Vehicle (DCV).
 - Condition on roads that were manually rated and parking areas are shown in separate reports.
 - Additional details on individual road ratings can be found in Section 5 of the Cycle 6 RIP Report.
 - Refer to the RIP Report Appendix for an explanation of the rating system and rating methods.

Route-Level Condition for Roads Rated with the Data Collection Vehicle (DCV)

Route No.	FMSS No.	Route Name	Functional Class	Surf. Type	Paved Length (Miles)	Pavement Condition Rating (PCR)	Roughness Condition Index (RCI)	Surface Condition Rating (SCR)	Structural Crack Index	Alligator Crack Index	Longitudinal Cracking Index	Transverse Cracking Index	Patch / Pothole Index	Rutting Index
YELL-0103	4394	CANYON VILLAGE ROAD	2	AS	0.19	92	NR	92	94	100	94	97	100	92
YELL-0104	41201	OLD FAITHFUL INN ROAD	2	AS	0.32	87	NR	87	98	100	98	98	100	87
YELL-0107	16624	GULL POINT DRIVE	2	AS	2.05	82	62	95	99	100	99	99	99	95
YELL-0108	4399	SOUTH RIM DRIVE	2	AS	1.44	97	100	95	100	100	100	100	100	95
YELL-0109	4392	BRIDGE BAY ROAD	2	AS	0.31	88	NR	88	98	100	98	100	99	88
YELL-0110	4389	LAKE ROAD	2	AS	1.44	NR	NR	NR	NR	NR	NR	NR	NR	NR
YELL-0111	4393	FISHING BRIDGE FRONTAGE ROAD	2	AS	0.31	95	NR	95	100	100	100	100	95	96
YELL-0200AZ	41202	GRANT CAMPGROUND LOOP A (SITES 1-41)	3	AS	0.32	58	NR	58	58	95	63	91	100	81
YELL-0200BZ	41202	GRANT CAMPGROUND LOOP B (SITES 42-83)	3	AS	0.29	68	NR	68	68	96	72	88	100	89
YELL-0200CZ	41202	GRANT CAMPGROUND LOOP C (SITES 84-119)	3	AS	0.24	74	NR	74	74	98	76	88	100	82
YELL-0200DZ	41202	GRANT CAMPGROUND LOOP D (SITES 120-138)	3	AS	0.12	69	NR	69	69	98	71	83	100	76
YELL-0200EZ	41202	GRANT CAMPGROUND LOOP E	3	AS	0.07	85	NR	85	90	100	90	85	99	86
YELL-0200FZ	41202	GRANT CAMPGROUND LOOP F (SITES 139-177)	3	AS	0.19	89	NR	89	90	100	90	95	100	89
YELL-0200GZ	41202	GRANT CAMPGROUND LOOP G (SITES 178-221)	3	AS	0.28	60	NR	60	62	96	66	60	100	74
YELL-0200HZ	41202	GRANT CAMPGROUND LOOP H (SITES 222-269)	3	AS	0.30	70	NR	70	77	100	77	70	100	82
YELL-0200IZ	41202	GRANT CAMPGROUND LOOP I (SITES 270-328)	3	AS	0.29	25	NR	25	25	84	41	73	99	80
YELL-0200JZ	41202	GRANT CAMPGROUND LOOP J (SITES 329-369)	3	AS	0.30	70	NR	70	73	99	74	70	100	83
YELL-0200KZ	41202	GRANT CAMPGROUND LOOP K (SITES 370-403)	3	AS	0.25	84	NR	84	84	100	84	91	100	84
YELL-0200LZ	41202	GRANT CAMPGROUND LOOP L (SITES 404-438)	3	AS	0.39	88	NR	88	88	99	89	95	100	88



Cycle 6 - Road Inventory Program Road Condition Summary Report for Data Collection Vehicle (DCV) Rated Roads

Yellowstone National Park

Condition (Rating / Index) Legend

EXCELLENT (95 - 100)
GOOD (85 - 94)
FAIR (61 - 84)
POOR (0 - 60)
NR = NOT RATED

Notes:

- This condition summary report contains only the roads rated with the Data Collection Vehicle (DCV).
- Condition on roads that were manually rated and parking areas are shown in separate reports.
- Additional details on individual road ratings can be found in Section 5 of the Cycle 6 RIP Report.
- Refer to the RIP Report Appendix for an explanation of the rating system and rating methods.

Route-Level Condition for Roads Rated with the Data Collection Vehicle (DCV)

Route No.	FMSS No.	Route Name	Functional Class	Surf. Type	Paved Length (Miles)	Pavement Condition Rating (PCR)	Roughness Condition Index (RCI)	Surface Condition Rating (SCR)	Structural Crack Index	Alligator Crack Index	Longitudinal Cracking Index	Transverse Cracking Index	Patch / Pothole Index	Rutting Index
YELL-0200Z	41 202	GRANT CAMPGROUND ENTRANCE ROAD	3	AS	0.67	80	75	83	99	100	99	83	100	94
YELL-0201	41 203	GRANT MARINA ROAD	2	AS	1.05	91	80	98	99	100	99	100	100	98
YELL-0202AZ	16653	LEWIS LAKE CAMPGROUND LOOP A	3	AS	0.23	93	NR	93	98	100	98	93	100	96
YELL-0202BZ	16653	LEWIS LAKE CAMPGROUND LOOP B	3	AS	0.15	95	NR	95	96	100	96	95	100	95
YELL-0202CZ	16653	LEWIS LAKE CAMPGROUND LOOP C	3	AS	0.26	91	NR	91	92	100	92	92	95	91
YELL-0202DZ	16653	LEWIS LAKE CAMPGROUND WALK-IN LOOP	3	AS	0.20	86	NR	86	89	100	89	86	100	95
YELL-0202Z	16653	LEWIS LAKE CAMPGROUND ENTRANCE ROAD	3	AS	0.18	85	NR	85	87	100	87	85	100	95
YELL-0204AZ	41 204	MAMMOTH HOTEL AND CABINS ROAD A	3	AS	0.14	86	NR	86	88	98	90	86	94	93
YELL-0204BZ	41 204	MAMMOTH HOTEL AND CABINS ROAD B	3	AS	0.21	78	NR	78	81	97	84	78	95	90
YELL-0204CZ	41 204	MAMMOTH HOTEL AND CABINS ROAD C	3	AS	0.21	21	NR	21	21	40	81	86	89	82
YELL-0204DZ	41 204	MAMMOTH HOTEL AND CABINS ROAD D	3	AS	0.10	58	NR	58	58	73	85	84	96	87
YELL-0204EZ	41 204	MAMMOTH HOTEL AND CABINS ROAD E	3	AS	0.04	58	NR	58	85	99	86	58	98	78
YELL-0204FZ	41 204	MAMMOTH HOTEL AND CABINS ROAD F	3	AS	0.06	0	NR	NR	NR	NR	NR	NR	NR	NR
YELL-0205AAZ	45117	CANYON CABIN AREA CASCADE HILL ROAD	3	AS	0.47	0	NR	0	0	10	89	89	92	85
YELL-0205ABZ	45117	CANYON CABIN AREA ASPEN HILL CIRCLE	3	AS	0.41	0	NR	0	0	0	82	88	94	85
YELL-0205BZ	45117	CANYON CABIN AREA BEAVER MEADOWS LOOP	3	AS	0.39	0	NR	0	0	22	78	76	95	87
YELL-0205CAZ	45117	CANYON LODGE AREA CASCADE CIRCLE OUTER LOOP	3	AS	0.35	98	NR	98	100	100	100	100	100	98
YELL-0205CBZ	45117	CANYON LODGE AREA CASCADE CIRCLE CUT THROUGH B	3	AS	0.08	98	NR	98	100	100	100	100	100	98
YELL-0205CCZ	45117	CANYON LODGE AREA CASCADE CIRCLE CUT THROUGH C	3	AS	0.32	94	NR	94	94	100	94	96	100	97



Cycle 6 - Road Inventory Program Road Condition Summary Report for Data Collection Vehicle (DCV) Rated Roads

Condition (Rating / Index) Legend

EXCELLENT (95 - 100)
GOOD (85 - 94)
FAIR (61 - 84)
POOR (0 - 60)
NR = NOT RATED

Yellowstone National Park

- Notes:
- This condition summary report contains only the roads rated with the Data Collection Vehicle (DCV).
 - Condition on roads that were manually rated and parking areas are shown in separate reports.
 - Additional details on individual road ratings can be found in Section 5 of the Cycle 6 RIP Report.
 - Refer to the RIP Report Appendix for an explanation of the rating system and rating methods.

Route-Level Condition for Roads Rated with the Data Collection Vehicle (DCV)

Route No.	FMSS No.	Route Name	Functional Class	Surf. Type	Paved Length (Miles)	Pavement Condition Rating (PCR)	Roughness Condition Index (RCI)	Surface Condition Rating (SCR)	Structural Crack Index	Alligator Crack Index	Longitudinal Cracking Index	Transverse Cracking Index	Patch / Pothole Index	Rutting Index
YELL-0205CDZ	45117	CANYON LODGE AREA CASCADE CIRCLE CUT THROUGH D	3	AS	0.03	88	NR	88	88	100	88	97	94	95
YELL-0205CEZ	45117	CANYON LODGE AREA CASCADE CIRCLE CUT THROUGH E	3	AS	0.06	99	NR	99	100	100	100	100	100	99
YELL-0206AZ	41205	MAMMOTH CAMPGROUND OUTER LOOP (SITES 27-68)	3	AS	1.03	94	NR	94	99	100	99	94	100	94
YELL-0206BZ	41205	MAMMOTH CAMPGROUND CUT THROUGH ROAD	3	AS	0.05	91	NR	91	100	100	100	97	100	91
YELL-0206CZ	41205	MAMMOTH CAMPGROUND TENT CAMPING (SITES 69-85)	3	AS	0.21	98	NR	98	100	100	100	100	100	98
YELL-0208	4384	FOUNTAIN FREIGHT ROAD	3	AS	0.88	89	76	97	98	100	98	97	100	97
YELL-0210AZ	4375	MADISON CAMPGROUND LOOP A (SITES 1-30)	3	AS	0.20	98	NR	98	100	100	100	99	100	98
YELL-0210BZ	4375	MADISON CAMPGROUND LOOP B (SITES 31-68)	3	AS	0.25	97	NR	97	100	100	100	100	100	97
YELL-0210CAZ	4375	MADISON CAMPGROUND LOOP CA (SITES 69-128)	3	AS	0.26	97	NR	97	100	100	100	100	100	97
YELL-0210CBZ	4375	MADISON CAMPGROUND LOOP CB (SITES 92-113)	3	AS	0.15	98	NR	98	100	100	100	100	100	98
YELL-0210DZ	4375	MADISON CAMPGROUND LOOP D (SITES 129-159)	3	AS	0.20	95	NR	95	100	100	100	100	100	95
YELL-0210EZ	4375	MADISON CAMPGROUND LOOP E (SITES 160-187)	3	AS	0.20	95	NR	95	100	100	100	100	100	95
YELL-0210FAZ	4375	MADISON CAMPGROUND LOOP FA (SITES 188-228)	3	AS	0.34	96	NR	96	100	100	100	99	99	96
YELL-0210FBZ	4375	MADISON CAMPGROUND LOOP FB (SITES 216-228)	3	AS	0.07	93	NR	93	99	100	99	100	93	97
YELL-0210GZ	4375	MADISON CAMPGROUND LOOP G (SITES 229-271)	3	AS	0.32	93	NR	93	99	100	99	98	100	93
YELL-0210HZ	4375	MADISON CAMPGROUND LOOP H (SITES 272-292)	3	AS	0.22	97	NR	97	100	100	100	99	100	97
YELL-0210Z	4375	MADISON CAMPGROUND ENTRANCE ROAD	3	AS	0.53	96	NR	96	98	100	98	96	100	97
YELL-0211AZ	41208	INDIAN CREEK CAMPGROUND LOOP A (SITES 1-32)	3	AS	0.79	97	NR	97	100	100	100	100	100	97
YELL-0211BZ	41208	INDIAN CREEK CAMPGROUND LOOP B (SITES 33-73)	3	AS	0.35	95	NR	95	100	100	100	100	100	95



Cycle 6 - Road Inventory Program Road Condition Summary Report for Data Collection Vehicle (DCV) Rated Roads

Yellowstone National Park

Condition (Rating / Index) Legend

EXCELLENT (95 - 100)
GOOD (85 - 94)
FAIR (61 - 84)
POOR (0 - 60)
NR = NOT RATED

Notes:

- This condition summary report contains only the roads rated with the Data Collection Vehicle (DCV).
- Condition on roads that were manually rated and parking areas are shown in separate reports.
- Additional details on individual road ratings can be found in Section 5 of the Cycle 6 RIP Report.
- Refer to the RIP Report Appendix for an explanation of the rating system and rating methods.

Route-Level Condition for Roads Rated with the Data Collection Vehicle (DCV)

Route No.	FMSS No.	Route Name	Functional Class	Surf. Type	Paved Length (Miles)	Pavement Condition Rating (PCR)	Roughness Condition Index (RCI)	Surface Condition Rating (SCR)	Structural Crack Index	Alligator Crack Index	Longitudinal Cracking Index	Transverse Cracking Index	Patch / Pothole Index	Rutting Index
YELL-0212	41 209	SHEEPETER CLIFF ROAD	3	AS	0.25	88	NR	88	98	100	98	95	98	88
YELL-0214	41 215	UPPER FALLS ROAD	2	AS	0.22	87	NR	87	99	100	99	97	99	87
YELL-0215AZ	41 221	BRIDGE BAY CAMPGROUND LOOP A (SITES 1-64)	3	AS	0.41	97	NR	97	100	100	100	100	100	97
YELL-0215BZ	41 221	BRIDGE BAY CAMPGROUND LOOP B (SITES 65-123)	3	AS	0.37	95	NR	95	100	100	100	100	100	95
YELL-0215CAZ	41 221	BRIDGE BAY CAMPGROUND LOOP CA (SITES 124-171)	3	AS	0.32	96	NR	96	100	100	100	100	100	96
YELL-0215CBZ	41 221	BRIDGE BAY CAMPGROUND LOOP CB (SITES 172-185)	3	AS	0.10	96	NR	96	100	100	100	98	100	96
YELL-0215DZ	41 221	BRIDGE BAY CAMPGROUND LOOP D (SITES 186-231)	3	AS	0.29	97	NR	97	100	100	100	97	100	97
YELL-0215EZ	41 221	BRIDGE BAY CAMPGROUND LOOP E	3	AS	0.23	97	NR	97	100	100	100	100	100	97
YELL-0215FZ	41 221	BRIDGE BAY CAMPGROUND LOOP F	3	AS	0.31	98	NR	98	100	100	100	100	100	98
YELL-0215GZ	41 221	BRIDGE BAY CAMPGROUND LOOP G	3	AS	0.44	98	NR	98	100	100	100	100	100	98
YELL-0215HAZ	41 221	BRIDGE BAY CAMPGROUND LOOP HA	3	AS	0.16	99	NR	99	100	100	100	100	100	99
YELL-0215HZ	41 221	BRIDGE BAY CAMPGROUND LOOP H	3	AS	0.45	97	NR	97	100	100	100	100	100	97
YELL-0215IZ	41 221	BRIDGE BAY CAMPGROUND LOOP I	3	AS	0.25	98	NR	98	100	100	100	100	100	98
YELL-0215JZ	41 221	BRIDGE BAY CAMPGROUND LOOP J	3	AS	0.24	97	NR	97	100	100	100	100	100	97
YELL-0215Z	41 221	BRIDGE BAY CAMPGROUND ENTRANCE ROAD	3	AS	0.86	91	81	97	100	100	100	100	100	97
YELL-0216	41 223	LAKE LODGE ROAD	3	AS	0.24	96	NR	96	100	100	100	100	100	96
YELL-0217	16568	INSPIRATION POINT ROAD	2	AS	0.76	99	100	99	100	100	100	100	100	99
YELL-0218	41 225	NORRIS PICNIC AREA ROAD	3	AS	0.41	97	NR	97	99	100	99	98	100	97
YELL-0219AZ	41 227	NORRIS CAMPGROUND LOOP A	3	AS	0.23	92	NR	92	100	100	100	100	100	92



Cycle 6 - Road Inventory Program Road Condition Summary Report for Data Collection Vehicle (DCV) Rated Roads

Yellowstone National Park

Condition (Rating / Index) Legend

EXCELLENT (95 - 100)
GOOD (85 - 94)
FAIR (61 - 84)
POOR (0 - 60)
NR = NOT RATED

- Notes:
- This condition summary report contains only the roads rated with the Data Collection Vehicle (DCV).
 - Condition on roads that were manually rated and parking areas are shown in separate reports.
 - Additional details on individual road ratings can be found in Section 5 of the Cycle 6 RIP Report.
 - Refer to the RIP Report Appendix for an explanation of the rating system and rating methods.

Route-Level Condition for Roads Rated with the Data Collection Vehicle (DCV)

Route No.	FMSS No.	Route Name	Functional Class	Surf. Type	Paved Length (Miles)	Pavement Condition Rating (PCR)	Roughness Condition Index (RCI)	Surface Condition Rating (SCR)	Structural Crack Index	Alligator Crack Index	Longitudinal Cracking Index	Transverse Cracking Index	Patch / Pothole Index	Rutting Index
YELL-0219BZ	41 227	NORRIS CAMPGROUND LOOP B	3	AS	0.21	93	NR	93	100	100	100	100	100	93
YELL-0219CAZ	41 227	NORRIS CAMPGROUND LOOP CA	3	AS	0.43	91	NR	91	100	100	100	100	100	91
YELL-0219CBZ	41 227	NORRIS CAMPGROUND LOOP CB	3	AS	0.11	90	NR	90	100	100	100	100	100	90
YELL-0219Z	41 227	NORRIS CAMPGROUND ENTRANCE ROAD	3	AS	0.31	94	NR	94	100	100	100	99	100	94
YELL-0220	16649	NORRIS GEYSER BASIN ROAD	2	AS	0.62	76	62	86	86	100	86	91	99	95
YELL-0221AZ	41 230	CANYON CAMPGROUND LOOP A	3	AS	0.20	90	NR	90	100	100	100	100	100	90
YELL-0221BZ	41 230	CANYON CAMPGROUND LOOP B	3	AS	0.26	76	NR	76	100	100	100	100	100	76
YELL-0221CZ	41 230	CANYON CAMPGROUND LOOP C	3	AS	0.30	87	NR	87	100	100	100	100	100	87
YELL-0221DZ	41 230	CANYON CAMPGROUND LOOP D	3	AS	0.23	85	NR	85	100	100	100	100	100	85
YELL-0221EZ	41 230	CANYON CAMPGROUND LOOP E	3	AS	0.25	82	NR	82	100	100	100	100	100	82
YELL-0221FZ	41 230	CANYON CAMPGROUND LOOP F	3	AS	0.28	89	NR	89	99	100	99	100	100	89
YELL-0221HZ	41 230	CANYON CAMPGROUND LOOP H	3	AS	0.10	93	NR	93	100	100	100	100	100	93
YELL-0221IZ	41 230	CANYON CAMPGROUND LOOP I	3	AS	0.21	92	NR	92	100	100	100	100	100	92
YELL-0221JZ	41 230	CANYON CAMPGROUND LOOP J	3	AS	0.24	93	NR	93	100	100	100	100	100	93
YELL-0221KZ	41 230	CANYON CAMPGROUND LOOP K	3	AS	0.23	94	NR	94	100	100	100	100	100	94
YELL-0221LZ	41 230	CANYON CAMPGROUND LOOP L	3	AS	0.25	92	NR	92	100	100	100	100	100	92
YELL-0221Z	41 230	CANYON CAMPGROUND ENTRANCE ROAD	3	AS	0.73	89	NR	89	100	100	100	100	100	89
YELL-0223	41 234	MAMMOTH HEADQUARTERS ADMINISTRATION OFFICE ROAD	3	AS	0.21	89	NR	89	92	100	92	89	99	96
YELL-0224	41 242	GIBBON FALLS PICNIC AREA ROAD	3	AS	0.34	99	NR	99	100	100	100	100	100	99



Cycle 6 - Road Inventory Program Road Condition Summary Report for Data Collection Vehicle (DCV) Rated Roads

Yellowstone National Park

Condition (Rating / Index) Legend

EXCELLENT (95 - 100)
GOOD (85 - 94)
FAIR (61 - 84)
POOR (0 - 60)
NR = NOT RATED

- Notes:
- This condition summary report contains only the roads rated with the Data Collection Vehicle (DCV).
 - Condition on roads that were manually rated and parking areas are shown in separate reports.
 - Additional details on individual road ratings can be found in Section 5 of the Cycle 6 RIP Report.
 - Refer to the RIP Report Appendix for an explanation of the rating system and rating methods.

Route-Level Condition for Roads Rated with the Data Collection Vehicle (DCV)

Route No.	FMSS No.	Route Name	Functional Class	Surf. Type	Paved Length (Miles)	Pavement Condition Rating (PCR)	Roughness Condition Index (RCI)	Surface Condition Rating (SCR)	Structural Crack Index	Alligator Crack Index	Longitudinal Cracking Index	Transverse Cracking Index	Patch / Pothole Index	Rutting Index
YELL-0225	41 247	GIBBON MEADOWS PICNIC AREA ROAD	3	AS	0.10	96	NR	96	100	100	100	100	100	96
YELL-0227	41 251	APPOLINARIS SPRING PICNIC AREA ROAD	3	AS	0.18	87	NR	87	99	100	99	100	98	87
YELL-0228AZ	41 254	FISHING BRIDGE RECREATIONAL VEHICLE PARK LOOP A	3	AS	0.27	98	NR	98	100	100	100	100	100	98
YELL-0228BZ	41 254	FISHING BRIDGE RECREATIONAL VEHICLE PARK LOOP B	3	AS	0.44	98	NR	98	100	100	100	100	99	98
YELL-0228CZ	41 254	FISHING BRIDGE RECREATIONAL VEHICLE PARK LOOP C	3	AS	0.26	97	NR	97	100	100	100	100	100	97
YELL-0228DZ	41 254	FISHING BRIDGE RECREATIONAL VEHICLE PARK LOOP D	3	AS	0.44	98	NR	98	100	100	100	100	100	98
YELL-0228KZ	41 254	FISHING BRIDGE RECREATIONAL VEHICLE PARK LOOP A-C CONNECTOR ROAD	3	AS	0.03	97	NR	97	100	100	100	100	98	97
YELL-0228LZ	41 254	FISHING BRIDGE RECREATIONAL VEHICLE PARK LOOP B-D CONNECTOR ROAD A	3	AS	0.05	94	NR	94	100	100	100	100	94	97
YELL-0228MZ	41 254	FISHING BRIDGE RECREATIONAL VEHICLE PARK LOOP B-D CONNECTOR ROAD B	3	AS	0.04	72	NR	72	100	100	100	100	72	95
YELL-0228Z	41 254	FISHING BRIDGE RECREATIONAL VEHICLE PARK ENTRANCE ROAD	3	AS	0.23	80	NR	80	80	97	83	87	88	94
YELL-0229	41 257	SPRUCE FOREST PICNIC AREA ROAD	3	AS	0.16	97	NR	97	100	100	100	97	100	98
YELL-0230	41 260	DOT ISLAND PICNIC AREA ROAD	3	AS	0.12	98	NR	98	100	100	100	98	100	98
YELL-0231	41 264	SAND POINT PICNIC AREA ROAD	3	AS	0.18	98	NR	98	100	100	100	100	100	98
YELL-0232AZ	41 266	LAKE HOTEL CABIN ROAD A	3	AS	0.08	86	NR	86	100	100	100	100	86	95
YELL-0232BZ	41 266	LAKE HOTEL CABIN ROAD B	3	AS	0.21	95	NR	95	99	100	99	100	100	95
YELL-0232CZ	41 266	LAKE HOTEL CABIN ROAD C	3	AS	0.14	94	NR	94	100	100	100	100	100	94
YELL-0232DZ	41 266	LAKE HOTEL CABIN ROAD D	3	AS	0.09	97	NR	97	100	100	100	100	100	97
YELL-0232EZ	41 266	LAKE HOTEL CABIN ROAD E	3	AS	0.05	94	NR	94	100	100	100	100	100	94
YELL-0235	4404	PETRIFIED TREE ROAD	3	AS	0.54	83	64	95	96	100	96	99	100	95



Cycle 6 - Road Inventory Program Road Condition Summary Report for Data Collection Vehicle (DCV) Rated Roads

Yellowstone National Park

Condition (Rating / Index) Legend

EXCELLENT (95 - 100)
GOOD (85 - 94)
FAIR (61 - 84)
POOR (0 - 60)
NR = NOT RATED

- Notes:
- This condition summary report contains only the roads rated with the Data Collection Vehicle (DCV).
 - Condition on roads that were manually rated and parking areas are shown in separate reports.
 - Additional details on individual road ratings can be found in Section 5 of the Cycle 6 RIP Report.
 - Refer to the RIP Report Appendix for an explanation of the rating system and rating methods.

Route-Level Condition for Roads Rated with the Data Collection Vehicle (DCV)

Route No.	FMSS No.	Route Name	Functional Class	Surf. Type	Paved Length (Miles)	Pavement Condition Rating (PCR)	Roughness Condition Index (RCI)	Surface Condition Rating (SCR)	Structural Crack Index	Alligator Crack Index	Longitudinal Cracking Index	Transverse Cracking Index	Patch / Pothole Index	Rutting Index
YELL-0237	41411	ROOSEVELT LODGE ROAD	3	AS	0.20	84	NR	84	99	100	99	84	100	95
YELL-0240	41418	SPRING CREEK PICNIC AREA ROAD	3	AS	0.13	89	NR	89	89	100	89	92	100	96
YELL-0244	41426	FIREHOLE RIVER PICNIC AREA ROAD	3	AS	0.13	97	NR	97	100	100	100	100	100	97
YELL-0247AZ	41431	OLD FAITHFUL LODGE CABINS ROAD A	3	AS	0.33	80	NR	80	80	99	81	80	100	93
YELL-0247BZ	41431	OLD FAITHFUL LODGE CABINS ROAD B	3	AS	0.04	92	NR	92	92	100	92	95	98	95
YELL-0247CZ	41431	OLD FAITHFUL LODGE CABINS ROAD C	3	AS	0.05	95	NR	95	97	100	97	99	100	95
YELL-0247DAZ	41431	OLD FAITHFUL LODGE CABINS ROAD DA	3	AS	0.10	99	NR	99	100	100	100	100	100	99
YELL-0247DBZ	41431	OLD FAITHFUL LODGE CABINS ROAD DB	3	AS	0.09	98	NR	98	100	100	100	100	100	98
YELL-0247DCZ	41431	OLD FAITHFUL LODGE CABINS ROAD DC	3	AS	0.07	98	NR	98	100	100	100	100	100	98
YELL-0247DZ	41431	OLD FAITHFUL LODGE CABINS ROAD D	3	AS	0.32	97	NR	97	99	100	99	99	100	97
YELL-0252	16562	PEBBLE CREEK CAMPGROUND ROAD	3	AS	0.53	94	NR	94	94	100	94	95	100	96
YELL-0254	41436	LAKE BUTTE OVERLOOK ROAD	3	AS	0.78	99	100	99	99	100	99	100	100	100
YELL-0255	41439	CASCADE LAKE TRAILHEAD AND PICNIC ROAD	3	AS	0.16	76	NR	76	99	100	99	100	99	76
YELL-0256	41442	MADISON RIVER PICNIC AREA ROAD	3	AS	0.07	85	NR	85	85	100	85	90	100	97
YELL-0259	4402	TOWER CAMPGROUND ROAD	3	AS	0.62	85	71	94	100	100	100	100	100	94
YELL-0260	41446	TOUGH ROAD TO TRAVEL PICNIC AREA ROAD	3	AS	0.28	99	NR	99	99	100	99	100	100	99
YELL-0261	16644	MADISON RIVERSIDE ACCESS ROAD	3	AS	0.21	90	NR	90	90	100	90	93	100	97
YELL-0262	16643	MADISON RIVERSIDE DRIVE	3	AS	1.08	70	43	88	100	100	100	100	99	88
YELL-0264	41449	HOODOOS LOOP ROAD	3	AS	0.07	72	NR	72	89	100	89	72	99	88



Cycle 6 - Road Inventory Program Road Condition Summary Report for Data Collection Vehicle (DCV) Rated Roads

Yellowstone National Park

Condition (Rating / Index) Legend

EXCELLENT (95 - 100)
GOOD (85 - 94)
FAIR (61 - 84)
POOR (0 - 60)
NR = NOT RATED

Notes:

- This condition summary report contains only the roads rated with the Data Collection Vehicle (DCV).
- Condition on roads that were manually rated and parking areas are shown in separate reports.
- Additional details on individual road ratings can be found in Section 5 of the Cycle 6 RIP Report.
- Refer to the RIP Report Appendix for an explanation of the rating system and rating methods.

Route-Level Condition for Roads Rated with the Data Collection Vehicle (DCV)

Route No.	FMSS No.	Route Name	Functional Class	Surf. Type	Paved Length (Miles)	Pavement Condition Rating (PCR)	Roughness Condition Index (RCI)	Surface Condition Rating (SCR)	Structural Crack Index	Alligator Crack Index	Longitudinal Cracking Index	Transverse Cracking Index	Patch / Pothole Index	Rutting Index
YELL-0265	41452	GRANT LODGING ROAD	3	AS	0.64	63	38	80	80	100	80	85	100	93
YELL-0266	41454	GRANT BOAT LAUNCH ROAD	3	AS	0.36	94	NR	94	97	100	97	99	100	94
YELL-0267	41455	GRANT VISITOR CENTER AND RESTAURANT LOOP	2	AS	0.34	84	NR	84	95	100	95	97	100	84
YELL-0268	41456	NEZ PERCE PICNIC AREA ROAD	3	AS	0.13	93	NR	93	100	100	100	100	100	93
YELL-0270AZ	41458	LAKE LODGE CABINS ROAD A	3	AS	0.08	0	NR	NR	NR	NR	NR	NR	NR	NR
YELL-0270BZ	41458	LAKE LODGE CABINS ROAD B	3	AS	0.06	0	NR	NR	NR	NR	NR	NR	NR	NR
YELL-0270CZ	41458	LAKE LODGE CABINS ROAD C	3	AS	0.05	0	NR	NR	NR	NR	NR	NR	NR	NR
YELL-0270DZ	41458	LAKE LODGE CABINS ROAD D	3	AS	0.05	52	NR	52	52	75	77	88	98	89
YELL-0270EZ	41458	LAKE LODGE CABINS ROAD E	3	AS	0.05	0	NR	NR	NR	NR	NR	NR	NR	NR
YELL-0270FZ	41458	LAKE LODGE CABINS ROAD F	3	AS	0.06	0	NR	NR	NR	NR	NR	NR	NR	NR
YELL-0270GZ	41458	LAKE LODGE CABINS ROAD G	3	AS	0.08	0	NR	NR	NR	NR	NR	NR	NR	NR
YELL-0270HZ	41458	LAKE LODGE CABINS ROAD H	3	AS	0.10	0	NR	NR	NR	NR	NR	NR	NR	NR
YELL-0270Z	41458	LAKE LODGE CABINS ENTRANCE ROAD	3	AS	0.77	69	NR	69	69	85	84	93	99	91
YELL-0400AZ	41463	OLD FAITHFUL ADMINISTRATIVE SERVICE ROAD A	5	AS	0.54	96	NR	96	98	100	98	96	100	96
YELL-0400BZ	41463	OLD FAITHFUL ADMINISTRATIVE SERVICE ROAD B	5	AS	0.36	91	NR	91	98	100	98	100	99	91
YELL-0400CZ	41463	OLD FAITHFUL ADMINISTRATIVE SERVICE ROAD C	5	AS	0.32	94	NR	94	100	100	100	98	100	94
YELL-0400DZ	41463	OLD FAITHFUL ADMINISTRATIVE SERVICE ROAD D	5	AS	0.11	92	NR	92	100	100	100	99	100	92
YELL-0400EZ	41463	OLD FAITHFUL ADMINISTRATIVE SERVICE ROAD E	5	AS	0.10	94	NR	94	100	100	100	100	100	94
YELL-0400FZ	41463	OLD FAITHFUL ADMINISTRATIVE SERVICE ROAD F	5	AS	0.08	68	NR	68	100	100	100	100	68	88



Cycle 6 - Road Inventory Program Road Condition Summary Report for Data Collection Vehicle (DCV) Rated Roads

Yellowstone National Park

Condition (Rating / Index) Legend

EXCELLENT (95 - 100)
GOOD (85 - 94)
FAIR (61 - 84)
POOR (0 - 60)
NR = NOT RATED

- Notes:
- This condition summary report contains only the roads rated with the Data Collection Vehicle (DCV).
 - Condition on roads that were manually rated and parking areas are shown in separate reports.
 - Additional details on individual road ratings can be found in Section 5 of the Cycle 6 RIP Report.
 - Refer to the RIP Report Appendix for an explanation of the rating system and rating methods.

Route-Level Condition for Roads Rated with the Data Collection Vehicle (DCV)

Route No.	FMSS No.	Route Name	Functional Class	Surf. Type	Paved Length (Miles)	Pavement Condition Rating (PCR)	Roughness Condition Index (RCI)	Surface Condition Rating (SCR)	Structural Crack Index	Alligator Crack Index	Longitudinal Cracking Index	Transverse Cracking Index	Patch / Pothole Index	Rutting Index
YELL-0400GZ	41463	OLD FAITHFUL ADMINISTRATIVE SERVICE ROAD G	5	AS	0.08	83	NR	83	100	100	100	100	83	94
YELL-0400HZ	41463	OLD FAITHFUL ADMINISTRATIVE SERVICE ROAD H	5	AS	0.14	78	NR	78	100	100	100	100	78	90
YELL-0401	45158	OLD FAITHFUL INN SERVICE ROAD	5	AS	0.26	73	NR	73	80	98	82	73	97	88
YELL-0402	41465	LAKE EMPLOYEE DORMITORY SERVICE ROAD	5	AS	0.41	75	NR	75	75	99	76	82	95	92
YELL-0403AZ	16578	LAKE RESIDENCE AREA ROAD A	5	AS	0.41	74	NR	74	74	76	98	98	96	88
YELL-0403BZ	16578	LAKE RESIDENCE AREA ROAD B	5	AS	0.55	94	NR	94	98	100	98	98	100	94
YELL-0403CZ	16578	LAKE RESIDENCE AREA ROAD C	5	AS	0.34	94	NR	94	100	100	100	100	100	94
YELL-0403DZ	16578	LAKE RESIDENCE AREA ROAD D	5	AS	0.23	97	NR	97	100	100	100	100	100	97
YELL-0404	41467	NORRIS ADMINISTRATIVE SERVICE ROAD	5	AS	0.28	95	NR	95	95	98	97	95	100	96
YELL-0405AAZ	41469	MAMMOTH RESIDENCE AREA SERVICE ROAD AA	5	AS	0.98	85	72	93	100	100	100	93	100	97
YELL-0405ABZ	41469	MAMMOTH RESIDENCE AREA SERVICE ROAD AB	5	AS	0.10	94	NR	94	100	100	100	97	100	94
YELL-0405BAZ	103328	MAMMOTH RESIDENCE AREA SERVICE ROAD BA	5	AS	0.15	92	NR	92	93	99	94	92	100	94
YELL-0405BBZ	103328	MAMMOTH RESIDENCE AREA SERVICE ROAD BB	5	AS	0.11	94	NR	94	100	100	100	94	100	97
YELL-0405BCZ	103328	MAMMOTH RESIDENCE AREA SERVICE ROAD BC	5	AS	0.19	94	NR	94	100	100	100	94	100	99
YELL-0405BDZ	103328	MAMMOTH RESIDENCE AREA SERVICE ROAD BD	5	AS	0.19	93	NR	93	99	100	99	93	100	96
YELL-0406A	41468	MAMMOTH ADMINISTRATIVE SERVICE ROAD A	5	AS	0.44	82	NR	82	84	98	86	82	99	96
YELL-0406BAZ	103306	MAMMOTH ADMINISTRATIVE SERVICE ROAD BA	5	AS	0.30	71	NR	71	89	95	94	71	97	92
YELL-0406BBZ	103306	MAMMOTH ADMINISTRATIVE SERVICE ROAD BB	5	AS	0.17	87	NR	87	98	100	98	87	99	96
YELL-0406BCZ	103306	MAMMOTH ADMINISTRATIVE SERVICE ROAD BC	5	AS	0.09	88	NR	88	98	100	98	98	88	95



Cycle 6 - Road Inventory Program Road Condition Summary Report for Data Collection Vehicle (DCV) Rated Roads

Condition (Rating / Index) Legend

EXCELLENT (95 - 100)
GOOD (85 - 94)
FAIR (61 - 84)
POOR (0 - 60)
NR = NOT RATED

Yellowstone National Park

- Notes:
- This condition summary report contains only the roads rated with the Data Collection Vehicle (DCV).
 - Condition on roads that were manually rated and parking areas are shown in separate reports.
 - Additional details on individual road ratings can be found in Section 5 of the Cycle 6 RIP Report.
 - Refer to the RIP Report Appendix for an explanation of the rating system and rating methods.

Route-Level Condition for Roads Rated with the Data Collection Vehicle (DCV)

Route No.	FMSS No.	Route Name	Functional Class	Surf. Type	Paved Length (Miles)	Pavement Condition Rating (PCR)	Roughness Condition Index (RCI)	Surface Condition Rating (SCR)	Structural Crack Index	Alligator Crack Index	Longitudinal Cracking Index	Transverse Cracking Index	Patch / Pothole Index	Rutting Index
YELL-0407AZ	41471	MAMMOTH TRAILER COURT SERVICE ROAD	5	AS	0.31	71	NR	71	82	97	85	71	99	93
YELL-0407BZ	41471	MAMMOTH TRAILER COURT SERVICE ROAD SPUR	5	AS	0.03	66	NR	66	70	100	70	66	100	95
YELL-0408	41473	TRANSFER STATION ROAD	5	AS	0.62	88	81	92	97	100	97	93	100	92
YELL-0414	44806	GRANT EAST RESIDENCE ROAD	5	AS	0.44	94	NR	94	99	100	99	100	100	94
YELL-0417	16642	MESA SERVICE ROAD	6	AS	0.10	89	NR	89	89	100	89	99	100	89
YELL-0420AZ	45104	GRANT RESIDENCE SERVICE ROAD	5	AS	0.33	90	NR	90	91	98	93	94	99	90
YELL-0420BZ	45104	GRANT GOVERNMENT TRAILER COURT ROAD	5	AS	0.13	92	NR	92	97	100	97	96	100	92
YELL-0427	44808	GRANT CONCESSIONER EMPLOYEE HOUSING SERVICE ROAD	5	AS	0.20	91	NR	91	91	99	92	93	100	93
YELL-0433AZ	45103	CANYON RESIDENCE AREA SERVICE ROAD	5	AS	0.49	96	NR	96	99	100	99	99	100	96
YELL-0433BZ	45103	CANYON CONTRACTOR COURT	5	AS	0.62	92	NR	92	100	100	100	100	100	92
YELL-0438	44948	WEST ENTRANCE ADMINISTRATIVE SERVICE ROAD	5	AS	0.52	76	NR	76	78	100	78	76	98	90
YELL-0440AZ	45211	WEST ENTRANCE EMPLOYEE HOUSING ROAD	5	AS	0.29	64	NR	64	77	100	77	64	96	91
YELL-0440BZ	45211	PITCHSTONE DRIVE	5	AS	0.11	88	NR	88	88	100	88	90	97	91
YELL-0440CZ	45211	CROW FOOT RIDGE DRIVE	5	AS	0.04	95	NR	95	99	100	99	96	100	95
YELL-0457AZ	44805	MADISON RESIDENCE AND MAINTENANCE AREA A LOOP	5	AS	0.30	96	NR	96	100	100	100	100	100	96
YELL-0457BZ	44805	MADISON RESIDENCE AND MAINTENANCE AREA B LOOP	5	AS	0.16	94	NR	94	100	100	100	100	100	94
YELL-0466BZ	90683	FISHING BRIDGE STORE SERVICE ROAD B	5	AS	0.12	73	NR	73	100	100	100	100	73	94
YELL-0469	N/A	LOOP ROAD	3	AS	0.08	84	NR	84	95	100	95	99	98	84
YELL-0479	45106	LAKE BOAT HOUSE SERVICE ROAD	3	AS	0.18	93	NR	93	97	100	97	95	94	93



Cycle 6 - Road Inventory Program Road Condition Summary Report for Data Collection Vehicle (DCV) Rated Roads

Yellowstone National Park

Condition (Rating / Index) Legend

EXCELLENT (95 - 100)
GOOD (85 - 94)
FAIR (61 - 84)
POOR (0 - 60)
NR = NOT RATED

- Notes:
- This condition summary report contains only the roads rated with the Data Collection Vehicle (DCV).
 - Condition on roads that were manually rated and parking areas are shown in separate reports.
 - Additional details on individual road ratings can be found in Section 5 of the Cycle 6 RIP Report.
 - Refer to the RIP Report Appendix for an explanation of the rating system and rating methods.

Route-Level Condition for Roads Rated with the Data Collection Vehicle (DCV)

Route No.	FMSS No.	Route Name	Functional Class	Surf. Type	Paved Length (Miles)	Pavement Condition Rating (PCR)	Roughness Condition Index (RCI)	Surface Condition Rating (SCR)	Structural Crack Index	Alligator Crack Index	Longitudinal Cracking Index	Transverse Cracking Index	Patch / Pothole Index	Rutting Index
YELL-0498	114741	TOWER FALLS SERVICE ROAD	5	AS	0.08	89	NR	89	90	100	90	98	99	89
YELL-0501	44509	MAMMOTH TERRACE LOOP DRIVE	3	AS	1.60	94	NR	94	100	100	100	100	100	94
YELL-0503	4398	NORTH RIM DRIVE	2	AS	1.99	98	100	96	99	100	99	100	99	96
YELL-0504	4381	FIREHOLE CANYON ROAD	3	AS	2.22	72	42	92	98	100	98	96	100	92
YELL-0505	4385	FIREHOLE LAKE DRIVE	3	AS	3.34	88	84	91	100	100	100	100	98	91
YELL-0506	41433	OLD FAITHFUL LODGE ROAD	3	AS	0.51	95	100	91	99	100	99	100	100	91
YELL-0509	16651	VIRGINIA CASCADE DRIVE	3	AS	1.97	51	62	44	44	80	64	76	99	92
YELL-0512	N/A	BEAVER MEADOWS SERVICE ROAD	5	AS	0.14	90	NR	90	95	100	95	100	96	90
YELL-0513AZ	111532	HERITAGE RESEARCH CENTER ROAD A	3	AS	0.08	86	NR	86	98	100	98	86	100	94
YELL-0513BZ	111532	HERITAGE RESEARCH CENTER ROAD B	3	AS	0.26	77	NR	77	84	95	89	77	97	95
YELL-0600AZ	16561	PARK STREET A	1	AS	0.27	99	NR	99	100	100	100	100	100	99
YELL-0600BZ	16561	PARK STREET B	1	AS	0.15	99	NR	99	100	100	100	100	100	99
YELL-0600CZ	16561	PARK STREET C	1	AS	0.04	100	NR	100	100	100	100	100	100	100
YELL-0601	16560	NORTH ENTRANCE SERVICE ROAD	8	AS	0.30	66	NR	66	84	93	91	66	100	94



Cycle 6 - Road Inventory Program Road Condition Summary Report for Manually Rated Roads

Yellowstone National Park

Condition (Rating / Index) Legend

EXCELLENT (95 - 100)
GOOD (85 - 94)
FAIR (61 - 84)
POOR (0 - 60)
NR = NOT RATED

- Notes:
- This condition summary report contains only the roads that were manually rated.
 - MRL = Manually Rated Line (a linear road)
 - MRP = Manually Rated Polygon (a non-linear road)
 - Condition on roads that were rated with the Data Collection Vehicle (DCV) are shown in a separate report.
 - A road is manually rated when it is determined to be unsuitable for the DCV to drive.
 - Additional details on individual road ratings can be found in Section 5 of the Cycle 6 RIP Report.
 - Refer to the RIP Report Appendix for an explanation of the rating system and rating methods.

Route-Level Condition for Manually Rated Line (MRL) Roads

Route No.	FMSS No.	Route Name	Functional Class	Surf. Type	Paved Length (Miles)	Pavement Condition Rating (PCR)	Roughness Condition Index (RCI)	Surface Condition Rating (SCR)	Structural Crack Index	Alligator Crack Index	Longitudinal Cracking Index	Transverse Cracking Index	Patch / Pothole Index	Rutting Index
YELL-0102AZ	16648	CAVE FALLS ROAD	4	AS	1.19	30	NR	30	NR	41	30	53	90	73
YELL-0102BZ	16648	CAVE FALLS PICNIC AREA ROAD	4	AS	0.17	53	NR	53	NR	73	73	73	53	73
YELL-0102CZ	16648	CAVE FALLS PICNIC AREA EXIT ROAD	4	AS	0.06	53	NR	53	NR	73	53	73	73	73
YELL-0228EZ	41254	FISHING BRIDGE RECREATIONAL VEHICLE PARK LOOP E	3	AS	0.71	0	NR	0	NR	NR	NR	NR	NR	NR
YELL-0228FAZ	41254	FISHING BRIDGE RECREATIONAL VEHICLE PARK LOOP FA	3	AS	0.22	0	NR	0	NR	NR	NR	NR	NR	NR
YELL-0228FBZ	41254	FISHING BRIDGE RECREATIONAL VEHICLE PARK LOOP FB	3	AS	0.22	0	NR	0	NR	NR	NR	NR	NR	NR
YELL-0228GZ	41254	FISHING BRIDGE RECREATIONAL VEHICLE PARK LOOP G	3	AS	0.71	0	NR	0	NR	NR	NR	NR	NR	NR
YELL-0228HZ	41254	FISHING BRIDGE RECREATIONAL VEHICLE PARK LOOP E-G CONNECTOR ROAD A	3	AS	0.05	0	NR	0	NR	NR	NR	NR	NR	NR
YELL-0228IZ	41254	FISHING BRIDGE RECREATIONAL VEHICLE PARK LOOP E-G CONNECTOR ROAD B	3	AS	0.08	0	NR	0	NR	NR	NR	NR	NR	NR
YELL-0228JZ	41254	FISHING BRIDGE RECREATIONAL VEHICLE PARK LOOP E-G CONNECTOR ROAD C	3	AS	0.08	0	NR	0	NR	NR	NR	NR	NR	NR
YELL-0233	41267	DUNRAVEN PICNIC AREA ROAD	4	AS	0.14	0	NR	0	NR	NR	NR	NR	NR	NR
YELL-0234	41270	NEZ PERCE FORD PICNIC AREA ROAD	3	AS	0.22	30	NR	30	NR	53	90	90	30	53
YELL-0257	41444	GULL POINT PICNIC AREA ROAD	3	AS	0.28	30	NR	30	NR	53	90	90	30	53
YELL-0271	44738	CASCADE PICNIC AREA	3	AS	0.20	30	NR	30	NR	53	90	90	30	53
YELL-0440DZ	45211	SPECIMEN DRIVE	5	AS	0.08	0	NR	0	NR	NR	NR	NR	NR	NR
YELL-0464	44508	OLD FAITHFUL FIRE ACCESS ROAD	6	AS	0.17	73	NR	73	NR	97	90	90	97	73
YELL-0466AZ	90683	FISHING BRIDGE STORE SERVICE ROAD A	5	AS	0.37	0	NR	0	NR	NR	NR	NR	NR	NR



Cycle 6 - Road Inventory Program Road Condition Summary Report for Manually Rated Roads

Yellowstone National Park

Condition (Rating / Index) Legend

EXCELLENT (95 - 100)
GOOD (85 - 94)
FAIR (61 - 84)
POOR (0 - 60)
NR = NOT RATED

- Notes:
- This condition summary report contains only the roads that were manually rated.
 - MRL = Manually Rated Line (a linear road)
 - MRP = Manually Rated Polygon (a non-linear road)
 - Condition on roads that were rated with the Data Collection Vehicle (DCV) are shown in a separate report.
 - A road is manually rated when it is determined to be unsuitable for the DCV to drive.
 - Additional details on individual road ratings can be found in Section 5 of the Cycle 6 RIP Report.
 - Refer to the RIP Report Appendix for an explanation of the rating system and rating methods.

Route-Level Condition for Manually Rated Polygon (MRP) Roads

Route No.	FMSS No.	Route Name	Functional Class	Surf. Type	Area (Sq. Ft.)	Pavement Condition Rating (PCR)	Asphalt Surface Distresses					Concrete Surface Distresses				
							Alligator Cracking	Longitudinal / Transverse Cracking	Rutting / Distortions	Potholes / Patching	HMA Patching	Surface Raveling / Bleeding	Joint Faulting	Slab Cracking	Joint Distresses	Delamination / Pop-Outs
YELL-0430	44501	TOWER RANGER STATION ROAD	5	AS	19,486	73	73	90	90	90	97	73				
YELL-0477	16647	EAST ENTRANCE RESIDENCE SERVICE ROAD	5	AS	41,823	90	90	90	97	90	97	90				



Federal Lands Highway
Road Inventory Program

Cycle 6 - Road Inventory Program

Parking Area Condition Summary Report

Yellowstone National Park

Condition (Rating / Index) Legend

EXCELLENT (97)
GOOD (90)
FAIR (73)
POOR* (0, 30, 53)
NR = NOT RATED

- Notes:
- A PCR of 0 indicates a paved parking area in very poor condition. Individual distresses could not be identified.
 - Additional details on individual parking areas can be found in Section 6 of the Cycle 6 RIP Report.
 - Refer to the RIP Report Appendix for an explanation of the rating system and rating methods.

Route No.	FMSS No.	Route Name	User Access	Surf. Type	Area (Sq. Ft.)	Pavement Condition Rating (PCR)	Asphalt Surface Distresses					Concrete Surface Distresses					
							Alligator Cracking	Longitudinal / Transverse Cracking	Rutting / Distortions	Potholes / Patching	HMA Patching	Surface Raveling / Bleeding	Joint Faulting	Slab Cracking	Joint Distresses	Delamination / Pop-Outs	Potholes / Patching
YELL-0900A	44673	MAMMOTH CONCESSIONER RESIDENCE PARKING	PUBLIC	AS	30,083	90	90	90	90	90	90						
YELL-0900BAZ	44674	LOWER MAMMOTH TERRACE PARKING A	PUBLIC	AS	28,089	53	53	90	73	90	97	73					
YELL-0900BBZ	44674	LOWER MAMMOTH TERRACE PARKING B	PUBLIC	AS	12,784	73	90	90	73	73	97	73					
YELL-0900BCZ	44674	LOWER MAMMOTH TERRACE PARKING C	PUBLIC	AS	10,429	53	53	90	97	73	97	90					
YELL-0900BDZ	44674	LOWER MAMMOTH TERRACE PARKING D	PUBLIC	AS	10,078	73	97	97	97	97	97	73					
YELL-0900GAZ	45083	MAMMOTH MAINTENANCE PARKING A	NONPUBLIC	AS	65,539	73	90	90	90	90	97	73					
YELL-0900GBZ	45083	MAMMOTH MAINTENANCE PARKING B	NONPUBLIC	AS	52,650	90	90	90	90	90	97	90					
YELL-0900GCZ	45083	MAMMOTH MAINTENANCE PARKING C	NONPUBLIC	AS	23,309	73	90	90	90	90	97	73					
YELL-0900H	44675	MAMMOTH TERRACE NATURE TRAIL PARKING	PUBLIC	AS	12,914	53	73	90	73	53	97	73					
YELL-0900I	45058	MAMMOTH VISITOR CENTER PARKING	PUBLIC	AS	7,529	90	97	90	90	90	90	97					
YELL-0900J	44676	MAMMOTH CHURCH PARKING	PUBLIC	AS	12,582	90	97	90	97	97	97	90					
YELL-0900KAZ	45080	MAMMOTH COMMUNITY CENTER PARKING A	PUBLIC	AS	7,564	90	90	90	97	97	97	90					
YELL-0900KBZ	45080	MAMMOTH COMMUNITY CENTER PARKING B	PUBLIC	AS	6,307	90	97	90	90	97	97	90					
YELL-0900LAZ	90647	MAMMOTH POST OFFICE PARKING A	PUBLIC	AS	11,388	90	97	90	90	90	97	97					
YELL-0900LBZ	90647	MAMMOTH POST OFFICE PARKING B	PUBLIC	AS	12,206	90	97	90	90	97	97	97					
YELL-0900MAZ	45081	MAMMOTH ADMINISTRATIVE PARKING A	NONPUBLIC	AS	58,283	90	90	90	90	90	97	90					
YELL-0900MBZ	45081	MAMMOTH ADMINISTRATIVE PARKING B	NONPUBLIC	AS	1,733	90	90	97	97	97	97	90					
YELL-0900MCZ	45081	MAMMOTH ADMINISTRATIVE PARKING C	NONPUBLIC	AS	5,792	90	90	90	90	97	97	90					
YELL-0900MDZ	45081	MAMMOTH ADMINISTRATIVE PARKING D	NONPUBLIC	AS	3,841	53	53	53	53	53	97	73					
YELL-0900MEZ	45081	MAMMOTH ADMINISTRATIVE PARKING E	NONPUBLIC	AS	12,343	30	53	53	30	30	97	73					
YELL-0900MFZ	45081	MAMMOTH ADMINISTRATIVE PARKING F	NONPUBLIC	AS	6,047	30	53	53	53	30	97	73					
YELL-0900MGZ	45081	MAMMOTH ADMINISTRATIVE PARKING G	NONPUBLIC	AS	4,398	90	90	90	90	97	97	90					
YELL-0900MHZ	45081	MAMMOTH ADMINISTRATIVE PARKING H	NONPUBLIC	AS	16,599	73	73	90	73	90	97	90					
YELL-0900MIZ	45081	MAMMOTH ADMINISTRATIVE PARKING I	NONPUBLIC	AS	29,039	53	53	53	53	53	97	73					
YELL-0900MJZ	45081	MAMMOTH ADMINISTRATIVE PARKING J	NONPUBLIC	AS	20,342	53	53	90	73	73	97	73					
YELL-0900MKZ	45081	MAMMOTH ADMINISTRATIVE PARKING K	NONPUBLIC	AS	26,562	90	90	90	97	90	97	90					



Federal Lands Highway
Road Inventory Program

Cycle 6 - Road Inventory Program

Parking Area Condition Summary Report

Yellowstone National Park

Condition (Rating / Index) Legend

EXCELLENT (97)
GOOD (90)
FAIR (73)
POOR* (0, 30, 53)
NR = NOT RATED

- Notes:
- A PCR of 0 indicates a paved parking area in very poor condition. Individual distresses could not be identified.
 - Additional details on individual parking areas can be found in Section 6 of the Cycle 6 RIP Report.
 - Refer to the RIP Report Appendix for an explanation of the rating system and rating methods.

Route No.	FMSS No.	Route Name	User Access	Surf. Type	Area (Sq. Ft.)	Pavement Condition Rating (PCR)	Asphalt Surface Distresses						Concrete Surface Distresses					
							Alligator Cracking	Longitudinal / Transverse Cracking	Rutting / Distortions	Potholes / Patching	HMA Patching	Surface Raveling / Bleeding	Joint Faulting	Slab Cracking	Joint Distresses	Delamination / Pop-Outs	Potholes / Patching	
YELL-0900MLZ	45081	MAMMOTH ADMINISTRATIVE PARKING L	NONPUBLIC	AS	12,581	53	90	53	73	90	97	73						
YELL-0900MMZ	45081	MAMMOTH ADMINISTRATIVE PARKING M	NONPUBLIC	AS	10,685	30	30	53	53	53	97	73						
YELL-0900MNZ	45081	MAMMOTH ADMINISTRATIVE PARKING N	NONPUBLIC	AS	1,714	53	73	90	53	53	97	73						
YELL-0900MOZ	45081	MAMMOTH ADMINISTRATIVE PARKING O	NONPUBLIC	AS	9,393	90	90	90	90	97	97	90						
YELL-0900MPZ	45081	MAMMOTH ADMINISTRATIVE PARKING P	NONPUBLIC	AS	1,177	30	30	53	53	30	97	73						
YELL-0900NAZ	45031	MAMMOTH DORMITORY PARKING A	PUBLIC	AS	75,015	30	30	53	30	30	97	73						
YELL-0900NBZ	45031	MAMMOTH DORMITORY PARKING B	PUBLIC	AS	770	73	90	90	73	73	73	73						
YELL-0900OAZ	44677	MAMMOTH HOTEL PARKING A	PUBLIC	AS	24,453	90	90	90	90	90	90	90						
YELL-0900OBZ	44677	MAMMOTH HOTEL PARKING B	PUBLIC	AS	8,302	90	97	90	90	90	90	97						
YELL-0900PAZ	44678	MAMMOTH STORE PARKING A	PUBLIC	AS	2,568	90	97	90	90	97	97	90						
YELL-0900PBZ	44678	MAMMOTH STORE PARKING B	PUBLIC	AS	2,214	90	97	90	97	97	97	90						
YELL-0900PCZ	44678	MAMMOTH STORE PARKING C	PUBLIC	AS	32,663	90	90	90	97	97	97	90						
YELL-0900QAZ	45195	MAMMOTH UPPER TERRACE PARKING A	PUBLIC	AS	3,166	90	90	97	97	97	97	90						
YELL-0900QBZ	45195	MAMMOTH UPPER TERRACE PARKING B	PUBLIC	AS	3,968	90	97	97	97	97	97	90						
YELL-0900QCZ	45195	MAMMOTH UPPER TERRACE PARKING C	PUBLIC	AS	1,275	90	97	97	97	97	97	90						
YELL-0900QDZ	45195	MAMMOTH UPPER TERRACE PARKING D	PUBLIC	AS	18,364	90	90	90	90	97	90	90						
YELL-0900R	45034	MAMMOTH CABINS PARKING	PUBLIC	AS	14,864	53	53	90	53	73	97	73						
YELL-0900SAZ	45029	MAMMOTH HOTEL OFFICES PARKING A	PUBLIC	AS	10,372	53	53	90	53	53	90	73						
YELL-0900SBZ	45029	MAMMOTH HOTEL OFFICES PARKING B	PUBLIC	AS	5,697	90	90	90	90	90	90	90						
YELL-0900SCZ	45029	MAMMOTH HOTEL OFFICES PARKING C	PUBLIC	AS	2,601	73	73	90	73	73	97	73						
YELL-0901A	45053	NORRIS RANGER MUSEUM PARKING	PUBLIC	AS	3,354	90	97	97	90	97	97	90						
YELL-0901BAZ	45054	NORRIS CAMPGROUND REGISTRATION PARKING A	PUBLIC	AS	1,411	90	97	97	90	97	97	90						
YELL-0901BBZ	45054	NORRIS CAMPGROUND REGISTRATION PARKING B	PUBLIC	AS	10,722	90	97	97	90	97	97	90						
YELL-0901C	44679	NORRIS CALVARY EXHIBIT PARKING	PUBLIC	AS	19,799	90	97	97	90	97	97	97						
YELL-0901DAZ	45055	NORRIS GEYSER BASIN PARKING A	PUBLIC	AS	6,637	90	97	90	90	97	97	90						
YELL-0901DBZ	45055	NORRIS GEYSER BASIN PARKING B	PUBLIC	AS	8,494	90	97	90	90	97	97	90						



Federal Lands Highway
Road Inventory Program

Cycle 6 - Road Inventory Program

Parking Area Condition Summary Report

Yellowstone National Park

Condition (Rating / Index) Legend

EXCELLENT (97)
GOOD (90)
FAIR (73)
POOR* (0, 30, 53)
NR = NOT RATED

- Notes:
- A PCR of 0 indicates a paved parking area in very poor condition. Individual distresses could not be identified.
 - Additional details on individual parking areas can be found in Section 6 of the Cycle 6 RIP Report.
 - Refer to the RIP Report Appendix for an explanation of the rating system and rating methods.

Route No.	FMSS No.	Route Name	User Access	Surf. Type	Area (Sq. Ft.)	Pavement Condition Rating (PCR)	Asphalt Surface Distresses					Concrete Surface Distresses						
							Alligator Cracking	Longitudinal / Transverse Cracking	Rutting / Distortions	Potholes / Patching	HMA Patching	Surface Raveling / Bleeding	Joint Faulting	Slab Cracking	Joint Distresses	Delamination / Pop-Outs	Potholes / Patching	
YELL-0901DCZ	45055	NORRIS GEYSER BASIN PARKING C	PUBLIC	AS	24,770	90	97	90	90	97	97	90						
YELL-0901DDZ	45055	NORRIS GEYSER BASIN PARKING D	PUBLIC	AS	7,101	90	97	90	90	97	97	90						
YELL-0901DEZ	45055	NORRIS GEYSER BASIN PARKING E	PUBLIC	AS	9,055	90	97	90	90	97	97	90						
YELL-0901E	44864	NORRIS OVERLOOK PARKING A	PUBLIC	AS	11,784	97	97	97	97	97	97	97						
YELL-0901F	44865	NORRIS OVERLOOK PARKING B	PUBLIC	AS	14,250	97	97	97	97	97	97	97						
YELL-0902A	44681	MADISON MUSEUM PARKING	PUBLIC	AS	50,035	90	97	97	97	97	97	90						
YELL-0902BAZ	45038	MADISON CAMPGROUND REGISTRATION PARKING A	PUBLIC	AS	1,899	90	97	97	97	97	97	90						
YELL-0902BBZ	45038	MADISON CAMPGROUND REGISTRATION PARKING B	PUBLIC	AS	12,649	90	90	90	97	97	97	90						
YELL-0902CAZ	45193	MADISON MAINTENANCE PARKING A	NONPUBLIC	AS	2,955	90	97	97	97	97	97	90						
YELL-0902CBZ	45193	MADISON MAINTENANCE PARKING B	NONPUBLIC	AS	1,741	90	97	97	97	97	97	90						
YELL-0902CCZ	45193	MADISON MAINTENANCE PARKING C	NONPUBLIC	AS	3,126	90	97	97	97	97	97	90						
YELL-0902CDZ	45193	MADISON MAINTENANCE PARKING D	NONPUBLIC	AS	1,769	90	97	97	97	97	97	90						
YELL-0902CEZ	45193	MADISON MAINTENANCE PARKING E	NONPUBLIC	AS	22,485	90	97	97	97	97	97	90						
YELL-0902CFZ	45193	MADISON MAINTENANCE PARKING F	NONPUBLIC	AS	1,538	90	97	97	97	97	97	90						
YELL-0903B	44983	OLD FAITHFUL VISITOR CENTER LOOP	PUBLIC	AS	210,150	90	97	90	90	97	97	90						
YELL-0903C	45004	OLD FAITHFUL LOWER STORE PARKING	PUBLIC	AS	61,917	90	90	90	90	90	97	90						
YELL-0903D	45005	OLD FAITHFUL INN PARKING	PUBLIC	AS	114,074	90	97	90	90	97	97	97						
YELL-0903EAZ	45194	OLD FAITHFUL FIRE ACCESS PARKING A	NONPUBLIC	AS	5,316	90	97	90	90	97	97	90						
YELL-0903EBZ	45194	OLD FAITHFUL FIRE ACCESS PARKING B	NONPUBLIC	AS	6,576	53	53	90	53	97	97	73						
YELL-0903G	44986	OLD FAITHFUL SNOW LODGE PARKING	PUBLIC	AS	29,093	90	97	90	97	97	97	90						
YELL-0903HAZ	44979	OLD FAITHFUL EAST LOT PARKING A	PUBLIC	AS	264,338	90	97	90	90	90	97	90						
YELL-0903HBZ	44979	OLD FAITHFUL EAST LOT PARKING B	PUBLIC	AS	62,423	90	97	90	90	90	90	90						
YELL-0903IAZ	45204	OLD FAITHFUL LODGE PARKING A	PUBLIC	AS	48,851	90	90	90	90	90	97	90						
YELL-0903IBZ	45204	OLD FAITHFUL LODGE PARKING B	PUBLIC	AS	681	73	97	90	73	97	97	90						
YELL-0903ICZ	45204	OLD FAITHFUL LODGE PARKING C	PUBLIC	AS	4,285	90	97	97	90	97	97	90						
YELL-0903IDZ	45204	OLD FAITHFUL LODGE PARKING D	PUBLIC	AS	518	73	97	97	73	73	97	73						



Cycle 6 - Road Inventory Program Parking Area Condition Summary Report

Yellowstone National Park

Condition (Rating / Index) Legend

EXCELLENT (97)
GOOD (90)
FAIR (73)
POOR* (0, 30, 53)
NR = NOT RATED

- Notes:
- A PCR of 0 indicates a paved parking area in very poor condition. Individual distresses could not be identified.
 - Additional details on individual parking areas can be found in Section 6 of the Cycle 6 RIP Report.
 - Refer to the RIP Report Appendix for an explanation of the rating system and rating methods.

Route No.	FMSS No.	Route Name	User Access	Surf. Type	Area (Sq. Ft.)	Pavement Condition Rating (PCR)	Asphalt Surface Distresses						Concrete Surface Distresses						
							Alligator Cracking	Longitudinal / Transverse Cracking	Rutting / Distortions	Potholes / Patching	HMA Patching	Surface Raveling / Bleeding	Joint Faulting	Slab Cracking	Joint Distresses	Delamination / Pop-Outs	Potholes / Patching		
YELL-0903IEZ	45204	OLD FAITHFUL LODGE PARKING E	PUBLIC	AS	10,603	90	97	90	90	97	97	90							
YELL-0903JAZ	45072	OLD FAITHFUL MAINTENANCE PARKING A	NONPUBLIC	AS	62,387	73	97	90	73	90	97	73							
YELL-0903JBZ	45072	OLD FAITHFUL MAINTENANCE PARKING B	NONPUBLIC	AS	1,534	90	97	97	97	97	97	90							
YELL-0903JCZ	45072	OLD FAITHFUL MAINTENANCE PARKING C	NONPUBLIC	AS	16,481	90	97	97	90	97	97	97							
YELL-0903JDZ	45072	OLD FAITHFUL MAINTENANCE PARKING D	NONPUBLIC	CO	2,876	97							97	97	97	97	97		
YELL-0903KAZ	45073	PAINTBRUSH DORM PARKING A	NONPUBLIC	AS	9,220	90	97	97	90	97	97	90							
YELL-0903KBZ	45073	PAINTBRUSH DORM PARKING B	NONPUBLIC	AS	28,149	90	97	97	97	97	97	90							
YELL-0903LAZ	45074	OLD FAITHFUL ADMINISTRATIVE PARKING A	NONPUBLIC	AS	5,312	90	97	97	97	97	97	90							
YELL-0903LBZ	45074	OLD FAITHFUL ADMINISTRATIVE PARKING B	NONPUBLIC	AS	2,177	90	97	97	97	97	97	90							
YELL-0903LCZ	45074	OLD FAITHFUL ADMINISTRATIVE PARKING C	NONPUBLIC	AS	4,478	90	97	97	97	97	97	90							
YELL-0903MAZ	44981	OLD FAITHFUL UPPER STORE PARKING A	PUBLIC	CO	11,203	73							90	90	73	90	90		
YELL-0903MBZ	44981	OLD FAITHFUL UPPER STORE PARKING B	PUBLIC	AS	44,544	90	90	90	90	97	97	90							
YELL-0903NAZ	45075	OLD FAITHFUL ADMINISTRATIVE RESIDENCE PARKING A	NONPUBLIC	AS	9,005	90	97	97	97	97	97	90							
YELL-0903NBZ	45075	OLD FAITHFUL ADMINISTRATIVE RESIDENCE PARKING B	NONPUBLIC	AS	7,510	90	97	97	97	97	97	90							
YELL-0903NCZ	45075	OLD FAITHFUL ADMINISTRATIVE RESIDENCE PARKING C	NONPUBLIC	AS	2,172	90	97	97	97	97	97	90							
YELL-0903NDZ	45075	OLD FAITHFUL ADMINISTRATIVE RESIDENCE PARKING D	NONPUBLIC	AS	1,253	90	97	97	90	97	97	90							
YELL-0903NEZ	45075	OLD FAITHFUL ADMINISTRATIVE RESIDENCE PARKING E	NONPUBLIC	AS	6,991	90	97	97	97	97	97	90							
YELL-0903NFZ	45075	OLD FAITHFUL ADMINISTRATIVE RESIDENCE PARKING F	NONPUBLIC	AS	1,836	90	97	97	90	97	97	97							
YELL-0903NGZ	45075	OLD FAITHFUL ADMINISTRATIVE RESIDENCE PARKING G	NONPUBLIC	AS	4,753	90	97	90	90	97	97	90							
YELL-0904A	45070	GRANT RESTAURANT AND POST OFFICE SERVICE PARKING	PUBLIC	AS	9,949	53	53	90	73	90	90	73							
YELL-0904B	45071	GRANT VISITOR CENTER PARKING	PUBLIC	AS	62,269	53	53	90	73	90	90	90							
YELL-0904C	45067	GRANT PICNIC AREA PARKING	PUBLIC	AS	20,446	53	73	90	53	73	97	90							
YELL-0904D	44998	GRANT SERVICE STATION PARKING	PUBLIC	AS	55,352	90	97	90	97	97	97	97							
YELL-0904E	44995	GRANT RANGER STATION PARKING	PUBLIC	AS	20,261	53	90	90	53	53	97	90							
YELL-0904GAZ	44999	GRANT STORE PARKING A	PUBLIC	AS	75,693	73	73	90	90	73	90	97							
YELL-0904GBZ	44999	GRANT STORE PARKING B	PUBLIC	AS	26,562	73	73	90	90	90	90	90							



Cycle 6 - Road Inventory Program Parking Area Condition Summary Report

Yellowstone National Park

Condition (Rating / Index) Legend

EXCELLENT (97)
GOOD (90)
FAIR (73)
POOR* (0, 30, 53)
NR = NOT RATED

- Notes:
- A PCR of 0 indicates a paved parking area in very poor condition. Individual distresses could not be identified.
 - Additional details on individual parking areas can be found in Section 6 of the Cycle 6 RIP Report.
 - Refer to the RIP Report Appendix for an explanation of the rating system and rating methods.

Route No.	FMSS No.	Route Name	User Access	Surf. Type	Area (Sq. Ft.)	Pavement Condition Rating (PCR)	Asphalt Surface Distresses					Concrete Surface Distresses						
							Alligator Cracking	Longitudinal / Transverse Cracking	Rutting / Distortions	Potholes / Patching	HMA Patching	Surface Raveling / Bleeding	Joint Faulting	Slab Cracking	Joint Distresses	Delamination / Pop-Outs	Potholes / Patching	
YELL-0904GCZ	44999	GRANT STORE PARKING C	PUBLIC	AS	21,263	73	90	90	90	73	90	73						
YELL-0904H	45000	GRANT CAMPER SERVICE AREA	PUBLIC	AS	49,703	73	90	90	73	97	97	90						
YELL-0904JAZ	45066	GRANT LODGING PARKING A	PUBLIC	AS	19,041	90	97	90	90	97	97	90						
YELL-0904JBZ	45066	GRANT LODGING PARKING B	PUBLIC	AS	16,401	90	90	90	90	97	97	90						
YELL-0904JCZ	45066	GRANT LODGING PARKING C	PUBLIC	AS	10,697	73	73	90	90	97	97	90						
YELL-0904JDZ	45066	GRANT LODGING PARKING D	PUBLIC	AS	6,418	90	90	90	97	97	97	90						
YELL-0904JEZ	45066	GRANT LODGING PARKING E	PUBLIC	AS	10,414	90	90	90	90	90	90	90						
YELL-0904JFZ	45066	GRANT LODGING PARKING F	PUBLIC	AS	8,950	90	90	90	90	97	97	90						
YELL-0904KAZ	45023	GRANT MARINA PARKING A	PUBLIC	AS	34,787	90	97	90	90	90	97	90						
YELL-0904KBZ	45023	GRANT MARINA PARKING B	PUBLIC	AS	7,979	90	90	90	90	97	90	90						
YELL-0904L	90651	GRANT LAKE RESTAURANT PARKING	PUBLIC	AS	36,697	73	97	90	73	73	97	73						
YELL-0904NAZ	45176	GRANT RESIDENCE PARKING A	NONPUBLIC	AS	3,109	73	97	90	73	97	97	73						
YELL-0904NBZ	45176	GRANT RESIDENCE PARKING B	NONPUBLIC	AS	4,128	73	90	90	73	97	97	73						
YELL-0904NCZ	45176	GRANT RESIDENCE PARKING C	NONPUBLIC	AS	2,768	73	97	90	90	97	97	73						
YELL-0904NDZ	45176	GRANT RESIDENCE PARKING D	NONPUBLIC	AS	2,556	73	97	90	90	90	97	73						
YELL-0904O	45172	GRANT COVERED RESIDENCE TRAILER PARKING	NONPUBLIC	AS	6,947	53	73	90	73	53	97	73						
YELL-0904P	45174	GRANT MAINTENANCE PARKING	NONPUBLIC	AS	59,217	53	53	90	53	53	97	73						
YELL-0904QAZ	45069	GRANT POST OFFICE PARKING A	PUBLIC	AS	67,290	30	30	90	73	73	73	73						
YELL-0904QBZ	45069	GRANT POST OFFICE PARKING B	PUBLIC	AS	5,829	73	97	90	73	90	97	90						
YELL-0904RAZ	45020	GRANT CAMPGROUND REGISTRATION PARKING A	PUBLIC	AS	13,442	53	73	90	53	90	97	73						
YELL-0904RBZ	45020	GRANT CAMPGROUND REGISTRATION PARKING B	PUBLIC	AS	2,545	53	53	90	53	97	97	90						
YELL-0904S	45021	GRANT CAMPGROUND DUMP STATION	PUBLIC	AS	4,570	53	53	90	73	73	90	73						
YELL-0904TAZ	45086	GRANT CONCESSIONERS EMPLOYEE HOUSING PARKING A	PUBLIC	AS	67,073	53	73	90	53	53	97	73						
YELL-0904TBZ	45086	GRANT CONCESSIONERS EMPLOYEE HOUSING PARKING B	PUBLIC	AS	7,328	90	97	90	90	97	97	97						
YELL-0905A	45011	LAKE ADMINISTRATIVE PARKING	NONPUBLIC	AS	30,959	90	97	97	90	97	97	97						
YELL-0905B	45017	LAKE RANGER STATION PARKING B	NONPUBLIC	AS	8,852	0												



Federal Lands Highway
Road Inventory Program

Cycle 6 - Road Inventory Program

Parking Area Condition Summary Report

Yellowstone National Park

Condition (Rating / Index) Legend

EXCELLENT (97)
GOOD (90)
FAIR (73)
POOR* (0, 30, 53)
NR = NOT RATED

- Notes:
- A PCR of 0 indicates a paved parking area in very poor condition. Individual distresses could not be identified.
 - Additional details on individual parking areas can be found in Section 6 of the Cycle 6 RIP Report.
 - Refer to the RIP Report Appendix for an explanation of the rating system and rating methods.

Route No.	FMSS No.	Route Name	User Access	Surf. Type	Area (Sq. Ft.)	Pavement Condition Rating (PCR)	Asphalt Surface Distresses					Concrete Surface Distresses							
							Alligator Cracking	Longitudinal / Transverse Cracking	Rutting / Distortions	Potholes / Patching	HMA Patching	Surface Raveling / Bleeding	Joint Faulting	Slab Cracking	Joint Distresses	Delamination / Pop-Outs	Potholes / Patching		
YELL-0905CAZ	45015	LAKE HOTEL FRONT PARKING A	PUBLIC	AS	13,651	73	97	97	73	97	97	73							
YELL-0905CBZ	45015	LAKE HOTEL FRONT PARKING B	PUBLIC	AS	11,955	73	97	97	90	97	97	73							
YELL-0905D	45016	LAKE STORE / SERVICE STATION PARKING AREA	PUBLIC	AS	42,825	90	97	97	90	97	97	97							
YELL-0905E	45018	LAKE HOTEL AND POST OFFICE PARKING	PUBLIC	AS	121,108	90	97	97	90	97	97	97							
YELL-0905F	45014	LAKE HOSPITAL PARKING	PUBLIC	AS	21,277	90	97	97	90	97	97	97							
YELL-0905G	44927	FISHING BRIDGE VISITOR CENTER PARKING	PUBLIC	AS	54,575	90	97	97	97	97	97	90							
YELL-0905H	45010	BRIDGE BAY MARINA PARKING	PUBLIC	AS	204,160	90	97	90	90	97	97	90							
YELL-0905I	45009	BRIDGE BAY PICNIC PARKING	PUBLIC	AS	36,473	90	97	90	90	90	97	90							
YELL-0905JAZ	45049	LAKE LODGE REGISTRATION PARKING A	PUBLIC	AS	12,865	90	97	97	90	97	97	97							
YELL-0905JBZ	45049	LAKE LODGE REGISTRATION PARKING B	PUBLIC	AS	18,615	97	97	97	97	97	97	97							
YELL-0905JCZ	45049	LAKE LODGE REGISTRATION PARKING C	PUBLIC	AS	21,413	97	97	97	97	97	97	97							
YELL-0905JDZ	45049	LAKE LODGE REGISTRATION PARKING D	PUBLIC	AS	10,331	90	97	97	90	97	97	97							
YELL-0905K	45047	LAKE LODGE SERVICE PARKING	NONPUBLIC	AS	12,990	97	97	97	97	97	97	97							
YELL-0905LAZ	44926	FISHING BRIDGE PARKING AREA A	PUBLIC	AS	24,894	90	97	90	97	90	97	90							
YELL-0905LBZ	44926	FISHING BRIDGE PARKING AREA B	PUBLIC	AS	15,092	90	97	97	90	90	97	90							
YELL-0905M	44928	FISHING BRIDGE RANGER STATION PARKING	PUBLIC	AS	7,132	0													
YELL-0905NAZ	45019	FISHING BRIDGE STORES PARKING A	PUBLIC	AS	33,407	90	97	97	90	97	90	90							
YELL-0905NBZ	45019	FISHING BRIDGE STORES PARKING B	PUBLIC	AS	2,741	0													
YELL-0905NCZ	45019	FISHING BRIDGE STORES PARKING C	PUBLIC	AS	20,338	90	97	97	90	97	97	90							
YELL-0905NDZ	45019	FISHING BRIDGE STORES PARKING D	PUBLIC	AS	3,161	90	97	97	90	97	97	90							
YELL-0905NEZ	45019	FISHING BRIDGE STORES PARKING E	PUBLIC	AS	2,430	90	97	97	90	97	97	90							
YELL-0905NFZ	45019	FISHING BRIDGE STORES PARKING F	PUBLIC	AS	2,328	90	97	97	97	97	97	90							
YELL-0905NGZ	45019	FISHING BRIDGE STORES PARKING G	PUBLIC	AS	5,617	90	97	97	97	97	97	90							
YELL-0905OAZ	45059	FISHING BRIDGE RV REGISTRATION PARKING A	PUBLIC	AS	21,733	53	53	53	53	73	73	90							
YELL-0905OBZ	45059	FISHING BRIDGE RV REGISTRATION PARKING B	PUBLIC	AS	2,328	30	53	90	30	53	97	73							
YELL-0905P	45060	FISHING BRIDGE RV OFFICE PARKING	NONPUBLIC	AS	5,035	30	30	90	73	90	97	90							



Cycle 6 - Road Inventory Program Parking Area Condition Summary Report

Yellowstone National Park

Condition (Rating / Index) Legend

EXCELLENT (97)
GOOD (90)
FAIR (73)
POOR* (0, 30, 53)
NR = NOT RATED

- Notes:
- A PCR of 0 indicates a paved parking area in very poor condition. Individual distresses could not be identified.
 - Additional details on individual parking areas can be found in Section 6 of the Cycle 6 RIP Report.
 - Refer to the RIP Report Appendix for an explanation of the rating system and rating methods.

Route No.	FMSS No.	Route Name	User Access	Surf. Type	Area (Sq. Ft.)	Pavement Condition Rating (PCR)	Asphalt Surface Distresses					Concrete Surface Distresses						
							Alligator Cracking	Longitudinal / Transverse Cracking	Rutting / Distortions	Potholes / Patching	HMA Patching	Surface Raveling / Bleeding	Joint Faulting	Slab Cracking	Joint Distresses	Delamination / Pop-Outs	Potholes / Patching	
YELL-0905R	45077	LAKE POWER STATION PARKING	NONPUBLIC	AS	5,833	30	53	90	73	30	97	73						
YELL-0905S	45078	LAKE MAINTENANCE PARKING	NONPUBLIC	AS	37,369	90	97	97	90	97	97	97						
YELL-0905U	45012	LAKE HOSPITAL STAFF PARKING	NONPUBLIC	AS	25,363	90	97	97	90	97	97	97						
YELL-0905W	44682	BRIDGE BAY PARKING AREA	PUBLIC	AS	29,931	90	97	90	90	97	97	90						
YELL-0905XAZ	45076	LAKE EMPLOYEE DORM PARKING A	NONPUBLIC	AS	15,416	90	97	97	90	97	97	97						
YELL-0905XBZ	45076	LAKE EMPLOYEE DORM PARKING B	NONPUBLIC	AS	2,995	90	97	97	90	97	97	97						
YELL-0905XCZ	45076	LAKE EMPLOYEE DORM PARKING C	NONPUBLIC	AS	36,062	90	97	97	90	97	97	97						
YELL-0905YAZ	45079	LAKE RESIDENCE PARKING A	NONPUBLIC	AS	7,223	90	97	97	90	97	97	97						
YELL-0905YBZ	45079	LAKE RESIDENCE PARKING B	NONPUBLIC	AS	2,281	90	97	97	90	97	97	97						
YELL-0905Y CZ	45079	LAKE RESIDENCE PARKING C	NONPUBLIC	AS	2,892	90	97	97	90	97	97	90						
YELL-0905YDZ	45079	LAKE RESIDENCE PARKING D	NONPUBLIC	AS	2,066	90	97	97	90	97	97	97						
YELL-0905YFZ	45079	LAKE RESIDENCE PARKING F	NONPUBLIC	AS	14,814	90	97	97	90	97	97	97						
YELL-0905YGZ	45079	LAKE RESIDENCE PARKING G	NONPUBLIC	AS	1,639	90	97	97	90	97	97	97						
YELL-0906A	44683	CANYON STORES SERVICE PARKING	NONPUBLIC	AS	39,988	53	53	90	53	53	97	73						
YELL-0906B	44685	CANYON HORSE CORRAL PARKING	PUBLIC	AS	34,318	90	97	97	90	97	97	90						
YELL-0906CZ	45002	CANYON VISITOR CENTER PARKING AREA	PUBLIC	AS	193,853	90	97	97	90	97	97	97						
YELL-0906D	45003	CANYON LAUNDRY PARKING	PUBLIC	AS	54,322	90	97	97	90	97	97	90						
YELL-0906E	45001	CANYON SERVICE STATION PARKING	PUBLIC	AS	48,000	53	53	53	53	53	90	73						
YELL-0906F	45184	CANYON MAINTENANCE PARKING	NONPUBLIC	AS	15,977	0												
YELL-0906G	45056	CANYON CAMPGROUND SERVICE PARKING	NONPUBLIC	AS	34,780	73	90	90	73	73	97	73						
YELL-0906H	45209	CANYON CONCESSIONERS SERVICE PARKING	NONPUBLIC	AS	72,290	30	30	53	30	30	97	73						
YELL-0906IAZ	45185	CANYON RESIDENCE AREA SERVICE PARKING A	NONPUBLIC	AS	1,771	53	90	90	53	53	97	73						
YELL-0906IBZ	45185	CANYON RESIDENCE AREA SERVICE PARKING B	NONPUBLIC	AS	2,439	73	97	90	90	90	97	73						
YELL-0906ICZ	45185	CANYON RESIDENCE AREA SERVICE PARKING C	NONPUBLIC	AS	2,883	73	97	97	73	90	97	73						
YELL-0906IDZ	45185	CANYON RESIDENCE AREA SERVICE PARKING D	NONPUBLIC	AS	14,685	90	97	90	90	90	97	90						
YELL-0906JAZ	45179	CANYON RESIDENCE ADMINISTRATIVE PARKING A	NONPUBLIC	AS	10,594	53	53	53	53	53	97	73						



Cycle 6 - Road Inventory Program

Parking Area Condition Summary Report

Yellowstone National Park

Condition (Rating / Index) Legend

EXCELLENT (97)
GOOD (90)
FAIR (73)
POOR* (0, 30, 53)
NR = NOT RATED

- Notes:
- A PCR of 0 indicates a paved parking area in very poor condition. Individual distresses could not be identified.
 - Additional details on individual parking areas can be found in Section 6 of the Cycle 6 RIP Report.
 - Refer to the RIP Report Appendix for an explanation of the rating system and rating methods.

Route No.	FMSS No.	Route Name	User Access	Surf. Type	Area (Sq. Ft.)	Pavement Condition Rating (PCR)	Asphalt Surface Distresses					Concrete Surface Distresses						
							Alligator Cracking	Longitudinal / Transverse Cracking	Rutting / Distortions	Potholes / Patching	HMA Patching	Surface Raveling / Bleeding	Joint Faulting	Slab Cracking	Joint Distresses	Delamination / Pop-Outs	Potholes / Patching	
YELL-0906JBZ	45179	CANYON RESIDENCE ADMINISTRATIVE PARKING B	NONPUBLIC	AS	6,009	53	53	53	53	53	97	73						
YELL-0906JCZ	45179	CANYON RESIDENCE ADMINISTRATIVE PARKING C	NONPUBLIC	AS	4,956	0												
YELL-0906K	45007	UNCLE TOM PARKING AREA	PUBLIC	AS	78,702	73	97	90	90	90	97	73						
YELL-0906L	45052	INSPIRATION POINT PARKING	PUBLIC	AS	27,576	NR												
YELL-0906M	45196	GRAND VIEW PARKING	PUBLIC	AS	6,943	90	97	97	90	90	97	90						
YELL-0906N	45197	LOOKOUT POINT PARKING	PUBLIC	AS	6,716	90	97	97	90	97	97	90						
YELL-0906OAZ	45198	LOWER FALLS PARKING A	PUBLIC	AS	15,558	90	97	97	90	97	97	90						
YELL-0906OBZ	45198	LOWER FALLS PARKING B	PUBLIC	AS	18,010	90	97	97	90	97	97	90						
YELL-0906P	45046	UPPER FALLS PARKING	PUBLIC	AS	44,196	30	97	90	30	53	97	73						
YELL-0906Q	45008	ARTIST POINT PARKING	PUBLIC	AS	64,549	73	97	97	73	97	97	73						
YELL-0906R	45006	WAPATI LAKE PARKING	PUBLIC	AS	32,464	73	97	90	90	97	97	73						
YELL-0906S	240446	CANYON RV DUMPSTATION	PUBLIC	AS	9,442	90	97	97	90	97	97	90						
YELL-0907A	44687	TOWER JUNCTION SERVICE STATION	PUBLIC	AS	37,224	90	97	97	97	97	97	90						
YELL-0907B	44690	TOWER FALLS PARKING AREA	PUBLIC	AS	36,731	90	90	97	90	97	97	90						
YELL-0907C	44688	TOWER RANGER STATION PARKING	PUBLIC	AS	12,954	90	97	90	90	97	97	90						
YELL-0907D	45062	ROOSEVELT LODGE PARKING	PUBLIC	AS	25,098	53	90	90	73	53	97	73						
YELL-0908	44691	OBSIDIAN CLIFF PARKING	PUBLIC	AS	8,498	53	97	90	73	53	97	73						
YELL-0909	44692	GALLATIN RANGE EXHIBIT PARKING	PUBLIC	AS	13,756	0												
YELL-0910	44694	WILLOW PARK PARKING	PUBLIC	AS	10,992	90	97	97	90	97	97	90						
YELL-0911	44695	MOOSE EXHIBIT PARKING	PUBLIC	AS	10,305	90	97	90	90	97	97	90						
YELL-0914	44696	ROARING MOUNTAIN PARKING	PUBLIC	AS	14,177	90	97	97	97	97	97	90						
YELL-0915	45045	SHEEPEATER CLIFF PARKING	PUBLIC	AS	7,200	0												
YELL-0917	44871	BERYL SPRING PARKING	PUBLIC	AS	6,656	90	97	97	97	97	97	90						
YELL-0918	44698	GIBBON FALLS PARKING	PUBLIC	AS	32,180	90	97	90	90	97	97	97						
YELL-0919A	44699	TUFF CLIFF PARKING	PUBLIC	AS	13,744	90	97	90	90	97	97	97						
YELL-0919B	44700	TUFF CLIFF OVERFLOW PARKING	PUBLIC	AS	6,634	90	97	90	97	97	97	97						



Cycle 6 - Road Inventory Program

Parking Area Condition Summary Report

Yellowstone National Park

Condition (Rating / Index) Legend

EXCELLENT (97)
GOOD (90)
FAIR (73)
POOR* (0, 30, 53)
NR = NOT RATED

- Notes:
- A PCR of 0 indicates a paved parking area in very poor condition. Individual distresses could not be identified.
 - Additional details on individual parking areas can be found in Section 6 of the Cycle 6 RIP Report.
 - Refer to the RIP Report Appendix for an explanation of the rating system and rating methods.

Route No.	FMSS No.	Route Name	User Access	Surf. Type	Area (Sq. Ft.)	Pavement Condition Rating (PCR)	Asphalt Surface Distresses					Concrete Surface Distresses							
							Alligator Cracking	Longitudinal / Transverse Cracking	Rutting / Distortions	Potholes / Patching	HMA Patching	Surface Raveling / Bleeding	Joint Faulting	Slab Cracking	Joint Distresses	Delamination / Pop-Outs	Potholes / Patching		
YELL-0921AZ	45036	OJO CALIENTE PARKING A	PUBLIC	AS	8,809	0													
YELL-0921BZ	45036	OJO CALIENTE PARKING B	PUBLIC	AS	10,060	0													
YELL-0923	44703	MIDWAY GEYSER BASIN PARKING AREA	PUBLIC	AS	64,144	90	97	97	97	97	90	90							
YELL-0924	44704	BISCUIT BASIN PARKING AREA	PUBLIC	AS	43,974	90	90	90	97	97	97	90							
YELL-0925	44705	BLACK SAND BASIN PARKING AREA	PUBLIC	AS	34,433	90	97	90	90	97	90	90							
YELL-0926	45199	FIREHOLE FALLS PARKING	PUBLIC	AS	7,415	73	90	90	73	73	90	73							
YELL-0928A	44843	MADISON HILL PARKING A	PUBLIC	AS	6,792	73	90	90	90	97	97	73							
YELL-0928B	44845	MADISON HILL PARKING B	PUBLIC	AS	8,202	90	90	90	90	97	97	90							
YELL-0929A	44846	FIREHOLE RIVER ACCESS PARKING A	PUBLIC	AS	9,490	90	90	90	97	97	97	90							
YELL-0929B	44847	FIREHOLE RIVER ACCESS PARKING B	PUBLIC	AS	9,668	90	97	97	90	97	97	90							
YELL-0930	44706	CHIEF JOSEPH STORY PARKING	PUBLIC	AS	6,280	90	97	97	97	97	97	90							
YELL-0931	44707	MARY MOUNTAIN TRAILHEAD PARKING	PUBLIC	AS	5,503	90	97	97	97	97	97	90							
YELL-0932	44709	FOUNTAIN PAINT POTS PARKING	PUBLIC	AS	59,877	90	90	90	90	97	97	90							
YELL-0933	45202	WHITE DOME GEYSER PARKING	PUBLIC	AS	3,709	0													
YELL-0934AZ	45203	FIREHOLE LAKE PARKING A	PUBLIC	AS	6,287	90	97	90	90	97	97	90							
YELL-0934BZ	45203	FIREHOLE LAKE PARKING B	PUBLIC	AS	9,438	90	90	90	90	97	97	90							
YELL-0935AZ	45201	GREAT FOUNTAIN GEYSER PARKING A	PUBLIC	AS	3,228	90	97	97	97	97	97	90							
YELL-0935BZ	45201	GREAT FOUNTAIN GEYSER PARKING B	PUBLIC	AS	2,038	90	97	97	90	97	97	90							
YELL-0936	44711	FLOOD GEYSER PARKING	PUBLIC	AS	19,333	NR													
YELL-0937	44712	FAIRY FALLS PARKING	PUBLIC	AS	22,927	NR													
YELL-0938	44713	MALLARD CREEK PARKING	PUBLIC	AS	4,841	90	97	97	97	90	97	90							
YELL-0939	44714	KEPLER CASCADE PARKING	PUBLIC	AS	37,539	90	97	90	97	97	90	90							
YELL-0940	44716	LONE STAR GEYSER TRAILHEAD PARKING	PUBLIC	AS	17,711	90	97	97	97	97	97	90							
YELL-0941	44718	SCAUP LAKE PARKING	PUBLIC	AS	10,512	90	97	97	90	97	97	90							
YELL-0942	44719	ISA LAKE PARKING	PUBLIC	AS	8,396	90	97	97	90	97	97	97							
YELL-0943	44720	DELACY CREEK PARKING	PUBLIC	AS	9,191	90	97	90	90	97	97	90							



Federal Lands Highway
Road Inventory Program

Cycle 6 - Road Inventory Program

Parking Area Condition Summary Report

Yellowstone National Park

Condition (Rating / Index) Legend

EXCELLENT (97)
GOOD (90)
FAIR (73)
POOR* (0, 30, 53)
NR = NOT RATED

- Notes:
- A PCR of 0 indicates a paved parking area in very poor condition. Individual distresses could not be identified.
 - Additional details on individual parking areas can be found in Section 6 of the Cycle 6 RIP Report.
 - Refer to the RIP Report Appendix for an explanation of the rating system and rating methods.

Route No.	FMSS No.	Route Name	User Access	Surf. Type	Area (Sq. Ft.)	Pavement Condition Rating (PCR)	Asphalt Surface Distresses					Concrete Surface Distresses						
							Alligator Cracking	Longitudinal / Transverse Cracking	Rutting / Distortions	Potholes / Patching	HMA Patching	Surface Raveling / Bleeding	Joint Faulting	Slab Cracking	Joint Distresses	Delamination / Pop-Outs	Potholes / Patching	
YELL-0944	44721	SHOSHONE POINT PARKING	PUBLIC	AS	10,707	90	97	97	90	97	97	90						
YELL-0945AZ	44722	CONTINENTAL DIVIDE PARKING A	PUBLIC	AS	4,222	90	97	90	90	97	97	90						
YELL-0945BZ	44722	CONTINENTAL DIVIDE PARKING B	PUBLIC	AS	4,415	90	97	90	90	97	97	90						
YELL-0946	44723	PUMICE POINT PARKING AREA	PUBLIC	AS	23,657	90	97	90	90	97	97	90						
YELL-0947A	44725	YELLOWSTONE LAKE PARKING A	PUBLIC	AS	6,618	90	97	97	90	97	97	97						
YELL-0947B	44727	YELLOWSTONE LAKE PARKING B	PUBLIC	AS	16,227	90	97	90	90	97	97	90						
YELL-0947C	44728	YELLOWSTONE LAKE PARKING C	PUBLIC	AS	15,806	90	97	97	90	97	97	90						
YELL-0947D	44730	YELLOWSTONE LAKE PARKING D	PUBLIC	AS	34,708	90	97	97	90	97	97	90						
YELL-0948	44731	CONTRASTING FORESTS EXHIBIT PARKING	PUBLIC	AS	18,864	90	97	90	90	97	97	90						
YELL-0949A	44733	MUD VOLCANO PARKING AREA	PUBLIC	AS	74,722	90	90	97	90	97	97	90						
YELL-0949B	44735	SULPHUR CAULDRON PARKING	PUBLIC	AS	11,331	90	97	90	97	97	97	90						
YELL-0951AZ	44739	UPPER LE HARDY RAPIDS PARKING	PUBLIC	AS	9,474	90	97	90	90	97	97	90						
YELL-0951BZ	44739	LOWER LE HARDY RAPIDS PARKING	PUBLIC	AS	16,184	90	97	90	97	97	97	90						
YELL-0952	44741	YELLOWSTONE RIVER ACCESS PARKING	PUBLIC	AS	10,067	90	97	97	97	97	97	90						
YELL-0953	44743	MOUNT WASHBURN TRAILHEAD PARKING	PUBLIC	AS	28,412	90	97	97	97	97	97	90						
YELL-0954	44744	CALCITE SPRINGS OVERLOOK PARKING	PUBLIC	AS	21,941	90	97	97	97	97	97	90						
YELL-0955	44745	LAVA CREEK PARKING	PUBLIC	AS	4,803	90	90	90	90	97	97	90						
YELL-0956	44746	UNDINE FALLS PARKING	PUBLIC	AS	16,983	90	97	90	97	97	97	90						
YELL-0959	44795	FORCES OF NATURE TRAIL PARKING	PUBLIC	AS	10,190	90	90	90	90	97	97	90						
YELL-0960	45061	PETRIFIED TREE PARKING	PUBLIC	AS	7,877	90	90	97	97	90	97	90						
YELL-0961	44976	GREBE LAKE TRAILHEAD PARKING	PUBLIC	AS	14,730	90	97	90	97	90	97	97						
YELL-0962	44975	CASCADE CREEK PARKING	PUBLIC	AS	2,850	73	97	97	90	90	97	73						
YELL-0963	44977	ICE LAKE PARKING	PUBLIC	AS	4,983	90	97	90	97	97	97	90						
YELL-0966	44891	PHANTOM GLACIERS EXHIBIT PARKING	PUBLIC	AS	8,002	73	97	97	90	97	97	73						
YELL-0967A	44902	LAMAR RIVER BRIDGE PARKING A	PUBLIC	AS	5,598	90	97	97	97	97	97	90						
YELL-0967B	44900	LAMAR RIVER BRIDGE PARKING B	PUBLIC	AS	4,588	90	97	97	97	97	97	90						



Federal Lands Highway
Road Inventory Program

Cycle 6 - Road Inventory Program

Parking Area Condition Summary Report

Yellowstone National Park

Condition (Rating / Index) Legend

EXCELLENT (97)
GOOD (90)
FAIR (73)
POOR* (0, 30, 53)
NR = NOT RATED

- Notes:
- A PCR of 0 indicates a paved parking area in very poor condition. Individual distresses could not be identified.
 - Additional details on individual parking areas can be found in Section 6 of the Cycle 6 RIP Report.
 - Refer to the RIP Report Appendix for an explanation of the rating system and rating methods.

Route No.	FMSS No.	Route Name	User Access	Surf. Type	Area (Sq. Ft.)	Pavement Condition Rating (PCR)	Asphalt Surface Distresses					Concrete Surface Distresses						
							Alligator Cracking	Longitudinal / Transverse Cracking	Rutting / Distortions	Potholes / Patching	HMA Patching	Surface Raveling / Bleeding	Joint Faulting	Slab Cracking	Joint Distresses	Delamination / Pop-Outs	Potholes / Patching	
YELL-0968A	44897	LAMAR RIVER TRAILHEAD PARKING A	PUBLIC	AS	4,799	73	97	90	90	90	97	73						
YELL-0968B	44884	LAMAR RIVER TRAILHEAD PARKING B	PUBLIC	AS	10,890	73	97	90	90	97	97	73						
YELL-0969	44887	SODA BUTTE PARKING	PUBLIC	AS	1,090	73	97	90	97	97	97	73						
YELL-0970	111140	CRAZY LAKES TRAILHEAD PARKING	PUBLIC	AS	5,050	73	97	97	73	97	97	73						
YELL-0971	44994	WYOMING STATE LINE PARKING	PUBLIC	AS	9,328	73	97	97	90	90	97	73						
YELL-0972	111136	SCENIC OVERLOOK PARKING	PUBLIC	AS	18,155	73	97	90	90	97	97	73						
YELL-0973	111137	CLARKS FORK OVERLOOK PARKING	PUBLIC	AS	11,022	90	97	90	90	97	97	90						
YELL-0974	111138	PILOT-INDEX OVERLOOK PARKING	PUBLIC	AS	25,625	90	90	90	90	90	97	90						
YELL-0975	44993	MONTANA STATE LINE PARKING	PUBLIC	AS	11,992	90	97	90	97	97	97	90						
YELL-0976	45065	LAKE BUTTE OVERLOOK PARKING	PUBLIC	AS	10,718	90	97	97	97	97	97	90						
YELL-0977	44796	NINE MILE TRAILHEAD PARKING	PUBLIC	AS	30,960	90	97	97	97	97	97	90						
YELL-0978	44929	WEST SYLVAN LAKE PARKING	PUBLIC	AS	8,069	90	97	97	97	90	97	90						
YELL-0979	44932	TETON VIEW PARKING	PUBLIC	AS	14,645	90	97	90	97	97	97	90						
YELL-0980	44930	EAST ENTRANCE PARKING	PUBLIC	AS	6,005	90	97	97	97	97	97	90						
YELL-0981A	44931	STEAMBOAT POINT PARKING	PUBLIC	AS	6,639	90	97	97	97	97	90	97						
YELL-0981B	44933	STEAMBOAT POINT PARKING AREA B	PUBLIC	AS	5,012	90	97	97	97	97	97	90						
YELL-0981C	44934	STEAMBOAT POINT PARKING AREA C	PUBLIC	AS	4,948	90	97	97	97	97	90	90						
YELL-0985	44797	WEST THUMB GEYSER BASIN PARKING	PUBLIC	AS	118,450	90	97	97	97	97	97	90						
YELL-0986A	44938	LEWIS LAKE OVERLOOK PARKING A	PUBLIC	AS	7,496	90	97	90	90	97	97	97						
YELL-0986B	44937	LEWIS LAKE OVERLOOK PARKING B	PUBLIC	AS	7,045	90	97	90	90	97	97	97						
YELL-0987	45024	LEWIS LAKE BOAT RAMP PARKING	PUBLIC	AS	21,692	90	97	90	90	97	97	97						
YELL-0989	44949	MADISON ELK HERD EXHIBIT PARKING	PUBLIC	AS	13,392	90	90	90	97	97	97	90						
YELL-0990	44950	BETTER AND FIRE EXHIBIT PARKING	PUBLIC	AS	50,401	90	90	90	90	97	97	90						
YELL-0991	44951	MADISON PLATEAU PARKING	PUBLIC	AS	25,244	90	97	90	90	97	97	90						
YELL-0992	44962	MOUNT HAYNES OVERLOOK PARKING	PUBLIC	AS	18,232	90	90	90	90	97	97	97						
YELL-0993	44963	TALUS PARKING	PUBLIC	AS	24,759	90	97	90	90	97	97	90						



Cycle 6 - Road Inventory Program Parking Area Condition Summary Report

Yellowstone National Park

Condition (Rating / Index) Legend

EXCELLENT (97)
GOOD (90)
FAIR (73)
POOR* (0, 30, 53)
NR = NOT RATED

- Notes:
- A PCR of 0 indicates a paved parking area in very poor condition. Individual distresses could not be identified.
 - Additional details on individual parking areas can be found in Section 6 of the Cycle 6 RIP Report.
 - Refer to the RIP Report Appendix for an explanation of the rating system and rating methods.

Route No.	FMSS No.	Route Name	User Access	Surf. Type	Area (Sq. Ft.)	Pavement Condition Rating (PCR)	Asphalt Surface Distresses					Concrete Surface Distresses						
							Alligator Cracking	Longitudinal / Transverse Cracking	Rutting / Distortions	Potholes / Patching	HMA Patching	Surface Raveling / Bleeding	Joint Faulting	Slab Cracking	Joint Distresses	Delamination / Pop-Outs	Potholes / Patching	
YELL-0994A	44952	MADISON RIVER ACCESS PARKING A	PUBLIC	AS	26,222	90	90	90	90	90	97	90						
YELL-0994B	44959	MADISON RIVER ACCESS PARKING B	PUBLIC	AS	14,889	90	90	90	90	97	97	90						
YELL-0994C	44960	MADISON RIVER ACCESS PARKING C	PUBLIC	AS	15,782	90	90	90	90	97	97	97						
YELL-0994D	44961	MADISON RIVER ACCESS PARKING D	PUBLIC	AS	21,201	90	90	90	90	97	97	97						
YELL-0994E	44964	MADISON RIVER ACCESS PARKING E	PUBLIC	AS	12,039	90	97	90	90	97	97	97						
YELL-0994F	44965	MADISON RIVER ACCESS PARKING F	PUBLIC	AS	14,660	90	90	90	97	97	97	97						
YELL-0994G	44966	MADISON RIVER ACCESS PARKING G	PUBLIC	AS	8,356	90	97	90	90	90	97	97						
YELL-0994H	44969	MADISON RIVER ACCESS PARKING H	PUBLIC	AS	14,468	90	90	90	90	97	97	90						
YELL-0994I	44970	MADISON RIVER ACCESS PARKING I	PUBLIC	AS	11,803	90	97	90	90	97	97	90						
YELL-0994J	44957	MADISON RIVER ACCESS PARKING J	PUBLIC	AS	29,431	90	90	90	90	90	97	90						
YELL-0995	44974	HISTORY EXHIBIT PARKING	PUBLIC	AS	28,103	90	97	90	90	97	97	97						
YELL-0996A	44967	GNEISS CREEK TRAILHEAD PARKING	PUBLIC	AS	7,871	90	97	90	97	97	97	97						
YELL-0996B	44972	MADISON OUTLOOK PARKING	PUBLIC	AS	22,749	90	90	90	90	90	97	90						
YELL-0997A	45189	WEST DISTRICT RANGER STATION PARKING	NONPUBLIC	AS	15,389	90	90	90	90	97	97	90						
YELL-0997B	45191	HAMILTON STORES HEADQUARTERS PARKING	NONPUBLIC	AS	162,359	73	90	90	73	90	97	90						
YELL-0998A	44953	TWO RIBBONS TRAILHEAD START PARKING	PUBLIC	AS	39,394	90	90	90	90	90	97	90						
YELL-0998B	44958	TWO RIBBONS TRAILHEAD END PARKING	PUBLIC	AS	39,198	90	90	90	90	90	97	90						
YELL-0999A	45222	BIGHORN PASS TRAILHEAD PARKING	PUBLIC	AS	5,614	90	97	90	90	97	97	90						
YELL-0999B	45223	FAWN PASS PARKING	PUBLIC	AS	14,418	73	90	90	90	90	97	73						
YELL-1000	44904	LAMAR RIVER OVERLOOK PARKING	PUBLIC	AS	6,863	73	97	90	90	90	97	73						
YELL-1001	44881	LAMAR RIVER STOCK TRAILHEAD PARKING	PUBLIC	AS	17,797	53	97	53	90	97	97	73						
YELL-1002	44890	SODA BUTTE TRAILHEAD PARKING	PUBLIC	AS	5,011	53	90	53	90	97	97	73						
YELL-1003	44893	SODA BUTTE CREEK FISHING ACCESS PARKING	PUBLIC	AS	6,828	73	97	97	97	97	97	73						
YELL-1004	44895	WARM CREEK TRAILHEAD PARKING	PUBLIC	AS	19,074	73	97	97	90	73	97	73						
YELL-1005	45064	PEBBLE CREEK RV PARKING	PUBLIC	AS	8,323	73	97	90	90	90	97	73						
YELL-1006	45063	SLOUGH CREEK PARKING AREA	PUBLIC	AS	2,166	73	97	97	90	73	97	73						



Cycle 6 - Road Inventory Program Parking Area Condition Summary Report

Yellowstone National Park

Condition (Rating / Index) Legend

EXCELLENT (97)
GOOD (90)
FAIR (73)
POOR* (0, 30, 53)
NR = NOT RATED

- Notes:
- A PCR of 0 indicates a paved parking area in very poor condition. Individual distresses could not be identified.
 - Additional details on individual parking areas can be found in Section 6 of the Cycle 6 RIP Report.
 - Refer to the RIP Report Appendix for an explanation of the rating system and rating methods.

Route No.	FMSS No.	Route Name	User Access	Surf. Type	Area (Sq. Ft.)	Pavement Condition Rating (PCR)	Asphalt Surface Distresses					Concrete Surface Distresses						
							Alligator Cracking	Longitudinal / Transverse Cracking	Rutting / Distortions	Potholes / Patching	HMA Patching	Surface Raveling / Bleeding	Joint Faulting	Slab Cracking	Joint Distresses	Delamination / Pop-Outs	Potholes / Patching	
YELL-1007	44798	WRAITH FALLS TRAILHEAD PARKING	PUBLIC	AS	4,990	90	90	90	90	97	97	90						
YELL-1008	44876	YELLOWSTONE NORTHERN RANGE PARKING	PUBLIC	AS	17,845	90	97	97	97	97	97	90						
YELL-1009	44856	RESCUE CREEK TRAILHEAD PARKING	PUBLIC	AS	6,887	90	97	97	97	97	97	90						
YELL-1010	44853	LAVA CREEK TRAILHEAD PARKING	PUBLIC	AS	5,289	90	97	97	97	90	97	90						
YELL-1011BZ	45187	WEST ENTRANCE PARKING B	PUBLIC	AS	2,043	90	97	97	97	97	97	90						
YELL-1011CZ	45187	WEST ENTRANCE EMPLOYEE PARKING	PUBLIC	AS	5,460	90	97	97	97	97	97	90						
YELL-1012	45043	MADISON CAMPGROUND PARKING A	PUBLIC	AS	6,206	90	97	90	97	97	97	90						
YELL-1013	45044	MADISON CAMPGROUND PARKING B	PUBLIC	AS	6,508	90	97	90	97	97	97	90						
YELL-1014	45041	MADISON CAMPGROUND PARKING C	PUBLIC	AS	5,116	90	97	90	97	97	97	90						
YELL-1015	44799	UPPER TERRACE OVERFLOW PARKING	NONPUBLIC	AS	35,403	90	97	90	90	90	90	90						
YELL-1016AZ	45118	CANYON LODGE PARKING A	PUBLIC	AS	974	90	97	97	97	97	97	90						
YELL-1016BZ	45118	CANYON LODGE PARKING B	PUBLIC	AS	820	90	97	97	97	97	97	90						
YELL-1016CZ	45118	CANYON LODGE PARKING C	PUBLIC	AS	878	90	97	97	97	97	97	90						
YELL-1016DZ	45118	CANYON LODGE PARKING D	PUBLIC	AS	4,966	90	97	97	97	97	97	90						
YELL-1016EZ	45118	CANYON LODGE PARKING E	PUBLIC	AS	9,096	90	97	97	97	97	90	90						
YELL-1016FZ	45118	CANYON LODGE PARKING F	PUBLIC	AS	5,038	90	97	97	97	97	97	90						
YELL-1016GZ	45118	CANYON LODGE PARKING G	PUBLIC	AS	1,507	90	97	90	97	90	97	90						
YELL-1016HZ	45118	CANYON LODGE PARKING H	PUBLIC	AS	2,792	90	97	97	97	90	97	90						
YELL-1016IZ	45118	CANYON LODGE PARKING I	PUBLIC	AS	3,042	97	97	97	97	97	97	97						
YELL-1016JZ	45118	CANYON LODGE PARKING J	PUBLIC	AS	3,854	97	97	97	97	97	97	97						
YELL-1016KZ	45118	CANYON LODGE PARKING K	PUBLIC	AS	3,110	97	97	97	97	97	97	97						
YELL-1016LZ	45118	CANYON LODGE PARKING L	PUBLIC	AS	1,625	97	97	97	97	97	97	97						
YELL-1016MZ	45118	CANYON LODGE PARKING M	PUBLIC	AS	2,243	97	97	97	97	97	97	97						
YELL-1016NZ	45118	CANYON LODGE PARKING N	PUBLIC	AS	1,599	97	97	97	97	97	97	97						
YELL-1016OZ	45118	CANYON LODGE PARKING O	PUBLIC	AS	7,919	97	97	97	97	97	97	97						
YELL-1016PZ	45118	CANYON LODGE PARKING P	PUBLIC	AS	14,083	97	97	97	97	97	97	97						



Federal Lands Highway
Road Inventory Program

Cycle 6 - Road Inventory Program

Parking Area Condition Summary Report

Yellowstone National Park

Condition (Rating / Index) Legend

EXCELLENT (97)
GOOD (90)
FAIR (73)
POOR* (0, 30, 53)
NR = NOT RATED

- Notes:
- A PCR of 0 indicates a paved parking area in very poor condition. Individual distresses could not be identified.
 - Additional details on individual parking areas can be found in Section 6 of the Cycle 6 RIP Report.
 - Refer to the RIP Report Appendix for an explanation of the rating system and rating methods.

Route No.	FMSS No.	Route Name	User Access	Surf. Type	Area (Sq. Ft.)	Pavement Condition Rating (PCR)	Asphalt Surface Distresses					Concrete Surface Distresses						
							Alligator Cracking	Longitudinal / Transverse Cracking	Rutting / Distortions	Potholes / Patching	HMA Patching	Surface Raveling / Bleeding	Joint Faulting	Slab Cracking	Joint Distresses	Delamination / Pop-Outs	Potholes / Patching	
YELL-1016QZ	45118	CANYON LODGE PARKING Q	PUBLIC	AS	2,875	97	97	97	97	97	97	97						
YELL-1016RZ	45118	CANYON LODGE PARKING R	PUBLIC	AS	3,304	97	97	97	97	97	97	97						
YELL-1016SZ	45118	CANYON LODGE PARKING S	PUBLIC	AS	3,826	97	97	97	97	97	97	97						
YELL-1017	111514	CHITTENDEN REST AREA	PUBLIC	AS	12,110	90	97	97	97	97	97	90						
YELL-1018	111515	BLISTER RUST PARKING AREA	PUBLIC	AS	10,318	90	97	97	97	97	97	90						
YELL-1019	111516	SULFUR CREEK OVERLOOK	PUBLIC	AS	7,632	90	97	97	97	97	97	90						
YELL-1020	111517	WASHBURN HOT SPRINGS OVERLOOK	PUBLIC	AS	6,763	90	97	97	97	97	97	90						
YELL-1021	111518	CASCADE LAKE TRAILHEAD PARKING	PUBLIC	AS	16,389	90	97	97	97	97	97	90						
YELL-1022	111520	GRIZZLY OVERLOOK 1	PUBLIC	AS	8,401	90	97	90	97	97	97	90						
YELL-1023	111519	GRIZZLY OVERLOOK 2	PUBLIC	AS	7,914	90	97	90	97	97	97	90						
YELL-1024	111521	TERRACE SPRING PARKING	PUBLIC	AS	25,848	90	90	90	90	97	97	97						
YELL-1025	111522	ARTIST PAINTPOTS PARKING	PUBLIC	AS	44,980	90	97	97	97	97	97	90						
YELL-1026	111430	GLEN CREEK OUTFITTER HORSE TRAILER PARKING	PUBLIC	AS	3,833	90	90	90	90	90	97	90						
YELL-1028	94647	LEWIS FALLS PARKING AREA	PUBLIC	AS	5,266	73	73	90	90	90	97	90						
YELL-1029AZ	111533	HERITAGE RESEARCH CENTER PARKING A	PUBLIC	AS	1,827	90	97	90	97	97	97	97						
YELL-1029BZ	111533	HERITAGE RESEARCH CENTER PARKING B	PUBLIC	AS	2,583	90	97	90	90	97	97	97						
YELL-1029CZ	111533	HERITAGE RESEARCH CENTER PARKING C	PUBLIC	AS	14,058	53	53	53	53	53	97	73						
YELL-1031AZ	N/A	LAKE CONCESSIONAIRE RV PARK COMFORT STATION PARKING A	NONPUBLIC	AS	1,460	90	97	97	97	97	97	90						
YELL-1031BZ	N/A	LAKE CONCESSIONAIRE RV PARK COMFORT STATION PARKING B	NONPUBLIC	AS	1,948	90	97	97	97	97	97	90						
YELL-1032	231380	NEW EAST END PARKING 1	PUBLIC	AS	8,377	90	97	97	97	97	97	90						
YELL-1033	231383	NEW EAST END PARKING 2	PUBLIC	AS	13,757	90	97	97	97	97	97	90						
YELL-1034Z	45002	CANYON LODGE PARKING	PUBLIC	AS	3,273	53	90	90	53	53	97	73						
YELL-1035	41429	ELEANOR LAKE PICNIC AREA PARKING	PUBLIC	AS	9,275	90	97	97	97	97	97	90						
YELL-1036AZ	41414	SYLVAN LAKE PICNIC AREA PARKING A	PUBLIC	AS	4,669	90	97	90	97	97	97	97						
YELL-1036BZ	41414	SYLVAN LAKE PICNIC AREA PARKING B	PUBLIC	AS	8,119	90	97	97	97	97	97	90						
YELL-1039	N/A	GIBBON RIVER OVERLOOK	PUBLIC	AS	29,048	90	97	97	97	97	97	90						



Cycle 6 - Road Inventory Program Parking Area Condition Summary Report

Yellowstone National Park

Condition (Rating / Index) Legend

EXCELLENT (97)
GOOD (90)
FAIR (73)
POOR* (0, 30, 53)
NR = NOT RATED

- Notes:
- A PCR of 0 indicates a paved parking area in very poor condition. Individual distresses could not be identified.
 - Additional details on individual parking areas can be found in Section 6 of the Cycle 6 RIP Report.
 - Refer to the RIP Report Appendix for an explanation of the rating system and rating methods.

Route No.	FMSS No.	Route Name	User Access	Surf. Type	Area (Sq. Ft.)	Pavement Condition Rating (PCR)	Asphalt Surface Distresses					Concrete Surface Distresses								
							Alligator Cracking	Longitudinal / Transverse Cracking	Rutting / Distortions	Potholes / Patching	HMA Patching	Surface Raveling / Bleeding	Joint Faulting	Slab Cracking	Joint Distresses	Delamination / Pop-Outs	Potholes / Patching			
YELL-1040	N/A	YCC PARKING	PUBLIC	AS	33,939	0														
YELL-1041	N/A	MAMMOTH EMPLOYEE HOUSING	PUBLIC	AS	4,847	90	90	90	90	97	97	90								
YELL-1042	N/A	PICNIC AREA HANDICAP PARKING	PUBLIC	AS	1,376	90	97	97	90	97	97	90								
YELL-1043	N/A	IRON SPRINGS PARKING	PUBLIC	AS	29,415	90	97	90	97	97	97	97								
YELL-1045	N/A	SYLVAN PASS PARKING	PUBLIC	AS	26,390	90	97	97	97	97	97	90								
YELL-1047AZ	N/A	BEAVER MEADOW CABIN PARKING A	PUBLIC	AS	1,228	30	30	53	90	90	90	73								
YELL-1047BZ	N/A	BEAVER MEADOW CABIN PARKING B	PUBLIC	AS	1,674	30	30	53	90	90	90	73								
YELL-1047CZ	N/A	BEAVER MEADOW CABIN PARKING C	PUBLIC	AS	2,204	30	30	53	90	90	97	73								
YELL-1047DZ	N/A	BEAVER MEADOW CABIN PARKING D	PUBLIC	AS	1,172	30	30	90	90	53	97	73								
YELL-1047EZ	N/A	BEAVER MEADOW CABIN PARKING E	PUBLIC	AS	1,136	30	30	90	90	90	97	73								
YELL-1047FZ	N/A	BEAVER MEADOW CABIN PARKING F	PUBLIC	AS	1,890	30	30	90	73	73	97	73								
YELL-1047GZ	N/A	BEAVER MEADOW CABIN PARKING G	PUBLIC	AS	1,830	30	30	90	90	73	97	73								
YELL-1047HZ	N/A	BEAVER MEADOW CABIN PARKING H	PUBLIC	AS	3,291	30	30	90	73	53	97	73								
YELL-1047IZ	N/A	BEAVER MEADOW CABIN PARKING I	PUBLIC	AS	1,579	30	30	53	90	53	97	73								
YELL-1047JZ	N/A	BEAVER MEADOW CABIN PARKING J	PUBLIC	AS	1,381	30	30	53	73	53	97	73								
YELL-1047KZ	N/A	BEAVER MEADOW CABIN PARKING K	PUBLIC	AS	1,932	30	30	53	90	53	97	73								
YELL-1048AZ	N/A	MAMMOTH NORTH ENTRANCE PARKING A	PUBLIC	AS	3,421	97	97	97	97	97	97	97								
YELL-1048BZ	N/A	MAMMOTH NORTH ENTRANCE PARKING B	PUBLIC	AS	3,624	97	97	97	97	97	97	97								
YELL-1049	N/A	MAMMOTH CORAL PARKING	PUBLIC	AS	22,365	90	97	97	97	97	97	90								
YELL-1050AZ	N/A	LAKE HOTEL CABIN PARKING A	PUBLIC	AS	1,595	90	97	97	90	97	97	90								
YELL-1050BZ	N/A	LAKE HOTEL CABIN PARKING B	PUBLIC	AS	1,444	90	97	97	90	97	97	90								
YELL-1050CZ	N/A	LAKE HOTEL CABIN PARKING C	PUBLIC	AS	1,693	90	97	97	90	97	97	90								
YELL-1050DZ	N/A	LAKE HOTEL CABIN PARKING D	PUBLIC	AS	1,340	90	97	97	90	97	97	90								
YELL-1050EZ	N/A	LAKE HOTEL CABIN PARKING E	PUBLIC	AS	1,442	90	97	97	90	97	97	90								
YELL-1050FZ	N/A	LAKE HOTEL CABIN PARKING F	PUBLIC	AS	2,507	90	97	97	90	97	97	90								
YELL-1050GZ	N/A	LAKE HOTEL CABIN PARKING G	PUBLIC	AS	1,473	90	97	97	90	97	97	90								



Cycle 6 - Road Inventory Program Parking Area Condition Summary Report

Yellowstone National Park

Condition (Rating / Index) Legend

EXCELLENT (97)
GOOD (90)
FAIR (73)
POOR* (0, 30, 53)
NR = NOT RATED

- Notes:
- A PCR of 0 indicates a paved parking area in very poor condition. Individual distresses could not be identified.
 - Additional details on individual parking areas can be found in Section 6 of the Cycle 6 RIP Report.
 - Refer to the RIP Report Appendix for an explanation of the rating system and rating methods.

Condition Rating Details for Parking Areas

Route No.	FMSS No.	Route Name	User Access	Surf. Type	Area (Sq. Ft.)	Pavement Condition Rating (PCR)	Asphalt Surface Distresses					Concrete Surface Distresses						
							Alligator Cracking	Longitudinal / Transverse Cracking	Rutting / Distortions	Potholes / Patching	HMA Patching	Surface Raveling / Bleeding	Joint Faulting	Slab Cracking	Joint Distresses	Delamination / Pop-Outs	Potholes / Patching	
YELL-1050HZ	N/A	LAKE HOTEL CABIN PARKING H	PUBLIC	AS	1,610	90	97	97	90	97	97	90						
YELL-1050IZ	N/A	LAKE HOTEL CABIN PARKING I	PUBLIC	AS	1,266	90	97	97	90	97	97	90						
YELL-1050JZ	N/A	LAKE HOTEL CABIN PARKING J	PUBLIC	AS	1,507	90	97	97	90	97	97	90						
YELL-1050KZ	N/A	LAKE HOTEL CABIN PARKING K	PUBLIC	AS	2,305	90	97	97	90	97	97	90						
YELL-1050LZ	N/A	LAKE HOTEL CABIN PARKING L	PUBLIC	AS	1,412	90	97	97	90	97	97	90						
YELL-1050MZ	N/A	LAKE HOTEL CABIN PARKING M	PUBLIC	AS	1,393	90	97	97	90	97	97	90						
YELL-1050NZ	N/A	LAKE HOTEL CABIN PARKING N	PUBLIC	AS	1,375	90	97	97	90	97	97	90						
YELL-1050OZ	N/A	LAKE HOTEL CABIN PARKING O	PUBLIC	AS	1,384	90	97	97	90	97	97	90						
YELL-1050PZ	N/A	LAKE HOTEL CABIN PARKING P	PUBLIC	AS	1,103	90	97	97	90	97	97	90						
YELL-1050QZ	N/A	LAKE HOTEL CABIN PARKING Q	PUBLIC	AS	1,186	90	97	97	90	97	97	90						
YELL-1050RZ	N/A	LAKE HOTEL CABIN PARKING R	PUBLIC	AS	2,073	90	97	97	90	97	97	90						
YELL-1051	N/A	NEZ PERCE PICNIC AREA PARKING	PUBLIC	AS	5,017	90	97	97	97	97	97	90						
YELL-1052AZ	N/A	MAMMOTH SECURITY PARKING A	PUBLIC	AS	2,761	90	97	97	97	90	97	90						
YELL-1052BZ	N/A	MAMMOTH SECURITY PARKING B	PUBLIC	AS	1,647	73	97	90	73	97	97	90						
YELL-1052CZ	N/A	MAMMOTH SECURITY PARKING C	PUBLIC	AS	756	90	97	90	90	97	97	90						
YELL-1052DZ	N/A	MAMMOTH SECURITY PARKING D	PUBLIC	AS	812	90	97	97	90	97	97	90						
YELL-1052EZ	N/A	MAMMOTH SECURITY PARKING E	PUBLIC	AS	1,607	90	97	97	90	90	97	90						
YELL-1053AZ	N/A	ARCH PARK PARKING A	PUBLIC	AS	3,898	97	97	97	97	97	97	97						
YELL-1053BZ	N/A	ARCH PARK PARKING B	PUBLIC	AS	3,290	97	97	97	97	97	97	97						
YELL-1053CZ	N/A	ARCH PARK PARKING C	PUBLIC	AS	2,110	97	97	97	97	97	97	97						
YELL-1054	N/A	GARDINER ENTRANCE SIGN BUS / RV PARKING	PUBLIC	AS	11,669	97	97	97	97	97	97	97						

Section 4 Park Route Location Maps



Yellowstone National Park



**Federal Lands Highway
Road Inventory Program**

Yellowstone National Park

ROUTE LOCATION MAP

Key Map

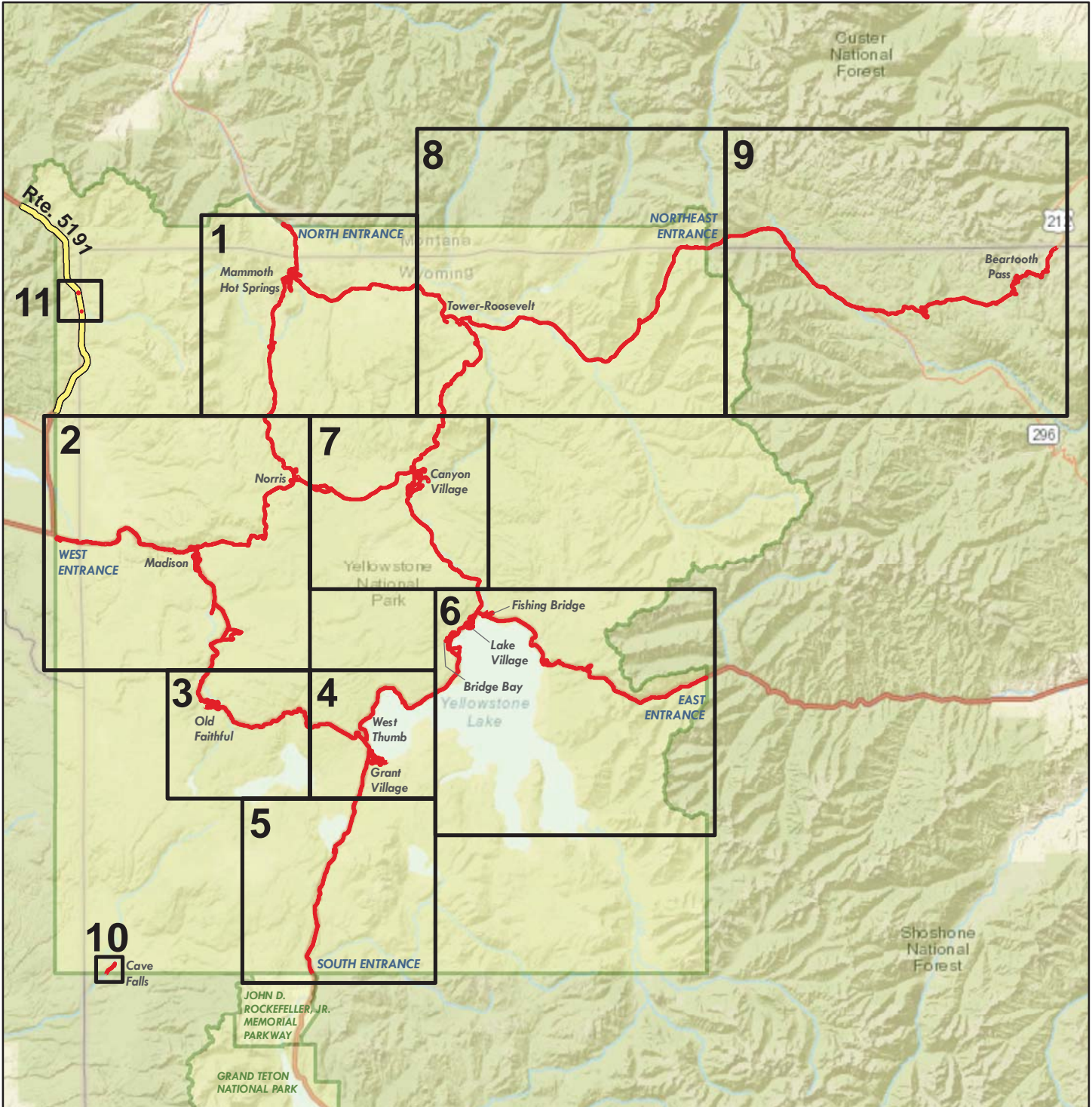

Sources: Esri, HERE, DeLorme, USGS, Intermap, increment P Corp., NRCAN, Esri Japan, METI, Esri China (Hong Kong), Esri (Thailand), TomTom, MapmyIndia, © OpenStreetMap contributors, and the GIS User Community



Yellowstone National Park

ROUTE LOCATION MAP

Area Map 1

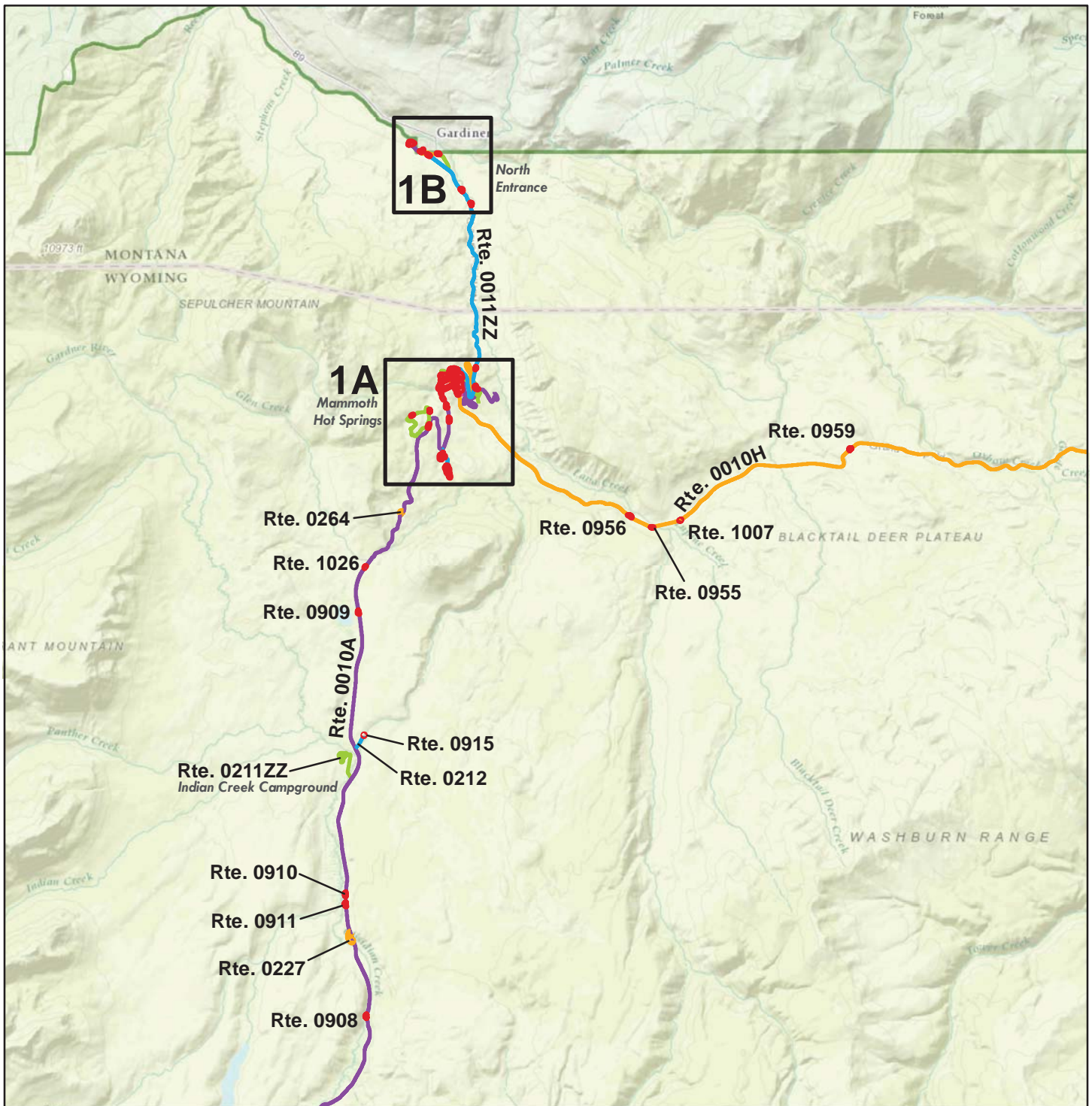

Sources: Esri, HERE, DeLorme, TomTom, Intermap, increment P Corp., GEBCO, USGS, FAO, NPS, NRCAN, GeoBase, IGN, Kadaster NL, Ordnance Survey, Esri Japan, METI, Esri China (Hong Kong), swisstopo, MapmyIndia, © OpenStreetMap contributors, and the GIS User Community

Note: Unique colors are used to differentiate roads



Yellowstone National Park

ROUTE LOCATION MAP

Area Map 1A

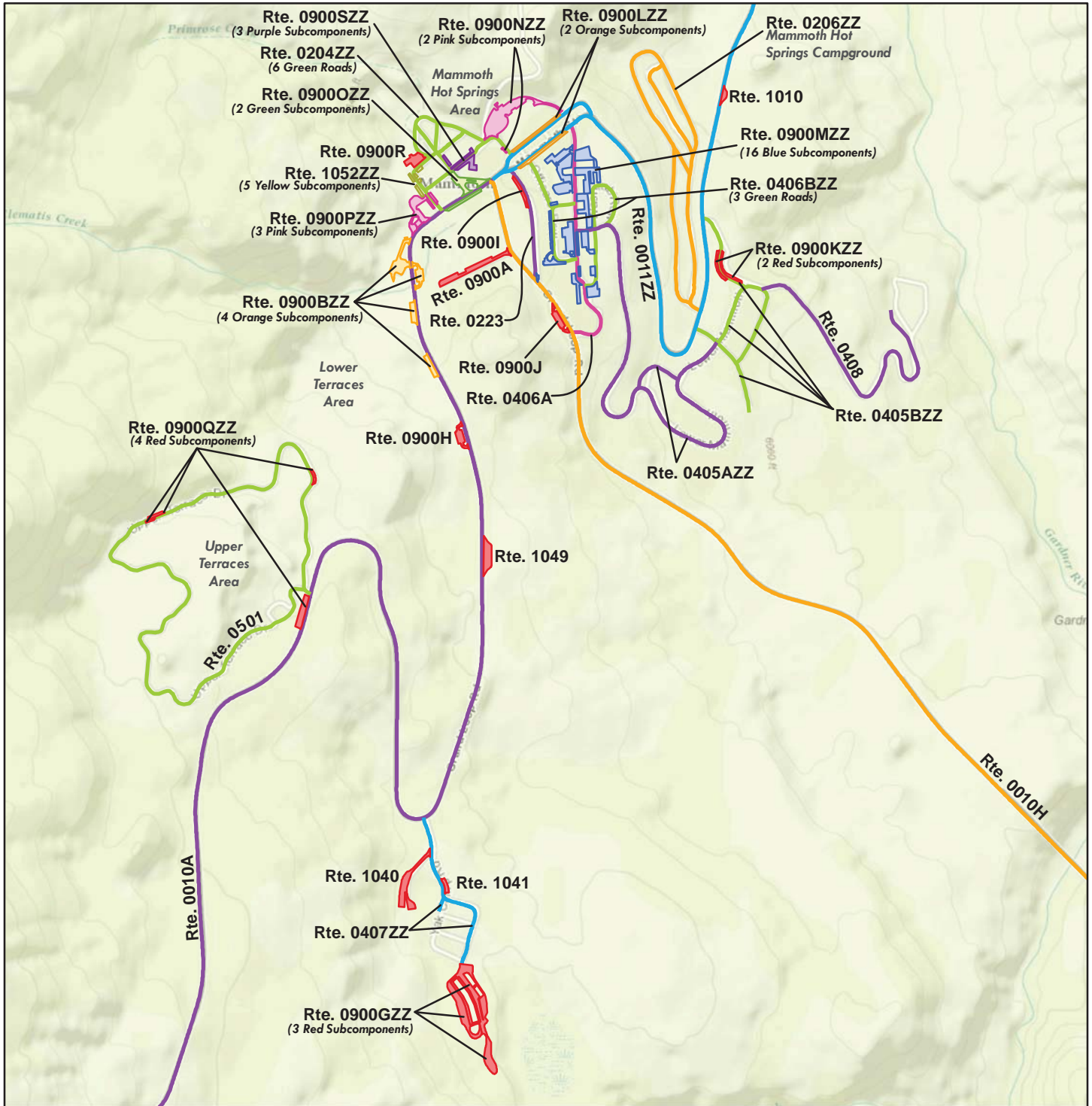

Sources: Esri, HERE, DeLorme, TomTom, Intermap, increment P Corp., GEBCO, USGS, FAO, NPS, NRCAN, GeoBase, IGN, Kadaster NL, Ordnance Survey, Esri Japan, METI, Esri China (Hong Kong), swisstopo, MapmyIndia, © OpenStreetMap contributors, and the GIS User Community

Note: Unique colors are used to differentiate roads

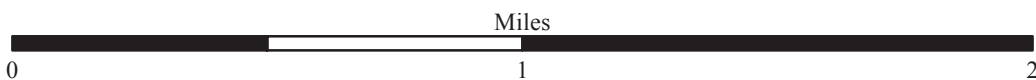

Yellowstone National Park

ROUTE LOCATION MAP

Area Map 1B

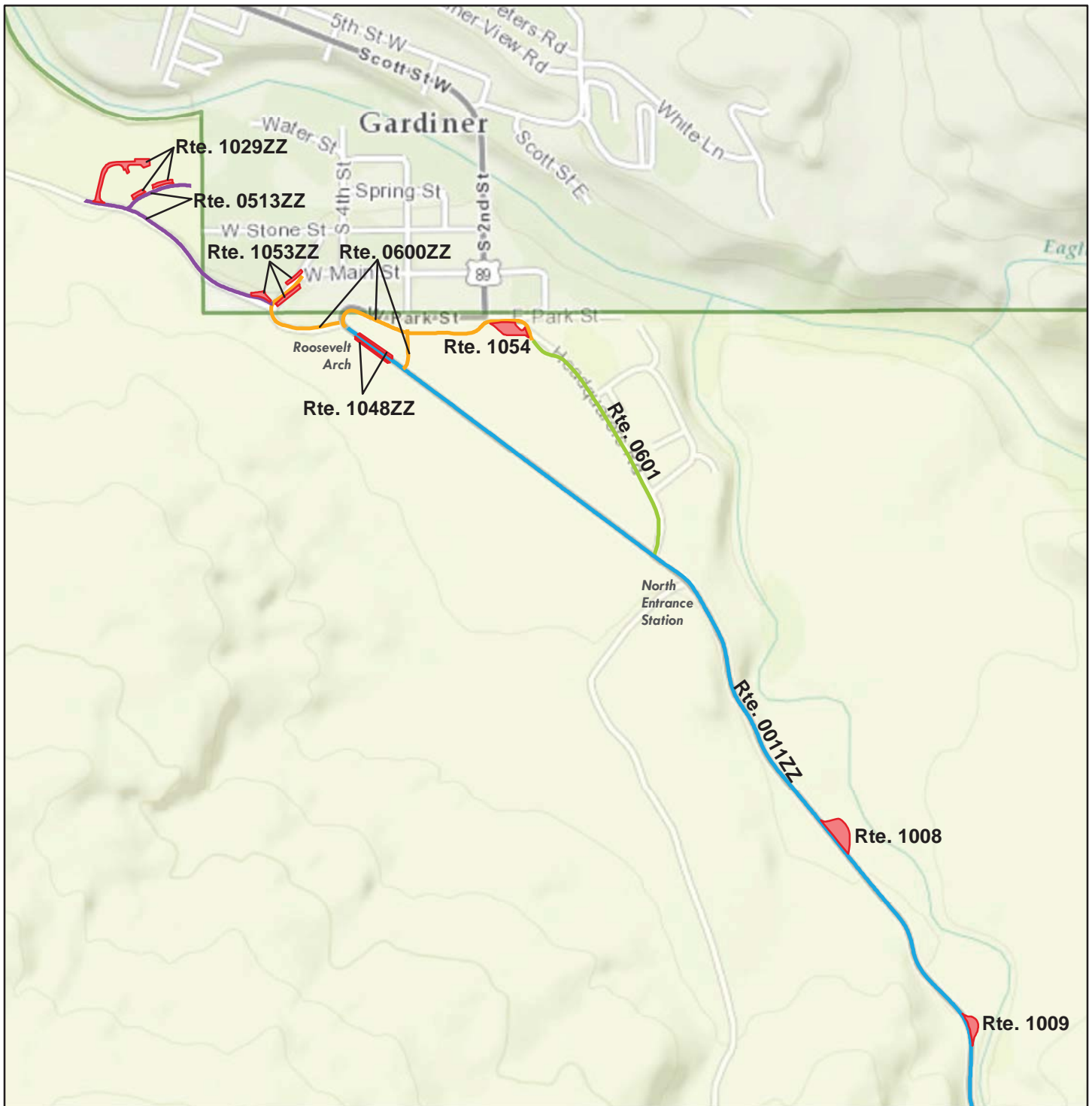

Sources: Esri, HERE, DeLorme, Intermap, increment P Corp., GEBCO, USGS, FAO, NPS, NRCAN, GeoBase, IGN, Kadaster NL, Ordnance Survey, Esri Japan, METI, Esri China (Hong Kong), swisstopo, MapmyIndia, © OpenStreetMap contributors, and the GIS User Community

Note: Unique colors are used to differentiate roads

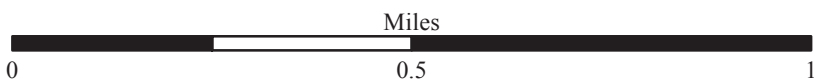

Yellowstone National Park

ROUTE LOCATION MAP

Area Map 2

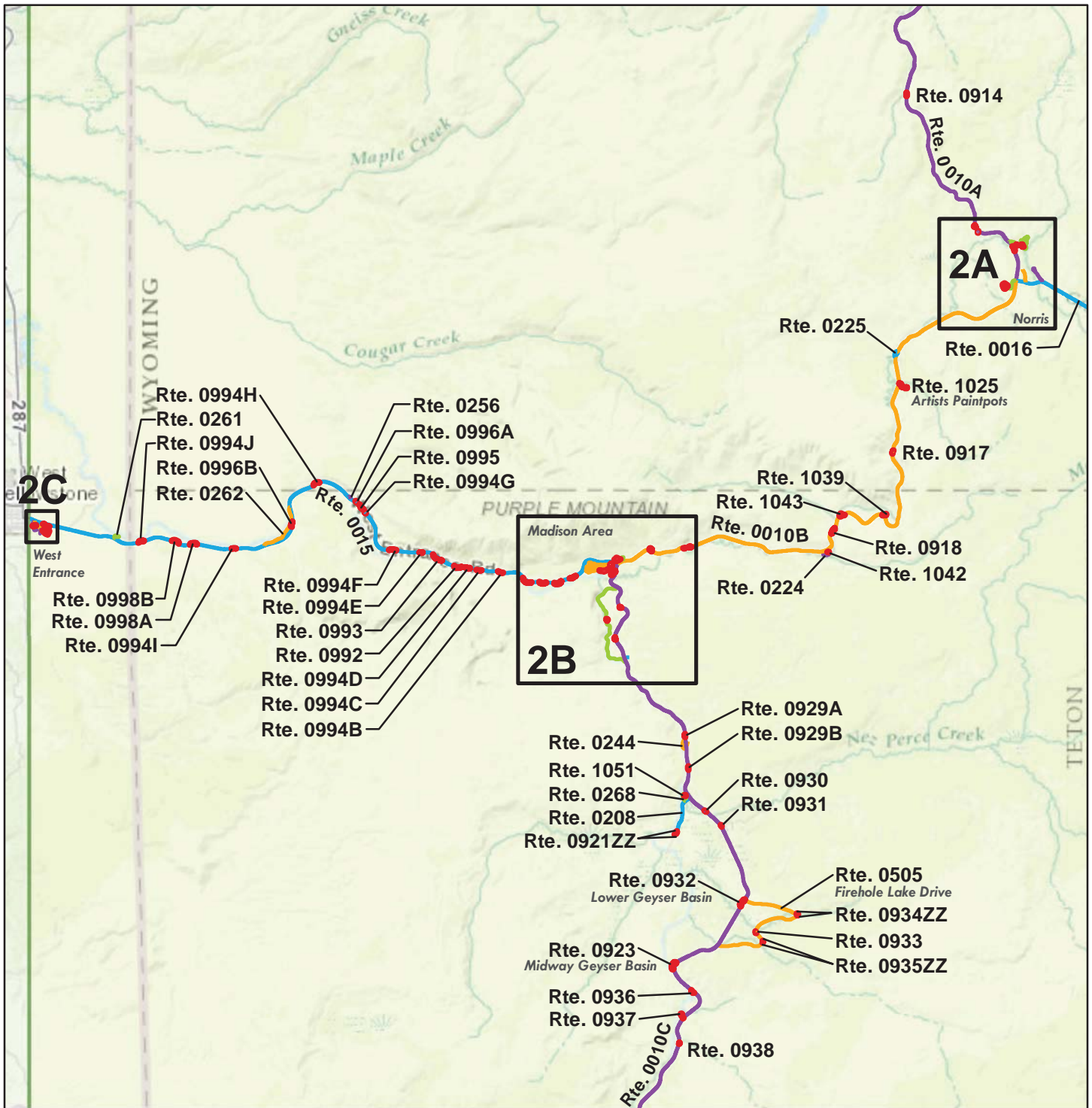

Sources: Esri, HERE, DeLorme, TomTom, Intermap, increment P Corp., GEBCO, USGS, FAO, NPS, NRCAN, GeoBase, IGN, Kadaster NL, Ordnance Survey, Esri Japan, METI, Esri China (Hong Kong), swisstopo, MapmyIndia, © OpenStreetMap contributors, and the GIS User Community

Note: Unique colors are used to differentiate roads



Yellowstone National Park

ROUTE LOCATION MAP

Area Map 2A

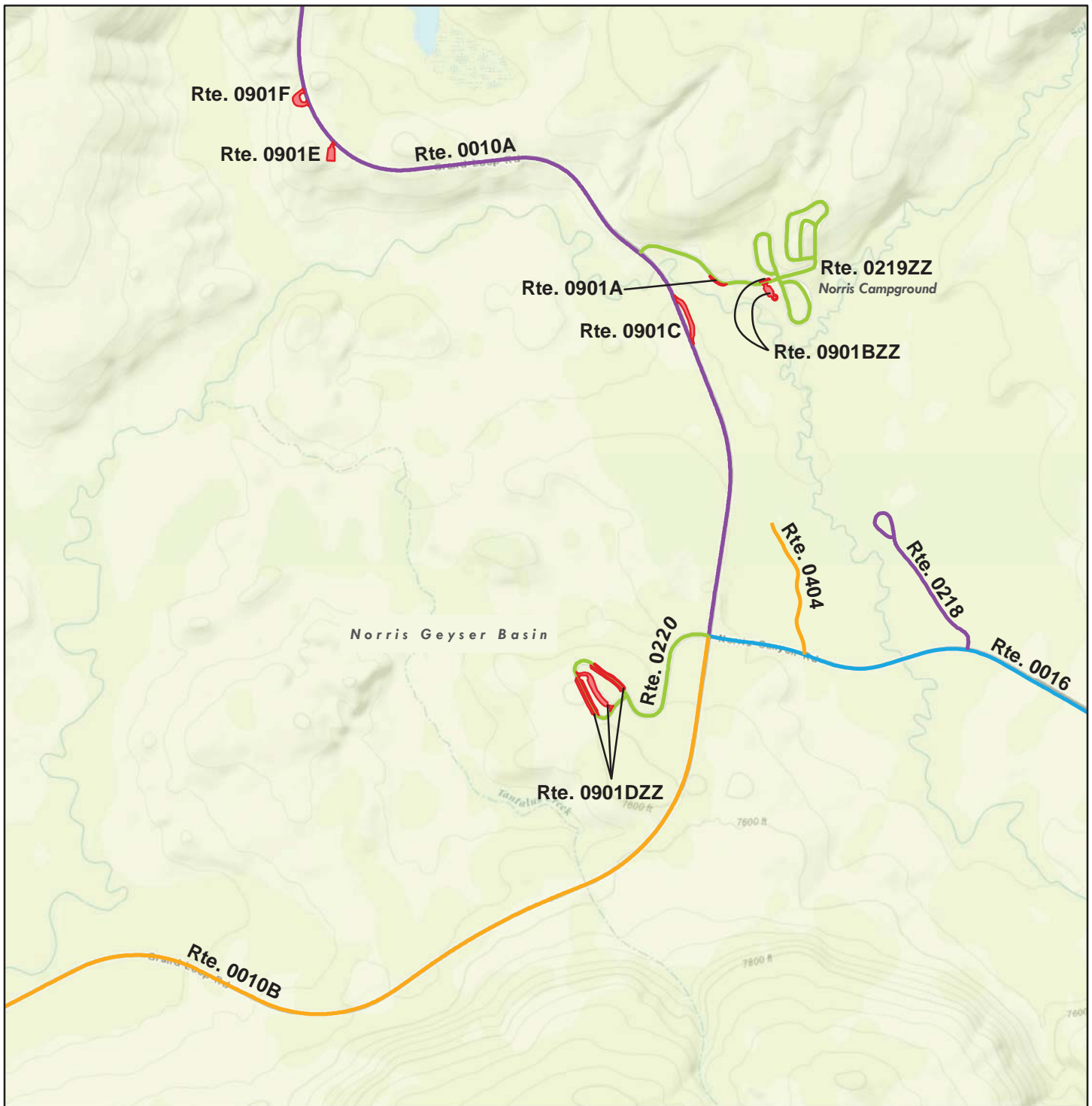

Sources: Esri, HERE, DeLorme, TomTom, Intermap, increment P Corp., GEBCO, USGS, FAO, NPS, NRCAN, GeoBase, IGN, Kadaster NL, Ordnance Survey, Esri Japan, METI, Esri China (Hong Kong), swisstopo, MapmyIndia, © OpenStreetMap contributors, and the GIS User Community

Note: Unique colors are used to differentiate roads

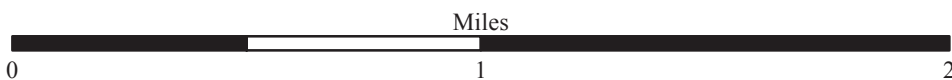

Yellowstone National Park

ROUTE LOCATION MAP

Area Map 2B



Sources: Esri, HERE, DeLorme, TomTom, Intermap, increment P Corp., GEBCO, USGS, FAO, NPS, NRCAN, GeoBase, IGN, Kadaster NL, Ordnance Survey, Esri Japan, METI, Esri China (Hong Kong), swisstopo, MapmyIndia, © OpenStreetMap contributors, and the GIS User Community

Note: Unique colors are used to differentiate roads

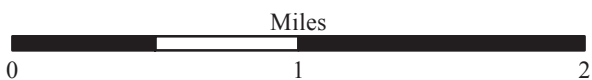

Yellowstone National Park

ROUTE LOCATION MAP

Area Map 2C

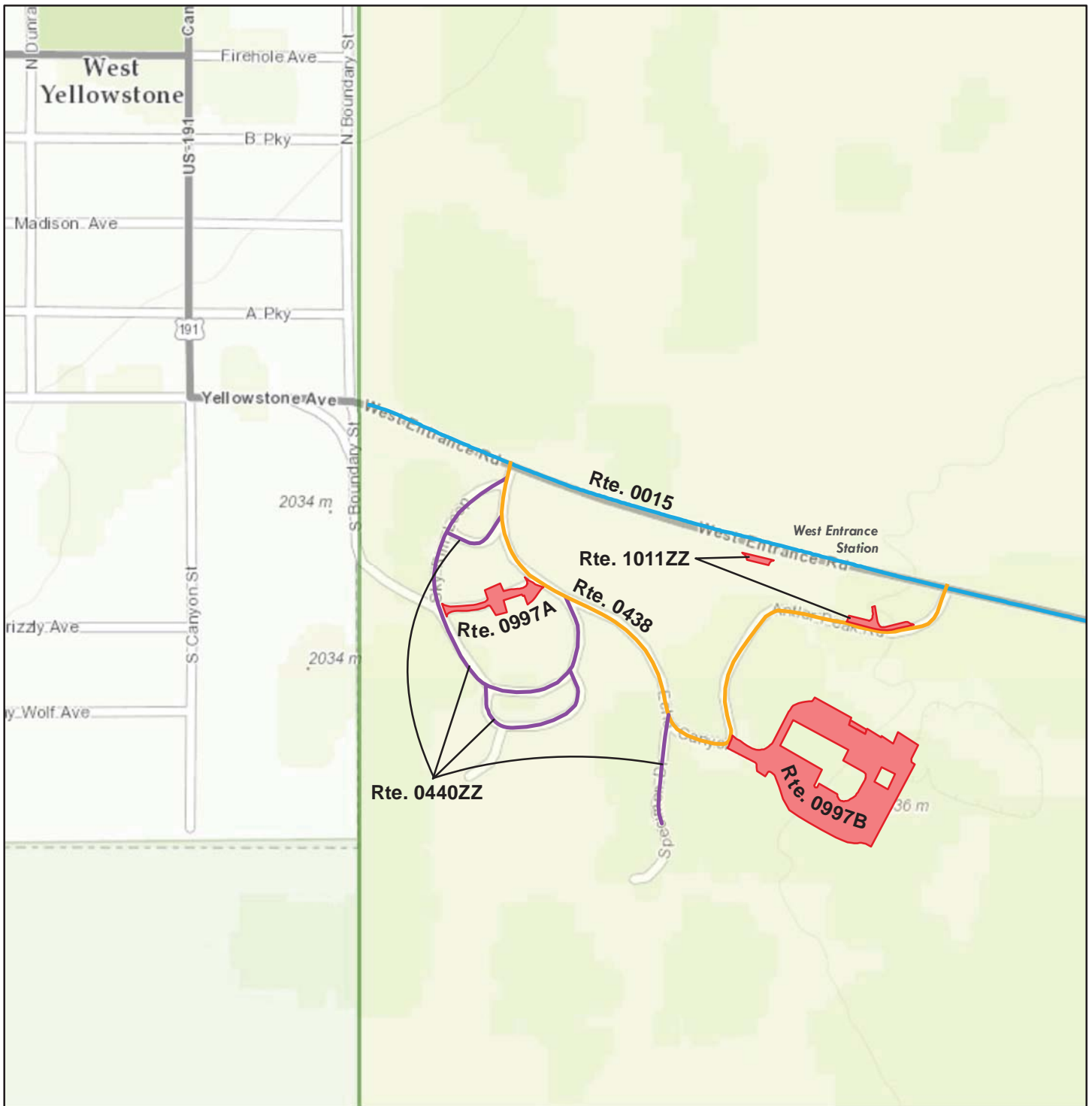

Sources: Esri, HERE, DeLorme, TomTom, Intermap, increment P Corp., GEBCO, USGS, FAO, NPS, NRCAN, GeoBase, IGN, Kadaster NL, Ordnance Survey, Esri Japan, METI, Esri China (Hong Kong), swisstopo, MapmyIndia, © OpenStreetMap contributors, and the GIS User Community

Note: Unique colors are used to differentiate roads



Yellowstone National Park

ROUTE LOCATION MAP

Area Map 3

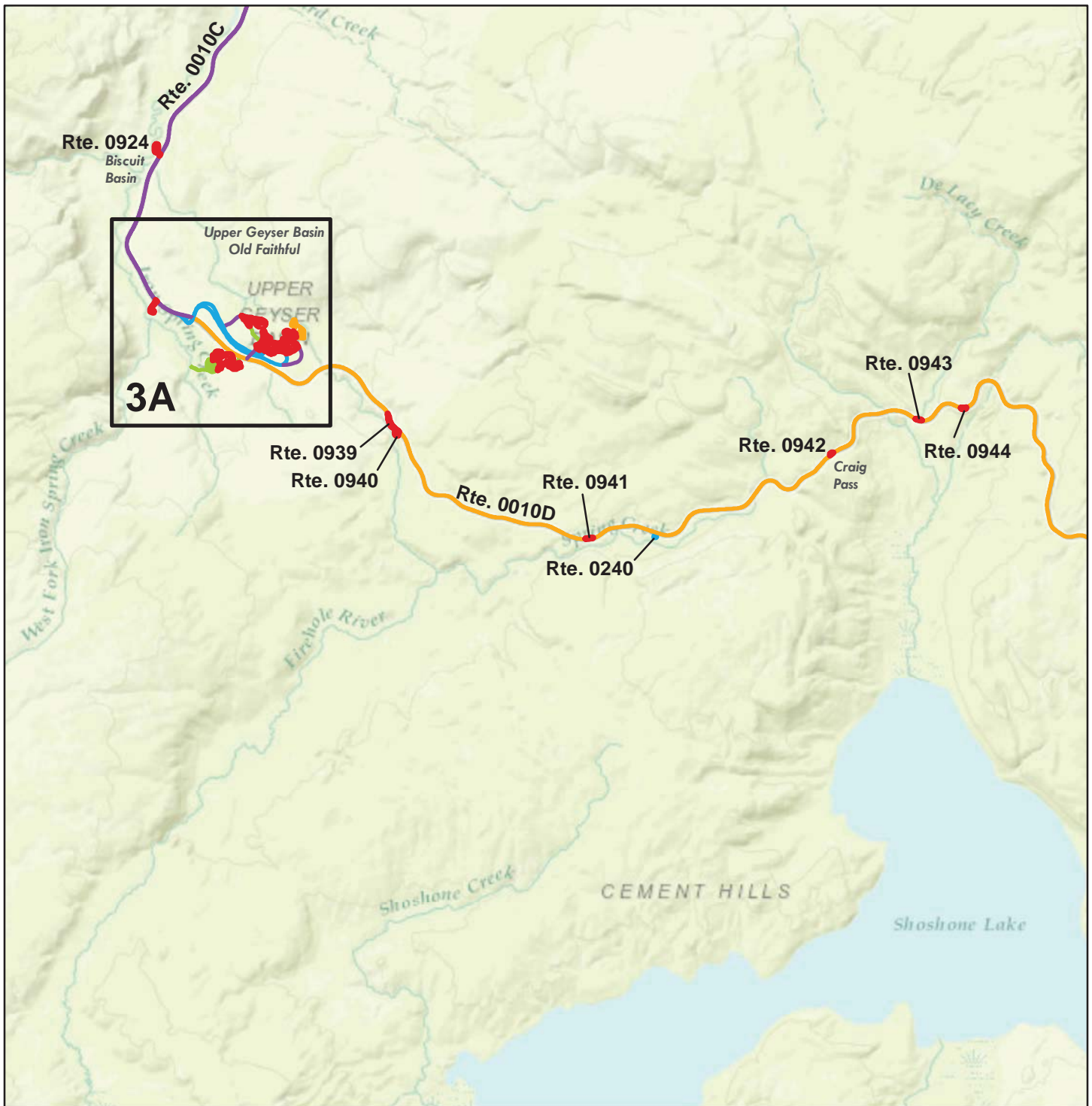

Sources: Esri, HERE, DeLorme, TomTom, Intermap, increment P Corp., GEBCO, USGS, FAO, NPS, NRCAN, GeoBase, IGN, Kadaster NL, Ordnance Survey, Esri Japan, METI, Esri China (Hong Kong), swisstopo, MapmyIndia, © OpenStreetMap contributors, and the GIS User Community

Note: Unique colors are used to differentiate roads



Yellowstone National Park

ROUTE LOCATION MAP

Area Map 3A

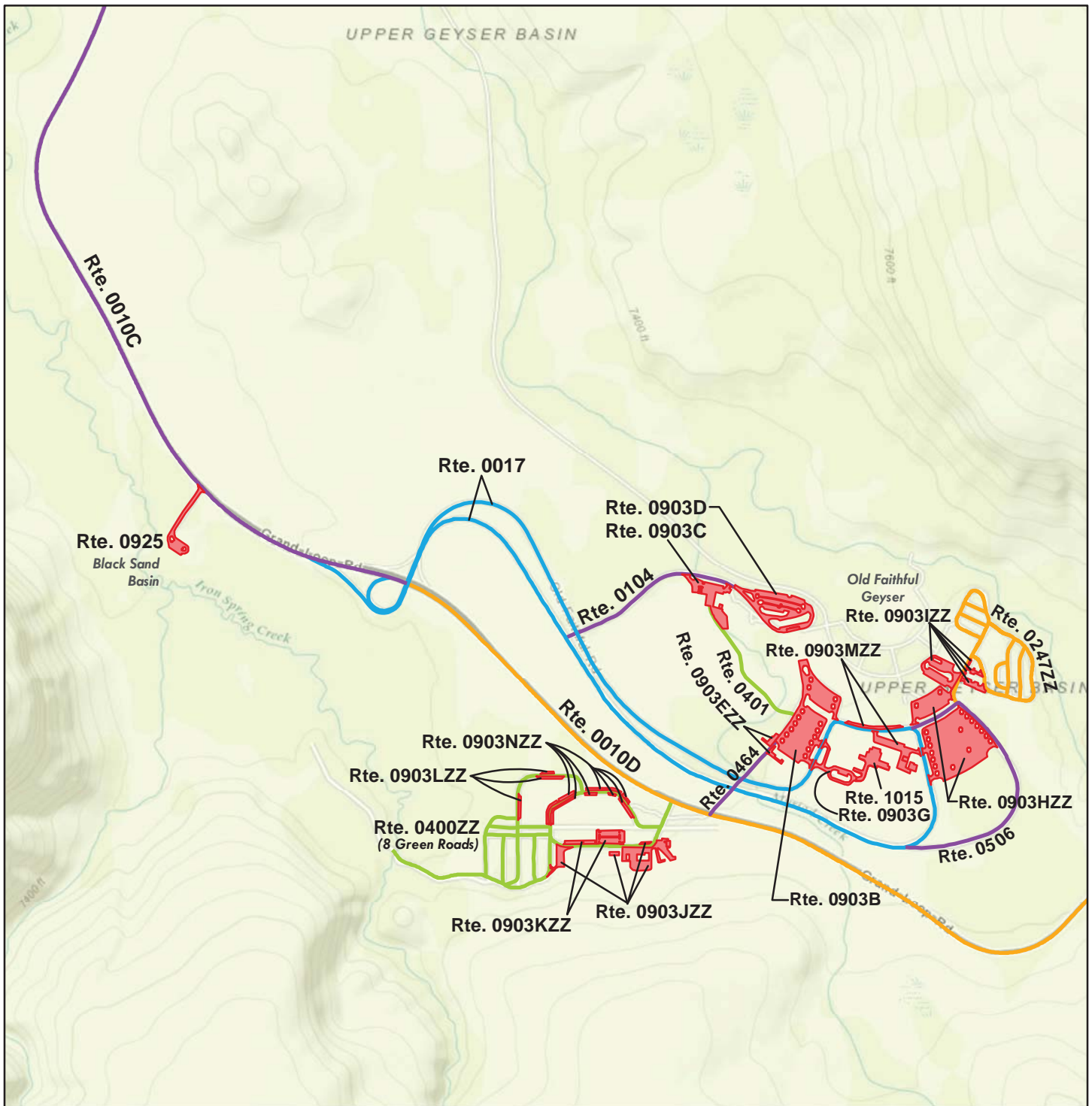

Sources: Esri, HERE, DeLorme, TomTom, Intermap, increment P Corp., GEBCO, USGS, FAO, NPS, NRCAN, GeoBase, IGN, Kadaster NL, Ordnance Survey, Esri Japan, METI, Esri China (Hong Kong), swisstopo, MapmyIndia, © OpenStreetMap contributors, and the GIS User Community

Note: Unique colors are used to differentiate roads

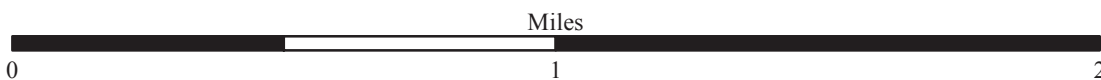

Yellowstone National Park

ROUTE LOCATION MAP

Area Map 4



Sources: Esri, HERE, DeLorme, TomTom, Intermap, increment P Corp., GEBCO, USGS, FAO, NPS, NRCAN, GeoBase, IGN, Kadaster NL, Ordnance Survey, Esri Japan, METI, Esri China (Hong Kong), swisstopo, MapmyIndia, © OpenStreetMap contributors, and the GIS User Community

Note: Unique colors are used to differentiate roads



Yellowstone National Park

ROUTE LOCATION MAP

Area Map 4A



Sources: Esri, HERE, DeLorme, TomTom, Intermap, increment P Corp., GEBCO, USGS, FAO, NPS, NRCAN, GeoBase, IGN, Kadaster NL, Ordnance Survey, Esri Japan, METI, Esri China (Hong Kong), swisstopo, MapmyIndia, © OpenStreetMap contributors, and the GIS User Community

Note: Unique colors are used to differentiate roads

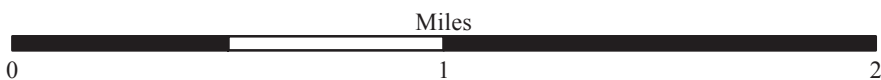

Yellowstone National Park

ROUTE LOCATION MAP

Area Map 5



Sources: Esri, HERE, DeLorme, TomTom, Intermap, increment P Corp., GEBCO, USGS, FAO, NPS, NRCAN, GeoBase, IGN, Kadaster NL, Ordnance Survey, Esri Japan, METI, Esri China (Hong Kong), swisstopo, MapmyIndia, © OpenStreetMap contributors, and the GIS User Community

Note: Unique colors are used to differentiate roads

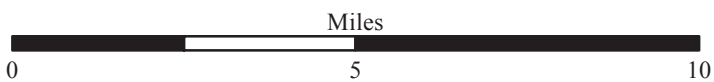

Yellowstone National Park

ROUTE LOCATION MAP

Area Map 6



Sources: Esri, HERE, DeLorme, TomTom, Intermap, increment P Corp., GEBCO, USGS, FAO, NPS, NRCAN, GeoBase, IGN, Kadaster NL, Ordnance Survey, Esri Japan, METI, Esri China (Hong Kong), swisstopo, MapmyIndia, © OpenStreetMap contributors, and the GIS User Community

Note: Unique colors are used to differentiate roads



Yellowstone National Park

ROUTE LOCATION MAP

Area Map 6A



Sources: Esri, HERE, DeLorme, TomTom, Intermap, increment P Corp., GEBCO, USGS, FAO, NPS, NRCAN, GeoBase, IGN, Kadaster NL, Ordnance Survey, Esri Japan, METI, Esri China (Hong Kong), swisstopo, MapmyIndia, © OpenStreetMap contributors, and the GIS User Community

Note: Unique colors are used to differentiate roads

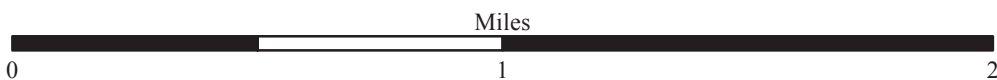

Yellowstone National Park

ROUTE LOCATION MAP

Area Map 6B

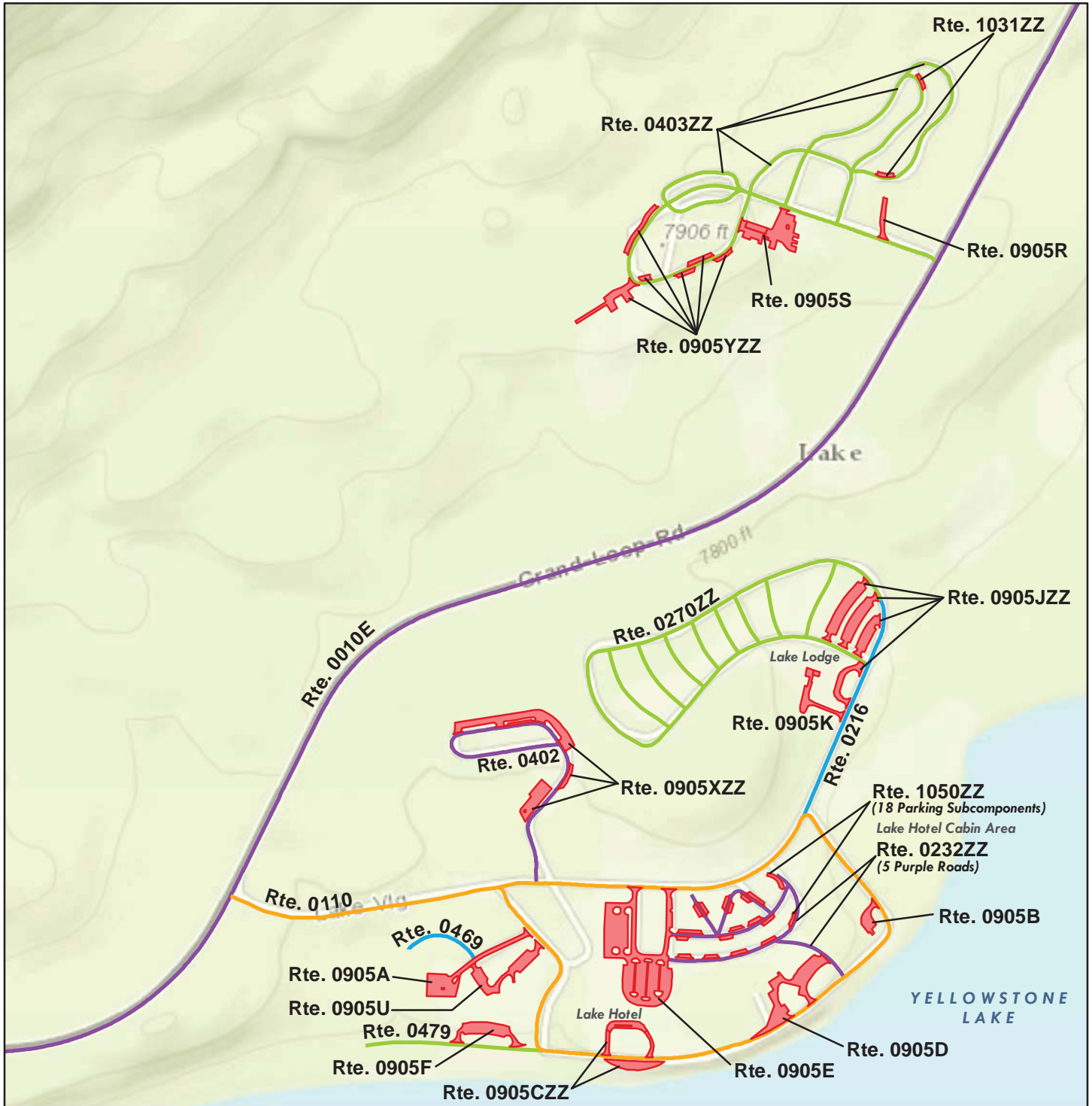

Sources: Esri, HERE, DeLorme, TomTom, Intermap, increment P Corp., GEBCO, USGS, FAO, NPS, NRCAN, GeoBase, IGN, Kadaster NL, Ordnance Survey, Esri Japan, METI, Esri China (Hong Kong), swisstopo, MapmyIndia, © OpenStreetMap contributors, and the GIS User Community

Note: Unique colors are used to differentiate roads

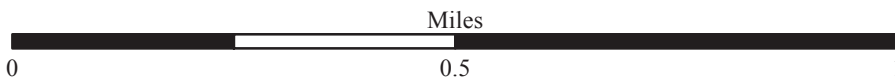

Yellowstone National Park

ROUTE LOCATION MAP

Area Map 6C



Sources: Esri, HERE, DeLorme, TomTom, Intermap, increment P Corp., GEBCO, USGS, FAO, NPS, NRCAN, GeoBase, IGN, Kadaster NL, Ordnance Survey, Esri Japan, METI, Esri China (Hong Kong), swisstopo, MapmyIndia, © OpenStreetMap contributors, and the GIS User Community

Note: Unique colors are used to differentiate roads

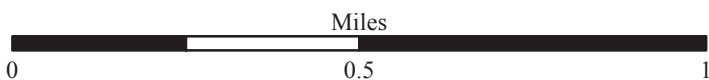

Yellowstone National Park

ROUTE LOCATION MAP

Area Map 7

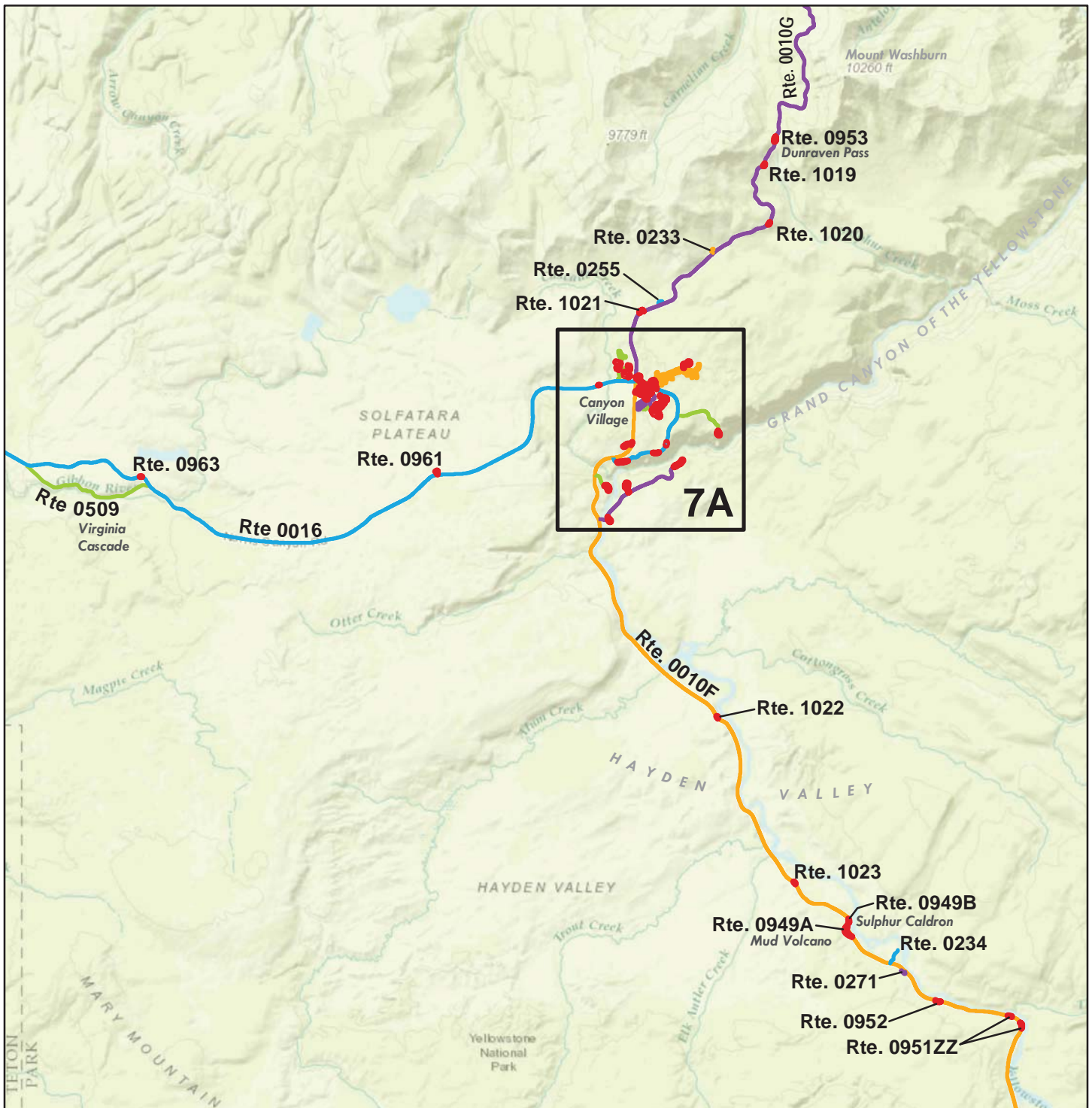

Sources: Esri, HERE, DeLorme, TomTom, Intermap, increment P Corp., GEBCO, USGS, FAO, NPS, NRCAN, GeoBase, IGN, Kadaster NL, Ordnance Survey, Esri Japan, METI, Esri China (Hong Kong), swisstopo, MapmyIndia, © OpenStreetMap contributors, and the GIS User Community

Note: Unique colors are used to differentiate roads



Yellowstone National Park

ROUTE LOCATION MAP

Area Map 7A

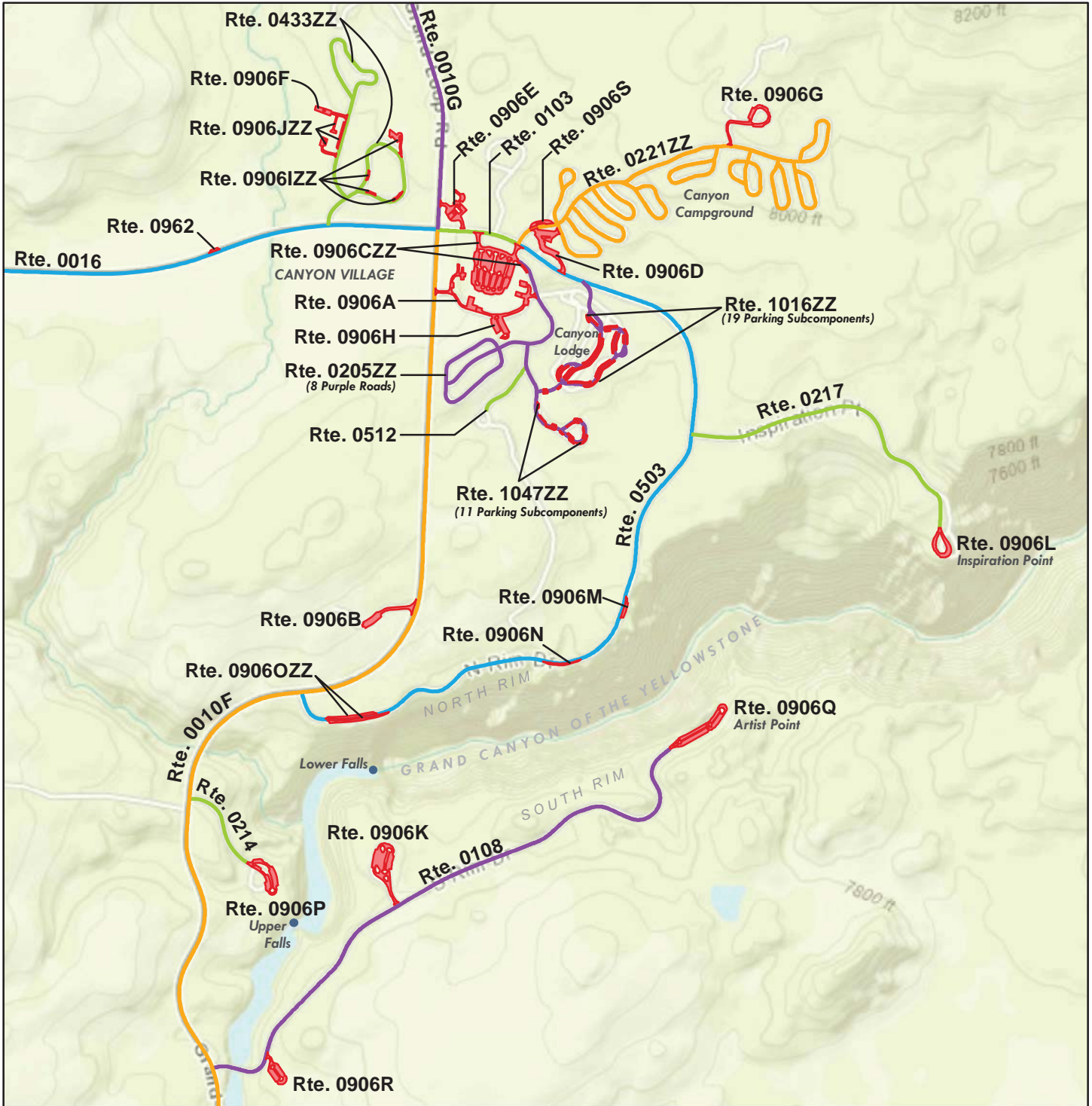

Sources: Esri, HERE, DeLorme, TomTom, Intermap, increment P Corp., GEBCO, USGS, FAO, NPS, NRCAN, GeoBase, IGN, Kadaster NL, Ordnance Survey, Esri Japan, METI, Esri China (Hong Kong), swisstopo, MapmyIndia, © OpenStreetMap contributors, and the GIS User Community

Note: Unique colors are used to differentiate roads



Yellowstone National Park

ROUTE LOCATION MAP

Area Map 8

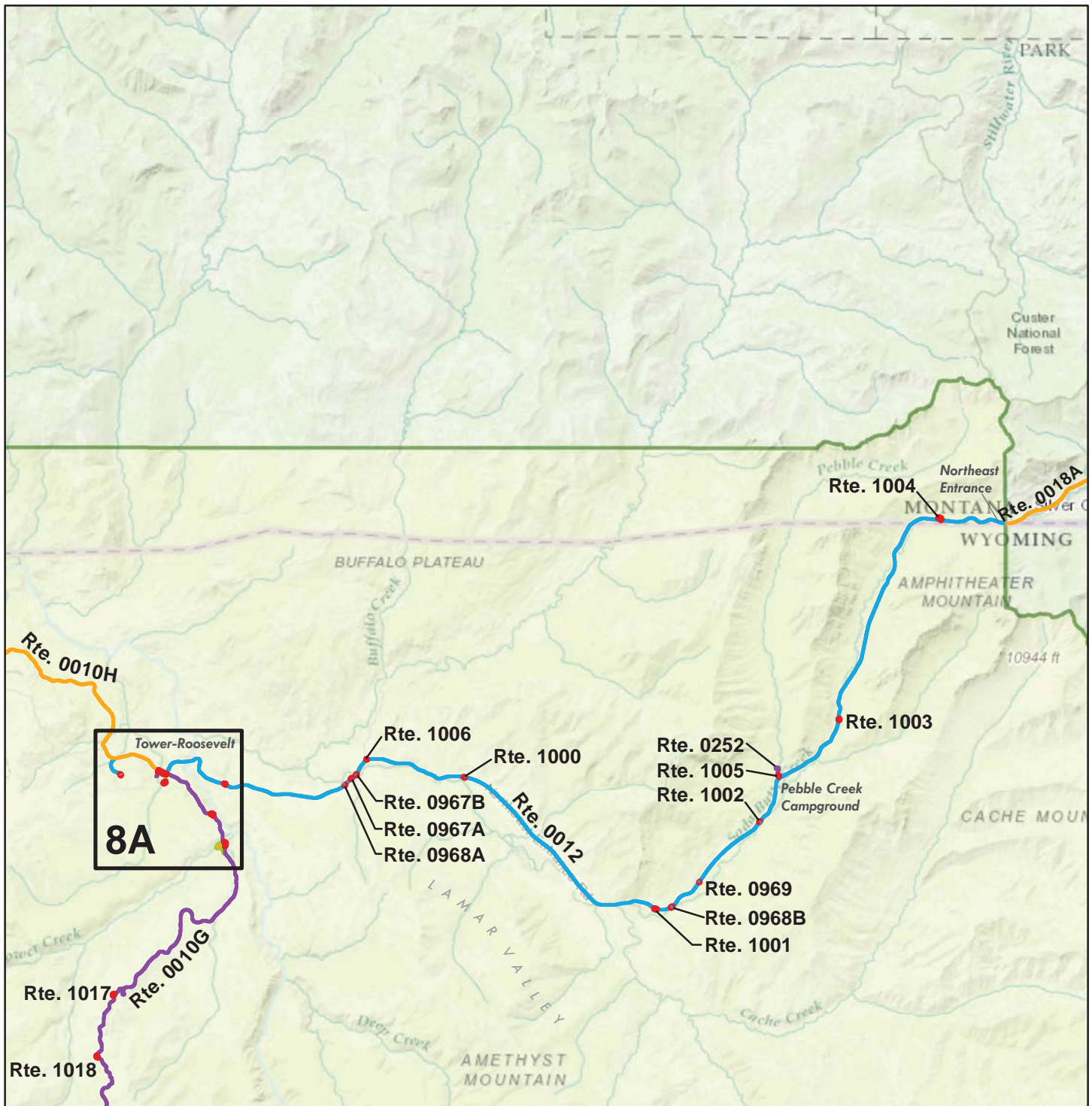

Sources: Esri, HERE, DeLorme, TomTom, Intermap, increment P Corp., GEBCO, USGS, FAO, NPS, NRCAN, GeoBase, IGN, Kadaster NL, Ordnance Survey, Esri Japan, METI, Esri China (Hong Kong), swisstopo, MapmyIndia, © OpenStreetMap contributors, and the GIS User Community

Note: Unique colors are used to differentiate roads



Yellowstone National Park

ROUTE LOCATION MAP

Area Map 8A



Sources: Esri, HERE, DeLorme, TomTom, Intermap, increment P Corp., GEBCO, USGS, FAO, NPS, NRCAN, GeoBase, IGN, Kadaster NL, Ordnance Survey, Esri Japan, METI, Esri China (Hong Kong), swisstopo, MapmyIndia, © OpenStreetMap contributors, and the GIS User Community

Note: Unique colors are used to differentiate roads



Yellowstone National Park

ROUTE LOCATION MAP

Area Map 9

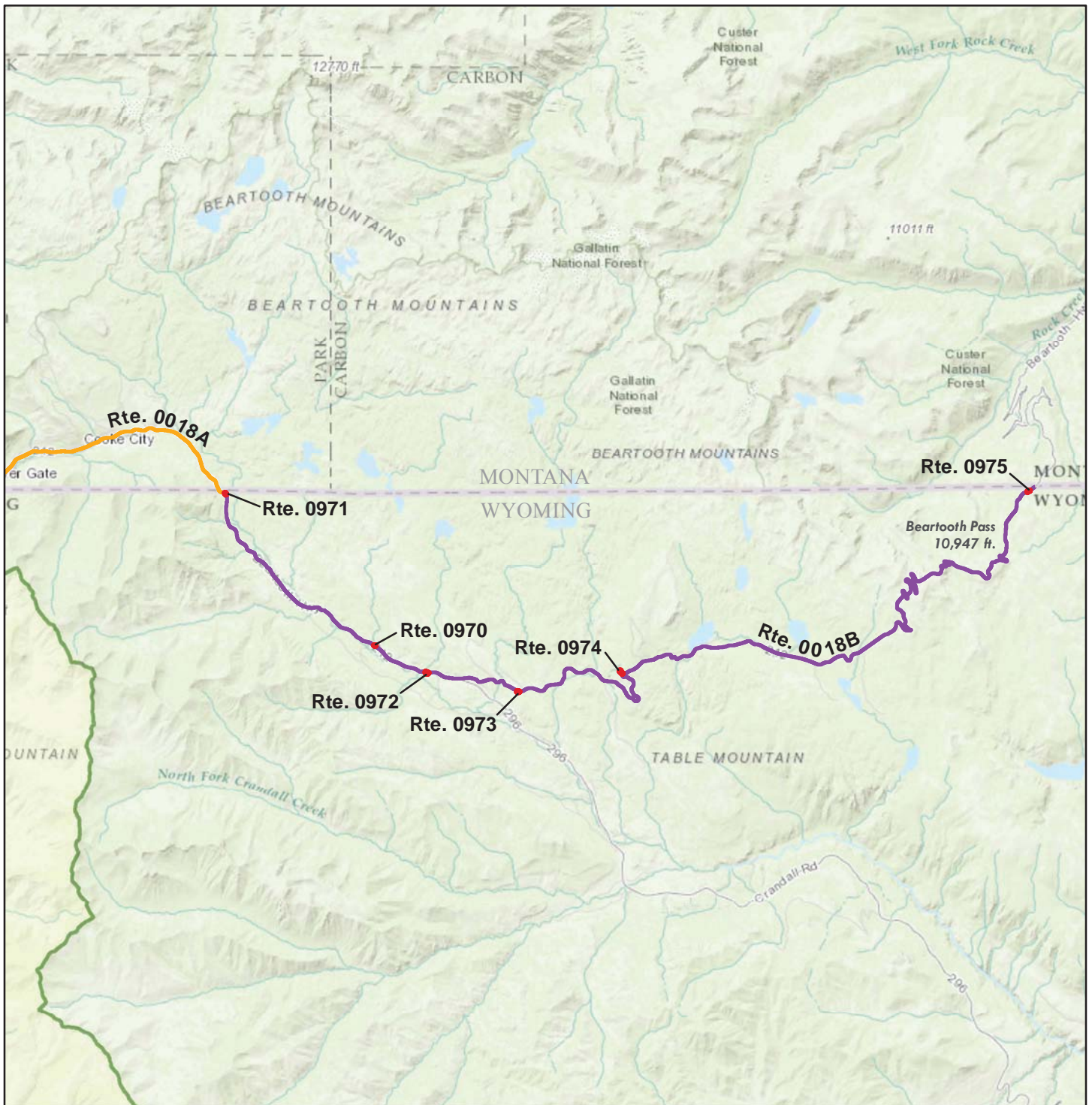

Sources: Esri, HERE, DeLorme, TomTom, Intermap, increment P Corp., GEBCO, USGS, FAO, NPS, NRCAN, GeoBase, IGN, Kadaster NL, Ordnance Survey, Esri Japan, METI, Esri China (Hong Kong), swisstopo, MapmyIndia, © OpenStreetMap contributors, and the GIS User Community

Note: Unique colors are used to differentiate roads

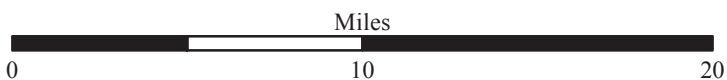

Yellowstone National Park

ROUTE LOCATION MAP

Area Map 10



Sources: Esri, HERE, DeLorme, TomTom, Intermap, increment P Corp., GEBCO, USGS, FAO, NPS, NRCAN, GeoBase, IGN, Kadaster NL, Ordnance Survey, Esri Japan, METI, Esri China (Hong Kong), swisstopo, MapmyIndia, © OpenStreetMap contributors, and the GIS User Community

Note: Unique colors are used to differentiate roads

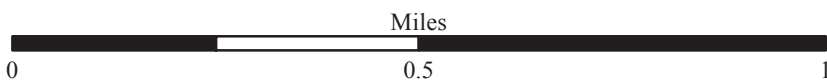

Yellowstone National Park

ROUTE LOCATION MAP

Area Map 11



Sources: Esri, HERE, DeLorme, TomTom, Intermap, increment P Corp., GEBCO, USGS, FAO, NPS, NRCAN, GeoBase, IGN, Kadaster NL, Ordnance Survey, Esri Japan, METI, Esri China (Hong Kong), swisstopo, MapmyIndia, © OpenStreetMap contributors, and the GIS User Community

Note: Unique colors are used to differentiate roads

 **Non-NPS Collected Routes**



Yellowstone National Park

ROUTE CONDITION MAP

PCR - MILE BY MILE

Key Map

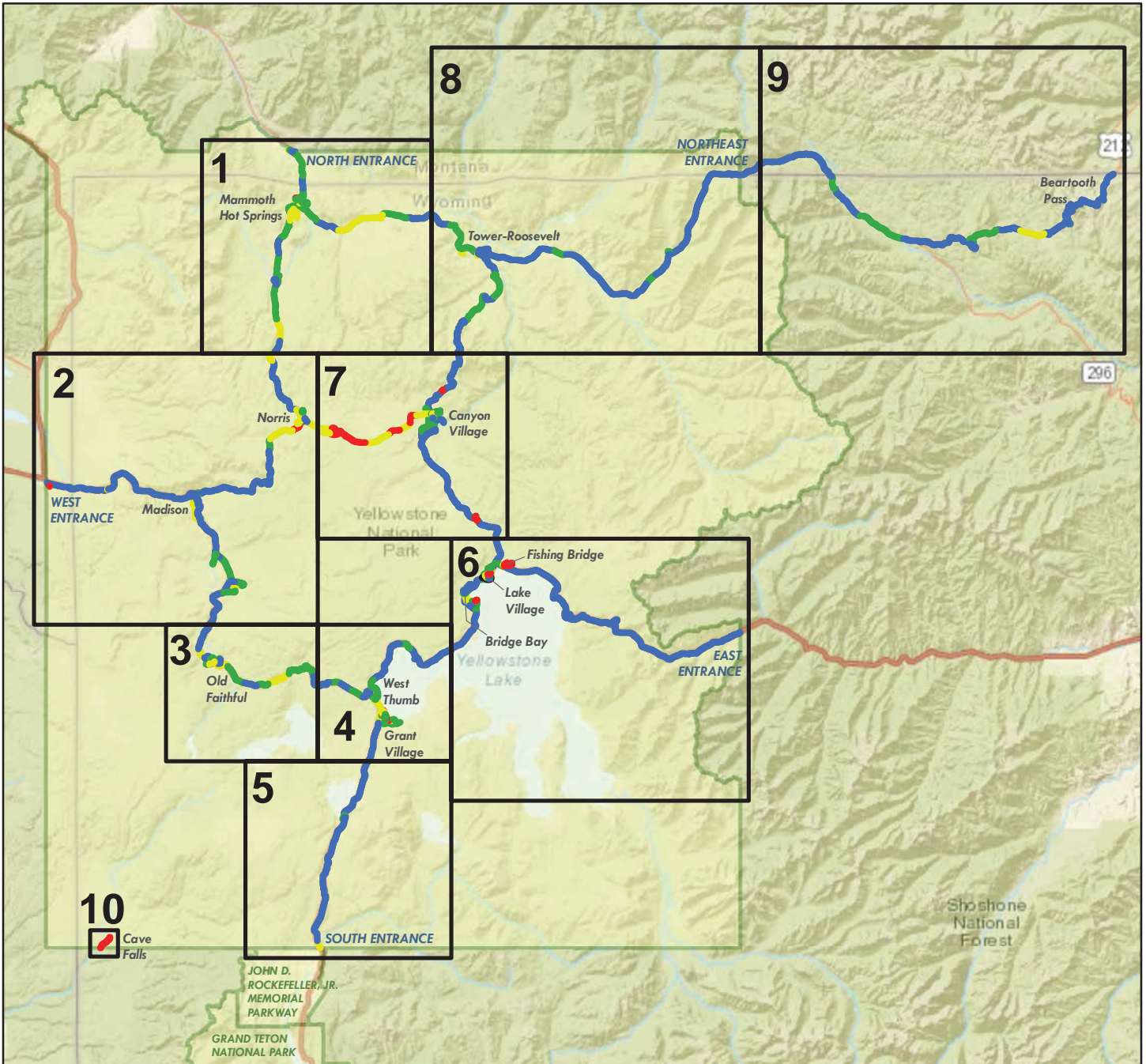

Sources: Esri, HERE, DeLorme, USGS, Intermap, increment P Corp., NRCAN, Esri Japan, METI, Esri China (Hong Kong), Esri (Thailand), TomTom, MapmyIndia, © OpenStreetMap contributors, and the GIS User Community

Route Condition Legend – Pavement Condition Rating (PCR)



See Appendix for definitions and formulas
Only Data Collection Vehicle and Manually Rated Roads are displayed



Yellowstone National Park

ROUTE CONDITION MAP

PCR - MILE BY MILE

Map 1

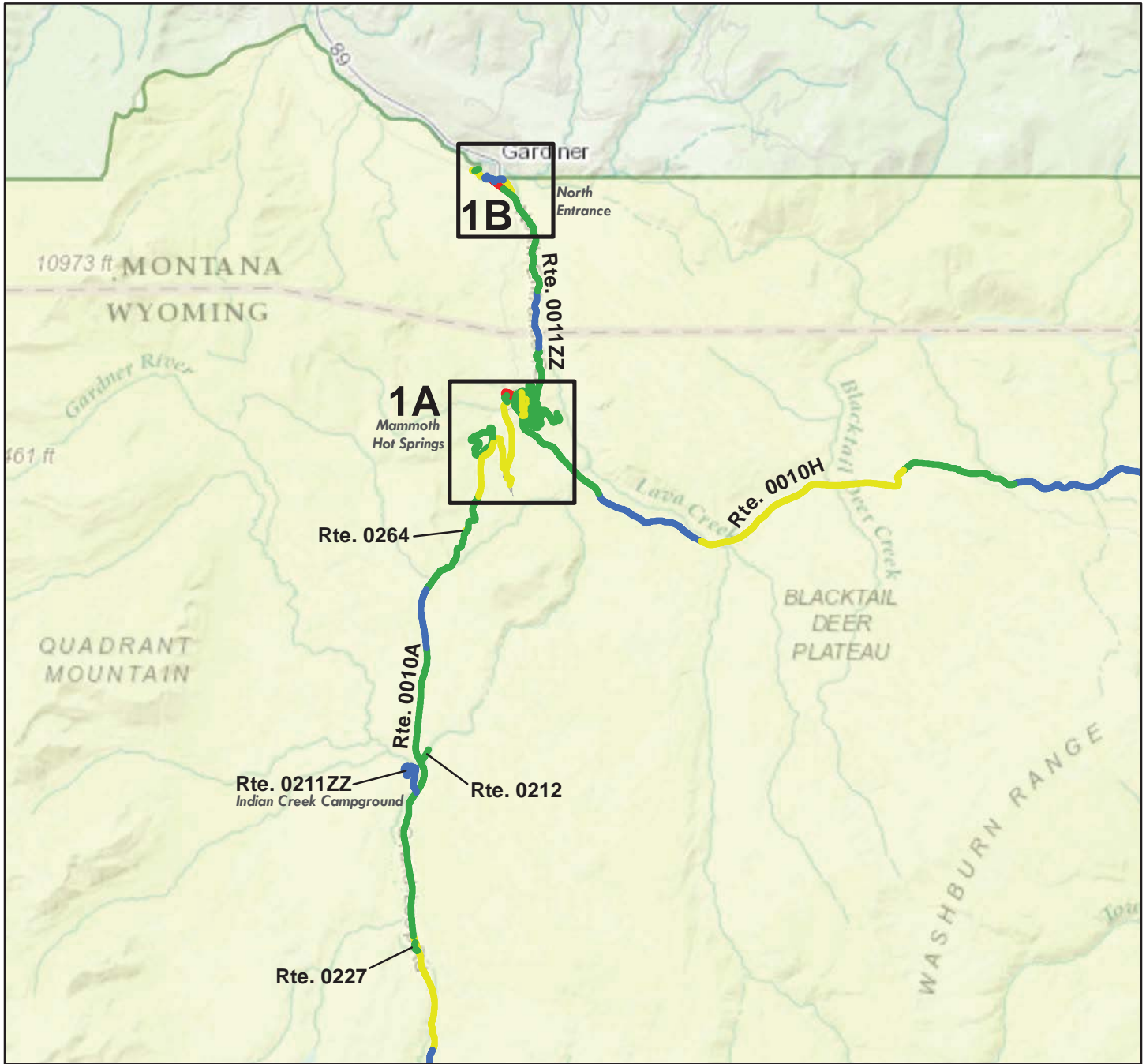

Sources: Esri, HERE, DeLorme, TomTom, Intermap, increment P Corp., GEBCO, USGS, FAO, NPS, NRCAN, GeoBase, IGN, Kadaster NL, Ordnance Survey, Esri Japan, METI, Esri China (Hong Kong), swisstopo, MapmyIndia, © OpenStreetMap contributors, and the GIS User Community

Route Condition Legend – Pavement Condition Rating (PCR)



See Appendix for definitions and formulas
Only Data Collection Vehicle and Manually Rated Roads are displayed



Yellowstone National Park

ROUTE CONDITION MAP

PCR - MILE BY MILE

Map 1A

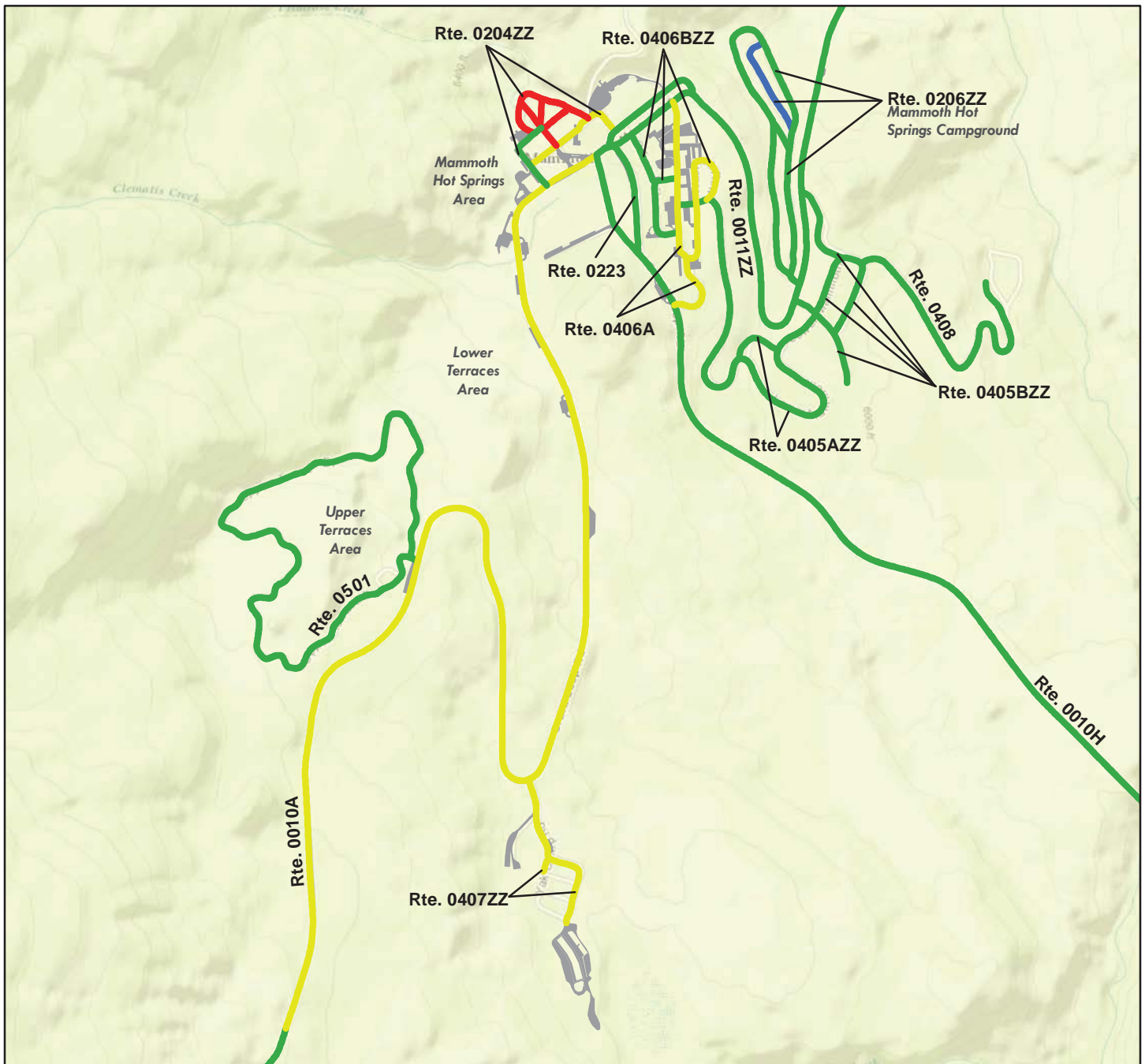

Sources: Esri, HERE, DeLorme, TomTom, Intermap, increment P Corp., GEBCO, USGS, FAO, NPS, NRCAN, GeoBase, IGN, Kadaster NL, Ordnance Survey, Esri Japan, METI, Esri China (Hong Kong), swisstopo, MapmyIndia, © OpenStreetMap contributors, and the GIS User Community

Route Condition Legend – Pavement Condition Rating (PCR)

Poor (0 - 60)	Fair (61- 84)	Good (85 - 94)	Excellent (95 - 100)	Not Rated
---------------	---------------	----------------	----------------------	-----------

See Appendix for definitions and formulas
Only Data Collection Vehicle and Manually Rated Roads are displayed

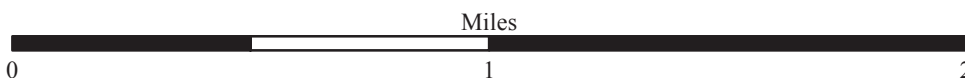

Yellowstone National Park

ROUTE CONDITION MAP

PCR - MILE BY MILE

Map 1B

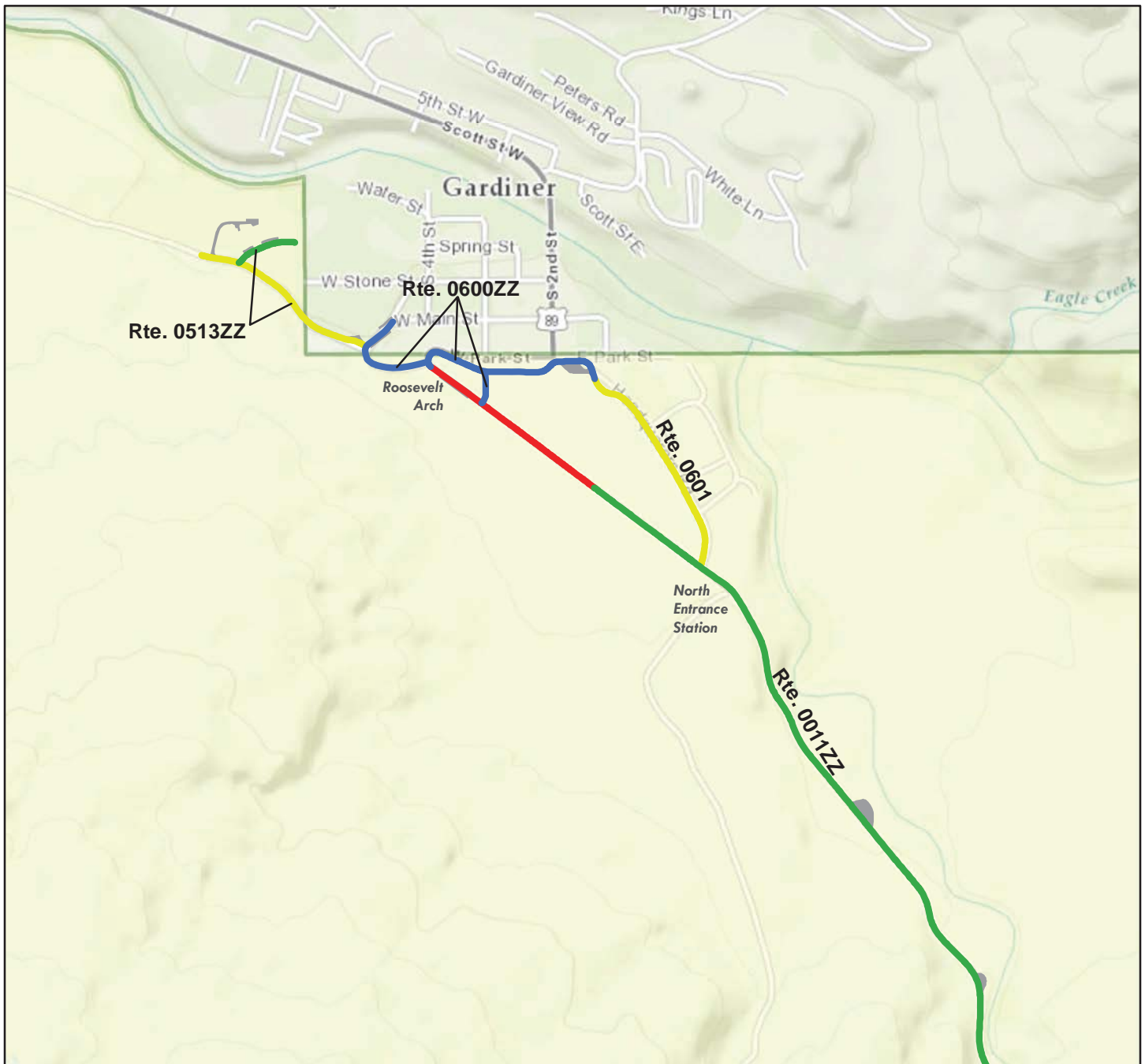

Sources: Esri, HERE, DeLorme, TomTom, Intermap, increment P Corp., GEBCO, USGS, FAO, NPS, NRCAN, GeoBase, IGN, Kadaster NL, Ordnance Survey, Esri Japan, METI, Esri China (Hong Kong), swisstopo, MapmyIndia, © OpenStreetMap contributors, and the GIS User Community

Route Condition Legend – Pavement Condition Rating (PCR)



See Appendix for definitions and formulas
 Only Data Collection Vehicle and Manually Rated Roads are displayed

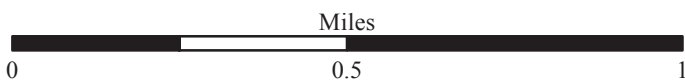

Yellowstone National Park

ROUTE CONDITION MAP

PCR - MILE BY MILE

Map 2

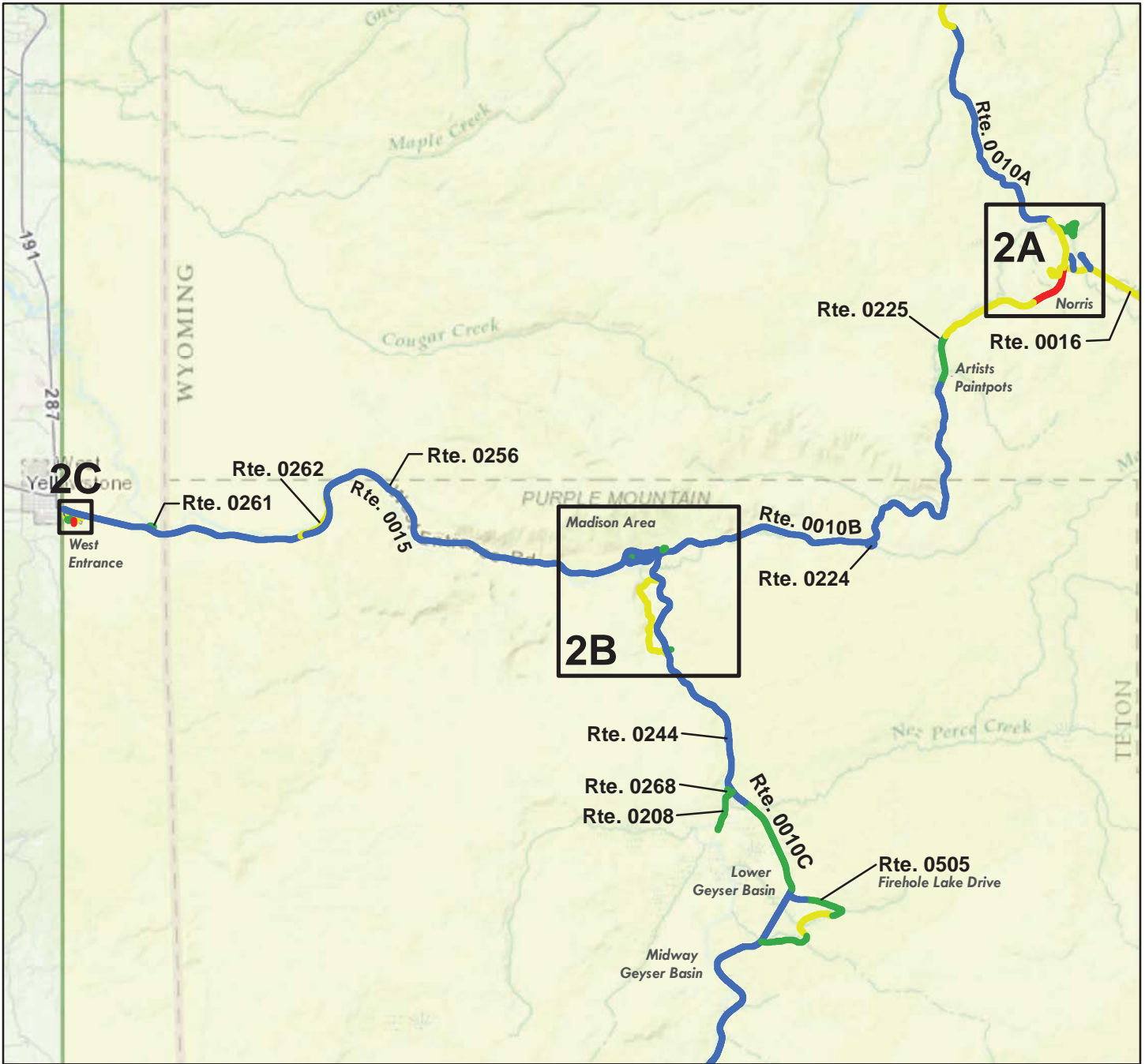

Sources: Esri, HERE, DeLorme, TomTom, Intermap, increment P Corp., GEBCO, USGS, FAO, NPS, NRCAN, GeoBase, IGN, Kadaster NL, Ordnance Survey, Esri Japan, METI, Esri China (Hong Kong), swisstopo, MapmyIndia, © OpenStreetMap contributors, and the GIS User Community

Route Condition Legend – Pavement Condition Rating (PCR)



See Appendix for definitions and formulas
Only Data Collection Vehicle and Manually Rated Roads are displayed



Yellowstone National Park

ROUTE CONDITION MAP

PCR - MILE BY MILE

Map 2A

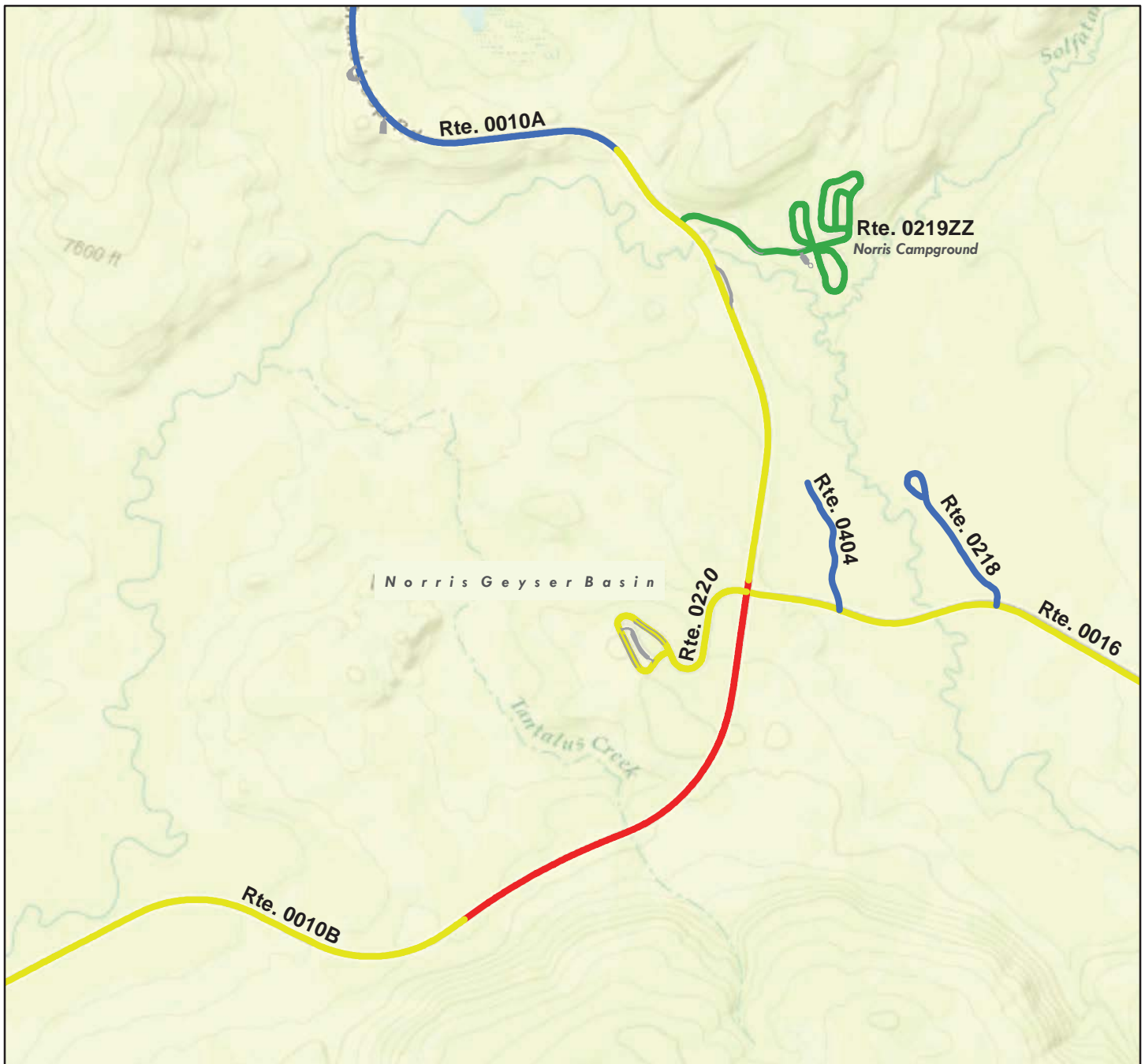

Sources: Esri, HERE, DeLorme, TomTom, Intermap, increment P Corp., GEBCO, USGS, FAO, NPS, NRCAN, GeoBase, IGN, Kadaster NL, Ordnance Survey, Esri Japan, METI, Esri China (Hong Kong), swisstopo, MapmyIndia, © OpenStreetMap contributors, and the GIS User Community

Route Condition Legend – Pavement Condition Rating (PCR)

Poor (0 - 60)

Fair (61- 84)

Good (85 - 94)

Excellent (95 - 100)

Not Rated

See Appendix for definitions and formulas

Only Data Collection Vehicle and Manually Rated Roads are displayed

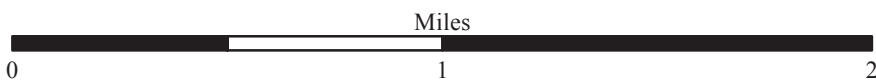

Yellowstone National Park

ROUTE CONDITION MAP

PCR - MILE BY MILE

Map 2B



Sources: Esri, HERE, DeLorme, TomTom, Intermap, increment P Corp., GEBCO, USGS, FAO, NPS, NRCAN, GeoBase, IGN, Kadaster NL, Ordnance Survey, Esri Japan, METI, Esri China (Hong Kong), swisstopo, MapmyIndia, © OpenStreetMap contributors, and the GIS User Community

Route Condition Legend – Pavement Condition Rating (PCR)

Poor (0 - 60)	Fair (61- 84)	Good (85 - 94)	Excellent (95 - 100)	Not Rated
---------------	---------------	----------------	----------------------	-----------

See Appendix for definitions and formulas
 Only Data Collection Vehicle and Manually Rated Roads are displayed



Yellowstone National Park

ROUTE CONDITION MAP

PCR - MILE BY MILE

Map 2C

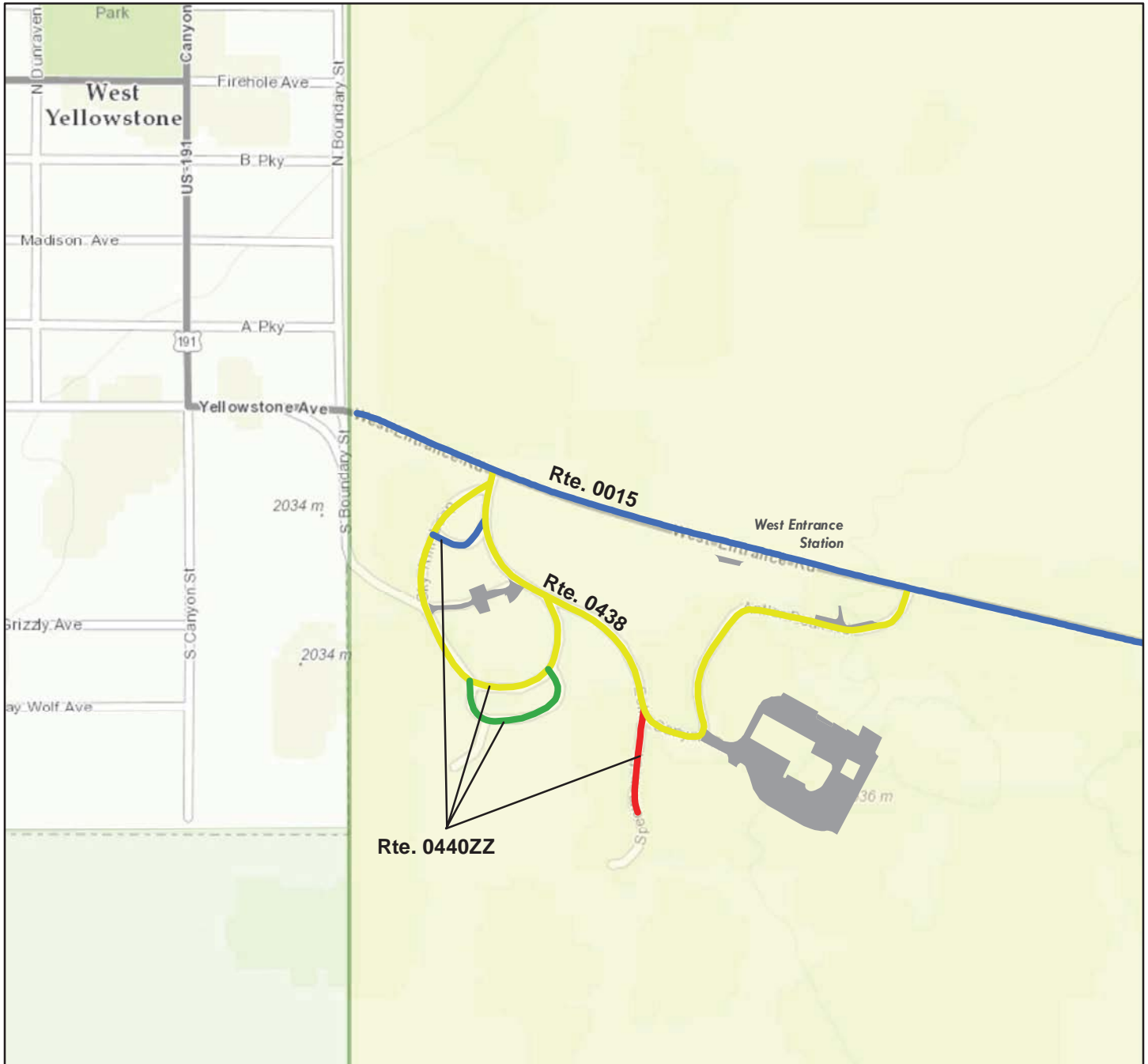

Sources: Esri, HERE, DeLorme, TomTom, Intermap, increment P Corp., GEBCO, USGS, FAO, NPS, NRCAN, GeoBase, IGN, Kadaster NL, Ordnance Survey, Esri Japan, METI, Esri China (Hong Kong), swisstopo, MapmyIndia, © OpenStreetMap contributors, and the GIS User Community

Route Condition Legend – Pavement Condition Rating (PCR)

Poor (0 - 60)	Fair (61- 84)	Good (85 - 94)	Excellent (95 - 100)	Not Rated
---------------	---------------	----------------	----------------------	-----------

See Appendix for definitions and formulas
Only Data Collection Vehicle and Manually Rated Roads are displayed



Yellowstone National Park

ROUTE CONDITION MAP

PCR - MILE BY MILE

Map 3

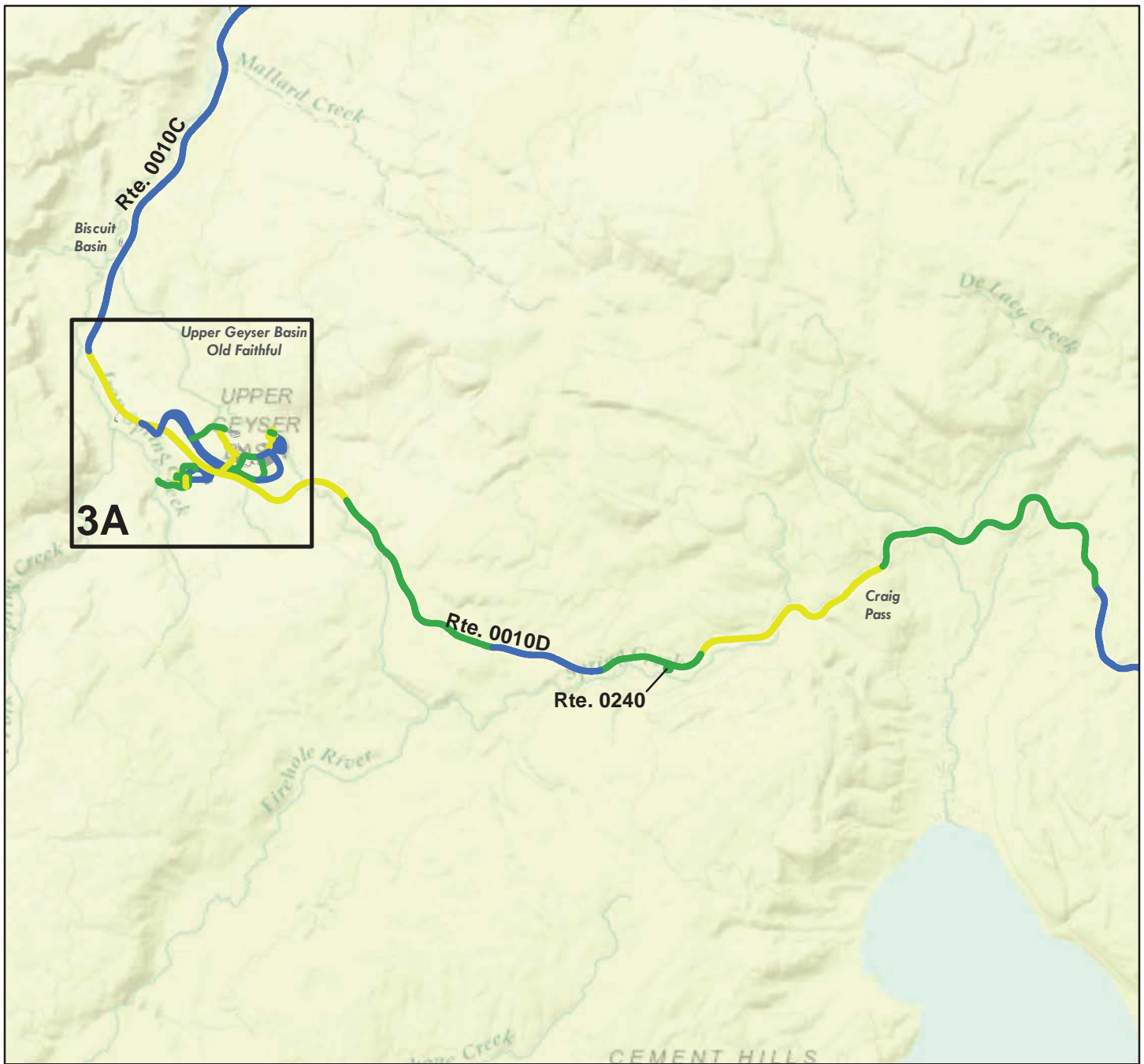

Sources: Esri, HERE, DeLorme, TomTom, Intermap, increment P Corp., GEBCO, USGS, FAO, NPS, NRCAN, GeoBase, IGN, Kadaster NL, Ordnance Survey, Esri Japan, METI, Esri China (Hong Kong), swisstopo, MapmyIndia, © OpenStreetMap contributors, and the GIS User Community

Route Condition Legend – Pavement Condition Rating (PCR)

Poor (0 - 60)

Fair (61- 84)

Good (85 - 94)

Excellent (95 - 100)

Not Rated

See Appendix for definitions and formulas

Only Data Collection Vehicle and Manually Rated Roads are displayed



Yellowstone National Park

ROUTE CONDITION MAP

PCR - MILE BY MILE

Map 3A

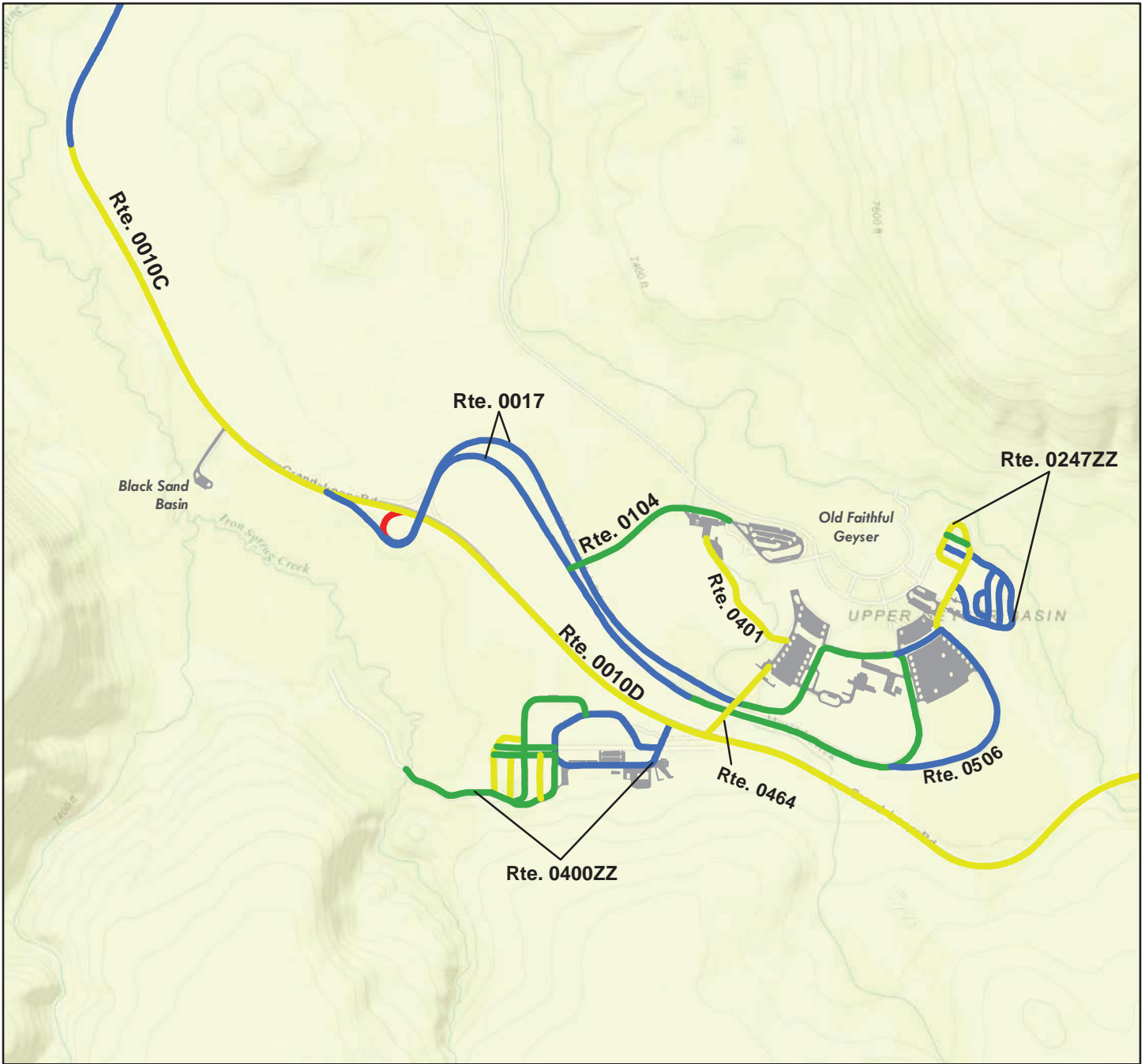

Sources: Esri, HERE, DeLorme, TomTom, Intermap, increment P Corp., GEBCO, USGS, FAO, NPS, NRCAN, GeoBase, IGN, Kadaster NL, Ordnance Survey, Esri Japan, METI, Esri China (Hong Kong), swisstopo, MapmyIndia, © OpenStreetMap contributors, and the GIS User Community

Route Condition Legend – Pavement Condition Rating (PCR)

Poor (0 - 60)	Fair (61- 84)	Good (85 - 94)	Excellent (95 - 100)	Not Rated
---------------	---------------	----------------	----------------------	-----------

See Appendix for definitions and formulas
Only Data Collection Vehicle and Manually Rated Roads are displayed



Yellowstone National Park

ROUTE CONDITION MAP

PCR - MILE BY MILE

Map 4

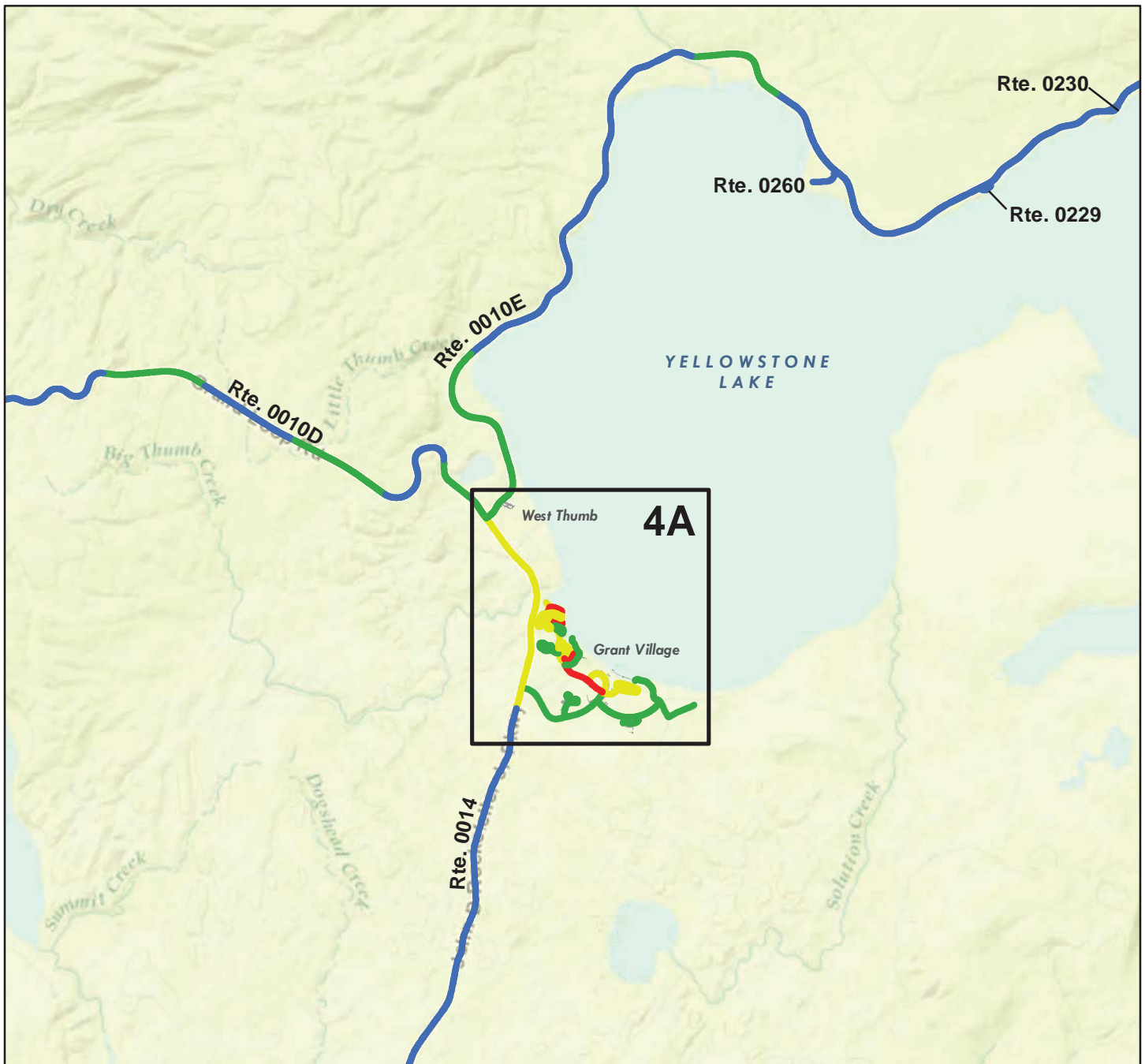

Sources: Esri, HERE, DeLorme, TomTom, Intermap, increment P Corp., GEBCO, USGS, FAO, NPS, NRCAN, GeoBase, IGN, Kadaster NL, Ordnance Survey, Esri Japan, METI, Esri China (Hong Kong), swisstopo, MapmyIndia, © OpenStreetMap contributors, and the GIS User Community

Route Condition Legend – Pavement Condition Rating (PCR)

Poor (0 - 60)

Fair (61- 84)

Good (85 - 94)

Excellent (95 - 100)

Not Rated

See Appendix for definitions and formulas

Only Data Collection Vehicle and Manually Rated Roads are displayed

Miles



Yellowstone National Park

ROUTE CONDITION MAP

PCR - MILE BY MILE

Map 4A



Sources: Esri, HERE, DeLorme, TomTom, Intermap, increment P Corp., GEBCO, USGS, FAO, NPS, NRCAN, GeoBase, IGN, Kadaster NL, Ordnance Survey, Esri Japan, METI, Esri China (Hong Kong), swisstopo, MapmyIndia, © OpenStreetMap contributors, and the GIS User Community

Route Condition Legend – Pavement Condition Rating (PCR)

Poor (0 - 60)	Fair (61- 84)	Good (85 - 94)	Excellent (95 - 100)	Not Rated
---------------	---------------	----------------	----------------------	-----------

See Appendix for definitions and formulas
 Only Data Collection Vehicle and Manually Rated Roads are displayed

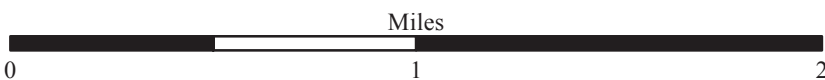

Yellowstone National Park

ROUTE CONDITION MAP

PCR - MILE BY MILE

Map 5

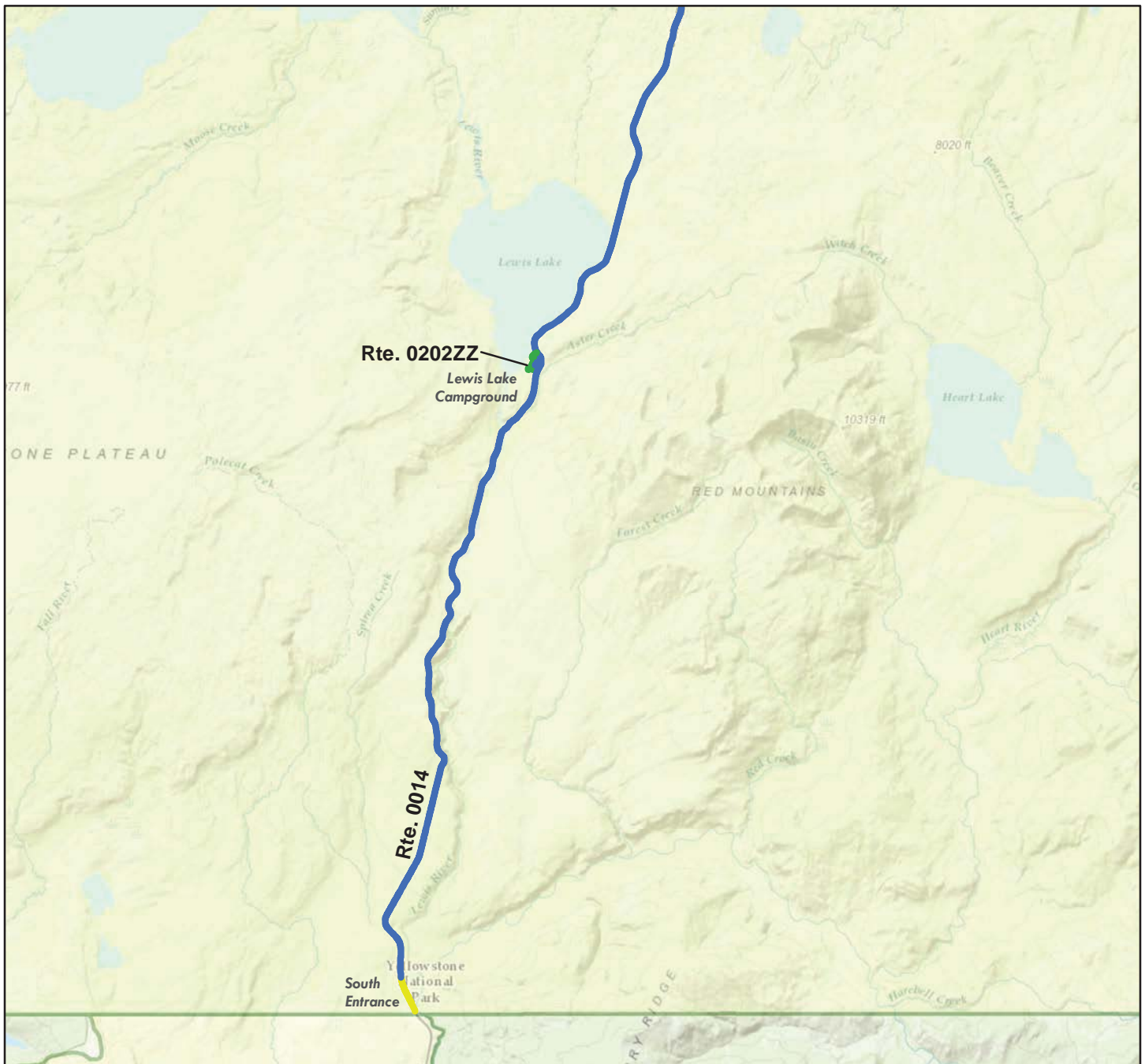

Sources: Esri, HERE, DeLorme, TomTom, Intermap, increment P Corp., GEBCO, USGS, FAO, NPS, NRCAN, GeoBase, IGN, Kadaster NL, Ordnance Survey, Esri Japan, METI, Esri China (Hong Kong), swisstopo, MapmyIndia, © OpenStreetMap contributors, and the GIS User Community

Route Condition Legend – Pavement Condition Rating (PCR)



See Appendix for definitions and formulas
 Only Data Collection Vehicle and Manually Rated Roads are displayed



Yellowstone National Park

ROUTE CONDITION MAP

PCR - MILE BY MILE

Map 6

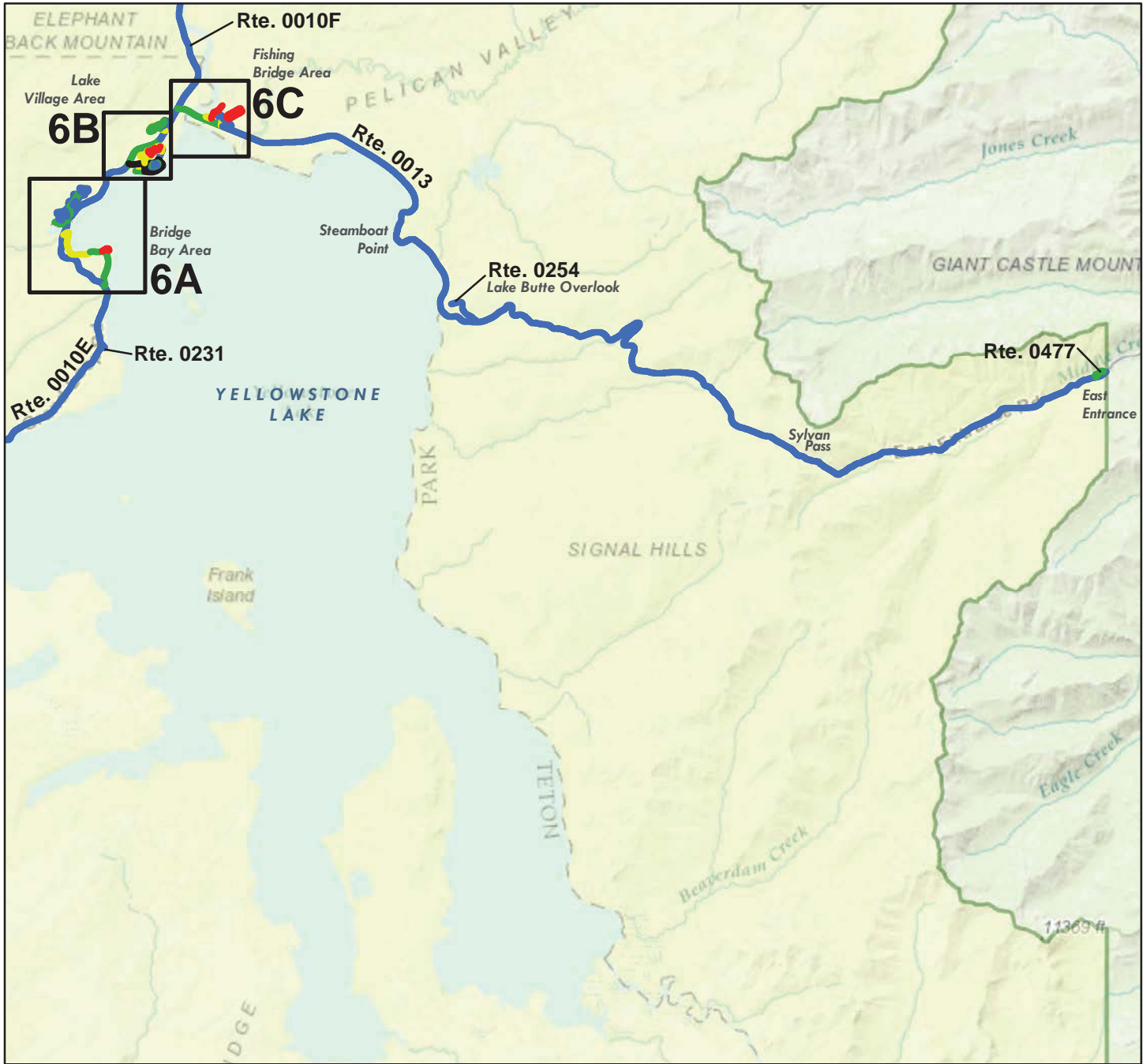

Sources: Esri, HERE, DeLorme, TomTom, Intermap, increment P Corp., GEBCO, USGS, FAO, NPS, NRCAN, GeoBase, IGN, Kadaster NL, Ordnance Survey, Esri Japan, METI, Esri China (Hong Kong), swisstopo, MapmyIndia, © OpenStreetMap contributors, and the GIS User Community

Route Condition Legend – Pavement Condition Rating (PCR)



See Appendix for definitions and formulas
 Only Data Collection Vehicle and Manually Rated Roads are displayed



Yellowstone National Park

ROUTE CONDITION MAP

PCR - MILE BY MILE

Map 6A



Sources: Esri, HERE, DeLorme, TomTom, Intermap, increment P Corp., GEBCO, USGS, FAO, NPS, NRCAN, GeoBase, IGN, Kadaster NL, Ordnance Survey, Esri Japan, METI, Esri China (Hong Kong), swisstopo, MapmyIndia, © OpenStreetMap contributors, and the GIS User Community

Route Condition Legend – Pavement Condition Rating (PCR)

Poor (0 - 60)	Fair (61- 84)	Good (85 - 94)	Excellent (95 - 100)	Not Rated
----------------------	----------------------	-----------------------	-----------------------------	------------------

See Appendix for definitions and formulas
Only Data Collection Vehicle and Manually Rated Roads are displayed

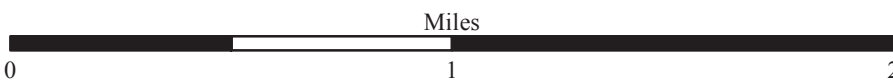

Yellowstone National Park

ROUTE CONDITION MAP

PCR - MILE BY MILE

Map 6B

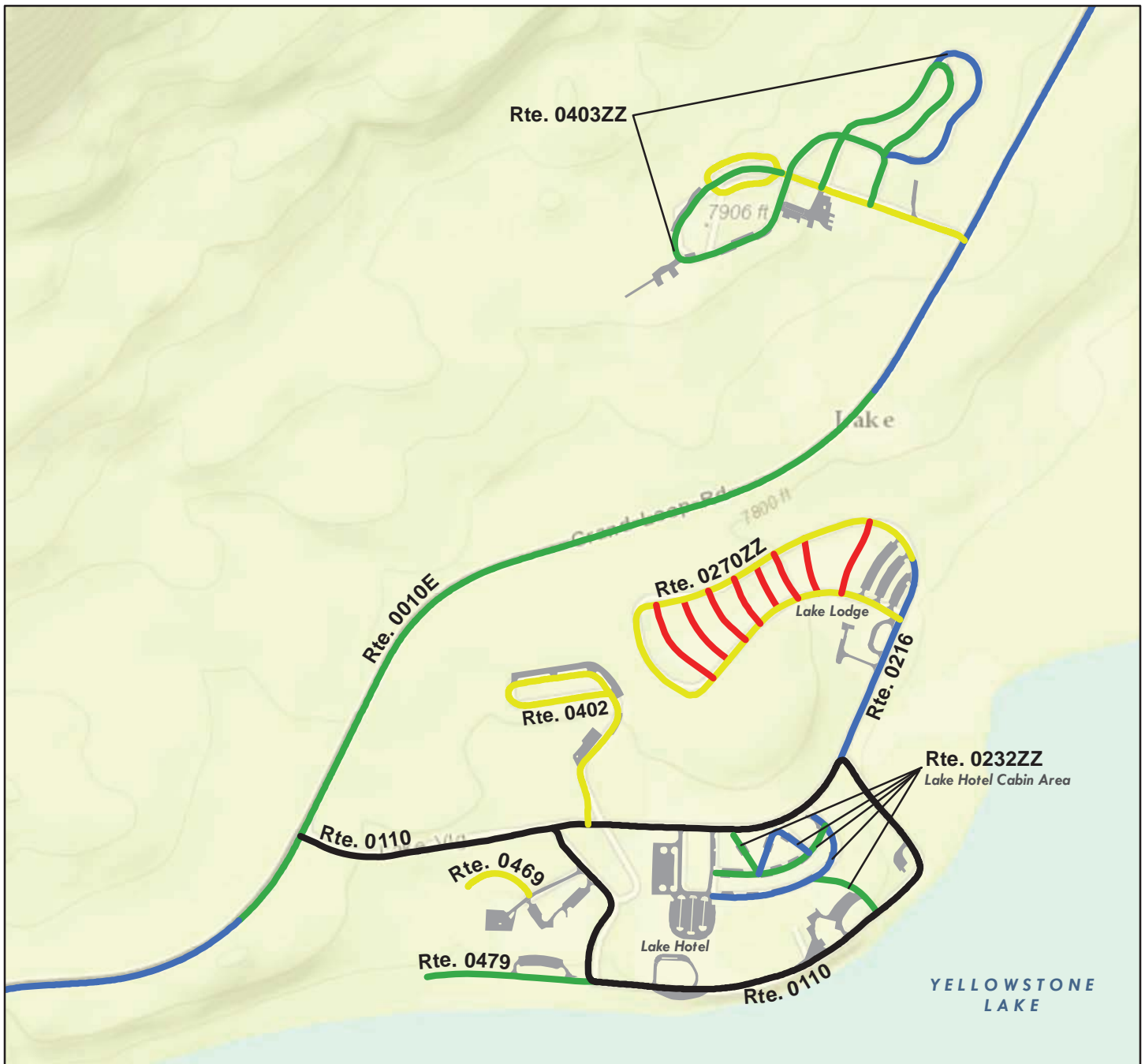

Sources: Esri, HERE, DeLorme, TomTom, Intermap, increment P Corp., GEBCO, USGS, FAO, NPS, NRCAN, GeoBase, IGN, Kadaster NL, Ordnance Survey, Esri Japan, METI, Esri China (Hong Kong), swisstopo, MapmyIndia, © OpenStreetMap contributors, and the GIS User Community

Route Condition Legend – Pavement Condition Rating (PCR)

Poor (0 - 60)	Fair (61- 84)	Good (85 - 94)	Excellent (95 - 100)	Not Rated
---------------	---------------	----------------	----------------------	-----------

See Appendix for definitions and formulas
Only Data Collection Vehicle and Manually Rated Roads are displayed

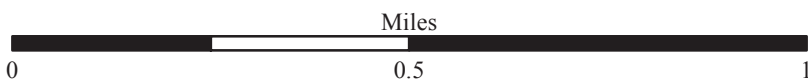

Yellowstone National Park

ROUTE CONDITION MAP

PCR - MILE BY MILE

Map 6C

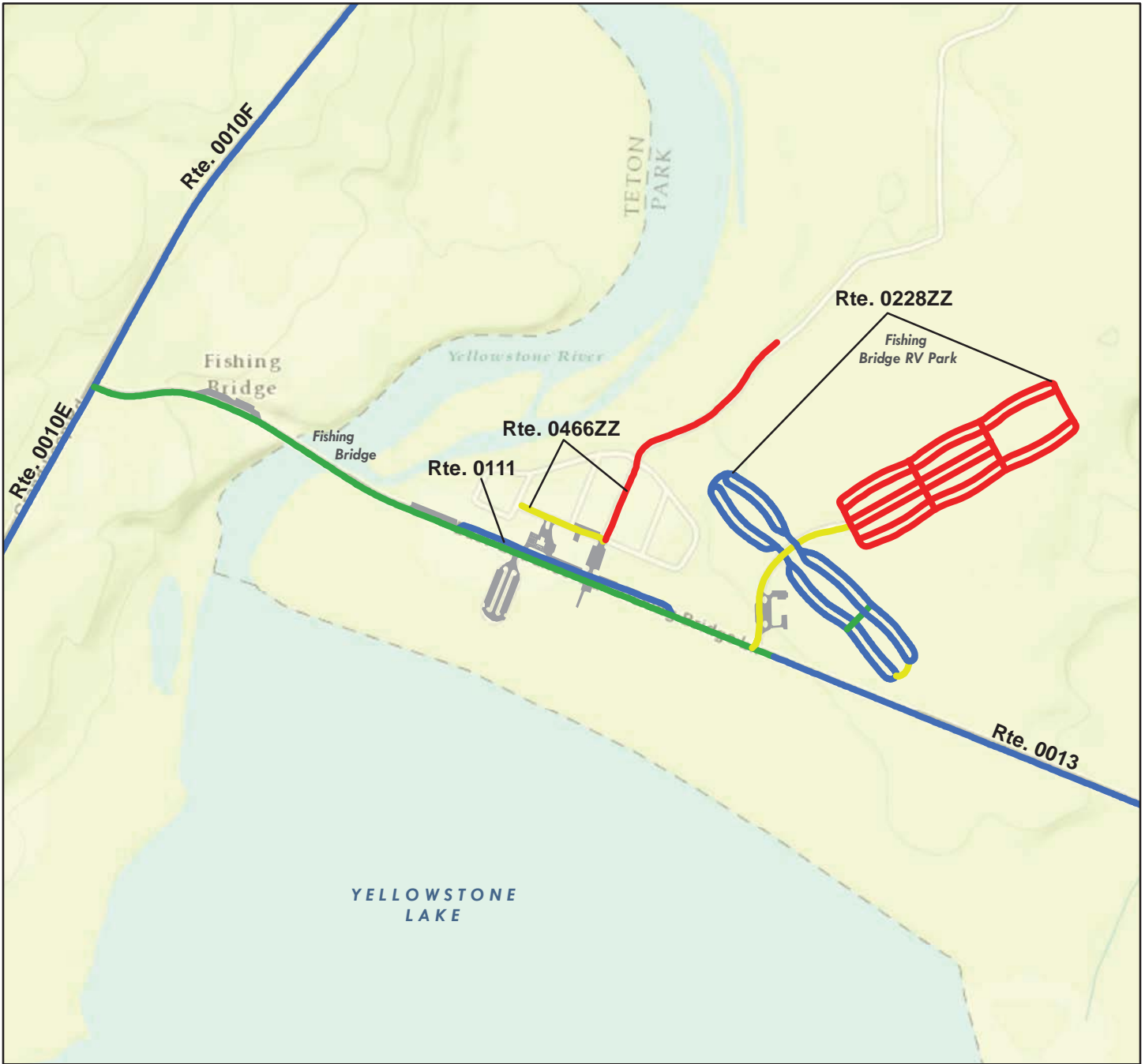

Sources: Esri, HERE, DeLorme, TomTom, Intermap, increment P Corp., GEBCO, USGS, FAO, NPS, NRCAN, GeoBase, IGN, Kadaster NL, Ordnance Survey, Esri Japan, METI, Esri China (Hong Kong), swisstopo, MapmyIndia, © OpenStreetMap contributors, and the GIS User Community

Route Condition Legend – Pavement Condition Rating (PCR)



See Appendix for definitions and formulas
Only Data Collection Vehicle and Manually Rated Roads are displayed

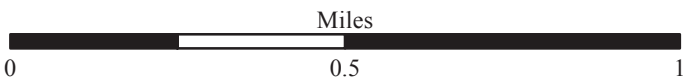

Yellowstone National Park

ROUTE CONDITION MAP

PCR - MILE BY MILE

Map 7



Sources: Esri, HERE, DeLorme, TomTom, Intermap, increment P Corp., GEBCO, USGS, FAO, NPS, NRCAN, GeoBase, IGN, Kadaster NL, Ordnance Survey, Esri Japan, METI, Esri China (Hong Kong), swisstopo, MapmyIndia, © OpenStreetMap contributors, and the GIS User Community

Route Condition Legend – Pavement Condition Rating (PCR)



See Appendix for definitions and formulas
Only Data Collection Vehicle and Manually Rated Roads are displayed



Yellowstone National Park

ROUTE CONDITION MAP

PCR - MILE BY MILE

Map 7A



Sources: Esri, HERE, DeLorme, TomTom, Intermap, increment P Corp., GEBCO, USGS, FAO, NPS, NRCAN, GeoBase, IGN, Kadaster NL, Ordnance Survey, Esri Japan, METI, Esri China (Hong Kong), swisstopo, MapmyIndia, © OpenStreetMap contributors, and the GIS User Community

Route Condition Legend – Pavement Condition Rating (PCR)

Poor (0 - 60)	Fair (61 - 84)	Good (85 - 94)	Excellent (95 - 100)	Not Rated
---------------	----------------	----------------	----------------------	-----------

See Appendix for definitions and formulas
Only Data Collection Vehicle and Manually Rated Roads are displayed

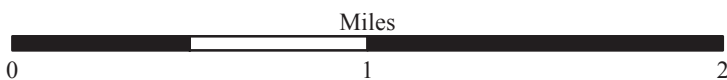

Yellowstone National Park

ROUTE CONDITION MAP

PCR - MILE BY MILE

Map 8

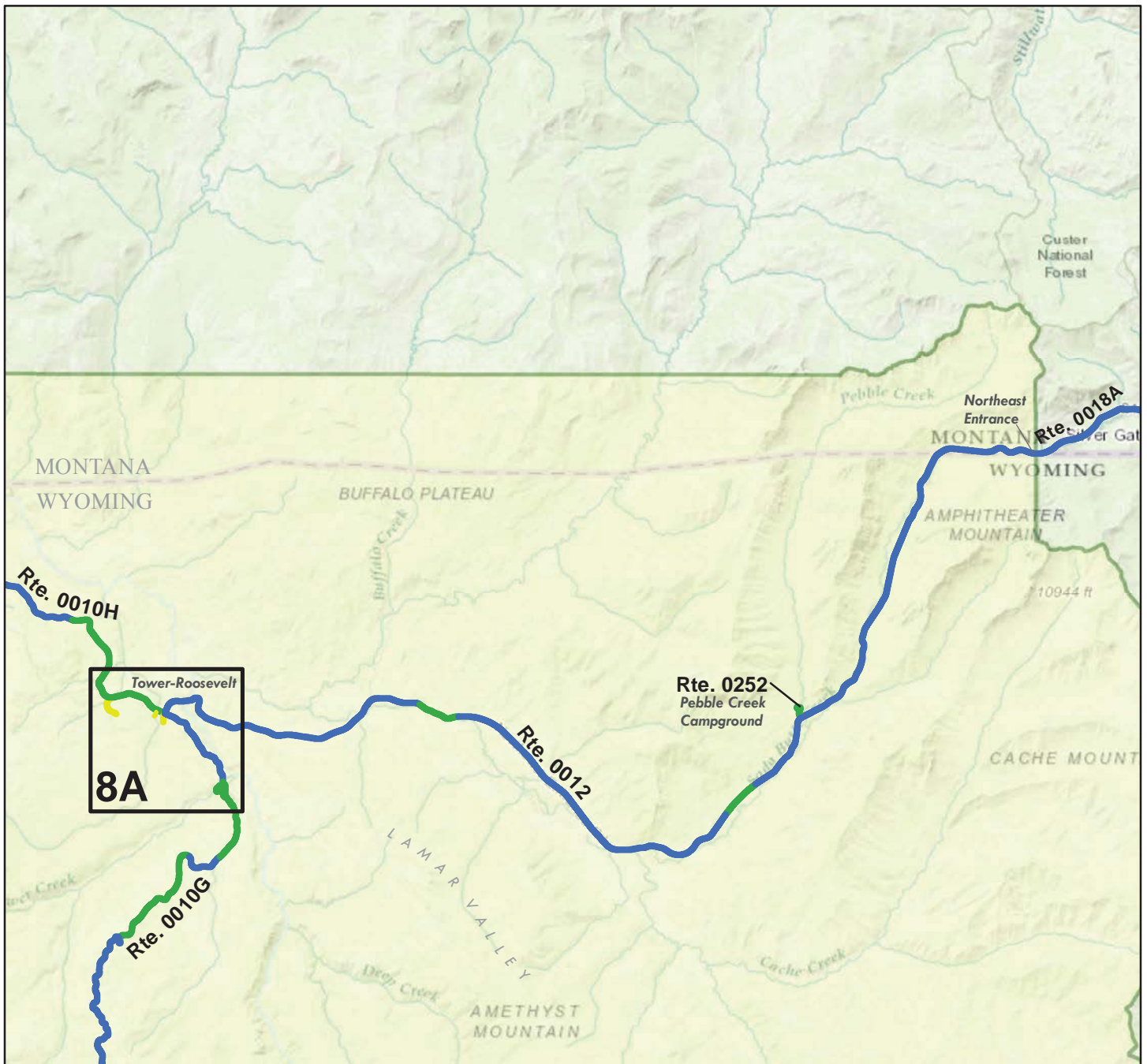

Sources: Esri, HERE, DeLorme, TomTom, Intermap, increment P Corp., GEBCO, USGS, FAO, NPS, NRCAN, GeoBase, IGN, Kadaster NL, Ordnance Survey, Esri Japan, METI, Esri China (Hong Kong), swisstopo, MapmyIndia, © OpenStreetMap contributors, and the GIS User Community

Route Condition Legend – Pavement Condition Rating (PCR)



See Appendix for definitions and formulas
 Only Data Collection Vehicle and Manually Rated Roads are displayed



Yellowstone National Park

ROUTE CONDITION MAP

PCR - MILE BY MILE

Map 8A



Sources: Esri, HERE, DeLorme, TomTom, Intermap, increment P Corp., GEBCO, USGS, FAO, NPS, NRCAN, GeoBase, IGN, Kadaster NL, Ordnance Survey, Esri Japan, METI, Esri China (Hong Kong), swisstopo, MapmyIndia, © OpenStreetMap contributors, and the GIS User Community

Route Condition Legend – Pavement Condition Rating (PCR)

Poor (0 - 60)	Fair (61- 84)	Good (85 - 94)	Excellent (95 - 100)	Not Rated
---------------	---------------	----------------	----------------------	-----------

See Appendix for definitions and formulas
 Only Data Collection Vehicle and Manually Rated Roads are displayed



Yellowstone National Park

ROUTE CONDITION MAP

PCR - MILE BY MILE

Map 9

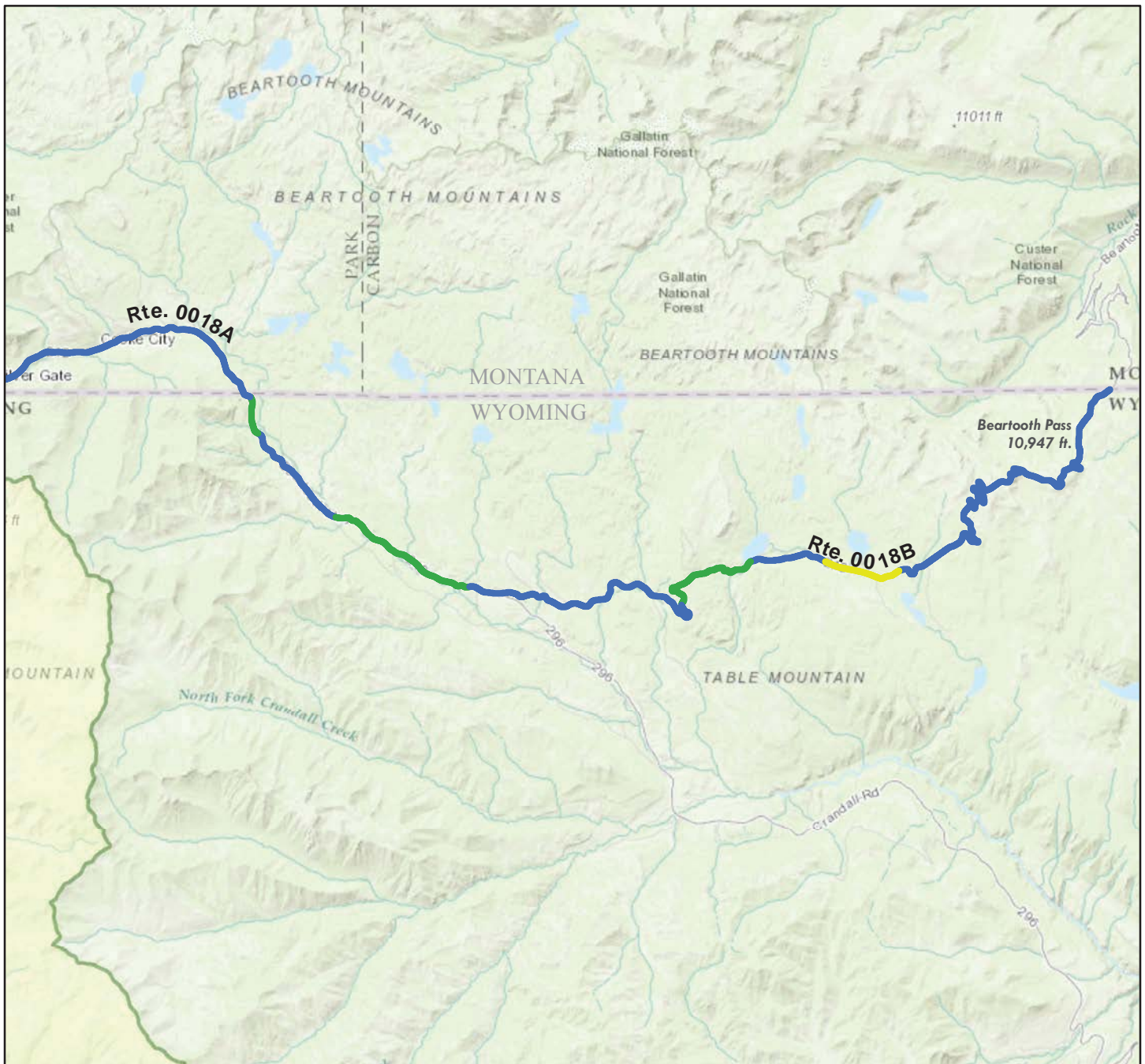

Sources: Esri, HERE, DeLorme, TomTom, Intermap, increment P Corp., GEBCO, USGS, FAO, NPS, NRCAN, GeoBase, IGN, Kadaster NL, Ordnance Survey, Esri Japan, METI, Esri China (Hong Kong), swisstopo, MapmyIndia, © OpenStreetMap contributors, and the GIS User Community

Route Condition Legend – Pavement Condition Rating (PCR)

Poor (0 - 60)

Fair (61- 84)

Good (85 - 94)

Excellent (95 - 100)

Not Rated

See Appendix for definitions and formulas

Only Data Collection Vehicle and Manually Rated Roads are displayed

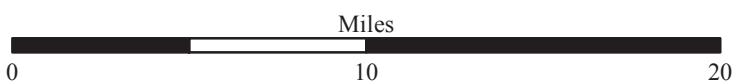

Yellowstone National Park

ROUTE CONDITION MAP

PCR - MILE BY MILE

Map 10

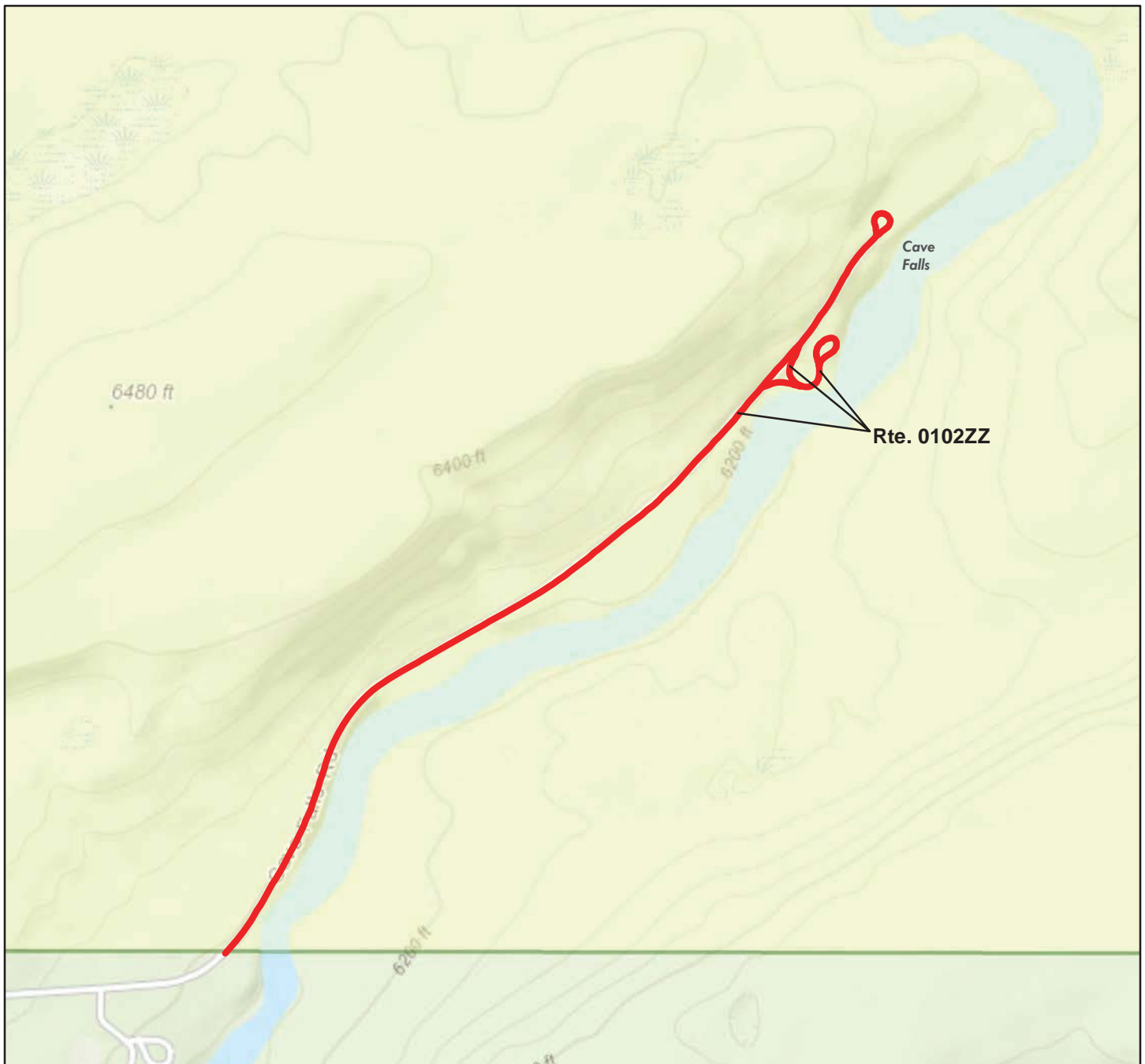

Sources: Esri, HERE, DeLorme, TomTom, Intermap, increment P Corp., GEBCO, USGS, FAO, NPS, NRCAN, GeoBase, IGN, Kadaster NL, Ordnance Survey, Esri Japan, METI, Esri China (Hong Kong), swisstopo, MapmyIndia, © OpenStreetMap contributors, and the GIS User Community

Route Condition Legend – Pavement Condition Rating (PCR)

Poor (0 - 60)

Fair (61- 84)

Good (85 - 94)

Excellent (95 - 100)

Not Rated

See Appendix for definitions and formulas

Only Data Collection Vehicle and Manually Rated Roads are displayed

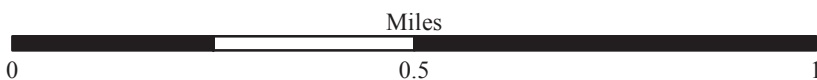

Section 5 Paved Road Condition Rating Sheets



Yellowstone National Park



Federal Lands Highway
Road Inventory Program

Yellowstone National Park

ROUTE 0010A: MAMMOTH TO NORRIS ROAD

Data Collection Vehicle (DCV) Rating

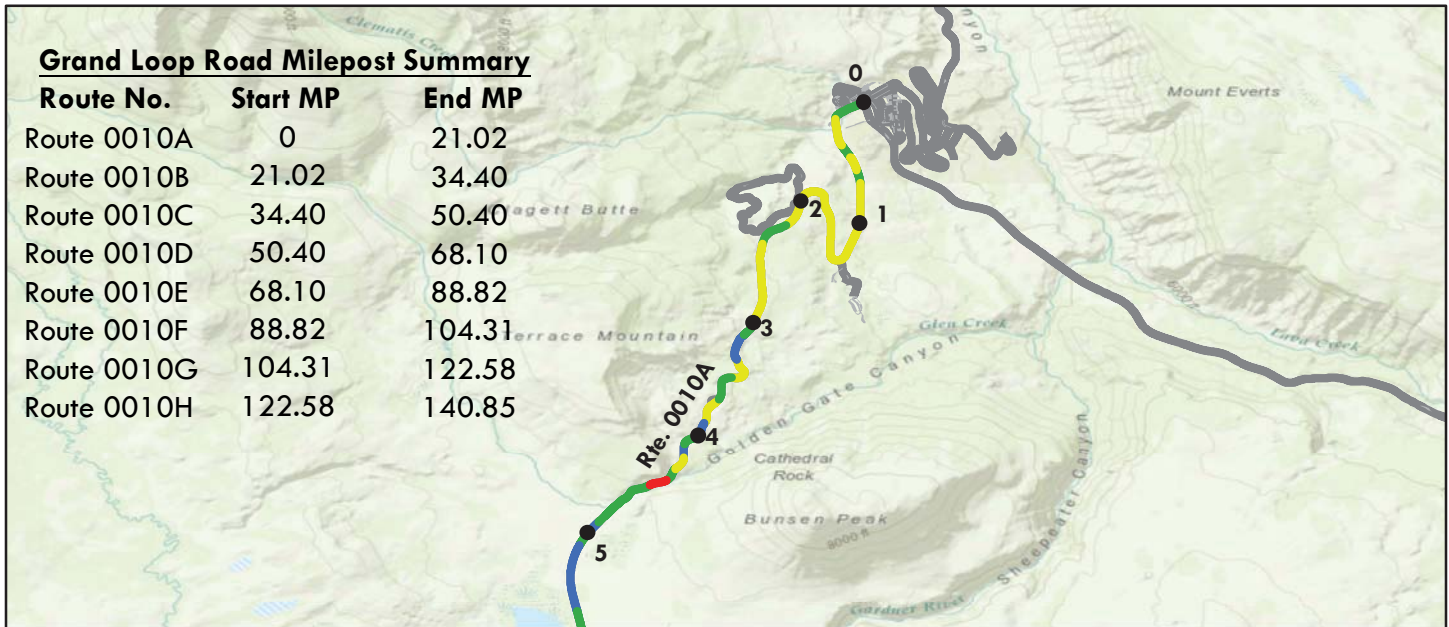

Sources: Esri, HERE, DeLorme, TomTom, Intermap, increment P Corp., GEBCO, USGS, FAO, NPS, NRCAN, GeoBase, IGN, Kadaster NL, Ordnance Survey, Esri Japan, METI, Esri China (Hong Kong), swisstopo, MapmyIndia, © OpenStreetMap contributors, and the GIS User Community

Route Condition Legend – Pavement Condition Rating (PCR)						
Poor (0 - 60)	Fair (61- 84)	Good (85 - 94)	Excellent (95 - 100)	Not Rated		
See Appendix for definitions and formulas						
Inspection Date: 9/10/2016	Beginning Section MP	0	1	2	3	4
Paved Length (Miles): 21.02	Section Length (MI)	1	1	1	1	1
Surface Type: ASPHALT	Route Summary					
Roadway Condition Information						
Pavement Condition Rating (PCR)	92	81	79	78	85	89
Surface Condition Rating (SCR)	94	88	85	88	95	94
Roughness Condition Index (RCI)	89	71	69	63	71	82
Distress Index Values						
Structural Crack Index	94	99	99	92	99	97
Alligator Crack Index	100	100	100	100	100	100
Longitudinal Crack Index	94	99	99	92	99	97
Transverse Cracking Index	96	92	85	88	97	94
Patching Index	100	100	100	100	99	100
Rutting Index	96	88	92	95	95	96
International Roughness Index (IRI)	144	199	203	226	198	162
Lane & Width Information						
Number of Lanes	2	2	2	2	2	2
Paved Width (ft)	21.8	21	19.7	19.2	20	19.7
Lane Width (ft)	8.9	9	8.7	8.5	8.1	8.9

Note: Mileposts continue sequentially from the beginning of Route 0010A (MP 0) to the end of Route 0010H (MP 140.85).

Yellowstone National Park

ROUTE 0010A: MAMMOTH TO NORRIS ROAD

Data Collection Vehicle (DCV) Rating

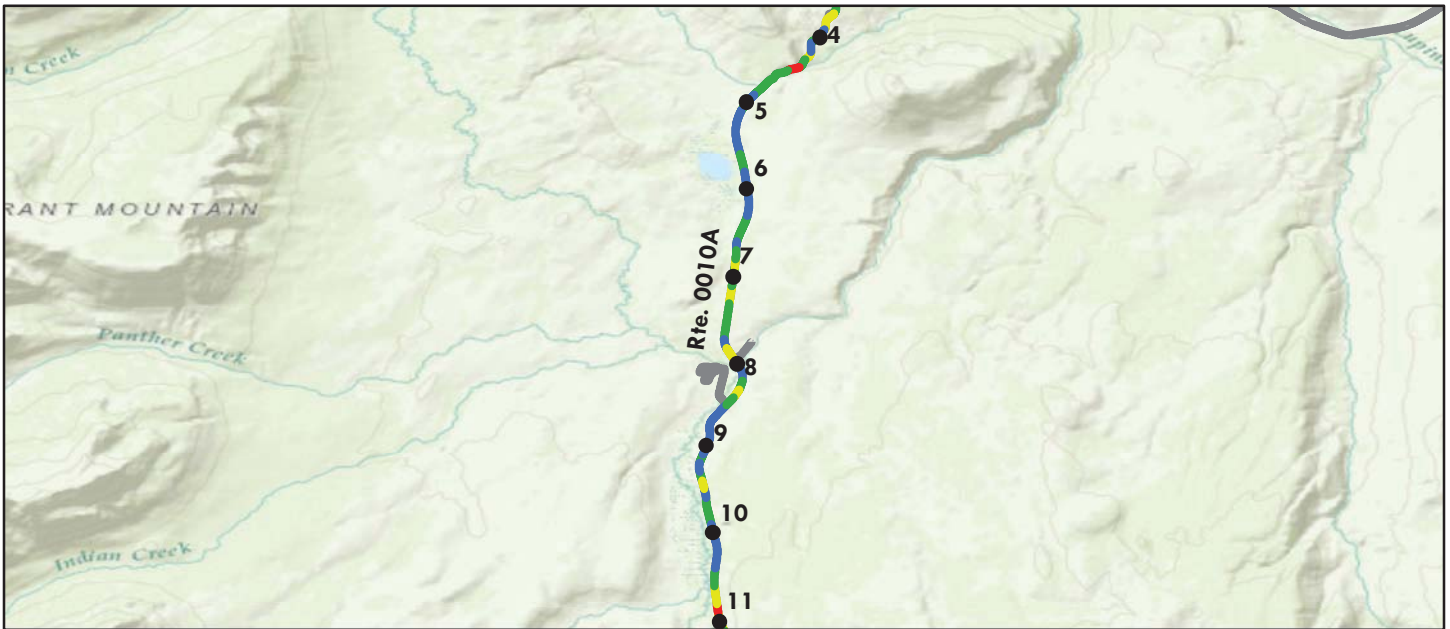

Sources: Esri, HERE, DeLorme, TomTom, Intermap, increment P Corp., GEBCO, USGS, FAO, NPS, NRCAN, GeoBase, IGN, Kadaster NL, Ordnance Survey, Esri Japan, METI, Esri China (Hong Kong), swisstopo, MapmyIndia, © OpenStreetMap contributors, and the GIS User Community

Route Condition Legend – Pavement Condition Rating (PCR)						
Poor (0 - 60)	Fair (61- 84)	Good (85 - 94)	Excellent (95 - 100)	Not Rated		
See Appendix for definitions and formulas						
Inspection Date: 9/10/2016	Beginning Section MP	5	6	7	8	9
Paved Length (Miles): 21.02	Section Length (MI)	1	1	1	1	1
Surface Type: ASPHALT	Route Summary					
Roadway Condition Information						
Pavement Condition Rating (PCR)	92	96	90	89	94	92
Surface Condition Rating (SCR)	94	96	93	95	96	97
Roughness Condition Index (RCI)	89	96	86	79	90	84
Distress Index Values						
Structural Crack Index	94	97	99	98	96	97
Alligator Crack Index	100	100	100	100	100	100
Longitudinal Crack Index	94	97	99	98	96	97
Transverse Cracking Index	96	96	98	98	99	99
Patching Index	100	100	100	100	100	100
Rutting Index	96	96	93	95	97	97
International Roughness Index (IRI)	144	124	150	172	140	157
Lane & Width Information						
Number of Lanes	2	2	2	2	2	2
Paved Width (ft)	21.8	19.8	19.8	19.6	21.1	18.9
Lane Width (ft)	8.9	8.9	9.1	8.8	8.8	8.8

Yellowstone National Park

ROUTE 0010A: MAMMOTH TO NORRIS ROAD

Data Collection Vehicle (DCV) Rating

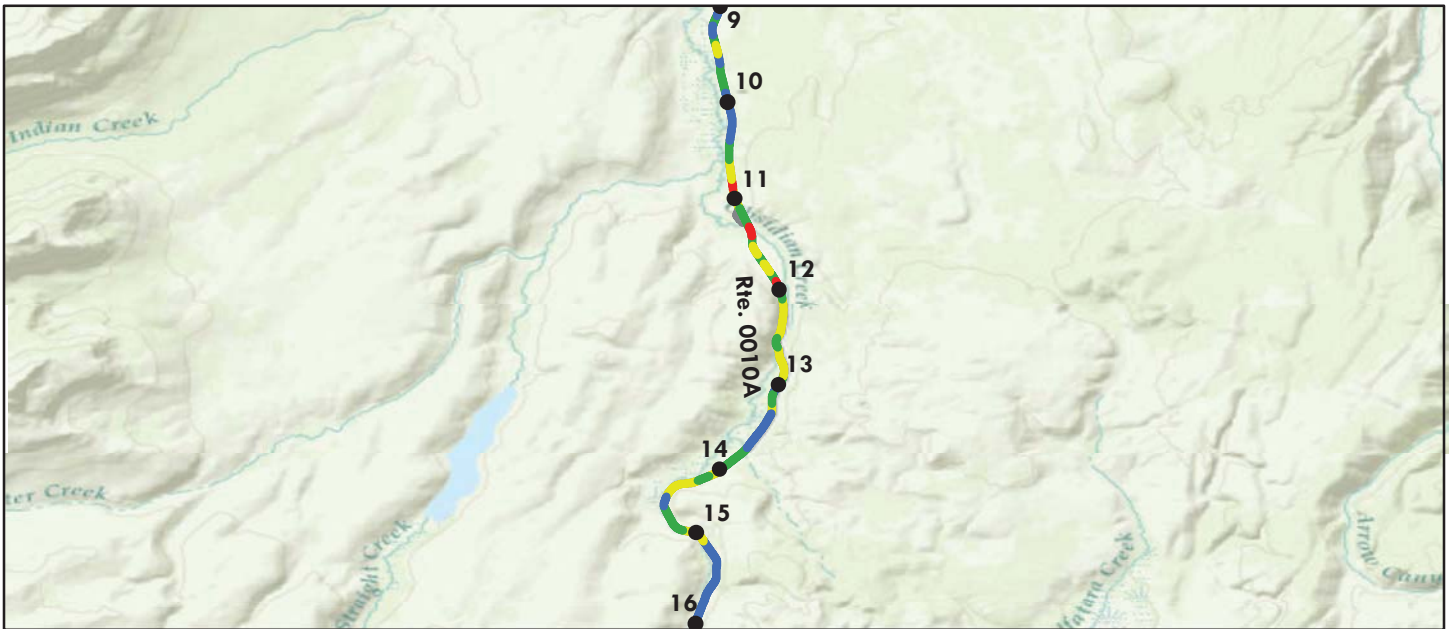

Sources: Esri, HERE, DeLorme, TomTom, Intermap, increment P Corp., GEBCO, USGS, FAO, NPS, NRCAN, GeoBase, IGN, Kadaster NL, Ordnance Survey, Esri Japan, METI, Esri China (Hong Kong), swisstopo, MapmyIndia, © OpenStreetMap contributors, and the GIS User Community

Route Condition Legend – Pavement Condition Rating (PCR)						
Poor (0 - 60)	Fair (61- 84)	Good (85 - 94)	Excellent (95 - 100)	Not Rated		
See Appendix for definitions and formulas						
Inspection Date: 9/10/2016	Beginning Section MP	10	11	12	13	14
Paved Length (Miles): 21.02	Section Length (MI)	1	1	1	1	1
Surface Type: ASPHALT	Route Summary					
Roadway Condition Information						
Pavement Condition Rating (PCR)	92	85	81	81	96	84
Surface Condition Rating (SCR)	94	87	87	86	97	92
Roughness Condition Index (RCI)	89	82	72	74	94	73
Distress Index Values						
Structural Crack Index	94	87	87	86	97	92
Alligator Crack Index	100	100	100	100	100	100
Longitudinal Crack Index	94	87	87	86	97	92
Transverse Cracking Index	96	99	95	95	99	99
Patching Index	100	99	99	99	100	99
Rutting Index	96	96	94	95	98	95
International Roughness Index (IRI)	144	163	194	190	130	192
Lane & Width Information						
Number of Lanes	2	2	2	2	2	2
Paved Width (ft)	21.8	19.3	19	19	18.4	20.3
Lane Width (ft)	8.9	9.1	8.9	8.6	8.5	9

Yellowstone National Park

ROUTE 0010A: MAMMOTH TO NORRIS ROAD

Data Collection Vehicle (DCV) Rating

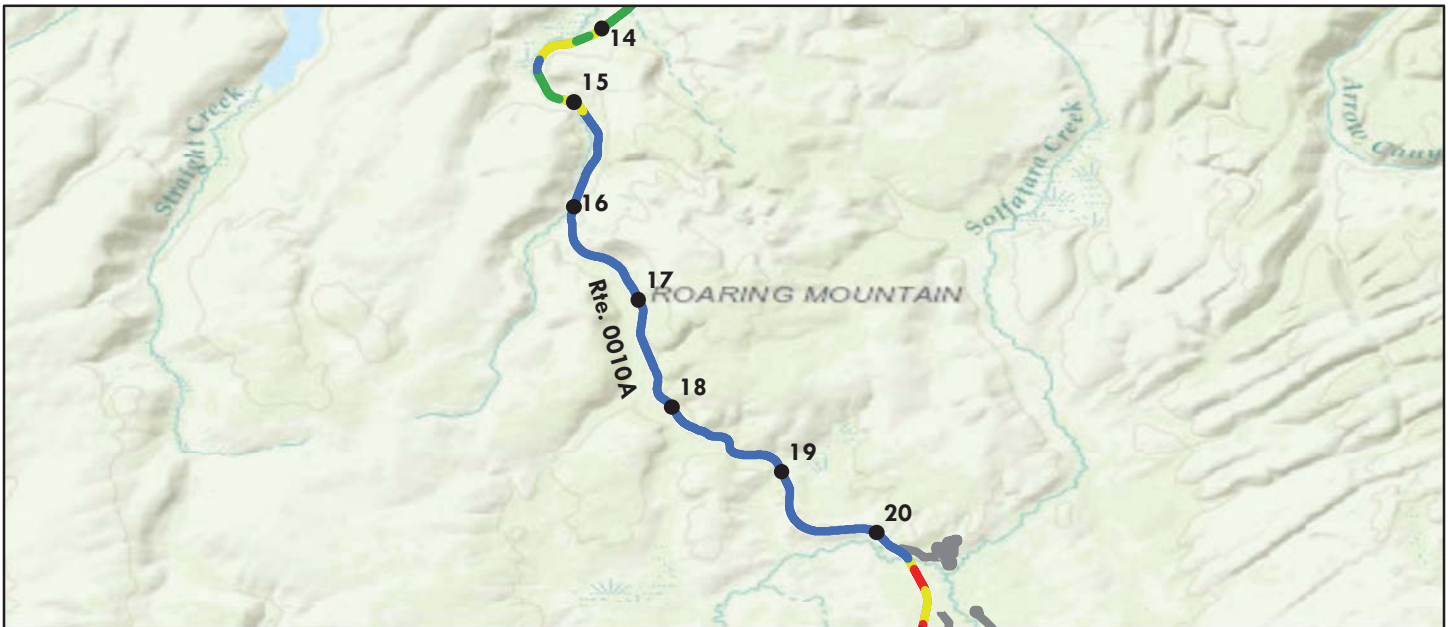

Sources: Esri, HERE, DeLorme, TomTom, Intermap, increment P Corp., GEBCO, USGS, FAO, NPS, NRCAN, GeoBase, IGN, Kadaster NL, Ordnance Survey, Esri Japan, METI, Esri China (Hong Kong), swisstopo, MapmyIndia, © OpenStreetMap contributors, and the GIS User Community

Route Condition Legend – Pavement Condition Rating (PCR)						
Poor (0 - 60)	Fair (61- 84)	Good (85 - 94)	Excellent (95 - 100)	Not Rated		
See Appendix for definitions and formulas						
Inspection Date: 9/10/2016	Beginning Section MP	15	16	17	18	19
Paved Length (Miles): 21.02	Section Length (MI)	1	1	1	1	1
Surface Type: ASPHALT	Route Summary					
Roadway Condition Information						
Pavement Condition Rating (PCR)	92	99	100	100	99	98
Surface Condition Rating (SCR)	94	99	100	100	99	96
Roughness Condition Index (RCI)	89	100	100	100	100	100
Distress Index Values						
Structural Crack Index	94	100	100	100	100	100
Alligator Crack Index	100	100	100	100	100	100
Longitudinal Crack Index	94	100	100	100	100	100
Transverse Cracking Index	96	100	100	100	100	100
Patching Index	100	100	100	100	100	100
Rutting Index	96	99	100	100	99	96
International Roughness Index (IRI)	144	92	64	65	64	58
Lane & Width Information						
Number of Lanes	2	2	2	2	2	2
Paved Width (ft)	21.8	25.2	27.9	26.9	29	27.6
Lane Width (ft)	8.9	9.3	9.2	9.3	9.3	9.3

Yellowstone National Park

ROUTE 0010A: MAMMOTH TO NORRIS ROAD

Data Collection Vehicle (DCV) Rating

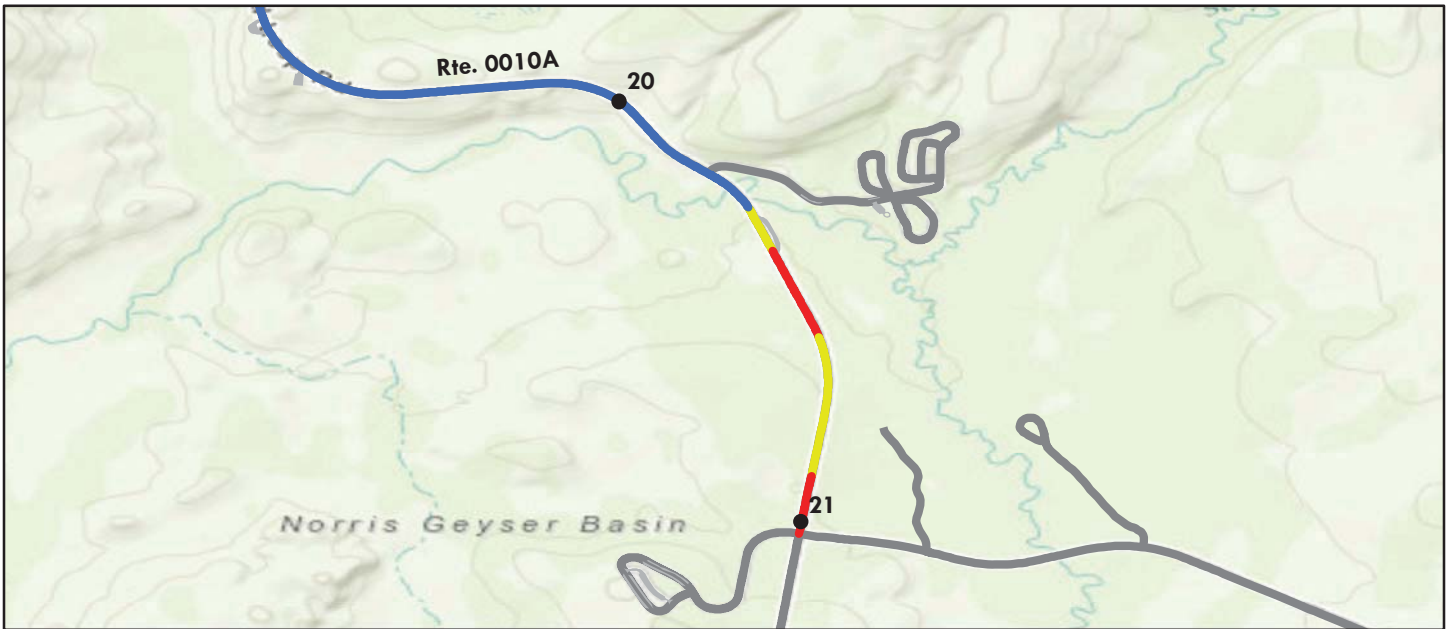

Sources: Esri, HERE, DeLorme, TomTom, Intermap, increment P Corp., GEBCO, USGS, FAO, NPS, NRCAN, GeoBase, IGN, Kadaster NL, Ordnance Survey, Esri Japan, METI, Esri China (Hong Kong), swisstopo, MapmyIndia, © OpenStreetMap contributors, and the GIS User Community

Route Condition Legend – Pavement Condition Rating (PCR)						
Poor (0 - 60)	Fair (61- 84)	Good (85 - 94)	Excellent (95 - 100)	Not Rated		
See Appendix for definitions and formulas						
Inspection Date:	9/10/2016	Beginning Section MP	20	21		
Paved Length (Miles):	21.02	Section Length (MI)	1	0.02		
Surface Type:	ASPHALT	Route Summary				
Roadway Condition Information						
Pavement Condition Rating (PCR)	92	72	0			
Surface Condition Rating (SCR)	94	54	0			
Roughness Condition Index (RCI)	89	100	N/A			
Distress Index Values						
Structural Crack Index	94	54	0			
Alligator Crack Index	100	99	89			
Longitudinal Crack Index	94	55	0			
Transverse Cracking Index	96	88	65			
Patching Index	100	100	99			
Rutting Index	96	94	66			
International Roughness Index (IRI)	144	101	N/A			
Lane & Width Information						
Number of Lanes	2	2	2			
Paved Width (ft)	21.8	26.9	25.5			
Lane Width (ft)	8.9	9	8.8			

Note: Mileposts continue sequentially from the beginning of Route 0010A (MP 0) to the end of Route 0010H (MP 140.85).

Yellowstone National Park

ROUTE 0010B: NORRIS MADISON ROAD

Data Collection Vehicle (DCV) Rating

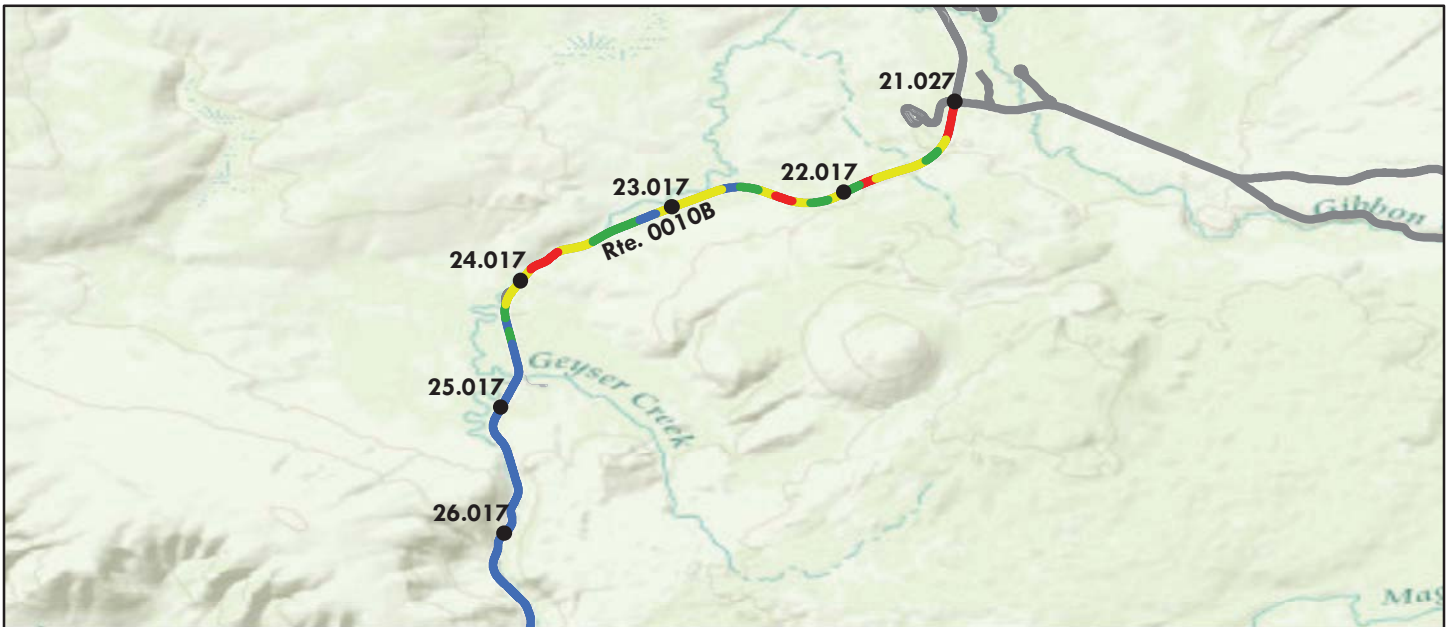

Sources: Esri, HERE, DeLorme, TomTom, Intermap, increment P Corp., GEBCO, USGS, FAO, NPS, NRCAN, GeoBase, IGN, Kadaster NL, Ordnance Survey, Esri Japan, METI, Esri China (Hong Kong), swisstopo, MapmyIndia, © OpenStreetMap contributors, and the GIS User Community

Route Condition Legend – Pavement Condition Rating (PCR)						
Poor (0 - 60)	Fair (61- 84)	Good (85 - 94)	Excellent (95 - 100)	Not Rated		
See Appendix for definitions and formulas						
Inspection Date: 9/15/2016	Beginning Section MP	21.02	22.02	23.02	24.02	25.02
Paved Length (Miles): 13.38	Section Length (MI)	1	1	1	1	1
Surface Type: ASPHALT	Route Summary					
Roadway Condition Information						
Pavement Condition Rating (PCR)	93	58	80	79	92	100
Surface Condition Rating (SCR)	88	32	67	65	86	100
Roughness Condition Index (RCI)	100	98	100	100	100	100
Distress Index Values						
Structural Crack Index	88	32	67	65	86	100
Alligator Crack Index	100	100	100	100	100	100
Longitudinal Crack Index	88	32	67	65	86	100
Transverse Cracking Index	98	87	95	95	99	100
Patching Index	100	100	100	100	99	100
Rutting Index	98	95	96	97	99	100
International Roughness Index (IRI)	76	120	115	99	79	67
Lane & Width Information						
Number of Lanes	2	2	2	2	2	2
Paved Width (ft)	33.6	37	31.9	31.3	32.3	33.6
Lane Width (ft)	11.3	10.7	10.9	11	11.4	11.3

Note: Mileposts continue sequentially from the beginning of Route 0010A (MP 0) to the end of Route 0010H (MP 140.85).

Yellowstone National Park

ROUTE 0010B: NORRIS MADISON ROAD

Data Collection Vehicle (DCV) Rating

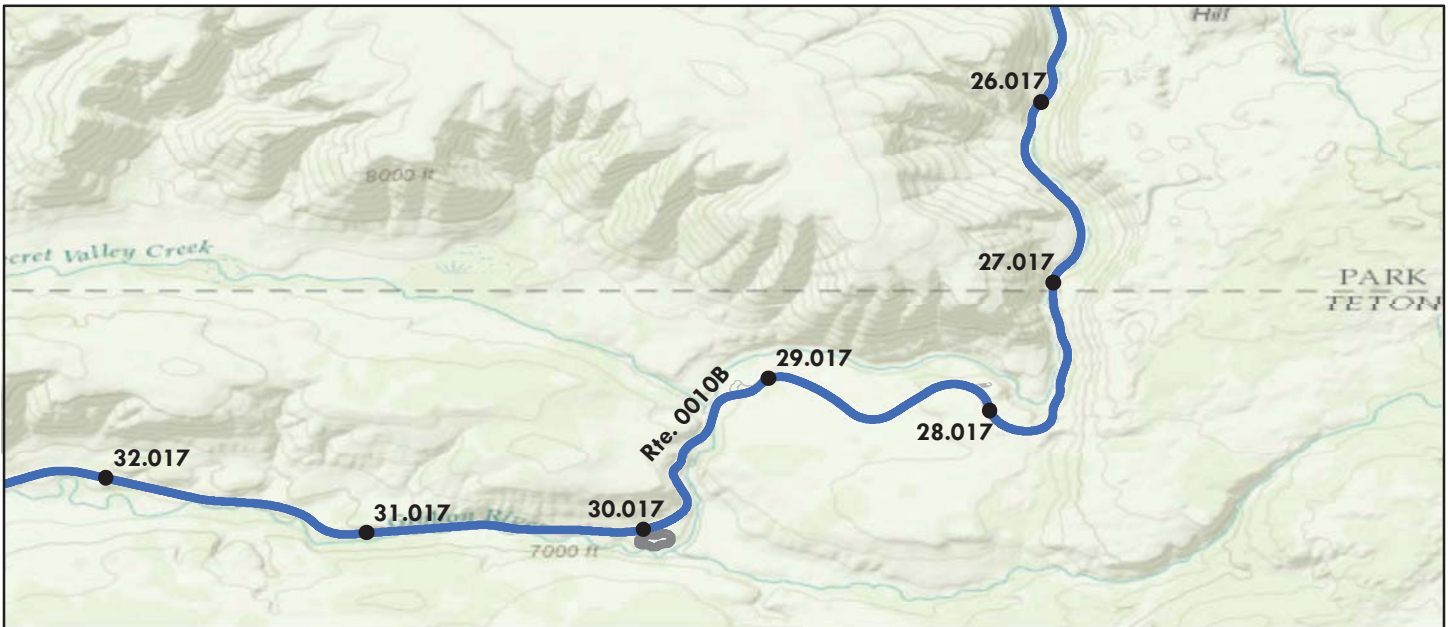

Sources: Esri, HERE, DeLorme, TomTom, Intermap, increment P Corp., GEBCO, USGS, FAO, NPS, NRCAN, GeoBase, IGN, Kadaster NL, Ordnance Survey, Esri Japan, METI, Esri China (Hong Kong), swisstopo, MapmyIndia, © OpenStreetMap contributors, and the GIS User Community

Route Condition Legend – Pavement Condition Rating (PCR)						
Poor (0 - 60)	Fair (61- 84)	Good (85 - 94)	Excellent (95 - 100)	Not Rated		
See Appendix for definitions and formulas						
Inspection Date: 9/15/2016	Beginning Section MP	26.02	27.02	28.02	29.02	30.02
Paved Length (Miles): 13.38	Section Length (MI)	1	1	1	1	1
Surface Type: ASPHALT	Route Summary					
Roadway Condition Information						
Pavement Condition Rating (PCR)	93	99	98	99	99	99
Surface Condition Rating (SCR)	88	99	97	98	99	99
Roughness Condition Index (RCI)	100	100	100	100	100	100
Distress Index Values						
Structural Crack Index	88	100	97	100	99	100
Alligator Crack Index	100	100	100	100	100	100
Longitudinal Crack Index	88	100	97	100	99	100
Transverse Cracking Index	98	100	100	100	100	100
Patching Index	100	100	100	100	100	100
Rutting Index	98	99	99	98	99	99
International Roughness Index (IRI)	76	75	63	55	72	58
Lane & Width Information						
Number of Lanes	2	2	2	2	2	2
Paved Width (ft)	33.6	31.5	34.3	35	34.2	33.6
Lane Width (ft)	11.3	11.2	11.5	11.3	11.6	11.1

Yellowstone National Park

ROUTE 0010B: NORRIS MADISON ROAD

Data Collection Vehicle (DCV) Rating

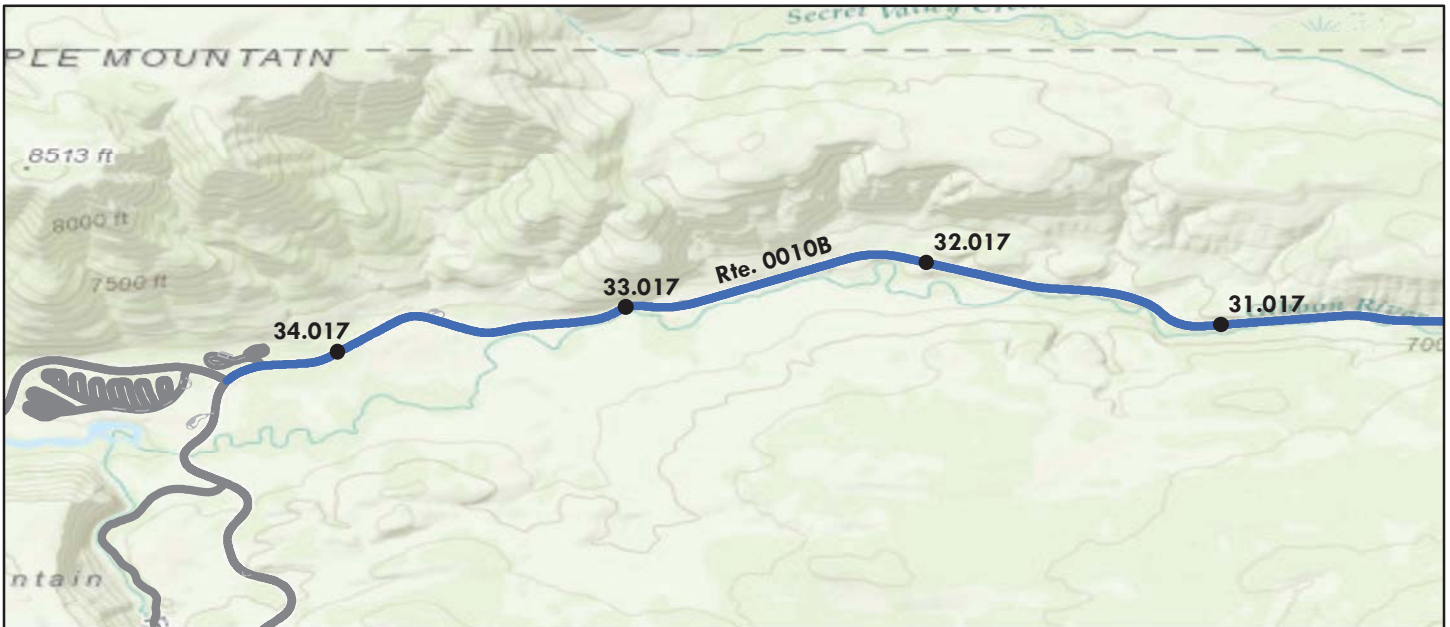

Sources: Esri, HERE, DeLorme, TomTom, Intermap, increment P Corp., GEBCO, USGS, FAO, NPS, NRCAN, GeoBase, IGN, Kadaster NL, Ordnance Survey, Esri Japan, METI, Esri China (Hong Kong), swisstopo, MapmyIndia, © OpenStreetMap contributors, and the GIS User Community

Route Condition Legend – Pavement Condition Rating (PCR)						
Poor (0 - 60)	Fair (61- 84)	Good (85 - 94)	Excellent (95 - 100)	Not Rated		
See Appendix for definitions and formulas						
Inspection Date: 9/15/2016	Beginning Section MP	31.02	32.02	33.02	34.02	
Paved Length (Miles): 13.38	Section Length (MI)	1	1	1	0.38	
Surface Type: ASPHALT	Route Summary					
Roadway Condition Information						
Pavement Condition Rating (PCR)	93	99	100	99	99	
Surface Condition Rating (SCR)	88	98	100	99	99	
Roughness Condition Index (RCI)	100	100	100	100	100	
Distress Index Values						
Structural Crack Index	88	100	100	99	99	
Alligator Crack Index	100	100	100	100	100	
Longitudinal Crack Index	88	100	100	99	99	
Transverse Cracking Index	98	100	100	100	99	
Patching Index	100	100	100	100	100	
Rutting Index	98	98	100	100	99	
International Roughness Index (IRI)	76	56	65	59	81	
Lane & Width Information						
Number of Lanes	2	2	2	2	2	
Paved Width (ft)	33.6	33.5	33.2	35.6	33.6	
Lane Width (ft)	11.3	11	11.1	12.3	11.3	

Note: Mileposts continue sequentially from the beginning of Route 0010A (MP 0) to the end of Route 0010H (MP 140.85).

Yellowstone National Park

ROUTE 0010C: MADISON TO OLD FAITHFUL ROAD

Data Collection Vehicle (DCV) Rating

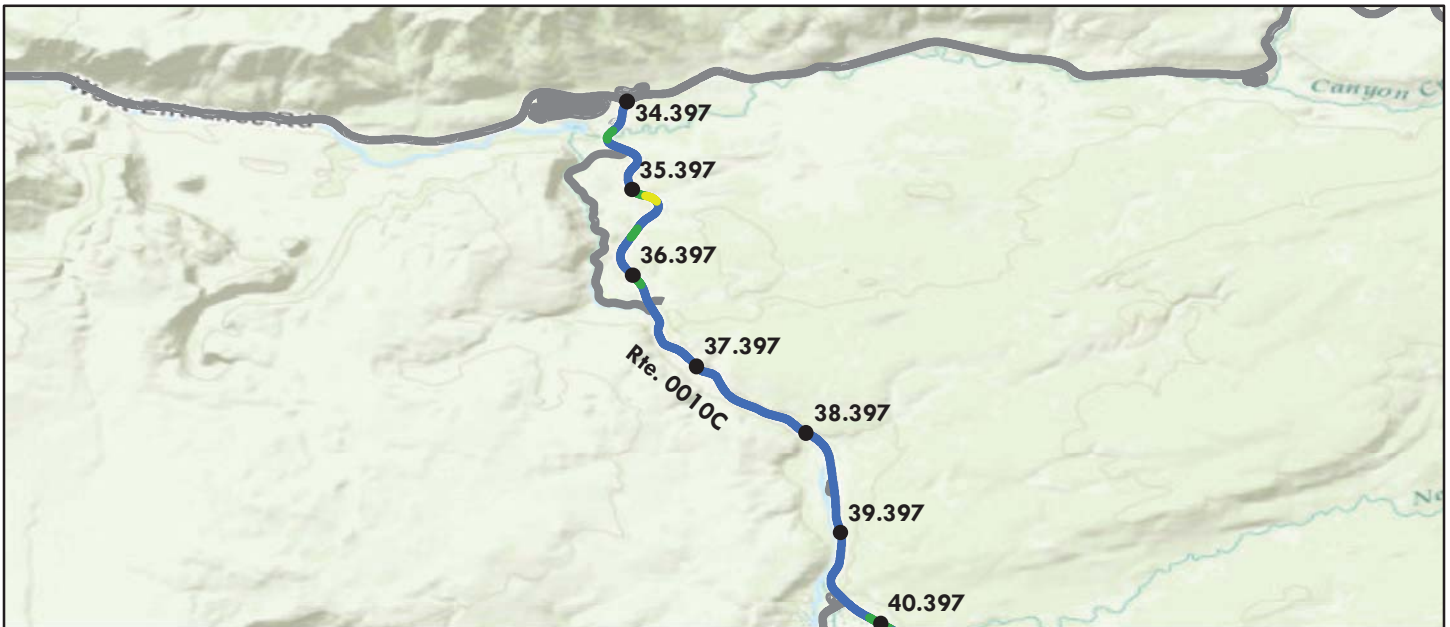

Sources: Esri, HERE, DeLorme, TomTom, Intermap, increment P Corp., GEBCO, USGS, FAO, NPS, NRCAN, GeoBase, IGN, Kadaster NL, Ordnance Survey, Esri Japan, METI, Esri China (Hong Kong), swisstopo, MapmyIndia, © OpenStreetMap contributors, and the GIS User Community

Route Condition Legend – Pavement Condition Rating (PCR)						
Poor (0 - 60)	Fair (61- 84)	Good (85 - 94)	Excellent (95 - 100)	Not Rated		
See Appendix for definitions and formulas						
Inspection Date: 9/15/2016	Beginning Section MP	34.4	35.4	36.4	37.4	38.4
Paved Length (Miles): 16.00	Section Length (MI)	1	1	1	1	1
Surface Type: ASPHALT	Route Summary					
Roadway Condition Information						
Pavement Condition Rating (PCR)	97	98	95	98	98	98
Surface Condition Rating (SCR)	95	96	94	97	97	96
Roughness Condition Index (RCI)	100	100	97	100	100	100
Distress Index Values						
Structural Crack Index	100	100	99	99	99	100
Alligator Crack Index	100	100	100	100	100	100
Longitudinal Crack Index	100	100	99	99	99	100
Transverse Cracking Index	100	100	100	100	100	100
Patching Index	100	100	100	100	100	100
Rutting Index	95	96	94	97	97	96
International Roughness Index (IRI)	91	113	122	84	70	65
Lane & Width Information						
Number of Lanes	2	2	2	2	2	2
Paved Width (ft)	32.1	35.4	30.4	32.2	31.6	31.2
Lane Width (ft)	11.3	11.7	10.8	11.1	11.4	11.3

Note: Mileposts continue sequentially from the beginning of Route 0010A (MP 0) to the end of Route 0010H (MP 140.85).

Yellowstone National Park

ROUTE 0010C: MADISON TO OLD FAITHFUL ROAD

Data Collection Vehicle (DCV) Rating

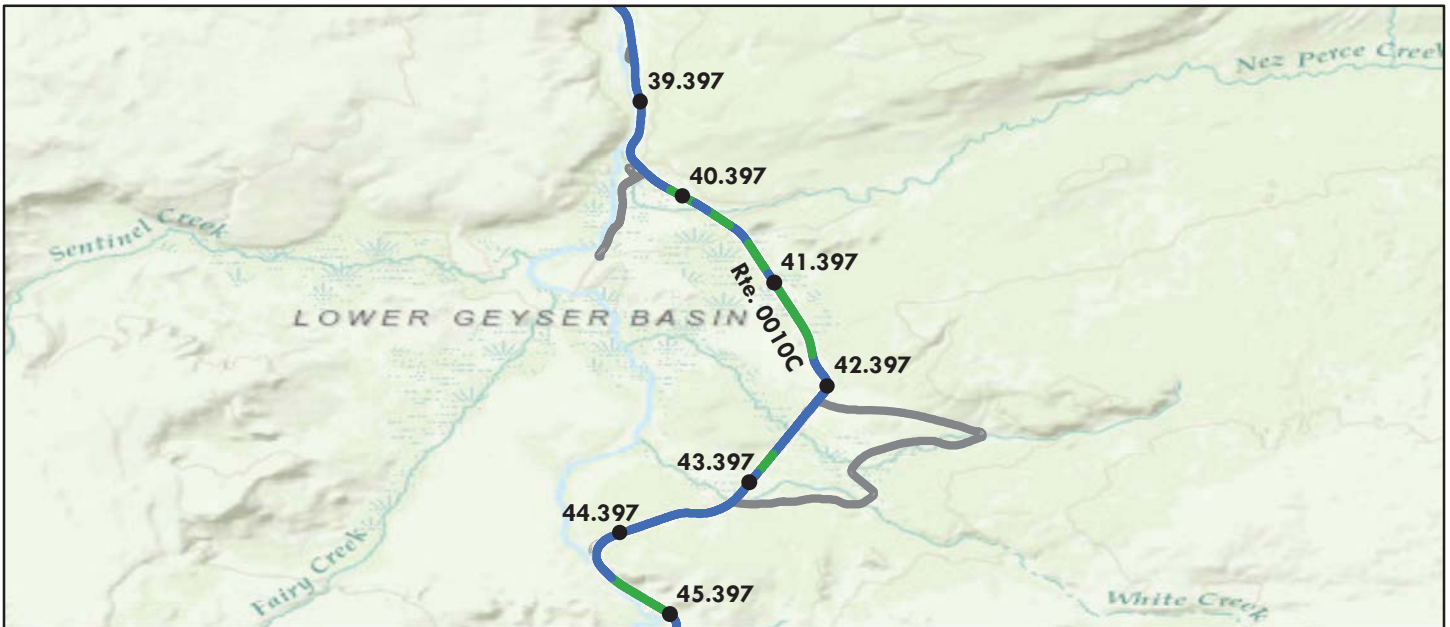

Sources: Esri, HERE, DeLorme, TomTom, Intermap, increment P Corp., GEBCO, USGS, FAO, NPS, NRCAN, GeoBase, IGN, Kadaster NL, Ordnance Survey, Esri Japan, METI, Esri China (Hong Kong), swisstopo, MapmyIndia, © OpenStreetMap contributors, and the GIS User Community

Route Condition Legend – Pavement Condition Rating (PCR)						
Poor (0 - 60)	Fair (61- 84)	Good (85 - 94)	Excellent (95 - 100)	Not Rated		
See Appendix for definitions and formulas						
Inspection Date: 9/15/2016	Beginning Section MP	39.4	40.4	41.4	42.4	43.4
Paved Length (Miles): 16.00	Section Length (MI)	1	1	1	1	1
Surface Type: ASPHALT	Route Summary					
Roadway Condition Information						
Pavement Condition Rating (PCR)	97	97	94	92	96	98
Surface Condition Rating (SCR)	95	95	90	87	94	97
Roughness Condition Index (RCI)	100	100	100	100	100	100
Distress Index Values						
Structural Crack Index	100	100	99	99	100	100
Alligator Crack Index	100	100	100	100	100	100
Longitudinal Crack Index	100	100	99	99	100	100
Transverse Cracking Index	100	100	100	100	100	100
Patching Index	100	100	100	100	100	100
Rutting Index	95	95	90	87	94	97
International Roughness Index (IRI)	91	71	84	89	90	71
Lane & Width Information						
Number of Lanes	2	2	2	2	2	2
Paved Width (ft)	32.1	32.2	31.8	30.8	33.2	31.4
Lane Width (ft)	11.3	11	11.1	11.2	11.6	11.1

Yellowstone National Park

ROUTE 0010C: MADISON TO OLD FAITHFUL ROAD

Data Collection Vehicle (DCV) Rating

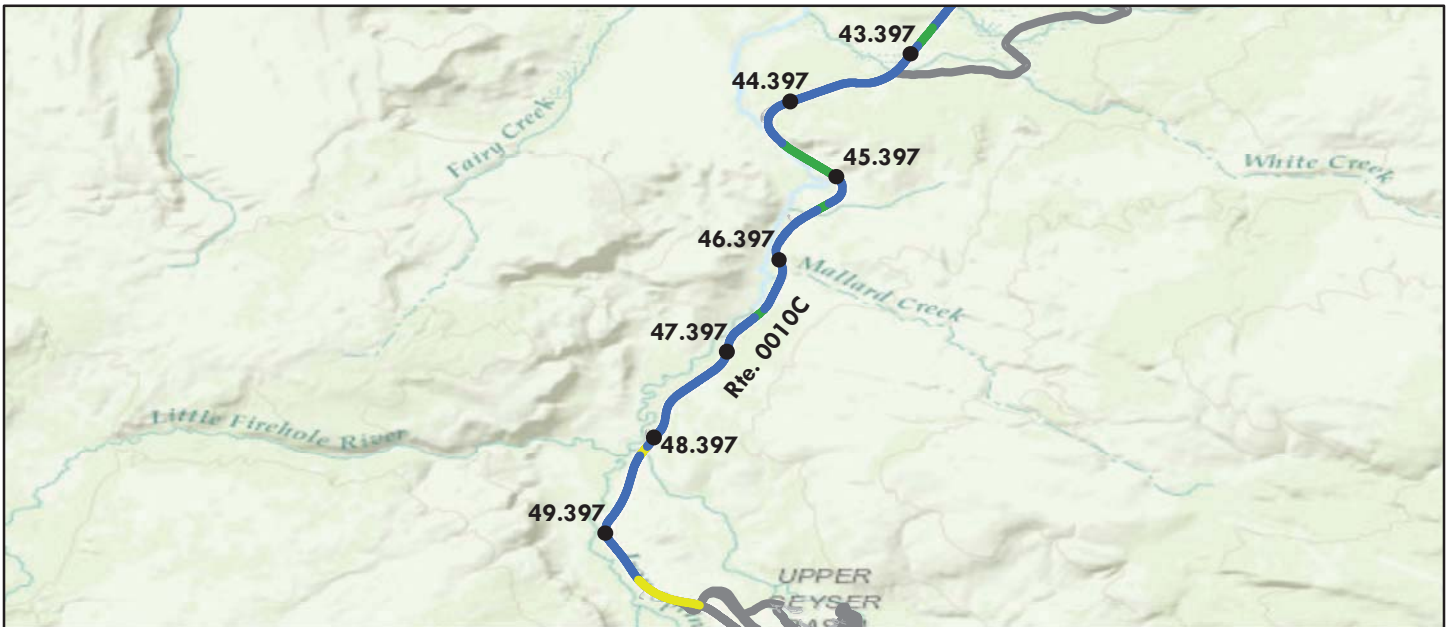

Sources: Esri, HERE, DeLorme, TomTom, Intermap, increment P Corp., GEBCO, USGS, FAO, NPS, NRCAN, GeoBase, IGN, Kadaster NL, Ordnance Survey, Esri Japan, METI, Esri China (Hong Kong), swisstopo, MapmyIndia, © OpenStreetMap contributors, and the GIS User Community

Route Condition Legend – Pavement Condition Rating (PCR)						
Poor (0 - 60)	Fair (61- 84)	Good (85 - 94)	Excellent (95 - 100)	Not Rated		
See Appendix for definitions and formulas						
Inspection Date: 9/15/2016	Beginning Section MP	44.4	45.4	46.4	47.4	48.4
Paved Length (Miles): 16.00	Section Length (MI)	1	1	1	1	1
Surface Type: ASPHALT	Route Summary					
Roadway Condition Information						
Pavement Condition Rating (PCR)	97	96	96	98	98	98
Surface Condition Rating (SCR)	95	93	94	96	96	98
Roughness Condition Index (RCI)	100	100	100	100	100	97
Distress Index Values						
Structural Crack Index	100	100	100	100	99	99
Alligator Crack Index	100	100	100	100	100	100
Longitudinal Crack Index	100	100	100	100	99	99
Transverse Cracking Index	100	100	100	100	100	99
Patching Index	100	100	100	100	100	100
Rutting Index	95	93	94	96	96	98
International Roughness Index (IRI)	91	74	80	91	86	122
Lane & Width Information						
Number of Lanes	2	2	2	2	2	2
Paved Width (ft)	32.1	34.2	30.9	31	30.1	30.5
Lane Width (ft)	11.3	11.8	11.2	10.9	10.7	12.1

Yellowstone National Park

ROUTE 0010C: MADISON TO OLD FAITHFUL ROAD

Data Collection Vehicle (DCV) Rating



Sources: Esri, HERE, DeLorme, TomTom, Intermap, increment P Corp., GEBCO, USGS, FAO, NPS, NRCAN, GeoBase, IGN, Kadaster NL, Ordnance Survey, Esri Japan, METI, Esri China (Hong Kong), swisstopo, MapmyIndia, © OpenStreetMap contributors, and the GIS User Community

Route Condition Legend – Pavement Condition Rating (PCR)						
Poor (0 - 60)	Fair (61- 84)	Good (85 - 94)	Excellent (95 - 100)	Not Rated		
See Appendix for definitions and formulas						
Inspection Date: 9/15/2016	Beginning Section MP	49.4				
Paved Length (Miles): 16.00	Section Length (MI)	1				
Surface Type: ASPHALT	Route Summary					
Roadway Condition Information						
Pavement Condition Rating (PCR)	97	83				
Surface Condition Rating (SCR)	95	N/A				
Roughness Condition Index (RCI)	100	83				
Distress Index Values						
Structural Crack Index	100	N/A				
Alligator Crack Index	100	N/A				
Longitudinal Crack Index	100	N/A				
Transverse Cracking Index	100	N/A				
Patching Index	100	N/A				
Rutting Index	95	N/A				
International Roughness Index (IRI)	91	140				
Lane & Width Information						
Number of Lanes	2	2				
Paved Width (ft)	32.1	37.6				
Lane Width (ft)	11.3	11.5				

Note: Mileposts continue sequentially from the beginning of Route 0010A (MP 0) to the end of Route 0010H (MP 140.85).

Yellowstone National Park

ROUTE 0010D: OLD FAITHFUL TO WEST THUMB ROAD

Data Collection Vehicle (DCV) Rating

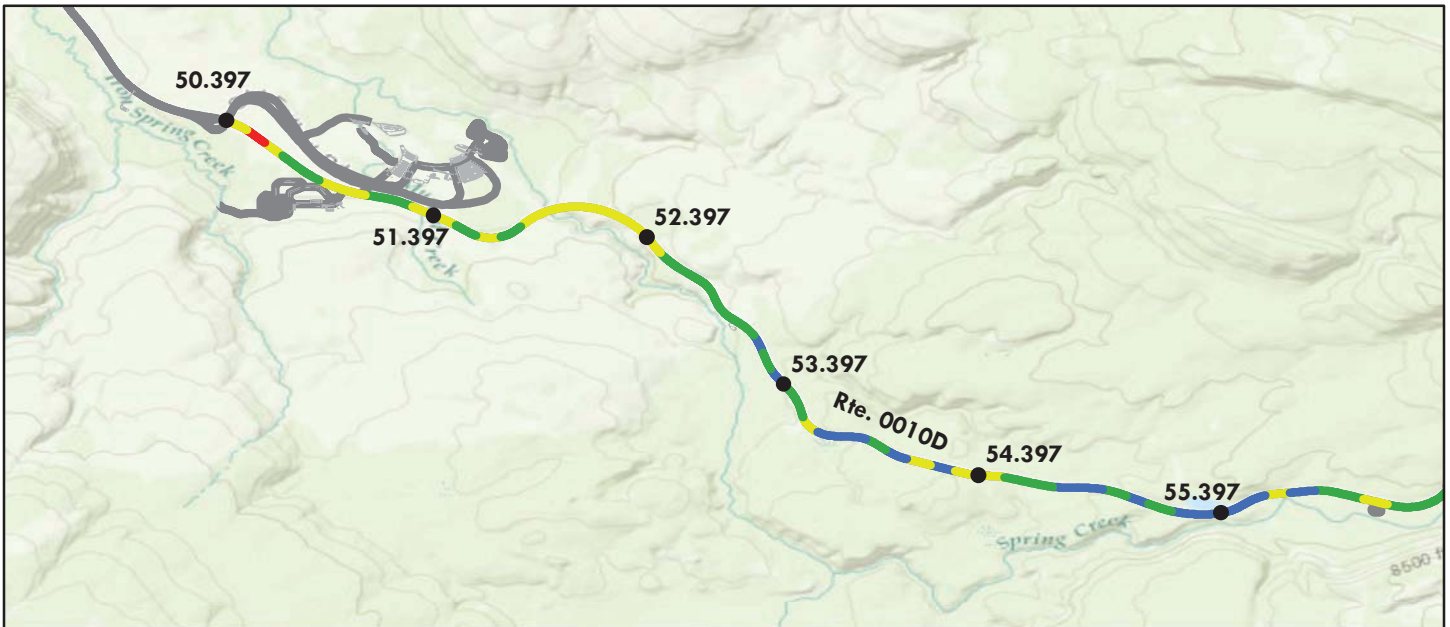

Sources: Esri, HERE, DeLorme, TomTom, Intermap, increment P Corp., GEBCO, USGS, FAO, NPS, NRCAN, GeoBase, IGN, Kadaster NL, Ordnance Survey, Esri Japan, METI, Esri China (Hong Kong), swisstopo, MapmyIndia, © OpenStreetMap contributors, and the GIS User Community

Route Condition Legend – Pavement Condition Rating (PCR)						
Poor (0 - 60)	Fair (61- 84)	Good (85 - 94)	Excellent (95 - 100)	Not Rated		
See Appendix for definitions and formulas						
Inspection Date: 9/15/2016	Beginning Section MP	50.4	51.4	52.4	53.4	54.4
Paved Length (Miles): 17.70	Section Length (MI)	1	1	1	1	1
Surface Type: ASPHALT	Route Summary					
Roadway Condition Information						
Pavement Condition Rating (PCR)	90	80	78	92	91	96
Surface Condition Rating (SCR)	90	77	81	89	90	93
Roughness Condition Index (RCI)	91	85	74	97	92	100
Distress Index Values						
Structural Crack Index	90	77	81	94	94	93
Alligator Crack Index	100	100	100	100	100	100
Longitudinal Crack Index	90	77	81	94	94	93
Transverse Cracking Index	96	86	87	98	98	98
Patching Index	100	99	99	99	99	100
Rutting Index	90	81	81	89	90	94
International Roughness Index (IRI)	137	153	187	122	135	116
Lane & Width Information						
Number of Lanes	2	2	2	2	2	2
Paved Width (ft)	28	33.2	32.1	27.3	27.7	26.7
Lane Width (ft)	10.8	11.8	10.8	10.8	10.5	10.9

Note: Mileposts continue sequentially from the beginning of Route 0010A (MP 0) to the end of Route 0010H (MP 140.85).

Yellowstone National Park

ROUTE 0010D: OLD FAITHFUL TO WEST THUMB ROAD

Data Collection Vehicle (DCV) Rating

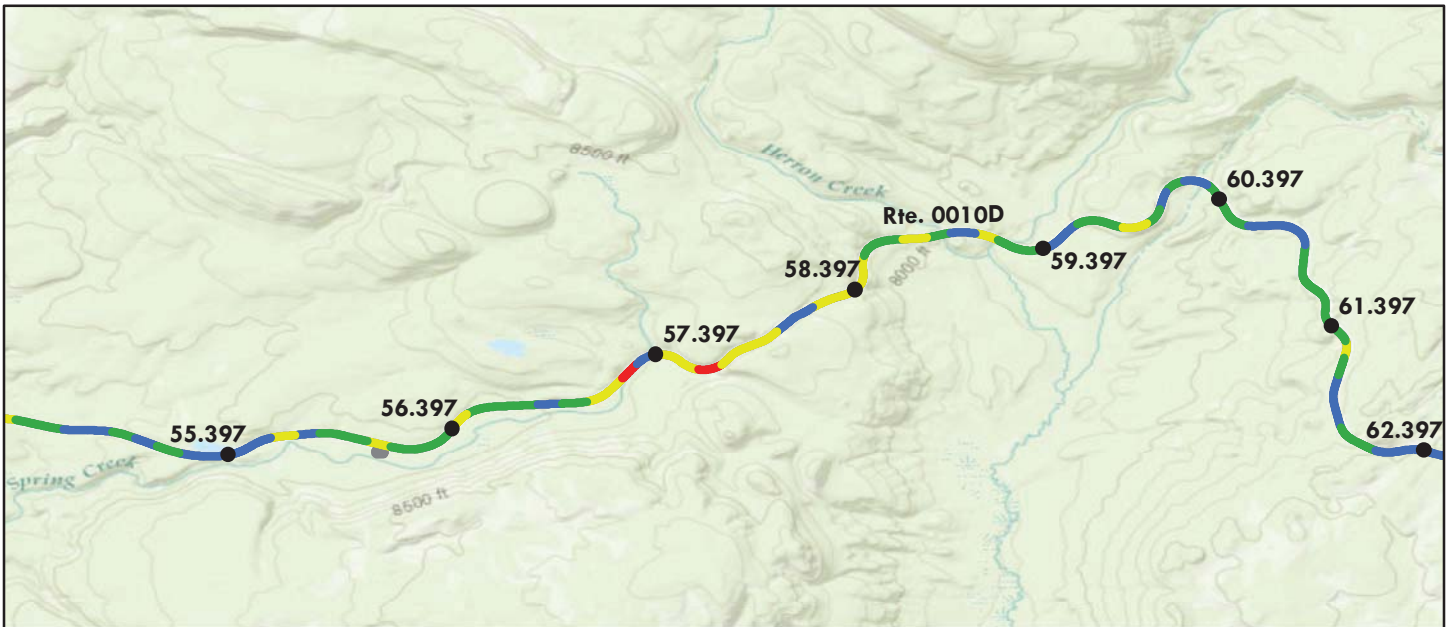

Sources: Esri, HERE, DeLorme, TomTom, Intermap, increment P Corp., GEBCO, USGS, FAO, NPS, NRCAN, GeoBase, IGN, Kadaster NL, Ordnance Survey, Esri Japan, METI, Esri China (Hong Kong), swisstopo, MapmyIndia, © OpenStreetMap contributors, and the GIS User Community

Route Condition Legend – Pavement Condition Rating (PCR)						
Poor (0 - 60)	Fair (61- 84)	Good (85 - 94)	Excellent (95 - 100)	Not Rated		
See Appendix for definitions and formulas						
Inspection Date: 9/15/2016	Beginning Section MP	55.4	56.4	57.4	58.4	59.4
Paved Length (Miles): 17.70	Section Length (MI)	1	1	1	1	1
Surface Type: ASPHALT	Route Summary					
Roadway Condition Information						
Pavement Condition Rating (PCR)	90	93	83	76	87	93
Surface Condition Rating (SCR)	90	91	82	72	90	92
Roughness Condition Index (RCI)	91	95	85	82	83	94
Distress Index Values						
Structural Crack Index	90	93	83	72	90	92
Alligator Crack Index	100	100	100	100	100	100
Longitudinal Crack Index	90	93	83	72	90	92
Transverse Cracking Index	96	98	98	94	97	94
Patching Index	100	99	99	100	100	100
Rutting Index	90	91	82	92	91	95
International Roughness Index (IRI)	137	127	156	164	159	131
Lane & Width Information						
Number of Lanes	2	2	2	2	2	2
Paved Width (ft)	28	26.2	27.8	27.6	28.1	27.2
Lane Width (ft)	10.8	10.6	10.9	10.7	10.8	10.7

Yellowstone National Park

ROUTE 0010D: OLD FAITHFUL TO WEST THUMB ROAD

Data Collection Vehicle (DCV) Rating

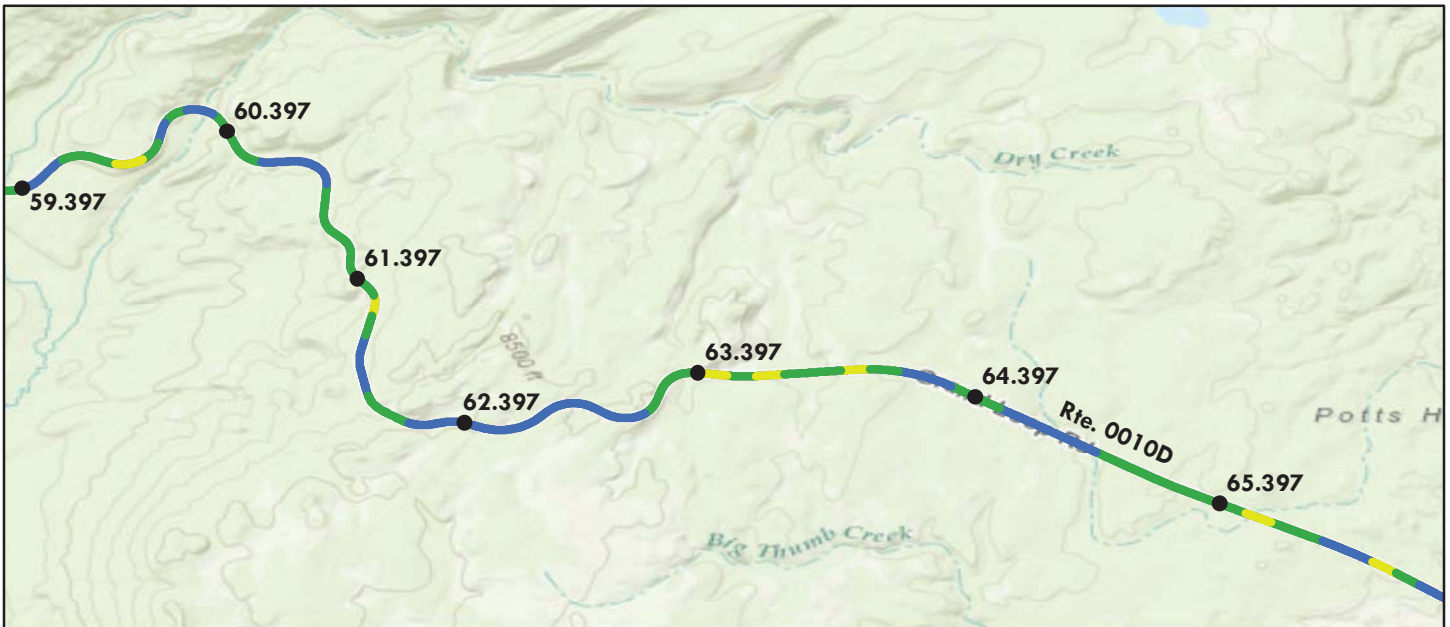

Sources: Esri, HERE, DeLorme, TomTom, Intermap, increment P Corp., GEBCO, USGS, FAO, NPS, NRCAN, GeoBase, IGN, Kadaster NL, Ordnance Survey, Esri Japan, METI, Esri China (Hong Kong), swisstopo, MapmyIndia, © OpenStreetMap contributors, and the GIS User Community

Route Condition Legend – Pavement Condition Rating (PCR)						
Poor (0 - 60)	Fair (61- 84)	Good (85 - 94)	Excellent (95 - 100)	Not Rated		
See Appendix for definitions and formulas						
Inspection Date: 9/15/2016	Beginning Section MP	60.4	61.4	62.4	63.4	64.4
Paved Length (Miles): 17.70	Section Length (MI)	1	1	1	1	1
Surface Type: ASPHALT	Route Summary					
Roadway Condition Information						
Pavement Condition Rating (PCR)	90	92	96	96	89	95
Surface Condition Rating (SCR)	90	92	94	94	91	93
Roughness Condition Index (RCI)	91	93	100	99	87	98
Distress Index Values						
Structural Crack Index	90	94	94	95	92	93
Alligator Crack Index	100	100	100	100	100	100
Longitudinal Crack Index	90	94	94	95	92	93
Transverse Cracking Index	96	98	97	99	91	97
Patching Index	100	100	100	100	100	100
Rutting Index	90	92	94	94	92	93
International Roughness Index (IRI)	137	133	115	118	149	118
Lane & Width Information						
Number of Lanes	2	2	2	2	2	2
Paved Width (ft)	28	26.4	26.9	26.2	26	27.2
Lane Width (ft)	10.8	10.8	10.7	10.7	10.8	10.9

Yellowstone National Park

ROUTE 0010D: OLD FAITHFUL TO WEST THUMB ROAD

Data Collection Vehicle (DCV) Rating

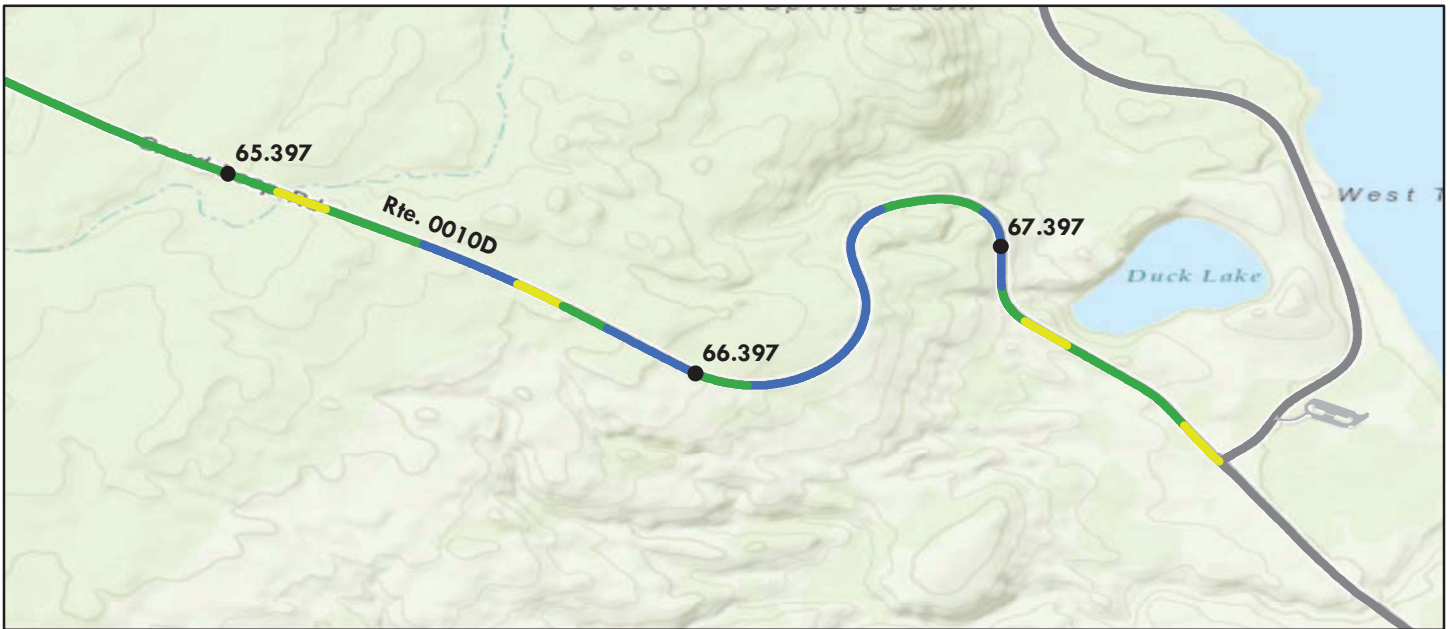

Sources: Esri, HERE, DeLorme, TomTom, Intermap, increment P Corp., GEBCO, USGS, FAO, NPS, NRCAN, GeoBase, IGN, Kadaster NL, Ordnance Survey, Esri Japan, METI, Esri China (Hong Kong), swisstopo, MapmyIndia, © OpenStreetMap contributors, and the GIS User Community

Route Condition Legend – Pavement Condition Rating (PCR)						
Poor (0 - 60)	Fair (61- 84)	Good (85 - 94)	Excellent (95 - 100)	Not Rated		
See Appendix for definitions and formulas						
Inspection Date:	9/15/2016	Beginning Section MP	65.4	66.4	67.4	
Paved Length (Miles):	17.70	Section Length (MI)	1	1	0.7	
Surface Type:	ASPHALT	Route Summary				
Roadway Condition Information						
Pavement Condition Rating (PCR)	90	92	97	92		
Surface Condition Rating (SCR)	90	91	97	91		
Roughness Condition Index (RCI)	91	93	98	93		
Distress Index Values						
Structural Crack Index	90	91	97	94		
Alligator Crack Index	100	100	100	100		
Longitudinal Crack Index	90	91	97	94		
Transverse Cracking Index	96	98	98	99		
Patching Index	100	100	100	100		
Rutting Index	90	92	97	91		
International Roughness Index (IRI)	137	131	119	132		
Lane & Width Information						
Number of Lanes	2	2	2	2		
Paved Width (ft)	28	28.3	27.3	33.7		
Lane Width (ft)	10.8	10.9	10.8	11.1		

Note: Mileposts continue sequentially from the beginning of Route 0010A (MP 0) to the end of Route 0010H (MP 140.85).

Yellowstone National Park

ROUTE 0010E: WEST THUMB TO FISHING BRIDGE ROAD

Data Collection Vehicle (DCV) Rating



Sources: Esri, HERE, DeLorme, Intermap, increment P Corp., GEBCO, USGS, FAO, NPS, NRCAN, GeoBase, IGN, Kadaster NL, Ordnance Survey, Esri Japan, METI, Esri China (Hong Kong), swisstopo, MapmyIndia, © OpenStreetMap contributors, and the GIS User Community

Route Condition Legend – Pavement Condition Rating (PCR)						
Poor (0 - 60)	Fair (61- 84)	Good (85 - 94)	Excellent (95 - 100)	Not Rated		
See Appendix for definitions and formulas						
Inspection Date: 9/10/2016	Beginning Section MP	68.1	69.1	70.1	71.1	72.1
Paved Length (Miles): 20.72	Section Length (MI)	1	1	1	1	1
Surface Type: ASPHALT	Route Summary					
Roadway Condition Information						
Pavement Condition Rating (PCR)	97	86	90	98	99	99
Surface Condition Rating (SCR)	95	81	88	96	99	98
Roughness Condition Index (RCI)	100	94	94	100	100	100
Distress Index Values						
Structural Crack Index	97	87	89	98	100	100
Alligator Crack Index	100	100	100	100	100	100
Longitudinal Crack Index	97	87	89	98	100	100
Transverse Cracking Index	99	99	99	100	100	100
Patching Index	100	100	100	100	100	100
Rutting Index	95	81	88	96	99	98
International Roughness Index (IRI)	108	129	131	82	69	65
Lane & Width Information						
Number of Lanes	2	2	2	2	2	2
Paved Width (ft)	31.4	35.4	32.9	32.3	30.4	30.7
Lane Width (ft)	10.7	11.5	10.4	10.3	10.3	10.3

Note: Mileposts continue sequentially from the beginning of Route 0010A (MP 0) to the end of Route 0010H (MP 140.85).

Yellowstone National Park

ROUTE 0010E: WEST THUMB TO FISHING BRIDGE ROAD

Data Collection Vehicle (DCV) Rating



Sources: Esri, HERE, DeLorme, TomTom, Intermap, increment P Corp., GEBCO, USGS, FAO, NPS, NRCAN, GeoBase, IGN, Kadaster NL, Ordnance Survey, Esri Japan, METI, Esri China (Hong Kong), swisstopo, MapmyIndia, © OpenStreetMap contributors, and the GIS User Community

Route Condition Legend – Pavement Condition Rating (PCR)						
Poor (0 - 60)	Fair (61- 84)	Good (85 - 94)	Excellent (95 - 100)	Not Rated		
See Appendix for definitions and formulas						
Inspection Date: 9/10/2016	Beginning Section MP	73.1	74.1	75.1	76.1	77.1
Paved Length (Miles): 20.72	Section Length (MI)	1	1	1	1	1
Surface Type: ASPHALT	Route Summary					
Roadway Condition Information						
Pavement Condition Rating (PCR)	97	98	93	97	99	97
Surface Condition Rating (SCR)	95	97	95	96	98	95
Roughness Condition Index (RCI)	100	100	90	99	100	100
Distress Index Values						
Structural Crack Index	97	97	100	97	100	99
Alligator Crack Index	100	100	100	100	100	100
Longitudinal Crack Index	97	97	100	97	100	99
Transverse Cracking Index	99	100	100	100	99	99
Patching Index	100	100	99	100	100	100
Rutting Index	95	98	95	96	98	95
International Roughness Index (IRI)	108	107	140	116	98	88
Lane & Width Information						
Number of Lanes	2	2	2	2	2	2
Paved Width (ft)	31.4	30	29.3	27.8	28.4	29.1
Lane Width (ft)	10.7	10.1	10.7	10.5	10.3	10.7

Yellowstone National Park

ROUTE 0010E: WEST THUMB TO FISHING BRIDGE ROAD

Data Collection Vehicle (DCV) Rating



Sources: Esri, HERE, DeLorme, TomTom, Intermap, increment P Corp., GEBCO, USGS, FAO, NPS, NRCAN, GeoBase, IGN, Kadaster NL, Ordnance Survey, Esri Japan, METI, Esri China (Hong Kong), swisstopo, MapmyIndia, © OpenStreetMap contributors, and the GIS User Community

Route Condition Legend – Pavement Condition Rating (PCR)						
Poor (0 - 60)	Fair (61- 84)	Good (85 - 94)	Excellent (95 - 100)	Not Rated		
See Appendix for definitions and formulas						
Inspection Date: 9/10/2016	Beginning Section MP	78.1	79.1	80.1	81.1	82.1
Paved Length (Miles): 20.72	Section Length (MI)	1	1	1	1	1
Surface Type: ASPHALT	Route Summary					
Roadway Condition Information						
Pavement Condition Rating (PCR)	97	96	97	98	98	98
Surface Condition Rating (SCR)	95	95	95	97	97	96
Roughness Condition Index (RCI)	100	98	100	100	100	100
Distress Index Values						
Structural Crack Index	97	97	100	100	99	100
Alligator Crack Index	100	100	100	100	100	100
Longitudinal Crack Index	97	97	100	100	99	100
Transverse Cracking Index	99	98	99	98	98	98
Patching Index	100	100	100	100	100	100
Rutting Index	95	95	95	97	97	96
International Roughness Index (IRI)	108	119	99	107	110	111
Lane & Width Information						
Number of Lanes	2	2	2	2	2	2
Paved Width (ft)	31.4	29.5	29.5	30.1	30.7	30.6
Lane Width (ft)	10.7	10.6	10.8	10.6	10.4	10.7

Yellowstone National Park

ROUTE 0010E: WEST THUMB TO FISHING BRIDGE ROAD

Data Collection Vehicle (DCV) Rating



Sources: Esri, HERE, DeLorme, TomTom, Intermap, increment P Corp., GEBCO, USGS, FAO, NPS, NRCAN, GeoBase, IGN, Kadaster NL, Ordnance Survey, Esri Japan, METI, Esri China (Hong Kong), swisstopo, MapmyIndia, © OpenStreetMap contributors, and the GIS User Community

Route Condition Legend – Pavement Condition Rating (PCR)						
Poor (0 - 60)	Fair (61- 84)	Good (85 - 94)	Excellent (95 - 100)	Not Rated		
See Appendix for definitions and formulas						
Inspection Date: 9/10/2016	Beginning Section MP	83.1	84.1	85.1	86.1	87.1
Paved Length (Miles): 20.72	Section Length (MI)	1	1	1	1	1
Surface Type: ASPHALT	Route Summary					
Roadway Condition Information						
Pavement Condition Rating (PCR)	97	97	99	99	96	85
Surface Condition Rating (SCR)	95	96	98	99	94	87
Roughness Condition Index (RCI)	100	99	100	100	100	83
Distress Index Values						
Structural Crack Index	97	99	100	100	98	87
Alligator Crack Index	100	100	100	100	100	100
Longitudinal Crack Index	97	99	100	100	98	87
Transverse Cracking Index	99	99	98	99	100	96
Patching Index	100	100	100	100	100	100
Rutting Index	95	96	99	99	94	90
International Roughness Index (IRI)	108	118	112	113	98	160
Lane & Width Information						
Number of Lanes	2	2	2	2	2	2
Paved Width (ft)	31.4	31.5	32.4	35.6	31.6	37.4
Lane Width (ft)	10.7	10.6	11.2	11.5	10.9	10.7

Yellowstone National Park

ROUTE 0010E: WEST THUMB TO FISHING BRIDGE ROAD

Data Collection Vehicle (DCV) Rating



Sources: Esri, HERE, DeLorme, TomTom, Intermap, increment P Corp., GEBCO, USGS, FAO, NPS, NRCAN, GeoBase, IGN, Kadaster NL, Ordnance Survey, Esri Japan, METI, Esri China (Hong Kong), swisstopo, MapmyIndia, © OpenStreetMap contributors, and the GIS User Community

Route Condition Legend – Pavement Condition Rating (PCR)						
Poor (0 - 60)	Fair (61- 84)	Good (85 - 94)	Excellent (95 - 100)	Not Rated		
See Appendix for definitions and formulas						
Inspection Date: 9/10/2016	Beginning Section MP	88.1				
Paved Length (Miles): 20.72	Section Length (MI)	0.72				
Surface Type: ASPHALT	Route Summary					
Roadway Condition Information						
Pavement Condition Rating (PCR)	97	98				
Surface Condition Rating (SCR)	95	96				
Roughness Condition Index (RCI)	100	100				
Distress Index Values						
Structural Crack Index	97	97				
Alligator Crack Index	100	100				
Longitudinal Crack Index	97	97				
Transverse Cracking Index	99	100				
Patching Index	100	100				
Rutting Index	95	96				
International Roughness Index (IRI)	108	80				
Lane & Width Information						
Number of Lanes	2	2				
Paved Width (ft)	31.4	34.8				
Lane Width (ft)	10.7	10.7				

Note: Mileposts continue sequentially from the beginning of Route 0010A (MP 0) to the end of Route 0010H (MP 140.85).

Yellowstone National Park

ROUTE 0010F: FISHING BRIDGE TO CANYON ROAD

Data Collection Vehicle (DCV) Rating

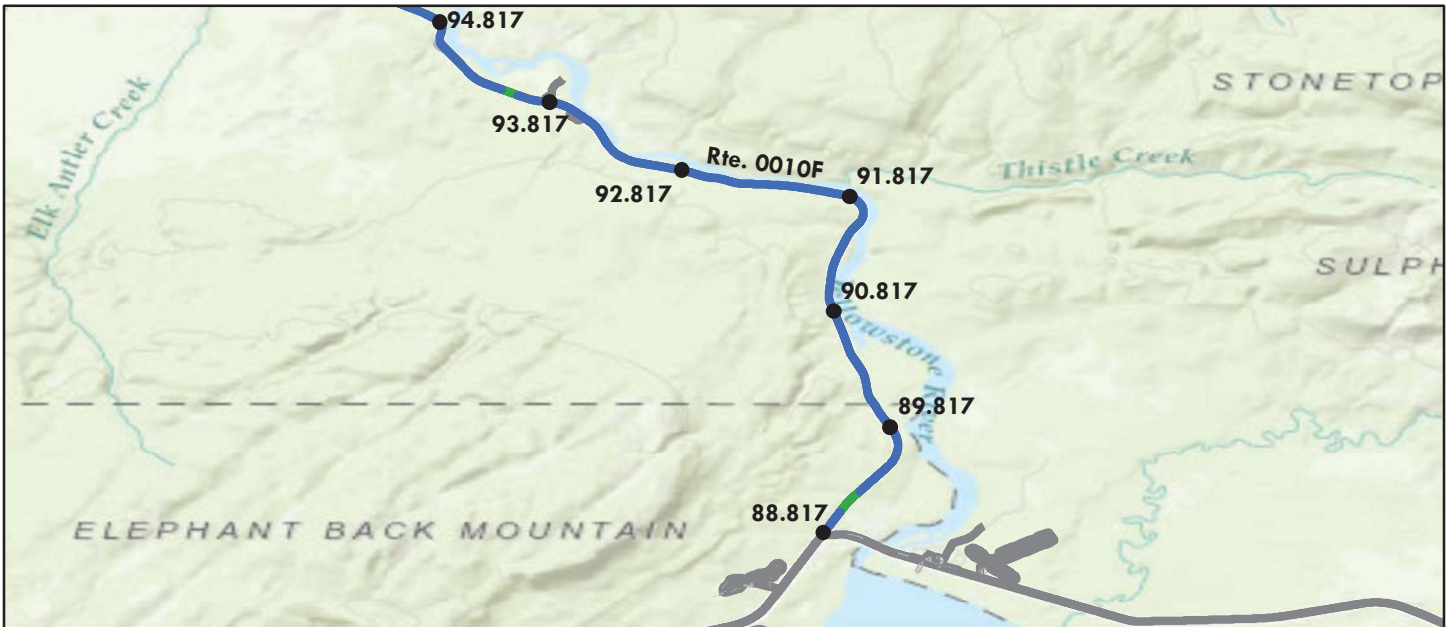

Sources: Esri, HERE, DeLorme, TomTom, Intermap, increment P Corp., GEBCO, USGS, FAO, NPS, NRCAN, GeoBase, IGN, Kadaster NL, Ordnance Survey, Esri Japan, METI, Esri China (Hong Kong), swisstopo, MapmyIndia, © OpenStreetMap contributors, and the GIS User Community

Route Condition Legend – Pavement Condition Rating (PCR)						
Poor (0 - 60)	Fair (61- 84)	Good (85 - 94)	Excellent (95 - 100)	Not Rated		
See Appendix for definitions and formulas						
Inspection Date: 9/10/2016	Beginning Section MP	88.82	89.82	90.82	91.82	92.82
Paved Length (Miles): 15.49	Section Length (MI)	1	1	1	1	1
Surface Type: ASPHALT	Route Summary					
Roadway Condition Information						
Pavement Condition Rating (PCR)	98	98	99	99	99	98
Surface Condition Rating (SCR)	96	97	99	99	98	96
Roughness Condition Index (RCI)	100	100	100	100	100	100
Distress Index Values						
Structural Crack Index	96	97	99	99	98	96
Alligator Crack Index	100	100	100	100	100	100
Longitudinal Crack Index	96	97	99	99	98	96
Transverse Cracking Index	99	100	100	99	99	99
Patching Index	100	100	100	100	100	100
Rutting Index	97	99	99	99	99	98
International Roughness Index (IRI)	77	76	65	60	67	67
Lane & Width Information						
Number of Lanes	2	2	2	2	2	2
Paved Width (ft)	25.9	27.1	25.1	24.9	25	24.6
Lane Width (ft)	10.1	10.1	10.1	10.1	10.1	10.2

Note: Mileposts continue sequentially from the beginning of Route 0010A (MP 0) to the end of Route 0010H (MP 140.85).

Yellowstone National Park

ROUTE 0010F: FISHING BRIDGE TO CANYON ROAD

Data Collection Vehicle (DCV) Rating

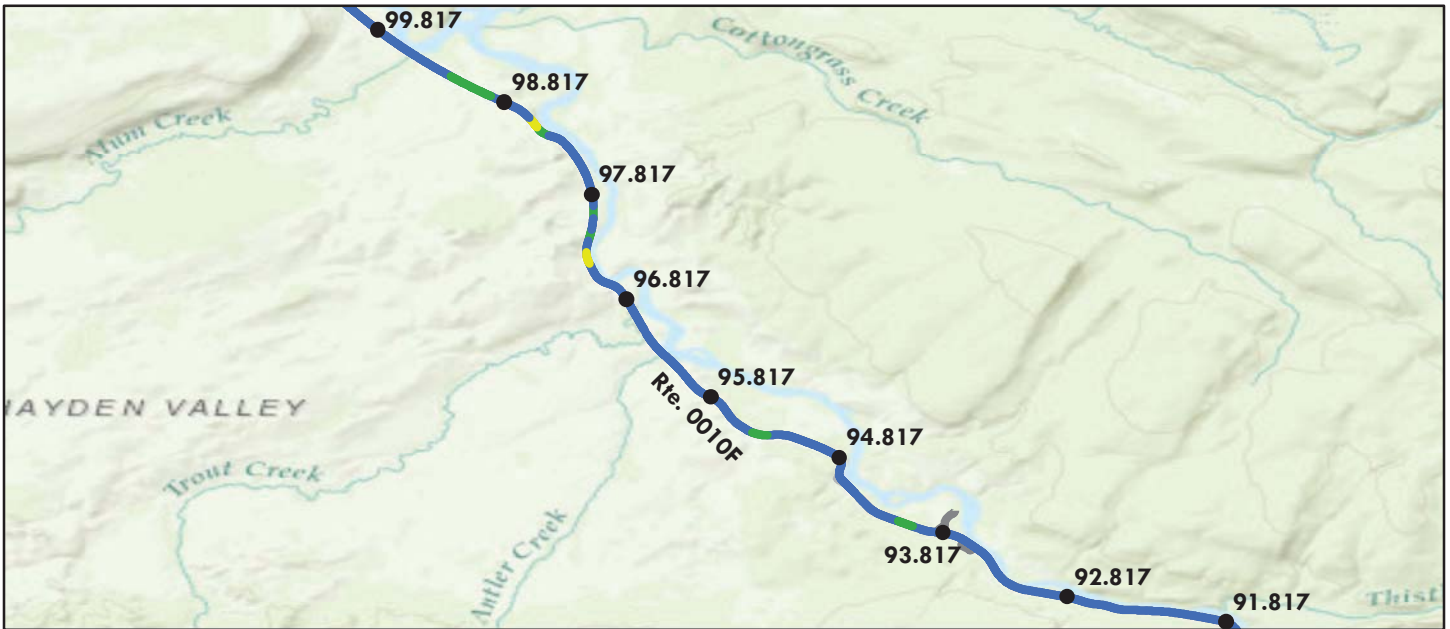

Sources: Esri, HERE, DeLorme, TomTom, Intermap, increment P Corp., GEBCO, USGS, FAO, NPS, NRCAN, GeoBase, IGN, Kadaster NL, Ordnance Survey, Esri Japan, METI, Esri China (Hong Kong), swisstopo, MapmyIndia, © OpenStreetMap contributors, and the GIS User Community

Route Condition Legend – Pavement Condition Rating (PCR)						
Poor (0 - 60)	Fair (61- 84)	Good (85 - 94)	Excellent (95 - 100)	Not Rated		
See Appendix for definitions and formulas						
Inspection Date: 9/10/2016	Beginning Section MP	93.82	94.82	95.82	96.82	97.82
Paved Length (Miles): 15.49	Section Length (MI)	1	1	1	1	1
Surface Type: ASPHALT	Route Summary					
Roadway Condition Information						
Pavement Condition Rating (PCR)	98	99	98	98	96	97
Surface Condition Rating (SCR)	96	98	96	96	93	95
Roughness Condition Index (RCI)	100	100	100	100	100	100
Distress Index Values						
Structural Crack Index	96	98	96	96	93	95
Alligator Crack Index	100	100	100	100	100	100
Longitudinal Crack Index	96	98	96	96	93	95
Transverse Cracking Index	99	99	98	96	97	97
Patching Index	100	100	100	100	100	100
Rutting Index	97	98	98	97	95	96
International Roughness Index (IRI)	77	83	75	77	70	68
Lane & Width Information						
Number of Lanes	2	2	2	2	2	2
Paved Width (ft)	25.9	25.2	25	25.7	24.7	26
Lane Width (ft)	10.1	10.2	9.8	9.8	10.3	10.2

Yellowstone National Park

ROUTE 0010F: FISHING BRIDGE TO CANYON ROAD

Data Collection Vehicle (DCV) Rating

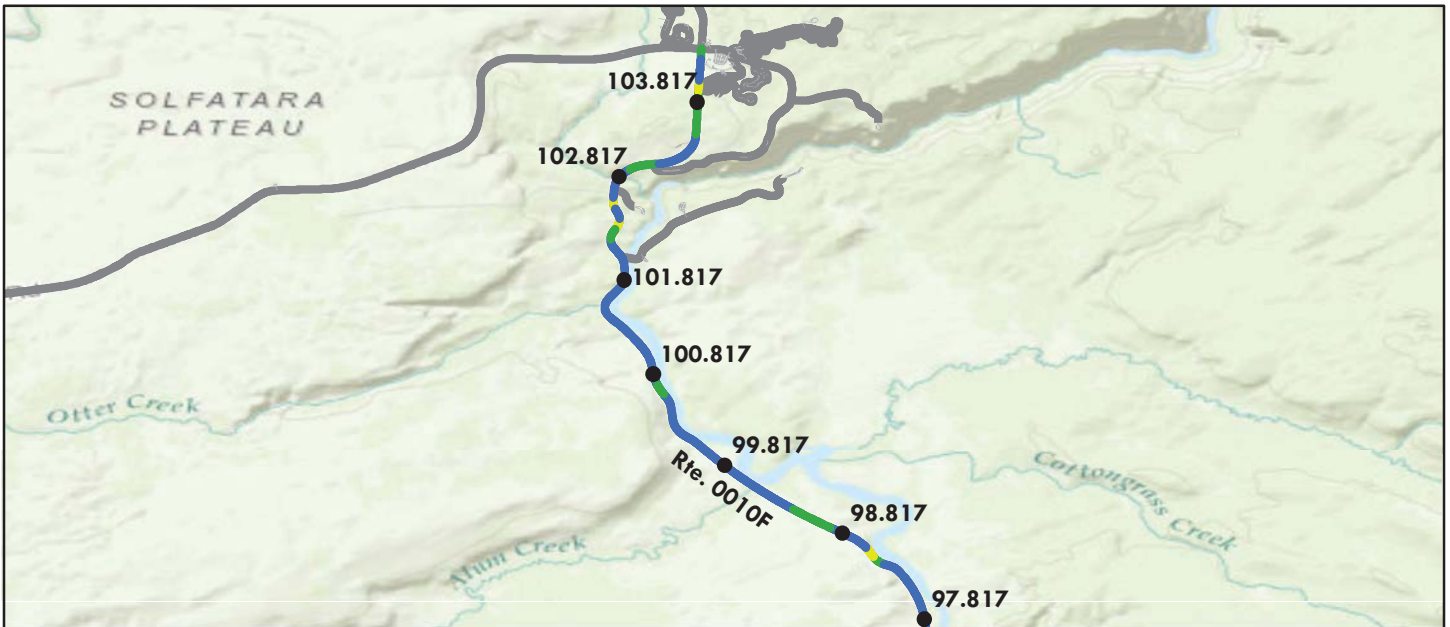

Sources: Esri, HERE, DeLorme, TomTom, Intermap, increment P Corp., GEBCO, USGS, FAO, NPS, NRCAN, GeoBase, IGN, Kadaster NL, Ordnance Survey, Esri Japan, METI, Esri China (Hong Kong), swisstopo, MapmyIndia, © OpenStreetMap contributors, and the GIS User Community

Route Condition Legend – Pavement Condition Rating (PCR)						
Poor (0 - 60)	Fair (61- 84)	Good (85 - 94)	Excellent (95 - 100)	Not Rated		
See Appendix for definitions and formulas						
Inspection Date: 9/10/2016	Beginning Section MP	98.82	99.82	100.82	101.82	102.82
Paved Length (Miles): 15.49	Section Length (MI)	1	1	1	1	1
Surface Type: ASPHALT	Route Summary					
Roadway Condition Information						
Pavement Condition Rating (PCR)	98	95	97	99	95	94
Surface Condition Rating (SCR)	96	92	95	99	92	90
Roughness Condition Index (RCI)	100	100	100	100	100	100
Distress Index Values						
Structural Crack Index	96	92	95	99	93	94
Alligator Crack Index	100	100	100	100	100	100
Longitudinal Crack Index	96	92	95	99	93	94
Transverse Cracking Index	99	99	99	100	99	99
Patching Index	100	100	100	100	99	100
Rutting Index	97	96	98	99	92	90
International Roughness Index (IRI)	77	72	86	68	112	103
Lane & Width Information						
Number of Lanes	2	2	2	2	2	2
Paved Width (ft)	25.9	25.7	25.5	25.4	28.7	28.4
Lane Width (ft)	10.1	10	9.9	10	10.7	10.4

Yellowstone National Park

ROUTE 0010F: FISHING BRIDGE TO CANYON ROAD

Data Collection Vehicle (DCV) Rating

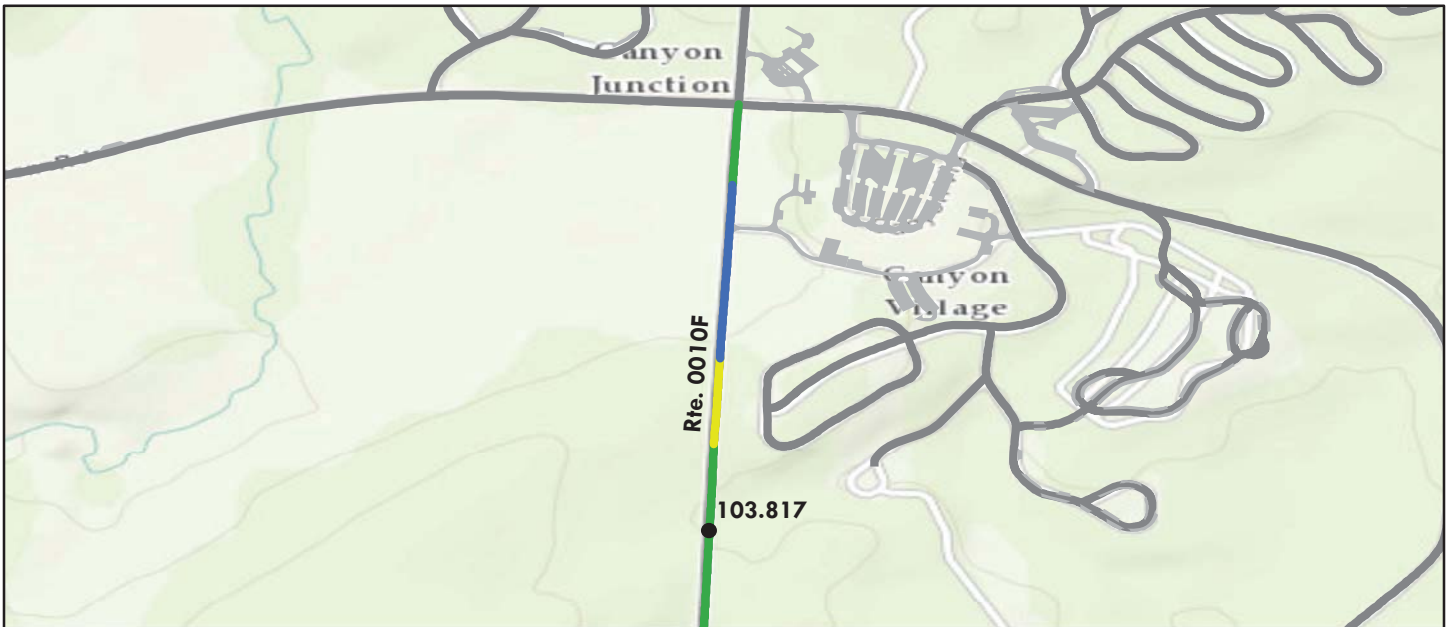

Sources: Esri, HERE, DeLorme, TomTom, Intermap, increment P Corp., GEBCO, USGS, FAO, NPS, NRCAN, GeoBase, IGN, Kadaster NL, Ordnance Survey, Esri Japan, METI, Esri China (Hong Kong), swisstopo, MapmyIndia, © OpenStreetMap contributors, and the GIS User Community

Route Condition Legend – Pavement Condition Rating (PCR)						
Poor (0 - 60)	Fair (61- 84)	Good (85 - 94)	Excellent (95 - 100)	Not Rated		
See Appendix for definitions and formulas						
Inspection Date: 9/10/2016	Beginning Section MP	103.82				
Paved Length (Miles): 15.49	Section Length (MI)	0.49				
Surface Type: ASPHALT	Route Summary					
Roadway Condition Information						
Pavement Condition Rating (PCR)	98	94				
Surface Condition Rating (SCR)	96	90				
Roughness Condition Index (RCI)	100	100				
Distress Index Values						
Structural Crack Index	96	96				
Alligator Crack Index	100	100				
Longitudinal Crack Index	96	96				
Transverse Cracking Index	99	98				
Patching Index	100	100				
Rutting Index	97	90				
International Roughness Index (IRI)	77	86				
Lane & Width Information						
Number of Lanes	2	2				
Paved Width (ft)	25.9	30.1				
Lane Width (ft)	10.1	10.4				

Note: Mileposts continue sequentially from the beginning of Route 0010A (MP 0) to the end of Route 0010H (MP 140.85).

Yellowstone National Park

ROUTE 0010G: CANYON TO TOWER ROAD

Data Collection Vehicle (DCV) Rating

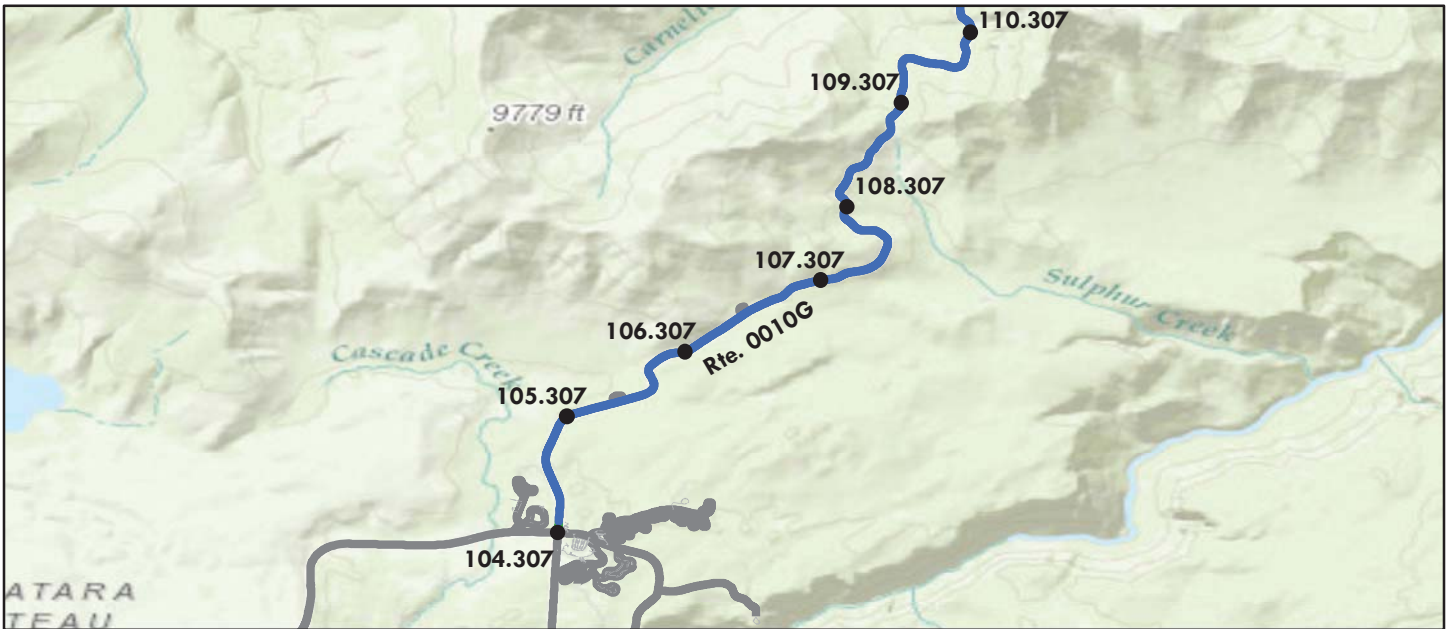

Sources: Esri, HERE, DeLorme, Intermap, increment P Corp., GEBCO, USGS, FAO, NPS, NRCAN, GeoBase, IGN, Kadaster NL, Ordnance Survey, Esri Japan, METI, Esri China (Hong Kong), swisstopo, MapmyIndia, © OpenStreetMap contributors, and the GIS User Community

Route Condition Legend – Pavement Condition Rating (PCR)						
Poor (0 - 60)	Fair (61- 84)	Good (85 - 94)	Excellent (95 - 100)	Not Rated		
See Appendix for definitions and formulas						
Inspection Date: 9/10/2016	Beginning Section MP	104.31	105.31	106.31	107.31	108.31
Paved Length (Miles): 18.27	Section Length (MI)	1	1	1	1	1
Surface Type: ASPHALT	Route Summary					
Roadway Condition Information						
Pavement Condition Rating (PCR)	99	99	99	98	99	99
Surface Condition Rating (SCR)	99	99	99	97	99	99
Roughness Condition Index (RCI)	100	100	100	100	100	100
Distress Index Values						
Structural Crack Index	99	99	100	100	100	100
Alligator Crack Index	100	100	100	100	100	100
Longitudinal Crack Index	99	99	100	100	100	100
Transverse Cracking Index	100	99	100	100	100	100
Patching Index	100	100	100	100	100	100
Rutting Index	99	99	99	97	99	99
International Roughness Index (IRI)	99	73	61	64	69	75
Lane & Width Information						
Number of Lanes	2	2	2	2	2	2
Paved Width (ft)	21.6	23.9	22.4	21.3	22.2	22.7
Lane Width (ft)	9.8	10	8.8	8.6	9.4	9.1

Note: Mileposts continue sequentially from the beginning of Route 0010A (MP 0) to the end of Route 0010H (MP 140.85).

Yellowstone National Park

ROUTE 0010G: CANYON TO TOWER ROAD

Data Collection Vehicle (DCV) Rating

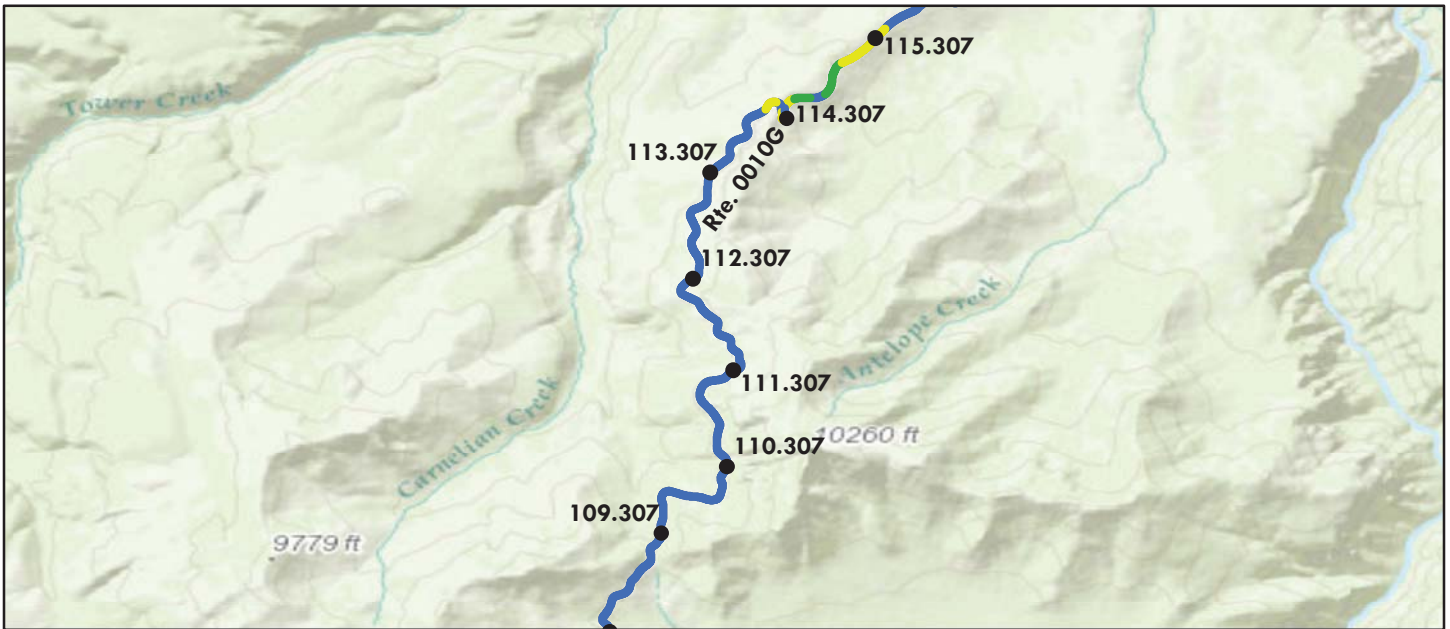

Sources: Esri, HERE, DeLorme, TomTom, Intermap, increment P Corp., GEBCO, USGS, FAO, NPS, NRCAN, GeoBase, IGN, Kadaster NL, Ordnance Survey, Esri Japan, METI, Esri China (Hong Kong), swisstopo, MapmyIndia, © OpenStreetMap contributors, and the GIS User Community

Route Condition Legend – Pavement Condition Rating (PCR)						
Poor (0 - 60)	Fair (61- 84)	Good (85 - 94)	Excellent (95 - 100)	Not Rated		
See Appendix for definitions and formulas						
Inspection Date: 9/10/2016	Beginning Section MP	109.31	110.31	111.31	112.31	113.31
Paved Length (Miles): 18.27	Section Length (MI)	1	1	1	1	1
Surface Type: ASPHALT	Route Summary					
Roadway Condition Information						
Pavement Condition Rating (PCR)	99	100	100	100	100	98
Surface Condition Rating (SCR)	99	100	100	100	100	97
Roughness Condition Index (RCI)	100	100	100	100	100	100
Distress Index Values						
Structural Crack Index	99	100	100	100	100	100
Alligator Crack Index	100	100	100	100	100	100
Longitudinal Crack Index	99	100	100	100	100	100
Transverse Cracking Index	100	100	100	100	100	100
Patching Index	100	100	100	100	100	99
Rutting Index	99	100	100	100	100	97
International Roughness Index (IRI)	99	63	58	66	62	105
Lane & Width Information						
Number of Lanes	2	2	2	2	2	2
Paved Width (ft)	21.6	23.1	22.5	22.4	22.8	22.4
Lane Width (ft)	9.8	9.5	9	9.5	9.2	9.8

Yellowstone National Park

ROUTE 0010G: CANYON TO TOWER ROAD

Data Collection Vehicle (DCV) Rating

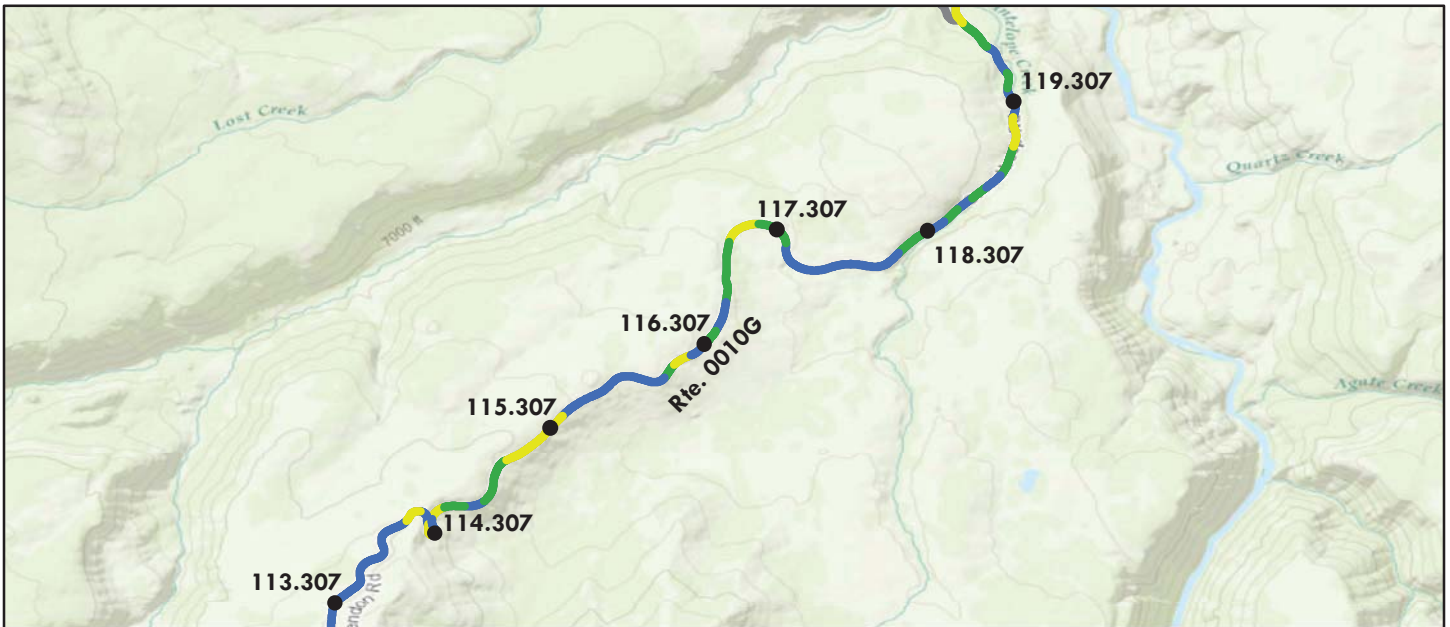

Sources: Esri, HERE, DeLorme, TomTom, Intermap, increment P Corp., GEBCO, USGS, FAO, NPS, NRCAN, GeoBase, IGN, Kadaster NL, Ordnance Survey, Esri Japan, METI, Esri China (Hong Kong), swisstopo, MapmyIndia, © OpenStreetMap contributors, and the GIS User Community

Route Condition Legend – Pavement Condition Rating (PCR)						
Poor (0 - 60)	Fair (61- 84)	Good (85 - 94)	Excellent (95 - 100)	Not Rated		
See Appendix for definitions and formulas						
Inspection Date: 9/10/2016	Beginning Section MP	114.31	115.31	116.31	117.31	118.31
Paved Length (Miles): 18.27	Section Length (MI)	1	1	1	1	1
Surface Type: ASPHALT	Route Summary					
Roadway Condition Information						
Pavement Condition Rating (PCR)	99	86	93	90	97	90
Surface Condition Rating (SCR)	99	94	96	97	99	98
Roughness Condition Index (RCI)	100	75	88	79	95	78
Distress Index Values						
Structural Crack Index	99	96	99	100	100	100
Alligator Crack Index	100	100	100	100	100	100
Longitudinal Crack Index	99	96	99	100	100	100
Transverse Cracking Index	100	98	100	100	100	100
Patching Index	100	99	100	100	100	100
Rutting Index	99	94	96	97	99	98
International Roughness Index (IRI)	99	186	147	173	128	176
Lane & Width Information						
Number of Lanes	2	2	2	2	2	2
Paved Width (ft)	21.6	19.2	19.1	19.5	19.6	19
Lane Width (ft)	9.8	8.4	9.1	8.9	8.9	8.8

Yellowstone National Park

ROUTE 0010G: CANYON TO TOWER ROAD

Data Collection Vehicle (DCV) Rating

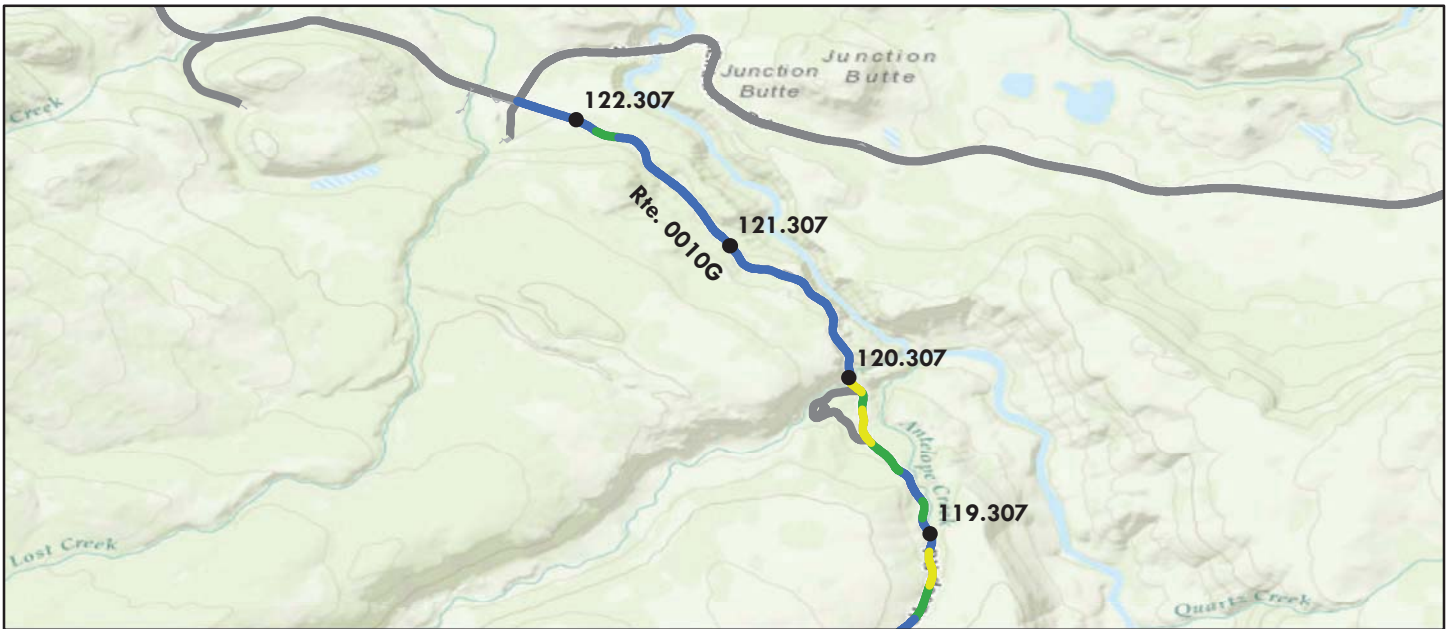

Sources: Esri, HERE, DeLorme, TomTom, Intermap, increment P Corp., GEBCO, USGS, FAO, NPS, NRCAN, GeoBase, IGN, Kadaster NL, Ordnance Survey, Esri Japan, METI, Esri China (Hong Kong), swisstopo, MapmyIndia, © OpenStreetMap contributors, and the GIS User Community

Route Condition Legend – Pavement Condition Rating (PCR)						
Poor (0 - 60)	Fair (61- 84)	Good (85 - 94)	Excellent (95 - 100)	Not Rated		
See Appendix for definitions and formulas						
Inspection Date: 9/10/2016	Beginning Section MP	119.31	120.31	121.31	122.31	
Paved Length (Miles): 18.27	Section Length (MI)	1	1	1	0.27	
Surface Type: ASPHALT	Route Summary					
Roadway Condition Information						
Pavement Condition Rating (PCR)	99	90	100	99	100	
Surface Condition Rating (SCR)	99	96	100	99	100	
Roughness Condition Index (RCI)	100	81	100	100	100	
Distress Index Values						
Structural Crack Index	99	96	100	100	100	
Alligator Crack Index	100	99	100	100	100	
Longitudinal Crack Index	99	97	100	100	100	
Transverse Cracking Index	100	98	100	100	100	
Patching Index	100	100	100	100	100	
Rutting Index	99	98	100	99	100	
International Roughness Index (IRI)	99	167	63	56	68	
Lane & Width Information						
Number of Lanes	2	2	2	2	2	
Paved Width (ft)	21.6	19.5	22.5	23.4	23.8	
Lane Width (ft)	9.8	8.6	8.6	8.6	8.3	

Note: Mileposts continue sequentially from the beginning of Route 0010A (MP 0) to the end of Route 0010H (MP 140.85).

Yellowstone National Park

ROUTE 0010H: MAMMOTH TOWER ROAD

Data Collection Vehicle (DCV) Rating

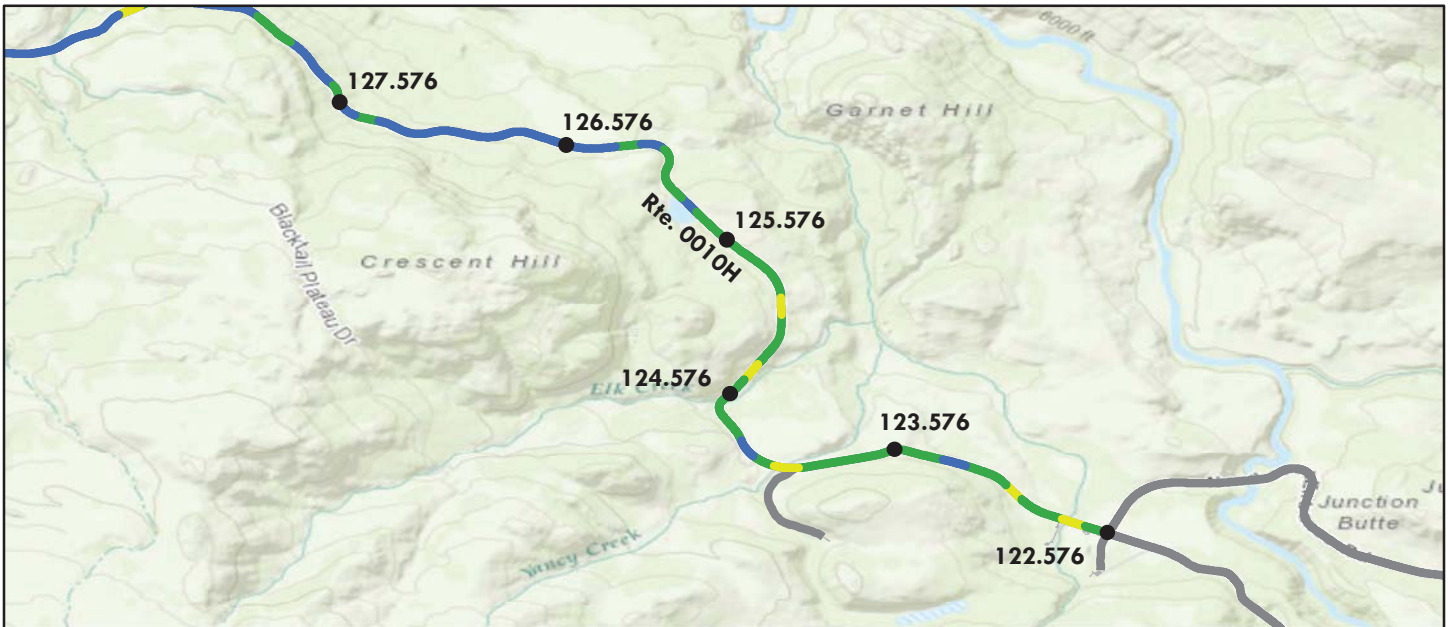

Sources: Esri, HERE, DeLorme, TomTom, Intermap, increment P Corp., GEBCO, USGS, FAO, NPS, NRCAN, GeoBase, IGN, Kadaster NL, Ordnance Survey, Esri Japan, METI, Esri China (Hong Kong), swisstopo, MapmyIndia, © OpenStreetMap contributors, and the GIS User Community

Route Condition Legend – Pavement Condition Rating (PCR)							
Poor (0 - 60)	Fair (61- 84)	Good (85 - 94)	Excellent (95 - 100)	Not Rated			
See Appendix for definitions and formulas							
Inspection Date:	9/10/2016	Beginning Section MP	122.58	123.58	124.58	125.58	126.58
Paved Length (Miles):	18.27	Section Length (MI)	1	1	1	1	1
Surface Type:	ASPHALT	Route Summary					
Roadway Condition Information							
Pavement Condition Rating (PCR)	90	89	90	89	93	98	
Surface Condition Rating (SCR)	89	89	93	93	93	97	
Roughness Condition Index (RCI)	92	90	85	82	92	100	
Distress Index Values							
Structural Crack Index	99	95	98	94	99	100	
Alligator Crack Index	100	100	100	100	100	100	
Longitudinal Crack Index	99	95	98	94	99	100	
Transverse Cracking Index	89	89	93	93	93	97	
Patching Index	100	100	100	100	100	100	
Rutting Index	98	99	99	99	99	99	
International Roughness Index (IRI)	136	141	154	162	135	113	
Lane & Width Information							
Number of Lanes	2	2	2	2	2	2	
Paved Width (ft)	23.4	29.1	23.2	24.8	24.3	23.3	
Lane Width (ft)	10.6	14.6	11.6	12.3	12.1	11.4	

Note: Mileposts continue sequentially from the beginning of Route 0010A (MP 0) to the end of Route 0010H (MP 140.85).

Yellowstone National Park

ROUTE 0010H: MAMMOTH TOWER ROAD

Data Collection Vehicle (DCV) Rating



Sources: Esri, HERE, DeLorme, TomTom, Intermap, increment P Corp., GEBCO, USGS, FAO, NPS, NRCAN, GeoBase, IGN, Kadaster NL, Ordnance Survey, Esri Japan, METI, Esri China (Hong Kong), swisstopo, MapmyIndia, © OpenStreetMap contributors, and the GIS User Community

Route Condition Legend – Pavement Condition Rating (PCR)						
Poor (0 - 60)	Fair (61- 84)	Good (85 - 94)	Excellent (95 - 100)	Not Rated		
See Appendix for definitions and formulas						
Inspection Date: 9/10/2016	Beginning Section MP	127.58	128.58	129.58	130.58	131.58
Paved Length (Miles): 18.27	Section Length (MI)	1	1	1	1	1
Surface Type: ASPHALT	Route Summary					
Roadway Condition Information						
Pavement Condition Rating (PCR)	90	98	97	98	94	86
Surface Condition Rating (SCR)	89	98	96	96	97	85
Roughness Condition Index (RCI)	92	97	99	100	90	87
Distress Index Values						
Structural Crack Index	99	100	100	100	100	100
Alligator Crack Index	100	100	100	100	100	100
Longitudinal Crack Index	99	100	100	100	100	100
Transverse Cracking Index	89	98	97	96	98	85
Patching Index	100	100	100	100	100	100
Rutting Index	98	98	96	97	97	94
International Roughness Index (IRI)	136	123	118	110	141	147
Lane & Width Information						
Number of Lanes	2	2	2	2	2	2
Paved Width (ft)	23.4	22.3	22.5	22.6	22.7	22.7
Lane Width (ft)	10.6	9.8	9.8	10	9.8	9.8

Yellowstone National Park

ROUTE 0010H: MAMMOTH TOWER ROAD

Data Collection Vehicle (DCV) Rating

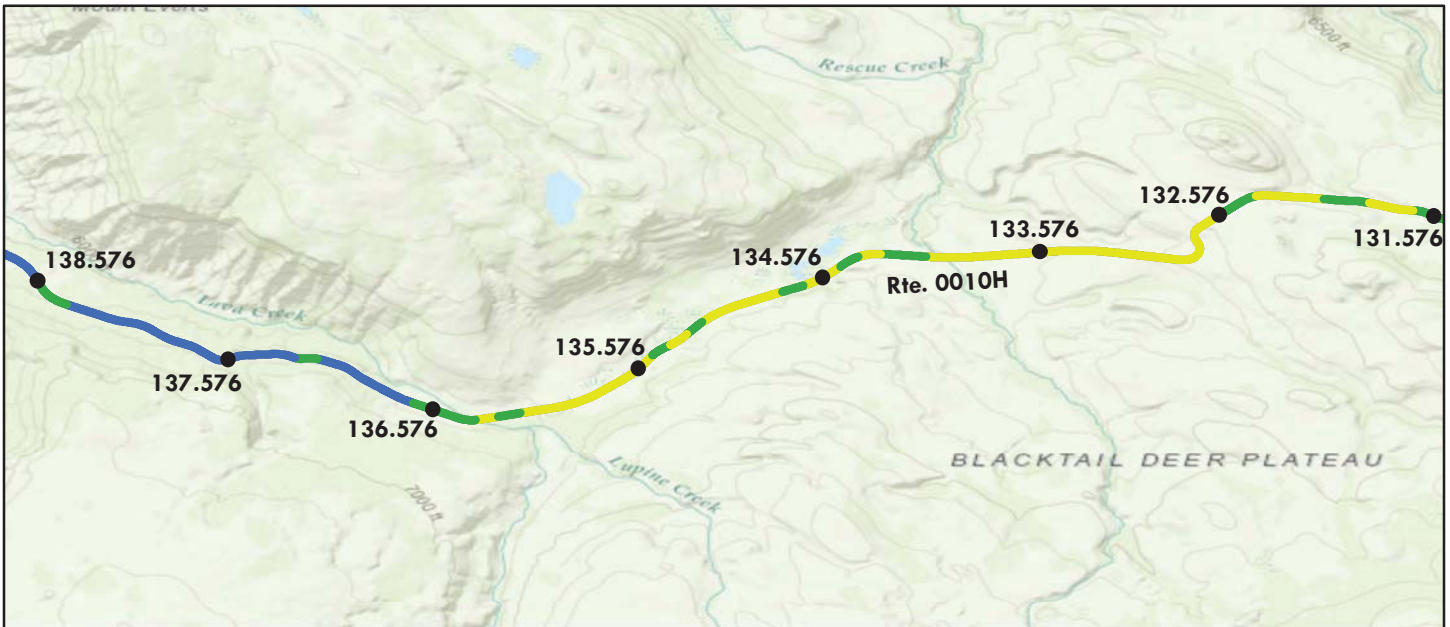

Sources: Esri, HERE, DeLorme, TomTom, Intermap, increment P Corp., GEBCO, USGS, FAO, NPS, NRCAN, GeoBase, IGN, Kadaster NL, Ordnance Survey, Esri Japan, METI, Esri China (Hong Kong), swisstopo, MapmyIndia, © OpenStreetMap contributors, and the GIS User Community

Route Condition Legend – Pavement Condition Rating (PCR)						
Poor (0 - 60)	Fair (61- 84)	Good (85 - 94)	Excellent (95 - 100)	Not Rated		
See Appendix for definitions and formulas						
Inspection Date: 9/10/2016	Beginning Section MP	132.58	133.58	134.58	135.58	136.58
Paved Length (Miles): 18.27	Section Length (MI)	1	1	1	1	1
Surface Type: ASPHALT	Route Summary					
Roadway Condition Information						
Pavement Condition Rating (PCR)	90	69	78	83	80	98
Surface Condition Rating (SCR)	89	61	70	76	76	98
Roughness Condition Index (RCI)	92	81	89	93	85	97
Distress Index Values						
Structural Crack Index	99	99	98	100	97	100
Alligator Crack Index	100	100	100	100	100	100
Longitudinal Crack Index	99	99	98	100	97	100
Transverse Cracking Index	89	61	70	76	76	98
Patching Index	100	100	100	100	100	100
Rutting Index	98	98	97	95	97	98
International Roughness Index (IRI)	136	165	142	132	155	123
Lane & Width Information						
Number of Lanes	2	2	2	2	2	2
Paved Width (ft)	23.4	23.5	22.6	22.7	22.8	22.8
Lane Width (ft)	10.6	9.9	9.6	9.5	10	10

Yellowstone National Park

ROUTE 0010H: MAMMOTH TOWER ROAD

Data Collection Vehicle (DCV) Rating

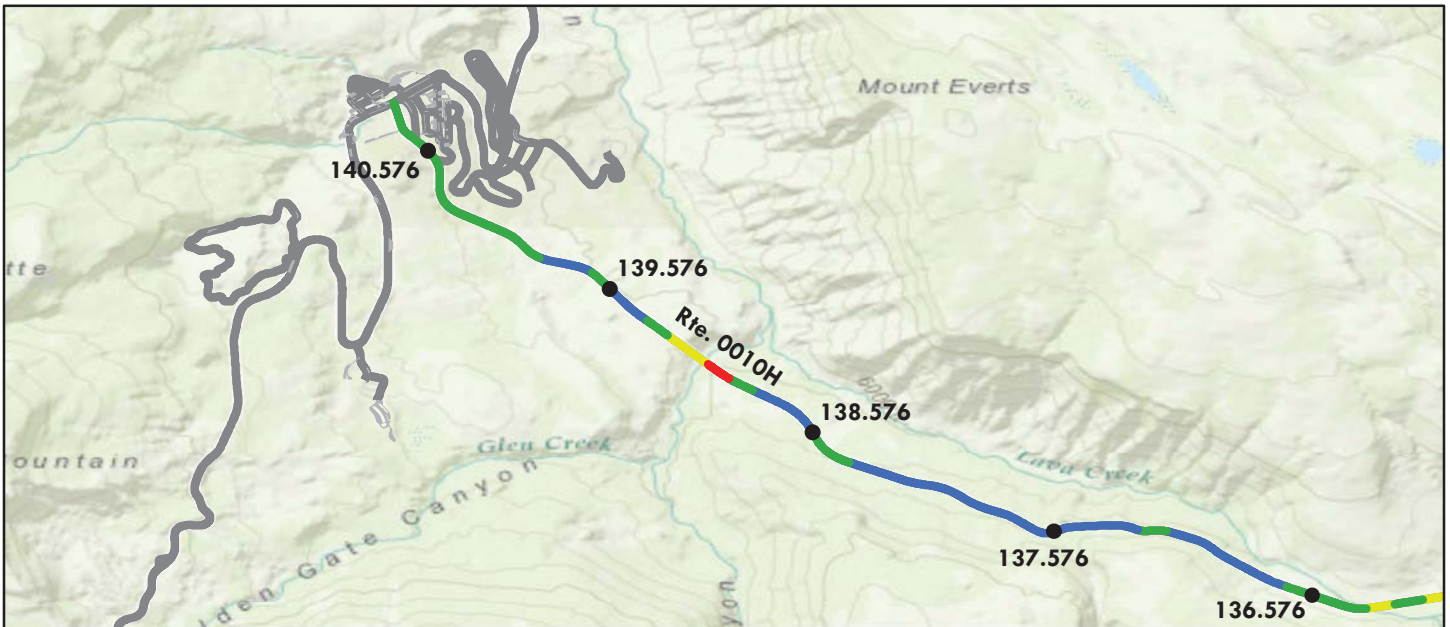

Sources: Esri, HERE, DeLorme, TomTom, Intermap, increment P Corp., GEBCO, USGS, FAO, NPS, NRCAN, GeoBase, IGN, Kadaster NL, Ordnance Survey, Esri Japan, METI, Esri China (Hong Kong), swisstopo, MapmyIndia, © OpenStreetMap contributors, and the GIS User Community

Route Condition Legend – Pavement Condition Rating (PCR)						
Poor (0 - 60)	Fair (61- 84)	Good (85 - 94)	Excellent (95 - 100)	Not Rated		
See Appendix for definitions and formulas						
Inspection Date: 9/10/2016	Beginning Section MP	137.58	138.58	139.58	140.58	
Paved Length (Miles): 18.27	Section Length (MI)	1	1	1	0.27	
Surface Type: ASPHALT	Route Summary					
Roadway Condition Information						
Pavement Condition Rating (PCR)	90	98	93	92	92	
Surface Condition Rating (SCR)	89	96	95	94	92	
Roughness Condition Index (RCI)	92	100	89	90	N/A	
Distress Index Values						
Structural Crack Index	99	100	100	100	100	
Alligator Crack Index	100	100	100	100	100	
Longitudinal Crack Index	99	100	100	100	100	
Transverse Cracking Index	89	96	95	94	92	
Patching Index	100	100	100	100	100	
Rutting Index	98	99	99	97	93	
International Roughness Index (IRI)	136	108	144	141	N/A	
Lane & Width Information						
Number of Lanes	2	2	2	2	2	
Paved Width (ft)	23.4	22.7	23.8	22.8	22.5	
Lane Width (ft)	10.6	9.8	9.8	10	9.7	

Note: Mileposts continue sequentially from the beginning of Route 0010A (MP 0) to the end of Route 0010H (MP 140.85).

Yellowstone National Park

ROUTE 001ZZ: NORTH ENTRANCE TOWER ROADS

Summary Route

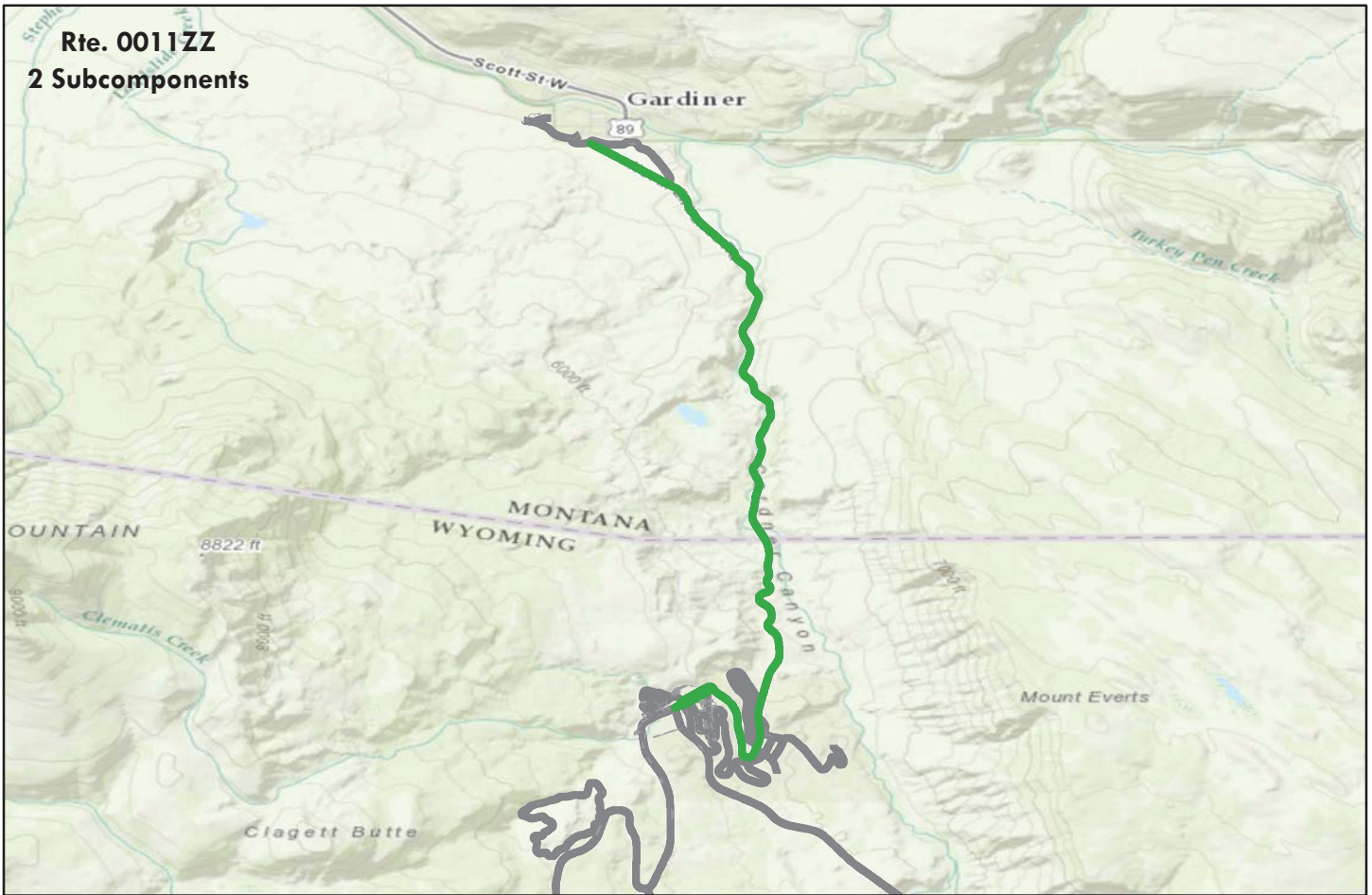

Sources: Esri, HERE, DeLorme, TomTom, Intermap, increment P Corp., GEBCO, USGS, FAO, NPS, NRCAN, GeoBase, IGN, Kadaster NL, Ordnance Survey, Esri Japan, METI, Esri China (Hong Kong), swisstopo, MapmyIndia, © OpenStreetMap contributors, and the GIS User Community

Note: The weighted average summary PCR value is calculated from only the sections of road where the PCR was collected. The overall PCR for the summary route may not reflect individual subcomponent ratings.

Route Condition Legend – Pavement Condition Rating (PCR)						
Poor (0 - 60)	Fair (61- 84)	Good (85 - 94)	Excellent (95 - 100)	Not Rated		
See Appendix for definitions and formulas						
Inspection Date:	9/13/2016					
Paved Length (Miles):	5.48					
Surface Type:	ASPHALT	Route Summary				
Roadway Condition Information						
Pavement Condition Rating (PCR)	91					
Lane & Width Information						
Number of Lanes	1					
Paved Width (ft)	25.3					
Lane Width (ft)	11.6					

Yellowstone National Park

ROUTE 0011AZ: NORTH ENTRANCE TOWER ROAD

Subcomponent of Route YELL-0011ZZ
Data Collection Vehicle (DCV) Rating

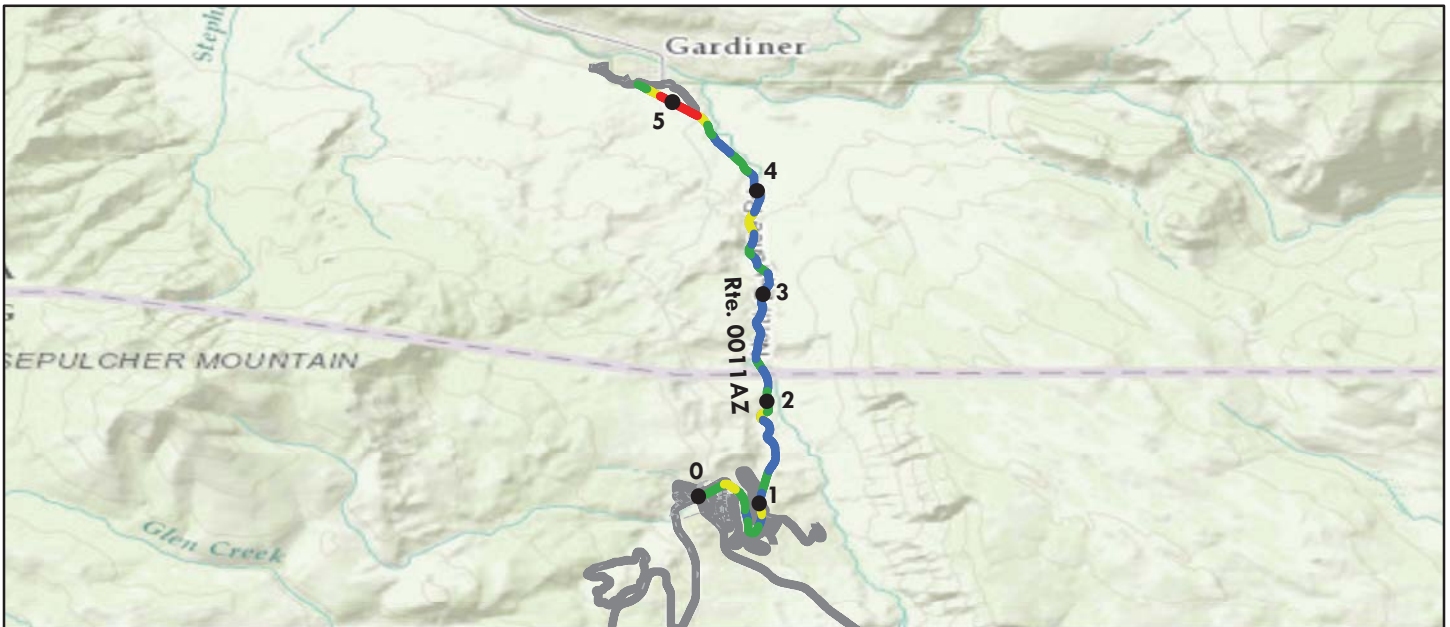

Sources: Esri, HERE, DeLorme, TomTom, Intermap, increment P Corp., GEBCO, USGS, FAO, NPS, NRCAN, GeoBase, IGN, Kadaster NL, Ordnance Survey, Esri Japan, METI, Esri China (Hong Kong), swisstopo, MapmyIndia, © OpenStreetMap contributors, and the GIS User Community

Route Condition Legend – Pavement Condition Rating (PCR)						
Poor (0 - 60)	Fair (61- 84)	Good (85 - 94)	Excellent (95 - 100)	Not Rated		
See Appendix for definitions and formulas						
Inspection Date: 9/13/2016	Beginning Section MP	0	1	2	3	4
Paved Length (Miles): 5.27	Section Length (MI)	1	1	1	1	1
Surface Type: ASPHALT	Route Summary					
Roadway Condition Information						
Pavement Condition Rating (PCR)	91	90	94	98	93	85
Surface Condition Rating (SCR)	94	92	95	98	98	85
Roughness Condition Index (RCI)	86	86	93	97	85	84
Distress Index Values						
Structural Crack Index	96	99	100	100	100	90
Alligator Crack Index	98	100	100	100	100	97
Longitudinal Crack Index	98	99	100	100	100	93
Transverse Cracking Index	94	95	99	100	99	85
Patching Index	100	100	100	100	100	99
Rutting Index	94	92	95	98	98	91
International Roughness Index (IRI)	151	150	132	121	155	156
Lane & Width Information						
Number of Lanes	2	2	2	2	2	2
Paved Width (ft)	25.4	32.4	23.1	23.7	23.2	25.4
Lane Width (ft)	11.6	15.2	10.7	10.4	10.7	11.1

Yellowstone National Park

ROUTE 0011AZ: NORTH ENTRANCE TOWER ROAD

Subcomponent of Route YELL-0011ZZ
Data Collection Vehicle (DCV) Rating



Sources: Esri, HERE, DeLorme, TomTom, Intermap, increment P Corp., GEBCO, USGS, FAO, NPS, NRCAN, GeoBase, IGN, Kadaster NL, Ordnance Survey, Esri Japan, METI, Esri China (Hong Kong), swisstopo, MapmyIndia, © OpenStreetMap contributors, and the GIS User Community

Route Condition Legend – Pavement Condition Rating (PCR)						
Poor (0 - 60)	Fair (61- 84)	Good (85 - 94)	Excellent (95 - 100)	Not Rated		
See Appendix for definitions and formulas						
Inspection Date: 9/13/2016	Beginning Section MP	5				
Paved Length (Miles): 5.27	Section Length (MI)	0.27				
Surface Type: ASPHALT	Route Summary					
Roadway Condition Information						
Pavement Condition Rating (PCR)	91	56				
Surface Condition Rating (SCR)	94	64				
Roughness Condition Index (RCI)	86	43				
Distress Index Values						
Structural Crack Index	96	64				
Alligator Crack Index	98	81				
Longitudinal Crack Index	98	83				
Transverse Cracking Index	94	71				
Patching Index	100	96				
Rutting Index	94	88				
International Roughness Index (IRI)	151	318				
Lane & Width Information						
Number of Lanes	2	2				
Paved Width (ft)	25.4	22				
Lane Width (ft)	11.6	10.6				

Yellowstone National Park

ROUTE 0011BZ: NORTH ENTRANCE TOWER ROAD SPUR

Subcomponent of Route YELL-0011ZZ
Data Collection Vehicle (DCV) Rating



Sources: Esri, HERE, DeLorme, TomTom, Intermap, increment P Corp., GEBCO, USGS, FAO, NPS, NRCAN, GeoBase, IGN, Kadaster NL, Ordnance Survey, Esri Japan, METI, Esri China (Hong Kong), swisstopo, MapmyIndia, © OpenStreetMap contributors, and the GIS User Community

Route Condition Legend – Pavement Condition Rating (PCR)						
Poor (0 - 60)	Fair (61- 84)	Good (85 - 94)	Excellent (95 - 100)	Not Rated		
See Appendix for definitions and formulas						
Inspection Date: 9/13/2016	Beginning Section MP	0				
Paved Length (Miles): 0.21	Section Length (MI)	0.21				
Surface Type: ASPHALT	Route Summary					
Roadway Condition Information						
Pavement Condition Rating (PCR)	92	92				
Surface Condition Rating (SCR)	92	92				
Roughness Condition Index (RCI)	N/A	N/A				
Distress Index Values						
Structural Crack Index	95	95				
Alligator Crack Index	99	99				
Longitudinal Crack Index	96	96				
Transverse Cracking Index	92	92				
Patching Index	100	100				
Rutting Index	94	94				
International Roughness Index (IRI)	N/A	N/A				
Lane & Width Information						
Number of Lanes	2	2				
Paved Width (ft)	22.8	22.8				
Lane Width (ft)	11.4	11.4				

Yellowstone National Park

ROUTE 0012: NORTHEAST ENTRANCE TOWER ROAD

Data Collection Vehicle (DCV) Rating

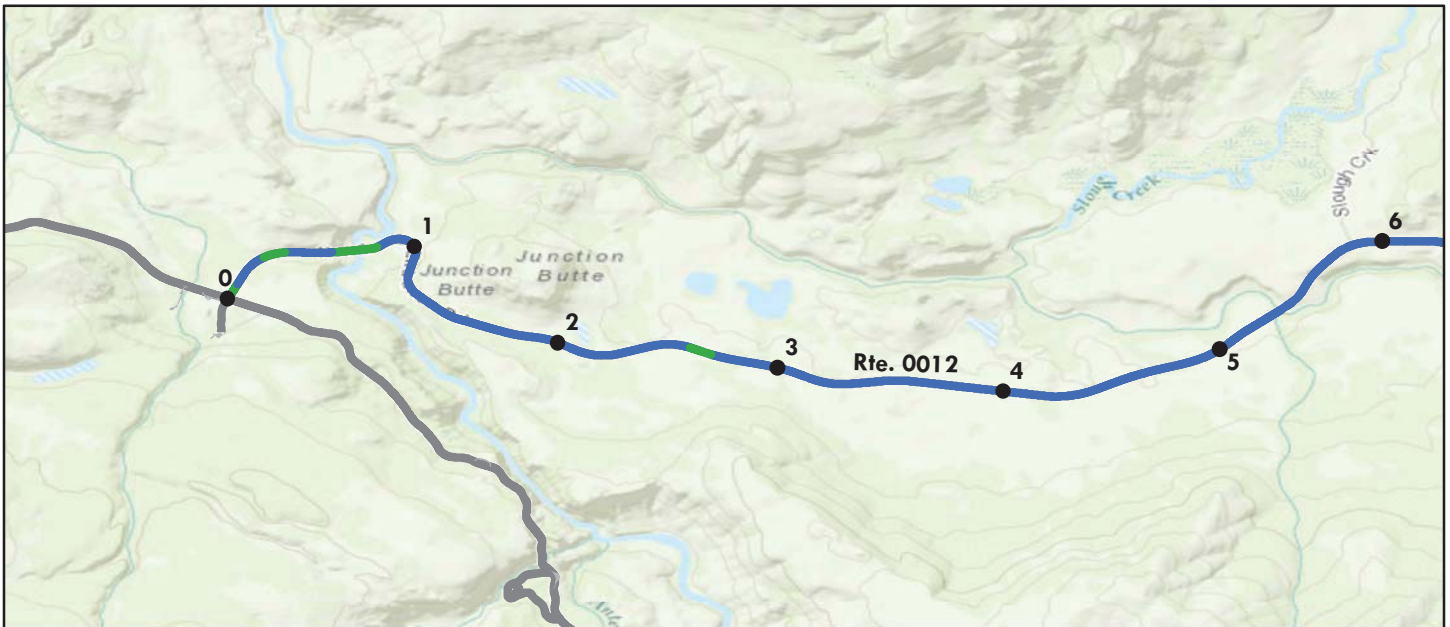

Sources: Esri, HERE, DeLorme, TomTom, Intermap, increment P Corp., GEBCO, USGS, FAO, NPS, NRCAN, GeoBase, IGN, Kadaster NL, Ordnance Survey, Esri Japan, METI, Esri China (Hong Kong), swisstopo, MapmyIndia, © OpenStreetMap contributors, and the GIS User Community

Route Condition Legend – Pavement Condition Rating (PCR)						
Poor (0 - 60)	Fair (61- 84)	Good (85 - 94)	Excellent (95 - 100)	Not Rated		
See Appendix for definitions and formulas						
Inspection Date: 9/16/2016	Beginning Section MP	0	1	2	3	4
Paved Length (Miles): 28.66	Section Length (MI)	1	1	1	1	1
Surface Type: ASPHALT	Route Summary					
Roadway Condition Information						
Pavement Condition Rating (PCR)	98	98	99	98	98	99
Surface Condition Rating (SCR)	96	97	98	96	97	99
Roughness Condition Index (RCI)	100	100	100	100	100	100
Distress Index Values						
Structural Crack Index	100	99	98	99	100	100
Alligator Crack Index	100	100	100	100	100	100
Longitudinal Crack Index	100	99	98	99	100	100
Transverse Cracking Index	100	97	100	100	100	99
Patching Index	100	100	100	100	100	100
Rutting Index	96	98	98	96	97	99
International Roughness Index (IRI)	103	115	86	103	101	84
Lane & Width Information						
Number of Lanes	2	2	2	2	2	2
Paved Width (ft)	19.2	21.9	21.4	19.2	19.1	19.1
Lane Width (ft)	8.6	8.4	8.6	8.8	8.5	8.7

Yellowstone National Park

ROUTE 0012: NORTHEAST ENTRANCE TOWER ROAD

Data Collection Vehicle (DCV) Rating



Sources: Esri, HERE, DeLorme, TomTom, Intermap, increment P Corp., GEBCO, USGS, FAO, NPS, NRCAN, GeoBase, IGN, Kadaster NL, Ordnance Survey, Esri Japan, METI, Esri China (Hong Kong), swisstopo, MapmyIndia, © OpenStreetMap contributors, and the GIS User Community

Route Condition Legend – Pavement Condition Rating (PCR)							
Poor (0 - 60)	Fair (61- 84)	Good (85 - 94)	Excellent (95 - 100)	Not Rated			
See Appendix for definitions and formulas							
Inspection Date:	9/16/2016	Beginning Section MP	5	6	7	8	9
Paved Length (Miles):	28.66	Section Length (MI)	1	1	1	1	1
Surface Type:	ASPHALT	Route Summary					
Roadway Condition Information							
Pavement Condition Rating (PCR)	98	98	98	94	98	99	
Surface Condition Rating (SCR)	96	97	97	94	97	98	
Roughness Condition Index (RCI)	100	100	100	94	100	100	
Distress Index Values							
Structural Crack Index	100	100	100	100	99	100	
Alligator Crack Index	100	100	100	100	100	100	
Longitudinal Crack Index	100	100	100	100	99	100	
Transverse Cracking Index	100	99	100	100	100	100	
Patching Index	100	100	100	100	100	100	
Rutting Index	96	97	97	94	97	98	
International Roughness Index (IRI)	103	95	99	129	109	93	
Lane & Width Information							
Number of Lanes	2	2	2	2	2	2	
Paved Width (ft)	19.2	24.3	18.8	18.4	18.8	19.4	
Lane Width (ft)	8.6	8.9	8.4	8.4	8.6	9.2	

Yellowstone National Park

ROUTE 0012: NORTHEAST ENTRANCE TOWER ROAD

Data Collection Vehicle (DCV) Rating



Sources: Esri, HERE, DeLorme, TomTom, Intermap, increment P Corp., GEBCO, USGS, FAO, NPS, NRCAN, GeoBase, IGN, Kadaster NL, Ordnance Survey, Esri Japan, METI, Esri China (Hong Kong), swisstopo, MapmyIndia, © OpenStreetMap contributors, and the GIS User Community

Route Condition Legend – Pavement Condition Rating (PCR)						
Poor (0 - 60)	Fair (61- 84)	Good (85 - 94)	Excellent (95 - 100)	Not Rated		
See Appendix for definitions and formulas						
Inspection Date: 9/16/2016	Beginning Section MP	10	11	12	13	14
Paved Length (Miles): 28.66	Section Length (MI)	1	1	1	1	1
Surface Type: ASPHALT	Route Summary					
Roadway Condition Information						
Pavement Condition Rating (PCR)	98	98	98	96	99	98
Surface Condition Rating (SCR)	96	97	97	94	98	96
Roughness Condition Index (RCI)	100	100	100	100	100	100
Distress Index Values						
Structural Crack Index	100	98	100	100	100	99
Alligator Crack Index	100	100	100	100	100	100
Longitudinal Crack Index	100	98	100	100	100	99
Transverse Cracking Index	100	100	100	100	100	100
Patching Index	100	100	100	100	99	100
Rutting Index	96	97	97	94	98	96
International Roughness Index (IRI)	103	92	88	97	104	102
Lane & Width Information						
Number of Lanes	2	2	2	2	2	2
Paved Width (ft)	19.2	19.1	19.2	19	19	18.7
Lane Width (ft)	8.6	8.7	9	8.8	8.4	8.5

Yellowstone National Park

ROUTE 0012: NORTHEAST ENTRANCE TOWER ROAD

Data Collection Vehicle (DCV) Rating



Sources: Esri, HERE, DeLorme, TomTom, Intermap, increment P Corp., GEBCO, USGS, FAO, NPS, NRCAN, GeoBase, IGN, Kadaster NL, Ordnance Survey, Esri Japan, METI, Esri China (Hong Kong), swisstopo, MapmyIndia, © OpenStreetMap contributors, and the GIS User Community

Route Condition Legend – Pavement Condition Rating (PCR)							
Poor (0 - 60)	Fair (61- 84)	Good (85 - 94)	Excellent (95 - 100)	Not Rated			
See Appendix for definitions and formulas							
Inspection Date:	9/16/2016	Beginning Section MP	15	16	17	18	19
Paved Length (Miles):	28.66	Section Length (MI)	1	1	1	1	1
Surface Type:	ASPHALT	Route Summary					
Roadway Condition Information							
Pavement Condition Rating (PCR)	98	98	93	97	98	96	
Surface Condition Rating (SCR)	96	96	91	95	97	94	
Roughness Condition Index (RCI)	100	100	95	100	100	100	
Distress Index Values							
Structural Crack Index	100	100	100	100	100	99	
Alligator Crack Index	100	100	100	100	100	100	
Longitudinal Crack Index	100	100	100	100	100	99	
Transverse Cracking Index	100	100	100	100	100	100	
Patching Index	100	100	100	100	100	100	
Rutting Index	96	96	91	95	97	94	
International Roughness Index (IRI)	103	110	127	96	107	105	
Lane & Width Information							
Number of Lanes	2	2	2	2	2	2	
Paved Width (ft)	19.2	18.9	19.2	18.4	19	18.9	
Lane Width (ft)	8.6	8.7	9.1	8.5	8.6	8.7	

Yellowstone National Park

ROUTE 0012: NORTHEAST ENTRANCE TOWER ROAD

Data Collection Vehicle (DCV) Rating

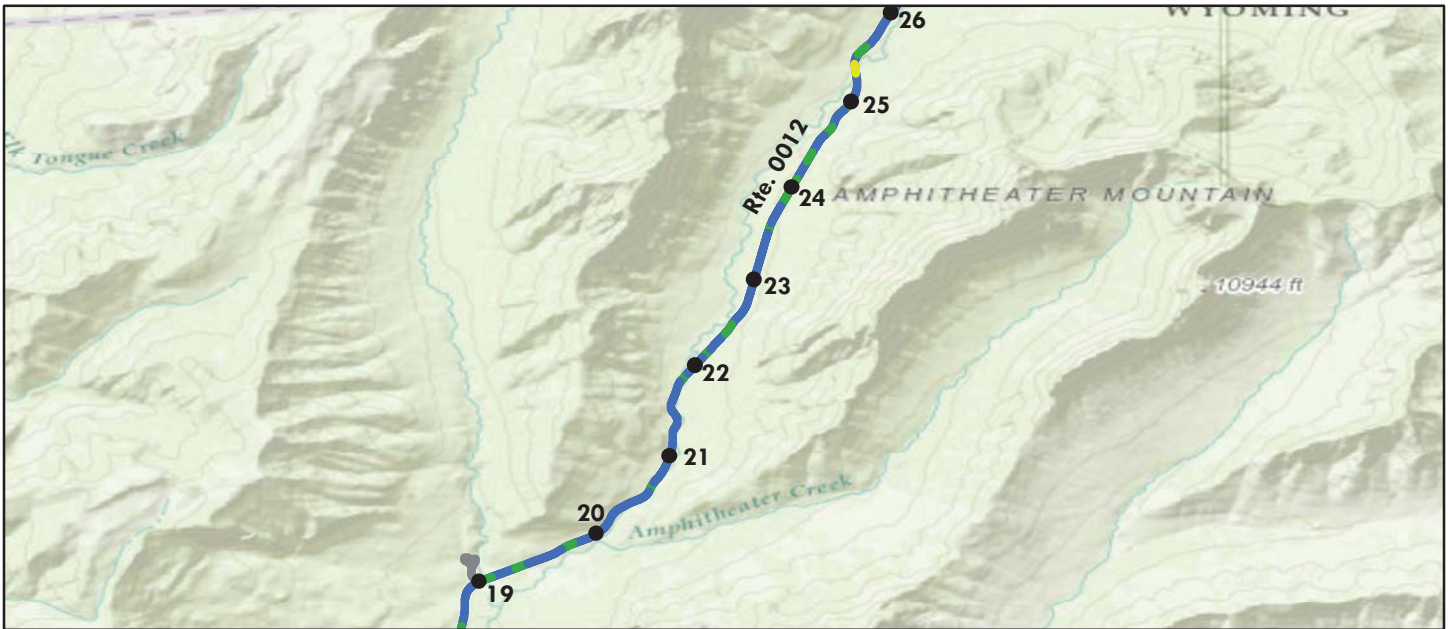

Sources: Esri, HERE, DeLorme, TomTom, Intermap, increment P Corp., GEBCO, USGS, FAO, NPS, NRCAN, GeoBase, IGN, Kadaster NL, Ordnance Survey, Esri Japan, METI, Esri China (Hong Kong), swisstopo, MapmyIndia, © OpenStreetMap contributors, and the GIS User Community

Route Condition Legend – Pavement Condition Rating (PCR)						
Poor (0 - 60)	Fair (61- 84)	Good (85 - 94)	Excellent (95 - 100)	Not Rated		
See Appendix for definitions and formulas						
Inspection Date: 9/16/2016	Beginning Section MP	20	21	22	23	24
Paved Length (Miles): 28.66	Section Length (MI)	1	1	1	1	1
Surface Type: ASPHALT	Route Summary					
Roadway Condition Information						
Pavement Condition Rating (PCR)	98	97	96	97	96	95
Surface Condition Rating (SCR)	96	95	94	95	93	94
Roughness Condition Index (RCI)	100	100	100	100	100	97
Distress Index Values						
Structural Crack Index	100	100	100	99	100	100
Alligator Crack Index	100	100	100	100	100	100
Longitudinal Crack Index	100	100	100	99	100	100
Transverse Cracking Index	100	100	99	100	100	100
Patching Index	100	100	100	100	100	100
Rutting Index	96	95	94	95	93	94
International Roughness Index (IRI)	103	94	99	104	107	123
Lane & Width Information						
Number of Lanes	2	2	2	2	2	2
Paved Width (ft)	19.2	19.2	19.3	18.2	18.4	18.7
Lane Width (ft)	8.6	8.5	8.6	8.5	8.5	8.4

Yellowstone National Park

ROUTE 0012: NORTHEAST ENTRANCE TOWER ROAD

Data Collection Vehicle (DCV) Rating



Sources: Esri, HERE, DeLorme, TomTom, Intermap, increment P Corp., GEBCO, USGS, FAO, NPS, NRCAN, GeoBase, IGN, Kadaster NL, Ordnance Survey, Esri Japan, METI, Esri China (Hong Kong), swisstopo, MapmyIndia, © OpenStreetMap contributors, and the GIS User Community

Route Condition Legend – Pavement Condition Rating (PCR)						
Poor (0 - 60)	Fair (61- 84)	Good (85 - 94)	Excellent (95 - 100)	Not Rated		
See Appendix for definitions and formulas						
Inspection Date: 9/16/2016	Beginning Section MP	25	26	27	28	
Paved Length (Miles): 28.66	Section Length (MI)	1	1	1	0.66	
Surface Type: ASPHALT	Route Summary					
Roadway Condition Information						
Pavement Condition Rating (PCR)	98	98	97	98	98	
Surface Condition Rating (SCR)	96	96	95	96	98	
Roughness Condition Index (RCI)	100	100	100	100	99	
Distress Index Values						
Structural Crack Index	100	100	100	100	100	
Alligator Crack Index	100	100	100	100	100	
Longitudinal Crack Index	100	100	100	100	100	
Transverse Cracking Index	100	100	100	100	99	
Patching Index	100	100	100	100	99	
Rutting Index	96	96	95	96	98	
International Roughness Index (IRI)	103	113	100	106	117	
Lane & Width Information						
Number of Lanes	2	2	2	2	2	
Paved Width (ft)	19.2	18.5	18.3	18.8	18	
Lane Width (ft)	8.6	8.1	8.1	8.1	7.7	

Yellowstone National Park

ROUTE 0013: EAST ENTRANCE FISHING BRIDGE ROAD

Data Collection Vehicle (DCV) Rating



Sources: Esri, HERE, DeLorme, TomTom, Intermap, increment P Corp., GEBCO, USGS, FAO, NPS, NRCAN, GeoBase, IGN, Kadaster NL, Ordnance Survey, Esri Japan, METI, Esri China (Hong Kong), swisstopo, MapmyIndia, © OpenStreetMap contributors, and the GIS User Community

Route Condition Legend – Pavement Condition Rating (PCR)						
Poor (0 - 60)	Fair (61- 84)	Good (85 - 94)	Excellent (95 - 100)	Not Rated		
See Appendix for definitions and formulas						
Inspection Date: 9/17/2016	Beginning Section MP	0	1	2	3	4
Paved Length (Miles): 26.05	Section Length (MI)	1	1	1	1	1
Surface Type: ASPHALT	Route Summary					
Roadway Condition Information						
Pavement Condition Rating (PCR)	99	85	95	99	95	99
Surface Condition Rating (SCR)	99	93	98	98	93	98
Roughness Condition Index (RCI)	100	73	91	100	99	100
Distress Index Values						
Structural Crack Index	99	99	100	100	93	98
Alligator Crack Index	100	100	100	100	100	100
Longitudinal Crack Index	99	99	100	100	93	98
Transverse Cracking Index	100	99	98	98	100	100
Patching Index	100	98	100	100	100	100
Rutting Index	99	93	98	98	94	99
International Roughness Index (IRI)	87	190	138	103	118	71
Lane & Width Information						
Number of Lanes	2	2	2	2	2	2
Paved Width (ft)	31.5	28.8	22.8	23.1	26.8	32.8
Lane Width (ft)	11.5	11.2	10.6	10.1	11.3	11.9

Yellowstone National Park

ROUTE 0013: EAST ENTRANCE FISHING BRIDGE ROAD

Data Collection Vehicle (DCV) Rating



Sources: Esri, HERE, DeLorme, Intermap, increment P Corp., GEBCO, USGS, FAO, NPS, NRCAN, GeoBase, IGN, Kadaster NL, Ordnance Survey, Esri Japan, METI, Esri China (Hong Kong), swisstopo, MapmyIndia, © OpenStreetMap contributors, and the GIS User Community

Route Condition Legend – Pavement Condition Rating (PCR)						
Poor (0 - 60)	Fair (61- 84)	Good (85 - 94)	Excellent (95 - 100)	Not Rated		
See Appendix for definitions and formulas						
Inspection Date: 9/17/2016	Beginning Section MP	5	6	7	8	9
Paved Length (Miles): 26.05	Section Length (MI)	1	1	1	1	1
Surface Type: ASPHALT	Route Summary					
Roadway Condition Information						
Pavement Condition Rating (PCR)	99	100	98	99	99	99
Surface Condition Rating (SCR)	99	100	96	99	98	98
Roughness Condition Index (RCI)	100	100	100	100	100	100
Distress Index Values						
Structural Crack Index	99	100	96	99	99	98
Alligator Crack Index	100	100	100	100	100	100
Longitudinal Crack Index	99	100	96	99	99	98
Transverse Cracking Index	100	100	100	100	100	100
Patching Index	100	100	100	100	99	100
Rutting Index	99	100	99	99	98	100
International Roughness Index (IRI)	87	66	74	66	74	97
Lane & Width Information						
Number of Lanes	2	2	2	2	2	2
Paved Width (ft)	31.5	35.8	32.4	33.2	31.3	31
Lane Width (ft)	11.5	11.6	10.7	11.4	11.2	10.8

Yellowstone National Park

ROUTE 0013: EAST ENTRANCE FISHING BRIDGE ROAD

Data Collection Vehicle (DCV) Rating



Sources: Esri, HERE, DeLorme, TomTom, Intermap, increment P Corp., GEBCO, USGS, FAO, NPS, NRCAN, GeoBase, IGN, Kadaster NL, Ordnance Survey, Esri Japan, METI, Esri China (Hong Kong), swisstopo, MapmyIndia, © OpenStreetMap contributors, and the GIS User Community

Route Condition Legend – Pavement Condition Rating (PCR)						
Poor (0 - 60)	Fair (61- 84)	Good (85 - 94)	Excellent (95 - 100)	Not Rated		
See Appendix for definitions and formulas						
Inspection Date: 9/17/2016	Beginning Section MP	10	11	12	13	14
Paved Length (Miles): 26.05	Section Length (MI)	1	1	1	1	1
Surface Type: ASPHALT	Route Summary					
Roadway Condition Information						
Pavement Condition Rating (PCR)	99	99	99	99	99	98
Surface Condition Rating (SCR)	99	99	98	98	98	96
Roughness Condition Index (RCI)	100	100	100	100	100	100
Distress Index Values						
Structural Crack Index	99	99	98	98	98	96
Alligator Crack Index	100	100	100	100	100	100
Longitudinal Crack Index	99	99	98	98	98	96
Transverse Cracking Index	100	100	100	100	100	100
Patching Index	100	100	98	100	100	100
Rutting Index	99	100	99	99	100	99
International Roughness Index (IRI)	87	93	96	94	85	86
Lane & Width Information						
Number of Lanes	2	2	2	2	2	2
Paved Width (ft)	31.5	33.3	32.3	32.3	31.5	32.2
Lane Width (ft)	11.5	10.9	11.2	11.4	11.3	11.2

Yellowstone National Park

ROUTE 0013: EAST ENTRANCE FISHING BRIDGE ROAD

Data Collection Vehicle (DCV) Rating



Sources: Esri, HERE, DeLorme, TomTom, Intermap, increment P Corp., GEBCO, USGS, FAO, NPS, NRCAN, GeoBase, IGN, Kadaster NL, Ordnance Survey, Esri Japan, METI, Esri China (Hong Kong), swisstopo, MapmyIndia, © OpenStreetMap contributors, and the GIS User Community

Route Condition Legend – Pavement Condition Rating (PCR)						
Poor (0 - 60)	Fair (61- 84)	Good (85 - 94)	Excellent (95 - 100)	Not Rated		
See Appendix for definitions and formulas						
Inspection Date: 9/17/2016	Beginning Section MP	15	16	17	18	19
Paved Length (Miles): 26.05	Section Length (MI)	1	1	1	1	1
Surface Type: ASPHALT	Route Summary					
Roadway Condition Information						
Pavement Condition Rating (PCR)	99	100	99	98	99	99
Surface Condition Rating (SCR)	99	100	98	97	99	99
Roughness Condition Index (RCI)	100	100	100	100	100	100
Distress Index Values						
Structural Crack Index	99	100	98	97	99	100
Alligator Crack Index	100	100	100	100	100	100
Longitudinal Crack Index	99	100	98	97	99	100
Transverse Cracking Index	100	100	100	100	100	100
Patching Index	100	100	100	100	100	100
Rutting Index	99	100	100	100	100	99
International Roughness Index (IRI)	87	82	88	102	98	70
Lane & Width Information						
Number of Lanes	2	2	2	2	2	2
Paved Width (ft)	31.5	32	32.6	32.6	32.9	32
Lane Width (ft)	11.5	11.8	11.6	11.5	11.5	11.8

Yellowstone National Park

ROUTE 0013: EAST ENTRANCE FISHING BRIDGE ROAD

Data Collection Vehicle (DCV) Rating



Sources: Esri, HERE, DeLorme, TomTom, Intermap, increment P Corp., GEBCO, USGS, FAO, NPS, NRCAN, GeoBase, IGN, Kadaster NL, Ordnance Survey, Esri Japan, METI, Esri China (Hong Kong), swisstopo, MapmyIndia, © OpenStreetMap contributors, and the GIS User Community

Route Condition Legend – Pavement Condition Rating (PCR)						
Poor (0 - 60)	Fair (61- 84)	Good (85 - 94)	Excellent (95 - 100)	Not Rated		
See Appendix for definitions and formulas						
Inspection Date: 9/17/2016	Beginning Section MP	20	21	22	23	24
Paved Length (Miles): 26.05	Section Length (MI)	1	1	1	1	1
Surface Type: ASPHALT	Route Summary					
Roadway Condition Information						
Pavement Condition Rating (PCR)	99	99	99	99	99	99
Surface Condition Rating (SCR)	99	99	99	98	99	98
Roughness Condition Index (RCI)	100	100	100	100	100	100
Distress Index Values						
Structural Crack Index	99	100	100	100	100	100
Alligator Crack Index	100	100	100	100	100	100
Longitudinal Crack Index	99	100	100	100	100	100
Transverse Cracking Index	100	100	100	100	100	100
Patching Index	100	100	100	98	100	98
Rutting Index	99	99	99	99	99	99
International Roughness Index (IRI)	87	72	67	55	61	51
Lane & Width Information						
Number of Lanes	2	2	2	2	2	2
Paved Width (ft)	31.5	32.7	32.8	33.6	32.1	32.8
Lane Width (ft)	11.5	12	11.8	12.1	12	12

Yellowstone National Park

ROUTE 0013: EAST ENTRANCE FISHING BRIDGE ROAD

Data Collection Vehicle (DCV) Rating



Sources: Esri, HERE, DeLorme, TomTom, Intermap, increment P Corp., GEBCO, USGS, FAO, NPS, NRCAN, GeoBase, IGN, Kadaster NL, Ordnance Survey, Esri Japan, METI, Esri China (Hong Kong), swisstopo, MapmyIndia, © OpenStreetMap contributors, and the GIS User Community

Route Condition Legend – Pavement Condition Rating (PCR)						
Poor (0 - 60)	Fair (61- 84)	Good (85 - 94)	Excellent (95 - 100)	Not Rated		
See Appendix for definitions and formulas						
Inspection Date: 9/17/2016	Beginning Section MP	25	26			
Paved Length (Miles): 26.05	Section Length (MI)	1	0.05			
Surface Type: ASPHALT	Route Summary					
Roadway Condition Information						
Pavement Condition Rating (PCR)	99	99	95			
Surface Condition Rating (SCR)	99	99	99			
Roughness Condition Index (RCI)	100	100	89			
Distress Index Values						
Structural Crack Index	99	100	100			
Alligator Crack Index	100	100	100			
Longitudinal Crack Index	99	100	100			
Transverse Cracking Index	100	100	99			
Patching Index	100	100	100			
Rutting Index	99	99	100			
International Roughness Index (IRI)	87	72	144			
Lane & Width Information						
Number of Lanes	2	2	2			
Paved Width (ft)	31.5	31.9	47.7			
Lane Width (ft)	11.5	12.7	27.3			

Yellowstone National Park

ROUTE 0014: SOUTH ENTRANCE WEST THUMB ROAD

Data Collection Vehicle (DCV) Rating



Sources: Esri, HERE, DeLorme, TomTom, Intermap, increment P Corp., GEBCO, USGS, FAO, NPS, NRCAN, GeoBase, IGN, Kadaster NL, Ordnance Survey, Esri Japan, METI, Esri China (Hong Kong), swisstopo, MapmyIndia, © OpenStreetMap contributors, and the GIS User Community

Route Condition Legend – Pavement Condition Rating (PCR)						
Poor (0 - 60)	Fair (61- 84)	Good (85 - 94)	Excellent (95 - 100)	Not Rated		
See Appendix for definitions and formulas						
Inspection Date: 9/15/2016	Beginning Section MP	0	1	2	3	4
Paved Length (Miles): 21.58	Section Length (MI)	1	1	1	1	1
Surface Type: ASPHALT	Route Summary					
Roadway Condition Information						
Pavement Condition Rating (PCR)	98	82	81	97	98	99
Surface Condition Rating (SCR)	97	86	83	98	98	99
Roughness Condition Index (RCI)	100	77	78	95	98	100
Distress Index Values						
Structural Crack Index	98	94	94	99	98	99
Alligator Crack Index	100	100	100	100	100	100
Longitudinal Crack Index	98	94	94	99	98	99
Transverse Cracking Index	100	98	98	99	100	100
Patching Index	100	100	100	100	100	100
Rutting Index	97	86	83	98	99	99
International Roughness Index (IRI)	115	179	175	127	119	109
Lane & Width Information						
Number of Lanes	2	2	2	2	2	2
Paved Width (ft)	27.6	37.2	39.6	27.6	26.7	25.3
Lane Width (ft)	10.6	10.9	10.7	10.9	10.7	10.3

Yellowstone National Park

ROUTE 0014: SOUTH ENTRANCE WEST THUMB ROAD

Data Collection Vehicle (DCV) Rating

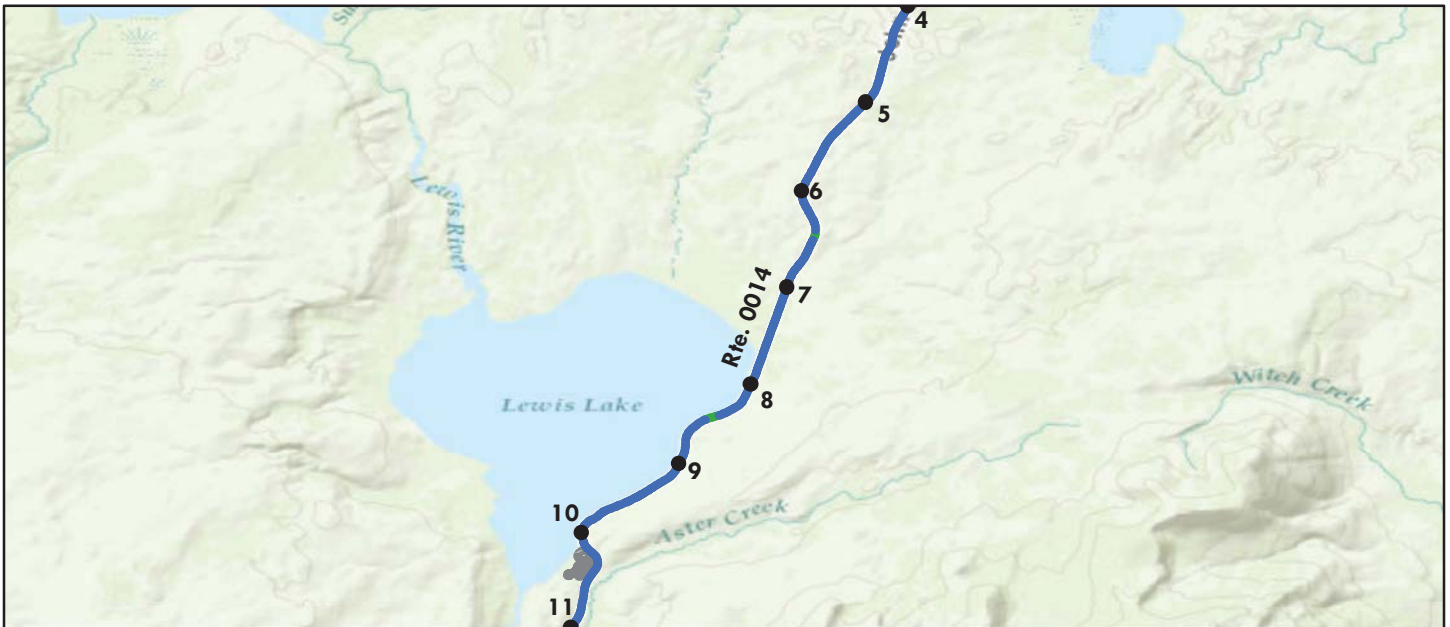

Sources: Esri, HERE, DeLorme, TomTom, Intermap, increment P Corp., GEBCO, USGS, FAO, NPS, NRCAN, GeoBase, IGN, Kadaster NL, Ordnance Survey, Esri Japan, METI, Esri China (Hong Kong), swisstopo, MapmyIndia, © OpenStreetMap contributors, and the GIS User Community

Route Condition Legend – Pavement Condition Rating (PCR)						
Poor (0 - 60)	Fair (61- 84)	Good (85 - 94)	Excellent (95 - 100)	Not Rated		
See Appendix for definitions and formulas						
Inspection Date: 9/15/2016	Beginning Section MP	5	6	7	8	9
Paved Length (Miles): 21.58	Section Length (MI)	1	1	1	1	1
Surface Type: ASPHALT	Route Summary					
Roadway Condition Information						
Pavement Condition Rating (PCR)	98	99	99	99	99	99
Surface Condition Rating (SCR)	97	98	99	98	99	99
Roughness Condition Index (RCI)	100	100	100	100	100	100
Distress Index Values						
Structural Crack Index	98	98	100	98	99	100
Alligator Crack Index	100	100	100	100	100	100
Longitudinal Crack Index	98	98	100	98	99	100
Transverse Cracking Index	100	100	100	99	99	99
Patching Index	100	100	100	100	100	100
Rutting Index	97	100	99	100	100	99
International Roughness Index (IRI)	115	105	112	96	100	94
Lane & Width Information						
Number of Lanes	2	2	2	2	2	2
Paved Width (ft)	27.6	26	25.9	26	25.5	25.5
Lane Width (ft)	10.6	10.5	10.7	10.3	10.3	11

Yellowstone National Park

ROUTE 0014: SOUTH ENTRANCE WEST THUMB ROAD

Data Collection Vehicle (DCV) Rating

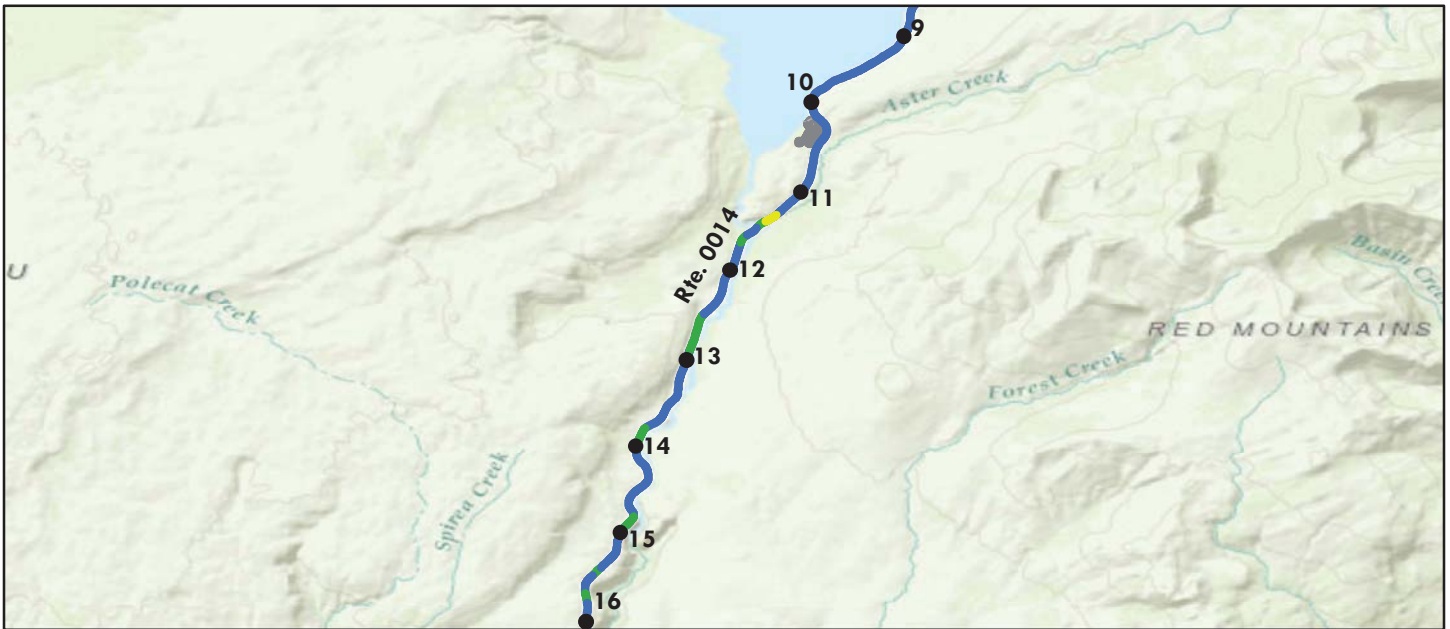

Sources: Esri, HERE, DeLorme, TomTom, Intermap, increment P Corp., GEBCO, USGS, FAO, NPS, NRCAN, GeoBase, IGN, Kadaster NL, Ordnance Survey, Esri Japan, METI, Esri China (Hong Kong), swisstopo, MapmyIndia, © OpenStreetMap contributors, and the GIS User Community

Route Condition Legend – Pavement Condition Rating (PCR)						
Poor (0 - 60)	Fair (61- 84)	Good (85 - 94)	Excellent (95 - 100)	Not Rated		
See Appendix for definitions and formulas						
Inspection Date: 9/15/2016	Beginning Section MP	10	11	12	13	14
Paved Length (Miles): 21.58	Section Length (MI)	1	1	1	1	1
Surface Type: ASPHALT	Route Summary					
Roadway Condition Information						
Pavement Condition Rating (PCR)	98	99	97	95	97	98
Surface Condition Rating (SCR)	97	99	98	97	97	98
Roughness Condition Index (RCI)	100	100	96	91	97	99
Distress Index Values						
Structural Crack Index	98	99	98	99	97	98
Alligator Crack Index	100	100	100	100	100	100
Longitudinal Crack Index	98	99	98	99	97	98
Transverse Cracking Index	100	100	100	100	100	100
Patching Index	100	100	100	100	100	100
Rutting Index	97	100	99	97	98	98
International Roughness Index (IRI)	115	112	124	139	122	117
Lane & Width Information						
Number of Lanes	2	2	2	2	2	2
Paved Width (ft)	27.6	25.9	26.4	26.3	27.6	26.6
Lane Width (ft)	10.6	10.8	10.8	10.9	10.8	10.4

Yellowstone National Park

ROUTE 0014: SOUTH ENTRANCE WEST THUMB ROAD

Data Collection Vehicle (DCV) Rating

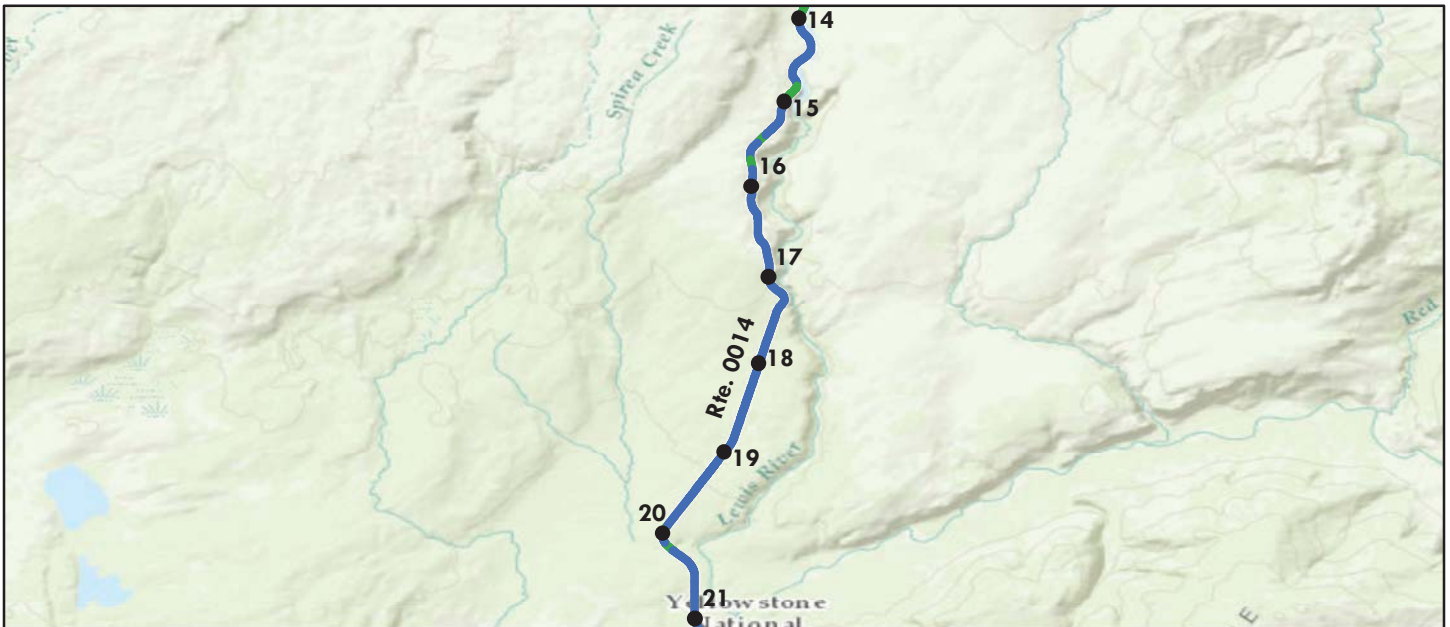

Sources: Esri, HERE, DeLorme, TomTom, Intermap, increment P Corp., GEBCO, USGS, FAO, NPS, NRCAN, GeoBase, IGN, Kadaster NL, Ordnance Survey, Esri Japan, METI, Esri China (Hong Kong), swisstopo, MapmyIndia, © OpenStreetMap contributors, and the GIS User Community

Route Condition Legend – Pavement Condition Rating (PCR)						
Poor (0 - 60)	Fair (61- 84)	Good (85 - 94)	Excellent (95 - 100)	Not Rated		
See Appendix for definitions and formulas						
Inspection Date: 9/15/2016	Beginning Section MP	15	16	17	18	19
Paved Length (Miles): 21.58	Section Length (MI)	1	1	1	1	1
Surface Type: ASPHALT	Route Summary					
Roadway Condition Information						
Pavement Condition Rating (PCR)	98	97	99	98	99	99
Surface Condition Rating (SCR)	97	95	98	97	98	98
Roughness Condition Index (RCI)	100	100	100	100	100	100
Distress Index Values						
Structural Crack Index	98	95	98	97	98	99
Alligator Crack Index	100	100	100	100	100	100
Longitudinal Crack Index	98	95	98	97	98	99
Transverse Cracking Index	100	100	100	100	100	100
Patching Index	100	100	100	100	100	100
Rutting Index	97	99	99	99	99	98
International Roughness Index (IRI)	115	108	95	92	82	93
Lane & Width Information						
Number of Lanes	2	2	2	2	2	2
Paved Width (ft)	27.6	26.5	26	25.9	25.8	25.3
Lane Width (ft)	10.6	10.7	10.4	10.6	10.5	10.2

Yellowstone National Park

ROUTE 0014: SOUTH ENTRANCE WEST THUMB ROAD

Data Collection Vehicle (DCV) Rating



Sources: Esri, HERE, DeLorme, Intermap, increment P Corp., GEBCO, USGS, FAO, NPS, NRCAN, GeoBase, IGN, Kadaster NL, Ordnance Survey, Esri Japan, METI, Esri China (Hong Kong), swisstopo, MapmyIndia, © OpenStreetMap contributors, and the GIS User Community

Route Condition Legend – Pavement Condition Rating (PCR)						
Poor (0 - 60)	Fair (61- 84)	Good (85 - 94)	Excellent (95 - 100)	Not Rated		
See Appendix for definitions and formulas						
Inspection Date: 9/15/2016	Beginning Section MP	20	21			
Paved Length (Miles): 21.58	Section Length (MI)	1	0.58			
Surface Type: ASPHALT	Route Summary					
Roadway Condition Information						
Pavement Condition Rating (PCR)	98	99	84			
Surface Condition Rating (SCR)	97	98	78			
Roughness Condition Index (RCI)	100	100	92			
Distress Index Values						
Structural Crack Index	98	100	100			
Alligator Crack Index	100	100	100			
Longitudinal Crack Index	98	100	100			
Transverse Cracking Index	100	100	100			
Patching Index	100	100	100			
Rutting Index	97	98	78			
International Roughness Index (IRI)	115	97	134			
Lane & Width Information						
Number of Lanes	2	2	2			
Paved Width (ft)	27.6	26.4	38.2			
Lane Width (ft)	10.6	10.5	10.9			

Yellowstone National Park

ROUTE 0015: WEST ENTRANCE MADISON ROAD

Data Collection Vehicle (DCV) Rating



Sources: Esri, HERE, DeLorme, TomTom, Intermap, increment P Corp., GEBCO, USGS, FAO, NPS, NRCAN, GeoBase, IGN, Kadaster NL, Ordnance Survey, Esri Japan, METI, Esri China (Hong Kong), swisstopo, MapmyIndia, © OpenStreetMap contributors, and the GIS User Community

Route Condition Legend – Pavement Condition Rating (PCR)						
Poor (0 - 60)	Fair (61- 84)	Good (85 - 94)	Excellent (95 - 100)	Not Rated		
See Appendix for definitions and formulas						
Inspection Date: 9/18/2016	Beginning Section MP	0	1	2	3	4
Paved Length (Miles): 13.97	Section Length (MI)	1	1	1	1	1
Surface Type: ASPHALT	Route Summary					
Roadway Condition Information						
Pavement Condition Rating (PCR)	98	95	98	96	99	99
Surface Condition Rating (SCR)	97	95	96	96	98	99
Roughness Condition Index (RCI)	100	94	100	95	100	100
Distress Index Values						
Structural Crack Index	99	100	100	100	98	100
Alligator Crack Index	100	100	100	100	100	100
Longitudinal Crack Index	99	100	100	100	98	100
Transverse Cracking Index	97	95	96	96	98	99
Patching Index	100	100	100	100	100	100
Rutting Index	99	97	99	98	98	99
International Roughness Index (IRI)	99	129	112	126	101	86
Lane & Width Information						
Number of Lanes	2	2	2	2	2	2
Paved Width (ft)	30.2	30.2	29.5	29.8	29.9	30.2
Lane Width (ft)	10.3	10.6	10.1	10.4	9.9	10.5

Yellowstone National Park

ROUTE 0015: WEST ENTRANCE MADISON ROAD

Data Collection Vehicle (DCV) Rating



Sources: Esri, HERE, DeLorme, TomTom, Intermap, increment P Corp., GEBCO, USGS, FAO, NPS, NRCAN, GeoBase, IGN, Kadaster NL, Ordnance Survey, Esri Japan, METI, Esri China (Hong Kong), swisstopo, MapmyIndia, © OpenStreetMap contributors, and the GIS User Community

Route Condition Legend – Pavement Condition Rating (PCR)						
Poor (0 - 60)	Fair (61- 84)	Good (85 - 94)	Excellent (95 - 100)	Not Rated		
See Appendix for definitions and formulas						
Inspection Date: 9/18/2016	Beginning Section MP	5	6	7	8	9
Paved Length (Miles): 13.97	Section Length (MI)	1	1	1	1	1
Surface Type: ASPHALT	Route Summary					
Roadway Condition Information						
Pavement Condition Rating (PCR)	98	99	99	99	98	98
Surface Condition Rating (SCR)	97	98	98	98	97	96
Roughness Condition Index (RCI)	100	100	100	100	100	100
Distress Index Values						
Structural Crack Index	99	99	99	100	99	99
Alligator Crack Index	100	100	100	100	100	100
Longitudinal Crack Index	99	99	99	100	99	99
Transverse Cracking Index	97	98	98	98	97	96
Patching Index	100	100	100	100	100	100
Rutting Index	99	99	99	100	99	100
International Roughness Index (IRI)	99	109	110	76	106	89
Lane & Width Information						
Number of Lanes	2	2	2	2	2	2
Paved Width (ft)	30.2	29.3	28.8	29.5	29.8	29.4
Lane Width (ft)	10.3	10	10.2	10	10.4	10.2

Yellowstone National Park

ROUTE 0015: WEST ENTRANCE MADISON ROAD

Data Collection Vehicle (DCV) Rating

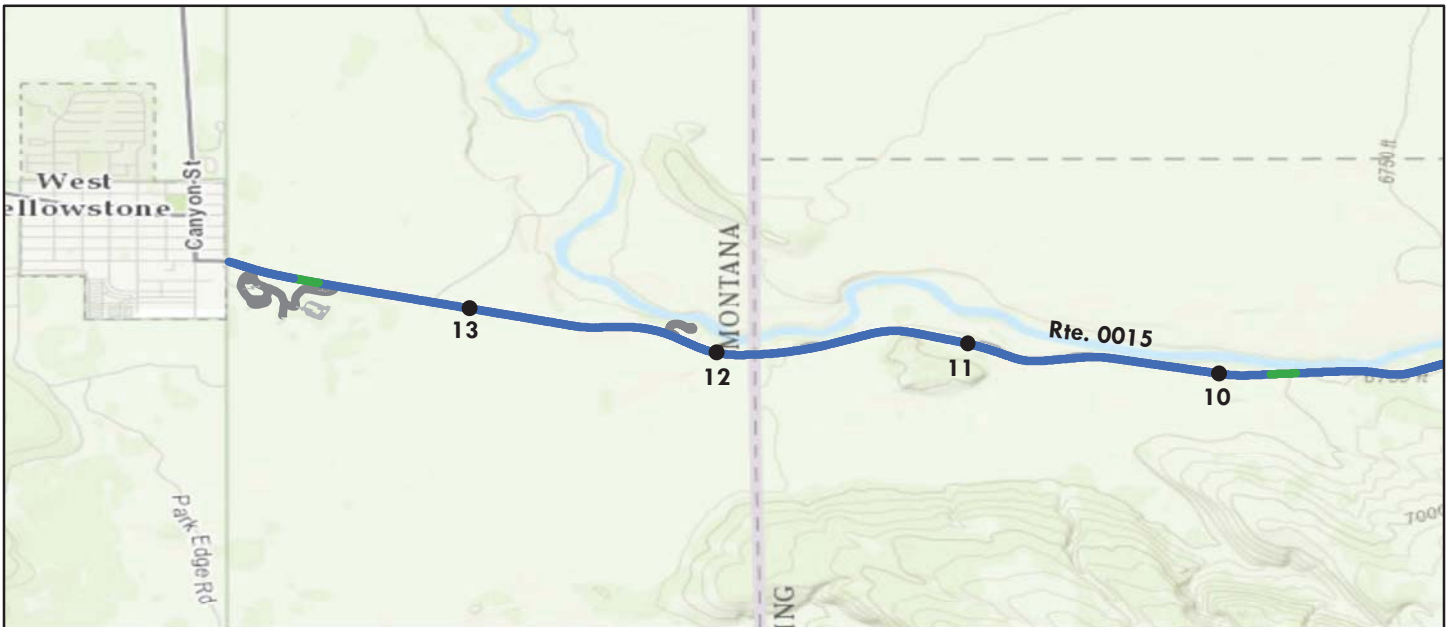

Sources: Esri, HERE, DeLorme, TomTom, Intermap, increment P Corp., GEBCO, USGS, FAO, NPS, NRCAN, GeoBase, IGN, Kadaster NL, Ordnance Survey, Esri Japan, METI, Esri China (Hong Kong), swisstopo, MapmyIndia, © OpenStreetMap contributors, and the GIS User Community

Route Condition Legend – Pavement Condition Rating (PCR)						
Poor (0 - 60)	Fair (61- 84)	Good (85 - 94)	Excellent (95 - 100)	Not Rated		
See Appendix for definitions and formulas						
Inspection Date: 9/18/2016	Beginning Section MP	10	11	12	13	
Paved Length (Miles): 13.97	Section Length (MI)	1	1	1	0.97	
Surface Type: ASPHALT	Route Summary					
Roadway Condition Information						
Pavement Condition Rating (PCR)	98	98	98	98	97	
Surface Condition Rating (SCR)	97	97	96	96	95	
Roughness Condition Index (RCI)	100	100	100	100	100	
Distress Index Values						
Structural Crack Index	99	99	100	100	98	
Alligator Crack Index	100	100	100	100	100	
Longitudinal Crack Index	99	99	100	100	98	
Transverse Cracking Index	97	97	96	96	95	
Patching Index	100	100	100	100	100	
Rutting Index	99	99	100	100	100	
International Roughness Index (IRI)	99	82	80	83	101	
Lane & Width Information						
Number of Lanes	2	2	2	2	2	
Paved Width (ft)	30.2	28.9	29.5	29.7	37.8	
Lane Width (ft)	10.3	10.4	10.5	10.2	10.9	

Yellowstone National Park

ROUTE 0016: NORRIS CANYON ROAD

Data Collection Vehicle (DCV) Rating

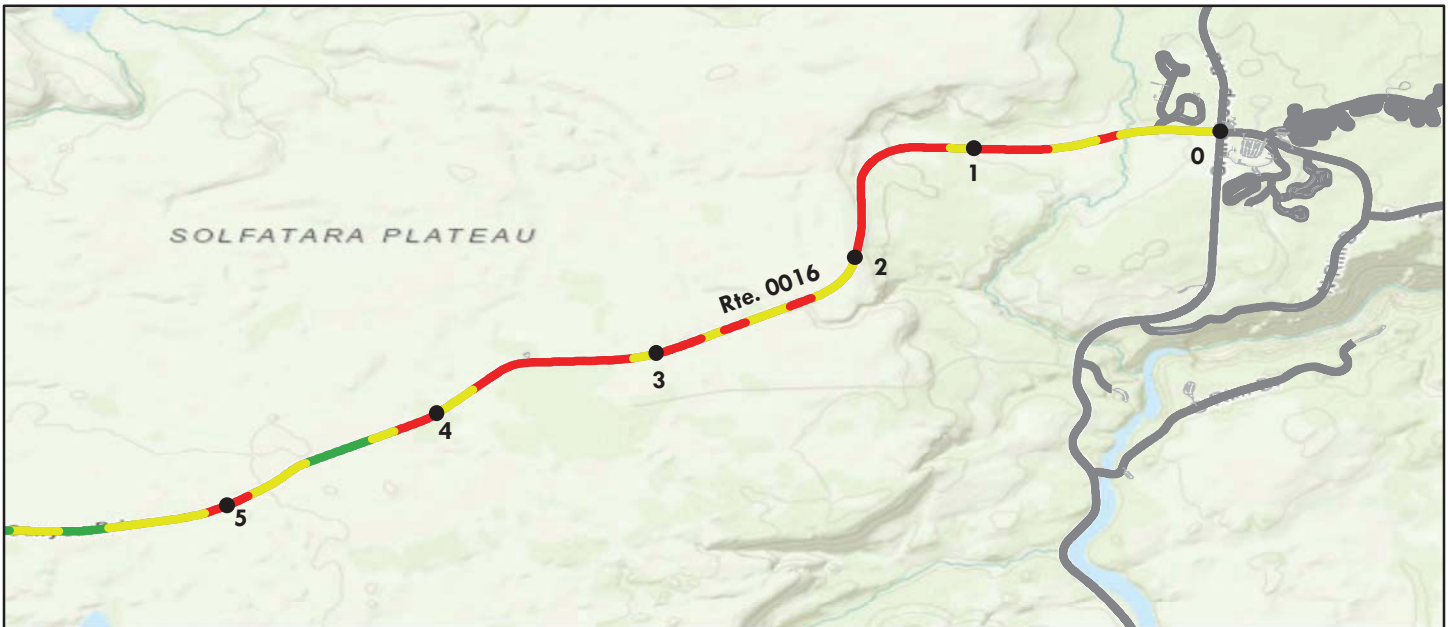

Sources: Esri, HERE, DeLorme, TomTom, Intermap, increment P Corp., GEBCO, USGS, FAO, NPS, NRCAN, GeoBase, IGN, Kadaster NL, Ordnance Survey, Esri Japan, METI, Esri China (Hong Kong), swisstopo, MapmyIndia, © OpenStreetMap contributors, and the GIS User Community

Route Condition Legend – Pavement Condition Rating (PCR)						
Poor (0 - 60)	Fair (61- 84)	Good (85 - 94)	Excellent (95 - 100)	Not Rated		
See Appendix for definitions and formulas						
Inspection Date: 9/16/2016	Beginning Section MP	0	1	2	3	4
Paved Length (Miles): 11.64	Section Length (MI)	1	1	1	1	1
Surface Type: ASPHALT	Route Summary					
Roadway Condition Information						
Pavement Condition Rating (PCR)	63	64	42	67	53	73
Surface Condition Rating (SCR)	38	42	4	45	21	55
Roughness Condition Index (RCI)	100	97	100	100	100	100
Distress Index Values						
Structural Crack Index	38	42	4	45	21	55
Alligator Crack Index	100	100	100	100	100	100
Longitudinal Crack Index	38	42	4	45	21	55
Transverse Cracking Index	81	91	92	78	86	89
Patching Index	100	100	100	100	100	100
Rutting Index	94	94	94	94	89	94
International Roughness Index (IRI)	105	123	104	108	105	90
Lane & Width Information						
Number of Lanes	2	2	2	2	2	2
Paved Width (ft)	31.4	31.7	30.6	32.2	30.8	31.1
Lane Width (ft)	10.7	10.6	10.4	10.5	10.5	10.7

Yellowstone National Park

ROUTE 0016: NORRIS CANYON ROAD

Data Collection Vehicle (DCV) Rating

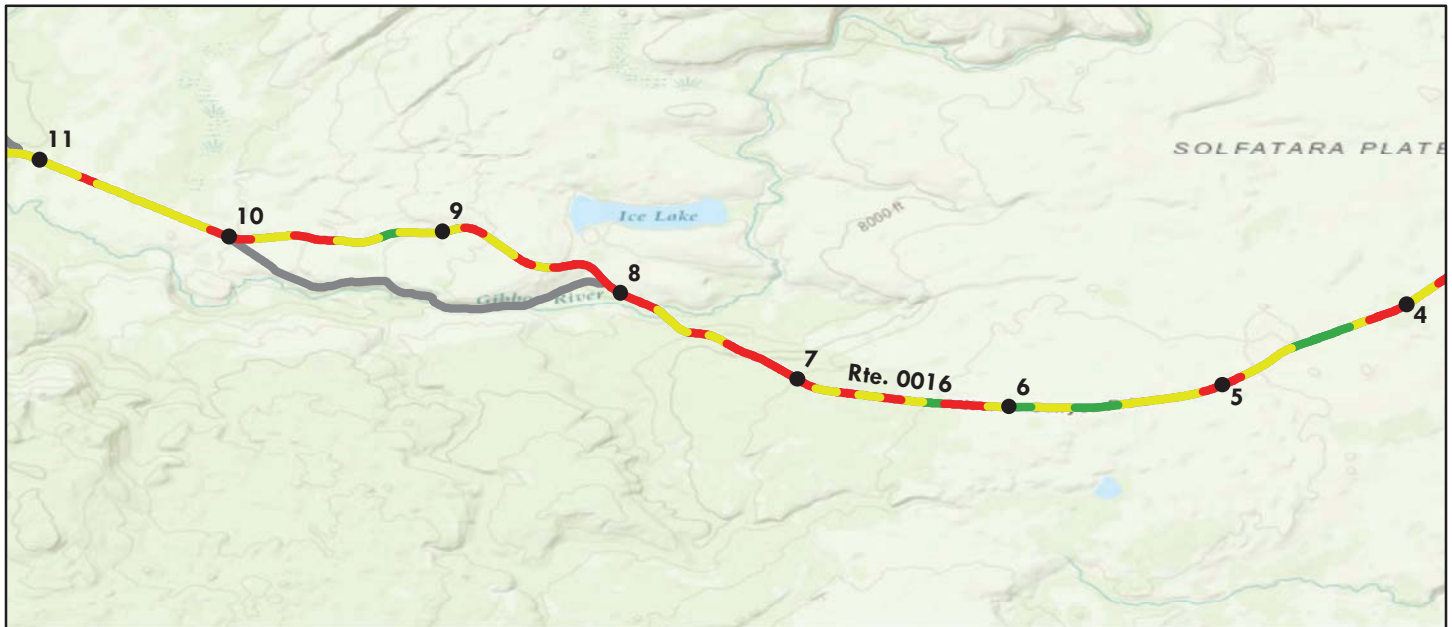

Sources: Esri, HERE, DeLorme, TomTom, Intermap, increment P Corp., GEBCO, USGS, FAO, NPS, NRCAN, GeoBase, IGN, Kadaster NL, Ordnance Survey, Esri Japan, METI, Esri China (Hong Kong), swisstopo, MapmyIndia, © OpenStreetMap contributors, and the GIS User Community

Route Condition Legend – Pavement Condition Rating (PCR)						
Poor (0 - 60)	Fair (61- 84)	Good (85 - 94)	Excellent (95 - 100)	Not Rated		
See Appendix for definitions and formulas						
Inspection Date: 9/16/2016	Beginning Section MP	5	6	7	8	9
Paved Length (Miles): 11.64	Section Length (MI)	1	1	1	1	1
Surface Type: ASPHALT	Route Summary					
Roadway Condition Information						
Pavement Condition Rating (PCR)	63	78	57	50	57	71
Surface Condition Rating (SCR)	38	63	28	16	31	51
Roughness Condition Index (RCI)	100	100	100	100	97	100
Distress Index Values						
Structural Crack Index	38	63	28	16	31	51
Alligator Crack Index	100	100	100	100	100	100
Longitudinal Crack Index	38	63	28	16	31	51
Transverse Cracking Index	81	91	80	60	64	69
Patching Index	100	100	100	100	100	100
Rutting Index	94	97	92	94	97	96
International Roughness Index (IRI)	105	84	88	114	123	110
Lane & Width Information						
Number of Lanes	2	2	2	2	2	2
Paved Width (ft)	31.4	30.8	30.6	29.8	31.3	31.3
Lane Width (ft)	10.7	10.7	10.8	11	10.7	10.5

Yellowstone National Park

ROUTE 0016: NORRIS CANYON ROAD

Data Collection Vehicle (DCV) Rating

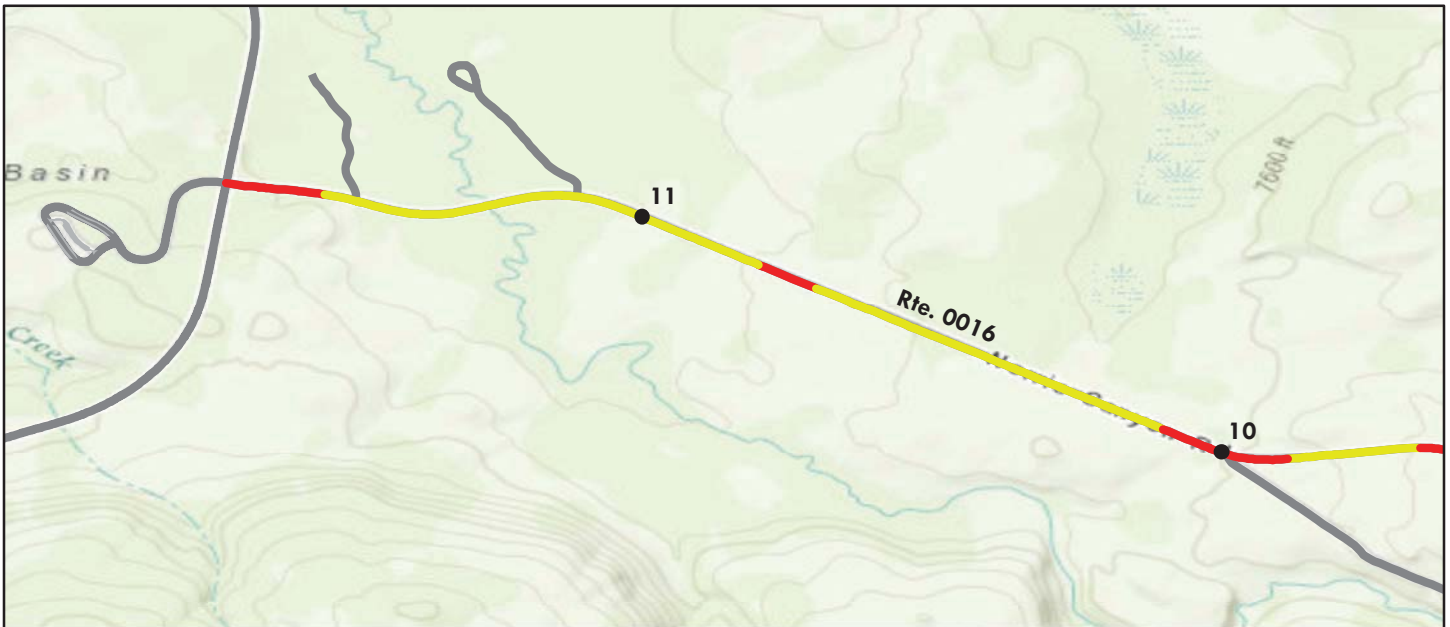

Sources: Esri, HERE, DeLorme, TomTom, Intermap, increment P Corp., GEBCO, USGS, FAO, NPS, NRCAN, GeoBase, IGN, Kadaster NL, Ordnance Survey, Esri Japan, METI, Esri China (Hong Kong), swisstopo, MapmyIndia, © OpenStreetMap contributors, and the GIS User Community

Route Condition Legend – Pavement Condition Rating (PCR)						
Poor (0 - 60)	Fair (61- 84)	Good (85 - 94)	Excellent (95 - 100)	Not Rated		
See Appendix for definitions and formulas						
Inspection Date: 9/16/2016	Beginning Section MP	10	11			
Paved Length (Miles): 11.64	Section Length (MI)	1	0.64			
Surface Type: ASPHALT	Route Summary					
Roadway Condition Information						
Pavement Condition Rating (PCR)	63	66	72			
Surface Condition Rating (SCR)	38	44	57			
Roughness Condition Index (RCI)	100	100	95			
Distress Index Values						
Structural Crack Index	38	44	57			
Alligator Crack Index	100	100	100			
Longitudinal Crack Index	38	44	57			
Transverse Cracking Index	81	89	89			
Patching Index	100	100	100			
Rutting Index	94	93	96			
International Roughness Index (IRI)	105	102	128			
Lane & Width Information						
Number of Lanes	2	2	2			
Paved Width (ft)	31.4	31.4	38			
Lane Width (ft)	10.7	10.8	11.6			

Yellowstone National Park

ROUTE 0017: OLD FAITHFUL ROAD

Data Collection Vehicle (DCV) Rating

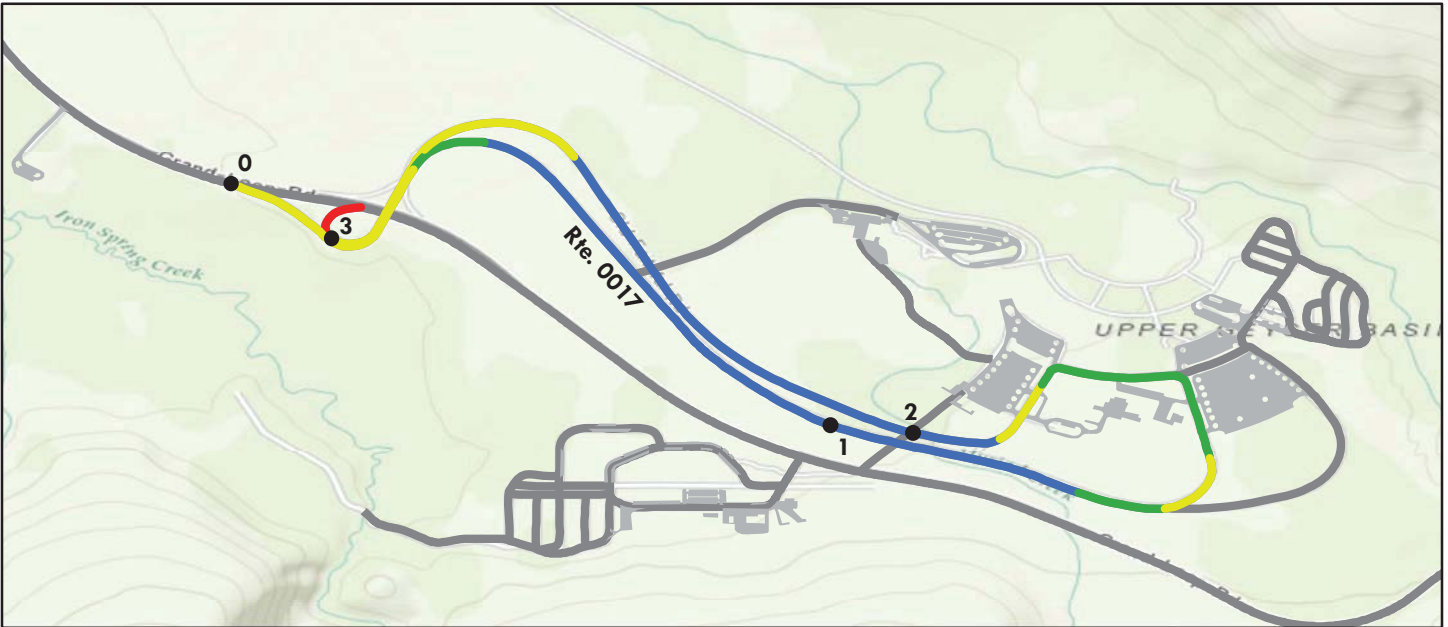

Sources: Esri, HERE, DeLorme, TomTom, Intermap, increment P Corp., GEBCO, USGS, FAO, NPS, NRCAN, GeoBase, IGN, Kadaster NL, Ordnance Survey, Esri Japan, METI, Esri China (Hong Kong), swisstopo, MapmyIndia, © OpenStreetMap contributors, and the GIS User Community

Route Condition Legend – Pavement Condition Rating (PCR)						
Poor (0 - 60)	Fair (61- 84)	Good (85 - 94)	Excellent (95 - 100)	Not Rated		
See Appendix for definitions and formulas						
Inspection Date: 9/14/2016	Beginning Section MP	0	1	2	3	
Paved Length (Miles): 3.06	Section Length (MI)	1	1	1	0.06	
Surface Type: ASPHALT	Route Summary					
Roadway Condition Information						
Pavement Condition Rating (PCR)	95	98	88	99	49	
Surface Condition Rating (SCR)	96	98	92	99	N/A	
Roughness Condition Index (RCI)	94	97	82	100	49	
Distress Index Values						
Structural Crack Index	99	100	99	99	N/A	
Alligator Crack Index	100	100	100	100	N/A	
Longitudinal Crack Index	99	100	99	99	N/A	
Transverse Cracking Index	100	100	100	100	N/A	
Patching Index	100	100	100	100	N/A	
Rutting Index	96	98	92	100	N/A	
International Roughness Index (IRI)	129	121	163	108	227	
Lane & Width Information						
Number of Lanes	2	2	2	2	2	
Paved Width (ft)	26.2	25.9	26.9	25.5	28.3	
Lane Width (ft)	10.9	11	11.1	10.5	11.1	

Yellowstone National Park

ROUTE 0018A: BEAR TOOTH HIGHWAY (MONTANA STATE HIGHWAY 212)

Data Collection Vehicle (DCV) Rating



Sources: Esri, HERE, DeLorme, TomTom, Intermap, increment P Corp., GEBCO, USGS, FAO, NPS, NRCAN, GeoBase, IGN, Kadaster NL, Ordnance Survey, Esri Japan, METI, Esri China (Hong Kong), swisstopo, MapmyIndia, © OpenStreetMap contributors, and the GIS User Community

Route Condition Legend – Pavement Condition Rating (PCR)						
Poor (0 - 60)	Fair (61- 84)	Good (85 - 94)	Excellent (95 - 100)	Not Rated		
See Appendix for definitions and formulas						
Inspection Date: 9/16/2016	Beginning Section MP	0	1	2	3	4
Paved Length (Miles): 8.57	Section Length (MI)	1	1	1	1	1
Surface Type: ASPHALT	Route Summary					
Roadway Condition Information						
Pavement Condition Rating (PCR)	99	99	99	100	99	99
Surface Condition Rating (SCR)	99	99	99	100	99	99
Roughness Condition Index (RCI)	100	100	100	100	100	100
Distress Index Values						
Structural Crack Index	100	100	99	100	100	100
Alligator Crack Index	100	100	100	100	100	100
Longitudinal Crack Index	100	100	99	100	100	100
Transverse Cracking Index	100	100	100	100	99	100
Patching Index	100	100	100	100	100	100
Rutting Index	99	99	99	100	100	99
International Roughness Index (IRI)	69	85	65	68	61	52
Lane & Width Information						
Number of Lanes	2	2	2	2	2	3
Paved Width (ft)	29.2	22.2	21.9	22.2	26.7	40.4
Lane Width (ft)	11.3	10.4	10.4	10.4	13	12

Yellowstone National Park

ROUTE 0018A: BEARTOOTH HIGHWAY (MONTANA STATE HIGHWAY 212)

Data Collection Vehicle (DCV) Rating



Sources: Esri, HERE, DeLorme, TomTom, Intermap, increment P Corp., GEBCO, USGS, FAO, NPS, NRCAN, GeoBase, IGN, Kadaster NL, Ordnance Survey, Esri Japan, METI, Esri China (Hong Kong), swisstopo, MapmyIndia, © OpenStreetMap contributors, and the GIS User Community

Route Condition Legend – Pavement Condition Rating (PCR)						
Poor (0 - 60)	Fair (61- 84)	Good (85 - 94)	Excellent (95 - 100)	Not Rated		
See Appendix for definitions and formulas						
Inspection Date: 9/16/2016	Beginning Section MP	5	6	7	8	
Paved Length (Miles): 8.57	Section Length (MI)	1	1	1	0.57	
Surface Type: ASPHALT	Route Summary					
Roadway Condition Information						
Pavement Condition Rating (PCR)	99	100	99	99	99	
Surface Condition Rating (SCR)	99	100	99	98	98	
Roughness Condition Index (RCI)	100	100	100	100	100	
Distress Index Values						
Structural Crack Index	100	100	99	98	100	
Alligator Crack Index	100	100	100	100	100	
Longitudinal Crack Index	100	100	99	98	100	
Transverse Cracking Index	100	100	100	100	100	
Patching Index	100	100	100	100	98	
Rutting Index	99	100	100	99	99	
International Roughness Index (IRI)	69	62	59	79	102	
Lane & Width Information						
Number of Lanes	2	2	2	2	2	
Paved Width (ft)	29.2	32.6	32.6	33.2	32.3	
Lane Width (ft)	11.3	11.4	10.9	11.5	11.7	

Yellowstone National Park

ROUTE 0018B: BEAR TOOTH HIGHWAY (WYOMING STATE HIGHWAY 212)

Data Collection Vehicle (DCV) Rating

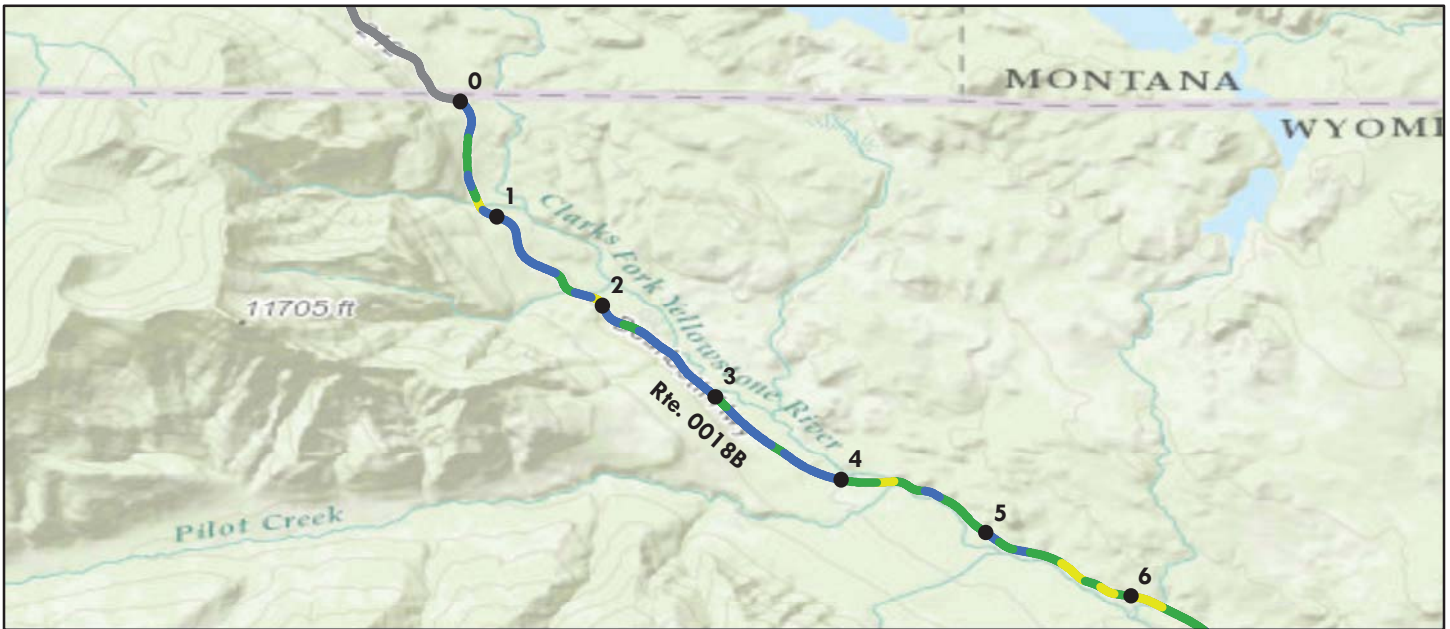

Sources: Esri, HERE, DeLorme, TomTom, Intermap, increment P Corp., GEBCO, USGS, FAO, NPS, NRCAN, GeoBase, IGN, Kadaster NL, Ordnance Survey, Esri Japan, METI, Esri China (Hong Kong), swisstopo, MapmyIndia, © OpenStreetMap contributors, and the GIS User Community

Route Condition Legend – Pavement Condition Rating (PCR)						
Poor (0 - 60)	Fair (61- 84)	Good (85 - 94)	Excellent (95 - 100)	Not Rated		
See Appendix for definitions and formulas						
Inspection Date: 9/16/2016	Beginning Section MP	0	1	2	3	4
Paved Length (Miles): 34.72	Section Length (MI)	1	1	1	1	1
Surface Type: ASPHALT	Route Summary					
Roadway Condition Information						
Pavement Condition Rating (PCR)	98	94	96	98	99	90
Surface Condition Rating (SCR)	97	96	96	97	98	86
Roughness Condition Index (RCI)	100	90	95	100	100	96
Distress Index Values						
Structural Crack Index	97	98	96	99	99	86
Alligator Crack Index	100	100	100	100	100	100
Longitudinal Crack Index	97	98	96	99	99	86
Transverse Cracking Index	98	100	100	100	100	93
Patching Index	100	100	100	100	100	100
Rutting Index	97	96	96	97	98	96
International Roughness Index (IRI)	111	139	128	114	112	124
Lane & Width Information						
Number of Lanes	2	2	2	2	2	2
Paved Width (ft)	27.9	32.7	32.9	32.3	34.7	33.6
Lane Width (ft)	10.5	12.3	12.2	12.6	12.9	11.4

Yellowstone National Park

ROUTE 0018B: BEARTOOTH HIGHWAY (WYOMING STATE HIGHWAY 212)

Data Collection Vehicle (DCV) Rating

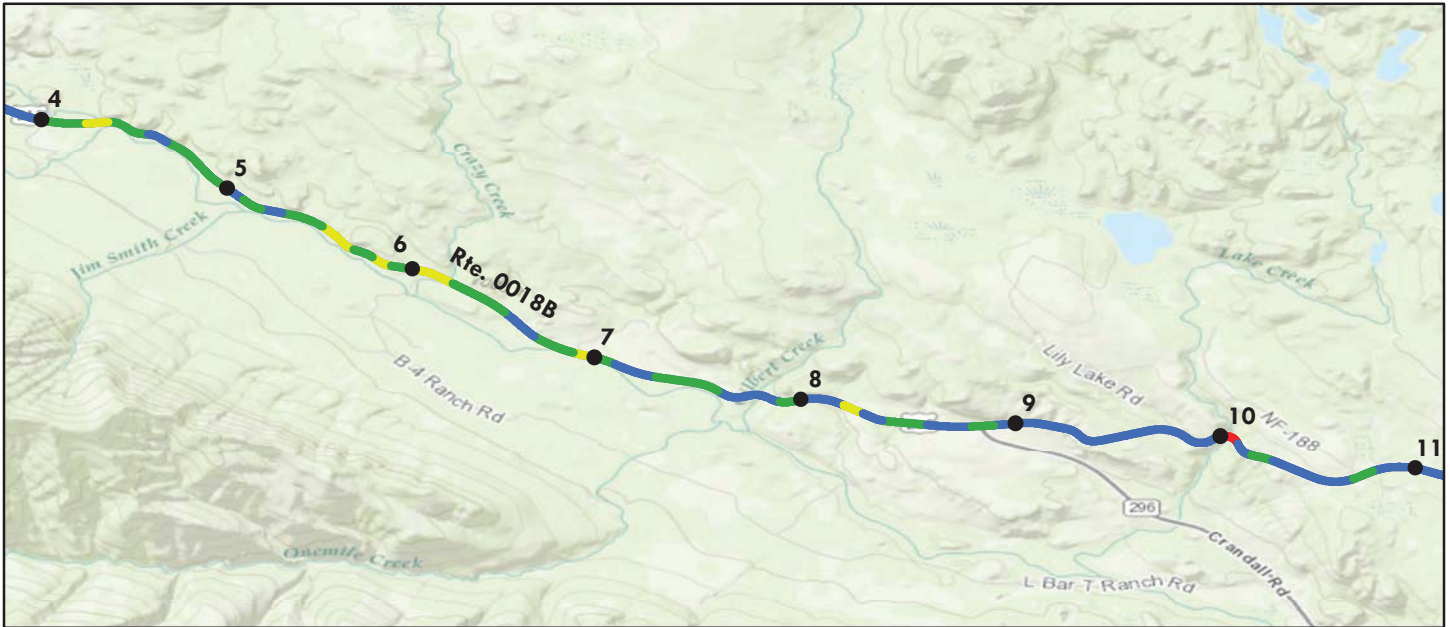

Sources: Esri, HERE, DeLorme, TomTom, Intermap, increment P Corp., GEBCO, USGS, FAO, NPS, NRCAN, GeoBase, IGN, Kadaster NL, Ordnance Survey, Esri Japan, METI, Esri China (Hong Kong), swisstopo, MapmyIndia, © OpenStreetMap contributors, and the GIS User Community

Route Condition Legend – Pavement Condition Rating (PCR)						
Poor (0 - 60)	Fair (61- 84)	Good (85 - 94)	Excellent (95 - 100)	Not Rated		
See Appendix for definitions and formulas						
Inspection Date: 9/16/2016	Beginning Section MP	5	6	7	8	9
Paved Length (Miles): 34.72	Section Length (MI)	1	1	1	1	1
Surface Type: ASPHALT	Route Summary					
Roadway Condition Information						
Pavement Condition Rating (PCR)	98	90	91	93	96	98
Surface Condition Rating (SCR)	97	86	85	89	93	97
Roughness Condition Index (RCI)	100	95	100	100	100	100
Distress Index Values						
Structural Crack Index	97	86	95	98	97	99
Alligator Crack Index	100	100	100	100	100	100
Longitudinal Crack Index	97	86	95	98	97	99
Transverse Cracking Index	98	87	85	89	93	99
Patching Index	100	99	100	100	100	100
Rutting Index	97	96	93	98	98	97
International Roughness Index (IRI)	111	128	111	98	98	90
Lane & Width Information						
Number of Lanes	2	2	2	2	2	2
Paved Width (ft)	27.9	35.4	33.7	35.2	38.6	34.2
Lane Width (ft)	10.5	12.8	12.3	12	11.8	11.5

Yellowstone National Park

ROUTE 0018B: BEARTOOTH HIGHWAY (WYOMING STATE HIGHWAY 212)

Data Collection Vehicle (DCV) Rating

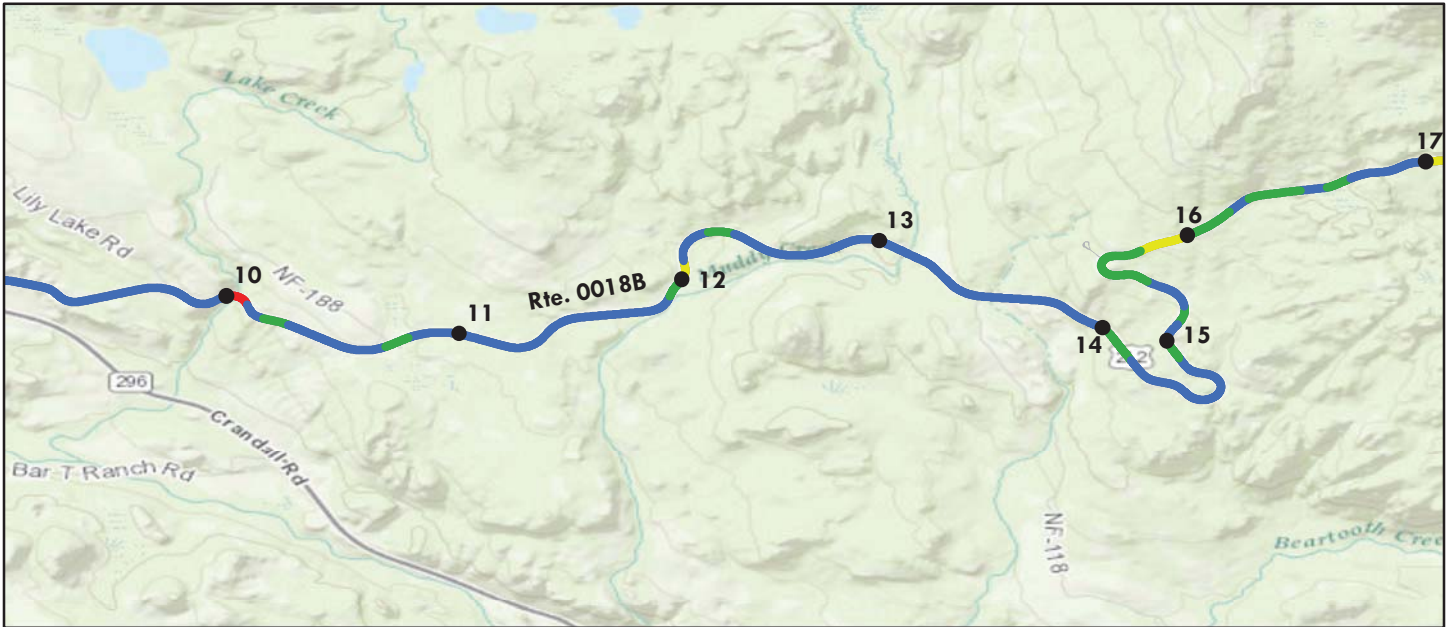

Sources: Esri, HERE, DeLorme, TomTom, Intermap, increment P Corp., GEBCO, USGS, FAO, NPS, NRCAN, GeoBase, IGN, Kadaster NL, Ordnance Survey, Esri Japan, METI, Esri China (Hong Kong), swisstopo, MapmyIndia, © OpenStreetMap contributors, and the GIS User Community

Route Condition Legend – Pavement Condition Rating (PCR)						
Poor (0 - 60)	Fair (61- 84)	Good (85 - 94)	Excellent (95 - 100)	Not Rated		
See Appendix for definitions and formulas						
Inspection Date: 9/16/2016	Beginning Section MP	10	11	12	13	14
Paved Length (Miles): 34.72	Section Length (MI)	1	1	1	1	1
Surface Type: ASPHALT	Route Summary					
Roadway Condition Information						
Pavement Condition Rating (PCR)	98	95	96	96	97	97
Surface Condition Rating (SCR)	97	92	94	94	95	95
Roughness Condition Index (RCI)	100	99	100	100	100	100
Distress Index Values						
Structural Crack Index	97	100	99	99	100	99
Alligator Crack Index	100	100	100	100	100	100
Longitudinal Crack Index	97	100	99	99	100	99
Transverse Cracking Index	98	100	100	100	100	100
Patching Index	100	100	100	100	100	100
Rutting Index	97	92	94	94	95	95
International Roughness Index (IRI)	111	117	90	95	86	112
Lane & Width Information						
Number of Lanes	2	2	2	2	2	2
Paved Width (ft)	27.9	36.2	35	38.5	34.2	36.4
Lane Width (ft)	10.5	11.6	11.7	11.5	11.7	11.8

Yellowstone National Park

ROUTE 0018B: BEARTOOTH HIGHWAY (WYOMING STATE HIGHWAY 212)

Data Collection Vehicle (DCV) Rating



Sources: Esri, HERE, DeLorme, TomTom, Intermap, increment P Corp., GEBCO, USGS, FAO, NPS, NRCAN, GeoBase, IGN, Kadaster NL, Ordnance Survey, Esri Japan, METI, Esri China (Hong Kong), swisstopo, MapmyIndia, © OpenStreetMap contributors, and the GIS User Community

Route Condition Legend – Pavement Condition Rating (PCR)						
Poor (0 - 60)	Fair (61- 84)	Good (85 - 94)	Excellent (95 - 100)	Not Rated		
See Appendix for definitions and formulas						
Inspection Date: 9/16/2016	Beginning Section MP	15	16	17	18	19
Paved Length (Miles): 34.72	Section Length (MI)	1	1	1	1	1
Surface Type: ASPHALT	Route Summary					
Roadway Condition Information						
Pavement Condition Rating (PCR)	98	92	94	88	100	99
Surface Condition Rating (SCR)	97	86	98	95	100	99
Roughness Condition Index (RCI)	100	100	88	78	100	100
Distress Index Values						
Structural Crack Index	97	86	99	95	100	100
Alligator Crack Index	100	100	100	100	100	100
Longitudinal Crack Index	97	86	99	95	100	100
Transverse Cracking Index	98	98	100	100	100	100
Patching Index	100	100	98	100	100	100
Rutting Index	97	94	98	95	100	99
International Roughness Index (IRI)	111	115	146	175	101	112
Lane & Width Information						
Number of Lanes	2	2	2	2	2	2
Paved Width (ft)	27.9	35.7	23.9	19.2	18.6	27.7
Lane Width (ft)	10.5	11.6	9.6	9	8.9	10.4

Yellowstone National Park

ROUTE 0018B: BEARTOOTH HIGHWAY (WYOMING STATE HIGHWAY 212)

Data Collection Vehicle (DCV) Rating

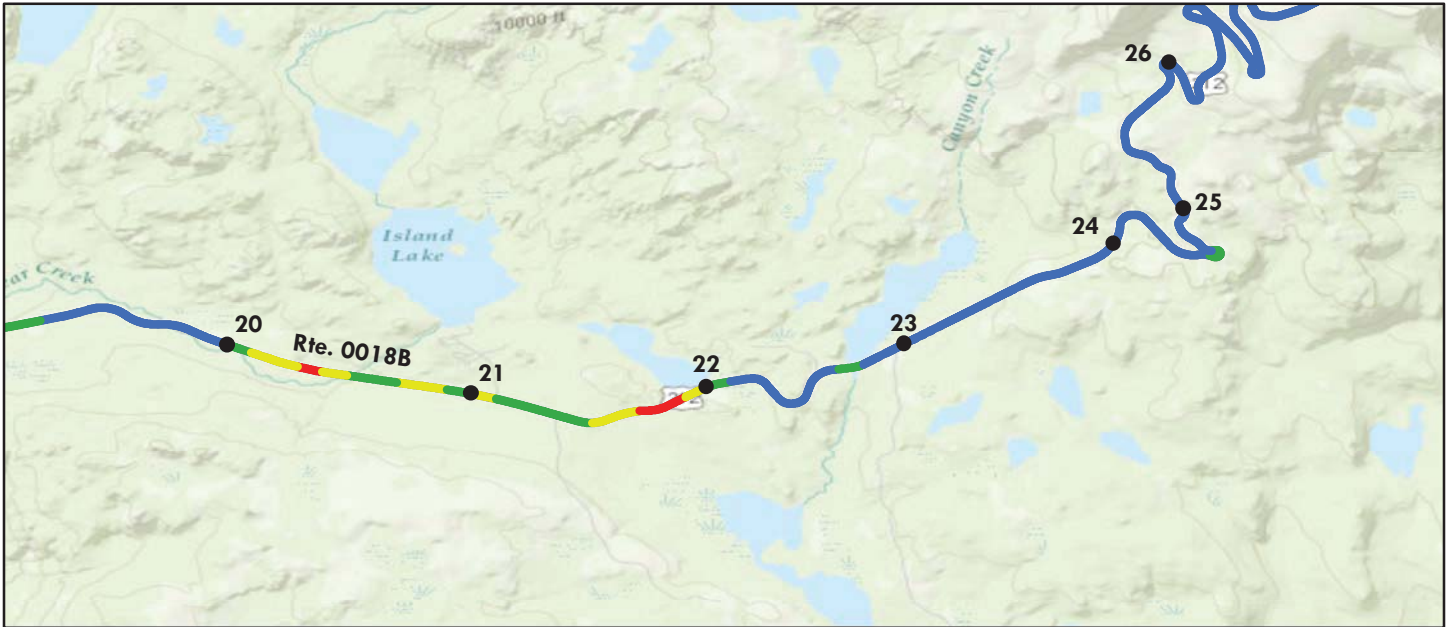

Sources: Esri, HERE, DeLorme, TomTom, Intermap, increment P Corp., GEBCO, USGS, FAO, NPS, NRCAN, GeoBase, IGN, Kadaster NL, Ordnance Survey, Esri Japan, METI, Esri China (Hong Kong), swisstopo, MapmyIndia, © OpenStreetMap contributors, and the GIS User Community

Route Condition Legend – Pavement Condition Rating (PCR)						
Poor (0 - 60)	Fair (61- 84)	Good (85 - 94)	Excellent (95 - 100)	Not Rated		
See Appendix for definitions and formulas						
Inspection Date: 9/16/2016	Beginning Section MP	20	21	22	23	24
Paved Length (Miles): 34.72	Section Length (MI)	1	1	1	1	1
Surface Type: ASPHALT	Route Summary					
Roadway Condition Information						
Pavement Condition Rating (PCR)	98	78	76	99	100	99
Surface Condition Rating (SCR)	97	82	82	99	100	98
Roughness Condition Index (RCI)	100	71	67	99	100	100
Distress Index Values						
Structural Crack Index	97	82	82	99	100	100
Alligator Crack Index	100	100	99	100	100	100
Longitudinal Crack Index	97	82	83	99	100	100
Transverse Cracking Index	98	99	99	100	100	100
Patching Index	100	98	97	100	100	100
Rutting Index	97	96	96	99	100	98
International Roughness Index (IRI)	111	199	213	117	78	90
Lane & Width Information						
Number of Lanes	2	2	2	2	2	2
Paved Width (ft)	27.9	20.1	22.3	21.5	20	21.7
Lane Width (ft)	10.5	8.7	8.8	8.9	8.9	9.2

Yellowstone National Park

ROUTE 0018B: BEARTOOTH HIGHWAY (WYOMING STATE HIGHWAY 212)

Data Collection Vehicle (DCV) Rating

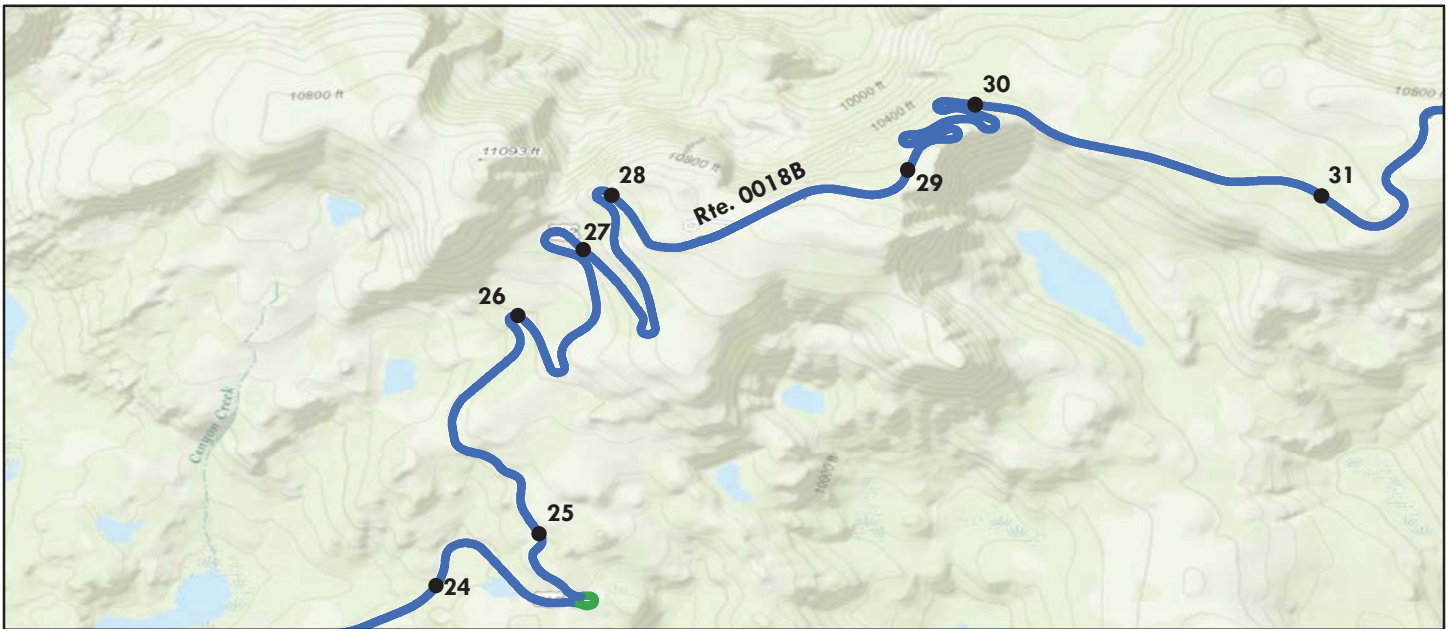

Sources: Esri, HERE, DeLorme, TomTom, Intermap, increment P Corp., GEBCO, USGS, FAO, NPS, NRCAN, GeoBase, IGN, Kadaster NL, Ordnance Survey, Esri Japan, METI, Esri China (Hong Kong), swisstopo, MapmyIndia, © OpenStreetMap contributors, and the GIS User Community

Route Condition Legend – Pavement Condition Rating (PCR)						
Poor (0 - 60)	Fair (61- 84)	Good (85 - 94)	Excellent (95 - 100)	Not Rated		
See Appendix for definitions and formulas						
Inspection Date: 9/16/2016	Beginning Section MP	25	26	27	28	29
Paved Length (Miles): 34.72	Section Length (MI)	1	1	1	1	1
Surface Type: ASPHALT	Route Summary					
Roadway Condition Information						
Pavement Condition Rating (PCR)	98	100	100	100	100	100
Surface Condition Rating (SCR)	97	100	100	100	100	100
Roughness Condition Index (RCI)	100	100	100	100	100	100
Distress Index Values						
Structural Crack Index	97	100	100	100	100	100
Alligator Crack Index	100	100	100	100	100	100
Longitudinal Crack Index	97	100	100	100	100	100
Transverse Cracking Index	98	100	100	100	100	100
Patching Index	100	100	100	100	100	100
Rutting Index	97	100	100	100	100	100
International Roughness Index (IRI)	111	95	84	80	99	107
Lane & Width Information						
Number of Lanes	2	2	2	2	2	2
Paved Width (ft)	27.9	22.5	22.8	22.2	21.5	22.2
Lane Width (ft)	10.5	8.9	9.6	9.2	9.2	9.3

Yellowstone National Park

ROUTE 0018B: BEARTOOTH HIGHWAY (WYOMING STATE HIGHWAY 212)

Data Collection Vehicle (DCV) Rating

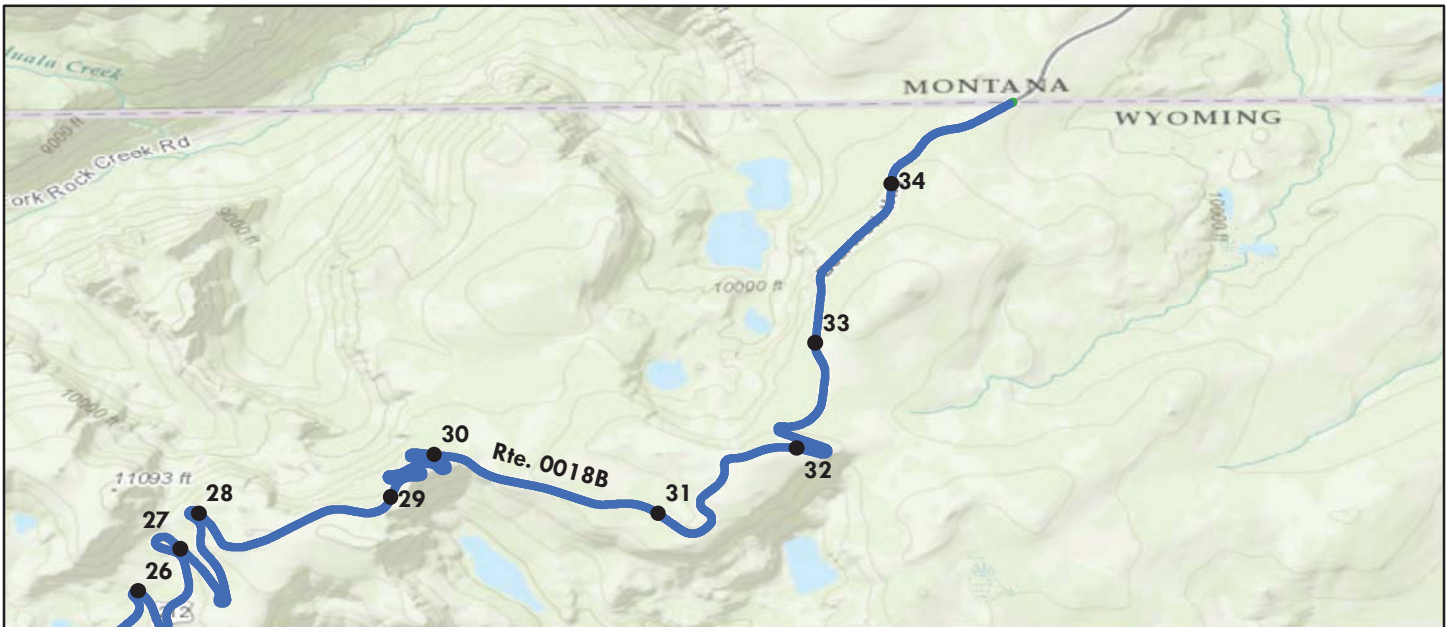

Sources: Esri, HERE, DeLorme, TomTom, Intermap, increment P Corp., GEBCO, USGS, FAO, NPS, NRCAN, GeoBase, IGN, Kadaster NL, Ordnance Survey, Esri Japan, METI, Esri China (Hong Kong), swisstopo, MapmyIndia, © OpenStreetMap contributors, and the GIS User Community

Route Condition Legend – Pavement Condition Rating (PCR)						
Poor (0 - 60)	Fair (61- 84)	Good (85 - 94)	Excellent (95 - 100)	Not Rated		
See Appendix for definitions and formulas						
Inspection Date: 9/16/2016	Beginning Section MP	30	31	32	33	34
Paved Length (Miles): 34.72	Section Length (MI)	1	1	1	1	0.72
Surface Type: ASPHALT	Route Summary					
Roadway Condition Information						
Pavement Condition Rating (PCR)	98	99	99	99	100	100
Surface Condition Rating (SCR)	97	99	99	98	100	100
Roughness Condition Index (RCI)	100	100	100	100	100	100
Distress Index Values						
Structural Crack Index	97	100	100	100	100	100
Alligator Crack Index	100	100	100	100	100	100
Longitudinal Crack Index	97	100	100	100	100	100
Transverse Cracking Index	98	99	99	98	100	100
Patching Index	100	100	100	100	100	100
Rutting Index	97	100	100	100	100	100
International Roughness Index (IRI)	111	87	90	78	77	88
Lane & Width Information						
Number of Lanes	2	2	2	2	2	2
Paved Width (ft)	27.9	22.3	21.3	21.1	22.1	21.2
Lane Width (ft)	10.5	9.1	9.4	9.2	9.2	9.2

Yellowstone National Park

ROUTE 0100: GRANT ROAD

Data Collection Vehicle (DCV) Rating

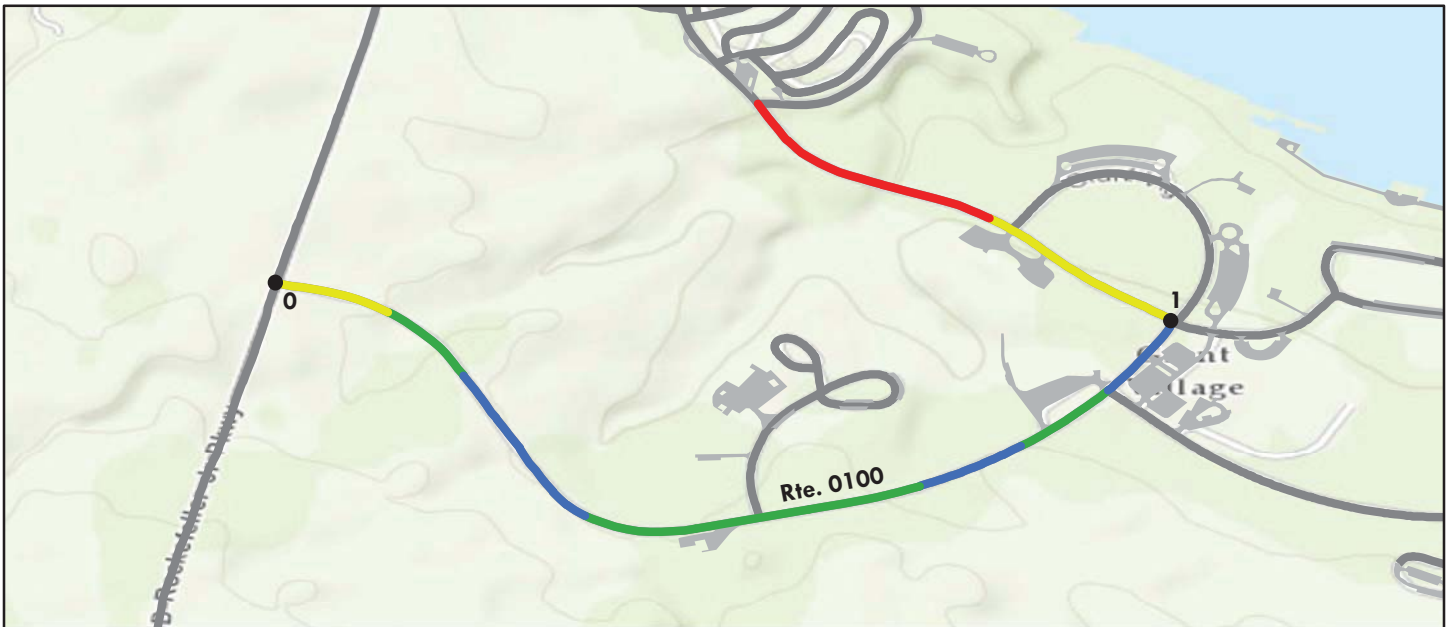

Sources: Esri, HERE, DeLorme, TomTom, Intermap, increment P Corp., GEBCO, USGS, FAO, NPS, NRCAN, GeoBase, IGN, Kadaster NL, Ordnance Survey, Esri Japan, METI, Esri China (Hong Kong), swisstopo, MapmyIndia, © OpenStreetMap contributors, and the GIS User Community

Route Condition Legend – Pavement Condition Rating (PCR)						
Poor (0 - 60)	Fair (61- 84)	Good (85 - 94)	Excellent (95 - 100)	Not Rated		
See Appendix for definitions and formulas						
Inspection Date: 9/15/2016	Beginning Section MP	0	1			
Paved Length (Miles): 1.44	Section Length (MI)	1	0.44			
Surface Type: ASPHALT	Route Summary					
Roadway Condition Information						
Pavement Condition Rating (PCR)	81	94	49			
Surface Condition Rating (SCR)	79	97	35			
Roughness Condition Index (RCI)	83	89	70			
Distress Index Values						
Structural Crack Index	93	98	83			
Alligator Crack Index	99	100	98			
Longitudinal Crack Index	94	98	85			
Transverse Cracking Index	79	98	35			
Patching Index	100	100	100			
Rutting Index	93	97	84			
International Roughness Index (IRI)	161	143	203			
Lane & Width Information						
Number of Lanes	2	2	2			
Paved Width (ft)	31.9	34.2	26.7			
Lane Width (ft)	11	10.3	12.5			

Yellowstone National Park

ROUTE 0102ZZ: CAVE FALLS ROADS

Summary Route
Manual Rating



Sources: Esri, HERE, DeLorme, TomTom, Intermap, increment P Corp., GEBCO, USGS, FAO, NPS, NRCAN, GeoBase, IGN, Kadaster NL, Ordnance Survey, Esri Japan, METI, Esri China (Hong Kong), swisstopo, MapmyIndia, © OpenStreetMap contributors, and the GIS User Community

Route Condition Legend – Pavement Condition Rating (PCR)						
Poor (0 - 60)	Fair (61- 84)	Good (85 - 94)	Excellent (95 - 100)	Not Rated		
See Appendix for definitions and formulas						
Inspection Date: 7/22/2016	Beginning Section MP					
Paved Length (Miles): 1.42	Section Length (MI)					
Surface Type: ASPHALT	Route Summary					
Roadway Condition Information						
Pavement Condition Rating (PCR)	34					
Surface Condition Rating (SCR)	N/A					
Roughness Condition Index (RCI)	N/A					
Distress Index Values						
Structural Crack Index	N/A					
Alligator Crack Index	N/A					
Longitudinal Crack Index	N/A					
Transverse Cracking Index	N/A					
Patching Index	N/A					
Rutting Index	N/A					
International Roughness Index (IRI)	N/A					
Lane & Width Information						
Number of Lanes	2					
Paved Width (ft)	18					
Lane Width (ft)	9.4					

Note: The weighted average summary PCR value is calculated from only the sections of road where the PCR was collected. The overall PCR for the summary route may not reflect individual subcomponent ratings and individual distress indices are not combined for the summary route.

Yellowstone National Park

ROUTE 0102AZ: CAVE FALLS ROAD

Subcomponent of Route YELL-0102ZZ

Manual Rating

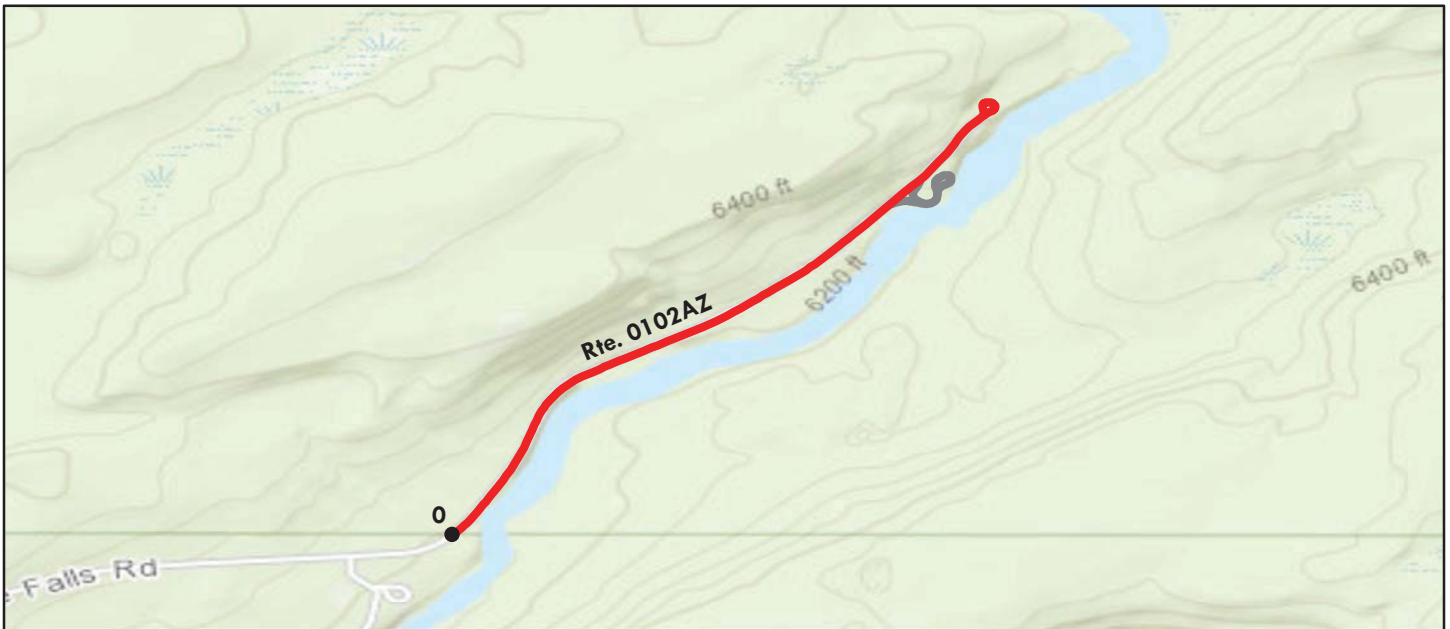

Sources: Esri, HERE, DeLorme, TomTom, Intermap, increment P Corp., GEBCO, USGS, FAO, NPS, NRCAN, GeoBase, IGN, Kadaster NL, Ordnance Survey, Esri Japan, METI, Esri China (Hong Kong), swisstopo, MapmyIndia, © OpenStreetMap contributors, and the GIS User Community

Route Condition Legend – Pavement Condition Rating (PCR)						
Poor (0 - 60)	Fair (61- 84)	Good (85 - 94)	Excellent (95 - 100)	Not Rated		
See Appendix for definitions and formulas						
Inspection Date: 7/22/2016	Beginning Section MP	0.00	0.60			
Paved Length (Miles): 1.19	Section Length (MI)	0.60	0.59			
Surface Type: ASPHALT	Route Summary					
Roadway Condition Information						
Pavement Condition Rating (PCR)	30	30	30			
Surface Condition Rating (SCR)	30	30	30			
Roughness Condition Index (RCI)	N/A	N/A	N/A			
Distress Index Values						
Structural Crack Index	N/A	N/A	N/A			
Alligator Crack Index	41	30	53			
Longitudinal Crack Index	30	30	30			
Transverse Cracking Index	53	53	53			
Patching Index	90	90	90			
Rutting Index	73	73	73			
International Roughness Index (IRI)	N/A	N/A	N/A			
Lane & Width Information						
Number of Lanes	2	2	2			
Paved Width (ft)	18	18	18			
Lane Width (ft)	9	9	9			

Yellowstone National Park

ROUTE 0102AZ: CAVE FALLS ROAD

Condition Photos

Condition photos are shown only for manually rated roads. Use the PathView program to see images of DCV rated roads.



YELL_0102AZ_3345.JPG



YELL_0102AZ_3346.JPG



YELL_0102AZ_3347.JPG



YELL_0102AZ_3348.JPG



YELL_0102AZ_3349.JPG



YELL_0102AZ_3350.JPG

Yellowstone National Park

ROUTE 0102BZ: CAVE FALLS PICNIC AREA ROAD

Subcomponent of Route YELL-0102ZZ
Manual Rating

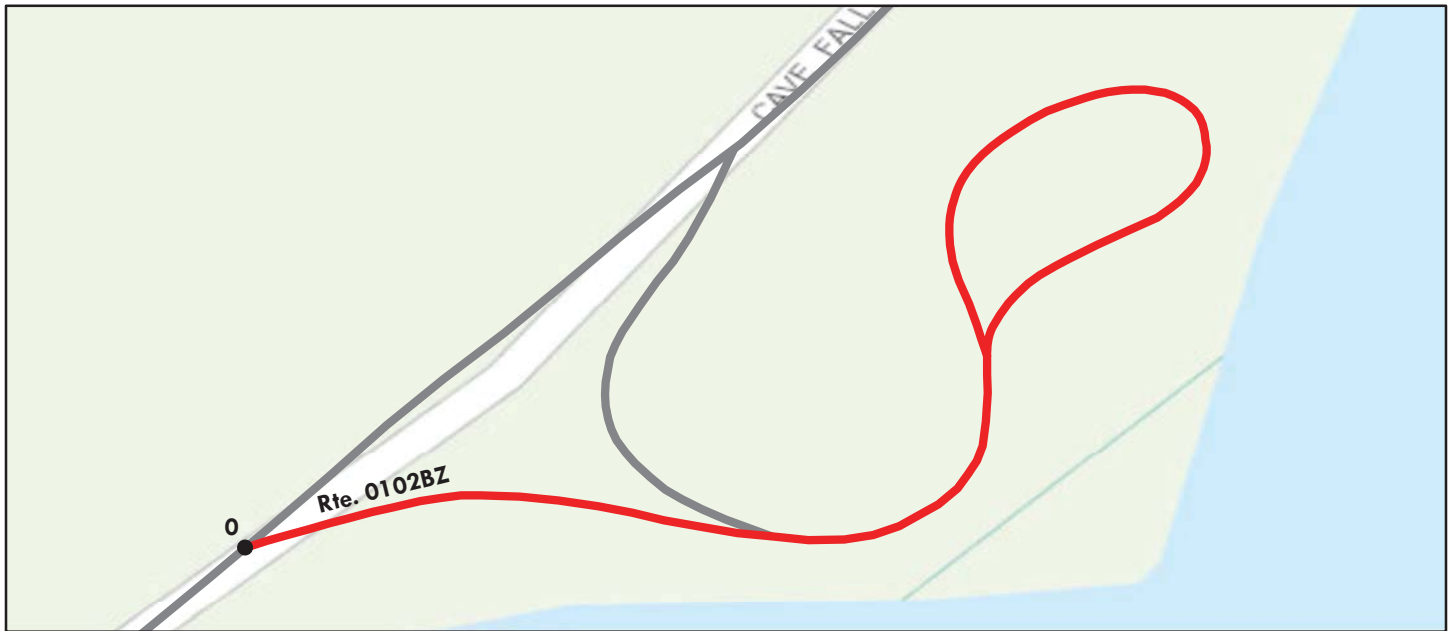

Sources: Esri, HERE, DeLorme, TomTom, Intermap, increment P Corp., GEBCO, USGS, FAO, NPS, NRCAN, GeoBase, IGN, Kadaster NL, Ordnance Survey, Esri Japan, METI, Esri China (Hong Kong), swisstopo, MapmyIndia, © OpenStreetMap contributors, and the GIS User Community

Route Condition Legend – Pavement Condition Rating (PCR)						
Poor (0 - 60)	Fair (61- 84)	Good (85 - 94)	Excellent (95 - 100)	Not Rated		
See Appendix for definitions and formulas						
Inspection Date: 7/22/2016	Beginning Section MP	0.00				
Paved Length (Miles): 0.17	Section Length (MI)	0.17				
Surface Type: ASPHALT	Route Summary					
Roadway Condition Information						
Pavement Condition Rating (PCR)	53	53				
Surface Condition Rating (SCR)	53	53				
Roughness Condition Index (RCI)	N/A	N/A				
Distress Index Values						
Structural Crack Index	N/A	N/A				
Alligator Crack Index	73	73				
Longitudinal Crack Index	73	73				
Transverse Cracking Index	73	73				
Patching Index	53	53				
Rutting Index	73	73				
International Roughness Index (IRI)	N/A	N/A				
Lane & Width Information						
Number of Lanes	2	2				
Paved Width (ft)	18	18				
Lane Width (ft)	9	9				

Yellowstone National Park

ROUTE 0102BZ: CAVE FALLS PICNIC AREA ROAD

Condition Photos

Condition photos are shown only for manually rated roads. Use the PathView program to see images of DCV rated roads.



YELL_0102BZ_3358.JPG



YELL_0102BZ_3359.JPG



YELL_0102BZ_3360.JPG



YELL_0102BZ_3361.JPG



YELL_0102BZ_3362.JPG



YELL_0102BZ_3363.JPG

Yellowstone National Park

ROUTE 0102CZ: CAVE FALLS PICNIC AREA EXIT ROAD

Subcomponent of Route YELL-0102ZZ
Manual Rating



Sources: Esri, HERE, DeLorme, TomTom, Intermap, increment P Corp., GEBCO, USGS, FAO, NPS, NRCAN, GeoBase, IGN, Kadaster NL, Ordnance Survey, Esri Japan, METI, Esri China (Hong Kong), swisstopo, MapmyIndia, © OpenStreetMap contributors, and the GIS User Community

Route Condition Legend – Pavement Condition Rating (PCR)						
Poor (0 - 60)	Fair (61- 84)	Good (85 - 94)	Excellent (95 - 100)	Not Rated		
See Appendix for definitions and formulas						
Inspection Date: 7/22/2016	Beginning Section MP	0.00				
Paved Length (Miles): 0.06	Section Length (MI)	0.06				
Surface Type: ASPHALT	Route Summary					
Roadway Condition Information						
Pavement Condition Rating (PCR)	53	53				
Surface Condition Rating (SCR)	53	53				
Roughness Condition Index (RCI)	N/A	N/A				
Distress Index Values						
Structural Crack Index	N/A	N/A				
Alligator Crack Index	73	73				
Longitudinal Crack Index	53	53				
Transverse Cracking Index	73	73				
Patching Index	73	73				
Rutting Index	73	73				
International Roughness Index (IRI)	N/A	N/A				
Lane & Width Information						
Number of Lanes	1	1				
Paved Width (ft)	18	18				
Lane Width (ft)	18	18				

Yellowstone National Park

ROUTE 0102CZ: CAVE FALLS PICNIC AREA EXIT ROAD

Condition Photos

Condition photos are shown only for manually rated roads. Use the PathView program to see images of DCV rated roads.



YELL_0102CZ_3364.JPG



YELL_0102CZ_3365.JPG



YELL_0102CZ_3366.JPG



YELL_0102CZ_3367.JPG



YELL_0102CZ_3368.JPG



YELL_0102CZ_3369.JPG

Yellowstone National Park

ROUTE 0103: CANYON VILLAGE ROAD

Data Collection Vehicle (DCV) Rating



Sources: Esri, HERE, DeLorme, TomTom, Intermap, increment P Corp., GEBCO, USGS, FAO, NPS, NRCAN, GeoBase, IGN, Kadaster NL, Ordnance Survey, Esri Japan, METI, Esri China (Hong Kong), swisstopo, MapmyIndia, © OpenStreetMap contributors, and the GIS User Community

Route Condition Legend – Pavement Condition Rating (PCR)						
Poor (0 - 60)	Fair (61- 84)	Good (85 - 94)	Excellent (95 - 100)	Not Rated		
See Appendix for definitions and formulas						
Inspection Date: 9/16/2016	Beginning Section MP	0				
Paved Length (Miles): 0.19	Section Length (MI)	0.19				
Surface Type: ASPHALT	Route Summary					
Roadway Condition Information						
Pavement Condition Rating (PCR)	92	92				
Surface Condition Rating (SCR)	92	92				
Roughness Condition Index (RCI)	N/A	N/A				
Distress Index Values						
Structural Crack Index	94	94				
Alligator Crack Index	100	100				
Longitudinal Crack Index	94	94				
Transverse Cracking Index	97	97				
Patching Index	100	100				
Rutting Index	92	92				
International Roughness Index (IRI)	N/A	N/A				
Lane & Width Information						
Number of Lanes	2	2				
Paved Width (ft)	44.1	44.1				
Lane Width (ft)	10.6	10.6				

Yellowstone National Park

ROUTE 0104: OLD FAITHFUL INN ROAD

Data Collection Vehicle (DCV) Rating



Sources: Esri, HERE, DeLorme, TomTom, Intermap, increment P Corp., GEBCO, USGS, FAO, NPS, NRCAN, GeoBase, IGN, Kadaster NL, Ordnance Survey, Esri Japan, METI, Esri China (Hong Kong), swisstopo, MapmyIndia, © OpenStreetMap contributors, and the GIS User Community

Route Condition Legend – Pavement Condition Rating (PCR)						
Poor (0 - 60)	Fair (61- 84)	Good (85 - 94)	Excellent (95 - 100)	Not Rated		
See Appendix for definitions and formulas						
Inspection Date:	9/14/2016	Beginning Section MP	0			
Paved Length (Miles):	0.32	Section Length (MI)	0.32			
Surface Type:	ASPHALT	Route Summary				
Roadway Condition Information						
Pavement Condition Rating (PCR)	87	87				
Surface Condition Rating (SCR)	87	87				
Roughness Condition Index (RCI)	N/A	N/A				
Distress Index Values						
Structural Crack Index	98	98				
Alligator Crack Index	100	100				
Longitudinal Crack Index	98	98				
Transverse Cracking Index	98	98				
Patching Index	100	100				
Rutting Index	87	87				
International Roughness Index (IRI)	N/A	N/A				
Lane & Width Information						
Number of Lanes	2	2				
Paved Width (ft)	28.9	28.9				
Lane Width (ft)	14.1	14.1				

Yellowstone National Park

ROUTE 0107: GULL POINT DRIVE

Data Collection Vehicle (DCV) Rating



Sources: Esri, HERE, DeLorme, TomTom, Intermap, increment P Corp., GEBCO, USGS, FAO, NPS, NRCAN, GeoBase, IGN, Kadaster NL, Ordnance Survey, Esri Japan, METI, Esri China (Hong Kong), swisstopo, MapmyIndia, © OpenStreetMap contributors, and the GIS User Community

Route Condition Legend – Pavement Condition Rating (PCR)									
Poor (0 - 60)		Fair (61- 84)		Good (85 - 94)		Excellent (95 - 100)		Not Rated	
See Appendix for definitions and formulas									
Inspection Date:	9/17/2016	Beginning Section MP	0	1	2				
Paved Length (Miles):	2.05	Section Length (MI)	1	1	0.05				
Surface Type:	ASPHALT	Route Summary							
Roadway Condition Information									
Pavement Condition Rating (PCR)	82	75	90	94					
Surface Condition Rating (SCR)	95	95	95	94					
Roughness Condition Index (RCI)	62	46	83	N/A					
Distress Index Values									
Structural Crack Index	99	99	99	100					
Alligator Crack Index	100	100	100	100					
Longitudinal Crack Index	99	99	99	100					
Transverse Cracking Index	99	98	100	97					
Patching Index	99	99	99	100					
Rutting Index	95	95	95	94					
International Roughness Index (IRI)	232	304	161	N/A					
Lane & Width Information									
Number of Lanes	2	2	2	2					
Paved Width (ft)	20.1	20.1	20.1	20.6					
Lane Width (ft)	9.6	9.5	9.7	10.1					

Yellowstone National Park

ROUTE 0108: SOUTH RIM DRIVE

Data Collection Vehicle (DCV) Rating



Sources: Esri, HERE, DeLorme, TomTom, Intermap, increment P Corp., GEBCO, USGS, FAO, NPS, NRCAN, GeoBase, IGN, Kadaster NL, Ordnance Survey, Esri Japan, METI, Esri China (Hong Kong), swisstopo, MapmyIndia, © OpenStreetMap contributors, and the GIS User Community

Route Condition Legend – Pavement Condition Rating (PCR)						
Poor (0 - 60)	Fair (61- 84)	Good (85 - 94)	Excellent (95 - 100)	Not Rated		
See Appendix for definitions and formulas						
Inspection Date: 9/16/2016	Beginning Section MP	0	1			
Paved Length (Miles): 1.44	Section Length (MI)	1	0.44			
Surface Type: ASPHALT	Route Summary					
Roadway Condition Information						
Pavement Condition Rating (PCR)	97	97	98			
Surface Condition Rating (SCR)	95	95	96			
Roughness Condition Index (RCI)	100	100	100			
Distress Index Values						
Structural Crack Index	100	100	100			
Alligator Crack Index	100	100	100			
Longitudinal Crack Index	100	100	100			
Transverse Cracking Index	100	100	100			
Patching Index	100	100	100			
Rutting Index	95	95	96			
International Roughness Index (IRI)	110	111	109			
Lane & Width Information						
Number of Lanes	2	2	2			
Paved Width (ft)	30.8	31.7	28.8			
Lane Width (ft)	10.9	10.9	10.9			

Yellowstone National Park

ROUTE 0109: BRIDGE BAY ROAD

Data Collection Vehicle (DCV) Rating



Sources: Esri, HERE, DeLorme, TomTom, Intermap, increment P Corp., GEBCO, USGS, FAO, NPS, NRCAN, GeoBase, IGN, Kadaster NL, Ordnance Survey, Esri Japan, METI, Esri China (Hong Kong), swisstopo, MapmyIndia, © OpenStreetMap contributors, and the GIS User Community

Route Condition Legend – Pavement Condition Rating (PCR)						
Poor (0 - 60)	Fair (61- 84)	Good (85 - 94)	Excellent (95 - 100)	Not Rated		
See Appendix for definitions and formulas						
Inspection Date:	9/17/2016	Beginning Section MP	0			
Paved Length (Miles):	0.31	Section Length (MI)	0.31			
Surface Type:	ASPHALT	Route Summary				
Roadway Condition Information						
Pavement Condition Rating (PCR)	88	88				
Surface Condition Rating (SCR)	88	88				
Roughness Condition Index (RCI)	N/A	N/A				
Distress Index Values						
Structural Crack Index	98	98				
Alligator Crack Index	100	100				
Longitudinal Crack Index	98	98				
Transverse Cracking Index	100	100				
Patching Index	99	99				
Rutting Index	88	88				
International Roughness Index (IRI)	N/A	N/A				
Lane & Width Information						
Number of Lanes	2	2				
Paved Width (ft)	22.6	22.6				
Lane Width (ft)	10.7	10.7				

Yellowstone National Park

ROUTE 0110: LAKE ROAD

Data Collection Vehicle (DCV) Rating



Sources: Esri, HERE, DeLorme, TomTom, Intermap, increment P Corp., GEBCO, USGS, FAO, NPS, NRCAN, GeoBase, IGN, Kadaster NL, Ordnance Survey, Esri Japan, METI, Esri China (Hong Kong), swisstopo, MapmyIndia, © OpenStreetMap contributors, and the GIS User Community

Route Condition Legend – Pavement Condition Rating (PCR)						
Poor (0 - 60)	Fair (61- 84)	Good (85 - 94)	Excellent (95 - 100)	Not Rated		
See Appendix for definitions and formulas						
Inspection Date: 9/17/2016	Beginning Section MP	0	1			
Paved Length (Miles): 1.44	Section Length (MI)	1	0.44			
Surface Type: ASPHALT	Route Summary					
Roadway Condition Information						
Pavement Condition Rating (PCR)	N/A	N/A	N/A			
Surface Condition Rating (SCR)	N/A	N/A	N/A			
Roughness Condition Index (RCI)	N/A	N/A	N/A			
Distress Index Values						
Structural Crack Index	N/A	N/A	N/A			
Alligator Crack Index	N/A	N/A	N/A			
Longitudinal Crack Index	N/A	N/A	N/A			
Transverse Cracking Index	N/A	N/A	N/A			
Patching Index	N/A	N/A	N/A			
Rutting Index	N/A	N/A	N/A			
International Roughness Index (IRI)	N/A	N/A	N/A			
Lane & Width Information						
Number of Lanes	2	2	2			
Paved Width (ft)	25	24.5	26			
Lane Width (ft)	11.7	11.7	11.9			

Note: Route was under construction at the time of data collection, therefore, it could not be rated.

Yellowstone National Park

ROUTE 0111: FISHING BRIDGE FRONTAGE ROAD

Data Collection Vehicle (DCV) Rating



Sources: Esri, HERE, DeLorme, TomTom, Intermap, increment P Corp., GEBCO, USGS, FAO, NPS, NRCAN, GeoBase, IGN, Kadaster NL, Ordnance Survey, Esri Japan, METI, Esri China (Hong Kong), swisstopo, MapmyIndia, © OpenStreetMap contributors, and the GIS User Community

Route Condition Legend – Pavement Condition Rating (PCR)						
Poor (0 - 60)	Fair (61- 84)	Good (85 - 94)	Excellent (95 - 100)	Not Rated		
See Appendix for definitions and formulas						
Inspection Date:	9/17/2016	Beginning Section MP	0			
Paved Length (Miles):	0.31	Section Length (MI)	0.31			
Surface Type:	ASPHALT	Route Summary				
Roadway Condition Information						
Pavement Condition Rating (PCR)	95	95				
Surface Condition Rating (SCR)	95	95				
Roughness Condition Index (RCI)	N/A	N/A				
Distress Index Values						
Structural Crack Index	100	100				
Alligator Crack Index	100	100				
Longitudinal Crack Index	100	100				
Transverse Cracking Index	100	100				
Patching Index	95	95				
Rutting Index	96	96				
International Roughness Index (IRI)	N/A	N/A				
Lane & Width Information						
Number of Lanes	2	2				
Paved Width (ft)	22.7	22.7				
Lane Width (ft)	11.4	11.4				

Yellowstone National Park

ROUTE 0200ZZ: GRANT CAMPGROUND ROADS

Summary Route

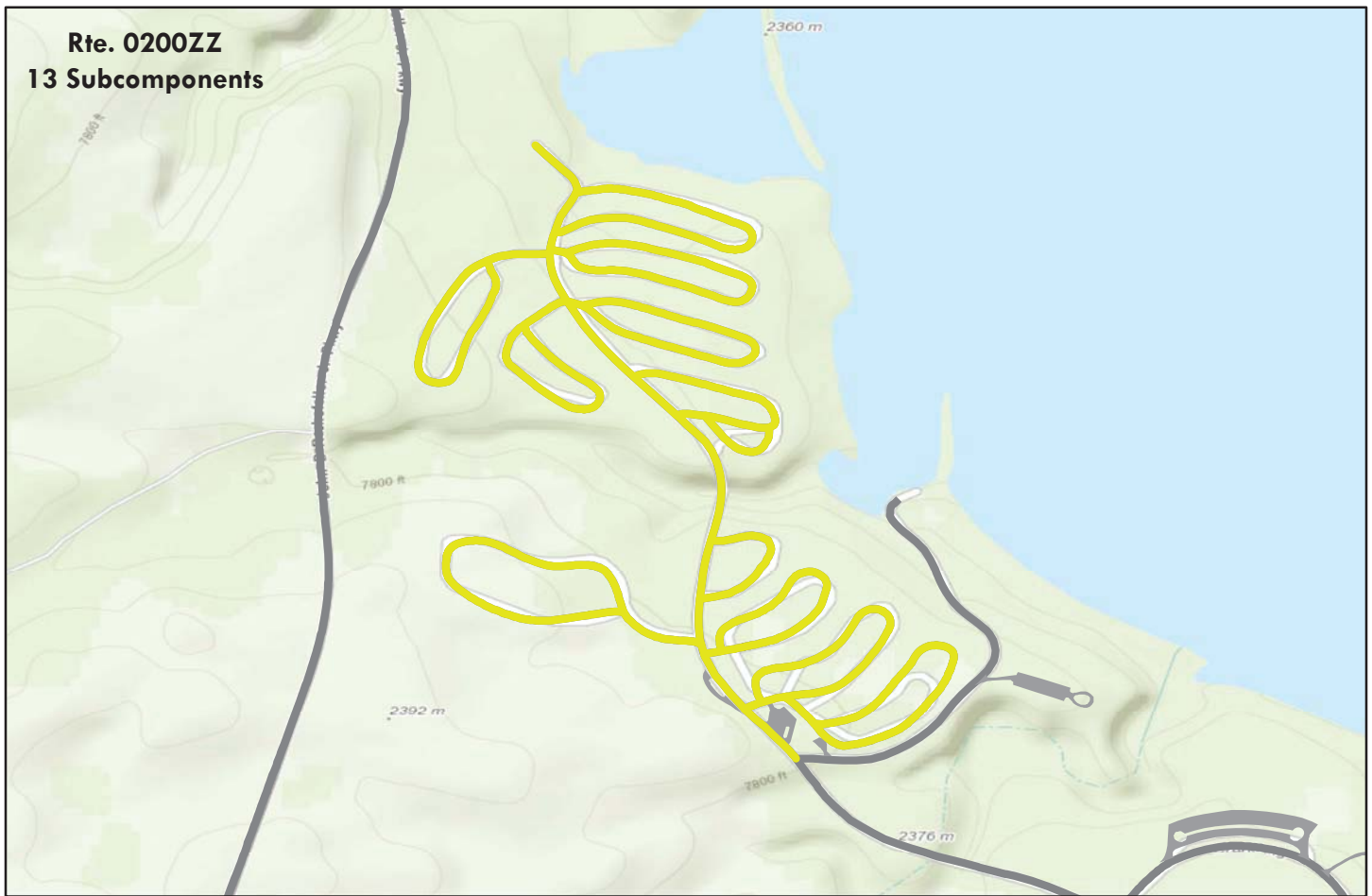

Sources: Esri, HERE, DeLorme, TomTom, Intermap, increment P Corp., GEBCO, USGS, FAO, NPS, NRCAN, GeoBase, IGN, Kadaster NL, Ordnance Survey, Esri Japan, METI, Esri China (Hong Kong), swisstopo, MapmyIndia, © OpenStreetMap contributors, and the GIS User Community

Note: The weighted average summary PCR value is calculated from only the sections of road where the PCR was collected. The overall PCR for the summary route may not reflect individual subcomponent ratings.

Route Condition Legend – Pavement Condition Rating (PCR)						
Poor (0 - 60)	Fair (61- 84)	Good (85 - 94)	Excellent (95 - 100)	Not Rated		
See Appendix for definitions and formulas						
Inspection Date:	9/15/2016					
Paved Length (Miles):	3.71					
Surface Type:	ASPHALT	Route Summary				
Roadway Condition Information						
Pavement Condition Rating (PCR)	72					
Lane & Width Information						
Number of Lanes	1					
Paved Width (ft)	15.1					
Lane Width (ft)	12.1					

Yellowstone National Park

ROUTE 0200AZ: GRANT CAMPGROUND LOOP A (SITES 1-41)

Subcomponent of Route YELL-0200ZZ
Data Collection Vehicle (DCV) Rating

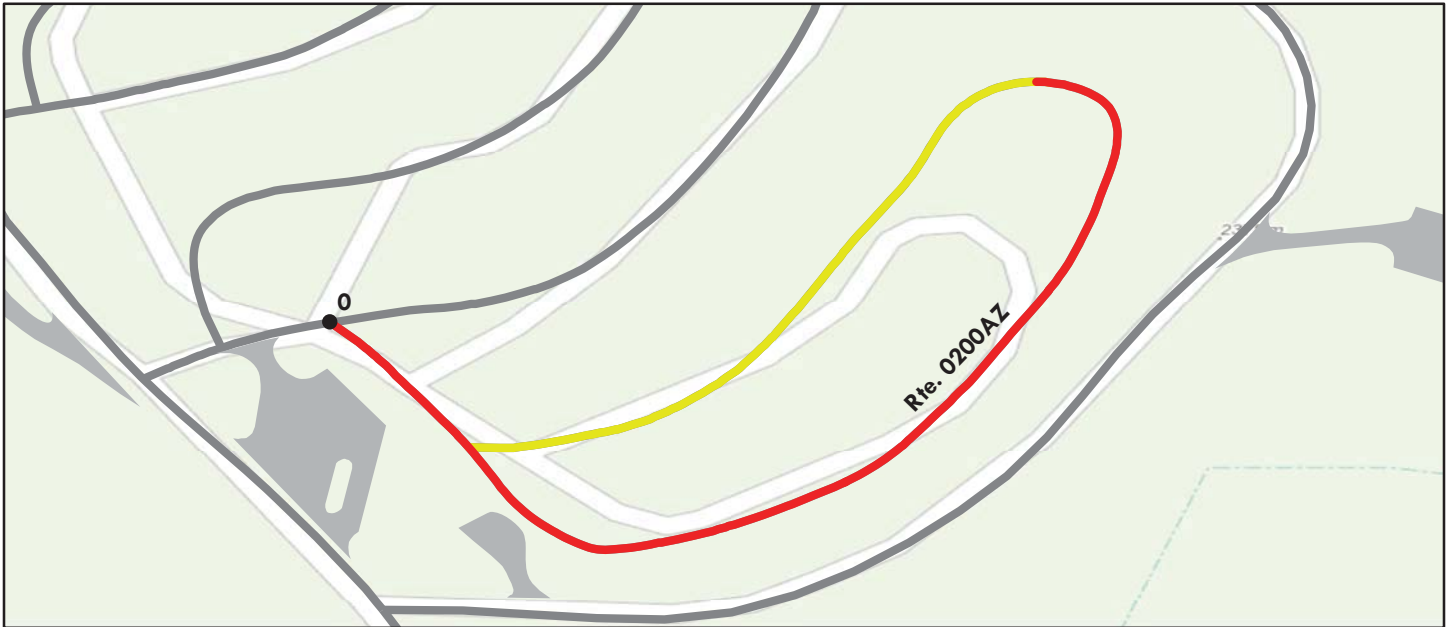

Sources: Esri, HERE, DeLorme, TomTom, Intermap, increment P Corp., GEBCO, USGS, FAO, NPS, NRCAN, GeoBase, IGN, Kadaster NL, Ordnance Survey, Esri Japan, METI, Esri China (Hong Kong), swisstopo, MapmyIndia, © OpenStreetMap contributors, and the GIS User Community

Route Condition Legend – Pavement Condition Rating (PCR)						
Poor (0 - 60)	Fair (61- 84)	Good (85 - 94)	Excellent (95 - 100)	Not Rated		
See Appendix for definitions and formulas						
Inspection Date: 9/15/2016	Beginning Section MP	0				
Paved Length (Miles): 0.32	Section Length (MI)	0.32				
Surface Type: ASPHALT	Route Summary					
Roadway Condition Information						
Pavement Condition Rating (PCR)	58	58				
Surface Condition Rating (SCR)	58	58				
Roughness Condition Index (RCI)	N/A	N/A				
Distress Index Values						
Structural Crack Index	58	58				
Alligator Crack Index	95	95				
Longitudinal Crack Index	63	63				
Transverse Cracking Index	91	91				
Patching Index	100	100				
Rutting Index	81	81				
International Roughness Index (IRI)	N/A	N/A				
Lane & Width Information						
Number of Lanes	1	1				
Paved Width (ft)	13.3	13.3				
Lane Width (ft)	12.1	12.1				

Yellowstone National Park

ROUTE 0200BZ: GRANT CAMPGROUND LOOP B (SITES 42-83)

Subcomponent of Route YELL-0200ZZ
Data Collection Vehicle (DCV) Rating

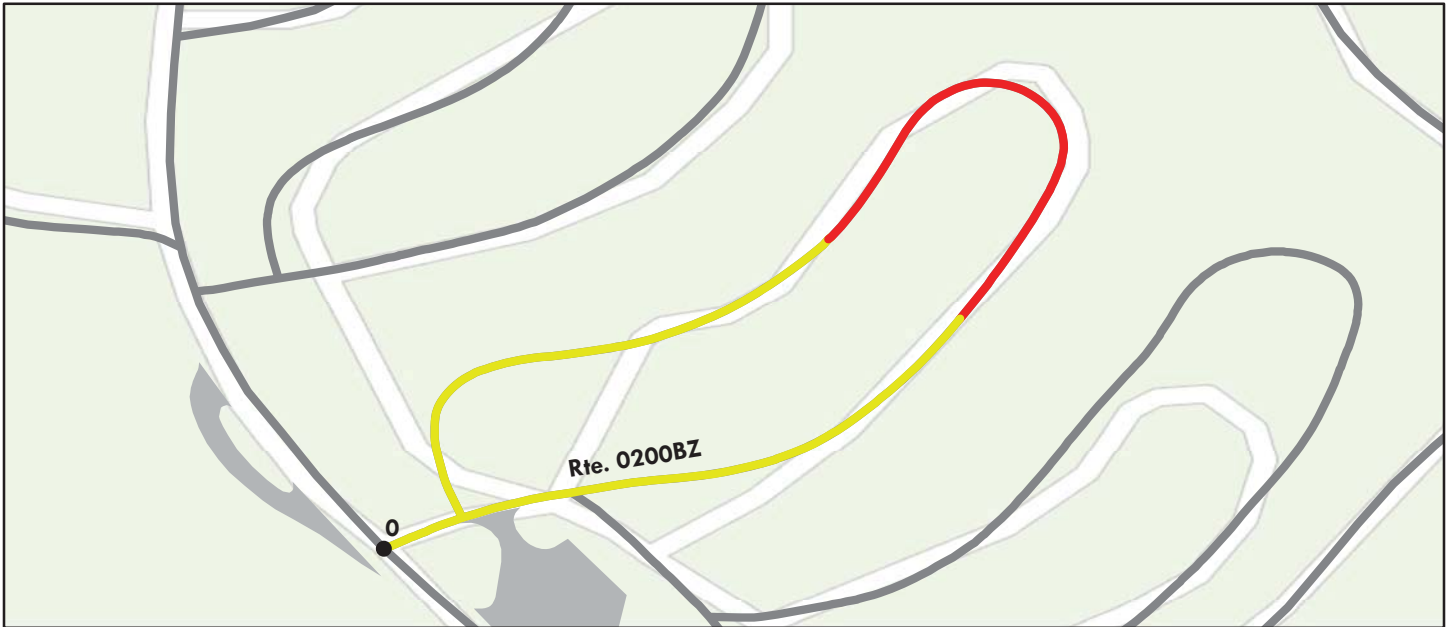

Sources: Esri, HERE, DeLorme, TomTom, Intermap, increment P Corp., GEBCO, USGS, FAO, NPS, NRCAN, GeoBase, IGN, Kadaster NL, Ordnance Survey, Esri Japan, METI, Esri China (Hong Kong), swisstopo, MapmyIndia, © OpenStreetMap contributors, and the GIS User Community

Route Condition Legend – Pavement Condition Rating (PCR)						
Poor (0 - 60)	Fair (61- 84)	Good (85 - 94)	Excellent (95 - 100)	Not Rated		
See Appendix for definitions and formulas						
Inspection Date: 9/15/2016	Beginning Section MP	0				
Paved Length (Miles): 0.29	Section Length (MI)	0.29				
Surface Type: ASPHALT	Route Summary					
Roadway Condition Information						
Pavement Condition Rating (PCR)	68	68				
Surface Condition Rating (SCR)	68	68				
Roughness Condition Index (RCI)	N/A	N/A				
Distress Index Values						
Structural Crack Index	68	68				
Alligator Crack Index	96	96				
Longitudinal Crack Index	72	72				
Transverse Cracking Index	88	88				
Patching Index	100	100				
Rutting Index	89	89				
International Roughness Index (IRI)	N/A	N/A				
Lane & Width Information						
Number of Lanes	1	1				
Paved Width (ft)	13.6	13.6				
Lane Width (ft)	12.2	12.2				

Yellowstone National Park

ROUTE 0200CZ: GRANT CAMPGROUND LOOP C (SITES 84-119)

Subcomponent of Route YELL-0200ZZ
Data Collection Vehicle (DCV) Rating

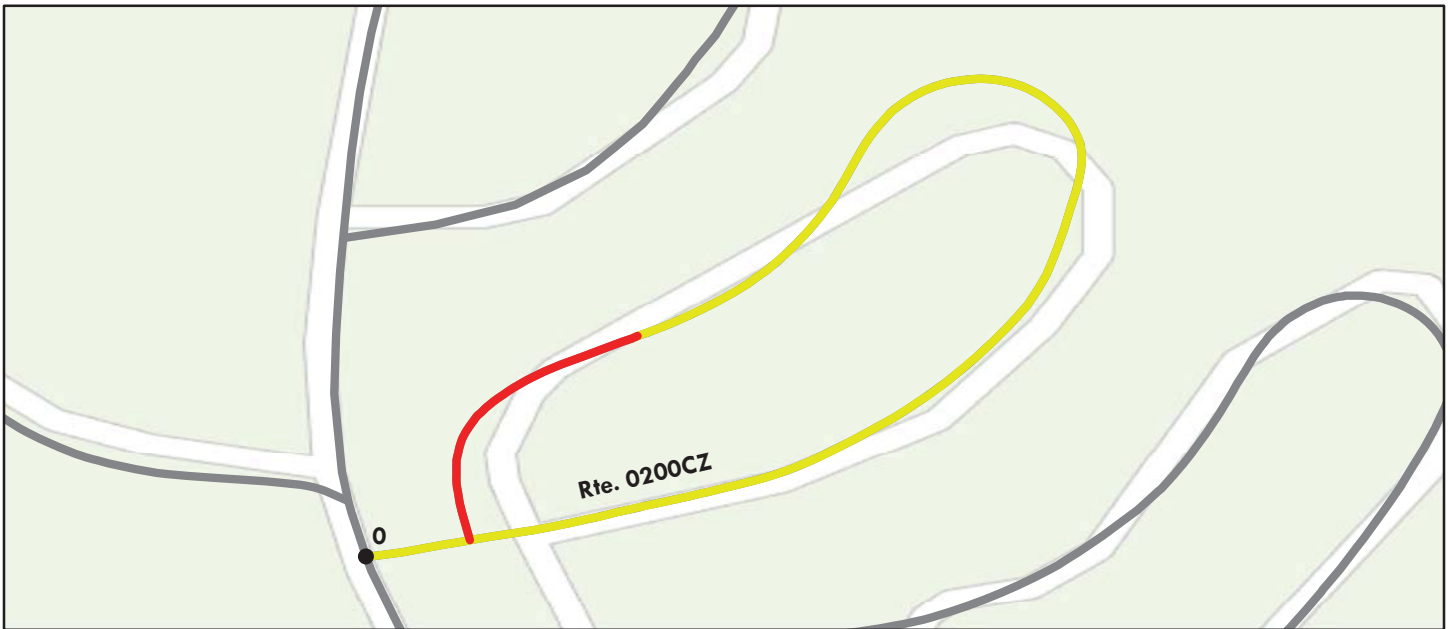

Sources: Esri, HERE, DeLorme, TomTom, Intermap, increment P Corp., GEBCO, USGS, FAO, NPS, NRCAN, GeoBase, IGN, Kadaster NL, Ordnance Survey, Esri Japan, METI, Esri China (Hong Kong), swisstopo, MapmyIndia, © OpenStreetMap contributors, and the GIS User Community

Route Condition Legend – Pavement Condition Rating (PCR)						
Poor (0 - 60)	Fair (61- 84)	Good (85 - 94)	Excellent (95 - 100)	Not Rated		
See Appendix for definitions and formulas						
Inspection Date: 9/15/2016	Beginning Section MP	0				
Paved Length (Miles): 0.24	Section Length (MI)	0.24				
Surface Type: ASPHALT	Route Summary					
Roadway Condition Information						
Pavement Condition Rating (PCR)	74	74				
Surface Condition Rating (SCR)	74	74				
Roughness Condition Index (RCI)	N/A	N/A				
Distress Index Values						
Structural Crack Index	74	74				
Alligator Crack Index	98	98				
Longitudinal Crack Index	76	76				
Transverse Cracking Index	88	88				
Patching Index	100	100				
Rutting Index	82	82				
International Roughness Index (IRI)	N/A	N/A				
Lane & Width Information						
Number of Lanes	1	1				
Paved Width (ft)	12.6	12.6				
Lane Width (ft)	12.6	12.6				

Yellowstone National Park

ROUTE 0200DZ: GRANT CAMPGROUND LOOP D (SITES 120-138)

Subcomponent of Route YELL-0200ZZ
Data Collection Vehicle (DCV) Rating

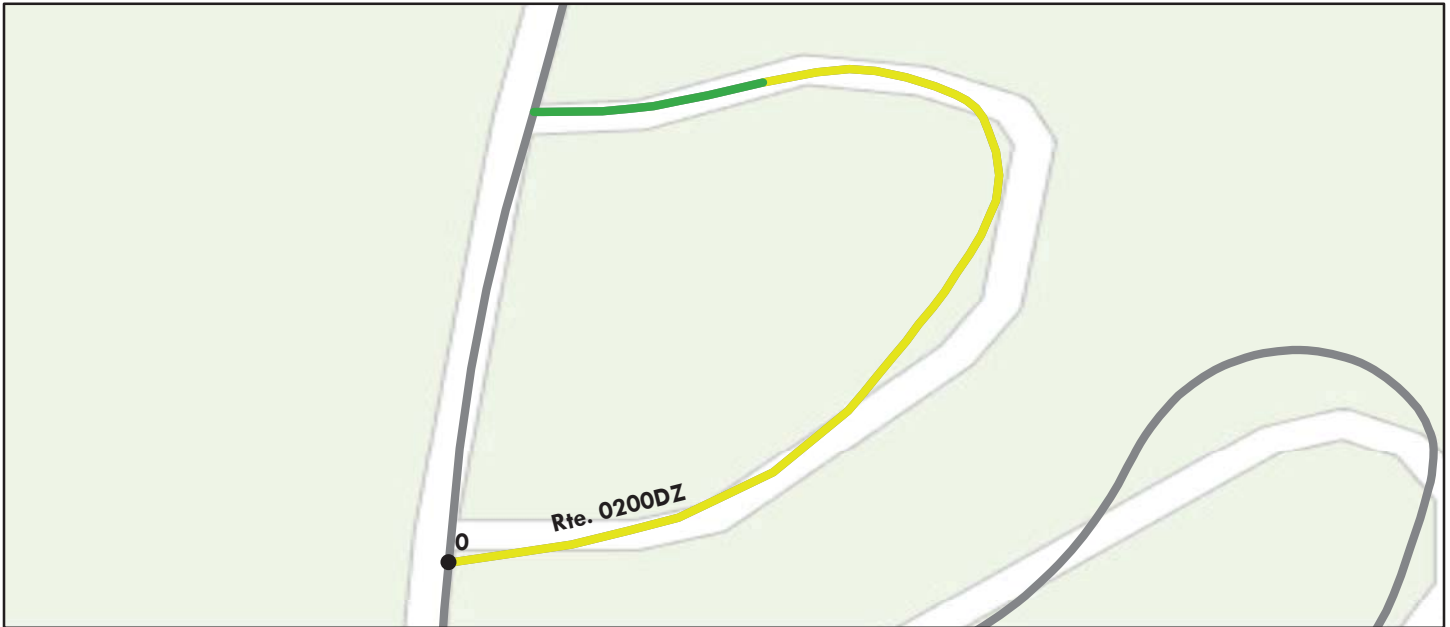

Sources: Esri, HERE, DeLorme, TomTom, Intermap, increment P Corp., GEBCO, USGS, FAO, NPS, NRCAN, GeoBase, IGN, Kadaster NL, Ordnance Survey, Esri Japan, METI, Esri China (Hong Kong), swisstopo, MapmyIndia, © OpenStreetMap contributors, and the GIS User Community

Route Condition Legend – Pavement Condition Rating (PCR)						
Poor (0 - 60)	Fair (61- 84)	Good (85 - 94)	Excellent (95 - 100)	Not Rated		
See Appendix for definitions and formulas						
Inspection Date: 9/15/2016	Beginning Section MP	0				
Paved Length (Miles): 0.12	Section Length (MI)	0.12				
Surface Type: ASPHALT	Route Summary					
Roadway Condition Information						
Pavement Condition Rating (PCR)	69	69				
Surface Condition Rating (SCR)	69	69				
Roughness Condition Index (RCI)	N/A	N/A				
Distress Index Values						
Structural Crack Index	69	69				
Alligator Crack Index	98	98				
Longitudinal Crack Index	71	71				
Transverse Cracking Index	83	83				
Patching Index	100	100				
Rutting Index	76	76				
International Roughness Index (IRI)	N/A	N/A				
Lane & Width Information						
Number of Lanes	1	1				
Paved Width (ft)	10	10				
Lane Width (ft)	10	10				

Yellowstone National Park

ROUTE 0200EZ: GRANT CAMPGROUND LOOP E

Subcomponent of Route YELL-0200ZZ
Data Collection Vehicle (DCV) Rating



Sources: Esri, HERE, DeLorme, TomTom, Intermap, increment P Corp., GEBCO, USGS, FAO, NPS, NRCAN, GeoBase, IGN, Kadaster NL, Ordnance Survey, Esri Japan, METI, Esri China (Hong Kong), swisstopo, MapmyIndia, © OpenStreetMap contributors, and the GIS User Community

Route Condition Legend – Pavement Condition Rating (PCR)						
Poor (0 - 60)	Fair (61- 84)	Good (85 - 94)	Excellent (95 - 100)	Not Rated		
See Appendix for definitions and formulas						
Inspection Date:	9/15/2016	Beginning Section MP	0			
Paved Length (Miles):	0.07	Section Length (MI)	0.07			
Surface Type:	ASPHALT	Route Summary				
Roadway Condition Information						
Pavement Condition Rating (PCR)	85	85				
Surface Condition Rating (SCR)	85	85				
Roughness Condition Index (RCI)	N/A	N/A				
Distress Index Values						
Structural Crack Index	90	90				
Alligator Crack Index	100	100				
Longitudinal Crack Index	90	90				
Transverse Cracking Index	85	85				
Patching Index	99	99				
Rutting Index	86	86				
International Roughness Index (IRI)	N/A	N/A				
Lane & Width Information						
Number of Lanes	1	1				
Paved Width (ft)	11.1	11.1				
Lane Width (ft)	11.1	11.1				

Yellowstone National Park

ROUTE 0200FZ: GRANT CAMPGROUND LOOP F (SITES 139-177)

Subcomponent of Route YELL-0200ZZ
Data Collection Vehicle (DCV) Rating

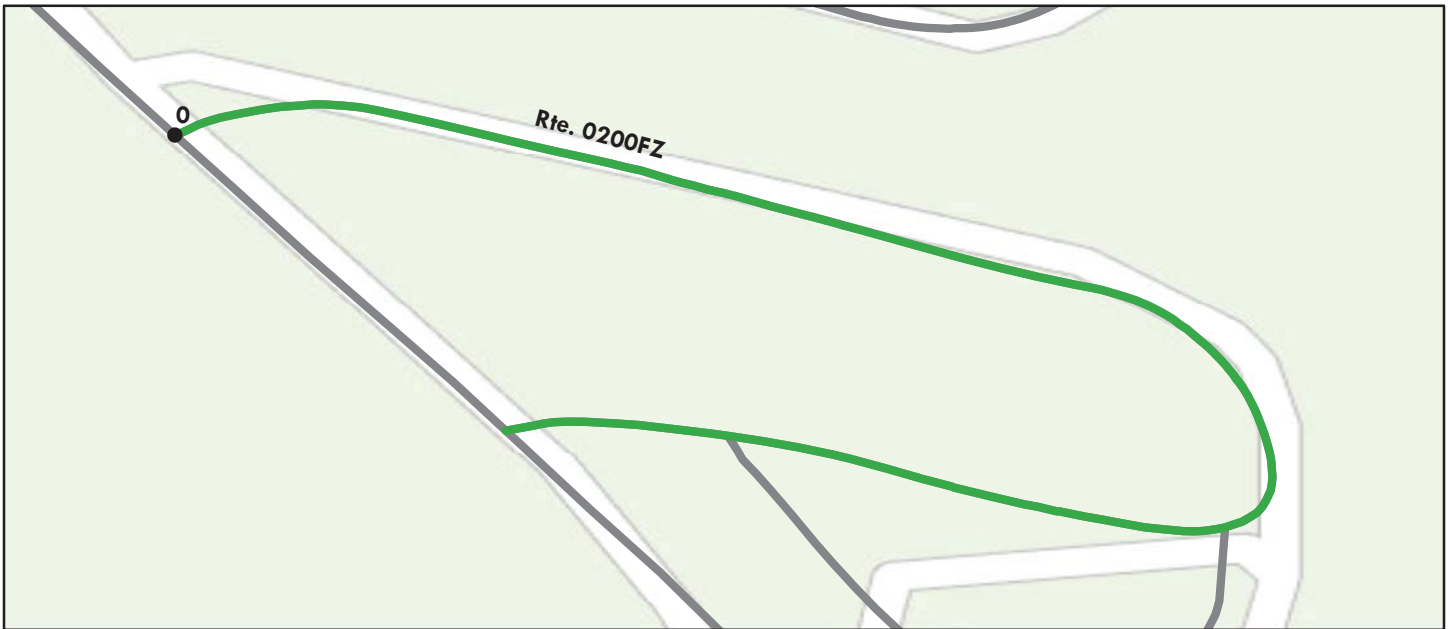

Sources: Esri, HERE, DeLorme, TomTom, Intermap, increment P Corp., GEBCO, USGS, FAO, NPS, NRCAN, GeoBase, IGN, Kadaster NL, Ordnance Survey, Esri Japan, METI, Esri China (Hong Kong), swisstopo, MapmyIndia, © OpenStreetMap contributors, and the GIS User Community

Route Condition Legend – Pavement Condition Rating (PCR)						
Poor (0 - 60)	Fair (61- 84)	Good (85 - 94)	Excellent (95 - 100)	Not Rated		
See Appendix for definitions and formulas						
Inspection Date:	9/15/2016	Beginning Section MP	0			
Paved Length (Miles):	0.19	Section Length (MI)	0.19			
Surface Type:	ASPHALT	Route Summary				
Roadway Condition Information						
Pavement Condition Rating (PCR)	89	89				
Surface Condition Rating (SCR)	89	89				
Roughness Condition Index (RCI)	N/A	N/A				
Distress Index Values						
Structural Crack Index	90	90				
Alligator Crack Index	100	100				
Longitudinal Crack Index	90	90				
Transverse Cracking Index	95	95				
Patching Index	100	100				
Rutting Index	89	89				
International Roughness Index (IRI)	N/A	N/A				
Lane & Width Information						
Number of Lanes	1	1				
Paved Width (ft)	12.7	12.7				
Lane Width (ft)	12.7	12.7				

Yellowstone National Park

ROUTE 0200GZ: GRANT CAMPGROUND LOOP G (SITES 178-221)

Subcomponent of Route YELL-0200ZZ
Data Collection Vehicle (DCV) Rating

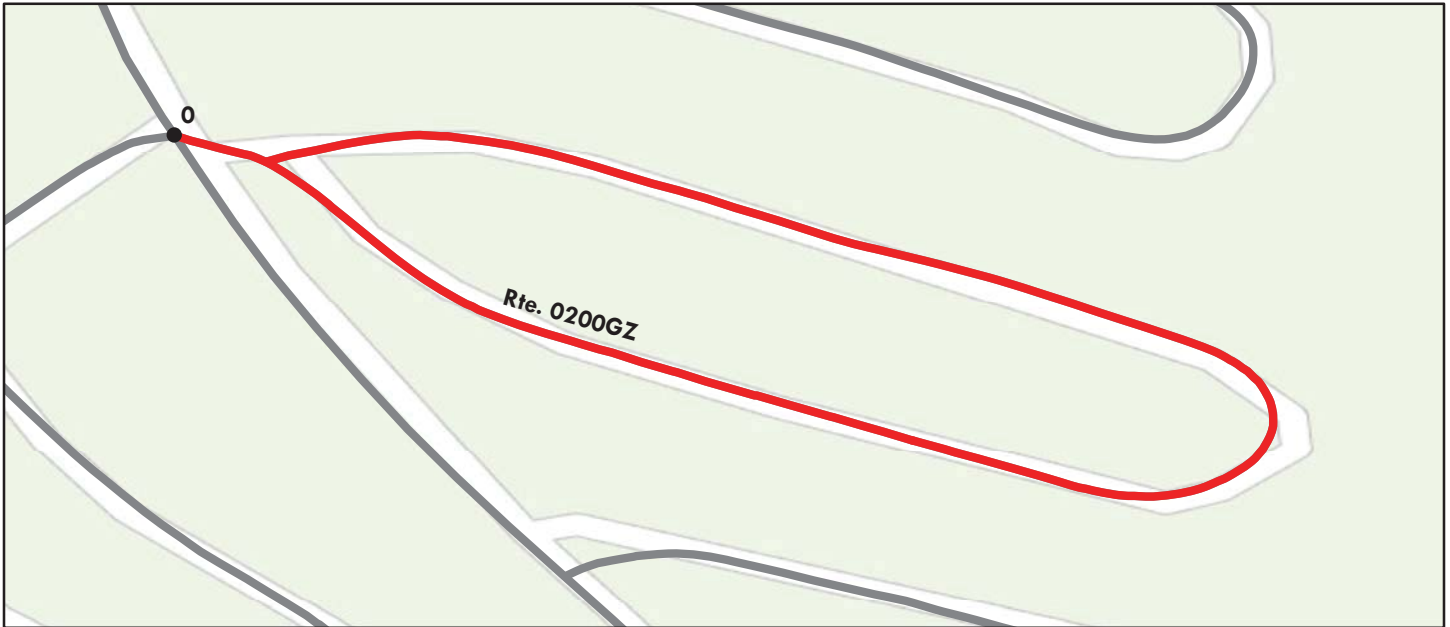

Sources: Esri, HERE, DeLorme, TomTom, Intermap, increment P Corp., GEBCO, USGS, FAO, NPS, NRCAN, GeoBase, IGN, Kadaster NL, Ordnance Survey, Esri Japan, METI, Esri China (Hong Kong), swisstopo, MapmyIndia, © OpenStreetMap contributors, and the GIS User Community

Route Condition Legend – Pavement Condition Rating (PCR)						
Poor (0 - 60)	Fair (61- 84)	Good (85 - 94)	Excellent (95 - 100)	Not Rated		
See Appendix for definitions and formulas						
Inspection Date: 9/15/2016	Beginning Section MP	0				
Paved Length (Miles): 0.28	Section Length (MI)	0.28				
Surface Type: ASPHALT	Route Summary					
Roadway Condition Information						
Pavement Condition Rating (PCR)	60	60				
Surface Condition Rating (SCR)	60	60				
Roughness Condition Index (RCI)	N/A	N/A				
Distress Index Values						
Structural Crack Index	62	62				
Alligator Crack Index	96	96				
Longitudinal Crack Index	66	66				
Transverse Cracking Index	60	60				
Patching Index	100	100				
Rutting Index	74	74				
International Roughness Index (IRI)	N/A	N/A				
Lane & Width Information						
Number of Lanes	1	1				
Paved Width (ft)	11.9	11.9				
Lane Width (ft)	11.9	11.9				

Yellowstone National Park

ROUTE 0200HZ: GRANT CAMPGROUND LOOP H (SITES 222-269)

Subcomponent of Route YELL-0200ZZ
Data Collection Vehicle (DCV) Rating

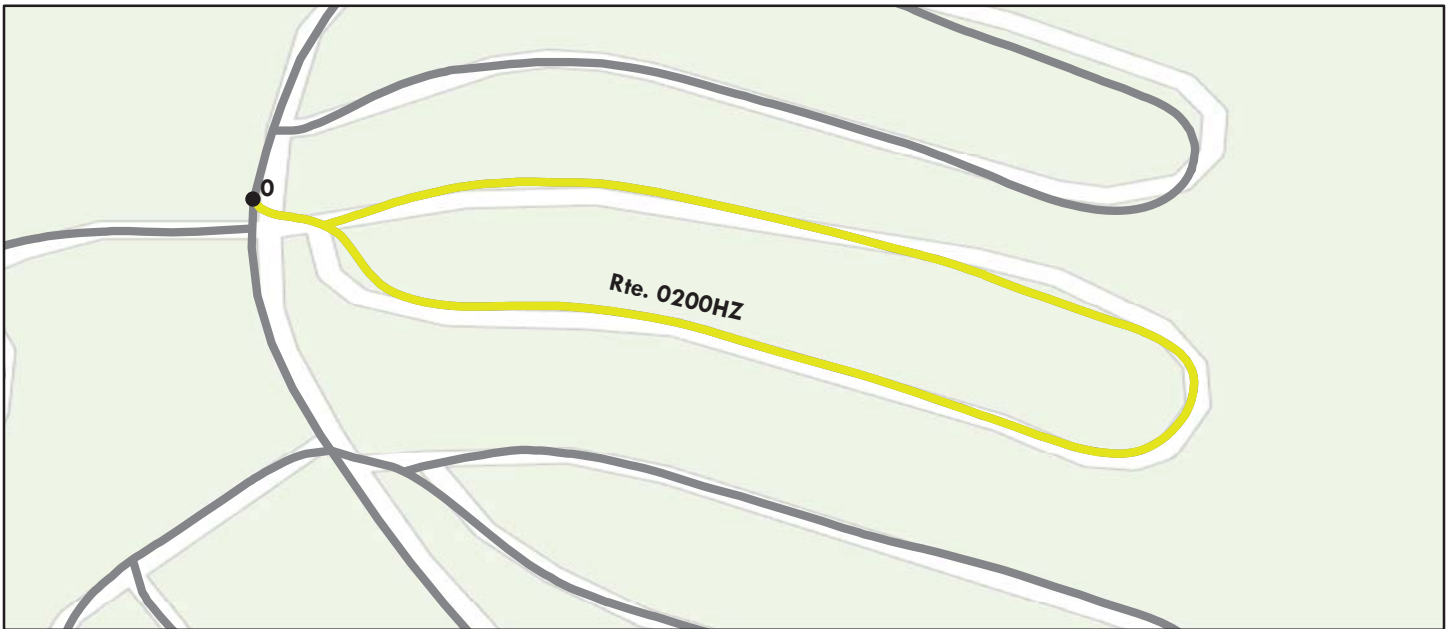

Sources: Esri, HERE, DeLorme, TomTom, Intermap, increment P Corp., GEBCO, USGS, FAO, NPS, NRCAN, GeoBase, IGN, Kadaster NL, Ordnance Survey, Esri Japan, METI, Esri China (Hong Kong), swisstopo, MapmyIndia, © OpenStreetMap contributors, and the GIS User Community

Route Condition Legend – Pavement Condition Rating (PCR)						
Poor (0 - 60)	Fair (61- 84)	Good (85 - 94)	Excellent (95 - 100)	Not Rated		
See Appendix for definitions and formulas						
Inspection Date: 9/15/2016	Beginning Section MP	0				
Paved Length (Miles): 0.3	Section Length (MI)	0.3				
Surface Type: ASPHALT	Route Summary					
Roadway Condition Information						
Pavement Condition Rating (PCR)	70	70				
Surface Condition Rating (SCR)	70	70				
Roughness Condition Index (RCI)	N/A	N/A				
Distress Index Values						
Structural Crack Index	77	77				
Alligator Crack Index	100	100				
Longitudinal Crack Index	77	77				
Transverse Cracking Index	70	70				
Patching Index	100	100				
Rutting Index	82	82				
International Roughness Index (IRI)	N/A	N/A				
Lane & Width Information						
Number of Lanes	1	1				
Paved Width (ft)	12.7	12.7				
Lane Width (ft)	12.7	12.7				

Yellowstone National Park

ROUTE 0200IZ: GRANT CAMPGROUND LOOPI (SITES 270-328)

Subcomponent of Route YELL-0200ZZ
Data Collection Vehicle (DCV) Rating

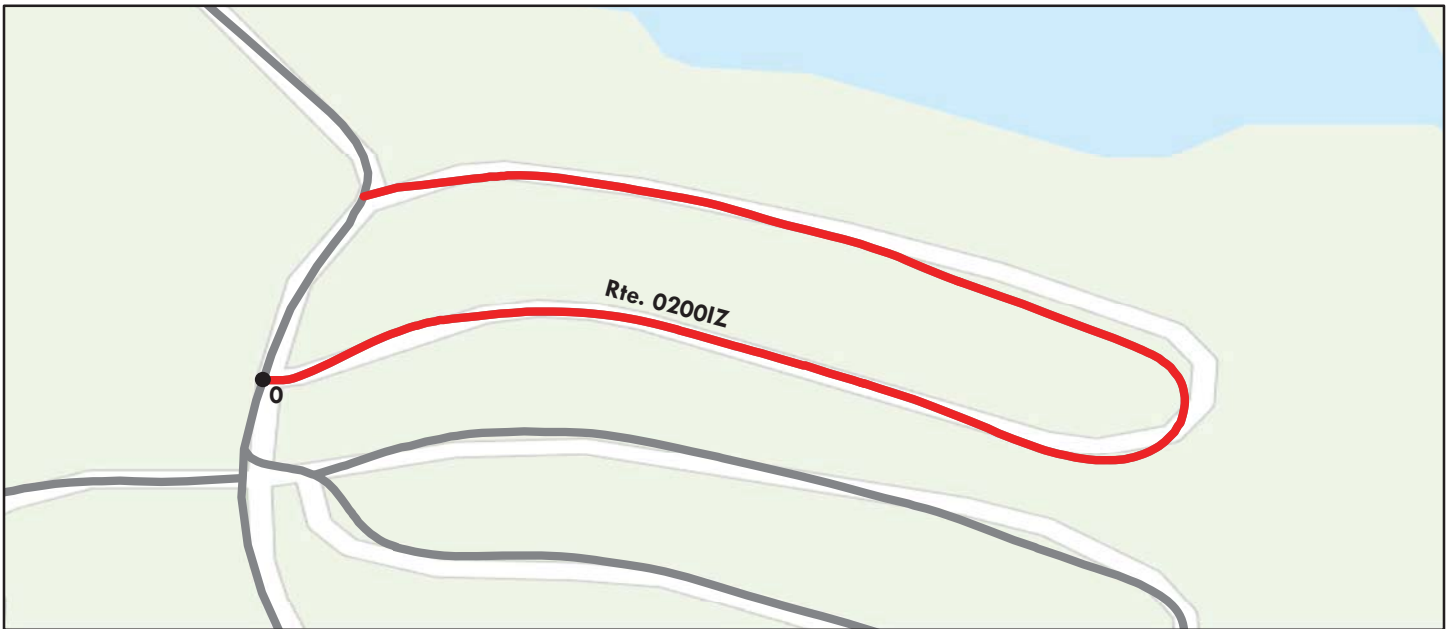

Sources: Esri, HERE, DeLorme, TomTom, Intermap, increment P Corp., GEBCO, USGS, FAO, NPS, NRCAN, GeoBase, IGN, Kadaster NL, Ordnance Survey, Esri Japan, METI, Esri China (Hong Kong), swisstopo, MapmyIndia, © OpenStreetMap contributors, and the GIS User Community

Route Condition Legend – Pavement Condition Rating (PCR)						
Poor (0 - 60)	Fair (61- 84)	Good (85 - 94)	Excellent (95 - 100)	Not Rated		
See Appendix for definitions and formulas						
Inspection Date: 9/15/2016	Beginning Section MP	0				
Paved Length (Miles): 0.29	Section Length (MI)	0.29				
Surface Type: ASPHALT	Route Summary					
Roadway Condition Information						
Pavement Condition Rating (PCR)	25	25				
Surface Condition Rating (SCR)	25	25				
Roughness Condition Index (RCI)	N/A	N/A				
Distress Index Values						
Structural Crack Index	25	25				
Alligator Crack Index	84	84				
Longitudinal Crack Index	41	41				
Transverse Cracking Index	73	73				
Patching Index	99	99				
Rutting Index	80	80				
International Roughness Index (IRI)	N/A	N/A				
Lane & Width Information						
Number of Lanes	1	1				
Paved Width (ft)	14.8	14.8				
Lane Width (ft)	14.8	14.8				

Yellowstone National Park

ROUTE 0200JZ: GRANT CAMPGROUND LOOP J (SITES 329-369)

Subcomponent of Route YELL-0200ZZ
Data Collection Vehicle (DCV) Rating

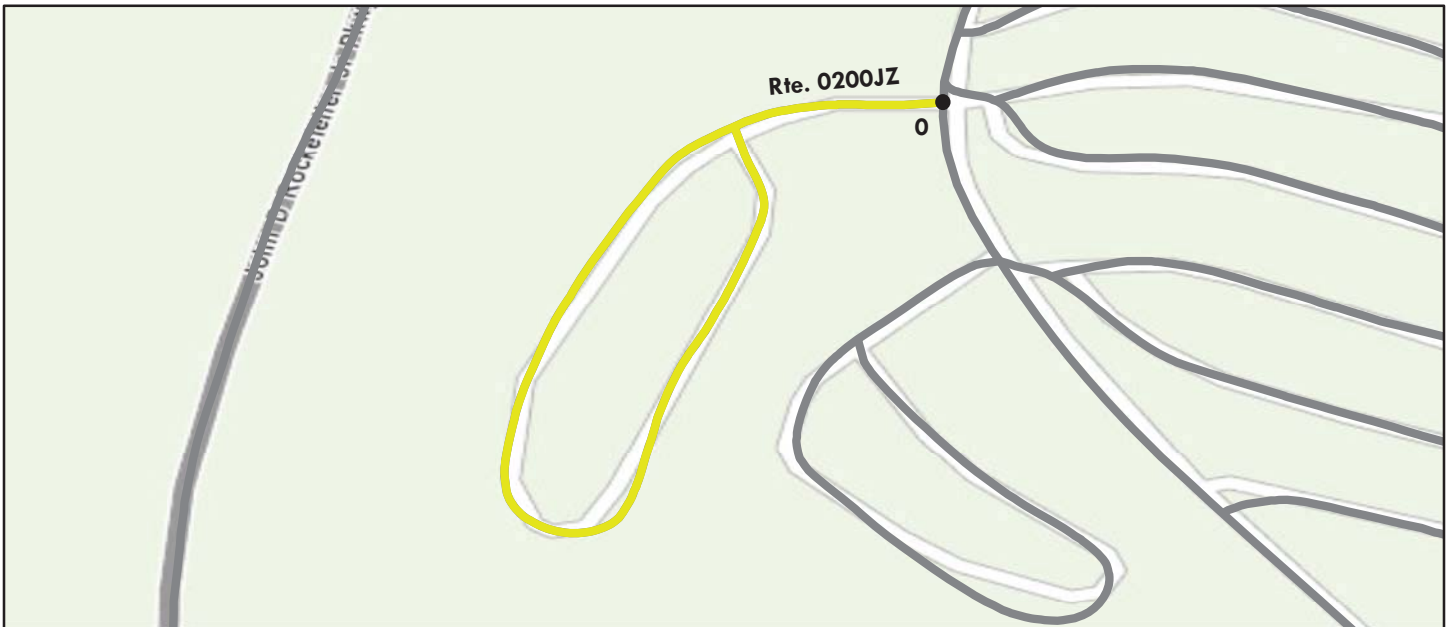

Sources: Esri, HERE, DeLorme, TomTom, Intermap, increment P Corp., GEBCO, USGS, FAO, NPS, NRCAN, GeoBase, IGN, Kadaster NL, Ordnance Survey, Esri Japan, METI, Esri China (Hong Kong), swisstopo, MapmyIndia, © OpenStreetMap contributors, and the GIS User Community

Route Condition Legend – Pavement Condition Rating (PCR)						
Poor (0 - 60)	Fair (61- 84)	Good (85 - 94)	Excellent (95 - 100)	Not Rated		
See Appendix for definitions and formulas						
Inspection Date: 9/15/2016	Beginning Section MP	0				
Paved Length (Miles): 0.3	Section Length (MI)	0.3				
Surface Type: ASPHALT	Route Summary					
Roadway Condition Information						
Pavement Condition Rating (PCR)	70	70				
Surface Condition Rating (SCR)	70	70				
Roughness Condition Index (RCI)	N/A	N/A				
Distress Index Values						
Structural Crack Index	73	73				
Alligator Crack Index	99	99				
Longitudinal Crack Index	74	74				
Transverse Cracking Index	70	70				
Patching Index	100	100				
Rutting Index	83	83				
International Roughness Index (IRI)	N/A	N/A				
Lane & Width Information						
Number of Lanes	1	1				
Paved Width (ft)	14.4	14.4				
Lane Width (ft)	12.7	12.7				

Yellowstone National Park

ROUTE 0200KZ: GRANT CAMPGROUND LOOP K (SITES 370-403)

Subcomponent of Route YELL-0200ZZ
Data Collection Vehicle (DCV) Rating

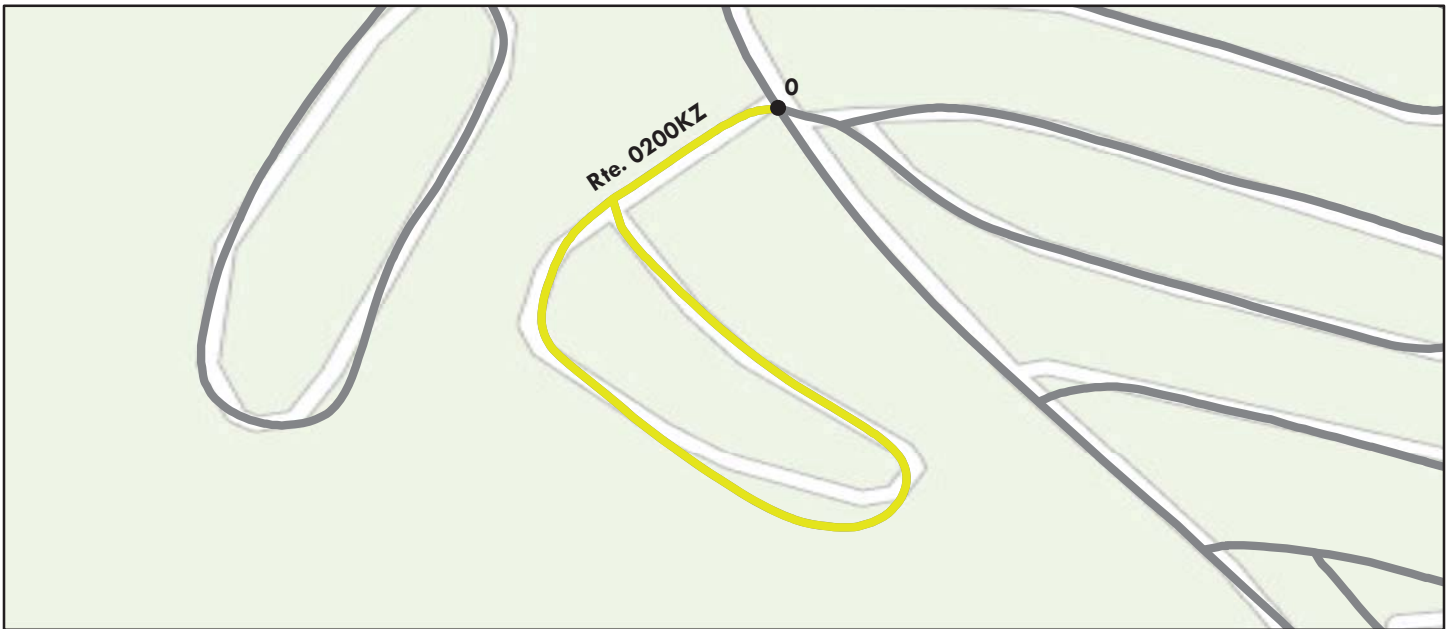

Sources: Esri, HERE, DeLorme, TomTom, Intermap, increment P Corp., GEBCO, USGS, FAO, NPS, NRCAN, GeoBase, IGN, Kadaster NL, Ordnance Survey, Esri Japan, METI, Esri China (Hong Kong), swisstopo, MapmyIndia, © OpenStreetMap contributors, and the GIS User Community

Route Condition Legend – Pavement Condition Rating (PCR)						
Poor (0 - 60)	Fair (61- 84)	Good (85 - 94)	Excellent (95 - 100)	Not Rated		
See Appendix for definitions and formulas						
Inspection Date: 9/15/2016	Beginning Section MP	0				
Paved Length (Miles): 0.25	Section Length (MI)	0.25				
Surface Type: ASPHALT	Route Summary					
Roadway Condition Information						
Pavement Condition Rating (PCR)	84	84				
Surface Condition Rating (SCR)	84	84				
Roughness Condition Index (RCI)	N/A	N/A				
Distress Index Values						
Structural Crack Index	84	84				
Alligator Crack Index	100	100				
Longitudinal Crack Index	84	84				
Transverse Cracking Index	91	91				
Patching Index	100	100				
Rutting Index	84	84				
International Roughness Index (IRI)	N/A	N/A				
Lane & Width Information						
Number of Lanes	1	1				
Paved Width (ft)	14.2	14.2				
Lane Width (ft)	12.6	12.6				

Yellowstone National Park

ROUTE 0200LZ: GRANT CAMPGROUND LOOP L (SITES 404-438)

Subcomponent of Route YELL-0200ZZ
Data Collection Vehicle (DCV) Rating



Sources: Esri, HERE, DeLorme, TomTom, Intermap, increment P Corp., GEBCO, USGS, FAO, NPS, NRCAN, GeoBase, IGN, Kadaster NL, Ordnance Survey, Esri Japan, METI, Esri China (Hong Kong), swisstopo, MapmyIndia, © OpenStreetMap contributors, and the GIS User Community

Route Condition Legend – Pavement Condition Rating (PCR)						
Poor (0 - 60)	Fair (61- 84)	Good (85 - 94)	Excellent (95 - 100)	Not Rated		
See Appendix for definitions and formulas						
Inspection Date: 9/15/2016	Beginning Section MP	0				
Paved Length (Miles): 0.39	Section Length (MI)	0.39				
Surface Type: ASPHALT	Route Summary					
Roadway Condition Information						
Pavement Condition Rating (PCR)	88	88				
Surface Condition Rating (SCR)	88	88				
Roughness Condition Index (RCI)	N/A	N/A				
Distress Index Values						
Structural Crack Index	88	88				
Alligator Crack Index	99	99				
Longitudinal Crack Index	89	89				
Transverse Cracking Index	95	95				
Patching Index	100	100				
Rutting Index	88	88				
International Roughness Index (IRI)	N/A	N/A				
Lane & Width Information						
Number of Lanes	1	1				
Paved Width (ft)	15.4	15.4				
Lane Width (ft)	11.2	11.2				

Yellowstone National Park

ROUTE 0200Z: GRANT CAMPGROUND ENTRANCE ROAD

Subcomponent of Route YELL-0200ZZ
Data Collection Vehicle (DCV) Rating

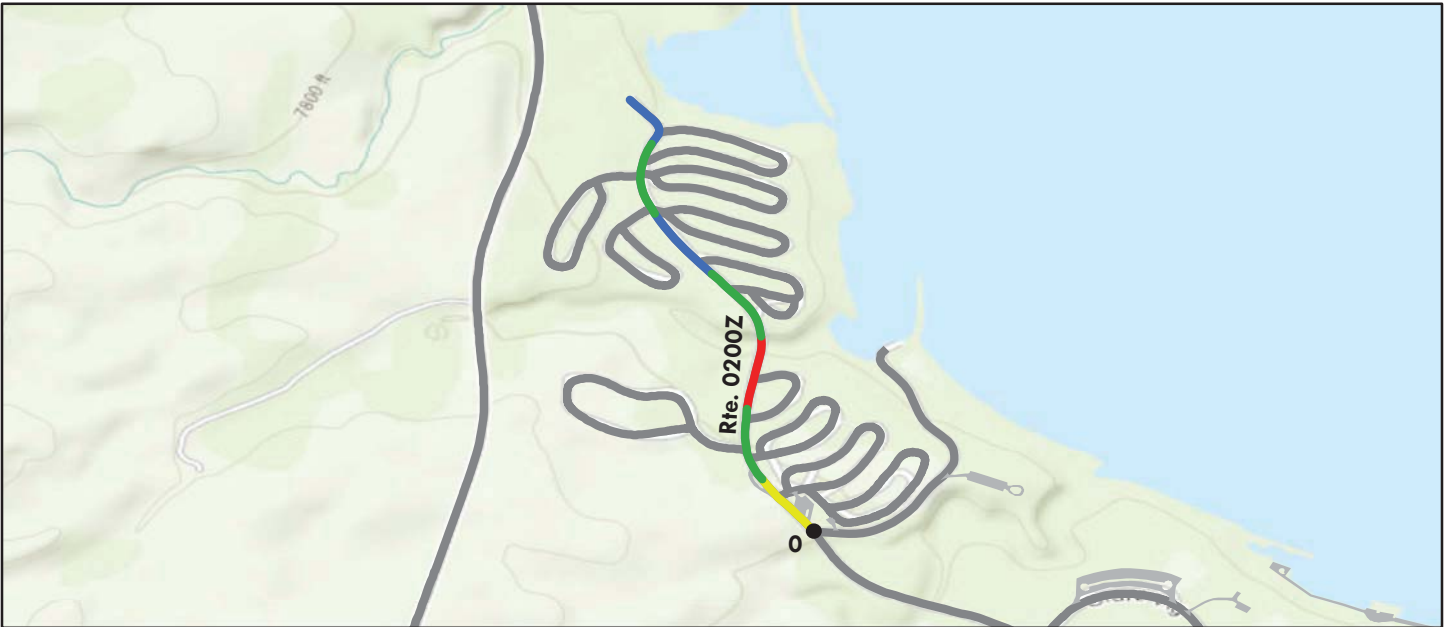

Sources: Esri, HERE, DeLorme, TomTom, Intermap, increment P Corp., GEBCO, USGS, FAO, NPS, NRCAN, GeoBase, IGN, Kadaster NL, Ordnance Survey, Esri Japan, METI, Esri China (Hong Kong), swisstopo, MapmyIndia, © OpenStreetMap contributors, and the GIS User Community

Route Condition Legend – Pavement Condition Rating (PCR)						
Poor (0 - 60)	Fair (61- 84)	Good (85 - 94)	Excellent (95 - 100)	Not Rated		
See Appendix for definitions and formulas						
Inspection Date: 9/15/2016	Beginning Section MP	0				
Paved Length (Miles): 0.67	Section Length (MI)	0.67				
Surface Type: ASPHALT	Route Summary					
Roadway Condition Information						
Pavement Condition Rating (PCR)	80	80				
Surface Condition Rating (SCR)	83	83				
Roughness Condition Index (RCI)	75	75				
Distress Index Values						
Structural Crack Index	99	99				
Alligator Crack Index	100	100				
Longitudinal Crack Index	99	99				
Transverse Cracking Index	83	83				
Patching Index	100	100				
Rutting Index	94	94				
International Roughness Index (IRI)	185	185				
Lane & Width Information						
Number of Lanes	2	2				
Paved Width (ft)	22.6	22.6				
Lane Width (ft)	10.8	10.8				

Yellowstone National Park

ROUTE 0201: GRANT MARINA ROAD

Data Collection Vehicle (DCV) Rating

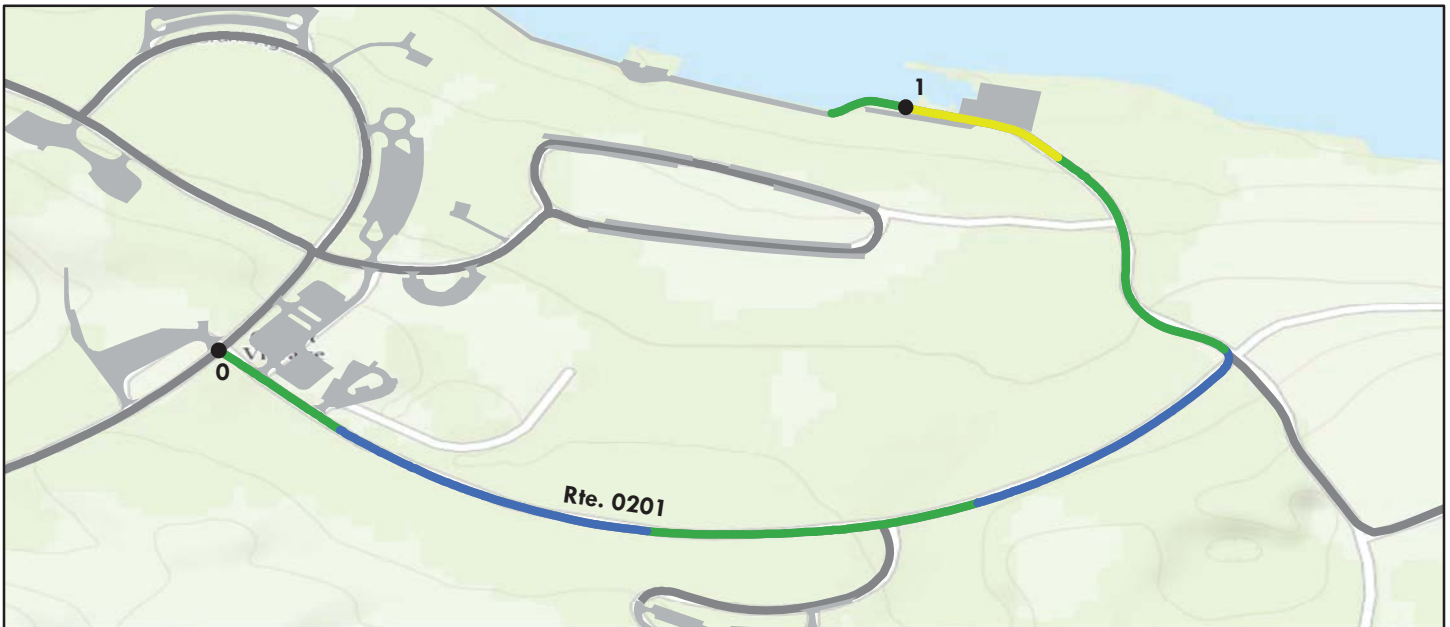

Sources: Esri, HERE, DeLorme, TomTom, Intermap, increment P Corp., GEBCO, USGS, FAO, NPS, NRCAN, GeoBase, IGN, Kadaster NL, Ordnance Survey, Esri Japan, METI, Esri China (Hong Kong), swisstopo, MapmyIndia, © OpenStreetMap contributors, and the GIS User Community

Route Condition Legend – Pavement Condition Rating (PCR)									
Poor (0 - 60)		Fair (61- 84)		Good (85 - 94)		Excellent (95 - 100)		Not Rated	
See Appendix for definitions and formulas									
Inspection Date:	9/15/2016	Beginning Section MP	0	1					
Paved Length (Miles):	1.05	Section Length (MI)	1	0.05					
Surface Type:	ASPHALT	Route Summary							
Roadway Condition Information									
Pavement Condition Rating (PCR)	91	91	88						
Surface Condition Rating (SCR)	98	98	88						
Roughness Condition Index (RCI)	80	80	N/A						
Distress Index Values									
Structural Crack Index	99	100	94						
Alligator Crack Index	100	100	100						
Longitudinal Crack Index	99	100	94						
Transverse Cracking Index	100	100	98						
Patching Index	100	100	99						
Rutting Index	98	98	88						
International Roughness Index (IRI)	169	169	N/A						
Lane & Width Information									
Number of Lanes	2	2	2						
Paved Width (ft)	29.1	29.1	27.3						
Lane Width (ft)	13.9	13.9	13.3						

Yellowstone National Park

ROUTE 0202ZZ: LEWIS LAKE CAMPGROUND ROADS

Summary Route



Sources: Esri, HERE, DeLorme, TomTom, Intermap, increment P Corp., GEBCO, USGS, FAO, NPS, NRCAN, GeoBase, IGN, Kadaster NL, Ordnance Survey, Esri Japan, METI, Esri China (Hong Kong), swisstopo, MapmyIndia, © OpenStreetMap contributors, and the GIS User Community

Note: The weighted average summary PCR value is calculated from only the sections of road where the PCR was collected. The overall PCR for the summary route may not reflect individual subcomponent ratings.

Route Condition Legend – Pavement Condition Rating (PCR)						
Poor (0 - 60)	Fair (61- 84)	Good (85 - 94)	Excellent (95 - 100)	Not Rated		
See Appendix for definitions and formulas						
Inspection Date:	9/15/2016					
Paved Length (Miles):	1.02					
Surface Type:	ASPHALT	Route Summary				
Roadway Condition Information						
Pavement Condition Rating (PCR)	89					
Lane & Width Information						
Number of Lanes	2					
Paved Width (ft)	16					
Lane Width (ft)	10.9					

Yellowstone National Park

ROUTE 0202AZ: LEWIS LAKE CAMPGROUND LOOP A

Subcomponent of Route YELL-0202ZZ
Data Collection Vehicle (DCV) Rating



Sources: Esri, HERE, DeLorme, TomTom, Intermap, increment P Corp., GEBCO, USGS, FAO, NPS, NRCAN, GeoBase, IGN, Kadaster NL, Ordnance Survey, Esri Japan, METI, Esri China (Hong Kong), swisstopo, MapmyIndia, © OpenStreetMap contributors, and the GIS User Community

Route Condition Legend – Pavement Condition Rating (PCR)						
Poor (0 - 60)	Fair (61- 84)	Good (85 - 94)	Excellent (95 - 100)	Not Rated		
See Appendix for definitions and formulas						
Inspection Date: 9/15/2016	Beginning Section MP	0				
Paved Length (Miles): 0.23	Section Length (MI)	0.23				
Surface Type: ASPHALT	Route Summary					
Roadway Condition Information						
Pavement Condition Rating (PCR)	93	93				
Surface Condition Rating (SCR)	93	93				
Roughness Condition Index (RCI)	N/A	N/A				
Distress Index Values						
Structural Crack Index	98	98				
Alligator Crack Index	100	100				
Longitudinal Crack Index	98	98				
Transverse Cracking Index	93	93				
Patching Index	100	100				
Rutting Index	96	96				
International Roughness Index (IRI)	N/A	N/A				
Lane & Width Information						
Number of Lanes	1	1				
Paved Width (ft)	12.6	12.6				
Lane Width (ft)	12.6	12.6				

Yellowstone National Park

ROUTE 0202BZ: LEWIS LAKE CAMPGROUND LOOP B

Subcomponent of Route YELL-0202ZZ
Data Collection Vehicle (DCV) Rating

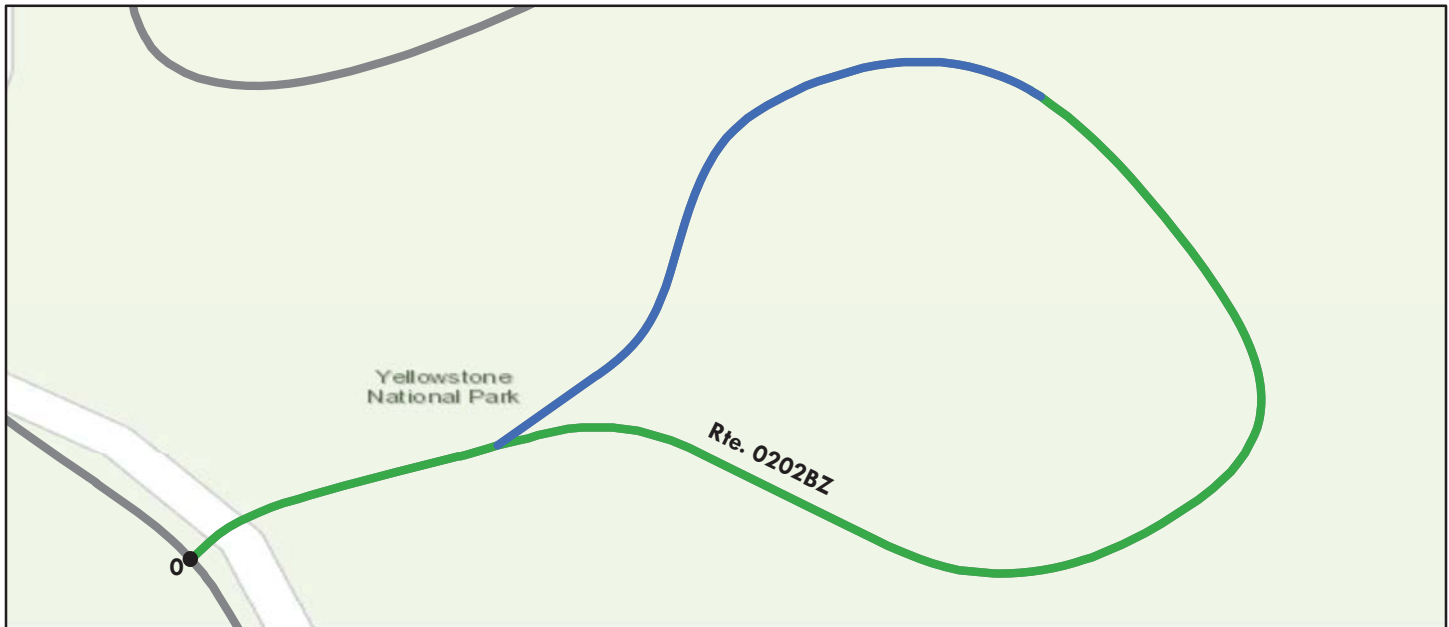

Sources: Esri, HERE, DeLorme, Intermap, increment P Corp., GEBCO, USGS, FAO, NPS, NRCAN, GeoBase, IGN, Kadaster NL, Ordnance Survey, Esri Japan, METI, Esri China (Hong Kong), swisstopo, MapmyIndia, © OpenStreetMap contributors, and the GIS User Community

Route Condition Legend – Pavement Condition Rating (PCR)						
Poor (0 - 60)	Fair (61- 84)	Good (85 - 94)	Excellent (95 - 100)	Not Rated		
See Appendix for definitions and formulas						
Inspection Date:	9/15/2016	Beginning Section MP	0			
Paved Length (Miles):	0.15	Section Length (MI)	0.15			
Surface Type:	ASPHALT	Route Summary				
Roadway Condition Information						
Pavement Condition Rating (PCR)	95	95				
Surface Condition Rating (SCR)	95	95				
Roughness Condition Index (RCI)	N/A	N/A				
Distress Index Values						
Structural Crack Index	96	96				
Alligator Crack Index	100	100				
Longitudinal Crack Index	96	96				
Transverse Cracking Index	95	95				
Patching Index	100	100				
Rutting Index	95	95				
International Roughness Index (IRI)	N/A	N/A				
Lane & Width Information						
Number of Lanes	2	2				
Paved Width (ft)	16	16				
Lane Width (ft)	9.3	9.3				

Yellowstone National Park

ROUTE 0202CZ: LEWIS LAKE CAMPGROUND LOOP C

Subcomponent of Route YELL-0202ZZ
Data Collection Vehicle (DCV) Rating

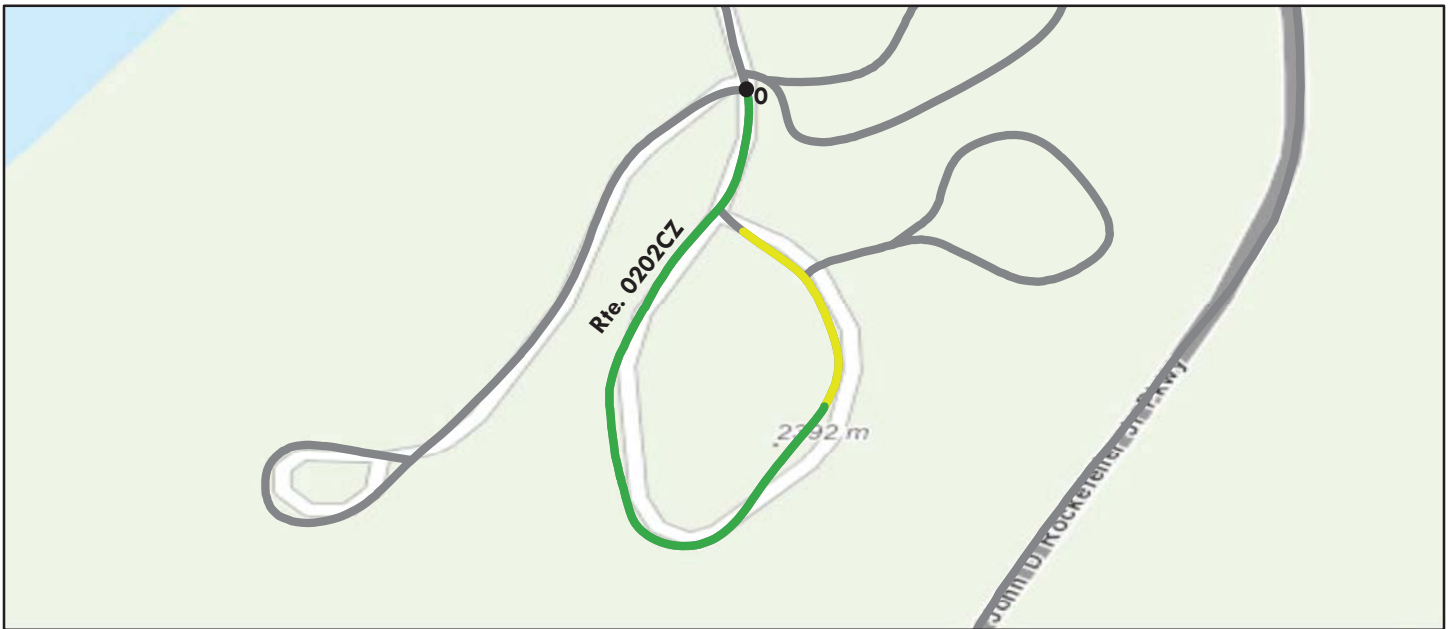

Sources: Esri, HERE, DeLorme, TomTom, Intermap, increment P Corp., GEBCO, USGS, FAO, NPS, NRCAN, GeoBase, IGN, Kadaster NL, Ordnance Survey, Esri Japan, METI, Esri China (Hong Kong), swisstopo, MapmyIndia, © OpenStreetMap contributors, and the GIS User Community

Route Condition Legend – Pavement Condition Rating (PCR)						
Poor (0 - 60)	Fair (61- 84)	Good (85 - 94)	Excellent (95 - 100)	Not Rated		
See Appendix for definitions and formulas						
Inspection Date: 9/15/2016	Beginning Section MP	0				
Paved Length (Miles): 0.26	Section Length (MI)	0.26				
Surface Type: ASPHALT	Route Summary					
Roadway Condition Information						
Pavement Condition Rating (PCR)	91	91				
Surface Condition Rating (SCR)	91	91				
Roughness Condition Index (RCI)	N/A	N/A				
Distress Index Values						
Structural Crack Index	92	92				
Alligator Crack Index	100	100				
Longitudinal Crack Index	92	92				
Transverse Cracking Index	92	92				
Patching Index	95	95				
Rutting Index	91	91				
International Roughness Index (IRI)	N/A	N/A				
Lane & Width Information						
Number of Lanes	1	1				
Paved Width (ft)	12.3	12.3				
Lane Width (ft)	11.1	11.1				

Yellowstone National Park

ROUTE 0202DZ: LEWIS LAKE CAMPGROUND WALK-IN LOOP

Subcomponent of Route YELL-0202ZZ
 Data Collection Vehicle (DCV) Rating

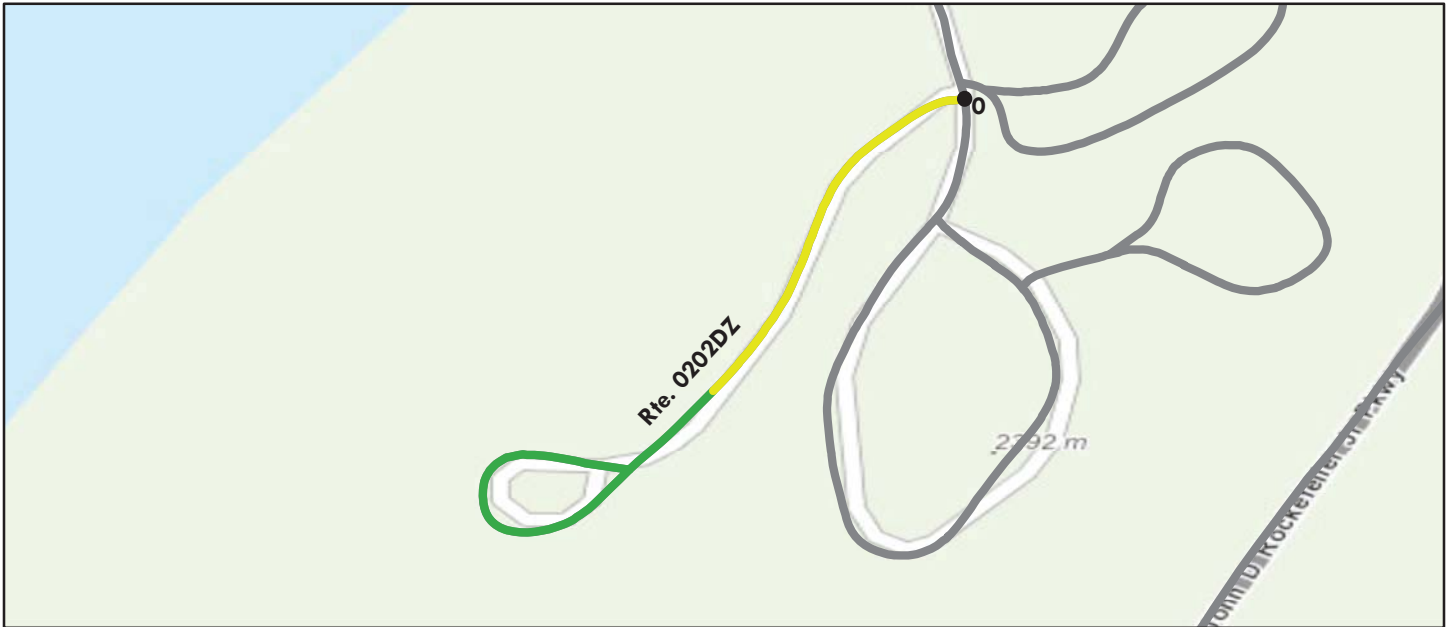

Sources: Esri, HERE, DeLorme, Intermap, increment P Corp., GEBCO, USGS, FAO, NPS, NRCAN, GeoBase, IGN, Kadaster NL, Ordnance Survey, Esri Japan, METI, Esri China (Hong Kong), swisstopo, MapmyIndia, © OpenStreetMap contributors, and the GIS User Community

Route Condition Legend – Pavement Condition Rating (PCR)						
Poor (0 - 60)	Fair (61- 84)	Good (85 - 94)	Excellent (95 - 100)	Not Rated		
See Appendix for definitions and formulas						
Inspection Date: 9/15/2016	Beginning Section MP	0				
Paved Length (Miles): 0.2	Section Length (MI)	0.2				
Surface Type: ASPHALT	Route Summary					
Roadway Condition Information						
Pavement Condition Rating (PCR)	86	86				
Surface Condition Rating (SCR)	86	86				
Roughness Condition Index (RCI)	N/A	N/A				
Distress Index Values						
Structural Crack Index	89	89				
Alligator Crack Index	100	100				
Longitudinal Crack Index	89	89				
Transverse Cracking Index	86	86				
Patching Index	100	100				
Rutting Index	95	95				
International Roughness Index (IRI)	N/A	N/A				
Lane & Width Information						
Number of Lanes	2	2				
Paved Width (ft)	19.3	19.3				
Lane Width (ft)	9.7	9.7				

Yellowstone National Park

ROUTE 0202Z: LEWIS LAKE CAMPGROUND ENTRANCE ROAD

Subcomponent of Route YELL-0202ZZ
Data Collection Vehicle (DCV) Rating



Sources: Esri, HERE, DeLorme, Intermap, increment P Corp., GEBCO, USGS, FAO, NPS, NRCAN, GeoBase, IGN, Kadaster NL, Ordnance Survey, Esri Japan, METI, Esri China (Hong Kong), swisstopo, MapmyIndia, © OpenStreetMap contributors, and the GIS User Community

Route Condition Legend – Pavement Condition Rating (PCR)						
Poor (0 - 60)	Fair (61- 84)	Good (85 - 94)	Excellent (95 - 100)	Not Rated		
See Appendix for definitions and formulas						
Inspection Date: 9/15/2016	Beginning Section MP	0				
Paved Length (Miles): 0.18	Section Length (MI)	0.18				
Surface Type: ASPHALT	Route Summary					
Roadway Condition Information						
Pavement Condition Rating (PCR)	85	85				
Surface Condition Rating (SCR)	85	85				
Roughness Condition Index (RCI)	N/A	N/A				
Distress Index Values						
Structural Crack Index	87	87				
Alligator Crack Index	100	100				
Longitudinal Crack Index	87	87				
Transverse Cracking Index	85	85				
Patching Index	100	100				
Rutting Index	95	95				
International Roughness Index (IRI)	N/A	N/A				
Lane & Width Information						
Number of Lanes	2	2				
Paved Width (ft)	22	22				
Lane Width (ft)	11	11				

Yellowstone National Park

ROUTE 0204ZZ: MAMMOTH HOTEL AND CABINS ROADS

Summary Route

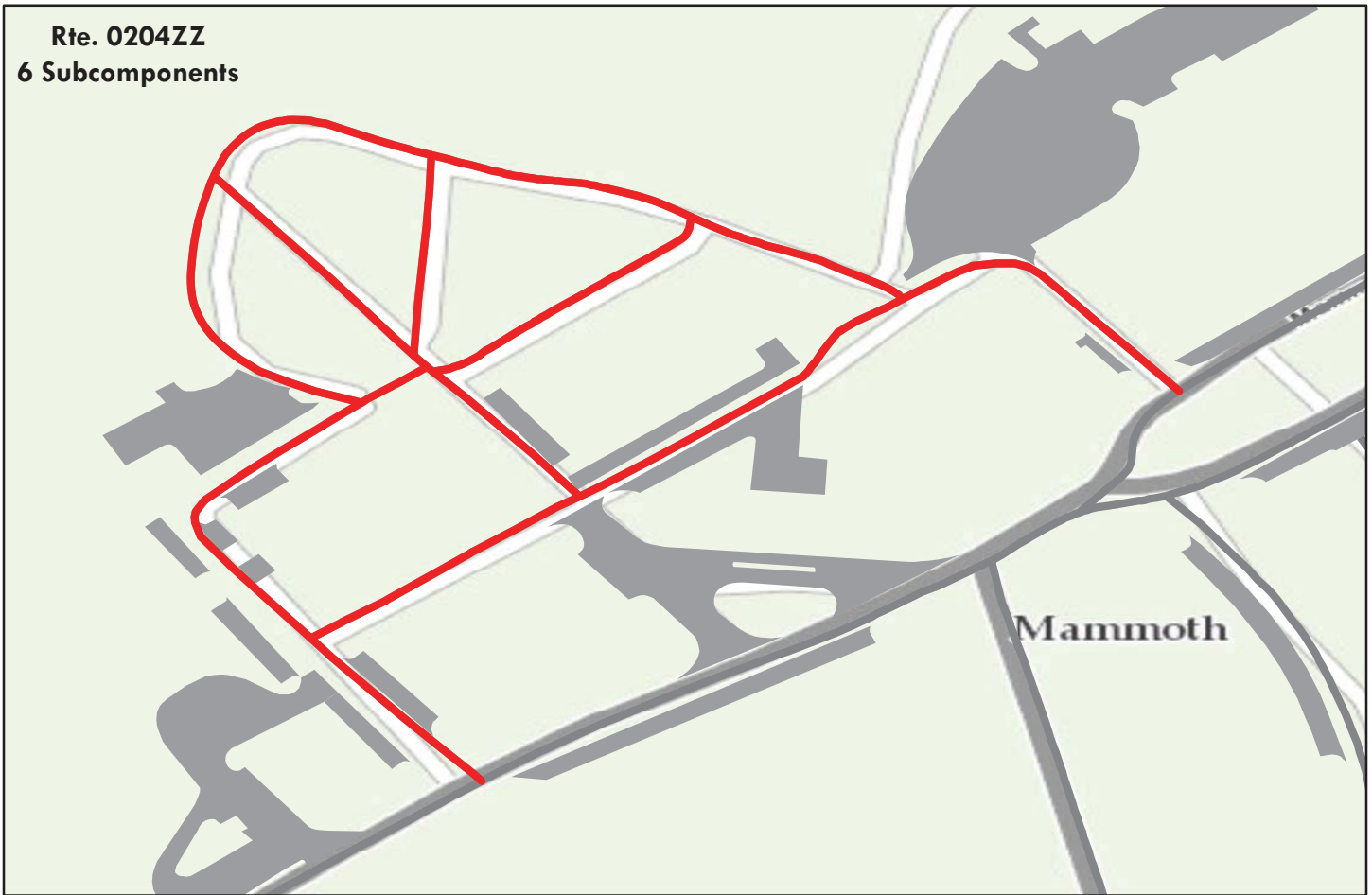

Sources: Esri, HERE, DeLorme, TomTom, Intermap, increment P Corp., GEBCO, USGS, FAO, NPS, NRCAN, GeoBase, IGN, Kadaster NL, Ordnance Survey, Esri Japan, METI, Esri China (Hong Kong), swisstopo, MapmyIndia, © OpenStreetMap contributors, and the GIS User Community

Note: The weighted average summary PCR value is calculated from only the sections of road where the PCR was collected. The overall PCR for the summary route may not reflect individual subcomponent ratings.

Route Condition Legend – Pavement Condition Rating (PCR)



See Appendix for definitions and formulas

Inspection Date:	9/13/2016						
Paved Length (Miles):	0.76						
Surface Type:	ASPHALT						
Roadway Condition Information							
Pavement Condition Rating (PCR)	57						
Lane & Width Information							
Number of Lanes	2						
Paved Width (ft)	20.9						
Lane Width (ft)	10.5						

Yellowstone National Park

ROUTE 0204AZ: MAMMOTH HOTEL AND CABINS ROAD A

Subcomponent of Route YELL-0204ZZ
Data Collection Vehicle (DCV) Rating

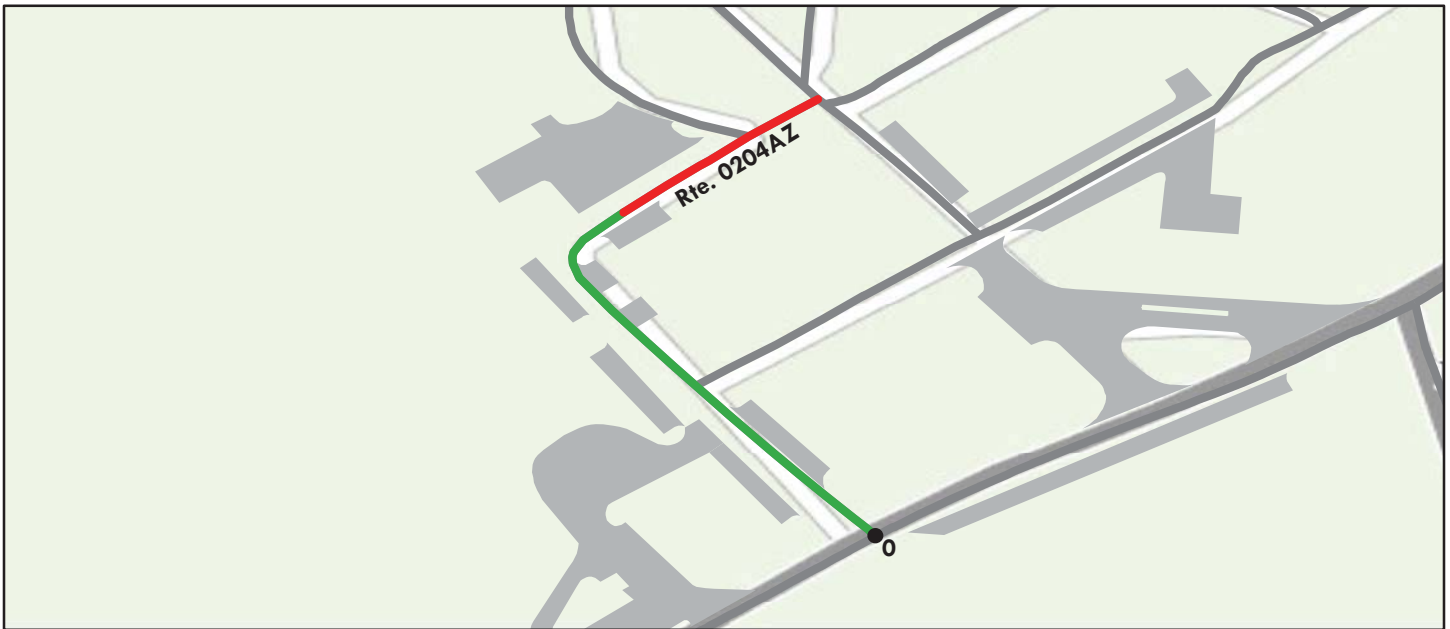

Sources: Esri, HERE, DeLorme, TomTom, Intermap, increment P Corp., GEBCO, USGS, FAO, NPS, NRCAN, GeoBase, IGN, Kadaster NL, Ordnance Survey, Esri Japan, METI, Esri China (Hong Kong), swisstopo, MapmyIndia, © OpenStreetMap contributors, and the GIS User Community

Route Condition Legend – Pavement Condition Rating (PCR)						
Poor (0 - 60)	Fair (61- 84)	Good (85 - 94)	Excellent (95 - 100)	Not Rated		
See Appendix for definitions and formulas						
Inspection Date: 9/13/2016	Beginning Section MP	0				
Paved Length (Miles): 0.14	Section Length (MI)	0.14				
Surface Type: ASPHALT	Route Summary					
Roadway Condition Information						
Pavement Condition Rating (PCR)	86	86				
Surface Condition Rating (SCR)	86	86				
Roughness Condition Index (RCI)	N/A	N/A				
Distress Index Values						
Structural Crack Index	88	88				
Alligator Crack Index	98	98				
Longitudinal Crack Index	90	90				
Transverse Cracking Index	86	86				
Patching Index	94	94				
Rutting Index	93	93				
International Roughness Index (IRI)	N/A	N/A				
Lane & Width Information						
Number of Lanes	2	2				
Paved Width (ft)	26.8	26.8				
Lane Width (ft)	13.4	13.4				

Yellowstone National Park

ROUTE 0204BZ: MAMMOTH HOTEL AND CABINS ROAD B

Subcomponent of Route YELL-0204ZZ
Data Collection Vehicle (DCV) Rating



Sources: Esri, HERE, DeLorme, TomTom, Intermap, increment P Corp., GEBCO, USGS, FAO, NPS, NRCAN, GeoBase, IGN, Kadaster NL, Ordnance Survey, Esri Japan, METI, Esri China (Hong Kong), swisstopo, MapmyIndia, © OpenStreetMap contributors, and the GIS User Community

Route Condition Legend – Pavement Condition Rating (PCR)						
Poor (0 - 60)	Fair (61- 84)	Good (85 - 94)	Excellent (95 - 100)	Not Rated		
See Appendix for definitions and formulas						
Inspection Date: 9/13/2016	Beginning Section MP	0				
Paved Length (Miles): 0.21	Section Length (MI)	0.21				
Surface Type: ASPHALT	Route Summary					
Roadway Condition Information						
Pavement Condition Rating (PCR)	78	78				
Surface Condition Rating (SCR)	78	78				
Roughness Condition Index (RCI)	N/A	N/A				
Distress Index Values						
Structural Crack Index	81	81				
Alligator Crack Index	97	97				
Longitudinal Crack Index	84	84				
Transverse Cracking Index	78	78				
Patching Index	95	95				
Rutting Index	90	90				
International Roughness Index (IRI)	N/A	N/A				
Lane & Width Information						
Number of Lanes	2	2				
Paved Width (ft)	20.8	20.8				
Lane Width (ft)	10.4	10.4				

Yellowstone National Park

ROUTE 0204CZ: MAMMOTH HOTEL AND CABINS ROAD C

Subcomponent of Route YELL-0204ZZ
Data Collection Vehicle (DCV) Rating

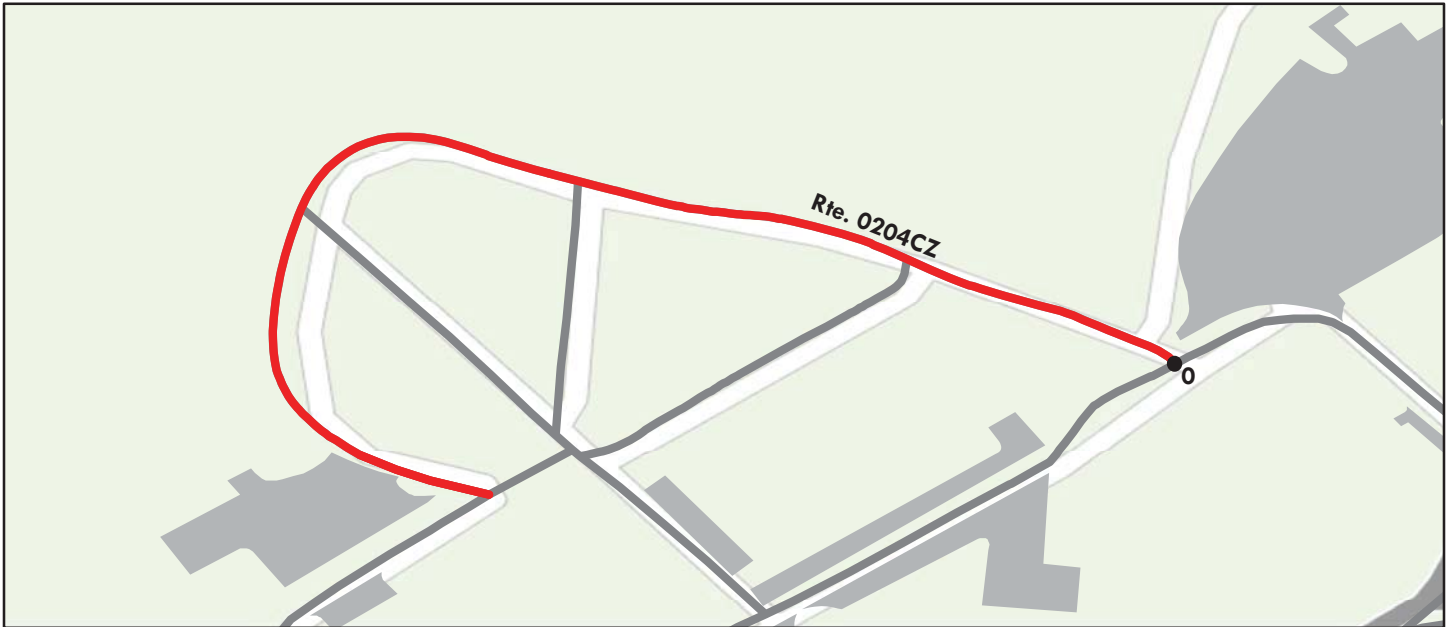

Sources: Esri, HERE, DeLorme, TomTom, Intermap, increment P Corp., GEBCO, USGS, FAO, NPS, NRCAN, GeoBase, IGN, Kadaster NL, Ordnance Survey, Esri Japan, METI, Esri China (Hong Kong), swisstopo, MapmyIndia, © OpenStreetMap contributors, and the GIS User Community

Route Condition Legend – Pavement Condition Rating (PCR)						
Poor (0 - 60)	Fair (61- 84)	Good (85 - 94)	Excellent (95 - 100)	Not Rated		
See Appendix for definitions and formulas						
Inspection Date: 9/13/2016	Beginning Section MP	0				
Paved Length (Miles): 0.21	Section Length (MI)	0.21				
Surface Type: ASPHALT	Route Summary					
Roadway Condition Information						
Pavement Condition Rating (PCR)	21	21				
Surface Condition Rating (SCR)	21	21				
Roughness Condition Index (RCI)	N/A	N/A				
Distress Index Values						
Structural Crack Index	21	21				
Alligator Crack Index	40	40				
Longitudinal Crack Index	81	81				
Transverse Cracking Index	86	86				
Patching Index	89	89				
Rutting Index	82	82				
International Roughness Index (IRI)	N/A	N/A				
Lane & Width Information						
Number of Lanes	2	2				
Paved Width (ft)	17.5	17.5				
Lane Width (ft)	8.8	8.8				

Note: Asphalt is badly degraded .

Yellowstone National Park

ROUTE 0204DZ: MAMMOTH HOTEL AND CABINS ROAD D

Subcomponent of Route YELL-0204ZZ
Data Collection Vehicle (DCV) Rating

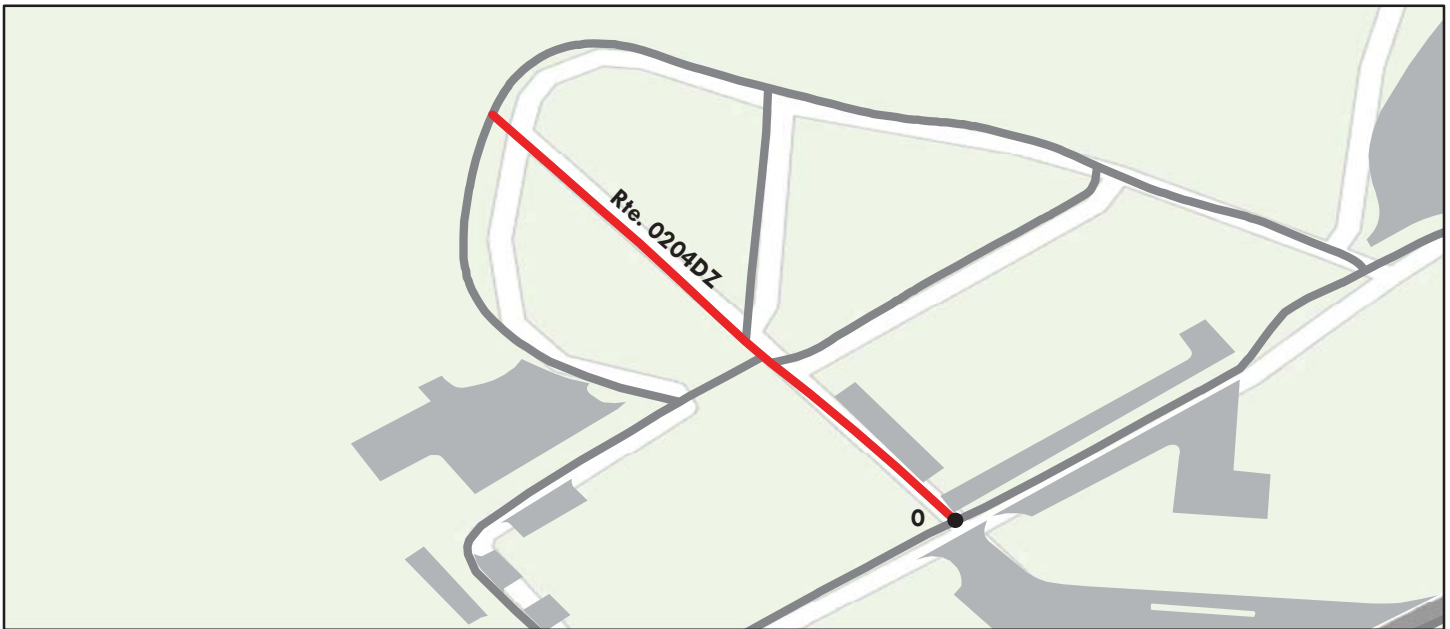

Sources: Esri, HERE, DeLorme, TomTom, Intermap, increment P Corp., GEBCO, USGS, FAO, NPS, NRCAN, GeoBase, IGN, Kadaster NL, Ordnance Survey, Esri Japan, METI, Esri China (Hong Kong), swisstopo, MapmyIndia, © OpenStreetMap contributors, and the GIS User Community

Route Condition Legend – Pavement Condition Rating (PCR)						
Poor (0 - 60)	Fair (61- 84)	Good (85 - 94)	Excellent (95 - 100)	Not Rated		
See Appendix for definitions and formulas						
Inspection Date:	9/13/2016	Beginning Section MP	0			
Paved Length (Miles):	0.1	Section Length (MI)	0.1			
Surface Type:	ASPHALT	Route Summary				
Roadway Condition Information						
Pavement Condition Rating (PCR)	58	58				
Surface Condition Rating (SCR)	58	58				
Roughness Condition Index (RCI)	N/A	N/A				
Distress Index Values						
Structural Crack Index	58	58				
Alligator Crack Index	73	73				
Longitudinal Crack Index	85	85				
Transverse Cracking Index	84	84				
Patching Index	96	96				
Rutting Index	87	87				
International Roughness Index (IRI)	N/A	N/A				
Lane & Width Information						
Number of Lanes	2	2				
Paved Width (ft)	22	22				
Lane Width (ft)	11	11				

Note: Asphalt is badly degraded .

Yellowstone National Park

ROUTE 0204EZ: MAMMOTH HOTEL AND CABINS ROAD E

Subcomponent of Route YELL-0204ZZ
Data Collection Vehicle (DCV) Rating

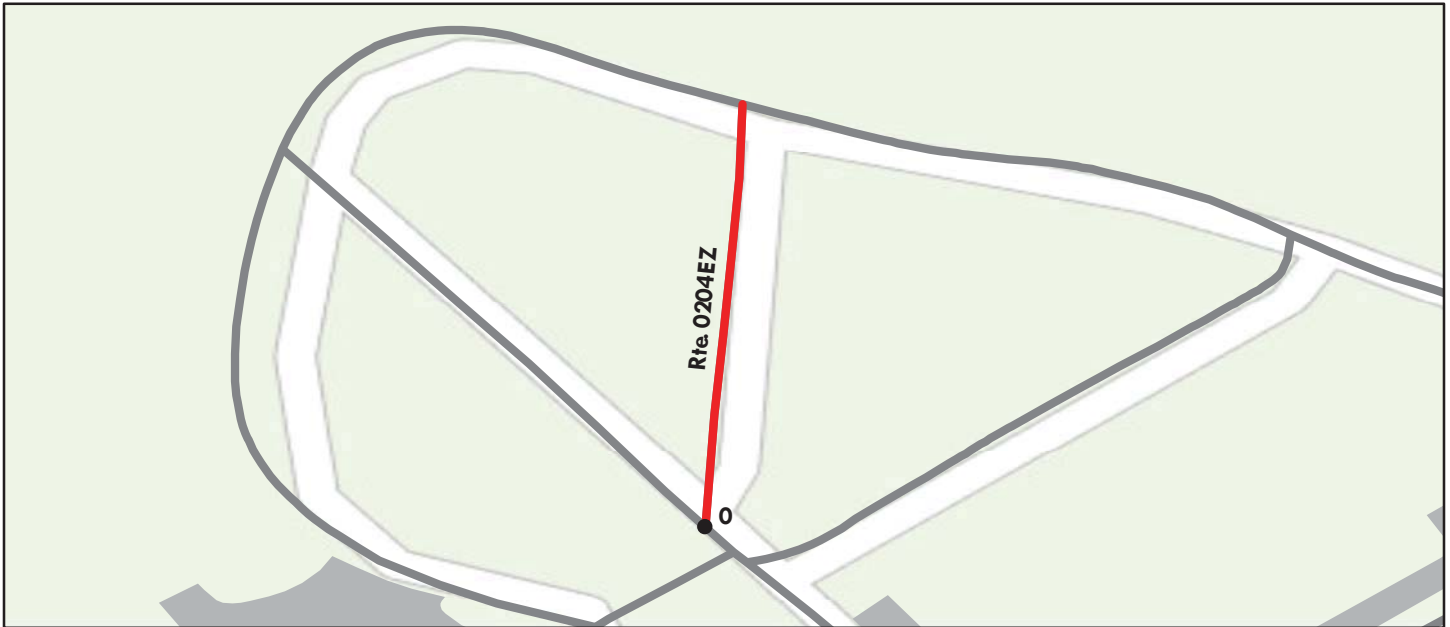

Sources: Esri, HERE, DeLorme, TomTom, Intermap, increment P Corp., GEBCO, USGS, FAO, NPS, NRCAN, GeoBase, IGN, Kadaster NL, Ordnance Survey, Esri Japan, METI, Esri China (Hong Kong), swisstopo, MapmyIndia, © OpenStreetMap contributors, and the GIS User Community

Route Condition Legend – Pavement Condition Rating (PCR)						
Poor (0 - 60)	Fair (61- 84)	Good (85 - 94)	Excellent (95 - 100)	Not Rated		
See Appendix for definitions and formulas						
Inspection Date:	9/13/2016	Beginning Section MP	0			
Paved Length (Miles):	0.04	Section Length (MI)	0.04			
Surface Type:	ASPHALT	Route Summary				
Roadway Condition Information						
Pavement Condition Rating (PCR)	58	58				
Surface Condition Rating (SCR)	58	58				
Roughness Condition Index (RCI)	N/A	N/A				
Distress Index Values						
Structural Crack Index	85	85				
Alligator Crack Index	99	99				
Longitudinal Crack Index	86	86				
Transverse Cracking Index	58	58				
Patching Index	98	98				
Rutting Index	78	78				
International Roughness Index (IRI)	N/A	N/A				
Lane & Width Information						
Number of Lanes	2	2				
Paved Width (ft)	18.7	18.7				
Lane Width (ft)	9.4	9.4				

Note: Asphalt is badly degraded .

Yellowstone National Park

ROUTE 0204FZ: MAMMOTH HOTEL AND CABINS ROAD F

Subcomponent of Route YELL-0204ZZ
Data Collection Vehicle (DCV) Rating



Sources: Esri, HERE, DeLorme, TomTom, Intermap, increment P Corp., GEBCO, USGS, FAO, NPS, NRCAN, GeoBase, IGN, Kadaster NL, Ordnance Survey, Esri Japan, METI, Esri China (Hong Kong), swisstopo, MapmyIndia, © OpenStreetMap contributors, and the GIS User Community

Route Condition Legend – Pavement Condition Rating (PCR)						
Poor (0 - 60)	Fair (61- 84)	Good (85 - 94)	Excellent (95 - 100)	Not Rated		
See Appendix for definitions and formulas						
Inspection Date: 9/13/2016	Beginning Section MP	0				
Paved Length (Miles): 0.06	Section Length (MI)	0.06				
Surface Type: ASPHALT	Route Summary					
Roadway Condition Information						
Pavement Condition Rating (PCR)	0	0				
Surface Condition Rating (SCR)	N/A	N/A				
Roughness Condition Index (RCI)	N/A	N/A				
Distress Index Values						
Structural Crack Index	N/A	N/A				
Alligator Crack Index	N/A	N/A				
Longitudinal Crack Index	N/A	N/A				
Transverse Cracking Index	N/A	N/A				
Patching Index	N/A	N/A				
Rutting Index	N/A	N/A				
International Roughness Index (IRI)	N/A	N/A				
Lane & Width Information						
Number of Lanes	2	2				
Paved Width (ft)	19.5	19.5				
Lane Width (ft)	9.8	9.8				

Note: Pavement Condition Rating (PCR) is 0 because the route is in very poor condition. Individual distress indices could not be determined because of the excessive distress quantity and missing sections of pavement.

Yellowstone National Park

ROUTE 0205ZZ: CANYON CABIN AND LODGE AREA ROADS

Summary Route



Sources: Esri, HERE, DeLorme, TomTom, Intermap, increment P Corp., GEBCO, USGS, FAO, NPS, NRCAN, GeoBase, IGN, Kadaster NL, Ordnance Survey, Esri Japan, METI, Esri China (Hong Kong), swisstopo, MapmyIndia, © OpenStreetMap contributors, and the GIS User Community

Note: The weighted average summary PCR value is calculated from only the sections of road where the PCR was collected. The overall PCR for the summary route may not reflect individual subcomponent ratings.

Route Condition Legend – Pavement Condition Rating (PCR)

Poor (0 - 60)

Fair (61- 84)

Good (85 - 94)

Excellent (95 - 100)

Not Rated

See Appendix for definitions and formulas

Inspection Date:	9/16/2016					
Paved Length (Miles):	2.10					
Surface Type:	ASPHALT					
Roadway Condition Information						
Pavement Condition Rating (PCR)	35					
Lane & Width Information						
Number of Lanes	2					
Paved Width (ft)	21.3					
Lane Width (ft)	10.9					

Yellowstone National Park

ROUTE 0205AAZ: CANYON CABIN AREA CASCADE HILL ROAD

Subcomponent of Route YELL-0205ZZ
Data Collection Vehicle (DCV) Rating

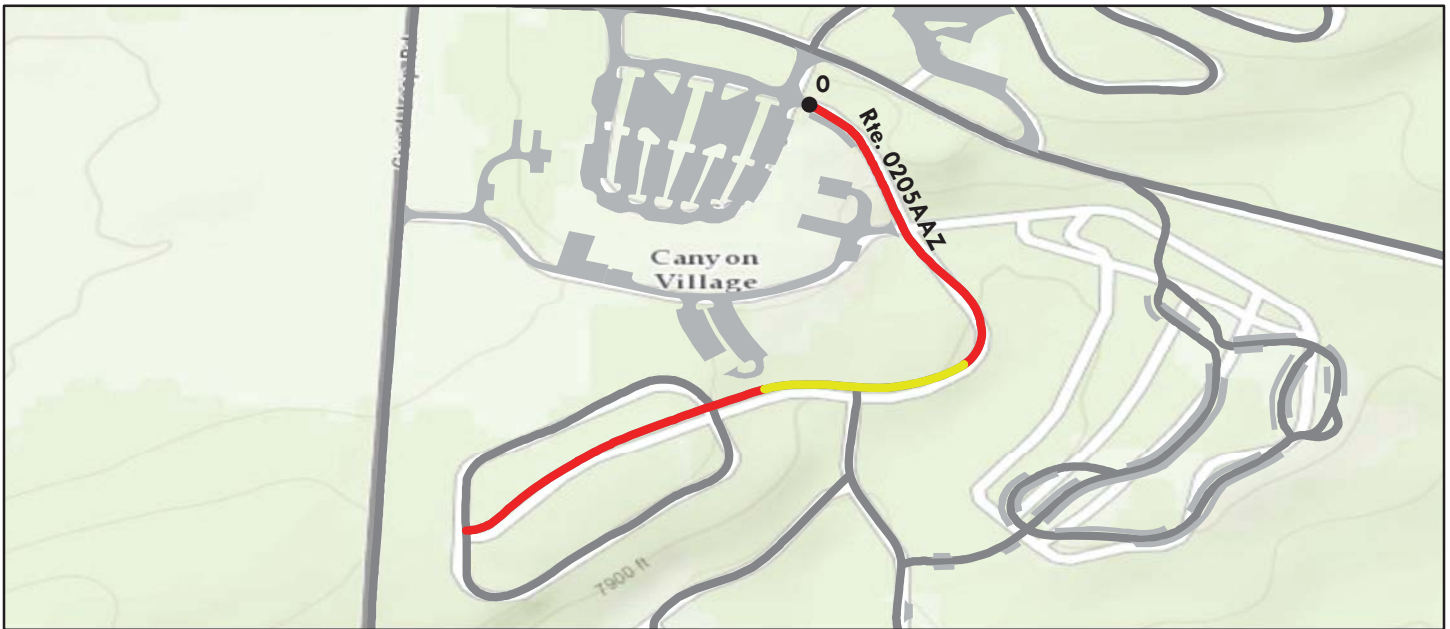

Sources: Esri, HERE, DeLorme, TomTom, Intermap, increment P Corp., GEBCO, USGS, FAO, NPS, NRCAN, GeoBase, IGN, Kadaster NL, Ordnance Survey, Esri Japan, METI, Esri China (Hong Kong), swisstopo, MapmyIndia, © OpenStreetMap contributors, and the GIS User Community

Route Condition Legend – Pavement Condition Rating (PCR)						
Poor (0 - 60)	Fair (61- 84)	Good (85 - 94)	Excellent (95 - 100)	Not Rated		
See Appendix for definitions and formulas						
Inspection Date: 9/16/2016	Beginning Section MP	0				
Paved Length (Miles): 0.47	Section Length (MI)	0.47				
Surface Type: ASPHALT	Route Summary					
Roadway Condition Information						
Pavement Condition Rating (PCR)	0	0				
Surface Condition Rating (SCR)	0	0				
Roughness Condition Index (RCI)	N/A	N/A				
Distress Index Values						
Structural Crack Index	0	0				
Alligator Crack Index	10	10				
Longitudinal Crack Index	89	89				
Transverse Cracking Index	89	89				
Patching Index	92	92				
Rutting Index	85	85				
International Roughness Index (IRI)	N/A	N/A				
Lane & Width Information						
Number of Lanes	2	2				
Paved Width (ft)	22.1	22.1				
Lane Width (ft)	11	11				

Note: Pavement Condition Rating (PCR) is 0 because the route is in very poor condition. Individual distress indices could not be determined because of the excessive distress quantity and missing sections of pavement.

Yellowstone National Park

ROUTE 0205ABZ: CANYON CABIN AREA ASPEN HILL CIRCLE

Subcomponent of Route YELL-0205ZZ
Data Collection Vehicle (DCV) Rating

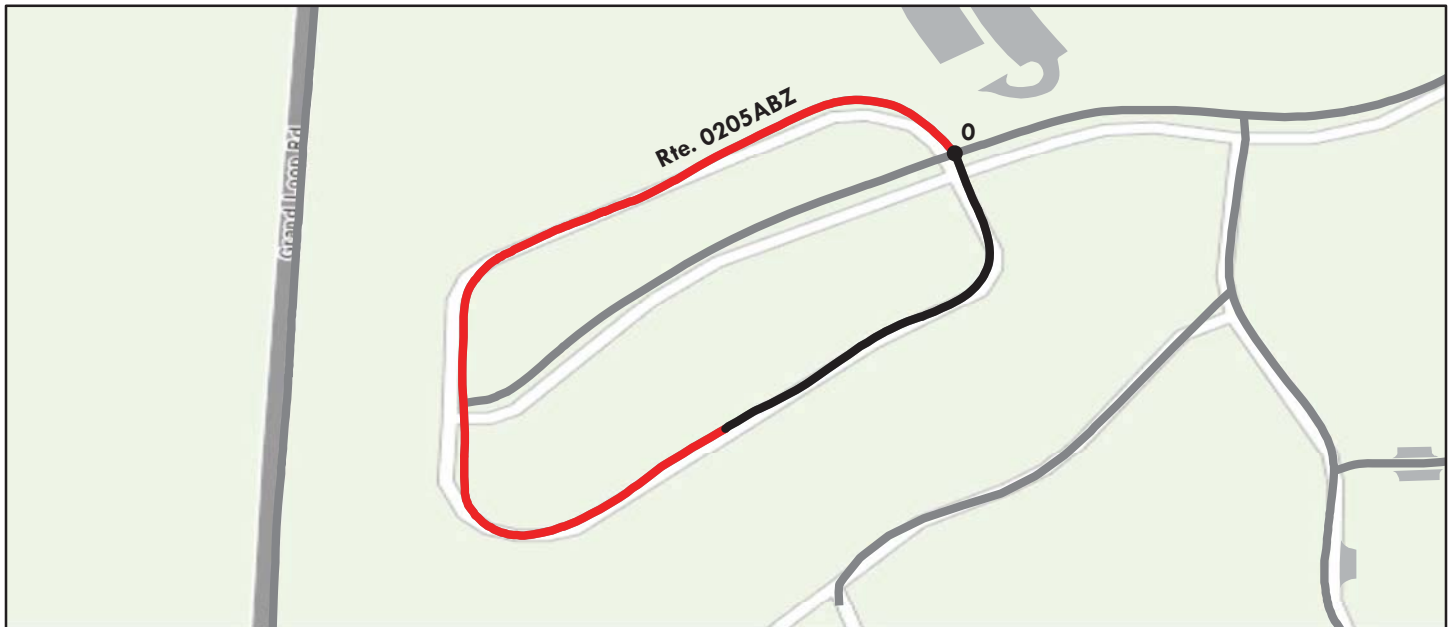

Sources: Esri, HERE, DeLorme, TomTom, Intermap, increment P Corp., GEBCO, USGS, FAO, NPS, NRCAN, GeoBase, IGN, Kadaster NL, Ordnance Survey, Esri Japan, METI, Esri China (Hong Kong), swisstopo, MapmyIndia, © OpenStreetMap contributors, and the GIS User Community

Route Condition Legend – Pavement Condition Rating (PCR)						
Poor (0 - 60)	Fair (61- 84)	Good (85 - 94)	Excellent (95 - 100)	Not Rated		
See Appendix for definitions and formulas						
Inspection Date: 9/16/2016	Beginning Section MP	0				
Paved Length (Miles): 0.41	Section Length (MI)	0.41				
Surface Type: ASPHALT	Route Summary					
Roadway Condition Information						
Pavement Condition Rating (PCR)	0	0				
Surface Condition Rating (SCR)	0	0				
Roughness Condition Index (RCI)	N/A	N/A				
Distress Index Values						
Structural Crack Index	0	0				
Alligator Crack Index	0	0				
Longitudinal Crack Index	82	82				
Transverse Cracking Index	88	88				
Patching Index	94	94				
Rutting Index	85	85				
International Roughness Index (IRI)	N/A	N/A				
Lane & Width Information						
Number of Lanes	2	2				
Paved Width (ft)	22.8	22.8				
Lane Width (ft)	11.4	11.4				

Note: Pavement Condition Rating (PCR) is 0 because the route is in very poor condition. Individual distress indices could not be determined because of the excessive distress quantity and missing sections of pavement.

Yellowstone National Park

ROUTE 0205BZ: CANYON CABIN AREA BEAVER MEADOWS LOOP

Subcomponent of Route YELL-0205ZZ
Data Collection Vehicle (DCV) Rating

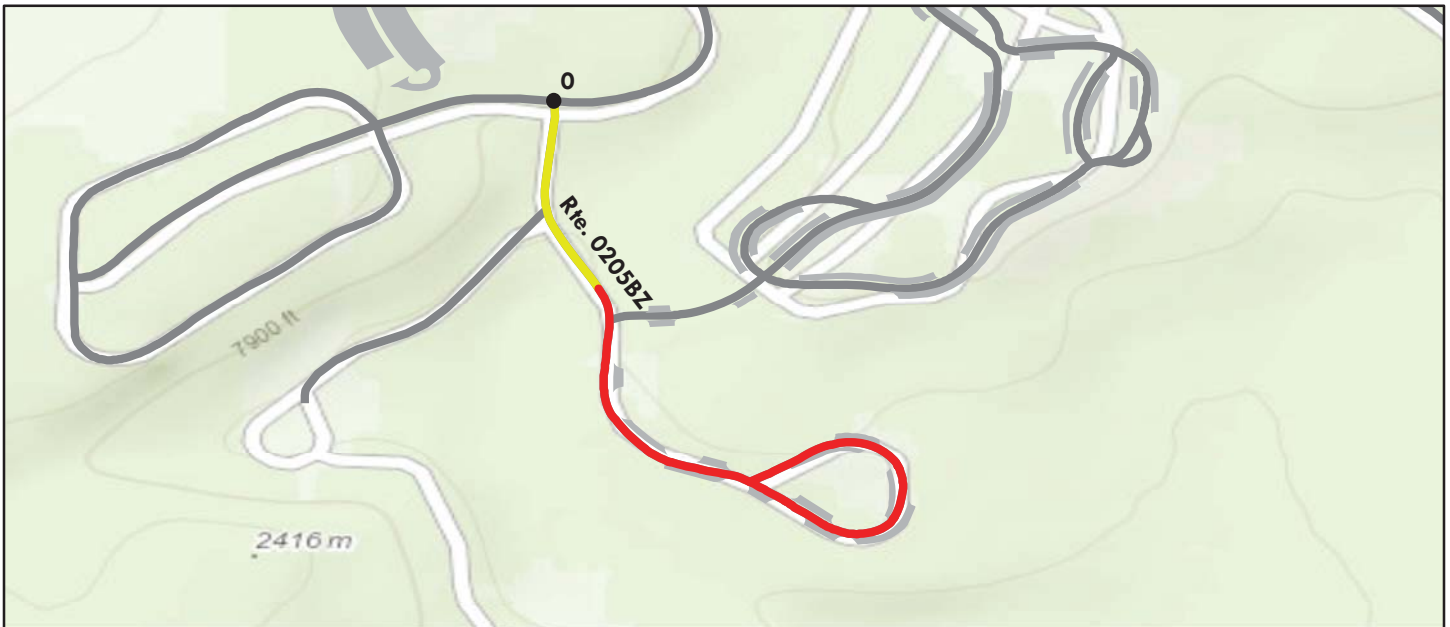

Sources: Esri, HERE, DeLorme, TomTom, Intermap, increment P Corp., GEBCO, USGS, FAO, NPS, NRCAN, GeoBase, IGN, Kadaster NL, Ordnance Survey, Esri Japan, METI, Esri China (Hong Kong), swisstopo, MapmyIndia, © OpenStreetMap contributors, and the GIS User Community

Route Condition Legend – Pavement Condition Rating (PCR)						
Poor (0 - 60)	Fair (61- 84)	Good (85 - 94)	Excellent (95 - 100)	Not Rated		
See Appendix for definitions and formulas						
Inspection Date: 9/16/2016	Beginning Section MP	0				
Paved Length (Miles): 0.39	Section Length (MI)	0.39				
Surface Type: ASPHALT	Route Summary					
Roadway Condition Information						
Pavement Condition Rating (PCR)	0	0				
Surface Condition Rating (SCR)	0	0				
Roughness Condition Index (RCI)	N/A	N/A				
Distress Index Values						
Structural Crack Index	0	0				
Alligator Crack Index	22	22				
Longitudinal Crack Index	78	78				
Transverse Cracking Index	76	76				
Patching Index	95	95				
Rutting Index	87	87				
International Roughness Index (IRI)	N/A	N/A				
Lane & Width Information						
Number of Lanes	2	2				
Paved Width (ft)	22.6	22.6				
Lane Width (ft)	11.3	11.3				

Note: Pavement Condition Rating (PCR) is 0 because the route is in very poor condition. Individual distress indices could not be determined because of the excessive distress quantity and missing sections of pavement.

Yellowstone National Park

ROUTE 0205CAZ: CANYON LODGE AREA CASCADE CIRCLE OUTER LOOP

Subcomponent of Route YELL-0205ZZ
Data Collection Vehicle (DCV) Rating



Sources: Esri, HERE, DeLorme, TomTom, Intermap, increment P Corp., GEBCO, USGS, FAO, NPS, NRCAN, GeoBase, IGN, Kadaster NL, Ordnance Survey, Esri Japan, METI, Esri China (Hong Kong), swisstopo, MapmyIndia, © OpenStreetMap contributors, and the GIS User Community

Route Condition Legend – Pavement Condition Rating (PCR)						
Poor (0 - 60)	Fair (61- 84)	Good (85 - 94)	Excellent (95 - 100)	Not Rated		
See Appendix for definitions and formulas						
Inspection Date: 9/16/2016	Beginning Section MP	0				
Paved Length (Miles): 0.35	Section Length (MI)	0.35				
Surface Type: ASPHALT	Route Summary					
Roadway Condition Information						
Pavement Condition Rating (PCR)	98	98				
Surface Condition Rating (SCR)	98	98				
Roughness Condition Index (RCI)	N/A	N/A				
Distress Index Values						
Structural Crack Index	100	100				
Alligator Crack Index	100	100				
Longitudinal Crack Index	100	100				
Transverse Cracking Index	100	100				
Patching Index	100	100				
Rutting Index	98	98				
International Roughness Index (IRI)	N/A	N/A				
Lane & Width Information						
Number of Lanes	2	2				
Paved Width (ft)	19.5	19.5				
Lane Width (ft)	11.5	11.5				

Yellowstone National Park

ROUTE 0205CBZ: CANYON LODGE AREA CASCADE CIRCLE CUT THROUGH B

Subcomponent of Route YELL-0205ZZ
Data Collection Vehicle (DCV) Rating

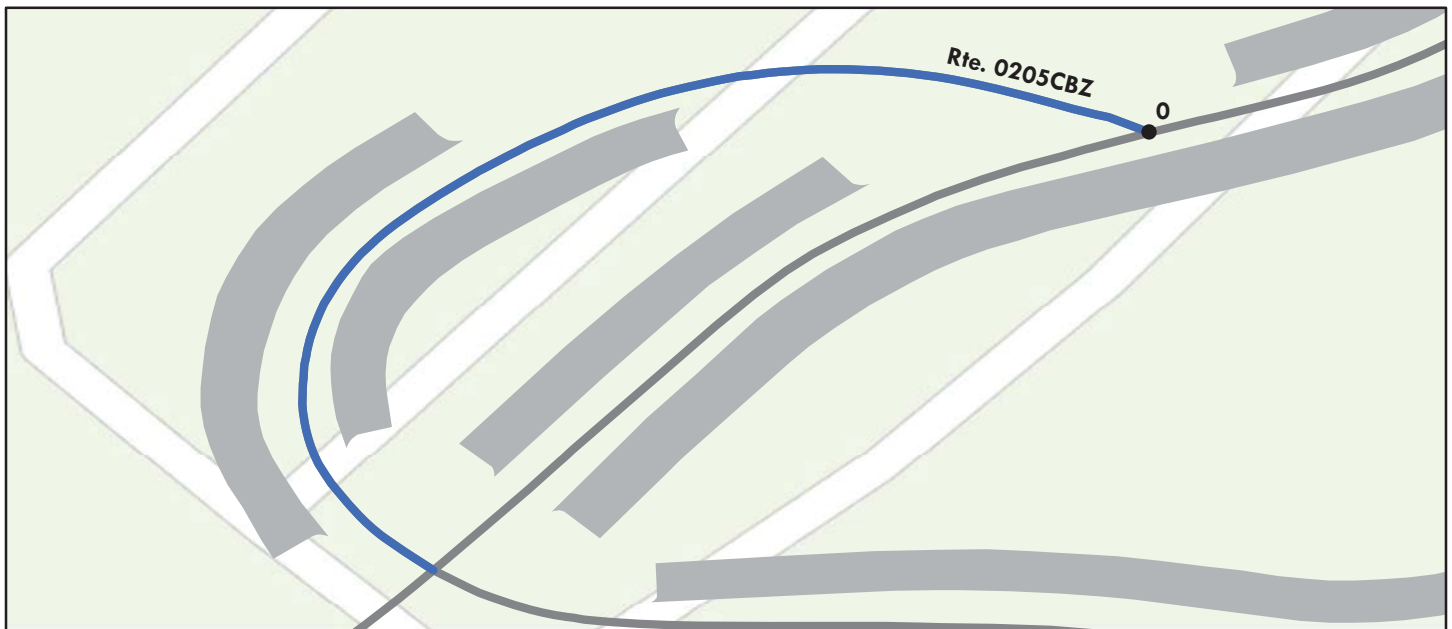

Sources: Esri, HERE, DeLorme, TomTom, Intermap, increment P Corp., GEBCO, USGS, FAO, NPS, NRCAN, GeoBase, IGN, Kadaster NL, Ordnance Survey, Esri Japan, METI, Esri China (Hong Kong), swisstopo, MapmyIndia, © OpenStreetMap contributors, and the GIS User Community

Route Condition Legend – Pavement Condition Rating (PCR)						
Poor (0 - 60)	Fair (61- 84)	Good (85 - 94)	Excellent (95 - 100)	Not Rated		
See Appendix for definitions and formulas						
Inspection Date: 9/16/2016	Beginning Section MP	0				
Paved Length (Miles): 0.08	Section Length (MI)	0.08				
Surface Type: ASPHALT	Route Summary					
Roadway Condition Information						
Pavement Condition Rating (PCR)	98	98				
Surface Condition Rating (SCR)	98	98				
Roughness Condition Index (RCI)	N/A	N/A				
Distress Index Values						
Structural Crack Index	100	100				
Alligator Crack Index	100	100				
Longitudinal Crack Index	100	100				
Transverse Cracking Index	100	100				
Patching Index	100	100				
Rutting Index	98	98				
International Roughness Index (IRI)	N/A	N/A				
Lane & Width Information						
Number of Lanes	2	2				
Paved Width (ft)	19.4	19.4				
Lane Width (ft)	9.7	9.7				

Yellowstone National Park

ROUTE 0205CCZ: CANYON LODGE AREA CASCADE CIRCLE CUT THROUGH C

Subcomponent of Route YELL-0205ZZ
Data Collection Vehicle (DCV) Rating



Sources: Esri, HERE, DeLorme, TomTom, Intermap, increment P Corp., GEBCO, USGS, FAO, NPS, NRCAN, GeoBase, IGN, Kadaster NL, Ordnance Survey, Esri Japan, METI, Esri China (Hong Kong), swisstopo, MapmyIndia, © OpenStreetMap contributors, and the GIS User Community

Route Condition Legend – Pavement Condition Rating (PCR)						
Poor (0 - 60)	Fair (61- 84)	Good (85 - 94)	Excellent (95 - 100)	Not Rated		
See Appendix for definitions and formulas						
Inspection Date: 9/16/2016	Beginning Section MP	0				
Paved Length (Miles): 0.32	Section Length (MI)	0.32				
Surface Type: ASPHALT	Route Summary					
Roadway Condition Information						
Pavement Condition Rating (PCR)	94	94				
Surface Condition Rating (SCR)	94	94				
Roughness Condition Index (RCI)	N/A	N/A				
Distress Index Values						
Structural Crack Index	94	94				
Alligator Crack Index	100	100				
Longitudinal Crack Index	94	94				
Transverse Cracking Index	96	96				
Patching Index	100	100				
Rutting Index	97	97				
International Roughness Index (IRI)	N/A	N/A				
Lane & Width Information						
Number of Lanes	2	2				
Paved Width (ft)	19.2	19.2				
Lane Width (ft)	9.6	9.6				

Yellowstone National Park

ROUTE 0205CDZ: CANYON LODGE AREA CASCADE CIRCLE CUT THROUGH D

Subcomponent of Route YELL-0205ZZ
 Data Collection Vehicle (DCV) Rating



Sources: Esri, HERE, DeLorme, TomTom, Intermap, increment P Corp., GEBCO, USGS, FAO, NPS, NRCAN, GeoBase, IGN, Kadaster NL, Ordnance Survey, Esri Japan, METI, Esri China (Hong Kong), swisstopo, MapmyIndia, © OpenStreetMap contributors, and the GIS User Community

Route Condition Legend – Pavement Condition Rating (PCR)						
Poor (0 - 60)	Fair (61- 84)	Good (85 - 94)	Excellent (95 - 100)	Not Rated		
See Appendix for definitions and formulas						
Inspection Date: 9/16/2016	Beginning Section MP	0				
Paved Length (Miles): 0.03	Section Length (MI)	0.03				
Surface Type: ASPHALT	Route Summary					
Roadway Condition Information						
Pavement Condition Rating (PCR)	88	88				
Surface Condition Rating (SCR)	88	88				
Roughness Condition Index (RCI)	N/A	N/A				
Distress Index Values						
Structural Crack Index	88	88				
Alligator Crack Index	100	100				
Longitudinal Crack Index	88	88				
Transverse Cracking Index	97	97				
Patching Index	94	94				
Rutting Index	95	95				
International Roughness Index (IRI)	N/A	N/A				
Lane & Width Information						
Number of Lanes	2	2				
Paved Width (ft)	19	19				
Lane Width (ft)	9.5	9.5				

Yellowstone National Park

ROUTE 0205CEZ: CANYON LODGE AREA CASCADE CIRCLE CUT THROUGH E

Subcomponent of Route YELL-0205ZZ
Data Collection Vehicle (DCV) Rating

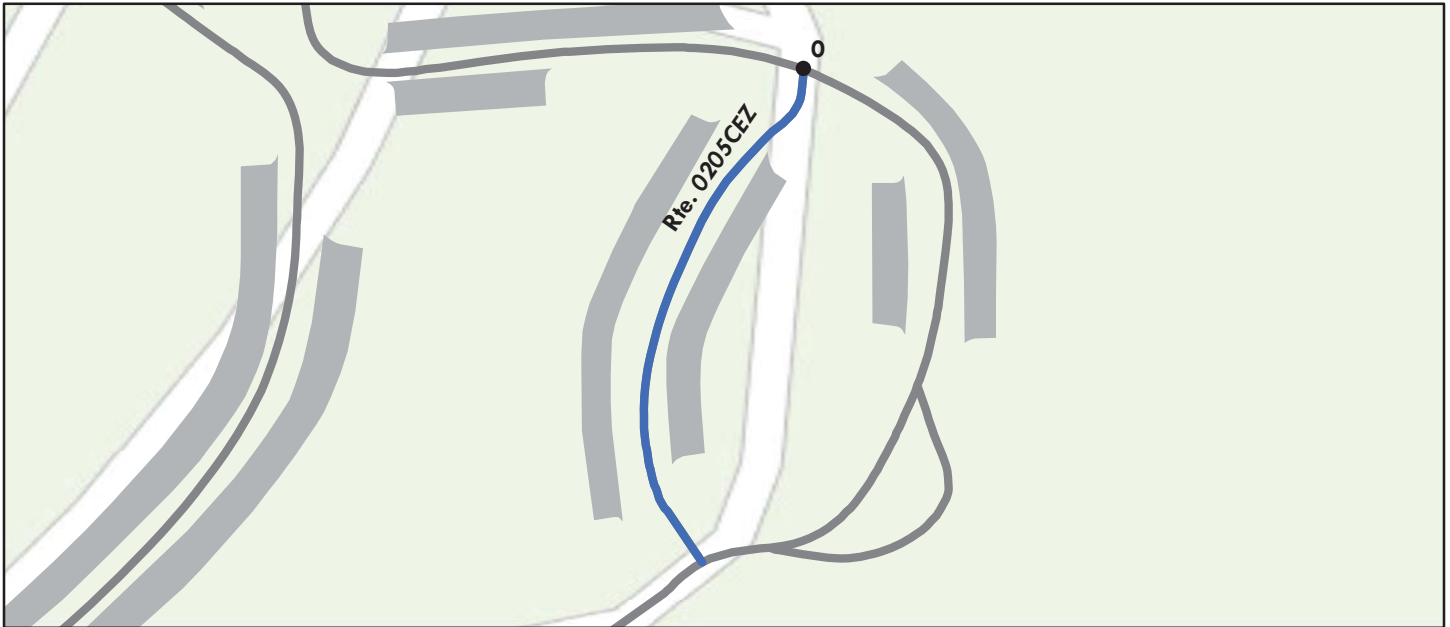

Sources: Esri, HERE, DeLorme, TomTom, Intermap, increment P Corp., GEBCO, USGS, FAO, NPS, NRCAN, GeoBase, IGN, Kadaster NL, Ordnance Survey, Esri Japan, METI, Esri China (Hong Kong), swisstopo, MapmyIndia, © OpenStreetMap contributors, and the GIS User Community

Route Condition Legend – Pavement Condition Rating (PCR)						
Poor (0 - 60)	Fair (61- 84)	Good (85 - 94)	Excellent (95 - 100)	Not Rated		
See Appendix for definitions and formulas						
Inspection Date: 9/16/2016	Beginning Section MP	0				
Paved Length (Miles): 0.06	Section Length (MI)	0.06				
Surface Type: ASPHALT	Route Summary					
Roadway Condition Information						
Pavement Condition Rating (PCR)	99	99				
Surface Condition Rating (SCR)	99	99				
Roughness Condition Index (RCI)	N/A	N/A				
Distress Index Values						
Structural Crack Index	100	100				
Alligator Crack Index	100	100				
Longitudinal Crack Index	100	100				
Transverse Cracking Index	100	100				
Patching Index	100	100				
Rutting Index	99	99				
International Roughness Index (IRI)	N/A	N/A				
Lane & Width Information						
Number of Lanes	2	2				
Paved Width (ft)	20.8	20.8				
Lane Width (ft)	10.4	10.4				

Yellowstone National Park

ROUTE 0206ZZ: MAMMOTH CAMPGROUND ROADS

Summary Route

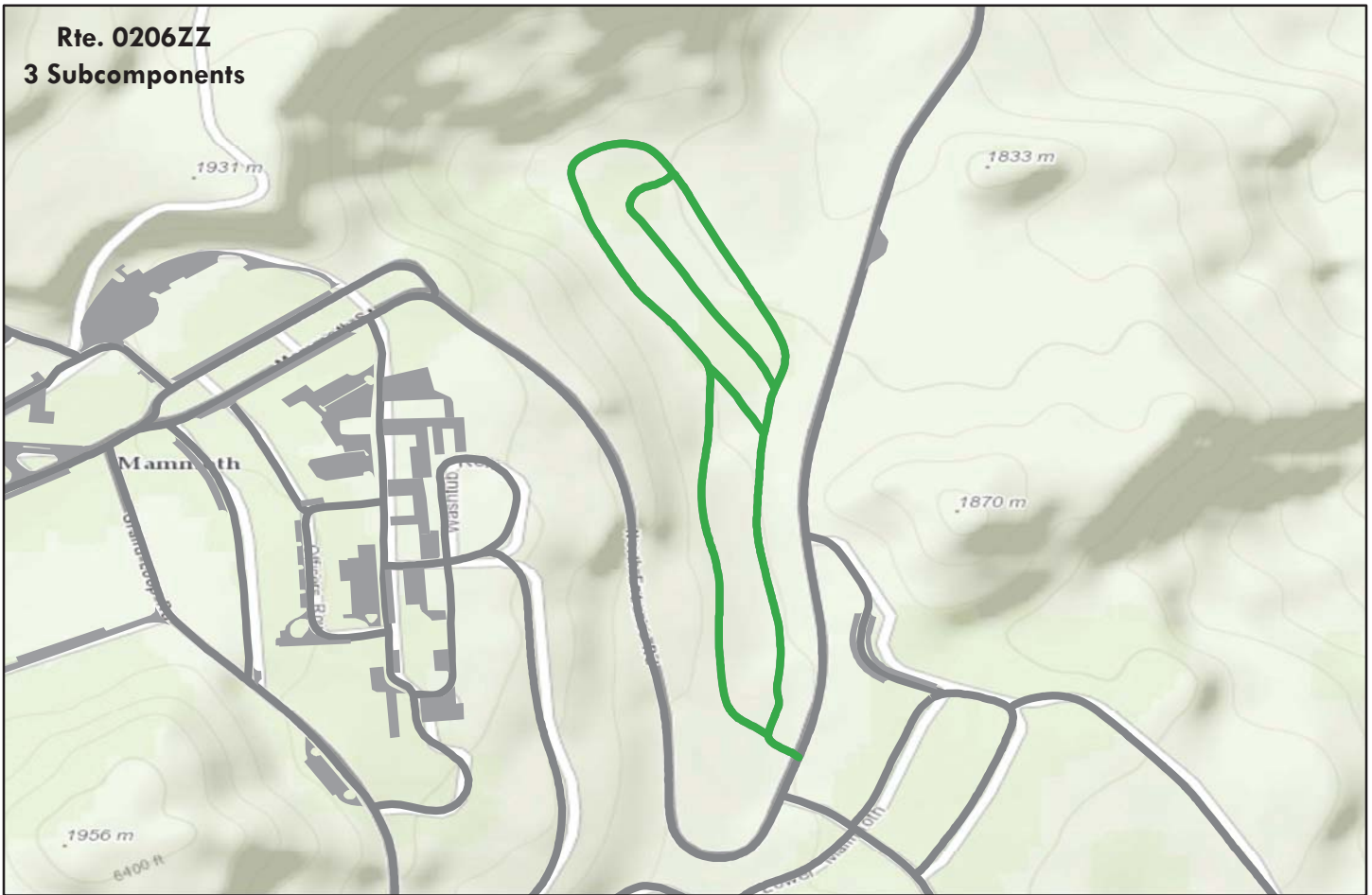

Sources: Esri, HERE, DeLorme, TomTom, Intermap, increment P Corp., GEBCO, USGS, FAO, NPS, NRCAN, GeoBase, IGN, Kadaster NL, Ordnance Survey, Esri Japan, METI, Esri China (Hong Kong), swisstopo, MapmyIndia, © OpenStreetMap contributors, and the GIS User Community

Note: The weighted average summary PCR value is calculated from only the sections of road where the PCR was collected. The overall PCR for the summary route may not reflect individual subcomponent ratings.

Route Condition Legend – Pavement Condition Rating (PCR)						
Poor (0 - 60)	Fair (61- 84)	Good (85 - 94)	Excellent (95 - 100)	Not Rated		
See Appendix for definitions and formulas						
Inspection Date:	9/13/2016					
Paved Length (Miles):	1.29					
Surface Type:	ASPHALT	Route Summary				
Roadway Condition Information						
Pavement Condition Rating (PCR)	94					
Lane & Width Information						
Number of Lanes	1					
Paved Width (ft)	11.9					
Lane Width (ft)	11.9					

Yellowstone National Park

ROUTE 0206AZ: MAMMOTH CAMPGROUND OUTER LOOP (SITES 27-68)

Subcomponent of Route YELL-0206ZZ
Data Collection Vehicle (DCV) Rating



Sources: Esri, HERE, DeLorme, TomTom, Intermap, increment P Corp., GEBCO, USGS, FAO, NPS, NRCAN, GeoBase, IGN, Kadaster NL, Ordnance Survey, Esri Japan, METI, Esri China (Hong Kong), swisstopo, MapmyIndia, © OpenStreetMap contributors, and the GIS User Community

Route Condition Legend – Pavement Condition Rating (PCR)

Poor (0 - 60)

Fair (61- 84)

Good (85 - 94)

Excellent (95 - 100)

Not Rated

See Appendix for definitions and formulas

Inspection Date:	9/13/2016	Beginning Section MP	0	1			
Paved Length (Miles):	1.03	Section Length (MI)	1	0.03			
Surface Type:	ASPHALT	Route Summary					
Roadway Condition Information							
Pavement Condition Rating (PCR)	94	94	90				
Surface Condition Rating (SCR)	94	94	90				
Roughness Condition Index (RCI)	N/A	N/A	N/A				
Distress Index Values							
Structural Crack Index	99	99	100				
Alligator Crack Index	100	100	100				
Longitudinal Crack Index	99	99	100				
Transverse Cracking Index	94	94	93				
Patching Index	100	100	100				
Rutting Index	94	95	90				
International Roughness Index (IRI)	N/A	N/A	N/A				
Lane & Width Information							
Number of Lanes	1	1	1				
Paved Width (ft)	12.3	12.3	11.8				
Lane Width (ft)	12.3	12.3	11.8				

Yellowstone National Park

ROUTE 0206BZ: MAMMOTH CAMPGROUND CUT THROUGH ROAD

Subcomponent of Route YELL-0206ZZ
Data Collection Vehicle (DCV) Rating

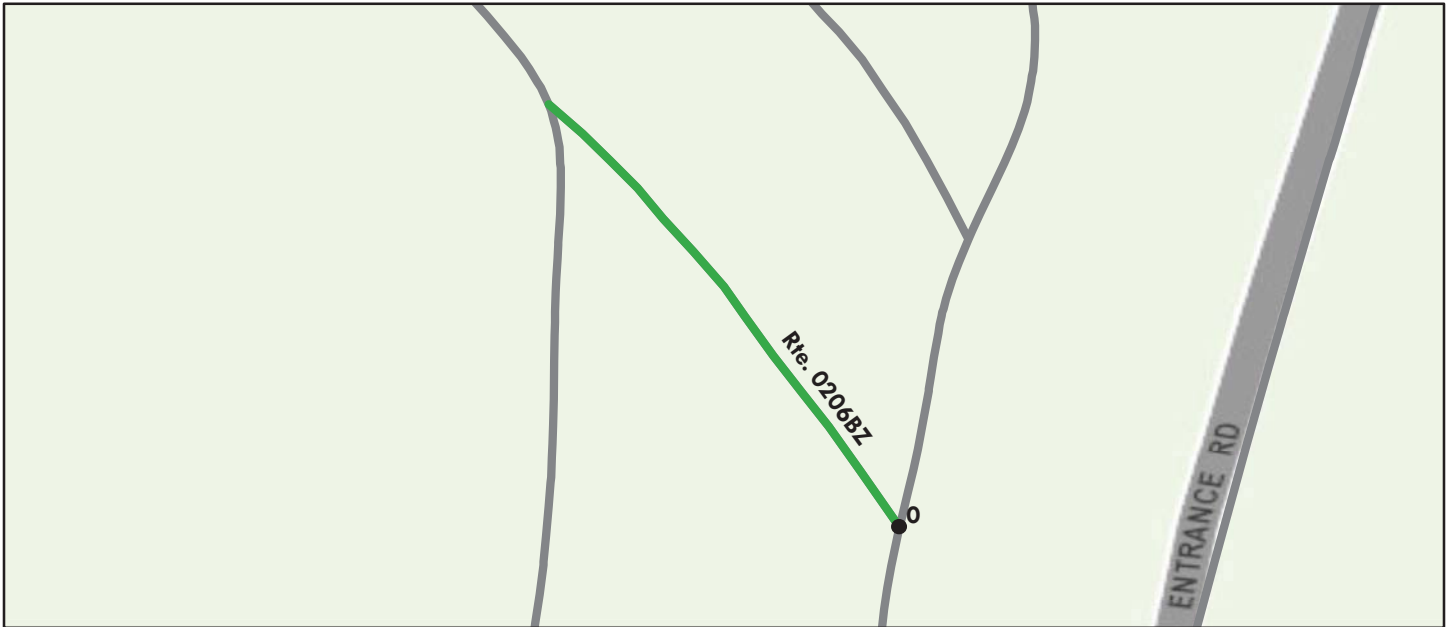

Sources: Esri, HERE, DeLorme, Intermap, increment P Corp., GEBCO, USGS, FAO, NPS, NRCAN, GeoBase, IGN, Kadaster NL, Ordnance Survey, Esri Japan, METI, Esri China (Hong Kong), swisstopo, MapmyIndia, © OpenStreetMap contributors, and the GIS User Community

Route Condition Legend – Pavement Condition Rating (PCR)						
Poor (0 - 60)	Fair (61- 84)	Good (85 - 94)	Excellent (95 - 100)	Not Rated		
See Appendix for definitions and formulas						
Inspection Date: 9/13/2016	Beginning Section MP	0				
Paved Length (Miles): 0.05	Section Length (MI)	0.05				
Surface Type: ASPHALT	Route Summary					
Roadway Condition Information						
Pavement Condition Rating (PCR)	91	91				
Surface Condition Rating (SCR)	91	91				
Roughness Condition Index (RCI)	N/A	N/A				
Distress Index Values						
Structural Crack Index	100	100				
Alligator Crack Index	100	100				
Longitudinal Crack Index	100	100				
Transverse Cracking Index	97	97				
Patching Index	100	100				
Rutting Index	91	91				
International Roughness Index (IRI)	N/A	N/A				
Lane & Width Information						
Number of Lanes	1	1				
Paved Width (ft)	11.3	11.3				
Lane Width (ft)	11.3	11.3				

Yellowstone National Park

ROUTE 0206CZ: MAMMOTH CAMPGROUND TENT CAMPING (SITES 69-85)

Subcomponent of Route YELL-0206ZZ
Data Collection Vehicle (DCV) Rating



Sources: Esri, HERE, DeLorme, TomTom, Intermap, increment P Corp., GEBCO, USGS, FAO, NPS, NRCAN, GeoBase, IGN, Kadaster NL, Ordnance Survey, Esri Japan, METI, Esri China (Hong Kong), swisstopo, MapmyIndia, © OpenStreetMap contributors, and the GIS User Community

Route Condition Legend – Pavement Condition Rating (PCR)

Poor (0 - 60)

Fair (61- 84)

Good (85 - 94)

Excellent (95 - 100)

Not Rated

See Appendix for definitions and formulas

Inspection Date: 9/13/2016	Beginning Section MP	0				
Paved Length (Miles): 0.21	Section Length (MI)	0.21				
Surface Type: ASPHALT	Route Summary					
Roadway Condition Information						
Pavement Condition Rating (PCR)	98	98				
Surface Condition Rating (SCR)	98	98				
Roughness Condition Index (RCI)	N/A	N/A				
Distress Index Values						
Structural Crack Index	100	100				
Alligator Crack Index	100	100				
Longitudinal Crack Index	100	100				
Transverse Cracking Index	100	100				
Patching Index	100	100				
Rutting Index	98	98				
International Roughness Index (IRI)	N/A	N/A				
Lane & Width Information						
Number of Lanes	1	1				
Paved Width (ft)	10	10				
Lane Width (ft)	10	10				

Yellowstone National Park

ROUTE 0208: FOUNTAIN FREIGHT ROAD

Data Collection Vehicle (DCV) Rating



Sources: Esri, HERE, DeLorme, TomTom, Intermap, increment P Corp., GEBCO, USGS, FAO, NPS, NRCAN, GeoBase, IGN, Kadaster NL, Ordnance Survey, Esri Japan, METI, Esri China (Hong Kong), swisstopo, MapmyIndia, © OpenStreetMap contributors, and the GIS User Community

Route Condition Legend – Pavement Condition Rating (PCR)						
Poor (0 - 60)	Fair (61- 84)	Good (85 - 94)	Excellent (95 - 100)	Not Rated		
See Appendix for definitions and formulas						
Inspection Date: 9/14/2016	Beginning Section MP	0				
Paved Length (Miles): 0.88	Section Length (MI)	0.88				
Surface Type: ASPHALT	Route Summary					
Roadway Condition Information						
Pavement Condition Rating (PCR)	89	89				
Surface Condition Rating (SCR)	97	97				
Roughness Condition Index (RCI)	76	76				
Distress Index Values						
Structural Crack Index	98	98				
Alligator Crack Index	100	100				
Longitudinal Crack Index	98	98				
Transverse Cracking Index	97	97				
Patching Index	100	100				
Rutting Index	97	97				
International Roughness Index (IRI)	181	181				
Lane & Width Information						
Number of Lanes	2	2				
Paved Width (ft)	20.7	20.7				
Lane Width (ft)	10.2	10.2				

Yellowstone National Park

ROUTE 0210ZZ: MADISON CAMPGROUND ROADS

Summary Route



Sources: Esri, HERE, DeLorme, TomTom, Intermap, increment P Corp., GEBCO, USGS, FAO, NPS, NRCAN, GeoBase, IGN, Kadaster NL, Ordnance Survey, Esri Japan, METI, Esri China (Hong Kong), swisstopo, MapmyIndia, © OpenStreetMap contributors, and the GIS User Community

Note: The weighted average summary PCR value is calculated from only the sections of road where the PCR was collected. The overall PCR for the summary route may not reflect individual subcomponent ratings.

Route Condition Legend – Pavement Condition Rating (PCR)						
Poor (0 - 60)	Fair (61- 84)	Good (85 - 94)	Excellent (95 - 100)	Not Rated		
See Appendix for definitions and formulas						
Inspection Date: 9/18/2016						
Paved Length (Miles): 2.74						
Surface Type: ASPHALT						
Roadway Condition Information	Route Summary					
Pavement Condition Rating (PCR)	96					
Lane & Width Information						
Number of Lanes	1					
Paved Width (ft)	15.2					
Lane Width (ft)	12.3					

Yellowstone National Park

ROUTE 0210AZ: MADISON CAMPGROUND LOOP A (SITES 1-30)

Subcomponent of Route YELL-0210ZZ
Data Collection Vehicle (DCV) Rating

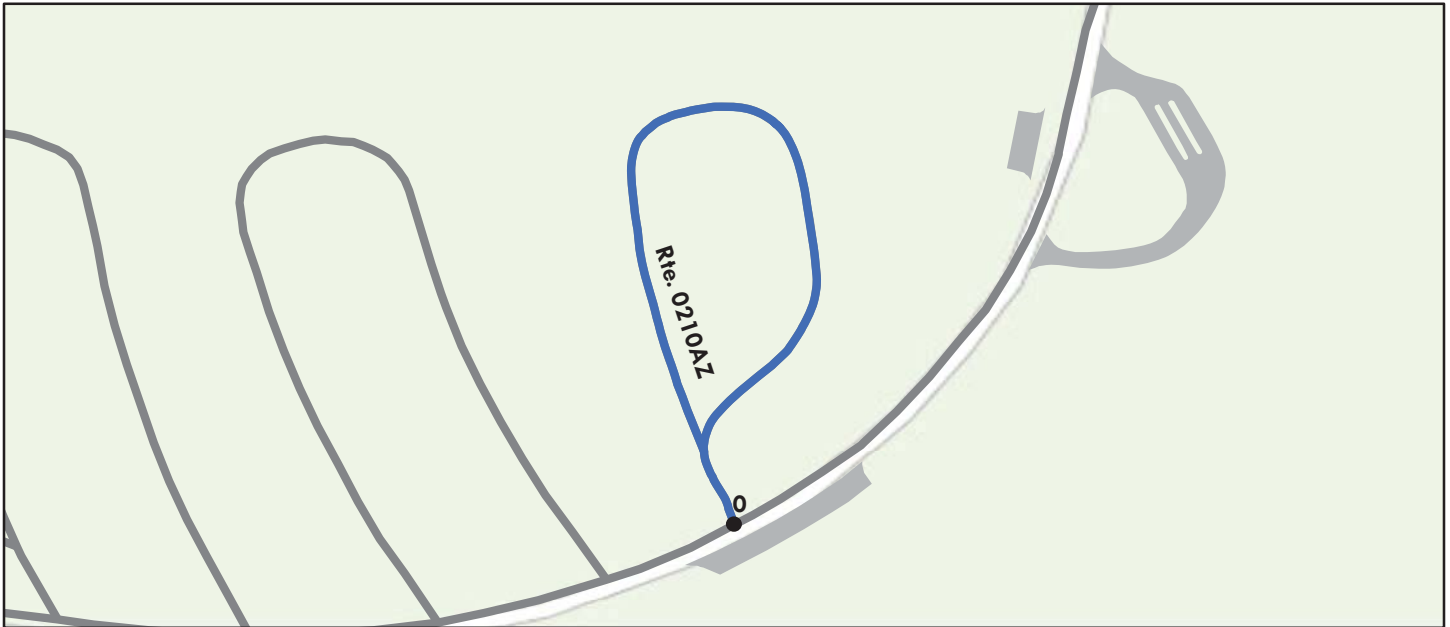

Sources: Esri, HERE, DeLorme, TomTom, Intermap, increment P Corp., GEBCO, USGS, FAO, NPS, NRCAN, GeoBase, IGN, Kadaster NL, Ordnance Survey, Esri Japan, METI, Esri China (Hong Kong), swisstopo, MapmyIndia, © OpenStreetMap contributors, and the GIS User Community

Route Condition Legend – Pavement Condition Rating (PCR)						
Poor (0 - 60)	Fair (61- 84)	Good (85 - 94)	Excellent (95 - 100)	Not Rated		
See Appendix for definitions and formulas						
Inspection Date:	9/18/2016	Beginning Section MP	0			
Paved Length (Miles):	0.2	Section Length (MI)	0.2			
Surface Type:	ASPHALT	Route Summary				
Roadway Condition Information						
Pavement Condition Rating (PCR)	98	98				
Surface Condition Rating (SCR)	98	98				
Roughness Condition Index (RCI)	N/A	N/A				
Distress Index Values						
Structural Crack Index	100	100				
Alligator Crack Index	100	100				
Longitudinal Crack Index	100	100				
Transverse Cracking Index	99	99				
Patching Index	100	100				
Rutting Index	98	98				
International Roughness Index (IRI)	N/A	N/A				
Lane & Width Information						
Number of Lanes	1	1				
Paved Width (ft)	15.2	15.2				
Lane Width (ft)	15.2	15.2				

Yellowstone National Park

ROUTE 0210BZ: MADISON CAMPGROUND LOOP B (SITES 31-68)

Subcomponent of Route YELL-0210ZZ
Data Collection Vehicle (DCV) Rating

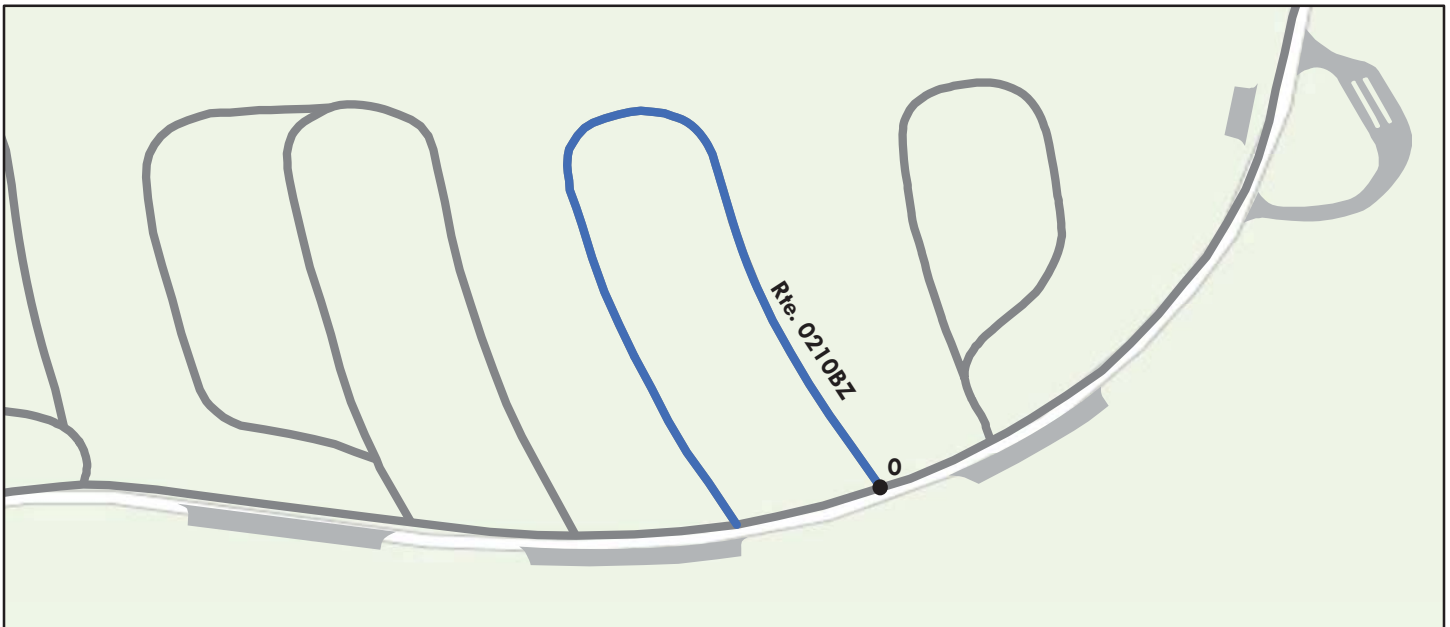

Sources: Esri, HERE, DeLorme, TomTom, Intermap, increment P Corp., GEBCO, USGS, FAO, NPS, NRCAN, GeoBase, IGN, Kadaster NL, Ordnance Survey, Esri Japan, METI, Esri China (Hong Kong), swisstopo, MapmyIndia, © OpenStreetMap contributors, and the GIS User Community

Route Condition Legend – Pavement Condition Rating (PCR)						
Poor (0 - 60)	Fair (61- 84)	Good (85 - 94)	Excellent (95 - 100)	Not Rated		
See Appendix for definitions and formulas						
Inspection Date: 9/18/2016	Beginning Section MP	0				
Paved Length (Miles): 0.25	Section Length (MI)	0.25				
Surface Type: ASPHALT	Route Summary					
Roadway Condition Information						
Pavement Condition Rating (PCR)	97	97				
Surface Condition Rating (SCR)	97	97				
Roughness Condition Index (RCI)	N/A	N/A				
Distress Index Values						
Structural Crack Index	100	100				
Alligator Crack Index	100	100				
Longitudinal Crack Index	100	100				
Transverse Cracking Index	100	100				
Patching Index	100	100				
Rutting Index	97	97				
International Roughness Index (IRI)	N/A	N/A				
Lane & Width Information						
Number of Lanes	1	1				
Paved Width (ft)	10.9	10.9				
Lane Width (ft)	10.9	10.9				

Yellowstone National Park

ROUTE 0210CAZ: MADISON CAMPGROUND LOOP CA (SITES 69-128)

Subcomponent of Route YELL-0210ZZ
Data Collection Vehicle (DCV) Rating

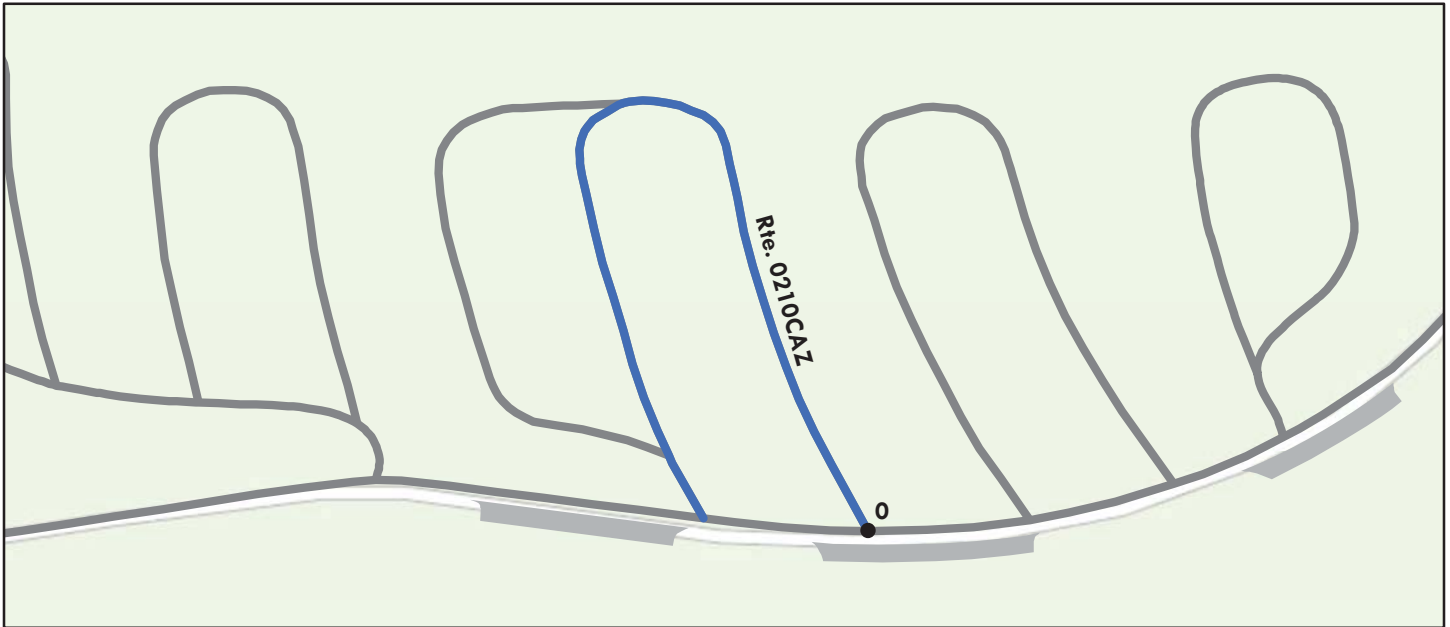

Sources: Esri, HERE, DeLorme, TomTom, Intermap, increment P Corp., GEBCO, USGS, FAO, NPS, NRCAN, GeoBase, IGN, Kadaster NL, Ordnance Survey, Esri Japan, METI, Esri China (Hong Kong), swisstopo, MapmyIndia, © OpenStreetMap contributors, and the GIS User Community

Route Condition Legend – Pavement Condition Rating (PCR)						
Poor (0 - 60)	Fair (61- 84)	Good (85 - 94)	Excellent (95 - 100)	Not Rated		
See Appendix for definitions and formulas						
Inspection Date: 9/18/2016	Beginning Section MP	0				
Paved Length (Miles): 0.26	Section Length (MI)	0.26				
Surface Type: ASPHALT	Route Summary					
Roadway Condition Information						
Pavement Condition Rating (PCR)	97	97				
Surface Condition Rating (SCR)	97	97				
Roughness Condition Index (RCI)	N/A	N/A				
Distress Index Values						
Structural Crack Index	100	100				
Alligator Crack Index	100	100				
Longitudinal Crack Index	100	100				
Transverse Cracking Index	100	100				
Patching Index	100	100				
Rutting Index	97	97				
International Roughness Index (IRI)	N/A	N/A				
Lane & Width Information						
Number of Lanes	1	1				
Paved Width (ft)	12.4	12.4				
Lane Width (ft)	12.4	12.4				

Yellowstone National Park

ROUTE 0210CBZ: MADISON CAMPGROUND LOOP CB (SITES 92-113)

Subcomponent of Route YELL-0210ZZ
Data Collection Vehicle (DCV) Rating

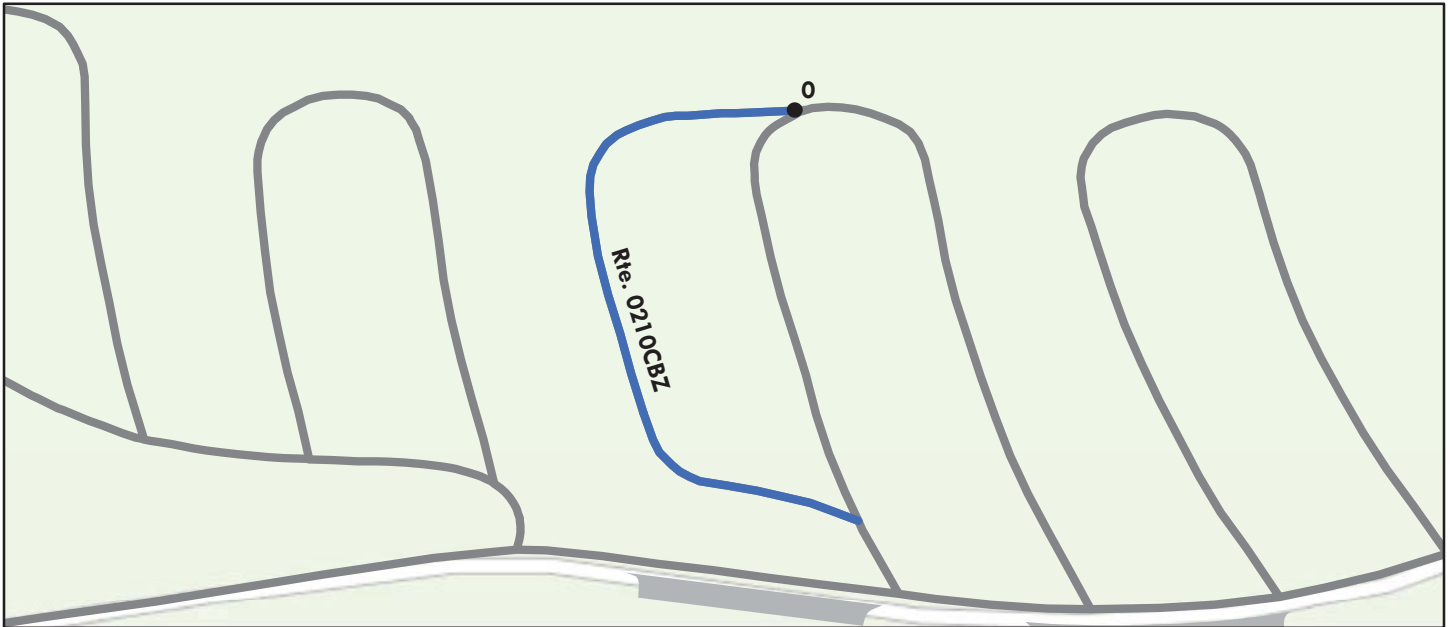

Sources: Esri, HERE, DeLorme, TomTom, Intermap, increment P Corp., GEBCO, USGS, FAO, NPS, NRCAN, GeoBase, IGN, Kadaster NL, Ordnance Survey, Esri Japan, METI, Esri China (Hong Kong), swisstopo, MapmyIndia, © OpenStreetMap contributors, and the GIS User Community

Route Condition Legend – Pavement Condition Rating (PCR)						
Poor (0 - 60)	Fair (61- 84)	Good (85 - 94)	Excellent (95 - 100)	Not Rated		
See Appendix for definitions and formulas						
Inspection Date: 9/18/2016	Beginning Section MP	0				
Paved Length (Miles): 0.15	Section Length (MI)	0.15				
Surface Type: ASPHALT	Route Summary					
Roadway Condition Information						
Pavement Condition Rating (PCR)	98	98				
Surface Condition Rating (SCR)	98	98				
Roughness Condition Index (RCI)	N/A	N/A				
Distress Index Values						
Structural Crack Index	100	100				
Alligator Crack Index	100	100				
Longitudinal Crack Index	100	100				
Transverse Cracking Index	100	100				
Patching Index	100	100				
Rutting Index	98	98				
International Roughness Index (IRI)	N/A	N/A				
Lane & Width Information						
Number of Lanes	1	1				
Paved Width (ft)	12.5	12.5				
Lane Width (ft)	12.5	12.5				

Yellowstone National Park

ROUTE 0210DZ: MADISON CAMPGROUND LOOP D (SITES 129-159)

Subcomponent of Route YELL-0210ZZ
Data Collection Vehicle (DCV) Rating

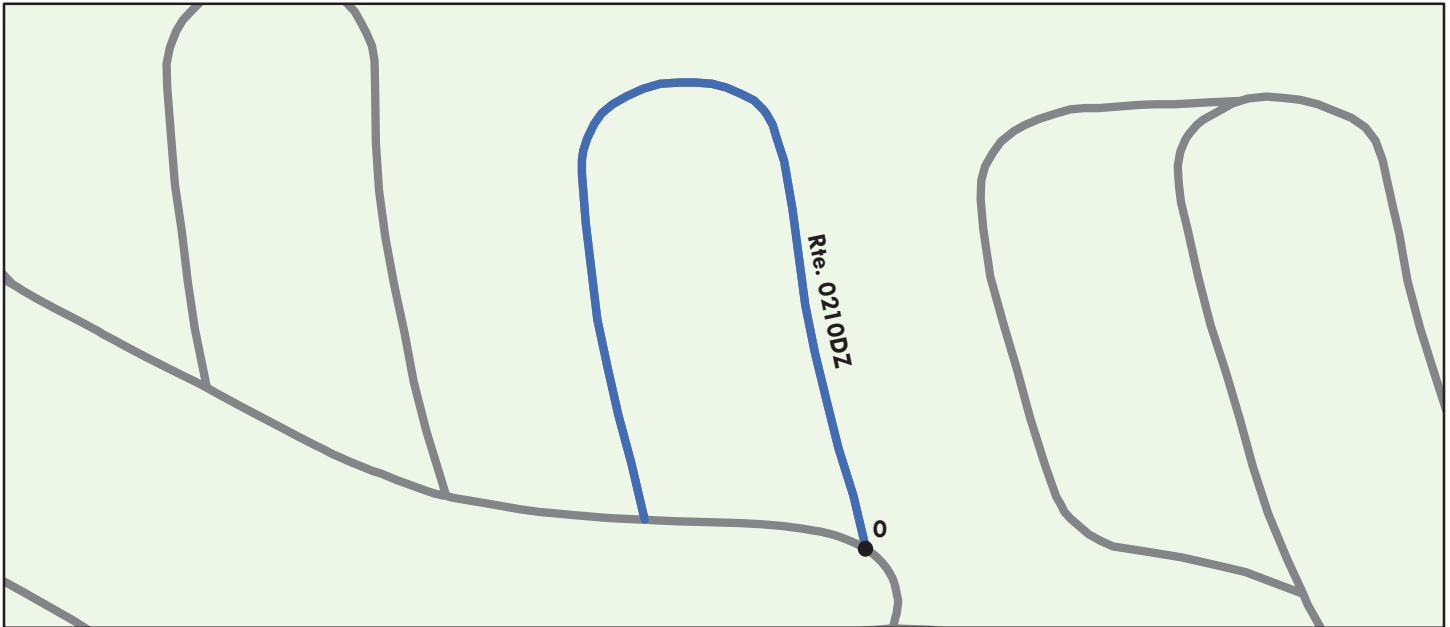

Sources: Esri, HERE, DeLorme, Intermap, increment P Corp., GEBCO, USGS, FAO, NPS, NRCAN, GeoBase, IGN, Kadaster NL, Ordnance Survey, Esri Japan, METI, Esri China (Hong Kong), swisstopo, MapmyIndia, © OpenStreetMap contributors, and the GIS User Community

Route Condition Legend – Pavement Condition Rating (PCR)						
Poor (0 - 60)	Fair (61- 84)	Good (85 - 94)	Excellent (95 - 100)	Not Rated		
See Appendix for definitions and formulas						
Inspection Date: 9/18/2016	Beginning Section MP	0				
Paved Length (Miles): 0.2	Section Length (MI)	0.2				
Surface Type: ASPHALT	Route Summary					
Roadway Condition Information						
Pavement Condition Rating (PCR)	95	95				
Surface Condition Rating (SCR)	95	95				
Roughness Condition Index (RCI)	N/A	N/A				
Distress Index Values						
Structural Crack Index	100	100				
Alligator Crack Index	100	100				
Longitudinal Crack Index	100	100				
Transverse Cracking Index	100	100				
Patching Index	100	100				
Rutting Index	95	95				
International Roughness Index (IRI)	N/A	N/A				
Lane & Width Information						
Number of Lanes	1	1				
Paved Width (ft)	11.9	11.9				
Lane Width (ft)	11.9	11.9				

Yellowstone National Park

ROUTE 0210EZ: MADISON CAMPGROUND LOOPE (SITES 160-187)

Subcomponent of Route YELL-0210ZZ
Data Collection Vehicle (DCV) Rating

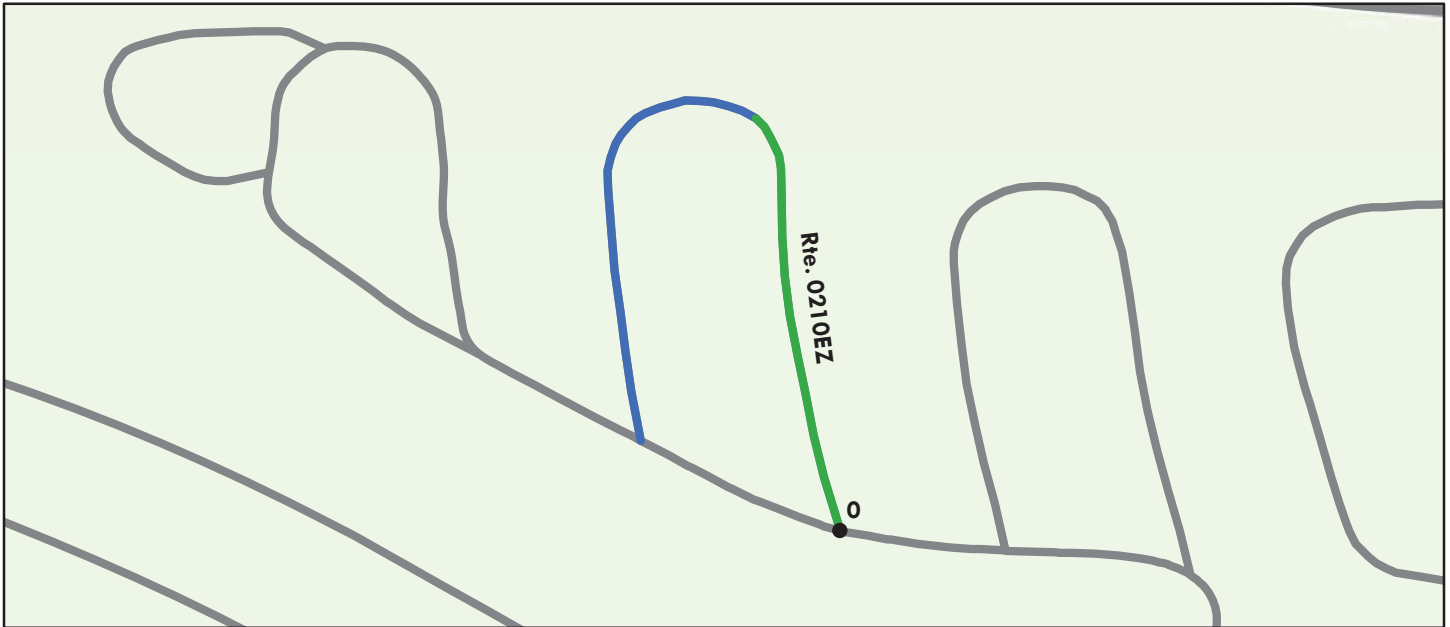

Sources: Esri, HERE, DeLorme, TomTom, Intermap, increment P Corp., GEBCO, USGS, FAO, NPS, NRCAN, GeoBase, IGN, Kadaster NL, Ordnance Survey, Esri Japan, METI, Esri China (Hong Kong), swisstopo, MapmyIndia, © OpenStreetMap contributors, and the GIS User Community

Route Condition Legend – Pavement Condition Rating (PCR)						
Poor (0 - 60)	Fair (61- 84)	Good (85 - 94)	Excellent (95 - 100)	Not Rated		
See Appendix for definitions and formulas						
Inspection Date: 9/18/2016	Beginning Section MP	0				
Paved Length (Miles): 0.2	Section Length (MI)	0.2				
Surface Type: ASPHALT	Route Summary					
Roadway Condition Information						
Pavement Condition Rating (PCR)	95	95				
Surface Condition Rating (SCR)	95	95				
Roughness Condition Index (RCI)	N/A	N/A				
Distress Index Values						
Structural Crack Index	100	100				
Alligator Crack Index	100	100				
Longitudinal Crack Index	100	100				
Transverse Cracking Index	100	100				
Patching Index	100	100				
Rutting Index	95	95				
International Roughness Index (IRI)	N/A	N/A				
Lane & Width Information						
Number of Lanes	1	1				
Paved Width (ft)	12.4	12.4				
Lane Width (ft)	12.4	12.4				

Yellowstone National Park

ROUTE 0210FAZ: MADISON CAMPGROUND LOOP FA (SITES 188-228)

Subcomponent of Route YELL-0210ZZ
Data Collection Vehicle (DCV) Rating

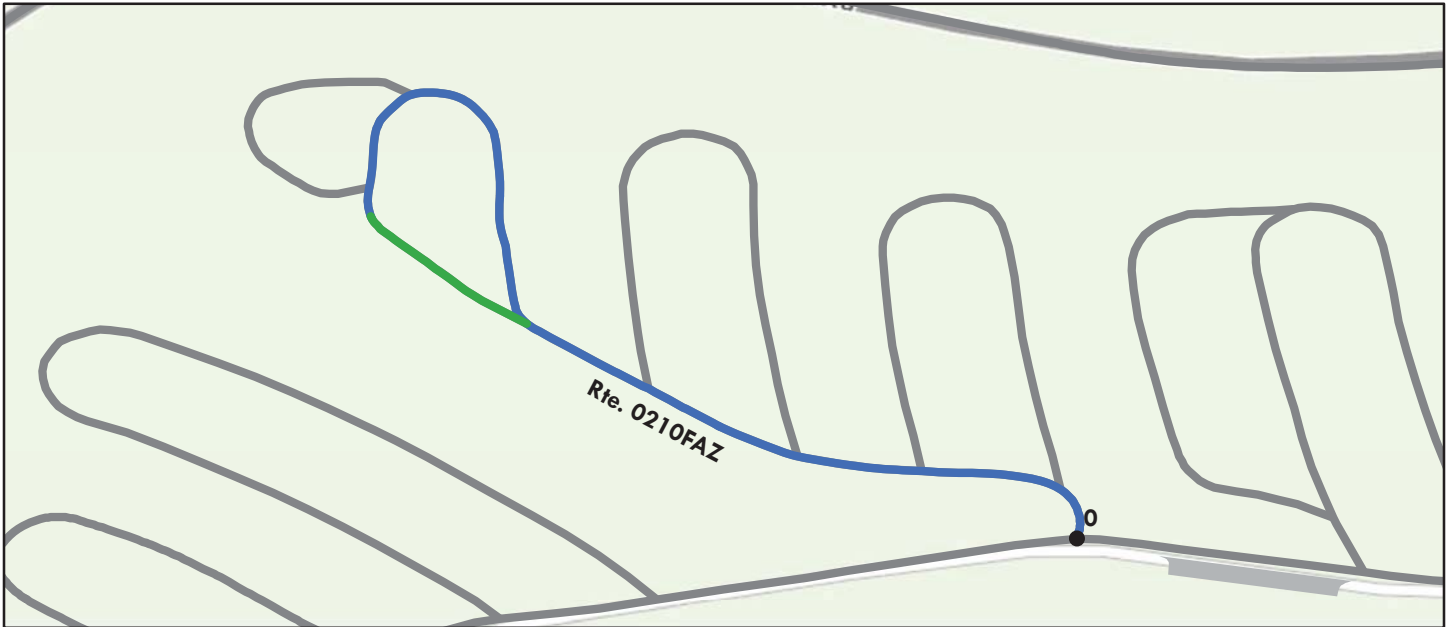

Sources: Esri, HERE, DeLorme, TomTom, Intermap, increment P Corp., GEBCO, USGS, FAO, NPS, NRCAN, GeoBase, IGN, Kadaster NL, Ordnance Survey, Esri Japan, METI, Esri China (Hong Kong), swisstopo, MapmyIndia, © OpenStreetMap contributors, and the GIS User Community

Route Condition Legend – Pavement Condition Rating (PCR)						
Poor (0 - 60)	Fair (61- 84)	Good (85 - 94)	Excellent (95 - 100)	Not Rated		
See Appendix for definitions and formulas						
Inspection Date: 9/18/2016	Beginning Section MP	0				
Paved Length (Miles): 0.34	Section Length (MI)	0.34				
Surface Type: ASPHALT	Route Summary					
Roadway Condition Information						
Pavement Condition Rating (PCR)	96	96				
Surface Condition Rating (SCR)	96	96				
Roughness Condition Index (RCI)	N/A	N/A				
Distress Index Values						
Structural Crack Index	100	100				
Alligator Crack Index	100	100				
Longitudinal Crack Index	100	100				
Transverse Cracking Index	99	99				
Patching Index	99	99				
Rutting Index	96	96				
International Roughness Index (IRI)	N/A	N/A				
Lane & Width Information						
Number of Lanes	1	1				
Paved Width (ft)	16.7	16.7				
Lane Width (ft)	11.8	11.8				

Yellowstone National Park

ROUTE 0210FBZ: MADISON CAMPGROUND LOOP FB (SITES 216-228)

Subcomponent of Route YELL-0210ZZ
Data Collection Vehicle (DCV) Rating

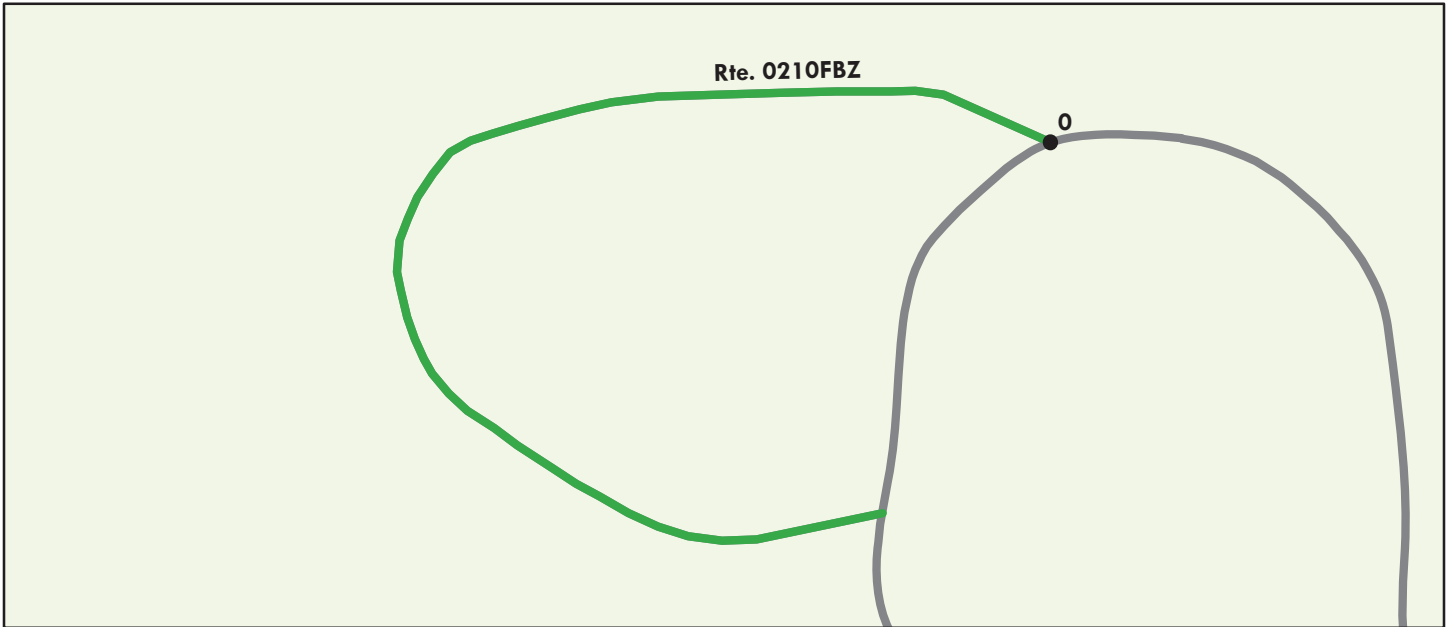

Sources: Esri, HERE, DeLorme, Intermap, increment P Corp., GEBCO, USGS, FAO, NPS, NRCAN, GeoBase, IGN, Kadaster NL, Ordnance Survey, Esri Japan, METI, Esri China (Hong Kong), swisstopo, MapmyIndia, © OpenStreetMap contributors, and the GIS User Community

Route Condition Legend – Pavement Condition Rating (PCR)						
Poor (0 - 60)	Fair (61- 84)	Good (85 - 94)	Excellent (95 - 100)	Not Rated		
See Appendix for definitions and formulas						
Inspection Date: 9/18/2016	Beginning Section MP	0				
Paved Length (Miles): 0.07	Section Length (MI)	0.07				
Surface Type: ASPHALT	Route Summary					
Roadway Condition Information						
Pavement Condition Rating (PCR)	93	93				
Surface Condition Rating (SCR)	93	93				
Roughness Condition Index (RCI)	N/A	N/A				
Distress Index Values						
Structural Crack Index	99	99				
Alligator Crack Index	100	100				
Longitudinal Crack Index	99	99				
Transverse Cracking Index	100	100				
Patching Index	93	93				
Rutting Index	97	97				
International Roughness Index (IRI)	N/A	N/A				
Lane & Width Information						
Number of Lanes	1	1				
Paved Width (ft)	12	12				
Lane Width (ft)	12	12				

Yellowstone National Park

ROUTE 0210GZ: MADISON CAMPGROUND LOOP G (SITES 229-271)

Subcomponent of Route YELL-0210ZZ
Data Collection Vehicle (DCV) Rating



Sources: Esri, HERE, DeLorme, TomTom, Intermap, increment P Corp., GEBCO, USGS, FAO, NPS, NRCAN, GeoBase, IGN, Kadaster NL, Ordnance Survey, Esri Japan, METI, Esri China (Hong Kong), swisstopo, MapmyIndia, © OpenStreetMap contributors, and the GIS User Community

Route Condition Legend – Pavement Condition Rating (PCR)						
Poor (0 - 60)	Fair (61- 84)	Good (85 - 94)	Excellent (95 - 100)	Not Rated		
See Appendix for definitions and formulas						
Inspection Date: 9/18/2016	Beginning Section MP	0				
Paved Length (Miles): 0.32	Section Length (MI)	0.32				
Surface Type: ASPHALT	Route Summary					
Roadway Condition Information						
Pavement Condition Rating (PCR)	93	93				
Surface Condition Rating (SCR)	93	93				
Roughness Condition Index (RCI)	N/A	N/A				
Distress Index Values						
Structural Crack Index	99	99				
Alligator Crack Index	100	100				
Longitudinal Crack Index	99	99				
Transverse Cracking Index	98	98				
Patching Index	100	100				
Rutting Index	93	93				
International Roughness Index (IRI)	N/A	N/A				
Lane & Width Information						
Number of Lanes	1	1				
Paved Width (ft)	13.4	13.4				
Lane Width (ft)	13.4	13.4				

Yellowstone National Park

ROUTE 0210HZ: MADISON CAMPGROUND LOOP H (SITES 272-292)

Subcomponent of Route YELL-0210ZZ
Data Collection Vehicle (DCV) Rating



Sources: Esri, HERE, DeLorme, TomTom, Intermap, increment P Corp., GEBCO, USGS, FAO, NPS, NRCAN, GeoBase, IGN, Kadaster NL, Ordnance Survey, Esri Japan, METI, Esri China (Hong Kong), swisstopo, MapmyIndia, © OpenStreetMap contributors, and the GIS User Community

Route Condition Legend – Pavement Condition Rating (PCR)						
Poor (0 - 60)	Fair (61- 84)	Good (85 - 94)	Excellent (95 - 100)	Not Rated		
See Appendix for definitions and formulas						
Inspection Date: 9/18/2016	Beginning Section MP	0				
Paved Length (Miles): 0.22	Section Length (MI)	0.22				
Surface Type: ASPHALT	Route Summary					
Roadway Condition Information						
Pavement Condition Rating (PCR)	97	97				
Surface Condition Rating (SCR)	97	97				
Roughness Condition Index (RCI)	N/A	N/A				
Distress Index Values						
Structural Crack Index	100	100				
Alligator Crack Index	100	100				
Longitudinal Crack Index	100	100				
Transverse Cracking Index	99	99				
Patching Index	100	100				
Rutting Index	97	97				
International Roughness Index (IRI)	N/A	N/A				
Lane & Width Information						
Number of Lanes	1	1				
Paved Width (ft)	13.6	13.6				
Lane Width (ft)	13.6	13.6				

Yellowstone National Park

ROUTE 0210Z: MADISON CAMPGROUND ENTRANCE ROAD

Subcomponent of Route YELL-0210ZZ
Data Collection Vehicle (DCV) Rating

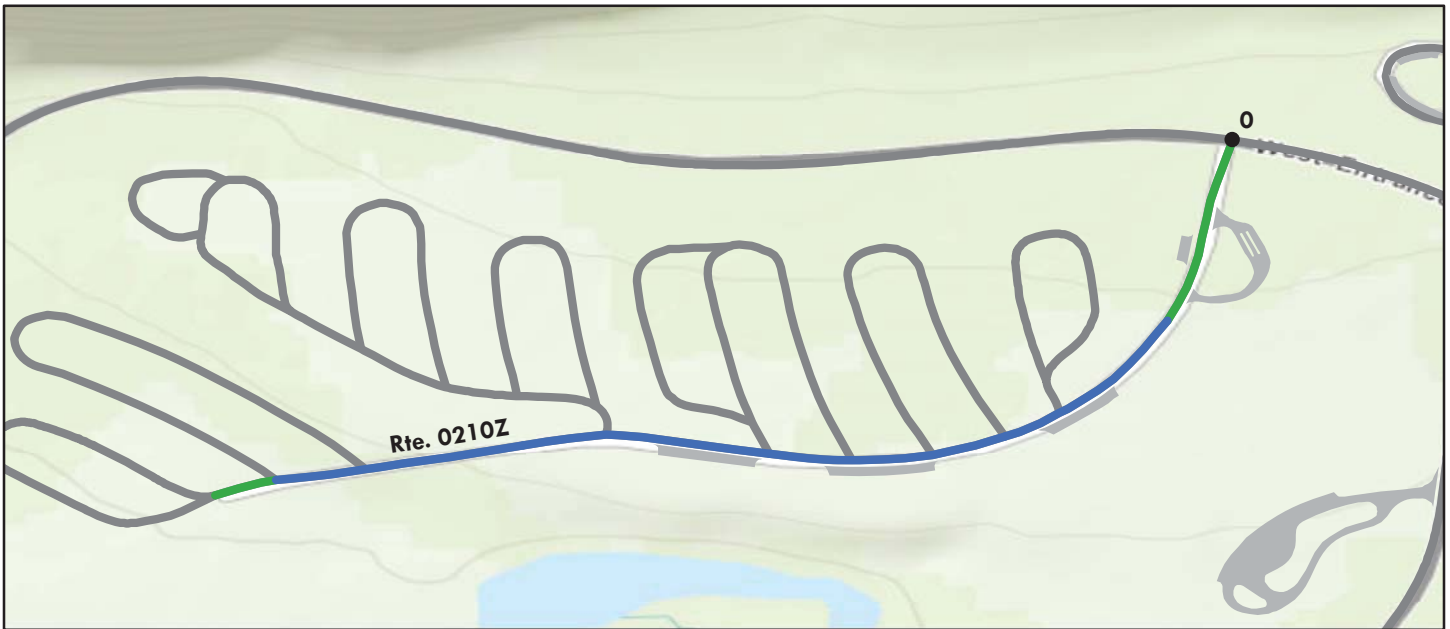

Sources: Esri, HERE, DeLorme, TomTom, Intermap, increment P Corp., GEBCO, USGS, FAO, NPS, NRCAN, GeoBase, IGN, Kadaster NL, Ordnance Survey, Esri Japan, METI, Esri China (Hong Kong), swisstopo, MapmyIndia, © OpenStreetMap contributors, and the GIS User Community

Route Condition Legend – Pavement Condition Rating (PCR)						
Poor (0 - 60)	Fair (61- 84)	Good (85 - 94)	Excellent (95 - 100)	Not Rated		
See Appendix for definitions and formulas						
Inspection Date: 9/18/2016	Beginning Section MP	0				
Paved Length (Miles): 0.53	Section Length (MI)	0.53				
Surface Type: ASPHALT	Route Summary					
Roadway Condition Information						
Pavement Condition Rating (PCR)	96	96				
Surface Condition Rating (SCR)	96	96				
Roughness Condition Index (RCI)	N/A	N/A				
Distress Index Values						
Structural Crack Index	98	98				
Alligator Crack Index	100	100				
Longitudinal Crack Index	98	98				
Transverse Cracking Index	96	96				
Patching Index	100	100				
Rutting Index	97	97				
International Roughness Index (IRI)	N/A	N/A				
Lane & Width Information						
Number of Lanes	2	2				
Paved Width (ft)	22.9	22.9				
Lane Width (ft)	11.2	11.2				

Yellowstone National Park

ROUTE 0211ZZ: INDIAN CREEK CAMPGROUND ROADS

Summary Route

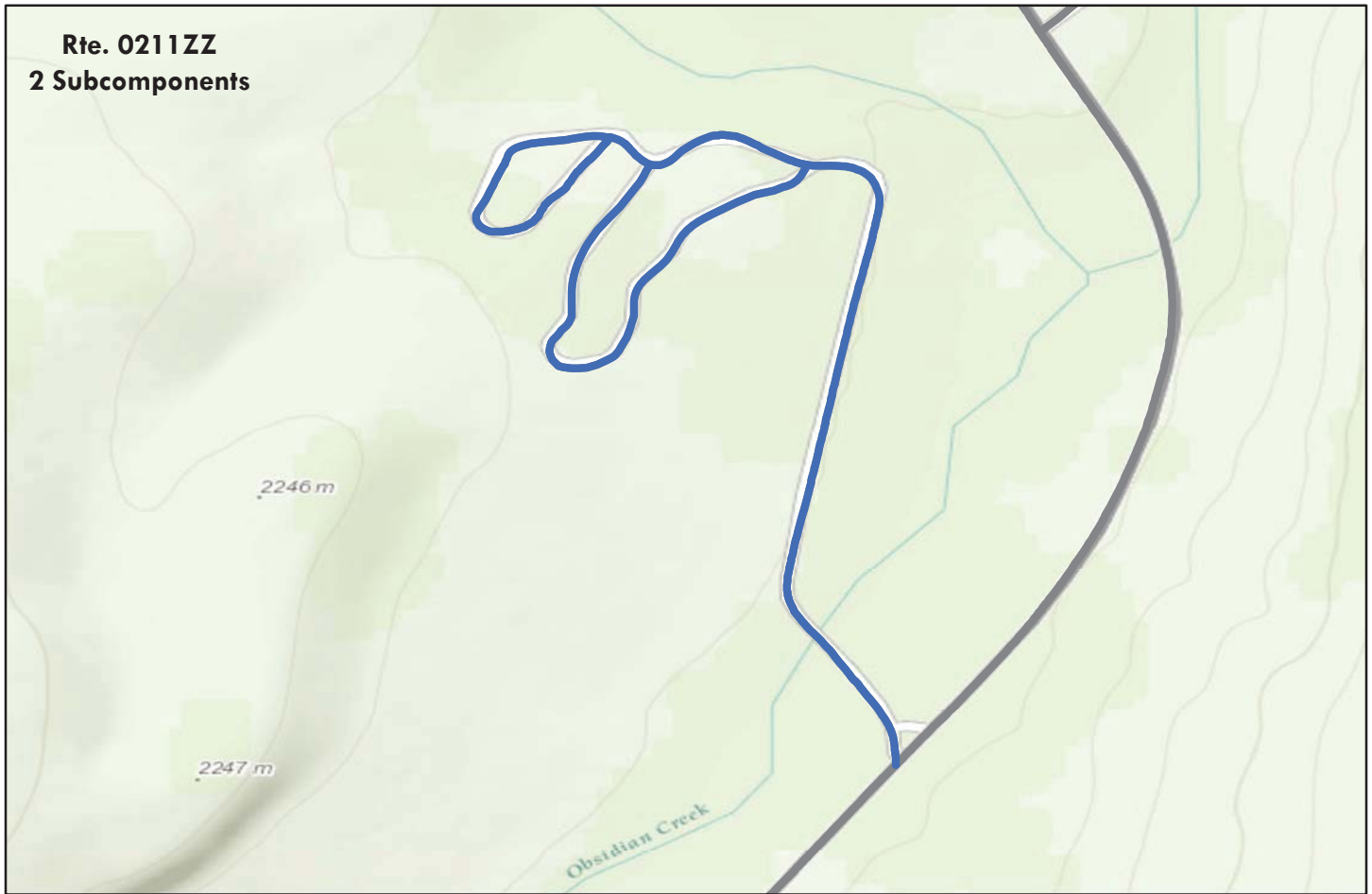

Sources: Esri, HERE, DeLorme, TomTom, Intermap, increment P Corp., GEBCO, USGS, FAO, NPS, NRCAN, GeoBase, IGN, Kadaster NL, Ordnance Survey, Esri Japan, METI, Esri China (Hong Kong), swisstopo, MapmyIndia, © OpenStreetMap contributors, and the GIS User Community

Note: The weighted average summary PCR value is calculated from only the sections of road where the PCR was collected. The overall PCR for the summary route may not reflect individual subcomponent ratings.

Route Condition Legend – Pavement Condition Rating (PCR)						
Poor (0 - 60)	Fair (61- 84)	Good (85 - 94)	Excellent (95 - 100)	Not Rated		
See Appendix for definitions and formulas						
Inspection Date:	9/10/2016					
Paved Length (Miles):	1.14					
Surface Type:	ASPHALT	Route Summary				
Roadway Condition Information						
Pavement Condition Rating (PCR)	97					
Lane & Width Information						
Number of Lanes	2					
Paved Width (ft)	16.6					
Lane Width (ft)	11.7					

Yellowstone National Park

ROUTE 0211AZ: INDIAN CREEK CAMPGROUND LOOP A (SITES 1-32)

Subcomponent of Route YELL-0211ZZ
Data Collection Vehicle (DCV) Rating



Sources: Esri, HERE, DeLorme, Intermap, increment P Corp., GEBCO, USGS, FAO, NPS, NRCAN, GeoBase, IGN, Kadaster NL, Ordnance Survey, Esri Japan, METI, Esri China (Hong Kong), swisstopo, MapmyIndia, © OpenStreetMap contributors, and the GIS User Community

Route Condition Legend – Pavement Condition Rating (PCR)						
Poor (0 - 60)	Fair (61- 84)	Good (85 - 94)	Excellent (95 - 100)	Not Rated		
See Appendix for definitions and formulas						
Inspection Date: 9/10/2016	Beginning Section MP	0				
Paved Length (Miles): 0.79	Section Length (MI)	0.79				
Surface Type: ASPHALT	Route Summary					
Roadway Condition Information						
Pavement Condition Rating (PCR)	97	97				
Surface Condition Rating (SCR)	97	97				
Roughness Condition Index (RCI)	N/A	N/A				
Distress Index Values						
Structural Crack Index	100	100				
Alligator Crack Index	100	100				
Longitudinal Crack Index	100	100				
Transverse Cracking Index	100	100				
Patching Index	100	100				
Rutting Index	97	97				
International Roughness Index (IRI)	N/A	N/A				
Lane & Width Information						
Number of Lanes	2	2				
Paved Width (ft)	18.7	18.7				
Lane Width (ft)	11.6	11.6				

Yellowstone National Park

ROUTE 0211BZ: INDIAN CREEK CAMPGROUND LOOP B (SITES 33-73)

Subcomponent of Route YELL-0211ZZ
Data Collection Vehicle (DCV) Rating



Sources: Esri, HERE, DeLorme, TomTom, Intermap, increment P Corp., GEBCO, USGS, FAO, NPS, NRCAN, GeoBase, IGN, Kadaster NL, Ordnance Survey, Esri Japan, METI, Esri China (Hong Kong), swisstopo, MapmyIndia, © OpenStreetMap contributors, and the GIS User Community

Route Condition Legend – Pavement Condition Rating (PCR)						
Poor (0 - 60)	Fair (61- 84)	Good (85 - 94)	Excellent (95 - 100)	Not Rated		
See Appendix for definitions and formulas						
Inspection Date: 9/10/2016	Beginning Section MP	0				
Paved Length (Miles): 0.35	Section Length (MI)	0.35				
Surface Type: ASPHALT	Route Summary					
Roadway Condition Information						
Pavement Condition Rating (PCR)	95	95				
Surface Condition Rating (SCR)	95	95				
Roughness Condition Index (RCI)	N/A	N/A				
Distress Index Values						
Structural Crack Index	100	100				
Alligator Crack Index	100	100				
Longitudinal Crack Index	100	100				
Transverse Cracking Index	100	100				
Patching Index	100	100				
Rutting Index	95	95				
International Roughness Index (IRI)	N/A	N/A				
Lane & Width Information						
Number of Lanes	1	1				
Paved Width (ft)	11.9	11.9				
Lane Width (ft)	11.9	11.9				

Yellowstone National Park

ROUTE 0212: SHEEPEATER CLIFF ROAD

Data Collection Vehicle (DCV) Rating



Sources: Esri, HERE, DeLorme, TomTom, Intermap, increment P Corp., GEBCO, USGS, FAO, NPS, NRCAN, GeoBase, IGN, Kadaster NL, Ordnance Survey, Esri Japan, METI, Esri China (Hong Kong), swisstopo, MapmyIndia, © OpenStreetMap contributors, and the GIS User Community

Route Condition Legend – Pavement Condition Rating (PCR)						
Poor (0 - 60)	Fair (61- 84)	Good (85 - 94)	Excellent (95 - 100)	Not Rated		
See Appendix for definitions and formulas						
Inspection Date:	9/10/2016	Beginning Section MP	0			
Paved Length (Miles):	0.25	Section Length (MI)	0.25			
Surface Type:	ASPHALT	Route Summary				
Roadway Condition Information						
Pavement Condition Rating (PCR)	88	88				
Surface Condition Rating (SCR)	88	88				
Roughness Condition Index (RCI)	N/A	N/A				
Distress Index Values						
Structural Crack Index	98	98				
Alligator Crack Index	100	100				
Longitudinal Crack Index	98	98				
Transverse Cracking Index	95	95				
Patching Index	98	98				
Rutting Index	88	88				
International Roughness Index (IRI)	N/A	N/A				
Lane & Width Information						
Number of Lanes	2	2				
Paved Width (ft)	17	17				
Lane Width (ft)	8.5	8.5				

Yellowstone National Park

ROUTE 0214: UPPER FALLS ROAD

Data Collection Vehicle (DCV) Rating



Sources: Esri, HERE, DeLorme, TomTom, Intermap, increment P Corp., GEBCO, USGS, FAO, NPS, NRCAN, GeoBase, IGN, Kadaster NL, Ordnance Survey, Esri Japan, METI, Esri China (Hong Kong), swisstopo, MapmyIndia, © OpenStreetMap contributors, and the GIS User Community

Route Condition Legend – Pavement Condition Rating (PCR)						
Poor (0 - 60)	Fair (61- 84)	Good (85 - 94)	Excellent (95 - 100)	Not Rated		
See Appendix for definitions and formulas						
Inspection Date: 9/16/2016	Beginning Section MP	0				
Paved Length (Miles): 0.22	Section Length (MI)	0.22				
Surface Type: ASPHALT	Route Summary					
Roadway Condition Information						
Pavement Condition Rating (PCR)	87	87				
Surface Condition Rating (SCR)	87	87				
Roughness Condition Index (RCI)	N/A	N/A				
Distress Index Values						
Structural Crack Index	99	99				
Alligator Crack Index	100	100				
Longitudinal Crack Index	99	99				
Transverse Cracking Index	97	97				
Patching Index	99	99				
Rutting Index	87	87				
International Roughness Index (IRI)	N/A	N/A				
Lane & Width Information						
Number of Lanes	2	2				
Paved Width (ft)	21.8	21.8				
Lane Width (ft)	9.6	9.6				

Yellowstone National Park

ROUTE 0215ZZ: BRIDGE BAY CAMPGROUND ROADS

Summary Route



Sources: Esri, HERE, DeLorme, TomTom, Intermap, increment P Corp., GEBCO, USGS, FAO, NPS, NRCAN, GeoBase, IGN, Kadaster NL, Ordnance Survey, Esri Japan, METI, Esri China (Hong Kong), swisstopo, MapmyIndia, © OpenStreetMap contributors, and the GIS User Community

Note: The weighted average summary PCR value is calculated from only the sections of road where the PCR was collected. The overall PCR for the summary route may not reflect individual subcomponent ratings.

Route Condition Legend – Pavement Condition Rating (PCR)						
Poor (0 - 60)	Fair (61- 84)	Good (85 - 94)	Excellent (95 - 100)	Not Rated		
See Appendix for definitions and formulas						
Inspection Date:	9/17/2016					
Paved Length (Miles):	4.43					
Surface Type:	ASPHALT	Route Summary				
Roadway Condition Information						
Pavement Condition Rating (PCR)	95					
Lane & Width Information						
Number of Lanes	1					
Paved Width (ft)	15.4					
Lane Width (ft)	12.6					

Yellowstone National Park

ROUTE 0215AZ: BRIDGE BAY CAMPGROUND LOOP A (SITES 1-64)

Subcomponent of Route YELL-0215ZZ
Data Collection Vehicle (DCV) Rating

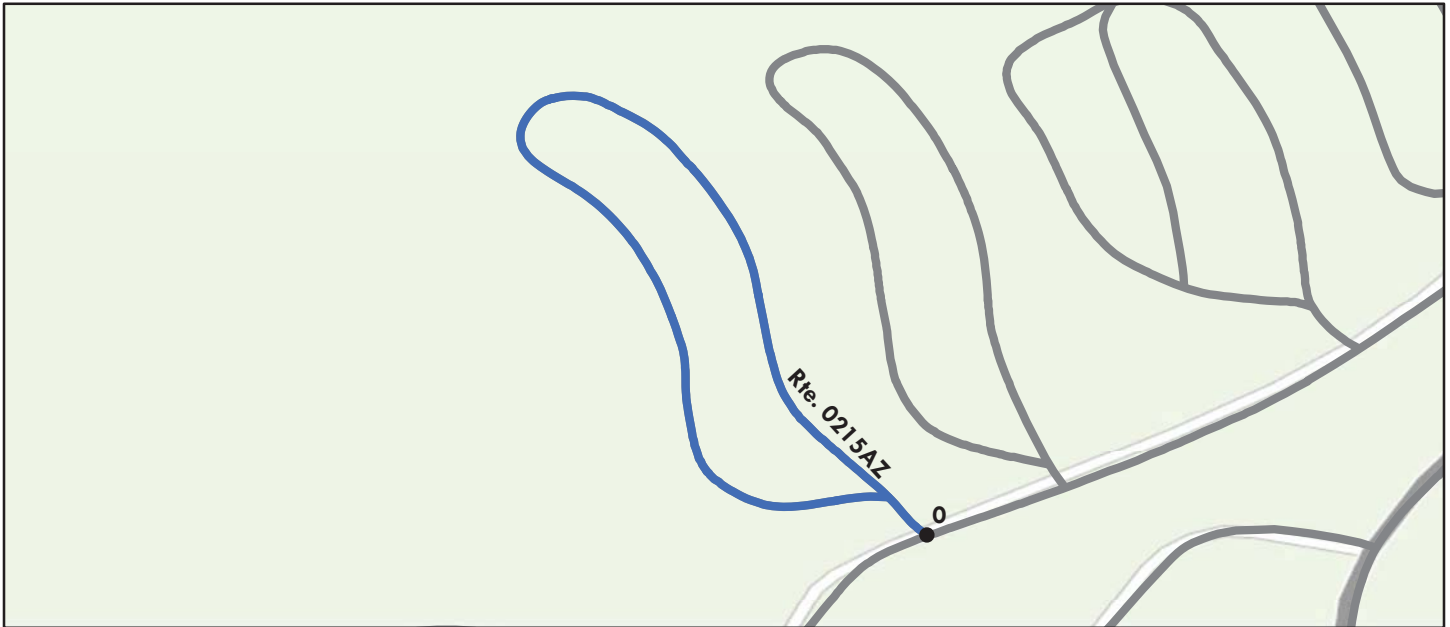

Sources: Esri, HERE, DeLorme, Intermap, increment P Corp., GEBCO, USGS, FAO, NPS, NRCAN, GeoBase, IGN, Kadaster NL, Ordnance Survey, Esri Japan, METI, Esri China (Hong Kong), swisstopo, MapmyIndia, © OpenStreetMap contributors, and the GIS User Community

Route Condition Legend – Pavement Condition Rating (PCR)						
Poor (0 - 60)	Fair (61- 84)	Good (85 - 94)	Excellent (95 - 100)	Not Rated		
See Appendix for definitions and formulas						
Inspection Date: 9/17/2016	Beginning Section MP	0				
Paved Length (Miles): 0.41	Section Length (MI)	0.41				
Surface Type: ASPHALT	Route Summary					
Roadway Condition Information						
Pavement Condition Rating (PCR)	97	97				
Surface Condition Rating (SCR)	97	97				
Roughness Condition Index (RCI)	N/A	N/A				
Distress Index Values						
Structural Crack Index	100	100				
Alligator Crack Index	100	100				
Longitudinal Crack Index	100	100				
Transverse Cracking Index	100	100				
Patching Index	100	100				
Rutting Index	97	97				
International Roughness Index (IRI)	N/A	N/A				
Lane & Width Information						
Number of Lanes	1	1				
Paved Width (ft)	14.9	14.9				
Lane Width (ft)	14.9	14.9				

Yellowstone National Park

ROUTE 0215BZ: BRIDGE BAY CAMPGROUND LOOP B (SITES 65-123)

Subcomponent of Route YELL-0215ZZ
Data Collection Vehicle (DCV) Rating

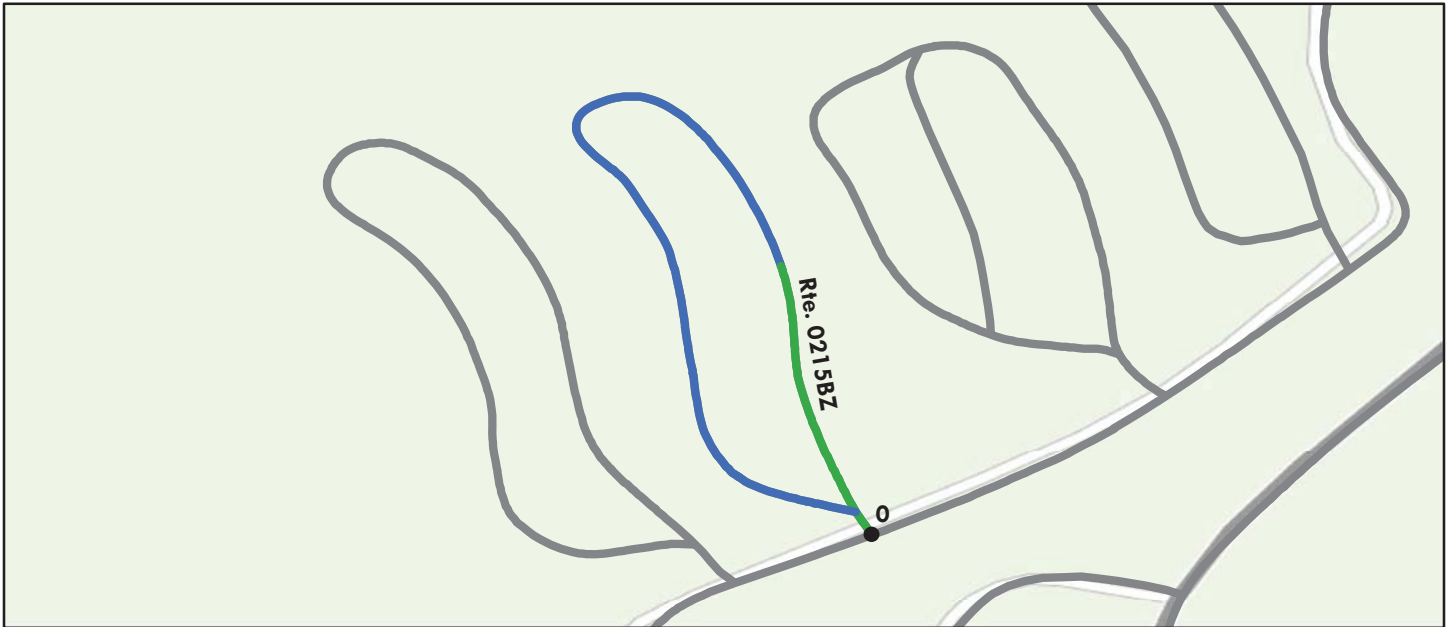

Sources: Esri, HERE, DeLorme, TomTom, Intermap, increment P Corp., GEBCO, USGS, FAO, NPS, NRCAN, GeoBase, IGN, Kadaster NL, Ordnance Survey, Esri Japan, METI, Esri China (Hong Kong), swisstopo, MapmyIndia, © OpenStreetMap contributors, and the GIS User Community

Route Condition Legend – Pavement Condition Rating (PCR)						
Poor (0 - 60)	Fair (61- 84)	Good (85 - 94)	Excellent (95 - 100)	Not Rated		
See Appendix for definitions and formulas						
Inspection Date: 9/17/2016	Beginning Section MP	0				
Paved Length (Miles): 0.37	Section Length (MI)	0.37				
Surface Type: ASPHALT	Route Summary					
Roadway Condition Information						
Pavement Condition Rating (PCR)	95	95				
Surface Condition Rating (SCR)	95	95				
Roughness Condition Index (RCI)	N/A	N/A				
Distress Index Values						
Structural Crack Index	100	100				
Alligator Crack Index	100	100				
Longitudinal Crack Index	100	100				
Transverse Cracking Index	100	100				
Patching Index	100	100				
Rutting Index	95	95				
International Roughness Index (IRI)	N/A	N/A				
Lane & Width Information						
Number of Lanes	1	1				
Paved Width (ft)	12.7	12.7				
Lane Width (ft)	12.7	12.7				

Yellowstone National Park

ROUTE 0215CAZ: BRIDGE BAY CAMPGROUND LOOP CA (SITES 124-171)

Subcomponent of Route YELL-0215ZZ
Data Collection Vehicle (DCV) Rating



Sources: Esri, HERE, DeLorme, TomTom, Intermap, increment P Corp., GEBCO, USGS, FAO, NPS, NRCAN, GeoBase, IGN, Kadaster NL, Ordnance Survey, Esri Japan, METI, Esri China (Hong Kong), swisstopo, MapmyIndia, © OpenStreetMap contributors, and the GIS User Community

Route Condition Legend – Pavement Condition Rating (PCR)						
Poor (0 - 60)	Fair (61- 84)	Good (85 - 94)	Excellent (95 - 100)	Not Rated		
See Appendix for definitions and formulas						
Inspection Date: 9/17/2016	Beginning Section MP	0				
Paved Length (Miles): 0.32	Section Length (MI)	0.32				
Surface Type: ASPHALT	Route Summary					
Roadway Condition Information						
Pavement Condition Rating (PCR)	96	96				
Surface Condition Rating (SCR)	96	96				
Roughness Condition Index (RCI)	N/A	N/A				
Distress Index Values						
Structural Crack Index	100	100				
Alligator Crack Index	100	100				
Longitudinal Crack Index	100	100				
Transverse Cracking Index	100	100				
Patching Index	100	100				
Rutting Index	96	96				
International Roughness Index (IRI)	N/A	N/A				
Lane & Width Information						
Number of Lanes	1	1				
Paved Width (ft)	14.5	14.5				
Lane Width (ft)	14.5	14.5				

Yellowstone National Park

ROUTE 0215CBZ: BRIDGE BAY CAMPGROUND LOOP CB (SITES 172-185)

Subcomponent of Route YELL-0215ZZ
Data Collection Vehicle (DCV) Rating

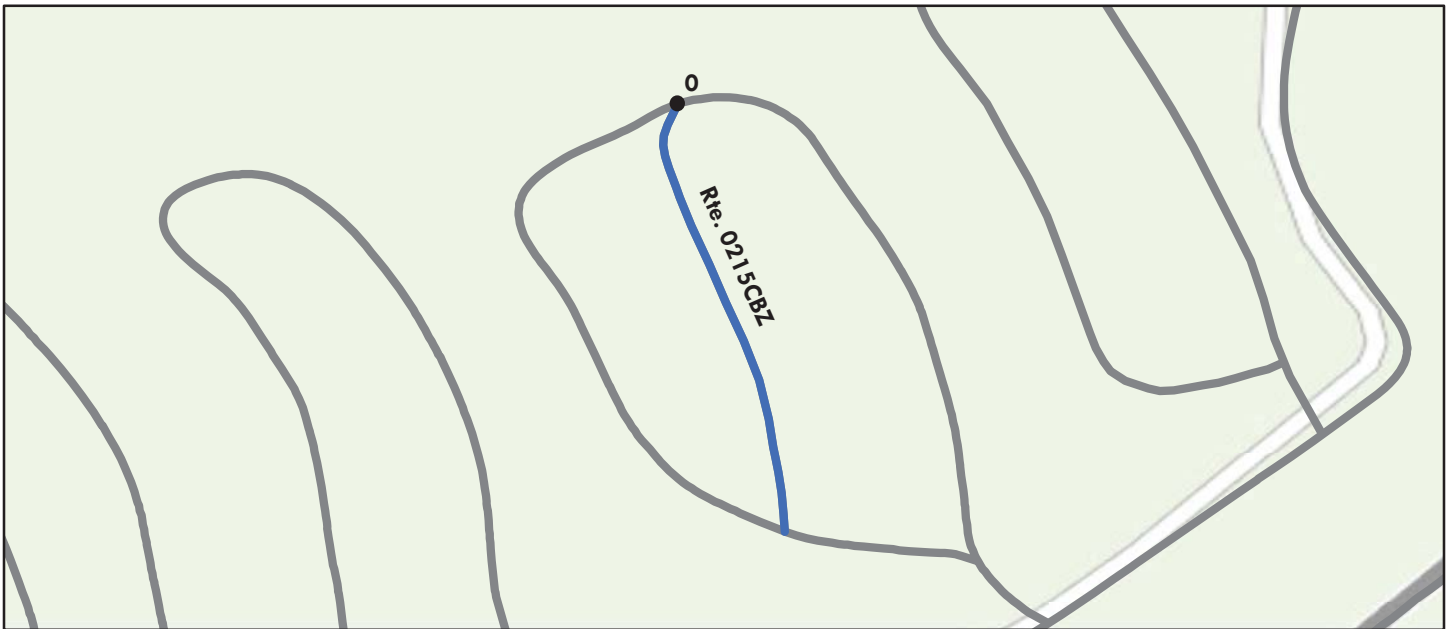

Sources: Esri, HERE, DeLorme, TomTom, Intermap, increment P Corp., GEBCO, USGS, FAO, NPS, NRCAN, GeoBase, IGN, Kadaster NL, Ordnance Survey, Esri Japan, METI, Esri China (Hong Kong), swisstopo, MapmyIndia, © OpenStreetMap contributors, and the GIS User Community

Route Condition Legend – Pavement Condition Rating (PCR)						
Poor (0 - 60)	Fair (61- 84)	Good (85 - 94)	Excellent (95 - 100)	Not Rated		
See Appendix for definitions and formulas						
Inspection Date: 9/17/2016	Beginning Section MP	0				
Paved Length (Miles): 0.1	Section Length (MI)	0.1				
Surface Type: ASPHALT	Route Summary					
Roadway Condition Information						
Pavement Condition Rating (PCR)	96	96				
Surface Condition Rating (SCR)	96	96				
Roughness Condition Index (RCI)	N/A	N/A				
Distress Index Values						
Structural Crack Index	100	100				
Alligator Crack Index	100	100				
Longitudinal Crack Index	100	100				
Transverse Cracking Index	98	98				
Patching Index	100	100				
Rutting Index	96	96				
International Roughness Index (IRI)	N/A	N/A				
Lane & Width Information						
Number of Lanes	1	1				
Paved Width (ft)	12.6	12.6				
Lane Width (ft)	12.6	12.6				

Yellowstone National Park

ROUTE 0215DZ: BRIDGE BAY CAMPGROUND LOOP D (SITES 186-231)

Subcomponent of Route YELL-0215ZZ
Data Collection Vehicle (DCV) Rating



Sources: Esri, HERE, DeLorme, Intermap, increment P Corp., GEBCO, USGS, FAO, NPS, NRCAN, GeoBase, IGN, Kadaster NL, Ordnance Survey, Esri Japan, METI, Esri China (Hong Kong), swisstopo, MapmyIndia, © OpenStreetMap contributors, and the GIS User Community

Route Condition Legend – Pavement Condition Rating (PCR)						
Poor (0 - 60)	Fair (61- 84)	Good (85 - 94)	Excellent (95 - 100)	Not Rated		
See Appendix for definitions and formulas						
Inspection Date: 9/17/2016	Beginning Section MP	0				
Paved Length (Miles): 0.29	Section Length (MI)	0.29				
Surface Type: ASPHALT	Route Summary					
Roadway Condition Information						
Pavement Condition Rating (PCR)	97	97				
Surface Condition Rating (SCR)	97	97				
Roughness Condition Index (RCI)	N/A	N/A				
Distress Index Values						
Structural Crack Index	100	100				
Alligator Crack Index	100	100				
Longitudinal Crack Index	100	100				
Transverse Cracking Index	97	97				
Patching Index	100	100				
Rutting Index	97	97				
International Roughness Index (IRI)	N/A	N/A				
Lane & Width Information						
Number of Lanes	1	1				
Paved Width (ft)	13	13				
Lane Width (ft)	13	13				

Yellowstone National Park

ROUTE 0215EZ: BRIDGE BAY CAMPGROUND LOOPE

Subcomponent of Route YELL-0215ZZ
Data Collection Vehicle (DCV) Rating



Sources: Esri, HERE, DeLorme, TomTom, Intermap, increment P Corp., GEBCO, USGS, FAO, NPS, NRCAN, GeoBase, IGN, Kadaster NL, Ordnance Survey, Esri Japan, METI, Esri China (Hong Kong), swisstopo, MapmyIndia, © OpenStreetMap contributors, and the GIS User Community

Route Condition Legend – Pavement Condition Rating (PCR)						
Poor (0 - 60)	Fair (61- 84)	Good (85 - 94)	Excellent (95 - 100)	Not Rated		
See Appendix for definitions and formulas						
Inspection Date: 9/17/2016	Beginning Section MP	0				
Paved Length (Miles): 0.23	Section Length (MI)	0.23				
Surface Type: ASPHALT	Route Summary					
Roadway Condition Information						
Pavement Condition Rating (PCR)	97	97				
Surface Condition Rating (SCR)	97	97				
Roughness Condition Index (RCI)	N/A	N/A				
Distress Index Values						
Structural Crack Index	100	100				
Alligator Crack Index	100	100				
Longitudinal Crack Index	100	100				
Transverse Cracking Index	100	100				
Patching Index	100	100				
Rutting Index	97	97				
International Roughness Index (IRI)	N/A	N/A				
Lane & Width Information						
Number of Lanes	1	1				
Paved Width (ft)	14.7	14.7				
Lane Width (ft)	12.9	12.9				

Yellowstone National Park

ROUTE 0215FZ: BRIDGE BAY CAMPGROUND LOOP F

Subcomponent of Route YELL-0215ZZ
Data Collection Vehicle (DCV) Rating



Sources: Esri, HERE, DeLorme, Intermap, increment P Corp., GEBCO, USGS, FAO, NPS, NRCAN, GeoBase, IGN, Kadaster NL, Ordnance Survey, Esri Japan, METI, Esri China (Hong Kong), swisstopo, MapmyIndia, © OpenStreetMap contributors, and the GIS User Community

Route Condition Legend – Pavement Condition Rating (PCR)						
Poor (0 - 60)	Fair (61- 84)	Good (85 - 94)	Excellent (95 - 100)	Not Rated		
See Appendix for definitions and formulas						
Inspection Date:	9/17/2016	Beginning Section MP	0			
Paved Length (Miles):	0.31	Section Length (MI)	0.31			
Surface Type:	ASPHALT	Route Summary				
Roadway Condition Information						
Pavement Condition Rating (PCR)	98	98				
Surface Condition Rating (SCR)	98	98				
Roughness Condition Index (RCI)	N/A	N/A				
Distress Index Values						
Structural Crack Index	100	100				
Alligator Crack Index	100	100				
Longitudinal Crack Index	100	100				
Transverse Cracking Index	100	100				
Patching Index	100	100				
Rutting Index	98	98				
International Roughness Index (IRI)	N/A	N/A				
Lane & Width Information						
Number of Lanes	1	1				
Paved Width (ft)	14.3	14.3				
Lane Width (ft)	11.9	11.9				

Yellowstone National Park

ROUTE 0215GZ: BRIDGE BAY CAMPGROUND LOOP G

Subcomponent of Route YELL-0215ZZ
Data Collection Vehicle (DCV) Rating



Sources: Esri, HERE, DeLorme, TomTom, Intermap, increment P Corp., GEBCO, USGS, FAO, NPS, NRCAN, GeoBase, IGN, Kadaster NL, Ordnance Survey, Esri Japan, METI, Esri China (Hong Kong), swisstopo, MapmyIndia, © OpenStreetMap contributors, and the GIS User Community

Route Condition Legend – Pavement Condition Rating (PCR)						
Poor (0 - 60)	Fair (61- 84)	Good (85 - 94)	Excellent (95 - 100)	Not Rated		
See Appendix for definitions and formulas						
Inspection Date: 9/17/2016	Beginning Section MP	0				
Paved Length (Miles): 0.44	Section Length (MI)	0.44				
Surface Type: ASPHALT	Route Summary					
Roadway Condition Information						
Pavement Condition Rating (PCR)	98	98				
Surface Condition Rating (SCR)	98	98				
Roughness Condition Index (RCI)	N/A	N/A				
Distress Index Values						
Structural Crack Index	100	100				
Alligator Crack Index	100	100				
Longitudinal Crack Index	100	100				
Transverse Cracking Index	100	100				
Patching Index	100	100				
Rutting Index	98	98				
International Roughness Index (IRI)	N/A	N/A				
Lane & Width Information						
Number of Lanes	1	1				
Paved Width (ft)	13.3	13.3				
Lane Width (ft)	13.3	13.3				

Yellowstone National Park

ROUTE 0215HAZ: BRIDGE BAY CAMPGROUND LOOP HA

Subcomponent of Route YELL-0215ZZ
 Data Collection Vehicle (DCV) Rating



Sources: Esri, HERE, DeLorme, Intermap, increment P Corp., GEBCO, USGS, FAO, NPS, NRCAN, GeoBase, IGN, Kadaster NL, Ordnance Survey, Esri Japan, METI, Esri China (Hong Kong), swisstopo, MapmyIndia, © OpenStreetMap contributors, and the GIS User Community

Route Condition Legend – Pavement Condition Rating (PCR)						
Poor (0 - 60)	Fair (61- 84)	Good (85 - 94)	Excellent (95 - 100)	Not Rated		
See Appendix for definitions and formulas						
Inspection Date: 9/17/2016	Beginning Section MP	0				
Paved Length (Miles): 0.16	Section Length (MI)	0.16				
Surface Type: ASPHALT	Route Summary					
Roadway Condition Information						
Pavement Condition Rating (PCR)	99	99				
Surface Condition Rating (SCR)	99	99				
Roughness Condition Index (RCI)	N/A	N/A				
Distress Index Values						
Structural Crack Index	100	100				
Alligator Crack Index	100	100				
Longitudinal Crack Index	100	100				
Transverse Cracking Index	100	100				
Patching Index	100	100				
Rutting Index	99	99				
International Roughness Index (IRI)	N/A	N/A				
Lane & Width Information						
Number of Lanes	1	1				
Paved Width (ft)	12.7	12.7				
Lane Width (ft)	12.7	12.7				

Yellowstone National Park

ROUTE 0215HZ: BRIDGE BAY CAMPGROUND LOOP H

Subcomponent of Route YELL-0215ZZ
Data Collection Vehicle (DCV) Rating

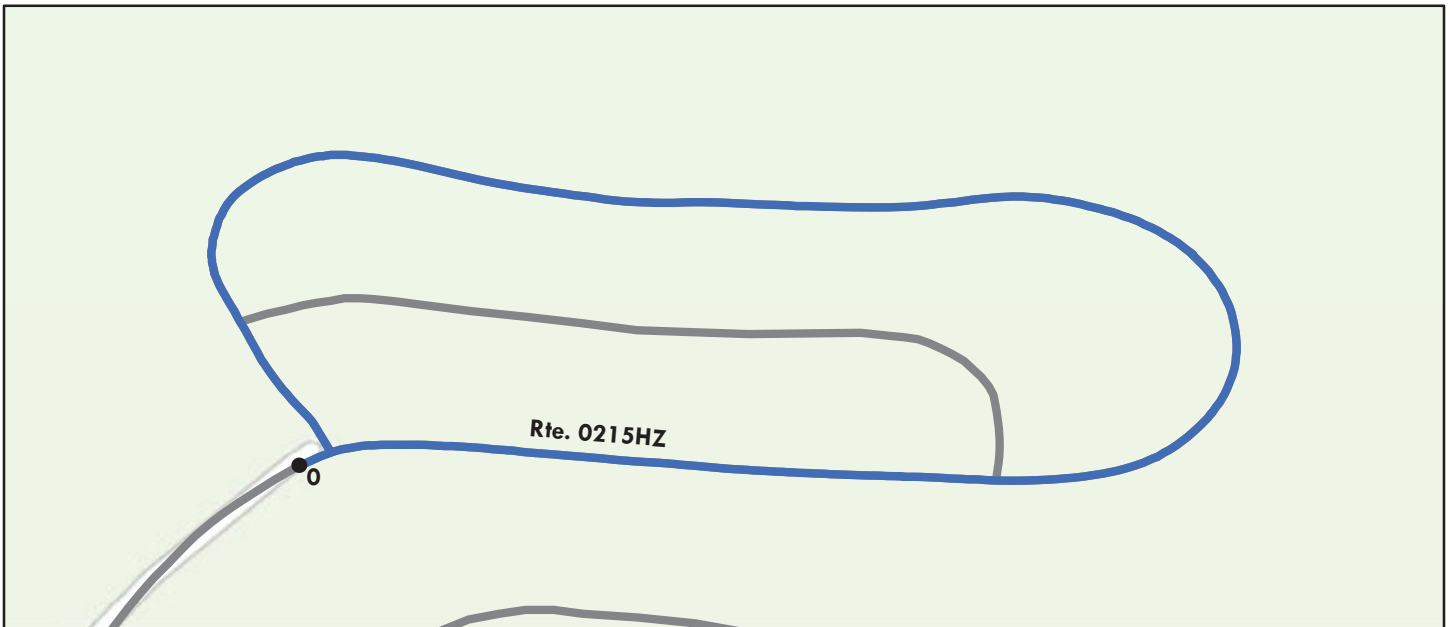

Sources: Esri, HERE, DeLorme, TomTom, Intermap, increment P Corp., GEBCO, USGS, FAO, NPS, NRCAN, GeoBase, IGN, Kadaster NL, Ordnance Survey, Esri Japan, METI, Esri China (Hong Kong), swisstopo, MapmyIndia, © OpenStreetMap contributors, and the GIS User Community

Route Condition Legend – Pavement Condition Rating (PCR)						
Poor (0 - 60)	Fair (61- 84)	Good (85 - 94)	Excellent (95 - 100)	Not Rated		
See Appendix for definitions and formulas						
Inspection Date: 9/17/2016	Beginning Section MP	0				
Paved Length (Miles): 0.45	Section Length (MI)	0.45				
Surface Type: ASPHALT	Route Summary					
Roadway Condition Information						
Pavement Condition Rating (PCR)	97	97				
Surface Condition Rating (SCR)	97	97				
Roughness Condition Index (RCI)	N/A	N/A				
Distress Index Values						
Structural Crack Index	100	100				
Alligator Crack Index	100	100				
Longitudinal Crack Index	100	100				
Transverse Cracking Index	100	100				
Patching Index	100	100				
Rutting Index	97	97				
International Roughness Index (IRI)	N/A	N/A				
Lane & Width Information						
Number of Lanes	1	1				
Paved Width (ft)	12.9	12.9				
Lane Width (ft)	12.9	12.9				

Yellowstone National Park

ROUTE 0215IZ: BRIDGE BAY CAMPGROUND LOOP I

Subcomponent of Route YELL-0215ZZ
Data Collection Vehicle (DCV) Rating

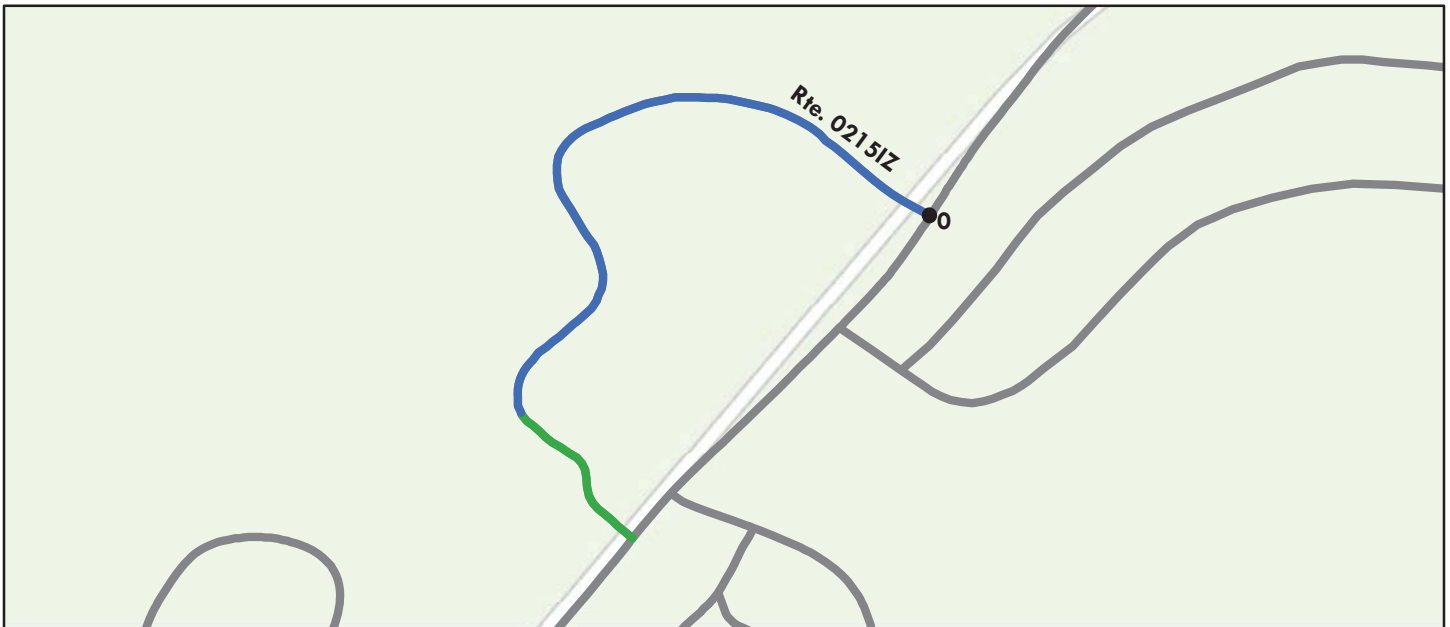

Sources: Esri, HERE, DeLorme, Intermap, increment P Corp., GEBCO, USGS, FAO, NPS, NRCAN, GeoBase, IGN, Kadaster NL, Ordnance Survey, Esri Japan, METI, Esri China (Hong Kong), swisstopo, MapmyIndia, © OpenStreetMap contributors, and the GIS User Community

Route Condition Legend – Pavement Condition Rating (PCR)						
Poor (0 - 60)	Fair (61- 84)	Good (85 - 94)	Excellent (95 - 100)	Not Rated		
See Appendix for definitions and formulas						
Inspection Date: 9/17/2016	Beginning Section MP	0				
Paved Length (Miles): 0.25	Section Length (MI)	0.25				
Surface Type: ASPHALT	Route Summary					
Roadway Condition Information						
Pavement Condition Rating (PCR)	98	98				
Surface Condition Rating (SCR)	98	98				
Roughness Condition Index (RCI)	N/A	N/A				
Distress Index Values						
Structural Crack Index	100	100				
Alligator Crack Index	100	100				
Longitudinal Crack Index	100	100				
Transverse Cracking Index	100	100				
Patching Index	100	100				
Rutting Index	98	98				
International Roughness Index (IRI)	N/A	N/A				
Lane & Width Information						
Number of Lanes	1	1				
Paved Width (ft)	12.4	12.4				
Lane Width (ft)	12.4	12.4				

Yellowstone National Park

ROUTE 0215JZ: BRIDGE BAY CAMPGROUND LOOP J

Subcomponent of Route YELL-0215ZZ
Data Collection Vehicle (DCV) Rating



Sources: Esri, HERE, DeLorme, Intermap, increment P Corp., GEBCO, USGS, FAO, NPS, NRCAN, GeoBase, IGN, Kadaster NL, Ordnance Survey, Esri Japan, METI, Esri China (Hong Kong), swisstopo, MapmyIndia, © OpenStreetMap contributors, and the GIS User Community

Route Condition Legend – Pavement Condition Rating (PCR)						
Poor (0 - 60)	Fair (61- 84)	Good (85 - 94)	Excellent (95 - 100)	Not Rated		
See Appendix for definitions and formulas						
Inspection Date: 9/17/2016	Beginning Section MP	0				
Paved Length (Miles): 0.24	Section Length (MI)	0.24				
Surface Type: ASPHALT	Route Summary					
Roadway Condition Information						
Pavement Condition Rating (PCR)	97	97				
Surface Condition Rating (SCR)	97	97				
Roughness Condition Index (RCI)	N/A	N/A				
Distress Index Values						
Structural Crack Index	100	100				
Alligator Crack Index	100	100				
Longitudinal Crack Index	100	100				
Transverse Cracking Index	100	100				
Patching Index	100	100				
Rutting Index	97	97				
International Roughness Index (IRI)	N/A	N/A				
Lane & Width Information						
Number of Lanes	1	1				
Paved Width (ft)	14	14				
Lane Width (ft)	12.5	12.5				

Yellowstone National Park

ROUTE 0215Z: BRIDGE BAY CAMPGROUND ENTRANCE ROAD

Subcomponent of Route YELL-0215ZZ
 Data Collection Vehicle (DCV) Rating



Sources: Esri, HERE, DeLorme, TomTom, Intermap, increment P Corp., GEBCO, USGS, FAO, NPS, NRCAN, GeoBase, IGN, Kadaster NL, Ordnance Survey, Esri Japan, METI, Esri China (Hong Kong), swisstopo, MapmyIndia, © OpenStreetMap contributors, and the GIS User Community

Route Condition Legend – Pavement Condition Rating (PCR)						
Poor (0 - 60)	Fair (61- 84)	Good (85 - 94)	Excellent (95 - 100)	Not Rated		
See Appendix for definitions and formulas						
Inspection Date: 9/17/2016	Beginning Section MP	0				
Paved Length (Miles): 0.86	Section Length (MI)	0.86				
Surface Type: ASPHALT	Route Summary					
Roadway Condition Information						
Pavement Condition Rating (PCR)	91	91				
Surface Condition Rating (SCR)	97	97				
Roughness Condition Index (RCI)	81	81				
Distress Index Values						
Structural Crack Index	100	100				
Alligator Crack Index	100	100				
Longitudinal Crack Index	100	100				
Transverse Cracking Index	100	100				
Patching Index	100	100				
Rutting Index	97	97				
International Roughness Index (IRI)	165	165				
Lane & Width Information						
Number of Lanes	2	2				
Paved Width (ft)	22.9	22.9				
Lane Width (ft)	10.5	10.5				

Yellowstone National Park

ROUTE 0216: LAKE LODGE ROAD

Data Collection Vehicle (DCV) Rating

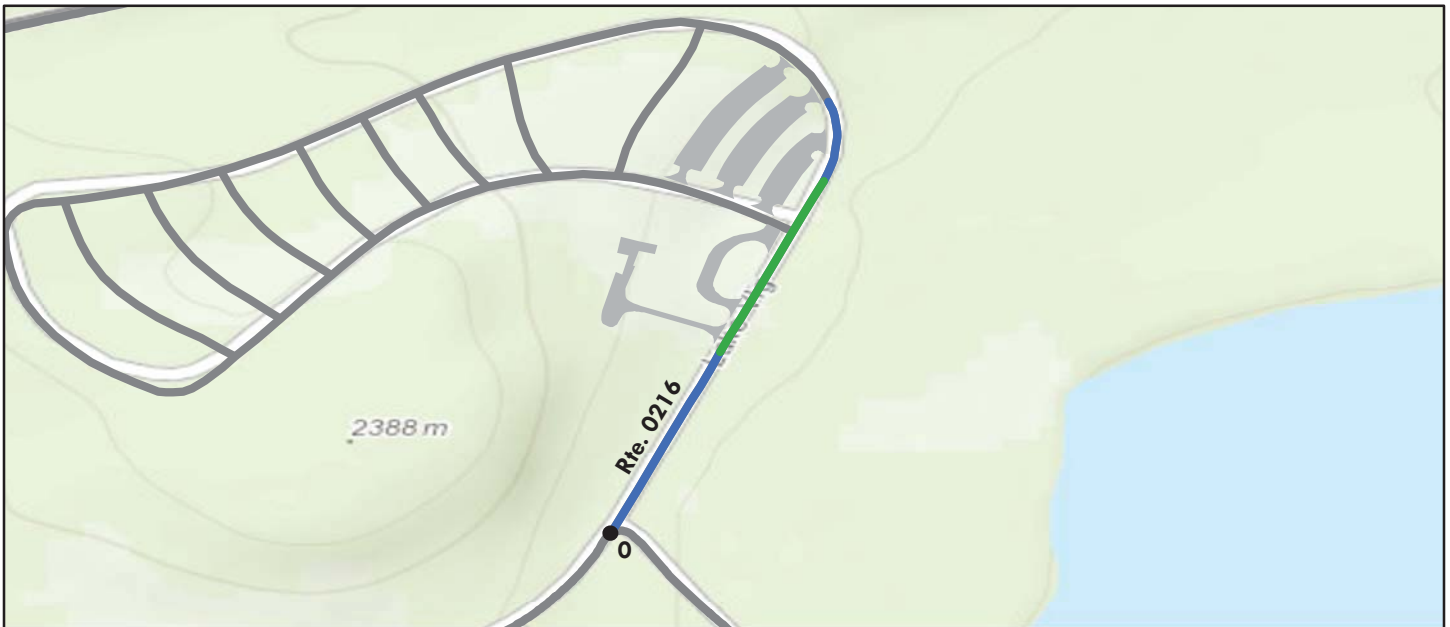

Sources: Esri, HERE, DeLorme, TomTom, Intermap, increment P Corp., GEBCO, USGS, FAO, NPS, NRCAN, GeoBase, IGN, Kadaster NL, Ordnance Survey, Esri Japan, METI, Esri China (Hong Kong), swisstopo, MapmyIndia, © OpenStreetMap contributors, and the GIS User Community

Route Condition Legend – Pavement Condition Rating (PCR)						
Poor (0 - 60)	Fair (61- 84)	Good (85 - 94)	Excellent (95 - 100)	Not Rated		
See Appendix for definitions and formulas						
Inspection Date: 9/17/2016	Beginning Section MP	0				
Paved Length (Miles): 0.24	Section Length (MI)	0.24				
Surface Type: ASPHALT	Route Summary					
Roadway Condition Information						
Pavement Condition Rating (PCR)	96	96				
Surface Condition Rating (SCR)	96	96				
Roughness Condition Index (RCI)	N/A	N/A				
Distress Index Values						
Structural Crack Index	100	100				
Alligator Crack Index	100	100				
Longitudinal Crack Index	100	100				
Transverse Cracking Index	100	100				
Patching Index	100	100				
Rutting Index	96	96				
International Roughness Index (IRI)	N/A	N/A				
Lane & Width Information						
Number of Lanes	2	2				
Paved Width (ft)	25	25				
Lane Width (ft)	12.5	12.5				

Yellowstone National Park

ROUTE 0217: INSPIRATION POINT ROAD

Data Collection Vehicle (DCV) Rating



Sources: Esri, HERE, DeLorme, TomTom, Intermap, increment P Corp., GEBCO, USGS, FAO, NPS, NRCAN, GeoBase, IGN, Kadaster NL, Ordnance Survey, Esri Japan, METI, Esri China (Hong Kong), swisstopo, MapmyIndia, © OpenStreetMap contributors, and the GIS User Community

Route Condition Legend – Pavement Condition Rating (PCR)						
Poor (0 - 60)	Fair (61- 84)	Good (85 - 94)	Excellent (95 - 100)	Not Rated		
See Appendix for definitions and formulas						
Inspection Date: 9/16/2016	Beginning Section MP	0				
Paved Length (Miles): 0.76	Section Length (MI)	0.76				
Surface Type: ASPHALT	Route Summary					
Roadway Condition Information						
Pavement Condition Rating (PCR)	99	99				
Surface Condition Rating (SCR)	99	99				
Roughness Condition Index (RCI)	100	100				
Distress Index Values						
Structural Crack Index	100	100				
Alligator Crack Index	100	100				
Longitudinal Crack Index	100	100				
Transverse Cracking Index	100	100				
Patching Index	100	100				
Rutting Index	99	99				
International Roughness Index (IRI)	84	84				
Lane & Width Information						
Number of Lanes	2	2				
Paved Width (ft)	22.1	22.1				
Lane Width (ft)	11	11				

Yellowstone National Park

ROUTE 0218: NORRIS PICNIC AREA ROAD

Data Collection Vehicle (DCV) Rating



Sources: Esri, HERE, DeLorme, TomTom, Intermap, increment P Corp., GEBCO, USGS, FAO, NPS, NRCAN, GeoBase, IGN, Kadaster NL, Ordnance Survey, Esri Japan, METI, Esri China (Hong Kong), swisstopo, MapmyIndia, © OpenStreetMap contributors, and the GIS User Community

Route Condition Legend – Pavement Condition Rating (PCR)						
Poor (0 - 60)	Fair (61- 84)	Good (85 - 94)	Excellent (95 - 100)	Not Rated		
See Appendix for definitions and formulas						
Inspection Date: 9/17/2016	Beginning Section MP	0				
Paved Length (Miles): 0.41	Section Length (MI)	0.41				
Surface Type: ASPHALT	Route Summary					
Roadway Condition Information						
Pavement Condition Rating (PCR)	97	97				
Surface Condition Rating (SCR)	97	97				
Roughness Condition Index (RCI)	N/A	N/A				
Distress Index Values						
Structural Crack Index	99	99				
Alligator Crack Index	100	100				
Longitudinal Crack Index	99	99				
Transverse Cracking Index	98	98				
Patching Index	100	100				
Rutting Index	97	97				
International Roughness Index (IRI)	N/A	N/A				
Lane & Width Information						
Number of Lanes	2	2				
Paved Width (ft)	30	30				
Lane Width (ft)	15	15				

Yellowstone National Park

ROUTE 0219ZZ: NORRIS CAMPGROUND ROADS

Summary Route

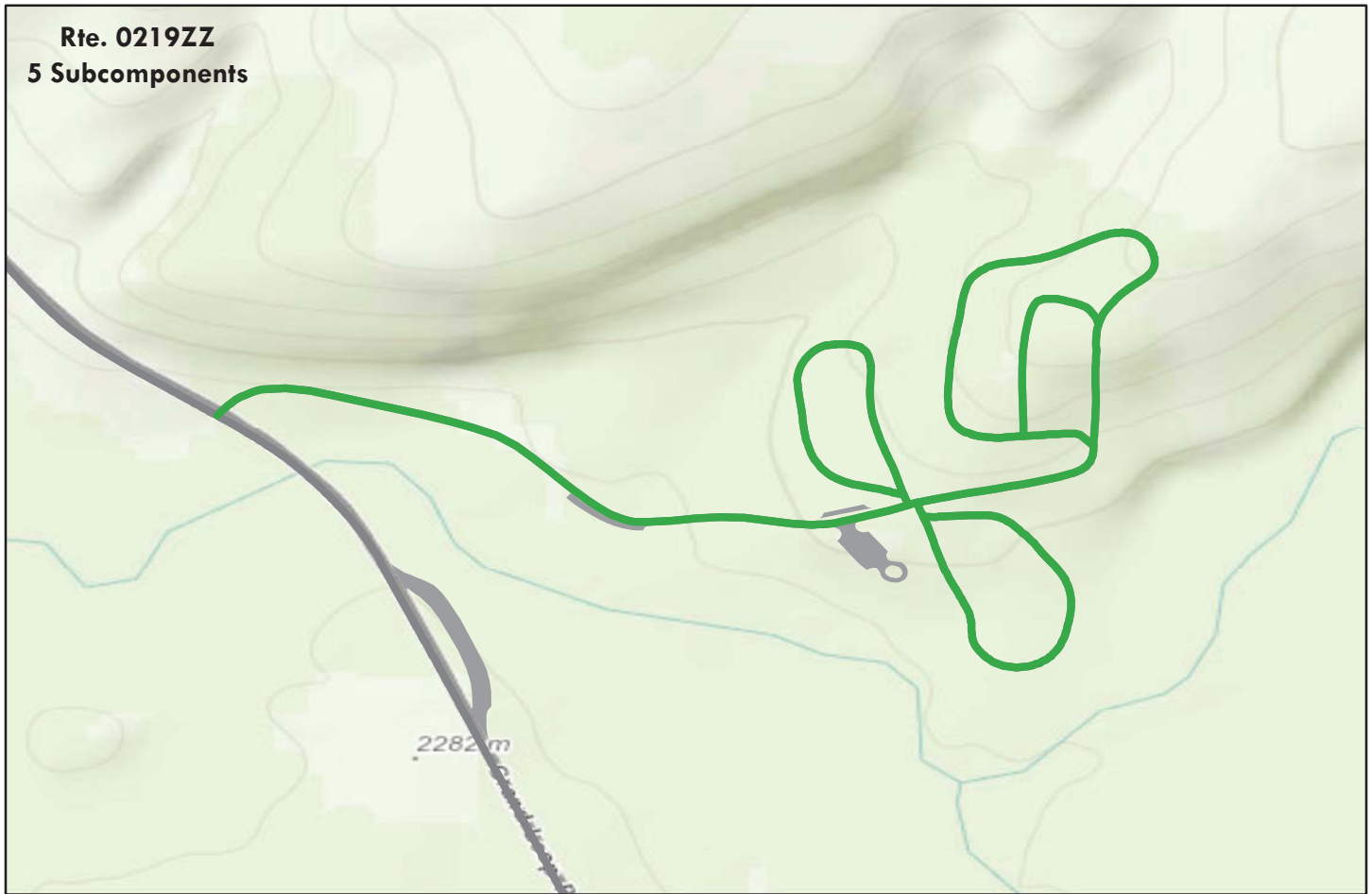

Sources: Esri, HERE, DeLorme, TomTom, Intermap, increment P Corp., GEBCO, USGS, FAO, NPS, NRCAN, GeoBase, IGN, Kadaster NL, Ordnance Survey, Esri Japan, METI, Esri China (Hong Kong), swisstopo, MapmyIndia, © OpenStreetMap contributors, and the GIS User Community

Note: The weighted average summary PCR value is calculated from only the sections of road where the PCR was collected. The overall PCR for the summary route may not reflect individual subcomponent ratings.

Route Condition Legend – Pavement Condition Rating (PCR)						
Poor (0 - 60)	Fair (61- 84)	Good (85 - 94)	Excellent (95 - 100)	Not Rated		
See Appendix for definitions and formulas						
Inspection Date:	9/17/2016					
Paved Length (Miles):	1.29					
Surface Type:	ASPHALT	Route Summary				
Roadway Condition Information						
Pavement Condition Rating (PCR)	92					
Lane & Width Information						
Number of Lanes	1					
Paved Width (ft)	14					
Lane Width (ft)	10.9					

Yellowstone National Park

ROUTE 0219AZ: NORRIS CAMPGROUND LOOP A

Subcomponent of Route YELL-0219ZZ
Data Collection Vehicle (DCV) Rating



Sources: Esri, HERE, DeLorme, TomTom, Intermap, increment P Corp., GEBCO, USGS, FAO, NPS, NRCAN, GeoBase, IGN, Kadaster NL, Ordnance Survey, Esri Japan, METI, Esri China (Hong Kong), swisstopo, MapmyIndia, © OpenStreetMap contributors, and the GIS User Community

Route Condition Legend – Pavement Condition Rating (PCR)						
Poor (0 - 60)	Fair (61- 84)	Good (85 - 94)	Excellent (95 - 100)	Not Rated		
See Appendix for definitions and formulas						
Inspection Date: 9/17/2016	Beginning Section MP	0				
Paved Length (Miles): 0.23	Section Length (MI)	0.23				
Surface Type: ASPHALT	Route Summary					
Roadway Condition Information						
Pavement Condition Rating (PCR)	92	92				
Surface Condition Rating (SCR)	92	92				
Roughness Condition Index (RCI)	N/A	N/A				
Distress Index Values						
Structural Crack Index	100	100				
Alligator Crack Index	100	100				
Longitudinal Crack Index	100	100				
Transverse Cracking Index	100	100				
Patching Index	100	100				
Rutting Index	92	92				
International Roughness Index (IRI)	N/A	N/A				
Lane & Width Information						
Number of Lanes	1	1				
Paved Width (ft)	11.4	11.4				
Lane Width (ft)	11.4	11.4				

Yellowstone National Park

ROUTE 0219BZ: NORRIS CAMPGROUND LOOP B

Subcomponent of Route YELL-0219ZZ
Data Collection Vehicle (DCV) Rating

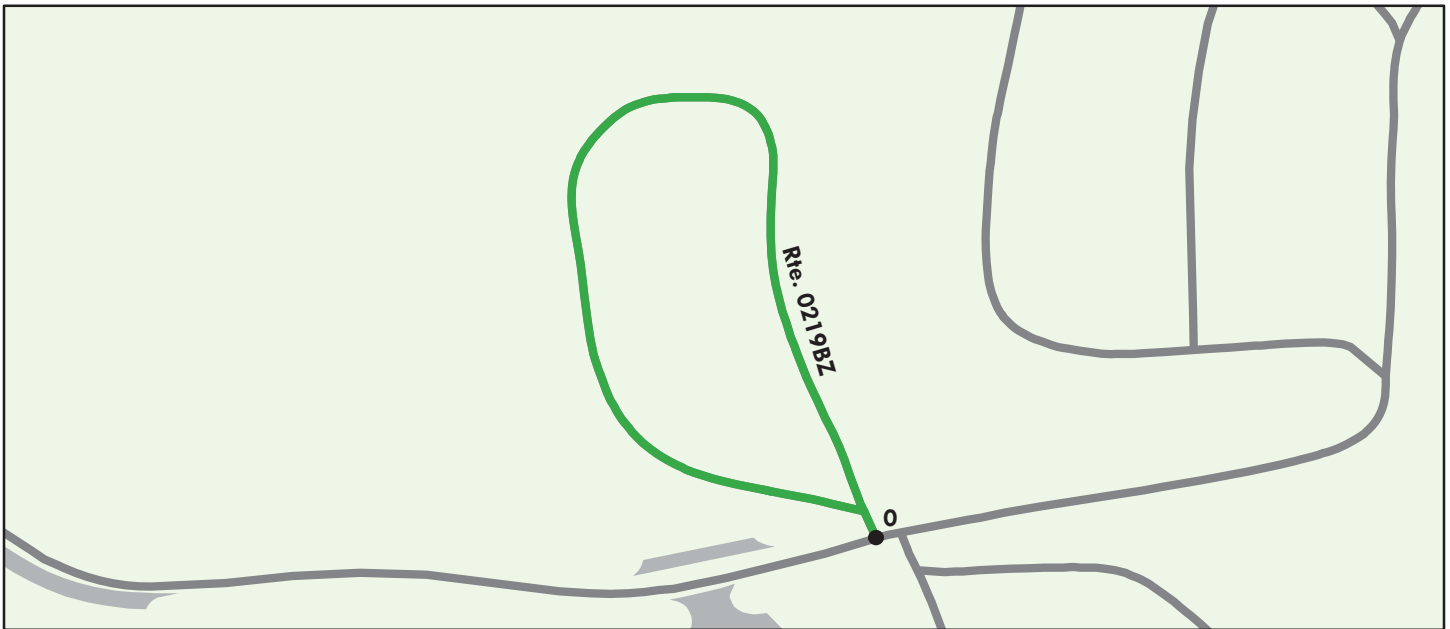

Sources: Esri, HERE, DeLorme, Intermap, increment P Corp., GEBCO, USGS, FAO, NPS, NRCAN, GeoBase, IGN, Kadaster NL, Ordnance Survey, Esri Japan, METI, Esri China (Hong Kong), swisstopo, MapmyIndia, © OpenStreetMap contributors, and the GIS User Community

Route Condition Legend – Pavement Condition Rating (PCR)						
Poor (0 - 60)	Fair (61- 84)	Good (85 - 94)	Excellent (95 - 100)	Not Rated		
See Appendix for definitions and formulas						
Inspection Date: 9/17/2016	Beginning Section MP	0				
Paved Length (Miles): 0.21	Section Length (MI)	0.21				
Surface Type: ASPHALT	Route Summary					
Roadway Condition Information						
Pavement Condition Rating (PCR)	93	93				
Surface Condition Rating (SCR)	93	93				
Roughness Condition Index (RCI)	N/A	N/A				
Distress Index Values						
Structural Crack Index	100	100				
Alligator Crack Index	100	100				
Longitudinal Crack Index	100	100				
Transverse Cracking Index	100	100				
Patching Index	100	100				
Rutting Index	93	93				
International Roughness Index (IRI)	N/A	N/A				
Lane & Width Information						
Number of Lanes	1	1				
Paved Width (ft)	11.6	11.6				
Lane Width (ft)	11.6	11.6				

Yellowstone National Park

ROUTE 0219CAZ: NORRIS CAMPGROUND LOOP CA

Subcomponent of Route YELL-0219ZZ
Data Collection Vehicle (DCV) Rating

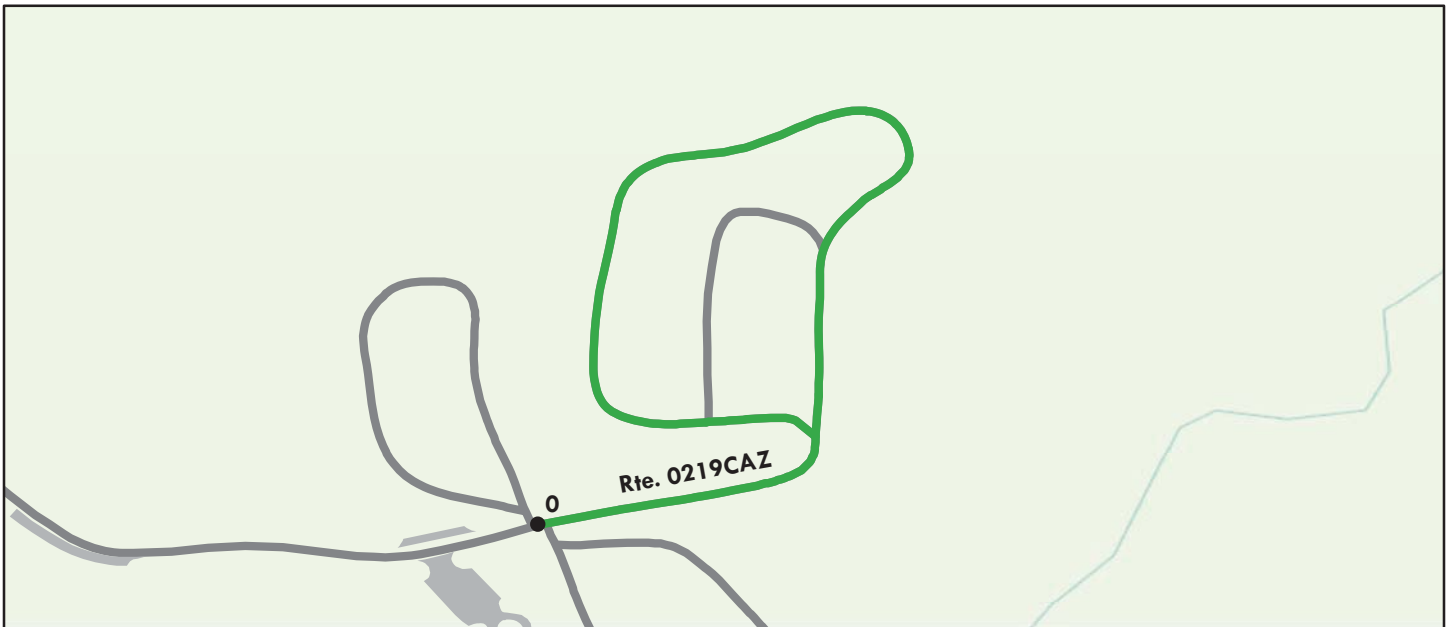

Sources: Esri, HERE, DeLorme, Intermap, increment P Corp., GEBCO, USGS, FAO, NPS, NRCAN, GeoBase, IGN, Kadaster NL, Ordnance Survey, Esri Japan, METI, Esri China (Hong Kong), swisstopo, MapmyIndia, © OpenStreetMap contributors, and the GIS User Community

Route Condition Legend – Pavement Condition Rating (PCR)						
Poor (0 - 60)	Fair (61- 84)	Good (85 - 94)	Excellent (95 - 100)	Not Rated		
See Appendix for definitions and formulas						
Inspection Date: 9/17/2016	Beginning Section MP	0				
Paved Length (Miles): 0.43	Section Length (MI)	0.43				
Surface Type: ASPHALT	Route Summary					
Roadway Condition Information						
Pavement Condition Rating (PCR)	91	91				
Surface Condition Rating (SCR)	91	91				
Roughness Condition Index (RCI)	N/A	N/A				
Distress Index Values						
Structural Crack Index	100	100				
Alligator Crack Index	100	100				
Longitudinal Crack Index	100	100				
Transverse Cracking Index	100	100				
Patching Index	100	100				
Rutting Index	91	91				
International Roughness Index (IRI)	N/A	N/A				
Lane & Width Information						
Number of Lanes	1	1				
Paved Width (ft)	13.4	13.4				
Lane Width (ft)	11.2	11.2				

Yellowstone National Park

ROUTE 0219CBZ: NORRIS CAMPGROUND LOOP CB

Subcomponent of Route YELL-0219ZZ
Data Collection Vehicle (DCV) Rating

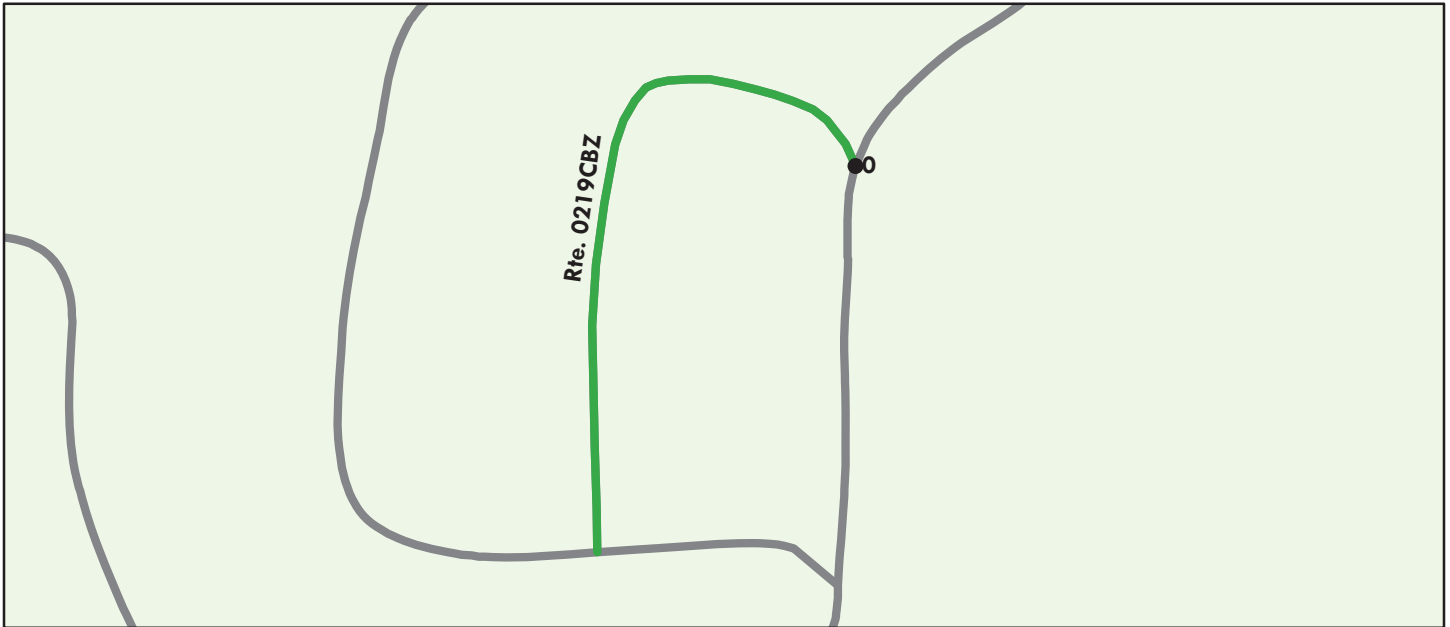

Sources: Esri, HERE, DeLorme, TomTom, Intermap, increment P Corp., GEBCO, USGS, FAO, NPS, NRCAN, GeoBase, IGN, Kadaster NL, Ordnance Survey, Esri Japan, METI, Esri China (Hong Kong), swisstopo, MapmyIndia, © OpenStreetMap contributors, and the GIS User Community

Route Condition Legend – Pavement Condition Rating (PCR)						
Poor (0 - 60)	Fair (61- 84)	Good (85 - 94)	Excellent (95 - 100)	Not Rated		
See Appendix for definitions and formulas						
Inspection Date: 9/17/2016	Beginning Section MP	0				
Paved Length (Miles): 0.11	Section Length (MI)	0.11				
Surface Type: ASPHALT	Route Summary					
Roadway Condition Information						
Pavement Condition Rating (PCR)	90	90				
Surface Condition Rating (SCR)	90	90				
Roughness Condition Index (RCI)	N/A	N/A				
Distress Index Values						
Structural Crack Index	100	100				
Alligator Crack Index	100	100				
Longitudinal Crack Index	100	100				
Transverse Cracking Index	100	100				
Patching Index	100	100				
Rutting Index	90	90				
International Roughness Index (IRI)	N/A	N/A				
Lane & Width Information						
Number of Lanes	1	1				
Paved Width (ft)	11.5	11.5				
Lane Width (ft)	11.5	11.5				

Yellowstone National Park

ROUTE 0219Z: NORRIS CAMPGROUND ENTRANCE ROAD

Subcomponent of Route YELL-0219ZZ
Data Collection Vehicle (DCV) Rating



Sources: Esri, HERE, DeLorme, TomTom, Intermap, increment P Corp., GEBCO, USGS, FAO, NPS, NRCAN, GeoBase, IGN, Kadaster NL, Ordnance Survey, Esri Japan, METI, Esri China (Hong Kong), swisstopo, MapmyIndia, © OpenStreetMap contributors, and the GIS User Community

Route Condition Legend – Pavement Condition Rating (PCR)						
Poor (0 - 60)	Fair (61- 84)	Good (85 - 94)	Excellent (95 - 100)	Not Rated		
See Appendix for definitions and formulas						
Inspection Date: 9/17/2016	Beginning Section MP	0				
Paved Length (Miles): 0.31	Section Length (MI)	0.31				
Surface Type: ASPHALT	Route Summary					
Roadway Condition Information						
Pavement Condition Rating (PCR)	94	94				
Surface Condition Rating (SCR)	94	94				
Roughness Condition Index (RCI)	N/A	N/A				
Distress Index Values						
Structural Crack Index	100	100				
Alligator Crack Index	100	100				
Longitudinal Crack Index	100	100				
Transverse Cracking Index	99	99				
Patching Index	100	100				
Rutting Index	94	94				
International Roughness Index (IRI)	N/A	N/A				
Lane & Width Information						
Number of Lanes	2	2				
Paved Width (ft)	19.3	19.3				
Lane Width (ft)	9.6	9.6				

Yellowstone National Park

ROUTE 0220: NORRIS GEYSER BASIN ROAD

Data Collection Vehicle (DCV) Rating



Sources: Esri, HERE, DeLorme, TomTom, Intermap, increment P Corp., GEBCO, USGS, FAO, NPS, NRCAN, GeoBase, IGN, Kadaster NL, Ordnance Survey, Esri Japan, METI, Esri China (Hong Kong), swisstopo, MapmyIndia, © OpenStreetMap contributors, and the GIS User Community

Route Condition Legend – Pavement Condition Rating (PCR)						
Poor (0 - 60)	Fair (61- 84)	Good (85 - 94)	Excellent (95 - 100)	Not Rated		
See Appendix for definitions and formulas						
Inspection Date: 9/17/2016	Beginning Section MP	0				
Paved Length (Miles): 0.62	Section Length (MI)	0.62				
Surface Type: ASPHALT	Route Summary					
Roadway Condition Information						
Pavement Condition Rating (PCR)	76	76				
Surface Condition Rating (SCR)	86	86				
Roughness Condition Index (RCI)	62	62				
Distress Index Values						
Structural Crack Index	86	86				
Alligator Crack Index	100	100				
Longitudinal Crack Index	86	86				
Transverse Cracking Index	91	91				
Patching Index	99	99				
Rutting Index	95	95				
International Roughness Index (IRI)	230	230				
Lane & Width Information						
Number of Lanes	1	1				
Paved Width (ft)	26.9	26.9				
Lane Width (ft)	19.5	19.5				

Yellowstone National Park

ROUTE 0221ZZ: CANYON CAMPGROUND ROADS

Summary Route

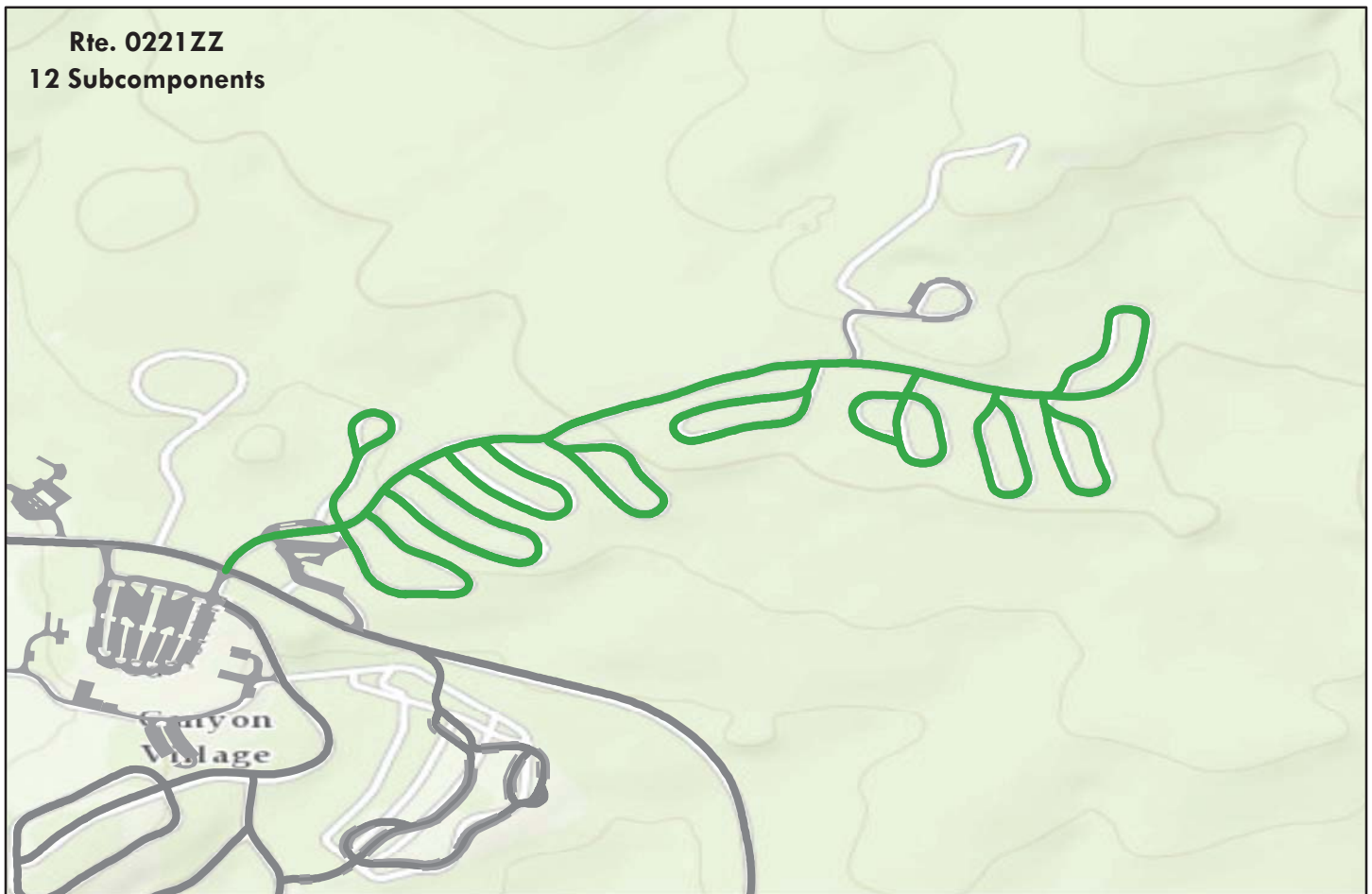

Sources: Esri, HERE, DeLorme, TomTom, Intermap, increment P Corp., GEBCO, USGS, FAO, NPS, NRCAN, GeoBase, IGN, Kadaster NL, Ordnance Survey, Esri Japan, METI, Esri China (Hong Kong), swisstopo, MapmyIndia, © OpenStreetMap contributors, and the GIS User Community

Note: The weighted average summary PCR value is calculated from only the sections of road where the PCR was collected. The overall PCR for the summary route may not reflect individual subcomponent ratings.

Route Condition Legend – Pavement Condition Rating (PCR)						
Poor (0 - 60)	Fair (61- 84)	Good (85 - 94)	Excellent (95 - 100)	Not Rated		
See Appendix for definitions and formulas						
Inspection Date:	9/16/2016					
Paved Length (Miles):	3.27					
Surface Type:	ASPHALT	Route Summary				
Roadway Condition Information						
Pavement Condition Rating (PCR)	88					
Lane & Width Information						
Number of Lanes	1					
Paved Width (ft)	16.8					
Lane Width (ft)	12.4					

Yellowstone National Park

ROUTE 0221AZ: CANYON CAMPGROUND LOOP A

Subcomponent of Route YELL-0221ZZ
Data Collection Vehicle (DCV) Rating

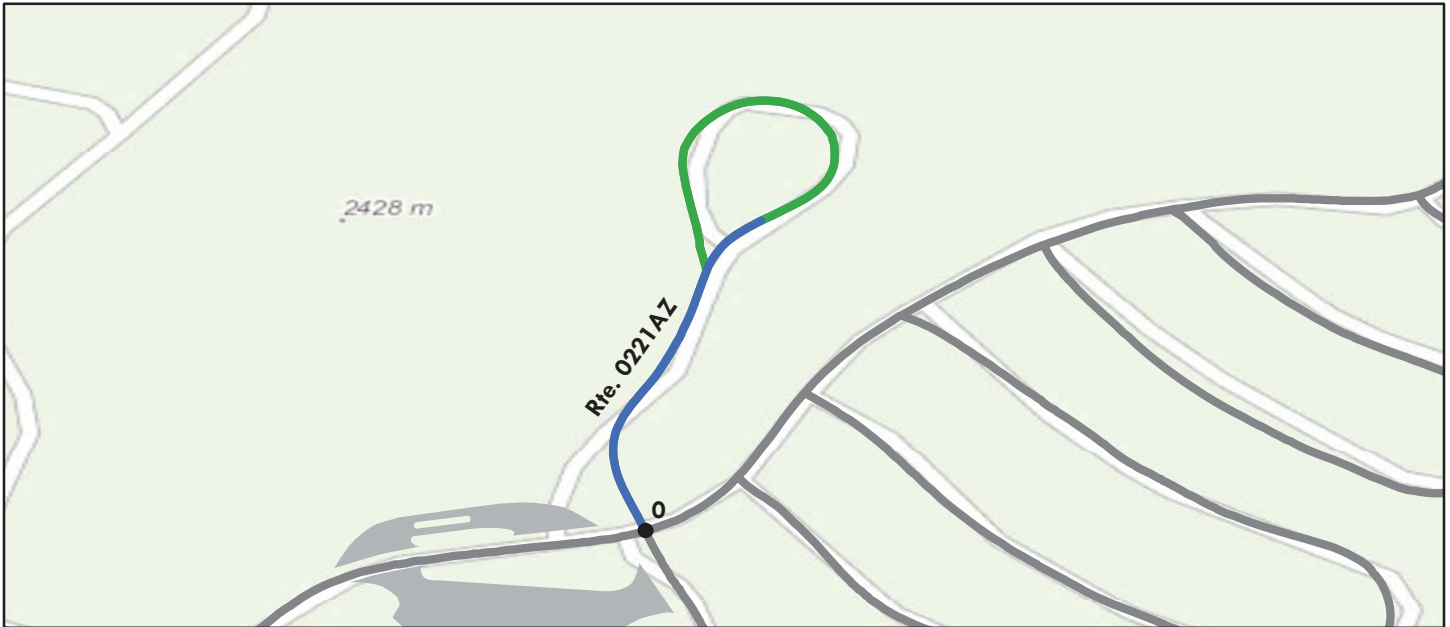

Sources: Esri, HERE, DeLorme, TomTom, Intermap, increment P Corp., GEBCO, USGS, FAO, NPS, NRCAN, GeoBase, IGN, Kadaster NL, Ordnance Survey, Esri Japan, METI, Esri China (Hong Kong), swisstopo, MapmyIndia, © OpenStreetMap contributors, and the GIS User Community

Route Condition Legend – Pavement Condition Rating (PCR)						
Poor (0 - 60)	Fair (61- 84)	Good (85 - 94)	Excellent (95 - 100)	Not Rated		
See Appendix for definitions and formulas						
Inspection Date: 9/16/2016	Beginning Section MP	0				
Paved Length (Miles): 0.2	Section Length (MI)	0.2				
Surface Type: ASPHALT	Route Summary					
Roadway Condition Information						
Pavement Condition Rating (PCR)	90	90				
Surface Condition Rating (SCR)	90	90				
Roughness Condition Index (RCI)	N/A	N/A				
Distress Index Values						
Structural Crack Index	100	100				
Alligator Crack Index	100	100				
Longitudinal Crack Index	100	100				
Transverse Cracking Index	100	100				
Patching Index	100	100				
Rutting Index	90	90				
International Roughness Index (IRI)	N/A	N/A				
Lane & Width Information						
Number of Lanes	2	2				
Paved Width (ft)	16.4	16.4				
Lane Width (ft)	11.4	11.4				

Yellowstone National Park

ROUTE 0221BZ: CANYON CAMPGROUND LOOP B

Subcomponent of Route YELL-0221ZZ
Data Collection Vehicle (DCV) Rating

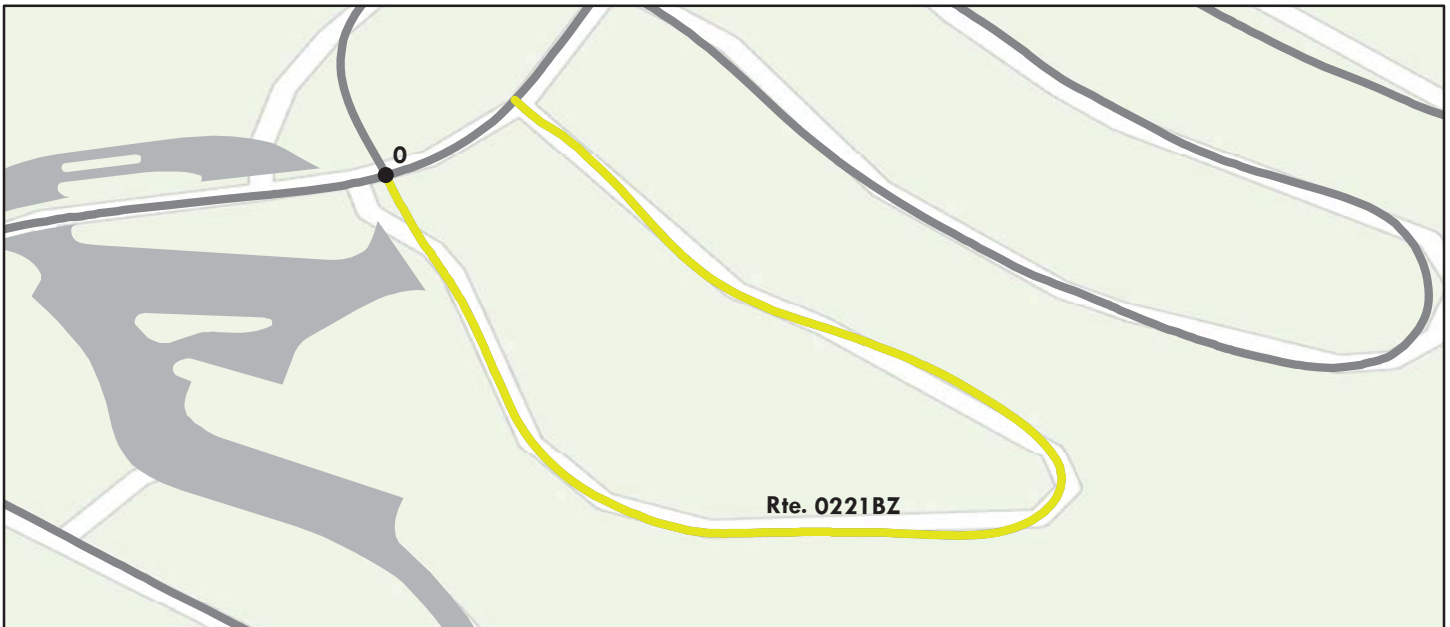

Sources: Esri, HERE, DeLorme, TomTom, Intermap, increment P Corp., GEBCO, USGS, FAO, NPS, NRCAN, GeoBase, IGN, Kadaster NL, Ordnance Survey, Esri Japan, METI, Esri China (Hong Kong), swisstopo, MapmyIndia, © OpenStreetMap contributors, and the GIS User Community

Route Condition Legend – Pavement Condition Rating (PCR)						
Poor (0 - 60)	Fair (61- 84)	Good (85 - 94)	Excellent (95 - 100)	Not Rated		
See Appendix for definitions and formulas						
Inspection Date: 9/16/2016	Beginning Section MP	0				
Paved Length (Miles): 0.26	Section Length (MI)	0.26				
Surface Type: ASPHALT	Route Summary					
Roadway Condition Information						
Pavement Condition Rating (PCR)	76	76				
Surface Condition Rating (SCR)	76	76				
Roughness Condition Index (RCI)	N/A	N/A				
Distress Index Values						
Structural Crack Index	100	100				
Alligator Crack Index	100	100				
Longitudinal Crack Index	100	100				
Transverse Cracking Index	100	100				
Patching Index	100	100				
Rutting Index	76	76				
International Roughness Index (IRI)	N/A	N/A				
Lane & Width Information						
Number of Lanes	1	1				
Paved Width (ft)	11.4	11.4				
Lane Width (ft)	10.6	10.6				

Yellowstone National Park

ROUTE 0221CZ: CANYON CAMPGROUND LOOP C

Subcomponent of Route YELL-0221ZZ
Data Collection Vehicle (DCV) Rating



Sources: Esri, HERE, DeLorme, Intermap, increment P Corp., GEBCO, USGS, FAO, NPS, NRCAN, GeoBase, IGN, Kadaster NL, Ordnance Survey, Esri Japan, METI, Esri China (Hong Kong), swisstopo, MapmyIndia, © OpenStreetMap contributors, and the GIS User Community

Route Condition Legend – Pavement Condition Rating (PCR)						
Poor (0 - 60)	Fair (61- 84)	Good (85 - 94)	Excellent (95 - 100)	Not Rated		
See Appendix for definitions and formulas						
Inspection Date: 9/16/2016	Beginning Section MP	0				
Paved Length (Miles): 0.30	Section Length (MI)	0.30				
Surface Type: ASPHALT	Route Summary					
Roadway Condition Information						
Pavement Condition Rating (PCR)	87	87				
Surface Condition Rating (SCR)	87	87				
Roughness Condition Index (RCI)	N/A	N/A				
Distress Index Values						
Structural Crack Index	100	100				
Alligator Crack Index	100	100				
Longitudinal Crack Index	100	100				
Transverse Cracking Index	100	100				
Patching Index	100	100				
Rutting Index	87	87				
International Roughness Index (IRI)	N/A	N/A				
Lane & Width Information						
Number of Lanes	1	1				
Paved Width (ft)	13.2	13.2				
Lane Width (ft)	13.2	13.2				

Yellowstone National Park

ROUTE 0221DZ: CANYON CAMPGROUND LOOP D

Subcomponent of Route YELL-0221ZZ
Data Collection Vehicle (DCV) Rating

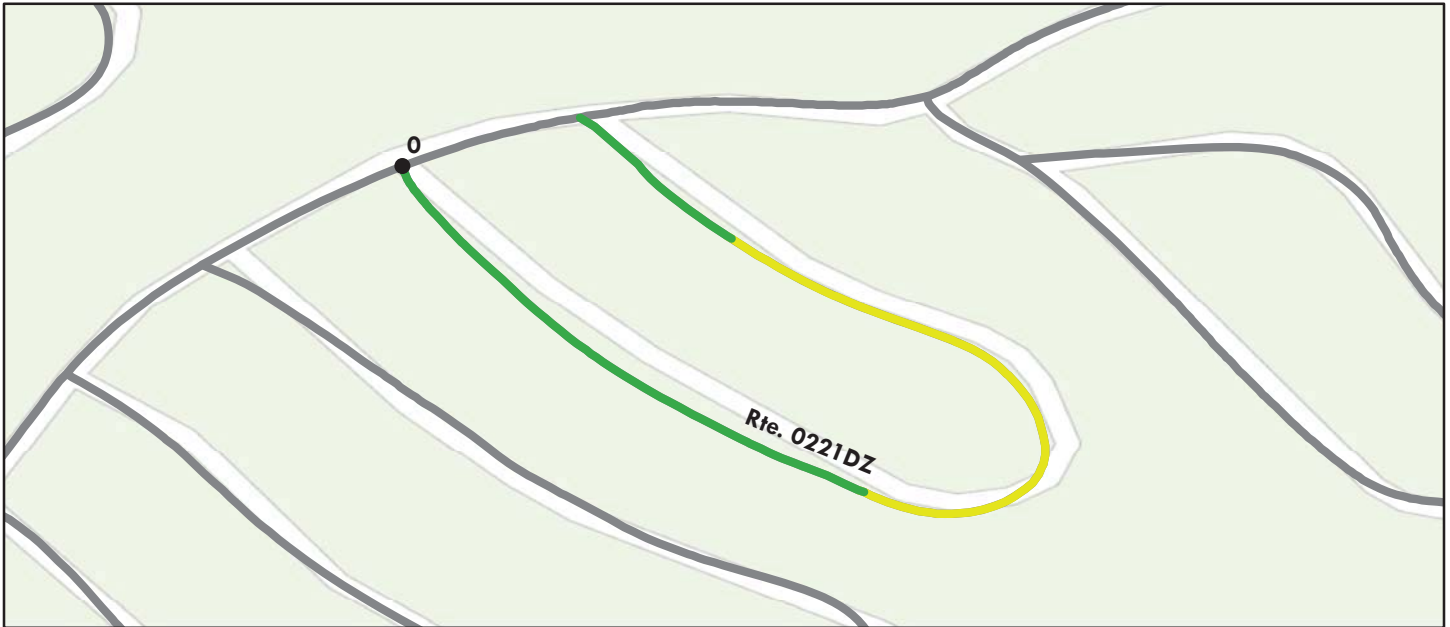

Sources: Esri, HERE, DeLorme, Intermap, increment P Corp., GEBCO, USGS, FAO, NPS, NRCAN, GeoBase, IGN, Kadaster NL, Ordnance Survey, Esri Japan, METI, Esri China (Hong Kong), swisstopo, MapmyIndia, © OpenStreetMap contributors, and the GIS User Community

Route Condition Legend – Pavement Condition Rating (PCR)						
Poor (0 - 60)	Fair (61- 84)	Good (85 - 94)	Excellent (95 - 100)	Not Rated		
See Appendix for definitions and formulas						
Inspection Date: 9/16/2016	Beginning Section MP	0				
Paved Length (Miles): 0.23	Section Length (MI)	0.23				
Surface Type: ASPHALT	Route Summary					
Roadway Condition Information						
Pavement Condition Rating (PCR)	85	85				
Surface Condition Rating (SCR)	85	85				
Roughness Condition Index (RCI)	N/A	N/A				
Distress Index Values						
Structural Crack Index	100	100				
Alligator Crack Index	100	100				
Longitudinal Crack Index	100	100				
Transverse Cracking Index	100	100				
Patching Index	100	100				
Rutting Index	85	85				
International Roughness Index (IRI)	N/A	N/A				
Lane & Width Information						
Number of Lanes	2	2				
Paved Width (ft)	22	22				
Lane Width (ft)	11	11				

Yellowstone National Park

ROUTE 0221EZ: CANYON CAMPGROUND LOOP E

Subcomponent of Route YELL-0221ZZ
Data Collection Vehicle (DCV) Rating

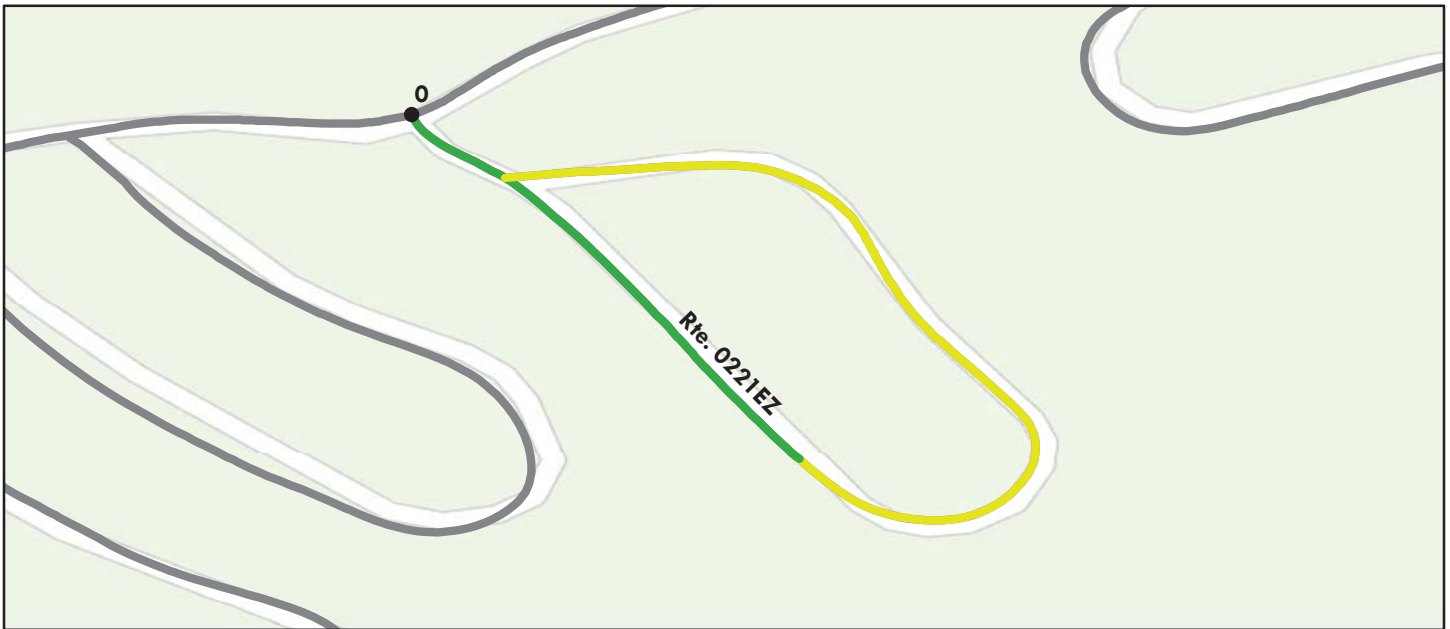

Sources: Esri, HERE, DeLorme, TomTom, Intermap, increment P Corp., GEBCO, USGS, FAO, NPS, NRCAN, GeoBase, IGN, Kadaster NL, Ordnance Survey, Esri Japan, METI, Esri China (Hong Kong), swisstopo, MapmyIndia, © OpenStreetMap contributors, and the GIS User Community

Route Condition Legend – Pavement Condition Rating (PCR)						
Poor (0 - 60)	Fair (61- 84)	Good (85 - 94)	Excellent (95 - 100)	Not Rated		
See Appendix for definitions and formulas						
Inspection Date:	9/16/2016	Beginning Section MP	0			
Paved Length (Miles):	0.25	Section Length (MI)	0.25			
Surface Type:	ASPHALT	Route Summary				
Roadway Condition Information						
Pavement Condition Rating (PCR)	82	82				
Surface Condition Rating (SCR)	82	82				
Roughness Condition Index (RCI)	N/A	N/A				
Distress Index Values						
Structural Crack Index	100	100				
Alligator Crack Index	100	100				
Longitudinal Crack Index	100	100				
Transverse Cracking Index	100	100				
Patching Index	100	100				
Rutting Index	82	82				
International Roughness Index (IRI)	N/A	N/A				
Lane & Width Information						
Number of Lanes	1	1				
Paved Width (ft)	16.6	16.6				
Lane Width (ft)	13.1	13.1				

Yellowstone National Park

ROUTE 0221FZ: CANYON CAMPGROUND LOOP F

Subcomponent of Route YELL-0221ZZ
Data Collection Vehicle (DCV) Rating



Sources: Esri, HERE, DeLorme, TomTom, Intermap, increment P Corp., GEBCO, USGS, FAO, NPS, NRCAN, GeoBase, IGN, Kadaster NL, Ordnance Survey, Esri Japan, METI, Esri China (Hong Kong), swisstopo, MapmyIndia, © OpenStreetMap contributors, and the GIS User Community

Route Condition Legend – Pavement Condition Rating (PCR)						
Poor (0 - 60)	Fair (61- 84)	Good (85 - 94)	Excellent (95 - 100)	Not Rated		
See Appendix for definitions and formulas						
Inspection Date: 9/16/2016	Beginning Section MP	0				
Paved Length (Miles): 0.28	Section Length (MI)	0.28				
Surface Type: ASPHALT	Route Summary					
Roadway Condition Information						
Pavement Condition Rating (PCR)	89	89				
Surface Condition Rating (SCR)	89	89				
Roughness Condition Index (RCI)	N/A	N/A				
Distress Index Values						
Structural Crack Index	99	99				
Alligator Crack Index	100	100				
Longitudinal Crack Index	99	99				
Transverse Cracking Index	100	100				
Patching Index	100	100				
Rutting Index	89	89				
International Roughness Index (IRI)	N/A	N/A				
Lane & Width Information						
Number of Lanes	1	1				
Paved Width (ft)	15.4	15.4				
Lane Width (ft)	13	13				

Yellowstone National Park

ROUTE 0221HZ: CANYON CAMPGROUND LOOP H

Subcomponent of Route YELL-0221ZZ
Data Collection Vehicle (DCV) Rating



Sources: Esri, HERE, DeLorme, TomTom, Intermap, increment P Corp., GEBCO, USGS, FAO, NPS, NRCAN, GeoBase, IGN, Kadaster NL, Ordnance Survey, Esri Japan, METI, Esri China (Hong Kong), swisstopo, MapmyIndia, © OpenStreetMap contributors, and the GIS User Community

Route Condition Legend – Pavement Condition Rating (PCR)						
Poor (0 - 60)	Fair (61- 84)	Good (85 - 94)	Excellent (95 - 100)	Not Rated		
See Appendix for definitions and formulas						
Inspection Date:	9/16/2016	Beginning Section MP	0			
Paved Length (Miles):	0.1	Section Length (MI)	0.1			
Surface Type:	ASPHALT	Route Summary				
Roadway Condition Information						
Pavement Condition Rating (PCR)	93	93				
Surface Condition Rating (SCR)	93	93				
Roughness Condition Index (RCI)	N/A	N/A				
Distress Index Values						
Structural Crack Index	100	100				
Alligator Crack Index	100	100				
Longitudinal Crack Index	100	100				
Transverse Cracking Index	100	100				
Patching Index	100	100				
Rutting Index	93	93				
International Roughness Index (IRI)	N/A	N/A				
Lane & Width Information						
Number of Lanes	1	1				
Paved Width (ft)	16.5	16.5				
Lane Width (ft)	16.5	16.5				

Yellowstone National Park

ROUTE 0221IZ: CANYON CAMPGROUND LOOP I

Subcomponent of Route YELL-0221ZZ
Data Collection Vehicle (DCV) Rating

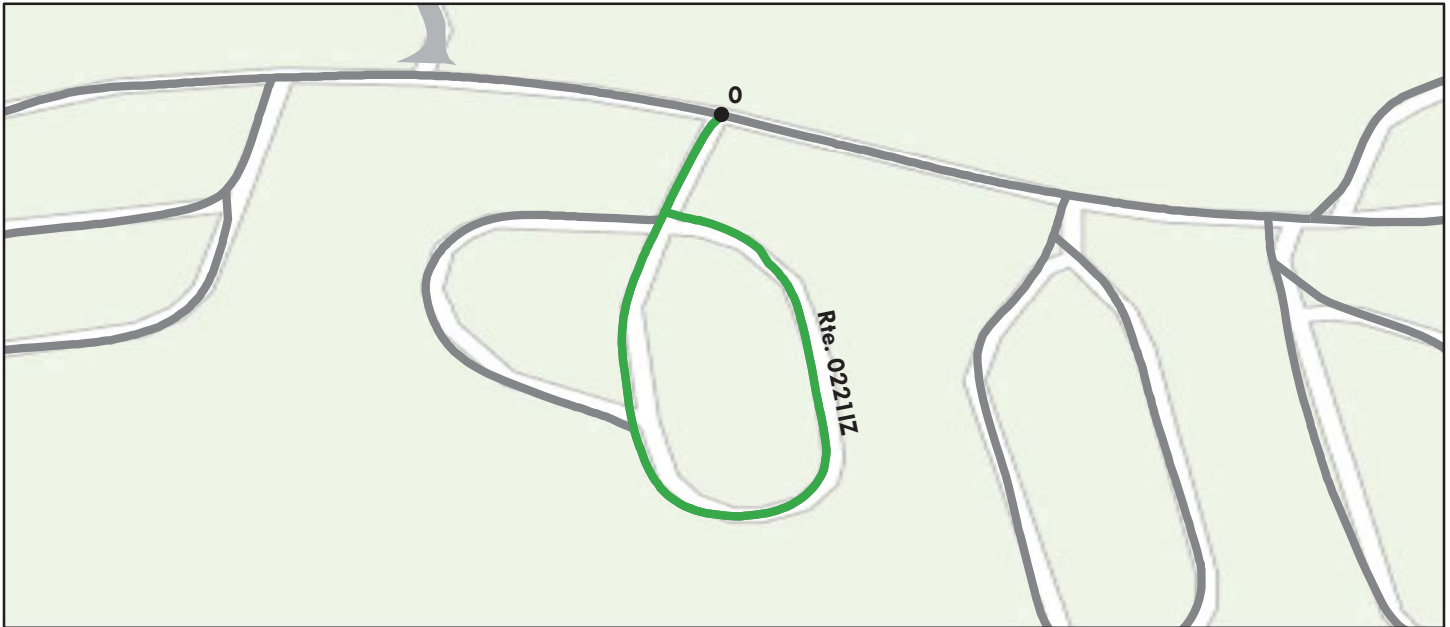

Sources: Esri, HERE, DeLorme, TomTom, Intermap, increment P Corp., GEBCO, USGS, FAO, NPS, NRCAN, GeoBase, IGN, Kadaster NL, Ordnance Survey, Esri Japan, METI, Esri China (Hong Kong), swisstopo, MapmyIndia, © OpenStreetMap contributors, and the GIS User Community

Route Condition Legend – Pavement Condition Rating (PCR)						
Poor (0 - 60)	Fair (61- 84)	Good (85 - 94)	Excellent (95 - 100)	Not Rated		
See Appendix for definitions and formulas						
Inspection Date: 9/16/2016	Beginning Section MP	0				
Paved Length (Miles): 0.21	Section Length (MI)	0.21				
Surface Type: ASPHALT	Route Summary					
Roadway Condition Information						
Pavement Condition Rating (PCR)	92	92				
Surface Condition Rating (SCR)	92	92				
Roughness Condition Index (RCI)	N/A	N/A				
Distress Index Values						
Structural Crack Index	100	100				
Alligator Crack Index	100	100				
Longitudinal Crack Index	100	100				
Transverse Cracking Index	100	100				
Patching Index	100	100				
Rutting Index	92	92				
International Roughness Index (IRI)	N/A	N/A				
Lane & Width Information						
Number of Lanes	1	1				
Paved Width (ft)	13.2	13.2				
Lane Width (ft)	13.2	13.2				

Yellowstone National Park

ROUTE 0221JZ: CANYON CAMPGROUND LOOP J

Subcomponent of Route YELL-0221ZZ
Data Collection Vehicle (DCV) Rating



Sources: Esri, HERE, DeLorme, TomTom, Intermap, increment P Corp., GEBCO, USGS, FAO, NPS, NRCAN, GeoBase, IGN, Kadaster NL, Ordnance Survey, Esri Japan, METI, Esri China (Hong Kong), swisstopo, MapmyIndia, © OpenStreetMap contributors, and the GIS User Community

Route Condition Legend – Pavement Condition Rating (PCR)						
Poor (0 - 60)	Fair (61- 84)	Good (85 - 94)	Excellent (95 - 100)	Not Rated		
See Appendix for definitions and formulas						
Inspection Date: 9/16/2016	Beginning Section MP	0				
Paved Length (Miles): 0.24	Section Length (MI)	0.24				
Surface Type: ASPHALT	Route Summary					
Roadway Condition Information						
Pavement Condition Rating (PCR)	93	93				
Surface Condition Rating (SCR)	93	93				
Roughness Condition Index (RCI)	N/A	N/A				
Distress Index Values						
Structural Crack Index	100	100				
Alligator Crack Index	100	100				
Longitudinal Crack Index	100	100				
Transverse Cracking Index	100	100				
Patching Index	100	100				
Rutting Index	93	93				
International Roughness Index (IRI)	N/A	N/A				
Lane & Width Information						
Number of Lanes	1	1				
Paved Width (ft)	13.1	13.1				
Lane Width (ft)	13.1	13.1				

Yellowstone National Park

ROUTE 0221KZ: CANYON CAMPGROUND LOOP K

Subcomponent of Route YELL-0221ZZ
Data Collection Vehicle (DCV) Rating



Sources: Esri, HERE, DeLorme, TomTom, Intermap, increment P Corp., GEBCO, USGS, FAO, NPS, NRCAN, GeoBase, IGN, Kadaster NL, Ordnance Survey, Esri Japan, METI, Esri China (Hong Kong), swisstopo, MapmyIndia, © OpenStreetMap contributors, and the GIS User Community

Route Condition Legend – Pavement Condition Rating (PCR)						
Poor (0 - 60)	Fair (61- 84)	Good (85 - 94)	Excellent (95 - 100)	Not Rated		
See Appendix for definitions and formulas						
Inspection Date: 9/16/2016	Beginning Section MP	0				
Paved Length (Miles): 0.23	Section Length (MI)	0.23				
Surface Type: ASPHALT	Route Summary					
Roadway Condition Information						
Pavement Condition Rating (PCR)	94	94				
Surface Condition Rating (SCR)	94	94				
Roughness Condition Index (RCI)	N/A	N/A				
Distress Index Values						
Structural Crack Index	100	100				
Alligator Crack Index	100	100				
Longitudinal Crack Index	100	100				
Transverse Cracking Index	100	100				
Patching Index	100	100				
Rutting Index	94	94				
International Roughness Index (IRI)	N/A	N/A				
Lane & Width Information						
Number of Lanes	1	1				
Paved Width (ft)	12.5	12.5				
Lane Width (ft)	12.5	12.5				

Yellowstone National Park

ROUTE 0221LZ: CANYON CAMPGROUND LOOP L

Subcomponent of Route YELL-0221ZZ
Data Collection Vehicle (DCV) Rating



Sources: Esri, HERE, DeLorme, TomTom, Intermap, increment P Corp., GEBCO, USGS, FAO, NPS, NRCAN, GeoBase, IGN, Kadaster NL, Ordnance Survey, Esri Japan, METI, Esri China (Hong Kong), swisstopo, MapmyIndia, © OpenStreetMap contributors, and the GIS User Community

Route Condition Legend – Pavement Condition Rating (PCR)						
Poor (0 - 60)	Fair (61- 84)	Good (85 - 94)	Excellent (95 - 100)	Not Rated		
See Appendix for definitions and formulas						
Inspection Date: 9/16/2016	Beginning Section MP	0				
Paved Length (Miles): 0.25	Section Length (MI)	0.25				
Surface Type: ASPHALT	Route Summary					
Roadway Condition Information						
Pavement Condition Rating (PCR)	92	92				
Surface Condition Rating (SCR)	92	92				
Roughness Condition Index (RCI)	N/A	N/A				
Distress Index Values						
Structural Crack Index	100	100				
Alligator Crack Index	100	100				
Longitudinal Crack Index	100	100				
Transverse Cracking Index	100	100				
Patching Index	100	100				
Rutting Index	92	92				
International Roughness Index (IRI)	N/A	N/A				
Lane & Width Information						
Number of Lanes	1	1				
Paved Width (ft)	12.8	12.8				
Lane Width (ft)	12.8	12.8				

Yellowstone National Park

ROUTE 0221Z: CANYON CAMPGROUND ENTRANCE ROAD

Subcomponent of Route YELL-0221ZZ
Data Collection Vehicle (DCV) Rating

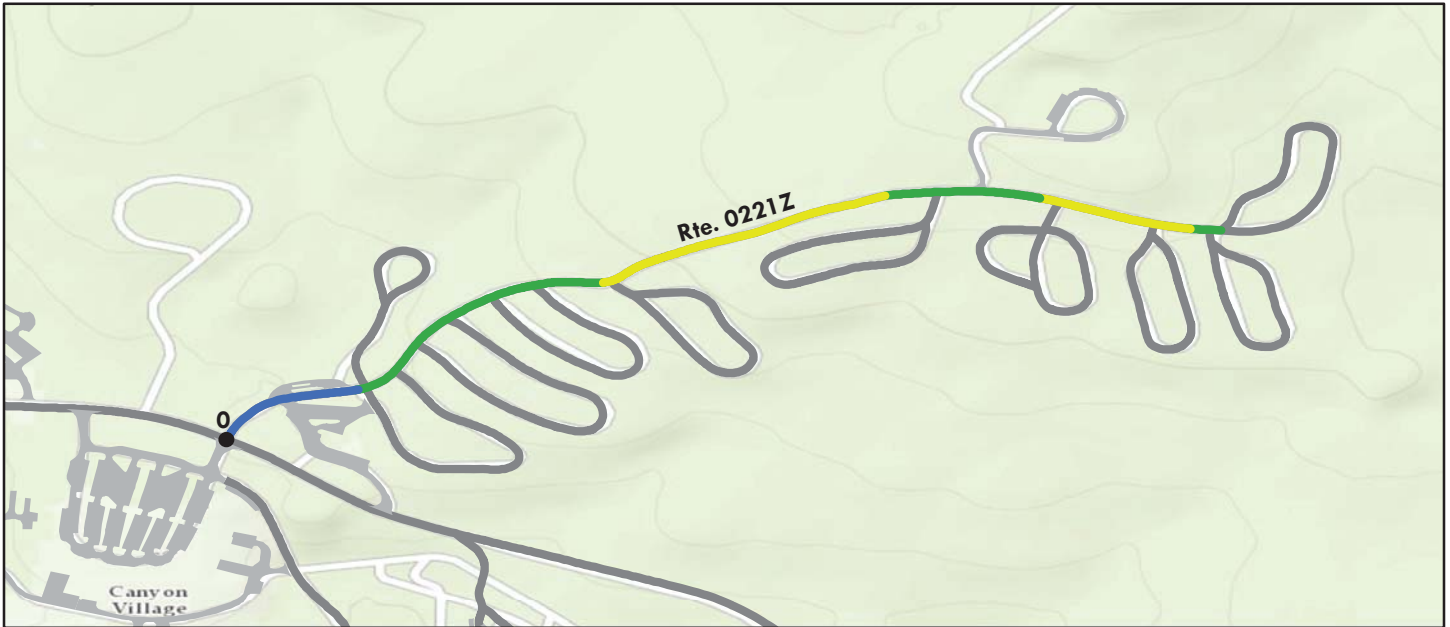

Sources: Esri, HERE, DeLorme, TomTom, Intermap, increment P Corp., GEBCO, USGS, FAO, NPS, NRCAN, GeoBase, IGN, Kadaster NL, Ordnance Survey, Esri Japan, METI, Esri China (Hong Kong), swisstopo, MapmyIndia, © OpenStreetMap contributors, and the GIS User Community

Route Condition Legend – Pavement Condition Rating (PCR)						
Poor (0 - 60)	Fair (61- 84)	Good (85 - 94)	Excellent (95 - 100)	Not Rated		
See Appendix for definitions and formulas						
Inspection Date: 9/16/2016	Beginning Section MP	0				
Paved Length (Miles): 0.73	Section Length (MI)	0.73				
Surface Type: ASPHALT	Route Summary					
Roadway Condition Information						
Pavement Condition Rating (PCR)	89	89				
Surface Condition Rating (SCR)	89	89				
Roughness Condition Index (RCI)	N/A	N/A				
Distress Index Values						
Structural Crack Index	100	100				
Alligator Crack Index	100	100				
Longitudinal Crack Index	100	100				
Transverse Cracking Index	100	100				
Patching Index	100	100				
Rutting Index	89	89				
International Roughness Index (IRI)	N/A	N/A				
Lane & Width Information						
Number of Lanes	2	2				
Paved Width (ft)	24.3	24.3				
Lane Width (ft)	11.9	11.9				

Yellowstone National Park

ROUTE 0223: MAMMOTH HEADQUARTERS ADMINISTRATION OFFICE ROAD

Data Collection Vehicle (DCV) Rating

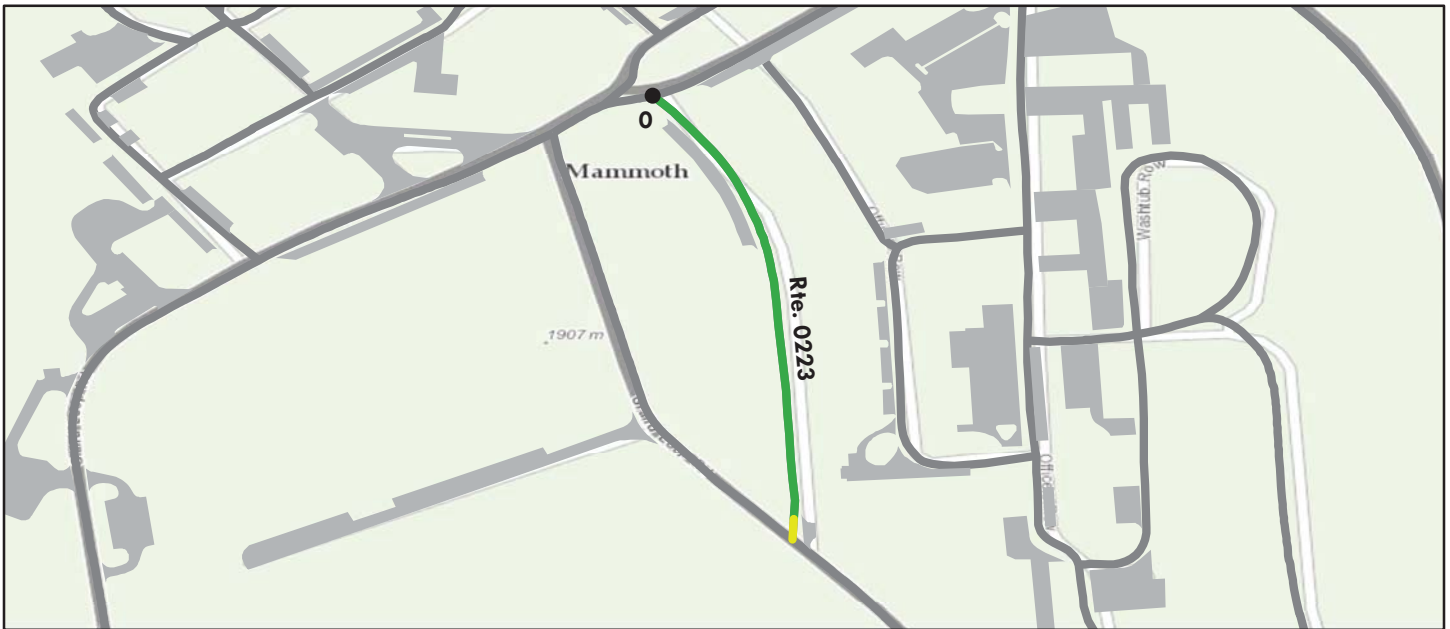

Sources: Esri, HERE, DeLorme, TomTom, Intermap, increment P Corp., GEBCO, USGS, FAO, NPS, NRCAN, GeoBase, IGN, Kadaster NL, Ordnance Survey, Esri Japan, METI, Esri China (Hong Kong), swisstopo, MapmyIndia, © OpenStreetMap contributors, and the GIS User Community

Route Condition Legend – Pavement Condition Rating (PCR)						
Poor (0 - 60)	Fair (61- 84)	Good (85 - 94)	Excellent (95 - 100)	Not Rated		
See Appendix for definitions and formulas						
Inspection Date: 9/13/2016	Beginning Section MP	0				
Paved Length (Miles): 0.21	Section Length (MI)	0.21				
Surface Type: ASPHALT	Route Summary					
Roadway Condition Information						
Pavement Condition Rating (PCR)	89	89				
Surface Condition Rating (SCR)	89	89				
Roughness Condition Index (RCI)	N/A	N/A				
Distress Index Values						
Structural Crack Index	92	92				
Alligator Crack Index	100	100				
Longitudinal Crack Index	92	92				
Transverse Cracking Index	89	89				
Patching Index	99	99				
Rutting Index	96	96				
International Roughness Index (IRI)	N/A	N/A				
Lane & Width Information						
Number of Lanes	1	1				
Paved Width (ft)	29.1	29.1				
Lane Width (ft)	29.1	29.1				

Yellowstone National Park

ROUTE 0224: GIBBON FALLS PICNIC AREA ROAD

Data Collection Vehicle (DCV) Rating



Sources: Esri, HERE, DeLorme, TomTom, Intermap, increment P Corp., GEBCO, USGS, FAO, NPS, NRCAN, GeoBase, IGN, Kadaster NL, Ordnance Survey, Esri Japan, METI, Esri China (Hong Kong), swisstopo, MapmyIndia, © OpenStreetMap contributors, and the GIS User Community

Route Condition Legend – Pavement Condition Rating (PCR)						
Poor (0 - 60)	Fair (61- 84)	Good (85 - 94)	Excellent (95 - 100)	Not Rated		
See Appendix for definitions and formulas						
Inspection Date: 9/17/2016	Beginning Section MP	0				
Paved Length (Miles): 0.34	Section Length (MI)	0.34				
Surface Type: ASPHALT	Route Summary					
Roadway Condition Information						
Pavement Condition Rating (PCR)	99	99				
Surface Condition Rating (SCR)	99	99				
Roughness Condition Index (RCI)	N/A	N/A				
Distress Index Values						
Structural Crack Index	100	100				
Alligator Crack Index	100	100				
Longitudinal Crack Index	100	100				
Transverse Cracking Index	100	100				
Patching Index	100	100				
Rutting Index	99	99				
International Roughness Index (IRI)	N/A	N/A				
Lane & Width Information						
Number of Lanes	1	1				
Paved Width (ft)	18.1	18.1				
Lane Width (ft)	16	16				

Yellowstone National Park

ROUTE 0225: GIBBON MEADOWS PICNIC AREA ROAD

Data Collection Vehicle (DCV) Rating



Sources: Esri, HERE, DeLorme, TomTom, Intermap, increment P Corp., GEBCO, USGS, FAO, NPS, NRCAN, GeoBase, IGN, Kadaster NL, Ordnance Survey, Esri Japan, METI, Esri China (Hong Kong), swisstopo, MapmyIndia, © OpenStreetMap contributors, and the GIS User Community

Route Condition Legend – Pavement Condition Rating (PCR)						
Poor (0 - 60)	Fair (61- 84)	Good (85 - 94)	Excellent (95 - 100)	Not Rated		
See Appendix for definitions and formulas						
Inspection Date:	9/17/2016	Beginning Section MP	0			
Paved Length (Miles):	0.10	Section Length (MI)	0.10			
Surface Type:	ASPHALT	Route Summary				
Roadway Condition Information						
Pavement Condition Rating (PCR)	96	96				
Surface Condition Rating (SCR)	96	96				
Roughness Condition Index (RCI)	N/A	N/A				
Distress Index Values						
Structural Crack Index	100	100				
Alligator Crack Index	100	100				
Longitudinal Crack Index	100	100				
Transverse Cracking Index	100	100				
Patching Index	100	100				
Rutting Index	96	96				
International Roughness Index (IRI)	N/A	N/A				
Lane & Width Information						
Number of Lanes	2	2				
Paved Width (ft)	17.1	17.1				
Lane Width (ft)	8.6	8.6				

Yellowstone National Park

ROUTE 0227: APPOLINARIS SPRING PICNIC AREA ROAD

Data Collection Vehicle (DCV) Rating

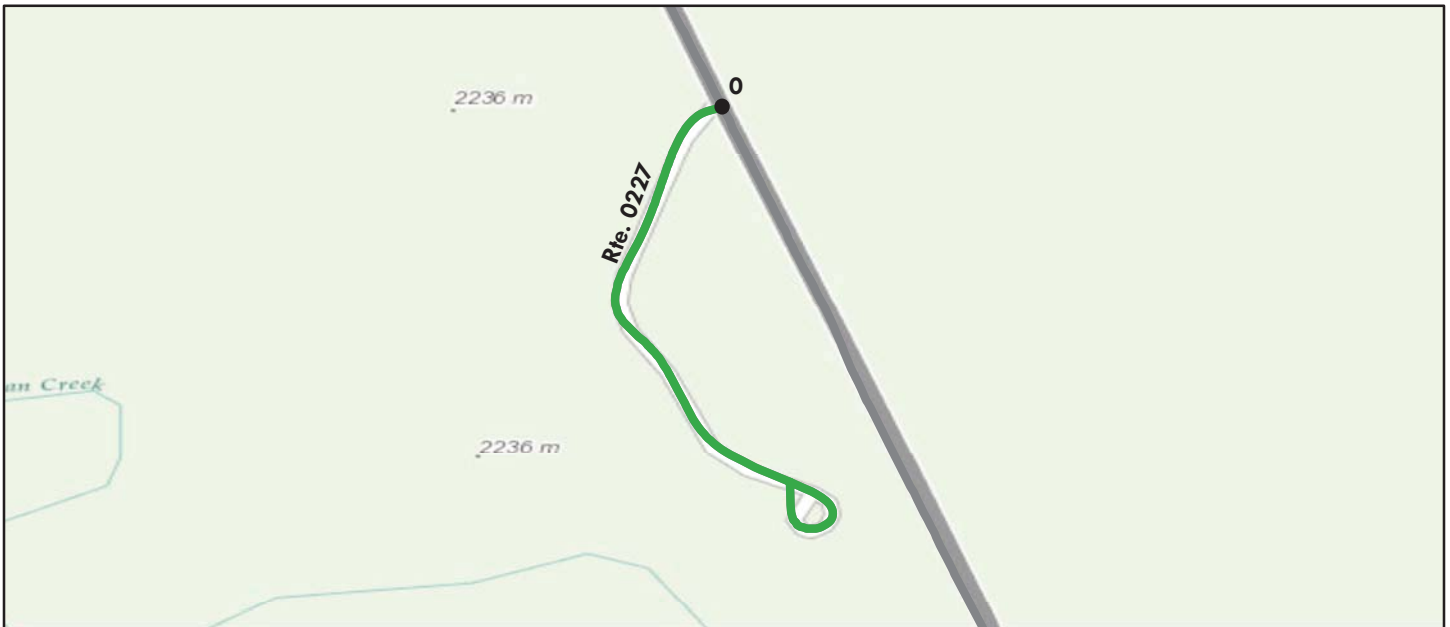

Sources: Esri, HERE, DeLorme, TomTom, Intermap, increment P Corp., GEBCO, USGS, FAO, NPS, NRCAN, GeoBase, IGN, Kadaster NL, Ordnance Survey, Esri Japan, METI, Esri China (Hong Kong), swisstopo, MapmyIndia, © OpenStreetMap contributors, and the GIS User Community

Route Condition Legend – Pavement Condition Rating (PCR)						
Poor (0 - 60)	Fair (61- 84)	Good (85 - 94)	Excellent (95 - 100)	Not Rated		
See Appendix for definitions and formulas						
Inspection Date: 9/10/2016	Beginning Section MP	0				
Paved Length (Miles): 0.18	Section Length (MI)	0.18				
Surface Type: ASPHALT	Route Summary					
Roadway Condition Information						
Pavement Condition Rating (PCR)	87	87				
Surface Condition Rating (SCR)	87	87				
Roughness Condition Index (RCI)	N/A	N/A				
Distress Index Values						
Structural Crack Index	99	99				
Alligator Crack Index	100	100				
Longitudinal Crack Index	99	99				
Transverse Cracking Index	100	100				
Patching Index	98	98				
Rutting Index	87	87				
International Roughness Index (IRI)	N/A	N/A				
Lane & Width Information						
Number of Lanes	2	2				
Paved Width (ft)	15.6	15.6				
Lane Width (ft)	7.8	7.8				

Yellowstone National Park

ROUTE 0228ZZ: FISHING BRIDGE RECREATIONAL VEHICLE PARK ROADS

Summary Route

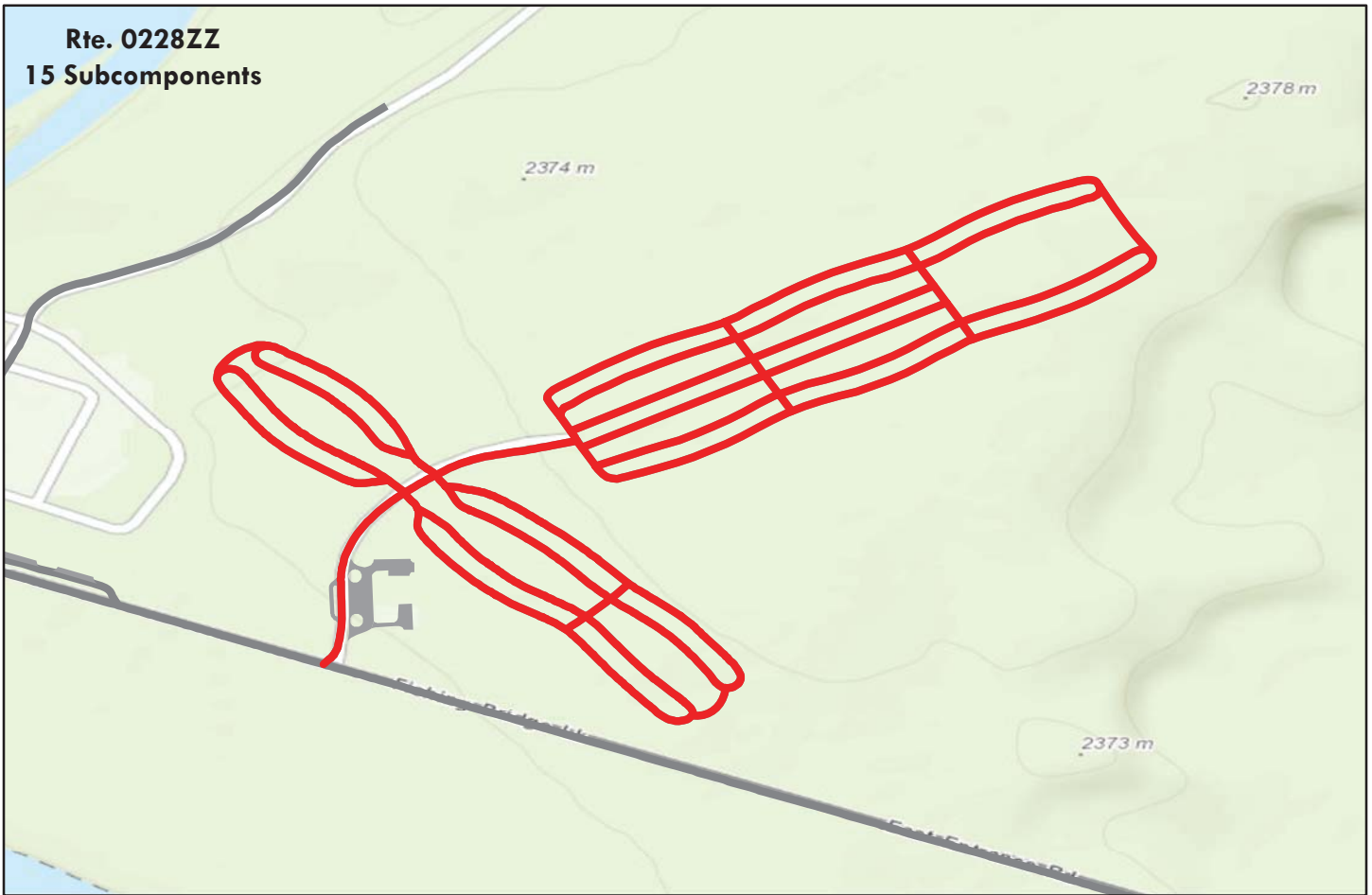

Sources: Esri, HERE, DeLorme, TomTom, Intermap, increment P Corp., GEBCO, USGS, FAO, NPS, NRCAN, GeoBase, IGN, Kadaster NL, Ordnance Survey, Esri Japan, METI, Esri China (Hong Kong), swisstopo, MapmyIndia, © OpenStreetMap contributors, and the GIS User Community

Note: The weighted average summary PCR value is calculated from only the sections of road where the PCR was collected. The overall PCR for the summary route may not reflect individual subcomponent ratings.

Route Condition Legend – Pavement Condition Rating (PCR)



See Appendix for definitions and formulas

Inspection Date: 9/17/2016						
Paved Length (Miles): 3.82						
Surface Type: ASPHALT						
Roadway Condition Information	Route Summary					
Pavement Condition Rating (PCR)	47					
Lane & Width Information						
Number of Lanes	1					
Paved Width (ft)	15.8					
Lane Width (ft)	14.4					

Yellowstone National Park

ROUTE 0228AZ: FISHING BRIDGE RECREATIONAL VEHICLE PARK LOOP A

Subcomponent of Route YELL-0228ZZ
Data Collection Vehicle (DCV) Rating

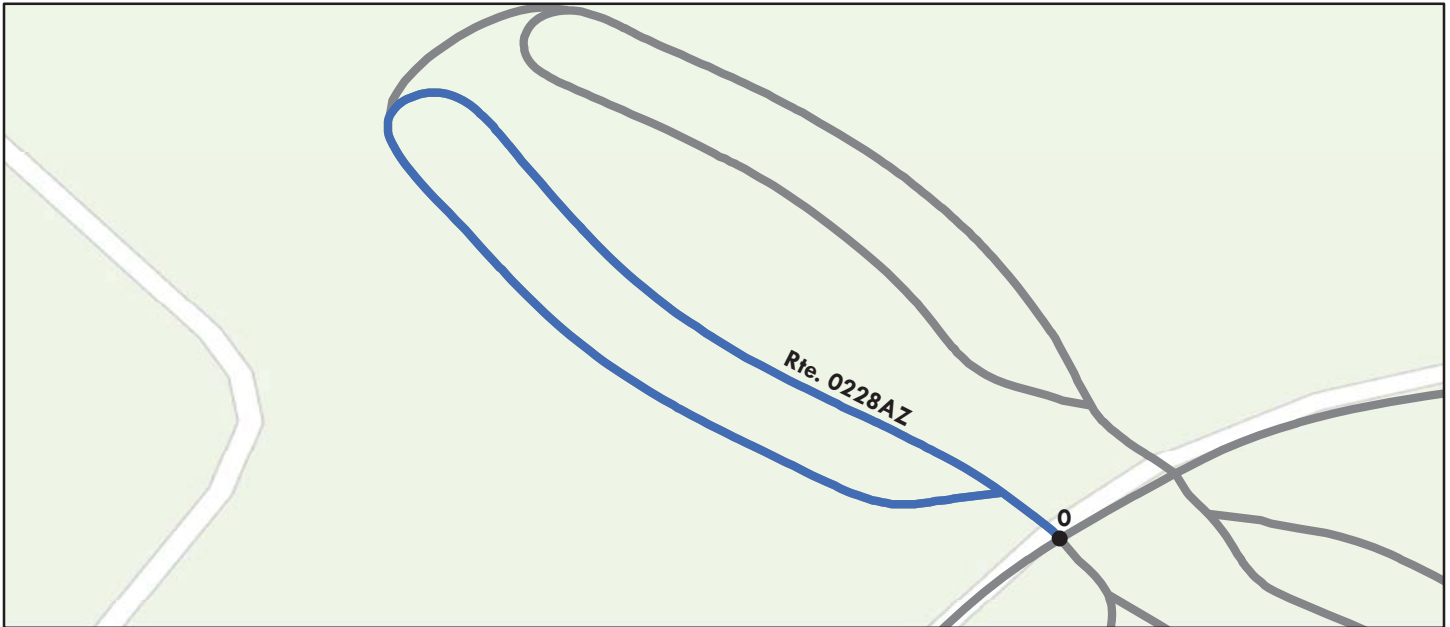

Sources: Esri, HERE, DeLorme, TomTom, Intermap, increment P Corp., GEBCO, USGS, FAO, NPS, NRCAN, GeoBase, IGN, Kadaster NL, Ordnance Survey, Esri Japan, METI, Esri China (Hong Kong), swisstopo, MapmyIndia, © OpenStreetMap contributors, and the GIS User Community

Route Condition Legend – Pavement Condition Rating (PCR)						
Poor (0 - 60)	Fair (61- 84)	Good (85 - 94)	Excellent (95 - 100)	Not Rated		
See Appendix for definitions and formulas						
Inspection Date: 9/17/2016	Beginning Section MP	0				
Paved Length (Miles): 0.27	Section Length (MI)	0.27				
Surface Type: ASPHALT	Route Summary					
Roadway Condition Information						
Pavement Condition Rating (PCR)	98	98				
Surface Condition Rating (SCR)	98	98				
Roughness Condition Index (RCI)	N/A	N/A				
Distress Index Values						
Structural Crack Index	100	100				
Alligator Crack Index	100	100				
Longitudinal Crack Index	100	100				
Transverse Cracking Index	100	100				
Patching Index	100	100				
Rutting Index	98	98				
International Roughness Index (IRI)	N/A	N/A				
Lane & Width Information						
Number of Lanes	1	1				
Paved Width (ft)	15.4	15.4				
Lane Width (ft)	13.7	13.7				

Yellowstone National Park

ROUTE 0228BZ: FISHING BRIDGE RECREATIONAL VEHICLE PARK LOOP B

Subcomponent of Route YELL-0228ZZ
Data Collection Vehicle (DCV) Rating



Sources: Esri, HERE, DeLorme, TomTom, Intermap, increment P Corp., GEBCO, USGS, FAO, NPS, NRCAN, GeoBase, IGN, Kadaster NL, Ordnance Survey, Esri Japan, METI, Esri China (Hong Kong), swisstopo, MapmyIndia, © OpenStreetMap contributors, and the GIS User Community

Route Condition Legend – Pavement Condition Rating (PCR)						
Poor (0 - 60)	Fair (61- 84)	Good (85 - 94)	Excellent (95 - 100)	Not Rated		
See Appendix for definitions and formulas						
Inspection Date:	9/17/2016	Beginning Section MP	0			
Paved Length (Miles):	0.44	Section Length (MI)	0.44			
Surface Type:	ASPHALT	Route Summary				
Roadway Condition Information						
Pavement Condition Rating (PCR)	98	98				
Surface Condition Rating (SCR)	98	98				
Roughness Condition Index (RCI)	N/A	N/A				
Distress Index Values						
Structural Crack Index	100	100				
Alligator Crack Index	100	100				
Longitudinal Crack Index	100	100				
Transverse Cracking Index	100	100				
Patching Index	99	99				
Rutting Index	98	98				
International Roughness Index (IRI)	N/A	N/A				
Lane & Width Information						
Number of Lanes	1	1				
Paved Width (ft)	16	16				
Lane Width (ft)	14.3	14.3				

Yellowstone National Park

ROUTE 0228CZ: FISHING BRIDGE RECREATIONAL VEHICLE PARK LOOP C

Subcomponent of Route YELL-0228ZZ
Data Collection Vehicle (DCV) Rating



Sources: Esri, HERE, DeLorme, TomTom, Intermap, increment P Corp., GEBCO, USGS, FAO, NPS, NRCAN, GeoBase, IGN, Kadaster NL, Ordnance Survey, Esri Japan, METI, Esri China (Hong Kong), swisstopo, MapmyIndia, © OpenStreetMap contributors, and the GIS User Community

Route Condition Legend – Pavement Condition Rating (PCR)						
Poor (0 - 60)	Fair (61- 84)	Good (85 - 94)	Excellent (95 - 100)	Not Rated		
See Appendix for definitions and formulas						
Inspection Date: 9/17/2016	Beginning Section MP	0				
Paved Length (Miles): 0.26	Section Length (MI)	0.26				
Surface Type: ASPHALT	Route Summary					
Roadway Condition Information						
Pavement Condition Rating (PCR)	97	97				
Surface Condition Rating (SCR)	97	97				
Roughness Condition Index (RCI)	N/A	N/A				
Distress Index Values						
Structural Crack Index	100	100				
Alligator Crack Index	100	100				
Longitudinal Crack Index	100	100				
Transverse Cracking Index	100	100				
Patching Index	100	100				
Rutting Index	97	97				
International Roughness Index (IRI)	N/A	N/A				
Lane & Width Information						
Number of Lanes	1	1				
Paved Width (ft)	18	18				
Lane Width (ft)	15.3	15.3				

Yellowstone National Park

ROUTE 0228DZ: FISHING BRIDGE RECREATIONAL VEHICLE PARK LOOP D

Subcomponent of Route YELL-0228ZZ
Data Collection Vehicle (DCV) Rating

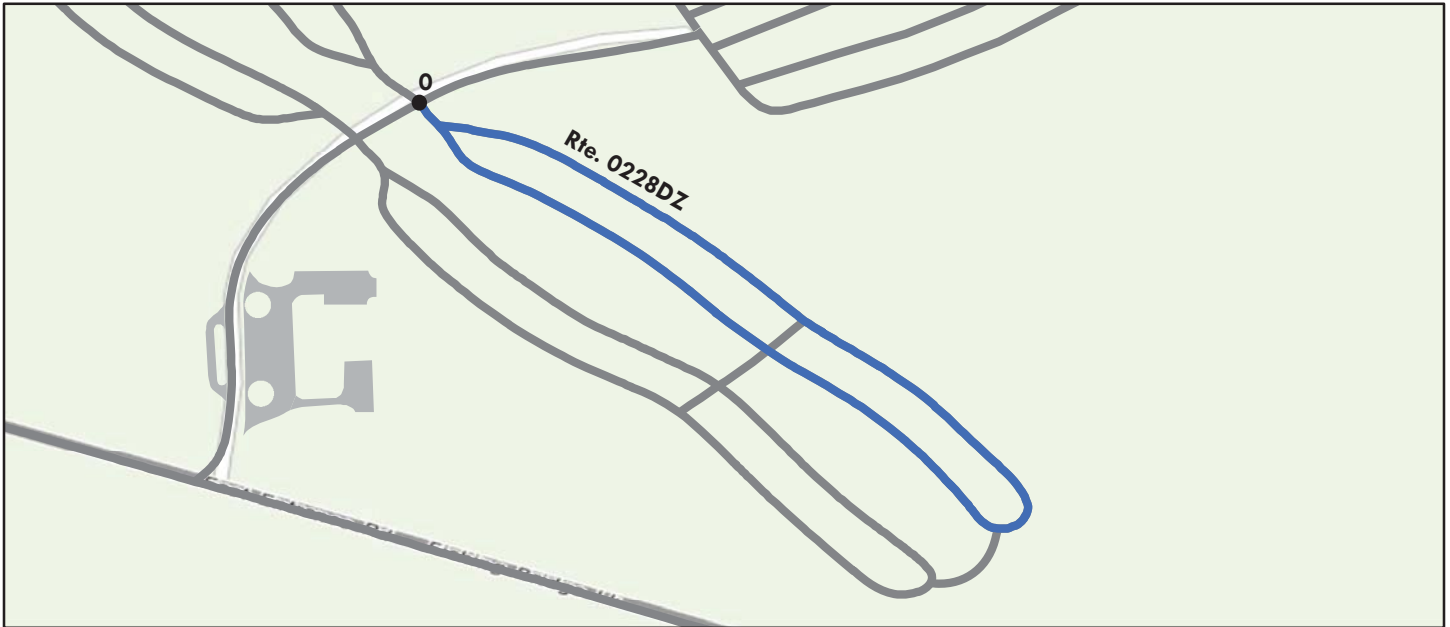

Sources: Esri, HERE, DeLorme, TomTom, Intermap, increment P Corp., GEBCO, USGS, FAO, NPS, NRCAN, GeoBase, IGN, Kadaster NL, Ordnance Survey, Esri Japan, METI, Esri China (Hong Kong), swisstopo, MapmyIndia, © OpenStreetMap contributors, and the GIS User Community

Route Condition Legend – Pavement Condition Rating (PCR)						
Poor (0 - 60)	Fair (61- 84)	Good (85 - 94)	Excellent (95 - 100)	Not Rated		
See Appendix for definitions and formulas						
Inspection Date: 9/17/2016	Beginning Section MP	0				
Paved Length (Miles): 0.44	Section Length (MI)	0.44				
Surface Type: ASPHALT	Route Summary					
Roadway Condition Information						
Pavement Condition Rating (PCR)	98	98				
Surface Condition Rating (SCR)	98	98				
Roughness Condition Index (RCI)	N/A	N/A				
Distress Index Values						
Structural Crack Index	100	100				
Alligator Crack Index	100	100				
Longitudinal Crack Index	100	100				
Transverse Cracking Index	100	100				
Patching Index	100	100				
Rutting Index	98	98				
International Roughness Index (IRI)	N/A	N/A				
Lane & Width Information						
Number of Lanes	1	1				
Paved Width (ft)	14.8	14.8				
Lane Width (ft)	14.8	14.8				

Yellowstone National Park

ROUTE 0228EZ: FISHING BRIDGE RECREATIONAL VEHICLE PARK LOOP E

Subcomponent of Route YELL-0228ZZ

Manual Rating

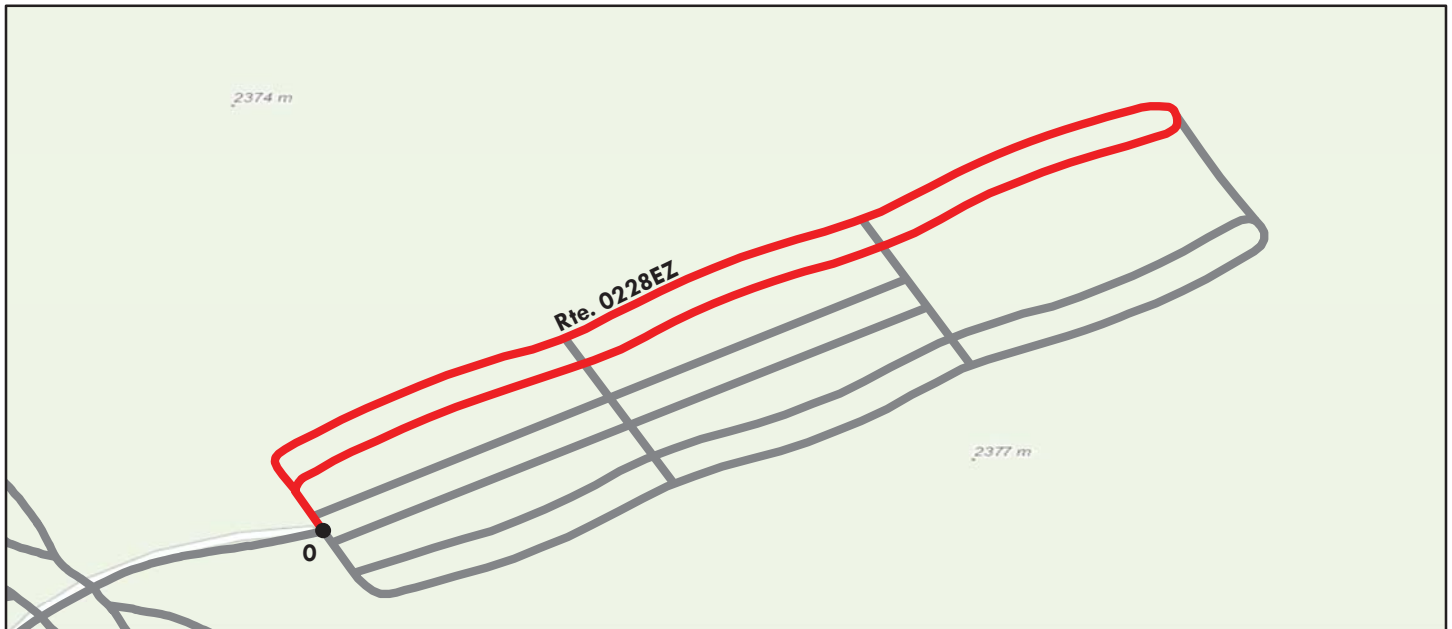

Sources: Esri, HERE, DeLorme, TomTom, Intermap, increment P Corp., GEBCO, USGS, FAO, NPS, NRCAN, GeoBase, IGN, Kadaster NL, Ordnance Survey, Esri Japan, METI, Esri China (Hong Kong), swisstopo, MapmyIndia, © OpenStreetMap contributors, and the GIS User Community

Route Condition Legend – Pavement Condition Rating (PCR)						
Poor (0 - 60)	Fair (61- 84)	Good (85 - 94)	Excellent (95 - 100)	Not Rated		
See Appendix for definitions and formulas						
Inspection Date: 7/20/2016	Beginning Section MP	0.00				
Paved Length (Miles): 0.71	Section Length (MI)	0.71				
Surface Type: ASPHALT	Route Summary					
Roadway Condition Information						
Pavement Condition Rating (PCR)	0	0				
Surface Condition Rating (SCR)	0	0				
Roughness Condition Index (RCI)	N/A	N/A				
Distress Index Values						
Structural Crack Index	N/A	N/A				
Alligator Crack Index	N/A	N/A				
Longitudinal Crack Index	N/A	N/A				
Transverse Cracking Index	N/A	N/A				
Patching Index	N/A	N/A				
Rutting Index	N/A	N/A				
International Roughness Index (IRI)	N/A	N/A				
Lane & Width Information						
Number of Lanes	1	1				
Paved Width (ft)	13.2	13.2				
Lane Width (ft)	13.2	13.2				

Note: Pavement Condition Rating (PCR) is 0 because the route is in very poor condition. Individual distress indices could not be determined because of the excessive distress quantity and missing sections of pavement.

Yellowstone National Park

ROUTE 0228FAZ: FISHING BRIDGE RECREATIONAL VEHICLE PARK LOOP FA

Subcomponent of Route YELL-0228ZZ

Manual Rating

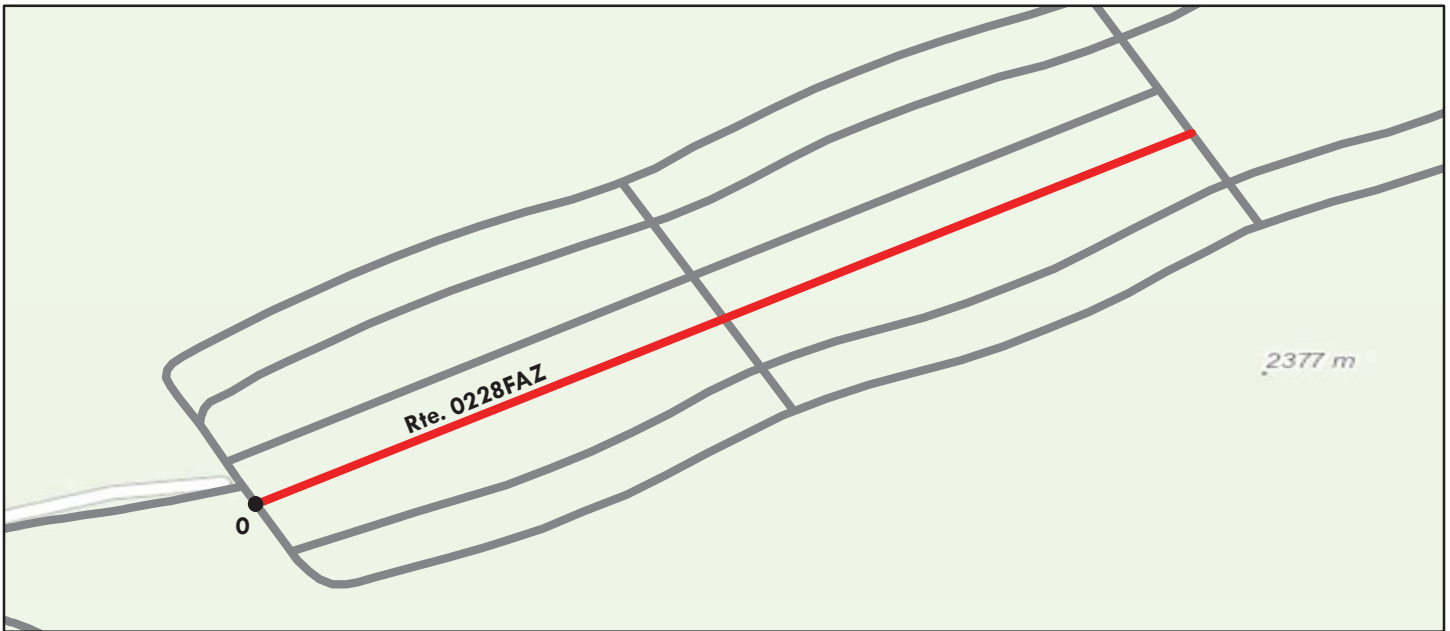

Sources: Esri, HERE, DeLorme, TomTom, Intermap, increment P Corp., GEBCO, USGS, FAO, NPS, NRCAN, GeoBase, IGN, Kadaster NL, Ordnance Survey, Esri Japan, METI, Esri China (Hong Kong), swisstopo, MapmyIndia, © OpenStreetMap contributors, and the GIS User Community

Route Condition Legend – Pavement Condition Rating (PCR)						
Poor (0 - 60)	Fair (61- 84)	Good (85 - 94)	Excellent (95 - 100)	Not Rated		
See Appendix for definitions and formulas						
Inspection Date:	9/17/2016	Beginning Section MP	0.00			
Paved Length (Miles):	0.22	Section Length (MI)	0.22			
Surface Type:	ASPHALT	Route Summary				
Roadway Condition Information						
Pavement Condition Rating (PCR)	0	0				
Surface Condition Rating (SCR)	0	0				
Roughness Condition Index (RCI)	N/A	N/A				
Distress Index Values						
Structural Crack Index	N/A	N/A				
Alligator Crack Index	N/A	N/A				
Longitudinal Crack Index	N/A	N/A				
Transverse Cracking Index	N/A	N/A				
Patching Index	N/A	N/A				
Rutting Index	N/A	N/A				
International Roughness Index (IRI)	N/A	N/A				
Lane & Width Information						
Number of Lanes	1	1				
Paved Width (ft)	14.7	14.7				
Lane Width (ft)	14.7	14.7				

Note: Pavement Condition Rating (PCR) is 0 because the route is in very poor condition. Individual distress indices could not be determined because of the excessive distress quantity and missing sections of pavement.

Yellowstone National Park

ROUTE 0228FBZ: FISHING BRIDGE RECREATIONAL VEHICLE PARK LOOP FB

Subcomponent of Route YELL-0228ZZ

Manual Rating

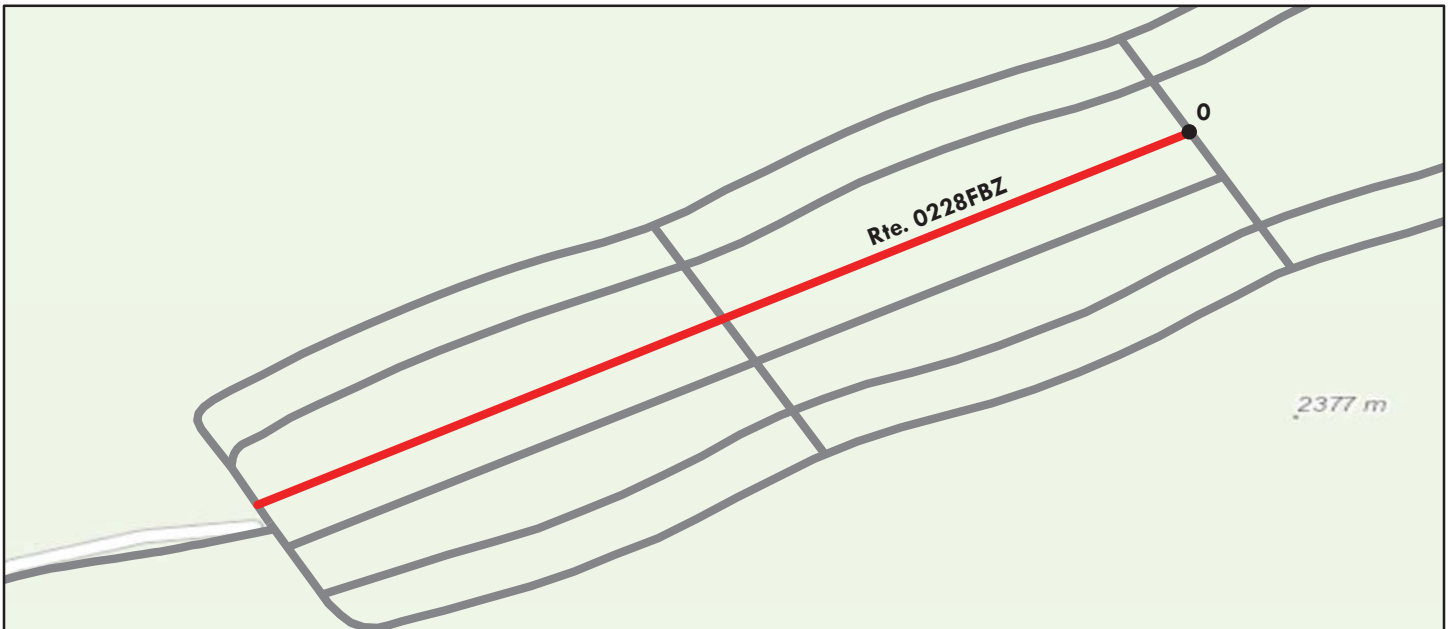

Sources: Esri, HERE, DeLorme, TomTom, Intermap, increment P Corp., GEBCO, USGS, FAO, NPS, NRCAN, GeoBase, IGN, Kadaster NL, Ordnance Survey, Esri Japan, METI, Esri China (Hong Kong), swisstopo, MapmyIndia, © OpenStreetMap contributors, and the GIS User Community

Route Condition Legend – Pavement Condition Rating (PCR)						
Poor (0 - 60)	Fair (61- 84)	Good (85 - 94)	Excellent (95 - 100)	Not Rated		
See Appendix for definitions and formulas						
Inspection Date: 9/17/2016	Beginning Section MP	0.00				
Paved Length (Miles): 0.22	Section Length (MI)	0.22				
Surface Type: ASPHALT	Route Summary					
Roadway Condition Information						
Pavement Condition Rating (PCR)	0	0				
Surface Condition Rating (SCR)	0	0				
Roughness Condition Index (RCI)	N/A	N/A				
Distress Index Values						
Structural Crack Index	N/A	N/A				
Alligator Crack Index	N/A	N/A				
Longitudinal Crack Index	N/A	N/A				
Transverse Cracking Index	N/A	N/A				
Patching Index	N/A	N/A				
Rutting Index	N/A	N/A				
International Roughness Index (IRI)	N/A	N/A				
Lane & Width Information						
Number of Lanes	1	1				
Paved Width (ft)	15	15				
Lane Width (ft)	14.7	14.7				

Note: Pavement Condition Rating (PCR) is 0 because the route is in very poor condition. Individual distress indices could not be determined because of the excessive distress quantity and missing sections of pavement.

Yellowstone National Park

ROUTE 0228GZ: FISHING BRIDGE RECREATIONAL VEHICLE PARK LOOP G

Subcomponent of Route YELL-0228ZZ

Manual Rating

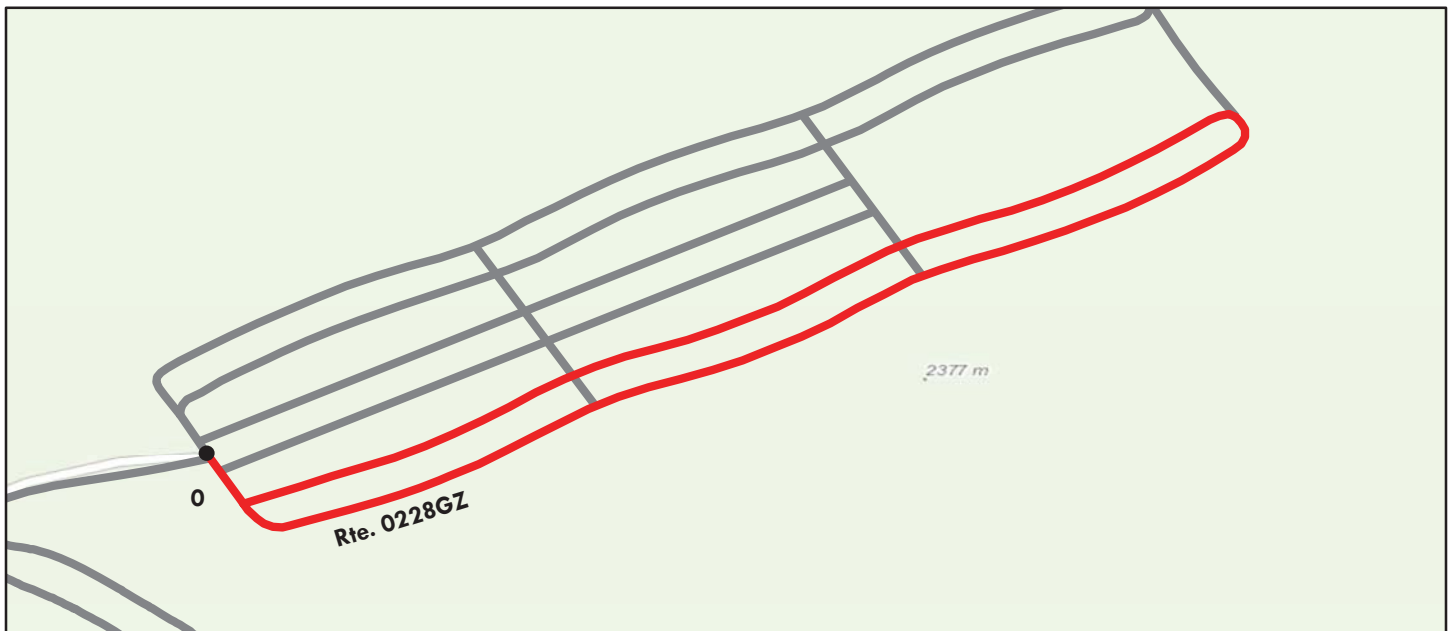

Sources: Esri, HERE, DeLorme, TomTom, Intermap, increment P Corp., GEBCO, USGS, FAO, NPS, NRCAN, GeoBase, IGN, Kadaster NL, Ordnance Survey, Esri Japan, METI, Esri China (Hong Kong), swisstopo, MapmyIndia, © OpenStreetMap contributors, and the GIS User Community

Route Condition Legend – Pavement Condition Rating (PCR)						
Poor (0 - 60)	Fair (61- 84)	Good (85 - 94)	Excellent (95 - 100)	Not Rated		
See Appendix for definitions and formulas						
Inspection Date: 7/20/2016	Beginning Section MP	0.00				
Paved Length (Miles): 0.71	Section Length (MI)	0.71				
Surface Type: ASPHALT	Route Summary					
Roadway Condition Information						
Pavement Condition Rating (PCR)	0	0				
Surface Condition Rating (SCR)	0	0				
Roughness Condition Index (RCI)	N/A	N/A				
Distress Index Values						
Structural Crack Index	N/A	N/A				
Alligator Crack Index	N/A	N/A				
Longitudinal Crack Index	N/A	N/A				
Transverse Cracking Index	N/A	N/A				
Patching Index	N/A	N/A				
Rutting Index	N/A	N/A				
International Roughness Index (IRI)	N/A	N/A				
Lane & Width Information						
Number of Lanes	1	1				
Paved Width (ft)	14	14				
Lane Width (ft)	14	14				

Note: Pavement Condition Rating (PCR) is 0 because the route is in very poor condition. Individual distress indices could not be determined because of the excessive distress quantity and missing sections of pavement.

Yellowstone National Park

ROUTE 0228HZ: FISHING BRIDGE RECREATIONAL VEHICLE PARK LOOP E-G CONNECTOR ROAD A

Subcomponent of Route YELL-0228ZZ

Manual Rating

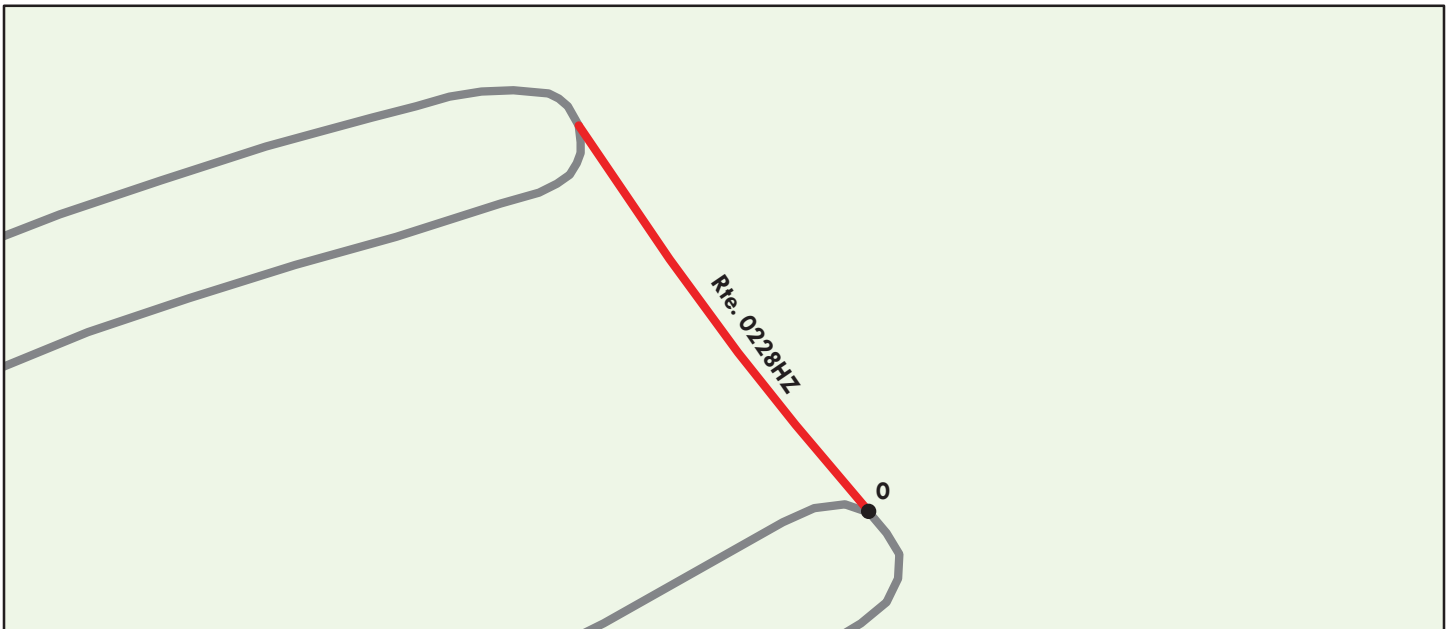

Sources: Esri, HERE, DeLorme, TomTom, Intermap, increment P Corp., GEBCO, USGS, FAO, NPS, NRCAN, GeoBase, IGN, Kadaster NL, Ordnance Survey, Esri Japan, METI, Esri China (Hong Kong), swisstopo, MapmyIndia, © OpenStreetMap contributors, and the GIS User Community

Route Condition Legend – Pavement Condition Rating (PCR)						
Poor (0 - 60)	Fair (61- 84)	Good (85 - 94)	Excellent (95 - 100)	Not Rated		
See Appendix for definitions and formulas						
Inspection Date: 7/20/2016	Beginning Section MP	0.00				
Paved Length (Miles): 0.05	Section Length (MI)	0.05				
Surface Type: ASPHALT	Route Summary					
Roadway Condition Information						
Pavement Condition Rating (PCR)	0	0				
Surface Condition Rating (SCR)	0	0				
Roughness Condition Index (RCI)	N/A	N/A				
Distress Index Values						
Structural Crack Index	N/A	N/A				
Alligator Crack Index	N/A	N/A				
Longitudinal Crack Index	N/A	N/A				
Transverse Cracking Index	N/A	N/A				
Patching Index	N/A	N/A				
Rutting Index	N/A	N/A				
International Roughness Index (IRI)	N/A	N/A				
Lane & Width Information						
Number of Lanes	1	1				
Paved Width (ft)	19.9	19.9				
Lane Width (ft)	19.9	19.9				

Note: Pavement Condition Rating (PCR) is 0 because the route is in very poor condition. Individual distress indices could not be determined because of the excessive distress quantity and missing sections of pavement.

Yellowstone National Park

ROUTE 0228IZ: FISHING BRIDGE RECREATIONAL VEHICLE PARK LOOP E-G CONNECTOR ROAD B

Subcomponent of Route YELL-0228ZZ

Manual Rating

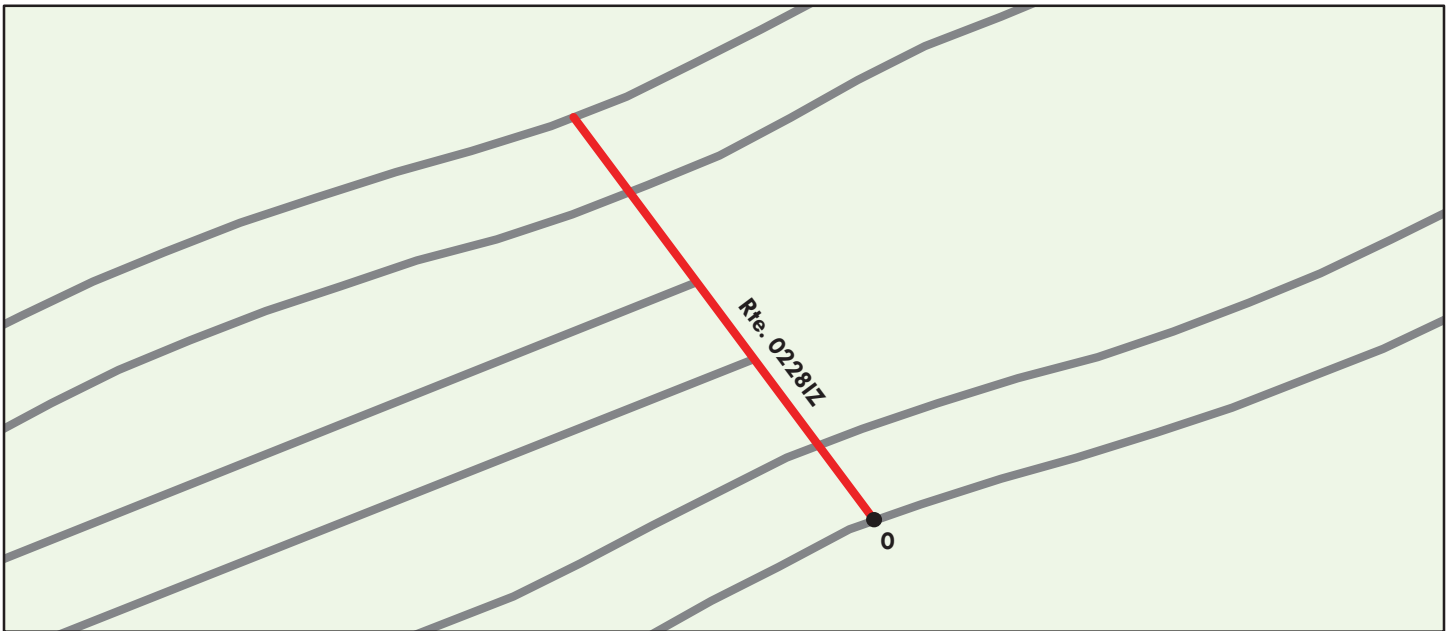

Sources: Esri, HERE, DeLorme, TomTom, Intermap, increment P Corp., GEBCO, USGS, FAO, NPS, NRCAN, GeoBase, IGN, Kadaster NL, Ordnance Survey, Esri Japan, METI, Esri China (Hong Kong), swisstopo, MapmyIndia, © OpenStreetMap contributors, and the GIS User Community

Route Condition Legend – Pavement Condition Rating (PCR)						
Poor (0 - 60)	Fair (61- 84)	Good (85 - 94)	Excellent (95 - 100)	Not Rated		
See Appendix for definitions and formulas						
Inspection Date: 7/20/2016	Beginning Section MP	0.00				
Paved Length (Miles): 0.07	Section Length (MI)	0.07				
Surface Type: ASPHALT	Route Summary					
Roadway Condition Information						
Pavement Condition Rating (PCR)	0	0				
Surface Condition Rating (SCR)	0	0				
Roughness Condition Index (RCI)	N/A	N/A				
Distress Index Values						
Structural Crack Index	N/A	N/A				
Alligator Crack Index	N/A	N/A				
Longitudinal Crack Index	N/A	N/A				
Transverse Cracking Index	N/A	N/A				
Patching Index	N/A	N/A				
Rutting Index	N/A	N/A				
International Roughness Index (IRI)	N/A	N/A				
Lane & Width Information						
Number of Lanes	1	1				
Paved Width (ft)	20	20				
Lane Width (ft)	20	20				

Note: Pavement Condition Rating (PCR) is 0 because the route is in very poor condition. Individual distress indices could not be determined because of the excessive distress quantity and missing sections of pavement.

Yellowstone National Park

ROUTE 0228JZ: FISHING BRIDGE RECREATIONAL VEHICLE PARK LOOPE-G CONNECTOR ROAD C

Subcomponent of Route YELL-0228ZZ

Manual Rating

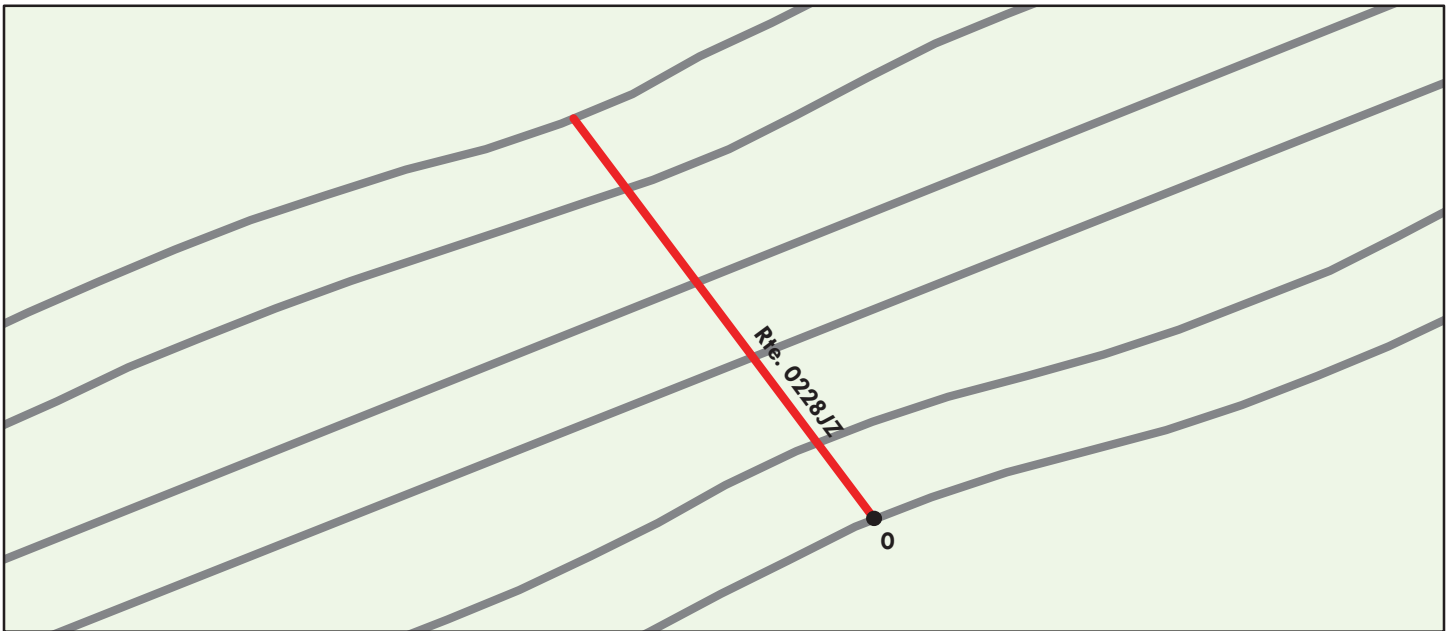

Sources: Esri, HERE, DeLorme, TomTom, Intermap, increment P Corp., GEBCO, USGS, FAO, NPS, NRCAN, GeoBase, IGN, Kadaster NL, Ordnance Survey, Esri Japan, METI, Esri China (Hong Kong), swisstopo, MapmyIndia, © OpenStreetMap contributors, and the GIS User Community

Route Condition Legend – Pavement Condition Rating (PCR)						
Poor (0 - 60)	Fair (61- 84)	Good (85 - 94)	Excellent (95 - 100)	Not Rated		
See Appendix for definitions and formulas						
Inspection Date: 9/17/2016	Beginning Section MP	0.00				
Paved Length (Miles): 0.08	Section Length (MI)	0.08				
Surface Type: ASPHALT	Route Summary					
Roadway Condition Information						
Pavement Condition Rating (PCR)	0	0				
Surface Condition Rating (SCR)	0	0				
Roughness Condition Index (RCI)	N/A	N/A				
Distress Index Values						
Structural Crack Index	N/A	N/A				
Alligator Crack Index	N/A	N/A				
Longitudinal Crack Index	N/A	N/A				
Transverse Cracking Index	N/A	N/A				
Patching Index	N/A	N/A				
Rutting Index	N/A	N/A				
International Roughness Index (IRI)	N/A	N/A				
Lane & Width Information						
Number of Lanes	1	1				
Paved Width (ft)	25.1	25.1				
Lane Width (ft)	25.1	25.1				

Note: Pavement Condition Rating (PCR) is 0 because the route is in very poor condition. Individual distress indices could not be determined because of the excessive distress quantity and missing sections of pavement.

Yellowstone National Park

ROUTE 0228KZ: FISHING BRIDGE RECREATIONAL VEHICLE PARK LOOP A-C CONNECTOR ROAD

Subcomponent of Route YELL-0228ZZ
Data Collection Vehicle (DCV) Rating

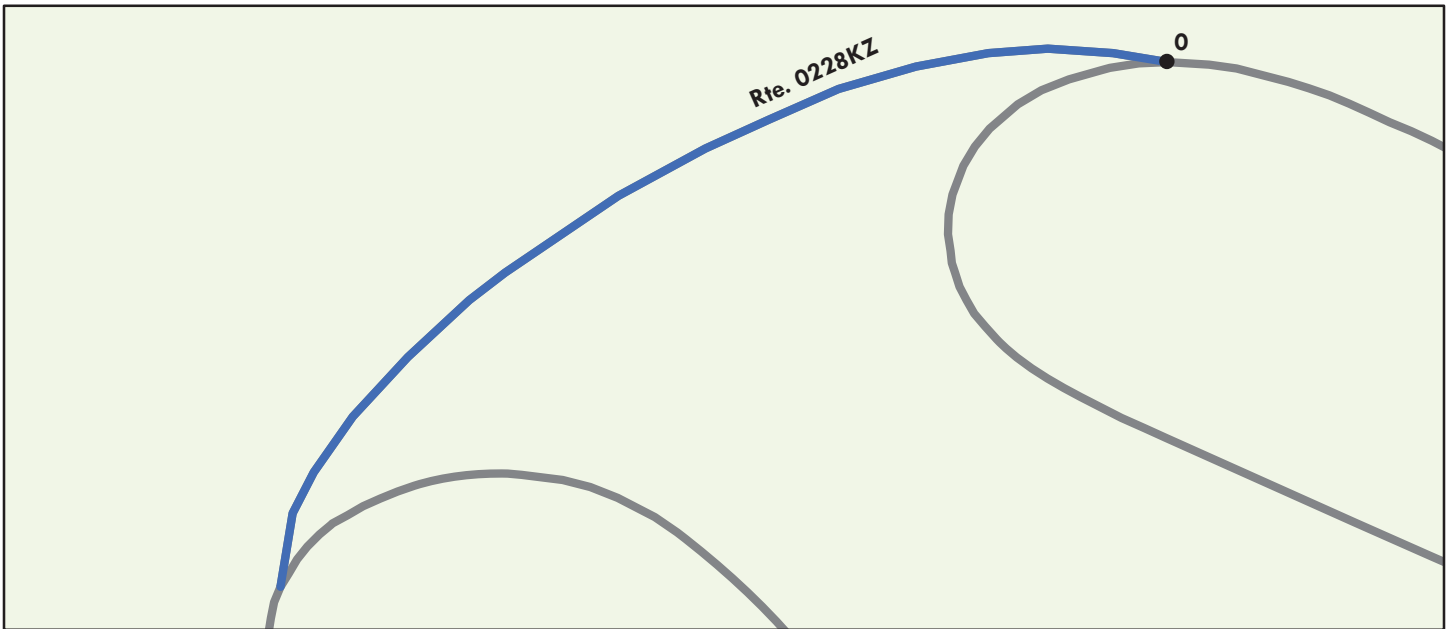

Sources: Esri, HERE, DeLorme, Intermap, increment P Corp., GEBCO, USGS, FAO, NPS, NRCAN, GeoBase, IGN, Kadaster NL, Ordnance Survey, Esri Japan, METI, Esri China (Hong Kong), swisstopo, MapmyIndia, © OpenStreetMap contributors, and the GIS User Community

Route Condition Legend – Pavement Condition Rating (PCR)						
Poor (0 - 60)	Fair (61- 84)	Good (85 - 94)	Excellent (95 - 100)	Not Rated		
See Appendix for definitions and formulas						
Inspection Date: 9/17/2016	Beginning Section MP	0				
Paved Length (Miles): 0.03	Section Length (MI)	0.03				
Surface Type: ASPHALT	Route Summary					
Roadway Condition Information						
Pavement Condition Rating (PCR)	97	97				
Surface Condition Rating (SCR)	97	97				
Roughness Condition Index (RCI)	N/A	N/A				
Distress Index Values						
Structural Crack Index	100	100				
Alligator Crack Index	100	100				
Longitudinal Crack Index	100	100				
Transverse Cracking Index	100	100				
Patching Index	98	98				
Rutting Index	97	97				
International Roughness Index (IRI)	N/A	N/A				
Lane & Width Information						
Number of Lanes	1	1				
Paved Width (ft)	15.5	15.5				
Lane Width (ft)	15.5	15.5				

Yellowstone National Park

ROUTE 0228LZ: FISHING BRIDGE RECREATIONAL VEHICLE PARK LOOP B-D CONNECTOR ROAD A

Subcomponent of Route YELL-0228ZZ
Data Collection Vehicle (DCV) Rating



Sources: Esri, HERE, DeLorme, TomTom, Intermap, increment P Corp., GEBCO, USGS, FAO, NPS, NRCAN, GeoBase, IGN, Kadaster NL, Ordnance Survey, Esri Japan, METI, Esri China (Hong Kong), swisstopo, MapmyIndia, © OpenStreetMap contributors, and the GIS User Community

Route Condition Legend – Pavement Condition Rating (PCR)						
Poor (0 - 60)	Fair (61- 84)	Good (85 - 94)	Excellent (95 - 100)	Not Rated		
See Appendix for definitions and formulas						
Inspection Date: 9/17/2016	Beginning Section MP	0				
Paved Length (Miles): 0.05	Section Length (MI)	0.05				
Surface Type: ASPHALT	Route Summary					
Roadway Condition Information						
Pavement Condition Rating (PCR)	94	94				
Surface Condition Rating (SCR)	94	94				
Roughness Condition Index (RCI)	N/A	N/A				
Distress Index Values						
Structural Crack Index	100	100				
Alligator Crack Index	100	100				
Longitudinal Crack Index	100	100				
Transverse Cracking Index	100	100				
Patching Index	94	94				
Rutting Index	97	97				
International Roughness Index (IRI)	N/A	N/A				
Lane & Width Information						
Number of Lanes	2	2				
Paved Width (ft)	20.3	20.3				
Lane Width (ft)	10.2	10.2				

Yellowstone National Park

ROUTE 0228MZ: FISHING BRIDGE RECREATIONAL VEHICLE PARK LOOP B-D CONNECTOR ROAD B

Subcomponent of Route YELL-0228ZZ
Data Collection Vehicle (DCV) Rating

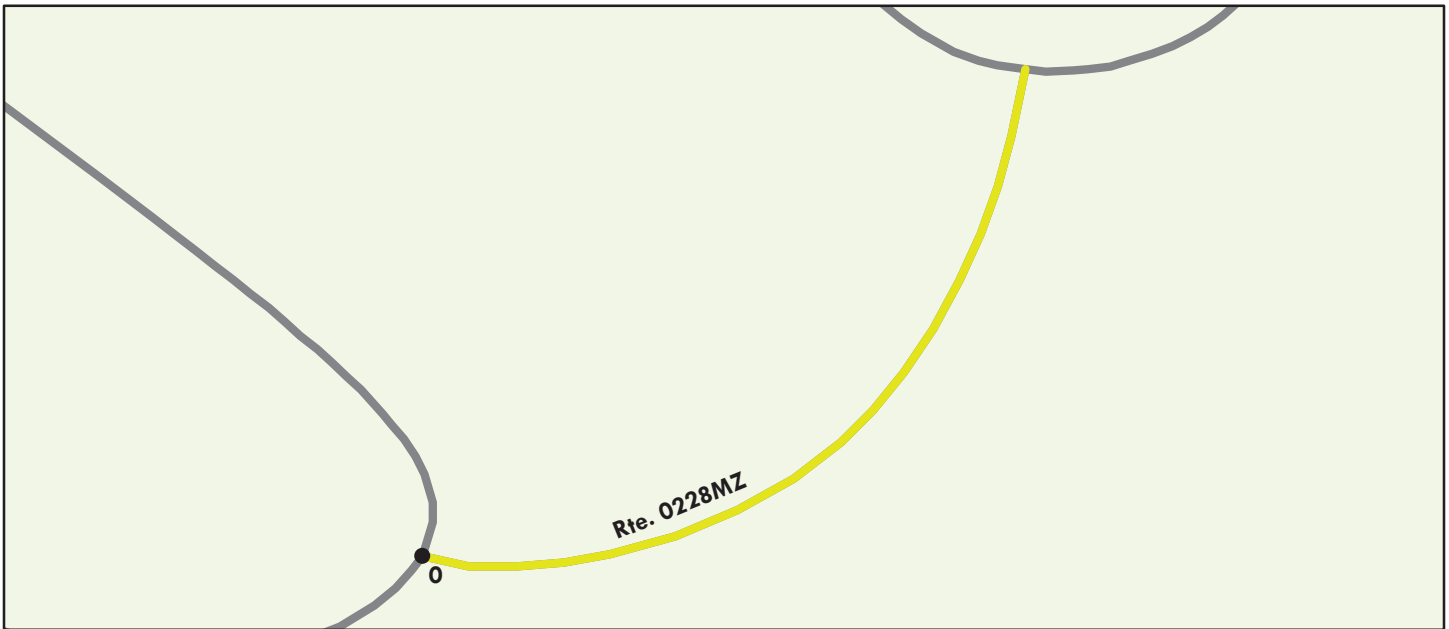

Sources: Esri, HERE, DeLorme, TomTom, Intermap, increment P Corp., GEBCO, USGS, FAO, NPS, NRCAN, GeoBase, IGN, Kadaster NL, Ordnance Survey, Esri Japan, METI, Esri China (Hong Kong), swisstopo, MapmyIndia, © OpenStreetMap contributors, and the GIS User Community

Route Condition Legend – Pavement Condition Rating (PCR)						
Poor (0 - 60)	Fair (61- 84)	Good (85 - 94)	Excellent (95 - 100)	Not Rated		
See Appendix for definitions and formulas						
Inspection Date:	9/17/2016	Beginning Section MP	0			
Paved Length (Miles):	0.04	Section Length (MI)	0.04			
Surface Type:	ASPHALT	Route Summary				
Roadway Condition Information						
Pavement Condition Rating (PCR)	72	72				
Surface Condition Rating (SCR)	72	72				
Roughness Condition Index (RCI)	N/A	N/A				
Distress Index Values						
Structural Crack Index	100	100				
Alligator Crack Index	100	100				
Longitudinal Crack Index	100	100				
Transverse Cracking Index	100	100				
Patching Index	72	72				
Rutting Index	95	95				
International Roughness Index (IRI)	N/A	N/A				
Lane & Width Information						
Number of Lanes	1	1				
Paved Width (ft)	24.1	24.1				
Lane Width (ft)	24.1	24.1				

Yellowstone National Park

ROUTE 0228Z: FISHING BRIDGE RECREATIONAL VEHICLE PARK ENTRANCE ROAD

Subcomponent of Route YELL-0228ZZ
Data Collection Vehicle (DCV) Rating

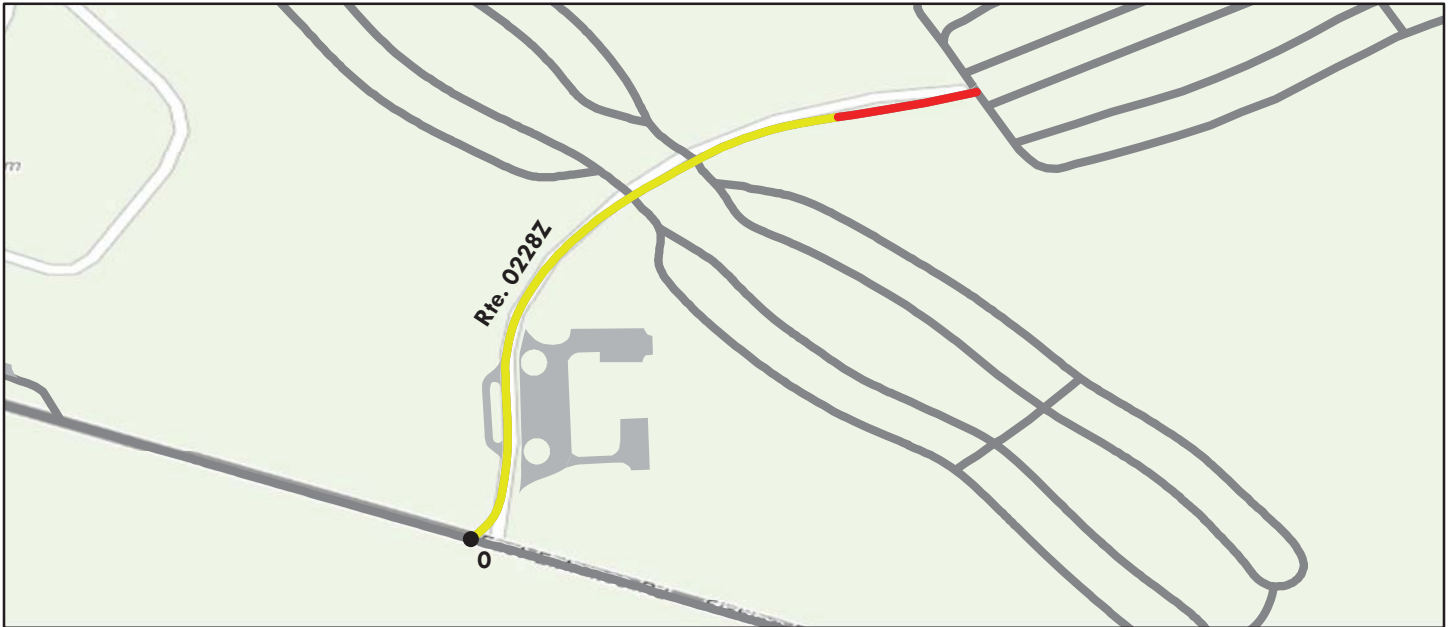

Sources: Esri, HERE, DeLorme, Intermap, increment P Corp., GEBCO, USGS, FAO, NPS, NRCAN, GeoBase, IGN, Kadaster NL, Ordnance Survey, Esri Japan, METI, Esri China (Hong Kong), swisstopo, MapmyIndia, © OpenStreetMap contributors, and the GIS User Community

Route Condition Legend – Pavement Condition Rating (PCR)									
Poor (0 - 60)		Fair (61- 84)		Good (85 - 94)		Excellent (95 - 100)		Not Rated	
See Appendix for definitions and formulas									
Inspection Date:	9/17/2016	Beginning Section MP	0						
Paved Length (Miles):	0.23	Section Length (MI)	0.23						
Surface Type:	ASPHALT	Route Summary							
Roadway Condition Information									
Pavement Condition Rating (PCR)		80	80						
Surface Condition Rating (SCR)		80	80						
Roughness Condition Index (RCI)		N/A	N/A						
Distress Index Values									
Structural Crack Index		80	80						
Alligator Crack Index		97	97						
Longitudinal Crack Index		83	83						
Transverse Cracking Index		87	87						
Patching Index		88	88						
Rutting Index		94	94						
International Roughness Index (IRI)		N/A	N/A						
Lane & Width Information									
Number of Lanes		2	2						
Paved Width (ft)		23	23						
Lane Width (ft)		10.9	10.9						

Yellowstone National Park

ROUTE 0229: SPRUCE FOREST PICNIC AREA ROAD

Data Collection Vehicle (DCV) Rating



Sources: Esri, HERE, DeLorme, TomTom, Intermap, increment P Corp., GEBCO, USGS, FAO, NPS, NRCAN, GeoBase, IGN, Kadaster NL, Ordnance Survey, Esri Japan, METI, Esri China (Hong Kong), swisstopo, MapmyIndia, © OpenStreetMap contributors, and the GIS User Community

Route Condition Legend – Pavement Condition Rating (PCR)						
Poor (0 - 60)	Fair (61- 84)	Good (85 - 94)	Excellent (95 - 100)	Not Rated		
See Appendix for definitions and formulas						
Inspection Date:	9/17/2016	Beginning Section MP	0			
Paved Length (Miles):	0.16	Section Length (MI)	0.16			
Surface Type:	ASPHALT	Route Summary				
Roadway Condition Information						
Pavement Condition Rating (PCR)	97	97				
Surface Condition Rating (SCR)	97	97				
Roughness Condition Index (RCI)	N/A	N/A				
Distress Index Values						
Structural Crack Index	100	100				
Alligator Crack Index	100	100				
Longitudinal Crack Index	100	100				
Transverse Cracking Index	97	97				
Patching Index	100	100				
Rutting Index	98	98				
International Roughness Index (IRI)	N/A	N/A				
Lane & Width Information						
Number of Lanes	2	2				
Paved Width (ft)	19.2	19.2				
Lane Width (ft)	9.6	9.6				

Yellowstone National Park

ROUTE 0230: DOT ISLAND PICNIC AREA ROAD

Data Collection Vehicle (DCV) Rating

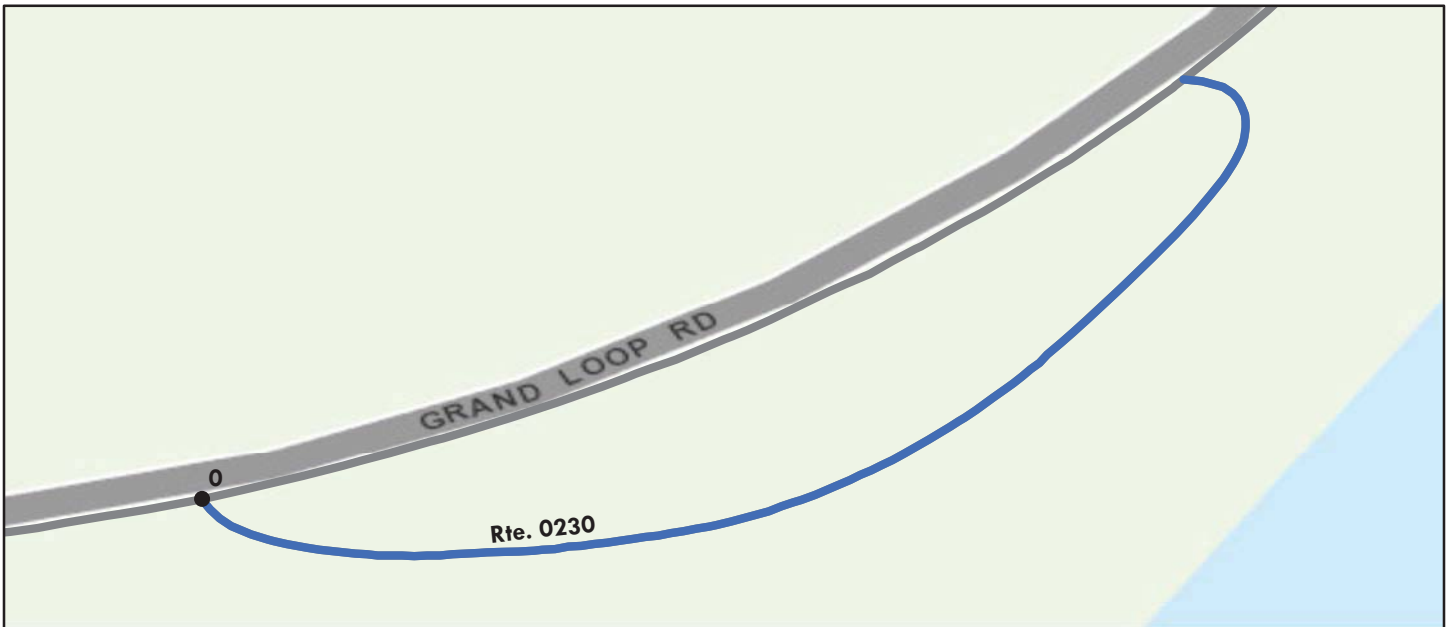

Sources: Esri, HERE, DeLorme, TomTom, Intermap, increment P Corp., GEBCO, USGS, FAO, NPS, NRCAN, GeoBase, IGN, Kadaster NL, Ordnance Survey, Esri Japan, METI, Esri China (Hong Kong), swisstopo, MapmyIndia, © OpenStreetMap contributors, and the GIS User Community

Route Condition Legend – Pavement Condition Rating (PCR)						
Poor (0 - 60)	Fair (61- 84)	Good (85 - 94)	Excellent (95 - 100)	Not Rated		
See Appendix for definitions and formulas						
Inspection Date: 9/17/2016	Beginning Section MP	0				
Paved Length (Miles): 0.12	Section Length (MI)	0.12				
Surface Type: ASPHALT	Route Summary					
Roadway Condition Information						
Pavement Condition Rating (PCR)	98	98				
Surface Condition Rating (SCR)	98	98				
Roughness Condition Index (RCI)	N/A	N/A				
Distress Index Values						
Structural Crack Index	100	100				
Alligator Crack Index	100	100				
Longitudinal Crack Index	100	100				
Transverse Cracking Index	98	98				
Patching Index	100	100				
Rutting Index	98	98				
International Roughness Index (IRI)	N/A	N/A				
Lane & Width Information						
Number of Lanes	2	2				
Paved Width (ft)	19.2	19.2				
Lane Width (ft)	9.6	9.6				

Yellowstone National Park

ROUTE 0231: SAND POINT PICNIC AREA ROAD

Data Collection Vehicle (DCV) Rating

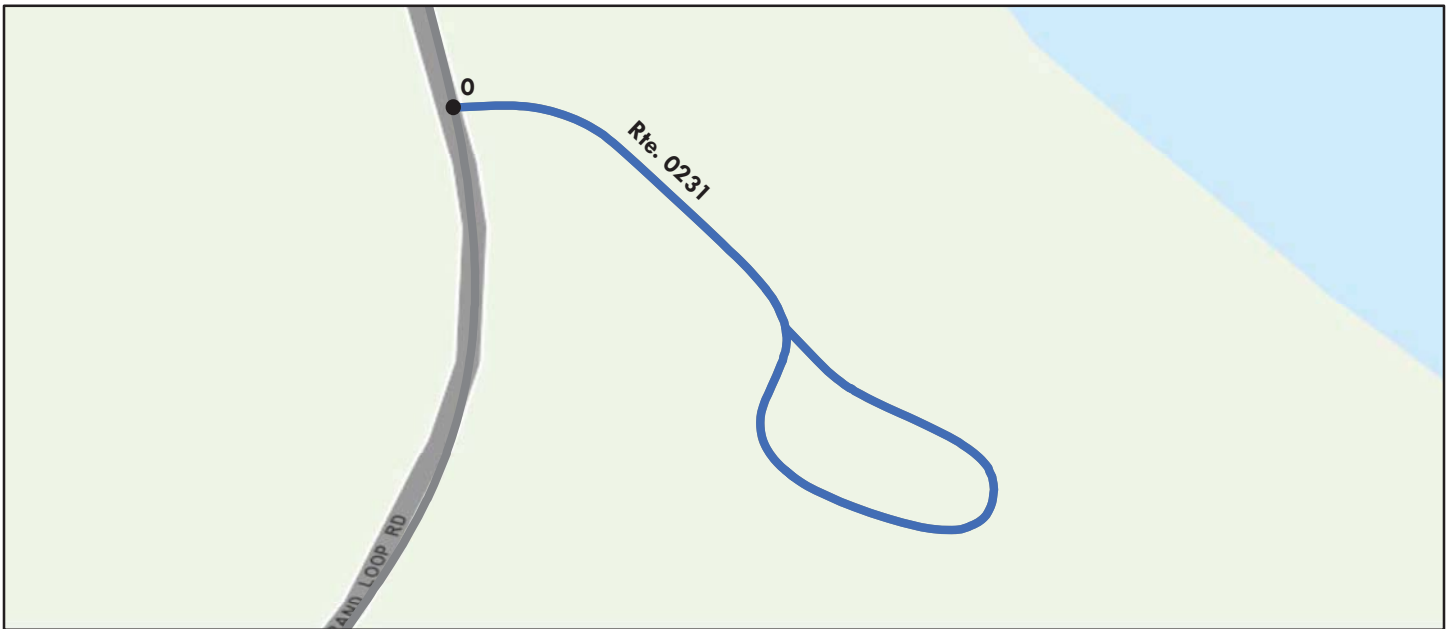

Sources: Esri, HERE, DeLorme, Intermap, increment P Corp., GEBCO, USGS, FAO, NPS, NRCAN, GeoBase, IGN, Kadaster NL, Ordnance Survey, Esri Japan, METI, Esri China (Hong Kong), swisstopo, MapmyIndia, © OpenStreetMap contributors, and the GIS User Community

Route Condition Legend – Pavement Condition Rating (PCR)						
Poor (0 - 60)	Fair (61- 84)	Good (85 - 94)	Excellent (95 - 100)	Not Rated		
See Appendix for definitions and formulas						
Inspection Date: 9/17/2016	Beginning Section MP	0				
Paved Length (Miles): 0.18	Section Length (MI)	0.18				
Surface Type: ASPHALT	Route Summary					
Roadway Condition Information						
Pavement Condition Rating (PCR)	98	98				
Surface Condition Rating (SCR)	98	98				
Roughness Condition Index (RCI)	N/A	N/A				
Distress Index Values						
Structural Crack Index	100	100				
Alligator Crack Index	100	100				
Longitudinal Crack Index	100	100				
Transverse Cracking Index	100	100				
Patching Index	100	100				
Rutting Index	98	98				
International Roughness Index (IRI)	N/A	N/A				
Lane & Width Information						
Number of Lanes	1	1				
Paved Width (ft)	29.4	29.4				
Lane Width (ft)	22.1	22.1				

Yellowstone National Park

ROUTE 0232ZZ: LAKE HOTEL CABIN ROADS

Summary Route

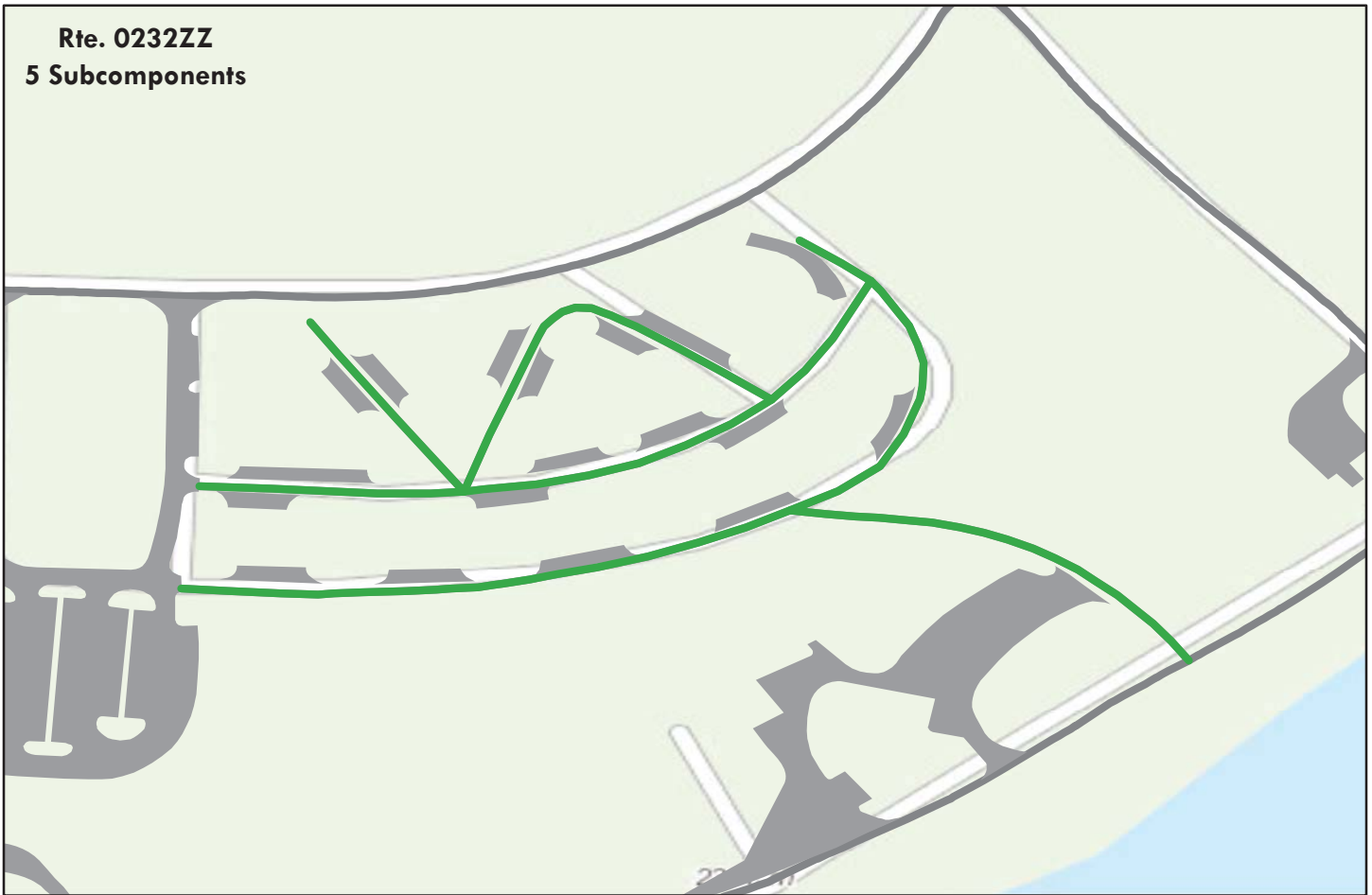

Sources: Esri, HERE, DeLorme, TomTom, Intermap, increment P Corp., GEBCO, USGS, FAO, NPS, NRCAN, GeoBase, IGN, Kadaster NL, Ordnance Survey, Esri Japan, METI, Esri China (Hong Kong), swisstopo, MapmyIndia, © OpenStreetMap contributors, and the GIS User Community

Note: The weighted average summary PCR value is calculated from only the sections of road where the PCR was collected. The overall PCR for the summary route may not reflect individual subcomponent ratings.

Route Condition Legend – Pavement Condition Rating (PCR)						
Poor (0 - 60)	Fair (61- 84)	Good (85 - 94)	Excellent (95 - 100)	Not Rated		
See Appendix for definitions and formulas						
Inspection Date: 9/17/2016						
Paved Length (Miles): 0.57						
Surface Type: ASPHALT	Route Summary					
Roadway Condition Information						
Pavement Condition Rating (PCR)	93					
Lane & Width Information						
Number of Lanes	2					
Paved Width (ft)	16.7					
Lane Width (ft)	8.3					

Yellowstone National Park

ROUTE 0232AZ: LAKE HOTEL CABIN ROAD A

Subcomponent of Route YELL-0232ZZ
Data Collection Vehicle (DCV) Rating

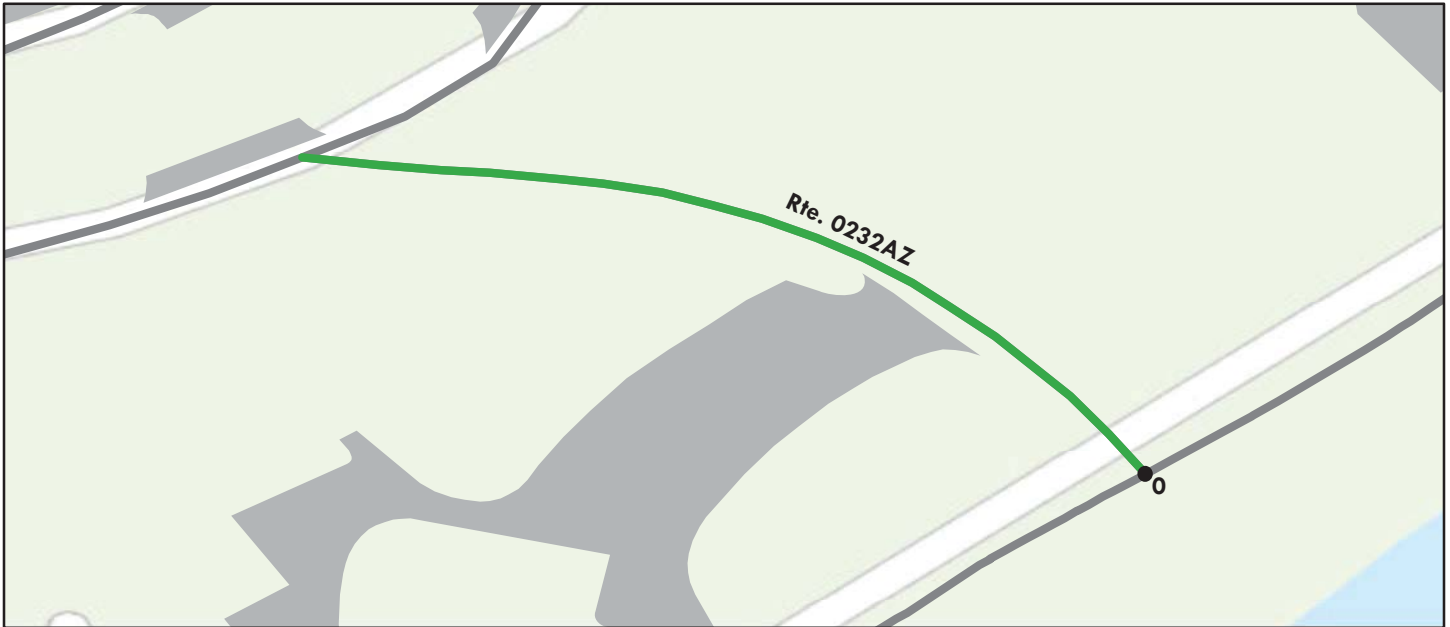

Sources: Esri, HERE, DeLorme, TomTom, Intermap, increment P Corp., GEBCO, USGS, FAO, NPS, NRCAN, GeoBase, IGN, Kadaster NL, Ordnance Survey, Esri Japan, METI, Esri China (Hong Kong), swisstopo, MapmyIndia, © OpenStreetMap contributors, and the GIS User Community

Route Condition Legend – Pavement Condition Rating (PCR)						
Poor (0 - 60)	Fair (61- 84)	Good (85 - 94)	Excellent (95 - 100)	Not Rated		
See Appendix for definitions and formulas						
Inspection Date: 9/17/2016	Beginning Section MP	0				
Paved Length (Miles): 0.08	Section Length (MI)	0.08				
Surface Type: ASPHALT	Route Summary					
Roadway Condition Information						
Pavement Condition Rating (PCR)	86	86				
Surface Condition Rating (SCR)	86	86				
Roughness Condition Index (RCI)	N/A	N/A				
Distress Index Values						
Structural Crack Index	100	100				
Alligator Crack Index	100	100				
Longitudinal Crack Index	100	100				
Transverse Cracking Index	100	100				
Patching Index	86	86				
Rutting Index	95	95				
International Roughness Index (IRI)	N/A	N/A				
Lane & Width Information						
Number of Lanes	2	2				
Paved Width (ft)	22.1	22.1				
Lane Width (ft)	11	11				

Yellowstone National Park

ROUTE 0232BZ: LAKE HOTEL CABIN ROAD B

Subcomponent of Route YELL-0232ZZ
Data Collection Vehicle (DCV) Rating

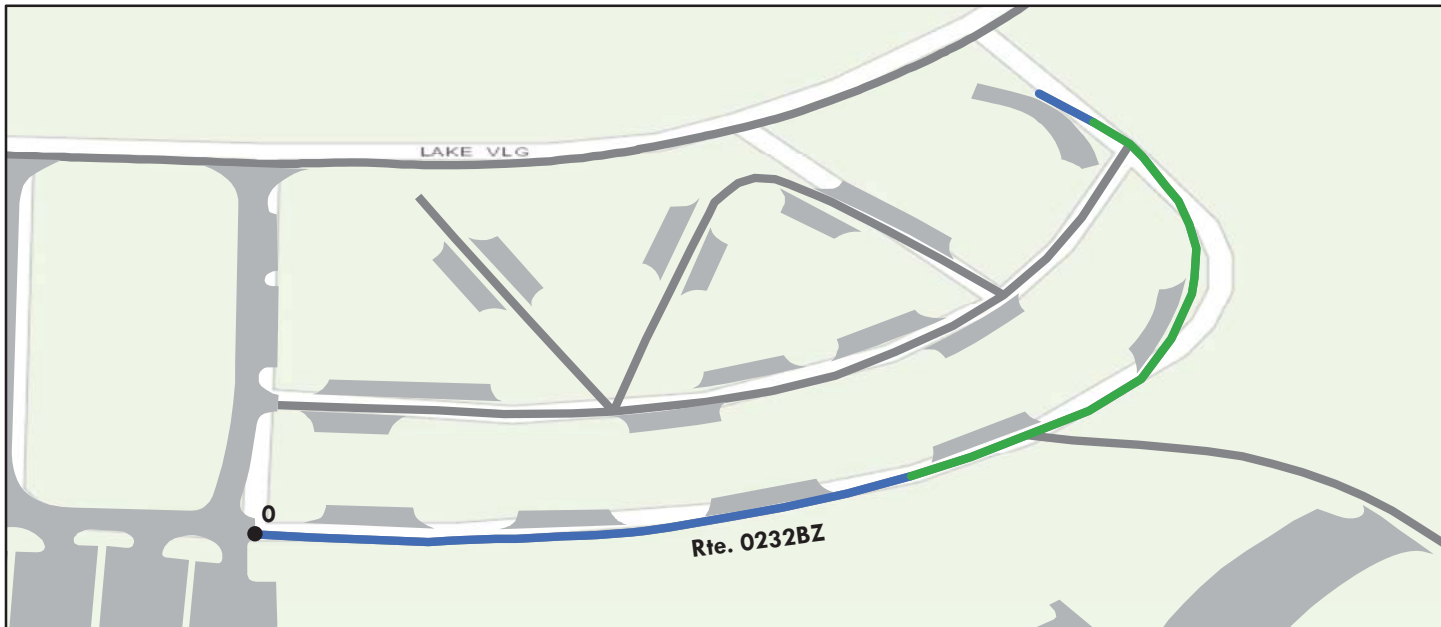

Sources: Esri, HERE, DeLorme, TomTom, Intermap, increment P Corp., GEBCO, USGS, FAO, NPS, NRCAN, GeoBase, IGN, Kadaster NL, Ordnance Survey, Esri Japan, METI, Esri China (Hong Kong), swisstopo, MapmyIndia, © OpenStreetMap contributors, and the GIS User Community

Route Condition Legend – Pavement Condition Rating (PCR)						
Poor (0 - 60)	Fair (61- 84)	Good (85 - 94)	Excellent (95 - 100)	Not Rated		
See Appendix for definitions and formulas						
Inspection Date:	9/17/2016	Beginning Section MP	0			
Paved Length (Miles):	0.21	Section Length (MI)	0.21			
Surface Type:	ASPHALT	Route Summary				
Roadway Condition Information						
Pavement Condition Rating (PCR)	95	95				
Surface Condition Rating (SCR)	95	95				
Roughness Condition Index (RCI)	N/A	N/A				
Distress Index Values						
Structural Crack Index	99	99				
Alligator Crack Index	100	100				
Longitudinal Crack Index	99	99				
Transverse Cracking Index	100	100				
Patching Index	100	100				
Rutting Index	95	95				
International Roughness Index (IRI)	N/A	N/A				
Lane & Width Information						
Number of Lanes	2	2				
Paved Width (ft)	16.4	16.4				
Lane Width (ft)	8.2	8.2				

Yellowstone National Park

ROUTE 0232CZ: LAKE HOTEL CABIN ROAD C

Subcomponent of Route YELL-0232ZZ
Data Collection Vehicle (DCV) Rating

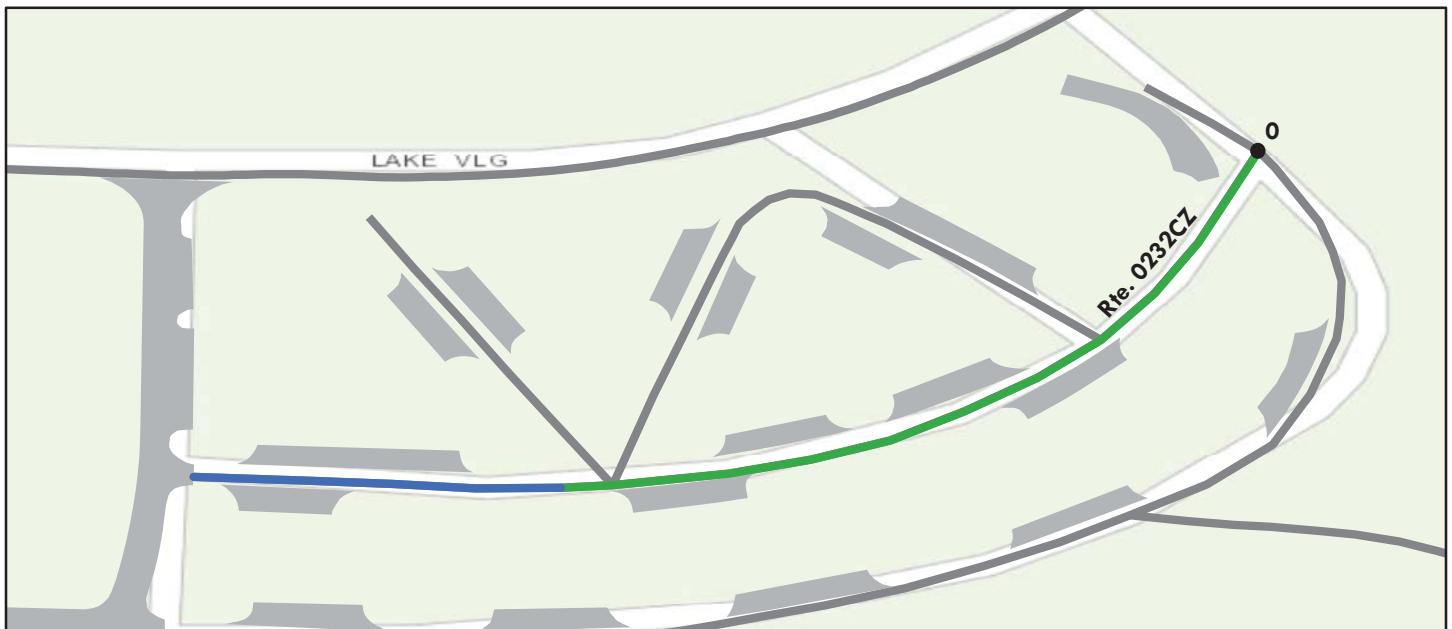

Sources: Esri, HERE, DeLorme, TomTom, Intermap, increment P Corp., GEBCO, USGS, FAO, NPS, NRCAN, GeoBase, IGN, Kadaster NL, Ordnance Survey, Esri Japan, METI, Esri China (Hong Kong), swisstopo, MapmyIndia, © OpenStreetMap contributors, and the GIS User Community

Route Condition Legend – Pavement Condition Rating (PCR)						
Poor (0 - 60)	Fair (61- 84)	Good (85 - 94)	Excellent (95 - 100)	Not Rated		
See Appendix for definitions and formulas						
Inspection Date:	9/17/2016	Beginning Section MP	0			
Paved Length (Miles):	0.14	Section Length (MI)	0.14			
Surface Type:	ASPHALT	Route Summary				
Roadway Condition Information						
Pavement Condition Rating (PCR)	94	94				
Surface Condition Rating (SCR)	94	94				
Roughness Condition Index (RCI)	N/A	N/A				
Distress Index Values						
Structural Crack Index	100	100				
Alligator Crack Index	100	100				
Longitudinal Crack Index	100	100				
Transverse Cracking Index	100	100				
Patching Index	100	100				
Rutting Index	94	94				
International Roughness Index (IRI)	N/A	N/A				
Lane & Width Information						
Number of Lanes	2	2				
Paved Width (ft)	14.6	14.6				
Lane Width (ft)	7.3	7.3				

Yellowstone National Park

ROUTE 0232DZ: LAKE HOTEL CABIN ROAD D

Subcomponent of Route YELL-0232ZZ
Data Collection Vehicle (DCV) Rating

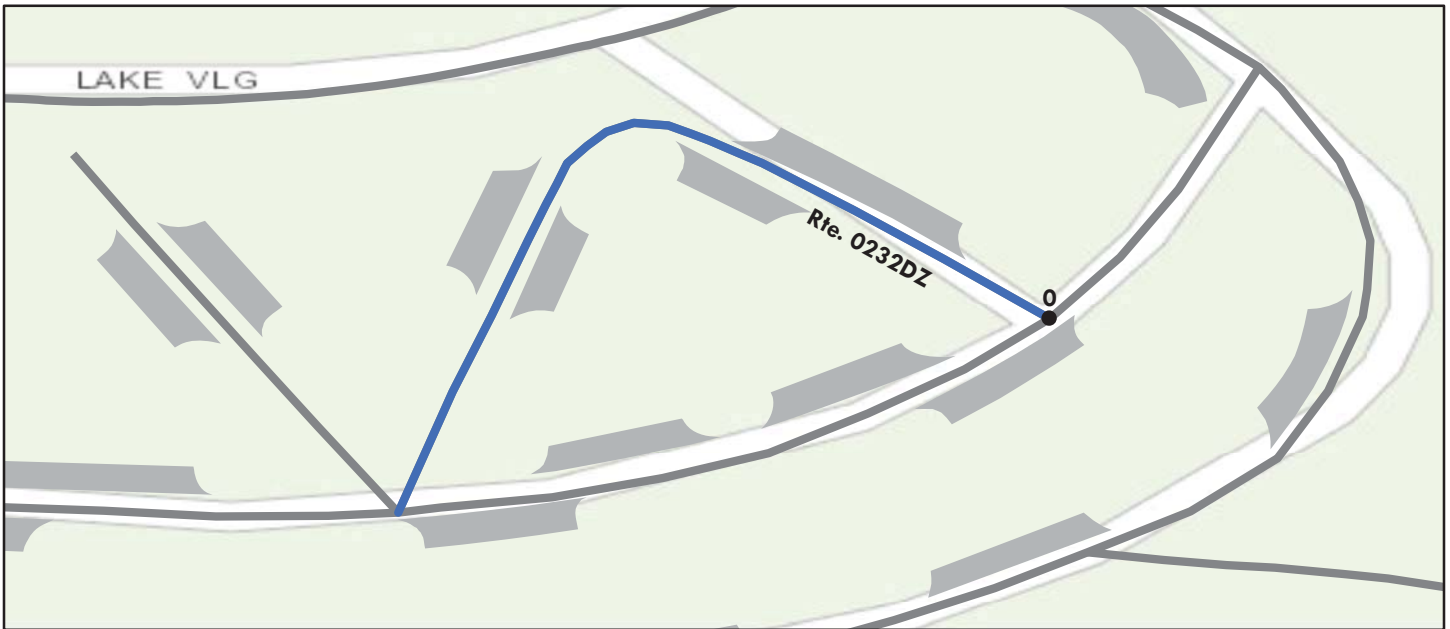

Sources: Esri, HERE, DeLorme, TomTom, Intermap, increment P Corp., GEBCO, USGS, FAO, NPS, NRCAN, GeoBase, IGN, Kadaster NL, Ordnance Survey, Esri Japan, METI, Esri China (Hong Kong), swisstopo, MapmyIndia, © OpenStreetMap contributors, and the GIS User Community

Route Condition Legend – Pavement Condition Rating (PCR)						
Poor (0 - 60)	Fair (61- 84)	Good (85 - 94)	Excellent (95 - 100)	Not Rated		
See Appendix for definitions and formulas						
Inspection Date: 9/17/2016	Beginning Section MP	0				
Paved Length (Miles): 0.09	Section Length (MI)	0.09				
Surface Type: ASPHALT	Route Summary					
Roadway Condition Information						
Pavement Condition Rating (PCR)	97	97				
Surface Condition Rating (SCR)	97	97				
Roughness Condition Index (RCI)	N/A	N/A				
Distress Index Values						
Structural Crack Index	100	100				
Alligator Crack Index	100	100				
Longitudinal Crack Index	100	100				
Transverse Cracking Index	100	100				
Patching Index	100	100				
Rutting Index	97	97				
International Roughness Index (IRI)	N/A	N/A				
Lane & Width Information						
Number of Lanes	2	2				
Paved Width (ft)	15.9	15.9				
Lane Width (ft)	7.9	7.9				

Yellowstone National Park

ROUTE 0232EZ: LAKE HOTEL CABIN ROAD E

Subcomponent of Route YELL-0232ZZ
Data Collection Vehicle (DCV) Rating

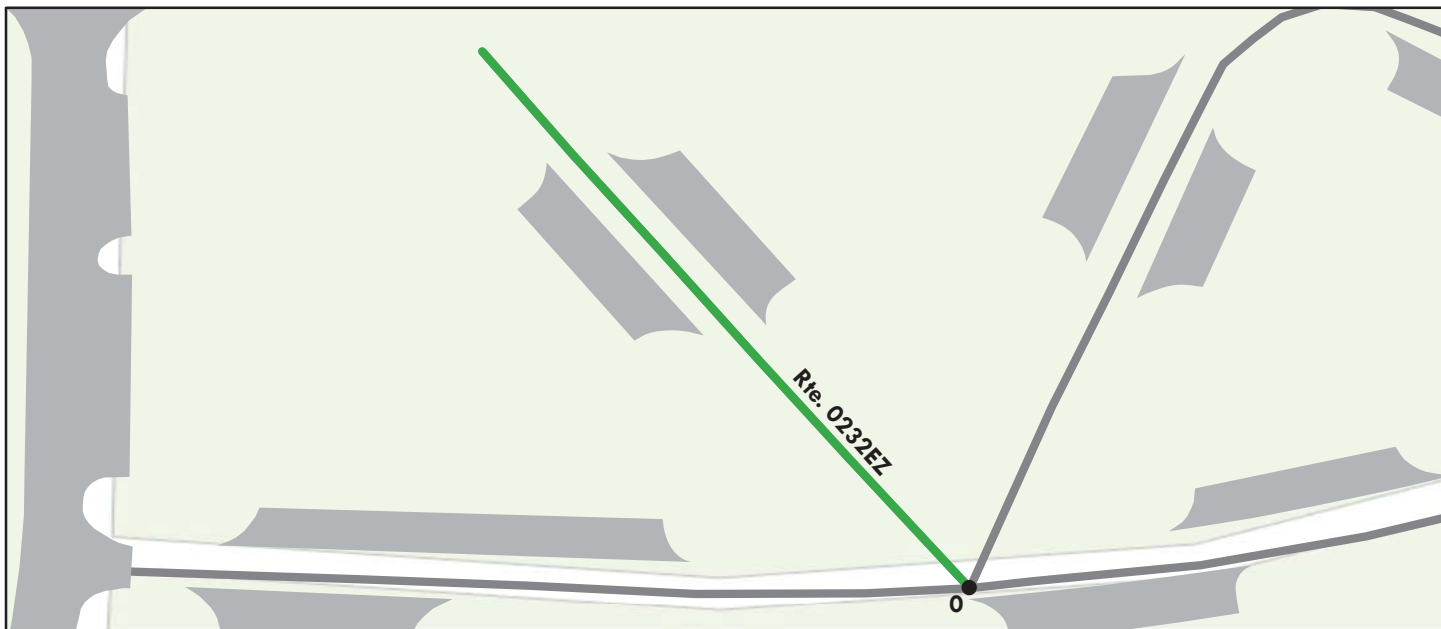

Sources: Esri, HERE, DeLorme, TomTom, Intermap, increment P Corp., GEBCO, USGS, FAO, NPS, NRCAN, GeoBase, IGN, Kadaster NL, Ordnance Survey, Esri Japan, METI, Esri China (Hong Kong), swisstopo, MapmyIndia, © OpenStreetMap contributors, and the GIS User Community

Route Condition Legend – Pavement Condition Rating (PCR)						
Poor (0 - 60)	Fair (61- 84)	Good (85 - 94)	Excellent (95 - 100)	Not Rated		
See Appendix for definitions and formulas						
Inspection Date: 9/17/2016	Beginning Section MP	0				
Paved Length (Miles): 0.05	Section Length (MI)	0.05				
Surface Type: ASPHALT	Route Summary					
Roadway Condition Information						
Pavement Condition Rating (PCR)	94	94				
Surface Condition Rating (SCR)	94	94				
Roughness Condition Index (RCI)	N/A	N/A				
Distress Index Values						
Structural Crack Index	100	100				
Alligator Crack Index	100	100				
Longitudinal Crack Index	100	100				
Transverse Cracking Index	100	100				
Patching Index	100	100				
Rutting Index	94	94				
International Roughness Index (IRI)	N/A	N/A				
Lane & Width Information						
Number of Lanes	2	2				
Paved Width (ft)	16.4	16.4				
Lane Width (ft)	8.2	8.2				

Yellowstone National Park

ROUTE 0233: DUNRAVEN PICNIC AREA ROAD

Manual Rating

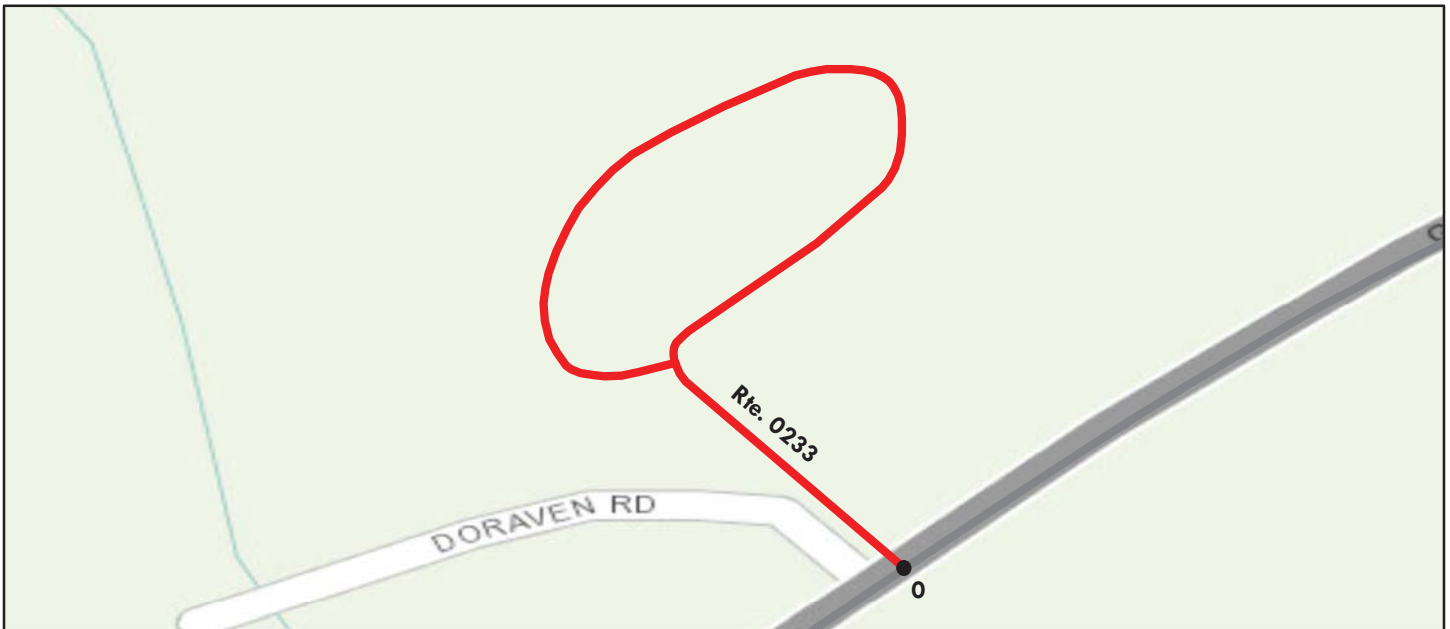

Sources: Esri, HERE, DeLorme, TomTom, Intermap, increment P Corp., GEBCO, USGS, FAO, NPS, NRCAN, GeoBase, IGN, Kadaster NL, Ordnance Survey, Esri Japan, METI, Esri China (Hong Kong), swisstopo, MapmyIndia, © OpenStreetMap contributors, and the GIS User Community

Route Condition Legend – Pavement Condition Rating (PCR)						
Poor (0 - 60)	Fair (61- 84)	Good (85 - 94)	Excellent (95 - 100)	Not Rated		
See Appendix for definitions and formulas						
Inspection Date: 7/22/2016	Beginning Section MP	0.00				
Paved Length (Miles): 0.14	Section Length (MI)	0.14				
Surface Type: ASPHALT	Route Summary					
Roadway Condition Information						
Pavement Condition Rating (PCR)	0	0				
Surface Condition Rating (SCR)	0	0				
Roughness Condition Index (RCI)	N/A	N/A				
Distress Index Values						
Structural Crack Index	N/A	N/A				
Alligator Crack Index	N/A	N/A				
Longitudinal Crack Index	N/A	N/A				
Transverse Cracking Index	N/A	N/A				
Patching Index	N/A	N/A				
Rutting Index	N/A	N/A				
International Roughness Index (IRI)	N/A	N/A				
Lane & Width Information						
Number of Lanes	1	1				
Paved Width (ft)	19	19				
Lane Width (ft)	19	19				

Note: Pavement Condition Rating (PCR) is 0 because the route is in very poor condition. Individual distress indices could not be determined because of the excessive distress quantity and missing sections of pavement.

Yellowstone National Park

ROUTE 0233: DUNRAVEN PICNIC AREA ROAD

Condition Photos

Condition photos are shown only for manually rated roads. Use the PathView program to see images of DCV rated roads.



YELL_0233_5861.JPG



YELL_0233_5862.JPG



YELL_0233_5863.JPG



YELL_0233_5864.JPG



YELL_0233_5865.JPG

Yellowstone National Park

ROUTE 0234: NEZ PERCE FORD PICNIC AREA ROAD

Manual Rating

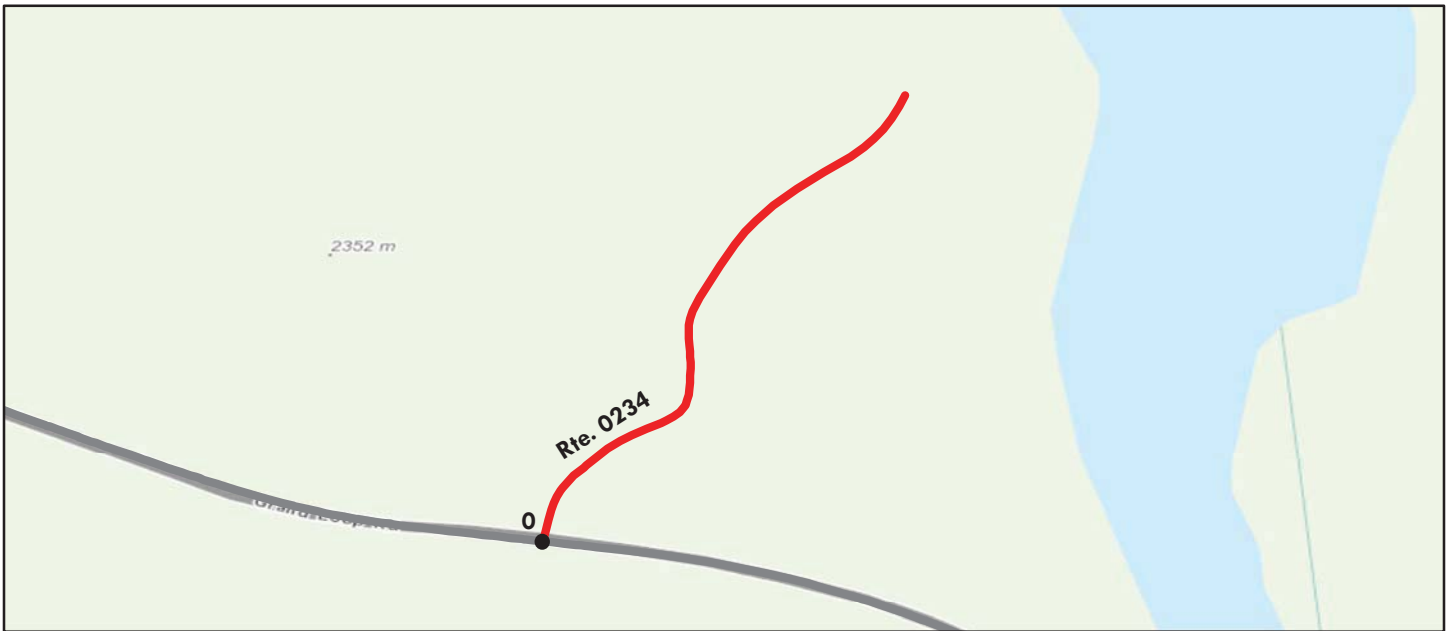

Sources: Esri, HERE, DeLorme, TomTom, Intermap, increment P Corp., GEBCO, USGS, FAO, NPS, NRCAN, GeoBase, IGN, Kadaster NL, Ordnance Survey, Esri Japan, METI, Esri China (Hong Kong), swisstopo, MapmyIndia, © OpenStreetMap contributors, and the GIS User Community

Route Condition Legend – Pavement Condition Rating (PCR)

Poor (0 - 60)

Fair (61- 84)

Good (85 - 94)

Excellent (95 - 100)

Not Rated

See Appendix for definitions and formulas

Inspection Date: 7/20/2016	Beginning Section MP	0.00				
Paved Length (Miles): 0.22	Section Length (MI)	0.22				
Surface Type: ASPHALT	Route Summary					
Roadway Condition Information						
Pavement Condition Rating (PCR)	30	30				
Surface Condition Rating (SCR)	30	30				
Roughness Condition Index (RCI)	N/A	N/A				
Distress Index Values						
Structural Crack Index	N/A	N/A				
Alligator Crack Index	53	53				
Longitudinal Crack Index	90	90				
Transverse Cracking Index	90	90				
Patching Index	30	30				
Rutting Index	53	53				
International Roughness Index (IRI)	N/A	N/A				
Lane & Width Information						
Number of Lanes	2	2				
Paved Width (ft)	20	20				
Lane Width (ft)	10	10				

Yellowstone National Park

ROUTE 0234: NEZ PERCE FORD PICNIC AREA ROAD

Condition Photos

Condition photos are shown only for manually rated roads. Use the PathView program to see images of DCV rated roads.



YELL_0234_5690.JPG



YELL_0234_5691.JPG



YELL_0234_5692.JPG



YELL_0234_5693.JPG



YELL_0234_5694.JPG



YELL_0234_5695.JPG

Yellowstone National Park

ROUTE 0235: PETRIFIED TREE ROAD

Data Collection Vehicle (DCV) Rating



Sources: Esri, HERE, DeLorme, TomTom, Intermap, increment P Corp., GEBCO, USGS, FAO, NPS, NRCAN, GeoBase, IGN, Kadaster NL, Ordnance Survey, Esri Japan, METI, Esri China (Hong Kong), swisstopo, MapmyIndia, © OpenStreetMap contributors, and the GIS User Community

Route Condition Legend – Pavement Condition Rating (PCR)						
Poor (0 - 60)	Fair (61- 84)	Good (85 - 94)	Excellent (95 - 100)	Not Rated		
See Appendix for definitions and formulas						
Inspection Date: 9/13/2016	Beginning Section MP	0				
Paved Length (Miles): 0.54	Section Length (MI)	0.54				
Surface Type: ASPHALT	Route Summary					
Roadway Condition Information						
Pavement Condition Rating (PCR)	83	83				
Surface Condition Rating (SCR)	95	95				
Roughness Condition Index (RCI)	64	64				
Distress Index Values						
Structural Crack Index	96	96				
Alligator Crack Index	100	100				
Longitudinal Crack Index	96	96				
Transverse Cracking Index	99	99				
Patching Index	100	100				
Rutting Index	95	95				
International Roughness Index (IRI)	225	225				
Lane & Width Information						
Number of Lanes	2	2				
Paved Width (ft)	20.6	20.6				
Lane Width (ft)	10.3	10.3				

Yellowstone National Park

ROUTE 0237: ROOSEVELT LODGE ROAD

Data Collection Vehicle (DCV) Rating

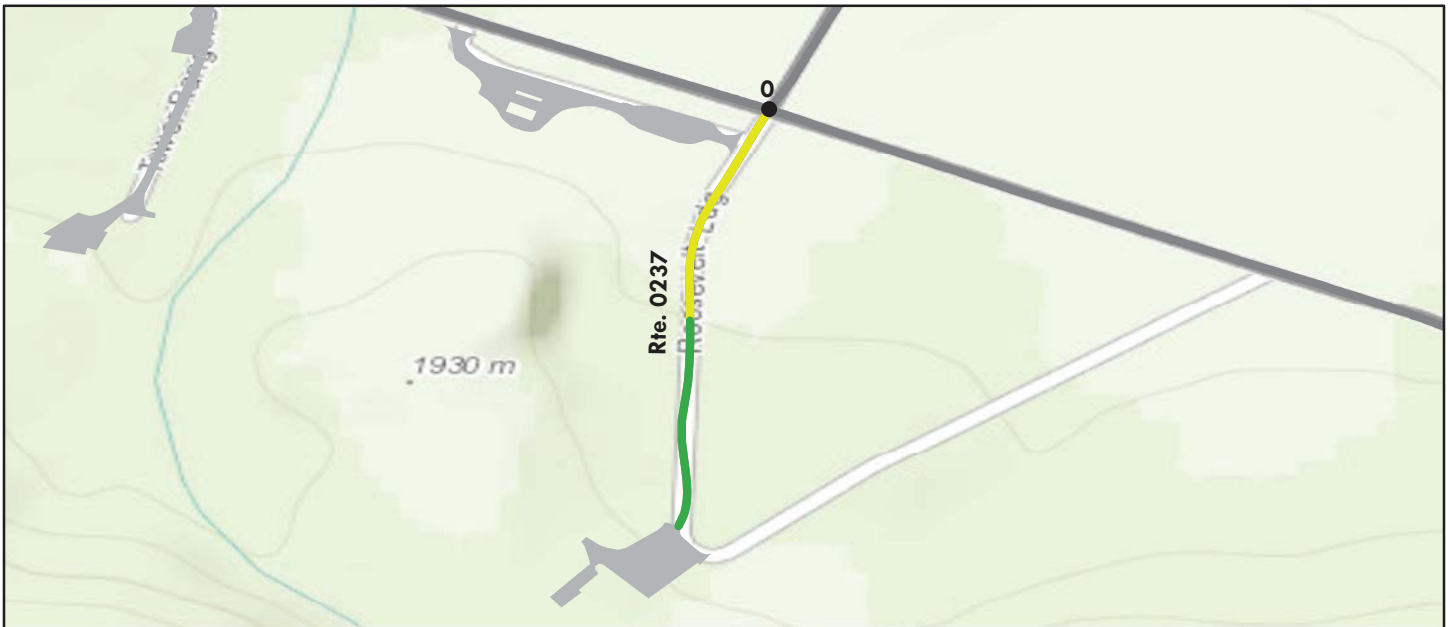

Sources: Esri, HERE, DeLorme, TomTom, Intermap, increment P Corp., GEBCO, USGS, FAO, NPS, NRCAN, GeoBase, IGN, Kadaster NL, Ordnance Survey, Esri Japan, METI, Esri China (Hong Kong), swisstopo, MapmyIndia, © OpenStreetMap contributors, and the GIS User Community

Route Condition Legend – Pavement Condition Rating (PCR)						
Poor (0 - 60)	Fair (61- 84)	Good (85 - 94)	Excellent (95 - 100)	Not Rated		
See Appendix for definitions and formulas						
Inspection Date: 9/13/2016	Beginning Section MP	0				
Paved Length (Miles): 0.20	Section Length (MI)	0.20				
Surface Type: ASPHALT	Route Summary					
Roadway Condition Information						
Pavement Condition Rating (PCR)	84	84				
Surface Condition Rating (SCR)	84	84				
Roughness Condition Index (RCI)	N/A	N/A				
Distress Index Values						
Structural Crack Index	99	99				
Alligator Crack Index	100	100				
Longitudinal Crack Index	99	99				
Transverse Cracking Index	84	84				
Patching Index	100	100				
Rutting Index	95	95				
International Roughness Index (IRI)	N/A	N/A				
Lane & Width Information						
Number of Lanes	2	2				
Paved Width (ft)	22.8	22.8				
Lane Width (ft)	11.4	11.4				

Yellowstone National Park

ROUTE 0240: SPRING CREEK PICNIC AREA ROAD

Data Collection Vehicle (DCV) Rating

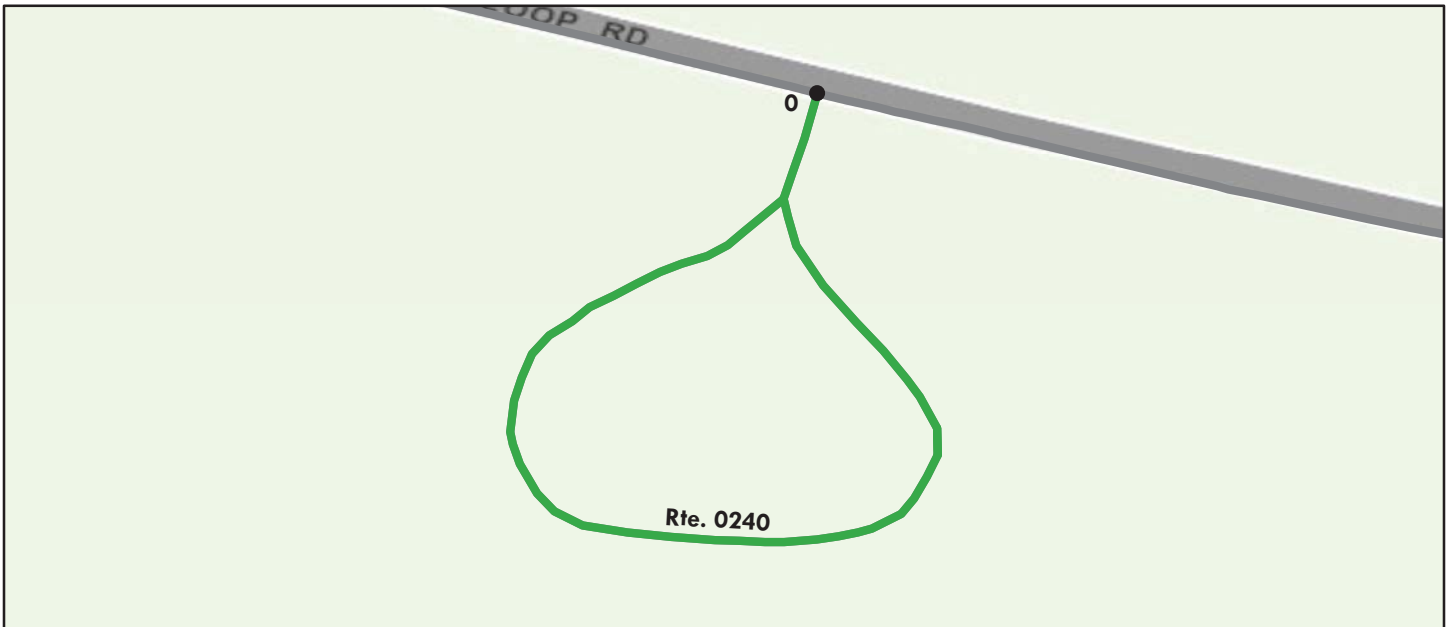

Sources: Esri, HERE, DeLorme, TomTom, Intermap, increment P Corp., GEBCO, USGS, FAO, NPS, NRCAN, GeoBase, IGN, Kadaster NL, Ordnance Survey, Esri Japan, METI, Esri China (Hong Kong), swisstopo, MapmyIndia, © OpenStreetMap contributors, and the GIS User Community

Route Condition Legend – Pavement Condition Rating (PCR)						
Poor (0 - 60)	Fair (61- 84)	Good (85 - 94)	Excellent (95 - 100)	Not Rated		
See Appendix for definitions and formulas						
Inspection Date: 9/15/2016	Beginning Section MP	0				
Paved Length (Miles): 0.13	Section Length (MI)	0.13				
Surface Type: ASPHALT	Route Summary					
Roadway Condition Information						
Pavement Condition Rating (PCR)	89	89				
Surface Condition Rating (SCR)	89	89				
Roughness Condition Index (RCI)	N/A	N/A				
Distress Index Values						
Structural Crack Index	89	89				
Alligator Crack Index	100	100				
Longitudinal Crack Index	89	89				
Transverse Cracking Index	92	92				
Patching Index	100	100				
Rutting Index	96	96				
International Roughness Index (IRI)	N/A	N/A				
Lane & Width Information						
Number of Lanes	1	1				
Paved Width (ft)	13	13				
Lane Width (ft)	11.8	11.8				

Yellowstone National Park

ROUTE 0244: FIREHOLE RIVER PICNIC AREA ROAD

Data Collection Vehicle (DCV) Rating

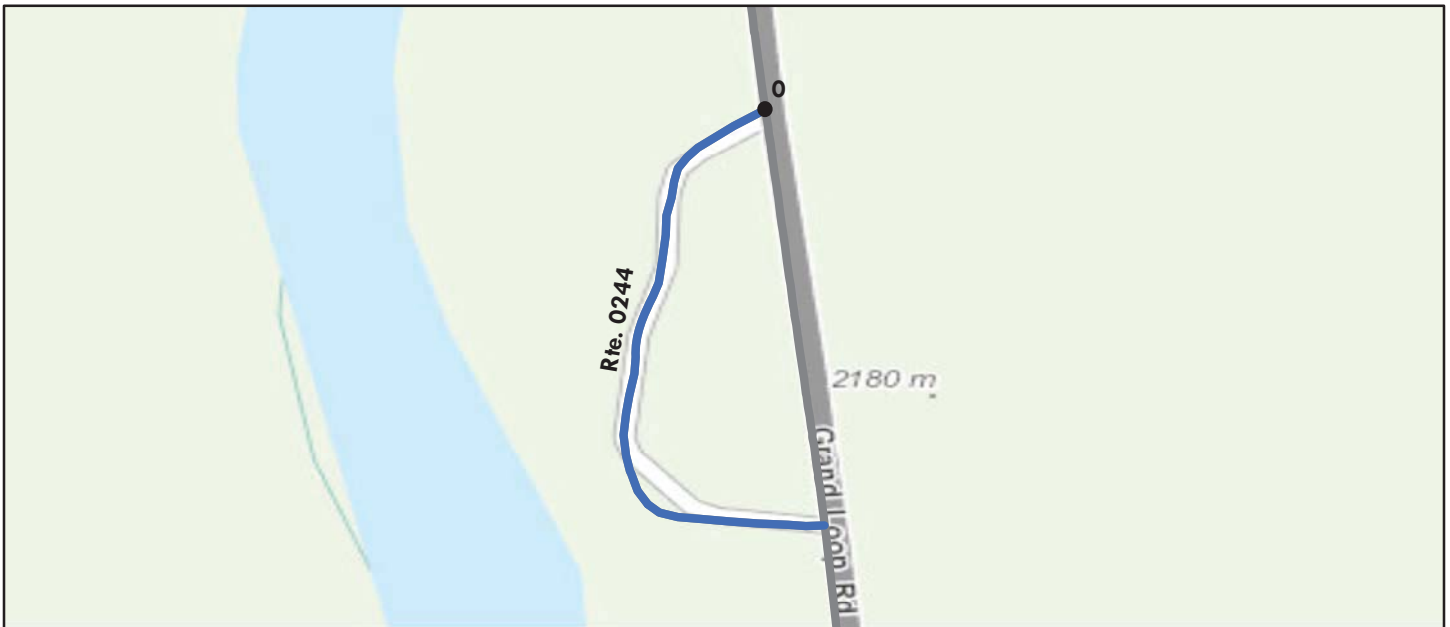

Sources: Esri, HERE, DeLorme, TomTom, Intermap, increment P Corp., GEBCO, USGS, FAO, NPS, NRCAN, GeoBase, IGN, Kadaster NL, Ordnance Survey, Esri Japan, METI, Esri China (Hong Kong), swisstopo, MapmyIndia, © OpenStreetMap contributors, and the GIS User Community

Route Condition Legend – Pavement Condition Rating (PCR)						
Poor (0 - 60)	Fair (61- 84)	Good (85 - 94)	Excellent (95 - 100)	Not Rated		
See Appendix for definitions and formulas						
Inspection Date: 9/14/2016	Beginning Section MP	0				
Paved Length (Miles): 0.13	Section Length (MI)	0.13				
Surface Type: ASPHALT	Route Summary					
Roadway Condition Information						
Pavement Condition Rating (PCR)	97	97				
Surface Condition Rating (SCR)	97	97				
Roughness Condition Index (RCI)	N/A	N/A				
Distress Index Values						
Structural Crack Index	100	100				
Alligator Crack Index	100	100				
Longitudinal Crack Index	100	100				
Transverse Cracking Index	100	100				
Patching Index	100	100				
Rutting Index	97	97				
International Roughness Index (IRI)	N/A	N/A				
Lane & Width Information						
Number of Lanes	2	2				
Paved Width (ft)	22	22				
Lane Width (ft)	11	11				

Yellowstone National Park

ROUTE 0247ZZ: OLD FAITHFUL LODGE CABINS ROADS

Summary Route



Sources: Esri, HERE, DeLorme, TomTom, Intermap, increment P Corp., GEBCO, USGS, FAO, NPS, NRCAN, GeoBase, IGN, Kadaster NL, Ordnance Survey, Esri Japan, METI, Esri China (Hong Kong), swisstopo, MapmyIndia, © OpenStreetMap contributors, and the GIS User Community

Note: The weighted average summary PCR value is calculated from only the sections of road where the PCR was collected. The overall PCR for the summary route may not reflect individual subcomponent ratings.

Route Condition Legend – Pavement Condition Rating (PCR)						
Poor (0 - 60)	Fair (61- 84)	Good (85 - 94)	Excellent (95 - 100)	Not Rated		
See Appendix for definitions and formulas						
Inspection Date:	9/14/2016					
Paved Length (Miles):	1.01					
Surface Type:	ASPHALT	Route Summary				
Roadway Condition Information						
Pavement Condition Rating (PCR)	91					
Lane & Width Information						
Number of Lanes	2					
Paved Width (ft)	19.4					
Lane Width (ft)	9.7					

Yellowstone National Park

ROUTE 0247AZ: OLD FAITHFUL LODGE CABINS ROAD A

Subcomponent of Route YELL-0247ZZ
Data Collection Vehicle (DCV) Rating

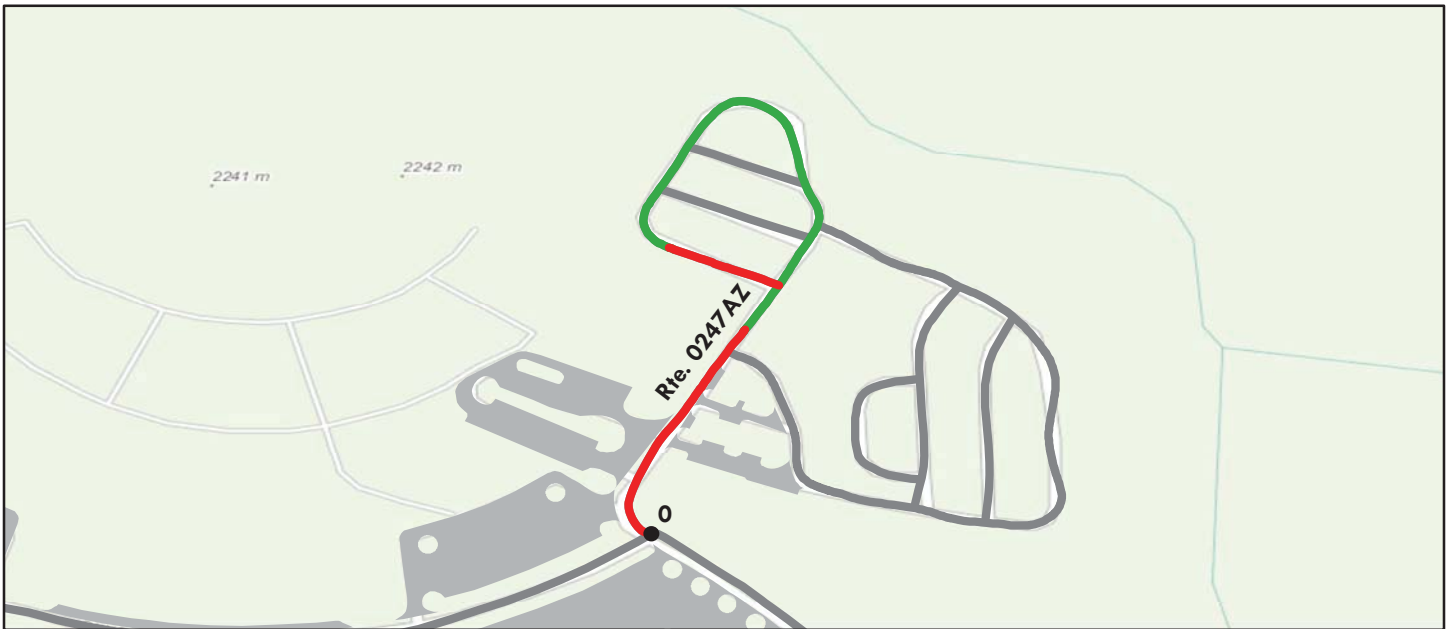

Sources: Esri, HERE, DeLorme, TomTom, Intermap, increment P Corp., GEBCO, USGS, FAO, NPS, NRCAN, GeoBase, IGN, Kadaster NL, Ordnance Survey, Esri Japan, METI, Esri China (Hong Kong), swisstopo, MapmyIndia, © OpenStreetMap contributors, and the GIS User Community

Route Condition Legend – Pavement Condition Rating (PCR)						
Poor (0 - 60)	Fair (61- 84)	Good (85 - 94)	Excellent (95 - 100)	Not Rated		
See Appendix for definitions and formulas						
Inspection Date: 9/14/2016	Beginning Section MP	0				
Paved Length (Miles): 0.33	Section Length (MI)	0.33				
Surface Type: ASPHALT	Route Summary					
Roadway Condition Information						
Pavement Condition Rating (PCR)	80	80				
Surface Condition Rating (SCR)	80	80				
Roughness Condition Index (RCI)	N/A	N/A				
Distress Index Values						
Structural Crack Index	80	80				
Alligator Crack Index	99	99				
Longitudinal Crack Index	81	81				
Transverse Cracking Index	80	80				
Patching Index	100	100				
Rutting Index	93	93				
International Roughness Index (IRI)	N/A	N/A				
Lane & Width Information						
Number of Lanes	2	2				
Paved Width (ft)	21.7	21.7				
Lane Width (ft)	10.9	10.9				

Yellowstone National Park

ROUTE 0247BZ: OLD FAITHFUL LODGE CABINS ROAD B

Subcomponent of Route YELL-0247ZZ
Data Collection Vehicle (DCV) Rating



Sources: Esri, HERE, DeLorme, TomTom, Intermap, increment P Corp., GEBCO, USGS, FAO, NPS, NRCAN, GeoBase, IGN, Kadaster NL, Ordnance Survey, Esri Japan, METI, Esri China (Hong Kong), swisstopo, MapmyIndia, © OpenStreetMap contributors, and the GIS User Community

Route Condition Legend – Pavement Condition Rating (PCR)						
Poor (0 - 60)	Fair (61- 84)	Good (85 - 94)	Excellent (95 - 100)	Not Rated		
See Appendix for definitions and formulas						
Inspection Date: 9/14/2016	Beginning Section MP	0				
Paved Length (Miles): 0.04	Section Length (MI)	0.04				
Surface Type: ASPHALT	Route Summary					
Roadway Condition Information						
Pavement Condition Rating (PCR)	92	92				
Surface Condition Rating (SCR)	92	92				
Roughness Condition Index (RCI)	N/A	N/A				
Distress Index Values						
Structural Crack Index	92	92				
Alligator Crack Index	100	100				
Longitudinal Crack Index	92	92				
Transverse Cracking Index	95	95				
Patching Index	98	98				
Rutting Index	95	95				
International Roughness Index (IRI)	N/A	N/A				
Lane & Width Information						
Number of Lanes	2	2				
Paved Width (ft)	21.2	21.2				
Lane Width (ft)	10.6	10.6				

Yellowstone National Park

ROUTE 0247CZ: OLD FAITHFUL LODGE CABINS ROAD C

Subcomponent of Route YELL-0247ZZ
Data Collection Vehicle (DCV) Rating



Sources: Esri, HERE, DeLorme, TomTom, Intermap, increment P Corp., GEBCO, USGS, FAO, NPS, NRCAN, GeoBase, IGN, Kadaster NL, Ordnance Survey, Esri Japan, METI, Esri China (Hong Kong), swisstopo, MapmyIndia, © OpenStreetMap contributors, and the GIS User Community

Route Condition Legend – Pavement Condition Rating (PCR)						
Poor (0 - 60)	Fair (61- 84)	Good (85 - 94)	Excellent (95 - 100)	Not Rated		
See Appendix for definitions and formulas						
Inspection Date: 9/14/2016	Beginning Section MP	0				
Paved Length (Miles): 0.05	Section Length (MI)	0.05				
Surface Type: ASPHALT	Route Summary					
Roadway Condition Information						
Pavement Condition Rating (PCR)	95	95				
Surface Condition Rating (SCR)	95	95				
Roughness Condition Index (RCI)	N/A	N/A				
Distress Index Values						
Structural Crack Index	97	97				
Alligator Crack Index	100	100				
Longitudinal Crack Index	97	97				
Transverse Cracking Index	99	99				
Patching Index	100	100				
Rutting Index	95	95				
International Roughness Index (IRI)	N/A	N/A				
Lane & Width Information						
Number of Lanes	2	2				
Paved Width (ft)	19.1	19.1				
Lane Width (ft)	9.6	9.6				

Yellowstone National Park

ROUTE 0247DAZ: OLD FAITHFUL LODGE CABINS ROAD DA

Subcomponent of Route YELL-0247ZZ
Data Collection Vehicle (DCV) Rating

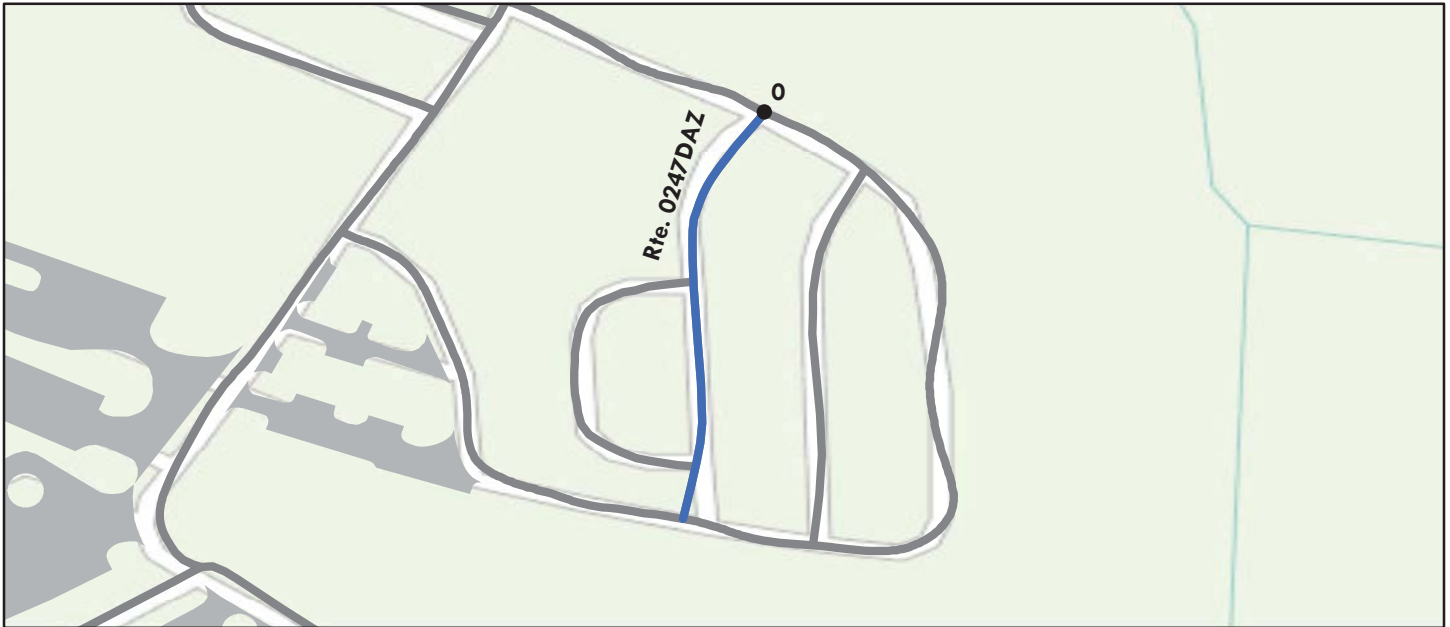

Sources: Esri, HERE, DeLorme, TomTom, Intermap, increment P Corp., GEBCO, USGS, FAO, NPS, NRCAN, GeoBase, IGN, Kadaster NL, Ordnance Survey, Esri Japan, METI, Esri China (Hong Kong), swisstopo, MapmyIndia, © OpenStreetMap contributors, and the GIS User Community

Route Condition Legend – Pavement Condition Rating (PCR)						
Poor (0 - 60)	Fair (61- 84)	Good (85 - 94)	Excellent (95 - 100)	Not Rated		
See Appendix for definitions and formulas						
Inspection Date: 9/14/2016	Beginning Section MP	0				
Paved Length (Miles): 0.1	Section Length (MI)	0.1				
Surface Type: ASPHALT	Route Summary					
Roadway Condition Information						
Pavement Condition Rating (PCR)	99	99				
Surface Condition Rating (SCR)	99	99				
Roughness Condition Index (RCI)	N/A	N/A				
Distress Index Values						
Structural Crack Index	100	100				
Alligator Crack Index	100	100				
Longitudinal Crack Index	100	100				
Transverse Cracking Index	100	100				
Patching Index	100	100				
Rutting Index	99	99				
International Roughness Index (IRI)	N/A	N/A				
Lane & Width Information						
Number of Lanes	2	2				
Paved Width (ft)	18.3	18.3				
Lane Width (ft)	9.2	9.2				

Yellowstone National Park

ROUTE 0247DBZ: OLD FAITHFUL LODGE CABINS ROAD DB

Subcomponent of Route YELL-0247ZZ
Data Collection Vehicle (DCV) Rating

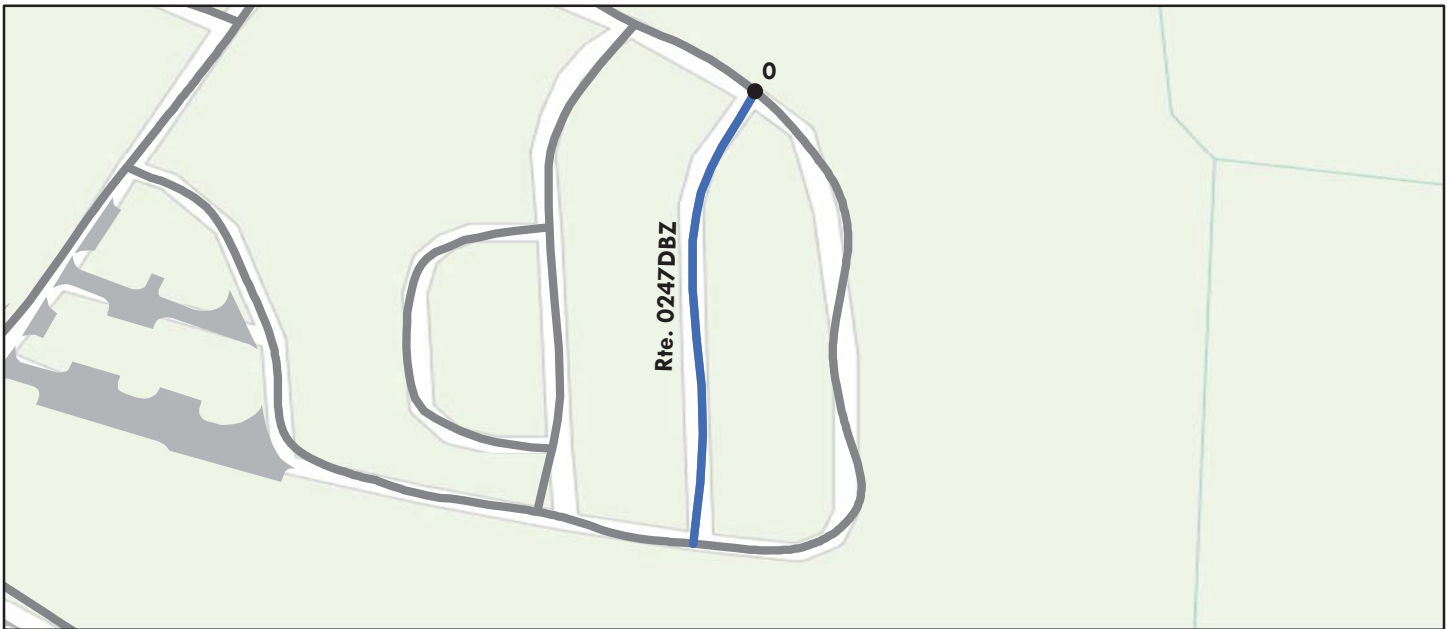

Sources: Esri, HERE, DeLorme, TomTom, Intermap, increment P Corp., GEBCO, USGS, FAO, NPS, NRCAN, GeoBase, IGN, Kadaster NL, Ordnance Survey, Esri Japan, METI, Esri China (Hong Kong), swisstopo, MapmyIndia, © OpenStreetMap contributors, and the GIS User Community

Route Condition Legend – Pavement Condition Rating (PCR)						
Poor (0 - 60)	Fair (61- 84)	Good (85 - 94)	Excellent (95 - 100)	Not Rated		
See Appendix for definitions and formulas						
Inspection Date: 9/14/2016	Beginning Section MP	0				
Paved Length (Miles): 0.09	Section Length (MI)	0.09				
Surface Type: ASPHALT	Route Summary					
Roadway Condition Information						
Pavement Condition Rating (PCR)	98	98				
Surface Condition Rating (SCR)	98	98				
Roughness Condition Index (RCI)	N/A	N/A				
Distress Index Values						
Structural Crack Index	100	100				
Alligator Crack Index	100	100				
Longitudinal Crack Index	100	100				
Transverse Cracking Index	100	100				
Patching Index	100	100				
Rutting Index	98	98				
International Roughness Index (IRI)	N/A	N/A				
Lane & Width Information						
Number of Lanes	2	2				
Paved Width (ft)	15.8	15.8				
Lane Width (ft)	7.9	7.9				

Yellowstone National Park

ROUTE 0247DCZ: OLD FAITHFUL LODGE CABINS ROAD DC

Subcomponent of Route YELL-0247ZZ
Data Collection Vehicle (DCV) Rating



Sources: Esri, HERE, DeLorme, TomTom, Intermap, increment P Corp., GEBCO, USGS, FAO, NPS, NRCAN, GeoBase, IGN, Kadaster NL, Ordnance Survey, Esri Japan, METI, Esri China (Hong Kong), swisstopo, MapmyIndia, © OpenStreetMap contributors, and the GIS User Community

Route Condition Legend – Pavement Condition Rating (PCR)						
Poor (0 - 60)	Fair (61- 84)	Good (85 - 94)	Excellent (95 - 100)	Not Rated		
See Appendix for definitions and formulas						
Inspection Date: 9/14/2016	Beginning Section MP	0				
Paved Length (Miles): 0.07	Section Length (MI)	0.07				
Surface Type: ASPHALT	Route Summary					
Roadway Condition Information						
Pavement Condition Rating (PCR)	98	98				
Surface Condition Rating (SCR)	98	98				
Roughness Condition Index (RCI)	N/A	N/A				
Distress Index Values						
Structural Crack Index	100	100				
Alligator Crack Index	100	100				
Longitudinal Crack Index	100	100				
Transverse Cracking Index	100	100				
Patching Index	100	100				
Rutting Index	98	98				
International Roughness Index (IRI)	N/A	N/A				
Lane & Width Information						
Number of Lanes	2	2				
Paved Width (ft)	16.2	16.2				
Lane Width (ft)	8.1	8.1				

Yellowstone National Park

ROUTE 0247DZ: OLD FAITHFUL LODGE CABINS ROAD D

Subcomponent of Route YELL-0247ZZ
Data Collection Vehicle (DCV) Rating



Sources: Esri, HERE, DeLorme, TomTom, Intermap, increment P Corp., GEBCO, USGS, FAO, NPS, NRCAN, GeoBase, IGN, Kadaster NL, Ordnance Survey, Esri Japan, METI, Esri China (Hong Kong), swisstopo, MapmyIndia, © OpenStreetMap contributors, and the GIS User Community

Route Condition Legend – Pavement Condition Rating (PCR)						
Poor (0 - 60)	Fair (61- 84)	Good (85 - 94)	Excellent (95 - 100)	Not Rated		
See Appendix for definitions and formulas						
Inspection Date: 9/14/2016	Beginning Section MP	0				
Paved Length (Miles): 0.32	Section Length (MI)	0.32				
Surface Type: ASPHALT	Route Summary					
Roadway Condition Information						
Pavement Condition Rating (PCR)	97	97				
Surface Condition Rating (SCR)	97	97				
Roughness Condition Index (RCI)	N/A	N/A				
Distress Index Values						
Structural Crack Index	99	99				
Alligator Crack Index	100	100				
Longitudinal Crack Index	99	99				
Transverse Cracking Index	99	99				
Patching Index	100	100				
Rutting Index	97	97				
International Roughness Index (IRI)	N/A	N/A				
Lane & Width Information						
Number of Lanes	2	2				
Paved Width (ft)	18.8	18.8				
Lane Width (ft)	9.4	9.4				

Yellowstone National Park

ROUTE 0252: PEBBLE CREEK CAMPGROUND ROAD

Data Collection Vehicle (DCV) Rating



Sources: Esri, HERE, DeLorme, TomTom, Intermap, increment P Corp., GEBCO, USGS, FAO, NPS, NRCAN, GeoBase, IGN, Kadaster NL, Ordnance Survey, Esri Japan, METI, Esri China (Hong Kong), swisstopo, MapmyIndia, © OpenStreetMap contributors, and the GIS User Community

Route Condition Legend – Pavement Condition Rating (PCR)						
Poor (0 - 60)	Fair (61- 84)	Good (85 - 94)	Excellent (95 - 100)	Not Rated		
See Appendix for definitions and formulas						
Inspection Date: 9/16/2016	Beginning Section MP	0				
Paved Length (Miles): 0.53	Section Length (MI)	0.53				
Surface Type: ASPHALT	Route Summary					
Roadway Condition Information						
Pavement Condition Rating (PCR)	94	94				
Surface Condition Rating (SCR)	94	94				
Roughness Condition Index (RCI)	N/A	N/A				
Distress Index Values						
Structural Crack Index	94	94				
Alligator Crack Index	100	100				
Longitudinal Crack Index	94	94				
Transverse Cracking Index	95	95				
Patching Index	100	100				
Rutting Index	96	96				
International Roughness Index (IRI)	N/A	N/A				
Lane & Width Information						
Number of Lanes	2	2				
Paved Width (ft)	15.4	15.4				
Lane Width (ft)	7.7	7.7				

Yellowstone National Park

ROUTE 0254: LAKE BUTTE OVERLOOK ROAD

Data Collection Vehicle (DCV) Rating



Sources: Esri, HERE, DeLorme, TomTom, Intermap, increment P Corp., GEBCO, USGS, FAO, NPS, NRCAN, GeoBase, IGN, Kadaster NL, Ordnance Survey, Esri Japan, METI, Esri China (Hong Kong), swisstopo, MapmyIndia, © OpenStreetMap contributors, and the GIS User Community

Route Condition Legend – Pavement Condition Rating (PCR)						
Poor (0 - 60)	Fair (61- 84)	Good (85 - 94)	Excellent (95 - 100)	Not Rated		
See Appendix for definitions and formulas						
Inspection Date: 9/17/2016	Beginning Section MP	0				
Paved Length (Miles): 0.78	Section Length (MI)	0.78				
Surface Type: ASPHALT	Route Summary					
Roadway Condition Information						
Pavement Condition Rating (PCR)	99	99				
Surface Condition Rating (SCR)	99	99				
Roughness Condition Index (RCI)	100	100				
Distress Index Values						
Structural Crack Index	99	99				
Alligator Crack Index	100	100				
Longitudinal Crack Index	99	99				
Transverse Cracking Index	100	100				
Patching Index	100	100				
Rutting Index	100	100				
International Roughness Index (IRI)	92	92				
Lane & Width Information						
Number of Lanes	2	2				
Paved Width (ft)	24.1	24.1				
Lane Width (ft)	11.1	11.1				

Yellowstone National Park

ROUTE 0255: CASCADE LAKE TRAILHEAD AND PICNIC ROAD

Data Collection Vehicle (DCV) Rating

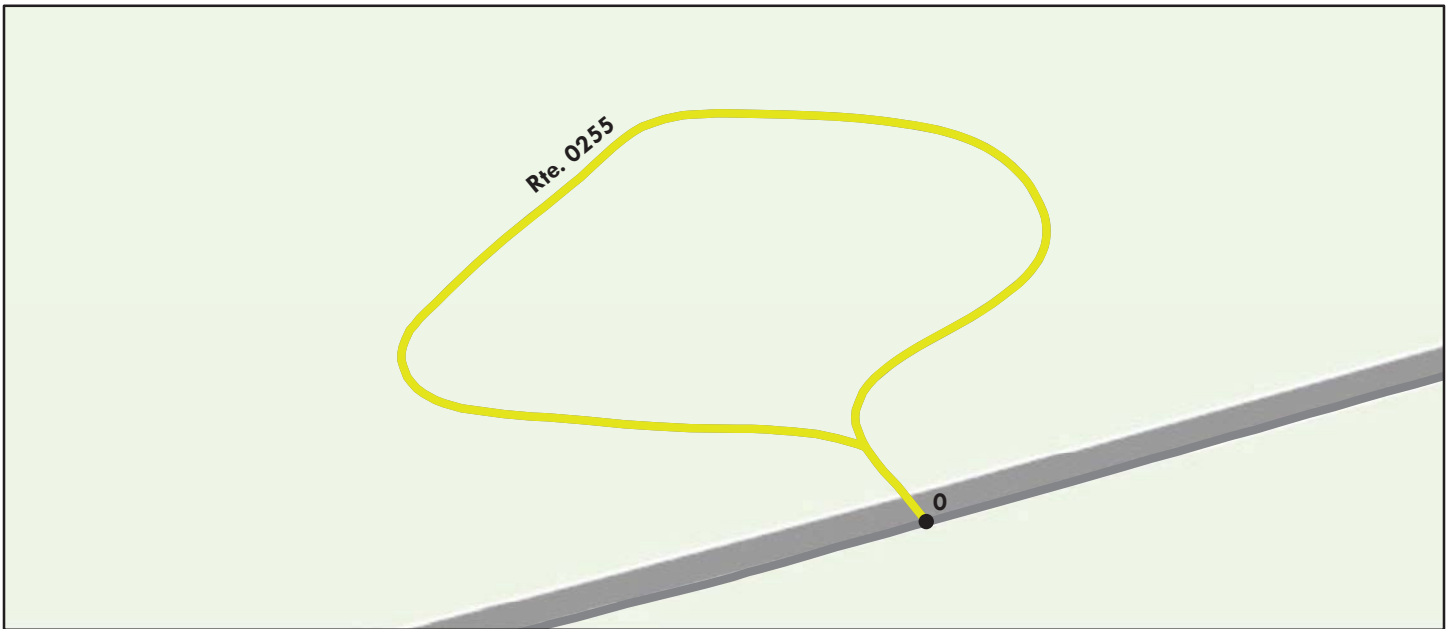

Sources: Esri, HERE, DeLorme, TomTom, Intermap, increment P Corp., GEBCO, USGS, FAO, NPS, NRCAN, GeoBase, IGN, Kadaster NL, Ordnance Survey, Esri Japan, METI, Esri China (Hong Kong), swisstopo, MapmyIndia, © OpenStreetMap contributors, and the GIS User Community

Route Condition Legend – Pavement Condition Rating (PCR)						
Poor (0 - 60)	Fair (61- 84)	Good (85 - 94)	Excellent (95 - 100)	Not Rated		
See Appendix for definitions and formulas						
Inspection Date: 9/16/2016	Beginning Section MP	0				
Paved Length (Miles): 0.16	Section Length (MI)	0.16				
Surface Type: ASPHALT	Route Summary					
Roadway Condition Information						
Pavement Condition Rating (PCR)	76	76				
Surface Condition Rating (SCR)	76	76				
Roughness Condition Index (RCI)	N/A	N/A				
Distress Index Values						
Structural Crack Index	99	99				
Alligator Crack Index	100	100				
Longitudinal Crack Index	99	99				
Transverse Cracking Index	100	100				
Patching Index	99	99				
Rutting Index	76	76				
International Roughness Index (IRI)	N/A	N/A				
Lane & Width Information						
Number of Lanes	1	1				
Paved Width (ft)	13.8	13.8				
Lane Width (ft)	13.8	13.8				

Yellowstone National Park

ROUTE 0256: MADISON RIVER PICNIC AREA ROAD

Data Collection Vehicle (DCV) Rating



Sources: Esri, HERE, DeLorme, TomTom, Intermap, increment P Corp., GEBCO, USGS, FAO, NPS, NRCAN, GeoBase, IGN, Kadaster NL, Ordnance Survey, Esri Japan, METI, Esri China (Hong Kong), swisstopo, MapmyIndia, © OpenStreetMap contributors, and the GIS User Community

Route Condition Legend – Pavement Condition Rating (PCR)						
Poor (0 - 60)	Fair (61- 84)	Good (85 - 94)	Excellent (95 - 100)	Not Rated		
See Appendix for definitions and formulas						
Inspection Date: 9/14/2016	Beginning Section MP	0				
Paved Length (Miles): 0.07	Section Length (MI)	0.07				
Surface Type: ASPHALT	Route Summary					
Roadway Condition Information						
Pavement Condition Rating (PCR)	85	85				
Surface Condition Rating (SCR)	85	85				
Roughness Condition Index (RCI)	N/A	N/A				
Distress Index Values						
Structural Crack Index	85	85				
Alligator Crack Index	100	100				
Longitudinal Crack Index	85	85				
Transverse Cracking Index	90	90				
Patching Index	100	100				
Rutting Index	97	97				
International Roughness Index (IRI)	N/A	N/A				
Lane & Width Information						
Number of Lanes	2	2				
Paved Width (ft)	22.2	22.2				
Lane Width (ft)	11.1	11.1				

Yellowstone National Park

ROUTE 0257: GULL POINT PICNIC AREA ROAD

Manual Rating

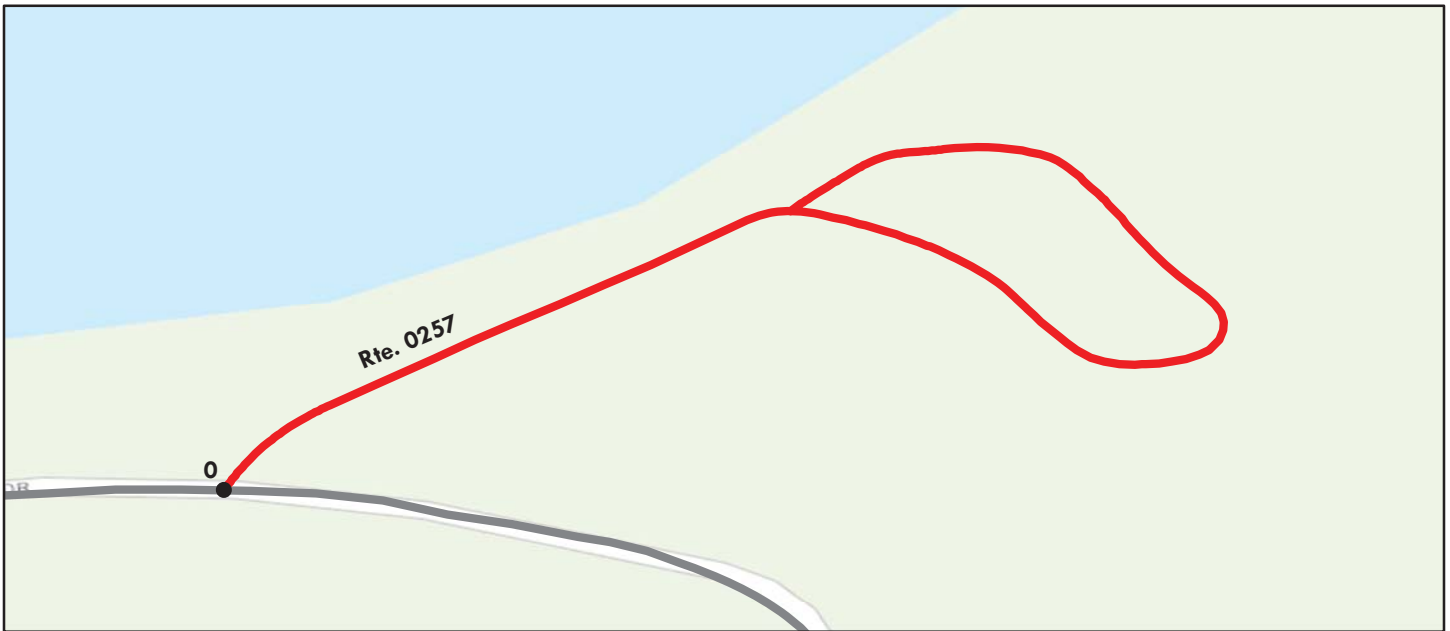

Sources: Esri, HERE, DeLorme, TomTom, Intermap, increment P Corp., GEBCO, USGS, FAO, NPS, NRCAN, GeoBase, IGN, Kadaster NL, Ordnance Survey, Esri Japan, METI, Esri China (Hong Kong), swisstopo, MapmyIndia, © OpenStreetMap contributors, and the GIS User Community

Route Condition Legend – Pavement Condition Rating (PCR)						
Poor (0 - 60)	Fair (61- 84)	Good (85 - 94)	Excellent (95 - 100)	Not Rated		
See Appendix for definitions and formulas						
Inspection Date: 7/20/2016	Beginning Section MP	0.00				
Paved Length (Miles): 0.28	Section Length (MI)	0.28				
Surface Type: ASPHALT	Route Summary					
Roadway Condition Information						
Pavement Condition Rating (PCR)	30	30				
Surface Condition Rating (SCR)	30	30				
Roughness Condition Index (RCI)	N/A	N/A				
Distress Index Values						
Structural Crack Index	N/A	N/A				
Alligator Crack Index	53	53				
Longitudinal Crack Index	90	90				
Transverse Cracking Index	90	90				
Patching Index	30	30				
Rutting Index	53	53				
International Roughness Index (IRI)	N/A	N/A				
Lane & Width Information						
Number of Lanes	1	1				
Paved Width (ft)	15.5	15.5				
Lane Width (ft)	15.5	15.5				

Yellowstone National Park

ROUTE 0257: GULL POINT PICNIC AREA ROAD

Condition Photos

Condition photos are shown only for manually rated roads. Use the PathView program to see images of DCV rated roads.



YELL_0257_5648.JPG



YELL_0257_5649.JPG



YELL_0257_5650.JPG



YELL_0257_5651.JPG



YELL_0257_5652.JPG



YELL_0257_5653.JPG

Yellowstone National Park

ROUTE 0259: TOWER CAMPGROUND ROAD

Data Collection Vehicle (DCV) Rating

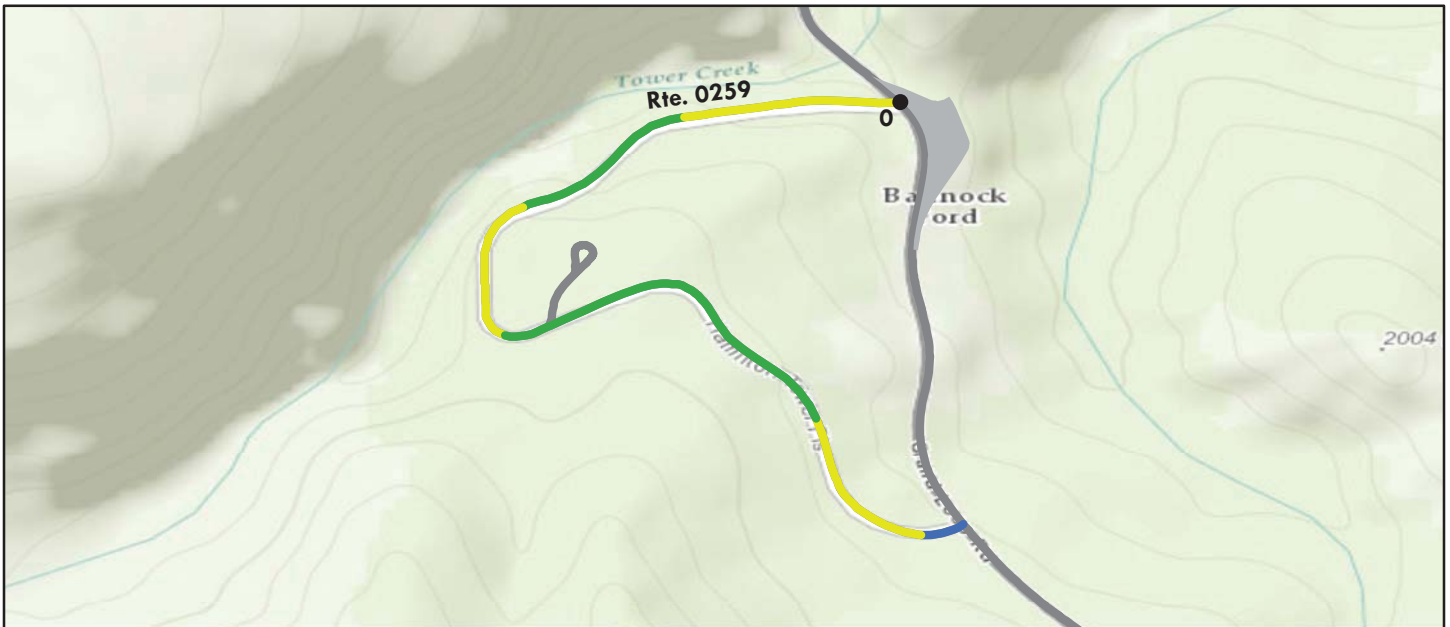

Sources: Esri, HERE, DeLorme, TomTom, Intermap, increment P Corp., GEBCO, USGS, FAO, NPS, NRCAN, GeoBase, IGN, Kadaster NL, Ordnance Survey, Esri Japan, METI, Esri China (Hong Kong), swisstopo, MapmyIndia, © OpenStreetMap contributors, and the GIS User Community

Route Condition Legend – Pavement Condition Rating (PCR)						
Poor (0 - 60)	Fair (61- 84)	Good (85 - 94)	Excellent (95 - 100)	Not Rated		
See Appendix for definitions and formulas						
Inspection Date:	9/13/2016	Beginning Section MP	0			
Paved Length (Miles):	0.62	Section Length (MI)	0.62			
Surface Type:	ASPHALT	Route Summary				
Roadway Condition Information						
Pavement Condition Rating (PCR)	85	85				
Surface Condition Rating (SCR)	94	94				
Roughness Condition Index (RCI)	71	71				
Distress Index Values						
Structural Crack Index	100	100				
Alligator Crack Index	100	100				
Longitudinal Crack Index	100	100				
Transverse Cracking Index	100	100				
Patching Index	100	100				
Rutting Index	94	94				
International Roughness Index (IRI)	197	197				
Lane & Width Information						
Number of Lanes	2	2				
Paved Width (ft)	16.6	16.6				
Lane Width (ft)	8.3	8.3				

Yellowstone National Park

ROUTE 0260: TOUGH ROAD TO TRAVEL PICNIC AREA ROAD

Data Collection Vehicle (DCV) Rating

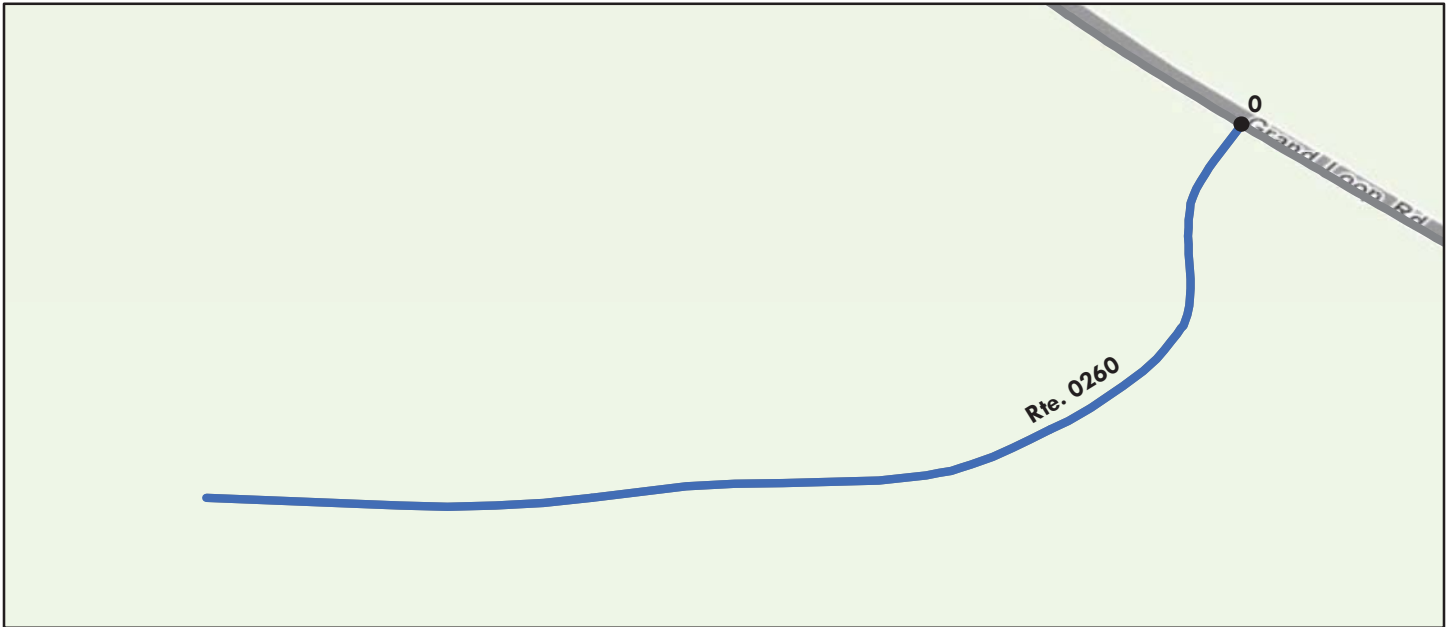

Sources: Esri, HERE, DeLorme, TomTom, Intermap, increment P Corp., GEBCO, USGS, FAO, NPS, NRCAN, GeoBase, IGN, Kadaster NL, Ordnance Survey, Esri Japan, METI, Esri China (Hong Kong), swisstopo, MapmyIndia, © OpenStreetMap contributors, and the GIS User Community

Route Condition Legend – Pavement Condition Rating (PCR)						
Poor (0 - 60)	Fair (61- 84)	Good (85 - 94)	Excellent (95 - 100)	Not Rated		
See Appendix for definitions and formulas						
Inspection Date: 9/17/2016	Beginning Section MP	0				
Paved Length (Miles): 0.28	Section Length (MI)	0.28				
Surface Type: ASPHALT	Route Summary					
Roadway Condition Information						
Pavement Condition Rating (PCR)	99	99				
Surface Condition Rating (SCR)	99	99				
Roughness Condition Index (RCI)	N/A	N/A				
Distress Index Values						
Structural Crack Index	99	99				
Alligator Crack Index	100	100				
Longitudinal Crack Index	99	99				
Transverse Cracking Index	100	100				
Patching Index	100	100				
Rutting Index	99	99				
International Roughness Index (IRI)	N/A	N/A				
Lane & Width Information						
Number of Lanes	2	2				
Paved Width (ft)	22.2	22.2				
Lane Width (ft)	11.1	11.1				

Yellowstone National Park

ROUTE 0261: MADISON RIVERSIDE ACCESS ROAD

Data Collection Vehicle (DCV) Rating

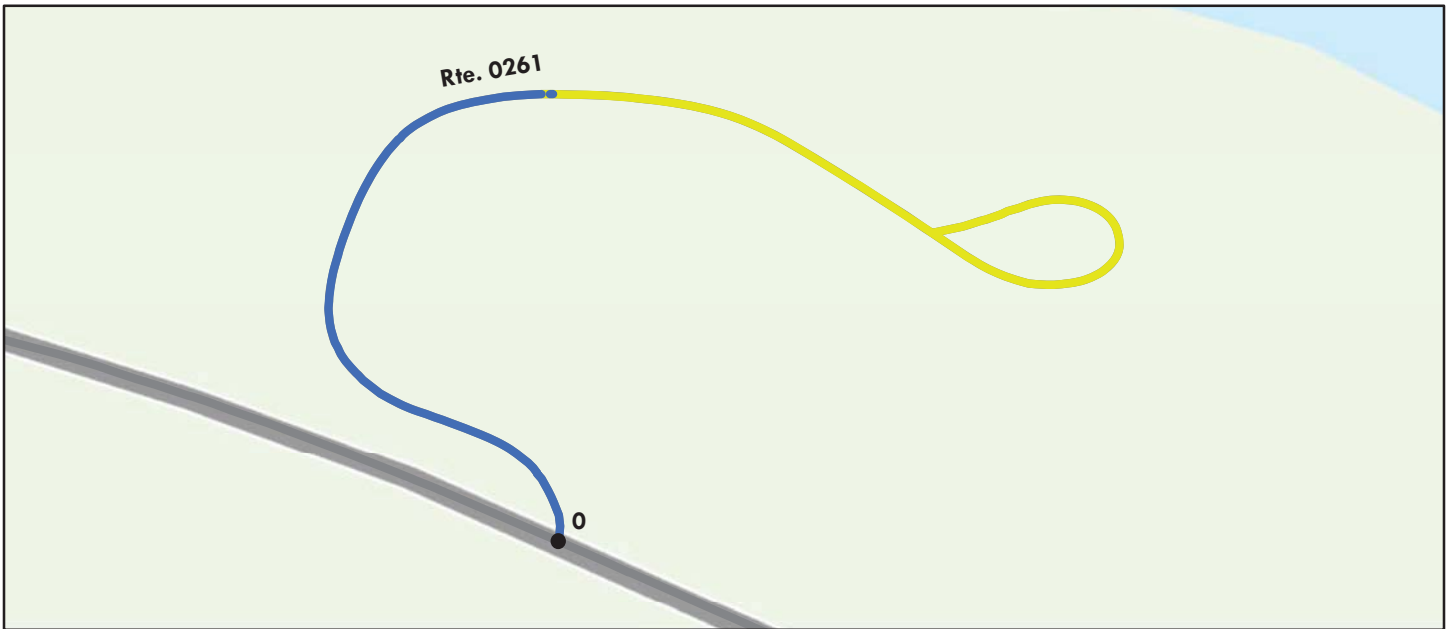

Sources: Esri, HERE, DeLorme, Intermap, increment P Corp., GEBCO, USGS, FAO, NPS, NRCAN, GeoBase, IGN, Kadaster NL, Ordnance Survey, Esri Japan, METI, Esri China (Hong Kong), swisstopo, MapmyIndia, © OpenStreetMap contributors, and the GIS User Community

Route Condition Legend – Pavement Condition Rating (PCR)						
Poor (0 - 60)	Fair (61- 84)	Good (85 - 94)	Excellent (95 - 100)	Not Rated		
See Appendix for definitions and formulas						
Inspection Date: 9/14/2016	Beginning Section MP	0				
Paved Length (Miles): 0.21	Section Length (MI)	0.21				
Surface Type: ASPHALT	Route Summary					
Roadway Condition Information						
Pavement Condition Rating (PCR)	90	90				
Surface Condition Rating (SCR)	90	90				
Roughness Condition Index (RCI)	N/A	N/A				
Distress Index Values						
Structural Crack Index	90	90				
Alligator Crack Index	100	100				
Longitudinal Crack Index	90	90				
Transverse Cracking Index	93	93				
Patching Index	100	100				
Rutting Index	97	97				
International Roughness Index (IRI)	N/A	N/A				
Lane & Width Information						
Number of Lanes	2	2				
Paved Width (ft)	23.3	23.3				
Lane Width (ft)	11.6	11.6				

Yellowstone National Park

ROUTE 0262: MADISON RIVERSIDE DRIVE

Data Collection Vehicle (DCV) Rating

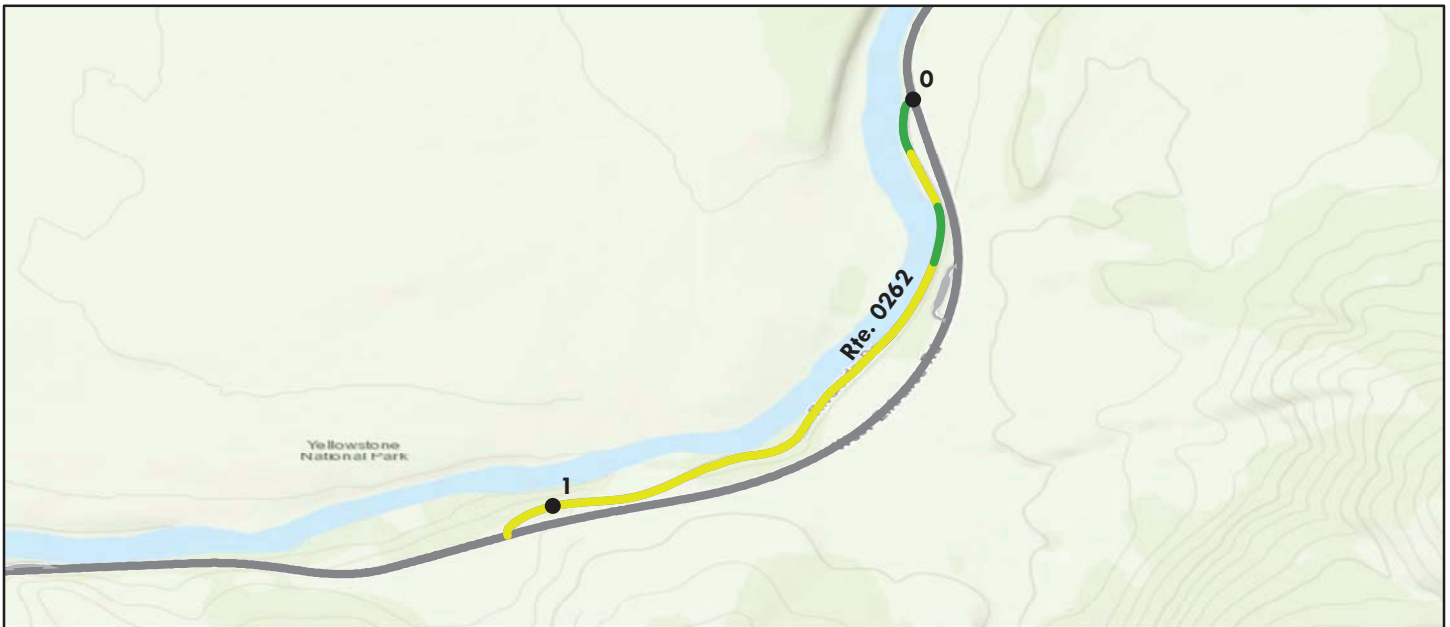

Sources: Esri, HERE, DeLorme, TomTom, Intermap, increment P Corp., GEBCO, USGS, FAO, NPS, NRCAN, GeoBase, IGN, Kadaster NL, Ordnance Survey, Esri Japan, METI, Esri China (Hong Kong), swisstopo, MapmyIndia, © OpenStreetMap contributors, and the GIS User Community

Route Condition Legend – Pavement Condition Rating (PCR)						
Poor (0 - 60)	Fair (61- 84)	Good (85 - 94)	Excellent (95 - 100)	Not Rated		
See Appendix for definitions and formulas						
Inspection Date: 9/14/2016	Beginning Section MP	0	1			
Paved Length (Miles): 1.08	Section Length (MI)	1	0.08			
Surface Type: ASPHALT	Route Summary					
Roadway Condition Information						
Pavement Condition Rating (PCR)	70	70	63			
Surface Condition Rating (SCR)	88	88	86			
Roughness Condition Index (RCI)	43	43	28			
Distress Index Values						
Structural Crack Index	100	100	97			
Alligator Crack Index	100	100	100			
Longitudinal Crack Index	100	100	97			
Transverse Cracking Index	100	100	97			
Patching Index	99	100	86			
Rutting Index	88	88	86			
International Roughness Index (IRI)	323	319	424			
Lane & Width Information						
Number of Lanes	2	2	2			
Paved Width (ft)	17.9	18.1	15.8			
Lane Width (ft)	9	9.1	7.9			

Yellowstone National Park

ROUTE 0264: HOODOOS LOOP ROAD

Data Collection Vehicle (DCV) Rating



Sources: Esri, HERE, DeLorme, TomTom, Intermap, increment P Corp., GEBCO, USGS, FAO, NPS, NRCAN, GeoBase, IGN, Kadaster NL, Ordnance Survey, Esri Japan, METI, Esri China (Hong Kong), swisstopo, MapmyIndia, © OpenStreetMap contributors, and the GIS User Community

Route Condition Legend – Pavement Condition Rating (PCR)						
Poor (0 - 60)	Fair (61- 84)	Good (85 - 94)	Excellent (95 - 100)	Not Rated		
See Appendix for definitions and formulas						
Inspection Date:	9/13/2016	Beginning Section MP	0			
Paved Length (Miles):	0.07	Section Length (MI)	0.07			
Surface Type:	ASPHALT	Route Summary				
Roadway Condition Information						
Pavement Condition Rating (PCR)	72	72				
Surface Condition Rating (SCR)	72	72				
Roughness Condition Index (RCI)	N/A	N/A				
Distress Index Values						
Structural Crack Index	89	89				
Alligator Crack Index	100	100				
Longitudinal Crack Index	89	89				
Transverse Cracking Index	72	72				
Patching Index	99	99				
Rutting Index	88	88				
International Roughness Index (IRI)	N/A	N/A				
Lane & Width Information						
Number of Lanes	1	1				
Paved Width (ft)	12.4	12.4				
Lane Width (ft)	12.4	12.4				

Yellowstone National Park

ROUTE 0265: GRANT LODGING ROAD

Data Collection Vehicle (DCV) Rating



Sources: Esri, HERE, DeLorme, TomTom, Intermap, increment P Corp., GEBCO, USGS, FAO, NPS, NRCAN, GeoBase, IGN, Kadaster NL, Ordnance Survey, Esri Japan, METI, Esri China (Hong Kong), swisstopo, MapmyIndia, © OpenStreetMap contributors, and the GIS User Community

Route Condition Legend – Pavement Condition Rating (PCR)						
Poor (0 - 60)	Fair (61- 84)	Good (85 - 94)	Excellent (95 - 100)	Not Rated		
See Appendix for definitions and formulas						
Inspection Date:	9/15/2016	Beginning Section MP	0			
Paved Length (Miles):	0.64	Section Length (MI)	0.64			
Surface Type:	ASPHALT	Route Summary				
Roadway Condition Information						
Pavement Condition Rating (PCR)	63	63				
Surface Condition Rating (SCR)	80	80				
Roughness Condition Index (RCI)	38	38				
Distress Index Values						
Structural Crack Index	80	80				
Alligator Crack Index	100	100				
Longitudinal Crack Index	80	80				
Transverse Cracking Index	85	85				
Patching Index	100	100				
Rutting Index	93	93				
International Roughness Index (IRI)	353	353				
Lane & Width Information						
Number of Lanes	2	2				
Paved Width (ft)	22.7	22.7				
Lane Width (ft)	11.1	11.1				

Yellowstone National Park

ROUTE 0266: GRANT BOAT LAUNCH ROAD

Data Collection Vehicle (DCV) Rating

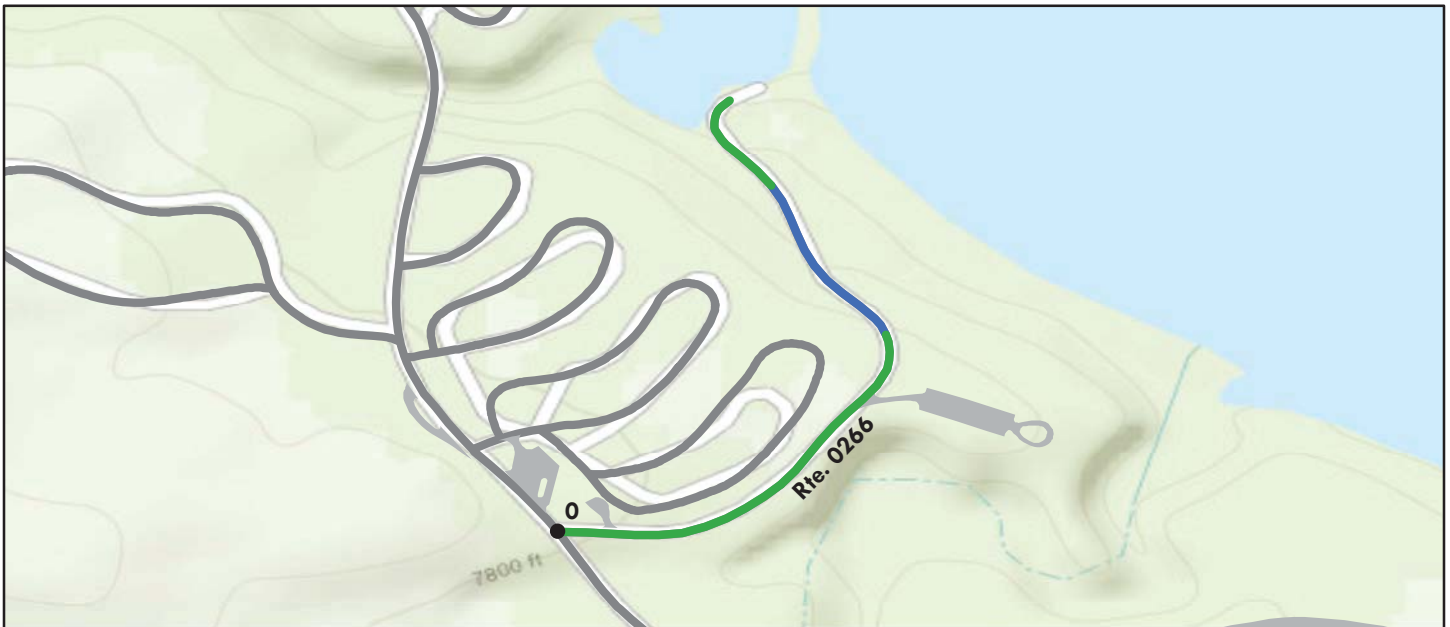

Sources: Esri, HERE, DeLorme, TomTom, Intermap, increment P Corp., GEBCO, USGS, FAO, NPS, NRCAN, GeoBase, IGN, Kadaster NL, Ordnance Survey, Esri Japan, METI, Esri China (Hong Kong), swisstopo, MapmyIndia, © OpenStreetMap contributors, and the GIS User Community

Route Condition Legend – Pavement Condition Rating (PCR)						
Poor (0 - 60)	Fair (61- 84)	Good (85 - 94)	Excellent (95 - 100)	Not Rated		
See Appendix for definitions and formulas						
Inspection Date: 9/15/2016	Beginning Section MP	0				
Paved Length (Miles): 0.36	Section Length (MI)	0.36				
Surface Type: ASPHALT	Route Summary					
Roadway Condition Information						
Pavement Condition Rating (PCR)	94	94				
Surface Condition Rating (SCR)	94	94				
Roughness Condition Index (RCI)	N/A	N/A				
Distress Index Values						
Structural Crack Index	97	97				
Alligator Crack Index	100	100				
Longitudinal Crack Index	97	97				
Transverse Cracking Index	99	99				
Patching Index	100	100				
Rutting Index	94	94				
International Roughness Index (IRI)	N/A	N/A				
Lane & Width Information						
Number of Lanes	2	2				
Paved Width (ft)	19.6	19.6				
Lane Width (ft)	9.8	9.8				

Yellowstone National Park

ROUTE 0267: GRANT VISITOR CENTER AND RESTAURANT LOOP

Data Collection Vehicle (DCV) Rating



Sources: Esri, HERE, DeLorme, TomTom, Intermap, increment P Corp., GEBCO, USGS, FAO, NPS, NRCAN, GeoBase, IGN, Kadaster NL, Ordnance Survey, Esri Japan, METI, Esri China (Hong Kong), swisstopo, MapmyIndia, © OpenStreetMap contributors, and the GIS User Community

Route Condition Legend – Pavement Condition Rating (PCR)						
Poor (0 - 60)	Fair (61- 84)	Good (85 - 94)	Excellent (95 - 100)	Not Rated		
See Appendix for definitions and formulas						
Inspection Date:	9/15/2016	Beginning Section MP	0			
Paved Length (Miles):	0.34	Section Length (MI)	0.34			
Surface Type:	ASPHALT	Route Summary				
Roadway Condition Information						
Pavement Condition Rating (PCR)	84	84				
Surface Condition Rating (SCR)	84	84				
Roughness Condition Index (RCI)	N/A	N/A				
Distress Index Values						
Structural Crack Index	95	95				
Alligator Crack Index	100	100				
Longitudinal Crack Index	95	95				
Transverse Cracking Index	97	97				
Patching Index	100	100				
Rutting Index	84	84				
International Roughness Index (IRI)	N/A	N/A				
Lane & Width Information						
Number of Lanes	2	2				
Paved Width (ft)	23.3	23.3				
Lane Width (ft)	11.3	11.3				

Yellowstone National Park

ROUTE 0268: NEZ PERCE PICNIC AREA ROAD

Data Collection Vehicle (DCV) Rating

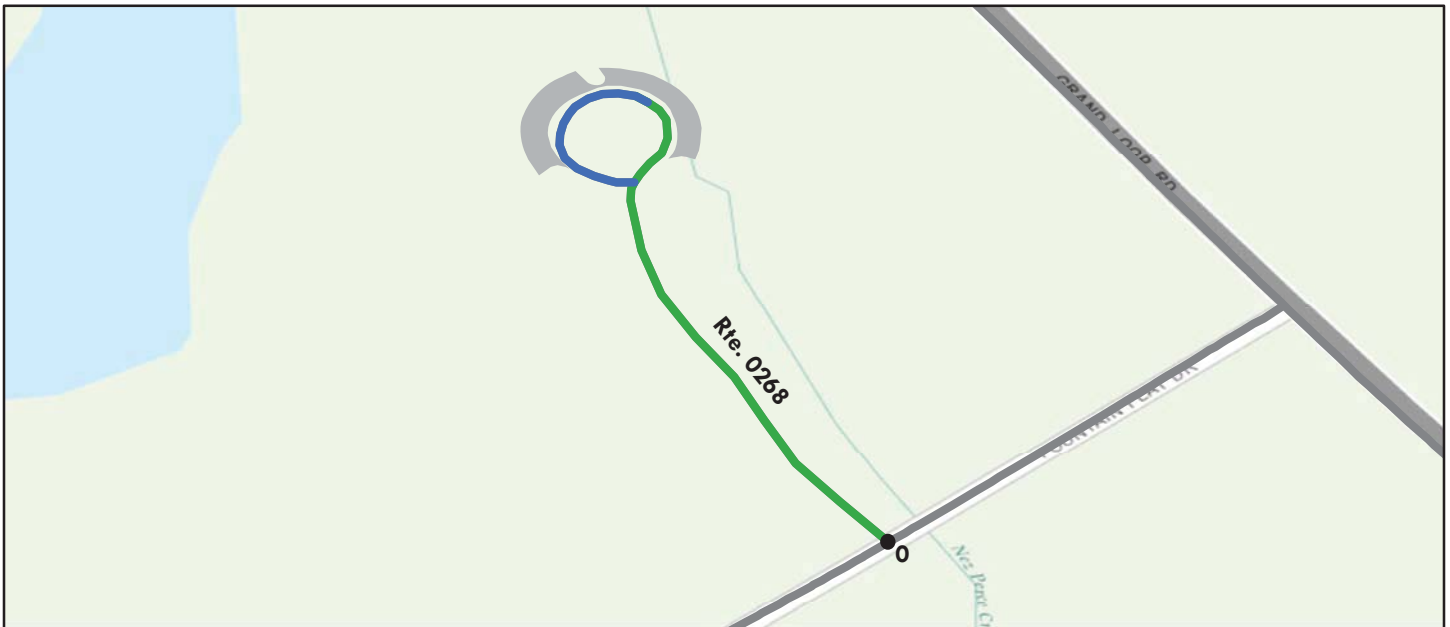

Sources: Esri, HERE, DeLorme, TomTom, Intermap, increment P Corp., GEBCO, USGS, FAO, NPS, NRCAN, GeoBase, IGN, Kadaster NL, Ordnance Survey, Esri Japan, METI, Esri China (Hong Kong), swisstopo, MapmyIndia, © OpenStreetMap contributors, and the GIS User Community

Route Condition Legend – Pavement Condition Rating (PCR)						
Poor (0 - 60)	Fair (61- 84)	Good (85 - 94)	Excellent (95 - 100)	Not Rated		
See Appendix for definitions and formulas						
Inspection Date: 9/14/2016	Beginning Section MP	0				
Paved Length (Miles): 0.13	Section Length (MI)	0.13				
Surface Type: ASPHALT	Route Summary					
Roadway Condition Information						
Pavement Condition Rating (PCR)	93	93				
Surface Condition Rating (SCR)	93	93				
Roughness Condition Index (RCI)	N/A	N/A				
Distress Index Values						
Structural Crack Index	100	100				
Alligator Crack Index	100	100				
Longitudinal Crack Index	100	100				
Transverse Cracking Index	100	100				
Patching Index	100	100				
Rutting Index	93	93				
International Roughness Index (IRI)	N/A	N/A				
Lane & Width Information						
Number of Lanes	2	2				
Paved Width (ft)	21.5	21.5				
Lane Width (ft)	11.2	11.2				

Yellowstone National Park

ROUTE 0270ZZ: LAKE LODGE CABINS ROADS

Summary Route



Sources: Esri, HERE, DeLorme, TomTom, Intermap, increment P Corp., GEBCO, USGS, FAO, NPS, NRCAN, GeoBase, IGN, Kadaster NL, Ordnance Survey, Esri Japan, METI, Esri China (Hong Kong), swisstopo, MapmyIndia, © OpenStreetMap contributors, and the GIS User Community

Note: The weighted average summary PCR value is calculated from only the sections of road where the PCR was collected. The overall PCR for the summary route may not reflect individual subcomponent ratings.

Route Condition Legend – Pavement Condition Rating (PCR)						
Poor (0 - 60)	Fair (61- 84)	Good (85 - 94)	Excellent (95 - 100)	Not Rated		
See Appendix for definitions and formulas						
Inspection Date: 9/17/2016						
Paved Length (Miles): 1.3						
Surface Type: ASPHALT	Route Summary					
Roadway Condition Information						
Pavement Condition Rating (PCR)	44					
Lane & Width Information						
Number of Lanes	2					
Paved Width (ft)	20.3					
Lane Width (ft)	10.1					

Yellowstone National Park

ROUTE 0270AZ: LAKE LODGE CABINS ROAD A

Subcomponent of Route YELL-0270ZZ
Data Collection Vehicle (DCV) Rating

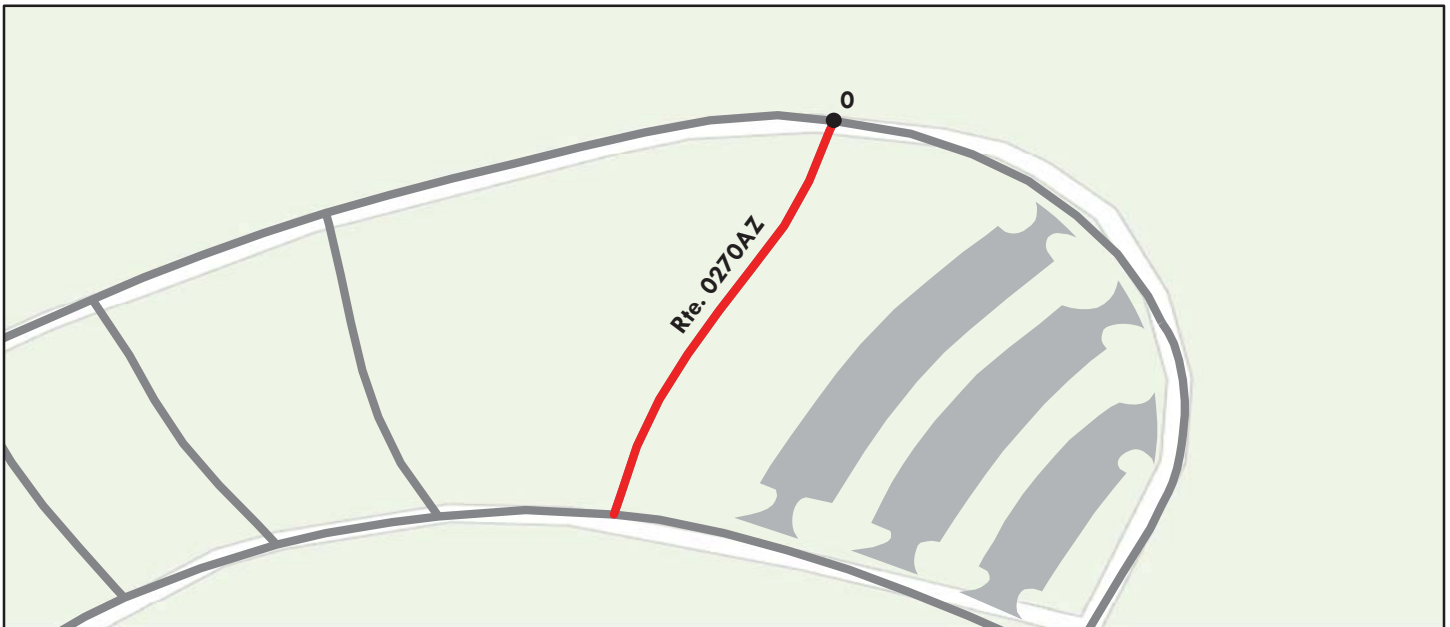

Sources: Esri, HERE, DeLorme, TomTom, Intermap, increment P Corp., GEBCO, USGS, FAO, NPS, NRCAN, GeoBase, IGN, Kadaster NL, Ordnance Survey, Esri Japan, METI, Esri China (Hong Kong), swisstopo, MapmyIndia, © OpenStreetMap contributors, and the GIS User Community

Route Condition Legend – Pavement Condition Rating (PCR)						
Poor (0 - 60)	Fair (61- 84)	Good (85 - 94)	Excellent (95 - 100)	Not Rated		
See Appendix for definitions and formulas						
Inspection Date: 9/17/2016	Beginning Section MP	0				
Paved Length (Miles): 0.08	Section Length (MI)	0.08				
Surface Type: ASPHALT	Route Summary					
Roadway Condition Information						
Pavement Condition Rating (PCR)	0	0				
Surface Condition Rating (SCR)	N/A	N/A				
Roughness Condition Index (RCI)	N/A	N/A				
Distress Index Values						
Structural Crack Index	N/A	N/A				
Alligator Crack Index	N/A	N/A				
Longitudinal Crack Index	N/A	N/A				
Transverse Cracking Index	N/A	N/A				
Patching Index	N/A	N/A				
Rutting Index	N/A	N/A				
International Roughness Index (IRI)	N/A	N/A				
Lane & Width Information						
Number of Lanes	2	2				
Paved Width (ft)	18.6	18.6				
Lane Width (ft)	9.2	9.2				

Note: Pavement Condition Rating (PCR) is 0 because the route is in very poor condition. Individual distress indices could not be determined because of the excessive distress quantity and missing sections of pavement.

Yellowstone National Park

ROUTE 0270BZ: LAKE LODGE CABINS ROAD B

Subcomponent of Route YELL-0270ZZ
Data Collection Vehicle (DCV) Rating



Sources: Esri, HERE, DeLorme, TomTom, Intermap, increment P Corp., GEBCO, USGS, FAO, NPS, NRCAN, GeoBase, IGN, Kadaster NL, Ordnance Survey, Esri Japan, METI, Esri China (Hong Kong), swisstopo, MapmyIndia, © OpenStreetMap contributors, and the GIS User Community

Route Condition Legend – Pavement Condition Rating (PCR)						
Poor (0 - 60)	Fair (61- 84)	Good (85 - 94)	Excellent (95 - 100)	Not Rated		
See Appendix for definitions and formulas						
Inspection Date:	9/17/2016	Beginning Section MP	0			
Paved Length (Miles):	0.06	Section Length (MI)	0.06			
Surface Type:	ASPHALT	Route Summary				
Roadway Condition Information						
Pavement Condition Rating (PCR)	0	0				
Surface Condition Rating (SCR)	N/A	N/A				
Roughness Condition Index (RCI)	N/A	N/A				
Distress Index Values						
Structural Crack Index	N/A	N/A				
Alligator Crack Index	N/A	N/A				
Longitudinal Crack Index	N/A	N/A				
Transverse Cracking Index	N/A	N/A				
Patching Index	N/A	N/A				
Rutting Index	N/A	N/A				
International Roughness Index (IRI)	N/A	N/A				
Lane & Width Information						
Number of Lanes	2	2				
Paved Width (ft)	21.3	21.3				
Lane Width (ft)	10.6	10.6				

Note: Pavement Condition Rating (PCR) is 0 because the route is in very poor condition. Individual distress indices could not be determined because of the excessive distress quantity and missing sections of pavement.

Yellowstone National Park

ROUTE 0270CZ: LAKE LODGE CABINS ROAD C

Subcomponent of Route YELL-0270ZZ
Data Collection Vehicle (DCV) Rating

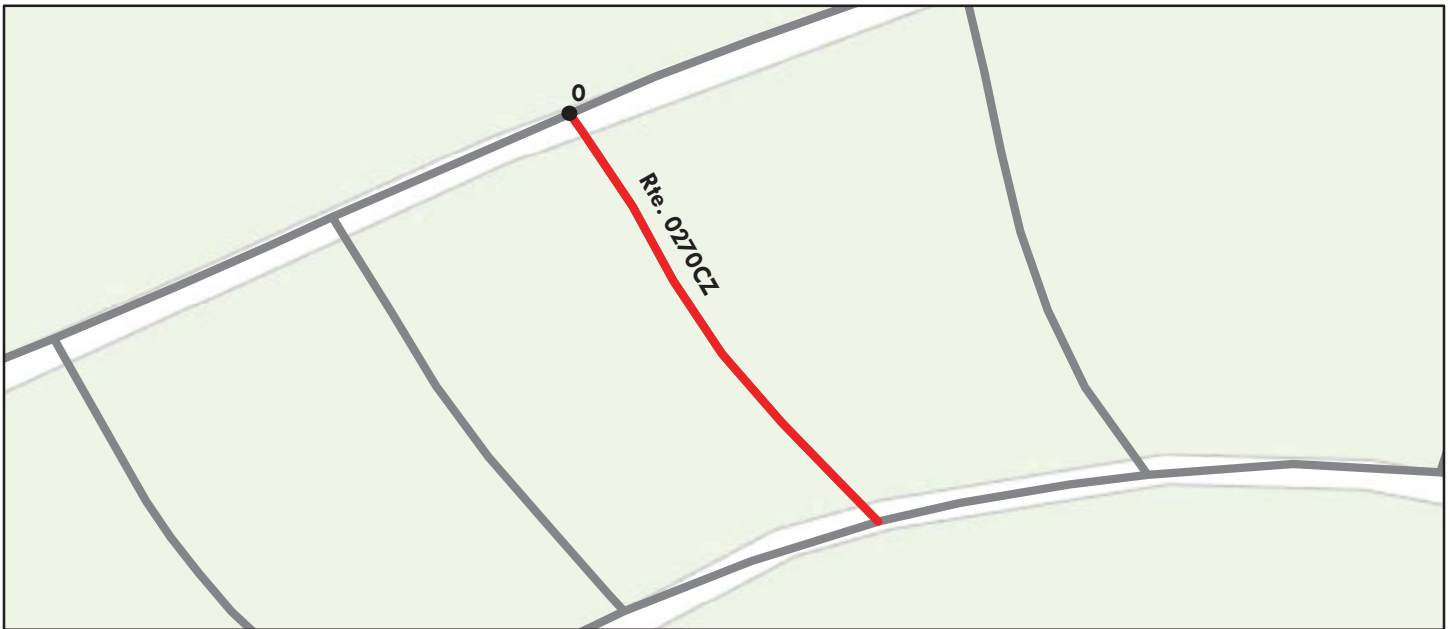

Sources: Esri, HERE, DeLorme, TomTom, Intermap, increment P Corp., GEBCO, USGS, FAO, NPS, NRCAN, GeoBase, IGN, Kadaster NL, Ordnance Survey, Esri Japan, METI, Esri China (Hong Kong), swisstopo, MapmyIndia, © OpenStreetMap contributors, and the GIS User Community

Route Condition Legend – Pavement Condition Rating (PCR)						
Poor (0 - 60)	Fair (61- 84)	Good (85 - 94)	Excellent (95 - 100)	Not Rated		
See Appendix for definitions and formulas						
Inspection Date: 9/17/2016	Beginning Section MP	0				
Paved Length (Miles): 0.05	Section Length (MI)	0.05				
Surface Type: ASPHALT	Route Summary					
Roadway Condition Information						
Pavement Condition Rating (PCR)	0	0				
Surface Condition Rating (SCR)	N/A	N/A				
Roughness Condition Index (RCI)	N/A	N/A				
Distress Index Values						
Structural Crack Index	N/A	N/A				
Alligator Crack Index	N/A	N/A				
Longitudinal Crack Index	N/A	N/A				
Transverse Cracking Index	N/A	N/A				
Patching Index	N/A	N/A				
Rutting Index	N/A	N/A				
International Roughness Index (IRI)	N/A	N/A				
Lane & Width Information						
Number of Lanes	2	2				
Paved Width (ft)	19.5	19.5				
Lane Width (ft)	9.8	9.8				

Note: Pavement Condition Rating (PCR) is 0 because the route is in very poor condition. Individual distress indices could not be determined because of the excessive distress quantity and missing sections of pavement.

Yellowstone National Park

ROUTE 0270DZ: LAKE LODGE CABINS ROAD D

Subcomponent of Route YELL-0270ZZ
Data Collection Vehicle (DCV) Rating

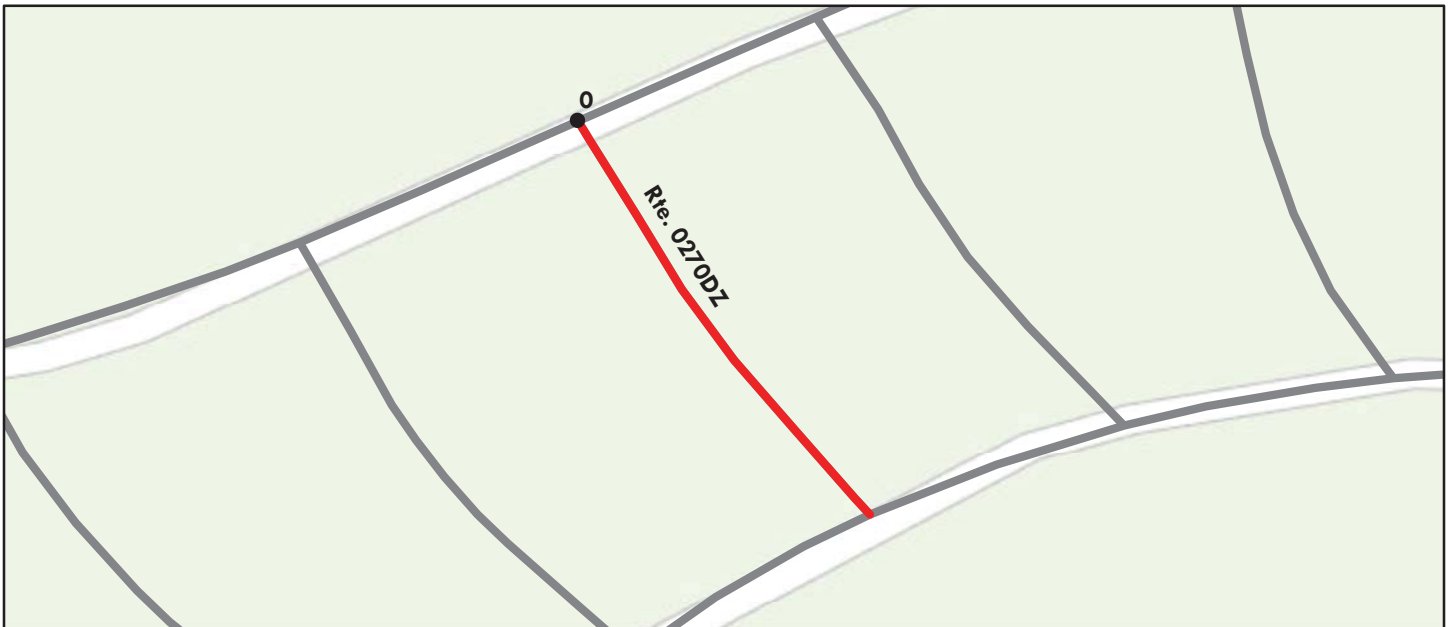

Sources: Esri, HERE, DeLorme, TomTom, Intermap, increment P Corp., GEBCO, USGS, FAO, NPS, NRCAN, GeoBase, IGN, Kadaster NL, Ordnance Survey, Esri Japan, METI, Esri China (Hong Kong), swisstopo, MapmyIndia, © OpenStreetMap contributors, and the GIS User Community

Route Condition Legend – Pavement Condition Rating (PCR)						
Poor (0 - 60)	Fair (61- 84)	Good (85 - 94)	Excellent (95 - 100)	Not Rated		
See Appendix for definitions and formulas						
Inspection Date: 9/17/2016	Beginning Section MP	0				
Paved Length (Miles): 0.05	Section Length (MI)	0.05				
Surface Type: ASPHALT	Route Summary					
Roadway Condition Information						
Pavement Condition Rating (PCR)	52	52				
Surface Condition Rating (SCR)	52	52				
Roughness Condition Index (RCI)	N/A	N/A				
Distress Index Values						
Structural Crack Index	52	52				
Alligator Crack Index	75	75				
Longitudinal Crack Index	77	77				
Transverse Cracking Index	88	88				
Patching Index	98	98				
Rutting Index	89	89				
International Roughness Index (IRI)	N/A	N/A				
Lane & Width Information						
Number of Lanes	2	2				
Paved Width (ft)	21	21				
Lane Width (ft)	10.5	10.5				

Note: Pavement Condition Rating (PCR) is 0 because the route is in very poor condition. Individual distress indices could not be determined because of the excessive distress quantity and missing sections of pavement.

Yellowstone National Park

ROUTE 0270EZ: LAKE LODGE CABINS ROAD E

Subcomponent of Route YELL-0270ZZ
Data Collection Vehicle (DCV) Rating



Sources: Esri, HERE, DeLorme, TomTom, Intermap, increment P Corp., GEBCO, USGS, FAO, NPS, NRCAN, GeoBase, IGN, Kadaster NL, Ordnance Survey, Esri Japan, METI, Esri China (Hong Kong), swisstopo, MapmyIndia, © OpenStreetMap contributors, and the GIS User Community

Route Condition Legend – Pavement Condition Rating (PCR)						
Poor (0 - 60)	Fair (61- 84)	Good (85 - 94)	Excellent (95 - 100)	Not Rated		
See Appendix for definitions and formulas						
Inspection Date: 9/17/2016	Beginning Section MP	0				
Paved Length (Miles): 0.05	Section Length (MI)	0.05				
Surface Type: ASPHALT	Route Summary					
Roadway Condition Information						
Pavement Condition Rating (PCR)	0	0				
Surface Condition Rating (SCR)	N/A	N/A				
Roughness Condition Index (RCI)	N/A	N/A				
Distress Index Values						
Structural Crack Index	N/A	N/A				
Alligator Crack Index	N/A	N/A				
Longitudinal Crack Index	N/A	N/A				
Transverse Cracking Index	N/A	N/A				
Patching Index	N/A	N/A				
Rutting Index	N/A	N/A				
International Roughness Index (IRI)	N/A	N/A				
Lane & Width Information						
Number of Lanes	2	2				
Paved Width (ft)	19.9	19.9				
Lane Width (ft)	10	10				

Note: Pavement Condition Rating (PCR) is 0 because the route is in very poor condition. Individual distress indices could not be determined because of the excessive distress quantity and missing sections of pavement.

Yellowstone National Park

ROUTE 0270FZ: LAKE LODGE CABINS ROAD F

Subcomponent of Route YELL-0270ZZ
Data Collection Vehicle (DCV) Rating



Sources: Esri, HERE, DeLorme, TomTom, Intermap, increment P Corp., GEBCO, USGS, FAO, NPS, NRCAN, GeoBase, IGN, Kadaster NL, Ordnance Survey, Esri Japan, METI, Esri China (Hong Kong), swisstopo, MapmyIndia, © OpenStreetMap contributors, and the GIS User Community

Route Condition Legend – Pavement Condition Rating (PCR)						
Poor (0 - 60)	Fair (61- 84)	Good (85 - 94)	Excellent (95 - 100)	Not Rated		
See Appendix for definitions and formulas						
Inspection Date: 9/17/2016	Beginning Section MP	0				
Paved Length (Miles): 0.06	Section Length (MI)	0.06				
Surface Type: ASPHALT	Route Summary					
Roadway Condition Information						
Pavement Condition Rating (PCR)	0	0				
Surface Condition Rating (SCR)	N/A	N/A				
Roughness Condition Index (RCI)	N/A	N/A				
Distress Index Values						
Structural Crack Index	N/A	N/A				
Alligator Crack Index	N/A	N/A				
Longitudinal Crack Index	N/A	N/A				
Transverse Cracking Index	N/A	N/A				
Patching Index	N/A	N/A				
Rutting Index	N/A	N/A				
International Roughness Index (IRI)	N/A	N/A				
Lane & Width Information						
Number of Lanes	2	2				
Paved Width (ft)	20.6	20.6				
Lane Width (ft)	10.3	10.3				

Note: Pavement Condition Rating (PCR) is 0 because the route is in very poor condition. Individual distress indices could not be determined because of the excessive distress quantity and missing sections of pavement.

Yellowstone National Park

ROUTE 0270GZ: LAKE LODGE CABINS ROAD G

Subcomponent of Route YELL-0270ZZ
Data Collection Vehicle (DCV) Rating

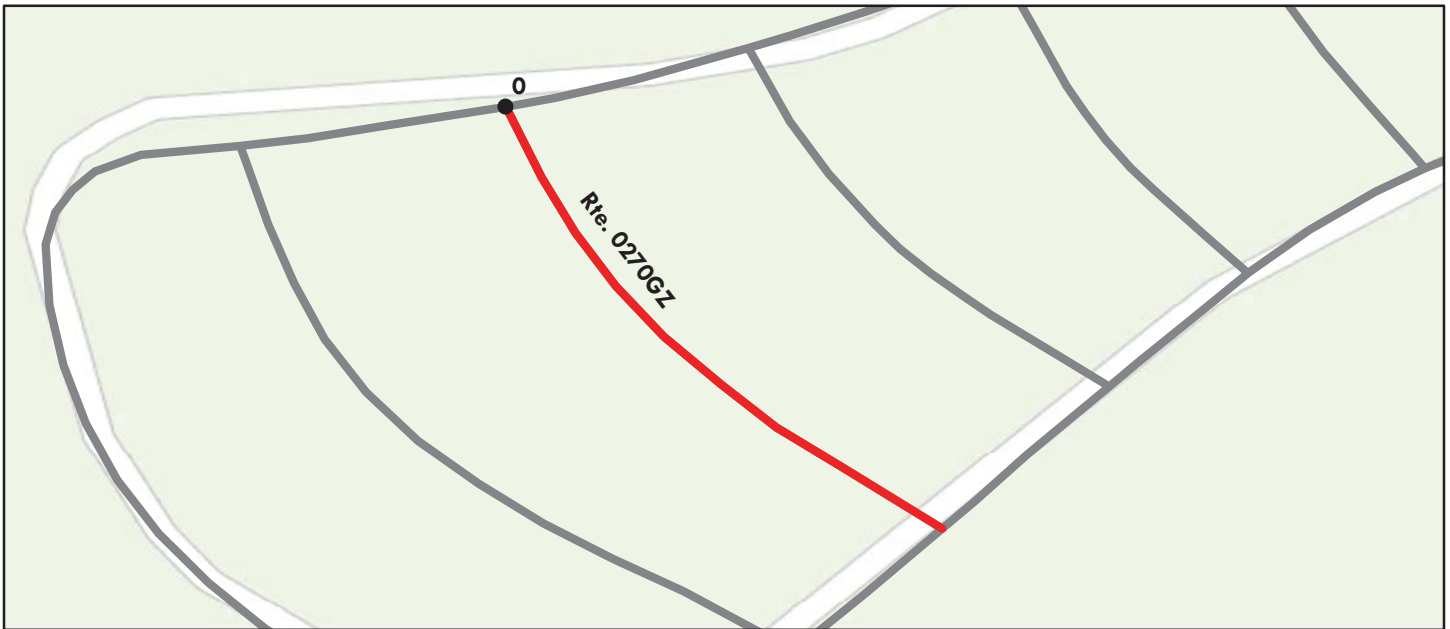

Sources: Esri, HERE, DeLorme, TomTom, Intermap, increment P Corp., GEBCO, USGS, FAO, NPS, NRCAN, GeoBase, IGN, Kadaster NL, Ordnance Survey, Esri Japan, METI, Esri China (Hong Kong), swisstopo, MapmyIndia, © OpenStreetMap contributors, and the GIS User Community

Route Condition Legend – Pavement Condition Rating (PCR)						
Poor (0 - 60)	Fair (61- 84)	Good (85 - 94)	Excellent (95 - 100)	Not Rated		
See Appendix for definitions and formulas						
Inspection Date: 9/17/2016	Beginning Section MP	0				
Paved Length (Miles): 0.08	Section Length (MI)	0.08				
Surface Type: ASPHALT	Route Summary					
Roadway Condition Information						
Pavement Condition Rating (PCR)	0	0				
Surface Condition Rating (SCR)	N/A	N/A				
Roughness Condition Index (RCI)	N/A	N/A				
Distress Index Values						
Structural Crack Index	N/A	N/A				
Alligator Crack Index	N/A	N/A				
Longitudinal Crack Index	N/A	N/A				
Transverse Cracking Index	N/A	N/A				
Patching Index	N/A	N/A				
Rutting Index	N/A	N/A				
International Roughness Index (IRI)	N/A	N/A				
Lane & Width Information						
Number of Lanes	2	2				
Paved Width (ft)	18	18				
Lane Width (ft)	9	9				

Note: Pavement Condition Rating (PCR) is 0 because the route is in very poor condition. Individual distress indices could not be determined because of the excessive distress quantity and missing sections of pavement.

Yellowstone National Park

ROUTE 0270HZ: LAKE LODGE CABINS ROAD H

Subcomponent of Route YELL-0270ZZ
Data Collection Vehicle (DCV) Rating

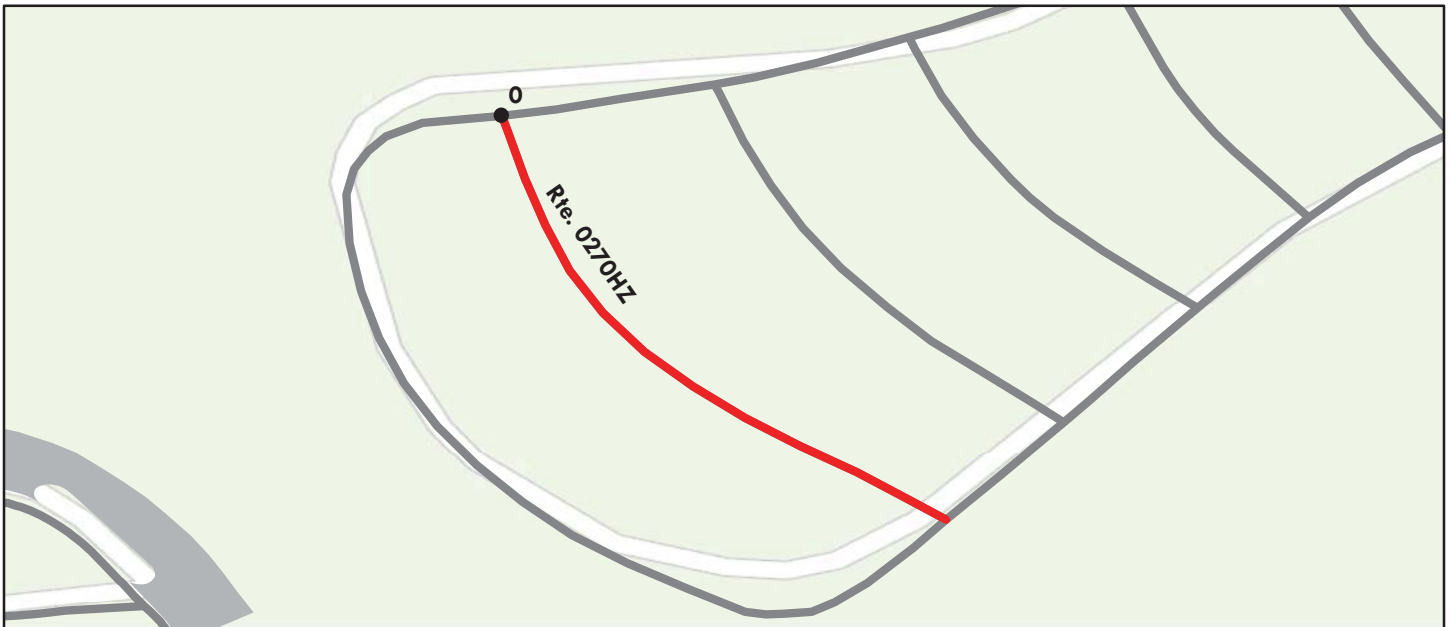

Sources: Esri, HERE, DeLorme, TomTom, Intermap, increment P Corp., GEBCO, USGS, FAO, NPS, NRCAN, GeoBase, IGN, Kadaster NL, Ordnance Survey, Esri Japan, METI, Esri China (Hong Kong), swisstopo, MapmyIndia, © OpenStreetMap contributors, and the GIS User Community

Route Condition Legend – Pavement Condition Rating (PCR)						
Poor (0 - 60)	Fair (61- 84)	Good (85 - 94)	Excellent (95 - 100)	Not Rated		
See Appendix for definitions and formulas						
Inspection Date: 9/17/2016	Beginning Section MP	0				
Paved Length (Miles): 0.1	Section Length (MI)	0.1				
Surface Type: ASPHALT	Route Summary					
Roadway Condition Information						
Pavement Condition Rating (PCR)	0	0				
Surface Condition Rating (SCR)	N/A	N/A				
Roughness Condition Index (RCI)	N/A	N/A				
Distress Index Values						
Structural Crack Index	N/A	N/A				
Alligator Crack Index	N/A	N/A				
Longitudinal Crack Index	N/A	N/A				
Transverse Cracking Index	N/A	N/A				
Patching Index	N/A	N/A				
Rutting Index	N/A	N/A				
International Roughness Index (IRI)	N/A	N/A				
Lane & Width Information						
Number of Lanes	2	2				
Paved Width (ft)	18.2	18.2				
Lane Width (ft)	9.1	9.1				

Note: Pavement Condition Rating (PCR) is 0 because the route is in very poor condition. Individual distress indices could not be determined because of the excessive distress quantity and missing sections of pavement.

Yellowstone National Park

ROUTE 0270Z: LAKE LODGE CABINS ENTRANCE ROAD

Subcomponent of Route YELL-0270ZZ
Data Collection Vehicle (DCV) Rating

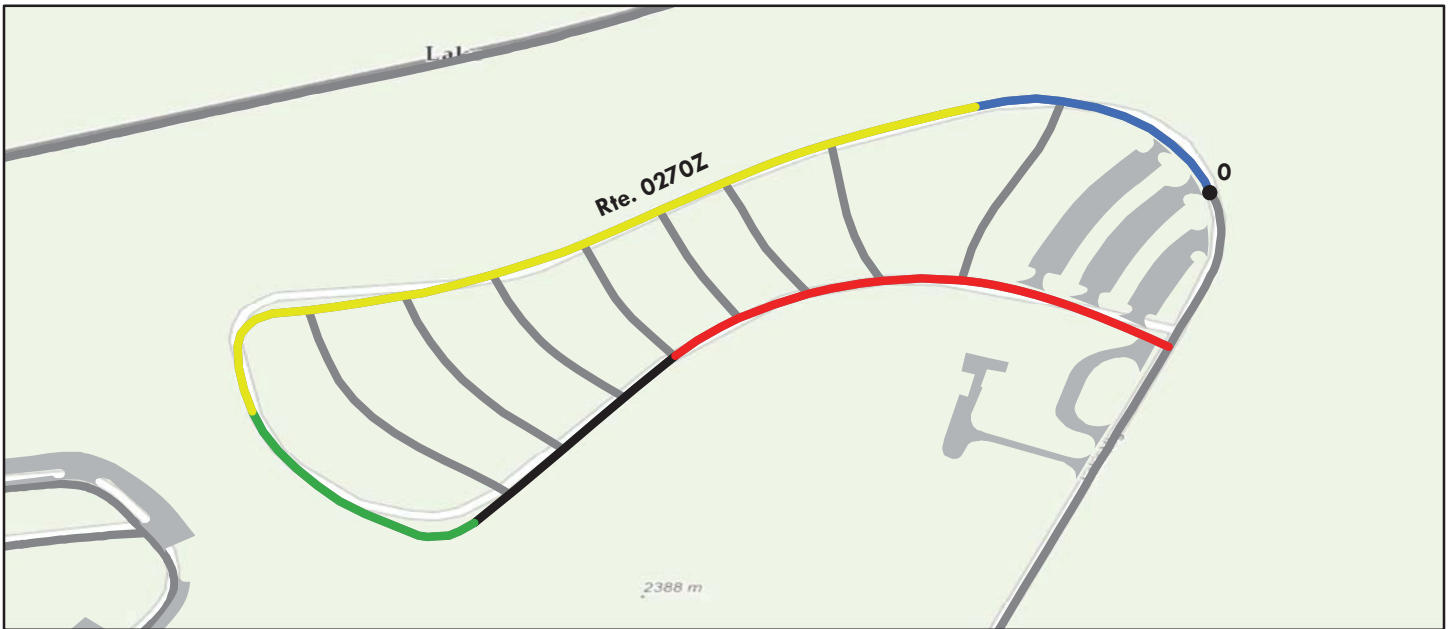

Sources: Esri, HERE, DeLorme, TomTom, Intermap, increment P Corp., GEBCO, USGS, FAO, NPS, NRCAN, GeoBase, IGN, Kadaster NL, Ordnance Survey, Esri Japan, METI, Esri China (Hong Kong), swisstopo, MapmyIndia, © OpenStreetMap contributors, and the GIS User Community

Route Condition Legend – Pavement Condition Rating (PCR)						
Poor (0 - 60)	Fair (61- 84)	Good (85 - 94)	Excellent (95 - 100)	Not Rated		
See Appendix for definitions and formulas						
Inspection Date: 9/17/2016	Beginning Section MP	0				
Paved Length (Miles): 0.77	Section Length (MI)	0.77				
Surface Type: ASPHALT	Route Summary					
Roadway Condition Information						
Pavement Condition Rating (PCR)	69	69				
Surface Condition Rating (SCR)	69	69				
Roughness Condition Index (RCI)	N/A	N/A				
Distress Index Values						
Structural Crack Index	69	69				
Alligator Crack Index	85	85				
Longitudinal Crack Index	84	84				
Transverse Cracking Index	93	93				
Patching Index	99	99				
Rutting Index	91	91				
International Roughness Index (IRI)	N/A	N/A				
Lane & Width Information						
Number of Lanes	2	2				
Paved Width (ft)	20.9	20.9				
Lane Width (ft)	10.4	10.4				

Yellowstone National Park

ROUTE 0271: CASCADE PICNIC AREA

Manual Rating



Sources: Esri, HERE, DeLorme, TomTom, Intermap, increment P Corp., GEBCO, USGS, FAO, NPS, NRCAN, GeoBase, IGN, Kadaster NL, Ordnance Survey, Esri Japan, METI, Esri China (Hong Kong), swisstopo, MapmyIndia, © OpenStreetMap contributors, and the GIS User Community

Route Condition Legend – Pavement Condition Rating (PCR)

Poor (0 - 60)

Fair (61- 84)

Good (85 - 94)

Excellent (95 - 100)

Not Rated

See Appendix for definitions and formulas

Inspection Date: 7/18/2016	Beginning Section MP	0.00				
Paved Length (Miles): 0.20	Section Length (MI)	0.20				
Surface Type: ASPHALT	Route Summary					
Roadway Condition Information						
Pavement Condition Rating (PCR)	30	30				
Surface Condition Rating (SCR)	30	30				
Roughness Condition Index (RCI)	N/A	N/A				
Distress Index Values						
Structural Crack Index	N/A	N/A				
Alligator Crack Index	53	53				
Longitudinal Crack Index	90	90				
Transverse Cracking Index	90	90				
Patching Index	30	30				
Rutting Index	53	53				
International Roughness Index (IRI)	N/A	N/A				
Lane & Width Information						
Number of Lanes	1	1				
Paved Width (ft)	14.4	14.4				
Lane Width (ft)	14.4	14.4				

Yellowstone National Park

ROUTE 0271: CASCADE PICNIC AREA

Condition Photos

Condition photos are shown only for manually rated roads. Use the PathView program to see images of DCV rated roads.



YELL_0271_5684.JPG



YELL_0271_5685.JPG



YELL_0271_5686.JPG



YELL_0271_5687.JPG



YELL_0271_5688.JPG



YELL_0271_5689.JPG

Yellowstone National Park

ROUTE 0400ZZ: OLD FAITHFUL ADMINISTRATIVE SERVICE ROADS

Summary Route

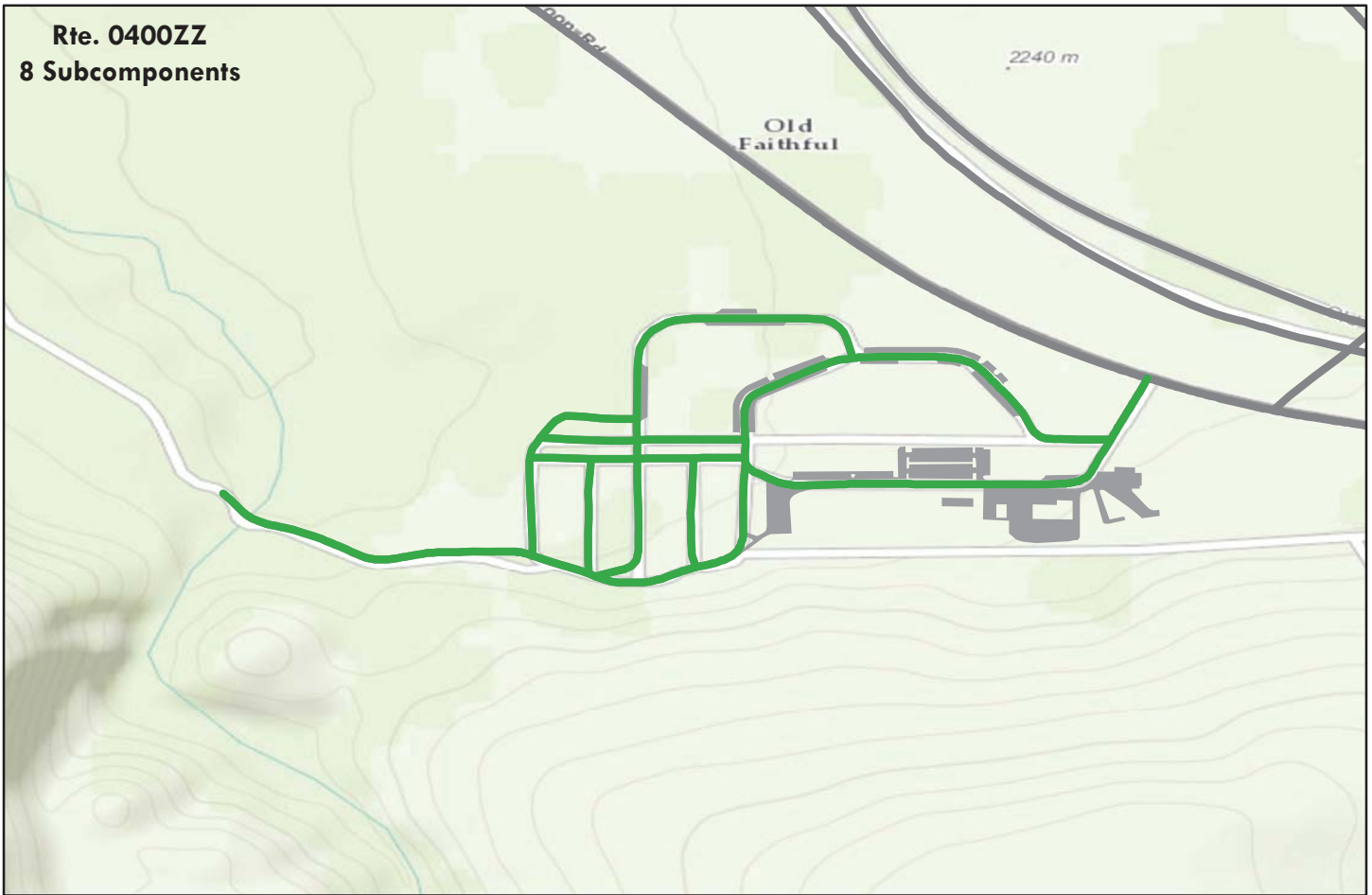

Sources: Esri, HERE, DeLorme, TomTom, Intermap, increment P Corp., GEBCO, USGS, FAO, NPS, NRCAN, GeoBase, IGN, Kadaster NL, Ordnance Survey, Esri Japan, METI, Esri China (Hong Kong), swisstopo, MapmyIndia, © OpenStreetMap contributors, and the GIS User Community

Note: The weighted average summary PCR value is calculated from only the sections of road where the PCR was collected. The overall PCR for the summary route may not reflect individual subcomponent ratings.

Route Condition Legend – Pavement Condition Rating (PCR)						
Poor (0 - 60)	Fair (61- 84)	Good (85 - 94)	Excellent (95 - 100)	Not Rated		
See Appendix for definitions and formulas						
Inspection Date:	9/15/2016					
Paved Length (Miles):	1.73					
Surface Type:	ASPHALT	Route Summary				
Roadway Condition Information						
Pavement Condition Rating (PCR)	91					
Lane & Width Information						
Number of Lanes	2					
Paved Width (ft)	21.9					
Lane Width (ft)	12.1					

Yellowstone National Park

ROUTE 0400AZ: OLD FAITHFUL ADMINISTRATIVE SERVICE ROAD A

Subcomponent of Route YELL-0400ZZ
Data Collection Vehicle (DCV) Rating

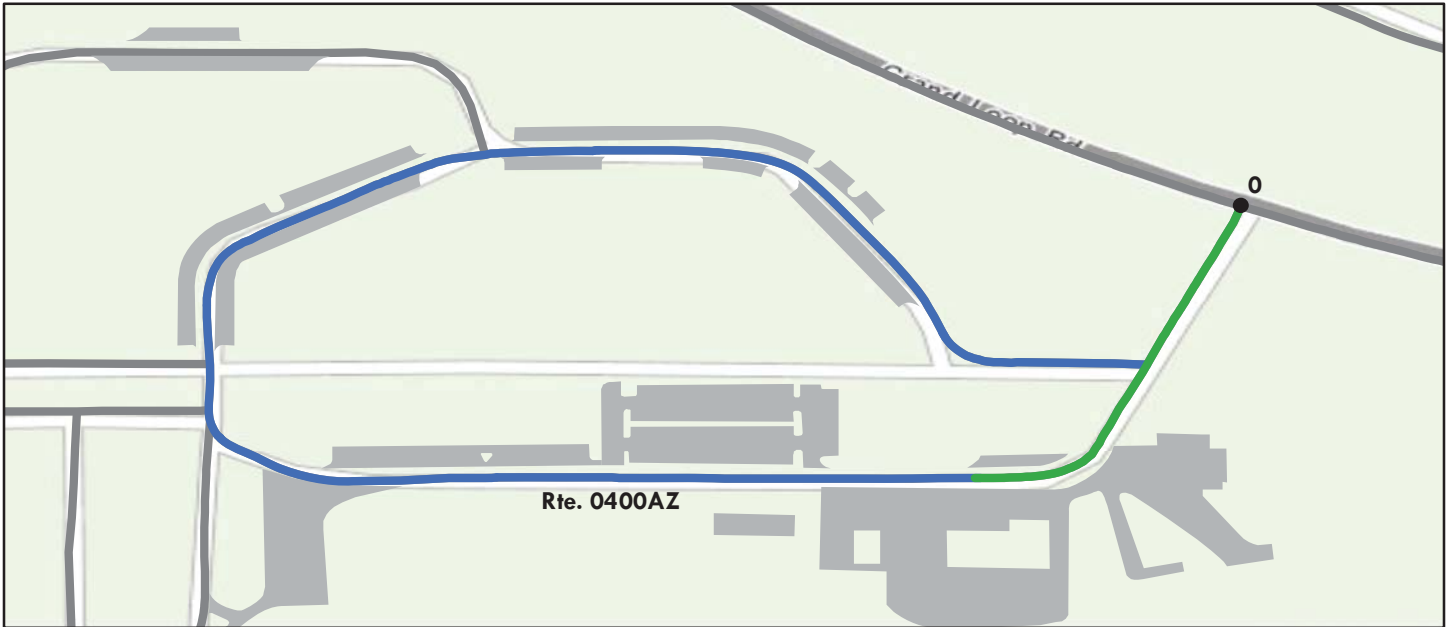

Sources: Esri, HERE, DeLorme, TomTom, Intermap, increment P Corp., GEBCO, USGS, FAO, NPS, NRCAN, GeoBase, IGN, Kadaster NL, Ordnance Survey, Esri Japan, METI, Esri China (Hong Kong), swisstopo, MapmyIndia, © OpenStreetMap contributors, and the GIS User Community

Route Condition Legend – Pavement Condition Rating (PCR)						
Poor (0 - 60)	Fair (61- 84)	Good (85 - 94)	Excellent (95 - 100)	Not Rated		
See Appendix for definitions and formulas						
Inspection Date: 9/15/2016	Beginning Section MP	0				
Paved Length (Miles): 0.54	Section Length (MI)	0.54				
Surface Type: ASPHALT	Route Summary					
Roadway Condition Information						
Pavement Condition Rating (PCR)	96	96				
Surface Condition Rating (SCR)	96	96				
Roughness Condition Index (RCI)	N/A	N/A				
Distress Index Values						
Structural Crack Index	98	98				
Alligator Crack Index	100	100				
Longitudinal Crack Index	98	98				
Transverse Cracking Index	96	96				
Patching Index	100	100				
Rutting Index	96	96				
International Roughness Index (IRI)	N/A	N/A				
Lane & Width Information						
Number of Lanes	2	2				
Paved Width (ft)	28.1	28.1				
Lane Width (ft)	14.1	14.1				

Yellowstone National Park

ROUTE 0400BZ: OLD FAITHFUL ADMINISTRATIVE SERVICE ROAD B

Subcomponent of Route YELL-0400ZZ
Data Collection Vehicle (DCV) Rating

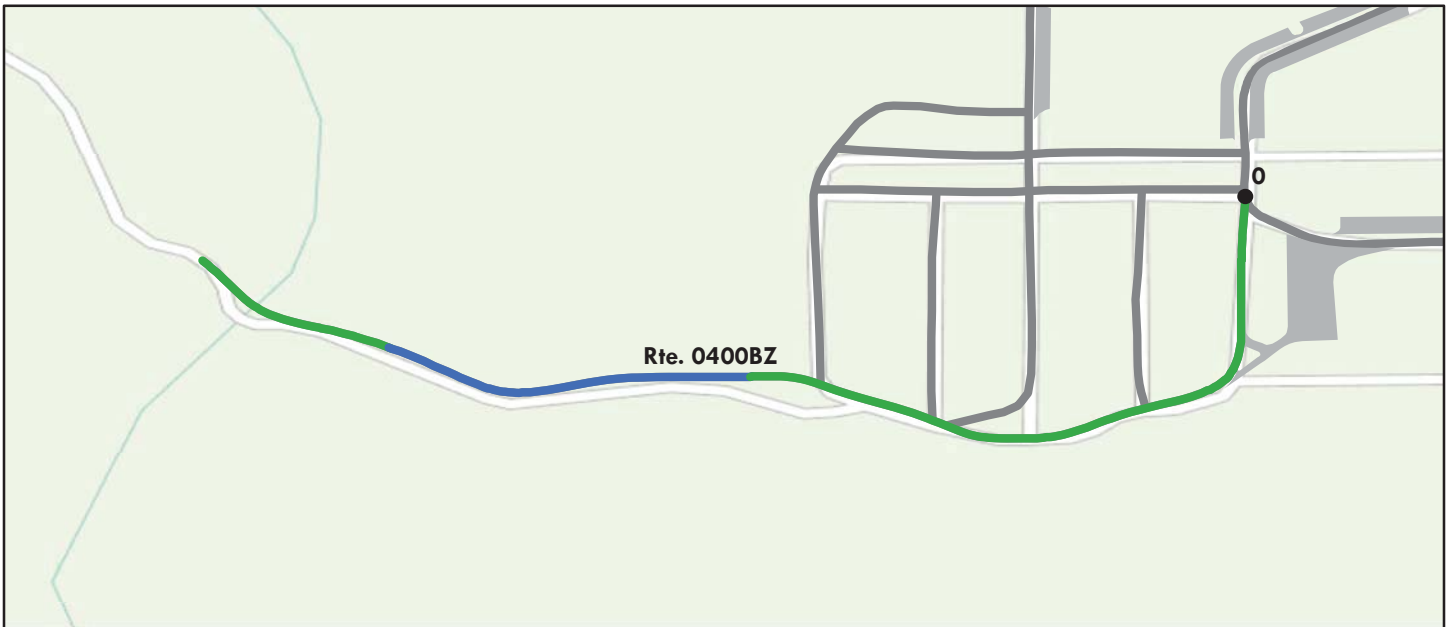

Sources: Esri, HERE, DeLorme, TomTom, Intermap, increment P Corp., GEBCO, USGS, FAO, NPS, NRCAN, GeoBase, IGN, Kadaster NL, Ordnance Survey, Esri Japan, METI, Esri China (Hong Kong), swisstopo, MapmyIndia, © OpenStreetMap contributors, and the GIS User Community

Route Condition Legend – Pavement Condition Rating (PCR)						
Poor (0 - 60)	Fair (61- 84)	Good (85 - 94)	Excellent (95 - 100)	Not Rated		
See Appendix for definitions and formulas						
Inspection Date: 9/15/2016	Beginning Section MP	0				
Paved Length (Miles): 0.36	Section Length (MI)	0.36				
Surface Type: ASPHALT	Route Summary					
Roadway Condition Information						
Pavement Condition Rating (PCR)	91	91				
Surface Condition Rating (SCR)	91	91				
Roughness Condition Index (RCI)	N/A	N/A				
Distress Index Values						
Structural Crack Index	98	98				
Alligator Crack Index	100	100				
Longitudinal Crack Index	98	98				
Transverse Cracking Index	100	100				
Patching Index	99	99				
Rutting Index	91	91				
International Roughness Index (IRI)	N/A	N/A				
Lane & Width Information						
Number of Lanes	1	1				
Paved Width (ft)	10.6	10.6				
Lane Width (ft)	10.6	10.6				

Yellowstone National Park

ROUTE 0400CZ: OLD FAITHFUL ADMINISTRATIVE SERVICE ROAD C

Subcomponent of Route YELL-0400ZZ
Data Collection Vehicle (DCV) Rating

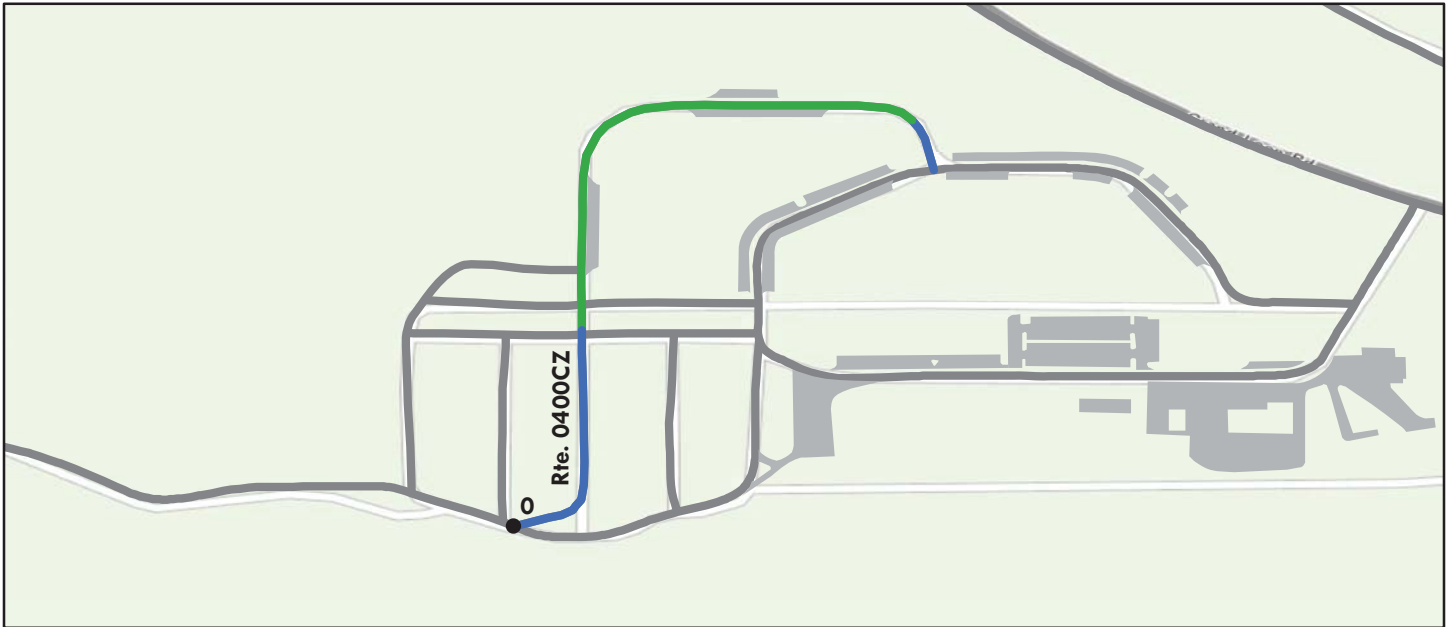

Sources: Esri, HERE, DeLorme, TomTom, Intermap, increment P Corp., GEBCO, USGS, FAO, NPS, NRCAN, GeoBase, IGN, Kadaster NL, Ordnance Survey, Esri Japan, METI, Esri China (Hong Kong), swisstopo, MapmyIndia, © OpenStreetMap contributors, and the GIS User Community

Route Condition Legend – Pavement Condition Rating (PCR)

Poor (0 - 60)

Fair (61- 84)

Good (85 - 94)

Excellent (95 - 100)

Not Rated

See Appendix for definitions and formulas

Inspection Date: 9/15/2016	Beginning Section MP	0				
Paved Length (Miles): 0.32	Section Length (MI)	0.32				
Surface Type: ASPHALT	Route Summary					
Roadway Condition Information						
Pavement Condition Rating (PCR)	94	94				
Surface Condition Rating (SCR)	94	94				
Roughness Condition Index (RCI)	N/A	N/A				
Distress Index Values						
Structural Crack Index	100	100				
Alligator Crack Index	100	100				
Longitudinal Crack Index	100	100				
Transverse Cracking Index	98	98				
Patching Index	100	100				
Rutting Index	94	94				
International Roughness Index (IRI)	N/A	N/A				
Lane & Width Information						
Number of Lanes	2	2				
Paved Width (ft)	22.9	22.9				
Lane Width (ft)	11.4	11.4				

Yellowstone National Park

ROUTE 0400DZ: OLD FAITHFUL ADMINISTRATIVE SERVICE ROAD D

Subcomponent of Route YELL-0400ZZ
Data Collection Vehicle (DCV) Rating

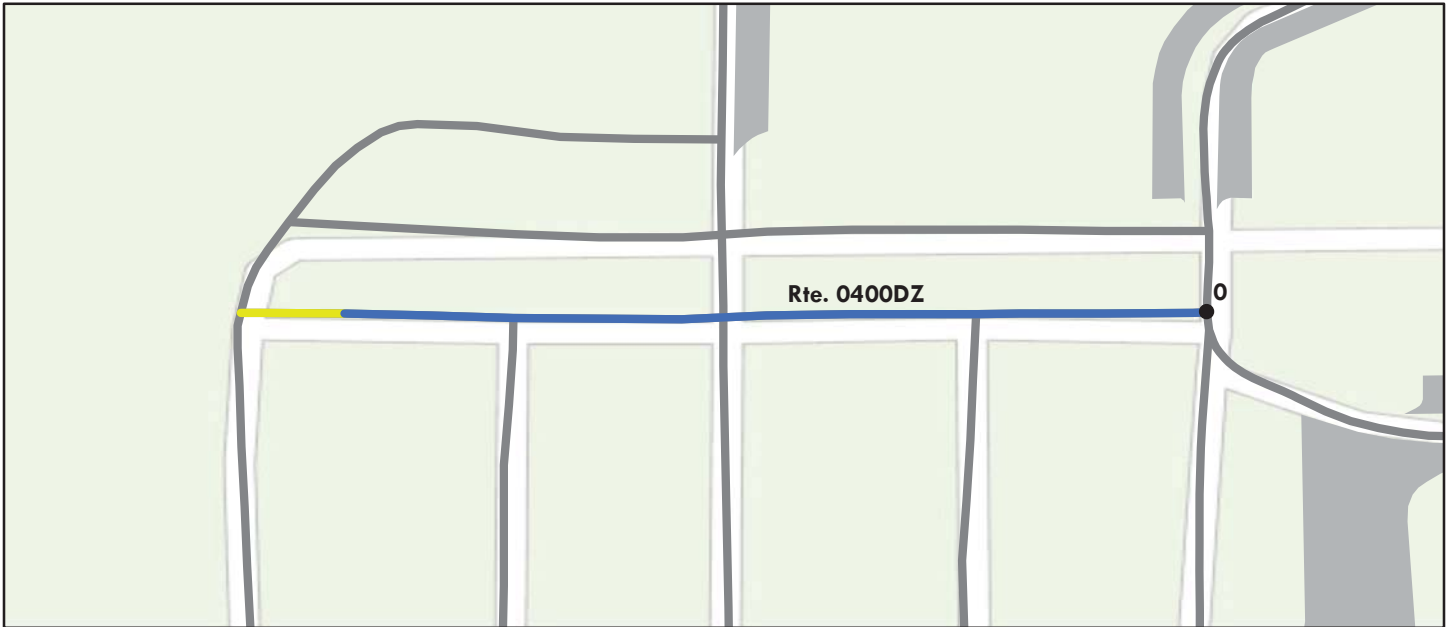

Sources: Esri, HERE, DeLorme, TomTom, Intermap, increment P Corp., GEBCO, USGS, FAO, NPS, NRCAN, GeoBase, IGN, Kadaster NL, Ordnance Survey, Esri Japan, METI, Esri China (Hong Kong), swisstopo, MapmyIndia, © OpenStreetMap contributors, and the GIS User Community

Route Condition Legend – Pavement Condition Rating (PCR)						
Poor (0 - 60)	Fair (61- 84)	Good (85 - 94)	Excellent (95 - 100)	Not Rated		
See Appendix for definitions and formulas						
Inspection Date:	9/15/2016	Beginning Section MP	0			
Paved Length (Miles):	0.11	Section Length (MI)	0.11			
Surface Type:	ASPHALT	Route Summary				
Roadway Condition Information						
Pavement Condition Rating (PCR)	92	92				
Surface Condition Rating (SCR)	92	92				
Roughness Condition Index (RCI)	N/A	N/A				
Distress Index Values						
Structural Crack Index	100	100				
Alligator Crack Index	100	100				
Longitudinal Crack Index	100	100				
Transverse Cracking Index	99	99				
Patching Index	100	100				
Rutting Index	92	92				
International Roughness Index (IRI)	N/A	N/A				
Lane & Width Information						
Number of Lanes	2	2				
Paved Width (ft)	23.3	23.3				
Lane Width (ft)	11.6	11.6				

Yellowstone National Park

ROUTE 0400EZ: OLD FAITHFUL ADMINISTRATIVE SERVICE ROAD E

Subcomponent of Route YELL-0400ZZ
Data Collection Vehicle (DCV) Rating



Sources: Esri, HERE, DeLorme, TomTom, Intermap, increment P Corp., GEBCO, USGS, FAO, NPS, NRCAN, GeoBase, IGN, Kadaster NL, Ordnance Survey, Esri Japan, METI, Esri China (Hong Kong), swisstopo, MapmyIndia, © OpenStreetMap contributors, and the GIS User Community

Route Condition Legend – Pavement Condition Rating (PCR)						
Poor (0 - 60)	Fair (61- 84)	Good (85 - 94)	Excellent (95 - 100)	Not Rated		
See Appendix for definitions and formulas						
Inspection Date: 9/15/2016	Beginning Section MP	0				
Paved Length (Miles): 0.1	Section Length (MI)	0.1				
Surface Type: ASPHALT	Route Summary					
Roadway Condition Information						
Pavement Condition Rating (PCR)	94	94				
Surface Condition Rating (SCR)	94	94				
Roughness Condition Index (RCI)	N/A	N/A				
Distress Index Values						
Structural Crack Index	100	100				
Alligator Crack Index	100	100				
Longitudinal Crack Index	100	100				
Transverse Cracking Index	100	100				
Patching Index	100	100				
Rutting Index	94	94				
International Roughness Index (IRI)	N/A	N/A				
Lane & Width Information						
Number of Lanes	2	2				
Paved Width (ft)	25.4	25.4				
Lane Width (ft)	12.7	12.7				

Yellowstone National Park

ROUTE 0400FZ: OLD FAITHFUL ADMINISTRATIVE SERVICE ROAD F

Subcomponent of Route YELL-0400ZZ
Data Collection Vehicle (DCV) Rating

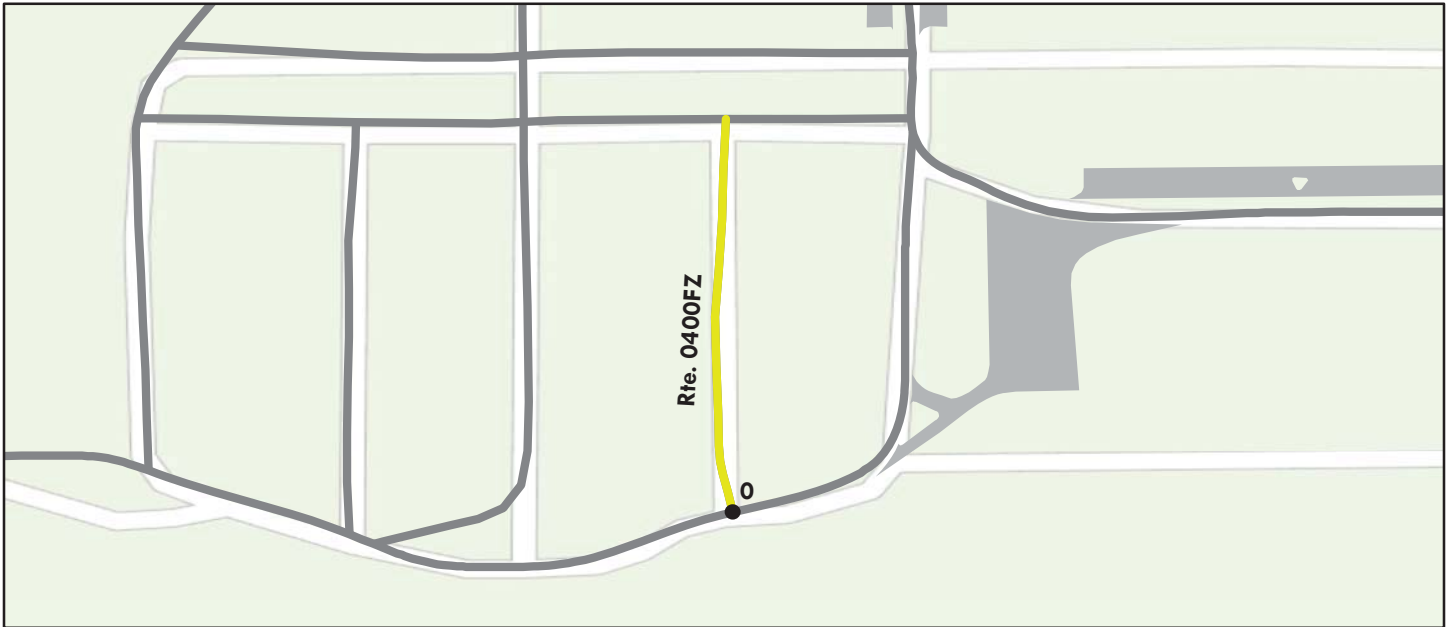

Sources: Esri, HERE, DeLorme, TomTom, Intermap, increment P Corp., GEBCO, USGS, FAO, NPS, NRCAN, GeoBase, IGN, Kadaster NL, Ordnance Survey, Esri Japan, METI, Esri China (Hong Kong), swisstopo, MapmyIndia, © OpenStreetMap contributors, and the GIS User Community

Route Condition Legend – Pavement Condition Rating (PCR)						
Poor (0 - 60)	Fair (61- 84)	Good (85 - 94)	Excellent (95 - 100)	Not Rated		
See Appendix for definitions and formulas						
Inspection Date: 9/15/2016	Beginning Section MP	0				
Paved Length (Miles): 0.08	Section Length (MI)	0.08				
Surface Type: ASPHALT	Route Summary					
Roadway Condition Information						
Pavement Condition Rating (PCR)	68	68				
Surface Condition Rating (SCR)	68	68				
Roughness Condition Index (RCI)	N/A	N/A				
Distress Index Values						
Structural Crack Index	100	100				
Alligator Crack Index	100	100				
Longitudinal Crack Index	100	100				
Transverse Cracking Index	100	100				
Patching Index	68	68				
Rutting Index	88	88				
International Roughness Index (IRI)	N/A	N/A				
Lane & Width Information						
Number of Lanes	2	2				
Paved Width (ft)	20.5	20.5				
Lane Width (ft)	10.3	10.3				

Yellowstone National Park

ROUTE 0400GZ: OLD FAITHFUL ADMINISTRATIVE SERVICE ROAD G

Subcomponent of Route YELL-0400ZZ
 Data Collection Vehicle (DCV) Rating

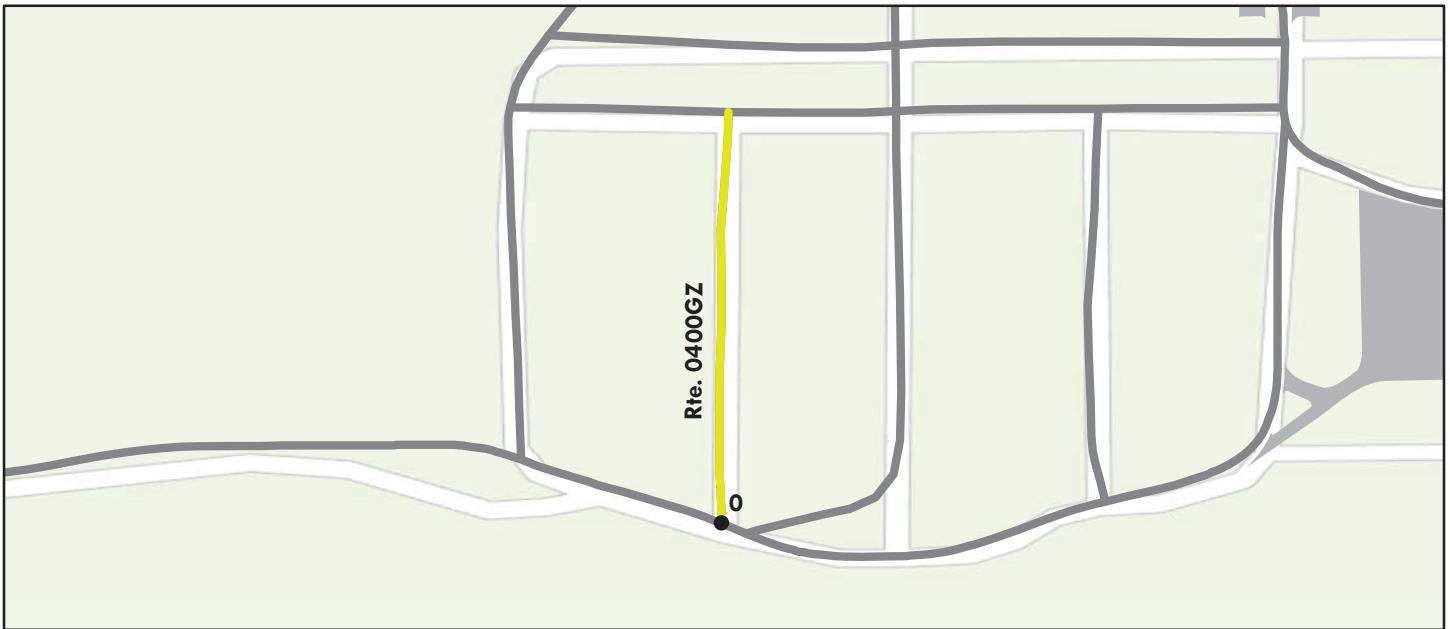

Sources: Esri, HERE, DeLorme, TomTom, Intermap, increment P Corp., GEBCO, USGS, FAO, NPS, NRCAN, GeoBase, IGN, Kadaster NL, Ordnance Survey, Esri Japan, METI, Esri China (Hong Kong), swisstopo, MapmyIndia, © OpenStreetMap contributors, and the GIS User Community

Route Condition Legend – Pavement Condition Rating (PCR)						
Poor (0 - 60)	Fair (61- 84)	Good (85 - 94)	Excellent (95 - 100)	Not Rated		
See Appendix for definitions and formulas						
Inspection Date: 9/15/2016	Beginning Section MP	0				
Paved Length (Miles): 0.08	Section Length (MI)	0.08				
Surface Type: ASPHALT	Route Summary					
Roadway Condition Information						
Pavement Condition Rating (PCR)	83	83				
Surface Condition Rating (SCR)	83	83				
Roughness Condition Index (RCI)	N/A	N/A				
Distress Index Values						
Structural Crack Index	100	100				
Alligator Crack Index	100	100				
Longitudinal Crack Index	100	100				
Transverse Cracking Index	100	100				
Patching Index	83	83				
Rutting Index	94	94				
International Roughness Index (IRI)	N/A	N/A				
Lane & Width Information						
Number of Lanes	2	2				
Paved Width (ft)	20.5	20.5				
Lane Width (ft)	10.3	10.3				

Yellowstone National Park

ROUTE 0400HZ: OLD FAITHFUL ADMINISTRATIVE SERVICE ROAD H

Subcomponent of Route YELL-0400ZZ
Data Collection Vehicle (DCV) Rating

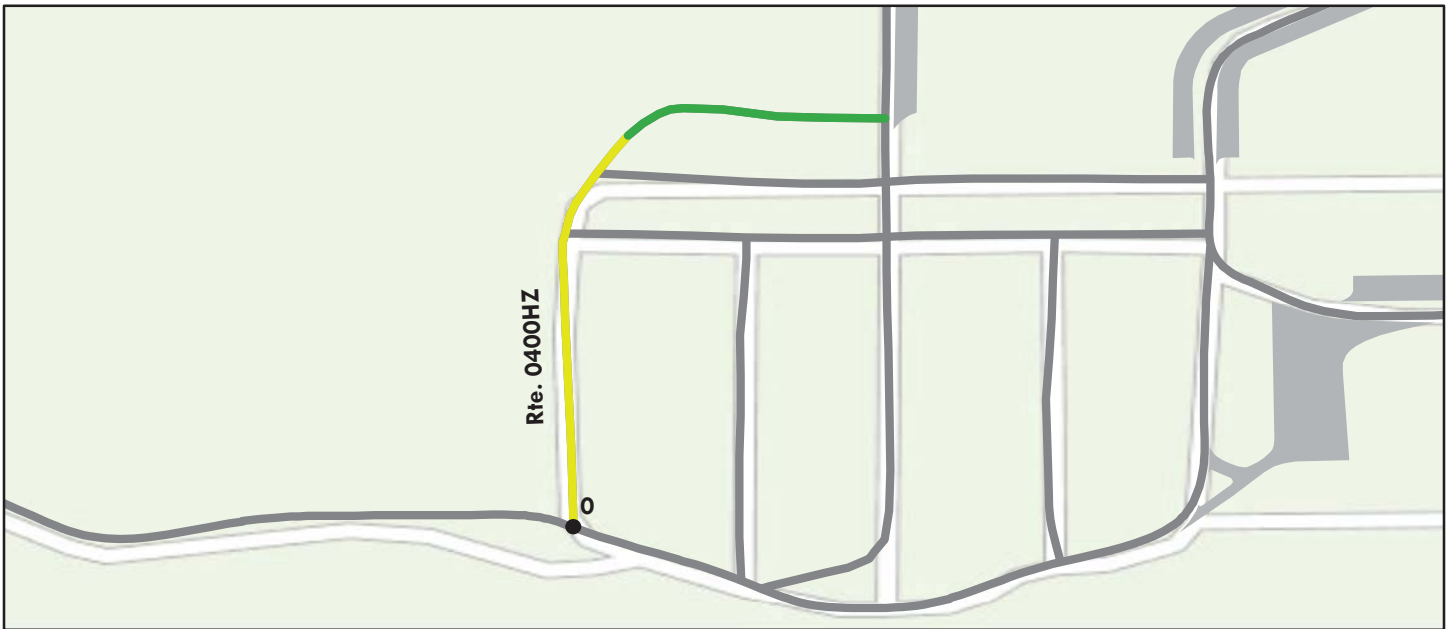

Sources: Esri, HERE, DeLorme, TomTom, Intermap, increment P Corp., GEBCO, USGS, FAO, NPS, NRCAN, GeoBase, IGN, Kadaster NL, Ordnance Survey, Esri Japan, METI, Esri China (Hong Kong), swisstopo, MapmyIndia, © OpenStreetMap contributors, and the GIS User Community

Route Condition Legend – Pavement Condition Rating (PCR)						
Poor (0 - 60)	Fair (61- 84)	Good (85 - 94)	Excellent (95 - 100)	Not Rated		
See Appendix for definitions and formulas						
Inspection Date: 9/15/2016	Beginning Section MP	0				
Paved Length (Miles): 0.14	Section Length (MI)	0.14				
Surface Type: ASPHALT	Route Summary					
Roadway Condition Information						
Pavement Condition Rating (PCR)	78	78				
Surface Condition Rating (SCR)	78	78				
Roughness Condition Index (RCI)	N/A	N/A				
Distress Index Values						
Structural Crack Index	100	100				
Alligator Crack Index	100	100				
Longitudinal Crack Index	100	100				
Transverse Cracking Index	100	100				
Patching Index	78	78				
Rutting Index	90	90				
International Roughness Index (IRI)	N/A	N/A				
Lane & Width Information						
Number of Lanes	2	2				
Paved Width (ft)	22.8	22.8				
Lane Width (ft)	11.4	11.4				

Yellowstone National Park

ROUTE 0401: OLD FAITHFUL INN SERVICE ROAD

Data Collection Vehicle (DCV) Rating

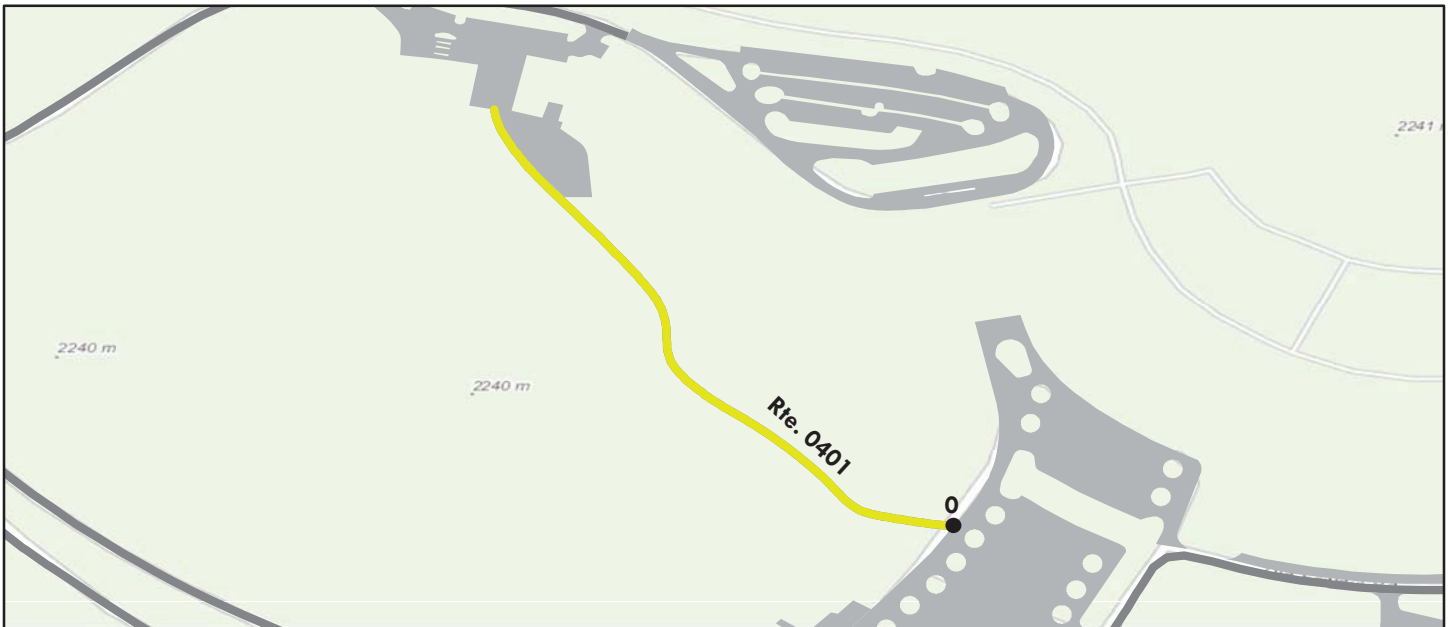

Sources: Esri, HERE, DeLorme, TomTom, Intermap, increment P Corp., GEBCO, USGS, FAO, NPS, NRCAN, GeoBase, IGN, Kadaster NL, Ordnance Survey, Esri Japan, METI, Esri China (Hong Kong), swisstopo, MapmyIndia, © OpenStreetMap contributors, and the GIS User Community

Route Condition Legend – Pavement Condition Rating (PCR)						
Poor (0 - 60)	Fair (61- 84)	Good (85 - 94)	Excellent (95 - 100)	Not Rated		
See Appendix for definitions and formulas						
Inspection Date: 9/14/2016	Beginning Section MP	0				
Paved Length (Miles): 0.26	Section Length (MI)	0.26				
Surface Type: ASPHALT	Route Summary					
Roadway Condition Information						
Pavement Condition Rating (PCR)	73	73				
Surface Condition Rating (SCR)	73	73				
Roughness Condition Index (RCI)	N/A	N/A				
Distress Index Values						
Structural Crack Index	80	80				
Alligator Crack Index	98	98				
Longitudinal Crack Index	82	82				
Transverse Cracking Index	73	73				
Patching Index	97	97				
Rutting Index	88	88				
International Roughness Index (IRI)	N/A	N/A				
Lane & Width Information						
Number of Lanes	2	2				
Paved Width (ft)	23.3	23.3				
Lane Width (ft)	11.6	11.6				

Yellowstone National Park

ROUTE 0402: LAKE EMPLOYEE DORMITORY SERVICE ROAD

Data Collection Vehicle (DCV) Rating

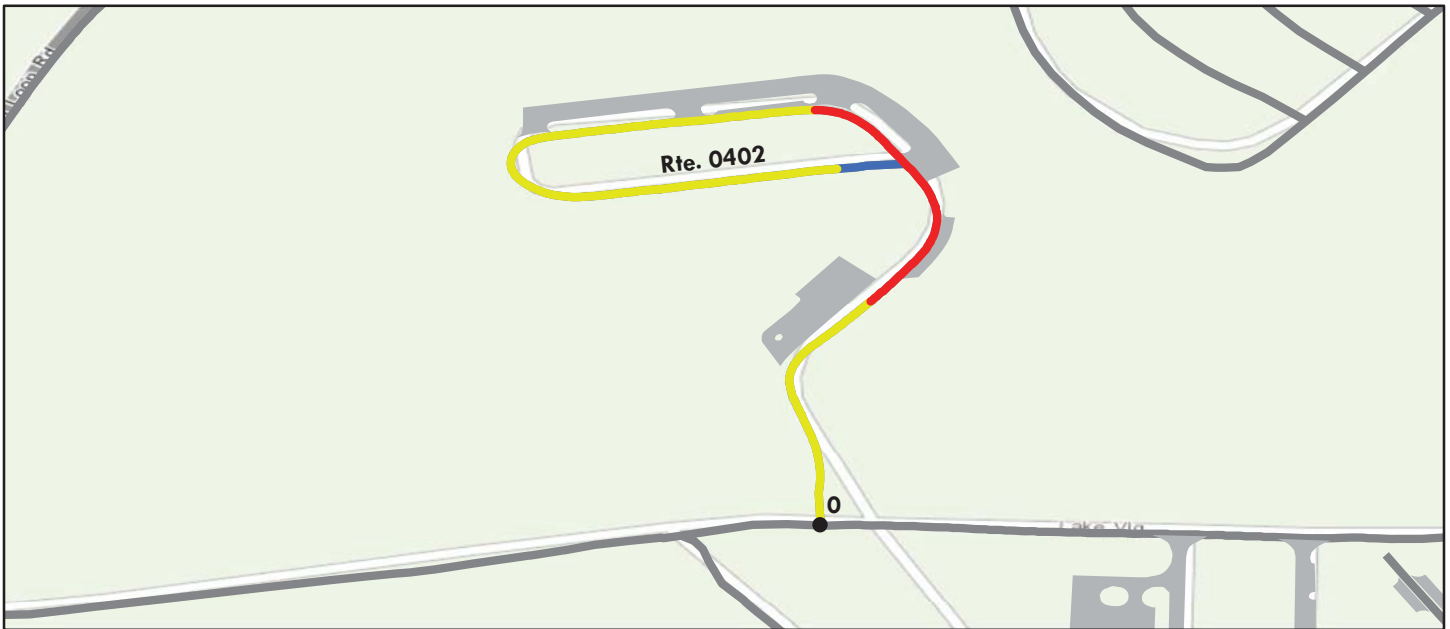

Sources: Esri, HERE, DeLorme, TomTom, Intermap, increment P Corp., GEBCO, USGS, FAO, NPS, NRCAN, GeoBase, IGN, Kadaster NL, Ordnance Survey, Esri Japan, METI, Esri China (Hong Kong), swisstopo, MapmyIndia, © OpenStreetMap contributors, and the GIS User Community

Route Condition Legend – Pavement Condition Rating (PCR)						
Poor (0 - 60)	Fair (61- 84)	Good (85 - 94)	Excellent (95 - 100)	Not Rated		
See Appendix for definitions and formulas						
Inspection Date: 9/17/2016	Beginning Section MP	0				
Paved Length (Miles): 0.41	Section Length (MI)	0.41				
Surface Type: ASPHALT	Route Summary					
Roadway Condition Information						
Pavement Condition Rating (PCR)	75	75				
Surface Condition Rating (SCR)	75	75				
Roughness Condition Index (RCI)	N/A	N/A				
Distress Index Values						
Structural Crack Index	75	75				
Alligator Crack Index	99	99				
Longitudinal Crack Index	76	76				
Transverse Cracking Index	82	82				
Patching Index	95	95				
Rutting Index	92	92				
International Roughness Index (IRI)	N/A	N/A				
Lane & Width Information						
Number of Lanes	2	2				
Paved Width (ft)	23.1	23.1				
Lane Width (ft)	11.6	11.6				

Yellowstone National Park

ROUTE 0403ZZ: LAKE RESIDENCE AREA ROADS

Summary Route

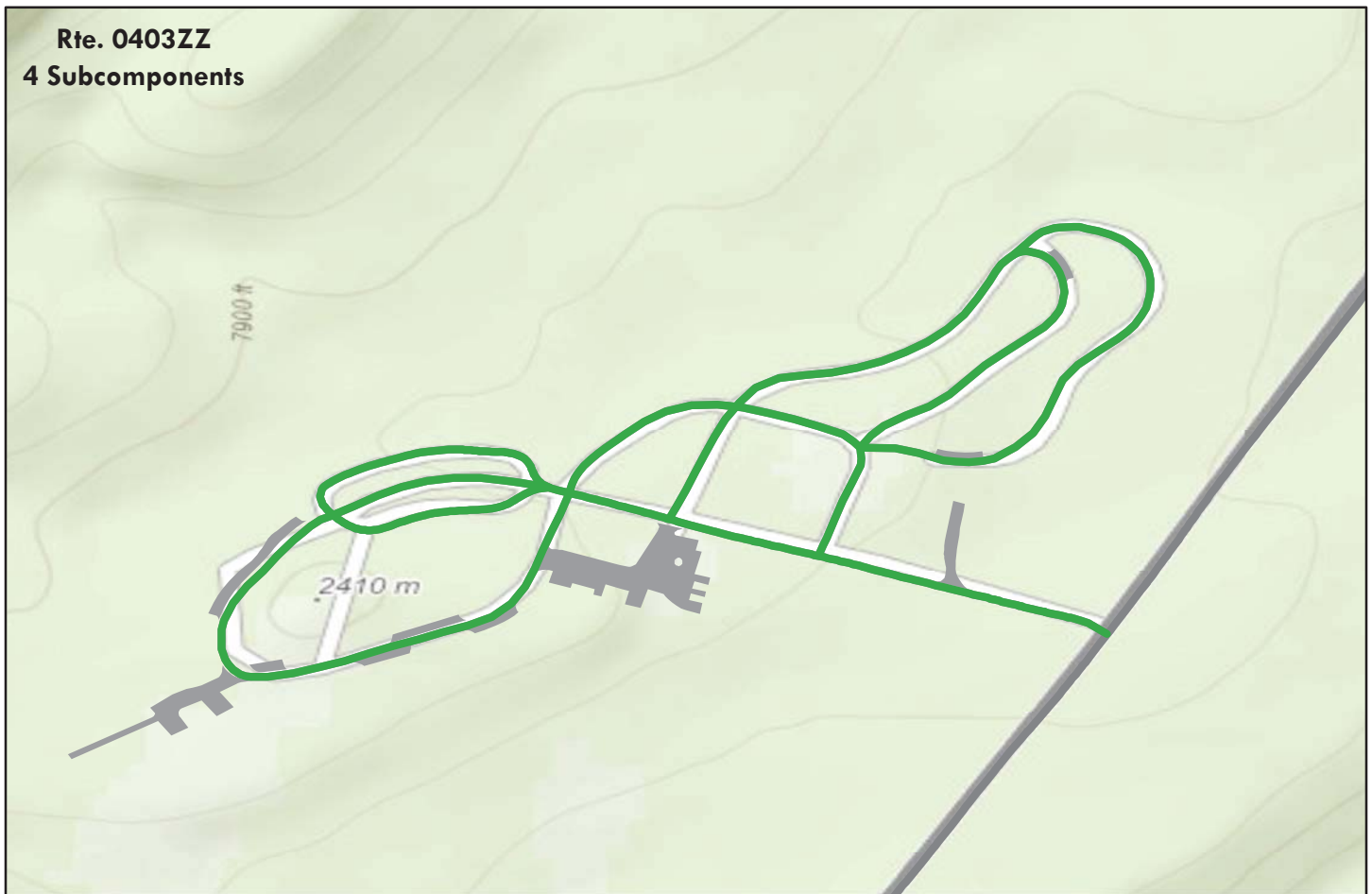

Sources: Esri, HERE, DeLorme, TomTom, Intermap, increment P Corp., GEBCO, USGS, FAO, NPS, NRCAN, GeoBase, IGN, Kadaster NL, Ordnance Survey, Esri Japan, METI, Esri China (Hong Kong), swisstopo, MapmyIndia, © OpenStreetMap contributors, and the GIS User Community

Note: The weighted average summary PCR value is calculated from only the sections of road where the PCR was collected. The overall PCR for the summary route may not reflect individual subcomponent ratings.

Route Condition Legend – Pavement Condition Rating (PCR)						
Poor (0 - 60)	Fair (61- 84)	Good (85 - 94)	Excellent (95 - 100)	Not Rated		
See Appendix for definitions and formulas						
Inspection Date:	9/17/2016					
Paved Length (Miles):	1.53					
Surface Type:	ASPHALT	Route Summary				
Roadway Condition Information						
Pavement Condition Rating (PCR)	88					
Lane & Width Information						
Number of Lanes	2					
Paved Width (ft)	20					
Lane Width (ft)	12.5					

Yellowstone National Park

ROUTE 0403AZ: LAKE RESIDENCE AREA ROAD A

Subcomponent of Route YELL-0403ZZ
Data Collection Vehicle (DCV) Rating



Sources: Esri, HERE, DeLorme, TomTom, Intermap, increment P Corp., GEBCO, USGS, FAO, NPS, NRCAN, GeoBase, IGN, Kadaster NL, Ordnance Survey, Esri Japan, METI, Esri China (Hong Kong), swisstopo, MapmyIndia, © OpenStreetMap contributors, and the GIS User Community

Route Condition Legend – Pavement Condition Rating (PCR)									
Poor (0 - 60)		Fair (61- 84)		Good (85 - 94)		Excellent (95 - 100)		Not Rated	
See Appendix for definitions and formulas									
Inspection Date:	9/17/2016	Beginning Section MP	0						
Paved Length (Miles):	0.41	Section Length (MI)	0.41						
Surface Type:	ASPHALT	Route Summary							
Roadway Condition Information									
Pavement Condition Rating (PCR)		74	74						
Surface Condition Rating (SCR)		74	74						
Roughness Condition Index (RCI)		N/A	N/A						
Distress Index Values									
Structural Crack Index		74	74						
Alligator Crack Index		76	76						
Longitudinal Crack Index		98	98						
Transverse Cracking Index		98	98						
Patching Index		96	96						
Rutting Index		88	88						
International Roughness Index (IRI)		N/A	N/A						
Lane & Width Information									
Number of Lanes		2	2						
Paved Width (ft)		22	22						
Lane Width (ft)		10.7	10.7						

Yellowstone National Park

ROUTE 0403BZ: LAKE RESIDENCE AREA ROAD B

Subcomponent of Route YELL-0403ZZ
Data Collection Vehicle (DCV) Rating

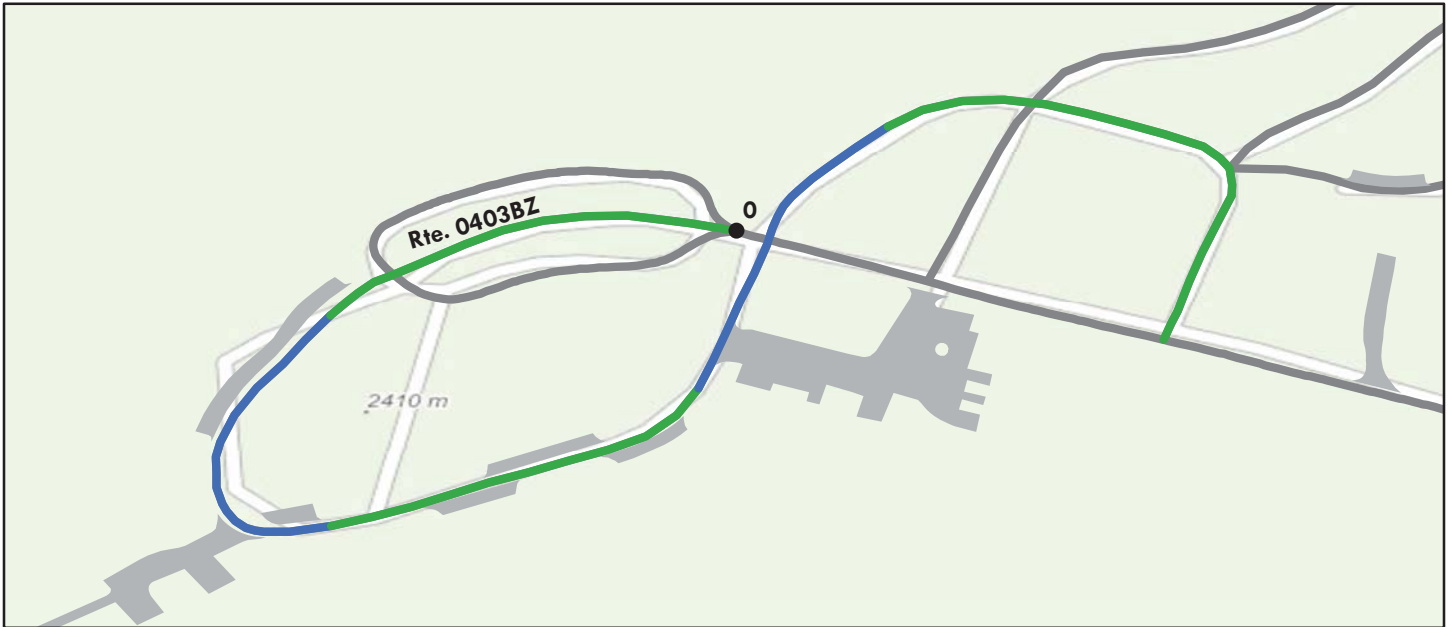

Sources: Esri, HERE, DeLorme, TomTom, Intermap, increment P Corp., GEBCO, USGS, FAO, NPS, NRCAN, GeoBase, IGN, Kadaster NL, Ordnance Survey, Esri Japan, METI, Esri China (Hong Kong), swisstopo, MapmyIndia, © OpenStreetMap contributors, and the GIS User Community

Route Condition Legend – Pavement Condition Rating (PCR)									
Poor (0 - 60)		Fair (61- 84)		Good (85 - 94)		Excellent (95 - 100)		Not Rated	
See Appendix for definitions and formulas									
Inspection Date:	9/17/2016	Beginning Section MP	0						
Paved Length (Miles):	0.55	Section Length (MI)	0.55						
Surface Type:	ASPHALT	Route Summary							
Roadway Condition Information									
Pavement Condition Rating (PCR)		94	94						
Surface Condition Rating (SCR)		94	94						
Roughness Condition Index (RCI)		N/A	N/A						
Distress Index Values									
Structural Crack Index		98	98						
Alligator Crack Index		100	100						
Longitudinal Crack Index		98	98						
Transverse Cracking Index		98	98						
Patching Index		100	100						
Rutting Index		94	94						
International Roughness Index (IRI)		N/A	N/A						
Lane & Width Information									
Number of Lanes		2	2						
Paved Width (ft)		22.9	22.9						
Lane Width (ft)		11.6	11.6						

Yellowstone National Park

ROUTE 0403CZ: LAKE RESIDENCE AREA ROAD C

Subcomponent of Route YELL-0403ZZ
Data Collection Vehicle (DCV) Rating



Sources: Esri, HERE, DeLorme, TomTom, Intermap, increment P Corp., GEBCO, USGS, FAO, NPS, NRCAN, GeoBase, IGN, Kadaster NL, Ordnance Survey, Esri Japan, METI, Esri China (Hong Kong), swisstopo, MapmyIndia, © OpenStreetMap contributors, and the GIS User Community

Route Condition Legend – Pavement Condition Rating (PCR)						
Poor (0 - 60)	Fair (61- 84)	Good (85 - 94)	Excellent (95 - 100)	Not Rated		
See Appendix for definitions and formulas						
Inspection Date: 9/17/2016	Beginning Section MP	0				
Paved Length (Miles): 0.34	Section Length (MI)	0.34				
Surface Type: ASPHALT	Route Summary					
Roadway Condition Information						
Pavement Condition Rating (PCR)	94	94				
Surface Condition Rating (SCR)	94	94				
Roughness Condition Index (RCI)	N/A	N/A				
Distress Index Values						
Structural Crack Index	100	100				
Alligator Crack Index	100	100				
Longitudinal Crack Index	100	100				
Transverse Cracking Index	100	100				
Patching Index	100	100				
Rutting Index	94	94				
International Roughness Index (IRI)	N/A	N/A				
Lane & Width Information						
Number of Lanes	1	1				
Paved Width (ft)	15.6	15.6				
Lane Width (ft)	13.8	13.8				

Yellowstone National Park

ROUTE 0403DZ: LAKE RESIDENCE AREA ROAD D

Subcomponent of Route YELL-0403ZZ
Data Collection Vehicle (DCV) Rating



Sources: Esri, HERE, DeLorme, TomTom, Intermap, increment P Corp., GEBCO, USGS, FAO, NPS, NRCAN, GeoBase, IGN, Kadaster NL, Ordnance Survey, Esri Japan, METI, Esri China (Hong Kong), swisstopo, MapmyIndia, © OpenStreetMap contributors, and the GIS User Community

Route Condition Legend – Pavement Condition Rating (PCR)						
Poor (0 - 60)	Fair (61- 84)	Good (85 - 94)	Excellent (95 - 100)	Not Rated		
See Appendix for definitions and formulas						
Inspection Date: 9/17/2016	Beginning Section MP	0				
Paved Length (Miles): 0.23	Section Length (MI)	0.23				
Surface Type: ASPHALT	Route Summary					
Roadway Condition Information						
Pavement Condition Rating (PCR)	97	97				
Surface Condition Rating (SCR)	97	97				
Roughness Condition Index (RCI)	N/A	N/A				
Distress Index Values						
Structural Crack Index	100	100				
Alligator Crack Index	100	100				
Longitudinal Crack Index	100	100				
Transverse Cracking Index	100	100				
Patching Index	100	100				
Rutting Index	97	97				
International Roughness Index (IRI)	N/A	N/A				
Lane & Width Information						
Number of Lanes	1	1				
Paved Width (ft)	16.2	16.2				
Lane Width (ft)	16.2	16.2				

Yellowstone National Park

ROUTE 0404: NORRIS ADMINISTRATIVE SERVICE ROAD

Data Collection Vehicle (DCV) Rating



Sources: Esri, HERE, DeLorme, TomTom, Intermap, increment P Corp., GEBCO, USGS, FAO, NPS, NRCAN, GeoBase, IGN, Kadaster NL, Ordnance Survey, Esri Japan, METI, Esri China (Hong Kong), swisstopo, MapmyIndia, © OpenStreetMap contributors, and the GIS User Community

Route Condition Legend – Pavement Condition Rating (PCR)						
Poor (0 - 60)	Fair (61- 84)	Good (85 - 94)	Excellent (95 - 100)	Not Rated		
See Appendix for definitions and formulas						
Inspection Date: 9/17/2016	Beginning Section MP	0				
Paved Length (Miles): 0.28	Section Length (MI)	0.28				
Surface Type: ASPHALT	Route Summary					
Roadway Condition Information						
Pavement Condition Rating (PCR)	95	95				
Surface Condition Rating (SCR)	95	95				
Roughness Condition Index (RCI)	N/A	N/A				
Distress Index Values						
Structural Crack Index	95	95				
Alligator Crack Index	98	98				
Longitudinal Crack Index	97	97				
Transverse Cracking Index	95	95				
Patching Index	100	100				
Rutting Index	96	96				
International Roughness Index (IRI)	N/A	N/A				
Lane & Width Information						
Number of Lanes	2	2				
Paved Width (ft)	24	24				
Lane Width (ft)	12	12				

Yellowstone National Park

ROUTE 0405AZZ: MAMMOTH RESIDENCE AREA SERVICE ROADS A

Summary Route

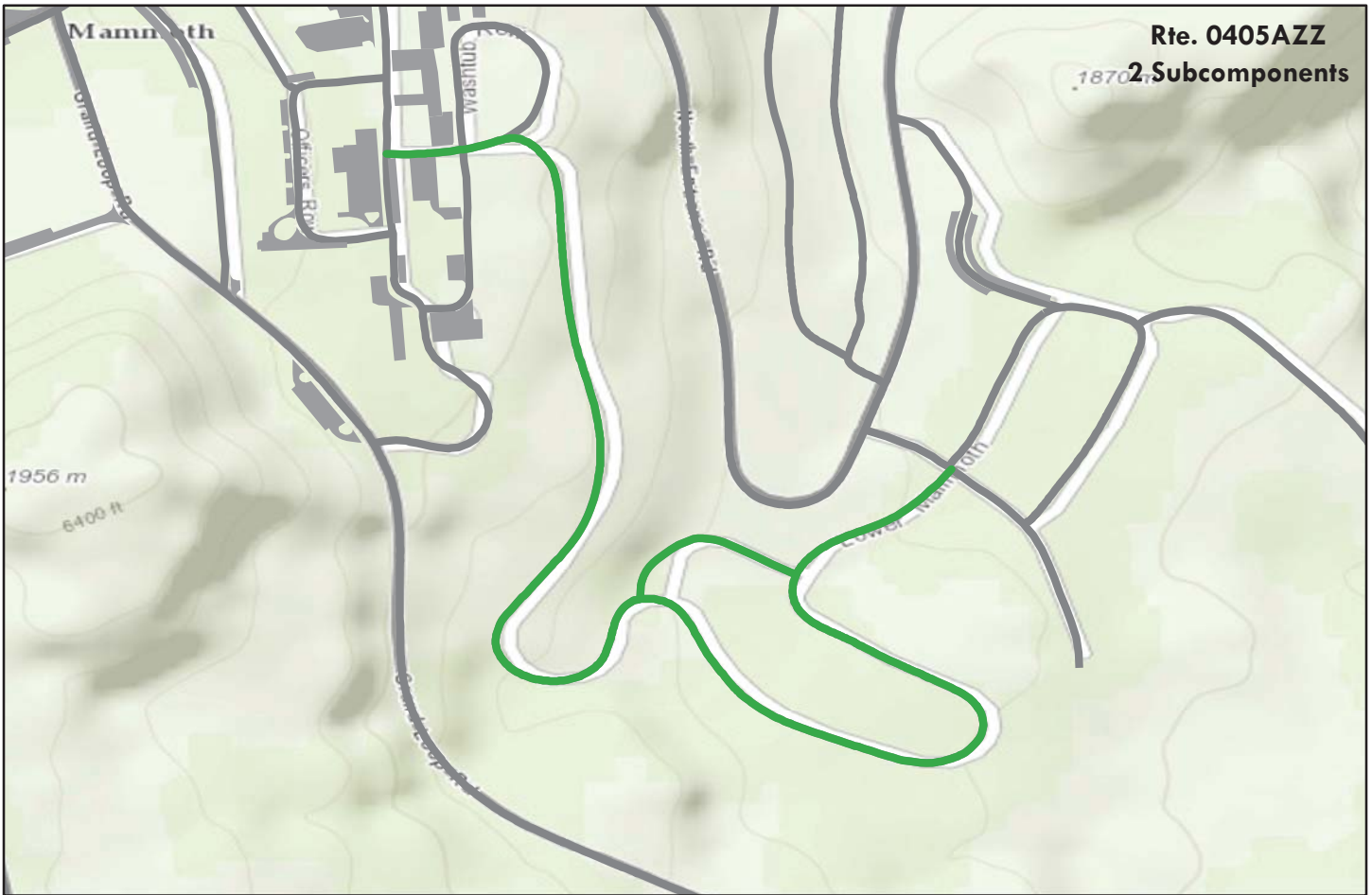

Sources: Esri, HERE, DeLorme, TomTom, Intermap, increment P Corp., GEBCO, USGS, FAO, NPS, NRCAN, GeoBase, IGN, Kadaster NL, Ordnance Survey, Esri Japan, METI, Esri China (Hong Kong), swisstopo, MapmyIndia, © OpenStreetMap contributors, and the GIS User Community

Note: The weighted average summary PCR value is calculated from only the sections of road where the PCR was collected. The overall PCR for the summary route may not reflect individual subcomponent ratings.

Route Condition Legend – Pavement Condition Rating (PCR)						
Poor (0 - 60)	Fair (61- 84)	Good (85 - 94)	Excellent (95 - 100)	Not Rated		
See Appendix for definitions and formulas						
Inspection Date:	9/13/2016					
Paved Length (Miles):	1.08					
Surface Type:	ASPHALT	Route Summary				
Roadway Condition Information						
Pavement Condition Rating (PCR)	86					
Lane & Width Information						
Number of Lanes	2					
Paved Width (ft)	18.8					
Lane Width (ft)	9.4					

Yellowstone National Park

ROUTE 0405AAZ: MAMMOTH RESIDENCE AREA SERVICE ROAD AA

Subcomponent of Route YELL-0405AZZ
 Data Collection Vehicle (DCV) Rating

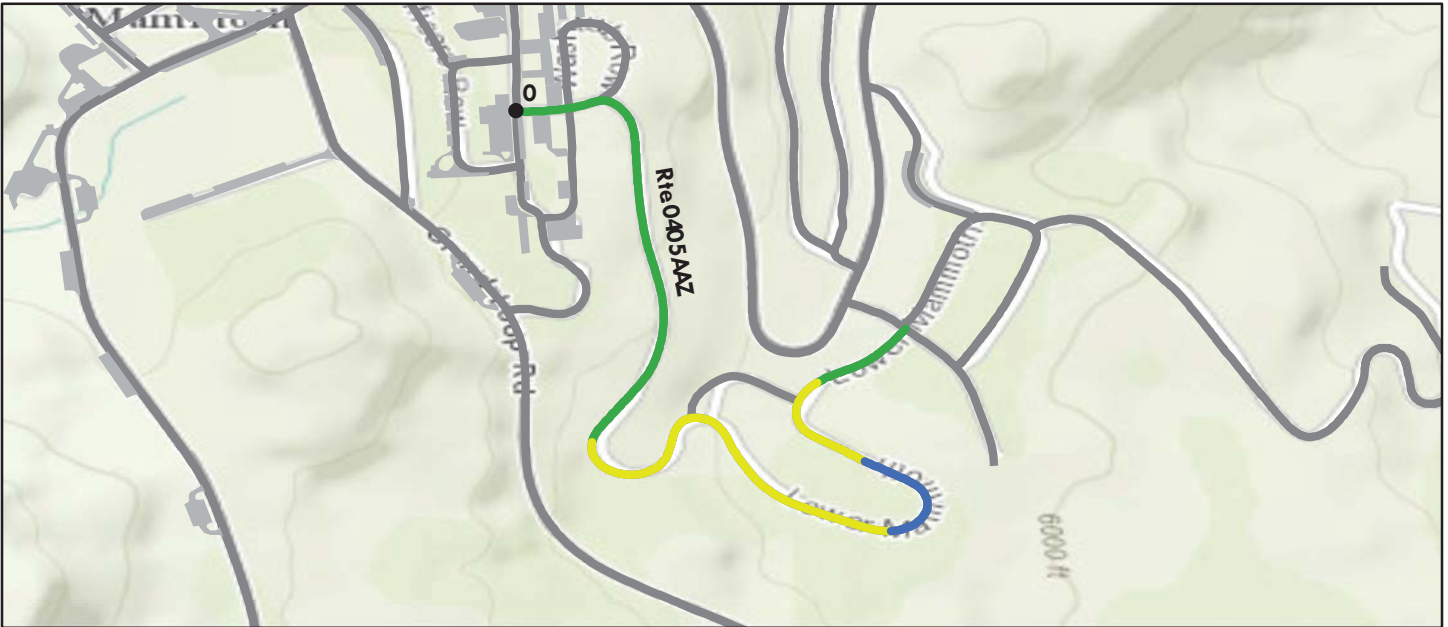

Sources: Esri, HERE, DeLorme, TomTom, Intermap, increment P Corp., GEBCO, USGS, FAO, NPS, NRCAN, GeoBase, IGN, Kadaster NL, Ordnance Survey, Esri Japan, METI, Esri China (Hong Kong), swisstopo, MapmyIndia, © OpenStreetMap contributors, and the GIS User Community

Route Condition Legend – Pavement Condition Rating (PCR)						
Poor (0 - 60)	Fair (61- 84)	Good (85 - 94)	Excellent (95 - 100)	Not Rated		
See Appendix for definitions and formulas						
Inspection Date:	9/13/2016	Beginning Section MP	0			
Paved Length (Miles):	0.98	Section Length (MI)	0.98			
Surface Type:	ASPHALT	Route Summary				
Roadway Condition Information						
Pavement Condition Rating (PCR)	85	85				
Surface Condition Rating (SCR)	93	93				
Roughness Condition Index (RCI)	72	72				
Distress Index Values						
Structural Crack Index	100	100				
Alligator Crack Index	100	100				
Longitudinal Crack Index	100	100				
Transverse Cracking Index	93	93				
Patching Index	100	100				
Rutting Index	97	97				
International Roughness Index (IRI)	195	195				
Lane & Width Information						
Number of Lanes	2	2				
Paved Width (ft)	19.2	19.2				
Lane Width (ft)	9.6	9.6				

Yellowstone National Park

ROUTE 0405ABZ: MAMMOTH RESIDENCE AREA SERVICE ROAD AB

Subcomponent of Route YELL-0405AZZ
Data Collection Vehicle (DCV) Rating



Sources: Esri, HERE, DeLorme, Intermap, increment P Corp., GEBCO, USGS, FAO, NPS, NRCAN, GeoBase, IGN, Kadaster NL, Ordnance Survey, Esri Japan, METI, Esri China (Hong Kong), swisstopo, MapmyIndia, © OpenStreetMap contributors, and the GIS User Community

Route Condition Legend – Pavement Condition Rating (PCR)						
Poor (0 - 60)	Fair (61- 84)	Good (85 - 94)	Excellent (95 - 100)	Not Rated		
See Appendix for definitions and formulas						
Inspection Date: 9/13/2016	Beginning Section MP	0				
Paved Length (Miles): 0.1	Section Length (MI)	0.1				
Surface Type: ASPHALT	Route Summary					
Roadway Condition Information						
Pavement Condition Rating (PCR)	94	94				
Surface Condition Rating (SCR)	94	94				
Roughness Condition Index (RCI)	N/A	N/A				
Distress Index Values						
Structural Crack Index	100	100				
Alligator Crack Index	100	100				
Longitudinal Crack Index	100	100				
Transverse Cracking Index	97	97				
Patching Index	100	100				
Rutting Index	94	94				
International Roughness Index (IRI)	N/A	N/A				
Lane & Width Information						
Number of Lanes	2	2				
Paved Width (ft)	15.2	15.2				
Lane Width (ft)	7.6	7.6				

Yellowstone National Park

ROUTE 0405BZZ: MAMMOTH RESIDENCE AREA SERVICE ROADS B

Summary Route

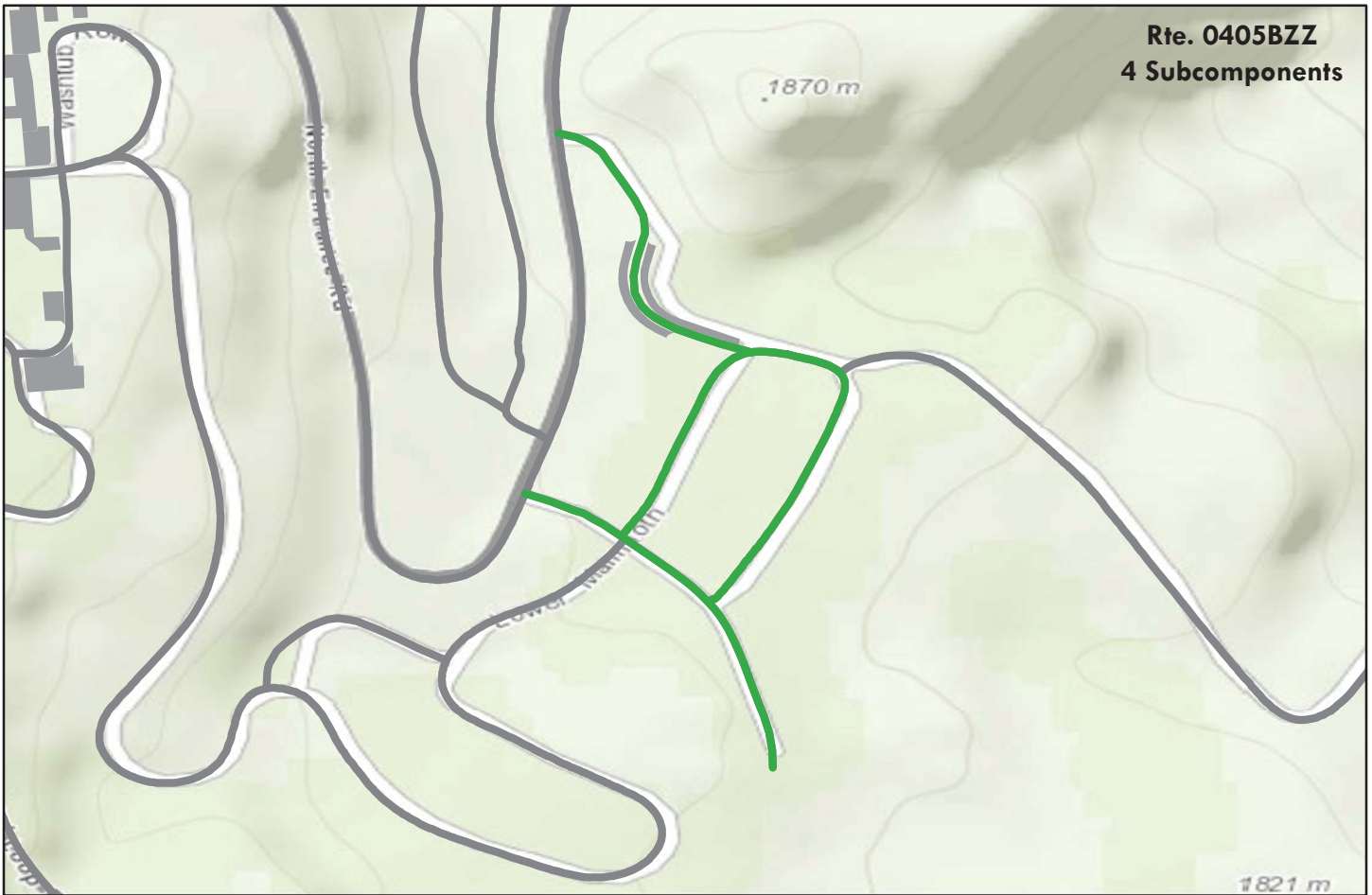

Rte. 0405BZZ
4 Subcomponents

Sources: Esri, HERE, DeLorme, TomTom, Intermap, increment P Corp., GEBCO, USGS, FAO, NPS, NRCAN, GeoBase, IGN, Kadaster NL, Ordnance Survey, Esri Japan, METI, Esri China (Hong Kong), swisstopo, MapmyIndia, © OpenStreetMap contributors, and the GIS User Community

Note: The weighted average summary PCR value is calculated from only the sections of road where the PCR was collected. The overall PCR for the summary route may not reflect individual subcomponent ratings.

Route Condition Legend – Pavement Condition Rating (PCR)

Poor (0 - 60)

Fair (61- 84)

Good (85 - 94)

Excellent (95 - 100)

Not Rated

See Appendix for definitions and formulas

Inspection Date:	9/13/2016					
Paved Length (Miles):	0.64					
Surface Type:	ASPHALT	Route Summary				
Roadway Condition Information						
Pavement Condition Rating (PCR)	93					
Lane & Width Information						
Number of Lanes	2					
Paved Width (ft)	20.6					
Lane Width (ft)	10.3					

Yellowstone National Park

ROUTE 0405BAZ: MAMMOTH RESIDENCE AREA SERVICE ROAD BA

Subcomponent of Route YELL-0405BZZ
 Data Collection Vehicle (DCV) Rating



Sources: Esri, HERE, DeLorme, TomTom, Intermap, increment P Corp., GEBCO, USGS, FAO, NPS, NRCAN, GeoBase, IGN, Kadaster NL, Ordnance Survey, Esri Japan, METI, Esri China (Hong Kong), swisstopo, MapmyIndia, © OpenStreetMap contributors, and the GIS User Community

Route Condition Legend – Pavement Condition Rating (PCR)						
Poor (0 - 60)	Fair (61- 84)	Good (85 - 94)	Excellent (95 - 100)	Not Rated		
See Appendix for definitions and formulas						
Inspection Date: 9/13/2016	Beginning Section MP	0				
Paved Length (Miles): 0.15	Section Length (MI)	0.15				
Surface Type: ASPHALT	Route Summary					
Roadway Condition Information						
Pavement Condition Rating (PCR)	92	92				
Surface Condition Rating (SCR)	92	92				
Roughness Condition Index (RCI)	N/A	N/A				
Distress Index Values						
Structural Crack Index	93	93				
Alligator Crack Index	99	99				
Longitudinal Crack Index	94	94				
Transverse Cracking Index	92	92				
Patching Index	100	100				
Rutting Index	94	94				
International Roughness Index (IRI)	N/A	N/A				
Lane & Width Information						
Number of Lanes	2	2				
Paved Width (ft)	18.4	18.4				
Lane Width (ft)	9.2	9.2				

Yellowstone National Park

ROUTE 0405BBZ: MAMMOTH RESIDENCE AREA SERVICE ROAD BB

Subcomponent of Route YELL-0405BZZ
 Data Collection Vehicle (DCV) Rating

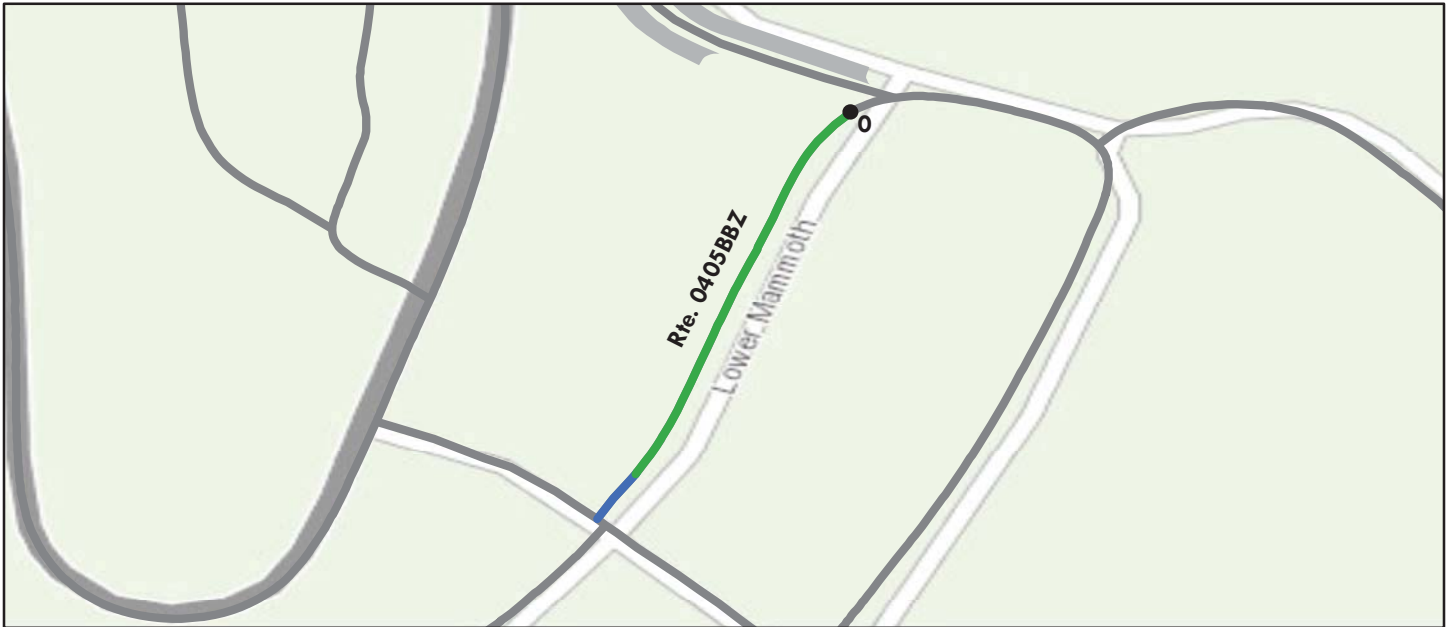

Sources: Esri, HERE, DeLorme, Intermap, increment P Corp., GEBCO, USGS, FAO, NPS, NRCAN, GeoBase, IGN, Kadaster NL, Ordnance Survey, Esri Japan, METI, Esri China (Hong Kong), swisstopo, MapmyIndia, © OpenStreetMap contributors, and the GIS User Community

Route Condition Legend – Pavement Condition Rating (PCR)						
Poor (0 - 60)	Fair (61- 84)	Good (85 - 94)	Excellent (95 - 100)	Not Rated		
See Appendix for definitions and formulas						
Inspection Date: 9/13/2016	Beginning Section MP	0				
Paved Length (Miles): 0.11	Section Length (MI)	0.11				
Surface Type: ASPHALT	Route Summary					
Roadway Condition Information						
Pavement Condition Rating (PCR)	94	94				
Surface Condition Rating (SCR)	94	94				
Roughness Condition Index (RCI)	N/A	N/A				
Distress Index Values						
Structural Crack Index	100	100				
Alligator Crack Index	100	100				
Longitudinal Crack Index	100	100				
Transverse Cracking Index	94	94				
Patching Index	100	100				
Rutting Index	97	97				
International Roughness Index (IRI)	N/A	N/A				
Lane & Width Information						
Number of Lanes	2	2				
Paved Width (ft)	20.6	20.6				
Lane Width (ft)	10.3	10.3				

Yellowstone National Park

ROUTE 0405BCZ: MAMMOTH RESIDENCE AREA SERVICE ROAD BC

Subcomponent of Route YELL-0405BZZ
 Data Collection Vehicle (DCV) Rating

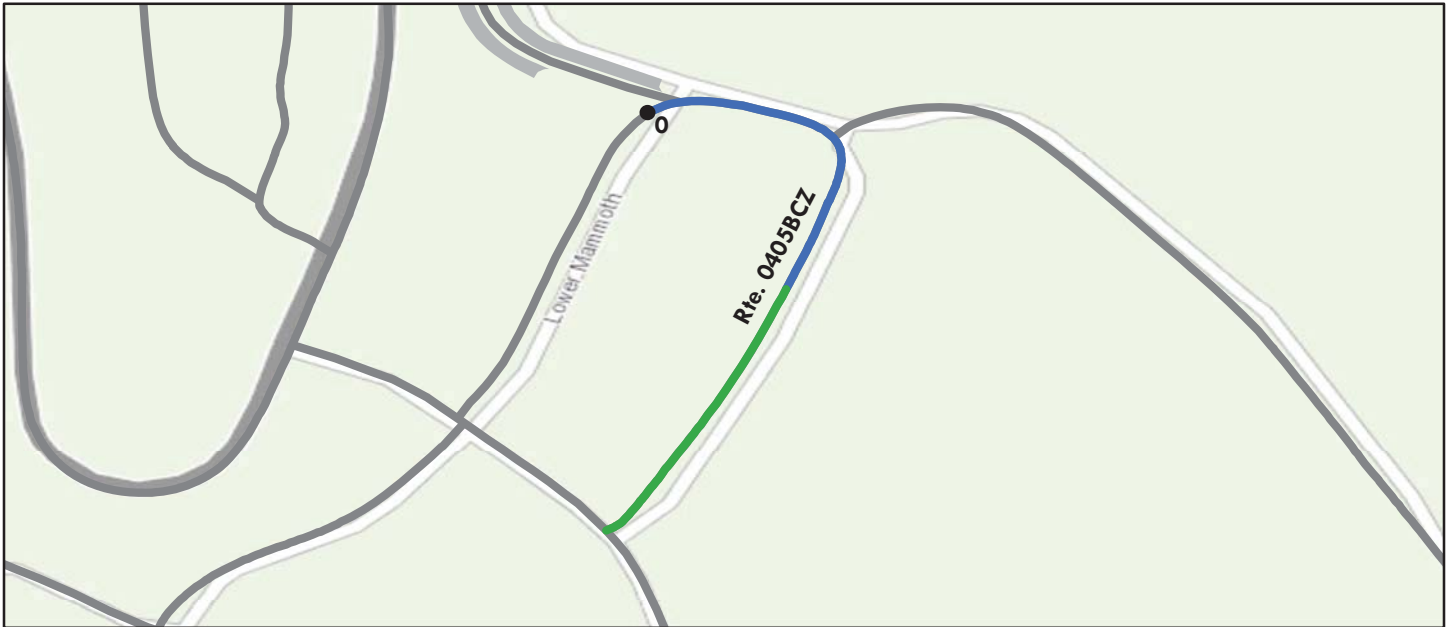

Sources: Esri, HERE, DeLorme, TomTom, Intermap, increment P Corp., GEBCO, USGS, FAO, NPS, NRCAN, GeoBase, IGN, Kadaster NL, Ordnance Survey, Esri Japan, METI, Esri China (Hong Kong), swisstopo, MapmyIndia, © OpenStreetMap contributors, and the GIS User Community

Route Condition Legend – Pavement Condition Rating (PCR)						
Poor (0 - 60)	Fair (61- 84)	Good (85 - 94)	Excellent (95 - 100)	Not Rated		
See Appendix for definitions and formulas						
Inspection Date: 9/13/2016	Beginning Section MP	0				
Paved Length (Miles): 0.19	Section Length (MI)	0.19				
Surface Type: ASPHALT	Route Summary					
Roadway Condition Information						
Pavement Condition Rating (PCR)	94	94				
Surface Condition Rating (SCR)	94	94				
Roughness Condition Index (RCI)	N/A	N/A				
Distress Index Values						
Structural Crack Index	100	100				
Alligator Crack Index	100	100				
Longitudinal Crack Index	100	100				
Transverse Cracking Index	94	94				
Patching Index	100	100				
Rutting Index	99	99				
International Roughness Index (IRI)	N/A	N/A				
Lane & Width Information						
Number of Lanes	2	2				
Paved Width (ft)	23	23				
Lane Width (ft)	11.5	11.5				

Yellowstone National Park

ROUTE 0405BDZ: MAMMOTH RESIDENCE AREA SERVICE ROAD BD

Subcomponent of Route YELL-0405BZZ
Data Collection Vehicle (DCV) Rating

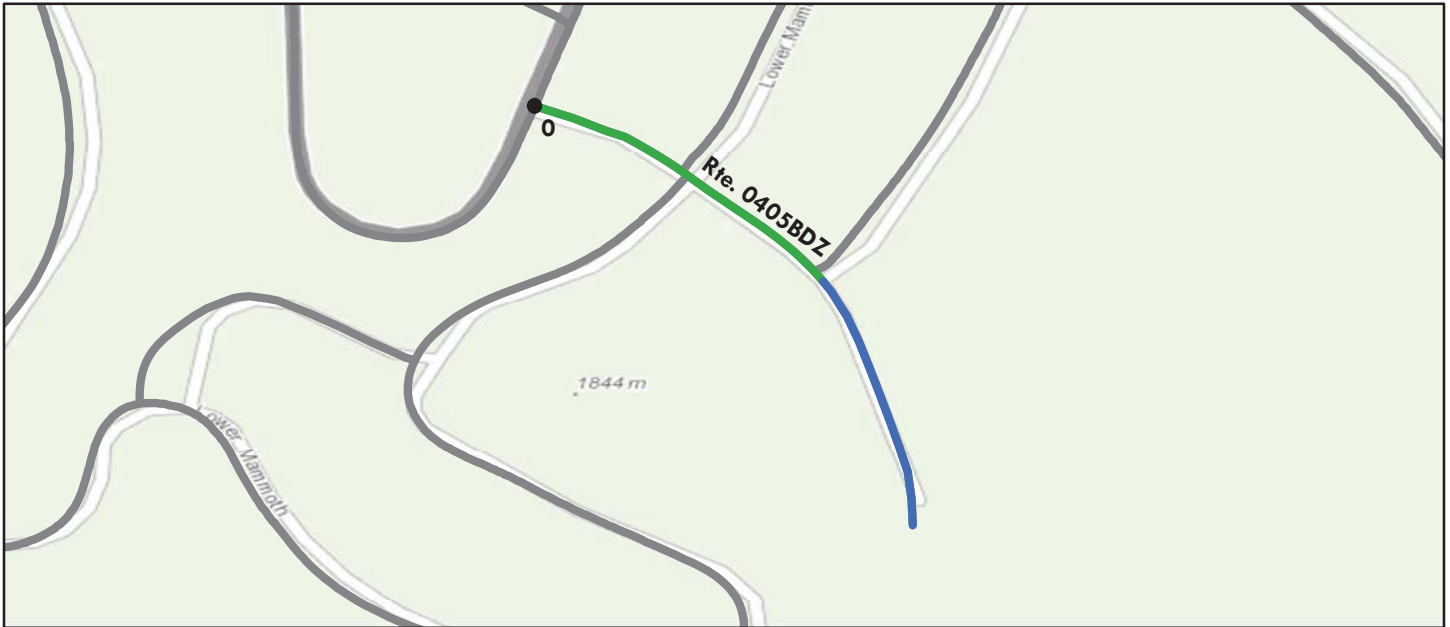

Sources: Esri, HERE, DeLorme, TomTom, Intermap, increment P Corp., GEBCO, USGS, FAO, NPS, NRCAN, GeoBase, IGN, Kadaster NL, Ordnance Survey, Esri Japan, METI, Esri China (Hong Kong), swisstopo, MapmyIndia, © OpenStreetMap contributors, and the GIS User Community

Route Condition Legend – Pavement Condition Rating (PCR)						
Poor (0 - 60)	Fair (61- 84)	Good (85 - 94)	Excellent (95 - 100)	Not Rated		
See Appendix for definitions and formulas						
Inspection Date: 9/13/2016	Beginning Section MP	0				
Paved Length (Miles): 0.19	Section Length (MI)	0.19				
Surface Type: ASPHALT	Route Summary					
Roadway Condition Information						
Pavement Condition Rating (PCR)	93	93				
Surface Condition Rating (SCR)	93	93				
Roughness Condition Index (RCI)	N/A	N/A				
Distress Index Values						
Structural Crack Index	99	99				
Alligator Crack Index	100	100				
Longitudinal Crack Index	99	99				
Transverse Cracking Index	93	93				
Patching Index	100	100				
Rutting Index	96	96				
International Roughness Index (IRI)	N/A	N/A				
Lane & Width Information						
Number of Lanes	2	2				
Paved Width (ft)	20.1	20.1				
Lane Width (ft)	10.1	10.1				

Yellowstone National Park

ROUTE 0406A: MAMMOTH ADMINISTRATIVE SERVICE ROAD A

Data Collection Vehicle (DCV) Rating

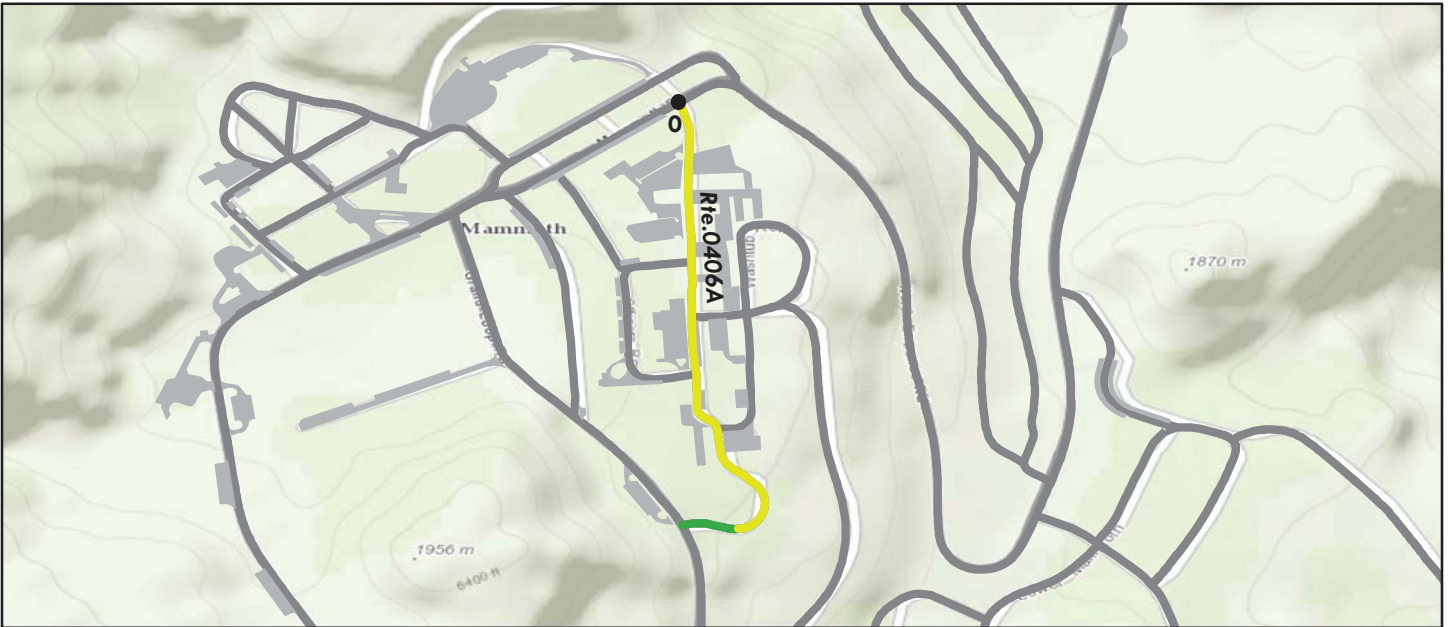

Sources: Esri, HERE, DeLorme, TomTom, Intermap, increment P Corp., GEBCO, USGS, FAO, NPS, NRCAN, GeoBase, IGN, Kadaster NL, Ordnance Survey, Esri Japan, METI, Esri China (Hong Kong), swisstopo, MapmyIndia, © OpenStreetMap contributors, and the GIS User Community

Route Condition Legend – Pavement Condition Rating (PCR)						
Poor (0 - 60)	Fair (61- 84)	Good (85 - 94)	Excellent (95 - 100)	Not Rated		
See Appendix for definitions and formulas						
Inspection Date: 9/13/2016	Beginning Section MP	0				
Paved Length (Miles): 0.44	Section Length (MI)	0.44				
Surface Type: ASPHALT	Route Summary					
Roadway Condition Information						
Pavement Condition Rating (PCR)	82	82				
Surface Condition Rating (SCR)	82	82				
Roughness Condition Index (RCI)	N/A	N/A				
Distress Index Values						
Structural Crack Index	84	84				
Alligator Crack Index	98	98				
Longitudinal Crack Index	86	86				
Transverse Cracking Index	82	82				
Patching Index	99	99				
Rutting Index	96	96				
International Roughness Index (IRI)	N/A	N/A				
Lane & Width Information						
Number of Lanes	2	2				
Paved Width (ft)	23.1	23.1				
Lane Width (ft)	11.5	11.5				

Yellowstone National Park

ROUTE 0406BZZ: MAMMOTH ADMINISTRATIVE SERVICE ROADS B

Summary Route

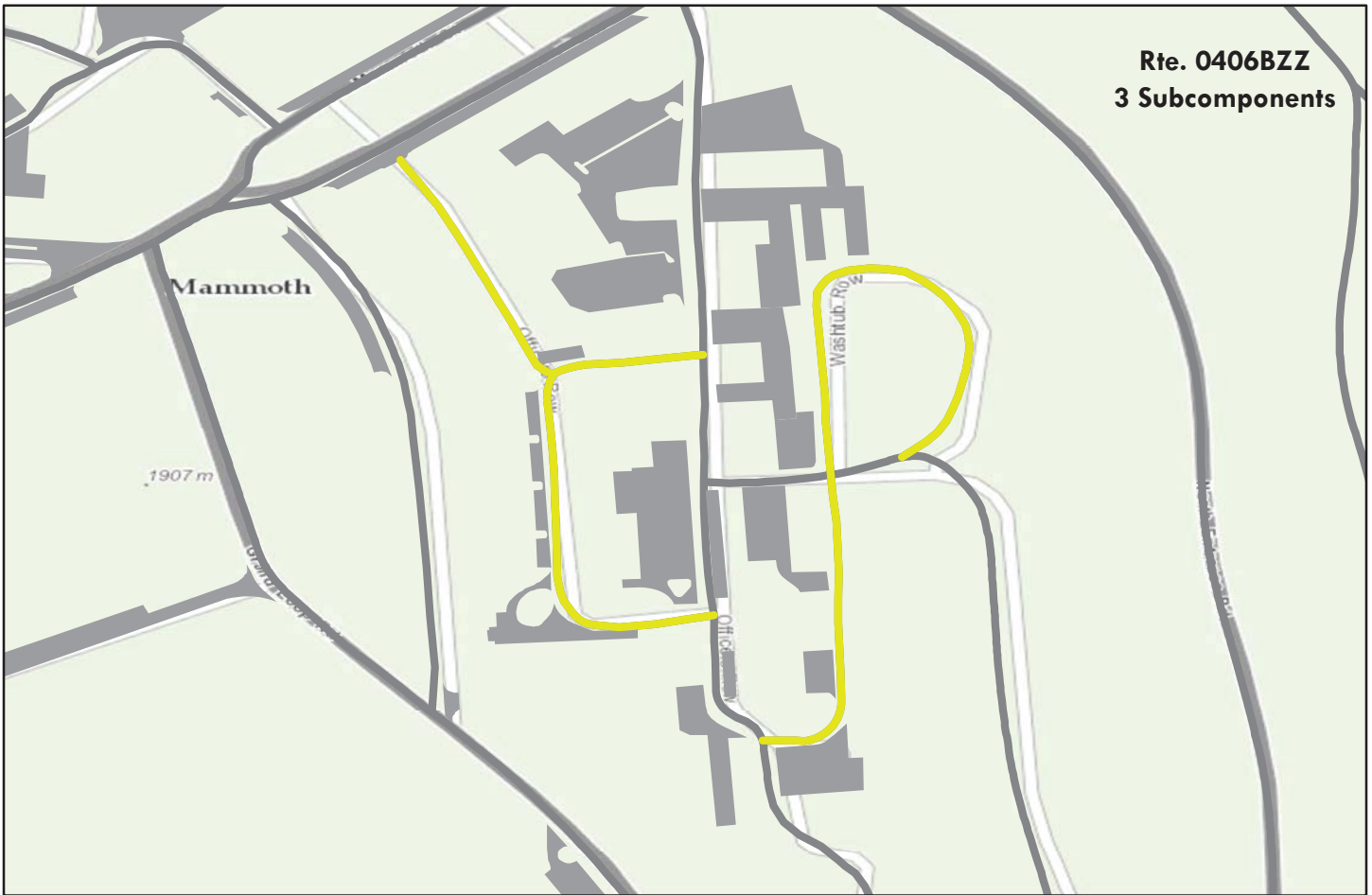

Sources: Esri, HERE, DeLorme, TomTom, Intermap, increment P Corp., GEBCO, USGS, FAO, NPS, NRCAN, GeoBase, IGN, Kadaster NL, Ordnance Survey, Esri Japan, METI, Esri China (Hong Kong), swisstopo, MapmyIndia, © OpenStreetMap contributors, and the GIS User Community

Note: The weighted average summary PCR value is calculated from only the sections of road where the PCR was collected. The overall PCR for the summary route may not reflect individual subcomponent ratings.

Route Condition Legend – Pavement Condition Rating (PCR)						
Poor (0 - 60)	Fair (61- 84)	Good (85 - 94)	Excellent (95 - 100)	Not Rated		
See Appendix for definitions and formulas						
Inspection Date:	9/13/2016					
Paved Length (Miles):	0.56					
Surface Type:	ASPHALT	Route Summary				
Roadway Condition Information						
Pavement Condition Rating (PCR)	80					
Lane & Width Information						
Number of Lanes	2					
Paved Width (ft)	17.9					
Lane Width (ft)	9.4					

Yellowstone National Park

ROUTE 0406BAZ: MAMMOTH ADMINISTRATIVE SERVICE ROAD BA

Subcomponent of Route YELL-0406BZZ
Data Collection Vehicle (DCV) Rating

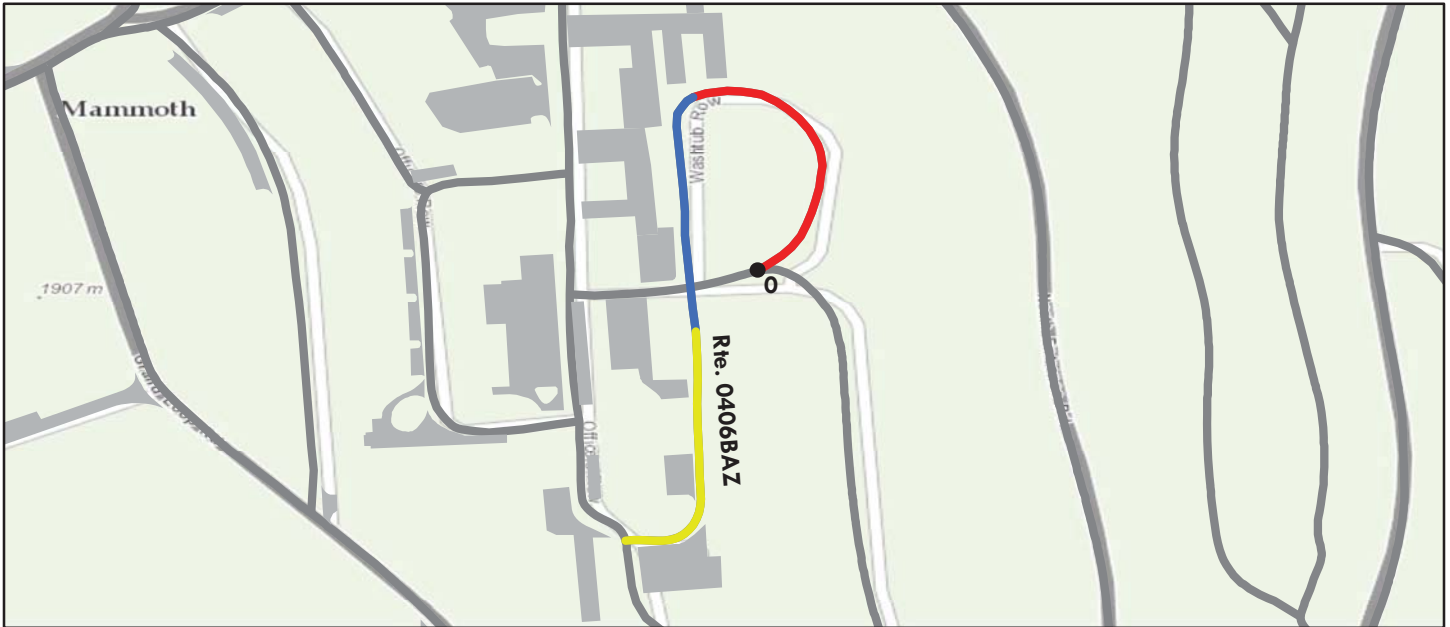

Sources: Esri, HERE, DeLorme, TomTom, Intermap, increment P Corp., GEBCO, USGS, FAO, NPS, NRCAN, GeoBase, IGN, Kadaster NL, Ordnance Survey, Esri Japan, METI, Esri China (Hong Kong), swisstopo, MapmyIndia, © OpenStreetMap contributors, and the GIS User Community

Route Condition Legend – Pavement Condition Rating (PCR)						
Poor (0 - 60)	Fair (61- 84)	Good (85 - 94)	Excellent (95 - 100)	Not Rated		
See Appendix for definitions and formulas						
Inspection Date: 9/13/2016	Beginning Section MP	0				
Paved Length (Miles): 0.3	Section Length (MI)	0.3				
Surface Type: ASPHALT	Route Summary					
Roadway Condition Information						
Pavement Condition Rating (PCR)	71	71				
Surface Condition Rating (SCR)	71	71				
Roughness Condition Index (RCI)	N/A	N/A				
Distress Index Values						
Structural Crack Index	89	89				
Alligator Crack Index	95	95				
Longitudinal Crack Index	94	94				
Transverse Cracking Index	71	71				
Patching Index	97	97				
Rutting Index	92	92				
International Roughness Index (IRI)	N/A	N/A				
Lane & Width Information						
Number of Lanes	2	2				
Paved Width (ft)	14.9	14.9				
Lane Width (ft)	8.3	8.3				

Yellowstone National Park

ROUTE 0406BBZ: MAMMOTH ADMINISTRATIVE SERVICE ROAD BB

Subcomponent of Route YELL-0406BZZ
 Data Collection Vehicle (DCV) Rating

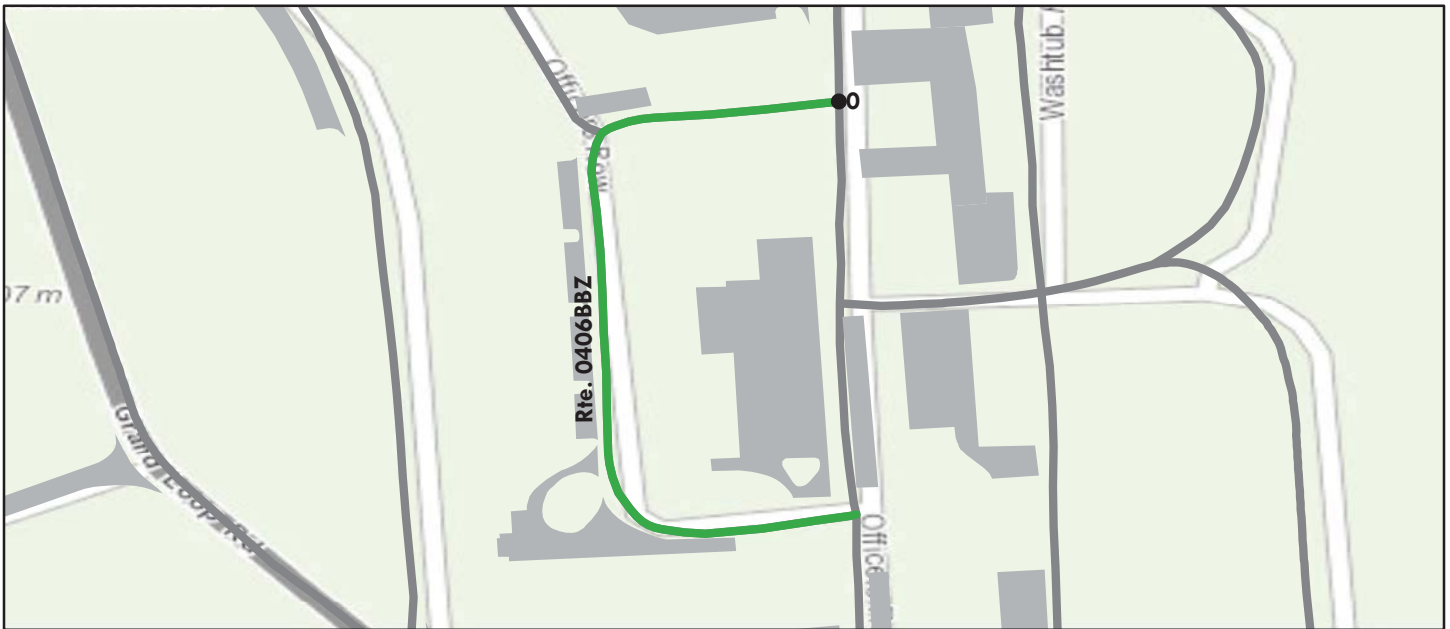

Sources: Esri, HERE, DeLorme, TomTom, Intermap, increment P Corp., GEBCO, USGS, FAO, NPS, NRCAN, GeoBase, IGN, Kadaster NL, Ordnance Survey, Esri Japan, METI, Esri China (Hong Kong), swisstopo, MapmyIndia, © OpenStreetMap contributors, and the GIS User Community

Route Condition Legend – Pavement Condition Rating (PCR)						
Poor (0 - 60)	Fair (61- 84)	Good (85 - 94)	Excellent (95 - 100)	Not Rated		
See Appendix for definitions and formulas						
Inspection Date: 9/13/2016	Beginning Section MP	0				
Paved Length (Miles): 0.17	Section Length (MI)	0.17				
Surface Type: ASPHALT	Route Summary					
Roadway Condition Information						
Pavement Condition Rating (PCR)	87	87				
Surface Condition Rating (SCR)	87	87				
Roughness Condition Index (RCI)	N/A	N/A				
Distress Index Values						
Structural Crack Index	98	98				
Alligator Crack Index	100	100				
Longitudinal Crack Index	98	98				
Transverse Cracking Index	87	87				
Patching Index	99	99				
Rutting Index	96	96				
International Roughness Index (IRI)	N/A	N/A				
Lane & Width Information						
Number of Lanes	2	2				
Paved Width (ft)	23.3	23.3				
Lane Width (ft)	11.7	11.7				

Yellowstone National Park

ROUTE 0406BCZ: MAMMOTH ADMINISTRATIVE SERVICE ROAD BC

Subcomponent of Route YELL-0406BZZ
 Data Collection Vehicle (DCV) Rating



Sources: Esri, HERE, DeLorme, TomTom, Intermap, increment P Corp., GEBCO, USGS, FAO, NPS, NRCAN, GeoBase, IGN, Kadaster NL, Ordnance Survey, Esri Japan, METI, Esri China (Hong Kong), swisstopo, MapmyIndia, © OpenStreetMap contributors, and the GIS User Community

Route Condition Legend – Pavement Condition Rating (PCR)									
Poor (0 - 60)		Fair (61- 84)		Good (85 - 94)		Excellent (95 - 100)		Not Rated	
See Appendix for definitions and formulas									
Inspection Date:	9/13/2016	Beginning Section MP	0						
Paved Length (Miles):	0.09	Section Length (MI)	0.09						
Surface Type:	ASPHALT	Route Summary							
Roadway Condition Information									
Pavement Condition Rating (PCR)		88	88						
Surface Condition Rating (SCR)		88	88						
Roughness Condition Index (RCI)		N/A	N/A						
Distress Index Values									
Structural Crack Index		98	98						
Alligator Crack Index		100	100						
Longitudinal Crack Index		98	98						
Transverse Cracking Index		98	98						
Patching Index		88	88						
Rutting Index		95	95						
International Roughness Index (IRI)		N/A	N/A						
Lane & Width Information									
Number of Lanes		2	2						
Paved Width (ft)		17.5	17.5						
Lane Width (ft)		8.7	8.7						

Yellowstone National Park

ROUTE 0407ZZ: MAMMOTH TRAILER COURT SERVICE ROADS

Summary Route

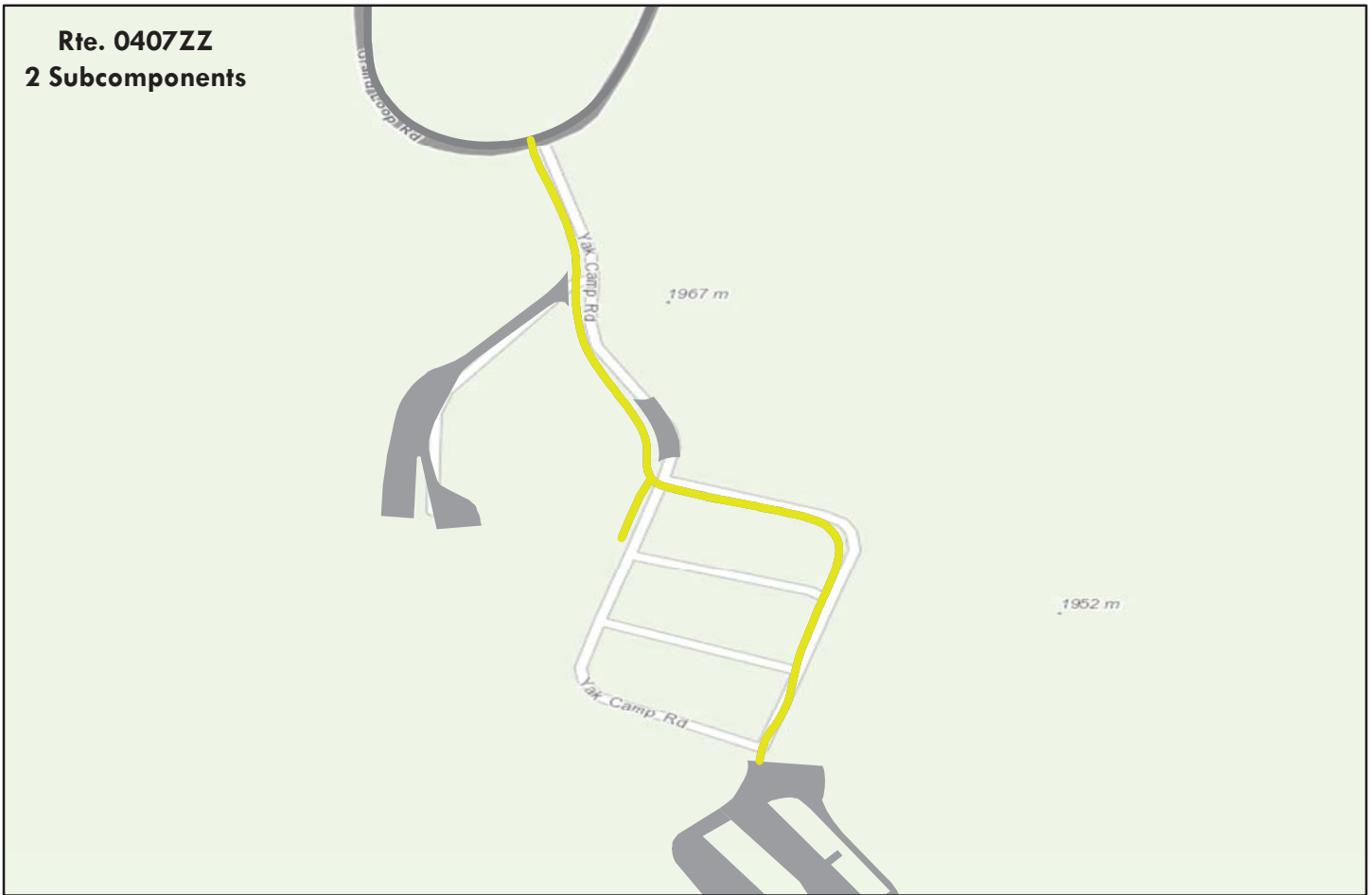

Sources: Esri, HERE, DeLorme, TomTom, Intermap, increment P Corp., GEBCO, USGS, FAO, NPS, NRCAN, GeoBase, IGN, Kadaster NL, Ordnance Survey, Esri Japan, METI, Esri China (Hong Kong), swisstopo, MapmyIndia, © OpenStreetMap contributors, and the GIS User Community

Note: The weighted average summary PCR value is calculated from only the sections of road where the PCR was collected. The overall PCR for the summary route may not reflect individual subcomponent ratings.

Route Condition Legend – Pavement Condition Rating (PCR)



See Appendix for definitions and formulas

Inspection Date: 9/13/2016						
Paved Length (Miles): 0.34						
Surface Type: ASPHALT						
Roadway Condition Information	Route Summary					
Pavement Condition Rating (PCR)	71					
Lane & Width Information						
Number of Lanes	1					
Paved Width (ft)	25.9					
Lane Width (ft)	13					

Yellowstone National Park

ROUTE 0407AZ: MAMMOTH TRAILER COURT SERVICE ROAD

Subcomponent of Route YELL-0407ZZ
Data Collection Vehicle (DCV) Rating



Sources: Esri, HERE, DeLorme, Intermap, increment P Corp., GEBCO, USGS, FAO, NPS, NRCAN, GeoBase, IGN, Kadaster NL, Ordnance Survey, Esri Japan, METI, Esri China (Hong Kong), swisstopo, MapmyIndia, © OpenStreetMap contributors, and the GIS User Community

Route Condition Legend – Pavement Condition Rating (PCR)						
Poor (0 - 60)	Fair (61- 84)	Good (85 - 94)	Excellent (95 - 100)	Not Rated		
See Appendix for definitions and formulas						
Inspection Date: 9/13/2016	Beginning Section MP	0				
Paved Length (Miles): 0.31	Section Length (MI)	0.31				
Surface Type: ASPHALT	Route Summary					
Roadway Condition Information						
Pavement Condition Rating (PCR)	71	71				
Surface Condition Rating (SCR)	71	71				
Roughness Condition Index (RCI)	N/A	N/A				
Distress Index Values						
Structural Crack Index	82	82				
Alligator Crack Index	97	97				
Longitudinal Crack Index	85	85				
Transverse Cracking Index	71	71				
Patching Index	99	99				
Rutting Index	93	93				
International Roughness Index (IRI)	N/A	N/A				
Lane & Width Information						
Number of Lanes	2	2				
Paved Width (ft)	26.3	26.3				
Lane Width (ft)	13.2	13.2				

Yellowstone National Park

ROUTE 0407BZ: MAMMOTH TRAILER COURT SERVICE ROAD SPUR

Subcomponent of Route YELL-0407ZZ
 Data Collection Vehicle (DCV) Rating



Sources: Esri, HERE, DeLorme, TomTom, Intermap, increment P Corp., GEBCO, USGS, FAO, NPS, NRCAN, GeoBase, IGN, Kadaster NL, Ordnance Survey, Esri Japan, METI, Esri China (Hong Kong), swisstopo, MapmyIndia, © OpenStreetMap contributors, and the GIS User Community

Route Condition Legend – Pavement Condition Rating (PCR)						
Poor (0 - 60)	Fair (61- 84)	Good (85 - 94)	Excellent (95 - 100)	Not Rated		
See Appendix for definitions and formulas						
Inspection Date: 9/13/2016	Beginning Section MP	0				
Paved Length (Miles): 0.03	Section Length (MI)	0.03				
Surface Type: ASPHALT	Route Summary					
Roadway Condition Information						
Pavement Condition Rating (PCR)	66	66				
Surface Condition Rating (SCR)	66	66				
Roughness Condition Index (RCI)	N/A	N/A				
Distress Index Values						
Structural Crack Index	70	70				
Alligator Crack Index	100	100				
Longitudinal Crack Index	70	70				
Transverse Cracking Index	66	66				
Patching Index	100	100				
Rutting Index	95	95				
International Roughness Index (IRI)	N/A	N/A				
Lane & Width Information						
Number of Lanes	2	2				
Paved Width (ft)	22	22				
Lane Width (ft)	11	11				

Yellowstone National Park

ROUTE 0408: TRANSFER STATION ROAD

Data Collection Vehicle (DCV) Rating

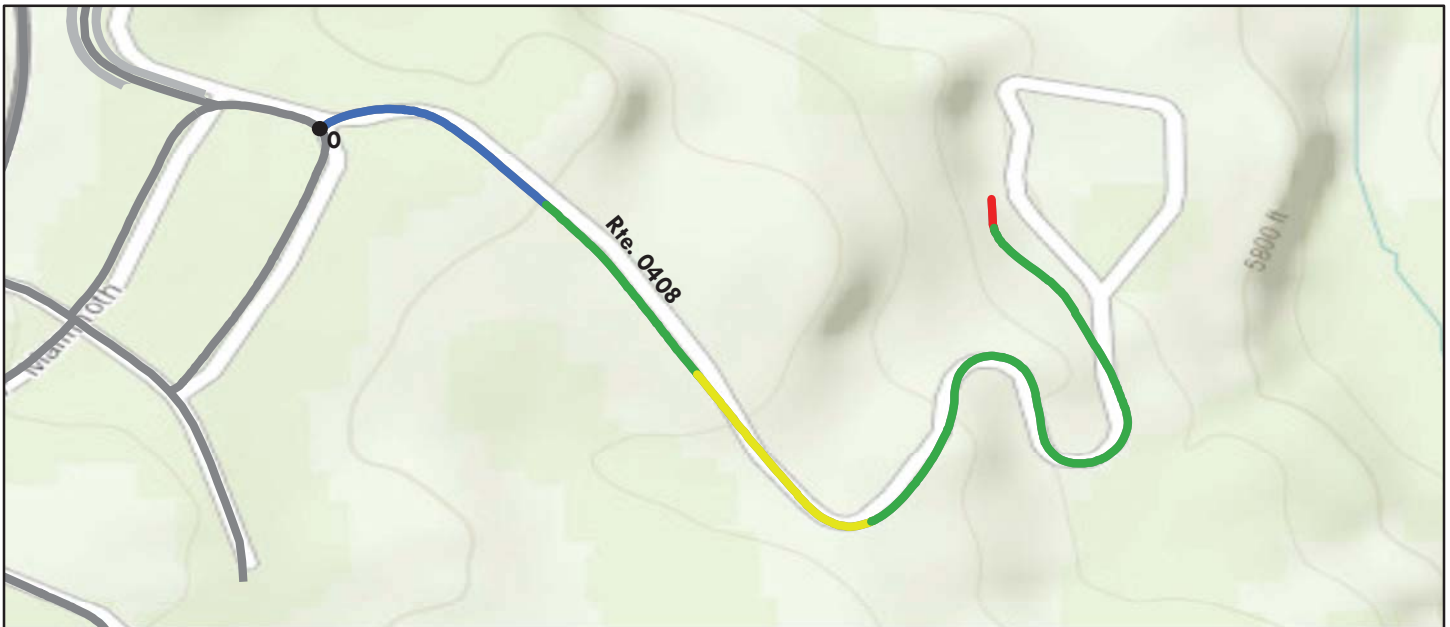

Sources: Esri, HERE, DeLorme, TomTom, Intermap, increment P Corp., GEBCO, USGS, FAO, NPS, NRCAN, GeoBase, IGN, Kadaster NL, Ordnance Survey, Esri Japan, METI, Esri China (Hong Kong), swisstopo, MapmyIndia, © OpenStreetMap contributors, and the GIS User Community

Route Condition Legend – Pavement Condition Rating (PCR)						
Poor (0 - 60)	Fair (61- 84)	Good (85 - 94)	Excellent (95 - 100)	Not Rated		
See Appendix for definitions and formulas						
Inspection Date:	9/13/2016	Beginning Section MP	0			
Paved Length (Miles):	0.61	Section Length (MI)	0.61			
Surface Type:	ASPHALT	Route Summary				
Roadway Condition Information						
Pavement Condition Rating (PCR)	88	88				
Surface Condition Rating (SCR)	92	92				
Roughness Condition Index (RCI)	81	81				
Distress Index Values						
Structural Crack Index	97	97				
Alligator Crack Index	100	100				
Longitudinal Crack Index	97	97				
Transverse Cracking Index	93	93				
Patching Index	100	100				
Rutting Index	92	92				
International Roughness Index (IRI)	166	166				
Lane & Width Information						
Number of Lanes	2	2				
Paved Width (ft)	16.4	16.4				
Lane Width (ft)	8.2	8.2				

Yellowstone National Park

ROUTE 0414: GRANT EAST RESIDENCE ROAD

Data Collection Vehicle (DCV) Rating

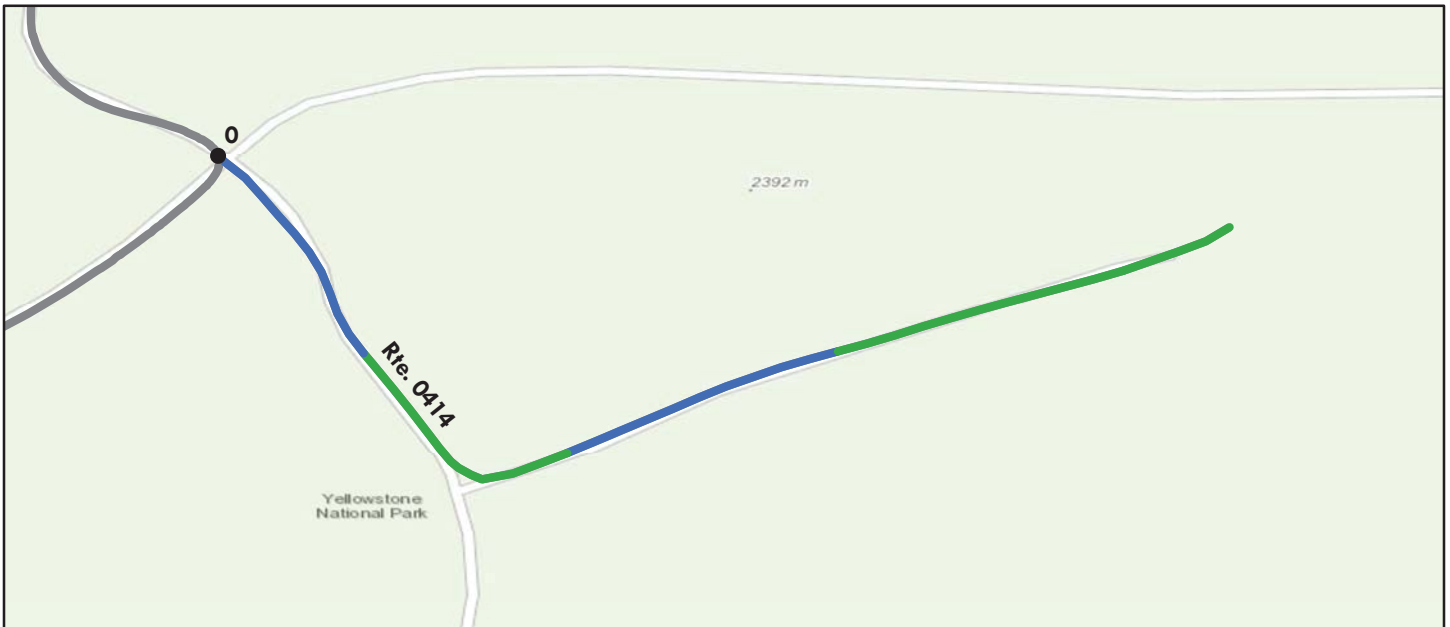

Sources: Esri, HERE, DeLorme, TomTom, Intermap, increment P Corp., GEBCO, USGS, FAO, NPS, NRCAN, GeoBase, IGN, Kadaster NL, Ordnance Survey, Esri Japan, METI, Esri China (Hong Kong), swisstopo, MapmyIndia, © OpenStreetMap contributors, and the GIS User Community

Route Condition Legend – Pavement Condition Rating (PCR)						
Poor (0 - 60)	Fair (61- 84)	Good (85 - 94)	Excellent (95 - 100)	Not Rated		
See Appendix for definitions and formulas						
Inspection Date:	9/15/2016	Beginning Section MP	0			
Paved Length (Miles):	0.44	Section Length (MI)	0.44			
Surface Type:	ASPHALT	Route Summary				
Roadway Condition Information						
Pavement Condition Rating (PCR)	94	94				
Surface Condition Rating (SCR)	94	94				
Roughness Condition Index (RCI)	N/A	N/A				
Distress Index Values						
Structural Crack Index	99	99				
Alligator Crack Index	100	100				
Longitudinal Crack Index	99	99				
Transverse Cracking Index	100	100				
Patching Index	100	100				
Rutting Index	94	94				
International Roughness Index (IRI)	N/A	N/A				
Lane & Width Information						
Number of Lanes	2	2				
Paved Width (ft)	20.4	20.4				
Lane Width (ft)	10.2	10.2				

Yellowstone National Park

ROUTE 0417: MESA SERVICE ROAD

Data Collection Vehicle (DCV) Rating

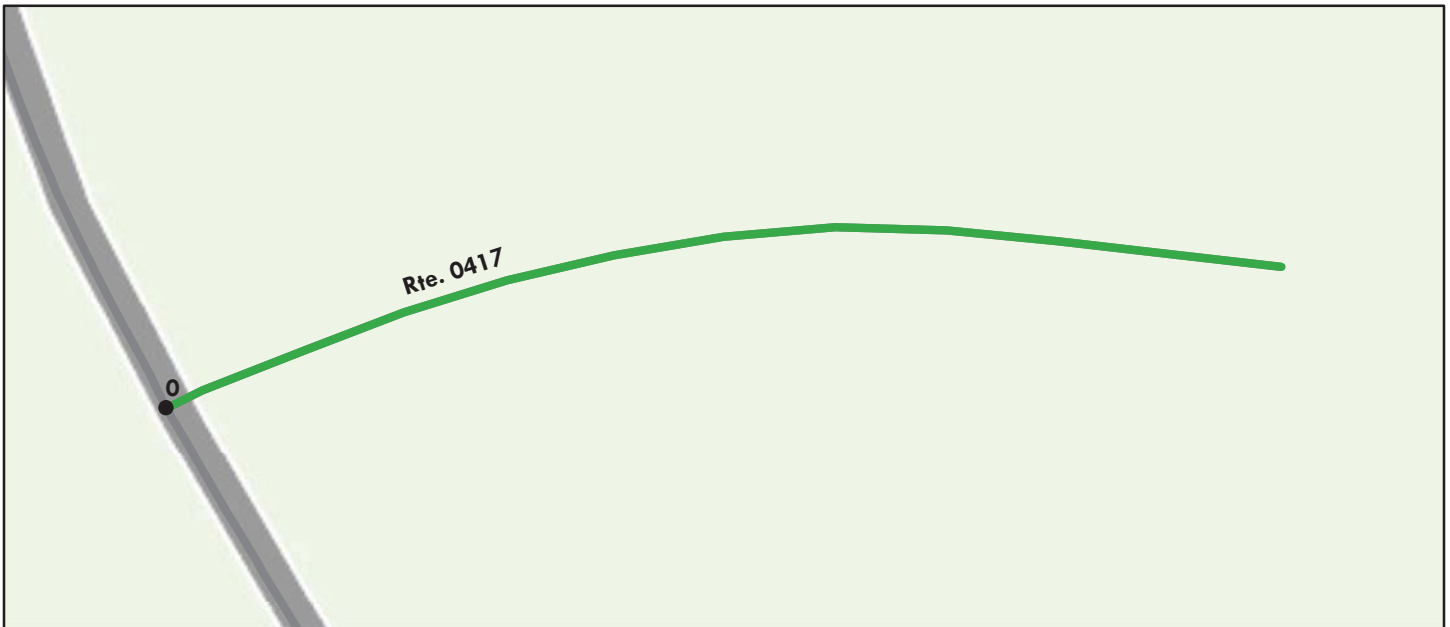

Sources: Esri, HERE, DeLorme, TomTom, Intermap, increment P Corp., GEBCO, USGS, FAO, NPS, NRCAN, GeoBase, IGN, Kadaster NL, Ordnance Survey, Esri Japan, METI, Esri China (Hong Kong), swisstopo, MapmyIndia, © OpenStreetMap contributors, and the GIS User Community

Route Condition Legend – Pavement Condition Rating (PCR)						
Poor (0 - 60)	Fair (61- 84)	Good (85 - 94)	Excellent (95 - 100)	Not Rated		
See Appendix for definitions and formulas						
Inspection Date: 9/14/2016	Beginning Section MP	0				
Paved Length (Miles): 0.1	Section Length (MI)	0.1				
Surface Type: ASPHALT	Route Summary					
Roadway Condition Information						
Pavement Condition Rating (PCR)	89	89				
Surface Condition Rating (SCR)	89	89				
Roughness Condition Index (RCI)	N/A	N/A				
Distress Index Values						
Structural Crack Index	89	89				
Alligator Crack Index	100	100				
Longitudinal Crack Index	89	89				
Transverse Cracking Index	99	99				
Patching Index	100	100				
Rutting Index	89	89				
International Roughness Index (IRI)	N/A	N/A				
Lane & Width Information						
Number of Lanes	2	2				
Paved Width (ft)	16.9	16.9				
Lane Width (ft)	8.5	8.5				

Yellowstone National Park

ROUTE 0420ZZ: GRANT RESIDENCE SERVICE ROADS

Summary Route

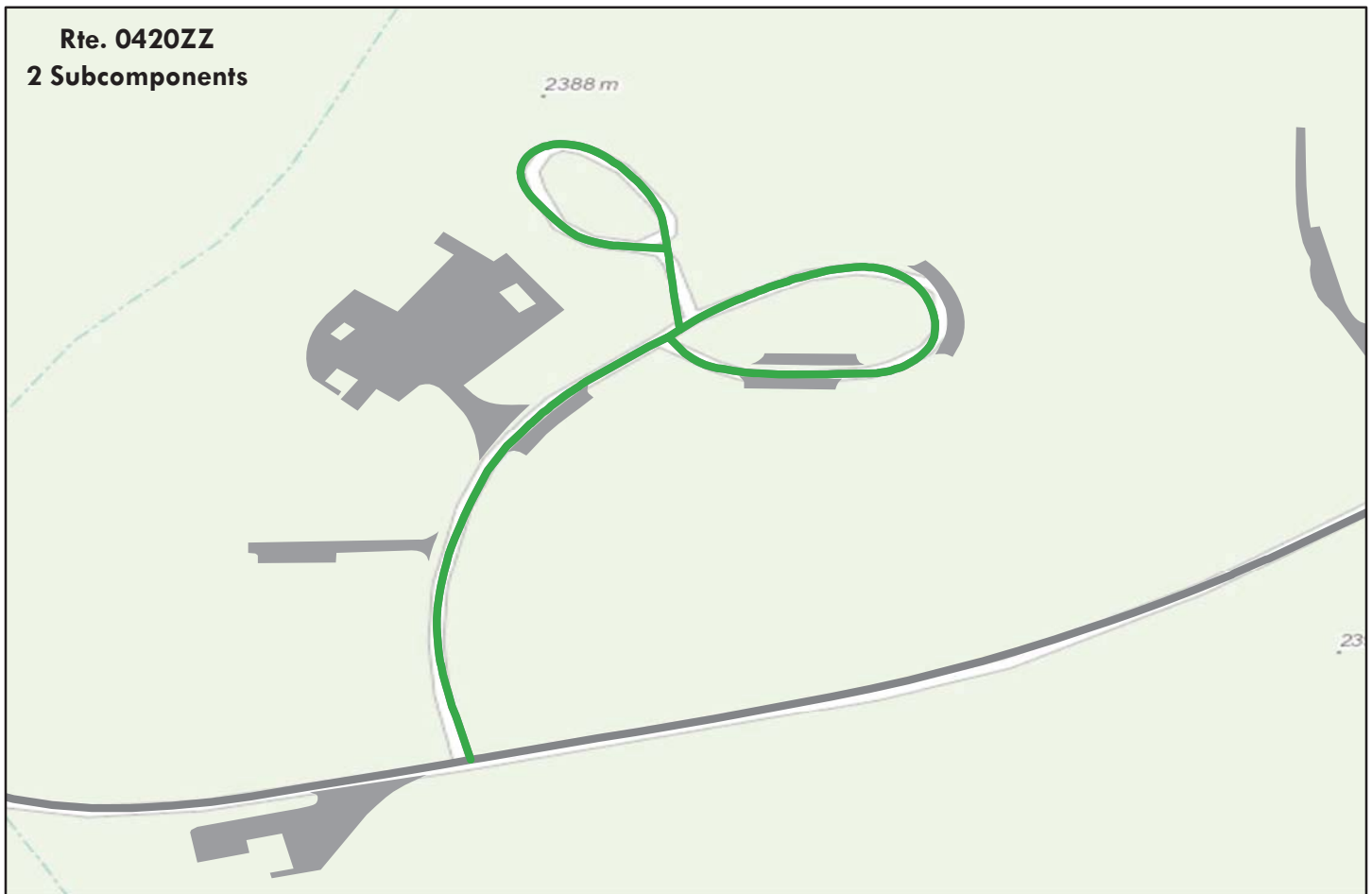

Sources: Esri, HERE, DeLorme, TomTom, Intermap, increment P Corp., GEBCO, USGS, FAO, NPS, NRCAN, GeoBase, IGN, Kadaster NL, Ordnance Survey, Esri Japan, METI, Esri China (Hong Kong), swisstopo, MapmyIndia, © OpenStreetMap contributors, and the GIS User Community

Note: The weighted average summary PCR value is calculated from only the sections of road where the PCR was collected. The overall PCR for the summary route may not reflect individual subcomponent ratings.

Route Condition Legend – Pavement Condition Rating (PCR)						
Poor (0 - 60)	Fair (61- 84)	Good (85 - 94)	Excellent (95 - 100)	Not Rated		
See Appendix for definitions and formulas						
Inspection Date:	9/15/2016					
Paved Length (Miles):	0.46					
Surface Type:	ASPHALT	Route Summary				
Roadway Condition Information						
Pavement Condition Rating (PCR)	91					
Lane & Width Information						
Number of Lanes	2					
Paved Width (ft)	21.4					
Lane Width (ft)	10.7					

Yellowstone National Park

ROUTE 0420AZ: GRANT RESIDENCE SERVICE ROAD

Subcomponent of Route YELL-0420ZZ
Data Collection Vehicle (DCV) Rating

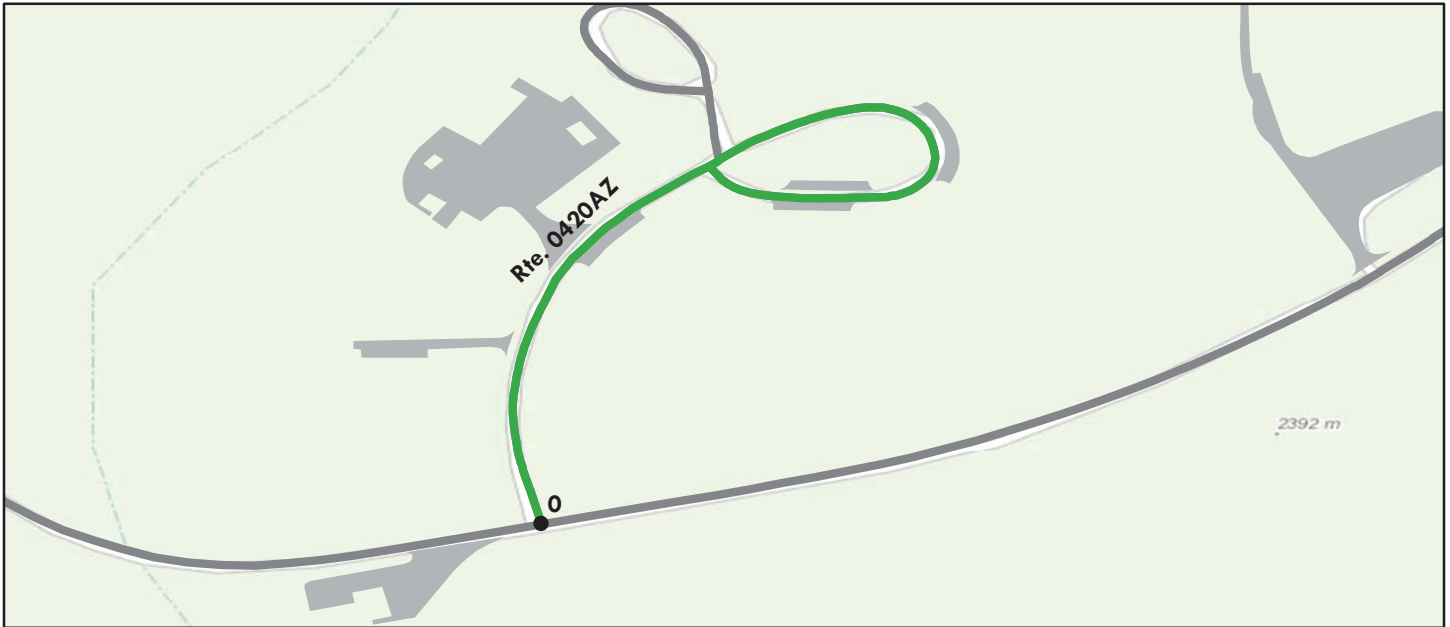

Sources: Esri, HERE, DeLorme, Intermap, increment P Corp., GEBCO, USGS, FAO, NPS, NRCAN, GeoBase, IGN, Kadaster NL, Ordnance Survey, Esri Japan, METI, Esri China (Hong Kong), swisstopo, MapmyIndia, © OpenStreetMap contributors, and the GIS User Community

Route Condition Legend – Pavement Condition Rating (PCR)						
Poor (0 - 60)	Fair (61- 84)	Good (85 - 94)	Excellent (95 - 100)	Not Rated		
See Appendix for definitions and formulas						
Inspection Date: 9/15/2016	Beginning Section MP	0				
Paved Length (Miles): 0.33	Section Length (MI)	0.33				
Surface Type: ASPHALT	Route Summary					
Roadway Condition Information						
Pavement Condition Rating (PCR)	90	90				
Surface Condition Rating (SCR)	90	90				
Roughness Condition Index (RCI)	N/A	N/A				
Distress Index Values						
Structural Crack Index	91	91				
Alligator Crack Index	98	98				
Longitudinal Crack Index	93	93				
Transverse Cracking Index	94	94				
Patching Index	99	99				
Rutting Index	90	90				
International Roughness Index (IRI)	N/A	N/A				
Lane & Width Information						
Number of Lanes	2	2				
Paved Width (ft)	20.3	20.3				
Lane Width (ft)	10.1	10.1				

Yellowstone National Park

ROUTE 0420BZ: GRANT GOVERNMENT TRAILER COURT ROAD

Subcomponent of Route YELL-0420ZZ
 Data Collection Vehicle (DCV) Rating

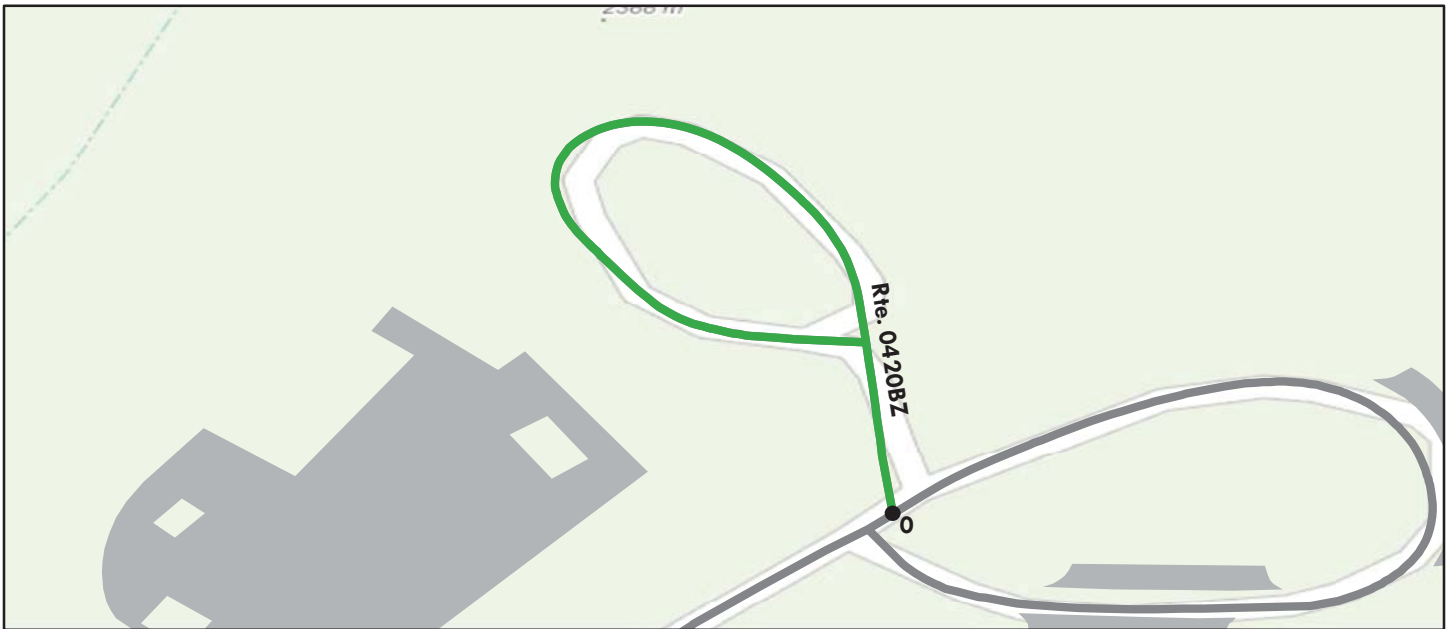

Sources: Esri, HERE, DeLorme, TomTom, Intermap, increment P Corp., GEBCO, USGS, FAO, NPS, NRCAN, GeoBase, IGN, Kadaster NL, Ordnance Survey, Esri Japan, METI, Esri China (Hong Kong), swisstopo, MapmyIndia, © OpenStreetMap contributors, and the GIS User Community

Route Condition Legend – Pavement Condition Rating (PCR)

Poor (0 - 60)

Fair (61- 84)

Good (85 - 94)

Excellent (95 - 100)

Not Rated

See Appendix for definitions and formulas

Inspection Date: 9/15/2016	Beginning Section MP	0				
Paved Length (Miles): 0.13	Section Length (MI)	0.13				
Surface Type: ASPHALT	Route Summary					
Roadway Condition Information						
Pavement Condition Rating (PCR)	92	92				
Surface Condition Rating (SCR)	92	92				
Roughness Condition Index (RCI)	N/A	N/A				
Distress Index Values						
Structural Crack Index	97	97				
Alligator Crack Index	100	100				
Longitudinal Crack Index	97	97				
Transverse Cracking Index	96	96				
Patching Index	100	100				
Rutting Index	92	92				
International Roughness Index (IRI)	N/A	N/A				
Lane & Width Information						
Number of Lanes	2	2				
Paved Width (ft)	24.3	24.3				
Lane Width (ft)	12.1	12.1				

Yellowstone National Park

ROUTE 0427: GRANT CONCESSIONER EMPLOYEE HOUSING SERVICE ROAD

Data Collection Vehicle (DCV) Rating

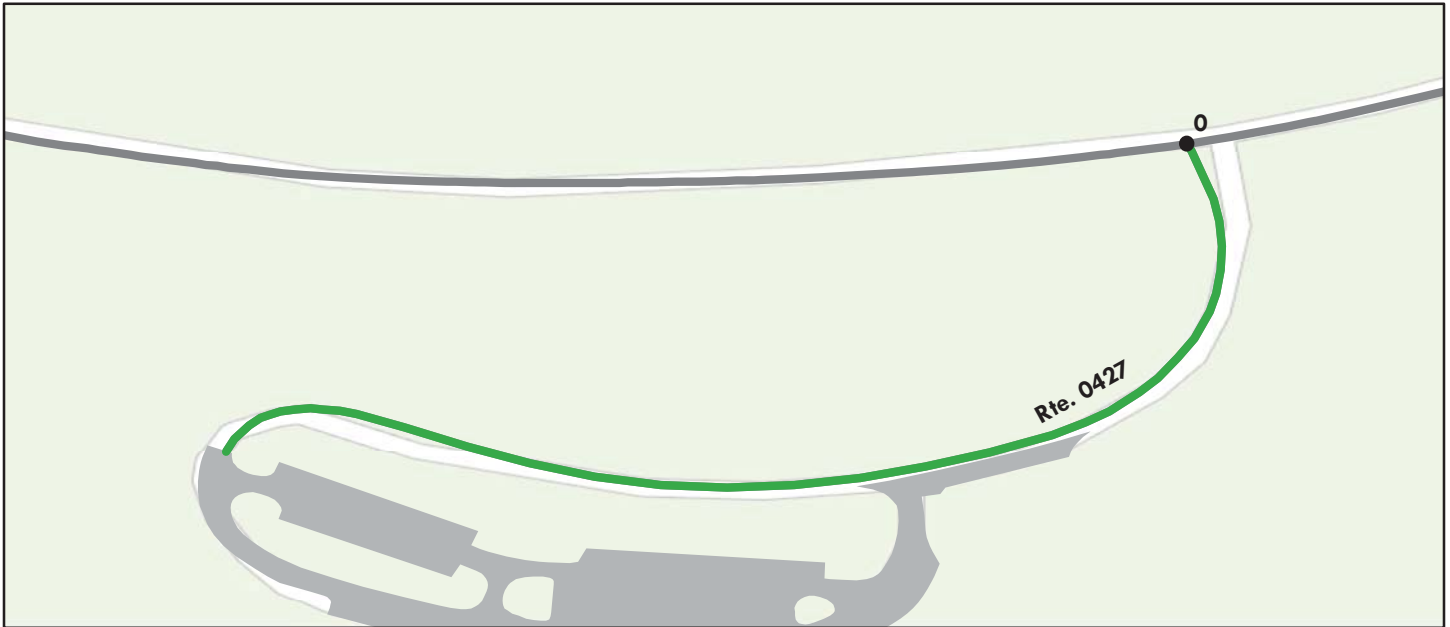

Sources: Esri, HERE, DeLorme, TomTom, Intermap, increment P Corp., GEBCO, USGS, FAO, NPS, NRCAN, GeoBase, IGN, Kadaster NL, Ordnance Survey, Esri Japan, METI, Esri China (Hong Kong), swisstopo, MapmyIndia, © OpenStreetMap contributors, and the GIS User Community

Route Condition Legend – Pavement Condition Rating (PCR)						
Poor (0 - 60)	Fair (61- 84)	Good (85 - 94)	Excellent (95 - 100)	Not Rated		
See Appendix for definitions and formulas						
Inspection Date: 9/15/2016	Beginning Section MP	0				
Paved Length (Miles): 0.2	Section Length (MI)	0.2				
Surface Type: ASPHALT	Route Summary					
Roadway Condition Information						
Pavement Condition Rating (PCR)	91	91				
Surface Condition Rating (SCR)	91	91				
Roughness Condition Index (RCI)	N/A	N/A				
Distress Index Values						
Structural Crack Index	91	91				
Alligator Crack Index	99	99				
Longitudinal Crack Index	92	92				
Transverse Cracking Index	93	93				
Patching Index	100	100				
Rutting Index	93	93				
International Roughness Index (IRI)	N/A	N/A				
Lane & Width Information						
Number of Lanes	2	2				
Paved Width (ft)	22.1	22.1				
Lane Width (ft)	11.1	11.1				

Yellowstone National Park

ROUTE 0430: TOWER RANGER STATION ROAD

Manual Rating

FROM ROUTE 0907C (TOWER RANGER STATION PARKING)

TO END

Inspection Date	FMSS Number	User Access	Surface Type
7/22/2016	44501	PUBLIC	ASPHALT
Area (Sq. Ft.)	Lane Miles (11' Widths)	Pavement Recommendation	
19,486	0.336	LIGHT 3R TREATMENTS	
Condition Rating / PCR			
FAIR / 73			
Route Condition Legend – Pavement Condition Rating (PCR)			
Poor (0 - 60)	Fair (61- 84)	Good (85 - 94)	Excellent (95 - 100)
See Appendix for definitions and formulas			

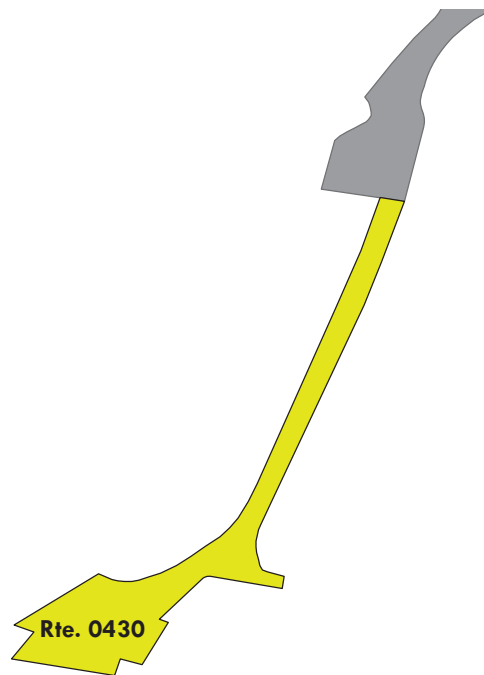

Yellowstone National Park

ROUTE 0433ZZ: CANYON RESIDENCE AREA SERVICE ROAD AND CONTRACTOR COURT

Summary Route

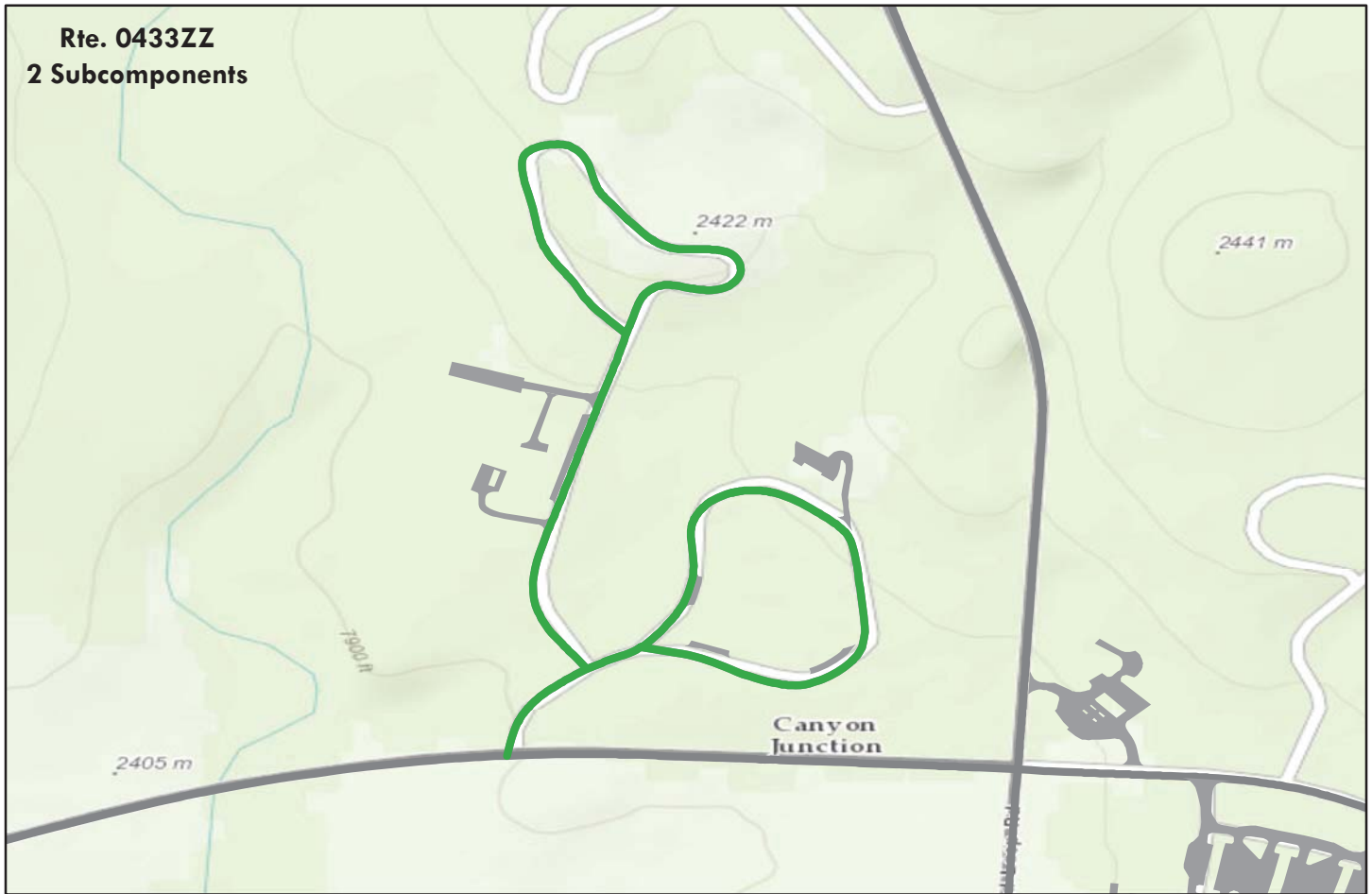

Sources: Esri, HERE, DeLorme, TomTom, Intermap, increment P Corp., GEBCO, USGS, FAO, NPS, NRCAN, GeoBase, IGN, Kadaster NL, Ordnance Survey, Esri Japan, METI, Esri China (Hong Kong), swisstopo, MapmyIndia, © OpenStreetMap contributors, and the GIS User Community

Note: The weighted average summary PCR value is calculated from only the sections of road where the PCR was collected. The overall PCR for the summary route may not reflect individual subcomponent ratings.

Route Condition Legend – Pavement Condition Rating (PCR)						
Poor (0 - 60)	Fair (61- 84)	Good (85 - 94)	Excellent (95 - 100)	Not Rated		
See Appendix for definitions and formulas						
Inspection Date:	9/16/2016					
Paved Length (Miles):	1.11					
Surface Type:	ASPHALT	Route Summary				
Roadway Condition Information						
Pavement Condition Rating (PCR)	94					
Lane & Width Information						
Number of Lanes	2					
Paved Width (ft)	22.2					
Lane Width (ft)	11.1					

Yellowstone National Park

ROUTE 0433AZ: CANYON RESIDENCE AREA SERVICE ROAD

Subcomponent of Route YELL-0433ZZ
Data Collection Vehicle (DCV) Rating



Sources: Esri, HERE, DeLorme, Intermap, increment P Corp., GEBCO, USGS, FAO, NPS, NRCAN, GeoBase, IGN, Kadaster NL, Ordnance Survey, Esri Japan, METI, Esri China (Hong Kong), swisstopo, MapmyIndia, © OpenStreetMap contributors, and the GIS User Community

Route Condition Legend – Pavement Condition Rating (PCR)						
Poor (0 - 60)	Fair (61- 84)	Good (85 - 94)	Excellent (95 - 100)	Not Rated		
See Appendix for definitions and formulas						
Inspection Date: 9/16/2016	Beginning Section MP	0				
Paved Length (Miles): 0.49	Section Length (MI)	0.49				
Surface Type: ASPHALT	Route Summary					
Roadway Condition Information						
Pavement Condition Rating (PCR)	96	96				
Surface Condition Rating (SCR)	96	96				
Roughness Condition Index (RCI)	N/A	N/A				
Distress Index Values						
Structural Crack Index	99	99				
Alligator Crack Index	100	100				
Longitudinal Crack Index	99	99				
Transverse Cracking Index	99	99				
Patching Index	100	100				
Rutting Index	96	96				
International Roughness Index (IRI)	N/A	N/A				
Lane & Width Information						
Number of Lanes	2	2				
Paved Width (ft)	22.8	22.8				
Lane Width (ft)	11.5	11.5				

Yellowstone National Park

ROUTE 0433BZ: CANYON CONTRACTOR COURT

Subcomponent of Route YELL-0433ZZ
Data Collection Vehicle (DCV) Rating

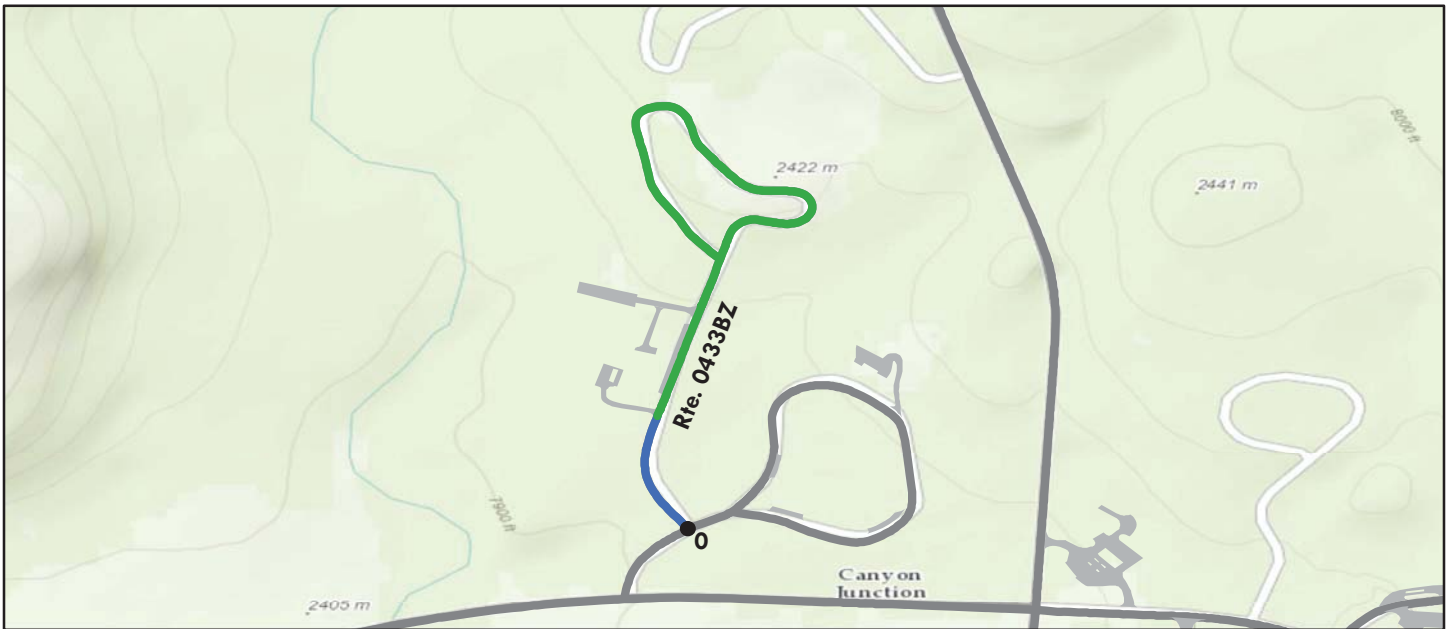

Sources: Esri, HERE, DeLorme, TomTom, Intermap, increment P Corp., GEBCO, USGS, FAO, NPS, NRCAN, GeoBase, IGN, Kadaster NL, Ordnance Survey, Esri Japan, METI, Esri China (Hong Kong), swisstopo, MapmyIndia, © OpenStreetMap contributors, and the GIS User Community

Route Condition Legend – Pavement Condition Rating (PCR)						
Poor (0 - 60)	Fair (61- 84)	Good (85 - 94)	Excellent (95 - 100)	Not Rated		
See Appendix for definitions and formulas						
Inspection Date: 9/16/2016	Beginning Section MP	0				
Paved Length (Miles): 0.62	Section Length (MI)	0.62				
Surface Type: ASPHALT	Route Summary					
Roadway Condition Information						
Pavement Condition Rating (PCR)	92	92				
Surface Condition Rating (SCR)	92	92				
Roughness Condition Index (RCI)	N/A	N/A				
Distress Index Values						
Structural Crack Index	100	100				
Alligator Crack Index	100	100				
Longitudinal Crack Index	100	100				
Transverse Cracking Index	100	100				
Patching Index	100	100				
Rutting Index	92	92				
International Roughness Index (IRI)	N/A	N/A				
Lane & Width Information						
Number of Lanes	2	2				
Paved Width (ft)	21.7	21.7				
Lane Width (ft)	10.8	10.8				

Yellowstone National Park

ROUTE 0438: WEST ENTRANCE ADMINISTRATIVE SERVICE ROAD

Data Collection Vehicle (DCV) Rating



Sources: Esri, HERE, DeLorme, TomTom, Intermap, increment P Corp., GEBCO, USGS, FAO, NPS, NRCAN, GeoBase, IGN, Kadaster NL, Ordnance Survey, Esri Japan, METI, Esri China (Hong Kong), swisstopo, MapmyIndia, © OpenStreetMap contributors, and the GIS User Community

Route Condition Legend – Pavement Condition Rating (PCR)						
Poor (0 - 60)	Fair (61- 84)	Good (85 - 94)	Excellent (95 - 100)	Not Rated		
See Appendix for definitions and formulas						
Inspection Date:	9/18/2016	Beginning Section MP	0			
Paved Length (Miles):	0.52	Section Length (MI)	0.52			
Surface Type:	ASPHALT	Route Summary				
Roadway Condition Information						
Pavement Condition Rating (PCR)	76	76				
Surface Condition Rating (SCR)	76	76				
Roughness Condition Index (RCI)	N/A	N/A				
Distress Index Values						
Structural Crack Index	78	78				
Alligator Crack Index	100	100				
Longitudinal Crack Index	78	78				
Transverse Cracking Index	76	76				
Patching Index	98	98				
Rutting Index	90	90				
International Roughness Index (IRI)	N/A	N/A				
Lane & Width Information						
Number of Lanes	2	2				
Paved Width (ft)	20.9	20.9				
Lane Width (ft)	10.4	10.4				

Yellowstone National Park

ROUTE 0440ZZ: WEST ENTRANCE EMPLOYEE HOUSING ROADS

Summary Route

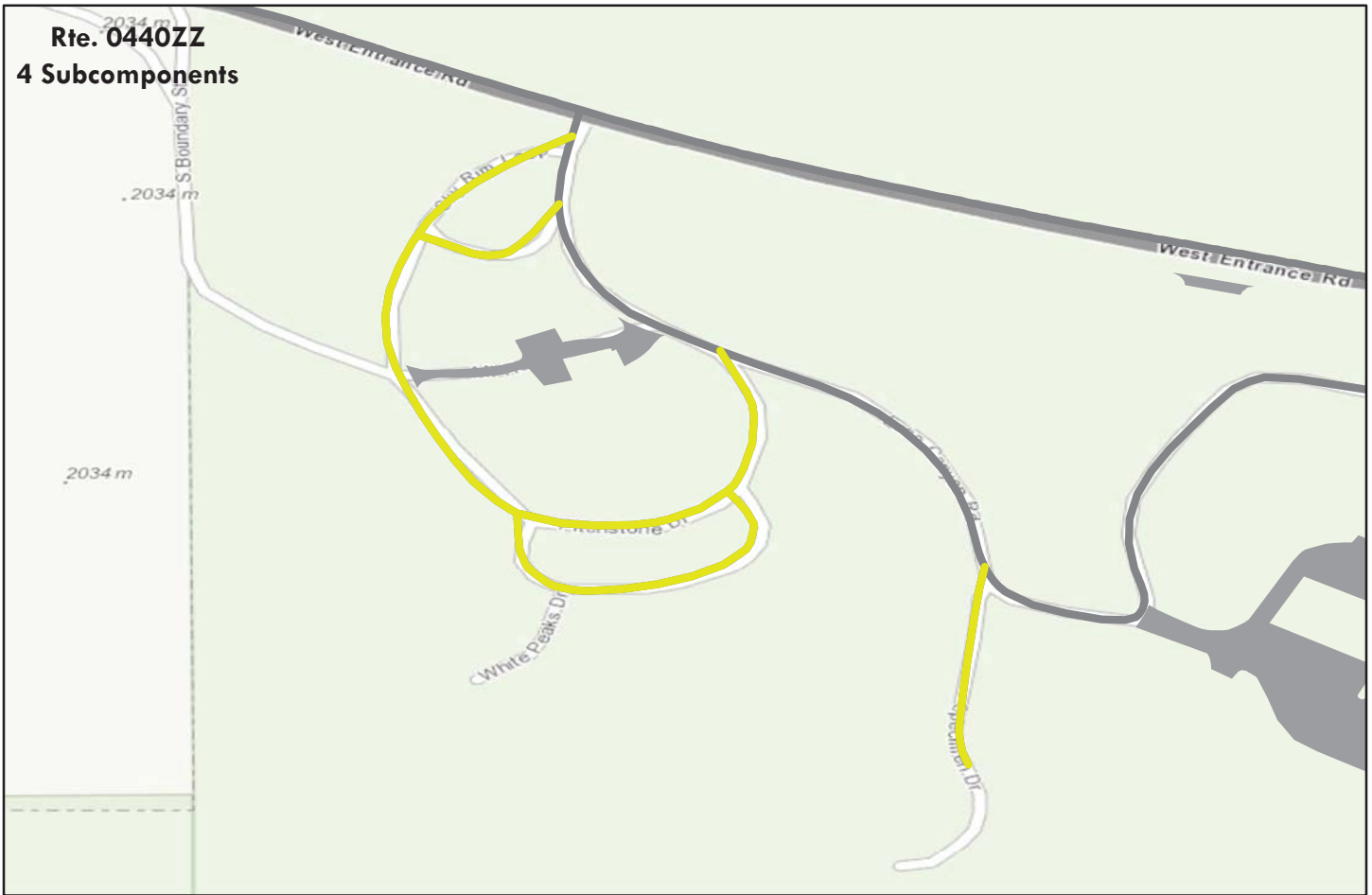

Sources: Esri, HERE, DeLorme, TomTom, Intermap, increment P Corp., GEBCO, USGS, FAO, NPS, NRCAN, GeoBase, IGN, Kadaster NL, Ordnance Survey, Esri Japan, METI, Esri China (Hong Kong), swisstopo, MapmyIndia, © OpenStreetMap contributors, and the GIS User Community

Note: The weighted average summary PCR value is calculated from only the sections of road where the PCR was collected. The overall PCR for the summary route may not reflect individual subcomponent ratings.

Route Condition Legend – Pavement Condition Rating (PCR)						
Poor (0 - 60)	Fair (61- 84)	Good (85 - 94)	Excellent (95 - 100)	Not Rated		
See Appendix for definitions and formulas						
Inspection Date:	9/18/2016					
Paved Length (Miles):	0.52					
Surface Type:	ASPHALT	Route Summary				
Roadway Condition Information						
Pavement Condition Rating (PCR)	68					
Lane & Width Information						
Number of Lanes	2					
Paved Width (ft)	20.6					
Lane Width (ft)	11.2					

Yellowstone National Park

ROUTE 0440AZ: WEST ENTRANCE EMPLOYEE HOUSING ROAD

Subcomponent of Route YELL-0440ZZ
Data Collection Vehicle (DCV) Rating

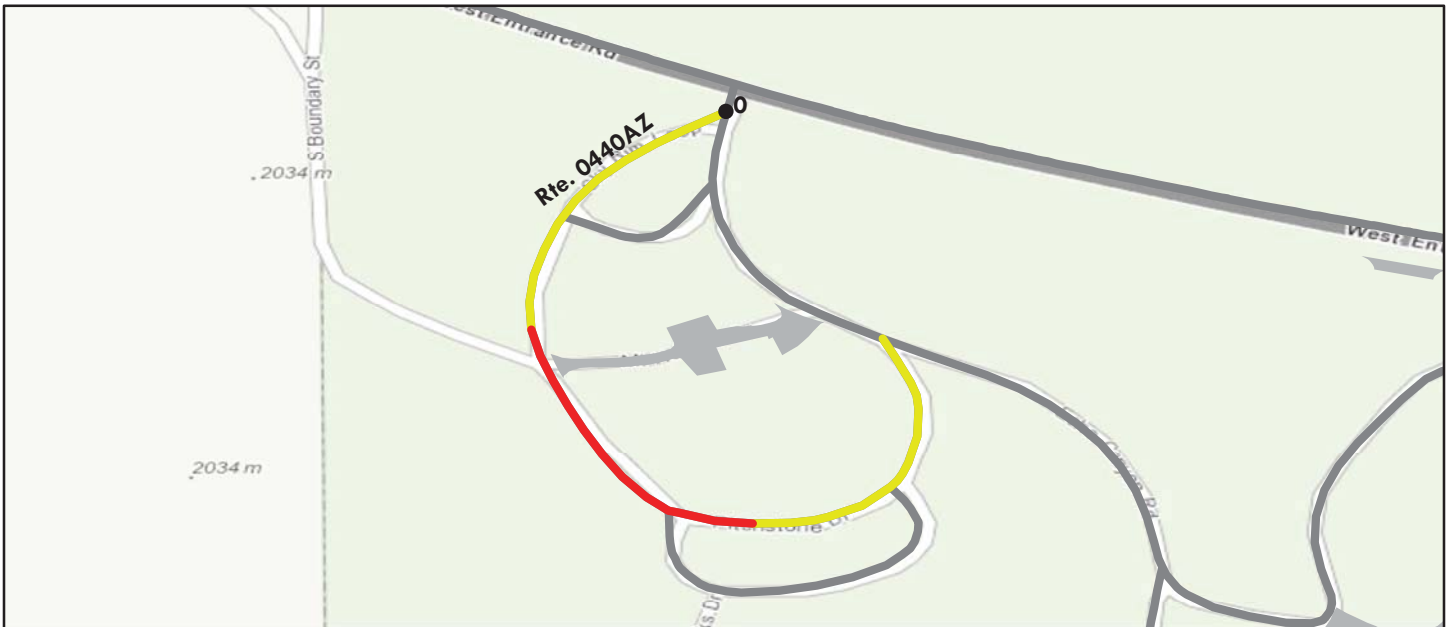

Sources: Esri, HERE, DeLorme, TomTom, Intermap, increment P Corp., GEBCO, USGS, FAO, NPS, NRCAN, GeoBase, IGN, Kadaster NL, Ordnance Survey, Esri Japan, METI, Esri China (Hong Kong), swisstopo, MapmyIndia, © OpenStreetMap contributors, and the GIS User Community

Route Condition Legend – Pavement Condition Rating (PCR)									
Poor (0 - 60)		Fair (61- 84)		Good (85 - 94)		Excellent (95 - 100)		Not Rated	
See Appendix for definitions and formulas									
Inspection Date:	9/18/2016	Beginning Section MP	0						
Paved Length (Miles):	0.29	Section Length (MI)	0.29						
Surface Type:	ASPHALT	Route Summary							
Roadway Condition Information									
Pavement Condition Rating (PCR)		64	64						
Surface Condition Rating (SCR)		64	64						
Roughness Condition Index (RCI)		N/A	N/A						
Distress Index Values									
Structural Crack Index		77	77						
Alligator Crack Index		100	100						
Longitudinal Crack Index		77	77						
Transverse Cracking Index		64	64						
Patching Index		96	96						
Rutting Index		91	91						
International Roughness Index (IRI)		N/A	N/A						
Lane & Width Information									
Number of Lanes		2	2						
Paved Width (ft)		19.9	19.9						
Lane Width (ft)		9.9	9.9						

Yellowstone National Park

ROUTE 0440BZ: PITCHSTONE DRIVE

Subcomponent of Route YELL-0440ZZ

Data Collection Vehicle (DCV) Rating



Sources: Esri, HERE, DeLorme, TomTom, Intermap, increment P Corp., GEBCO, USGS, FAO, NPS, NRCAN, GeoBase, IGN, Kadaster NL, Ordnance Survey, Esri Japan, METI, Esri China (Hong Kong), swisstopo, MapmyIndia, © OpenStreetMap contributors, and the GIS User Community

Route Condition Legend – Pavement Condition Rating (PCR)						
Poor (0 - 60)	Fair (61- 84)	Good (85 - 94)	Excellent (95 - 100)	Not Rated		
See Appendix for definitions and formulas						
Inspection Date:	9/18/2016	Beginning Section MP	0			
Paved Length (Miles):	0.11	Section Length (MI)	0.11			
Surface Type:	ASPHALT	Route Summary				
Roadway Condition Information						
Pavement Condition Rating (PCR)	88	88				
Surface Condition Rating (SCR)	88	88				
Roughness Condition Index (RCI)	N/A	N/A				
Distress Index Values						
Structural Crack Index	88	88				
Alligator Crack Index	100	100				
Longitudinal Crack Index	88	88				
Transverse Cracking Index	90	90				
Patching Index	97	97				
Rutting Index	91	91				
International Roughness Index (IRI)	N/A	N/A				
Lane & Width Information						
Number of Lanes	2	2				
Paved Width (ft)	23.8	23.8				
Lane Width (ft)	11.9	11.9				

Yellowstone National Park

ROUTE 0440CZ: CROW FOOT RIDGE DRIVE

Subcomponent of Route YELL-0440ZZ
Data Collection Vehicle (DCV) Rating

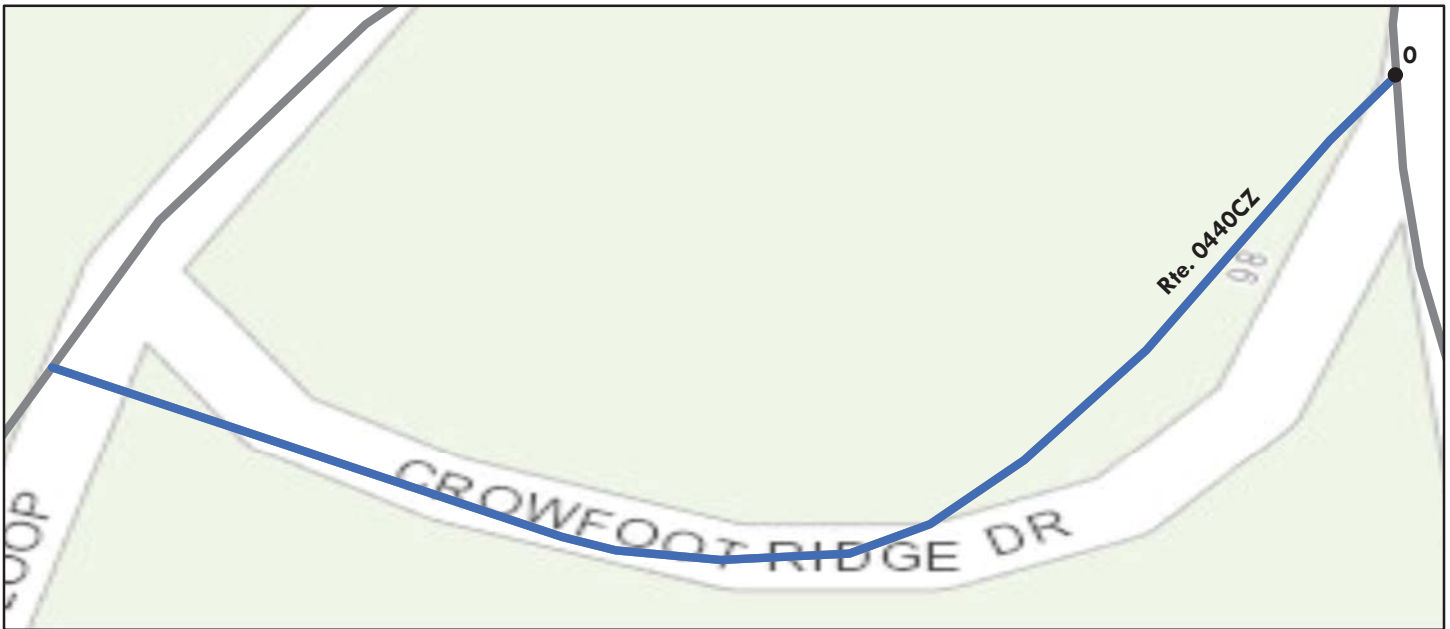

Sources: Esri, HERE, DeLorme, TomTom, Intermap, increment P Corp., GEBCO, USGS, FAO, NPS, NRCAN, GeoBase, IGN, Kadaster NL, Ordnance Survey, Esri Japan, METI, Esri China (Hong Kong), swisstopo, MapmyIndia, © OpenStreetMap contributors, and the GIS User Community

Route Condition Legend – Pavement Condition Rating (PCR)						
Poor (0 - 60)	Fair (61- 84)	Good (85 - 94)	Excellent (95 - 100)	Not Rated		
See Appendix for definitions and formulas						
Inspection Date: 9/18/2016	Beginning Section MP	0				
Paved Length (Miles): 0.04	Section Length (MI)	0.04				
Surface Type: ASPHALT	Route Summary					
Roadway Condition Information						
Pavement Condition Rating (PCR)	95	95				
Surface Condition Rating (SCR)	95	95				
Roughness Condition Index (RCI)	N/A	N/A				
Distress Index Values						
Structural Crack Index	99	99				
Alligator Crack Index	100	100				
Longitudinal Crack Index	99	99				
Transverse Cracking Index	96	96				
Patching Index	100	100				
Rutting Index	95	95				
International Roughness Index (IRI)	N/A	N/A				
Lane & Width Information						
Number of Lanes	2	2				
Paved Width (ft)	32.7	32.7				
Lane Width (ft)	16.4	16.4				

Yellowstone National Park

ROUTE 0440DZ: SPECIMEN DRIVE

Subcomponent of Route YELL-0440ZZ

Manual Rating

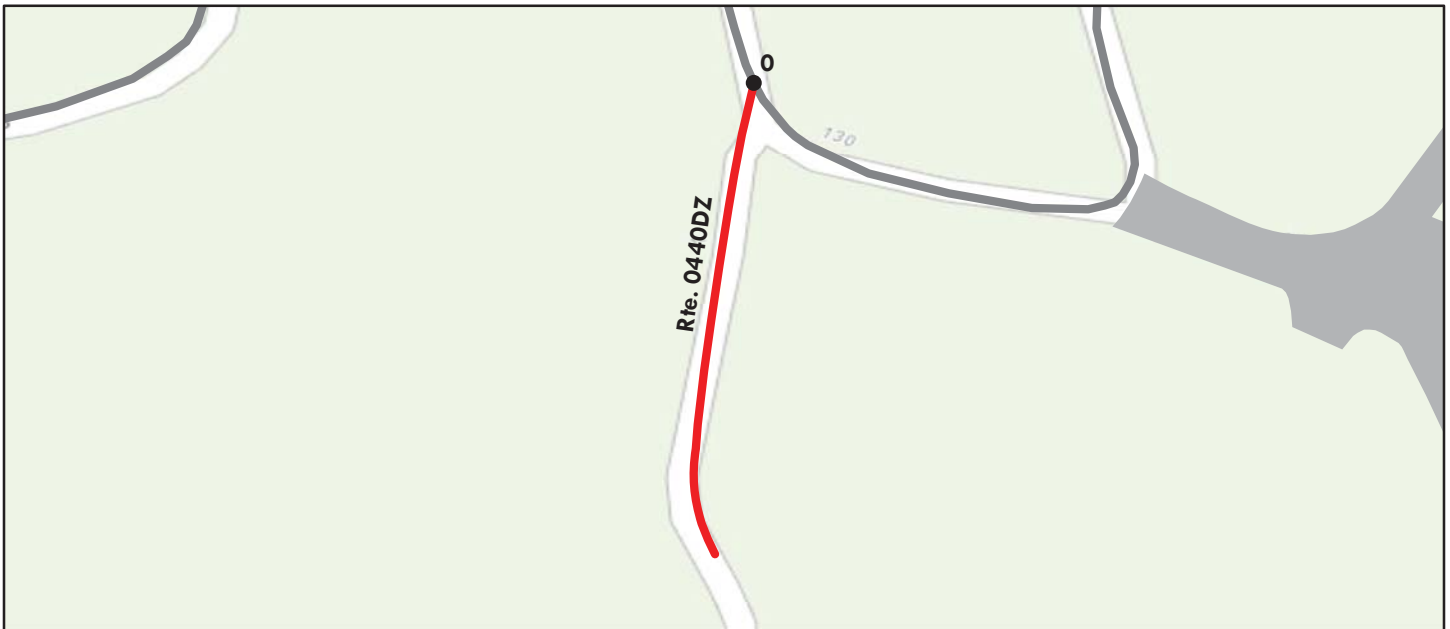

Sources: Esri, HERE, DeLorme, TomTom, Intermap, increment P Corp., GEBCO, USGS, FAO, NPS, NRCAN, GeoBase, IGN, Kadaster NL, Ordnance Survey, Esri Japan, METI, Esri China (Hong Kong), swisstopo, MapmyIndia, © OpenStreetMap contributors, and the GIS User Community

Route Condition Legend – Pavement Condition Rating (PCR)						
Poor (0 - 60)	Fair (61- 84)	Good (85 - 94)	Excellent (95 - 100)	Not Rated		
See Appendix for definitions and formulas						
Inspection Date: 7/20/2016	Beginning Section MP	0.00				
Paved Length (Miles): 0.08	Section Length (MI)	0.08				
Surface Type: ASPHALT	Route Summary					
Roadway Condition Information						
Pavement Condition Rating (PCR)	0	0				
Surface Condition Rating (SCR)	0	0				
Roughness Condition Index (RCI)	N/A	N/A				
Distress Index Values						
Structural Crack Index	N/A	N/A				
Alligator Crack Index	N/A	N/A				
Longitudinal Crack Index	N/A	N/A				
Transverse Cracking Index	N/A	N/A				
Patching Index	N/A	N/A				
Rutting Index	N/A	N/A				
International Roughness Index (IRI)	N/A	N/A				
Lane & Width Information						
Number of Lanes	1	1				
Paved Width (ft)	12.3	12.3				
Lane Width (ft)	12.3	12.3				

Note: Pavement Condition Rating (PCR) is 0 because the route is in very poor condition. Individual distress indices could not be determined because of the excessive distress quantity and missing sections of pavement.

Yellowstone National Park

ROUTE 0440DZ: SPECIMEN DRIVE

Condition Photos

Condition photos are shown only for manually rated roads. Use the PathView program to see images of DCV rated roads.



YELL_0440DZ_5493.JPG



YELL_0440DZ_5494.JPG



YELL_0440DZ_5495.JPG



YELL_0440DZ_5496.JPG

Yellowstone National Park

ROUTE 0457ZZ: MADISON RESIDENCE AND MAINTENANCE AREA ROADS

Summary Route

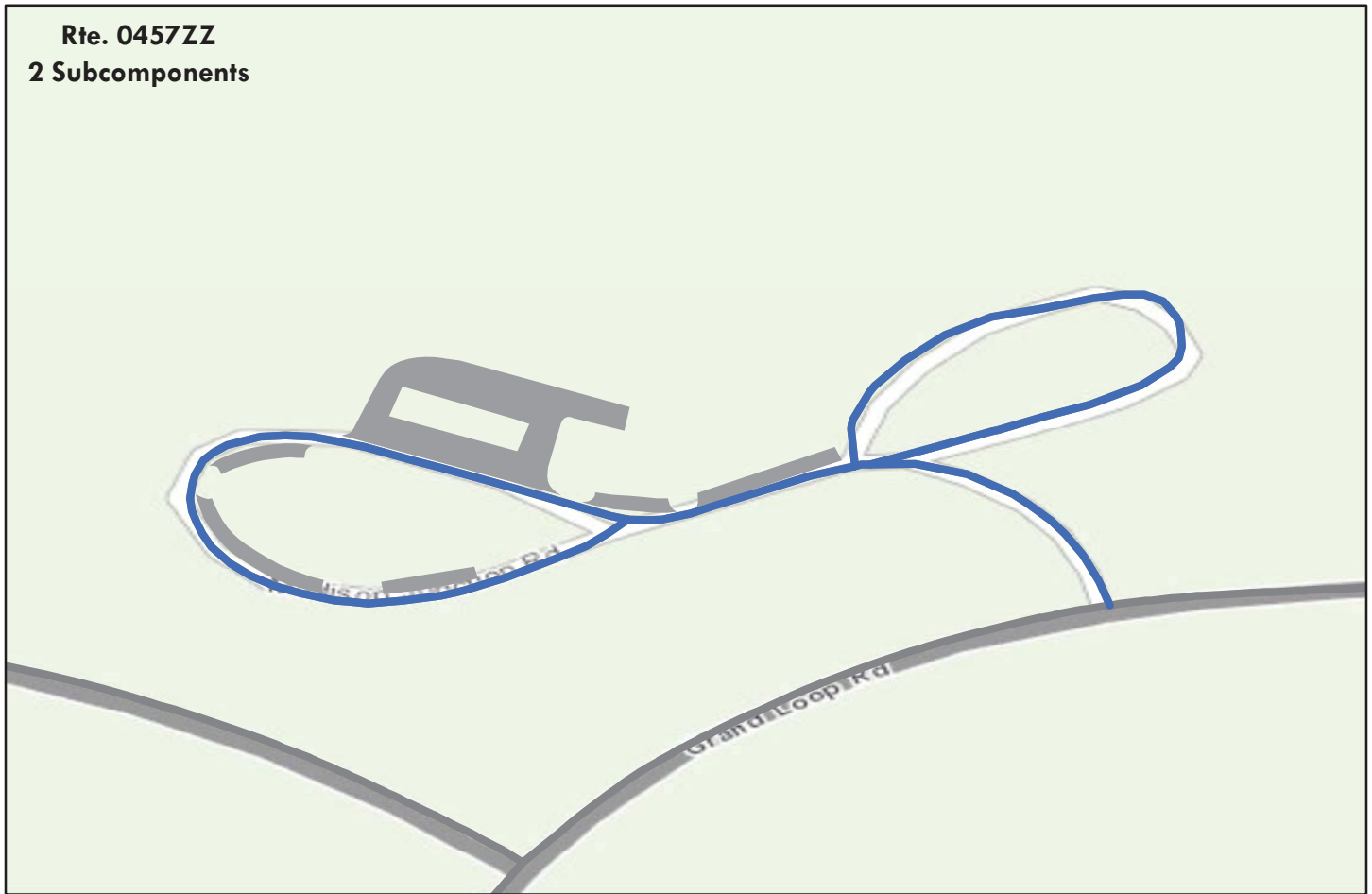

Sources: Esri, HERE, DeLorme, TomTom, Intermap, increment P Corp., GEBCO, USGS, FAO, NPS, NRCAN, GeoBase, IGN, Kadaster NL, Ordnance Survey, Esri Japan, METI, Esri China (Hong Kong), swisstopo, MapmyIndia, © OpenStreetMap contributors, and the GIS User Community

Note: The weighted average summary PCR value is calculated from only the sections of road where the PCR was collected. The overall PCR for the summary route may not reflect individual subcomponent ratings.

Route Condition Legend – Pavement Condition Rating (PCR)						
Poor (0 - 60)	Fair (61- 84)	Good (85 - 94)	Excellent (95 - 100)	Not Rated		
See Appendix for definitions and formulas						
Inspection Date:	9/14/2016					
Paved Length (Miles):	0.46					
Surface Type:	ASPHALT	Route Summary				
Roadway Condition Information						
Pavement Condition Rating (PCR)	95					
Lane & Width Information						
Number of Lanes	1					
Paved Width (ft)	26					
Lane Width (ft)	12.9					

Yellowstone National Park

ROUTE 0457AZ: MADISON RESIDENCE AND MAINTENANCE AREA A LOOP

Subcomponent of Route YELL-0457ZZ
Data Collection Vehicle (DCV) Rating

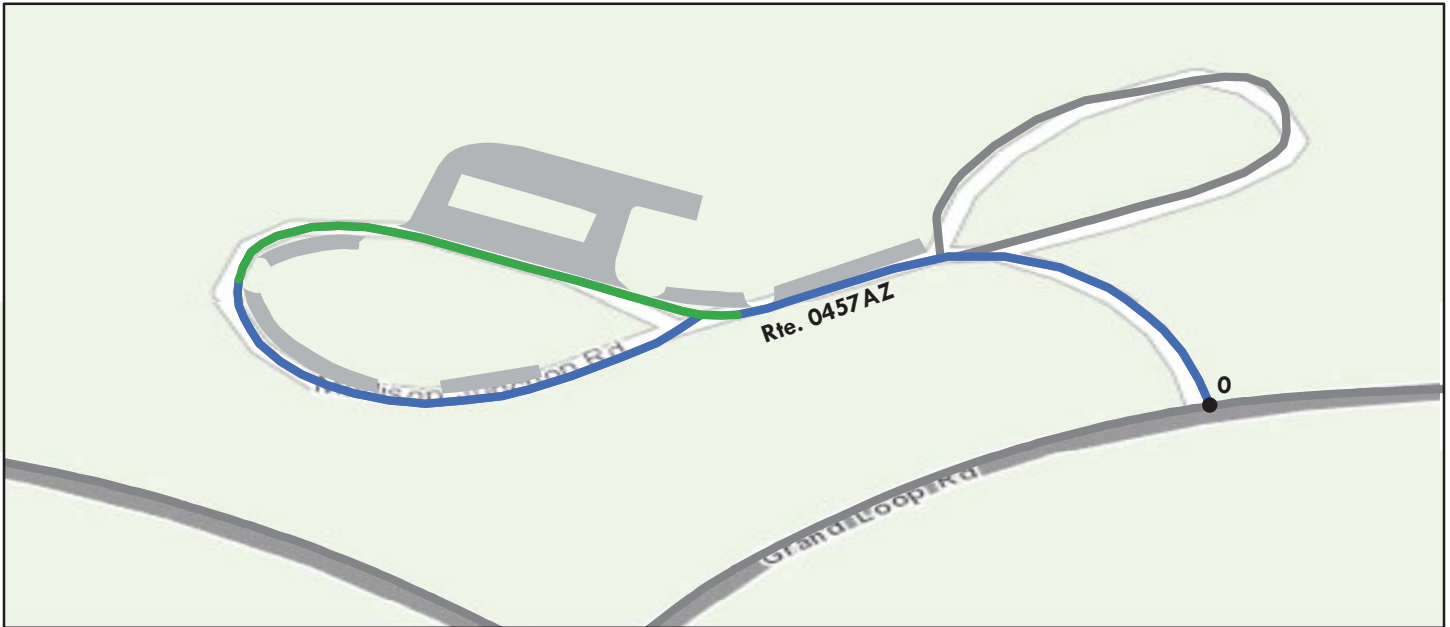

Sources: Esri, HERE, DeLorme, TomTom, Intermap, increment P Corp., GEBCO, USGS, FAO, NPS, NRCAN, GeoBase, IGN, Kadaster NL, Ordnance Survey, Esri Japan, METI, Esri China (Hong Kong), swisstopo, MapmyIndia, © OpenStreetMap contributors, and the GIS User Community

Route Condition Legend – Pavement Condition Rating (PCR)							
Poor (0 - 60)		Fair (61- 84)		Good (85 - 94)		Excellent (95 - 100)	Not Rated
See Appendix for definitions and formulas							
Inspection Date:	9/14/2016	Beginning Section MP	0				
Paved Length (Miles):	0.3	Section Length (MI)	0.3				
Surface Type:	ASPHALT	Route Summary					
Roadway Condition Information							
Pavement Condition Rating (PCR)		96	96				
Surface Condition Rating (SCR)		96	96				
Roughness Condition Index (RCI)		N/A	N/A				
Distress Index Values							
Structural Crack Index		100	100				
Alligator Crack Index		100	100				
Longitudinal Crack Index		100	100				
Transverse Cracking Index		100	100				
Patching Index		100	100				
Rutting Index		96	96				
International Roughness Index (IRI)		N/A	N/A				
Lane & Width Information							
Number of Lanes		2	2				
Paved Width (ft)		26.9	26.9				
Lane Width (ft)		13.4	13.4				

Yellowstone National Park

ROUTE 0457BZ: MADISON RESIDENCE AND MAINTENANCE AREA B LOOP

Subcomponent of Route YELL-0457ZZ
Data Collection Vehicle (DCV) Rating



Sources: Esri, HERE, DeLorme, TomTom, Intermap, increment P Corp., GEBCO, USGS, FAO, NPS, NRCAN, GeoBase, IGN, Kadaster NL, Ordnance Survey, Esri Japan, METI, Esri China (Hong Kong), swisstopo, MapmyIndia, © OpenStreetMap contributors, and the GIS User Community

Route Condition Legend – Pavement Condition Rating (PCR)						
Poor (0 - 60)	Fair (61- 84)	Good (85 - 94)	Excellent (95 - 100)	Not Rated		
See Appendix for definitions and formulas						
Inspection Date: 9/14/2016	Beginning Section MP	0				
Paved Length (Miles): 0.16	Section Length (MI)	0.16				
Surface Type: ASPHALT	Route Summary					
Roadway Condition Information						
Pavement Condition Rating (PCR)	94	94				
Surface Condition Rating (SCR)	94	94				
Roughness Condition Index (RCI)	N/A	N/A				
Distress Index Values						
Structural Crack Index	100	100				
Alligator Crack Index	100	100				
Longitudinal Crack Index	100	100				
Transverse Cracking Index	100	100				
Patching Index	100	100				
Rutting Index	94	94				
International Roughness Index (IRI)	N/A	N/A				
Lane & Width Information						
Number of Lanes	2	2				
Paved Width (ft)	24.3	24.3				
Lane Width (ft)	12.1	12.1				

Yellowstone National Park

ROUTE 0464: OLD FAITHFUL FIRE ACCESS ROAD

Manual Rating

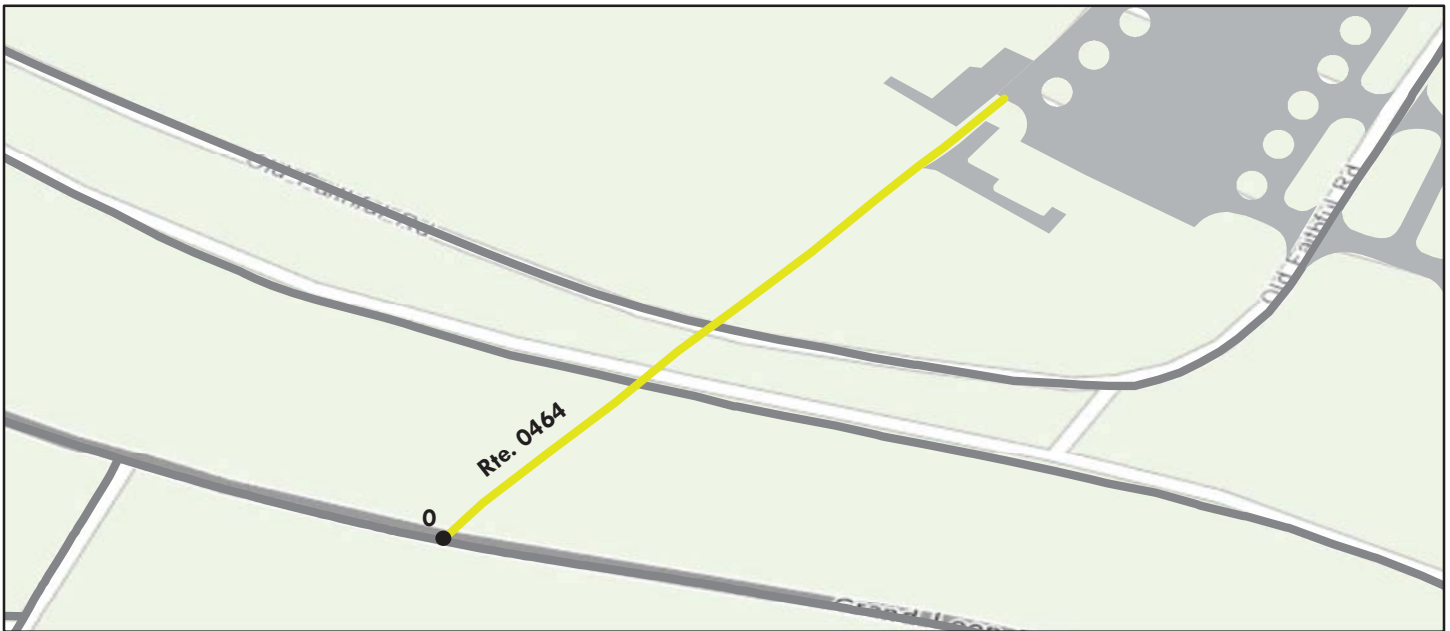

Sources: Esri, HERE, DeLorme, TomTom, Intermap, increment P Corp., GEBCO, USGS, FAO, NPS, NRCAN, GeoBase, IGN, Kadaster NL, Ordnance Survey, Esri Japan, METI, Esri China (Hong Kong), swisstopo, MapmyIndia, © OpenStreetMap contributors, and the GIS User Community

Route Condition Legend – Pavement Condition Rating (PCR)						
Poor (0 - 60)	Fair (61- 84)	Good (85 - 94)	Excellent (95 - 100)	Not Rated		
See Appendix for definitions and formulas						
Inspection Date: 7/20/2016	Beginning Section MP	0.00				
Paved Length (Miles): 0.17	Section Length (MI)	0.17				
Surface Type: ASPHALT	Route Summary					
Roadway Condition Information						
Pavement Condition Rating (PCR)	73	73				
Surface Condition Rating (SCR)	73	73				
Roughness Condition Index (RCI)	N/A	N/A				
Distress Index Values						
Structural Crack Index	N/A	N/A				
Alligator Crack Index	97	97				
Longitudinal Crack Index	90	90				
Transverse Cracking Index	90	90				
Patching Index	97	97				
Rutting Index	73	73				
International Roughness Index (IRI)	N/A	N/A				
Lane & Width Information						
Number of Lanes	1	1				
Paved Width (ft)	17	17				
Lane Width (ft)	17	17				

Yellowstone National Park

ROUTE 0464: OLD FAITHFUL FIRE ACCESS ROAD

Condition Photos

Condition photos are shown only for manually rated roads. Use the PathView program to see images of DCV rated roads.



YELL_0464_3411.JPG



YELL_0464_3412.JPG



YELL_0464_3413.JPG



YELL_0464_3414.JPG



YELL_0464_3415.JPG



YELL_0464_3416.JPG

Yellowstone National Park

ROUTE 0466ZZ: FISHING BRIDGE STORE SERVICE ROADS

Summary Route

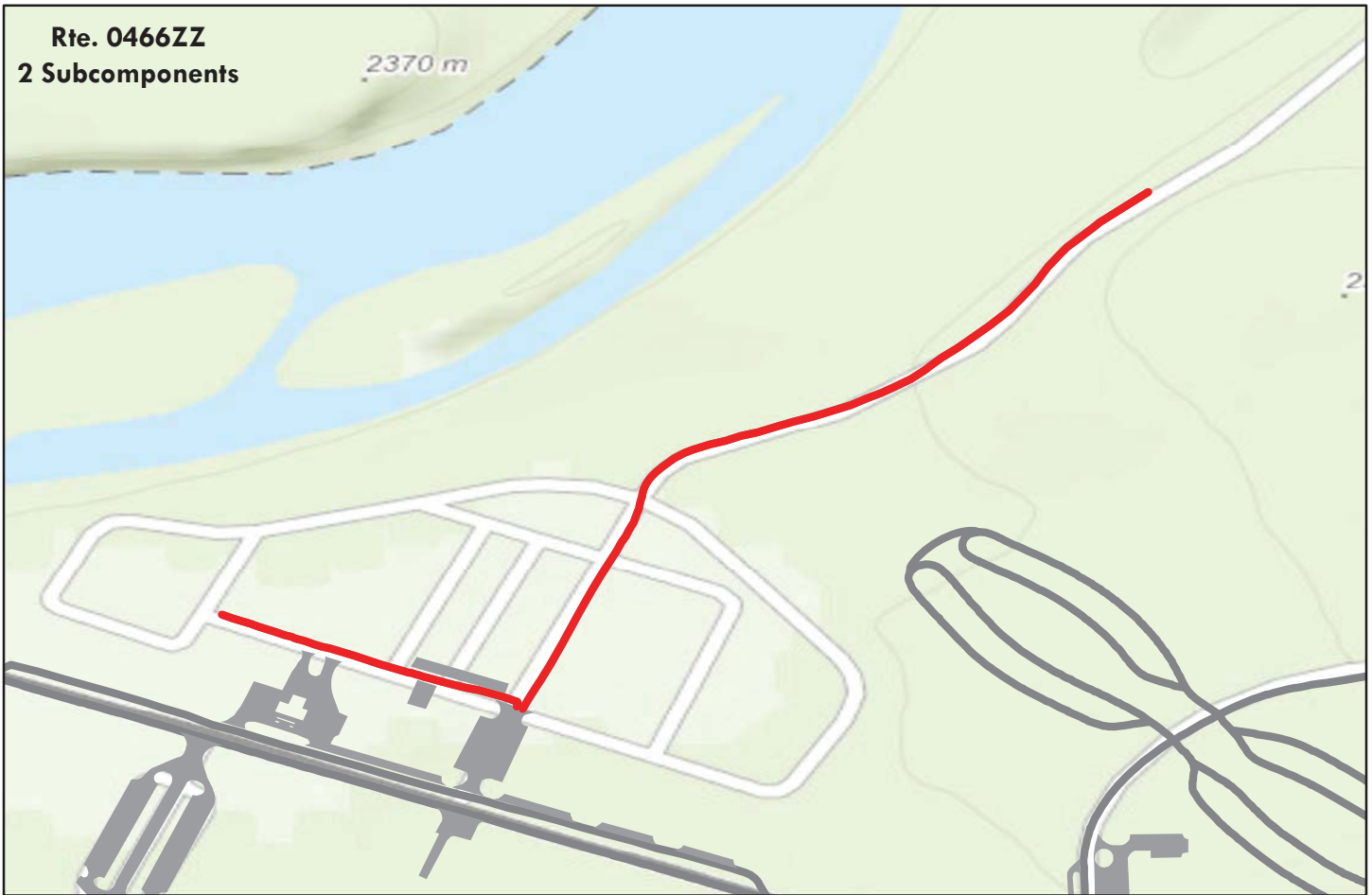

Sources: Esri, HERE, DeLorme, TomTom, Intermap, increment P Corp., GEBCO, USGS, FAO, NPS, NRCAN, GeoBase, IGN, Kadaster NL, Ordnance Survey, Esri Japan, METI, Esri China (Hong Kong), swisstopo, MapmyIndia, © OpenStreetMap contributors, and the GIS User Community

Note: The weighted average summary PCR value is calculated from only the sections of road where the PCR was collected. The overall PCR for the summary route may not reflect individual subcomponent ratings.

Route Condition Legend – Pavement Condition Rating (PCR)						
Poor (0 - 60)	Fair (61- 84)	Good (85 - 94)	Excellent (95 - 100)	Not Rated		
See Appendix for definitions and formulas						
Inspection Date:	9/17/2016					
Paved Length (Miles):	0.5					
Surface Type:	ASPHALT	Route Summary				
Roadway Condition Information						
Pavement Condition Rating (PCR)	19					
Lane & Width Information						
Number of Lanes	1					
Paved Width (ft)	16.3					
Lane Width (ft)	14.2					

Yellowstone National Park

ROUTE 0466AZ: FISHING BRIDGE STORE SERVICE ROAD A

Subcomponent of Route YELL-0466ZZ

Manual Rating

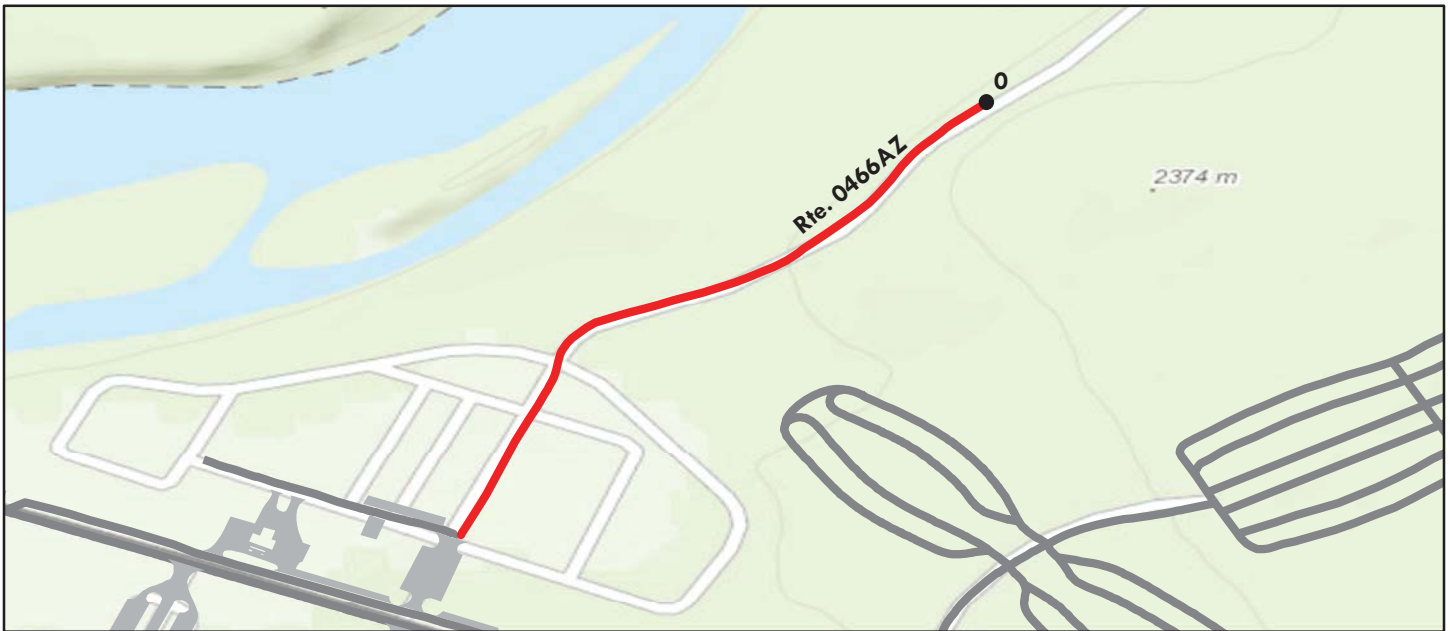

Sources: Esri, HERE, DeLorme, TomTom, Intermap, increment P Corp., GEBCO, USGS, FAO, NPS, NRCAN, GeoBase, IGN, Kadaster NL, Ordnance Survey, Esri Japan, METI, Esri China (Hong Kong), swisstopo, MapmyIndia, © OpenStreetMap contributors, and the GIS User Community

Route Condition Legend – Pavement Condition Rating (PCR)						
Poor (0 - 60)	Fair (61- 84)	Good (85 - 94)	Excellent (95 - 100)	Not Rated		
See Appendix for definitions and formulas						
Inspection Date: 7/19/2016	Beginning Section MP	0.00				
Paved Length (Miles): 0.37	Section Length (MI)	0.37				
Surface Type: ASPHALT	Route Summary					
Roadway Condition Information						
Pavement Condition Rating (PCR)	0	0				
Surface Condition Rating (SCR)	0	0				
Roughness Condition Index (RCI)	N/A	N/A				
Distress Index Values						
Structural Crack Index	N/A	N/A				
Alligator Crack Index	N/A	N/A				
Longitudinal Crack Index	N/A	N/A				
Transverse Cracking Index	N/A	N/A				
Patching Index	N/A	N/A				
Rutting Index	N/A	N/A				
International Roughness Index (IRI)	N/A	N/A				
Lane & Width Information						
Number of Lanes	1	1				
Paved Width (ft)	16	16				
Lane Width (ft)	16	16				

Note: Pavement Condition Rating (PCR) is 0 because the route is in very poor condition. Individual distress indices could not be determined because of the excessive distress quantity and missing sections of pavement.

Yellowstone National Park

ROUTE 0466BZ: FISHING BRIDGE STORE SERVICE ROAD B

Subcomponent of Route YELL-0466ZZ
Data Collection Vehicle (DCV) Rating

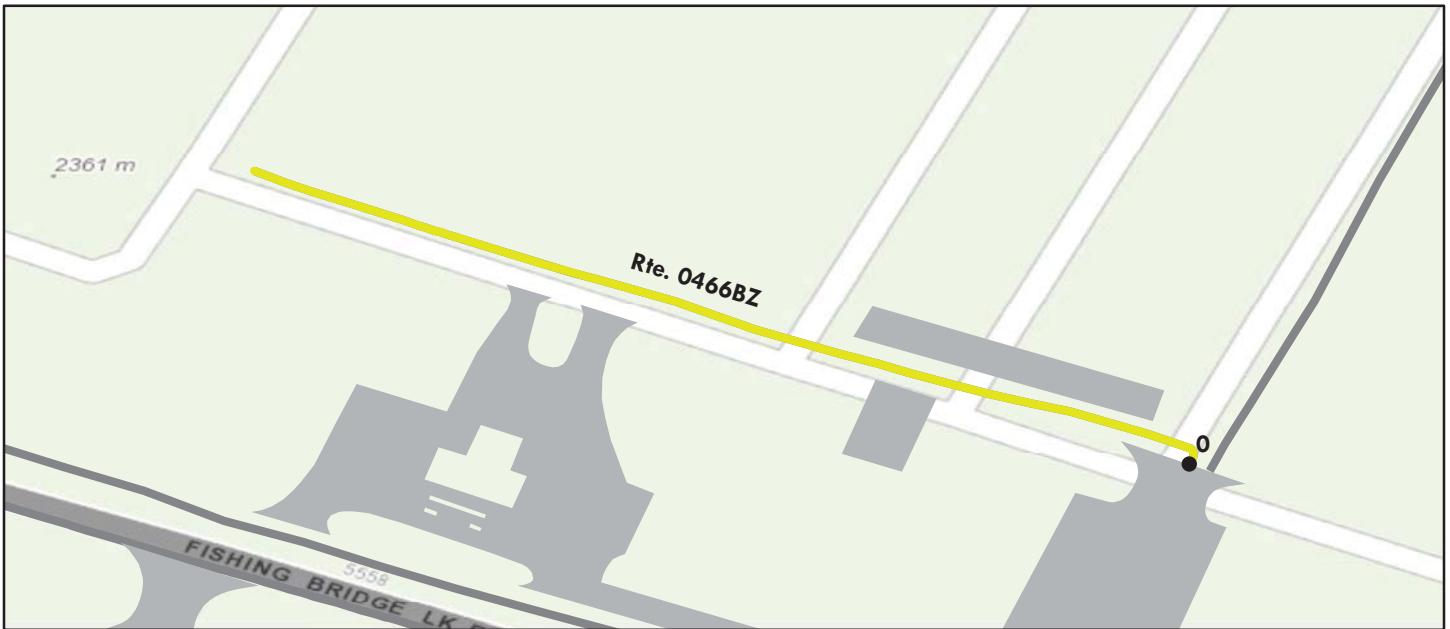

Sources: Esri, HERE, DeLorme, TomTom, Intermap, increment P Corp., GEBCO, USGS, FAO, NPS, NRCAN, GeoBase, IGN, Kadaster NL, Ordnance Survey, Esri Japan, METI, Esri China (Hong Kong), swisstopo, MapmyIndia, © OpenStreetMap contributors, and the GIS User Community

Route Condition Legend – Pavement Condition Rating (PCR)						
Poor (0 - 60)	Fair (61- 84)	Good (85 - 94)	Excellent (95 - 100)	Not Rated		
See Appendix for definitions and formulas						
Inspection Date: 9/17/2016	Beginning Section MP	0				
Paved Length (Miles): 0.12	Section Length (MI)	0.12				
Surface Type: ASPHALT	Route Summary					
Roadway Condition Information						
Pavement Condition Rating (PCR)	73	73				
Surface Condition Rating (SCR)	73	73				
Roughness Condition Index (RCI)	N/A	N/A				
Distress Index Values						
Structural Crack Index	100	100				
Alligator Crack Index	100	100				
Longitudinal Crack Index	100	100				
Transverse Cracking Index	100	100				
Patching Index	73	73				
Rutting Index	94	94				
International Roughness Index (IRI)	N/A	N/A				
Lane & Width Information						
Number of Lanes	2	2				
Paved Width (ft)	17.3	17.3				
Lane Width (ft)	8.7	8.7				

Yellowstone National Park

ROUTE 0469: LOOP ROAD

Data Collection Vehicle (DCV) Rating



Sources: Esri, HERE, DeLorme, TomTom, Intermap, increment P Corp., GEBCO, USGS, FAO, NPS, NRCAN, GeoBase, IGN, Kadaster NL, Ordnance Survey, Esri Japan, METI, Esri China (Hong Kong), swisstopo, MapmyIndia, © OpenStreetMap contributors, and the GIS User Community

Route Condition Legend – Pavement Condition Rating (PCR)						
Poor (0 - 60)	Fair (61- 84)	Good (85 - 94)	Excellent (95 - 100)	Not Rated		
See Appendix for definitions and formulas						
Inspection Date: 9/17/2016	Beginning Section MP	0				
Paved Length (Miles): 0.08	Section Length (MI)	0.08				
Surface Type: ASPHALT	Route Summary					
Roadway Condition Information						
Pavement Condition Rating (PCR)	84	84				
Surface Condition Rating (SCR)	84	84				
Roughness Condition Index (RCI)	N/A	N/A				
Distress Index Values						
Structural Crack Index	95	95				
Alligator Crack Index	100	100				
Longitudinal Crack Index	95	95				
Transverse Cracking Index	99	99				
Patching Index	98	98				
Rutting Index	84	84				
International Roughness Index (IRI)	N/A	N/A				
Lane & Width Information						
Number of Lanes	1	1				
Paved Width (ft)	11.7	11.7				
Lane Width (ft)	11.7	11.7				

Yellowstone National Park

ROUTE 0477: EAST ENTRANCE RESIDENCE SERVICE ROAD

Manual Rating

FROM ROUTE 0013 (EAST ENTRANCE FISHING BRIDGE ROAD) AT MP 25.77

TO END

Inspection Date	FMSS Number	User Access	Surface Type
7/19/2016	16647	PUBLIC	ASPHALT
Area (Sq. Ft.)	Lane Miles (11' Widths)	Pavement Recommendation	
41,823	0.72	PREVENTIVE MAINTENANCE	
Condition Rating / PCR			
GOOD / 90			
Route Condition Legend – Pavement Condition Rating (PCR)			
Poor (0 - 60)	Fair (61- 84)	Good (85 - 94)	Excellent (95 - 100)
See Appendix for definitions and formulas			



Road consists of multiple surface types: 1 part Asphalt at 41,393 square feet; 1 part Concrete at 430 square feet.

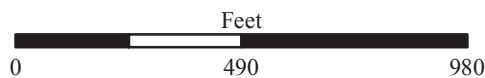
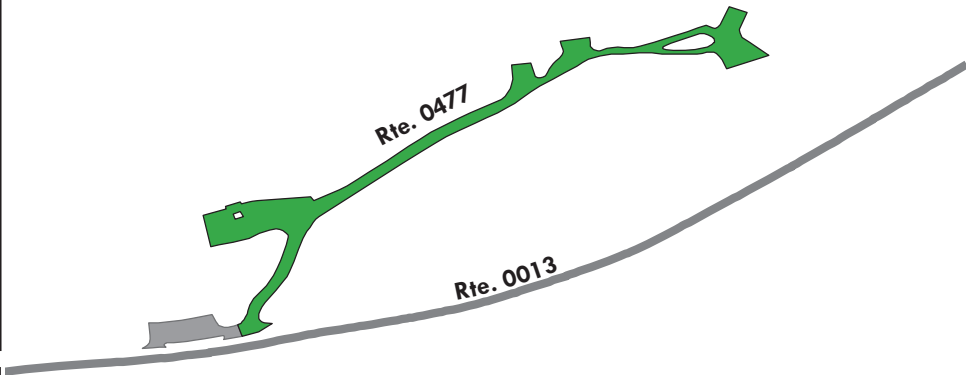

Yellowstone National Park

ROUTE 0479: LAKE BOAT HOUSE SERVICE ROAD

Data Collection Vehicle (DCV) Rating

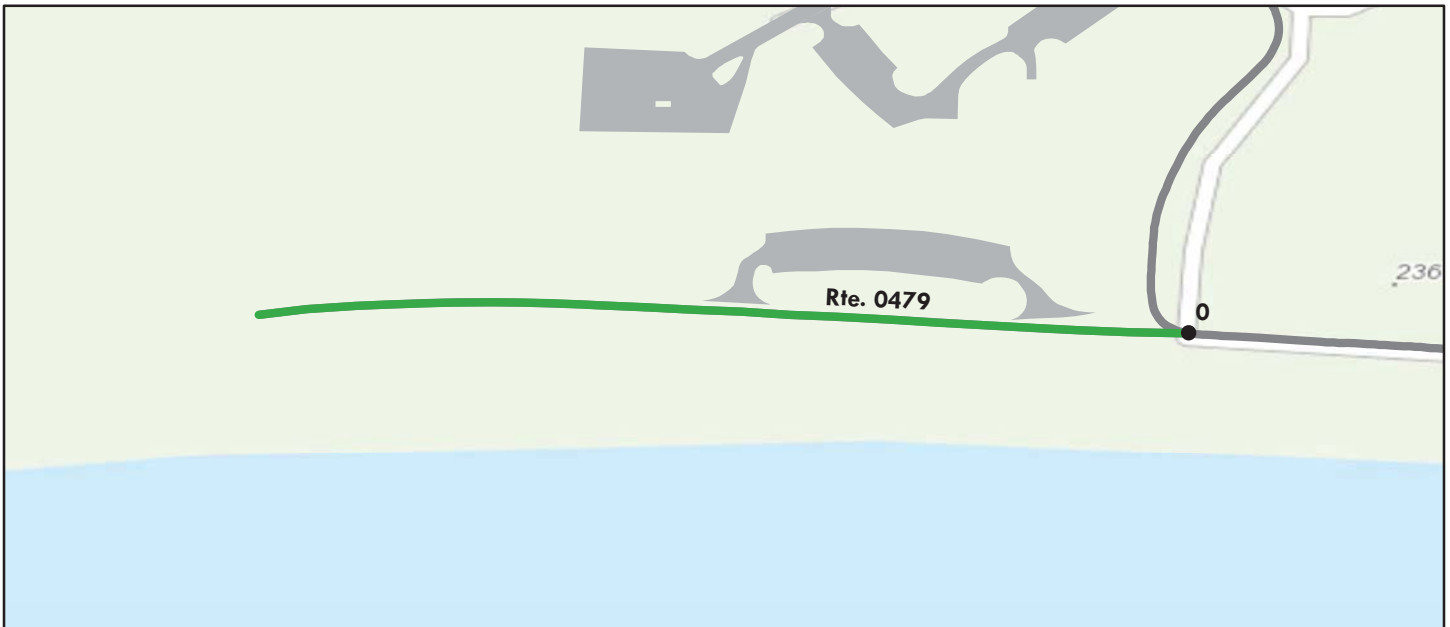

Sources: Esri, HERE, DeLorme, TomTom, Intermap, increment P Corp., GEBCO, USGS, FAO, NPS, NRCAN, GeoBase, IGN, Kadaster NL, Ordnance Survey, Esri Japan, METI, Esri China (Hong Kong), swisstopo, MapmyIndia, © OpenStreetMap contributors, and the GIS User Community

Route Condition Legend – Pavement Condition Rating (PCR)						
Poor (0 - 60)	Fair (61- 84)	Good (85 - 94)	Excellent (95 - 100)	Not Rated		
See Appendix for definitions and formulas						
Inspection Date: 9/17/2016	Beginning Section MP	0				
Paved Length (Miles): 0.18	Section Length (MI)	0.18				
Surface Type: ASPHALT	Route Summary					
Roadway Condition Information						
Pavement Condition Rating (PCR)	93	93				
Surface Condition Rating (SCR)	93	93				
Roughness Condition Index (RCI)	N/A	N/A				
Distress Index Values						
Structural Crack Index	97	97				
Alligator Crack Index	100	100				
Longitudinal Crack Index	97	97				
Transverse Cracking Index	95	95				
Patching Index	94	94				
Rutting Index	93	93				
International Roughness Index (IRI)	N/A	N/A				
Lane & Width Information						
Number of Lanes	2	2				
Paved Width (ft)	30.2	30.2				
Lane Width (ft)	15.1	15.1				

Yellowstone National Park

ROUTE 0498: TOWER FALLS SERVICE ROAD

Data Collection Vehicle (DCV) Rating

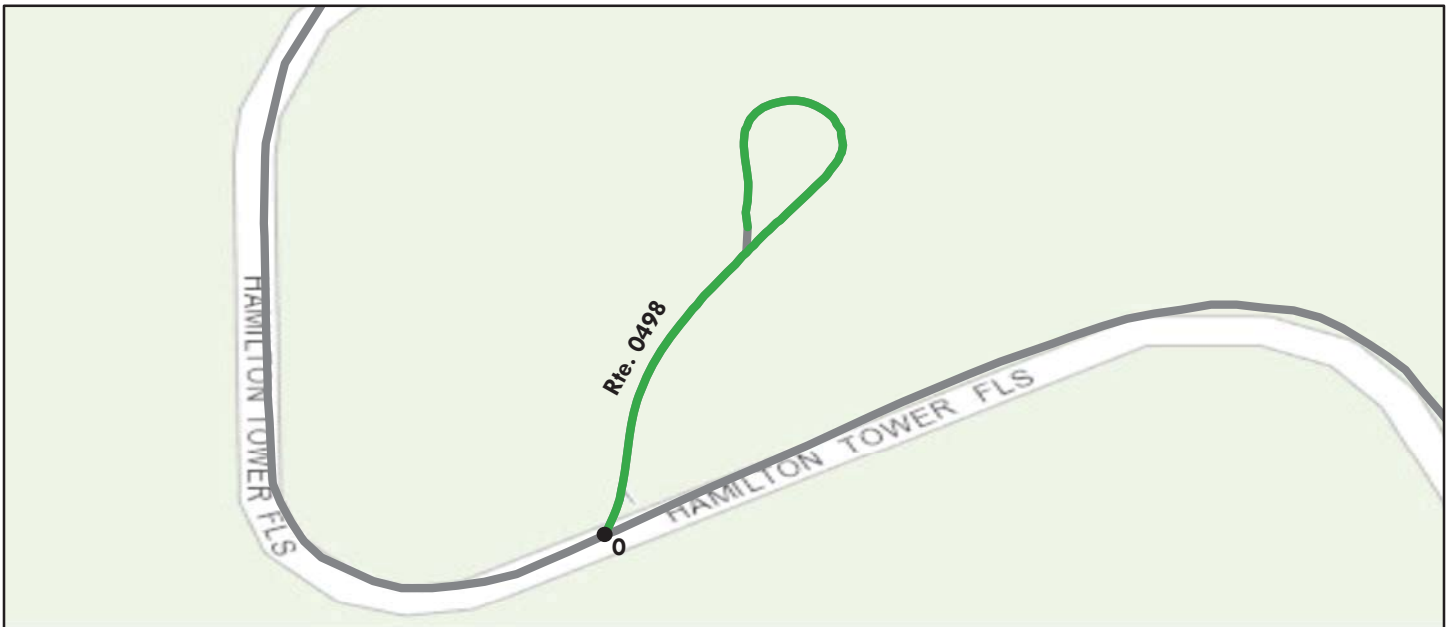

Sources: Esri, HERE, DeLorme, TomTom, Intermap, increment P Corp., GEBCO, USGS, FAO, NPS, NRCAN, GeoBase, IGN, Kadaster NL, Ordnance Survey, Esri Japan, METI, Esri China (Hong Kong), swisstopo, MapmyIndia, © OpenStreetMap contributors, and the GIS User Community

Route Condition Legend – Pavement Condition Rating (PCR)						
Poor (0 - 60)	Fair (61- 84)	Good (85 - 94)	Excellent (95 - 100)	Not Rated		
See Appendix for definitions and formulas						
Inspection Date:	9/13/2016	Beginning Section MP	0			
Paved Length (Miles):	0.08	Section Length (MI)	0.08			
Surface Type:	ASPHALT	Route Summary				
Roadway Condition Information						
Pavement Condition Rating (PCR)	89	89				
Surface Condition Rating (SCR)	89	89				
Roughness Condition Index (RCI)	N/A	N/A				
Distress Index Values						
Structural Crack Index	90	90				
Alligator Crack Index	100	100				
Longitudinal Crack Index	90	90				
Transverse Cracking Index	98	98				
Patching Index	99	99				
Rutting Index	89	89				
International Roughness Index (IRI)	N/A	N/A				
Lane & Width Information						
Number of Lanes	1	1				
Paved Width (ft)	14.1	14.1				
Lane Width (ft)	14.1	14.1				

Yellowstone National Park

ROUTE 0501: MAMMOTH TERRACE LOOP DRIVE

Data Collection Vehicle (DCV) Rating



Sources: Esri, HERE, DeLorme, Intermap, increment P Corp., GEBCO, USGS, FAO, NPS, NRCAN, GeoBase, IGN, Kadaster NL, Ordnance Survey, Esri Japan, METI, Esri China (Hong Kong), swisstopo, MapmyIndia, © OpenStreetMap contributors, and the GIS User Community

Route Condition Legend – Pavement Condition Rating (PCR)						
Poor (0 - 60)	Fair (61- 84)	Good (85 - 94)	Excellent (95 - 100)	Not Rated		
See Appendix for definitions and formulas						
Inspection Date: 9/13/2016	Beginning Section MP	0	1			
Paved Length (Miles): 1.6	Section Length (MI)	1	0.6			
Surface Type: ASPHALT	Route Summary					
Roadway Condition Information						
Pavement Condition Rating (PCR)	94	93	94			
Surface Condition Rating (SCR)	94	93	94			
Roughness Condition Index (RCI)	N/A	N/A	N/A			
Distress Index Values						
Structural Crack Index	100	100	100			
Alligator Crack Index	100	100	100			
Longitudinal Crack Index	100	100	100			
Transverse Cracking Index	100	100	100			
Patching Index	100	100	100			
Rutting Index	94	93	94			
International Roughness Index (IRI)	N/A	N/A	N/A			
Lane & Width Information						
Number of Lanes	1	1	1			
Paved Width (ft)	11.3	11.6	10.9			
Lane Width (ft)	11.3	11.6	10.9			

Yellowstone National Park

ROUTE 0503: NORTH RIM DRIVE

Data Collection Vehicle (DCV) Rating

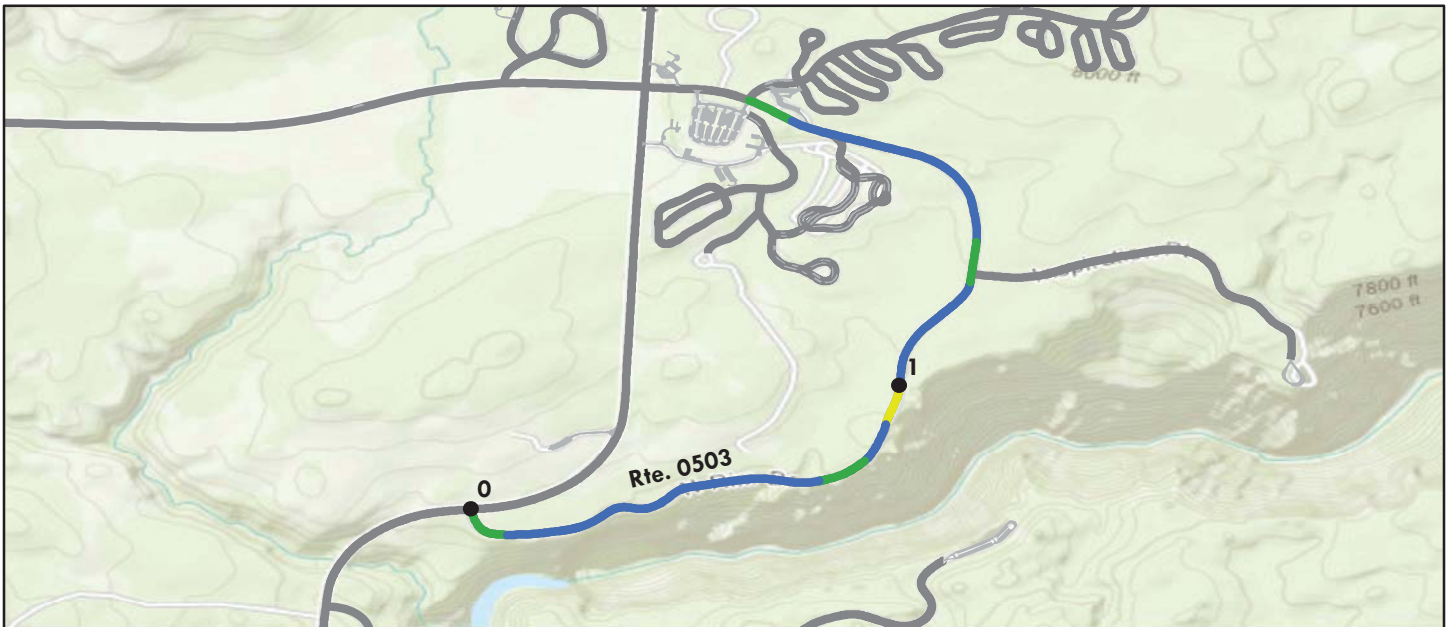

Sources: Esri, HERE, DeLorme, TomTom, Intermap, increment P Corp., GEBCO, USGS, FAO, NPS, NRCAN, GeoBase, IGN, Kadaster NL, Ordnance Survey, Esri Japan, METI, Esri China (Hong Kong), swisstopo, MapmyIndia, © OpenStreetMap contributors, and the GIS User Community

Route Condition Legend – Pavement Condition Rating (PCR)									
Poor (0 - 60)		Fair (61- 84)		Good (85 - 94)		Excellent (95 - 100)		Not Rated	
See Appendix for definitions and formulas									
Inspection Date:	9/16/2016	Beginning Section MP	0	1					
Paved Length (Miles):	1.99	Section Length (MI)	1	0.99					
Surface Type:	ASPHALT	Route Summary							
Roadway Condition Information									
Pavement Condition Rating (PCR)	98	94	99						
Surface Condition Rating (SCR)	96	94	98						
Roughness Condition Index (RCI)	100	N/A	100						
Distress Index Values									
Structural Crack Index	99	99	98						
Alligator Crack Index	100	100	100						
Longitudinal Crack Index	99	99	98						
Transverse Cracking Index	100	99	100						
Patching Index	99	100	99						
Rutting Index	96	94	98						
International Roughness Index (IRI)	106	N/A	103						
Lane & Width Information									
Number of Lanes	1	1	1						
Paved Width (ft)	19.7	20.3	19.2						
Lane Width (ft)	11.2	11.2	11.2						

Yellowstone National Park

ROUTE 0504: FIREHOLE CANYON ROAD

Data Collection Vehicle (DCV) Rating

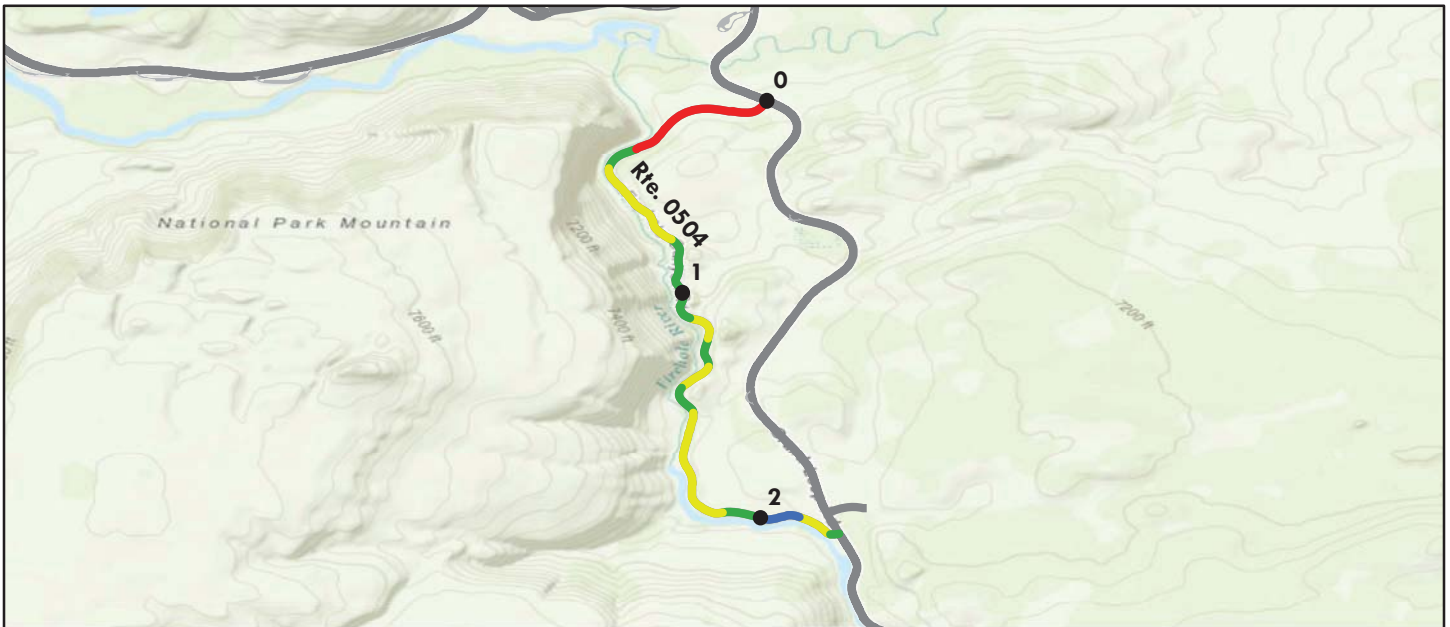

Sources: Esri, HERE, DeLorme, TomTom, Intermap, increment P Corp., GEBCO, USGS, FAO, NPS, NRCAN, GeoBase, IGN, Kadaster NL, Ordnance Survey, Esri Japan, METI, Esri China (Hong Kong), swisstopo, MapmyIndia, © OpenStreetMap contributors, and the GIS User Community

Route Condition Legend – Pavement Condition Rating (PCR)						
Poor (0 - 60)	Fair (61- 84)	Good (85 - 94)	Excellent (95 - 100)	Not Rated		
See Appendix for definitions and formulas						
Inspection Date: 9/14/2016	Beginning Section MP	0	1	2		
Paved Length (Miles): 2.22	Section Length (MI)	1	1	0.22		
Surface Type: ASPHALT	Route Summary					
Roadway Condition Information						
Pavement Condition Rating (PCR)	72	67	75	79		
Surface Condition Rating (SCR)	92	89	92	95		
Roughness Condition Index (RCI)	42	34	50	56		
Distress Index Values						
Structural Crack Index	98	95	100	100		
Alligator Crack Index	100	100	100	100		
Longitudinal Crack Index	98	95	100	100		
Transverse Cracking Index	96	93	100	96		
Patching Index	100	100	100	100		
Rutting Index	92	89	92	95		
International Roughness Index (IRI)	326	377	282	258		
Lane & Width Information						
Number of Lanes	1	1	1	1		
Paved Width (ft)	20.9	21.6	20.2	21.1		
Lane Width (ft)	20.9	21.6	20.2	21.1		

Yellowstone National Park

ROUTE 0505: FIREHOLE LAKE DRIVE

Data Collection Vehicle (DCV) Rating

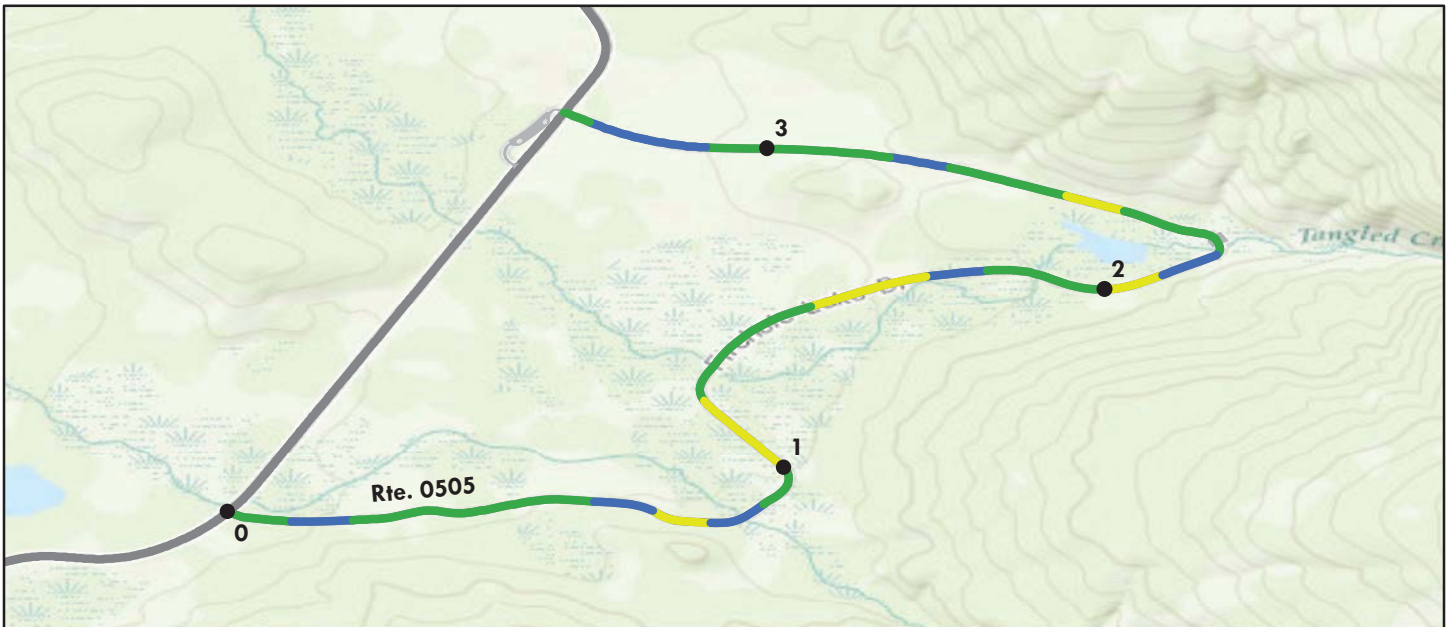

Sources: Esri, HERE, DeLorme, TomTom, Intermap, increment P Corp., GEBCO, USGS, FAO, NPS, NRCAN, GeoBase, IGN, Kadaster NL, Ordnance Survey, Esri Japan, METI, Esri China (Hong Kong), swisstopo, MapmyIndia, © OpenStreetMap contributors, and the GIS User Community

Route Condition Legend – Pavement Condition Rating (PCR)						
Poor (0 - 60)	Fair (61- 84)	Good (85 - 94)	Excellent (95 - 100)	Not Rated		
See Appendix for definitions and formulas						
Inspection Date: 9/14/2016	Beginning Section MP	0	1	2	3	
Paved Length (Miles): 3.34	Section Length (MI)	1	1	1	0.34	
Surface Type: ASPHALT	Route Summary					
Roadway Condition Information						
Pavement Condition Rating (PCR)	88	90	83	90	97	
Surface Condition Rating (SCR)	91	92	91	89	95	
Roughness Condition Index (RCI)	84	86	71	91	100	
Distress Index Values						
Structural Crack Index	100	100	100	100	99	
Alligator Crack Index	100	100	100	100	100	
Longitudinal Crack Index	100	100	100	100	99	
Transverse Cracking Index	100	100	99	100	99	
Patching Index	98	99	96	100	99	
Rutting Index	91	92	91	89	95	
International Roughness Index (IRI)	158	152	198	138	112	
Lane & Width Information						
Number of Lanes	1	1	1	1	1	
Paved Width (ft)	19.3	20.7	20.1	17.7	17.3	
Lane Width (ft)	19.3	20.7	20.1	17.7	17.3	

Yellowstone National Park

ROUTE 0506: OLD FAITHFUL LODGE ROAD

Data Collection Vehicle (DCV) Rating

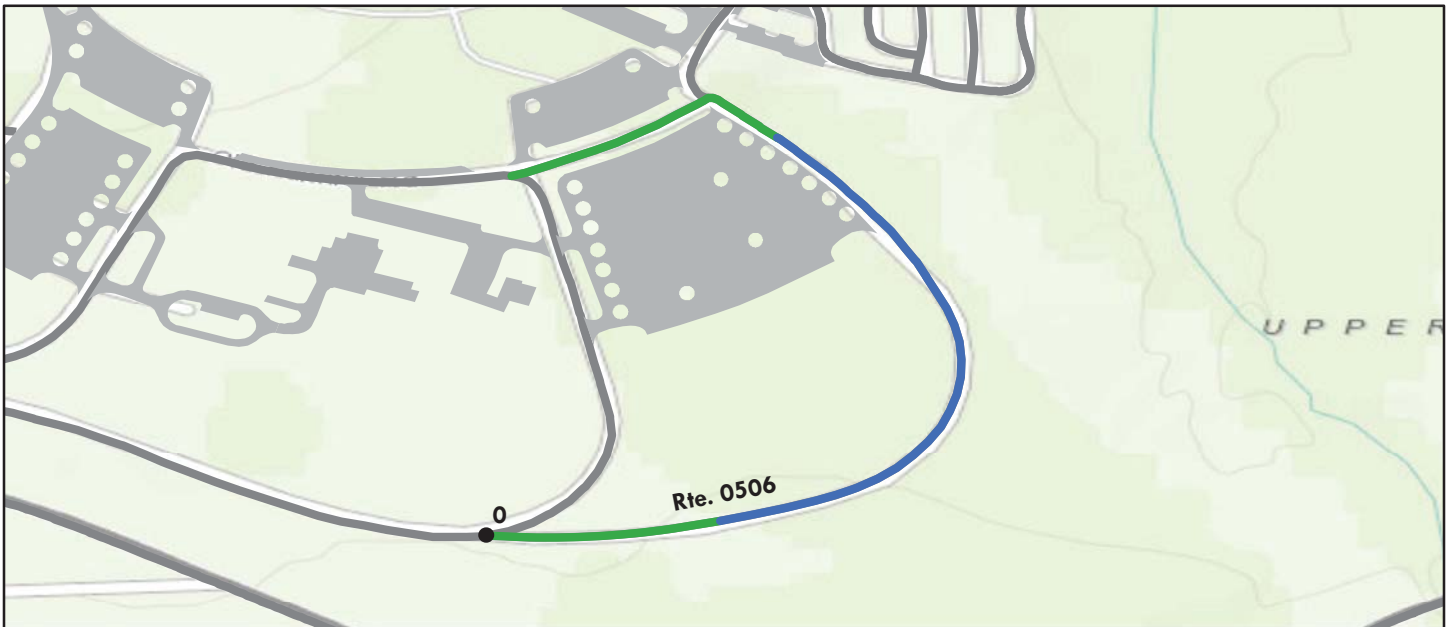

Sources: Esri, HERE, DeLorme, TomTom, Intermap, increment P Corp., GEBCO, USGS, FAO, NPS, NRCAN, GeoBase, IGN, Kadaster NL, Ordnance Survey, Esri Japan, METI, Esri China (Hong Kong), swisstopo, MapmyIndia, © OpenStreetMap contributors, and the GIS User Community

Route Condition Legend – Pavement Condition Rating (PCR)						
Poor (0 - 60)	Fair (61- 84)	Good (85 - 94)	Excellent (95 - 100)	Not Rated		
See Appendix for definitions and formulas						
Inspection Date: 9/14/2016	Beginning Section MP	0				
Paved Length (Miles): 0.51	Section Length (MI)	0.51				
Surface Type: ASPHALT	Route Summary					
Roadway Condition Information						
Pavement Condition Rating (PCR)	95	95				
Surface Condition Rating (SCR)	91	91				
Roughness Condition Index (RCI)	100	100				
Distress Index Values						
Structural Crack Index	99	99				
Alligator Crack Index	100	100				
Longitudinal Crack Index	99	99				
Transverse Cracking Index	100	100				
Patching Index	100	100				
Rutting Index	91	91				
International Roughness Index (IRI)	103	103				
Lane & Width Information						
Number of Lanes	2	2				
Paved Width (ft)	25.1	25.1				
Lane Width (ft)	10.3	10.3				

Yellowstone National Park

ROUTE 0509: VIRGINIA CASCADE DRIVE

Data Collection Vehicle (DCV) Rating



Sources: Esri, HERE, DeLorme, TomTom, Intermap, increment P Corp., GEBCO, USGS, FAO, NPS, NRCAN, GeoBase, IGN, Kadaster NL, Ordnance Survey, Esri Japan, METI, Esri China (Hong Kong), swisstopo, MapmyIndia, © OpenStreetMap contributors, and the GIS User Community

Route Condition Legend – Pavement Condition Rating (PCR)						
Poor (0 - 60)	Fair (61- 84)	Good (85 - 94)	Excellent (95 - 100)	Not Rated		
See Appendix for definitions and formulas						
Inspection Date: 9/15/2016	Beginning Section MP	0	1			
Paved Length (Miles): 1.97	Section Length (MI)	1	0.97			
Surface Type: ASPHALT	Route Summary					
Roadway Condition Information						
Pavement Condition Rating (PCR)	51	72	29			
Surface Condition Rating (SCR)	44	74	13			
Roughness Condition Index (RCI)	62	68	54			
Distress Index Values						
Structural Crack Index	44	74	13			
Alligator Crack Index	80	97	63			
Longitudinal Crack Index	64	77	50			
Transverse Cracking Index	76	79	72			
Patching Index	99	99	100			
Rutting Index	92	94	90			
International Roughness Index (IRI)	231	208	264			
Lane & Width Information						
Number of Lanes	1	1	1			
Paved Width (ft)	19.3	18.6	20			
Lane Width (ft)	19.3	18.6	20			

Yellowstone National Park

ROUTE 0512: BEAVER MEADOWS SERVICE ROAD

Data Collection Vehicle (DCV) Rating



Sources: Esri, HERE, DeLorme, TomTom, Intermap, increment P Corp., GEBCO, USGS, FAO, NPS, NRCAN, GeoBase, IGN, Kadaster NL, Ordnance Survey, Esri Japan, METI, Esri China (Hong Kong), swisstopo, MapmyIndia, © OpenStreetMap contributors, and the GIS User Community

Route Condition Legend – Pavement Condition Rating (PCR)						
Poor (0 - 60)	Fair (61- 84)	Good (85 - 94)	Excellent (95 - 100)	Not Rated		
See Appendix for definitions and formulas						
Inspection Date: 9/16/2016	Beginning Section MP	0				
Paved Length (Miles): 0.14	Section Length (MI)	0.14				
Surface Type: ASPHALT	Route Summary					
Roadway Condition Information						
Pavement Condition Rating (PCR)	90	90				
Surface Condition Rating (SCR)	90	90				
Roughness Condition Index (RCI)	N/A	N/A				
Distress Index Values						
Structural Crack Index	95	95				
Alligator Crack Index	100	100				
Longitudinal Crack Index	95	95				
Transverse Cracking Index	100	100				
Patching Index	96	96				
Rutting Index	90	90				
International Roughness Index (IRI)	N/A	N/A				
Lane & Width Information						
Number of Lanes	2	2				
Paved Width (ft)	18.7	18.7				
Lane Width (ft)	9.4	9.4				

Yellowstone National Park

ROUTE 0513ZZ: HERITAGE RESEARCH CENTER ROADS

Summary Route

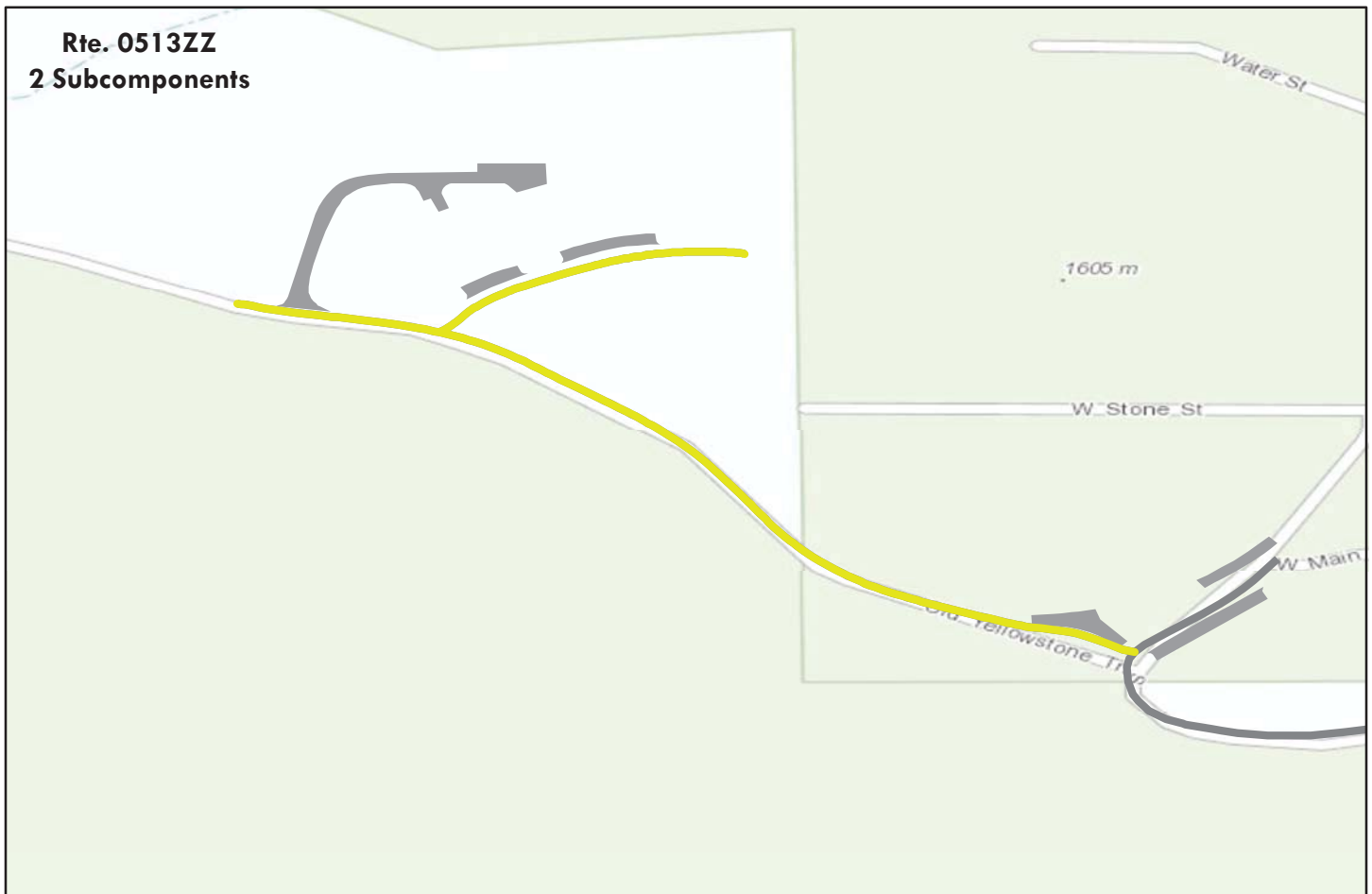

Sources: Esri, HERE, DeLorme, TomTom, Intermap, increment P Corp., GEBCO, USGS, FAO, NPS, NRCAN, GeoBase, IGN, Kadaster NL, Ordnance Survey, Esri Japan, METI, Esri China (Hong Kong), swisstopo, MapmyIndia, © OpenStreetMap contributors, and the GIS User Community

Note: The weighted average summary PCR value is calculated from only the sections of road where the PCR was collected. The overall PCR for the summary route may not reflect individual subcomponent ratings.

Route Condition Legend – Pavement Condition Rating (PCR)						
Poor (0 - 60)	Fair (61- 84)	Good (85 - 94)	Excellent (95 - 100)	Not Rated		
See Appendix for definitions and formulas						
Inspection Date:	9/13/2016					
Paved Length (Miles):	0.35					
Surface Type:	ASPHALT	Route Summary				
Roadway Condition Information						
Pavement Condition Rating (PCR)	79					
Lane & Width Information						
Number of Lanes	1					
Paved Width (ft)	21.7					
Lane Width (ft)	10.7					

Yellowstone National Park

ROUTE 0513AZ: HERITAGE RESEARCH CENTER ROAD A

Subcomponent of Route YELL-0513ZZ
Data Collection Vehicle (DCV) Rating

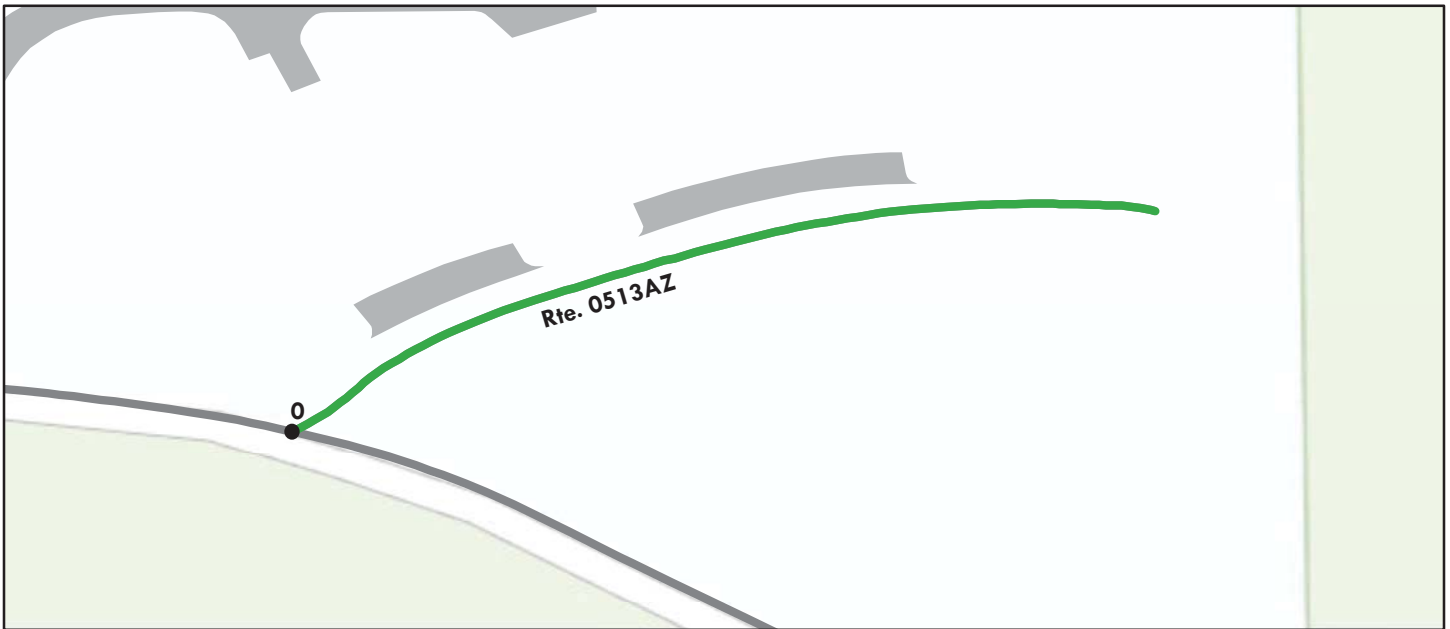

Sources: Esri, HERE, DeLorme, TomTom, Intermap, increment P Corp., GEBCO, USGS, FAO, NPS, NRCAN, GeoBase, IGN, Kadaster NL, Ordnance Survey, Esri Japan, METI, Esri China (Hong Kong), swisstopo, MapmyIndia, © OpenStreetMap contributors, and the GIS User Community

Route Condition Legend – Pavement Condition Rating (PCR)

Poor (0 - 60)

Fair (61- 84)

Good (85 - 94)

Excellent (95 - 100)

Not Rated

See Appendix for definitions and formulas

Inspection Date: 9/13/2016	Beginning Section MP	0				
Paved Length (Miles): 0.08	Section Length (MI)	0.08				
Surface Type: ASPHALT	Route Summary					
Roadway Condition Information						
Pavement Condition Rating (PCR)	86	86				
Surface Condition Rating (SCR)	86	86				
Roughness Condition Index (RCI)	N/A	N/A				
Distress Index Values						
Structural Crack Index	98	98				
Alligator Crack Index	100	100				
Longitudinal Crack Index	98	98				
Transverse Cracking Index	86	86				
Patching Index	100	100				
Rutting Index	94	94				
International Roughness Index (IRI)	N/A	N/A				
Lane & Width Information						
Number of Lanes	2	2				
Paved Width (ft)	23.1	23.1				
Lane Width (ft)	11.5	11.5				

Yellowstone National Park

ROUTE 0513BZ: HERITAGE RESEARCH CENTER ROAD B

Subcomponent of Route YELL-0513ZZ
Data Collection Vehicle (DCV) Rating



Sources: Esri, HERE, DeLorme, TomTom, Intermap, increment P Corp., GEBCO, USGS, FAO, NPS, NRCAN, GeoBase, IGN, Kadaster NL, Ordnance Survey, Esri Japan, METI, Esri China (Hong Kong), swisstopo, MapmyIndia, © OpenStreetMap contributors, and the GIS User Community

Route Condition Legend – Pavement Condition Rating (PCR)

Poor (0 - 60)

Fair (61- 84)

Good (85 - 94)

Excellent (95 - 100)

Not Rated

See Appendix for definitions and formulas

Inspection Date:	9/13/2016	Beginning Section MP	0				
Paved Length (Miles):	0.26	Section Length (MI)	0.26				
Surface Type:	ASPHALT	Route Summary					
Roadway Condition Information							
Pavement Condition Rating (PCR)		77	77				
Surface Condition Rating (SCR)		77	77				
Roughness Condition Index (RCI)		N/A	N/A				
Distress Index Values							
Structural Crack Index		84	84				
Alligator Crack Index		95	95				
Longitudinal Crack Index		89	89				
Transverse Cracking Index		77	77				
Patching Index		97	97				
Rutting Index		95	95				
International Roughness Index (IRI)		N/A	N/A				
Lane & Width Information							
Number of Lanes		2	2				
Paved Width (ft)		21.2	21.2				
Lane Width (ft)		10.4	10.4				

Yellowstone National Park

ROUTE 0600ZZ: PARK STREETS

Summary Route

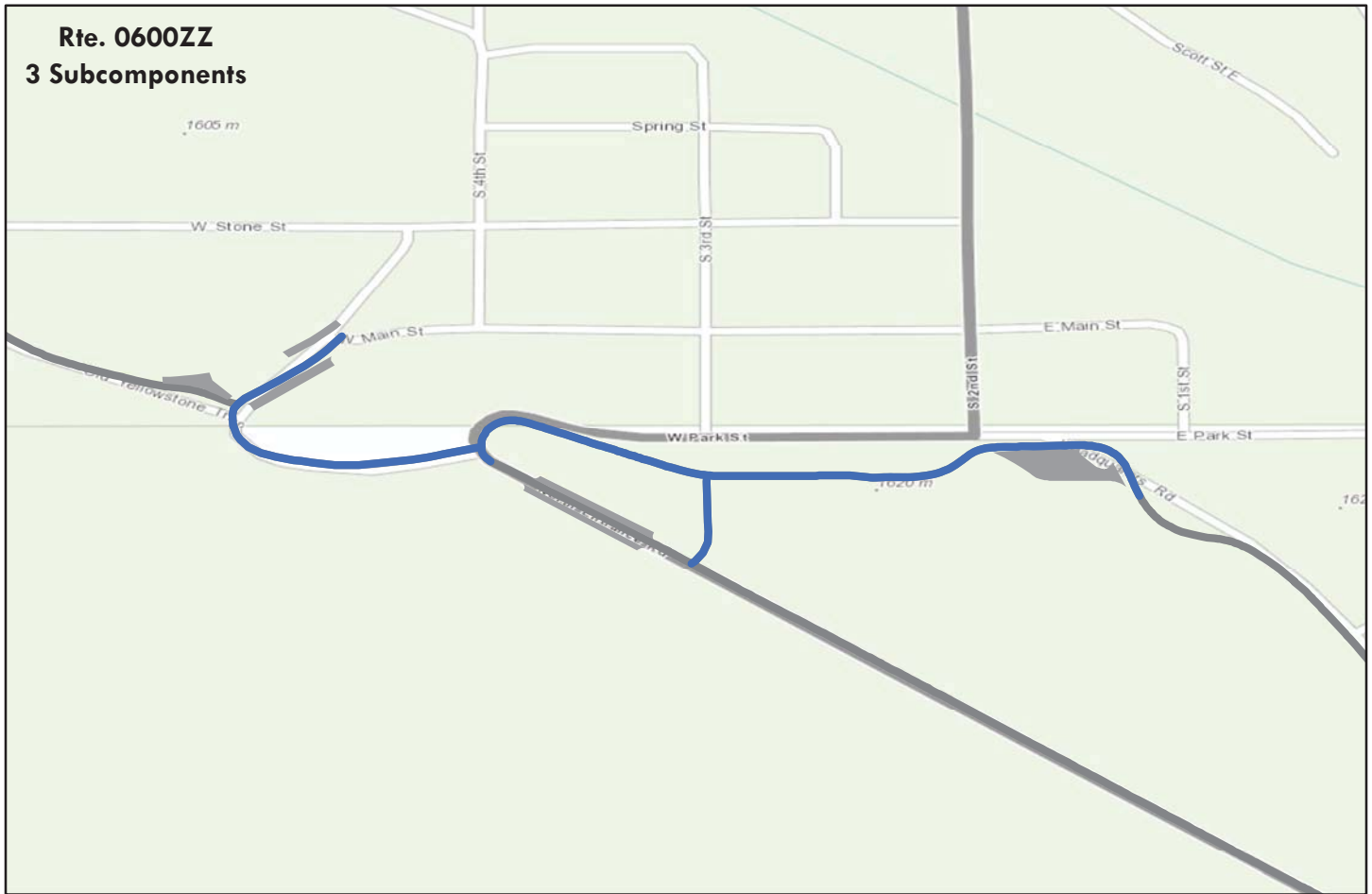

Sources: Esri, HERE, DeLorme, TomTom, Intermap, increment P Corp., GEBCO, USGS, FAO, NPS, NRCAN, GeoBase, IGN, Kadaster NL, Ordnance Survey, Esri Japan, METI, Esri China (Hong Kong), swisstopo, MapmyIndia, © OpenStreetMap contributors, and the GIS User Community

Note: The weighted average summary PCR value is calculated from only the sections of road where the PCR was collected. The overall PCR for the summary route may not reflect individual subcomponent ratings.

Route Condition Legend – Pavement Condition Rating (PCR)						
Poor (0 - 60)	Fair (61- 84)	Good (85 - 94)	Excellent (95 - 100)	Not Rated		
See Appendix for definitions and formulas						
Inspection Date:	9/13/2016					
Paved Length (Miles):	0.45					
Surface Type:	ASPHALT	Route Summary				
Roadway Condition Information						
Pavement Condition Rating (PCR)	99					
Lane & Width Information						
Number of Lanes	1					
Paved Width (ft)	23.6					
Lane Width (ft)	11.5					

Yellowstone National Park

ROUTE 0600AZ: PARK STREET A

Subcomponent of Route YELL-0600ZZ
Data Collection Vehicle (DCV) Rating

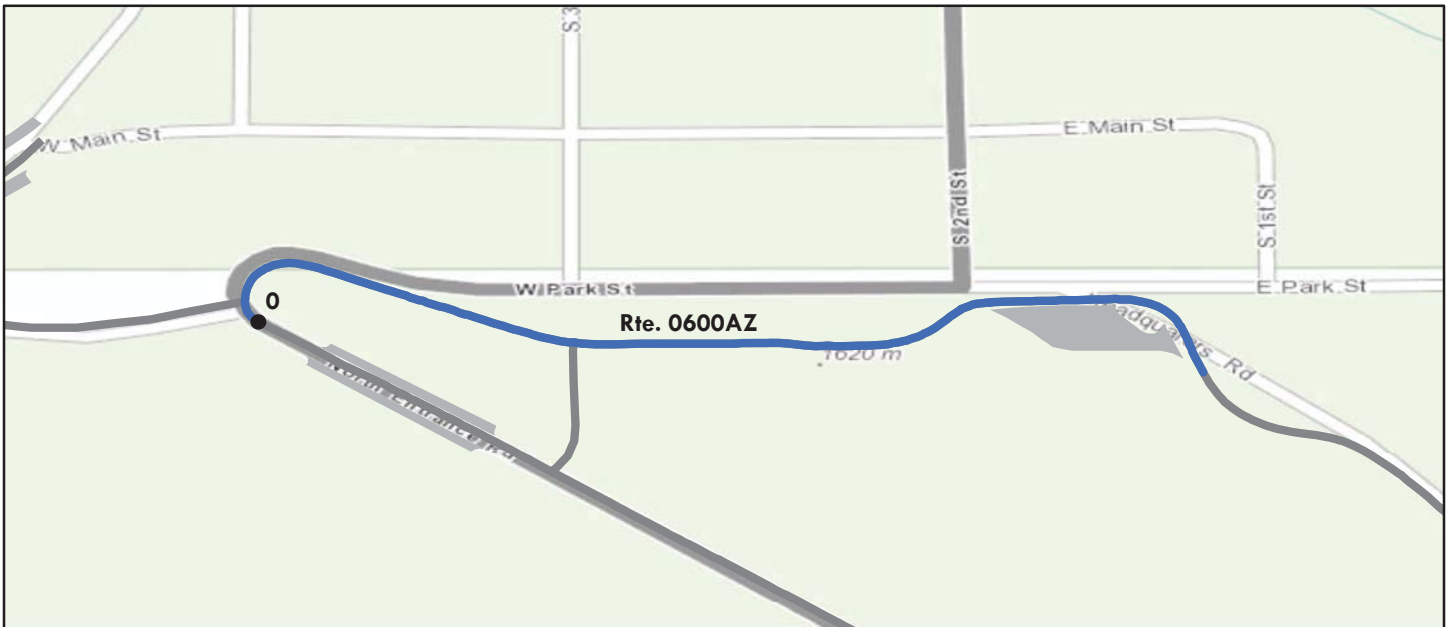

Sources: Esri, HERE, DeLorme, TomTom, Intermap, increment P Corp., GEBCO, USGS, FAO, NPS, NRCAN, GeoBase, IGN, Kadaster NL, Ordnance Survey, Esri Japan, METI, Esri China (Hong Kong), swisstopo, MapmyIndia, © OpenStreetMap contributors, and the GIS User Community

Route Condition Legend – Pavement Condition Rating (PCR)						
Poor (0 - 60)	Fair (61- 84)	Good (85 - 94)	Excellent (95 - 100)	Not Rated		
See Appendix for definitions and formulas						
Inspection Date: 9/13/2016	Beginning Section MP	0				
Paved Length (Miles): 0.27	Section Length (MI)	0.27				
Surface Type: ASPHALT	Route Summary					
Roadway Condition Information						
Pavement Condition Rating (PCR)	99	99				
Surface Condition Rating (SCR)	99	99				
Roughness Condition Index (RCI)	N/A	N/A				
Distress Index Values						
Structural Crack Index	100	100				
Alligator Crack Index	100	100				
Longitudinal Crack Index	100	100				
Transverse Cracking Index	100	100				
Patching Index	100	100				
Rutting Index	99	99				
International Roughness Index (IRI)	N/A	N/A				
Lane & Width Information						
Number of Lanes	2	2				
Paved Width (ft)	23.8	23.8				
Lane Width (ft)	12.2	12.2				

Yellowstone National Park

ROUTE 0600BZ: PARK STREET B

Subcomponent of Route YELL-0600ZZ

Data Collection Vehicle (DCV) Rating

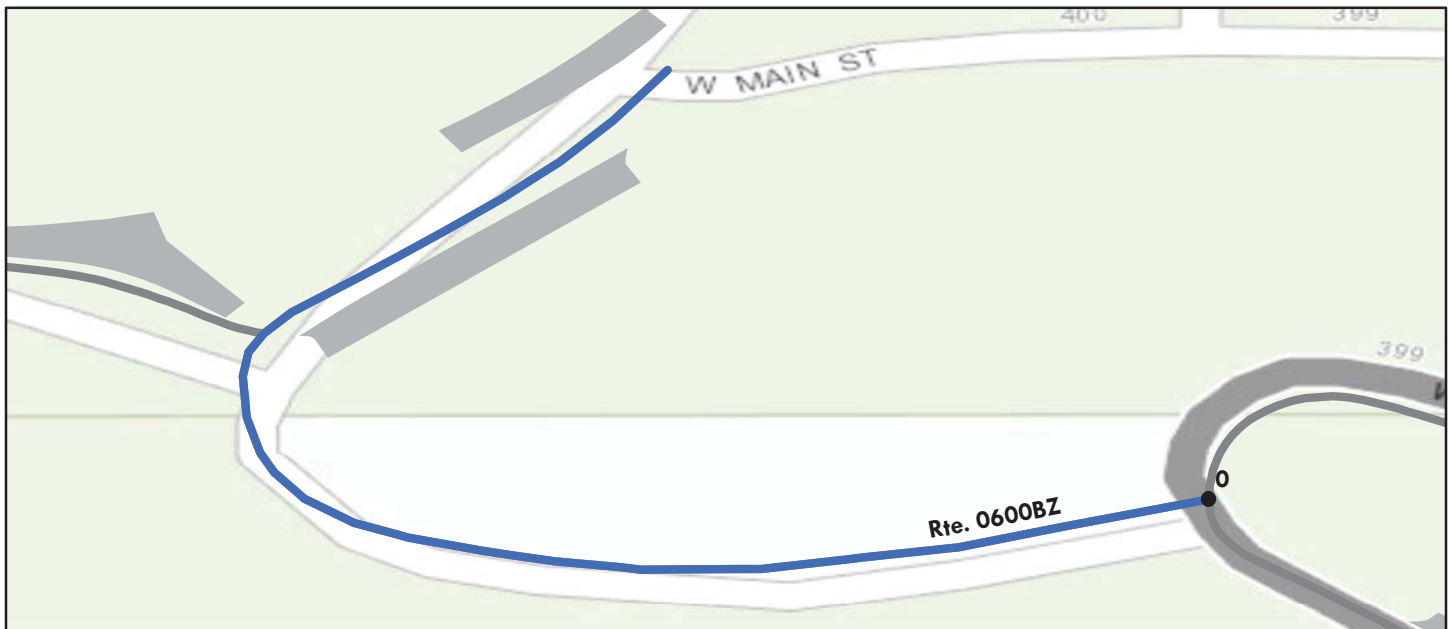

Sources: Esri, HERE, DeLorme, TomTom, Intermap, increment P Corp., GEBCO, USGS, FAO, NPS, NRCAN, GeoBase, IGN, Kadaster NL, Ordnance Survey, Esri Japan, METI, Esri China (Hong Kong), swisstopo, MapmyIndia, © OpenStreetMap contributors, and the GIS User Community

Route Condition Legend – Pavement Condition Rating (PCR)						
Poor (0 - 60)	Fair (61- 84)	Good (85 - 94)	Excellent (95 - 100)	Not Rated		
See Appendix for definitions and formulas						
Inspection Date:	9/13/2016	Beginning Section MP	0			
Paved Length (Miles):	0.15	Section Length (MI)	0.15			
Surface Type:	ASPHALT	Route Summary				
Roadway Condition Information						
Pavement Condition Rating (PCR)	99	99				
Surface Condition Rating (SCR)	99	99				
Roughness Condition Index (RCI)	N/A	N/A				
Distress Index Values						
Structural Crack Index	100	100				
Alligator Crack Index	100	100				
Longitudinal Crack Index	100	100				
Transverse Cracking Index	100	100				
Patching Index	100	100				
Rutting Index	99	99				
International Roughness Index (IRI)	N/A	N/A				
Lane & Width Information						
Number of Lanes	2	2				
Paved Width (ft)	22.8	22.8				
Lane Width (ft)	10.6	10.6				

Yellowstone National Park

ROUTE 0600CZ: PARK STREET C

Subcomponent of Route YELL-0600ZZ
Data Collection Vehicle (DCV) Rating



Sources: Esri, HERE, DeLorme, TomTom, Intermap, increment P Corp., GEBCO, USGS, FAO, NPS, NRCAN, GeoBase, IGN, Kadaster NL, Ordnance Survey, Esri Japan, METI, Esri China (Hong Kong), swisstopo, MapmyIndia, © OpenStreetMap contributors, and the GIS User Community

Route Condition Legend – Pavement Condition Rating (PCR)						
Poor (0 - 60)	Fair (61- 84)	Good (85 - 94)	Excellent (95 - 100)	Not Rated		
See Appendix for definitions and formulas						
Inspection Date: 9/13/2016	Beginning Section MP	0				
Paved Length (Miles): 0.04	Section Length (MI)	0.04				
Surface Type: ASPHALT	Route Summary					
Roadway Condition Information						
Pavement Condition Rating (PCR)	100	100				
Surface Condition Rating (SCR)	100	100				
Roughness Condition Index (RCI)	N/A	N/A				
Distress Index Values						
Structural Crack Index	100	100				
Alligator Crack Index	100	100				
Longitudinal Crack Index	100	100				
Transverse Cracking Index	100	100				
Patching Index	100	100				
Rutting Index	100	100				
International Roughness Index (IRI)	N/A	N/A				
Lane & Width Information						
Number of Lanes	2	2				
Paved Width (ft)	25.2	25.2				
Lane Width (ft)	10.5	10.5				

Yellowstone National Park

ROUTE 0601: NORTH ENTRANCE SERVICE ROAD

Data Collection Vehicle (DCV) Rating

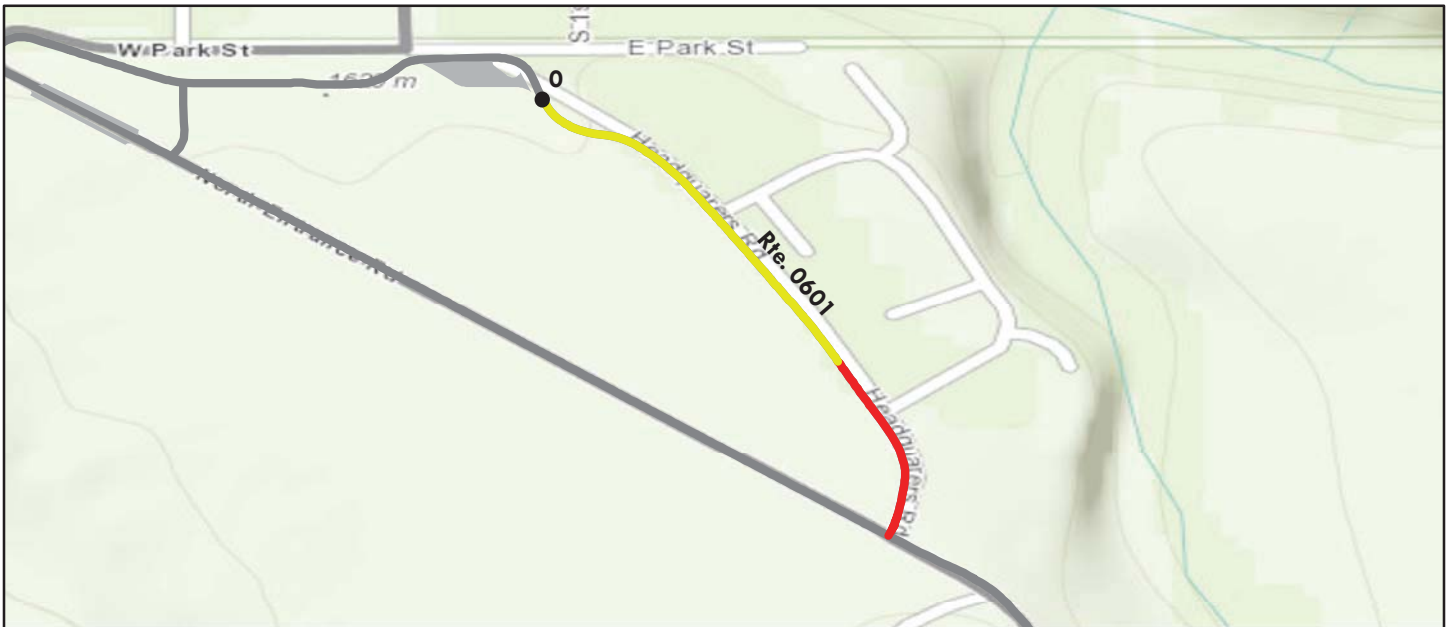

Sources: Esri, HERE, DeLorme, TomTom, Intermap, increment P Corp., GEBCO, USGS, FAO, NPS, NRCAN, GeoBase, IGN, Kadaster NL, Ordnance Survey, Esri Japan, METI, Esri China (Hong Kong), swisstopo, MapmyIndia, © OpenStreetMap contributors, and the GIS User Community

Route Condition Legend – Pavement Condition Rating (PCR)						
Poor (0 - 60)	Fair (61- 84)	Good (85 - 94)	Excellent (95 - 100)	Not Rated		
See Appendix for definitions and formulas						
Inspection Date:	9/13/2016	Beginning Section MP	0			
Paved Length (Miles):	0.3	Section Length (MI)	0.3			
Surface Type:	ASPHALT	Route Summary				
Roadway Condition Information						
Pavement Condition Rating (PCR)	66	66				
Surface Condition Rating (SCR)	66	66				
Roughness Condition Index (RCI)	N/A	N/A				
Distress Index Values						
Structural Crack Index	84	84				
Alligator Crack Index	93	93				
Longitudinal Crack Index	91	91				
Transverse Cracking Index	66	66				
Patching Index	100	100				
Rutting Index	94	94				
International Roughness Index (IRI)	N/A	N/A				
Lane & Width Information						
Number of Lanes	2	2				
Paved Width (ft)	20.8	20.8				
Lane Width (ft)	12.8	12.8				

Section 6 Paved Parking Area Condition Rating Sheets



Yellowstone National Park



Federal Lands Highway
Road Inventory Program

Yellowstone National Park

ROUTE 0900A: MAMMOTH CONCESSIONER RESIDENCE PARKING

Manual Rating

FROM ROUTE 0010H (MAMMOTH TOWER ROAD) AT MP 140.60 ON LEFT

TO PARKING

Inspection Date	FMSS Number	User Access	Surface Type
7/22/2016	44673	PUBLIC	ASPHALT
Area (Sq. Ft.)	Lane Miles (11' Widths)	Curb Reveal (Inches)	Curb Recommendation
30,083	0.518	NOT APPLICABLE	NOT APPLICABLE
Curb Type		Curb & Gutter Type	
NO CURB		NO CURB AND GUTTER	
Pavement Recommendation		Condition Rating / PCR	
PREVENTIVE MAINTENANCE		GOOD / 90	

Route Condition Legend – Pavement Condition Rating (PCR)

Poor (0 - 60)

Fair (61- 84)

Good (85 - 94)

Excellent (95 - 100)

Not Rated

See Appendix for definitions and formulas

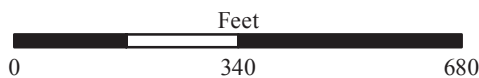
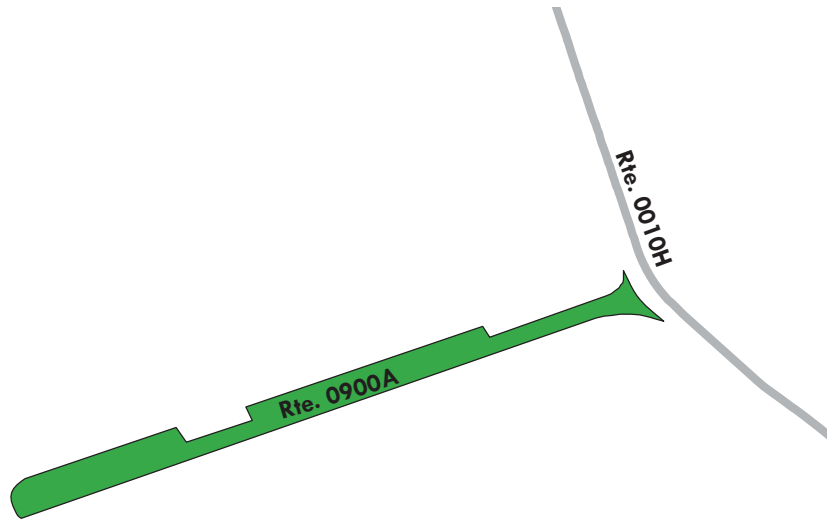

Yellowstone National Park

ROUTE 0900BZZ: LOWER MAMMOTH TERRACE PARKING AREAS

Summary Route
Manual Rating

FROM ROUTE 0010A (MAMMOTH TO NORRIS ROAD)
TO PARKING

Inspection Date	FMSS Number	User Access	Surface Type
7/21/2016	44674	PUBLIC	ASPHALT
Area (Sq. Ft.)	Lane Miles (11' Widths)	Condition Rating / PCR	
61,380	1.058	SUMMARY / 60	

Route Condition Legend – Pavement Condition Rating (PCR)

Poor (0 - 60)	Fair (61- 84)	Good (85 - 94)	Excellent (95 - 100)	Not Rated
----------------------	----------------------	-----------------------	-----------------------------	------------------

See Appendix for definitions and formulas

The condition shown on this page reflects the overall route condition and may not reflect individual subcomponent ratings.

0900BZZ
4 Subcomponents

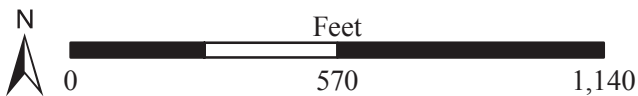
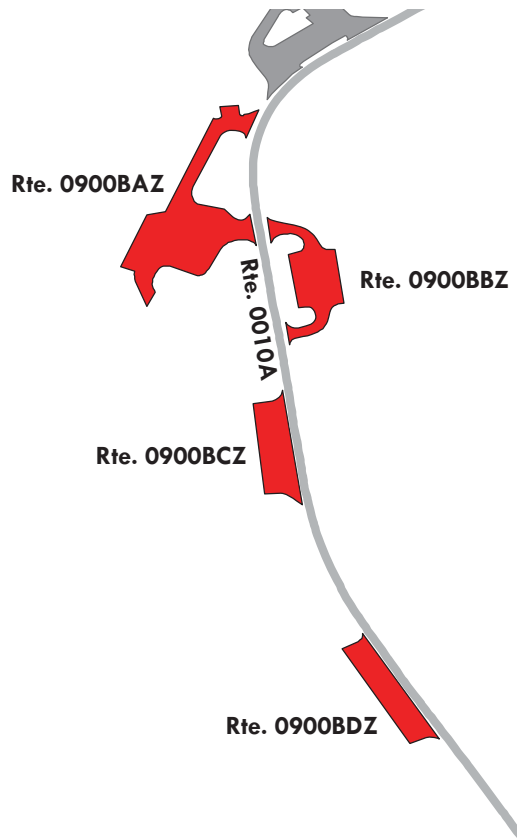

Yellowstone National Park

ROUTE 0900BAZ: LOWER MAMMOTH TERRACE PARKING A

Subcomponent of Route YELL-0900BZZ

Manual Rating

FROM ROUTE 0010A (MAMMOTH TO NORRIS ROAD) AT MP 0.19

TO ROUTE 0010A (MAMMOTH TO NORRIS ROAD) AT MP 0.23

Inspection Date	FMSS Number	User Access	Surface Type
7/21/2016	44674	PUBLIC	ASPHALT
Area (Sq. Ft.)	Lane Miles (11' Widths)	Curb Reveal (Inches)	Curb Recommendation
28,089	0.484	NOT APPLICABLE	NOT APPLICABLE
Curb Type		Curb & Gutter Type	
NO CURB		NO CURB AND GUTTER	
Pavement Recommendation		Condition Rating / PCR	
HEAVY 3R TREATMENTS		POOR / 53	

Route Condition Legend – Pavement Condition Rating (PCR)

Poor (0 - 60)

Fair (61- 84)

Good (85 - 94)

Excellent (95 - 100)

Not Rated

See Appendix for definitions and formulas

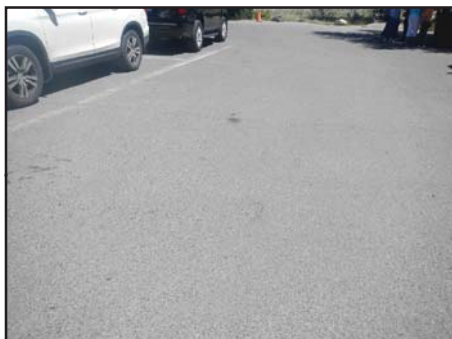

Note: This parking area consists of multiple surface types; one part asphalt at 27,526 square feet and one part concrete at 563 square feet.

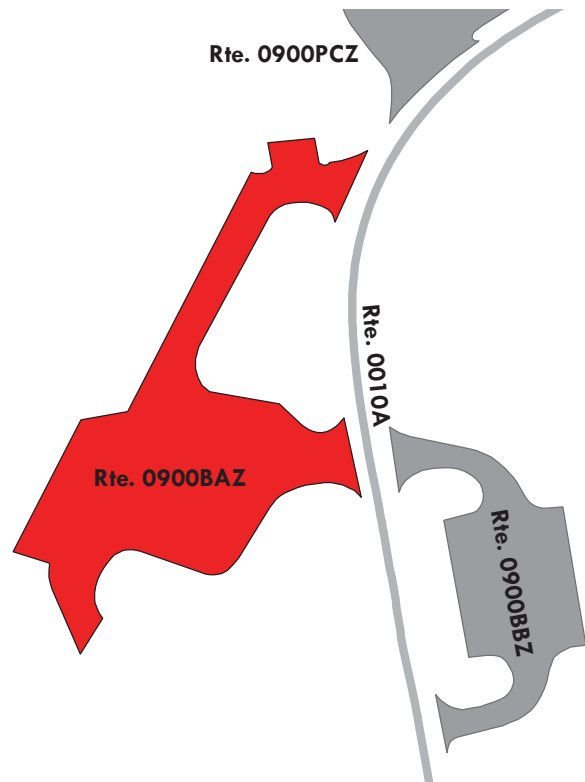

Yellowstone National Park

ROUTE 0900BBZ: LOWER MAMMOTH TERRACE PARKING B

Subcomponent of Route YELL-0900BZZ
 Manual Rating

FROM ROUTE 0010A (MAMMOTH TO NORRIS ROAD) AT MP 0.23

TO ROUTE 0010A (MAMMOTH TO NORRIS ROAD) AT MP 0.27

Inspection Date	FMSS Number	User Access	Surface Type
7/21/2016	44674	PUBLIC	ASPHALT
Area (Sq. Ft.)	Lane Miles (11' Widths)	Curb Reveal (Inches)	Curb Recommendation
12,784	0.22	5	MODERATE REPAIR
Curb Type		Curb & Gutter Type	
WOOD		NO CURB AND GUTTER	
Pavement Recommendation		Condition Rating / PCR	
LIGHT 3R TREATMENTS		FAIR / 73	

Route Condition Legend – Pavement Condition Rating (PCR)

Poor (0 - 60)
Fair (61- 84)
Good (85 - 94)
Excellent (95 - 100)
Not Rated

See Appendix for definitions and formulas

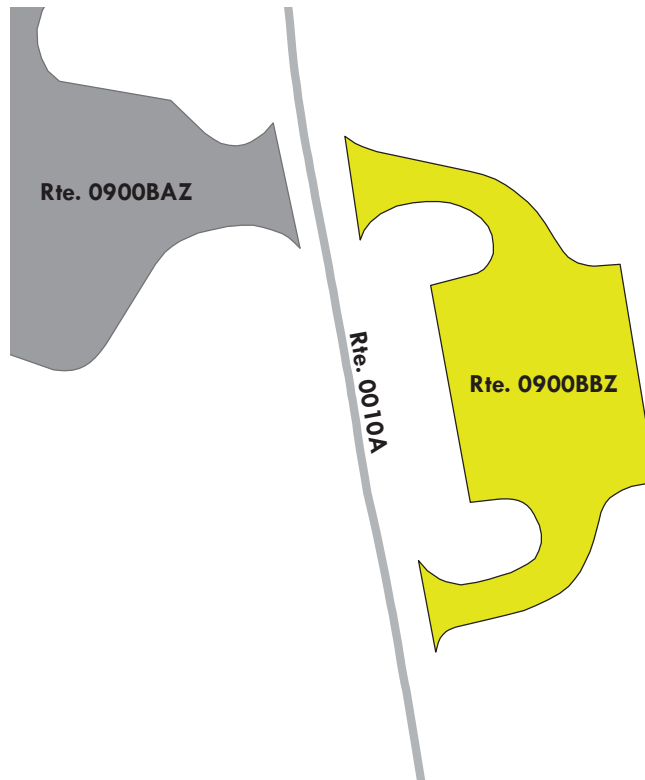
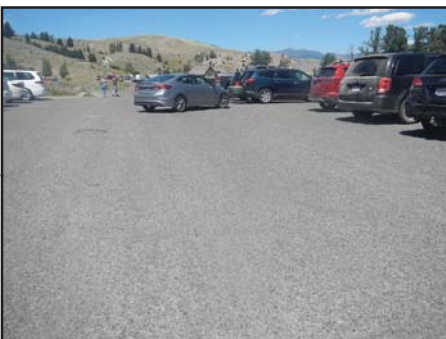

Yellowstone National Park

ROUTE 0900BCZ: LOWER MAMMOTH TERRACE PARKING C

Subcomponent of Route YELL-0900BZZ

Manual Rating

ADJACENT TO ROUTE 0010A (MAMMOTH TO NORRIS ROAD) AT MP 0.19

Inspection Date	FMSS Number	User Access	Surface Type
7/21/2016	44674	PUBLIC	ASPHALT
Area (Sq. Ft.)	Lane Miles (11' Widths)	Curb Reveal (Inches)	Curb Recommendation
10,429	0.18	4	MODERATE REPAIR
Curb Type		Curb & Gutter Type	
WOOD		NO CURB AND GUTTER	
Pavement Recommendation		Condition Rating / PCR	
HEAVY 3R TREATMENTS		POOR / 53	

Route Condition Legend – Pavement Condition Rating (PCR)

Poor (0 - 60)

Fair (61- 84)

Good (85 - 94)

Excellent (95 - 100)

Not Rated

See Appendix for definitions and formulas

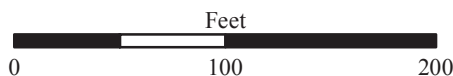
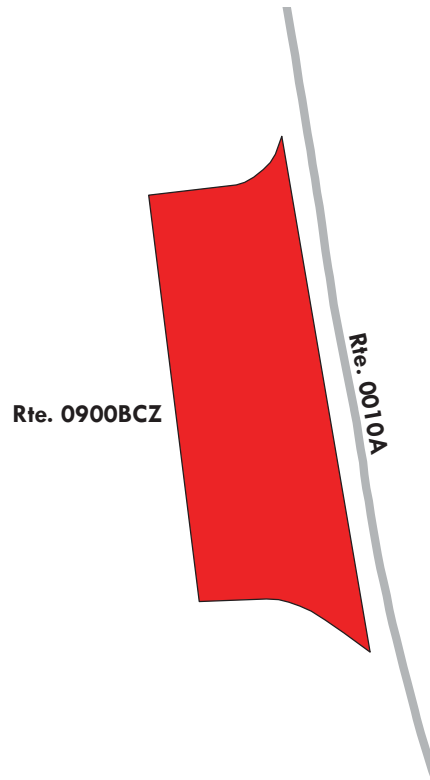

Yellowstone National Park

ROUTE 0900BDZ: LOWER MAMMOTH TERRACE PARKING D

Subcomponent of Route YELL-0900BZZ

Manual Rating

ADJACENT TO ROUTE 0010A (MAMMOTH TO NORRIS ROAD) AT MP 0.19

Inspection Date	FMSS Number	User Access	Surface Type
7/21/2016	44674	PUBLIC	ASPHALT
Area (Sq. Ft.)	Lane Miles (11' Widths)	Curb Reveal (Inches)	Curb Recommendation
10,078	0.174	NOT APPLICABLE	NOT APPLICABLE
Curb Type		Curb & Gutter Type	
NO CURB		NO CURB AND GUTTER	
Pavement Recommendation		Condition Rating / PCR	
LIGHT 3R TREATMENTS		FAIR / 73	

Route Condition Legend – Pavement Condition Rating (PCR)

Poor (0 - 60)
Fair (61- 84)
Good (85 - 94)
Excellent (95 - 100)
Not Rated

See Appendix for definitions and formulas

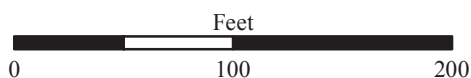
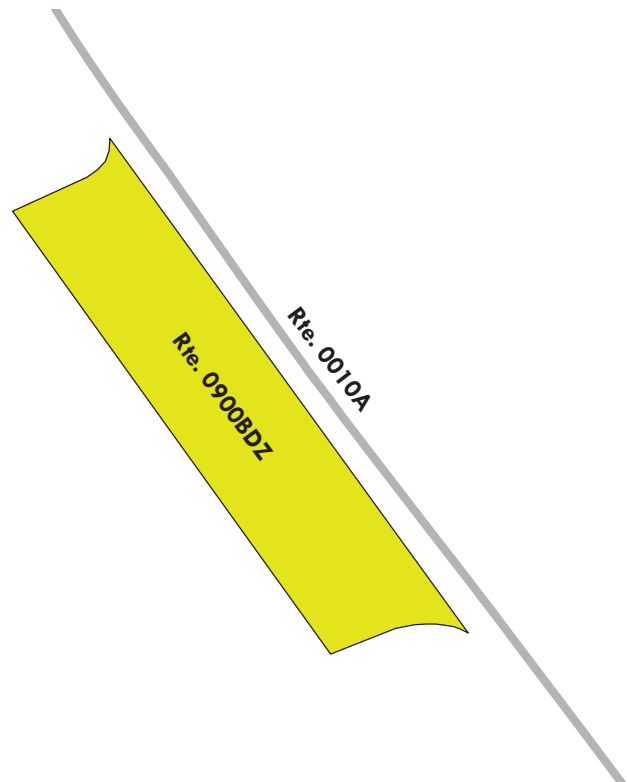
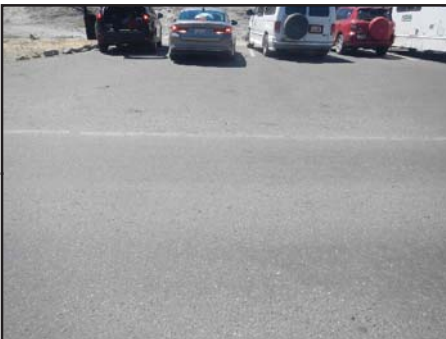

Yellowstone National Park

ROUTE 0900GZZ: MAMMOTH MAINTENANCE PARKING AREAS

Summary Route
Manual Rating

FROM END OF ROUTE 0407ZZ (MAMMOTH TRAILER COURT SERVICE ROADS)
TO PARKING

Inspection Date	FMSS Number	User Access	Surface Type
7/21/2016	45083	NONPUBLIC	ASPHALT
Area (Sq. Ft.)	Lane Miles (11' Widths)	Condition Rating / PCR	
141,498	2.436	SUMMARY / 79	

Route Condition Legend – Pavement Condition Rating (PCR)

Poor (0 - 60)	Fair (61- 84)	Good (85 - 94)	Excellent (95 - 100)	Not Rated
---------------	---------------	----------------	----------------------	-----------

See Appendix for definitions and formulas

The condition shown on this page reflects the overall route condition and may not reflect individual subcomponent ratings.

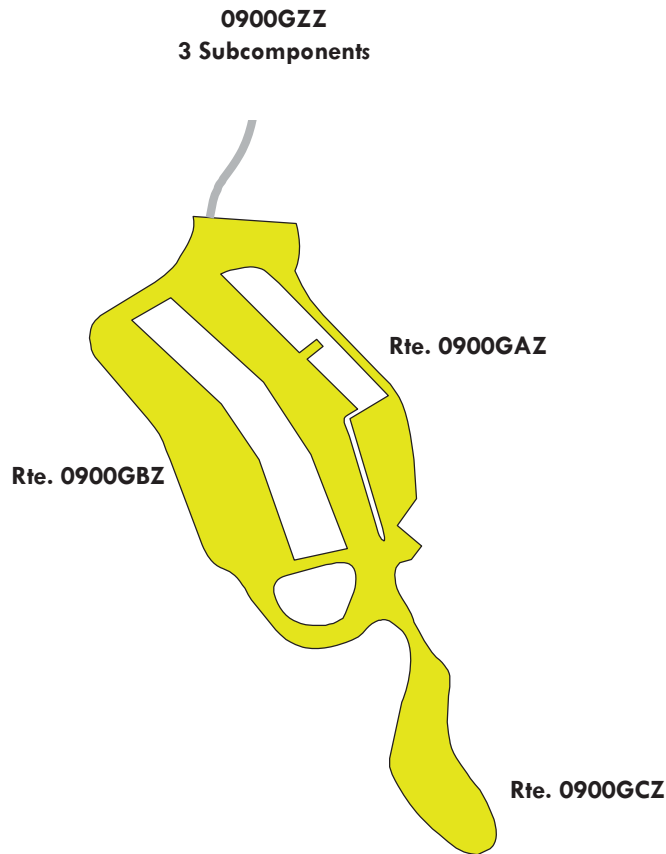

Yellowstone National Park

ROUTE 0900GAZ: MAMMOTH MAINTENANCE PARKING A

Subcomponent of Route YELL-0900GZZ

Manual Rating

FROM END OF ROUTE 0407AZ (MAMMOTH TRAILER COURT SERVICE ROAD) AT MP 0.31

TO ROUTES 0900GBZ (MAMMOTH MAINTENANCE PARKING B) AND 0900GCZ (MAMMOTH MAINTENANCE PARKING C)

Inspection Date	FMSS Number	User Access	Surface Type
7/21/2016	45083	NONPUBLIC	ASPHALT
Area (Sq. Ft.)	Lane Miles (11' Widths)	Curb Reveal (Inches)	Curb Recommendation
65,539	1.128	NOT APPLICABLE	NOT APPLICABLE
Curb Type		Curb & Gutter Type	
NO CURB		NO CURB AND GUTTER	
Pavement Recommendation		Condition Rating / PCR	
LIGHT 3R TREATMENTS		FAIR / 73	

Route Condition Legend – Pavement Condition Rating (PCR)

Poor (0 - 60)

Fair (61- 84)

Good (85 - 94)

Excellent (95 - 100)

Not Rated

See Appendix for definitions and formulas



Note: This parking area consists of multiple surface types; one part asphalt at 56,214 square feet and one part concrete at 9,325 square feet.

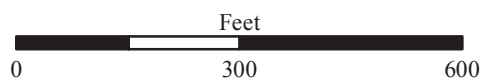
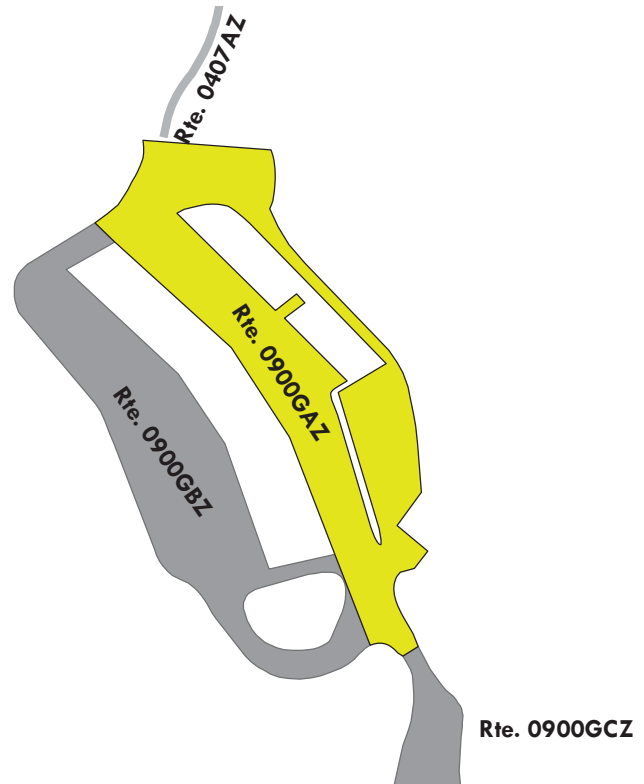

Yellowstone National Park

ROUTE 0900GBZ: MAMMOTH MAINTENANCE PARKING B

Subcomponent of Route YELL-0900GZZ

Manual Rating

FROM ROUTE 0900GAZ (MAMMOTH MAINTENANCE PARKING A)

TO ROUTE 0900GAZ (MAMMOTH MAINTENANCE PARKING A)

Inspection Date	FMSS Number	User Access	Surface Type
7/21/2016	45083	NONPUBLIC	ASPHALT
Area (Sq. Ft.)	Lane Miles (11' Widths)	Curb Reveal (Inches)	Curb Recommendation
52,650	0.907	NOT APPLICABLE	NOT APPLICABLE
Curb Type		Curb & Gutter Type	
NO CURB		NO CURB AND GUTTER	
Pavement Recommendation		Condition Rating / PCR	
PREVENTIVE MAINTENANCE		GOOD / 90	

Route Condition Legend – Pavement Condition Rating (PCR)

Poor (0 - 60)

Fair (61- 84)

Good (85 - 94)

Excellent (95 - 100)

Not Rated

See Appendix for definitions and formulas



Note: This parking area consists of multiple surface types; one part asphalt at 39,753 square feet and one part concrete at 12,897 square feet.

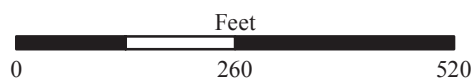
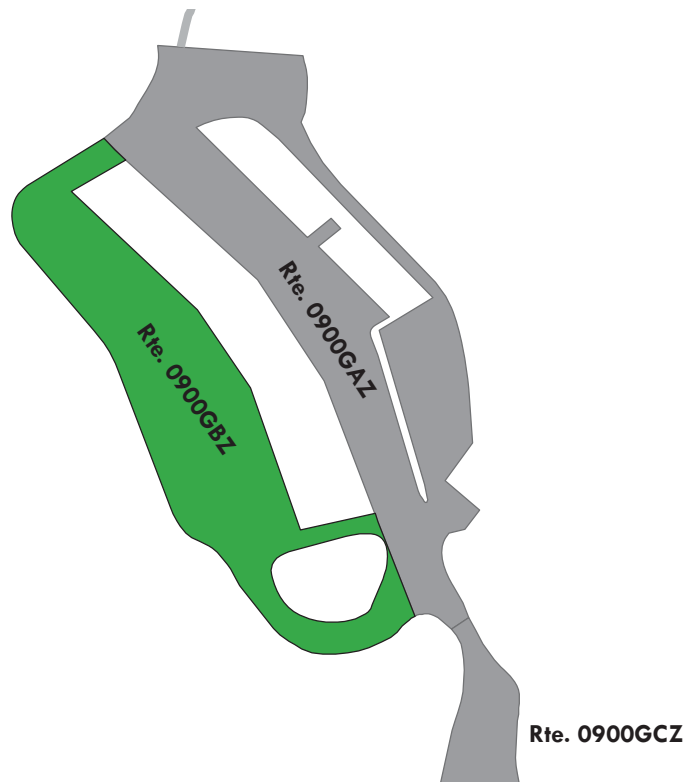

Yellowstone National Park

ROUTE 0900GCZ: MAMMOTH MAINTENANCE PARKING C

Subcomponent of Route YELL-0900GZZ

Manual Rating

FROM ROUTE 0900GAZ (MAMMOTH MAINTENANCE PARKING A)

TO PARKING

Inspection Date	FMSS Number	User Access	Surface Type
7/21/2016	45083	NONPUBLIC	ASPHALT
Area (Sq. Ft.)	Lane Miles (11' Widths)	Curb Reveal (Inches)	Curb Recommendation
23,309	0.401	NOT APPLICABLE	NOT APPLICABLE
Curb Type		Curb & Gutter Type	
NO CURB		NO CURB AND GUTTER	
Pavement Recommendation		Condition Rating / PCR	
LIGHT 3R TREATMENTS		FAIR / 73	

Route Condition Legend – Pavement Condition Rating (PCR)

Poor (0 - 60)

Fair (61- 84)

Good (85 - 94)

Excellent (95 - 100)

Not Rated

See Appendix for definitions and formulas

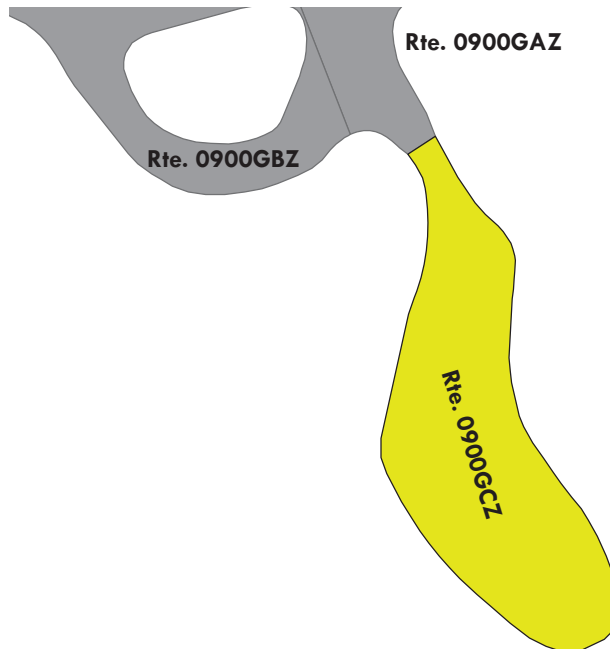
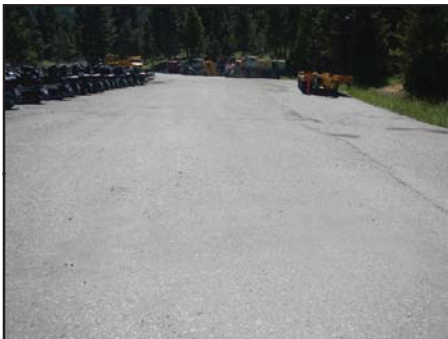

Yellowstone National Park

ROUTE 0900H: MAMMOTH TERRACE NATURE TRAIL PARKING

Manual Rating

FROM ROUTE 0010A (MAMMOTH TO NORRIS ROAD) AT MP 0.59

TO ROUTE 0010A (MAMMOTH TO NORRIS ROAD) AT MP 0.63

Inspection Date	FMSS Number	User Access	Surface Type
7/21/2016	44675	PUBLIC	ASPHALT
Area (Sq. Ft.)	Lane Miles (11' Widths)	Curb Reveal (Inches)	Curb Recommendation
12,914	0.222	4	MODERATE REPAIR
Curb Type		Curb & Gutter Type	
WOOD		NO CURB AND GUTTER	
Pavement Recommendation		Condition Rating / PCR	
HEAVY 3R TREATMENTS		POOR / 53	

Route Condition Legend – Pavement Condition Rating (PCR)

Poor (0 - 60)

Fair (61- 84)

Good (85 - 94)

Excellent (95 - 100)

Not Rated

See Appendix for definitions and formulas

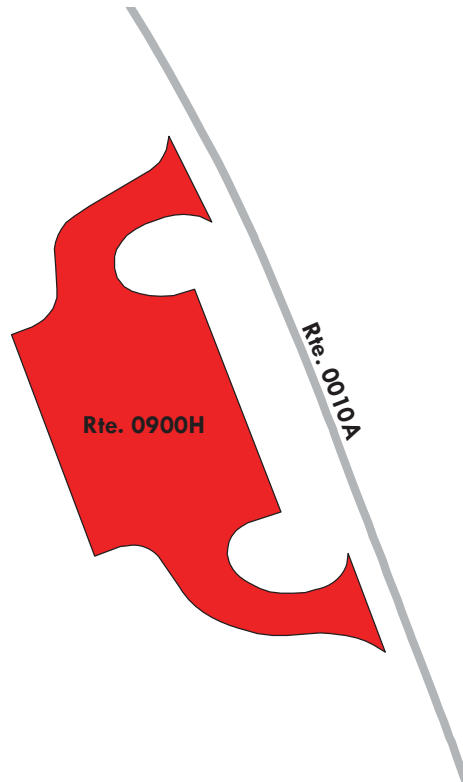
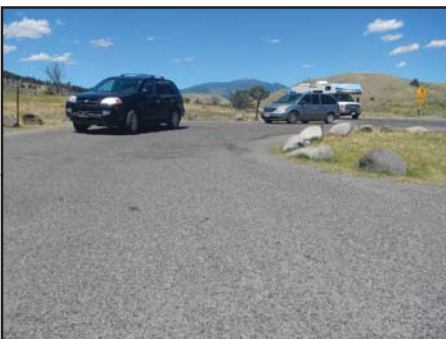

Yellowstone National Park

ROUTE 09001: MAMMOTH VISITOR CENTER PARKING

Manual Rating

ADJACENT TO ROUTE 0223 (MAMMOTH HEADQUARTERS

ADMINISTRATION OFFICE ROAD) AT MP 0.04

Inspection Date	FMSS Number	User Access	Surface Type
7/22/2016	45058	PUBLIC	ASPHALT
Area (Sq. Ft.)	Lane Miles (11' Widths)	Curb Reveal (Inches)	Curb Recommendation
7,529	0.13	NOT APPLICABLE	LIGHT REPAIR
Curb Type		Curb & Gutter Type	
NO CURB		CONCRETE	
Pavement Recommendation		Condition Rating / PCR	
PREVENTIVE MAINTENANCE		GOOD / 90	

Route Condition Legend – Pavement Condition Rating (PCR)

Poor (0 - 60)	Fair (61- 84)	Good (85 - 94)	Excellent (95 - 100)	Not Rated
----------------------	----------------------	-----------------------	-----------------------------	------------------

See Appendix for definitions and formulas

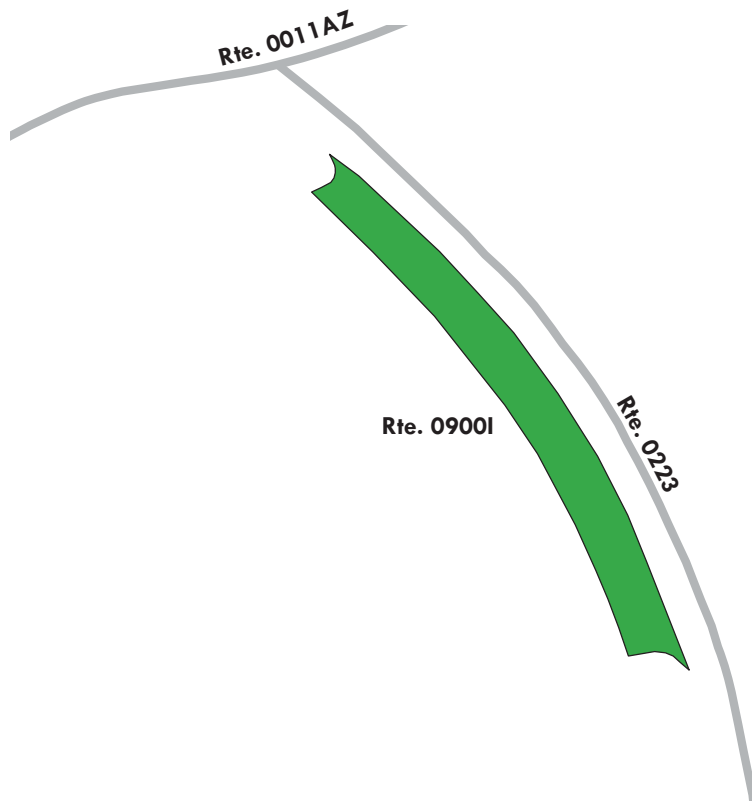
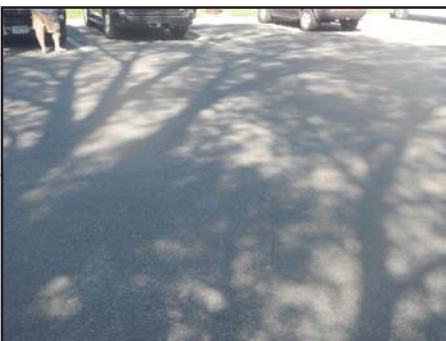
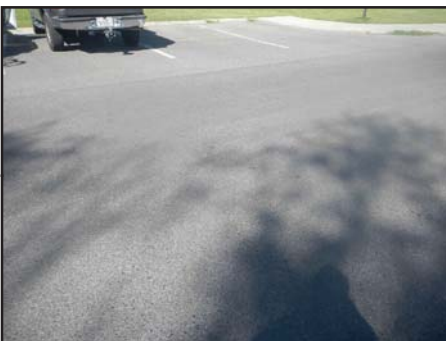

Yellowstone National Park

ROUTE 0900J: MAMMOTH CHURCH PARKING

Manual Rating

FROM ROUTE 0010H (MAMMOTH TOWER ROAD) AT MP 140.41 ON LEFT

TO ROUTE 0010H (MAMMOTH TOWER ROAD) AT MP 140.47 ON LEFT

Inspection Date	FMSS Number	User Access	Surface Type
7/22/2016	44676	PUBLIC	ASPHALT
Area (Sq. Ft.)	Lane Miles (11' Widths)	Curb Reveal (Inches)	Curb Recommendation
12,582	0.217	6	MODERATE REPAIR
Curb Type		Curb & Gutter Type	
WOOD		NO CURB AND GUTTER	
Pavement Recommendation		Condition Rating / PCR	
PREVENTIVE MAINTENANCE		GOOD / 90	

Route Condition Legend – Pavement Condition Rating (PCR)

Poor (0 - 60)	Fair (61- 84)	Good (85 - 94)	Excellent (95 - 100)	Not Rated
----------------------	----------------------	-----------------------	-----------------------------	------------------

See Appendix for definitions and formulas

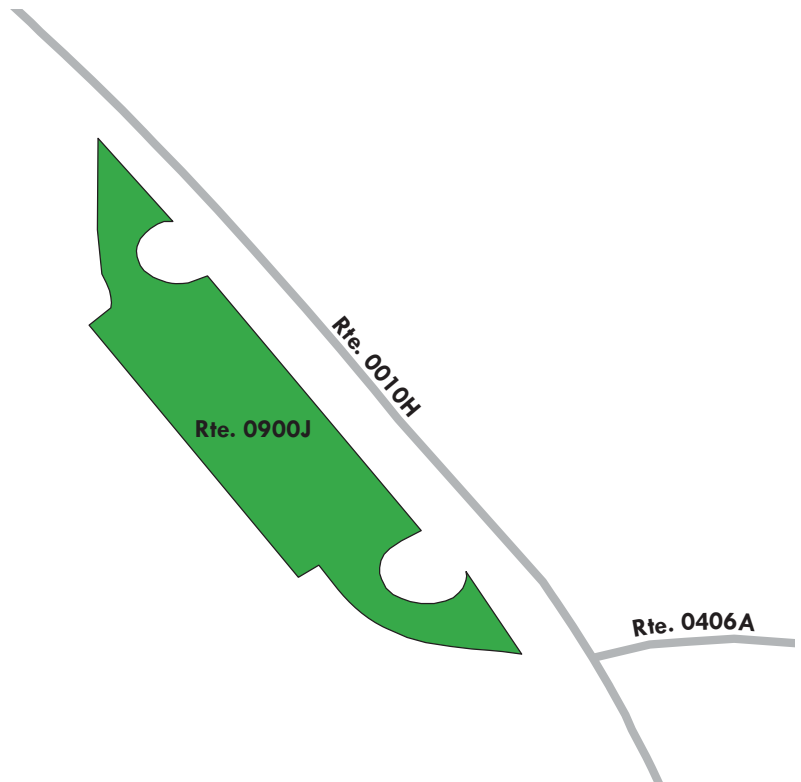

Yellowstone National Park

ROUTE 0900KZZ: MAMMOTH COMMUNITY CENTER PARKING AREAS

Summary Route
Manual Rating

ADJACENT TO ROUTE 0405BAZ (MAMMOTH RESIDENCE
AREA SERVICE ROAD BA) ON LEFT AND RIGHT

Inspection Date	FMSS Number	User Access	Surface Type
7/22/2016	45080	PUBLIC	ASPHALT
Area (Sq. Ft.)	Lane Miles (11' Widths)	Condition Rating / PCR	
13,871	0.239	SUMMARY / 90	

Route Condition Legend – Pavement Condition Rating (PCR)

Poor (0 - 60)	Fair (61- 84)	Good (85 - 94)	Excellent (95 - 100)	Not Rated
----------------------	----------------------	-----------------------	-----------------------------	------------------

See Appendix for definitions and formulas

The condition shown on this page reflects the overall route condition and may not reflect individual subcomponent ratings.

0900KZZ
2 Subcomponents

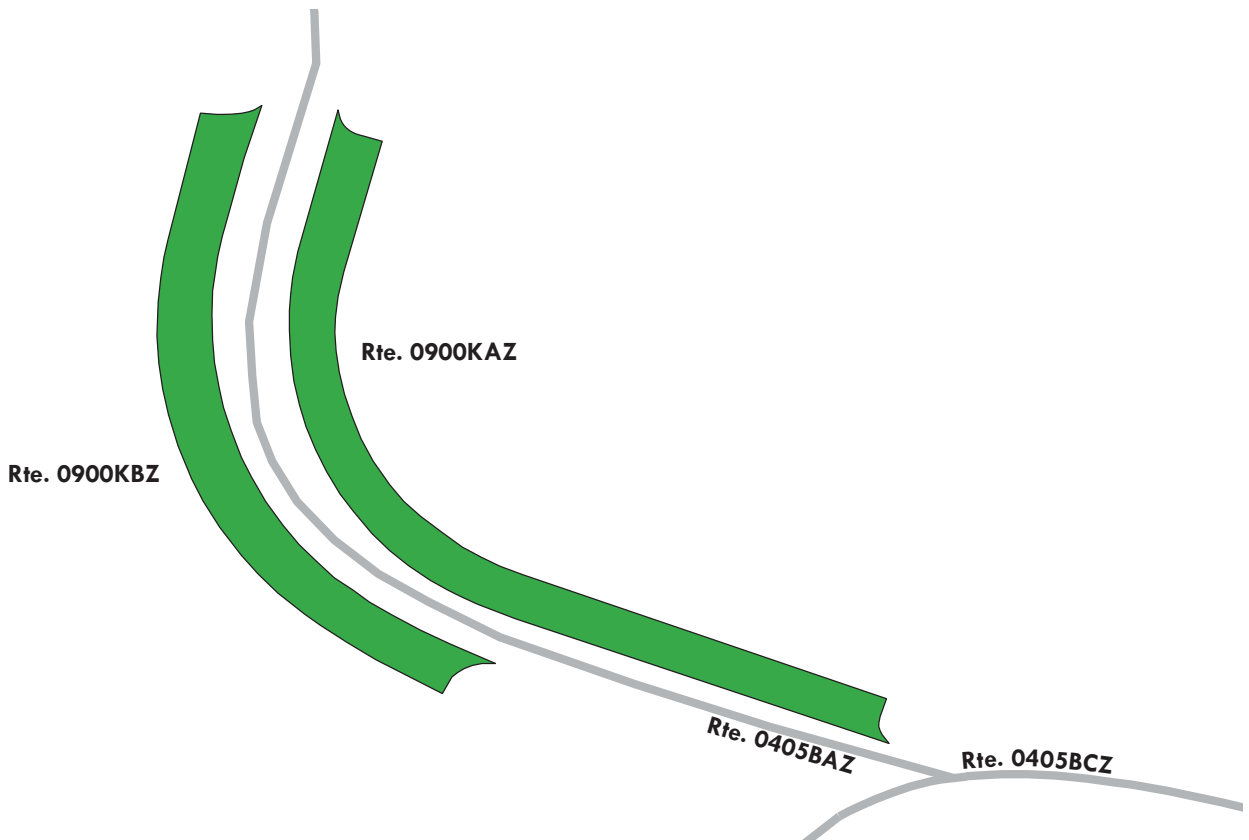

Yellowstone National Park

ROUTE 0900KAZ: MAMMOTH COMMUNITY CENTER PARKING A

Subcomponent of Route YELL-0900KZZ

Manual Rating

ADJACENT TO ROUTE 0405BAZ (MAMMOTH RESIDENCE AREA SERVICE ROAD BA) ON LEFT

Inspection Date	FMSS Number	User Access	Surface Type
7/22/2016	45080	PUBLIC	ASPHALT
Area (Sq. Ft.)	Lane Miles (11' Widths)	Curb Reveal (Inches)	Curb Recommendation
7,564	0.13	NOT APPLICABLE	MODERATE REPAIR
Curb Type		Curb & Gutter Type	
NO CURB		CONCRETE	
Pavement Recommendation		Condition Rating / PCR	
PREVENTIVE MAINTENANCE		GOOD / 90	

Route Condition Legend – Pavement Condition Rating (PCR)

Poor (0 - 60)	Fair (61- 84)	Good (85 - 94)	Excellent (95 - 100)	Not Rated
---------------	---------------	----------------	----------------------	-----------

See Appendix for definitions and formulas

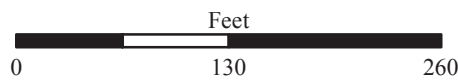
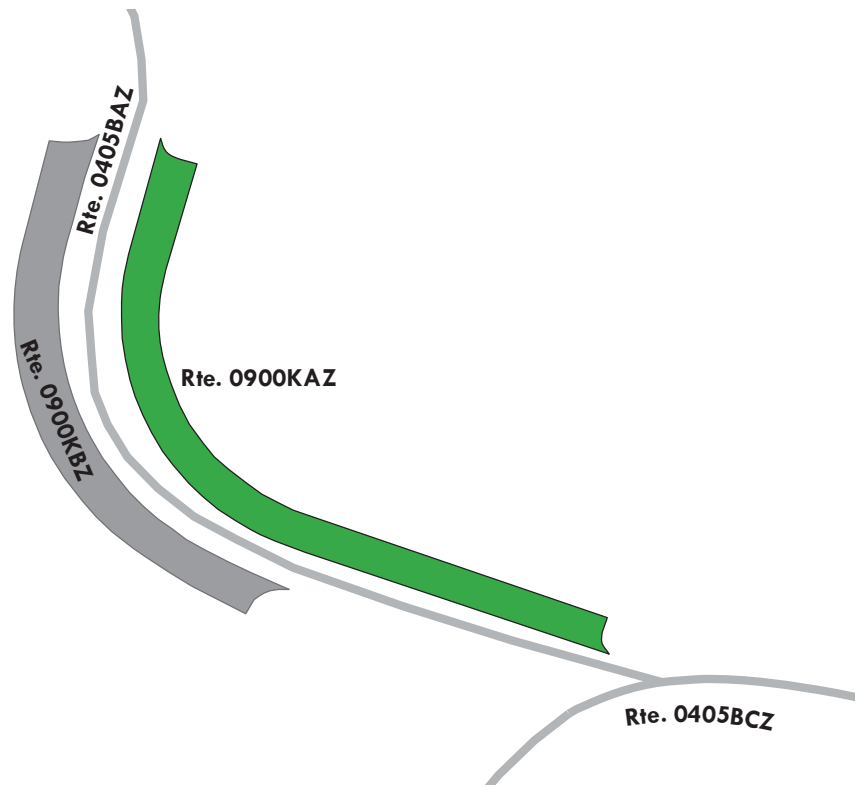

Yellowstone National Park

ROUTE 0900KBZ: MAMMOTH COMMUNITY CENTER PARKING B

Subcomponent of Route YELL-0900KZZ

Manual Rating

ADJACENT TO ROUTE 0405BAZ (MAMMOTH RESIDENCE AREA SERVICE ROAD BA) ON RIGHT

Inspection Date	FMSS Number	User Access	Surface Type
7/22/2016	45080	PUBLIC	ASPHALT
Area (Sq. Ft.)	Lane Miles (11' Widths)	Curb Reveal (Inches)	Curb Recommendation
6,307	0.109	NOT APPLICABLE	LIGHT REPAIR
Curb Type		Curb & Gutter Type	
NO CURB		CONCRETE	
Pavement Recommendation		Condition Rating / PCR	
PREVENTIVE MAINTENANCE		GOOD / 90	

Route Condition Legend – Pavement Condition Rating (PCR)

Poor (0 - 60)	Fair (61- 84)	Good (85 - 94)	Excellent (95 - 100)	Not Rated
---------------	---------------	----------------	----------------------	-----------

See Appendix for definitions and formulas

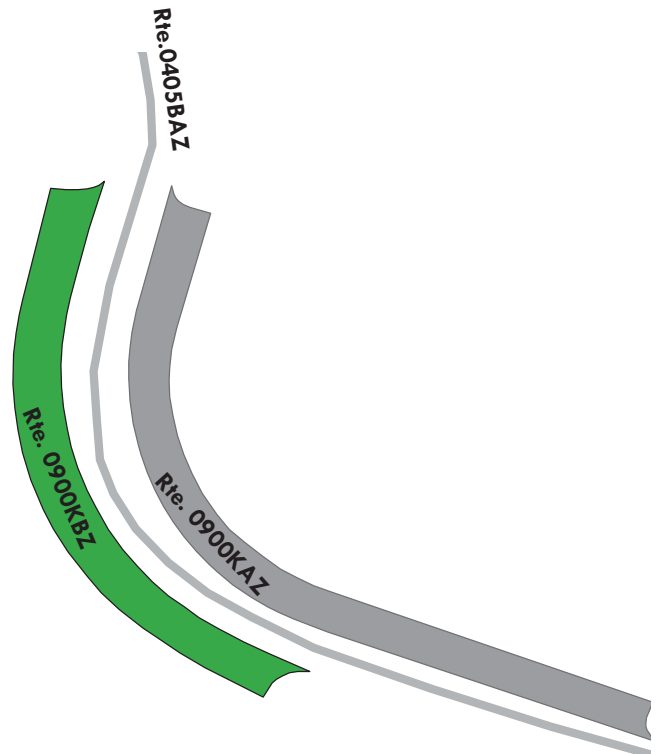

Yellowstone National Park

ROUTE 0900LZZ: MAMMOTH POST OFFICE PARKING AREAS

Summary Route
Manual Rating

ADJACENT TO ROUTE 0011ZZ (NORTH ENTRANCE TOWER ROADS) AT MP 0.07 ON LEFT AND RIGHT

Inspection Date	FMSS Number	User Access	Surface Type
7/22/2016	90647	PUBLIC	ASPHALT
Area (Sq. Ft.)	Lane Miles (11' Widths)	Condition Rating / PCR	
23,594	0.406	SUMMARY / 90	

Route Condition Legend – Pavement Condition Rating (PCR)				
Poor (0 - 60)	Fair (61- 84)	Good (85 - 94)	Excellent (95 - 100)	Not Rated
See Appendix for definitions and formulas				

The condition shown on this page reflects the overall route condition and may not reflect individual subcomponent ratings.

0900LZZ
2 Subcomponents

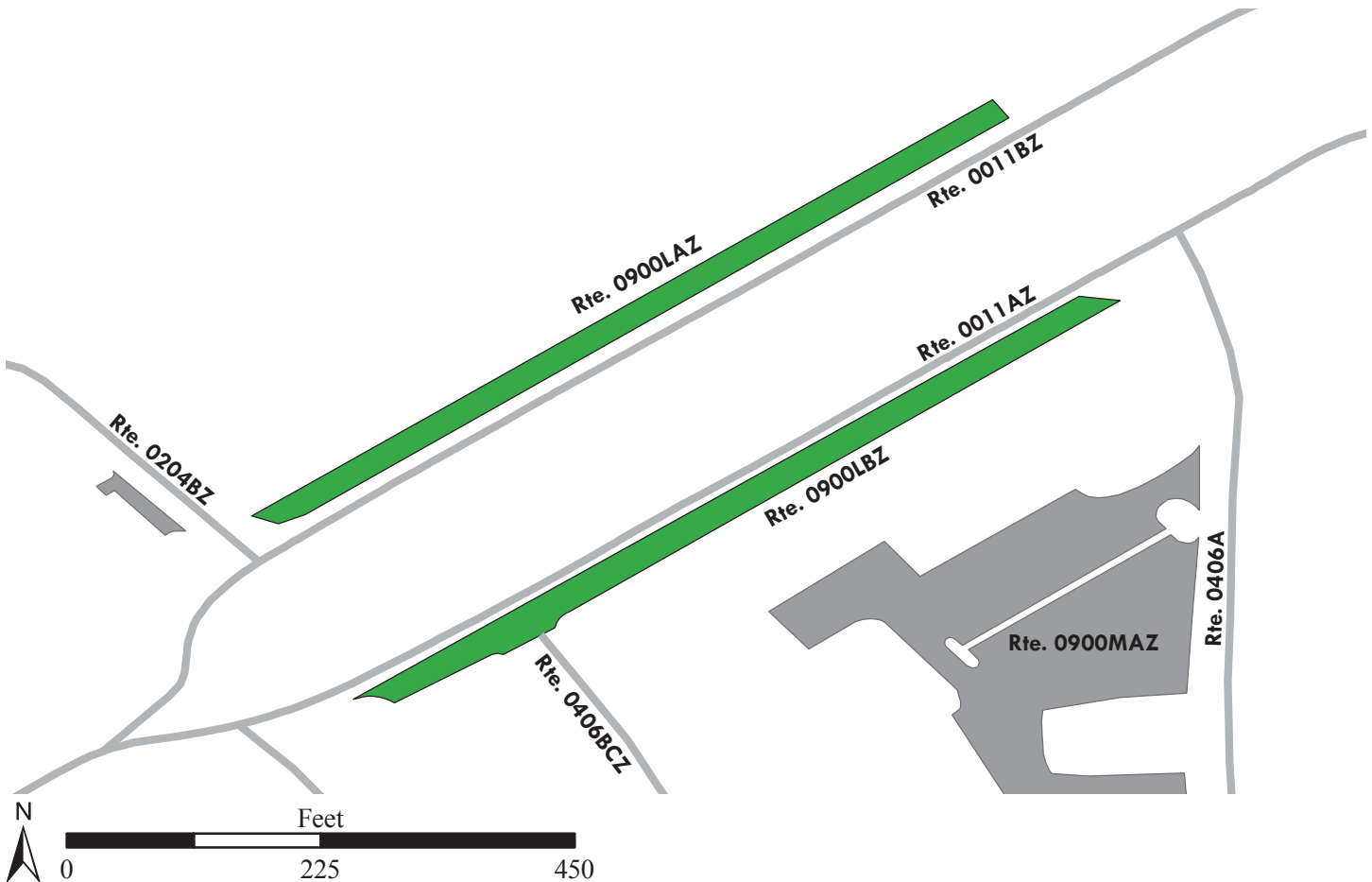

Yellowstone National Park

ROUTE 0900LAZ: MAMMOTH POST OFFICE PARKING A

Subcomponent of Route YELL-0900LZZ

Manual Rating

ADJACENT TO ROUTE 0011BZ (NORTH ENTRANCE TOWER ROAD SPUR) AT MP 0.07 ON LEFT

Inspection Date	FMSS Number	User Access	Surface Type
7/22/2016	90647	PUBLIC	ASPHALT
Area (Sq. Ft.)	Lane Miles (11' Widths)	Curb Reveal (Inches)	Curb Recommendation
11,388	0.196	NOT APPLICABLE	LIGHT REPAIR
Curb Type		Curb & Gutter Type	
NO CURB		CONCRETE	
Pavement Recommendation		Condition Rating / PCR	
PREVENTIVE MAINTENANCE		GOOD / 90	

Route Condition Legend – Pavement Condition Rating (PCR)

Poor (0 - 60)	Fair (61- 84)	Good (85 - 94)	Excellent (95 - 100)	Not Rated
---------------	---------------	----------------	----------------------	-----------

See Appendix for definitions and formulas

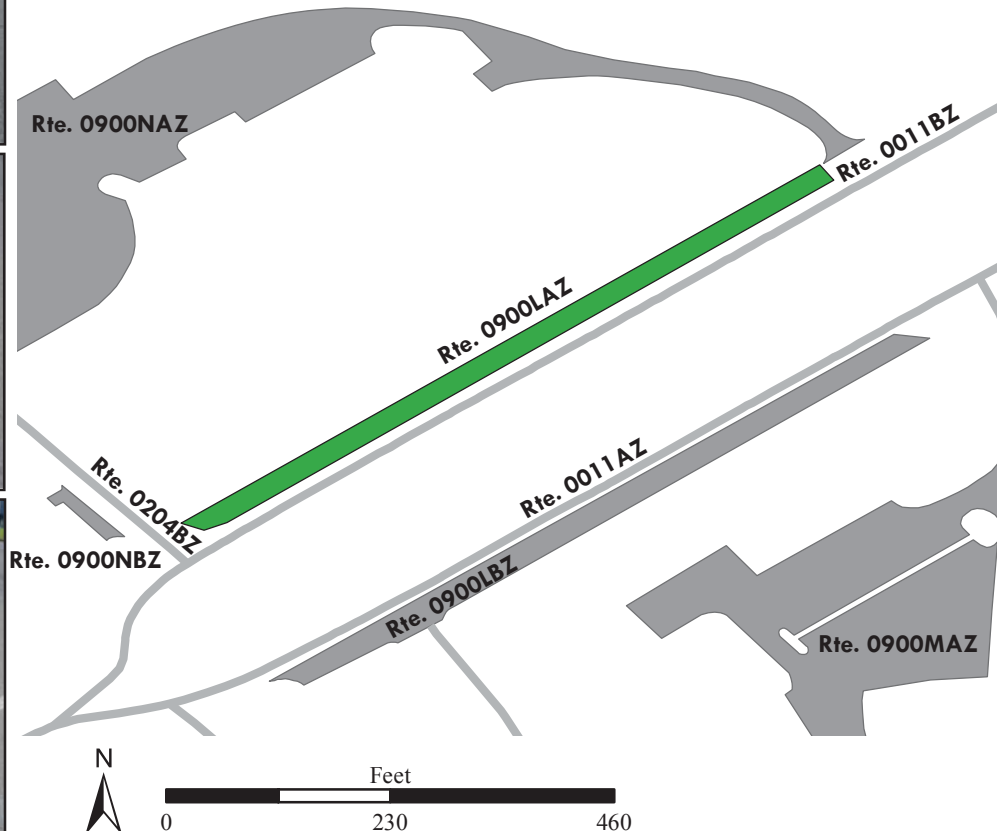
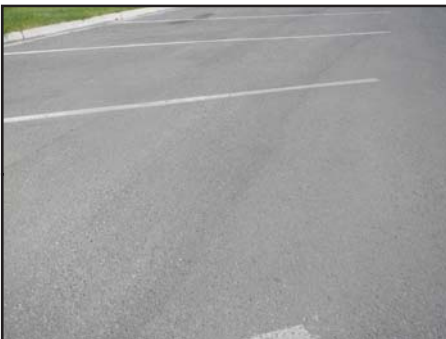

Yellowstone National Park

ROUTE 0900LBZ: MAMMOTH POST OFFICE PARKING B

Subcomponent of Route YELL-0900LZZ

Manual Rating

ADJACENT TO ROUTE 0011AZ (NORTH ENTRANCE TOWER ROAD) AT MP 0.10 ON RIGHT

Inspection Date	FMSS Number	User Access	Surface Type
7/22/2016	90647	PUBLIC	ASPHALT
Area (Sq. Ft.)	Lane Miles (11' Widths)	Curb Reveal (Inches)	Curb Recommendation
12,206	0.21	NOT APPLICABLE	LIGHT REPAIR
Curb Type		Curb & Gutter Type	
NO CURB		CONCRETE	
Pavement Recommendation		Condition Rating / PCR	
PREVENTIVE MAINTENANCE		GOOD / 90	

Route Condition Legend – Pavement Condition Rating (PCR)

Poor (0 - 60)

Fair (61- 84)

Good (85 - 94)

Excellent (95 - 100)

Not Rated

See Appendix for definitions and formulas

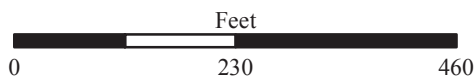
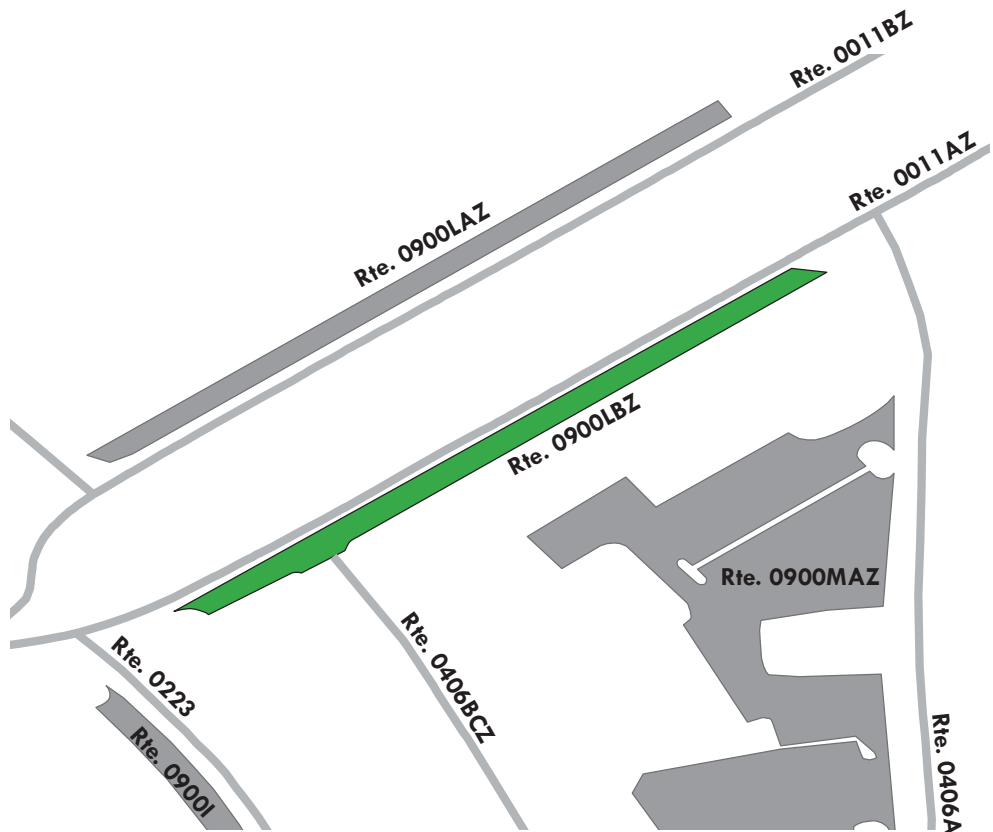
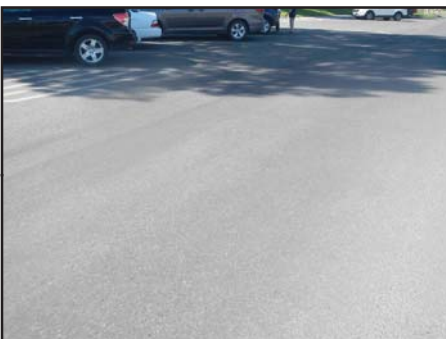
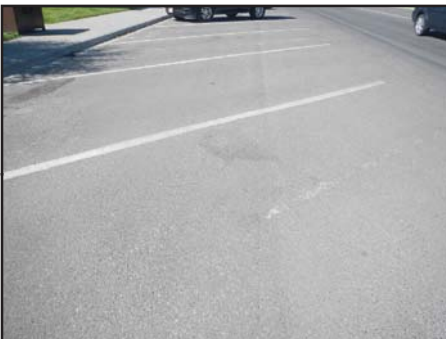

Yellowstone National Park

ROUTE 0900MZZ: MAMMOTH ADMINISTRATIVE PARKING AREAS

Summary Route
Manual Rating

FROM ROUTE 0406A (MAMMOTH ADMINISTRATIVE SERVICE ROAD A)

TO PARKING

Inspection Date	FMSS Number	User Access	Surface Type
7/22/2016	45081	NONPUBLIC	ASPHALT
Area (Sq. Ft.)	Lane Miles (11' Widths)	Condition Rating / PCR	
220,529	3.798	SUMMARY / 69	

Route Condition Legend – Pavement Condition Rating (PCR)				
Poor (0 - 60)	Fair (61- 84)	Good (85 - 94)	Excellent (95 - 100)	Not Rated
See Appendix for definitions and formulas				

The condition shown on this page reflects the overall route condition and may not reflect individual subcomponent ratings.

0900MZZ 16 Subcomponents

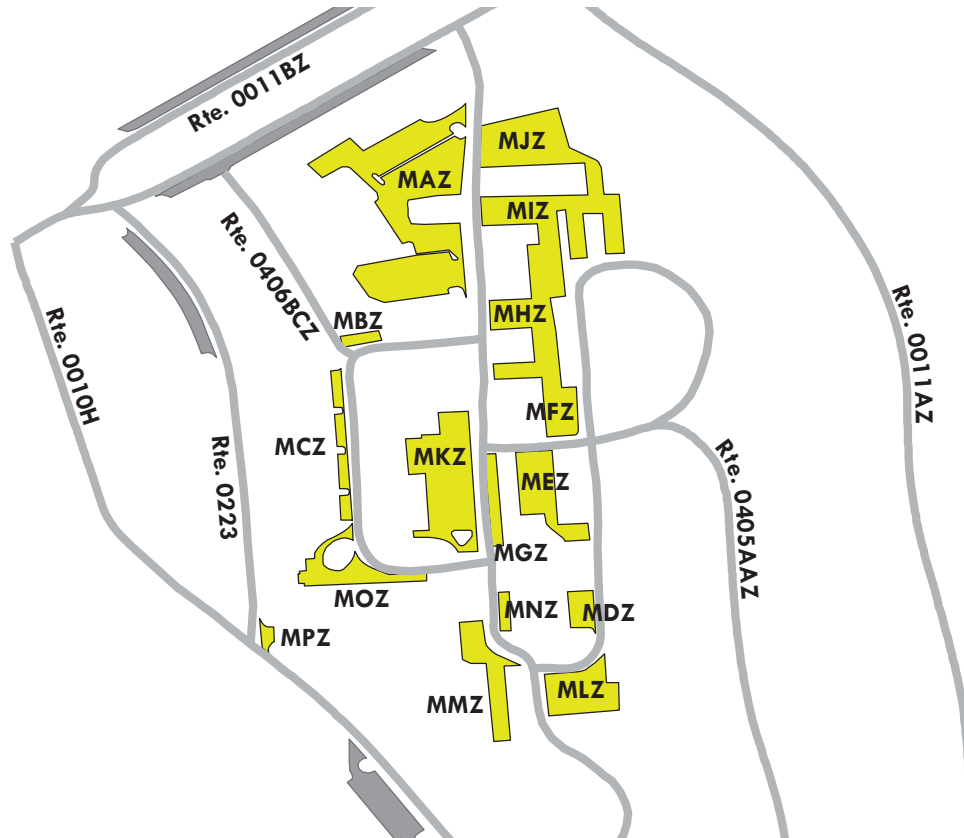

Yellowstone National Park

ROUTE 0900MAZ: MAMMOTH ADMINISTRATIVE PARKING A

Subcomponent of Route YELL-0900MZZ

Manual Rating

FROM ROUTE 0406A (MAMMOTH ADMINISTRATIVE SERVICE ROAD A)

TO ROUTE 0406A (MAMMOTH ADMINISTRATIVE SERVICE ROAD A)

Inspection Date	FMSS Number	User Access	Surface Type
7/22/2016	45081	NONPUBLIC	ASPHALT
Area (Sq. Ft.)	Lane Miles (11' Widths)	Curb Reveal (Inches)	Curb Recommendation
58,283	1.003	6	LIGHT REPAIR
Curb Type		Curb & Gutter Type	
WOOD		CONCRETE	
Pavement Recommendation		Condition Rating / PCR	
PREVENTIVE MAINTENANCE		GOOD / 90	

Route Condition Legend – Pavement Condition Rating (PCR)

Poor (0 - 60)

Fair (61- 84)

Good (85 - 94)

Excellent (95 - 100)

Not Rated

See Appendix for definitions and formulas

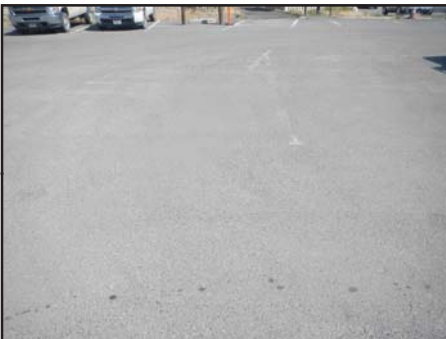

Yellowstone National Park

ROUTE 0900MBZ: MAMMOTH ADMINISTRATIVE PARKING B

Subcomponent of Route YELL-0900MZZ

Manual Rating

ADJACENT TO ROUTE 0406BBZ (MAMMOTH ADMINISTRATIVE SERVICE ROAD BB)

Inspection Date	FMSS Number	User Access	Surface Type
7/22/2016	45081	NONPUBLIC	ASPHALT
Area (Sq. Ft.)	Lane Miles (11' Widths)	Curb Reveal (Inches)	Curb Recommendation
1,733	0.03	NOT APPLICABLE	NOT APPLICABLE
Curb Type		Curb & Gutter Type	
NO CURB		NO CURB AND GUTTER	
Pavement Recommendation		Condition Rating / PCR	
PREVENTIVE MAINTENANCE		GOOD / 90	

Route Condition Legend – Pavement Condition Rating (PCR)

Poor (0 - 60)

Fair (61- 84)

Good (85 - 94)

Excellent (95 - 100)

Not Rated

See Appendix for definitions and formulas

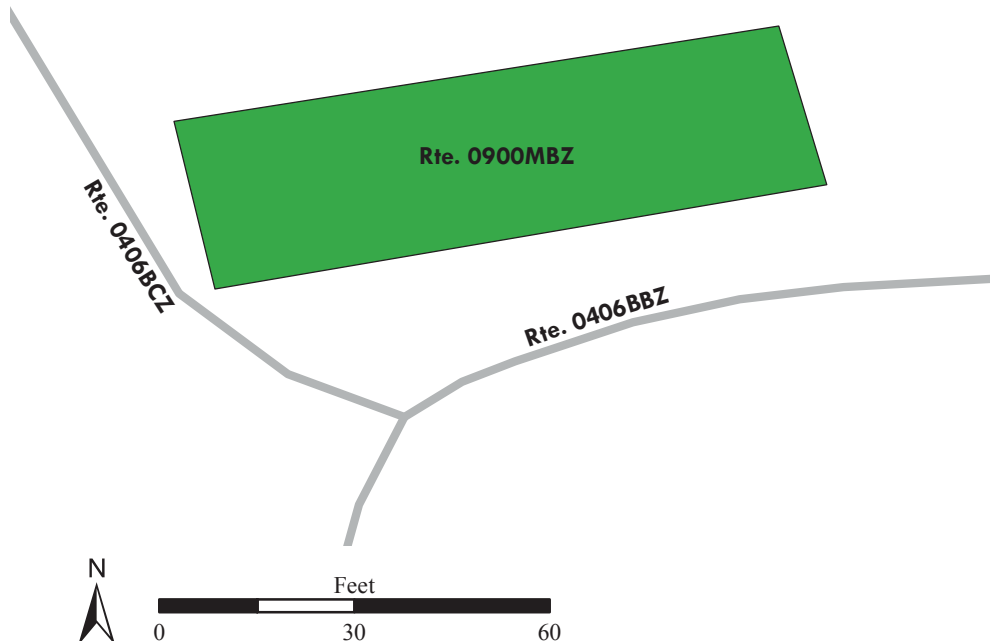
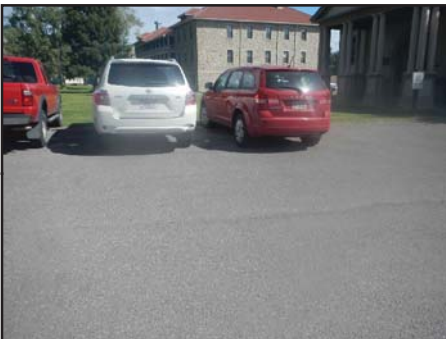

Yellowstone National Park

ROUTE 0900MCZ: MAMMOTH ADMINISTRATIVE PARKING C

Subcomponent of Route YELL-0900MZZ

Manual Rating

ADJACENT TO ROUTE 0406BBZ (MAMMOTH ADMINISTRATIVE SERVICE ROAD BB)

Inspection Date	FMSS Number	User Access	Surface Type
7/22/2016	45081	NONPUBLIC	ASPHALT
Area (Sq. Ft.)	Lane Miles (11' Widths)	Curb Reveal (Inches)	Curb Recommendation
5,792	0.1	NOT APPLICABLE	NOT APPLICABLE
Curb Type		Curb & Gutter Type	
NO CURB		NO CURB AND GUTTER	
Pavement Recommendation		Condition Rating / PCR	
PREVENTIVE MAINTENANCE		GOOD / 90	

Route Condition Legend – Pavement Condition Rating (PCR)

Poor (0 - 60)

Fair (61- 84)

Good (85 - 94)

Excellent (95 - 100)

Not Rated

See Appendix for definitions and formulas

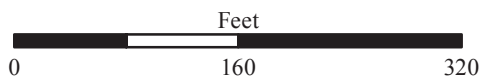
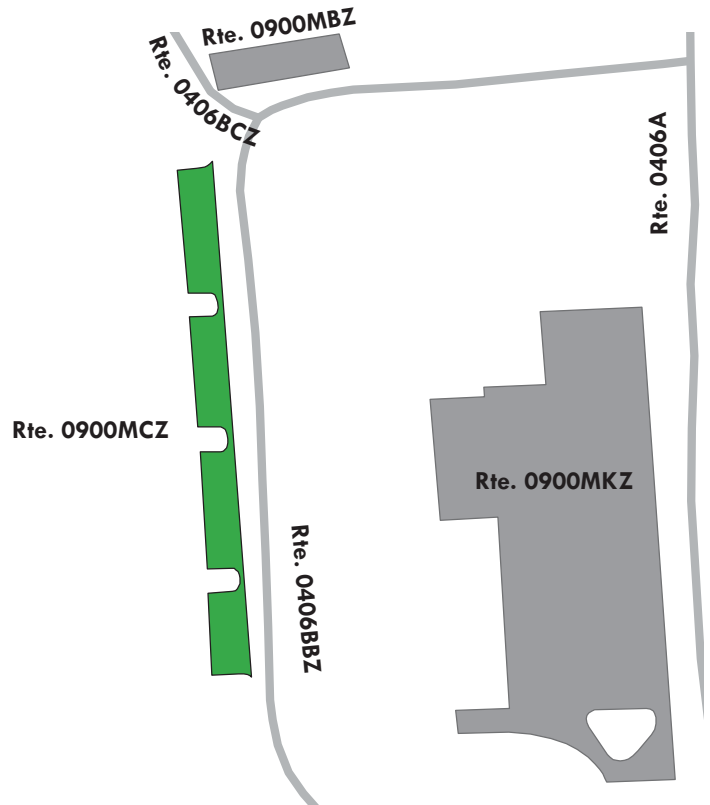
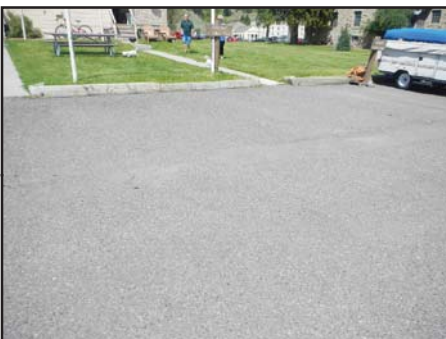

Yellowstone National Park

ROUTE 0900MDZ: MAMMOTH ADMINISTRATIVE PARKING D

Subcomponent of Route YELL-0900MZZ

Manual Rating

FROM ROUTE 0406BAZ (MAMMOTH ADMINISTRATIVE SERVICE ROAD BA)

TO PARKING

Inspection Date	FMSS Number	User Access	Surface Type
7/22/2016	45081	NONPUBLIC	ASPHALT
Area (Sq. Ft.)	Lane Miles (11' Widths)	Curb Reveal (Inches)	Curb Recommendation
3,841	0.066	NOT APPLICABLE	NOT APPLICABLE
Curb Type		Curb & Gutter Type	
NO CURB		NO CURB AND GUTTER	
Pavement Recommendation		Condition Rating / PCR	
HEAVY 3R TREATMENTS		POOR / 53	

Route Condition Legend – Pavement Condition Rating (PCR)

Poor (0 - 60)

Fair (61- 84)

Good (85 - 94)

Excellent (95 - 100)

Not Rated

See Appendix for definitions and formulas

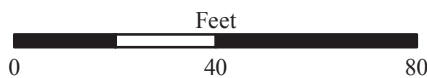

Yellowstone National Park

ROUTE 0900MEZ: MAMMOTH ADMINISTRATIVE PARKING E

Subcomponent of Route YELL-0900MZZ

Manual Rating

FROM ROUTE 0406BAZ (MAMMOTH ADMINISTRATIVE SERVICE ROAD BA)

TO ROUTE 0405AAZ (MAMMOTH RESIDENCE AREA SERVICE ROAD AA)

Inspection Date	FMSS Number	User Access	Surface Type
7/22/2016	45081	NONPUBLIC	ASPHALT
Area (Sq. Ft.)	Lane Miles (11' Widths)	Curb Reveal (Inches)	Curb Recommendation
12,343	0.213	NOT APPLICABLE	NOT APPLICABLE
Curb Type		Curb & Gutter Type	
NO CURB		NO CURB AND GUTTER	
Pavement Recommendation		Condition Rating / PCR	
RECONSTRUCTION		POOR / 30	

Route Condition Legend – Pavement Condition Rating (PCR)

Poor (0 - 60)

Fair (61- 84)

Good (85 - 94)

Excellent (95 - 100)

Not Rated

See Appendix for definitions and formulas

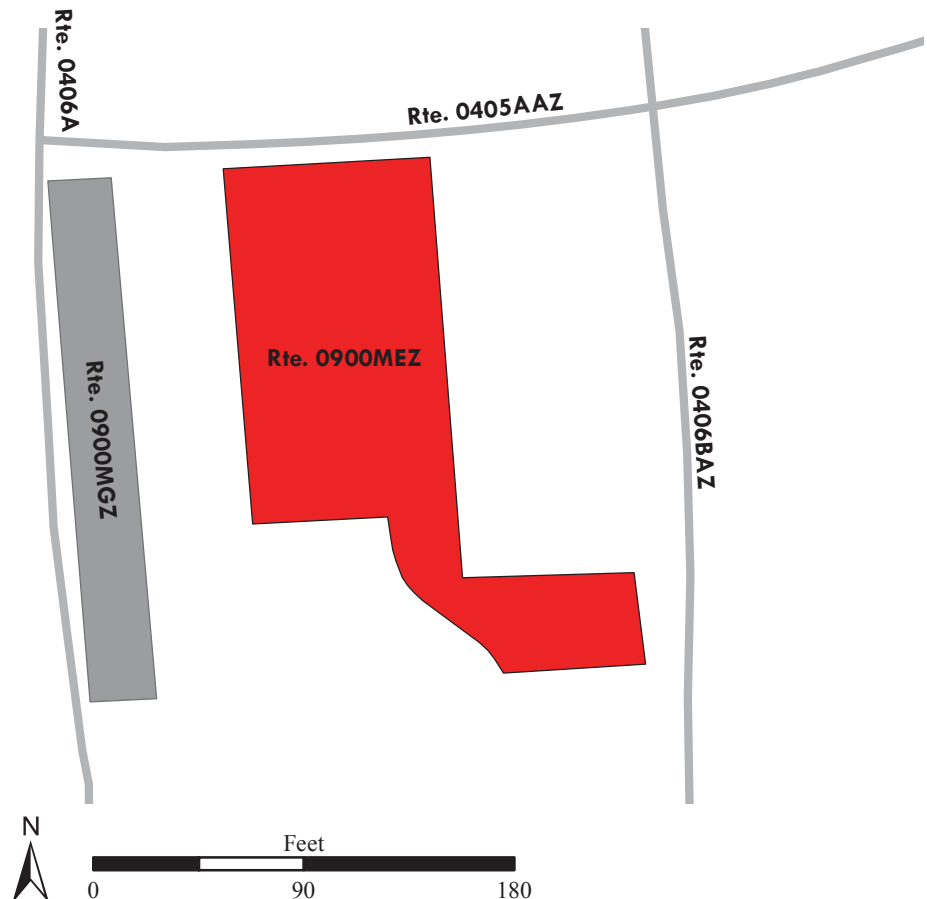

Yellowstone National Park

ROUTE 0900MFZ: MAMMOTH ADMINISTRATIVE PARKING F

Subcomponent of Route YELL-0900MZZ

Manual Rating

ADJACENT TO ROUTE 0405AAZ (MAMMOTH RESIDENCE AREA SERVICE ROADS A) AND
ROUTE 0406BAZ (MAMMOTH ADMINISTRATIVE SERVICE ROAD BA)

Inspection Date	FMSS Number	User Access	Surface Type
7/22/2016	45081	NONPUBLIC	ASPHALT
Area (Sq. Ft.)	Lane Miles (11' Widths)	Curb Reveal (Inches)	Curb Recommendation
6,047	0.104	NOT APPLICABLE	NOT APPLICABLE
Curb Type		Curb & Gutter Type	
NO CURB		NO CURB AND GUTTER	
Pavement Recommendation		Condition Rating / PCR	
RECONSTRUCTION		POOR / 30	

Route Condition Legend – Pavement Condition Rating (PCR)

Poor (0 - 60)

Fair (61- 84)

Good (85 - 94)

Excellent (95 - 100)

Not Rated

See Appendix for definitions and formulas

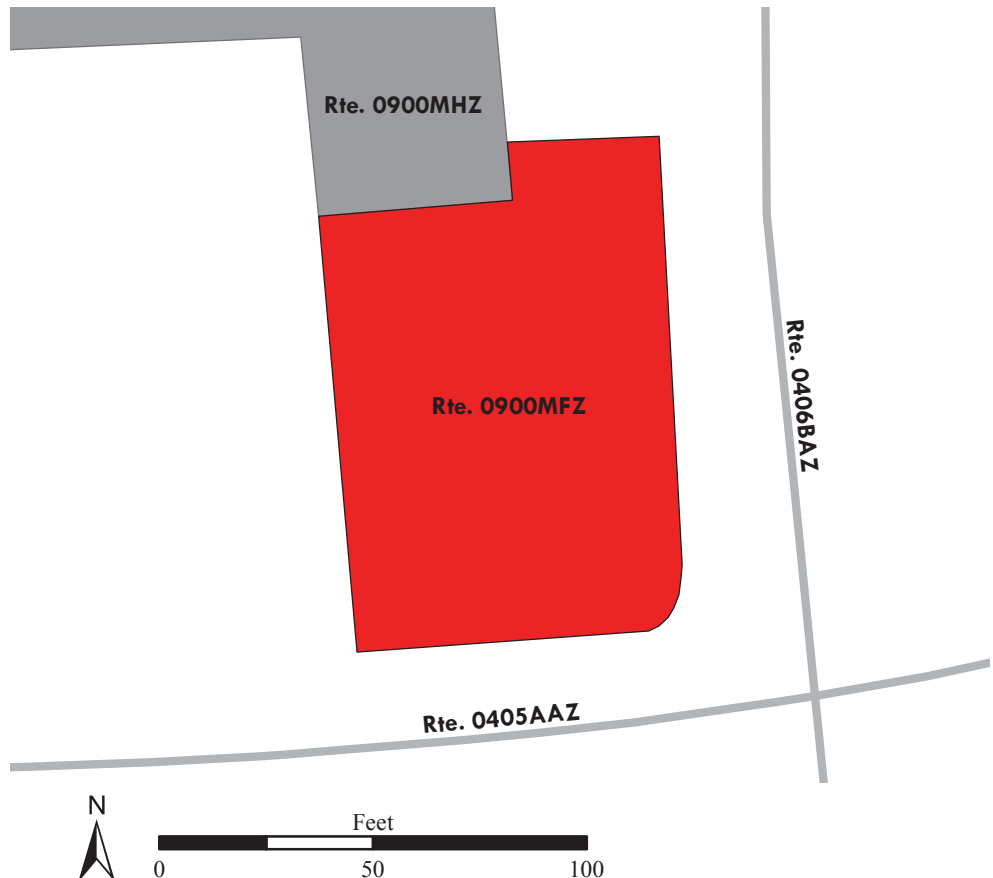
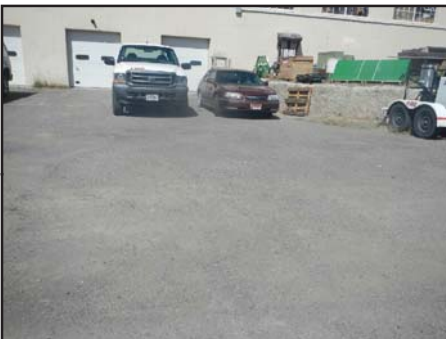
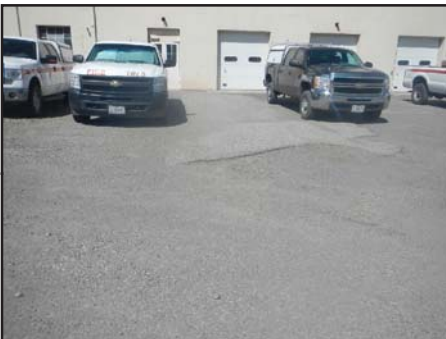

Yellowstone National Park

ROUTE 0900MGZ: MAMMOTH ADMINISTRATIVE PARKING G

Subcomponent of Route YELL-0900MZZ

Manual Rating

ADJACENT TO ROUTE 0406A (MAMMOTH ADMINISTRATIVE SERVICE ROAD A)

Inspection Date	FMSS Number	User Access	Surface Type
7/22/2016	45081	NONPUBLIC	ASPHALT
Area (Sq. Ft.)	Lane Miles (11' Widths)	Curb Reveal (Inches)	Curb Recommendation
4,398	0.076	NOT APPLICABLE	NOT APPLICABLE
Curb Type		Curb & Gutter Type	
NO CURB		NO CURB AND GUTTER	
Pavement Recommendation		Condition Rating / PCR	
PREVENTIVE MAINTENANCE		GOOD / 90	

Route Condition Legend – Pavement Condition Rating (PCR)

Poor (0 - 60)

Fair (61- 84)

Good (85 - 94)

Excellent (95 - 100)

Not Rated

See Appendix for definitions and formulas

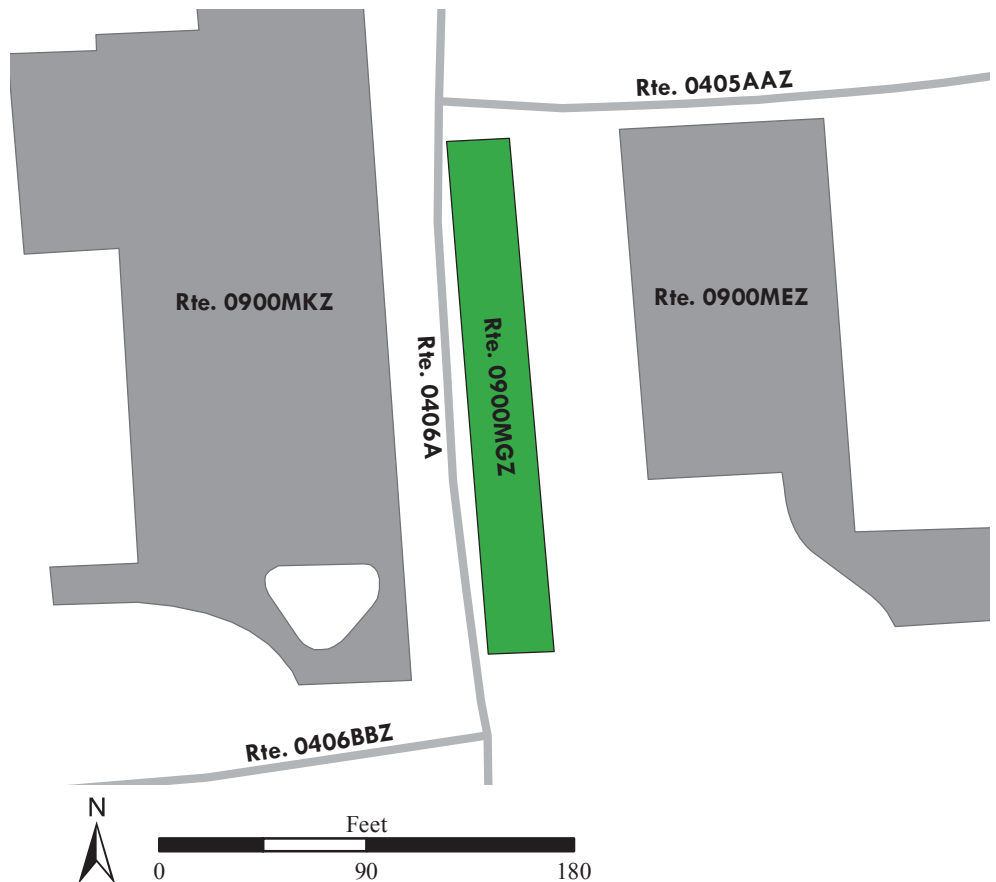
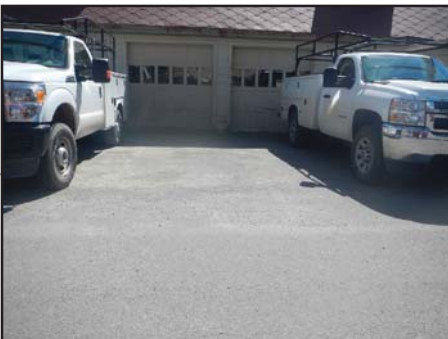

Yellowstone National Park

ROUTE 0900MHZ: MAMMOTH ADMINISTRATIVE PARKING H

Subcomponent of Route YELL-0900MZZ
 Manual Rating

FROM ROUTE 0406A (MAMMOTH ADMINISTRATIVE SERVICE ROAD A)

TO ROUTE 0406A (MAMMOTH ADMINISTRATIVE SERVICE ROAD A)

Inspection Date	FMSS Number	User Access	Surface Type
7/22/2016	45081	NONPUBLIC	ASPHALT
Area (Sq. Ft.)	Lane Miles (11' Widths)	Curb Reveal (Inches)	Curb Recommendation
16,599	0.286	NOT APPLICABLE	NOT APPLICABLE
Curb Type		Curb & Gutter Type	
NO CURB		NO CURB AND GUTTER	
Pavement Recommendation		Condition Rating / PCR	
LIGHT 3R TREATMENTS		FAIR / 73	

Route Condition Legend – Pavement Condition Rating (PCR)

Poor (0 - 60)
Fair (61- 84)
Good (85 - 94)
Excellent (95 - 100)
Not Rated

See Appendix for definitions and formulas

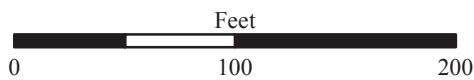
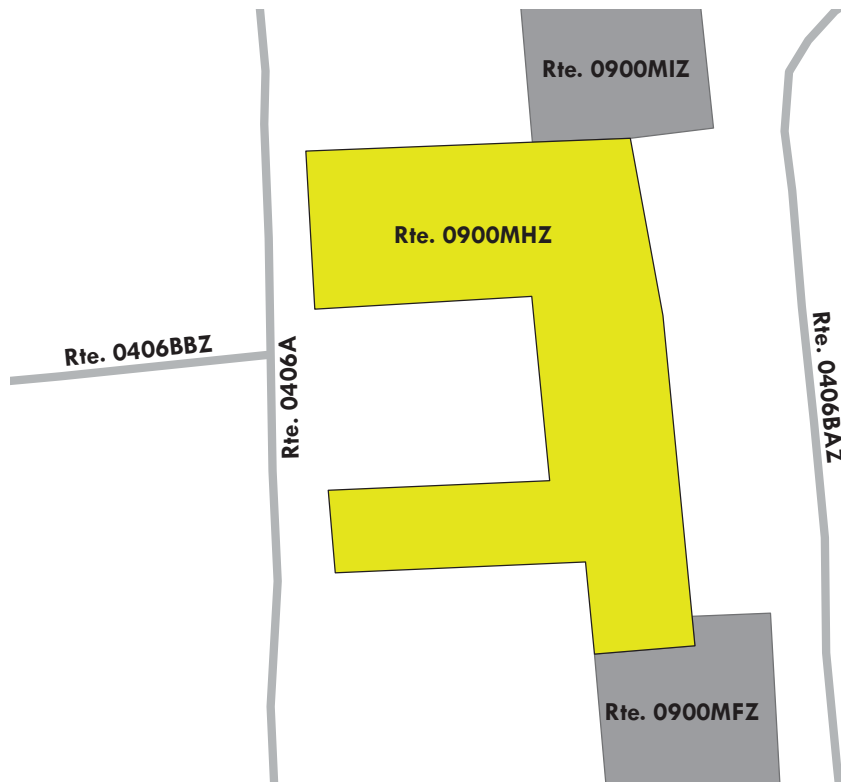
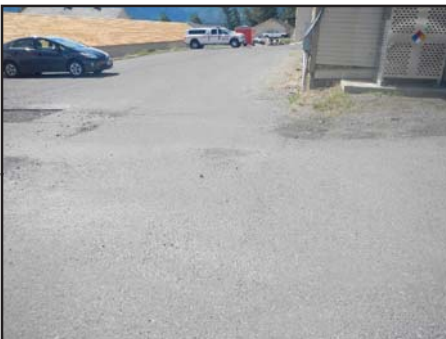
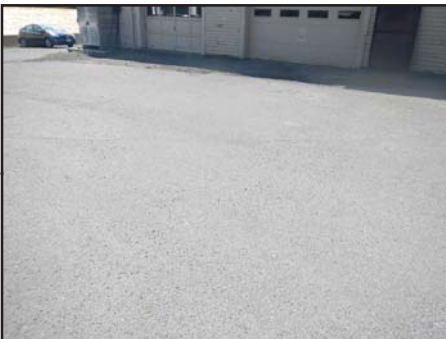

Yellowstone National Park

ROUTE 0900MIZ: MAMMOTH ADMINISTRATIVE PARKING I

Subcomponent of Route YELL-0900MZZ

Manual Rating

FROM ROUTE 0406A (MAMMOTH ADMINISTRATIVE SERVICE ROAD A)

TO ROUTE 0900MJZ (MAMMOTH ADMINISTRATIVE PARKING J)

Inspection Date	FMSS Number	User Access	Surface Type
7/22/2016	45081	NONPUBLIC	ASPHALT
Area (Sq. Ft.)	Lane Miles (11' Widths)	Curb Reveal (Inches)	Curb Recommendation
29,039	0.5	NOT APPLICABLE	NOT APPLICABLE
Curb Type		Curb & Gutter Type	
NO CURB		NO CURB AND GUTTER	
Pavement Recommendation		Condition Rating / PCR	
HEAVY 3R TREATMENTS		POOR / 53	

Route Condition Legend – Pavement Condition Rating (PCR)

Poor (0 - 60)

Fair (61- 84)

Good (85 - 94)

Excellent (95 - 100)

Not Rated

See Appendix for definitions and formulas

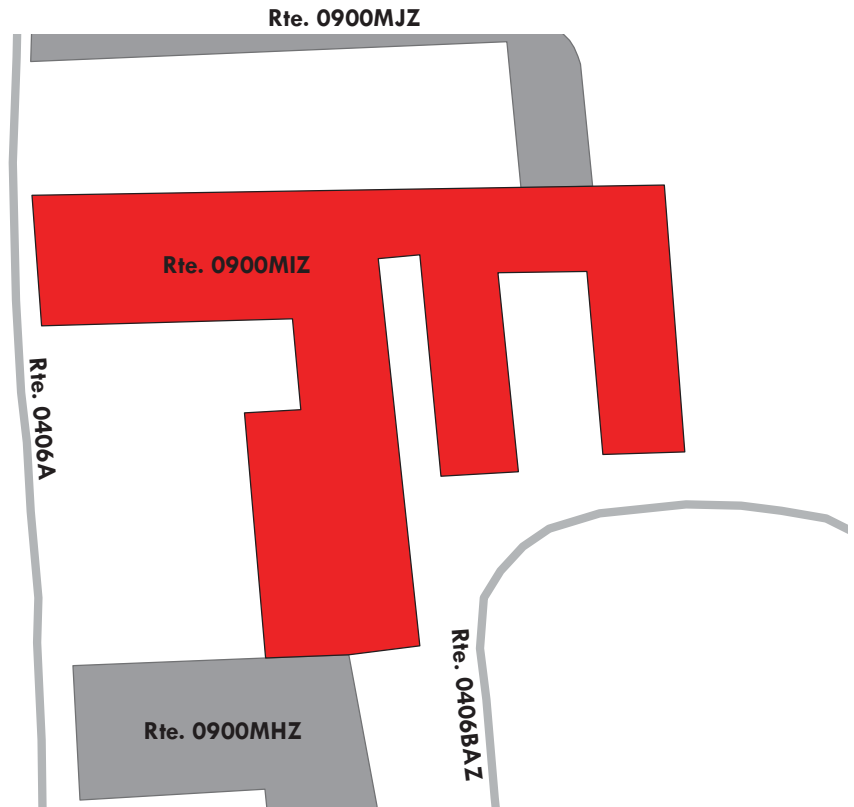

Yellowstone National Park

ROUTE 0900MJZ: MAMMOTH ADMINISTRATIVE PARKING J

Subcomponent of Route YELL-0900MZZ

Manual Rating

FROM ROUTE 0900MIZ (MAMMOTH ADMINISTRATIVE PARKING I)

TO ROUTE 0406A (MAMMOTH ADMINISTRATIVE SERVICE ROAD A)

Inspection Date	FMSS Number	User Access	Surface Type
7/22/2016	45081	NONPUBLIC	ASPHALT
Area (Sq. Ft.)	Lane Miles (11' Widths)	Curb Reveal (Inches)	Curb Recommendation
20,342	0.35	6	MODERATE REPAIR
Curb Type		Curb & Gutter Type	
WOOD		NO CURB AND GUTTER	
Pavement Recommendation		Condition Rating / PCR	
HEAVY 3R TREATMENTS		POOR / 53	

Route Condition Legend – Pavement Condition Rating (PCR)

Poor (0 - 60)

Fair (61- 84)

Good (85 - 94)

Excellent (95 - 100)

Not Rated

See Appendix for definitions and formulas

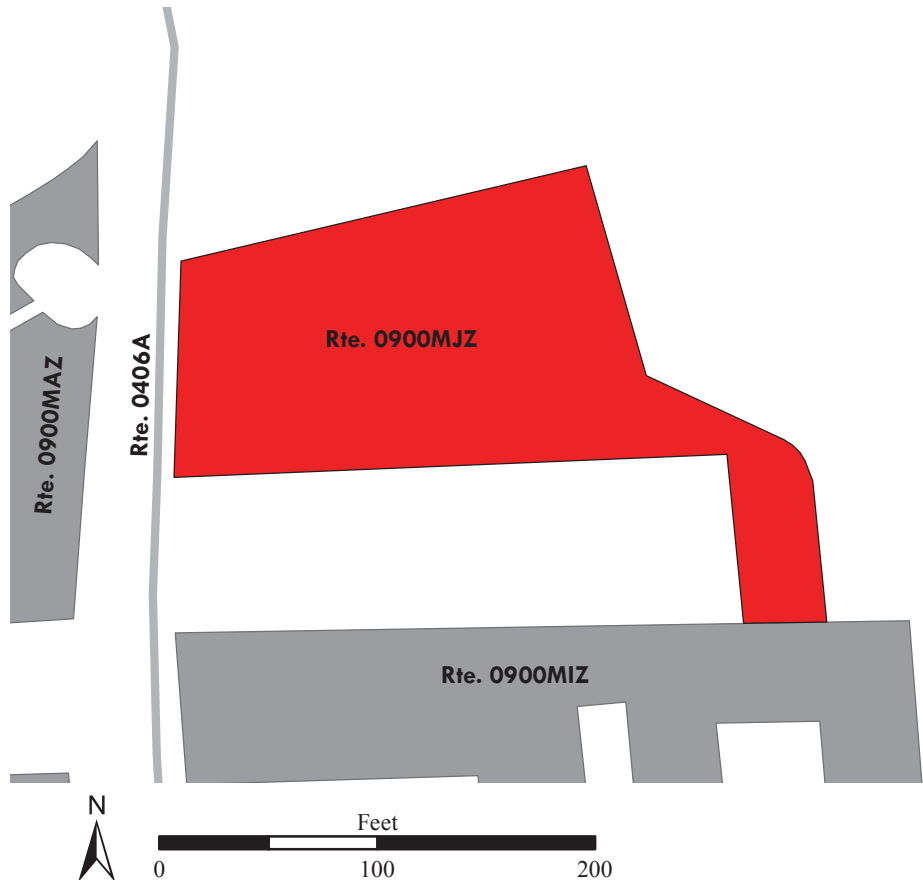

Yellowstone National Park

ROUTE 0900MKZ: MAMMOTH ADMINISTRATIVE PARKING K

Subcomponent of Route YELL-0900MZZ

Manual Rating

ADJACENT TO ROUTE 0406A (MAMMOTH ADMINISTRATIVE SERVICE ROAD A)

Inspection Date	FMSS Number	User Access	Surface Type
7/22/2016	45081	NONPUBLIC	ASPHALT
Area (Sq. Ft.)	Lane Miles (11' Widths)	Curb Reveal (Inches)	Curb Recommendation
26,562	0.457	NOT APPLICABLE	NOT APPLICABLE
Curb Type		Curb & Gutter Type	
NO CURB		NO CURB AND GUTTER	
Pavement Recommendation		Condition Rating / PCR	
PREVENTIVE MAINTENANCE		GOOD / 90	

Route Condition Legend – Pavement Condition Rating (PCR)

Poor (0 - 60)

Fair (61- 84)

Good (85 - 94)

Excellent (95 - 100)

Not Rated

See Appendix for definitions and formulas

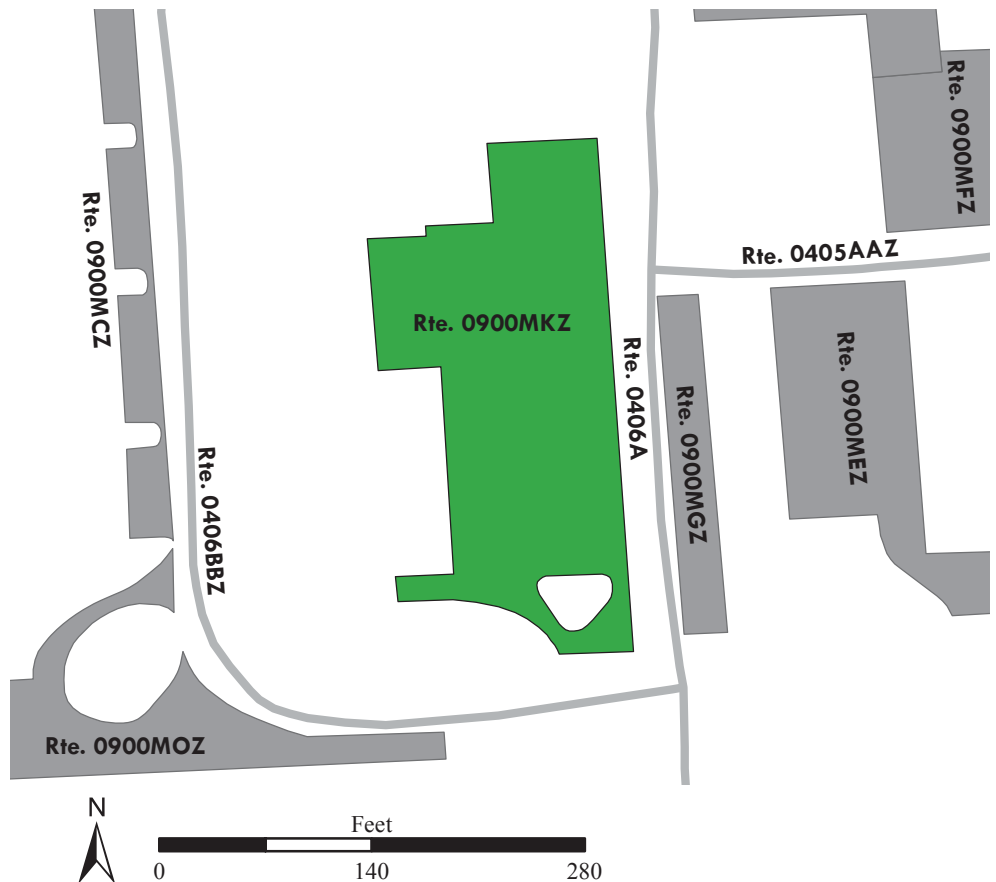
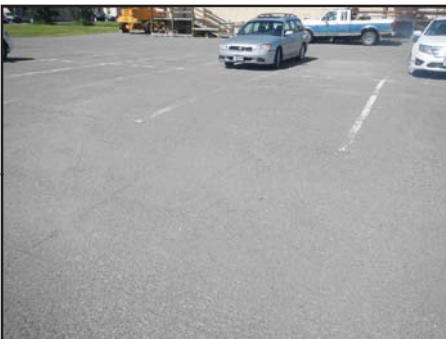

Yellowstone National Park

ROUTE 0900MLZ: MAMMOTH ADMINISTRATIVE PARKING L

Subcomponent of Route YELL-0900MZZ

Manual Rating

ADJACENT TO ROUTE 0406BAZ (MAMMOTH ADMINISTRATIVE SERVICE ROADS BA)

Inspection Date	FMSS Number	User Access	Surface Type
7/22/2016	45081	NONPUBLIC	ASPHALT
Area (Sq. Ft.)	Lane Miles (11' Widths)	Curb Reveal (Inches)	Curb Recommendation
12,581	0.217	NOT APPLICABLE	NOT APPLICABLE
Curb Type		Curb & Gutter Type	
NO CURB		NO CURB AND GUTTER	
Pavement Recommendation		Condition Rating / PCR	
HEAVY 3R TREATMENTS		POOR / 53	

Route Condition Legend – Pavement Condition Rating (PCR)

Poor (0 - 60)

Fair (61- 84)

Good (85 - 94)

Excellent (95 - 100)

Not Rated

See Appendix for definitions and formulas

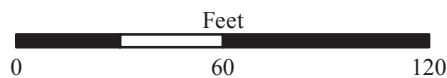
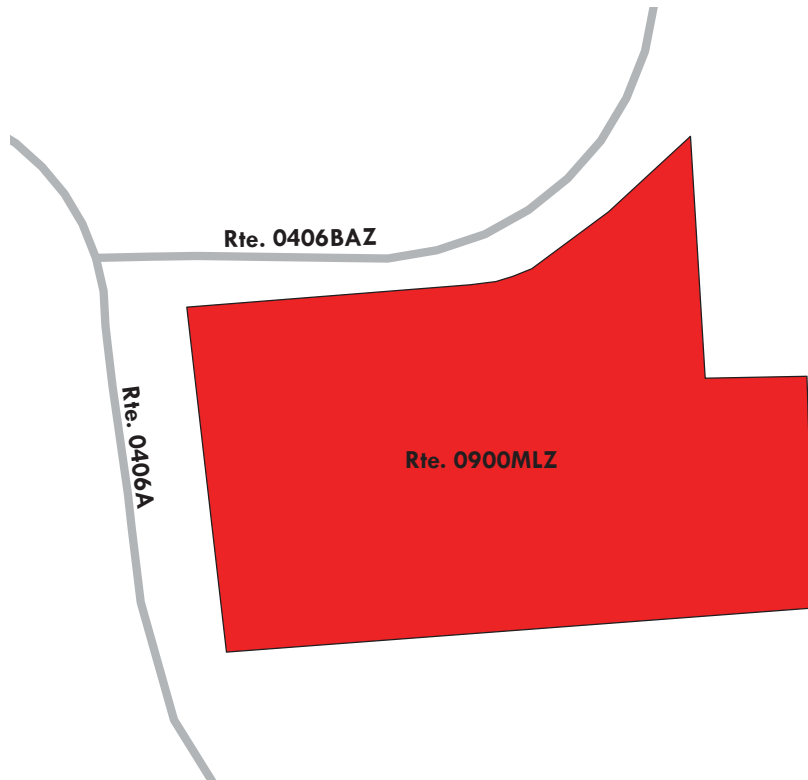
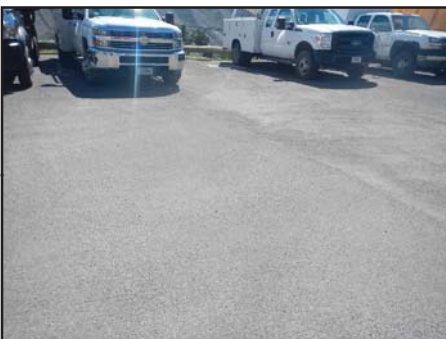

Yellowstone National Park

ROUTE 0900MMZ: MAMMOTH ADMINISTRATIVE PARKING M

Subcomponent of Route YELL-0900MZZ

Manual Rating

FROM ROUTE 0406A (MAMMOTH ADMINISTRATIVE SERVICE ROAD A)

TO ROUTE 0406A (MAMMOTH ADMINISTRATIVE SERVICE ROAD A)

Inspection Date	FMSS Number	User Access	Surface Type
7/22/2016	45081	NONPUBLIC	ASPHALT
Area (Sq. Ft.)	Lane Miles (11' Widths)	Curb Reveal (Inches)	Curb Recommendation
10,685	0.184	NOT APPLICABLE	NOT APPLICABLE
Curb Type		Curb & Gutter Type	
NO CURB		NO CURB AND GUTTER	
Pavement Recommendation		Condition Rating / PCR	
RECONSTRUCTION		POOR / 30	

Route Condition Legend – Pavement Condition Rating (PCR)

Poor (0 - 60)	Fair (61- 84)	Good (85 - 94)	Excellent (95 - 100)	Not Rated
---------------	---------------	----------------	----------------------	-----------

See Appendix for definitions and formulas

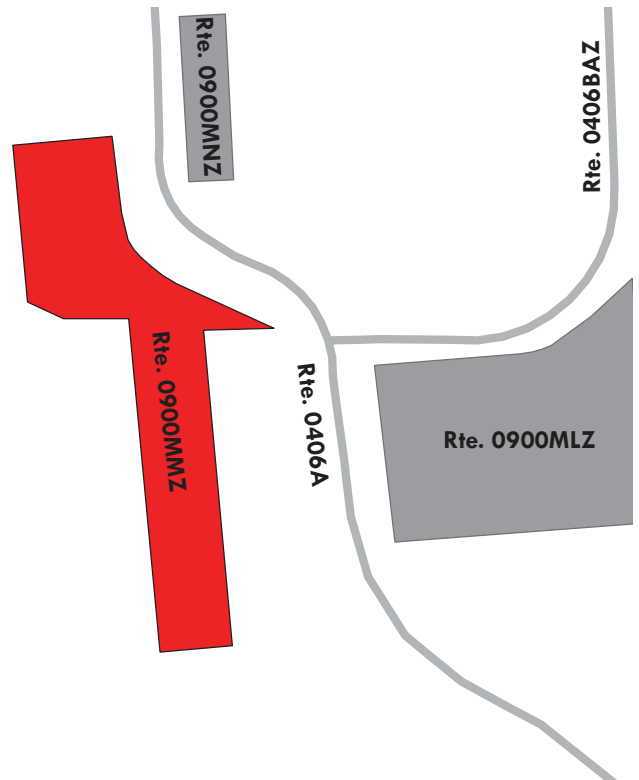

Yellowstone National Park

ROUTE 0900MNZ: MAMMOTH ADMINISTRATIVE PARKING N

Subcomponent of Route YELL-0900MZZ

Manual Rating

ADJACENT TO ROUTE 0406A (MAMMOTH ADMINISTRATIVE SERVICE ROAD A)

Inspection Date	FMSS Number	User Access	Surface Type
7/22/2016	45081	NONPUBLIC	ASPHALT
Area (Sq. Ft.)	Lane Miles (11' Widths)	Curb Reveal (Inches)	Curb Recommendation
1,714	0.03	NOT APPLICABLE	LIGHT REPAIR
Curb Type		Curb & Gutter Type	
NO CURB		CONCRETE	
Pavement Recommendation		Condition Rating / PCR	
HEAVY 3R TREATMENTS		POOR / 53	

Route Condition Legend – Pavement Condition Rating (PCR)

Poor (0 - 60)	Fair (61- 84)	Good (85 - 94)	Excellent (95 - 100)	Not Rated
---------------	---------------	----------------	----------------------	-----------

See Appendix for definitions and formulas

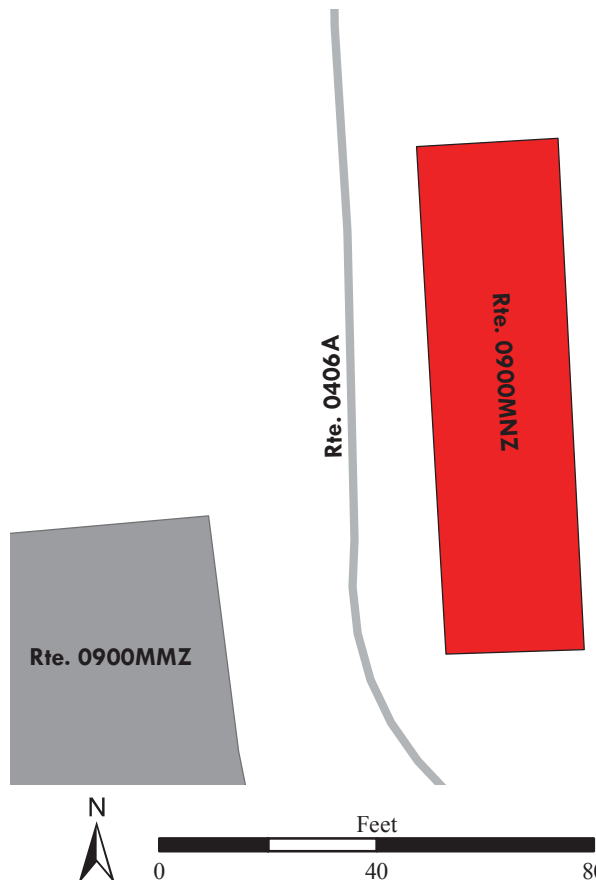
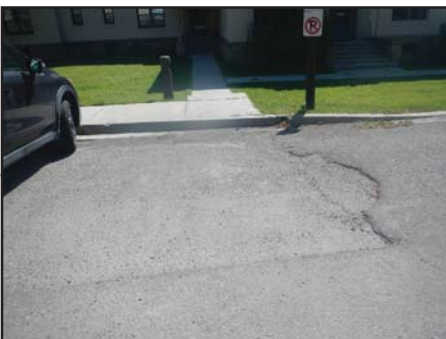

Yellowstone National Park

ROUTE 0900MOZ: MAMMOTH ADMINISTRATIVE PARKING O

Subcomponent of Route YELL-0900MZZ

Manual Rating

ADJACENT TO ROUTE 0406BBZ (MAMMOTH ADMINISTRATIVE SERVICE ROAD BB)

Inspection Date	FMSS Number	User Access	Surface Type
7/22/2016	45081	NONPUBLIC	ASPHALT
Area (Sq. Ft.)	Lane Miles (11' Widths)	Curb Reveal (Inches)	Curb Recommendation
9,393	0.162	NOT APPLICABLE	NOT APPLICABLE
Curb Type		Curb & Gutter Type	
NO CURB		NO CURB AND GUTTER	
Pavement Recommendation		Condition Rating / PCR	
PREVENTIVE MAINTENANCE		GOOD / 90	

Route Condition Legend – Pavement Condition Rating (PCR)

Poor (0 - 60)

Fair (61- 84)

Good (85 - 94)

Excellent (95 - 100)

Not Rated

See Appendix for definitions and formulas

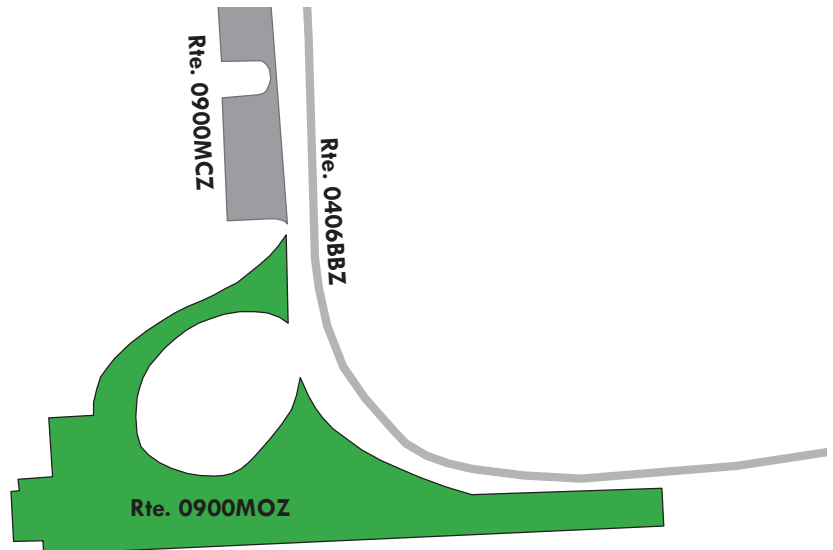
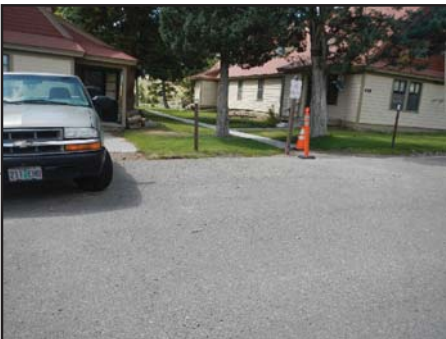

Yellowstone National Park

ROUTE 0900MPZ: MAMMOTH ADMINISTRATIVE PARKING P

Subcomponent of Route YELL-0900MZZ

Manual Rating

ADJACENT TO ROUTE 0223 (MAMMOTH HEADQUARTERS ADMINISTRATION OFFICE ROAD)

Inspection Date	FMSS Number	User Access	Surface Type
7/22/2016	45081	NONPUBLIC	ASPHALT
Area (Sq. Ft.)	Lane Miles (11' Widths)	Curb Reveal (Inches)	Curb Recommendation
1,177	0.02	NOT APPLICABLE	NOT APPLICABLE
Curb Type		Curb & Gutter Type	
NO CURB		NO CURB AND GUTTER	
Pavement Recommendation		Condition Rating / PCR	
RECONSTRUCTION		POOR / 30	

Route Condition Legend – Pavement Condition Rating (PCR)

Poor (0 - 60)

Fair (61- 84)

Good (85 - 94)

Excellent (95 - 100)

Not Rated

See Appendix for definitions and formulas

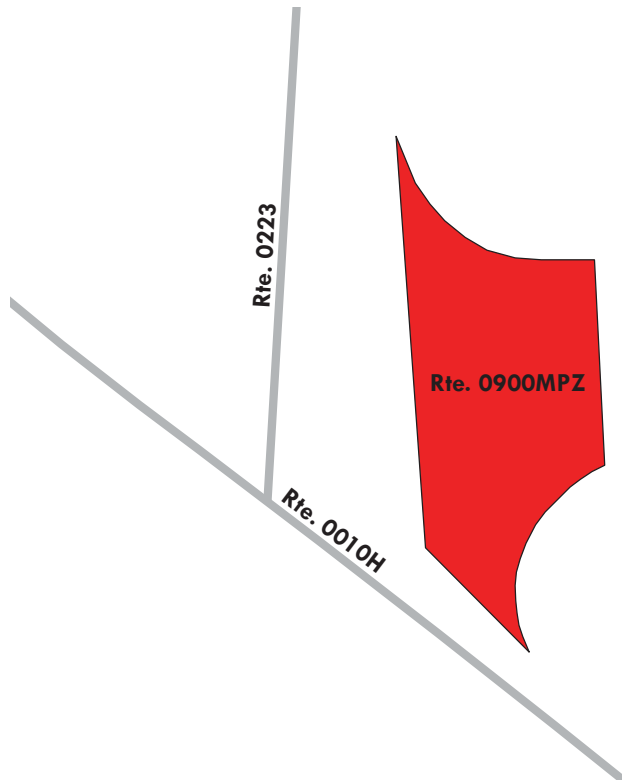
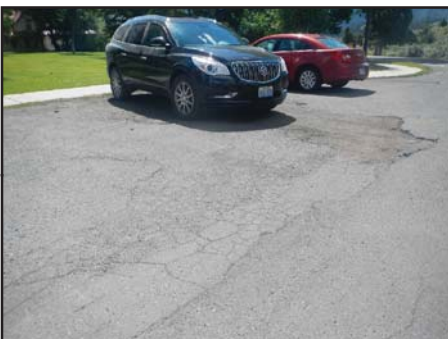
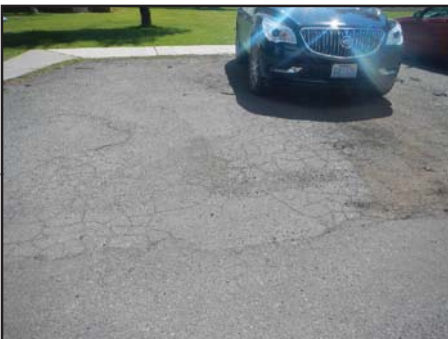
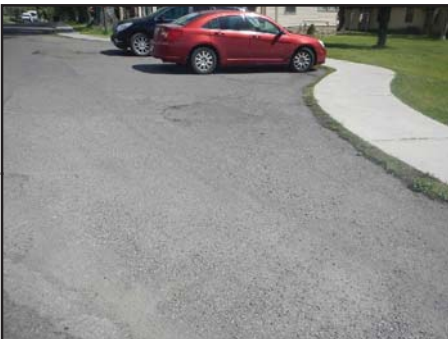

Yellowstone National Park

ROUTE 0900NZZ: MAMMOTH DORMITORY PARKING AREAS

Summary Route
Manual Rating

FROM ROUTE 0204ZZ (MAMMOTH HOTEL AND CABINS ROADS)

TO PARKING

Inspection Date	FMSS Number	User Access	Surface Type
7/22/2016	45031	PUBLIC	ASPHALT
Area (Sq. Ft.)	Lane Miles (11' Widths)	Condition Rating / PCR	
75,785	1.305	SUMMARY / 30	

Route Condition Legend – Pavement Condition Rating (PCR)				
Poor (0 - 60)	Fair (61- 84)	Good (85 - 94)	Excellent (95 - 100)	Not Rated
See Appendix for definitions and formulas				

The condition shown on this page reflects the overall route condition and may not reflect individual subcomponent ratings.

0900NZZ 2 Subcomponents

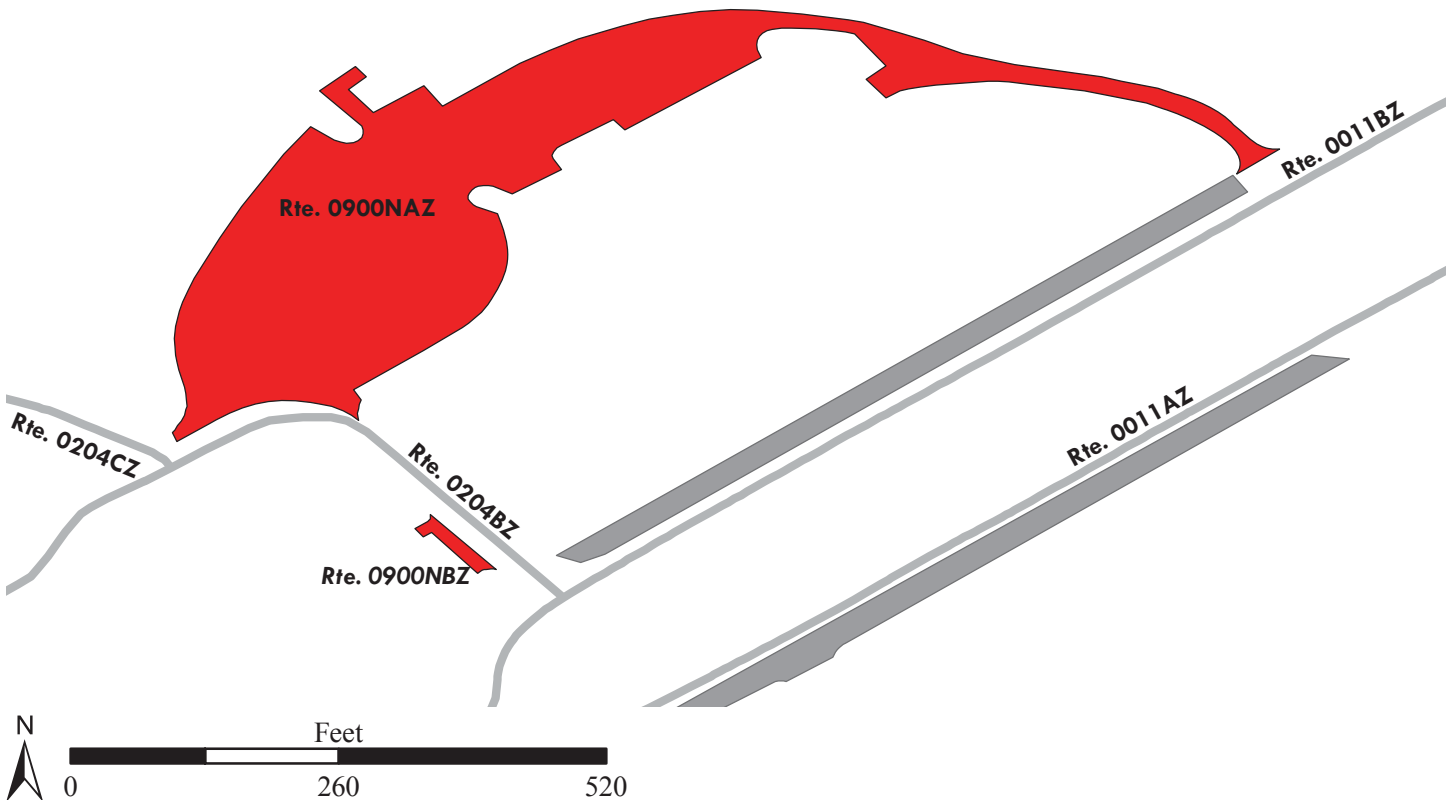

Yellowstone National Park

ROUTE 0900NAZ: MAMMOTH DORMITORY PARKING A

Subcomponent of Route YELL-0900NZZ

Manual Rating

FROM ROUTE 0204BZ (MAMMOTH HOTEL AND CABINS ROAD B) AT MP 0.07

TO ROUTE 0011BZ (NORTH ENTRANCE TOWER ROAD SPUR)

Inspection Date	FMSS Number	User Access	Surface Type
7/22/2016	45031	PUBLIC	ASPHALT
Area (Sq. Ft.)	Lane Miles (11' Widths)	Curb Reveal (Inches)	Curb Recommendation
75,015	1.292	NOT APPLICABLE	LIGHT REPAIR
Curb Type		Curb & Gutter Type	
NO CURB		CONCRETE	
Pavement Recommendation		Condition Rating / PCR	
RECONSTRUCTION		POOR / 30	

Route Condition Legend – Pavement Condition Rating (PCR)

Poor (0 - 60)

Fair (61- 84)

Good (85 - 94)

Excellent (95 - 100)

Not Rated

See Appendix for definitions and formulas

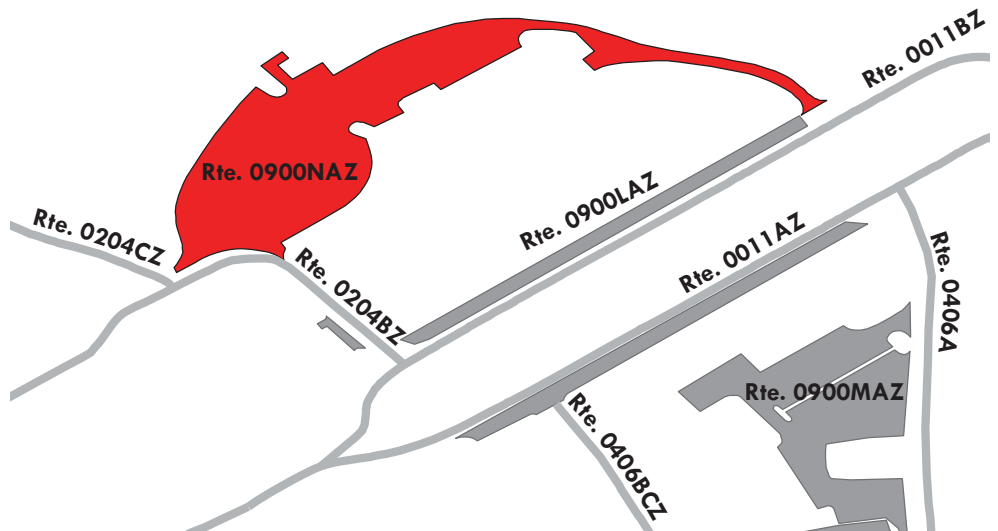
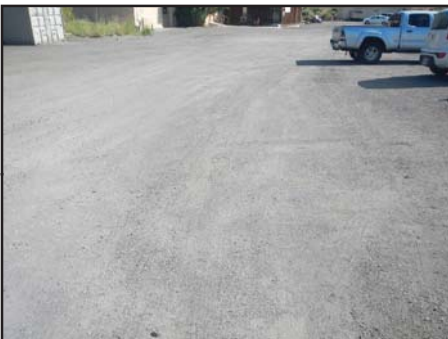

Yellowstone National Park

ROUTE 0900NBZ: MAMMOTH DORMITORY PARKING B

Subcomponent of Route YELL-0900NZZ

Manual Rating

FROM ROUTE 0204BZ (MAMMOTH HOTEL AND CABINS ROAD B)

TO ROUTE 0900LZZ (MAMMOTH POST OFFICE PARKING AREAS)

Inspection Date	FMSS Number	User Access	Surface Type
7/22/2016	45031	PUBLIC	ASPHALT
Area (Sq. Ft.)	Lane Miles (11' Widths)	Curb Reveal (Inches)	Curb Recommendation
770	0.013	NOT APPLICABLE	LIGHT REPAIR
Curb Type		Curb & Gutter Type	
NO CURB		CONCRETE	
Pavement Recommendation		Condition Rating / PCR	
LIGHT 3R TREATMENTS		FAIR / 73	

Route Condition Legend – Pavement Condition Rating (PCR)

Poor (0 - 60)

Fair (61- 84)

Good (85 - 94)

Excellent (95 - 100)

Not Rated

See Appendix for definitions and formulas

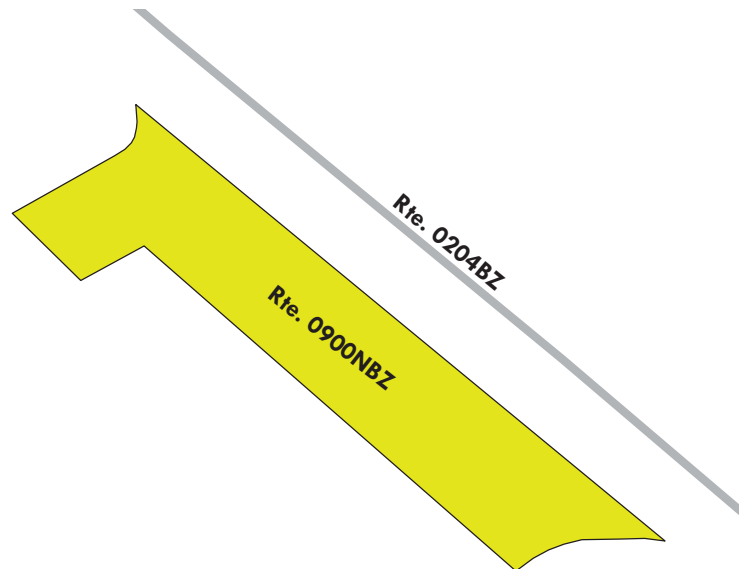

Yellowstone National Park

ROUTE 0900ZZ: MAMMOTH HOTEL PARKING AREAS

Summary Route
Manual Rating

FROM ROUTE 0010A (MAMMOTH TO NORRIS ROAD)
TO ROUTE 0204ZZ (MAMMOTH HOTEL AND CABINS ROADS)

Inspection Date	FMSS Number	User Access	Surface Type
7/22/2016	44677	PUBLIC	ASPHALT
Area (Sq. Ft.)	Lane Miles (11' Widths)	Condition Rating / PCR	
32,755	0.564	SUMMARY / 90	

Route Condition Legend – Pavement Condition Rating (PCR)

Poor (0 - 60)	Fair (61- 84)	Good (85 - 94)	Excellent (95 - 100)	Not Rated
---------------	---------------	----------------	----------------------	-----------

See Appendix for definitions and formulas

The condition shown on this page reflects the overall route condition and may not reflect individual subcomponent ratings.

0900ZZ
2 Subcomponents

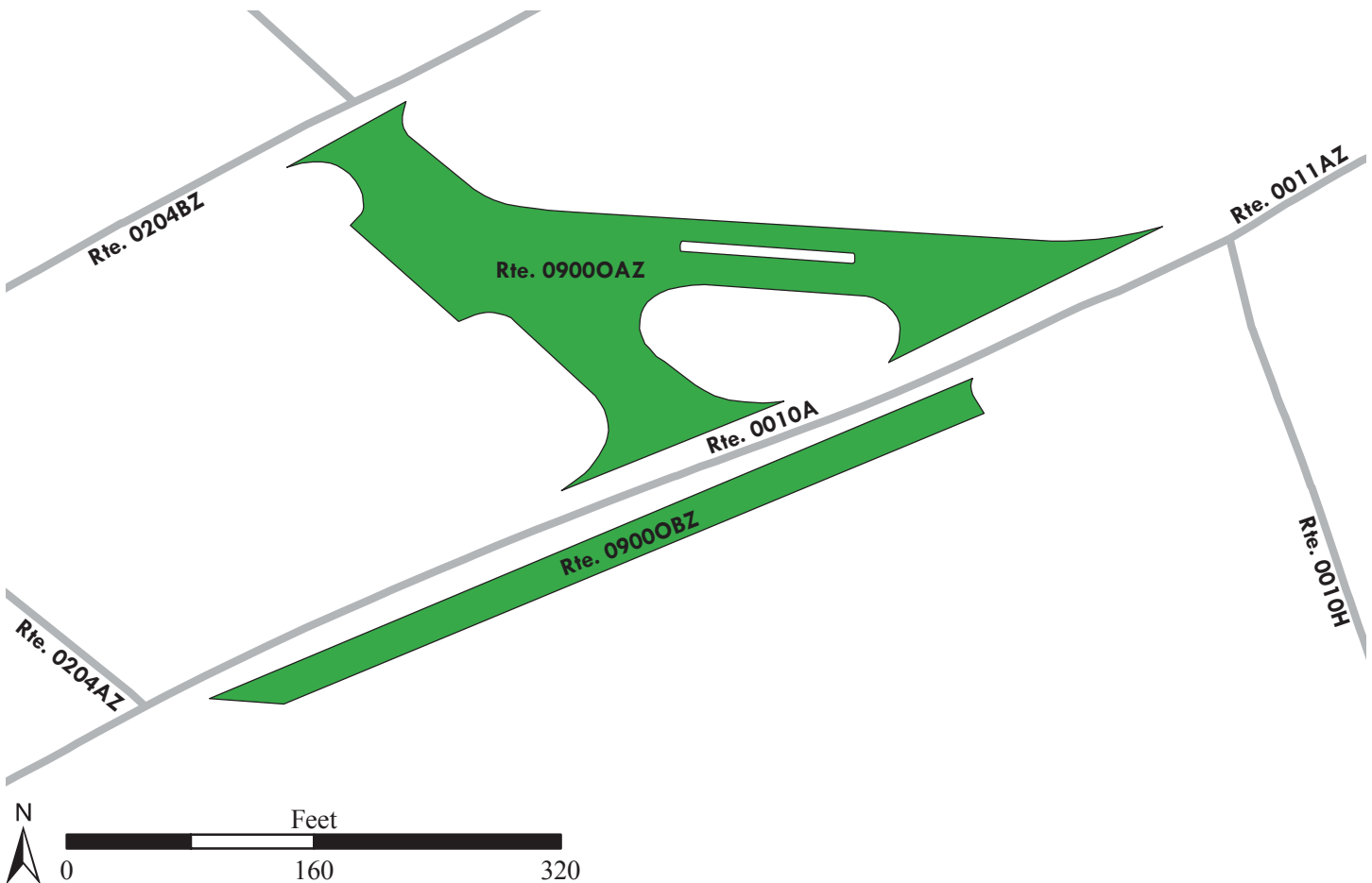

Yellowstone National Park

ROUTE 0900OAZ: MAMMOTH HOTEL PARKING A

Subcomponent of Route YELL-0900OZZ

Manual Rating

FROM ROUTE 0010A (MAMMOTH TO NORRIS ROAD) AT MP 0.01

TO ROUTE 0204BZ (MAMMOTH HOTEL AND CABINS ROAD B)

Inspection Date	FMSS Number	User Access	Surface Type
7/22/2016	44677	PUBLIC	ASPHALT
Area (Sq. Ft.)	Lane Miles (11' Widths)	Curb Reveal (Inches)	Curb Recommendation
24,453	0.421	NOT APPLICABLE	LIGHT REPAIR
Curb Type		Curb & Gutter Type	
NO CURB		CONCRETE	
Pavement Recommendation		Condition Rating / PCR	
PREVENTIVE MAINTENANCE		GOOD / 90	

Route Condition Legend – Pavement Condition Rating (PCR)

Poor (0 - 60)

Fair (61- 84)

Good (85 - 94)

Excellent (95 - 100)

Not Rated

See Appendix for definitions and formulas

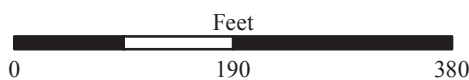
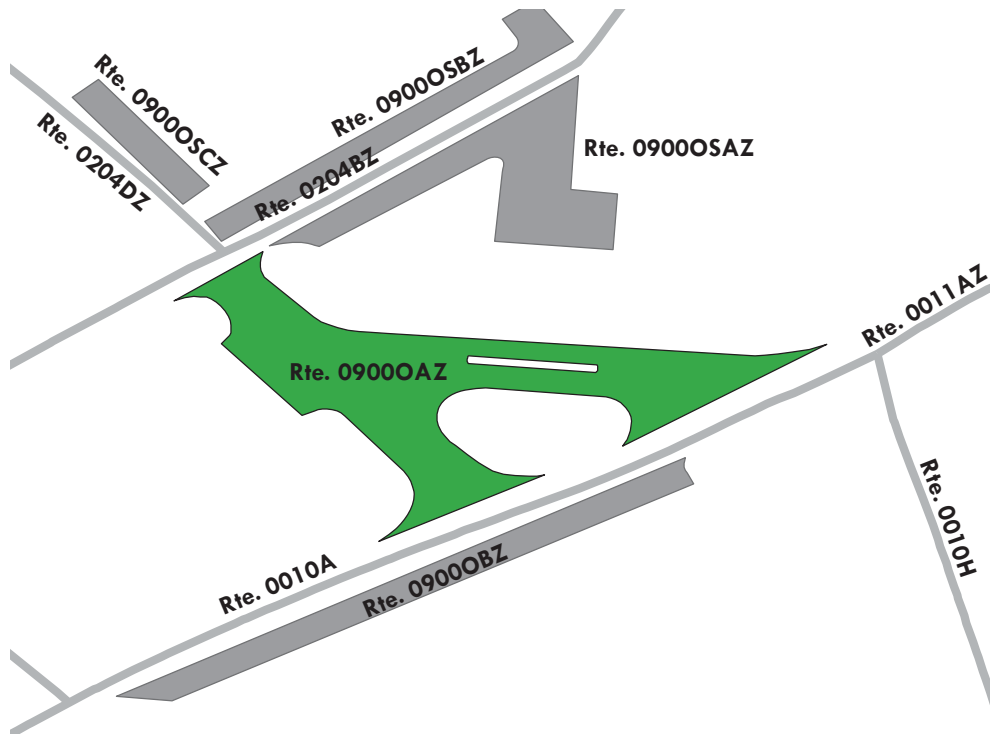
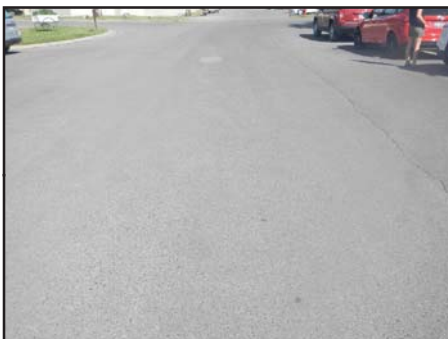
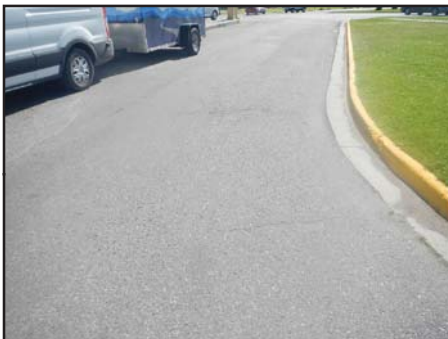
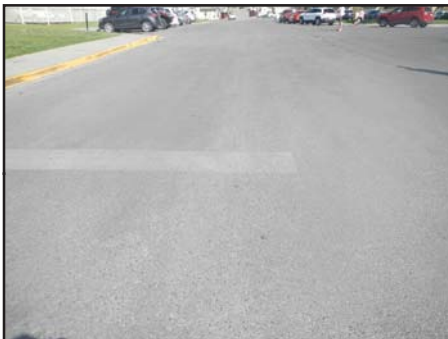

Yellowstone National Park

ROUTE 0900BZ: MAMMOTH HOTEL PARKING B

Subcomponent of Route YELL-0900OZZ

Manual Rating

ADJACENT TO ROUTE 0010A (MAMMOTH TO NORRIS ROAD) AT MP 0.06

Inspection Date	FMSS Number	User Access	Surface Type
7/22/2016	44677	PUBLIC	ASPHALT
Area (Sq. Ft.)	Lane Miles (11' Widths)	Curb Reveal (Inches)	Curb Recommendation
8,302	0.143	NOT APPLICABLE	DO NOTHING
Curb Type		Curb & Gutter Type	
NO CURB		CONCRETE	
Pavement Recommendation		Condition Rating / PCR	
PREVENTIVE MAINTENANCE		GOOD / 90	

Route Condition Legend – Pavement Condition Rating (PCR)

Poor (0 - 60)

Fair (61- 84)

Good (85 - 94)

Excellent (95 - 100)

Not Rated

See Appendix for definitions and formulas

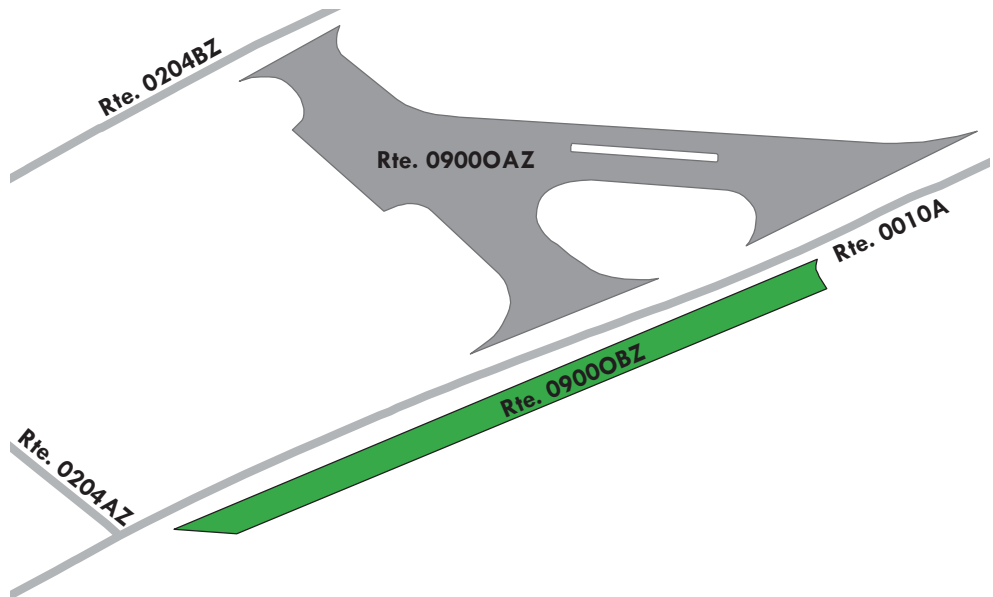
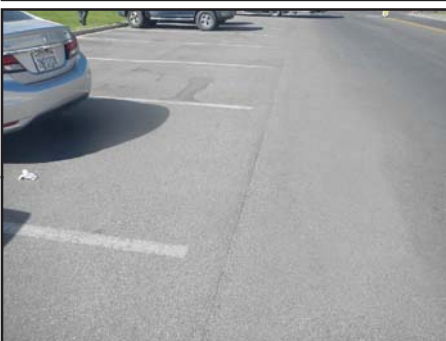
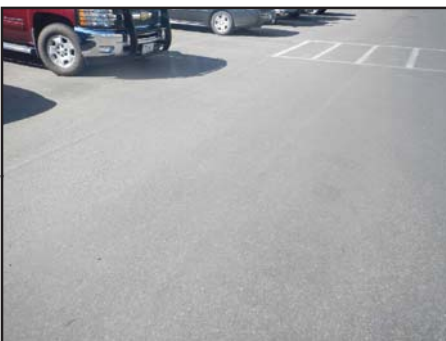
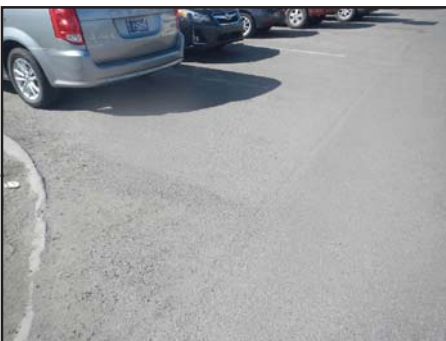

Yellowstone National Park

ROUTE 0900PZZ: MAMMOTH STORE PARKING AREAS

Summary Route
Manual Rating

FROM ROUTE 0010A (MAMMOTH TO NORRIS ROAD) AND
ROUTE 0204ZZ (MAMMOTH HOTEL AND CABINS ROADS)

TO PARKING

Inspection Date	FMSS Number	User Access	Surface Type
7/22/2016	44678	PUBLIC	ASPHALT
Area (Sq. Ft.)	Lane Miles (11' Widths)	Condition Rating / PCR	
37,445	0.644	SUMMARY / 90	
Route Condition Legend – Pavement Condition Rating (PCR)			
Poor (0 - 60)	Fair (61- 84)	Good (85 - 94)	Excellent (95 - 100)
Not Rated			
See Appendix for definitions and formulas			

The condition shown on this page reflects the overall route condition and may not reflect individual subcomponent ratings.

0900PZZ
3 Subcomponents

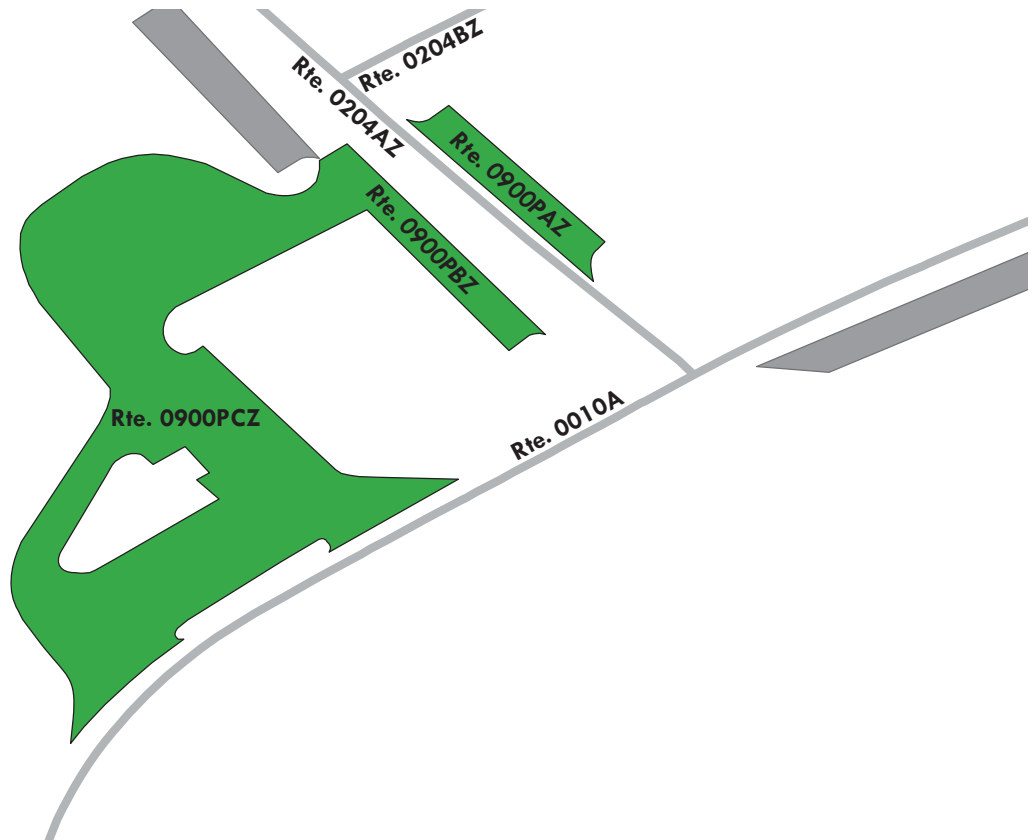

Yellowstone National Park

ROUTE 0900PAZ: MAMMOTH STORE PARKING A

Subcomponent of Route YELL-0900PZZ
Manual Rating

ADJACENT TO ROUTE 0204AZ (MAMMOTH HOTEL AND CABINS ROAD A)

Inspection Date	FMSS Number	User Access	Surface Type
7/22/2016	44678	PUBLIC	ASPHALT
Area (Sq. Ft.)	Lane Miles (11' Widths)	Curb Reveal (Inches)	Curb Recommendation
2,568	0.044	NOT APPLICABLE	LIGHT REPAIR
Curb Type		Curb & Gutter Type	
NO CURB		CONCRETE	
Pavement Recommendation		Condition Rating / PCR	
PREVENTIVE MAINTENANCE		GOOD / 90	

Route Condition Legend – Pavement Condition Rating (PCR)

Poor (0 - 60)	Fair (61- 84)	Good (85 - 94)	Excellent (95 - 100)	Not Rated
----------------------	----------------------	-----------------------	-----------------------------	------------------

See Appendix for definitions and formulas

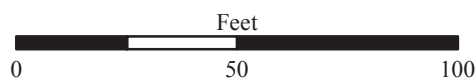
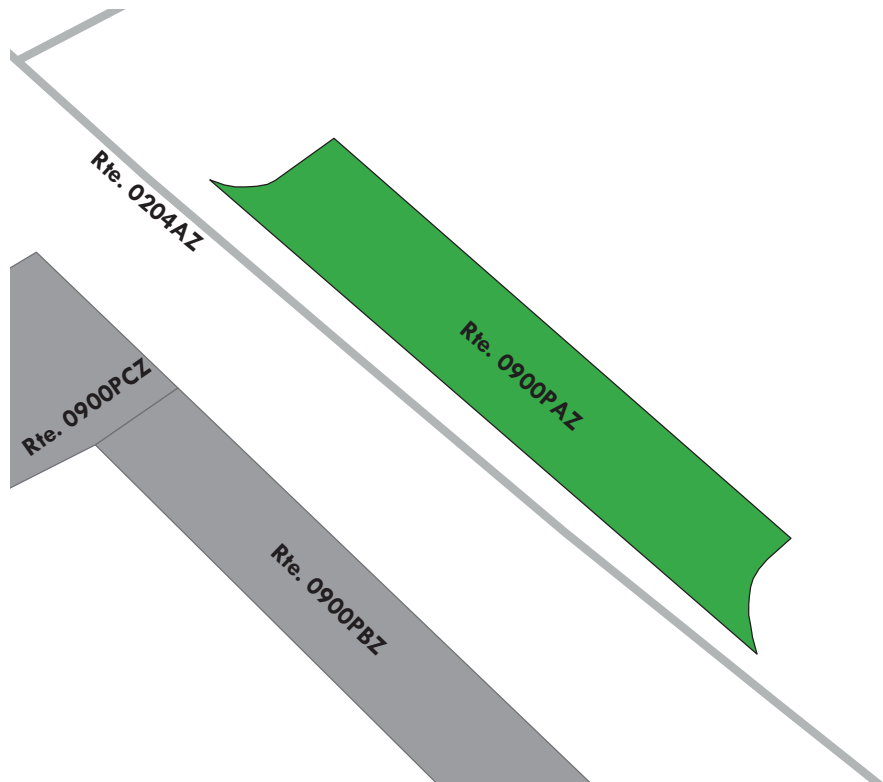
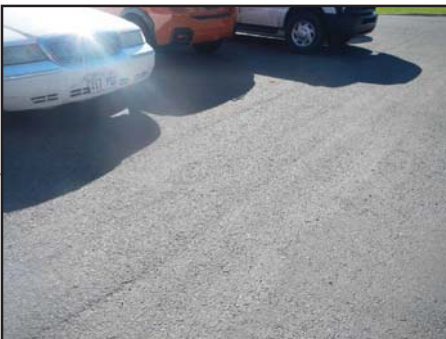
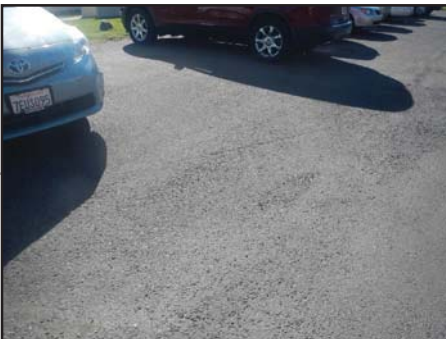

Yellowstone National Park

ROUTE 0900PBZ: MAMMOTH STORE PARKING B

Subcomponent of Route YELL-0900PZZ
Manual Rating

ADJACENT TO ROUTE 0204AZ (MAMMOTH HOTEL AND CABINS ROAD A)

Inspection Date	FMSS Number	User Access	Surface Type
7/22/2016	44678	PUBLIC	ASPHALT
Area (Sq. Ft.)	Lane Miles (11' Widths)	Curb Reveal (Inches)	Curb Recommendation
2,214	0.038	NOT APPLICABLE	DO NOTHING
Curb Type		Curb & Gutter Type	
NO CURB		CONCRETE	
Pavement Recommendation		Condition Rating / PCR	
PREVENTIVE MAINTENANCE		GOOD / 90	

Route Condition Legend – Pavement Condition Rating (PCR)

Poor (0 - 60)	Fair (61- 84)	Good (85 - 94)	Excellent (95 - 100)	Not Rated
----------------------	----------------------	-----------------------	-----------------------------	------------------

See Appendix for definitions and formulas

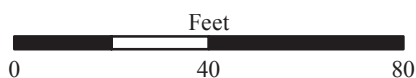
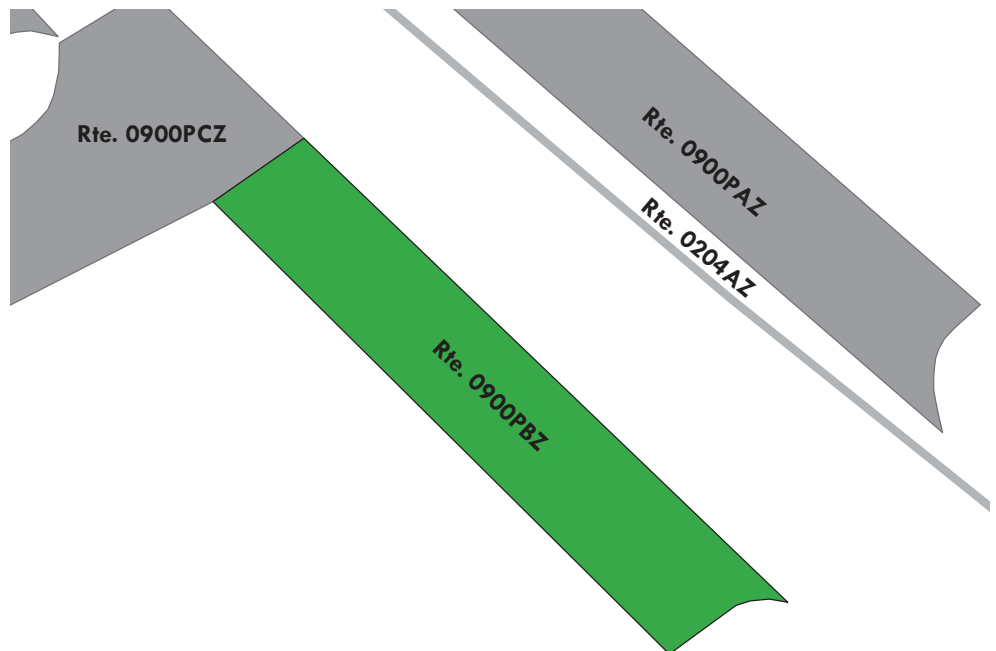
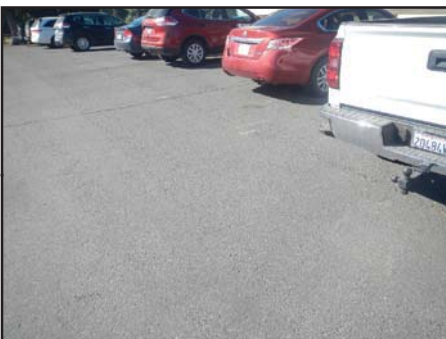
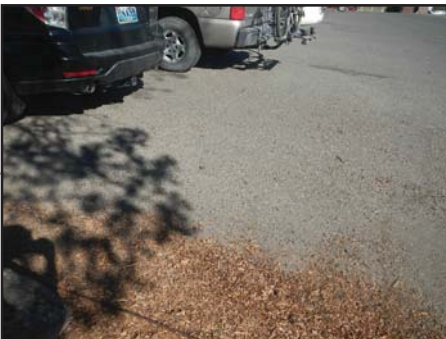

Yellowstone National Park

ROUTE 0900PCZ: MAMMOTH STORE PARKING C

Subcomponent of Route YELL-0900PZZ

Manual Rating

FROM ROUTE 0204AZ (MAMMOTH HOTEL AND CABINS ROAD A)

TO ROUTE 0010A (MAMMOTH TO NORRIS ROAD)

Inspection Date	FMSS Number	User Access	Surface Type
7/21/2016	44678	PUBLIC	ASPHALT
Area (Sq. Ft.)	Lane Miles (11' Widths)	Curb Reveal (Inches)	Curb Recommendation
32,663	0.562	NOT APPLICABLE	NOT APPLICABLE
Curb Type		Curb & Gutter Type	
NO CURB		NO CURB AND GUTTER	
Pavement Recommendation		Condition Rating / PCR	
PREVENTIVE MAINTENANCE		GOOD / 90	

Route Condition Legend – Pavement Condition Rating (PCR)

Poor (0 - 60)

Fair (61- 84)

Good (85 - 94)

Excellent (95 - 100)

Not Rated

See Appendix for definitions and formulas

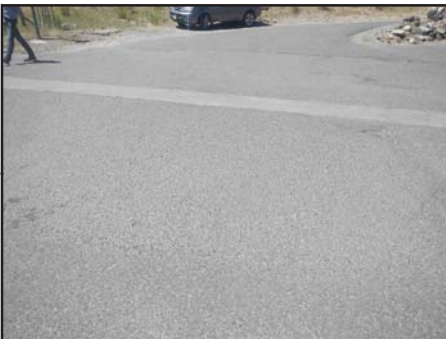

Note: This parking area consists of multiple surface types; one part asphalt at 29,601 square feet and one part concrete at 3,062 square feet.

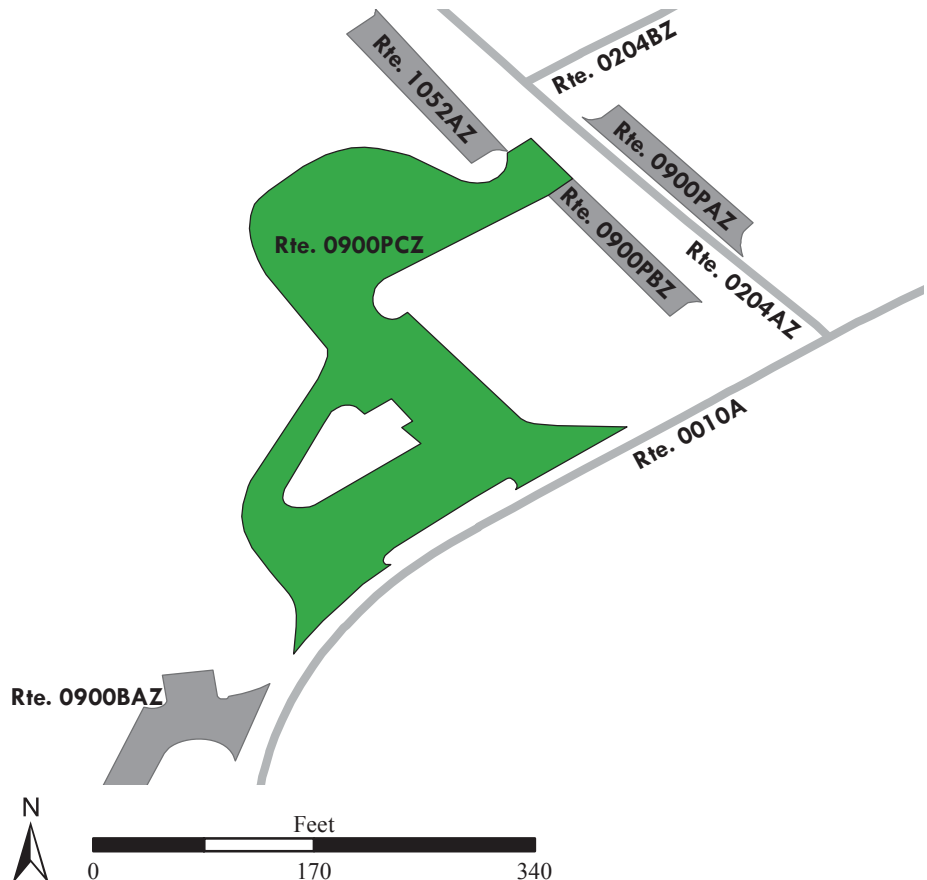

Yellowstone National Park

ROUTE 0900QZZ: MAMMOTH UPPER TERRACE PARKING AREAS

Summary Route
Manual Rating

FROM ROUTE 0010A (MAMMOTH TO NORRIS ROAD) AND
ROUTE 0501 (MAMMOTH TERRACE LOOP DRIVE)

TO PARKING

Inspection Date	FMSS Number	User Access	Surface Type
7/21/2016	45195	PUBLIC	ASPHALT
Area (Sq. Ft.)	Lane Miles (11' Widths)	Condition Rating / PCR	
26,773	0.461	SUMMARY / 90	

Route Condition Legend – Pavement Condition Rating (PCR)

Poor (0 - 60)	Fair (61- 84)	Good (85 - 94)	Excellent (95 - 100)	Not Rated
----------------------	----------------------	-----------------------	-----------------------------	------------------

See Appendix for definitions and formulas

The condition shown on this page reflects the overall route condition and may not reflect individual subcomponent ratings.

0900QZZ
4 Subcomponents

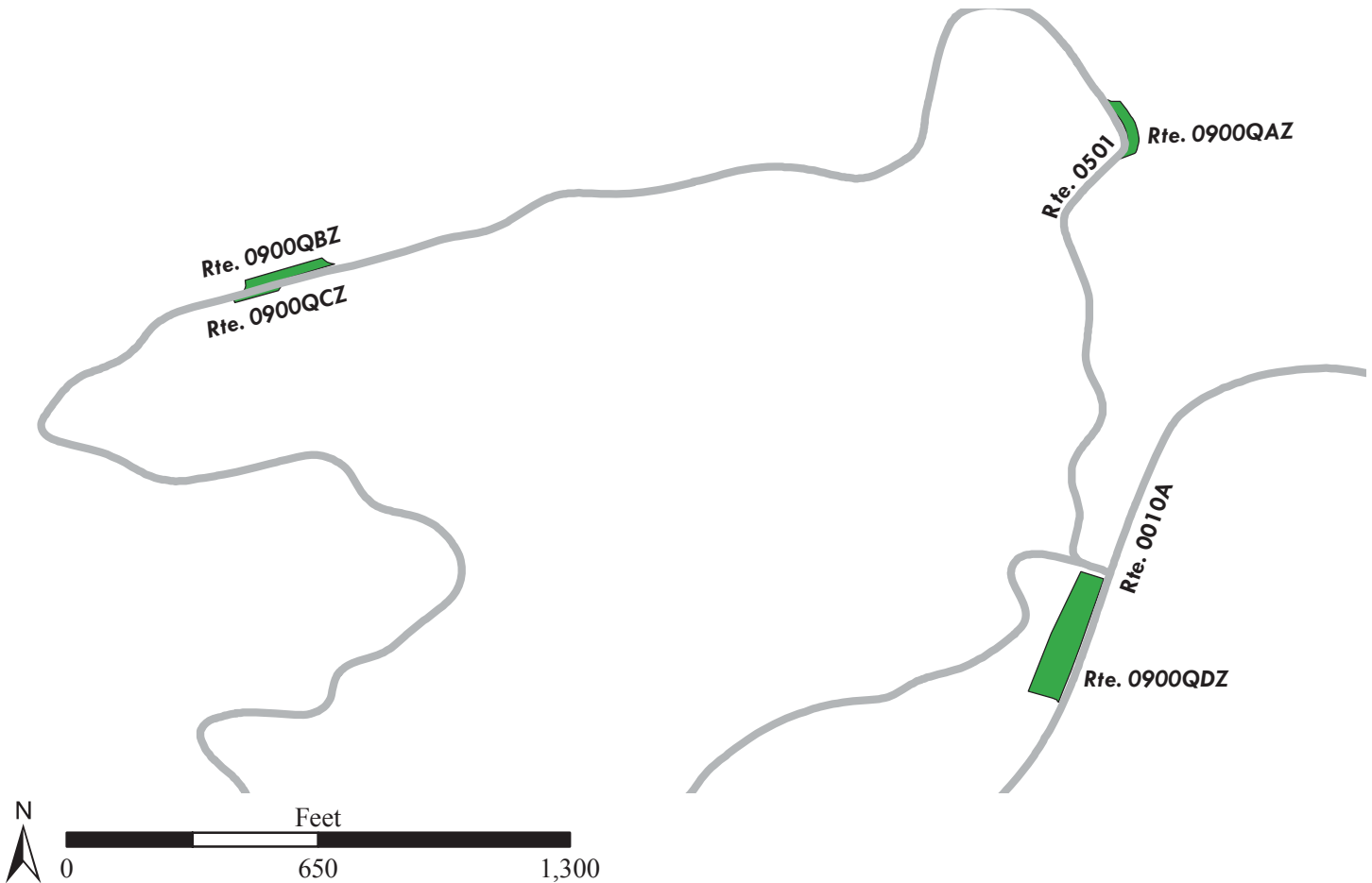

Yellowstone National Park

ROUTE 0900QAZ: MAMMOTH UPPER TERRACE PARKING A

Subcomponent of Route YELL-0900QZZ

Manual Rating

ADJACENT TO ROUTE 0501 (MAMMOTH TERRACE LOOP DRIVE)

Inspection Date	FMSS Number	User Access	Surface Type
7/21/2016	45195	PUBLIC	ASPHALT
Area (Sq. Ft.)	Lane Miles (11' Widths)	Curb Reveal (Inches)	Curb Recommendation
3,166	0.055	NOT APPLICABLE	NOT APPLICABLE
Curb Type		Curb & Gutter Type	
NO CURB		NO CURB AND GUTTER	
Pavement Recommendation		Condition Rating / PCR	
PREVENTIVE MAINTENANCE		GOOD / 90	

Route Condition Legend – Pavement Condition Rating (PCR)

Poor (0 - 60)

Fair (61- 84)

Good (85 - 94)

Excellent (95 - 100)

Not Rated

See Appendix for definitions and formulas

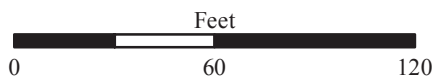
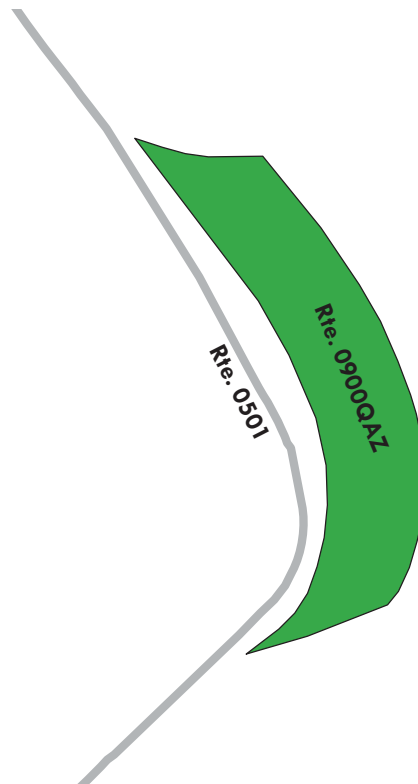
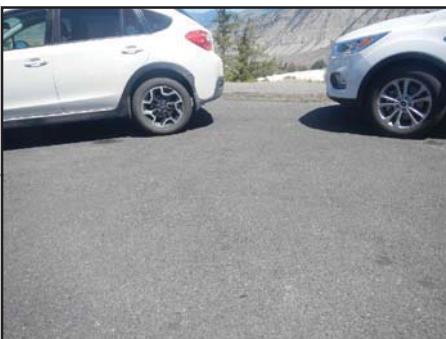
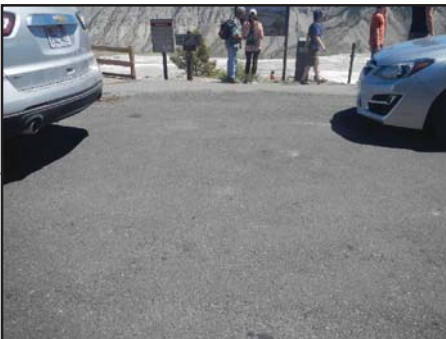

Yellowstone National Park

ROUTE 0900QBZ: MAMMOTH UPPER TERRACE PARKING B

Subcomponent of Route YELL-0900QZZ

Manual Rating

ADJACENT TO ROUTE 0501 (MAMMOTH TERRACE LOOP DRIVE)

Inspection Date	FMSS Number	User Access	Surface Type
7/21/2016	45195	PUBLIC	ASPHALT
Area (Sq. Ft.)	Lane Miles (11' Widths)	Curb Reveal (Inches)	Curb Recommendation
3,968	0.068	4	DO NOTHING
Curb Type		Curb & Gutter Type	
WOOD		NO CURB AND GUTTER	
Pavement Recommendation		Condition Rating / PCR	
PREVENTIVE MAINTENANCE		GOOD / 90	

Route Condition Legend – Pavement Condition Rating (PCR)

Poor (0 - 60)

Fair (61- 84)

Good (85 - 94)

Excellent (95 - 100)

Not Rated

See Appendix for definitions and formulas

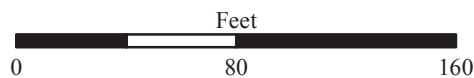
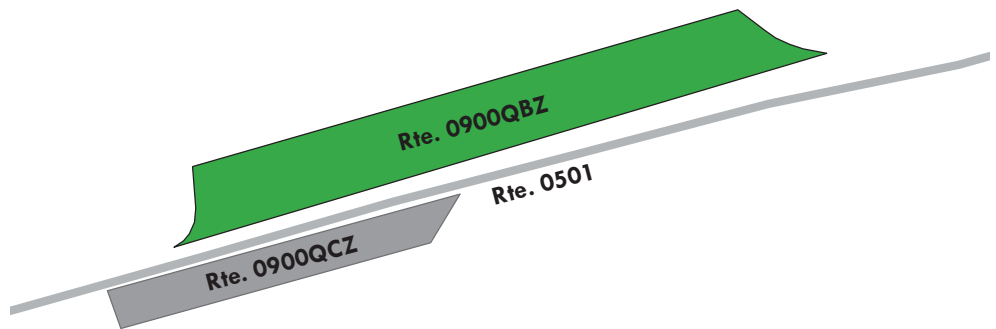
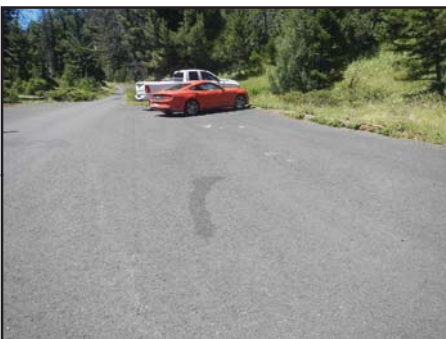

Yellowstone National Park

ROUTE 0900QCZ: MAMMOTH UPPER TERRACE PARKING C

Subcomponent of Route YELL-0900QZZ

Manual Rating

ADJACENT TO ROUTE 0501 (MAMMOTH TERRACE LOOP DRIVE)

Inspection Date	FMSS Number	User Access	Surface Type
7/21/2016	45195	PUBLIC	ASPHALT
Area (Sq. Ft.)	Lane Miles (11' Widths)	Curb Reveal (Inches)	Curb Recommendation
1,275	0.022	4	DO NOTHING
Curb Type		Curb & Gutter Type	
WOOD		NO CURB AND GUTTER	
Pavement Recommendation		Condition Rating / PCR	
PREVENTIVE MAINTENANCE		GOOD / 90	

Route Condition Legend – Pavement Condition Rating (PCR)

Poor (0 - 60)

Fair (61- 84)

Good (85 - 94)

Excellent (95 - 100)

Not Rated

See Appendix for definitions and formulas

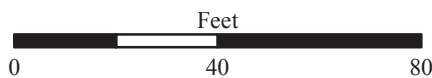
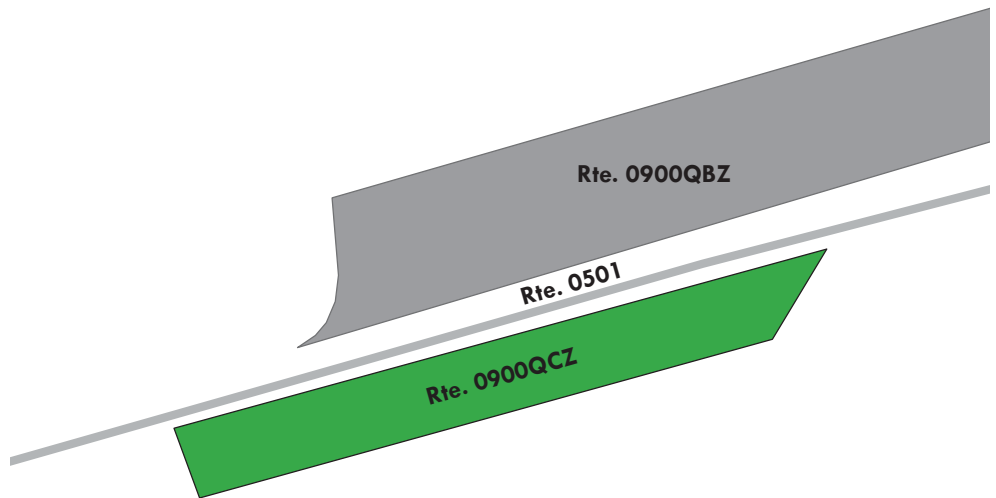
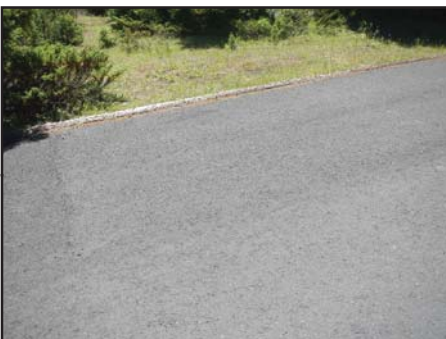

Yellowstone National Park

ROUTE 0900QDZ: MAMMOTH UPPER TERRACE PARKING D

Subcomponent of Route YELL-0900QZZ

Manual Rating

ADJACENT TO ROUTE 0010A (MAMMOTH TO NORRIS ROAD)

Inspection Date	FMSS Number	User Access	Surface Type
7/21/2016	45195	PUBLIC	ASPHALT
Area (Sq. Ft.)	Lane Miles (11' Widths)	Curb Reveal (Inches)	Curb Recommendation
18,364	0.316	4	DO NOTHING
Curb Type		Curb & Gutter Type	
WOOD		NO CURB AND GUTTER	
Pavement Recommendation		Condition Rating / PCR	
PREVENTIVE MAINTENANCE		GOOD / 90	

Route Condition Legend – Pavement Condition Rating (PCR)

Poor (0 - 60)

Fair (61- 84)

Good (85 - 94)

Excellent (95 - 100)

Not Rated

See Appendix for definitions and formulas

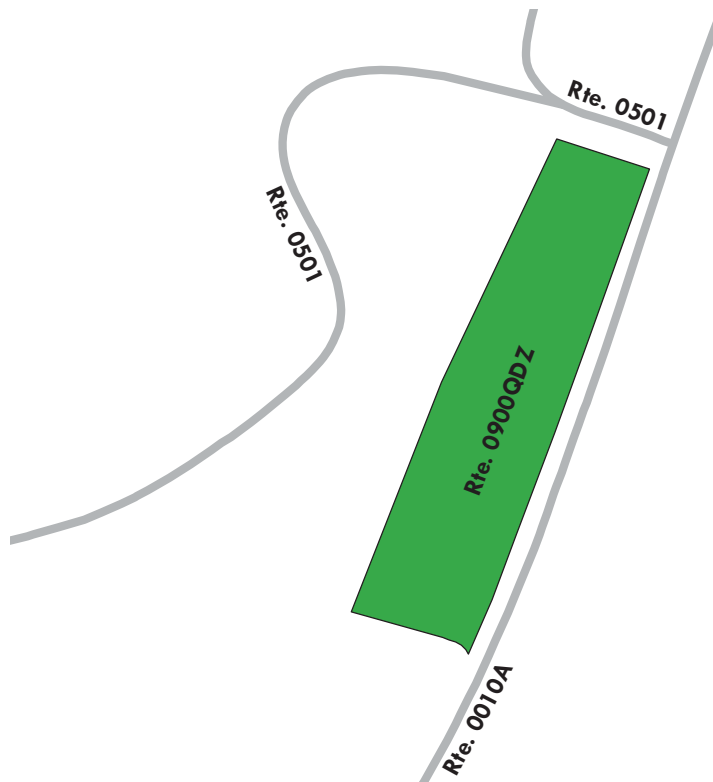
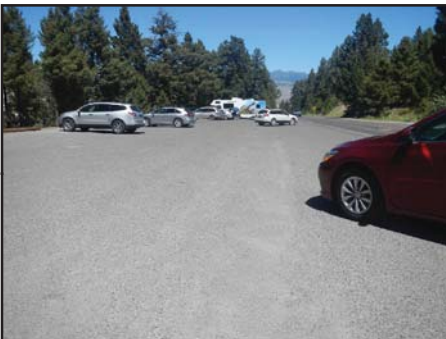

Yellowstone National Park

ROUTE 0900R: MAMMOTH CABINS PARKING

Manual Rating

FROM ROUTE 0204AZ (MAMMOTH HOTEL AND CABINS ROAD A)

TO ROUTE 0204CZ (MAMMOTH HOTEL AND CABINS ROAD C)

Inspection Date	FMSS Number	User Access	Surface Type
7/22/2016	45034	PUBLIC	ASPHALT
Area (Sq. Ft.)	Lane Miles (11' Widths)	Curb Reveal (Inches)	Curb Recommendation
14,864	0.256	NOT APPLICABLE	NOT APPLICABLE
Curb Type		Curb & Gutter Type	
NO CURB		NO CURB AND GUTTER	
Pavement Recommendation		Condition Rating / PCR	
HEAVY 3R TREATMENTS		POOR / 53	

Route Condition Legend – Pavement Condition Rating (PCR)

Poor (0 - 60)	Fair (61- 84)	Good (85 - 94)	Excellent (95 - 100)	Not Rated
----------------------	----------------------	-----------------------	-----------------------------	------------------

See Appendix for definitions and formulas

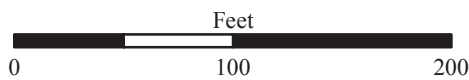
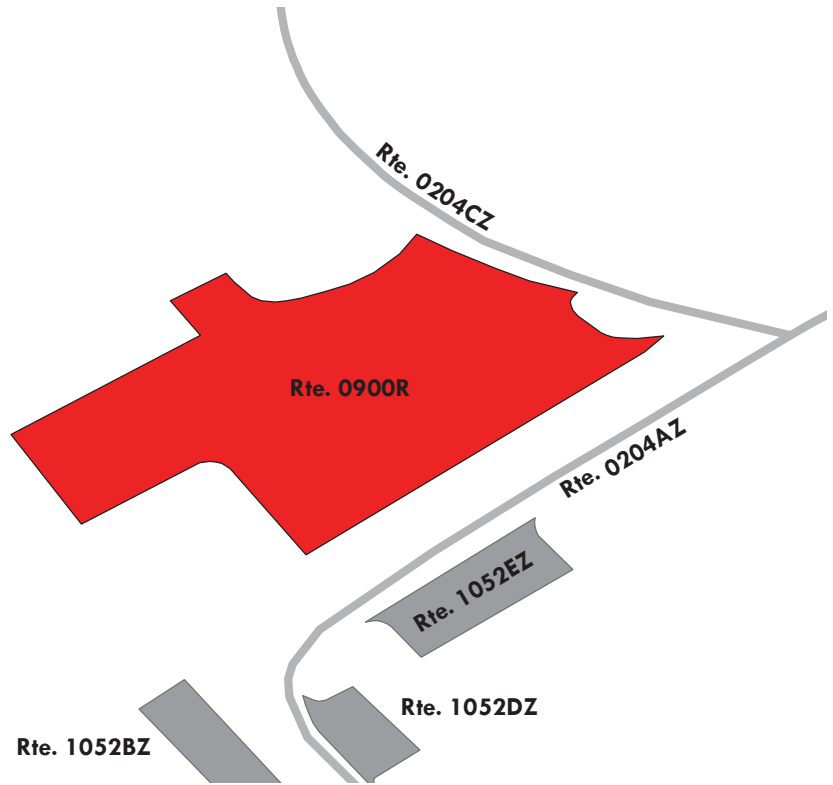

Yellowstone National Park

ROUTE 0900SZZ: MAMMOTH HOTEL OFFICES PARKING AREAS

Summary Route
Manual Rating

FROM ROUTE 0204ZZ (MAMMOTH HOTEL AND CABINS ROADS) AT MP 0.12
TO PARKING

Inspection Date	FMSS Number	User Access	Surface Type
7/22/2016	45029	PUBLIC	ASPHALT
Area (Sq. Ft.)	Lane Miles (11' Widths)	Condition Rating / PCR	
18,670	0.322	SUMMARY / 67	

Route Condition Legend – Pavement Condition Rating (PCR)

Poor (0 - 60)	Fair (61- 84)	Good (85 - 94)	Excellent (95 - 100)	Not Rated
----------------------	----------------------	-----------------------	-----------------------------	------------------

See Appendix for definitions and formulas

The condition shown on this page reflects the overall route condition and may not reflect individual subcomponent ratings.

Rte. 0900SZZ
3 Subcomponents

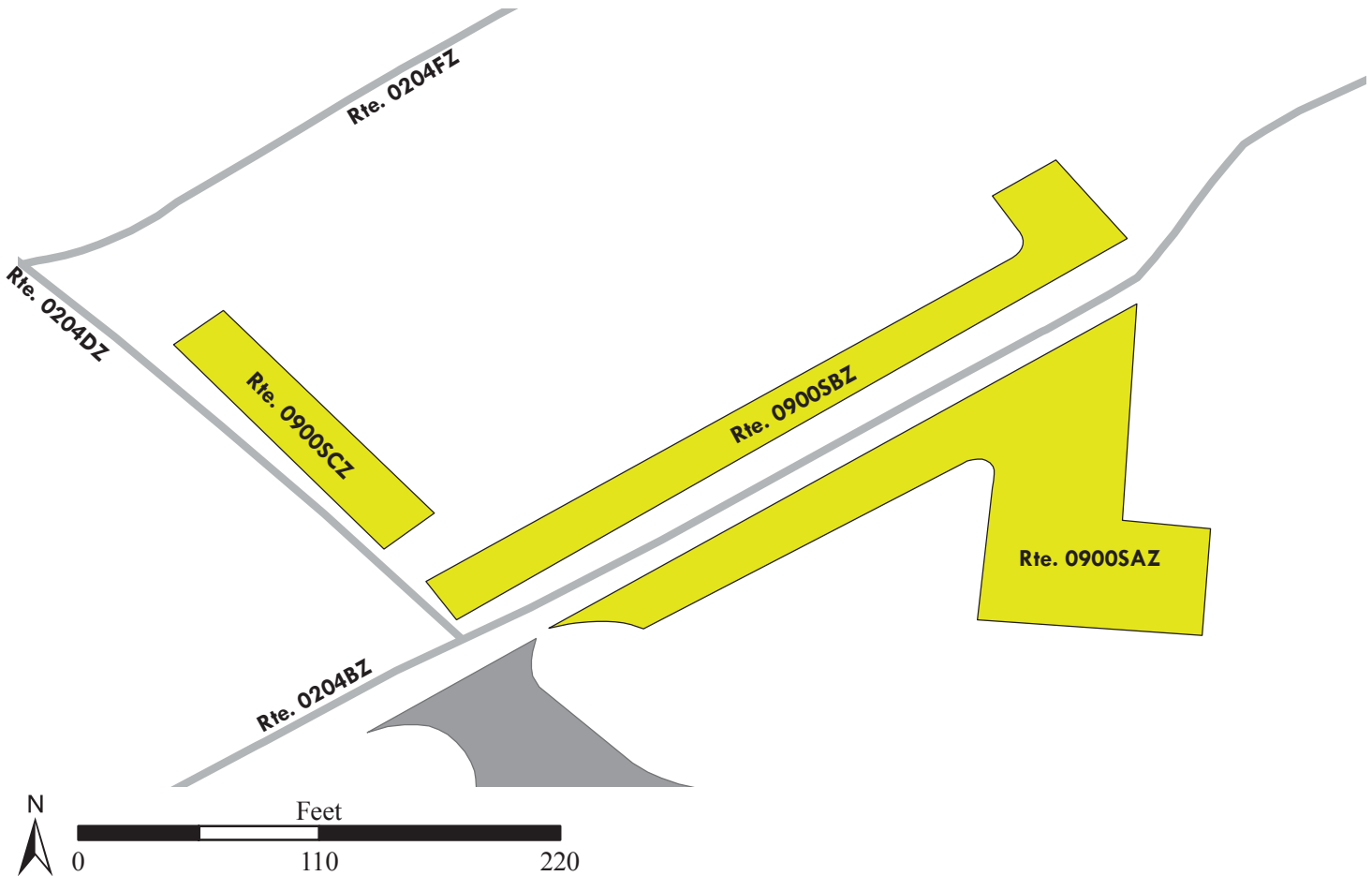

Yellowstone National Park

ROUTE 0900SAZ: MAMMOTH HOTEL OFFICES PARKING A

Subcomponent of Route YELL-0900SZZ

Manual Rating

ADJACENT TO ROUTE 0204BZ (MAMMOTH HOTEL AND CABINS ROAD B) ON LEFT

Inspection Date	FMSS Number	User Access	Surface Type
7/22/2016	45029	PUBLIC	ASPHALT
Area (Sq. Ft.)	Lane Miles (11' Widths)	Curb Reveal (Inches)	Curb Recommendation
10,372	0.179	2	LIGHT REPAIR
Curb Type		Curb & Gutter Type	
CONCRETE		NO CURB AND GUTTER	
Pavement Recommendation		Condition Rating / PCR	
HEAVY 3R TREATMENTS		POOR / 53	

Route Condition Legend – Pavement Condition Rating (PCR)

Poor (0 - 60)

Fair (61- 84)

Good (85 - 94)

Excellent (95 - 100)

Not Rated

See Appendix for definitions and formulas

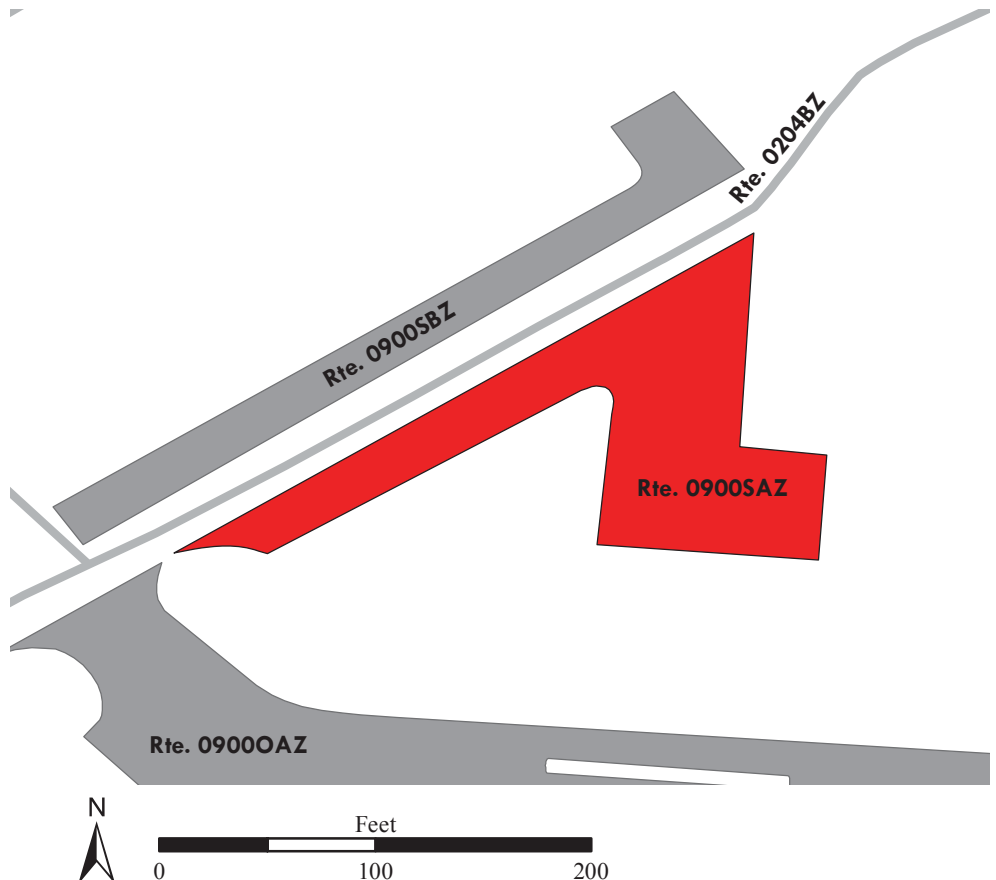
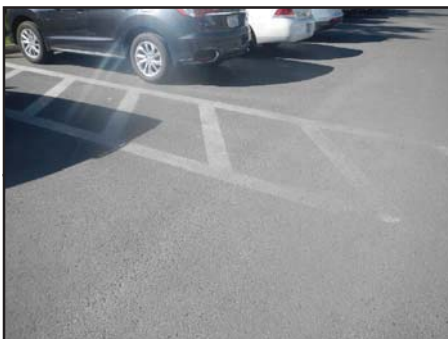
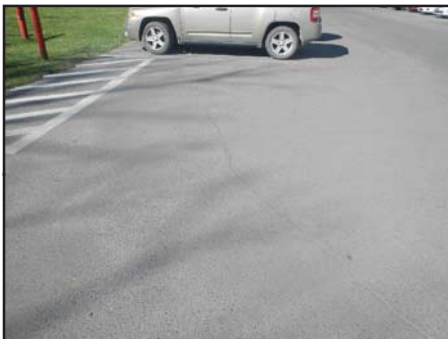

Yellowstone National Park

ROUTE 0900SBZ: MAMMOTH HOTEL OFFICES PARKING B

Subcomponent of Route YELL-0900SZZ

Manual Rating

ADJACENT TO ROUTE 0204BZ (MAMMOTH HOTEL AND CABINS ROAD B) ON RIGHT

Inspection Date	FMSS Number	User Access	Surface Type
7/22/2016	45029	PUBLIC	ASPHALT
Area (Sq. Ft.)	Lane Miles (11' Widths)	Curb Reveal (Inches)	Curb Recommendation
5,697	0.098	NOT APPLICABLE	NOT APPLICABLE
Curb Type		Curb & Gutter Type	
NO CURB		NO CURB AND GUTTER	
Pavement Recommendation		Condition Rating / PCR	
PREVENTIVE MAINTENANCE		GOOD / 90	

Route Condition Legend – Pavement Condition Rating (PCR)

Poor (0 - 60)

Fair (61- 84)

Good (85 - 94)

Excellent (95 - 100)

Not Rated

See Appendix for definitions and formulas

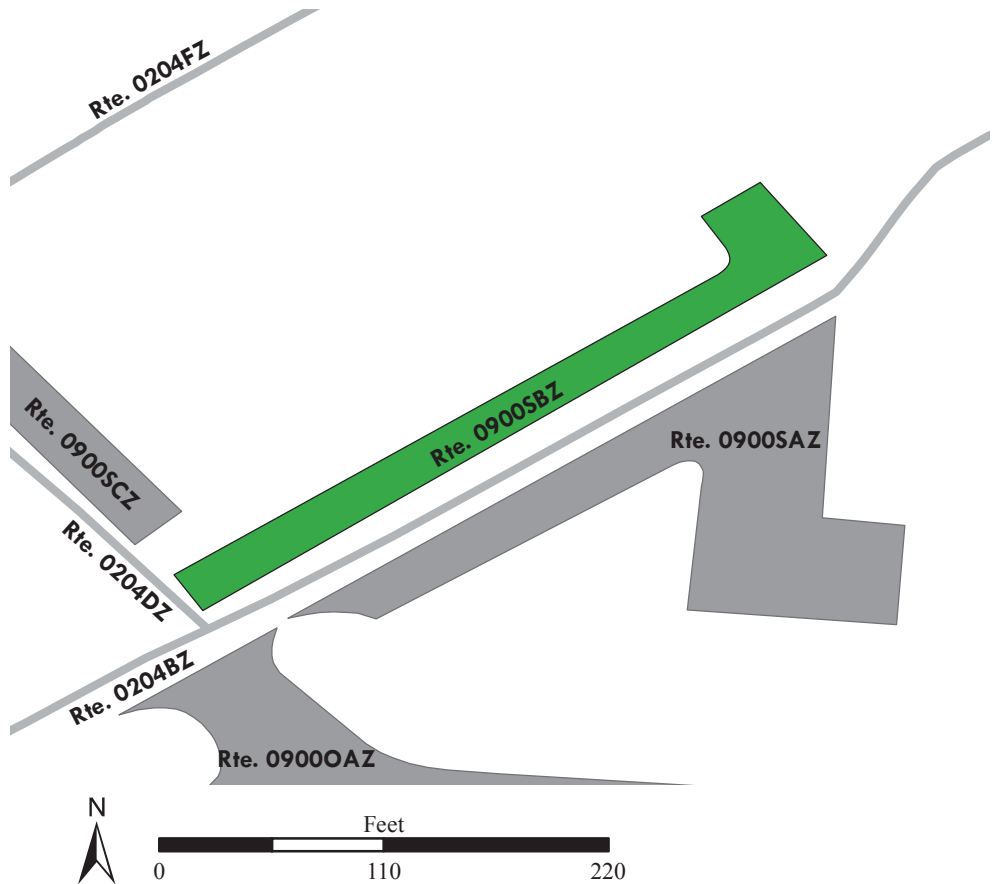
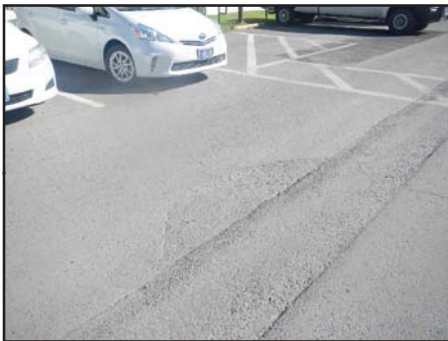
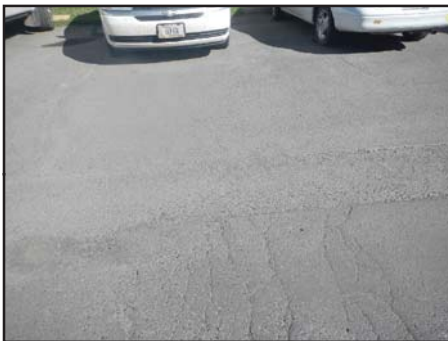
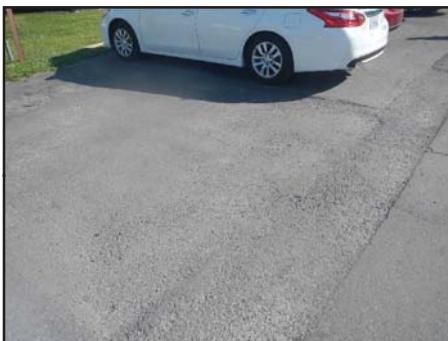

Yellowstone National Park

ROUTE 0900SCZ: MAMMOTH HOTEL OFFICES PARKING C

Subcomponent of Route YELL-0900SZZ

Manual Rating

ADJACENT TO ROUTE 0204DZ (MAMMOTH HOTEL AND CABINS ROAD D)

Inspection Date	FMSS Number	User Access	Surface Type
7/22/2016	45029	PUBLIC	ASPHALT
Area (Sq. Ft.)	Lane Miles (11' Widths)	Curb Reveal (Inches)	Curb Recommendation
2,601	0.045	NOT APPLICABLE	NOT APPLICABLE
Curb Type		Curb & Gutter Type	
NO CURB		NO CURB AND GUTTER	
Pavement Recommendation		Condition Rating / PCR	
LIGHT 3R TREATMENTS		FAIR / 73	

Route Condition Legend – Pavement Condition Rating (PCR)

Poor (0 - 60)

Fair (61- 84)

Good (85 - 94)

Excellent (95 - 100)

Not Rated

See Appendix for definitions and formulas

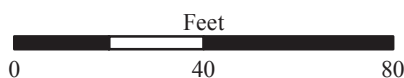
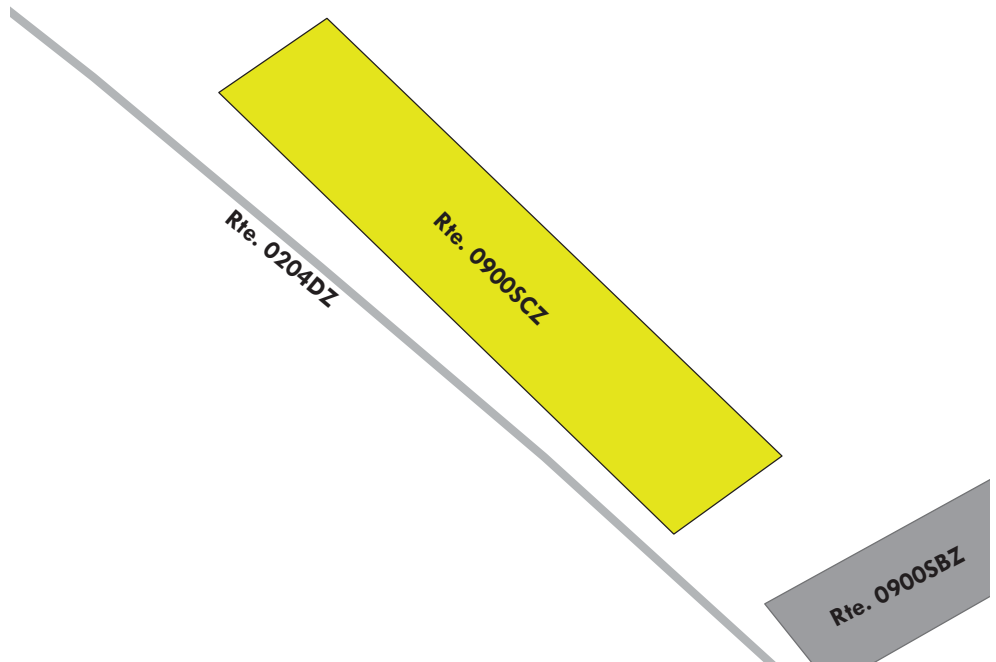

Yellowstone National Park

ROUTE 0901A: NORRIS RANGER MUSEUM PARKING

Manual Rating

ADJACENT TO ROUTE 0219Z (NORRIS CAMPGROUND ENTRANCE ROAD) AT MP 0.18

Inspection Date	FMSS Number	User Access	Surface Type
7/21/2016	45053	PUBLIC	ASPHALT
Area (Sq. Ft.)	Lane Miles (11' Widths)	Curb Reveal (Inches)	Curb Recommendation
3,354	0.058	6	MODERATE REPAIR
Curb Type		Curb & Gutter Type	
WOOD		NO CURB AND GUTTER	
Pavement Recommendation		Condition Rating / PCR	
PREVENTIVE MAINTENANCE		GOOD / 90	

Route Condition Legend – Pavement Condition Rating (PCR)

Poor (0 - 60)	Fair (61- 84)	Good (85 - 94)	Excellent (95 - 100)	Not Rated
----------------------	----------------------	-----------------------	-----------------------------	------------------

See Appendix for definitions and formulas

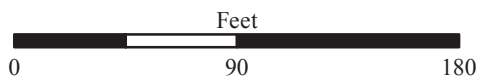

Yellowstone National Park

ROUTE 0901BZZ: NORRIS CAMPGROUND REGISTRATION PARKING AREAS

Summary Route
Manual Rating

FROM ROUTE 0219Z (NORRIS CAMPGROUND ENTRANCE ROAD) AT MP 0.28
TO PARKING

Inspection Date	FMSS Number	User Access	Surface Type
7/21/2016	45054	PUBLIC	ASPHALT
Area (Sq. Ft.)	Lane Miles (11' Widths)	Condition Rating / PCR	
12,133	0.209	SUMMARY / 90	

Route Condition Legend – Pavement Condition Rating (PCR)

Poor (0 - 60)	Fair (61- 84)	Good (85 - 94)	Excellent (95 - 100)	Not Rated
----------------------	----------------------	-----------------------	-----------------------------	------------------

See Appendix for definitions and formulas

The condition shown on this page reflects the overall route condition and may not reflect individual subcomponent ratings.

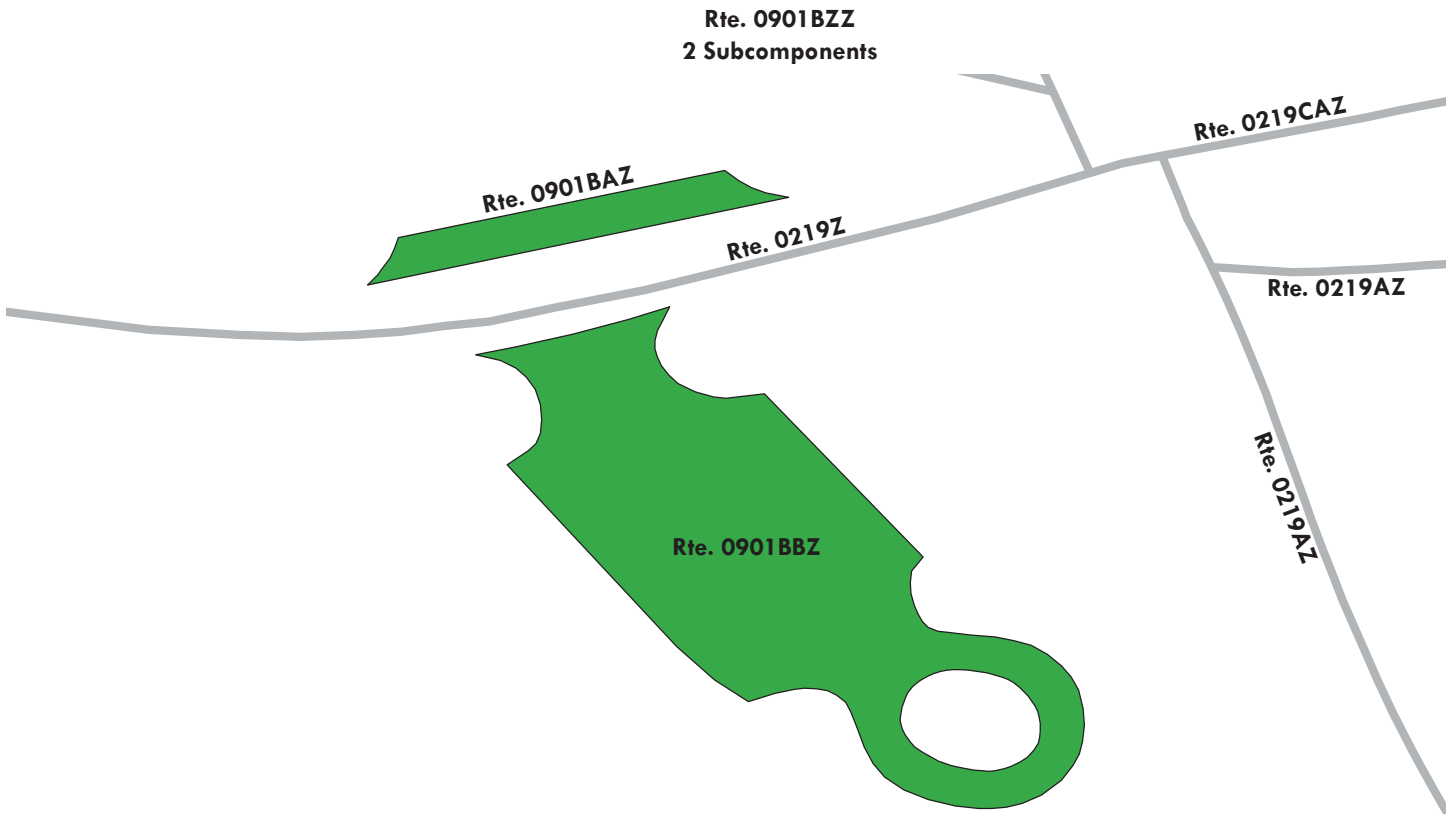

Yellowstone National Park

ROUTE 0901BAZ: NORRIS CAMPGROUND REGISTRATION PARKING A

Subcomponent of Route YELL-0901BZZ

Manual Rating

ADJACENT TO ROUTE 0219Z (NORRIS CAMPGROUND ENTRANCE ROAD) AT MP 0.28

Inspection Date	FMSS Number	User Access	Surface Type
7/21/2016	45054	PUBLIC	ASPHALT
Area (Sq. Ft.)	Lane Miles (11' Widths)	Curb Reveal (Inches)	Curb Recommendation
1,411	0.024	6	LIGHT REPAIR
Curb Type		Curb & Gutter Type	
WOOD		NO CURB AND GUTTER	
Pavement Recommendation		Condition Rating / PCR	
PREVENTIVE MAINTENANCE		GOOD / 90	

Route Condition Legend – Pavement Condition Rating (PCR)

Poor (0 - 60)

Fair (61- 84)

Good (85 - 94)

Excellent (95 - 100)

Not Rated

See Appendix for definitions and formulas

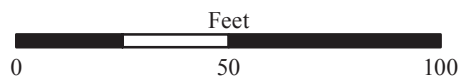
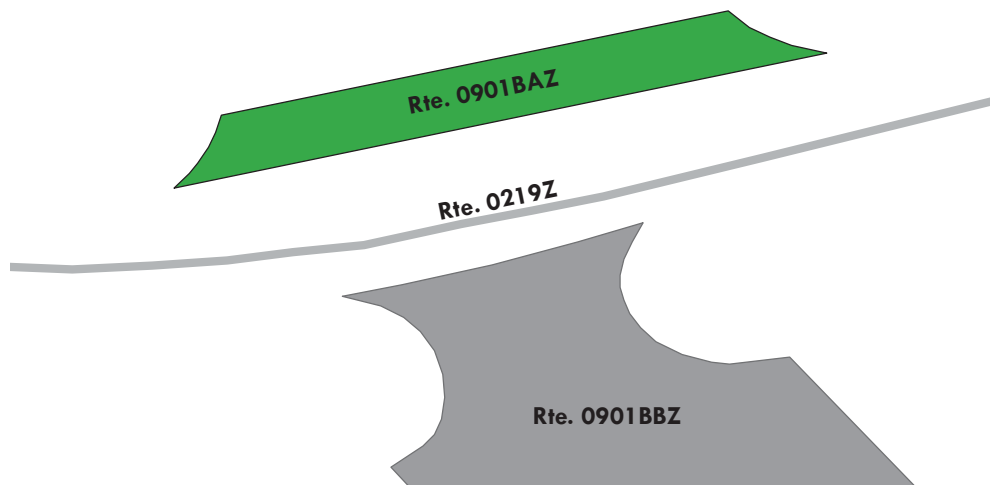
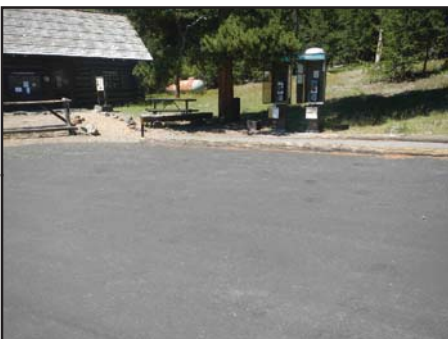

Yellowstone National Park

ROUTE 0901BBZ: NORRIS CAMPGROUND REGISTRATION PARKING B

Subcomponent of Route YELL-0901BZZ

Manual Rating

FROM ROUTE 0219Z (NORRIS CAMPGROUND ENTRANCE ROAD) AT MP 0.28

TO PARKING

Inspection Date	FMSS Number	User Access	Surface Type
7/21/2016	45054	PUBLIC	ASPHALT
Area (Sq. Ft.)	Lane Miles (11' Widths)	Curb Reveal (Inches)	Curb Recommendation
10,722	0.185	6	MODERATE REPAIR
Curb Type		Curb & Gutter Type	
WOOD		NO CURB AND GUTTER	
Pavement Recommendation		Condition Rating / PCR	
PREVENTIVE MAINTENANCE		GOOD / 90	

Route Condition Legend – Pavement Condition Rating (PCR)

Poor (0 - 60)

Fair (61- 84)

Good (85 - 94)

Excellent (95 - 100)

Not Rated

See Appendix for definitions and formulas

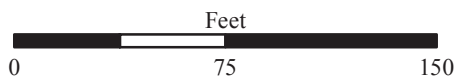
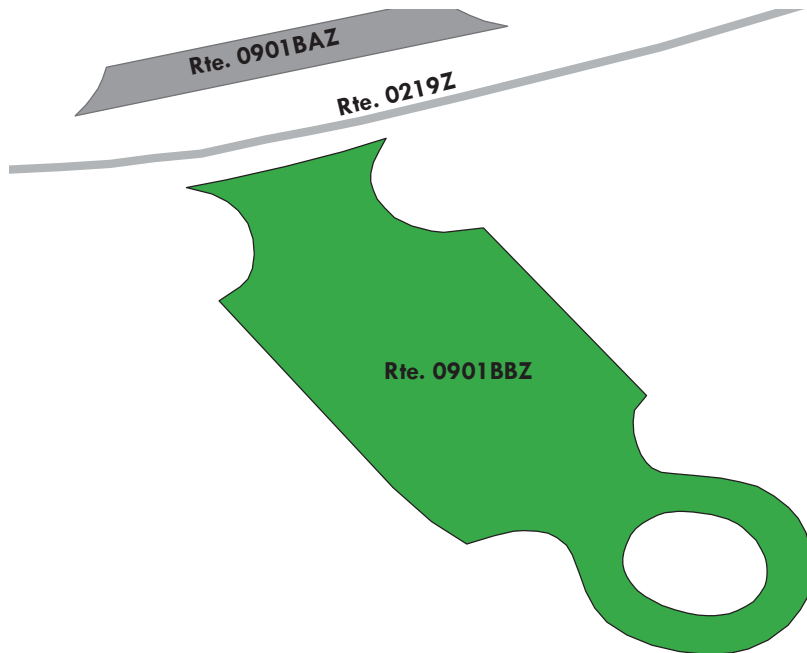

Yellowstone National Park

ROUTE 0901C: NORRIS CALVARY EXHIBIT PARKING

Manual Rating

FROM ROUTE 0010A (MAMMOTH TO NORRIS ROAD) AT MP 20.24

TO ROUTE 0010A (MAMMOTH TO NORRIS ROAD) AT MP 20.32

Inspection Date	FMSS Number	User Access	Surface Type
7/21/2016	44679	PUBLIC	ASPHALT
Area (Sq. Ft.)	Lane Miles (11' Widths)	Curb Reveal (Inches)	Curb Recommendation
19,799	0.341	4	DO NOTHING
Curb Type		Curb & Gutter Type	
CONCRETE		NO CURB AND GUTTER	
Pavement Recommendation		Condition Rating / PCR	
PREVENTIVE MAINTENANCE		GOOD / 90	

Route Condition Legend – Pavement Condition Rating (PCR)

Poor (0 - 60)	Fair (61- 84)	Good (85 - 94)	Excellent (95 - 100)	Not Rated
----------------------	----------------------	-----------------------	-----------------------------	------------------

See Appendix for definitions and formulas

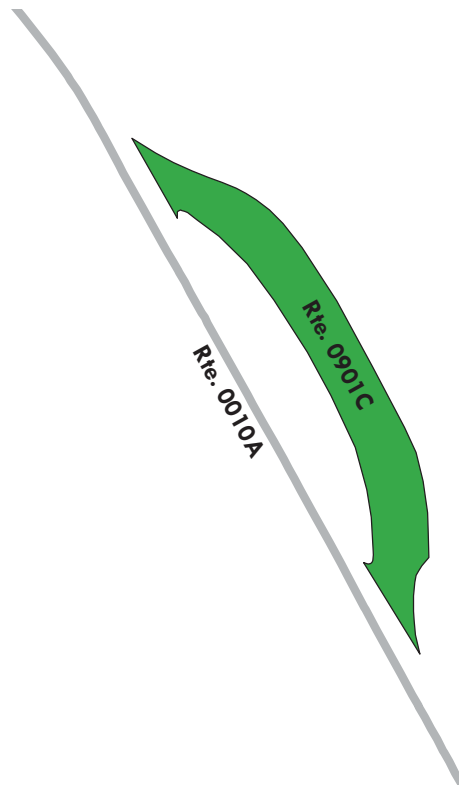

Yellowstone National Park

ROUTE 0901DZZ: NORRIS GEYSER BASIN PARKING AREAS

Summary Route
Manual Rating

FROM ROUTE 0220 (NORRIS GEYSER BASIN ROAD)
TO PARKING

Inspection Date	FMSS Number	User Access	Surface Type
7/21/2016	45055	PUBLIC	ASPHALT
Area (Sq. Ft.)	Lane Miles (11' Widths)	Condition Rating / PCR	
56,057	0.964	SUMMARY / 90	
Route Condition Legend – Pavement Condition Rating (PCR)			
Poor (0 - 60)	Fair (61- 84)	Good (85 - 94)	Excellent (95 - 100) Not Rated
See Appendix for definitions and formulas			

The condition shown on this page reflects the overall route condition and may not reflect individual subcomponent ratings.

Rte. 0901DZZ
5 Subcomponents

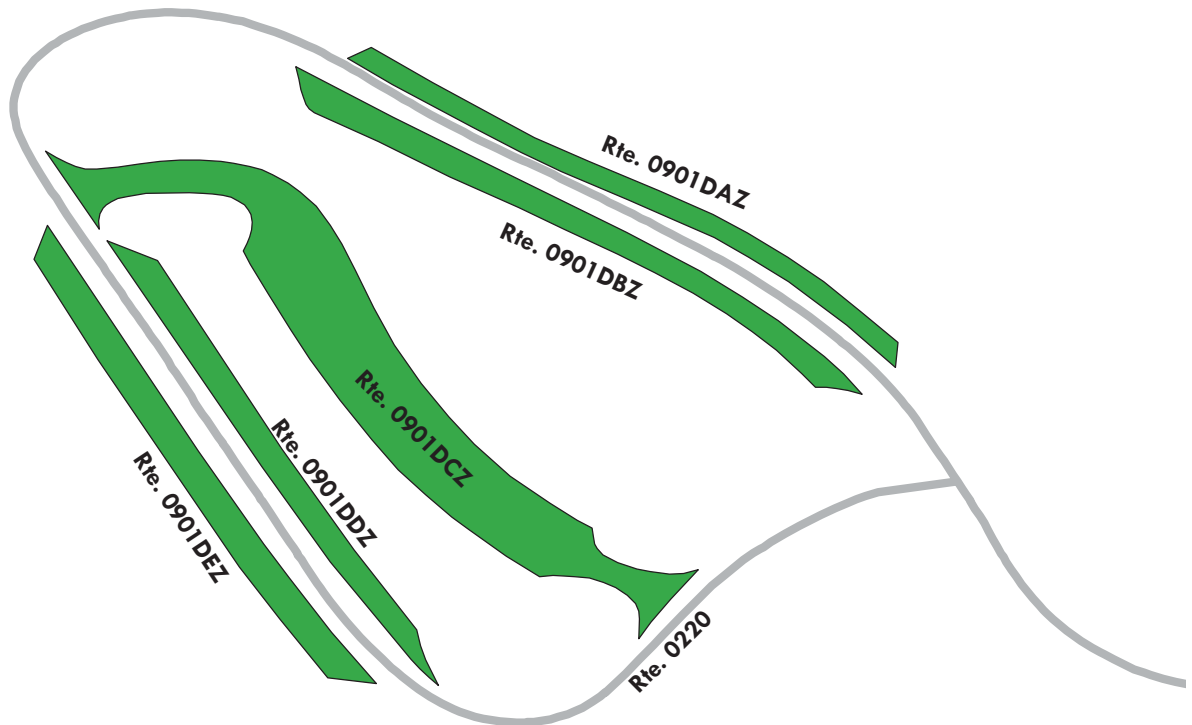

Yellowstone National Park

ROUTE 0901DAZ: NORRIS GEYSER BASIN PARKING A

Subcomponent of Route YELL-0901DZZ

Manual Rating

ADJACENT TO ROUTE 0220 (NORRIS GEYSER BASIN ROAD) AT MP 0.36 ON RIGHT

Inspection Date	FMSS Number	User Access	Surface Type
7/21/2016	45055	PUBLIC	ASPHALT
Area (Sq. Ft.)	Lane Miles (11' Widths)	Curb Reveal (Inches)	Curb Recommendation
6,637	0.114	NOT APPLICABLE	LIGHT REPAIR
Curb Type		Curb & Gutter Type	
NO CURB		CONCRETE	
Pavement Recommendation		Condition Rating / PCR	
PREVENTIVE MAINTENANCE		GOOD / 90	

Route Condition Legend – Pavement Condition Rating (PCR)

Poor (0 - 60)

Fair (61- 84)

Good (85 - 94)

Excellent (95 - 100)

Not Rated

See Appendix for definitions and formulas

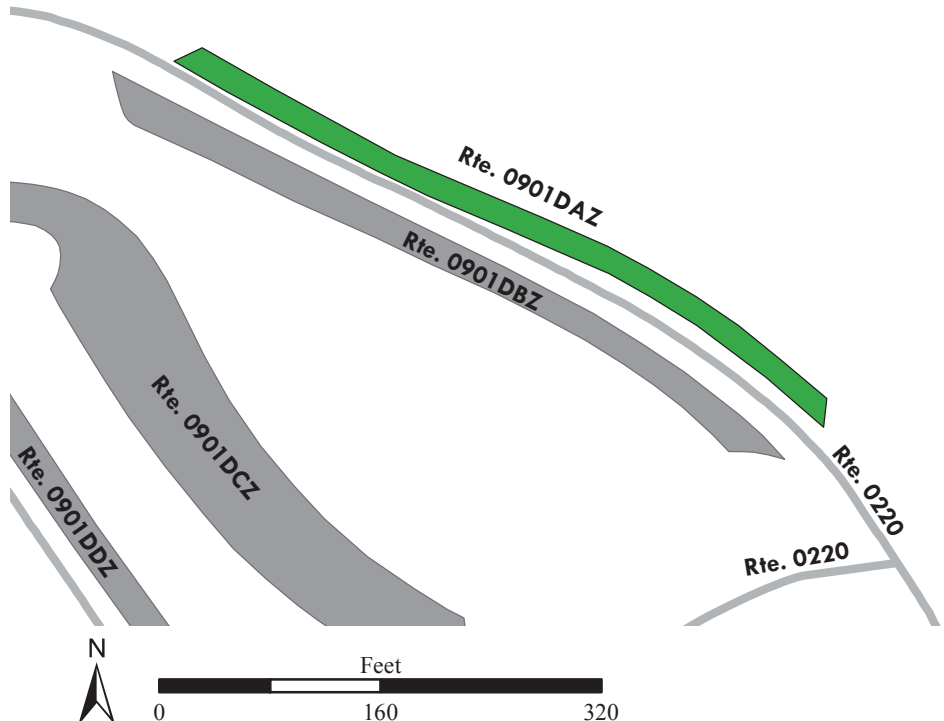
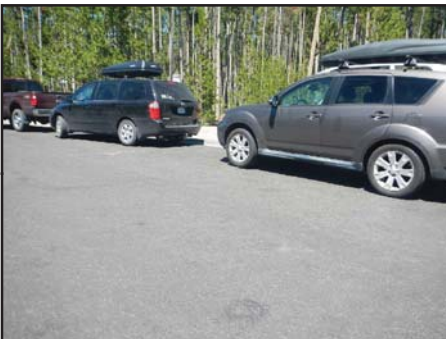

Yellowstone National Park

ROUTE 0901DBZ: NORRIS GEYSER BASIN PARKING B

Subcomponent of Route YELL-0901DZZ
Manual Rating

ADJACENT TO ROUTE 0220 (NORRIS GEYSER BASIN ROAD) AT MP 0.36 ON LEFT

Inspection Date	FMSS Number	User Access	Surface Type
7/21/2016	45055	PUBLIC	ASPHALT
Area (Sq. Ft.)	Lane Miles (11' Widths)	Curb Reveal (Inches)	Curb Recommendation
8,494	0.146	NOT APPLICABLE	LIGHT REPAIR
Curb Type		Curb & Gutter Type	
NO CURB		CONCRETE	
Pavement Recommendation		Condition Rating / PCR	
PREVENTIVE MAINTENANCE		GOOD / 90	

Route Condition Legend – Pavement Condition Rating (PCR)

Poor (0 - 60)	Fair (61- 84)	Good (85 - 94)	Excellent (95 - 100)	Not Rated
----------------------	----------------------	-----------------------	-----------------------------	------------------

See Appendix for definitions and formulas

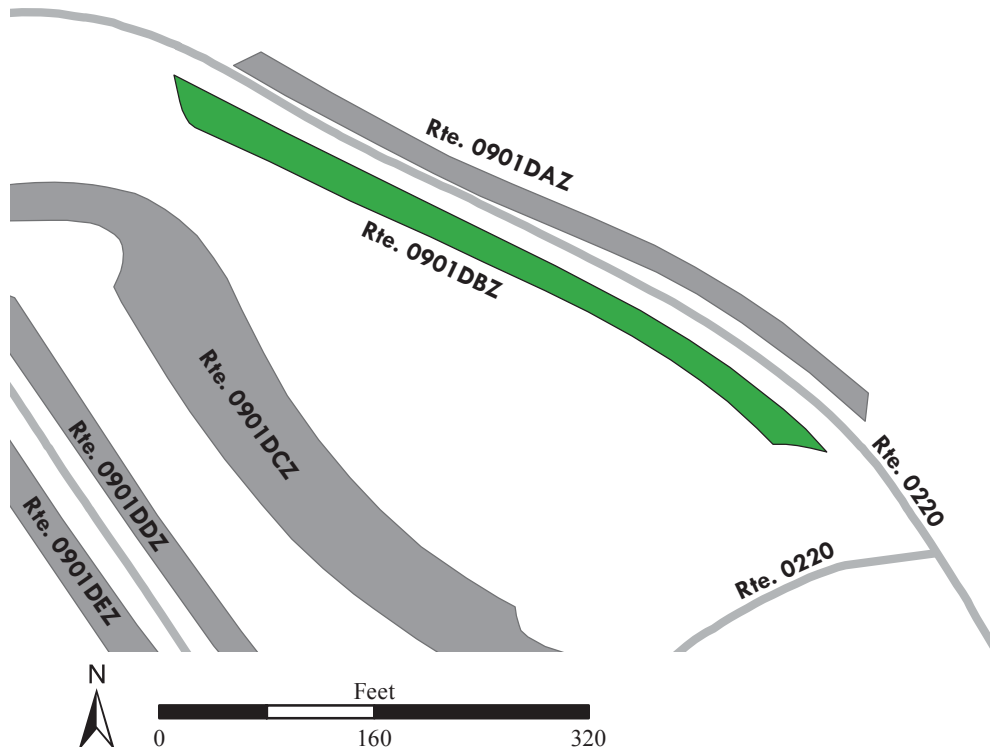

Yellowstone National Park

ROUTE 0901DCZ: NORRIS GEYSER BASIN PARKING C

Subcomponent of Route YELL-0901DZZ
Manual Rating

FROM ROUTE 0220 (NORRIS GEYSER BASIN ROAD)
 TO ROUTE 0220 (NORRIS GEYSER BASIN ROAD)

Inspection Date	FMSS Number	User Access	Surface Type
7/21/2016	45055	PUBLIC	ASPHALT
Area (Sq. Ft.)	Lane Miles (11' Widths)	Curb Reveal (Inches)	Curb Recommendation
24,770	0.426	NOT APPLICABLE	LIGHT REPAIR
Curb Type		Curb & Gutter Type	
NO CURB		CONCRETE	
Pavement Recommendation		Condition Rating / PCR	
PREVENTIVE MAINTENANCE		GOOD / 90	

Route Condition Legend – Pavement Condition Rating (PCR)

Poor (0 - 60)	Fair (61- 84)	Good (85 - 94)	Excellent (95 - 100)	Not Rated
----------------------	----------------------	-----------------------	-----------------------------	------------------

See Appendix for definitions and formulas

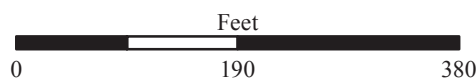
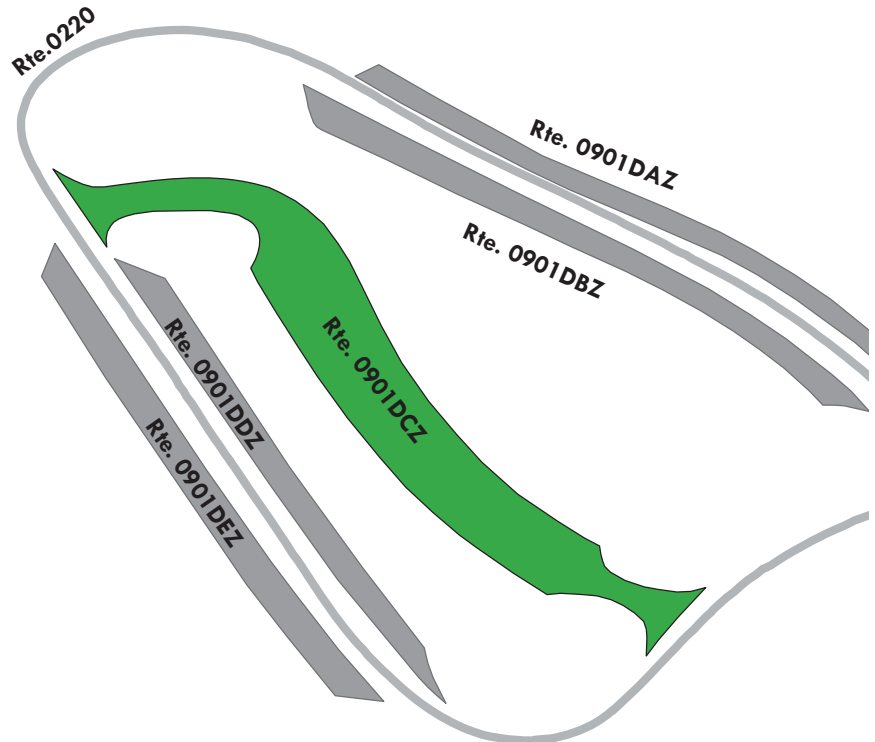
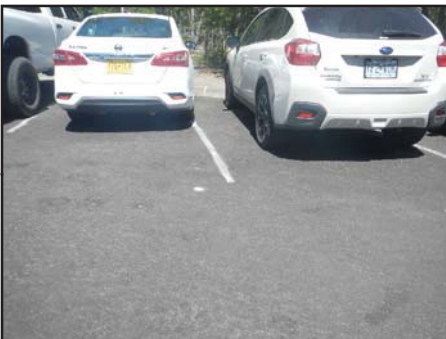

Yellowstone National Park

ROUTE 0901DDZ: NORRIS GEYSER BASIN PARKING D

Subcomponent of Route YELL-0901DZZ
Manual Rating

ADJACENT TO ROUTE 0220 (NORRIS GEYSER BASIN ROAD) AT MP 0.51 ON LEFT

Inspection Date	FMSS Number	User Access	Surface Type
7/21/2016	45055	PUBLIC	ASPHALT
Area (Sq. Ft.)	Lane Miles (11' Widths)	Curb Reveal (Inches)	Curb Recommendation
7,101	0.122	NOT APPLICABLE	LIGHT REPAIR
Curb Type		Curb & Gutter Type	
NO CURB		CONCRETE	
Pavement Recommendation		Condition Rating / PCR	
PREVENTIVE MAINTENANCE		GOOD / 90	

Route Condition Legend – Pavement Condition Rating (PCR)

Poor (0 - 60)	Fair (61- 84)	Good (85 - 94)	Excellent (95 - 100)	Not Rated
----------------------	----------------------	-----------------------	-----------------------------	------------------

See Appendix for definitions and formulas

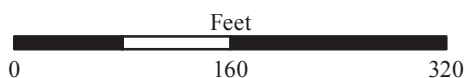
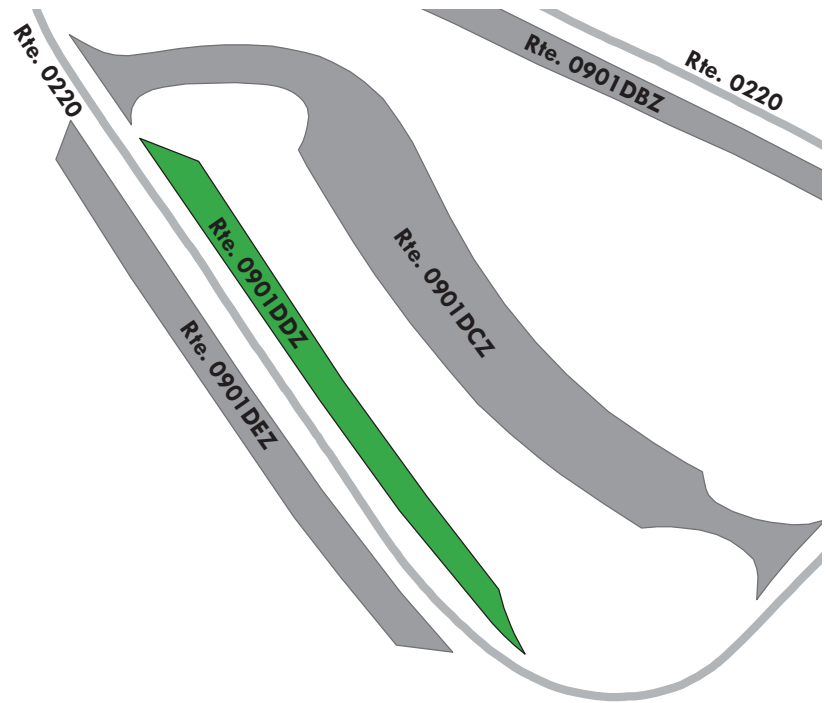
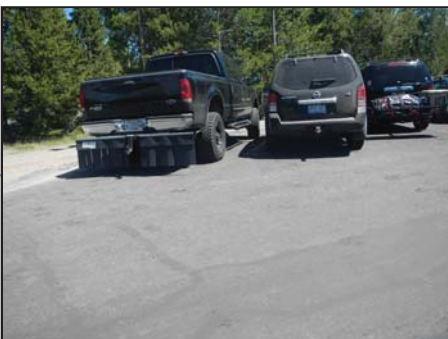
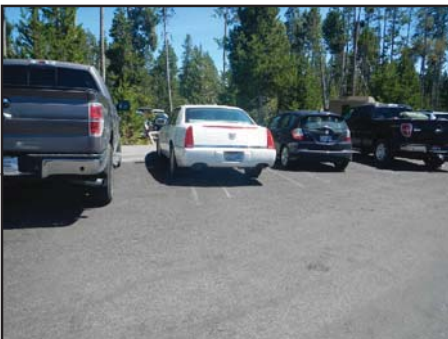

Yellowstone National Park

ROUTE 0901DEZ: NORRIS GEYSER BASIN PARKING E

Subcomponent of Route YELL-0901DZZ
Manual Rating

ADJACENT TO ROUTE 0220 (NORRIS GEYSER BASIN ROAD) AT MP 0.51 ON RIGHT

Inspection Date	FMSS Number	User Access	Surface Type
7/21/2016	45055	PUBLIC	ASPHALT
Area (Sq. Ft.)	Lane Miles (11' Widths)	Curb Reveal (Inches)	Curb Recommendation
9,055	0.156	NOT APPLICABLE	LIGHT REPAIR
Curb Type		Curb & Gutter Type	
NO CURB		CONCRETE	
Pavement Recommendation		Condition Rating / PCR	
PREVENTIVE MAINTENANCE		GOOD / 90	

Route Condition Legend – Pavement Condition Rating (PCR)

Poor (0 - 60)	Fair (61- 84)	Good (85 - 94)	Excellent (95 - 100)	Not Rated
----------------------	----------------------	-----------------------	-----------------------------	------------------

See Appendix for definitions and formulas

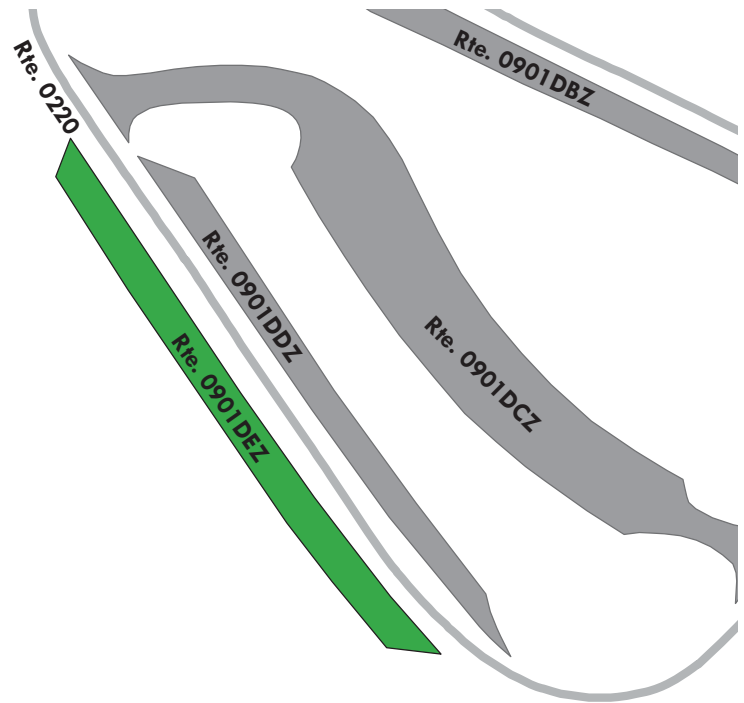
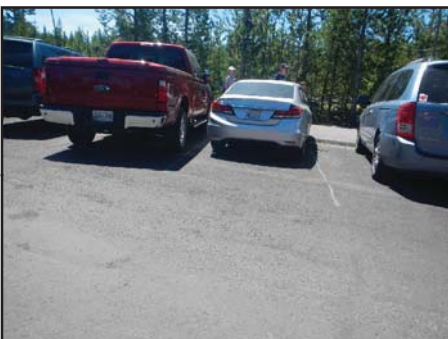
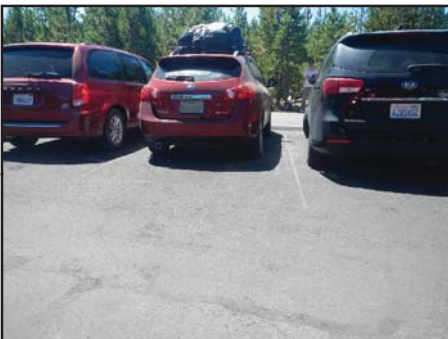

Yellowstone National Park

ROUTE 0901E: NORRIS OVERLOOK PARKING A

Manual Rating

FROM ROUTE 0010A (MAMMOTH TO NORRIS ROAD) AT MP 19.29
TO PARKING

Inspection Date	FMSS Number	User Access	Surface Type
7/24/2016	44864	PUBLIC	ASPHALT
Area (Sq. Ft.)	Lane Miles (11' Widths)	Curb Reveal (Inches)	Curb Recommendation
11,784	0.203	6	DO NOTHING
Curb Type		Curb & Gutter Type	
WOOD		NO CURB AND GUTTER	
Pavement Recommendation		Condition Rating / PCR	
DO NOTHING		EXCELLENT / 97	

Route Condition Legend – Pavement Condition Rating (PCR)

Poor (0 - 60)	Fair (61- 84)	Good (85 - 94)	Excellent (95 - 100)	Not Rated
----------------------	----------------------	-----------------------	-----------------------------	------------------

See Appendix for definitions and formulas

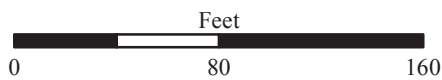
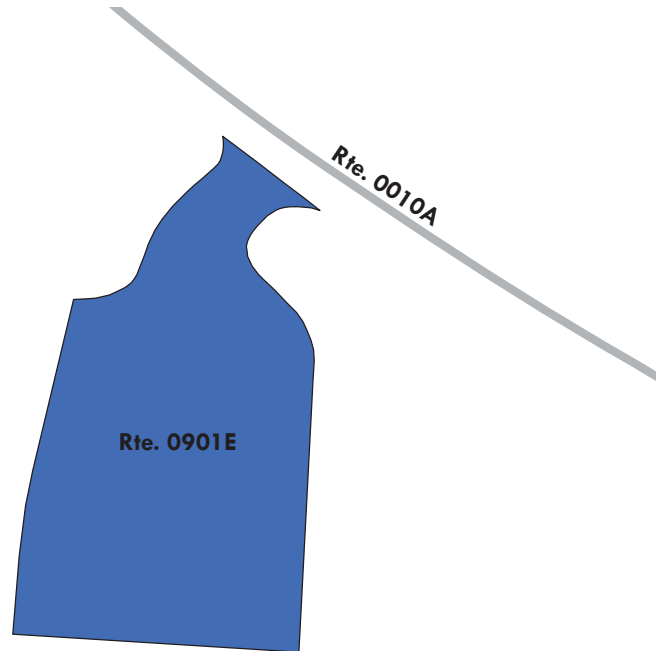

Yellowstone National Park

ROUTE 0901F: NORRIS OVERLOOK PARKING B

Manual Rating

FROM ROUTE 0010A (MAMMOTH TO NORRIS ROAD) AT MP 19.41

TO ROUTE 0010A (MAMMOTH TO NORRIS ROAD) AT MP 19.61

Inspection Date	FMSS Number	User Access	Surface Type
7/24/2016	44865	PUBLIC	ASPHALT
Area (Sq. Ft.)	Lane Miles (11' Widths)	Curb Reveal (Inches)	Curb Recommendation
14,250	0.245	NOT APPLICABLE	NOT APPLICABLE
Curb Type		Curb & Gutter Type	
NO CURB		NO CURB AND GUTTER	
Pavement Recommendation		Condition Rating / PCR	
DO NOTHING		EXCELLENT / 97	

Route Condition Legend – Pavement Condition Rating (PCR)

Poor (0 - 60)	Fair (61- 84)	Good (85 - 94)	Excellent (95 - 100)	Not Rated
----------------------	----------------------	-----------------------	-----------------------------	------------------

See Appendix for definitions and formulas

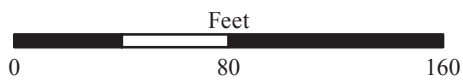
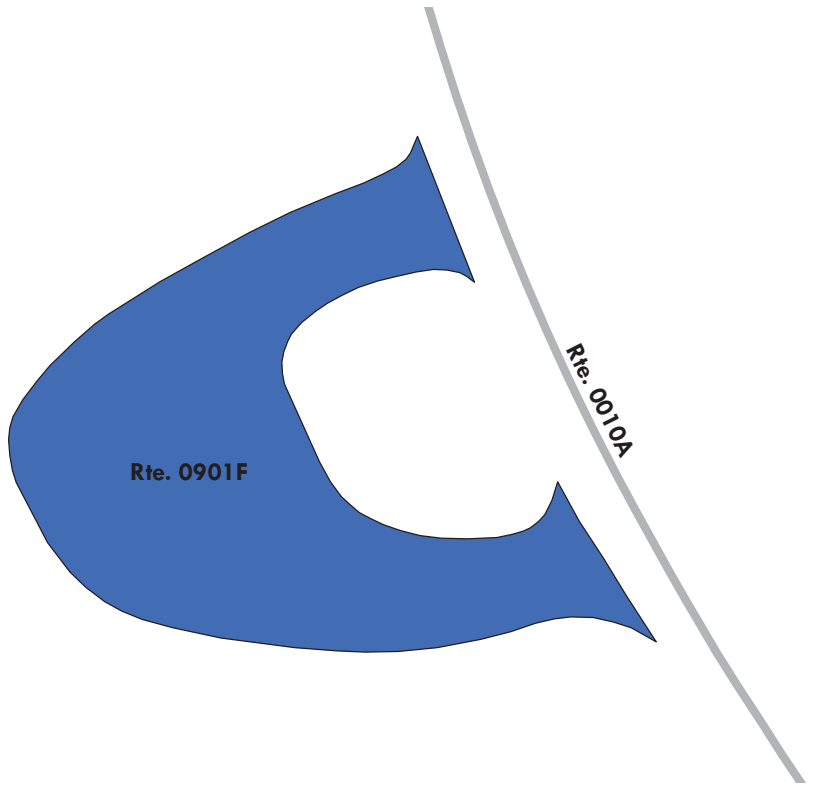

Yellowstone National Park

ROUTE 0902A: MADISON MUSEUM PARKING

Manual Rating

FROM ROUTE 0010C (MADISON TO OLD FAITHFUL ROAD) AT MP 34.56
TO PARKING

Inspection Date	FMSS Number	User Access	Surface Type
7/20/2016	44681	PUBLIC	ASPHALT
Area (Sq. Ft.)	Lane Miles (11' Widths)	Curb Reveal (Inches)	Curb Recommendation
50,035	0.861	7	DO NOTHING
Curb Type		Curb & Gutter Type	
STONE		NO CURB AND GUTTER	
Pavement Recommendation		Condition Rating / PCR	
PREVENTIVE MAINTENANCE		GOOD / 90	

Route Condition Legend – Pavement Condition Rating (PCR)

Poor (0 - 60)	Fair (61- 84)	Good (85 - 94)	Excellent (95 - 100)	Not Rated
----------------------	----------------------	-----------------------	-----------------------------	------------------

See Appendix for definitions and formulas

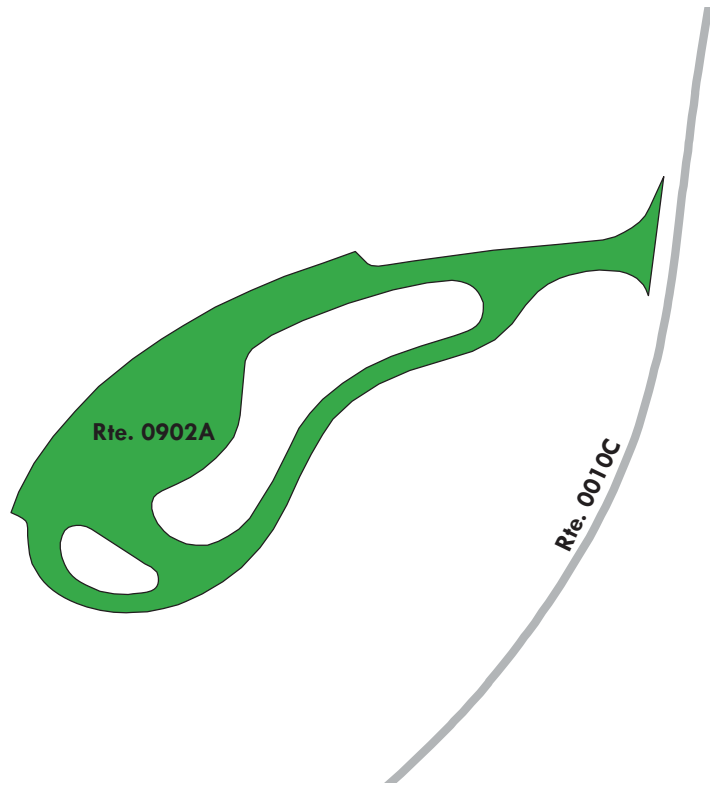

Yellowstone National Park

ROUTE 0902BZZ: MADISON CAMPGROUND REGISTRATION PARKING AREAS

Summary Route
Manual Rating

FROM ROUTE 0210Z (MADISON CAMPGROUND ENTRANCE ROAD) AT MP 0.02 ON LEFT AND RIGHT
TO PARKING

Inspection Date	FMSS Number	User Access	Surface Type
7/20/2016	45038	PUBLIC	ASPHALT
Area (Sq. Ft.)	Lane Miles (11' Widths)	Condition Rating / PCR	
14,548	0.251	SUMMARY / 90	

Route Condition Legend – Pavement Condition Rating (PCR)

Poor (0 - 60)	Fair (61- 84)	Good (85 - 94)	Excellent (95 - 100)	Not Rated
----------------------	----------------------	-----------------------	-----------------------------	------------------

See Appendix for definitions and formulas

The condition shown on this page reflects the overall route condition and may not reflect individual subcomponent ratings.

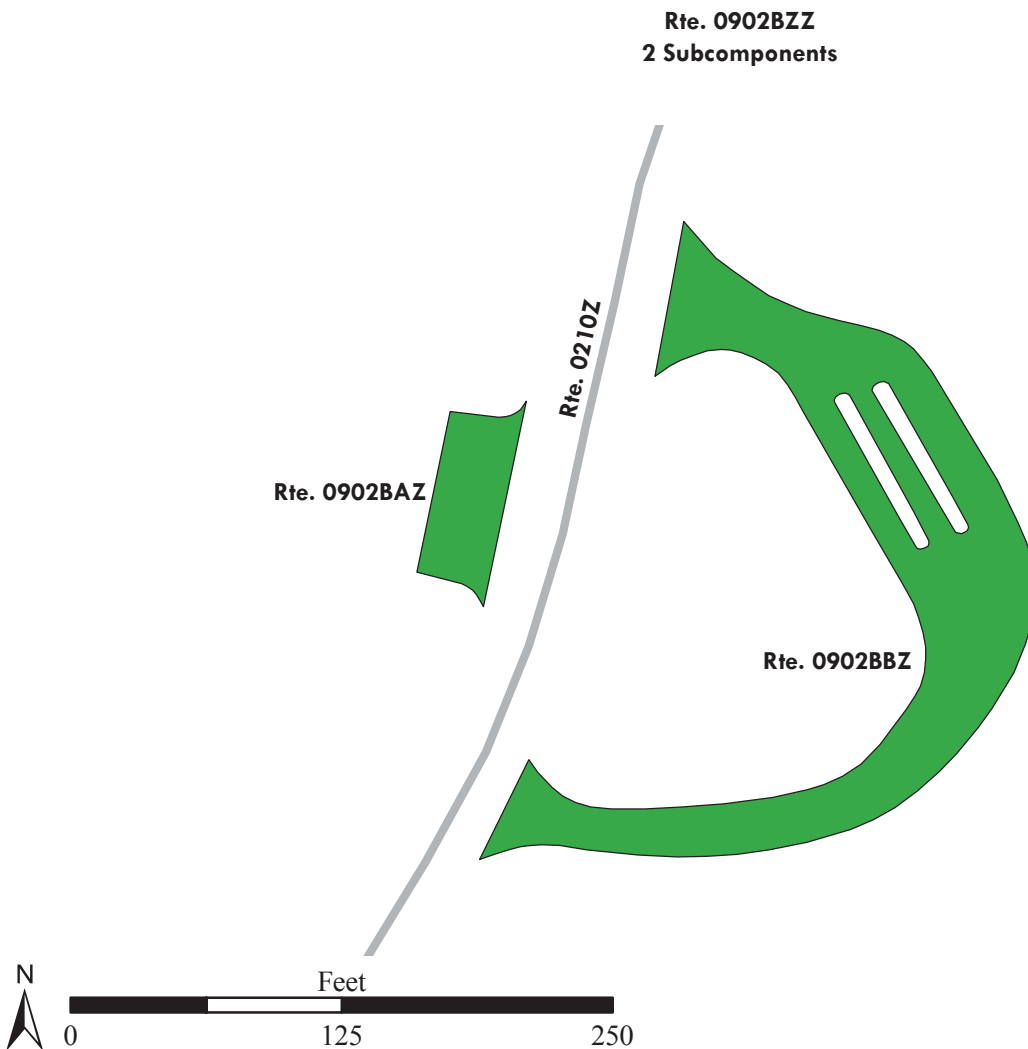

Yellowstone National Park

ROUTE 0902BAZ: MADISON CAMPGROUND REGISTRATION PARKING A

Subcomponent of Route YELL-0902BZZ

Manual Rating

ADJACENT TO ROUTE 0210Z (MADISON CAMPGROUND ENTRANCE ROAD) AT MP 0.02 ON RIGHT

Inspection Date	FMSS Number	User Access	Surface Type
7/20/2016	45038	PUBLIC	ASPHALT
Area (Sq. Ft.)	Lane Miles (11' Widths)	Curb Reveal (Inches)	Curb Recommendation
1,899	0.033	3	LIGHT REPAIR
Curb Type		Curb & Gutter Type	
WOOD		NO CURB AND GUTTER	
Pavement Recommendation		Condition Rating / PCR	
PREVENTIVE MAINTENANCE		GOOD / 90	

Route Condition Legend – Pavement Condition Rating (PCR)

Poor (0 - 60)

Fair (61- 84)

Good (85 - 94)

Excellent (95 - 100)

Not Rated

See Appendix for definitions and formulas



Yellowstone National Park

ROUTE 0902BBZ: MADISON CAMPGROUND REGISTRATION PARKING B

Subcomponent of Route YELL-0902BZZ

Manual Rating

FROM ROUTE 0210Z (MADISON CAMPGROUND ENTRANCE ROAD) AT MP 0.02 ON LEFT

TO ROUTE 0210Z (MADISON CAMPGROUND ENTRANCE ROAD) AT MP 0.02 ON LEFT

Inspection Date	FMSS Number	User Access	Surface Type
7/20/2016	45038	PUBLIC	ASPHALT
Area (Sq. Ft.)	Lane Miles (11' Widths)	Curb Reveal (Inches)	Curb Recommendation
12,649	0.218	6	DO NOTHING
Curb Type		Curb & Gutter Type	
CONCRETE		NO CURB AND GUTTER	
Pavement Recommendation		Condition Rating / PCR	
PREVENTIVE MAINTENANCE		GOOD / 90	

Route Condition Legend – Pavement Condition Rating (PCR)

Poor (0 - 60)

Fair (61- 84)

Good (85 - 94)

Excellent (95 - 100)

Not Rated

See Appendix for definitions and formulas



Note: This parking area consists of multiple surface types; two parts asphalt at 11,908 square feet and one part concrete at 741 square feet.

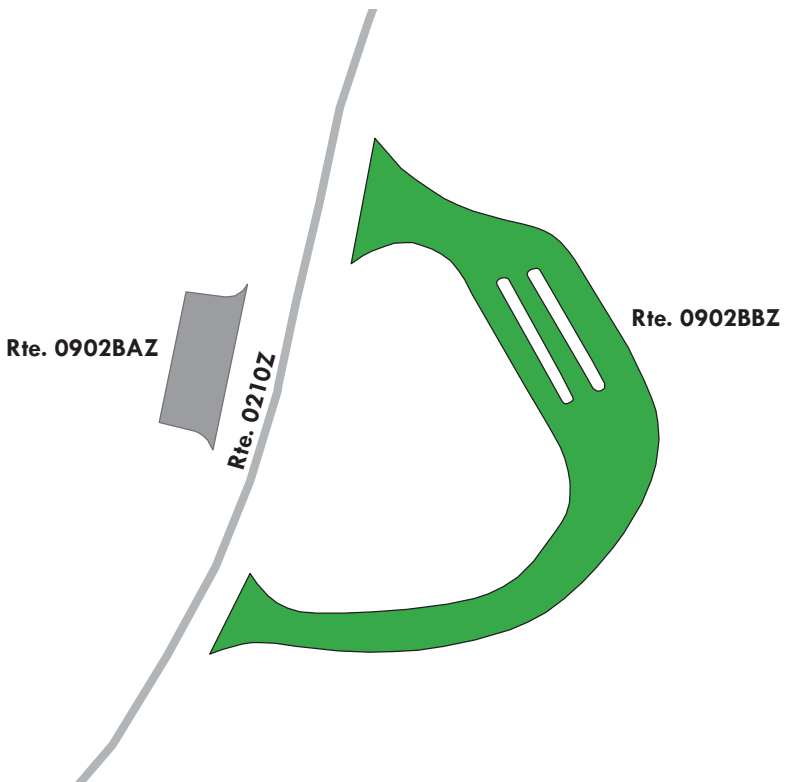

Yellowstone National Park

ROUTE 0902CZZ: MADISON MAINTENANCE PARKING AREAS

Summary Route
Manual Rating

FROM ROUTE 0457ZZ (MADISON RESIDENCE AND MAINTENANCE AREA ROADS)
TO PARKING

Inspection Date	FMSS Number	User Access	Surface Type
7/20/2016	45193	NONPUBLIC	ASPHALT
Area (Sq. Ft.)	Lane Miles (11' Widths)	Condition Rating / PCR	
33,614	0.578	SUMMARY / 90	
Route Condition Legend – Pavement Condition Rating (PCR)			
Poor (0 - 60)	Fair (61- 84)	Good (85 - 94)	Excellent (95 - 100)
Not Rated			
See Appendix for definitions and formulas			

The condition shown on this page reflects the overall route condition and may not reflect individual subcomponent ratings.

Rte. 0902CZZ
6 Subcomponents

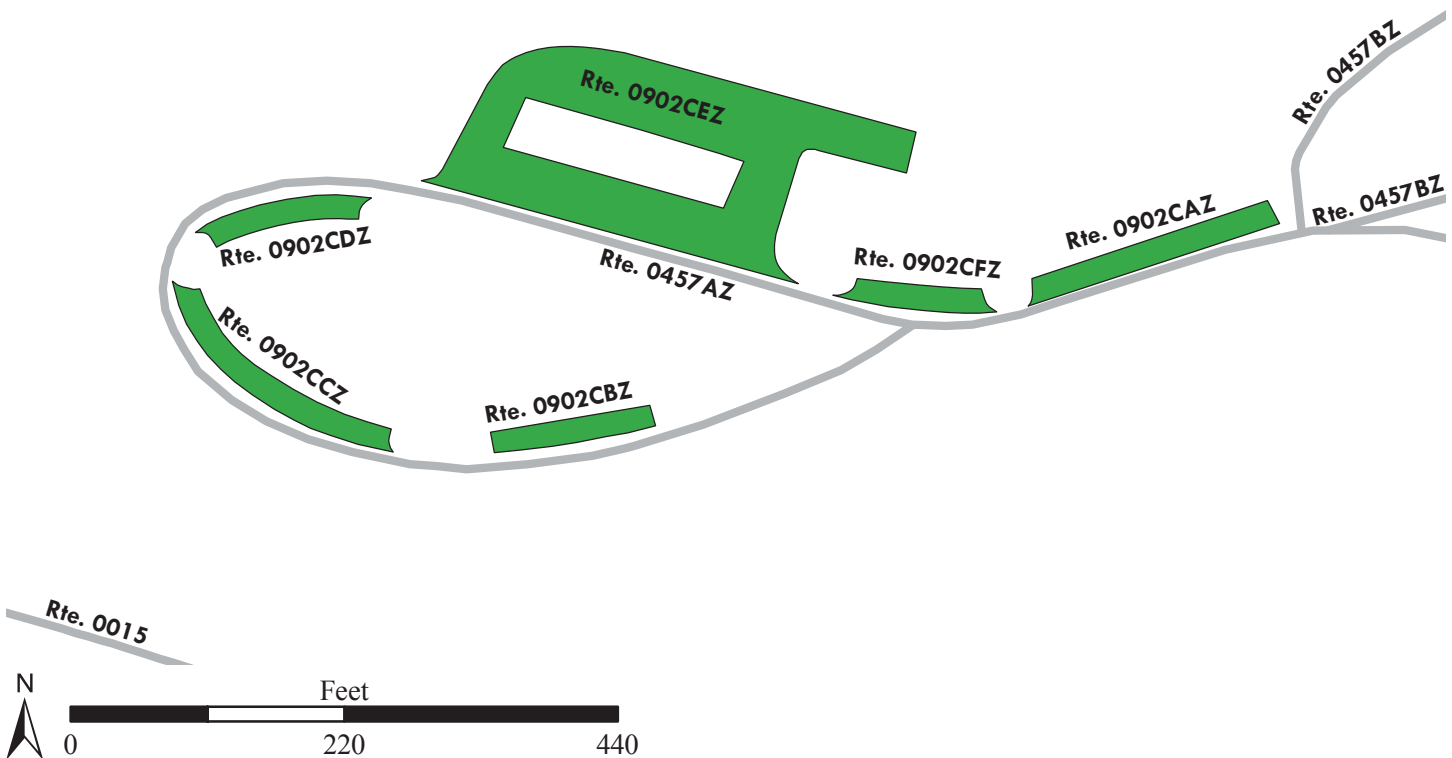

Yellowstone National Park

ROUTE 0902CAZ: MADISON MAINTENANCE PARKING A

Subcomponent of Route YELL-0902CZZ

Manual Rating

ADJACENT TO ROUTE 0457AZ (MADISON RESIDENCE AND MAINTENANCE AREA A LOOP)

Inspection Date	FMSS Number	User Access	Surface Type
7/20/2016	45193	NONPUBLIC	ASPHALT
Area (Sq. Ft.)	Lane Miles (11' Widths)	Curb Reveal (Inches)	Curb Recommendation
2,955	0.051	NOT APPLICABLE	NOT APPLICABLE
Curb Type		Curb & Gutter Type	
NO CURB		NO CURB AND GUTTER	
Pavement Recommendation		Condition Rating / PCR	
PREVENTIVE MAINTENANCE		GOOD / 90	

Route Condition Legend – Pavement Condition Rating (PCR)

Poor (0 - 60)

Fair (61- 84)

Good (85 - 94)

Excellent (95 - 100)

Not Rated

See Appendix for definitions and formulas

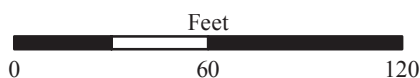
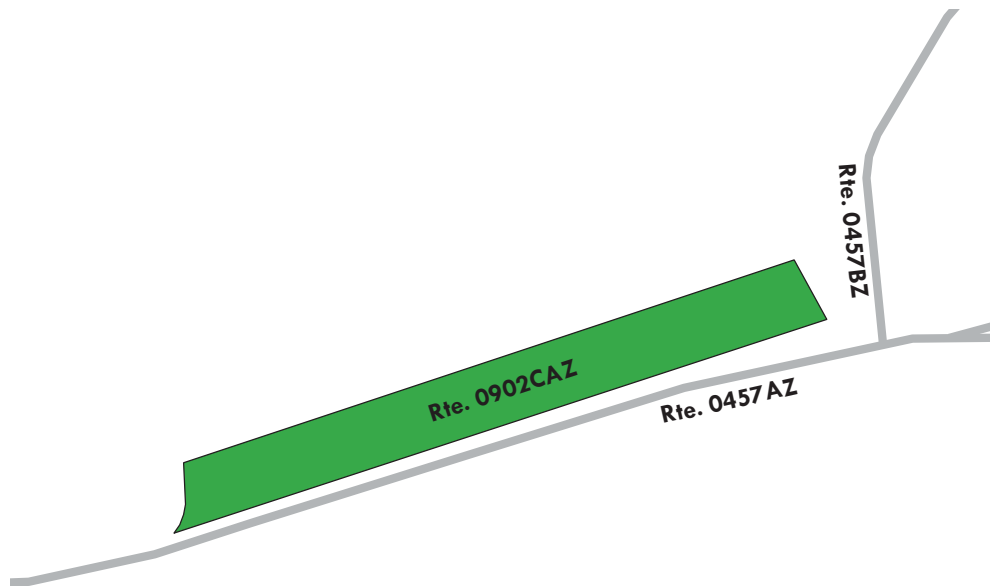
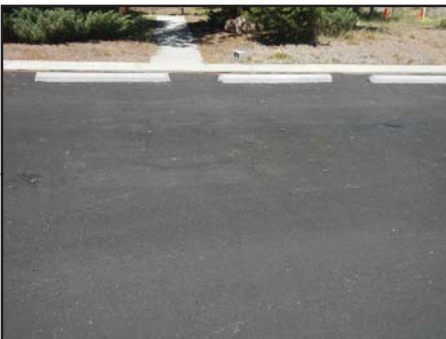

Yellowstone National Park

ROUTE 0902CBZ: MADISON MAINTENANCE PARKING B

Subcomponent of Route YELL-0902CZZ

Manual Rating

ADJACENT TO ROUTE 0457AZ (MADISON RESIDENCE AND MAINTENANCE AREA A LOOP)

Inspection Date	FMSS Number	User Access	Surface Type
7/20/2016	45193	NONPUBLIC	ASPHALT
Area (Sq. Ft.)	Lane Miles (11' Widths)	Curb Reveal (Inches)	Curb Recommendation
1,741	0.03	0	REPLACE
Curb Type		Curb & Gutter Type	
WOOD		NO CURB AND GUTTER	
Pavement Recommendation		Condition Rating / PCR	
PREVENTIVE MAINTENANCE		GOOD / 90	

Route Condition Legend – Pavement Condition Rating (PCR)

Poor (0 - 60)

Fair (61- 84)

Good (85 - 94)

Excellent (95 - 100)

Not Rated

See Appendix for definitions and formulas

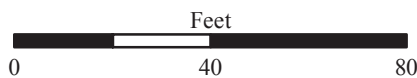
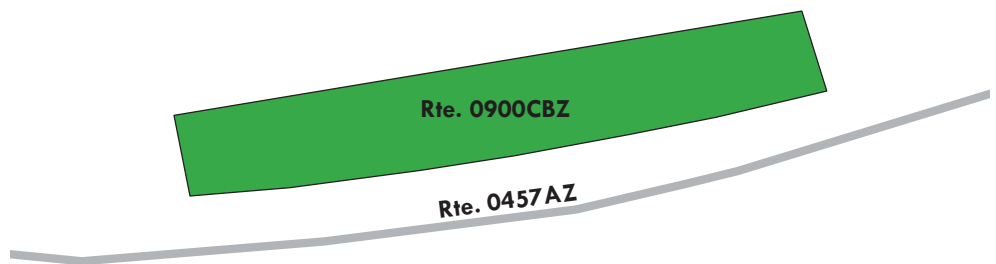

Yellowstone National Park

ROUTE 0902CCZ: MADISON MAINTENANCE PARKING C

Subcomponent of Route YELL-0902CZZ

Manual Rating

ADJACENT TO ROUTE 0457AZ (MADISON RESIDENCE AND MAINTENANCE AREA A LOOP)

Inspection Date	FMSS Number	User Access	Surface Type
7/20/2016	45193	NONPUBLIC	ASPHALT
Area (Sq. Ft.)	Lane Miles (11' Widths)	Curb Reveal (Inches)	Curb Recommendation
3,126	0.054	0	REPLACE
Curb Type		Curb & Gutter Type	
WOOD		NO CURB AND GUTTER	
Pavement Recommendation		Condition Rating / PCR	
PREVENTIVE MAINTENANCE		GOOD / 90	

Route Condition Legend – Pavement Condition Rating (PCR)

Poor (0 - 60)	Fair (61- 84)	Good (85 - 94)	Excellent (95 - 100)	Not Rated
---------------	---------------	----------------	----------------------	-----------

See Appendix for definitions and formulas

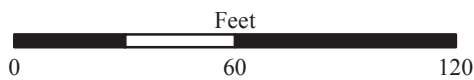
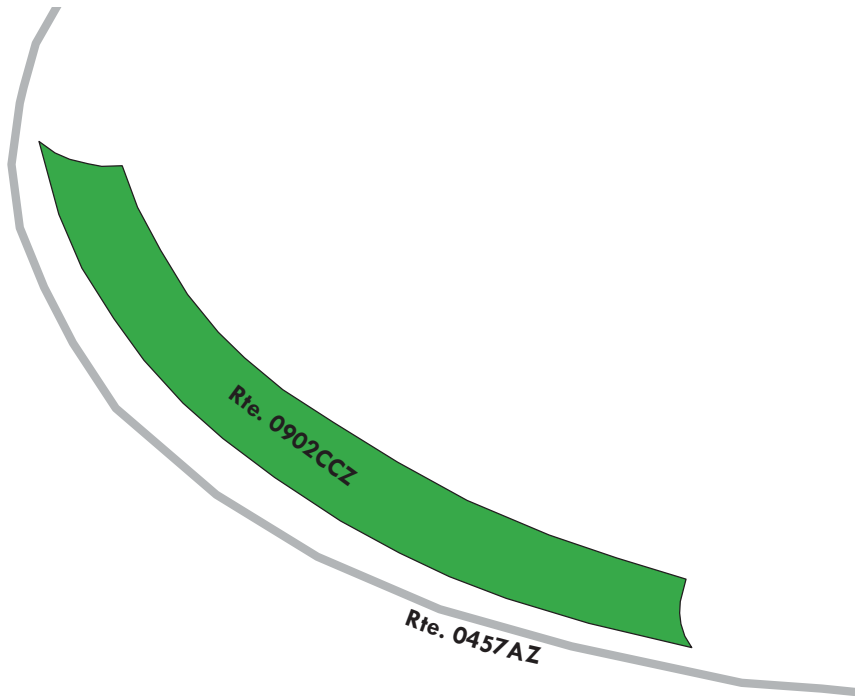
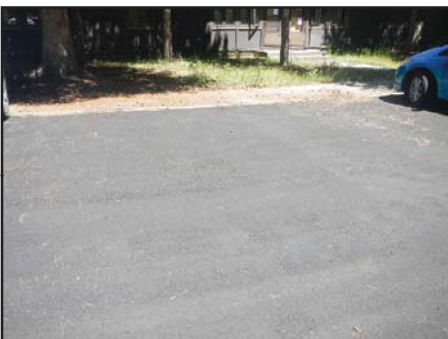

Yellowstone National Park

ROUTE 0902CDZ: MADISON MAINTENANCE PARKING D

Subcomponent of Route YELL-0902CZZ

Manual Rating

ADJACENT TO ROUTE 0457AZ (MADISON RESIDENCE AND MAINTENANCE AREA A LOOP)

Inspection Date	FMSS Number	User Access	Surface Type
7/20/2016	45193	NONPUBLIC	ASPHALT
Area (Sq. Ft.)	Lane Miles (11' Widths)	Curb Reveal (Inches)	Curb Recommendation
1,769	0.03	NOT APPLICABLE	NOT APPLICABLE
Curb Type		Curb & Gutter Type	
NO CURB		NO CURB AND GUTTER	
Pavement Recommendation		Condition Rating / PCR	
PREVENTIVE MAINTENANCE		GOOD / 90	

Route Condition Legend – Pavement Condition Rating (PCR)

Poor (0 - 60)

Fair (61- 84)

Good (85 - 94)

Excellent (95 - 100)

Not Rated

See Appendix for definitions and formulas

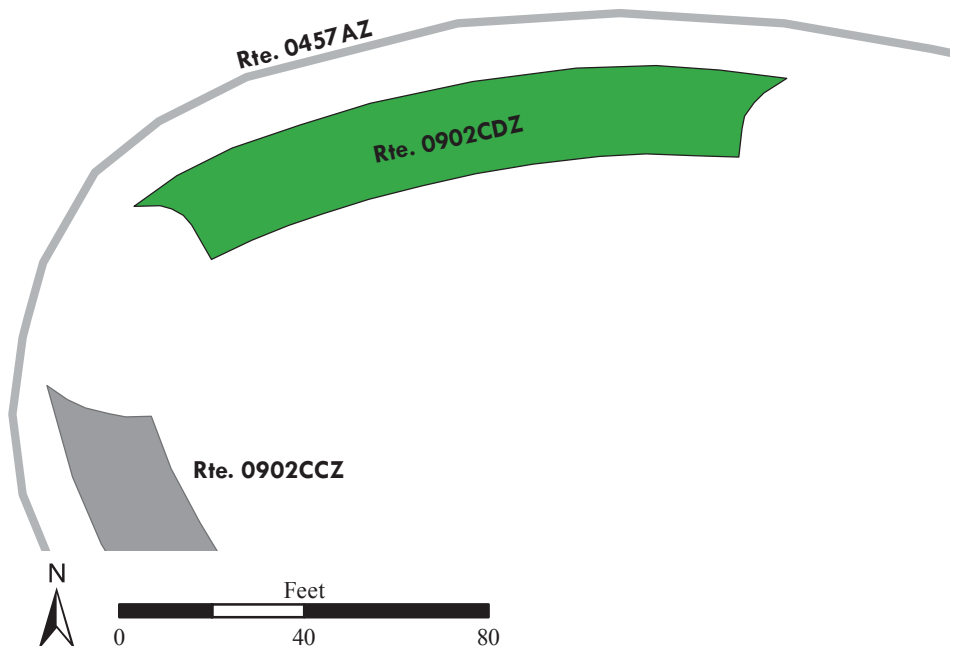

Yellowstone National Park

ROUTE 0902CEZ: MADISON MAINTENANCE PARKING E

Subcomponent of Route YELL-0902CZZ

Manual Rating

ADJACENT TO ROUTE 0457AZ (MADISON RESIDENCE AND MAINTENANCE AREA A LOOP)

Inspection Date	FMSS Number	User Access	Surface Type
7/20/2016	45193	NONPUBLIC	ASPHALT
Area (Sq. Ft.)	Lane Miles (11' Widths)	Curb Reveal (Inches)	Curb Recommendation
22,485	0.387	NOT APPLICABLE	NOT APPLICABLE
Curb Type		Curb & Gutter Type	
NO CURB		NO CURB AND GUTTER	
Pavement Recommendation		Condition Rating / PCR	
PREVENTIVE MAINTENANCE		GOOD / 90	

Route Condition Legend – Pavement Condition Rating (PCR)

Poor (0 - 60)

Fair (61- 84)

Good (85 - 94)

Excellent (95 - 100)

Not Rated

See Appendix for definitions and formulas



Note: This parking area consists of multiple surface types; one part asphalt at 19,867 square feet and two parts concrete at 2,618 square feet.

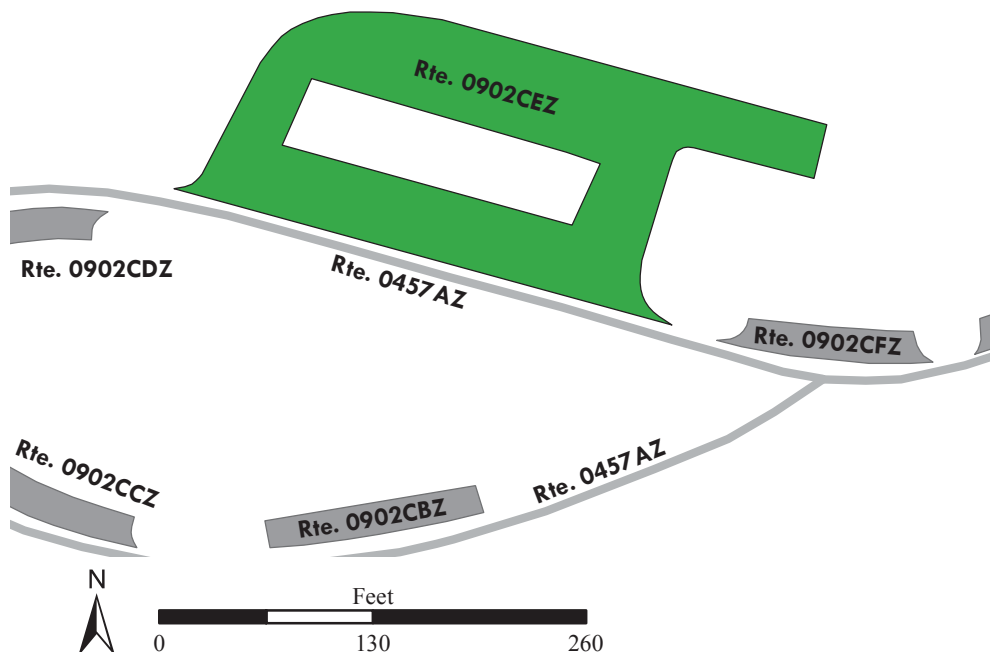

Yellowstone National Park

ROUTE 0902CFZ: MADISON MAINTENANCE PARKING F

Subcomponent of Route YELL-0902CZZ

Manual Rating

ADJACENT TO ROUTE 0457AZ (MADISON RESIDENCE AND MAINTENANCE AREA A LOOP)

Inspection Date	FMSS Number	User Access	Surface Type
7/20/2016	45193	NONPUBLIC	ASPHALT
Area (Sq. Ft.)	Lane Miles (11' Widths)	Curb Reveal (Inches)	Curb Recommendation
1,538	0.026	NOT APPLICABLE	NOT APPLICABLE
Curb Type		Curb & Gutter Type	
NO CURB		NO CURB AND GUTTER	
Pavement Recommendation		Condition Rating / PCR	
PREVENTIVE MAINTENANCE		GOOD / 90	

Route Condition Legend – Pavement Condition Rating (PCR)

Poor (0 - 60)

Fair (61- 84)

Good (85 - 94)

Excellent (95 - 100)

Not Rated

See Appendix for definitions and formulas

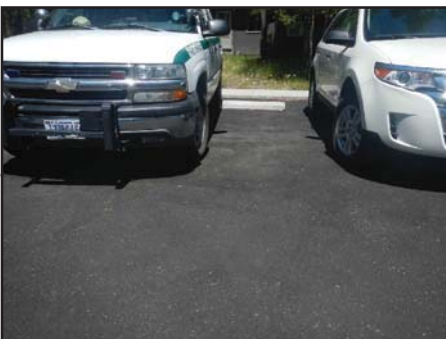

Yellowstone National Park

ROUTE 0903B: OLD FAITHFUL VISITOR CENTER LOOP

Manual Rating

FROM ROUTE 0017 (OLD FAITHFUL ROAD) AT MP 1.81 ON RIGHT

TO ROUTE 0017 (OLD FAITHFUL ROAD) AT MP 1.85 ON RIGHT

Inspection Date	FMSS Number	User Access	Surface Type
7/18/2016	44983	PUBLIC	ASPHALT
Area (Sq. Ft.)	Lane Miles (11' Widths)	Curb Reveal (Inches)	Curb Recommendation
210,150	3.618	5	LIGHT REPAIR
Curb Type		Curb & Gutter Type	
CONCRETE		CONCRETE	
Pavement Recommendation		Condition Rating / PCR	
PREVENTIVE MAINTENANCE		GOOD / 90	

Route Condition Legend – Pavement Condition Rating (PCR)

Poor (0 - 60)	Fair (61- 84)	Good (85 - 94)	Excellent (95 - 100)	Not Rated
---------------	---------------	----------------	----------------------	-----------

See Appendix for definitions and formulas

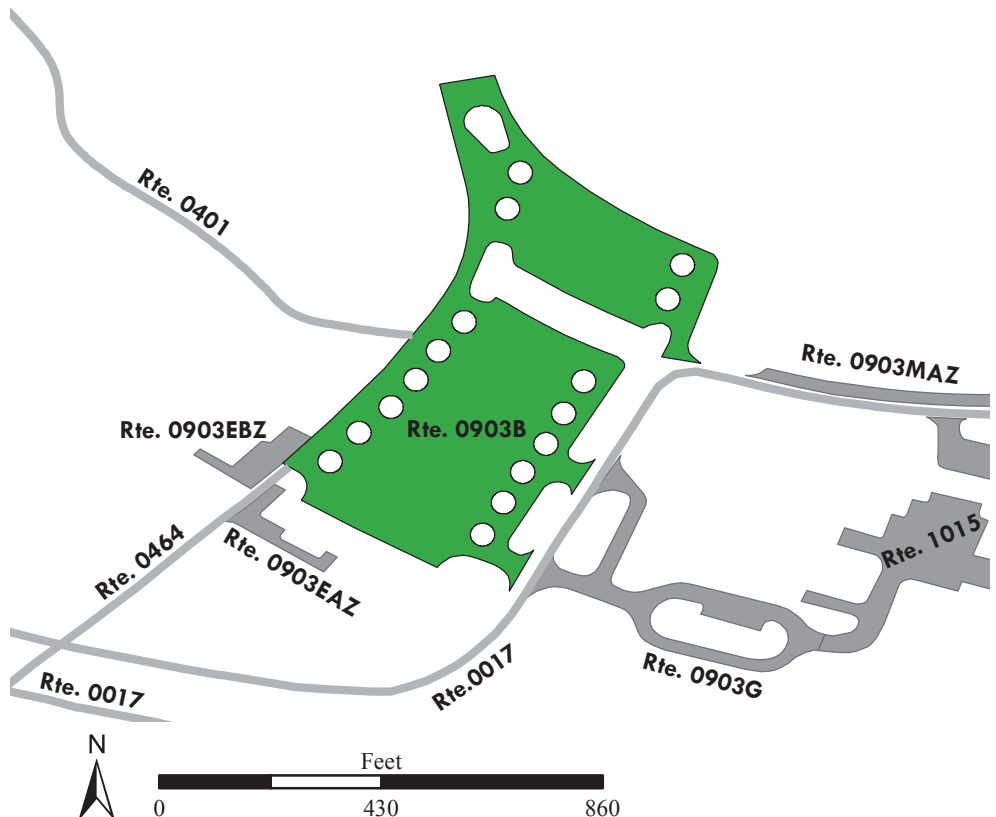

Yellowstone National Park

ROUTE 0903C: OLD FAITHFUL LOWER STORE PARKING

Manual Rating

FROM ROUTE 0104 (OLD FAITHFUL INN ROAD)
TO ROUTE 0401 (OLD FAITHFUL INN SERVICE ROAD)

Inspection Date	FMSS Number	User Access	Surface Type
7/18/2016	45004	PUBLIC	ASPHALT
Area (Sq. Ft.)	Lane Miles (11' Widths)	Curb Reveal (Inches)	Curb Recommendation
61,917	1.066	6	DO NOTHING
Curb Type		Curb & Gutter Type	
CONCRETE		CONCRETE	
Pavement Recommendation		Condition Rating / PCR	
PREVENTIVE MAINTENANCE		GOOD / 90	

Route Condition Legend – Pavement Condition Rating (PCR)

Poor (0 - 60)	Fair (61- 84)	Good (85 - 94)	Excellent (95 - 100)	Not Rated
----------------------	----------------------	-----------------------	-----------------------------	------------------

See Appendix for definitions and formulas



Note: This parking area consists of multiple surface types; one part asphalt at 59,718 square feet and two parts concrete at 2,199 square feet.

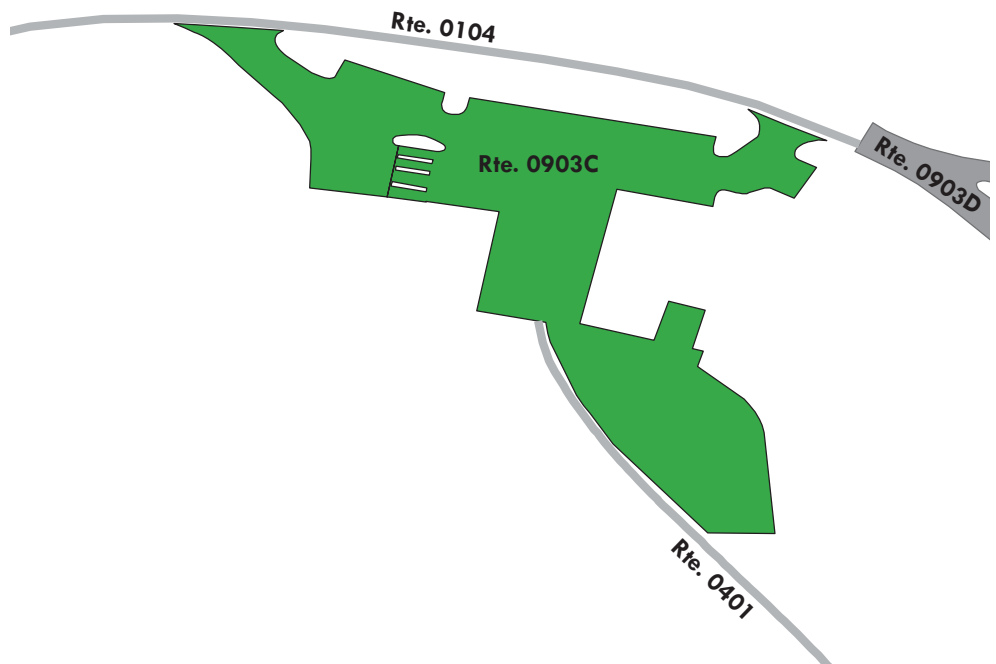

Yellowstone National Park

ROUTE 0903D: OLD FAITHFUL INN PARKING

Manual Rating

FROM END OF ROUTE 0104 (OLD FAITHFUL INN ROAD)
TO PARKING

Inspection Date	FMSS Number	User Access	Surface Type
7/18/2016	45005	PUBLIC	ASPHALT
Area (Sq. Ft.)	Lane Miles (11' Widths)	Curb Reveal (Inches)	Curb Recommendation
114,074	1.964	NOT APPLICABLE	LIGHT REPAIR
Curb Type		Curb & Gutter Type	
NO CURB		CONCRETE	
Pavement Recommendation		Condition Rating / PCR	
PREVENTIVE MAINTENANCE		GOOD / 90	

Route Condition Legend – Pavement Condition Rating (PCR)

Poor (0 - 60)	Fair (61- 84)	Good (85 - 94)	Excellent (95 - 100)	Not Rated
----------------------	----------------------	-----------------------	-----------------------------	------------------

See Appendix for definitions and formulas

Note: This parking area consists of multiple surface types; one part asphalt at 110,924 square feet and one part concrete at 3,150 square feet.

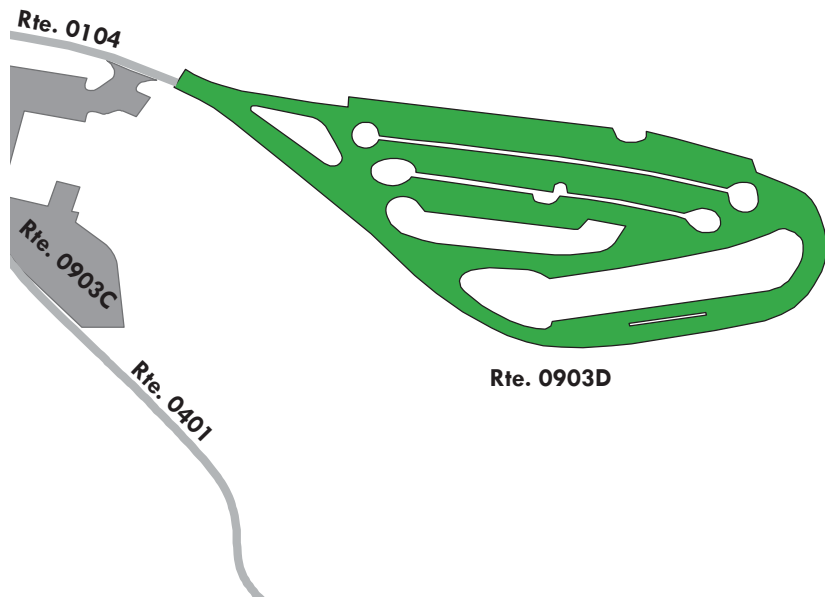

Yellowstone National Park

ROUTE 0903EZZ: OLD FAITHFUL FIRE ACCESS PARKING AREAS

Summary Route
Manual Rating

FROM ROUTE 0464 (OLD FAITHFUL FIRE ACCESS ROAD)
TO PARKING

Inspection Date	FMSS Number	User Access	Surface Type
7/18/2016	45194	NONPUBLIC	ASPHALT
Area (Sq. Ft.)	Lane Miles (11' Widths)	Condition Rating / PCR	
11,892	0.205	SUMMARY / 70	
Route Condition Legend – Pavement Condition Rating (PCR)			
Poor (0 - 60)	Fair (61- 84)	Good (85 - 94)	Excellent (95 - 100)
See Appendix for definitions and formulas			

The condition shown on this page reflects the overall route condition and may not reflect individual subcomponent ratings.

Rte. 0903EZZ
2 Subcomponents

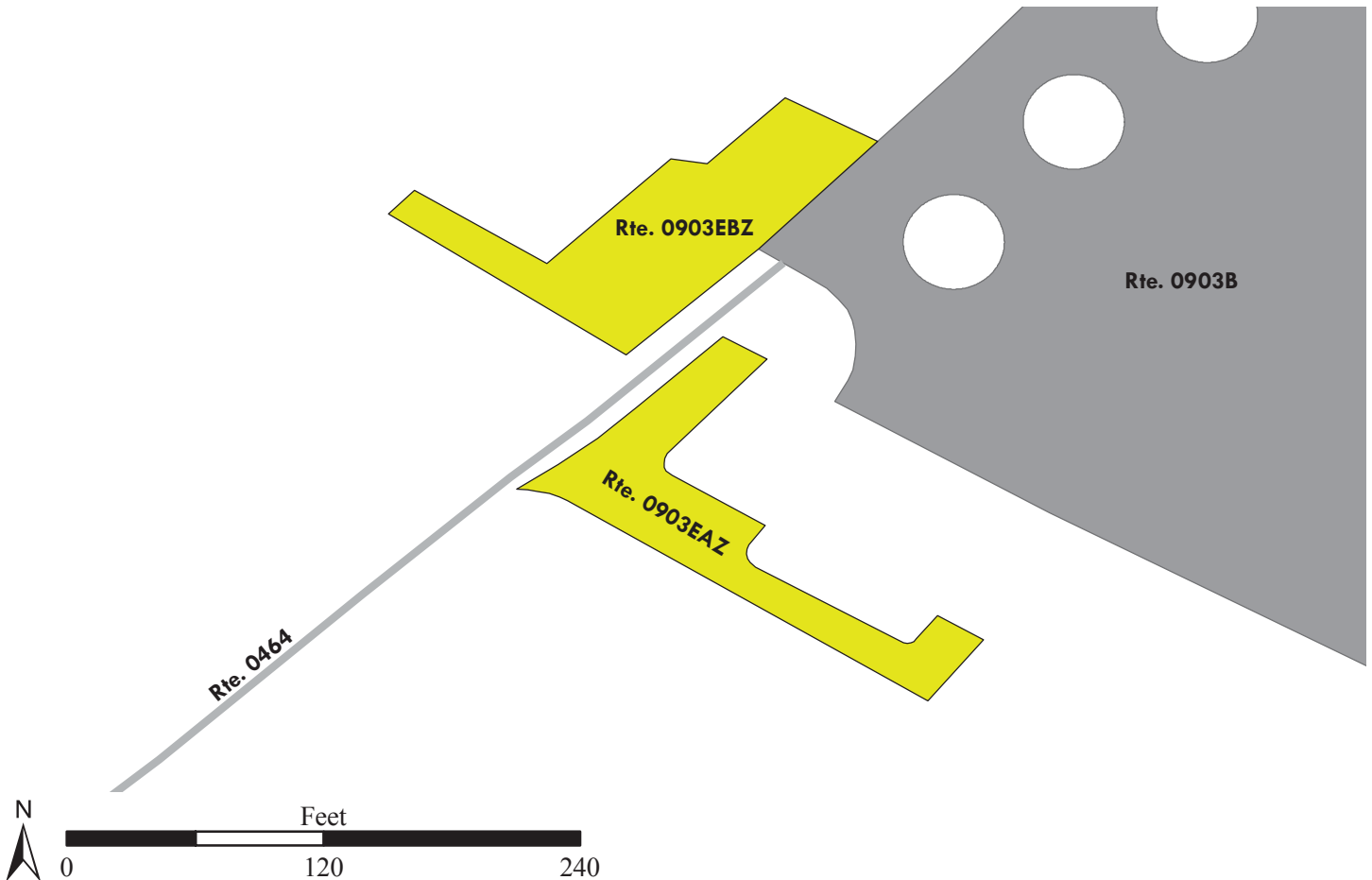

Yellowstone National Park

ROUTE 0903EAZ: OLD FAITHFUL FIRE ACCESS PARKING A

Subcomponent of Route YELL-0903EZZ

Manual Rating

FROM ROUTE 0464 (OLD FAITHFUL FIRE ACCESS ROAD)

TO PARKING

Inspection Date	FMSS Number	User Access	Surface Type
7/18/2016	45194	NONPUBLIC	ASPHALT
Area (Sq. Ft.)	Lane Miles (11' Widths)	Curb Reveal (Inches)	Curb Recommendation
5,316	0.092	NOT APPLICABLE	DO NOTHING
Curb Type		Curb & Gutter Type	
NO CURB		CONCRETE	
Pavement Recommendation		Condition Rating / PCR	
PREVENTIVE MAINTENANCE		GOOD / 90	

Route Condition Legend – Pavement Condition Rating (PCR)

Poor (0 - 60)

Fair (61- 84)

Good (85 - 94)

Excellent (95 - 100)

Not Rated

See Appendix for definitions and formulas

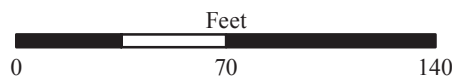
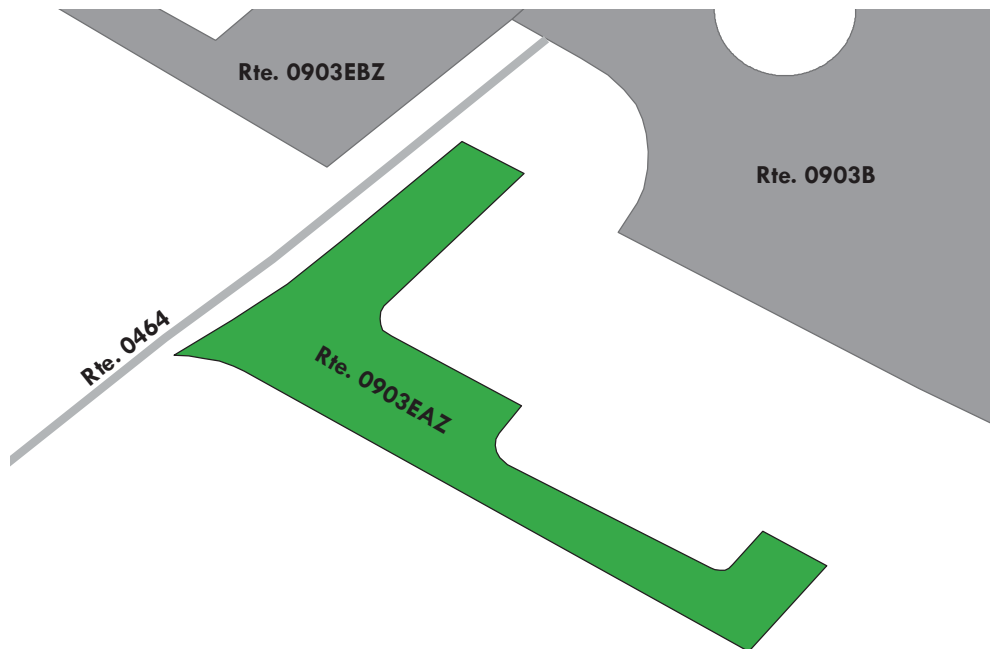

Yellowstone National Park

ROUTE 0903EBZ: OLD FAITHFUL FIRE ACCESS PARKING B

Subcomponent of Route YELL-0903EZZ

Manual Rating

FROM ROUTE 0464 (OLD FAITHFUL FIRE ACCESS ROAD)

TO ROUTE 0903B (OLD FAITHFUL VISITOR CENTER LOOP)

Inspection Date	FMSS Number	User Access	Surface Type
7/18/2016	45194	NONPUBLIC	ASPHALT
Area (Sq. Ft.)	Lane Miles (11' Widths)	Curb Reveal (Inches)	Curb Recommendation
6,576	0.113	NOT APPLICABLE	NOT APPLICABLE
Curb Type		Curb & Gutter Type	
NO CURB		NO CURB AND GUTTER	
Pavement Recommendation		Condition Rating / PCR	
HEAVY 3R TREATMENTS		POOR / 53	

Route Condition Legend – Pavement Condition Rating (PCR)

Poor (0 - 60)

Fair (61- 84)

Good (85 - 94)

Excellent (95 - 100)

Not Rated

See Appendix for definitions and formulas

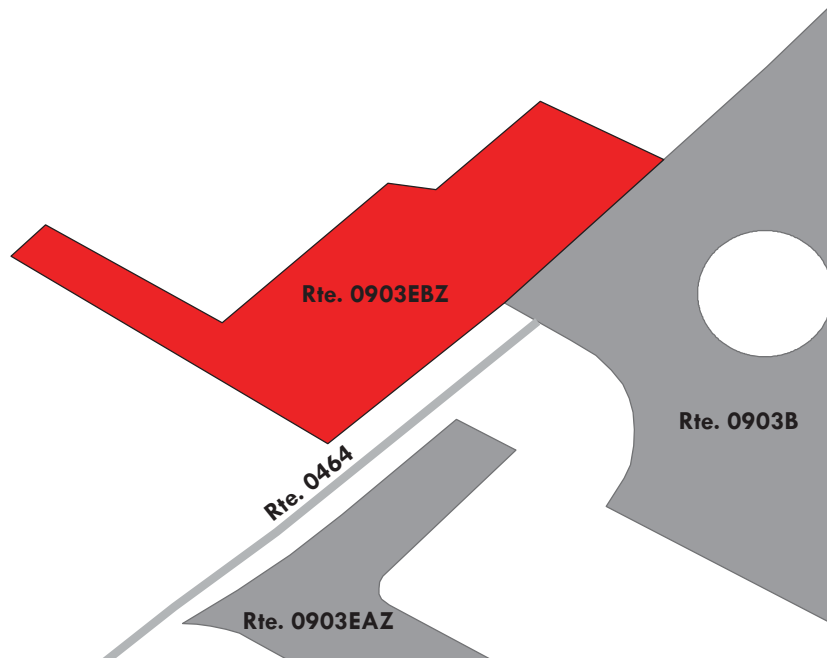

Yellowstone National Park

ROUTE 0903G: OLD FAITHFUL SNOW LODGE PARKING

Manual Rating

FROM ROUTE 0017 (OLD FAITHFUL ROAD) AT MP 1.81 ON LEFT
TO ROUTE 1015 (UPPER TERRACE OVERFLOW PARKING)

Inspection Date	FMSS Number	User Access	Surface Type
7/18/2016	44986	PUBLIC	ASPHALT
Area (Sq. Ft.)	Lane Miles (11' Widths)	Curb Reveal (Inches)	Curb Recommendation
29,093	0.501	4	DO NOTHING
Curb Type		Curb & Gutter Type	
CONCRETE		CONCRETE	
Pavement Recommendation		Condition Rating / PCR	
PREVENTIVE MAINTENANCE		GOOD / 90	

Route Condition Legend – Pavement Condition Rating (PCR)

Poor (0 - 60)	Fair (61- 84)	Good (85 - 94)	Excellent (95 - 100)	Not Rated
----------------------	----------------------	-----------------------	-----------------------------	------------------

See Appendix for definitions and formulas

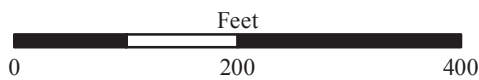
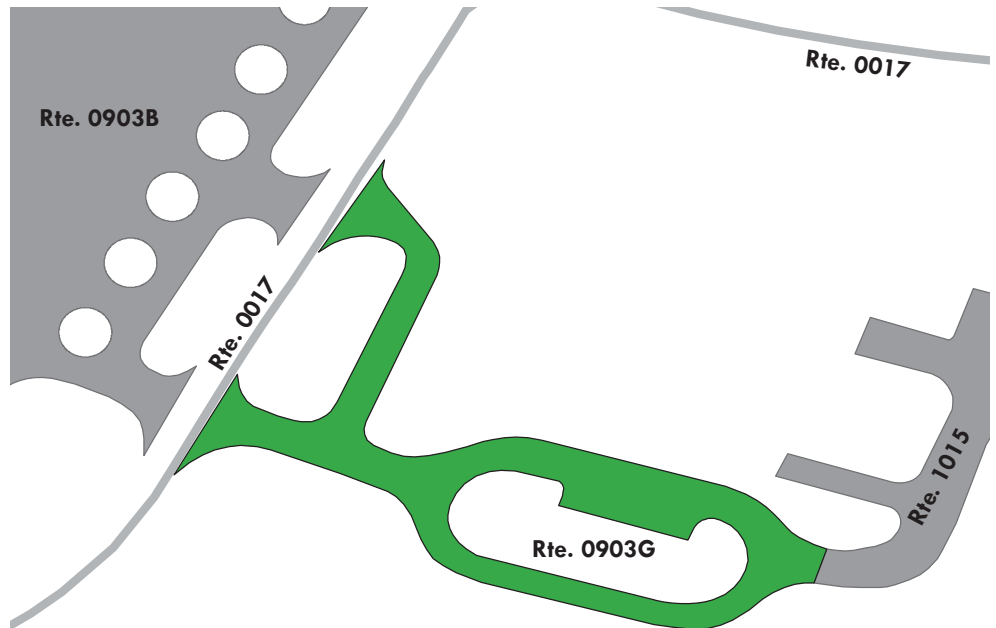

Yellowstone National Park

ROUTE 0903HZZ: OLD FAITHFUL EAST LOT PARKING AREAS

Summary Route
Manual Rating

FROM ROUTE 0017 (OLD FAITHFUL ROAD)

TO PARKING

Inspection Date	FMSS Number	User Access	Surface Type
7/18/2016	44979	PUBLIC	ASPHALT
Area (Sq. Ft.)	Lane Miles (11' Widths)	Condition Rating / PCR	
326,761	5.626	SUMMARY / 90	

Route Condition Legend – Pavement Condition Rating (PCR)

Poor (0 - 60)	Fair (61- 84)	Good (85 - 94)	Excellent (95 - 100)	Not Rated
----------------------	----------------------	-----------------------	-----------------------------	------------------

See Appendix for definitions and formulas

The condition shown on this page reflects the overall route condition and may not reflect individual subcomponent ratings.

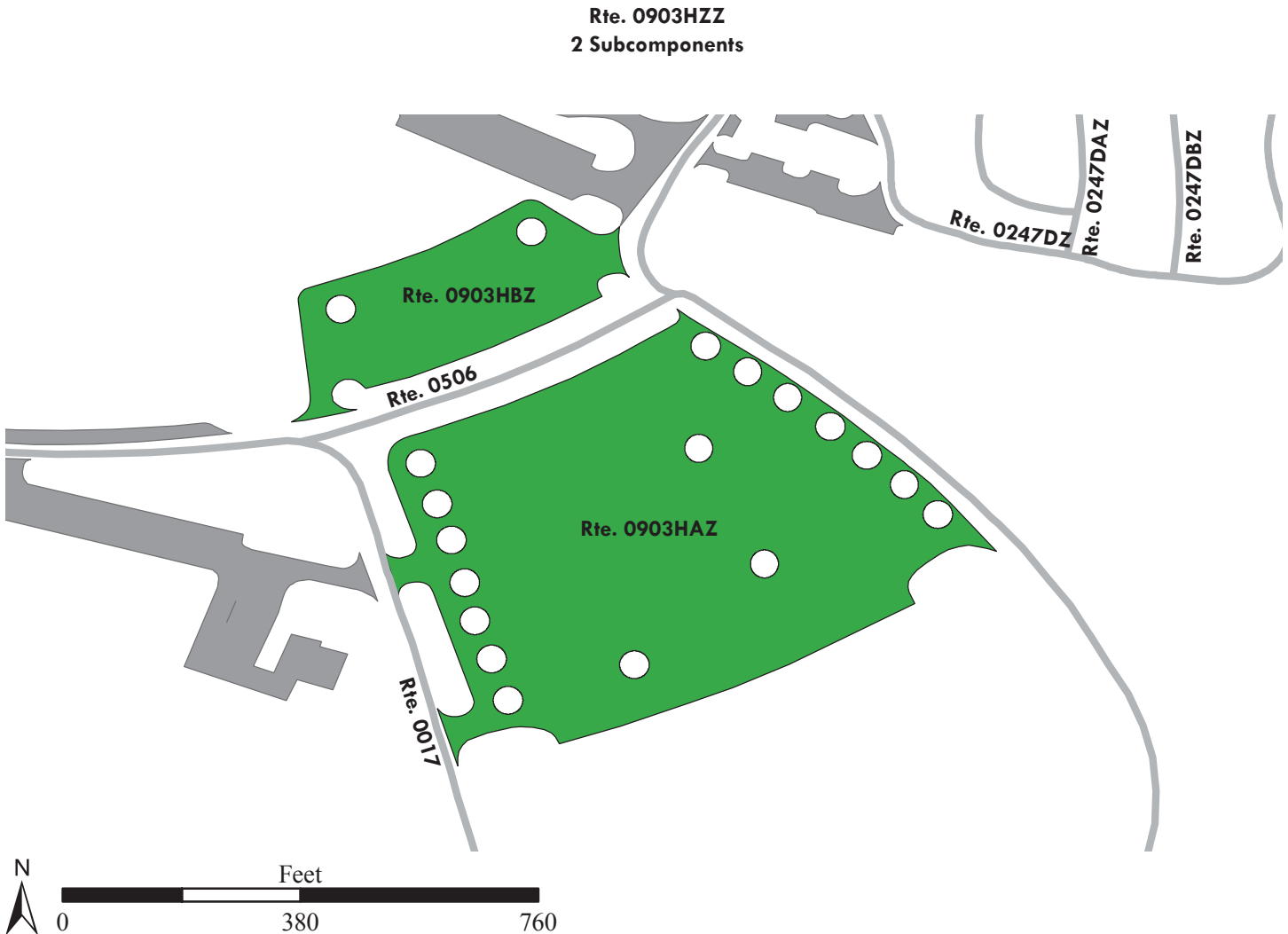

Yellowstone National Park

ROUTE 0903HAZ: OLD FAITHFUL EAST LOT PARKING A

Subcomponent of Route YELL-0903HZZ

Manual Rating

FROM ROUTE 0017 (OLD FAITHFUL ROAD)

TO ROUTE 0506 (OLD FAITHFUL LODGE ROAD) AT MP 0.51

Inspection Date	FMSS Number	User Access	Surface Type
7/18/2016	44979	PUBLIC	ASPHALT
Area (Sq. Ft.)	Lane Miles (11' Widths)	Curb Reveal (Inches)	Curb Recommendation
264,338	4.551	2	DO NOTHING
Curb Type		Curb & Gutter Type	
CONCRETE		CONCRETE	
Pavement Recommendation		Condition Rating / PCR	
PREVENTIVE MAINTENANCE		GOOD / 90	

Route Condition Legend – Pavement Condition Rating (PCR)

Poor (0 - 60)

Fair (61- 84)

Good (85 - 94)

Excellent (95 - 100)

Not Rated

See Appendix for definitions and formulas

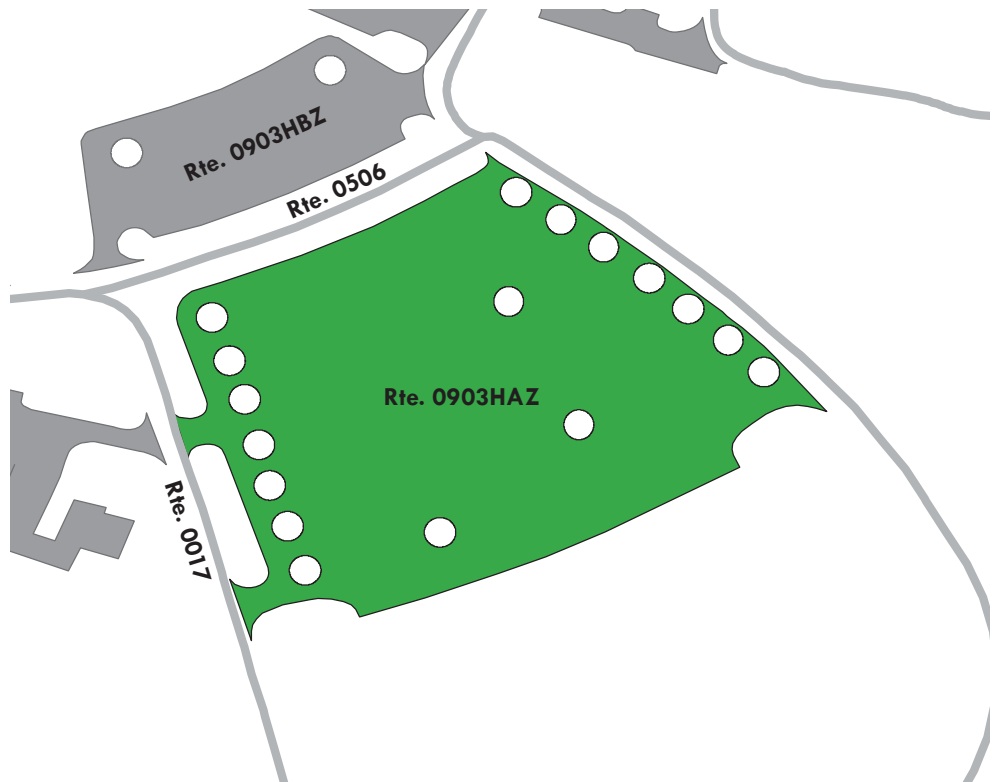
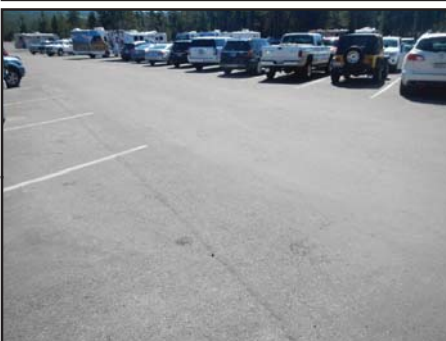

Yellowstone National Park

ROUTE 0903HBZ: OLD FAITHFUL EAST LOT PARKING B

Subcomponent of Route YELL-0903HZZ

Manual Rating

FROM ROUTE 0506 (OLD FAITHFUL LODGE ROAD)

TO ROUTE 0247AZ (OLD FAITHFUL LODGE CABINS ROAD A)

Inspection Date	FMSS Number	User Access	Surface Type
7/18/2016	44979	PUBLIC	ASPHALT
Area (Sq. Ft.)	Lane Miles (11' Widths)	Curb Reveal (Inches)	Curb Recommendation
62,423	1.075	2	LIGHT REPAIR
Curb Type		Curb & Gutter Type	
CONCRETE		CONCRETE	
Pavement Recommendation		Condition Rating / PCR	
PREVENTIVE MAINTENANCE		GOOD / 90	

Route Condition Legend – Pavement Condition Rating (PCR)

Poor (0 - 60)	Fair (61- 84)	Good (85 - 94)	Excellent (95 - 100)	Not Rated
---------------	---------------	----------------	----------------------	-----------

See Appendix for definitions and formulas

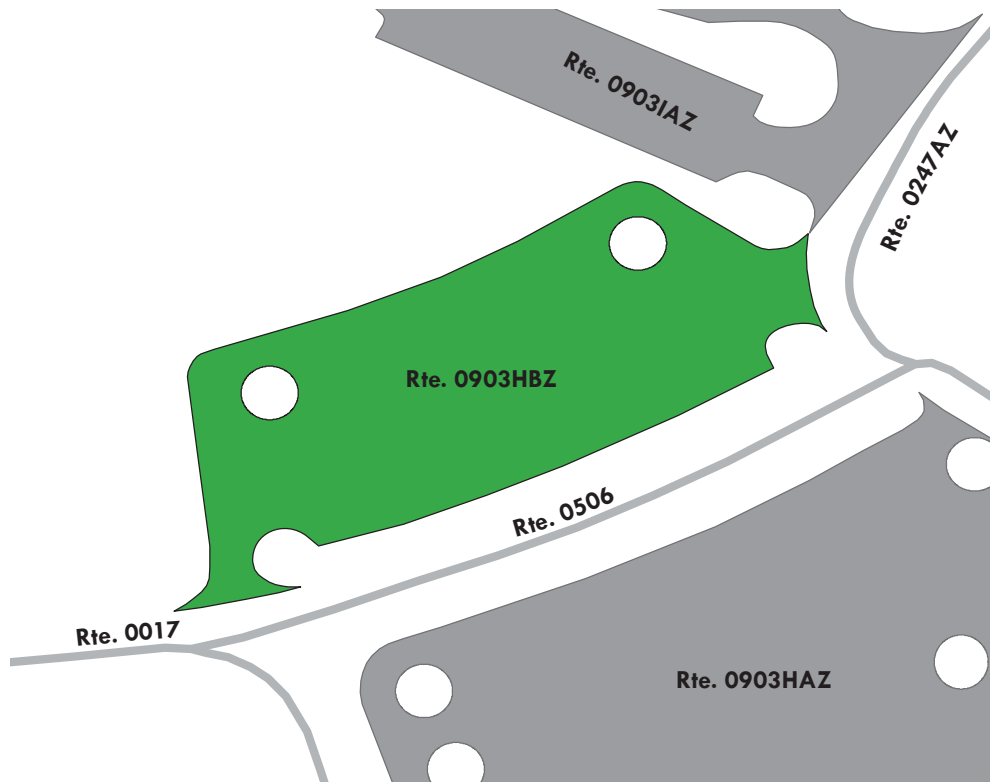

Yellowstone National Park

ROUTE 0903IZZ: OLD FAITHFUL LODGE PARKING AREAS

Summary Route
Manual Rating

FROM ROUTE 0247AZ (OLD FAITHFUL LODGE CABINS ROAD A)

TO ROUTE 0247DZ (OLD FAITHFUL LODGE CABINS ROAD D)

Inspection Date	FMSS Number	User Access	Surface Type
7/18/2016	45204	PUBLIC	ASPHALT
Area (Sq. Ft.)	Lane Miles (11' Widths)	Condition Rating / PCR	
64,938	1.119	SUMMARY / 90	

Route Condition Legend – Pavement Condition Rating (PCR)				
Poor (0 - 60)	Fair (61- 84)	Good (85 - 94)	Excellent (95 - 100)	Not Rated
See Appendix for definitions and formulas				

The condition shown on this page reflects the overall route condition and may not reflect individual subcomponent ratings.

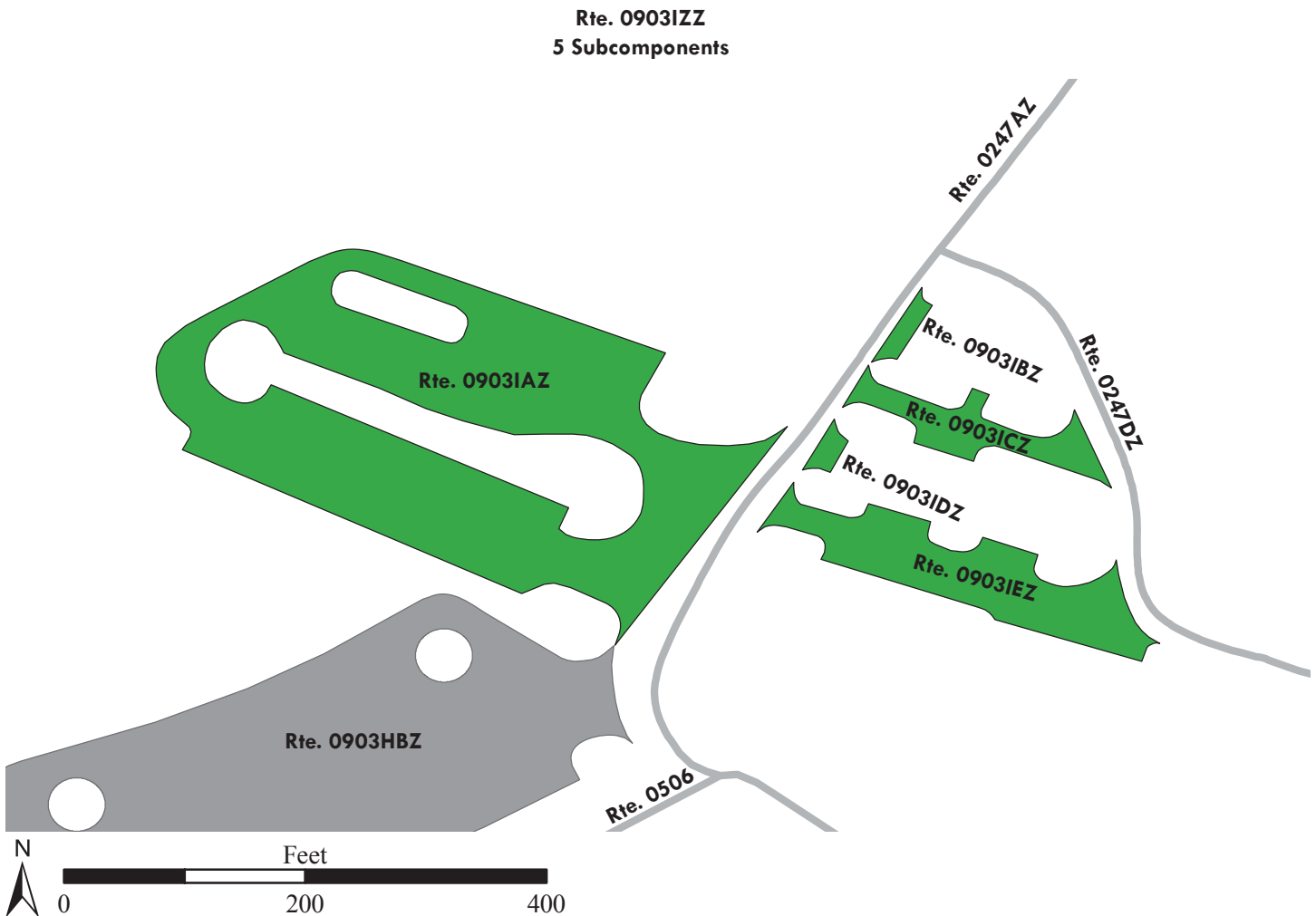

Yellowstone National Park

ROUTE 0903IAZ: OLD FAITHFUL LODGE PARKING A

Subcomponent of Route YELL-0903IZZ

Manual Rating

FROM ROUTE 0247AZ (OLD FAITHFUL LODGE CABINS ROAD A) AT MP 0.020

TO PARKING

Inspection Date	FMSS Number	User Access	Surface Type
7/18/2016	45204	PUBLIC	ASPHALT
Area (Sq. Ft.)	Lane Miles (11' Widths)	Curb Reveal (Inches)	Curb Recommendation
48,851	0.841	3	LIGHT REPAIR
Curb Type		Curb & Gutter Type	
CONCRETE		CONCRETE	
Pavement Recommendation		Condition Rating / PCR	
PREVENTIVE MAINTENANCE		GOOD / 90	

Route Condition Legend – Pavement Condition Rating (PCR)

Poor (0 - 60)

Fair (61- 84)

Good (85 - 94)

Excellent (95 - 100)

Not Rated

See Appendix for definitions and formulas

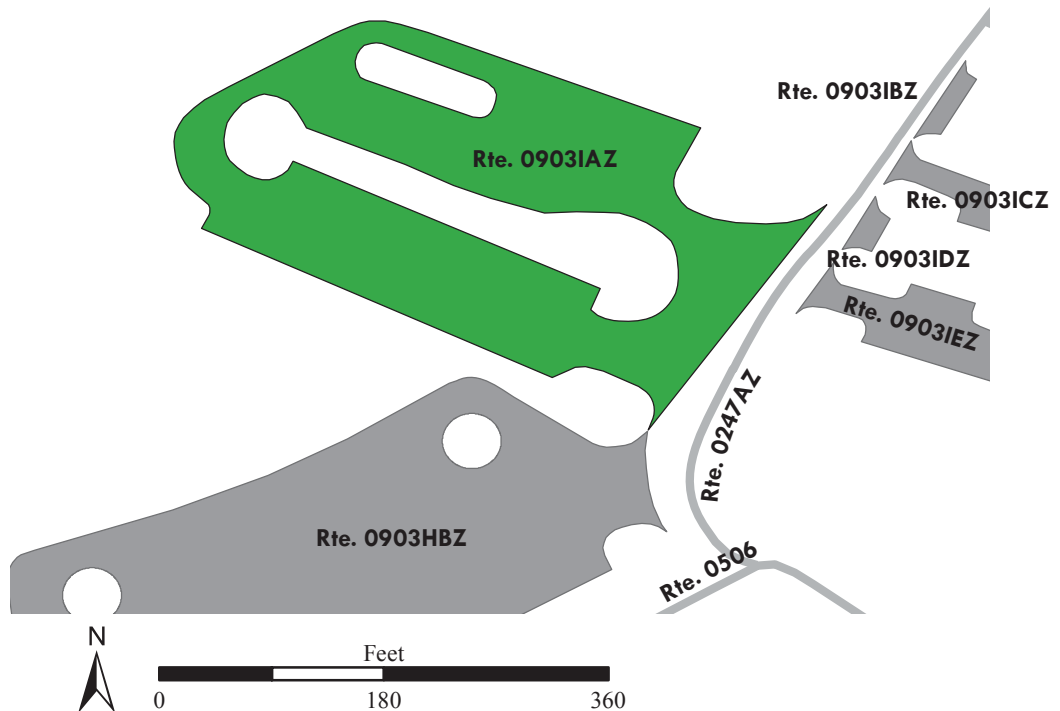

Yellowstone National Park

ROUTE 0903IBZ: OLD FAITHFUL LODGE PARKING B

Subcomponent of Route YELL-0903IZZ
Manual Rating

ADJACENT TO ROUTE 0247AZ (OLD FAITHFUL LODGE CABINS ROAD A) AT MP 0.06

Inspection Date	FMSS Number	User Access	Surface Type
7/18/2016	45204	PUBLIC	ASPHALT
Area (Sq. Ft.)	Lane Miles (11' Widths)	Curb Reveal (Inches)	Curb Recommendation
681	0.012	3	REPLACE
Curb Type		Curb & Gutter Type	
CONCRETE		CONCRETE	
Pavement Recommendation		Condition Rating / PCR	
LIGHT 3R TREATMENTS		FAIR / 73	

Route Condition Legend – Pavement Condition Rating (PCR)

Poor (0 - 60)	Fair (61- 84)	Good (85 - 94)	Excellent (95 - 100)	Not Rated
----------------------	----------------------	-----------------------	-----------------------------	------------------

See Appendix for definitions and formulas

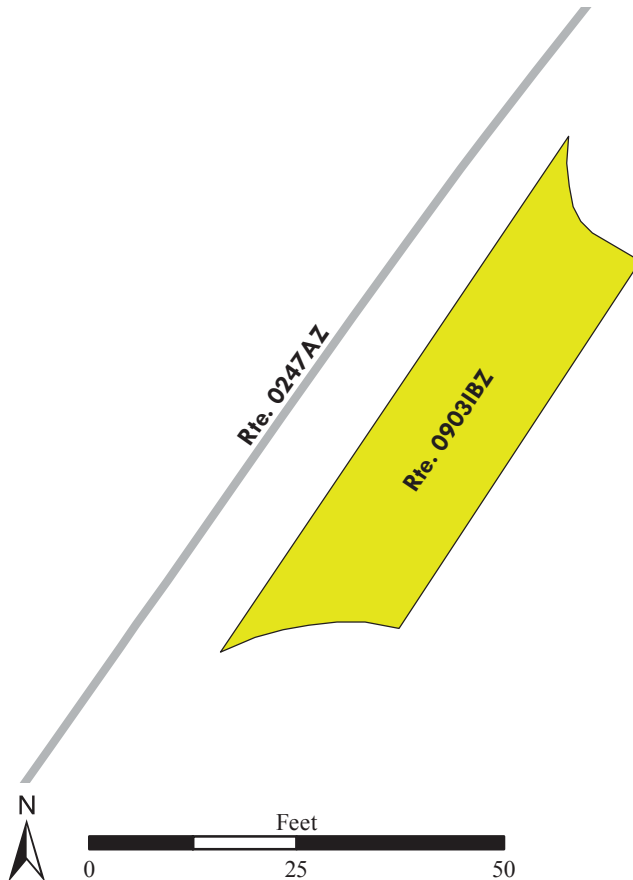

Yellowstone National Park

ROUTE 0903ICZ: OLD FAITHFUL LODGE PARKING C

Subcomponent of Route YELL-0903IZZ
Manual Rating

FROM ROUTE 0247AZ (OLD FAITHFUL LODGE CABINS ROAD A) AT MP 0.05
 TO ROUTE 0247DZ (OLD FAITHFUL LODGE CABINS ROAD D)

Inspection Date	FMSS Number	User Access	Surface Type
7/18/2016	45204	PUBLIC	ASPHALT
Area (Sq. Ft.)	Lane Miles (11' Widths)	Curb Reveal (Inches)	Curb Recommendation
4,285	0.074	4	LIGHT REPAIR
Curb Type		Curb & Gutter Type	
CONCRETE		NO CURB AND GUTTER	
Pavement Recommendation		Condition Rating / PCR	
PREVENTIVE MAINTENANCE		GOOD / 90	

Route Condition Legend – Pavement Condition Rating (PCR)

Poor (0 - 60)	Fair (61- 84)	Good (85 - 94)	Excellent (95 - 100)	Not Rated
----------------------	----------------------	-----------------------	-----------------------------	------------------

See Appendix for definitions and formulas

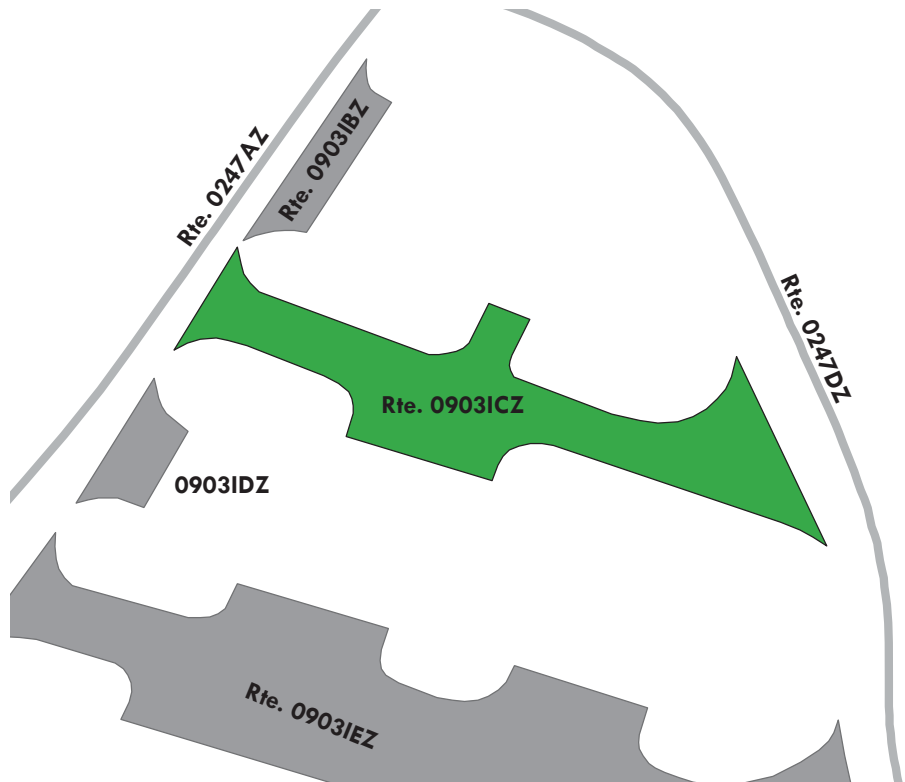

Yellowstone National Park

ROUTE 0903IDZ: OLD FAITHFUL LODGE PARKING D

Subcomponent of Route YELL-0903IZZ
Manual Rating

FROM ROUTE 0247AZ (OLD FAITHFUL LODGE CABINS ROAD A) AT MP 0.04
 TO PARKING

Inspection Date	FMSS Number	User Access	Surface Type
7/18/2016	45204	PUBLIC	ASPHALT
Area (Sq. Ft.)	Lane Miles (11' Widths)	Curb Reveal (Inches)	Curb Recommendation
518	0.009	6	REPLACE
Curb Type		Curb & Gutter Type	
CONCRETE		NO CURB AND GUTTER	
Pavement Recommendation		Condition Rating / PCR	
LIGHT 3R TREATMENTS		FAIR / 73	

Route Condition Legend – Pavement Condition Rating (PCR)

Poor (0 - 60)	Fair (61- 84)	Good (85 - 94)	Excellent (95 - 100)	Not Rated
----------------------	----------------------	-----------------------	-----------------------------	------------------

See Appendix for definitions and formulas

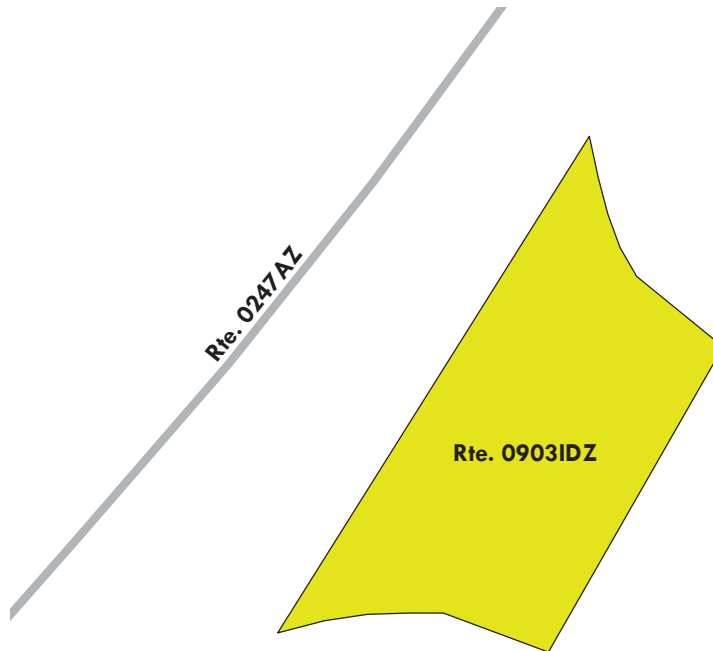

Yellowstone National Park

ROUTE 0903IEZ: OLD FAITHFUL LODGE PARKING E

Subcomponent of Route YELL-0903IZZ
 Manual Rating

FROM ROUTE 0247AZ (OLD FAITHFUL LODGE CABINS ROAD A) AT MP 0.03

TO ROUTE 0247DZ (OLD FAITHFUL LODGE CABINS ROAD D)

Inspection Date	FMSS Number	User Access	Surface Type
7/18/2016	45204	PUBLIC	ASPHALT
Area (Sq. Ft.)	Lane Miles (11' Widths)	Curb Reveal (Inches)	Curb Recommendation
10,603	0.183	6	MODERATE REPAIR
Curb Type		Curb & Gutter Type	
CONCRETE		NO CURB AND GUTTER	
Pavement Recommendation		Condition Rating / PCR	
PREVENTIVE MAINTENANCE		GOOD / 90	

Route Condition Legend – Pavement Condition Rating (PCR)

Poor (0 - 60)
Fair (61- 84)
Good (85 - 94)
Excellent (95 - 100)
Not Rated

See Appendix for definitions and formulas

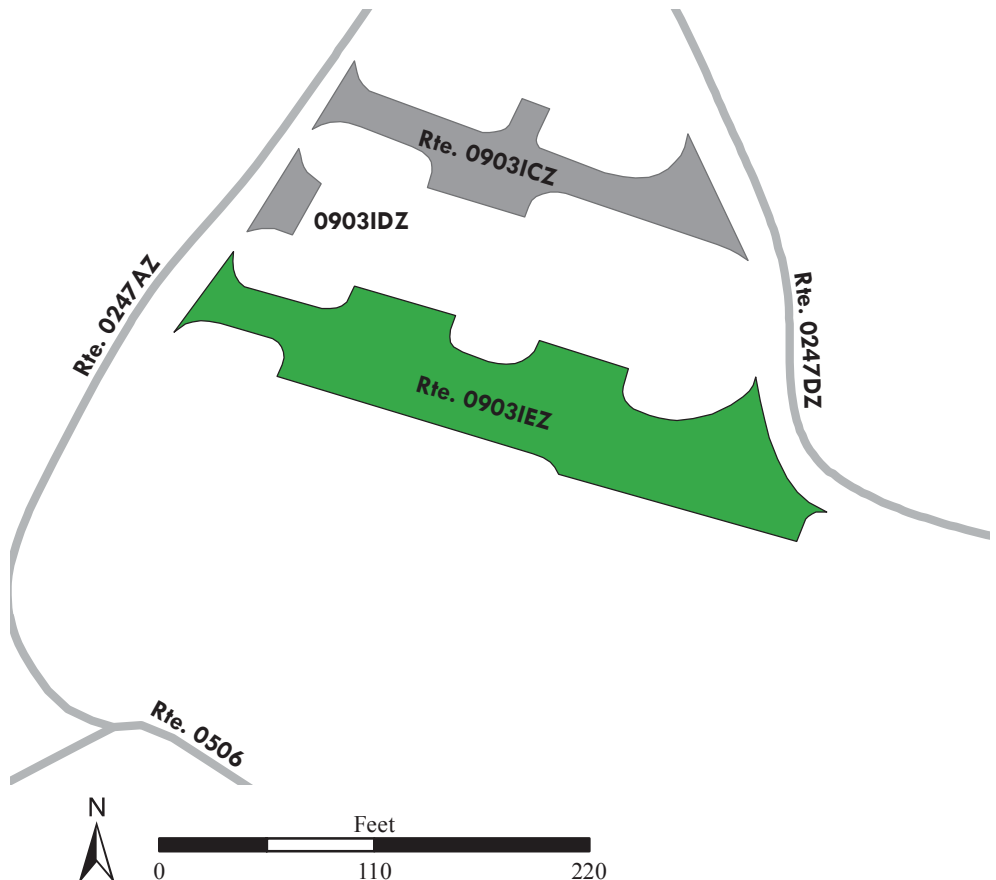

Yellowstone National Park

ROUTE 0903JZZ: OLD FAITHFUL MAINTENANCE PARKING AREAS

Summary Route
Manual Rating

ADJACENT TO ROUTE 0400ZZ (OLD FAITHFUL ADMINISTRATIVE SERVICE ROADS)

Inspection Date	FMSS Number	User Access	Surface Type
7/18/2016	45072	NONPUBLIC	ASPHALT
Area (Sq. Ft.)	Lane Miles (11' Widths)	Condition Rating / PCR	
83,278	1.434	SUMMARY / 78	

Route Condition Legend – Pavement Condition Rating (PCR)				
Poor (0 - 60)	Fair (61- 84)	Good (85 - 94)	Excellent (95 - 100)	Not Rated
See Appendix for definitions and formulas				

The condition shown on this page reflects the overall route condition and may not reflect individual subcomponent ratings.

Rte. 0903JZZ
4 Subcomponents

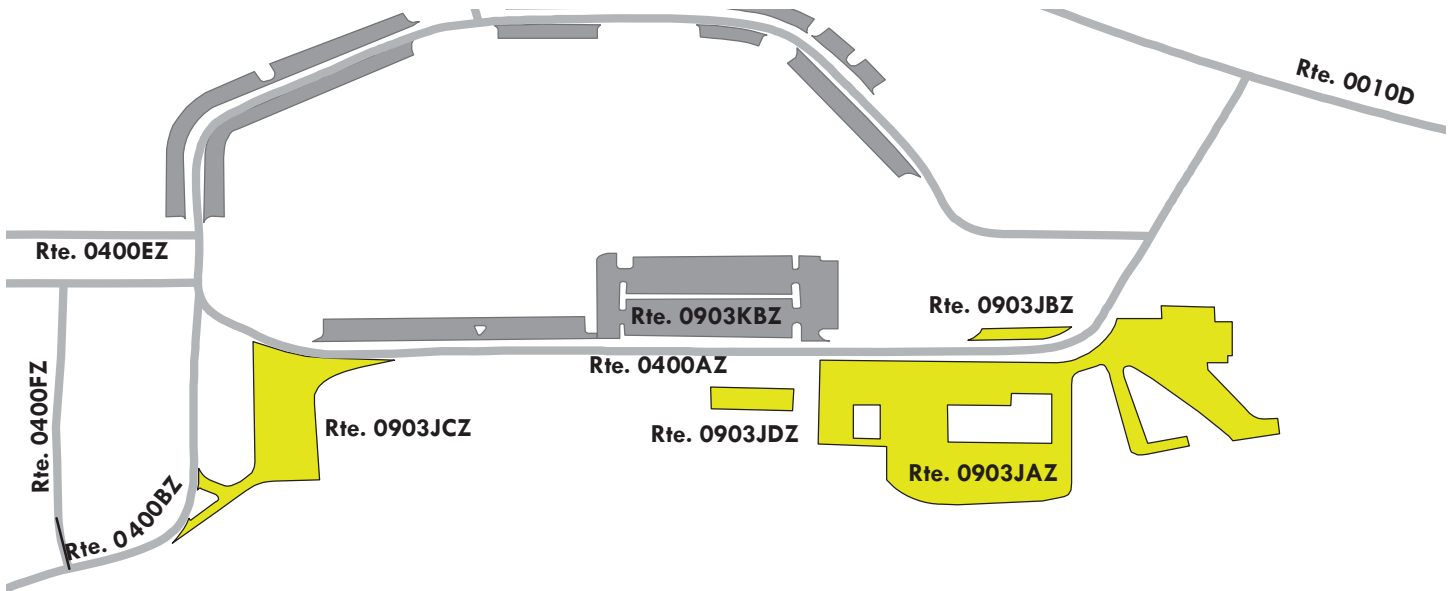

Yellowstone National Park

ROUTE 0903JAZ: OLD FAITHFUL MAINTENANCE PARKING A

Subcomponent of Route YELL-0903JZZ

Manual Rating

ADJACENT TO ROUTE 0400AZ (OLD FAITHFUL ADMINISTRATIVE SERVICE ROAD A)

Inspection Date	FMSS Number	User Access	Surface Type
7/18/2016	45072	NONPUBLIC	ASPHALT
Area (Sq. Ft.)	Lane Miles (11' Widths)	Curb Reveal (Inches)	Curb Recommendation
62,387	1.074	NOT APPLICABLE	NOT APPLICABLE
Curb Type		Curb & Gutter Type	
NO CURB		NO CURB AND GUTTER	
Pavement Recommendation		Condition Rating / PCR	
LIGHT 3R TREATMENTS		FAIR / 73	

Route Condition Legend – Pavement Condition Rating (PCR)

Poor (0 - 60)

Fair (61- 84)

Good (85 - 94)

Excellent (95 - 100)

Not Rated

See Appendix for definitions and formulas



Note: This parking area consists of multiple surface types; one part asphalt at 60,289 square feet and one part concrete at 2,098 square feet.

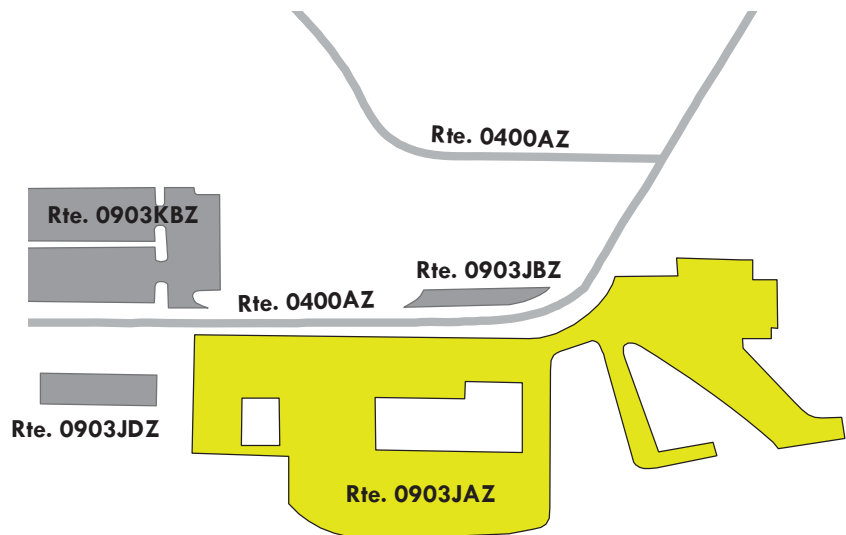

Yellowstone National Park

ROUTE 0903JBZ: OLD FAITHFUL MAINTENANCE PARKING B

Subcomponent of Route YELL-0903JZZ

Manual Rating

ADJACENT TO ROUTE 0400AZ (OLD FAITHFUL ADMINISTRATIVE SERVICE ROAD A)

Inspection Date	FMSS Number	User Access	Surface Type
7/18/2016	45072	NONPUBLIC	ASPHALT
Area (Sq. Ft.)	Lane Miles (11' Widths)	Curb Reveal (Inches)	Curb Recommendation
1,534	0.026	NOT APPLICABLE	NOT APPLICABLE
Curb Type		Curb & Gutter Type	
NO CURB		NO CURB AND GUTTER	
Pavement Recommendation		Condition Rating / PCR	
PREVENTIVE MAINTENANCE		GOOD / 90	

Route Condition Legend – Pavement Condition Rating (PCR)

Poor (0 - 60)

Fair (61- 84)

Good (85 - 94)

Excellent (95 - 100)

Not Rated

See Appendix for definitions and formulas

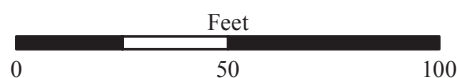
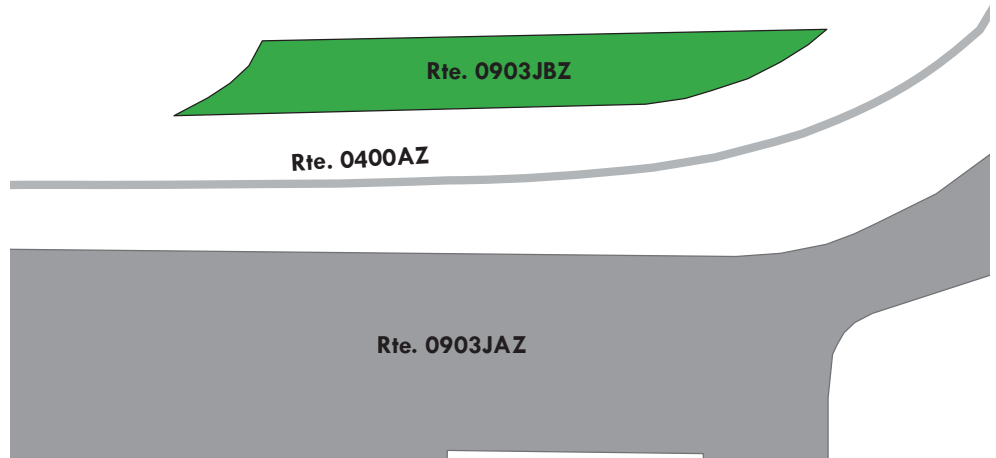

Yellowstone National Park

ROUTE 0903JCZ: OLD FAITHFUL MAINTENANCE PARKING C

Subcomponent of Route YELL-0903JZZ

Manual Rating

FROM ROUTE 0400AZ (OLD FAITHFUL ADMINISTRATIVE SERVICE ROAD A)

TO ROUTE 0400BZ (OLD FAITHFUL ADMINISTRATIVE SERVICE ROAD B)

Inspection Date	FMSS Number	User Access	Surface Type
7/18/2016	45072	NONPUBLIC	ASPHALT
Area (Sq. Ft.)	Lane Miles (11' Widths)	Curb Reveal (Inches)	Curb Recommendation
16,481	0.284	NOT APPLICABLE	NOT APPLICABLE
Curb Type		Curb & Gutter Type	
NO CURB		NO CURB AND GUTTER	
Pavement Recommendation		Condition Rating / PCR	
PREVENTIVE MAINTENANCE		GOOD / 90	

Route Condition Legend – Pavement Condition Rating (PCR)

Poor (0 - 60)

Fair (61- 84)

Good (85 - 94)

Excellent (95 - 100)

Not Rated

See Appendix for definitions and formulas

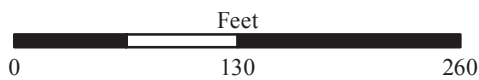

Yellowstone National Park

ROUTE 0903JDZ: OLD FAITHFUL MAINTENANCE PARKING D

Subcomponent of Route YELL-0903JZZ

Manual Rating

ADJACENT TO ROUTE 0400AZ (OLD FAITHFUL ADMINISTRATIVE SERVICE ROAD A)

Inspection Date	FMSS Number	User Access	Surface Type
7/18/2016	45072	NONPUBLIC	CONCRETE
Area (Sq. Ft.)	Lane Miles (11' Widths)	Curb Reveal (Inches)	Curb Recommendation
2,876	0.05	NOT APPLICABLE	NOT APPLICABLE
Curb Type		Curb & Gutter Type	
NO CURB		NO CURB AND GUTTER	
Pavement Recommendation		Condition Rating / PCR	
DO NOTHING		EXCELLENT / 97	

Route Condition Legend – Pavement Condition Rating (PCR)

Poor (0 - 60)

Fair (61- 84)

Good (85 - 94)

Excellent (95 - 100)

Not Rated

See Appendix for definitions and formulas



Rte. 0400AZ

Rte. 0903JDZ



Yellowstone National Park

ROUTE 0903KZZ: PAINTBRUSH DORM PARKING AREAS

Summary Route
Manual Rating

ADJACENT TO ROUTE 0400AZ (OLD FAITHFUL ADMINISTRATIVE SERVICE ROAD A) AT MP 0.18

Inspection Date	FMSS Number	User Access	Surface Type
7/18/2016	45073	NONPUBLIC	ASPHALT
Area (Sq. Ft.)	Lane Miles (11' Widths)	Condition Rating / PCR	
37,369	0.644	SUMMARY / 90	

Route Condition Legend – Pavement Condition Rating (PCR)

Poor (0 - 60)	Fair (61- 84)	Good (85 - 94)	Excellent (95 - 100)	Not Rated
----------------------	----------------------	-----------------------	-----------------------------	------------------

See Appendix for definitions and formulas

The condition shown on this page reflects the overall route condition and may not reflect individual subcomponent ratings.

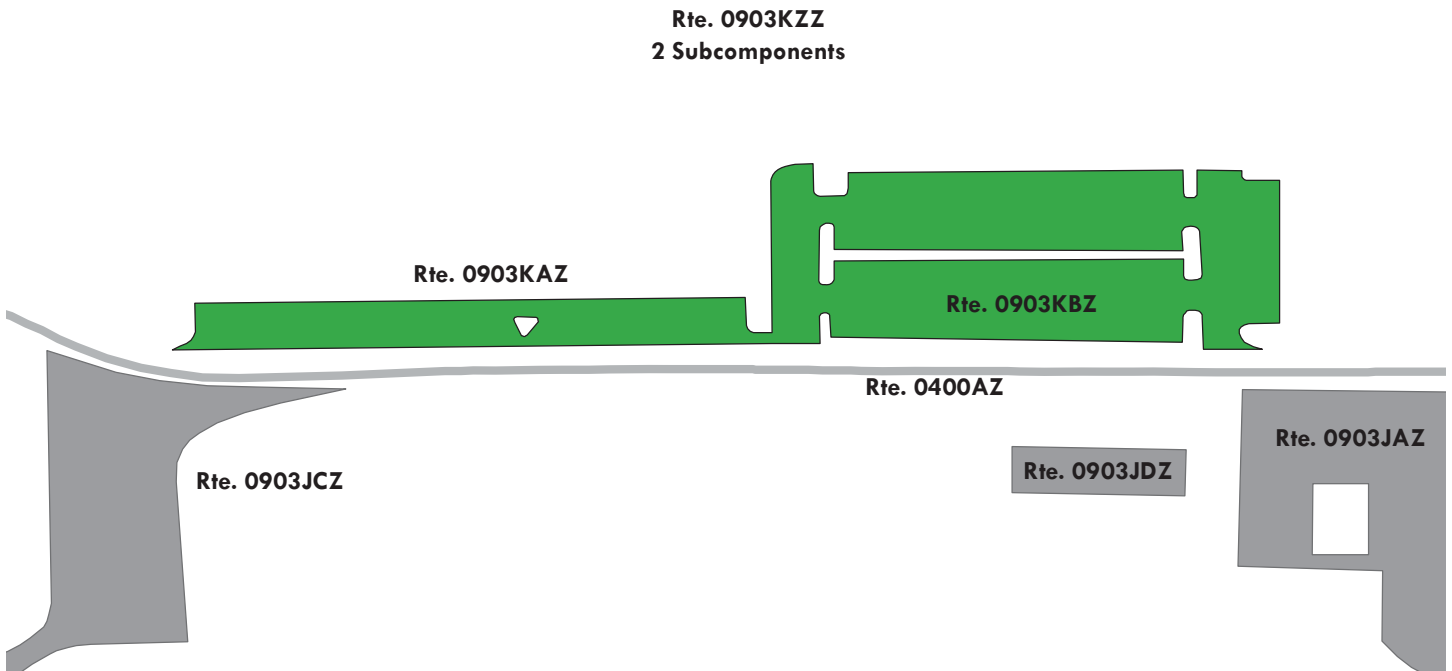

Yellowstone National Park

ROUTE 0903KAZ: PAINTBRUSH DORM PARKING A

Subcomponent of Route YELL-0903KZZ
Manual Rating

ADJACENT TO ROUTE 0400AZ (OLD FAITHFUL ADMINISTRATIVE SERVICE ROAD A) AT MP 0.18

Inspection Date	FMSS Number	User Access	Surface Type
7/18/2016	45073	NONPUBLIC	ASPHALT
Area (Sq. Ft.)	Lane Miles (11' Widths)	Curb Reveal (Inches)	Curb Recommendation
9,220	0.159	NOT APPLICABLE	DO NOTHING
Curb Type		Curb & Gutter Type	
NO CURB		CONCRETE	
Pavement Recommendation		Condition Rating / PCR	
PREVENTIVE MAINTENANCE		GOOD / 90	

Route Condition Legend – Pavement Condition Rating (PCR)

Poor (0 - 60)	Fair (61- 84)	Good (85 - 94)	Excellent (95 - 100)	Not Rated
----------------------	----------------------	-----------------------	-----------------------------	------------------

See Appendix for definitions and formulas

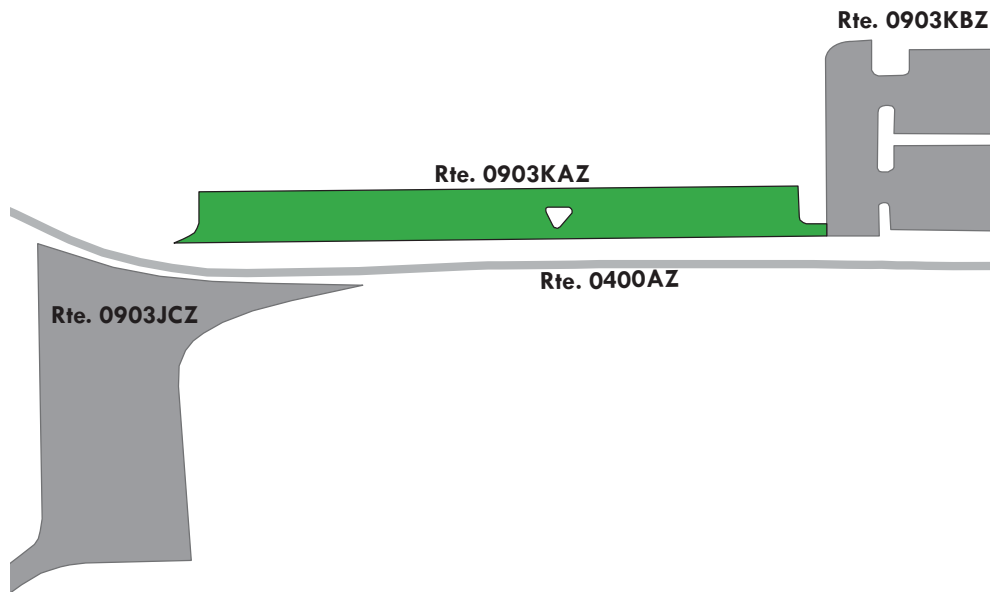

Yellowstone National Park

ROUTE 0903KBZ: PAINTBRUSH DORM PARKING B

Subcomponent of Route YELL-0903KZZ
Manual Rating

FROM ROUTE 0400AZ (OLD FAITHFUL ADMINISTRATIVE SERVICE ROAD A) AT MP 0.18
 TO ROUTE 0400AZ (OLD FAITHFUL ADMINISTRATIVE SERVICE ROAD A) AT MP 0.18

Inspection Date	FMSS Number	User Access	Surface Type
7/18/2016	45073	NONPUBLIC	ASPHALT
Area (Sq. Ft.)	Lane Miles (11' Widths)	Curb Reveal (Inches)	Curb Recommendation
28,149	0.485	NOT APPLICABLE	DO NOTHING
Curb Type		Curb & Gutter Type	
NO CURB		CONCRETE	
Pavement Recommendation		Condition Rating / PCR	
PREVENTIVE MAINTENANCE		GOOD / 90	

Route Condition Legend – Pavement Condition Rating (PCR)

Poor (0 - 60)	Fair (61- 84)	Good (85 - 94)	Excellent (95 - 100)	Not Rated
----------------------	----------------------	-----------------------	-----------------------------	------------------

See Appendix for definitions and formulas

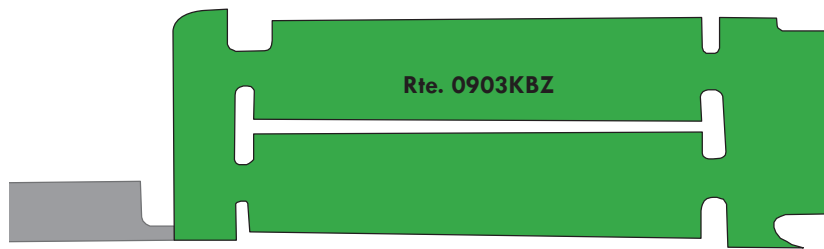

Yellowstone National Park

ROUTE 0903LZZ: OLD FAITHFUL ADMINISTRATIVE PARKING AREAS

Summary Route
Manual Rating

ADJACENT TO ROUTE 0400ZZ (OLD FAITHFUL ADMINISTRATIVE SERVICE ROADS)

Inspection Date	FMSS Number	User Access	Surface Type
7/18/2016	45074	NONPUBLIC	ASPHALT
Area (Sq. Ft.)	Lane Miles (11' Widths)	Condition Rating / PCR	
11,967	0.205	SUMMARY / 90	

Route Condition Legend – Pavement Condition Rating (PCR)				
Poor (0 - 60)	Fair (61- 84)	Good (85 - 94)	Excellent (95 - 100)	Not Rated
See Appendix for definitions and formulas				

The condition shown on this page reflects the overall route condition and may not reflect individual subcomponent ratings.

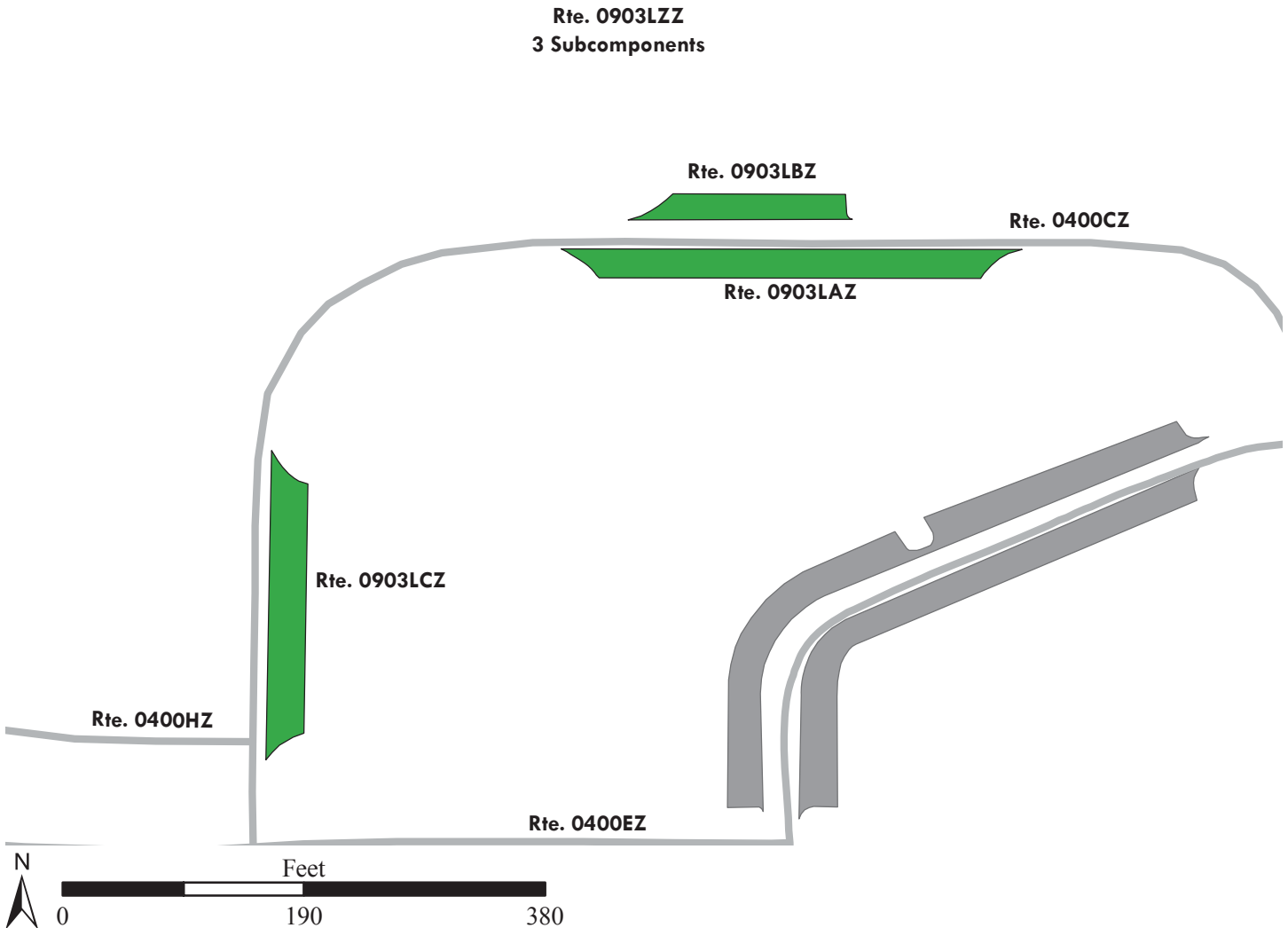

Yellowstone National Park

ROUTE 0903LAZ: OLD FAITHFUL ADMINISTRATIVE PARKING A

Subcomponent of Route YELL-0903LZZ

Manual Rating

ADJACENT TO ROUTE 0400CZ (OLD FAITHFUL ADMINISTRATIVE SERVICE ROAD C)

Inspection Date	FMSS Number	User Access	Surface Type
7/18/2016	45074	NONPUBLIC	ASPHALT
Area (Sq. Ft.)	Lane Miles (11' Widths)	Curb Reveal (Inches)	Curb Recommendation
5,312	0.091	NOT APPLICABLE	LIGHT REPAIR
Curb Type		Curb & Gutter Type	
NO CURB		CONCRETE	
Pavement Recommendation		Condition Rating / PCR	
PREVENTIVE MAINTENANCE		GOOD / 90	

Route Condition Legend – Pavement Condition Rating (PCR)

Poor (0 - 60)

Fair (61- 84)

Good (85 - 94)

Excellent (95 - 100)

Not Rated

See Appendix for definitions and formulas

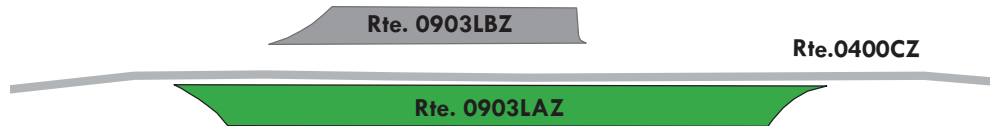

Yellowstone National Park

ROUTE 0903LBZ: OLD FAITHFUL ADMINISTRATIVE PARKING B

Subcomponent of Route YELL-0903LZZ

Manual Rating

ADJACENT TO ROUTE 0400CZ (OLD FAITHFUL ADMINISTRATIVE SERVICE ROAD C)

Inspection Date	FMSS Number	User Access	Surface Type
7/18/2016	45074	NONPUBLIC	ASPHALT
Area (Sq. Ft.)	Lane Miles (11' Widths)	Curb Reveal (Inches)	Curb Recommendation
2,177	0.037	NOT APPLICABLE	NOT APPLICABLE
Curb Type		Curb & Gutter Type	
NO CURB		NO CURB AND GUTTER	
Pavement Recommendation		Condition Rating / PCR	
PREVENTIVE MAINTENANCE		GOOD / 90	

Route Condition Legend – Pavement Condition Rating (PCR)

Poor (0 - 60)

Fair (61- 84)

Good (85 - 94)

Excellent (95 - 100)

Not Rated

See Appendix for definitions and formulas

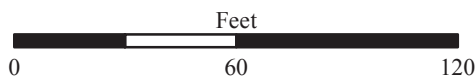
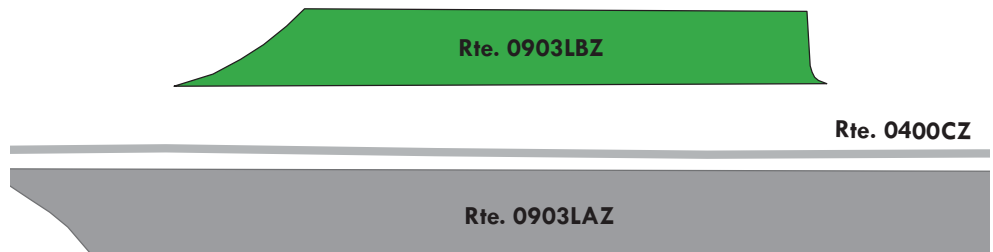

Yellowstone National Park

ROUTE 0903LCZ: OLD FAITHFUL ADMINISTRATIVE PARKING C

Subcomponent of Route YELL-0903LZZ

Manual Rating

ADJACENT TO ROUTE 0400CZ (OLD FAITHFUL ADMINISTRATIVE SERVICE ROAD C)

Inspection Date	FMSS Number	User Access	Surface Type
7/18/2016	45074	NONPUBLIC	ASPHALT
Area (Sq. Ft.)	Lane Miles (11' Widths)	Curb Reveal (Inches)	Curb Recommendation
4,478	0.077	NOT APPLICABLE	LIGHT REPAIR
Curb Type		Curb & Gutter Type	
NO CURB		CONCRETE	
Pavement Recommendation		Condition Rating / PCR	
PREVENTIVE MAINTENANCE		GOOD / 90	

Route Condition Legend – Pavement Condition Rating (PCR)

Poor (0 - 60)

Fair (61- 84)

Good (85 - 94)

Excellent (95 - 100)

Not Rated

See Appendix for definitions and formulas

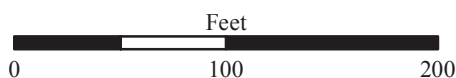
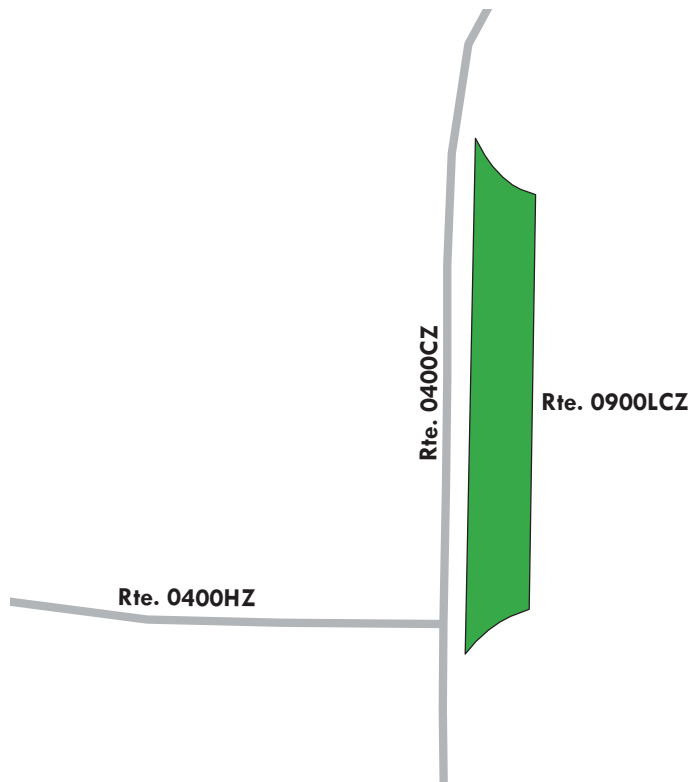

Yellowstone National Park

ROUTE 0903MZZ: OLD FAITHFUL UPPER STORE PARKING AREAS

Summary Route
Manual Rating

FROM ROUTE 0017 (OLD FAITHFUL ROAD)

TO PARKING

Inspection Date	FMSS Number	User Access	Surface Type
7/18/2016	44981	PUBLIC	ASPHALT
Area (Sq. Ft.)	Lane Miles (11' Widths)	Condition Rating / PCR	
55,747	0.96	SUMMARY / 87	
Route Condition Legend – Pavement Condition Rating (PCR)			
Poor (0 - 60)	Fair (61- 84)	Good (85 - 94)	Excellent (95 - 100)
Not Rated			
See Appendix for definitions and formulas			

The condition shown on this page reflects the overall route condition and may not reflect individual subcomponent ratings.

Rte. 0903MZZ
2 Subcomponents

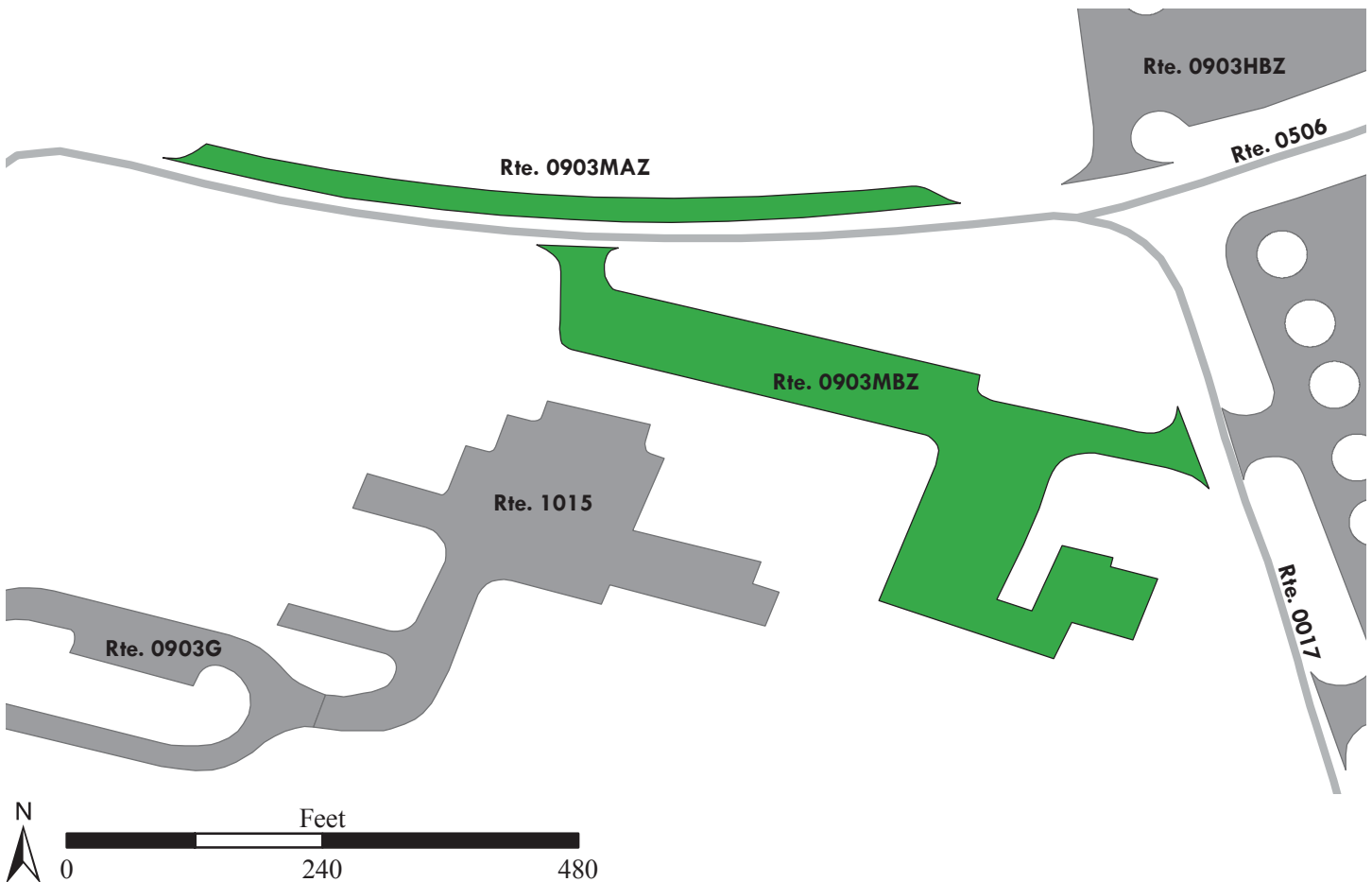

Yellowstone National Park

ROUTE 0903MAZ: OLD FAITHFUL UPPER STORE PARKING A

Subcomponent of Route YELL-0903MZZ

Manual Rating

ADJACENT TO ROUTE 0017 (OLD FAITHFUL ROAD) AT MP 1.66 ON RIGHT

Inspection Date	FMSS Number	User Access	Surface Type
7/18/2016	44981	PUBLIC	CONCRETE
Area (Sq. Ft.)	Lane Miles (11' Widths)	Curb Reveal (Inches)	Curb Recommendation
11,203	0.193	NOT APPLICABLE	LIGHT REPAIR
Curb Type		Curb & Gutter Type	
NO CURB		CONCRETE	
Pavement Recommendation		Condition Rating / PCR	
LIGHT 3R TREATMENTS		FAIR / 73	

Route Condition Legend – Pavement Condition Rating (PCR)

Poor (0 - 60)	Fair (61- 84)	Good (85 - 94)	Excellent (95 - 100)	Not Rated
---------------	---------------	----------------	----------------------	-----------

See Appendix for definitions and formulas

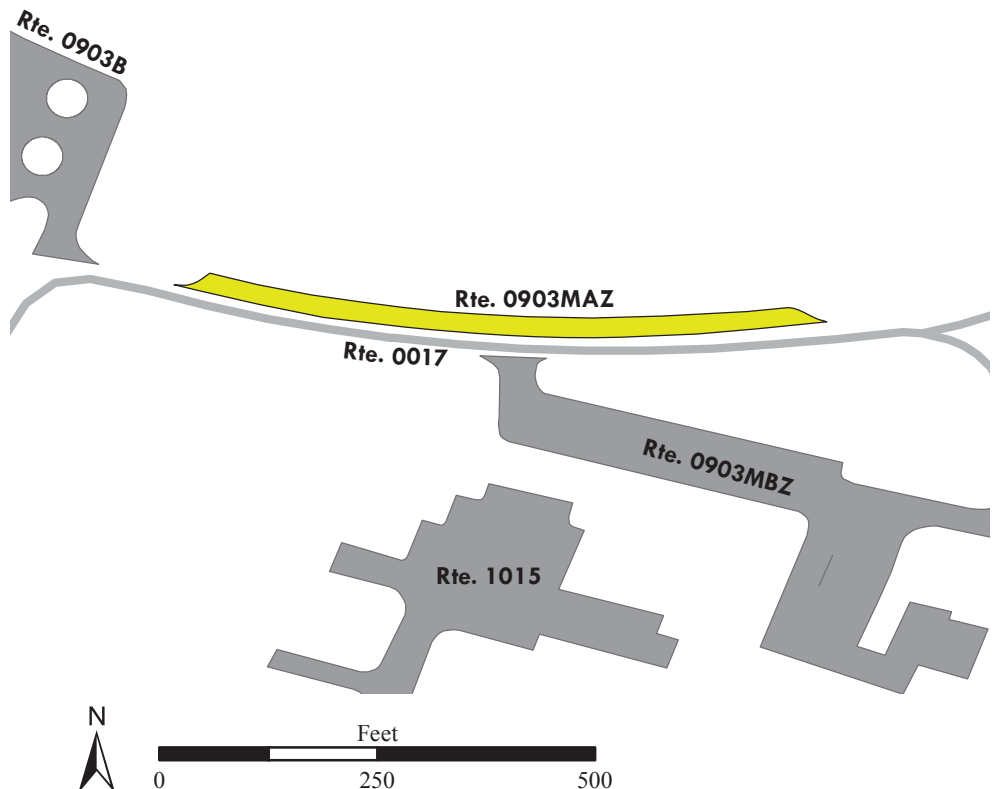

Yellowstone National Park

ROUTE 0903MBZ: OLD FAITHFUL UPPER STORE PARKING B

Subcomponent of Route YELL-0903MZZ

Manual Rating

FROM ROUTE 0017 (OLD FAITHFUL ROAD) AT MP 1.59 ON LEFT

TO ROUTE 0017 (OLD FAITHFUL ROAD) AT MP 1.70 ON LEFT

Inspection Date	FMSS Number	User Access	Surface Type
7/18/2016	44981	PUBLIC	ASPHALT
Area (Sq. Ft.)	Lane Miles (11' Widths)	Curb Reveal (Inches)	Curb Recommendation
44,544	0.767	6	LIGHT REPAIR
Curb Type		Curb & Gutter Type	
CONCRETE		CONCRETE	
Pavement Recommendation		Condition Rating / PCR	
PREVENTIVE MAINTENANCE		GOOD / 90	

Route Condition Legend – Pavement Condition Rating (PCR)

Poor (0 - 60)

Fair (61- 84)

Good (85 - 94)

Excellent (95 - 100)

Not Rated

See Appendix for definitions and formulas



Note: This parking area consists of multiple surface types; one part asphalt at 38,235 square feet and two parts concrete at 6,309 square feet.

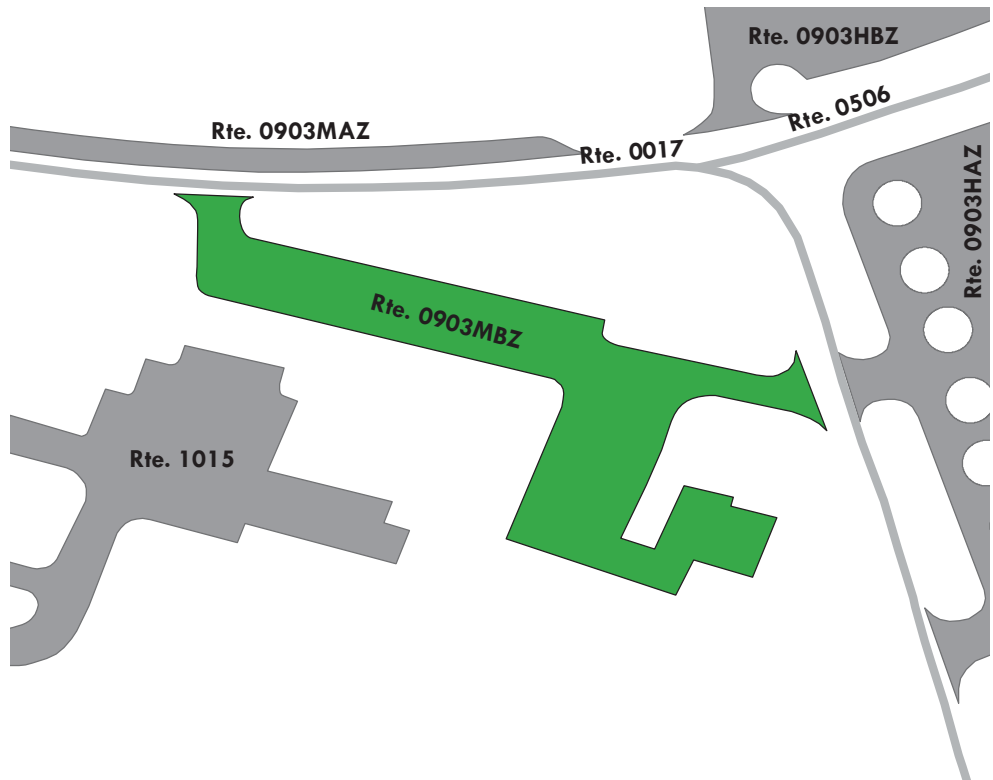

Yellowstone National Park

ROUTE 0903NZZ: OLD FAITHFUL ADMINISTRATIVE RESIDENCE PARKING AREAS

Summary Route
Manual Rating

ADJACENT TO ROUTE 0400ZZ (OLD FAITHFUL ADMINISTRATIVE SERVICE ROADS)

Inspection Date	FMSS Number	User Access	Surface Type
7/18/2016	45075	NONPUBLIC	ASPHALT
Area (Sq. Ft.)	Lane Miles (11' Widths)	Condition Rating / PCR	
33,520	0.577	SUMMARY / 90	

Route Condition Legend – Pavement Condition Rating (PCR)				
Poor (0 - 60)	Fair (61- 84)	Good (85 - 94)	Excellent (95 - 100)	Not Rated
See Appendix for definitions and formulas				

The condition shown on this page reflects the overall route condition and may not reflect individual subcomponent ratings.

Rte. 0903NZZ
7 Subcomponents

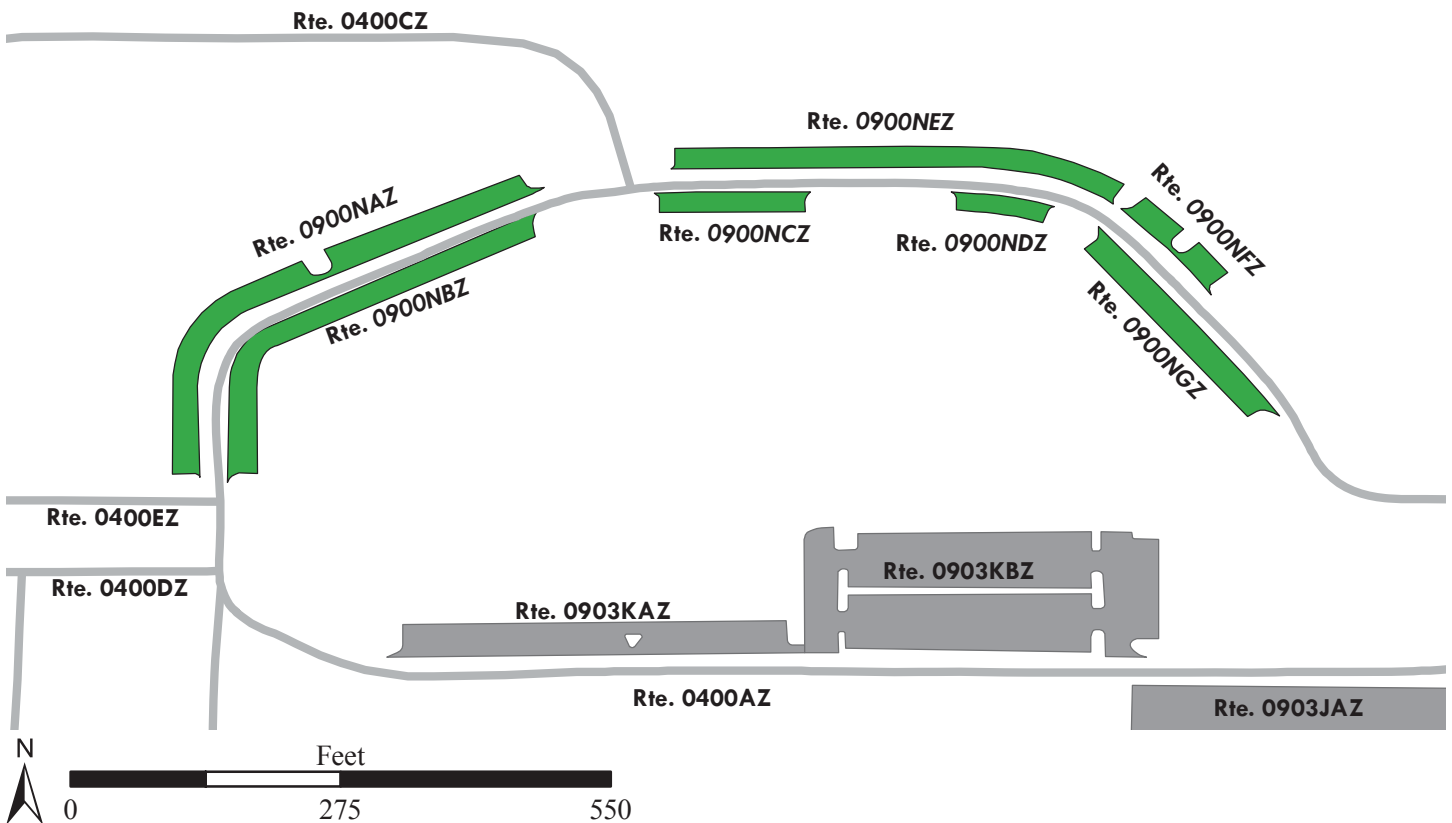

Yellowstone National Park

ROUTE 0903NAZ: OLD FAITHFUL ADMINISTRATIVE RESIDENCE PARKING A

Subcomponent of Route YELL-0903NZZ

Manual Rating

ADJACENT TO ROUTE 0400AZ (OLD FAITHFUL ADMINISTRATIVE SERVICE ROAD A)

Inspection Date	FMSS Number	User Access	Surface Type
7/18/2016	45075	NONPUBLIC	ASPHALT
Area (Sq. Ft.)	Lane Miles (11' Widths)	Curb Reveal (Inches)	Curb Recommendation
9,005	0.155	NOT APPLICABLE	DO NOTHING
Curb Type		Curb & Gutter Type	
NO CURB		CONCRETE	
Pavement Recommendation		Condition Rating / PCR	
PREVENTIVE MAINTENANCE		GOOD / 90	

Route Condition Legend – Pavement Condition Rating (PCR)

Poor (0 - 60)

Fair (61- 84)

Good (85 - 94)

Excellent (95 - 100)

Not Rated

See Appendix for definitions and formulas

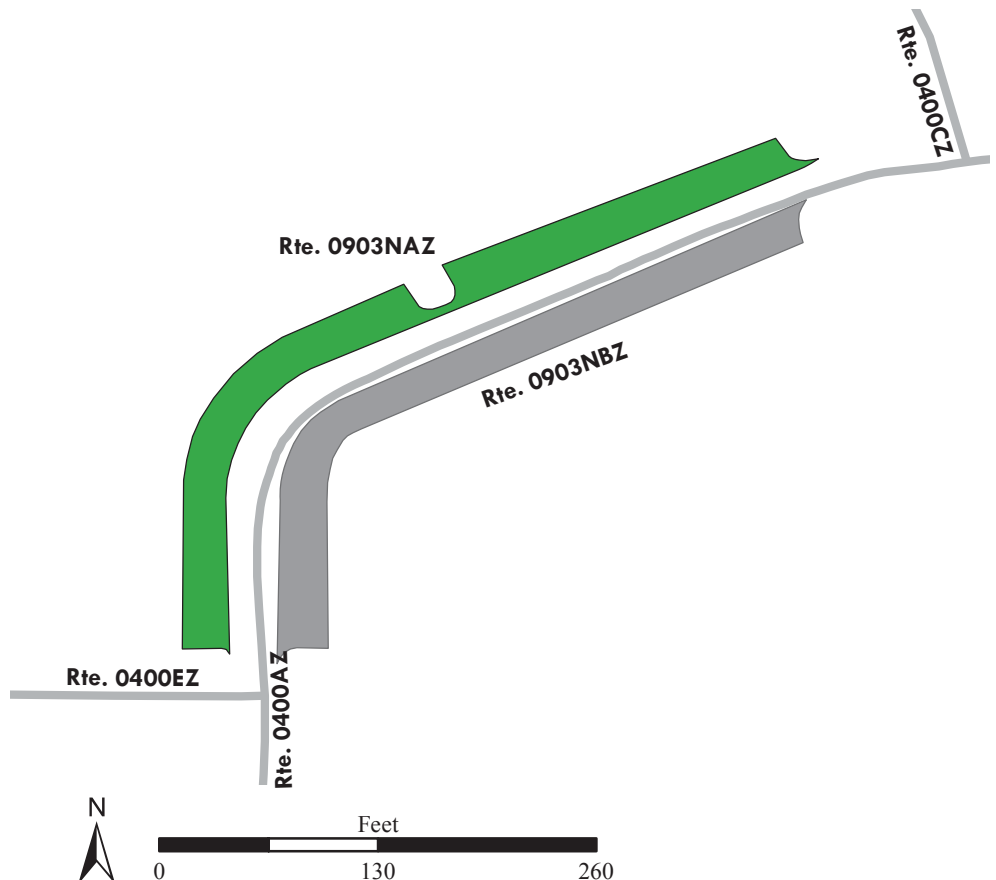
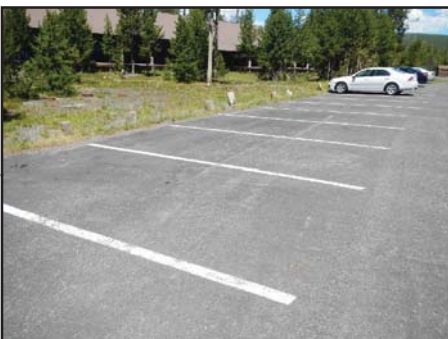

Yellowstone National Park

ROUTE 0903NBZ: OLD FAITHFUL ADMINISTRATIVE RESIDENCE PARKING B

Subcomponent of Route YELL-0903NZZ

Manual Rating

ADJACENT TO ROUTE 0400AZ (OLD FAITHFUL ADMINISTRATIVE SERVICE ROAD A)

Inspection Date	FMSS Number	User Access	Surface Type
7/18/2016	45075	NONPUBLIC	ASPHALT
Area (Sq. Ft.)	Lane Miles (11' Widths)	Curb Reveal (Inches)	Curb Recommendation
7,510	0.129	NOT APPLICABLE	DO NOTHING
Curb Type		Curb & Gutter Type	
NO CURB		CONCRETE	
Pavement Recommendation		Condition Rating / PCR	
PREVENTIVE MAINTENANCE		GOOD / 90	

Route Condition Legend – Pavement Condition Rating (PCR)

Poor (0 - 60)

Fair (61- 84)

Good (85 - 94)

Excellent (95 - 100)

Not Rated

See Appendix for definitions and formulas

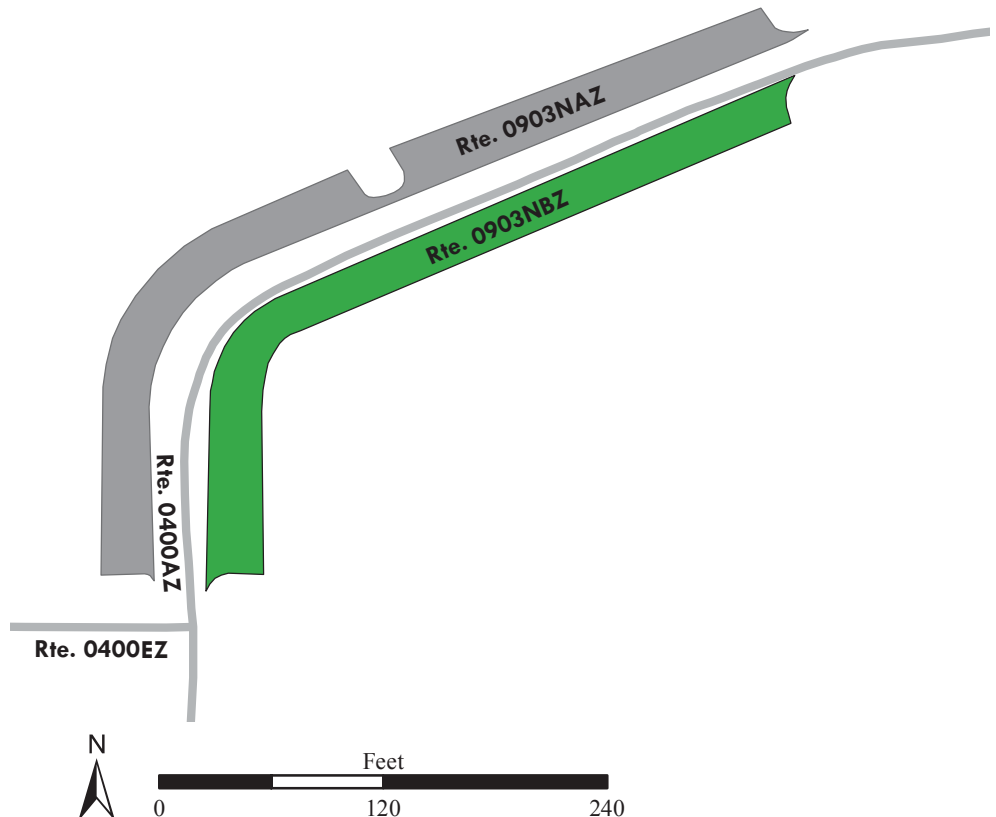

Yellowstone National Park

ROUTE 0903NCZ: OLD FAITHFUL ADMINISTRATIVE RESIDENCE PARKING C

Subcomponent of Route YELL-0903NZZ

Manual Rating

ADJACENT TO ROUTE 0400AZ (OLD FAITHFUL ADMINISTRATIVE SERVICE ROAD A)

Inspection Date	FMSS Number	User Access	Surface Type
7/18/2016	45075	NONPUBLIC	ASPHALT
Area (Sq. Ft.)	Lane Miles (11' Widths)	Curb Reveal (Inches)	Curb Recommendation
2,172	0.037	5	LIGHT REPAIR
Curb Type		Curb & Gutter Type	
CONCRETE		NO CURB AND GUTTER	
Pavement Recommendation		Condition Rating / PCR	
PREVENTIVE MAINTENANCE		GOOD / 90	

Route Condition Legend – Pavement Condition Rating (PCR)

Poor (0 - 60)

Fair (61- 84)

Good (85 - 94)

Excellent (95 - 100)

Not Rated

See Appendix for definitions and formulas

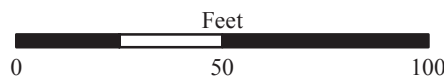
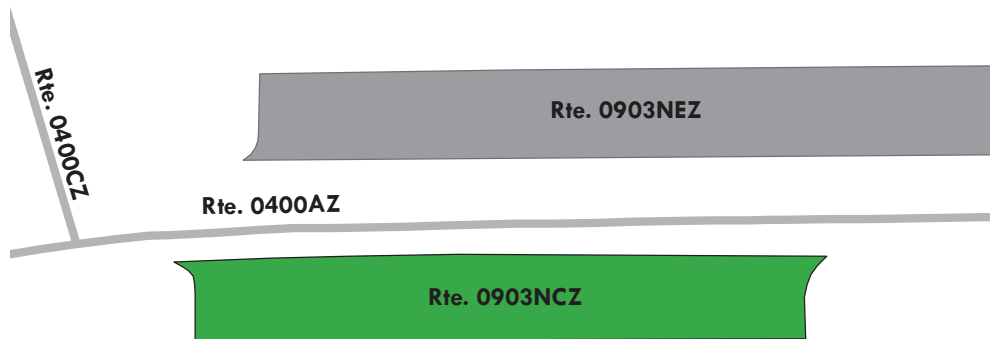
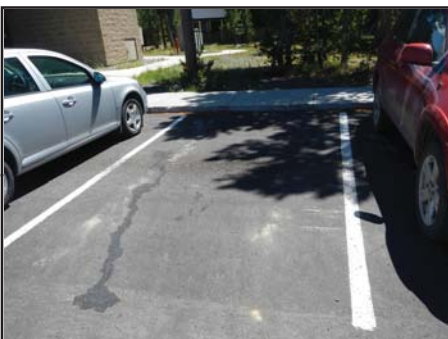
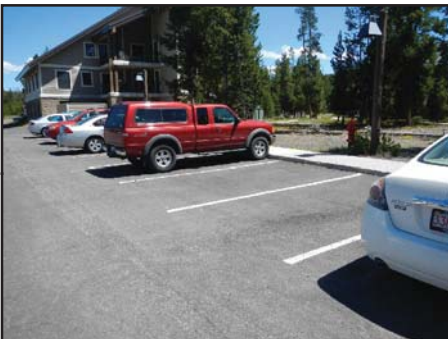

Yellowstone National Park

ROUTE 0903NDZ: OLD FAITHFUL ADMINISTRATIVE RESIDENCE PARKING D

Subcomponent of Route YELL-0903NZZ

Manual Rating

ADJACENT TO ROUTE 0400AZ (OLD FAITHFUL ADMINISTRATIVE SERVICE ROAD A)

Inspection Date	FMSS Number	User Access	Surface Type
7/18/2016	45075	NONPUBLIC	ASPHALT
Area (Sq. Ft.)	Lane Miles (11' Widths)	Curb Reveal (Inches)	Curb Recommendation
1,253	0.022	6	MODERATE REPAIR
Curb Type		Curb & Gutter Type	
CONCRETE		NO CURB AND GUTTER	
Pavement Recommendation		Condition Rating / PCR	
PREVENTIVE MAINTENANCE		GOOD / 90	

Route Condition Legend – Pavement Condition Rating (PCR)

Poor (0 - 60)

Fair (61- 84)

Good (85 - 94)

Excellent (95 - 100)

Not Rated

See Appendix for definitions and formulas

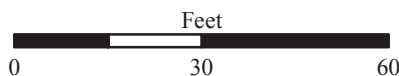
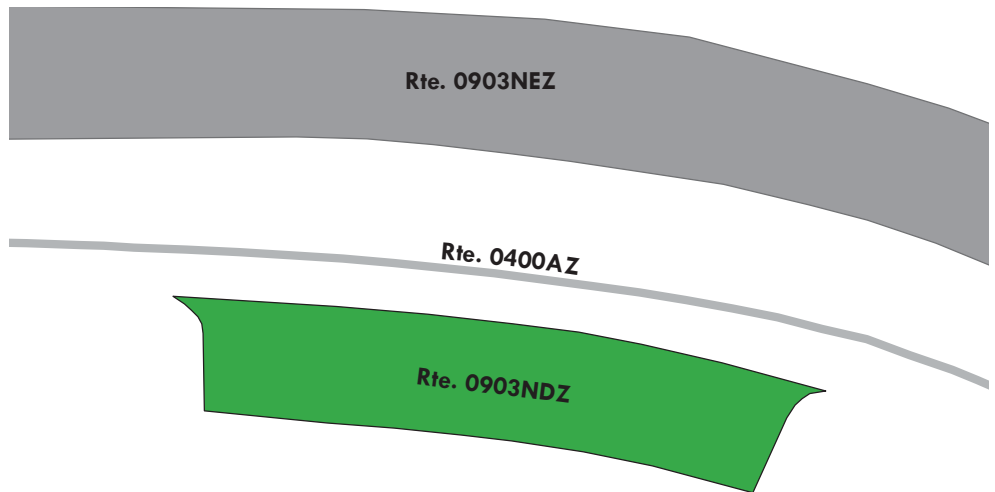
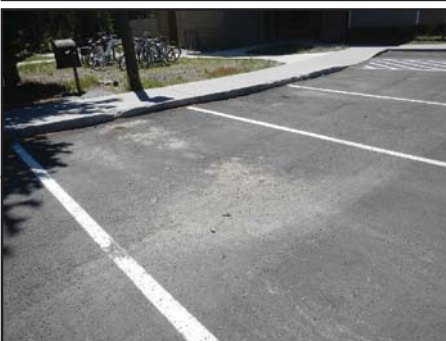

Yellowstone National Park

ROUTE 0903NEZ: OLD FAITHFUL ADMINISTRATIVE RESIDENCE PARKING E

Subcomponent of Route YELL-0903NZZ

Manual Rating

ADJACENT TO ROUTE 0400AZ (OLD FAITHFUL ADMINISTRATIVE SERVICE ROAD A)

Inspection Date	FMSS Number	User Access	Surface Type
7/18/2016	45075	NONPUBLIC	ASPHALT
Area (Sq. Ft.)	Lane Miles (11' Widths)	Curb Reveal (Inches)	Curb Recommendation
6,991	0.12	NOT APPLICABLE	LIGHT REPAIR
Curb Type		Curb & Gutter Type	
NO CURB		CONCRETE	
Pavement Recommendation		Condition Rating / PCR	
PREVENTIVE MAINTENANCE		GOOD / 90	

Route Condition Legend – Pavement Condition Rating (PCR)

Poor (0 - 60)

Fair (61- 84)

Good (85 - 94)

Excellent (95 - 100)

Not Rated

See Appendix for definitions and formulas

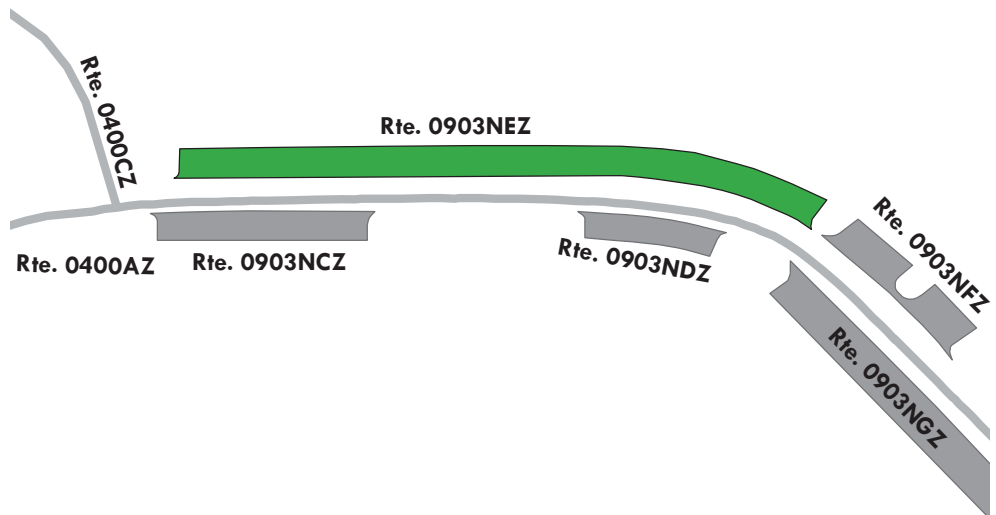

Yellowstone National Park

ROUTE 0903NFZ: OLD FAITHFUL ADMINISTRATIVE RESIDENCE PARKING F

Subcomponent of Route YELL-0903NZZ

Manual Rating

ADJACENT TO ROUTE 0400AZ (OLD FAITHFUL ADMINISTRATIVE SERVICE ROAD A)

Inspection Date	FMSS Number	User Access	Surface Type
7/18/2016	45075	NONPUBLIC	ASPHALT
Area (Sq. Ft.)	Lane Miles (11' Widths)	Curb Reveal (Inches)	Curb Recommendation
1,836	0.032	NOT APPLICABLE	LIGHT REPAIR
Curb Type		Curb & Gutter Type	
NO CURB		CONCRETE	
Pavement Recommendation		Condition Rating / PCR	
PREVENTIVE MAINTENANCE		GOOD / 90	

Route Condition Legend – Pavement Condition Rating (PCR)

Poor (0 - 60)	Fair (61- 84)	Good (85 - 94)	Excellent (95 - 100)	Not Rated
---------------	---------------	----------------	----------------------	-----------

See Appendix for definitions and formulas

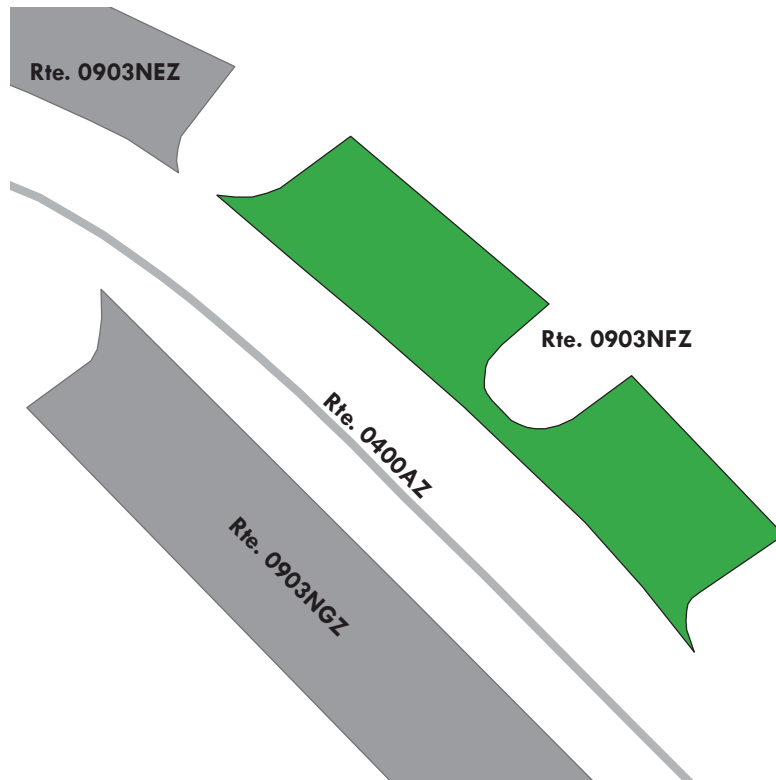

Yellowstone National Park

ROUTE 0903NGZ: OLD FAITHFUL ADMINISTRATIVE RESIDENCE PARKING G

Subcomponent of Route YELL-0903NZZ

Manual Rating

ADJACENT TO ROUTE 0400AZ (OLD FAITHFUL ADMINISTRATIVE SERVICE ROAD A)

Inspection Date	FMSS Number	User Access	Surface Type
7/18/2016	45075	NONPUBLIC	ASPHALT
Area (Sq. Ft.)	Lane Miles (11' Widths)	Curb Reveal (Inches)	Curb Recommendation
4,753	0.082	NOT APPLICABLE	MODERATE REPAIR
Curb Type		Curb & Gutter Type	
NO CURB		CONCRETE	
Pavement Recommendation		Condition Rating / PCR	
PREVENTIVE MAINTENANCE		GOOD / 90	

Route Condition Legend – Pavement Condition Rating (PCR)

Poor (0 - 60)

Fair (61- 84)

Good (85 - 94)

Excellent (95 - 100)

Not Rated

See Appendix for definitions and formulas

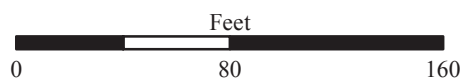
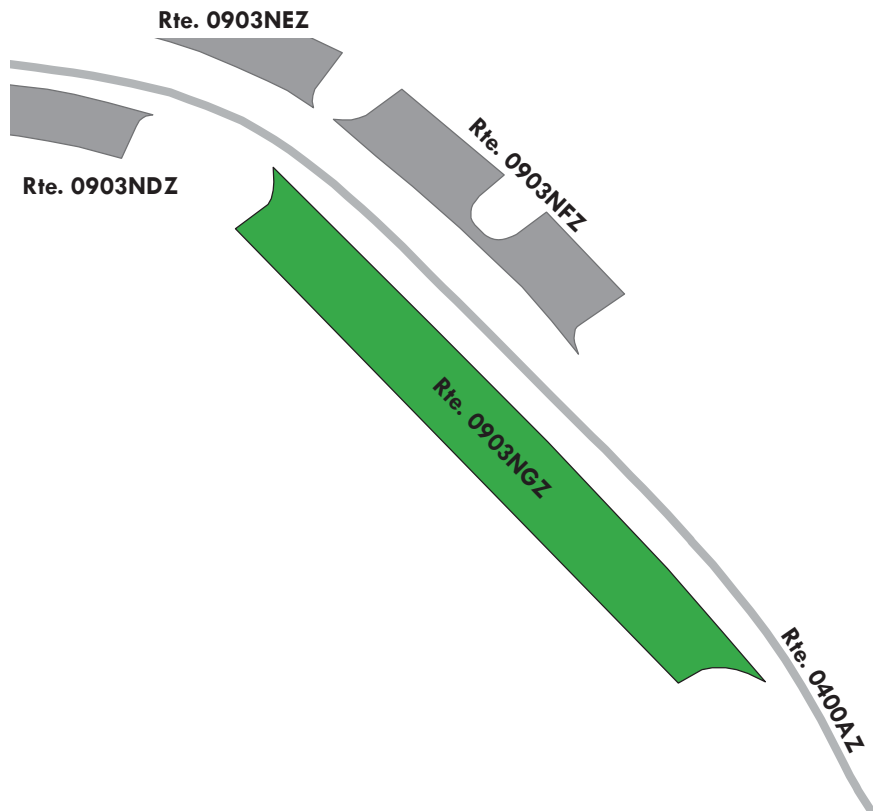

Yellowstone National Park

ROUTE 0904A: GRANT RESTAURANT AND POST OFFICE SERVICE PARKING

Manual Rating

FROM ROUTE 0267 (GRANT VISITOR CENTER AND RESTAURANT LOOP) AT MP 0.16
TO PARKING

Inspection Date	FMSS Number	User Access	Surface Type
7/18/2016	45070	PUBLIC	ASPHALT
Area (Sq. Ft.)	Lane Miles (11' Widths)	Curb Reveal (Inches)	Curb Recommendation
9,949	0.171	NOT APPLICABLE	NOT APPLICABLE
Curb Type		Curb & Gutter Type	
NO CURB		NO CURB AND GUTTER	
Pavement Recommendation		Condition Rating / PCR	
HEAVY 3R TREATMENTS		POOR / 53	

Route Condition Legend – Pavement Condition Rating (PCR)

Poor (0 - 60)

Fair (61- 84)

Good (85 - 94)

Excellent (95 - 100)

Not Rated

See Appendix for definitions and formulas

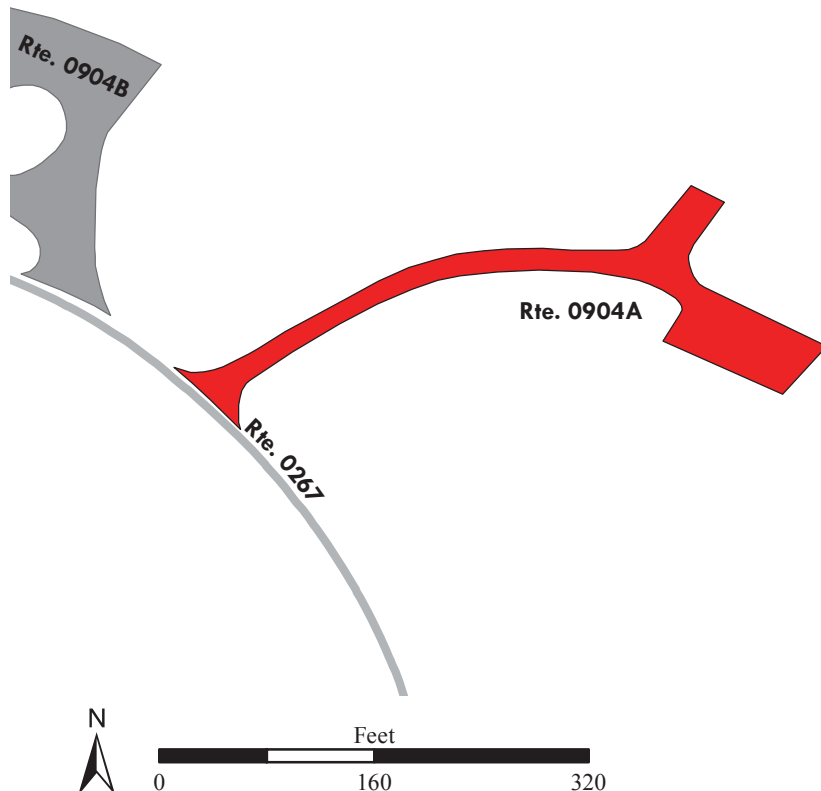

Yellowstone National Park

ROUTE 0904B: GRANT VISITOR CENTER PARKING

Manual Rating

FROM ROUTE 0267 (GRANT VISITOR CENTER AND RESTAURANT LOOP) AT MP 0.18
TO ROUTE 0267 (GRANT VISITOR CENTER AND RESTAURANT LOOP) AT MP 0.28

Inspection Date	FMSS Number	User Access	Surface Type
7/18/2016	45071	PUBLIC	ASPHALT
Area (Sq. Ft.)	Lane Miles (11' Widths)	Curb Reveal (Inches)	Curb Recommendation
62,269	1.072	NOT APPLICABLE	LIGHT REPAIR
Curb Type		Curb & Gutter Type	
NO CURB		CONCRETE	
Pavement Recommendation		Condition Rating / PCR	
HEAVY 3R TREATMENTS		POOR / 53	

Route Condition Legend – Pavement Condition Rating (PCR)

Poor (0 - 60)	Fair (61- 84)	Good (85 - 94)	Excellent (95 - 100)	Not Rated
----------------------	----------------------	-----------------------	-----------------------------	------------------

See Appendix for definitions and formulas

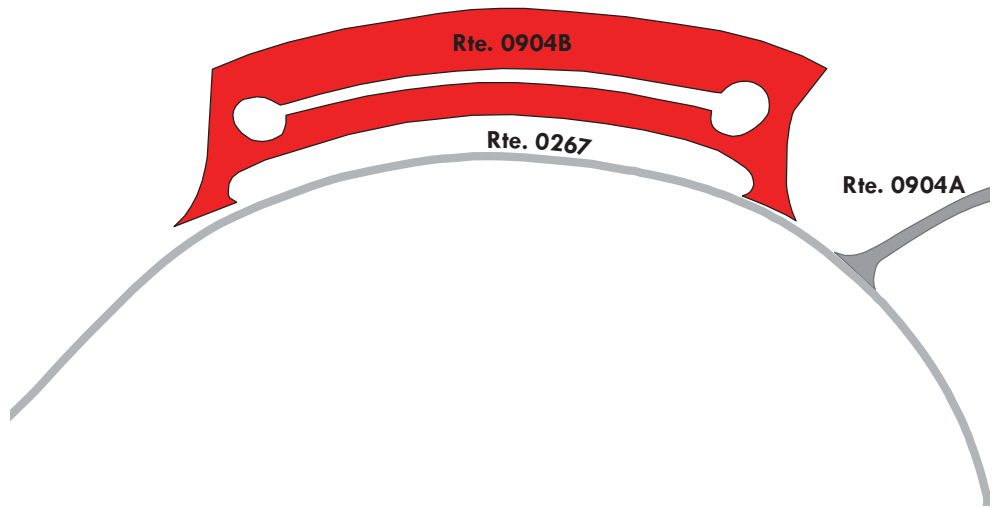

Yellowstone National Park

ROUTE 0904C: GRANT PICNIC AREA PARKING

Manual Rating

FROM ROUTE 0266 (GRANT BOAT LAUNCH ROAD) AT MP 0.16
TO PARKING

Inspection Date	FMSS Number	User Access	Surface Type
7/18/2016	45067	PUBLIC	ASPHALT
Area (Sq. Ft.)	Lane Miles (11' Widths)	Curb Reveal (Inches)	Curb Recommendation
20,446	0.352	NOT APPLICABLE	DO NOTHING
Curb Type		Curb & Gutter Type	
NO CURB		CONCRETE	
Pavement Recommendation		Condition Rating / PCR	
HEAVY 3R TREATMENTS		POOR / 53	

Route Condition Legend – Pavement Condition Rating (PCR)

Poor (0 - 60)	Fair (61- 84)	Good (85 - 94)	Excellent (95 - 100)	Not Rated
----------------------	----------------------	-----------------------	-----------------------------	------------------

See Appendix for definitions and formulas

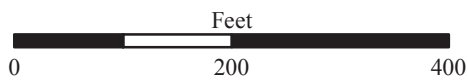
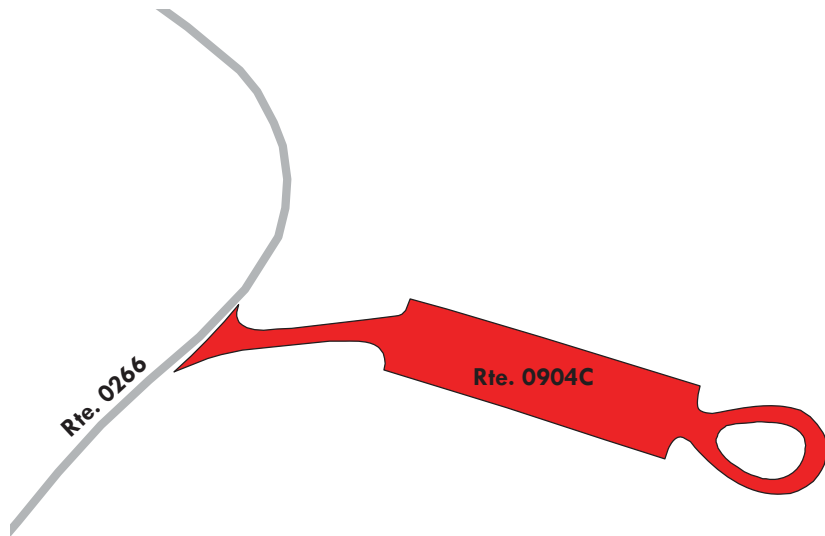

Yellowstone National Park

ROUTE 0904D: GRANT SERVICE STATION PARKING

Manual Rating

FROM ROUTE 0100 (GRANT ROAD) AT MP 0.72

TO ROUTE 0100 (GRANT ROAD)

Inspection Date	FMSS Number	User Access	Surface Type
7/19/2016	44998	PUBLIC	ASPHALT
Area (Sq. Ft.)	Lane Miles (11' Widths)	Curb Reveal (Inches)	Curb Recommendation
55,352	0.953	5	DO NOTHING
Curb Type		Curb & Gutter Type	
CONCRETE		CONCRETE	
Pavement Recommendation		Condition Rating / PCR	
PREVENTIVE MAINTENANCE		GOOD / 90	

Route Condition Legend – Pavement Condition Rating (PCR)

Poor (0 - 60)	Fair (61- 84)	Good (85 - 94)	Excellent (95 - 100)	Not Rated
----------------------	----------------------	-----------------------	-----------------------------	------------------

See Appendix for definitions and formulas

Note: This parking area consists of multiple surface types; one part asphalt at 50,124 square feet and one part concrete at 5,228 square feet.

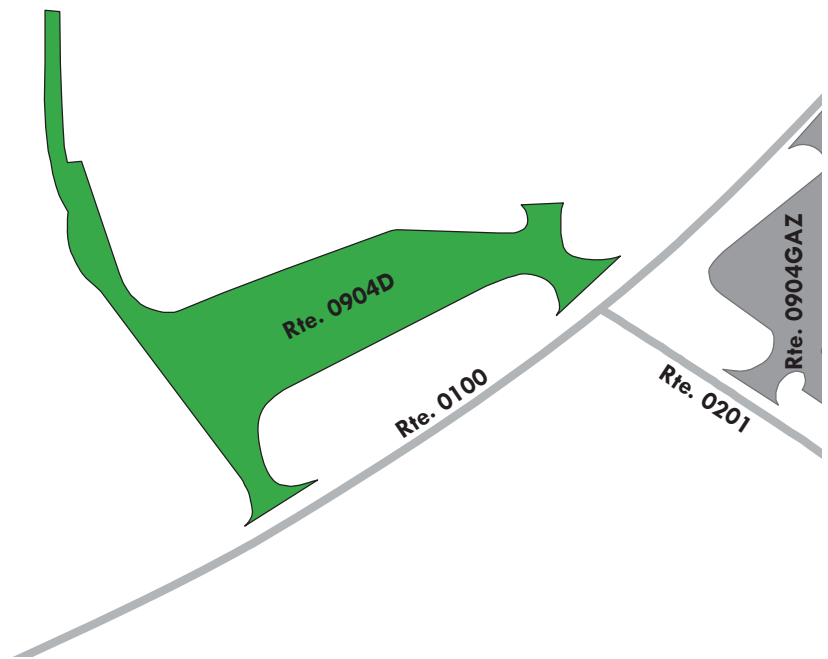

Yellowstone National Park

ROUTE 0904E: GRANT RANGER STATION PARKING

Manual Rating

FROM ROUTE 0100 (GRANT ROAD) AT MP 0.52

TO PARKING

Inspection Date	FMSS Number	User Access	Surface Type
7/19/2016	44995	PUBLIC	ASPHALT
Area (Sq. Ft.)	Lane Miles (11' Widths)	Curb Reveal (Inches)	Curb Recommendation
20,261	0.349	5	LIGHT REPAIR
Curb Type		Curb & Gutter Type	
CONCRETE		CONCRETE	
Pavement Recommendation		Condition Rating / PCR	
HEAVY 3R TREATMENTS		POOR / 53	

Route Condition Legend – Pavement Condition Rating (PCR)

Poor (0 - 60)	Fair (61- 84)	Good (85 - 94)	Excellent (95 - 100)	Not Rated
----------------------	----------------------	-----------------------	-----------------------------	------------------

See Appendix for definitions and formulas

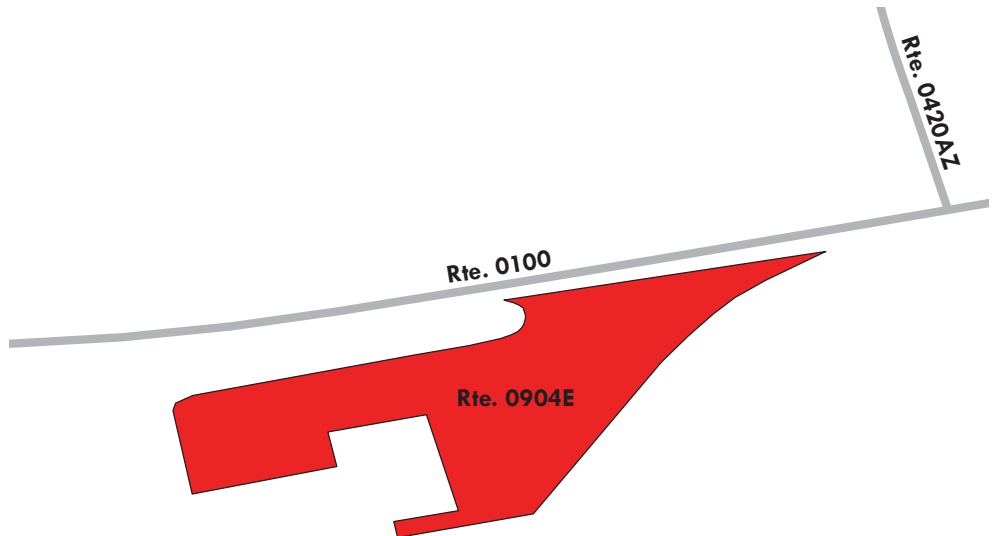

Yellowstone National Park

ROUTE 0904GZZ: GRANT STORE PARKING AREAS

Summary Route
Manual Rating

FROM ROUTES 0100 (GRANT ROAD), 0201 (GRANT MARINA ROAD), AND 0265 (GRANT LODGING ROAD)
TO PARKING

Inspection Date	FMSS Number	User Access	Surface Type
7/18/2016	44999	PUBLIC	ASPHALT
Area (Sq. Ft.)	Lane Miles (11' Widths)	Condition Rating / PCR	
123,518	2.126	SUMMARY / 73	

Route Condition Legend – Pavement Condition Rating (PCR)

Poor (0 - 60)	Fair (61- 84)	Good (85 - 94)	Excellent (95 - 100)	Not Rated
----------------------	----------------------	-----------------------	-----------------------------	------------------

See Appendix for definitions and formulas

The condition shown on this page reflects the overall route condition and may not reflect individual subcomponent ratings.

Rte. 0904GZZ
3 Subcomponents

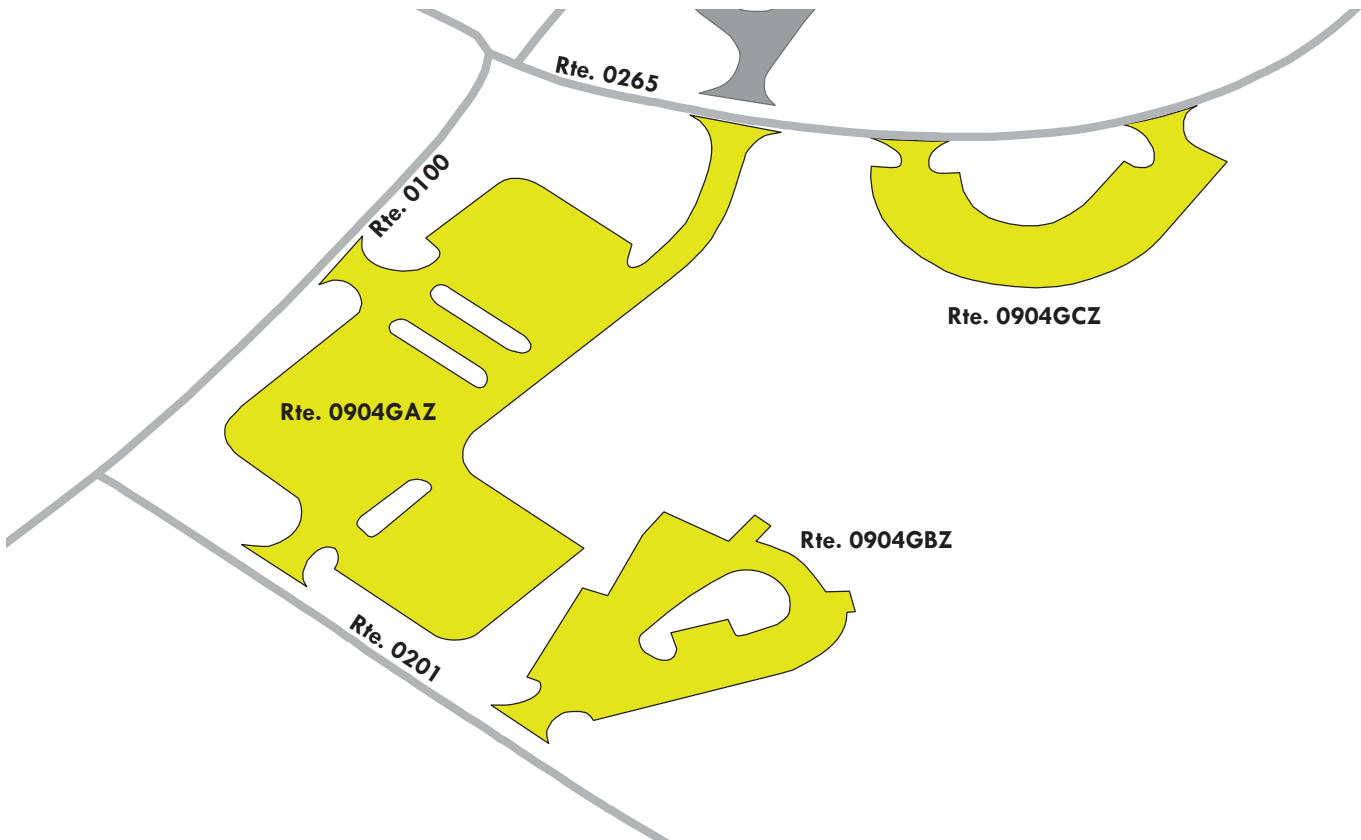

Yellowstone National Park

ROUTE 0904GAZ: GRANT STORE PARKING A

Subcomponent of Route YELL-0904GZZ
Manual Rating

FROM ROUTE 0100 (GRANT ROAD) AND ROUTE 0265 (GRANT LODGING ROAD)
 TO ROUTE 0201 (GRANT MARINA ROAD)

Inspection Date	FMSS Number	User Access	Surface Type
7/18/2016	44999	PUBLIC	ASPHALT
Area (Sq. Ft.)	Lane Miles (11' Widths)	Curb Reveal (Inches)	Curb Recommendation
75,693	1.303	NOT APPLICABLE	DO NOTHING
Curb Type		Curb & Gutter Type	
NO CURB		CONCRETE	
Pavement Recommendation		Condition Rating / PCR	
LIGHT 3R TREATMENTS		FAIR / 73	

Route Condition Legend – Pavement Condition Rating (PCR)

Poor (0 - 60)	Fair (61- 84)	Good (85 - 94)	Excellent (95 - 100)	Not Rated
----------------------	----------------------	-----------------------	-----------------------------	------------------

See Appendix for definitions and formulas

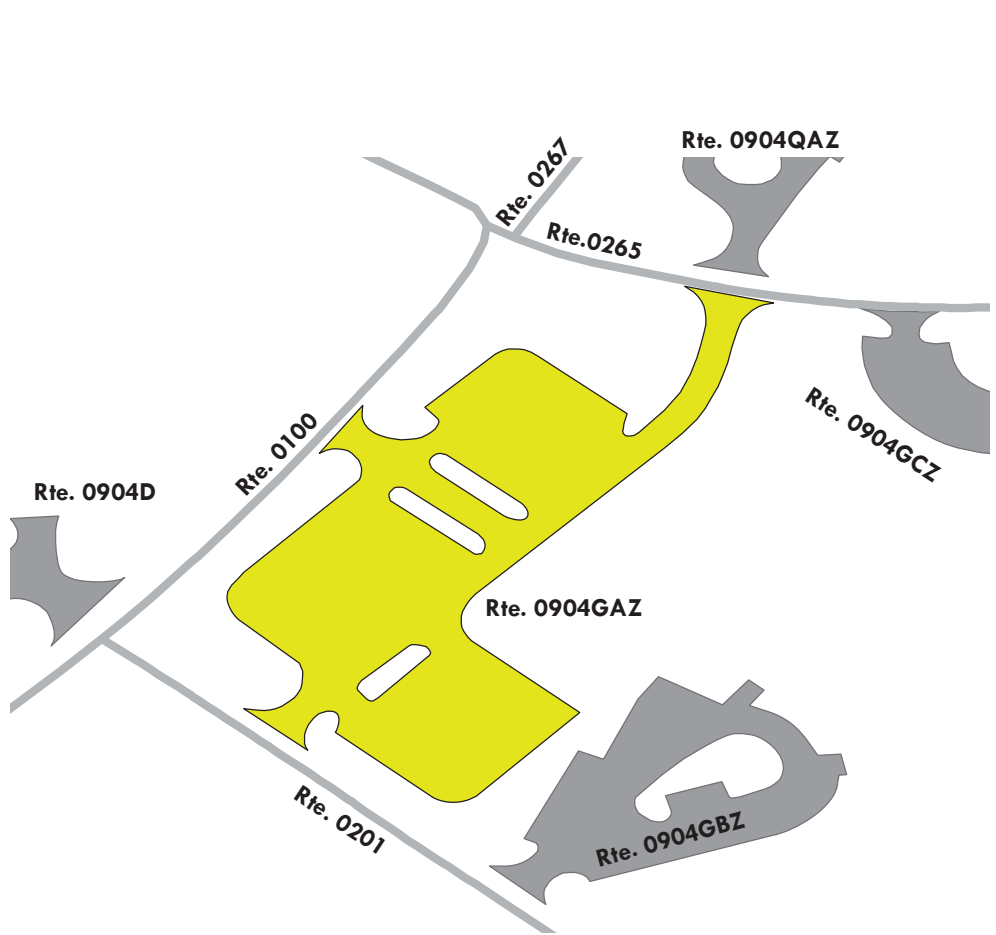

Yellowstone National Park

ROUTE 0904GBZ: GRANT STORE PARKING B

Subcomponent of Route YELL-0904GZZ
Manual Rating

FROM ROUTE 0201 (GRANT MARINA ROAD)
 TO PARKING

Inspection Date	FMSS Number	User Access	Surface Type
7/18/2016	44999	PUBLIC	ASPHALT
Area (Sq. Ft.)	Lane Miles (11' Widths)	Curb Reveal (Inches)	Curb Recommendation
26,562	0.457	NOT APPLICABLE	NOT APPLICABLE
Curb Type		Curb & Gutter Type	
NO CURB		NO CURB AND GUTTER	
Pavement Recommendation		Condition Rating / PCR	
LIGHT 3R TREATMENTS		FAIR / 73	

Route Condition Legend – Pavement Condition Rating (PCR)

Poor (0 - 60)	Fair (61- 84)	Good (85 - 94)	Excellent (95 - 100)	Not Rated
----------------------	----------------------	-----------------------	-----------------------------	------------------

See Appendix for definitions and formulas

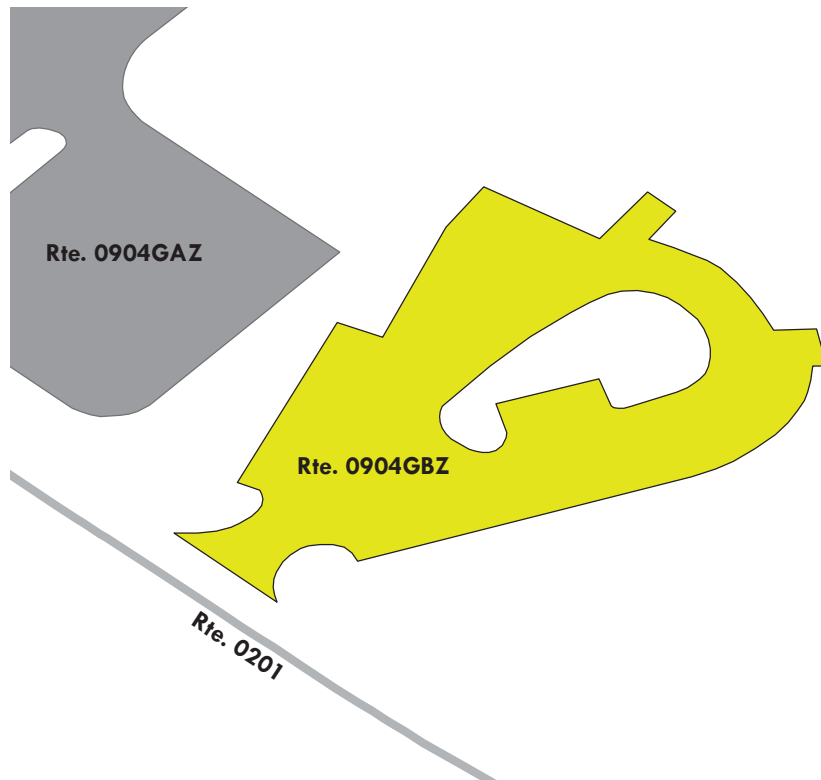

Yellowstone National Park

ROUTE 0904GCZ: GRANT STORE PARKING C

Subcomponent of Route YELL-0904GZZ
Manual Rating

FROM ROUTE 0265 (GRANT LODGING ROAD)
 TO ROUTE 0265 (GRANT LODGING ROAD)

Inspection Date	FMSS Number	User Access	Surface Type
7/18/2016	44999	PUBLIC	ASPHALT
Area (Sq. Ft.)	Lane Miles (11' Widths)	Curb Reveal (Inches)	Curb Recommendation
21,263	0.366	NOT APPLICABLE	NOT APPLICABLE
Curb Type		Curb & Gutter Type	
NO CURB		NO CURB AND GUTTER	
Pavement Recommendation		Condition Rating / PCR	
LIGHT 3R TREATMENTS		FAIR / 73	

Route Condition Legend – Pavement Condition Rating (PCR)

Poor (0 - 60)	Fair (61- 84)	Good (85 - 94)	Excellent (95 - 100)	Not Rated
----------------------	----------------------	-----------------------	-----------------------------	------------------

See Appendix for definitions and formulas

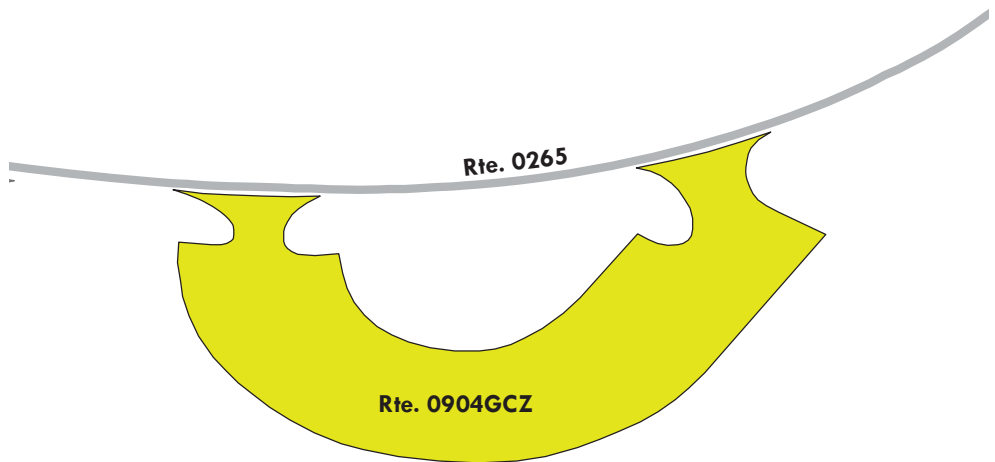

Yellowstone National Park

ROUTE 0904H: GRANT CAMPER SERVICE AREA

Manual Rating

FROM ROUTE 0100 (GRANT ROAD) AT MP 1.11

TO ROUTE 0100 (GRANT ROAD) AT MP 1.15

Inspection Date	FMSS Number	User Access	Surface Type
7/18/2016	45000	PUBLIC	ASPHALT
Area (Sq. Ft.)	Lane Miles (11' Widths)	Curb Reveal (Inches)	Curb Recommendation
49,703	0.856	NOT APPLICABLE	LIGHT REPAIR
Curb Type		Curb & Gutter Type	
NO CURB		CONCRETE	
Pavement Recommendation		Condition Rating / PCR	
LIGHT 3R TREATMENTS		FAIR / 73	

Route Condition Legend – Pavement Condition Rating (PCR)

Poor (0 - 60)	Fair (61- 84)	Good (85 - 94)	Excellent (95 - 100)	Not Rated
----------------------	----------------------	-----------------------	-----------------------------	------------------

See Appendix for definitions and formulas

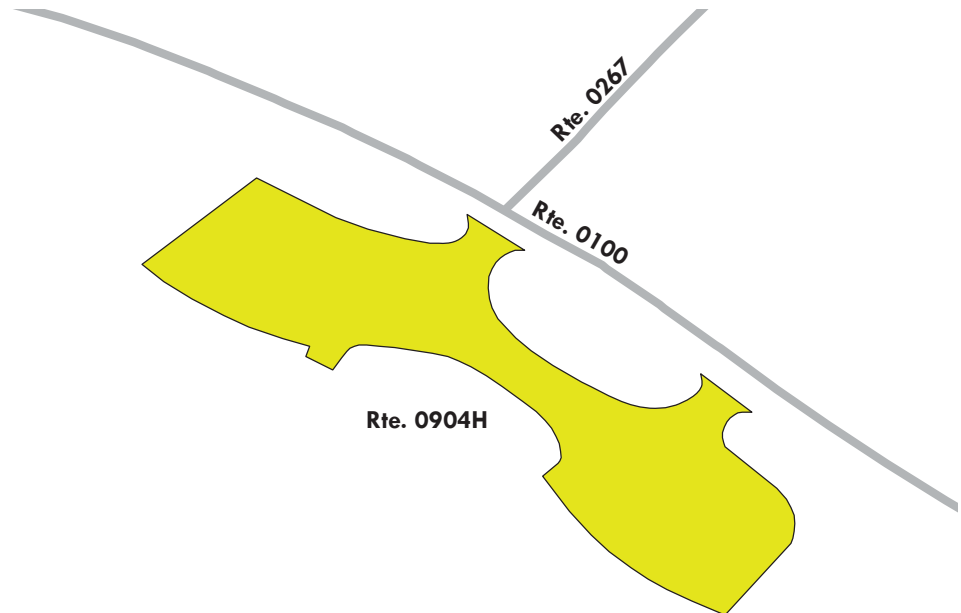

Yellowstone National Park

ROUTE 0904JZZ: GRANT LODGING PARKING AREAS

Summary Route
Manual Rating

ADJACENT TO ROUTE 0265 (GRANT LODGING ROAD)

Inspection Date	FMSS Number	User Access	Surface Type
7/18/2016	45066	PUBLIC	ASPHALT
Area (Sq. Ft.)	Lane Miles (11' Widths)	Condition Rating / PCR	
71,921	1.238	SUMMARY / 87	

Route Condition Legend – Pavement Condition Rating (PCR)

Poor (0 - 60)	Fair (61- 84)	Good (85 - 94)	Excellent (95 - 100)	Not Rated
----------------------	----------------------	-----------------------	-----------------------------	------------------

See Appendix for definitions and formulas

The condition shown on this page reflects the overall route condition and may not reflect individual subcomponent ratings.

Rte. 0904JZZ
6 Subcomponents

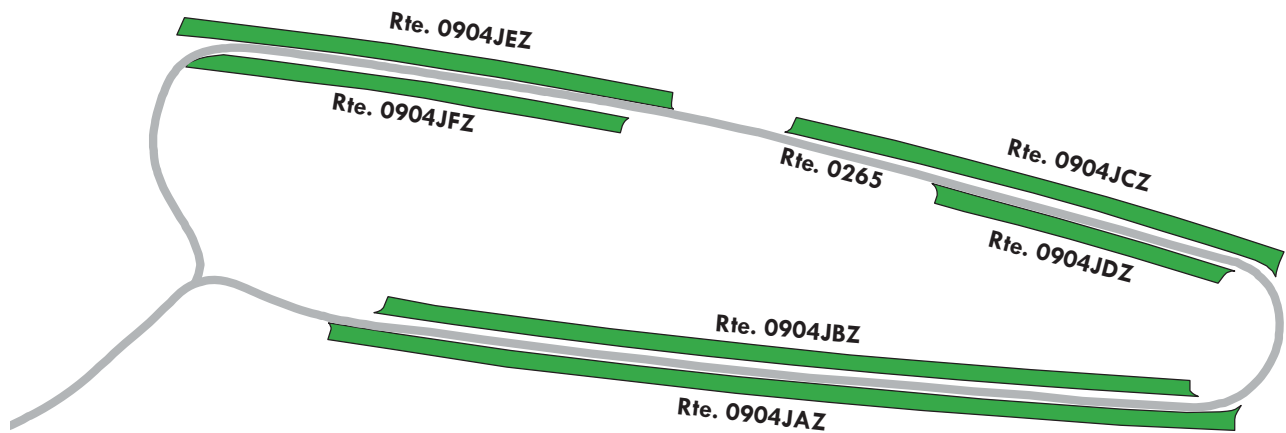

Yellowstone National Park

ROUTE 0904JAZ: GRANT LODGING PARKING A

Subcomponent of Route YELL-0904JZZ
Manual Rating

ADJACENT TO ROUTE 0265 (GRANT LODGING ROAD)

Inspection Date	FMSS Number	User Access	Surface Type
7/18/2016	45066	PUBLIC	ASPHALT
Area (Sq. Ft.)	Lane Miles (11' Widths)	Curb Reveal (Inches)	Curb Recommendation
19,041	0.328	NOT APPLICABLE	LIGHT REPAIR
Curb Type		Curb & Gutter Type	
NO CURB		CONCRETE	
Pavement Recommendation		Condition Rating / PCR	
PREVENTIVE MAINTENANCE		GOOD / 90	

Route Condition Legend – Pavement Condition Rating (PCR)

Poor (0 - 60)	Fair (61- 84)	Good (85 - 94)	Excellent (95 - 100)	Not Rated
----------------------	----------------------	-----------------------	-----------------------------	------------------

See Appendix for definitions and formulas

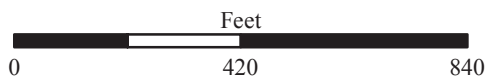
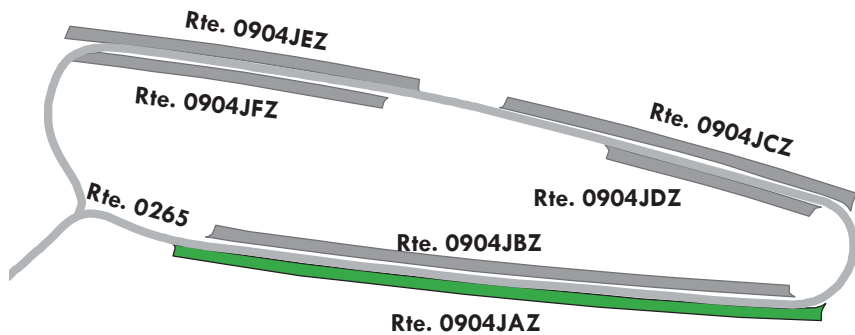

Yellowstone National Park

ROUTE 0904JBZ: GRANT LODGING PARKING B

Subcomponent of Route YELL-0904JZZ
Manual Rating

ADJACENT TO ROUTE 0265 (GRANT LODGING ROAD)

Inspection Date	FMSS Number	User Access	Surface Type
7/18/2016	45066	PUBLIC	ASPHALT
Area (Sq. Ft.)	Lane Miles (11' Widths)	Curb Reveal (Inches)	Curb Recommendation
16,401	0.282	NOT APPLICABLE	LIGHT REPAIR
Curb Type		Curb & Gutter Type	
NO CURB		CONCRETE	
Pavement Recommendation		Condition Rating / PCR	
PREVENTIVE MAINTENANCE		GOOD / 90	

Route Condition Legend – Pavement Condition Rating (PCR)

Poor (0 - 60)	Fair (61- 84)	Good (85 - 94)	Excellent (95 - 100)	Not Rated
----------------------	----------------------	-----------------------	-----------------------------	------------------

See Appendix for definitions and formulas

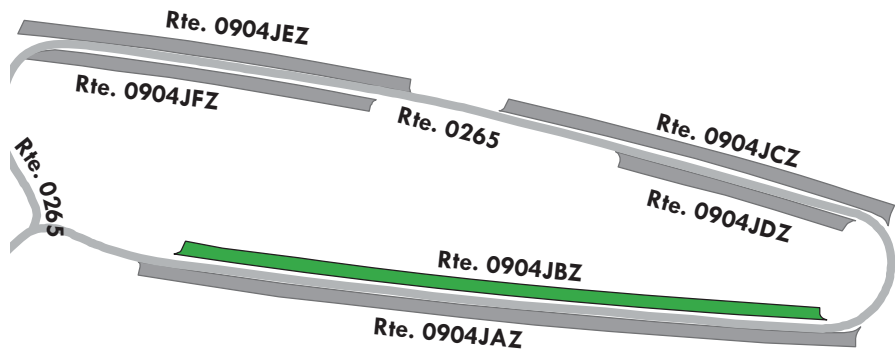
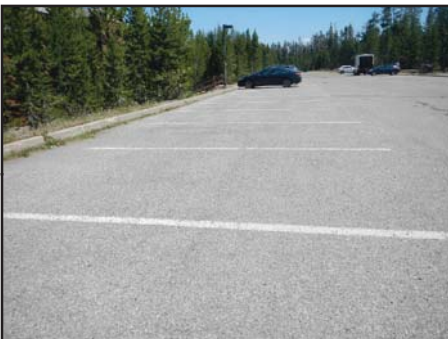

Yellowstone National Park

ROUTE 0904JCZ: GRANT LODGING PARKING C

Subcomponent of Route YELL-0904JZZ
Manual Rating

ADJACENT TO ROUTE 0265 (GRANT LODGING ROAD)

Inspection Date	FMSS Number	User Access	Surface Type
7/18/2016	45066	PUBLIC	ASPHALT
Area (Sq. Ft.)	Lane Miles (11' Widths)	Curb Reveal (Inches)	Curb Recommendation
10,697	0.184	NOT APPLICABLE	DO NOTHING
Curb Type		Curb & Gutter Type	
NO CURB		CONCRETE	
Pavement Recommendation		Condition Rating / PCR	
LIGHT 3R TREATMENTS		FAIR / 73	

Route Condition Legend – Pavement Condition Rating (PCR)

Poor (0 - 60)	Fair (61- 84)	Good (85 - 94)	Excellent (95 - 100)	Not Rated
----------------------	----------------------	-----------------------	-----------------------------	------------------

See Appendix for definitions and formulas

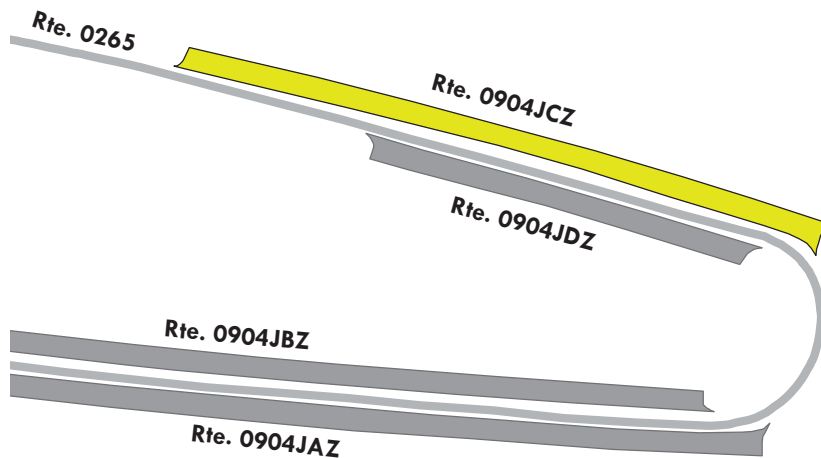

Yellowstone National Park

ROUTE 0904JDZ: GRANT LODGING PARKING D

Subcomponent of Route YELL-0904JZZ
Manual Rating

ADJACENT TO ROUTE 0265 (GRANT LODGING ROAD)

Inspection Date	FMSS Number	User Access	Surface Type
7/18/2016	45066	PUBLIC	ASPHALT
Area (Sq. Ft.)	Lane Miles (11' Widths)	Curb Reveal (Inches)	Curb Recommendation
6,418	0.111	NOT APPLICABLE	LIGHT REPAIR
Curb Type		Curb & Gutter Type	
NO CURB		CONCRETE	
Pavement Recommendation		Condition Rating / PCR	
PREVENTIVE MAINTENANCE		GOOD / 90	

Route Condition Legend – Pavement Condition Rating (PCR)

Poor (0 - 60)	Fair (61- 84)	Good (85 - 94)	Excellent (95 - 100)	Not Rated
----------------------	----------------------	-----------------------	-----------------------------	------------------

See Appendix for definitions and formulas

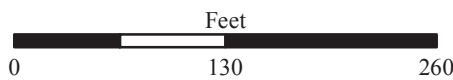

Yellowstone National Park

ROUTE 0904JEZ: GRANT LODGING PARKING E

Subcomponent of Route YELL-0904JZZ
Manual Rating

ADJACENT TO ROUTE 0265 (GRANT LODGING ROAD)

Inspection Date	FMSS Number	User Access	Surface Type
7/18/2016	45066	PUBLIC	ASPHALT
Area (Sq. Ft.)	Lane Miles (11' Widths)	Curb Reveal (Inches)	Curb Recommendation
10,414	0.179	NOT APPLICABLE	DO NOTHING
Curb Type		Curb & Gutter Type	
NO CURB		CONCRETE	
Pavement Recommendation		Condition Rating / PCR	
PREVENTIVE MAINTENANCE		GOOD / 90	

Route Condition Legend – Pavement Condition Rating (PCR)

Poor (0 - 60)	Fair (61- 84)	Good (85 - 94)	Excellent (95 - 100)	Not Rated
----------------------	----------------------	-----------------------	-----------------------------	------------------

See Appendix for definitions and formulas

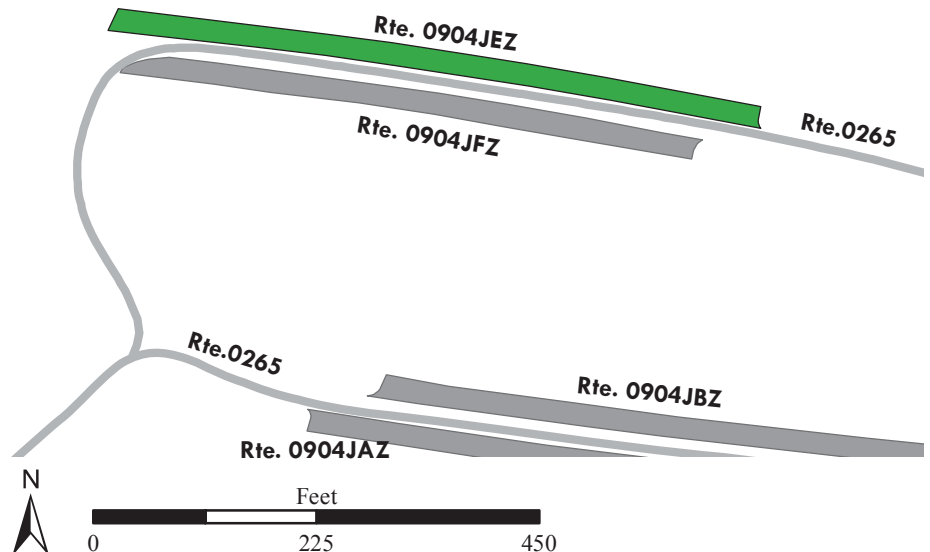

Yellowstone National Park

ROUTE 0904JFZ: GRANT LODGING PARKING F

Subcomponent of Route YELL-0904JZZ
Manual Rating

ADJACENT TO ROUTE 0265 (GRANT LODGING ROAD)

Inspection Date	FMSS Number	User Access	Surface Type
7/18/2016	45066	PUBLIC	ASPHALT
Area (Sq. Ft.)	Lane Miles (11' Widths)	Curb Reveal (Inches)	Curb Recommendation
8,950	0.154	NOT APPLICABLE	DO NOTHING
Curb Type		Curb & Gutter Type	
NO CURB		CONCRETE	
Pavement Recommendation		Condition Rating / PCR	
PREVENTIVE MAINTENANCE		GOOD / 90	

Route Condition Legend – Pavement Condition Rating (PCR)

Poor (0 - 60)	Fair (61- 84)	Good (85 - 94)	Excellent (95 - 100)	Not Rated
----------------------	----------------------	-----------------------	-----------------------------	------------------

See Appendix for definitions and formulas

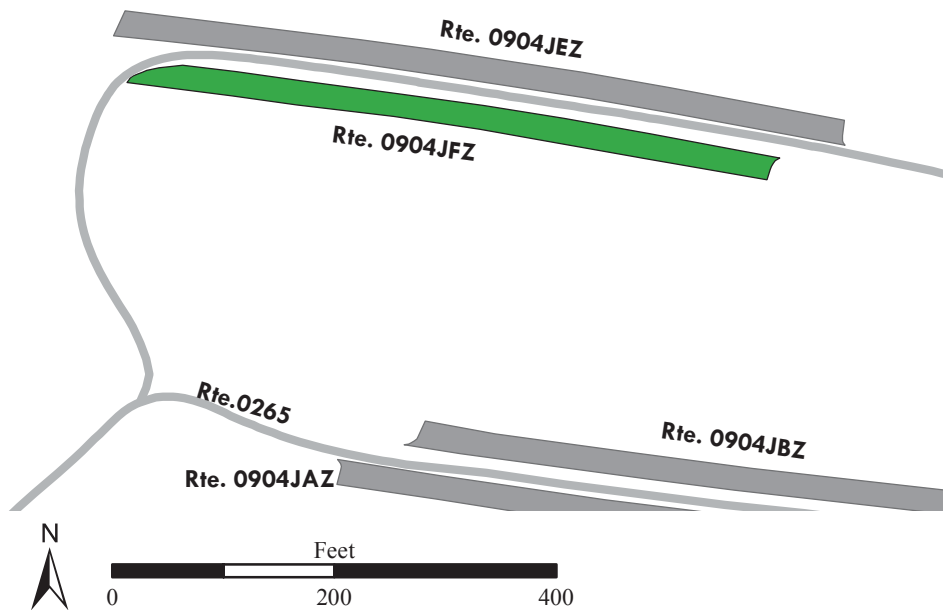

Yellowstone National Park

ROUTE 0904KZZ: GRANT MARINA PARKING AREAS

Summary Route
Manual Rating

ADJACENT TO ROUTE 0201 (GRANT MARINA ROAD) AT MP 0.96

Inspection Date	FMSS Number	User Access	Surface Type
7/19/2016	45023	PUBLIC	ASPHALT
Area (Sq. Ft.)	Lane Miles (11' Widths)	Condition Rating / PCR	
42,766	0.736	SUMMARY / 90	
Route Condition Legend – Pavement Condition Rating (PCR)			
Poor (0 - 60)	Fair (61- 84)	Good (85 - 94)	Excellent (95 - 100) Not Rated
See Appendix for definitions and formulas			

The condition shown on this page reflects the overall route condition and may not reflect individual subcomponent ratings.

Rte. 0904KZZ
2 Subcomponents

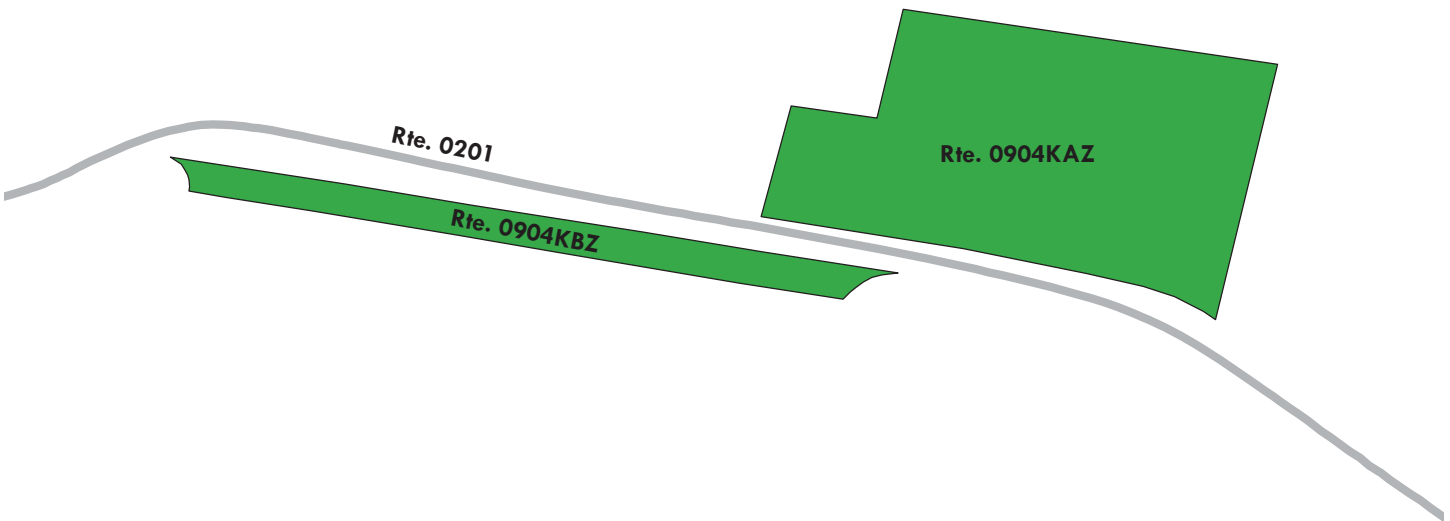

Yellowstone National Park

ROUTE 0904KAZ: GRANT MARINA PARKING A

Subcomponent of Route YELL-0904KZZ
Manual Rating

ADJACENT TO ROUTE 0201 (GRANT MARINA ROAD) AT MP 0.96 ON RIGHT

Inspection Date	FMSS Number	User Access	Surface Type
7/19/2016	45023	PUBLIC	ASPHALT
Area (Sq. Ft.)	Lane Miles (11' Widths)	Curb Reveal (Inches)	Curb Recommendation
34,787	0.599	6	MODERATE REPAIR
Curb Type		Curb & Gutter Type	
WOOD		NO CURB AND GUTTER	
Pavement Recommendation		Condition Rating / PCR	
PREVENTIVE MAINTENANCE		GOOD / 90	

Route Condition Legend – Pavement Condition Rating (PCR)

Poor (0 - 60)	Fair (61- 84)	Good (85 - 94)	Excellent (95 - 100)	Not Rated
----------------------	----------------------	-----------------------	-----------------------------	------------------

See Appendix for definitions and formulas

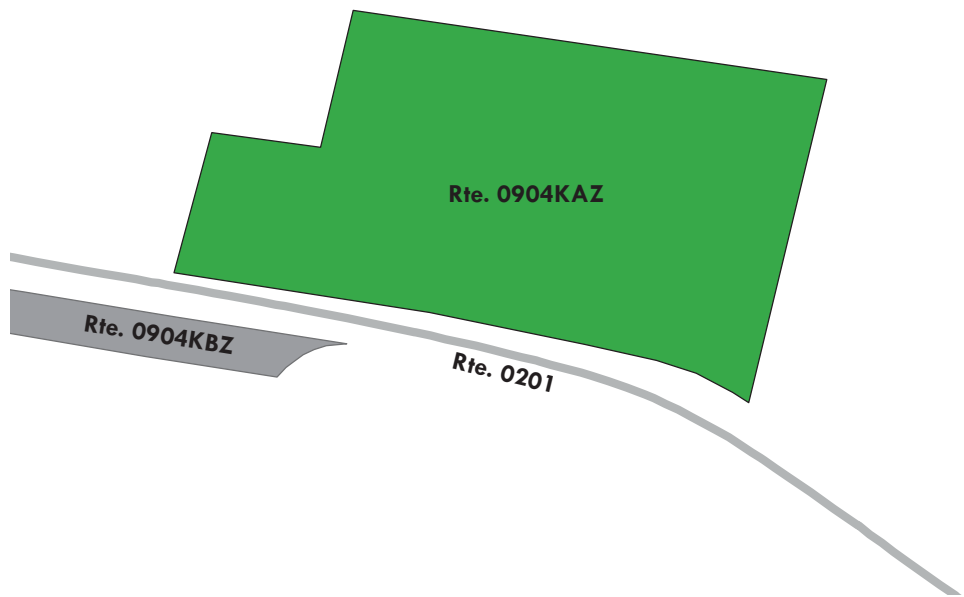

Yellowstone National Park

ROUTE 0904KBZ: GRANT MARINA PARKING B

Subcomponent of Route YELL-0904KZZ
Manual Rating

ADJACENT TO ROUTE 0201 (GRANT MARINA ROAD) AT MP 0.96 ON LEFT

Inspection Date	FMSS Number	User Access	Surface Type
7/19/2016	45023	PUBLIC	ASPHALT
Area (Sq. Ft.)	Lane Miles (11' Widths)	Curb Reveal (Inches)	Curb Recommendation
7,979	0.137	6	LIGHT REPAIR
Curb Type		Curb & Gutter Type	
CONCRETE		NO CURB AND GUTTER	
Pavement Recommendation		Condition Rating / PCR	
PREVENTIVE MAINTENANCE		GOOD / 90	

Route Condition Legend – Pavement Condition Rating (PCR)

Poor (0 - 60)	Fair (61- 84)	Good (85 - 94)	Excellent (95 - 100)	Not Rated
----------------------	----------------------	-----------------------	-----------------------------	------------------

See Appendix for definitions and formulas

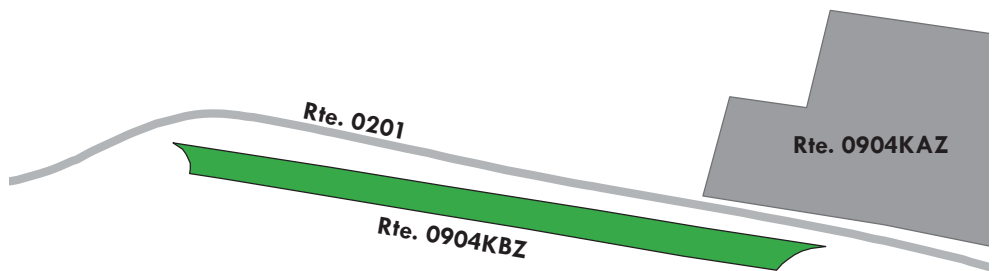
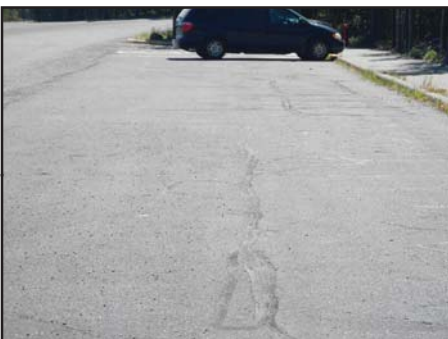
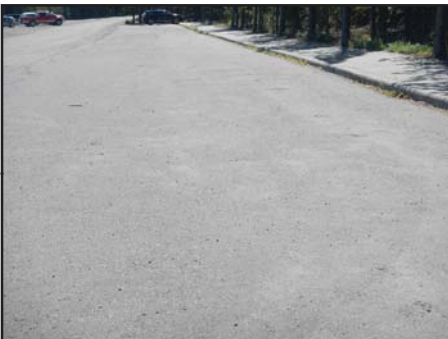

Yellowstone National Park

ROUTE 0904L: GRANT LAKE RESTAURANT PARKING

Manual Rating

FROM END OF ROUTE 0201 (GRANT MARINA ROAD)
TO PARKING

Inspection Date	FMSS Number	User Access	Surface Type
7/19/2016	90651	PUBLIC	ASPHALT
Area (Sq. Ft.)	Lane Miles (11' Widths)	Curb Reveal (Inches)	Curb Recommendation
36,697	0.632	6	LIGHT REPAIR
Curb Type		Curb & Gutter Type	
CONCRETE		NO CURB AND GUTTER	
Pavement Recommendation		Condition Rating / PCR	
LIGHT 3R TREATMENTS		FAIR / 73	

Route Condition Legend – Pavement Condition Rating (PCR)

Poor (0 - 60)	Fair (61- 84)	Good (85 - 94)	Excellent (95 - 100)	Not Rated
----------------------	----------------------	-----------------------	-----------------------------	------------------

See Appendix for definitions and formulas

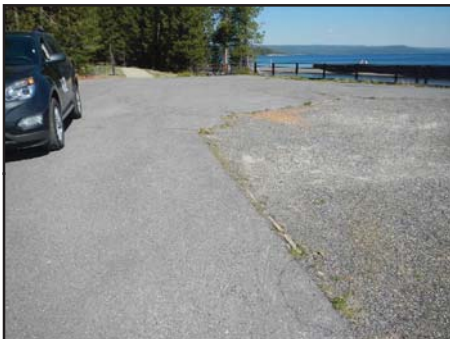

Note: This parking area consists of multiple surface types; one part asphalt at 36,279 square feet and one part concrete at 418 square feet.

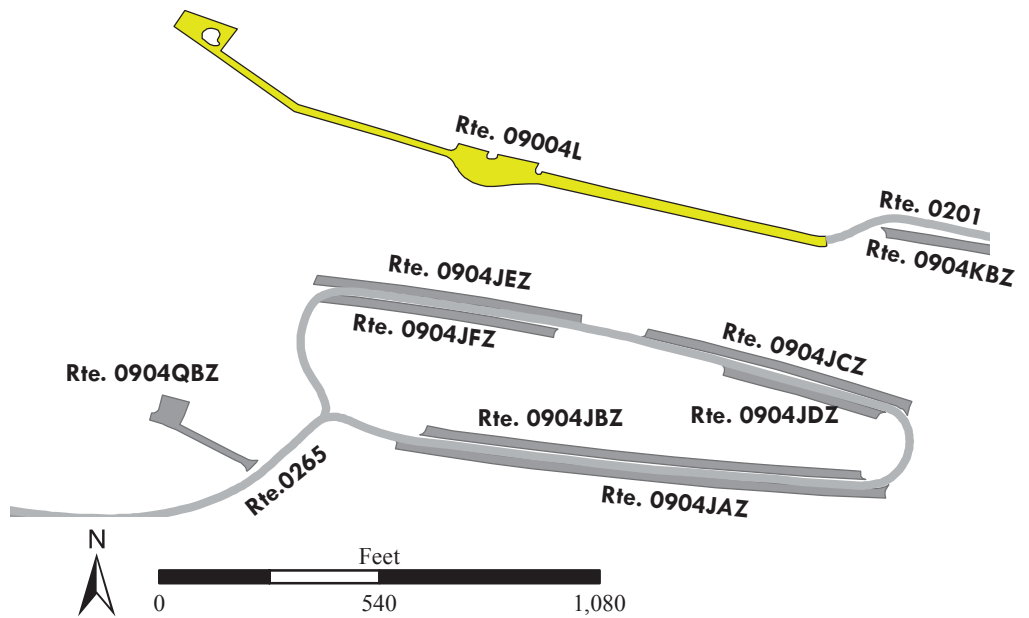

Yellowstone National Park

ROUTE 0904NZZ: GRANT RESIDENCE PARKING AREAS

Summary Route
Manual Rating

ADJACENT TO ROUTE 0420AZ (GRANT RESIDENCE SERVICE ROAD)

Inspection Date	FMSS Number	User Access	Surface Type
7/19/2016	45176	NONPUBLIC	ASPHALT
Area (Sq. Ft.)	Lane Miles (11' Widths)	Condition Rating / PCR	
12,561	0.217	SUMMARY / 73	
Route Condition Legend – Pavement Condition Rating (PCR)			
Poor (0 - 60)	Fair (61- 84)	Good (85 - 94)	Excellent (95 - 100)
<div style="background-color: black; color: white; padding: 2px; display: inline-block; margin-left: auto; margin-right: auto;">Not Rated</div>			
See Appendix for definitions and formulas			

The condition shown on this page reflects the overall route condition and may not reflect individual subcomponent ratings.

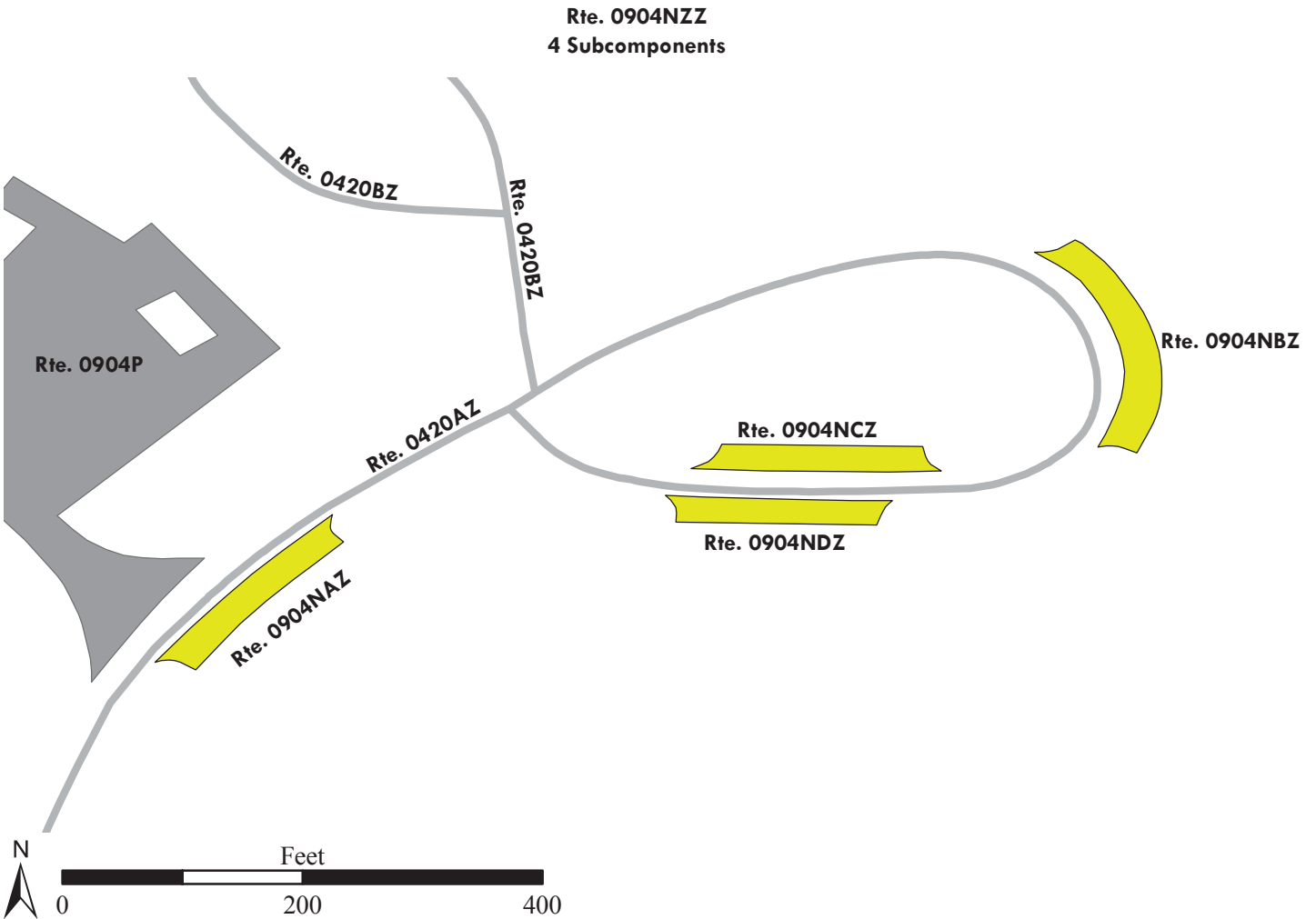

Yellowstone National Park

ROUTE 0904NAZ: GRANT RESIDENCE PARKING A

Subcomponent of Route YELL-0904NZZ
Manual Rating

ADJACENT TO ROUTE 0420AZ (GRANT RESIDENCE SERVICE ROAD) AT MP 0.12 ON RIGHT

Inspection Date	FMSS Number	User Access	Surface Type
7/19/2016	45176	NONPUBLIC	ASPHALT
Area (Sq. Ft.)	Lane Miles (11' Widths)	Curb Reveal (Inches)	Curb Recommendation
3,109	0.054	NOT APPLICABLE	REPLACE
Curb Type		Curb & Gutter Type	
NO CURB		CONCRETE	
Pavement Recommendation		Condition Rating / PCR	
LIGHT 3R TREATMENTS		FAIR / 73	

Route Condition Legend – Pavement Condition Rating (PCR)

Poor (0 - 60)	Fair (61- 84)	Good (85 - 94)	Excellent (95 - 100)	Not Rated
----------------------	----------------------	-----------------------	-----------------------------	------------------

See Appendix for definitions and formulas

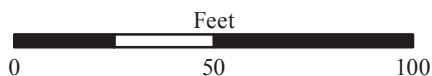
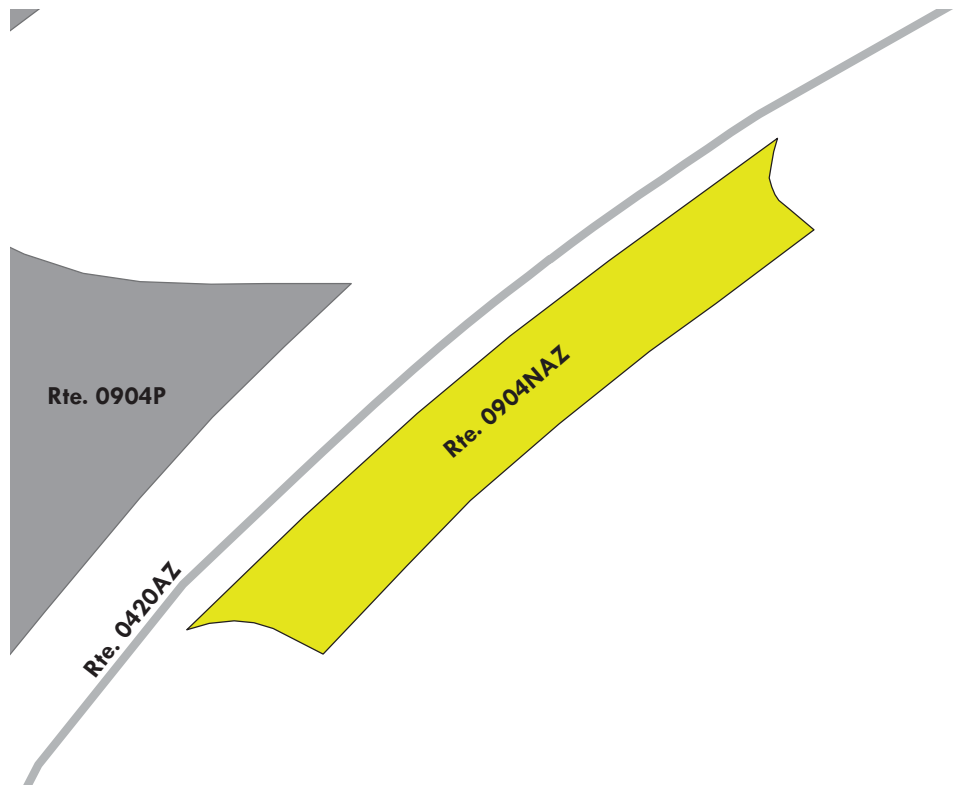

Yellowstone National Park

ROUTE 0904NBZ: GRANT RESIDENCE PARKING B

Subcomponent of Route YELL-0904NZZ

Manual Rating

ADJACENT TO ROUTE 0420AZ (GRANT RESIDENCE SERVICE ROAD) AT MP 0.25 ON LEFT

Inspection Date	FMSS Number	User Access	Surface Type
7/19/2016	45176	NONPUBLIC	ASPHALT
Area (Sq. Ft.)	Lane Miles (11' Widths)	Curb Reveal (Inches)	Curb Recommendation
4,128	0.071	NOT APPLICABLE	NOT APPLICABLE
Curb Type		Curb & Gutter Type	
NO CURB		NO CURB AND GUTTER	
Pavement Recommendation		Condition Rating / PCR	
LIGHT 3R TREATMENTS		FAIR / 73	

Route Condition Legend – Pavement Condition Rating (PCR)

Poor (0 - 60)

Fair (61- 84)

Good (85 - 94)

Excellent (95 - 100)

Not Rated

See Appendix for definitions and formulas

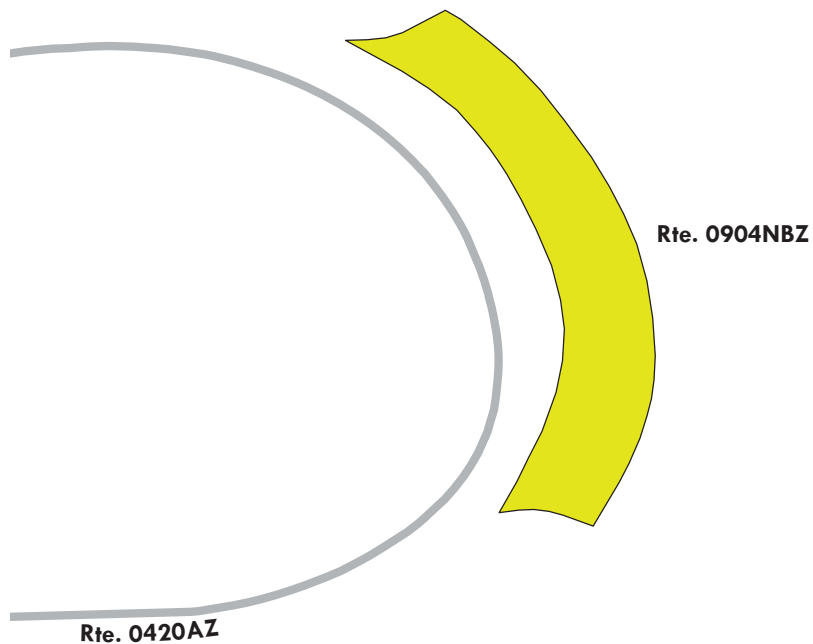

Yellowstone National Park

ROUTE 0904NCZ: GRANT RESIDENCE PARKING C

Subcomponent of Route YELL-0904NZZ
Manual Rating

ADJACENT TO ROUTE 0420AZ (GRANT RESIDENCE SERVICE ROAD) AT MP 0.296 ON RIGHT

Inspection Date	FMSS Number	User Access	Surface Type
7/19/2016	45176	NONPUBLIC	ASPHALT
Area (Sq. Ft.)	Lane Miles (11' Widths)	Curb Reveal (Inches)	Curb Recommendation
2,768	0.048	NOT APPLICABLE	LIGHT REPAIR
Curb Type		Curb & Gutter Type	
NO CURB		CONCRETE	
Pavement Recommendation		Condition Rating / PCR	
LIGHT 3R TREATMENTS		FAIR / 73	

Route Condition Legend – Pavement Condition Rating (PCR)

Poor (0 - 60)	Fair (61- 84)	Good (85 - 94)	Excellent (95 - 100)	Not Rated
----------------------	----------------------	-----------------------	-----------------------------	------------------

See Appendix for definitions and formulas

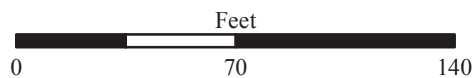
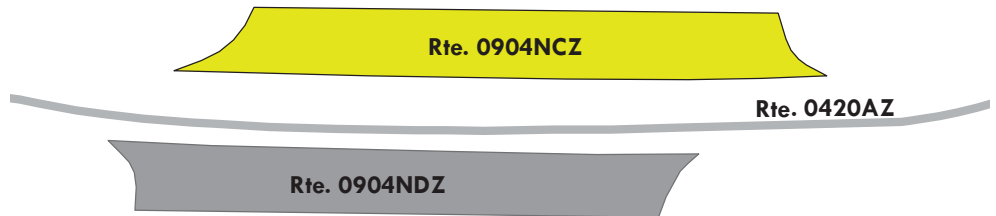

Yellowstone National Park

ROUTE 0904NDZ: GRANT RESIDENCE PARKING D

Subcomponent of Route YELL-0904NZZ
Manual Rating

ADJACENT TO ROUTE 0420AZ (GRANT RESIDENCE SERVICE ROAD) AT MP 0.30 ON LEFT

Inspection Date	FMSS Number	User Access	Surface Type
7/19/2016	45176	NONPUBLIC	ASPHALT
Area (Sq. Ft.)	Lane Miles (11' Widths)	Curb Reveal (Inches)	Curb Recommendation
2,556	0.044	NOT APPLICABLE	MODERATE REPAIR
Curb Type		Curb & Gutter Type	
NO CURB		CONCRETE	
Pavement Recommendation		Condition Rating / PCR	
LIGHT 3R TREATMENTS		FAIR / 73	

Route Condition Legend – Pavement Condition Rating (PCR)

Poor (0 - 60)

Fair (61- 84)

Good (85 - 94)

Excellent (95 - 100)

Not Rated

See Appendix for definitions and formulas

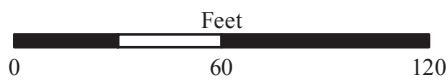
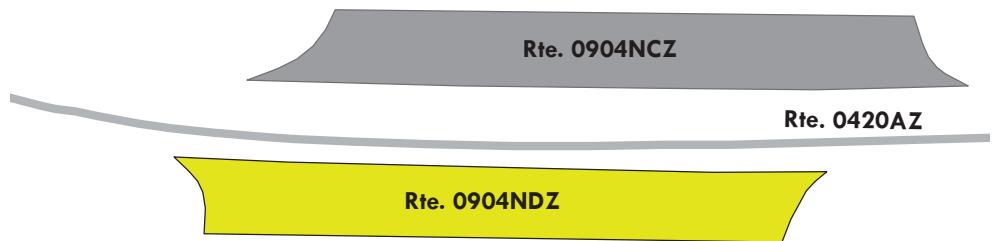

Yellowstone National Park

ROUTE 0904O: GRANT COVERED RESIDENCE TRAILER PARKING

Manual Rating

FROM ROUTE 0420AZ (GRANT RESIDENCE SERVICE ROAD) AT MP 0.06

TO PARKING

Inspection Date	FMSS Number	User Access	Surface Type
7/19/2016	45172	NONPUBLIC	ASPHALT
Area (Sq. Ft.)	Lane Miles (11' Widths)	Curb Reveal (Inches)	Curb Recommendation
6,947	0.12	NOT APPLICABLE	REPLACE
Curb Type		Curb & Gutter Type	
NO CURB		CONCRETE	
Pavement Recommendation		Condition Rating / PCR	
HEAVY 3R TREATMENTS		POOR / 53	

Route Condition Legend – Pavement Condition Rating (PCR)

Poor (0 - 60)

Fair (61- 84)

Good (85 - 94)

Excellent (95 - 100)

Not Rated

See Appendix for definitions and formulas

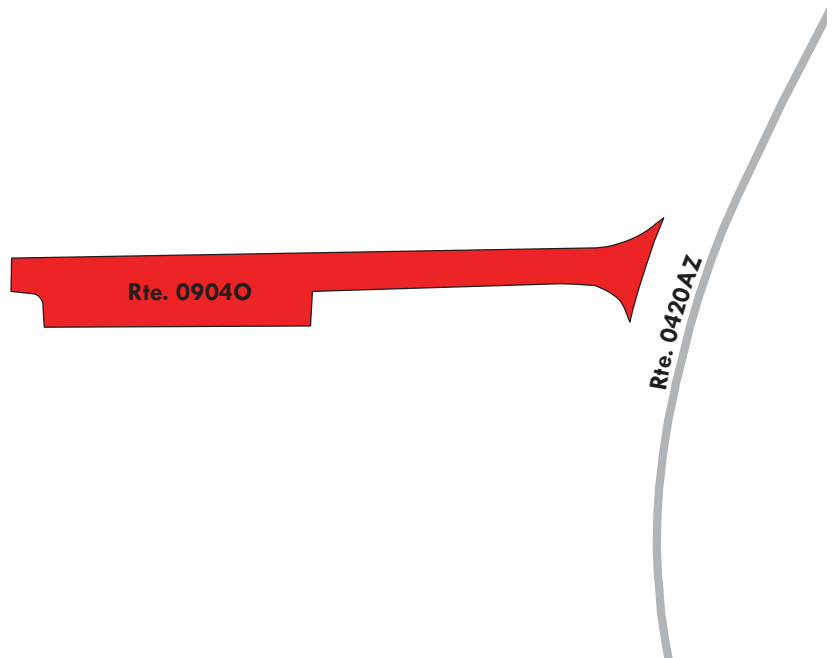

Yellowstone National Park

ROUTE 0904P: GRANT MAINTENANCE PARKING

Manual Rating

FROM ROUTE 0420AZ (GRANT RESIDENCE SERVICE ROAD) AT MP 0.11
TO PARKING

Inspection Date	FMSS Number	User Access	Surface Type
7/19/2016	45174	NONPUBLIC	ASPHALT
Area (Sq. Ft.)	Lane Miles (11' Widths)	Curb Reveal (Inches)	Curb Recommendation
59,217	1.02	NOT APPLICABLE	NOT APPLICABLE
Curb Type		Curb & Gutter Type	
NO CURB		NO CURB AND GUTTER	
Pavement Recommendation		Condition Rating / PCR	
HEAVY 3R TREATMENTS		POOR / 53	

Route Condition Legend – Pavement Condition Rating (PCR)

Poor (0 - 60)	Fair (61- 84)	Good (85 - 94)	Excellent (95 - 100)	Not Rated
----------------------	----------------------	-----------------------	-----------------------------	------------------

See Appendix for definitions and formulas



Note: This parking area consists of multiple surface types; one part asphalt at 56,852 square feet and one part concrete at 2,365 square feet.

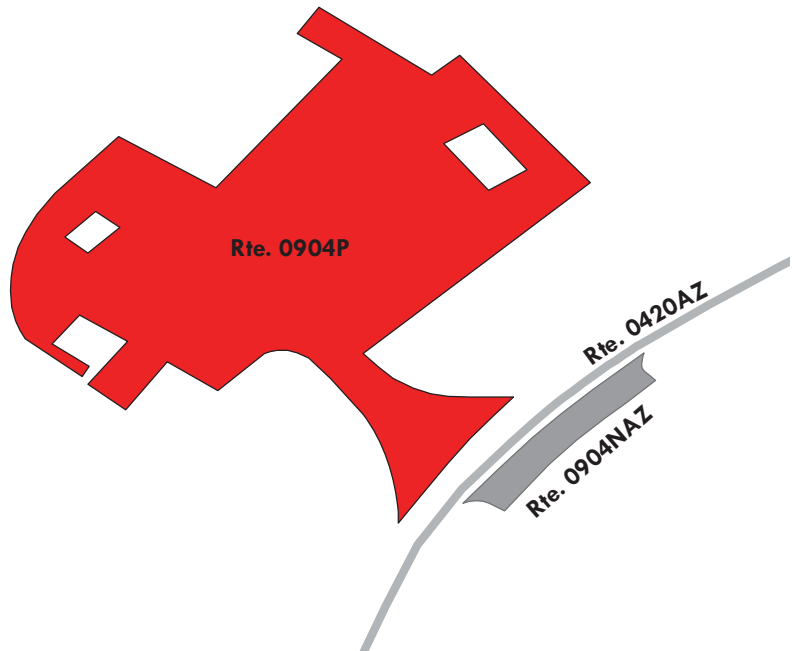

Yellowstone National Park

ROUTE 0904QZZ: GRANT POST OFFICE PARKING AREAS

Summary Route
Manual Rating

FROM ROUTE 0265 (GRANT LODGING ROAD)
TO PARKING

Inspection Date	FMSS Number	User Access	Surface Type
7/18/2016	45069	PUBLIC	ASPHALT
Area (Sq. Ft.)	Lane Miles (11' Widths)	Condition Rating / PCR	
73,119	1.259	SUMMARY / 33	

Route Condition Legend – Pavement Condition Rating (PCR)				
Poor (0 - 60)	Fair (61- 84)	Good (85 - 94)	Excellent (95 - 100)	Not Rated
See Appendix for definitions and formulas				

The condition shown on this page reflects the overall route condition and may not reflect individual subcomponent ratings.

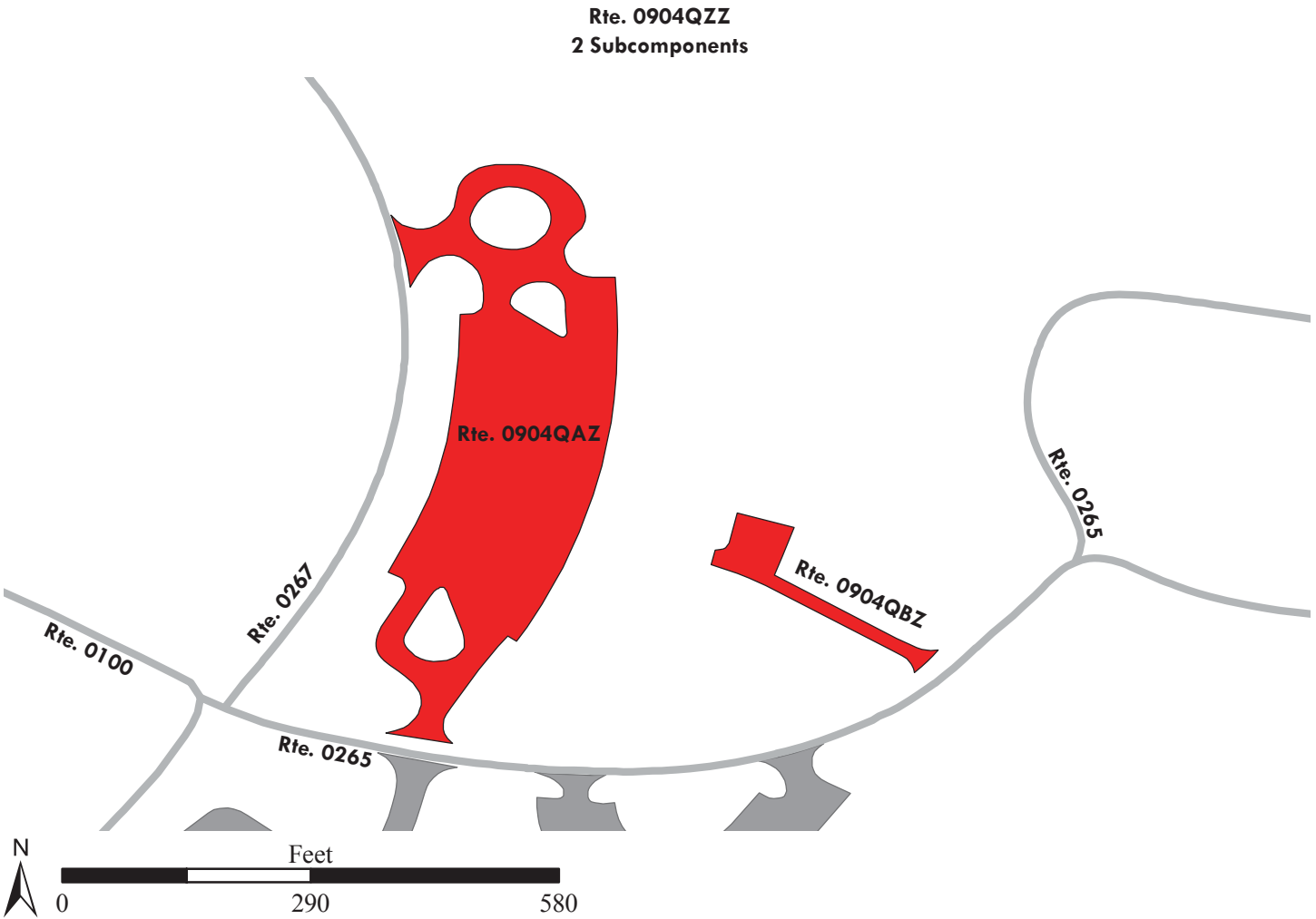

Yellowstone National Park

ROUTE 0904QAZ: GRANT POST OFFICE PARKING A

Subcomponent of Route YELL-0904QZZ

Manual Rating

FROM ROUTE 0265 (GRANT LODGING ROAD) AT MP 0.03

TO ROUTE 0267 (GRANT VISITOR CENTER AND RESTAURANT LOOP) AT MP 0.10

Inspection Date	FMSS Number	User Access	Surface Type
7/18/2016	45069	PUBLIC	ASPHALT
Area (Sq. Ft.)	Lane Miles (11' Widths)	Curb Reveal (Inches)	Curb Recommendation
67,290	1.159	NOT APPLICABLE	LIGHT REPAIR
Curb Type		Curb & Gutter Type	
NO CURB		CONCRETE	
Pavement Recommendation		Condition Rating / PCR	
RECONSTRUCTION		POOR / 30	

Route Condition Legend – Pavement Condition Rating (PCR)

Poor (0 - 60)

Fair (61- 84)

Good (85 - 94)

Excellent (95 - 100)

Not Rated

See Appendix for definitions and formulas

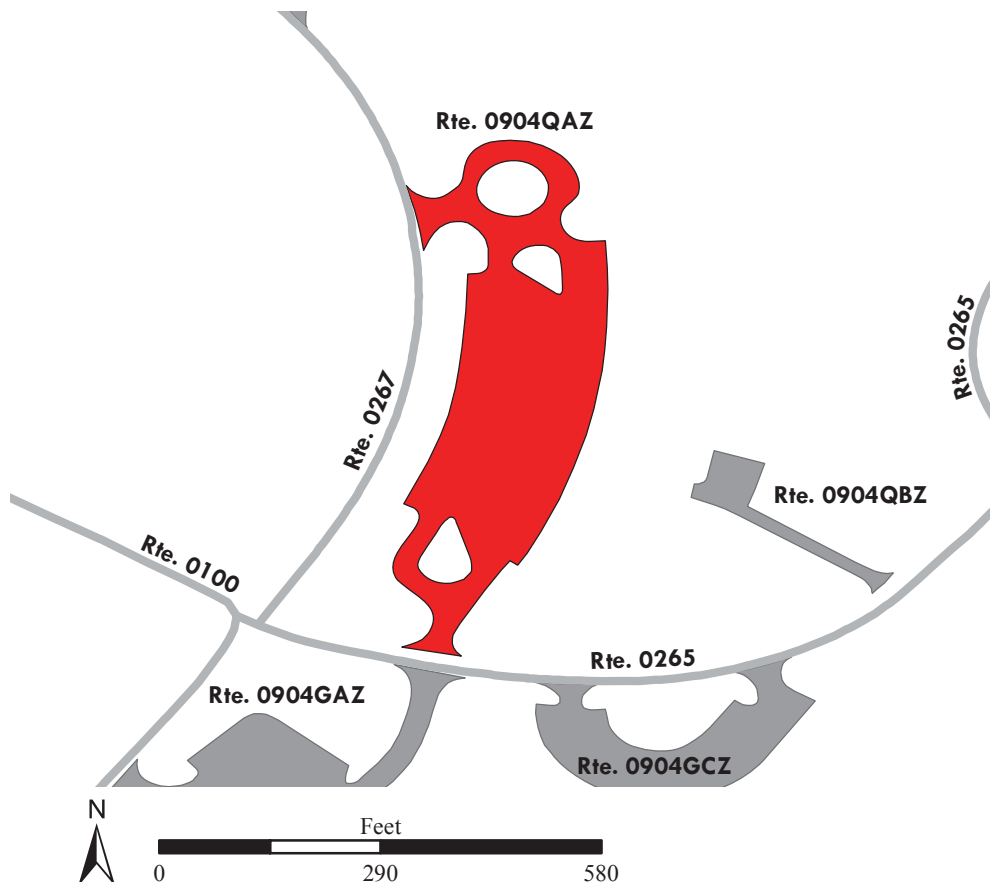

Yellowstone National Park

ROUTE 0904QBZ: GRANT POST OFFICE PARKING B

Subcomponent of Route YELL-0904QZZ
Manual Rating

FROM ROUTE 0265 (GRANT LODGING ROAD)
TO PARKING

Inspection Date	FMSS Number	User Access	Surface Type
7/18/2016	45069	PUBLIC	ASPHALT
Area (Sq. Ft.)	Lane Miles (11' Widths)	Curb Reveal (Inches)	Curb Recommendation
5,829	0.1	NOT APPLICABLE	NOT APPLICABLE
Curb Type		Curb & Gutter Type	
NO CURB		NO CURB AND GUTTER	
Pavement Recommendation		Condition Rating / PCR	
LIGHT 3R TREATMENTS		FAIR / 73	

Route Condition Legend – Pavement Condition Rating (PCR)

Poor (0 - 60)
Fair (61- 84)
Good (85 - 94)
Excellent (95 - 100)
Not Rated

See Appendix for definitions and formulas

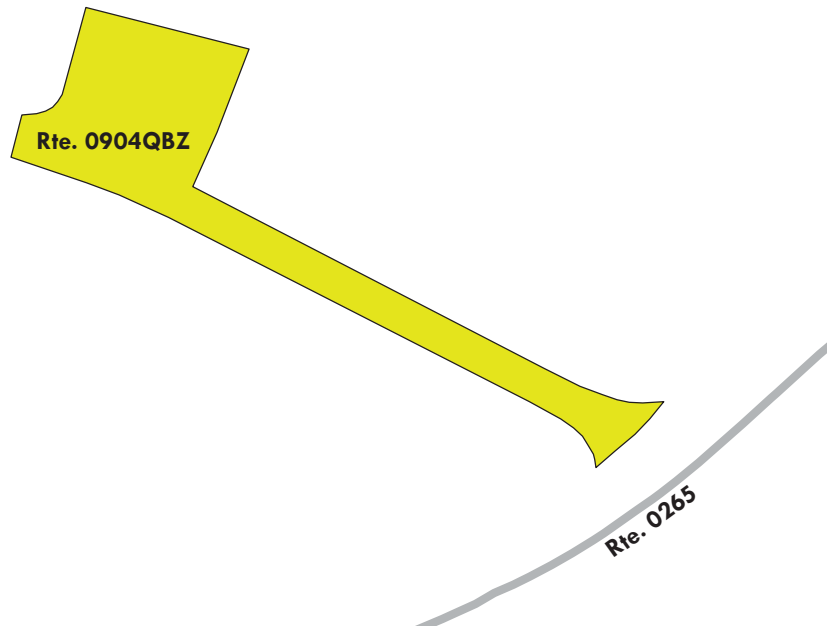

Yellowstone National Park

ROUTE 0904RZZ: GRANT CAMPGROUND REGISTRATION PARKING AREAS

Summary Route
Manual Rating

FROM ROUTE 0200Z (GRANT CAMPGROUND ENTRANCE ROAD) AND ROUTE 0266 (GRANT BOAT LAUNCH ROAD)

TO PARKING

Inspection Date	FMSS Number	User Access	Surface Type
7/18/2016	45020	PUBLIC	ASPHALT
Area (Sq. Ft.)	Lane Miles (11' Widths)	Condition Rating / PCR	
15,987	0.275	SUMMARY / 53	
Route Condition Legend – Pavement Condition Rating (PCR)			
Poor (0 - 60)	Fair (61- 84)	Good (85 - 94)	Excellent (95 - 100)
See Appendix for definitions and formulas			
Not Rated			

The condition shown on this page reflects the overall route condition and may not reflect individual subcomponent ratings.

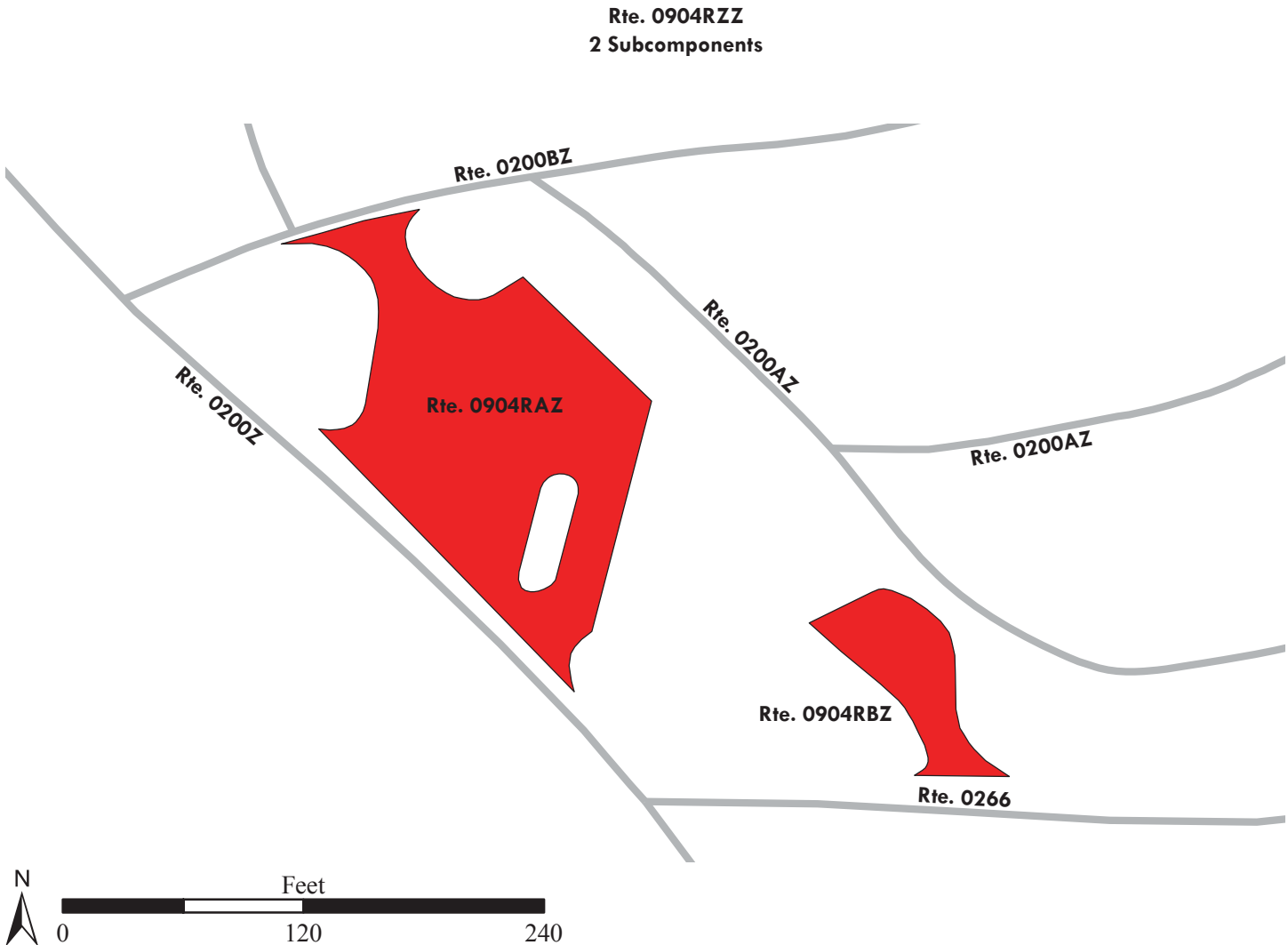

Yellowstone National Park

ROUTE 0904RAZ: GRANT CAMPGROUND REGISTRATION PARKING A

Subcomponent of Route YELL-0904RZZ

Manual Rating

FROM ROUTE 0200Z (GRANT CAMPGROUND ENTRANCE ROAD)

TO ROUTE 0200BZ (GRANT CAMPGROUND LOOP B (SITES 42-83))

Inspection Date	FMSS Number	User Access	Surface Type
7/18/2016	45020	PUBLIC	ASPHALT
Area (Sq. Ft.)	Lane Miles (11' Widths)	Curb Reveal (Inches)	Curb Recommendation
13,442	0.231	NOT APPLICABLE	NOT APPLICABLE
Curb Type		Curb & Gutter Type	
NO CURB		NO CURB AND GUTTER	
Pavement Recommendation		Condition Rating / PCR	
HEAVY 3R TREATMENTS		POOR / 53	

Route Condition Legend – Pavement Condition Rating (PCR)

Poor (0 - 60)

Fair (61- 84)

Good (85 - 94)

Excellent (95 - 100)

Not Rated

See Appendix for definitions and formulas

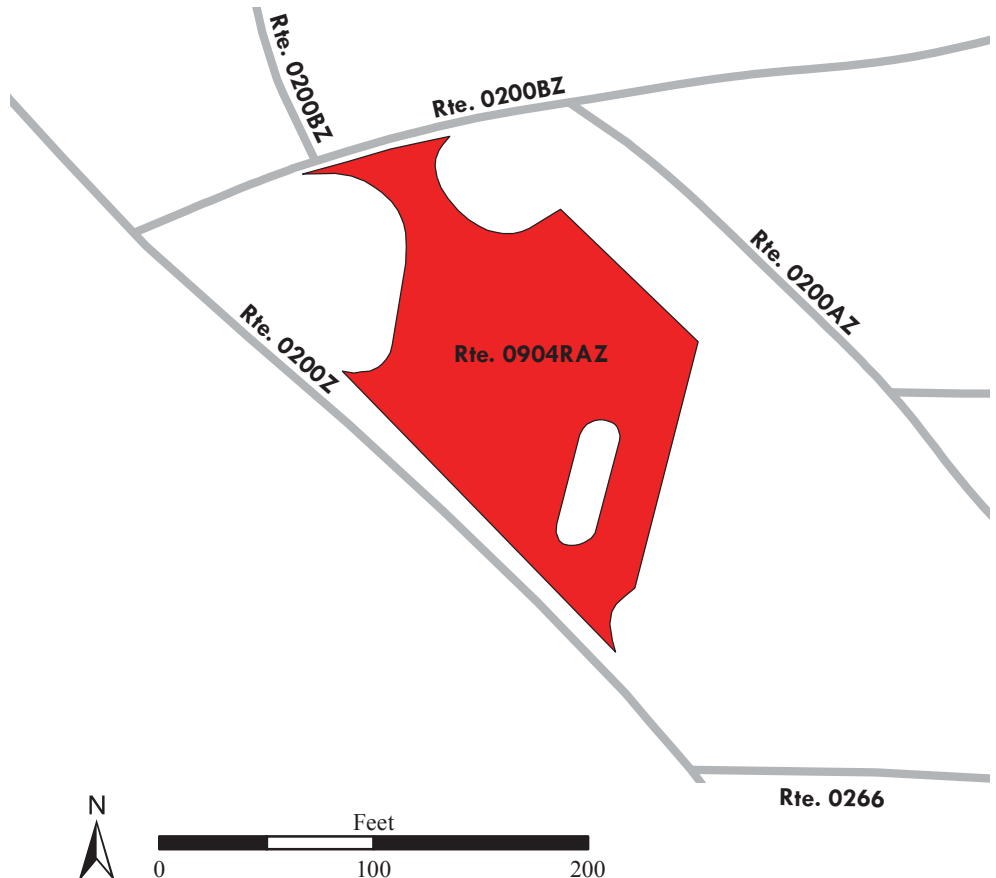
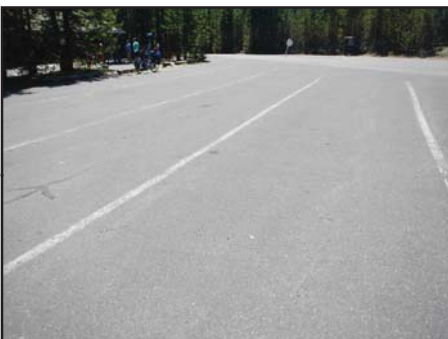

Yellowstone National Park

ROUTE 0904RBZ: GRANT CAMPGROUND REGISTRATION PARKING B

Subcomponent of Route YELL-0904RZZ

Manual Rating

FROM ROUTE 0266 (GRANT BOAT LAUNCH ROAD)

TO PARKING

Inspection Date	FMSS Number	User Access	Surface Type
7/18/2016	45020	PUBLIC	ASPHALT
Area (Sq. Ft.)	Lane Miles (11' Widths)	Curb Reveal (Inches)	Curb Recommendation
2,545	0.044	NOT APPLICABLE	NOT APPLICABLE
Curb Type		Curb & Gutter Type	
NO CURB		NO CURB AND GUTTER	
Pavement Recommendation		Condition Rating / PCR	
HEAVY 3R TREATMENTS		POOR / 53	

Route Condition Legend – Pavement Condition Rating (PCR)

Poor (0 - 60)

Fair (61- 84)

Good (85 - 94)

Excellent (95 - 100)

Not Rated

See Appendix for definitions and formulas

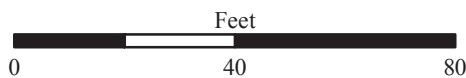
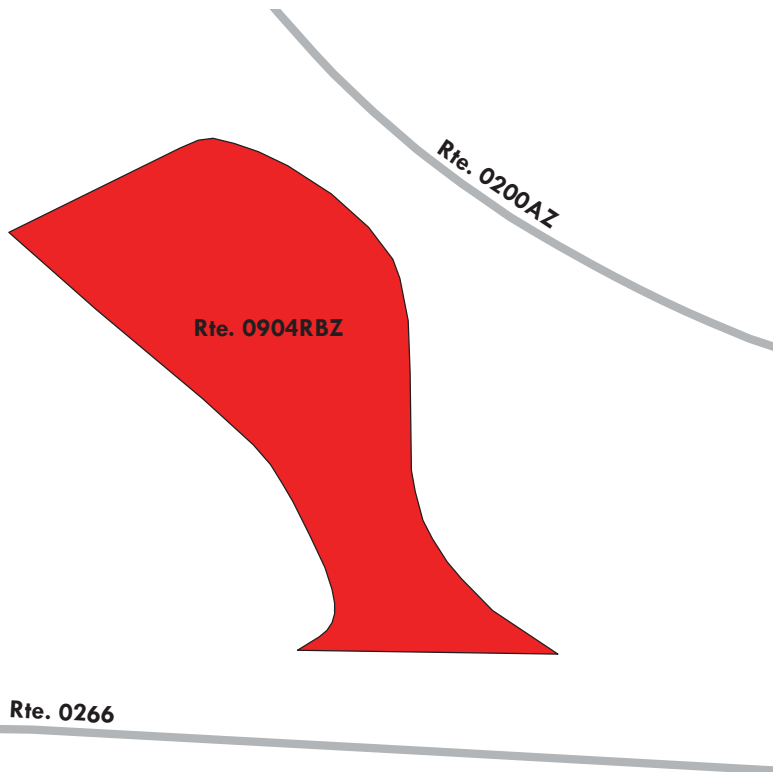

Yellowstone National Park

ROUTE 0904S: GRANT CAMPGROUND DUMP STATION

Manual Rating

FROM ROUTE 0200Z (GRANT CAMPGROUND ENTRANCE ROAD)

TO ROUTE 0200Z (GRANT CAMPGROUND ENTRANCE ROAD)

Inspection Date	FMSS Number	User Access	Surface Type
7/18/2016	45021	PUBLIC	ASPHALT
Area (Sq. Ft.)	Lane Miles (11' Widths)	Curb Reveal (Inches)	Curb Recommendation
4,570	0.079	NOT APPLICABLE	NOT APPLICABLE
Curb Type		Curb & Gutter Type	
NO CURB		NO CURB AND GUTTER	
Pavement Recommendation		Condition Rating / PCR	
HEAVY 3R TREATMENTS		POOR / 53	

Route Condition Legend – Pavement Condition Rating (PCR)

Poor (0 - 60)	Fair (61- 84)	Good (85 - 94)	Excellent (95 - 100)	Not Rated
----------------------	----------------------	-----------------------	-----------------------------	------------------

See Appendix for definitions and formulas

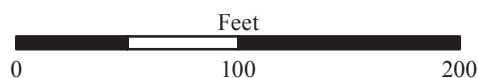
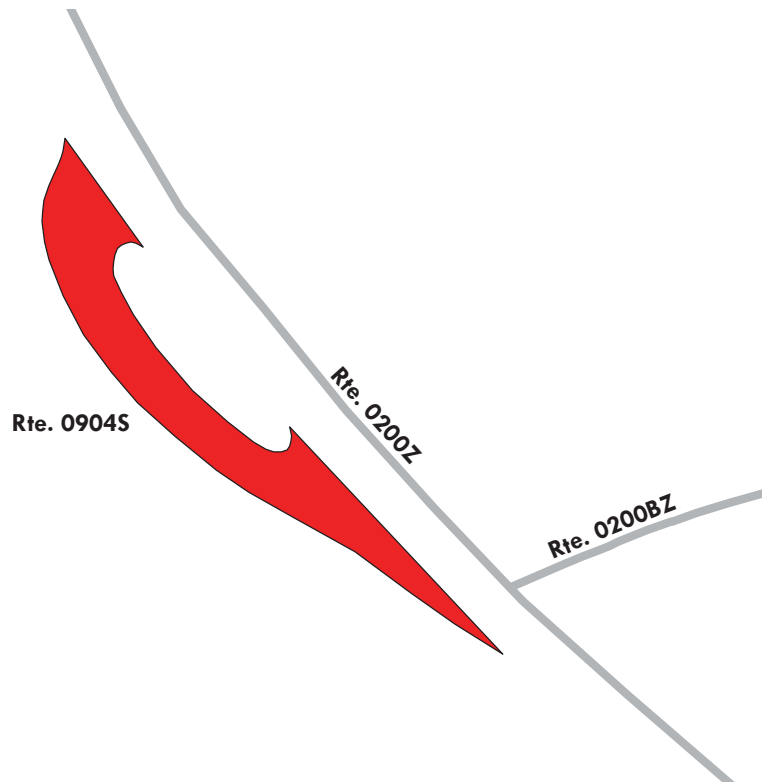

Yellowstone National Park

ROUTE 0904TZZ: GRANT CONCESSIONERS EMPLOYEE HOUSING PARKING AREAS

Summary Route
Manual Rating

FROM ROUTE 0427 (GRANT CONCESSIONER EMPLOYEE HOUSING SERVICE ROAD)
TO PARKING

Inspection Date	FMSS Number	User Access	Surface Type
7/19/2016	45086	PUBLIC	ASPHALT
Area (Sq. Ft.)	Lane Miles (11' Widths)	Condition Rating / PCR	
74,401	1.281	SUMMARY / 57	

Route Condition Legend – Pavement Condition Rating (PCR)

Poor (0 - 60)	Fair (61- 84)	Good (85 - 94)	Excellent (95 - 100)	Not Rated
----------------------	----------------------	-----------------------	-----------------------------	------------------

See Appendix for definitions and formulas

The condition shown on this page reflects the overall route condition and may not reflect individual subcomponent ratings.

Rte. 0904TZZ
2 Subcomponents

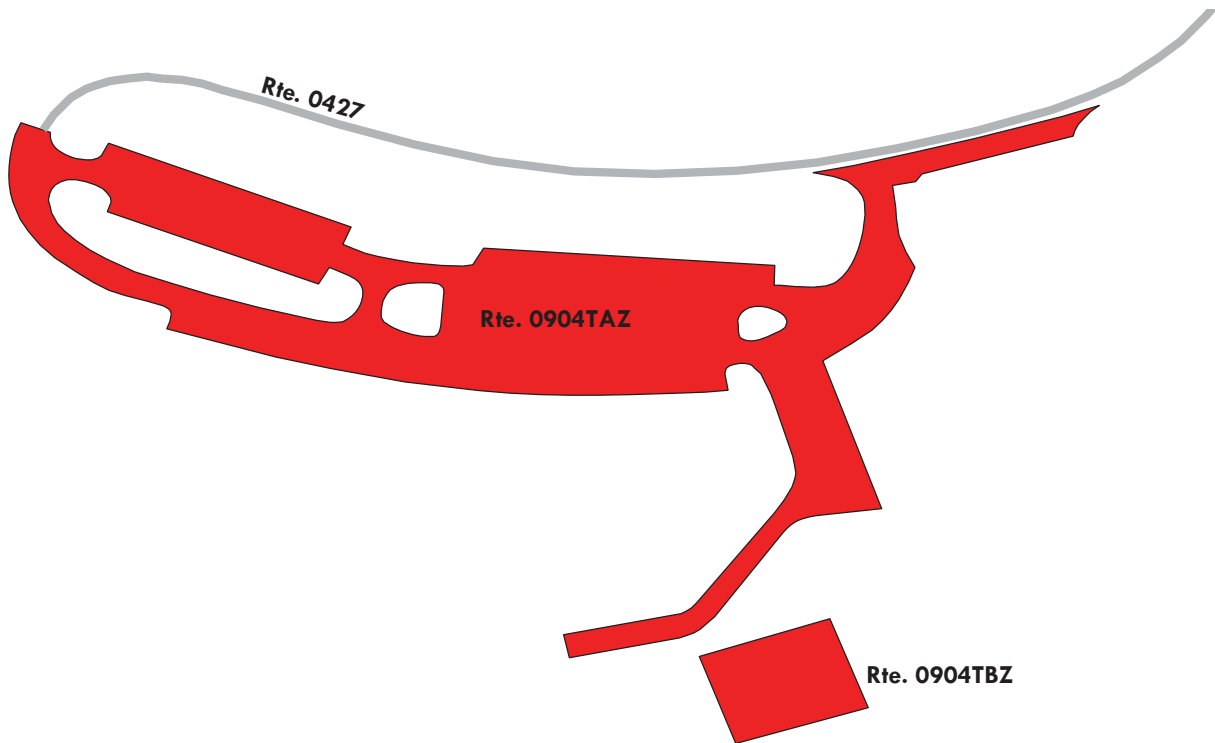

Yellowstone National Park

ROUTE 0904TAZ: GRANT CONCESSIONERS EMPLOYEE HOUSING PARKING A

Subcomponent of Route YELL-0904TZZ

Manual Rating

FROM ROUTE 0427 (GRANT CONCESSIONER EMPLOYEE HOUSING SERVICE ROAD)

TO ROUTE 0904TBZ (GRANT CONCESSIONERS EMPLOYEE HOUSING PARKING B)

Inspection Date	FMSS Number	User Access	Surface Type
7/19/2016	45086	PUBLIC	ASPHALT
Area (Sq. Ft.)	Lane Miles (11' Widths)	Curb Reveal (Inches)	Curb Recommendation
67,073	1.155	NOT APPLICABLE	MODERATE REPAIR
Curb Type		Curb & Gutter Type	
NO CURB		CONCRETE	
Pavement Recommendation		Condition Rating / PCR	
HEAVY 3R TREATMENTS		POOR / 53	

Route Condition Legend – Pavement Condition Rating (PCR)

Poor (0 - 60)

Fair (61- 84)

Good (85 - 94)

Excellent (95 - 100)

Not Rated

See Appendix for definitions and formulas

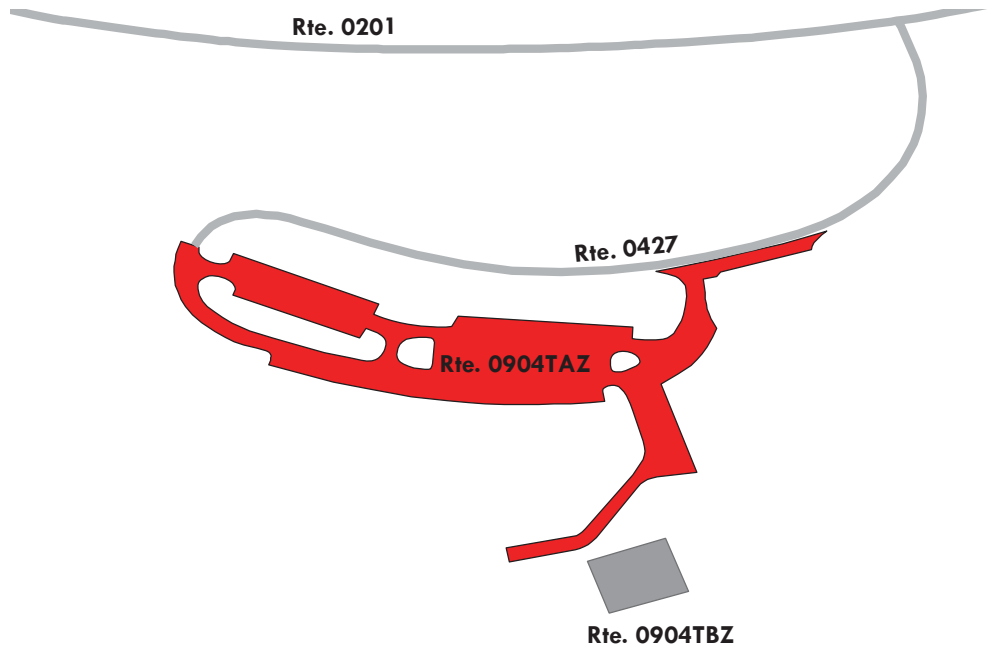

Yellowstone National Park

ROUTE 0904TBZ: GRANT CONCESSIONERS EMPLOYEE HOUSING PARKING B

Subcomponent of Route YELL-0904TZZ

Manual Rating

FROM ROUTE 0904TAZ (GRANT CONCESSIONERS EMPLOYEE HOUSING PARKING A)

TO PARKING

Inspection Date	FMSS Number	User Access	Surface Type
7/19/2016	45086	PUBLIC	ASPHALT
Area (Sq. Ft.)	Lane Miles (11' Widths)	Curb Reveal (Inches)	Curb Recommendation
7,328	0.126	NOT APPLICABLE	NOT APPLICABLE
Curb Type		Curb & Gutter Type	
NO CURB		NO CURB AND GUTTER	
Pavement Recommendation		Condition Rating / PCR	
PREVENTIVE MAINTENANCE		GOOD / 90	

Route Condition Legend – Pavement Condition Rating (PCR)

Poor (0 - 60)

Fair (61- 84)

Good (85 - 94)

Excellent (95 - 100)

Not Rated

See Appendix for definitions and formulas

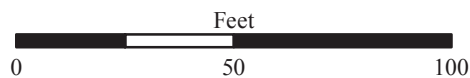
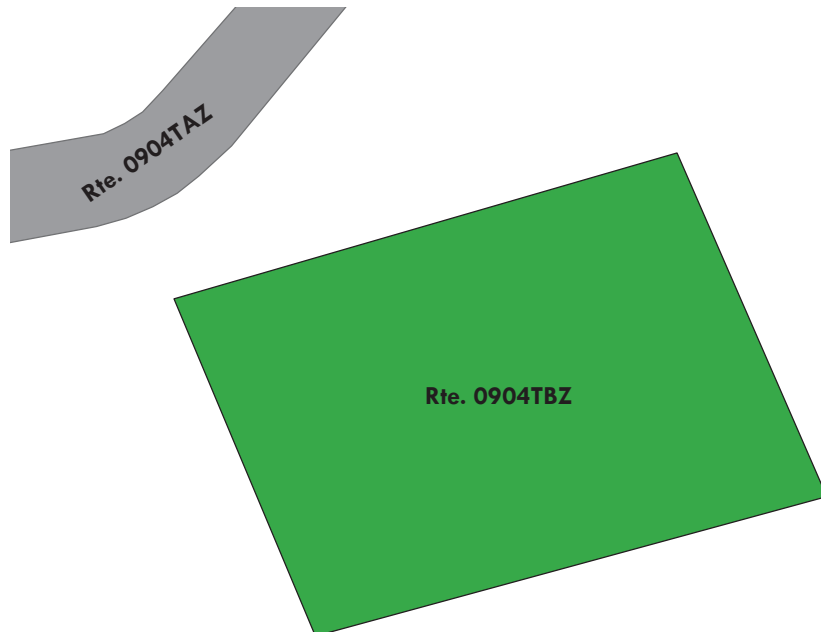

Yellowstone National Park

ROUTE 0905A: LAKE ADMINISTRATIVE PARKING

Manual Rating

FROM ROUTE 0110 (LAKE ROAD) AT MP 0.35

TO ROUTE 0469 (LOOP ROAD)

Inspection Date	FMSS Number	User Access	Surface Type
7/20/2016	45011	NONPUBLIC	ASPHALT
Area (Sq. Ft.)	Lane Miles (11' Widths)	Curb Reveal (Inches)	Curb Recommendation
30,959	0.533	NOT APPLICABLE	NOT APPLICABLE
Curb Type		Curb & Gutter Type	
NO CURB		NO CURB AND GUTTER	
Pavement Recommendation		Condition Rating / PCR	
PREVENTIVE MAINTENANCE		GOOD / 90	

Route Condition Legend – Pavement Condition Rating (PCR)

Poor (0 - 60)	Fair (61- 84)	Good (85 - 94)	Excellent (95 - 100)	Not Rated
----------------------	----------------------	-----------------------	-----------------------------	------------------

See Appendix for definitions and formulas

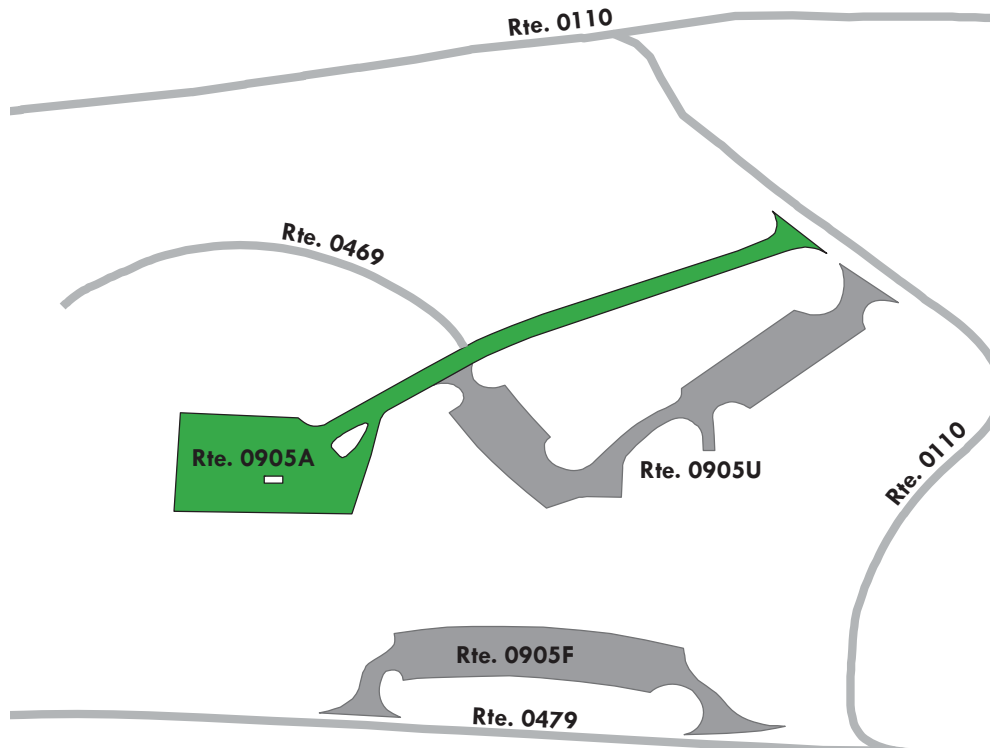

Yellowstone National Park

ROUTE 0905B: LAKE RANGER STATION PARKING B

Manual Rating

FROM ROUTE 0110 (LAKE ROAD) AT MP 0.97

TO PARKING

Inspection Date	FMSS Number	User Access	Surface Type
7/20/2016	45017	NONPUBLIC	ASPHALT
Area (Sq. Ft.)	Lane Miles (11' Widths)	Curb Reveal (Inches)	Curb Recommendation
8,852	0.152	NOT APPLICABLE	NOT APPLICABLE
Curb Type		Curb & Gutter Type	
NO CURB		NO CURB AND GUTTER	
Pavement Recommendation		Condition Rating / PCR	
RECONSTRUCTION		POOR / 0	

Route Condition Legend – Pavement Condition Rating (PCR)

Poor (0 - 60)	Fair (61- 84)	Good (85 - 94)	Excellent (95 - 100)	Not Rated
----------------------	----------------------	-----------------------	-----------------------------	------------------

See Appendix for definitions and formulas

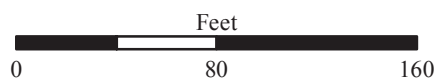
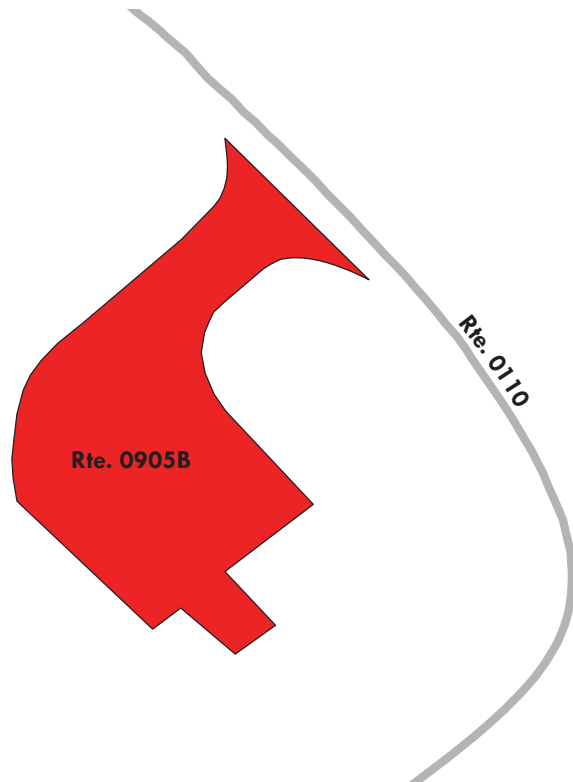

Yellowstone National Park

ROUTE 0905CZZ: LAKE HOTEL FRONT PARKING AREAS

Summary Route
Manual Rating

FROM ROUTE 0110 (LAKE ROAD)
TO PARKING

Inspection Date	FMSS Number	User Access	Surface Type
7/20/2016	45015	PUBLIC	ASPHALT
Area (Sq. Ft.)	Lane Miles (11' Widths)	Condition Rating / PCR	
25,606	0.441	SUMMARY / 73	
Route Condition Legend – Pavement Condition Rating (PCR)			
Poor (0 - 60)	Fair (61- 84)	Good (85 - 94)	Excellent (95 - 100) Not Rated
See Appendix for definitions and formulas			

The condition shown on this page reflects the overall route condition and may not reflect individual subcomponent ratings.

Rte. 0905CZZ
2 Subcomponents

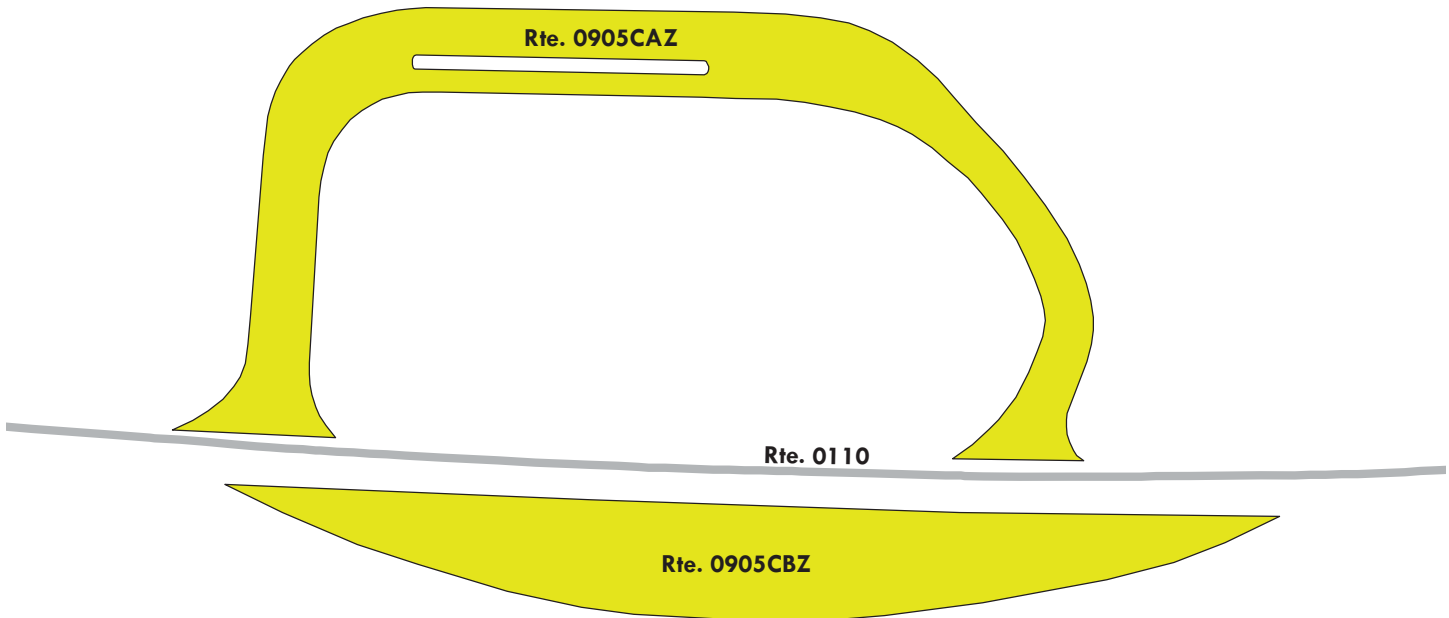

Yellowstone National Park

ROUTE 0905CAZ: LAKE HOTEL FRONT PARKING A

Subcomponent of Route YELL-0905CZZ

Manual Rating

FROM ROUTE 0110 (LAKE ROAD) AT MP 0.58 ON LEFT

TO ROUTE 0110 (LAKE ROAD) AT MP 0.63 ON LEFT

Inspection Date	FMSS Number	User Access	Surface Type
7/20/2016	45015	PUBLIC	ASPHALT
Area (Sq. Ft.)	Lane Miles (11' Widths)	Curb Reveal (Inches)	Curb Recommendation
13,651	0.235	NOT APPLICABLE	DO NOTHING
Curb Type		Curb & Gutter Type	
NO CURB		CONCRETE	
Pavement Recommendation		Condition Rating / PCR	
LIGHT 3R TREATMENTS		FAIR / 73	

Route Condition Legend – Pavement Condition Rating (PCR)

Poor (0 - 60)

Fair (61- 84)

Good (85 - 94)

Excellent (95 - 100)

Not Rated

See Appendix for definitions and formulas



Note: This parking area consists of multiple surface types; one part concrete at 7,732 square feet and two parts asphalt at 5,919 square feet.

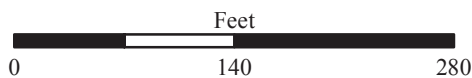
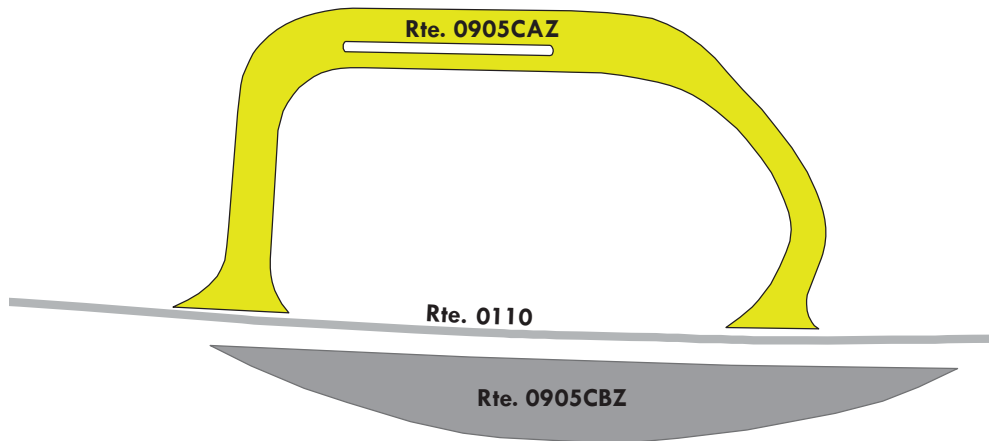

Yellowstone National Park

ROUTE 0905CBZ: LAKE HOTEL FRONT PARKING B

Subcomponent of Route YELL-0905CZZ
Manual Rating

ADJACENT TO ROUTE 0110 (LAKE ROAD) AT MP 0.61

Inspection Date	FMSS Number	User Access	Surface Type
7/20/2016	45015	PUBLIC	ASPHALT
Area (Sq. Ft.)	Lane Miles (11' Widths)	Curb Reveal (Inches)	Curb Recommendation
11,955	0.206	NOT APPLICABLE	NOT APPLICABLE
Curb Type		Curb & Gutter Type	
NO CURB		NO CURB AND GUTTER	
Pavement Recommendation		Condition Rating / PCR	
LIGHT 3R TREATMENTS		FAIR / 73	

Route Condition Legend – Pavement Condition Rating (PCR)

Poor (0 - 60)	Fair (61- 84)	Good (85 - 94)	Excellent (95 - 100)	Not Rated
----------------------	----------------------	-----------------------	-----------------------------	------------------

See Appendix for definitions and formulas

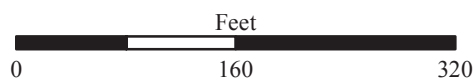
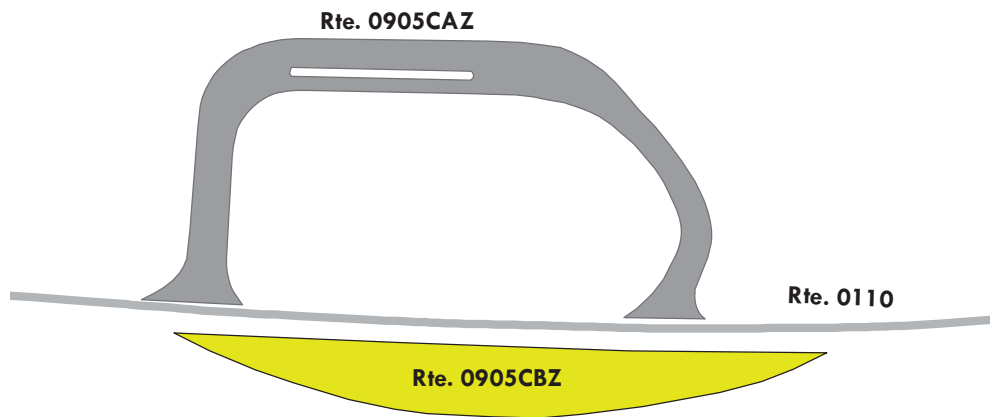
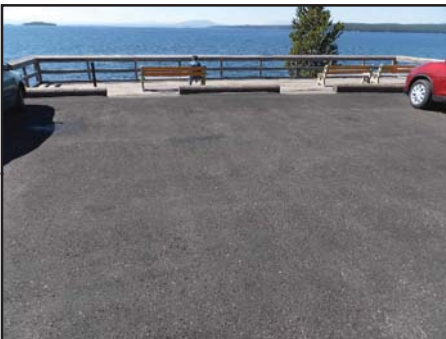

Yellowstone National Park

ROUTE 0905D: LAKE STORE / SERVICE STATION PARKING AREA

Manual Rating

FROM ROUTE 0110 (LAKE ROAD) AT MP 0.76

TO ROUTE 0232AZ (LAKE HOTEL CABIN ROAD A)

Inspection Date	FMSS Number	User Access	Surface Type
7/20/2016	45016	PUBLIC	ASPHALT
Area (Sq. Ft.)	Lane Miles (11' Widths)	Curb Reveal (Inches)	Curb Recommendation
42,825	0.737	NOT APPLICABLE	DO NOTHING
Curb Type		Curb & Gutter Type	
NO CURB		CONCRETE	
Pavement Recommendation		Condition Rating / PCR	
PREVENTIVE MAINTENANCE		GOOD / 90	

Route Condition Legend – Pavement Condition Rating (PCR)

Poor (0 - 60)

Fair (61- 84)

Good (85 - 94)

Excellent (95 - 100)

Not Rated

See Appendix for definitions and formulas

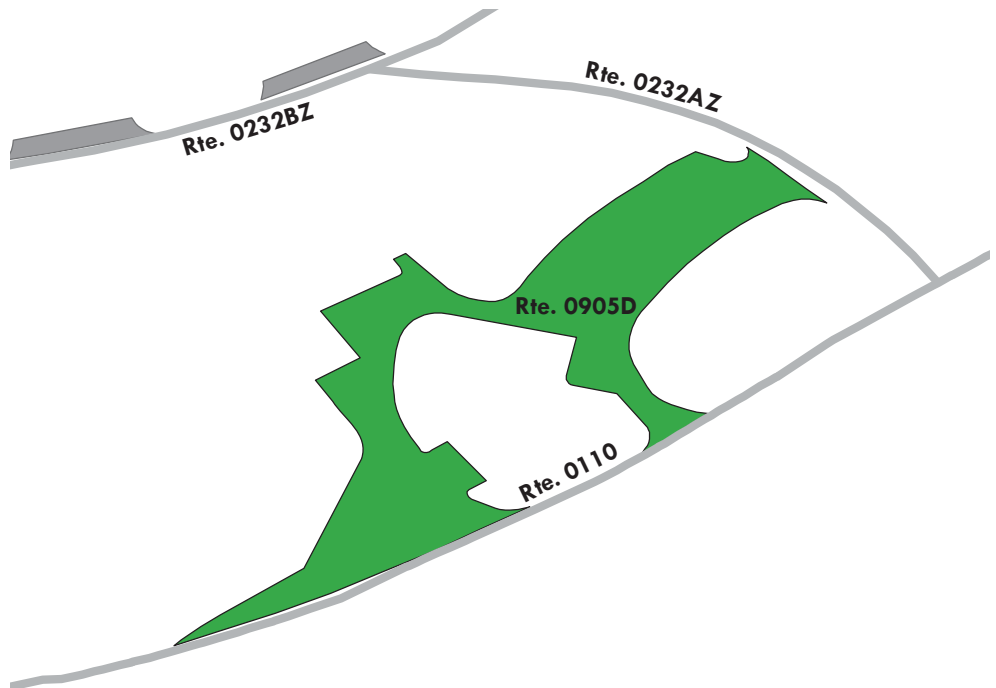

Yellowstone National Park

ROUTE 0905E: LAKE HOTEL AND POST OFFICE PARKING

Manual Rating

FROM ROUTE 0110 (LAKE ROAD) AT MP 1.25

TO ROUTE 0110 (LAKE ROAD)

Inspection Date	FMSS Number	User Access	Surface Type
7/20/2016	45018	PUBLIC	ASPHALT
Area (Sq. Ft.)	Lane Miles (11' Widths)	Curb Reveal (Inches)	Curb Recommendation
121,108	2.085	NOT APPLICABLE	LIGHT REPAIR
Curb Type		Curb & Gutter Type	
NO CURB		CONCRETE	
Pavement Recommendation		Condition Rating / PCR	
PREVENTIVE MAINTENANCE		GOOD / 90	

Route Condition Legend – Pavement Condition Rating (PCR)

Poor (0 - 60)

Fair (61- 84)

Good (85 - 94)

Excellent (95 - 100)

Not Rated

See Appendix for definitions and formulas

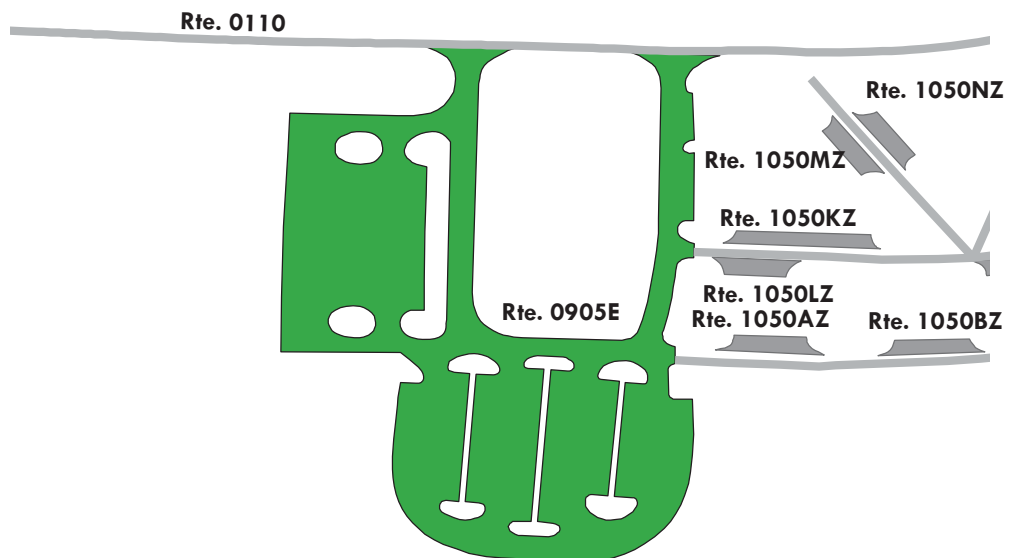

Yellowstone National Park

ROUTE 0905F: LAKE HOSPITAL PARKING

Manual Rating

FROM ROUTE 0479 (LAKE BOAT HOUSE SERVICE ROAD)

TO ROUTE 0479 (LAKE BOAT HOUSE SERVICE ROAD)

Inspection Date	FMSS Number	User Access	Surface Type
7/20/2016	45014	PUBLIC	ASPHALT
Area (Sq. Ft.)	Lane Miles (11' Widths)	Curb Reveal (Inches)	Curb Recommendation
21,277	0.366	NOT APPLICABLE	LIGHT REPAIR
Curb Type		Curb & Gutter Type	
NO CURB		CONCRETE	
Pavement Recommendation		Condition Rating / PCR	
PREVENTIVE MAINTENANCE		GOOD / 90	

Route Condition Legend – Pavement Condition Rating (PCR)

Poor (0 - 60)	Fair (61- 84)	Good (85 - 94)	Excellent (95 - 100)	Not Rated
----------------------	----------------------	-----------------------	-----------------------------	------------------

See Appendix for definitions and formulas

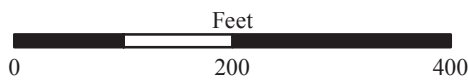
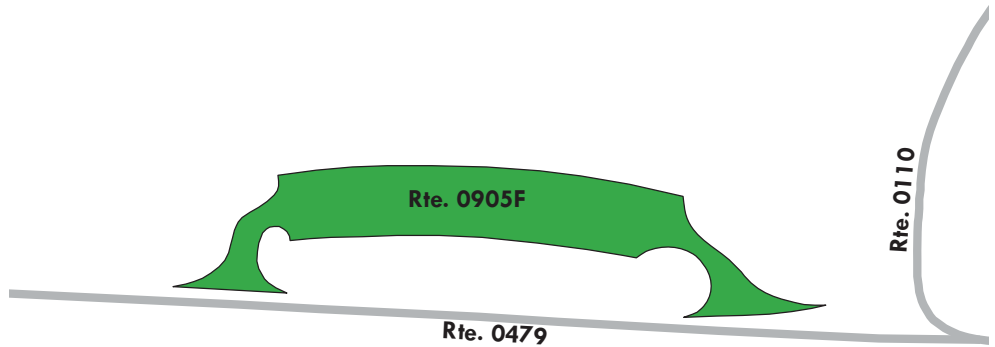

Yellowstone National Park

ROUTE 0905G: FISHING BRIDGE VISITOR CENTER PARKING

Manual Rating

FROM ROUTE 0013 (EAST ENTRANCE FISHING BRIDGE ROAD) AT MP 0.63

TO PARKING

Inspection Date	FMSS Number	User Access	Surface Type
7/19/2016	44927	PUBLIC	ASPHALT
Area (Sq. Ft.)	Lane Miles (11' Widths)	Curb Reveal (Inches)	Curb Recommendation
54,575	0.94	2	DO NOTHING
Curb Type		Curb & Gutter Type	
STONE		NO CURB AND GUTTER	
Pavement Recommendation		Condition Rating / PCR	
PREVENTIVE MAINTENANCE		GOOD / 90	

Route Condition Legend – Pavement Condition Rating (PCR)

Poor (0 - 60)

Fair (61- 84)

Good (85 - 94)

Excellent (95 - 100)

Not Rated

See Appendix for definitions and formulas

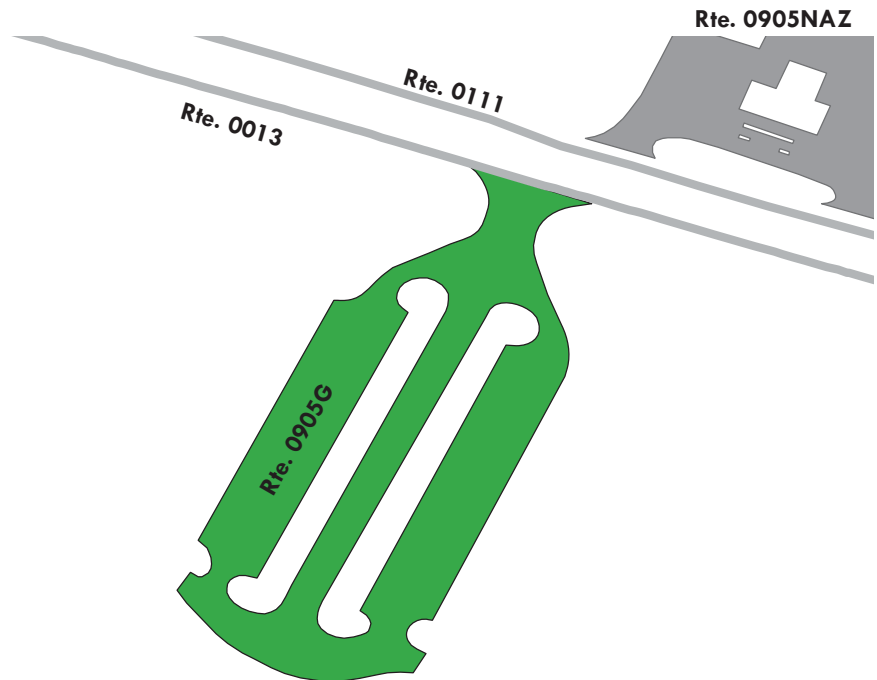

Yellowstone National Park

ROUTE 0905H: BRIDGE BAY MARINA PARKING

Manual Rating

FROM ROUTE 0109 (BRIDGE BAY ROAD) AT MP 0.19

TO ROUTE 0905I (BRIDGE BAY PICNIC PARKING)

Inspection Date	FMSS Number	User Access	Surface Type
7/20/2016	45010	PUBLIC	ASPHALT
Area (Sq. Ft.)	Lane Miles (11' Widths)	Curb Reveal (Inches)	Curb Recommendation
204,160	3.515	NOT APPLICABLE	LIGHT REPAIR
Curb Type		Curb & Gutter Type	
NO CURB		CONCRETE	
Pavement Recommendation		Condition Rating / PCR	
PREVENTIVE MAINTENANCE		GOOD / 90	

Route Condition Legend – Pavement Condition Rating (PCR)

Poor (0 - 60)	Fair (61- 84)	Good (85 - 94)	Excellent (95 - 100)	Not Rated
----------------------	----------------------	-----------------------	-----------------------------	------------------

See Appendix for definitions and formulas

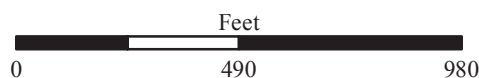
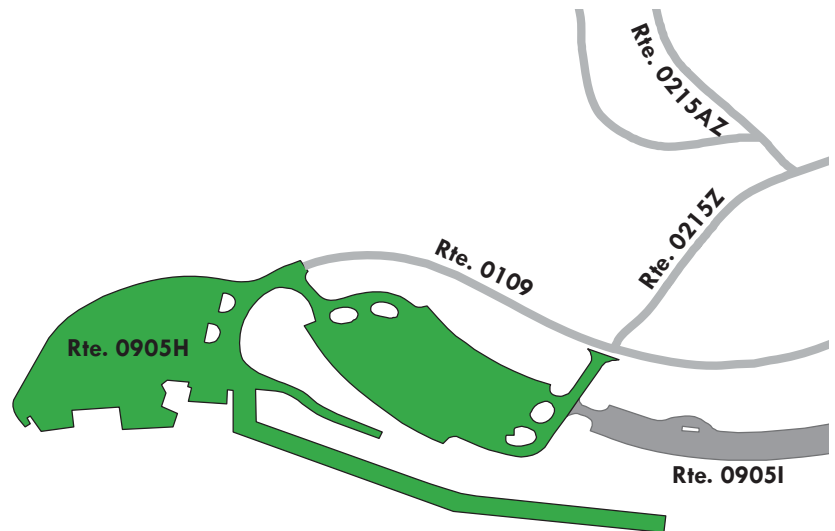

Yellowstone National Park

ROUTE 0905I: BRIDGE BAY PICNIC PARKING

Manual Rating

FROM ROUTE 0109 (BRIDGE BAY ROAD) AT MP 0.11

TO ROUTE 0905H (BRIDGE BAY MARINA PARKING)

Inspection Date	FMSS Number	User Access	Surface Type
7/20/2016	45009	PUBLIC	ASPHALT
Area (Sq. Ft.)	Lane Miles (11' Widths)	Curb Reveal (Inches)	Curb Recommendation
36,473	0.628	NOT APPLICABLE	LIGHT REPAIR
Curb Type		Curb & Gutter Type	
NO CURB		CONCRETE	
Pavement Recommendation		Condition Rating / PCR	
PREVENTIVE MAINTENANCE		GOOD / 90	

Route Condition Legend – Pavement Condition Rating (PCR)

Poor (0 - 60)	Fair (61- 84)	Good (85 - 94)	Excellent (95 - 100)	Not Rated
----------------------	----------------------	-----------------------	-----------------------------	------------------

See Appendix for definitions and formulas

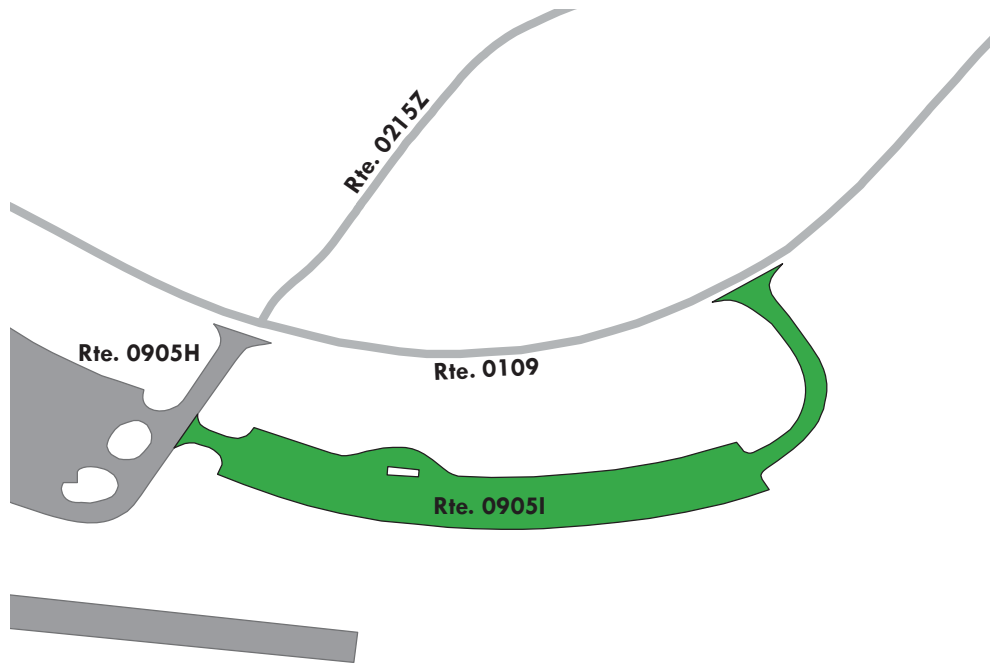
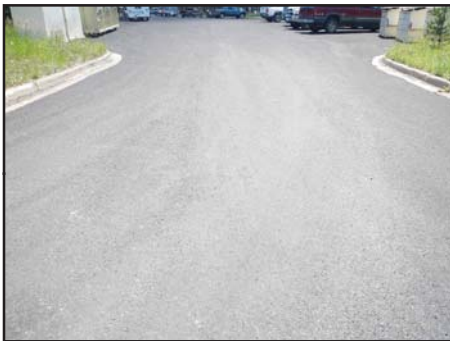

Yellowstone National Park

ROUTE 0905JZZ: LAKE LODGE REGISTRATION PARKING AREAS

Summary Route
Manual Rating

FROM ROUTE 0270ZZ (LAKE LODGE CABINS ROADS)

TO ROUTE 0216 (LAKE LODGE ROAD) AND ROUTE 0270ZZ (LAKE LODGE CABINS ROADS)

Inspection Date	FMSS Number	User Access	Surface Type
7/20/2016	45049	PUBLIC	ASPHALT
Area (Sq. Ft.)	Lane Miles (11' Widths)	Condition Rating / PCR	
63,224	1.09	SUMMARY / 94	

Route Condition Legend – Pavement Condition Rating (PCR)				
Poor (0 - 60)	Fair (61- 84)	Good (85 - 94)	Excellent (95 - 100)	Not Rated
See Appendix for definitions and formulas				

The condition shown on this page reflects the overall route condition and may not reflect individual subcomponent ratings.

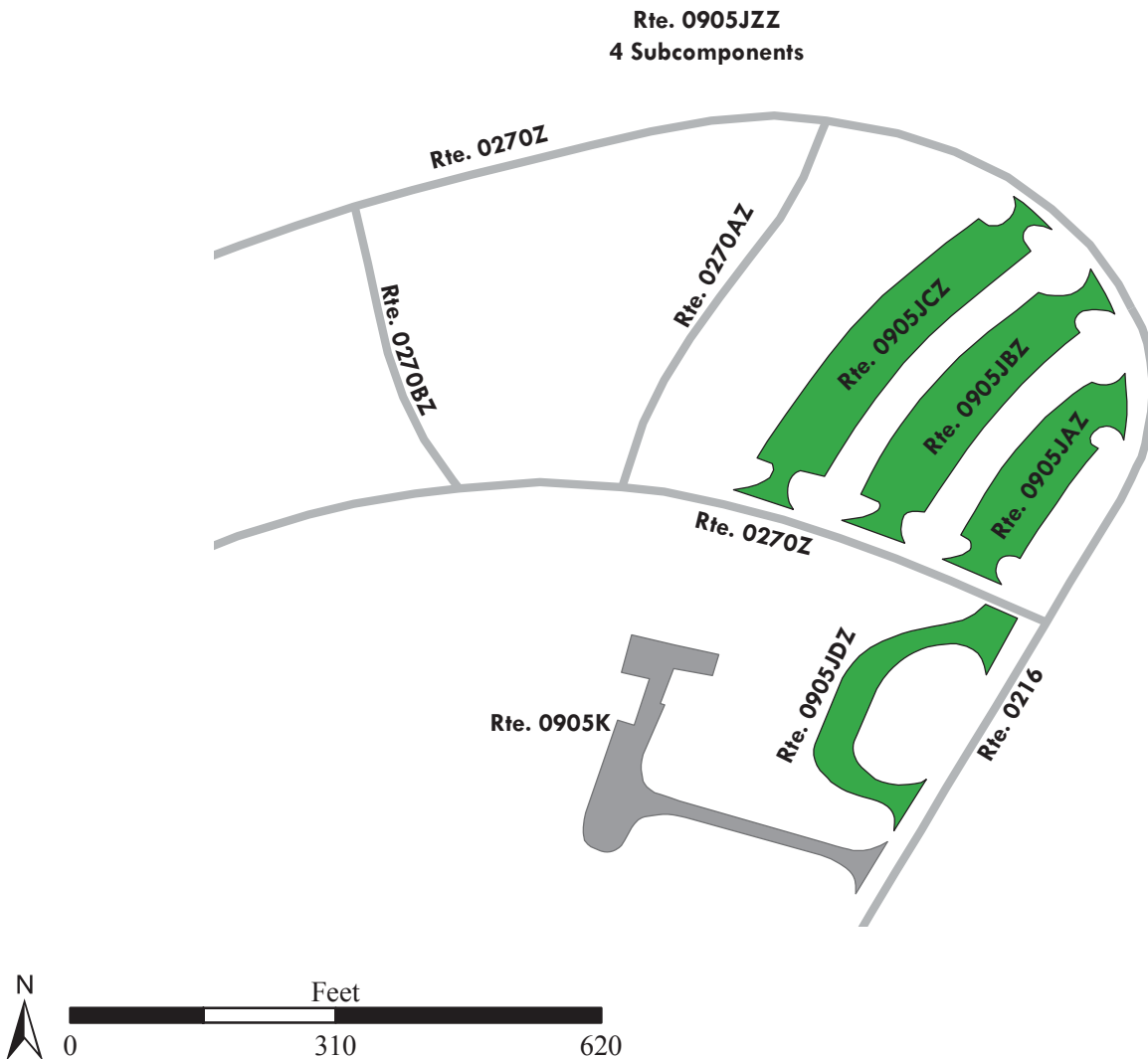

Yellowstone National Park

ROUTE 0905JAZ: LAKE LODGE REGISTRATION PARKING A

Subcomponent of Route YELL-0905JZZ

Manual Rating

FROM ROUTE 0270Z (LAKE LODGE CABINS ENTRANCE ROAD)

TO ROUTE 0216 (LAKE LODGE ROAD)

Inspection Date	FMSS Number	User Access	Surface Type
7/20/2016	45049	PUBLIC	ASPHALT
Area (Sq. Ft.)	Lane Miles (11' Widths)	Curb Reveal (Inches)	Curb Recommendation
12,865	0.222	5	MODERATE REPAIR
Curb Type		Curb & Gutter Type	
WOOD		NO CURB AND GUTTER	
Pavement Recommendation		Condition Rating / PCR	
PREVENTIVE MAINTENANCE		GOOD / 90	

Route Condition Legend – Pavement Condition Rating (PCR)

Poor (0 - 60)

Fair (61- 84)

Good (85 - 94)

Excellent (95 - 100)

Not Rated

See Appendix for definitions and formulas

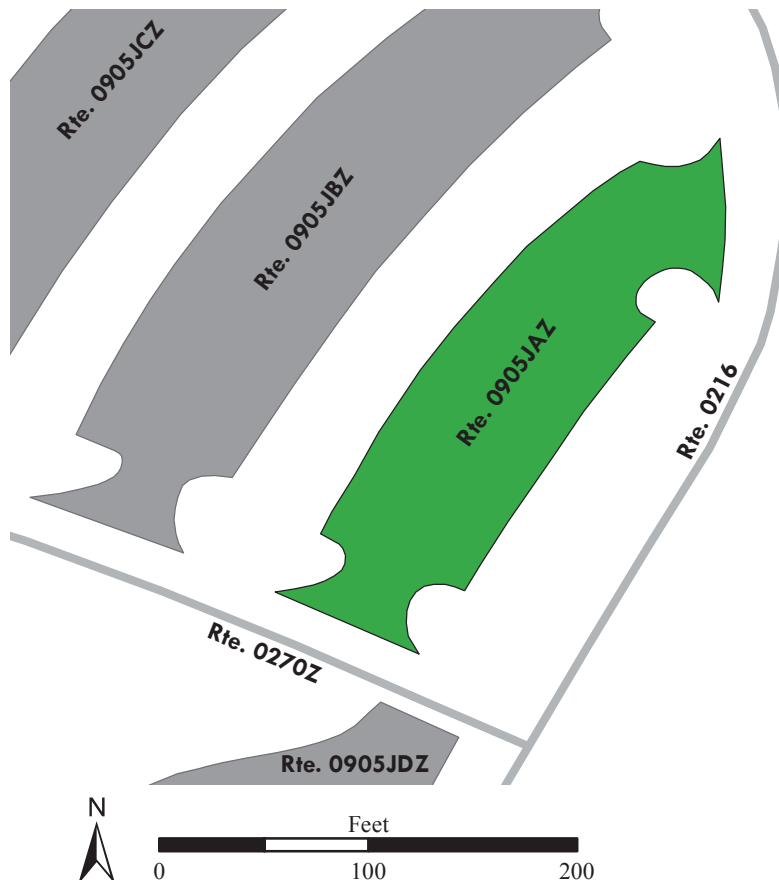

Yellowstone National Park

ROUTE 0905JBZ: LAKE LODGE REGISTRATION PARKING B

Subcomponent of Route YELL-0905JZZ
 Manual Rating

FROM ROUTE 0270Z (LAKE LODGE CABINS ENTRANCE ROAD)

TO ROUTE 0216 (LAKE LODGE ROAD)

Inspection Date	FMSS Number	User Access	Surface Type
7/20/2016	45049	PUBLIC	ASPHALT
Area (Sq. Ft.)	Lane Miles (11' Widths)	Curb Reveal (Inches)	Curb Recommendation
18,615	0.321	5	REPLACE
Curb Type		Curb & Gutter Type	
WOOD		NO CURB AND GUTTER	
Pavement Recommendation		Condition Rating / PCR	
DO NOTHING		EXCELLENT / 97	

Route Condition Legend – Pavement Condition Rating (PCR)

Poor (0 - 60)
Fair (61- 84)
Good (85 - 94)
Excellent (95 - 100)
Not Rated

See Appendix for definitions and formulas

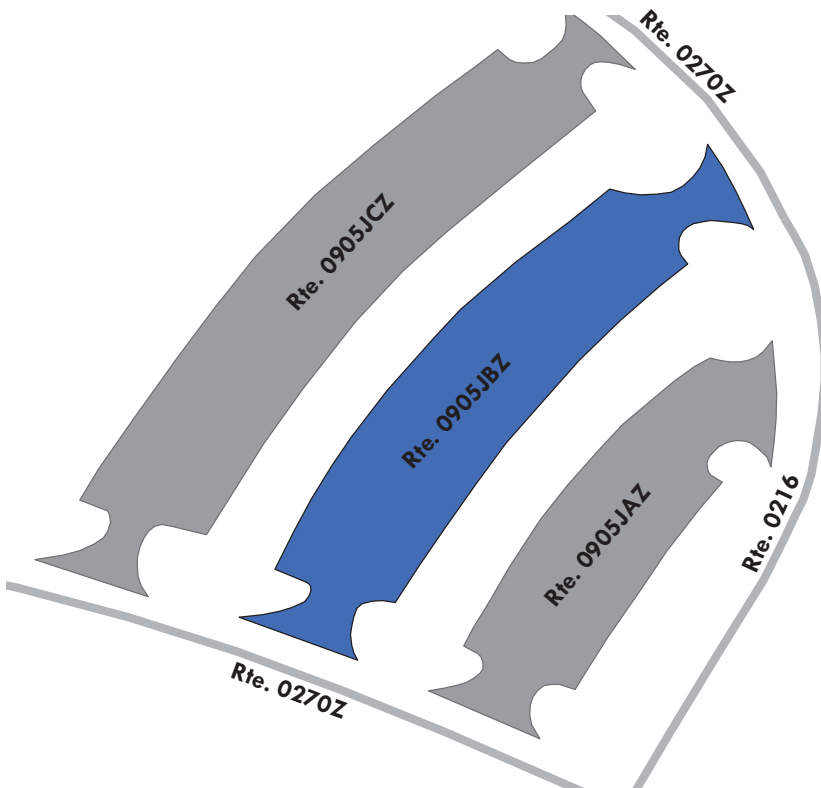

Yellowstone National Park

ROUTE 0905JCZ: LAKE LODGE REGISTRATION PARKING C

Subcomponent of Route YELL-0905JZZ

Manual Rating

FROM ROUTE 0270Z (LAKE LODGE CABINS ENTRANCE ROAD)

TO ROUTE 0216 (LAKE LODGE ROAD)

Inspection Date	FMSS Number	User Access	Surface Type
7/20/2016	45049	PUBLIC	ASPHALT
Area (Sq. Ft.)	Lane Miles (11' Widths)	Curb Reveal (Inches)	Curb Recommendation
21,413	0.369	5	REPLACE
Curb Type		Curb & Gutter Type	
WOOD		NO CURB AND GUTTER	
Pavement Recommendation		Condition Rating / PCR	
DO NOTHING		EXCELLENT / 97	

Route Condition Legend – Pavement Condition Rating (PCR)

Poor (0 - 60)

Fair (61- 84)

Good (85 - 94)

Excellent (95 - 100)

Not Rated

See Appendix for definitions and formulas

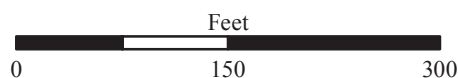
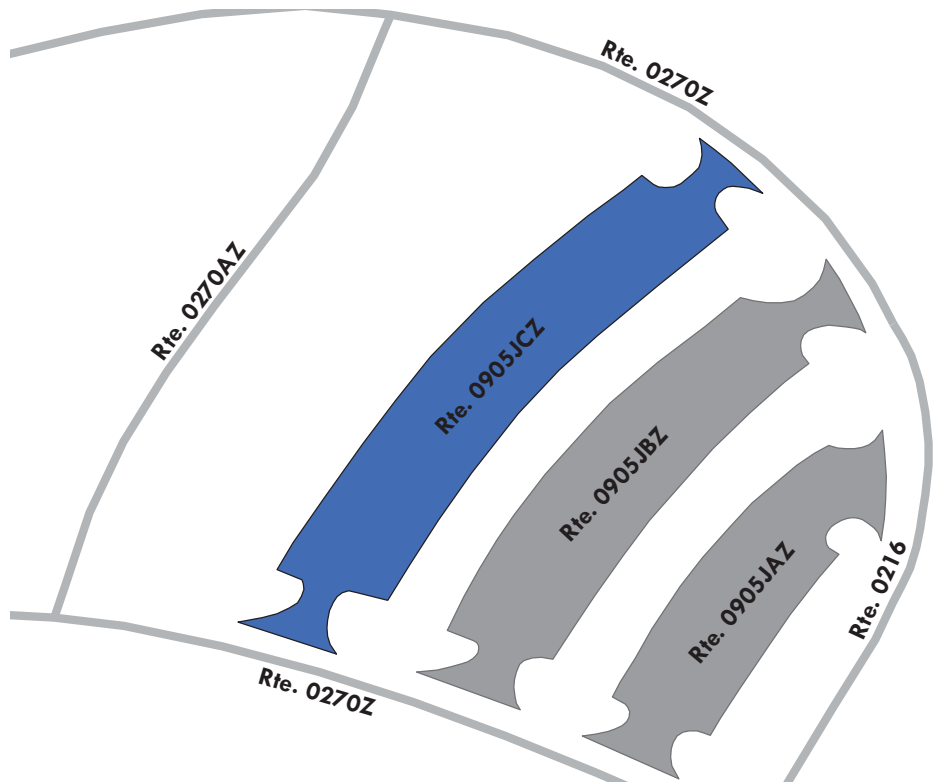

Yellowstone National Park

ROUTE 0905JDZ: LAKE LODGE REGISTRATION PARKING D

Subcomponent of Route YELL-0905JZZ
 Manual Rating

FROM ROUTE 0270Z (LAKE LODGE CABINS ENTRANCE ROAD)
 TO ROUTE 0216 (LAKE LODGE ROAD)

Inspection Date	FMSS Number	User Access	Surface Type
7/20/2016	45049	PUBLIC	ASPHALT
Area (Sq. Ft.)	Lane Miles (11' Widths)	Curb Reveal (Inches)	Curb Recommendation
10,331	0.178	NOT APPLICABLE	LIGHT REPAIR
Curb Type		Curb & Gutter Type	
NO CURB		CONCRETE	
Pavement Recommendation		Condition Rating / PCR	
PREVENTIVE MAINTENANCE		GOOD / 90	

Route Condition Legend – Pavement Condition Rating (PCR)

Poor (0 - 60)
Fair (61- 84)
Good (85 - 94)
Excellent (95 - 100)
Not Rated

See Appendix for definitions and formulas

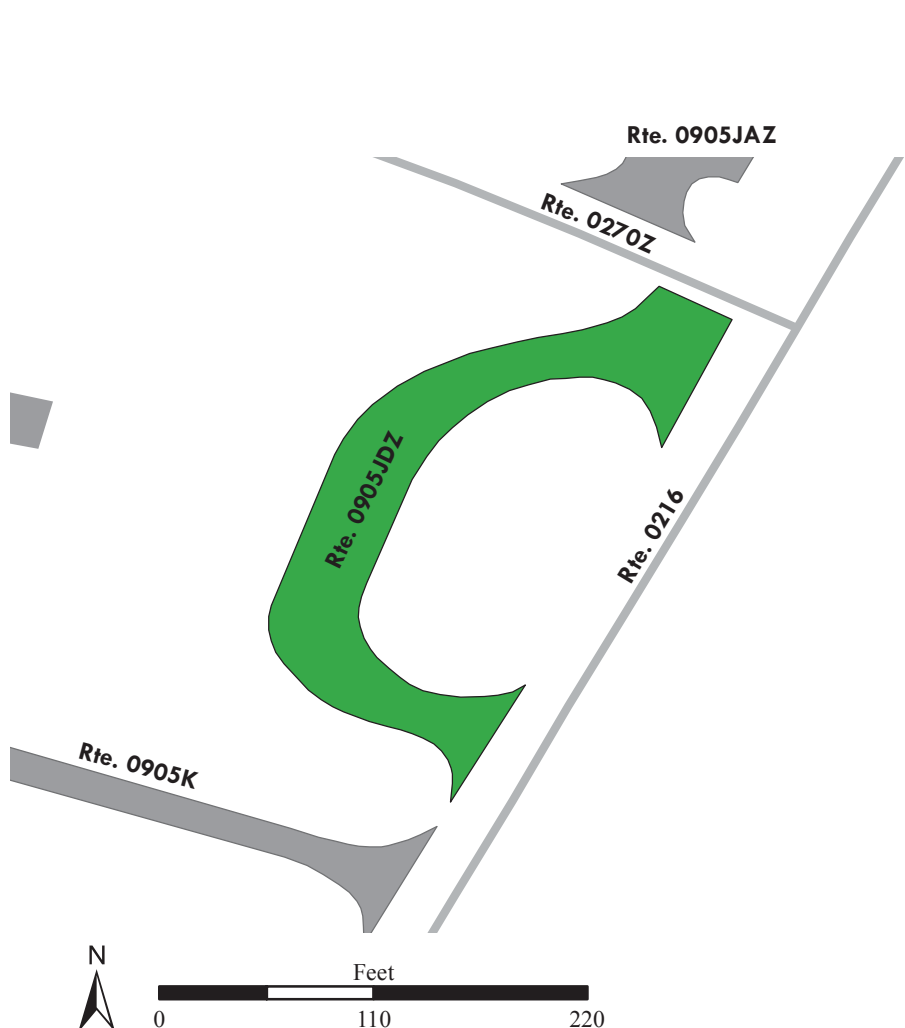

Yellowstone National Park

ROUTE 0905K: LAKE LODGE SERVICE PARKING

Manual Rating

FROM ROUTE 0216 (LAKE LODGE ROAD) AT MP 0.10
TO PARKING

Inspection Date	FMSS Number	User Access	Surface Type
7/20/2016	45047	NONPUBLIC	ASPHALT
Area (Sq. Ft.)	Lane Miles (11' Widths)	Curb Reveal (Inches)	Curb Recommendation
12,990	0.224	6	DO NOTHING
Curb Type		Curb & Gutter Type	
WOOD		NO CURB AND GUTTER	
Pavement Recommendation		Condition Rating / PCR	
DO NOTHING		EXCELLENT / 97	

Route Condition Legend – Pavement Condition Rating (PCR)

Poor (0 - 60)	Fair (61- 84)	Good (85 - 94)	Excellent (95 - 100)	Not Rated
----------------------	----------------------	-----------------------	-----------------------------	------------------

See Appendix for definitions and formulas



Note: This parking area consists of multiple surface types; one part asphalt at 12,002 square feet and one part concrete at 988 square feet.

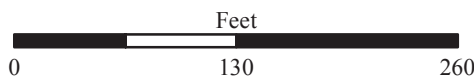
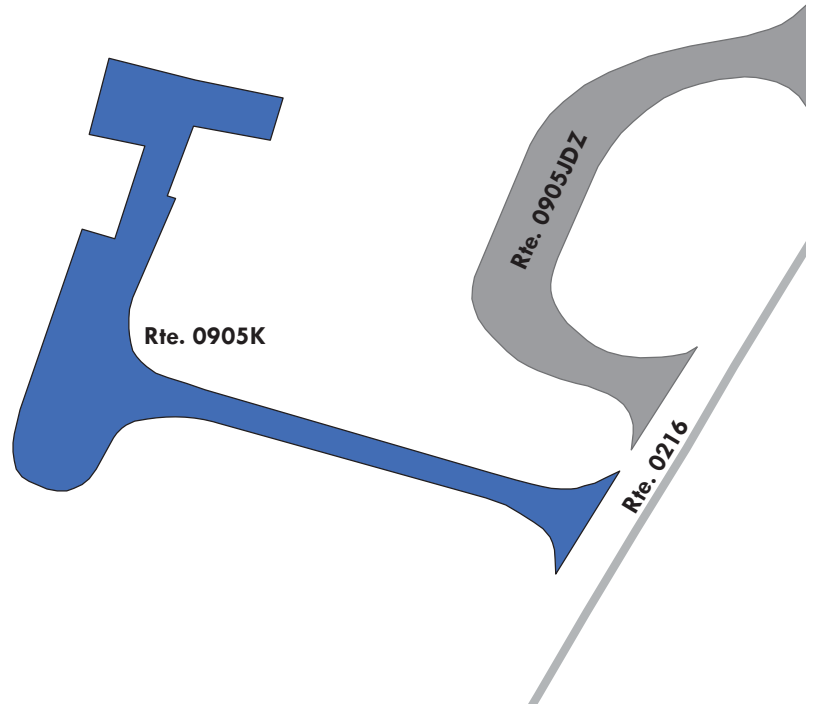

Yellowstone National Park

ROUTE 0905LZZ: FISHING BRIDGE PARKING AREAS

Summary Route
Manual Rating

FROM ROUTE 0013 (EAST ENTRANCE FISHING BRIDGE ROAD) BEFORE AND
AFTER YELLOWSTONE RIVER BRIDGE

TO PARKING

Inspection Date	FMSS Number	User Access	Surface Type
7/19/2016	44926	PUBLIC	ASPHALT
Area (Sq. Ft.)	Lane Miles (11' Widths)	Condition Rating / PCR	
39,986	0.689	SUMMARY / 90	
Route Condition Legend – Pavement Condition Rating (PCR)			
Poor (0 - 60)	Fair (61- 84)	Good (85 - 94)	Excellent (95 - 100) Not Rated
See Appendix for definitions and formulas			

The condition shown on this page reflects the overall route condition and may not reflect individual subcomponent ratings.

Rte. 0905LZZ
2 Subcomponents

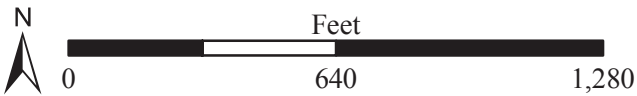
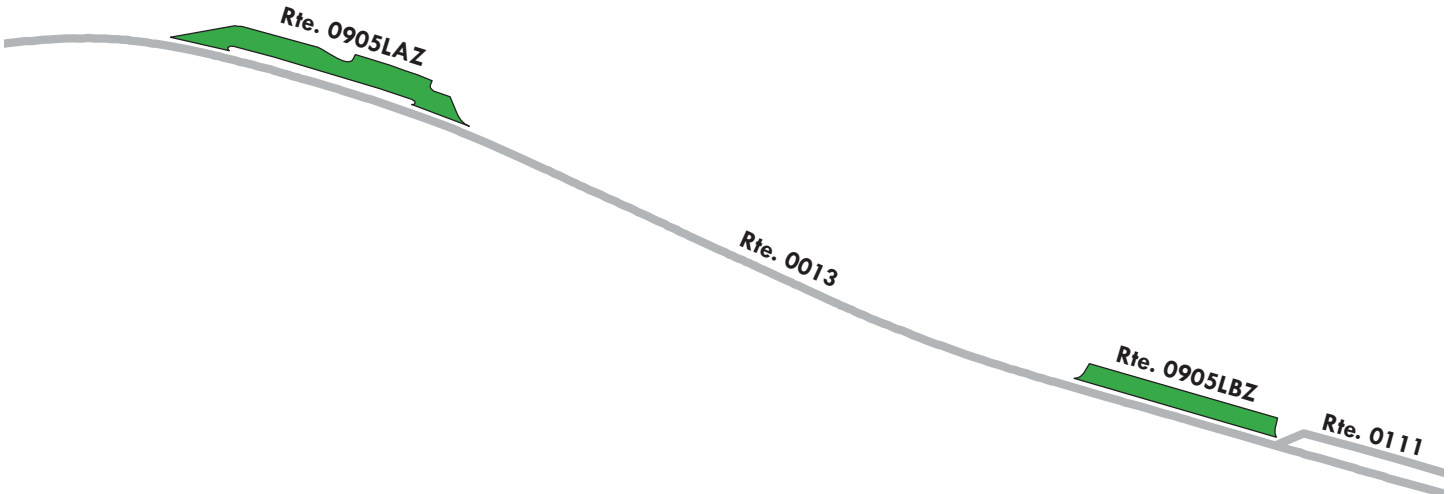

Yellowstone National Park

ROUTE 0905LAZ: FISHING BRIDGE PARKING AREA A

Subcomponent of Route YELL-0905LZZ

Manual Rating

FROM ROUTE 0013 (EAST ENTRANCE FISHING BRIDGE ROAD) BEFORE YELLOWSTONE RIVER BRIDGE
TO ROUTE 0013 (EAST ENTRANCE FISHING BRIDGE ROAD)

Inspection Date	FMSS Number	User Access	Surface Type
7/19/2016	44926	PUBLIC	ASPHALT
Area (Sq. Ft.)	Lane Miles (11' Widths)	Curb Reveal (Inches)	Curb Recommendation
24,894	0.429	6	DO NOTHING
Curb Type		Curb & Gutter Type	
STONE AND WOOD		NO CURB AND GUTTER	
Pavement Recommendation		Condition Rating / PCR	
PREVENTIVE MAINTENANCE		GOOD / 90	

Route Condition Legend – Pavement Condition Rating (PCR)

Poor (0 - 60)

Fair (61- 84)

Good (85 - 94)

Excellent (95 - 100)

Not Rated

See Appendix for definitions and formulas

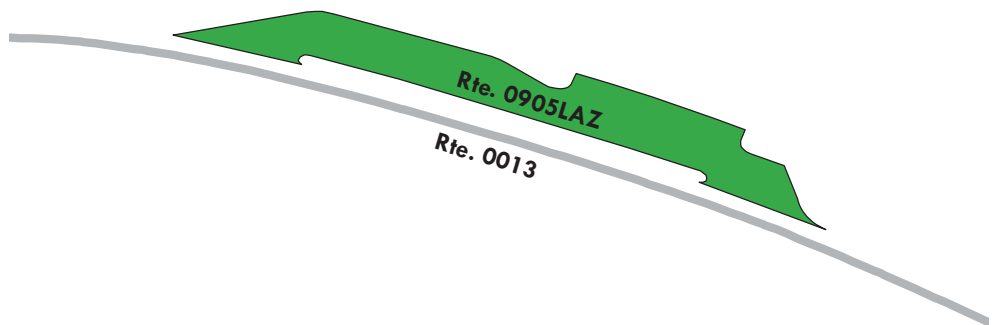

Yellowstone National Park

ROUTE 0905LBZ: FISHING BRIDGE PARKING AREA B

Subcomponent of Route YELL-0905LZZ
Manual Rating

ADJACENT TO ROUTE 0013 (EAST ENTRANCE FISHING BRIDGE ROAD)

Inspection Date	FMSS Number	User Access	Surface Type
7/19/2016	44926	PUBLIC	ASPHALT
Area (Sq. Ft.)	Lane Miles (11' Widths)	Curb Reveal (Inches)	Curb Recommendation
15,092	0.26	3	LIGHT REPAIR
Curb Type		Curb & Gutter Type	
STONE		NO CURB AND GUTTER	
Pavement Recommendation		Condition Rating / PCR	
PREVENTIVE MAINTENANCE		GOOD / 90	

Route Condition Legend – Pavement Condition Rating (PCR)

Poor (0 - 60)	Fair (61- 84)	Good (85 - 94)	Excellent (95 - 100)	Not Rated
----------------------	----------------------	-----------------------	-----------------------------	------------------

See Appendix for definitions and formulas

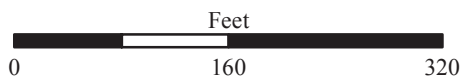
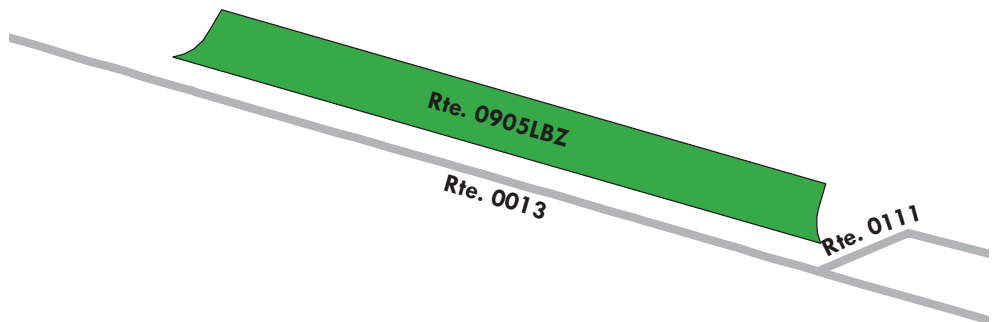

Yellowstone National Park

ROUTE 0905M: FISHING BRIDGE RANGER STATION PARKING

Manual Rating

FROM ROUTE 0013 (EAST ENTRANCE FISHING BRIDGE ROAD) AT MP 0.73

TO PARKING

Inspection Date	FMSS Number	User Access	Surface Type
7/19/2016	44928	PUBLIC	ASPHALT
Area (Sq. Ft.)	Lane Miles (11' Widths)	Curb Reveal (Inches)	Curb Recommendation
7,132	0.123	NOT APPLICABLE	NOT APPLICABLE
Curb Type		Curb & Gutter Type	
NO CURB		NO CURB AND GUTTER	
Pavement Recommendation		Condition Rating / PCR	
RECONSTRUCTION		POOR / 0	

Route Condition Legend – Pavement Condition Rating (PCR)

Poor (0 - 60)

Fair (61- 84)

Good (85 - 94)

Excellent (95 - 100)

Not Rated

See Appendix for definitions and formulas

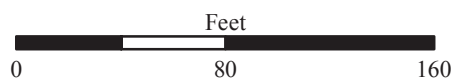
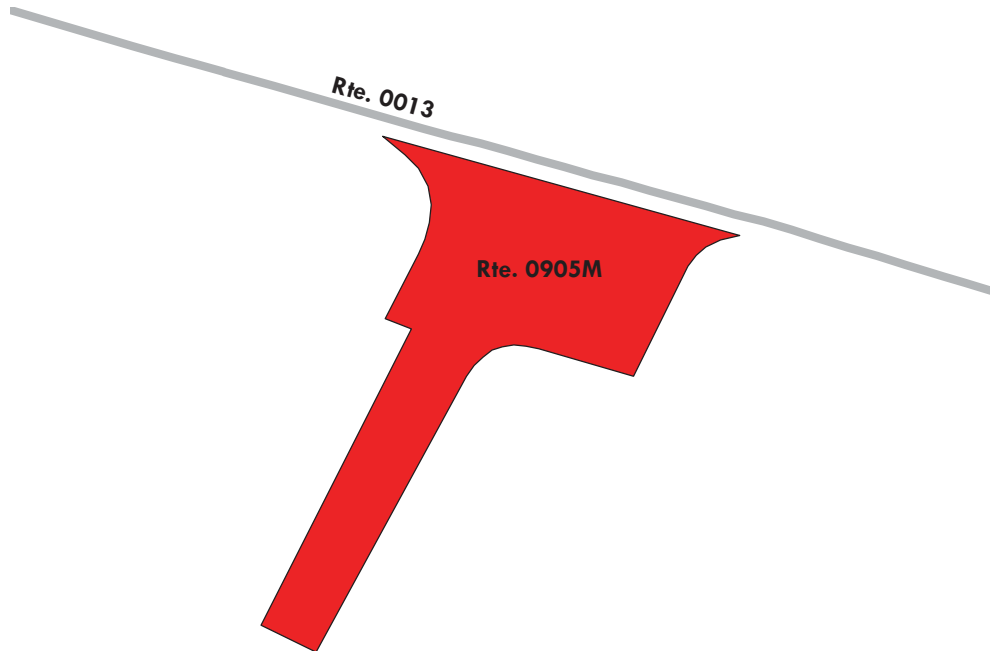

Yellowstone National Park

ROUTE 0905NZZ: FISHING BRIDGE STORES PARKING AREAS

Summary Route
Manual Rating

FROM ROUTE 0111 (FISHING BRIDGE FRONTAGE ROAD)
TO PARKING

Inspection Date	FMSS Number	User Access	Surface Type
7/19/2016	45019	PUBLIC	ASPHALT
Area (Sq. Ft.)	Lane Miles (11' Widths)	Condition Rating / PCR	
70,022	1.205	SUMMARY / 86	

Route Condition Legend – Pavement Condition Rating (PCR)

Poor (0 - 60)	Fair (61- 84)	Good (85 - 94)	Excellent (95 - 100)	Not Rated
----------------------	----------------------	-----------------------	-----------------------------	------------------

See Appendix for definitions and formulas

The condition shown on this page reflects the overall route condition and may not reflect individual subcomponent ratings.

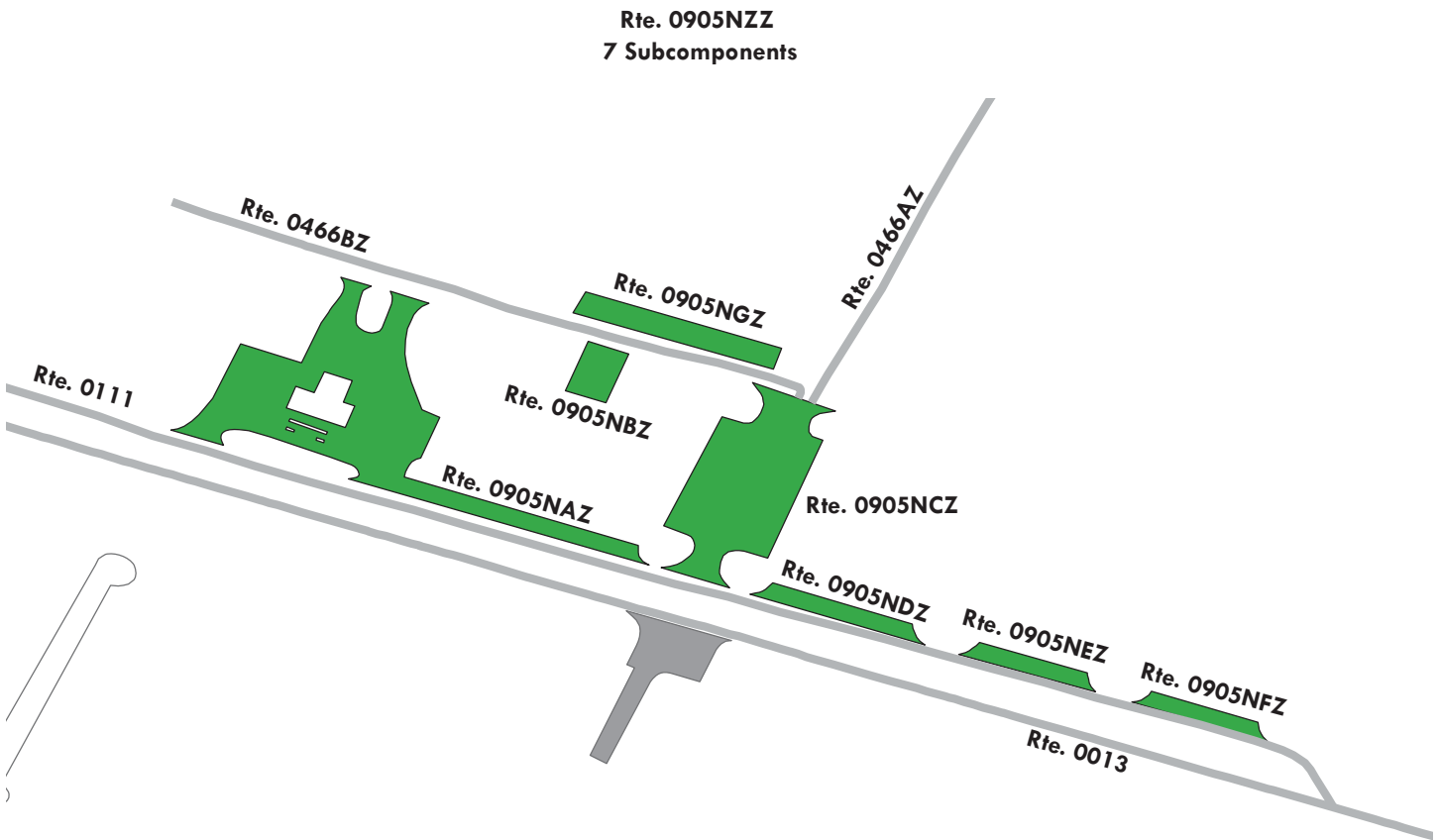

Yellowstone National Park

ROUTE 0905NAZ: FISHING BRIDGE STORES PARKING A

Subcomponent of Route YELL-0905NZZ

Manual Rating

FROM ROUTE 0111 (FISHING BRIDGE FRONTAGE ROAD)

TO ROUTE 0111 (FISHING BRIDGE FRONTAGE ROAD)

Inspection Date	FMSS Number	User Access	Surface Type
7/19/2016	45019	PUBLIC	ASPHALT
Area (Sq. Ft.)	Lane Miles (11' Widths)	Curb Reveal (Inches)	Curb Recommendation
33,407	0.575	NOT APPLICABLE	NOT APPLICABLE
Curb Type		Curb & Gutter Type	
NO CURB		NO CURB AND GUTTER	
Pavement Recommendation		Condition Rating / PCR	
PREVENTIVE MAINTENANCE		GOOD / 90	

Route Condition Legend – Pavement Condition Rating (PCR)

Poor (0 - 60)

Fair (61- 84)

Good (85 - 94)

Excellent (95 - 100)

Not Rated

See Appendix for definitions and formulas



Note: This parking area consists of multiple surface types; one part asphalt at 28,596 square feet and three parts concrete at 4,811 square feet.

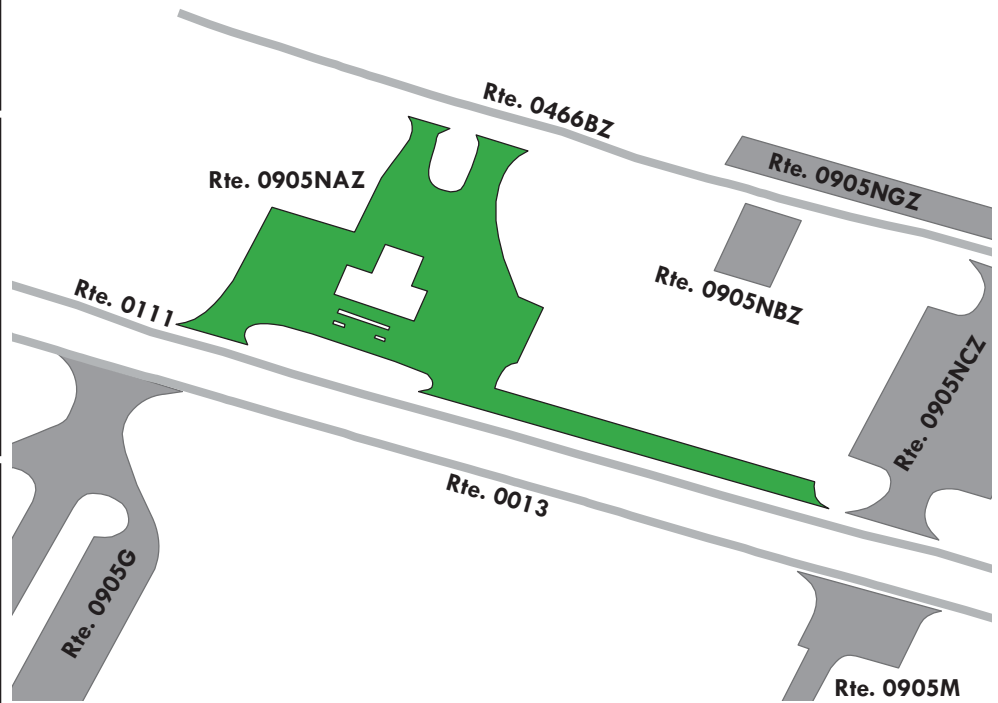

Yellowstone National Park

ROUTE 0905NBZ: FISHING BRIDGE STORES PARKING B

Subcomponent of Route YELL-0905NZZ

Manual Rating

FROM 0466BZ (FISHING BRIDGE STORE SERVICE ROAD B)

TO PARKING

Inspection Date	FMSS Number	User Access	Surface Type
7/19/2016	45019	PUBLIC	ASPHALT
Area (Sq. Ft.)	Lane Miles (11' Widths)	Curb Reveal (Inches)	Curb Recommendation
2,741	0.047	NOT APPLICABLE	NOT APPLICABLE
Curb Type		Curb & Gutter Type	
NO CURB		NO CURB AND GUTTER	
Pavement Recommendation		Condition Rating / PCR	
RECONSTRUCTION		POOR / 0	

Route Condition Legend – Pavement Condition Rating (PCR)

Poor (0 - 60)

Fair (61- 84)

Good (85 - 94)

Excellent (95 - 100)

Not Rated

See Appendix for definitions and formulas

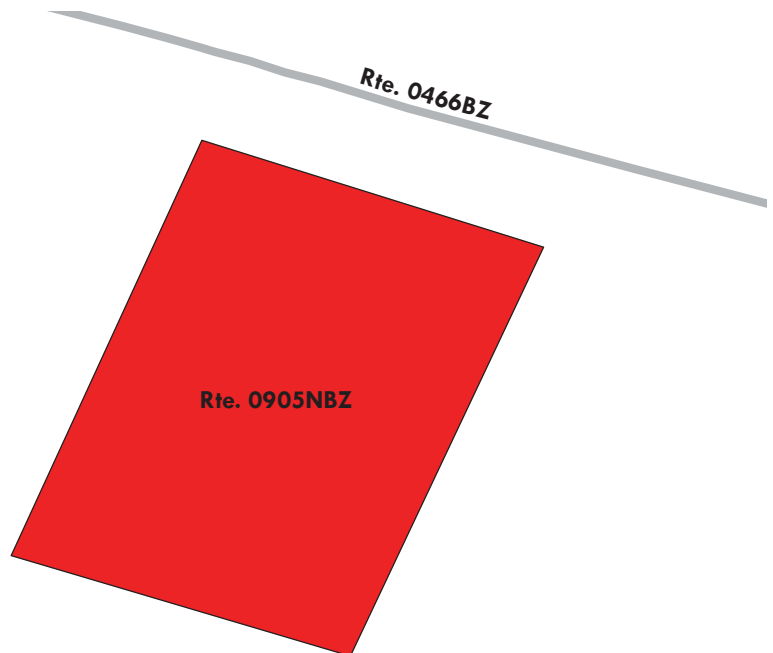
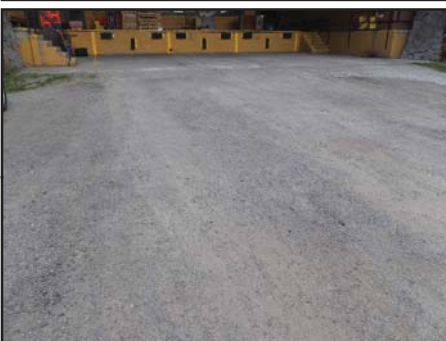

Yellowstone National Park

ROUTE 0905NCZ: FISHING BRIDGE STORES PARKING C

Subcomponent of Route YELL-0905NZZ

Manual Rating

FROM ROUTE 0111 (FISHING BRIDGE FRONTAGE ROAD)

TO ROUTE 0466AZ (FISHING BRIDGE STORE SERVICE ROAD A)

Inspection Date	FMSS Number	User Access	Surface Type
7/19/2016	45019	PUBLIC	ASPHALT
Area (Sq. Ft.)	Lane Miles (11' Widths)	Curb Reveal (Inches)	Curb Recommendation
20,338	0.35	8	DO NOTHING
Curb Type		Curb & Gutter Type	
WOOD		NO CURB AND GUTTER	
Pavement Recommendation		Condition Rating / PCR	
PREVENTIVE MAINTENANCE		GOOD / 90	

Route Condition Legend – Pavement Condition Rating (PCR)

Poor (0 - 60)

Fair (61- 84)

Good (85 - 94)

Excellent (95 - 100)

Not Rated

See Appendix for definitions and formulas



Yellowstone National Park

ROUTE 0905NDZ: FISHING BRIDGE STORES PARKING D

Subcomponent of Route YELL-0905NZZ

Manual Rating

ADJACENT TO ROUTE 0111 (FISHING BRIDGE FRONTAGE ROAD)

Inspection Date	FMSS Number	User Access	Surface Type
7/19/2016	45019	PUBLIC	ASPHALT
Area (Sq. Ft.)	Lane Miles (11' Widths)	Curb Reveal (Inches)	Curb Recommendation
3,161	0.054	4	DO NOTHING
Curb Type		Curb & Gutter Type	
STONE		NO CURB AND GUTTER	
Pavement Recommendation		Condition Rating / PCR	
PREVENTIVE MAINTENANCE		GOOD / 90	

Route Condition Legend – Pavement Condition Rating (PCR)

Poor (0 - 60)

Fair (61- 84)

Good (85 - 94)

Excellent (95 - 100)

Not Rated

See Appendix for definitions and formulas

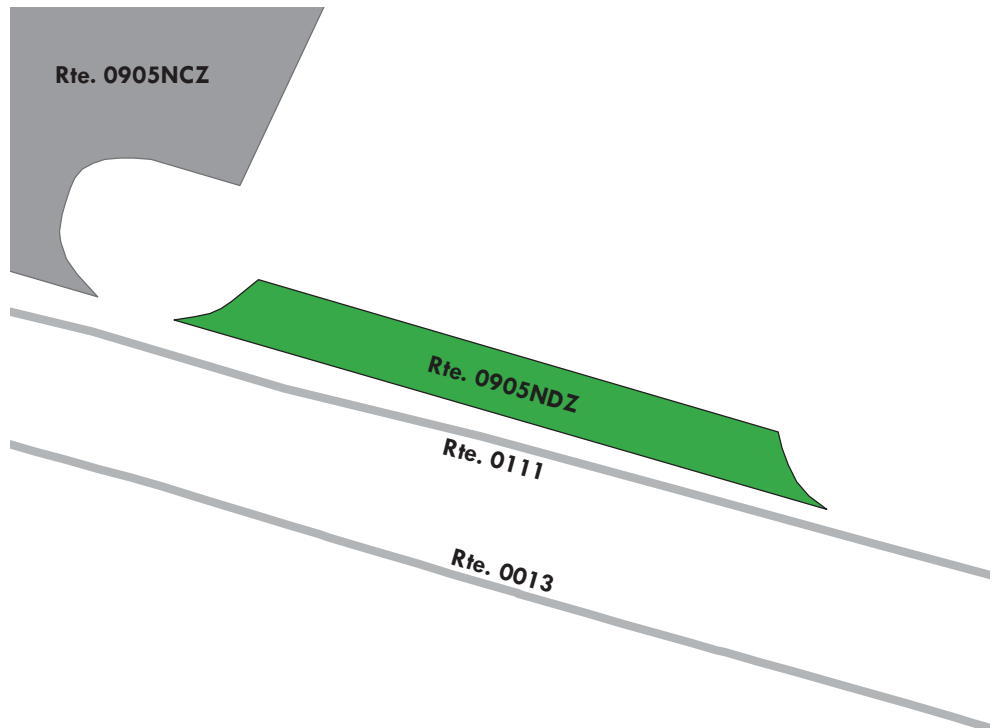

Yellowstone National Park

ROUTE 0905NEZ: FISHING BRIDGE STORES PARKING E

Subcomponent of Route YELL-0905NZZ

Manual Rating

ADJACENT TO ROUTE 0111 (FISHING BRIDGE FRONTAGE ROAD)

Inspection Date	FMSS Number	User Access	Surface Type
7/19/2016	45019	PUBLIC	ASPHALT
Area (Sq. Ft.)	Lane Miles (11' Widths)	Curb Reveal (Inches)	Curb Recommendation
2,430	0.042	3	DO NOTHING
Curb Type		Curb & Gutter Type	
STONE		NO CURB AND GUTTER	
Pavement Recommendation		Condition Rating / PCR	
PREVENTIVE MAINTENANCE		GOOD / 90	

Route Condition Legend – Pavement Condition Rating (PCR)

Poor (0 - 60)

Fair (61- 84)

Good (85 - 94)

Excellent (95 - 100)

Not Rated

See Appendix for definitions and formulas

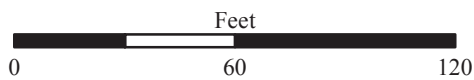
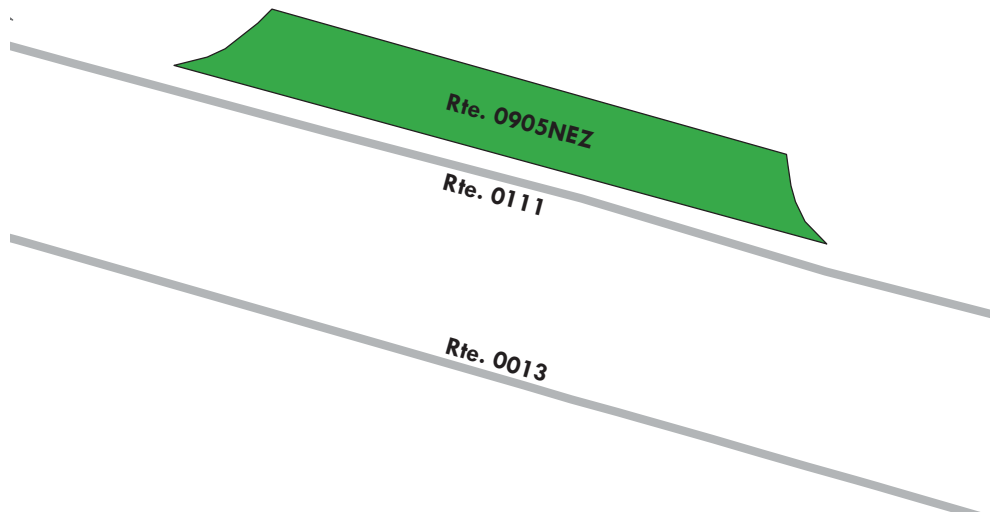

Yellowstone National Park

ROUTE 0905NFZ: FISHING BRIDGE STORES PARKING F

Subcomponent of Route YELL-0905NZZ

Manual Rating

ADJACENT TO ROUTE 0111 (FISHING BRIDGE FRONTAGE ROAD)

Inspection Date	FMSS Number	User Access	Surface Type
7/19/2016	45019	PUBLIC	ASPHALT
Area (Sq. Ft.)	Lane Miles (11' Widths)	Curb Reveal (Inches)	Curb Recommendation
2,328	0.04	2	DO NOTHING
Curb Type		Curb & Gutter Type	
STONE		NO CURB AND GUTTER	
Pavement Recommendation		Condition Rating / PCR	
PREVENTIVE MAINTENANCE		GOOD / 90	

Route Condition Legend – Pavement Condition Rating (PCR)

Poor (0 - 60)

Fair (61- 84)

Good (85 - 94)

Excellent (95 - 100)

Not Rated

See Appendix for definitions and formulas

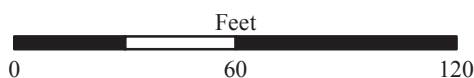
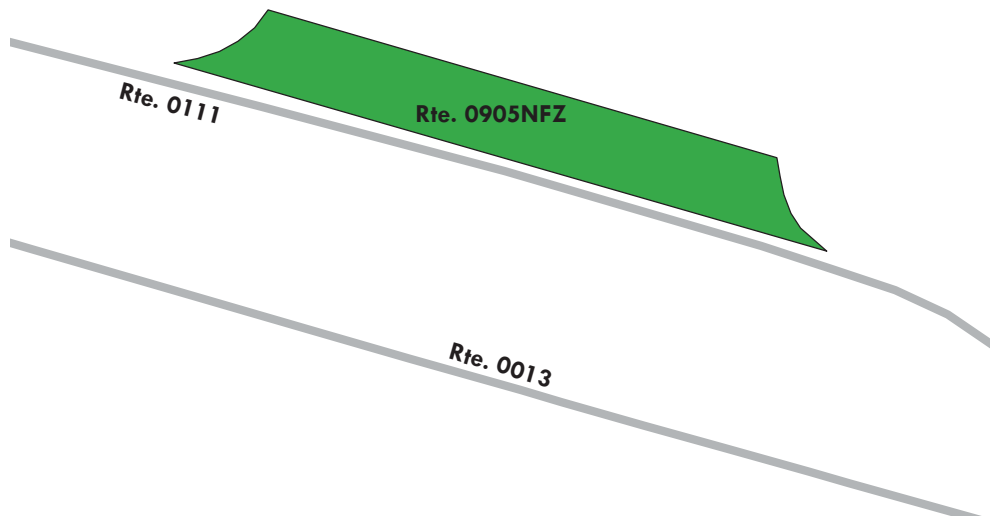

Yellowstone National Park

ROUTE 0905NGZ: FISHING BRIDGE STORES PARKING G

Subcomponent of Route YELL-0905NZZ

Manual Rating

ADJACENT TO 0466BZ (FISHING BRIDGE STORE SERVICE ROAD B)

Inspection Date	FMSS Number	User Access	Surface Type
7/19/2016	45019	PUBLIC	ASPHALT
Area (Sq. Ft.)	Lane Miles (11' Widths)	Curb Reveal (Inches)	Curb Recommendation
5,617	0.097	NOT APPLICABLE	NOT APPLICABLE
Curb Type		Curb & Gutter Type	
NO CURB		NO CURB AND GUTTER	
Pavement Recommendation		Condition Rating / PCR	
PREVENTIVE MAINTENANCE		GOOD / 90	

Route Condition Legend – Pavement Condition Rating (PCR)

Poor (0 - 60)	Fair (61- 84)	Good (85 - 94)	Excellent (95 - 100)	Not Rated
---------------	---------------	----------------	----------------------	-----------

See Appendix for definitions and formulas

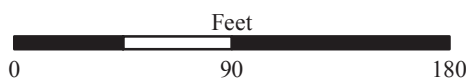
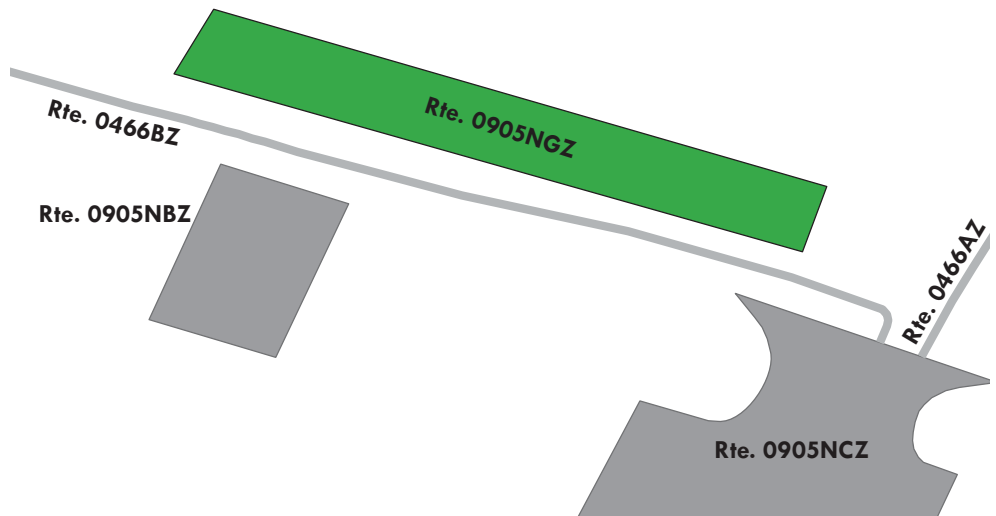

Yellowstone National Park

ROUTE 0905OZZ: FISHING BRIDGE RV REGISTRATION PARKING AREAS

Summary Route
Manual Rating

FROM ROUTE 0228Z (FISHING BRIDGE RECREATIONAL VEHICLE PARK ENTRANCE ROAD)
TO PARKING

Inspection Date	FMSS Number	User Access	Surface Type
7/19/2016	45059	PUBLIC	ASPHALT
Area (Sq. Ft.)	Lane Miles (11' Widths)	Condition Rating / PCR	
24,061	0.414	SUMMARY / 51	

Route Condition Legend – Pavement Condition Rating (PCR)

Poor (0 - 60)	Fair (61- 84)	Good (85 - 94)	Excellent (95 - 100)	Not Rated
----------------------	----------------------	-----------------------	-----------------------------	------------------

See Appendix for definitions and formulas

The condition shown on this page reflects the overall route condition and may not reflect individual subcomponent ratings.

Rte. 0905OZZ
2 Subcomponents

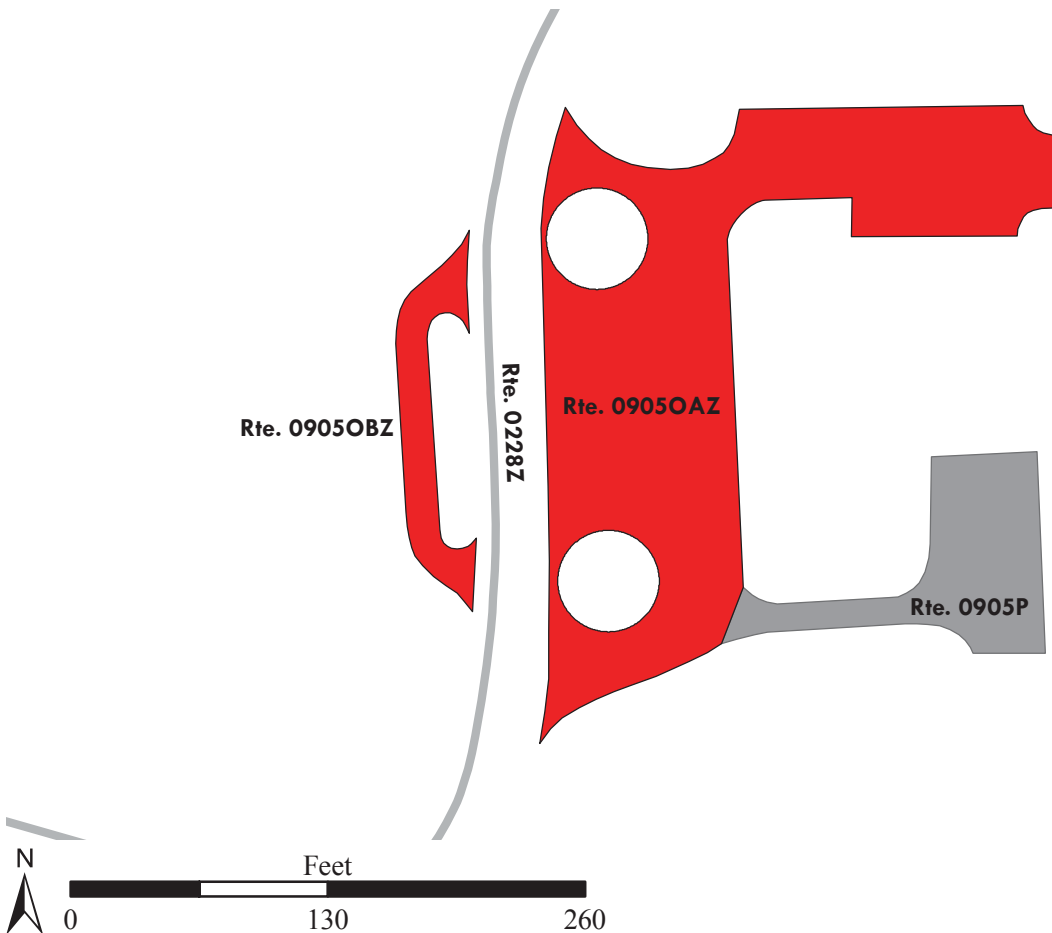

Yellowstone National Park

ROUTE 0905OAZ: FISHING BRIDGE RV REGISTRATION PARKING A

Subcomponent of Route YELL-0905OZZ

Manual Rating

FROM ROUTE 0228Z (FISHING BRIDGE RECREATIONAL VEHICLE PARK ENTRANCE ROAD)

TO 0905P (FISHING BRIDGE RV OFFICE PARKING)

Inspection Date	FMSS Number	User Access	Surface Type
7/19/2016	45059	PUBLIC	ASPHALT
Area (Sq. Ft.)	Lane Miles (11' Widths)	Curb Reveal (Inches)	Curb Recommendation
21,733	0.374	NOT APPLICABLE	LIGHT REPAIR
Curb Type		Curb & Gutter Type	
NO CURB		CONCRETE	
Pavement Recommendation		Condition Rating / PCR	
HEAVY 3R TREATMENTS		POOR / 53	

Route Condition Legend – Pavement Condition Rating (PCR)

Poor (0 - 60)

Fair (61- 84)

Good (85 - 94)

Excellent (95 - 100)

Not Rated

See Appendix for definitions and formulas

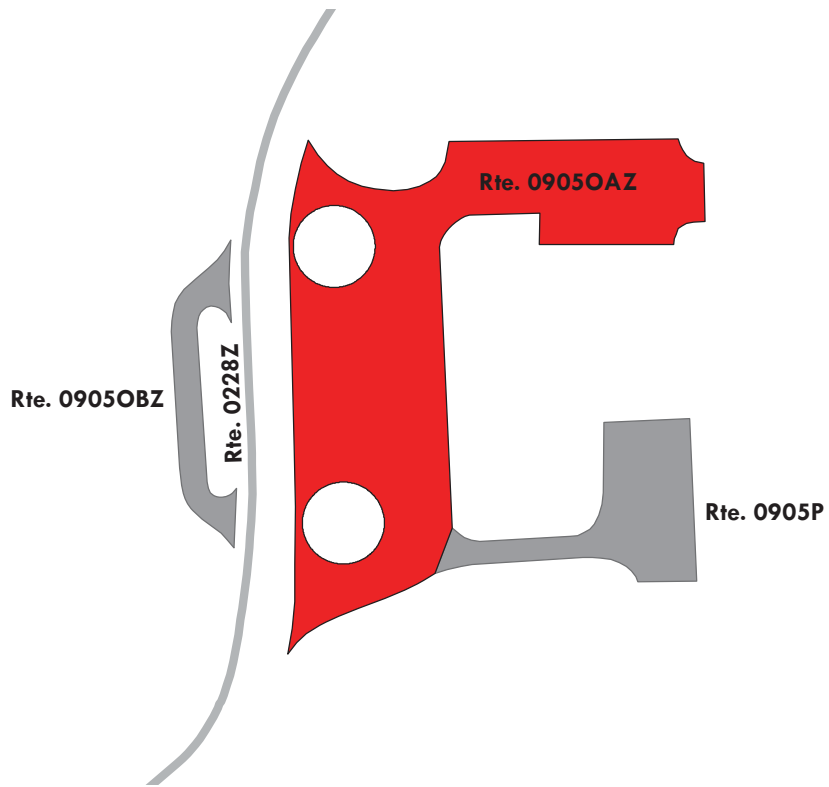

Yellowstone National Park

ROUTE 0905OBZ: FISHING BRIDGE RV REGISTRATION PARKING B

Subcomponent of Route YELL-0905OZZ

Manual Rating

FROM ROUTE 0228Z (FISHING BRIDGE RECREATIONAL VEHICLE PARK ENTRANCE ROAD)

TO ROUTE 0228Z (FISHING BRIDGE RECREATIONAL VEHICLE PARK ENTRANCE ROAD)

Inspection Date	FMSS Number	User Access	Surface Type
7/19/2016	45059	PUBLIC	ASPHALT
Area (Sq. Ft.)	Lane Miles (11' Widths)	Curb Reveal (Inches)	Curb Recommendation
2,328	0.04	NOT APPLICABLE	NOT APPLICABLE
Curb Type		Curb & Gutter Type	
NO CURB		NO CURB AND GUTTER	
Pavement Recommendation		Condition Rating / PCR	
RECONSTRUCTION		POOR / 30	

Route Condition Legend – Pavement Condition Rating (PCR)

Poor (0 - 60)

Fair (61- 84)

Good (85 - 94)

Excellent (95 - 100)

Not Rated

See Appendix for definitions and formulas

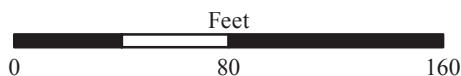
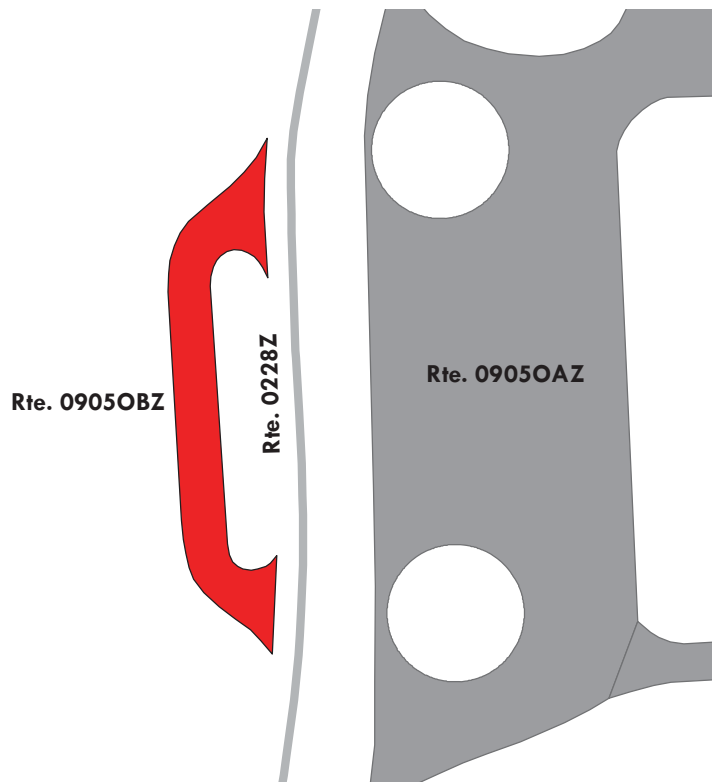

Yellowstone National Park

ROUTE 0905P: FISHING BRIDGE RV OFFICE PARKING

Manual Rating

FROM ROUTE 0905OAZ (FISHING BRIDGE RV REGISTRATION PARKING A)
TO PARKING

Inspection Date	FMSS Number	User Access	Surface Type
7/19/2016	45060	NONPUBLIC	ASPHALT
Area (Sq. Ft.)	Lane Miles (11' Widths)	Curb Reveal (Inches)	Curb Recommendation
5,035	0.087	NOT APPLICABLE	LIGHT REPAIR
Curb Type		Curb & Gutter Type	
NO CURB		CONCRETE	
Pavement Recommendation		Condition Rating / PCR	
RECONSTRUCTION		POOR / 30	

Route Condition Legend – Pavement Condition Rating (PCR)

Poor (0 - 60)	Fair (61- 84)	Good (85 - 94)	Excellent (95 - 100)	Not Rated
----------------------	----------------------	-----------------------	-----------------------------	------------------

See Appendix for definitions and formulas

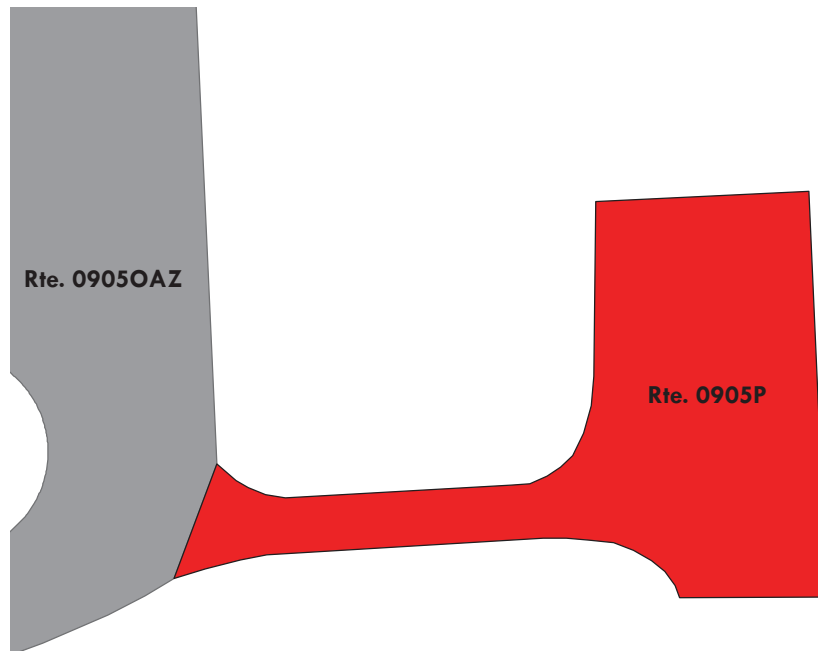

Yellowstone National Park

ROUTE 0905R: LAKE POWER STATION PARKING

Manual Rating

FROM ROUTE 0403AZ (LAKE RESIDENCE AREA ROAD A)
TO PARKING

Inspection Date	FMSS Number	User Access	Surface Type
7/20/2016	45077	NONPUBLIC	ASPHALT
Area (Sq. Ft.)	Lane Miles (11' Widths)	Curb Reveal (Inches)	Curb Recommendation
5,833	0.1	NOT APPLICABLE	NOT APPLICABLE
Curb Type		Curb & Gutter Type	
NO CURB		NO CURB AND GUTTER	
Pavement Recommendation		Condition Rating / PCR	
RECONSTRUCTION		POOR / 30	

Route Condition Legend – Pavement Condition Rating (PCR)

Poor (0 - 60)	Fair (61- 84)	Good (85 - 94)	Excellent (95 - 100)	Not Rated
----------------------	----------------------	-----------------------	-----------------------------	------------------

See Appendix for definitions and formulas

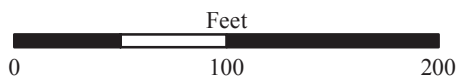
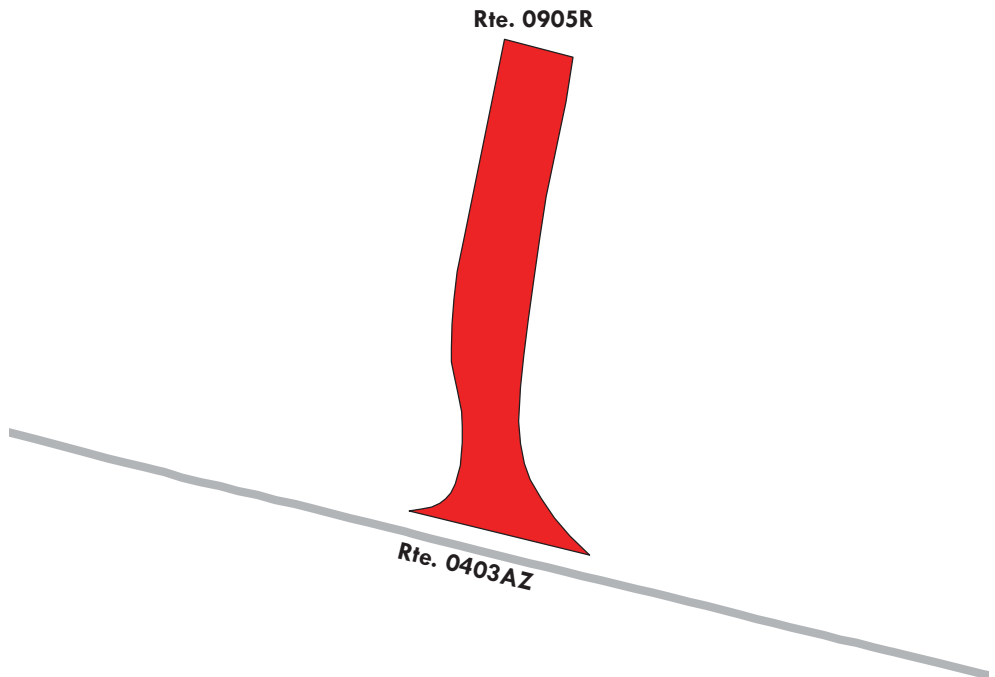

Yellowstone National Park

ROUTE 0905S: LAKE MAINTENANCE PARKING

Manual Rating

FROM ROUTE 0403AZ (LAKE RESIDENCE AREA ROAD A)

TO ROUTE 0403BZ (LAKE RESIDENCE AREA ROAD B)

Inspection Date	FMSS Number	User Access	Surface Type
7/20/2016	45078	NONPUBLIC	ASPHALT
Area (Sq. Ft.)	Lane Miles (11' Widths)	Curb Reveal (Inches)	Curb Recommendation
37,369	0.643	4	DO NOTHING
Curb Type		Curb & Gutter Type	
WOOD		NO CURB AND GUTTER	
Pavement Recommendation		Condition Rating / PCR	
PREVENTIVE MAINTENANCE		GOOD / 90	

Route Condition Legend – Pavement Condition Rating (PCR)

Poor (0 - 60)	Fair (61- 84)	Good (85 - 94)	Excellent (95 - 100)	Not Rated
----------------------	----------------------	-----------------------	-----------------------------	------------------

See Appendix for definitions and formulas

Note: This parking area consists of multiple surface types; one part asphalt at 32,810 square feet and two parts concrete at 4,559 square feet.

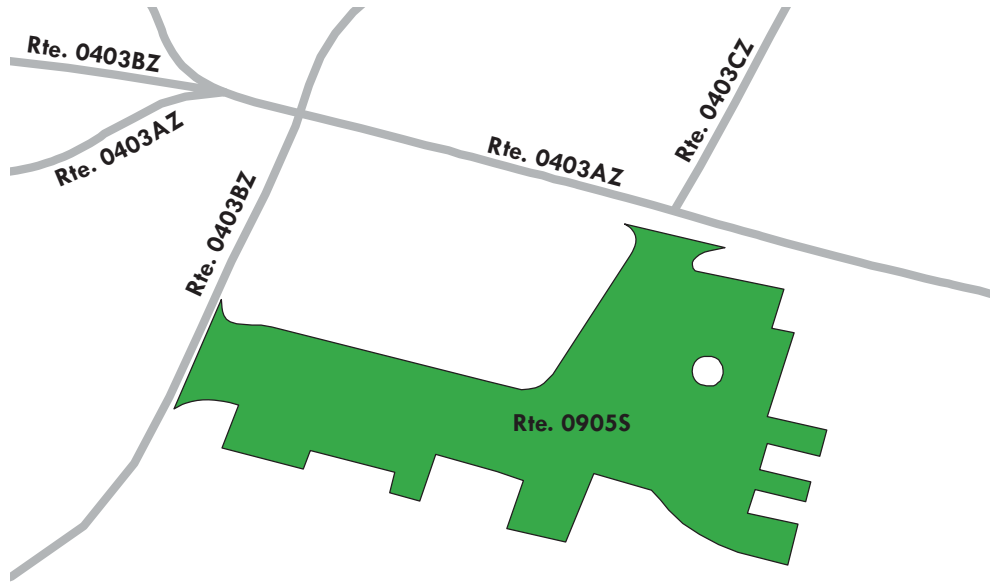

Yellowstone National Park

ROUTE 0905U: LAKE HOSPITAL STAFF PARKING

Manual Rating

FROM ROUTE 0110 (LAKE ROAD) AT MP 0.37
TO ROUTE 0905A (LAKE ADMINISTRATIVE PARKING)

Inspection Date	FMSS Number	User Access	Surface Type
7/20/2016	45012	NONPUBLIC	ASPHALT
Area (Sq. Ft.)	Lane Miles (11' Widths)	Curb Reveal (Inches)	Curb Recommendation
25,363	0.437	NOT APPLICABLE	LIGHT REPAIR
Curb Type		Curb & Gutter Type	
NO CURB		CONCRETE	
Pavement Recommendation		Condition Rating / PCR	
PREVENTIVE MAINTENANCE		GOOD / 90	

Route Condition Legend – Pavement Condition Rating (PCR)

Poor (0 - 60)	Fair (61- 84)	Good (85 - 94)	Excellent (95 - 100)	Not Rated
----------------------	----------------------	-----------------------	-----------------------------	------------------

See Appendix for definitions and formulas

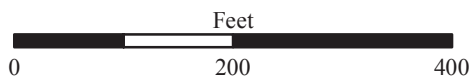
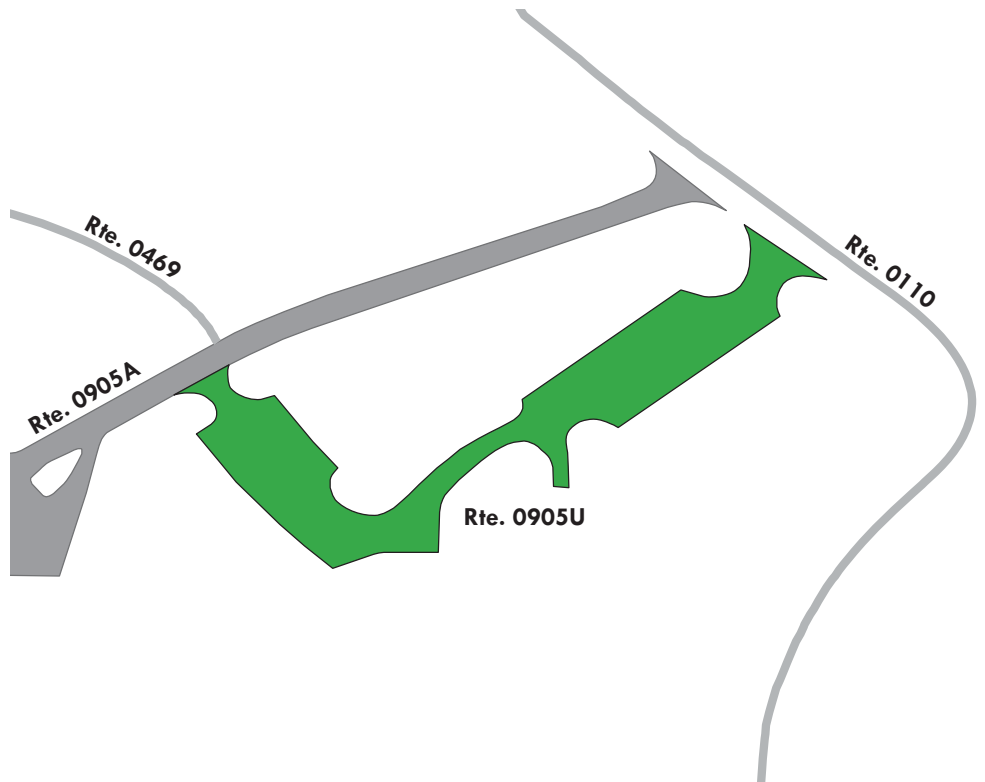

Yellowstone National Park

ROUTE 0905W: BRIDGE BAY PARKING AREA

Manual Rating

FROM ROUTE 0010E (WEST THUMB TO FISHING BRIDGE ROAD) AT MP 85.0
TO PARKING

Inspection Date	FMSS Number	User Access	Surface Type
7/20/2016	44682	PUBLIC	ASPHALT
Area (Sq. Ft.)	Lane Miles (11' Widths)	Curb Reveal (Inches)	Curb Recommendation
29,931	0.515	6	MODERATE REPAIR
Curb Type		Curb & Gutter Type	
ASPHALT		NO CURB AND GUTTER	
Pavement Recommendation		Condition Rating / PCR	
PREVENTIVE MAINTENANCE		GOOD / 90	

Route Condition Legend – Pavement Condition Rating (PCR)

Poor (0 - 60)	Fair (61- 84)	Good (85 - 94)	Excellent (95 - 100)	Not Rated
----------------------	----------------------	-----------------------	-----------------------------	------------------

See Appendix for definitions and formulas

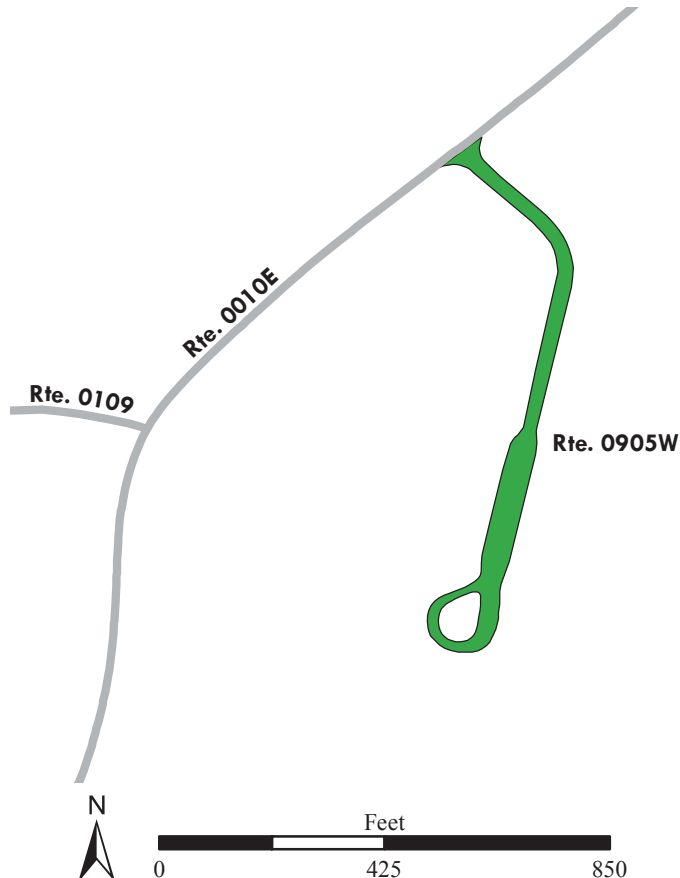
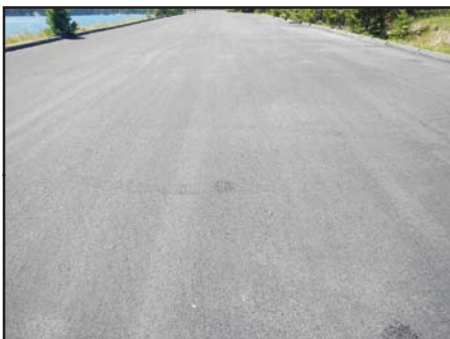

Yellowstone National Park

ROUTE 0905XZZ: LAKE EMPLOYEE DORM PARKING AREAS

Summary Route
Manual Rating

FROM ROUTE 0402 (LAKE EMPLOYEE DORMITORY SERVICE ROAD)
TO PARKING

Inspection Date	FMSS Number	User Access	Surface Type
7/20/2016	45076	NONPUBLIC	ASPHALT
Area (Sq. Ft.)	Lane Miles (11' Widths)	Condition Rating / PCR	
54,473	0.938	SUMMARY / 90	
Route Condition Legend – Pavement Condition Rating (PCR)			
Poor (0 - 60)	Fair (61- 84)	Good (85 - 94)	Excellent (95 - 100)
Not Rated			
See Appendix for definitions and formulas			

The condition shown on this page reflects the overall route condition and may not reflect individual subcomponent ratings.

Rte. 0905XZZ
3 Subcomponents

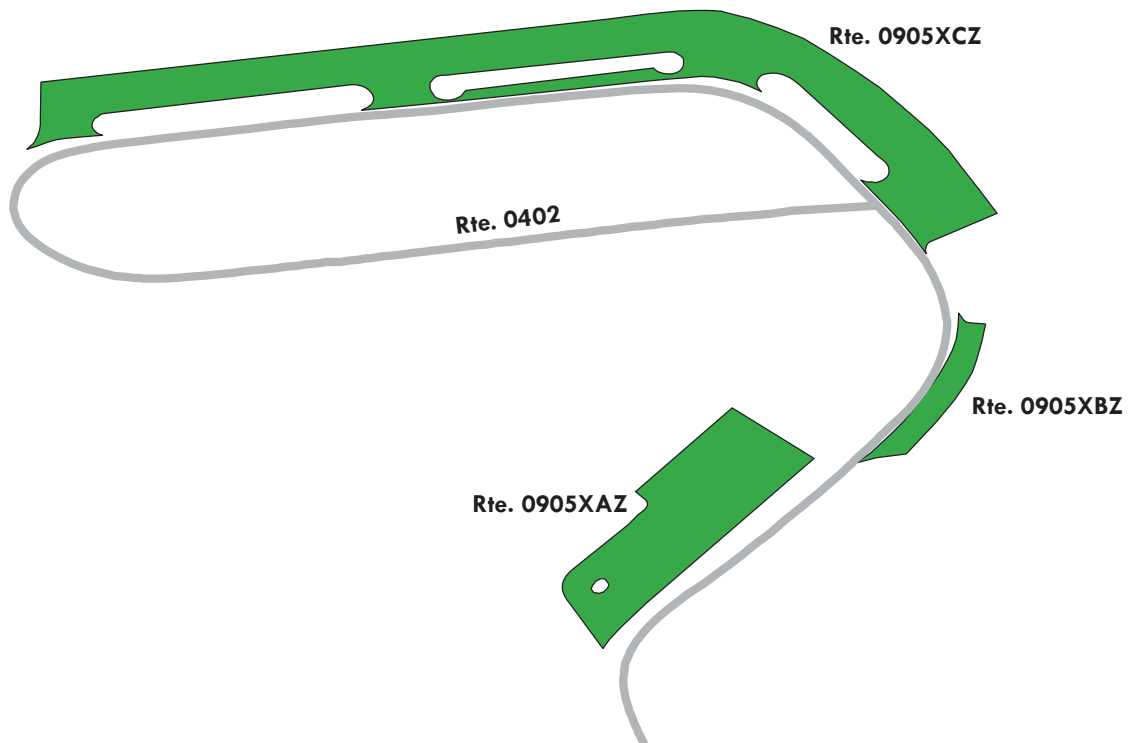

Yellowstone National Park

ROUTE 0905XAZ: LAKE EMPLOYEE DORM PARKING A

Subcomponent of Route YELL-0905XZZ
Manual Rating

ADJACENT TO ROUTE 0402 (LAKE EMPLOYEE DORMITORY SERVICE ROAD) AT MP 0.07

Inspection Date	FMSS Number	User Access	Surface Type
7/20/2016	45076	NONPUBLIC	ASPHALT
Area (Sq. Ft.)	Lane Miles (11' Widths)	Curb Reveal (Inches)	Curb Recommendation
15,416	0.265	NOT APPLICABLE	LIGHT REPAIR
Curb Type		Curb & Gutter Type	
NO CURB		CONCRETE	
Pavement Recommendation		Condition Rating / PCR	
PREVENTIVE MAINTENANCE		GOOD / 90	

Route Condition Legend – Pavement Condition Rating (PCR)

Poor (0 - 60)	Fair (61- 84)	Good (85 - 94)	Excellent (95 - 100)	Not Rated
----------------------	----------------------	-----------------------	-----------------------------	------------------

See Appendix for definitions and formulas

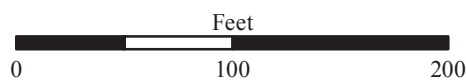
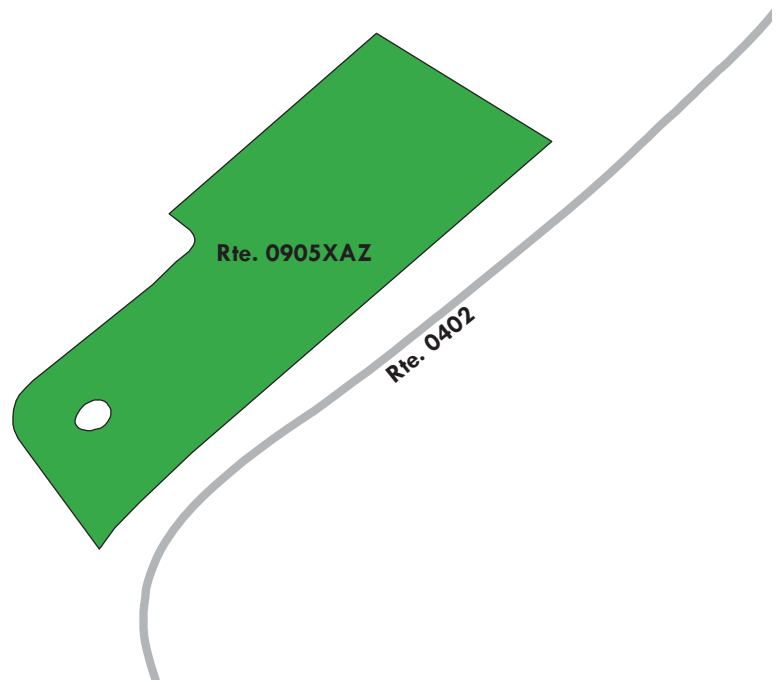
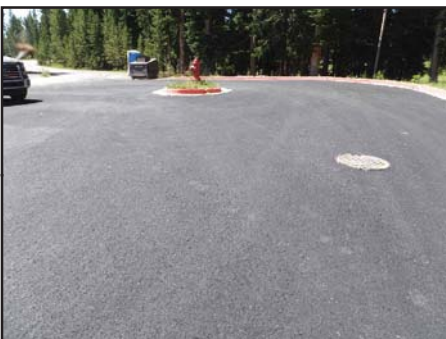

Yellowstone National Park

ROUTE 0905XBZ: LAKE EMPLOYEE DORM PARKING B

Subcomponent of Route YELL-0905XZZ
Manual Rating

ADJACENT TO ROUTE 0402 (LAKE EMPLOYEE DORMITORY SERVICE ROAD)

Inspection Date	FMSS Number	User Access	Surface Type
7/20/2016	45076	NONPUBLIC	ASPHALT
Area (Sq. Ft.)	Lane Miles (11' Widths)	Curb Reveal (Inches)	Curb Recommendation
2,995	0.052	NOT APPLICABLE	LIGHT REPAIR
Curb Type		Curb & Gutter Type	
NO CURB		CONCRETE	
Pavement Recommendation		Condition Rating / PCR	
PREVENTIVE MAINTENANCE		GOOD / 90	

Route Condition Legend – Pavement Condition Rating (PCR)

Poor (0 - 60)	Fair (61- 84)	Good (85 - 94)	Excellent (95 - 100)	Not Rated
----------------------	----------------------	-----------------------	-----------------------------	------------------

See Appendix for definitions and formulas

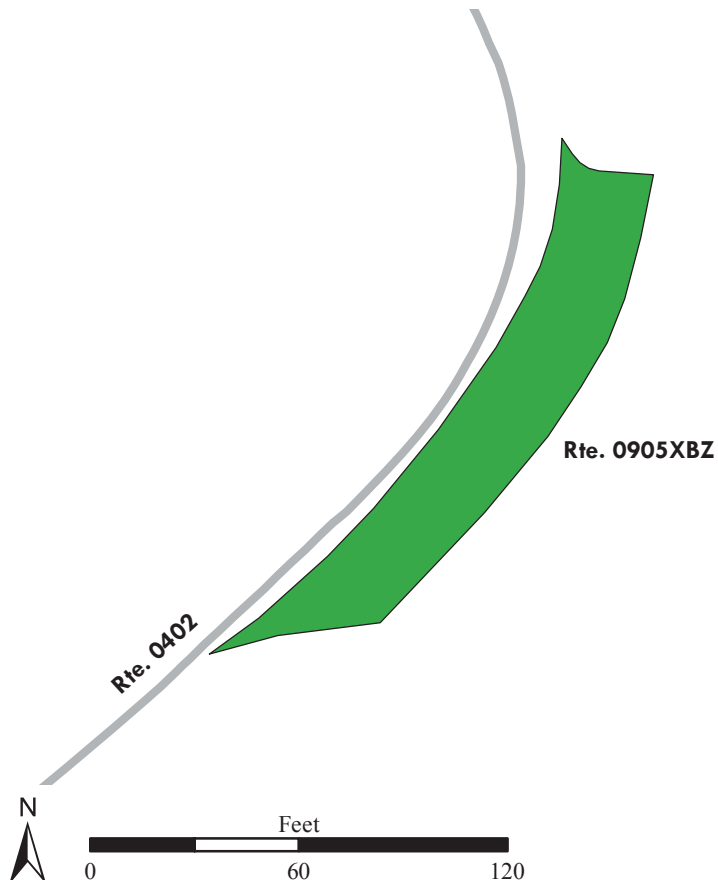
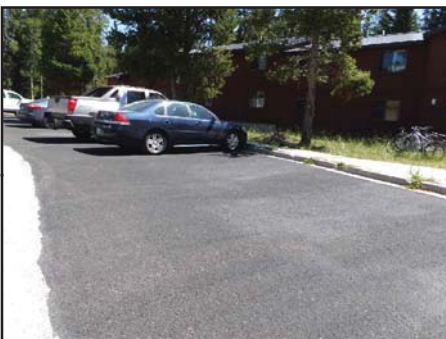
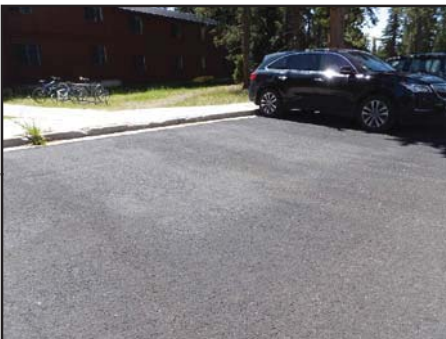

Yellowstone National Park

ROUTE 0905XCZ: LAKE EMPLOYEE DORM PARKING C

Subcomponent of Route YELL-0905XZZ
Manual Rating

FROM ROUTE 0402 (LAKE EMPLOYEE DORMITORY SERVICE ROAD)

TO ROUTE 0402 (LAKE EMPLOYEE DORMITORY SERVICE ROAD)

Inspection Date	FMSS Number	User Access	Surface Type
7/20/2016	45076	NONPUBLIC	ASPHALT
Area (Sq. Ft.)	Lane Miles (11' Widths)	Curb Reveal (Inches)	Curb Recommendation
36,062	0.621	NOT APPLICABLE	MODERATE REPAIR
Curb Type		Curb & Gutter Type	
NO CURB		CONCRETE	
Pavement Recommendation		Condition Rating / PCR	
PREVENTIVE MAINTENANCE		GOOD / 90	

Route Condition Legend – Pavement Condition Rating (PCR)

Poor (0 - 60)
Fair (61- 84)
Good (85 - 94)
Excellent (95 - 100)
Not Rated

See Appendix for definitions and formulas

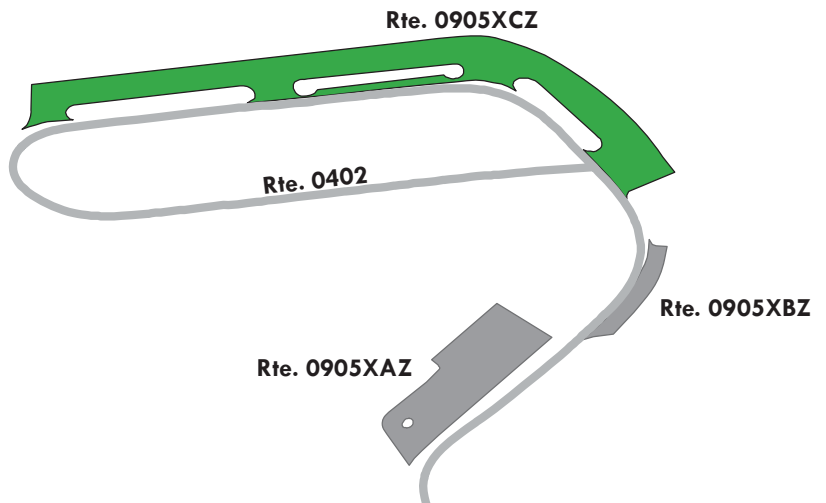

Yellowstone National Park

ROUTE 0905ZZZ: LAKE RESIDENCE PARKING AREAS

Summary Route
Manual Rating

ADJACENT TO ROUTE 0403ZZ (LAKE RESIDENCE AREA ROADS)

Inspection Date	FMSS Number	User Access	Surface Type
7/20/2016	45079	NONPUBLIC	ASPHALT
Area (Sq. Ft.)	Lane Miles (11' Widths)	Condition Rating / PCR	
33,607	0.532	SUMMARY / 90	
Route Condition Legend – Pavement Condition Rating (PCR)			
Poor (0 - 60)	Fair (61- 84)	Good (85 - 94)	Excellent (95 - 100) Not Rated
See Appendix for definitions and formulas			

The condition shown on this page reflects the overall route condition and may not reflect individual subcomponent ratings.

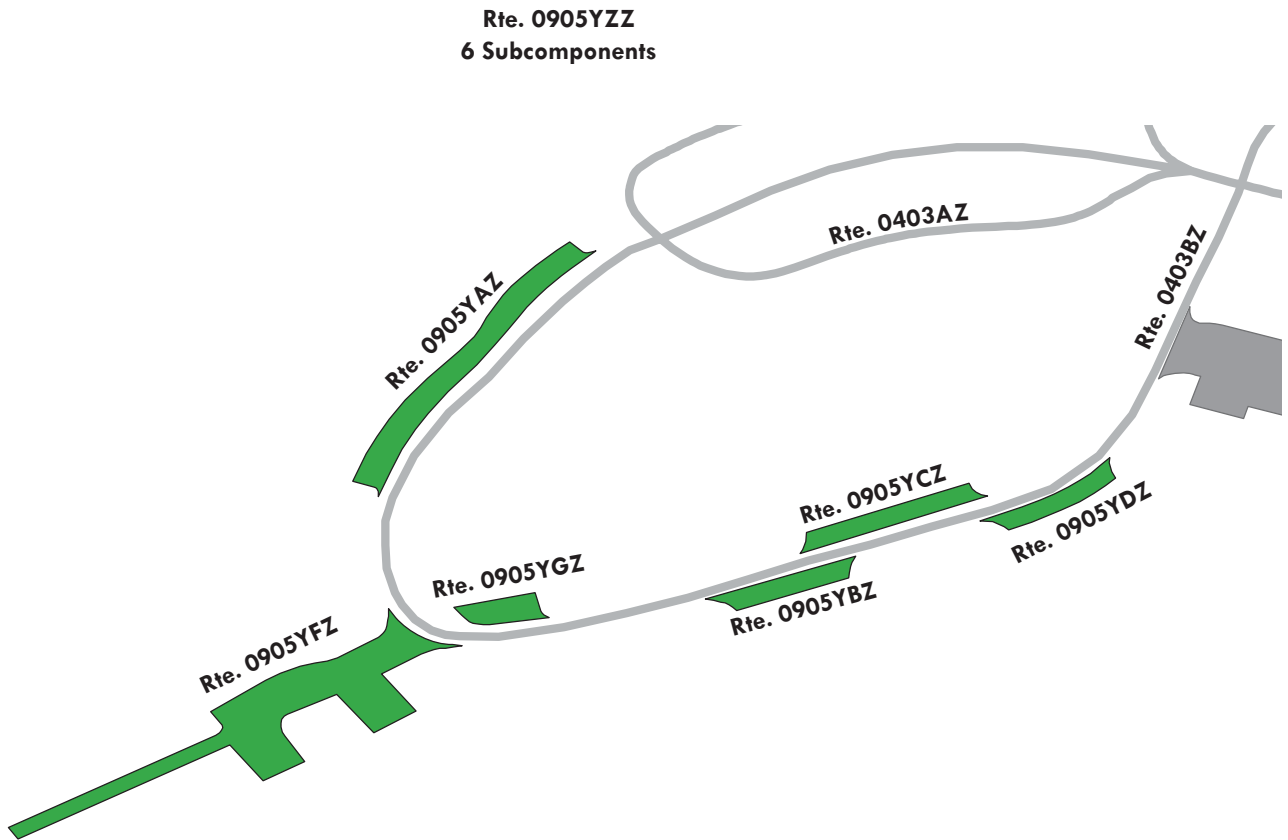

Yellowstone National Park

ROUTE 0905YAZ: LAKE RESIDENCE PARKING A

Subcomponent of Route YELL-0905YZZ
Manual Rating

ADJACENT TO ROUTE 0403BZ (LAKE RESIDENCE AREA ROAD B)

Inspection Date	FMSS Number	User Access	Surface Type
7/20/2016	45079	NONPUBLIC	ASPHALT
Area (Sq. Ft.)	Lane Miles (11' Widths)	Curb Reveal (Inches)	Curb Recommendation
7,223	0.124	5	LIGHT REPAIR
Curb Type		Curb & Gutter Type	
WOOD		NO CURB AND GUTTER	
Pavement Recommendation		Condition Rating / PCR	
PREVENTIVE MAINTENANCE		GOOD / 90	

Route Condition Legend – Pavement Condition Rating (PCR)

Poor (0 - 60)	Fair (61- 84)	Good (85 - 94)	Excellent (95 - 100)	Not Rated
----------------------	----------------------	-----------------------	-----------------------------	------------------

See Appendix for definitions and formulas

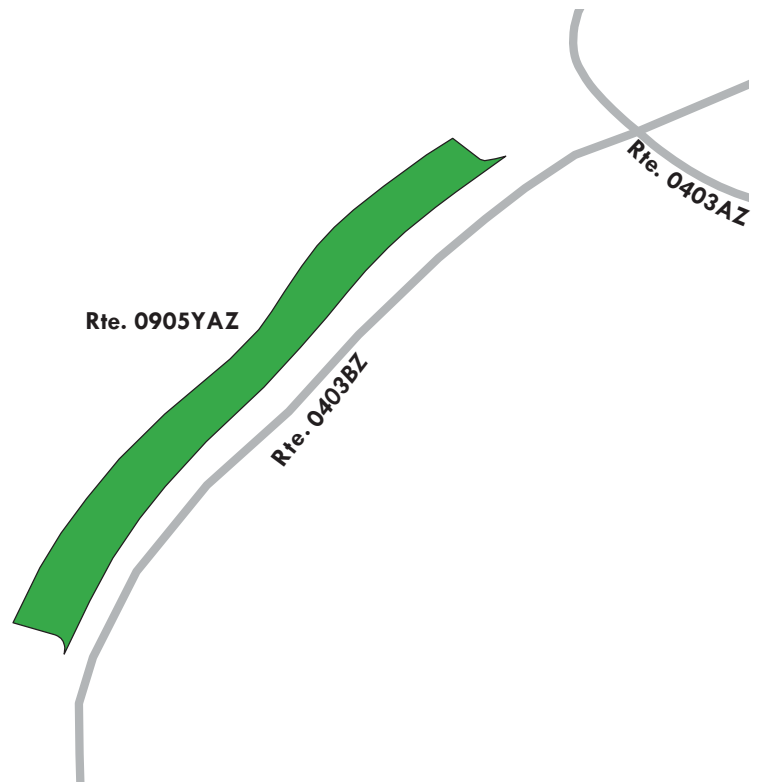
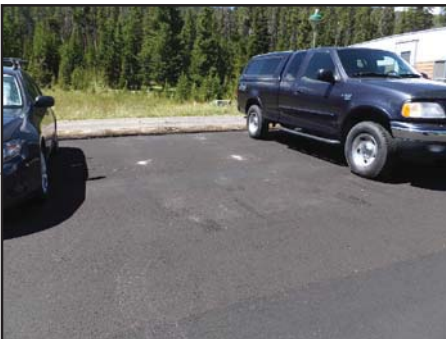

Yellowstone National Park

ROUTE 0905YBZ: LAKE RESIDENCE PARKING B

Subcomponent of Route YELL-0905YZZ
Manual Rating

ADJACENT TO ROUTE 0403BZ (LAKE RESIDENCE AREA ROAD B)

Inspection Date	FMSS Number	User Access	Surface Type
7/20/2016	45079	NONPUBLIC	ASPHALT
Area (Sq. Ft.)	Lane Miles (11' Widths)	Curb Reveal (Inches)	Curb Recommendation
2,281	0.039	5	REPLACE
Curb Type		Curb & Gutter Type	
WOOD		NO CURB AND GUTTER	
Pavement Recommendation		Condition Rating / PCR	
PREVENTIVE MAINTENANCE		GOOD / 90	

Route Condition Legend – Pavement Condition Rating (PCR)

Poor (0 - 60)
Fair (61- 84)
Good (85 - 94)
Excellent (95 - 100)
Not Rated

See Appendix for definitions and formulas

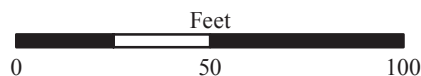
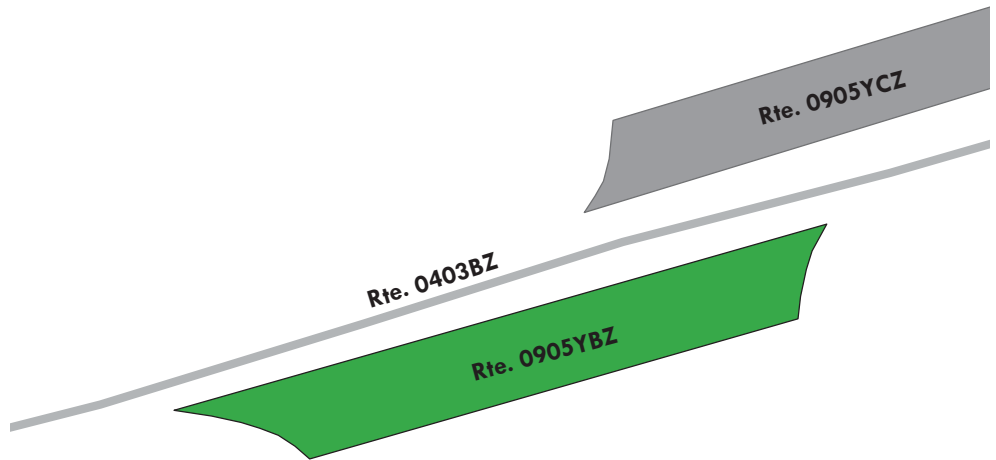

Yellowstone National Park

ROUTE 0905YCZ: LAKE RESIDENCE PARKING C

Subcomponent of Route YELL-0905YZZ
Manual Rating

ADJACENT TO ROUTE 0403BZ (LAKE RESIDENCE AREA ROAD B)

Inspection Date	FMSS Number	User Access	Surface Type
7/20/2016	45079	NONPUBLIC	ASPHALT
Area (Sq. Ft.)	Lane Miles (11' Widths)	Curb Reveal (Inches)	Curb Recommendation
2,892	0.05	5	LIGHT REPAIR
Curb Type		Curb & Gutter Type	
WOOD		NO CURB AND GUTTER	
Pavement Recommendation		Condition Rating / PCR	
PREVENTIVE MAINTENANCE		GOOD / 90	

Route Condition Legend – Pavement Condition Rating (PCR)

Poor (0 - 60)	Fair (61- 84)	Good (85 - 94)	Excellent (95 - 100)	Not Rated
----------------------	----------------------	-----------------------	-----------------------------	------------------

See Appendix for definitions and formulas

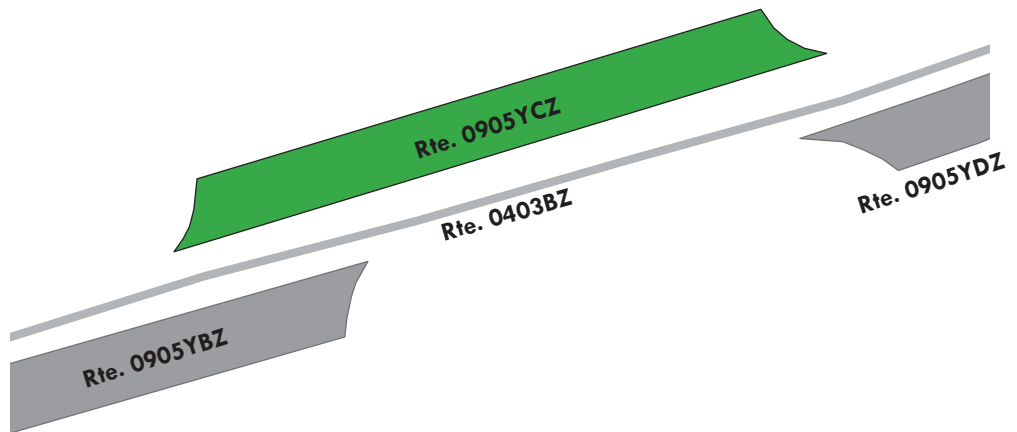

Yellowstone National Park

ROUTE 0905YDZ: LAKE RESIDENCE PARKING D

Subcomponent of Route YELL-0905YZZ
Manual Rating

ADJACENT TO ROUTE 0403BZ (LAKE RESIDENCE AREA ROAD B)

Inspection Date	FMSS Number	User Access	Surface Type
7/20/2016	45079	NONPUBLIC	ASPHALT
Area (Sq. Ft.)	Lane Miles (11' Widths)	Curb Reveal (Inches)	Curb Recommendation
2,066	0.036	5	REPLACE
Curb Type		Curb & Gutter Type	
WOOD		NO CURB AND GUTTER	
Pavement Recommendation		Condition Rating / PCR	
PREVENTIVE MAINTENANCE		GOOD / 90	

Route Condition Legend – Pavement Condition Rating (PCR)

Poor (0 - 60)	Fair (61- 84)	Good (85 - 94)	Excellent (95 - 100)	Not Rated
----------------------	----------------------	-----------------------	-----------------------------	------------------

See Appendix for definitions and formulas

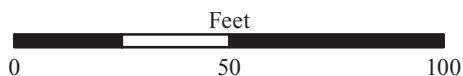
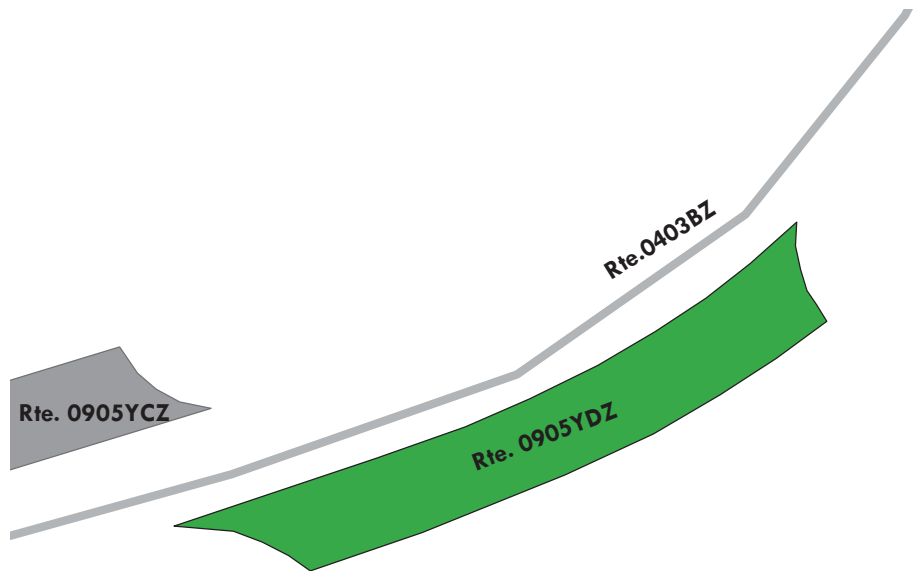

Yellowstone National Park

ROUTE 0905YFZ: LAKE RESIDENCE PARKING F

Subcomponent of Route YELL-0905YZZ
Manual Rating

FROM ROUTE 0403BZ (LAKE RESIDENCE AREA ROAD B)
 TO PARKING

Inspection Date	FMSS Number	User Access	Surface Type
7/20/2016	45079	NONPUBLIC	ASPHALT
Area (Sq. Ft.)	Lane Miles (11' Widths)	Curb Reveal (Inches)	Curb Recommendation
14,814	0.255	NOT APPLICABLE	NOT APPLICABLE
Curb Type		Curb & Gutter Type	
NO CURB		NO CURB AND GUTTER	
Pavement Recommendation		Condition Rating / PCR	
PREVENTIVE MAINTENANCE		GOOD / 90	

Route Condition Legend – Pavement Condition Rating (PCR)

Poor (0 - 60)	Fair (61- 84)	Good (85 - 94)	Excellent (95 - 100)	Not Rated
----------------------	----------------------	-----------------------	-----------------------------	------------------

See Appendix for definitions and formulas

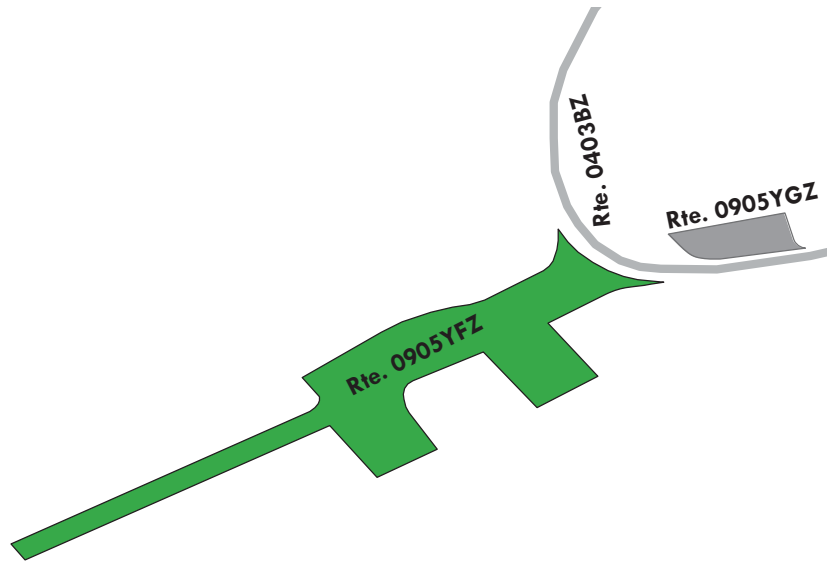

Yellowstone National Park

ROUTE 0905YGZ: LAKE RESIDENCE PARKING G

Subcomponent of Route YELL-0905YZZ
Manual Rating

ADJACENT TO ROUTE 0403BZ (LAKE RESIDENCE AREA ROAD B)

Inspection Date	FMSS Number	User Access	Surface Type
7/20/2016	45079	NONPUBLIC	ASPHALT
Area (Sq. Ft.)	Lane Miles (11' Widths)	Curb Reveal (Inches)	Curb Recommendation
1,639	0.028	NOT APPLICABLE	NOT APPLICABLE
Curb Type		Curb & Gutter Type	
NO CURB		NO CURB AND GUTTER	
Pavement Recommendation		Condition Rating / PCR	
PREVENTIVE MAINTENANCE		GOOD / 90	

Route Condition Legend – Pavement Condition Rating (PCR)

Poor (0 - 60)	Fair (61- 84)	Good (85 - 94)	Excellent (95 - 100)	Not Rated
----------------------	----------------------	-----------------------	-----------------------------	------------------

See Appendix for definitions and formulas

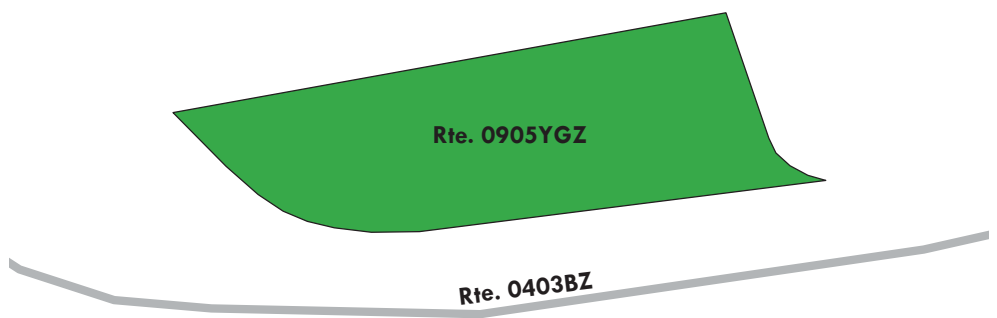
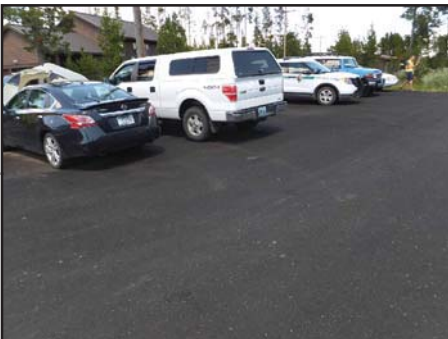

Yellowstone National Park

ROUTE 0906A: CANYON STORES SERVICE PARKING

Manual Rating

FROM ROUTE 0010F (FISHING BRIDGE TO CANYON ROAD) AT MP 103.60
TO ROUTE 0906H (CANYON CONCESSIONERS SERVICE PARKING)

Inspection Date	FMSS Number	User Access	Surface Type
7/21/2016	44683	NONPUBLIC	ASPHALT
Area (Sq. Ft.)	Lane Miles (11' Widths)	Curb Reveal (Inches)	Curb Recommendation
39,988	0.688	4	REPLACE
Curb Type		Curb & Gutter Type	
WOOD		NO CURB AND GUTTER	
Pavement Recommendation		Condition Rating / PCR	
HEAVY 3R TREATMENTS		POOR / 53	

Route Condition Legend – Pavement Condition Rating (PCR)

Poor (0 - 60)	Fair (61- 84)	Good (85 - 94)	Excellent (95 - 100)	Not Rated
----------------------	----------------------	-----------------------	-----------------------------	------------------

See Appendix for definitions and formulas

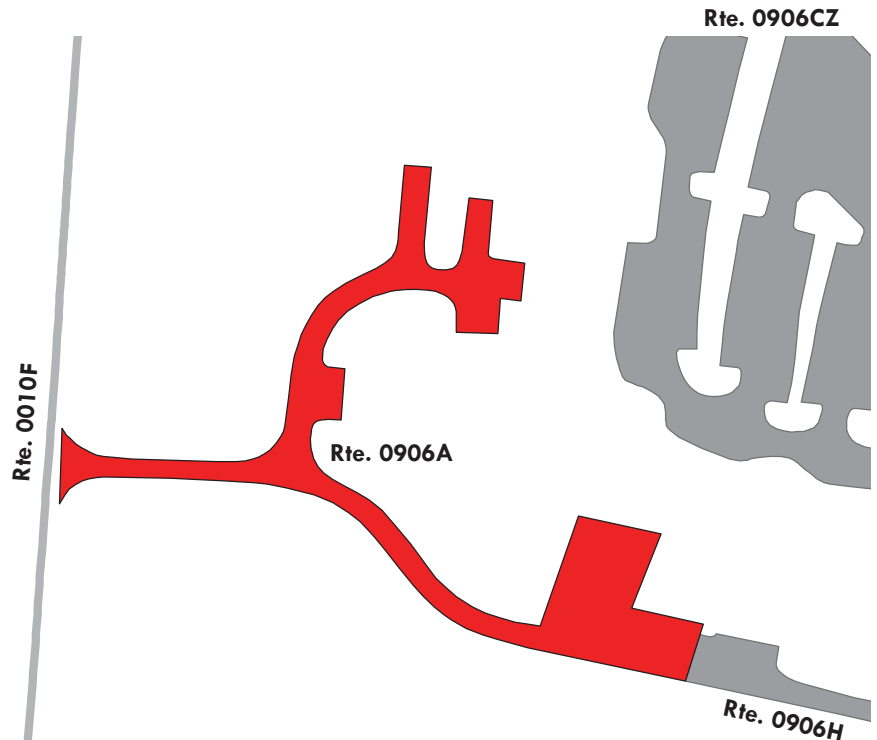
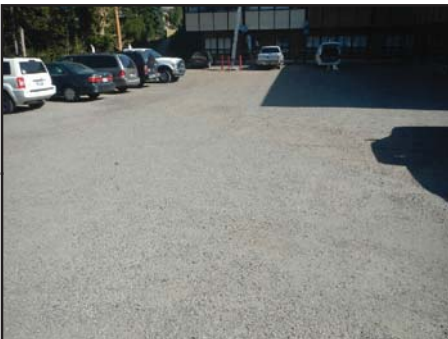

Yellowstone National Park

ROUTE 0906B: CANYON HORSE CORRAL PARKING

Manual Rating

FROM ROUTE 0010F (FISHING BRIDGE TO CANYON ROAD) AT MP 102.86
TO PARKING

Inspection Date	FMSS Number	User Access	Surface Type
7/21/2016	44685	PUBLIC	ASPHALT
Area (Sq. Ft.)	Lane Miles (11' Widths)	Curb Reveal (Inches)	Curb Recommendation
34,318	0.591	NOT APPLICABLE	DO NOTHING
Curb Type		Curb & Gutter Type	
NO CURB		CONCRETE	
Pavement Recommendation		Condition Rating / PCR	
PREVENTIVE MAINTENANCE		GOOD / 90	

Route Condition Legend – Pavement Condition Rating (PCR)

Poor (0 - 60)	Fair (61- 84)	Good (85 - 94)	Excellent (95 - 100)	Not Rated
----------------------	----------------------	-----------------------	-----------------------------	------------------

See Appendix for definitions and formulas



Yellowstone National Park

ROUTE 0906CZZ: CANYON VISITOR CENTER AND LODGE PARKING AREA

Summary Route
Manual Rating

FROM ROUTE 0103 (CANYON VILLAGE ROAD) AT MP 0.09

TO ROUTE 0205AAZ (CANYON CABIN AREA CASCADE HILL ROAD)

Inspection Date	FMSS Number	User Access	Surface Type
7/21/2016	45002	PUBLIC	ASPHALT
Area (Sq. Ft.)	Lane Miles (11' Widths)	Condition Rating / PCR	
197,126	3.394	SUMMARY / 89	
Route Condition Legend – Pavement Condition Rating (PCR)			
Poor (0 - 60)	Fair (61- 84)	Good (85 - 94)	Excellent (95 - 100)
Not Rated			
See Appendix for definitions and formulas			

The condition shown on this page reflects the overall route condition and may not reflect individual subcomponent ratings.

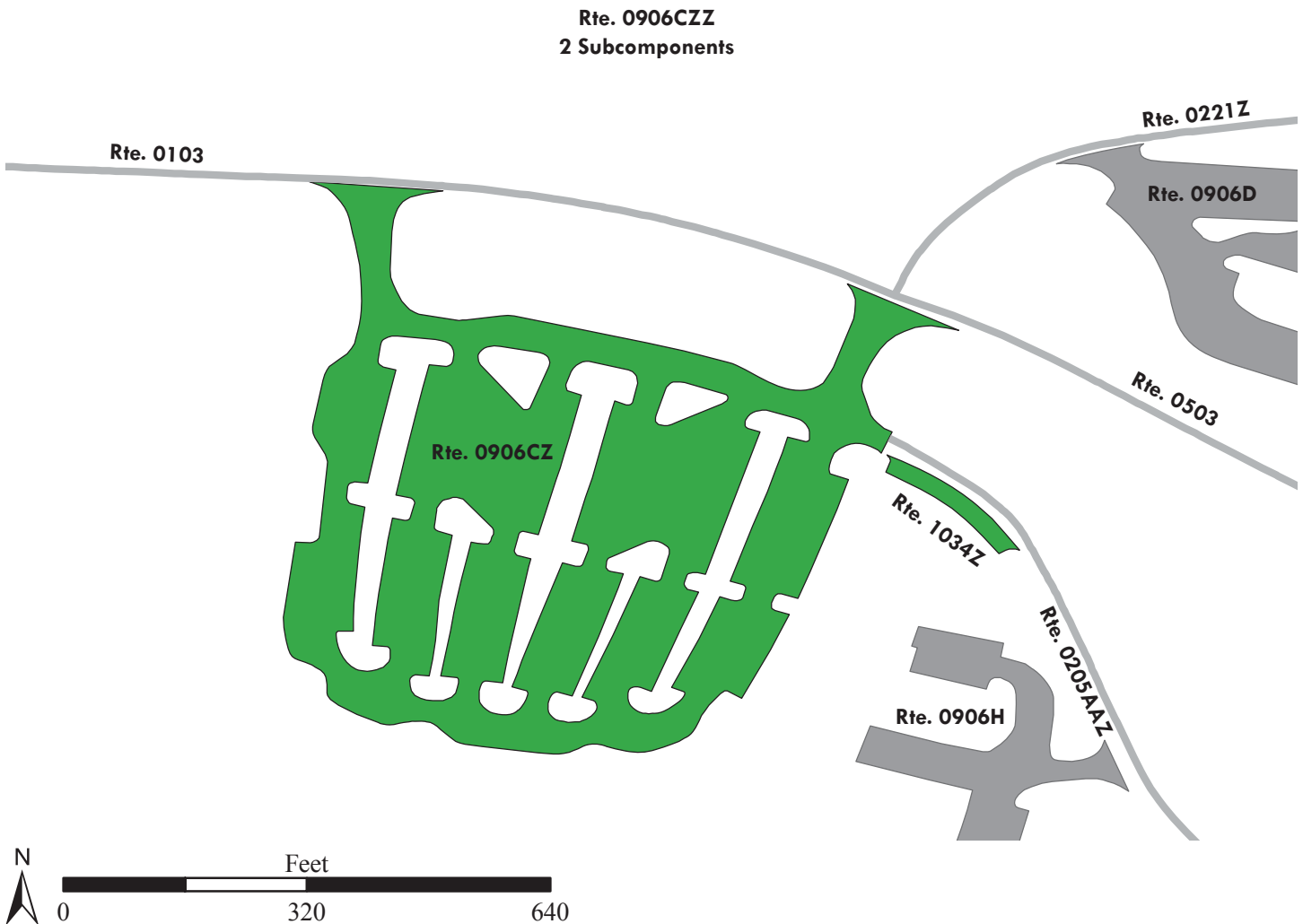

Yellowstone National Park

ROUTE 0906CZ: CANYON VISITOR CENTER PARKING AREA

Subcomponent of Route YELL-0906CZZ

Manual Rating

FROM ROUTE 0103 (CANYON VILLAGE ROAD) AT MP 0.09

TO ROUTE 0205AAZ (CANYON CABIN AREA CASCADE HILL ROAD)

Inspection Date	FMSS Number	User Access	Surface Type
7/21/2016	45002	PUBLIC	ASPHALT
Area (Sq. Ft.)	Lane Miles (11' Widths)	Curb Reveal (Inches)	Curb Recommendation
193,853	3.338	NOT APPLICABLE	DO NOTHING
Curb Type		Curb & Gutter Type	
NO CURB		CONCRETE	
Pavement Recommendation		Condition Rating / PCR	
PREVENTIVE MAINTENANCE		GOOD / 90	

Route Condition Legend – Pavement Condition Rating (PCR)

Poor (0 - 60)

Fair (61- 84)

Good (85 - 94)

Excellent (95 - 100)

Not Rated

See Appendix for definitions and formulas

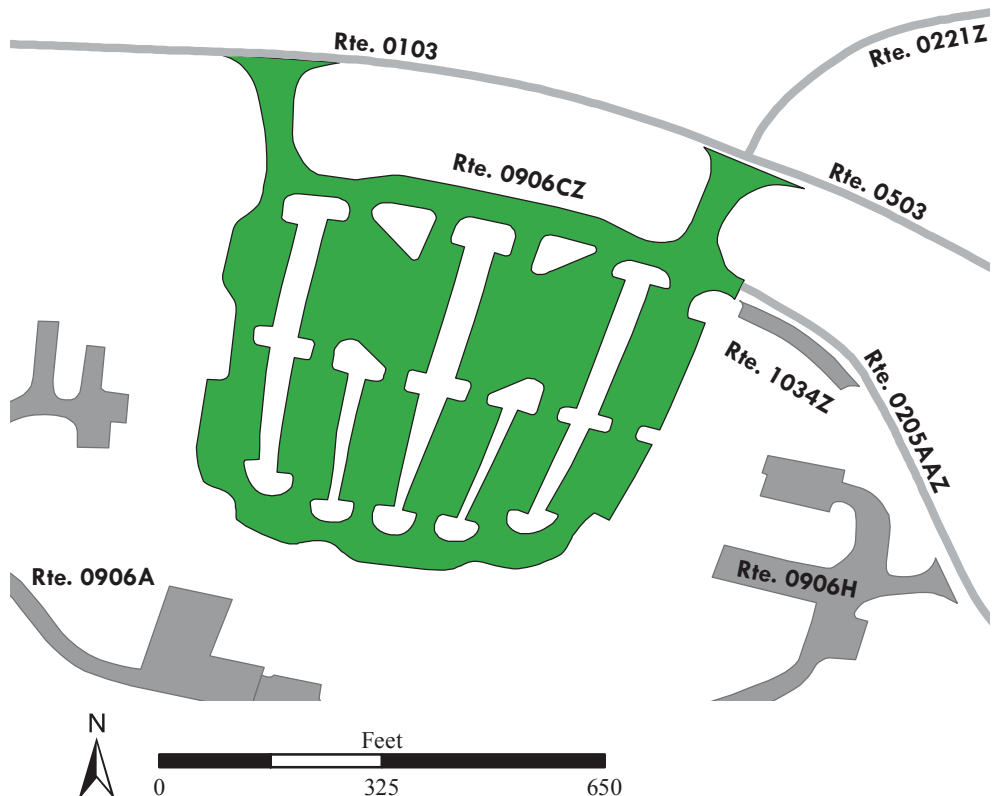

Yellowstone National Park

ROUTE 1034Z: CANYON LODGE PARKING

Subcomponent of Route YELL-0906CZZ
Manual Rating

ADJACENT TO ROUTE 0205AAZ (CANYON CABIN AREA CASCADE HILL ROAD) AT MP .30 ON RIGHT

Inspection Date	FMSS Number	User Access	Surface Type
7/21/2016	45002	PUBLIC	ASPHALT
Area (Sq. Ft.)	Lane Miles (11' Widths)	Curb Reveal (Inches)	Curb Recommendation
3,273	0.056	NOT APPLICABLE	MODERATE REPAIR
Curb Type		Curb & Gutter Type	
NO CURB		CONCRETE	
Pavement Recommendation		Condition Rating / PCR	
HEAVY 3R TREATMENTS		POOR / 53	

Route Condition Legend – Pavement Condition Rating (PCR)

Poor (0 - 60)
Fair (61- 84)
Good (85 - 94)
Excellent (95 - 100)
Not Rated

See Appendix for definitions and formulas

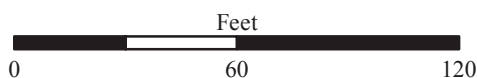
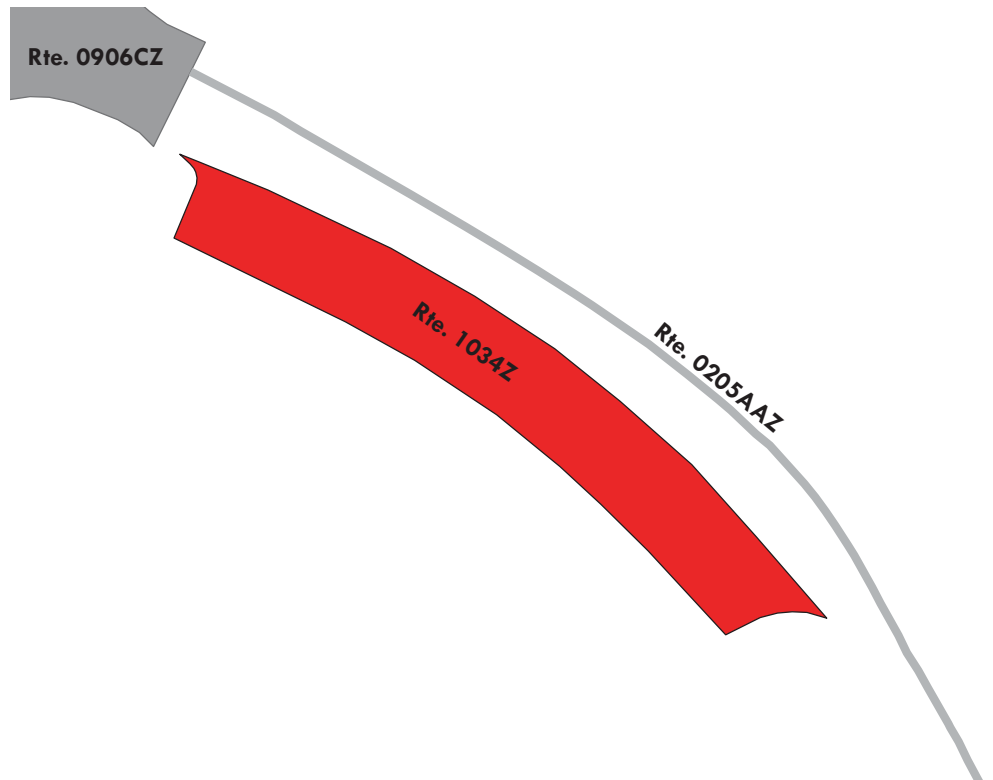

Yellowstone National Park

ROUTE 0906D: CANYON LAUNDRY PARKING

Manual Rating

FROM ROUTE 0221Z (CANYON CAMPGROUND ENTRANCE ROAD)

TO ROUTE 0503 (NORTH RIM DRIVE)

Inspection Date	FMSS Number	User Access	Surface Type
7/21/2016	45003	PUBLIC	ASPHALT
Area (Sq. Ft.)	Lane Miles (11' Widths)	Curb Reveal (Inches)	Curb Recommendation
54,322	0.935	6	DO NOTHING
Curb Type		Curb & Gutter Type	
ASPHALT		CONCRETE	
Pavement Recommendation		Condition Rating / PCR	
PREVENTIVE MAINTENANCE		GOOD / 90	

Route Condition Legend – Pavement Condition Rating (PCR)

Poor (0 - 60)	Fair (61- 84)	Good (85 - 94)	Excellent (95 - 100)	Not Rated
----------------------	----------------------	-----------------------	-----------------------------	------------------

See Appendix for definitions and formulas

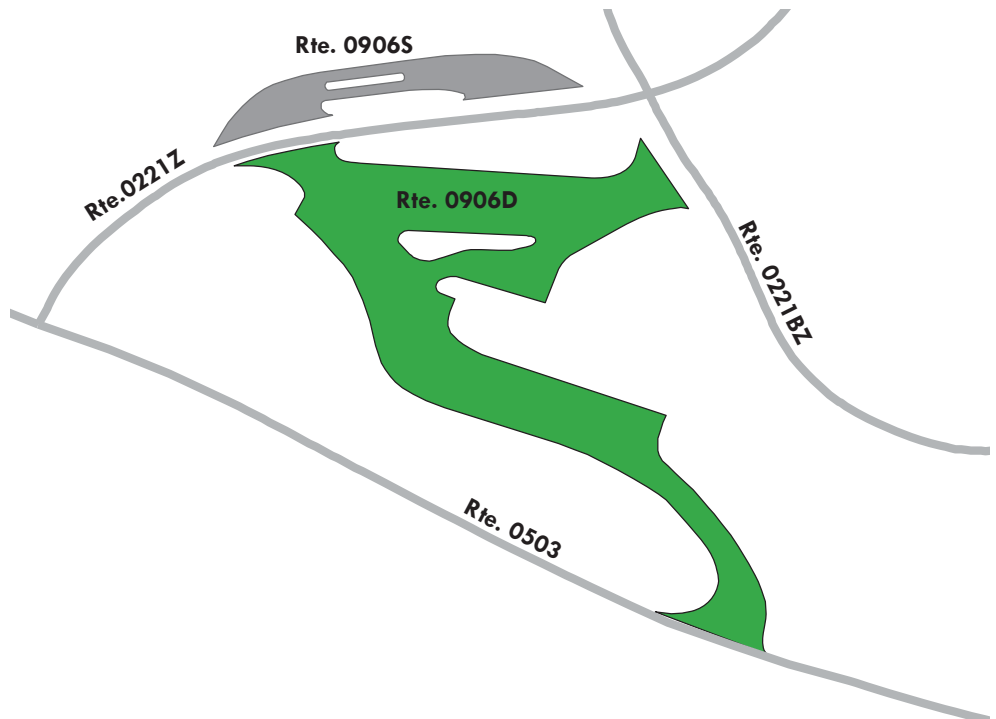

Yellowstone National Park

ROUTE 0906E: CANYON SERVICE STATION PARKING

Manual Rating

FROM ROUTE 0103 (CANYON VILLAGE ROAD) AT MP 0.04

TO ROUTE 0010G (CANYON TO TOWER ROAD) AT MP 0.05

Inspection Date	FMSS Number	User Access	Surface Type
7/21/2016	45001	PUBLIC	ASPHALT
Area (Sq. Ft.)	Lane Miles (11' Widths)	Curb Reveal (Inches)	Curb Recommendation
48,000	0.826	NOT APPLICABLE	MODERATE REPAIR
Curb Type		Curb & Gutter Type	
NO CURB		CONCRETE	
Pavement Recommendation		Condition Rating / PCR	
HEAVY 3R TREATMENTS		POOR / 53	

Route Condition Legend – Pavement Condition Rating (PCR)

Poor (0 - 60)

Fair (61- 84)

Good (85 - 94)

Excellent (95 - 100)

Not Rated

See Appendix for definitions and formulas

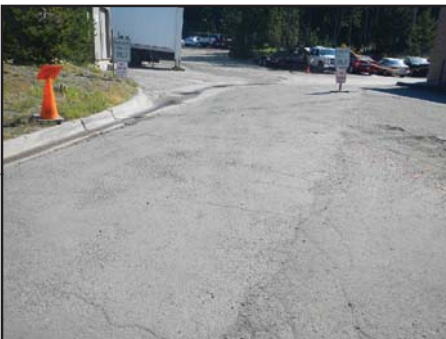

Note: This parking area consists of multiple surface types; two parts asphalt at 39,144 square feet and two parts concrete at 8,856 square feet.

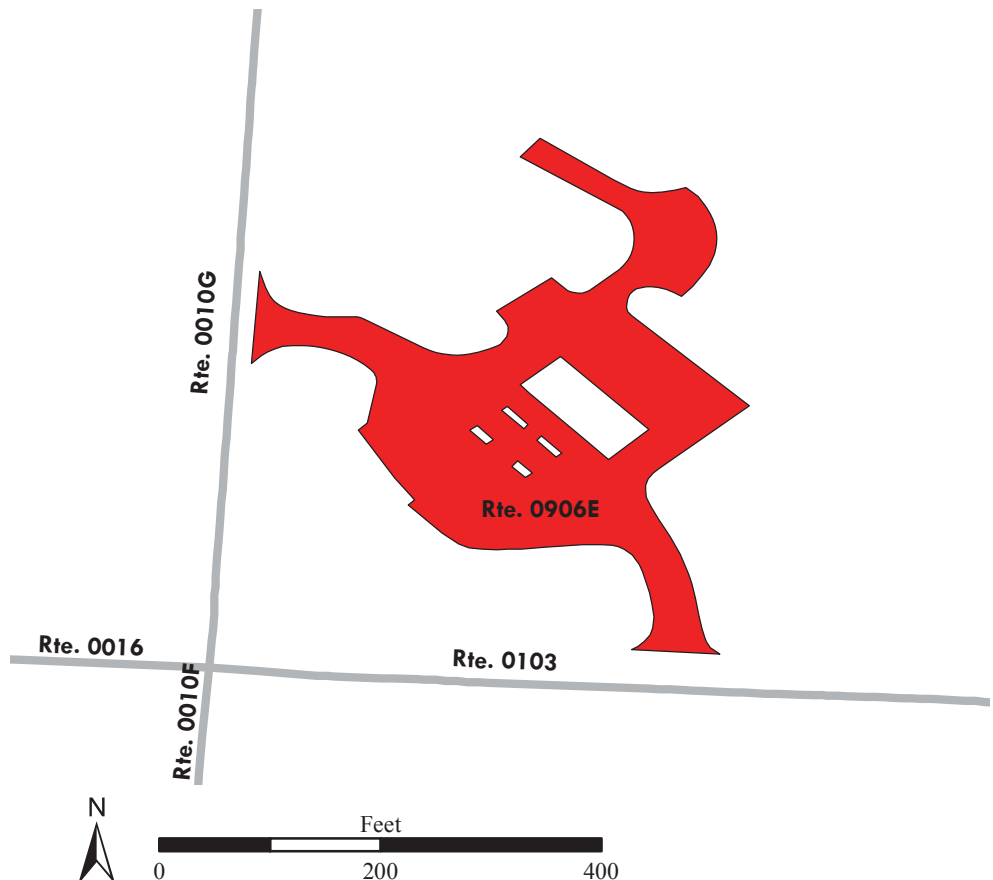

Yellowstone National Park

ROUTE 0906F: CANYON MAINTENANCE PARKING

Manual Rating

FROM ROUTE 0433BZ (CANYON CONTRACTOR COURT)

TO ROUTE 0906JCZ (CANYON RESIDENCE ADMINISTRATIVE PARKING C)

Inspection Date	FMSS Number	User Access	Surface Type
7/21/2016	45184	NONPUBLIC	ASPHALT
Area (Sq. Ft.)	Lane Miles (11' Widths)	Curb Reveal (Inches)	Curb Recommendation
15,977	0.275	NOT APPLICABLE	DO NOTHING
Curb Type		Curb & Gutter Type	
NO CURB		CONCRETE	
Pavement Recommendation		Condition Rating / PCR	
RECONSTRUCTION		POOR / 0	

Route Condition Legend – Pavement Condition Rating (PCR)

Poor (0 - 60)

Fair (61- 84)

Good (85 - 94)

Excellent (95 - 100)

Not Rated

See Appendix for definitions and formulas

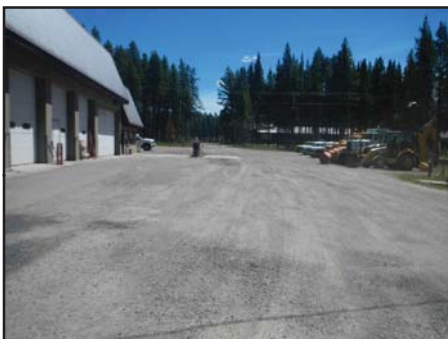
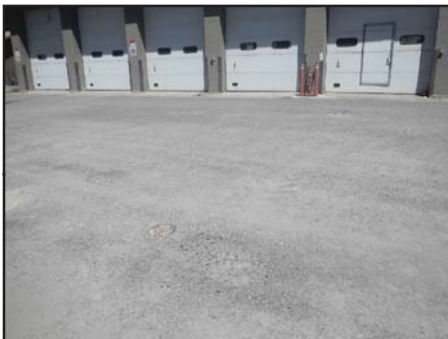

Note: This parking area consists of multiple surface types; one part asphalt at 15,176 square feet and one part concrete at 801 square feet.

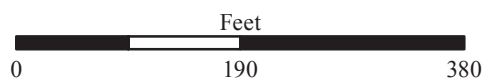
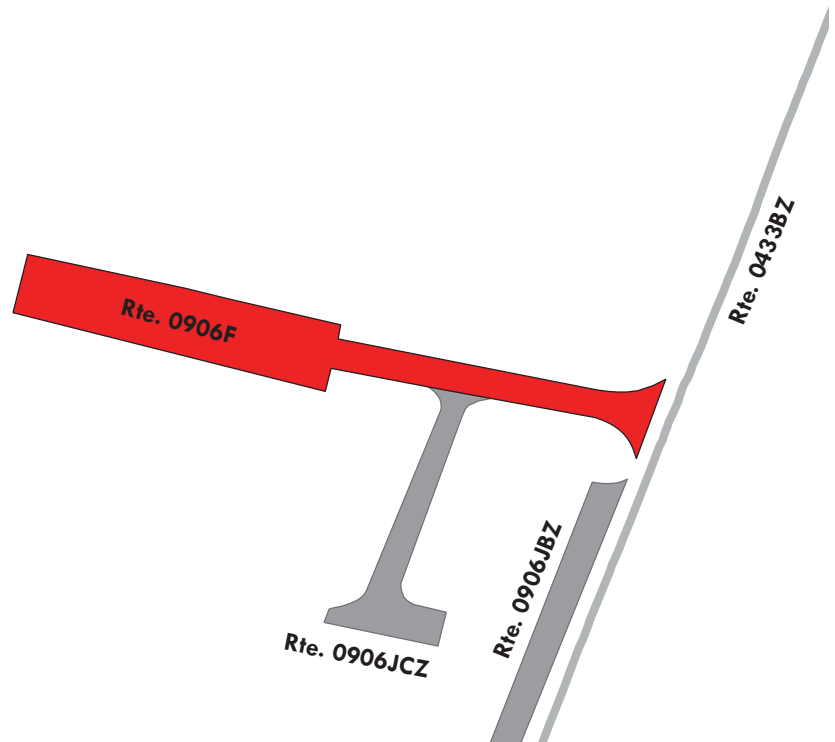

Yellowstone National Park

ROUTE 0906G: CANYON CAMPGROUND SERVICE PARKING

Manual Rating

FROM ROUTE 0221Z (CANYON CAMPGROUND ENTRANCE ROAD)

TO PARKING

Inspection Date	FMSS Number	User Access	Surface Type
7/21/2016	45056	NONPUBLIC	ASPHALT
Area (Sq. Ft.)	Lane Miles (11' Widths)	Curb Reveal (Inches)	Curb Recommendation
34,780	0.599	NOT APPLICABLE	NOT APPLICABLE
Curb Type		Curb & Gutter Type	
NO CURB		NO CURB AND GUTTER	
Pavement Recommendation		Condition Rating / PCR	
LIGHT 3R TREATMENTS		FAIR / 73	

Route Condition Legend – Pavement Condition Rating (PCR)

Poor (0 - 60)

Fair (61- 84)

Good (85 - 94)

Excellent (95 - 100)

Not Rated

See Appendix for definitions and formulas

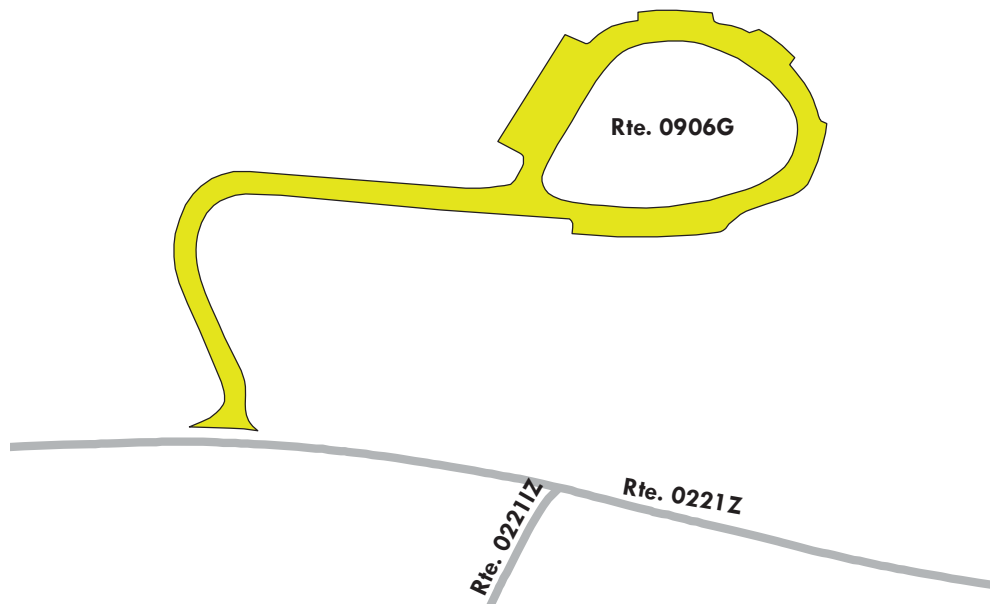
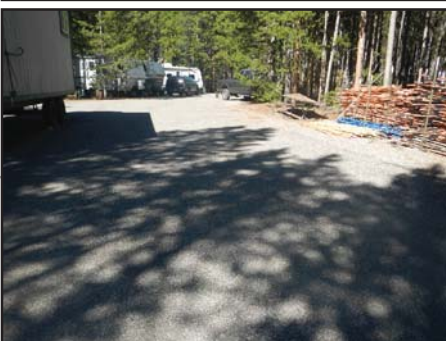
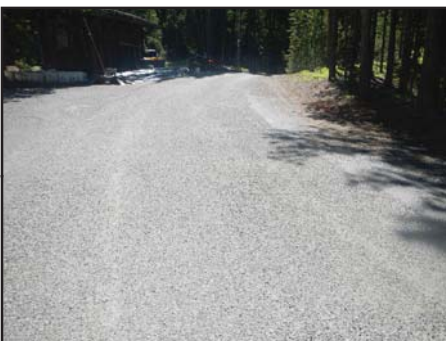

Yellowstone National Park

ROUTE 0906H: CANYON CONCESSIONERS SERVICE PARKING

Manual Rating

FROM ROUTE 0205AAZ (CANYON CABIN AREA CASCADE HILL ROAD)

TO ROUTE 0906A (CANYON STORES SERVICE PARKING)

Inspection Date	FMSS Number	User Access	Surface Type
7/21/2016	45209	NONPUBLIC	ASPHALT
Area (Sq. Ft.)	Lane Miles (11' Widths)	Curb Reveal (Inches)	Curb Recommendation
72,290	1.245	1	REPLACE
Curb Type		Curb & Gutter Type	
WOOD		NO CURB AND GUTTER	
Pavement Recommendation		Condition Rating / PCR	
RECONSTRUCTION		POOR / 30	

Route Condition Legend – Pavement Condition Rating (PCR)

Poor (0 - 60)

Fair (61- 84)

Good (85 - 94)

Excellent (95 - 100)

Not Rated

See Appendix for definitions and formulas



Note: This parking area consists of multiple surface types; one part asphalt at 68,834 square feet and one part concrete at 3,456 square feet.

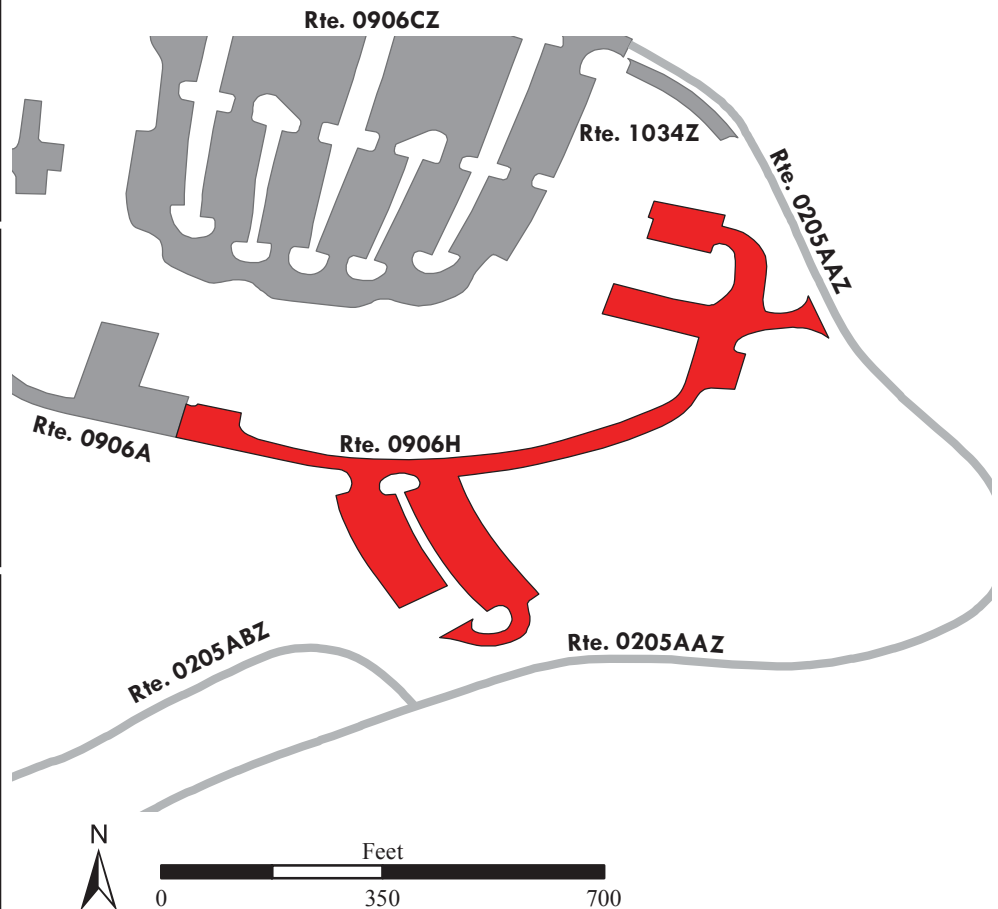

Yellowstone National Park

ROUTE 0906IZZ: CANYON RESIDENCE AREA SERVICE PARKING AREAS

Summary Route
Manual Rating

FROM ROUTE 0433ZZ (CANYON RESIDENCE AREA SERVICE ROAD AND CONTRACTOR COURT)
TO PARKING

Inspection Date	FMSS Number	User Access	Surface Type
7/21/2016	45185	NONPUBLIC	ASPHALT
Area (Sq. Ft.)	Lane Miles (11' Widths)	Condition Rating / PCR	
21,778	0.375	SUMMARY / 83	

Route Condition Legend – Pavement Condition Rating (PCR)

Poor (0 - 60)	Fair (61- 84)	Good (85 - 94)	Excellent (95 - 100)	Not Rated
----------------------	----------------------	-----------------------	-----------------------------	------------------

See Appendix for definitions and formulas

The condition shown on this page reflects the overall route condition and may not reflect individual subcomponent ratings.

Rte. 0906IZZ
4 Subcomponents

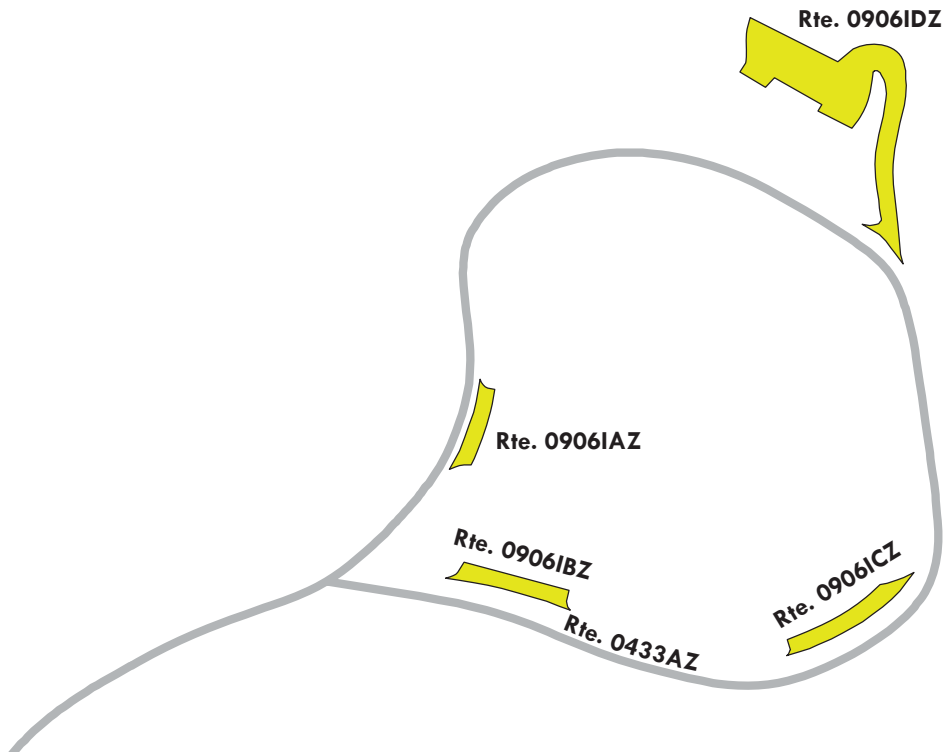

Yellowstone National Park

ROUTE 0906IAZ: CANYON RESIDENCE AREA SERVICE PARKING A

Subcomponent of Route YELL-0906IZZ

Manual Rating

ADJACENT TO ROUTE 0433AZ (CANYON RESIDENCE AREA SERVICE ROAD)

Inspection Date	FMSS Number	User Access	Surface Type
7/21/2016	45185	NONPUBLIC	ASPHALT
Area (Sq. Ft.)	Lane Miles (11' Widths)	Curb Reveal (Inches)	Curb Recommendation
1,771	0.03	1	REPLACE
Curb Type		Curb & Gutter Type	
WOOD		NO CURB AND GUTTER	
Pavement Recommendation		Condition Rating / PCR	
HEAVY 3R TREATMENTS		POOR / 53	

Route Condition Legend – Pavement Condition Rating (PCR)

Poor (0 - 60)

Fair (61- 84)

Good (85 - 94)

Excellent (95 - 100)

Not Rated

See Appendix for definitions and formulas

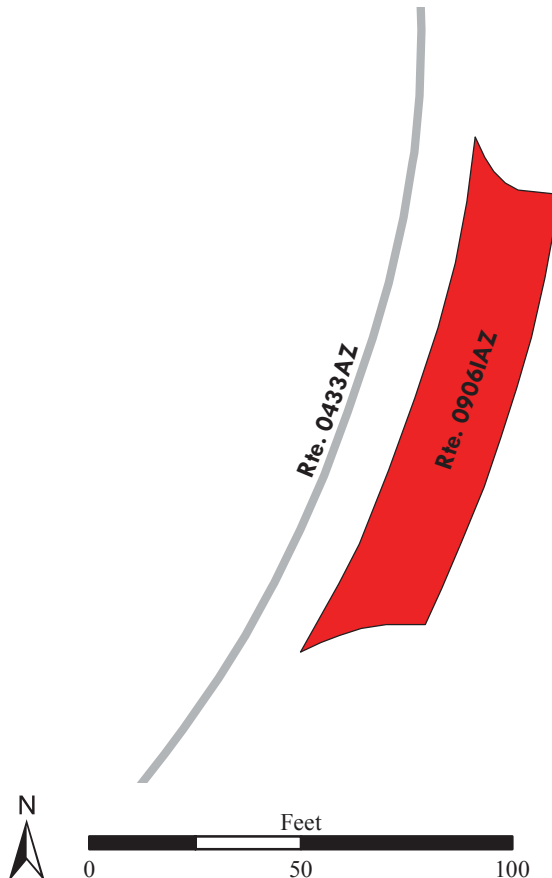
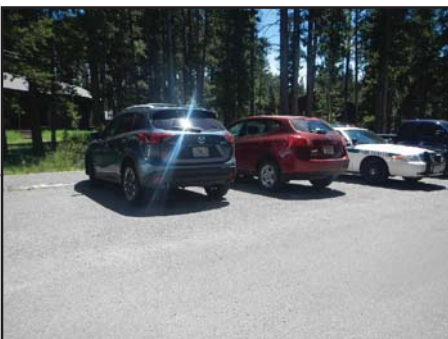

Yellowstone National Park

ROUTE 0906IBZ: CANYON RESIDENCE AREA SERVICE PARKING B

Subcomponent of Route YELL-0906IZZ

Manual Rating

FROM ROUTE 0433AZ (CANYON RESIDENCE AREA SERVICE ROAD)

TO PARKING

Inspection Date	FMSS Number	User Access	Surface Type
7/21/2016	45185	NONPUBLIC	ASPHALT
Area (Sq. Ft.)	Lane Miles (11' Widths)	Curb Reveal (Inches)	Curb Recommendation
2,439	0.042	4	REPLACE
Curb Type		Curb & Gutter Type	
WOOD		NO CURB AND GUTTER	
Pavement Recommendation		Condition Rating / PCR	
LIGHT 3R TREATMENTS		FAIR / 73	

Route Condition Legend – Pavement Condition Rating (PCR)

Poor (0 - 60)

Fair (61- 84)

Good (85 - 94)

Excellent (95 - 100)

Not Rated

See Appendix for definitions and formulas

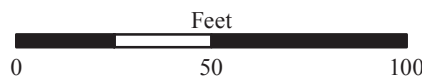
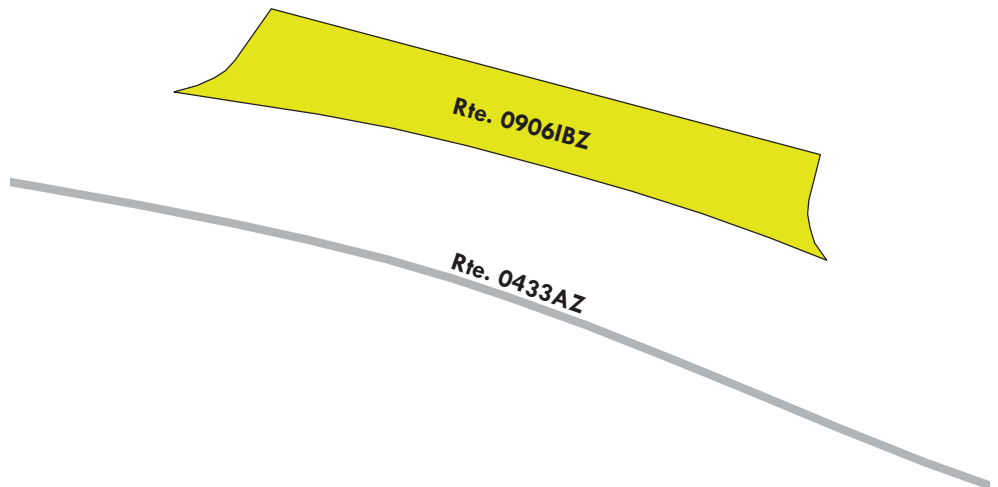
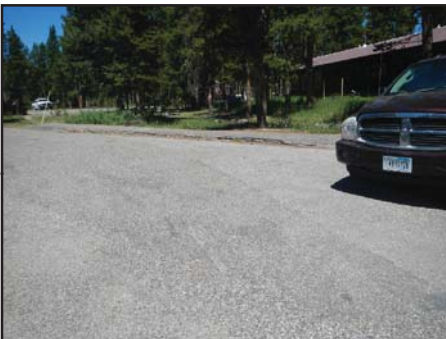

Yellowstone National Park

ROUTE 0906ICZ: CANYON RESIDENCE AREA SERVICE PARKING C

Subcomponent of Route YELL-0906IZZ

Manual Rating

ADJACENT TO ROUTE 0433AZ (CANYON RESIDENCE AREA SERVICE ROAD)

Inspection Date	FMSS Number	User Access	Surface Type
7/21/2016	45185	NONPUBLIC	ASPHALT
Area (Sq. Ft.)	Lane Miles (11' Widths)	Curb Reveal (Inches)	Curb Recommendation
2,883	0.05	4	MODERATE REPAIR
Curb Type		Curb & Gutter Type	
WOOD		NO CURB AND GUTTER	
Pavement Recommendation		Condition Rating / PCR	
LIGHT 3R TREATMENTS		FAIR / 73	

Route Condition Legend – Pavement Condition Rating (PCR)

Poor (0 - 60)

Fair (61- 84)

Good (85 - 94)

Excellent (95 - 100)

Not Rated

See Appendix for definitions and formulas

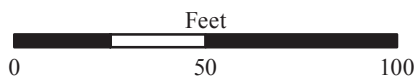
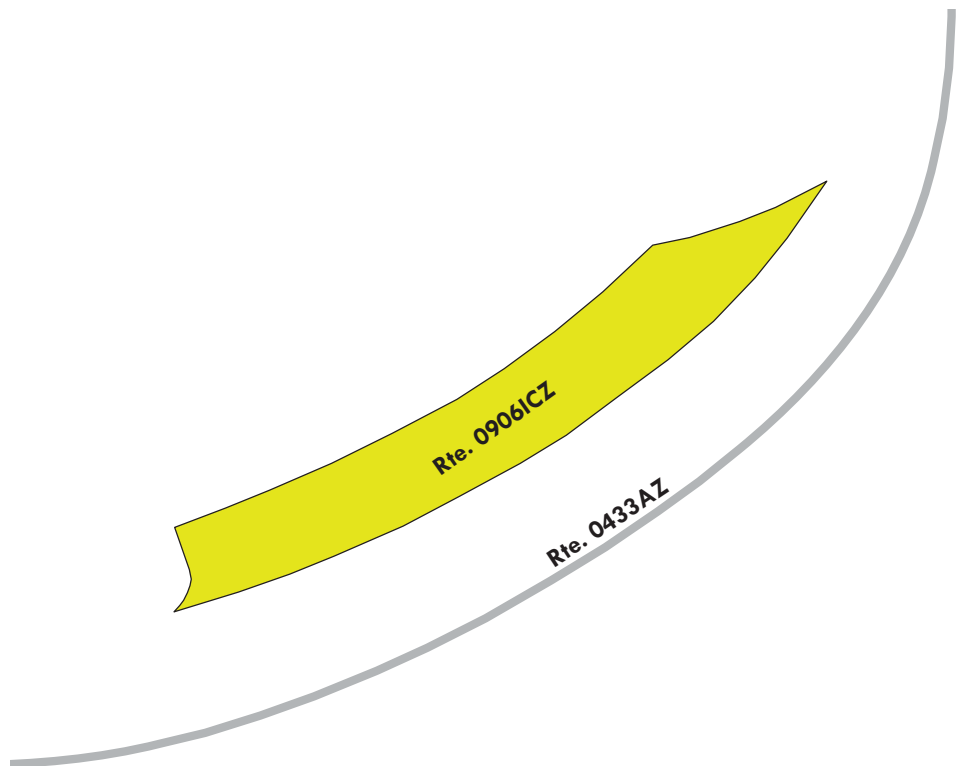

Yellowstone National Park

ROUTE 0906IDZ: CANYON RESIDENCE AREA SERVICE PARKING D

Subcomponent of Route YELL-0906IZZ
 Manual Rating

FROM ROUTE 0433AZ (CANYON RESIDENCE AREA SERVICE ROAD)
 TO PARKING

Inspection Date	FMSS Number	User Access	Surface Type
7/21/2016	45185	NONPUBLIC	ASPHALT
Area (Sq. Ft.)	Lane Miles (11' Widths)	Curb Reveal (Inches)	Curb Recommendation
14,685	0.253	NOT APPLICABLE	NOT APPLICABLE
Curb Type		Curb & Gutter Type	
NO CURB		NO CURB AND GUTTER	
Pavement Recommendation		Condition Rating / PCR	
PREVENTIVE MAINTENANCE		GOOD / 90	

Route Condition Legend – Pavement Condition Rating (PCR)

Poor (0 - 60)
Fair (61- 84)
Good (85 - 94)
Excellent (95 - 100)
Not Rated

See Appendix for definitions and formulas

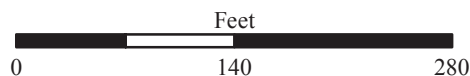
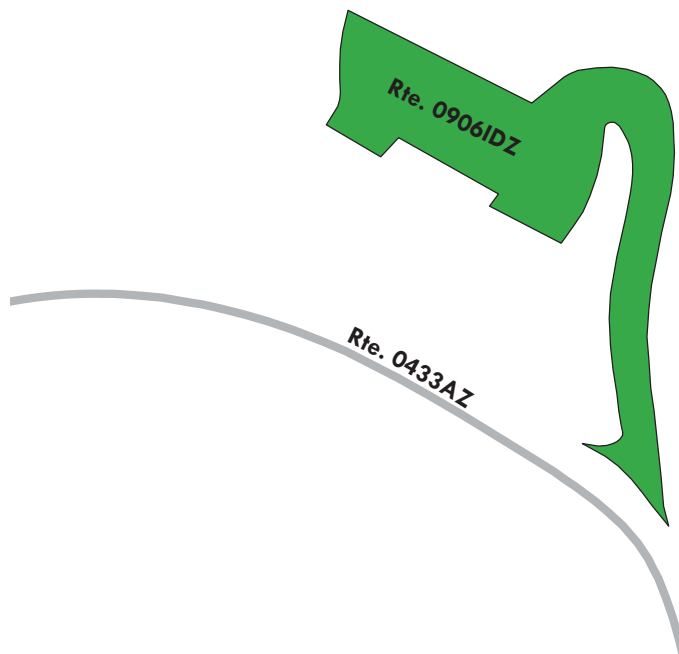
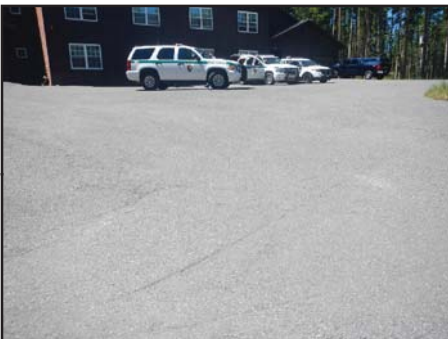

Yellowstone National Park

ROUTE 0906JZZ: CANYON RESIDENCE ADMINISTRATIVE PARKING AREAS

Summary Route
Manual Rating

FROM ROUTE 0433ZZ (CANYON RESIDENCE AREA SERVICE ROAD AND CONTRACTOR COURT) AND ROUTE 0906F (CANYON MAINTENANCE PARKING)

TO PARKING

Inspection Date	FMSS Number	User Access	Surface Type
7/21/2016	45179	NONPUBLIC	ASPHALT
Area (Sq. Ft.)	Lane Miles (11' Widths)	Condition Rating / PCR	
21,559	0.37	SUMMARY / 41	

Route Condition Legend – Pavement Condition Rating (PCR)

Poor (0 - 60)	Fair (61- 84)	Good (85 - 94)	Excellent (95 - 100)	Not Rated
----------------------	----------------------	-----------------------	-----------------------------	------------------

See Appendix for definitions and formulas

The condition shown on this page reflects the overall route condition and may not reflect individual subcomponent ratings.

Rte. 0906JZZ
3 Subcomponents

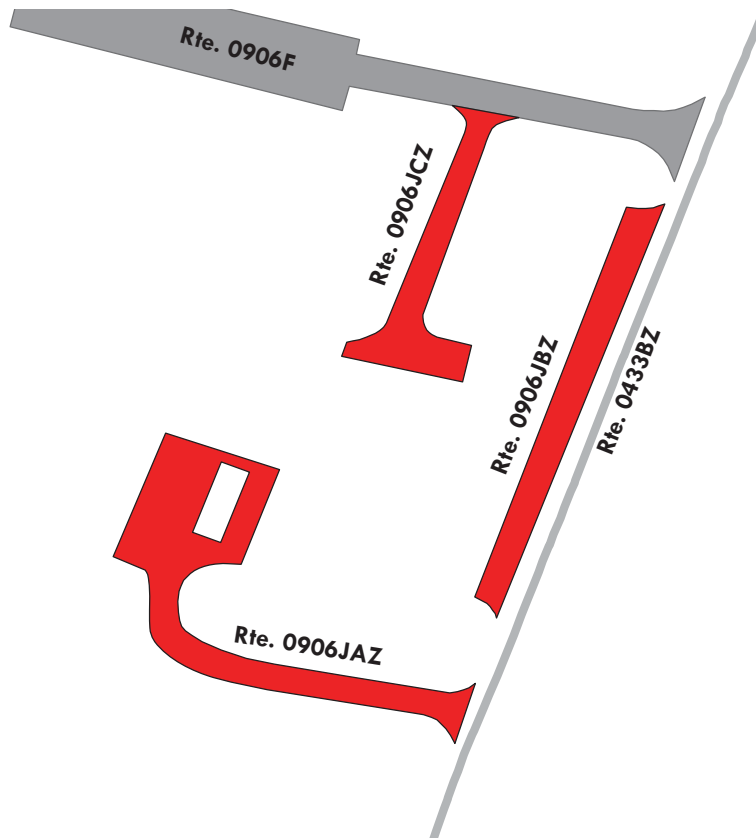

Yellowstone National Park

ROUTE 0906JAZ: CANYON RESIDENCE ADMINISTRATIVE PARKING A

Subcomponent of Route YELL-0906JZZ

Manual Rating

FROM ROUTE 0433BZ (CANYON CONTRACTOR COURT)

TO PARKING

Inspection Date	FMSS Number	User Access	Surface Type
7/21/2016	45179	NONPUBLIC	ASPHALT
Area (Sq. Ft.)	Lane Miles (11' Widths)	Curb Reveal (Inches)	Curb Recommendation
10,594	0.182	NOT APPLICABLE	NOT APPLICABLE
Curb Type		Curb & Gutter Type	
NO CURB		NO CURB AND GUTTER	
Pavement Recommendation		Condition Rating / PCR	
HEAVY 3R TREATMENTS		POOR / 53	

Route Condition Legend – Pavement Condition Rating (PCR)

Poor (0 - 60)

Fair (61- 84)

Good (85 - 94)

Excellent (95 - 100)

Not Rated

See Appendix for definitions and formulas

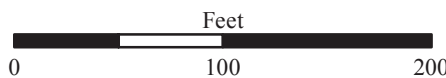
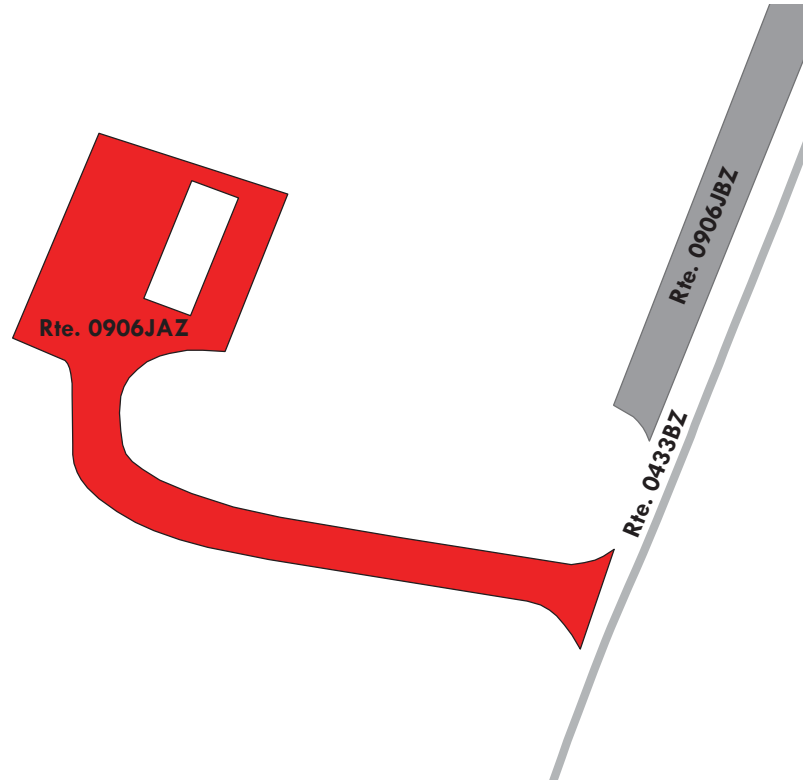

Yellowstone National Park

ROUTE 0906JBZ: CANYON RESIDENCE ADMINISTRATIVE PARKING B

Subcomponent of Route YELL-0906JZZ

Manual Rating

ADJACENT TO ROUTE 0433BZ (CANYON CONTRACTOR COURT)

Inspection Date	FMSS Number	User Access	Surface Type
7/21/2016	45179	NONPUBLIC	ASPHALT
Area (Sq. Ft.)	Lane Miles (11' Widths)	Curb Reveal (Inches)	Curb Recommendation
6,009	0.103	1	REPLACE
Curb Type		Curb & Gutter Type	
WOOD		NO CURB AND GUTTER	
Pavement Recommendation		Condition Rating / PCR	
HEAVY 3R TREATMENTS		POOR / 53	

Route Condition Legend – Pavement Condition Rating (PCR)

Poor (0 - 60)

Fair (61- 84)

Good (85 - 94)

Excellent (95 - 100)

Not Rated

See Appendix for definitions and formulas

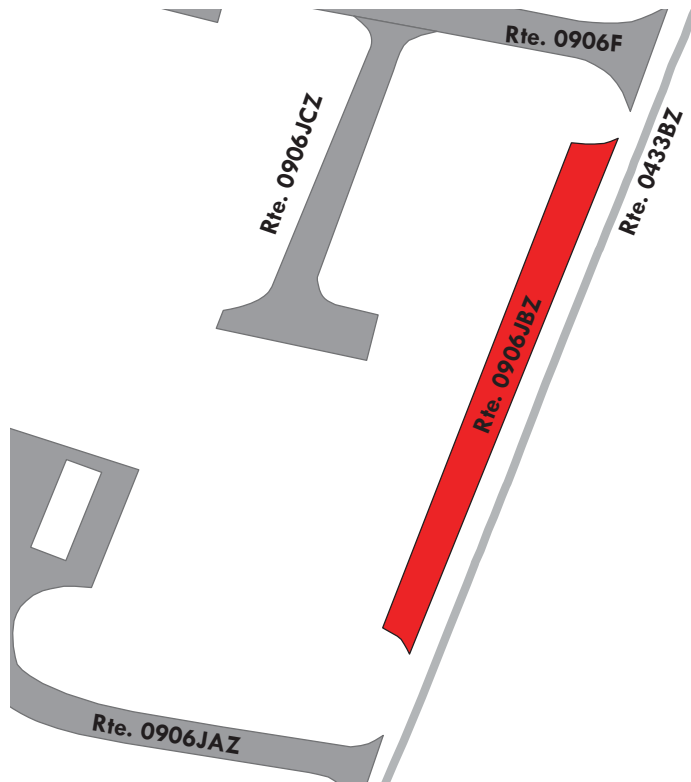

Yellowstone National Park

ROUTE 0906JCZ: CANYON RESIDENCE ADMINISTRATIVE PARKING C

Subcomponent of Route YELL-0906JZZ

Manual Rating

FROM ROUTE 0906F (CANYON MAINTENANCE PARKING)

TO PARKING

Inspection Date	FMSS Number	User Access	Surface Type
7/21/2016	45179	NONPUBLIC	ASPHALT
Area (Sq. Ft.)	Lane Miles (11' Widths)	Curb Reveal (Inches)	Curb Recommendation
4,956	0.085	NOT APPLICABLE	NOT APPLICABLE
Curb Type		Curb & Gutter Type	
NO CURB		NO CURB AND GUTTER	
Pavement Recommendation		Condition Rating / PCR	
RECONSTRUCTION		POOR / 0	

Route Condition Legend – Pavement Condition Rating (PCR)

Poor (0 - 60)

Fair (61- 84)

Good (85 - 94)

Excellent (95 - 100)

Not Rated

See Appendix for definitions and formulas

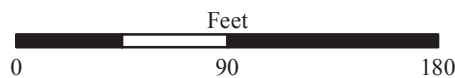
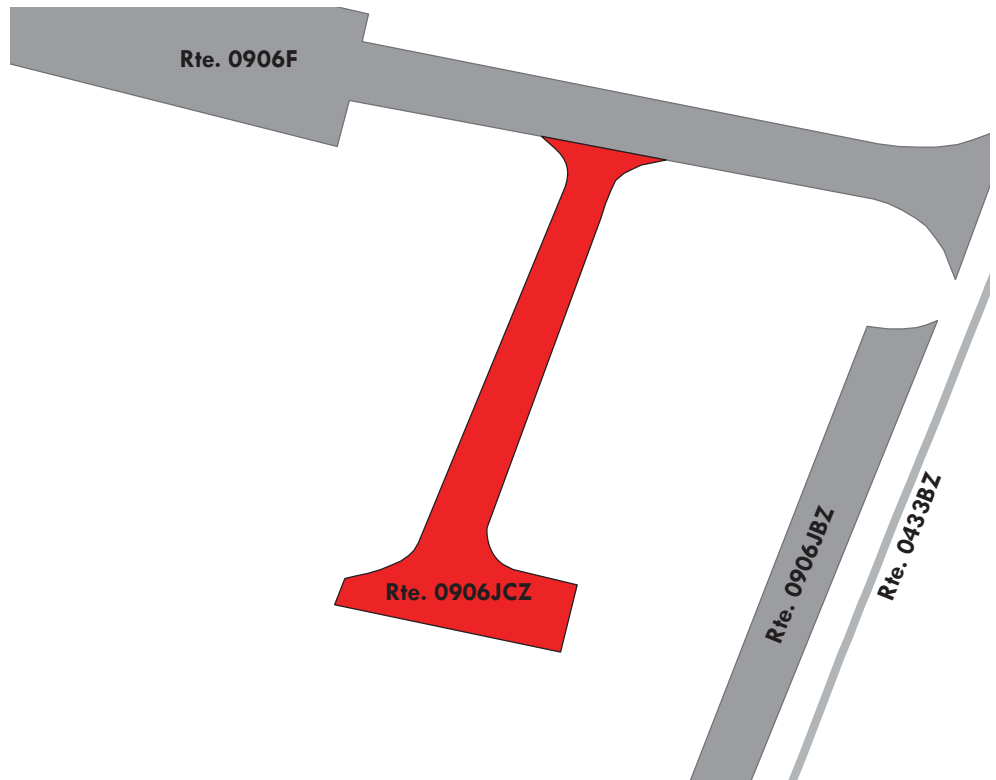

Yellowstone National Park

ROUTE 0906K: UNCLE TOM PARKING AREA

Manual Rating

FROM ROUTE 0108 (SOUTH RIM DRIVE) AT MP 0.62
TO PARKING

Inspection Date	FMSS Number	User Access	Surface Type
7/20/2016	45007	PUBLIC	ASPHALT
Area (Sq. Ft.)	Lane Miles (11' Widths)	Curb Reveal (Inches)	Curb Recommendation
78,702	1.355	4	DO NOTHING
Curb Type		Curb & Gutter Type	
ASPHALT		CONCRETE	
Pavement Recommendation		Condition Rating / PCR	
LIGHT 3R TREATMENTS		FAIR / 73	

Route Condition Legend – Pavement Condition Rating (PCR)

Poor (0 - 60)	Fair (61- 84)	Good (85 - 94)	Excellent (95 - 100)	Not Rated
----------------------	----------------------	-----------------------	-----------------------------	------------------

See Appendix for definitions and formulas

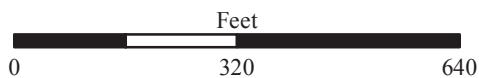
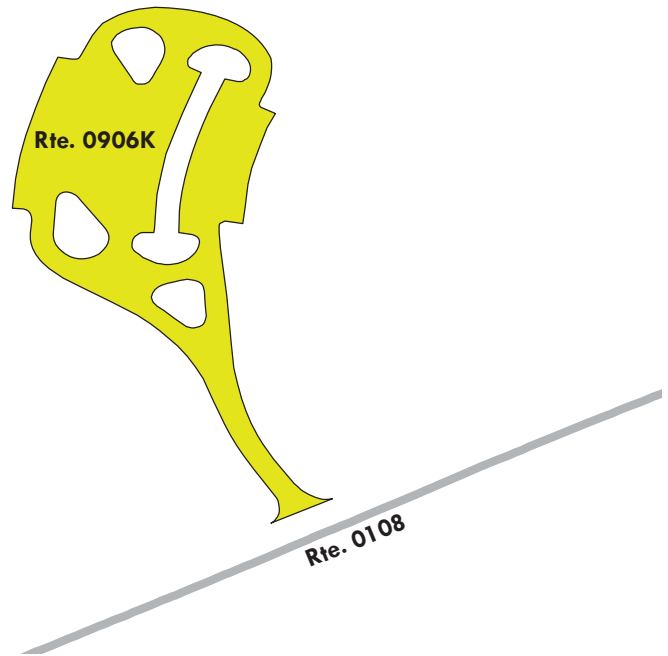
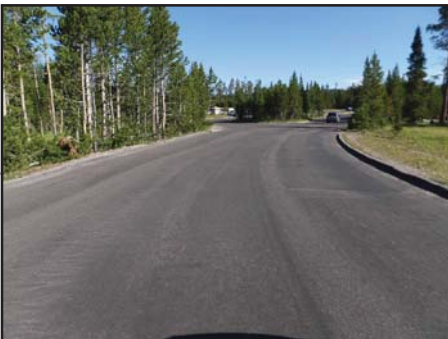

Yellowstone National Park

ROUTE 0906L: INSPIRATION POINT PARKING

Manual Rating

FROM END OF ROUTE 0217 (INSPIRATION POINT ROAD)
TO PARKING

Inspection Date	FMSS Number	User Access	Surface Type
7/21/2016	45052	PUBLIC	ASPHALT
Area (Sq. Ft.)	Lane Miles (11' Widths)	Curb Reveal (Inches)	Curb Recommendation
27,576	0.475	4	LIGHT REPAIR
Curb Type		Curb & Gutter Type	
ASPHALT		NO CURB AND GUTTER	
Pavement Recommendation		Condition Rating / PCR	
NOT APPLICABLE		NOT RATED / -1	

Route Condition Legend – Pavement Condition Rating (PCR)

Poor (0 - 60)	Fair (61- 84)	Good (85 - 94)	Excellent (95 - 100)	Not Rated
----------------------	----------------------	-----------------------	-----------------------------	------------------

See Appendix for definitions and formulas

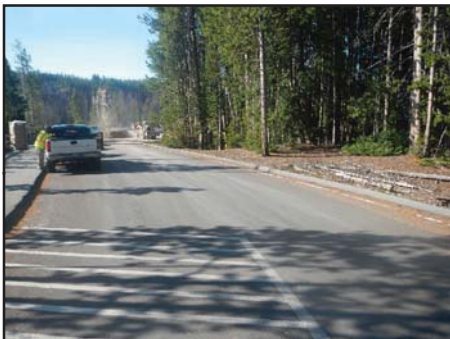

Note: Pavement condition not rated because surface was covered by rubble. (Under Construction)



Yellowstone National Park

ROUTE 0906M: GRAND VIEW PARKING

Manual Rating

ADJACENT TO ROUTE 0503 (NORTH RIM DRIVE) AT MP 0.876 ON RIGHT

Inspection Date	FMSS Number	User Access	Surface Type
7/21/2016	45196	PUBLIC	ASPHALT
Area (Sq. Ft.)	Lane Miles (11' Widths)	Curb Reveal (Inches)	Curb Recommendation
6,943	0.12	4	LIGHT REPAIR
Curb Type		Curb & Gutter Type	
ASPHALT		NO CURB AND GUTTER	
Pavement Recommendation		Condition Rating / PCR	
PREVENTIVE MAINTENANCE		GOOD / 90	

Route Condition Legend – Pavement Condition Rating (PCR)

Poor (0 - 60)

Fair (61- 84)

Good (85 - 94)

Excellent (95 - 100)

Not Rated

See Appendix for definitions and formulas

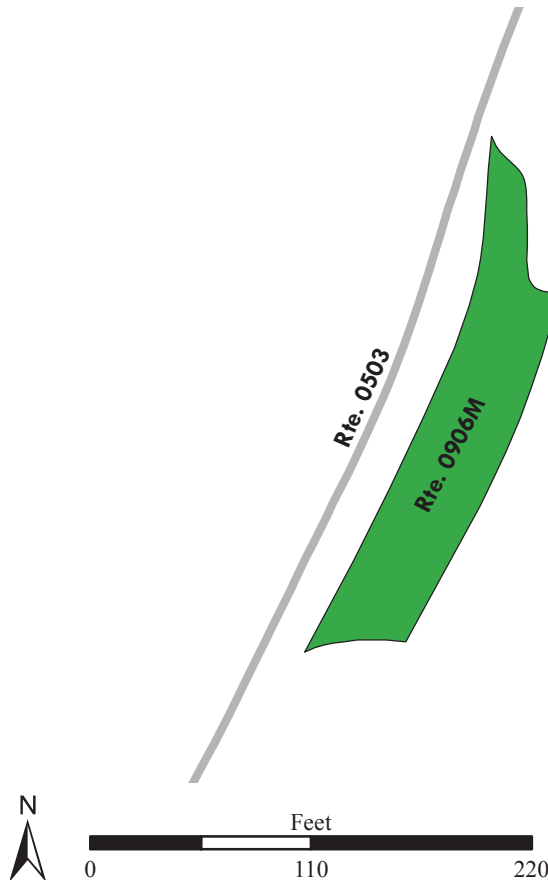

Yellowstone National Park

ROUTE 0906N: LOOKOUT POINT PARKING

Manual Rating

ADJACENT TO ROUTE 0503 (NORTH RIM DRIVE) AT MP 1.16 ON RIGHT

Inspection Date	FMSS Number	User Access	Surface Type
7/21/2016	45197	PUBLIC	ASPHALT
Area (Sq. Ft.)	Lane Miles (11' Widths)	Curb Reveal (Inches)	Curb Recommendation
6,716	0.116	4	DO NOTHING
Curb Type		Curb & Gutter Type	
ASPHALT		NO CURB AND GUTTER	
Pavement Recommendation		Condition Rating / PCR	
PREVENTIVE MAINTENANCE		GOOD / 90	

Route Condition Legend – Pavement Condition Rating (PCR)

Poor (0 - 60)	Fair (61- 84)	Good (85 - 94)	Excellent (95 - 100)	Not Rated
----------------------	----------------------	-----------------------	-----------------------------	------------------

See Appendix for definitions and formulas

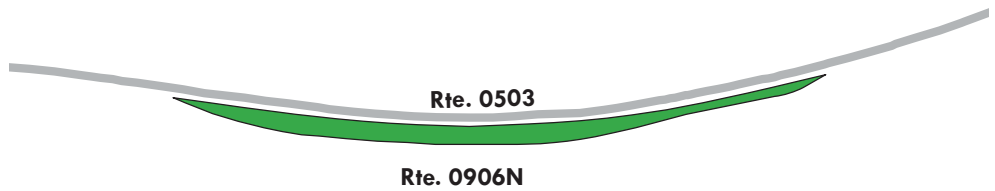

Yellowstone National Park

ROUTE 0906OZZ: LOWER FALLS PARKING AREAS

Summary Route
Manual Rating

ADJACENT TO ROUTE 0503 (NORTH RIM DRIVE) AT MP 1.66 ON LEFT AND RIGHT

Inspection Date	FMSS Number	User Access	Surface Type
7/21/2016	45198	PUBLIC	ASPHALT
Area (Sq. Ft.)	Lane Miles (11' Widths)	Condition Rating / PCR	
33,568	0.578	SUMMARY / 90	

Route Condition Legend – Pavement Condition Rating (PCR)

Poor (0 - 60)	Fair (61- 84)	Good (85 - 94)	Excellent (95 - 100)	Not Rated
----------------------	----------------------	-----------------------	-----------------------------	------------------

See Appendix for definitions and formulas

The condition shown on this page reflects the overall route condition and may not reflect individual subcomponent ratings.

Rte. 0906OZZ
2 Subcomponents

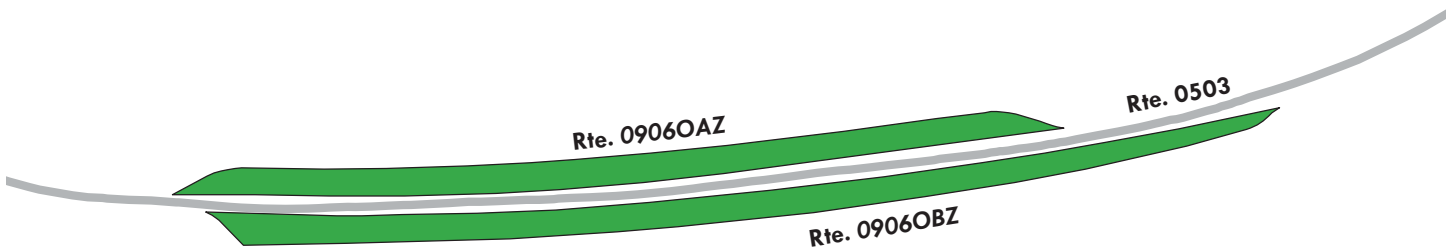

Yellowstone National Park

ROUTE 0906OAZ: LOWER FALLS PARKING A

Subcomponent of Route YELL-0906OZZ
Manual Rating

ADJACENT TO ROUTE 0503 (NORTH RIM DRIVE) AT MP 1.66 ON RIGHT

Inspection Date	FMSS Number	User Access	Surface Type
7/21/2016	45198	PUBLIC	ASPHALT
Area (Sq. Ft.)	Lane Miles (11' Widths)	Curb Reveal (Inches)	Curb Recommendation
15,558	0.268	6	DO NOTHING
Curb Type		Curb & Gutter Type	
ASPHALT		NO CURB AND GUTTER	
Pavement Recommendation		Condition Rating / PCR	
PREVENTIVE MAINTENANCE		GOOD / 90	

Route Condition Legend – Pavement Condition Rating (PCR)

Poor (0 - 60)	Fair (61- 84)	Good (85 - 94)	Excellent (95 - 100)	Not Rated
----------------------	----------------------	-----------------------	-----------------------------	------------------

See Appendix for definitions and formulas

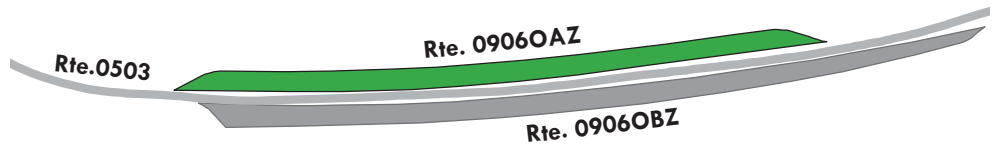
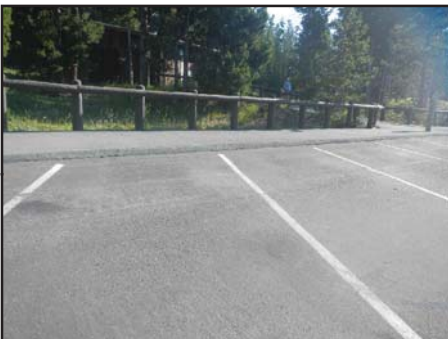

Yellowstone National Park

ROUTE 0906OBZ: LOWER FALLS PARKING B

Subcomponent of Route YELL-0906OZZ
Manual Rating

ADJACENT TO ROUTE 0503 (NORTH RIM DRIVE) AT MP 1.66 ON LEFT

Inspection Date	FMSS Number	User Access	Surface Type
7/21/2016	45198	PUBLIC	ASPHALT
Area (Sq. Ft.)	Lane Miles (11' Widths)	Curb Reveal (Inches)	Curb Recommendation
18,010	0.31	6	DO NOTHING
Curb Type		Curb & Gutter Type	
ASPHALT		NO CURB AND GUTTER	
Pavement Recommendation		Condition Rating / PCR	
PREVENTIVE MAINTENANCE		GOOD / 90	

Route Condition Legend – Pavement Condition Rating (PCR)

Poor (0 - 60)	Fair (61- 84)	Good (85 - 94)	Excellent (95 - 100)	Not Rated
----------------------	----------------------	-----------------------	-----------------------------	------------------

See Appendix for definitions and formulas

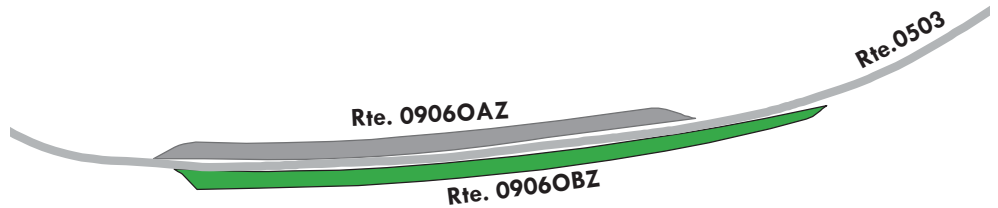

Yellowstone National Park

ROUTE 0906P: UPPER FALLS PARKING

Manual Rating

FROM END OF ROUTE 0214 (UPPER FALLS ROAD)

TO PARKING

Inspection Date	FMSS Number	User Access	Surface Type
7/20/2016	45046	PUBLIC	ASPHALT
Area (Sq. Ft.)	Lane Miles (11' Widths)	Curb Reveal (Inches)	Curb Recommendation
44,196	0.761	NOT APPLICABLE	LIGHT REPAIR
Curb Type		Curb & Gutter Type	
NO CURB		CONCRETE	
Pavement Recommendation		Condition Rating / PCR	
RECONSTRUCTION		POOR / 30	

Route Condition Legend – Pavement Condition Rating (PCR)

Poor (0 - 60)

Fair (61- 84)

Good (85 - 94)

Excellent (95 - 100)

Not Rated

See Appendix for definitions and formulas

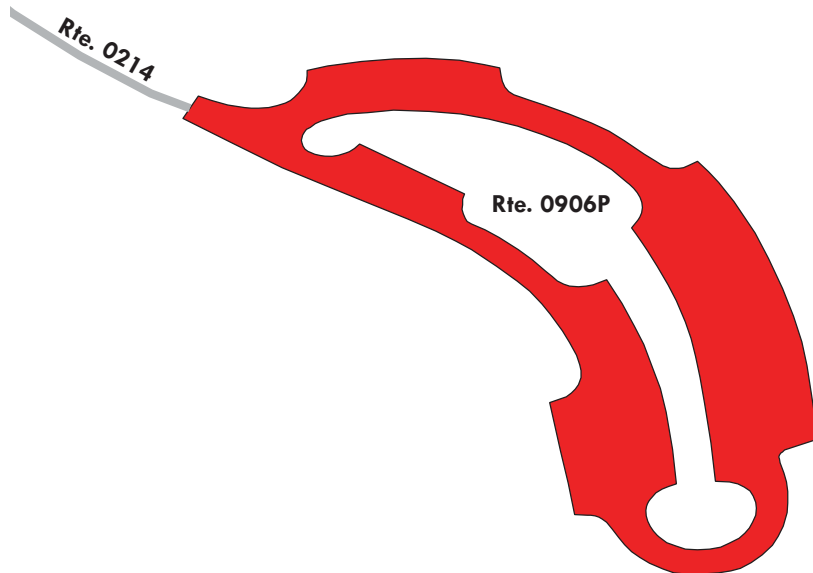

Yellowstone National Park

ROUTE 0906Q: ARTIST POINT PARKING

Manual Rating

FROM END OF ROUTE 0108 (SOUTH RIM DRIVE)
TO PARKING

Inspection Date	FMSS Number	User Access	Surface Type
7/20/2016	45008	PUBLIC	ASPHALT
Area (Sq. Ft.)	Lane Miles (11' Widths)	Curb Reveal (Inches)	Curb Recommendation
64,549	1.111	4	DO NOTHING
Curb Type		Curb & Gutter Type	
CONCRETE		NO CURB AND GUTTER	
Pavement Recommendation		Condition Rating / PCR	
LIGHT 3R TREATMENTS		FAIR / 73	

Route Condition Legend – Pavement Condition Rating (PCR)

Poor (0 - 60)

Fair (61- 84)

Good (85 - 94)

Excellent (95 - 100)

Not Rated

See Appendix for definitions and formulas

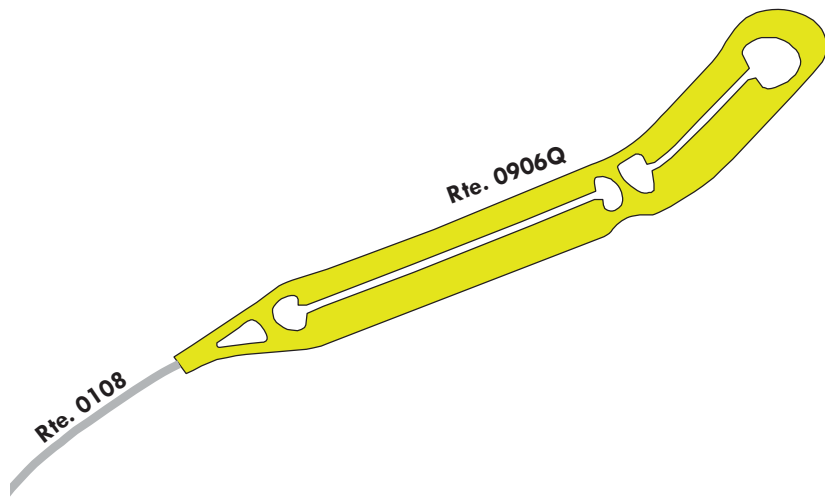

Yellowstone National Park

ROUTE 0906R: WAPATI LAKE PARKING

Manual Rating

FROM ROUTE 0108 (SOUTH RIM DRIVE) AT MP 0.14
TO PARKING

Inspection Date	FMSS Number	User Access	Surface Type
7/20/2016	45006	PUBLIC	ASPHALT
Area (Sq. Ft.)	Lane Miles (11' Widths)	Curb Reveal (Inches)	Curb Recommendation
32,464	0.559	NOT APPLICABLE	DO NOTHING
Curb Type		Curb & Gutter Type	
NO CURB		CONCRETE	
Pavement Recommendation		Condition Rating / PCR	
LIGHT 3R TREATMENTS		FAIR / 73	

Route Condition Legend – Pavement Condition Rating (PCR)

Poor (0 - 60)

Fair (61- 84)

Good (85 - 94)

Excellent (95 - 100)

Not Rated

See Appendix for definitions and formulas

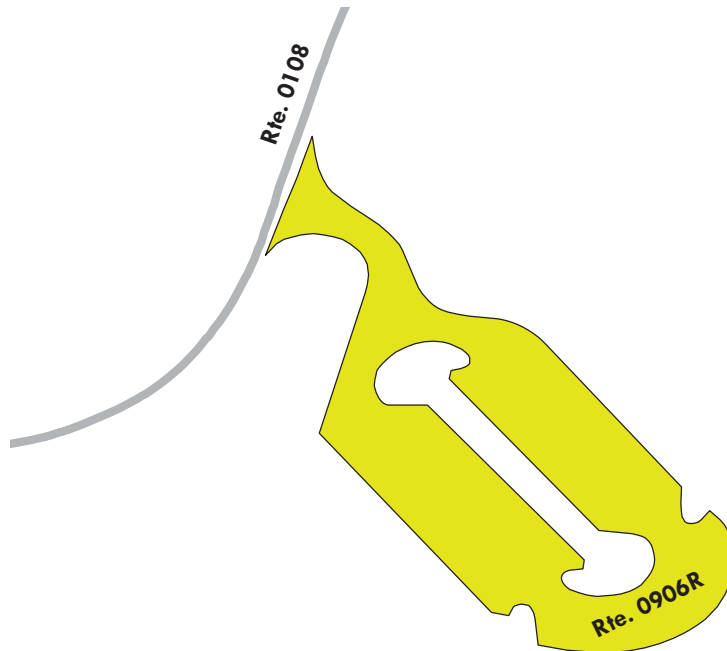

Yellowstone National Park

ROUTE 0906S: CANYON RV DUMPSTATION

Manual Rating

FROM ROUTE 0221Z (CANYON CAMPGROUND ENTRANCE ROAD)

TO ROUTE 0221Z (CANYON CAMPGROUND ENTRANCE ROAD)

Inspection Date	FMSS Number	User Access	Surface Type
7/21/2016	240446	PUBLIC	ASPHALT
Area (Sq. Ft.)	Lane Miles (11' Widths)	Curb Reveal (Inches)	Curb Recommendation
9,442	0.163	6	DO NOTHING
Curb Type		Curb & Gutter Type	
CONCRETE		NO CURB AND GUTTER	
Pavement Recommendation		Condition Rating / PCR	
PREVENTIVE MAINTENANCE		GOOD / 90	

Route Condition Legend – Pavement Condition Rating (PCR)

Poor (0 - 60)	Fair (61- 84)	Good (85 - 94)	Excellent (95 - 100)	Not Rated
----------------------	----------------------	-----------------------	-----------------------------	------------------

See Appendix for definitions and formulas

Note: This parking area consists of multiple surface types; two parts asphalt at 7,896 square feet and one part concrete at 1,546 square feet.

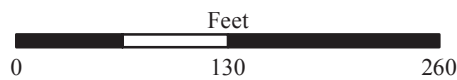
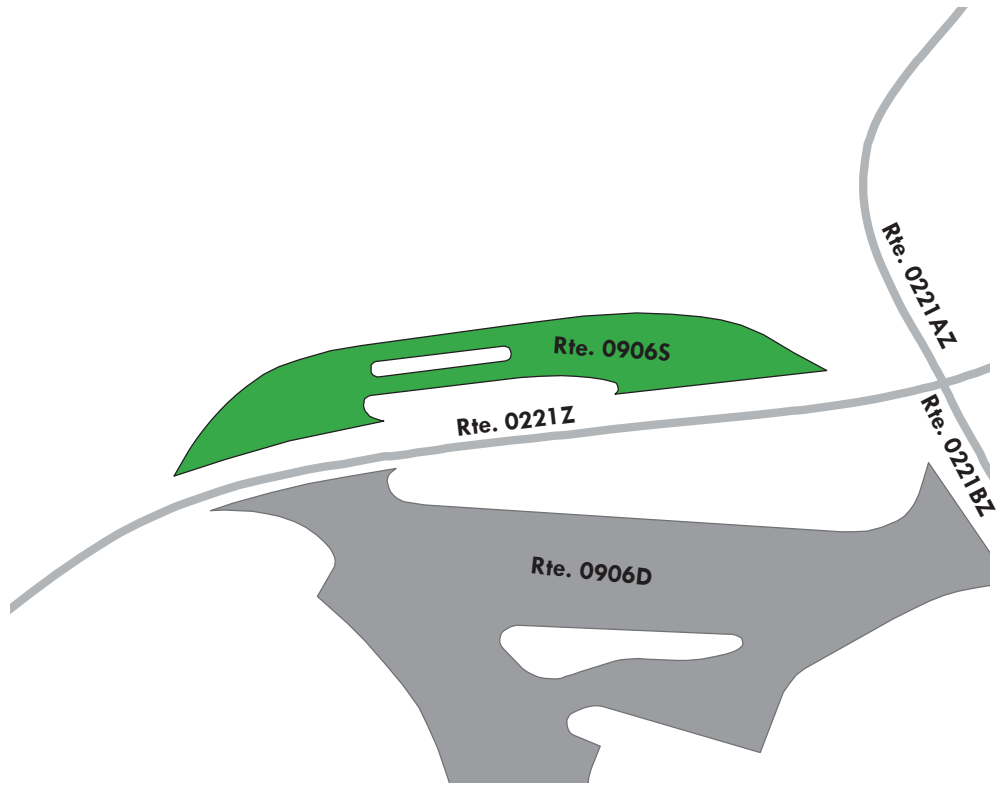

Yellowstone National Park

ROUTE 0907A: TOWER JUNCTION SERVICE STATION

Manual Rating

FROM ROUTE 0237 (ROOSEVELT LODGE ROAD)

TO ROUTE 0010H (MAMMOTH TOWER ROAD)

Inspection Date	FMSS Number	User Access	Surface Type
7/22/2016	44687	PUBLIC	ASPHALT
Area (Sq. Ft.)	Lane Miles (11' Widths)	Curb Reveal (Inches)	Curb Recommendation
37,224	0.641	NOT APPLICABLE	NOT APPLICABLE
Curb Type		Curb & Gutter Type	
NO CURB		NO CURB AND GUTTER	
Pavement Recommendation		Condition Rating / PCR	
PREVENTIVE MAINTENANCE		GOOD / 90	

Route Condition Legend – Pavement Condition Rating (PCR)

Poor (0 - 60)	Fair (61- 84)	Good (85 - 94)	Excellent (95 - 100)	Not Rated
----------------------	----------------------	-----------------------	-----------------------------	------------------

See Appendix for definitions and formulas

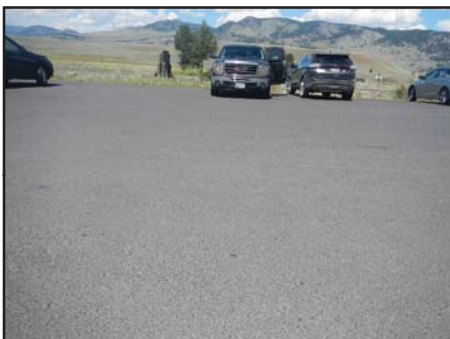

Note: This parking area consists of multiple surface types; one part asphalt at 34,024 square feet and one part concrete at 3,200 square feet.

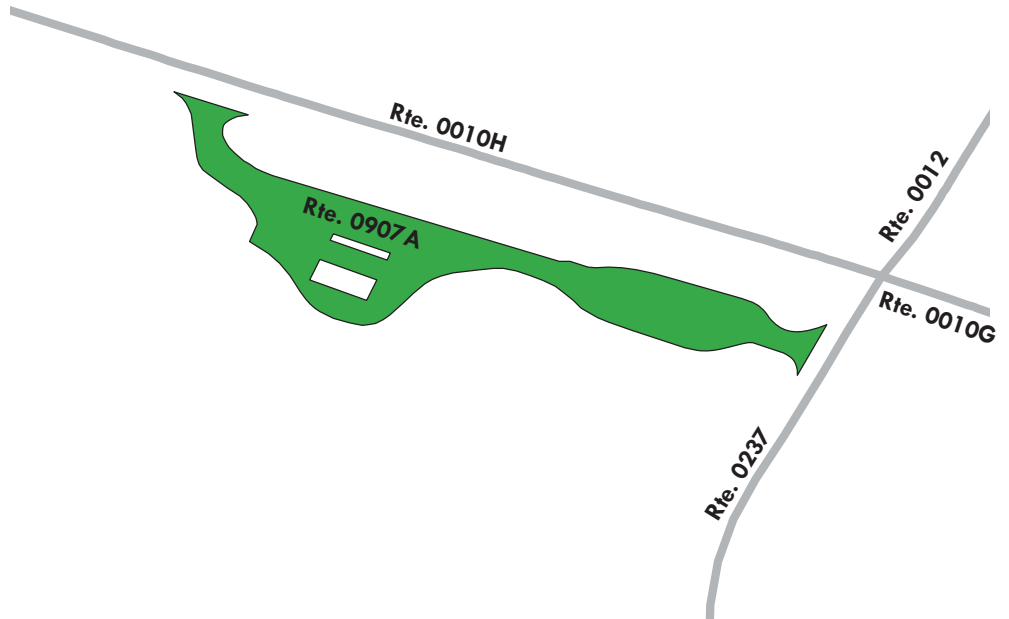

Yellowstone National Park

ROUTE 0907B: TOWER FALLS PARKING AREA

Manual Rating

ADJACENT TO ROUTE 0010G (CANYON TO TOWER ROAD) AT MP 120.20 ON RIGHT

Inspection Date	FMSS Number	User Access	Surface Type
7/21/2016	44690	PUBLIC	ASPHALT
Area (Sq. Ft.)	Lane Miles (11' Widths)	Curb Reveal (Inches)	Curb Recommendation
36,731	0.632	5	DO NOTHING
Curb Type		Curb & Gutter Type	
WOOD		NO CURB AND GUTTER	
Pavement Recommendation		Condition Rating / PCR	
PREVENTIVE MAINTENANCE		GOOD / 90	

Route Condition Legend – Pavement Condition Rating (PCR)

Poor (0 - 60)	Fair (61- 84)	Good (85 - 94)	Excellent (95 - 100)	Not Rated
----------------------	----------------------	-----------------------	-----------------------------	------------------

See Appendix for definitions and formulas

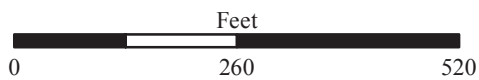
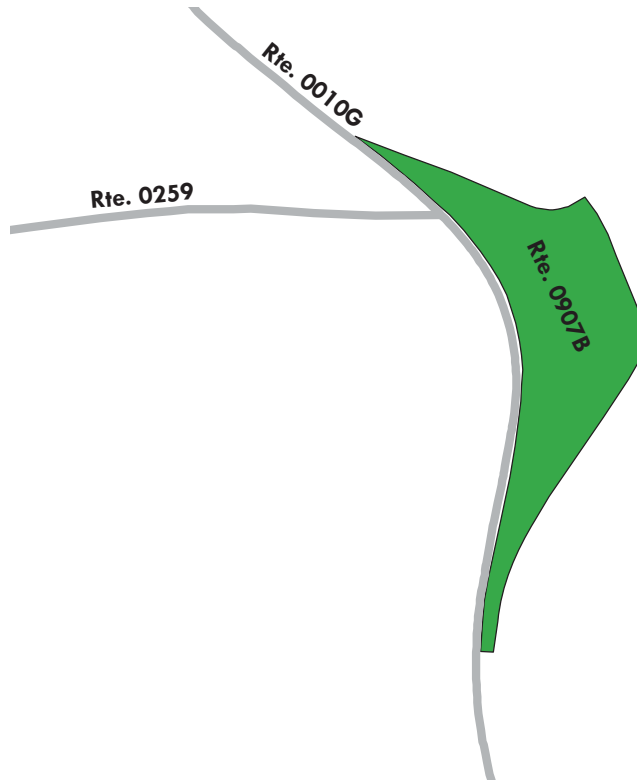

Yellowstone National Park

ROUTE 0907C: TOWER RANGER STATION PARKING

Manual Rating

FROM ROUTE 0010H (MAMMOTH TOWER ROAD) AT MP 122.77 ON LEFT
TO ROUTE 0430 (TOWER RANGER STATION ROAD)

Inspection Date	FMSS Number	User Access	Surface Type
7/22/2016	44688	PUBLIC	ASPHALT
Area (Sq. Ft.)	Lane Miles (11' Widths)	Curb Reveal (Inches)	Curb Recommendation
12,954	0.223	6	DO NOTHING
Curb Type		Curb & Gutter Type	
WOOD		NO CURB AND GUTTER	
Pavement Recommendation		Condition Rating / PCR	
PREVENTIVE MAINTENANCE		GOOD / 90	

Route Condition Legend – Pavement Condition Rating (PCR)

Poor (0 - 60)	Fair (61- 84)	Good (85 - 94)	Excellent (95 - 100)	Not Rated
----------------------	----------------------	-----------------------	-----------------------------	------------------

See Appendix for definitions and formulas

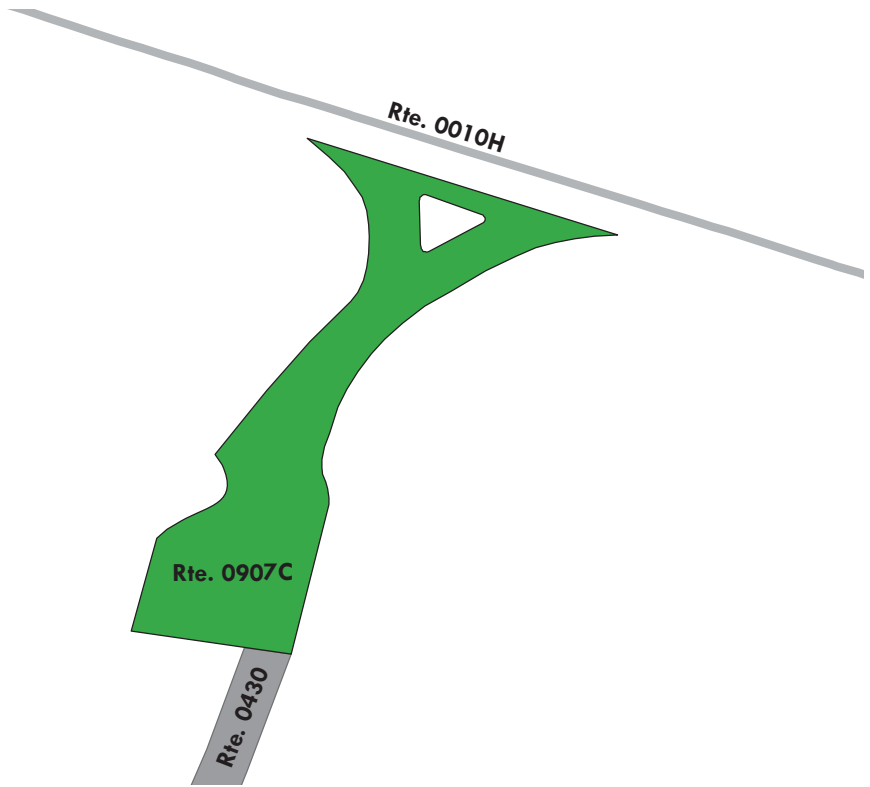
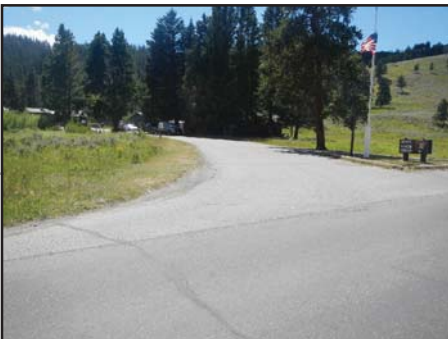

Yellowstone National Park

ROUTE 0907D: ROOSEVELT LODGE PARKING

Manual Rating

FROM END OF ROUTE 0237 (ROOSEVELT LODGE ROAD)
TO PARKING

Inspection Date	FMSS Number	User Access	Surface Type
7/22/2016	45062	PUBLIC	ASPHALT
Area (Sq. Ft.)	Lane Miles (11' Widths)	Curb Reveal (Inches)	Curb Recommendation
25,098	0.432	9	DO NOTHING
Curb Type		Curb & Gutter Type	
WOOD		NO CURB AND GUTTER	
Pavement Recommendation		Condition Rating / PCR	
HEAVY 3R TREATMENTS		POOR / 53	

Route Condition Legend – Pavement Condition Rating (PCR)

Poor (0 - 60)	Fair (61- 84)	Good (85 - 94)	Excellent (95 - 100)	Not Rated
----------------------	----------------------	-----------------------	-----------------------------	------------------

See Appendix for definitions and formulas



Note: This parking area consists of multiple surface types; one part asphalt at 23,266 square feet and one part concrete at 1,832 square feet.

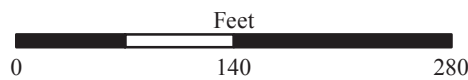
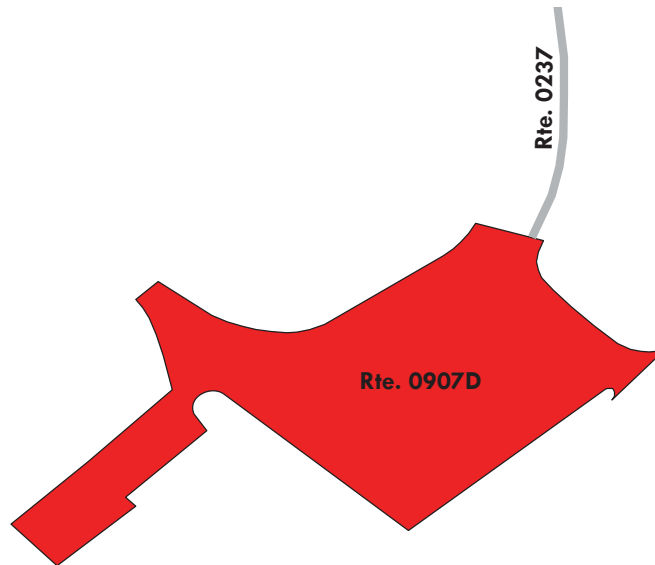

Yellowstone National Park

ROUTE 0908: OBSIDIAN CLIFF PARKING

Manual Rating

FROM ROUTE 0010A (MAMMOTH TO NORRIS ROAD) AT MP 12.50

TO ROUTE 0010A (MAMMOTH TO NORRIS ROAD) AT MP 12.54

Inspection Date	FMSS Number	User Access	Surface Type
7/24/2016	44691	PUBLIC	ASPHALT
Area (Sq. Ft.)	Lane Miles (11' Widths)	Curb Reveal (Inches)	Curb Recommendation
8,498	0.146	3	MODERATE REPAIR
Curb Type		Curb & Gutter Type	
STONE		NO CURB AND GUTTER	
Pavement Recommendation		Condition Rating / PCR	
HEAVY 3R TREATMENTS		POOR / 53	

Route Condition Legend – Pavement Condition Rating (PCR)

Poor (0 - 60)	Fair (61- 84)	Good (85 - 94)	Excellent (95 - 100)	Not Rated
----------------------	----------------------	-----------------------	-----------------------------	------------------

See Appendix for definitions and formulas

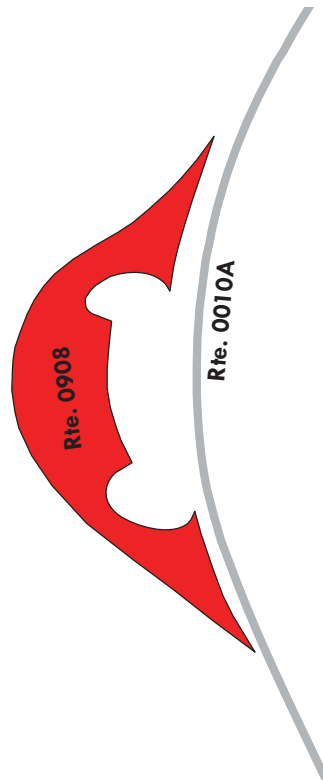
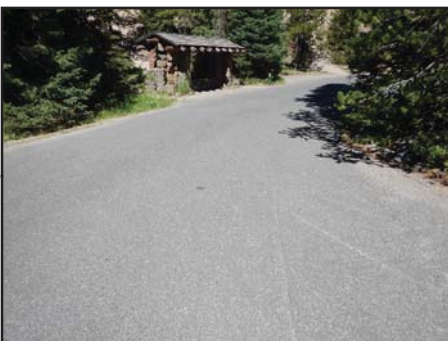

Yellowstone National Park

ROUTE 0909: GALLATIN RANGE EXHIBIT PARKING

Manual Rating

FROM ROUTE 0010A (MAMMOTH TO NORRIS ROAD) AT MP 5.64

TO ROUTE 0010A (MAMMOTH TO NORRIS ROAD) AT MP 5.69

Inspection Date	FMSS Number	User Access	Surface Type
7/21/2016	44692	PUBLIC	ASPHALT
Area (Sq. Ft.)	Lane Miles (11' Widths)	Curb Reveal (Inches)	Curb Recommendation
13,756	0.237	NOT APPLICABLE	NOT APPLICABLE
Curb Type		Curb & Gutter Type	
NO CURB		NO CURB AND GUTTER	
Pavement Recommendation		Condition Rating / PCR	
RECONSTRUCTION		POOR / 0	

Route Condition Legend – Pavement Condition Rating (PCR)

Poor (0 - 60)	Fair (61- 84)	Good (85 - 94)	Excellent (95 - 100)	Not Rated
----------------------	----------------------	-----------------------	-----------------------------	------------------

See Appendix for definitions and formulas

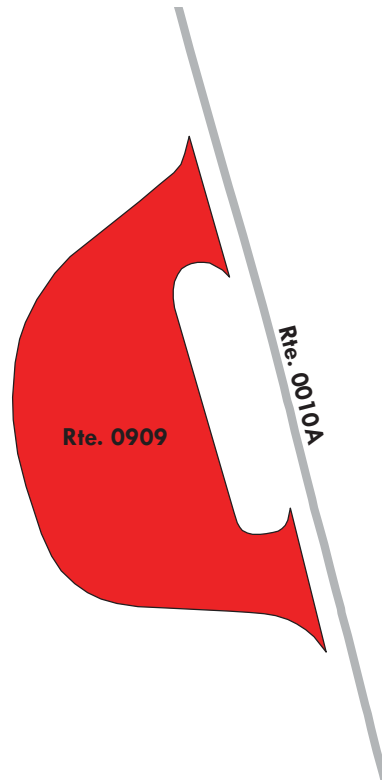

Yellowstone National Park

ROUTE 0910: WILLOW PARK PARKING

Manual Rating

FROM ROUTE 0010A (MAMMOTH TO NORRIS ROAD) AT MP 10.42

TO ROUTE 0010A (MAMMOTH TO NORRIS ROAD) AT MP 10.46

Inspection Date	FMSS Number	User Access	Surface Type
7/24/2016	44694	PUBLIC	ASPHALT
Area (Sq. Ft.)	Lane Miles (11' Widths)	Curb Reveal (Inches)	Curb Recommendation
10,992	0.189	NOT APPLICABLE	NOT APPLICABLE
Curb Type		Curb & Gutter Type	
NO CURB		NO CURB AND GUTTER	
Pavement Recommendation		Condition Rating / PCR	
PREVENTIVE MAINTENANCE		GOOD / 90	

Route Condition Legend – Pavement Condition Rating (PCR)

Poor (0 - 60)

Fair (61- 84)

Good (85 - 94)

Excellent (95 - 100)

Not Rated

See Appendix for definitions and formulas

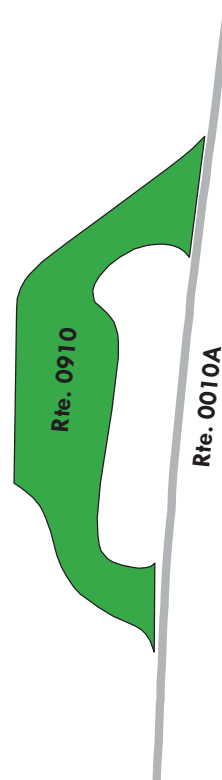
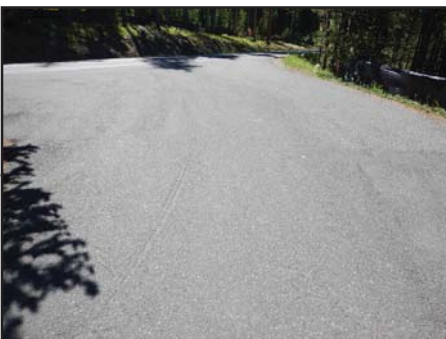

Yellowstone National Park

ROUTE 0911: MOOSE EXHIBIT PARKING

Manual Rating

FROM ROUTE 0010A (MAMMOTH TO NORRIS ROAD) AT MP 10.59

TO ROUTE 0010A (MAMMOTH TO NORRIS ROAD) AT MP 10.63

Inspection Date	FMSS Number	User Access	Surface Type
7/24/2016	44695	PUBLIC	ASPHALT
Area (Sq. Ft.)	Lane Miles (11' Widths)	Curb Reveal (Inches)	Curb Recommendation
10,305	0.177	3	DO NOTHING
Curb Type		Curb & Gutter Type	
STONE		NO CURB AND GUTTER	
Pavement Recommendation		Condition Rating / PCR	
PREVENTIVE MAINTENANCE		GOOD / 90	

Route Condition Legend – Pavement Condition Rating (PCR)

Poor (0 - 60)	Fair (61- 84)	Good (85 - 94)	Excellent (95 - 100)	Not Rated
----------------------	----------------------	-----------------------	-----------------------------	------------------

See Appendix for definitions and formulas

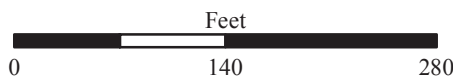
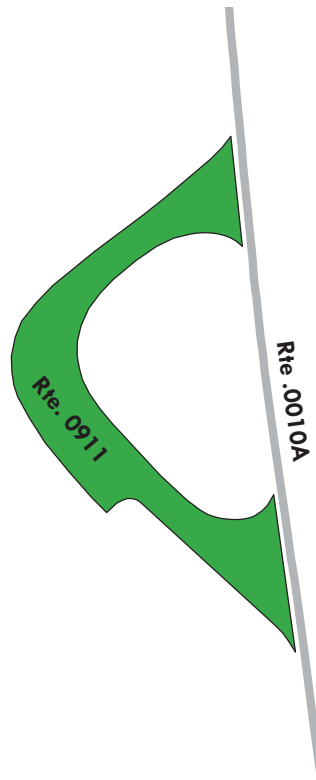

Yellowstone National Park

ROUTE 0914: ROARING MOUNTAIN PARKING

Manual Rating

FROM ROUTE 0010A (MAMMOTH TO NORRIS ROAD) AT MP 16.05

TO ROUTE 0010A (MAMMOTH TO NORRIS ROAD)

Inspection Date	FMSS Number	User Access	Surface Type
7/21/2016	44696	PUBLIC	ASPHALT
Area (Sq. Ft.)	Lane Miles (11' Widths)	Curb Reveal (Inches)	Curb Recommendation
14,177	0.244	6	DO NOTHING
Curb Type		Curb & Gutter Type	
STONE		NO CURB AND GUTTER	
Pavement Recommendation		Condition Rating / PCR	
PREVENTIVE MAINTENANCE		GOOD / 90	

Route Condition Legend – Pavement Condition Rating (PCR)

Poor (0 - 60)	Fair (61- 84)	Good (85 - 94)	Excellent (95 - 100)	Not Rated
----------------------	----------------------	-----------------------	-----------------------------	------------------

See Appendix for definitions and formulas

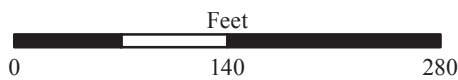
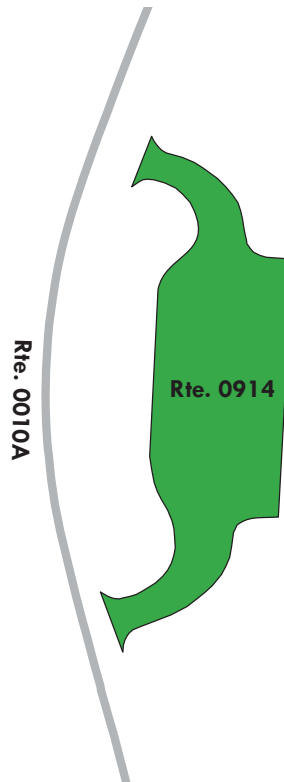
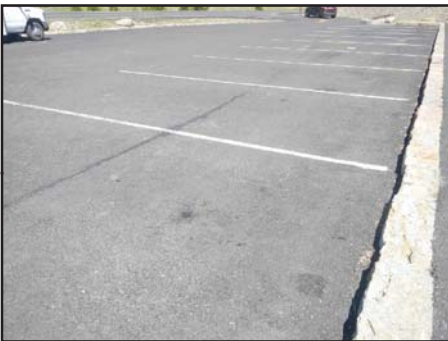

Yellowstone National Park

ROUTE 0915: SHEEPEATER CLIFF PARKING

Manual Rating

FROM END OF ROUTE 0212 (SHEEPEATER CLIFF ROAD)
TO PARKING

Inspection Date	FMSS Number	User Access	Surface Type
7/21/2016	45045	PUBLIC	ASPHALT
Area (Sq. Ft.)	Lane Miles (11' Widths)	Curb Reveal (Inches)	Curb Recommendation
7,200	0.124	NOT APPLICABLE	NOT APPLICABLE
Curb Type		Curb & Gutter Type	
NO CURB		NO CURB AND GUTTER	
Pavement Recommendation		Condition Rating / PCR	
RECONSTRUCTION		POOR / 0	

Route Condition Legend – Pavement Condition Rating (PCR)

Poor (0 - 60)	Fair (61- 84)	Good (85 - 94)	Excellent (95 - 100)	Not Rated
----------------------	----------------------	-----------------------	-----------------------------	------------------

See Appendix for definitions and formulas

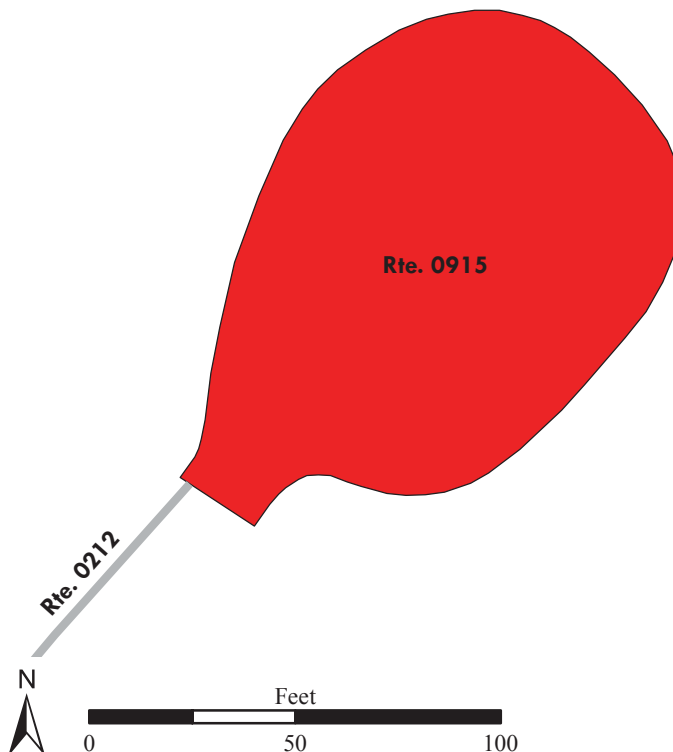
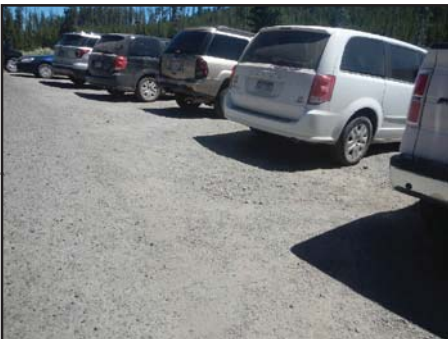

Yellowstone National Park

ROUTE 0917: BERYL SPRING PARKING

Manual Rating

ADJACENT TO ROUTE 0010B (NORRIS MADISON ROAD) AT MP 26.18

Inspection Date	FMSS Number	User Access	Surface Type
7/20/2016	44871	PUBLIC	ASPHALT
Area (Sq. Ft.)	Lane Miles (11' Widths)	Curb Reveal (Inches)	Curb Recommendation
6,656	0.115	5	DO NOTHING
Curb Type		Curb & Gutter Type	
STONE		NO CURB AND GUTTER	
Pavement Recommendation		Condition Rating / PCR	
PREVENTIVE MAINTENANCE		GOOD / 90	

Route Condition Legend – Pavement Condition Rating (PCR)

Poor (0 - 60)

Fair (61- 84)

Good (85 - 94)

Excellent (95 - 100)

Not Rated

See Appendix for definitions and formulas

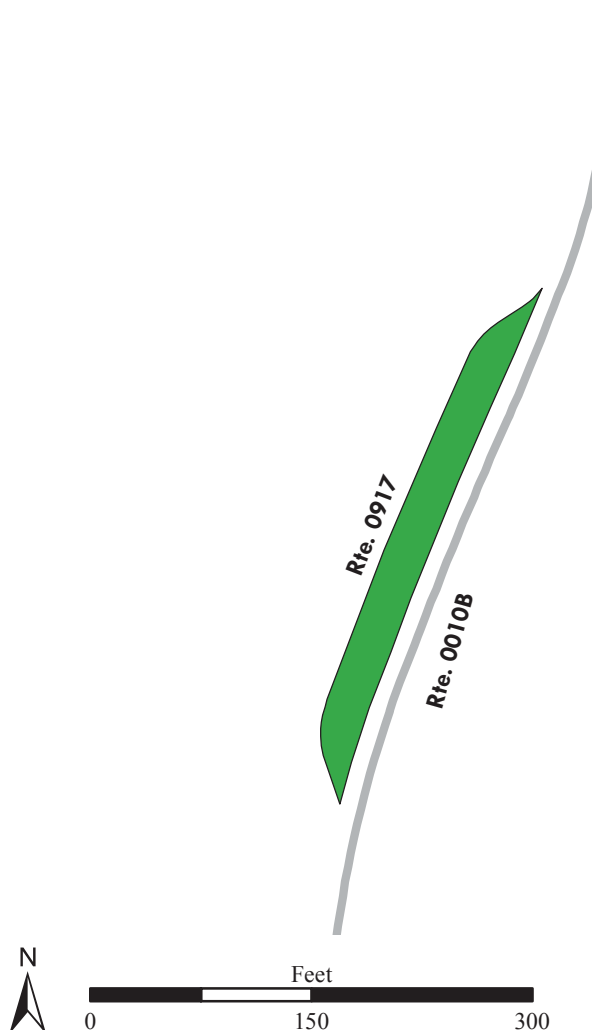
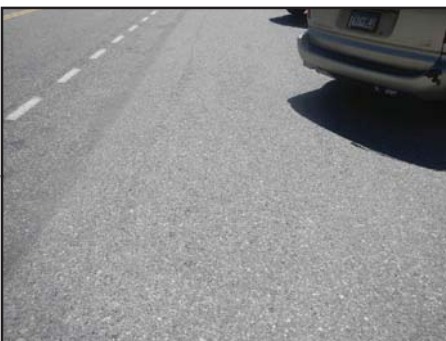

Yellowstone National Park

ROUTE 0918: GIBBON FALLS PARKING

Manual Rating

FROM ROUTE 0010B (NORRIS MADISON ROAD)

TO ROUTE 0010B (NORRIS MADISON ROAD)

Inspection Date	FMSS Number	User Access	Surface Type
7/20/2016	44698	PUBLIC	ASPHALT
Area (Sq. Ft.)	Lane Miles (11' Widths)	Curb Reveal (Inches)	Curb Recommendation
32,180	0.554	7	DO NOTHING
Curb Type		Curb & Gutter Type	
STONE		NO CURB AND GUTTER	
Pavement Recommendation		Condition Rating / PCR	
PREVENTIVE MAINTENANCE		GOOD / 90	

Route Condition Legend – Pavement Condition Rating (PCR)

Poor (0 - 60)

Fair (61- 84)

Good (85 - 94)

Excellent (95 - 100)

Not Rated

See Appendix for definitions and formulas

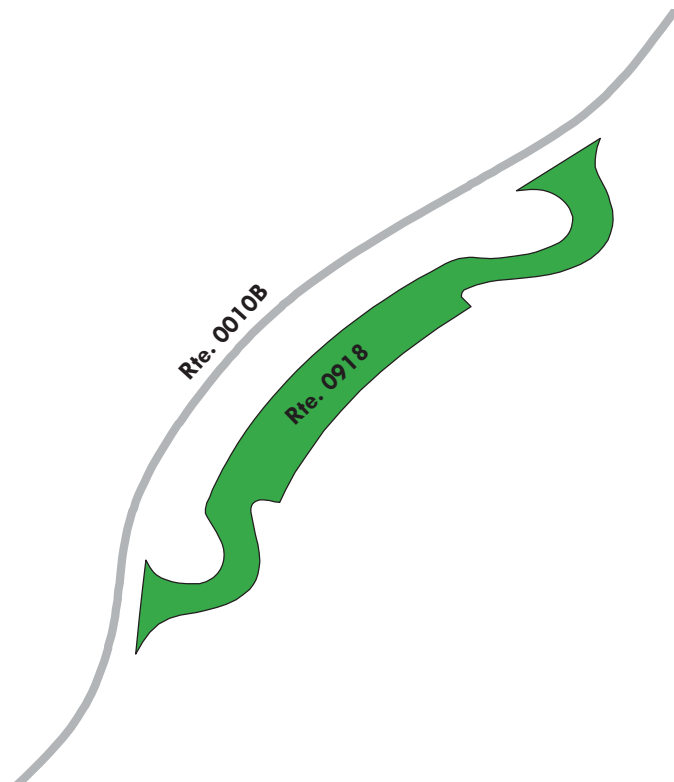
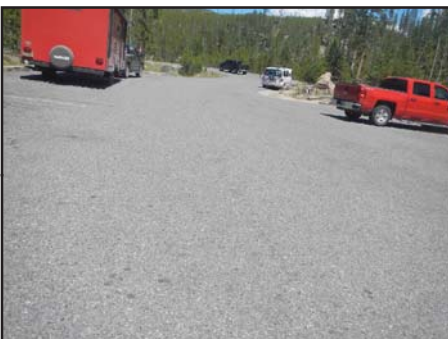
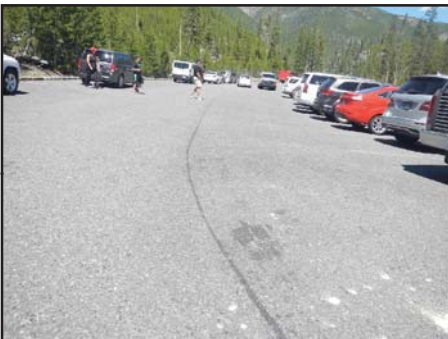

Yellowstone National Park

ROUTE 0919A: TUFF CLIFF PARKING

Manual Rating

FROM ROUTE 0010B (NORRIS MADISON ROAD) AT MP 32.64

TO ROUTE 0010B (NORRIS MADISON ROAD) AT MP 32.67

Inspection Date	FMSS Number	User Access	Surface Type
7/20/2016	44699	PUBLIC	ASPHALT
Area (Sq. Ft.)	Lane Miles (11' Widths)	Curb Reveal (Inches)	Curb Recommendation
13,744	0.237	7	DO NOTHING
Curb Type		Curb & Gutter Type	
WOOD		NO CURB AND GUTTER	
Pavement Recommendation		Condition Rating / PCR	
PREVENTIVE MAINTENANCE		GOOD / 90	

Route Condition Legend – Pavement Condition Rating (PCR)

Poor (0 - 60)

Fair (61- 84)

Good (85 - 94)

Excellent (95 - 100)

Not Rated

See Appendix for definitions and formulas

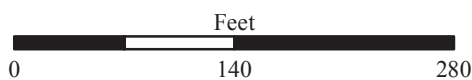
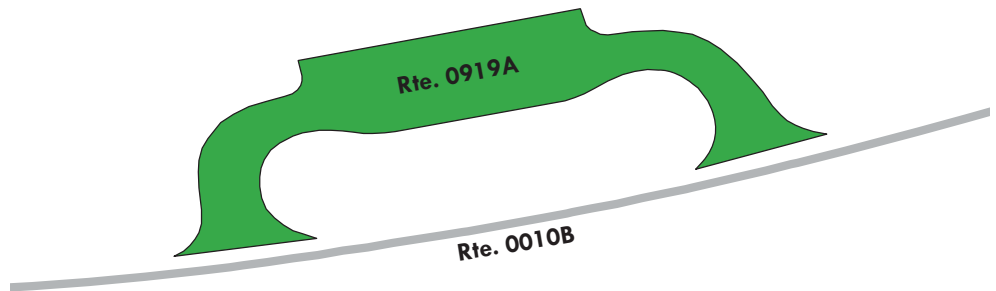

Yellowstone National Park

ROUTE 0919B: TUFF CLIFF OVERFLOW PARKING

Manual Rating

FROM ROUTE 0010B (NORRIS MADISON ROAD) AT MP 32.44

TO ROUTE 0010B (NORRIS MADISON ROAD) AT MP 32.46

Inspection Date	FMSS Number	User Access	Surface Type
7/20/2016	44700	PUBLIC	ASPHALT
Area (Sq. Ft.)	Lane Miles (11' Widths)	Curb Reveal (Inches)	Curb Recommendation
6,634	0.114	7	DO NOTHING
Curb Type		Curb & Gutter Type	
WOOD		NO CURB AND GUTTER	
Pavement Recommendation		Condition Rating / PCR	
PREVENTIVE MAINTENANCE		GOOD / 90	

Route Condition Legend – Pavement Condition Rating (PCR)

Poor (0 - 60)	Fair (61- 84)	Good (85 - 94)	Excellent (95 - 100)	Not Rated
----------------------	----------------------	-----------------------	-----------------------------	------------------

See Appendix for definitions and formulas

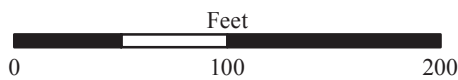
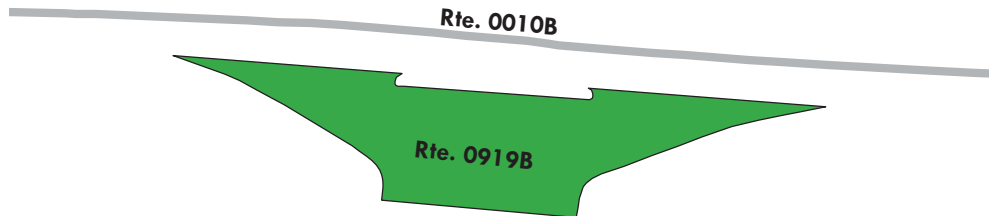

Yellowstone National Park

ROUTE 0921ZZ: OJO CALIENTE PARKING AREAS

Summary Route
Manual Rating

ADJACENT TO ROUTE 0208 (FOUNTAIN FREIGHT ROAD) AT MP 0.76 ON LEFT AND RIGHT

Inspection Date	FMSS Number	User Access	Surface Type
7/19/2016	45036	PUBLIC	ASPHALT
Area (Sq. Ft.)	Lane Miles (11' Widths)	Condition Rating / PCR	
18,869	0.325	SUMMARY / 0	

Route Condition Legend – Pavement Condition Rating (PCR)

Poor (0 - 60)	Fair (61- 84)	Good (85 - 94)	Excellent (95 - 100)	Not Rated
----------------------	----------------------	-----------------------	-----------------------------	------------------

See Appendix for definitions and formulas

The condition shown on this page reflects the overall route condition and may not reflect individual subcomponent ratings.

Rte. 0921ZZ
2 Subcomponents

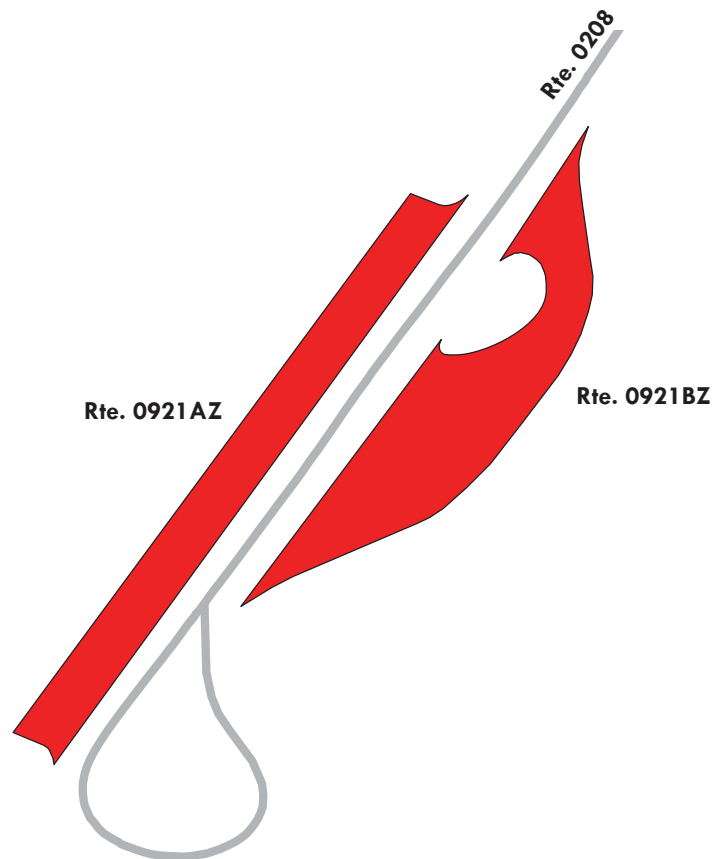

Yellowstone National Park

ROUTE 0921AZ: OJO CALIENTE PARKING A

Subcomponent of Route YELL-0921ZZ
Manual Rating

ADJACENT TO ROUTE 0208 (FOUNTAIN FREIGHT ROAD) AT MP 0.76 ON RIGHT

Inspection Date	FMSS Number	User Access	Surface Type
7/19/2016	45036	PUBLIC	ASPHALT
Area (Sq. Ft.)	Lane Miles (11' Widths)	Curb Reveal (Inches)	Curb Recommendation
8,809	0.152	4	DO NOTHING
Curb Type		Curb & Gutter Type	
WOOD		NO CURB AND GUTTER	
Pavement Recommendation		Condition Rating / PCR	
RECONSTRUCTION		POOR / 0	

Route Condition Legend – Pavement Condition Rating (PCR)

Poor (0 - 60)	Fair (61- 84)	Good (85 - 94)	Excellent (95 - 100)	Not Rated
----------------------	----------------------	-----------------------	-----------------------------	------------------

See Appendix for definitions and formulas

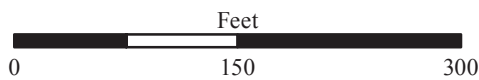
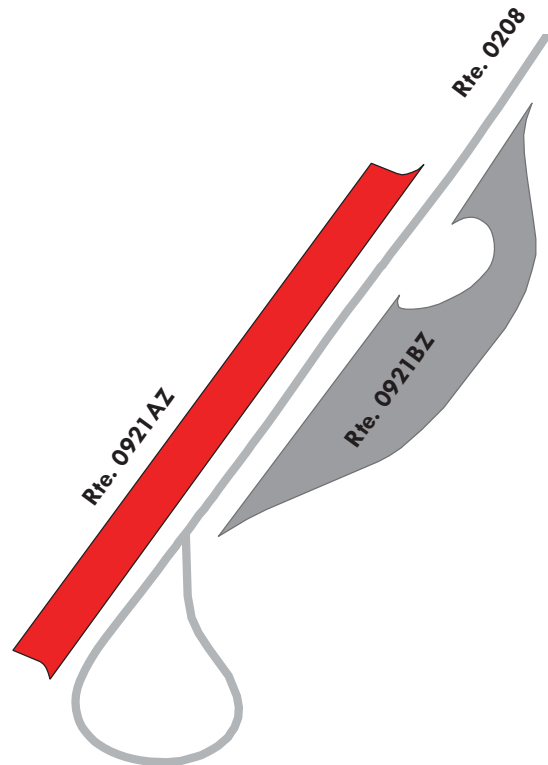
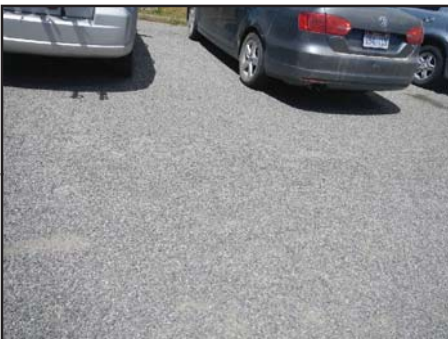

Yellowstone National Park

ROUTE 0921BZ: OJO CALIENTE PARKING B

Subcomponent of Route YELL-0921ZZ
Manual Rating

FROM ROUTE 0208 (FOUNTAIN FREIGHT ROAD) AT MP 0.76 ON LEFT
 TO ROUTE 0208 (FOUNTAIN FREIGHT ROAD)

Inspection Date	FMSS Number	User Access	Surface Type
7/19/2016	45036	PUBLIC	ASPHALT
Area (Sq. Ft.)	Lane Miles (11' Widths)	Curb Reveal (Inches)	Curb Recommendation
10,060	0.173	4	DO NOTHING
Curb Type		Curb & Gutter Type	
WOOD		NO CURB AND GUTTER	
Pavement Recommendation		Condition Rating / PCR	
RECONSTRUCTION		POOR / 0	

Route Condition Legend – Pavement Condition Rating (PCR)

Poor (0 - 60)	Fair (61- 84)	Good (85 - 94)	Excellent (95 - 100)	Not Rated
----------------------	----------------------	-----------------------	-----------------------------	------------------

See Appendix for definitions and formulas

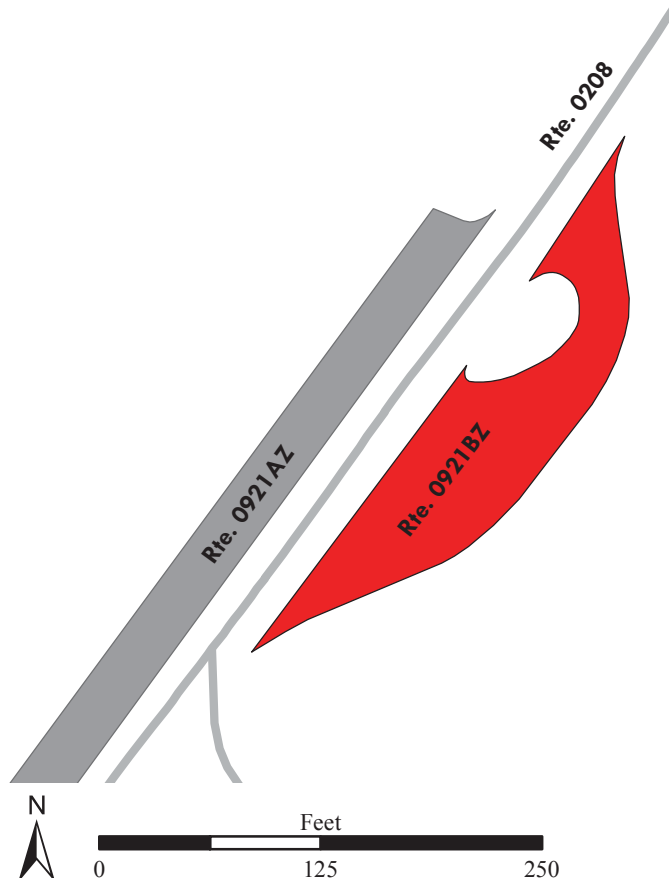

Yellowstone National Park

ROUTE 0923: MIDWAY GEYSER BASIN PARKING AREA

Manual Rating

FROM ROUTE 0010C (MADISON TO OLD FAITHFUL ROAD) AT MP 44.53
TO PARKING

Inspection Date	FMSS Number	User Access	Surface Type
7/19/2016	44703	PUBLIC	ASPHALT
Area (Sq. Ft.)	Lane Miles (11' Widths)	Curb Reveal (Inches)	Curb Recommendation
64,144	1.104	6	DO NOTHING
Curb Type		Curb & Gutter Type	
STONE		NO CURB AND GUTTER	
Pavement Recommendation		Condition Rating / PCR	
PREVENTIVE MAINTENANCE		GOOD / 90	

Route Condition Legend – Pavement Condition Rating (PCR)

Poor (0 - 60)	Fair (61- 84)	Good (85 - 94)	Excellent (95 - 100)	Not Rated
----------------------	----------------------	-----------------------	-----------------------------	------------------

See Appendix for definitions and formulas

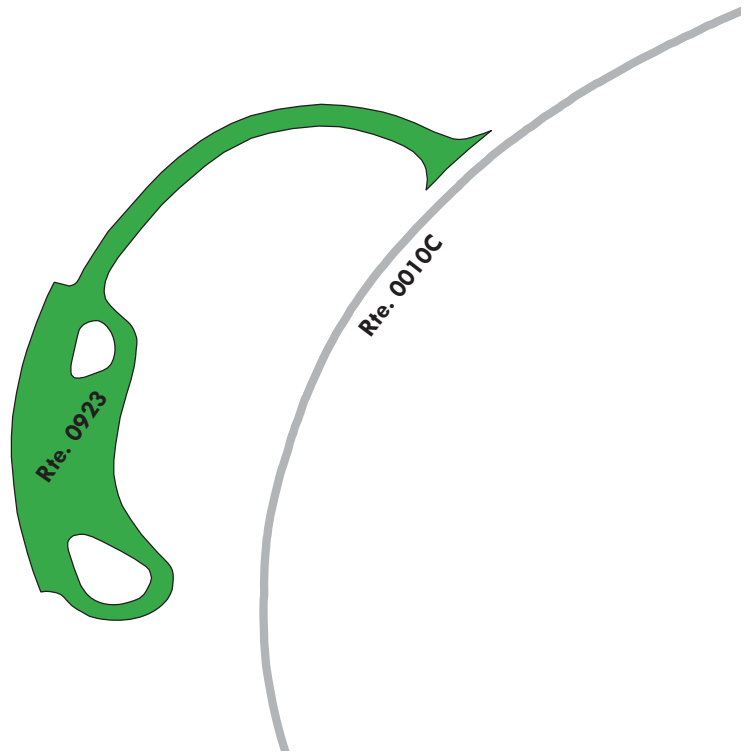
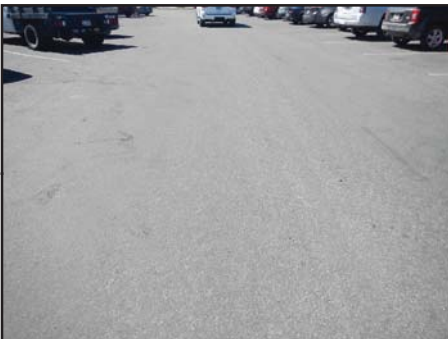

Yellowstone National Park

ROUTE 0924: BISCUIT BASIN PARKING AREA

Manual Rating

FROM ROUTE 0010C (MADISON TO OLD FAITHFUL ROAD) AT MP 48.42
TO PARKING

Inspection Date	FMSS Number	User Access	Surface Type
7/19/2016	44704	PUBLIC	ASPHALT
Area (Sq. Ft.)	Lane Miles (11' Widths)	Curb Reveal (Inches)	Curb Recommendation
43,974	0.757	6	LIGHT REPAIR
Curb Type		Curb & Gutter Type	
STONE AND WOOD		NO CURB AND GUTTER	
Pavement Recommendation		Condition Rating / PCR	
PREVENTIVE MAINTENANCE		GOOD / 90	

Route Condition Legend – Pavement Condition Rating (PCR)

Poor (0 - 60)	Fair (61- 84)	Good (85 - 94)	Excellent (95 - 100)	Not Rated
----------------------	----------------------	-----------------------	-----------------------------	------------------

See Appendix for definitions and formulas

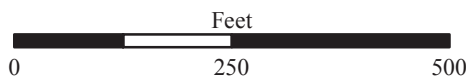
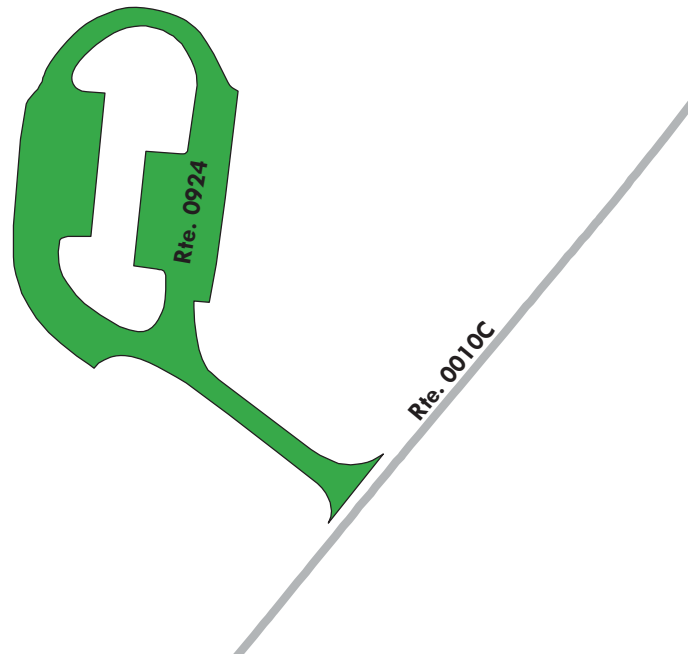

Yellowstone National Park

ROUTE 0925: BLACK SAND BASIN PARKING AREA

Manual Rating

FROM ROUTE 0010C (MADISON TO OLD FAITHFUL ROAD) AT MP 49.99
TO PARKING

Inspection Date	FMSS Number	User Access	Surface Type
7/19/2016	44705	PUBLIC	ASPHALT
Area (Sq. Ft.)	Lane Miles (11' Widths)	Curb Reveal (Inches)	Curb Recommendation
34,433	0.593	NOT APPLICABLE	LIGHT REPAIR
Curb Type		Curb & Gutter Type	
NO CURB		CONCRETE	
Pavement Recommendation		Condition Rating / PCR	
PREVENTIVE MAINTENANCE		GOOD / 90	

Route Condition Legend – Pavement Condition Rating (PCR)

Poor (0 - 60)	Fair (61- 84)	Good (85 - 94)	Excellent (95 - 100)	Not Rated
----------------------	----------------------	-----------------------	-----------------------------	------------------

See Appendix for definitions and formulas

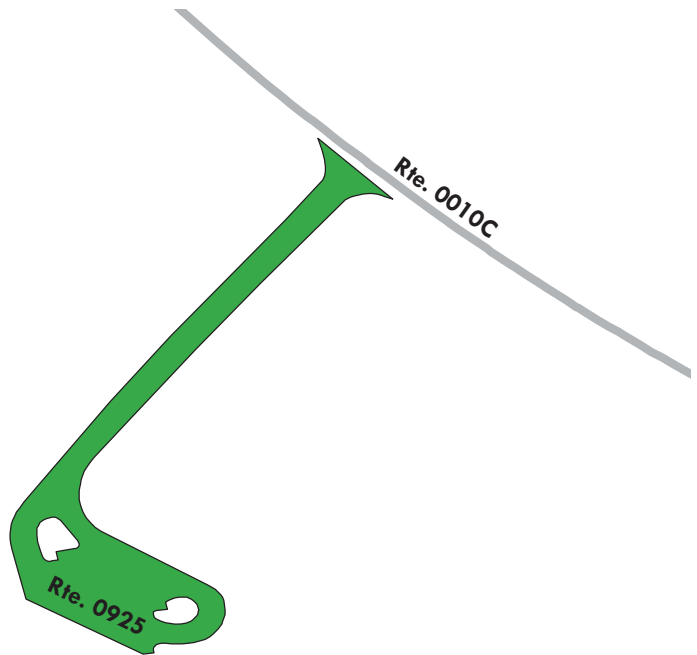

Yellowstone National Park

ROUTE 0926: FIREHOLE FALLS PARKING

Manual Rating

ADJACENT TO ROUTE 0504 (FIREHOLE CANYON ROAD) AT MP 0.98

Inspection Date	FMSS Number	User Access	Surface Type
7/19/2016	45199	PUBLIC	ASPHALT
Area (Sq. Ft.)	Lane Miles (11' Widths)	Curb Reveal (Inches)	Curb Recommendation
7,415	0.128	4	DO NOTHING
Curb Type		Curb & Gutter Type	
ASPHALT		NO CURB AND GUTTER	
Pavement Recommendation		Condition Rating / PCR	
LIGHT 3R TREATMENTS		FAIR / 73	

Route Condition Legend – Pavement Condition Rating (PCR)

Poor (0 - 60)	Fair (61- 84)	Good (85 - 94)	Excellent (95 - 100)	Not Rated
----------------------	----------------------	-----------------------	-----------------------------	------------------

See Appendix for definitions and formulas

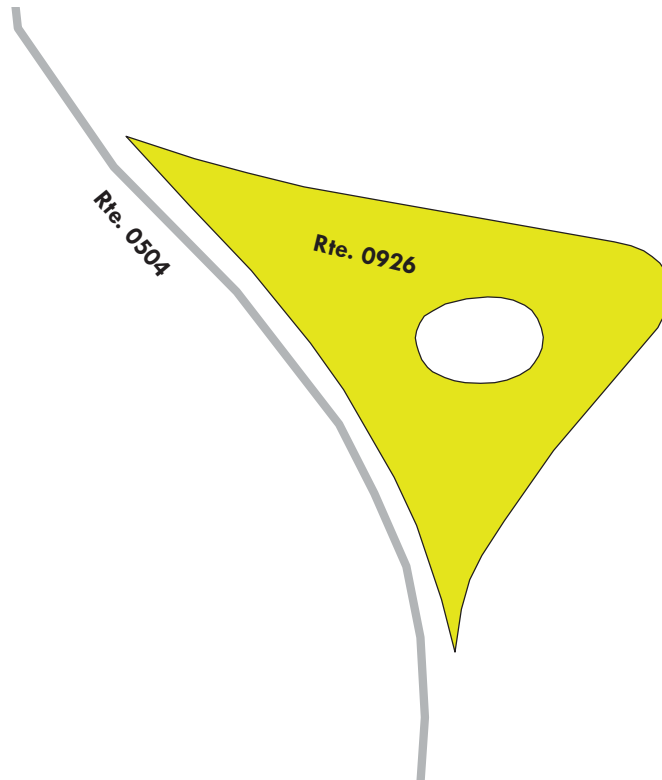
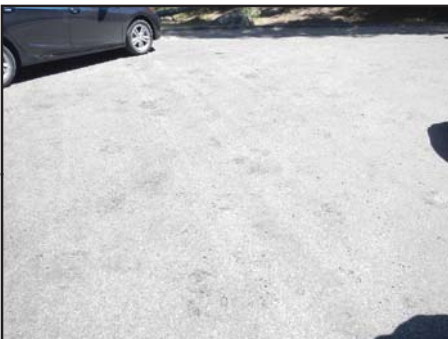

Yellowstone National Park

ROUTE 0928A: MADISON HILL PARKING A

Manual Rating

FROM ROUTE 0010C (MADISON TO OLD FAITHFUL ROAD) AT MP 35.43

TO ROUTE 0010C (MADISON TO OLD FAITHFUL ROAD) AT MP 35.45

Inspection Date	FMSS Number	User Access	Surface Type
7/19/2016	44843	PUBLIC	ASPHALT
Area (Sq. Ft.)	Lane Miles (11' Widths)	Curb Reveal (Inches)	Curb Recommendation
6,792	0.117	6	LIGHT REPAIR
Curb Type		Curb & Gutter Type	
ASPHALT		NO CURB AND GUTTER	
Pavement Recommendation		Condition Rating / PCR	
LIGHT 3R TREATMENTS		FAIR / 73	

Route Condition Legend – Pavement Condition Rating (PCR)

Poor (0 - 60)	Fair (61- 84)	Good (85 - 94)	Excellent (95 - 100)	Not Rated
----------------------	----------------------	-----------------------	-----------------------------	------------------

See Appendix for definitions and formulas

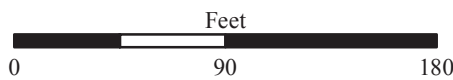
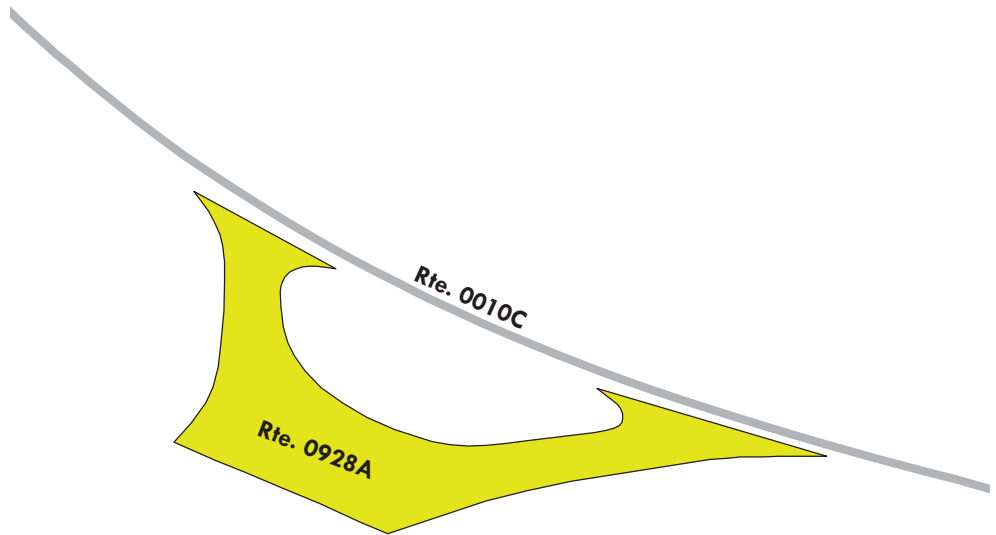

Yellowstone National Park

ROUTE 0928B: MADISON HILL PARKING B

Manual Rating

FROM ROUTE 0010C (MADISON TO OLD FAITHFUL ROAD) AT MP 36.21

TO ROUTE 0010C (MADISON TO OLD FAITHFUL ROAD) AT MP 36.25

Inspection Date	FMSS Number	User Access	Surface Type
7/19/2016	44845	PUBLIC	ASPHALT
Area (Sq. Ft.)	Lane Miles (11' Widths)	Curb Reveal (Inches)	Curb Recommendation
8,202	0.141	6	MODERATE REPAIR
Curb Type		Curb & Gutter Type	
ASPHALT		NO CURB AND GUTTER	
Pavement Recommendation		Condition Rating / PCR	
PREVENTIVE MAINTENANCE		GOOD / 90	

Route Condition Legend – Pavement Condition Rating (PCR)

Poor (0 - 60)	Fair (61- 84)	Good (85 - 94)	Excellent (95 - 100)	Not Rated
----------------------	----------------------	-----------------------	-----------------------------	------------------

See Appendix for definitions and formulas

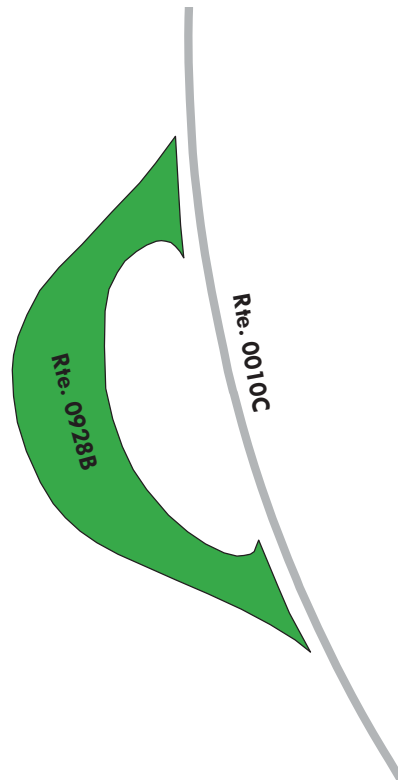
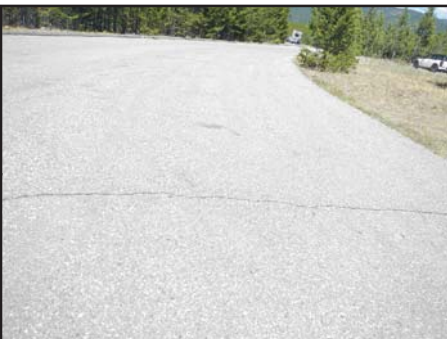

Yellowstone National Park

ROUTE 0929A: FIREHOLE RIVER ACCESS PARKING A

Manual Rating

FROM ROUTE 0010C (MADISON TO OLD FAITHFUL ROAD) AT MP 38.75

TO ROUTE 0010C (MADISON TO OLD FAITHFUL ROAD) AT MP 38.81

Inspection Date	FMSS Number	User Access	Surface Type
7/19/2016	44846	PUBLIC	ASPHALT
Area (Sq. Ft.)	Lane Miles (11' Widths)	Curb Reveal (Inches)	Curb Recommendation
9,490	0.163	6	DO NOTHING
Curb Type		Curb & Gutter Type	
WOOD		NO CURB AND GUTTER	
Pavement Recommendation		Condition Rating / PCR	
PREVENTIVE MAINTENANCE		GOOD / 90	

Route Condition Legend – Pavement Condition Rating (PCR)

Poor (0 - 60)	Fair (61- 84)	Good (85 - 94)	Excellent (95 - 100)	Not Rated
----------------------	----------------------	-----------------------	-----------------------------	------------------

See Appendix for definitions and formulas

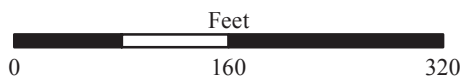
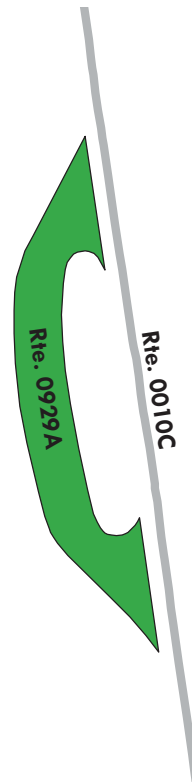

Yellowstone National Park

ROUTE 0929B: FIREHOLE RIVER ACCESS PARKING B

Manual Rating

FROM ROUTE 0010C (MADISON TO OLD FAITHFUL ROAD) AT MP 39.41

TO ROUTE 0010C (MADISON TO OLD FAITHFUL ROAD) AT MP 39.46

Inspection Date	FMSS Number	User Access	Surface Type
7/19/2016	44847	PUBLIC	ASPHALT
Area (Sq. Ft.)	Lane Miles (11' Widths)	Curb Reveal (Inches)	Curb Recommendation
9,668	0.166	6	DO NOTHING
Curb Type		Curb & Gutter Type	
WOOD		NO CURB AND GUTTER	
Pavement Recommendation		Condition Rating / PCR	
PREVENTIVE MAINTENANCE		GOOD / 90	

Route Condition Legend – Pavement Condition Rating (PCR)

Poor (0 - 60)	Fair (61- 84)	Good (85 - 94)	Excellent (95 - 100)	Not Rated
----------------------	----------------------	-----------------------	-----------------------------	------------------

See Appendix for definitions and formulas

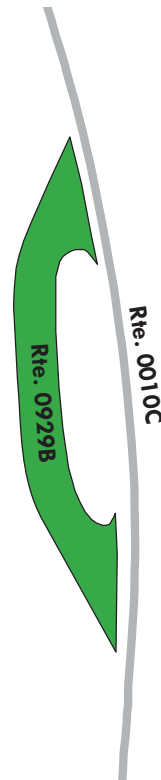

Yellowstone National Park

ROUTE 0930: CHIEF JOSEPH STORY PARKING

Manual Rating

FROM ROUTE 0010C (MADISON TO OLD FAITHFUL ROAD) AT MP 40.47

TO ROUTE 0010C (MADISON TO OLD FAITHFUL ROAD) AT MP 40.50

Inspection Date	FMSS Number	User Access	Surface Type
7/19/2016	44706	PUBLIC	ASPHALT
Area (Sq. Ft.)	Lane Miles (11' Widths)	Curb Reveal (Inches)	Curb Recommendation
6,280	0.108	4	DO NOTHING
Curb Type		Curb & Gutter Type	
STONE		NO CURB AND GUTTER	
Pavement Recommendation		Condition Rating / PCR	
PREVENTIVE MAINTENANCE		GOOD / 90	

Route Condition Legend – Pavement Condition Rating (PCR)

Poor (0 - 60)	Fair (61- 84)	Good (85 - 94)	Excellent (95 - 100)	Not Rated
----------------------	----------------------	-----------------------	-----------------------------	------------------

See Appendix for definitions and formulas

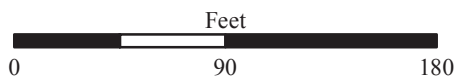
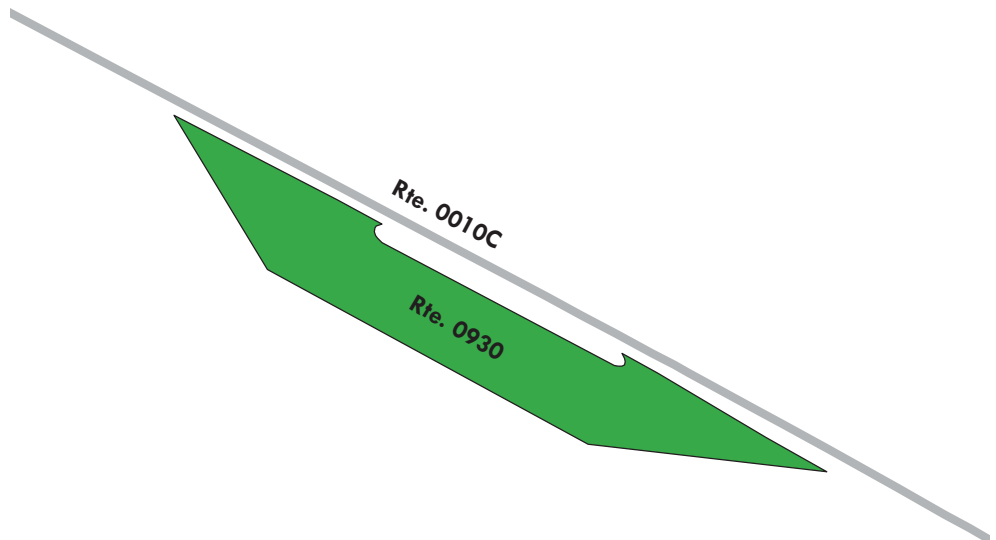

Yellowstone National Park

ROUTE 0931: MARY MOUNTAIN TRAILHEAD PARKING

Manual Rating

FROM ROUTE 0010C (MADISON TO OLD FAITHFUL ROAD) AT MP 40.91

TO ROUTE 0010C (MADISON TO OLD FAITHFUL ROAD) AT MP 40.93

Inspection Date	FMSS Number	User Access	Surface Type
7/19/2016	44707	PUBLIC	ASPHALT
Area (Sq. Ft.)	Lane Miles (11' Widths)	Curb Reveal (Inches)	Curb Recommendation
5,503	0.095	6	DO NOTHING
Curb Type		Curb & Gutter Type	
WOOD		NO CURB AND GUTTER	
Pavement Recommendation		Condition Rating / PCR	
PREVENTIVE MAINTENANCE		GOOD / 90	

Route Condition Legend – Pavement Condition Rating (PCR)

Poor (0 - 60)

Fair (61- 84)

Good (85 - 94)

Excellent (95 - 100)

Not Rated

See Appendix for definitions and formulas

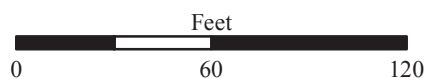
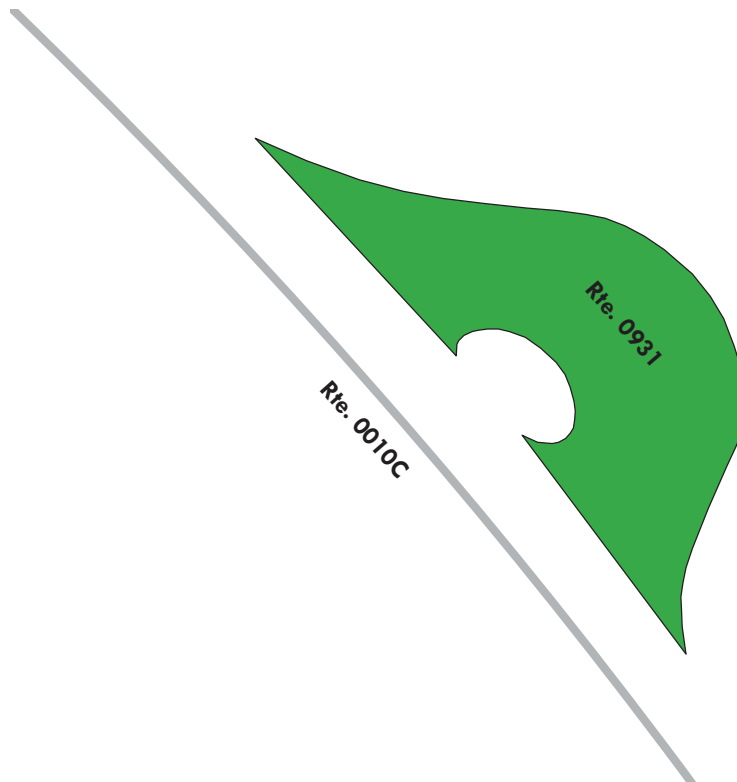

Yellowstone National Park

ROUTE 0932: FOUNTAIN PAINT POTS PARKING

Manual Rating

FROM ROUTE 0010C (MADISON TO OLD FAITHFUL ROAD) AT MP 42.53 ON RIGHT
TO ROUTE 0010C (MADISON TO OLD FAITHFUL ROAD) AT MP 42.69 ON RIGHT

Inspection Date	FMSS Number	User Access	Surface Type
7/19/2016	44709	PUBLIC	ASPHALT
Area (Sq. Ft.)	Lane Miles (11' Widths)	Curb Reveal (Inches)	Curb Recommendation
59,877	1.031	4	DO NOTHING
Curb Type		Curb & Gutter Type	
WOOD		NO CURB AND GUTTER	
Pavement Recommendation		Condition Rating / PCR	
PREVENTIVE MAINTENANCE		GOOD / 90	

Route Condition Legend – Pavement Condition Rating (PCR)

Poor (0 - 60)	Fair (61- 84)	Good (85 - 94)	Excellent (95 - 100)	Not Rated
----------------------	----------------------	-----------------------	-----------------------------	------------------

See Appendix for definitions and formulas

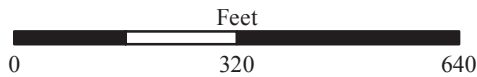
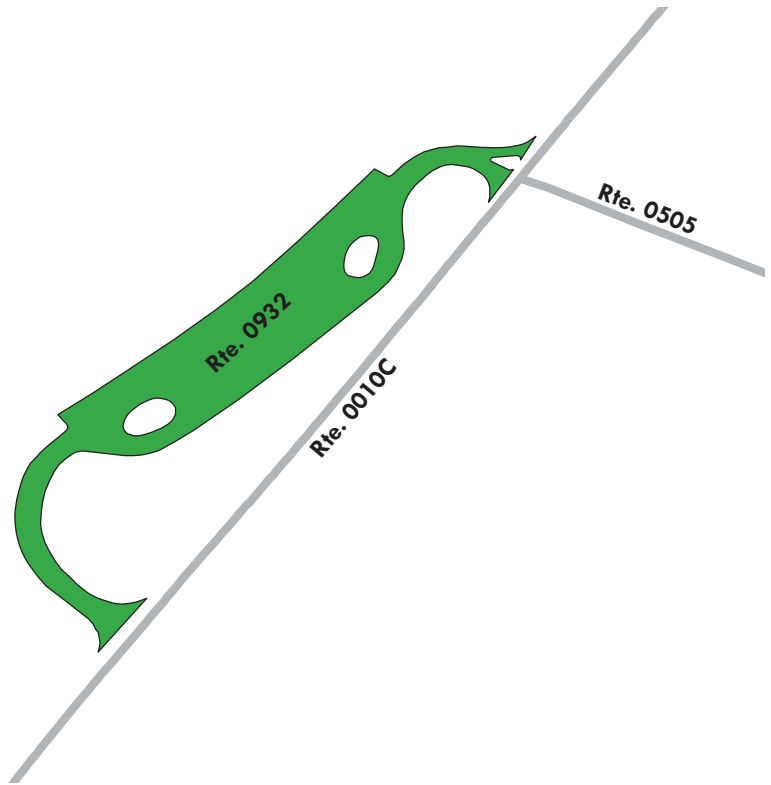

Yellowstone National Park

ROUTE 0933: WHITE DOME GEYSER PARKING

Manual Rating

ADJACENT TO ROUTE 0505 (FIREHOLE LAKE DRIVE) AT MP 1.20

Inspection Date	FMSS Number	User Access	Surface Type
7/19/2016	45202	PUBLIC	ASPHALT
Area (Sq. Ft.)	Lane Miles (11' Widths)	Curb Reveal (Inches)	Curb Recommendation
3,709	0.064	NOT APPLICABLE	NOT APPLICABLE
Curb Type		Curb & Gutter Type	
NO CURB		NO CURB AND GUTTER	
Pavement Recommendation		Condition Rating / PCR	
RECONSTRUCTION		POOR / 0	

Route Condition Legend – Pavement Condition Rating (PCR)

Poor (0 - 60)	Fair (61- 84)	Good (85 - 94)	Excellent (95 - 100)	Not Rated
----------------------	----------------------	-----------------------	-----------------------------	------------------

See Appendix for definitions and formulas

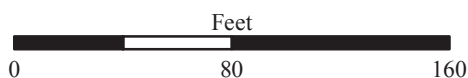
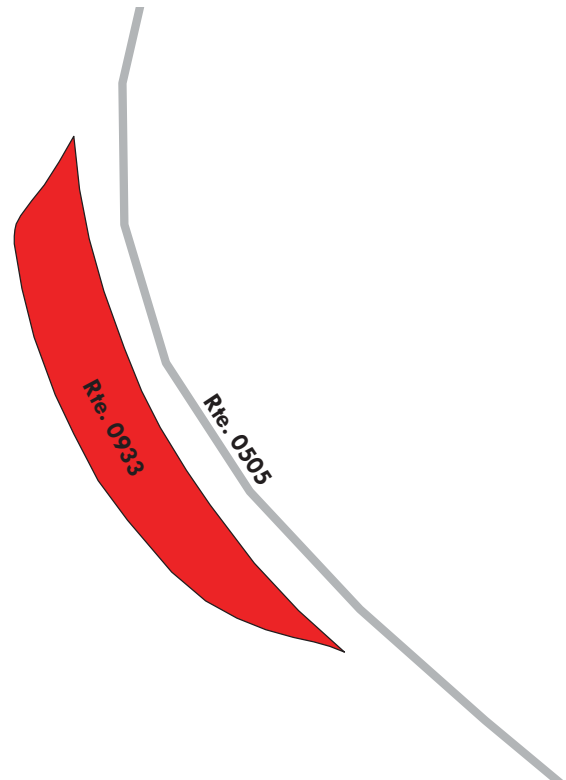
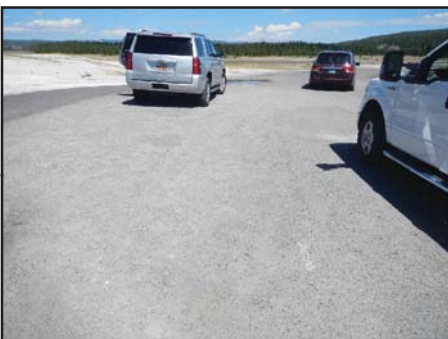
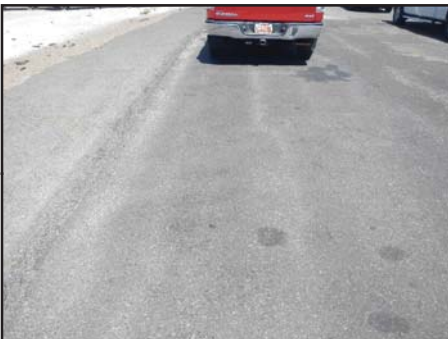

Yellowstone National Park

ROUTE 0934ZZ: FIREHOLE LAKE PARKING AREAS

Summary Route
Manual Rating

ADJACENT TO ROUTE 0505 (FIREHOLE LAKE DRIVE) AT MP 2.2 ON LEFT AND RIGHT

Inspection Date	FMSS Number	User Access	Surface Type
7/19/2016	45203	PUBLIC	ASPHALT
Area (Sq. Ft.)	Lane Miles (11' Widths)	Condition Rating / PCR	
15,725	0.271	SUMMARY / 90	
Route Condition Legend – Pavement Condition Rating (PCR)			
Poor (0 - 60)	Fair (61- 84)	Good (85 - 94)	Excellent (95 - 100) Not Rated
See Appendix for definitions and formulas			

The condition shown on this page reflects the overall route condition and may not reflect individual subcomponent ratings.

Rte. 0934ZZ
2 Subcomponents

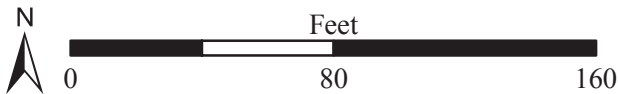
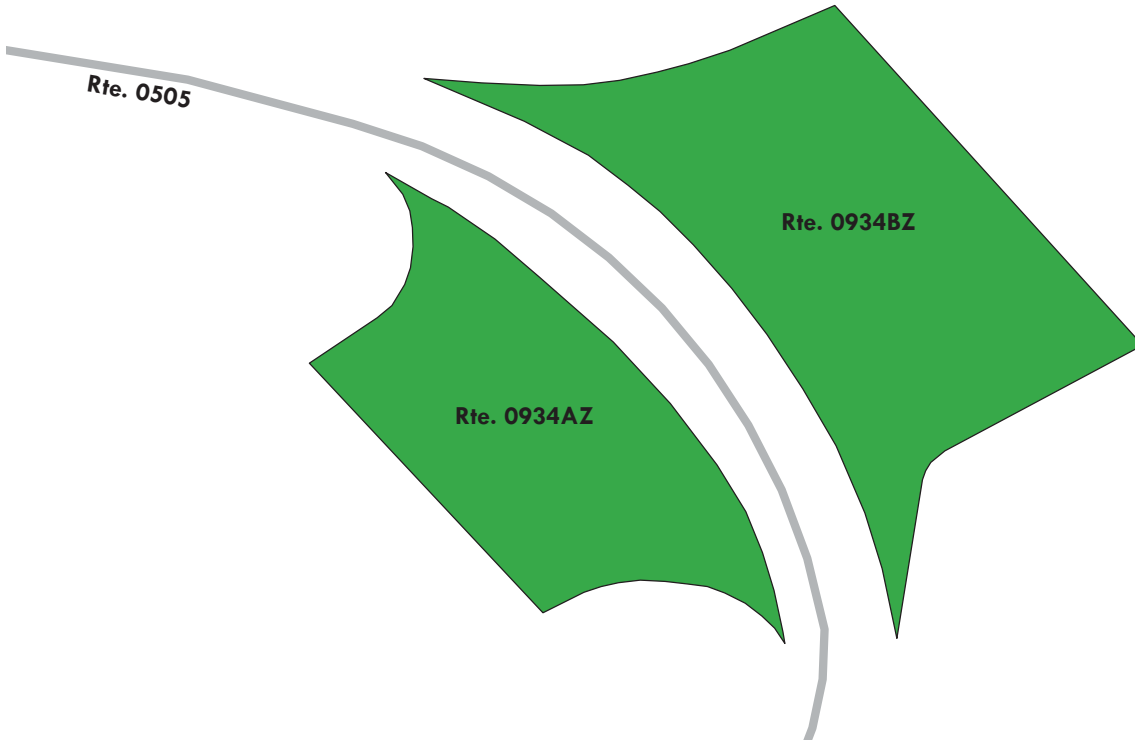

Yellowstone National Park

ROUTE 0934AZ: FIREHOLE LAKE PARKING A

Subcomponent of Route YELL-0934ZZ
Manual Rating

ADJACENT TO ROUTE 0505 (FIREHOLE LAKE DRIVE) AT MP 2.22 ON LEFT

Inspection Date	FMSS Number	User Access	Surface Type
7/19/2016	45203	PUBLIC	ASPHALT
Area (Sq. Ft.)	Lane Miles (11' Widths)	Curb Reveal (Inches)	Curb Recommendation
6,287	0.108	4	MODERATE REPAIR
Curb Type		Curb & Gutter Type	
WOOD		NO CURB AND GUTTER	
Pavement Recommendation		Condition Rating / PCR	
PREVENTIVE MAINTENANCE		GOOD / 90	

Route Condition Legend – Pavement Condition Rating (PCR)

Poor (0 - 60)	Fair (61- 84)	Good (85 - 94)	Excellent (95 - 100)	Not Rated
----------------------	----------------------	-----------------------	-----------------------------	------------------

See Appendix for definitions and formulas

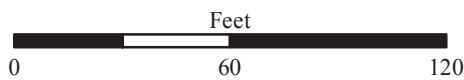
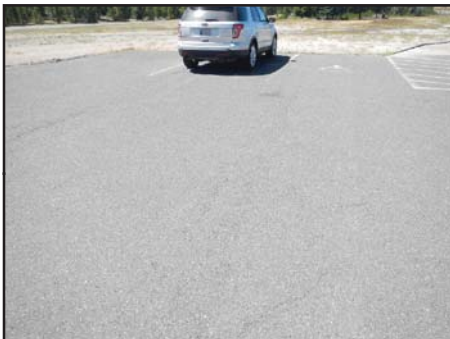

Yellowstone National Park

ROUTE 0934BZ: FIREHOLE LAKE PARKING B

Subcomponent of Route YELL-0934ZZ
Manual Rating

ADJACENT TO ROUTE 0505 (FIREHOLE LAKE DRIVE) AT MP 2.22 ON RIGHT

Inspection Date	FMSS Number	User Access	Surface Type
7/19/2016	45203	PUBLIC	ASPHALT
Area (Sq. Ft.)	Lane Miles (11' Widths)	Curb Reveal (Inches)	Curb Recommendation
9,438	0.163	4	MODERATE REPAIR
Curb Type		Curb & Gutter Type	
WOOD		NO CURB AND GUTTER	
Pavement Recommendation		Condition Rating / PCR	
PREVENTIVE MAINTENANCE		GOOD / 90	

Route Condition Legend – Pavement Condition Rating (PCR)

Poor (0 - 60)	Fair (61- 84)	Good (85 - 94)	Excellent (95 - 100)	Not Rated
----------------------	----------------------	-----------------------	-----------------------------	------------------

See Appendix for definitions and formulas

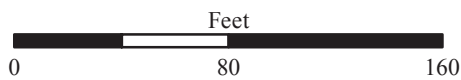
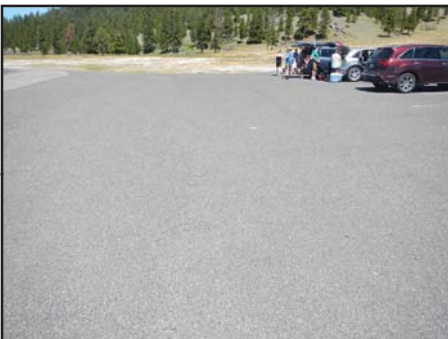

Yellowstone National Park

ROUTE 0935ZZ: GREAT FOUNTAIN GEYSER PARKINGS

Summary Route
Manual Rating

ADJACENT TO ROUTE 0505 (FIREHOLE LAKE DRIVE) AT MP 0.96

Inspection Date	FMSS Number	User Access	Surface Type
7/19/2016	45201	PUBLIC	ASPHALT
Area (Sq. Ft.)	Lane Miles (11' Widths)	Condition Rating / PCR	
5,266	0.091	SUMMARY / 90	
Route Condition Legend – Pavement Condition Rating (PCR)			
Poor (0 - 60)	Fair (61- 84)	Good (85 - 94)	Excellent (95 - 100)
Not Rated			
See Appendix for definitions and formulas			

The condition shown on this page reflects the overall route condition and may not reflect individual subcomponent ratings.

Rte. 0935ZZ
2 Subcomponents

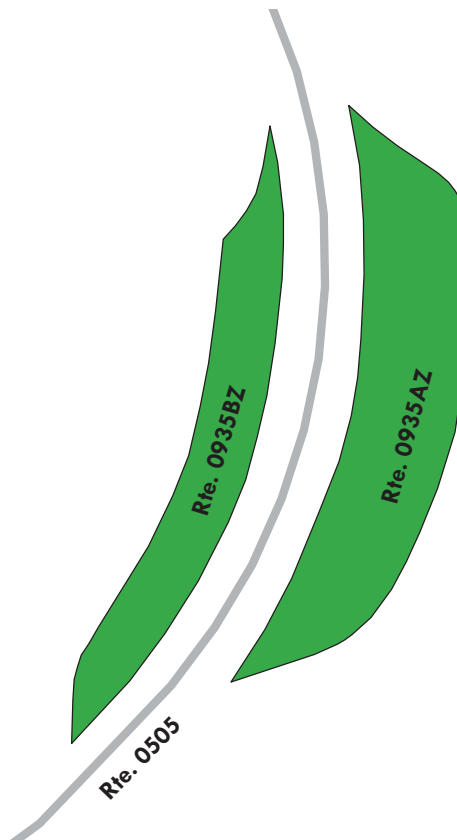

Yellowstone National Park

ROUTE 0935AZ: GREAT FOUNTAIN GEYSER PARKING A

Subcomponent of Route YELL-0935ZZ

Manual Rating

ADJACENT TO ROUTE 0505 (FIREHOLE LAKE DRIVE) AT MP 0.96

Inspection Date	FMSS Number	User Access	Surface Type
7/19/2016	45201	PUBLIC	ASPHALT
Area (Sq. Ft.)	Lane Miles (11' Widths)	Curb Reveal (Inches)	Curb Recommendation
3,228	0.056	NOT APPLICABLE	NOT APPLICABLE
Curb Type		Curb & Gutter Type	
NO CURB		NO CURB AND GUTTER	
Pavement Recommendation		Condition Rating / PCR	
PREVENTIVE MAINTENANCE		GOOD / 90	

Route Condition Legend – Pavement Condition Rating (PCR)

Poor (0 - 60)

Fair (61- 84)

Good (85 - 94)

Excellent (95 - 100)

Not Rated

See Appendix for definitions and formulas

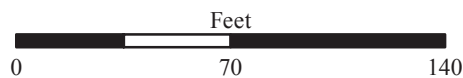
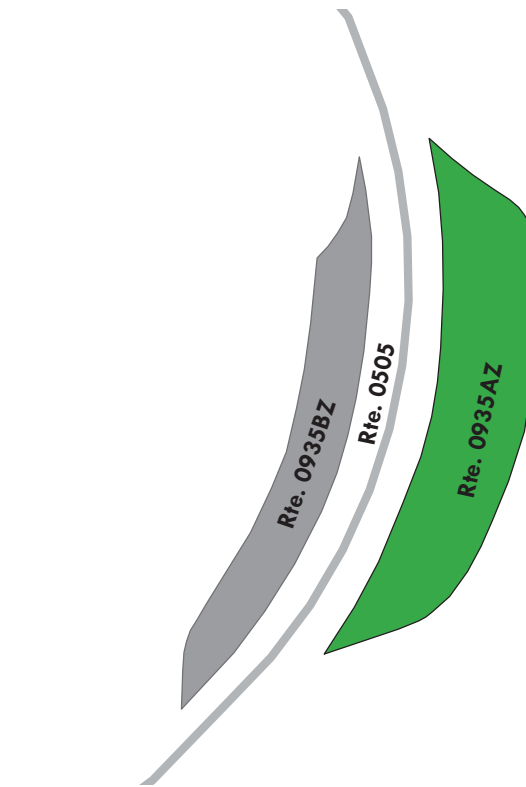
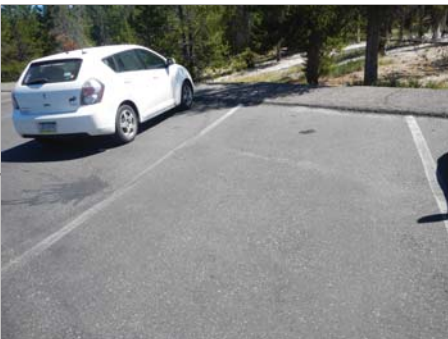
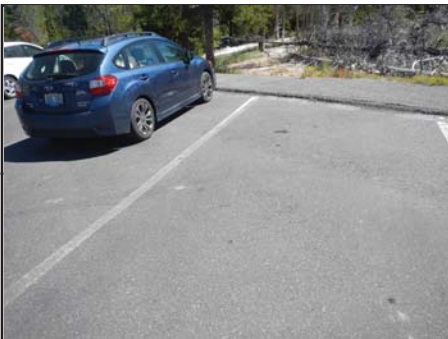

Yellowstone National Park

ROUTE 0935BZ: GREAT FOUNTAIN GEYSER PARKING B

Subcomponent of Route YELL-0935ZZ

Manual Rating

ADJACENT TO ROUTE 0505 (FIREHOLE LAKE DRIVE) AT MP 0.96

Inspection Date	FMSS Number	User Access	Surface Type
7/19/2016	45201	PUBLIC	ASPHALT
Area (Sq. Ft.)	Lane Miles (11' Widths)	Curb Reveal (Inches)	Curb Recommendation
2,038	0.035	NOT APPLICABLE	NOT APPLICABLE
Curb Type		Curb & Gutter Type	
NO CURB		NO CURB AND GUTTER	
Pavement Recommendation		Condition Rating / PCR	
PREVENTIVE MAINTENANCE		GOOD / 90	

Route Condition Legend – Pavement Condition Rating (PCR)

Poor (0 - 60)

Fair (61- 84)

Good (85 - 94)

Excellent (95 - 100)

Not Rated

See Appendix for definitions and formulas

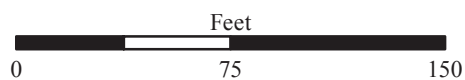
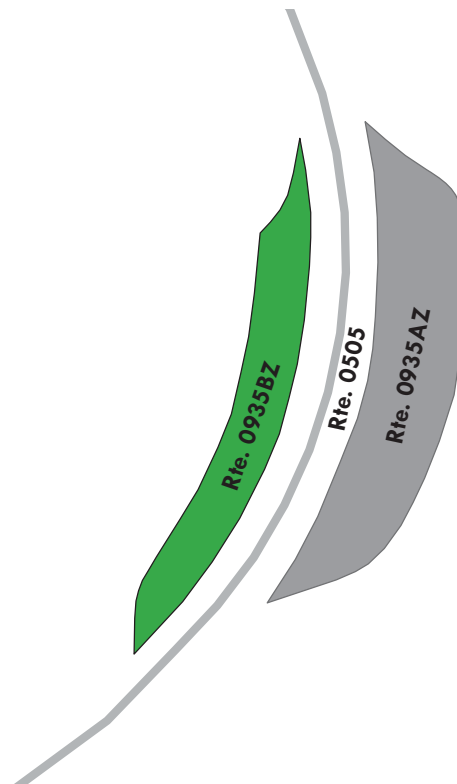

Yellowstone National Park

ROUTE 0936: FLOOD GEYSER PARKING

Manual Rating

FROM ROUTE 0010C (MADISON TO OLD FAITHFUL ROAD) AT MP 45.23

TO ROUTE 0010C (MADISON TO OLD FAITHFUL ROAD) AT MP 45.30

Inspection Date	FMSS Number	User Access	Surface Type
7/19/2016	44711	PUBLIC	ASPHALT
Area (Sq. Ft.)	Lane Miles (11' Widths)	Curb Reveal (Inches)	Curb Recommendation
19,333	0.333	NOT APPLICABLE	NOT APPLICABLE
Curb Type		Curb & Gutter Type	
NO CURB		NO CURB AND GUTTER	
Pavement Recommendation		Condition Rating / PCR	
NOT APPLICABLE		NOT RATED / -1	

Route Condition Legend – Pavement Condition Rating (PCR)

Poor (0 - 60)	Fair (61- 84)	Good (85 - 94)	Excellent (95 - 100)	Not Rated
----------------------	----------------------	-----------------------	-----------------------------	------------------

See Appendix for definitions and formulas

Note: Pavement condition not rated because it was under construction.

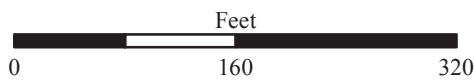
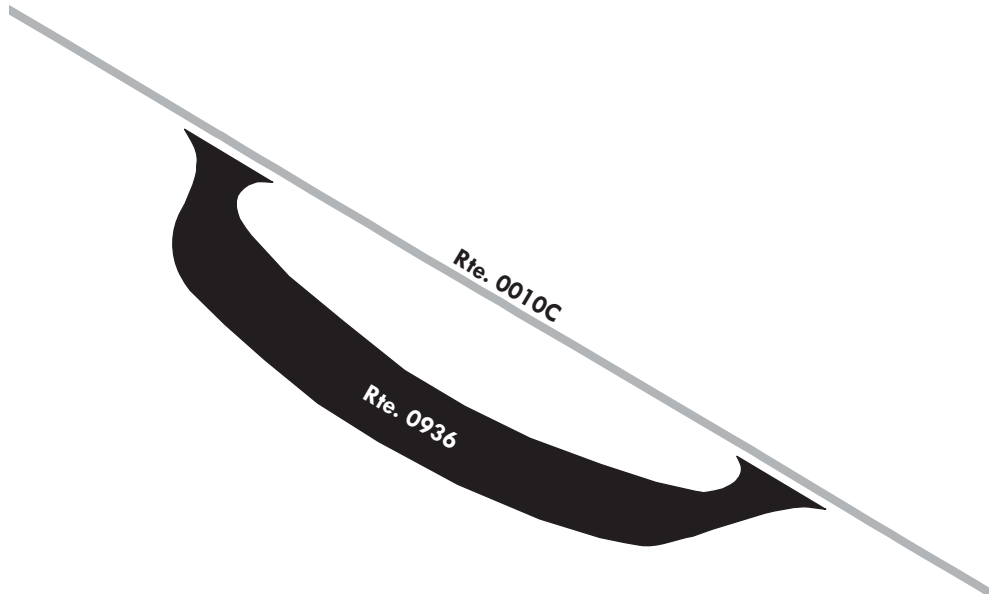

Yellowstone National Park

ROUTE 0937: FAIRY FALLS PARKING

Manual Rating

FROM ROUTE 0010C (MADISON TO OLD FAITHFUL ROAD) AT MP 46.01

TO PARKING

Inspection Date	FMSS Number	User Access	Surface Type
7/19/2016	44712	PUBLIC	ASPHALT
Area (Sq. Ft.)	Lane Miles (11' Widths)	Curb Reveal (Inches)	Curb Recommendation
22,927	0.395	NOT APPLICABLE	NOT APPLICABLE
Curb Type		Curb & Gutter Type	
NO CURB		NO CURB AND GUTTER	
Pavement Recommendation		Condition Rating / PCR	
NOT APPLICABLE		NOT RATED / -1	

Route Condition Legend – Pavement Condition Rating (PCR)

Poor (0 - 60)

Fair (61- 84)

Good (85 - 94)

Excellent (95 - 100)

Not Rated

See Appendix for definitions and formulas



Note: Pavement condition was not rated because area was classified as a bear danger area.

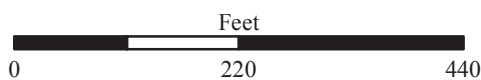
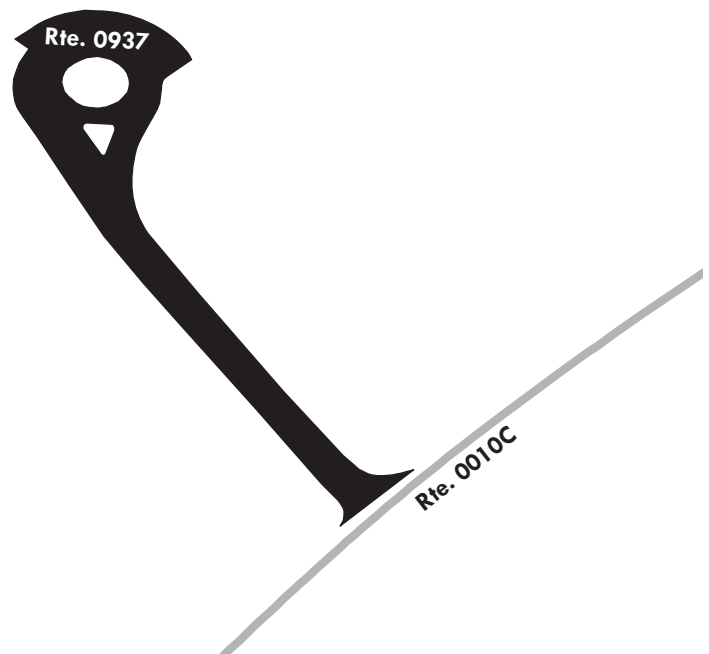

Yellowstone National Park

ROUTE 0938: MALLARD CREEK PARKING

Manual Rating

FROM ROUTE 0010C (MADISON TO OLD FAITHFUL ROAD) AT MP 46.54 ON LEFT
TO ROUTE 0010C (MADISON TO OLD FAITHFUL ROAD) AT MP 46.56 ON LEFT

Inspection Date	FMSS Number	User Access	Surface Type
7/19/2016	44713	PUBLIC	ASPHALT
Area (Sq. Ft.)	Lane Miles (11' Widths)	Curb Reveal (Inches)	Curb Recommendation
4,841	0.083	8	DO NOTHING
Curb Type		Curb & Gutter Type	
WOOD		NO CURB AND GUTTER	
Pavement Recommendation		Condition Rating / PCR	
PREVENTIVE MAINTENANCE		GOOD / 90	

Route Condition Legend – Pavement Condition Rating (PCR)

Poor (0 - 60)	Fair (61- 84)	Good (85 - 94)	Excellent (95 - 100)	Not Rated
----------------------	----------------------	-----------------------	-----------------------------	------------------

See Appendix for definitions and formulas

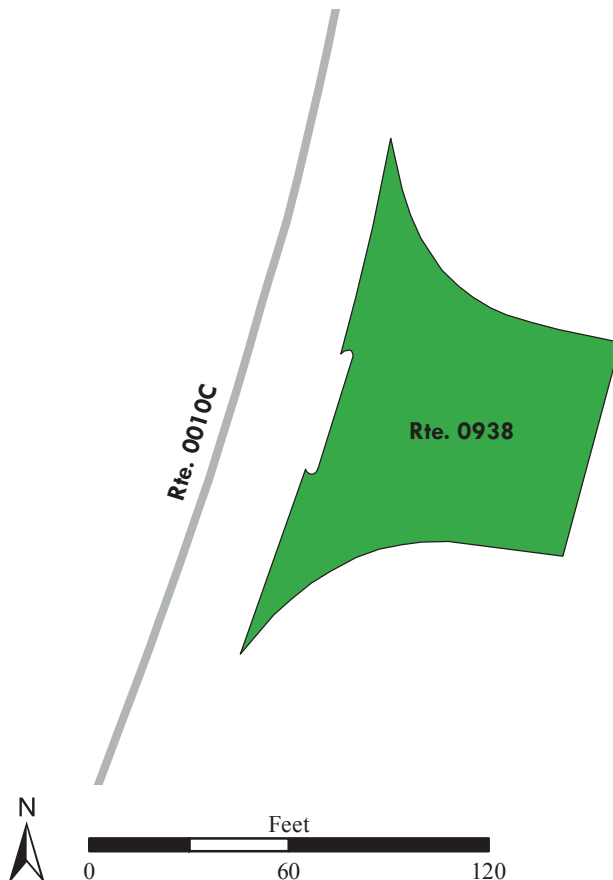

Yellowstone National Park

ROUTE 0939: KEPLER CASCADE PARKING

Manual Rating

FROM ROUTE 0010D (OLD FAITHFUL TO WEST THUMB ROAD) AT MP 52.82

TO ROUTE 0010D (OLD FAITHFUL TO WEST THUMB ROAD) AT MP 52.95

Inspection Date	FMSS Number	User Access	Surface Type
7/19/2016	44714	PUBLIC	ASPHALT
Area (Sq. Ft.)	Lane Miles (11' Widths)	Curb Reveal (Inches)	Curb Recommendation
37,539	0.646	8	DO NOTHING
Curb Type		Curb & Gutter Type	
WOOD		NO CURB AND GUTTER	
Pavement Recommendation		Condition Rating / PCR	
PREVENTIVE MAINTENANCE		GOOD / 90	

Route Condition Legend – Pavement Condition Rating (PCR)

Poor (0 - 60)	Fair (61- 84)	Good (85 - 94)	Excellent (95 - 100)	Not Rated
----------------------	----------------------	-----------------------	-----------------------------	------------------

See Appendix for definitions and formulas

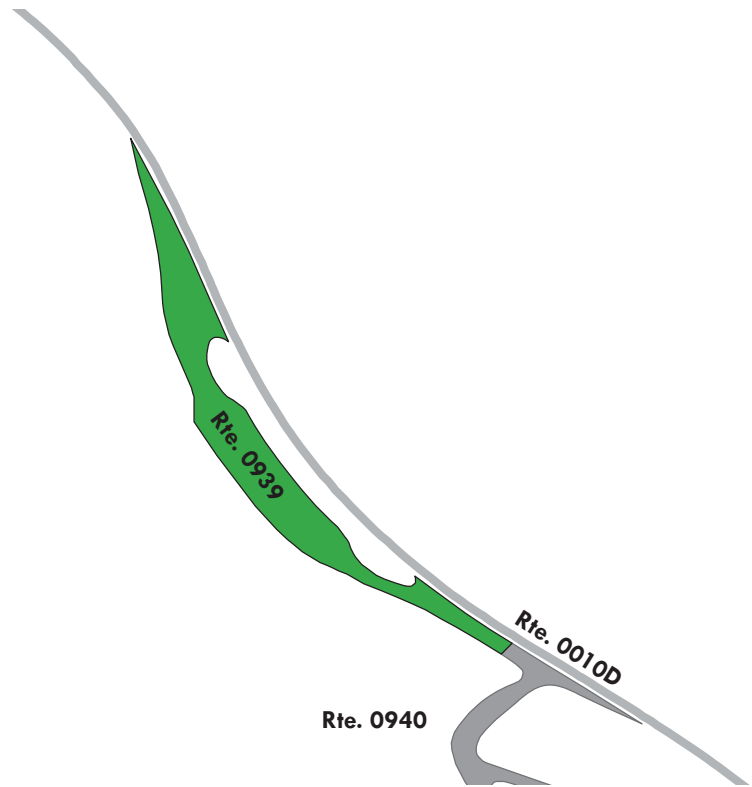

Yellowstone National Park

ROUTE 0940: LONE STAR GEYSER TRAILHEAD PARKING

Manual Rating

FROM ROUTE 0010D (OLD FAITHFUL TO WEST THUMB ROAD) AT MP 52.98

TO PARKING

Inspection Date	FMSS Number	User Access	Surface Type
7/19/2016	44716	PUBLIC	ASPHALT
Area (Sq. Ft.)	Lane Miles (11' Widths)	Curb Reveal (Inches)	Curb Recommendation
17,711	0.305	6	DO NOTHING
Curb Type		Curb & Gutter Type	
WOOD		NO CURB AND GUTTER	
Pavement Recommendation		Condition Rating / PCR	
PREVENTIVE MAINTENANCE		GOOD / 90	

Route Condition Legend – Pavement Condition Rating (PCR)

Poor (0 - 60)

Fair (61- 84)

Good (85 - 94)

Excellent (95 - 100)

Not Rated

See Appendix for definitions and formulas

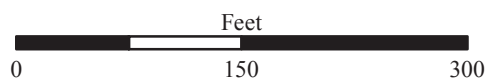
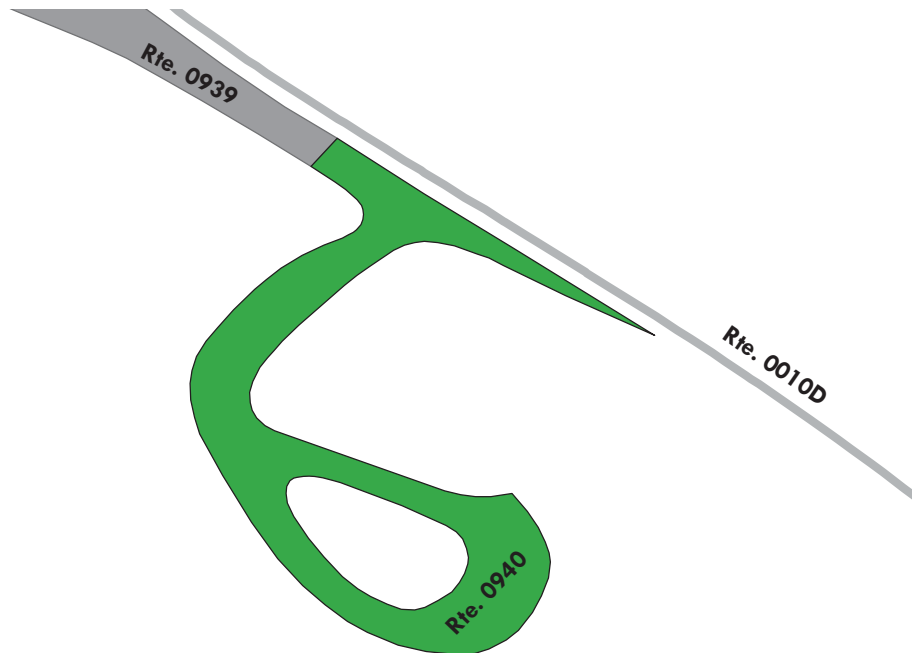

Yellowstone National Park

ROUTE 0941: SCAUPLAKE PARKING

Manual Rating

FROM ROUTE 0010D (OLD FAITHFUL TO WEST THUMB ROAD) AT MP 55.34

TO ROUTE 0010D (OLD FAITHFUL TO WEST THUMB ROAD) AT MP 55.40

Inspection Date	FMSS Number	User Access	Surface Type
7/19/2016	44718	PUBLIC	ASPHALT
Area (Sq. Ft.)	Lane Miles (11' Widths)	Curb Reveal (Inches)	Curb Recommendation
10,512	0.181	6	DO NOTHING
Curb Type		Curb & Gutter Type	
WOOD		NO CURB AND GUTTER	
Pavement Recommendation		Condition Rating / PCR	
PREVENTIVE MAINTENANCE		GOOD / 90	

Route Condition Legend – Pavement Condition Rating (PCR)

Poor (0 - 60)

Fair (61- 84)

Good (85 - 94)

Excellent (95 - 100)

Not Rated

See Appendix for definitions and formulas



Yellowstone National Park

ROUTE 0942: ISA LAKE PARKING

Manual Rating

FROM ROUTE 0010D (OLD FAITHFUL TO WEST THUMB ROAD) AT MP 58.16

TO ROUTE 0010D (OLD FAITHFUL TO WEST THUMB ROAD) AT MP 58.20

Inspection Date	FMSS Number	User Access	Surface Type
7/19/2016	44719	PUBLIC	ASPHALT
Area (Sq. Ft.)	Lane Miles (11' Widths)	Curb Reveal (Inches)	Curb Recommendation
8,396	0.145	6	DO NOTHING
Curb Type		Curb & Gutter Type	
WOOD		NO CURB AND GUTTER	
Pavement Recommendation		Condition Rating / PCR	
PREVENTIVE MAINTENANCE		GOOD / 90	

Route Condition Legend – Pavement Condition Rating (PCR)

Poor (0 - 60)

Fair (61- 84)

Good (85 - 94)

Excellent (95 - 100)

Not Rated

See Appendix for definitions and formulas

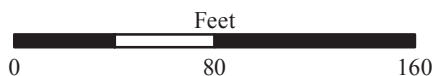
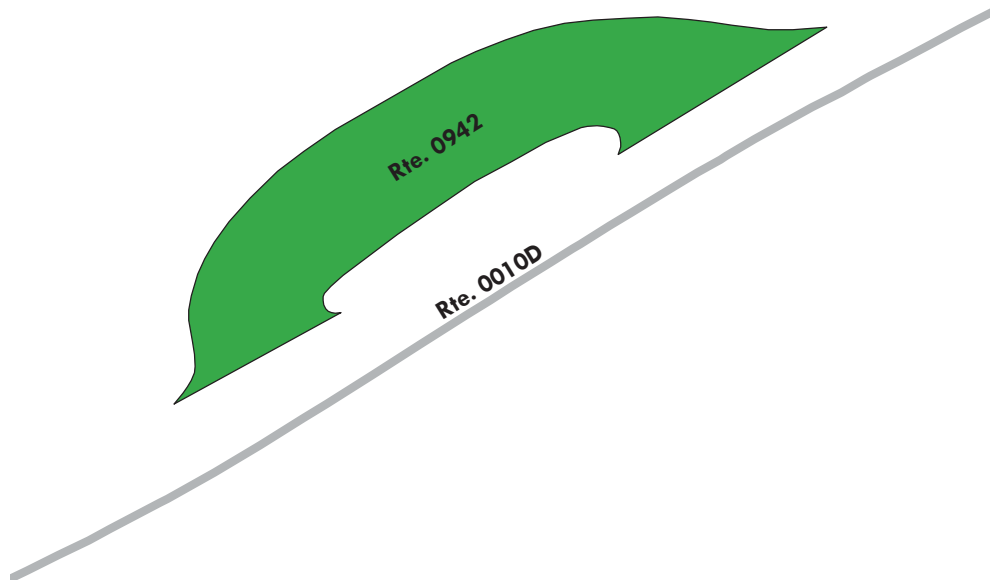

Yellowstone National Park

ROUTE 0943: DELACY CREEK PARKING

Manual Rating

FROM ROUTE 0010D (OLD FAITHFUL TO WEST THUMB ROAD) AT MP 59.28

TO ROUTE 0010D (OLD FAITHFUL TO WEST THUMB ROAD) AT MP 59.33

Inspection Date	FMSS Number	User Access	Surface Type
7/19/2016	44720	PUBLIC	ASPHALT
Area (Sq. Ft.)	Lane Miles (11' Widths)	Curb Reveal (Inches)	Curb Recommendation
9,191	0.158	6	LIGHT REPAIR
Curb Type		Curb & Gutter Type	
WOOD		NO CURB AND GUTTER	
Pavement Recommendation		Condition Rating / PCR	
PREVENTIVE MAINTENANCE		GOOD / 90	

Route Condition Legend – Pavement Condition Rating (PCR)

Poor (0 - 60)

Fair (61- 84)

Good (85 - 94)

Excellent (95 - 100)

Not Rated

See Appendix for definitions and formulas

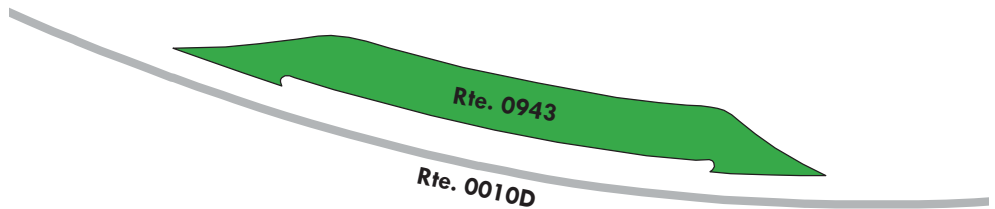

Yellowstone National Park

ROUTE 0944: SHOSHONE POINT PARKING

Manual Rating

FROM ROUTE 0010D (OLD FAITHFUL TO WEST THUMB ROAD) AT MP 59.81

TO ROUTE 0010D (OLD FAITHFUL TO WEST THUMB ROAD) AT MP 59.85

Inspection Date	FMSS Number	User Access	Surface Type
7/19/2016	44721	PUBLIC	ASPHALT
Area (Sq. Ft.)	Lane Miles (11' Widths)	Curb Reveal (Inches)	Curb Recommendation
10,707	0.184	6	DO NOTHING
Curb Type		Curb & Gutter Type	
WOOD		NO CURB AND GUTTER	
Pavement Recommendation		Condition Rating / PCR	
PREVENTIVE MAINTENANCE		GOOD / 90	

Route Condition Legend – Pavement Condition Rating (PCR)

Poor (0 - 60)	Fair (61- 84)	Good (85 - 94)	Excellent (95 - 100)	Not Rated
----------------------	----------------------	-----------------------	-----------------------------	------------------

See Appendix for definitions and formulas

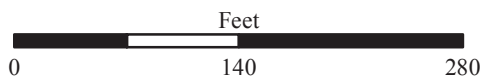
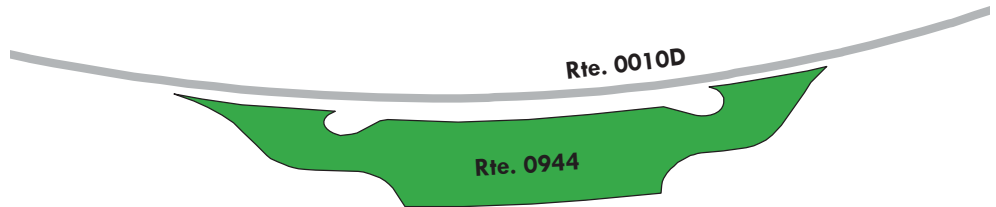

Yellowstone National Park

ROUTE 0945ZZ: CONTINENTAL DIVIDE PARKING AREAS

Summary Route
Manual Rating

FROM ROUTE 0010D (OLD FAITHFUL TO WEST THUMB ROAD) AT MP 63.90 ON RIGHT
TO ROUTE 0010D (OLD FAITHFUL TO WEST THUMB ROAD) AT MP 63.97 ON LEFT

Inspection Date	FMSS Number	User Access	Surface Type
7/19/2016	44722	PUBLIC	ASPHALT
Area (Sq. Ft.)	Lane Miles (11' Widths)	Condition Rating / PCR	
8,637	0.149	SUMMARY / 90	

Route Condition Legend – Pavement Condition Rating (PCR)

Poor (0 - 60)	Fair (61- 84)	Good (85 - 94)	Excellent (95 - 100)	Not Rated
----------------------	----------------------	-----------------------	-----------------------------	------------------

See Appendix for definitions and formulas

The condition shown on this page reflects the overall route condition and may not reflect individual subcomponent ratings.

Rte. 0945ZZ
2 Subcomponents

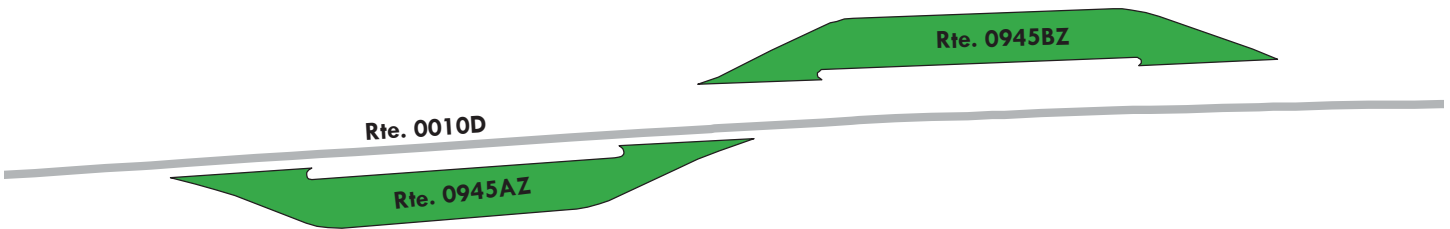

Yellowstone National Park

ROUTE 0945AZ: CONTINENTAL DIVIDE PARKING A

Subcomponent of Route YELL-0945ZZ

Manual Rating

FROM ROUTE 0010D (OLD FAITHFUL TO WEST THUMB ROAD) AT MP 63.90 ON RIGHT

TO ROUTE 0010D (OLD FAITHFUL TO WEST THUMB ROAD) AT MP 63.93 ON RIGHT

Inspection Date	FMSS Number	User Access	Surface Type
7/19/2016	44722	PUBLIC	ASPHALT
Area (Sq. Ft.)	Lane Miles (11' Widths)	Curb Reveal (Inches)	Curb Recommendation
4,222	0.073	5	DO NOTHING
Curb Type		Curb & Gutter Type	
WOOD		NO CURB AND GUTTER	
Pavement Recommendation		Condition Rating / PCR	
PREVENTIVE MAINTENANCE		GOOD / 90	

Route Condition Legend – Pavement Condition Rating (PCR)

Poor (0 - 60)

Fair (61- 84)

Good (85 - 94)

Excellent (95 - 100)

Not Rated

See Appendix for definitions and formulas

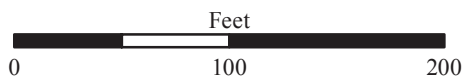
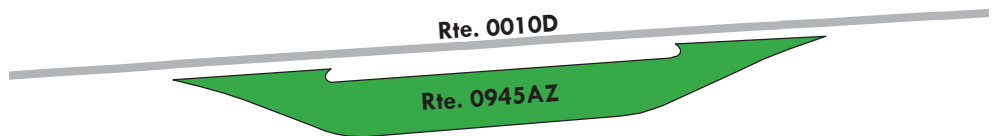

Yellowstone National Park

ROUTE 0945BZ: CONTINENTAL DIVIDE PARKING B

Subcomponent of Route YELL-0945ZZ

Manual Rating

FROM ROUTE 0010D (OLD FAITHFUL TO WEST THUMB ROAD) AT MP 63.94 ON LEFT

TO ROUTE 0010D (OLD FAITHFUL TO WEST THUMB ROAD) AT MP 63.97 ON LEFT

Inspection Date	FMSS Number	User Access	Surface Type
7/19/2016	44722	PUBLIC	ASPHALT
Area (Sq. Ft.)	Lane Miles (11' Widths)	Curb Reveal (Inches)	Curb Recommendation
4,415	0.076	5	LIGHT REPAIR
Curb Type		Curb & Gutter Type	
WOOD		NO CURB AND GUTTER	
Pavement Recommendation		Condition Rating / PCR	
PREVENTIVE MAINTENANCE		GOOD / 90	

Route Condition Legend – Pavement Condition Rating (PCR)

Poor (0 - 60)

Fair (61- 84)

Good (85 - 94)

Excellent (95 - 100)

Not Rated

See Appendix for definitions and formulas

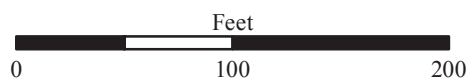
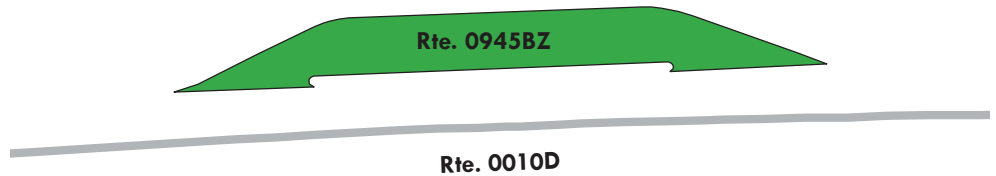

Yellowstone National Park

ROUTE 0946: PUMICE POINT PARKING AREA

Manual Rating

FROM ROUTE 0010E (WEST THUMB TO FISHING BRIDGE ROAD) AT MP 76.74 ON RIGHT
TO ROUTE 0010E (WEST THUMB TO FISHING BRIDGE ROAD) AT MP 76.86 ON RIGHT

Inspection Date	FMSS Number	User Access	Surface Type
7/20/2016	44723	PUBLIC	ASPHALT
Area (Sq. Ft.)	Lane Miles (11' Widths)	Curb Reveal (Inches)	Curb Recommendation
23,657	0.407	4	MODERATE REPAIR
Curb Type		Curb & Gutter Type	
ASPHALT		NO CURB AND GUTTER	
Pavement Recommendation		Condition Rating / PCR	
PREVENTIVE MAINTENANCE		GOOD / 90	

Route Condition Legend – Pavement Condition Rating (PCR)

Poor (0 - 60)	Fair (61- 84)	Good (85 - 94)	Excellent (95 - 100)	Not Rated
----------------------	----------------------	-----------------------	-----------------------------	------------------

See Appendix for definitions and formulas

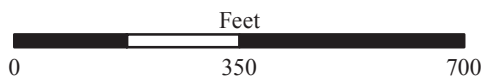

Yellowstone National Park

ROUTE 0947A: YELLOWSTONE LAKE PARKING A

Manual Rating

FROM ROUTE 0010E (WEST THUMB TO FISHING BRIDGE ROAD) AT MP 73.89 ON RIGHT
TO ROUTE 0010E (WEST THUMB TO FISHING BRIDGE ROAD) AT MP 73.91 ON RIGHT

Inspection Date	FMSS Number	User Access	Surface Type
7/19/2016	44725	PUBLIC	ASPHALT
Area (Sq. Ft.)	Lane Miles (11' Widths)	Curb Reveal (Inches)	Curb Recommendation
6,618	0.114	4	MODERATE REPAIR
Curb Type		Curb & Gutter Type	
ASPHALT		NO CURB AND GUTTER	
Pavement Recommendation		Condition Rating / PCR	
PREVENTIVE MAINTENANCE		GOOD / 90	

Route Condition Legend – Pavement Condition Rating (PCR)

Poor (0 - 60)	Fair (61- 84)	Good (85 - 94)	Excellent (95 - 100)	Not Rated
----------------------	----------------------	-----------------------	-----------------------------	------------------

See Appendix for definitions and formulas

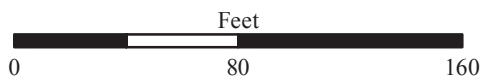
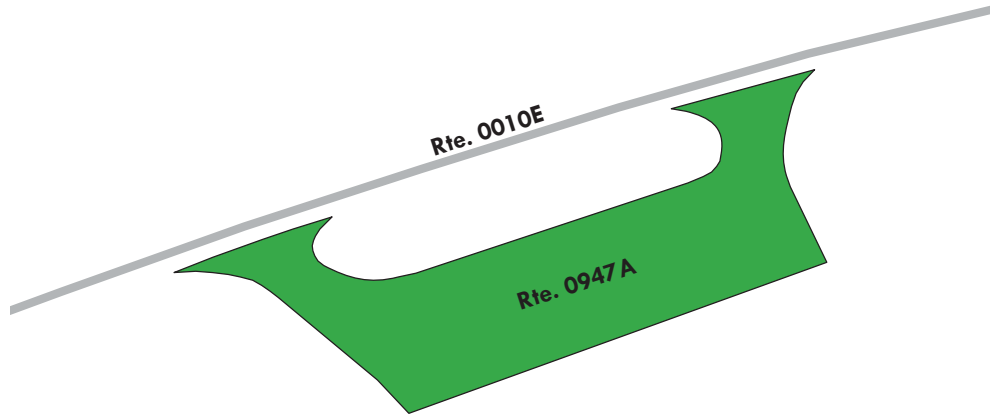

Yellowstone National Park

ROUTE 0947B: YELLOWSTONE LAKE PARKING B

Manual Rating

FROM ROUTE 0010E (WEST THUMB TO FISHING BRIDGE ROAD) AT MP 74.87 ON RIGHT
TO ROUTE 0010E (WEST THUMB TO FISHING BRIDGE ROAD) AT MP 74.97 ON RIGHT

Inspection Date	FMSS Number	User Access	Surface Type
7/20/2016	44727	PUBLIC	ASPHALT
Area (Sq. Ft.)	Lane Miles (11' Widths)	Curb Reveal (Inches)	Curb Recommendation
16,227	0.279	4	MODERATE REPAIR
Curb Type		Curb & Gutter Type	
ASPHALT		NO CURB AND GUTTER	
Pavement Recommendation		Condition Rating / PCR	
PREVENTIVE MAINTENANCE		GOOD / 90	

Route Condition Legend – Pavement Condition Rating (PCR)

Poor (0 - 60)	Fair (61- 84)	Good (85 - 94)	Excellent (95 - 100)	Not Rated
----------------------	----------------------	-----------------------	-----------------------------	------------------

See Appendix for definitions and formulas

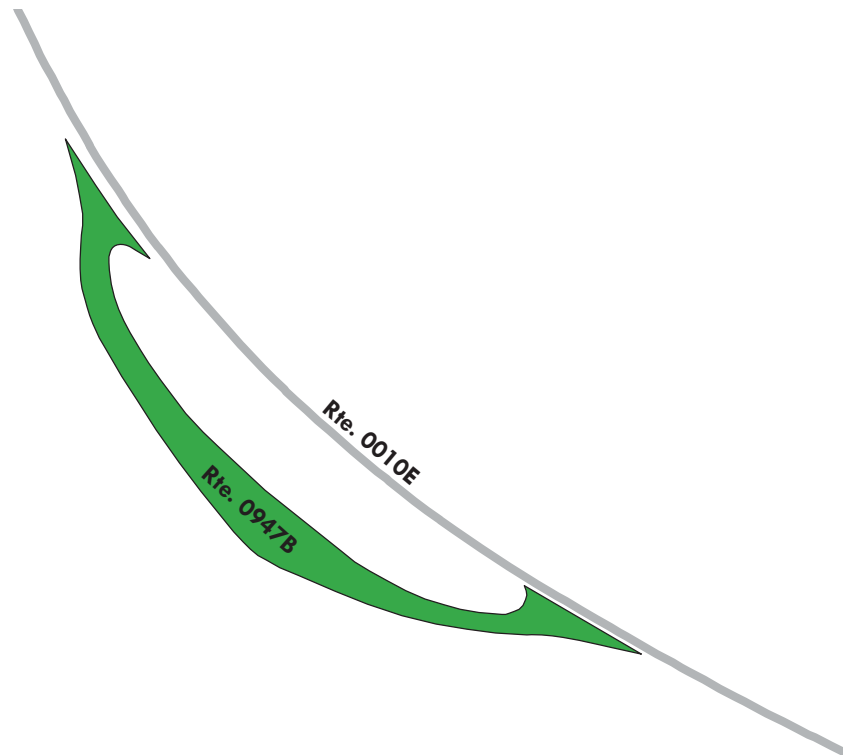

Yellowstone National Park

ROUTE 0947C: YELLOWSTONE LAKE PARKING C

Manual Rating

FROM ROUTE 0010E (WEST THUMB TO FISHING BRIDGE ROAD) AT MP 76.39 ON RIGHT
TO ROUTE 0010E (WEST THUMB TO FISHING BRIDGE ROAD) AT MP 76.44 ON RIGHT

Inspection Date	FMSS Number	User Access	Surface Type
7/20/2016	44728	PUBLIC	ASPHALT
Area (Sq. Ft.)	Lane Miles (11' Widths)	Curb Reveal (Inches)	Curb Recommendation
15,806	0.272	5	MODERATE REPAIR
Curb Type		Curb & Gutter Type	
ASPHALT		NO CURB AND GUTTER	
Pavement Recommendation		Condition Rating / PCR	
PREVENTIVE MAINTENANCE		GOOD / 90	

Route Condition Legend – Pavement Condition Rating (PCR)

Poor (0 - 60)	Fair (61- 84)	Good (85 - 94)	Excellent (95 - 100)	Not Rated
----------------------	----------------------	-----------------------	-----------------------------	------------------

See Appendix for definitions and formulas

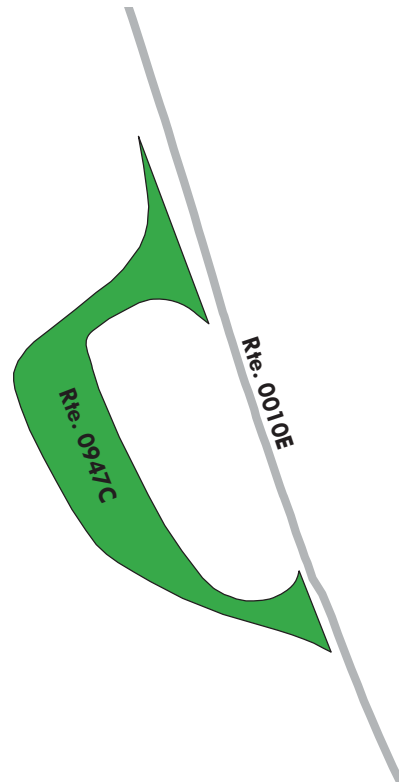

Yellowstone National Park

ROUTE 0947D: YELLOWSTONE LAKE PARKING D

Manual Rating

FROM ROUTE 0010E (WEST THUMB TO FISHING BRIDGE ROAD) AT MP 84.87 ON RIGHT
TO ROUTE 0010E (WEST THUMB TO FISHING BRIDGE ROAD) AT MP 84.97 ON RIGHT

Inspection Date	FMSS Number	User Access	Surface Type
7/20/2016	44730	PUBLIC	ASPHALT
Area (Sq. Ft.)	Lane Miles (11' Widths)	Curb Reveal (Inches)	Curb Recommendation
34,708	0.598	6	LIGHT REPAIR
Curb Type		Curb & Gutter Type	
ASPHALT		NO CURB AND GUTTER	
Pavement Recommendation		Condition Rating / PCR	
PREVENTIVE MAINTENANCE		GOOD / 90	

Route Condition Legend – Pavement Condition Rating (PCR)

Poor (0 - 60)	Fair (61- 84)	Good (85 - 94)	Excellent (95 - 100)	Not Rated
----------------------	----------------------	-----------------------	-----------------------------	------------------

See Appendix for definitions and formulas

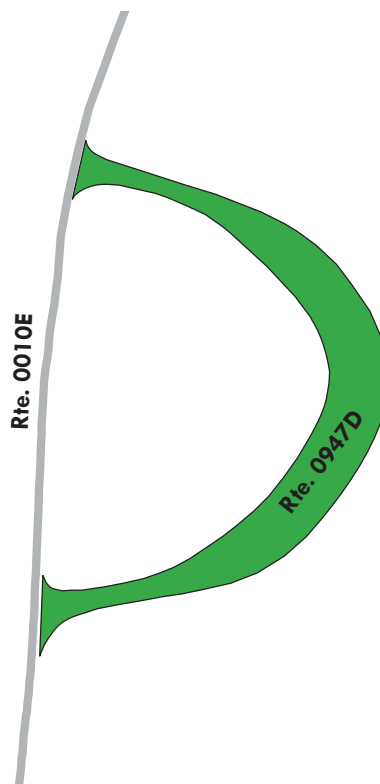
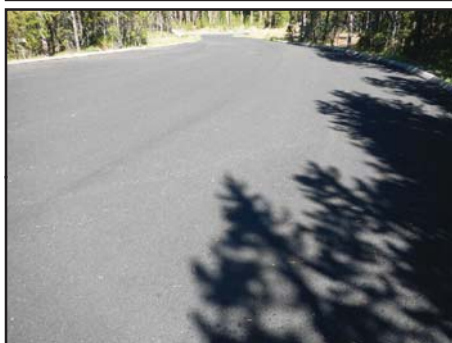

Yellowstone National Park

ROUTE 0948: CONTRASTING FORESTS EXHIBIT PARKING

Manual Rating

ADJACENT TO ROUTE 0010E (WEST THUMB TO FISHING BRIDGE ROAD) AT MP 78.93

Inspection Date	FMSS Number	User Access	Surface Type
7/20/2016	44731	PUBLIC	ASPHALT
Area (Sq. Ft.)	Lane Miles (11' Widths)	Curb Reveal (Inches)	Curb Recommendation
18,864	0.325	5	LIGHT REPAIR
Curb Type		Curb & Gutter Type	
ASPHALT		NO CURB AND GUTTER	
Pavement Recommendation		Condition Rating / PCR	
PREVENTIVE MAINTENANCE		GOOD / 90	

Route Condition Legend – Pavement Condition Rating (PCR)

Poor (0 - 60)	Fair (61- 84)	Good (85 - 94)	Excellent (95 - 100)	Not Rated
----------------------	----------------------	-----------------------	-----------------------------	------------------

See Appendix for definitions and formulas

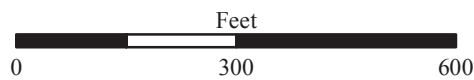
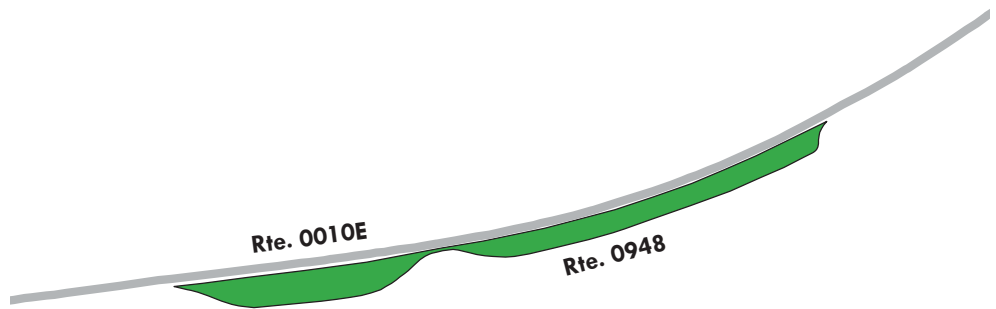

Yellowstone National Park

ROUTE 0949A: MUD VOLCANO PARKING AREA

Manual Rating

FROM ROUTE 0010F (FISHING BRIDGE TO CANYON ROAD) AT MP 94.53 ON LEFT
TO ROUTE 0010F (FISHING BRIDGE TO CANYON ROAD) AT MP 94.68 ON LEFT

Inspection Date	FMSS Number	User Access	Surface Type
7/20/2016	44733	PUBLIC	ASPHALT
Area (Sq. Ft.)	Lane Miles (11' Widths)	Curb Reveal (Inches)	Curb Recommendation
74,722	1.287	2	MODERATE REPAIR
Curb Type		Curb & Gutter Type	
ASPHALT		NO CURB AND GUTTER	
Pavement Recommendation		Condition Rating / PCR	
PREVENTIVE MAINTENANCE		GOOD / 90	

Route Condition Legend – Pavement Condition Rating (PCR)

Poor (0 - 60)	Fair (61- 84)	Good (85 - 94)	Excellent (95 - 100)	Not Rated
----------------------	----------------------	-----------------------	-----------------------------	------------------

See Appendix for definitions and formulas

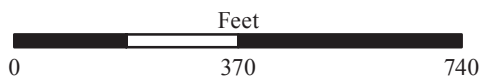
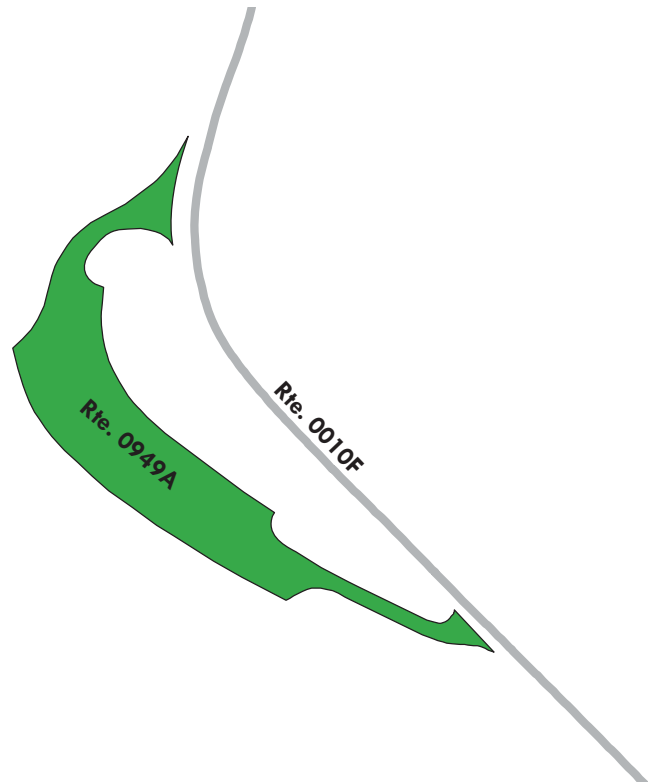

Yellowstone National Park

ROUTE 0949B: SULPHUR CAULDRON PARKING

Manual Rating

ADJACENT TO ROUTE 0010F (FISHING BRIDGE TO CANYON ROAD) AT MP 94.76 ON RIGHT

Inspection Date	FMSS Number	User Access	Surface Type
7/20/2016	44735	PUBLIC	ASPHALT
Area (Sq. Ft.)	Lane Miles (11' Widths)	Curb Reveal (Inches)	Curb Recommendation
11,331	0.195	4	DO NOTHING
Curb Type		Curb & Gutter Type	
WOOD		NO CURB AND GUTTER	
Pavement Recommendation		Condition Rating / PCR	
PREVENTIVE MAINTENANCE		GOOD / 90	

Route Condition Legend – Pavement Condition Rating (PCR)

Poor (0 - 60)	Fair (61- 84)	Good (85 - 94)	Excellent (95 - 100)	Not Rated
----------------------	----------------------	-----------------------	-----------------------------	------------------

See Appendix for definitions and formulas

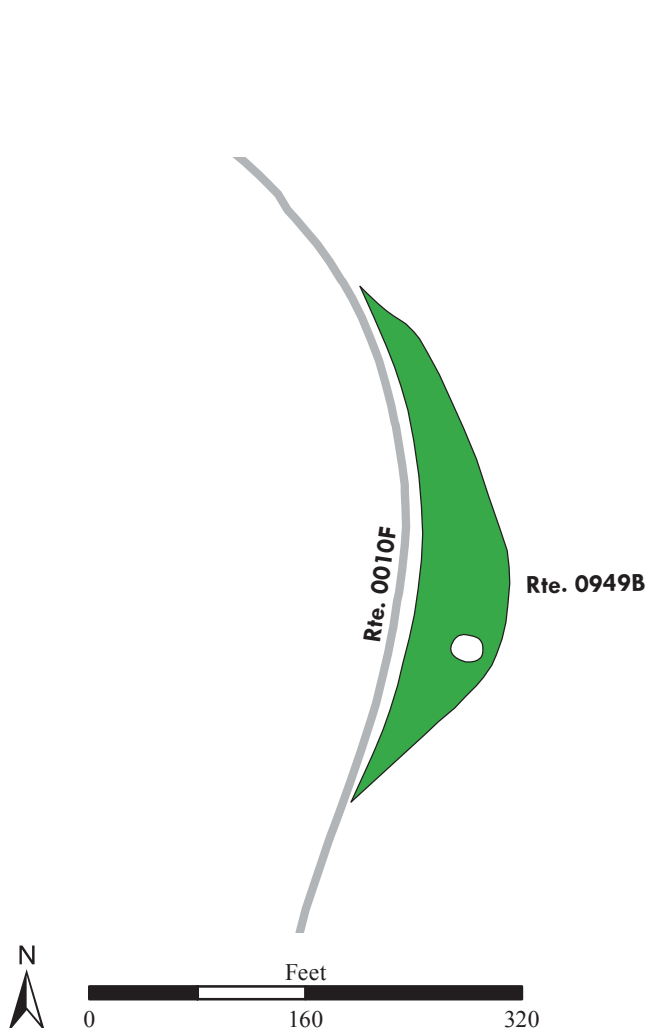

Yellowstone National Park

ROUTE 0951ZZ: LE HARDY RAPIDS PARKING AREAS

Summary Route
Manual Rating

ADJACENT TO ROUTE 0010F (FISHING BRIDGE TO CANYON ROAD) AT MP 91

Inspection Date	FMSS Number	User Access	Surface Type
7/20/2016	44739	PUBLIC	ASPHALT
Area (Sq. Ft.)	Lane Miles (11' Widths)	Condition Rating / PCR	
25,658	0.442	SUMMARY / 90	
Route Condition Legend – Pavement Condition Rating (PCR)			
Poor (0 - 60)	Fair (61- 84)	Good (85 - 94)	Excellent (95 - 100)
See Appendix for definitions and formulas			

The condition shown on this page reflects the overall route condition and may not reflect individual subcomponent ratings.

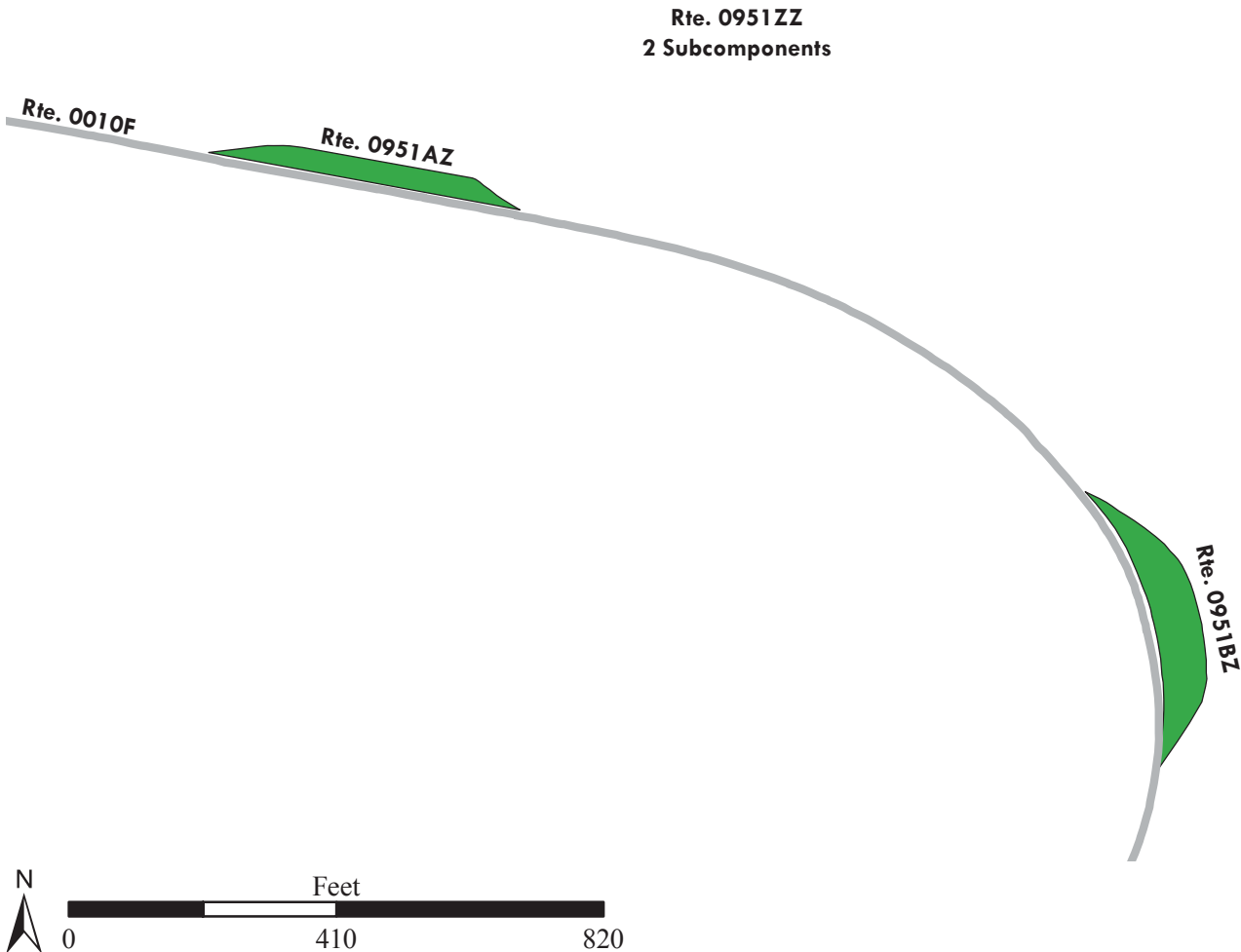

Yellowstone National Park

ROUTE 0951AZ: UPPER LE HARDY RAPIDS PARKING

Subcomponent of Route YELL-0951ZZ

Manual Rating

ADJACENT TO ROUTE 0010F (FISHING BRIDGE TO CANYON ROAD) AT MP 91.90 ON RIGHT

Inspection Date	FMSS Number	User Access	Surface Type
7/20/2016	44739	PUBLIC	ASPHALT
Area (Sq. Ft.)	Lane Miles (11' Widths)	Curb Reveal (Inches)	Curb Recommendation
9,474	0.163	4	REPLACE
Curb Type		Curb & Gutter Type	
ASPHALT		NO CURB AND GUTTER	
Pavement Recommendation		Condition Rating / PCR	
PREVENTIVE MAINTENANCE		GOOD / 90	

Route Condition Legend – Pavement Condition Rating (PCR)

Poor (0 - 60)

Fair (61- 84)

Good (85 - 94)

Excellent (95 - 100)

Not Rated

See Appendix for definitions and formulas

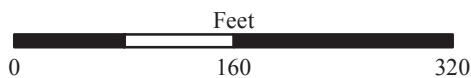
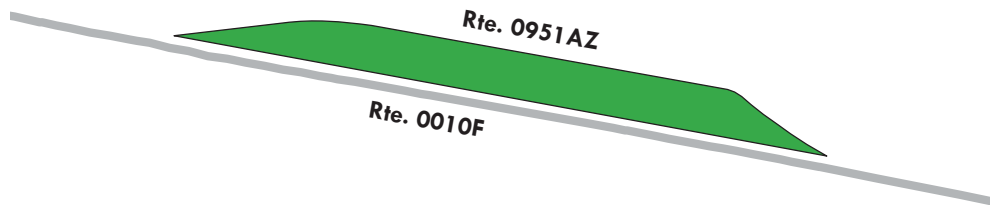
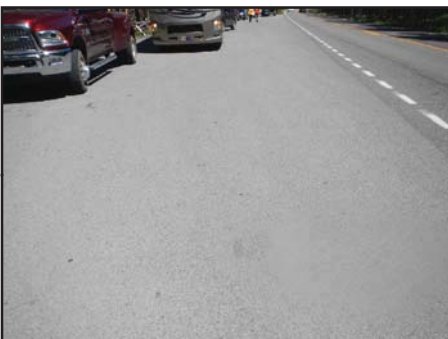

Yellowstone National Park

ROUTE 0951BZ: LOWER LE HARDY RAPIDS PARKING

Subcomponent of Route YELL-0951ZZ
Manual Rating

ADJACENT TO ROUTE 0010F (FISHING BRIDGE TO CANYON ROAD) AT MP 91.69 ON RIGHT

Inspection Date	FMSS Number	User Access	Surface Type
7/20/2016	44739	PUBLIC	ASPHALT
Area (Sq. Ft.)	Lane Miles (11' Widths)	Curb Reveal (Inches)	Curb Recommendation
16,184	0.279	5	MODERATE REPAIR
Curb Type		Curb & Gutter Type	
WOOD		NO CURB AND GUTTER	
Pavement Recommendation		Condition Rating / PCR	
PREVENTIVE MAINTENANCE		GOOD / 90	

Route Condition Legend – Pavement Condition Rating (PCR)

Poor (0 - 60)	Fair (61- 84)	Good (85 - 94)	Excellent (95 - 100)	Not Rated
----------------------	----------------------	-----------------------	-----------------------------	------------------

See Appendix for definitions and formulas



Yellowstone National Park

ROUTE 0952: YELLOWSTONE RIVER ACCESS PARKING

Manual Rating

FROM ROUTE 0010F (FISHING BRIDGE TO CANYON ROAD) AT MP 92.92 ON LEFT
TO ROUTE 0010F (FISHING BRIDGE TO CANYON ROAD) AT MP 92.98 ON LEFT

Inspection Date	FMSS Number	User Access	Surface Type
7/20/2016	44741	PUBLIC	ASPHALT
Area (Sq. Ft.)	Lane Miles (11' Widths)	Curb Reveal (Inches)	Curb Recommendation
10,067	0.173	7	LIGHT REPAIR
Curb Type		Curb & Gutter Type	
ASPHALT		NO CURB AND GUTTER	
Pavement Recommendation		Condition Rating / PCR	
PREVENTIVE MAINTENANCE		GOOD / 90	

Route Condition Legend – Pavement Condition Rating (PCR)

Poor (0 - 60)	Fair (61- 84)	Good (85 - 94)	Excellent (95 - 100)	Not Rated
----------------------	----------------------	-----------------------	-----------------------------	------------------

See Appendix for definitions and formulas

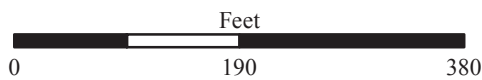
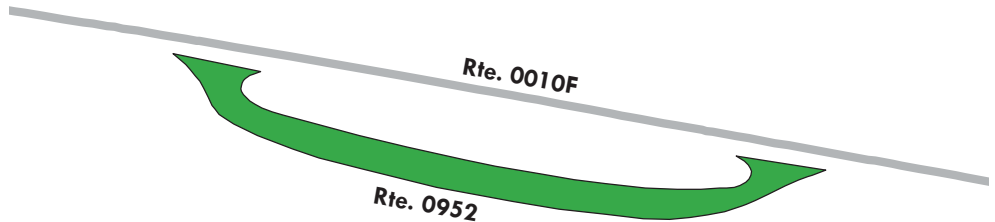

Yellowstone National Park

ROUTE 0953: MOUNT WASHBURN TRAILHEAD PARKING

Manual Rating

FROM ROUTE 0010G (CANYON TO TOWER ROAD) AT MP 109.11 ON RIGHT

TO ROUTE 0010G (CANYON TO TOWER ROAD) AT MP 109.18 ON RIGHT

Inspection Date	FMSS Number	User Access	Surface Type
7/21/2016	44743	PUBLIC	ASPHALT
Area (Sq. Ft.)	Lane Miles (11' Widths)	Curb Reveal (Inches)	Curb Recommendation
28,412	0.489	4	DO NOTHING
Curb Type		Curb & Gutter Type	
STONE		NO CURB AND GUTTER	
Pavement Recommendation		Condition Rating / PCR	
PREVENTIVE MAINTENANCE		GOOD / 90	

Route Condition Legend – Pavement Condition Rating (PCR)

Poor (0 - 60)

Fair (61- 84)

Good (85 - 94)

Excellent (95 - 100)

Not Rated

See Appendix for definitions and formulas

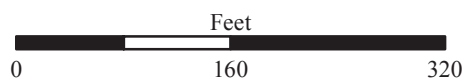
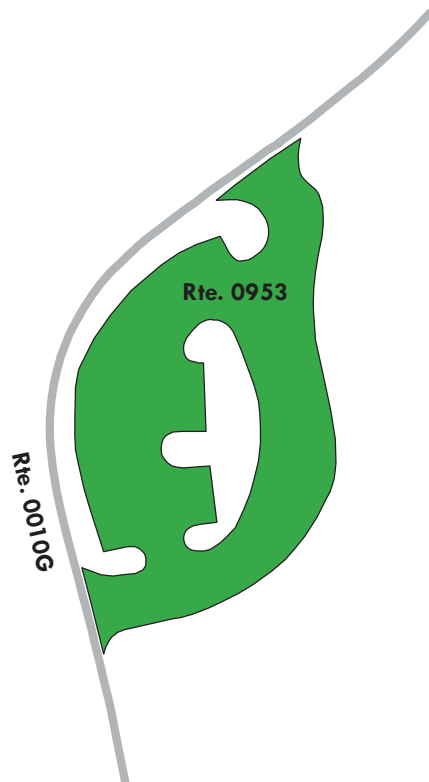

Yellowstone National Park

ROUTE 0954: CALCITE SPRINGS OVERLOOK PARKING

Manual Rating

FROM ROUTE 0010G (CANYON TO TOWER ROAD) AT MP 120.96 ON RIGHT
TO ROUTE 0010G (CANYON TO TOWER ROAD) AT MP 121.03 ON RIGHT

Inspection Date	FMSS Number	User Access	Surface Type
7/22/2016	44744	PUBLIC	ASPHALT
Area (Sq. Ft.)	Lane Miles (11' Widths)	Curb Reveal (Inches)	Curb Recommendation
21,941	0.378	7	DO NOTHING
Curb Type		Curb & Gutter Type	
WOOD		NO CURB AND GUTTER	
Pavement Recommendation		Condition Rating / PCR	
PREVENTIVE MAINTENANCE		GOOD / 90	

Route Condition Legend – Pavement Condition Rating (PCR)

Poor (0 - 60)	Fair (61- 84)	Good (85 - 94)	Excellent (95 - 100)	Not Rated
----------------------	----------------------	-----------------------	-----------------------------	------------------

See Appendix for definitions and formulas

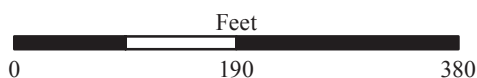
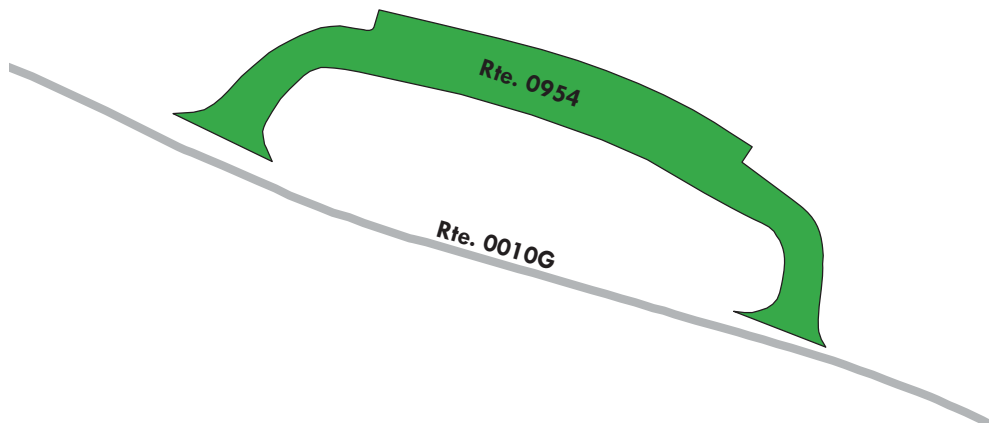

Yellowstone National Park

ROUTE 0955: LAVA CREEK PARKING

Manual Rating

ADJACENT TO ROUTE 0010H (MAMMOTH TOWER ROAD) AT MP 135.30 ON LEFT

Inspection Date	FMSS Number	User Access	Surface Type
7/22/2016	44745	PUBLIC	ASPHALT
Area (Sq. Ft.)	Lane Miles (11' Widths)	Curb Reveal (Inches)	Curb Recommendation
4,803	0.083	NOT APPLICABLE	NOT APPLICABLE
Curb Type		Curb & Gutter Type	
NO CURB		NO CURB AND GUTTER	
Pavement Recommendation		Condition Rating / PCR	
PREVENTIVE MAINTENANCE		GOOD / 90	

Route Condition Legend – Pavement Condition Rating (PCR)

Poor (0 - 60)

Fair (61- 84)

Good (85 - 94)

Excellent (95 - 100)

Not Rated

See Appendix for definitions and formulas

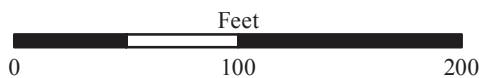
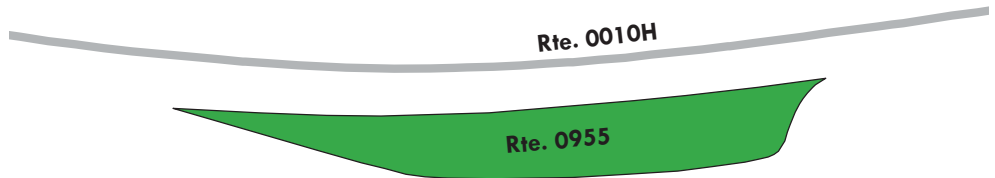
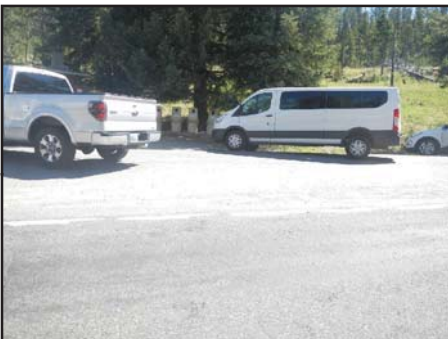
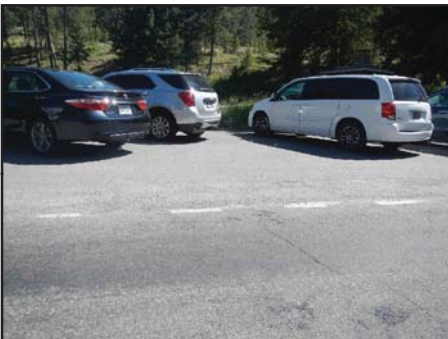

Yellowstone National Park

ROUTE 0956: UNDINE FALLS PARKING

Manual Rating

ADJACENT TO ROUTE 0010H (MAMMOTH TOWER ROAD) AT MP 136.72 ON RIGHT

Inspection Date	FMSS Number	User Access	Surface Type
7/22/2016	44746	PUBLIC	ASPHALT
Area (Sq. Ft.)	Lane Miles (11' Widths)	Curb Reveal (Inches)	Curb Recommendation
16,983	0.292	NOT APPLICABLE	NOT APPLICABLE
Curb Type		Curb & Gutter Type	
NO CURB		NO CURB AND GUTTER	
Pavement Recommendation		Condition Rating / PCR	
PREVENTIVE MAINTENANCE		GOOD / 90	

Route Condition Legend – Pavement Condition Rating (PCR)

Poor (0 - 60)	Fair (61- 84)	Good (85 - 94)	Excellent (95 - 100)	Not Rated
---------------	---------------	----------------	----------------------	-----------

See Appendix for definitions and formulas

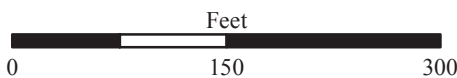
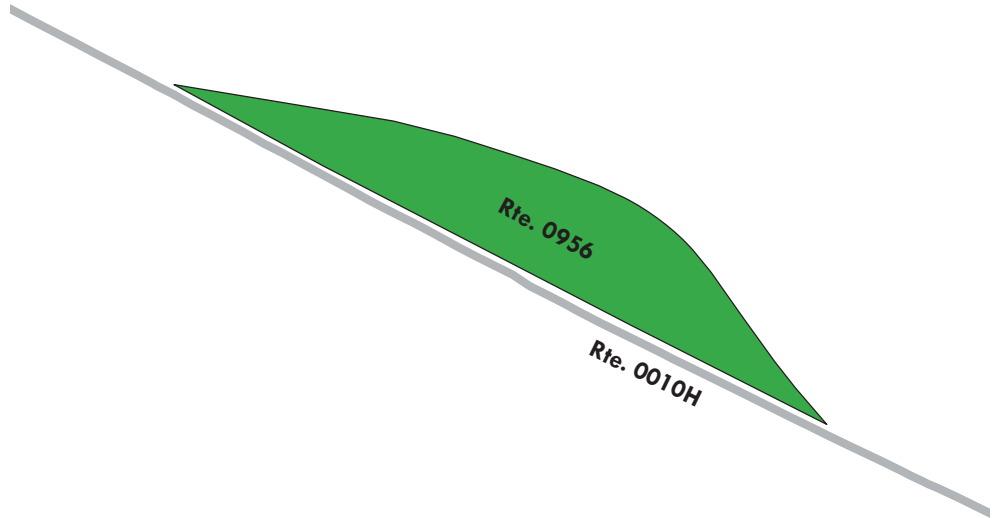
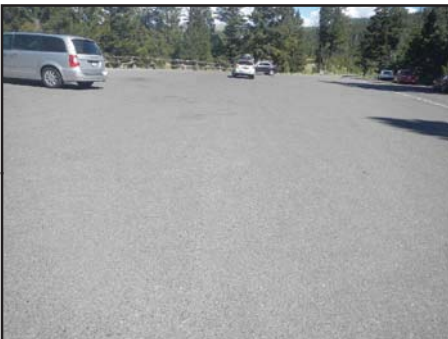
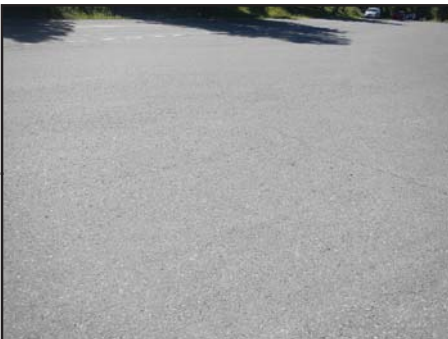

Yellowstone National Park

ROUTE 0959: FORCES OF NATURE TRAIL PARKING

Manual Rating

FROM ROUTE 0010H (MAMMOTH TOWER ROAD) AT MP 132.47 ON RIGHT
TO ROUTE 0010H (MAMMOTH TOWER ROAD) AT MP 132.50 ON RIGHT

Inspection Date	FMSS Number	User Access	Surface Type
7/22/2016	44795	PUBLIC	ASPHALT
Area (Sq. Ft.)	Lane Miles (11' Widths)	Curb Reveal (Inches)	Curb Recommendation
10,190	0.175	NOT APPLICABLE	NOT APPLICABLE
Curb Type		Curb & Gutter Type	
NO CURB		NO CURB AND GUTTER	
Pavement Recommendation		Condition Rating / PCR	
PREVENTIVE MAINTENANCE		GOOD / 90	

Route Condition Legend – Pavement Condition Rating (PCR)

Poor (0 - 60)	Fair (61- 84)	Good (85 - 94)	Excellent (95 - 100)	Not Rated
----------------------	----------------------	-----------------------	-----------------------------	------------------

See Appendix for definitions and formulas

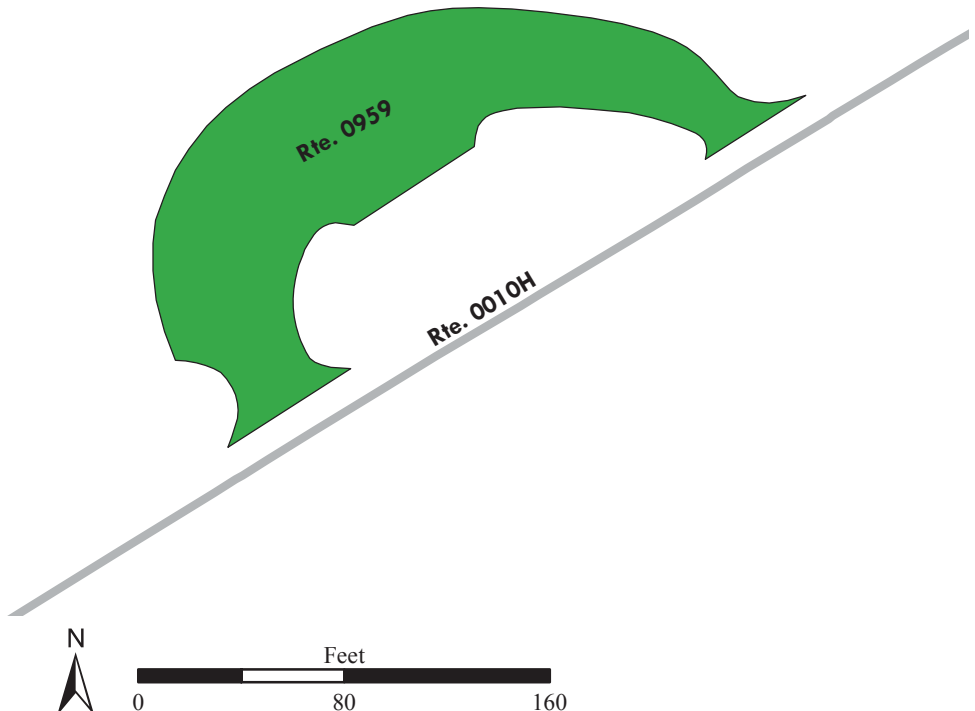

Yellowstone National Park

ROUTE 0960: PETRIFIED TREE PARKING

Manual Rating

FROM END OF ROUTE 0235 (PETRIFIED TREE ROAD)
TO PARKING

Inspection Date	FMSS Number	User Access	Surface Type
7/22/2016	45061	PUBLIC	ASPHALT
Area (Sq. Ft.)	Lane Miles (11' Widths)	Curb Reveal (Inches)	Curb Recommendation
7,877	0.136	0	REPLACE
Curb Type		Curb & Gutter Type	
WOOD		NO CURB AND GUTTER	
Pavement Recommendation		Condition Rating / PCR	
PREVENTIVE MAINTENANCE		GOOD / 90	

Route Condition Legend – Pavement Condition Rating (PCR)

Poor (0 - 60)	Fair (61- 84)	Good (85 - 94)	Excellent (95 - 100)	Not Rated
----------------------	----------------------	-----------------------	-----------------------------	------------------

See Appendix for definitions and formulas

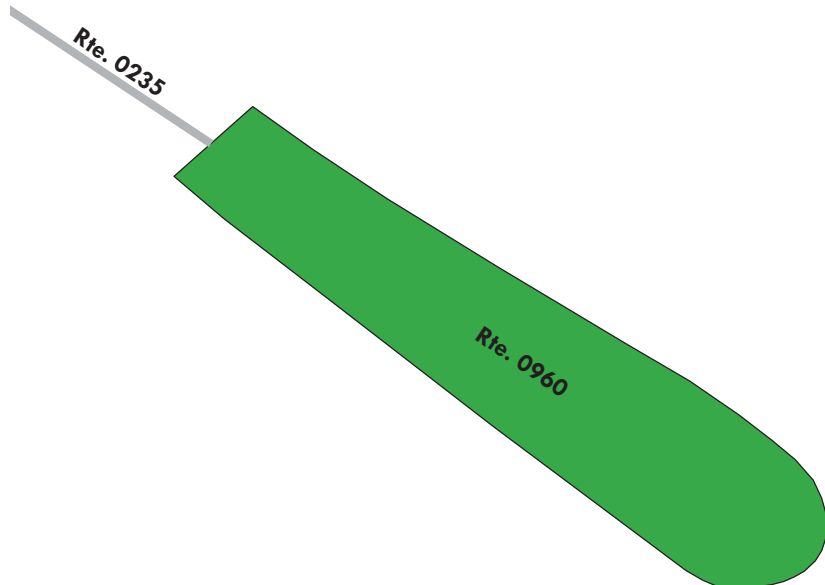
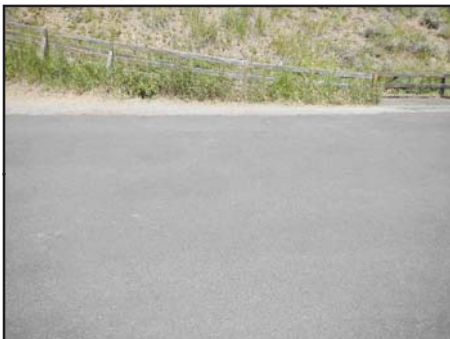

Yellowstone National Park

ROUTE 0961: GREBE LAKE TRAILHEAD PARKING

Manual Rating

FROM ROUTE 0016 (NORRIS CANYON ROAD) AT MP 3.51 ON RIGHT
TO PARKING

Inspection Date	FMSS Number	User Access	Surface Type
7/21/2016	44976	PUBLIC	ASPHALT
Area (Sq. Ft.)	Lane Miles (11' Widths)	Curb Reveal (Inches)	Curb Recommendation
14,730	0.254	4	LIGHT REPAIR
Curb Type		Curb & Gutter Type	
ASPHALT		NO CURB AND GUTTER	
Pavement Recommendation		Condition Rating / PCR	
PREVENTIVE MAINTENANCE		GOOD / 90	

Route Condition Legend – Pavement Condition Rating (PCR)

Poor (0 - 60)	Fair (61- 84)	Good (85 - 94)	Excellent (95 - 100)	Not Rated
----------------------	----------------------	-----------------------	-----------------------------	------------------

See Appendix for definitions and formulas

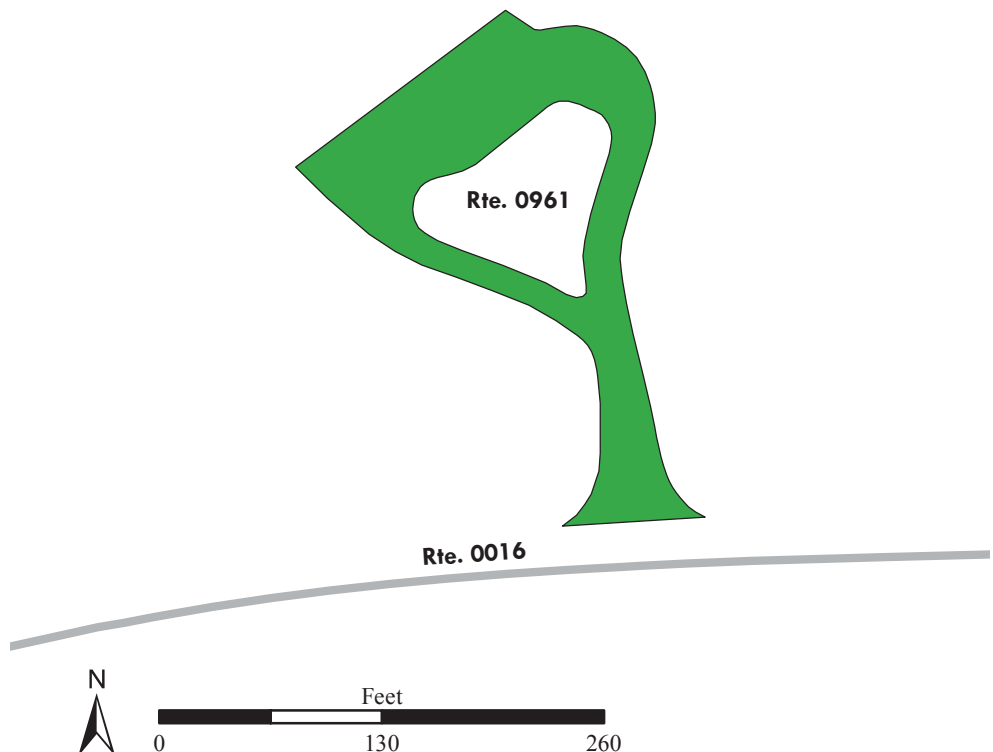
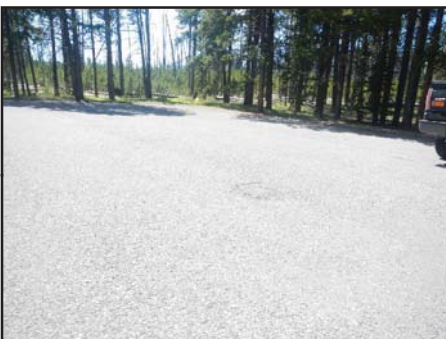

Yellowstone National Park

ROUTE 0962: CASCADE CREEK PARKING

Manual Rating

ADJACENT TO ROUTE 0016 (NORRIS CANYON ROAD) AT MP 0.51 ON RIGHT

Inspection Date	FMSS Number	User Access	Surface Type
7/21/2016	44975	PUBLIC	ASPHALT
Area (Sq. Ft.)	Lane Miles (11' Widths)	Curb Reveal (Inches)	Curb Recommendation
2,850	0.049	4	LIGHT REPAIR
Curb Type		Curb & Gutter Type	
ASPHALT		NO CURB AND GUTTER	
Pavement Recommendation		Condition Rating / PCR	
LIGHT 3R TREATMENTS		FAIR / 73	

Route Condition Legend – Pavement Condition Rating (PCR)

Poor (0 - 60)	Fair (61- 84)	Good (85 - 94)	Excellent (95 - 100)	Not Rated
----------------------	----------------------	-----------------------	-----------------------------	------------------

See Appendix for definitions and formulas

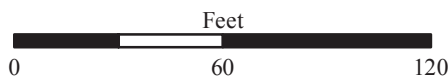
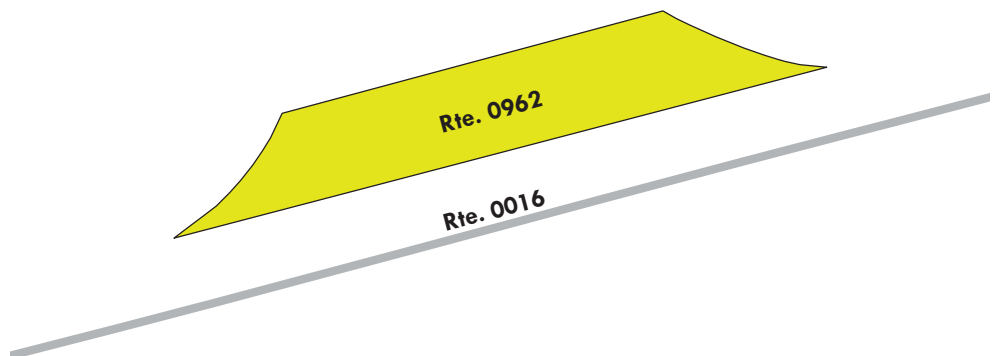
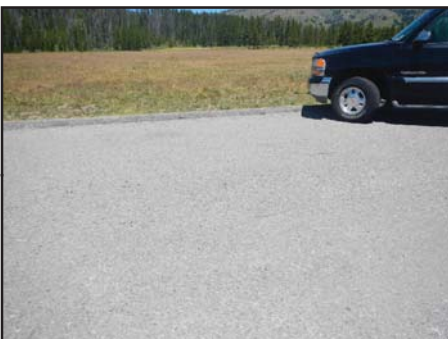
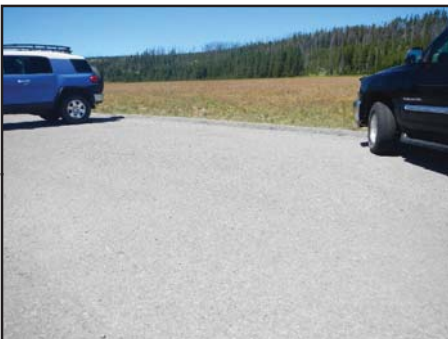
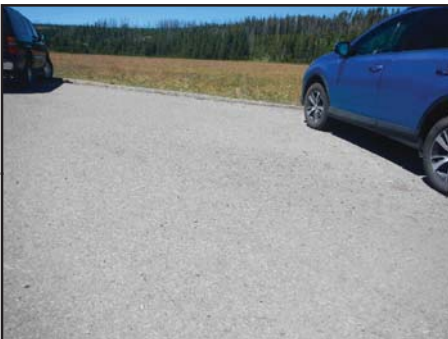

Yellowstone National Park

ROUTE 0963: ICE LAKE PARKING

Manual Rating

ADJACENT TO ROUTE 0016 (NORRIS CANYON ROAD) AT MP 8.23 ON RIGHT

Inspection Date	FMSS Number	User Access	Surface Type
7/21/2016	44977	PUBLIC	ASPHALT
Area (Sq. Ft.)	Lane Miles (11' Widths)	Curb Reveal (Inches)	Curb Recommendation
4,983	0.086	4	MODERATE REPAIR
Curb Type		Curb & Gutter Type	
ASPHALT		NO CURB AND GUTTER	
Pavement Recommendation		Condition Rating / PCR	
PREVENTIVE MAINTENANCE		GOOD / 90	

Route Condition Legend – Pavement Condition Rating (PCR)

Poor (0 - 60)

Fair (61- 84)

Good (85 - 94)

Excellent (95 - 100)

Not Rated

See Appendix for definitions and formulas

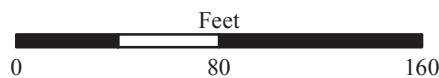
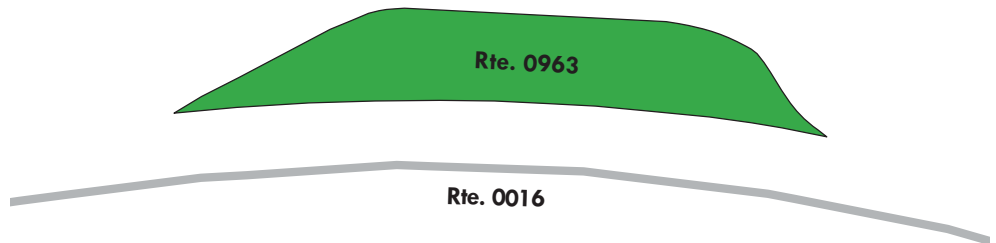

Yellowstone National Park

ROUTE 0966: PHANTOM GLACIERS EXHIBIT PARKING

Manual Rating

ADJACENT TO ROUTE 0012 (NORTHEAST ENTRANCE TOWER ROAD) AT MP 1.98 ON RIGHT

Inspection Date	FMSS Number	User Access	Surface Type
7/21/2016	44891	PUBLIC	ASPHALT
Area (Sq. Ft.)	Lane Miles (11' Widths)	Curb Reveal (Inches)	Curb Recommendation
8,002	0.138	6	LIGHT REPAIR
Curb Type		Curb & Gutter Type	
WOOD		NO CURB AND GUTTER	
Pavement Recommendation		Condition Rating / PCR	
LIGHT 3R TREATMENTS		FAIR / 73	

Route Condition Legend – Pavement Condition Rating (PCR)

Poor (0 - 60)	Fair (61- 84)	Good (85 - 94)	Excellent (95 - 100)	Not Rated
----------------------	----------------------	-----------------------	-----------------------------	------------------

See Appendix for definitions and formulas

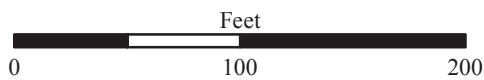
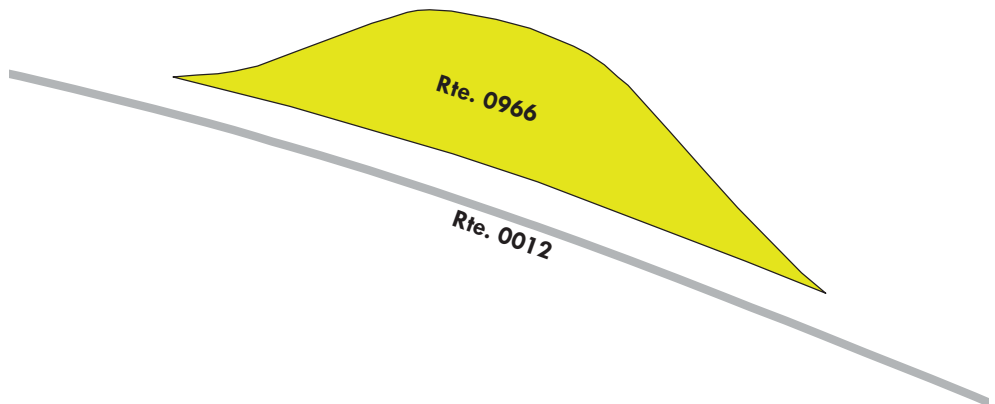

Yellowstone National Park

ROUTE 0967A: LAMAR RIVER BRIDGE PARKING A

Manual Rating

ADJACENT TO ROUTE 0012 (NORTHEAST ENTRANCE TOWER ROAD) AT MP 5.26 ON RIGHT

Inspection Date	FMSS Number	User Access	Surface Type
7/21/2016	44902	PUBLIC	ASPHALT
Area (Sq. Ft.)	Lane Miles (11' Widths)	Curb Reveal (Inches)	Curb Recommendation
5,598	0.096	6	DO NOTHING
Curb Type		Curb & Gutter Type	
WOOD		NO CURB AND GUTTER	
Pavement Recommendation		Condition Rating / PCR	
PREVENTIVE MAINTENANCE		GOOD / 90	

Route Condition Legend – Pavement Condition Rating (PCR)

Poor (0 - 60)	Fair (61- 84)	Good (85 - 94)	Excellent (95 - 100)	Not Rated
----------------------	----------------------	-----------------------	-----------------------------	------------------

See Appendix for definitions and formulas

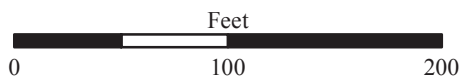
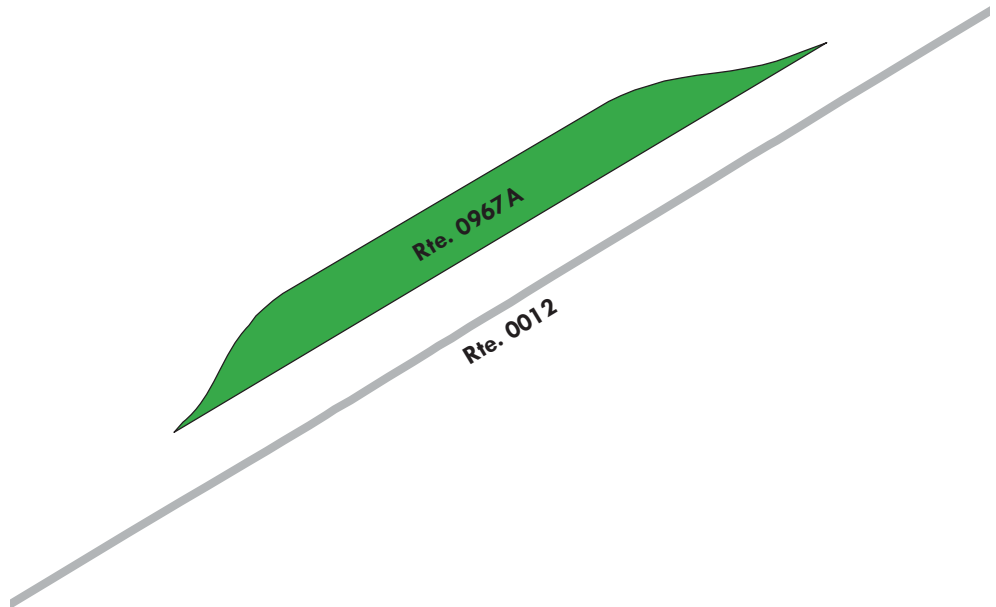

Yellowstone National Park

ROUTE 0967B: LAMAR RIVER BRIDGE PARKING B

Manual Rating

ADJACENT TO ROUTE 0012 (NORTHEAST ENTRANCE TOWER ROAD) AT MP 5.4

Inspection Date	FMSS Number	User Access	Surface Type
7/21/2016	44900	PUBLIC	ASPHALT
Area (Sq. Ft.)	Lane Miles (11' Widths)	Curb Reveal (Inches)	Curb Recommendation
4,588	0.079	6	DO NOTHING
Curb Type		Curb & Gutter Type	
WOOD		NO CURB AND GUTTER	
Pavement Recommendation		Condition Rating / PCR	
PREVENTIVE MAINTENANCE		GOOD / 90	

Route Condition Legend – Pavement Condition Rating (PCR)

Poor (0 - 60)	Fair (61- 84)	Good (85 - 94)	Excellent (95 - 100)	Not Rated
----------------------	----------------------	-----------------------	-----------------------------	------------------

See Appendix for definitions and formulas

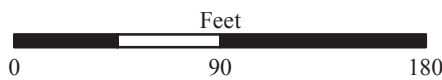
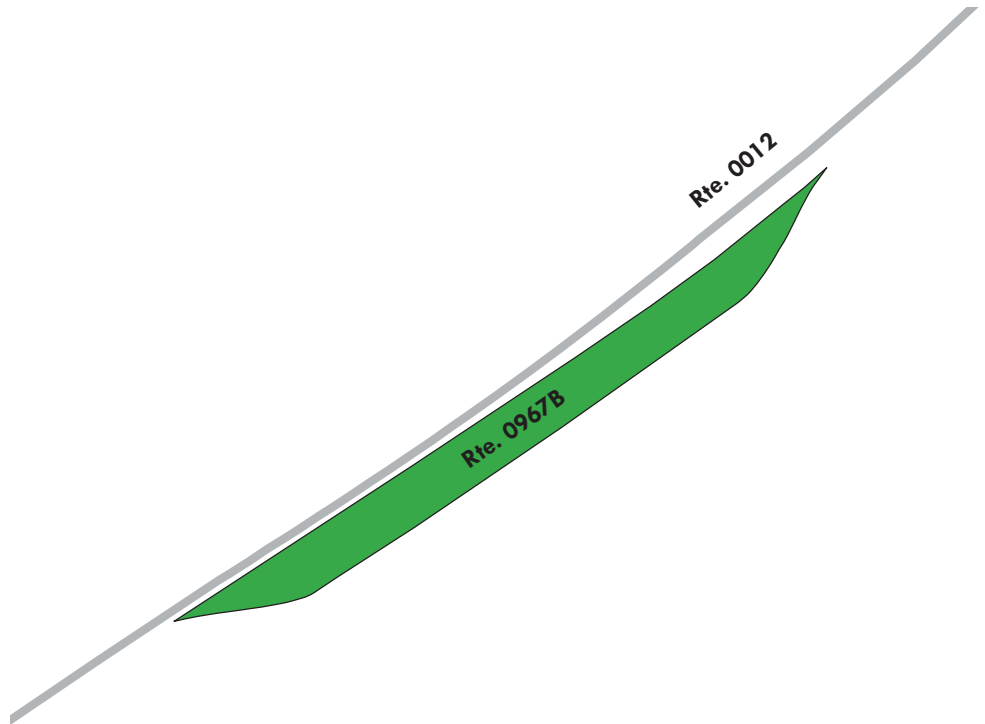

Yellowstone National Park

ROUTE 0968A: LAMAR RIVER TRAILHEAD PARKING A

Manual Rating

ADJACENT TO ROUTE 0012 (NORTHEAST ENTRANCE TOWER ROAD) AT MP 5.04

Inspection Date	FMSS Number	User Access	Surface Type
7/21/2016	44897	PUBLIC	ASPHALT
Area (Sq. Ft.)	Lane Miles (11' Widths)	Curb Reveal (Inches)	Curb Recommendation
4,799	0.083	6	DO NOTHING
Curb Type		Curb & Gutter Type	
WOOD		NO CURB AND GUTTER	
Pavement Recommendation		Condition Rating / PCR	
LIGHT 3R TREATMENTS		FAIR / 73	

Route Condition Legend – Pavement Condition Rating (PCR)

Poor (0 - 60)	Fair (61- 84)	Good (85 - 94)	Excellent (95 - 100)	Not Rated
----------------------	----------------------	-----------------------	-----------------------------	------------------

See Appendix for definitions and formulas

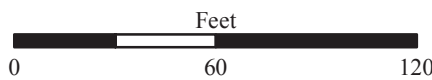
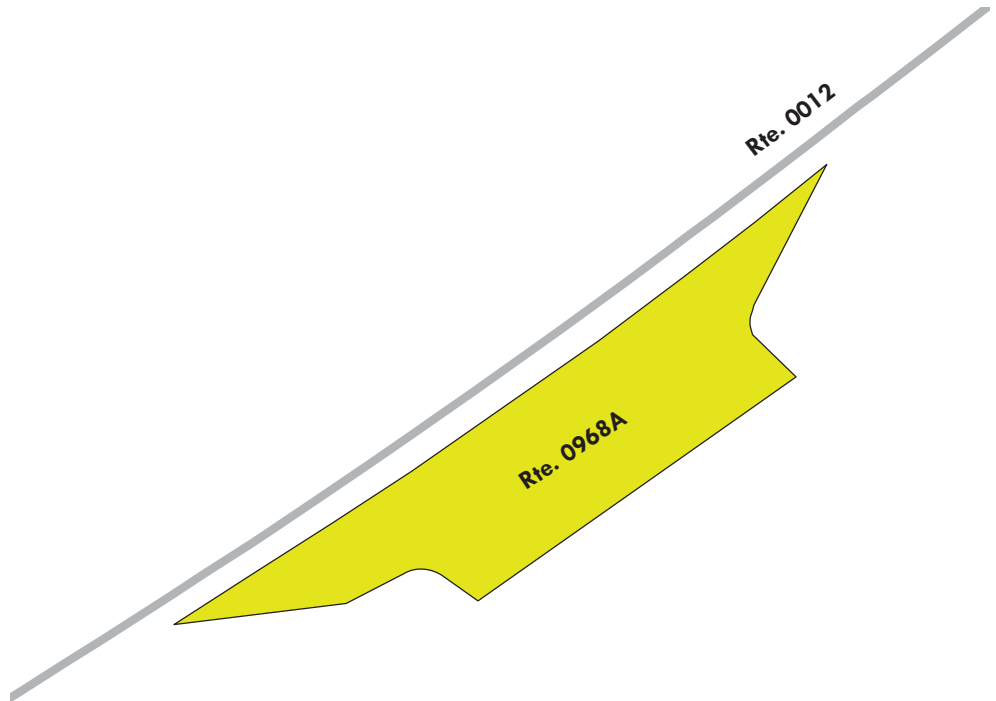

Yellowstone National Park

ROUTE 0968B: LAMAR RIVER TRAILHEAD PARKING B

Manual Rating

ADJACENT TO ROUTE 0012 (NORTHEAST ENTRANCE TOWER ROAD) AT MP 14.75 ON RIGHT

Inspection Date	FMSS Number	User Access	Surface Type
7/21/2016	44884	PUBLIC	ASPHALT
Area (Sq. Ft.)	Lane Miles (11' Widths)	Curb Reveal (Inches)	Curb Recommendation
10,890	0.188	6	DO NOTHING
Curb Type		Curb & Gutter Type	
WOOD		NO CURB AND GUTTER	
Pavement Recommendation		Condition Rating / PCR	
LIGHT 3R TREATMENTS		FAIR / 73	

Route Condition Legend – Pavement Condition Rating (PCR)

Poor (0 - 60)	Fair (61- 84)	Good (85 - 94)	Excellent (95 - 100)	Not Rated
----------------------	----------------------	-----------------------	-----------------------------	------------------

See Appendix for definitions and formulas

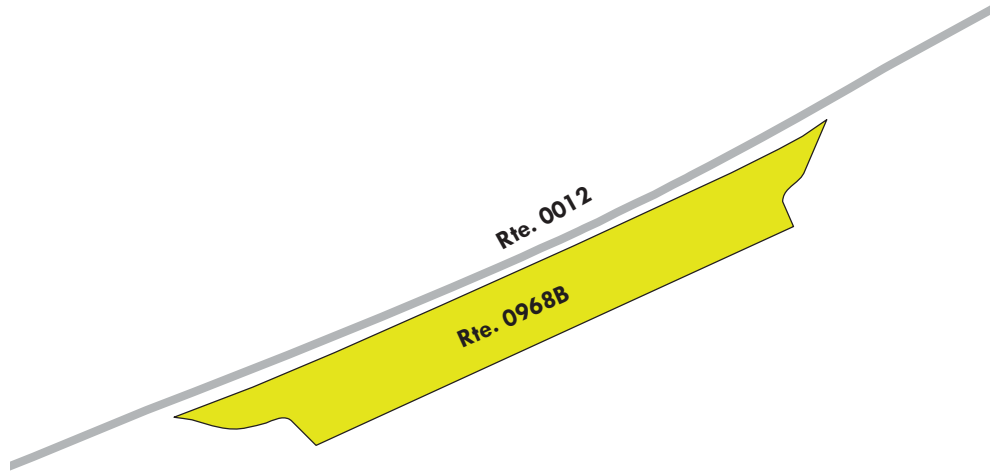

Yellowstone National Park

ROUTE 0969: SODA BUTTE PARKING

Manual Rating

ADJACENT TO ROUTE 0012 (NORTHEAST ENTRANCE TOWER ROAD) AT MP 15.67 ON RIGHT

Inspection Date	FMSS Number	User Access	Surface Type
7/21/2016	44887	PUBLIC	ASPHALT
Area (Sq. Ft.)	Lane Miles (11' Widths)	Curb Reveal (Inches)	Curb Recommendation
1,090	0.019	NOT APPLICABLE	NOT APPLICABLE
Curb Type		Curb & Gutter Type	
NO CURB		NO CURB AND GUTTER	
Pavement Recommendation		Condition Rating / PCR	
LIGHT 3R TREATMENTS		FAIR / 73	

Route Condition Legend – Pavement Condition Rating (PCR)

Poor (0 - 60)

Fair (61- 84)

Good (85 - 94)

Excellent (95 - 100)

Not Rated

See Appendix for definitions and formulas

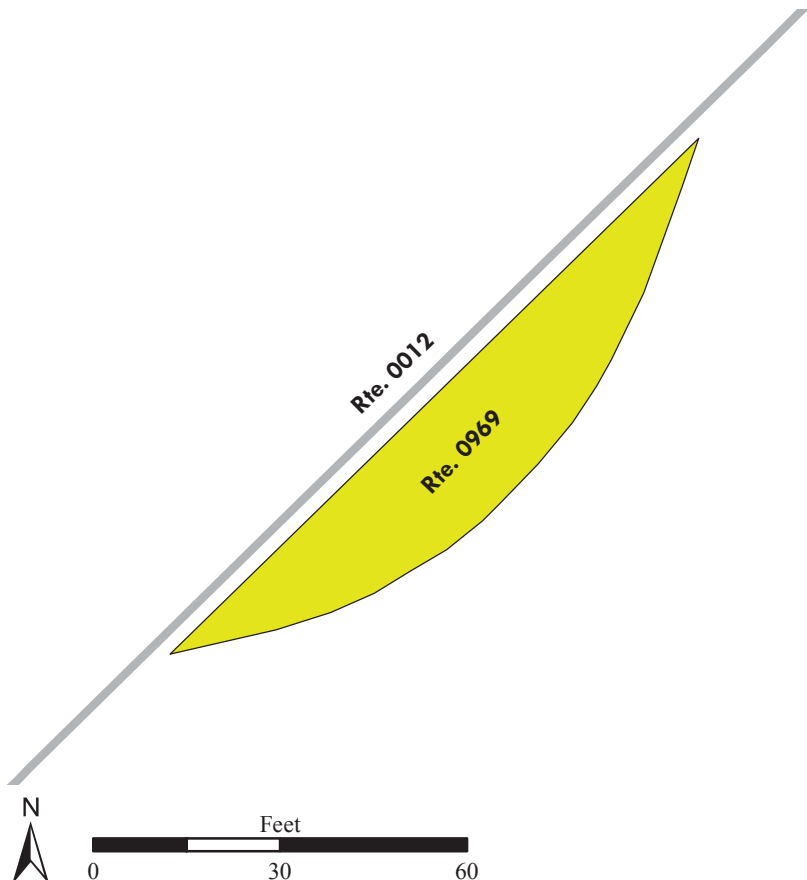
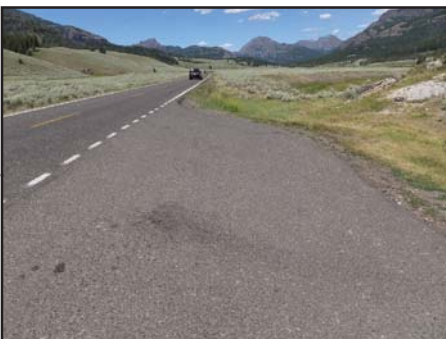
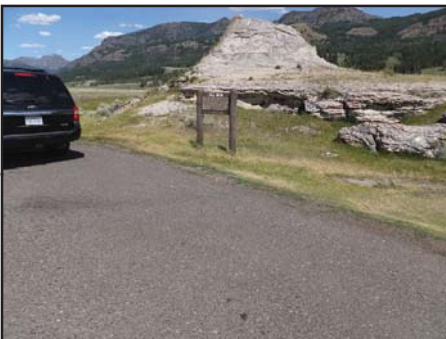

Yellowstone National Park

ROUTE 0970: CRAZY LAKES TRAILHEAD PARKING

Manual Rating

FROM ROUTE 0018B (BEARTOOTH HIGHWAY (WYOMING STATE HIGHWAY 212)) AT MP 6.42 ON LEFT
TO ROUTE 0018B (BEARTOOTH HIGHWAY (WYOMING STATE HIGHWAY 212)) AT MP 6.26 ON LEFT

Inspection Date	FMSS Number	User Access	Surface Type
7/21/2016	111140	PUBLIC	ASPHALT
Area (Sq. Ft.)	Lane Miles (11' Widths)	Curb Reveal (Inches)	Curb Recommendation
5,050	0.087	NOT APPLICABLE	NOT APPLICABLE
Curb Type		Curb & Gutter Type	
NO CURB		NO CURB AND GUTTER	
Pavement Recommendation		Condition Rating / PCR	
LIGHT 3R TREATMENTS		FAIR / 73	

Route Condition Legend – Pavement Condition Rating (PCR)

Poor (0 - 60)	Fair (61- 84)	Good (85 - 94)	Excellent (95 - 100)	Not Rated
----------------------	----------------------	-----------------------	-----------------------------	------------------

See Appendix for definitions and formulas

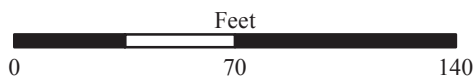
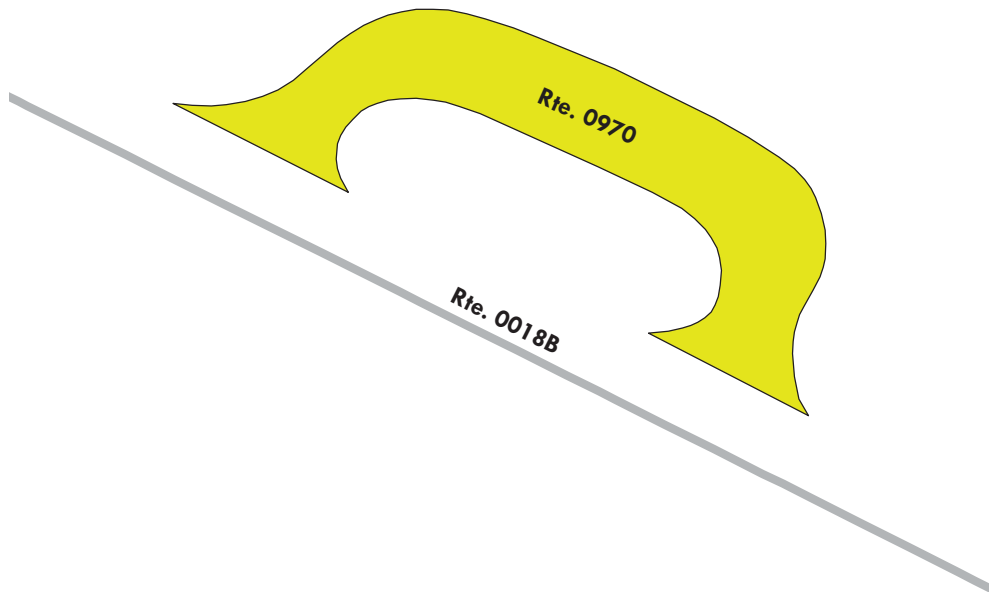

Yellowstone National Park

ROUTE 0971: WYOMING STATE LINE PARKING

Manual Rating

FROM END OF ROUTE 0018A (BEARTOOTH HIGHWAY (MONTANA STATE HIGHWAY 212)) AND BEGIN OF ROUTE 0018B (BEARTOOTH HIGHWAY (WYOMING STATE HIGHWAY 212))

TO ROUTE 0018B (BEARTOOTH HIGHWAY (WYOMING STATE HIGHWAY 212)) AT MP 0.03

Inspection Date	FMSS Number	User Access	Surface Type
7/21/2016	44994	PUBLIC	ASPHALT
Area (Sq. Ft.)	Lane Miles (11' Widths)	Curb Reveal (Inches)	Curb Recommendation
9,328	0.161	NOT APPLICABLE	NOT APPLICABLE
Curb Type		Curb & Gutter Type	
NO CURB		NO CURB AND GUTTER	
Pavement Recommendation		Condition Rating / PCR	
LIGHT 3R TREATMENTS		FAIR / 73	

Route Condition Legend – Pavement Condition Rating (PCR)

Poor (0 - 60)	Fair (61- 84)	Good (85 - 94)	Excellent (95 - 100)	Not Rated
----------------------	----------------------	-----------------------	-----------------------------	------------------

See Appendix for definitions and formulas

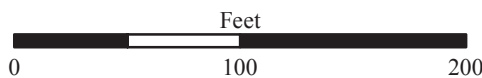
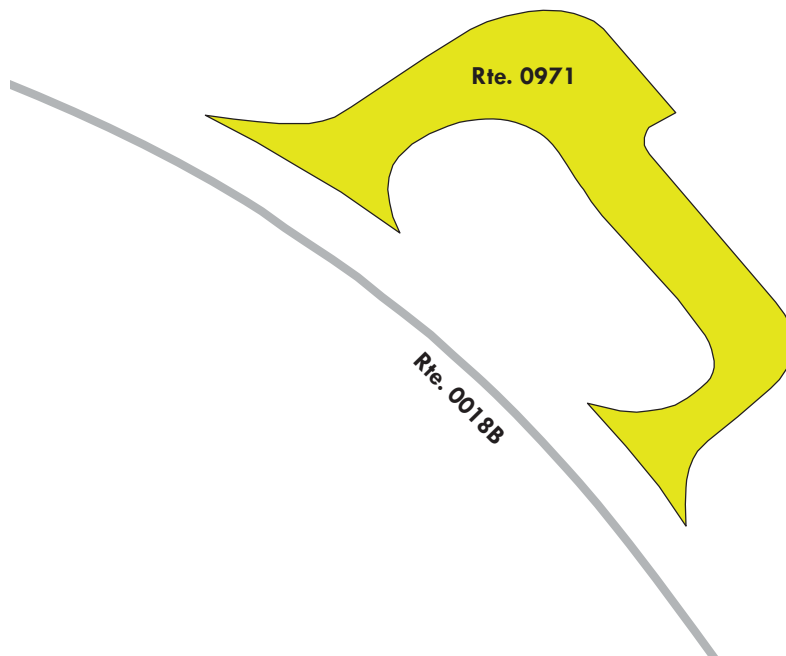

Yellowstone National Park

ROUTE 0972: SCENIC OVERLOOK PARKING

Manual Rating

FROM ROUTE 0018B (BEARTOOTH HIGHWAY (WYOMING STATE HIGHWAY 212)) AT MP 7.86 ON RIGHT
TO ROUTE 0018B (BEARTOOTH HIGHWAY (WYOMING STATE HIGHWAY 212)) AT MP 7.93 ON RIGHT

Inspection Date	FMSS Number	User Access	Surface Type
7/21/2016	111136	PUBLIC	ASPHALT
Area (Sq. Ft.)	Lane Miles (11' Widths)	Curb Reveal (Inches)	Curb Recommendation
18,155	0.313	NOT APPLICABLE	NOT APPLICABLE
Curb Type		Curb & Gutter Type	
NO CURB		NO CURB AND GUTTER	
Pavement Recommendation		Condition Rating / PCR	
LIGHT 3R TREATMENTS		FAIR / 73	

Route Condition Legend – Pavement Condition Rating (PCR)

Poor (0 - 60)	Fair (61- 84)	Good (85 - 94)	Excellent (95 - 100)	Not Rated
----------------------	----------------------	-----------------------	-----------------------------	------------------

See Appendix for definitions and formulas

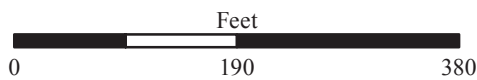
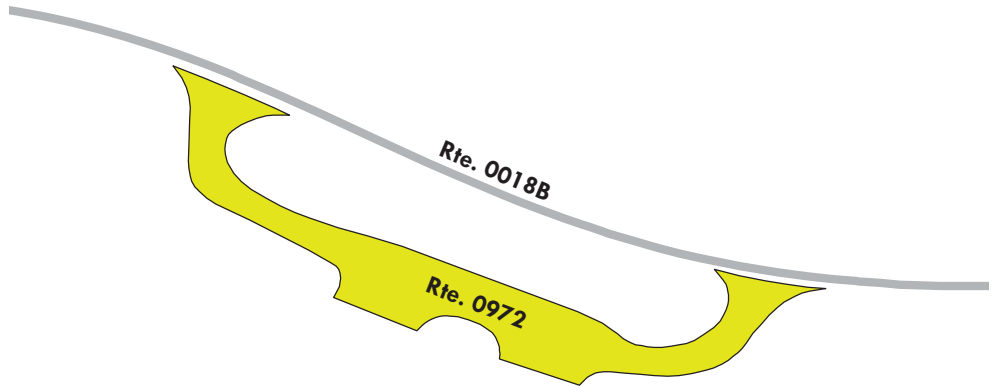

Yellowstone National Park

ROUTE 0973: CLARKS FORK OVERLOOK PARKING

Manual Rating

FROM ROUTE 0018B (BEARTOOTH HIGHWAY (WYOMING STATE HIGHWAY 212)) AT MP 10.57 ON RIGHT
TO ROUTE 0018B (BEARTOOTH HIGHWAY (WYOMING STATE HIGHWAY 212)) AT MP 10.62 ON RIGHT

Inspection Date	FMSS Number	User Access	Surface Type
7/21/2016	111137	PUBLIC	ASPHALT
Area (Sq. Ft.)	Lane Miles (11' Widths)	Curb Reveal (Inches)	Curb Recommendation
11,022	0.19	NOT APPLICABLE	NOT APPLICABLE
Curb Type		Curb & Gutter Type	
NO CURB		NO CURB AND GUTTER	
Pavement Recommendation		Condition Rating / PCR	
PREVENTIVE MAINTENANCE		GOOD / 90	

Route Condition Legend – Pavement Condition Rating (PCR)

Poor (0 - 60)	Fair (61- 84)	Good (85 - 94)	Excellent (95 - 100)	Not Rated
----------------------	----------------------	-----------------------	-----------------------------	------------------

See Appendix for definitions and formulas

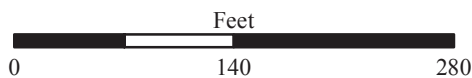
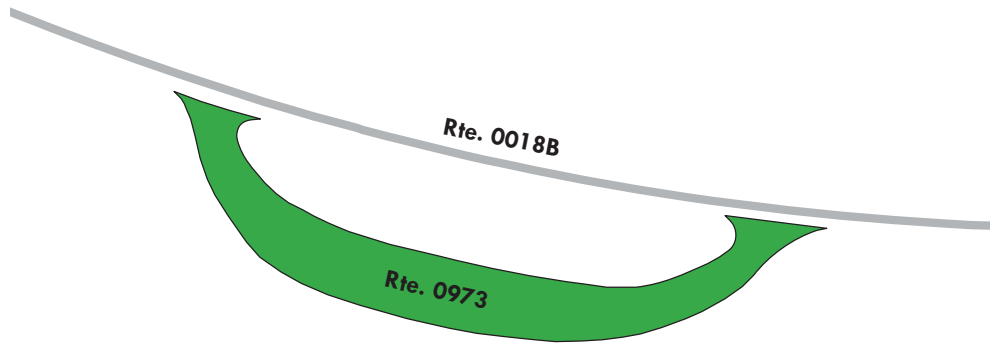

Yellowstone National Park

ROUTE 0974: PILOT-INDEX OVERLOOK PARKING

Manual Rating

FROM ROUTE 0018B (BEARTOOTH HIGHWAY (WYOMING STATE HIGHWAY 212)) AT MP 15.70 ON LEFT
TO PARKING

Inspection Date	FMSS Number	User Access	Surface Type
7/21/2016	111138	PUBLIC	ASPHALT
Area (Sq. Ft.)	Lane Miles (11' Widths)	Curb Reveal (Inches)	Curb Recommendation
25,625	0.441	NOT APPLICABLE	NOT APPLICABLE
Curb Type		Curb & Gutter Type	
NO CURB		NO CURB AND GUTTER	
Pavement Recommendation		Condition Rating / PCR	
PREVENTIVE MAINTENANCE		GOOD / 90	

Route Condition Legend – Pavement Condition Rating (PCR)

Poor (0 - 60)	Fair (61- 84)	Good (85 - 94)	Excellent (95 - 100)	Not Rated
----------------------	----------------------	-----------------------	-----------------------------	------------------

See Appendix for definitions and formulas

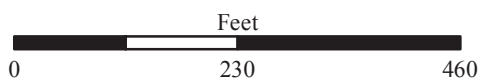
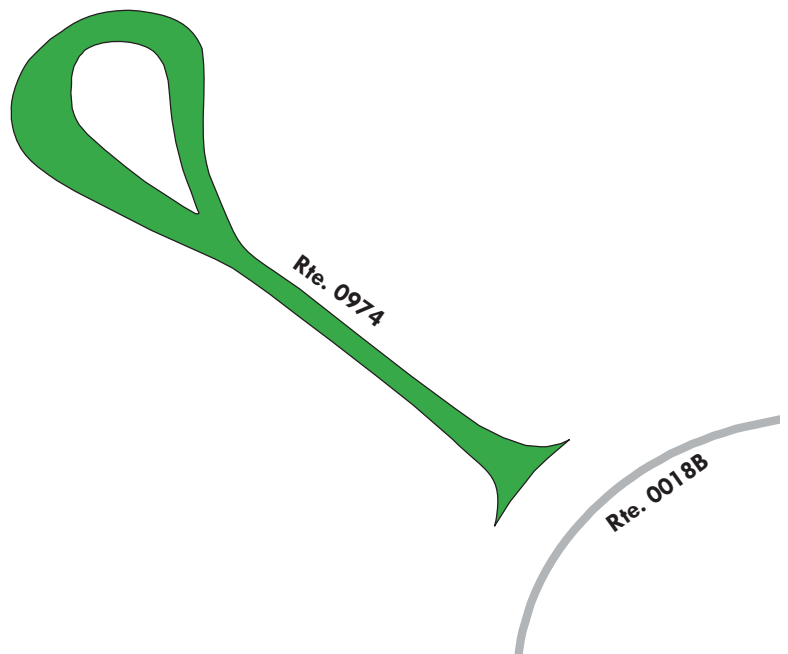

Yellowstone National Park

ROUTE 0975: MONTANA STATE LINE PARKING

Manual Rating

FROM ROUTE 0018B (BEARTOOTH HIGHWAY (WYOMING STATE HIGHWAY 212)) AT MP 34.60 ON LEFT
TO ROUTE 0018B (BEARTOOTH HIGHWAY (WYOMING STATE HIGHWAY 212)) AT MP 34.70 ON LEFT

Inspection Date	FMSS Number	User Access	Surface Type
7/21/2016	44993	PUBLIC	ASPHALT
Area (Sq. Ft.)	Lane Miles (11' Widths)	Curb Reveal (Inches)	Curb Recommendation
11,992	0.206	NOT APPLICABLE	NOT APPLICABLE
Curb Type		Curb & Gutter Type	
NO CURB		NO CURB AND GUTTER	
Pavement Recommendation		Condition Rating / PCR	
PREVENTIVE MAINTENANCE		GOOD / 90	

Route Condition Legend – Pavement Condition Rating (PCR)

Poor (0 - 60)	Fair (61- 84)	Good (85 - 94)	Excellent (95 - 100)	Not Rated
----------------------	----------------------	-----------------------	-----------------------------	------------------

See Appendix for definitions and formulas

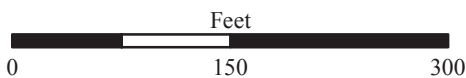
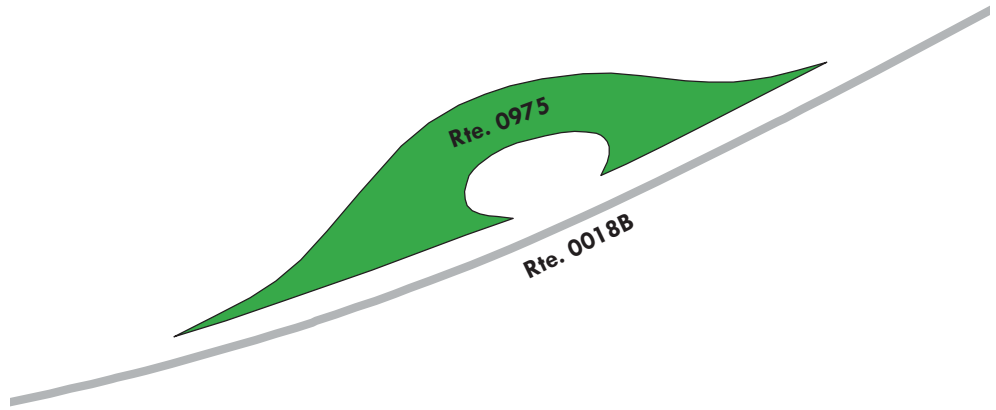

Yellowstone National Park

ROUTE 0976: LAKE BUTTE OVERLOOK PARKING

Manual Rating

FROM END OF ROUTE 0254 (LAKE BUTTE OVERLOOK ROAD)

TO PARKING

Inspection Date	FMSS Number	User Access	Surface Type
7/19/2016	45065	PUBLIC	ASPHALT
Area (Sq. Ft.)	Lane Miles (11' Widths)	Curb Reveal (Inches)	Curb Recommendation
10,718	0.185	6	LIGHT REPAIR
Curb Type		Curb & Gutter Type	
WOOD		NO CURB AND GUTTER	
Pavement Recommendation		Condition Rating / PCR	
PREVENTIVE MAINTENANCE		GOOD / 90	

Route Condition Legend – Pavement Condition Rating (PCR)

Poor (0 - 60)	Fair (61- 84)	Good (85 - 94)	Excellent (95 - 100)	Not Rated
----------------------	----------------------	-----------------------	-----------------------------	------------------

See Appendix for definitions and formulas

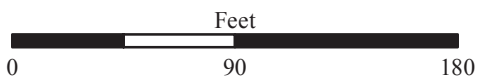

Yellowstone National Park

ROUTE 0977: NINE MILE TRAILHEAD PARKING

Manual Rating

FROM ROUTE 0013 (EAST ENTRANCE FISHING BRIDGE ROAD)
TO PARKING

Inspection Date	FMSS Number	User Access	Surface Type
7/19/2016	44796	PUBLIC	ASPHALT
Area (Sq. Ft.)	Lane Miles (11' Widths)	Curb Reveal (Inches)	Curb Recommendation
30,960	0.533	NOT APPLICABLE	NOT APPLICABLE
Curb Type		Curb & Gutter Type	
NO CURB		NO CURB AND GUTTER	
Pavement Recommendation		Condition Rating / PCR	
PREVENTIVE MAINTENANCE		GOOD / 90	

Route Condition Legend – Pavement Condition Rating (PCR)

Poor (0 - 60)	Fair (61- 84)	Good (85 - 94)	Excellent (95 - 100)	Not Rated
----------------------	----------------------	-----------------------	-----------------------------	------------------

See Appendix for definitions and formulas

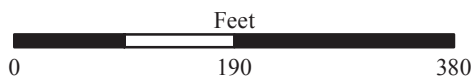
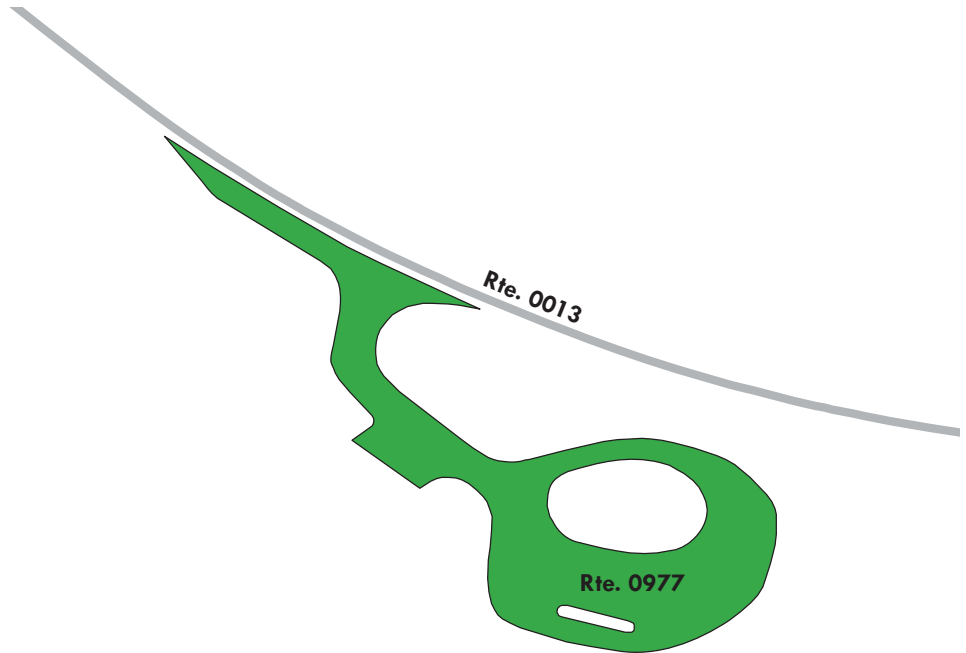

Yellowstone National Park

ROUTE 0978: WEST SYLVAN LAKE PARKING

Manual Rating

FROM ROUTE 0013 (EAST ENTRANCE FISHING BRIDGE ROAD) AT MP 16.87

TO ROUTE 0013 (EAST ENTRANCE FISHING BRIDGE ROAD)

Inspection Date	FMSS Number	User Access	Surface Type
7/19/2016	44929	PUBLIC	ASPHALT
Area (Sq. Ft.)	Lane Miles (11' Widths)	Curb Reveal (Inches)	Curb Recommendation
8,069	0.139	5	DO NOTHING
Curb Type		Curb & Gutter Type	
WOOD		NO CURB AND GUTTER	
Pavement Recommendation		Condition Rating / PCR	
PREVENTIVE MAINTENANCE		GOOD / 90	

Route Condition Legend – Pavement Condition Rating (PCR)

Poor (0 - 60)	Fair (61- 84)	Good (85 - 94)	Excellent (95 - 100)	Not Rated
----------------------	----------------------	-----------------------	-----------------------------	------------------

See Appendix for definitions and formulas

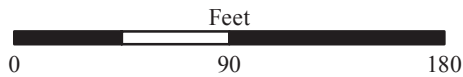
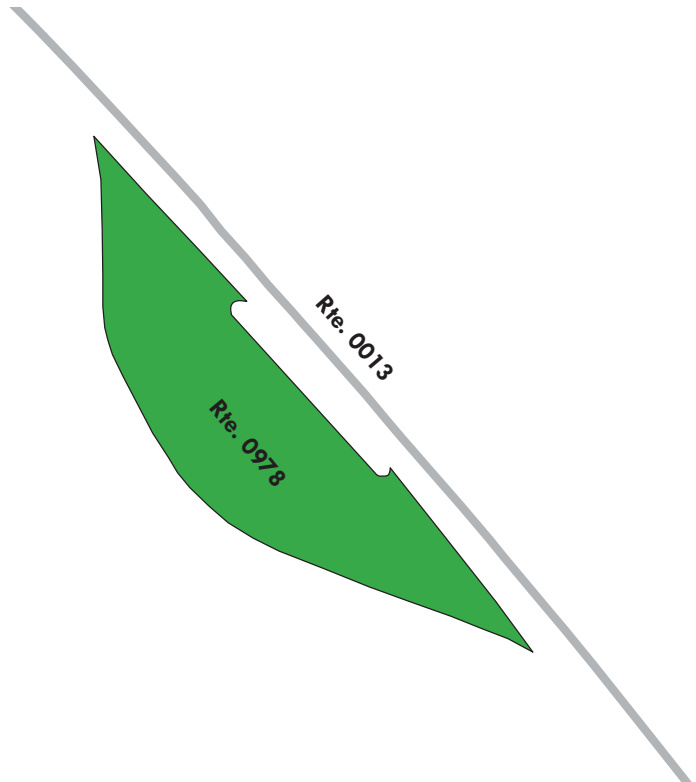

Yellowstone National Park

ROUTE 0979: TETON VIEW PARKING

Manual Rating

FROM ROUTE 0013 (EAST ENTRANCE FISHING BRIDGE ROAD) AT MP 10.98

TO ROUTE 0013 (EAST ENTRANCE FISHING BRIDGE ROAD)

Inspection Date	FMSS Number	User Access	Surface Type
7/19/2016	44932	PUBLIC	ASPHALT
Area (Sq. Ft.)	Lane Miles (11' Widths)	Curb Reveal (Inches)	Curb Recommendation
14,645	0.252	5	LIGHT REPAIR
Curb Type		Curb & Gutter Type	
WOOD		NO CURB AND GUTTER	
Pavement Recommendation		Condition Rating / PCR	
PREVENTIVE MAINTENANCE		GOOD / 90	

Route Condition Legend – Pavement Condition Rating (PCR)

Poor (0 - 60)

Fair (61- 84)

Good (85 - 94)

Excellent (95 - 100)

Not Rated

See Appendix for definitions and formulas

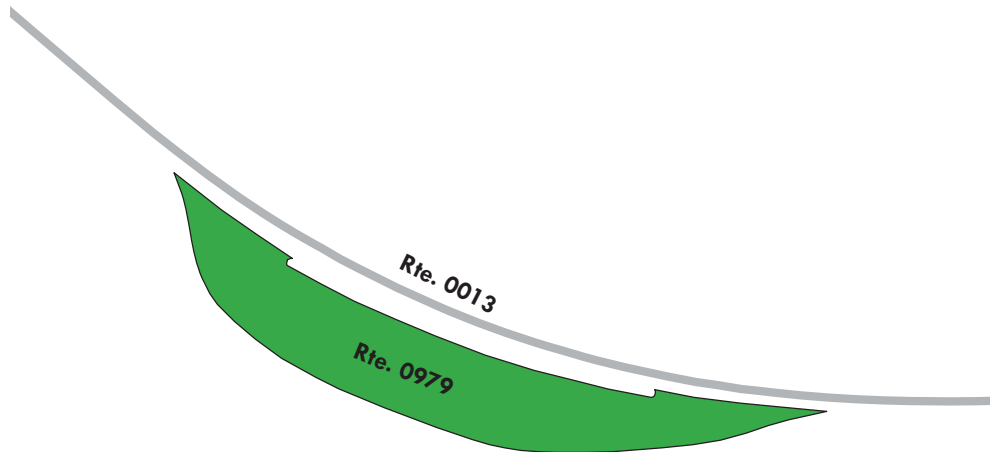

Yellowstone National Park

ROUTE 0980: EAST ENTRANCE PARKING

Manual Rating

FROM ROUTE 0013 (EAST ENTRANCE FISHING BRIDGE ROAD) AT MP 25.74

TO ROUTE 0013 (EAST ENTRANCE FISHING BRIDGE ROAD) AT MP 25.76

Inspection Date	FMSS Number	User Access	Surface Type
7/19/2016	44930	PUBLIC	ASPHALT
Area (Sq. Ft.)	Lane Miles (11' Widths)	Curb Reveal (Inches)	Curb Recommendation
6,005	0.103	5	DO NOTHING
Curb Type		Curb & Gutter Type	
WOOD		NO CURB AND GUTTER	
Pavement Recommendation		Condition Rating / PCR	
PREVENTIVE MAINTENANCE		GOOD / 90	

Route Condition Legend – Pavement Condition Rating (PCR)

Poor (0 - 60)	Fair (61- 84)	Good (85 - 94)	Excellent (95 - 100)	Not Rated
----------------------	----------------------	-----------------------	-----------------------------	------------------

See Appendix for definitions and formulas

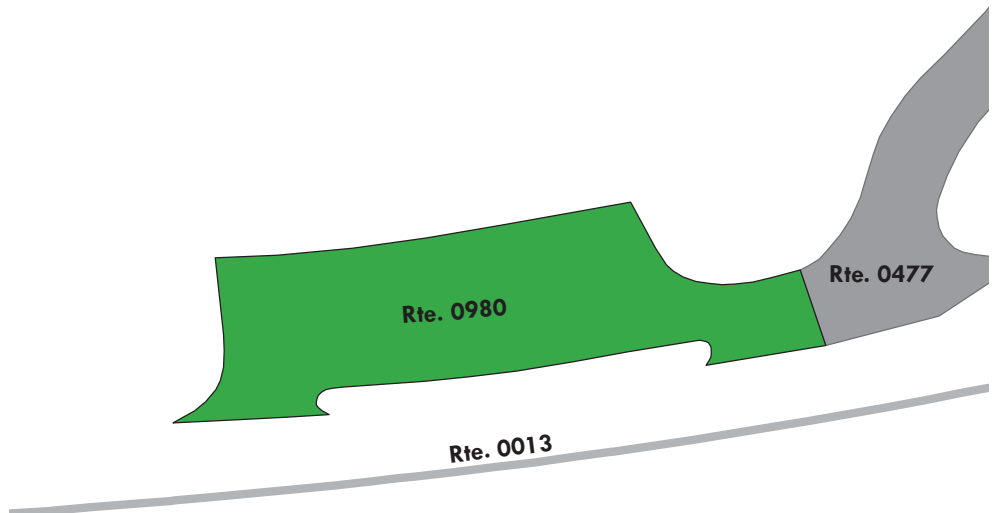
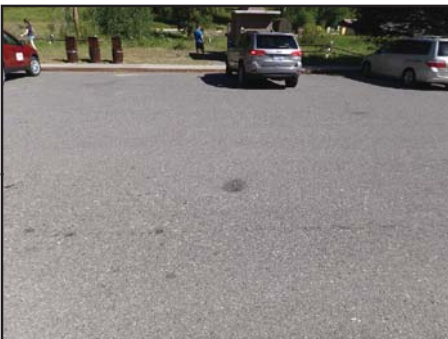

Yellowstone National Park

ROUTE 0981A: STEAMBOAT POINT PARKING

Manual Rating

FROM ROUTE 0013 (EAST ENTRANCE FISHING BRIDGE ROAD) AT MP 6.34

TO ROUTE 0013 (EAST ENTRANCE FISHING BRIDGE ROAD) AT MP 6.37

Inspection Date	FMSS Number	User Access	Surface Type
7/19/2016	44931	PUBLIC	ASPHALT
Area (Sq. Ft.)	Lane Miles (11' Widths)	Curb Reveal (Inches)	Curb Recommendation
6,639	0.114	7	DO NOTHING
Curb Type		Curb & Gutter Type	
WOOD		NO CURB AND GUTTER	
Pavement Recommendation		Condition Rating / PCR	
PREVENTIVE MAINTENANCE		GOOD / 90	

Route Condition Legend – Pavement Condition Rating (PCR)

Poor (0 - 60)	Fair (61- 84)	Good (85 - 94)	Excellent (95 - 100)	Not Rated
----------------------	----------------------	-----------------------	-----------------------------	------------------

See Appendix for definitions and formulas

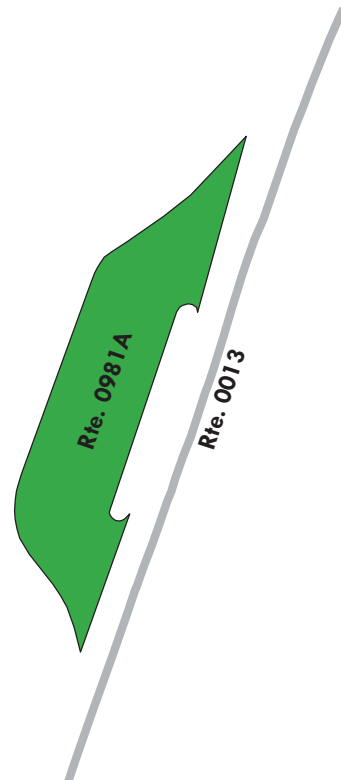

Yellowstone National Park

ROUTE 0981B: STEAMBOAT POINT PARKING AREA B

Manual Rating

FROM ROUTE 0013 (EAST ENTRANCE FISHING BRIDGE ROAD) AT MP 6.52
TO ROUTE 0013 (EAST ENTRANCE FISHING BRIDGE ROAD) AT MP 6.55

Inspection Date	FMSS Number	User Access	Surface Type
7/19/2016	44933	PUBLIC	ASPHALT
Area (Sq. Ft.)	Lane Miles (11' Widths)	Curb Reveal (Inches)	Curb Recommendation
5,012	0.086	5	DO NOTHING
Curb Type		Curb & Gutter Type	
STONE		NO CURB AND GUTTER	
Pavement Recommendation		Condition Rating / PCR	
PREVENTIVE MAINTENANCE		GOOD / 90	

Route Condition Legend – Pavement Condition Rating (PCR)

Poor (0 - 60)	Fair (61- 84)	Good (85 - 94)	Excellent (95 - 100)	Not Rated
----------------------	----------------------	-----------------------	-----------------------------	------------------

See Appendix for definitions and formulas

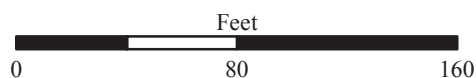
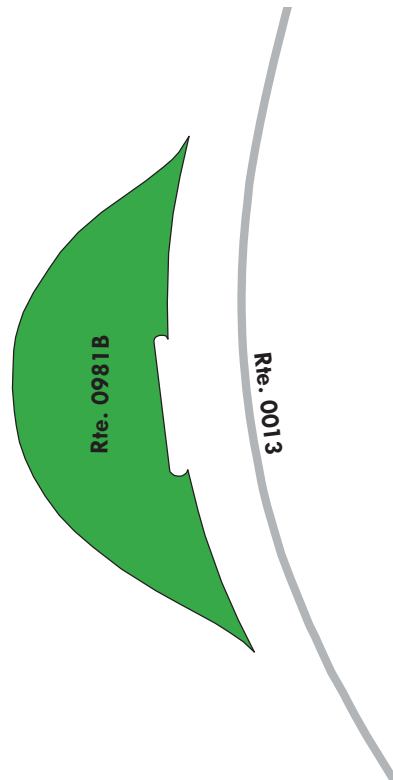

Yellowstone National Park

ROUTE 0981C: STEAMBOAT POINT PARKING AREA C

Manual Rating

FROM ROUTE 0013 (EAST ENTRANCE FISHING BRIDGE ROAD) AT MP 6.60

TO ROUTE 0013 (EAST ENTRANCE FISHING BRIDGE ROAD) AT MP 6.64

Inspection Date	FMSS Number	User Access	Surface Type
7/19/2016	44934	PUBLIC	ASPHALT
Area (Sq. Ft.)	Lane Miles (11' Widths)	Curb Reveal (Inches)	Curb Recommendation
4,948	0.085	NOT APPLICABLE	NOT APPLICABLE
Curb Type		Curb & Gutter Type	
NO CURB		NO CURB AND GUTTER	
Pavement Recommendation		Condition Rating / PCR	
PREVENTIVE MAINTENANCE		GOOD / 90	

Route Condition Legend – Pavement Condition Rating (PCR)

Poor (0 - 60)	Fair (61- 84)	Good (85 - 94)	Excellent (95 - 100)	Not Rated
----------------------	----------------------	-----------------------	-----------------------------	------------------

See Appendix for definitions and formulas

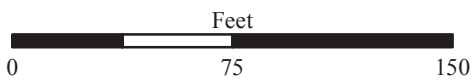
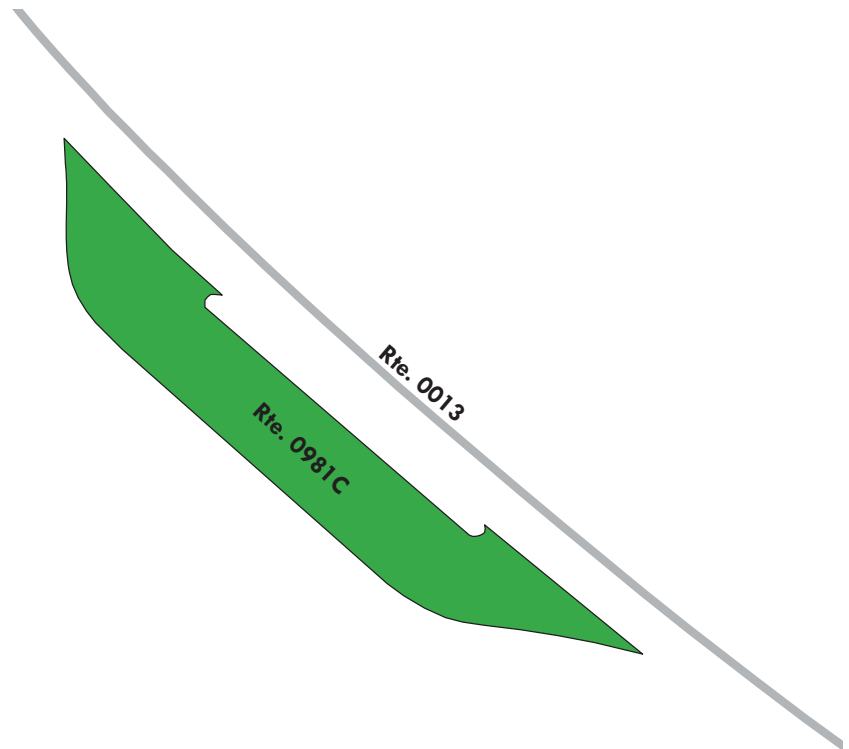

Yellowstone National Park

ROUTE 0985: WEST THUMB GEYSER BASIN PARKING

Manual Rating

FROM ROUTE 0010E (WEST THUMB TO FISHING BRIDGE ROAD) AT MP 67.92
TO PARKING

Inspection Date	FMSS Number	User Access	Surface Type
7/20/2016	44797	PUBLIC	ASPHALT
Area (Sq. Ft.)	Lane Miles (11' Widths)	Curb Reveal (Inches)	Curb Recommendation
118,450	2.039	4	LIGHT REPAIR
Curb Type		Curb & Gutter Type	
CONCRETE AND WOOD		NO CURB AND GUTTER	
Pavement Recommendation		Condition Rating / PCR	
PREVENTIVE MAINTENANCE		GOOD / 90	

Route Condition Legend – Pavement Condition Rating (PCR)

Poor (0 - 60)	Fair (61- 84)	Good (85 - 94)	Excellent (95 - 100)	Not Rated
----------------------	----------------------	-----------------------	-----------------------------	------------------

See Appendix for definitions and formulas

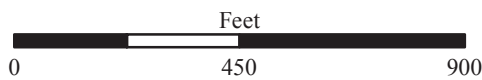
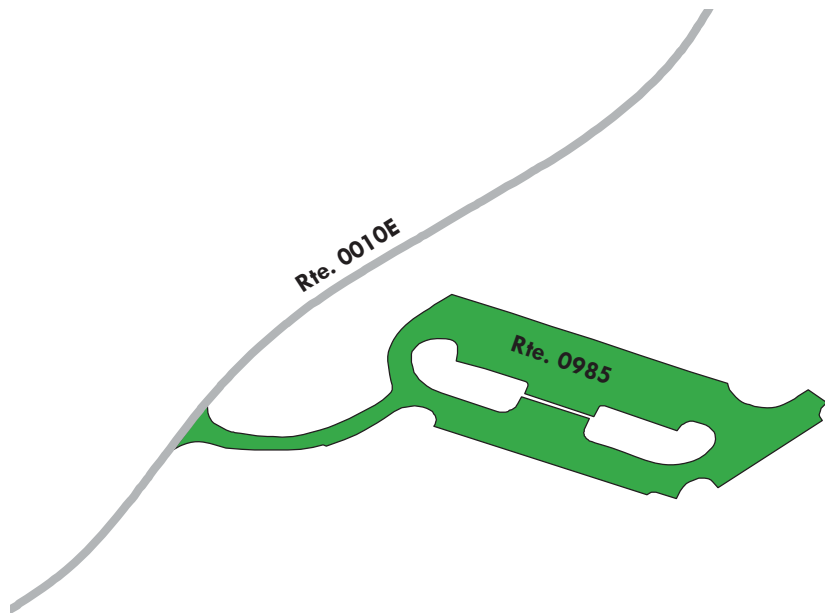

Yellowstone National Park

ROUTE 0986A: LEWIS LAKE OVERLOOK PARKING A

Manual Rating

FROM ROUTE 0014 (SOUTH ENTRANCE WEST THUMB ROAD) AT MP 8.51

TO ROUTE 0014 (SOUTH ENTRANCE WEST THUMB ROAD) AT MP 8.55

Inspection Date	FMSS Number	User Access	Surface Type
7/18/2016	44938	PUBLIC	ASPHALT
Area (Sq. Ft.)	Lane Miles (11' Widths)	Curb Reveal (Inches)	Curb Recommendation
7,496	0.129	NOT APPLICABLE	NOT APPLICABLE
Curb Type		Curb & Gutter Type	
NO CURB		NO CURB AND GUTTER	
Pavement Recommendation		Condition Rating / PCR	
PREVENTIVE MAINTENANCE		GOOD / 90	

Route Condition Legend – Pavement Condition Rating (PCR)

Poor (0 - 60)	Fair (61- 84)	Good (85 - 94)	Excellent (95 - 100)	Not Rated
----------------------	----------------------	-----------------------	-----------------------------	------------------

See Appendix for definitions and formulas

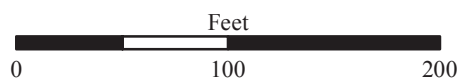
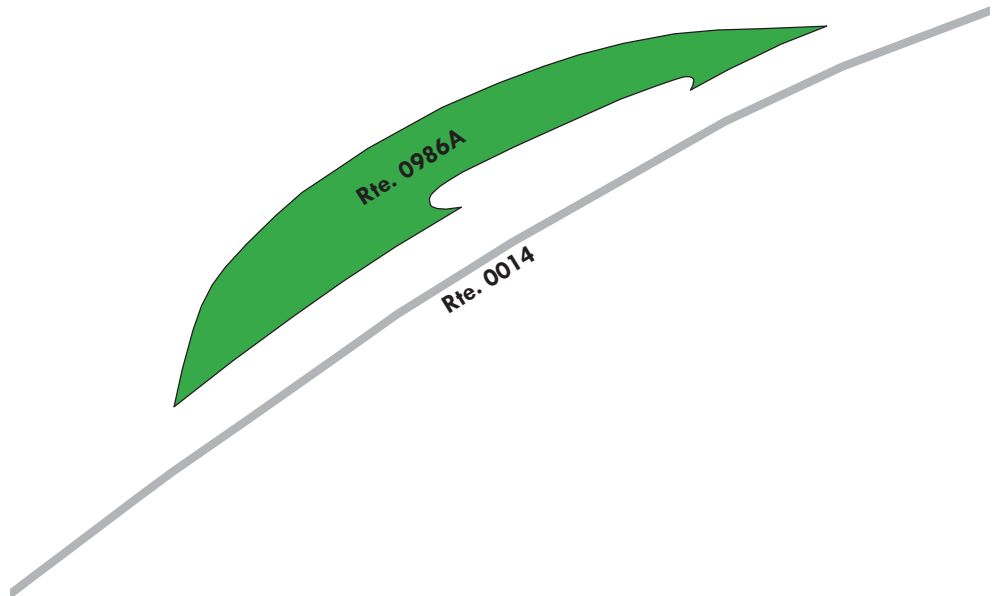

Yellowstone National Park

ROUTE 0986B: LEWIS LAKE OVERLOOK PARKING B

Manual Rating

FROM ROUTE 0014 (SOUTH ENTRANCE WEST THUMB ROAD) AT MP 9.29

TO ROUTE 0014 (SOUTH ENTRANCE WEST THUMB ROAD) AT MP 9.33

Inspection Date	FMSS Number	User Access	Surface Type
7/18/2016	44937	PUBLIC	ASPHALT
Area (Sq. Ft.)	Lane Miles (11' Widths)	Curb Reveal (Inches)	Curb Recommendation
7,045	0.121	NOT APPLICABLE	NOT APPLICABLE
Curb Type		Curb & Gutter Type	
NO CURB		NO CURB AND GUTTER	
Pavement Recommendation		Condition Rating / PCR	
PREVENTIVE MAINTENANCE		GOOD / 90	

Route Condition Legend – Pavement Condition Rating (PCR)

Poor (0 - 60)	Fair (61- 84)	Good (85 - 94)	Excellent (95 - 100)	Not Rated
----------------------	----------------------	-----------------------	-----------------------------	------------------

See Appendix for definitions and formulas

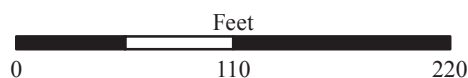
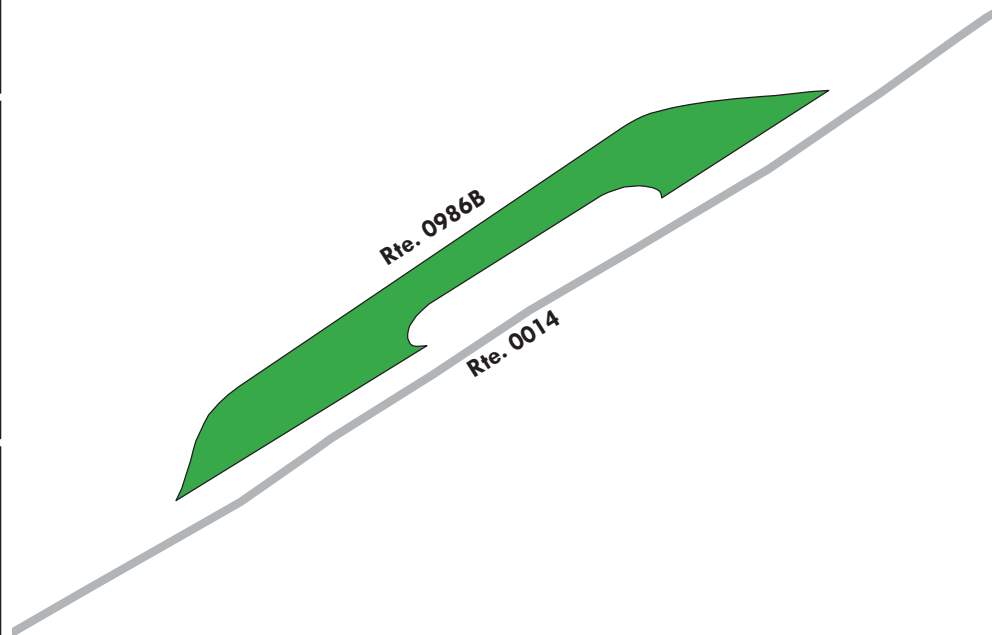

Yellowstone National Park

ROUTE 0987: LEWIS LAKE BOAT RAMP PARKING

Manual Rating

FROM ROUTE 0202Z (LEWIS LAKE CAMPGROUND ENTRANCE ROAD) AT MP 0.05
TO BOAT RAMP

Inspection Date	FMSS Number	User Access	Surface Type
7/20/2016	45024	PUBLIC	ASPHALT
Area (Sq. Ft.)	Lane Miles (11' Widths)	Curb Reveal (Inches)	Curb Recommendation
21,692	0.373	NOT APPLICABLE	NOT APPLICABLE
Curb Type		Curb & Gutter Type	
NO CURB		NO CURB AND GUTTER	
Pavement Recommendation		Condition Rating / PCR	
PREVENTIVE MAINTENANCE		GOOD / 90	

Route Condition Legend – Pavement Condition Rating (PCR)

Poor (0 - 60)	Fair (61- 84)	Good (85 - 94)	Excellent (95 - 100)	Not Rated
----------------------	----------------------	-----------------------	-----------------------------	------------------

See Appendix for definitions and formulas

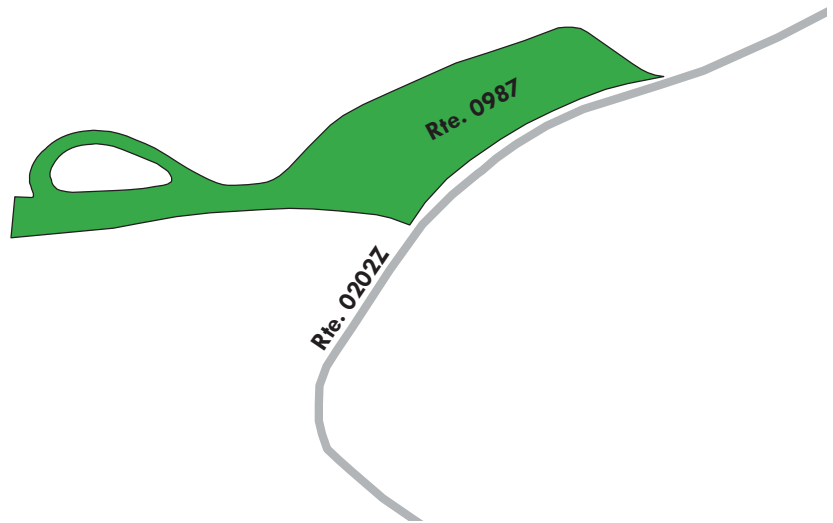

Yellowstone National Park

ROUTE 0989: MADISON ELK HERD EXHIBIT PARKING

Manual Rating

FROM ROUTE 0015 (WEST ENTRANCE MADISON ROAD) AT MP 1.04 ON LEFT
TO ROUTE 0015 (WEST ENTRANCE MADISON ROAD) AT MP 1.16 ON LEFT

Inspection Date	FMSS Number	User Access	Surface Type
7/20/2016	44949	PUBLIC	ASPHALT
Area (Sq. Ft.)	Lane Miles (11' Widths)	Curb Reveal (Inches)	Curb Recommendation
13,392	0.231	NOT APPLICABLE	NOT APPLICABLE
Curb Type		Curb & Gutter Type	
NO CURB		NO CURB AND GUTTER	
Pavement Recommendation		Condition Rating / PCR	
PREVENTIVE MAINTENANCE		GOOD / 90	

Route Condition Legend – Pavement Condition Rating (PCR)

Poor (0 - 60)	Fair (61- 84)	Good (85 - 94)	Excellent (95 - 100)	Not Rated
----------------------	----------------------	-----------------------	-----------------------------	------------------

See Appendix for definitions and formulas

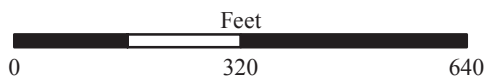
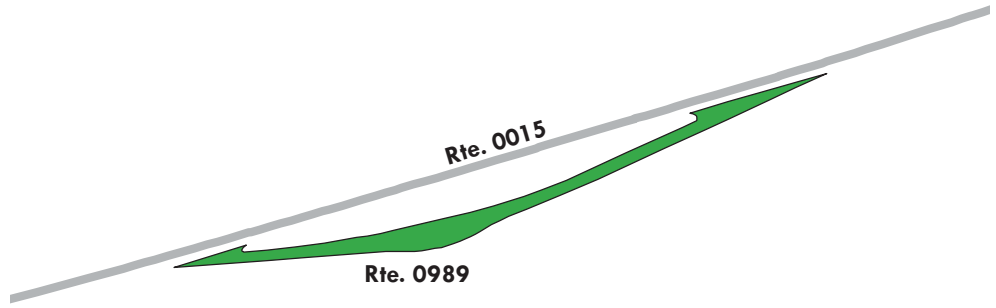

Yellowstone National Park

ROUTE 0990: BEETLE AND FIRE EXHIBIT PARKING

Manual Rating

FROM ROUTE 0015 (WEST ENTRANCE MADISON ROAD) AT MP 1.35 ON LEFT

TO ROUTE 0015 (WEST ENTRANCE MADISON ROAD) AT MP 1.49 ON LEFT

Inspection Date	FMSS Number	User Access	Surface Type
7/20/2016	44950	PUBLIC	ASPHALT
Area (Sq. Ft.)	Lane Miles (11' Widths)	Curb Reveal (Inches)	Curb Recommendation
50,401	0.868	NOT APPLICABLE	NOT APPLICABLE
Curb Type		Curb & Gutter Type	
NO CURB		NO CURB AND GUTTER	
Pavement Recommendation		Condition Rating / PCR	
PREVENTIVE MAINTENANCE		GOOD / 90	

Route Condition Legend – Pavement Condition Rating (PCR)

Poor (0 - 60)	Fair (61- 84)	Good (85 - 94)	Excellent (95 - 100)	Not Rated
----------------------	----------------------	-----------------------	-----------------------------	------------------

See Appendix for definitions and formulas

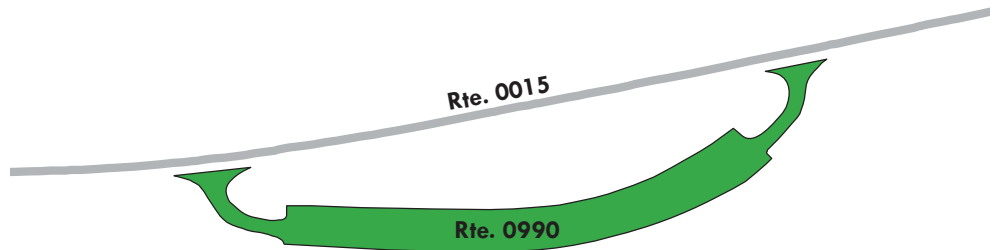
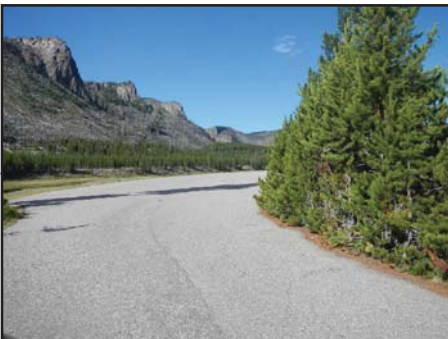

Yellowstone National Park

ROUTE 0991: MADISON PLATEAU PARKING

Manual Rating

FROM ROUTE 0015 (WEST ENTRANCE MADISON ROAD) AT MP 1.65 ON LEFT

TO ROUTE 0015 (WEST ENTRANCE MADISON ROAD) AT MP 1.78 ON LEFT

Inspection Date	FMSS Number	User Access	Surface Type
7/20/2016	44951	PUBLIC	ASPHALT
Area (Sq. Ft.)	Lane Miles (11' Widths)	Curb Reveal (Inches)	Curb Recommendation
25,244	0.435	NOT APPLICABLE	NOT APPLICABLE
Curb Type		Curb & Gutter Type	
NO CURB		NO CURB AND GUTTER	
Pavement Recommendation		Condition Rating / PCR	
PREVENTIVE MAINTENANCE		GOOD / 90	

Route Condition Legend – Pavement Condition Rating (PCR)

Poor (0 - 60)	Fair (61- 84)	Good (85 - 94)	Excellent (95 - 100)	Not Rated
----------------------	----------------------	-----------------------	-----------------------------	------------------

See Appendix for definitions and formulas

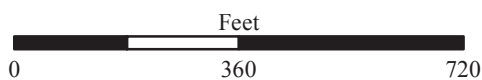
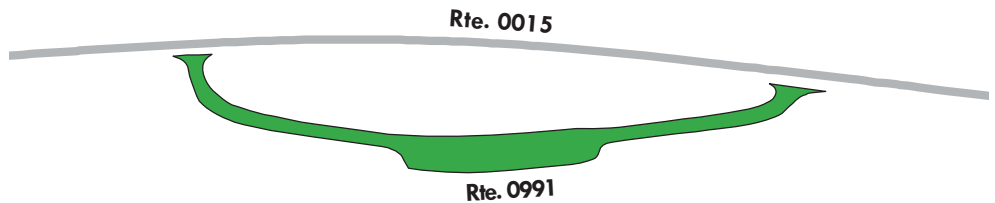

Yellowstone National Park

ROUTE 0992: MOUNT HAYNES OVERLOOK PARKING

Manual Rating

FROM ROUTE 0015 (WEST ENTRANCE MADISON ROAD) AT MP 3.44 ON LEFT

TO ROUTE 0015 (WEST ENTRANCE MADISON ROAD) AT MP 3.58 ON LEFT

Inspection Date	FMSS Number	User Access	Surface Type
7/20/2016	44962	PUBLIC	ASPHALT
Area (Sq. Ft.)	Lane Miles (11' Widths)	Curb Reveal (Inches)	Curb Recommendation
18,232	0.314	NOT APPLICABLE	NOT APPLICABLE
Curb Type		Curb & Gutter Type	
NO CURB		NO CURB AND GUTTER	
Pavement Recommendation		Condition Rating / PCR	
PREVENTIVE MAINTENANCE		GOOD / 90	

Route Condition Legend – Pavement Condition Rating (PCR)

Poor (0 - 60)	Fair (61- 84)	Good (85 - 94)	Excellent (95 - 100)	Not Rated
----------------------	----------------------	-----------------------	-----------------------------	------------------

See Appendix for definitions and formulas

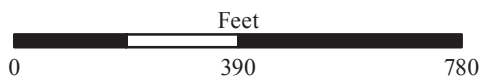
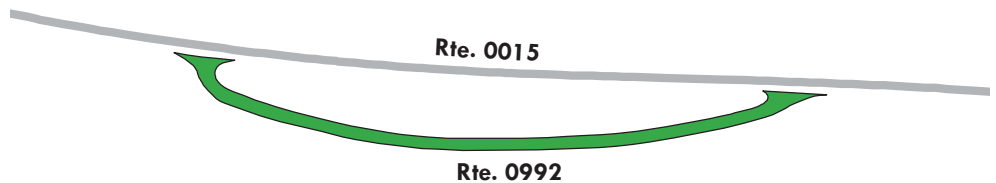
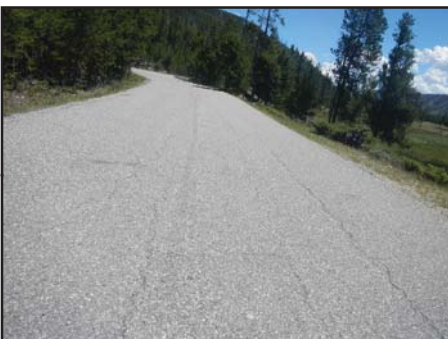

Yellowstone National Park

ROUTE 0993: TALUS PARKING

Manual Rating

FROM ROUTE 0015 (WEST ENTRANCE MADISON ROAD) AT MP 3.87 ON LEFT

TO ROUTE 0015 (WEST ENTRANCE MADISON ROAD) AT MP 4.07 ON LEFT

Inspection Date	FMSS Number	User Access	Surface Type
7/20/2016	44963	PUBLIC	ASPHALT
Area (Sq. Ft.)	Lane Miles (11' Widths)	Curb Reveal (Inches)	Curb Recommendation
24,759	0.426	NOT APPLICABLE	NOT APPLICABLE
Curb Type		Curb & Gutter Type	
NO CURB		NO CURB AND GUTTER	
Pavement Recommendation		Condition Rating / PCR	
PREVENTIVE MAINTENANCE		GOOD / 90	

Route Condition Legend – Pavement Condition Rating (PCR)

Poor (0 - 60)

Fair (61- 84)

Good (85 - 94)

Excellent (95 - 100)

Not Rated

See Appendix for definitions and formulas

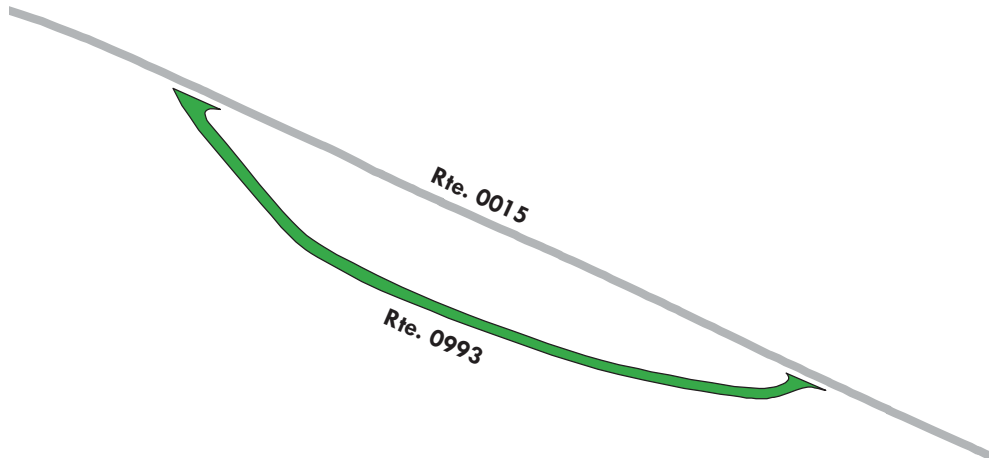
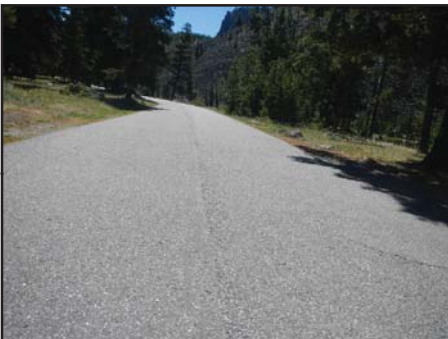

Yellowstone National Park

ROUTE 0994A: MADISON RIVER ACCESS PARKING A

Manual Rating

FROM ROUTE 0015 (WEST ENTRANCE MADISON ROAD) AT MP 1.96 ON LEFT

TO ROUTE 0015 (WEST ENTRANCE MADISON ROAD) AT MP 2.14 ON LEFT

Inspection Date	FMSS Number	User Access	Surface Type
7/20/2016	44952	PUBLIC	ASPHALT
Area (Sq. Ft.)	Lane Miles (11' Widths)	Curb Reveal (Inches)	Curb Recommendation
26,222	0.451	NOT APPLICABLE	NOT APPLICABLE
Curb Type		Curb & Gutter Type	
NO CURB		NO CURB AND GUTTER	
Pavement Recommendation		Condition Rating / PCR	
PREVENTIVE MAINTENANCE		GOOD / 90	

Route Condition Legend – Pavement Condition Rating (PCR)

Poor (0 - 60)	Fair (61- 84)	Good (85 - 94)	Excellent (95 - 100)	Not Rated
----------------------	----------------------	-----------------------	-----------------------------	------------------

See Appendix for definitions and formulas

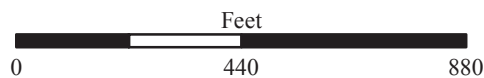
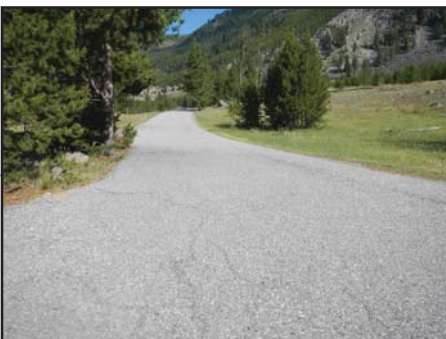

Yellowstone National Park

ROUTE 0994B: MADISON RIVER ACCESS PARKING B

Manual Rating

FROM ROUTE 0015 (WEST ENTRANCE MADISON ROAD) AT MP 2.61 ON LEFT

TO ROUTE 0015 (WEST ENTRANCE MADISON ROAD) AT MP 2.68 ON LEFT

Inspection Date	FMSS Number	User Access	Surface Type
7/20/2016	44959	PUBLIC	ASPHALT
Area (Sq. Ft.)	Lane Miles (11' Widths)	Curb Reveal (Inches)	Curb Recommendation
14,889	0.256	NOT APPLICABLE	NOT APPLICABLE
Curb Type		Curb & Gutter Type	
NO CURB		NO CURB AND GUTTER	
Pavement Recommendation		Condition Rating / PCR	
PREVENTIVE MAINTENANCE		GOOD / 90	

Route Condition Legend – Pavement Condition Rating (PCR)

Poor (0 - 60)

Fair (61- 84)

Good (85 - 94)

Excellent (95 - 100)

Not Rated

See Appendix for definitions and formulas

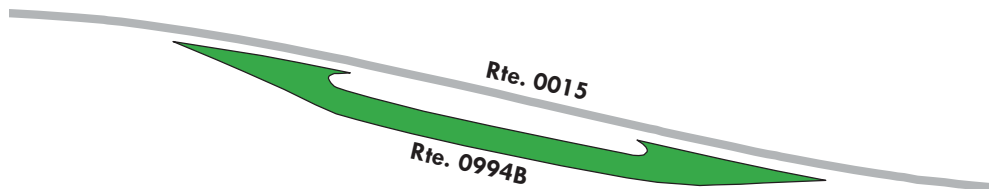
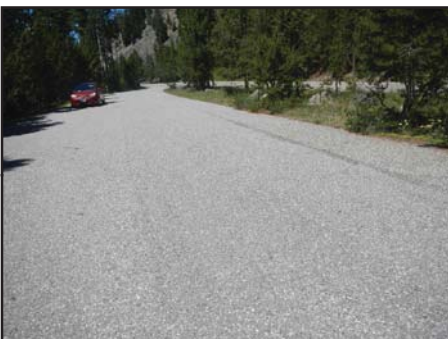
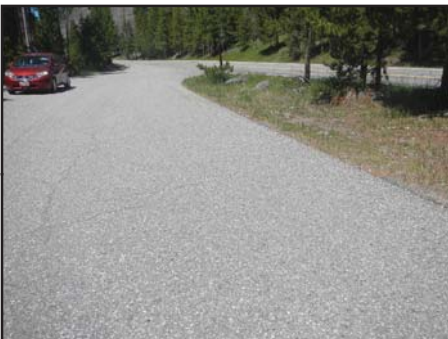

Yellowstone National Park

ROUTE 0994C: MADISON RIVER ACCESS PARKING C

Manual Rating

FROM ROUTE 0015 (WEST ENTRANCE MADISON ROAD) AT MP 3.04 ON LEFT
TO ROUTE 0015 (WEST ENTRANCE MADISON ROAD) AT MP 3.11 ON LEFT

Inspection Date	FMSS Number	User Access	Surface Type
7/20/2016	44960	PUBLIC	ASPHALT
Area (Sq. Ft.)	Lane Miles (11' Widths)	Curb Reveal (Inches)	Curb Recommendation
15,782	0.272	NOT APPLICABLE	NOT APPLICABLE
Curb Type		Curb & Gutter Type	
NO CURB		NO CURB AND GUTTER	
Pavement Recommendation		Condition Rating / PCR	
PREVENTIVE MAINTENANCE		GOOD / 90	

Route Condition Legend – Pavement Condition Rating (PCR)

Poor (0 - 60)	Fair (61- 84)	Good (85 - 94)	Excellent (95 - 100)	Not Rated
----------------------	----------------------	-----------------------	-----------------------------	------------------

See Appendix for definitions and formulas

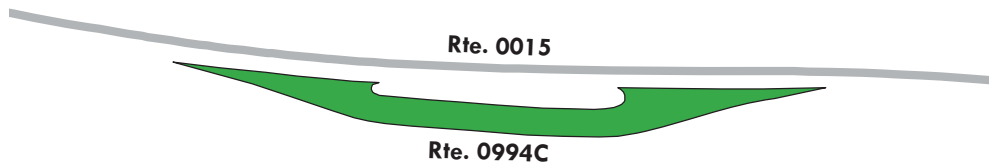

Yellowstone National Park

ROUTE 0994D: MADISON RIVER ACCESS PARKING D

Manual Rating

FROM ROUTE 0015 (WEST ENTRANCE MADISON ROAD) AT MP 3.28 ON LEFT

TO ROUTE 0015 (WEST ENTRANCE MADISON ROAD) AT MP 3.35 ON LEFT

Inspection Date	FMSS Number	User Access	Surface Type
7/20/2016	44961	PUBLIC	ASPHALT
Area (Sq. Ft.)	Lane Miles (11' Widths)	Curb Reveal (Inches)	Curb Recommendation
21,201	0.365	NOT APPLICABLE	NOT APPLICABLE
Curb Type		Curb & Gutter Type	
NO CURB		NO CURB AND GUTTER	
Pavement Recommendation		Condition Rating / PCR	
PREVENTIVE MAINTENANCE		GOOD / 90	

Route Condition Legend – Pavement Condition Rating (PCR)

Poor (0 - 60)

Fair (61- 84)

Good (85 - 94)

Excellent (95 - 100)

Not Rated

See Appendix for definitions and formulas

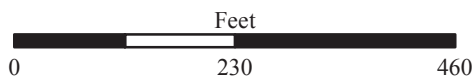
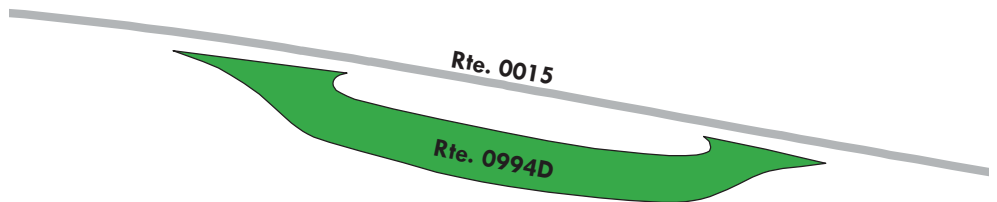

Yellowstone National Park

ROUTE 0994E: MADISON RIVER ACCESS PARKING E

Manual Rating

FROM ROUTE 0015 (WEST ENTRANCE MADISON ROAD) AT MP 4.29 ON LEFT

TO ROUTE 0015 (WEST ENTRANCE MADISON ROAD) AT MP 4.35 ON LEFT

Inspection Date	FMSS Number	User Access	Surface Type
7/20/2016	44964	PUBLIC	ASPHALT
Area (Sq. Ft.)	Lane Miles (11' Widths)	Curb Reveal (Inches)	Curb Recommendation
12,039	0.207	NOT APPLICABLE	NOT APPLICABLE
Curb Type		Curb & Gutter Type	
NO CURB		NO CURB AND GUTTER	
Pavement Recommendation		Condition Rating / PCR	
PREVENTIVE MAINTENANCE		GOOD / 90	

Route Condition Legend – Pavement Condition Rating (PCR)

Poor (0 - 60)

Fair (61- 84)

Good (85 - 94)

Excellent (95 - 100)

Not Rated

See Appendix for definitions and formulas

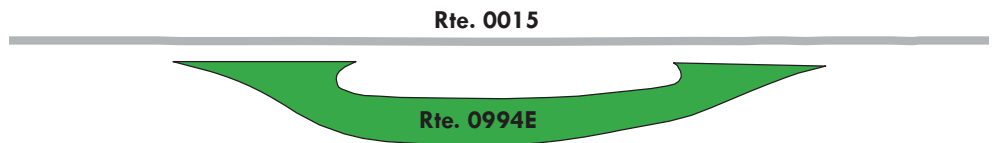
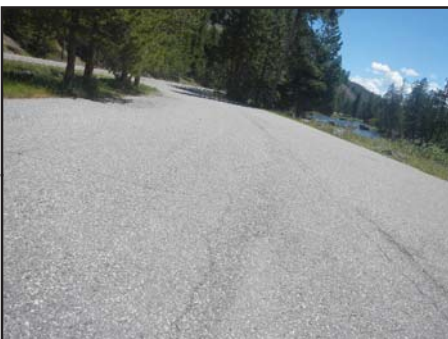

Yellowstone National Park

ROUTE 0994F: MADISON RIVER ACCESS PARKING F

Manual Rating

FROM ROUTE 0015 (WEST ENTRANCE MADISON ROAD) AT MP 4.84 ON RIGHT

TO ROUTE 0015 (WEST ENTRANCE MADISON ROAD) AT MP 4.96 ON RIGHT

Inspection Date	FMSS Number	User Access	Surface Type
7/20/2016	44965	PUBLIC	ASPHALT
Area (Sq. Ft.)	Lane Miles (11' Widths)	Curb Reveal (Inches)	Curb Recommendation
14,660	0.252	NOT APPLICABLE	NOT APPLICABLE
Curb Type		Curb & Gutter Type	
NO CURB		NO CURB AND GUTTER	
Pavement Recommendation		Condition Rating / PCR	
PREVENTIVE MAINTENANCE		GOOD / 90	

Route Condition Legend – Pavement Condition Rating (PCR)

Poor (0 - 60)

Fair (61- 84)

Good (85 - 94)

Excellent (95 - 100)

Not Rated

See Appendix for definitions and formulas

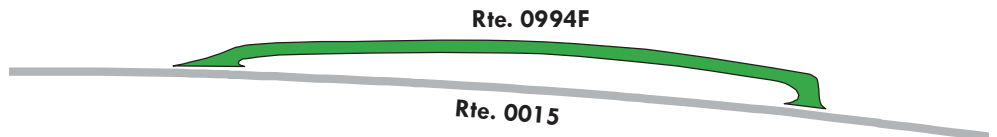
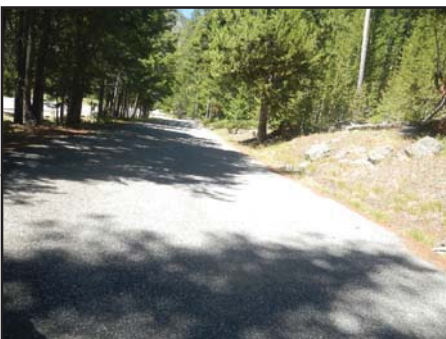
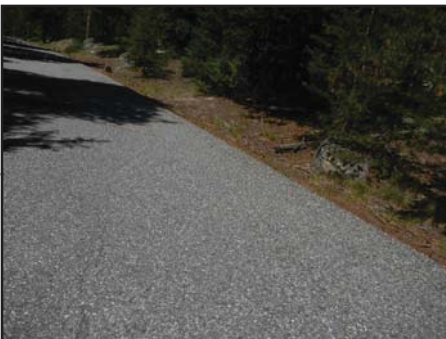

Yellowstone National Park

ROUTE 0994G: MADISON RIVER ACCESS PARKING G

Manual Rating

FROM ROUTE 0015 (WEST ENTRANCE MADISON ROAD) AT MP 5.95 ON LEFT
TO ROUTE 0015 (WEST ENTRANCE MADISON ROAD) AT MP 5.99 ON LEFT

Inspection Date	FMSS Number	User Access	Surface Type
7/20/2016	44966	PUBLIC	ASPHALT
Area (Sq. Ft.)	Lane Miles (11' Widths)	Curb Reveal (Inches)	Curb Recommendation
8,356	0.144	NOT APPLICABLE	NOT APPLICABLE
Curb Type		Curb & Gutter Type	
NO CURB		NO CURB AND GUTTER	
Pavement Recommendation		Condition Rating / PCR	
PREVENTIVE MAINTENANCE		GOOD / 90	

Route Condition Legend – Pavement Condition Rating (PCR)

Poor (0 - 60)	Fair (61- 84)	Good (85 - 94)	Excellent (95 - 100)	Not Rated
----------------------	----------------------	-----------------------	-----------------------------	------------------

See Appendix for definitions and formulas

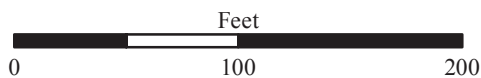
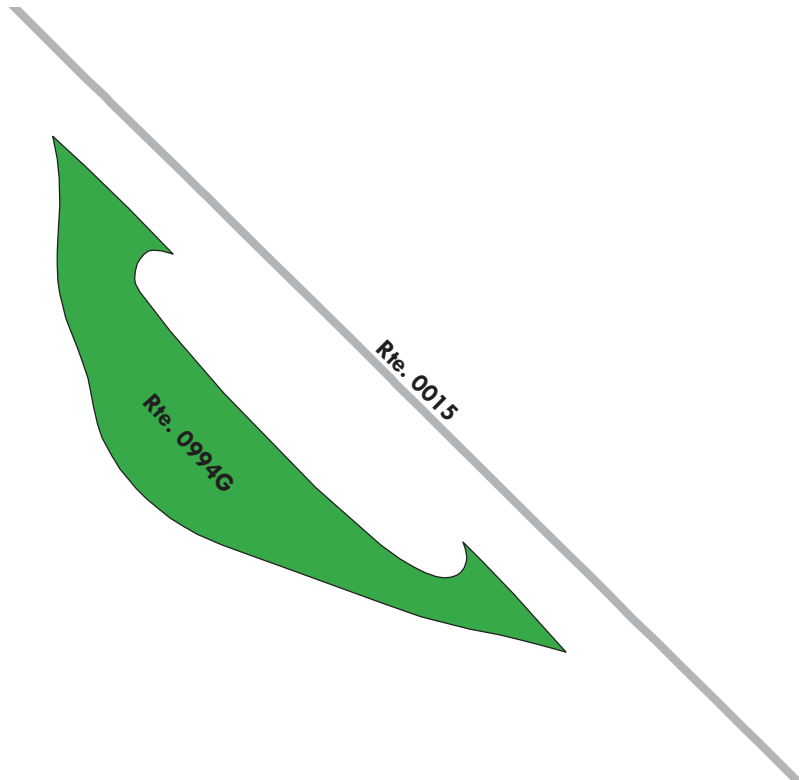

Yellowstone National Park

ROUTE 0994H: MADISON RIVER ACCESS PARKING H

Manual Rating

FROM ROUTE 0015 (WEST ENTRANCE MADISON ROAD) AT MP 7.14 ON RIGHT
TO ROUTE 0015 (WEST ENTRANCE MADISON ROAD) AT MP 7.25 ON RIGHT

Inspection Date	FMSS Number	User Access	Surface Type
7/20/2016	44969	PUBLIC	ASPHALT
Area (Sq. Ft.)	Lane Miles (11' Widths)	Curb Reveal (Inches)	Curb Recommendation
14,468	0.249	NOT APPLICABLE	NOT APPLICABLE
Curb Type		Curb & Gutter Type	
NO CURB		NO CURB AND GUTTER	
Pavement Recommendation		Condition Rating / PCR	
PREVENTIVE MAINTENANCE		GOOD / 90	

Route Condition Legend – Pavement Condition Rating (PCR)

Poor (0 - 60)	Fair (61- 84)	Good (85 - 94)	Excellent (95 - 100)	Not Rated
----------------------	----------------------	-----------------------	-----------------------------	------------------

See Appendix for definitions and formulas

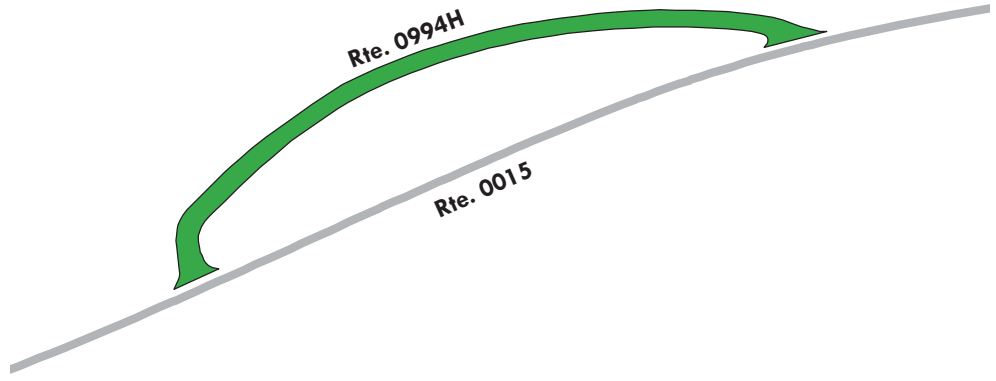

Yellowstone National Park

ROUTE 0994I: MADISON RIVER ACCESS PARKING I

Manual Rating

FROM ROUTE 0015 (WEST ENTRANCE MADISON ROAD) AT MP 9.68 ON RIGHT
TO ROUTE 0015 (WEST ENTRANCE MADISON ROAD) AT MP 9.74 ON RIGHT

Inspection Date	FMSS Number	User Access	Surface Type
7/20/2016	44970	PUBLIC	ASPHALT
Area (Sq. Ft.)	Lane Miles (11' Widths)	Curb Reveal (Inches)	Curb Recommendation
11,803	0.203	NOT APPLICABLE	NOT APPLICABLE
Curb Type		Curb & Gutter Type	
NO CURB		NO CURB AND GUTTER	
Pavement Recommendation		Condition Rating / PCR	
PREVENTIVE MAINTENANCE		GOOD / 90	

Route Condition Legend – Pavement Condition Rating (PCR)

Poor (0 - 60)	Fair (61- 84)	Good (85 - 94)	Excellent (95 - 100)	Not Rated
----------------------	----------------------	-----------------------	-----------------------------	------------------

See Appendix for definitions and formulas



Yellowstone National Park

ROUTE 0994J: MADISON RIVER ACCESS PARKING J

Manual Rating

FROM ROUTE 0015 (WEST ENTRANCE MADISON ROAD) AT MP 11.49 ON RIGHT
TO ROUTE 0015 (WEST ENTRANCE MADISON ROAD) AT MP 11.68 ON RIGHT

Inspection Date	FMSS Number	User Access	Surface Type
7/20/2016	44957	PUBLIC	ASPHALT
Area (Sq. Ft.)	Lane Miles (11' Widths)	Curb Reveal (Inches)	Curb Recommendation
29,431	0.507	NOT APPLICABLE	NOT APPLICABLE
Curb Type		Curb & Gutter Type	
NO CURB		NO CURB AND GUTTER	
Pavement Recommendation		Condition Rating / PCR	
PREVENTIVE MAINTENANCE		GOOD / 90	

Route Condition Legend – Pavement Condition Rating (PCR)

Poor (0 - 60)	Fair (61- 84)	Good (85 - 94)	Excellent (95 - 100)	Not Rated
----------------------	----------------------	-----------------------	-----------------------------	------------------

See Appendix for definitions and formulas

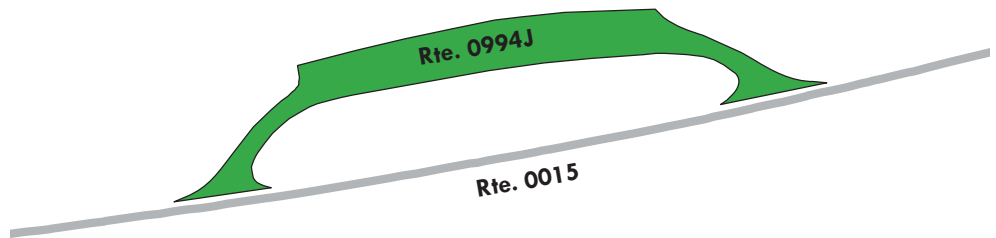

Yellowstone National Park

ROUTE 0995: HISTORY EXHIBIT PARKING

Manual Rating

FROM ROUTE 0015 (WEST ENTRANCE MADISON ROAD) AT MP 6.01

TO 0015 (WEST ENTRANCE MADISON ROAD)

Inspection Date	FMSS Number	User Access	Surface Type
7/20/2016	44974	PUBLIC	ASPHALT
Area (Sq. Ft.)	Lane Miles (11' Widths)	Curb Reveal (Inches)	Curb Recommendation
28,103	0.484	7	DO NOTHING
Curb Type		Curb & Gutter Type	
WOOD		NO CURB AND GUTTER	
Pavement Recommendation		Condition Rating / PCR	
PREVENTIVE MAINTENANCE		GOOD / 90	

Route Condition Legend – Pavement Condition Rating (PCR)

Poor (0 - 60)	Fair (61- 84)	Good (85 - 94)	Excellent (95 - 100)	Not Rated
----------------------	----------------------	-----------------------	-----------------------------	------------------

See Appendix for definitions and formulas

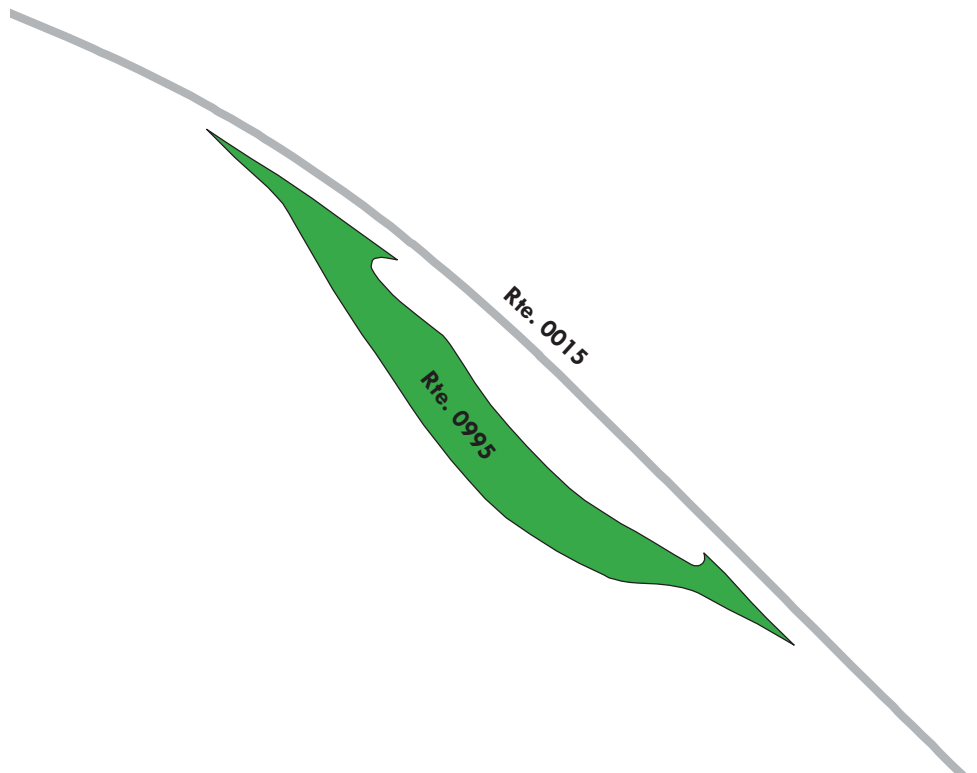

Yellowstone National Park

ROUTE 0996A: GNEISS CREEK TRAILHEAD PARKING

Manual Rating

FROM ROUTE 0015 (WEST ENTRANCE MADISON ROAD) AT MP 6.19
TO PARKING

Inspection Date	FMSS Number	User Access	Surface Type
7/20/2016	44967	PUBLIC	ASPHALT
Area (Sq. Ft.)	Lane Miles (11' Widths)	Curb Reveal (Inches)	Curb Recommendation
7,871	0.136	NOT APPLICABLE	NOT APPLICABLE
Curb Type		Curb & Gutter Type	
NO CURB		NO CURB AND GUTTER	
Pavement Recommendation		Condition Rating / PCR	
PREVENTIVE MAINTENANCE		GOOD / 90	

Route Condition Legend – Pavement Condition Rating (PCR)

Poor (0 - 60)	Fair (61- 84)	Good (85 - 94)	Excellent (95 - 100)	Not Rated
----------------------	----------------------	-----------------------	-----------------------------	------------------

See Appendix for definitions and formulas

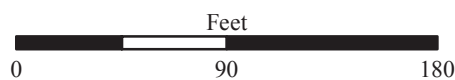
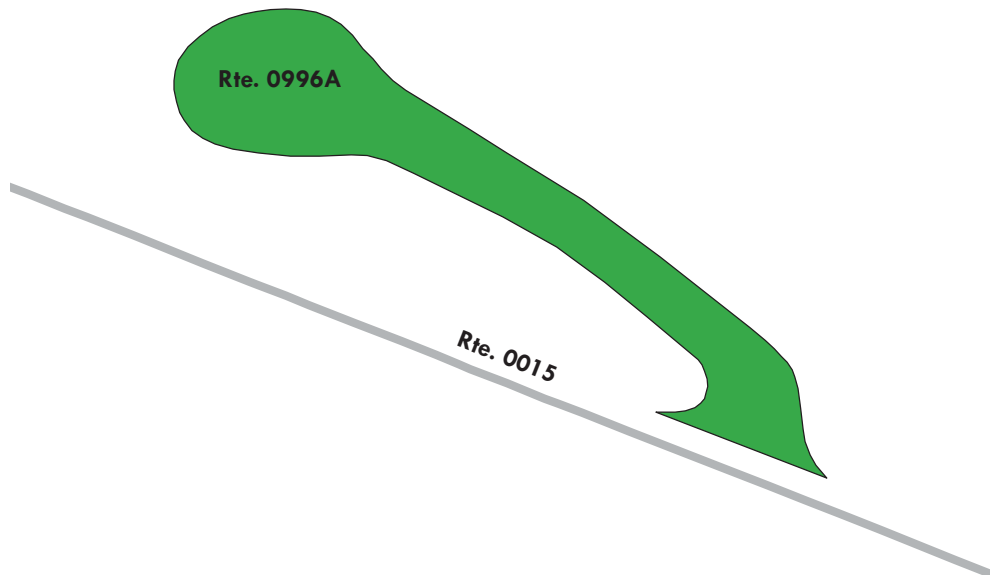

Yellowstone National Park

ROUTE 0996B: MADISON OUTLOOK PARKING

Manual Rating

FROM ROUTE 0015 (WEST ENTRANCE MADISON ROAD) AT MP 8.28 ON RIGHT
TO ROUTE 0015 (WEST ENTRANCE MADISON ROAD) AT MP 8.37 ON RIGHT

Inspection Date	FMSS Number	User Access	Surface Type
7/20/2016	44972	PUBLIC	ASPHALT
Area (Sq. Ft.)	Lane Miles (11' Widths)	Curb Reveal (Inches)	Curb Recommendation
22,749	0.392	NOT APPLICABLE	NOT APPLICABLE
Curb Type		Curb & Gutter Type	
NO CURB		NO CURB AND GUTTER	
Pavement Recommendation		Condition Rating / PCR	
PREVENTIVE MAINTENANCE		GOOD / 90	

Route Condition Legend – Pavement Condition Rating (PCR)

Poor (0 - 60)	Fair (61- 84)	Good (85 - 94)	Excellent (95 - 100)	Not Rated
----------------------	----------------------	-----------------------	-----------------------------	------------------

See Appendix for definitions and formulas

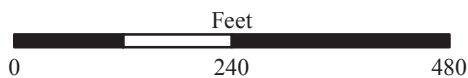

Yellowstone National Park

ROUTE 0997A: WEST DISTRICT RANGER STATION PARKING

Manual Rating

FROM ROUTE 0438 (WEST ENTRANCE ADMINISTRATIVE SERVICE ROAD) AT MP 0.34

TO ROUTE 0440AZ (WEST ENTRANCE EMPLOYEE HOUSING ROAD)

Inspection Date	FMSS Number	User Access	Surface Type
7/20/2016	45189	NONPUBLIC	ASPHALT
Area (Sq. Ft.)	Lane Miles (11' Widths)	Curb Reveal (Inches)	Curb Recommendation
15,389	0.265	NOT APPLICABLE	NOT APPLICABLE
Curb Type		Curb & Gutter Type	
NO CURB		NO CURB AND GUTTER	
Pavement Recommendation		Condition Rating / PCR	
PREVENTIVE MAINTENANCE		GOOD / 90	

Route Condition Legend – Pavement Condition Rating (PCR)

Poor (0 - 60)

Fair (61- 84)

Good (85 - 94)

Excellent (95 - 100)

Not Rated

See Appendix for definitions and formulas

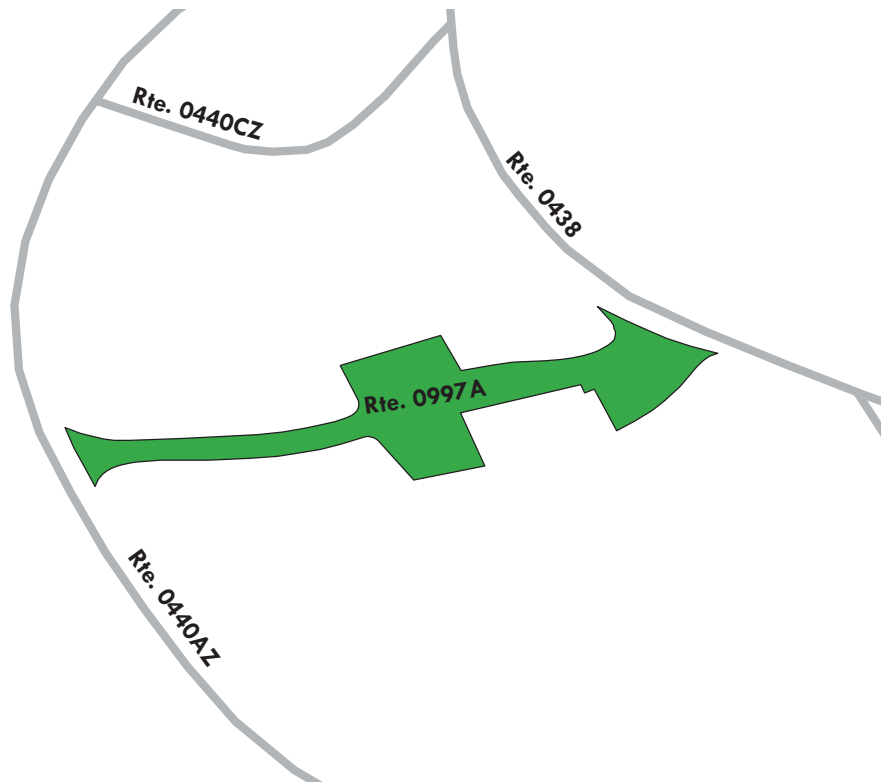

Yellowstone National Park

ROUTE 0997B: HAMILTON STORES HEADQUARTERS PARKING

Manual Rating

FROM ROUTE 0438 (WEST ENTRANCE ADMINISTRATIVE SERVICE ROAD) AT MP 0.17

TO PARKING

Inspection Date	FMSS Number	User Access	Surface Type
7/20/2016	45191	NONPUBLIC	ASPHALT
Area (Sq. Ft.)	Lane Miles (11' Widths)	Curb Reveal (Inches)	Curb Recommendation
162,359	2.795	NOT APPLICABLE	NOT APPLICABLE
Curb Type		Curb & Gutter Type	
NO CURB		NO CURB AND GUTTER	
Pavement Recommendation		Condition Rating / PCR	
LIGHT 3R TREATMENTS		FAIR / 73	

Route Condition Legend – Pavement Condition Rating (PCR)

Poor (0 - 60)

Fair (61- 84)

Good (85 - 94)

Excellent (95 - 100)

Not Rated

See Appendix for definitions and formulas



Note: This parking area consists of multiple surface types; one part asphalt at 161,130 square feet and one part concrete at 1,229 square feet.

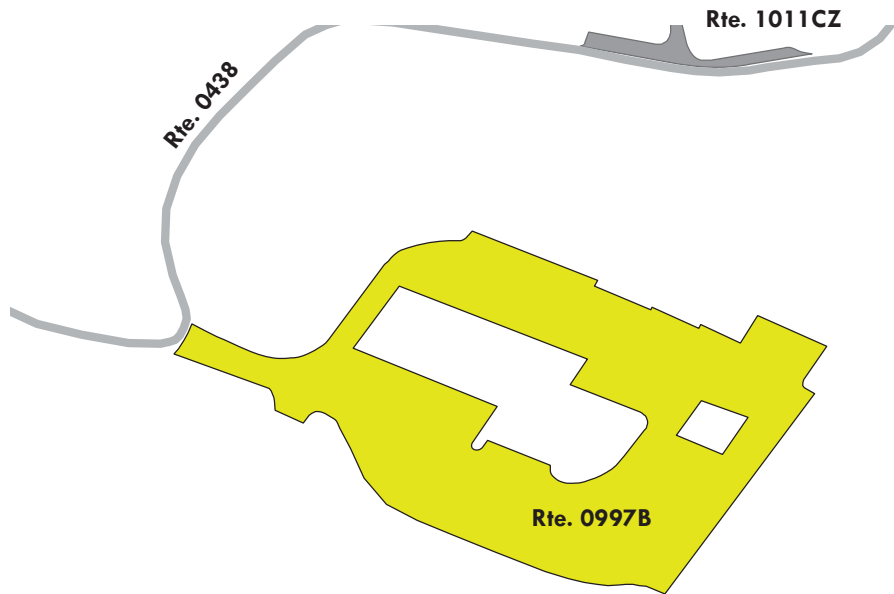

Yellowstone National Park

ROUTE 0998A: TWO RIBBONS TRAILHEAD START PARKING

Manual Rating

FROM ROUTE 0015 (WEST ENTRANCE MADISON ROAD) AT MP 10.48 ON RIGHT

TO ROUTE 0015 (WEST ENTRANCE MADISON ROAD) AT MP 10.61 ON RIGHT

Inspection Date	FMSS Number	User Access	Surface Type
7/20/2016	44953	PUBLIC	ASPHALT
Area (Sq. Ft.)	Lane Miles (11' Widths)	Curb Reveal (Inches)	Curb Recommendation
39,394	0.678	NOT APPLICABLE	NOT APPLICABLE
Curb Type		Curb & Gutter Type	
NO CURB		NO CURB AND GUTTER	
Pavement Recommendation		Condition Rating / PCR	
PREVENTIVE MAINTENANCE		GOOD / 90	

Route Condition Legend – Pavement Condition Rating (PCR)

Poor (0 - 60)

Fair (61- 84)

Good (85 - 94)

Excellent (95 - 100)

Not Rated

See Appendix for definitions and formulas

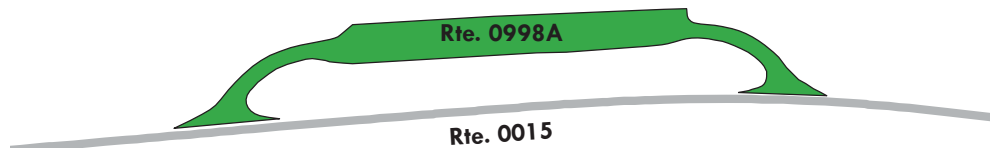

Yellowstone National Park

ROUTE 0998B: TWO RIBBONS TRAILHEAD END PARKING

Manual Rating

FROM ROUTE 0015 (WEST ENTRANCE MADISON ROAD) AT MP 10.85 ON RIGHT

TO ROUTE 0015 (WEST ENTRANCE MADISON ROAD) AT MP 10.98 ON RIGHT

Inspection Date	FMSS Number	User Access	Surface Type
7/20/2016	44958	PUBLIC	ASPHALT
Area (Sq. Ft.)	Lane Miles (11' Widths)	Curb Reveal (Inches)	Curb Recommendation
39,198	0.675	NOT APPLICABLE	NOT APPLICABLE
Curb Type		Curb & Gutter Type	
NO CURB		NO CURB AND GUTTER	
Pavement Recommendation		Condition Rating / PCR	
PREVENTIVE MAINTENANCE		GOOD / 90	

Route Condition Legend – Pavement Condition Rating (PCR)

Poor (0 - 60)

Fair (61- 84)

Good (85 - 94)

Excellent (95 - 100)

Not Rated

See Appendix for definitions and formulas

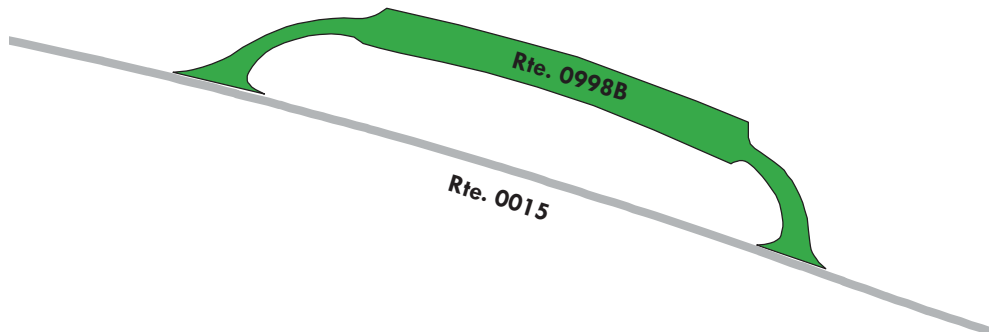

Yellowstone National Park

ROUTE 0999A: BIGHORN PASS TRAILHEAD PARKING

Manual Rating

ADJACENT TO U.S. HIGHWAY 191 AT MP 20.30

Inspection Date	FMSS Number	User Access	Surface Type
7/24/2016	45222	PUBLIC	ASPHALT
Area (Sq. Ft.)	Lane Miles (11' Widths)	Curb Reveal (Inches)	Curb Recommendation
5,614	0.097	NOT APPLICABLE	NOT APPLICABLE
Curb Type		Curb & Gutter Type	
NO CURB		NO CURB AND GUTTER	
Pavement Recommendation		Condition Rating / PCR	
PREVENTIVE MAINTENANCE		GOOD / 90	

Route Condition Legend – Pavement Condition Rating (PCR)

Poor (0 - 60)	Fair (61- 84)	Good (85 - 94)	Excellent (95 - 100)	Not Rated
----------------------	----------------------	-----------------------	-----------------------------	------------------

See Appendix for definitions and formulas

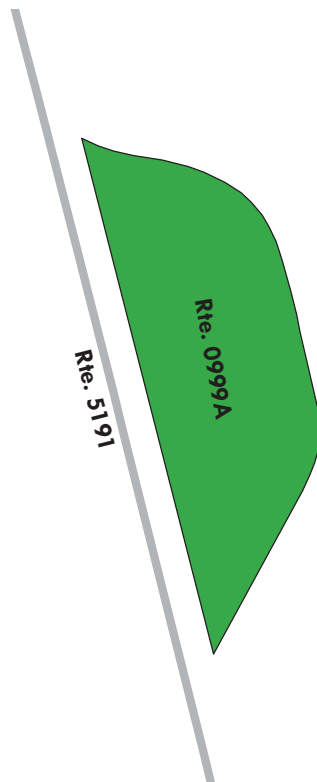

Yellowstone National Park

ROUTE 0999B: FAWN PASS PARKING

Manual Rating

ADJACENT TO U.S. HIGHWAY 191 AT MP 21.80

Inspection Date	FMSS Number	User Access	Surface Type
7/24/2016	45223	PUBLIC	ASPHALT
Area (Sq. Ft.)	Lane Miles (11' Widths)	Curb Reveal (Inches)	Curb Recommendation
14,418	0.248	NOT APPLICABLE	NOT APPLICABLE
Curb Type		Curb & Gutter Type	
NO CURB		NO CURB AND GUTTER	
Pavement Recommendation		Condition Rating / PCR	
LIGHT 3R TREATMENTS		FAIR / 73	

Route Condition Legend – Pavement Condition Rating (PCR)

Poor (0 - 60)

Fair (61- 84)

Good (85 - 94)

Excellent (95 - 100)

Not Rated

See Appendix for definitions and formulas

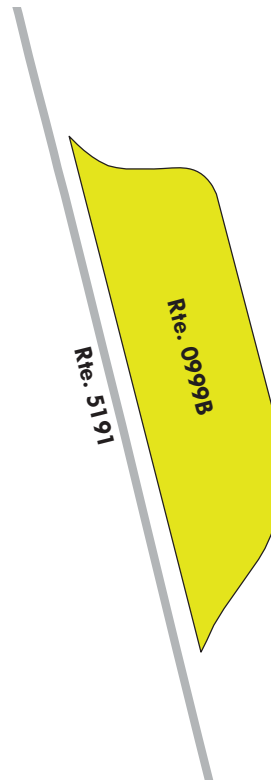

Yellowstone National Park

ROUTE 1000: LAMAR RIVER OVERLOOK PARKING

Manual Rating

ADJACENT TO ROUTE 0012 (NORTHEAST ENTRANCE TOWER ROAD) AT MP 8.40 ON RIGHT

Inspection Date	FMSS Number	User Access	Surface Type
7/21/2016	44904	PUBLIC	ASPHALT
Area (Sq. Ft.)	Lane Miles (11' Widths)	Curb Reveal (Inches)	Curb Recommendation
6,863	0.118	6	DO NOTHING
Curb Type		Curb & Gutter Type	
WOOD		NO CURB AND GUTTER	
Pavement Recommendation		Condition Rating / PCR	
LIGHT 3R TREATMENTS		FAIR / 73	

Route Condition Legend – Pavement Condition Rating (PCR)

Poor (0 - 60)	Fair (61- 84)	Good (85 - 94)	Excellent (95 - 100)	Not Rated
----------------------	----------------------	-----------------------	-----------------------------	------------------

See Appendix for definitions and formulas

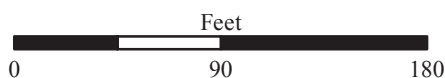
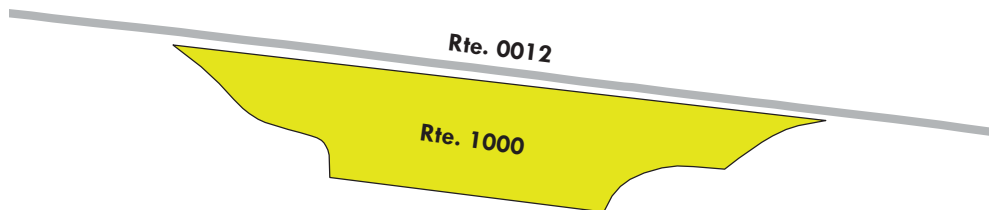

Yellowstone National Park

ROUTE 1001: LAMAR RIVER STOCK TRAILHEAD PARKING

Manual Rating

ADJACENT TO ROUTE 0012 (NORTHEAST ENTRANCE TOWER ROAD) AT MP 14.33

Inspection Date	FMSS Number	User Access	Surface Type
7/21/2016	44881	PUBLIC	ASPHALT
Area (Sq. Ft.)	Lane Miles (11' Widths)	Curb Reveal (Inches)	Curb Recommendation
17,797	0.306	6	DO NOTHING
Curb Type		Curb & Gutter Type	
WOOD		NO CURB AND GUTTER	
Pavement Recommendation		Condition Rating / PCR	
HEAVY 3R TREATMENTS		POOR / 53	

Route Condition Legend – Pavement Condition Rating (PCR)

Poor (0 - 60)	Fair (61- 84)	Good (85 - 94)	Excellent (95 - 100)	Not Rated
----------------------	----------------------	-----------------------	-----------------------------	------------------

See Appendix for definitions and formulas

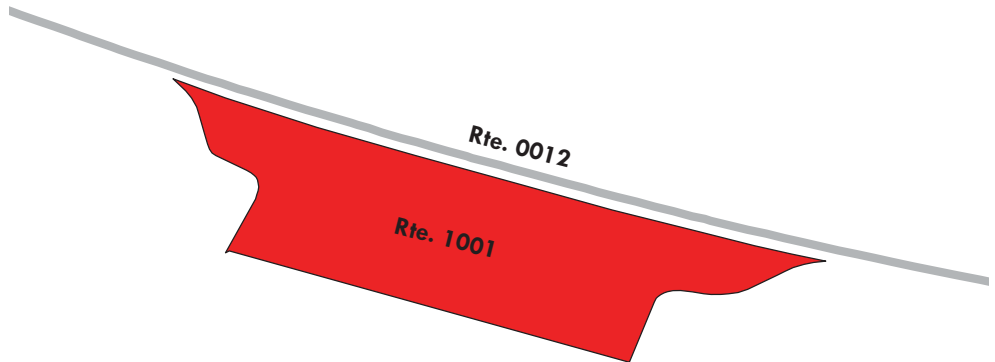

Yellowstone National Park

ROUTE 1002: SODA BUTTE TRAILHEAD PARKING

Manual Rating

ADJACENT TO ROUTE 0012 (NORTHEAST ENTRANCE TOWER ROAD) AT MP 17.77 ON LEFT

Inspection Date	FMSS Number	User Access	Surface Type
7/21/2016	44890	PUBLIC	ASPHALT
Area (Sq. Ft.)	Lane Miles (11' Widths)	Curb Reveal (Inches)	Curb Recommendation
5,011	0.086	6	DO NOTHING
Curb Type		Curb & Gutter Type	
WOOD		NO CURB AND GUTTER	
Pavement Recommendation		Condition Rating / PCR	
HEAVY 3R TREATMENTS		POOR / 53	

Route Condition Legend – Pavement Condition Rating (PCR)

Poor (0 - 60)	Fair (61- 84)	Good (85 - 94)	Excellent (95 - 100)	Not Rated
----------------------	----------------------	-----------------------	-----------------------------	------------------

See Appendix for definitions and formulas

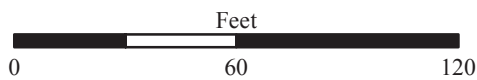
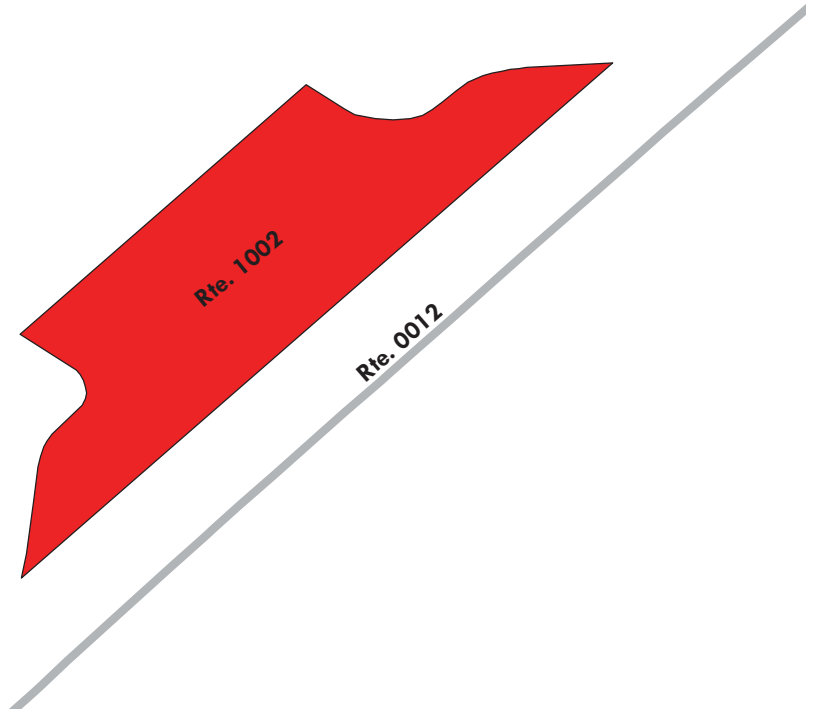

Yellowstone National Park

ROUTE 1003: SODA BUTTE CREEK FISHING ACCESS PARKING

Manual Rating

FROM ROUTE 0012 (NORTHEAST ENTRANCE TOWER ROAD) AT MP 21.08 ON RIGHT

TO ROUTE 0012 (NORTHEAST ENTRANCE TOWER ROAD) AT MP 21.11 ON RIGHT

Inspection Date	FMSS Number	User Access	Surface Type
7/21/2016	44893	PUBLIC	ASPHALT
Area (Sq. Ft.)	Lane Miles (11' Widths)	Curb Reveal (Inches)	Curb Recommendation
6,828	0.118	6	DO NOTHING
Curb Type		Curb & Gutter Type	
WOOD		NO CURB AND GUTTER	
Pavement Recommendation		Condition Rating / PCR	
LIGHT 3R TREATMENTS		FAIR / 73	

Route Condition Legend – Pavement Condition Rating (PCR)

Poor (0 - 60)

Fair (61- 84)

Good (85 - 94)

Excellent (95 - 100)

Not Rated

See Appendix for definitions and formulas

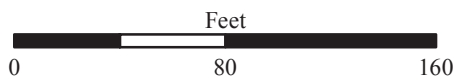
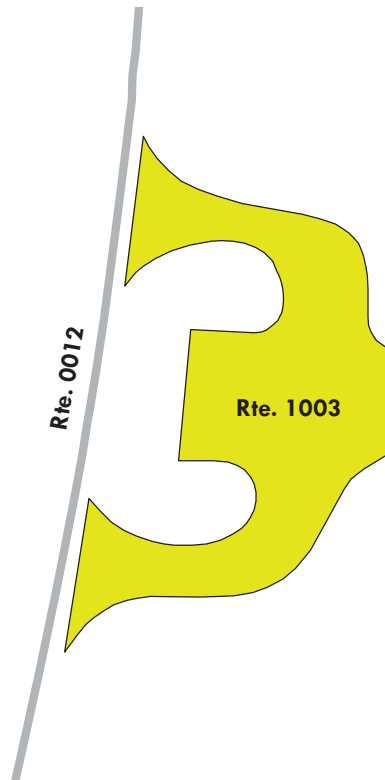
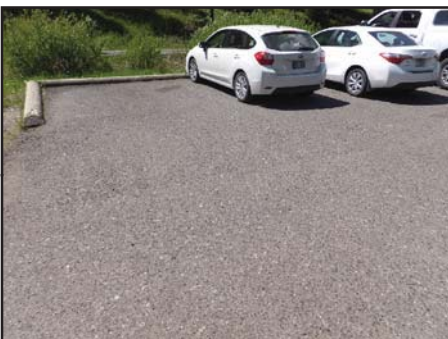

Yellowstone National Park

ROUTE 1004: WARM CREEK TRAILHEAD PARKING

Manual Rating

ADJACENT TO ROUTE 0012 (NORTHEAST ENTRANCE TOWER ROAD) AT MP 27.03 ON LEFT

Inspection Date	FMSS Number	User Access	Surface Type
7/21/2016	44895	PUBLIC	ASPHALT
Area (Sq. Ft.)	Lane Miles (11' Widths)	Curb Reveal (Inches)	Curb Recommendation
19,074	0.328	6	DO NOTHING
Curb Type		Curb & Gutter Type	
WOOD		NO CURB AND GUTTER	
Pavement Recommendation		Condition Rating / PCR	
LIGHT 3R TREATMENTS		FAIR / 73	

Route Condition Legend – Pavement Condition Rating (PCR)

Poor (0 - 60)	Fair (61- 84)	Good (85 - 94)	Excellent (95 - 100)	Not Rated
----------------------	----------------------	-----------------------	-----------------------------	------------------

See Appendix for definitions and formulas

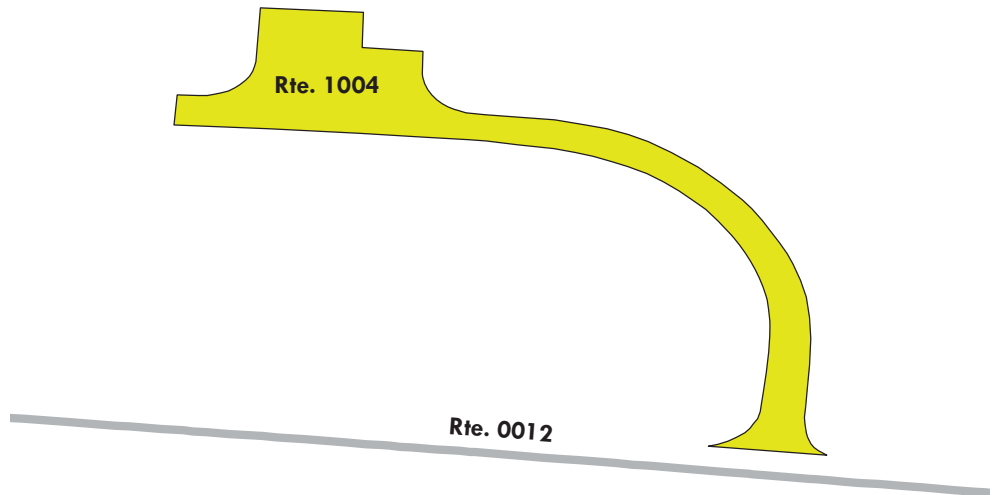

Yellowstone National Park

ROUTE 1005: PEBBLE CREEK RV PARKING

Manual Rating

ADJACENT TO ROUTE 0252 (PEBBLE CREEK CAMPGROUND ROAD)

Inspection Date	FMSS Number	User Access	Surface Type
7/21/2016	45064	PUBLIC	ASPHALT
Area (Sq. Ft.)	Lane Miles (11' Widths)	Curb Reveal (Inches)	Curb Recommendation
8,323	0.143	6	LIGHT REPAIR
Curb Type		Curb & Gutter Type	
WOOD		NO CURB AND GUTTER	
Pavement Recommendation		Condition Rating / PCR	
LIGHT 3R TREATMENTS		FAIR / 73	

Route Condition Legend – Pavement Condition Rating (PCR)

Poor (0 - 60)	Fair (61- 84)	Good (85 - 94)	Excellent (95 - 100)	Not Rated
----------------------	----------------------	-----------------------	-----------------------------	------------------

See Appendix for definitions and formulas

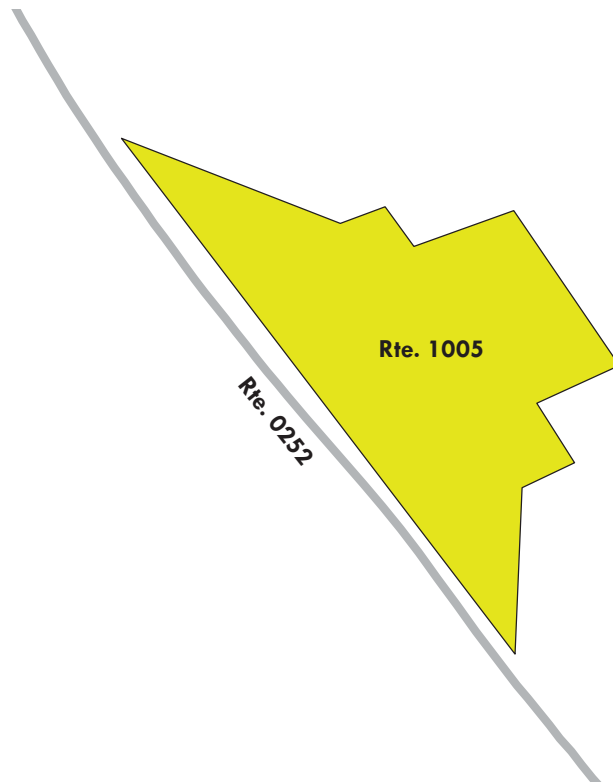
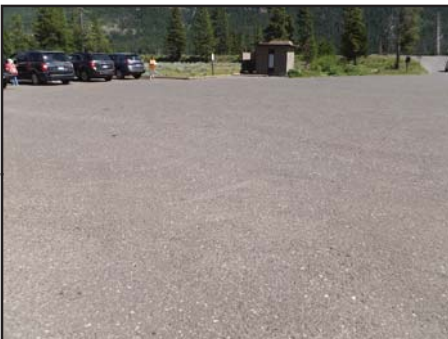

Yellowstone National Park

ROUTE 1006: SLOUGH CREEK PARKING AREA

Manual Rating

FROM ROUTE 0250 (SLOUGH CREEK CAMPGROUND ROAD)
TO PARKING

Inspection Date	FMSS Number	User Access	Surface Type
7/21/2016	45063	PUBLIC	ASPHALT
Area (Sq. Ft.)	Lane Miles (11' Widths)	Curb Reveal (Inches)	Curb Recommendation
2,166	0.037	6	LIGHT REPAIR
Curb Type		Curb & Gutter Type	
WOOD		NO CURB AND GUTTER	
Pavement Recommendation		Condition Rating / PCR	
LIGHT 3R TREATMENTS		FAIR / 73	

Route Condition Legend – Pavement Condition Rating (PCR)

Poor (0 - 60)	Fair (61- 84)	Good (85 - 94)	Excellent (95 - 100)	Not Rated
----------------------	----------------------	-----------------------	-----------------------------	------------------

See Appendix for definitions and formulas

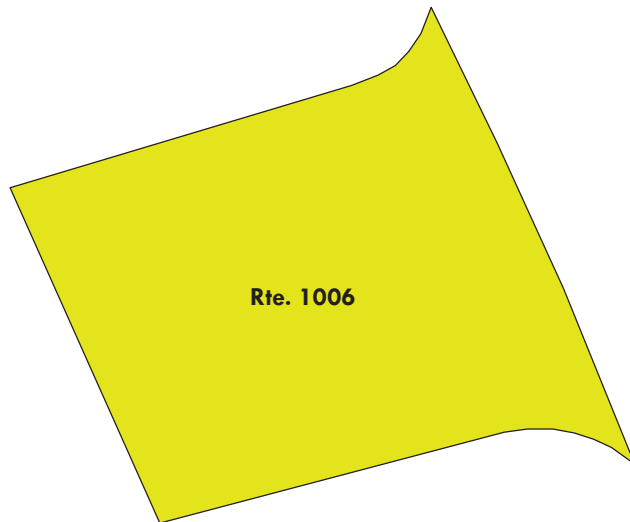

Yellowstone National Park

ROUTE 1007: WRAITH FALLS TRAILHEAD PARKING

Manual Rating

ADJACENT TO ROUTE 0010H (MAMMOTH TOWER ROAD) AT MP 135.83 ON LEFT

Inspection Date	FMSS Number	User Access	Surface Type
7/22/2016	44798	PUBLIC	ASPHALT
Area (Sq. Ft.)	Lane Miles (11' Widths)	Curb Reveal (Inches)	Curb Recommendation
4,990	0.086	NOT APPLICABLE	NOT APPLICABLE
Curb Type		Curb & Gutter Type	
NO CURB		NO CURB AND GUTTER	
Pavement Recommendation		Condition Rating / PCR	
PREVENTIVE MAINTENANCE		GOOD / 90	

Route Condition Legend – Pavement Condition Rating (PCR)

Poor (0 - 60)	Fair (61- 84)	Good (85 - 94)	Excellent (95 - 100)	Not Rated
----------------------	----------------------	-----------------------	-----------------------------	------------------

See Appendix for definitions and formulas

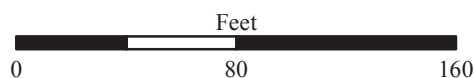
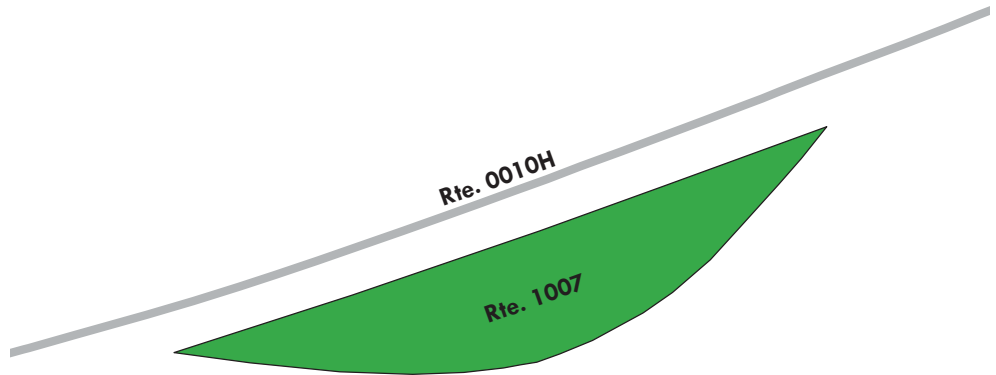

Yellowstone National Park

ROUTE 1008: YELLOWSTONE NORTHERN RANGE PARKING

Manual Rating

ADJACENT TO ROUTE 0011AZ (NORTH ENTRANCE TOWER ROAD) AT MP 4.40

Inspection Date	FMSS Number	User Access	Surface Type
7/22/2016	44876	PUBLIC	ASPHALT
Area (Sq. Ft.)	Lane Miles (11' Widths)	Curb Reveal (Inches)	Curb Recommendation
17,845	0.307	NOT APPLICABLE	NOT APPLICABLE
Curb Type		Curb & Gutter Type	
NO CURB		NO CURB AND GUTTER	
Pavement Recommendation		Condition Rating / PCR	
PREVENTIVE MAINTENANCE		GOOD / 90	

Route Condition Legend – Pavement Condition Rating (PCR)

Poor (0 - 60)	Fair (61- 84)	Good (85 - 94)	Excellent (95 - 100)	Not Rated
----------------------	----------------------	-----------------------	-----------------------------	------------------

See Appendix for definitions and formulas

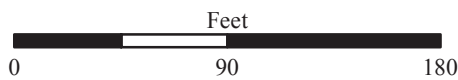
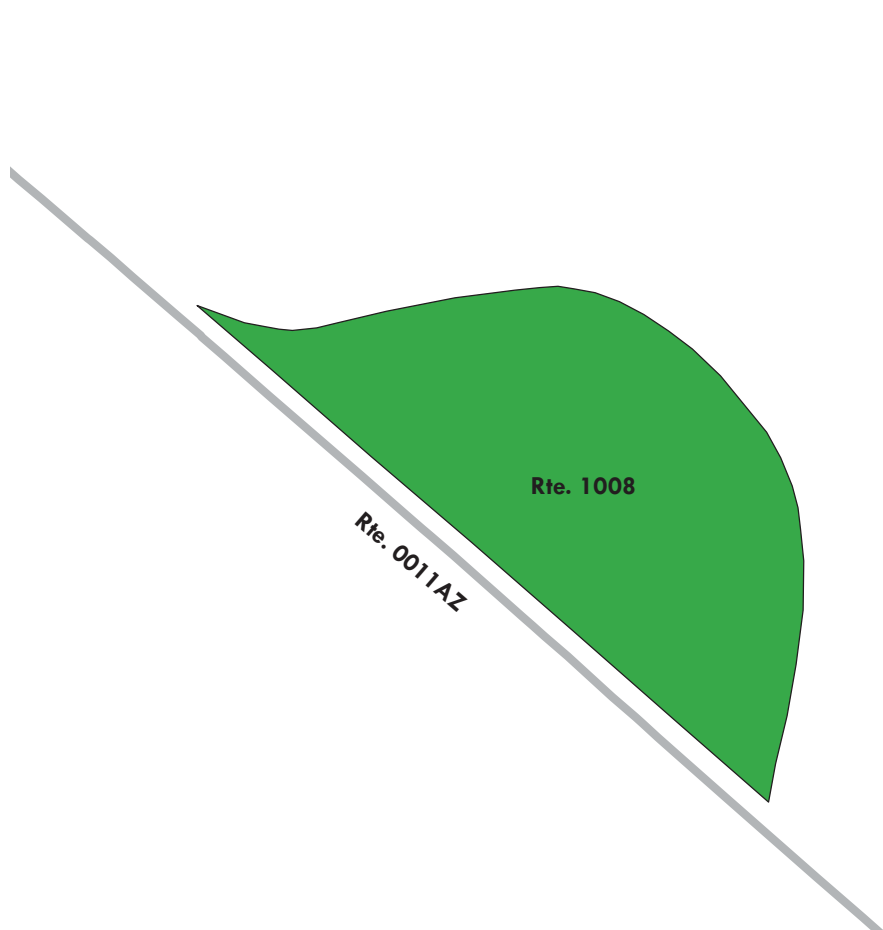

Yellowstone National Park

ROUTE 1009: RESCUE CREEK TRAILHEAD PARKING

Manual Rating

ADJACENT TO ROUTE 0011AZ (NORTH ENTRANCE TOWER ROAD) AT MP 4.10

Inspection Date	FMSS Number	User Access	Surface Type
7/22/2016	44856	PUBLIC	ASPHALT
Area (Sq. Ft.)	Lane Miles (11' Widths)	Curb Reveal (Inches)	Curb Recommendation
6,887	0.119	NOT APPLICABLE	NOT APPLICABLE
Curb Type		Curb & Gutter Type	
NO CURB		NO CURB AND GUTTER	
Pavement Recommendation		Condition Rating / PCR	
PREVENTIVE MAINTENANCE		GOOD / 90	

Route Condition Legend – Pavement Condition Rating (PCR)

Poor (0 - 60)	Fair (61- 84)	Good (85 - 94)	Excellent (95 - 100)	Not Rated
----------------------	----------------------	-----------------------	-----------------------------	------------------

See Appendix for definitions and formulas

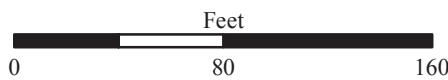
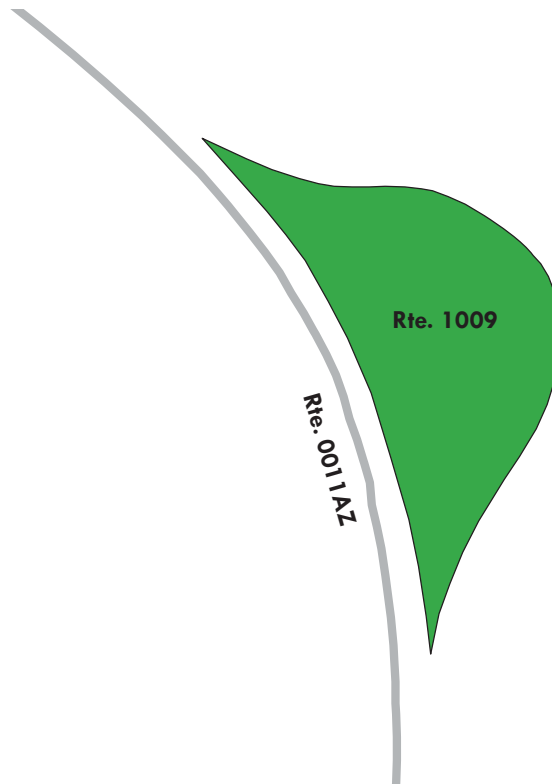

Yellowstone National Park

ROUTE 1010: LAVA CREEK TRAILHEAD PARKING

Manual Rating

ADJACENT TO ROUTE 0011AZ (NORTH ENTRANCE TOWER ROAD) AT MP 1.21

Inspection Date	FMSS Number	User Access	Surface Type
7/22/2016	44853	PUBLIC	ASPHALT
Area (Sq. Ft.)	Lane Miles (11' Widths)	Curb Reveal (Inches)	Curb Recommendation
5,289	0.091	NOT APPLICABLE	NOT APPLICABLE
Curb Type		Curb & Gutter Type	
NO CURB		NO CURB AND GUTTER	
Pavement Recommendation		Condition Rating / PCR	
PREVENTIVE MAINTENANCE		GOOD / 90	

Route Condition Legend – Pavement Condition Rating (PCR)

Poor (0 - 60)	Fair (61- 84)	Good (85 - 94)	Excellent (95 - 100)	Not Rated
----------------------	----------------------	-----------------------	-----------------------------	------------------

See Appendix for definitions and formulas

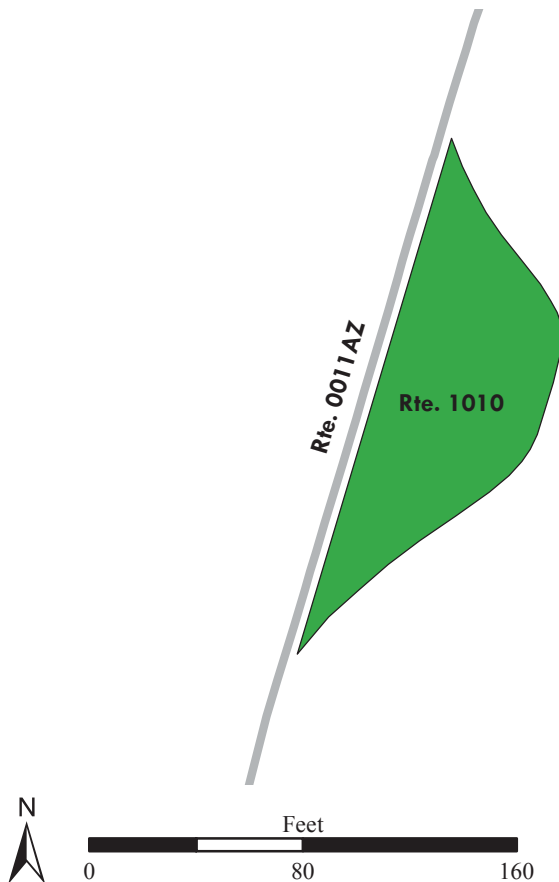
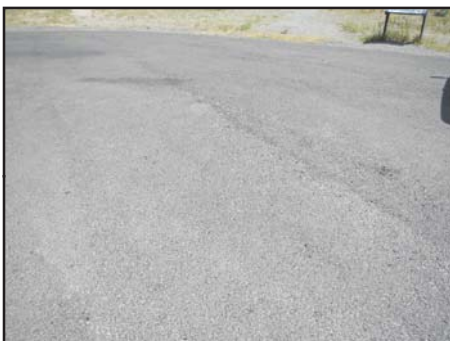
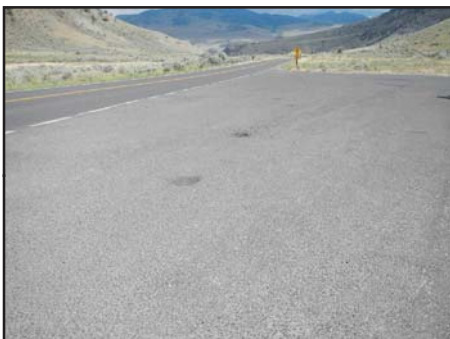

Yellowstone National Park

ROUTE 1011ZZ: WEST ENTRANCE PARKING AREAS

Summary Route
Manual Rating

FROM ROUTE 0438 (WEST ENTRANCE ADMINISTRATIVE SERVICE ROAD)
TO PARKING

Inspection Date	FMSS Number	User Access	Surface Type
7/20/2016	45187	PUBLIC	ASPHALT
Area (Sq. Ft.)	Lane Miles (11' Widths)	Condition Rating / PCR	
7,503	0.129	SUMMARY / 90	

Route Condition Legend – Pavement Condition Rating (PCR)

Poor (0 - 60)	Fair (61- 84)	Good (85 - 94)	Excellent (95 - 100)	Not Rated
----------------------	----------------------	-----------------------	-----------------------------	------------------

See Appendix for definitions and formulas

The condition shown on this page reflects the overall route condition and may not reflect individual subcomponent ratings.

1011ZZ
2 Subcomponents

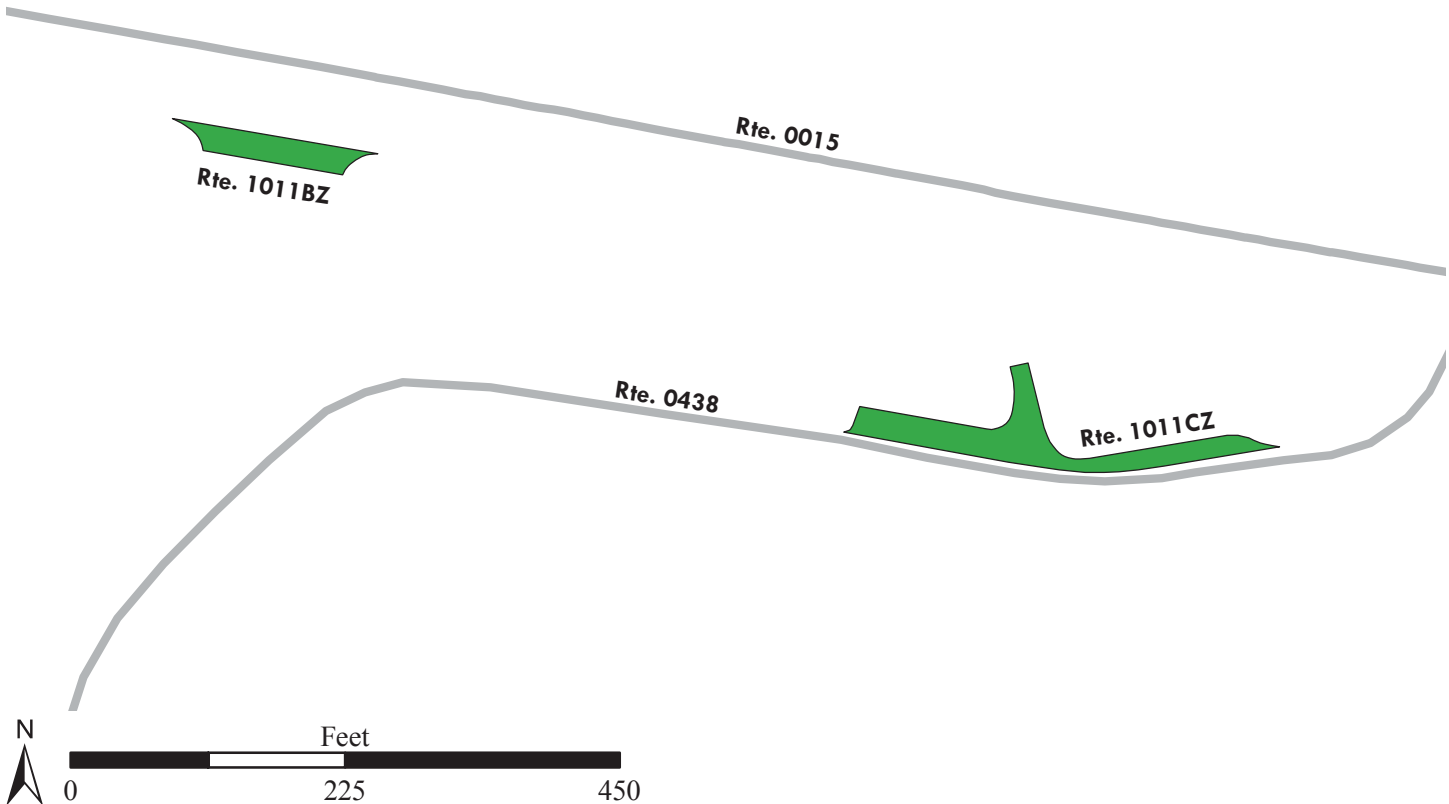

Yellowstone National Park

ROUTE 1011BZ: WEST ENTRANCE PARKING B

Subcomponent of Route YELL-1011ZZ
Manual Rating

ADJACENT TO ROUTE 0015 (WEST ENTRANCE MADISON ROAD) AT MP 13.67 ON LEFT

Inspection Date	FMSS Number	User Access	Surface Type
7/20/2016	45187	PUBLIC	ASPHALT
Area (Sq. Ft.)	Lane Miles (11' Widths)	Curb Reveal (Inches)	Curb Recommendation
2,043	0.035	NOT APPLICABLE	NOT APPLICABLE
Curb Type		Curb & Gutter Type	
NO CURB		NO CURB AND GUTTER	
Pavement Recommendation		Condition Rating / PCR	
PREVENTIVE MAINTENANCE		GOOD / 90	

Route Condition Legend – Pavement Condition Rating (PCR)

Poor (0 - 60)

Fair (61- 84)

Good (85 - 94)

Excellent (95 - 100)

Not Rated

See Appendix for definitions and formulas

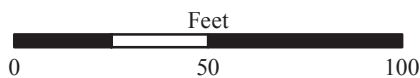
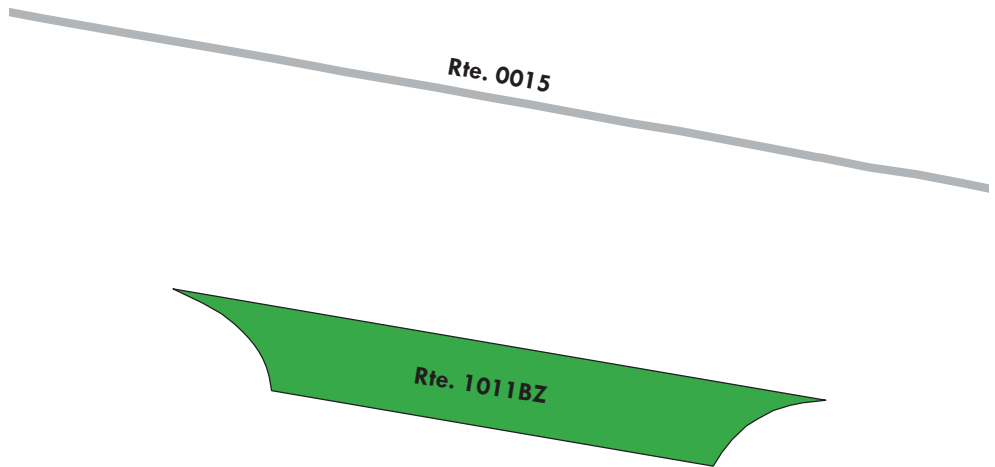
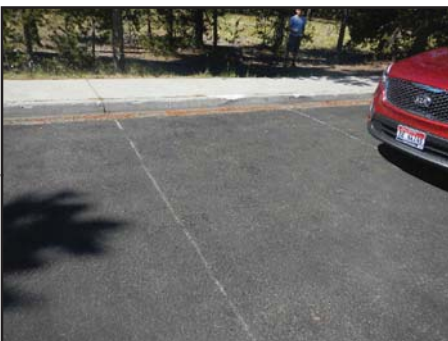

Yellowstone National Park

ROUTE 1011CZ: WEST ENTRANCE EMPLOYEE PARKING

Subcomponent of Route YELL-1011ZZ

Manual Rating

ADJACENT TO ROUTE 0438 (WEST ENTRANCE ADMINISTRATIVE SERVICE ROAD) AT MP 0.46 ON LEFT

Inspection Date	FMSS Number	User Access	Surface Type
7/20/2016	45187	PUBLIC	ASPHALT
Area (Sq. Ft.)	Lane Miles (11' Widths)	Curb Reveal (Inches)	Curb Recommendation
5,460	0.094	NOT APPLICABLE	DO NOTHING
Curb Type		Curb & Gutter Type	
NO CURB		CONCRETE	
Pavement Recommendation		Condition Rating / PCR	
PREVENTIVE MAINTENANCE		GOOD / 90	

Route Condition Legend – Pavement Condition Rating (PCR)

Poor (0 - 60)

Fair (61- 84)

Good (85 - 94)

Excellent (95 - 100)

Not Rated

See Appendix for definitions and formulas

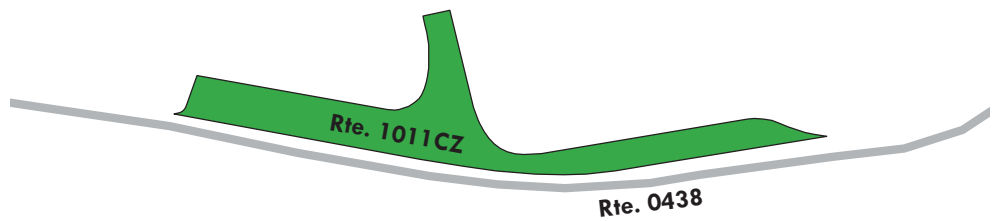
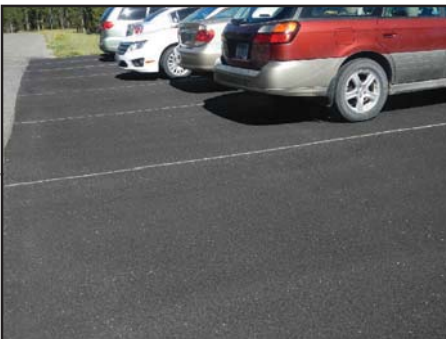

Yellowstone National Park

ROUTE 1012: MADISON CAMPGROUND PARKING A

Manual Rating

ADJACENT TO ROUTE 0210Z (MADISON CAMPGROUND ENTRANCE ROAD) AT MP 0.245

Inspection Date	FMSS Number	User Access	Surface Type
7/20/2016	45043	PUBLIC	ASPHALT
Area (Sq. Ft.)	Lane Miles (11' Widths)	Curb Reveal (Inches)	Curb Recommendation
6,206	0.107	3	LIGHT REPAIR
Curb Type		Curb & Gutter Type	
WOOD		NO CURB AND GUTTER	
Pavement Recommendation		Condition Rating / PCR	
PREVENTIVE MAINTENANCE		GOOD / 90	

Route Condition Legend – Pavement Condition Rating (PCR)

Poor (0 - 60)	Fair (61- 84)	Good (85 - 94)	Excellent (95 - 100)	Not Rated
----------------------	----------------------	-----------------------	-----------------------------	------------------

See Appendix for definitions and formulas

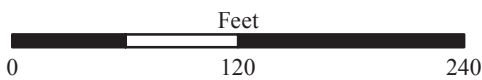
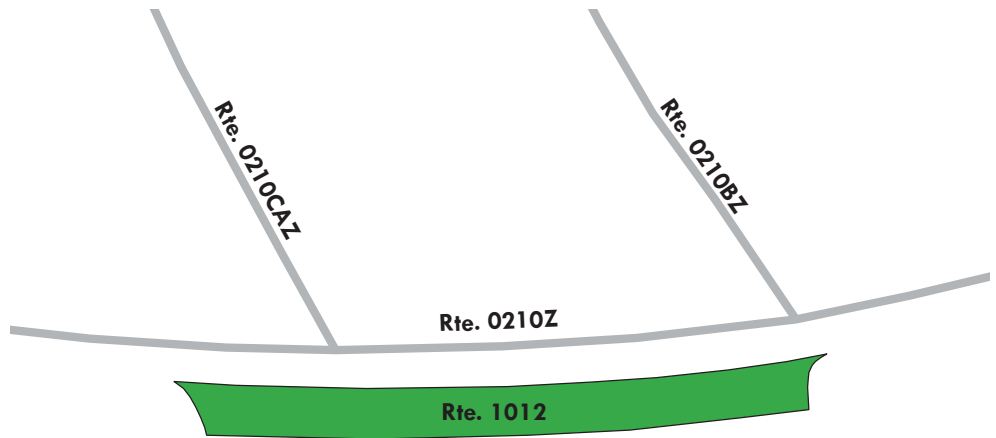

Yellowstone National Park

ROUTE 1013: MADISON CAMPGROUND PARKING B

Manual Rating

ADJACENT TO ROUTE 0210Z (MADISON CAMPGROUND ENTRANCE ROAD) AT MP 0.319

Inspection Date	FMSS Number	User Access	Surface Type
7/20/2016	45044	PUBLIC	ASPHALT
Area (Sq. Ft.)	Lane Miles (11' Widths)	Curb Reveal (Inches)	Curb Recommendation
6,508	0.112	3	LIGHT REPAIR
Curb Type		Curb & Gutter Type	
WOOD		NO CURB AND GUTTER	
Pavement Recommendation		Condition Rating / PCR	
PREVENTIVE MAINTENANCE		GOOD / 90	

Route Condition Legend – Pavement Condition Rating (PCR)

Poor (0 - 60)	Fair (61- 84)	Good (85 - 94)	Excellent (95 - 100)	Not Rated
----------------------	----------------------	-----------------------	-----------------------------	------------------

See Appendix for definitions and formulas

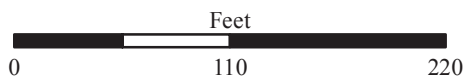
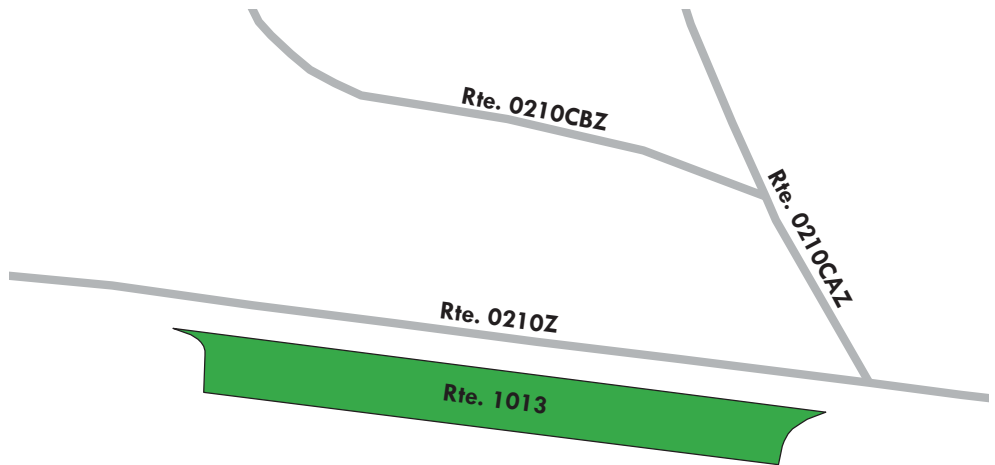
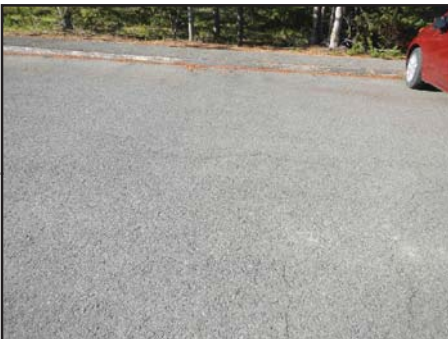

Yellowstone National Park

ROUTE 1014: MADISON CAMPGROUND PARKING C

Manual Rating

ADJACENT TO ROUTE 0210Z (MADISON CAMPGROUND ENTRANCE ROAD) AT MP 0.152

Inspection Date	FMSS Number	User Access	Surface Type
7/20/2016	45041	PUBLIC	ASPHALT
Area (Sq. Ft.)	Lane Miles (11' Widths)	Curb Reveal (Inches)	Curb Recommendation
5,116	0.088	3	LIGHT REPAIR
Curb Type		Curb & Gutter Type	
WOOD		NO CURB AND GUTTER	
Pavement Recommendation		Condition Rating / PCR	
PREVENTIVE MAINTENANCE		GOOD / 90	

Route Condition Legend – Pavement Condition Rating (PCR)

Poor (0 - 60)	Fair (61- 84)	Good (85 - 94)	Excellent (95 - 100)	Not Rated
----------------------	----------------------	-----------------------	-----------------------------	------------------

See Appendix for definitions and formulas

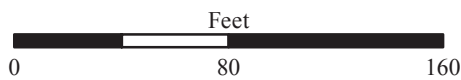
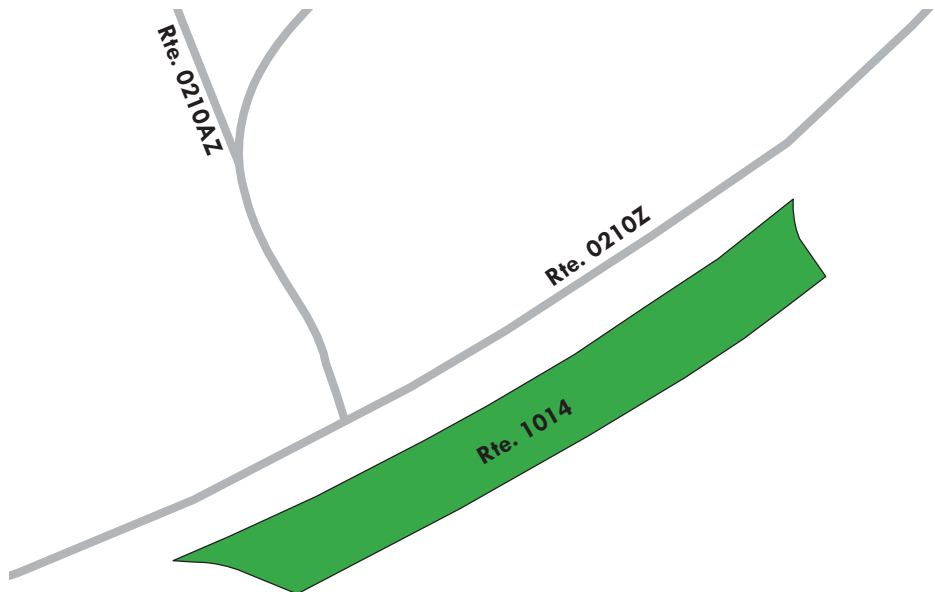

Yellowstone National Park

ROUTE 1015: UPPER TERRACE OVERFLOW PARKING

Manual Rating

FROM ROUTE 0903G (OLD FAITHFUL SNOW LODGE PARKING)
TO PARKING

Inspection Date	FMSS Number	User Access	Surface Type
7/18/2016	44799	NONPUBLIC	ASPHALT
Area (Sq. Ft.)	Lane Miles (11' Widths)	Curb Reveal (Inches)	Curb Recommendation
35,403	0.61	6	LIGHT REPAIR
Curb Type		Curb & Gutter Type	
CONCRETE		CONCRETE	
Pavement Recommendation		Condition Rating / PCR	
PREVENTIVE MAINTENANCE		GOOD / 90	

Route Condition Legend – Pavement Condition Rating (PCR)

Poor (0 - 60)	Fair (61- 84)	Good (85 - 94)	Excellent (95 - 100)	Not Rated
----------------------	----------------------	-----------------------	-----------------------------	------------------

See Appendix for definitions and formulas

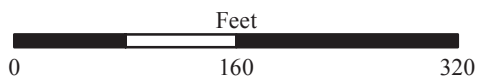
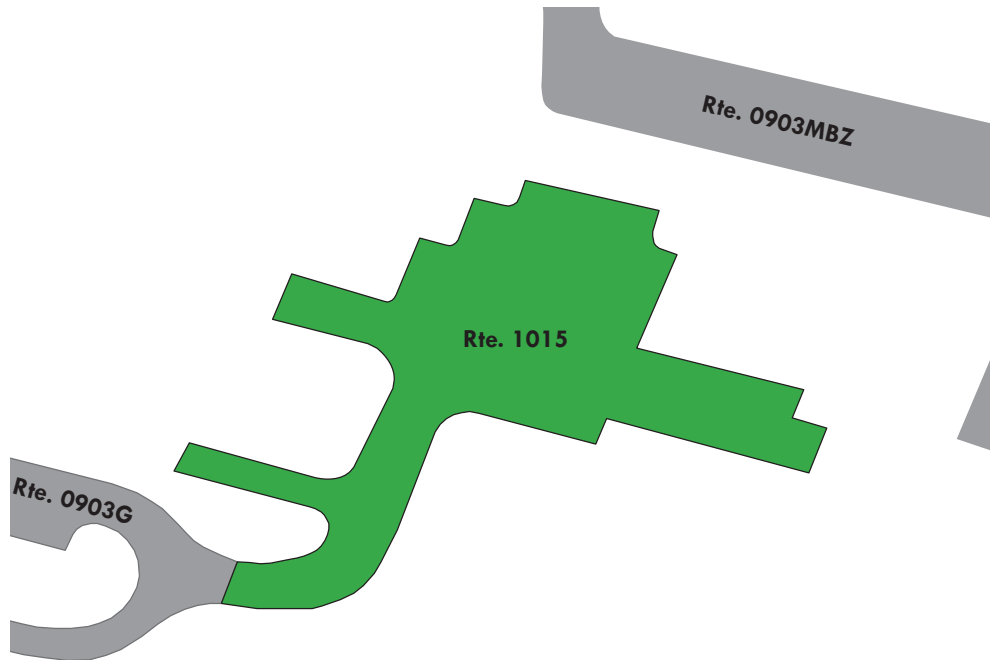
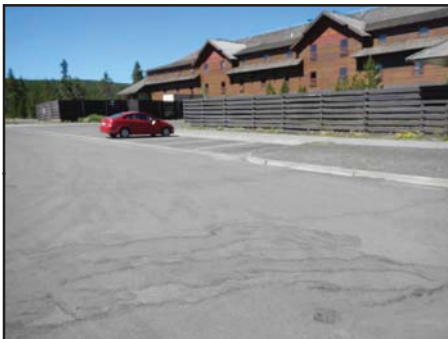

Yellowstone National Park

ROUTE 1016ZZ: CANYON LODGE PARKING AREAS

Summary Route
Manual Rating

FROM ROUTE 0205ZZ (CANYON CABIN AND LODGE AREA ROADS)

TO ROUTE 0205ZZ (CANYON CABIN AND LODGE AREA ROADS)

Inspection Date	FMSS Number	User Access	Surface Type
7/22/2016	45118	PUBLIC	ASPHALT
Area (Sq. Ft.)	Lane Miles (11' Widths)	Condition Rating / PCR	
73,551	1.268	SUMMARY / 95	

Route Condition Legend – Pavement Condition Rating (PCR)

Poor (0 - 60)	Fair (61- 84)	Good (85 - 94)	Excellent (95 - 100)	Not Rated
----------------------	----------------------	-----------------------	-----------------------------	------------------

See Appendix for definitions and formulas

The condition shown on this page reflects the overall route condition and may not reflect individual subcomponent ratings.

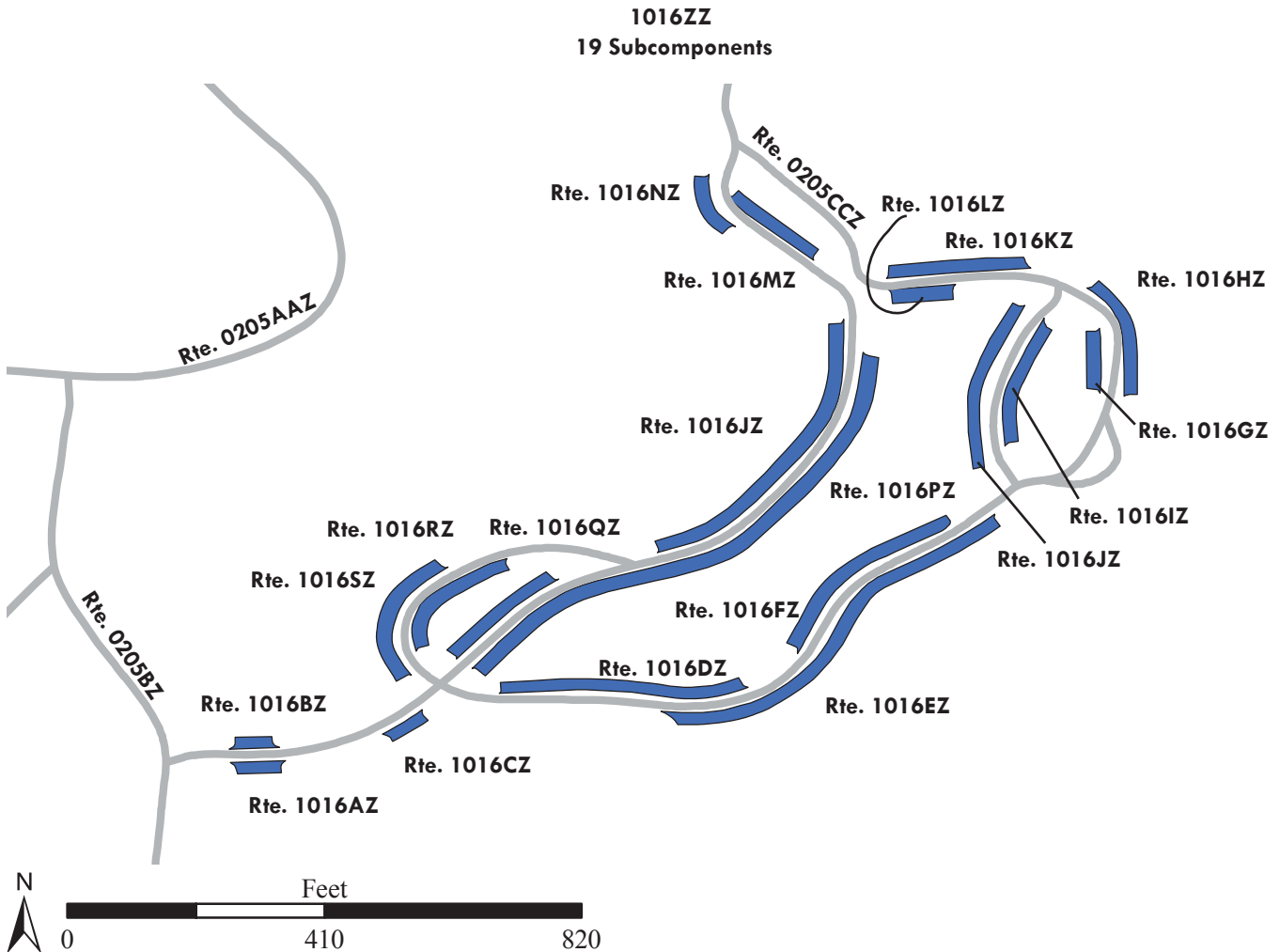

Yellowstone National Park

ROUTE 1016AZ: CANYON LODGE PARKING A

Subcomponent of Route YELL-1016ZZ
Manual Rating

ADJACENT TO ROUTE 0205CAZ (CANYON LODGE AREA CASCADE CIRCLE OUTER LOOP)

Inspection Date	FMSS Number	User Access	Surface Type
7/22/2016	45118	PUBLIC	ASPHALT
Area (Sq. Ft.)	Lane Miles (11' Widths)	Curb Reveal (Inches)	Curb Recommendation
974	0.017	NOT APPLICABLE	DO NOTHING
Curb Type		Curb & Gutter Type	
NO CURB		CONCRETE	
Pavement Recommendation		Condition Rating / PCR	
PREVENTIVE MAINTENANCE		GOOD / 90	

Route Condition Legend – Pavement Condition Rating (PCR)

Poor (0 - 60)	Fair (61- 84)	Good (85 - 94)	Excellent (95 - 100)	Not Rated
----------------------	----------------------	-----------------------	-----------------------------	------------------

See Appendix for definitions and formulas

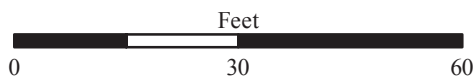
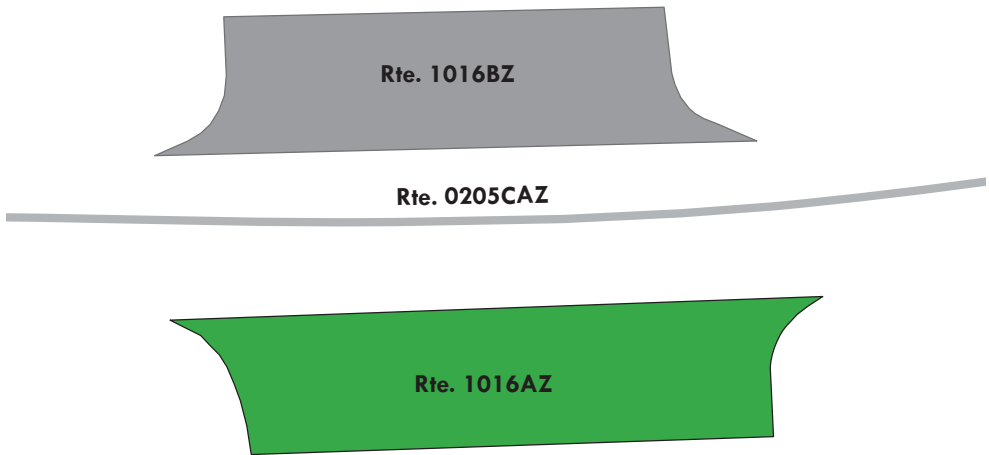
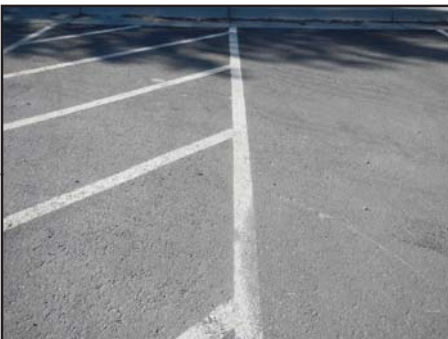
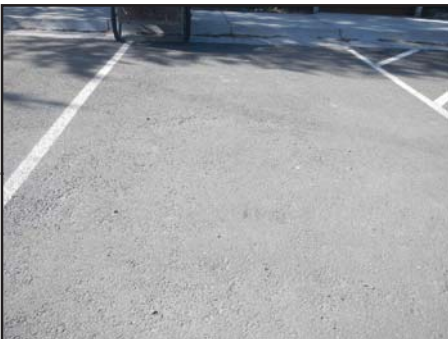

Yellowstone National Park

ROUTE 1016BZ: CANYON LODGE PARKING B

Subcomponent of Route YELL-1016ZZ
Manual Rating

ADJACENT TO ROUTE 0205CAZ (CANYON LODGE AREA CASCADE CIRCLE OUTER LOOP)

Inspection Date	FMSS Number	User Access	Surface Type
7/22/2016	45118	PUBLIC	ASPHALT
Area (Sq. Ft.)	Lane Miles (11' Widths)	Curb Reveal (Inches)	Curb Recommendation
820	0.014	NOT APPLICABLE	DO NOTHING
Curb Type		Curb & Gutter Type	
NO CURB		CONCRETE	
Pavement Recommendation		Condition Rating / PCR	
PREVENTIVE MAINTENANCE		GOOD / 90	

Route Condition Legend – Pavement Condition Rating (PCR)

Poor (0 - 60)	Fair (61- 84)	Good (85 - 94)	Excellent (95 - 100)	Not Rated
----------------------	----------------------	-----------------------	-----------------------------	------------------

See Appendix for definitions and formulas

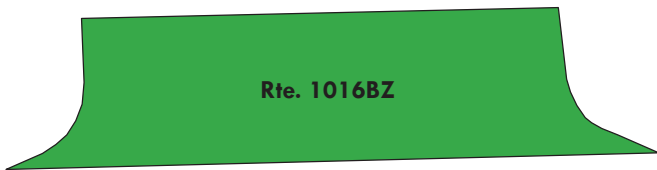
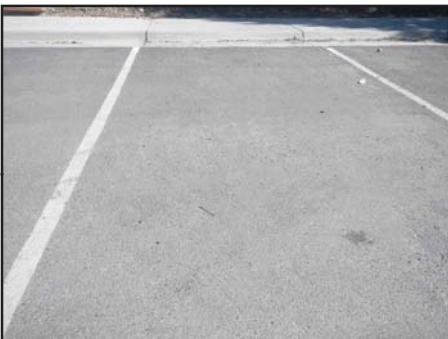

Yellowstone National Park

ROUTE 1016CZ: CANYON LODGE PARKING C

Subcomponent of Route YELL-1016ZZ
Manual Rating

ADJACENT TO ROUTE 0205CAZ (CANYON LODGE AREA CASCADE CIRCLE OUTER LOOP)

Inspection Date	FMSS Number	User Access	Surface Type
7/22/2016	45118	PUBLIC	ASPHALT
Area (Sq. Ft.)	Lane Miles (11' Widths)	Curb Reveal (Inches)	Curb Recommendation
878	0.015	NOT APPLICABLE	DO NOTHING
Curb Type		Curb & Gutter Type	
NO CURB		CONCRETE	
Pavement Recommendation		Condition Rating / PCR	
PREVENTIVE MAINTENANCE		GOOD / 90	

Route Condition Legend – Pavement Condition Rating (PCR)

Poor (0 - 60)	Fair (61- 84)	Good (85 - 94)	Excellent (95 - 100)	Not Rated
----------------------	----------------------	-----------------------	-----------------------------	------------------

See Appendix for definitions and formulas

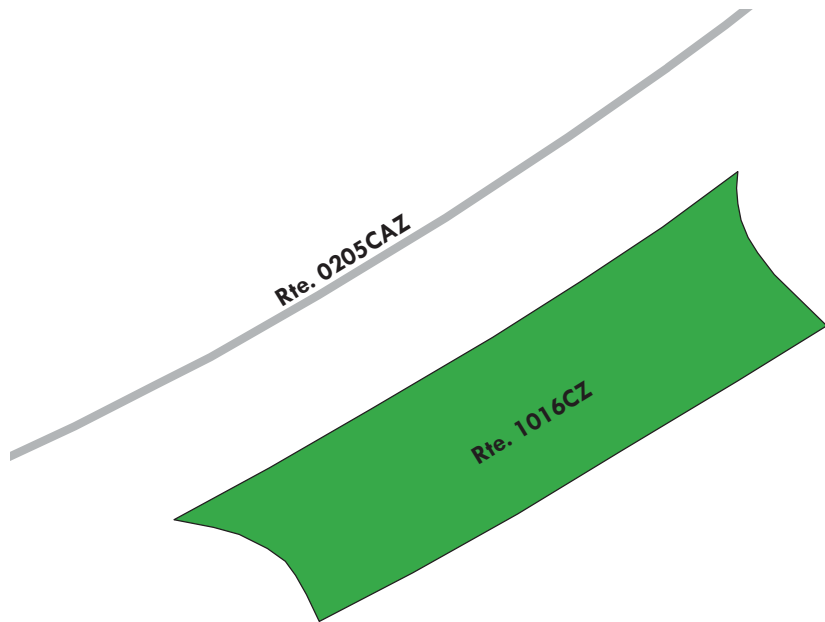
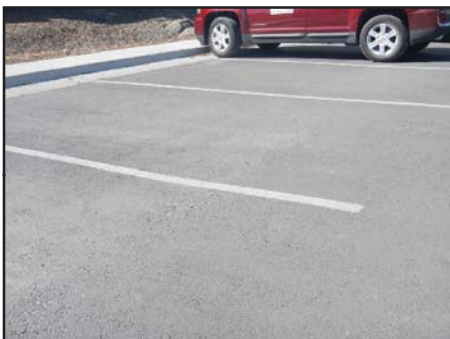
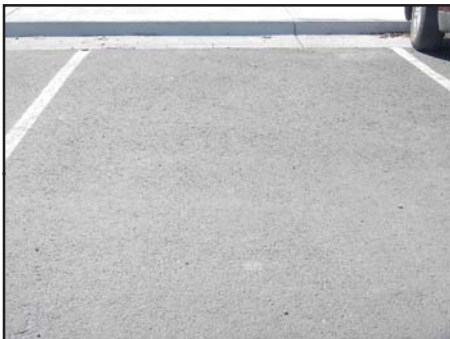

Yellowstone National Park

ROUTE 1016DZ: CANYON LODGE PARKING D

Subcomponent of Route YELL-1016ZZ
Manual Rating

ADJACENT TO ROUTE 0205CCZ (CANYON LODGE AREA CASCADE CIRCLE CUT THROUGH C)

Inspection Date	FMSS Number	User Access	Surface Type
7/22/2016	45118	PUBLIC	ASPHALT
Area (Sq. Ft.)	Lane Miles (11' Widths)	Curb Reveal (Inches)	Curb Recommendation
4,966	0.086	NOT APPLICABLE	DO NOTHING
Curb Type		Curb & Gutter Type	
NO CURB		CONCRETE	
Pavement Recommendation		Condition Rating / PCR	
PREVENTIVE MAINTENANCE		GOOD / 90	

Route Condition Legend – Pavement Condition Rating (PCR)

Poor (0 - 60)	Fair (61- 84)	Good (85 - 94)	Excellent (95 - 100)	Not Rated
----------------------	----------------------	-----------------------	-----------------------------	------------------

See Appendix for definitions and formulas

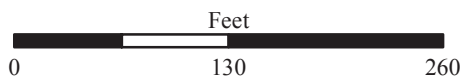
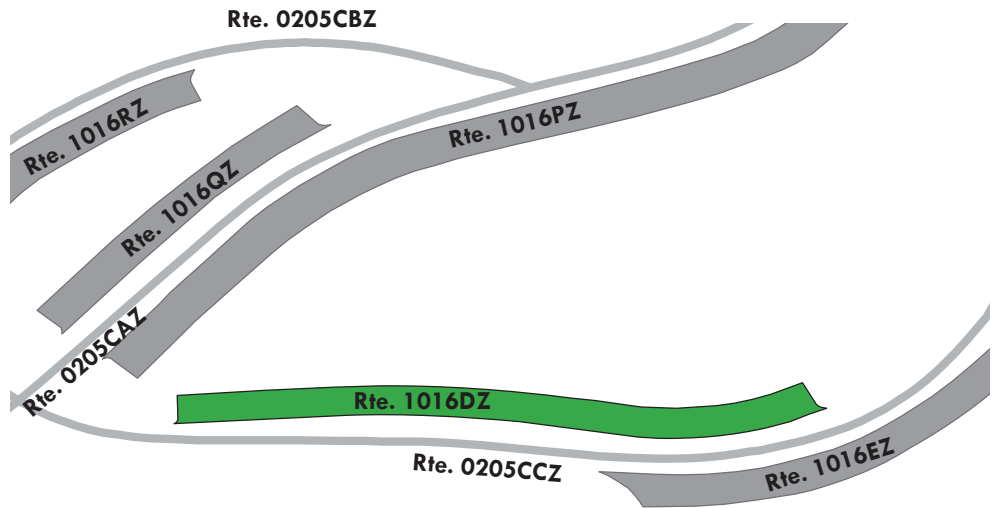
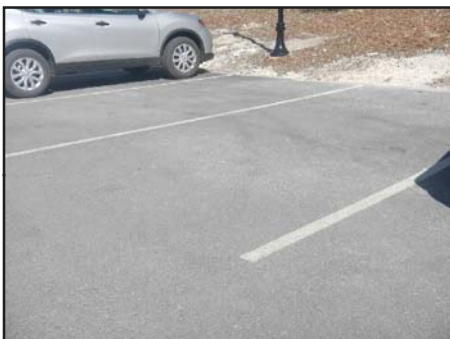

Yellowstone National Park

ROUTE 1016EZ: CANYON LODGE PARKING E

Subcomponent of Route YELL-1016ZZ
Manual Rating

ADJACENT TO ROUTE 0205CCZ (CANYON LODGE AREA CASCADE CIRCLE CUT THROUGH C)

Inspection Date	FMSS Number	User Access	Surface Type
7/22/2016	45118	PUBLIC	ASPHALT
Area (Sq. Ft.)	Lane Miles (11' Widths)	Curb Reveal (Inches)	Curb Recommendation
9,096	0.157	NOT APPLICABLE	NOT APPLICABLE
Curb Type		Curb & Gutter Type	
NO CURB		NO CURB AND GUTTER	
Pavement Recommendation		Condition Rating / PCR	
PREVENTIVE MAINTENANCE		GOOD / 90	

Route Condition Legend – Pavement Condition Rating (PCR)

Poor (0 - 60)	Fair (61- 84)	Good (85 - 94)	Excellent (95 - 100)	Not Rated
----------------------	----------------------	-----------------------	-----------------------------	------------------

See Appendix for definitions and formulas

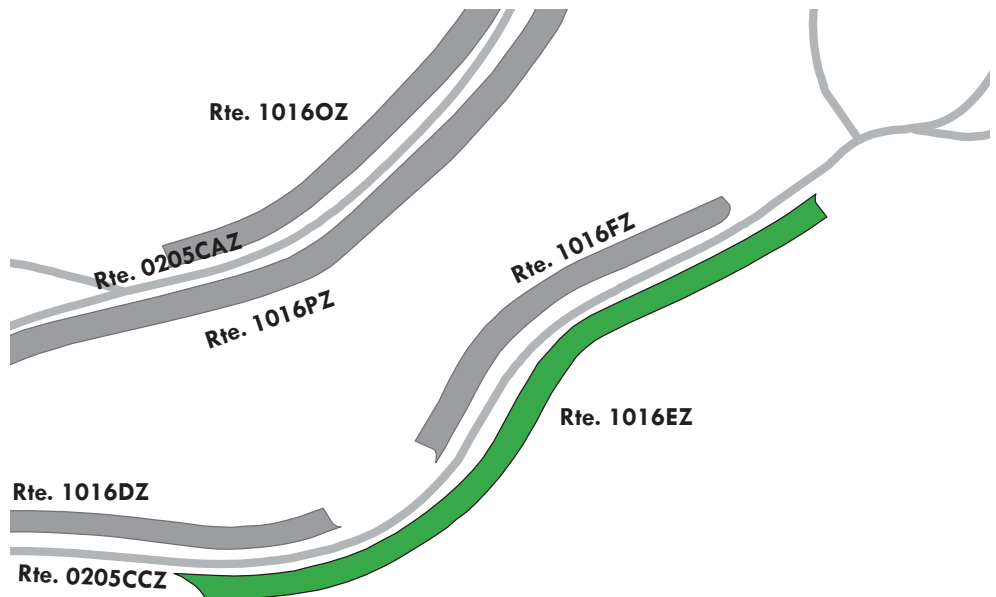

Yellowstone National Park

ROUTE 1016FZ: CANYON LODGE PARKING F

Subcomponent of Route YELL-1016ZZ
Manual Rating

ADJACENT TO ROUTE 0205CCZ (CANYON LODGE AREA CASCADE CIRCLE CUT THROUGH C)

Inspection Date	FMSS Number	User Access	Surface Type
7/22/2016	45118	PUBLIC	ASPHALT
Area (Sq. Ft.)	Lane Miles (11' Widths)	Curb Reveal (Inches)	Curb Recommendation
5,038	0.087	NOT APPLICABLE	DO NOTHING
Curb Type		Curb & Gutter Type	
NO CURB		CONCRETE	
Pavement Recommendation		Condition Rating / PCR	
PREVENTIVE MAINTENANCE		GOOD / 90	

Route Condition Legend – Pavement Condition Rating (PCR)

Poor (0 - 60)	Fair (61- 84)	Good (85 - 94)	Excellent (95 - 100)	Not Rated
----------------------	----------------------	-----------------------	-----------------------------	------------------

See Appendix for definitions and formulas

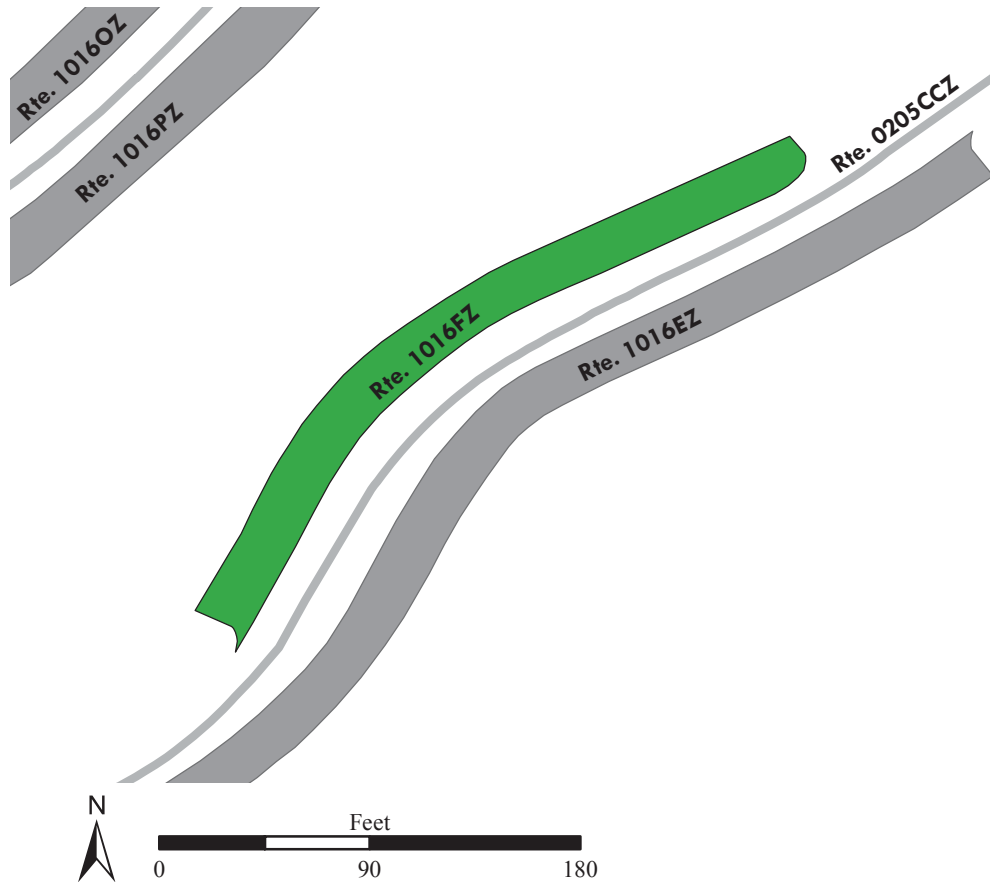

Yellowstone National Park

ROUTE 1016GZ: CANYON LODGE PARKING G

Subcomponent of Route YELL-1016ZZ
Manual Rating

ADJACENT TO ROUTE 0205CCZ (CANYON LODGE AREA CASCADE CIRCLE CUT THROUGH C)

Inspection Date	FMSS Number	User Access	Surface Type
7/22/2016	45118	PUBLIC	ASPHALT
Area (Sq. Ft.)	Lane Miles (11' Widths)	Curb Reveal (Inches)	Curb Recommendation
1,507	0.026	NOT APPLICABLE	DO NOTHING
Curb Type		Curb & Gutter Type	
NO CURB		CONCRETE	
Pavement Recommendation		Condition Rating / PCR	
PREVENTIVE MAINTENANCE		GOOD / 90	

Route Condition Legend – Pavement Condition Rating (PCR)

Poor (0 - 60)	Fair (61- 84)	Good (85 - 94)	Excellent (95 - 100)	Not Rated
----------------------	----------------------	-----------------------	-----------------------------	------------------

See Appendix for definitions and formulas

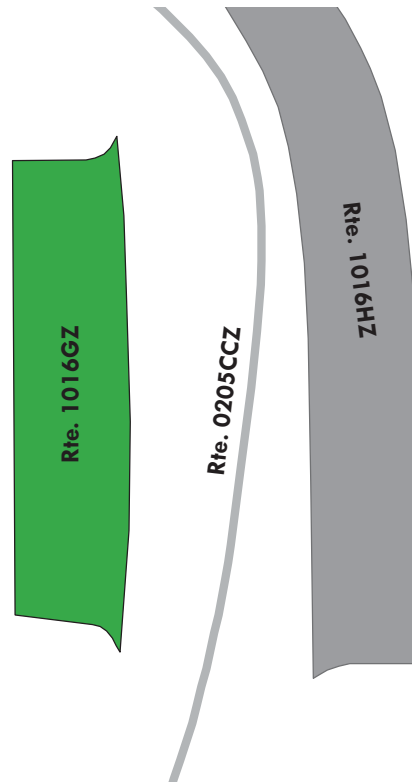

Yellowstone National Park

ROUTE 1016HZ: CANYON LODGE PARKING H

Subcomponent of Route YELL-1016ZZ
Manual Rating

ADJACENT TO ROUTE 0205CCZ (CANYON LODGE AREA CASCADE CIRCLE CUT THROUGH C)

Inspection Date	FMSS Number	User Access	Surface Type
7/22/2016	45118	PUBLIC	ASPHALT
Area (Sq. Ft.)	Lane Miles (11' Widths)	Curb Reveal (Inches)	Curb Recommendation
2,792	0.048	NOT APPLICABLE	DO NOTHING
Curb Type		Curb & Gutter Type	
NO CURB		CONCRETE	
Pavement Recommendation		Condition Rating / PCR	
PREVENTIVE MAINTENANCE		GOOD / 90	

Route Condition Legend – Pavement Condition Rating (PCR)

Poor (0 - 60)	Fair (61- 84)	Good (85 - 94)	Excellent (95 - 100)	Not Rated
----------------------	----------------------	-----------------------	-----------------------------	------------------

See Appendix for definitions and formulas

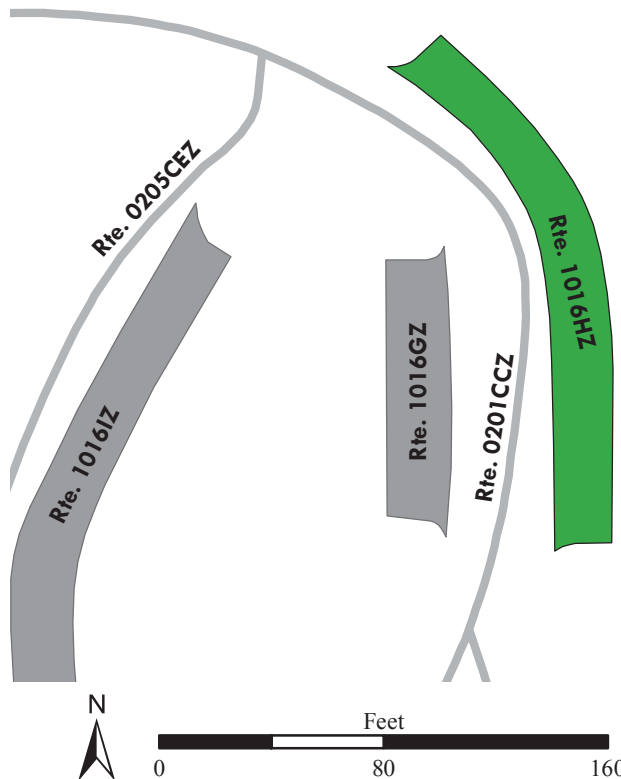

Yellowstone National Park

ROUTE 1016IZ: CANYON LODGE PARKING I

Subcomponent of Route YELL-1016ZZ
Manual Rating

ADJACENT TO ROUTE 0205CEZ (CANYON LODGE AREA CASCADE CIRCLE CUT THROUGH E)

Inspection Date	FMSS Number	User Access	Surface Type
7/22/2016	45118	PUBLIC	ASPHALT
Area (Sq. Ft.)	Lane Miles (11' Widths)	Curb Reveal (Inches)	Curb Recommendation
3,042	0.052	NOT APPLICABLE	DO NOTHING
Curb Type		Curb & Gutter Type	
NO CURB		CONCRETE	
Pavement Recommendation		Condition Rating / PCR	
DO NOTHING		EXCELLENT / 97	

Route Condition Legend – Pavement Condition Rating (PCR)

Poor (0 - 60)	Fair (61- 84)	Good (85 - 94)	Excellent (95 - 100)	Not Rated
----------------------	----------------------	-----------------------	-----------------------------	------------------

See Appendix for definitions and formulas

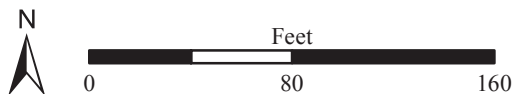
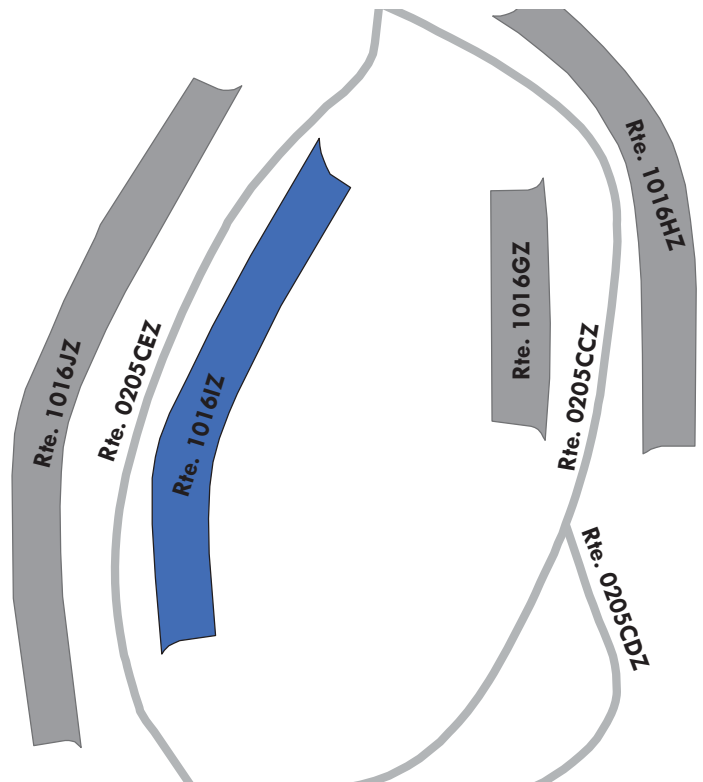

Yellowstone National Park

ROUTE 1016JZ: CANYON LODGE PARKING J

Subcomponent of Route YELL-1016ZZ
Manual Rating

ADJACENT TO ROUTE 0205CEZ (CANYON LODGE AREA CASCADE CIRCLE CUT THROUGH E)

Inspection Date	FMSS Number	User Access	Surface Type
7/22/2016	45118	PUBLIC	ASPHALT
Area (Sq. Ft.)	Lane Miles (11' Widths)	Curb Reveal (Inches)	Curb Recommendation
3,854	0.066	0	DO NOTHING
Curb Type		Curb & Gutter Type	
CONCRETE		NO CURB AND GUTTER	
Pavement Recommendation		Condition Rating / PCR	
DO NOTHING		EXCELLENT / 97	

Route Condition Legend – Pavement Condition Rating (PCR)

Poor (0 - 60)	Fair (61- 84)	Good (85 - 94)	Excellent (95 - 100)	Not Rated
----------------------	----------------------	-----------------------	-----------------------------	------------------

See Appendix for definitions and formulas

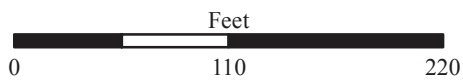
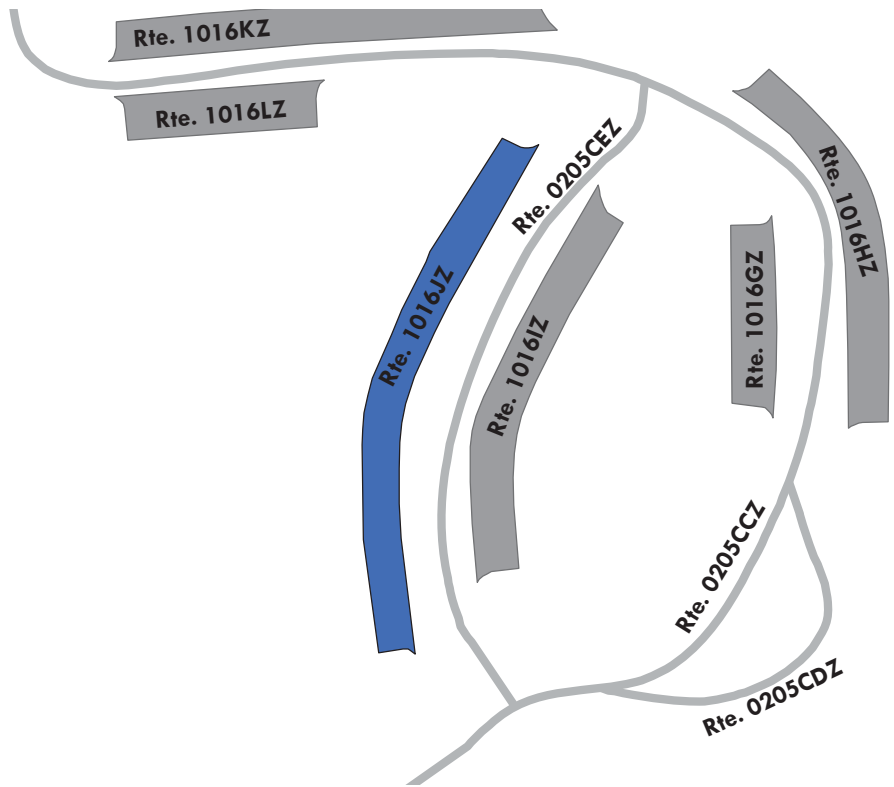

Yellowstone National Park

ROUTE 1016KZ: CANYON LODGE PARKING K

Subcomponent of Route YELL-1016ZZ
Manual Rating

ADJACENT TO ROUTE 0205CCZ (CANYON LODGE AREA CASCADE CIRCLE CUT THROUGH C)

Inspection Date	FMSS Number	User Access	Surface Type
7/22/2016	45118	PUBLIC	ASPHALT
Area (Sq. Ft.)	Lane Miles (11' Widths)	Curb Reveal (Inches)	Curb Recommendation
3,110	0.054	NOT APPLICABLE	DO NOTHING
Curb Type		Curb & Gutter Type	
NO CURB		CONCRETE	
Pavement Recommendation		Condition Rating / PCR	
DO NOTHING		EXCELLENT / 97	

Route Condition Legend – Pavement Condition Rating (PCR)

Poor (0 - 60)	Fair (61- 84)	Good (85 - 94)	Excellent (95 - 100)	Not Rated
----------------------	----------------------	-----------------------	-----------------------------	------------------

See Appendix for definitions and formulas

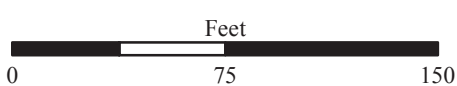
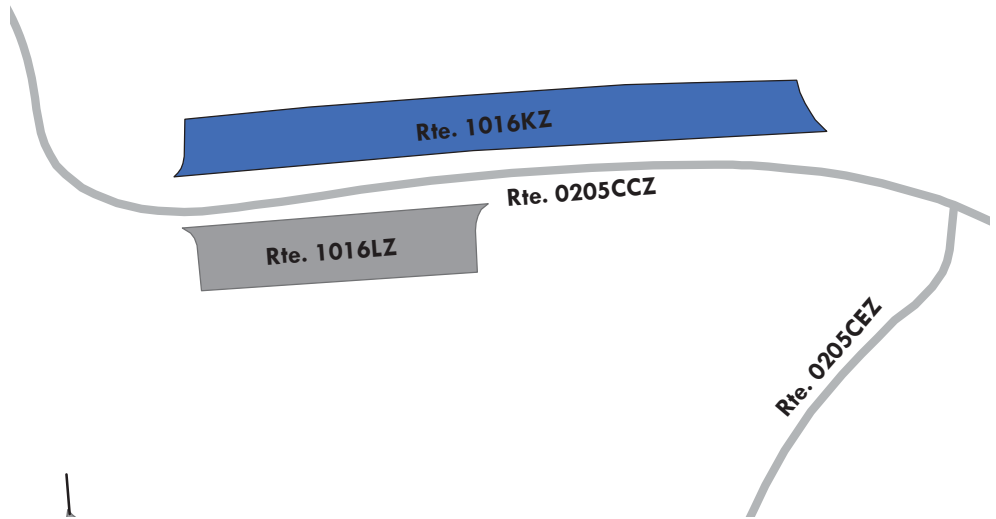

Yellowstone National Park

ROUTE 1016LZ: CANYON LODGE PARKING L

Subcomponent of Route YELL-1016ZZ
Manual Rating

ADJACENT TO ROUTE 0205CCZ (CANYON LODGE AREA CASCADE CIRCLE CUT THROUGH C)

Inspection Date	FMSS Number	User Access	Surface Type
7/22/2016	45118	PUBLIC	ASPHALT
Area (Sq. Ft.)	Lane Miles (11' Widths)	Curb Reveal (Inches)	Curb Recommendation
1,625	0.028	0	DO NOTHING
Curb Type		Curb & Gutter Type	
CONCRETE		NO CURB AND GUTTER	
Pavement Recommendation		Condition Rating / PCR	
DO NOTHING		EXCELLENT / 97	

Route Condition Legend – Pavement Condition Rating (PCR)

Poor (0 - 60)

Fair (61- 84)

Good (85 - 94)

Excellent (95 - 100)

Not Rated

See Appendix for definitions and formulas

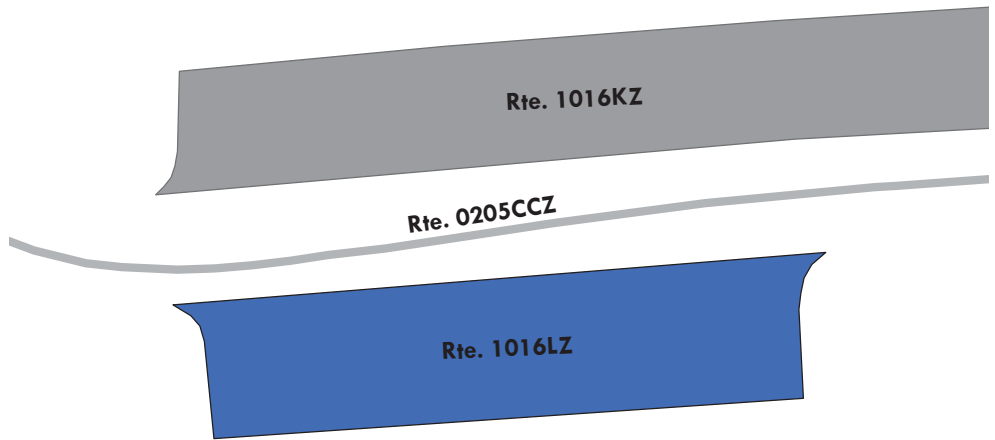

Yellowstone National Park

ROUTE 1016MZ: CANYON LODGE PARKING M

Subcomponent of Route YELL-1016ZZ
Manual Rating

ADJACENT TO ROUTE 0205CAZ (CANYON LODGE AREA CASCADE CIRCLE OUTER LOOP)

Inspection Date	FMSS Number	User Access	Surface Type
7/22/2016	45118	PUBLIC	ASPHALT
Area (Sq. Ft.)	Lane Miles (11' Widths)	Curb Reveal (Inches)	Curb Recommendation
2,243	0.039	0	DO NOTHING
Curb Type		Curb & Gutter Type	
CONCRETE		NO CURB AND GUTTER	
Pavement Recommendation		Condition Rating / PCR	
DO NOTHING		EXCELLENT / 97	

Route Condition Legend – Pavement Condition Rating (PCR)

Poor (0 - 60)	Fair (61- 84)	Good (85 - 94)	Excellent (95 - 100)	Not Rated
----------------------	----------------------	-----------------------	-----------------------------	------------------

See Appendix for definitions and formulas

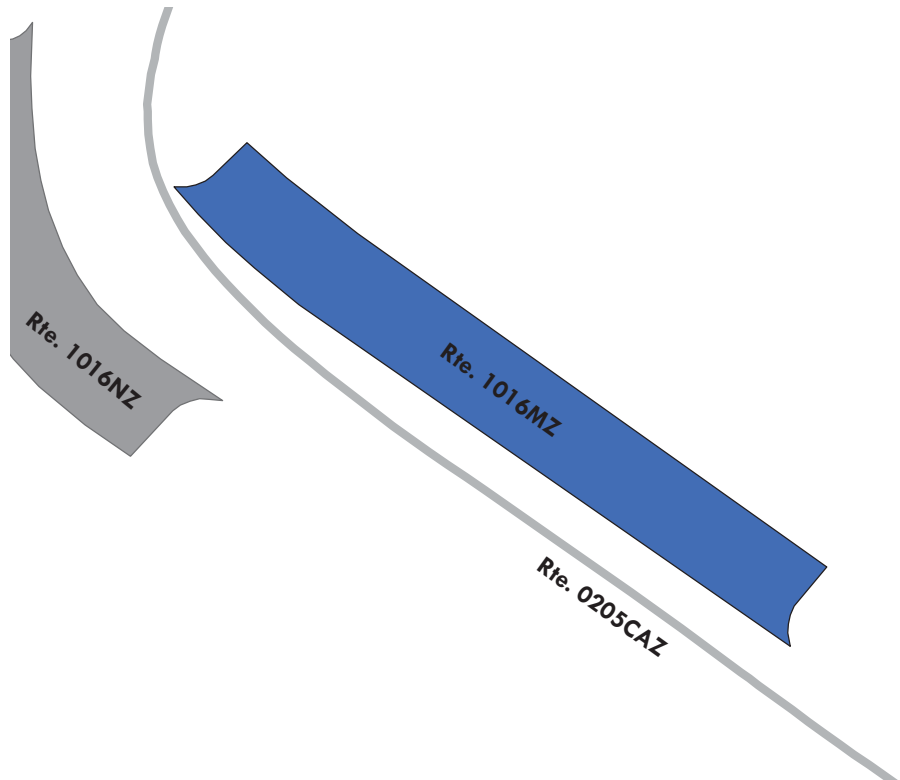

Yellowstone National Park

ROUTE 1016NZ: CANYON LODGE PARKING N

Subcomponent of Route YELL-1016ZZ
Manual Rating

ADJACENT TO ROUTE 0205CAZ (CANYON LODGE AREA CASCADE CIRCLE OUTER LOOP)

Inspection Date	FMSS Number	User Access	Surface Type
7/22/2016	45118	PUBLIC	ASPHALT
Area (Sq. Ft.)	Lane Miles (11' Widths)	Curb Reveal (Inches)	Curb Recommendation
1,599	0.028	0	DO NOTHING
Curb Type		Curb & Gutter Type	
CONCRETE		NO CURB AND GUTTER	
Pavement Recommendation		Condition Rating / PCR	
DO NOTHING		EXCELLENT / 97	

Route Condition Legend – Pavement Condition Rating (PCR)

Poor (0 - 60)	Fair (61- 84)	Good (85 - 94)	Excellent (95 - 100)	Not Rated
----------------------	----------------------	-----------------------	-----------------------------	------------------

See Appendix for definitions and formulas

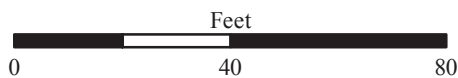
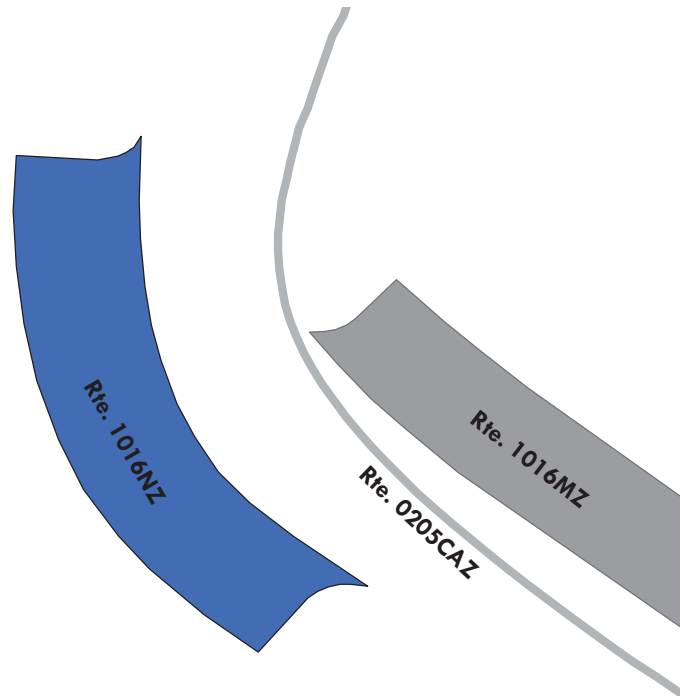

Yellowstone National Park

ROUTE 1016OZ: CANYON LODGE PARKING O

Subcomponent of Route YELL-1016ZZ
Manual Rating

ADJACENT TO ROUTE 0205CAZ (CANYON LODGE AREA CASCADE CIRCLE OUTER LOOP)

Inspection Date	FMSS Number	User Access	Surface Type
7/22/2016	45118	PUBLIC	ASPHALT
Area (Sq. Ft.)	Lane Miles (11' Widths)	Curb Reveal (Inches)	Curb Recommendation
7,919	0.136	NOT APPLICABLE	DO NOTHING
Curb Type		Curb & Gutter Type	
NO CURB		CONCRETE	
Pavement Recommendation		Condition Rating / PCR	
DO NOTHING		EXCELLENT / 97	

Route Condition Legend – Pavement Condition Rating (PCR)

Poor (0 - 60)	Fair (61- 84)	Good (85 - 94)	Excellent (95 - 100)	Not Rated
----------------------	----------------------	-----------------------	-----------------------------	------------------

See Appendix for definitions and formulas

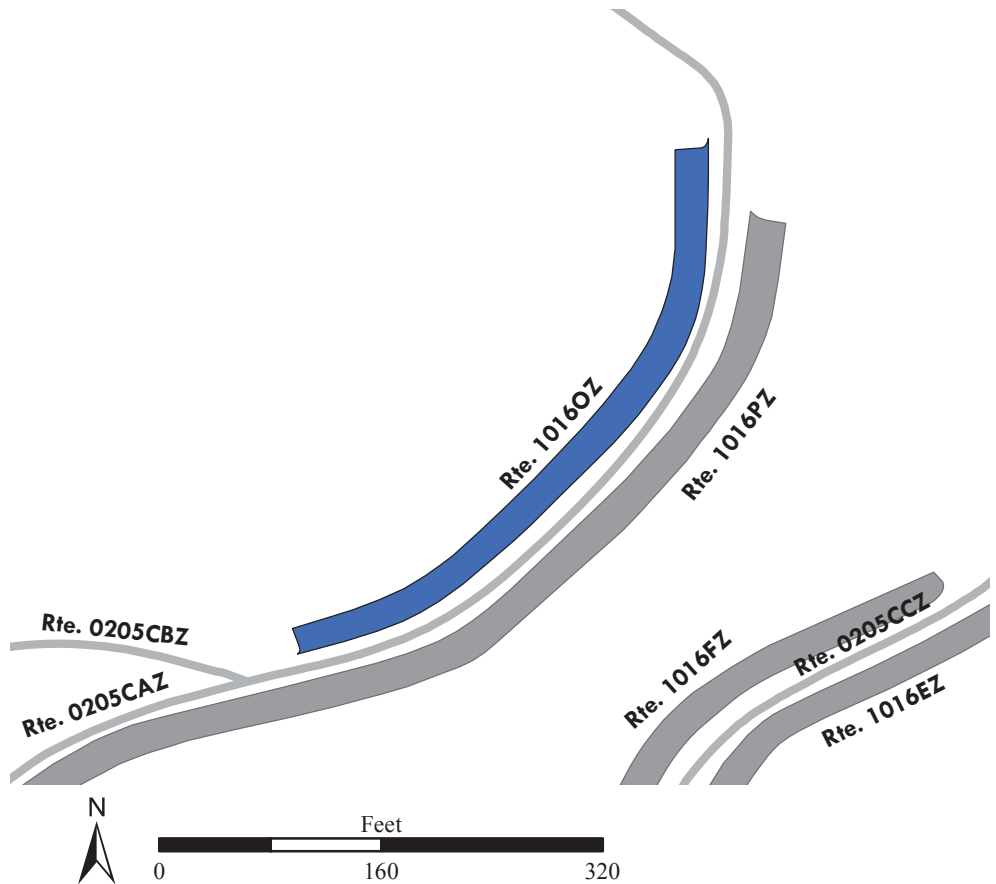

Yellowstone National Park

ROUTE 1016PZ: CANYON LODGE PARKING P

Subcomponent of Route YELL-1016ZZ
 Manual Rating

ADJACENT TO ROUTE 0205CAZ (CANYON LODGE AREA CASCADE CIRCLE OUTER LOOP)

Inspection Date	FMSS Number	User Access	Surface Type
7/22/2016	45118	PUBLIC	ASPHALT
Area (Sq. Ft.)	Lane Miles (11' Widths)	Curb Reveal (Inches)	Curb Recommendation
14,083	0.242	0	DO NOTHING
Curb Type		Curb & Gutter Type	
CONCRETE		NO CURB AND GUTTER	
Pavement Recommendation		Condition Rating / PCR	
DO NOTHING		EXCELLENT / 97	

Route Condition Legend – Pavement Condition Rating (PCR)

Poor (0 - 60)
Fair (61- 84)
Good (85 - 94)
Excellent (95 - 100)
Not Rated

See Appendix for definitions and formulas

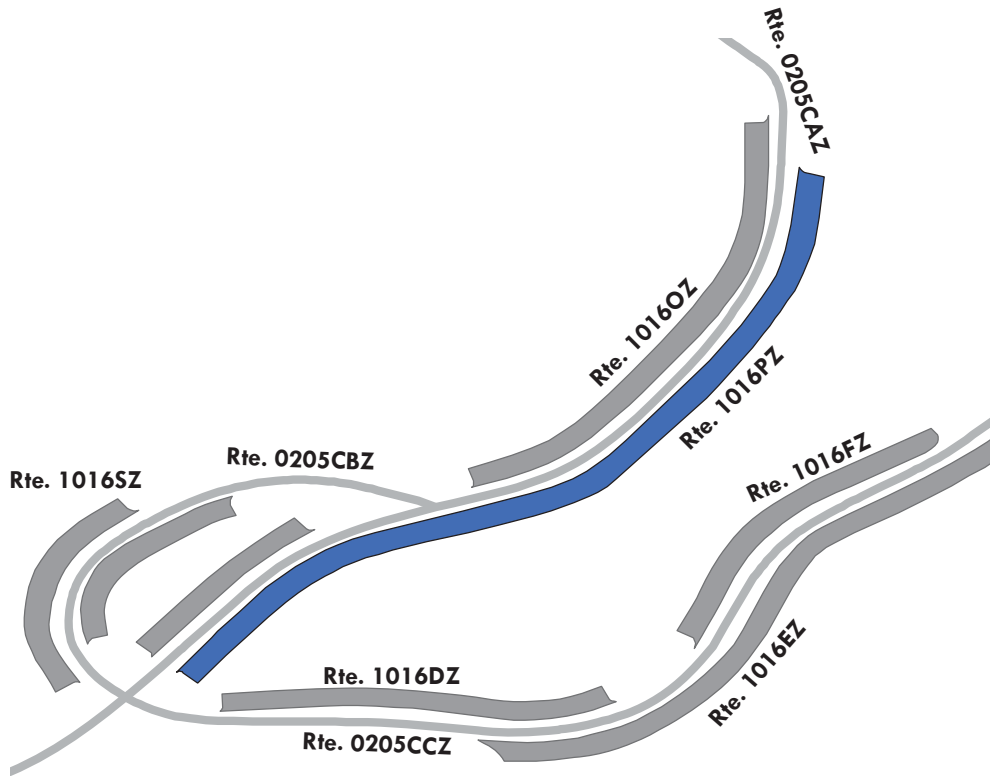
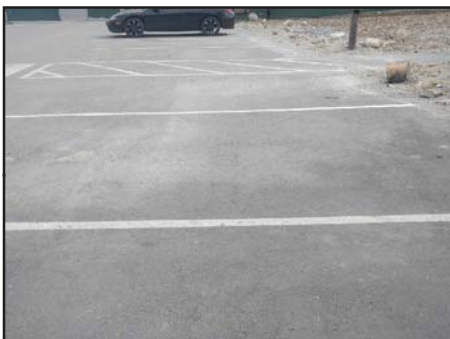

Yellowstone National Park

ROUTE 1016QZ: CANYON LODGE PARKING Q

Subcomponent of Route YELL-1016ZZ
Manual Rating

ADJACENT TO ROUTE 0205CAZ (CANYON LODGE AREA CASCADE CIRCLE OUTER LOOP)

Inspection Date	FMSS Number	User Access	Surface Type
7/22/2016	45118	PUBLIC	ASPHALT
Area (Sq. Ft.)	Lane Miles (11' Widths)	Curb Reveal (Inches)	Curb Recommendation
2,875	0.05	NOT APPLICABLE	DO NOTHING
Curb Type		Curb & Gutter Type	
NO CURB		CONCRETE	
Pavement Recommendation		Condition Rating / PCR	
DO NOTHING		EXCELLENT / 97	

Route Condition Legend – Pavement Condition Rating (PCR)

Poor (0 - 60)	Fair (61- 84)	Good (85 - 94)	Excellent (95 - 100)	Not Rated
----------------------	----------------------	-----------------------	-----------------------------	------------------

See Appendix for definitions and formulas

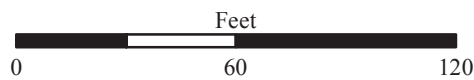
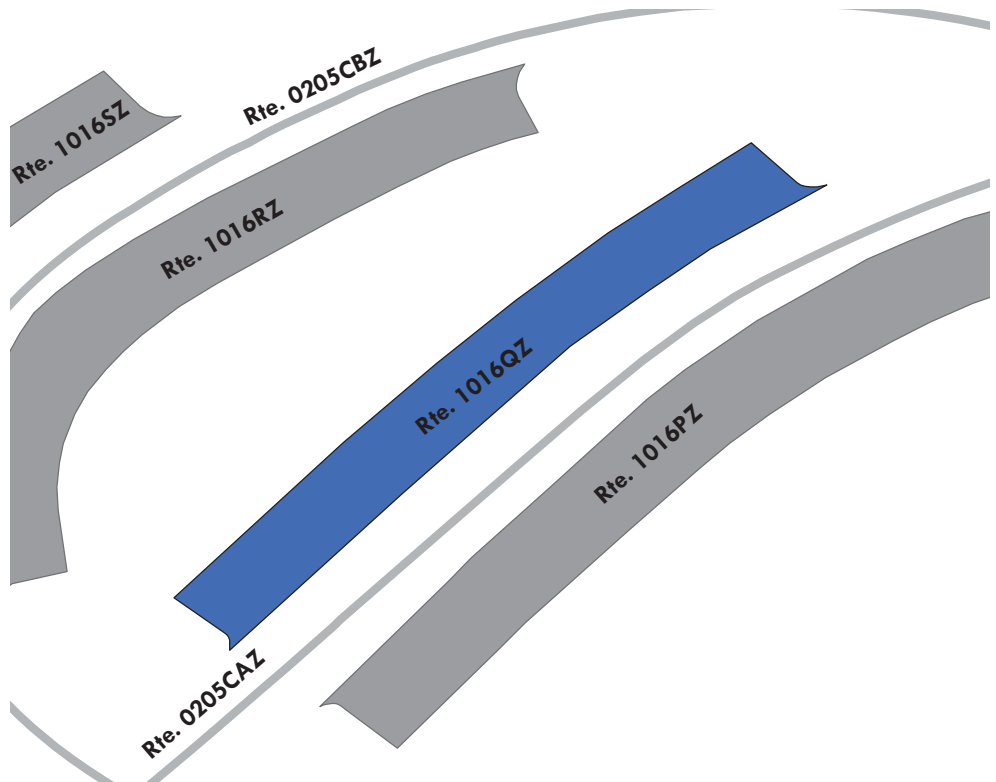
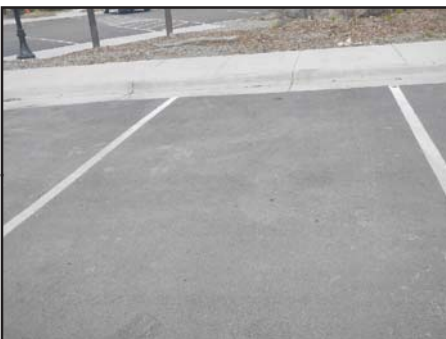

Yellowstone National Park

ROUTE 1016RZ: CANYON LODGE PARKING R

Subcomponent of Route YELL-1016ZZ
Manual Rating

ADJACENT TO ROUTE 0205CBZ (CANYON LODGE AREA CASCADE CIRCLE CUT THROUGH B)

Inspection Date	FMSS Number	User Access	Surface Type
7/22/2016	45118	PUBLIC	ASPHALT
Area (Sq. Ft.)	Lane Miles (11' Widths)	Curb Reveal (Inches)	Curb Recommendation
3,304	0.057	0	DO NOTHING
Curb Type		Curb & Gutter Type	
CONCRETE		NO CURB AND GUTTER	
Pavement Recommendation		Condition Rating / PCR	
DO NOTHING		EXCELLENT / 97	

Route Condition Legend – Pavement Condition Rating (PCR)

Poor (0 - 60)	Fair (61- 84)	Good (85 - 94)	Excellent (95 - 100)	Not Rated
----------------------	----------------------	-----------------------	-----------------------------	------------------

See Appendix for definitions and formulas

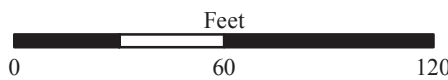
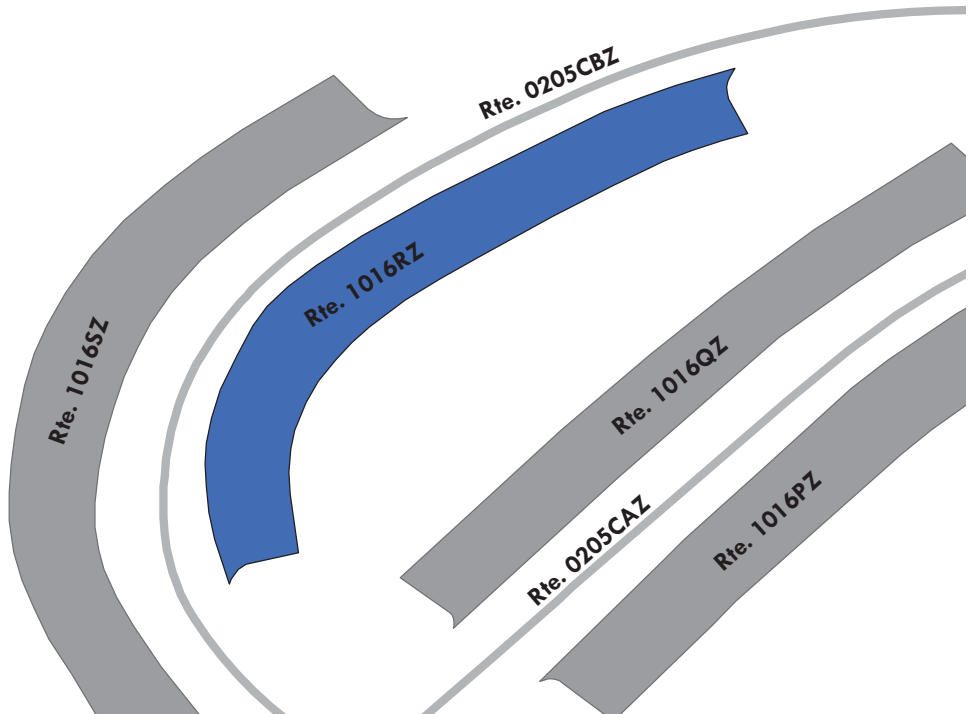
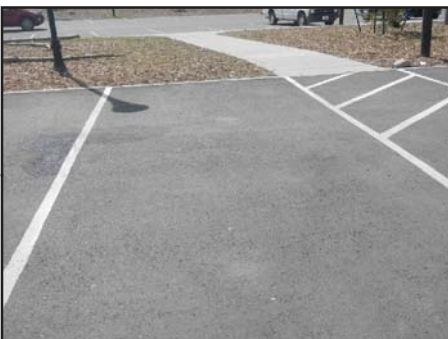
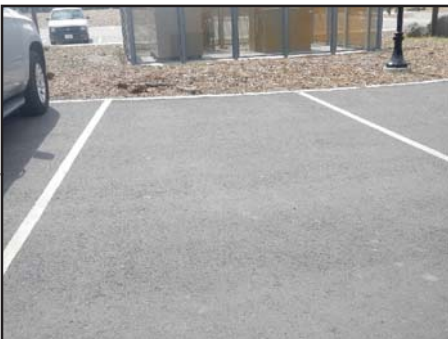

Yellowstone National Park

ROUTE 1016SZ: CANYON LODGE PARKING S

Subcomponent of Route YELL-1016ZZ
Manual Rating

ADJACENT TO ROUTE 0205CBZ (CANYON LODGE AREA CASCADE CIRCLE CUT THROUGH B)

Inspection Date	FMSS Number	User Access	Surface Type
7/22/2016	45118	PUBLIC	ASPHALT
Area (Sq. Ft.)	Lane Miles (11' Widths)	Curb Reveal (Inches)	Curb Recommendation
3,826	0.066	NOT APPLICABLE	DO NOTHING
Curb Type		Curb & Gutter Type	
NO CURB		CONCRETE	
Pavement Recommendation		Condition Rating / PCR	
DO NOTHING		EXCELLENT / 97	

Route Condition Legend – Pavement Condition Rating (PCR)

Poor (0 - 60)	Fair (61- 84)	Good (85 - 94)	Excellent (95 - 100)	Not Rated
----------------------	----------------------	-----------------------	-----------------------------	------------------

See Appendix for definitions and formulas

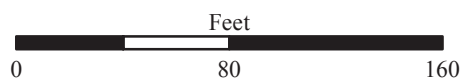
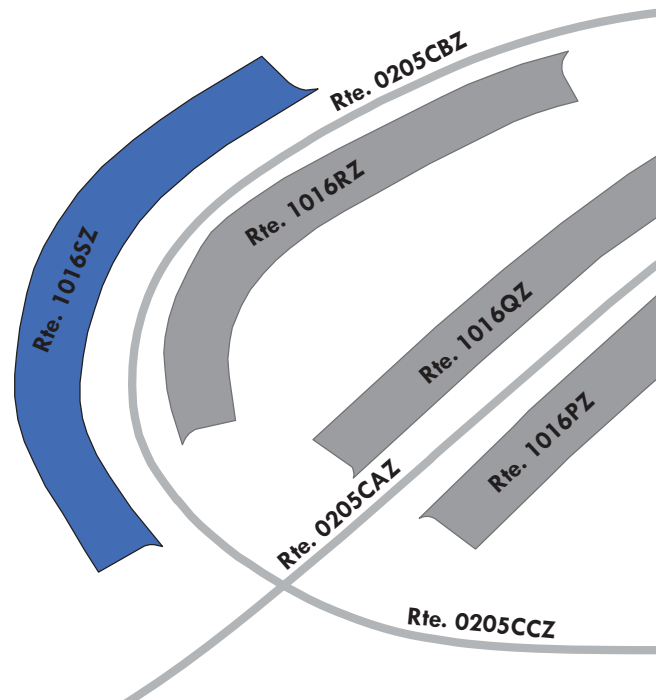

Yellowstone National Park

ROUTE 1017: CHITTENDEN REST AREA

Manual Rating

FROM ROUTE 0010G (CANYON TO TOWER ROAD) AT MP 113.85 ON LEFT

TO ROUTE 0010G (CANYON TO TOWER ROAD) AT MP 113.88 ON LEFT

Inspection Date	FMSS Number	User Access	Surface Type
7/22/2016	111514	PUBLIC	ASPHALT
Area (Sq. Ft.)	Lane Miles (11' Widths)	Curb Reveal (Inches)	Curb Recommendation
12,110	0.209	7	DO NOTHING
Curb Type		Curb & Gutter Type	
WOOD		NO CURB AND GUTTER	
Pavement Recommendation		Condition Rating / PCR	
PREVENTIVE MAINTENANCE		GOOD / 90	

Route Condition Legend – Pavement Condition Rating (PCR)

Poor (0 - 60)

Fair (61- 84)

Good (85 - 94)

Excellent (95 - 100)

Not Rated

See Appendix for definitions and formulas

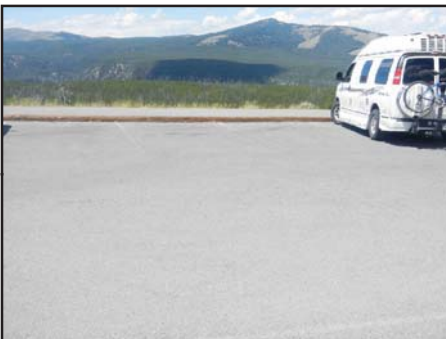

Yellowstone National Park

ROUTE 1018: BLISTER RUST PARKING AREA

Manual Rating

FROM ROUTE 0010G (CANYON TO TOWER ROAD) AT MP 112.14 ON LEFT

TO ROUTE 0010G (CANYON TO TOWER ROAD) AT MP 112.17 ON LEFT

Inspection Date	FMSS Number	User Access	Surface Type
7/22/2016	111515	PUBLIC	ASPHALT
Area (Sq. Ft.)	Lane Miles (11' Widths)	Curb Reveal (Inches)	Curb Recommendation
10,318	0.178	6	DO NOTHING
Curb Type		Curb & Gutter Type	
WOOD		NO CURB AND GUTTER	
Pavement Recommendation		Condition Rating / PCR	
PREVENTIVE MAINTENANCE		GOOD / 90	

Route Condition Legend – Pavement Condition Rating (PCR)

Poor (0 - 60)	Fair (61- 84)	Good (85 - 94)	Excellent (95 - 100)	Not Rated
----------------------	----------------------	-----------------------	-----------------------------	------------------

See Appendix for definitions and formulas

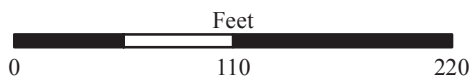
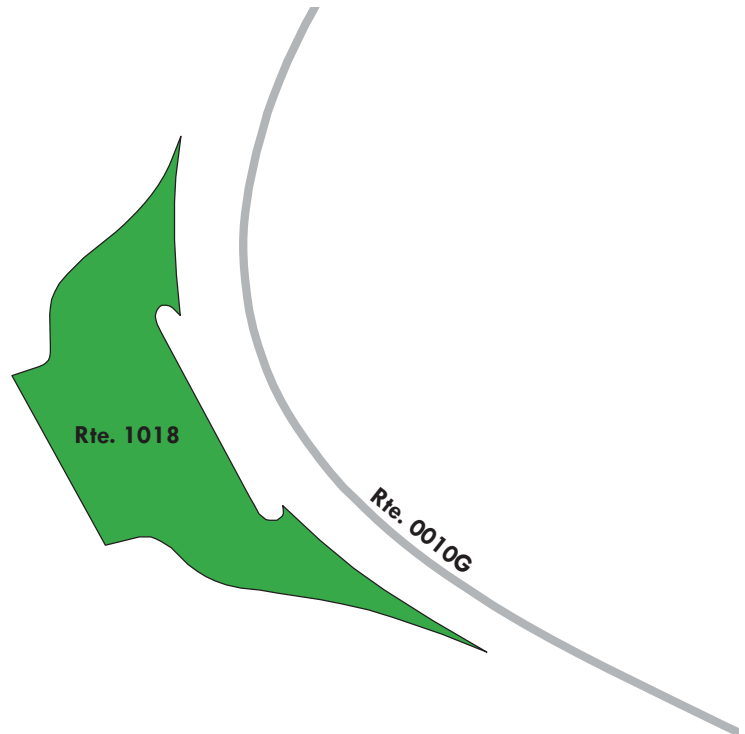

Yellowstone National Park

ROUTE 1019: SULFUR CREEK OVERLOOK

Manual Rating

FROM ROUTE 0010G (CANYON TO TOWER ROAD) AT MP 108.73 ON RIGHT
TO ROUTE 0010G (CANYON TO TOWER ROAD) AT MP 108.76 ON RIGHT

Inspection Date	FMSS Number	User Access	Surface Type
7/22/2016	111516	PUBLIC	ASPHALT
Area (Sq. Ft.)	Lane Miles (11' Widths)	Curb Reveal (Inches)	Curb Recommendation
7,632	0.131	6	LIGHT REPAIR
Curb Type		Curb & Gutter Type	
WOOD		NO CURB AND GUTTER	
Pavement Recommendation		Condition Rating / PCR	
PREVENTIVE MAINTENANCE		GOOD / 90	

Route Condition Legend – Pavement Condition Rating (PCR)

Poor (0 - 60)	Fair (61- 84)	Good (85 - 94)	Excellent (95 - 100)	Not Rated
----------------------	----------------------	-----------------------	-----------------------------	------------------

See Appendix for definitions and formulas

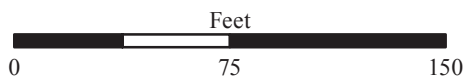
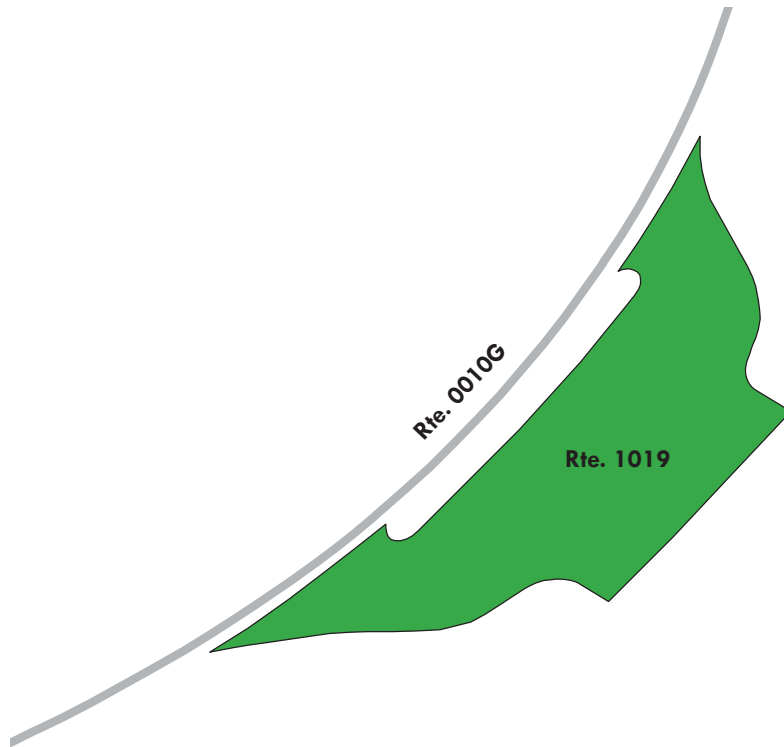

Yellowstone National Park

ROUTE 1020: WASHBURN HOT SPRINGS OVERLOOK

Manual Rating

FROM ROUTE 0010G (CANYON TO TOWER ROAD) AT MP 107.66 ON RIGHT
TO ROUTE 0010G (CANYON TO TOWER ROAD) AT MP 107.69 ON RIGHT

Inspection Date	FMSS Number	User Access	Surface Type
7/22/2016	111517	PUBLIC	ASPHALT
Area (Sq. Ft.)	Lane Miles (11' Widths)	Curb Reveal (Inches)	Curb Recommendation
6,763	0.116	6	LIGHT REPAIR
Curb Type		Curb & Gutter Type	
WOOD		NO CURB AND GUTTER	
Pavement Recommendation		Condition Rating / PCR	
PREVENTIVE MAINTENANCE		GOOD / 90	

Route Condition Legend – Pavement Condition Rating (PCR)

Poor (0 - 60)	Fair (61- 84)	Good (85 - 94)	Excellent (95 - 100)	Not Rated
----------------------	----------------------	-----------------------	-----------------------------	------------------

See Appendix for definitions and formulas

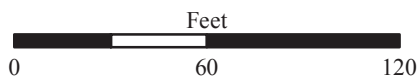
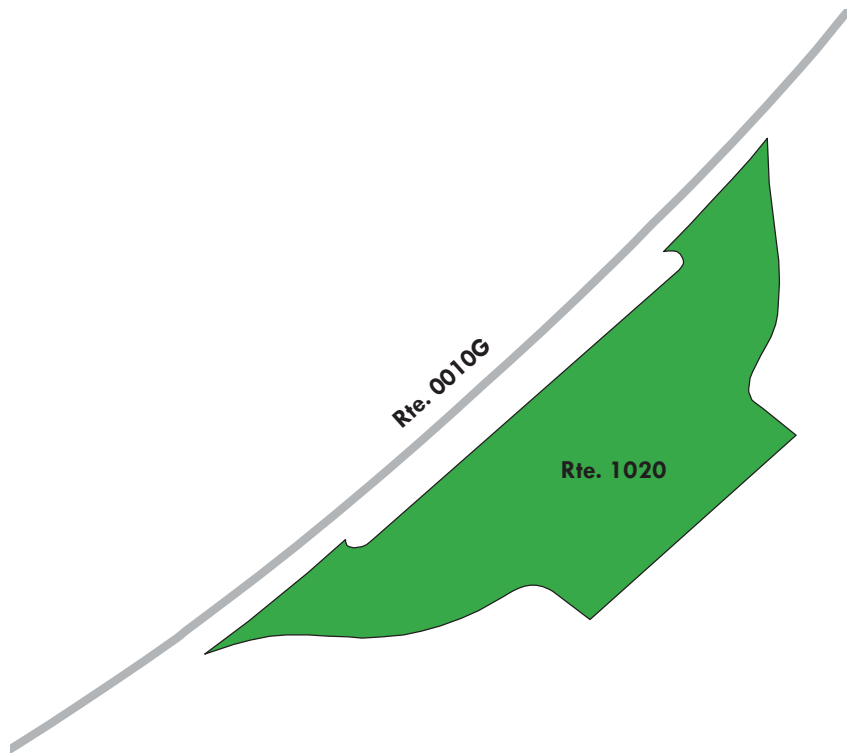

Yellowstone National Park

ROUTE 1021: CASCADE LAKE TRAILHEAD PARKING

Manual Rating

FROM ROUTE 0010G (CANYON TO TOWER ROAD) AT MP 105.32 ON LEFT

TO ROUTE 0010G (CANYON TO TOWER ROAD) AT MP 105.37 ON LEFT

Inspection Date	FMSS Number	User Access	Surface Type
7/21/2016	111518	PUBLIC	ASPHALT
Area (Sq. Ft.)	Lane Miles (11' Widths)	Curb Reveal (Inches)	Curb Recommendation
16,389	0.282	7	DO NOTHING
Curb Type		Curb & Gutter Type	
WOOD		NO CURB AND GUTTER	
Pavement Recommendation		Condition Rating / PCR	
PREVENTIVE MAINTENANCE		GOOD / 90	

Route Condition Legend – Pavement Condition Rating (PCR)

Poor (0 - 60)	Fair (61- 84)	Good (85 - 94)	Excellent (95 - 100)	Not Rated
----------------------	----------------------	-----------------------	-----------------------------	------------------

See Appendix for definitions and formulas

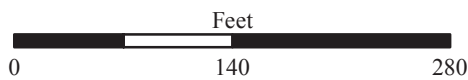
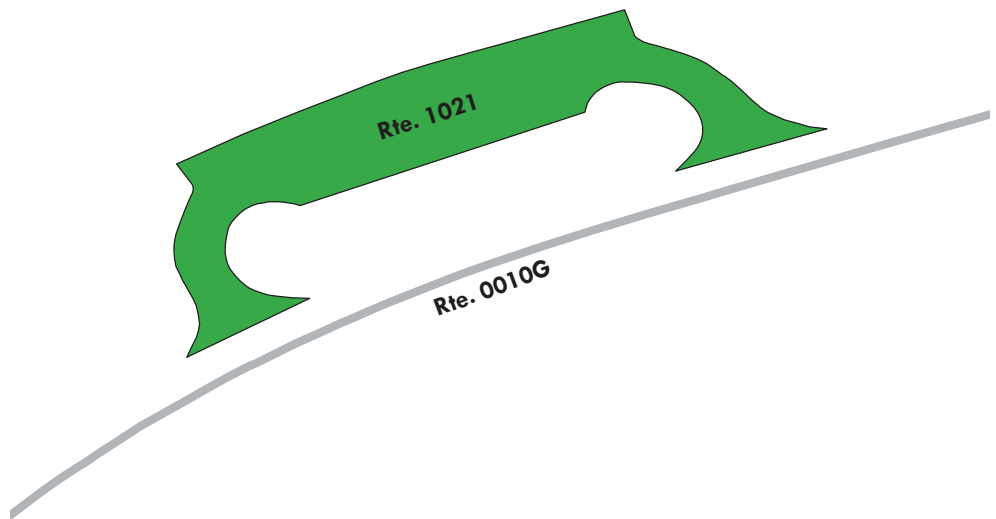

Yellowstone National Park

ROUTE 1022: GRIZZLY OVERLOOK 1

Manual Rating

ADJACENT TO ROUTE 0010F (FISHING BRIDGE TO CANYON ROAD) AT MP 98.33 ON RIGHT

Inspection Date	FMSS Number	User Access	Surface Type
7/20/2016	111520	PUBLIC	ASPHALT
Area (Sq. Ft.)	Lane Miles (11' Widths)	Curb Reveal (Inches)	Curb Recommendation
8,401	0.145	3	LIGHT REPAIR
Curb Type		Curb & Gutter Type	
ASPHALT AND WOOD		NO CURB AND GUTTER	
Pavement Recommendation		Condition Rating / PCR	
PREVENTIVE MAINTENANCE		GOOD / 90	

Route Condition Legend – Pavement Condition Rating (PCR)

Poor (0 - 60)

Fair (61- 84)

Good (85 - 94)

Excellent (95 - 100)

Not Rated

See Appendix for definitions and formulas

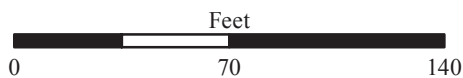
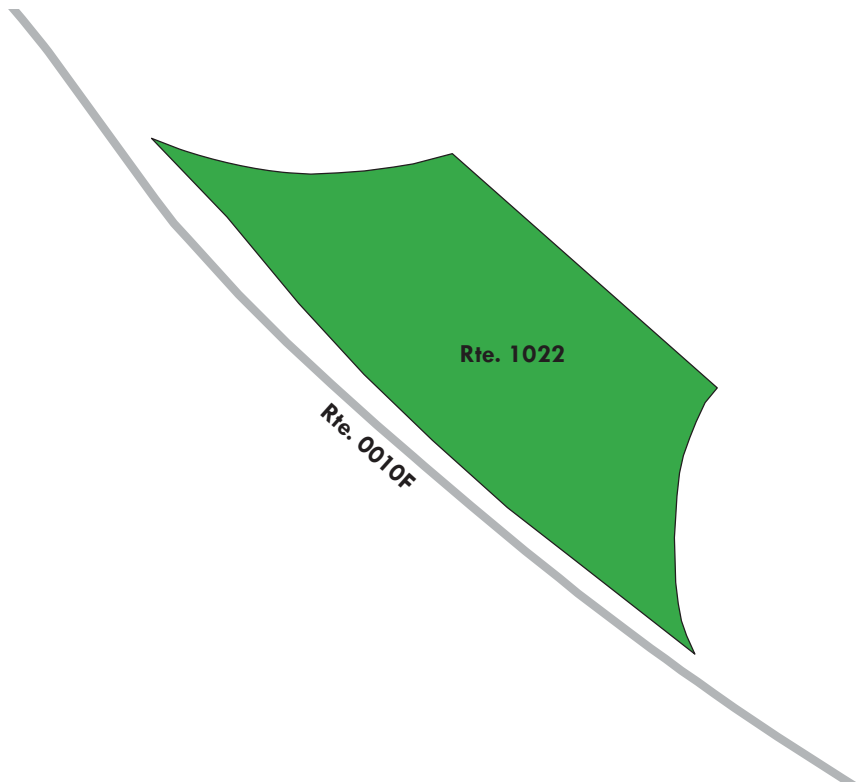

Yellowstone National Park

ROUTE 1023: GRIZZLY OVERLOOK 2

Manual Rating

ADJACENT TO ROUTE 0010F (FISHING BRIDGE TO CANYON ROAD) AT MP 95.77 ON RIGHT

Inspection Date	FMSS Number	User Access	Surface Type
7/20/2016	111519	PUBLIC	ASPHALT
Area (Sq. Ft.)	Lane Miles (11' Widths)	Curb Reveal (Inches)	Curb Recommendation
7,914	0.136	2	MODERATE REPAIR
Curb Type		Curb & Gutter Type	
ASPHALT AND WOOD		NO CURB AND GUTTER	
Pavement Recommendation		Condition Rating / PCR	
PREVENTIVE MAINTENANCE		GOOD / 90	

Route Condition Legend – Pavement Condition Rating (PCR)

Poor (0 - 60)

Fair (61- 84)

Good (85 - 94)

Excellent (95 - 100)

Not Rated

See Appendix for definitions and formulas

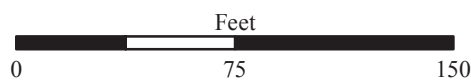
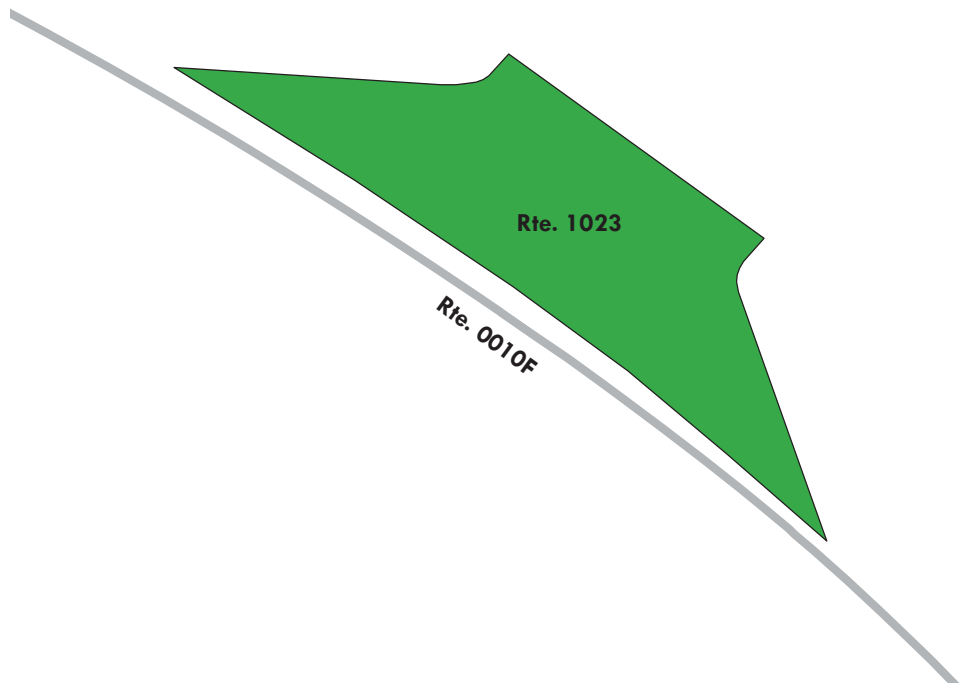
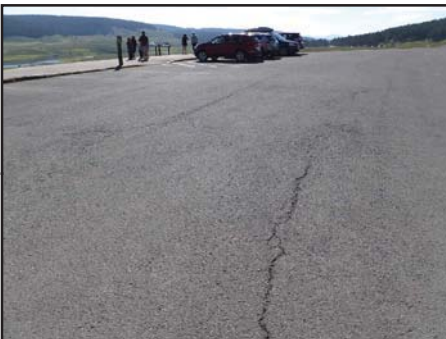

Yellowstone National Park

ROUTE 1024: TERRACE SPRING PARKING

Manual Rating

FROM ROUTE 0010B (NORRIS MADISON ROAD) AT MP 33 ON RIGHT
TO PARKING

Inspection Date	FMSS Number	User Access	Surface Type
7/20/2016	111521	PUBLIC	ASPHALT
Area (Sq. Ft.)	Lane Miles (11' Widths)	Curb Reveal (Inches)	Curb Recommendation
25,848	0.445	7	DO NOTHING
Curb Type		Curb & Gutter Type	
STONE AND WOOD		NO CURB AND GUTTER	
Pavement Recommendation		Condition Rating / PCR	
PREVENTIVE MAINTENANCE		GOOD / 90	

Route Condition Legend – Pavement Condition Rating (PCR)

Poor (0 - 60)	Fair (61- 84)	Good (85 - 94)	Excellent (95 - 100)	Not Rated
----------------------	----------------------	-----------------------	-----------------------------	------------------

See Appendix for definitions and formulas

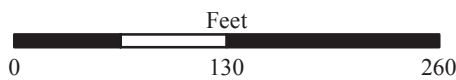
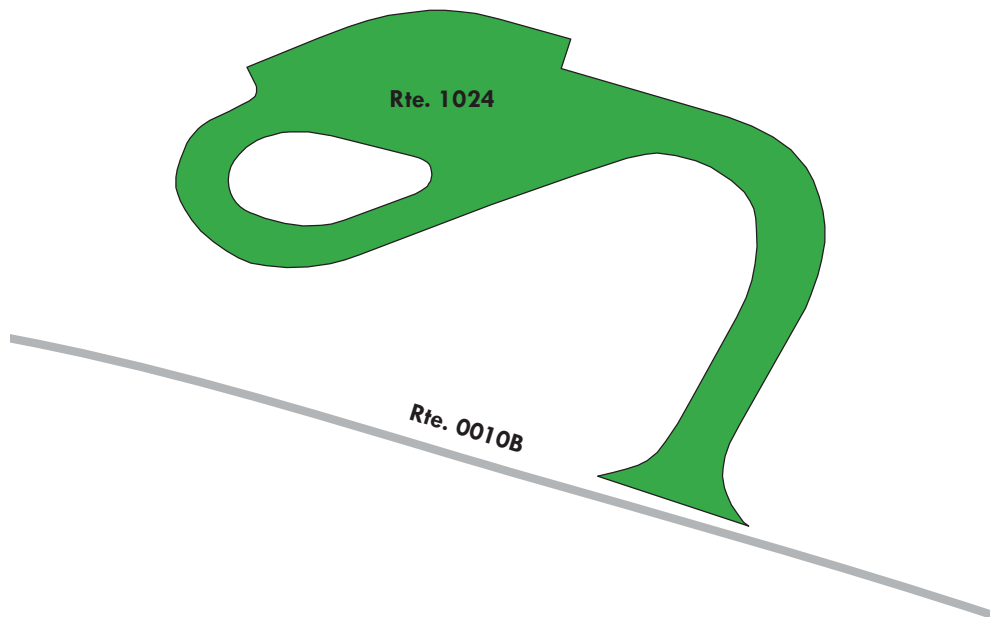

Yellowstone National Park

ROUTE 1025: ARTIST PAINTPOTS PARKING

Manual Rating

FROM ROUTE 0010B (NORRIS MADISON ROAD)
TO PARKING

Inspection Date	FMSS Number	User Access	Surface Type
7/21/2016	111522	PUBLIC	ASPHALT
Area (Sq. Ft.)	Lane Miles (11' Widths)	Curb Reveal (Inches)	Curb Recommendation
44,980	0.774	5	LIGHT REPAIR
Curb Type		Curb & Gutter Type	
WOOD		NO CURB AND GUTTER	
Pavement Recommendation		Condition Rating / PCR	
PREVENTIVE MAINTENANCE		GOOD / 90	

Route Condition Legend – Pavement Condition Rating (PCR)

Poor (0 - 60)	Fair (61- 84)	Good (85 - 94)	Excellent (95 - 100)	Not Rated
----------------------	----------------------	-----------------------	-----------------------------	------------------

See Appendix for definitions and formulas

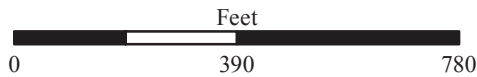
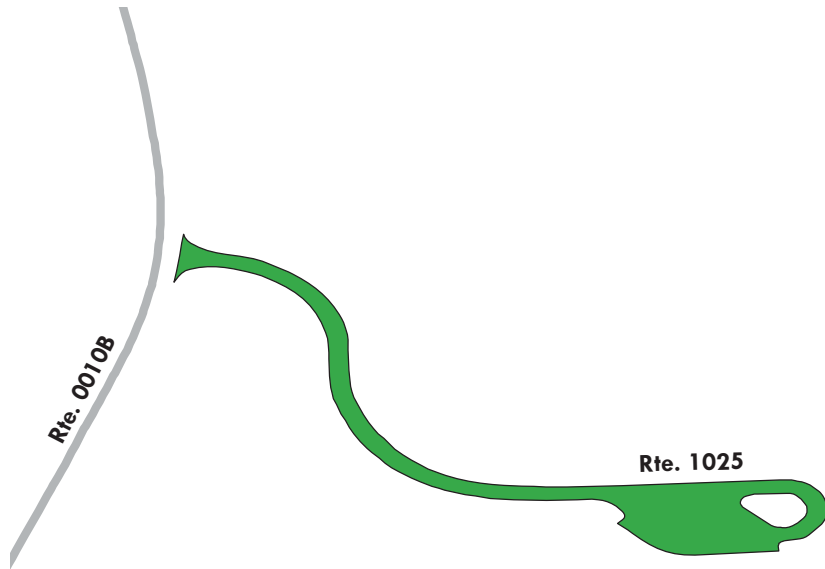

Yellowstone National Park

ROUTE 1026: GLEN CREEK OUTFITTER HORSE TRAILER PARKING

Manual Rating

ADJACENT TO ROUTE 0010A (MAMMOTH TO NORRIS ROAD) AT MP 98 ON RIGHT

Inspection Date	FMSS Number	User Access	Surface Type
7/21/2016	111430	PUBLIC	ASPHALT
Area (Sq. Ft.)	Lane Miles (11' Widths)	Curb Reveal (Inches)	Curb Recommendation
3,833	0.066	NOT APPLICABLE	NOT APPLICABLE
Curb Type		Curb & Gutter Type	
NO CURB		NO CURB AND GUTTER	
Pavement Recommendation		Condition Rating / PCR	
PREVENTIVE MAINTENANCE		GOOD / 90	

Route Condition Legend – Pavement Condition Rating (PCR)

Poor (0 - 60)

Fair (61- 84)

Good (85 - 94)

Excellent (95 - 100)

Not Rated

See Appendix for definitions and formulas

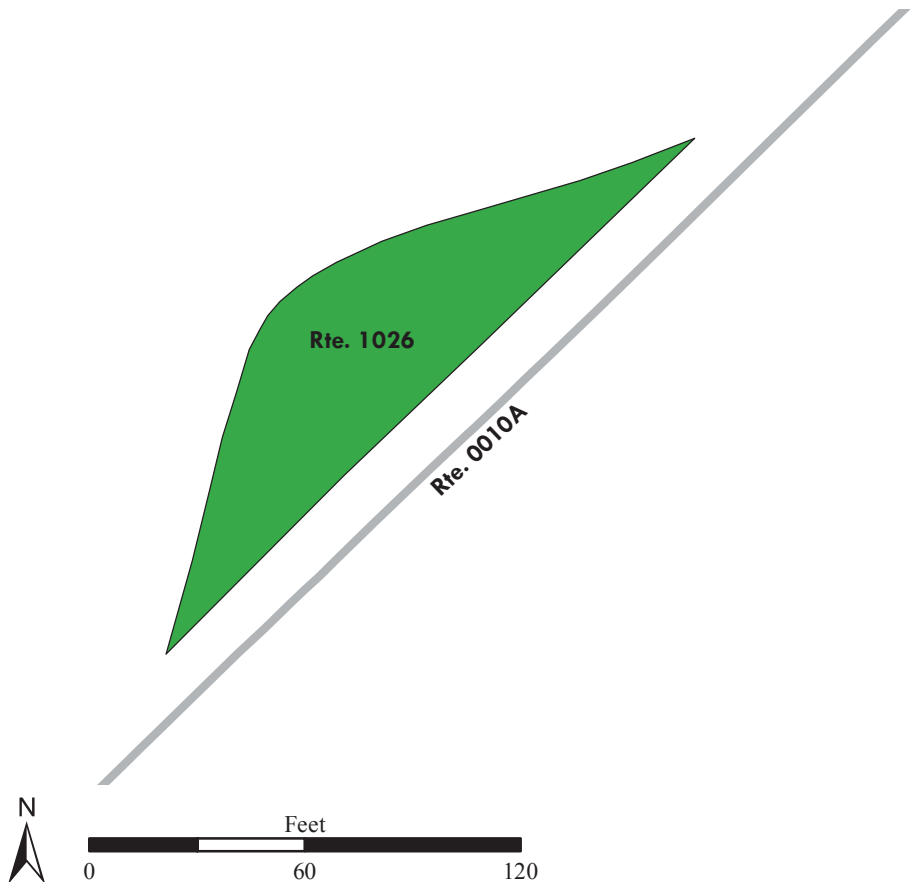

Yellowstone National Park

ROUTE 1028: LEWIS FALLS PARKING AREA

Manual Rating

ADJACENT TO ROUTE 0014 (SOUTH ENTRANCE WEST THUMB ROAD) AT MP 11.49

Inspection Date	FMSS Number	User Access	Surface Type
7/18/2016	94647	PUBLIC	ASPHALT
Area (Sq. Ft.)	Lane Miles (11' Widths)	Curb Reveal (Inches)	Curb Recommendation
5,266	0.091	NOT APPLICABLE	NOT APPLICABLE
Curb Type		Curb & Gutter Type	
NO CURB		NO CURB AND GUTTER	
Pavement Recommendation		Condition Rating / PCR	
LIGHT 3R TREATMENTS		FAIR / 73	

Route Condition Legend – Pavement Condition Rating (PCR)

Poor (0 - 60)	Fair (61- 84)	Good (85 - 94)	Excellent (95 - 100)	Not Rated
----------------------	----------------------	-----------------------	-----------------------------	------------------

See Appendix for definitions and formulas

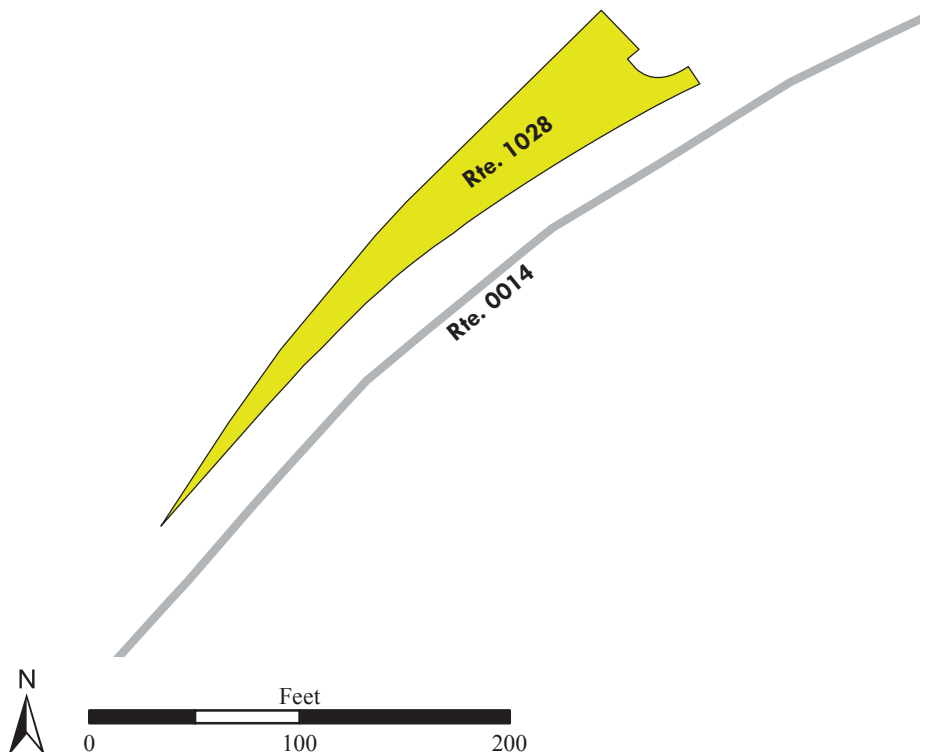

Yellowstone National Park

ROUTE 1029ZZ: HERITAGE RESEARCH CENTER PARKING

Summary Route
Manual Rating

FROM ROUTE 0513ZZ (HERITAGE RESEARCH CENTER ROADS) AND OLD YELLOW STONE TRAIL SOUTH
TO PARKING

Inspection Date	FMSS Number	User Access	Surface Type
7/22/2016	111533	PUBLIC	ASPHALT
Area (Sq. Ft.)	Lane Miles (11' Widths)	Condition Rating / PCR	
18,468	0.317	SUMMARY / 62	

Route Condition Legend – Pavement Condition Rating (PCR)				
Poor (0 - 60)	Fair (61- 84)	Good (85 - 94)	Excellent (95 - 100)	Not Rated
See Appendix for definitions and formulas				

The condition shown on this page reflects the overall route condition and may not reflect individual subcomponent ratings.

1029ZZ
3 Subcomponents

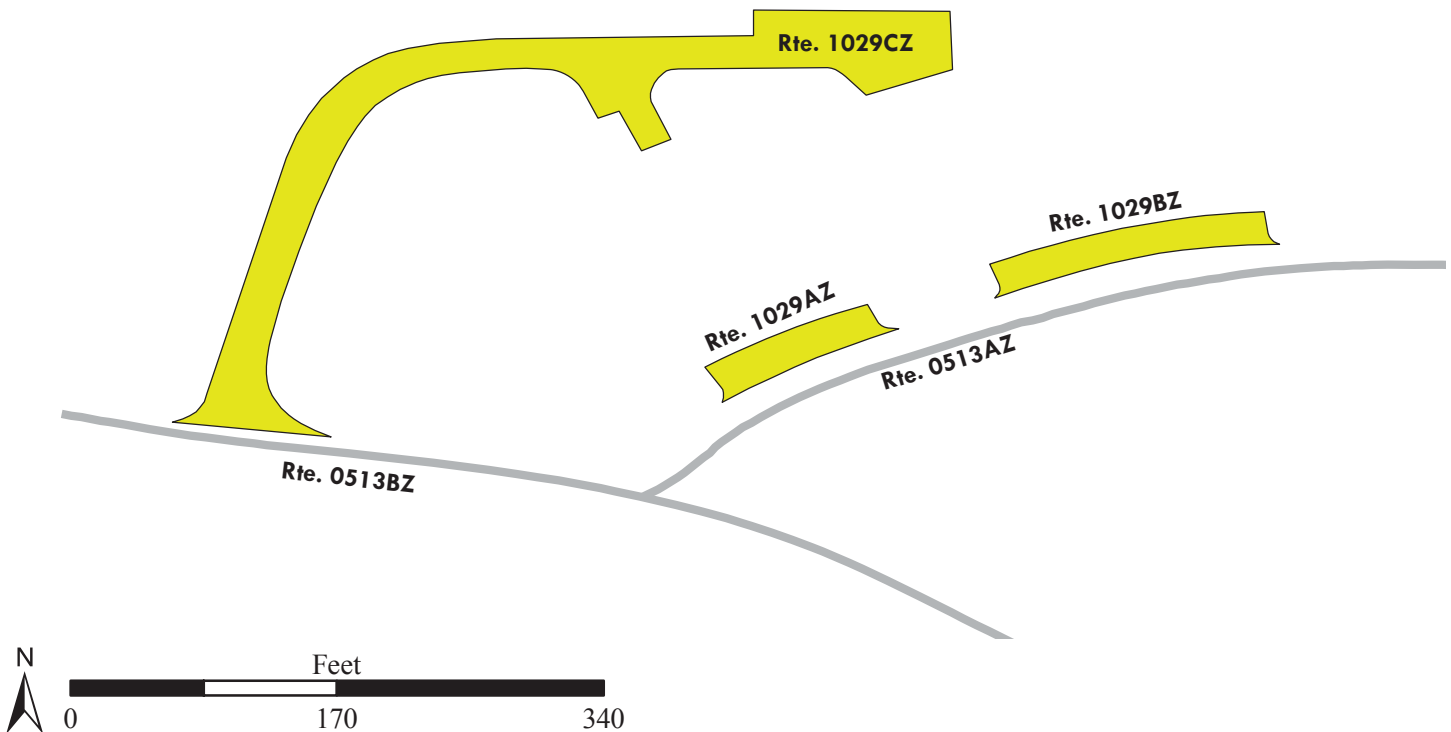

Yellowstone National Park

ROUTE 1029AZ: HERITAGE RESEARCH CENTER PARKING A

Subcomponent of Route YELL-1029ZZ

Manual Rating

ADJACENT TO ROUTE 0513AZ (HERITAGE RESEARCH CENTER ROAD A)

Inspection Date	FMSS Number	User Access	Surface Type
7/22/2016	111533	PUBLIC	ASPHALT
Area (Sq. Ft.)	Lane Miles (11' Widths)	Curb Reveal (Inches)	Curb Recommendation
1,827	0.031	NOT APPLICABLE	LIGHT REPAIR
Curb Type		Curb & Gutter Type	
NO CURB		CONCRETE	
Pavement Recommendation		Condition Rating / PCR	
PREVENTIVE MAINTENANCE		GOOD / 90	

Route Condition Legend – Pavement Condition Rating (PCR)

Poor (0 - 60)

Fair (61- 84)

Good (85 - 94)

Excellent (95 - 100)

Not Rated

See Appendix for definitions and formulas

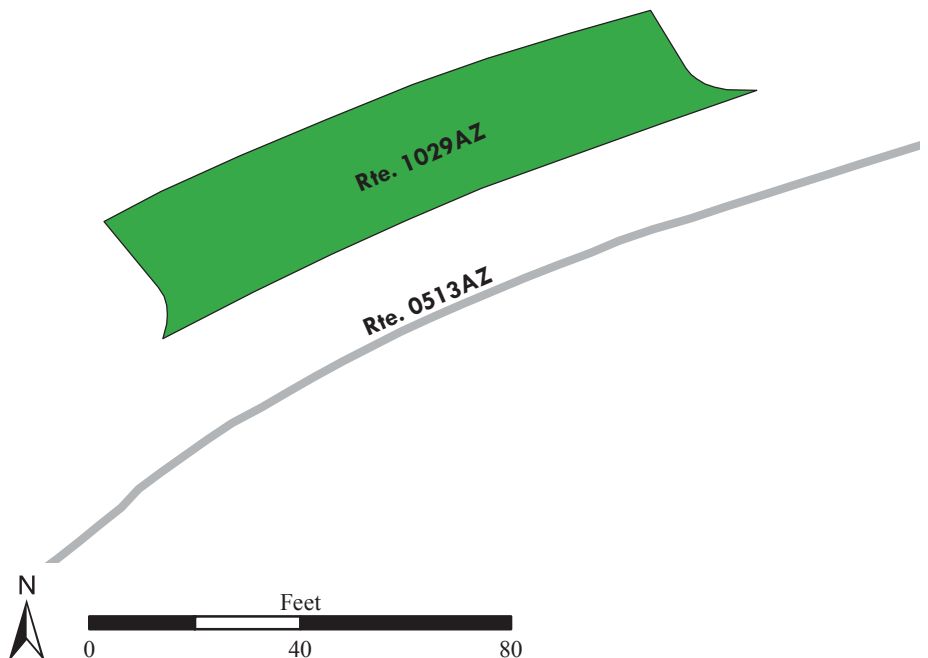
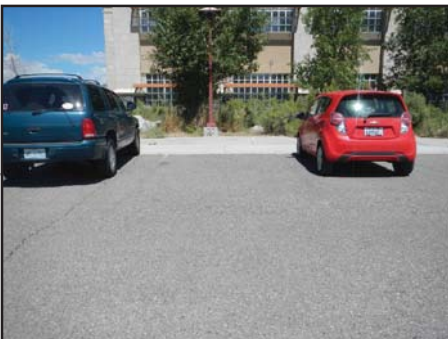

Yellowstone National Park

ROUTE 1029BZ: HERITAGE RESEARCH CENTER PARKING B

Subcomponent of Route YELL-1029ZZ

Manual Rating

ADJACENT TO ROUTE 0513AZ (HERITAGE RESEARCH CENTER ROAD A)

Inspection Date	FMSS Number	User Access	Surface Type
7/22/2016	111533	PUBLIC	ASPHALT
Area (Sq. Ft.)	Lane Miles (11' Widths)	Curb Reveal (Inches)	Curb Recommendation
2,583	0.044	NOT APPLICABLE	LIGHT REPAIR
Curb Type		Curb & Gutter Type	
NO CURB		CONCRETE	
Pavement Recommendation		Condition Rating / PCR	
PREVENTIVE MAINTENANCE		GOOD / 90	

Route Condition Legend – Pavement Condition Rating (PCR)

Poor (0 - 60)

Fair (61- 84)

Good (85 - 94)

Excellent (95 - 100)

Not Rated

See Appendix for definitions and formulas

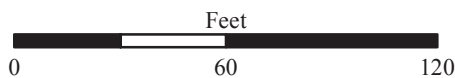
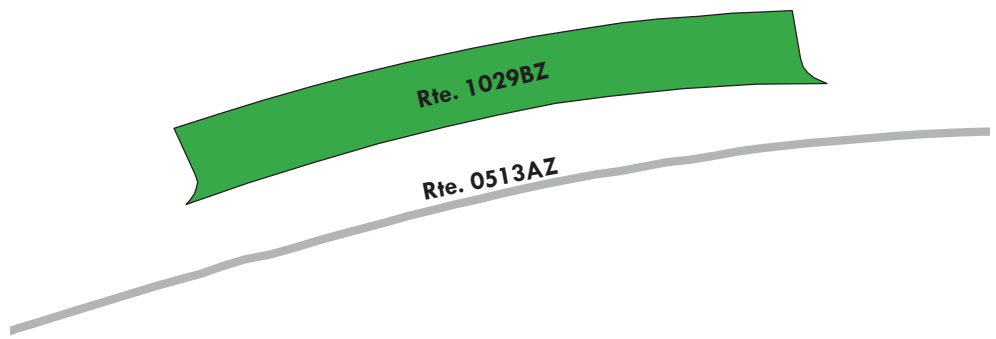

Yellowstone National Park

ROUTE 1029CZ: HERITAGE RESEARCH CENTER PARKING C

Subcomponent of Route YELL-1029ZZ

Manual Rating

FROM ROUTE 0513BZ (HERITAGE RESEARCH CENTER ROAD B) AT MP 0.24 ON RIGHT

TO PARKING

Inspection Date	FMSS Number	User Access	Surface Type
7/22/2016	111533	PUBLIC	ASPHALT
Area (Sq. Ft.)	Lane Miles (11' Widths)	Curb Reveal (Inches)	Curb Recommendation
14,058	0.242	NOT APPLICABLE	LIGHT REPAIR
Curb Type		Curb & Gutter Type	
NO CURB		CONCRETE	
Pavement Recommendation		Condition Rating / PCR	
HEAVY 3R TREATMENTS		POOR / 53	

Route Condition Legend – Pavement Condition Rating (PCR)

Poor (0 - 60)

Fair (61- 84)

Good (85 - 94)

Excellent (95 - 100)

Not Rated

See Appendix for definitions and formulas

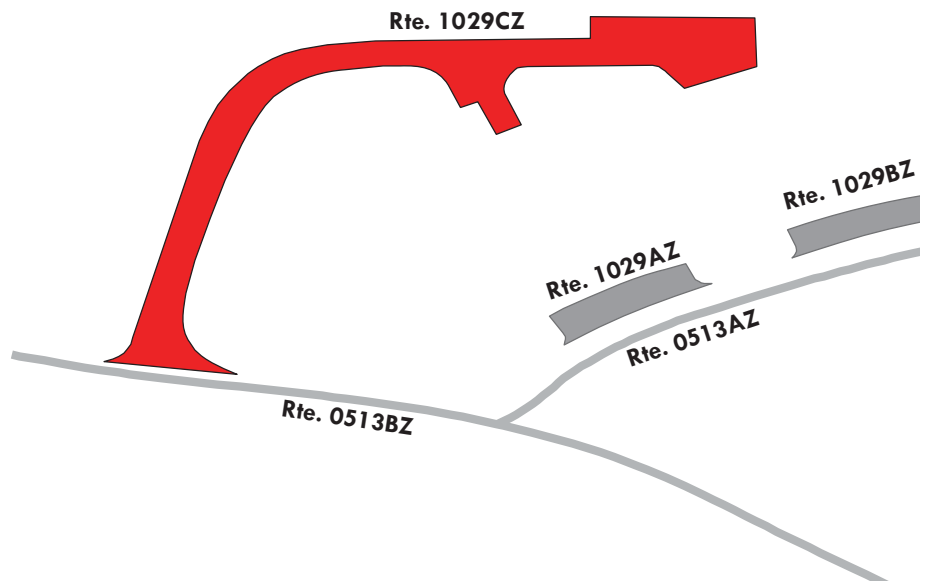

Yellowstone National Park

ROUTE 1031ZZ: LAKE CONCESSIONAIRE RV PARK COMFORT STATION PARKING AREAS

Summary Route
Manual Rating

ADJACENT TO ROUTE 0403ZZ (LAKE RESIDENCE AREA ROADS)

Inspection Date	FMSS Number	User Access	Surface Type
7/20/2016	N/A	NONPUBLIC	ASPHALT
Area (Sq. Ft.)	Lane Miles (11' Widths)	Condition Rating / PCR	
3,408	0.059	SUMMARY / 90	

Route Condition Legend – Pavement Condition Rating (PCR)

Poor (0 - 60)	Fair (61- 84)	Good (85 - 94)	Excellent (95 - 100)	Not Rated
----------------------	----------------------	-----------------------	-----------------------------	------------------

See Appendix for definitions and formulas

The condition shown on this page reflects the overall route condition and may not reflect individual subcomponent ratings.

1031ZZ
2 Subcomponents

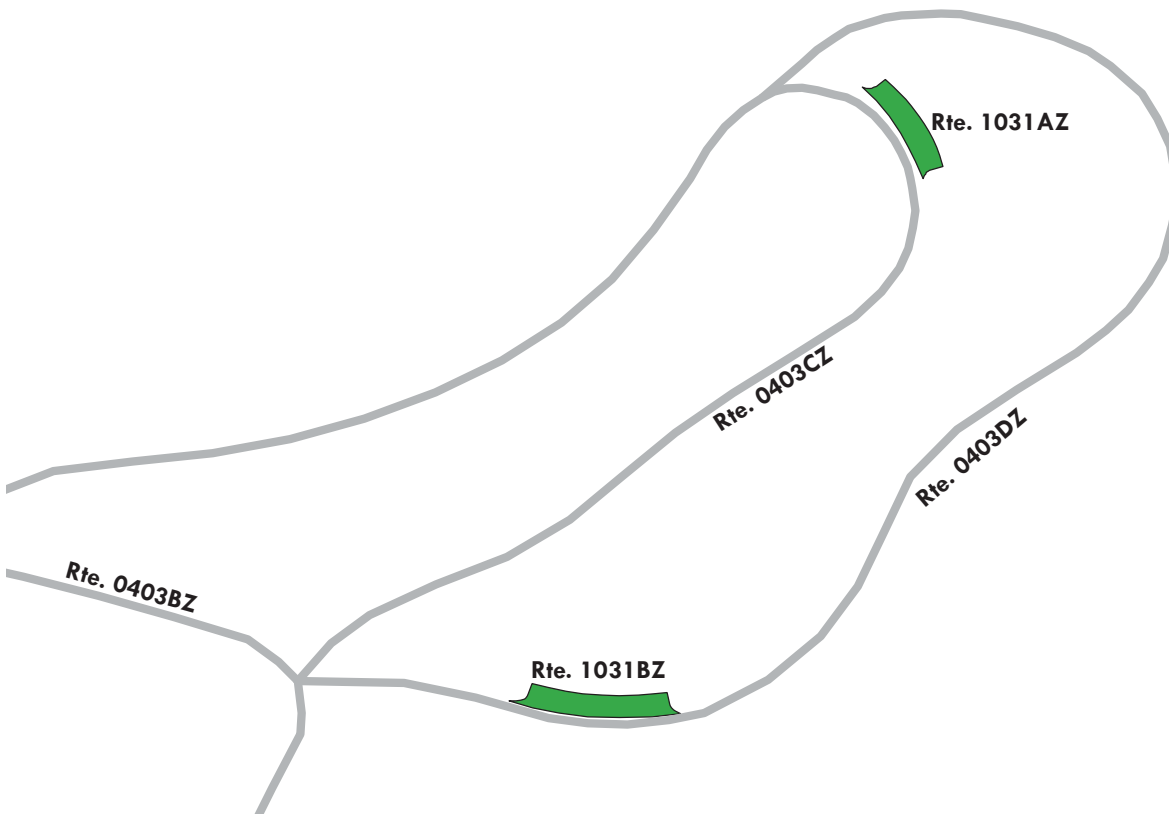

Yellowstone National Park

ROUTE 1031AZ: LAKE CONCESSIONAIRE RV PARK COMFORT STATION PARKING A

Subcomponent of Route YELL-1031ZZ

Manual Rating

ADJACENT TO ROUTE 0403CZ (LAKE RESIDENCE AREA ROAD C)

Inspection Date	FMSS Number	User Access	Surface Type
7/20/2016	N/A	NONPUBLIC	ASPHALT
Area (Sq. Ft.)	Lane Miles (11' Widths)	Curb Reveal (Inches)	Curb Recommendation
1,460	0.025	NOT APPLICABLE	NOT APPLICABLE
Curb Type		Curb & Gutter Type	
NO CURB		NO CURB AND GUTTER	
Pavement Recommendation		Condition Rating / PCR	
PREVENTIVE MAINTENANCE		GOOD / 90	

Route Condition Legend – Pavement Condition Rating (PCR)

Poor (0 - 60)

Fair (61- 84)

Good (85 - 94)

Excellent (95 - 100)

Not Rated

See Appendix for definitions and formulas

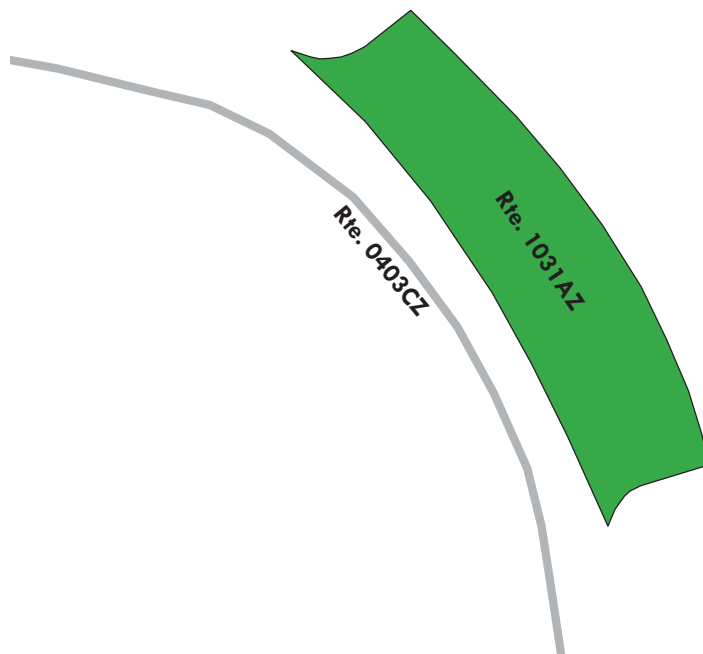

Yellowstone National Park

ROUTE 1031BZ: LAKE CONCESSIONAIRE RV PARK COMFORT STATION PARKING B

Subcomponent of Route YELL-1031ZZ

Manual Rating

ADJACENT TO ROUTE 0403DZ (LAKE RESIDENCE AREA ROAD D)

Inspection Date	FMSS Number	User Access	Surface Type
7/20/2016	N/A	NONPUBLIC	ASPHALT
Area (Sq. Ft.)	Lane Miles (11' Widths)	Curb Reveal (Inches)	Curb Recommendation
1,948	0.034	NOT APPLICABLE	NOT APPLICABLE
Curb Type		Curb & Gutter Type	
NO CURB		NO CURB AND GUTTER	
Pavement Recommendation		Condition Rating / PCR	
PREVENTIVE MAINTENANCE		GOOD / 90	

Route Condition Legend – Pavement Condition Rating (PCR)

Poor (0 - 60)

Fair (61- 84)

Good (85 - 94)

Excellent (95 - 100)

Not Rated

See Appendix for definitions and formulas

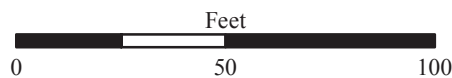
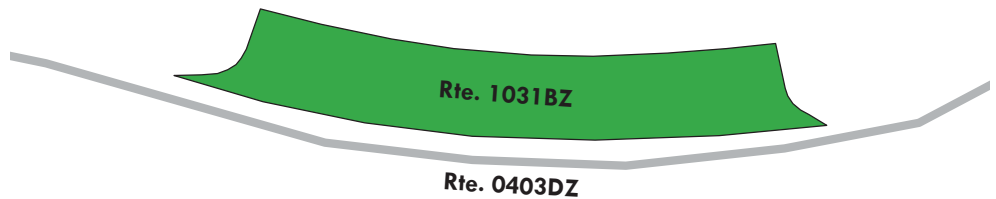

Yellowstone National Park

ROUTE 1032: NEW EAST END PARKING 1

Manual Rating

FROM ROUTE 0013 (EAST ENTRANCE FISHING BRIDGE ROAD) AT MP 21.00 ON LEFT
TO ROUTE 0013 (EAST ENTRANCE FISHING BRIDGE ROAD) AT MP 21.032

Inspection Date	FMSS Number	User Access	Surface Type
7/19/2016	231380	PUBLIC	ASPHALT
Area (Sq. Ft.)	Lane Miles (11' Widths)	Curb Reveal (Inches)	Curb Recommendation
8,377	0.144	5	DO NOTHING
Curb Type		Curb & Gutter Type	
WOOD		NO CURB AND GUTTER	
Pavement Recommendation		Condition Rating / PCR	
PREVENTIVE MAINTENANCE		GOOD / 90	

Route Condition Legend – Pavement Condition Rating (PCR)

Poor (0 - 60)	Fair (61- 84)	Good (85 - 94)	Excellent (95 - 100)	Not Rated
----------------------	----------------------	-----------------------	-----------------------------	------------------

See Appendix for definitions and formulas

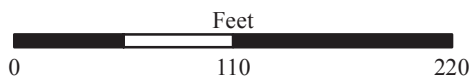
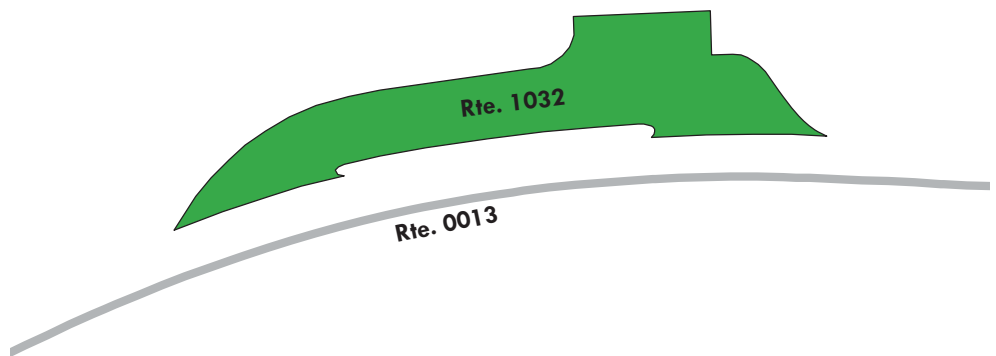

Yellowstone National Park

ROUTE 1033: NEW EAST END PARKING 2

Manual Rating

FROM ROUTE 0013 (EAST ENTRANCE FISHING BRIDGE ROAD) AT MP 22.39 ON LEFT
TO ROUTE 0013 (EAST ENTRANCE FISHING BRIDGE ROAD) AT MP 22.428

Inspection Date	FMSS Number	User Access	Surface Type
7/19/2016	231383	PUBLIC	ASPHALT
Area (Sq. Ft.)	Lane Miles (11' Widths)	Curb Reveal (Inches)	Curb Recommendation
13,757	0.237	5	DO NOTHING
Curb Type		Curb & Gutter Type	
WOOD		NO CURB AND GUTTER	
Pavement Recommendation		Condition Rating / PCR	
PREVENTIVE MAINTENANCE		GOOD / 90	

Route Condition Legend – Pavement Condition Rating (PCR)

Poor (0 - 60)	Fair (61- 84)	Good (85 - 94)	Excellent (95 - 100)	Not Rated
----------------------	----------------------	-----------------------	-----------------------------	------------------

See Appendix for definitions and formulas

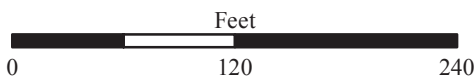
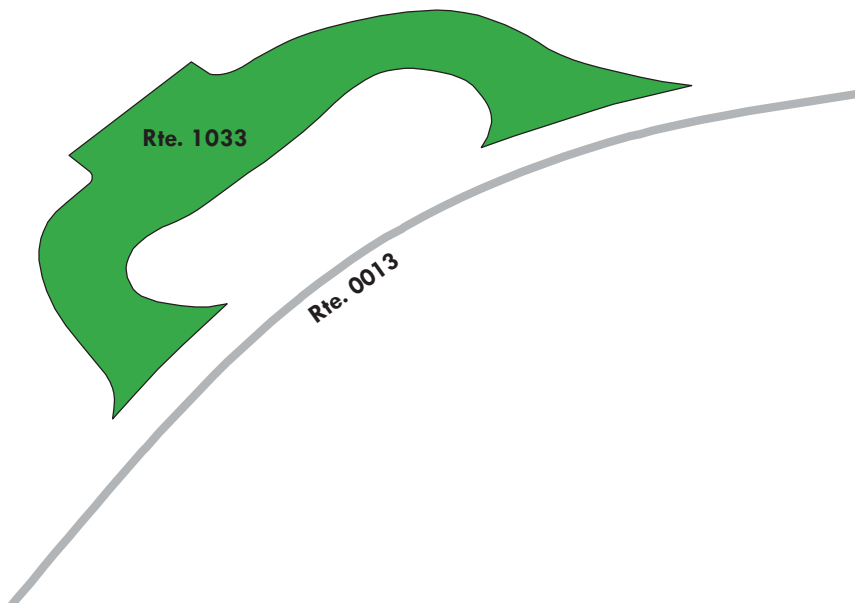
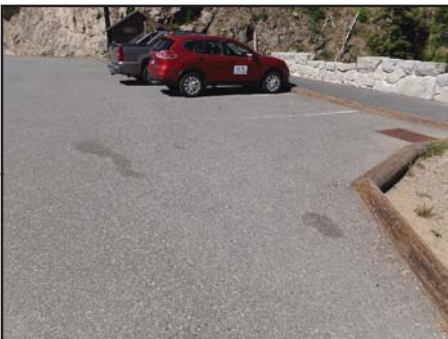

Yellowstone National Park

ROUTE 1035: ELEANOR LAKE PICNIC AREA PARKING

Manual Rating

FROM ROUTE 0013 (EAST ENTRANCE FISHING BRIDGE ROAD) AT MP 18.12

TO ROUTE 0013 (EAST ENTRANCE FISHING BRIDGE ROAD) AT MP 18.13

Inspection Date	FMSS Number	User Access	Surface Type
7/19/2016	41429	PUBLIC	ASPHALT
Area (Sq. Ft.)	Lane Miles (11' Widths)	Curb Reveal (Inches)	Curb Recommendation
9,275	0.16	6	LIGHT REPAIR
Curb Type		Curb & Gutter Type	
WOOD		NO CURB AND GUTTER	
Pavement Recommendation		Condition Rating / PCR	
PREVENTIVE MAINTENANCE		GOOD / 90	

Route Condition Legend – Pavement Condition Rating (PCR)

Poor (0 - 60)	Fair (61- 84)	Good (85 - 94)	Excellent (95 - 100)	Not Rated
----------------------	----------------------	-----------------------	-----------------------------	------------------

See Appendix for definitions and formulas

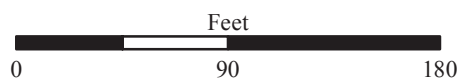
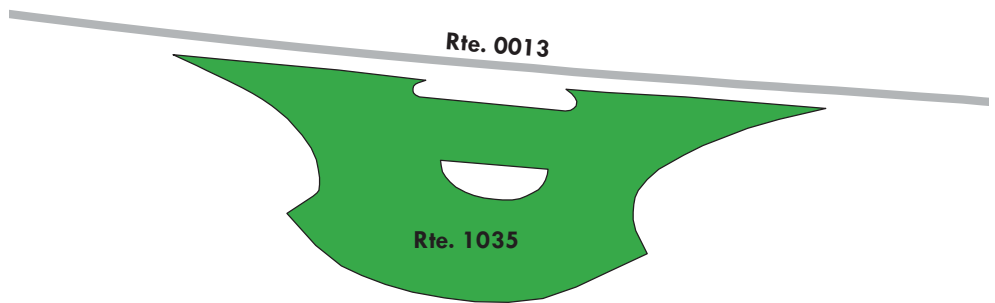

Yellowstone National Park

ROUTE 1036ZZ: SYLVAN LAKE PICNIC AREA PARKING LOTS

Summary Route
Manual Rating

FROM ROUTE 0013 (EAST ENTRANCE FISHING BRIDGE ROAD) AT MP 17.06
TO PARKING

Inspection Date	FMSS Number	User Access	Surface Type
7/19/2016	41414	PUBLIC	ASPHALT
Area (Sq. Ft.)	Lane Miles (11' Widths)	Condition Rating / PCR	
12,788	0.22	SUMMARY / 90	

Route Condition Legend – Pavement Condition Rating (PCR)

Poor (0 - 60)	Fair (61- 84)	Good (85 - 94)	Excellent (95 - 100)	Not Rated
----------------------	----------------------	-----------------------	-----------------------------	------------------

See Appendix for definitions and formulas

The condition shown on this page reflects the overall route condition and may not reflect individual subcomponent ratings.

1036ZZ
2 Subcomponents

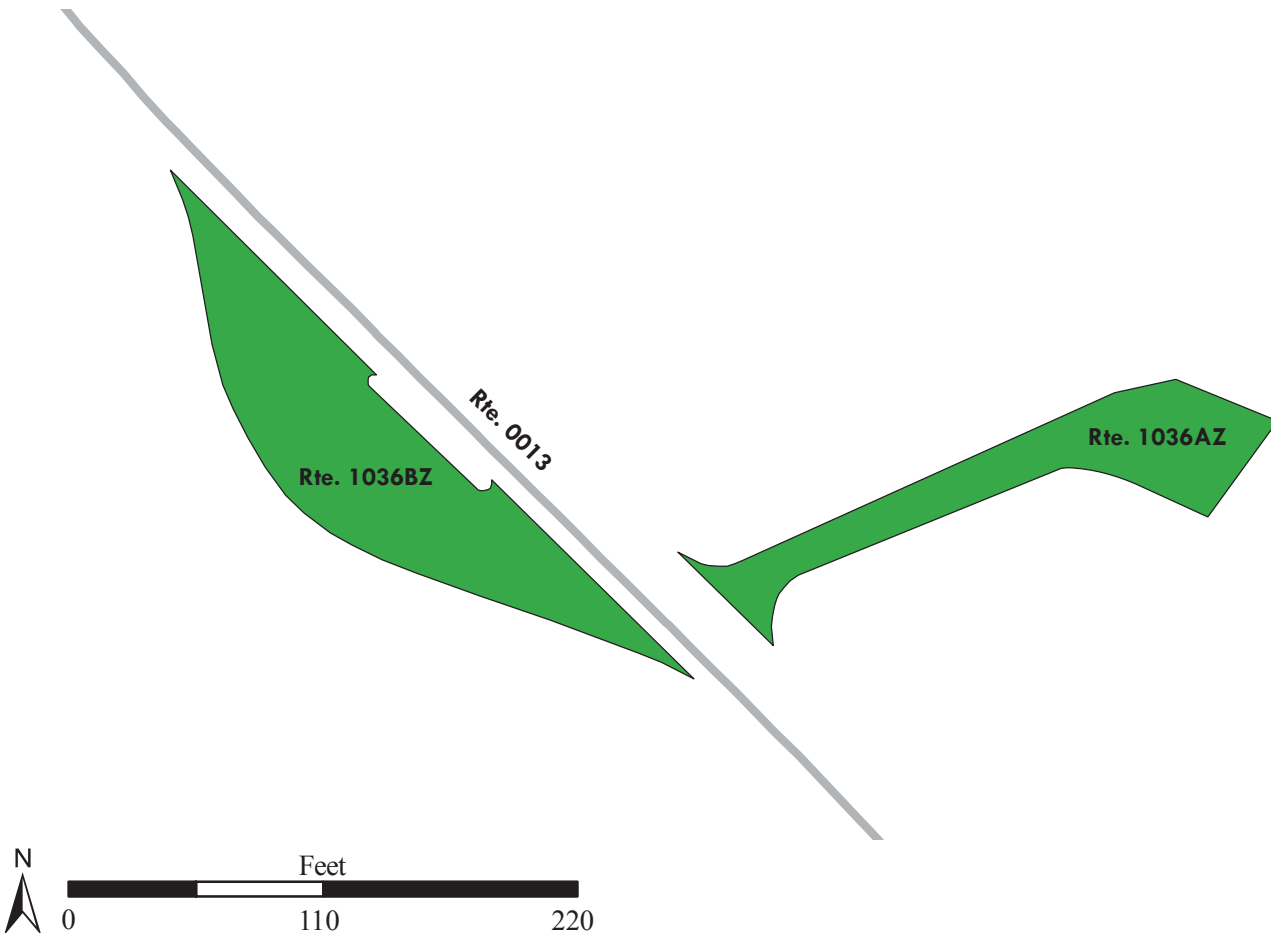

Yellowstone National Park

ROUTE 1036AZ: SYLVAN LAKE PICNIC AREA PARKING A

Subcomponent of Route YELL-1036ZZ

Manual Rating

FROM ROUTE 0013 (EAST ENTRANCE FISHING BRIDGE ROAD) AT MP 17.06

TO PARKING

Inspection Date	FMSS Number	User Access	Surface Type
7/19/2016	41414	PUBLIC	ASPHALT
Area (Sq. Ft.)	Lane Miles (11' Widths)	Curb Reveal (Inches)	Curb Recommendation
4,669	0.08	6	DO NOTHING
Curb Type		Curb & Gutter Type	
WOOD		NO CURB AND GUTTER	
Pavement Recommendation		Condition Rating / PCR	
PREVENTIVE MAINTENANCE		GOOD / 90	

Route Condition Legend – Pavement Condition Rating (PCR)

Poor (0 - 60)

Fair (61- 84)

Good (85 - 94)

Excellent (95 - 100)

Not Rated

See Appendix for definitions and formulas

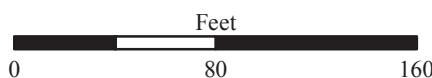
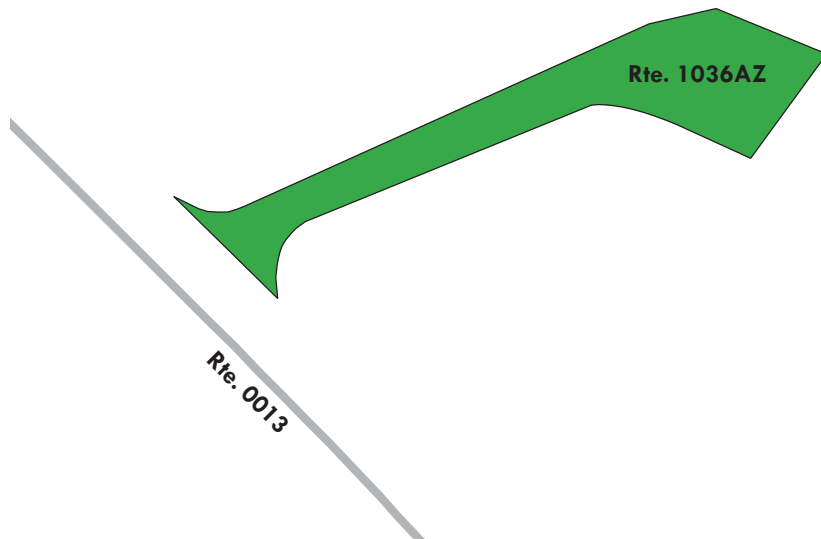
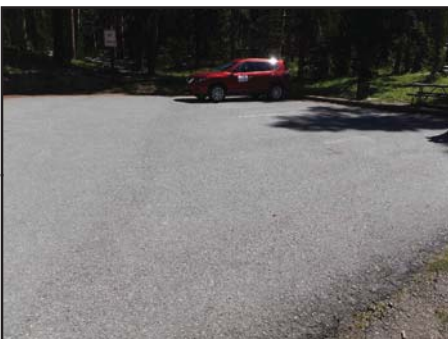

Yellowstone National Park

ROUTE 1036BZ: SYLVAN LAKE PICNIC AREA PARKING B

Subcomponent of Route YELL-1036ZZ

Manual Rating

FROM ROUTE 0013 (EAST ENTRANCE FISHING BRIDGE ROAD) AT MP 17.03

TO ROUTE 0013 (EAST ENTRANCE FISHING BRIDGE ROAD) AT MP 17.06

Inspection Date	FMSS Number	User Access	Surface Type
7/19/2016	41414	PUBLIC	ASPHALT
Area (Sq. Ft.)	Lane Miles (11' Widths)	Curb Reveal (Inches)	Curb Recommendation
8,119	0.14	6	DO NOTHING
Curb Type		Curb & Gutter Type	
WOOD		NO CURB AND GUTTER	
Pavement Recommendation		Condition Rating / PCR	
PREVENTIVE MAINTENANCE		GOOD / 90	

Route Condition Legend – Pavement Condition Rating (PCR)

Poor (0 - 60)

Fair (61- 84)

Good (85 - 94)

Excellent (95 - 100)

Not Rated

See Appendix for definitions and formulas

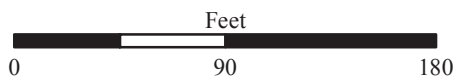
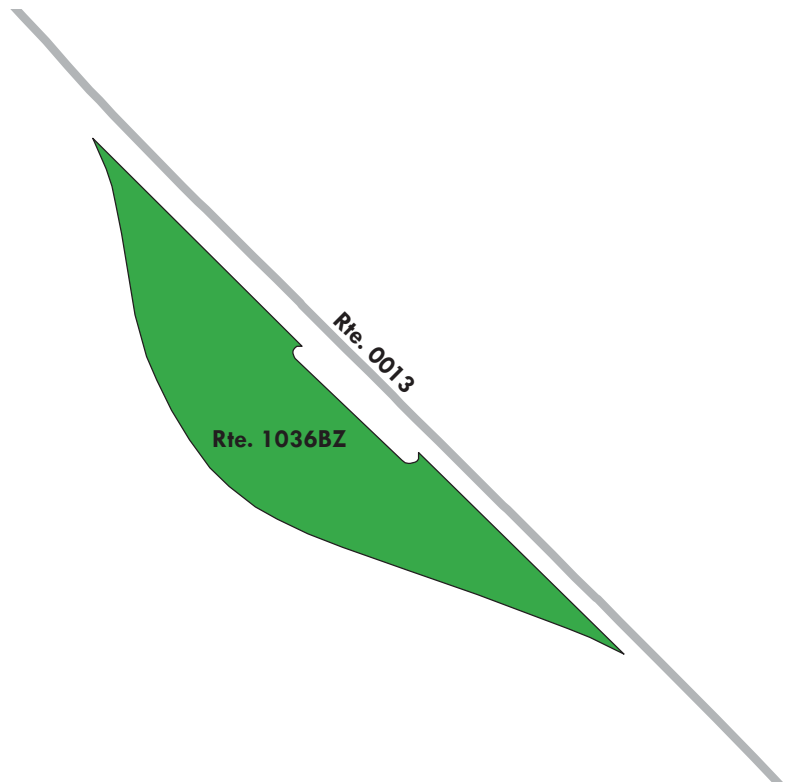
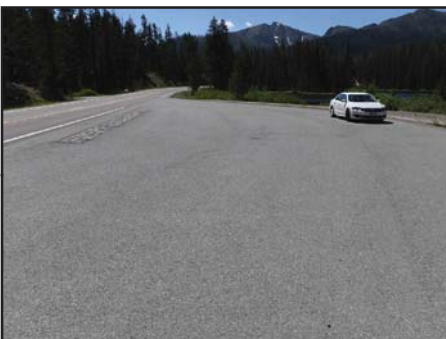

Yellowstone National Park

ROUTE 1039: GIBBON RIVER OVERLOOK

Manual Rating

FROM ROUTE 0010B (NORRIS MADISON ROAD)

TO PARKING

Inspection Date	FMSS Number	User Access	Surface Type
7/21/2016	N/A	PUBLIC	ASPHALT
Area (Sq. Ft.)	Lane Miles (11' Widths)	Curb Reveal (Inches)	Curb Recommendation
29,048	0.5	7	DO NOTHING
Curb Type		Curb & Gutter Type	
STONE		NO CURB AND GUTTER	
Pavement Recommendation		Condition Rating / PCR	
PREVENTIVE MAINTENANCE		GOOD / 90	

Route Condition Legend – Pavement Condition Rating (PCR)

Poor (0 - 60)	Fair (61- 84)	Good (85 - 94)	Excellent (95 - 100)	Not Rated
----------------------	----------------------	-----------------------	-----------------------------	------------------

See Appendix for definitions and formulas

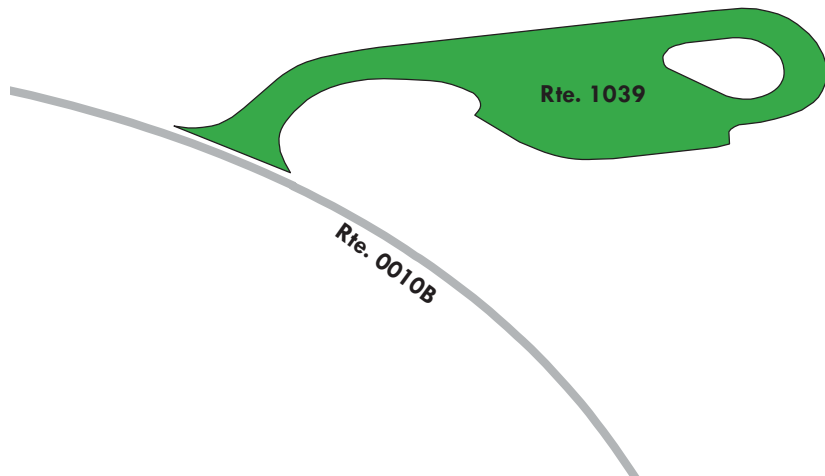

Yellowstone National Park

ROUTE 1040: YCC PARKING

Manual Rating

FROM ROUTE 0407AZ (MAMMOTH TRAILER COURT SERVICE ROAD)

TO PARKING

Inspection Date	FMSS Number	User Access	Surface Type
7/21/2016	N/A	PUBLIC	ASPHALT
Area (Sq. Ft.)	Lane Miles (11' Widths)	Curb Reveal (Inches)	Curb Recommendation
33,939	0.584	NOT APPLICABLE	NOT APPLICABLE
Curb Type		Curb & Gutter Type	
NO CURB		NO CURB AND GUTTER	
Pavement Recommendation		Condition Rating / PCR	
RECONSTRUCTION		POOR / 0	

Route Condition Legend – Pavement Condition Rating (PCR)

Poor (0 - 60)	Fair (61- 84)	Good (85 - 94)	Excellent (95 - 100)	Not Rated
---------------	---------------	----------------	----------------------	-----------

See Appendix for definitions and formulas

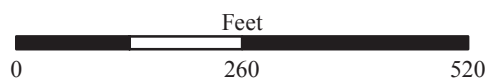
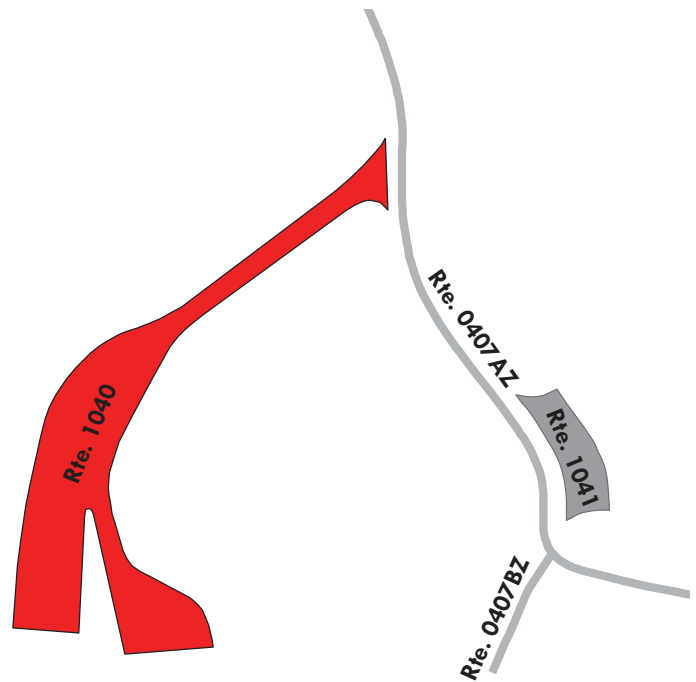

Yellowstone National Park

ROUTE 1041: MAMMOTH EMPLOYEE HOUSING

Manual Rating

ADJACENT TO ROUTE 0407AZ (MAMMOTH TRAILER COURT SERVICE ROAD) AT MP 0.131 ON LEFT

Inspection Date	FMSS Number	User Access	Surface Type
7/21/2016	N/A	PUBLIC	ASPHALT
Area (Sq. Ft.)	Lane Miles (11' Widths)	Curb Reveal (Inches)	Curb Recommendation
4,847	0.083	NOT APPLICABLE	MODERATE REPAIR
Curb Type		Curb & Gutter Type	
NO CURB		CONCRETE	
Pavement Recommendation		Condition Rating / PCR	
PREVENTIVE MAINTENANCE		GOOD / 90	

Route Condition Legend – Pavement Condition Rating (PCR)

Poor (0 - 60)	Fair (61- 84)	Good (85 - 94)	Excellent (95 - 100)	Not Rated
----------------------	----------------------	-----------------------	-----------------------------	------------------

See Appendix for definitions and formulas

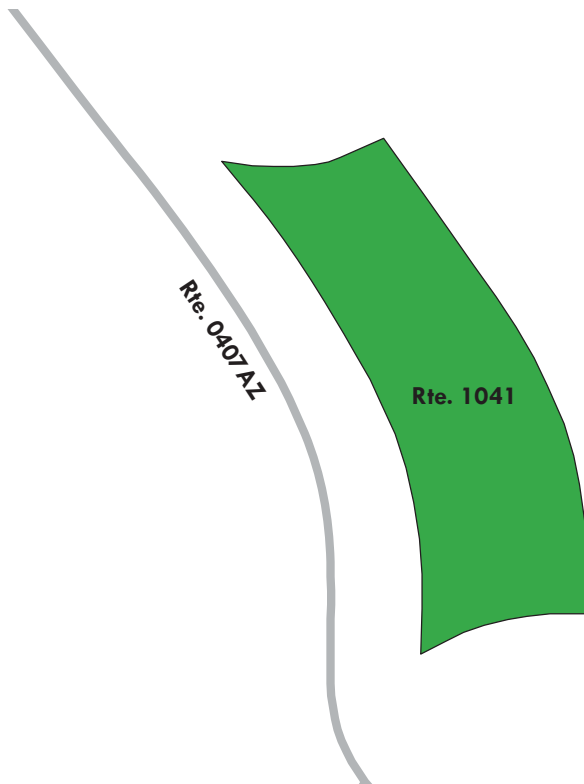
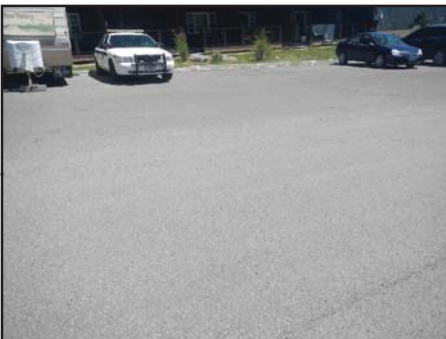

Yellowstone National Park

ROUTE 1042: PICNIC AREA HANDICAP PARKING

Manual Rating

ADJACENT TO ROUTE 0224 (GIBBON FALLS PICNIC AREA ROAD) ON RIGHT

Inspection Date	FMSS Number	User Access	Surface Type
7/20/2016	N/A	PUBLIC	ASPHALT
Area (Sq. Ft.)	Lane Miles (11' Widths)	Curb Reveal (Inches)	Curb Recommendation
1,376	0.024	7	DO NOTHING
Curb Type		Curb & Gutter Type	
WOOD		NO CURB AND GUTTER	
Pavement Recommendation		Condition Rating / PCR	
PREVENTIVE MAINTENANCE		GOOD / 90	

Route Condition Legend – Pavement Condition Rating (PCR)

Poor (0 - 60)	Fair (61- 84)	Good (85 - 94)	Excellent (95 - 100)	Not Rated
----------------------	----------------------	-----------------------	-----------------------------	------------------

See Appendix for definitions and formulas

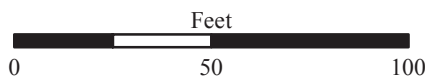
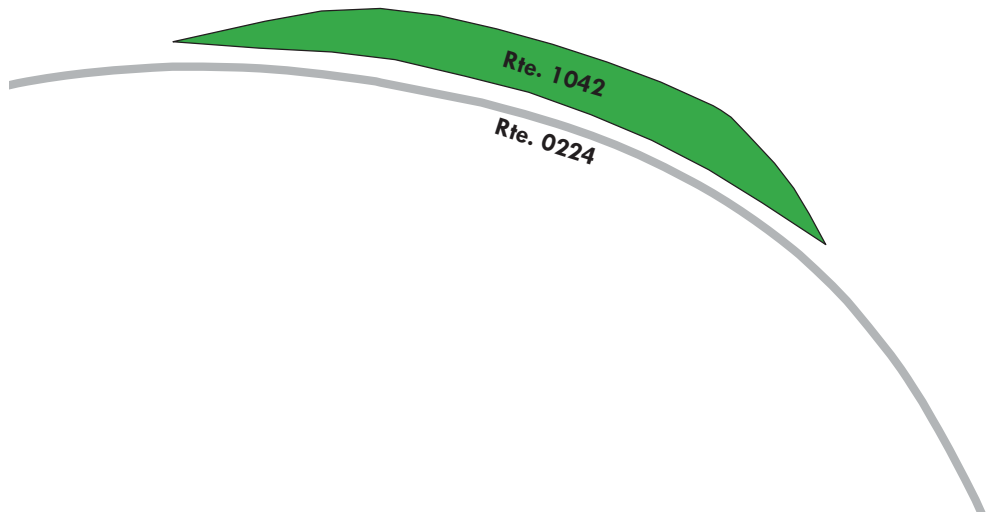
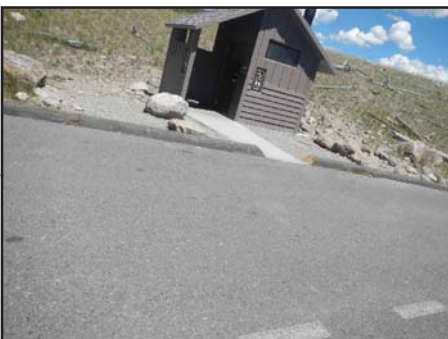

Yellowstone National Park

ROUTE 1043: IRON SPRINGS PARKING

Manual Rating

FROM ROUTE 0010B (NORRIS MADISON ROAD)

TO PARKING

Inspection Date	FMSS Number	User Access	Surface Type
7/20/2016	N/A	PUBLIC	ASPHALT
Area (Sq. Ft.)	Lane Miles (11' Widths)	Curb Reveal (Inches)	Curb Recommendation
29,415	0.506	7	DO NOTHING
Curb Type		Curb & Gutter Type	
WOOD		NO CURB AND GUTTER	
Pavement Recommendation		Condition Rating / PCR	
PREVENTIVE MAINTENANCE		GOOD / 90	

Route Condition Legend – Pavement Condition Rating (PCR)

Poor (0 - 60)

Fair (61- 84)

Good (85 - 94)

Excellent (95 - 100)

Not Rated

See Appendix for definitions and formulas

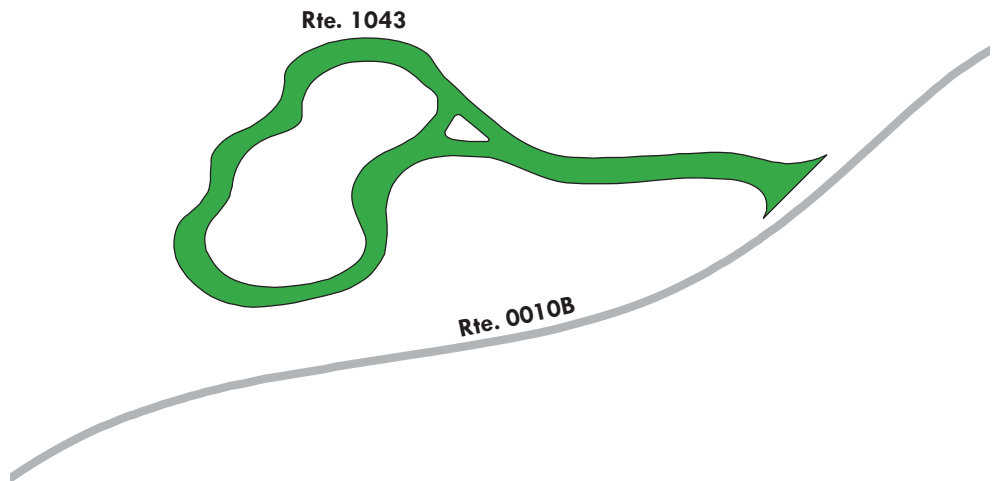
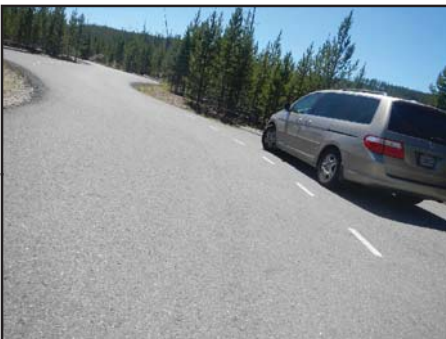

Yellowstone National Park

ROUTE 1045: SYLVAN PASS PARKING

Manual Rating

FROM ROUTE 0013 (EAST ENTRANCE FISHING BRIDGE ROAD) AT MP 19.05 ON LEFT

TO ROUTE 0013 (EAST ENTRANCE FISHING BRIDGE ROAD) AT MP 19.12 ON LEFT

Inspection Date	FMSS Number	User Access	Surface Type
7/19/2016	N/A	PUBLIC	ASPHALT
Area (Sq. Ft.)	Lane Miles (11' Widths)	Curb Reveal (Inches)	Curb Recommendation
26,390	0.454	NOT APPLICABLE	NOT APPLICABLE
Curb Type		Curb & Gutter Type	
NO CURB		NO CURB AND GUTTER	
Pavement Recommendation		Condition Rating / PCR	
PREVENTIVE MAINTENANCE		GOOD / 90	

Route Condition Legend – Pavement Condition Rating (PCR)

Poor (0 - 60)

Fair (61- 84)

Good (85 - 94)

Excellent (95 - 100)

Not Rated

See Appendix for definitions and formulas

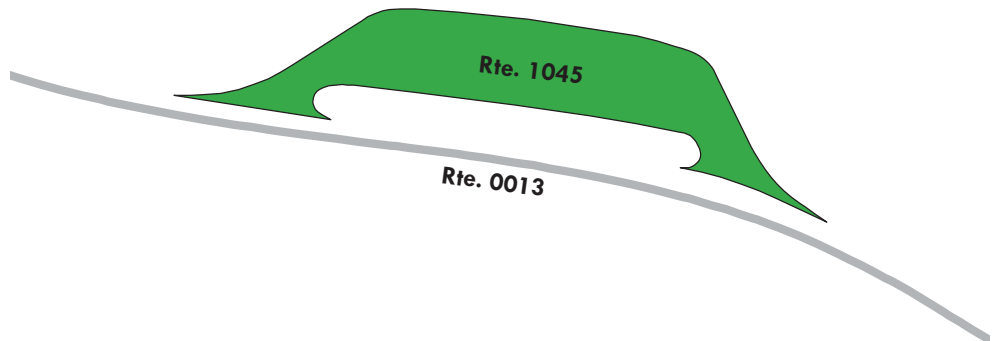

Yellowstone National Park

ROUTE 1047ZZ: BEAVER MEADOW CABIN PARKING AREAS

Summary Route
Manual Rating

ADJACENT TO ROUTE 0205BZ (CANYON CABIN AREA BEAVER MEADOWS LOOP)

Inspection Date	FMSS Number	User Access	Surface Type
7/22/2016	N/A	PUBLIC	ASPHALT
Area (Sq. Ft.)	Lane Miles (11' Widths)	Condition Rating / PCR	
19,317	0.334	SUMMARY / 30	

Route Condition Legend – Pavement Condition Rating (PCR)				
Poor (0 - 60)	Fair (61- 84)	Good (85 - 94)	Excellent (95 - 100)	Not Rated
See Appendix for definitions and formulas				

The condition shown on this page reflects the overall route condition and may not reflect individual subcomponent ratings.

1047ZZ
11 Subcomponents

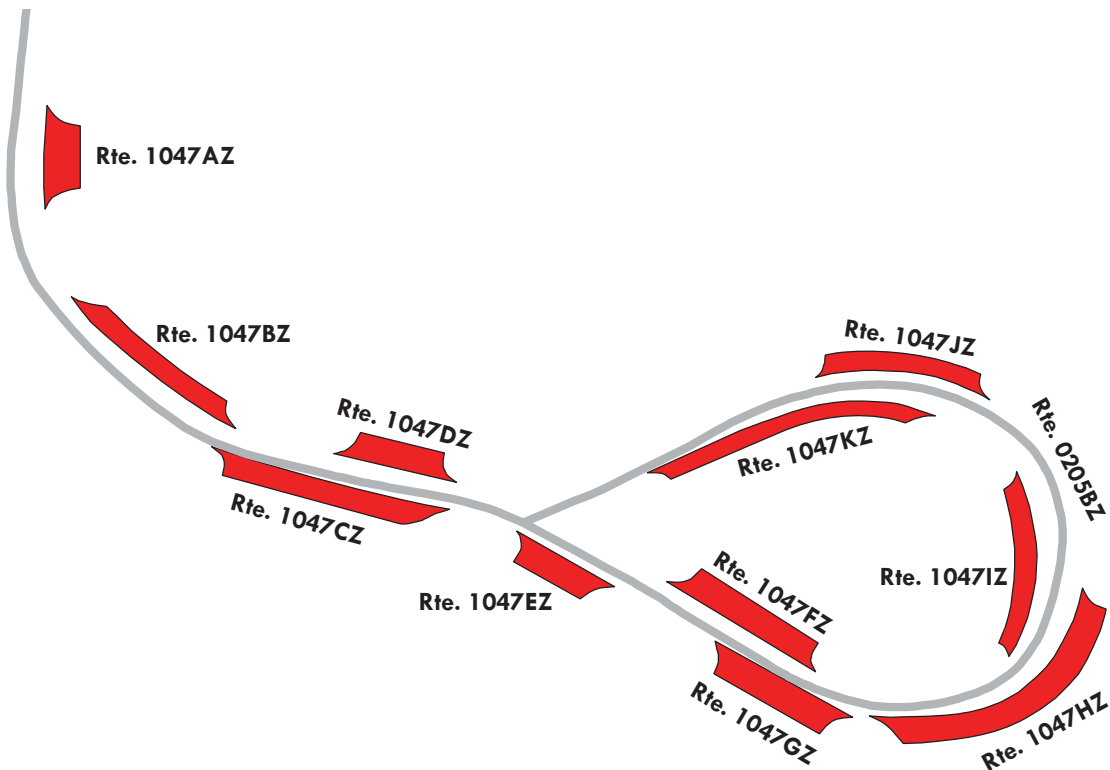

Yellowstone National Park

ROUTE 1047AZ: BEAVER MEADOW CABIN PARKING A

Subcomponent of Route YELL-1047ZZ
Manual Rating

ADJACENT TO ROUTE 0205BZ (CANYON CABIN AREA BEAVER MEADOWS LOOP)

Inspection Date	FMSS Number	User Access	Surface Type
7/22/2016	N/A	PUBLIC	ASPHALT
Area (Sq. Ft.)	Lane Miles (11' Widths)	Curb Reveal (Inches)	Curb Recommendation
1,228	0.021	NOT APPLICABLE	DO NOTHING
Curb Type		Curb & Gutter Type	
NO CURB		CONCRETE	
Pavement Recommendation		Condition Rating / PCR	
RECONSTRUCTION		POOR / 30	

Route Condition Legend – Pavement Condition Rating (PCR)

Poor (0 - 60)	Fair (61- 84)	Good (85 - 94)	Excellent (95 - 100)	Not Rated
----------------------	----------------------	-----------------------	-----------------------------	------------------

See Appendix for definitions and formulas

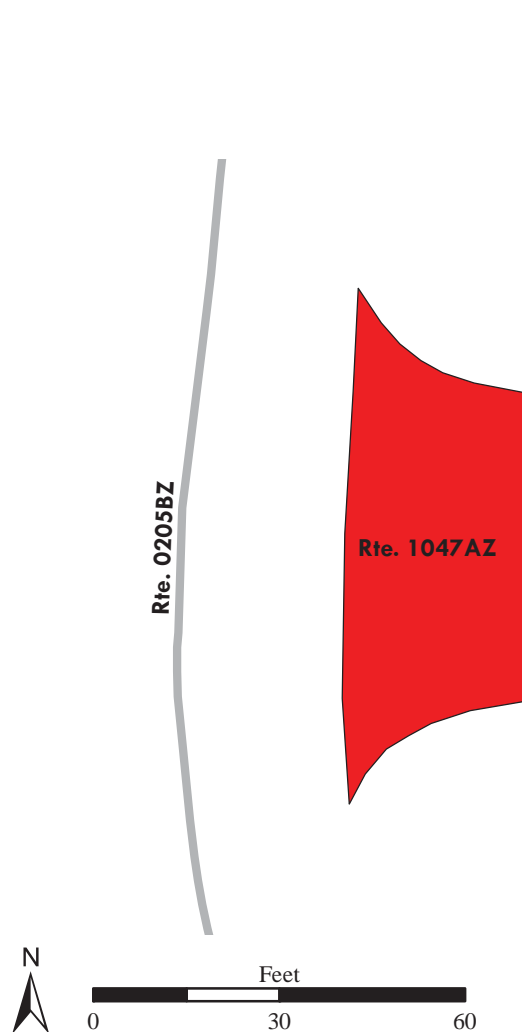

Yellowstone National Park

ROUTE 1047BZ: BEAVER MEADOW CABIN PARKING B

Subcomponent of Route YELL-1047ZZ
Manual Rating

ADJACENT TO ROUTE 0205BZ (CANYON CABIN AREA BEAVER MEADOWS LOOP)

Inspection Date	FMSS Number	User Access	Surface Type
7/22/2016	N/A	PUBLIC	ASPHALT
Area (Sq. Ft.)	Lane Miles (11' Widths)	Curb Reveal (Inches)	Curb Recommendation
1,674	0.029	NOT APPLICABLE	LIGHT REPAIR
Curb Type		Curb & Gutter Type	
NO CURB		CONCRETE	
Pavement Recommendation		Condition Rating / PCR	
RECONSTRUCTION		POOR / 30	

Route Condition Legend – Pavement Condition Rating (PCR)

Poor (0 - 60)	Fair (61- 84)	Good (85 - 94)	Excellent (95 - 100)	Not Rated
----------------------	----------------------	-----------------------	-----------------------------	------------------

See Appendix for definitions and formulas

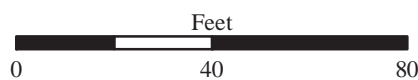
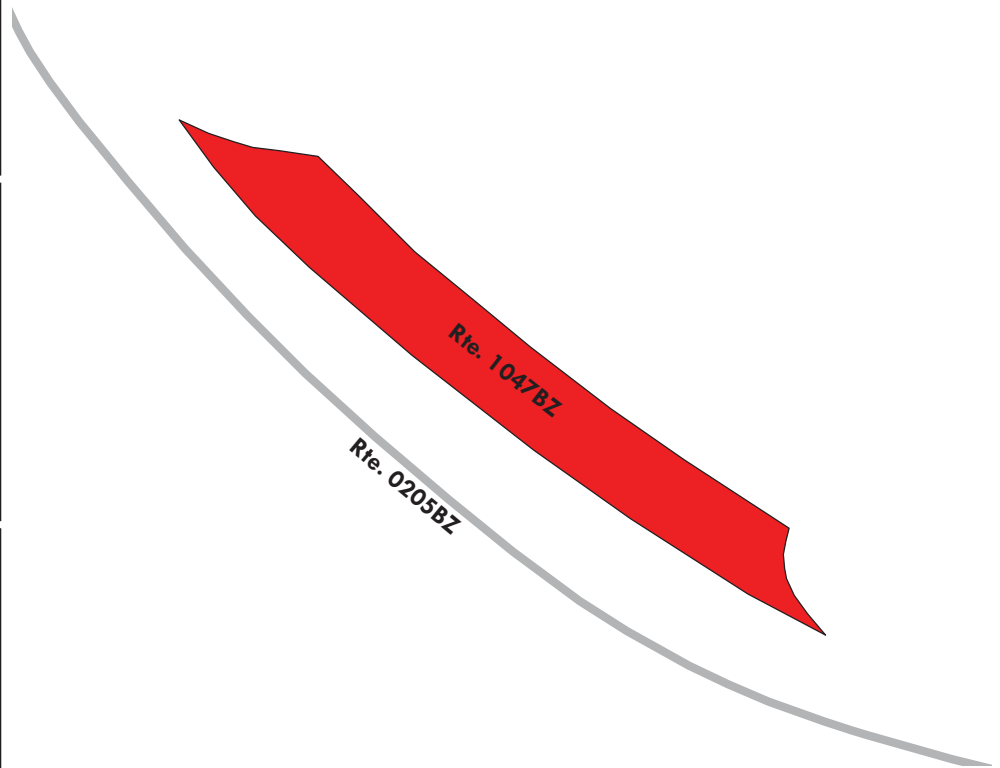

Yellowstone National Park

ROUTE 1047CZ: BEAVER MEADOW CABIN PARKING C

Subcomponent of Route YELL-1047ZZ
Manual Rating

ADJACENT TO ROUTE 0205BZ (CANYON CABIN AREA BEAVER MEADOWS LOOP)

Inspection Date	FMSS Number	User Access	Surface Type
7/22/2016	N/A	PUBLIC	ASPHALT
Area (Sq. Ft.)	Lane Miles (11' Widths)	Curb Reveal (Inches)	Curb Recommendation
2,204	0.038	NOT APPLICABLE	LIGHT REPAIR
Curb Type		Curb & Gutter Type	
NO CURB		CONCRETE	
Pavement Recommendation		Condition Rating / PCR	
RECONSTRUCTION		POOR / 30	

Route Condition Legend – Pavement Condition Rating (PCR)

Poor (0 - 60)	Fair (61- 84)	Good (85 - 94)	Excellent (95 - 100)	Not Rated
----------------------	----------------------	-----------------------	-----------------------------	------------------

See Appendix for definitions and formulas

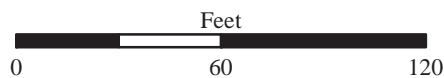
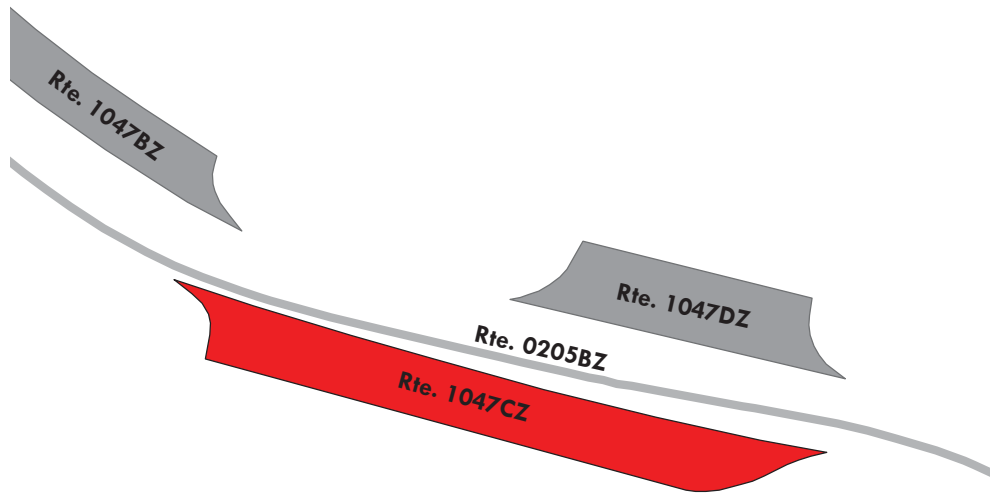

Yellowstone National Park

ROUTE 1047DZ: BEAVER MEADOW CABIN PARKING D

Subcomponent of Route YELL-1047ZZ

Manual Rating

ADJACENT TO ROUTE 0205BZ (CANYON CABIN AREA BEAVER MEADOWS LOOP)

Inspection Date	FMSS Number	User Access	Surface Type
7/22/2016	N/A	PUBLIC	ASPHALT
Area (Sq. Ft.)	Lane Miles (11' Widths)	Curb Reveal (Inches)	Curb Recommendation
1,172	0.02	NOT APPLICABLE	LIGHT REPAIR
Curb Type		Curb & Gutter Type	
NO CURB		CONCRETE	
Pavement Recommendation		Condition Rating / PCR	
RECONSTRUCTION		POOR / 30	

Route Condition Legend – Pavement Condition Rating (PCR)

Poor (0 - 60)

Fair (61- 84)

Good (85 - 94)

Excellent (95 - 100)

Not Rated

See Appendix for definitions and formulas

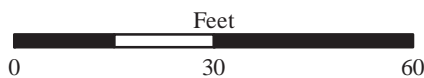
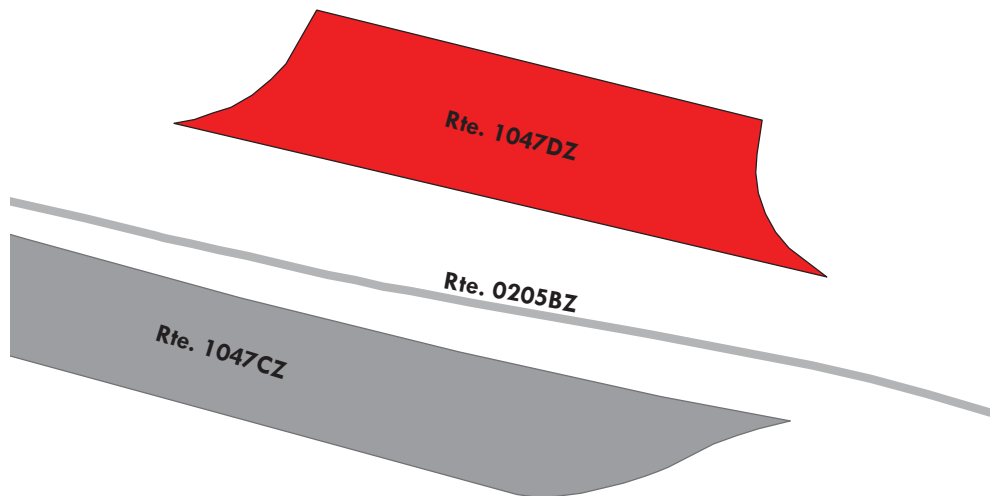

Yellowstone National Park

ROUTE 1047EZ: BEAVER MEADOW CABIN PARKING E

Subcomponent of Route YELL-1047ZZ
Manual Rating

ADJACENT TO ROUTE 0205BZ (CANYON CABIN AREA BEAVER MEADOWS LOOP)

Inspection Date	FMSS Number	User Access	Surface Type
7/22/2016	N/A	PUBLIC	ASPHALT
Area (Sq. Ft.)	Lane Miles (11' Widths)	Curb Reveal (Inches)	Curb Recommendation
1,136	0.02	NOT APPLICABLE	LIGHT REPAIR
Curb Type		Curb & Gutter Type	
NO CURB		CONCRETE	
Pavement Recommendation		Condition Rating / PCR	
RECONSTRUCTION		POOR / 30	

Route Condition Legend – Pavement Condition Rating (PCR)

Poor (0 - 60)
Fair (61- 84)
Good (85 - 94)
Excellent (95 - 100)
Not Rated

See Appendix for definitions and formulas

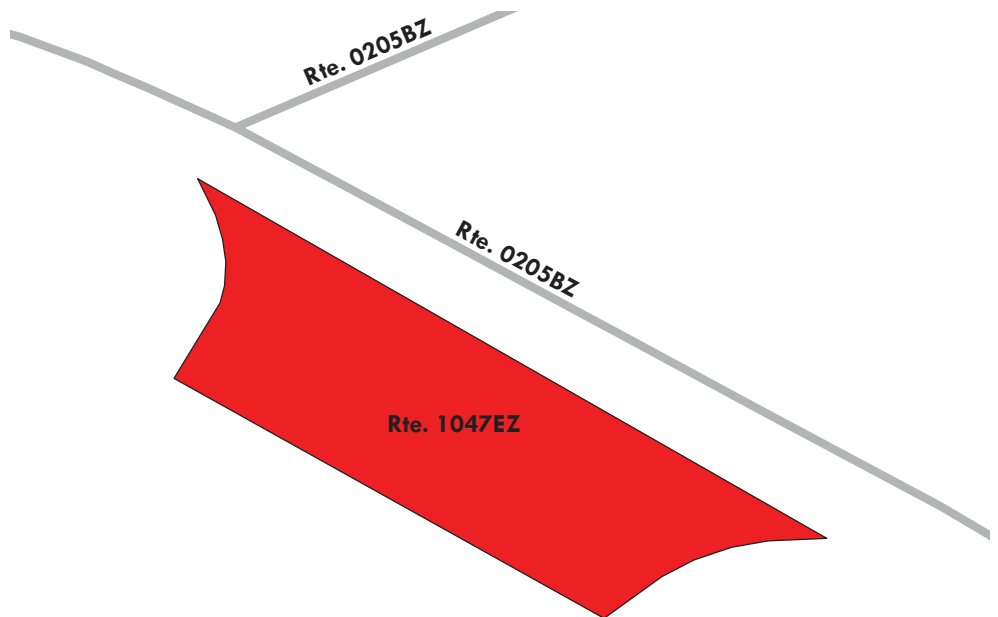

Yellowstone National Park

ROUTE 1047FZ: BEAVER MEADOW CABIN PARKING F

Subcomponent of Route YELL-1047ZZ
Manual Rating

ADJACENT TO ROUTE 0205BZ (CANYON CABIN AREA BEAVER MEADOWS LOOP)

Inspection Date	FMSS Number	User Access	Surface Type
7/22/2016	N/A	PUBLIC	ASPHALT
Area (Sq. Ft.)	Lane Miles (11' Widths)	Curb Reveal (Inches)	Curb Recommendation
1,890	0.033	NOT APPLICABLE	DO NOTHING
Curb Type		Curb & Gutter Type	
NO CURB		CONCRETE	
Pavement Recommendation		Condition Rating / PCR	
RECONSTRUCTION		POOR / 30	

Route Condition Legend – Pavement Condition Rating (PCR)

Poor (0 - 60)	Fair (61- 84)	Good (85 - 94)	Excellent (95 - 100)	Not Rated
----------------------	----------------------	-----------------------	-----------------------------	------------------

See Appendix for definitions and formulas

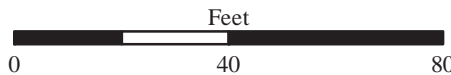
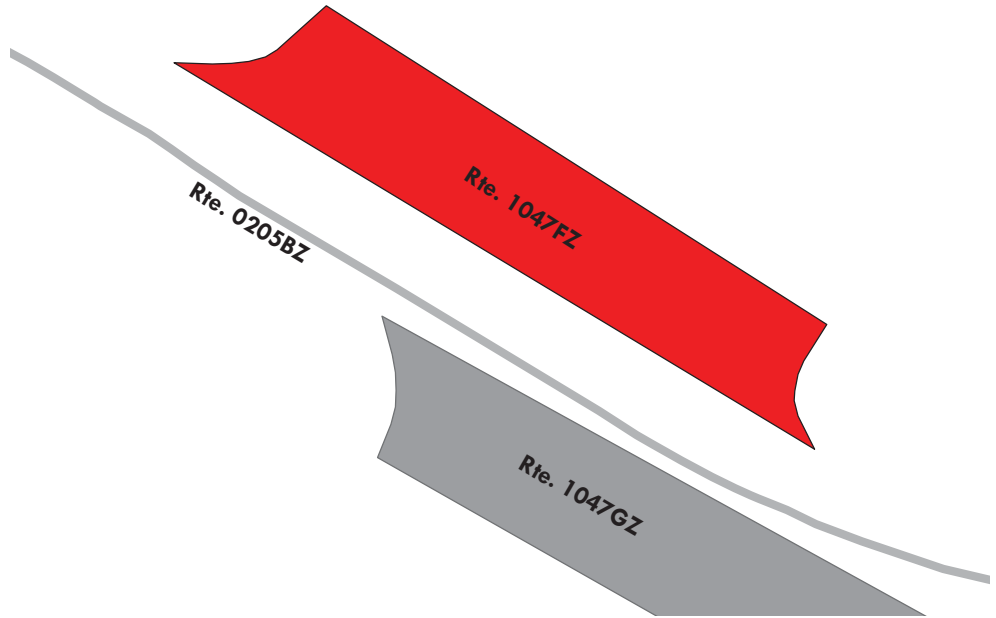

Yellowstone National Park

ROUTE 1047GZ: BEAVER MEADOW CABIN PARKING G

Subcomponent of Route YELL-1047ZZ
Manual Rating

ADJACENT TO ROUTE 0205BZ (CANYON CABIN AREA BEAVER MEADOWS LOOP)

Inspection Date	FMSS Number	User Access	Surface Type
7/22/2016	N/A	PUBLIC	ASPHALT
Area (Sq. Ft.)	Lane Miles (11' Widths)	Curb Reveal (Inches)	Curb Recommendation
1,830	0.032	NOT APPLICABLE	DO NOTHING
Curb Type		Curb & Gutter Type	
NO CURB		CONCRETE	
Pavement Recommendation		Condition Rating / PCR	
RECONSTRUCTION		POOR / 30	

Route Condition Legend – Pavement Condition Rating (PCR)

Poor (0 - 60)	Fair (61- 84)	Good (85 - 94)	Excellent (95 - 100)	Not Rated
----------------------	----------------------	-----------------------	-----------------------------	------------------

See Appendix for definitions and formulas

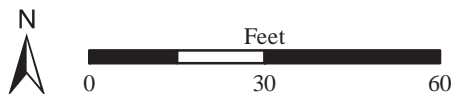
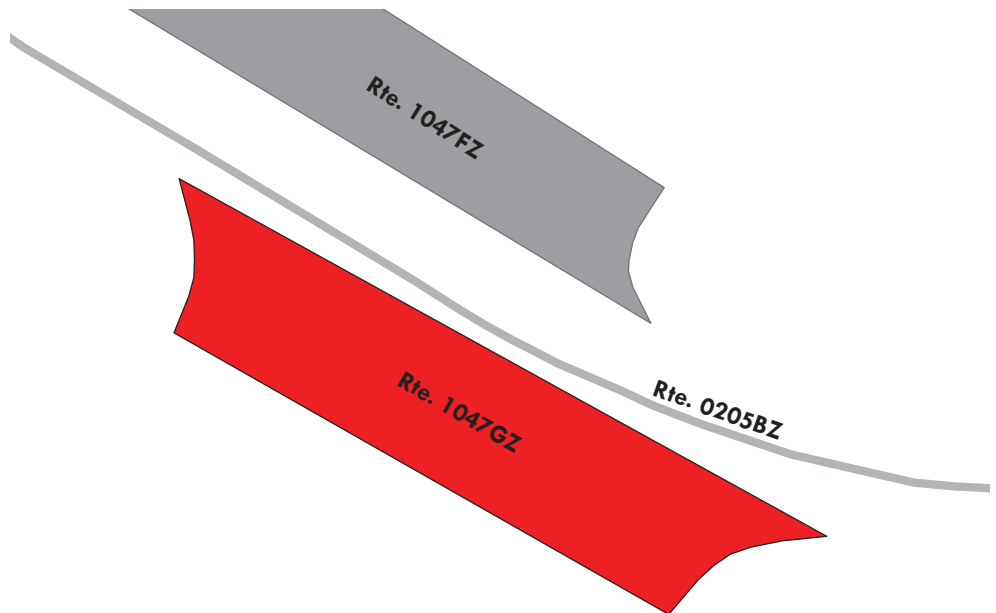

Yellowstone National Park

ROUTE 1047HZ: BEAVER MEADOW CABIN PARKING H

Subcomponent of Route YELL-1047ZZ

Manual Rating

ADJACENT TO ROUTE 0205BZ (CANYON CABIN AREA BEAVER MEADOWS LOOP)

Inspection Date	FMSS Number	User Access	Surface Type
7/22/2016	N/A	PUBLIC	ASPHALT
Area (Sq. Ft.)	Lane Miles (11' Widths)	Curb Reveal (Inches)	Curb Recommendation
3,291	0.057	NOT APPLICABLE	LIGHT REPAIR
Curb Type		Curb & Gutter Type	
NO CURB		CONCRETE	
Pavement Recommendation		Condition Rating / PCR	
RECONSTRUCTION		POOR / 30	

Route Condition Legend – Pavement Condition Rating (PCR)

Poor (0 - 60)	Fair (61- 84)	Good (85 - 94)	Excellent (95 - 100)	Not Rated
---------------	---------------	----------------	----------------------	-----------

See Appendix for definitions and formulas

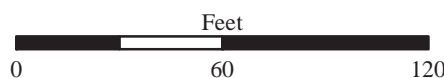
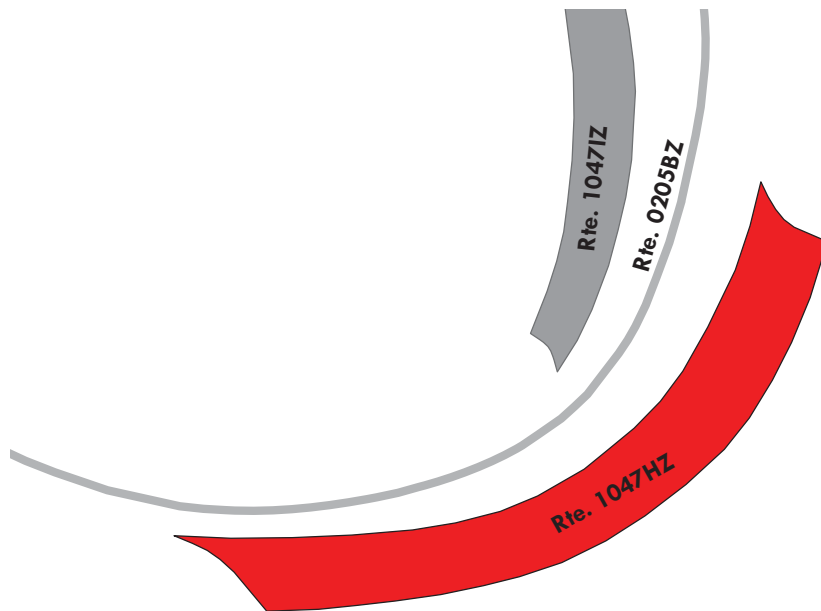

Yellowstone National Park

ROUTE 1047IZ: BEAVER MEADOW CABIN PARKING I

Subcomponent of Route YELL-1047ZZ

Manual Rating

ADJACENT TO ROUTE 0205BZ (CANYON CABIN AREA BEAVER MEADOWS LOOP)

Inspection Date	FMSS Number	User Access	Surface Type
7/22/2016	N/A	PUBLIC	ASPHALT
Area (Sq. Ft.)	Lane Miles (11' Widths)	Curb Reveal (Inches)	Curb Recommendation
1,579	0.027	NOT APPLICABLE	DO NOTHING
Curb Type		Curb & Gutter Type	
NO CURB		CONCRETE	
Pavement Recommendation		Condition Rating / PCR	
RECONSTRUCTION		POOR / 30	

Route Condition Legend – Pavement Condition Rating (PCR)

Poor (0 - 60)

Fair (61- 84)

Good (85 - 94)

Excellent (95 - 100)

Not Rated

See Appendix for definitions and formulas

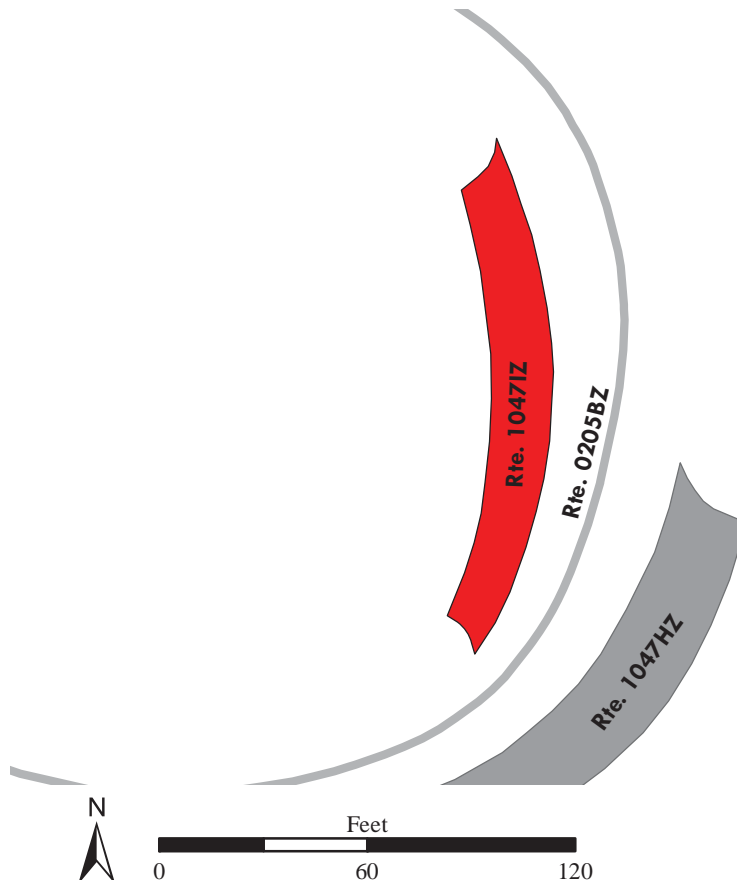

Yellowstone National Park

ROUTE 1047JZ: BEAVER MEADOW CABIN PARKING J

Subcomponent of Route YELL-1047ZZ
Manual Rating

ADJACENT TO ROUTE 0205BZ (CANYON CABIN AREA BEAVER MEADOWS LOOP)

Inspection Date	FMSS Number	User Access	Surface Type
7/22/2016	N/A	PUBLIC	ASPHALT
Area (Sq. Ft.)	Lane Miles (11' Widths)	Curb Reveal (Inches)	Curb Recommendation
1,381	0.024	NOT APPLICABLE	MODERATE REPAIR
Curb Type		Curb & Gutter Type	
NO CURB		CONCRETE	
Pavement Recommendation		Condition Rating / PCR	
RECONSTRUCTION		POOR / 30	

Route Condition Legend – Pavement Condition Rating (PCR)

Poor (0 - 60)	Fair (61- 84)	Good (85 - 94)	Excellent (95 - 100)	Not Rated
----------------------	----------------------	-----------------------	-----------------------------	------------------

See Appendix for definitions and formulas

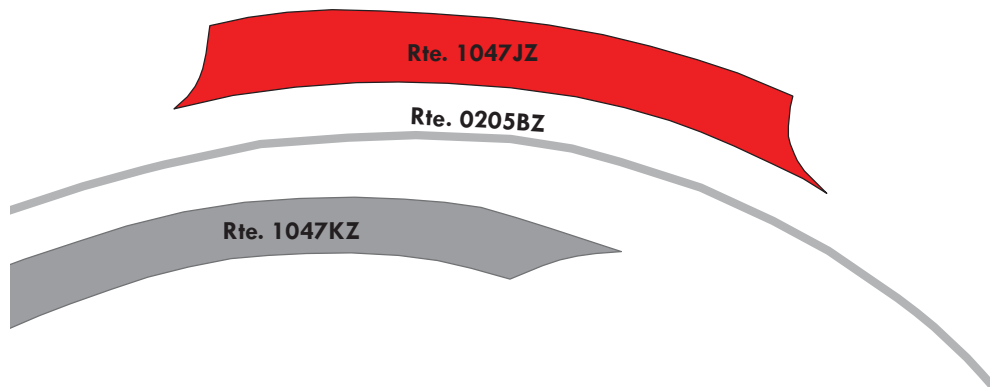

Yellowstone National Park

ROUTE 1047KZ: BEAVER MEADOW CABIN PARKING K

Subcomponent of Route YELL-1047ZZ
Manual Rating

ADJACENT TO ROUTE 0205BZ (CANYON CABIN AREA BEAVER MEADOWS LOOP)

Inspection Date	FMSS Number	User Access	Surface Type
7/22/2016	N/A	PUBLIC	ASPHALT
Area (Sq. Ft.)	Lane Miles (11' Widths)	Curb Reveal (Inches)	Curb Recommendation
1,932	0.033	NOT APPLICABLE	DO NOTHING
Curb Type		Curb & Gutter Type	
NO CURB		CONCRETE	
Pavement Recommendation		Condition Rating / PCR	
RECONSTRUCTION		POOR / 30	

Route Condition Legend – Pavement Condition Rating (PCR)

Poor (0 - 60)	Fair (61- 84)	Good (85 - 94)	Excellent (95 - 100)	Not Rated
----------------------	----------------------	-----------------------	-----------------------------	------------------

See Appendix for definitions and formulas

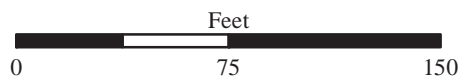
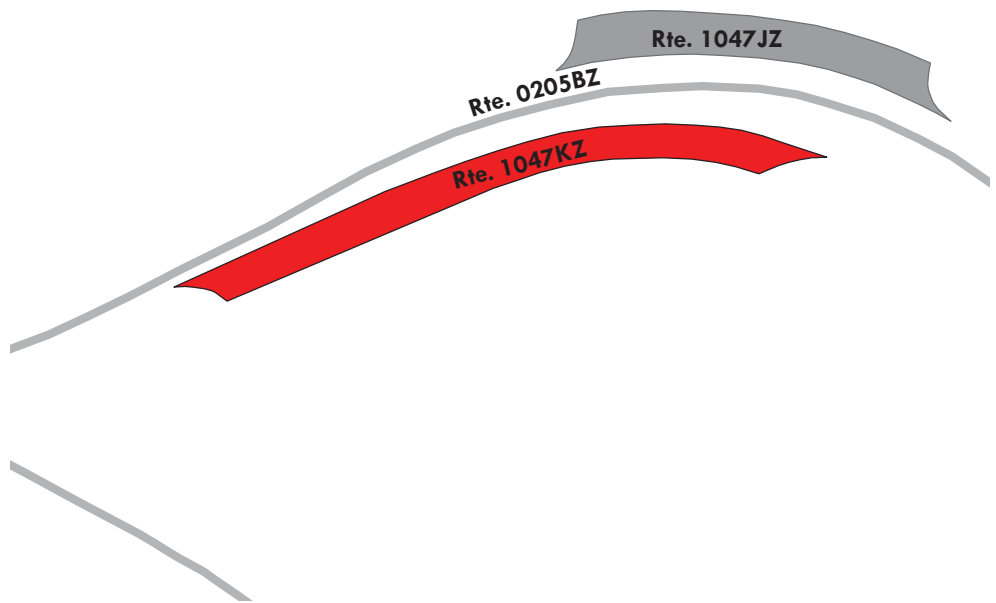

Yellowstone National Park

ROUTE 1048ZZ: MAMMOTH NORTH ENTRANCE PARKING AREAS

Summary Route
Manual Rating

ADJACENT TO ROUTE 0011AZ (NORTH ENTRANCE TOWER ROAD) AT MP 5.24 ON LEFT

Inspection Date	FMSS Number	User Access	Surface Type
7/22/2016	N/A	PUBLIC	ASPHALT
Area (Sq. Ft.)	Lane Miles (11' Widths)	Condition Rating / PCR	
7,045	0.121	SUMMARY / 97	
Route Condition Legend – Pavement Condition Rating (PCR)			
Poor (0 - 60)	Fair (61- 84)	Good (85 - 94)	Excellent (95 - 100)
Not Rated			
See Appendix for definitions and formulas			

The condition shown on this page reflects the overall route condition and may not reflect individual subcomponent ratings.

1048ZZ
2 Subcomponents

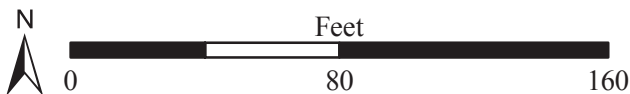
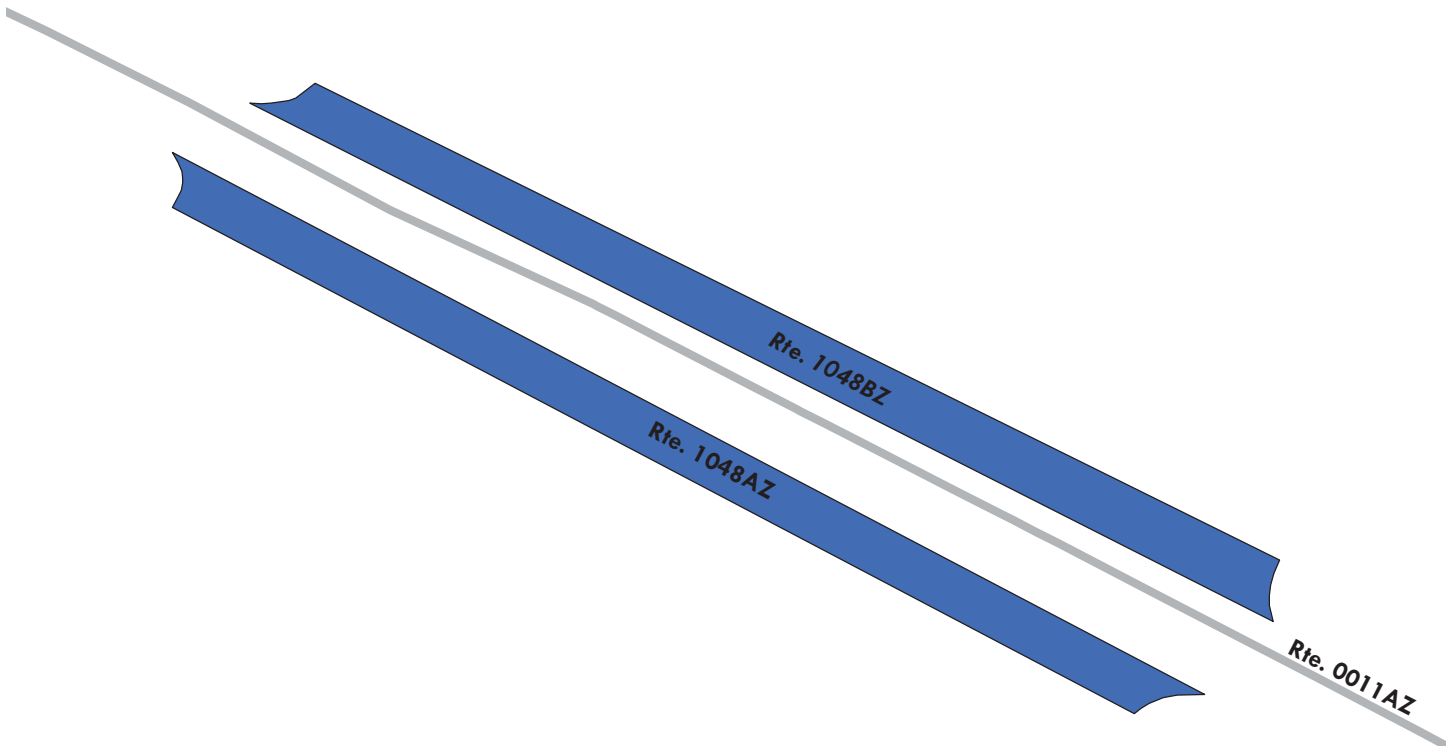

Yellowstone National Park

ROUTE 1048AZ: MAMMOTH NORTH ENTRANCE PARKING A

Subcomponent of Route YELL-1048ZZ

Manual Rating

ADJACENT TO ROUTE 0011AZ (NORTH ENTRANCE TOWER ROAD) AT MP 5.24 ON LEFT

Inspection Date	FMSS Number	User Access	Surface Type
7/22/2016	N/A	PUBLIC	ASPHALT
Area (Sq. Ft.)	Lane Miles (11' Widths)	Curb Reveal (Inches)	Curb Recommendation
3,421	0.059	6	DO NOTHING
Curb Type		Curb & Gutter Type	
STONE		NO CURB AND GUTTER	
Pavement Recommendation		Condition Rating / PCR	
DO NOTHING		EXCELLENT / 97	

Route Condition Legend – Pavement Condition Rating (PCR)

Poor (0 - 60)

Fair (61- 84)

Good (85 - 94)

Excellent (95 - 100)

Not Rated

See Appendix for definitions and formulas

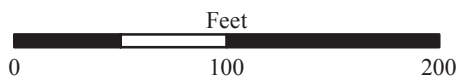
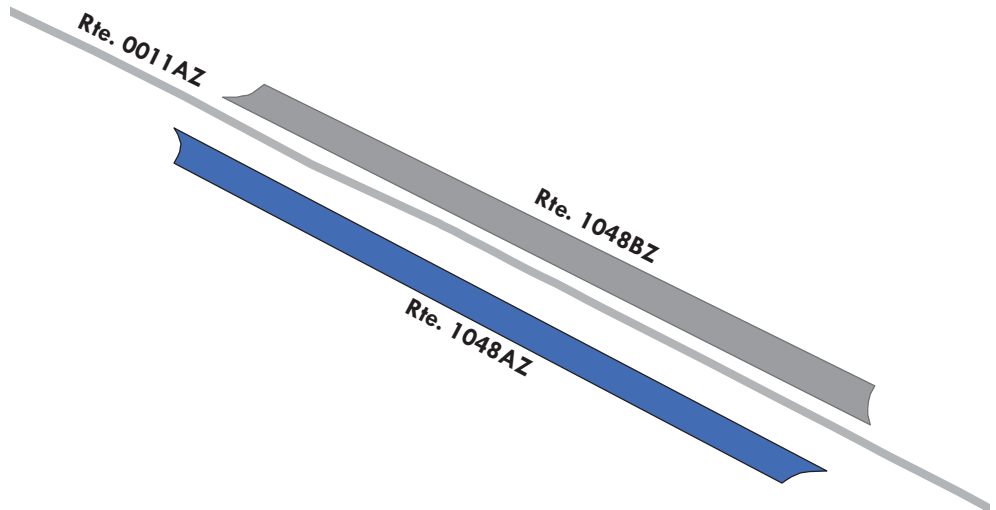

Yellowstone National Park

ROUTE 1048BZ: MAMMOTH NORTH ENTRANCE PARKING B

Subcomponent of Route YELL-1048ZZ

Manual Rating

ADJACENT TO ROUTE 0011AZ (NORTH ENTRANCE TOWER ROAD) AT MP 5.24 ON LEFT

Inspection Date	FMSS Number	User Access	Surface Type
7/22/2016	N/A	PUBLIC	ASPHALT
Area (Sq. Ft.)	Lane Miles (11' Widths)	Curb Reveal (Inches)	Curb Recommendation
3,624	0.062	6	DO NOTHING
Curb Type		Curb & Gutter Type	
STONE		NO CURB AND GUTTER	
Pavement Recommendation		Condition Rating / PCR	
DO NOTHING		EXCELLENT / 97	

Route Condition Legend – Pavement Condition Rating (PCR)

Poor (0 - 60)

Fair (61- 84)

Good (85 - 94)

Excellent (95 - 100)

Not Rated

See Appendix for definitions and formulas

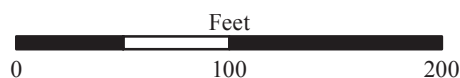
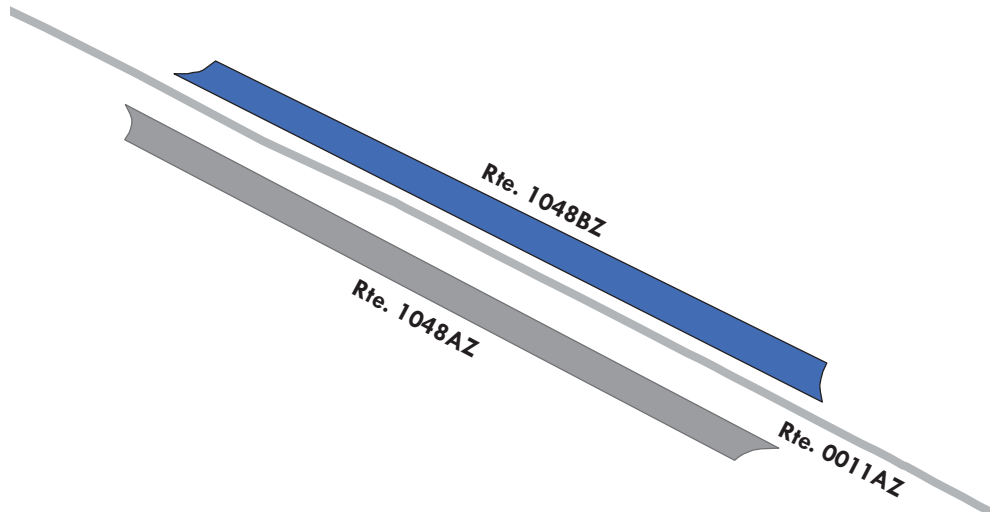
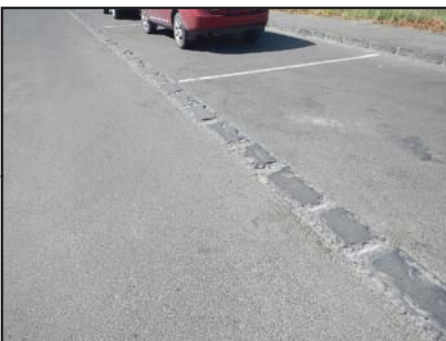
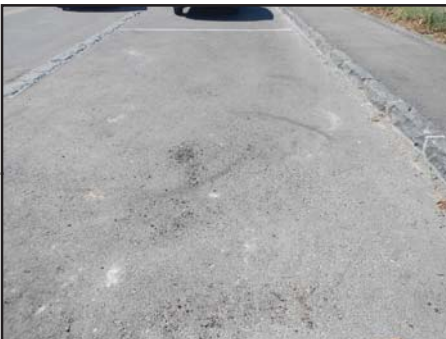

Yellowstone National Park

ROUTE 1049: MAMMOTH CORAL PARKING

Manual Rating

ADJACENT TO ROUTE 0010A (MAMMOTH TO NORRIS ROAD)

Inspection Date	FMSS Number	User Access	Surface Type
7/22/2016	N/A	PUBLIC	ASPHALT
Area (Sq. Ft.)	Lane Miles (11' Widths)	Curb Reveal (Inches)	Curb Recommendation
22,365	0.385	NOT APPLICABLE	NOT APPLICABLE
Curb Type		Curb & Gutter Type	
NO CURB		NO CURB AND GUTTER	
Pavement Recommendation		Condition Rating / PCR	
PREVENTIVE MAINTENANCE		GOOD / 90	

Route Condition Legend – Pavement Condition Rating (PCR)

Poor (0 - 60)	Fair (61- 84)	Good (85 - 94)	Excellent (95 - 100)	Not Rated
----------------------	----------------------	-----------------------	-----------------------------	------------------

See Appendix for definitions and formulas



Yellowstone National Park

ROUTE 1050ZZ: LAKE HOTEL CABIN PARKING AREAS

Summary Route
Manual Rating

ADJACENT TO ROUTE 0232ZZ (LAKE HOTEL CABIN ROADS)

Inspection Date	FMSS Number	User Access	Surface Type
7/23/2016	N/A	PUBLIC	ASPHALT
Area (Sq. Ft.)	Lane Miles (11' Widths)	Condition Rating / PCR	
28,108	0.484	SUMMARY / 90	

Route Condition Legend – Pavement Condition Rating (PCR)				
Poor (0 - 60)	Fair (61- 84)	Good (85 - 94)	Excellent (95 - 100)	Not Rated
See Appendix for definitions and formulas				

The condition shown on this page reflects the overall route condition and may not reflect individual subcomponent ratings.

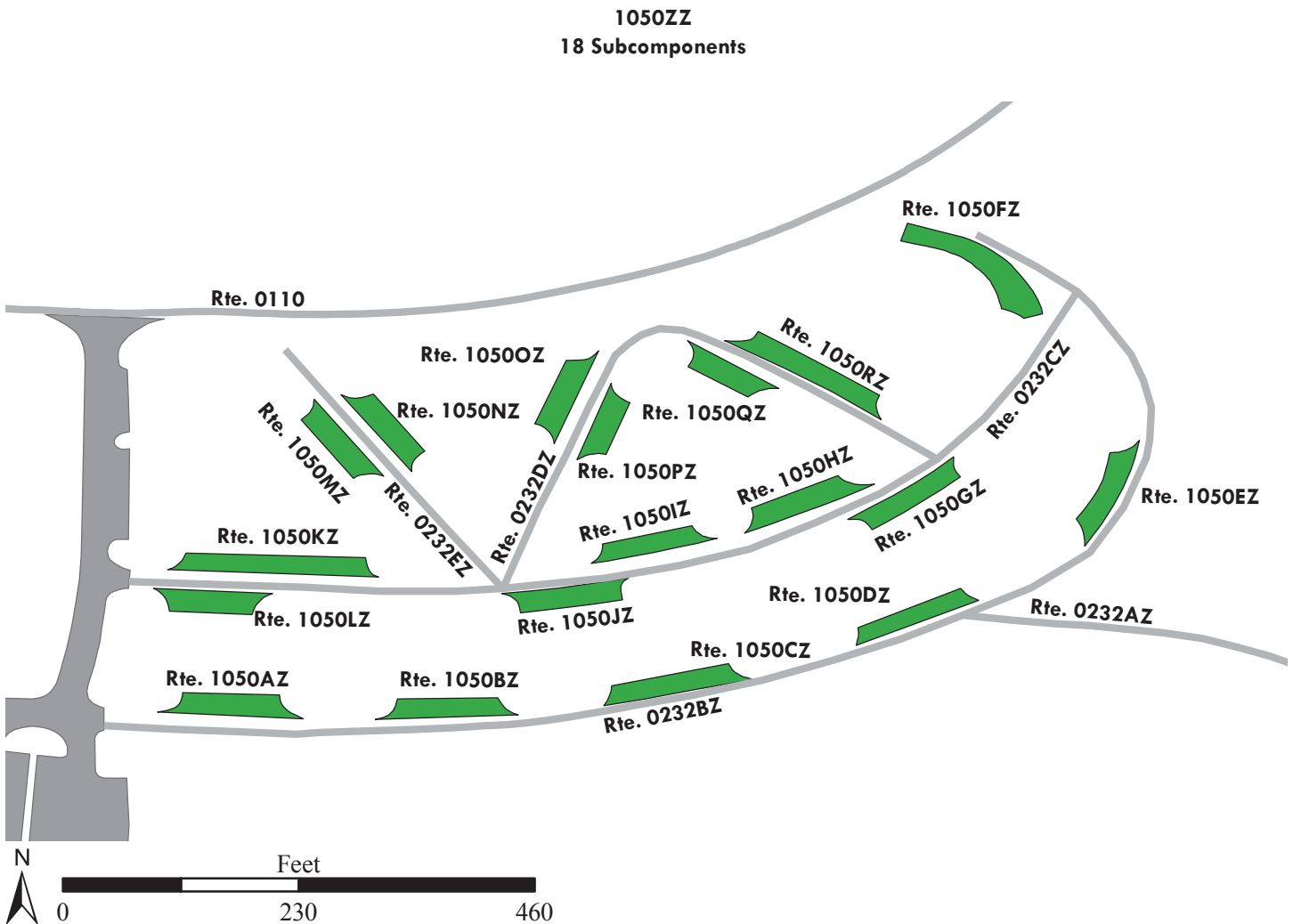

Yellowstone National Park

ROUTE 1050AZ: LAKE HOTEL CABIN PARKING A

Subcomponent of Route YELL-1050ZZ

Manual Rating

ADJACENT TO ROUTE 0232BZ (LAKE HOTEL CABIN ROAD B)

Inspection Date	FMSS Number	User Access	Surface Type
7/23/2016	N/A	PUBLIC	ASPHALT
Area (Sq. Ft.)	Lane Miles (11' Widths)	Curb Reveal (Inches)	Curb Recommendation
1,595	0.027	NOT APPLICABLE	LIGHT REPAIR
Curb Type		Curb & Gutter Type	
NO CURB		CONCRETE	
Pavement Recommendation		Condition Rating / PCR	
PREVENTIVE MAINTENANCE		GOOD / 90	

Route Condition Legend – Pavement Condition Rating (PCR)

Poor (0 - 60)

Fair (61- 84)

Good (85 - 94)

Excellent (95 - 100)

Not Rated

See Appendix for definitions and formulas

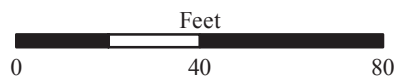
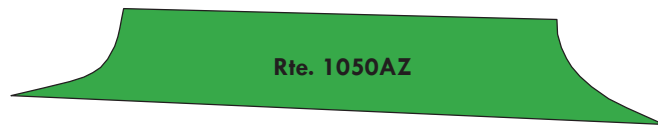
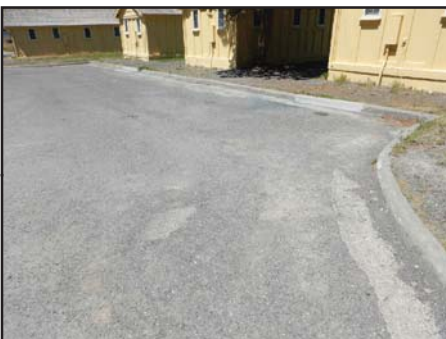
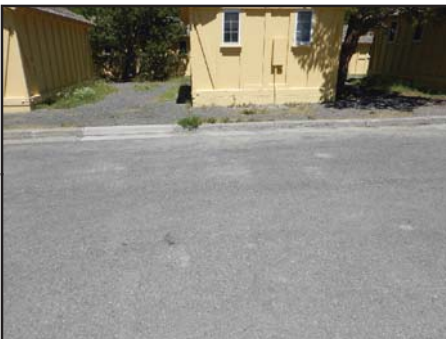

Yellowstone National Park

ROUTE 1050BZ: LAKE HOTEL CABIN PARKING B

Subcomponent of Route YELL-1050ZZ
Manual Rating

ADJACENT TO ROUTE 0232BZ (LAKE HOTEL CABIN ROAD B)

Inspection Date	FMSS Number	User Access	Surface Type
7/23/2016	N/A	PUBLIC	ASPHALT
Area (Sq. Ft.)	Lane Miles (11' Widths)	Curb Reveal (Inches)	Curb Recommendation
1,444	0.025	NOT APPLICABLE	LIGHT REPAIR
Curb Type		Curb & Gutter Type	
NO CURB		CONCRETE	
Pavement Recommendation		Condition Rating / PCR	
PREVENTIVE MAINTENANCE		GOOD / 90	

Route Condition Legend – Pavement Condition Rating (PCR)

Poor (0 - 60)	Fair (61- 84)	Good (85 - 94)	Excellent (95 - 100)	Not Rated
----------------------	----------------------	-----------------------	-----------------------------	------------------

See Appendix for definitions and formulas

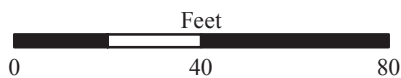
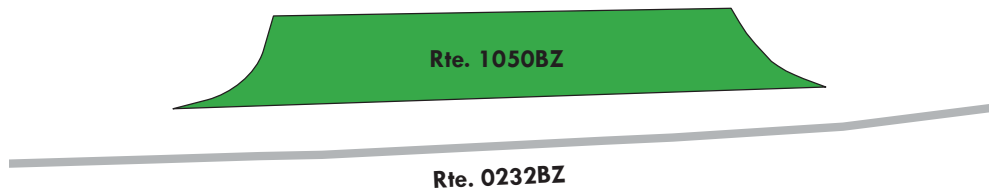

Yellowstone National Park

ROUTE 1050CZ: LAKE HOTEL CABIN PARKING C

Subcomponent of Route YELL-1050ZZ
Manual Rating

ADJACENT TO ROUTE 0232BZ (LAKE HOTEL CABIN ROAD B)

Inspection Date	FMSS Number	User Access	Surface Type
7/23/2016	N/A	PUBLIC	ASPHALT
Area (Sq. Ft.)	Lane Miles (11' Widths)	Curb Reveal (Inches)	Curb Recommendation
1,693	0.029	NOT APPLICABLE	DO NOTHING
Curb Type		Curb & Gutter Type	
NO CURB		CONCRETE	
Pavement Recommendation		Condition Rating / PCR	
PREVENTIVE MAINTENANCE		GOOD / 90	

Route Condition Legend – Pavement Condition Rating (PCR)

Poor (0 - 60)	Fair (61- 84)	Good (85 - 94)	Excellent (95 - 100)	Not Rated
----------------------	----------------------	-----------------------	-----------------------------	------------------

See Appendix for definitions and formulas

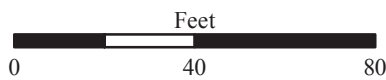
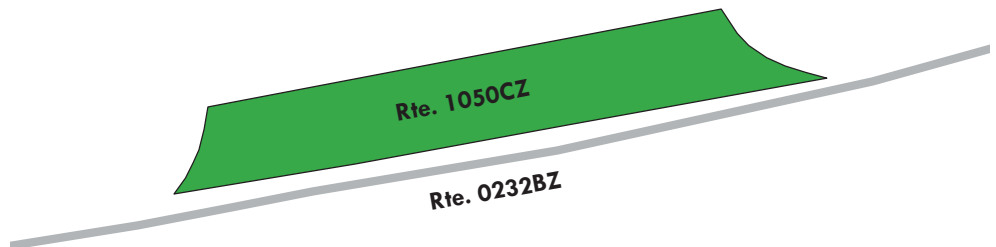
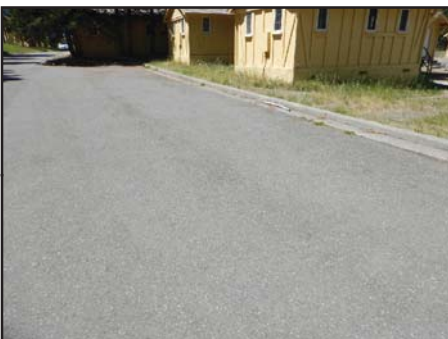
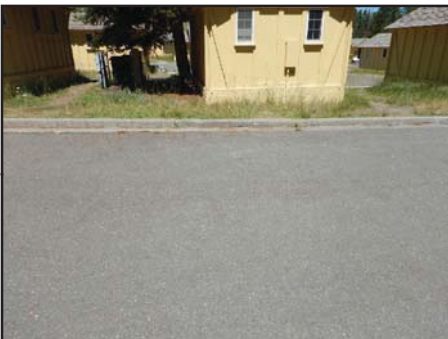

Yellowstone National Park

ROUTE 1050DZ: LAKE HOTEL CABIN PARKING D

Subcomponent of Route YELL-1050ZZ

Manual Rating

ADJACENT TO ROUTE 0232BZ (LAKE HOTEL CABIN ROAD B)

Inspection Date	FMSS Number	User Access	Surface Type
7/23/2016	N/A	PUBLIC	ASPHALT
Area (Sq. Ft.)	Lane Miles (11' Widths)	Curb Reveal (Inches)	Curb Recommendation
1,340	0.023	NOT APPLICABLE	LIGHT REPAIR
Curb Type		Curb & Gutter Type	
NO CURB		CONCRETE	
Pavement Recommendation		Condition Rating / PCR	
PREVENTIVE MAINTENANCE		GOOD / 90	

Route Condition Legend – Pavement Condition Rating (PCR)

Poor (0 - 60)

Fair (61- 84)

Good (85 - 94)

Excellent (95 - 100)

Not Rated

See Appendix for definitions and formulas

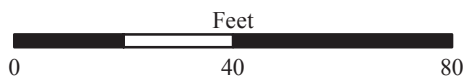
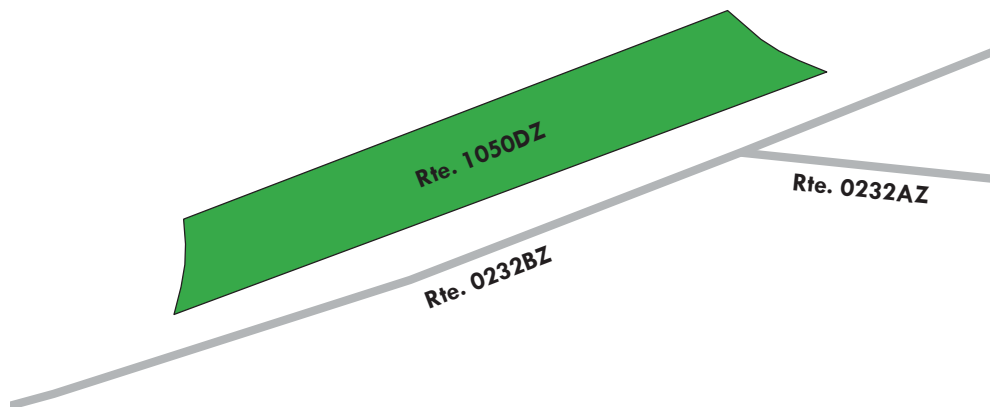
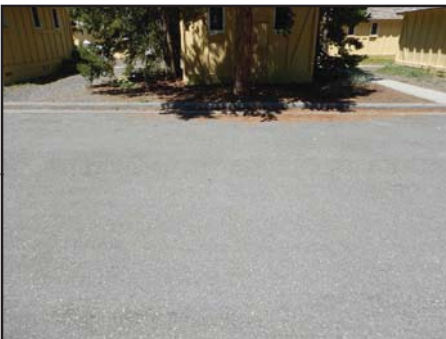
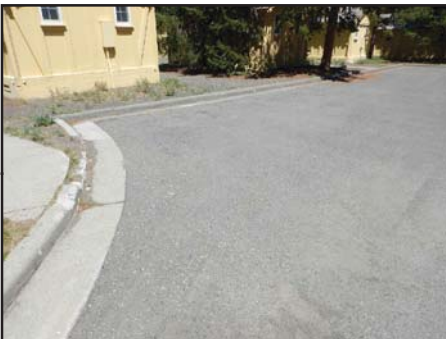

Yellowstone National Park

ROUTE 1050EZ: LAKE HOTEL CABIN PARKING E

Subcomponent of Route YELL-1050ZZ
Manual Rating

ADJACENT TO ROUTE 0232BZ (LAKE HOTEL CABIN ROAD B)

Inspection Date	FMSS Number	User Access	Surface Type
7/23/2016	N/A	PUBLIC	ASPHALT
Area (Sq. Ft.)	Lane Miles (11' Widths)	Curb Reveal (Inches)	Curb Recommendation
1,442	0.025	NOT APPLICABLE	DO NOTHING
Curb Type		Curb & Gutter Type	
NO CURB		CONCRETE	
Pavement Recommendation		Condition Rating / PCR	
PREVENTIVE MAINTENANCE		GOOD / 90	

Route Condition Legend – Pavement Condition Rating (PCR)

Poor (0 - 60)	Fair (61- 84)	Good (85 - 94)	Excellent (95 - 100)	Not Rated
----------------------	----------------------	-----------------------	-----------------------------	------------------

See Appendix for definitions and formulas

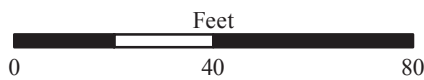
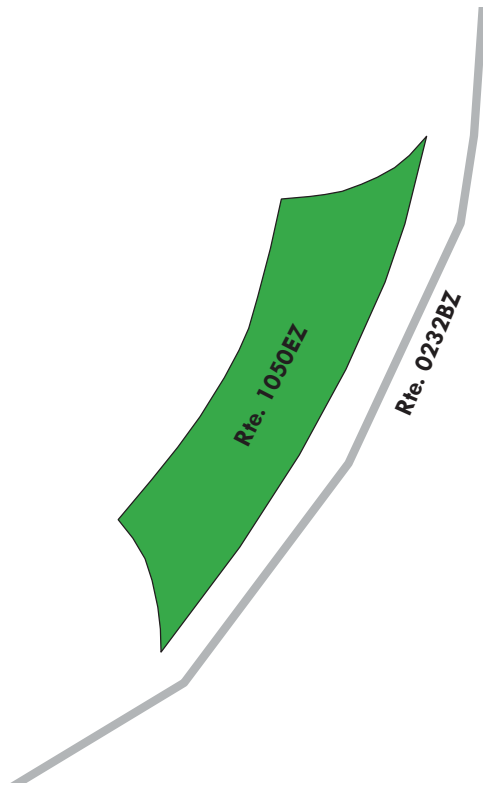
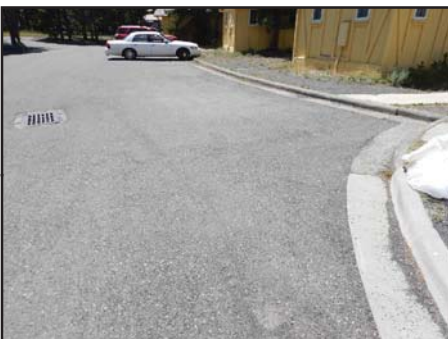
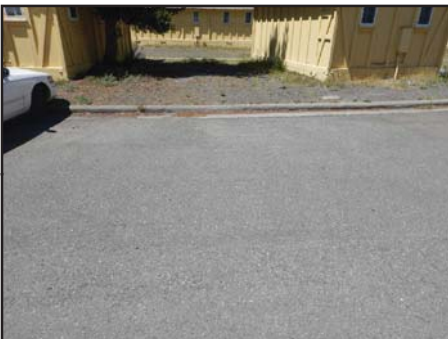
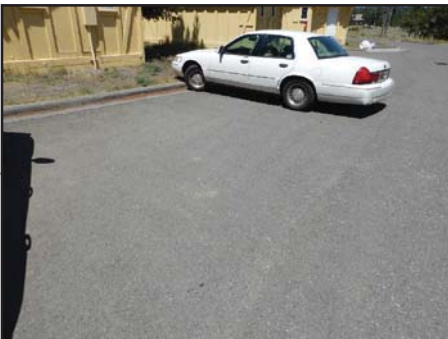

Yellowstone National Park

ROUTE 1050FZ: LAKE HOTEL CABIN PARKING F

Subcomponent of Route YELL-1050ZZ

Manual Rating

ADJACENT TO ROUTE 0232BZ (LAKE HOTEL CABIN ROAD B)

Inspection Date	FMSS Number	User Access	Surface Type
7/23/2016	N/A	PUBLIC	ASPHALT
Area (Sq. Ft.)	Lane Miles (11' Widths)	Curb Reveal (Inches)	Curb Recommendation
2,507	0.043	NOT APPLICABLE	DO NOTHING
Curb Type		Curb & Gutter Type	
NO CURB		CONCRETE	
Pavement Recommendation		Condition Rating / PCR	
PREVENTIVE MAINTENANCE		GOOD / 90	

Route Condition Legend – Pavement Condition Rating (PCR)

Poor (0 - 60)

Fair (61- 84)

Good (85 - 94)

Excellent (95 - 100)

Not Rated

See Appendix for definitions and formulas

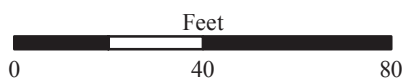
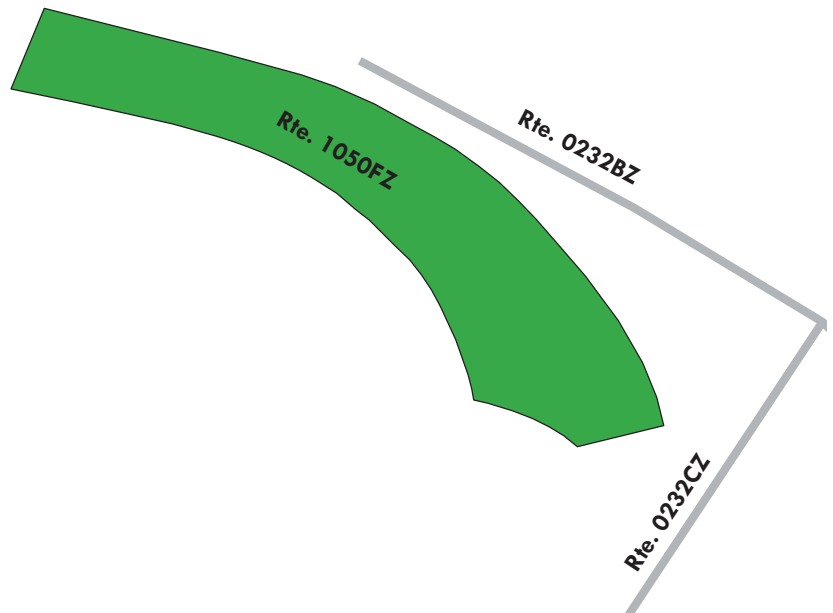
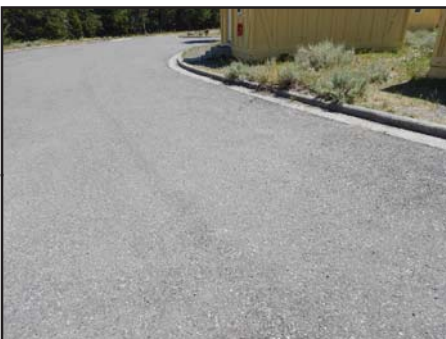

Yellowstone National Park

ROUTE 1050GZ: LAKE HOTEL CABIN PARKING G

Subcomponent of Route YELL-1050ZZ
Manual Rating

ADJACENT TO ROUTE 0232CZ (LAKE HOTEL CABIN ROAD C)

Inspection Date	FMSS Number	User Access	Surface Type
7/23/2016	N/A	PUBLIC	ASPHALT
Area (Sq. Ft.)	Lane Miles (11' Widths)	Curb Reveal (Inches)	Curb Recommendation
1,473	0.025	NOT APPLICABLE	LIGHT REPAIR
Curb Type		Curb & Gutter Type	
NO CURB		CONCRETE	
Pavement Recommendation		Condition Rating / PCR	
PREVENTIVE MAINTENANCE		GOOD / 90	

Route Condition Legend – Pavement Condition Rating (PCR)

Poor (0 - 60)	Fair (61- 84)	Good (85 - 94)	Excellent (95 - 100)	Not Rated
----------------------	----------------------	-----------------------	-----------------------------	------------------

See Appendix for definitions and formulas

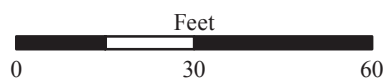
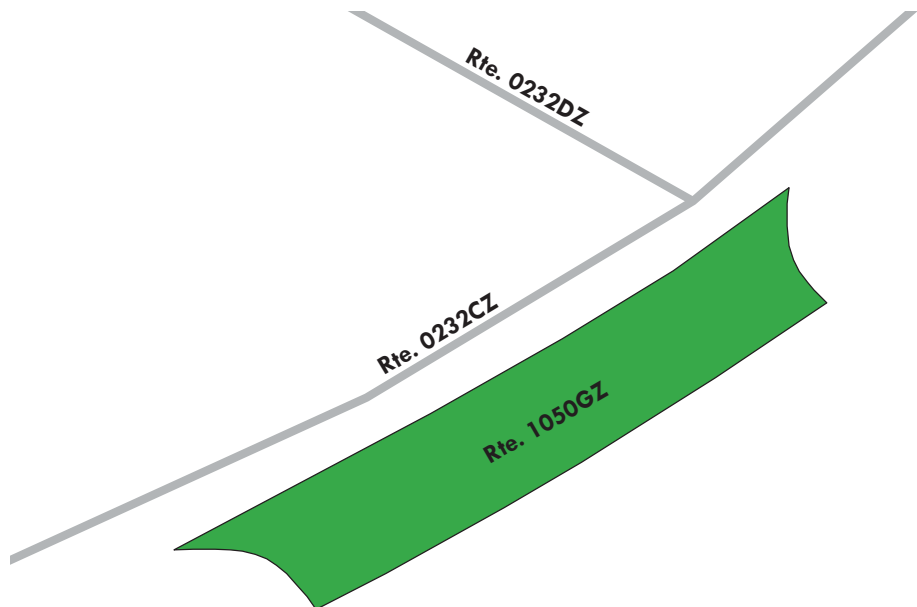
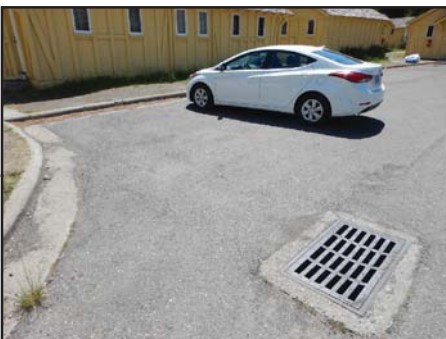

Yellowstone National Park

ROUTE 1050HZ: LAKE HOTEL CABIN PARKING H

Subcomponent of Route YELL-1050ZZ
Manual Rating

ADJACENT TO ROUTE 0232CZ (LAKE HOTEL CABIN ROAD C)

Inspection Date	FMSS Number	User Access	Surface Type
7/23/2016	N/A	PUBLIC	ASPHALT
Area (Sq. Ft.)	Lane Miles (11' Widths)	Curb Reveal (Inches)	Curb Recommendation
1,610	0.028	NOT APPLICABLE	DO NOTHING
Curb Type		Curb & Gutter Type	
NO CURB		CONCRETE	
Pavement Recommendation		Condition Rating / PCR	
PREVENTIVE MAINTENANCE		GOOD / 90	

Route Condition Legend – Pavement Condition Rating (PCR)

Poor (0 - 60)	Fair (61- 84)	Good (85 - 94)	Excellent (95 - 100)	Not Rated
----------------------	----------------------	-----------------------	-----------------------------	------------------

See Appendix for definitions and formulas

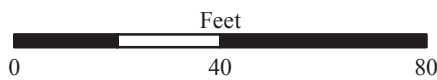
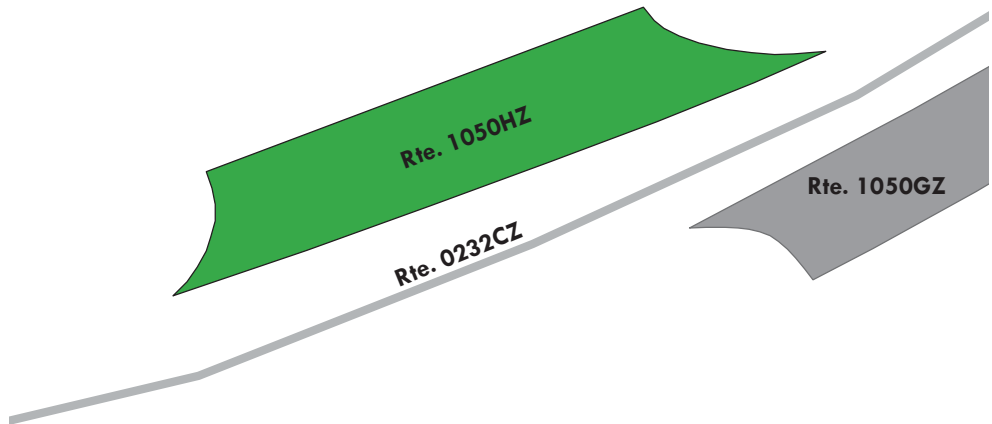

Yellowstone National Park

ROUTE 1050IZ: LAKE HOTEL CABIN PARKING I

Subcomponent of Route YELL-1050ZZ
Manual Rating

ADJACENT TO ROUTE 0232CZ (LAKE HOTEL CABIN ROAD C)

Inspection Date	FMSS Number	User Access	Surface Type
7/23/2016	N/A	PUBLIC	ASPHALT
Area (Sq. Ft.)	Lane Miles (11' Widths)	Curb Reveal (Inches)	Curb Recommendation
1,266	0.022	NOT APPLICABLE	DO NOTHING
Curb Type		Curb & Gutter Type	
NO CURB		CONCRETE	
Pavement Recommendation		Condition Rating / PCR	
PREVENTIVE MAINTENANCE		GOOD / 90	

Route Condition Legend – Pavement Condition Rating (PCR)

Poor (0 - 60)	Fair (61- 84)	Good (85 - 94)	Excellent (95 - 100)	Not Rated
----------------------	----------------------	-----------------------	-----------------------------	------------------

See Appendix for definitions and formulas

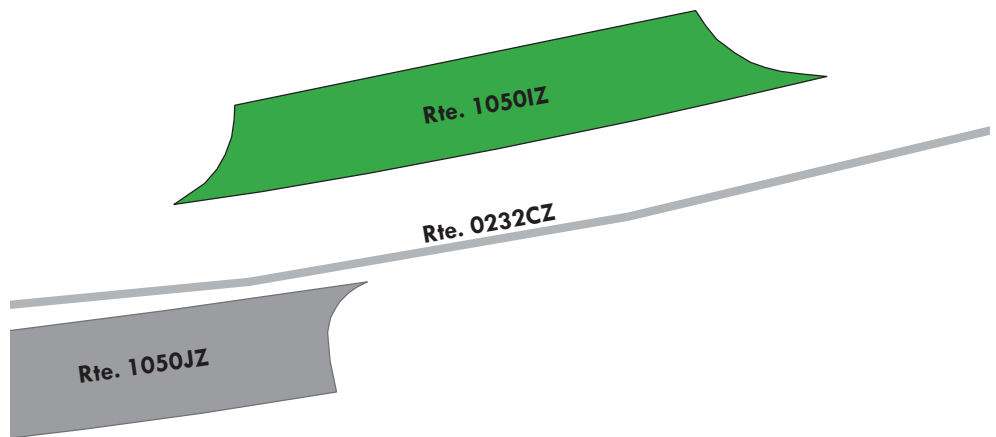

Yellowstone National Park

ROUTE 1050JZ: LAKE HOTEL CABIN PARKING J

Subcomponent of Route YELL-1050ZZ
Manual Rating

ADJACENT TO ROUTE 0232CZ (LAKE HOTEL CABIN ROAD C)

Inspection Date	FMSS Number	User Access	Surface Type
7/23/2016	N/A	PUBLIC	ASPHALT
Area (Sq. Ft.)	Lane Miles (11' Widths)	Curb Reveal (Inches)	Curb Recommendation
1,507	0.026	NOT APPLICABLE	LIGHT REPAIR
Curb Type		Curb & Gutter Type	
NO CURB		CONCRETE	
Pavement Recommendation		Condition Rating / PCR	
PREVENTIVE MAINTENANCE		GOOD / 90	

Route Condition Legend – Pavement Condition Rating (PCR)

Poor (0 - 60)	Fair (61- 84)	Good (85 - 94)	Excellent (95 - 100)	Not Rated
----------------------	----------------------	-----------------------	-----------------------------	------------------

See Appendix for definitions and formulas

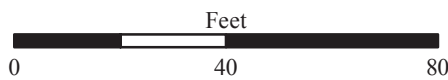
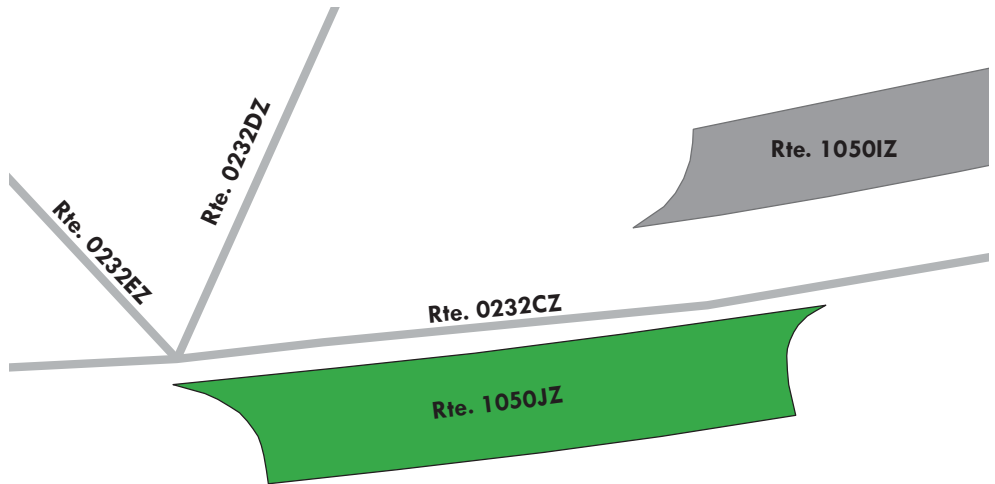

Yellowstone National Park

ROUTE 1050KZ: LAKE HOTEL CABIN PARKING K

Subcomponent of Route YELL-1050ZZ
Manual Rating

ADJACENT TO ROUTE 0232CZ (LAKE HOTEL CABIN ROAD C)

Inspection Date	FMSS Number	User Access	Surface Type
7/23/2016	N/A	PUBLIC	ASPHALT
Area (Sq. Ft.)	Lane Miles (11' Widths)	Curb Reveal (Inches)	Curb Recommendation
2,305	0.04	NOT APPLICABLE	LIGHT REPAIR
Curb Type		Curb & Gutter Type	
NO CURB		CONCRETE	
Pavement Recommendation		Condition Rating / PCR	
PREVENTIVE MAINTENANCE		GOOD / 90	

Route Condition Legend – Pavement Condition Rating (PCR)

Poor (0 - 60)	Fair (61- 84)	Good (85 - 94)	Excellent (95 - 100)	Not Rated
----------------------	----------------------	-----------------------	-----------------------------	------------------

See Appendix for definitions and formulas

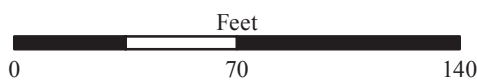
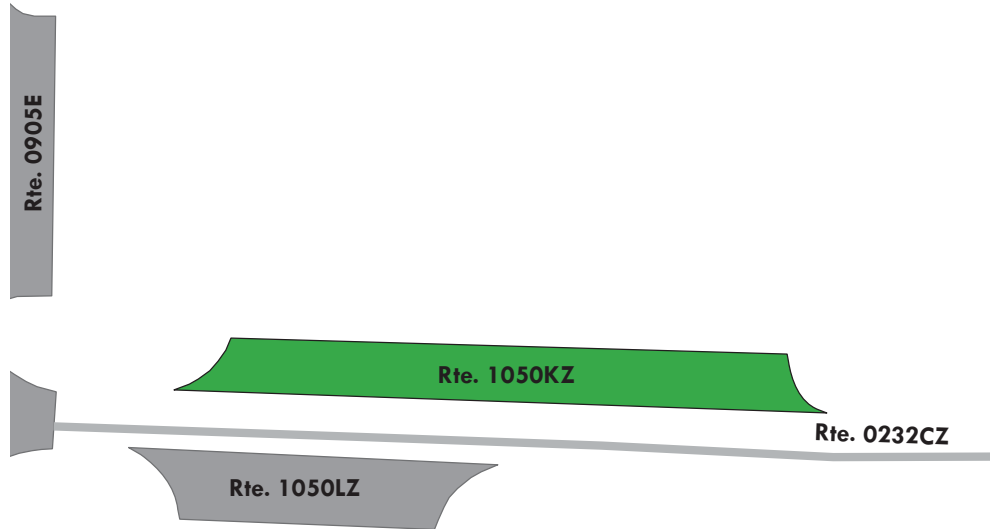
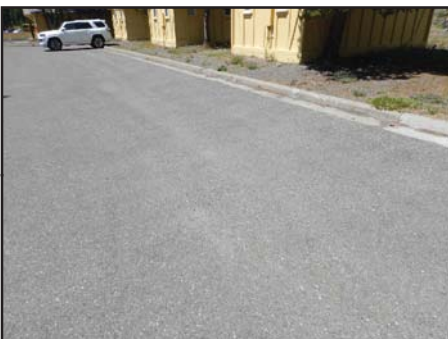
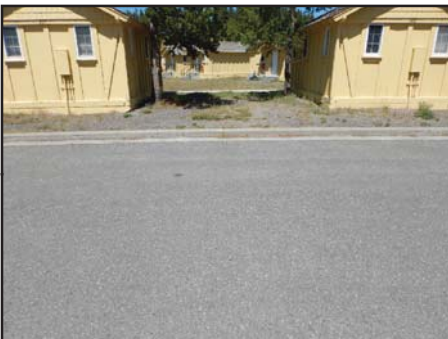

Yellowstone National Park

ROUTE 1050LZ: LAKE HOTEL CABIN PARKING L

Subcomponent of Route YELL-1050ZZ
Manual Rating

ADJACENT TO ROUTE 0232CZ (LAKE HOTEL CABIN ROAD C)

Inspection Date	FMSS Number	User Access	Surface Type
7/23/2016	N/A	PUBLIC	ASPHALT
Area (Sq. Ft.)	Lane Miles (11' Widths)	Curb Reveal (Inches)	Curb Recommendation
1,412	0.024	NOT APPLICABLE	DO NOTHING
Curb Type		Curb & Gutter Type	
NO CURB		CONCRETE	
Pavement Recommendation		Condition Rating / PCR	
PREVENTIVE MAINTENANCE		GOOD / 90	

Route Condition Legend – Pavement Condition Rating (PCR)

Poor (0 - 60)	Fair (61- 84)	Good (85 - 94)	Excellent (95 - 100)	Not Rated
----------------------	----------------------	-----------------------	-----------------------------	------------------

See Appendix for definitions and formulas

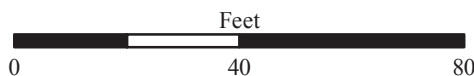
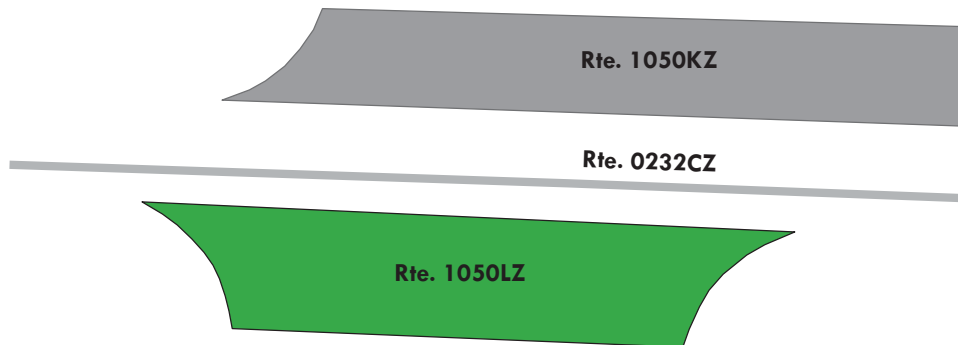
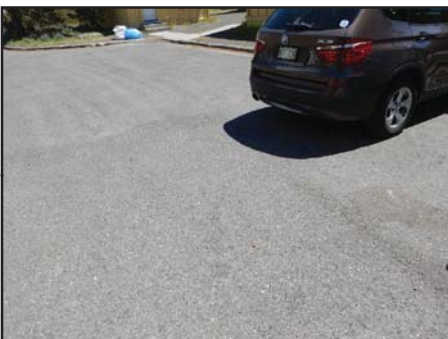

Yellowstone National Park

ROUTE 1050MZ: LAKE HOTEL CABIN PARKING M

Subcomponent of Route YELL-1050ZZ
Manual Rating

ADJACENT TO ROUTE 0232EZ (LAKE HOTEL CABIN ROAD E)

Inspection Date	FMSS Number	User Access	Surface Type
7/23/2016	N/A	PUBLIC	ASPHALT
Area (Sq. Ft.)	Lane Miles (11' Widths)	Curb Reveal (Inches)	Curb Recommendation
1,393	0.024	NOT APPLICABLE	DO NOTHING
Curb Type		Curb & Gutter Type	
NO CURB		CONCRETE	
Pavement Recommendation		Condition Rating / PCR	
PREVENTIVE MAINTENANCE		GOOD / 90	

Route Condition Legend – Pavement Condition Rating (PCR)

Poor (0 - 60)	Fair (61- 84)	Good (85 - 94)	Excellent (95 - 100)	Not Rated
----------------------	----------------------	-----------------------	-----------------------------	------------------

See Appendix for definitions and formulas

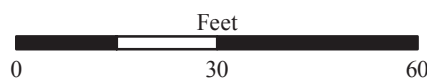
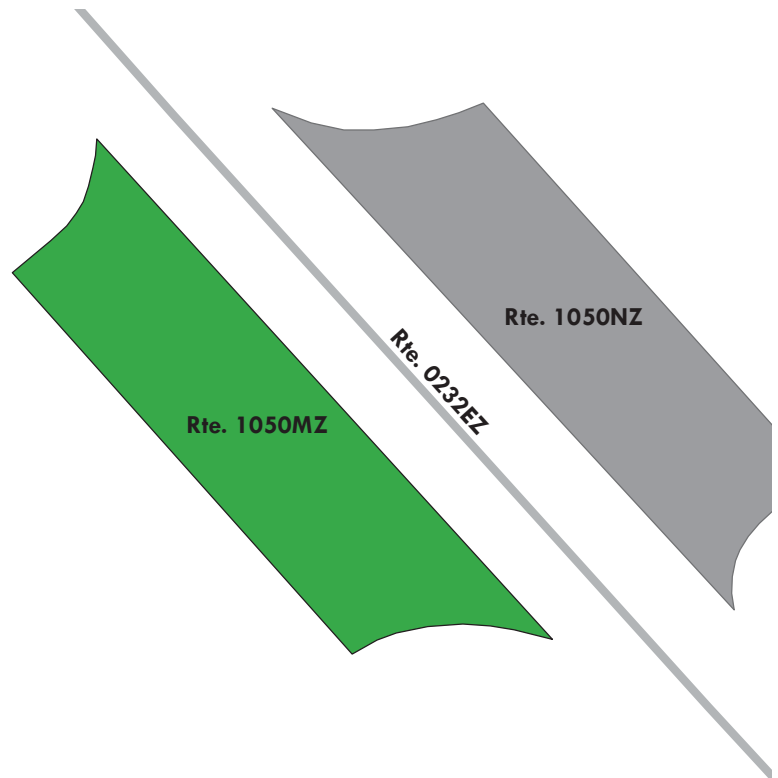
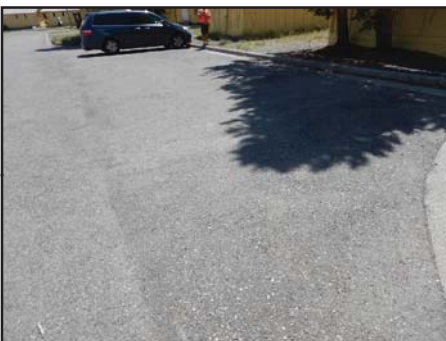

Yellowstone National Park

ROUTE 1050NZ: LAKE HOTEL CABIN PARKING N

Subcomponent of Route YELL-1050ZZ

Manual Rating

ADJACENT TO ROUTE 0232EZ (LAKE HOTEL CABIN ROAD E)

Inspection Date	FMSS Number	User Access	Surface Type
7/23/2016	N/A	PUBLIC	ASPHALT
Area (Sq. Ft.)	Lane Miles (11' Widths)	Curb Reveal (Inches)	Curb Recommendation
1,375	0.024	NOT APPLICABLE	DO NOTHING
Curb Type		Curb & Gutter Type	
NO CURB		CONCRETE	
Pavement Recommendation		Condition Rating / PCR	
PREVENTIVE MAINTENANCE		GOOD / 90	

Route Condition Legend – Pavement Condition Rating (PCR)

Poor (0 - 60)

Fair (61- 84)

Good (85 - 94)

Excellent (95 - 100)

Not Rated

See Appendix for definitions and formulas

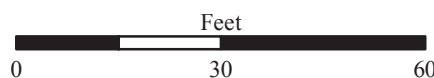
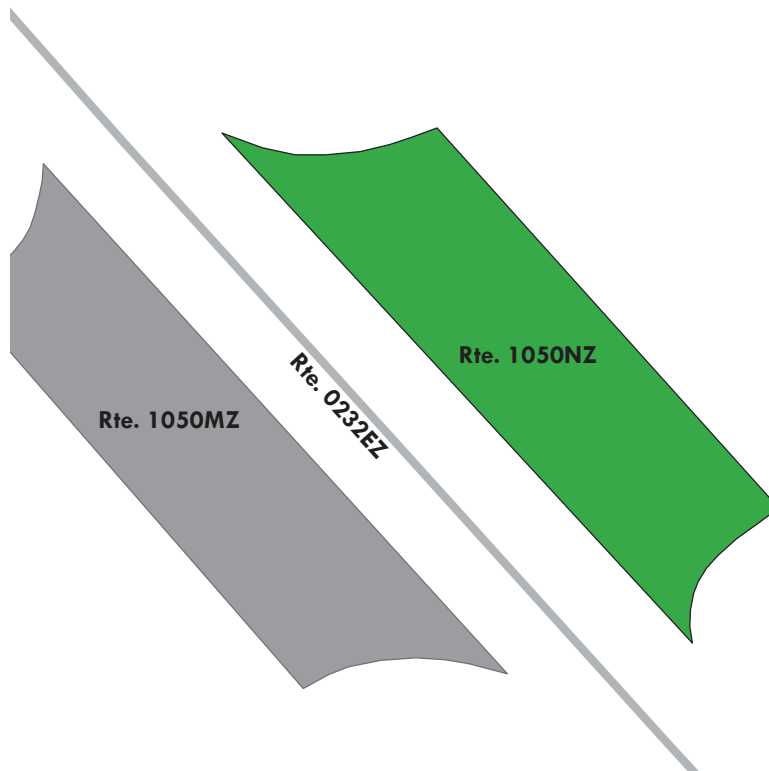
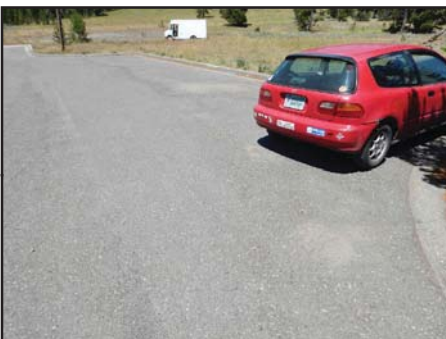

Yellowstone National Park

ROUTE 1050OZ: LAKE HOTEL CABIN PARKING O

Subcomponent of Route YELL-1050ZZ
Manual Rating

ADJACENT TO ROUTE 0232DZ (LAKE HOTEL CABIN ROAD D)

Inspection Date	FMSS Number	User Access	Surface Type
7/23/2016	N/A	PUBLIC	ASPHALT
Area (Sq. Ft.)	Lane Miles (11' Widths)	Curb Reveal (Inches)	Curb Recommendation
1,384	0.024	NOT APPLICABLE	DO NOTHING
Curb Type		Curb & Gutter Type	
NO CURB		CONCRETE	
Pavement Recommendation		Condition Rating / PCR	
PREVENTIVE MAINTENANCE		GOOD / 90	

Route Condition Legend – Pavement Condition Rating (PCR)

Poor (0 - 60)	Fair (61- 84)	Good (85 - 94)	Excellent (95 - 100)	Not Rated
----------------------	----------------------	-----------------------	-----------------------------	------------------

See Appendix for definitions and formulas

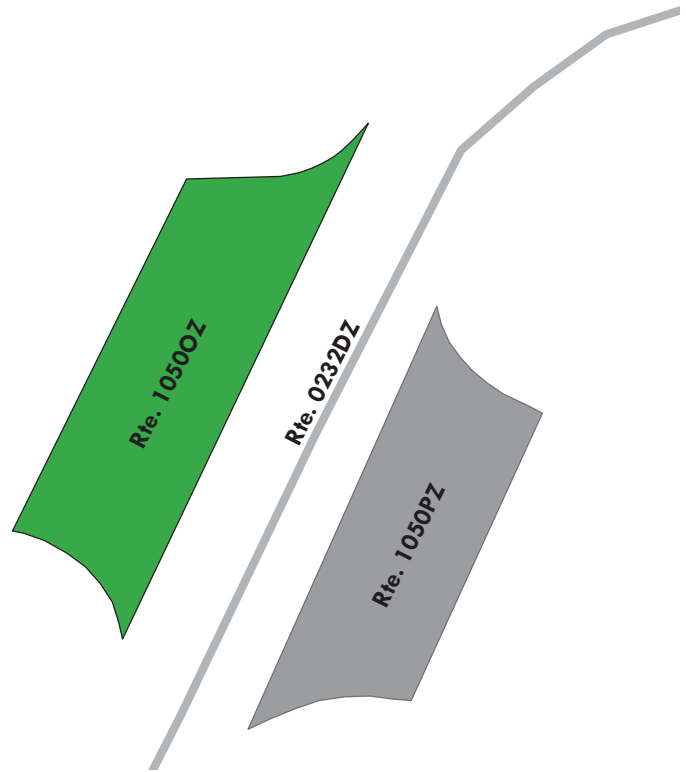
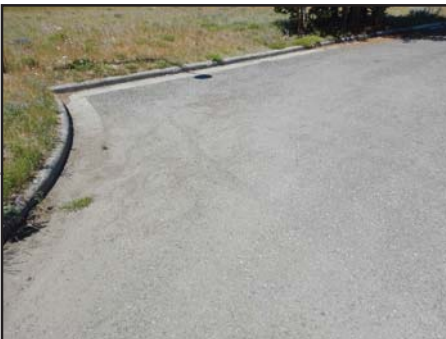

Yellowstone National Park

ROUTE 1050PZ: LAKE HOTEL CABIN PARKING P

Subcomponent of Route YELL-1050ZZ
Manual Rating

ADJACENT TO ROUTE 0232DZ (LAKE HOTEL CABIN ROAD D)

Inspection Date	FMSS Number	User Access	Surface Type
7/23/2016	N/A	PUBLIC	ASPHALT
Area (Sq. Ft.)	Lane Miles (11' Widths)	Curb Reveal (Inches)	Curb Recommendation
1,103	0.019	NOT APPLICABLE	DO NOTHING
Curb Type		Curb & Gutter Type	
NO CURB		CONCRETE	
Pavement Recommendation		Condition Rating / PCR	
PREVENTIVE MAINTENANCE		GOOD / 90	

Route Condition Legend – Pavement Condition Rating (PCR)

Poor (0 - 60)	Fair (61- 84)	Good (85 - 94)	Excellent (95 - 100)	Not Rated
----------------------	----------------------	-----------------------	-----------------------------	------------------

See Appendix for definitions and formulas

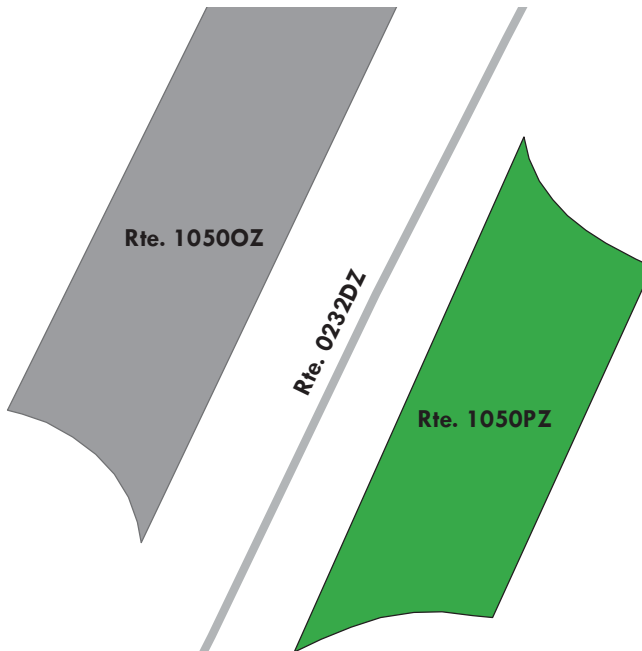
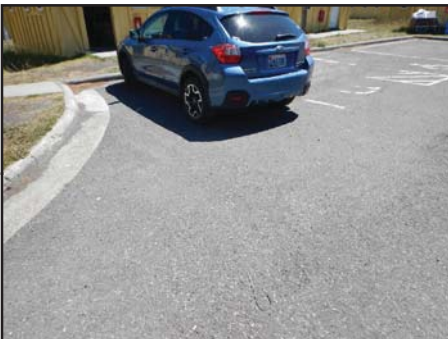

Yellowstone National Park

ROUTE 1050QZ: LAKE HOTEL CABIN PARKING Q

Subcomponent of Route YELL-1050ZZ
Manual Rating

ADJACENT TO ROUTE 0232DZ (LAKE HOTEL CABIN ROAD D)

Inspection Date	FMSS Number	User Access	Surface Type
7/23/2016	N/A	PUBLIC	ASPHALT
Area (Sq. Ft.)	Lane Miles (11' Widths)	Curb Reveal (Inches)	Curb Recommendation
1,186	0.02	NOT APPLICABLE	DO NOTHING
Curb Type		Curb & Gutter Type	
NO CURB		CONCRETE	
Pavement Recommendation		Condition Rating / PCR	
PREVENTIVE MAINTENANCE		GOOD / 90	

Route Condition Legend – Pavement Condition Rating (PCR)

Poor (0 - 60)	Fair (61- 84)	Good (85 - 94)	Excellent (95 - 100)	Not Rated
----------------------	----------------------	-----------------------	-----------------------------	------------------

See Appendix for definitions and formulas

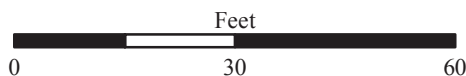
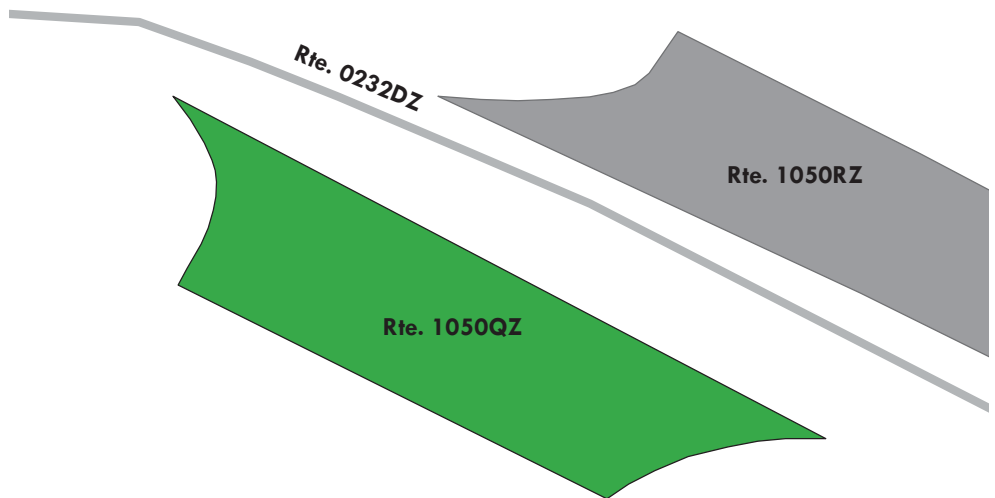
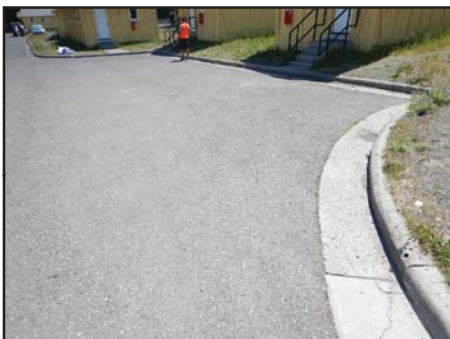

Yellowstone National Park

ROUTE 1050RZ: LAKE HOTEL CABIN PARKING R

Subcomponent of Route YELL-1050ZZ

Manual Rating

ADJACENT TO ROUTE 0232DZ (LAKE HOTEL CABIN ROAD D)

Inspection Date	FMSS Number	User Access	Surface Type
7/23/2016	N/A	PUBLIC	ASPHALT
Area (Sq. Ft.)	Lane Miles (11' Widths)	Curb Reveal (Inches)	Curb Recommendation
2,073	0.036	NOT APPLICABLE	LIGHT REPAIR
Curb Type		Curb & Gutter Type	
NO CURB		CONCRETE	
Pavement Recommendation		Condition Rating / PCR	
PREVENTIVE MAINTENANCE		GOOD / 90	

Route Condition Legend – Pavement Condition Rating (PCR)

Poor (0 - 60)

Fair (61- 84)

Good (85 - 94)

Excellent (95 - 100)

Not Rated

See Appendix for definitions and formulas

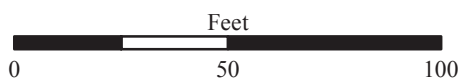
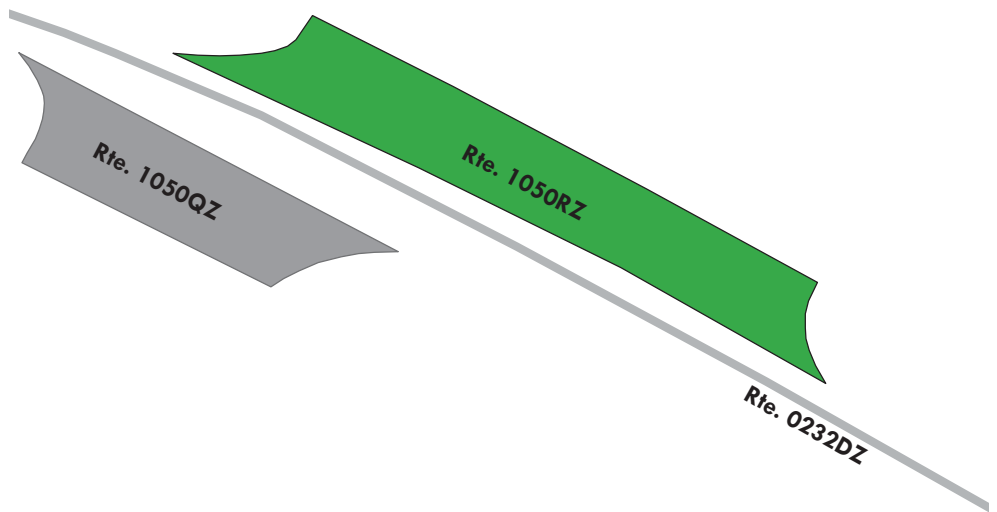

Yellowstone National Park

ROUTE 1051: NEZ PERCE PICNIC AREA PARKING

Manual Rating

ADJACENT TO ROUTE 0268 (NEZ PERCE PICNIC AREA ROAD)

Inspection Date	FMSS Number	User Access	Surface Type
7/19/2016	N/A	PUBLIC	ASPHALT
Area (Sq. Ft.)	Lane Miles (11' Widths)	Curb Reveal (Inches)	Curb Recommendation
5,017	0.086	6	DO NOTHING
Curb Type		Curb & Gutter Type	
WOOD		NO CURB AND GUTTER	
Pavement Recommendation		Condition Rating / PCR	
PREVENTIVE MAINTENANCE		GOOD / 90	

Route Condition Legend – Pavement Condition Rating (PCR)

Poor (0 - 60)	Fair (61- 84)	Good (85 - 94)	Excellent (95 - 100)	Not Rated
----------------------	----------------------	-----------------------	-----------------------------	------------------

See Appendix for definitions and formulas

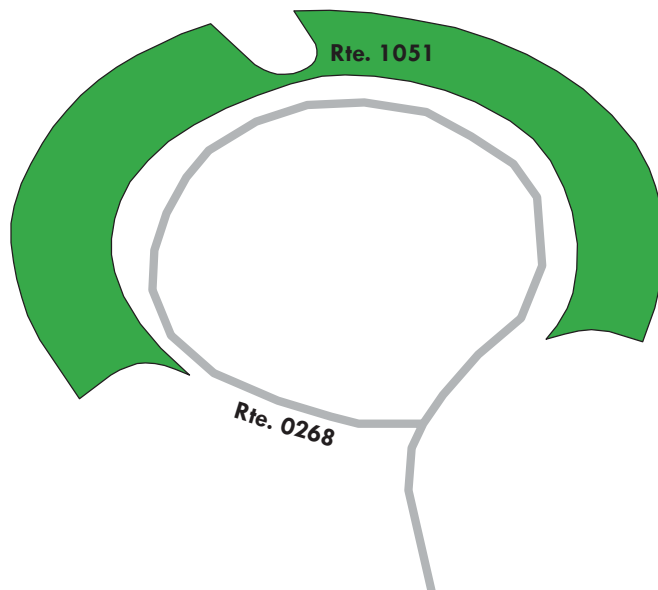
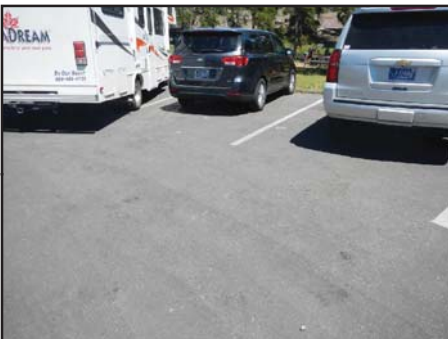
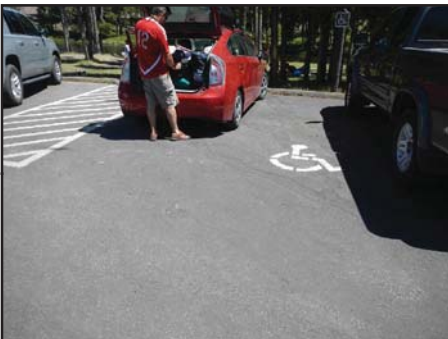

Yellowstone National Park

ROUTE 1052ZZ: MAMMOTH SECURITY PARKING AREAS

Summary Route
Manual Rating

ADJACENT TO ROUTE 0204AZ (MAMMOTH HOTEL AND CABINS ROAD A)

Inspection Date	FMSS Number	User Access	Surface Type
7/22/2016	N/A	PUBLIC	ASPHALT
Area (Sq. Ft.)	Lane Miles (11' Widths)	Condition Rating / PCR	
7,583	0.131	SUMMARY / 86	
Route Condition Legend – Pavement Condition Rating (PCR)			
Poor (0 - 60)	Fair (61- 84)	Good (85 - 94)	Excellent (95 - 100) Not Rated
See Appendix for definitions and formulas			

The condition shown on this page reflects the overall route condition and may not reflect individual subcomponent ratings.

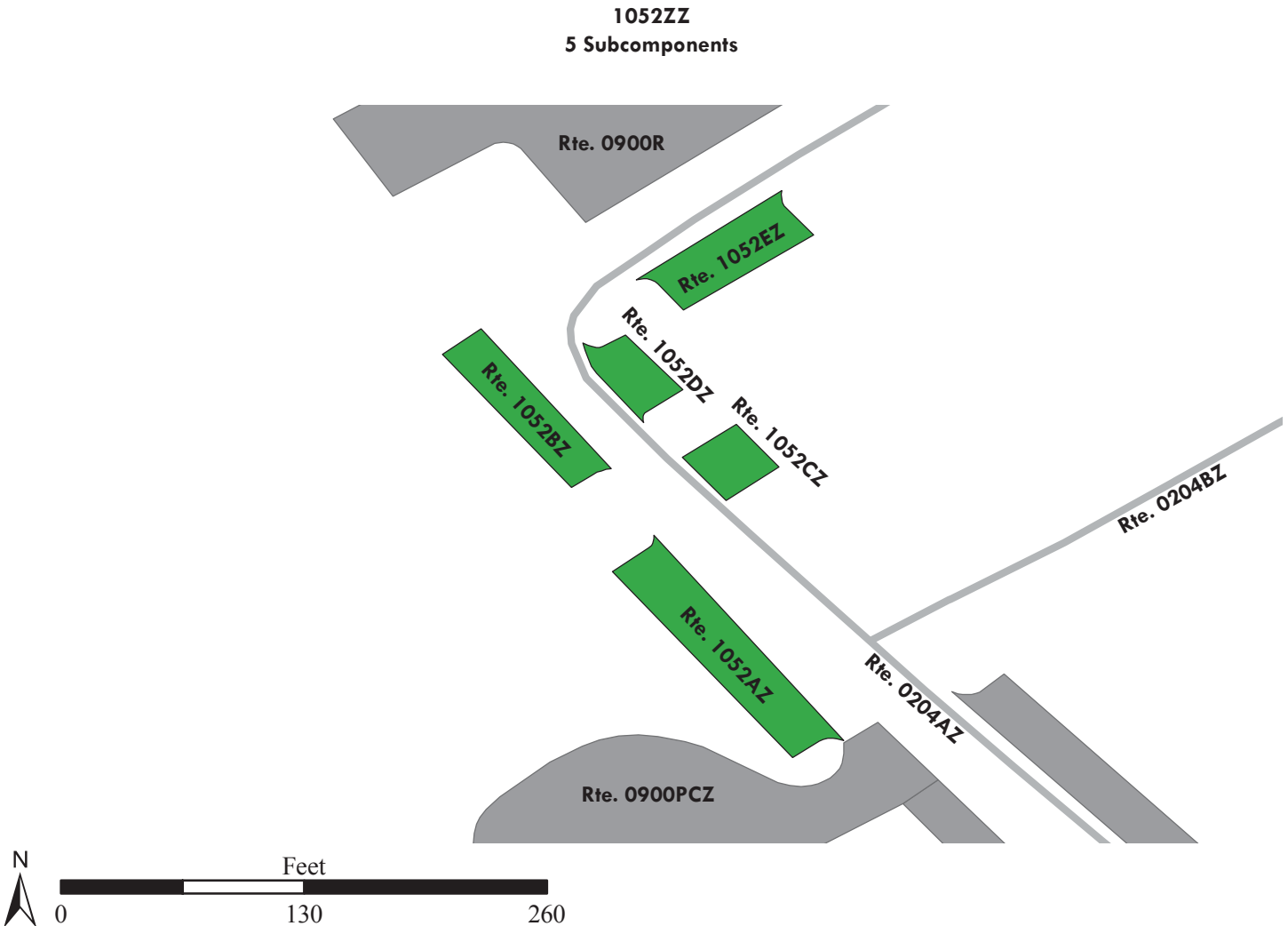

Yellowstone National Park

ROUTE 1052AZ: MAMMOTH SECURITY PARKING A

Subcomponent of Route YELL-1052ZZ
Manual Rating

ADJACENT TO ROUTE 0204AZ (MAMMOTH HOTEL AND CABINS ROAD A)

Inspection Date	FMSS Number	User Access	Surface Type
7/22/2016	N/A	PUBLIC	ASPHALT
Area (Sq. Ft.)	Lane Miles (11' Widths)	Curb Reveal (Inches)	Curb Recommendation
2,761	0.048	NOT APPLICABLE	NOT APPLICABLE
Curb Type		Curb & Gutter Type	
NO CURB		NO CURB AND GUTTER	
Pavement Recommendation		Condition Rating / PCR	
PREVENTIVE MAINTENANCE		GOOD / 90	

Route Condition Legend – Pavement Condition Rating (PCR)

Poor (0 - 60)	Fair (61- 84)	Good (85 - 94)	Excellent (95 - 100)	Not Rated
----------------------	----------------------	-----------------------	-----------------------------	------------------

See Appendix for definitions and formulas

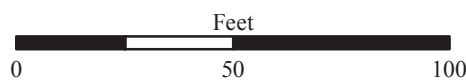
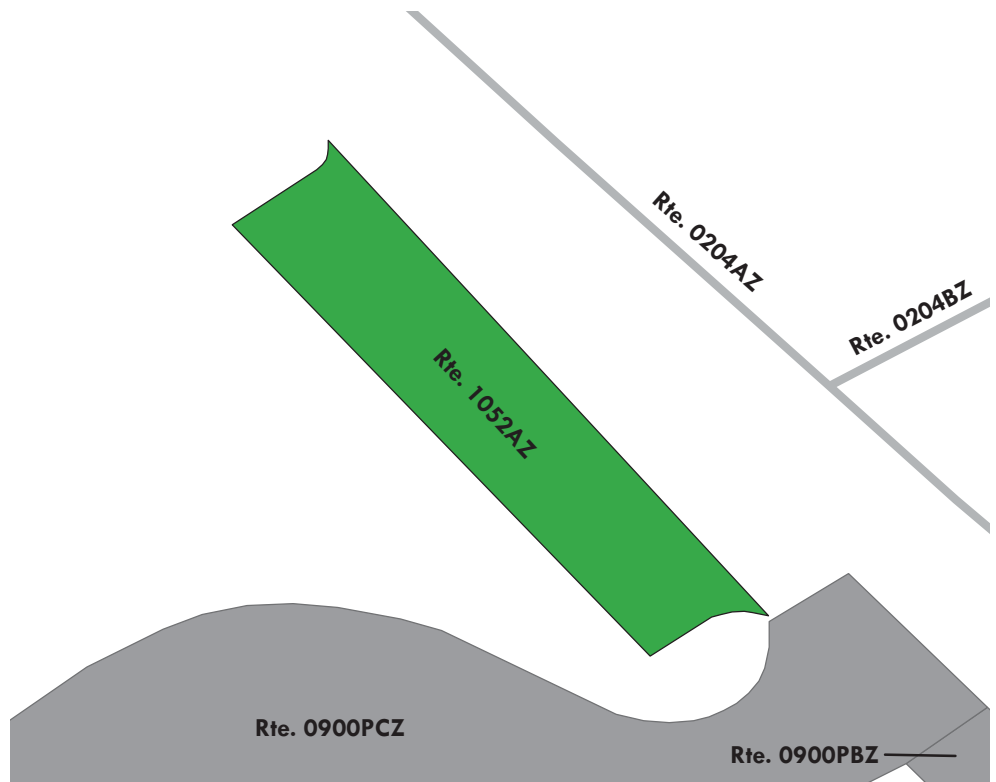
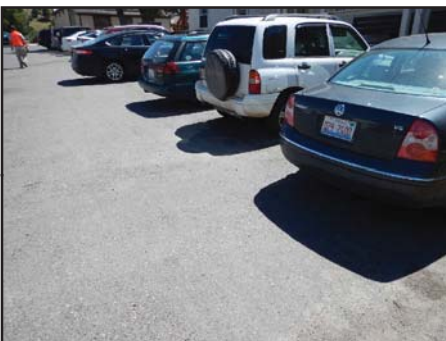
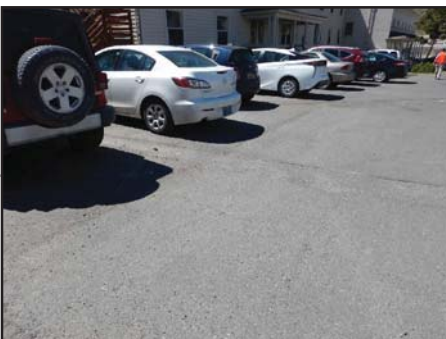

Yellowstone National Park

ROUTE 1052BZ: MAMMOTH SECURITY PARKING B

Subcomponent of Route YELL-1052ZZ
Manual Rating

ADJACENT TO ROUTE 0204AZ (MAMMOTH HOTEL AND CABINS ROAD A)

Inspection Date	FMSS Number	User Access	Surface Type
7/22/2016	N/A	PUBLIC	ASPHALT
Area (Sq. Ft.)	Lane Miles (11' Widths)	Curb Reveal (Inches)	Curb Recommendation
1,647	0.028	NOT APPLICABLE	NOT APPLICABLE
Curb Type		Curb & Gutter Type	
NO CURB		NO CURB AND GUTTER	
Pavement Recommendation		Condition Rating / PCR	
LIGHT 3R TREATMENTS		FAIR / 73	

Route Condition Legend – Pavement Condition Rating (PCR)

Poor (0 - 60)	Fair (61- 84)	Good (85 - 94)	Excellent (95 - 100)	Not Rated
----------------------	----------------------	-----------------------	-----------------------------	------------------

See Appendix for definitions and formulas

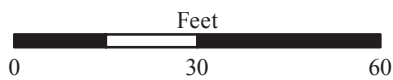
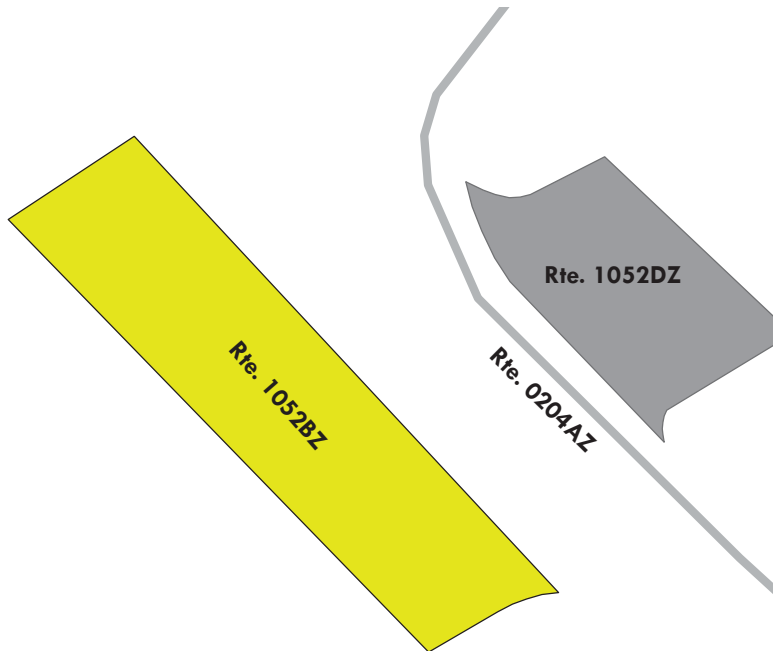
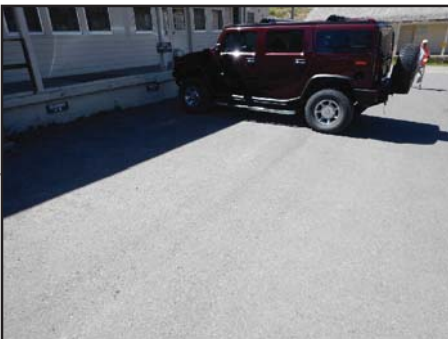

Yellowstone National Park

ROUTE 1052CZ: MAMMOTH SECURITY PARKING C

Subcomponent of Route YELL-1052ZZ
Manual Rating

ADJACENT TO ROUTE 0204AZ (MAMMOTH HOTEL AND CABINS ROAD A)

Inspection Date	FMSS Number	User Access	Surface Type
7/22/2016	N/A	PUBLIC	ASPHALT
Area (Sq. Ft.)	Lane Miles (11' Widths)	Curb Reveal (Inches)	Curb Recommendation
756	0.013	NOT APPLICABLE	NOT APPLICABLE
Curb Type		Curb & Gutter Type	
NO CURB		NO CURB AND GUTTER	
Pavement Recommendation		Condition Rating / PCR	
PREVENTIVE MAINTENANCE		GOOD / 90	

Route Condition Legend – Pavement Condition Rating (PCR)

Poor (0 - 60)	Fair (61- 84)	Good (85 - 94)	Excellent (95 - 100)	Not Rated
----------------------	----------------------	-----------------------	-----------------------------	------------------

See Appendix for definitions and formulas

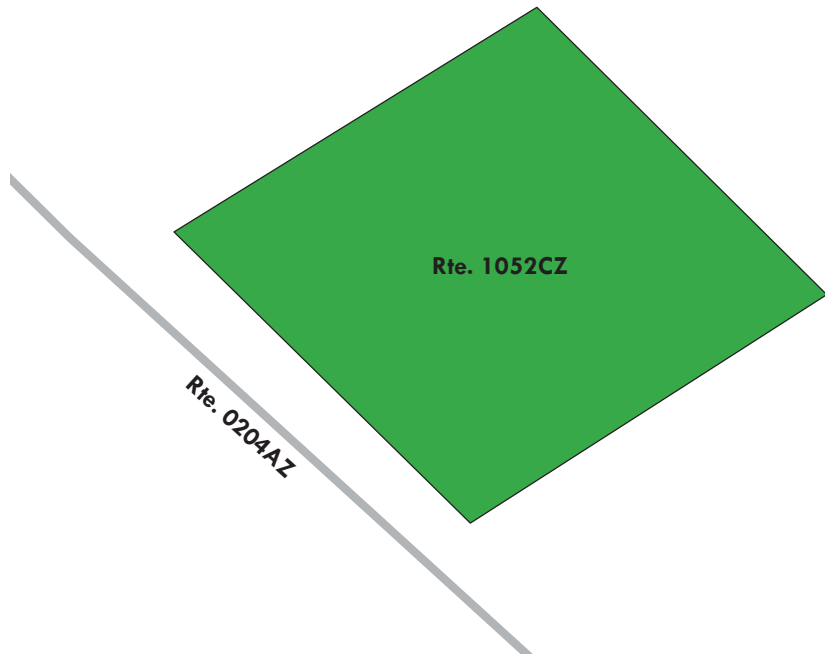
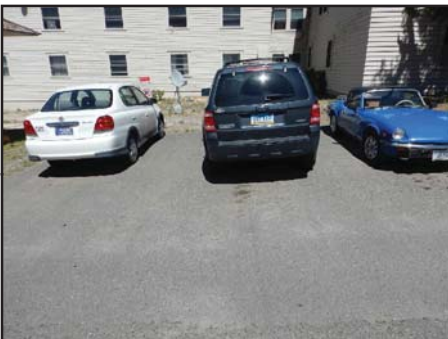

Yellowstone National Park

ROUTE 1052DZ: MAMMOTH SECURITY PARKING D

Subcomponent of Route YELL-1052ZZ
Manual Rating

ADJACENT TO ROUTE 0204AZ (MAMMOTH HOTEL AND CABINS ROAD A)

Inspection Date	FMSS Number	User Access	Surface Type
7/22/2016	N/A	PUBLIC	ASPHALT
Area (Sq. Ft.)	Lane Miles (11' Widths)	Curb Reveal (Inches)	Curb Recommendation
812	0.014	NOT APPLICABLE	NOT APPLICABLE
Curb Type		Curb & Gutter Type	
NO CURB		NO CURB AND GUTTER	
Pavement Recommendation		Condition Rating / PCR	
PREVENTIVE MAINTENANCE		GOOD / 90	

Route Condition Legend – Pavement Condition Rating (PCR)

Poor (0 - 60)	Fair (61- 84)	Good (85 - 94)	Excellent (95 - 100)	Not Rated
----------------------	----------------------	-----------------------	-----------------------------	------------------

See Appendix for definitions and formulas

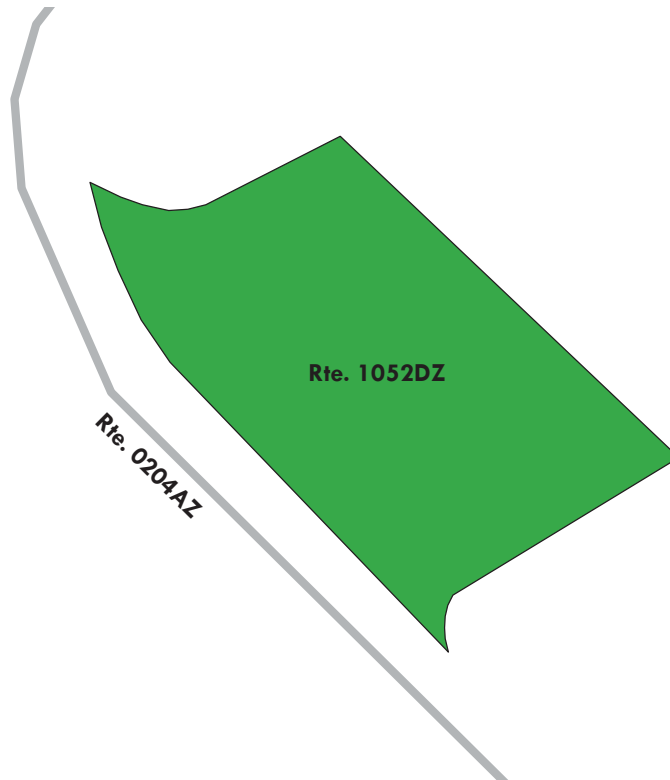
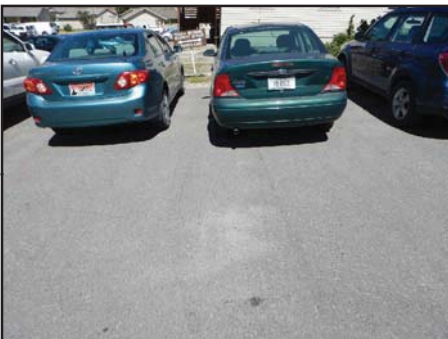

Yellowstone National Park

ROUTE 1052EZ: MAMMOTH SECURITY PARKING E

Subcomponent of Route YELL-1052ZZ
Manual Rating

ADJACENT TO ROUTE 0204AZ (MAMMOTH HOTEL AND CABINS ROAD A)

Inspection Date	FMSS Number	User Access	Surface Type
7/22/2016	N/A	PUBLIC	ASPHALT
Area (Sq. Ft.)	Lane Miles (11' Widths)	Curb Reveal (Inches)	Curb Recommendation
1,607	0.028	NOT APPLICABLE	NOT APPLICABLE
Curb Type		Curb & Gutter Type	
NO CURB		NO CURB AND GUTTER	
Pavement Recommendation		Condition Rating / PCR	
PREVENTIVE MAINTENANCE		GOOD / 90	

Route Condition Legend – Pavement Condition Rating (PCR)

Poor (0 - 60)	Fair (61- 84)	Good (85 - 94)	Excellent (95 - 100)	Not Rated
----------------------	----------------------	-----------------------	-----------------------------	------------------

See Appendix for definitions and formulas

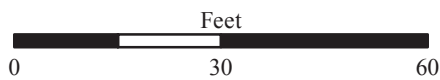
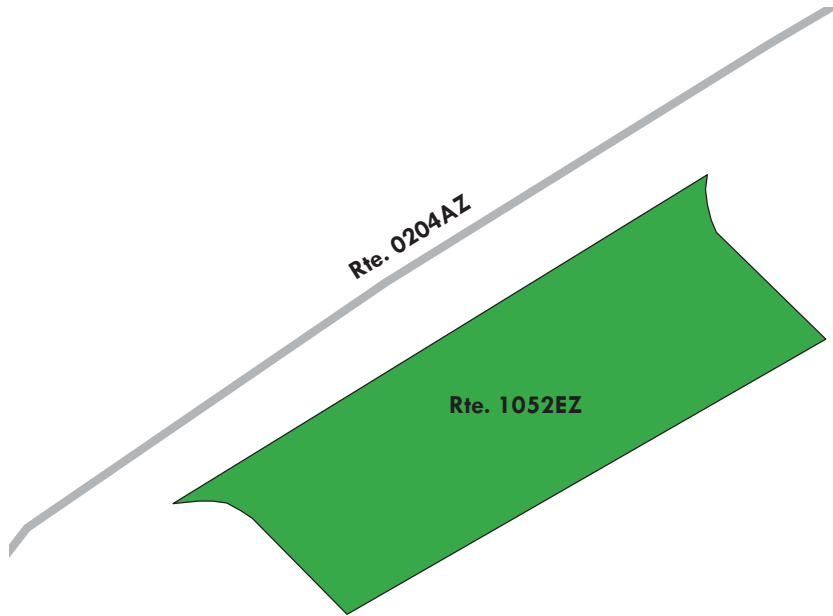
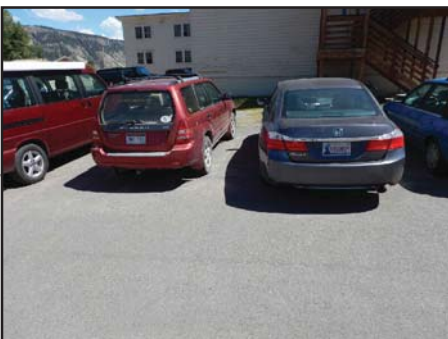
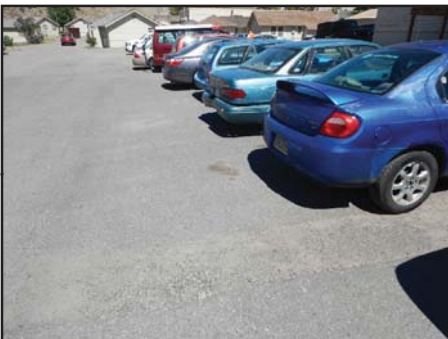
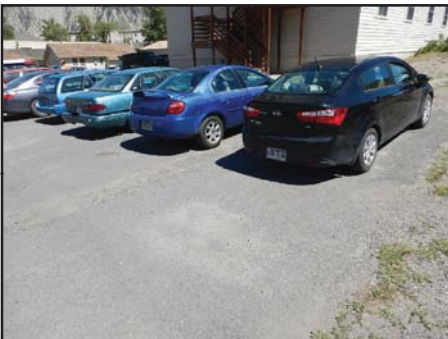

Yellowstone National Park

ROUTE 1053ZZ: ARCH PARK PARKING AREAS

Summary Route
Manual Rating

ADJACENT TO ROUTE 0600BZ (PARK STREET B)

Inspection Date	FMSS Number	User Access	Surface Type
7/22/2016	N/A	PUBLIC	ASPHALT
Area (Sq. Ft.)	Lane Miles (11' Widths)	Condition Rating / PCR	
9,298	0.16	SUMMARY / 97	
Route Condition Legend – Pavement Condition Rating (PCR)			
Poor (0 - 60)	Fair (61- 84)	Good (85 - 94)	Excellent (95 - 100) Not Rated
See Appendix for definitions and formulas			

The condition shown on this page reflects the overall route condition and may not reflect individual subcomponent ratings.

1053ZZ
3 Subcomponents

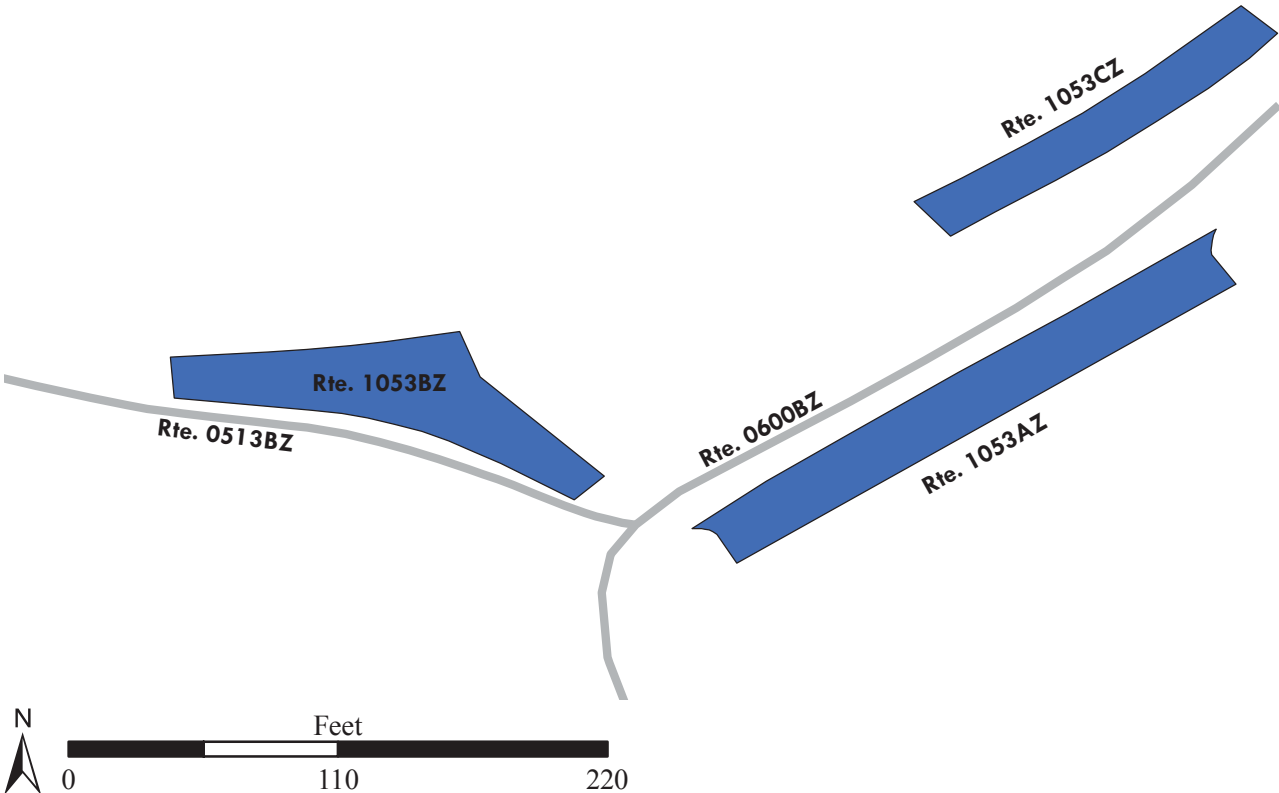

Yellowstone National Park

ROUTE 1053AZ: ARCH PARK PARKING A

Subcomponent of Route YELL-1053ZZ
Manual Rating

ADJACENT TO ROUTE 0600BZ (PARK STREET B)

Inspection Date	FMSS Number	User Access	Surface Type
7/22/2016	N/A	PUBLIC	ASPHALT
Area (Sq. Ft.)	Lane Miles (11' Widths)	Curb Reveal (Inches)	Curb Recommendation
3,898	0.067	NOT APPLICABLE	NOT APPLICABLE
Curb Type		Curb & Gutter Type	
NO CURB		NO CURB AND GUTTER	
Pavement Recommendation		Condition Rating / PCR	
DO NOTHING		EXCELLENT / 97	

Route Condition Legend – Pavement Condition Rating (PCR)

Poor (0 - 60)
Fair (61- 84)
Good (85 - 94)
Excellent (95 - 100)
Not Rated

See Appendix for definitions and formulas

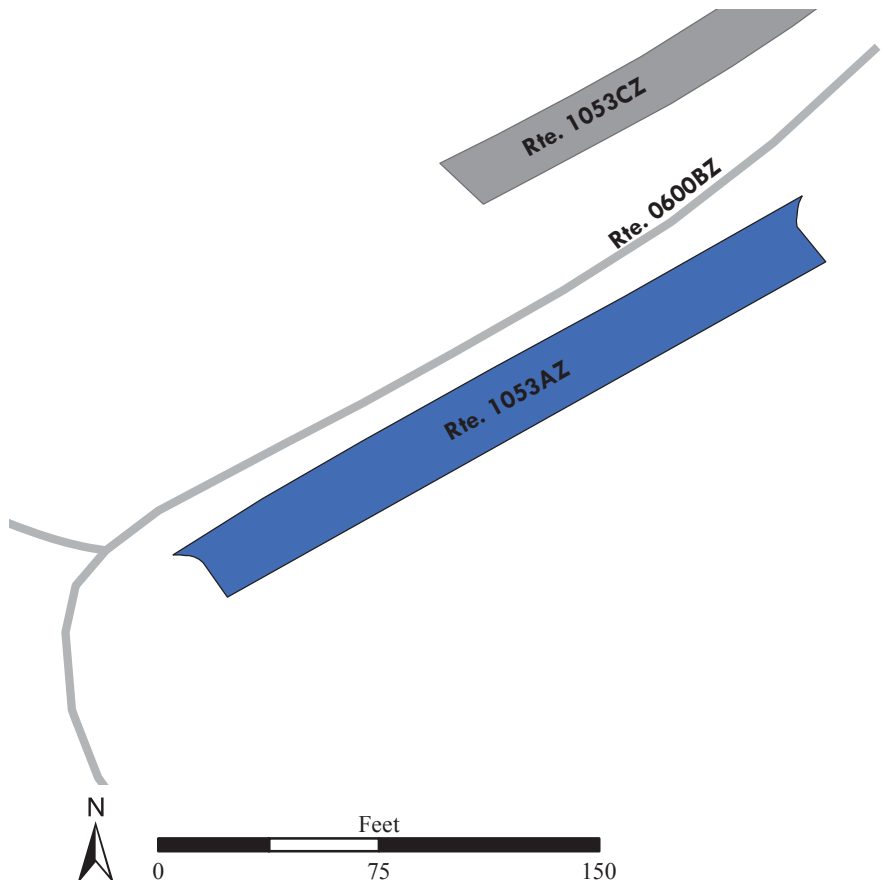

Yellowstone National Park

ROUTE 1053BZ: ARCH PARK PARKING B

Subcomponent of Route YELL-1053ZZ
 Manual Rating

ADJACENT TO ROUTE 0513BZ (HERITAGE RESEARCH CENTER ROAD B)

Inspection Date	FMSS Number	User Access	Surface Type
7/22/2016	N/A	PUBLIC	ASPHALT
Area (Sq. Ft.)	Lane Miles (11' Widths)	Curb Reveal (Inches)	Curb Recommendation
3,290	0.057	NOT APPLICABLE	NOT APPLICABLE
Curb Type		Curb & Gutter Type	
NO CURB		NO CURB AND GUTTER	
Pavement Recommendation		Condition Rating / PCR	
DO NOTHING		EXCELLENT / 97	

Route Condition Legend – Pavement Condition Rating (PCR)

Poor (0 - 60)
Fair (61- 84)
Good (85 - 94)
Excellent (95 - 100)
Not Rated

See Appendix for definitions and formulas

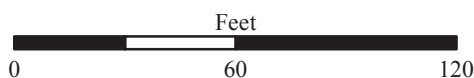
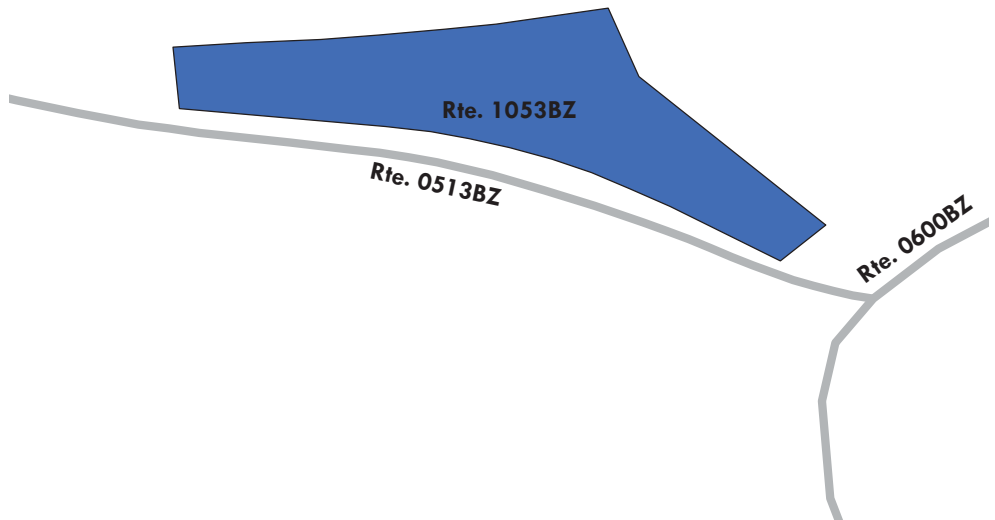

Yellowstone National Park

ROUTE 1053CZ: ARCH PARK PARKING C

Subcomponent of Route YELL-1053ZZ
Manual Rating

ADJACENT TO ROUTE 0600BZ (PARK STREET B)

Inspection Date	FMSS Number	User Access	Surface Type
7/22/2016	N/A	PUBLIC	ASPHALT
Area (Sq. Ft.)	Lane Miles (11' Widths)	Curb Reveal (Inches)	Curb Recommendation
2,110	0.036	NOT APPLICABLE	NOT APPLICABLE
Curb Type		Curb & Gutter Type	
NO CURB		NO CURB AND GUTTER	
Pavement Recommendation		Condition Rating / PCR	
DO NOTHING		EXCELLENT / 97	

Route Condition Legend – Pavement Condition Rating (PCR)

Poor (0 - 60)	Fair (61- 84)	Good (85 - 94)	Excellent (95 - 100)	Not Rated
----------------------	----------------------	-----------------------	-----------------------------	------------------

See Appendix for definitions and formulas

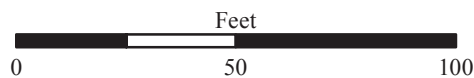
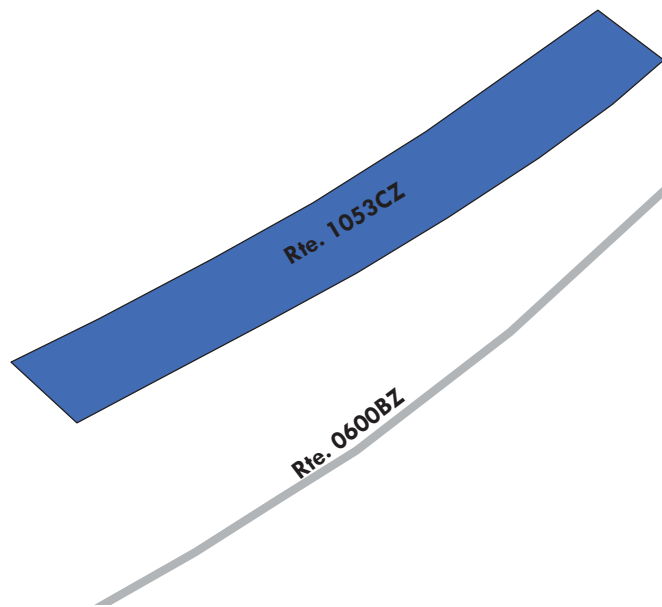

Yellowstone National Park

ROUTE 1054: GARDINER ENTRANCE SIGN BUS / RV PARKING

Manual Rating

FROM ROUTE 0600AZ (PARK STREET A)

TO ROUTE 0600AZ (PARK STREET A)

Inspection Date	FMSS Number	User Access	Surface Type
7/22/2016	N/A	PUBLIC	ASPHALT
Area (Sq. Ft.)	Lane Miles (11' Widths)	Curb Reveal (Inches)	Curb Recommendation
11,669	0.201	5	DO NOTHING
Curb Type		Curb & Gutter Type	
STONE		CONCRETE	
Pavement Recommendation		Condition Rating / PCR	
DO NOTHING		EXCELLENT / 97	

Route Condition Legend – Pavement Condition Rating (PCR)

Poor (0 - 60)

Fair (61- 84)

Good (85 - 94)

Excellent (95 - 100)

Not Rated

See Appendix for definitions and formulas

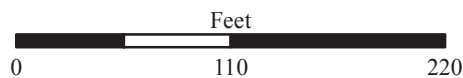
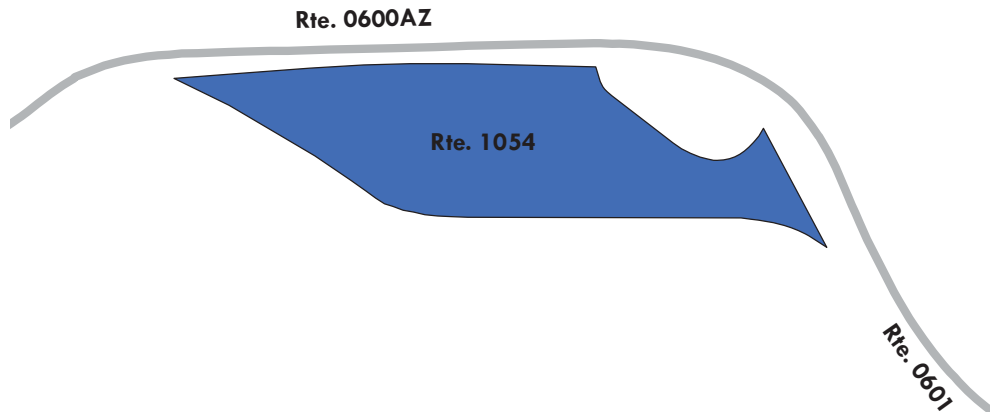

Section 7 Road Milepost Information



Yellowstone National Park



**Federal Lands Highway
Road Inventory Program**

Road Milepost Information

This report section contains road milepost information for all paved roads in the park that were collected with the Data Collection Vehicle (DCV). The milepost data is obtained from the DCV by using a distance measuring instrument (DMI) that is calibrated to record mileage to the nearest thousandth of a mile. Park roads that were manually rated did not have milepost data collected, and thus are not included in this report section.

For Cycle 6, the information presented in this section differs from previous RIP cycles in that it does not contain the roadside features inventories for the paved park roads. Some examples of the features previously collected are signs, culverts/drop inlets, guardrails, curbing, pullouts, etc. If the park was collected in a previous RIP cycle, then the latest features data can be obtained by referencing the following:

Where to find the latest Features Inventories for NPS Parks:

- For Small Parks (parks with less than 10 miles of paved roads):
 - Refer to Cycle 5 data (collected 2010 - 2014)
 - Features were reported in Section 9 of the *Cycle 5* RIP report
 - Video of features can be viewed using the *PathViewVO* program and *Cycle 5* data
- For Large Parks (parks with more than 10 miles of paved roads):
 - Refer to Cycle 4 data (collected 2006 - 2009)
 - Features were reported in Section 9 of the *Cycle 4* RIP report
 - Video of features can be viewed using the *VisiData* program and *Cycle 4* data
 - Note: Features inventories were updated in Large Parks in *Cycle 5* only on a route by route basis if the route was new or modified in *Cycle 5*. If this is the case for a particular route, then features for the route can be obtained using the *PathViewVO* program and *Cycle 5* data (same as above for Small parks).

Milepost Events Verified in Cycle 6

In Cycle 6, the following events were collected and reported in Section 7 of this report:

- Intersections with roads and parking areas
- All bridges and culverts with BIP Numbers (bridge inspection program numbers)
- Mile Marker Signs
- One-Way travel directions
- Overpasses
- Tunnels
- Low Water Crossings (LWCR)
- Surface type changes
- Construction areas where no pavement condition data was obtained

GPS Mileage Matching

A consistent survey milepost and constant route length as recorded by the Data Collection Vehicle (DCV) is a challenge to maintain from one collection cycle to the next. The challenge is due to many factors such as driver characteristics, DMI calibration, tire pressure etc. After Cycle 4 (~2010), a decision was made to hold constant the length of roads so long as there was no physical change from reconstruction projects or realignments that would result in a change to the length of a road. Consequently, the “GPS Mileage Match” was implemented to specify which cycle the route length is being matched. Route mileages and GPS are matched to a previous collection whenever there is no physical change to a route alignment. The route mileage and GPS is not matched to previous cycles whenever it is determined that a road length and GPS needs to be updated. When this happens the GPS and length is updated to the cycle that displays the change, and that collection cycle is used as the matching cycle in subsequent collections of the road. Thus, the Cycle 6 GIS could be either the survey length collected in Cycle 4, Cycle 5, or Cycle 6 and therefore, may not match the survey milepost displayed in the latest Cycle 6 DCV video which is viewable in *PathView VO*.

The features inventories and road logs collected on NPS routes contain mileposts that are determined from the corresponding cycle that the GPS is matched to. Therefore, the mileposts contained in the Cycle 4 or 5 features inventories or the Cycle 6 road logs may not exactly match the survey milepost collected in the latest Cycle 6 video of the road.

Locating Mile Marker Signs

For routes that have mile marker signs along them, the milepost reported by RIP will most likely not line up exactly with the sign located in the field. This could be happening for many reasons, most likely due to either the error falling within the acceptable calibration range of the vehicle, or the level of accuracy that the mile marker signs were placed in the field.

Because mile marker signs are important features in many project plans and location descriptions, RIP is reporting locations of mile marker signs in three ways in Cycle 6:

1. Mileposts from Cycle 6 GIS: the official RIP milepost taken from the features inventories and the matching GPS/mileage cycle as described above. This is the milepost that should be used on project plans and when finding locations in the field
2. Mileposts from Cycle 6 Video: milepost shown to help locate the mile marker sign in the latest *PathView VO* video.
3. Latitude / Longitude: a constant way of locating a mile marker sign so long as the park has not moved the sign

The mileposts from Cycle 6 Video and GIS should be nearly the same, but on longer roads it has been observed that the Video milepost deviates more from the official GIS milepost that comes from the matching cycle.

YELL: Route Milepost Log

ROUTE 0010A: MAMMOTH TO NORRIS ROAD

Road logs are verified in Cycle 6 and mileposts for this route are matched to GPS collected in Cycle 6.

FROM MILEPOST	TO MILEPOST	FEATURE	SIDE	COMMENT
0.00	0.00	INTERSECTION	N/A	ROUTE 0011AZ (NORTH ENTRANCE TOWER ROAD)
0.00	0.00	INTERSECTION	L	ROUTE 0010H (MAMMOTH TOWER ROAD)
0.01	0.01	INTERSECTION	R	ROUTE 0900OAZ (MAMMOTH HOTEL PARKING A)
0.05	0.05	INTERSECTION	R	ROUTE 0900OAZ (MAMMOTH HOTEL PARKING A)
0.06	0.06	INTERSECTION	L	ROUTE 0900OBZ (MAMMOTH HOTEL PARKING B)
0.10	0.10	INTERSECTION	R	ROUTE 0204AZ (MAMMOTH HOTEL AND CABINS ROAD A)
0.14	0.14	INTERSECTION	R	ROUTE 0900PCZ (MAMMOTH STORE PARKING C)
0.17	0.17	INTERSECTION	R	ROUTE 0900PCZ (MAMMOTH STORE PARKING C)
0.19	0.19	INTERSECTION	R	ROUTE 0900BAZ (LOWER MAMMOTH TERRACE PARKING A)
0.23	0.23	INTERSECTION	R	ROUTE 0900BAZ (LOWER MAMMOTH TERRACE PARKING A)
0.23	0.23	INTERSECTION	L	ROUTE 0900BBZ (LOWER MAMMOTH TERRACE PARKING B)
0.27	0.27	INTERSECTION	L	ROUTE 0900BBZ (LOWER MAMMOTH TERRACE PARKING B)
0.32	0.32	INTERSECTION	R	ROUTE 0900BCZ (LOWER MAMMOTH TERRACE PARKING C)
0.42	0.42	INTERSECTION	R	ROUTE 0900BDZ (LOWER MAMMOTH TERRACE PARKING D)
0.54	0.54	INTERSECTION	R	ROUTE 0900H (MAMMOTH TERRACE NATURE TRAIL PARKING)
0.59	0.59	INTERSECTION	R	ROUTE 0900H (MAMMOTH TERRACE NATURE TRAIL PARKING)
0.79	0.79	INTERSECTION	L	ROUTE 1049 (MAMMOTH CORAL PARKING)
1.30	1.30	INTERSECTION	L	ROUTE 0407AZ (MAMMOTH TRAILER COURT SERVICE ROAD)
2.02	2.02	INTERSECTION	R	ROUTE 0501 (MAMMOTH TERRACE LOOP DRIVE)
2.06	2.06	INTERSECTION	R	ROUTE 0900QDZ (MAMMOTH UPPER TERRACE PARKING D)
2.13	2.13	INTERSECTION	L	ROUTE 0900F (MAMMOTH SNOWMOBILE RENTAL HUT PARKING)
2.15	2.15	INTERSECTION	L	ROUTE 0900F (MAMMOTH SNOWMOBILE RENTAL HUT PARKING)
3.70	3.70	INTERSECTION	R	ROUTE 0264 (HOODOOS LOOP ROAD)
3.76	3.76	INTERSECTION	R	ROUTE 0264 (HOODOOS LOOP ROAD)

Data Collected on 9/2016

YELL: Route Milepost Log

ROUTE 0010A: MAMMOTH TO NORRIS ROAD

Road logs are verified in Cycle 6 and mileposts for this route are matched to GPS collected in Cycle 6.

FROM MILEPOST	TO MILEPOST	FEATURE	SIDE	COMMENT
4.40	4.47	BRIDGE	N/A	1570-001 (GOLDENGATE VIADUCT)
4.79	4.79	INTERSECTION	L	UNPAVED PARKING (BUNSEN PEAK AND GLENCREEK TRAILHEAD)
4.89	4.89	INTERSECTION	R	ROUTE 1026 (GLEN CREEK OUTFITTER HORSE TRAILER PARKING)
5.65	5.65	INTERSECTION	R	ROUTE 0909 (GALLATIN RANGE EXHIBIT PARKING)
5.69	5.69	INTERSECTION	R	ROUTE 0909 (GALLATIN RANGE EXHIBIT PARKING)
7.52	7.52	INTERSECTION	R	ROUTE 0409 (MAMMOTH WATER INTAKE SERVICE ROAD)
7.95	7.95	INTERSECTION	L	ROUTE 0212 (SHEEPEATER CLIFF ROAD)
8.09	8.12	BRIDGE	N/A	1570-002 (SEVEN MILE BRIDGE)
8.48	8.48	INTERSECTION	R	ROUTE 0211AZ (INDIAN CREEK CAMPGROUND LOOP A (SITES 1-32)) SPUR
8.51	8.51	INTERSECTION	R	ROUTE 0211AZ (INDIAN CREEK CAMPGROUND LOOP A (SITES 1-32))
9.89	9.89	INTERSECTION	R	UNPAVED PARKING
10.44	10.44	INTERSECTION	R	ROUTE 0910 (WILLOW PARK PARKING)
10.49	10.49	INTERSECTION	R	ROUTE 0910 (WILLOW PARK PARKING)
10.61	10.61	INTERSECTION	R	ROUTE 0911 (MOOSE EXHIBIT PARKING)
10.66	10.66	INTERSECTION	R	ROUTE 0911 (MOOSE EXHIBIT PARKING)
11.10	11.10	INTERSECTION	R	ROUTE 0227 (APPOLINARIS SPRING PICNIC AREA ROAD)
11.52	11.52	INTERSECTION	R	ROUTE 0912 (MT. HOLMS TRAILHEAD PARKING)
12.53	12.53	INTERSECTION	R	ROUTE 0908 (OBSIDIAN CLIFF PARKING)
12.57	12.57	INTERSECTION	R	ROUTE 0908 (OBSIDIAN CLIFF PARKING)
13.51	13.51	INTERSECTION	R	ROUTE 0226 (BEAVER PONDS PICNIC AREA ROAD)
13.87	13.87	INTERSECTION	L	ROUTE 0913 (SOLFATARA TRAILHEAD PARKING)
16.06	16.06	INTERSECTION	L	ROUTE 0914 (ROARING MOUNTAIN PARKING)
16.12	16.12	INTERSECTION	R	ROUTE 0914 (ROARING MOUNTAIN PARKING)
19.37	19.37	INTERSECTION	R	ROUTE 0901F (NORRIS OVERLOOK PARKING B)
19.40	19.40	INTERSECTION	R	ROUTE 0901F (NORRIS OVERLOOK PARKING B)
19.49	19.49	INTERSECTION	R	ROUTE 0901E (NORRIS OVERLOOK PARKING A)
20.20	20.20	INTERSECTION	L	ROUTE 0219Z (NORRIS CAMPGROUND ENTRANCE ROAD)

YELL: Route Milepost Log

ROUTE 0010A: MAMMOTH TO NORRIS ROAD

Road logs are verified in Cycle 6 and mileposts for this route are matched to GPS collected in Cycle 6.

FROM MILEPOST	TO MILEPOST	FEATURE	SIDE	COMMENT
20.23	20.25	BRIDGE	N/A	1570-003 (GIBBON RIVER BRIDGE #1)
20.33	20.33	INTERSECTION	L	ROUTE 0901C (NORRIS CALVARY EXHIBIT PARKING)
20.41	20.41	INTERSECTION	L	ROUTE 0901C (NORRIS CALVARY EXHIBIT PARKING)
21.02	21.02	INTERSECTION	R	ROUTE 0220 (NORRIS GEYSER BASIN ROAD)
21.02	21.02	INTERSECTION	L	ROUTE 0016 (NORRIS CANYON ROAD)
21.02	21.02	INTERSECTION	N/A	ROUTE 0010B (NORRIS MADISON ROAD)

YELL: Route Milepost Log

ROUTE 0010B: NORRIS MADISON ROAD

Road logs are verified in Cycle 6 and mileposts for this route are matched to GPS collected in Cycle 5.

FROM MILEPOST	TO MILEPOST	FEATURE	SIDE	COMMENT
21.02	21.02	INTERSECTION	N/A	ROUTE 0010A (MAMMOTH TO NORRIS ROAD)
21.02	21.02	INTERSECTION	R	ROUTE 0220 (NORRIS GEYSER BASIN ROAD)
21.02	21.02	INTERSECTION	L	ROUTE 0016 (NORRIS CANYON ROAD)
24.11	24.11	INTERSECTION	R	ROUTE 0225 (GIBBON MEADOWS PICNIC AREA ROAD)
24.21	24.21	INTERSECTION	R	ROUTE 0225 (GIBBON MEADOWS PICNIC AREA ROAD)
24.31	24.31	INTERSECTION	L	ROUTE 0410 (GIBBON MEADOWS SERVICE ROAD)
24.75	24.75	INTERSECTION	L	ROUTE 1025 (ARTIST PAINTPOTS PARKING)
25.73	25.76	BRIDGE	N/A	1570-005 (GIBBON RIVER BRIDGE #2)
26.10	26.14	BRIDGE	N/A	1570-006 (BERYL SPRING BRIDGE)
26.19	26.19	INTERSECTION	R	ROUTE 0917 (BERYL SPRING PARKING)
26.94	26.97	BRIDGE	N/A	1570-007 (GIBBON RIVER BRIDGE #3)
28.15	28.15	INTERSECTION	R	ROUTE 1039 (GIBBON RIVER OVERLOOK)
29.07	29.07	INTERSECTION	R	ROUTE 1043 (IRON SPRINGS PARKING)
29.28	29.33	BRIDGE	N/A	1570-008 (GIBBON RIVER BRIDGE #4)
29.42	29.42	INTERSECTION	L	ROUTE 0918 (GIBBON FALLS PARKING)
29.55	29.55	INTERSECTION	L	ROUTE 0918 (GIBBON FALLS PARKING)
30.00	30.00	INTERSECTION	L	ROUTE 0224 (GIBBON FALLS PICNIC AREA ROAD)
32.80	32.80	INTERSECTION	R	ROUTE 0919A (TUFF CLIFF PARKING)
32.85	32.85	INTERSECTION	R	ROUTE 0919A (TUFF CLIFF PARKING)
32.94	32.94	INTERSECTION	L	ROUTE 0919B (TUFF CLIFF OVERFLOW PARKING)
33.63	33.63	INTERSECTION	R	ROUTE 1024 (TERRACE SPRING PARKING)
34.26	34.26	INTERSECTION	R	ROUTE 0457AZ (MADISON RESIDENCE AND MAINTENANCE AREA A LOOP)
34.40	34.40	INTERSECTION	N/A	ROUTE 0010C (MADISON TO OLD FAITHFUL ROAD)
34.40	34.40	INTERSECTION	R	ROUTE 0015 (WEST ENTRANCE MADISON ROAD)

YELL: Route Milepost Log

ROUTE 0010C: MADISON TO OLD FAITHFUL ROAD

Road logs are verified in Cycle 6 and mileposts for this route are matched to GPS collected in Cycle 4.

FROM MILEPOST	TO MILEPOST	FEATURE	SIDE	COMMENT
34.40	34.40	INTERSECTION	N/A	ROUTE 0010B (NORRIS MADISON ROAD)
34.40	34.40	INTERSECTION	R	ROUTE 0015 (WEST ENTRANCE MADISON ROAD)
34.56	34.56	INTERSECTION	R	ROUTE 0902A (MADISON MUSEUM PARKING)
34.76	34.78	BRIDGE	N/A	1570-009 (GIBBON RIVER BRIDGE #5)
34.97	34.97	INTERSECTION	R	ROUTE 0504 (FIREHOLE CANYON ROAD)
35.24	35.24	INTERSECTION	R	ROUTE 0416 (MADISON WATER TANK SERVICE ROAD)
35.43	35.43	INTERSECTION	R	ROUTE 0928A (MADISON HILL PARKING A)
35.45	35.45	INTERSECTION	R	ROUTE 0928A (MADISON HILL PARKING A)
36.21	36.21	INTERSECTION	R	ROUTE 0928B (MADISON HILL PARKING B)
36.25	36.25	INTERSECTION	R	ROUTE 0928B (MADISON HILL PARKING B)
36.67	36.67	INTERSECTION	L	ROUTE 0417 (MESA SERVICE ROAD)
36.74	36.74	INTERSECTION	R	ROUTE 0504 (FIREHOLE CANYON ROAD)
38.62	38.62	INTERSECTION	L	ROUTE 0490 (FIREHOLE RIVER MAINTENANCE SERVICE ROAD)
38.75	38.75	INTERSECTION	R	ROUTE 0929A (FIREHOLE RIVER ACCESS PARKING A)
38.81	38.81	INTERSECTION	R	ROUTE 0929A (FIREHOLE RIVER ACCESS PARKING A)
38.92	38.92	INTERSECTION	R	ROUTE 0244 (FIREHOLE RIVER PICNIC AREA ROAD)
39.01	39.01	INTERSECTION	R	ROUTE 0244 (FIREHOLE RIVER PICNIC AREA ROAD)
39.41	39.41	INTERSECTION	R	ROUTE 0929B (FIREHOLE RIVER ACCESS PARKING B)
39.46	39.46	INTERSECTION	R	ROUTE 0929B (FIREHOLE RIVER ACCESS PARKING B)
40.07	40.07	INTERSECTION	R	ROUTE 0208 (FOUNTAIN FREIGHT ROAD)
40.43	40.43	INTERSECTION	L	ROUTE 0418 (NEZ PERCE PATROL CABIN SERVICE ROAD)
40.47	40.47	INTERSECTION	R	ROUTE 0930 (CHIEF JOSEPH STORY PARKING)
40.50	40.50	INTERSECTION	R	ROUTE 0930 (CHIEF JOSEPH STORY PARKING)
40.62	40.66	BRIDGE	N/A	1570-010 (NEZ PERCE CREEK BRIDGE #1)
40.91	40.91	INTERSECTION	L	ROUTE 0931 (MARY MOUNTAIN TRAILHEAD PARKING)
40.93	40.93	INTERSECTION	L	ROUTE 0931 (MARY MOUNTAIN TRAILHEAD PARKING)
42.53	42.53	INTERSECTION	R	ROUTE 0932 (FOUNTAIN PAINT POTS PARKING) SPUR
42.54	42.54	INTERSECTION	L	ROUTE 0505 (FIREHOLE LAKE DRIVE)
42.54	42.54	INTERSECTION	R	ROUTE 0932 (FOUNTAIN PAINT POTS PARKING)

Data Collected on 9/2016

YELL: Route Milepost Log

ROUTE 0010C: MADISON TO OLD FAITHFUL ROAD

Road logs are verified in Cycle 6 and mileposts for this route are matched to GPS collected in Cycle 4.

FROM MILEPOST	TO MILEPOST	FEATURE	SIDE	COMMENT
42.69	42.69	INTERSECTION	R	ROUTE 0932 (FOUNTAIN PAINT POTS PARKING)
43.60	43.60	INTERSECTION	L	ROUTE 0505 (FIREHOLE LAKE DRIVE)
44.13	44.13	INTERSECTION	L	ROUTE 0258 (WHISKEY FLATS PICNIC AREA ROAD)
44.53	44.53	INTERSECTION	R	ROUTE 0923 (MIDWAY GEYSER BASIN PARKING AREA)
45.23	45.23	INTERSECTION	R	ROUTE 0936 (FLOOD GEYSER PARKING)
45.30	45.30	INTERSECTION	R	ROUTE 0936 (FLOOD GEYSER PARKING)
46.01	46.01	INTERSECTION	R	ROUTE 0937 (FAIRY FALLS PARKING)
46.54	46.54	INTERSECTION	L	ROUTE 0938 (MALLARD CREEK PARKING)
46.56	46.56	INTERSECTION	L	ROUTE 0938 (MALLARD CREEK PARKING)
48.42	48.42	INTERSECTION	R	ROUTE 0924 (BISCUIT BASIN PARKING AREA)
48.43	48.55	BRIDGE	N/A	1570-011 (FIREHOLE RIVER BRIDGE #1)
49.99	49.99	INTERSECTION	R	ROUTE 0925 (BLACK SAND BASIN PARKING AREA)
50.24	50.24	INTERSECTION	R	ROUTE 0017 (OLD FAITHFUL ROAD)
50.30	50.30	INTERSECTION	R	ROUTE 0017 (OLD FAITHFUL ROAD)
50.40	50.40	OVERPASS	N/A	1570-012 (OLD FAITHFUL INTERCHANGE)
50.40	50.40	INTERSECTION	N/A	ROUTE 0010D (OLD FAITHFUL TO WEST THUMB ROAD)

YELL: Route Milepost Log

ROUTE 0010D: OLD FAITHFUL TO WEST THUMB ROAD

Road logs are verified in Cycle 6 and mileposts for this route are matched to GPS collected in Cycle 4.

FROM MILEPOST	TO MILEPOST	FEATURE	SIDE	COMMENT
50.40	50.40	OVERPASS	N/A	1570-012 (OLD FAITHFUL INTERCHANGE)
50.40	50.40	INTERSECTION	N/A	ROUTE 0010C (MADISON TO OLD FAITHFUL ROAD)
51.01	51.01	INTERSECTION	R	ROUTE 0400AZ (OLD FAITHFUL ADMINISTRATIVE SERVICE ROAD A)
51.08	51.08	INTERSECTION	L	ROUTE 0464 (OLD FAITHFUL FIRE ACCESS ROAD)
51.90	51.93	BRIDGE	N/A	1570-015 (FIREHOLE RIVER BRIDGE #3)
52.26	52.26	INTERSECTION	L	ROUTE 0421 (OLD FAITHFUL WATER SUPPLY SERVICE ROAD)
52.82	52.82	INTERSECTION	R	ROUTE 0939 (KEPLER CASCADE PARKING)
52.95	52.95	INTERSECTION	R	ROUTE 0939 (KEPLER CASCADE PARKING)
52.98	52.98	INTERSECTION	R	ROUTE 0940 (LONE STAR GEYSER TRAILHEAD PARKING)
55.34	55.34	INTERSECTION	L	ROUTE 0941 (SCAUP LAKE PARKING)
55.40	55.40	INTERSECTION	L	ROUTE 0941 (SCAUP LAKE PARKING)
56.06	56.06	INTERSECTION	R	ROUTE 0240 (SPRING CREEK PICNIC AREA ROAD)
58.08	58.13	BRIDGE	N/A	1570-016 (ISA LAKE BRIDGE)
58.16	58.16	INTERSECTION	L	ROUTE 0942 (ISA LAKE PARKING)
58.20	58.20	INTERSECTION	L	ROUTE 0942 (ISA LAKE PARKING)
59.28	59.28	INTERSECTION	L	ROUTE 0943 (DELACY CREEK PARKING)
59.33	59.33	INTERSECTION	L	ROUTE 0943 (DELACY CREEK PARKING)
59.47	59.47	INTERSECTION	L	ROUTE 0241 (DELACY CREEK PICNIC AREA ROAD)
59.54	59.54	INTERSECTION	L	ROUTE 0241 (DELACY CREEK PICNIC AREA ROAD)
59.81	59.81	INTERSECTION	R	ROUTE 0944 (SHOSHONE POINT PARKING)
59.85	59.85	INTERSECTION	R	ROUTE 0944 (SHOSHONE POINT PARKING)
63.90	63.90	INTERSECTION	R	ROUTE 0945AZ (CONTINENTAL DIVIDE PARKING A)
63.93	63.93	INTERSECTION	R	ROUTE 0945AZ (CONTINENTAL DIVIDE PARKING A)
63.94	63.94	INTERSECTION	L	ROUTE 0945BZ (CONTINENTAL DIVIDE PARKING B)
63.97	63.97	INTERSECTION	L	ROUTE 0945BZ (CONTINENTAL DIVIDE PARKING B)
64.35	64.35	INTERSECTION	L	ROUTE 0242 (CONTINENTAL DIVIDE PICNIC AREA ROAD)
68.10	68.10	INTERSECTION	N/A	ROUTE 0014 (SOUTH ENTRANCE WEST THUMB ROAD)
68.10	68.10	INTERSECTION	L	ROUTE 0010E (WEST THUMB TO FISHING BRIDGE ROAD)

YELL: Route Milepost Log

ROUTE 0010E: WEST THUMB TO FISHING BRIDGE ROAD

Road logs are verified in Cycle 6 and mileposts for this route are matched to GPS collected in Cycle 4.

FROM MILEPOST	TO MILEPOST	FEATURE	SIDE	COMMENT
68.10	68.10	INTERSECTION	R	ROUTE 0014 (SOUTH ENTRANCE WEST THUMB ROAD)
68.10	68.10	INTERSECTION	L	ROUTE 0010D (OLD FAITHFUL TO WEST THUMB ROAD)
68.14	68.14	INTERSECTION	L	ROUTE 0010D (OLD FAITHFUL TO WEST THUMB ROAD) SPUR
68.14	68.14	INTERSECTION	R	ROUTE 0010D (OLD FAITHFUL TO WEST THUMB ROAD) SPUR
68.25	68.25	INTERSECTION	R	ROUTE 0985 (WEST THUMB GEYSER BASIN PARKING)
69.99	69.99	INTERSECTION	L	UNPAVED ROUTE
73.88	73.88	INTERSECTION	L	ROUTE 0467 (ARNICA CREEK NATURAL BRIDGE SERVICE ROAD)
73.89	73.89	INTERSECTION	R	ROUTE 0947A (YELLOWSTONE LAKE PARKING A)
73.91	73.91	INTERSECTION	R	ROUTE 0947A (YELLOWSTONE LAKE PARKING A)
74.87	74.87	INTERSECTION	R	ROUTE 0947B (YELLOWSTONE LAKE PARKING B)
74.97	74.97	INTERSECTION	R	ROUTE 0947B (YELLOWSTONE LAKE PARKING B)
75.86	75.86	INTERSECTION	L	UNPAVED ROUTE
76.04	76.04	INTERSECTION	R	ROUTE 0260 (TOUGH ROAD TO TRAVEL PICNIC AREA ROAD)
76.39	76.39	INTERSECTION	R	ROUTE 0947C (YELLOWSTONE LAKE PARKING C)
76.44	76.44	INTERSECTION	R	ROUTE 0947C (YELLOWSTONE LAKE PARKING C)
76.74	76.74	INTERSECTION	R	ROUTE 0946 (PUMICE POINT PARKING AREA)
76.86	76.86	INTERSECTION	R	ROUTE 0946 (PUMICE POINT PARKING AREA)
77.87	77.87	INTERSECTION	R	ROUTE 0229 (SPRUCE FOREST PICNIC AREA ROAD)
78.93	78.93	INTERSECTION	R	ROUTE 0948 (CONTRASTING FORESTS EXHIBIT PARKING)
79.32	79.32	INTERSECTION	R	ROUTE 0230 (DOT ISLAND PICNIC AREA ROAD)
79.43	79.43	INTERSECTION	R	ROUTE 0230 (DOT ISLAND PICNIC AREA ROAD)
82.23	82.23	INTERSECTION	R	ROUTE 0231 (SAND POINT PICNIC AREA ROAD)
83.48	83.48	INTERSECTION	R	ROUTE 0107 (GULL POINT DRIVE)
84.87	84.87	INTERSECTION	R	ROUTE 0947D (YELLOWSTONE LAKE PARKING D)
84.97	84.97	INTERSECTION	R	ROUTE 0947D (YELLOWSTONE LAKE PARKING D)
85.06	85.06	INTERSECTION	R	ROUTE 0107 (GULL POINT DRIVE)
85.06	85.06	INTERSECTION	L	ROUTE 0411 (NATURAL BRIDGE ROAD)

YELL: Route Milepost Log

ROUTE 0010E: WEST THUMB TO FISHING BRIDGE ROAD

Road logs are verified in Cycle 6 and mileposts for this route are matched to GPS collected in Cycle 4.

FROM MILEPOST	TO MILEPOST	FEATURE	SIDE	COMMENT
85.16	85.20	BRIDGE	N/A	1570-017 (BRIDGE BAY BRIDGE)
85.37	85.37	INTERSECTION	L	ROUTE 0109 (BRIDGE BAY ROAD)
85.50	85.50	INTERSECTION	R	ROUTE 0905W (BRIDGE BAY PARKING AREA)
86.37	86.37	INTERSECTION	L	ROUTE 0431 (LAKE TRANSFER STATION ROAD)
87.22	87.22	INTERSECTION	R	ROUTE 0110 (LAKE ROAD)
88.30	88.30	INTERSECTION	L	ROUTE 0403AZ (LAKE RESIDENCE AREA ROAD A)
88.82	88.82	INTERSECTION	R	ROUTE 0013 (EAST ENTRANCE FISHING BRIDGE ROAD)
88.82	88.82	INTERSECTION	N/A	ROUTE 0010F (FISHING BRIDGE TO CANYON ROAD)

YELL: Route Milepost Log

ROUTE 0010F: FISHING BRIDGE TO CANYON ROAD

Road logs are verified in Cycle 6 and mileposts for this route are matched to GPS collected in Cycle 4.

FROM MILEPOST	TO MILEPOST	FEATURE	SIDE	COMMENT
88.82	88.82	INTERSECTION	R	ROUTE 0013 (EAST ENTRANCE FISHING BRIDGE ROAD)
88.82	88.82	INTERSECTION	N/A	ROUTE 0010E (WEST THUMB TO FISHING BRIDGE ROAD)
89.07	89.07	INTERSECTION	L	ROUTE 0470 (FISHING BRIDGE WATER INTAKE SERVICE ROAD)
91.69	91.69	INTERSECTION	R	ROUTE 0951BZ (LOWER LE HARDY RAPIDS PARKING)
91.90	91.90	INTERSECTION	R	ROUTE 0951AZ (UPPER LE HARDY RAPIDS PARKING)
92.92	92.92	INTERSECTION	L	ROUTE 0952 (YELLOWSTONE RIVER ACCESS PARKING)
92.98	92.98	INTERSECTION	L	ROUTE 0952 (YELLOWSTONE RIVER ACCESS PARKING)
93.60	93.60	INTERSECTION	L	ROUTE 0271 (CASCADE PICNIC AREA)
93.85	93.85	INTERSECTION	R	ROUTE 0234 (NEZ PERCE FORD PICNIC AREA ROAD)
94.53	94.53	INTERSECTION	L	ROUTE 0949A (MUD VOLCANO PARKING AREA)
94.68	94.68	INTERSECTION	L	ROUTE 0949A (MUD VOLCANO PARKING AREA)
94.76	94.76	INTERSECTION	R	ROUTE 0949B (SULPHUR CAULDRON PARKING)
95.77	95.77	INTERSECTION	R	ROUTE 1023 (GRIZZLY OVERLOOK 2)
98.33	98.33	INTERSECTION	R	ROUTE 1022 (GRIZZLY OVERLOOK 1)
98.49	98.49	INTERSECTION	R	ROUTE 1022 (GRIZZLY OVERLOOK 1)
100.89	100.89	INTERSECTION	R	UNPAVED PARKING
100.93	100.93	INTERSECTION	R	UNPAVED PARKING
101.53	101.55	BRIDGE	N/A	1570-019 (OTTER CREEK BRIDGE)
101.58	101.58	INTERSECTION	L	UNPAVED SERVICE ROAD
102.03	102.03	INTERSECTION	R	ROUTE 0108 (SOUTH RIM DRIVE)
102.15	102.15	INTERSECTION	L	UNPAVED ROUTE (SERVICE ROAD)
102.65	102.65	INTERSECTION	L	UNPAVED ROUTE (SERVICE ROAD)
102.68	102.68	INTERSECTION	R	ROUTE 0214 (UPPER FALLS ROAD)
103.08	103.08	INTERSECTION	R	ROUTE 0503 (NORTH RIM DRIVE)
103.43	103.43	INTERSECTION	L	ROUTE 0906B (CANYON HORSE CORRAL PARKING)
104.16	104.16	INTERSECTION	R	ROUTE 0906A (CANYON STORES SERVICE PARKING)
104.31	104.31	INTERSECTION	R	ROUTE 0103 (CANYON VILLAGE ROAD)
104.31	104.31	INTERSECTION	N/A	ROUTE 0010G (CANYON TO TOWER ROAD)
104.31	104.31	INTERSECTION	L	ROUTE 0016 (NORRIS CANYON ROAD)

Data Collected on 9/2016

YELL: Route Milepost Log

ROUTE 0010G: CANYON TO TOWER ROAD

Road logs are verified in Cycle 6 and mileposts for this route are matched to GPS collected in Cycle 6.

FROM MILEPOST	TO MILEPOST	FEATURE	SIDE	COMMENT
104.31	104.31	INTERSECTION	R	ROUTE 0103 (CANYON VILLAGE ROAD)
104.31	104.31	INTERSECTION	N/A	ROUTE 0010F (FISHING BRIDGE TO CANYON ROAD)
104.31	104.31	INTERSECTION	L	ROUTE 0016 (NORRIS CANYON ROAD)
104.37	104.37	INTERSECTION	R	ROUTE 0906E (CANYON SERVICE STATION PARKING)
104.77	104.77	INTERSECTION	L	ROUTE 0445 (CANYON RESIDENCE SPUR ROAD)
105.32	105.32	INTERSECTION	L	ROUTE 1021 (CASCADE LAKE TRAILHEAD PARKING)
105.37	105.37	INTERSECTION	L	ROUTE 1021 (CASCADE LAKE TRAILHEAD PARKING)
105.64	105.64	INTERSECTION	L	ROUTE 0255 (CASCADE LAKE TRAILHEAD AND PICNIC ROAD)
106.77	106.77	INTERSECTION	L	ROUTE 0233 (DUNRAVEN PICNIC AREA ROAD)
107.66	107.66	INTERSECTION	R	ROUTE 1020 (WASHBURN HOT SPRINGS OVERLOOK)
107.69	107.69	INTERSECTION	R	ROUTE 1020 (WASHBURN HOT SPRINGS OVERLOOK)
108.73	108.73	INTERSECTION	R	ROUTE 1019 (SULFUR CREEK OVERLOOK)
108.76	108.76	INTERSECTION	R	ROUTE 1019 (SULFUR CREEK OVERLOOK)
109.11	109.11	INTERSECTION	R	ROUTE 0953 (MOUNT WASHBURN TRAILHEAD PARKING)
109.18	109.18	INTERSECTION	R	ROUTE 0953 (MOUNT WASHBURN TRAILHEAD PARKING)
112.14	112.14	INTERSECTION	L	ROUTE 1018 (BLISTER RUST PARKING AREA)
112.18	112.18	INTERSECTION	L	ROUTE 1018 (BLISTER RUST PARKING AREA)
113.85	113.85	INTERSECTION	L	ROUTE 1017 (CHITTENDEN REST AREA)
113.88	113.88	INTERSECTION	L	ROUTE 1017 (CHITTENDEN REST AREA)
114.07	114.07	INTERSECTION	R	ROUTE 0238 (CHITTENDEN ROAD)
117.18	117.18	INTERSECTION	L	ROUTE 0476 (OLD DUNRAVEN SERVICE ROAD)
117.88	117.88	INTERSECTION	R	ROUTE 0203 (ANTELOPE CREEK PICNIC AREA)
119.93	119.93	INTERSECTION	L	ROUTE 0259 (TOWER CAMPGROUND ROAD)
120.20	120.20	INTERSECTION	R	ROUTE 0907B (TOWER FALLS PARKING AREA)
120.24	120.27	BRIDGE	N/A	1570-021 (TOWER CREEK BRIDGE)
120.38	120.38	INTERSECTION	R	ROUTE 0907B (TOWER FALLS PARKING AREA)
120.38	120.38	INTERSECTION	L	ROUTE 0259 (TOWER CAMPGROUND ROAD)
120.96	120.96	INTERSECTION	R	ROUTE 0954 (CALCITE SPRINGS OVERLOOK PARKING)
121.03	121.03	INTERSECTION	R	ROUTE 0954 (CALCITE SPRINGS OVERLOOK PARKING)

Data Collected on 9/2016

YELL: Route Milepost Log

ROUTE 0010G: CANYON TO TOWER ROAD

Road logs are verified in Cycle 6 and mileposts for this route are matched to GPS collected in Cycle 6.

FROM MILEPOST	TO MILEPOST	FEATURE	SIDE	COMMENT
122.28	122.28	INTERSECTION	L	UNPAVED PARKING
122.38	122.38	INTERSECTION	L	ROUTE 0456 (ROOSEVELT CORRAL ROAD)
122.48	122.48	INTERSECTION	R	UNPAVED ROUTE (STAGECOACH ROAD)
122.48	122.48	INTERSECTION	L	ROUTE 0456 (ROOSEVELT CORRAL ROAD)
122.58	122.58	INTERSECTION	R	ROUTE 0012 (NORTHEAST ENTRANCE TOWER ROAD)
122.58	122.58	INTERSECTION	L	ROUTE 0237 (ROOSEVELT LODGE ROAD)
122.58	122.58	INTERSECTION	N/A	ROUTE 0010H (MAMMOTH TOWER ROAD)

YELL: Route Milepost Log

ROUTE 0010H: MAMMOTH TOWER ROAD

Road logs are verified in Cycle 6 and mileposts for this route are matched to GPS collected in Cycle 4.

FROM MILEPOST	TO MILEPOST	FEATURE	SIDE	COMMENT
122.58	122.58	INTERSECTION	R	ROUTE 0012 (NORTHEAST ENTRANCE TOWER ROAD)
122.58	122.58	INTERSECTION	N/A	ROUTE 0010G (CANYON TO TOWER ROAD)
122.58	122.58	INTERSECTION	L	ROUTE 0237 (ROOSEVELT LODGE ROAD)
122.69	122.69	INTERSECTION	L	ROUTE 0907A (TOWER JUNCTION SERVICE STATION)
122.77	122.77	INTERSECTION	L	ROUTE 0907C (TOWER RANGER STATION PARKING)
123.99	123.99	INTERSECTION	L	ROUTE 0235 (PETRIFIED TREE ROAD)
124.15	124.15	INTERSECTION	L	ROUTE 0269 (BLACKTAIL PLATEAU DRIVE)
126.27	126.27	INTERSECTION	R	ROUTE 0236 (HELLROARING CREEK TRAILHEAD ROAD)
127.82	127.82	INTERSECTION	R	ROUTE 0900C (MAMMOTH PHOTO SHOP PARKING)
131.27	131.27	INTERSECTION	L	ROUTE 0269 (BLACKTAIL PLATEAU DRIVE)
132.47	132.47	INTERSECTION	R	ROUTE 0959 (FORCES OF NATURE TRAIL PARKING)
132.50	132.50	INTERSECTION	R	ROUTE 0959 (FORCES OF NATURE TRAIL PARKING)
132.95	132.95	INTERSECTION	L	ROUTE 0444 (FROG ROCK SERVICE ROAD)
134.01	134.01	INTERSECTION	L	ROUTE 0958 (UPPER BLACKTAIL CK PARKING)
134.05	134.05	INTERSECTION	R	ROUTE 0957 (BLACKTAIL CREEK TRAILHEAD PARKING)
135.83	135.83	INTERSECTION	L	ROUTE 1007 (WRAITH FALLS TRAILHEAD PARKING)
136.27	136.28	BRIDGE	N/A	1570-022 (LAVA CREEK BRIDGE)
136.30	136.30	INTERSECTION	L	ROUTE 0955 (LAVA CREEK PARKING)
136.72	136.72	INTERSECTION	R	ROUTE 0956 (UNDINE FALLS PARKING)
138.91	139.09	BRIDGE	N/A	1570-023 (GARDNER RIVER BRIDGE)
140.40	140.40	INTERSECTION	R	ROUTE 0406A (MAMMOTH ADMINISTRATIVE SERVICE ROAD A)
140.41	140.41	INTERSECTION	L	ROUTE 0900J (MAMMOTH CHURCH PARKING)
140.47	140.47	INTERSECTION	L	ROUTE 0900J (MAMMOTH CHURCH PARKING)
140.52	140.52	INTERSECTION	R	ROUTE 0223 (MAMMOTH HEADQUARTERS ADMINISTRATION OFFICE ROAD)
140.59	140.59	INTERSECTION	L	ROUTE 0900A (MAMMOTH CONCESSIONER RESIDENCE PARKING)
140.85	140.85	INTERSECTION	L	ROUTE 0010A (MAMMOTH TO NORRIS ROAD)
140.85	140.85	INTERSECTION	R	ROUTE 0011AZ (NORTH ENTRANCE TOWER ROAD)

YELL: Route Milepost Log

ROUTE 0011AZ: NORTH ENTRANCE TOWER ROAD

Road logs are verified in Cycle 6 and mileposts for this route are matched to GPS collected in Cycle 4.

FROM MILEPOST	TO MILEPOST	FEATURE	SIDE	COMMENT
0.00	0.00	INTERSECTION	N/A	ROUTE 0010A (MAMMOTH TO NORRIS ROAD)
0.00	0.00	INTERSECTION	R	ROUTE 0010H (MAMMOTH TOWER ROAD)
0.05	0.05	ONE-WAY START	N/A	N/A
0.05	0.05	INTERSECTION	L	ROUTE 0011BZ (NORTH ENTRANCE TOWER ROAD SPUR)
0.05	0.05	INTERSECTION	R	ROUTE 0223 (MAMMOTH HEADQUARTERS ADMINISTRATION OFFICE ROAD)
0.08	0.08	INTERSECTION	R	ROUTE 0406BCZ (MAMMOTH ADMINISTRATIVE SERVICE ROAD BC)
0.08	0.08	INTERSECTION	L	PAVED SPUR
0.10	0.10	INTERSECTION	R	ROUTE 0900LBZ (MAMMOTH POST OFFICE PARKING B)
0.13	0.13	INTERSECTION	L	PAVED SPUR
0.18	0.18	INTERSECTION	L	PAVED SPUR
0.18	0.18	INTERSECTION	R	ROUTE 0406A (MAMMOTH ADMINISTRATIVE SERVICE ROAD A)
0.22	0.22	ONE-WAY END	N/A	N/A
0.22	0.22	INTERSECTION	L	ROUTE 0011BZ (NORTH ENTRANCE TOWER ROAD SPUR)
0.78	0.78	INTERSECTION	R	ROUTE 0405BDZ (MAMMOTH RESIDENCE AREA SERVICE ROAD BD)
0.82	0.82	INTERSECTION	L	ROUTE 0206AZ (MAMMOTH CAMPGROUND OUTER LOOP (SITES 27-68))
0.99	0.99	INTERSECTION	R	ROUTE 0405BAZ (MAMMOTH RESIDENCE AREA SERVICE ROAD BA)
1.22	1.22	INTERSECTION	R	ROUTE 1010 (LAVA CREEK TRAILHEAD PARKING)
2.25	2.25	STATE BOUNDARY	N/A	ENTERING MONTANA
2.29	2.29	INTERSECTION	R	ROUTE 0964A (BOILING RIVER PARKING)
2.31	2.31	INTERSECTION	L	ROUTE 0964A (BOILING RIVER PARKING)
2.33	2.34	BRIDGE	N/A	1570-025 (NORTH ENTRANCE GARDNER RIVER BRIDGE #2)
3.64	3.66	BRIDGE	N/A	1570-024 (NORTH ENTRANCE GARDNER RIVER BRIDGE #1)
4.13	4.13	INTERSECTION	R	ROUTE 1009 (RESCUE CREEK TRAILHEAD PARKING)
4.41	4.41	INTERSECTION	R	ROUTE 1008 (YELLOWSTONE NORTHERN RANGE PARKING)
4.77	4.77	INTERSECTION	L	UNPAVED ROUTE
4.82	4.82	INTERSECTION	R	ROUTE 0601 (NORTH ENTRANCE SERVICE ROAD)

Data Collected on 9/2016

YELL: Route Milepost Log

ROUTE 0011AZ: NORTH ENTRANCE TOWER ROAD

Road logs are verified in Cycle 6 and mileposts for this route are matched to GPS collected in Cycle 4.

FROM MILEPOST	TO MILEPOST	FEATURE	SIDE	COMMENT
5.19	5.19	INTERSECTION	R	ROUTE 0600CZ (PARK STREET C)
5.24	5.24	INTERSECTION	L	ROUTE 1048AZ (MAMMOTH NORTH ENTRANCE PARKING A)
5.24	5.24	INTERSECTION	R	ROUTE 1048BZ (MAMMOTH NORTH ENTRANCE PARKING B)
5.27	5.27	INTERSECTION	L	ROUTE 0600BZ (PARK STREET B)
5.27	5.27	INTERSECTION	R	ROUTE 0600AZ (PARK STREET A)

ROUTE 0011BZ: NORTH ENTRANCE TOWER ROAD SPUR

Road logs are verified in Cycle 6 and mileposts for this route are matched to GPS collected in Cycle 6.

FROM MILEPOST	TO MILEPOST	FEATURE	SIDE	COMMENT
0.00	0.00	INTERSECTION	L	ROUTE 0011AZ (NORTH ENTRANCE TOWER ROAD)
0.00	0.00	INTERSECTION	N/A	ROUTE 0011AZ (NORTH ENTRANCE TOWER ROAD)
0.00	0.00	ONE-WAY START	N/A	N/A
0.07	0.07	INTERSECTION	R	ROUTE 0900NAZ (MAMMOTH DORMITORY PARKING A)
0.07	0.07	INTERSECTION	L	PAVED SPUR
0.13	0.13	INTERSECTION	R	ROUTE 0900LAZ (MAMMOTH POST OFFICE PARKING A)
0.13	0.13	INTERSECTION	L	PAVED SPUR
0.18	0.18	INTERSECTION	L	PAVED SPUR
0.19	0.19	INTERSECTION	R	ROUTE 0204BZ (MAMMOTH HOTEL AND CABINS ROAD B)
0.21	0.21	INTERSECTION	L	ROUTE 0011AZ (NORTH ENTRANCE TOWER ROAD)
0.21	0.21	INTERSECTION	R	ROUTE 0011AZ (NORTH ENTRANCE TOWER ROAD)
0.21	0.21	ONE-WAY END	N/A	N/A

YELL: Route Milepost Log

ROUTE 0012: NORTHEAST ENTRANCE TOWER ROAD

Road logs are verified in Cycle 6 and mileposts for this route are matched to GPS collected in Cycle 6.

FROM MILEPOST	TO MILEPOST	FEATURE	SIDE	COMMENT
0.00	0.00	INTERSECTION	R	ROUTE 0010G (CANYON TO TOWER ROAD)
0.00	0.00	INTERSECTION	L	ROUTE 0010H (MAMMOTH TOWER ROAD)
0.05	0.05	INTERSECTION	L	UNPAVED ROUTE (STAGECOACH ROAD)
0.05	0.05	INTERSECTION	R	UNPAVED ROUTE (STAGECOACH ROAD)
0.65	0.76	BRIDGE	N/A	1570-048 (YELLOWSTONE RIVER BRIDGE)
0.93	0.93	INTERSECTION	L	ROUTE 0965 (YELLOWSTONE RIVER OVERLOOK TRAILHEAD PARKING)
1.23	1.23	INTERSECTION	R	ROUTE 0248 (YELLOWSTONE RIVER PICNIC AREA ROAD)
1.98	1.98	INTERSECTION	L	ROUTE 0966 (PHANTOM GLACIERS EXHIBIT PARKING)
5.04	5.04	INTERSECTION	R	ROUTE 0968A (LAMAR RIVER TRAILHEAD PARKING A)
5.26	5.26	INTERSECTION	L	ROUTE 0967A (LAMAR RIVER BRIDGE PARKING A)
5.29	5.39	BRIDGE	N/A	1570-047 (LAMAR RIVER BRIDGE)
5.41	5.41	INTERSECTION	R	ROUTE 0967B (LAMAR RIVER BRIDGE PARKING B)
5.86	5.86	INTERSECTION	L	ROUTE 0250 (SLOUGH CREEK CAMPGROUND ROAD)
8.35	8.35	INTERSECTION	R	ROUTE 1000 (LAMAR RIVER OVERLOOK PARKING)
10.58	10.58	INTERSECTION	L	ROUTE 0442 (LAMAR BUFFALO RANCH ROAD)
14.33	14.33	INTERSECTION	R	ROUTE 1001 (LAMAR RIVER STOCK TRAILHEAD PARKING)
14.75	14.75	INTERSECTION	R	ROUTE 0968B (LAMAR RIVER TRAILHEAD PARKING B)
15.67	15.67	INTERSECTION	R	ROUTE 0969 (SODA BUTTE PARKING)
17.77	17.77	INTERSECTION	L	ROUTE 1002 (SODA BUTTE TRAILHEAD PARKING)
18.98	18.98	INTERSECTION	L	ROUTE 0252 (PEBBLE CREEK CAMPGROUND ROAD)
19.03	19.06	BRIDGE	N/A	1570-046 (PEBBLE CREEK BRIDGE)
21.09	21.09	INTERSECTION	R	ROUTE 1003 (SODA BUTTE CREEK FISHING ACCESS PARKING)
21.11	21.11	INTERSECTION	R	ROUTE 1003 (SODA BUTTE CREEK FISHING ACCESS PARKING)
21.82	21.85	BRIDGE	N/A	1570-045 (SODA BUTTE CREEK BRIDGE #2)
23.58	23.59	BRIDGE	N/A	1570-044 (DRY CREEK BRIDGE #3)
24.05	24.06	BRIDGE	N/A	1570-043 (DRY CREEK BRIDGE #2)
24.90	24.92	BRIDGE	N/A	1570-042 (DRY CREEK BRIDGE #1)
25.35	25.38	BRIDGE	N/A	1570-041 (SODA BUTTE CREEK BRIDGE #1)

Data Collected on 9/2016

YELL: Route Milepost Log

ROUTE 0012: NORTHEAST ENTRANCE TOWER ROAD

Road logs are verified in Cycle 6 and mileposts for this route are matched to GPS collected in Cycle 6.

FROM MILEPOST	TO MILEPOST	FEATURE	SIDE	COMMENT
26.32	26.32	STATE BOUNDARY	N/A	ENTERING MONTANA
27.03	27.03	INTERSECTION	L	ROUTE 1004 (WARM CREEK TRAILHEAD PARKING)
27.13	27.13	INTERSECTION	R	ROUTE 0253 (WARM CREEK PICNIC AREA ROAD)
28.12	28.12	INTERSECTION	L	ROUTE 0443 (NORTHEAST ENTRANCE RESIDENCE SERVICE ROAD)
28.66	28.66	PARK BOUNDARY	N/A	NORTHEAST (SILVER GATE, MT) PARK BOUNDARY
28.66	28.66	INTERSECTION	N/A	ROUTE 0018A (BEARTOOTH HIGHWAY (MONTANA STATE HIGHWAY 212))

YELL: Route Milepost Log

ROUTE 0013: EAST ENTRANCE FISHING BRIDGE ROAD

Road logs are verified in Cycle 6 and mileposts for this route are matched to GPS collected in Cycle 5.

FROM MILEPOST	TO MILEPOST	FEATURE	SIDE	COMMENT
0.00	0.00	INTERSECTION	L	ROUTE 0010F (FISHING BRIDGE TO CANYON ROAD)
0.00	0.00	INTERSECTION	R	ROUTE 0010E (WEST THUMB TO FISHING BRIDGE ROAD)
0.15	0.15	INTERSECTION	L	ROUTE 0905LAZ (FISHING BRIDGE PARKING AREA A)
0.23	0.23	INTERSECTION	L	ROUTE 0905LAZ (FISHING BRIDGE PARKING AREA A)
0.29	0.38	BRIDGE	N/A	1570-037 (FISHING BRIDGE)
0.31	0.31	INTERSECTION	L	UNPAVED ROUTE
0.50	0.50	INTERSECTION	L	ROUTE 0905LBZ (FISHING BRIDGE PARKING AREA B)
0.55	0.55	INTERSECTION	L	ROUTE 0459 (FISHING BRIDGE CABIN AREA ROAD)
0.55	0.55	INTERSECTION	L	ROUTE 0111 (FISHING BRIDGE FRONTAGE ROAD)
0.57	0.57	INTERSECTION	L	ROUTE 0111 (FISHING BRIDGE FRONTAGE ROAD)
0.59	0.59	INTERSECTION	L	ROUTE 0111 (FISHING BRIDGE FRONTAGE ROAD)
0.61	0.61	INTERSECTION	L	ROUTE 0111 (FISHING BRIDGE FRONTAGE ROAD)
0.63	0.63	INTERSECTION	L	ROUTE 0111 (FISHING BRIDGE FRONTAGE ROAD)
0.63	0.63	INTERSECTION	R	ROUTE 0905G (FISHING BRIDGE VISITOR CENTER PARKING)
0.68	0.68	INTERSECTION	L	ROUTE 0111 (FISHING BRIDGE FRONTAGE ROAD)
0.73	0.73	INTERSECTION	R	ROUTE 0905M (FISHING BRIDGE RANGER STATION PARKING)
0.73	0.73	INTERSECTION	L	ROUTE 0111 (FISHING BRIDGE FRONTAGE ROAD)
0.78	0.78	INTERSECTION	L	ROUTE 0111 (FISHING BRIDGE FRONTAGE ROAD)
0.81	0.81	INTERSECTION	L	ROUTE 0111 (FISHING BRIDGE FRONTAGE ROAD)
0.86	0.86	INTERSECTION	L	ROUTE 0111 (FISHING BRIDGE FRONTAGE ROAD)
0.98	0.98	INTERSECTION	L	ROUTE 0228Z (FISHING BRIDGE RECREATIONAL VEHICLE PARK ENTRANCE ROAD)
1.48	1.48	INTERSECTION	R	UNPAVED PARKING (PELICAN CREEK NATURE TRAIL)
1.69	1.72	BRIDGE	N/A	1570-036 (PELICAN CREEK BRIDGE)
3.37	3.37	INTERSECTION	L	ROUTE 0263 (PELICAN CREEK ROAD)
6.35	6.35	INTERSECTION	R	ROUTE 0981A (STEAMBOAT POINT PARKING)
6.38	6.38	INTERSECTION	R	ROUTE 0981A (STEAMBOAT POINT PARKING)
6.53	6.53	INTERSECTION	R	ROUTE 0981B (STEAMBOAT POINT PARKING AREA B)
6.56	6.56	INTERSECTION	R	ROUTE 0981B (STEAMBOAT POINT PARKING AREA B)

Data Collected on 9/2016

YELL: Route Milepost Log

ROUTE 0013: EAST ENTRANCE FISHING BRIDGE ROAD

Road logs are verified in Cycle 6 and mileposts for this route are matched to GPS collected in Cycle 5.

FROM MILEPOST	TO MILEPOST	FEATURE	SIDE	COMMENT
6.60	6.60	INTERSECTION	R	ROUTE 0981C (STEAMBOAT POINT PARKING AREA C)
6.64	6.64	INTERSECTION	R	ROUTE 0981C (STEAMBOAT POINT PARKING AREA C)
7.56	7.58	BRIDGE	N/A	1570-035 (SEdge CREEK BRIDGE)
7.83	7.83	INTERSECTION	R	ROUTE 0246 (BUTTE SPRINGS AND SEDGE BAY PICNIC AREA)
7.96	7.96	INTERSECTION	R	ROUTE 0246 (BUTTE SPRINGS AND SEDGE BAY PICNIC AREA)
8.91	8.91	INTERSECTION	R	ROUTE 0977 (NINE MILE TRAILHEAD PARKING)
9.55	9.55	INTERSECTION	L	ROUTE 0254 (LAKE BUTTE OVERLOOK ROAD)
11.05	11.05	INTERSECTION	R	ROUTE 0979 (TETON VIEW PARKING)
11.10	11.10	INTERSECTION	R	ROUTE 0979 (TETON VIEW PARKING)
13.59	13.63	BRIDGE	N/A	1570-034 (CUB CREEK BRIDGE)
16.99	16.99	INTERSECTION	R	ROUTE 0978 (WEST SYLVAN LAKE PARKING)
17.01	17.01	INTERSECTION	R	ROUTE 0978 (WEST SYLVAN LAKE PARKING)
17.17	17.17	INTERSECTION	R	ROUTE 1036BZ (SYLVAN LAKE PICNIC AREA PARKING B)
17.20	17.20	INTERSECTION	R	ROUTE 1036BZ (SYLVAN LAKE PICNIC AREA PARKING B)
17.21	17.21	INTERSECTION	L	ROUTE 1036AZ (SYLVAN LAKE PICNIC AREA PARKING A)
18.04	18.04	INTERSECTION	L	ROUTE 1045 (SYLVAN PASS PARKING)
18.22	18.22	INTERSECTION	R	ROUTE 1035 (ELEANOR LAKE PICNIC AREA PARKING)
18.24	18.24	INTERSECTION	R	ROUTE 1035 (ELEANOR LAKE PICNIC AREA PARKING)
18.97	18.97	INTERSECTION	L	ROUTE 1045 (SYLVAN PASS PARKING)
21.00	21.00	INTERSECTION	L	ROUTE 1032 (NEW EAST END PARKING 1)
21.03	21.03	INTERSECTION	L	ROUTE 1032 (NEW EAST END PARKING 1)
22.39	22.39	INTERSECTION	L	ROUTE 1033 (NEW EAST END PARKING 2)
22.42	22.42	INTERSECTION	L	ROUTE 1033 (NEW EAST END PARKING 2)
24.22	24.22	INTERSECTION	R	ROUTE 0222 (MIDDLE CREEK PICNIC AREA)
25.89	25.89	INTERSECTION	L	ROUTE 0980 (EAST ENTRANCE PARKING)
25.91	25.91	INTERSECTION	L	ROUTE 0980 (EAST ENTRANCE PARKING)
25.92	25.92	INTERSECTION	L	ROUTE 0477 (EAST ENTRANCE RESIDENCE SERVICE ROAD)
26.05	26.05	PARK BOUNDARY	N/A	EAST PARK BOUNDARY
26.05	26.05	INTERSECTION	N/A	PAVED ROUTE (BUFFALO BILL CODY SCENIC BYWAY / N FORK HIGHWAY)

YELL: Route Milepost Log

ROUTE 0014: SOUTH ENTRANCE WEST THUMB ROAD

Road logs are verified in Cycle 6 and mileposts for this route are matched to GPS collected in Cycle 4.

FROM MILEPOST	TO MILEPOST	FEATURE	SIDE	COMMENT
0.00	0.00	INTERSECTION	L	ROUTE 0010E (WEST THUMB TO FISHING BRIDGE ROAD)
0.00	0.00	INTERSECTION	N/A	ROUTE 0010D (OLD FAITHFUL TO WEST THUMB ROAD)
0.47	0.49	BRIDGE	N/A	1570-030 (UNNAMED CREEK BRIDGE)
0.61	0.61	INTERSECTION	L	ROUTE 0436 (GRANT SUBSTATION SERVICE ROAD)
0.76	0.80	BRIDGE	N/A	1570-029 (THUMB CREEK BRIDGE)
1.26	1.26	INTERSECTION	R	ROUTE 0437 (GRANT INCINERATOR SERVICE ROAD)
1.79	1.79	INTERSECTION	L	ROUTE 0100 (GRANT ROAD)
4.10	4.10	INTERSECTION	L	PAVED PULLOUT (RIDDLE LAKE PULLOUT)
7.02	7.02	INTERSECTION	R	ROUTE 0984 (LEWIS CHANNEL DOGSHEAD LAKE TRAILHEAD PARKING)
7.25	7.25	INTERSECTION	L	ROUTE 0983 (HEART LAKE TRAIL PARKING LOOP)
7.49	7.49	INTERSECTION	R	ROUTE 0461 (LEWIS LAKE PIT ROAD)
8.51	8.51	INTERSECTION	R	ROUTE 0986A (LEWIS LAKE OVERLOOK PARKING A)
8.55	8.55	INTERSECTION	R	ROUTE 0986A (LEWIS LAKE OVERLOOK PARKING A)
9.29	9.29	INTERSECTION	R	ROUTE 0986B (LEWIS LAKE OVERLOOK PARKING B)
9.33	9.33	INTERSECTION	R	ROUTE 0986B (LEWIS LAKE OVERLOOK PARKING B)
10.17	10.17	INTERSECTION	R	ROUTE 0202Z (LEWIS LAKE CAMPGROUND ENTRANCE ROAD)
11.30	11.30	INTERSECTION	L	PAVED PULLOUT (LEWIS FALLS)
11.38	11.43	BRIDGE	N/A	1570-028 (LEWIS RIVER BRIDGE)
11.49	11.49	INTERSECTION	R	ROUTE 1028 (LEWIS FALLS PARKING AREA)
13.15	13.15	INTERSECTION	R	PAVED PULLOUT (PITCH STONE TRAIL)
15.00	15.00	INTERSECTION	L	PAVED PULLOUT (LEWIS RIVER CANYON OVERLOOK)
20.18	20.20	BRIDGE	N/A	1570-027 (CRAWFISH CREEK BRIDGE)
20.66	20.66	INTERSECTION	R	ROUTE 0460 (SOUTH ENTRANCE PIT ROAD)
21.29	21.29	INTERSECTION	L	ROUTE 0243 (SNAKE RIVER PICNIC AREA ROAD)
21.57	21.57	INTERSECTION	R	ROUTE 0491 (SNAKE RIVER RANGER STATION ROAD)
21.58	21.58	PARK BOUNDARY	N/A	SOUTH PARK BOUNDARY
21.58	21.58	INTERSECTION	N/A	JODR ROUTE 0013 (JDR PARKWAY ROAD)

YELL: Route Milepost Log

ROUTE 0015: WEST ENTRANCE MADISON ROAD

Road logs are verified in Cycle 6 and mileposts for this route are matched to GPS collected in Cycle 4.

FROM MILEPOST	TO MILEPOST	FEATURE	SIDE	COMMENT
0.00	0.00	INTERSECTION	R	ROUTE 0010B (NORRIS MADISON ROAD)
0.00	0.00	INTERSECTION	L	ROUTE 0010C (MADISON TO OLD FAITHFUL ROAD)
0.14	0.14	INTERSECTION	L	ROUTE 0210Z (MADISON CAMPGROUND ENTRANCE ROAD)
0.81	0.81	INTERSECTION	R	ROUTE 0462 (MADISON WASTE WATER TREATMENT PLANT ROAD)
1.04	1.04	INTERSECTION	L	ROUTE 0989 (MADISON ELK HERD EXHIBIT PARKING)
1.16	1.16	INTERSECTION	L	ROUTE 0989 (MADISON ELK HERD EXHIBIT PARKING)
1.35	1.35	INTERSECTION	L	ROUTE 0990 (BEETLE AND FIRE EXHIBIT PARKING)
1.49	1.49	INTERSECTION	L	ROUTE 0990 (BEETLE AND FIRE EXHIBIT PARKING)
1.65	1.65	INTERSECTION	L	ROUTE 0991 (MADISON PLATEAU PARKING)
1.78	1.78	INTERSECTION	L	ROUTE 0991 (MADISON PLATEAU PARKING)
1.96	1.96	INTERSECTION	L	ROUTE 0994A (MADISON RIVER ACCESS PARKING A)
2.14	2.14	INTERSECTION	L	ROUTE 0994A (MADISON RIVER ACCESS PARKING A)
2.61	2.61	INTERSECTION	L	ROUTE 0994B (MADISON RIVER ACCESS PARKING B)
2.68	2.68	INTERSECTION	L	ROUTE 0994B (MADISON RIVER ACCESS PARKING B)
3.04	3.04	INTERSECTION	L	ROUTE 0994C (MADISON RIVER ACCESS PARKING C)
3.11	3.11	INTERSECTION	L	ROUTE 0994C (MADISON RIVER ACCESS PARKING C)
3.28	3.28	INTERSECTION	L	ROUTE 0994D (MADISON RIVER ACCESS PARKING D)
3.35	3.35	INTERSECTION	L	ROUTE 0994D (MADISON RIVER ACCESS PARKING D)
3.44	3.44	INTERSECTION	L	ROUTE 0992 (MOUNT HAYNES OVERLOOK PARKING)
3.58	3.58	INTERSECTION	L	ROUTE 0992 (MOUNT HAYNES OVERLOOK PARKING)
3.87	3.87	INTERSECTION	L	ROUTE 0993 (TALUS PARKING)
4.07	4.07	INTERSECTION	L	ROUTE 0993 (TALUS PARKING)
4.29	4.29	INTERSECTION	L	ROUTE 0994E (MADISON RIVER ACCESS PARKING E)
4.35	4.35	INTERSECTION	L	ROUTE 0994E (MADISON RIVER ACCESS PARKING E)
4.84	4.84	INTERSECTION	R	ROUTE 0994F (MADISON RIVER ACCESS PARKING F)
4.96	4.96	INTERSECTION	R	ROUTE 0994F (MADISON RIVER ACCESS PARKING F)
5.95	5.95	INTERSECTION	L	ROUTE 0994G (MADISON RIVER ACCESS PARKING G)
5.99	5.99	INTERSECTION	L	ROUTE 0994G (MADISON RIVER ACCESS PARKING G)
6.06	6.06	INTERSECTION	L	ROUTE 0995 (HISTORY EXHIBIT PARKING)

Data Collected on 9/2016

YELL: Route Milepost Log

ROUTE 0015: WEST ENTRANCE MADISON ROAD

Road logs are verified in Cycle 6 and mileposts for this route are matched to GPS collected in Cycle 4.

FROM MILEPOST	TO MILEPOST	FEATURE	SIDE	COMMENT
6.15	6.15	INTERSECTION	L	ROUTE 0995 (HISTORY EXHIBIT PARKING)
6.24	6.24	INTERSECTION	R	ROUTE 0996A (GNEISS CREEK TRAILHEAD PARKING)
6.28	6.32	BRIDGE	N/A	1570-026 (MADISON RIVER BRIDGE)
6.40	6.40	INTERSECTION	R	ROUTE 0256 (MADISON RIVER PICNIC AREA ROAD)
6.44	6.44	INTERSECTION	R	ROUTE 0256 (MADISON RIVER PICNIC AREA ROAD)
7.14	7.14	INTERSECTION	R	ROUTE 0994H (MADISON RIVER ACCESS PARKING H)
7.25	7.25	INTERSECTION	R	ROUTE 0994H (MADISON RIVER ACCESS PARKING H)
7.97	7.97	INTERSECTION	R	ROUTE 0262 (MADISON RIVERSIDE DRIVE)
8.19	8.19	INTERSECTION	L	ROUTE 0439 (SOLDIER PIT SERVICE ROAD)
8.28	8.28	INTERSECTION	R	ROUTE 0996B (MADISON OUTLOOK PARKING)
8.37	8.37	INTERSECTION	R	ROUTE 0996B (MADISON OUTLOOK PARKING)
9.09	9.09	INTERSECTION	R	ROUTE 0262 (MADISON RIVERSIDE DRIVE)
9.68	9.68	INTERSECTION	R	ROUTE 0994I (MADISON RIVER ACCESS PARKING I)
9.74	9.74	INTERSECTION	R	ROUTE 0994I (MADISON RIVER ACCESS PARKING I)
10.48	10.48	INTERSECTION	R	ROUTE 0998A (TWO RIBBONS TRAILHEAD START PARKING)
10.61	10.61	INTERSECTION	R	ROUTE 0998A (TWO RIBBONS TRAILHEAD START PARKING)
10.85	10.85	INTERSECTION	R	ROUTE 0998B (TWO RIBBONS TRAILHEAD END PARKING)
10.98	10.98	INTERSECTION	R	ROUTE 0998B (TWO RIBBONS TRAILHEAD END PARKING)
11.58	11.58	INTERSECTION	R	ROUTE 0994J (MADISON RIVER ACCESS PARKING J)
11.67	11.67	STATE BOUNDARY	N/A	ENTERING MONTANA
11.69	11.69	INTERSECTION	R	ROUTE 0994J (MADISON RIVER ACCESS PARKING J)
12.19	12.19	INTERSECTION	R	ROUTE 0261 (MADISON RIVERSIDE ACCESS ROAD)
13.14	13.14	INTERSECTION	R	UNPAVED ROUTE
13.47	13.47	INTERSECTION	R	PAVED TURNAROUND
13.50	13.50	INTERSECTION	R	PAVED TURNAROUND
13.53	13.53	INTERSECTION	L	ROUTE 0438 (WEST ENTRANCE ADMINISTRATIVE SERVICE ROAD)
13.67	13.67	INTERSECTION	L	ROUTE 1011BZ (WEST ENTRANCE PARKING B)

YELL: Route Milepost Log

ROUTE 0015: WEST ENTRANCE MADISON ROAD

Road logs are verified in Cycle 6 and mileposts for this route are matched to GPS collected in Cycle 4.

FROM MILEPOST	TO MILEPOST	FEATURE	SIDE	COMMENT
13.85	13.85	INTERSECTION	L	ROUTE 0438 (WEST ENTRANCE ADMINISTRATIVE SERVICE ROAD)
13.97	13.97	INTERSECTION	R	PAVED ROUTE (BOUNDARY STREET)
13.97	13.97	PARK BOUNDARY	N/A	WEST PARK BOUNDARY
13.97	13.97	INTERSECTION	N/A	PAVED ROUTE (YELLOWSTONE AVE)

ROUTE 0016: NORRIS CANYON ROAD

Road logs are verified in Cycle 6 and mileposts for this route are matched to GPS collected in Cycle 4.

FROM MILEPOST	TO MILEPOST	FEATURE	SIDE	COMMENT
0.00	0.00	INTERSECTION	L	ROUTE 0010F (FISHING BRIDGE TO CANYON ROAD)
0.00	0.00	INTERSECTION	R	ROUTE 0010G (CANYON TO TOWER ROAD)
0.00	0.00	INTERSECTION	N/A	ROUTE 0103 (CANYON VILLAGE ROAD)
0.24	0.24	INTERSECTION	R	ROUTE 0433AZ (CANYON RESIDENCE AREA SERVICE ROAD)
0.51	0.51	INTERSECTION	R	ROUTE 0962 (CASCADE CREEK PARKING)
3.25	3.25	INTERSECTION	L	ROUTE 0434 (GREBE LAKE SERVICE ROAD)
3.52	3.52	INTERSECTION	R	ROUTE 0961 (GREBE LAKE TRAILHEAD PARKING)
8.10	8.10	INTERSECTION	L	ROUTE 0509 (VIRGINIA CASCADE DRIVE)
8.27	8.27	INTERSECTION	R	ROUTE 0963 (ICE LAKE PARKING)
8.44	8.44	INTERSECTION	R	ROUTE 0478 (ICE LAKE SERVICE ROAD)
9.98	9.98	INTERSECTION	L	ROUTE 0509 (VIRGINIA CASCADE DRIVE)
10.32	10.32	INTERSECTION	L	ROUTE 0483 (NORRIS SUBSTATION SERVICE ROAD)
10.82	10.82	INTERSECTION	L	ROUTE 0482 (NORRIS PIT ROAD)
11.11	11.11	INTERSECTION	R	ROUTE 0218 (NORRIS PICNIC AREA ROAD)
11.42	11.42	INTERSECTION	L	ROUTE 0435 (NORRIS WATER TANK SERVICE ROAD)
11.45	11.45	INTERSECTION	R	ROUTE 0404 (NORRIS ADMINISTRATIVE SERVICE ROAD)
11.64	11.64	INTERSECTION	R	ROUTE 0010A (MAMMOTH TO NORRIS ROAD)
11.64	11.64	INTERSECTION	L	ROUTE 0010B (NORRIS MADISON ROAD)
11.64	11.64	INTERSECTION	N/A	ROUTE 0220 (NORRIS GEYSER BASIN ROAD)

YELL: Route Milepost Log

ROUTE 0017: OLD FAITHFUL ROAD

Road logs are verified in Cycle 6 and mileposts for this route are matched to GPS collected in Cycle 4.

FROM MILEPOST	TO MILEPOST	FEATURE	SIDE	COMMENT
0.00	0.00	INTERSECTION	L	ROUTE 0010C (MADISON TO OLD FAITHFUL ROAD)
0.00	0.00	INTERSECTION	N/A	ROUTE 0010C (MADISON TO OLD FAITHFUL ROAD)
0.00	0.00	ONE-WAY START	N/A	N/A
0.12	0.12	ONE-WAY END	N/A	N/A
0.21	0.24	BRIDGE	N/A	1570-012 (OLD FAITHFUL INTERCHANGE)
0.28	0.28	INTERSECTION	R	ROUTE 0010D (OLD FAITHFUL TO WEST THUMB ROAD) SPUR
0.28	0.28	INTERSECTION	L	ROUTE 0010C (MADISON TO OLD FAITHFUL ROAD) SPUR
0.30	0.30	ONE-WAY START	N/A	N/A
0.68	0.68	INTERSECTION	L	ROUTE 0104 (OLD FAITHFUL INN ROAD)
1.08	1.08	INTERSECTION	R	ROUTE 0464 (OLD FAITHFUL FIRE ACCESS ROAD)
1.08	1.08	INTERSECTION	L	ROUTE 0464 (OLD FAITHFUL FIRE ACCESS ROAD)
1.17	1.17	INTERSECTION	L	ROUTE 0017 (OLD FAITHFUL ROAD)
1.39	1.39	INTERSECTION	R	ROUTE 0506 (OLD FAITHFUL LODGE ROAD)
1.54	1.54	INTERSECTION	R	ROUTE 0903HAZ (OLD FAITHFUL EAST LOT PARKING A)
1.59	1.59	INTERSECTION	R	ROUTE 0903HAZ (OLD FAITHFUL EAST LOT PARKING A)
1.59	1.59	INTERSECTION	L	ROUTE 0903MBZ (OLD FAITHFUL UPPER STORE PARKING B)
1.63	1.63	INTERSECTION	R	ROUTE 0506 (OLD FAITHFUL LODGE ROAD)
1.64	1.64	INTERSECTION	R	ROUTE 0903HBZ (OLD FAITHFUL EAST LOT PARKING B)
1.66	1.66	INTERSECTION	R	ROUTE 0903MAZ (OLD FAITHFUL UPPER STORE PARKING A)
1.70	1.70	INTERSECTION	L	ROUTE 0903MBZ (OLD FAITHFUL UPPER STORE PARKING B)
1.72	1.72	INTERSECTION	R	ROUTE 0903MAZ (OLD FAITHFUL UPPER STORE PARKING A)
1.77	1.77	INTERSECTION	R	ROUTE 0903B (OLD FAITHFUL VISITOR CENTER LOOP)
1.81	1.81	INTERSECTION	L	ROUTE 0903G (OLD FAITHFUL SNOW LODGE PARKING)
1.82	1.82	INTERSECTION	R	ROUTE 0903B (OLD FAITHFUL VISITOR CENTER LOOP)
1.85	1.85	INTERSECTION	R	ROUTE 0903B (OLD FAITHFUL VISITOR CENTER LOOP)
1.85	1.85	INTERSECTION	L	ROUTE 0903G (OLD FAITHFUL SNOW LODGE PARKING)
1.92	1.92	INTERSECTION	L	ROUTE 0017 (OLD FAITHFUL ROAD)

Data Collected on 9/2016

YELL: Route Milepost Log

ROUTE 0017: OLD FAITHFUL ROAD

Road logs are verified in Cycle 6 and mileposts for this route are matched to GPS collected in Cycle 4.

FROM MILEPOST	TO MILEPOST	FEATURE	SIDE	COMMENT
2.00	2.00	INTERSECTION	R	ROUTE 0464 (OLD FAITHFUL FIRE ACCESS ROAD)
2.00	2.00	INTERSECTION	L	ROUTE 0464 (OLD FAITHFUL FIRE ACCESS ROAD)
2.40	2.40	INTERSECTION	R	ROUTE 0104 (OLD FAITHFUL INN ROAD)
2.40	2.40	INTERSECTION	L	ROUTE 0104 (OLD FAITHFUL INN ROAD)
2.81	2.81	ONE-WAY END	N/A	N/A
2.84	2.84	INTERSECTION	R	ROUTE 0010C (MADISON TO OLD FAITHFUL ROAD) SPUR
2.84	2.84	INTERSECTION	L	ROUTE 0010D (OLD FAITHFUL TO WEST THUMB ROAD) SPUR
2.90	2.92	BRIDGE	N/A	1570-012 (OLD FAITHFUL INTERCHANGE)
2.98	2.98	ONE-WAY START	N/A	N/A
3.06	3.06	ONE-WAY END	N/A	N/A
3.06	3.06	INTERSECTION	R	ROUTE 0010D (OLD FAITHFUL TO WEST THUMB ROAD)
3.06	3.06	INTERSECTION	L	ROUTE 0010C (MADISON TO OLD FAITHFUL ROAD)

YELL: Route Milepost Log

ROUTE 0018A: BEARTOOTH HIGHWAY (MONTANA STATE HIGHWAY 212)

Road logs are verified in Cycle 6 and mileposts for this route are matched to GPS collected in Cycle 4.

FROM MILEPOST	TO MILEPOST	FEATURE	SIDE	COMMENT
0.00	0.00	INTERSECTION	N/A	ROUTE 0012 (NORTHEAST ENTRANCE TOWER ROAD)
0.26	0.26	INTERSECTION	R	PAVED PARKING (NATIONAL FOREST ORIENTATION SITE - SILVER GATE)
0.59	0.59	INTERSECTION	R	UNPAVED ROUTE (GRIZZLEY LODGE ROAD)
0.67	0.67	INTERSECTION	R	UNPAVED ROUTE (MONUMENT AVENUE)
0.99	0.99	MILE MARKER	R	MILE MARKER 1
1.40	1.40	INTERSECTION	R	MINERAL AVENUE
1.64	1.64	INTERSECTION	R	UNPAVED ROUTE (BASTINGS LANE)
1.75	1.75	INTERSECTION	L	HILL LANE
1.95	1.95	INTERSECTION	R	UNPAVED PARKING (MOUNT REPUBLIC CHAPEL OF PEACE PARKING)
2.01	2.01	MILE MARKER	R	MILE MARKER 2
3.00	3.00	MILE MARKER	R	MILE MARKER 3
3.40	3.40	INTERSECTION	L	MONTANA STREET
3.50	3.50	INTERSECTION	R	UNPAVED ROUTE (REPUBLIC STREET)
3.50	3.50	INTERSECTION	L	UNPAVED ROUTE (NORTH REPUBLIC STREET)
3.58	3.58	INTERSECTION	L	UNPAVED ROUTE (NORTH HOUSTON STREET)
3.59	3.59	INTERSECTION	R	UNPAVED ROUTE (NORTH HOUSTON STREET)
3.67	3.67	INTERSECTION	L	UNPAVED ROUTE (NORTH RIVER STREET)
3.76	3.76	INTERSECTION	R	UNPAVED ROUTE (NORTH EATON STREET)
3.76	3.76	INTERSECTION	L	UNPAVED ROUTE (NORTH EATON STREET)
3.93	3.93	INTERSECTION	R	UNPAVED ROUTE (HARRIS STREET)
3.93	3.93	INTERSECTION	L	UNPAVED ROUTE (HARRIS STREET)
4.05	4.05	MILE MARKER	R	MILE MARKER 4
4.59	4.59	INTERSECTION	R	PAVED ROUTE (SODA BUTTE CAMPGROUND)
4.59	4.59	INTERSECTION	L	UNPAVED ROUTE (DAISY PASS)
5.06	5.06	MILE MARKER	R	MILE MARKER 5
5.49	5.49	INTERSECTION	L	UNPAVED ROUTE (LULU PASS)
5.49	5.49	INTERSECTION	R	UNPAVED ROUTE
5.72	5.72	INTERSECTION	R	UNPAVED ROUTE

YELL: Route Milepost Log

ROUTE 0018A: BEARTOOTH HIGHWAY (MONTANA STATE HIGHWAY 212)

Road logs are verified in Cycle 6 and mileposts for this route are matched to GPS collected in Cycle 4.

FROM MILEPOST	TO MILEPOST	FEATURE	SIDE	COMMENT
5.77	5.77	INTERSECTION	L	UNPAVED ROUTE (COLTER CAMPGROUND)
6.07	6.07	MILE MARKER	R	MILE MARKER 6
6.32	6.32	INTERSECTION	L	UNPAVED ROUTE (SAWMILL ROAD)
6.36	6.36	INTERSECTION	L	UNPAVED ROUTE (COOKE PASS)
6.45	6.45	INTERSECTION	L	UNPAVED ROUTE (COOKE PASS)
6.67	6.67	INTERSECTION	L	UNPAVED ROUTE (COOKE PASS)
6.81	6.81	INTERSECTION	L	UNPAVED ROUTE (KERSEY LAKE ROAD)
7.07	7.07	MILE MARKER	R	MILE MARKER 7
7.08	7.08	INTERSECTION	L	UNPAVED ROUTE (CLARKS FORT TRAILHEAD)
7.08	7.08	INTERSECTION	R	UNPAVED ROUTE (CHIEF JOSEPH CAMPGROUND ROAD)
8.08	8.08	MILE MARKER	R	MILE MARKER 8
8.57	8.57	INTERSECTION	L	ROUTE 0971 (WYOMING STATE LINE PARKING)
8.57	8.57	STATE BOUNDARY	N/A	ENTERING WYOMING
8.57	8.57	INTERSECTION	N/A	ROUTE 0018B (BEARTOOTH HIGHWAY (WYOMING STATE HIGHWAY 212))

YELL: Route Milepost Log

ROUTE 0018B: BEARTOOTH HIGHWAY (WYOMING STATE HIGHWAY 212)

Road logs are verified in Cycle 6 and mileposts for this route are matched to GPS collected in Cycle 5.

FROM MILEPOST	TO MILEPOST	FEATURE	SIDE	COMMENT
0.00	0.00	INTERSECTION	L	ROUTE 0018A (BEARTOOTH HIGHWAY (MONTANA STATE HIGHWAY 212))
0.03	0.03	INTERSECTION	L	ROUTE 0971 (WYOMING STATE LINE PARKING)
0.85	0.86	BRIDGE	N/A	1570-051 (INDEX CREEK BRIDGE)
1.77	1.78	BRIDGE	N/A	1570-052 (FOX CREEK BRIDGE)
2.43	2.43	INTERSECTION	L	FOX CREEK CAMPGROUND
2.83	2.83	INTERSECTION	L	UNPAVED PARKING (RIVER ACCESS)
4.02	4.02	INTERSECTION	R	UNPAVED ROUTE (PILOT CREEK TRAILHEAD ROAD)
4.05	4.05	INTERSECTION	L	UNPAVED PARKING (RIVER ACCESS)
4.23	4.23	INTERSECTION	R	UNPAVED ROUTE
4.29	4.30	BRIDGE	N/A	1570-053 (CLARKS FORK BRIDGE)
4.84	4.84	INTERSECTION	R	UNPAVED ROUTE
6.05	6.05	INTERSECTION	R	UNPAVED ROUTE (L BAR T RANCH ROAD)
6.20	6.21	BRIDGE	N/A	1570-054 (CRAZY CREEK BRIDGE)
6.24	6.24	INTERSECTION	L	ROUTE 0970 (CRAZY LAKES TRAILHEAD PARKING)
6.27	6.27	INTERSECTION	L	ROUTE 0970 (CRAZY LAKES TRAILHEAD PARKING)
6.31	6.31	INTERSECTION	R	PAVED ROUTE (CRAZY CREEK CAMPGROUND)
6.92	6.92	INTERSECTION	L	UNPAVED ROUTE
7.86	7.86	INTERSECTION	R	ROUTE 0972 (SCENIC OVERLOOK PARKING)
7.93	7.93	INTERSECTION	R	ROUTE 0972 (SCENIC OVERLOOK PARKING)
8.01	8.01	INTERSECTION	R	UNPAVED ROUTE (NORDQUIST RANCH ROAD)
8.88	8.88	INTERSECTION	R	PAVED ROUTE (STATE ROUTE 296 / CHIEF JOSEPH HIGHWAY)
9.54	9.54	INTERSECTION	L	UNPAVED ROUTE
9.77	9.77	INTERSECTION	L	PAVED ROUTE (LILY LAKE ROAD)
10.04	10.12	BRIDGE	N/A	1570-055 (LAKE CREEK BRIDGE)
10.58	10.58	INTERSECTION	R	ROUTE 0973 (CLARKS FORK OVERLOOK PARKING)
10.62	10.62	INTERSECTION	R	ROUTE 0973 (CLARKS FORK OVERLOOK PARKING)
10.75	10.75	INTERSECTION	L	UNPAVED ROUTE
13.23	13.23	INTERSECTION	L	UNPAVED ROUTE (MUDDY CREEK ROAD)

YELL: Route Milepost Log

ROUTE 0018B: BEARTOOTH HIGHWAY (WYOMING STATE HIGHWAY 212)

Road logs are verified in Cycle 6 and mileposts for this route are matched to GPS collected in Cycle 5.

FROM MILEPOST	TO MILEPOST	FEATURE	SIDE	COMMENT
13.52	13.52	INTERSECTION	R	UNPAVED ROUTE (ROAD 118)
15.28	15.28	INTERSECTION	R	UNPAVED PARKING (NPS MAINTENANCE CAMP)
15.70	15.70	INTERSECTION	L	ROUTE 0974 (PILOT-INDEX OVERLOOK PARKING)
16.57	16.57	INTERSECTION	L	UNPAVED ROUTE (CLAY BUTTE LOOKOUT ROAD)
17.85	17.87	BRIDGE	N/A	1570-056 (BEARTOOTH CREEK BRIDGE)
18.07	18.07	INTERSECTION	L	UNPAVED ROUTE (BEARTOOTH LAKE CAMPGROUND / SHOSHONE NATIONAL FOREST)
18.09	18.09	INTERSECTION	L	UNPAVED ROUTE (BEARTOOTH LAKE CAMPGROUND / SHOSHONE NATIONAL FOREST) SPUR
19.77	19.78	BRIDGE	N/A	1570-057 (LITTLE BEAR CREEK BRIDGE #1)
19.92	19.92	INTERSECTION	L	UNPAVED PARKING (TOP OF THE WORLD STORE)
19.98	19.98	INTERSECTION	L	UNPAVED PARKING (TOP OF THE WORLD STORE)
20.57	20.58	BRIDGE	N/A	1570-058 (LITTLE BEAR CREEK BRIDGE #2)
21.17	21.17	INTERSECTION	L	UNPAVED ROUTE (ISLAND LAKE CAMPGROUND)
21.43	21.43	INTERSECTION	R	UNPAVED ROUTE
22.12	22.12	INTERSECTION	R	UNPAVED ROUTE
22.65	22.65	INTERSECTION	L	UNPAVED ROUTE
22.68	22.68	INTERSECTION	L	UNPAVED ROUTE
22.83	22.84	BRIDGE	N/A	1570-059 (LONG LAKE OUTLET BRIDGE)
23.02	23.02	INTERSECTION	R	UNPAVED ROUTE (#3136)
28.55	28.55	INTERSECTION	L	UNPAVED ROUTE (WEST SUMMIT OVERLOOK - SHOSHONE NATIONAL FOREST)
30.20	30.20	INTERSECTION	L	UNPAVED ROUTE(ROAD 157)
30.40	30.40	INTERSECTION	R	UNPAVED PARKING (BEARTOOTH LOOP TRAILHEAD)
34.60	34.60	INTERSECTION	L	ROUTE 0975 (MONTANA STATE LINE PARKING)
34.62	34.62	STATE BOUNDARY	N/A	ENTERING MONTANA
34.72	34.72	INTERSECTION	L	ROUTE 0975 (MONTANA STATE LINE PARKING)
34.72	34.72	INTERSECTION	N/A	PAVED ROUTE (HIGHWAY 212)

YELL: Route Milepost Log

ROUTE 0100: GRANT ROAD

Road logs are verified in Cycle 6 and mileposts for this route are matched to GPS collected in Cycle 4.

FROM MILEPOST	TO MILEPOST	FEATURE	SIDE	COMMENT
0.00	0.00	INTERSECTION	R	ROUTE 0014 (SOUTH ENTRANCE WEST THUMB ROAD)
0.00	0.00	INTERSECTION	L	ROUTE 0014 (SOUTH ENTRANCE WEST THUMB ROAD)
0.45	0.45	INTERSECTION	R	ROUTE 0428 (GRANT SERVICE ROAD)
0.53	0.53	INTERSECTION	R	ROUTE 0904E (GRANT RANGER STATION PARKING)
0.56	0.56	INTERSECTION	L	ROUTE 0420AZ (GRANT RESIDENCE SERVICE ROAD)
0.83	0.83	INTERSECTION	L	ROUTE 0904D (GRANT SERVICE STATION PARKING)
0.90	0.90	INTERSECTION	L	ROUTE 0904D (GRANT SERVICE STATION PARKING)
0.90	0.90	INTERSECTION	R	ROUTE 0201 (GRANT MARINA ROAD)
0.95	0.95	INTERSECTION	R	ROUTE 0904GAZ (GRANT STORE PARKING A)
0.99	0.99	INTERSECTION	R	ROUTE 0265 (GRANT LODGING ROAD)
1.00	1.00	INTERSECTION	R	ROUTE 0267 (GRANT VISITOR CENTER AND RESTAURANT LOOP)
1.13	1.13	INTERSECTION	L	ROUTE 0904H (GRANT CAMPER SERVICE AREA)
1.17	1.17	INTERSECTION	R	ROUTE 0267 (GRANT VISITOR CENTER AND RESTAURANT LOOP)
1.17	1.17	INTERSECTION	L	ROUTE 0904H (GRANT CAMPER SERVICE AREA)
1.28	1.32	BRIDGE	N/A	1570-031 (GRANT VILLAGE BRIDGE "A")
1.41	1.43	BRIDGE	N/A	1570-032 (GRANT VILLAGE BRIDGE "B")
1.44	1.44	INTERSECTION	N/A	ROUTE 0200Z (GRANT CAMPGROUND ENTRANCE ROAD)
1.44	1.44	INTERSECTION	R	ROUTE 0266 (GRANT BOAT LAUNCH ROAD)

YELL: Route Milepost Log

ROUTE 0103: CANYON VILLAGE ROAD

Road logs are verified in Cycle 6 and mileposts for this route are matched to GPS collected in Cycle 5.

FROM MILEPOST	TO MILEPOST	FEATURE	SIDE	COMMENT
0.00	0.00	INTERSECTION	N/A	ROUTE 0016 (NORRIS CANYON ROAD)
0.00	0.00	INTERSECTION	L	ROUTE 0010G (CANYON TO TOWER ROAD)
0.00	0.00	INTERSECTION	R	ROUTE 0010F (FISHING BRIDGE TO CANYON ROAD)
0.05	0.05	INTERSECTION	L	ROUTE 0906E (CANYON SERVICE STATION PARKING)
0.09	0.09	INTERSECTION	R	ROUTE 0906CZ (CANYON VISITOR CENTER PARKING AREA)
0.13	0.13	INTERSECTION	L	ROUTE 0447 (CANYON OLD CAMP ROAD)
0.19	0.19	INTERSECTION	L	ROUTE 0221Z (CANYON CAMPGROUND ENTRANCE ROAD)
0.19	0.19	INTERSECTION	R	ROUTE 0906CZ (CANYON VISITOR CENTER PARKING AREA)
0.19	0.19	INTERSECTION	N/A	ROUTE 0503 (NORTH RIM DRIVE)

ROUTE 0104: OLD FAITHFUL INN ROAD

Road logs are verified in Cycle 6 and mileposts for this route are matched to GPS collected in Cycle 4.

FROM MILEPOST	TO MILEPOST	FEATURE	SIDE	COMMENT
0.00	0.00	INTERSECTION	L	ROUTE 0017 (OLD FAITHFUL ROAD)
0.00	0.00	INTERSECTION	R	ROUTE 0017 (OLD FAITHFUL ROAD)
0.02	0.02	INTERSECTION	R	ROUTE 0017 (OLD FAITHFUL ROAD)
0.02	0.02	INTERSECTION	L	ROUTE 0017 (OLD FAITHFUL ROAD)
0.24	0.24	INTERSECTION	R	ROUTE 0903C (OLD FAITHFUL LOWER STORE PARKING)
0.32	0.32	INTERSECTION	R	ROUTE 0903C (OLD FAITHFUL LOWER STORE PARKING)
0.32	0.32	INTERSECTION	N/A	ROUTE 0903D (OLD FAITHFUL INN PARKING)

YELL: Route Milepost Log

ROUTE 0107: GULL POINT DRIVE

Road logs are verified in Cycle 6 and mileposts for this route are matched to GPS collected in Cycle 4.

FROM MILEPOST	TO MILEPOST	FEATURE	SIDE	COMMENT
0.00	0.00	INTERSECTION	R	ROUTE 0010E (WEST THUMB TO FISHING BRIDGE ROAD)
0.00	0.00	INTERSECTION	L	ROUTE 0010E (WEST THUMB TO FISHING BRIDGE ROAD)
1.25	1.25	INTERSECTION	L	ROUTE 0257 (GULL POINT PICNIC AREA ROAD)
1.78	1.78	INTERSECTION	L	UNPAVED PARKING
1.79	1.79	INTERSECTION	L	UNPAVED PARKING
2.05	2.05	INTERSECTION	L	ROUTE 0010E (WEST THUMB TO FISHING BRIDGE ROAD)
2.05	2.05	INTERSECTION	R	ROUTE 0010E (WEST THUMB TO FISHING BRIDGE ROAD)

ROUTE 0108: SOUTH RIM DRIVE

Road logs are verified in Cycle 6 and mileposts for this route are matched to GPS collected in Cycle 5.

FROM MILEPOST	TO MILEPOST	FEATURE	SIDE	COMMENT
0.00	0.00	INTERSECTION	L	ROUTE 0010F (FISHING BRIDGE TO CANYON ROAD)
0.00	0.00	INTERSECTION	R	ROUTE 0010F (FISHING BRIDGE TO CANYON ROAD)
0.03	0.03	INTERSECTION	L	UNPAVED ROUTE
0.04	0.07	BRIDGE	N/A	1570-020 (CHITTENDEN MEMORIAL BRIDGE)
0.14	0.14	INTERSECTION	R	ROUTE 0906R (WAPATI LAKE PARKING)
0.61	0.61	INTERSECTION	L	ROUTE 0906K (UNCLE TOM PARKING AREA)
1.44	1.44	INTERSECTION	N/A	ROUTE 0906Q (ARTIST POINT PARKING)

YELL: Route Milepost Log

ROUTE 0109: BRIDGE BAY ROAD

Road logs are verified in Cycle 6 and mileposts for this route are matched to GPS collected in Cycle 4.

FROM MILEPOST	TO MILEPOST	FEATURE	SIDE	COMMENT
0.00	0.00	INTERSECTION	R	ROUTE 0010E (WEST THUMB TO FISHING BRIDGE ROAD)
0.00	0.00	INTERSECTION	L	ROUTE 0010E (WEST THUMB TO FISHING BRIDGE ROAD)
0.12	0.12	INTERSECTION	L	ROUTE 0905I (BRIDGE BAY PICNIC PARKING)
0.20	0.20	INTERSECTION	R	ROUTE 0215Z (BRIDGE BAY CAMPGROUND ENTRANCE ROAD)
0.20	0.20	INTERSECTION	L	ROUTE 0905H (BRIDGE BAY MARINA PARKING)
0.31	0.31	INTERSECTION	N/A	ROUTE 0905H (BRIDGE BAY MARINA PARKING)

YELL: Route Milepost Log

ROUTE 0110: LAKE ROAD

Road logs are verified in Cycle 6 and mileposts for this route are matched to GPS collected in Cycle 4.

FROM MILEPOST	TO MILEPOST	FEATURE	SIDE	COMMENT
0.00	0.00	INTERSECTION	R	ROUTE 0010E (WEST THUMB TO FISHING BRIDGE ROAD)
0.00	0.00	INTERSECTION	L	ROUTE 0010E (WEST THUMB TO FISHING BRIDGE ROAD)
0.30	0.30	INTERSECTION	L	ROUTE 0110 (LAKE ROAD)
0.35	0.35	INTERSECTION	R	ROUTE 0905A (LAKE ADMINISTRATIVE PARKING)
0.37	0.37	INTERSECTION	R	ROUTE 0905U (LAKE HOSPITAL STAFF PARKING)
0.40	0.40	INTERSECTION	L	ROUTE 0905T (LAKE HOTEL EMPLOYEES PARKING)
0.50	0.50	INTERSECTION	R	ROUTE 0479 (LAKE BOAT HOUSE SERVICE ROAD)
0.58	0.58	INTERSECTION	L	ROUTE 0905CAZ (LAKE HOTEL FRONT PARKING A)
0.61	0.61	INTERSECTION	R	ROUTE 0905CBZ (LAKE HOTEL FRONT PARKING B)
0.62	0.62	INTERSECTION	L	ROUTE 0905CAZ (LAKE HOTEL FRONT PARKING A)
0.76	0.76	INTERSECTION	L	ROUTE 0905D (LAKE STORE / SERVICE STATION PARKING AREA)
0.81	0.81	INTERSECTION	L	ROUTE 0905D (LAKE STORE / SERVICE STATION PARKING AREA)
0.86	0.86	INTERSECTION	L	ROUTE 0232AZ (LAKE HOTEL CABIN ROAD A)
0.90	0.90	INTERSECTION	L	UNPAVED PARKING (LAKE RANGER STATION)
0.96	0.96	INTERSECTION	L	ROUTE 0905B (LAKE RANGER STATION PARKING B)
1.09	1.09	INTERSECTION	R	ROUTE 0216 (LAKE LODGE ROAD)
1.26	1.26	INTERSECTION	L	ROUTE 0905E (LAKE HOTEL AND POST OFFICE PARKING)
1.30	1.30	INTERSECTION	L	ROUTE 0905E (LAKE HOTEL AND POST OFFICE PARKING)
1.41	1.41	INTERSECTION	R	ROUTE 0402 (LAKE EMPLOYEE DORMITORY SERVICE ROAD)
1.44	1.44	INTERSECTION	N/A	ROUTE 0110 (LAKE ROAD)
1.44	1.44	INTERSECTION	L	ROUTE 0110 (LAKE ROAD)

YELL: Route Milepost Log

ROUTE 0111: FISHING BRIDGE FRONTAGE ROAD

Road logs are verified in Cycle 6 and mileposts for this route are matched to GPS collected in Cycle 4.

FROM MILEPOST	TO MILEPOST	FEATURE	SIDE	COMMENT
0.00	0.00	INTERSECTION	R	ROUTE 0013 (EAST ENTRANCE FISHING BRIDGE ROAD)
0.00	0.00	INTERSECTION	L	ROUTE 0013 (EAST ENTRANCE FISHING BRIDGE ROAD)
0.02	0.02	INTERSECTION	R	ROUTE 0013 (EAST ENTRANCE FISHING BRIDGE ROAD)
0.04	0.04	INTERSECTION	R	ROUTE 0013 (EAST ENTRANCE FISHING BRIDGE ROAD)
0.04	0.04	INTERSECTION	L	PAVED PARKING
0.06	0.06	INTERSECTION	R	ROUTE 0013 (EAST ENTRANCE FISHING BRIDGE ROAD)
0.09	0.09	INTERSECTION	L	ROUTE 0013 (EAST ENTRANCE FISHING BRIDGE ROAD)
0.09	0.09	INTERSECTION	L	ROUTE 0905NAZ (FISHING BRIDGE STORES PARKING A)
0.12	0.12	INTERSECTION	L	ROUTE 0905NAZ (FISHING BRIDGE STORES PARKING A)
0.13	0.13	INTERSECTION	R	ROUTE 0013 (EAST ENTRANCE FISHING BRIDGE ROAD)
0.15	0.15	INTERSECTION	L	ROUTE 0905NAZ (FISHING BRIDGE STORES PARKING A)
0.18	0.18	INTERSECTION	R	ROUTE 0013 (EAST ENTRANCE FISHING BRIDGE ROAD)
0.18	0.18	INTERSECTION	L	ROUTE 0905NCZ (FISHING BRIDGE STORES PARKING C)
0.21	0.21	INTERSECTION	L	ROUTE 0905NDZ (FISHING BRIDGE STORES PARKING D)
0.23	0.23	INTERSECTION	R	ROUTE 0013 (EAST ENTRANCE FISHING BRIDGE ROAD)
0.24	0.24	INTERSECTION	L	ROUTE 0905NEZ (FISHING BRIDGE STORES PARKING E)
0.26	0.26	INTERSECTION	R	ROUTE 0013 (EAST ENTRANCE FISHING BRIDGE ROAD)
0.28	0.28	INTERSECTION	L	ROUTE 0905NFZ (FISHING BRIDGE STORES PARKING F)
0.31	0.31	INTERSECTION	L	ROUTE 0013 (EAST ENTRANCE FISHING BRIDGE ROAD)
0.31	0.31	INTERSECTION	R	ROUTE 0013 (EAST ENTRANCE FISHING BRIDGE ROAD)

YELL: Route Milepost Log

ROUTE 0200AZ: GRANT CAMPGROUND LOOP A (SITES 1-41)

Road logs are verified in Cycle 6 and mileposts for this route are matched to GPS collected in Cycle 4.

FROM MILEPOST	TO MILEPOST	FEATURE	SIDE	COMMENT
0.00	0.00	INTERSECTION	L	ROUTE 0200BZ (GRANT CAMPGROUND LOOP B (SITES 42-83))
0.00	0.00	INTERSECTION	N/A	ROUTE 0200BZ (GRANT CAMPGROUND LOOP B (SITES 42-83))
0.03	0.03	INTERSECTION	L	ROUTE 0200AZ (GRANT CAMPGROUND LOOP A (SITES 1-41))
0.03	0.03	ONE-WAY START	N/A	N/A
0.32	0.32	ONE-WAY END	N/A	N/A
0.32	0.32	INTERSECTION	R	ROUTE 0200AZ (GRANT CAMPGROUND LOOP A (SITES 1-41))
0.32	0.32	INTERSECTION	L	ROUTE 0200AZ (GRANT CAMPGROUND LOOP A (SITES 1-41))

ROUTE 0200BZ: GRANT CAMPGROUND LOOP B (SITES 42-83)

Road logs are verified in Cycle 6 and mileposts for this route are matched to GPS collected in Cycle 4.

FROM MILEPOST	TO MILEPOST	FEATURE	SIDE	COMMENT
0.00	0.00	INTERSECTION	L	ROUTE 0200Z (GRANT CAMPGROUND ENTRANCE ROAD)
0.00	0.00	INTERSECTION	R	ROUTE 0200Z (GRANT CAMPGROUND ENTRANCE ROAD)
0.01	0.01	INTERSECTION	L	ROUTE 0200BZ (GRANT CAMPGROUND LOOP B (SITES 42-83))
0.02	0.02	INTERSECTION	R	ROUTE 0904RAZ (GRANT CAMPGROUND REGISTRATION PARKING A)
0.03	0.03	ONE-WAY START	N/A	N/A
0.03	0.03	INTERSECTION	R	ROUTE 0200AZ (GRANT CAMPGROUND LOOP A (SITES 1-41))
0.29	0.29	INTERSECTION	L	ROUTE 0200BZ (GRANT CAMPGROUND LOOP B (SITES 42-83))
0.29	0.29	ONE-WAY END	N/A	N/A
0.29	0.29	INTERSECTION	N/A	ROUTE 0200BZ (GRANT CAMPGROUND LOOP B (SITES 42-83))

YELL: Route Milepost Log

ROUTE 0200CZ: GRANT CAMPGROUND LOOP C (SITES 84-119)

Road logs are verified in Cycle 6 and mileposts for this route are matched to GPS collected in Cycle 4.

FROM MILEPOST	TO MILEPOST	FEATURE	SIDE	COMMENT
0.00	0.00	INTERSECTION	R	ROUTE 0200Z (GRANT CAMPGROUND ENTRANCE ROAD)
0.00	0.00	INTERSECTION	L	ROUTE 0200Z (GRANT CAMPGROUND ENTRANCE ROAD)
0.01	0.01	ONE-WAY START	N/A	N/A
0.01	0.01	INTERSECTION	L	ROUTE 0200CZ (GRANT CAMPGROUND LOOP C (SITES 84-119))
0.24	0.24	ONE-WAY END	N/A	N/A
0.24	0.24	INTERSECTION	R	ROUTE 0200CZ (GRANT CAMPGROUND LOOP C (SITES 84-119))
0.24	0.24	INTERSECTION	L	ROUTE 0200CZ (GRANT CAMPGROUND LOOP C (SITES 84-119))

ROUTE 0200DZ: GRANT CAMPGROUND LOOP D (SITES 120-138)

Road logs are verified in Cycle 6 and mileposts for this route are matched to GPS collected in Cycle 4.

FROM MILEPOST	TO MILEPOST	FEATURE	SIDE	COMMENT
0.00	0.00	ONE-WAY START	N/A	N/A
0.00	0.00	INTERSECTION	R	ROUTE 0200Z (GRANT CAMPGROUND ENTRANCE ROAD)
0.00	0.00	INTERSECTION	L	ROUTE 0200Z (GRANT CAMPGROUND ENTRANCE ROAD)
0.12	0.12	ONE-WAY END	N/A	N/A
0.12	0.12	INTERSECTION	L	ROUTE 0200Z (GRANT CAMPGROUND ENTRANCE ROAD)
0.12	0.12	INTERSECTION	R	ROUTE 0200Z (GRANT CAMPGROUND ENTRANCE ROAD)

YELL: Route Milepost Log

ROUTE 0200EZ: GRANT CAMPGROUND LOOP E

Road logs are verified in Cycle 6 and mileposts for this route are matched to GPS collected in Cycle 4.

FROM MILEPOST	TO MILEPOST	FEATURE	SIDE	COMMENT
0.00	0.00	INTERSECTION	L	ROUTE 0200FZ (GRANT CAMPGROUND LOOP F (SITES 139-177))
0.00	0.00	ONE-WAY START	N/A	N/A
0.00	0.00	INTERSECTION	R	ROUTE 0200FZ (GRANT CAMPGROUND LOOP F (SITES 139-177))
0.07	0.07	ONE-WAY END	N/A	N/A
0.07	0.07	INTERSECTION	R	ROUTE 0200FZ (GRANT CAMPGROUND LOOP F (SITES 139-177))
0.07	0.07	INTERSECTION	N/A	ROUTE 0200FZ (GRANT CAMPGROUND LOOP F (SITES 139-177))

ROUTE 0200FZ: GRANT CAMPGROUND LOOP F (SITES 139-177)

Road logs are verified in Cycle 6 and mileposts for this route are matched to GPS collected in Cycle 5.

FROM MILEPOST	TO MILEPOST	FEATURE	SIDE	COMMENT
0.00	0.00	ONE-WAY START	N/A	N/A
0.00	0.00	INTERSECTION	R	ROUTE 0200Z (GRANT CAMPGROUND ENTRANCE ROAD)
0.00	0.00	INTERSECTION	L	ROUTE 0200Z (GRANT CAMPGROUND ENTRANCE ROAD)
0.13	0.13	INTERSECTION	L	ROUTE 0200EZ (GRANT CAMPGROUND LOOP E)
0.13	0.13	ONE-WAY END	N/A	N/A
0.17	0.17	INTERSECTION	L	ROUTE 0200EZ (GRANT CAMPGROUND LOOP E)
0.19	0.19	INTERSECTION	L	ROUTE 0200Z (GRANT CAMPGROUND ENTRANCE ROAD)
0.19	0.19	INTERSECTION	R	ROUTE 0200Z (GRANT CAMPGROUND ENTRANCE ROAD)

YELL: Route Milepost Log

ROUTE 0200GZ: GRANT CAMPGROUND LOOP G (SITES 178-221)

Road logs are verified in Cycle 6 and mileposts for this route are matched to GPS collected in Cycle 4.

FROM MILEPOST	TO MILEPOST	FEATURE	SIDE	COMMENT
0.00	0.00	INTERSECTION	R	ROUTE 0200Z (GRANT CAMPGROUND ENTRANCE ROAD)
0.00	0.00	INTERSECTION	L	ROUTE 0200Z (GRANT CAMPGROUND ENTRANCE ROAD)
0.01	0.01	INTERSECTION	L	ROUTE 0200GZ (GRANT CAMPGROUND LOOP G (SITES 178-221))
0.01	0.01	ONE-WAY START	N/A	N/A
0.28	0.28	ONE-WAY END	N/A	N/A
0.28	0.28	INTERSECTION	L	ROUTE 0200GZ (GRANT CAMPGROUND LOOP G (SITES 178-221))
0.28	0.28	INTERSECTION	N/A	ROUTE 0200GZ (GRANT CAMPGROUND LOOP G (SITES 178-221))

ROUTE 0200HZ: GRANT CAMPGROUND LOOP H (SITES 222-269)

Road logs are verified in Cycle 6 and mileposts for this route are matched to GPS collected in Cycle 4.

FROM MILEPOST	TO MILEPOST	FEATURE	SIDE	COMMENT
0.00	0.00	INTERSECTION	R	ROUTE 0200Z (GRANT CAMPGROUND ENTRANCE ROAD)
0.00	0.00	INTERSECTION	L	ROUTE 0200Z (GRANT CAMPGROUND ENTRANCE ROAD)
0.01	0.01	INTERSECTION	L	ROUTE 0200HZ (GRANT CAMPGROUND LOOP H (SITES 222-269))
0.01	0.01	ONE-WAY START	N/A	N/A
0.30	0.30	ONE-WAY END	N/A	N/A
0.30	0.30	INTERSECTION	N/A	ROUTE 0200HZ (GRANT CAMPGROUND LOOP H (SITES 222-269))
0.30	0.30	INTERSECTION	L	ROUTE 0200HZ (GRANT CAMPGROUND LOOP H (SITES 222-269))

YELL: Route Milepost Log

ROUTE 0200IZ: GRANT CAMPGROUND LOOP I (SITES 270-328)

Road logs are verified in Cycle 6 and mileposts for this route are matched to GPS collected in Cycle 5.

FROM MILEPOST	TO MILEPOST	FEATURE	SIDE	COMMENT
0.00	0.00	ONE-WAY START	N/A	N/A
0.00	0.00	INTERSECTION	R	ROUTE 0200Z (GRANT CAMPGROUND ENTRANCE ROAD)
0.00	0.00	INTERSECTION	L	ROUTE 0200Z (GRANT CAMPGROUND ENTRANCE ROAD)
0.29	0.29	ONE-WAY END	N/A	N/A
0.29	0.29	INTERSECTION	L	ROUTE 0200Z (GRANT CAMPGROUND ENTRANCE ROAD)
0.29	0.29	INTERSECTION	R	ROUTE 0200Z (GRANT CAMPGROUND ENTRANCE ROAD)

ROUTE 0200JZ: GRANT CAMPGROUND LOOP J (SITES 329-369)

Road logs are verified in Cycle 6 and mileposts for this route are matched to GPS collected in Cycle 4.

FROM MILEPOST	TO MILEPOST	FEATURE	SIDE	COMMENT
0.00	0.00	INTERSECTION	L	ROUTE 0200Z (GRANT CAMPGROUND ENTRANCE ROAD)
0.00	0.00	INTERSECTION	R	ROUTE 0200Z (GRANT CAMPGROUND ENTRANCE ROAD)
0.06	0.06	ONE-WAY START	N/A	N/A
0.06	0.06	INTERSECTION	L	ROUTE 0200JZ (GRANT CAMPGROUND LOOP J (SITES 329-369))
0.30	0.30	INTERSECTION	R	ROUTE 0200JZ (GRANT CAMPGROUND LOOP J (SITES 329-369))
0.30	0.30	ONE-WAY END	N/A	N/A
0.30	0.30	INTERSECTION	L	ROUTE 0200JZ (GRANT CAMPGROUND LOOP J (SITES 329-369))

YELL: Route Milepost Log

ROUTE 0200KZ: GRANT CAMPGROUND LOOP K (SITES 370-403)

Road logs are verified in Cycle 6 and mileposts for this route are matched to GPS collected in Cycle 4.

FROM MILEPOST	TO MILEPOST	FEATURE	SIDE	COMMENT
0.00	0.00	INTERSECTION	R	ROUTE 0200Z (GRANT CAMPGROUND ENTRANCE ROAD)
0.00	0.00	INTERSECTION	L	ROUTE 0200Z (GRANT CAMPGROUND ENTRANCE ROAD)
0.04	0.04	INTERSECTION	L	ROUTE 0200KZ (GRANT CAMPGROUND LOOP K (SITES 370-403))
0.04	0.04	ONE-WAY START	N/A	N/A
0.25	0.25	ONE-WAY END	N/A	N/A
0.25	0.25	INTERSECTION	L	ROUTE 0200KZ (GRANT CAMPGROUND LOOP K (SITES 370-403))
0.25	0.25	INTERSECTION	R	ROUTE 0200KZ (GRANT CAMPGROUND LOOP K (SITES 370-403))

ROUTE 0200LZ: GRANT CAMPGROUND LOOP L (SITES 404-438)

Road logs are verified in Cycle 6 and mileposts for this route are matched to GPS collected in Cycle 5.

FROM MILEPOST	TO MILEPOST	FEATURE	SIDE	COMMENT
0.00	0.00	INTERSECTION	L	ROUTE 0200Z (GRANT CAMPGROUND ENTRANCE ROAD)
0.00	0.00	INTERSECTION	R	ROUTE 0200Z (GRANT CAMPGROUND ENTRANCE ROAD)
0.06	0.06	ONE-WAY START	N/A	N/A
0.06	0.06	INTERSECTION	L	ROUTE 0200LZ (GRANT CAMPGROUND LOOP L (SITES 404-438))
0.39	0.39	ONE-WAY END	N/A	N/A
0.39	0.39	INTERSECTION	L	ROUTE 0200LZ (GRANT CAMPGROUND LOOP L (SITES 404-438))
0.39	0.39	INTERSECTION	R	ROUTE 0200LZ (GRANT CAMPGROUND LOOP L (SITES 404-438))

YELL: Route Milepost Log

ROUTE 0200Z: GRANT CAMPGROUND ENTRANCE ROAD

Road logs are verified in Cycle 6 and mileposts for this route are matched to GPS collected in Cycle 4.

FROM MILEPOST	TO MILEPOST	FEATURE	SIDE	COMMENT
0.00	0.00	INTERSECTION	N/A	ROUTE 0100 (GRANT ROAD)
0.01	0.01	INTERSECTION	R	ROUTE 0266 (GRANT BOAT LAUNCH ROAD)
0.04	0.04	INTERSECTION	R	ROUTE 0904RAZ (GRANT CAMPGROUND REGISTRATION PARKING A)
0.07	0.07	INTERSECTION	R	ROUTE 0200BZ (GRANT CAMPGROUND LOOP B (SITES 42-83))
0.08	0.08	INTERSECTION	L	ROUTE 0904S (GRANT CAMPGROUND DUMP STATION)
0.11	0.11	INTERSECTION	L	ROUTE 0904S (GRANT CAMPGROUND DUMP STATION)
0.13	0.13	INTERSECTION	R	ROUTE 0200CZ (GRANT CAMPGROUND LOOP C (SITES 84-119))
0.14	0.14	INTERSECTION	L	ROUTE 0200LZ (GRANT CAMPGROUND LOOP L (SITES 404-438))
0.19	0.19	INTERSECTION	R	ROUTE 0200DZ (GRANT CAMPGROUND LOOP D (SITES 120-138))
0.24	0.24	INTERSECTION	R	ROUTE 0200DZ (GRANT CAMPGROUND LOOP D (SITES 120-138))
0.27	0.31	BRIDGE	N/A	1570-033 (GRANT VILLAGE BRIDGE "C")
0.37	0.37	INTERSECTION	R	ROUTE 0200FZ (GRANT CAMPGROUND LOOP F (SITES 139-177))
0.42	0.42	INTERSECTION	R	ROUTE 0200FZ (GRANT CAMPGROUND LOOP F (SITES 139-177))
0.50	0.50	INTERSECTION	R	ROUTE 0200GZ (GRANT CAMPGROUND LOOP G (SITES 178-221))
0.51	0.51	INTERSECTION	L	ROUTE 0200KZ (GRANT CAMPGROUND LOOP K (SITES 370-403))
0.55	0.55	INTERSECTION	R	ROUTE 0200HZ (GRANT CAMPGROUND LOOP H (SITES 222-269))
0.55	0.55	INTERSECTION	L	ROUTE 0200JZ (GRANT CAMPGROUND LOOP J (SITES 329-369))
0.57	0.57	INTERSECTION	R	ROUTE 0200IZ (GRANT CAMPGROUND LOOP I (SITES 270-328))
0.61	0.61	INTERSECTION	R	ROUTE 0200IZ (GRANT CAMPGROUND LOOP I (SITES 270-328))
0.67	0.67	INTERSECTION	N/A	DEAD END

YELL: Route Milepost Log

ROUTE 0201: GRANT MARINA ROAD

Road logs are verified in Cycle 6 and mileposts for this route are matched to GPS collected in Cycle 5.

FROM MILEPOST	TO MILEPOST	FEATURE	SIDE	COMMENT
0.00	0.00	INTERSECTION	L	ROUTE 0100 (GRANT ROAD)
0.00	0.00	INTERSECTION	R	ROUTE 0100 (GRANT ROAD)
0.03	0.03	INTERSECTION	L	ROUTE 0904GAZ (GRANT STORE PARKING A)
0.08	0.08	INTERSECTION	L	ROUTE 0904GBZ (GRANT STORE PARKING B)
0.14	0.14	INTERSECTION	L	ROUTE 0904U (GRANT STORE MAINTENANCE PARKING)
0.44	0.44	INTERSECTION	R	ROUTE 0427 (GRANT CONCESSIONER EMPLOYEE HOUSING SERVICE ROAD)
0.69	0.69	INTERSECTION	R	ROUTE 0414 (GRANT EAST RESIDENCE ROAD)
0.69	0.69	INTERSECTION	R	ROUTE 0426 (GRANT SEWAGE LIFT STATION SERVICE ROAD)
0.92	0.92	INTERSECTION	R	ROUTE 0454 (GRANT WATER SUPPLY INTAKE ROAD)
0.94	0.94	INTERSECTION	R	ROUTE 0904KAZ (GRANT MARINA PARKING A)
0.99	0.99	INTERSECTION	L	ROUTE 0904KBZ (GRANT MARINA PARKING B)
1.05	1.05	INTERSECTION	N/A	ROUTE 0904L (GRANT LAKE RESTAURANT PARKING)

ROUTE 0202AZ: LEWIS LAKE CAMPGROUND LOOP A

Road logs are verified in Cycle 6 and mileposts for this route are matched to GPS collected in Cycle 5.

FROM MILEPOST	TO MILEPOST	FEATURE	SIDE	COMMENT
0.00	0.00	INTERSECTION	R	ROUTE 0202CZ (LEWIS LAKE CAMPGROUND LOOP C)
0.00	0.00	INTERSECTION	L	ROUTE 0202Z (LEWIS LAKE CAMPGROUND ENTRANCE ROAD)
0.00	0.00	INTERSECTION	N/A	ROUTE 0202DZ (LEWIS LAKE CAMPGROUND WALK-IN LOOP)
0.01	0.01	INTERSECTION	L	ROUTE 0202AZ (LEWIS LAKE CAMPGROUND LOOP A)
0.01	0.01	ONE-WAY START	N/A	N/A
0.23	0.23	INTERSECTION	L	ROUTE 0202AZ (LEWIS LAKE CAMPGROUND LOOP A)
0.23	0.23	INTERSECTION	N/A	ROUTE 0202AZ (LEWIS LAKE CAMPGROUND LOOP A)
0.23	0.23	ONE-WAY END	N/A	N/A

YELL: Route Milepost Log

ROUTE 0202BZ: LEWIS LAKE CAMPGROUND LOOP B

Road logs are verified in Cycle 6 and mileposts for this route are matched to GPS collected in Cycle 5.

FROM MILEPOST	TO MILEPOST	FEATURE	SIDE	COMMENT
0.00	0.00	INTERSECTION	L	ROUTE 0202CZ (LEWIS LAKE CAMPGROUND LOOP C)
0.00	0.00	ONE-WAY START	N/A	N/A
0.00	0.00	INTERSECTION	R	ROUTE 0202CZ (LEWIS LAKE CAMPGROUND LOOP C)
0.03	0.03	INTERSECTION	L	ROUTE 0202BZ (LEWIS LAKE CAMPGROUND LOOP B)
0.15	0.15	ONE-WAY END	N/A	N/A
0.15	0.15	INTERSECTION	N/A	ROUTE 0202BZ (LEWIS LAKE CAMPGROUND LOOP B)
0.15	0.15	INTERSECTION	L	ROUTE 0202BZ (LEWIS LAKE CAMPGROUND LOOP B)

ROUTE 0202CZ: LEWIS LAKE CAMPGROUND LOOP C

Road logs are verified in Cycle 6 and mileposts for this route are matched to GPS collected in Cycle 4.

FROM MILEPOST	TO MILEPOST	FEATURE	SIDE	COMMENT
0.00	0.00	INTERSECTION	R	ROUTE 0202DZ (LEWIS LAKE CAMPGROUND WALK-IN LOOP)
0.00	0.00	INTERSECTION	L	ROUTE 0202AZ (LEWIS LAKE CAMPGROUND LOOP A)
0.00	0.00	INTERSECTION	N/A	ROUTE 0202Z (LEWIS LAKE CAMPGROUND ENTRANCE ROAD)
0.04	0.04	ONE-WAY START	N/A	N/A
0.04	0.04	INTERSECTION	L	ROUTE 0202CZ (LEWIS LAKE CAMPGROUND LOOP C)
0.24	0.24	INTERSECTION	R	ROUTE 0202BZ (LEWIS LAKE CAMPGROUND LOOP B)
0.26	0.26	ONE-WAY END	N/A	N/A
0.26	0.26	INTERSECTION	R	ROUTE 0202CZ (LEWIS LAKE CAMPGROUND LOOP C)
0.26	0.26	INTERSECTION	L	ROUTE 0202CZ (LEWIS LAKE CAMPGROUND LOOP C)

YELL: Route Milepost Log

ROUTE 0202DZ: LEWIS LAKE CAMPGROUND WALK-IN LOOP

Road logs are verified in Cycle 6 and mileposts for this route are matched to GPS collected in Cycle 4.

FROM MILEPOST	TO MILEPOST	FEATURE	SIDE	COMMENT
0.00	0.00	INTERSECTION	L	ROUTE 0202CZ (LEWIS LAKE CAMPGROUND LOOP C)
0.00	0.00	INTERSECTION	N/A	ROUTE 0202AZ (LEWIS LAKE CAMPGROUND LOOP A)
0.00	0.00	INTERSECTION	R	ROUTE 0202Z (LEWIS LAKE CAMPGROUND ENTRANCE ROAD)
0.06	0.06	INTERSECTION	R	PAVED GROUP PAVED PARKSIDE PARKING
0.13	0.13	INTERSECTION	R	ROUTE 0202DZ (LEWIS LAKE CAMPGROUND WALK-IN LOOP)
0.16	0.16	INTERSECTION	R	UNPAVED SERVICE ROAD
0.20	0.20	INTERSECTION	L	ROUTE 0202DZ (LEWIS LAKE CAMPGROUND WALK-IN LOOP)
0.20	0.20	INTERSECTION	R	ROUTE 0202DZ (LEWIS LAKE CAMPGROUND WALK-IN LOOP)

ROUTE 0202Z: LEWIS LAKE CAMPGROUND ENTRANCE ROAD

Road logs are verified in Cycle 6 and mileposts for this route are matched to GPS collected in Cycle 4.

FROM MILEPOST	TO MILEPOST	FEATURE	SIDE	COMMENT
0.00	0.00	INTERSECTION	R	ROUTE 0014 (SOUTH ENTRANCE WEST THUMB ROAD)
0.00	0.00	INTERSECTION	L	ROUTE 0014 (SOUTH ENTRANCE WEST THUMB ROAD)
0.05	0.05	INTERSECTION	R	ROUTE 0987 (LEWIS LAKE BOAT RAMP PARKING)
0.11	0.11	INTERSECTION	L	ROUTE 0988 (LEWIS LAKE BOAT TRAILER PARKING)
0.18	0.18	INTERSECTION	L	ROUTE 0202AZ (LEWIS LAKE CAMPGROUND LOOP A)
0.18	0.18	INTERSECTION	N/A	ROUTE 0202CZ (LEWIS LAKE CAMPGROUND LOOP C)
0.18	0.18	INTERSECTION	R	ROUTE 0202DZ (LEWIS LAKE CAMPGROUND WALK-IN LOOP)

YELL: Route Milepost Log

ROUTE 0204AZ: MAMMOTH HOTEL AND CABINS ROAD A

Road logs are verified in Cycle 6 and mileposts for this route are matched to GPS collected in Cycle 4.

FROM MILEPOST	TO MILEPOST	FEATURE	SIDE	COMMENT
0.00	0.00	INTERSECTION	L	ROUTE 0010A (MAMMOTH TO NORRIS ROAD)
0.00	0.00	INTERSECTION	R	ROUTE 0010A (MAMMOTH TO NORRIS ROAD)
0.02	0.02	INTERSECTION	L	ROUTE 0900PBZ (MAMMOTH STORE PARKING B)
0.03	0.03	INTERSECTION	R	ROUTE 0900PAZ (MAMMOTH STORE PARKING A)
0.03	0.03	INTERSECTION	L	ROUTE 0900PCZ (MAMMOTH STORE PARKING C)
0.05	0.05	INTERSECTION	R	ROUTE 0204BZ (MAMMOTH HOTEL AND CABINS ROAD B)
0.09	0.09	INTERSECTION	L	UNPAVED ROUTE
0.10	0.10	INTERSECTION	R	UNPAVED PARKING
0.10	0.10	INTERSECTION	L	ROUTE 0900R (MAMMOTH CABINS PARKING)
0.13	0.13	INTERSECTION	L	ROUTE 0204CZ (MAMMOTH HOTEL AND CABINS ROAD C)
0.14	0.14	INTERSECTION	L	ROUTE 0204DZ (MAMMOTH HOTEL AND CABINS ROAD D)
0.14	0.14	INTERSECTION	R	ROUTE 0204DZ (MAMMOTH HOTEL AND CABINS ROAD D)

ROUTE 0204BZ: MAMMOTH HOTEL AND CABINS ROAD B

Road logs are verified in Cycle 6 and mileposts for this route are matched to GPS collected in Cycle 4.

FROM MILEPOST	TO MILEPOST	FEATURE	SIDE	COMMENT
0.00	0.00	INTERSECTION	R	ROUTE 0900LAZ (MAMMOTH POST OFFICE PARKING A)
0.00	0.00	INTERSECTION	L	ROUTE 0900LAZ (MAMMOTH POST OFFICE PARKING A)
0.01	0.01	INTERSECTION	L	ROUTE 0900NBZ (MAMMOTH DORMITORY PARKING B)
0.05	0.05	INTERSECTION	R	ROUTE 0900NAZ (MAMMOTH DORMITORY PARKING A)
0.06	0.06	INTERSECTION	R	ROUTE 0204CZ (MAMMOTH HOTEL AND CABINS ROAD C)
0.11	0.11	INTERSECTION	R	ROUTE 0900SBZ (MAMMOTH HOTEL OFFICES PARKING B)
0.11	0.11	INTERSECTION	L	ROUTE 0900SAZ (MAMMOTH HOTEL OFFICES PARKING A)
0.15	0.15	INTERSECTION	L	ROUTE 0900OAZ (MAMMOTH HOTEL PARKING A)
0.15	0.15	INTERSECTION	R	ROUTE 0204DZ (MAMMOTH HOTEL AND CABINS ROAD D)
0.21	0.21	INTERSECTION	R	ROUTE 0204AZ (MAMMOTH HOTEL AND CABINS ROAD A)
0.21	0.21	INTERSECTION	L	ROUTE 0204AZ (MAMMOTH HOTEL AND CABINS ROAD A)

YELL: Route Milepost Log

ROUTE 0204CZ: MAMMOTH HOTEL AND CABINS ROAD C

Road logs are verified in Cycle 6 and mileposts for this route are matched to GPS collected in Cycle 4.

FROM MILEPOST	TO MILEPOST	FEATURE	SIDE	COMMENT
0.00	0.00	INTERSECTION	R	ROUTE 0204BZ (MAMMOTH HOTEL AND CABINS ROAD B)
0.00	0.00	INTERSECTION	L	ROUTE 0204BZ (MAMMOTH HOTEL AND CABINS ROAD B)
0.01	0.01	INTERSECTION	R	UNPAVED ROUTE
0.04	0.04	INTERSECTION	L	ROUTE 0204FZ (MAMMOTH HOTEL AND CABINS ROAD F)
0.10	0.10	INTERSECTION	L	ROUTE 0204EZ (MAMMOTH HOTEL AND CABINS ROAD E)
0.15	0.15	INTERSECTION	L	ROUTE 0204DZ (MAMMOTH HOTEL AND CABINS ROAD D)
0.20	0.20	INTERSECTION	R	ROUTE 0900R (MAMMOTH CABINS PARKING)
0.21	0.21	INTERSECTION	R	ROUTE 0204AZ (MAMMOTH HOTEL AND CABINS ROAD A)
0.21	0.21	INTERSECTION	L	ROUTE 0204AZ (MAMMOTH HOTEL AND CABINS ROAD A)

ROUTE 0204DZ: MAMMOTH HOTEL AND CABINS ROAD D

Road logs are verified in Cycle 6 and mileposts for this route are matched to GPS collected in Cycle 4.

FROM MILEPOST	TO MILEPOST	FEATURE	SIDE	COMMENT
0.00	0.00	INTERSECTION	L	ROUTE 0204BZ (MAMMOTH HOTEL AND CABINS ROAD B)
0.00	0.00	INTERSECTION	N/A	ROUTE 0900OAZ (MAMMOTH HOTEL PARKING A)
0.00	0.00	INTERSECTION	R	ROUTE 0204BZ (MAMMOTH HOTEL AND CABINS ROAD B)
0.02	0.02	INTERSECTION	R	ROUTE 0900SCZ (MAMMOTH HOTEL OFFICES PARKING C)
0.04	0.04	INTERSECTION	R	ROUTE 0204FZ (MAMMOTH HOTEL AND CABINS ROAD F)
0.04	0.04	INTERSECTION	L	ROUTE 0204AZ (MAMMOTH HOTEL AND CABINS ROAD A)
0.05	0.05	INTERSECTION	R	ROUTE 0204EZ (MAMMOTH HOTEL AND CABINS ROAD E)
0.10	0.10	INTERSECTION	R	ROUTE 0204CZ (MAMMOTH HOTEL AND CABINS ROAD C)
0.10	0.10	INTERSECTION	L	ROUTE 0204CZ (MAMMOTH HOTEL AND CABINS ROAD C)

YELL: Route Milepost Log

ROUTE 0204EZ: MAMMOTH HOTEL AND CABINS ROAD E

Road logs are verified in Cycle 6 and mileposts for this route are matched to GPS collected in Cycle 4.

FROM MILEPOST	TO MILEPOST	FEATURE	SIDE	COMMENT
0.00	0.00	INTERSECTION	R	ROUTE 0204DZ (MAMMOTH HOTEL AND CABINS ROAD D)
0.00	0.00	INTERSECTION	L	ROUTE 0204DZ (MAMMOTH HOTEL AND CABINS ROAD D)
0.04	0.04	INTERSECTION	R	ROUTE 0204CZ (MAMMOTH HOTEL AND CABINS ROAD C)
0.04	0.04	INTERSECTION	L	ROUTE 0204CZ (MAMMOTH HOTEL AND CABINS ROAD C)

ROUTE 0204FZ: MAMMOTH HOTEL AND CABINS ROAD F

Road logs are verified in Cycle 6 and mileposts for this route are matched to GPS collected in Cycle 6.

FROM MILEPOST	TO MILEPOST	FEATURE	SIDE	COMMENT
0.00	0.00	INTERSECTION	N/A	ROUTE 0204AZ (MAMMOTH HOTEL AND CABINS ROAD A)
0.00	0.00	INTERSECTION	R	ROUTE 0204DZ (MAMMOTH HOTEL AND CABINS ROAD D)
0.00	0.00	INTERSECTION	L	ROUTE 0204DZ (MAMMOTH HOTEL AND CABINS ROAD D)
0.00	0.00	INTERSECTION	R	ROUTE 0204EZ (MAMMOTH HOTEL AND CABINS ROAD E)
0.06	0.06	INTERSECTION	R	ROUTE 0204CZ (MAMMOTH HOTEL AND CABINS ROAD C)
0.06	0.06	INTERSECTION	L	ROUTE 0204CZ (MAMMOTH HOTEL AND CABINS ROAD C)

YELL: Route Milepost Log

ROUTE 0205AAZ: CANYON CABIN AREA CASCADE HILL ROAD

Road logs are verified in Cycle 6 and mileposts for this route are matched to GPS collected in Cycle 4.

FROM MILEPOST	TO MILEPOST	FEATURE	SIDE	COMMENT
0.00	0.00	INTERSECTION	N/A	ROUTE 0906CZ (CANYON VISITOR CENTER PARKING AREA)
0.03	0.03	INTERSECTION	R	ROUTE 1034Z (CANYON LODGE PARKING)
0.10	0.10	INTERSECTION	L	ROUTE 0205CAZ (CANYON LODGE AREA CASCADE CIRCLE OUTER LOOP)
0.10	0.10	INTERSECTION	R	ROUTE 0906H (CANYON CONCESSIONERS SERVICE PARKING)
0.26	0.26	INTERSECTION	L	ROUTE 0205BZ (CANYON CABIN AREA BEAVER MEADOWS LOOP)
0.33	0.33	INTERSECTION	R	ROUTE 0205ABZ (CANYON CABIN AREA ASPEN HILL CIRCLE)
0.33	0.33	INTERSECTION	L	ROUTE 0205ABZ (CANYON CABIN AREA ASPEN HILL CIRCLE)
0.47	0.47	INTERSECTION	R	ROUTE 0205ABZ (CANYON CABIN AREA ASPEN HILL CIRCLE)
0.47	0.47	INTERSECTION	L	ROUTE 0205ABZ (CANYON CABIN AREA ASPEN HILL CIRCLE)

ROUTE 0205ABZ: CANYON CABIN AREA ASPEN HILL CIRCLE

Road logs are verified in Cycle 6 and mileposts for this route are matched to GPS collected in Cycle 4.

FROM MILEPOST	TO MILEPOST	FEATURE	SIDE	COMMENT
0.00	0.00	INTERSECTION	L	ROUTE 0205AAZ (CANYON CABIN AREA CASCADE HILL ROAD)
0.00	0.00	INTERSECTION	R	ROUTE 0205AAZ (CANYON CABIN AREA CASCADE HILL ROAD)
0.18	0.18	INTERSECTION	L	ROUTE 0205AAZ (CANYON CABIN AREA CASCADE HILL ROAD)
0.41	0.41	INTERSECTION	L	ROUTE 0205AAZ (CANYON CABIN AREA CASCADE HILL ROAD)
0.41	0.41	INTERSECTION	R	ROUTE 0205AAZ (CANYON CABIN AREA CASCADE HILL ROAD)

YELL: Route Milepost Log

ROUTE 0205BZ: CANYON CABIN AREA BEAVER MEADOWS LOOP

Road logs are verified in Cycle 6 and mileposts for this route are matched to GPS collected in Cycle 4.

FROM MILEPOST	TO MILEPOST	FEATURE	SIDE	COMMENT
0.00	0.00	INTERSECTION	L	ROUTE 0205AAZ (CANYON CABIN AREA CASCADE HILL ROAD)
0.00	0.00	INTERSECTION	R	ROUTE 0205AAZ (CANYON CABIN AREA CASCADE HILL ROAD)
0.06	0.06	INTERSECTION	R	ROUTE 0512 (BEAVER MEADOWS SERVICE ROAD)
0.23	0.23	INTERSECTION	L	ROUTE 0205BZ (CANYON CABIN AREA BEAVER MEADOWS LOOP)
0.39	0.39	INTERSECTION	L	ROUTE 0205BZ (CANYON CABIN AREA BEAVER MEADOWS LOOP)
0.39	0.39	INTERSECTION	R	ROUTE 0205BZ (CANYON CABIN AREA BEAVER MEADOWS LOOP)

YELL: Route Milepost Log

ROUTE 0205CAZ: CANYON LODGE AREA CASCADE CIRCLE OUTER LOOP

Road logs are verified in Cycle 6 and mileposts for this route are matched to GPS collected in Cycle 6.

FROM MILEPOST	TO MILEPOST	FEATURE	SIDE	COMMENT
0.00	0.00	INTERSECTION	R	ROUTE 0205AAZ (CANYON CABIN AREA CASCADE HILL ROAD)
0.00	0.00	INTERSECTION	L	ROUTE 0205AAZ (CANYON CABIN AREA CASCADE HILL ROAD)
0.00	0.00	INTERSECTION	N/A	ROUTE 0906H (CANYON CONCESSIONERS SERVICE PARKING)
0.10	0.10	INTERSECTION	R	ROUTE 0205CAZ (CANYON LODGE AREA CASCADE CIRCLE OUTER LOOP)
0.14	0.14	INTERSECTION	R	ROUTE 0205CBZ (CANYON LODGE AREA CASCADE CIRCLE CUT THROUGH B)
0.18	0.18	INTERSECTION	R	ROUTE 0205CCZ (CANYON LODGE AREA CASCADE CIRCLE CUT THROUGH C)
0.21	0.21	INTERSECTION	L	ROUTE 1016AZ (CANYON LODGE PARKING A)
0.26	0.26	INTERSECTION	L	ROUTE 1016AZ (CANYON LODGE PARKING A)
0.27	0.27	INTERSECTION	L	ROUTE 1016AZ (CANYON LODGE PARKING A)
0.35	0.35	INTERSECTION	L	ROUTE 1016AZ (CANYON LODGE PARKING A)
0.43	0.43	INTERSECTION	R	ROUTE 0205CCZ (CANYON LODGE AREA CASCADE CIRCLE CUT THROUGH C)
0.45	0.45	INTERSECTION	R	ROUTE 0205CBZ (CANYON LODGE AREA CASCADE CIRCLE CUT THROUGH B)
0.64	0.64	INTERSECTION	L	ROUTE 0205BZ (CANYON CABIN AREA BEAVER MEADOWS LOOP)
0.64	0.64	INTERSECTION	R	ROUTE 0205BZ (CANYON CABIN AREA BEAVER MEADOWS LOOP)

YELL: Route Milepost Log

ROUTE 0205CBZ: CANYON LODGE AREA CASCADE CIRCLE CUT THROUGH B

Road logs are verified in Cycle 6 and mileposts for this route are matched to GPS collected in Cycle 6.

FROM MILEPOST	TO MILEPOST	FEATURE	SIDE	COMMENT
0.00	0.00	INTERSECTION	R	ROUTE 0205CCZ (CANYON LODGE AREA CASCADE CIRCLE CUT THROUGH C)
0.00	0.00	INTERSECTION	L	ROUTE 0205CCZ (CANYON LODGE AREA CASCADE CIRCLE CUT THROUGH C)
0.08	0.08	INTERSECTION	L	ROUTE 0205CCZ (CANYON LODGE AREA CASCADE CIRCLE CUT THROUGH C)
0.08	0.08	INTERSECTION	R	ROUTE 0205CCZ (CANYON LODGE AREA CASCADE CIRCLE CUT THROUGH C)

ROUTE 0205CCZ: CANYON LODGE AREA CASCADE CIRCLE CUT THROUGH C

Road logs are verified in Cycle 6 and mileposts for this route are matched to GPS collected in Cycle 6.

FROM MILEPOST	TO MILEPOST	FEATURE	SIDE	COMMENT
0.00	0.00	INTERSECTION	R	ROUTE 0205CAZ (CANYON LODGE AREA CASCADE CIRCLE OUTER LOOP)
0.00	0.00	INTERSECTION	L	ROUTE 0205CAZ (CANYON LODGE AREA CASCADE CIRCLE OUTER LOOP)
0.32	0.32	INTERSECTION	L	ROUTE 0205CAZ (CANYON LODGE AREA CASCADE CIRCLE OUTER LOOP)
0.32	0.32	INTERSECTION	R	ROUTE 0205CAZ (CANYON LODGE AREA CASCADE CIRCLE OUTER LOOP)

YELL: Route Milepost Log

ROUTE 0205CDZ: CANYON LODGE AREA CASCADE CIRCLE CUT THROUGH D

Road logs are verified in Cycle 6 and mileposts for this route are matched to GPS collected in Cycle 6.

FROM MILEPOST	TO MILEPOST	FEATURE	SIDE	COMMENT
0.00	0.00	INTERSECTION	R	ROUTE 0205CCZ (CANYON LODGE AREA CASCADE CIRCLE CUT THROUGH C)
0.00	0.00	INTERSECTION	L	ROUTE 0205CCZ (CANYON LODGE AREA CASCADE CIRCLE CUT THROUGH C)
0.03	0.03	INTERSECTION	R	ROUTE 0205CCZ (CANYON LODGE AREA CASCADE CIRCLE CUT THROUGH C)
0.03	0.03	INTERSECTION	L	ROUTE 0205CCZ (CANYON LODGE AREA CASCADE CIRCLE CUT THROUGH C)

ROUTE 0205CEZ: CANYON LODGE AREA CASCADE CIRCLE CUT THROUGH E

Road logs are verified in Cycle 6 and mileposts for this route are matched to GPS collected in Cycle 6.

FROM MILEPOST	TO MILEPOST	FEATURE	SIDE	COMMENT
0.00	0.00	INTERSECTION	R	ROUTE 0503 (NORTH RIM DRIVE)
0.00	0.00	INTERSECTION	L	ROUTE 0503 (NORTH RIM DRIVE)
0.06	0.06	INTERSECTION	R	ROUTE 0205CAZ (CANYON LODGE AREA CASCADE CIRCLE OUTER LOOP)
0.06	0.06	INTERSECTION	L	ROUTE 0205CAZ (CANYON LODGE AREA CASCADE CIRCLE OUTER LOOP)

YELL: Route Milepost Log

ROUTE 0206AZ: MAMMOTH CAMPGROUND OUTER LOOP (SITES 27-68)

Road logs are verified in Cycle 6 and mileposts for this route are matched to GPS collected in Cycle 4.

FROM MILEPOST	TO MILEPOST	FEATURE	SIDE	COMMENT
0.00	0.00	INTERSECTION	L	ROUTE 0011 (NORTH ENTRANCE ROAD)
0.00	0.00	INTERSECTION	R	ROUTE 0011 (NORTH ENTRANCE ROAD)
0.02	0.02	ONE-WAY START	N/A	N/A
0.02	0.02	INTERSECTION	L	ROUTE 0206AZ (MAMMOTH CAMPGROUND OUTER LOOP (SITES 27-68))
0.27	0.27	INTERSECTION	L	ROUTE 0206BZ (MAMMOTH CAMPGROUND CUT THROUGH ROAD)
0.28	0.28	INTERSECTION	L	ROUTE 0206BZ (MAMMOTH CAMPGROUND CUT THROUGH ROAD) SPUR
0.30	0.30	INTERSECTION	L	ROUTE 0206CZ (MAMMOTH CAMPGROUND TENT CAMPING (SITES 69-85))
0.49	0.49	INTERSECTION	L	ROUTE 0206CZ (MAMMOTH CAMPGROUND TENT CAMPING (SITES 69-85))
0.74	0.74	INTERSECTION	L	ROUTE 0206BZ (MAMMOTH CAMPGROUND CUT THROUGH ROAD)
1.03	1.03	ONE-WAY END	N/A	N/A
1.03	1.03	INTERSECTION	L	ROUTE 0206AZ (MAMMOTH CAMPGROUND OUTER LOOP (SITES 27-68))
1.03	1.03	INTERSECTION	N/A	ROUTE 0206AZ (MAMMOTH CAMPGROUND OUTER LOOP (SITES 27-68))

ROUTE 0206BZ: MAMMOTH CAMPGROUND CUT THROUGH ROAD

Road logs are verified in Cycle 6 and mileposts for this route are matched to GPS collected in Cycle 4.

FROM MILEPOST	TO MILEPOST	FEATURE	SIDE	COMMENT
0.00	0.00	INTERSECTION	L	ROUTE 0206AZ (MAMMOTH CAMPGROUND OUTER LOOP (SITES 27-68))
0.00	0.00	ONE-WAY START	N/A	N/A
0.00	0.00	INTERSECTION	R	ROUTE 0206AZ (MAMMOTH CAMPGROUND OUTER LOOP (SITES 27-68))
0.02	0.02	INTERSECTION	R	ROUTE 0206AZ (MAMMOTH CAMPGROUND OUTER LOOP (SITES 27-68)) SPUR
0.05	0.05	ONE-WAY END	N/A	N/A
0.05	0.05	INTERSECTION	L	ROUTE 0206AZ (MAMMOTH CAMPGROUND OUTER LOOP (SITES 27-68))
0.05	0.05	INTERSECTION	R	ROUTE 0206AZ (MAMMOTH CAMPGROUND OUTER LOOP (SITES 27-68))

YELL: Route Milepost Log

ROUTE 0206CZ: MAMMOTH CAMPGROUND TENT CAMPING (SITES 69-85)

Road logs are verified in Cycle 6 and mileposts for this route are matched to GPS collected in Cycle 4.

FROM MILEPOST	TO MILEPOST	FEATURE	SIDE	COMMENT
0.00	0.00	ONE-WAY START	N/A	N/A
0.00	0.00	INTERSECTION	R	ROUTE 0206AZ (MAMMOTH CAMPGROUND OUTER LOOP (SITES 27-68))
0.00	0.00	INTERSECTION	L	ROUTE 0206AZ (MAMMOTH CAMPGROUND OUTER LOOP (SITES 27-68))
0.21	0.21	INTERSECTION	R	ROUTE 0206AZ (MAMMOTH CAMPGROUND OUTER LOOP (SITES 27-68))
0.21	0.21	ONE-WAY END	N/A	N/A
0.21	0.21	INTERSECTION	L	ROUTE 0206AZ (MAMMOTH CAMPGROUND OUTER LOOP (SITES 27-68))

ROUTE 0208: FOUNTAIN FREIGHT ROAD

Road logs are verified in Cycle 6 and mileposts for this route are matched to GPS collected in Cycle 4.

FROM MILEPOST	TO MILEPOST	FEATURE	SIDE	COMMENT
0.00	0.00	INTERSECTION	R	ROUTE 0010C (MADISON TO OLD FAITHFUL ROAD)
0.00	0.00	INTERSECTION	L	ROUTE 0010C (MADISON TO OLD FAITHFUL ROAD)
0.04	0.06	BRIDGE	N/A	1570-060 (FIREHOLE RIVER BRIDGE MIDWAY GEYSER BASIN)
0.08	0.08	INTERSECTION	R	ROUTE 0268 (NEZ PERCE PICNIC AREA ROAD)
0.77	0.77	INTERSECTION	L	ROUTE 0921BZ (OJO CALIENTE PARKING B)
0.80	0.80	INTERSECTION	L	ROUTE 0921BZ (OJO CALIENTE PARKING B)
0.81	0.81	INTERSECTION	R	ROUTE 0921AZ (OJO CALIENTE PARKING A)
0.83	0.83	INTERSECTION	L	ROUTE 0208 (FOUNTAIN FREIGHT ROAD)
0.83	0.83	ONE-WAY START	N/A	N/A
0.88	0.88	INTERSECTION	R	ROUTE 0208 (FOUNTAIN FREIGHT ROAD)
0.88	0.88	INTERSECTION	L	ROUTE 0208 (FOUNTAIN FREIGHT ROAD)
0.88	0.88	ONE-WAY END	N/A	N/A

YELL: Route Milepost Log

ROUTE 0210AZ: MADISON CAMPGROUND LOOP A (SITES 1-30)

Road logs are verified in Cycle 6 and mileposts for this route are matched to GPS collected in Cycle 4.

FROM MILEPOST	TO MILEPOST	FEATURE	SIDE	COMMENT
0.00	0.00	INTERSECTION	R	ROUTE 0210Z (MADISON CAMPGROUND ENTRANCE ROAD)
0.00	0.00	INTERSECTION	L	ROUTE 0210Z (MADISON CAMPGROUND ENTRANCE ROAD)
0.03	0.03	INTERSECTION	L	ROUTE 0210AZ (MADISON CAMPGROUND LOOP A (SITES 1-30))
0.03	0.03	ONE-WAY START	N/A	N/A
0.20	0.20	INTERSECTION	R	ROUTE 0210AZ (MADISON CAMPGROUND LOOP A (SITES 1-30))
0.20	0.20	INTERSECTION	N/A	ROUTE 0210AZ (MADISON CAMPGROUND LOOP A (SITES 1-30))
0.20	0.20	ONE-WAY END	N/A	N/A

ROUTE 0210BZ: MADISON CAMPGROUND LOOP B (SITES 31-68)

Road logs are verified in Cycle 6 and mileposts for this route are matched to GPS collected in Cycle 4.

FROM MILEPOST	TO MILEPOST	FEATURE	SIDE	COMMENT
0.00	0.00	INTERSECTION	L	ROUTE 0210Z (MADISON CAMPGROUND ENTRANCE ROAD)
0.00	0.00	ONE-WAY START	N/A	N/A
0.00	0.00	INTERSECTION	R	ROUTE 0210Z (MADISON CAMPGROUND ENTRANCE ROAD)
0.25	0.25	INTERSECTION	L	ROUTE 0210Z (MADISON CAMPGROUND ENTRANCE ROAD)
0.25	0.25	ONE-WAY END	N/A	N/A
0.25	0.25	INTERSECTION	R	ROUTE 0210Z (MADISON CAMPGROUND ENTRANCE ROAD)

YELL: Route Milepost Log

ROUTE 0210CAZ: MADISON CAMPGROUND LOOP CA (SITES 69-128)

Road logs are verified in Cycle 6 and mileposts for this route are matched to GPS collected in Cycle 4.

FROM MILEPOST	TO MILEPOST	FEATURE	SIDE	COMMENT
0.00	0.00	ONE-WAY START	N/A	N/A
0.00	0.00	INTERSECTION	R	ROUTE 0210Z (MADISON CAMPGROUND ENTRANCE ROAD)
0.00	0.00	INTERSECTION	L	ROUTE 0210Z (MADISON CAMPGROUND ENTRANCE ROAD)
0.15	0.15	INTERSECTION	R	ROUTE 0210CBZ (MADISON CAMPGROUND LOOP CB (SITES 92-113))
0.25	0.25	INTERSECTION	R	ROUTE 0210CBZ (MADISON CAMPGROUND LOOP CB (SITES 92-113))
0.26	0.26	INTERSECTION	R	ROUTE 0210Z (MADISON CAMPGROUND ENTRANCE ROAD)
0.26	0.26	INTERSECTION	L	ROUTE 0210Z (MADISON CAMPGROUND ENTRANCE ROAD)
0.26	0.26	ONE-WAY END	N/A	N/A

ROUTE 0210CBZ: MADISON CAMPGROUND LOOP CB (SITES 92-113)

Road logs are verified in Cycle 6 and mileposts for this route are matched to GPS collected in Cycle 4.

FROM MILEPOST	TO MILEPOST	FEATURE	SIDE	COMMENT
0.00	0.00	INTERSECTION	L	ROUTE 0210CAZ (MADISON CAMPGROUND LOOP CA (SITES 69-128))
0.00	0.00	ONE-WAY START	N/A	N/A
0.00	0.00	INTERSECTION	R	ROUTE 0210CAZ (MADISON CAMPGROUND LOOP CA (SITES 69-128))
0.15	0.15	INTERSECTION	L	ROUTE 0210CAZ (MADISON CAMPGROUND LOOP CA (SITES 69-128))
0.15	0.15	INTERSECTION	R	ROUTE 0210CAZ (MADISON CAMPGROUND LOOP CA (SITES 69-128))
0.15	0.15	ONE-WAY END	N/A	N/A

YELL: Route Milepost Log

ROUTE 0210DZ: MADISON CAMPGROUND LOOP D (SITES 129-159)

Road logs are verified in Cycle 6 and mileposts for this route are matched to GPS collected in Cycle 4.

FROM MILEPOST	TO MILEPOST	FEATURE	SIDE	COMMENT
0.00	0.00	INTERSECTION	N/A	ROUTE 0210FAZ (MADISON CAMPGROUND LOOP FA (SITES 188-228))
0.00	0.00	INTERSECTION	L	ROUTE 0210FAZ (MADISON CAMPGROUND LOOP FA (SITES 188-228))
0.00	0.00	ONE-WAY START	N/A	N/A
0.20	0.20	INTERSECTION	R	ROUTE 0210FAZ (MADISON CAMPGROUND LOOP FA (SITES 188-228))
0.20	0.20	ONE-WAY END	N/A	N/A
0.20	0.20	INTERSECTION	L	ROUTE 0210FAZ (MADISON CAMPGROUND LOOP FA (SITES 188-228))

ROUTE 0210EZ: MADISON CAMPGROUND LOOP E (SITES 160-187)

Road logs are verified in Cycle 6 and mileposts for this route are matched to GPS collected in Cycle 4.

FROM MILEPOST	TO MILEPOST	FEATURE	SIDE	COMMENT
0.00	0.00	INTERSECTION	R	ROUTE 0210FAZ (MADISON CAMPGROUND LOOP FA (SITES 188-228))
0.00	0.00	INTERSECTION	N/A	ROUTE 0210FAZ (MADISON CAMPGROUND LOOP FA (SITES 188-228))
0.00	0.00	ONE-WAY START	N/A	N/A
0.20	0.20	ONE-WAY END	N/A	N/A
0.20	0.20	INTERSECTION	R	ROUTE 0210FAZ (MADISON CAMPGROUND LOOP FA (SITES 188-228))
0.20	0.20	INTERSECTION	L	ROUTE 0210FAZ (MADISON CAMPGROUND LOOP FA (SITES 188-228))

YELL: Route Milepost Log

ROUTE 0210FAZ: MADISON CAMPGROUND LOOP FA (SITES 188-228)

Road logs are verified in Cycle 6 and mileposts for this route are matched to GPS collected in Cycle 4.

FROM MILEPOST	TO MILEPOST	FEATURE	SIDE	COMMENT
0.00	0.00	INTERSECTION	R	ROUTE 0210Z (MADISON CAMPGROUND ENTRANCE ROAD)
0.00	0.00	INTERSECTION	L	ROUTE 0210Z (MADISON CAMPGROUND ENTRANCE ROAD)
0.02	0.02	INTERSECTION	R	ROUTE 0210DZ (MADISON CAMPGROUND LOOP D (SITES 129-159))
0.05	0.05	INTERSECTION	R	ROUTE 0210DZ (MADISON CAMPGROUND LOOP D (SITES 129-159))
0.08	0.08	INTERSECTION	R	ROUTE 0210EZ (MADISON CAMPGROUND LOOP E (SITES 160-187))
0.12	0.12	INTERSECTION	R	ROUTE 0210EZ (MADISON CAMPGROUND LOOP E (SITES 160-187))
0.17	0.17	INTERSECTION	L	ROUTE 0210FAZ (MADISON CAMPGROUND LOOP FA (SITES 188-228))
0.17	0.17	ONE-WAY START	N/A	N/A
0.26	0.26	INTERSECTION	R	ROUTE 0210FAZ (MADISON CAMPGROUND LOOP FA (SITES 188-228))
0.30	0.30	INTERSECTION	R	ROUTE 0210FBZ (MADISON CAMPGROUND LOOP FB (SITES 216-228))
0.34	0.34	ONE-WAY END	N/A	N/A
0.34	0.34	INTERSECTION	L	ROUTE 0210FAZ (MADISON CAMPGROUND LOOP FA (SITES 188-228))
0.34	0.34	INTERSECTION	N/A	ROUTE 0210FAZ (MADISON CAMPGROUND LOOP FA (SITES 188-228))

ROUTE 0210FBZ: MADISON CAMPGROUND LOOP FB (SITES 216-228)

Road logs are verified in Cycle 6 and mileposts for this route are matched to GPS collected in Cycle 4.

FROM MILEPOST	TO MILEPOST	FEATURE	SIDE	COMMENT
0.00	0.00	INTERSECTION	R	ROUTE 0210FAZ (MADISON CAMPGROUND LOOP FA (SITES 188-228))
0.00	0.00	INTERSECTION	L	ROUTE 0210FAZ (MADISON CAMPGROUND LOOP FA (SITES 188-228))
0.07	0.07	INTERSECTION	L	ROUTE 0210FAZ (MADISON CAMPGROUND LOOP FA (SITES 188-228))
0.07	0.07	INTERSECTION	N/A	ROUTE 0210FAZ (MADISON CAMPGROUND LOOP FA (SITES 188-228))

YELL: Route Milepost Log

ROUTE 0210GZ: MADISON CAMPGROUND LOOP G (SITES 229-271)

Road logs are verified in Cycle 6 and mileposts for this route are matched to GPS collected in Cycle 4.

FROM MILEPOST	TO MILEPOST	FEATURE	SIDE	COMMENT
0.00	0.00	ONE-WAY START	N/A	N/A
0.00	0.00	INTERSECTION	R	ROUTE 0210Z (MADISON CAMPGROUND ENTRANCE ROAD)
0.00	0.00	INTERSECTION	L	ROUTE 0210Z (MADISON CAMPGROUND ENTRANCE ROAD)
0.32	0.32	ONE-WAY END	N/A	N/A
0.32	0.32	INTERSECTION	L	ROUTE 0210Z (MADISON CAMPGROUND ENTRANCE ROAD)
0.32	0.32	INTERSECTION	R	ROUTE 0210Z (MADISON CAMPGROUND ENTRANCE ROAD)

ROUTE 0210HZ: MADISON CAMPGROUND LOOP H (SITES 272-292)

Road logs are verified in Cycle 6 and mileposts for this route are matched to GPS collected in Cycle 4.

FROM MILEPOST	TO MILEPOST	FEATURE	SIDE	COMMENT
0.00	0.00	INTERSECTION	N/A	ROUTE 0210Z (MADISON CAMPGROUND ENTRANCE ROAD)
0.00	0.00	ONE-WAY START	N/A	N/A
0.00	0.00	INTERSECTION	L	ROUTE 0210HZ (MADISON CAMPGROUND LOOP H (SITES 272-292))
0.22	0.22	INTERSECTION	L	ROUTE 0210HZ (MADISON CAMPGROUND LOOP H (SITES 272-292))
0.22	0.22	ONE-WAY END	N/A	N/A
0.22	0.22	INTERSECTION	N/A	ROUTE 0210Z (MADISON CAMPGROUND ENTRANCE ROAD)

YELL: Route Milepost Log

ROUTE 0210Z: MADISON CAMPGROUND ENTRANCE ROAD

Road logs are verified in Cycle 6 and mileposts for this route are matched to GPS collected in Cycle 4.

FROM MILEPOST	TO MILEPOST	FEATURE	SIDE	COMMENT
0.00	0.00	INTERSECTION	R	ROUTE 0015 (WEST ENTRANCE MADISON ROAD)
0.00	0.00	INTERSECTION	L	ROUTE 0015 (WEST ENTRANCE MADISON ROAD)
0.04	0.04	INTERSECTION	L	ROUTE 0902BBZ (MADISON CAMPGROUND REGISTRATION PARKING B)
0.05	0.05	INTERSECTION	R	ROUTE 0902BAZ (MADISON CAMPGROUND REGISTRATION PARKING A)
0.08	0.08	INTERSECTION	L	ROUTE 0902BBZ (MADISON CAMPGROUND REGISTRATION PARKING B)
0.16	0.16	INTERSECTION	R	ROUTE 0210AZ (MADISON CAMPGROUND LOOP A (SITES 1-30))
0.16	0.16	INTERSECTION	L	ROUTE 1014 (MADISON CAMPGROUND PARKING C)
0.20	0.20	INTERSECTION	R	ROUTE 0210BZ (MADISON CAMPGROUND LOOP B (SITES 31-68))
0.23	0.23	INTERSECTION	R	ROUTE 0210BZ (MADISON CAMPGROUND LOOP B (SITES 31-68))
0.25	0.25	INTERSECTION	L	ROUTE 1012 (MADISON CAMPGROUND PARKING A)
0.26	0.26	INTERSECTION	R	ROUTE 0210CAZ (MADISON CAMPGROUND LOOP CA (SITES 69-128))
0.30	0.30	INTERSECTION	R	ROUTE 0210CAZ (MADISON CAMPGROUND LOOP CA (SITES 69-128))
0.31	0.31	INTERSECTION	L	ROUTE 1013 (MADISON CAMPGROUND PARKING B)
0.36	0.36	INTERSECTION	R	ROUTE 0210FAZ (MADISON CAMPGROUND LOOP FA (SITES 188-228))
0.47	0.47	INTERSECTION	R	ROUTE 0210GZ (MADISON CAMPGROUND LOOP G (SITES 229-271))
0.51	0.51	INTERSECTION	R	ROUTE 0210GZ (MADISON CAMPGROUND LOOP G (SITES 229-271))
0.53	0.53	INTERSECTION	R	ROUTE 0210HZ (MADISON CAMPGROUND LOOP H (SITES 272-292))
0.53	0.53	INTERSECTION	N/A	ROUTE 0210HZ (MADISON CAMPGROUND LOOP H (SITES 272-292))

YELL: Route Milepost Log

ROUTE 0211AZ: INDIAN CREEK CAMPGROUND LOOP A (SITES 1-32)

Road logs are verified in Cycle 6 and mileposts for this route are matched to GPS collected in Cycle 4.

FROM MILEPOST	TO MILEPOST	FEATURE	SIDE	COMMENT
0.00	0.00	INTERSECTION	L	ROUTE 0010A (MAMMOTH TO NORRIS ROAD)
0.00	0.00	INTERSECTION	R	ROUTE 0010A (MAMMOTH TO NORRIS ROAD)
0.02	0.02	INTERSECTION	R	ROUTE 0010A (MAMMOTH TO NORRIS ROAD) SPUR
0.11	0.11	BRIDGE	N/A	1570-004 (INDIAN CREEK CAMPGROUND BRIDGE)
0.12	0.12	INTERSECTION	L	UNPAVED ROUTE
0.13	0.13	INTERSECTION	R	UNPAVED PARKING
0.15	0.15	INTERSECTION	R	UNPAVED PARKING
0.46	0.46	INTERSECTION	L	ROUTE 0211BZ (INDIAN CREEK CAMPGROUND LOOP B (SITES 33-73))
0.55	0.55	ONE-WAY START	N/A	N/A
0.55	0.55	INTERSECTION	L	ROUTE 0211BZ (INDIAN CREEK CAMPGROUND LOOP B (SITES 33-73))
0.58	0.58	INTERSECTION	L	ROUTE 0211AZ (INDIAN CREEK CAMPGROUND LOOP A (SITES 1-32))
0.79	0.79	ONE-WAY END	N/A	N/A
0.79	0.79	INTERSECTION	R	ROUTE 0211AZ (INDIAN CREEK CAMPGROUND LOOP A (SITES 1-32))
0.79	0.79	INTERSECTION	L	ROUTE 0211AZ (INDIAN CREEK CAMPGROUND LOOP A (SITES 1-32))

ROUTE 0211BZ: INDIAN CREEK CAMPGROUND LOOP B (SITES 33-73)

Road logs are verified in Cycle 6 and mileposts for this route are matched to GPS collected in Cycle 4.

FROM MILEPOST	TO MILEPOST	FEATURE	SIDE	COMMENT
0.00	0.00	ONE-WAY START	N/A	N/A
0.00	0.00	INTERSECTION	R	ROUTE 0211AZ (INDIAN CREEK CAMPGROUND LOOP A (SITES 1-32))
0.00	0.00	INTERSECTION	L	ROUTE 0211AZ (INDIAN CREEK CAMPGROUND LOOP A (SITES 1-32))
0.35	0.35	ONE-WAY END	N/A	N/A
0.35	0.35	INTERSECTION	R	ROUTE 0211AZ (INDIAN CREEK CAMPGROUND LOOP A (SITES 1-32))
0.35	0.35	INTERSECTION	L	ROUTE 0211AZ (INDIAN CREEK CAMPGROUND LOOP A (SITES 1-32))

YELL: Route Milepost Log

ROUTE 0212: SHEEPEATER CLIFF ROAD

Road logs are verified in Cycle 6 and mileposts for this route are matched to GPS collected in Cycle 4.

FROM MILEPOST	TO MILEPOST	FEATURE	SIDE	COMMENT
0.00	0.00	INTERSECTION	L	ROUTE 0010A (MAMMOTH TO NORRIS ROAD)
0.00	0.00	INTERSECTION	R	ROUTE 0010A (MAMMOTH TO NORRIS ROAD)
0.25	0.25	INTERSECTION	N/A	ROUTE 0915 (SHEEPEATER CLIFF PARKING)

ROUTE 0214: UPPER FALLS ROAD

Road logs are verified in Cycle 6 and mileposts for this route are matched to GPS collected in Cycle 4.

FROM MILEPOST	TO MILEPOST	FEATURE	SIDE	COMMENT
0.00	0.00	INTERSECTION	L	ROUTE 0010F (FISHING BRIDGE TO CANYON ROAD)
0.00	0.00	INTERSECTION	R	ROUTE 0010F (FISHING BRIDGE TO CANYON ROAD)
0.22	0.22	INTERSECTION	N/A	ROUTE 0906P (UPPER FALLS PARKING)

ROUTE 0215AZ: BRIDGE BAY CAMPGROUND LOOP A (SITES 1-64)

Road logs are verified in Cycle 6 and mileposts for this route are matched to GPS collected in Cycle 4.

FROM MILEPOST	TO MILEPOST	FEATURE	SIDE	COMMENT
0.00	0.00	INTERSECTION	R	ROUTE 0215Z (BRIDGE BAY CAMPGROUND ENTRANCE ROAD)
0.00	0.00	INTERSECTION	L	ROUTE 0215Z (BRIDGE BAY CAMPGROUND ENTRANCE ROAD)
0.01	0.01	ONE-WAY START	N/A	N/A
0.01	0.01	INTERSECTION	L	ROUTE 0215AZ (BRIDGE BAY CAMPGROUND LOOP A (SITES 1-64))
0.41	0.41	ONE-WAY END	N/A	N/A
0.41	0.41	INTERSECTION	L	ROUTE 0215AZ (BRIDGE BAY CAMPGROUND LOOP A (SITES 1-64))
0.41	0.41	INTERSECTION	R	ROUTE 0215AZ (BRIDGE BAY CAMPGROUND LOOP A (SITES 1-64))

YELL: Route Milepost Log

ROUTE 0215BZ: BRIDGE BAY CAMPGROUND LOOP B (SITES 65-123)

Road logs are verified in Cycle 6 and mileposts for this route are matched to GPS collected in Cycle 4.

FROM MILEPOST	TO MILEPOST	FEATURE	SIDE	COMMENT
0.00	0.00	INTERSECTION	L	ROUTE 0215Z (BRIDGE BAY CAMPGROUND ENTRANCE ROAD)
0.00	0.00	INTERSECTION	R	ROUTE 0215Z (BRIDGE BAY CAMPGROUND ENTRANCE ROAD)
0.01	0.01	ONE-WAY START	N/A	N/A
0.01	0.01	INTERSECTION	L	ROUTE 0215BZ (BRIDGE BAY CAMPGROUND LOOP B (SITES 65-123))
0.37	0.37	ONE-WAY END	N/A	N/A
0.37	0.37	INTERSECTION	L	ROUTE 0215BZ (BRIDGE BAY CAMPGROUND LOOP B (SITES 65-123))
0.37	0.37	INTERSECTION	R	ROUTE 0215BZ (BRIDGE BAY CAMPGROUND LOOP B (SITES 65-123))

ROUTE 0215CAZ: BRIDGE BAY CAMPGROUND LOOP CA (SITES 124-171)

Road logs are verified in Cycle 6 and mileposts for this route are matched to GPS collected in Cycle 4.

FROM MILEPOST	TO MILEPOST	FEATURE	SIDE	COMMENT
0.00	0.00	INTERSECTION	L	ROUTE 0215Z (BRIDGE BAY CAMPGROUND ENTRANCE ROAD)
0.00	0.00	INTERSECTION	R	ROUTE 0215Z (BRIDGE BAY CAMPGROUND ENTRANCE ROAD)
0.02	0.02	ONE-WAY START	N/A	N/A
0.02	0.02	INTERSECTION	L	ROUTE 0215CAZ (BRIDGE BAY CAMPGROUND LOOP CA (SITES 124-171))
0.16	0.16	INTERSECTION	L	ROUTE 0215CBZ (BRIDGE BAY CAMPGROUND LOOP CB (SITES 172-185))
0.29	0.29	INTERSECTION	L	ROUTE 0215CBZ (BRIDGE BAY CAMPGROUND LOOP CB (SITES 172-185))
0.32	0.32	ONE-WAY END	N/A	N/A
0.32	0.32	INTERSECTION	R	ROUTE 0215CAZ (BRIDGE BAY CAMPGROUND LOOP CA (SITES 124-171))
0.32	0.32	INTERSECTION	L	ROUTE 0215CAZ (BRIDGE BAY CAMPGROUND LOOP CA (SITES 124-171))

YELL: Route Milepost Log

ROUTE 0215CBZ: BRIDGE BAY CAMPGROUND LOOP CB (SITES 172-185)

Road logs are verified in Cycle 6 and mileposts for this route are matched to GPS collected in Cycle 4.

FROM MILEPOST	TO MILEPOST	FEATURE	SIDE	COMMENT
0.00	0.00	INTERSECTION	R	ROUTE 0215CAZ (BRIDGE BAY CAMPGROUND LOOP CA (SITES 124-171))
0.00	0.00	ONE-WAY START	N/A	N/A
0.00	0.00	INTERSECTION	L	ROUTE 0215CAZ (BRIDGE BAY CAMPGROUND LOOP CA (SITES 124-171))
0.10	0.10	INTERSECTION	R	ROUTE 0215CAZ (BRIDGE BAY CAMPGROUND LOOP CA (SITES 124-171))
0.10	0.10	INTERSECTION	L	ROUTE 0215CAZ (BRIDGE BAY CAMPGROUND LOOP CA (SITES 124-171))
0.10	0.10	ONE-WAY END	N/A	N/A

ROUTE 0215DZ: BRIDGE BAY CAMPGROUND LOOP D (SITES 186-231)

Road logs are verified in Cycle 6 and mileposts for this route are matched to GPS collected in Cycle 4.

FROM MILEPOST	TO MILEPOST	FEATURE	SIDE	COMMENT
0.00	0.00	INTERSECTION	L	ROUTE 0215Z (BRIDGE BAY CAMPGROUND ENTRANCE ROAD)
0.00	0.00	INTERSECTION	R	ROUTE 0215Z (BRIDGE BAY CAMPGROUND ENTRANCE ROAD)
0.01	0.01	ONE-WAY START	N/A	N/A
0.01	0.01	INTERSECTION	L	ROUTE 0215DZ (BRIDGE BAY CAMPGROUND LOOP D (SITES 186-231))
0.29	0.29	ONE-WAY END	N/A	N/A
0.29	0.29	INTERSECTION	L	ROUTE 0215DZ (BRIDGE BAY CAMPGROUND LOOP D (SITES 186-231))
0.29	0.29	INTERSECTION	R	ROUTE 0215DZ (BRIDGE BAY CAMPGROUND LOOP D (SITES 186-231))

YELL: Route Milepost Log

ROUTE 0215EZ: BRIDGE BAY CAMPGROUND LOOP E

Road logs are verified in Cycle 6 and mileposts for this route are matched to GPS collected in Cycle 4.

FROM MILEPOST	TO MILEPOST	FEATURE	SIDE	COMMENT
0.00	0.00	INTERSECTION	R	ROUTE 0215FZ (BRIDGE BAY CAMPGROUND LOOP F)
0.00	0.00	INTERSECTION	L	ROUTE 0215FZ (BRIDGE BAY CAMPGROUND LOOP F)
0.03	0.03	INTERSECTION	L	ROUTE 0215EZ (BRIDGE BAY CAMPGROUND LOOP E)
0.03	0.03	ONE-WAY START	N/A	N/A
0.23	0.23	ONE-WAY END	N/A	N/A
0.23	0.23	INTERSECTION	L	ROUTE 0215EZ (BRIDGE BAY CAMPGROUND LOOP E)
0.23	0.23	INTERSECTION	R	ROUTE 0215EZ (BRIDGE BAY CAMPGROUND LOOP E)

ROUTE 0215FZ: BRIDGE BAY CAMPGROUND LOOP F

Road logs are verified in Cycle 6 and mileposts for this route are matched to GPS collected in Cycle 4.

FROM MILEPOST	TO MILEPOST	FEATURE	SIDE	COMMENT
0.00	0.00	INTERSECTION	R	ROUTE 0215Z (BRIDGE BAY CAMPGROUND ENTRANCE ROAD)
0.00	0.00	INTERSECTION	L	ROUTE 0215Z (BRIDGE BAY CAMPGROUND ENTRANCE ROAD)
0.02	0.02	INTERSECTION	R	ROUTE 0215EZ (BRIDGE BAY CAMPGROUND LOOP E)
0.08	0.08	INTERSECTION	L	ROUTE 0215FZ (BRIDGE BAY CAMPGROUND LOOP F)
0.08	0.08	ONE-WAY START	N/A	N/A
0.31	0.31	ONE-WAY END	N/A	N/A
0.31	0.31	INTERSECTION	L	ROUTE 0215FZ (BRIDGE BAY CAMPGROUND LOOP F)
0.31	0.31	INTERSECTION	R	ROUTE 0215FZ (BRIDGE BAY CAMPGROUND LOOP F)

YELL: Route Milepost Log

ROUTE 0215GZ: BRIDGE BAY CAMPGROUND LOOP G

Road logs are verified in Cycle 6 and mileposts for this route are matched to GPS collected in Cycle 4.

FROM MILEPOST	TO MILEPOST	FEATURE	SIDE	COMMENT
0.00	0.00	INTERSECTION	R	ROUTE 0215Z (BRIDGE BAY CAMPGROUND ENTRANCE ROAD)
0.00	0.00	INTERSECTION	L	ROUTE 0215Z (BRIDGE BAY CAMPGROUND ENTRANCE ROAD)
0.02	0.02	INTERSECTION	L	ROUTE 0215GZ (BRIDGE BAY CAMPGROUND LOOP G)
0.02	0.02	ONE-WAY START	N/A	N/A
0.44	0.44	ONE-WAY END	N/A	N/A
0.44	0.44	INTERSECTION	L	ROUTE 0215GZ (BRIDGE BAY CAMPGROUND LOOP G)
0.44	0.44	INTERSECTION	R	ROUTE 0215GZ (BRIDGE BAY CAMPGROUND LOOP G)

ROUTE 0215HAZ: BRIDGE BAY CAMPGROUND LOOP HA

Road logs are verified in Cycle 6 and mileposts for this route are matched to GPS collected in Cycle 4.

FROM MILEPOST	TO MILEPOST	FEATURE	SIDE	COMMENT
0.00	0.00	INTERSECTION	L	ROUTE 0215HZ (BRIDGE BAY CAMPGROUND LOOP H)
0.00	0.00	INTERSECTION	R	ROUTE 0215HZ (BRIDGE BAY CAMPGROUND LOOP H)
0.00	0.00	ONE-WAY START	N/A	N/A
0.16	0.16	INTERSECTION	L	ROUTE 0215HZ (BRIDGE BAY CAMPGROUND LOOP H)
0.16	0.16	INTERSECTION	R	ROUTE 0215HZ (BRIDGE BAY CAMPGROUND LOOP H)
0.16	0.16	ONE-WAY END	N/A	N/A

YELL: Route Milepost Log

ROUTE 0215HZ: BRIDGE BAY CAMPGROUND LOOP H

Road logs are verified in Cycle 6 and mileposts for this route are matched to GPS collected in Cycle 4.

FROM MILEPOST	TO MILEPOST	FEATURE	SIDE	COMMENT
0.00	0.00	INTERSECTION	N/A	ROUTE 0215Z (BRIDGE BAY CAMPGROUND ENTRANCE ROAD)
0.01	0.01	ONE-WAY START	N/A	N/A
0.01	0.01	INTERSECTION	L	ROUTE 0215HZ (BRIDGE BAY CAMPGROUND LOOP H)
0.12	0.12	INTERSECTION	L	ROUTE 0215HAZ (BRIDGE BAY CAMPGROUND LOOP HA)
0.41	0.41	INTERSECTION	L	ROUTE 0215HAZ (BRIDGE BAY CAMPGROUND LOOP HA)
0.45	0.45	INTERSECTION	L	ROUTE 0215HZ (BRIDGE BAY CAMPGROUND LOOP H)
0.45	0.45	INTERSECTION	R	ROUTE 0215HZ (BRIDGE BAY CAMPGROUND LOOP H)
0.45	0.45	ONE-WAY END	N/A	N/A

ROUTE 0215IZ: BRIDGE BAY CAMPGROUND LOOP I

Road logs are verified in Cycle 6 and mileposts for this route are matched to GPS collected in Cycle 4.

FROM MILEPOST	TO MILEPOST	FEATURE	SIDE	COMMENT
0.00	0.00	ONE-WAY START	N/A	N/A
0.00	0.00	INTERSECTION	L	ROUTE 0215Z (BRIDGE BAY CAMPGROUND ENTRANCE ROAD)
0.00	0.00	INTERSECTION	R	ROUTE 0215Z (BRIDGE BAY CAMPGROUND ENTRANCE ROAD)
0.25	0.25	ONE-WAY END	N/A	N/A
0.25	0.25	INTERSECTION	R	ROUTE 0215Z (BRIDGE BAY CAMPGROUND ENTRANCE ROAD)
0.25	0.25	INTERSECTION	L	ROUTE 0215Z (BRIDGE BAY CAMPGROUND ENTRANCE ROAD)

YELL: Route Milepost Log

ROUTE 0215JZ: BRIDGE BAY CAMPGROUND LOOP J

Road logs are verified in Cycle 6 and mileposts for this route are matched to GPS collected in Cycle 4.

FROM MILEPOST	TO MILEPOST	FEATURE	SIDE	COMMENT
0.00	0.00	INTERSECTION	R	ROUTE 0215Z (BRIDGE BAY CAMPGROUND ENTRANCE ROAD)
0.00	0.00	INTERSECTION	L	ROUTE 0215Z (BRIDGE BAY CAMPGROUND ENTRANCE ROAD)
0.03	0.03	ONE-WAY START	N/A	N/A
0.03	0.03	INTERSECTION	L	ROUTE 0215JZ (BRIDGE BAY CAMPGROUND LOOP J)
0.24	0.24	ONE-WAY END	N/A	N/A
0.24	0.24	INTERSECTION	L	ROUTE 0215JZ (BRIDGE BAY CAMPGROUND LOOP J)
0.24	0.24	INTERSECTION	N/A	ROUTE 0215JZ (BRIDGE BAY CAMPGROUND LOOP J)

ROUTE 0215Z: BRIDGE BAY CAMPGROUND ENTRANCE ROAD

Road logs are verified in Cycle 6 and mileposts for this route are matched to GPS collected in Cycle 4.

FROM MILEPOST	TO MILEPOST	FEATURE	SIDE	COMMENT
0.00	0.00	INTERSECTION	N/A	ROUTE 0905H (BRIDGE BAY MARINA PARKING)
0.00	0.00	INTERSECTION	L	ROUTE 0109 (BRIDGE BAY ROAD)
0.00	0.00	INTERSECTION	R	ROUTE 0109 (BRIDGE BAY ROAD)
0.09	0.09	INTERSECTION	L	ROUTE 0215AZ (BRIDGE BAY CAMPGROUND LOOP A (SITES 1-64))
0.13	0.13	INTERSECTION	L	ROUTE 0215BZ (BRIDGE BAY CAMPGROUND LOOP B (SITES 65-123))
0.23	0.23	INTERSECTION	L	ROUTE 0215CAZ (BRIDGE BAY CAMPGROUND LOOP CA (SITES 124-171))
0.30	0.30	INTERSECTION	L	ROUTE 0215DZ (BRIDGE BAY CAMPGROUND LOOP D (SITES 186-231))
0.47	0.47	INTERSECTION	L	ROUTE 0215JZ (BRIDGE BAY CAMPGROUND LOOP J)
0.62	0.62	INTERSECTION	L	ROUTE 0215IZ (BRIDGE BAY CAMPGROUND LOOP I)
0.64	0.64	INTERSECTION	R	ROUTE 0215FZ (BRIDGE BAY CAMPGROUND LOOP F)
0.70	0.70	INTERSECTION	R	ROUTE 0215GZ (BRIDGE BAY CAMPGROUND LOOP G)
0.75	0.75	INTERSECTION	L	ROUTE 0215IZ (BRIDGE BAY CAMPGROUND LOOP I)
0.86	0.86	INTERSECTION	L	ROUTE 0215HZ (BRIDGE BAY CAMPGROUND LOOP H)
0.86	0.86	INTERSECTION	N/A	ROUTE 0215HZ (BRIDGE BAY CAMPGROUND LOOP H)

YELL: Route Milepost Log

ROUTE 0216: LAKE LODGE ROAD

Road logs are verified in Cycle 6 and mileposts for this route are matched to GPS collected in Cycle 4.

FROM MILEPOST	TO MILEPOST	FEATURE	SIDE	COMMENT
0.00	0.00	INTERSECTION	N/A	ROUTE 0110 (LAKE ROAD)
0.00	0.00	INTERSECTION	R	ROUTE 0110 (LAKE ROAD)
0.11	0.11	INTERSECTION	L	ROUTE 0905K (LAKE LODGE SERVICE PARKING)
0.13	0.13	INTERSECTION	L	ROUTE 0905JDZ (LAKE LODGE REGISTRATION PARKING D)
0.15	0.15	INTERSECTION	L	ROUTE 0905JDZ (LAKE LODGE REGISTRATION PARKING D)
0.17	0.17	INTERSECTION	L	ROUTE 0270Z (LAKE LODGE CABINS ENTRANCE ROAD)
0.18	0.18	INTERSECTION	R	UNPAVED ROUTE
0.22	0.22	INTERSECTION	L	ROUTE 0905JAZ (LAKE LODGE REGISTRATION PARKING A)
0.23	0.23	INTERSECTION	R	UNPAVED ROUTE
0.24	0.24	INTERSECTION	N/A	ROUTE 0270Z (LAKE LODGE CABINS ENTRANCE ROAD)

ROUTE 0217: INSPIRATION POINT ROAD

Road logs are verified in Cycle 6 and mileposts for this route are matched to GPS collected in Cycle 4.

FROM MILEPOST	TO MILEPOST	FEATURE	SIDE	COMMENT
0.00	0.00	INTERSECTION	R	ROUTE 0503 (NORTH RIM DRIVE)
0.00	0.00	INTERSECTION	L	ROUTE 0503 (NORTH RIM DRIVE)
0.76	0.76	INTERSECTION	R	ROUTE 0906L (INSPIRATION POINT PARKING)
0.76	0.76	INTERSECTION	L	ROUTE 0906L (INSPIRATION POINT PARKING)

ROUTE 0218: NORRIS PICNIC AREA ROAD

Road logs are verified in Cycle 6 and mileposts for this route are matched to GPS collected in Cycle 4.

FROM MILEPOST	TO MILEPOST	FEATURE	SIDE	COMMENT
0.00	0.00	INTERSECTION	R	ROUTE 0016 (NORRIS CANYON ROAD)
0.00	0.00	INTERSECTION	L	ROUTE 0016 (NORRIS CANYON ROAD)
0.27	0.27	INTERSECTION	L	ROUTE 0218 (NORRIS PICNIC AREA ROAD)
0.41	0.41	INTERSECTION	L	ROUTE 0218 (NORRIS PICNIC AREA ROAD)
0.41	0.41	INTERSECTION	R	ROUTE 0218 (NORRIS PICNIC AREA ROAD)

YELL: Route Milepost Log

ROUTE 0219AZ: NORRIS CAMPGROUND LOOP A

Road logs are verified in Cycle 6 and mileposts for this route are matched to GPS collected in Cycle 4.

FROM MILEPOST	TO MILEPOST	FEATURE	SIDE	COMMENT
0.00	0.00	INTERSECTION	N/A	ROUTE 0219BZ (NORRIS CAMPGROUND LOOP B)
0.00	0.00	INTERSECTION	L	ROUTE 0219CAZ (NORRIS CAMPGROUND LOOP CA)
0.00	0.00	INTERSECTION	R	ROUTE 0219Z (NORRIS CAMPGROUND ENTRANCE ROAD)
0.01	0.01	INTERSECTION	L	ROUTE 0219AZ (NORRIS CAMPGROUND LOOP A)
0.01	0.01	ONE-WAY START	N/A	N/A
0.23	0.23	ONE-WAY END	N/A	N/A
0.23	0.23	INTERSECTION	L	ROUTE 0219AZ (NORRIS CAMPGROUND LOOP A)
0.23	0.23	INTERSECTION	R	ROUTE 0219AZ (NORRIS CAMPGROUND LOOP A)

ROUTE 0219BZ: NORRIS CAMPGROUND LOOP B

Road logs are verified in Cycle 6 and mileposts for this route are matched to GPS collected in Cycle 4.

FROM MILEPOST	TO MILEPOST	FEATURE	SIDE	COMMENT
0.00	0.00	INTERSECTION	N/A	ROUTE 0219AZ (NORRIS CAMPGROUND LOOP A)
0.00	0.00	INTERSECTION	R	ROUTE 0219CAZ (NORRIS CAMPGROUND LOOP CA)
0.00	0.00	INTERSECTION	L	ROUTE 0219Z (NORRIS CAMPGROUND ENTRANCE ROAD)
0.01	0.01	INTERSECTION	L	ROUTE 0219BZ (NORRIS CAMPGROUND LOOP B)
0.01	0.01	ONE-WAY START	N/A	N/A
0.21	0.21	INTERSECTION	R	ROUTE 0219BZ (NORRIS CAMPGROUND LOOP B)
0.21	0.21	ONE-WAY END	N/A	N/A
0.21	0.21	INTERSECTION	L	ROUTE 0219BZ (NORRIS CAMPGROUND LOOP B)

YELL: Route Milepost Log

ROUTE 0219CAZ: NORRIS CAMPGROUND LOOP CA

Road logs are verified in Cycle 6 and mileposts for this route are matched to GPS collected in Cycle 4.

FROM MILEPOST	TO MILEPOST	FEATURE	SIDE	COMMENT
0.00	0.00	INTERSECTION	R	ROUTE 0219AZ (NORRIS CAMPGROUND LOOP A)
0.00	0.00	INTERSECTION	L	ROUTE 0219BZ (NORRIS CAMPGROUND LOOP B)
0.00	0.00	INTERSECTION	N/A	ROUTE 0219Z (NORRIS CAMPGROUND ENTRANCE ROAD)
0.10	0.10	INTERSECTION	L	ROUTE 0219CAZ (NORRIS CAMPGROUND LOOP CA)
0.10	0.10	ONE-WAY START	N/A	N/A
0.16	0.16	INTERSECTION	L	ROUTE 0219CBZ (NORRIS CAMPGROUND LOOP CB)
0.40	0.40	INTERSECTION	L	ROUTE 0219CBZ (NORRIS CAMPGROUND LOOP CB)
0.43	0.43	ONE-WAY END	N/A	N/A
0.43	0.43	INTERSECTION	R	ROUTE 0219CAZ (NORRIS CAMPGROUND LOOP CA)
0.43	0.43	INTERSECTION	L	ROUTE 0219CAZ (NORRIS CAMPGROUND LOOP CA)

ROUTE 0219CBZ: NORRIS CAMPGROUND LOOP CB

Road logs are verified in Cycle 6 and mileposts for this route are matched to GPS collected in Cycle 4.

FROM MILEPOST	TO MILEPOST	FEATURE	SIDE	COMMENT
0.00	0.00	INTERSECTION	R	ROUTE 0219CAZ (NORRIS CAMPGROUND LOOP CA)
0.00	0.00	INTERSECTION	L	ROUTE 0219CAZ (NORRIS CAMPGROUND LOOP CA)
0.11	0.11	INTERSECTION	L	ROUTE 0219CAZ (NORRIS CAMPGROUND LOOP CA)
0.11	0.11	INTERSECTION	R	ROUTE 0219CAZ (NORRIS CAMPGROUND LOOP CA)

YELL: Route Milepost Log

ROUTE 0219Z: NORRIS CAMPGROUND ENTRANCE ROAD

Road logs are verified in Cycle 6 and mileposts for this route are matched to GPS collected in Cycle 4.

FROM MILEPOST	TO MILEPOST	FEATURE	SIDE	COMMENT
0.00	0.00	INTERSECTION	R	ROUTE 0010A (MAMMOTH TO NORRIS ROAD)
0.00	0.00	INTERSECTION	L	ROUTE 0010A (MAMMOTH TO NORRIS ROAD)
0.19	0.19	INTERSECTION	R	ROUTE 0901A (NORRIS RANGER MUSEUM PARKING)
0.28	0.28	INTERSECTION	R	ROUTE 0901BBZ (NORRIS CAMPGROUND REGISTRATION PARKING B)
0.28	0.28	INTERSECTION	L	ROUTE 0901BAZ (NORRIS CAMPGROUND REGISTRATION PARKING A)
0.31	0.31	INTERSECTION	N/A	ROUTE 0219CAZ (NORRIS CAMPGROUND LOOP CA)
0.31	0.31	INTERSECTION	R	ROUTE 0219AZ (NORRIS CAMPGROUND LOOP A)
0.31	0.31	INTERSECTION	L	ROUTE 0219BZ (NORRIS CAMPGROUND LOOP B)

ROUTE 0220: NORRIS GEYSER BASIN ROAD

Road logs are verified in Cycle 6 and mileposts for this route are matched to GPS collected in Cycle 4.

FROM MILEPOST	TO MILEPOST	FEATURE	SIDE	COMMENT
0.00	0.00	INTERSECTION	R	ROUTE 0010A (MAMMOTH TO NORRIS ROAD)
0.00	0.00	INTERSECTION	L	ROUTE 0010B (NORRIS MADISON ROAD)
0.00	0.00	INTERSECTION	N/A	ROUTE 0016 (NORRIS CANYON ROAD)
0.30	0.30	INTERSECTION	L	ROUTE 0220 (NORRIS GEYSER BASIN ROAD)
0.30	0.30	ONE-WAY START	N/A	N/A
0.35	0.35	INTERSECTION	R	ROUTE 0901DAZ (NORRIS GEYSER BASIN PARKING A)
0.35	0.35	INTERSECTION	L	ROUTE 0901DBZ (NORRIS GEYSER BASIN PARKING B)
0.45	0.45	INTERSECTION	L	ROUTE 0901DCZ (NORRIS GEYSER BASIN PARKING C)
0.52	0.52	INTERSECTION	R	ROUTE 0901DEZ (NORRIS GEYSER BASIN PARKING E)
0.52	0.52	INTERSECTION	L	ROUTE 0901DDZ (NORRIS GEYSER BASIN PARKING D)
0.58	0.58	ONE-WAY END	N/A	N/A
0.59	0.59	INTERSECTION	L	ROUTE 0901DCZ (NORRIS GEYSER BASIN PARKING C)
0.62	0.62	INTERSECTION	L	ROUTE 0220 (NORRIS GEYSER BASIN ROAD)
0.62	0.62	INTERSECTION	R	ROUTE 0220 (NORRIS GEYSER BASIN ROAD)

YELL: Route Milepost Log

ROUTE 0221AZ: CANYON CAMPGROUND LOOP A

Road logs are verified in Cycle 6 and mileposts for this route are matched to GPS collected in Cycle 5.

FROM MILEPOST	TO MILEPOST	FEATURE	SIDE	COMMENT
0.00	0.00	INTERSECTION	N/A	ROUTE 0221BZ (CANYON CAMPGROUND LOOP B)
0.00	0.00	INTERSECTION	R	ROUTE 0221Z (CANYON CAMPGROUND ENTRANCE ROAD)
0.00	0.00	INTERSECTION	L	ROUTE 0221Z (CANYON CAMPGROUND ENTRANCE ROAD)
0.09	0.09	ONE-WAY START	N/A	N/A
0.09	0.09	INTERSECTION	L	ROUTE 0221AZ (CANYON CAMPGROUND LOOP A)
0.20	0.20	INTERSECTION	R	ROUTE 0221AZ (CANYON CAMPGROUND LOOP A)
0.20	0.20	INTERSECTION	L	ROUTE 0221AZ (CANYON CAMPGROUND LOOP A)
0.20	0.20	ONE-WAY END	N/A	N/A

ROUTE 0221BZ: CANYON CAMPGROUND LOOP B

Road logs are verified in Cycle 6 and mileposts for this route are matched to GPS collected in Cycle 5.

FROM MILEPOST	TO MILEPOST	FEATURE	SIDE	COMMENT
0.00	0.00	INTERSECTION	R	ROUTE 0221Z (CANYON CAMPGROUND ENTRANCE ROAD)
0.00	0.00	INTERSECTION	L	ROUTE 0221Z (CANYON CAMPGROUND ENTRANCE ROAD)
0.00	0.00	INTERSECTION	N/A	ROUTE 0221AZ (CANYON CAMPGROUND LOOP A)
0.01	0.01	INTERSECTION	R	ROUTE 0906D (CANYON LAUNDRY PARKING)
0.26	0.26	INTERSECTION	R	ROUTE 0221Z (CANYON CAMPGROUND ENTRANCE ROAD)
0.26	0.26	INTERSECTION	L	ROUTE 0221Z (CANYON CAMPGROUND ENTRANCE ROAD)

YELL: Route Milepost Log

ROUTE 0221CZ: CANYON CAMPGROUND LOOP C

Road logs are verified in Cycle 6 and mileposts for this route are matched to GPS collected in Cycle 5.

FROM MILEPOST	TO MILEPOST	FEATURE	SIDE	COMMENT
0.00	0.00	ONE-WAY START	N/A	N/A
0.00	0.00	INTERSECTION	R	ROUTE 0221Z (CANYON CAMPGROUND ENTRANCE ROAD)
0.00	0.00	INTERSECTION	L	ROUTE 0221Z (CANYON CAMPGROUND ENTRANCE ROAD)
0.30	0.30	INTERSECTION	L	ROUTE 0221Z (CANYON CAMPGROUND ENTRANCE ROAD)
0.30	0.30	INTERSECTION	R	ROUTE 0221Z (CANYON CAMPGROUND ENTRANCE ROAD)
0.30	0.30	ONE-WAY END	N/A	N/A

ROUTE 0221DZ: CANYON CAMPGROUND LOOP D

Road logs are verified in Cycle 6 and mileposts for this route are matched to GPS collected in Cycle 5.

FROM MILEPOST	TO MILEPOST	FEATURE	SIDE	COMMENT
0.00	0.00	ONE-WAY START	N/A	N/A
0.00	0.00	INTERSECTION	R	ROUTE 0221Z (CANYON CAMPGROUND ENTRANCE ROAD)
0.00	0.00	INTERSECTION	L	ROUTE 0221Z (CANYON CAMPGROUND ENTRANCE ROAD)
0.23	0.23	INTERSECTION	R	ROUTE 0221Z (CANYON CAMPGROUND ENTRANCE ROAD)
0.23	0.23	INTERSECTION	L	ROUTE 0221Z (CANYON CAMPGROUND ENTRANCE ROAD)
0.23	0.23	ONE-WAY END	N/A	N/A

YELL: Route Milepost Log

ROUTE 0221EZ: CANYON CAMPGROUND LOOP E

Road logs are verified in Cycle 6 and mileposts for this route are matched to GPS collected in Cycle 5.

FROM MILEPOST	TO MILEPOST	FEATURE	SIDE	COMMENT
0.00	0.00	INTERSECTION	L	ROUTE 0221Z (CANYON CAMPGROUND ENTRANCE ROAD)
0.00	0.00	INTERSECTION	R	ROUTE 0221Z (CANYON CAMPGROUND ENTRANCE ROAD)
0.03	0.03	ONE-WAY START	N/A	N/A
0.03	0.03	INTERSECTION	L	ROUTE 0221EZ (CANYON CAMPGROUND LOOP E)
0.25	0.25	ONE-WAY END	N/A	N/A
0.25	0.25	INTERSECTION	R	ROUTE 0221EZ (CANYON CAMPGROUND LOOP E)
0.25	0.25	INTERSECTION	L	ROUTE 0221EZ (CANYON CAMPGROUND LOOP E)

ROUTE 0221FZ: CANYON CAMPGROUND LOOP F

Road logs are verified in Cycle 6 and mileposts for this route are matched to GPS collected in Cycle 5.

FROM MILEPOST	TO MILEPOST	FEATURE	SIDE	COMMENT
0.00	0.00	INTERSECTION	L	ROUTE 0221Z (CANYON CAMPGROUND ENTRANCE ROAD)
0.00	0.00	INTERSECTION	R	ROUTE 0221Z (CANYON CAMPGROUND ENTRANCE ROAD)
0.03	0.03	ONE-WAY START	N/A	N/A
0.03	0.03	INTERSECTION	L	ROUTE 0221FZ (CANYON CAMPGROUND LOOP F)
0.28	0.28	ONE-WAY END	N/A	N/A
0.28	0.28	INTERSECTION	L	ROUTE 0221FZ (CANYON CAMPGROUND LOOP F)
0.28	0.28	INTERSECTION	R	ROUTE 0221FZ (CANYON CAMPGROUND LOOP F)

YELL: Route Milepost Log

ROUTE 0221HZ: CANYON CAMPGROUND LOOP H

Road logs are verified in Cycle 6 and mileposts for this route are matched to GPS collected in Cycle 5.

FROM MILEPOST	TO MILEPOST	FEATURE	SIDE	COMMENT
0.00	0.00	INTERSECTION	L	ROUTE 0221HZ (CANYON CAMPGROUND LOOP I)
0.00	0.00	INTERSECTION	N/A	ROUTE 0221HZ (CANYON CAMPGROUND LOOP I)
0.00	0.00	INTERSECTION	R	ROUTE 0221HZ (CANYON CAMPGROUND LOOP I)
0.10	0.10	INTERSECTION	R	ROUTE 0221HZ (CANYON CAMPGROUND LOOP I)
0.10	0.10	INTERSECTION	L	ROUTE 0221HZ (CANYON CAMPGROUND LOOP I)

ROUTE 0221IZ: CANYON CAMPGROUND LOOP I

Road logs are verified in Cycle 6 and mileposts for this route are matched to GPS collected in Cycle 5.

FROM MILEPOST	TO MILEPOST	FEATURE	SIDE	COMMENT
0.00	0.00	INTERSECTION	L	ROUTE 0221Z (CANYON CAMPGROUND ENTRANCE ROAD)
0.00	0.00	INTERSECTION	R	ROUTE 0221Z (CANYON CAMPGROUND ENTRANCE ROAD)
0.03	0.03	INTERSECTION	L	ROUTE 0221HZ (CANYON CAMPGROUND LOOP I)
0.03	0.03	INTERSECTION	R	ROUTE 0221HZ (CANYON CAMPGROUND LOOP H)
0.03	0.03	ONE-WAY START	N/A	N/A
0.08	0.08	INTERSECTION	R	ROUTE 0221HZ (CANYON CAMPGROUND LOOP H)
0.21	0.21	ONE-WAY END	N/A	N/A
0.21	0.21	INTERSECTION	R	ROUTE 0221HZ (CANYON CAMPGROUND LOOP I)
0.21	0.21	INTERSECTION	N/A	ROUTE 0221HZ (CANYON CAMPGROUND LOOP H)
0.21	0.21	INTERSECTION	L	ROUTE 0221HZ (CANYON CAMPGROUND LOOP I)

YELL: Route Milepost Log

ROUTE 0221JZ: CANYON CAMPGROUND LOOP J

Road logs are verified in Cycle 6 and mileposts for this route are matched to GPS collected in Cycle 5.

FROM MILEPOST	TO MILEPOST	FEATURE	SIDE	COMMENT
0.00	0.00	INTERSECTION	L	ROUTE 0221Z (CANYON CAMPGROUND ENTRANCE ROAD)
0.00	0.00	INTERSECTION	R	ROUTE 0221Z (CANYON CAMPGROUND ENTRANCE ROAD)
0.01	0.01	ONE-WAY START	N/A	N/A
0.01	0.01	INTERSECTION	L	ROUTE 0221JZ (CANYON CAMPGROUND LOOP J)
0.24	0.24	ONE-WAY END	N/A	N/A
0.24	0.24	INTERSECTION	L	ROUTE 0221JZ (CANYON CAMPGROUND LOOP J)
0.24	0.24	INTERSECTION	R	ROUTE 0221JZ (CANYON CAMPGROUND LOOP J)

ROUTE 0221KZ: CANYON CAMPGROUND LOOP K

Road logs are verified in Cycle 6 and mileposts for this route are matched to GPS collected in Cycle 5.

FROM MILEPOST	TO MILEPOST	FEATURE	SIDE	COMMENT
0.00	0.00	INTERSECTION	L	ROUTE 0221Z (CANYON CAMPGROUND ENTRANCE ROAD)
0.00	0.00	INTERSECTION	R	ROUTE 0221Z (CANYON CAMPGROUND ENTRANCE ROAD)
0.02	0.02	INTERSECTION	L	ROUTE 0221KZ (CANYON CAMPGROUND LOOP K)
0.02	0.02	ONE-WAY START	N/A	N/A
0.23	0.23	ONE-WAY END	N/A	N/A
0.23	0.23	INTERSECTION	L	ROUTE 0221KZ (CANYON CAMPGROUND LOOP K)
0.23	0.23	INTERSECTION	R	ROUTE 0221KZ (CANYON CAMPGROUND LOOP K)

YELL: Route Milepost Log

ROUTE 0221LZ: CANYON CAMPGROUND LOOP L

Road logs are verified in Cycle 6 and mileposts for this route are matched to GPS collected in Cycle 5.

FROM MILEPOST	TO MILEPOST	FEATURE	SIDE	COMMENT
0.00	0.00	INTERSECTION	N/A	ROUTE 0221Z (CANYON CAMPGROUND ENTRANCE ROAD)
0.00	0.00	INTERSECTION	L	ROUTE 0221LZ (CANYON CAMPGROUND LOOP L)
0.00	0.00	ONE-WAY START	N/A	N/A
0.25	0.25	INTERSECTION	L	ROUTE 0221LZ (CANYON CAMPGROUND LOOP L)
0.25	0.25	ONE-WAY END	N/A	N/A
0.25	0.25	INTERSECTION	R	ROUTE 0221Z (CANYON CAMPGROUND ENTRANCE ROAD)

YELL: Route Milepost Log

ROUTE 0221Z: CANYON CAMPGROUND ENTRANCE ROAD

Road logs are verified in Cycle 6 and mileposts for this route are matched to GPS collected in Cycle 5.

FROM MILEPOST	TO MILEPOST	FEATURE	SIDE	COMMENT
0.00	0.00	INTERSECTION	N/A	ROUTE 0906CZ (CANYON VISITOR CENTER PARKING AREA)
0.00	0.00	INTERSECTION	R	ROUTE 0503 (NORTH RIM DRIVE)
0.00	0.00	INTERSECTION	L	ROUTE 0103 (CANYON VILLAGE ROAD)
0.05	0.05	INTERSECTION	R	ROUTE 0906D (CANYON LAUNDRY PARKING)
0.05	0.05	INTERSECTION	L	ROUTE 0906S (CANYON RV DUMPSTATION)
0.09	0.09	INTERSECTION	L	ROUTE 0906S (CANYON RV DUMPSTATION)
0.10	0.10	INTERSECTION	R	ROUTE 0221BZ (CANYON CAMPGROUND LOOP B)
0.11	0.11	INTERSECTION	L	ROUTE 0221AZ (CANYON CAMPGROUND LOOP A)
0.13	0.13	INTERSECTION	R	ROUTE 0221BZ (CANYON CAMPGROUND LOOP B)
0.16	0.16	INTERSECTION	R	ROUTE 0221CZ (CANYON CAMPGROUND LOOP C)
0.19	0.19	INTERSECTION	R	ROUTE 0221CZ (CANYON CAMPGROUND LOOP C)
0.22	0.22	INTERSECTION	R	ROUTE 0221DZ (CANYON CAMPGROUND LOOP D)
0.26	0.26	INTERSECTION	R	ROUTE 0221DZ (CANYON CAMPGROUND LOOP D)
0.30	0.30	INTERSECTION	R	ROUTE 0221EZ (CANYON CAMPGROUND LOOP E)
0.53	0.53	INTERSECTION	R	ROUTE 0221FZ (CANYON CAMPGROUND LOOP F)
0.56	0.56	INTERSECTION	L	ROUTE 0906G (CANYON CAMPGROUND SERVICE PARKING)
0.61	0.61	INTERSECTION	R	ROUTE 0221IZ (CANYON CAMPGROUND LOOP I)
0.68	0.68	INTERSECTION	R	ROUTE 0221JZ (CANYON CAMPGROUND LOOP J)
0.71	0.71	INTERSECTION	R	ROUTE 0221KZ (CANYON CAMPGROUND LOOP K)
0.73	0.73	INTERSECTION	N/A	ROUTE 0221LZ (CANYON CAMPGROUND LOOP L)
0.73	0.73	INTERSECTION	L	ROUTE 0221LZ (CANYON CAMPGROUND LOOP L)

YELL: Route Milepost Log

ROUTE 0223: MAMMOTH HEADQUARTERS ADMINISTRATION OFFICE ROAD

Road logs are verified in Cycle 6 and mileposts for this route are matched to GPS collected in Cycle 4.

FROM MILEPOST	TO MILEPOST	FEATURE	SIDE	COMMENT
0.00	0.00	INTERSECTION	L	ROUTE 0011AZ (NORTH ENTRANCE TOWER ROAD)
0.00	0.00	INTERSECTION	R	ROUTE 0011AZ (NORTH ENTRANCE TOWER ROAD)
0.00	0.00	INTERSECTION	N/A	ROUTE 0011BZ (NORTH ENTRANCE TOWER ROAD SPUR)
0.04	0.04	INTERSECTION	R	ROUTE 0900I (MAMMOTH VISITOR CENTER PARKING)
0.20	0.20	INTERSECTION	L	ROUTE 0900MPZ (MAMMOTH ADMINISTRATIVE PARKING P)
0.21	0.21	INTERSECTION	L	ROUTE 0010H (MAMMOTH TOWER ROAD)
0.21	0.21	INTERSECTION	R	ROUTE 0010H (MAMMOTH TOWER ROAD)

ROUTE 0224: GIBBON FALLS PICNIC AREA ROAD

Road logs are verified in Cycle 6 and mileposts for this route are matched to GPS collected in Cycle 5.

FROM MILEPOST	TO MILEPOST	FEATURE	SIDE	COMMENT
0.00	0.00	INTERSECTION	L	ROUTE 0010B (NORRIS MADISON ROAD)
0.00	0.00	INTERSECTION	R	ROUTE 0010B (NORRIS MADISON ROAD)
0.02	0.02	ONE-WAY START	N/A	N/A
0.02	0.02	INTERSECTION	L	ROUTE 0224 (GIBBON FALLS PICNIC AREA ROAD)
0.03	0.03	INTERSECTION	L	PAVED SPUR
0.28	0.28	INTERSECTION	R	ROUTE 1042 (PICNIC AREA HANDICAP PARKING)
0.32	0.32	INTERSECTION	L	PAVED SPUR
0.33	0.33	ONE-WAY END	N/A	N/A
0.34	0.34	INTERSECTION	N/A	ROUTE 0224 (GIBBON FALLS PICNIC AREA ROAD)
0.34	0.34	INTERSECTION	L	ROUTE 0224 (GIBBON FALLS PICNIC AREA ROAD)

YELL: Route Milepost Log

ROUTE 0225: GIBBON MEADOWS PICNIC AREA ROAD

Road logs are verified in Cycle 6 and mileposts for this route are matched to GPS collected in Cycle 6.

FROM MILEPOST	TO MILEPOST	FEATURE	SIDE	COMMENT
0.00	0.00	INTERSECTION	L	ROUTE 0010B (NORRIS MADISON ROAD)
0.00	0.00	INTERSECTION	R	ROUTE 0010B (NORRIS MADISON ROAD)
0.10	0.10	INTERSECTION	L	ROUTE 0010B (NORRIS MADISON ROAD)
0.10	0.10	INTERSECTION	R	ROUTE 0010B (NORRIS MADISON ROAD)

ROUTE 0227: APPOLINARIS SPRING PICNIC AREA ROAD

Road logs are verified in Cycle 6 and mileposts for this route are matched to GPS collected in Cycle 4.

FROM MILEPOST	TO MILEPOST	FEATURE	SIDE	COMMENT
0.00	0.00	INTERSECTION	L	ROUTE 0010A (MAMMOTH TO NORRIS ROAD)
0.00	0.00	INTERSECTION	R	ROUTE 0010A (MAMMOTH TO NORRIS ROAD)
0.15	0.15	INTERSECTION	R	ROUTE 0227 (APPOLINARIS SPRING PICNIC AREA ROAD)
0.18	0.18	INTERSECTION	R	ROUTE 0227 (APPOLINARIS SPRING PICNIC AREA ROAD)
0.18	0.18	INTERSECTION	L	ROUTE 0227 (APPOLINARIS SPRING PICNIC AREA ROAD)

YELL: Route Milepost Log

ROUTE 0228AZ: FISHING BRIDGE RECREATIONAL VEHICLE PARK LOOP A

Road logs are verified in Cycle 6 and mileposts for this route are matched to GPS collected in Cycle 5.

FROM MILEPOST	TO MILEPOST	FEATURE	SIDE	COMMENT
0.00	0.00	INTERSECTION	L	ROUTE 0228Z (FISHING BRIDGE RECREATIONAL VEHICLE PARK ENTRANCE ROAD)
0.00	0.00	INTERSECTION	R	ROUTE 0228Z (FISHING BRIDGE RECREATIONAL VEHICLE PARK ENTRANCE ROAD)
0.00	0.00	INTERSECTION	N/A	ROUTE 0228BZ (FISHING BRIDGE RECREATIONAL VEHICLE PARK LOOP B)
0.02	0.02	ONE-WAY START	N/A	N/A
0.02	0.02	INTERSECTION	L	ROUTE 0228AZ (FISHING BRIDGE RECREATIONAL VEHICLE PARK LOOP A)
0.13	0.13	INTERSECTION	R	PAVED SPUR
0.14	0.14	INTERSECTION	R	ROUTE 0228KZ (FISHING BRIDGE RECREATIONAL VEHICLE PARK LOOP A-C CONNECTOR ROAD)
0.27	0.27	INTERSECTION	R	ROUTE 0228AZ (FISHING BRIDGE RECREATIONAL VEHICLE PARK LOOP A)
0.27	0.27	ONE-WAY END	N/A	N/A
0.27	0.27	INTERSECTION	L	ROUTE 0228AZ (FISHING BRIDGE RECREATIONAL VEHICLE PARK LOOP A)

YELL: Route Milepost Log

ROUTE 0228BZ: FISHING BRIDGE RECREATIONAL VEHICLE PARK LOOP B

Road logs are verified in Cycle 6 and mileposts for this route are matched to GPS collected in Cycle 5.

FROM MILEPOST	TO MILEPOST	FEATURE	SIDE	COMMENT
0.00	0.00	INTERSECTION	N/A	ROUTE 0228AZ (FISHING BRIDGE RECREATIONAL VEHICLE PARK LOOP A)
0.00	0.00	INTERSECTION	L	ROUTE 0228Z (FISHING BRIDGE RECREATIONAL VEHICLE PARK ENTRANCE ROAD)
0.00	0.00	INTERSECTION	R	ROUTE 0228Z (FISHING BRIDGE RECREATIONAL VEHICLE PARK ENTRANCE ROAD)
0.02	0.02	INTERSECTION	L	ROUTE 0228BZ (FISHING BRIDGE RECREATIONAL VEHICLE PARK LOOP B)
0.02	0.02	ONE-WAY START	N/A	N/A
0.13	0.13	INTERSECTION	L	ROUTE 0228LZ (FISHING BRIDGE RECREATIONAL VEHICLE PARK LOOP B-D CONNECTOR ROAD A)
0.24	0.24	INTERSECTION	R	ROUTE 0228MZ (FISHING BRIDGE RECREATIONAL VEHICLE PARK LOOP B-D CONNECTOR ROAD B)
0.33	0.33	INTERSECTION	R	ROUTE 0228LZ (FISHING BRIDGE RECREATIONAL VEHICLE PARK LOOP B-D CONNECTOR ROAD A)
0.33	0.33	INTERSECTION	L	ROUTE 0228LZ (FISHING BRIDGE RECREATIONAL VEHICLE PARK LOOP B-D CONNECTOR ROAD A)
0.44	0.44	INTERSECTION	N/A	ROUTE 0228BZ (FISHING BRIDGE RECREATIONAL VEHICLE PARK LOOP B)
0.44	0.44	INTERSECTION	L	ROUTE 0228BZ (FISHING BRIDGE RECREATIONAL VEHICLE PARK LOOP B)
0.44	0.44	ONE-WAY END	N/A	N/A

YELL: Route Milepost Log

ROUTE 0228CZ: FISHING BRIDGE RECREATIONAL VEHICLE PARK LOOP C

Road logs are verified in Cycle 6 and mileposts for this route are matched to GPS collected in Cycle 5.

FROM MILEPOST	TO MILEPOST	FEATURE	SIDE	COMMENT
0.00	0.00	INTERSECTION	L	ROUTE 0228Z (FISHING BRIDGE RECREATIONAL VEHICLE PARK ENTRANCE ROAD)
0.00	0.00	INTERSECTION	R	ROUTE 0228Z (FISHING BRIDGE RECREATIONAL VEHICLE PARK ENTRANCE ROAD)
0.00	0.00	INTERSECTION	N/A	ROUTE 0228DZ (FISHING BRIDGE RECREATIONAL VEHICLE PARK LOOP D)
0.03	0.03	ONE-WAY START	N/A	N/A
0.03	0.03	INTERSECTION	L	ROUTE 0228CZ (FISHING BRIDGE RECREATIONAL VEHICLE PARK LOOP C)
0.14	0.14	INTERSECTION	R	ROUTE 0228KZ (FISHING BRIDGE RECREATIONAL VEHICLE PARK LOOP A-C CONNECTOR ROAD)
0.15	0.15	INTERSECTION	R	PAVED SPUR
0.26	0.26	INTERSECTION	R	ROUTE 0228CZ (FISHING BRIDGE RECREATIONAL VEHICLE PARK LOOP C)
0.26	0.26	ONE-WAY END	N/A	N/A
0.26	0.26	INTERSECTION	L	ROUTE 0228CZ (FISHING BRIDGE RECREATIONAL VEHICLE PARK LOOP C)

YELL: Route Milepost Log

ROUTE 0228DZ: FISHING BRIDGE RECREATIONAL VEHICLE PARK LOOP D

Road logs are verified in Cycle 6 and mileposts for this route are matched to GPS collected in Cycle 5.

FROM MILEPOST	TO MILEPOST	FEATURE	SIDE	COMMENT
0.00	0.00	INTERSECTION	L	ROUTE 0228Z (FISHING BRIDGE RECREATIONAL VEHICLE PARK ENTRANCE ROAD)
0.00	0.00	INTERSECTION	R	ROUTE 0228Z (FISHING BRIDGE RECREATIONAL VEHICLE PARK ENTRANCE ROAD)
0.00	0.00	INTERSECTION	N/A	ROUTE 0228CZ (FISHING BRIDGE RECREATIONAL VEHICLE PARK LOOP C)
0.01	0.01	INTERSECTION	L	ROUTE 0228DZ (FISHING BRIDGE RECREATIONAL VEHICLE PARK LOOP D)
0.01	0.01	ONE-WAY START	N/A	N/A
0.13	0.13	INTERSECTION	R	ROUTE 0228LZ (FISHING BRIDGE RECREATIONAL VEHICLE PARK LOOP B-D CONNECTOR ROAD A)
0.13	0.13	INTERSECTION	L	ROUTE 0228LZ (FISHING BRIDGE RECREATIONAL VEHICLE PARK LOOP B-D CONNECTOR ROAD A)
0.22	0.22	INTERSECTION	R	ROUTE 0228MZ (FISHING BRIDGE RECREATIONAL VEHICLE PARK LOOP B-D CONNECTOR ROAD B)
0.32	0.32	INTERSECTION	L	ROUTE 0228LZ (FISHING BRIDGE RECREATIONAL VEHICLE PARK LOOP B-D CONNECTOR ROAD A)
0.44	0.44	INTERSECTION	R	ROUTE 0228DZ (FISHING BRIDGE RECREATIONAL VEHICLE PARK LOOP D)
0.44	0.44	ONE-WAY END	N/A	N/A
0.44	0.44	INTERSECTION	L	ROUTE 0228DZ (FISHING BRIDGE RECREATIONAL VEHICLE PARK LOOP D)

YELL: Route Milepost Log

ROUTE 0228KZ: FISHING BRIDGE RECREATIONAL VEHICLE PARK LOOP A-C CONNECTOR ROAD

Road logs are verified in Cycle 6 and mileposts for this route are matched to GPS collected in Cycle 5.

FROM MILEPOST	TO MILEPOST	FEATURE	SIDE	COMMENT
0.00	0.00	ONE-WAY START	N/A	N/A
0.00	0.00	INTERSECTION	L	ROUTE 0228CZ (FISHING BRIDGE RECREATIONAL VEHICLE PARK LOOP C)
0.03	0.03	ONE-WAY END	N/A	N/A
0.03	0.03	INTERSECTION	L	ROUTE 0228AZ (FISHING BRIDGE RECREATIONAL VEHICLE PARK LOOP A)
0.03	0.03	INTERSECTION	N/A	ROUTE 0228AZ (FISHING BRIDGE RECREATIONAL VEHICLE PARK LOOP A)

ROUTE 0228LZ: FISHING BRIDGE RECREATIONAL VEHICLE PARK LOOP B-D CONNECTOR ROAD A

Road logs are verified in Cycle 6 and mileposts for this route are matched to GPS collected in Cycle 5.

FROM MILEPOST	TO MILEPOST	FEATURE	SIDE	COMMENT
0.00	0.00	INTERSECTION	L	ROUTE 0228BZ (FISHING BRIDGE RECREATIONAL VEHICLE PARK LOOP B)
0.00	0.00	ONE-WAY START	N/A	N/A
0.00	0.00	INTERSECTION	R	ROUTE 0228BZ (FISHING BRIDGE RECREATIONAL VEHICLE PARK LOOP B)
0.02	0.02	INTERSECTION	L	ROUTE 0228BZ (FISHING BRIDGE RECREATIONAL VEHICLE PARK LOOP B)
0.02	0.02	INTERSECTION	R	ROUTE 0228BZ (FISHING BRIDGE RECREATIONAL VEHICLE PARK LOOP B)
0.04	0.04	INTERSECTION	R	ROUTE 0228DZ (FISHING BRIDGE RECREATIONAL VEHICLE PARK LOOP D)
0.04	0.04	INTERSECTION	L	ROUTE 0228DZ (FISHING BRIDGE RECREATIONAL VEHICLE PARK LOOP D)
0.05	0.05	INTERSECTION	R	ROUTE 0228DZ (FISHING BRIDGE RECREATIONAL VEHICLE PARK LOOP D)
0.05	0.05	INTERSECTION	L	ROUTE 0228DZ (FISHING BRIDGE RECREATIONAL VEHICLE PARK LOOP D)
0.05	0.05	ONE-WAY END	N/A	N/A

YELL: Route Milepost Log

ROUTE 0228MZ: FISHING BRIDGE RECREATIONAL VEHICLE PARK LOOP B-D CONNECTOR ROAD B

Road logs are verified in Cycle 6 and mileposts for this route are matched to GPS collected in Cycle 5.

FROM MILEPOST	TO MILEPOST	FEATURE	SIDE	COMMENT
0.00	0.00	ONE-WAY START	N/A	N/A
0.00	0.00	INTERSECTION	L	ROUTE 0228BZ (FISHING BRIDGE RECREATIONAL VEHICLE PARK LOOP B)
0.00	0.00	INTERSECTION	R	ROUTE 0228BZ (FISHING BRIDGE RECREATIONAL VEHICLE PARK LOOP B)
0.04	0.04	INTERSECTION	R	ROUTE 0228DZ (FISHING BRIDGE RECREATIONAL VEHICLE PARK LOOP D)
0.04	0.04	INTERSECTION	L	ROUTE 0228DZ (FISHING BRIDGE RECREATIONAL VEHICLE PARK LOOP D)
0.04	0.04	ONE-WAY END	N/A	N/A

YELL: Route Milepost Log

ROUTE 0228Z: FISHING BRIDGE RECREATIONAL VEHICLE PARK ENTRANCE ROAD

Road logs are verified in Cycle 6 and mileposts for this route are matched to GPS collected in Cycle 6.

FROM MILEPOST	TO MILEPOST	FEATURE	SIDE	COMMENT
0.00	0.00	INTERSECTION	L	ROUTE 0013 (EAST ENTRANCE FISHING BRIDGE ROAD)
0.00	0.00	INTERSECTION	R	ROUTE 0013 (EAST ENTRANCE FISHING BRIDGE ROAD)
0.02	0.02	INTERSECTION	R	ROUTE 0905OAZ (FISHING BRIDGE RV REGISTRATION PARKING A)
0.03	0.03	INTERSECTION	L	ROUTE 0905OBZ (FISHING BRIDGE RV REGISTRATION PARKING B)
0.05	0.05	INTERSECTION	R	ROUTE 0905OAZ (FISHING BRIDGE RV REGISTRATION PARKING A)
0.06	0.06	INTERSECTION	L	ROUTE 0905OBZ (FISHING BRIDGE RV REGISTRATION PARKING B)
0.07	0.07	INTERSECTION	R	ROUTE 0905OAZ (FISHING BRIDGE RV REGISTRATION PARKING A)
0.13	0.13	INTERSECTION	R	ROUTE 0228BZ (FISHING BRIDGE RECREATIONAL VEHICLE PARK LOOP B)
0.13	0.13	INTERSECTION	L	ROUTE 0228AZ (FISHING BRIDGE RECREATIONAL VEHICLE PARK LOOP A)
0.15	0.15	INTERSECTION	L	ROUTE 0228CZ (FISHING BRIDGE RECREATIONAL VEHICLE PARK LOOP C)
0.15	0.15	INTERSECTION	R	ROUTE 0228DZ (FISHING BRIDGE RECREATIONAL VEHICLE PARK LOOP D)
0.23	0.23	INTERSECTION	R	ROUTE 0228GZ (FISHING BRIDGE RECREATIONAL VEHICLE PARK LOOP G)
0.23	0.23	INTERSECTION	L	ROUTE 0228EZ (FISHING BRIDGE RECREATIONAL VEHICLE PARK LOOP E)

YELL: Route Milepost Log

ROUTE 0229: SPRUCE FOREST PICNIC AREA ROAD

Road logs are verified in Cycle 6 and mileposts for this route are matched to GPS collected in Cycle 6.

FROM MILEPOST	TO MILEPOST	FEATURE	SIDE	COMMENT
0.00	0.00	INTERSECTION	R	ROUTE 0010E (WEST THUMB TO FISHING BRIDGE ROAD)
0.00	0.00	INTERSECTION	L	ROUTE 0010E (WEST THUMB TO FISHING BRIDGE ROAD)
0.11	0.11	INTERSECTION	L	ROUTE 0229 (SPRUCE FOREST PICNIC AREA ROAD)
0.16	0.16	INTERSECTION	L	ROUTE 0229 (SPRUCE FOREST PICNIC AREA ROAD)
0.16	0.16	INTERSECTION	N/A	ROUTE 0229 (SPRUCE FOREST PICNIC AREA ROAD)

ROUTE 0230: DOT ISLAND PICNIC AREA ROAD

Road logs are verified in Cycle 6 and mileposts for this route are matched to GPS collected in Cycle 6.

FROM MILEPOST	TO MILEPOST	FEATURE	SIDE	COMMENT
0.00	0.00	INTERSECTION	L	ROUTE 0010E (WEST THUMB TO FISHING BRIDGE ROAD)
0.00	0.00	INTERSECTION	R	ROUTE 0010E (WEST THUMB TO FISHING BRIDGE ROAD)
0.12	0.12	INTERSECTION	L	ROUTE 0010E (WEST THUMB TO FISHING BRIDGE ROAD)
0.12	0.12	INTERSECTION	R	ROUTE 0010E (WEST THUMB TO FISHING BRIDGE ROAD)

YELL: Route Milepost Log

ROUTE 0231: SAND POINT PICNIC AREA ROAD

Road logs are verified in Cycle 6 and mileposts for this route are matched to GPS collected in Cycle 4.

FROM MILEPOST	TO MILEPOST	FEATURE	SIDE	COMMENT
0.00	0.00	INTERSECTION	L	ROUTE 0010E (WEST THUMB TO FISHING BRIDGE ROAD)
0.00	0.00	INTERSECTION	R	ROUTE 0010E (WEST THUMB TO FISHING BRIDGE ROAD)
0.08	0.08	INTERSECTION	L	ROUTE 0231 (SAND POINT PICNIC AREA ROAD)
0.18	0.18	INTERSECTION	L	ROUTE 0231 (SAND POINT PICNIC AREA ROAD)
0.18	0.18	INTERSECTION	R	ROUTE 0231 (SAND POINT PICNIC AREA ROAD)

ROUTE 0232AZ: LAKE HOTEL CABIN ROAD A

Road logs are verified in Cycle 6 and mileposts for this route are matched to GPS collected in Cycle 4.

FROM MILEPOST	TO MILEPOST	FEATURE	SIDE	COMMENT
0.00	0.00	INTERSECTION	R	ROUTE 0110 (LAKE ROAD)
0.00	0.00	INTERSECTION	L	ROUTE 0110 (LAKE ROAD)
0.03	0.03	INTERSECTION	L	ROUTE 0905D (LAKE STORE / SERVICE STATION PARKING AREA)
0.06	0.06	INTERSECTION	R	ROUTE 0232BZ (LAKE HOTEL CABIN ROAD B) SPUR
0.08	0.08	INTERSECTION	N/A	ROUTE 0232BZ (LAKE HOTEL CABIN ROAD B)
0.08	0.08	INTERSECTION	R	ROUTE 0232BZ (LAKE HOTEL CABIN ROAD B)

YELL: Route Milepost Log

ROUTE 0232BZ: LAKE HOTEL CABIN ROAD B

Road logs are verified in Cycle 6 and mileposts for this route are matched to GPS collected in Cycle 4.

FROM MILEPOST	TO MILEPOST	FEATURE	SIDE	COMMENT
0.00	0.00	INTERSECTION	N/A	ROUTE 0905E (LAKE HOTEL AND POST OFFICE PARKING)
0.02	0.02	INTERSECTION	L	ROUTE 1050AZ (LAKE HOTEL CABIN PARKING A)
0.05	0.05	INTERSECTION	L	ROUTE 1050BZ (LAKE HOTEL CABIN PARKING B)
0.08	0.08	INTERSECTION	L	ROUTE 1050CZ (LAKE HOTEL CABIN PARKING C)
0.11	0.11	INTERSECTION	L	ROUTE 1050DZ (LAKE HOTEL CABIN PARKING D)
0.12	0.12	INTERSECTION	R	ROUTE 0232AZ (LAKE HOTEL CABIN ROAD A)
0.14	0.14	INTERSECTION	R	ROUTE 0232AZ (LAKE HOTEL CABIN ROAD A) SPUR
0.15	0.15	INTERSECTION	L	ROUTE 1050EZ (LAKE HOTEL CABIN PARKING E)
0.19	0.19	INTERSECTION	L	ROUTE 0232CZ (LAKE HOTEL CABIN ROAD C)
0.20	0.20	INTERSECTION	L	ROUTE 1050FZ (LAKE HOTEL CABIN PARKING F)
0.21	0.21	INTERSECTION	N/A	DEAD END

ROUTE 0232CZ: LAKE HOTEL CABIN ROAD C

Road logs are verified in Cycle 6 and mileposts for this route are matched to GPS collected in Cycle 4.

FROM MILEPOST	TO MILEPOST	FEATURE	SIDE	COMMENT
0.00	0.00	INTERSECTION	L	ROUTE 0232BZ (LAKE HOTEL CABIN ROAD B)
0.00	0.00	INTERSECTION	R	ROUTE 0232BZ (LAKE HOTEL CABIN ROAD B)
0.03	0.03	INTERSECTION	R	ROUTE 0232DZ (LAKE HOTEL CABIN ROAD D)
0.04	0.04	INTERSECTION	L	ROUTE 1050GZ (LAKE HOTEL CABIN PARKING G)
0.05	0.05	INTERSECTION	R	ROUTE 1050HZ (LAKE HOTEL CABIN PARKING H)
0.07	0.07	INTERSECTION	R	ROUTE 1050IZ (LAKE HOTEL CABIN PARKING I)
0.09	0.09	INTERSECTION	L	ROUTE 1050JZ (LAKE HOTEL CABIN PARKING J)
0.09	0.09	INTERSECTION	R	ROUTE 0232DZ (LAKE HOTEL CABIN ROAD D)
0.10	0.10	INTERSECTION	R	ROUTE 0232EZ (LAKE HOTEL CABIN ROAD E)
0.12	0.12	INTERSECTION	R	ROUTE 1050KZ (LAKE HOTEL CABIN PARKING K)
0.13	0.13	INTERSECTION	L	ROUTE 1050LZ (LAKE HOTEL CABIN PARKING L)
0.14	0.14	INTERSECTION	L	ROUTE 0905E (LAKE HOTEL AND POST OFFICE PARKING)
0.14	0.14	INTERSECTION	R	ROUTE 0905E (LAKE HOTEL AND POST OFFICE PARKING)

YELL: Route Milepost Log

ROUTE 0232DZ: LAKE HOTEL CABIN ROAD D

Road logs are verified in Cycle 6 and mileposts for this route are matched to GPS collected in Cycle 4.

FROM MILEPOST	TO MILEPOST	FEATURE	SIDE	COMMENT
0.00	0.00	INTERSECTION	R	ROUTE 0232CZ (LAKE HOTEL CABIN ROAD C)
0.00	0.00	INTERSECTION	L	ROUTE 0232CZ (LAKE HOTEL CABIN ROAD C)
0.02	0.02	INTERSECTION	R	ROUTE 1050RZ (LAKE HOTEL CABIN PARKING R)
0.03	0.03	INTERSECTION	L	ROUTE 1050QZ (LAKE HOTEL CABIN PARKING Q)
0.06	0.06	INTERSECTION	L	ROUTE 1050LZ (LAKE HOTEL CABIN PARKING L)
0.06	0.06	INTERSECTION	R	ROUTE 1050OZ (LAKE HOTEL CABIN PARKING O)
0.09	0.09	INTERSECTION	L	ROUTE 0232CZ (LAKE HOTEL CABIN ROAD C)
0.09	0.09	INTERSECTION	R	ROUTE 0232EZ (LAKE HOTEL CABIN ROAD E)
0.09	0.09	INTERSECTION	R	ROUTE 0232CZ (LAKE HOTEL CABIN ROAD C)

ROUTE 0232EZ: LAKE HOTEL CABIN ROAD E

Road logs are verified in Cycle 6 and mileposts for this route are matched to GPS collected in Cycle 4.

FROM MILEPOST	TO MILEPOST	FEATURE	SIDE	COMMENT
0.00	0.00	INTERSECTION	L	ROUTE 0232CZ (LAKE HOTEL CABIN ROAD C)
0.00	0.00	INTERSECTION	R	ROUTE 0232CZ (LAKE HOTEL CABIN ROAD C)
0.00	0.00	INTERSECTION	R	ROUTE 0232DZ (LAKE HOTEL CABIN ROAD D)
0.03	0.03	INTERSECTION	R	ROUTE 1050NZ (LAKE HOTEL CABIN PARKING N)
0.03	0.03	INTERSECTION	L	ROUTE 1050MZ (LAKE HOTEL CABIN PARKING M)
0.05	0.05	INTERSECTION	N/A	DEAD END

YELL: Route Milepost Log

ROUTE 0235: PETRIFIED TREE ROAD

Road logs are verified in Cycle 6 and mileposts for this route are matched to GPS collected in Cycle 4.

FROM MILEPOST	TO MILEPOST	FEATURE	SIDE	COMMENT
0.00	0.00	INTERSECTION	L	ROUTE 0010H (MAMMOTH TOWER ROAD)
0.00	0.00	INTERSECTION	R	ROUTE 0010H (MAMMOTH TOWER ROAD)
0.22	0.22	INTERSECTION	R	PAVED TURN AROUND
0.23	0.23	INTERSECTION	R	PAVED TURN AROUND
0.54	0.54	INTERSECTION	N/A	ROUTE 0960 (PETRIFIED TREE PARKING)

ROUTE 0237: ROOSEVELT LODGE ROAD

Road logs are verified in Cycle 6 and mileposts for this route are matched to GPS collected in Cycle 4.

FROM MILEPOST	TO MILEPOST	FEATURE	SIDE	COMMENT
0.00	0.00	INTERSECTION	R	ROUTE 0010H (MAMMOTH TOWER ROAD)
0.00	0.00	INTERSECTION	L	ROUTE 0010G (CANYON TO TOWER ROAD)
0.00	0.00	INTERSECTION	N/A	ROUTE 0012 (NORTHEAST ENTRANCE TOWER ROAD)
0.02	0.02	INTERSECTION	R	ROUTE 0907A (TOWER JUNCTION SERVICE STATION)
0.18	0.18	INTERSECTION	L	UNPAVED PARKING
0.18	0.18	INTERSECTION	R	UNPAVED PARKING
0.20	0.20	INTERSECTION	N/A	ROUTE 0907D (ROOSEVELT LODGE PARKING)

YELL: Route Milepost Log

ROUTE 0240: SPRING CREEK PICNIC AREA ROAD

Road logs are verified in Cycle 6 and mileposts for this route are matched to GPS collected in Cycle 4.

FROM MILEPOST	TO MILEPOST	FEATURE	SIDE	COMMENT
0.00	0.00	INTERSECTION	R	ROUTE 0010D (OLD FAITHFUL TO WEST THUMB ROAD)
0.00	0.00	INTERSECTION	L	ROUTE 0010D (OLD FAITHFUL TO WEST THUMB ROAD)
0.01	0.01	ONE-WAY START	N/A	N/A
0.01	0.01	INTERSECTION	L	ROUTE 0240 (SPRING CREEK PICNIC AREA ROAD)
0.13	0.13	ONE-WAY END	N/A	N/A
0.13	0.13	INTERSECTION	N/A	ROUTE 0240 (SPRING CREEK PICNIC AREA ROAD)
0.13	0.13	INTERSECTION	L	ROUTE 0240 (SPRING CREEK PICNIC AREA ROAD)

ROUTE 0244: FIREHOLE RIVER PICNIC AREA ROAD

Road logs are verified in Cycle 6 and mileposts for this route are matched to GPS collected in Cycle 4.

FROM MILEPOST	TO MILEPOST	FEATURE	SIDE	COMMENT
0.00	0.00	INTERSECTION	L	ROUTE 0010C (MADISON TO OLD FAITHFUL ROAD)
0.00	0.00	INTERSECTION	R	ROUTE 0010C (MADISON TO OLD FAITHFUL ROAD)
0.00	0.00	ONE-WAY START	N/A	N/A
0.13	0.13	ONE-WAY END	N/A	N/A
0.13	0.13	INTERSECTION	R	ROUTE 0010C (MADISON TO OLD FAITHFUL ROAD)
0.13	0.13	INTERSECTION	L	ROUTE 0010C (MADISON TO OLD FAITHFUL ROAD)

YELL: Route Milepost Log

ROUTE 0247AZ: OLD FAITHFUL LODGE CABINS ROAD A

Road logs are verified in Cycle 6 and mileposts for this route are matched to GPS collected in Cycle 6.

FROM MILEPOST	TO MILEPOST	FEATURE	SIDE	COMMENT
0.00	0.00	INTERSECTION	L	ROUTE 0506 (OLD FAITHFUL LODGE ROAD)
0.00	0.00	INTERSECTION	R	ROUTE 0506 (OLD FAITHFUL LODGE ROAD)
0.01	0.01	INTERSECTION	R	ROUTE 0903HBZ (OLD FAITHFUL EAST LOT PARKING B)
0.04	0.04	INTERSECTION	L	ROUTE 0903IAZ (OLD FAITHFUL LODGE PARKING A)
0.05	0.05	INTERSECTION	R	ROUTE 0903IEZ (OLD FAITHFUL LODGE PARKING E)
0.06	0.06	INTERSECTION	R	ROUTE 0903IDZ (OLD FAITHFUL LODGE PARKING D)
0.07	0.07	INTERSECTION	R	ROUTE 0903ICZ (OLD FAITHFUL LODGE PARKING C)
0.08	0.08	INTERSECTION	R	ROUTE 0903IBZ (OLD FAITHFUL LODGE PARKING B)
0.09	0.09	INTERSECTION	R	ROUTE 0247DZ (OLD FAITHFUL LODGE CABINS ROAD D)
0.12	0.12	INTERSECTION	L	ROUTE 0247AZ (OLD FAITHFUL LODGE CABINS ROAD A)
0.15	0.15	INTERSECTION	L	ROUTE 0247CZ (OLD FAITHFUL LODGE CABINS ROAD C)
0.16	0.16	INTERSECTION	R	ROUTE 0247DZ (OLD FAITHFUL LODGE CABINS ROAD D)
0.17	0.17	INTERSECTION	L	ROUTE 0247BZ (OLD FAITHFUL LODGE CABINS ROAD B)
0.25	0.25	INTERSECTION	L	ROUTE 0247BZ (OLD FAITHFUL LODGE CABINS ROAD B)
0.27	0.27	INTERSECTION	L	ROUTE 0247CZ (OLD FAITHFUL LODGE CABINS ROAD C)
0.33	0.33	INTERSECTION	L	ROUTE 0247AZ (OLD FAITHFUL LODGE CABINS ROAD A)
0.33	0.33	INTERSECTION	R	ROUTE 0247AZ (OLD FAITHFUL LODGE CABINS ROAD A)

ROUTE 0247BZ: OLD FAITHFUL LODGE CABINS ROAD B

Road logs are verified in Cycle 6 and mileposts for this route are matched to GPS collected in Cycle 4.

FROM MILEPOST	TO MILEPOST	FEATURE	SIDE	COMMENT
0.00	0.00	INTERSECTION	L	ROUTE 0247AZ (OLD FAITHFUL LODGE CABINS ROAD A)
0.00	0.00	INTERSECTION	R	ROUTE 0247AZ (OLD FAITHFUL LODGE CABINS ROAD A)
0.04	0.04	INTERSECTION	L	ROUTE 0247AZ (OLD FAITHFUL LODGE CABINS ROAD A)
0.04	0.04	INTERSECTION	R	ROUTE 0247AZ (OLD FAITHFUL LODGE CABINS ROAD A)

YELL: Route Milepost Log

ROUTE 0247CZ: OLD FAITHFUL LODGE CABINS ROAD C

Road logs are verified in Cycle 6 and mileposts for this route are matched to GPS collected in Cycle 4.

FROM MILEPOST	TO MILEPOST	FEATURE	SIDE	COMMENT
0.00	0.00	INTERSECTION	L	ROUTE 0247AZ (OLD FAITHFUL LODGE CABINS ROAD A)
0.00	0.00	INTERSECTION	R	ROUTE 0247AZ (OLD FAITHFUL LODGE CABINS ROAD A)
0.05	0.05	INTERSECTION	R	ROUTE 0247AZ (OLD FAITHFUL LODGE CABINS ROAD A)
0.05	0.05	INTERSECTION	L	ROUTE 0247AZ (OLD FAITHFUL LODGE CABINS ROAD A)

ROUTE 0247DAZ: OLD FAITHFUL LODGE CABINS ROAD DA

Road logs are verified in Cycle 6 and mileposts for this route are matched to GPS collected in Cycle 4.

FROM MILEPOST	TO MILEPOST	FEATURE	SIDE	COMMENT
0.00	0.00	INTERSECTION	L	ROUTE 0247DZ (OLD FAITHFUL LODGE CABINS ROAD D)
0.00	0.00	INTERSECTION	R	ROUTE 0247DZ (OLD FAITHFUL LODGE CABINS ROAD D)
0.04	0.04	INTERSECTION	R	ROUTE 0247DCZ (OLD FAITHFUL LODGE CABINS ROAD DC)
0.09	0.09	INTERSECTION	R	ROUTE 0247DCZ (OLD FAITHFUL LODGE CABINS ROAD DC)
0.10	0.10	INTERSECTION	L	ROUTE 0247DZ (OLD FAITHFUL LODGE CABINS ROAD D)
0.10	0.10	INTERSECTION	R	ROUTE 0247DZ (OLD FAITHFUL LODGE CABINS ROAD D)

ROUTE 0247DBZ: OLD FAITHFUL LODGE CABINS ROAD DB

Road logs are verified in Cycle 6 and mileposts for this route are matched to GPS collected in Cycle 4.

FROM MILEPOST	TO MILEPOST	FEATURE	SIDE	COMMENT
0.00	0.00	INTERSECTION	L	ROUTE 0247DZ (OLD FAITHFUL LODGE CABINS ROAD D)
0.00	0.00	INTERSECTION	R	ROUTE 0247DZ (OLD FAITHFUL LODGE CABINS ROAD D)
0.09	0.09	INTERSECTION	L	ROUTE 0247DZ (OLD FAITHFUL LODGE CABINS ROAD D)
0.09	0.09	INTERSECTION	R	ROUTE 0247DZ (OLD FAITHFUL LODGE CABINS ROAD D)

YELL: Route Milepost Log

ROUTE 0247DCZ: OLD FAITHFUL LODGE CABINS ROAD DC

Road logs are verified in Cycle 6 and mileposts for this route are matched to GPS collected in Cycle 4.

FROM MILEPOST	TO MILEPOST	FEATURE	SIDE	COMMENT
0.00	0.00	INTERSECTION	R	ROUTE 0247DAZ (OLD FAITHFUL LODGE CABINS ROAD DA)
0.00	0.00	INTERSECTION	L	ROUTE 0247DAZ (OLD FAITHFUL LODGE CABINS ROAD DA)
0.07	0.07	INTERSECTION	R	ROUTE 0247DAZ (OLD FAITHFUL LODGE CABINS ROAD DA)
0.07	0.07	INTERSECTION	L	ROUTE 0247DAZ (OLD FAITHFUL LODGE CABINS ROAD DA)

ROUTE 0247DZ: OLD FAITHFUL LODGE CABINS ROAD D

Road logs are verified in Cycle 6 and mileposts for this route are matched to GPS collected in Cycle 5.

FROM MILEPOST	TO MILEPOST	FEATURE	SIDE	COMMENT
0.00	0.00	INTERSECTION	R	ROUTE 0247AZ (OLD FAITHFUL LODGE CABINS ROAD A)
0.00	0.00	INTERSECTION	L	ROUTE 0247AZ (OLD FAITHFUL LODGE CABINS ROAD A)
0.06	0.06	INTERSECTION	R	ROUTE 0247DAZ (OLD FAITHFUL LODGE CABINS ROAD DA)
0.08	0.08	INTERSECTION	R	ROUTE 0247DBZ (OLD FAITHFUL LODGE CABINS ROAD DB)
0.19	0.19	INTERSECTION	R	ROUTE 0247DBZ (OLD FAITHFUL LODGE CABINS ROAD DB)
0.22	0.22	INTERSECTION	R	ROUTE 0247DAZ (OLD FAITHFUL LODGE CABINS ROAD DA)
0.26	0.26	INTERSECTION	L	ROUTE 0903IEZ (OLD FAITHFUL LODGE PARKING E)
0.28	0.28	INTERSECTION	L	ROUTE 0903ICZ (OLD FAITHFUL LODGE PARKING C)
0.32	0.32	INTERSECTION	L	ROUTE 0247AZ (OLD FAITHFUL LODGE CABINS ROAD A)
0.32	0.32	INTERSECTION	R	ROUTE 0247AZ (OLD FAITHFUL LODGE CABINS ROAD A)

YELL: Route Milepost Log

ROUTE 0252: PEBBLE CREEK CAMPGROUND ROAD

Road logs are verified in Cycle 6 and mileposts for this route are matched to GPS collected in Cycle 6.

FROM MILEPOST	TO MILEPOST	FEATURE	SIDE	COMMENT
0.00	0.00	INTERSECTION	R	ROUTE 0012 (NORTHEAST ENTRANCE TOWER ROAD)
0.00	0.00	INTERSECTION	L	ROUTE 0012 (NORTHEAST ENTRANCE TOWER ROAD)
0.05	0.05	INTERSECTION	R	ROUTE 1005 (PEBBLE CREEK RV PARKING)
0.18	0.18	INTERSECTION	L	ROUTE 0252 (PEBBLE CREEK CAMPGROUND ROAD)
0.18	0.18	ONE-WAY START	N/A	N/A
0.22	0.22	INTERSECTION	R	ROUTE 0252 (PEBBLE CREEK CAMPGROUND ROAD)
0.22	0.22	INTERSECTION	L	ROUTE 0252 (PEBBLE CREEK CAMPGROUND ROAD)
0.32	0.32	INTERSECTION	L	ROUTE 0252 (PEBBLE CREEK CAMPGROUND ROAD)
0.32	0.32	INTERSECTION	R	ROUTE 0252 (PEBBLE CREEK CAMPGROUND ROAD)
0.53	0.53	INTERSECTION	R	ROUTE 0252 (PEBBLE CREEK CAMPGROUND ROAD)
0.53	0.53	INTERSECTION	N/A	ROUTE 0252 (PEBBLE CREEK CAMPGROUND ROAD)
0.53	0.53	ONE-WAY END	N/A	N/A

YELL: Route Milepost Log

ROUTE 0254: LAKE BUTTE OVERLOOK ROAD

Road logs are verified in Cycle 6 and mileposts for this route are matched to GPS collected in Cycle 4.

FROM MILEPOST	TO MILEPOST	FEATURE	SIDE	COMMENT
0.00	0.00	INTERSECTION	L	ROUTE 0013 (EAST ENTRANCE FISHING BRIDGE ROAD)
0.00	0.00	INTERSECTION	R	ROUTE 0013 (EAST ENTRANCE FISHING BRIDGE ROAD)
0.78	0.78	INTERSECTION	N/A	ROUTE 0976 (LAKE BUTTE OVERLOOK PARKING)

ROUTE 0255: CASCADE LAKE TRAILHEAD AND PICNIC ROAD

Road logs are verified in Cycle 6 and mileposts for this route are matched to GPS collected in Cycle 6.

FROM MILEPOST	TO MILEPOST	FEATURE	SIDE	COMMENT
0.00	0.00	INTERSECTION	R	ROUTE 0010G (CANYON TO TOWER ROAD)
0.00	0.00	INTERSECTION	L	ROUTE 0010G (CANYON TO TOWER ROAD)
0.01	0.01	ONE-WAY START	N/A	N/A
0.01	0.01	INTERSECTION	L	ROUTE 0255 (CASCADE LAKE TRAILHEAD AND PICNIC ROAD)
0.16	0.16	ONE-WAY END	N/A	N/A
0.16	0.16	INTERSECTION	R	ROUTE 0255 (CASCADE LAKE TRAILHEAD AND PICNIC ROAD)
0.16	0.16	INTERSECTION	L	ROUTE 0255 (CASCADE LAKE TRAILHEAD AND PICNIC ROAD)

ROUTE 0256: MADISON RIVER PICNIC AREA ROAD

Road logs are verified in Cycle 6 and mileposts for this route are matched to GPS collected in Cycle 6.

FROM MILEPOST	TO MILEPOST	FEATURE	SIDE	COMMENT
0.00	0.00	INTERSECTION	L	ROUTE 0015 (WEST ENTRANCE MADISON ROAD)
0.00	0.00	INTERSECTION	R	ROUTE 0015 (WEST ENTRANCE MADISON ROAD)
0.07	0.07	INTERSECTION	L	ROUTE 0015 (WEST ENTRANCE MADISON ROAD)
0.07	0.07	INTERSECTION	R	ROUTE 0015 (WEST ENTRANCE MADISON ROAD)

YELL: Route Milepost Log

ROUTE 0259: TOWER CAMPGROUND ROAD

Road logs are verified in Cycle 6 and mileposts for this route are matched to GPS collected in Cycle 4.

FROM MILEPOST	TO MILEPOST	FEATURE	SIDE	COMMENT
0.00	0.00	ONE-WAY START	N/A	N/A
0.00	0.00	INTERSECTION	L	ROUTE 0010G (CANYON TO TOWER ROAD)
0.00	0.00	INTERSECTION	N/A	ROUTE 0907B (TOWER FALLS PARKING AREA)
0.00	0.00	INTERSECTION	R	ROUTE 0010G (CANYON TO TOWER ROAD)
0.27	0.27	INTERSECTION	R	ROUTE 0260 (TOUGH ROAD TO TRAVEL PICNIC AREA ROAD)
0.33	0.33	INTERSECTION	L	ROUTE 0498 (TOWER FALLS SERVICE ROAD)
0.37	0.37	INTERSECTION	R	ROUTE 0476 (OLD DUNRAVEN SERVICE ROAD)
0.62	0.62	ONE-WAY END	N/A	N/A
0.62	0.62	INTERSECTION	R	ROUTE 0010G (CANYON TO TOWER ROAD)
0.62	0.62	INTERSECTION	L	ROUTE 0010G (CANYON TO TOWER ROAD)

ROUTE 0260: TOUGH ROAD TO TRAVEL PICNIC AREA ROAD

Road logs are verified in Cycle 6 and mileposts for this route are matched to GPS collected in Cycle 4.

FROM MILEPOST	TO MILEPOST	FEATURE	SIDE	COMMENT
0.00	0.00	INTERSECTION	L	ROUTE 0010E (WEST THUMB TO FISHING BRIDGE ROAD)
0.00	0.00	INTERSECTION	R	ROUTE 0010E (WEST THUMB TO FISHING BRIDGE ROAD)
0.28	0.28	INTERSECTION	N/A	DEAD END

YELL: Route Milepost Log

ROUTE 0261: MADISON RIVERSIDE ACCESS ROAD

Road logs are verified in Cycle 6 and mileposts for this route are matched to GPS collected in Cycle 4.

FROM MILEPOST	TO MILEPOST	FEATURE	SIDE	COMMENT
0.00	0.00	INTERSECTION	L	ROUTE 0015 (WEST ENTRANCE MADISON ROAD)
0.00	0.00	INTERSECTION	R	ROUTE 0015 (WEST ENTRANCE MADISON ROAD)
0.15	0.15	INTERSECTION	L	ROUTE 0261 (MADISON RIVERSIDE ACCESS ROAD)
0.21	0.21	INTERSECTION	R	ROUTE 0261 (MADISON RIVERSIDE ACCESS ROAD)
0.21	0.21	INTERSECTION	L	ROUTE 0261 (MADISON RIVERSIDE ACCESS ROAD)

ROUTE 0262: MADISON RIVERSIDE DRIVE

Road logs are verified in Cycle 6 and mileposts for this route are matched to GPS collected in Cycle 4.

FROM MILEPOST	TO MILEPOST	FEATURE	SIDE	COMMENT
0.00	0.00	ONE-WAY START	N/A	N/A
0.00	0.00	INTERSECTION	L	ROUTE 0015 (WEST ENTRANCE MADISON ROAD)
0.00	0.00	INTERSECTION	R	ROUTE 0015 (WEST ENTRANCE MADISON ROAD)
1.08	1.08	INTERSECTION	L	ROUTE 0015 (WEST ENTRANCE MADISON ROAD)
1.08	1.08	ONE-WAY END	N/A	N/A
1.08	1.08	INTERSECTION	R	ROUTE 0015 (WEST ENTRANCE MADISON ROAD)

YELL: Route Milepost Log

ROUTE 0264: HOODOOS LOOP ROAD

Road logs are verified in Cycle 6 and mileposts for this route are matched to GPS collected in Cycle 4.

FROM MILEPOST	TO MILEPOST	FEATURE	SIDE	COMMENT
0.00	0.00	INTERSECTION	L	ROUTE 0010A (MAMMOTH TO NORRIS ROAD)
0.00	0.00	ONE-WAY START	N/A	N/A
0.00	0.00	INTERSECTION	R	ROUTE 0010A (MAMMOTH TO NORRIS ROAD)
0.07	0.07	INTERSECTION	L	ROUTE 0010A (MAMMOTH TO NORRIS ROAD)
0.07	0.07	INTERSECTION	R	ROUTE 0010A (MAMMOTH TO NORRIS ROAD)
0.07	0.07	ONE-WAY END	N/A	N/A

ROUTE 0265: GRANT LODGING ROAD

Road logs are verified in Cycle 6 and mileposts for this route are matched to GPS collected in Cycle 4.

FROM MILEPOST	TO MILEPOST	FEATURE	SIDE	COMMENT
0.00	0.00	INTERSECTION	R	ROUTE 0100 (GRANT ROAD)
0.00	0.00	INTERSECTION	N/A	ROUTE 0100 (GRANT ROAD)
0.00	0.00	INTERSECTION	L	ROUTE 0267 (GRANT VISITOR CENTER AND RESTAURANT LOOP)
0.03	0.03	INTERSECTION	R	ROUTE 0904GAZ (GRANT STORE PARKING A)
0.03	0.03	INTERSECTION	L	ROUTE 0904QAZ (GRANT POST OFFICE PARKING A)
0.06	0.06	INTERSECTION	R	ROUTE 0904GCZ (GRANT STORE PARKING C)
0.09	0.09	INTERSECTION	R	ROUTE 0904GCZ (GRANT STORE PARKING C)
0.12	0.12	INTERSECTION	L	ROUTE 0904QBZ (GRANT POST OFFICE PARKING B)
0.16	0.16	INTERSECTION	L	ROUTE 0265 (GRANT LODGING ROAD)
0.27	0.27	INTERSECTION	L	ROUTE 0904JBZ (GRANT LODGING PARKING B)
0.27	0.27	INTERSECTION	R	ROUTE 0904JAZ (GRANT LODGING PARKING A)
0.41	0.41	INTERSECTION	L	ROUTE 0904JDZ (GRANT LODGING PARKING D)
0.43	0.43	INTERSECTION	R	ROUTE 0904JCZ (GRANT LODGING PARKING C)
0.54	0.54	INTERSECTION	L	ROUTE 0904JFZ (GRANT LODGING PARKING F)
0.54	0.54	INTERSECTION	R	ROUTE 0904JEZ (GRANT LODGING PARKING E)
0.64	0.64	INTERSECTION	R	ROUTE 0265 (GRANT LODGING ROAD)
0.64	0.64	INTERSECTION	N/A	ROUTE 0265 (GRANT LODGING ROAD)

YELL: Route Milepost Log

ROUTE 0266: GRANT BOAT LAUNCH ROAD

Road logs are verified in Cycle 6 and mileposts for this route are matched to GPS collected in Cycle 4.

FROM MILEPOST	TO MILEPOST	FEATURE	SIDE	COMMENT
0.00	0.00	INTERSECTION	L	ROUTE 0200Z (GRANT CAMPGROUND ENTRANCE ROAD)
0.00	0.00	INTERSECTION	R	ROUTE 0100 (GRANT ROAD)
0.02	0.02	INTERSECTION	L	ROUTE 0904RBZ (GRANT CAMPGROUND REGISTRATION PARKING B)
0.16	0.16	INTERSECTION	R	ROUTE 0904C (GRANT PICNIC AREA PARKING)
0.36	0.36	INTERSECTION	N/A	DEAD END

ROUTE 0267: GRANT VISITOR CENTER AND RESTAURANT LOOP

Road logs are verified in Cycle 6 and mileposts for this route are matched to GPS collected in Cycle 4.

FROM MILEPOST	TO MILEPOST	FEATURE	SIDE	COMMENT
0.00	0.00	INTERSECTION	L	ROUTE 0100 (GRANT ROAD)
0.00	0.00	INTERSECTION	R	ROUTE 0265 (GRANT LODGING ROAD)
0.00	0.00	INTERSECTION	N/A	ROUTE 0100 (GRANT ROAD)
0.10	0.10	INTERSECTION	R	ROUTE 0904QAZ (GRANT POST OFFICE PARKING A)
0.16	0.16	INTERSECTION	R	ROUTE 0904A (GRANT RESTAURANT AND POST OFFICE SERVICE PARKING)
0.18	0.18	INTERSECTION	R	ROUTE 0904B (GRANT VISITOR CENTER PARKING)
0.28	0.28	INTERSECTION	R	ROUTE 0904B (GRANT VISITOR CENTER PARKING)
0.34	0.34	INTERSECTION	R	ROUTE 0100 (GRANT ROAD)
0.34	0.34	INTERSECTION	L	ROUTE 0100 (GRANT ROAD)
0.34	0.34	INTERSECTION	N/A	ROUTE 0904H (GRANT CAMPER SERVICE AREA)

YELL: Route Milepost Log

ROUTE 0268: NEZ PERCE PICNIC AREA ROAD

Road logs are verified in Cycle 6 and mileposts for this route are matched to GPS collected in Cycle 4.

FROM MILEPOST	TO MILEPOST	FEATURE	SIDE	COMMENT
0.00	0.00	INTERSECTION	R	ROUTE 0208 (FOUNTAIN FREIGHT ROAD)
0.00	0.00	INTERSECTION	L	ROUTE 0208 (FOUNTAIN FREIGHT ROAD)
0.09	0.09	INTERSECTION	L	ROUTE 0268 (NEZ PERCE PICNIC AREA ROAD)
0.09	0.09	ONE-WAY START	N/A	N/A
0.13	0.13	ONE-WAY END	N/A	N/A
0.13	0.13	INTERSECTION	L	ROUTE 0268 (NEZ PERCE PICNIC AREA ROAD)
0.13	0.13	INTERSECTION	R	ROUTE 0268 (NEZ PERCE PICNIC AREA ROAD)

ROUTE 0270AZ: LAKE LODGE CABINS ROAD A

Road logs are verified in Cycle 6 and mileposts for this route are matched to GPS collected in Cycle 4.

FROM MILEPOST	TO MILEPOST	FEATURE	SIDE	COMMENT
0.00	0.00	INTERSECTION	R	ROUTE 0270Z (LAKE LODGE CABINS ENTRANCE ROAD)
0.00	0.00	INTERSECTION	L	ROUTE 0270Z (LAKE LODGE CABINS ENTRANCE ROAD)
0.08	0.08	INTERSECTION	R	ROUTE 0270Z (LAKE LODGE CABINS ENTRANCE ROAD)
0.08	0.08	INTERSECTION	L	ROUTE 0270Z (LAKE LODGE CABINS ENTRANCE ROAD)

ROUTE 0270BZ: LAKE LODGE CABINS ROAD B

Road logs are verified in Cycle 6 and mileposts for this route are matched to GPS collected in Cycle 4.

FROM MILEPOST	TO MILEPOST	FEATURE	SIDE	COMMENT
0.00	0.00	INTERSECTION	L	ROUTE 0270Z (LAKE LODGE CABINS ENTRANCE ROAD)
0.00	0.00	INTERSECTION	R	ROUTE 0270Z (LAKE LODGE CABINS ENTRANCE ROAD)
0.06	0.06	INTERSECTION	L	ROUTE 0270Z (LAKE LODGE CABINS ENTRANCE ROAD)
0.06	0.06	INTERSECTION	R	ROUTE 0270Z (LAKE LODGE CABINS ENTRANCE ROAD)

YELL: Route Milepost Log

ROUTE 0270CZ: LAKE LODGE CABINS ROAD C

Road logs are verified in Cycle 6 and mileposts for this route are matched to GPS collected in Cycle 4.

FROM MILEPOST	TO MILEPOST	FEATURE	SIDE	COMMENT
0.00	0.00	INTERSECTION	R	ROUTE 0270Z (LAKE LODGE CABINS ENTRANCE ROAD)
0.00	0.00	INTERSECTION	L	ROUTE 0270Z (LAKE LODGE CABINS ENTRANCE ROAD)
0.05	0.05	INTERSECTION	L	ROUTE 0270Z (LAKE LODGE CABINS ENTRANCE ROAD)
0.05	0.05	INTERSECTION	R	ROUTE 0270Z (LAKE LODGE CABINS ENTRANCE ROAD)

ROUTE 0270DZ: LAKE LODGE CABINS ROAD D

Road logs are verified in Cycle 6 and mileposts for this route are matched to GPS collected in Cycle 4.

FROM MILEPOST	TO MILEPOST	FEATURE	SIDE	COMMENT
0.00	0.00	INTERSECTION	R	ROUTE 0270Z (LAKE LODGE CABINS ENTRANCE ROAD)
0.00	0.00	INTERSECTION	L	ROUTE 0270Z (LAKE LODGE CABINS ENTRANCE ROAD)
0.05	0.05	INTERSECTION	R	ROUTE 0270Z (LAKE LODGE CABINS ENTRANCE ROAD)
0.05	0.05	INTERSECTION	L	ROUTE 0270Z (LAKE LODGE CABINS ENTRANCE ROAD)

ROUTE 0270EZ: LAKE LODGE CABINS ROAD E

Road logs are verified in Cycle 6 and mileposts for this route are matched to GPS collected in Cycle 4.

FROM MILEPOST	TO MILEPOST	FEATURE	SIDE	COMMENT
0.00	0.00	INTERSECTION	R	ROUTE 0270Z (LAKE LODGE CABINS ENTRANCE ROAD)
0.00	0.00	INTERSECTION	L	ROUTE 0270Z (LAKE LODGE CABINS ENTRANCE ROAD)
0.05	0.05	INTERSECTION	R	ROUTE 0270Z (LAKE LODGE CABINS ENTRANCE ROAD)
0.05	0.05	INTERSECTION	L	ROUTE 0270Z (LAKE LODGE CABINS ENTRANCE ROAD)

YELL: Route Milepost Log

ROUTE 0270FZ: LAKE LODGE CABINS ROAD F

Road logs are verified in Cycle 6 and mileposts for this route are matched to GPS collected in Cycle 4.

FROM MILEPOST	TO MILEPOST	FEATURE	SIDE	COMMENT
0.00	0.00	INTERSECTION	L	ROUTE 0270Z (LAKE LODGE CABINS ENTRANCE ROAD)
0.00	0.00	INTERSECTION	R	ROUTE 0270Z (LAKE LODGE CABINS ENTRANCE ROAD)
0.06	0.06	INTERSECTION	L	ROUTE 0270Z (LAKE LODGE CABINS ENTRANCE ROAD)
0.06	0.06	INTERSECTION	R	ROUTE 0270Z (LAKE LODGE CABINS ENTRANCE ROAD)

ROUTE 0270GZ: LAKE LODGE CABINS ROAD G

Road logs are verified in Cycle 6 and mileposts for this route are matched to GPS collected in Cycle 4.

FROM MILEPOST	TO MILEPOST	FEATURE	SIDE	COMMENT
0.00	0.00	INTERSECTION	R	ROUTE 0270Z (LAKE LODGE CABINS ENTRANCE ROAD)
0.00	0.00	INTERSECTION	L	ROUTE 0270Z (LAKE LODGE CABINS ENTRANCE ROAD)
0.08	0.08	INTERSECTION	L	ROUTE 0270Z (LAKE LODGE CABINS ENTRANCE ROAD)
0.08	0.08	INTERSECTION	R	ROUTE 0270Z (LAKE LODGE CABINS ENTRANCE ROAD)

ROUTE 0270HZ: LAKE LODGE CABINS ROAD H

Road logs are verified in Cycle 6 and mileposts for this route are matched to GPS collected in Cycle 4.

FROM MILEPOST	TO MILEPOST	FEATURE	SIDE	COMMENT
0.00	0.00	INTERSECTION	L	ROUTE 0270Z (LAKE LODGE CABINS ENTRANCE ROAD)
0.00	0.00	INTERSECTION	R	ROUTE 0270Z (LAKE LODGE CABINS ENTRANCE ROAD)
0.10	0.10	INTERSECTION	L	ROUTE 0270Z (LAKE LODGE CABINS ENTRANCE ROAD)
0.10	0.10	INTERSECTION	R	ROUTE 0270Z (LAKE LODGE CABINS ENTRANCE ROAD)

YELL: Route Milepost Log

ROUTE 0270Z: LAKE LODGE CABINS ENTRANCE ROAD

Road logs are verified in Cycle 6 and mileposts for this route are matched to GPS collected in Cycle 4.

FROM MILEPOST	TO MILEPOST	FEATURE	SIDE	COMMENT
0.00	0.00	INTERSECTION	N/A	ROUTE 0216 (LAKE LODGE ROAD)
0.01	0.01	INTERSECTION	L	ROUTE 0905JBZ (LAKE LODGE REGISTRATION PARKING B)
0.03	0.03	INTERSECTION	L	ROUTE 0905JCZ (LAKE LODGE REGISTRATION PARKING C)
0.07	0.07	INTERSECTION	L	ROUTE 0270AZ (LAKE LODGE CABINS ROAD A)
0.15	0.15	INTERSECTION	L	ROUTE 0270BZ (LAKE LODGE CABINS ROAD B)
0.19	0.19	INTERSECTION	L	ROUTE 0270CZ (LAKE LODGE CABINS ROAD C)
0.21	0.21	INTERSECTION	L	ROUTE 0270DZ (LAKE LODGE CABINS ROAD D)
0.24	0.24	INTERSECTION	L	ROUTE 0270EZ (LAKE LODGE CABINS ROAD E)
0.28	0.28	INTERSECTION	L	ROUTE 0270FZ (LAKE LODGE CABINS ROAD F)
0.31	0.31	INTERSECTION	L	ROUTE 0270GZ (LAKE LODGE CABINS ROAD G)
0.34	0.34	INTERSECTION	L	ROUTE 0270HZ (LAKE LODGE CABINS ROAD H)
0.52	0.52	INTERSECTION	L	ROUTE 0270HZ (LAKE LODGE CABINS ROAD H)
0.54	0.54	INTERSECTION	L	ROUTE 0270GZ (LAKE LODGE CABINS ROAD G)
0.57	0.57	INTERSECTION	L	ROUTE 0270FZ (LAKE LODGE CABINS ROAD F)
0.60	0.60	INTERSECTION	L	ROUTE 0270EZ (LAKE LODGE CABINS ROAD E)
0.63	0.63	INTERSECTION	L	ROUTE 0270DZ (LAKE LODGE CABINS ROAD D)
0.65	0.65	INTERSECTION	L	ROUTE 0270CZ (LAKE LODGE CABINS ROAD C)
0.68	0.68	INTERSECTION	L	ROUTE 0270BZ (LAKE LODGE CABINS ROAD B)
0.69	0.69	INTERSECTION	R	UNPAVED PARKING
0.70	0.70	INTERSECTION	L	ROUTE 0270AZ (LAKE LODGE CABINS ROAD A)
0.73	0.73	INTERSECTION	L	ROUTE 0905JCZ (LAKE LODGE REGISTRATION PARKING C)
0.74	0.74	INTERSECTION	L	ROUTE 0905JBZ (LAKE LODGE REGISTRATION PARKING B)
0.76	0.76	INTERSECTION	L	ROUTE 0905JAZ (LAKE LODGE REGISTRATION PARKING A)
0.77	0.77	INTERSECTION	L	ROUTE 0216 (LAKE LODGE ROAD)
0.77	0.77	INTERSECTION	R	ROUTE 0216 (LAKE LODGE ROAD)

YELL: Route Milepost Log

ROUTE 0400AZ: OLD FAITHFUL ADMINISTRATIVE SERVICE ROAD A

Road logs are verified in Cycle 6 and mileposts for this route are matched to GPS collected in Cycle 4.

FROM MILEPOST	TO MILEPOST	FEATURE	SIDE	COMMENT
0.00	0.00	INTERSECTION	L	ROUTE 0010D (OLD FAITHFUL TO WEST THUMB ROAD)
0.00	0.00	INTERSECTION	R	ROUTE 0010D (OLD FAITHFUL TO WEST THUMB ROAD)
0.04	0.04	INTERSECTION	R	ROUTE 0400AZ (OLD FAITHFUL ADMINISTRATIVE SERVICE ROAD A)
0.07	0.07	INTERSECTION	L	ROUTE 0903JAZ (OLD FAITHFUL MAINTENANCE PARKING A)
0.09	0.09	INTERSECTION	R	ROUTE 0903JBZ (OLD FAITHFUL MAINTENANCE PARKING B)
0.09	0.09	INTERSECTION	L	ROUTE 0903JAZ (OLD FAITHFUL MAINTENANCE PARKING A)
0.23	0.23	INTERSECTION	L	ROUTE 0903JCZ (OLD FAITHFUL MAINTENANCE PARKING C)
0.23	0.23	INTERSECTION	R	ROUTE 0903KAZ (PAINTBRUSH DORM PARKING A)
0.26	0.26	INTERSECTION	L	ROUTE 0400BZ (OLD FAITHFUL ADMINISTRATIVE SERVICE ROAD B)
0.27	0.27	INTERSECTION	L	ROUTE 0400DZ (OLD FAITHFUL ADMINISTRATIVE SERVICE ROAD D)
0.28	0.28	INTERSECTION	L	ROUTE 0400EZ (OLD FAITHFUL ADMINISTRATIVE SERVICE ROAD E)
0.34	0.34	INTERSECTION	R	ROUTE 0903NBZ (OLD FAITHFUL ADMINISTRATIVE RESIDENCE PARKING B)
0.34	0.34	INTERSECTION	L	ROUTE 0903NAZ (OLD FAITHFUL ADMINISTRATIVE RESIDENCE PARKING A)
0.38	0.38	INTERSECTION	L	ROUTE 0400CZ (OLD FAITHFUL ADMINISTRATIVE SERVICE ROAD C)
0.39	0.39	INTERSECTION	R	ROUTE 0903NCZ (OLD FAITHFUL ADMINISTRATIVE RESIDENCE PARKING C)
0.41	0.41	INTERSECTION	L	ROUTE 0903NEZ (OLD FAITHFUL ADMINISTRATIVE RESIDENCE PARKING E)
0.43	0.43	INTERSECTION	R	ROUTE 0903NDZ (OLD FAITHFUL ADMINISTRATIVE RESIDENCE PARKING D)
0.46	0.46	INTERSECTION	L	ROUTE 0903NFZ (OLD FAITHFUL ADMINISTRATIVE RESIDENCE PARKING F)
0.47	0.47	INTERSECTION	R	ROUTE 0903NGZ (OLD FAITHFUL ADMINISTRATIVE RESIDENCE PARKING G)
0.54	0.54	INTERSECTION	L	ROUTE 0400AZ (OLD FAITHFUL ADMINISTRATIVE SERVICE ROAD A)
0.54	0.54	INTERSECTION	R	ROUTE 0400AZ (OLD FAITHFUL ADMINISTRATIVE SERVICE ROAD A)

Data Collected on 9/2016

YELL: Route Milepost Log

ROUTE 0400BZ: OLD FAITHFUL ADMINISTRATIVE SERVICE ROAD B

Road logs are verified in Cycle 6 and mileposts for this route are matched to GPS collected in Cycle 6.

FROM MILEPOST	TO MILEPOST	FEATURE	SIDE	COMMENT
0.00	0.00	INTERSECTION	N/A	ROUTE 0400AZ (OLD FAITHFUL ADMINISTRATIVE SERVICE ROAD A)
0.00	0.00	INTERSECTION	L	ROUTE 0400AZ (OLD FAITHFUL ADMINISTRATIVE SERVICE ROAD A)
0.04	0.04	INTERSECTION	L	ROUTE 0903JCZ (OLD FAITHFUL MAINTENANCE PARKING C)
0.06	0.06	INTERSECTION	L	ROUTE 0903JCZ (OLD FAITHFUL MAINTENANCE PARKING C)
0.08	0.08	INTERSECTION	R	ROUTE 0400FZ (OLD FAITHFUL ADMINISTRATIVE SERVICE ROAD F)
0.14	0.14	INTERSECTION	R	ROUTE 0400CZ (OLD FAITHFUL ADMINISTRATIVE SERVICE ROAD C)
0.15	0.15	INTERSECTION	R	ROUTE 0400GZ (OLD FAITHFUL ADMINISTRATIVE SERVICE ROAD G)
0.18	0.18	INTERSECTION	R	ROUTE 0400HZ (OLD FAITHFUL ADMINISTRATIVE SERVICE ROAD H)
0.22	0.22	INTERSECTION	R	UNPAVED PARKING
0.36	0.36	INTERSECTION	N/A	ROUTE 0400BZ (OLD FAITHFUL ADMINISTRATIVE SERVICE ROAD B) UNPAVED SECTION

YELL: Route Milepost Log

ROUTE 0400CZ: OLD FAITHFUL ADMINISTRATIVE SERVICE ROAD C

Road logs are verified in Cycle 6 and mileposts for this route are matched to GPS collected in Cycle 4.

FROM MILEPOST	TO MILEPOST	FEATURE	SIDE	COMMENT
0.00	0.00	INTERSECTION	L	ROUTE 0400BZ (OLD FAITHFUL ADMINISTRATIVE SERVICE ROAD B)
0.00	0.00	INTERSECTION	R	ROUTE 0400BZ (OLD FAITHFUL ADMINISTRATIVE SERVICE ROAD B)
0.10	0.10	INTERSECTION	L	ROUTE 0400DZ (OLD FAITHFUL ADMINISTRATIVE SERVICE ROAD D)
0.10	0.10	INTERSECTION	R	ROUTE 0400DZ (OLD FAITHFUL ADMINISTRATIVE SERVICE ROAD D)
0.11	0.11	INTERSECTION	R	ROUTE 0400EZ (OLD FAITHFUL ADMINISTRATIVE SERVICE ROAD E)
0.11	0.11	INTERSECTION	L	ROUTE 0400EZ (OLD FAITHFUL ADMINISTRATIVE SERVICE ROAD E)
0.13	0.13	INTERSECTION	L	ROUTE 0400HZ (OLD FAITHFUL ADMINISTRATIVE SERVICE ROAD H)
0.14	0.14	INTERSECTION	R	ROUTE 0903LCZ (OLD FAITHFUL ADMINISTRATIVE PARKING C)
0.25	0.25	INTERSECTION	L	ROUTE 0903LBZ (OLD FAITHFUL ADMINISTRATIVE PARKING B)
0.25	0.25	INTERSECTION	R	ROUTE 0903LAZ (OLD FAITHFUL ADMINISTRATIVE PARKING A)
0.32	0.32	INTERSECTION	L	ROUTE 0400AZ (OLD FAITHFUL ADMINISTRATIVE SERVICE ROAD A)
0.32	0.32	INTERSECTION	R	ROUTE 0400AZ (OLD FAITHFUL ADMINISTRATIVE SERVICE ROAD A)

YELL: Route Milepost Log

ROUTE 0400DZ: OLD FAITHFUL ADMINISTRATIVE SERVICE ROAD D

Road logs are verified in Cycle 6 and mileposts for this route are matched to GPS collected in Cycle 4.

FROM MILEPOST	TO MILEPOST	FEATURE	SIDE	COMMENT
0.00	0.00	INTERSECTION	R	ROUTE 0400AZ (OLD FAITHFUL ADMINISTRATIVE SERVICE ROAD A)
0.00	0.00	INTERSECTION	L	ROUTE 0400AZ (OLD FAITHFUL ADMINISTRATIVE SERVICE ROAD A)
0.03	0.03	INTERSECTION	L	ROUTE 0400FZ (OLD FAITHFUL ADMINISTRATIVE SERVICE ROAD F)
0.06	0.06	INTERSECTION	R	ROUTE 0400CZ (OLD FAITHFUL ADMINISTRATIVE SERVICE ROAD C)
0.06	0.06	INTERSECTION	L	ROUTE 0400CZ (OLD FAITHFUL ADMINISTRATIVE SERVICE ROAD C)
0.08	0.08	INTERSECTION	L	ROUTE 0400GZ (OLD FAITHFUL ADMINISTRATIVE SERVICE ROAD G)
0.11	0.11	INTERSECTION	L	ROUTE 0400HZ (OLD FAITHFUL ADMINISTRATIVE SERVICE ROAD H)
0.11	0.11	INTERSECTION	R	ROUTE 0400HZ (OLD FAITHFUL ADMINISTRATIVE SERVICE ROAD H)

ROUTE 0400EZ: OLD FAITHFUL ADMINISTRATIVE SERVICE ROAD E

Road logs are verified in Cycle 6 and mileposts for this route are matched to GPS collected in Cycle 4.

FROM MILEPOST	TO MILEPOST	FEATURE	SIDE	COMMENT
0.00	0.00	INTERSECTION	R	ROUTE 0400AZ (OLD FAITHFUL ADMINISTRATIVE SERVICE ROAD A)
0.00	0.00	INTERSECTION	L	ROUTE 0400AZ (OLD FAITHFUL ADMINISTRATIVE SERVICE ROAD A)
0.05	0.05	INTERSECTION	R	ROUTE 0400CZ (OLD FAITHFUL ADMINISTRATIVE SERVICE ROAD C)
0.05	0.05	INTERSECTION	L	ROUTE 0400CZ (OLD FAITHFUL ADMINISTRATIVE SERVICE ROAD C)
0.10	0.10	INTERSECTION	R	ROUTE 0400HZ (OLD FAITHFUL ADMINISTRATIVE SERVICE ROAD H)
0.10	0.10	INTERSECTION	L	ROUTE 0400HZ (OLD FAITHFUL ADMINISTRATIVE SERVICE ROAD H)

YELL: Route Milepost Log

ROUTE 0400FZ: OLD FAITHFUL ADMINISTRATIVE SERVICE ROAD F

Road logs are verified in Cycle 6 and mileposts for this route are matched to GPS collected in Cycle 4.

FROM MILEPOST	TO MILEPOST	FEATURE	SIDE	COMMENT
0.00	0.00	INTERSECTION	R	ROUTE 0400BZ (OLD FAITHFUL ADMINISTRATIVE SERVICE ROAD B)
0.00	0.00	INTERSECTION	L	ROUTE 0400BZ (OLD FAITHFUL ADMINISTRATIVE SERVICE ROAD B)
0.08	0.08	INTERSECTION	L	ROUTE 0400DZ (OLD FAITHFUL ADMINISTRATIVE SERVICE ROAD D)
0.08	0.08	INTERSECTION	R	ROUTE 0400DZ (OLD FAITHFUL ADMINISTRATIVE SERVICE ROAD D)

ROUTE 0400GZ: OLD FAITHFUL ADMINISTRATIVE SERVICE ROAD G

Road logs are verified in Cycle 6 and mileposts for this route are matched to GPS collected in Cycle 4.

FROM MILEPOST	TO MILEPOST	FEATURE	SIDE	COMMENT
0.00	0.00	INTERSECTION	L	ROUTE 0400BZ (OLD FAITHFUL ADMINISTRATIVE SERVICE ROAD B)
0.00	0.00	INTERSECTION	R	ROUTE 0400BZ (OLD FAITHFUL ADMINISTRATIVE SERVICE ROAD B)
0.08	0.08	INTERSECTION	R	ROUTE 0400DZ (OLD FAITHFUL ADMINISTRATIVE SERVICE ROAD D)
0.08	0.08	INTERSECTION	L	ROUTE 0400DZ (OLD FAITHFUL ADMINISTRATIVE SERVICE ROAD D)

YELL: Route Milepost Log

ROUTE 0400HZ: OLD FAITHFUL ADMINISTRATIVE SERVICE ROAD H

Road logs are verified in Cycle 6 and mileposts for this route are matched to GPS collected in Cycle 4.

FROM MILEPOST	TO MILEPOST	FEATURE	SIDE	COMMENT
0.00	0.00	INTERSECTION	L	ROUTE 0400BZ (OLD FAITHFUL ADMINISTRATIVE SERVICE ROAD B)
0.00	0.00	INTERSECTION	R	ROUTE 0400BZ (OLD FAITHFUL ADMINISTRATIVE SERVICE ROAD B)
0.07	0.07	INTERSECTION	R	ROUTE 0400DZ (OLD FAITHFUL ADMINISTRATIVE SERVICE ROAD D)
0.09	0.09	INTERSECTION	R	ROUTE 0400EZ (OLD FAITHFUL ADMINISTRATIVE SERVICE ROAD E)
0.14	0.14	INTERSECTION	N/A	ROUTE 0903LCZ (OLD FAITHFUL ADMINISTRATIVE PARKING C)
0.14	0.14	INTERSECTION	R	ROUTE 0400CZ (OLD FAITHFUL ADMINISTRATIVE SERVICE ROAD C)
0.14	0.14	INTERSECTION	L	ROUTE 0400CZ (OLD FAITHFUL ADMINISTRATIVE SERVICE ROAD C)

ROUTE 0401: OLD FAITHFUL INN SERVICE ROAD

Road logs are verified in Cycle 6 and mileposts for this route are matched to GPS collected in Cycle 4.

FROM MILEPOST	TO MILEPOST	FEATURE	SIDE	COMMENT
0.00	0.00	INTERSECTION	N/A	ROUTE 0903B (OLD FAITHFUL VISITOR CENTER LOOP)
0.12	0.12	INTERSECTION	L	UNPAVED ROUTE
0.12	0.12	INTERSECTION	R	UNPAVED ROUTE
0.26	0.26	INTERSECTION	N/A	ROUTE 0903C (OLD FAITHFUL LOWER STORE PARKING)

YELL: Route Milepost Log

ROUTE 0402: LAKE EMPLOYEE DORMITORY SERVICE ROAD

Road logs are verified in Cycle 6 and mileposts for this route are matched to GPS collected in Cycle 4.

FROM MILEPOST	TO MILEPOST	FEATURE	SIDE	COMMENT
0.00	0.00	INTERSECTION	R	ROUTE 0110 (LAKE ROAD)
0.00	0.00	INTERSECTION	L	ROUTE 0110 (LAKE ROAD)
0.03	0.03	INTERSECTION	R	ROUTE 0446 (LAKE EMPLOYEE SERVICE ROAD)
0.09	0.09	INTERSECTION	L	ROUTE 0905XAZ (LAKE EMPLOYEE DORM PARKING A)
0.13	0.13	INTERSECTION	R	ROUTE 0905XBZ (LAKE EMPLOYEE DORM PARKING B)
0.16	0.16	INTERSECTION	R	ROUTE 0905XCZ (LAKE EMPLOYEE DORM PARKING C)
0.17	0.17	INTERSECTION	L	ROUTE 0402 (LAKE EMPLOYEE DORMITORY SERVICE ROAD)
0.20	0.20	INTERSECTION	R	ROUTE 0905XCZ (LAKE EMPLOYEE DORM PARKING C)
0.24	0.24	INTERSECTION	R	ROUTE 0905XCZ (LAKE EMPLOYEE DORM PARKING C)
0.28	0.28	INTERSECTION	R	ROUTE 0905XCZ (LAKE EMPLOYEE DORM PARKING C)
0.41	0.41	INTERSECTION	N/A	ROUTE 0905XCZ (LAKE EMPLOYEE DORM PARKING C)
0.41	0.41	INTERSECTION	L	ROUTE 0402 (LAKE EMPLOYEE DORMITORY SERVICE ROAD)
0.41	0.41	INTERSECTION	R	ROUTE 0402 (LAKE EMPLOYEE DORMITORY SERVICE ROAD)

YELL: Route Milepost Log

ROUTE 0403AZ: LAKE RESIDENCE AREA ROAD A

Road logs are verified in Cycle 6 and mileposts for this route are matched to GPS collected in Cycle 4.

FROM MILEPOST	TO MILEPOST	FEATURE	SIDE	COMMENT
0.00	0.00	INTERSECTION	R	ROUTE 0010E (WEST THUMB TO FISHING BRIDGE ROAD)
0.00	0.00	INTERSECTION	L	ROUTE 0010E (WEST THUMB TO FISHING BRIDGE ROAD)
0.06	0.06	INTERSECTION	R	ROUTE 0905R (LAKE POWER STATION PARKING)
0.11	0.11	INTERSECTION	R	ROUTE 0403BZ (LAKE RESIDENCE AREA ROAD B)
0.11	0.11	INTERSECTION	L	UNPAVED PARKING
0.13	0.13	INTERSECTION	L	UNPAVED PARKING
0.17	0.17	INTERSECTION	L	ROUTE 0905S (LAKE MAINTENANCE PARKING)
0.17	0.17	INTERSECTION	R	ROUTE 0403CZ (LAKE RESIDENCE AREA ROAD C)
0.21	0.21	INTERSECTION	R	ROUTE 0403BZ (LAKE RESIDENCE AREA ROAD B)
0.21	0.21	INTERSECTION	L	ROUTE 0403BZ (LAKE RESIDENCE AREA ROAD B)
0.22	0.22	INTERSECTION	L	ROUTE 0403AZ (LAKE RESIDENCE AREA ROAD A)
0.22	0.22	INTERSECTION	L	ROUTE 0403BZ (LAKE RESIDENCE AREA ROAD B)
0.30	0.30	INTERSECTION	R	UNPAVED ROAD
0.33	0.33	INTERSECTION	R	ROUTE 0403BZ (LAKE RESIDENCE AREA ROAD B)
0.33	0.33	INTERSECTION	L	ROUTE 0403BZ (LAKE RESIDENCE AREA ROAD B)
0.41	0.41	INTERSECTION	L	ROUTE 0403BZ (LAKE RESIDENCE AREA ROAD B)
0.41	0.41	INTERSECTION	R	ROUTE 0403AZ (LAKE RESIDENCE AREA ROAD A)
0.41	0.41	INTERSECTION	N/A	ROUTE 0403AZ (LAKE RESIDENCE AREA ROAD A)

YELL: Route Milepost Log

ROUTE 0403BZ: LAKE RESIDENCE AREA ROAD B

Road logs are verified in Cycle 6 and mileposts for this route are matched to GPS collected in Cycle 4.

FROM MILEPOST	TO MILEPOST	FEATURE	SIDE	COMMENT
0.00	0.00	INTERSECTION	R	ROUTE 0403AZ (LAKE RESIDENCE AREA ROAD A)
0.00	0.00	INTERSECTION	L	ROUTE 0403AZ (LAKE RESIDENCE AREA ROAD A)
0.00	0.00	INTERSECTION	N/A	ROUTE 0403AZ (LAKE RESIDENCE AREA ROAD A)
0.08	0.08	INTERSECTION	R	ROUTE 0403AZ (LAKE RESIDENCE AREA ROAD A)
0.08	0.08	INTERSECTION	L	ROUTE 0403AZ (LAKE RESIDENCE AREA ROAD A)
0.12	0.12	INTERSECTION	R	ROUTE 0905YAZ (LAKE RESIDENCE PARKING A)
0.19	0.19	INTERSECTION	R	ROUTE 0905YFZ (LAKE RESIDENCE PARKING F)
0.23	0.23	INTERSECTION	R	ROUTE 0905YBZ (LAKE RESIDENCE PARKING B)
0.25	0.25	INTERSECTION	L	ROUTE 0905YCZ (LAKE RESIDENCE PARKING C)
0.28	0.28	INTERSECTION	R	ROUTE 0905YDZ (LAKE RESIDENCE PARKING D)
0.32	0.32	INTERSECTION	L	UNPAVED PARING (GAS PUMPS)
0.32	0.32	INTERSECTION	R	ROUTE 0905S (LAKE MAINTENANCE PARKING)
0.35	0.35	INTERSECTION	R	ROUTE 0403AZ (LAKE RESIDENCE AREA ROAD A)
0.35	0.35	INTERSECTION	L	ROUTE 0403AZ (LAKE RESIDENCE AREA ROAD A)
0.43	0.43	INTERSECTION	R	ROUTE 0403CZ (LAKE RESIDENCE AREA ROAD C)
0.44	0.44	INTERSECTION	L	ROUTE 0403CZ (LAKE RESIDENCE AREA ROAD C)
0.49	0.49	INTERSECTION	L	ROUTE 0403CZ (LAKE RESIDENCE AREA ROAD C)
0.49	0.49	INTERSECTION	L	ROUTE 0403DZ (LAKE RESIDENCE AREA ROAD D)
0.55	0.55	INTERSECTION	N/A	UNPAVED PARKING
0.55	0.55	INTERSECTION	R	ROUTE 0403AZ (LAKE RESIDENCE AREA ROAD A)
0.55	0.55	INTERSECTION	L	ROUTE 0403AZ (LAKE RESIDENCE AREA ROAD A)

YELL: Route Milepost Log

ROUTE 0403CZ: LAKE RESIDENCE AREA ROAD C

Road logs are verified in Cycle 6 and mileposts for this route are matched to GPS collected in Cycle 4.

FROM MILEPOST	TO MILEPOST	FEATURE	SIDE	COMMENT
0.00	0.00	ONE-WAY START	N/A	N/A
0.00	0.00	INTERSECTION	N/A	ROUTE 0403BZ (LAKE RESIDENCE AREA ROAD B)
0.00	0.00	INTERSECTION	R	ROUTE 0403DZ (LAKE RESIDENCE AREA ROAD D)
0.00	0.00	INTERSECTION	L	ROUTE 0403BZ (LAKE RESIDENCE AREA ROAD B)
0.13	0.13	INTERSECTION	R	ROUTE 1031AZ (LAKE CONCESSIONAIRE RV PARK COMFORT STATION PARKING A)
0.14	0.14	INTERSECTION	R	ROUTE 0403DZ (LAKE RESIDENCE AREA ROAD D)
0.28	0.28	INTERSECTION	R	ROUTE 0403BZ (LAKE RESIDENCE AREA ROAD B)
0.28	0.28	INTERSECTION	L	ROUTE 0403BZ (LAKE RESIDENCE AREA ROAD B)
0.34	0.34	INTERSECTION	R	ROUTE 0403AZ (LAKE RESIDENCE AREA ROAD A)
0.34	0.34	ONE-WAY END	N/A	N/A
0.34	0.34	INTERSECTION	L	ROUTE 0403AZ (LAKE RESIDENCE AREA ROAD A)
0.34	0.34	INTERSECTION	N/A	ROUTE 0905S (LAKE MAINTENANCE PARKING)

ROUTE 0403DZ: LAKE RESIDENCE AREA ROAD D

Road logs are verified in Cycle 6 and mileposts for this route are matched to GPS collected in Cycle 4.

FROM MILEPOST	TO MILEPOST	FEATURE	SIDE	COMMENT
0.00	0.00	INTERSECTION	R	ROUTE 0403CZ (LAKE RESIDENCE AREA ROAD C)
0.00	0.00	ONE-WAY START	N/A	N/A
0.00	0.00	INTERSECTION	N/A	ROUTE 0403CZ (LAKE RESIDENCE AREA ROAD C)
0.20	0.20	INTERSECTION	R	ROUTE 1031BZ (LAKE CONCESSIONAIRE RV PARK COMFORT STATION PARKING B)
0.23	0.23	ONE-WAY END	N/A	N/A
0.23	0.23	INTERSECTION	L	ROUTE 0403BZ (LAKE RESIDENCE AREA ROAD B)
0.23	0.23	INTERSECTION	R	ROUTE 0403CZ (LAKE RESIDENCE AREA ROAD C)

YELL: Route Milepost Log

ROUTE 0404: NORRIS ADMINISTRATIVE SERVICE ROAD

Road logs are verified in Cycle 6 and mileposts for this route are matched to GPS collected in Cycle 4.

FROM MILEPOST	TO MILEPOST	FEATURE	SIDE	COMMENT
0.00	0.00	INTERSECTION	L	ROUTE 0016 (NORRIS CANYON ROAD)
0.00	0.00	INTERSECTION	R	ROUTE 0016 (NORRIS CANYON ROAD)
0.19	0.19	INTERSECTION	R	UNPAVED ROUTE
0.21	0.21	INTERSECTION	R	UNPAVED ROUTE
0.24	0.24	INTERSECTION	R	UNPAVED ROUTE
0.28	0.28	INTERSECTION	N/A	ROUTE 0404 (NORRIS ADMINISTRATIVE SERVICE ROAD) UNPAVED SECTION

ROUTE 0405AAZ: MAMMOTH RESIDENCE AREA SERVICE ROAD AA

Road logs are verified in Cycle 6 and mileposts for this route are matched to GPS collected in Cycle 6.

FROM MILEPOST	TO MILEPOST	FEATURE	SIDE	COMMENT
0.00	0.00	INTERSECTION	R	ROUTE 0406A (MAMMOTH ADMINISTRATIVE SERVICE ROAD A)
0.00	0.00	INTERSECTION	L	ROUTE 0406A (MAMMOTH ADMINISTRATIVE SERVICE ROAD A)
0.00	0.00	INTERSECTION	N/A	ROUTE 0900MKZ (MAMMOTH ADMINISTRATIVE PARKING K)
0.00	0.00	INTERSECTION	R	ROUTE 0900MEZ (MAMMOTH ADMINISTRATIVE PARKING E)
0.03	0.03	INTERSECTION	R	ROUTE 0406BAZ (MAMMOTH ADMINISTRATIVE SERVICE ROAD BA)
0.03	0.03	INTERSECTION	L	ROUTE 0406BAZ (MAMMOTH ADMINISTRATIVE SERVICE ROAD BA)
0.06	0.06	INTERSECTION	L	ROUTE 0406BAZ (MAMMOTH ADMINISTRATIVE SERVICE ROAD BA)
0.52	0.52	INTERSECTION	L	ROUTE 0405ABZ (MAMMOTH RESIDENCE AREA SERVICE ROAD AB)
0.88	0.88	INTERSECTION	L	ROUTE 0405ABZ (MAMMOTH RESIDENCE AREA SERVICE ROAD AB)
0.98	0.98	INTERSECTION	N/A	ROUTE 0405BBZ (MAMMOTH RESIDENCE AREA SERVICE ROAD BB)
0.98	0.98	INTERSECTION	L	ROUTE 0405BDZ (MAMMOTH RESIDENCE AREA SERVICE ROAD BD)
0.98	0.98	INTERSECTION	R	ROUTE 0405BDZ (MAMMOTH RESIDENCE AREA SERVICE ROAD BD)

YELL: Route Milepost Log

ROUTE 0405ABZ: MAMMOTH RESIDENCE AREA SERVICE ROAD AB

Road logs are verified in Cycle 6 and mileposts for this route are matched to GPS collected in Cycle 4.

FROM MILEPOST	TO MILEPOST	FEATURE	SIDE	COMMENT
0.00	0.00	INTERSECTION	L	ROUTE 0405AAZ (MAMMOTH RESIDENCE AREA SERVICE ROAD AA)
0.00	0.00	INTERSECTION	R	ROUTE 0405AAZ (MAMMOTH RESIDENCE AREA SERVICE ROAD AA)
0.10	0.10	INTERSECTION	R	ROUTE 0405AAZ (MAMMOTH RESIDENCE AREA SERVICE ROAD AA)
0.10	0.10	INTERSECTION	L	ROUTE 0405AAZ (MAMMOTH RESIDENCE AREA SERVICE ROAD AA)

ROUTE 0405BAZ: MAMMOTH RESIDENCE AREA SERVICE ROAD BA

Road logs are verified in Cycle 6 and mileposts for this route are matched to GPS collected in Cycle 4.

FROM MILEPOST	TO MILEPOST	FEATURE	SIDE	COMMENT
0.00	0.00	INTERSECTION	R	ROUTE 0011 (NORTH ENTRANCE ROAD)
0.00	0.00	INTERSECTION	L	ROUTE 0011 (NORTH ENTRANCE ROAD)
0.10	0.10	INTERSECTION	R	ROUTE 0900KBZ (MAMMOTH COMMUNITY CENTER PARKING B)
0.10	0.10	INTERSECTION	L	ROUTE 0900KAZ (MAMMOTH COMMUNITY CENTER PARKING A)
0.15	0.15	INTERSECTION	R	ROUTE 0405BBZ (MAMMOTH RESIDENCE AREA SERVICE ROAD BB)
0.15	0.15	INTERSECTION	N/A	ROUTE 0405BCZ (MAMMOTH RESIDENCE AREA SERVICE ROAD BC)

YELL: Route Milepost Log

ROUTE 0405BBZ: MAMMOTH RESIDENCE AREA SERVICE ROAD BB

Road logs are verified in Cycle 6 and mileposts for this route are matched to GPS collected in Cycle 4.

FROM MILEPOST	TO MILEPOST	FEATURE	SIDE	COMMENT
0.00	0.00	INTERSECTION	R	ROUTE 0405BAZ (MAMMOTH RESIDENCE AREA SERVICE ROAD BA)
0.00	0.00	INTERSECTION	L	ROUTE 0405BCZ (MAMMOTH RESIDENCE AREA SERVICE ROAD BC)
0.11	0.11	INTERSECTION	L	ROUTE 0405BDZ (MAMMOTH RESIDENCE AREA SERVICE ROAD BD)
0.11	0.11	INTERSECTION	R	ROUTE 0405BDZ (MAMMOTH RESIDENCE AREA SERVICE ROAD BD)

ROUTE 0405BCZ: MAMMOTH RESIDENCE AREA SERVICE ROAD BC

Road logs are verified in Cycle 6 and mileposts for this route are matched to GPS collected in Cycle 4.

FROM MILEPOST	TO MILEPOST	FEATURE	SIDE	COMMENT
0.00	0.00	INTERSECTION	R	ROUTE 0405BBZ (MAMMOTH RESIDENCE AREA SERVICE ROAD BB)
0.00	0.00	INTERSECTION	N/A	ROUTE 0405BAZ (MAMMOTH RESIDENCE AREA SERVICE ROAD BA)
0.05	0.05	INTERSECTION	L	ROUTE 0408 (TRANSFER STATION ROAD)
0.19	0.19	INTERSECTION	R	ROUTE 0405BDZ (MAMMOTH RESIDENCE AREA SERVICE ROAD BD)
0.19	0.19	INTERSECTION	L	ROUTE 0405BDZ (MAMMOTH RESIDENCE AREA SERVICE ROAD BD)

YELL: Route Milepost Log

ROUTE 0405BDZ: MAMMOTH RESIDENCE AREA SERVICE ROAD BD

Road logs are verified in Cycle 6 and mileposts for this route are matched to GPS collected in Cycle 4.

FROM MILEPOST	TO MILEPOST	FEATURE	SIDE	COMMENT
0.00	0.00	INTERSECTION	R	ROUTE 0011 (NORTH ENTRANCE ROAD)
0.00	0.00	INTERSECTION	L	ROUTE 0011 (NORTH ENTRANCE ROAD)
0.04	0.04	INTERSECTION	L	ROUTE 0405BBZ (MAMMOTH RESIDENCE AREA SERVICE ROAD BB)
0.04	0.04	INTERSECTION	R	ROUTE 0405AAZ (MAMMOTH RESIDENCE AREA SERVICE ROAD AA)
0.09	0.09	INTERSECTION	L	ROUTE 0405BCZ (MAMMOTH RESIDENCE AREA SERVICE ROAD BC)
0.19	0.19	INTERSECTION	N/A	DEAD END

YELL: Route Milepost Log

ROUTE 0406A: MAMMOTH ADMINISTRATIVE SERVICE ROAD A

Road logs are verified in Cycle 6 and mileposts for this route are matched to GPS collected in Cycle 4.

FROM MILEPOST	TO MILEPOST	FEATURE	SIDE	COMMENT
0.00	0.00	INTERSECTION	L	ROUTE 0011AZ (NORTH ENTRANCE TOWER ROAD)
0.00	0.00	INTERSECTION	R	ROUTE 0011AZ (NORTH ENTRANCE TOWER ROAD)
0.03	0.03	INTERSECTION	R	ROUTE 0900MAZ (MAMMOTH ADMINISTRATIVE PARKING A)
0.05	0.05	INTERSECTION	L	ROUTE 0900MJZ (MAMMOTH ADMINISTRATIVE PARKING J)
0.06	0.06	INTERSECTION	R	ROUTE 0900MAZ (MAMMOTH ADMINISTRATIVE PARKING A)
0.08	0.08	INTERSECTION	L	ROUTE 0900MIZ (MAMMOTH ADMINISTRATIVE PARKING I)
0.09	0.09	INTERSECTION	R	ROUTE 0900MAZ (MAMMOTH ADMINISTRATIVE PARKING A)
0.11	0.11	INTERSECTION	R	ROUTE 0900MAZ (MAMMOTH ADMINISTRATIVE PARKING A)
0.13	0.13	INTERSECTION	L	ROUTE 0900MHZ (MAMMOTH ADMINISTRATIVE PARKING H)
0.14	0.14	INTERSECTION	R	ROUTE 0406BBZ (MAMMOTH ADMINISTRATIVE SERVICE ROAD BB)
0.15	0.15	INTERSECTION	L	ROUTE 0900MHZ (MAMMOTH ADMINISTRATIVE PARKING H)
0.18	0.18	INTERSECTION	R	ROUTE 0900MKZ (MAMMOTH ADMINISTRATIVE PARKING K)
0.19	0.19	INTERSECTION	L	ROUTE 0405AAZ (MAMMOTH RESIDENCE AREA SERVICE ROAD AA)
0.22	0.22	INTERSECTION	L	ROUTE 0900MGZ (MAMMOTH ADMINISTRATIVE PARKING G)
0.24	0.24	INTERSECTION	R	ROUTE 0406BBZ (MAMMOTH ADMINISTRATIVE SERVICE ROAD BB)
0.26	0.26	INTERSECTION	L	ROUTE 0900MNZ (MAMMOTH ADMINISTRATIVE PARKING N)
0.28	0.28	INTERSECTION	R	ROUTE 0900MMZ (MAMMOTH ADMINISTRATIVE PARKING M)
0.29	0.29	INTERSECTION	R	ROUTE 0406BAZ (MAMMOTH ADMINISTRATIVE SERVICE ROAD BA)
0.30	0.30	INTERSECTION	L	ROUTE 0900MLZ (MAMMOTH ADMINISTRATIVE PARKING L)
0.33	0.33	INTERSECTION	R	UNPAVED ROUTE
0.44	0.44	INTERSECTION	L	ROUTE 0010H (MAMMOTH TOWER ROAD)
0.44	0.44	INTERSECTION	R	ROUTE 0010H (MAMMOTH TOWER ROAD)

YELL: Route Milepost Log

ROUTE 0406BAZ: MAMMOTH ADMINISTRATIVE SERVICE ROAD BA

Road logs are verified in Cycle 6 and mileposts for this route are matched to GPS collected in Cycle 4.

FROM MILEPOST	TO MILEPOST	FEATURE	SIDE	COMMENT
0.00	0.00	INTERSECTION	R	ROUTE 0405AAZ (MAMMOTH RESIDENCE AREA SERVICE ROAD AA)
0.00	0.00	INTERSECTION	L	ROUTE 0405AAZ (MAMMOTH RESIDENCE AREA SERVICE ROAD AA)
0.17	0.17	INTERSECTION	R	ROUTE 0900MFZ (MAMMOTH ADMINISTRATIVE PARKING F)
0.18	0.18	INTERSECTION	L	ROUTE 0405AAZ (MAMMOTH RESIDENCE AREA SERVICE ROAD AA)
0.18	0.18	INTERSECTION	R	ROUTE 0405AAZ (MAMMOTH RESIDENCE AREA SERVICE ROAD AA)
0.22	0.22	INTERSECTION	R	ROUTE 0900MEZ (MAMMOTH ADMINISTRATIVE PARKING E)
0.23	0.23	INTERSECTION	R	ROUTE 0406BBZ (MAMMOTH ADMINISTRATIVE SERVICE ROAD BB) SPUR
0.26	0.26	INTERSECTION	R	ROUTE 0900MDZ (MAMMOTH ADMINISTRATIVE PARKING D)
0.29	0.29	INTERSECTION	L	ROUTE 0900MLZ (MAMMOTH ADMINISTRATIVE PARKING L)
0.30	0.30	INTERSECTION	L	ROUTE 0406A (MAMMOTH ADMINISTRATIVE SERVICE ROAD A)
0.30	0.30	INTERSECTION	R	ROUTE 0406A (MAMMOTH ADMINISTRATIVE SERVICE ROAD A)

YELL: Route Milepost Log

ROUTE 0406BBZ: MAMMOTH ADMINISTRATIVE SERVICE ROAD BB

Road logs are verified in Cycle 6 and mileposts for this route are matched to GPS collected in Cycle 4.

FROM MILEPOST	TO MILEPOST	FEATURE	SIDE	COMMENT
0.00	0.00	INTERSECTION	L	ROUTE 0406A (MAMMOTH ADMINISTRATIVE SERVICE ROAD A)
0.00	0.00	INTERSECTION	R	ROUTE 0406A (MAMMOTH ADMINISTRATIVE SERVICE ROAD A)
0.02	0.02	INTERSECTION	L	PAVED PARKING
0.04	0.04	INTERSECTION	R	ROUTE 0900MBZ (MAMMOTH ADMINISTRATIVE PARKING B)
0.04	0.04	INTERSECTION	R	ROUTE 0406BCZ (MAMMOTH ADMINISTRATIVE SERVICE ROAD BC)
0.09	0.09	INTERSECTION	R	ROUTE 0900MCZ (MAMMOTH ADMINISTRATIVE PARKING C)
0.14	0.14	INTERSECTION	R	ROUTE 0900MOZ (MAMMOTH ADMINISTRATIVE PARKING O)
0.17	0.17	INTERSECTION	L	ROUTE 0900MKZ (MAMMOTH ADMINISTRATIVE PARKING K)
0.17	0.17	INTERSECTION	R	ROUTE 0406A (MAMMOTH ADMINISTRATIVE SERVICE ROAD A)
0.17	0.17	INTERSECTION	L	ROUTE 0406A (MAMMOTH ADMINISTRATIVE SERVICE ROAD A)

ROUTE 0406BCZ: MAMMOTH ADMINISTRATIVE SERVICE ROAD BC

Road logs are verified in Cycle 6 and mileposts for this route are matched to GPS collected in Cycle 4.

FROM MILEPOST	TO MILEPOST	FEATURE	SIDE	COMMENT
0.00	0.00	INTERSECTION	N/A	ROUTE 0406BBZ (MAMMOTH ADMINISTRATIVE SERVICE ROAD BB)
0.00	0.00	INTERSECTION	R	ROUTE 0406BBZ (MAMMOTH ADMINISTRATIVE SERVICE ROAD BB)
0.09	0.09	INTERSECTION	R	ROUTE 0011 (NORTH ENTRANCE ROAD)
0.09	0.09	INTERSECTION	L	ROUTE 0011 (NORTH ENTRANCE ROAD)

YELL: Route Milepost Log

ROUTE 0407AZ: MAMMOTH TRAILER COURT SERVICE ROAD

Road logs are verified in Cycle 6 and mileposts for this route are matched to GPS collected in Cycle 4.

FROM MILEPOST	TO MILEPOST	FEATURE	SIDE	COMMENT
0.00	0.00	INTERSECTION	R	ROUTE 0010A (MAMMOTH TO NORRIS ROAD)
0.00	0.00	INTERSECTION	L	ROUTE 0010A (MAMMOTH TO NORRIS ROAD)
0.06	0.06	INTERSECTION	R	UNPAVED ROUTE (YACC CAMP ROAD)
0.15	0.15	INTERSECTION	R	ROUTE 0900E (MAMMOTH YUCK CAMP PARKING)
0.15	0.15	INTERSECTION	R	ROUTE 0407BZ (MAMMOTH TRAILER COURT SERVICE ROAD SPUR)
0.24	0.24	INTERSECTION	R	PAVED ROUTE (YACC CAMP HOUSING ROAD)
0.27	0.27	INTERSECTION	R	PAVED ROUTE (YACC CAMP HOUSING ROAD)
0.31	0.31	INTERSECTION	N/A	ROUTE 0900GAZ (MAMMOTH MAINTENANCE PARKING A)

ROUTE 0407BZ: MAMMOTH TRAILER COURT SERVICE ROAD SPUR

Road logs are verified in Cycle 6 and mileposts for this route are matched to GPS collected in Cycle 6.

FROM MILEPOST	TO MILEPOST	FEATURE	SIDE	COMMENT
0.00	0.00	INTERSECTION	N/A	ROUTE 0407AZ (MAMMOTH TRAILER COURT SERVICE ROAD)
0.00	0.00	INTERSECTION	L	ROUTE 0407AZ (MAMMOTH TRAILER COURT SERVICE ROAD)
0.03	0.03	INTERSECTION	L	UNPAVED ROUTE (WHITE SOLPHUR STREET)
0.03	0.03	INTERSECTION	R	ROUTE 0407BZ (MAMMOTH TRAILER COURT SERVICE ROAD SPUR) UNPAVED SECTION

YELL: Route Milepost Log

ROUTE 0408: TRANSFER STATION ROAD

Road logs are verified in Cycle 6 and mileposts for this route are matched to GPS collected in Cycle 6.

FROM MILEPOST	TO MILEPOST	FEATURE	SIDE	COMMENT
0.00	0.00	INTERSECTION	R	ROUTE 0405BCZ (MAMMOTH RESIDENCE AREA SERVICE ROAD BC)
0.00	0.00	INTERSECTION	L	ROUTE 0405BCZ (MAMMOTH RESIDENCE AREA SERVICE ROAD BC)
0.06	0.06	INTERSECTION	L	UNPAVED ROUTE
0.13	0.13	INTERSECTION	L	UNPAVED (CORAL ROAD)
0.23	0.23	INTERSECTION	R	UNPAVED ROUTE
0.29	0.29	INTERSECTION	R	UNPAVED ROUTE (SERVICE ROAD)
0.53	0.53	INTERSECTION	R	UNPAVED ROUTE
0.62	0.62	INTERSECTION	N/A	UNPAVED PARKING

ROUTE 0414: GRANT EAST RESIDENCE ROAD

Road logs are verified in Cycle 6 and mileposts for this route are matched to GPS collected in Cycle 4.

FROM MILEPOST	TO MILEPOST	FEATURE	SIDE	COMMENT
0.00	0.00	INTERSECTION	R	ROUTE 0201 (GRANT MARINA ROAD)
0.00	0.00	INTERSECTION	N/A	ROUTE 0201 (GRANT MARINA ROAD)
0.16	0.16	INTERSECTION	R	ROUTE 0425 (GRANT WATER STORAGE TANK SERVICE ROAD)
0.43	0.43	INTERSECTION	R	UNPAVED ROUTE (SEWAGE TREATMENT AREA)
0.44	0.44	INTERSECTION	L	PAVED ROUTE (HELISPOT)
0.44	0.44	INTERSECTION	N/A	PAVED ROUTE (HELIBASE)

ROUTE 0417: MESA SERVICE ROAD

Road logs are verified in Cycle 6 and mileposts for this route are matched to GPS collected in Cycle 4.

FROM MILEPOST	TO MILEPOST	FEATURE	SIDE	COMMENT
0.00	0.00	INTERSECTION	R	ROUTE 0010C (MADISON TO OLD FAITHFUL ROAD)
0.00	0.00	INTERSECTION	L	ROUTE 0010C (MADISON TO OLD FAITHFUL ROAD)
0.10	0.10	INTERSECTION	N/A	ROUTE 0417 (MESA SERVICE ROAD) UNPAVED SECTION

Data Collected on 9/2016

YELL: Route Milepost Log

ROUTE 0420AZ: GRANT RESIDENCE SERVICE ROAD

Road logs are verified in Cycle 6 and mileposts for this route are matched to GPS collected in Cycle 4.

FROM MILEPOST	TO MILEPOST	FEATURE	SIDE	COMMENT
0.00	0.00	INTERSECTION	L	ROUTE 0100 (GRANT ROAD)
0.00	0.00	INTERSECTION	R	ROUTE 0100 (GRANT ROAD)
0.07	0.07	INTERSECTION	L	ROUTE 0904O (GRANT COVERED RESIDENCE TRAILER PARKING)
0.11	0.11	INTERSECTION	L	ROUTE 0904P (GRANT MAINTENANCE PARKING)
0.12	0.12	INTERSECTION	R	ROUTE 0904NAZ (GRANT RESIDENCE PARKING A)
0.16	0.16	INTERSECTION	R	ROUTE 0420AZ (GRANT RESIDENCE SERVICE ROAD)
0.17	0.17	INTERSECTION	L	ROUTE 0420BZ (GRANT GOVERNMENT TRAILER COURT ROAD)
0.18	0.18	INTERSECTION	L	UNPAVED ROUTE
0.20	0.20	INTERSECTION	L	UNPAVED ROUTE
0.25	0.25	INTERSECTION	L	ROUTE 0904NBZ (GRANT RESIDENCE PARKING B)
0.29	0.29	INTERSECTION	R	ROUTE 0904NDZ (GRANT RESIDENCE PARKING D)
0.29	0.29	INTERSECTION	L	ROUTE 0904NCZ (GRANT RESIDENCE PARKING C)
0.33	0.33	INTERSECTION	R	ROUTE 0420AZ (GRANT RESIDENCE SERVICE ROAD)
0.33	0.33	INTERSECTION	L	ROUTE 0420AZ (GRANT RESIDENCE SERVICE ROAD)

YELL: Route Milepost Log

ROUTE 0420BZ: GRANT GOVERNMENT TRAILER COURT ROAD

Road logs are verified in Cycle 6 and mileposts for this route are matched to GPS collected in Cycle 4.

FROM MILEPOST	TO MILEPOST	FEATURE	SIDE	COMMENT
0.00	0.00	INTERSECTION	R	ROUTE 0420AZ (GRANT RESIDENCE SERVICE ROAD)
0.00	0.00	INTERSECTION	L	ROUTE 0420AZ (GRANT RESIDENCE SERVICE ROAD)
0.03	0.03	INTERSECTION	L	ROUTE 0420BZ (GRANT GOVERNMENT TRAILER COURT ROAD)
0.03	0.03	ONE-WAY START	N/A	N/A
0.13	0.13	INTERSECTION	R	ROUTE 0420AZ (GRANT RESIDENCE SERVICE ROAD)
0.13	0.13	ONE-WAY END	N/A	N/A
0.13	0.13	INTERSECTION	L	ROUTE 0420AZ (GRANT RESIDENCE SERVICE ROAD)

ROUTE 0427: GRANT CONCESSIONER EMPLOYEE HOUSING SERVICE ROAD

Road logs are verified in Cycle 6 and mileposts for this route are matched to GPS collected in Cycle 4.

FROM MILEPOST	TO MILEPOST	FEATURE	SIDE	COMMENT
0.00	0.00	INTERSECTION	L	ROUTE 0201 (GRANT MARINA ROAD)
0.00	0.00	INTERSECTION	R	ROUTE 0201 (GRANT MARINA ROAD)
0.08	0.08	INTERSECTION	L	ROUTE 0904TAZ (GRANT CONCESSIONERS EMPLOYEE HOUSING PARKING A)
0.09	0.09	INTERSECTION	L	ROUTE 0904TAZ (GRANT CONCESSIONERS EMPLOYEE HOUSING PARKING A)
0.20	0.20	INTERSECTION	N/A	ROUTE 0904TAZ (GRANT CONCESSIONERS EMPLOYEE HOUSING PARKING A)

YELL: Route Milepost Log

ROUTE 0433AZ: CANYON RESIDENCE AREA SERVICE ROAD

Road logs are verified in Cycle 6 and mileposts for this route are matched to GPS collected in Cycle 4.

FROM MILEPOST	TO MILEPOST	FEATURE	SIDE	COMMENT
0.00	0.00	INTERSECTION	R	ROUTE 0016 (NORRIS CANYON ROAD)
0.00	0.00	INTERSECTION	L	ROUTE 0016 (NORRIS CANYON ROAD)
0.08	0.08	INTERSECTION	L	ROUTE 0433BZ (CANYON CONTRACTOR COURT)
0.11	0.11	INTERSECTION	R	ROUTE 0433AZ (CANYON RESIDENCE AREA SERVICE ROAD)
0.15	0.15	INTERSECTION	R	ROUTE 0906IAZ (CANYON RESIDENCE AREA SERVICE PARKING A)
0.29	0.29	INTERSECTION	L	ROUTE 0906IDZ (CANYON RESIDENCE AREA SERVICE PARKING D)
0.40	0.40	INTERSECTION	R	ROUTE 0906ICZ (CANYON RESIDENCE AREA SERVICE PARKING C)
0.47	0.47	INTERSECTION	R	ROUTE 0906IBZ (CANYON RESIDENCE AREA SERVICE PARKING B)
0.49	0.49	INTERSECTION	L	ROUTE 0433AZ (CANYON RESIDENCE AREA SERVICE ROAD)
0.49	0.49	INTERSECTION	R	ROUTE 0433AZ (CANYON RESIDENCE AREA SERVICE ROAD)

ROUTE 0433BZ: CANYON CONTRACTOR COURT

Road logs are verified in Cycle 6 and mileposts for this route are matched to GPS collected in Cycle 4.

FROM MILEPOST	TO MILEPOST	FEATURE	SIDE	COMMENT
0.00	0.00	INTERSECTION	L	ROUTE 0433AZ (CANYON RESIDENCE AREA SERVICE ROAD)
0.00	0.00	INTERSECTION	R	ROUTE 0433AZ (CANYON RESIDENCE AREA SERVICE ROAD)
0.10	0.10	INTERSECTION	L	ROUTE 0906JAZ (CANYON RESIDENCE ADMINISTRATIVE PARKING A)
0.15	0.15	INTERSECTION	L	ROUTE 0906JBZ (CANYON RESIDENCE ADMINISTRATIVE PARKING B)
0.19	0.19	INTERSECTION	L	ROUTE 0906F (CANYON MAINTENANCE PARKING)
0.24	0.24	INTERSECTION	L	ROUTE 0433BZ (CANYON CONTRACTOR COURT)
0.39	0.39	INTERSECTION	R	UNPAVED ROUTE
0.62	0.62	INTERSECTION	R	ROUTE 0433BZ (CANYON CONTRACTOR COURT)
0.62	0.62	INTERSECTION	L	ROUTE 0433BZ (CANYON CONTRACTOR COURT)

YELL: Route Milepost Log

ROUTE 0438: WEST ENTRANCE ADMINISTRATIVE SERVICE ROAD

Road logs are verified in Cycle 6 and mileposts for this route are matched to GPS collected in Cycle 4.

FROM MILEPOST	TO MILEPOST	FEATURE	SIDE	COMMENT
0.00	0.00	INTERSECTION	R	ROUTE 0015 (WEST ENTRANCE MADISON ROAD)
0.00	0.00	INTERSECTION	L	ROUTE 0015 (WEST ENTRANCE MADISON ROAD)
0.01	0.01	INTERSECTION	R	ROUTE 0440AZ (WEST ENTRANCE EMPLOYEE HOUSING ROAD)
0.04	0.04	INTERSECTION	R	ROUTE 0440CZ (CROW FOOT RIDGE DRIVE)
0.04	0.04	INTERSECTION	L	ROUTE 0015 (WEST ENTRANCE MADISON ROAD) SPUR
0.09	0.09	INTERSECTION	R	ROUTE 0997A (WEST DISTRICT RANGER STATION PARKING)
0.11	0.11	INTERSECTION	R	ROUTE 0440AZ (WEST ENTRANCE EMPLOYEE HOUSING ROAD)
0.23	0.23	INTERSECTION	R	ROUTE 0440DZ (SPECIMEN DRIVE)
0.28	0.28	INTERSECTION	R	ROUTE 0997B (HAMILTON STORES HEADQUARTERS PARKING)
0.47	0.47	INTERSECTION	L	ROUTE 1011CZ (WEST ENTRANCE EMPLOYEE PARKING)
0.52	0.52	INTERSECTION	R	ROUTE 0015 (WEST ENTRANCE MADISON ROAD)
0.52	0.52	INTERSECTION	L	ROUTE 0015 (WEST ENTRANCE MADISON ROAD)

ROUTE 0440AZ: WEST ENTRANCE EMPLOYEE HOUSING ROAD

Road logs are verified in Cycle 6 and mileposts for this route are matched to GPS collected in Cycle 4.

FROM MILEPOST	TO MILEPOST	FEATURE	SIDE	COMMENT
0.00	0.00	INTERSECTION	L	ROUTE 0438 (WEST ENTRANCE ADMINISTRATIVE SERVICE ROAD)
0.00	0.00	INTERSECTION	R	ROUTE 0438 (WEST ENTRANCE ADMINISTRATIVE SERVICE ROAD)
0.06	0.06	INTERSECTION	L	ROUTE 0440CZ (CROW FOOT RIDGE DRIVE)
0.11	0.11	INTERSECTION	L	ROUTE 0997A (WEST DISTRICT RANGER STATION PARKING)
0.18	0.18	INTERSECTION	R	ROUTE 0440BZ (PITCHSTONE DRIVE)
0.24	0.24	INTERSECTION	R	ROUTE 0440BZ (PITCHSTONE DRIVE)
0.29	0.29	INTERSECTION	R	ROUTE 0438 (WEST ENTRANCE ADMINISTRATIVE SERVICE ROAD)
0.29	0.29	INTERSECTION	L	ROUTE 0438 (WEST ENTRANCE ADMINISTRATIVE SERVICE ROAD)

YELL: Route Milepost Log

ROUTE 0440BZ: PITCHSTONE DRIVE

Road logs are verified in Cycle 6 and mileposts for this route are matched to GPS collected in Cycle 4.

FROM MILEPOST	TO MILEPOST	FEATURE	SIDE	COMMENT
0.00	0.00	INTERSECTION	R	ROUTE 0440AZ (WEST ENTRANCE EMPLOYEE HOUSING ROAD)
0.00	0.00	INTERSECTION	L	ROUTE 0440AZ (WEST ENTRANCE EMPLOYEE HOUSING ROAD)
0.11	0.11	INTERSECTION	L	ROUTE 0440AZ (WEST ENTRANCE EMPLOYEE HOUSING ROAD)
0.11	0.11	INTERSECTION	R	ROUTE 0440AZ (WEST ENTRANCE EMPLOYEE HOUSING ROAD)

ROUTE 0440CZ: CROW FOOT RIDGE DRIVE

Road logs are verified in Cycle 6 and mileposts for this route are matched to GPS collected in Cycle 4.

FROM MILEPOST	TO MILEPOST	FEATURE	SIDE	COMMENT
0.00	0.00	INTERSECTION	L	ROUTE 0438 (WEST ENTRANCE ADMINISTRATIVE SERVICE ROAD)
0.00	0.00	INTERSECTION	R	ROUTE 0438 (WEST ENTRANCE ADMINISTRATIVE SERVICE ROAD)
0.04	0.04	INTERSECTION	L	ROUTE 0440AZ (WEST ENTRANCE EMPLOYEE HOUSING ROAD)
0.04	0.04	INTERSECTION	R	ROUTE 0440AZ (WEST ENTRANCE EMPLOYEE HOUSING ROAD)

YELL: Route Milepost Log

ROUTE 0457AZ: MADISON RESIDENCE AND MAINTENANCE AREA A LOOP

Road logs are verified in Cycle 6 and mileposts for this route are matched to GPS collected in Cycle 4.

FROM MILEPOST	TO MILEPOST	FEATURE	SIDE	COMMENT
0.00	0.00	INTERSECTION	L	ROUTE 0010B (NORRIS MADISON ROAD)
0.00	0.00	INTERSECTION	R	ROUTE 0010B (NORRIS MADISON ROAD)
0.05	0.05	INTERSECTION	R	ROUTE 0457BZ (MADISON RESIDENCE AND MAINTENANCE AREA B LOOP)
0.06	0.06	INTERSECTION	R	ROUTE 0457BZ (MADISON RESIDENCE AND MAINTENANCE AREA B LOOP)
0.08	0.08	INTERSECTION	R	ROUTE 0902CAZ (MADISON MAINTENANCE PARKING A)
0.10	0.10	INTERSECTION	L	ROUTE 0457AZ (MADISON RESIDENCE AND MAINTENANCE AREA A LOOP)
0.11	0.11	INTERSECTION	R	ROUTE 0902CFZ (MADISON MAINTENANCE PARKING F)
0.13	0.13	INTERSECTION	L	ROUTE 0457AZ (MADISON RESIDENCE AND MAINTENANCE AREA A LOOP) SPUR
0.15	0.15	INTERSECTION	R	ROUTE 0902CEZ (MADISON MAINTENANCE PARKING E)
0.18	0.18	INTERSECTION	L	ROUTE 0902CDZ (MADISON MAINTENANCE PARKING D)
0.22	0.22	INTERSECTION	L	ROUTE 0902CCZ (MADISON MAINTENANCE PARKING C)
0.26	0.26	INTERSECTION	L	ROUTE 0902CBZ (MADISON MAINTENANCE PARKING B)
0.28	0.28	INTERSECTION	L	ROUTE 0457AZ (MADISON RESIDENCE AND MAINTENANCE AREA A LOOP) SPUR
0.30	0.30	INTERSECTION	L	ROUTE 0902CFZ (MADISON MAINTENANCE PARKING F)

ROUTE 0457BZ: MADISON RESIDENCE AND MAINTENANCE AREA B LOOP

Road logs are verified in Cycle 6 and mileposts for this route are matched to GPS collected in Cycle 4.

FROM MILEPOST	TO MILEPOST	FEATURE	SIDE	COMMENT
0.00	0.00	INTERSECTION	L	ROUTE 0457AZ (MADISON RESIDENCE AND MAINTENANCE AREA A LOOP)
0.00	0.00	INTERSECTION	R	ROUTE 0457AZ (MADISON RESIDENCE AND MAINTENANCE AREA A LOOP)
0.16	0.16	INTERSECTION	N/A	ROUTE 0457AZ (MADISON RESIDENCE AND MAINTENANCE AREA A LOOP)
0.16	0.16	INTERSECTION	L	ROUTE 0457AZ (MADISON RESIDENCE AND MAINTENANCE AREA A LOOP)

YELL: Route Milepost Log

ROUTE 0466BZ: FISHING BRIDGE STORE SERVICE ROAD B

Road logs are verified in Cycle 6 and mileposts for this route are matched to GPS collected in Cycle 6.

FROM MILEPOST	TO MILEPOST	FEATURE	SIDE	COMMENT
0.00	0.00	INTERSECTION	R	ROUTE 0466AZ (FISHING BRIDGE STORE SERVICE ROAD A)
0.00	0.00	INTERSECTION	L	ROUTE 0466AZ (FISHING BRIDGE STORE SERVICE ROAD A)
0.03	0.03	INTERSECTION	R	ROUTE 0905NGZ (FISHING BRIDGE STORES PARKING G)
0.04	0.04	INTERSECTION	L	ROUTE 0905NBZ (FISHING BRIDGE STORES PARKING B)
0.05	0.05	INTERSECTION	R	UNPAVED ROUTE
0.08	0.08	INTERSECTION	L	ROUTE 0905NAZ (FISHING BRIDGE STORES PARKING A)
0.09	0.09	INTERSECTION	L	ROUTE 0905NAZ (FISHING BRIDGE STORES PARKING A)
0.10	0.10	INTERSECTION	L	UNPAVED PARKING
0.11	0.11	INTERSECTION	R	UNPAVED ROUTE
0.12	0.12	INTERSECTION	N/A	UNPAVED ROUTE
0.12	0.12	INTERSECTION	L	UNPAVED ROUTE
0.12	0.12	INTERSECTION	R	UNPAVED ROUTE

ROUTE 0469: LOOP ROAD

Road logs are verified in Cycle 6 and mileposts for this route are matched to GPS collected in Cycle 6.

FROM MILEPOST	TO MILEPOST	FEATURE	SIDE	COMMENT
0.00	0.00	INTERSECTION	R	ROUTE 0905A (LAKE ADMINISTRATIVE PARKING)
0.00	0.00	INTERSECTION	L	ROUTE 0905A (LAKE ADMINISTRATIVE PARKING)
0.08	0.08	INTERSECTION	N/A	TO DEAD END

YELL: Route Milepost Log

ROUTE 0479: LAKE BOAT HOUSE SERVICE ROAD

Road logs are verified in Cycle 6 and mileposts for this route are matched to GPS collected in Cycle 4.

FROM MILEPOST	TO MILEPOST	FEATURE	SIDE	COMMENT
0.00	0.00	INTERSECTION	N/A	ROUTE 0110 (LAKE ROAD)
0.00	0.00	INTERSECTION	R	ROUTE 0110 (LAKE ROAD)
0.01	0.01	INTERSECTION	R	ROUTE 0905F (LAKE HOSPITAL PARKING)
0.08	0.08	INTERSECTION	R	ROUTE 0905F (LAKE HOSPITAL PARKING)
0.18	0.18	INTERSECTION	N/A	ROUTE 0479 (LAKE BOAT HOUSE SERVICE ROAD)

ROUTE 0498: TOWER FALLS SERVICE ROAD

Road logs are verified in Cycle 6 and mileposts for this route are matched to GPS collected in Cycle 6.

FROM MILEPOST	TO MILEPOST	FEATURE	SIDE	COMMENT
0.00	0.00	INTERSECTION	R	ROUTE 0259 (TOWER CAMPGROUND ROAD)
0.00	0.00	INTERSECTION	L	ROUTE 0259 (TOWER CAMPGROUND ROAD)
0.04	0.04	INTERSECTION	L	ROUTE 0498 (TOWER FALLS SERVICE ROAD)
0.08	0.08	INTERSECTION	N/A	ROUTE 0498 (TOWER FALLS SERVICE ROAD)
0.08	0.08	INTERSECTION	L	ROUTE 0498 (TOWER FALLS SERVICE ROAD)

YELL: Route Milepost Log

ROUTE 0501: MAMMOTH TERRACE LOOP DRIVE

Road logs are verified in Cycle 6 and mileposts for this route are matched to GPS collected in Cycle 4.

FROM MILEPOST	TO MILEPOST	FEATURE	SIDE	COMMENT
0.00	0.00	INTERSECTION	R	ROUTE 0010A (MAMMOTH TO NORRIS ROAD)
0.00	0.00	INTERSECTION	L	ROUTE 0010A (MAMMOTH TO NORRIS ROAD)
0.01	0.01	INTERSECTION	L	ROUTE 0900QDZ (MAMMOTH UPPER TERRACE PARKING D)
0.01	0.01	ONE-WAY START	N/A	N/A
0.01	0.01	INTERSECTION	L	ROUTE 0501 (MAMMOTH TERRACE LOOP DRIVE)
0.23	0.23	INTERSECTION	R	ROUTE 0900QAZ (MAMMOTH UPPER TERRACE PARKING A)
0.63	0.63	INTERSECTION	R	ROUTE 0900QBZ (MAMMOTH UPPER TERRACE PARKING B)
0.64	0.64	INTERSECTION	L	ROUTE 0900QCZ (MAMMOTH UPPER TERRACE PARKING C)
1.60	1.60	INTERSECTION	N/A	ROUTE 0501 (MAMMOTH TERRACE LOOP DRIVE)
1.60	1.60	INTERSECTION	L	ROUTE 0501 (MAMMOTH TERRACE LOOP DRIVE)
1.60	1.60	ONE-WAY END	N/A	N/A

YELL: Route Milepost Log

ROUTE 0503: NORTH RIM DRIVE

Road logs are verified in Cycle 6 and mileposts for this route are matched to GPS collected in Cycle 5.

FROM MILEPOST	TO MILEPOST	FEATURE	SIDE	COMMENT
0.00	0.00	INTERSECTION	L	ROUTE 0010F (FISHING BRIDGE TO CANYON ROAD)
0.00	0.00	INTERSECTION	R	ROUTE 0010F (FISHING BRIDGE TO CANYON ROAD)
0.00	0.00	ONE-WAY START	N/A	N/A
0.15	0.15	INTERSECTION	L	ROUTE 0906OAZ (LOWER FALLS PARKING A)
0.17	0.17	INTERSECTION	R	ROUTE 0906OBZ (LOWER FALLS PARKING B)
0.67	0.67	INTERSECTION	R	ROUTE 0906N (LOOKOUT POINT PARKING)
0.88	0.88	INTERSECTION	L	ROUTE 0906M (GRAND VIEW PARKING)
1.31	1.31	INTERSECTION	R	ROUTE 0217 (INSPIRATION POINT ROAD)
1.78	1.78	INTERSECTION	L	ROUTE 0205CAZ (CANYON LODGE AREA CASCADE CIRCLE OUTER LOOP)
1.78	1.78	ONE-WAY END	N/A	N/A
1.79	1.79	INTERSECTION	L	ROUTE 0205CAZ (CANYON LODGE AREA CASCADE CIRCLE OUTER LOOP)
1.87	1.87	INTERSECTION	R	ROUTE 0906D (CANYON LAUNDRY PARKING)
1.99	1.99	INTERSECTION	N/A	ROUTE 0103 (CANYON VILLAGE ROAD)
1.99	1.99	INTERSECTION	R	ROUTE 0221Z (CANYON CAMPGROUND ENTRANCE ROAD)
1.99	1.99	INTERSECTION	L	ROUTE 0906CZ (CANYON VISITOR CENTER PARKING AREA)

YELL: Route Milepost Log

ROUTE 0504: FIREHOLE CANYON ROAD

Road logs are verified in Cycle 6 and mileposts for this route are matched to GPS collected in Cycle 4.

FROM MILEPOST	TO MILEPOST	FEATURE	SIDE	COMMENT
0.00	0.00	ONE-WAY START	N/A	N/A
0.00	0.00	INTERSECTION	R	ROUTE 0010C (MADISON TO OLD FAITHFUL ROAD)
0.00	0.00	INTERSECTION	L	ROUTE 0010C (MADISON TO OLD FAITHFUL ROAD)
0.23	0.23	INTERSECTION	L	ROUTE 0010C (MADISON TO OLD FAITHFUL ROAD)
0.98	0.98	INTERSECTION	L	ROUTE 0926 (FIREHOLE FALLS PARKING)
2.07	2.07	INTERSECTION	L	ROUTE 0927 (FIREHOLE RIVER SWIMMING AREA PARKING)
2.22	2.22	INTERSECTION	L	ROUTE 0010C (MADISON TO OLD FAITHFUL ROAD)
2.22	2.22	INTERSECTION	R	ROUTE 0010C (MADISON TO OLD FAITHFUL ROAD)
2.22	2.22	ONE-WAY END	N/A	N/A

ROUTE 0505: FIREHOLE LAKE DRIVE

Road logs are verified in Cycle 6 and mileposts for this route are matched to GPS collected in Cycle 4.

FROM MILEPOST	TO MILEPOST	FEATURE	SIDE	COMMENT
0.00	0.00	INTERSECTION	L	ROUTE 0010C (MADISON TO OLD FAITHFUL ROAD)
0.00	0.00	INTERSECTION	R	ROUTE 0010C (MADISON TO OLD FAITHFUL ROAD)
0.00	0.00	ONE-WAY START	N/A	N/A
0.96	0.96	INTERSECTION	L	ROUTE 0935BZ (GREAT FOUNTAIN GEYSER PARKING B)
0.96	0.96	INTERSECTION	R	ROUTE 0935AZ (GREAT FOUNTAIN GEYSER PARKING A)
1.20	1.20	INTERSECTION	L	ROUTE 0933 (WHITE DOME GEYSER PARKING)
1.30	1.30	BRIDGE	N/A	1570-062 (2ND BRIDGE FIREHOLE LAKE DRIVE)
1.88	1.88	BRIDGE	N/A	1570-064 (4TH BRIDGE FIREHOLE LAKE DRIVE)
1.89	1.89	BRIDGE	N/A	1570-065 (5TH BRIDGE FIREHOLE LAKE DRIVE)
2.23	2.23	INTERSECTION	L	ROUTE 0934AZ (FIREHOLE LAKE PARKING A)
2.23	2.23	INTERSECTION	R	ROUTE 0934BZ (FIREHOLE LAKE PARKING B)
3.34	3.34	ONE-WAY END	N/A	N/A
3.34	3.34	INTERSECTION	R	ROUTE 0010C (MADISON TO OLD FAITHFUL ROAD)
3.34	3.34	INTERSECTION	L	ROUTE 0010C (MADISON TO OLD FAITHFUL ROAD)

YELL: Route Milepost Log

ROUTE 0506: OLD FAITHFUL LODGE ROAD

Road logs are verified in Cycle 6 and mileposts for this route are matched to GPS collected in Cycle 4.

FROM MILEPOST	TO MILEPOST	FEATURE	SIDE	COMMENT
0.00	0.00	INTERSECTION	N/A	ROUTE 0017 (OLD FAITHFUL ROAD)
0.00	0.00	ONE-WAY START	N/A	N/A
0.00	0.00	INTERSECTION	L	ROUTE 0017 (OLD FAITHFUL ROAD)
0.34	0.34	INTERSECTION	L	ROUTE 0903HAZ (OLD FAITHFUL EAST LOT PARKING A)
0.35	0.35	INTERSECTION	L	ROUTE 0903HAZ (OLD FAITHFUL EAST LOT PARKING A)
0.36	0.36	INTERSECTION	L	ROUTE 0903HAZ (OLD FAITHFUL EAST LOT PARKING A)
0.38	0.38	INTERSECTION	L	ROUTE 0903HAZ (OLD FAITHFUL EAST LOT PARKING A)
0.39	0.39	INTERSECTION	L	ROUTE 0903HAZ (OLD FAITHFUL EAST LOT PARKING A)
0.40	0.40	INTERSECTION	L	ROUTE 0903HAZ (OLD FAITHFUL EAST LOT PARKING A)
0.41	0.41	INTERSECTION	L	ROUTE 0903HAZ (OLD FAITHFUL EAST LOT PARKING A)
0.43	0.43	INTERSECTION	L	ROUTE 0903HAZ (OLD FAITHFUL EAST LOT PARKING A)
0.44	0.44	INTERSECTION	R	ROUTE 0903HBZ (OLD FAITHFUL EAST LOT PARKING B)
0.51	0.51	INTERSECTION	L	ROUTE 0017 (OLD FAITHFUL ROAD)
0.51	0.51	INTERSECTION	N/A	ROUTE 0017 (OLD FAITHFUL ROAD)
0.51	0.51	INTERSECTION	R	ROUTE 0903HBZ (OLD FAITHFUL EAST LOT PARKING B)
0.51	0.51	ONE-WAY END	N/A	N/A

YELL: Route Milepost Log

ROUTE 0509: VIRGINIA CASCADE DRIVE

Road logs are verified in Cycle 6 and mileposts for this route are matched to GPS collected in Cycle 4.

FROM MILEPOST	TO MILEPOST	FEATURE	SIDE	COMMENT
0.00	0.00	INTERSECTION	L	ROUTE 0016 (NORRIS CANYON ROAD)
0.00	0.00	INTERSECTION	R	ROUTE 0016 (NORRIS CANYON ROAD)
0.00	0.00	ONE-WAY START	N/A	N/A
0.51	0.51	INTERSECTION	R	UNPAVED PARKING
1.50	1.50	INTERSECTION	R	UNPAVED PARKING (PULLOUT)
1.70	1.70	INTERSECTION	R	UNPAVED PARKING (PULLOUT)
1.97	1.97	ONE-WAY END	N/A	N/A
1.97	1.97	INTERSECTION	L	ROUTE 0016 (NORRIS CANYON ROAD)
1.97	1.97	INTERSECTION	R	ROUTE 0016 (NORRIS CANYON ROAD)

ROUTE 0512: BEAVER MEADOWS SERVICE ROAD

Road logs are verified in Cycle 6 and mileposts for this route are matched to GPS collected in Cycle 4.

FROM MILEPOST	TO MILEPOST	FEATURE	SIDE	COMMENT
0.00	0.00	INTERSECTION	R	ROUTE 0205BZ (CANYON CABIN AREA BEAVER MEADOWS LOOP)
0.00	0.00	INTERSECTION	L	ROUTE 0205BZ (CANYON CABIN AREA BEAVER MEADOWS LOOP)
0.14	0.14	INTERSECTION	N/A	ROUTE 0512 (BEAVER MEADOWS SERVICE ROAD) UNPAVED SECTION

YELL: Route Milepost Log

ROUTE 0513AZ: HERITAGE RESEARCH CENTER ROAD A

Road logs are verified in Cycle 6 and mileposts for this route are matched to GPS collected in Cycle 6.

FROM MILEPOST	TO MILEPOST	FEATURE	SIDE	COMMENT
0.00	0.00	INTERSECTION	R	ROUTE 0513BZ (HERITAGE RESEARCH CENTER ROAD B)
0.00	0.00	INTERSECTION	L	ROUTE 0513BZ (HERITAGE RESEARCH CENTER ROAD B)
0.01	0.01	INTERSECTION	L	ROUTE 1029AZ (HERITAGE RESEARCH CENTER PARKING A)
0.04	0.04	INTERSECTION	L	ROUTE 1029BZ (HERITAGE RESEARCH CENTER PARKING B)
0.08	0.08	INTERSECTION	L	PAVED ROUTE (OLD YELLOWSTONE TRL S)
0.08	0.08	INTERSECTION	R	PAVED ROUTE (OLD YELLOWSTONE TRL S)

ROUTE 0513BZ: HERITAGE RESEARCH CENTER ROAD B

Road logs are verified in Cycle 6 and mileposts for this route are matched to GPS collected in Cycle 6.

FROM MILEPOST	TO MILEPOST	FEATURE	SIDE	COMMENT
0.00	0.00	INTERSECTION	R	ROUTE 0600BZ (PARK STREET B)
0.00	0.00	INTERSECTION	L	ROUTE 0600BZ (PARK STREET B)
0.01	0.01	INTERSECTION	R	ROUTE 1053BZ (ARCH PARK PARKING B)
0.11	0.11	INTERSECTION	R	PAVED ROUTE (OLD YELLOWSTONE TRL S)
0.20	0.20	INTERSECTION	R	ROUTE 0513AZ (HERITAGE RESEARCH CENTER ROAD A)
0.24	0.24	INTERSECTION	R	ROUTE 1029CZ (HERITAGE RESEARCH CENTER PARKING C)
0.26	0.26	INTERSECTION	N/A	OLD YELLOWSTONE TRAIL

YELL: Route Milepost Log

ROUTE 0600AZ: PARK STREET A

Road logs are verified in Cycle 6 and mileposts for this route are matched to GPS collected in Cycle 6.

FROM MILEPOST	TO MILEPOST	FEATURE	SIDE	COMMENT
0.00	0.00	INTERSECTION	L	ROUTE 0600BZ (PARK STREET B)
0.00	0.00	INTERSECTION	N/A	ROUTE 0011 (NORTH ENTRANCE ROAD)
0.09	0.09	INTERSECTION	L	PAVED ROUTE (3RD STREET / NON NPS)
0.09	0.09	INTERSECTION	R	ROUTE 0600CZ (PARK STREET C)
0.18	0.18	INTERSECTION	L	PAVED ROUTE (US HIGHWAY 89 (S 2ND STREET))
0.21	0.21	INTERSECTION	R	ROUTE 1054 (GARDINER ENTRANCE SIGN BUS / RV PARKING)
0.23	0.23	INTERSECTION	L	PAVED ROUTE (EAST PARK STREET / NON NPS)
0.24	0.24	INTERSECTION	R	ROUTE 1054 (GARDINER ENTRANCE SIGN BUS / RV PARKING)
0.27	0.27	INTERSECTION	N/A	ROUTE 0601 (NORTH ENTRANCE SERVICE ROAD)
0.27	0.27	INTERSECTION	L	PAVED ROUTE (EAST PARK STREET / NON NPS)

ROUTE 0600BZ: PARK STREET B

Road logs are verified in Cycle 6 and mileposts for this route are matched to GPS collected in Cycle 6.

FROM MILEPOST	TO MILEPOST	FEATURE	SIDE	COMMENT
0.00	0.00	INTERSECTION	R	ROUTE 0600AZ (PARK STREET A)
0.00	0.00	INTERSECTION	L	ROUTE 0600AZ (PARK STREET A)
0.09	0.09	INTERSECTION	L	ROUTE 0513BZ (HERITAGE RESEARCH CENTER ROAD B)
0.11	0.11	INTERSECTION	R	ROUTE 1053AZ (ARCH PARK PARKING A)
0.13	0.13	INTERSECTION	L	ROUTE 1053CZ (ARCH PARK PARKING C)
0.15	0.15	INTERSECTION	R	PAVED ROUTE (MAIN STREET / NON NPS)
0.15	0.15	INTERSECTION	N/A	PAVED ROUTE (MAIN STREET / NON NPS)

YELL: Route Milepost Log

ROUTE 0600CZ: PARK STREET C

Road logs are verified in Cycle 6 and mileposts for this route are matched to GPS collected in Cycle 6.

FROM MILEPOST	TO MILEPOST	FEATURE	SIDE	COMMENT
0.00	0.00	INTERSECTION	R	ROUTE 0011AZ (NORTH ENTRANCE TOWER ROAD)
0.00	0.00	INTERSECTION	L	ROUTE 0011AZ (NORTH ENTRANCE TOWER ROAD)
0.04	0.04	INTERSECTION	N/A	PAVED ROUTE (3RD STREET / NON NPS)
0.04	0.04	INTERSECTION	R	ROUTE 0600AZ (PARK STREET A)
0.04	0.04	INTERSECTION	L	ROUTE 0600AZ (PARK STREET A)

ROUTE 0601: NORTH ENTRANCE SERVICE ROAD

Road logs are verified in Cycle 6 and mileposts for this route are matched to GPS collected in Cycle 6.

FROM MILEPOST	TO MILEPOST	FEATURE	SIDE	COMMENT
0.00	0.00	INTERSECTION	N/A	ROUTE 0600AZ (PARK STREET A)
0.00	0.00	INTERSECTION	R	ROUTE 1054 (GARDINER ENTRANCE SIGN BUS / RV PARKING)
0.03	0.03	INTERSECTION	R	PAVED PARKING (HUMAN RESOURCES / NON NPS)
0.04	0.04	INTERSECTION	L	PAVED PARKING (HUMAN RESOURCES / NON NPS)
0.08	0.08	INTERSECTION	L	PAVED PARKING (NON NPS)
0.22	0.22	INTERSECTION	L	PAVED ROUTE (TO WAREHOUSE / NON NPS)
0.26	0.26	INTERSECTION	L	PAVED ROUTE (TO WAREHOUSE / NON NPS)
0.30	0.30	INTERSECTION	R	ROUTE 0011 (NORTH ENTRANCE ROAD)
0.30	0.30	INTERSECTION	L	ROUTE 0011 (NORTH ENTRANCE ROAD)

Section 8 Appendix



Yellowstone National Park



**Federal Lands Highway
Road Inventory Program**

Improvements to the RIP Index Equations and Determination of PCR

In 2005, the Federal Highway Administration (FHWA) began implementing the use of a Pavement Management System (PMS) to assist the National Park Service (NPS) in prioritizing Pavement Maintenance and Rehabilitation activities. The PMS used by FHWA is the Highway Pavement Management Application (HPMA) which has the ability to store inventory and condition data from the Road Inventory Program (RIP) and forecast future performance using prediction models. Outputs include performance and condition reports at the National, Region, Park, or Route level. A regional prioritized list and optimization have been produced for most regions and the Federal Highway Deferred Maintenance is calculated via the HPMA as well.

In an effort to improve the accuracy of treatment recommendations and pavement condition descriptions the distresses and indexes that comprise the Pavement Condition Rating (PCR), an extensive study was completed throughout 2010 that has resulted in changes to the RIP condition reporting method and specifically, the calculation of PCR. It was determined that a better representation of PCR could be achieved by modifying the relative impact certain distresses would have on the overall rating.

Through the use of HPMA data, it was noted that false failure indicators existed with the existing PCR model, and that it would be necessary to reduce their impact. The distresses affected in this way were Rutting and Roughness. Conversely, experience showed that roadways with extensive cracking present were often shown to have a high PCR. Therefore, the crack index models were adjusted to be more sensitive to changes in crack severity or quantity. It was also determined that these issues were not due to a problem with data acquisition (i.e. the RIP “van”), but with the way the collected data was processed. The final change was to provide guidance on when to use the Roughness Condition Index (RCI) in the PCR calculation. Roughness data is of little value to determining overall condition on routes that, due to their length or geometrics, have lower vehicle operating speeds. Therefore, in Cycle 5, only routes that have lengths of one half mile or greater and posted speed limits of 25 mph or greater will have RCI reported and included in the PCR calculations.

Additionally, methodologies were updated in 2013 for Manually Rated Routes (paved routes that the collection vehicle is unable to drive) as well as Parking Areas to provide more accurate condition data to the HPMA. These updated methodologies allow for the efficient assessment of pavement conditions using a visual inspection method to denote specific distresses. These distresses are indicative of current conditions, the causes for current and future deterioration, and identify the level of targeted repair and rehabilitation practices required.

The changes that were implemented were endorsed by management at both the FHWA and NPS. In order to show the effectiveness of these changes, several sites were ground truth tested in early 2014 to ensure that an improvement was achieved between the relationship of PCR and the actual Maintenance and Rehabilitation needs that were represented. The changes will allow greater use of RIP and HPMA data for not simply condition data reporting, but also as a reliable tool for project identification and selection.

Description of the Rating System

The Federal Highway Administration, National Park Service Road Inventory Program (NPS-RIP), collects roadway condition data on paved surfaces (asphalt, concrete, brick, and cobblestone) on roads, parkways, and parking areas in national parks nationwide. The road surface condition data is collected using an automated Data Collection Vehicle (DCV) and manually using Manually Rated Route (MRR) procedures. Roads having brick or cobblestone surfacing are not normally surveyed with the DCV, but are manually rated for condition rating.

The FHWA RIP is implemented based on the premise that an accurate pavement surface condition assessment can be accomplished using automated crack detection technology as applied to digital images. Various methods of pavement condition assessment have been developed over the years with varying degrees of accuracy and acceptance. The use of digital photography to record pavement images and subsequent crack detection and classification has undergone continuous improvements over the past decade. Digital cameras with increasingly superior resolution and high definition have become more affordable, and the proprietary programming code and algorithms have been improved in crack detection software.

With the use of quality digital photography and automated crack detection software, FHWA RIP is tasked with executing a pavement condition assessment on a network of roughly 5,700 miles of National Park Service roads and parkways. Because a subset of roads will be collected multiple times this cycle, the total collection length will be around 13,000 miles. Foremost in setting up the basis of pavement distress identification is employing the distress identification protocols used by FHWA. There is no single distress identification system that is universal among entities conducting a program of distress identification. For the purpose of the NPS RIP, FHWA employs distress identification protocols that are specific to this program.

FHWA has referenced the “*Distress Identification Manual for the Long-Term Pavement Performance Program*”, Publication No. FHWA-RD 03-031, June 2003, as the point-of-reference for distress types on NPS pavement. In truth, the FHWA RIP distress types are similar to those described in the LTPP manual with some modifications. This document, “*Distress Identification Manual for the NPS Road Inventory Program, Cycle 6, 2014-2020*” was developed using the “*Distress Identification Manual for the Long-Term Pavement Performance Program*” as a guideline. Definitions of severity levels based on crack width contained in this document adhere to the LTPP Distress ID Manual. Modifications have been made to the definition of Alligator and Longitudinal Cracking and determination of Alligator Cracking severity. This manual also addresses Rutting and Roughness and its application to RIP.

Cycle 6 has launched in the spring of 2014 and will again comprise all parks, large and small, that are served by paved roads and/or parking areas. For Cycle 6, roughly 333 large and small parks will have all paved routes and parking areas collected at least once in the cycle, some will have multiple collections depending on the size of the park and the functional class of the route.

This “*Distress Identification Manual for the NPS Road Inventory Program, Cycle 6, 2014-2020*” will be used as a reference resource in crack detection and classification, determination of distress severity and extent, and in the calculation of distress index values for the FHWA RIP Cycle 6.

Explanation of the Condition Descriptions

In addition to the RIP Index changes that were implemented in Cycle 5, we will also aim to provide greater assistance in translating good/fair/poor categories into pavement needs categories. The PCR can be used to indicate the place in the Pavement Life Cycle and the types of treatments that should be considered now and into the future.

- Excellent/New: PCR of 95-100. Pavements in this range will require only spot repairs
- Good: PCR of 85-94. Pavements in this range will likely be candidates for preventive maintenance. Examples include Chip and Slurry Seals, Micro Surfacing and Thin Overlays.
- Fair: PCR of 61-84. Pavements in this range will likely be candidates of Light Rehabilitation (L3R). Examples include single-lift overlays up to 2.5 inches in total thickness, milling and overlays.
- Poor: PCR of 60 or below. Pavements in this range will likely be candidates of Heavy Rehabilitation or Reconstruction (H3R or 4R). Examples include Pulverization, Multiple Lift Overlays, and Reconstruction.

At this time, specific maintenance and rehabilitation activities should be evaluated and recommended at the project level. Site-specific conditions that influence treatment type should be determined based on performing a subsurface investigation and/or pavement condition survey, and not be based solely on RIP data. Additionally, RIP produces a snapshot of conditions the year in which the data was collected. For further information or to obtain additional PMS data from our (HPMA) please contact the Eastern Federal Lands pavement team.

Condition Categories and Treatments

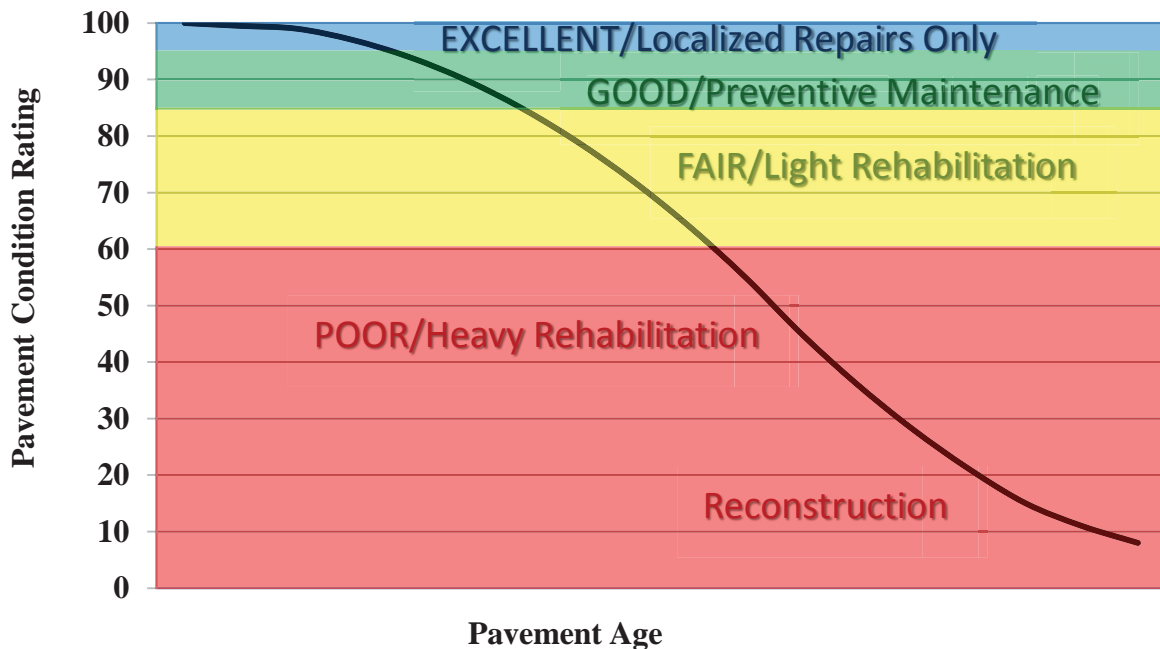

Description of Pavement Treatment Types

1. **Preventive Maintenance** is a planned strategy of cost-effective treatments to an existing roadway system and its appurtenances that preserves the system, retards future deterioration, and maintains or improves the functional condition of the system (without significantly increasing the structural capacity). Preventive maintenance is typically applied to pavements in good condition having significant remaining service life. As a major component of pavement preservation, preventive maintenance is a strategy of extending the service life by applying cost-effective treatments to the surface or near-surface of structurally sound pavements. Examples of preventive treatments include asphalt crack sealing, chip sealing, slurry or micro-surfacing, thin and ultra-thin hot-mix asphalt overlay, concrete joint sealing, diamond grinding, dowel-bar retrofit, and isolated, partial and/or full-depth concrete repairs to restore functionality of individual slabs.
2. Pavement Rehabilitation consists of structural enhancements that extend the service life of an existing pavement and/or improve its load carrying capacity. Rehabilitation techniques include restoration treatments and structural overlays. Rehabilitation projects extend the life of existing pavement structures either by restoring existing structural capacity through the elimination of age-related, environmental cracking of embrittled pavement surface or by increasing pavement thickness to strengthen existing pavement sections to accommodate existing or projected traffic loading conditions. Two sub-categories result from these distinctions, which are directly related to the restoration or increase of structural capacity.
 - **Light Rehabilitation (L3R)** - Examples include single-lift overlays up to 2.5 inches in total thickness and milling and overlays for flexible pavements
 - **Heavy Rehabilitation (H3R)** – Requires rehabilitation with grade improvement. H3R stands for resurfacing, restoration, and rehabilitation projects. H3R projects typically involve multi-depth (overlays greater than 2.5 inches) pavement improvement work (short of full-depth replacement) and targeted safety improvements. H3R projects generally involve retention of the existing three-dimensional alignment.
3. **Reconstruction (4R)** is defined as the replacement of the entire existing pavement structure by the placement of the equivalent or increased pavement structure. Reconstruction usually requires the complete removal and replacement of the existing pavement structure. Reconstruction may utilize either new or recycled materials incorporated into the materials used for the reconstruction of the complete pavement section. Reconstruction is required when a pavement has either failed or has become functionally obsolete.

Appendix A

Methodology for Determining Condition Ratings with the Data Collection Vehicle (DCV)

Surface Distresses Identified by the Data Collection Vehicle

Surface Condition Rating – SCR

Surface distresses are measured in the primary lane only. In the classification and measurement of all paved surface condition data, results will be reported in the database in record intervals of 0.02 miles (105.6 feet) (smallest granularity) along the route.

Surface distresses and rutting are determined from digital images that provide both the longitudinal and transverse profile. The images also provide an elevation profile of the road, creating a 3-dimensional image of the paved surface.

- Transverse Cracks
- Longitudinal Cracks
- Alligator Cracks
- Patching/Potholes
- Rutting

Each of the five surface distresses is assigned a computed surface distress index

- Transverse Crack Index
- Longitudinal Crack Index
- Alligator Crack Index
- Patching/Pothole Index
- Rutting Index

Surface distress data are classified as listed above, measured for severity, and quantified for extent. Classification, severity, and extent of these five surface distresses comprise the three main elements for calculation of Surface Condition Rating (SCR).

In addition to the five surface distresses, a Structural Crack Index is computed, which is a combination of the Longitudinal Crack Index and the Alligator Crack Index. The Structural Crack Index is then used in lieu of the LC and AC indices to compute SCR.

Roughness Condition Index - RCI

Additional condition data measured by DCV (lasers and accelerometers)

- Roughness (IRI)

Roughness is measured by FHWA's DCV and reported as International Roughness Index (IRI) in inches/mile. Using IRI, the Roughness Condition Index (RCI) is computed.

Pavement Condition Rating - PCR

Using the SCR (computed from the five surface distresses) and the RCI, an overall Pavement Condition Rating (PCR) is computed. The formula for PCR is:

$$\text{Asphalt PCR} = (0.60 * \text{SCR}) + (0.40 * \text{RCI})$$

$$\text{Concrete PCR} = \text{RCI}$$

A detailed description of each distress index formula, roughness index formula, SCR and PCR is provided in this document.

Each classified surface distress will fall into one or more severity - LOW, MEDIUM, or HIGH based on criteria listed. For each severity, an extent is established based on the measured quantity of the distress within that severity. Within each severity individual distresses are assigned a Maximum Allowable Extent (MAE). For example, LOW severity transverse cracking may be allowed up to 21.1 cracks within a 0.02 mile interval before it reaches MAE and fails.

The index formulas are based on a scale of 0 to 100. A PCR index value of 100 would indicate a “new” road with no measurable distresses or rough ride. A PCR value of 60 is determined to be terminable serviceability and the road is considered failed. The range of index values with condition descriptors is:

POOR = (less than or equal to 60), **FAIR**= (61 – 84), **GOOD**= (85 - 94), **EXCELLENT**= (95 - 100)

Index values are generally computed based on cumulative deducts of the measured severities. As shown in the index formulas below, as any single severity reaches or exceeds MAE, the index computes to a value of 60 or less, and the road fails for that 0.02 interval.

Note: *As a result of a unique combination of measured surface distresses and IRI, index values occasionally compute to less than 0 or greater than 100. In this instance, an index value less than 0 defaults to 0. Index values greater than 100 defaults to 100. For all indices, a higher value indicates a better road condition, and a lower value indicates a poorer road condition.*

On the following page, Table 1 summarizes the different types of distresses measured.

ASPHALT-SURFACED PAVEMENT DISTRESS TYPES WITH RUTTING AND ROUGHNESS				
Distress Type	Units Of Measure	Converted To	Defined Severity Levels?	Measured By
Alligator Cracking	Square Feet	Percent of Lane Per 0.02 Mile	Yes	3 Dimensional pavement imaging system
Transverse Cracking	Linear feet	Number of Cracks Per 0.02 Mile	Yes	3 Dimensional pavement imaging system
Longitudinal Cracking	Linear feet	Percent of Lane Length Per 0.02 Mile	Yes	3 Dimensional pavement imaging system
Patching / Potholes	Square Feet	Percent of Lane Per 0.02 Mile	No	3 Dimensional pavement imaging system
Rutting	Inches	Rut Depth Per 0.02 Mile	Yes	3 Dimensional pavement imaging system
Roughness	IRI	*RCI Per 0.02 Mile	No	DCV – Lasers / Accelerometers

**Note: Roughness is measured on concrete roadways, but surface distresses and rutting are not measured. For concrete, PCR = RCI*

Table 1. Distress summary

Alligator Cracking

Description:

Alligator cracking is considered a combination of fatigue and block cracking. It is a series of interconnected cracks in various stages of development. Alligator cracking develops into a many-sided pattern that resembles chicken wire or alligator skin. It can occur anywhere in the road lane. Alligator cracking must have a quantifiable area.

Severity Levels:

LOW

An area with little to no interconnecting cracks with no visible spalling. Cracks are less than or equal to a mean width of 0.25 in. (6mm). Cracks in the pattern are no further apart than 1 foot (0.328 m). May be sealed cracks with sealant in good condition and a crack width that cannot be determined.

MEDIUM

An area of interconnected cracks that form a complete pattern. Cracks may be slightly spalled. Cracks are greater than 0.25 in. (6 mm) but less than or equal to 0.75 in. (19 mm) or any crack with a mean width less than or equal to 0.75 in. (19 mm) and adjacent low severity cracking. Cracks in the pattern are no further apart than 6 in. (150 mm).

HIGH

An area of interconnected cracks forming a complete pattern. Cracks are moderately or severely spalled. Cracks are greater than 0.75 in. (19mm) or any crack with a mean width less than or equal to 0.75 in. (19mm) and adjacent medium to high severity random cracking.

A combination of observed crack width and crack pattern is used to determine overall severity of alligator cracking. Based on above description of each severity, the highest level of crack width and crack pattern determines overall severity as shown in Table 2.

ALLIGATOR CRACKING SEVERITY LEVELS				
	CRACK SEVERITY	CRACK PATTERN		
		LOW	MED	HIGH
CRACK WIDTH	LOW	LOW	MED	HIGH
	MED	MED	MED	HIGH
	HIGH	HIGH	HIGH	HIGH

Table 2. Alligator Crack Severity Levels

Longitudinal Cracking

Description:

Longitudinal cracking occurs predominantly parallel to the pavement centerline. It can occur anywhere within the lane. Longitudinal cracks occurring in the wheelpath may be noteworthy.

Severity Levels:

LOW

Cracks with a mean width less than or equal to 0.25 in. (6 mm). This also includes sealed cracks with sealant in good condition and a width that cannot be determined.

MEDIUM

Cracks with a mean width greater than 0.25 in. (6 mm) but less than 0.75 in. (19 mm). Also, any crack with a mean width less than 0.75 in. (19 mm) and adjacent random low severity cracking.

HIGH

Cracks with a mean width greater than 0.75 in. (19 mm). Also, any crack with a mean width less than 0.75 in. (19 mm) and adjacent random medium to high severity cracking.

Transverse Cracking

Description:

Transverse cracking occurs predominantly perpendicular to the pavement centerline. It can occur anywhere within the lane.

Severity Levels:

LOW

Cracks with a mean width of less than or equal to 0.25 in. (6 mm). Sealed cracks with sealant in good condition and a width that cannot be determined.

MEDIUM

Cracks with a mean width greater 0.25 in. (6 mm) and less than or equal to 0.75 in. (19 mm). Also, any crack with a mean width less than 0.75 in. (19 mm) and adjacent random low severity cracking.

HIGH

Cracks with a mean width greater than 0.75 in. (19 mm). Also, any crack with a mean width less than 0.75 in. (19 mm) and adjacent random medium to high severity cracking.

Patching and Potholes

Description:

Patching is an area of pavement surface that has been removed and replaced with patching material or an area of pavement surface that has had additional patching material applied. Patching may encompass partial lane or full lane width. On full lane width patching; the total, contiguous length of patch may not exceed 0.100 mi. (0.161 km). (Any full-lane patch exceeding 0.100 mi. in length is considered a pavement change). Patching must have a quantifiable area.

Potholes are bowl-shaped holes of various sizes occurring in the pavement surface.

Manhole covers should not be rated as patches unless there is obvious patching around the manhole.

Speed bumps should not be rated as patches

Severity Levels:

There are no stratified severities for Patching and Potholes. They either are present or they are not.

RUTTING

Description:

Rutting is a longitudinal surface depression in the wheelpath.

Severity Levels:

LOW

Ruts with a measured depth of 0.20 inches to 0.49 inches
Ruts less than 0.20 in. are not included in the distress calculations.

MEDIUM

Ruts with a measured depth of 0.50 inches to 0.99 inches

HIGH

Ruts with a measured depth greater than 1.00 inch

ROUGHNESS

Description:

Roughness is the measurement of the unevenness of the pavement in the direction of travel. It is measured in units of IRI (International Roughness Index), inches per mile, and is indicative of ride comfort.

Severity Levels:

There are no stratified severity levels for roughness. The roughness (or smoothness) of a road surface can be defined by IRI in the following table.

IRI DESCRIPTIONS	
Type of Road	Typical IRI (in/mile)
New Road, no noticeable roughness	<90
Small level of roughness	90 – 126
Road of average roughness	126 – 190
Road with above average roughness	190 – 253
Road with severe roughness	253 – 380
Nearly impassable	>380

Table 3. International Roughness Index

Roughness Collection Parameters

On shorter roads with a lower speed limit the usefulness in collecting and reporting IRI is negligible. Lower, inconsistent speeds can lead to a less accurate IRI value. Therefore RIP has put in place the following protocols for reporting IRI.

International Roughness Index (IRI) is not reported on routes with the following criteria:

- Posted speed limit is less than 25 mph
- Length of route is less than 0.50 miles

When a collected route has a posted speed limit of at least 25 mph and length of at least 0.50 miles, IRI will be collected except on road sections where the speed is less than 20 mph

Other situations may arise where the speed and length factors are met, but reporting IRI could lead to an inaccurate PCR. RIP will determine whether or not it is reasonable to report IRI on these routes on a case by case basis.

Index Formulas

Note: All index formulas listed below contain MAE applicable to 0.02 mile (105.6 feet) interval.

Alligator Crack Index

$$\text{AC_INDEX} = 100 - 40 * [(\%LOW / 35) + (\%MED / 15) + (\%HI / 5)]$$

Where:

The values %LOW, %MED and %HI report the percentage of the observed pavement (0.02 mile, primary lane) that contains alligator cracking within the respective severities. These values range from 0 to 100.

%LOW = Percent of total area (primary lane, 0.02 in length), low severity

%MED = Percent of total area (primary lane, 0.02 in length), medium severity

%HI = Percent of total area (primary lane, 0.02 in length), high severity

Percent of total area is computed as:

$$\frac{\text{square foot area of alligator crack severity}}{(0.02 \text{ mile}) * (\text{lane width})}$$

In AC_INDEX, the denominators 35, 15, and 5 are the Maximum Allowable Extents (MAE) for each severity. In other words, we will allow up to 35% of low severity alligator cracking for a 0.02 interval before failure, 15% for medium severity, and so on. As you can see, if any single severity reaches MAE the resulting index value is 60, or failure.

Longitudinal Crack Index

$$\text{LC_INDEX} = 100 - 40 * [(\%LOW / 175) + (\%MED / 75) + (\%HI / 25)]$$

Where:

The values %LOW, %MED, and %HI report the length of longitudinal cracking within each severity as a percent of the section length (0.02 mile, primary lane). These values are greater than or equal to 0 and can exceed 100.

%LOW = Percent of interval length (primary lane, 0.02 in length), low severity

%MED = Percent of interval length (primary lane, 0.02 in length), medium severity

%HI = Percent of interval length (primary lane, 0.02 in length), high severity

Percent of interval length is computed as:

$$\frac{\text{length of respective longitudinal cracking}}{(0.02 \text{ mile}) * (105.6 \text{ ft.})}$$

In LC_INDEX, the denominators 175, 75, and 25 are the Maximum Allowable Extents (MAE) for each severity. In other words, we will allow up to 175% of low severity longitudinal cracking for a 0.02 interval before failure, 75% for medium severity, and so on. As you can see, if any single severity reaches MAE the resulting index value is 60, or failure.

Structural Crack Index

$$SC_INDEX = [100 - ((100 - AC_INDEX) + (100 - LC_INDEX))]$$

Structural Crack Index is a combination of Alligator Cracking and Longitudinal Cracking, and is used in the SCR formula in lieu of AC and LC separately.

Transverse Crack Index

$$TC_INDEX = 100 - 40 * [(LOW / 21.1) + (MED / 4.4) + (HI / 2.6)]$$

Where:

The values LOW, MED and HI report a count of the total number of transverse cracks (reported to three decimals) within each severity level, where one transverse crack is equal to the lane width. These values are greater than or equal to 0.

LOW = Number of cracks in interval (primary lane, 0.02 in length), low severity

MED = Number of cracks in interval (primary lane, 0.02 in length), medium severity

HI = Number of cracks in interval (primary lane, 0.02 in length), high severity

Number of cracks is computed as:

$$\frac{\text{Total length of transverse cracks}}{\text{Lane width}}$$

In TC_INDEX, the denominators 21.1, 4.4, and 2.6 are the Maximum Allowable Extents (MAE) for each severity. In other words, we will allow up to 21.1 low severity transverse cracks for a 0.02 interval before failure, 4.4 cracks for medium severity, and so on. As you can see, if any single severity reaches MAE the resulting index value is 60, or failure.

Patching Index

$$PATCH_INDEX = (100 - 40) * (\%PATCHING / 80)$$

Where:

The value %PATCHING reports the percentage of the observed pavement (0.02 mile, primary lane) that contains patching/potholes. This value ranges from 0 to 100.

%PATCHING = Percent of total area (primary lane, 0.02 in length)

Percent of total area is computed as:

$$\frac{\text{square foot area of patching/potholes}}{(0.02 \text{ mile}) * (\text{lane width})}$$

There are no severity levels for patching. It either exists or does not.

There are no severity levels for patching. It either exists or does not. In PATCH_INDEX, the denominator 80 is the Maximum Allowable Extent (MAE) for each severity. In other words, we will allow up to 80% patching for a 0.02 interval before failure. As you can see, if patching/potholes reaches MAE the resulting index value is 60, or failure.

Rutting Index

$$\text{RUT_INDEX} = 100 - 40 * [(\%LOW / 535) + (\%MED / 205) + (\%HI / 40)]$$

Where:

20 rut depth measurements are taken per 0.02 interval for each of 2 wheel paths (left and right), resulting in a total of 40 measurements taken for both wheel paths. Each wheelpath is analyzed independently for rut severities. The values %LOW, %MED and %HI report the percentage of the 40 measurements within that severity. These values range from 0 to 200.

%LOW = Percent of LOW ruts in left wheelpath based on 20 ruts, plus percent of LOW ruts in right wheelpath based on 20 ruts.

%MED = Percent of MED ruts in left wheelpath based on 20 ruts, plus percent of MED ruts in right wheelpath based on 20 ruts.

%HI = Percent of HI ruts in left wheelpath based on 20 ruts, plus percent of HI ruts in right wheel path based on 20 ruts.

Percent of rut measurements within each severity can also be computed as:

$$\frac{\text{(total number of ruts within each severity in both wheelpaths)}}{20} \times 100$$

In RUT_INDEX, the denominators 535, 205, and 40 are the Maximum Allowable Extents for each severity; Low, Medium, and High, respectively. Only the MAE for high severity rutting can fail a section, since 200% of *only* low severity ruts would yield a rut index of 85 and 200% of *only* medium severity ruts would yield a rut index of 61.

Roughness Condition Index (Asphalt)

$$\text{RCI} = 32 * [5 * (2.718282^{(-.0041 * \text{AVG IRI}))}]$$

Where:

The value AVG IRI reports the average value of the Left IRI and Right IRI measurements for the interval (0.02 mile, primary lane). This value can range from approximately 40 to 999.0.

Average IRI is computed as:

$$\frac{(\text{Left wheelpath IRI}) + (\text{Right wheelpath IRI})}{2}$$

There is no applicable threshold for failure for this index.

Roughness Condition Index (Concrete)

$$\text{RCI} = (-0.0012)(\text{IRI}^2) + (0.0499)(\text{IRI}) + 99.542$$

For concrete, PCR = RCI

Surface Condition Rating Index

SCR = Lowest Index Value Of: [SC_INDEX, TC_INDEX, PATCH_INDEX, RUT_INDEX]

Note: The modified SCR equation above combines AC_INDEX and LC_INDEX, and considers that a single AC/LC index value of the Structural Crack Index (SC_INDEX). The lowest of the four computed index values (SC_INDEX, TC_INDEX, PATCH_INDEX, or RUT_INDEX) becomes the SCR.

Where:

See above for determinations of SC_INDEX, TC_INDEX, PATCH_INDEX and RUT_INDEX.

The threshold for failure for this index is SCR = 60. Data Collection Vehicle Subsystems

Data on paved roads is collected by FHWA using a Pathway Services Inc. Data Collection Vehicle (DCV), called a PathRunner. The DCV is driven in the primary-direction lane at posted speed limits and less.

Cameras

Forward-facing and rear-facing video is collected as jpeg digital imagery files at a frequency of every 26.4feet.

Two forward-facing cameras are mounted above the vehicle cab, one pointed straight ahead and the other to the right shoulder providing seamless roughly 120 degree viewing. A third camera is mounted in the rear of the vehicle, recording the left shoulder.

CAMERA SPECIFICATIONS TWO FORWARD / ONE REAR FACING CAMERA	
Camera lens/type	Prosilica GT 2750 (GigE Technology)
Image format	*.jpg
Image resolution	2750 x 2200, 18 frames/second
Image pixel size	depends on distance
Zoom ratio	16mm Fixed
Iris range	Aperture Range F 1.8 – Infinity (P-Iris, Automatic)

Pavement Imaging and Rutting

High resolution rutting data and surface imaging are collected in a single data stream using a three-dimensional (3D) pavement surface transverse profile data acquisition system. The 3D camera captures a laser line as it is projected over the pavement surface and uses the location of this line to measure the height deviations of the pavement surface. These height deviations can be used to calculate rutting in both wheelpaths. These deviations also provide a grayscale image detailing the change in height throughout the surface, i.e. providing depth measurements for cracking.

THREE-DIMENSIONAL PAVEMENT SURFACE AND TRANSVERSE PROFILE DATA ACQUISITION SYSTEM	
Surface Image Specifications	
Image size	1536 pixels/scan @3000 Hz
Image width	4 meters (3950 mm nominal)
Laser class	3B
Power	16W (Two lasers @ 8W Ea)
Vehicle speed limitations	62 mph
Environment	Dry pavement, day or night
Sensor size (approximate)	1536 pixels x 512 pixels
Image display length	26.4 feet
Rutting Specifications	
Reported rut depth units	Inches
Vehicle speed limitations	Up to 62 mph
Sampling rate	3000 profiles/second
Transverse resolution	1536 points/profile
Transverse field-of-view	14 feet
Depth accuracy (nominal)	<1mm
Environment	Dry pavement, day or night, above 32 degrees F
Adherence to specifications	ASTM E1703M-95 (reapproved 2005)

Distance Measuring Instrument (DMI)

The DMI (Distance Measuring Instrument) obtains road length measurements that are accurate to 0.15% for speeds up to 60 mph. The DMI is connected to the hub of the rear wheel on the driver's side, and is calibrated to the revolutions of the rear vehicle axle on a regular basis.

Roughness (IRI)

IRI SPECIFICATIONS	
Reported IRI units	Inches/mile
Vehicle speed limitations	12-62 mph
IRI equipment certification	Texas Transportation Institute (TTI)
Wavelengths accommodated	0.5 feet to 300 feet
IRI computed & reported	World Bank Technical Paper Number 46
Environment	Dry pavement, day or night, above 32 degrees
Adherence to specifications	ASTM E950 Class 1 & AASHTO M 328

The collection system includes a South Dakota type laser profiler manufactured based on active Class 1 ASTM E950 standards. The dynamic profile of the pavement surface is collected from which the IRI roughness data is computed. The sensors include one accelerometer on each wheelpath, one height sensor (laser) on each wheelpath, and a distance transducer.

GPS & Inertial Systems

GPS is collected by an onboard system employing Omnistar real time correction and a spinning gyroscope to provide accurate positioning data in instances of satellite obstruction. All GPS coordinates are tied to an image and linear distance measurements.

GPS SPECIFICATIONS	
Static accuracy	Sub-meter
Dynamic accuracy	2-3 meters
Receiver	12 satellite tracking
Coordinate system	Lat Lon WGS 84
Environment	Day or night
Cross-slope	± 1.75%
Grade	± 1.75%
Adherence to specifications	ASTM E1703M-95 (reapproved 2005)

*NOTE – GPS accuracy is dependent on many different factors. Satellite constellation, tree coverage, GPS receiver quality, and real-time correction availability can all affect the locational and elevation accuracies. The elevation (z coordinate) accuracy is less dependable than locational or horizontal accuracy (x/y coordinates or latitude/longitude). In areas of heavy tree coverage or poor satellite constellations, elevation data can vary by as much as +/- 100 feet.

Appendix B

**Methodology for Determining Condition Ratings
Using Manual Rating Procedures**

Description of Manual Rating Methods

In 2013, the Federal Highway Administration updated existing Manual Rating Procedures in an effort to better align pavement conditions for Manually Rated Routes and Parking with the Highway Pavement Management Application (HPMA). HPMA is the Pavement Management System used by the FHWA to store inventory and condition data from the Road Inventory Program (RIP) and forecast future performance using prediction models. HPMA uses pavement condition data (collected by the Road Inventory Program) to develop life cycles for pavements and recommend treatments to maximize useable pavement life while minimizing costs associated with maintenance and repair.

The Federal Highway Administration (FHWA) developed a set of manual rating methods for pavement that are appropriate for Federal Roadways. Two different methods were developed for linear roads and a separate method was developed for parking areas and nonlinear roads. These methods employ a 0 to 100 rating scale and improve consistency and objectivity in the manual evaluation of surface distresses. They are compatible with ratings that are collected by the automated Data Collection Vehicle (DCV).

- The first of the two manual evaluation methods for roads uses rating criteria to assign index values to each distress type based on a visual evaluation of severity and extent.
- The second manual evaluation method for roads is very time demanding and is best employed on only a select set of routes which may have the highest visitor use and require a more intensive assessment. This method will be used for the Manual Rating of Function Class 1, 2, 7, and 8 Roads. This method is based on measurements that are recorded for each instance of a surface distress. These measurements are converted into index values using conversion formulas.
- Parking areas and non-linear roads are rated similar to the first method shown above, however, there are some slight differences due to the non-linear nature.

The details and criteria used for each of these rating methods are outlined below.

Visual Inspection Method for Manually Rating Secondary Roads

The visual inspection method for manually rated roads uses condition rating criteria that have been developed by FHWA. This criteria is based on a visual evaluation of the severity and extent of distresses to determine the overall condition of the roadway. This method is used for secondary roads that are Functional Class 3, 4, 5, and 6. This constitutes the majority of manually rated roads collected by the Road Inventory Program.

Rating Section Lengths

For this method, Manually Rated Roads are rated in sections. These sections may be made based on length of changes in surface type or condition as described below. The ratings are then aggregated to give an overall rating for the Route:

- Rating sections should be no longer than 0.25 miles in order to keep the area being rated manageable.
- A new rating section may be started based on changes in condition, width, or surface type if these changes represent a significant portion of the route (are not isolated instances).
- If the road condition, width, and surface type remain constant then new sections do not need to be created unless the road exceeds 0.25 miles.

Rating Criteria

For this method, Manually Rated Roads are evaluated using a visual inspection of the six distress types listed below. Each distress is assigned one of five index values. An overall Surface Condition Rating (SCR) and Pavement Condition Rating (PCR) are calculated based on these index values.

- Alligator Cracking
 - Rating based on percentage of road surface affected
- Longitudinal Cracking
 - Rating based on severity level (crack width) and percentage of road section length of longitudinal cracks
- Transverse Cracking
 - Rating based on crack width, crack spacing, and percentage of surface affected
- Patching
 - Rating based on percentage of road surface affected
- Rutting
 - Rating based on percentage of road section length affected by visible rutting (>1 inch depth) that requires remediation
- Roughness
 - Manual assessments of roughness are not made due to the subjectivity of the measurement. Therefore, roughness is not incorporated into the PCR calculation of manually rated roads.

Concrete Routes also receive a PCR rating based on visual evaluation of the following six distress types.

- Slab Faulting at Joints
- Slab Cracking and breakup
- Surface Delamination and Pop-outs
- Joint Distresses
- Patching

Distress Measurement Method for Manually Rating Primary Roads

A more intensive and time demanding assessment than our standard method was developed for Primary roads that are functional class 1, 2, 7, or 8. These high visitation roads are usually accessible by the automated Data Collection Vehicle but in rare instances may need to be manually rated. The method developed is based on measuring each instance of a distress. These measurements are totaled over each section length being measured and are then converted into index values between 0 and 100 (100 being a road with no distress) using index formula equations outlined below. The goal of this method is to produce measured index values which are directly comparable to the automated DCV.

Rating Section Lengths

For the distress measurement method roads are broken into sections in order to rate. Distress measurements are totaled for each section separately in order to determine the index value for that particular section. The section length to be rated is determined based on the following rules:

- Rating sections are between 0.25 and 0.50 miles long
- A new rating section is created if there is a significant change in condition or pavement width
- If there are no significant changes in condition or pavement width, rating sections are broken at equal intervals, typically 0.50 miles

Manual Distress Measurements

Alligator Cracking

- Alligator cracking is measured by area (square feet). Instances of Alligator cracking are measured along the length and multiplied by the average width of the distressed area.
- The index for alligator cracking takes the total area of cracking compared to the interval length and converts it to a percentage. That percentage is then input into an index formula that yields a value between 0 and 100 (0 being the most distressed).
- Severity levels are not defined for manually measured Alligator cracks. The Alligator Crack Index formula is calculated based on an assumption of medium severity.

Longitudinal Cracking

- Longitudinal cracking (cracking in the direction parallel to the roadway) is measured by length (ft.).
- The index for longitudinal cracking takes the total length of cracking compared to the interval length and converts it to a percentage broken down by severity. That percentage is then input into a formula that yields a value between 0 and 100 (0 being the most distressed).
- Two severity levels are defined for manually measured Longitudinal Cracks. Lower severity cracks are those with a mean width of less than 0.25 inches. Sealed cracks with sealant in good condition are also considered lower severity. Higher severity cracks are those with a mean width of greater than 0.25 inches.

Transverse Cracking

- Transverse cracking (cracking in the direction perpendicular to the roadway) is measured by length (ft).
- The index for transverse cracking takes the total number of cracks (1 crack would encompass the full lane) broken down by severity. The total numbers of each severity are then put into a formula that yields a value between 0 and 100 (0 being the most distressed).
- Two severity levels are defined for manually measured Transverse Cracks. Lower severity cracks are those with a mean width of less than or equal to 0.25 inches. Sealed cracks with sealant in

good condition are also considered lower severity. Higher severity cracks are those with a mean width of greater than 0.25 inches.

Patching and Potholes

- Patching and Potholes are measured by area (square feet). Instances of Patching are measured along the length and multiplied by the average width of the patch.
- Instances of full lane width patching cannot be longer than 0.100 miles, otherwise it should be considered a pavement change rather than a distress.
- There are no stratified severities for Patching. It is either present or it is not.

Rutting

- Visible rutting is measured by length (ft.) in each wheel path. Only visible ruts are rated, which are ruts greater than 1 inch deep.
- All rutting recorded in a manual rating is considered to be high severity (> 1 inch). Lesser severities are generally not distinguishable in a visual inspection.

Roughness

- Manual assessments of roughness are not made due to the subjectivity of the measurement. Therefore, roughness is not incorporated into the PCR calculation of manually rated roads.

Index Formulas for Distress Measurement Method:

The method used to convert distress measurements into index values is shown below. The Surface Condition Rating and Pavement Condition Rating are calculated based on these index values.

Alligator Crack Index for Manual Rating:

$$AC_INDEX = 100 - 40 * (\%ALLIGATOR / 15)$$

Where:

%ALLIGATOR = Percent of total area of section being rated that contains Alligator cracking.

Longitudinal Crack Index for Manual Rating:

$$LC_INDEX = 100 - 40 * [(\%LOW / 175) + (\%MED / 75)]$$

Where:

%LOW = Percent length of longitudinal cracks where crack width less than or equal to 0.25 inches

%HIGH = Percent length of longitudinal cracks where crack width greater than 0.25 inches

Transverse Crack Index for Manual Rating:

$$TC_INDEX = (100 - 40) * [(LOW / 21.1) + (MED / 4.4)]$$

Where:

LOW = Count of the total number of transverse cracks within the section length where one transverse crack is equal to the lane width and the crack width \leq 0.25 inches

HIGH = Count of the total number of transverse cracks within the section length where one transverse crack is equal to the lane width and the crack width $>$ 0.25 inches

Number of cracks is computed as:
Total length of transverse cracks/Lane width

Patching Index for Manual Rating:

$$\text{PATCH_INDEX} = (100 - 40) * (\% \text{PATCHING} / 80)$$

Where:

%PATCHING = Percentage of pavement section that contains patching/potholes.

Rutting Index for Manual Rating:

$$\text{RUT_INDEX} = 100 - 40 * (\% \text{RUTTING} / 40)$$

Where:

%RUTTING = Percentage length of high severity rutting within the section being measured.

Method for Manually Rating Paved Parking Areas and Non-Linear Roads

Parking areas are evaluated based on a visual inspection using condition rating criteria that has been developed by FHWA. This criteria is based on a visual evaluation of the severity and extent of distresses to determine the overall condition of the parking area. This overall condition rating is linked to the level of repair and rehabilitation practices required.

A distress index is determined for each of the distresses listed below for Asphalt and Concrete Parking areas. The overall Pavement Condition Rating (PCR) of the parking lot is driven by the most severe distress present.

Rating Criteria:

Asphalt Parking Distress Types

- Alligator Cracking
 - Rating based on percentage of road surface affected
- Longitudinal, Transverse and Block cracking
 - Rating based on crack width, crack spacing, and percentage of surface affected
- Rutting and Distortions
 - Rating based on percentage of road surface affected
- Hot Mix Asphalt Patches
 - Rating based on overall percentage of HMA patches
- Potholes and Cold Patches
 - Rating based on percentage of road surface affected
- Surface Raveling and Bleeding
 - Rating based on percentage of road surface affected

Concrete Parking Distress Types

- Slab Faulting at Joints
 - Rating based on height differential between adjacent slabs or pieces of broken slabs
- Slab Cracking and breakup
 - Rating based on quantity of cracks and if slab is acting to able distribute load as designed
- Surface Delamination and Pop-outs
 - Rating based on percentage of road surface affected to include pop-outs, spalls and surface delamination
- Joint Distresses
 - Rating based on sealant condition and concrete distresses at/or adjacent to joints
- Patching
 - Rating based on percentage of road surface affected

Curb Inspection and Treatments

During inspections of manually rated parking lots and routes, the curb reveal and overall curb condition are evaluated. The curb condition is used to determine a recommendation.

Curb Reveal

The vertical distance on the curb face from the gutter flow line or pavement surface to the top of curb. When resurfacing adjacent to curb, the resulting curb reveal should be no less than 4 inches. Additionally, when resurfacing adjacent to a gutter, the resulting pavement surface should be flush with the gutter pan. In cases where a resurfacing would violate either of these parameters, the surface may need to be milled or removed to adjust to these field conditions.

Curb Recommendations

The following treatment categories are based on the overall percentage of distresses along the entire curb structure for a specific pavement structure. Distresses include spalling, cracking, loss of material and any other damage which prevents the curb from conveying storm runoff or failing to perform in its intended function.

- Overall curb damage ranging 0%-5%:
 - DO NOTHING
- Overall curb damage ranging 5%-20%
 - LIGHT REPAIR
- Overall curb damage ranging 20%-50%
 - MODERATE REPAIR
- Overall curb damage greater than 50%:
 - REPLACE

GPS for Manually Rated Roads and Parking

GPS information for Manually Collected Cycle 6 Routes will be recorded using the latest hardware and software by TRIMBLE 6000 Series GeoXT. Cycle 6 GPS collection units will allow access to GPS and GLONASS, improving overall GPS reliability, accuracy and precision to submeter accuracy.

Additionally, the new GPS units have an enhanced ability to collect accurate signals underneath tree cover or adjacent to buildings or natural terrain with extreme vertical gradations that typically reduce GPS accuracy. Trees and buildings create “satellite shadows”, limiting the areas where you can reliably collect high-accuracy GPS data. The updated GPS receiver will deliver improved usable data under tree canopy or in natural or urban canyons. Routes that were previously collected accurately will not be recollected in Cycle 6.

TRIMBLE 6000 SERIES GeoXT GPS SPECIFICATIONS	
Receiver	Trimble Maxwell™ 6 GNSS chipset
Channels	220 channels
Systems	GPS / GLONASS / WAAS
Accuracy	Sub-meter
Operation Temperature	-20 °C to +60 °C (-4 °F to +140 °F)
Cellular and Wireless	UMTS / HSDPA / GPRS / EDGE / Wi-Fi / Bluetooth
Internal Still Camera w/ GEOTAG ability	Autofocus 5 MP (JPG) and WMV w/ Audio

Appendix C
Description of Cycle 6 Deliverables

Interim Report Delivery

Partial report will be primarily focused on manually collected routes. The report will be released approximately four months after manual collection of parking lots and other manually collected routes to provide NPS an immediate report on the condition of routes collected manually.

The Interim Report Delivery consists of an Interim Report PDF that contains the following:

- Parking lot and manually rated route conditions
- Route ID Reports
- Route ID Changes Report.

Please note that since the Data Collection Vehicle will have not collected data at this point in time, the following will not be in the Interim Report:

- No park summary information will be provided in the report
- No DCV data will be provided in report
- No road logs will be provided in report
- No maps will be provided in report
- Any mileages collected will be approximate

All data provided in the Interim Report will also be included in the Final Report.

Final Report Delivery

The Final Report will contain all data collected by Manual Inspection and the Data Collection Vehicle. All information provided in the Interim Report will be included in the Final report. Manually collected information reported in the Interim Report may be updated in the Final Report if pavement conditions have substantially changed between the Manual Inspection and Data Collection Vehicle Inspection or other unforeseen circumstances.

The final report will be released approximately 8 months after the Data Collection Vehicle completes its collection of that specific park.

Data included in the Final Report package consists of the following:

- **Condition Photos:** All photos taken during Cycle 6.
- **Data Video:** Data and video of each route collected by the DCV will be viewable through PATHVIEW software. PATHVIEW Software and training will be provided to NPS personnel by Eastern Federal Lands.
- **GPS on All Rated Routes:** All GPS data collected from the DCV will be provided. Parking areas, some roads, and other paved areas that are not fully drivable with the DCV are collected manually by field technicians. GPS is collected for these routes using portable Trimble GPS units.
 - GPS will be provided as Shapefiles and KMLs
 - All GPS data related to road collection will be linear referenced to the collected length
- **Geodatabase – Background and Metadata:** In addition to this park report, a geodatabase containing both tabular and spatial data specific to this park has been provided.
 - All data disseminated in the preceding report has been obtained from the tables and fields within said geodatabase. The geodatabase can be referenced for tabular data via Microsoft Access or for both tabular and spatial data via ESRI's ArcGIS Suite of software which consists of; ArcMap, ArcCatalog and ArcExplorer.
 - Consolidating the RIP data into one database creates a seamless relationship of tables and geographic data. It allows RIP to facilitate easier updates and enhancements in the future. A geodatabase can be thought of as simply a database containing spatial data. A complete and thorough description of the tables and fields contained within this geodatabase can be found in the metadata. The metadata is attached directly within the geodatabase and can be accessed via ESRI's ArcCatalog.
- **Report (RIP Report and Route ID):** A PDF report will be provided that includes a list of all routes and key data. Condition reports for each route will be included. All changes, additions and deletions to any route will be included in the report. Features along routes will not be collected in Cycle 6.

Partial DCV Collections

Additional Partial DCV Collections may be done on specific parks depending on their size and overall mileage of routes within its boundaries during Cycle 6. Parks with greater than 10 miles of paved roadways will receive at least one additional Partial DCV collection during Cycle 6. Data collected during these Partial DCV Collections will not result in the delivery of an additional report to the park.

Data collected by the DCV during Partial DCV Collection will be used to improve HPMA modeling by providing additional “snapshots in time” of park pavement conditions. This improved HMPA modeling will assist in the programming and budgeting of future projects which will help maximize the life of pavement infrastructures.

Instead of receiving a report of conditions collected during the Partial DCV collection, the park will receive a formal letter from the Road Inventory Program requesting coordination for the additional Partial DCV collection, identifying the dates of the Partial DCV Collection and will reinforce the purpose and importance of the Partial DCV Collection.

Appendix D
Glossary of Terms and Abbreviations

Glossary of Terms and Abbreviations

TERM OR ABBREVIATION	DESCRIPTION OR DEFINITION
AC	Alligator Cracking
CRS	Condition Rating Sheets (Section 5)
Curb Recommendation	Curb remediation based on overall percentage of curb distress
Curb Reveal	Height of curb exposed from gutter flow line to top of curb
DCV	Data Collection Vehicle
Excellent	Excellent rating with an index value of 95 to 100
Fair	Fair rating with an index value from 61 to 84
FUNCT_CLASS	Functional Classification (see Route ID, Section 2)
Good	Good rating with an index value from 85 to 94
IRI	International Roughness Index
HPMA	Highway Pavement Management Application
Lane Width	Width from road centerline to fogline, or from centerline to edge-of-pavement when no fogline exists
LC	Longitudinal Cracking
MRR	Manually Rated Route
MRL	Manually Rated Line
MRP	Manually Rated Polygon
N/A	Not Applicable
NC	Not Collected
PATCH	Patching and Potholes
Paved Width	Width from edge-of-pavement to edge-of-pavement
PCR	Pavement Condition Rating
PKG	Parking Area
Poor	Poor rating with an index value of 0 to 60
RCI	Roughness Condition Index
SC	Structural Cracking
SCR	Surface Condition Rating
TC	Transverse Cracking