

YOSE Cycle 6

Final Report

Road Inventory and Condition Assessment of Paved Routes Yosemite National Park



**Federal Lands Highway
Road Inventory Program**

Prepared By:

**Federal Highway Administration
Eastern Federal Lands Highway Division
Road Inventory Program (RIP)**

Report Date: April 2016

Yosemite National Park in California



Yosemite National Park

Sources: Esri, HERE, DeLorme, TomTom, Intermap, increment P Corp., GEBCO, USGS, FAO, NPS, NRCAN, GeoBase, IGN, Kadaster NL, Ordnance Survey, Esri Japan, METI, Esri China (Hong Kong), swisstopo, MapmyIndia, © OpenStreetMap contributors, and the GIS User Community
Esri, DeLorme, GEBCO, NOAA NGDC, and other contributors



Table of Contents

SECTION	PAGE NO.
1. INTRODUCTION	1 - 1
2. PARK ROUTE INVENTORY Route ID Report, Subcomponent Report, and Changes Report (As Applicable)	2 - 1
3. PARK SUMMARY INFORMATION Parkwide Paved Route Condition Summary	3 - 1
Explanation of Condition Descriptions	3 - 2
Route-Level Condition Summary Reports for Data Collection Vehicle, Manually Rated, and Parking Area Routes (As Applicable)	3 - 3
4. PARK ROUTE LOCATION MAPS Route Location Key Map	4 - 1
Route Location Area Map(s)	4 - 2
Route Condition Key Map – PCR Mile by Mile	4 - 16
Route Condition Area Map(s) – PCR Mile by Mile	4 - 17
5. PAVED ROAD CONDITION RATING SHEETS Paved Road Pages	5 - 1
6. PAVED PARKING AREA CONDITION RATING SHEETS Paved Parking Area Pages	6 - 1
7. ROAD MILEPOST INFORMATION Road Milepost Information and Logs	7 - 1
8. APPENDIX Improvements to the RIP Index Equations and Determination of PCR	8 - 1
Description of the Rating System	8 - 2
Explanation of the Condition Descriptions	8 - 3
Description of Pavement Treatment Types	8 - 4
Appendix A: Methodology for Determining Condition Ratings with the Data Collection Vehicle (DCV)	8 - 5
Appendix B: Methodology for Determining Condition Ratings Using Manual Rating Procedures	8 - 20
Appendix C: Description of Cycle 6 Deliverables	8 - 29
Appendix D: Glossary of Terms and Abbreviations	8 - 33

Section 1 Introduction



Yosemite National Park



Federal Lands Highway
Road Inventory Program

Introduction

The Federal Highway Administration’s (FHWA), Road Inventory Program (RIP) inventories all roads and parking areas in the National Park System, and performs condition inspections on all paved roads and parking areas for the National Park Service (NPS). This report contains the results of the Cycle 6 condition assessment of paved roads and parking lots for this park unit. This assessment was done using an automated, state-of-the-art pavement inspection vehicle as well as manual ratings. This information represents the condition of the paved assets at the time of the inspection. The pavement management system utilized by FHWA and the NPS uses these assessments to estimate future conditions and help prioritize pavement maintenance and rehabilitation projects. Further information about RIP data and its role in managing paved roads and bridges can be obtained by contacting the NPS Regional Transportation Program Manager.

A History of the Road Inventory Program:

The FHWA, in the mid-1970s, was charged with the task of identifying surface condition deficiencies and corrective priorities on NPS roads and parkways. Additionally, FHWA was tasked with establishing an integrated maintenance features inventory, locating features such as culverts, guardrails, and signs, among others, along NPS roads and parkways. As a result, in 1976 the NPS and FHWA entered into a Memorandum of Agreement (MOA) which established the RIP. This MOA was revised in 1980 to update RIP data collection standards and develop a long-range program to improve and maintain NPS roads to designated condition standards and establish a pavement management program.

The FHWA completed the initial phase of inventory in the early 1980s. As a result of this effort, each NPS unit included in the collection received a RIP Report known as the “Brown Book” which contained information that was inventoried during this first RIP phase. In the 1990s, a cyclical program was developed, and since then five cycles of collection have been completed. Cycle 6 is currently in progress. A summary of the RIP collection cycles is shown in the table below.

Cycle	Years	Parks Collected
Cycle 1	1994 - 1997	◦ 44 Large Parks
Cycle 2	1997 - 2001	◦ 79 Large Parks ◦ 5 Small Parks
Cycle 3	2001 - 2004	◦ All Large Parks ◦ All Small Parks
Cycle 4	2006 - 2010	◦ 86 Large Parks ◦ Several Small Parks
Cycle 5	2010 - 2014	◦ All Large Parks (Only functional class 1, 2, 7, and new/modified routes collected) ◦ All Small Parks (all roads and parking areas collected)
Cycle 6	2014 – 2020 (±)	◦ All roads and parking areas collected at all Parks ◦ Additional partial collections of functional class 1, 2, and 7 roads at Large Parks ◦ Cycle 6 is expected to last 6 years

Note: Large Parks have ≥ 10 Paved Miles; Small Parks have < 10 Paved Miles

Since 1984, the Road Inventory Program has been funded through the Federal Lands Highway Park Roads and Parkways (PRP) Program. Currently, coordination of the RIP with Federal Lands Highway (FLH) is under the NPS Washington Headquarters Park Facility Management Division. The FLH Washington office coordinates policy and prepares national reports and needs assessment studies for Congress.

In 1998, the Transportation Equity Act for the 21st Century (TEA-21) amended Title 23 U.S.C., and inserted Section 204(a)(6) requiring the FHWA and NPS, to develop by rule, a Pavement Management System (PMS) applied to park roads and parkways serving the National Park System.

In 2012, the Moving Ahead for Progress in the 21st Century Act (MAP-21) amended Title 23 U.S.C., and under Section 203(c)(1-2) stated that the National Park Service in cooperation with the DOT/FHWA, shall maintain a comprehensive national inventory of their transportation facilities, with the goal of quantifying transportation infrastructure needs within the National Park System.

A History of the Pavement Management System:

In 2005, the FHWA began implementing the use of a pavement management system to assist the NPS in prioritizing Pavement Maintenance and Rehabilitation activities. The system used by FHWA is the Highway Pavement Management Application (HPMA), which has the ability to store inventory and condition data from RIP and forecast future performance using prediction models. Outputs include performance and condition reports at the National, Regional, Park, or Route level. Regional prioritized lists and optimizations have been produced for most regions, and the Service's overall roadway Deferred Maintenance is calculated via the HPMA.

Overview of Cycle 6:

Cycle 6 launched in the spring of 2014 and will again comprise all NPS park units that are served by paved roads and/or parking areas. For Cycle 6, all paved roads (approximately 5,700 miles) and parking areas will be collected in all parks at least once, while the primary routes (functional class 1, 2, and 7 roads) at Large Parks will have additional collections. These multiple collections will provide updated condition data on a majority of the NPS's primary road network and help build a better pavement management system, allowing for more accurate pavement performance prediction models.

FLH is responsible for the accuracy of all data presented in this report. Any questions or comments concerning the contents of this report should be directed to the national RIP Coordinator located in Sterling, Virginia.

Respectfully,

FHWA RIP Team

FHWA/Eastern Federal Lands
21400 Ridgetop Circle
Sterling, VA 20166
(703) 404-6371

FHWA/Central Federal Lands
12300 West Dakota Ave
Lakewood, CO 80228
(720) 963-3556

Section 2

Park Route Inventory



Yosemite National Park



Federal Lands Highway
Road Inventory Program

Cycle 6 NPS / RIP Route ID Report

(Numerical By Summary Route and Subcomponent #)



Shading Color Key

White = Paved Routes, DCV Driven

Grey = Paved Routes, DCV not Driven

Black = Non-NPS Routes

■ = Concession Route

Yellow = Unpaved Routes, DCV not Driven

Blue = Paved Parking Areas

Green = Unpaved Parking Areas

Red text denotes:

*Unpaved route data was obtained from the NPS and was not collected by the Road Inventory Program (RIP).

DCV = Data Collection Vehicle
 MRL = Manually Rated Line
 MRP = Manually Rated Polygon
 PKG = Parking Areas
 NC = Not Collected

YOSE Yosemite National Park

ROAD INVENTORY (1100 SERIES FMSS LOCATIONS)

Route No.	Cycle Collected	Iteration Collected	FMSS Number	Concession	Route Description		Maintenance District	Paved Miles	Unpaved Miles	Total Mileage	Functional Class	Area (SQ FT)	Surf. Type	Area Map	
					Route Name	From									To
0011	6	1	11237		EL CAPITAN CROSSOVER (EL CAPITAN BRIDGE ROAD)	FROM ROUTE 0500 (VALLEY LOOP ROAD) AT MP 2.36	TO ROUTE 0500 (VALLEY LOOP ROAD) AT MP 10.42	VALLEY ROADS	0.39	0.00	0.39	1		AS	2
0012	6	1	10820		SENTINEL DRIVE (SENTINEL BRIDGE ROAD)	FROM ROUTE 0500 (VALLEY LOOP ROAD) AT MP 5.12	TO ROUTE 0500 (VALLEY LOOP ROAD) AT MP 7.01	VALLEY ROADS	0.31	0.00	0.31	1		AS	2A
0013	6	1	9849		BIG OAK FLAT ROAD	FROM ROUTE 0016 (EL PORTAL ROAD) AT MP 6.73	TO BIG OAK FLAT PARK BOUNDARY	MATHER ROADS	18.04	0.00	18.04	1		AS	2,3,3A
0014	6	1	10814		WAWONA ROAD	FROM SOUTH PARK BOUNDARY	TO ROUTE 0500 (VALLEY LOOP ROAD) AT MP 0.97	WAWONA ROADS	27.05	0.00	27.05	1		AS	1,1A,2
0015	6	1	10815		GLACIER POINT ROAD	FROM ROUTE 0014 (WAWONA ROAD) AT MP 17.74	TO ROUTE 0922 (GLACIER POINT PARKING) AT MP 15.72	WAWONA ROADS	15.72	0.00	15.72	1		AS	2
0016	6	1	10813		EL PORTAL ROAD	FROM WEST PARK BOUNDARY AT PAVEMENT CHANGE	TO BEGIN / END OF ROUTE 0500 (VALLEY LOOP ROAD)	EL PORTAL ROADS	7.64	0.00	7.64	1		AS	2,3
0017	6	1	9855		TIOGA ROAD	FROM ROUTE 0013 (BIG OAK FLAT ROAD) AT MP 9.57	TO PARK BOUNDARY AT TIOGA PASS	MATHER ROADS	46.71	0.00	46.71	1		AS	3,4,4A,5,5A
0100	6	1	9844		HETCH HETCHY ROAD	FROM HETCH HETCHY PARK BOUNDARY	TO END OF LOOP	MATHER ROADS	8.73	0.00	8.73	2		AS	6
0101	6	1	10892		WHITE WOLF ROAD	FROM ROUTE 0017 (TIOGA ROAD) AT MP 14.57	TO WATER TREATMENT PLANT AT MP 2.44	MATHER ROADS	1.14	1.30	2.44	2		AS	4A
0102	NC		9848		ASPEN VALLEY ROAD	FROM PARK BOUNDARY GATE ON ASPEN VALLEY ROAD	TO END IN ASPEN VALLEY	MATHER ROADS	0.00	5.05	5.05	2		GR	
0103	6	1	8387		CHAPEL LANE	FROM ROUTE 0406 (FORESTA ROAD (WEST))	TO END OF LOOP (AT CHAPEL) AT MP 0.23	EL PORTAL ROADS	0.20	0.03	0.23	2		AS	3C
0104ZZ	6	1	114618		CAMP 6 ROADS	FROM ROUTE 0500 (VALLEY LOOP ROAD) AT MP 6.87	TO ROUTE 0984ZZ (CAMP 6 PAVED PARKING AREAS) AND ROUTE 1002 (CAMP 6 PARKING UNPAVED)	VALLEY ROADS	0.32	0.00	0.32	2		AS	2A
0203ZZ	6	1	10893	■	HOUSEKEEPING CAMP ROADS	FROM ROUTE 1036ZZ (HOUSEKEEPING CAMP PARKING AREAS)	THROUGH HOUSEKEEPING CAMP	VALLEY ROADS	0.67	0.00	0.67	3		AS	2A

Cycle 6 NPS / RIP Route ID Report

(Numerical By Summary Route and Subcomponent #)



Shading Color Key

White = Paved Routes, DCV Driven

Grey = Paved Routes, DCV not Driven

Black = Non-NPS Routes

■ = Concession Route

Yellow = Unpaved Routes, DCV not Driven

Blue = Paved Parking Areas

Green = Unpaved Parking Areas

Red text denotes:

*Unpaved route data was obtained from the NPS and was not collected by the Road Inventory Program (RIP).

DCV = Data Collection Vehicle
 MRL = Manually Rated Line
 MRP = Manually Rated Polygon
 PKG = Parking Areas
 NC = Not Collected

YOSE Yosemite National Park

ROAD INVENTORY (1100 SERIES FMSS LOCATIONS)

Route No.	Cycle Collected	Iteration Collected	FMSS Number	Concession	Route Name	Route Description		Maintenance District	Paved Miles	Unpaved Miles	Total Mileage	Functional Class	Area (SQ FT)	Surf. Type	Area Map
						From	To								
0206	6	1	10894		NORTHSIDE DRIVE EXTENSION (STONEMAN STRAIGHTAWAY)	FROM INTERSECTION OF ROUTES 0500 (VALLEY LOOP ROAD) AT MP 6.14 AND ROUTE 0213 (CURRY VILLAGE DRIVE)	TO BEGINNING OF ROUTE 0408 (HAPPY ISLES SHUTTLE LOOP)	VALLEY ROADS	0.36	0.00	0.36	2		AS	2A,2B
0207	6	1	10895		AHWAHNEE DRIVE	FROM ROUTE 0400 (VILLAGE DRIVE)	TO END OF LOOP AT AHWAHNEE LODGE	VALLEY ROADS	0.68	0.00	0.68	2		AS	2A
0210ZZ	6	1	10896		UPPER PINES CAMPGROUND ROADS	FROM ROUTE 0408 (HAPPY ISLES SHUTTLE LOOP) AT MP 0.11	THROUGH CAMPGROUND	VALLEY ROADS	1.61	0.00	1.61	3		AS	2B
0211ZZ	6	1	10897		LOWER PINES CAMPGROUND ROADS	FROM ROUTE 0408 (HAPPY ISLES SHUTTLE LOOP) AT MP 0.11	THROUGH CAMPGROUND	VALLEY ROADS	0.77	0.00	0.77	3		AS	2B
0212ZZ	6	1	10898		NORTH PINES CAMPGROUND ROADS	FROM ROUTE 0408 (HAPPY ISLES SHUTTLE LOOP) AT MP 0.19	THROUGH CAMPGROUND	VALLEY ROADS	0.77	0.00	0.77	3		AS	2B
0213	6	1	10899		CURRY VILLAGE DRIVE	FROM INTERSECTION OF ROUTES 0500 (VALLEY LOOP ROAD) AT MP 6.14 AND ROUTE 0206 (NORTHSIDE DRIVE EXTENSION (STONEMAN STRAIGHTAWAY))	TO ROUTE 0206 (NORTHSIDE DRIVE EXTENSION (STONEMAN STRAIGHTAWAY))	VALLEY ROADS	0.28	0.00	0.28	3		AS	2A,2B
0214	6	1	10901	■	CURRY VILLAGE REGISTRATION ROAD	FROM ROUTE 0213 (CURRY VILLAGE DRIVE) AT MP 0.07	TO ROUTE 0213 (CURRY VILLAGE DRIVE) AT MP 0.12	VALLEY ROADS	0.15	0.00	0.15	3		AS	2A
0215	6	1	6365		CURRY VILLAGE EXIT (BOYSTOWN) FIRE ROAD	FROM ROUTE 0954A (CURRY VILLAGE TENT CABINS PARKING AREA)	TO ROUTE 0408 (HAPPY ISLES SHUTTLE LOOP) AT MP 1.53	VALLEY ROADS	0.18	0.00	0.18	3		AS	2B
0219	6	1	10902		MARIPOSA GROVE ROAD	FROM ROUTE 0014 (WAWONA ROAD) AT MP 0.80	TO ROUTE 0911 (MARIPOSA GROVE PARKING)	WAWONA ROADS	2.06	0.00	2.06	2		AS	1
0220	6	1	10903		FOREST DRIVE / PIONEER HISTORY CENTER ROAD	FROM ROUTE 0014 (WAWONA ROAD) AT MP 5.51	TO BEGINNING OF FOREST DRIVE (COUNTY MAINTAINED PORTION)	WAWONA ROADS	0.82	0.00	0.82	3		AS	1A

Cycle 6 NPS / RIP Route ID Report

(Numerical By Summary Route and Subcomponent #)



Shading Color Key

White = Paved Routes, DCV Driven

Grey = Paved Routes, DCV not Driven

Black = Non-NPS Routes

■ = Concession Route

Yellow = Unpaved Routes, DCV not Driven

Blue = Paved Parking Areas

Green = Unpaved Parking Areas

Red text denotes:

*Unpaved route data was obtained from the NPS and was not collected by the Road Inventory Program (RIP).

DCV = Data Collection Vehicle
 MRL = Manually Rated Line
 MRP = Manually Rated Polygon
 PKG = Parking Areas
 NC = Not Collected

YOSE Yosemite National Park

ROAD INVENTORY (1100 SERIES FMSS LOCATIONS)

Route No.	Cycle Collected	Iteration Collected	FMSS Number	Concession	Route Description		Maintenance District	Paved Miles	Unpaved Miles	Total Mileage	Functional Class	Area (SQ FT)	Surf. Type	Area Map
					Route Name	From To								
0221	6	1	10904		CHILNUALNA FALLS ROAD	FROM ROUTE 0014 (WAWONA ROAD) AT MP 5.65 TO BEGINNING OF CHILNUALNA ROAD (COUNTY MAINTAINED PORTION)	WAWONA ROADS	0.83	0.00	0.83	3		AS	1A
0222ZZ	6	1	10905		WAWONA CAMPGROUND ROADS	FROM ROUTE 0014 (WAWONA ROAD) AT MP 6.46 THROUGH CAMPGROUND	WAWONA ROADS	1.72	0.00	1.72	3		AS	1
0223ZZ	6	1	11014		BRIDALVEIL CREEK CAMPGROUND ROADS	FROM ROUTE 0015 (GLACIER POINT ROAD) AT MP 7.78 THROUGH CAMPGROUND	WAWONA ROADS	1.39	0.00	1.39	3		AS	2
0224	6	1	11015		HODGDON MEADOW ROAD (TUOLUMNE GROVE ROAD)	FROM ROUTE 0013 (BIG OAK FLAT ROAD) AT MP 17.22 TO INTERSECTION OF ROUTE 0225ZZ (HODGDON MEADOW CAMPGROUND LOOPS) AND ROUTE 0415A (HODGDON MEADOW RESIDENCE ACCESS ROAD / MEADOW VIEW LANE)	MATHER ROADS	0.49	0.00	0.49	2		AS	3A
0225ZZ	6	1	9852		HODGDON MEADOW CAMPGROUND LOOPS	FROM INTERSECTION OF ROUTES 0224 (HODGDON MEADOW ROAD (TUOLUMNE GROVE ROAD)) AND ROUTE 0415A (HODGDON MEADOW RESIDENCE ACCESS ROAD / MEADOW VIEW LANE) THROUGH CAMPGROUND	MATHER ROADS	0.49	0.15	0.64	3		AS	3A
0226ZZ	6	1	8239		CRANE FLAT CAMPGROUND LOOPS	FROM ROUTE 0013 (BIG OAK FLAT ROAD) AT MP 9.74 THROUGH CAMPGROUND	MATHER ROADS	1.99	0.00	1.99	3		AS	3
0227	6	1	6348		FORESTA ROAD (EAST)	FROM ROUTE 0013 (BIG OAK FLAT ROAD) AT MP 3.45 TO FORESTA ROAD (COUNTY MAINTAINED PORTION) AT PAVEMENT CHANGE	MATHER ROADS	0.75	0.00	0.75	3		AS	3
0229ZZ	6	1	10907		TUOLUMNE MEADOWS CAMPGROUND ROADS	FROM ROUTE 0017 (TIOGA ROAD) AT MP 39.57 THROUGH CAMPGROUND	MATHER ROADS	3.00	0.00	3.00	3		AS	5A

Cycle 6 NPS / RIP Route ID Report

(Numerical By Summary Route and Subcomponent #)



Shading Color Key

White = Paved Routes, DCV Driven

Grey = Paved Routes, DCV not Driven

Black = Non-NPS Routes

■ = Concession Route

Yellow = Unpaved Routes, DCV not Driven

Blue = Paved Parking Areas

Green = Unpaved Parking Areas

Red text denotes:

*Unpaved route data was obtained from the NPS and was not collected by the Road Inventory Program (RIP).

DCV = Data Collection Vehicle
 MRL = Manually Rated Line
 MRP = Manually Rated Polygon
 PKG = Parking Areas
 NC = Not Collected

YOSE Yosemite National Park

ROAD INVENTORY (1100 SERIES FMSS LOCATIONS)

Route No.	Cycle Collected	Iteration Collected	FMSS Number	Concession	Route Name	Route Description		Maintenance District	Paved Miles	Unpaved Miles	Total Mileage	Functional Class	Area (SQ FT)	Surf. Type	Area Map
						From	To								
0230	6	1	10908		TUOLUMNE LODGE ROAD	FROM ROUTE 0017 (TIOGA ROAD) AT MP 40.10	TO ROUTE 0997 (TUOLUMNE MEADOWS LODGE PARKING)	MATHER ROADS	0.67	0.00	0.67	2		AS	5A
0231ZZ	6	1	10910		WHITE WOLF CAMPGROUND ROADS	FROM END OF ROUTE 0101 (WHITE WOLF ROAD) AT MP 1.13	THROUGH CAMPGROUND	MATHER ROADS	0.74	0.00	0.74	3		AS	4A
0232	6	1	10911		TAMARACK FLAT CAMPGROUND ACCESS ROAD	FROM ROUTE 0017 (TIOGA ROAD) AT MP 3.77	TO ROUTE 0248 (TAMARACK FLAT CAMPGROUND ROADS)	MATHER ROADS	3.04	0.00	3.04	3		AS	3
0233	6	1	10912		YOSEMITE CREEK CAMPGROUND ACCESS ROAD	FROM ROUTE 0017 (TIOGA ROAD) AT MP 14.91	TO ROUTE 0249 (YOSEMITE CREEK CAMPGROUND ROADS)	MATHER ROADS	4.68	0.00	4.68	3		AS	4,4A
0234ZZ	6	1	10933		MAY LAKE ROAD AND SPUR	FROM ROUTE 0017 (TIOGA ROAD) AT MP 27.11	TO ROUTE 0934 (MAY LAKE PARKING)	MATHER ROADS	1.80	0.00	1.80	3		AS	5
0235	6	1	10935		WAWONA DISTRICT CIRCLE / RANGER STATION ROAD	FROM ROUTE 0221 (CHILNUALNA FALLS ROAD)	TO END OF PAVEMENT	WAWONA ROADS	0.16	0.12	0.28	3		AS	1A
0239	6	1	10938		CATHEDRAL BEACH PICNIC AREA ROAD	FROM ROUTE 0500 (VALLEY LOOP ROAD) AT MP 2.63	TO PICNIC AREA	VALLEY ROADS	0.09	0.00	0.09	3		AS	2
0240	6	1	10939		PORCUPINE FLAT CAMPGROUND ACCESS ROAD	FROM ROUTE 0017 (TIOGA ROAD) AT MP 23.87	TO ROUTE 0250 (PORCUPINE FLAT CAMPGROUND ROADS)	MATHER ROADS	0.18	0.00	0.18	3		AS	4
0241	6	1	10941		CASTLE CLIFF COURT	FROM ROUTE 0400 (VILLAGE DRIVE)	TO END AT COURTHOUSE	VALLEY ROADS	0.11	0.00	0.11	3		AS	2A
0242	6	1	103778		WHITE WOLF LODGE ROAD	FROM ROUTE 0101 (WHITE WOLF ROAD) AT MP 1.05	TO ROUTE 0101 (WHITE WOLF ROAD) AT MP 1.13	MATHER ROADS	0.20	0.00	0.20	3		AS	4A
0243	NC		12735		CHOWCHILLA MOUNTAIN ROAD	FROM ROUTE 0014 (WAWONA ROAD) AT MP 5.35	TO STATE ROUTE 49	WAWONA ROADS	0.00	2.80	2.80	4		GR	
0244	NC		6321		OLD BIG OAK FLAT ROAD (CRANE FLAT TO GIN FLAT)	FROM ROUTE 0013 (BIG OAK FLAT ROAD)	TO GIN FLAT	MATHER ROADS	0.00	1.20	1.20	6		GR	

Cycle 6 NPS / RIP Route ID Report

(Numerical By Summary Route and Subcomponent #)



Shading Color Key

White = Paved Routes, DCV Driven

Grey = Paved Routes, DCV not Driven

Black = Non-NPS Routes

■ = Concession Route

Yellow = Unpaved Routes, DCV not Driven

Blue = Paved Parking Areas

Green = Unpaved Parking Areas

Red text denotes:

*Unpaved route data was obtained from the NPS and was not collected by the Road Inventory Program (RIP).

DCV = Data Collection Vehicle
 MRL = Manually Rated Line
 MRP = Manually Rated Polygon
 PKG = Parking Areas
 NC = Not Collected

YOSE Yosemite National Park

ROAD INVENTORY (1100 SERIES FMSS LOCATIONS)

Route No.	Cycle Collected	Iteration Collected	FMSS Number	Concession	Route Description		Maintenance District	Paved Miles	Unpaved Miles	Total Mileage	Functional Class	Area (SQ FT)	Surf. Type	Area Map	
					Route Name	From									To
0245	NC		6748		DAVIS CUT-OFF ROAD	FROM ROUTE 0246 (OLD COULTERVILLE ROAD)	TO ROUTE 0226ZZ (CRANE FLAT CAMPGROUND LOOPS)	MATHER ROADS	0.00	4.00	4.00	6		GR	
0246	NC		6749		OLD COULTERVILLE ROAD	FROM ROUTE 0227 (FORESTA ROAD (EAST))	TO ROUTE 0905 (MERCED GROVE PARKING)	MATHER ROADS	0.00	2.40	2.40	4		GR	
0247	6	1	239810	■	YOSEMITE LODGE ROAD	FROM ROUTE 0500 (VALLEY LOOP ROAD) AT MP 7.71	TO ROUTE 0500 (VALLEY LOOP ROAD) AT MP 8.00	VALLEY ROADS	0.34	0.00	0.34	3		AS	2A
0248	6	1	238030		TAMARACK FLAT CAMPGROUND ROADS	FROM END OF ROUTE 0232 (TAMARACK FLAT CAMPGROUND ACCESS ROAD)	THROUGH CAMPGROUND	MATHER ROADS	0.06	0.50	0.56	3		AS	3
0249	NC		238031		YOSEMITE CREEK CAMPGROUND ROADS	FROM END OF ROUTE 0233 (YOSEMITE CREEK CAMPGROUND ACCESS ROAD)	THROUGH CAMPGROUND	MATHER ROADS	0.00	0.50	0.50	3		GR	
0250	NC		238029		PORCUPINE FLAT CAMPGROUND ROADS	FROM END OF ROUTE 0240 (PORCUPINE FLAT CAMPGROUND ACCESS ROAD)	THROUGH CAMPGROUND	MATHER ROADS	0.00	0.50	0.50	3		GR	
0400	6	1	6350		VILLAGE DRIVE	FROM ROUTE 0500 (VALLEY LOOP ROAD) AT MP 6.87	TO ROUTE 0500 (VALLEY LOOP ROAD) AT MP 7.32	VALLEY ROADS	0.77	0.00	0.77	2		AS	2A
0402	6	1	10817		YELLOW PINES CAMPGROUND ROAD	FROM ROUTE 0500 (VALLEY LOOP ROAD) AT MP 4.11	TO END OF PAVEMENT	VALLEY ROADS	0.30	0.00	0.30	3		AS	2
0404	6	1	10818		CRANE FLAT HELIPORT ROAD	FROM ROUTE 0013 (BIG OAK FLAT ROAD) AT MP 10.18	TO CRANE FLAT HELIPORT	MATHER ROADS	1.43	0.00	1.43	5		AS	3
0405	NC		103381		TUOLUMNE STABLES ROAD	FROM ROUTE 0017 (TIOGA ROAD) AT MP 39.67	TO STABLES	MATHER ROADS	0.00	1.00	1.00	3		GR	
0406	6	1	11239		FORESTA ROAD (WEST)	FROM STATE ROUTE 140	TO END OF UNPAVED SECTION	EL PORTAL ROADS	3.15	0.27	3.42	5		AS	3B,3C
0407	6	1	11226		MIRROR LAKE ROAD	FROM ROUTE 0408 (HAPPY ISLES SHUTTLE LOOP) AT MP 0.42	TO MIRROR LAKE TRAILHEAD	VALLEY ROADS	0.80	0.00	0.80	3		AS	2B

Cycle 6 NPS / RIP Route ID Report

(Numerical By Summary Route and Subcomponent #)



Shading Color Key

White = Paved Routes, DCV Driven

Grey = Paved Routes, DCV not Driven

Black = Non-NPS Routes

■ = Concession Route

Yellow = Unpaved Routes, DCV not Driven

Blue = Paved Parking Areas

Green = Unpaved Parking Areas

Red text denotes:

*Unpaved route data was obtained from the NPS and was not collected by the Road Inventory Program (RIP).

DCV = Data Collection Vehicle
 MRL = Manually Rated Line
 MRP = Manually Rated Polygon
 PKG = Parking Areas
 NC = Not Collected

YOSE Yosemite National Park

ROAD INVENTORY (1100 SERIES FMSS LOCATIONS)

Route No.	Cycle Collected	Iteration Collected	FMSS Number	Concession	Route Name	Route Description		Maintenance District	Paved Miles	Unpaved Miles	Total Mileage	Functional Class	Area (SQ FT)	Surf. Type	Area Map
						From	To								
0408	6	1	11227		HAPPY ISLES SHUTTLE LOOP	FROM END OF ROUTE 0206 (NORTHSIDE DRIVE EXTENSION (STONEMAN STRAIGHTAWAY))	TO END OF LOOP	VALLEY ROADS	1.67	0.00	1.67	2		AS	2B
0409ZZ	6	1	6366		VILLAGE SHUTTLE ROAD AND SPUR	FROM ROUTE 0500 (VALLEY LOOP ROAD) AT MP 7.01	TO ROUTE 0400 (VILLAGE DRIVE)	VALLEY ROADS	0.36	0.00	0.36	5		AS	2A
0410ZZ	6	1	10728		RANCHERIA FLAT AREA RESIDENCE ROADS	FROM ROUTE 0406 (FORESTA ROAD (WEST))	THROUGH RESIDENCE AREA	EL PORTAL ROADS	1.15	0.00	1.15	5		AS	3B
0411	6	1	10729		RANCHERIA WATER TANK ACCESS ROAD	FROM ROUTE 0410ZZ (RANCHERIA FLAT AREA RESIDENCE ROADS)	TO WATER TANK	EL PORTAL ROADS	0.15	0.00	0.15	6		AS	3B
0412ZZ	6	1	11228		EL PORTAL TRAILER COURT ROADS	FROM STATE ROUTE 140	THROUGH TRAILER COURT AREA	EL PORTAL ROADS	0.97	0.00	0.97	5		AS	3B
0413	6	1	6364		WAWONA WATER TREATMENT FACILITY ROAD (GORDON WAY)	FROM ROUTE 0221 (CHILNUALNA FALLS ROAD)	TO END OF PAVEMENT	WAWONA ROADS	0.13	0.00	0.13	5		AS	1A
0414	6	1	11229		WAWONA WASTE WATER TREATMENT ROAD	FROM ROUTE 0221 (CHILNUALNA FALLS ROAD)	TO ROUTE 0989ZZ (WAWONA WASTE WATER TREATMENT FACILITY PARKING AREAS)	WAWONA ROADS	0.22	0.00	0.22	5		AS	1A
0415A	6	1	11230		HODGDON MEADOW RESIDENCE ACCESS ROAD / MEADOW VIEW LANE	FROM END OF ROUTE 0224 (HODGDON MEADOW ROAD (TUOLUMNE GROVE ROAD) / ROUTE 0225ZZ (HODGDON MEADOW CAMPGROUND LOOPS) ON RIGHT	TO END OF LOOP	MATHER ROADS	0.61	0.00	0.61	5		AS	3A
0415B	6	1	103371		HODGDON MEADOW RESIDENCE ROAD / ASPEN WAY	FROM ROUTE 0415A (HODGDON MEADOW RESIDENCE ACCESS ROAD / MEADOW VIEW LANE) AT MP 0.49	TO ROUTE 0415A (HODGDON MEADOW RESIDENCE ACCESS ROAD / MEADOW VIEW LANE) AT MP 0.31	MATHER ROADS	0.28	0.00	0.28	5		AS	3A

Cycle 6 NPS / RIP Route ID Report

(Numerical By Summary Route and Subcomponent #)



Shading Color Key

White = Paved Routes, DCV Driven

Grey = Paved Routes, DCV not Driven

Black = Non-NPS Routes

■ = Concession Route

Yellow = Unpaved Routes, DCV not Driven

Blue = Paved Parking Areas

Green = Unpaved Parking Areas

Red text denotes:

*Unpaved route data was obtained from the NPS and was not collected by the Road Inventory Program (RIP).

DCV = Data Collection Vehicle
 MRL = Manually Rated Line
 MRP = Manually Rated Polygon
 PKG = Parking Areas
 NC = Not Collected

YOSE Yosemite National Park

ROAD INVENTORY (1100 SERIES FMSS LOCATIONS)

Route No.	Cycle Collected	Iteration Collected	FMSS Number	Concession	Route Description		Maintenance District	Paved Miles	Unpaved Miles	Total Mileage	Functional Class	Area (SQ FT)	Surf. Type	Area Map
					Route Name	From To								
0415C	6	1	103372		HODGDON MEADOW RESIDENCE ROAD / DOGWOOD DRIVE	FROM ROUTE 0415B (HODGDON MEADOW RESIDENCE ROAD / ASPEN WAY) TO ROUTE 0415A (HODGDON MEADOW RESIDENCE ACCESS ROAD / MEADOW VIEW LANE)	MATHER ROADS	0.06	0.00	0.06	5		AS	3A
0416	6	1	11232		TUOLUMNE RESIDENCES AND RANGER STATION ROAD	FROM ROUTE 0230 (TUOLUMNE LODGE ROAD) AT MP 0.18 TO ROUTE 0230 (TUOLUMNE LODGE ROAD) AT MP 0.08	MATHER ROADS	0.14	0.00	0.14	5		AS	5A
0417	6	1	11233		HAPPY ISLES WATER TANK ACCESS ROAD	FROM ROUTE 0408 (HAPPY ISLES SHUTTLE LOOP) AT MP 1.07 TO ROUTE 0980 (HAPPY ISLES WATER TANK PARKING)	VALLEY ROADS	0.54	0.00	0.54	3		AS	2B
0419	6	1	11235		GLACIER POINT RESIDENCE ROAD (RANGER STATION)	FROM ROUTE 0015 (GLACIER POINT ROAD) AT MP 15.34 TO END OF PAVEMENT	WAWONA ROADS	0.06	0.00	0.06	5		AS	2
0420	6	1	103346		O'SHAUGHNESSY DAM / BOAT ACCESS ROAD	FROM ROUTE 0100 (HETCH HETCHY ROAD) AT MP 8.02 TO WATER (ROAD PARTIALLY SUBMERGED UNDER WATER)	MATHER ROADS	0.13	0.00	0.13	6		AS	6
0421	6	1	9850		OLD BIG OAK FLAT ROAD (VIA TUOLUMNE GROVE)	FROM ROUTE 0415B (HODGDON MEADOW RESIDENCE ROAD / ASPEN WAY) TO ROUTE 0923 (TUOLUMNE GROVE PARKING)	MATHER ROADS	5.47	0.00	5.47	6		AS	3,3A
0422	6	1	10067		WATER TANK #4 ROAD	FROM ROUTE 0406 (FORESTA ROAD (WEST)) TO END OF UNPAVED LOOP	EL PORTAL ROADS	0.08	0.11	0.19	6		AS	3C
0423	NC		11064		OLD MIDDLE ROAD	FROM ROUTE 0406 (FORESTA ROAD (WEST)) TO STATE ROUTE 140	EL PORTAL ROADS	0.00	1.00	1.00	6		GR	
0424	NC		5664		11 MILE ROAD	FROM YOSEMITE WEST ROAD TO STATE ROUTE 41	WAWONA ROADS	0.00	3.00	3.00	6		GR	
0425	NC		6741		SODA SPRING ROAD	FROM ROUTE 0405 (TUOLUMNE STABLES ROAD) TO SODA SPRING	MATHER ROADS	0.00	0.95	0.95	5		GR	
0426	NC		9847		LAKE ELEANOR ROAD	FROM ROUTE 0013 (BIG OAK FLAT ROAD) TO END	MATHER ROADS	0.00	0.68	0.68	6		GR	
0427	NC		9853		SUGAR PINE GAP ROAD	FROM ROUTE 0013 (BIG OAK FLAT ROAD) AT MP 13.31 TO END	MATHER ROADS	0.00	2.20	2.20	6		GR	

Cycle 6 NPS / RIP Route ID Report

(Numerical By Summary Route and Subcomponent #)



Shading Color Key

White = Paved Routes, DCV Driven

Grey = Paved Routes, DCV not Driven

Black = Non-NPS Routes

■ = Concession Route

Yellow = Unpaved Routes, DCV not Driven

Blue = Paved Parking Areas

Green = Unpaved Parking Areas

Red text denotes:

*Unpaved route data was obtained from the NPS and was not collected by the Road Inventory Program (RIP).

DCV = Data Collection Vehicle
 MRL = Manually Rated Line
 MRP = Manually Rated Polygon
 PKG = Parking Areas
 NC = Not Collected

YOSE Yosemite National Park

ROAD INVENTORY (1100 SERIES FMSS LOCATIONS)

Route No.	Cycle Collected	Iteration Collected	FMSS Number	Concession	Route Description		Maintenance District	Paved Miles	Unpaved Miles	Total Mileage	Functional Class	Area (SQ FT)	Surf. Type	Area Map	
					Route Name	From									To
0428	NC		9854		MERCED GROVE ROAD	FROM ROUTE 0427 (SUGAR PINE GAP ROAD)	TO END	MATHER ROADS	0.00	1.04	1.04	6		GR	
0429	6	1	108800	■	SIERRA CIRCLE	FROM ROUTE 0500 (VALLEY LOOP ROAD) AT MP 5.96	TO ROUTE 0500 (VALLEY LOOP ROAD) AT MP 5.91	VALLEY ROADS	0.24	0.00	0.24	5		AS	2A
0430	NC		9846		BASELINE ROAD	FROM EVERGREEN ROAD	TO PARK BOUNDARY (BIG OAK FLATS)	MATHER ROADS	0.00	1.60	1.60	6		GR	
0431	6	1	116382		VALLEY ONE RESIDENCE ROAD	FROM ROUTE 0500 (VALLEY LOOP ROAD) AT MP 7.52	TO SUPERINTENDENT'S RESIDENCE	VALLEY ROADS	0.11	0.00	0.11	5		AS	2A
0432	NC		237452		ABBIE ROAD	FROM STATE ROUTE 140	TO ROUTE 0412ZZ (EL PORTAL TRAILER COURT ROADS)	EL PORTAL ROADS	0.00	0.30	0.30	5		GR	
0433	NC		115427		YOSEMITE CREEK LIFT STATION / WELLS ACCESS ROAD	FROM ROUTE 0247 (YOSEMITE LODGE ROAD)	TO DEAD END	VALLEY ROADS	0.00	0.30	0.30	6		GR	
0434	NC		115513		OLD GLACIER POINT UTILITY ACCESS ROAD	FROM ROUTE 0015 (GLACIER POINT ROAD) AT MP 14.12	TO DEAD END	WAWONA ROADS	0.00	2.30	2.30	6		GR	
0435	NC		86777		CHINESE ROAD	FROM ROUTE 0220 (FOREST DRIVE / PIONEER HISTORY CENTER ROAD)	TO ROUTE 1031 (WAWONA HOTEL PARKING)	WAWONA ROADS	0.00	0.20	0.20	6		GR	
0436	NC		93114		SOUTH LANDING ROAD	FROM ROUTE 0013 (BIG OAK FLAT ROAD) AT 10.20	TO END	MATHER ROADS	0.00	0.73	0.73	6		GR	
0437	NC		99947		4 MILE ROAD	FROM STATE ROUTE 41	TO STATE ROUTE 41	WAWONA ROADS	0.00	4.00	4.00	6		GR	
0438	NC		115428	■	AHWAHNEE HOTEL UTILITY ROADS	FROM ROUTE 0207 (AHWAHNEE DRIVE)	TO END	VALLEY ROADS	0.00	0.20	0.20	6		GR	
0439ZZ	6	1	230713	■	UPPER TECOYA ROADS	FROM ROUTE 0241 (CASTLE CLIFF COURT) AND ROUTE 0400 (VILLAGE DRIVE)	THROUGH UPPER TECOYA CONCESSION'S HOUSING AREA	VALLEY ROADS	0.40	0.00	0.40	5		AS	2A
0440	NC		230605	■	WAWONA HOTEL UTILITY ROADS	FROM ROUTE 1031 (WAWONA HOTEL PARKING)	TO END BEHIND HOTEL	WAWONA ROADS	0.00	1.00	1.00	6		GR	

Cycle 6 NPS / RIP Route ID Report

(Numerical By Summary Route and Subcomponent #)



Shading Color Key

White = Paved Routes, DCV Driven

Grey = Paved Routes, DCV not Driven

Black = Non-NPS Routes

■ = Concession Route

Yellow = Unpaved Routes, DCV not Driven

Blue = Paved Parking Areas

Green = Unpaved Parking Areas

Red text denotes:

*Unpaved route data was obtained from the NPS and was not collected by the Road Inventory Program (RIP).

DCV = Data Collection Vehicle
 MRL = Manually Rated Line
 MRP = Manually Rated Polygon
 PKG = Parking Areas
 NC = Not Collected

YOSE Yosemite National Park

ROAD INVENTORY (1100 SERIES FMSS LOCATIONS)

Route No.	Cycle Collected	Iteration Collected	FMSS Number	Concession	Route Name	Route Description		Maintenance District	Paved Miles	Unpaved Miles	Total Mileage	Functional Class	Area (SQ FT)	Surf. Type	Area Map
						From	To								
0441	6	1			EL PORTAL ROAD (FORESTA ROAD CONNECTOR)	FROM STATE ROUTE 140	TO ROUTE 0406 (FORESTA ROAD (WEST))	EL PORTAL ROADS	0.09	0.00	0.09	5		AS	3C
0442	6	1			CEDAR LANE	FROM ROUTE 0443 (CEDAR COURT)	TO ROUTE 0600BZ (LOST ARROW ROAD)	VALLEY ROADS	0.16	0.00	0.16	5		AS	2A
0443	6	1			CEDAR COURT	FROM ROUTE 0400 (VILLAGE DRIVE)	TO END OF LOOP	VALLEY ROADS	0.07	0.00	0.07	5		AS	2A
0444	6	1			TIOGA WATER TANK ROAD	FROM ROUTE 0017 (TIOGA ROAD) AT MP 1.28	TO END OF PAVEMENT	MATHER ROADS	0.08	0.00	0.08	6		AS	3
0445	NC				MARIPOSA GROVE ACCESSIBLE ROAD	FROM ROUTE 0911 (MARIPOSA GROVE PARKING)	TO END AT MARIPOSA GROVE		1.00	0.00	1.00	5		AS	
0500	6	1	10900		VALLEY LOOP ROAD	FROM END OF ROUTE 0016 (EL PORTAL ROAD)	TO END OF VALLEY LOOP	VALLEY ROADS	12.51	0.00	12.51	1		AS	2,2A
0600ZZ	6	1	11236		VALLEY RESIDENCE ROADS	FROM ROUTE 0400 (VILLAGE DRIVE)	THROUGH VALLEY RESIDENCE AREA	VALLEY ROADS	0.75	0.00	0.75	5		AS	2A
0601	NC		10077		FORESTA RESIDENTIAL ROADS	FROM ROUTE 0406 (FORESTA ROAD (WEST))	TO END	EL PORTAL ROADS	0.00	3.00	3.00	8		GR	
0602ZZ	6	1	12772		OLD EL PORTAL RESIDENTIAL ROADS	FROM ROUTE 0406 (FORESTA ROAD (WEST))	THROUGH EL PORTAL RESIDENTIAL AREA	EL PORTAL ROADS	0.29	0.00	0.29	8		AS	3C
0603	6	1	8388		CRANE CREEK ROAD	FROM ROUTE 0406 (FORESTA ROAD (WEST))	TO STATE ROUTE 140	EL PORTAL ROADS	0.21	0.00	0.21	8		AS	3C
0604	6	1	8389		EAGLE PEAK ROAD	FROM ROUTE 0603 (CRANE CREEK ROAD)	TO ROUTE 0406 (FORESTA ROAD (WEST))	EL PORTAL ROADS	0.10	0.00	0.10	8		AS	3C

Cycle 6 NPS / RIP Route ID Report

(Numerical By Summary Route and Subcomponent #)



Shading Color Key

White = Paved Routes, DCV Driven

Grey = Paved Routes, DCV not Driven

Black = Non-NPS Routes

■ = Concession Route

Yellow = Unpaved Routes, DCV not Driven

Blue = Paved Parking Areas

Green = Unpaved Parking Areas

Red text denotes:

*Unpaved route data was obtained from the NPS and was not collected by the Road Inventory Program (RIP).

DCV = Data Collection Vehicle
 MRL = Manually Rated Line
 MRP = Manually Rated Polygon
 PKG = Parking Areas
 NC = Not Collected

YOSE

Yosemite National Park

PARKING AREA INVENTORY (1300 SERIES FMSS LOCATIONS)

Route No.	Cycle Collected	Iteration Collected	FMSS Number	Concession	Route Name	Route Description		Maintenance District	Access Level	Area (SQ FT)	Surf. Type	Area Map
						From	To					
0900	6	1	10822		SENTINEL BRIDGE PARKING AREA	FROM ROUTE 0012 (SENTINEL DRIVE (SENTINEL BRIDGE ROAD))	TO ROUTE 0012 (SENTINEL DRIVE (SENTINEL BRIDGE ROAD))	VALLEY ROADS	PUBLIC	16,382	AS	2A
0901ZZ	6	1	10944		CASCADE CREEK TURNOUTS	ADJACENT TO ROUTE 0013 (BIG OAK FLAT ROAD) AT MP 1.84		MATHER ROADS	PUBLIC	5,783	AS	2
0902	6	1	6757		HALF DOME OVERLOOK PARKING	FROM ROUTE 0013 (BIG OAK FLAT ROAD) AT MP 3.19	TO ROUTE 0013 (BIG OAK FLAT ROAD) AT MP 3.21	MATHER ROADS	PUBLIC	5,503	AS	3
0903	6	1	11622		BIG MEADOWS OVERLOOK PARKING	FROM ROUTE 0013 (BIG OAK FLAT ROAD) AT MP 7.31	TO ROUTE 0013 (BIG OAK FLAT ROAD) AT MP 7.36	MATHER ROADS	PUBLIC	5,630	AS	3
0904	6	1	11013		SAN JOAQUIN OVERLOOK PARKING	FROM ROUTE 0013 (BIG OAK FLAT ROAD) AT MP 11.01	TO ROUTE 0013 (BIG OAK FLAT ROAD) AT MP 11.10	MATHER ROADS	PUBLIC	16,212	AS	3
0905	6	1	11250		MERCED GROVE PARKING	FROM ROUTE 0013 (BIG OAK FLAT ROAD) AT MP 13.25	TO ROUTE 0013 (BIG OAK FLAT ROAD) AND UNPAVED ROUTE 0246 (OLD COULTEVILLE ROAD)	MATHER ROADS	PUBLIC	5,852	AS	3
0906	6	1	11541		HODGDON MEADOW MAINTENANCE AREA PARKING	FROM ROUTE 0415A (HODGDON MEADOW RESIDENCE ACCESS ROAD / MEADOW VIEW LANE)	TO MAINTENANCE AREA	MATHER ROADS	PUBLIC	25,745	AS	3A
0907	6	1	11546		BIG OAK FLAT ENTRANCE PARKING (VISITOR CENTER)	FROM ROUTE 0013 (BIG OAK FLAT ROAD) AT MP 17.24	TO ROUTE 0013 (BIG OAK FLAT ROAD) AT MP 17.29	MATHER ROADS	PUBLIC	20,958	AS	3A
0908	6	1	11547		BIG OAK FLAT ENTRANCE SIGN PARKING	FROM ROUTE 0013 (BIG OAK FLAT ROAD) AT MP 17.42	TO ROUTE 0013 (BIG OAK FLAT ROAD) AT MP 17.45	MATHER ROADS	PUBLIC	8,450	AS	3A
0909	6	1	11548		MARIPOSA GROVE ENTRANCE PARKING	FROM ROUTE 0219 (MARIPOSA GROVE ROAD)	TO ROUTE 0219 (MARIPOSA GROVE ROAD)	WAWONA ROADS	PUBLIC	12,587	AS	1
0910	6	1	11549		MARIPOSA GROVE BUS PARKING	FROM ROUTE 0219 (MARIPOSA GROVE ROAD)	TO ROUTE 0219 (MARIPOSA GROVE ROAD)	WAWONA ROADS	PUBLIC	11,378	AS	1
0911	6	1	11550		MARIPOSA GROVE PARKING	FROM END OF ROUTE 0219 (MARIPOSA GROVE ROAD)	TO PARKING	WAWONA ROADS	PUBLIC	48,768	AS	1
0912	6	1	11556		WAWONA PIONEER HISTORY CENTER PARKING	FROM ROUTE 0220 (FOREST DRIVE / PIONEER HISTORY CENTER ROAD)	TO ROUTE 0998 (WAWONA STORE / GAS STATION PARKING AREA)	WAWONA ROADS	PUBLIC	20,430	AS	1A

Cycle 6 NPS / RIP Route ID Report

(Numerical By Summary Route and Subcomponent #)



Shading Color Key

White = Paved Routes, DCV Driven

Grey = Paved Routes, DCV not Driven

Black = Non-NPS Routes

■ = Concession Route

Yellow = Unpaved Routes, DCV not Driven

Blue = Paved Parking Areas

Green = Unpaved Parking Areas

Red text denotes:

*Unpaved route data was obtained from the NPS and was not collected by the Road Inventory Program (RIP).

DCV = Data Collection Vehicle
 MRL = Manually Rated Line
 MRP = Manually Rated Polygon
 PKG = Parking Areas
 NC = Not Collected

YOSE

Yosemite National Park

PARKING AREA INVENTORY (1300 SERIES FMSS LOCATIONS)

Route No.	Cycle Collected	Iteration Collected	FMSS Number	Concession	Route Name	Route Description		Maintenance District	Access Level	Area (SQ FT)	Surf. Type	Area Map
						From	To					
0913	6	1	11557		WAWONA DUMP STATION	FROM ROUTE 0220 (FOREST DRIVE / PIONEER HISTORY CENTER ROAD)	TO ROUTE 0220 (FOREST DRIVE / PIONEER HISTORY CENTER ROAD)	WAWONA ROADS	PUBLIC	7,179	AS	1A
0914	6	1	11558		WAWONA UTILITY AREA / MAINTENANCE PARKING	FROM ROUTE 0235 (WAWONA DISTRICT CIRCLE / RANGER STATION ROAD)	TO ROUTE 0235 (WAWONA DISTRICT CIRCLE / RANGER STATION ROAD)	WAWONA ROADS	NONPUBLIC	38,821	AS	1A
0915	6	1	11559		WAWONA DISTRICT OFFICE PARKING (GORDON WAY)	FROM ROUTE 0413 (WAWONA WATER TREATMENT FACILITY ROAD (GORDON WAY))	TO PARKING	WAWONA ROADS	PUBLIC	16,753	AS	1A
0916	6	1	11560		CHINQUAPIN RESTROOM PARKING	FROM ROUTE 0014 (WAWONA ROAD) AT MP 17.67	TO ROUTE 0015 (GLACIER POINT ROAD) AT MP 0.02	WAWONA ROADS	PUBLIC	13,676	AS	2
0917A	6	1	11561		TUNNEL VIEW PARKING A	FROM ROUTE 0014 (WAWONA ROAD) AT MP 25.35 ON LEFT	TO ROUTE 0014 (WAWONA ROAD) AT MP 25.38 ON LEFT	WAWONA ROADS	PUBLIC	20,210	AS	2
0917B	6	1	103342		TUNNEL VIEW PARKING B	FROM ROUTE 0014 (WAWONA ROAD) AT MP 25.38 ON RIGHT	TO ROUTE 0014 (WAWONA ROAD) AT MP 25.44 ON RIGHT	WAWONA ROADS	PUBLIC	12,087	AS	2
0918	6	1	11562		BRIDALVEIL FALL PARKING	FROM ROUTE 0014 (WAWONA ROAD) AT MP 26.88	TO PARKING	VALLEY ROADS	PUBLIC	33,773	AS	2
0919	6	1	11563		BADGER PASS SKI AREA PARKING	FROM ROUTE 0015 (GLACIER POINT ROAD) AT MP 5.00	TO PARKING	WAWONA ROADS	PUBLIC	317,846	AS	2
0920	6	1	11564		SENTINEL DOME / TAFT POINT PARKING	ADJACENT TO ROUTE 0015 (GLACIER POINT ROAD) AT MP 13.39		WAWONA ROADS	PUBLIC	10,586	AS	2
0921	6	1	11565		WASHBURN POINT PARKING	FROM ROUTE 0015 (GLACIER POINT ROAD) AT MP 14.98	TO ROUTE 0015 (GLACIER POINT ROAD) AT MP 15.02	WAWONA ROADS	PUBLIC	20,353	AS	2
0922	6	1	11566		GLACIER POINT PARKING	FROM END OF ROUTE 0015 (GLACIER POINT ROAD) AT MP 15.72	TO PARKING	WAWONA ROADS	PUBLIC	75,851	AS	2
0923	6	1	11567		TUOLUMNE GROVE PARKING	FROM ROUTE 0017 (TIOGA ROAD) AT MP 0.49	TO ROUTE 0999 (TUOLUMNE GROVE RANGER RESIDENCE PARKING (CRANE FLAT))	MATHER ROADS	PUBLIC	41,380	AS	3
0924	6	1	11568		GIN FLAT TURNOUT	FROM ROUTE 0017 (TIOGA ROAD) AT MP 3.83	TO ROUTE 0017 (TIOGA ROAD) AT MP 3.87	MATHER ROADS	PUBLIC	6,054	AS	3

Cycle 6 NPS / RIP Route ID Report

(Numerical By Summary Route and Subcomponent #)



Shading Color Key

White = Paved Routes, DCV Driven

Grey = Paved Routes, DCV not Driven

Black = Non-NPS Routes

■ = Concession Route

Yellow = Unpaved Routes, DCV not Driven

Blue = Paved Parking Areas

Green = Unpaved Parking Areas

Red text denotes:

*Unpaved route data was obtained from the NPS and was not collected by the Road Inventory Program (RIP).

DCV = Data Collection Vehicle
 MRL = Manually Rated Line
 MRP = Manually Rated Polygon
 PKG = Parking Areas
 NC = Not Collected

YOSE Yosemite National Park

PARKING AREA INVENTORY (1300 SERIES FMSS LOCATIONS)

Route No.	Cycle Collected	Iteration Collected	FMSS Number	Concession	Route Name	Route Description		Maintenance District	Access Level	Area (SQ FT)	Surf. Type	Area Map
						From	To					
0925A	6	1	11569		WHITE WOLF LODGE PARKING AREA A	ADJACENT TO ROUTE 0101 (WHITE WOLF ROAD) AT MP 1.10 ON LEFT		MATHER ROADS	PUBLIC	2,229	AS	4A
0925B	6	1	103382	■	WHITE WOLF LODGE PARKING AREA B	ADJACENT TO ROUTE 0101 (WHITE WOLF ROAD) AT MP 1.10 ON RIGHT		MATHER ROADS	PUBLIC	2,189	AS	4A
0926	6	1	11570		LUKENS LAKE PARKING	FROM ROUTE 0017 (TIOGA ROAD) AT MP 16.49	TO ROUTE 0017 (TIOGA ROAD) AT MP 16.55	MATHER ROADS	PUBLIC	10,674	AS	4
0927	6	1	11571		YOSEMITE CREEK TURNOUT	FROM ROUTE 0017 (TIOGA ROAD) AT MP 16.69	TO ROUTE 0017 (TIOGA ROAD) AT MP 16.75	MATHER ROADS	PUBLIC	10,028	AS	4
0928	6	1	11572		YOSEMITE CREEK CANYON TURNOUT	FROM ROUTE 0017 (TIOGA ROAD) AT MP 18.32	TO ROUTE 0017 (TIOGA ROAD) AT MP 18.36	MATHER ROADS	PUBLIC	13,296	AS	4
0929	6	1	11573		YOSEMITE CREEK AND TEN LAKES TRAILHEAD PARKING	FROM ROUTE 0017 (TIOGA ROAD) AT MP 19.71	TO ROUTE 0017 (TIOGA ROAD) AT MP 19.76	MATHER ROADS	PUBLIC	16,570	AS	4
0930	6	1	11574		YOSEMITE CREEK PICNIC LOOP PARKING	FROM ROUTE 0017 (TIOGA ROAD) AT MP 19.95	TO END OF LOOP	MATHER ROADS	PUBLIC	8,929	AS	4
0931	6	1	11575		PORCUPINE FLAT TURNOUT	FROM ROUTE 0017 (TIOGA ROAD) AT MP 23.86	TO ROUTE 0017 (TIOGA ROAD) AT MP 23.88	MATHER ROADS	PUBLIC	8,893	AS	4
0932	6	1	11576		CONES AND NEEDLES TRAILHEAD PARKING	FROM ROUTE 0017 (TIOGA ROAD) AT MP 24.37	TO ROUTE 0017 (TIOGA ROAD) AT MP 24.42	MATHER ROADS	PUBLIC	9,578	AS	4
0933	6	1	11577		PORCUPINE CREEK TURNOUT (NORTH DOME TRAILHEAD)	ADJACENT TO ROUTE 0017 (TIOGA ROAD) AT MP 24.95		MATHER ROADS	PUBLIC	7,991	AS	4
0934	6	1	11578		MAY LAKE PARKING	FROM END OF ROUTE 0234ZZ (MAY LAKE ROAD AND SPUR)	TO PARKING	MATHER ROADS	PUBLIC	18,411	AS	5
0935	6	1	11580		SNOW CREEK TURNOUT	FROM ROUTE 0017 (TIOGA ROAD) AT MP 27.11	TO ROUTE 0017 (TIOGA ROAD) AT MP 27.17	MATHER ROADS	PUBLIC	17,281	AS	5
0936	6	1	11581		MAY LAKE TRAIL TURNOUT	FROM ROUTE 0017 (TIOGA ROAD) AT MP 27.63	TO ROUTE 0017 (TIOGA ROAD) AT MP 27.68	MATHER ROADS	PUBLIC	6,456	AS	5
0937	6	1	11582		OLMSTEAD POINT PARKING	FROM ROUTE 0017 (TIOGA ROAD) AT MP 29.33	TO ROUTE 0017 (TIOGA ROAD) AT MP 29.42	MATHER ROADS	PUBLIC	29,011	AS	5

Cycle 6 NPS / RIP Route ID Report

(Numerical By Summary Route and Subcomponent #)



Shading Color Key

White = Paved Routes, DCV Driven

Grey = Paved Routes, DCV not Driven

Black = Non-NPS Routes

■ = Concession Route

Yellow = Unpaved Routes, DCV not Driven

Blue = Paved Parking Areas

Green = Unpaved Parking Areas

Red text denotes:

*Unpaved route data was obtained from the NPS and was not collected by the Road Inventory Program (RIP).

DCV = Data Collection Vehicle
 MRL = Manually Rated Line
 MRP = Manually Rated Polygon
 PKG = Parking Areas
 NC = Not Collected

YOSE

Yosemite National Park

PARKING AREA INVENTORY (1300 SERIES FMSS LOCATIONS)

Route No.	Cycle Collected	Iteration Collected	FMSS Number	Concession	Route Name	Route Description		Maintenance District	Access Level	Area (SQ FT)	Surf. Type	Area Map
						From	To					
0938	6	1	11583		SUNRISE TRAILHEAD PARKING	FROM ROUTE 0017 (TIOGA ROAD) AT MP 30.74	TO ROUTE 0017 (TIOGA ROAD) AT MP 30.82	MATHER ROADS	PUBLIC	10,096	AS	5
0939	6	1	11584		MURPHY CREEK PARKING	FROM ROUTE 0017 (TIOGA ROAD) AT MP 30.92	TO PARKING	MATHER ROADS	PUBLIC	9,307	AS	5
0940	6	1	11585		TENAYA LAKE EAST PICNIC PARKING	FROM ROUTE 0017 (TIOGA ROAD) AT MP 32.25	TO PARKING	MATHER ROADS	PUBLIC	19,747	AS	5
0941A	6	1	11586		TUOLUMNE MEADOWS VISITOR CENTER PARKING	FROM ROUTE 0017 (TIOGA ROAD) AT MP 38.39	TO ROUTE 0017 (TIOGA ROAD) AT MP 38.47 AND ROUTE 0941B (TUOLUMNE MEADOWS MAINTENANCE AREA PARKING)	MATHER ROADS	PUBLIC	33,511	AS	5A
0941B	6	1	103383		TUOLUMNE MEADOWS MAINTENANCE AREA PARKING	FROM ROUTE 0941A (TUOLUMNE MEADOWS VISITOR CENTER PARKING)	TO PARKING	MATHER ROADS	NONPUBLIC	9,753	AS	5A
0942	6	1	11588		TUOLUMNE MEADOWS DUMP STATION	FROM ROUTE 0017 (TIOGA ROAD) AT MP 38.52	TO ROUTE 0017 (TIOGA ROAD) AT MP 38.59	MATHER ROADS	PUBLIC	7,601	AS	5A
0943	6	1	11589		LEMBERT DOME PICNIC AREA PARKING	FROM ROUTE 0405 (TUOLUMNE STABLES ROAD)	TO ROUTE 0405 (TUOLUMNE STABLES ROAD)	MATHER ROADS	PUBLIC	10,983	AS	5A
0944	6	1	11590		TUOLUMNE WILDERNESS CENTER PARKING	FROM ROUTE 0230 (TUOLUMNE LODGE ROAD)	TO PARKING	MATHER ROADS	PUBLIC	32,235	AS	5A
0945	6	1	11591		DOG LAKE AND JOHN MUIR TRAIL PARKING	FROM ROUTE 0230 (TUOLUMNE LODGE ROAD)	TO PARKING	MATHER ROADS	PUBLIC	31,974	AS	5A
0946	6	1	11592		ISLAND ABOVE THE ICE PARKING	FROM ROUTE 0017 (TIOGA ROAD) AT MP 43.77	TO ROUTE 0017 (TIOGA ROAD) AT MP 43.80	MATHER ROADS	PUBLIC	4,595	AS	5
0947	6	1	11593		MONO PASS PARKING	FROM ROUTE 0017 (TIOGA ROAD) AT MP 45.18	TO ROUTE 0017 (TIOGA ROAD) AT MP 45.22	MATHER ROADS	PUBLIC	9,106	AS	5
0948	6	1	11594		DANA MEADOWS PARKING	FROM ROUTE 0017 (TIOGA ROAD) AT MP 46.43	TO ROUTE 0017 (TIOGA ROAD) AT MP 46.47	MATHER ROADS	PUBLIC	10,313	AS	5
0949	6	1	11595		TIOGA PASS ENTRANCE STATION PARKING	FROM ROUTE 0017 (TIOGA ROAD) AT MP 46.57	TO ROUTE 0017 (TIOGA ROAD) AT MP 46.60	MATHER ROADS	PUBLIC	8,811	AS	5

Cycle 6 NPS / RIP Route ID Report

(Numerical By Summary Route and Subcomponent #)



Shading Color Key

White = Paved Routes, DCV Driven

Grey = Paved Routes, DCV not Driven

Black = Non-NPS Routes

■ = Concession Route

Yellow = Unpaved Routes, DCV not Driven

Blue = Paved Parking Areas

Green = Unpaved Parking Areas

Red text denotes:

*Unpaved route data was obtained from the NPS and was not collected by the Road Inventory Program (RIP).

DCV = Data Collection Vehicle
 MRL = Manually Rated Line
 MRP = Manually Rated Polygon
 PKG = Parking Areas
 NC = Not Collected

YOSE

Yosemite National Park

PARKING AREA INVENTORY (1300 SERIES FMSS LOCATIONS)

Route No.	Cycle Collected	Iteration Collected	FMSS Number	Concession	Route Name	Route Description		Maintenance District	Access Level	Area (SQ FT)	Surf. Type	Area Map
						From	To					
0950	6	1	11596		SWINGING BRIDGE PARKING AREA	FROM ROUTE 0500 (VALLEY LOOP ROAD) AT MP 4.40	TO ROUTE 0500 (VALLEY LOOP ROAD) AT MP 4.46	VALLEY ROADS	PUBLIC	16,796	AS	2A
0951	6	1	11598		CHAPEL PARKING AREA	FROM ROUTE 0500 (VALLEY LOOP ROAD) AT MP 4.97	TO PARKING	VALLEY ROADS	PUBLIC	12,539	AS	2A
0952	6	1	11604		LECONTE MEMORIAL PARKING	ADJACENT TO ROUTE 0500 (VALLEY LOOP ROAD) AT MP 5.77		VALLEY ROADS	PUBLIC	3,016	AS	2A
0953	6	1	11605	■	ICE RINK PARKING	FROM ROUTE 0213 (CURRY VILLAGE DRIVE)	TO PARKING	VALLEY ROADS	PUBLIC	22,544	AS	2A
0954A	6	1	230700	■	CURRY VILLAGE TENT CABINS PARKING AREA	FROM ROUTE 0213 (CURRY VILLAGE DRIVE)	TO ROUTE 0215 (CURRY VILLAGE EXIT (BOYSTOWN) FIRE ROAD) AND 0954B (CURRY VILLAGE APPLE ORCHARD PARKING)	VALLEY ROADS	PUBLIC	63,844	AS	2B
0954B	6	1	11606		CURRY VILLAGE APPLE ORCHARD PARKING	FROM ROUTE 0954A (CURRY VILLAGE TENT CABINS PARKING AREA)	TO ROUTE 0213 (CURRY VILLAGE DRIVE)	VALLEY ROADS	PUBLIC	45,043	AS	2B
0955	6	1	11607		NORTH DOME PARKING	ADJACENT TO ROUTE 0500 (VALLEY LOOP ROAD) AT MP 6.55		VALLEY ROADS	PUBLIC	2,918	AS	2A
0956	6	1	11608		MEDICAL CLINIC PARKING	FROM ROUTE 0207 (AHWAHNEE DRIVE)	TO PARKING	VALLEY ROADS	PUBLIC	21,879	AS	2A
0957	6	1	11609		U.S. DISTRICT COURT PARKING	ADJACENT TO ROUTE 0241 (CASTLE CLIFF COURT)		VALLEY ROADS	PUBLIC	2,054	AS	2A
0958A	6	1	230724	■	YOSEMITE VALLEY CONCESSIONS WAREHOUSE PARKING	FROM ROUTE 0400 (VILLAGE DRIVE)	TO ROUTE 0400 (VILLAGE DRIVE)	VALLEY ROADS	PUBLIC	31,695	AS	2A
0958B	6	1	11612		YOSEMITE VALLEY FORT PARKING	FROM ROUTE 0400 (VILLAGE DRIVE) AND ROUTE 0600ZZ (VALLEY RESIDENCE ROADS)	TO FORT MAINTENANCE AREA AND ROUTE 0241 (CASTLE CLIFF COURT)	VALLEY ROADS	NONPUBLIC	131,827	AS	2A
0960	6	1	11617		RANGER CLUB PARKING	FROM ROUTE 0409ZZ (VILLAGE SHUTTLE ROAD AND SPUR)	TO PARKING	VALLEY ROADS	NONPUBLIC	8,734	AS	2A
0962	6	1	11619		EL CAPITAN PICNIC AREA PARKING	FROM ROUTE 0500 (VALLEY LOOP ROAD) AT MP 9.67	TO ROUTE 0500 (VALLEY LOOP ROAD) AT MP 9.57	VALLEY ROADS	PUBLIC	23,481	AS	2

Cycle 6 NPS / RIP Route ID Report

(Numerical By Summary Route and Subcomponent #)



Shading Color Key

White = Paved Routes, DCV Driven

Grey = Paved Routes, DCV not Driven

Black = Non-NPS Routes

■ = Concession Route

Yellow = Unpaved Routes, DCV not Driven

Blue = Paved Parking Areas

Green = Unpaved Parking Areas

Red text denotes:

*Unpaved route data was obtained from the NPS and was not collected by the Road Inventory Program (RIP).

DCV = Data Collection Vehicle
 MRL = Manually Rated Line
 MRP = Manually Rated Polygon
 PKG = Parking Areas
 NC = Not Collected

YOSE Yosemite National Park

PARKING AREA INVENTORY (1300 SERIES FMSS LOCATIONS)

Route No.	Cycle Collected	Iteration Collected	FMSS Number	Concession	Route Name	Route Description		Maintenance District	Access Level	Area (SQ FT)	Surf. Type	Area Map
						From	To					
0963	6	1	10802		YOSEMITE VALLEY VIEW PARKING	ADJACENT TO ROUTE 0500 (VALLEY LOOP ROAD) AT MP 1.23		VALLEY ROADS	PUBLIC	5,665	AS	2
0964	6	1	11620		EL PORTAL MAINTENANCE COMPLEX PARKING	FROM ROUTE 0406 (FORESTA ROAD (WEST))	TO MAINTENANCE COMPLEX AREA (INCLUDES BACK SPUR ROAD)	EL PORTAL ROADS	NONPUBLIC	314,551	AS	3B
0966	6	1	103388	■	VALLEY RIDING STABLES PARKING	FROM ROUTE 0408 (HAPPY ISLES SHUTTLE LOOP) AT MP 0.20	TO PARKING	VALLEY ROADS	PUBLIC	20,914	AS	2B
0967	6	1	103389		HAPPY ISLES ACCESSIBLE (ADA) PARKING (NATURE CENTER)	ADJACENT TO ROUTE 0417 (HAPPY ISLES WATER TANK ACCESS ROAD)		VALLEY ROADS	PUBLIC	1,108	AS	2B
0968	6	1	103391		HAPPY ISLES ACCESSIBLE RESTROOM PARKING	ADJACENT TO ROUTE 0417 (HAPPY ISLES WATER TANK ACCESS ROAD)		VALLEY ROADS	PUBLIC	620	AS	2B
0969A	6	1	103393	■	DEGNAN'S DELI PARKING	ADJACENT TO ROUTE 0400 (VILLAGE DRIVE)		VALLEY ROADS	NONPUBLIC	3,401	AS	2A
0969B	6	1	103395	■	LOST ARROW DORM PARKING	ADJACENT TO ROUTE 0400 (VILLAGE DRIVE)		VALLEY ROADS	NONPUBLIC	1,910	AS	2A
0969C	6	1	103396	■	CONCESSION'S PARKING	ADJACENT TO ROUTE 0400 (VILLAGE DRIVE)		VALLEY ROADS	NONPUBLIC	1,578	AS	2A
0971	6	1	103398		SOUTH ENTRANCE STATION PARKING	ADJACENT TO ROUTE 0219 (MARIPOSA GROVE ROAD)		WAWONA ROADS	PUBLIC	4,430	AS	1
0972	6	1	103399		TIOGA PASS CONTACT STATION PARKING	FROM ROUTE 0017 (TIOGA ROAD) AT MP 46.63	TO PARKING	MATHER ROADS	NONPUBLIC	2,329	AS	5
0973	6	1	103400		TUOLUMNE CAMPGROUND RESERVATIONS PARKING	FROM ROUTE 0017 (TIOGA ROAD) AT MP 39.47	TO ROUTE 0229ZZ (TUOLUMNE MEADOWS CAMPGROUND ROADS)	MATHER ROADS	PUBLIC	4,884	AS	5A
0974	6	1	103401		WALKER PARTY PARKING	FROM ROUTE 0017 (TIOGA ROAD) AT MP 4.80	TO ROUTE 0017 (TIOGA ROAD) AT MP 4.84	MATHER ROADS	PUBLIC	5,975	AS	3
0975	6	1	103402		HIGHWAY 120/140 INTERSECTION PARKING	ADJACENT TO ROUTE 0016 (EL PORTAL ROAD) AT MP 6.76		EL PORTAL ROADS	PUBLIC	5,654	AS	2
0976A	6	1	8300		CASCADE FALLS VAULT TOILET PARKING	FROM ROUTE 0016 (EL PORTAL ROAD) AT MP 4.90 ON RIGHT	TO ROUTE 0016 (EL PORTAL ROAD) AT MP 4.93	EL PORTAL ROADS	PUBLIC	9,689	AS	2

Cycle 6 NPS / RIP Route ID Report

(Numerical By Summary Route and Subcomponent #)



Shading Color Key

White = Paved Routes, DCV Driven

Grey = Paved Routes, DCV not Driven

Black = Non-NPS Routes

■ = Concession Route

Yellow = Unpaved Routes, DCV not Driven

Blue = Paved Parking Areas

Green = Unpaved Parking Areas

Red text denotes:

*Unpaved route data was obtained from the NPS and was not collected by the Road Inventory Program (RIP).

DCV = Data Collection Vehicle
 MRL = Manually Rated Line
 MRP = Manually Rated Polygon
 PKG = Parking Areas
 NC = Not Collected

YOSE

Yosemite National Park

PARKING AREA INVENTORY (1300 SERIES FMSS LOCATIONS)

Route No.	Cycle Collected	Iteration Collected	FMSS Number	Concession	Route Description		Maintenance District	Access Level	Area (SQ FT)	Surf. Type	Area Map	
					Route Name	From						To
0976B	6	1	103403		CASCADE FALLS VIEW PARKING	ADJACENT TO ROUTE 0016 (EL PORTAL ROAD) AT MP 5.00		EL PORTAL ROADS	PUBLIC	6,603	AS	2
0977	6	1	103404		POWER HOUSE PARKING	FROM ROUTE 0016 (EL PORTAL ROAD) AT MP 5.53	TO PARKING	EL PORTAL ROADS	NONPUBLIC	10,680	AS	2
0978	6	1	103405		O'SHAUGHNESSY DAM PARKING	ADJACENT TO ROUTE 0100 (HETCH HETCHY ROAD) AT MP 8.27		MATHER ROADS	PUBLIC	7,228	AS	6
0980	6	1	103374		HAPPY ISLES WATER TANK PARKING	FROM END OF ROUTE 0417 (HAPPY ISLES WATER TANK ACCESS ROAD)	TO PARKING	VALLEY ROADS	NONPUBLIC	2,178	AS	2B
0981ZZ	6	1	116735		HETCH HETCHY RESIDENCE / RANGER STATION PARKING AREAS	FROM ROUTE 0100 (HETCH HETCHY ROAD) AT MP 0.45	TO PARKING	MATHER ROADS	NONPUBLIC	5,565	AS	6
0982	6	1	6738		ARCH ROCK PARKING	FROM ROUTE 0016 (EL PORTAL ROAD) AT MP 2.11	TO ROUTE 0016 (EL PORTAL ROAD) AT MP 2.12	EL PORTAL ROADS	PUBLIC	6,819	AS	3
0983	6	1	6690		INTERAGENCY FIRE STATION PARKING	FROM ROUTE 0406 (FORESTA ROAD (WEST))	TO PARKING	EL PORTAL ROADS	PUBLIC	10,963	AS	3C
0984ZZ	6	1	8253		CAMP 6 PAVED PARKING AREAS	FROM ROUTE 0104ZZ (CAMP 6 ROADS)	TO PAVED PARKING AREAS	VALLEY ROADS	PUBLIC	20,433	AS	2A
0985	6	1	6581		EL PORTAL MOTOR INN PARKING	ADJACENT TO STATE ROUTE 140		EL PORTAL ROADS	PUBLIC	6,858	AS	3C
0986	6	1	116738	■	CURRY VILLAGE REGISTRATION PARKING	FROM ROUTE 0214 (CURRY VILLAGE REGISTRATION ROAD)	TO ROUTE 0214 (CURRY VILLAGE REGISTRATION ROAD)	VALLEY ROADS	PUBLIC	13,205	AS	2A
0987ZZ	6	1	100167		WAWONA CAMPGROUND REGISTRATION / INTERPRETATION PARKING AREAS	ADJACENT TO ROUTE 0235 (WAWONA DISTRICT CIRCLE / RANGER STATION ROAD)		WAWONA ROADS	PUBLIC	9,933	AS	1A
0989ZZ	6	1	116740		WAWONA WASTE WATER TREATMENT FACILITY PARKING AREAS	ADJACENT TO ROUTE 0414 (WAWONA WASTE WATER TREATMENT ROAD)		WAWONA ROADS	NONPUBLIC	15,641	AS	1A

Cycle 6 NPS / RIP Route ID Report

(Numerical By Summary Route and Subcomponent #)



Shading Color Key

White = Paved Routes, DCV Driven

Grey = Paved Routes, DCV not Driven

Black = Non-NPS Routes

■ = Concession Route

Yellow = Unpaved Routes, DCV not Driven

Blue = Paved Parking Areas

Green = Unpaved Parking Areas

Red text denotes:

*Unpaved route data was obtained from the NPS and was not collected by the Road Inventory Program (RIP).

DCV = Data Collection Vehicle
 MRL = Manually Rated Line
 MRP = Manually Rated Polygon
 PKG = Parking Areas
 NC = Not Collected

YOSE

Yosemite National Park

PARKING AREA INVENTORY (1300 SERIES FMSS LOCATIONS)

Route No.	Cycle Collected	Iteration Collected	FMSS Number	Concession	Route Description		Maintenance District	Access Level	Area (SQ FT)	Surf. Type	Area Map	
					Route Name	From						To
0990ZZ	6	1	116739		WAWONA WATER TREATMENT FACILITY PARKING AREAS	ADJACENT TO ROUTE 0413 (WAWONA WATER TREATMENT FACILITY ROAD (GORDON WAY))		WAWONA ROADS	NONPUBLIC	2,016	AS	1A
0991ZZ	6	1	6731		RANCHERIA FLAT PARKING AREAS	FROM ROUTE 0410ZZ (RANCHERIA FLAT AREA RESIDENCE ROADS)	TO PARKING	EL PORTAL ROADS	PUBLIC	22,810	AS	3B
0992	6	1	114110		NPS ADMINISTRATIVE PARKING	ADJACENT TO ROUTE 0400 (VILLAGE DRIVE)		VALLEY ROADS	NONPUBLIC	4,048	AS	2A
0993	6	1	116381		EL PORTAL WASTE WATER TREATMENT FACILITY PARKING LOT	FROM ROUTE 0406 (FORESTA ROAD (WEST))	TO PARKING	EL PORTAL ROADS	NONPUBLIC	6,268	AS	3B
0994	6	1	116383		CHINQUAPIN ROADS EQUIPMENT PARKING LOT	FROM ROUTE 0014 (WAWONA ROAD) AT MP 17.78	TO ROUTE 0014 (WAWONA ROAD) AT MP 17.81	WAWONA ROADS	PUBLIC	6,640	AS	2
0995	6	1	237357	■	TUOLUMNE MEADOWS GAS STATION PARKING	FROM ROUTE 0017 (TIOGA ROAD) AT MP 39.30	TO ROUTE 0017 (TIOGA ROAD) AT MP 39.34	MATHER ROADS	PUBLIC	17,722	AS	5A
0996	6	1	237449	■	TUOLUMNE MEADOWS STORE AND GRILL PARKING	FROM ROUTE 0017 (TIOGA ROAD) AT MP 39.36	TO ROUTE 0017 (TIOGA ROAD) AT MP 39.44	MATHER ROADS	PUBLIC	27,081	AS	5A
0997	6	1	237450	■	TUOLUMNE MEADOWS LODGE PARKING	FROM END OF ROUTE 0230 (TUOLUMNE LODGE ROAD)	TO PARKING	MATHER ROADS	PUBLIC	42,750	AS	5A
0998	6	1	234464		WAWONA STORE / GAS STATION PARKING AREA	FROM ROUTE 0014 (WAWONA ROAD) AT MP 5.40	TO ROUTE 0220 (FOREST DRIVE / PIONEER HISTORY CENTER ROAD)	WAWONA ROADS	PUBLIC	45,771	AS	1A
0999	6	1	237352		TUOLUMNE GROVE RANGER RESIDENCE PARKING (CRANE FLAT)	FROM ROUTE 0923 (TUOLUMNE GROVE PARKING)	TO RANGER STATION LOOP AND ROUTE 0421 (OLD BIG OAK FLAT ROAD (VIA TUOLUMNE GROVE))	MATHER ROADS	NONPUBLIC	9,387	AS	3
1000	NC		237354		TEN LAKES PARKING	FROM ROUTE 0017 (TIOGA ROAD) AT MP 19.76	TO PARKING	MATHER ROADS	PUBLIC	1,000	GR	
1001	6	1	239811		CHINQUAPIN RANGER STATION PARKING	FROM ROUTE 0014 (WAWONA ROAD) AT MP 17.73	TO ROUTE 0014 (WAWONA ROAD) AT MP 17.75	WAWONA ROADS	PUBLIC	5,023	AS	2
1002	NC		237358		CAMP 6 PARKING UNPAVED	FROM ROUTE 0104ZZ (CAMP 6 ROADS)	TO UNPAVED PARKING AREAS AROUND CAMP 6	VALLEY ROADS	PUBLIC	10,000	GR	

Cycle 6 NPS / RIP Route ID Report

(Numerical By Summary Route and Subcomponent #)



Shading Color Key

White = Paved Routes, DCV Driven

Grey = Paved Routes, DCV not Driven

Black = Non-NPS Routes

■ = Concession Route

Yellow = Unpaved Routes, DCV not Driven

Blue = Paved Parking Areas

Green = Unpaved Parking Areas

Red text denotes:

*Unpaved route data was obtained from the NPS and was not collected by the Road Inventory Program (RIP).

DCV = Data Collection Vehicle
 MRL = Manually Rated Line
 MRP = Manually Rated Polygon
 PKG = Parking Areas
 NC = Not Collected

YOSE Yosemite National Park

PARKING AREA INVENTORY (1300 SERIES FMSS LOCATIONS)

Route No.	Cycle Collected	Iteration Collected	FMSS Number	Concession	Route Description		Maintenance District	Access Level	Area (SQ FT)	Surf. Type	Area Map	
					Route Name	From						To
1003	NC		100168		OSTRANDER LAKE TRAILHEAD PARKING	FROM ROUTE 0015 (GLACIER POINT ROAD) AT MP 9.11	TO PARKING	WAWONA ROADS	PUBLIC	14,980	GR	
1004	NC		100169		MONO MEADOW TRAILHEAD PARKING	FROM ROUTE 0015 (GLACIER POINT ROAD) AT MP 10.31	TO PARKING	WAWONA ROADS	PUBLIC	8,800	GR	
1005	NC		109669		GAYLOR BARROW PIT PARKING	FROM ROUTE 0017 (TIOGA ROAD) AT MP 41.79	TO GAYLOR PIT	MATHER ROADS	NONPUBLIC	217,800	GR	
1006	NC		11222		MAINTENANCE COMPLEX PARKING LOT (YARTS)	FROM ROUTE 0406 (FORESTA ROAD (WEST))	TO ROUTE 0406 (FORESTA ROAD (WEST))	EL PORTAL ROADS	PUBLIC	10,500	GR	
1007	NC		11223		BARIUM MINE ROAD PARKING LOT (YARTS)	ADJACENT TO ROUTE 0406 (FORESTA ROAD (WEST))		EL PORTAL ROADS	PUBLIC	5,300	GR	
1008	6	1	11224		POST OFFICE PARKING LOT (EL PORTAL)	FROM ROUTE 0406 (FORESTA ROAD (WEST))	TO PARKING	EL PORTAL ROADS	PUBLIC	3,250	AS	3C
1009	6	1	115822	■	CRANE FLAT GAS STATION PARKING AREA	FROM ROUTE 0013 (BIG OAK FLAT ROAD) AT MP 9.52	TO ROUTE 0017 (TIOGA ROAD) AT MP 0.04	MATHER ROADS	PUBLIC	39,658	AS	3
1010	6	1	6698		COMMUNITY HALL PARKING LOT (EL PORTAL)	FROM ROUTE 0406 (FORESTA ROAD (WEST))	TO PARKING	EL PORTAL ROADS	PUBLIC	3,371	AS	3C
1011	NC		6701		FISCAL OFFICE PARKING LOT	FROM ROUTE 0406 (FORESTA ROAD (WEST))	TO ROUTE 0406 (FORESTA ROAD (WEST))	EL PORTAL ROADS	NONPUBLIC	4,712	GR	
1012	NC		6751		WILDERNESS PARKING	FROM ROUTE 0408 (HAPPY ISLES SHUTTLE LOOP) AT MP 1.48	TO PARKING	VALLEY ROADS	PUBLIC	68,850	GR	
1013	NC		6753		CAMP 4 PARKING LOT	FROM ROUTE 0500 (VALLEY LOOP ROAD) AT MP 8.04	TO PARKING	VALLEY ROADS	PUBLIC	60,075	GR	
1014A	6	1	230703	■	YOSEMITE LODGE PARKING (BUILDING 4100)	FROM ROUTE 0247 (YOSEMITE LODGE ROAD)	TO ROUTE 0247 (YOSEMITE LODGE ROAD)	VALLEY ROADS	PUBLIC	36,881	AS	2A
1014BZZ	6	1	230705	■	YOSEMITE LODGE PARKING (CEDAR LODGE / BUILDINGS 4200-4500)	FROM ROUTE 0247 (YOSEMITE LODGE ROAD)	TO PARKING	VALLEY ROADS	PUBLIC	34,030	AS	2A

Cycle 6 NPS / RIP Route ID Report

(Numerical By Summary Route and Subcomponent #)



Shading Color Key

White = Paved Routes, DCV Driven

Grey = Paved Routes, DCV not Driven

Black = Non-NPS Routes

■ = Concession Route

Yellow = Unpaved Routes, DCV not Driven

Blue = Paved Parking Areas

Green = Unpaved Parking Areas

Red text denotes:

*Unpaved route data was obtained from the NPS and was not collected by the Road Inventory Program (RIP).

DCV = Data Collection Vehicle
 MRL = Manually Rated Line
 MRP = Manually Rated Polygon
 PKG = Parking Areas
 NC = Not Collected

YOSE Yosemite National Park

PARKING AREA INVENTORY (1300 SERIES FMSS LOCATIONS)

Route No.	Cycle Collected	Iteration Collected	FMSS Number	Concession	Route Name	Route Description		Maintenance District	Access Level	Area (SQ FT)	Surf. Type	Area Map
						From	To					
1014DZZ	6	1	230704	■	YOSEMITE LODGE PARKING (BUILDINGS 3200-3600)	FROM ROUTE 0247 (YOSEMITE LODGE ROAD)	TO ROUTE 0247 (YOSEMITE LODGE ROAD) AND ROUTE 0500 (VALLEY LOOP ROAD)	VALLEY ROADS	PUBLIC	59,672	AS	2A
1014EZZ	6	1		■	YOSEMITE LODGE FRONT DESK DROP OFF	FROM ROUTE 0247 (YOSEMITE LODGE ROAD)	TO ROUTE 0247 (YOSEMITE LODGE ROAD)	VALLEY ROADS	PUBLIC	11,263	AS	2A
1014H	6	1	230706	■	YOSEMITE LODGE CORE PARKING (TRAIN WRECK)	FROM ROUTE 0247 (YOSEMITE LODGE ROAD)	TO PARKING	VALLEY ROADS	PUBLIC	42,188	AS	2A
1015	6	1	239924		NATURE BRIDGE PARKING	FROM STATE ROUTE 140	TO PARKING	EL PORTAL ROADS	PUBLIC	14,933	AS	3C
1016	6	1	230708	■	YOSEMITE LODGE OVERFLOW PARKING (HOUSEKEEPING / BUS LOT)	FROM ROUTE 1014DZZ (YOSEMITE LODGE PARKING (BUILDINGS 3200-3600))	TO PARKING	VALLEY ROADS	PUBLIC	50,540	AS	2A
1017	6	1			EL PORTAL SCHOOL PARKING	FROM ROUTE 0410ZZ (RANCHERIA FLAT AREA RESIDENCE ROADS)	TO ROUTE 0410ZZ (RANCHERIA FLAT AREA RESIDENCE ROADS)	EL PORTAL ROADS	PUBLIC	12,183	AS	3B
1018	6	1	240191		EL PORTAL GAS STATION / MARKET PARKING	FROM STATE HIGHWAY 41	TO PARKING	EL PORTAL ROADS	PUBLIC	29,692	AS	3C
1019	6	1	237355		HANGING VALLEY / BRIDALVEIL VIEW TURNOUT	ADJACENT TO ROUTE 0500 (VALLEY LOOP ROAD) AT MP 11.41		VALLEY ROADS	PUBLIC	3,473	AS	2
1020ZZ	6	1	230620	■	AHWAHNEE HOTEL PARKING AREAS	FROM END OF ROUTE 0207 (AHWAHNEE DRIVE)	TO PARKING	VALLEY ROADS	PUBLIC	71,940	AS	2A
1021	6	1			UPPER PINES CAMPGROUND DUMP STATION	FROM ROUTE 0210ZZ (UPPER PINES CAMPGROUND ROADS)	TO ROUTE 0210ZZ (UPPER PINES CAMPGROUND ROADS)	VALLEY ROADS	PUBLIC	8,604	AS	2B
1022ZZ	6	1	230714	■	VILLAGE STORE PARKING AREAS	FROM ROUTE 0400 (VILLAGE DRIVE)	TO PARKING	VALLEY ROADS	PUBLIC	104,432	AS	2A
1023	6	1	230712	■	INDIAN CREEK GARAGE / APARTMENT PARKING	FROM ROUTE 0400 (VILLAGE DRIVE)	TO ROUTE 1026 (LOWER TECOYA DORM E, F, Y PARKING)	VALLEY ROADS	NONPUBLIC	6,476	AS	2A
1024	6	1	230711	■	VILLAGE GARAGE PARKING	FROM ROUTE 0400 (VILLAGE DRIVE)	TO MECHANIC GARAGE AREA AND LOOP	VALLEY ROADS	PUBLIC	28,045	AS	2A

Cycle 6 NPS / RIP Route ID Report

(Numerical By Summary Route and Subcomponent #)



Shading Color Key

White = Paved Routes, DCV Driven

Grey = Paved Routes, DCV not Driven

Black = Non-NPS Routes

■ = Concession Route

Yellow = Unpaved Routes, DCV not Driven

Blue = Paved Parking Areas

Green = Unpaved Parking Areas

Red text denotes:

*Unpaved route data was obtained from the NPS and was not collected by the Road Inventory Program (RIP).

DCV = Data Collection Vehicle
 MRL = Manually Rated Line
 MRP = Manually Rated Polygon
 PKG = Parking Areas
 NC = Not Collected

YOSE Yosemite National Park

PARKING AREA INVENTORY (1300 SERIES FMSS LOCATIONS)

Route No.	Cycle Collected	Iteration Collected	FMSS Number	Concession	Route Name	Route Description		Maintenance District	Access Level	Area (SQ FT)	Surf. Type	Area Map
						From	To					
1025	6	1	230707	■	LOWER TECOYA DORM A, B, C, D PARKING	FROM ROUTE 0400 (VILLAGE DRIVE)	TO ROUTE 1026 (LOWER TECOYA DORM E, F, Y PARKING)	VALLEY ROADS	NONPUBLIC	31,040	AS	2A
1026	6	1	230709	■	LOWER TECOYA DORM E, F, Y PARKING	FROM ROUTE 0500 (VALLEY LOOP ROAD) AT MP 6.83	TO ROUTE 1025 (LOWER TECOYA DORM A, B, C, D PARKING)	VALLEY ROADS	NONPUBLIC	21,792	AS	2A
1027	6	1	230710	■	VILLAGE FIREHOUSE PARKING	FROM ROUTE 1025 (LOWER TECOYA DORM A, B, C, D PARKING)	TO ROUTE 1024 (VILLAGE GARAGE PARKING)	VALLEY ROADS	NONPUBLIC	7,419	AS	2A
1028	6	1	230723	■	LOST ARROW CABINS PARKING	FROM ROUTE 0400 (VILLAGE DRIVE)	TO CABINS AND ROUTE 1029 (YOSEMITE VILLAGE POST OFFICE PARKING)	VALLEY ROADS	NONPUBLIC	13,471	AS	2A
1029	6	1		■	YOSEMITE VILLAGE POST OFFICE PARKING	FROM ROUTE 1028 (LOST ARROW CABINS PARKING)	TO PARKING	VALLEY ROADS	NONPUBLIC	15,613	AS	2A
1030	NC		230619	■	BOYSTOWN PARKING AREA	ADJACENT TO ROUTE 0954B (CURRY VILLAGE APPLE ORCHARD PARKING)		VALLEY ROADS	PUBLIC	4,131	GR	
1031	6	1	230604	■	WAWONA HOTEL PARKING	FROM ROUTE 0014 (WAWONA ROAD) AT MP 5.36	TO ROUTE 0220 (FOREST DRIVE / PIONEER HISTORY CENTER ROAD)	WAWONA ROADS	PUBLIC	68,818	AS	1A
1032ZZ	6	1			HODGDON RESIDENCE PARKING AREAS	ADJACENT TO ROUTE 0415A (HODGDON MEADOW RESIDENCE ACCESS ROAD / MEADOW VIEW LANE)		MATHER ROADS	PUBLIC	3,134	AS	3A
1033	6	1	230603	■	HUFF HOUSE PARKING AREA	FROM ROUTE 0500 (VALLEY LOOP ROAD) AT MP 6.01	TO PARKING	VALLEY ROADS	NONPUBLIC	11,597	AS	2A
1034	6	1	230621	■	CURRY CABINS PARKING AREA	FROM ROUTE 0214 (CURRY VILLAGE REGISTRATION ROAD)	TO ROUTE 1035ZZ (CURRY HOUSING / DORM PARKING AREAS)	VALLEY ROADS	PUBLIC	38,860	AS	2A
1035ZZ	6	1	230625	■	CURRY HOUSING / DORM PARKING AREAS	FROM ROUTE 0429 (SIERRA CIRCLE) ON LEFT AND RIGHT	TO PARKING	VALLEY ROADS	NONPUBLIC	45,703	AS	2A
1036ZZ	6	1	230579	■	HOUSEKEEPING CAMP PARKING AREAS	FROM ROUTE 0500 (VALLEY LOOP ROAD) AT MP 5.73	TO ROUTE 0203ZZ (HOUSEKEEPING CAMP ROADS)	VALLEY ROADS	PUBLIC	32,101	AS	2A
1037	6	1		■	ANSEL ADAMS ART GALLERY SERVICE PARKING	FROM ROUTE 0400 (VILLAGE DRIVE)	TO PARKING	VALLEY ROADS	NONPUBLIC	6,222	AS	2A
1038	6	1	239532		SOUTH ENTRANCE STATION NEW PARKING	FROM ROUTE 0014 (WAWONA ROAD) AT MP 0.75	TO ROUTE 0014 (WAWONA ROAD) AT MP 0.77	WAWONA ROADS	PUBLIC	4,009	AS	1

Cycle 6 NPS / RIP Route ID Report

(Numerical By Summary Route and Subcomponent #)



Shading Color Key

White = Paved Routes, DCV Driven

Grey = Paved Routes, DCV not Driven

Black = Non-NPS Routes

■ = Concession Route

Yellow = Unpaved Routes, DCV not Driven

Blue = Paved Parking Areas

Green = Unpaved Parking Areas

Red text denotes:

*Unpaved route data was obtained from the NPS and was not collected by the Road Inventory Program (RIP).

DCV = Data Collection Vehicle
 MRL = Manually Rated Line
 MRP = Manually Rated Polygon
 PKG = Parking Areas
 NC = Not Collected

YOSE

Yosemite National Park

PARKING AREA INVENTORY (1300 SERIES FMSS LOCATIONS)

Route No.	Cycle Collected	Iteration Collected	FMSS Number	Concession	Route Name	Route Description		Maintenance District	Access Level	Area (SQ FT)	Surf. Type	Area Map
						From	To					
1039	6	1			WAWONA PICNIC AREA PARKING	ADJACENT TO ROUTE 0014 (WAWONA ROAD) AT MP 6.29		WAWONA ROADS	PUBLIC	6,207	AS	1
1040	6	1			PIONEER YOSEMITE HISTORY CENTER PARKING	ADJACENT TO ROUTE 0221 (CHILNUALNA FALLS ROAD)		WAWONA ROADS	PUBLIC	3,084	AS	1A
1041	6	1			WAWONA RESIDENCE PARKING AREA	FROM ROUTE 0014 (WAWONA ROAD) AT MP 0.82	TO PARKING	WAWONA ROADS	NONPUBLIC	12,473	AS	1
1042	6	1			YOSEMITE VALLEY ELEMENTARY SCHOOL PARKING	FROM ROUTE 0600ZZ (VALLEY RESIDENCE ROADS)	TO ROUTE 0600ZZ (VALLEY RESIDENCE ROADS)	VALLEY ROADS	PUBLIC	10,718	AS	2A
1043	6	1			GIN FLAT TURNOUT #2	FROM ROUTE 0017 (TIOGA ROAD) AT MP 4.02	TO ROUTE 0017 (TIOGA ROAD) AT MP 4.04	MATHER ROADS	PUBLIC	3,834	AS	3
1044	6	1			SIESTA LAKE PARKING	ADJACENT TO ROUTE 0017 (TIOGA ROAD) AT MP 13.40		MATHER ROADS	PUBLIC	12,487	AS	4A

Cycle 6 NPS / RIP Route ID Report

(Numerical By Summary Route and Subcomponent #)



Shading Color Key

White = Paved Routes, DCV Driven

Grey = Paved Routes, DCV not Driven

Black = Non-NPS Routes

■ = Concession Route

Yellow = Unpaved Routes, DCV not Driven

Blue = Paved Parking Areas

Green = Unpaved Parking Areas

Red text denotes:

*Unpaved route data was obtained from the NPS and was not collected by the Road Inventory Program (RIP).

DCV = Data Collection Vehicle
 MRL = Manually Rated Line
 MRP = Manually Rated Polygon
 PKG = Parking Areas
 NC = Not Collected

Cycle 6 Summary Totals for Yosemite National Park

Cycle 6 Route Totals			
	NPS Maintained	Concessionaire Maintained	Park Totals
Paved Roads, Data Collection Vehicle Rated (Miles)	175.08	1.79	176.87
Paved Roads, Manually Rated Length (Miles)	14.92	0	14.92
Paved Roads, Manually Rated Area (Sq. Ft.)	0	0	0
Unpaved Roads (Miles)	41.23	1.20	42.43
Paved Parking (Sq. Ft.)	2,135,134	1,026,594	3,161,728
Unpaved Parking (Sq. Ft.)	402,017	4,131	406,148

Cycle 6 Lane Miles and Overall Pavement Condition		
	Lanes Miles*	Pavement Condition Rating**
Data Collection Vehicle Routes	337.86	91
Manually Rated Roads	18.23	16
Parking Areas	54.44	73

* Equivalent Lane Miles are calculated by route using the following equations:
 - DCV and MRLs = (PAVE_WIDTH x PAVED_MI) / 11 foot lane
 - MRPs and PKGs = SQ_FEET / 5280 / 11 foot lane

**Parking and Manually Rated Routes are assigned the following PCR values based on the type of observed distresses:
 -Excellent = 97 -Good = 90 -Fair = 73
 -Poor = 53, 30, or 0 -Construction / Not Rated = -1

Cycle 6 NPS / RIP Route ID Report

(Numerical By Summary Route and Subcomponent #)



Shading Color Key

White = Paved Routes, DCV Driven

Grey = Paved Routes, DCV not Driven

Black = Non-NPS Routes

■ = Concession Route

Yellow = Unpaved Routes, DCV not Driven

Blue = Paved Parking Areas

Green = Unpaved Parking Areas

Red text denotes:

*Unpaved route data was obtained from the NPS and was not collected by the Road Inventory Program (RIP).

DCV = Data Collection Vehicle
 MRL = Manually Rated Line
 MRP = Manually Rated Polygon
 PKG = Parking Areas
 NC = Not Collected

General Park Road Functional Classification (FC) Table

FC	Type	User Access	Description	Route Numbers	Surface Types
1	Principal Park Road Rural Parkway	Public	Roads which constitute the main access route, circulatory tour, or thoroughfare for park visitors. Rural Parkways (e.g. Natchez Trace) are numbered 0001 - 0009.	0001 - 0009 0010 - 0099	AS - Asphaltic Concrete Pavement
2	Connector Park Road	Public	Roads which provide access within a park to areas of scenic, scientific, recreational or cultural interest, such as overlooks, campgrounds, etc.	0100 - 0199	BR - Brick or Pavers Road Bed CB - Cobble Stone Road Bed
3	Special Purpose Park Road	Public	Roads which provide circulation within public areas, such as campgrounds, picnic areas, visitor center complexes, concessionaire facilities, etc. These roads generally serve low-speed traffic and are often designed for one-way circulation.	0200 - 0299	CO - Portland Cement Concrete Pavement GR - Gravel Road Bed
4	Primitive Park Road	Public	Roads which provide circulation through remote areas and/or access to primitive campgrounds and undeveloped areas. These roads frequently have no minimum design standards and their use may be limited to specially equipped vehicles. Note: Functional Classes 3 and 4 have the same route numbers because, historically, they were numbered similarly.	0200 - 0299	NV - Native or Dirt Material Road Bed OT - Other Materials Road Bed
5	Administrative Park Road	Public	All public roads intended for access to administrative developments or structures such as park offices, employee quarters, or utility areas.	0400 - 0499	
6	Administrative Park Road (Restricted Access)	Nonpublic	All roads normally closed to the public, including patrol roads, truck trails, and other similar roads. Note: Functional Classes 5 and 6 have the same route numbers because historically they were numbered similarly and often there is little distinction between these routes. For example, because utility areas and employee housing are often closed to the public, this restriction would result in classification of FC 6 rather than FC 5.	0400 - 0499	
7	Urban Parkway	Public	These facilities serve high volumes of park and non-park related traffic and are restricted, limited-access facilities in an urban area. This category of roads primarily encompasses the major parkways which serve as gateways to our nation's capital. Other major park roads or portions thereof, however, may be included in this category.	0001 - 0009	
8	City Street	Public	City streets are usually extensions of the adjoining street system that are owned and maintained by the National Park Service. The construction and/or reconstruction should conform with accepted local engineering practice and local conditions.	0600 - 0699	
N/A	Non-NPS Roads	Public	State, County, or City owned roads which border, traverse, or provide access to Park Facilities or Locations. Non-NPS roads are not assigned functional classes and are driven for GPS and Video Log only.	5000 - 5999	

A park road system contains those roads within or giving access to a park or other unit of the NPS which are administered by the NPS, or by the Service in cooperation with other agencies. The assignment of a functional classification (FC) to a park road is not based on traffic volumes or design speed, but on the intended use or function of that road or route.

The historic route numbering system also included a 300 series for interpretive roads, and a 500 series for one-way roads. There are approximately 250 roads nationwide which are designated by the 300 and 500 series. The numbers for these roads will be maintained for reporting consistency. However, since these interpretive and one-way routes are not as clearly tied to a specific functional class, the 300 and 500 series will be discontinued for future use.

NPS / RIP Subcomponent Details for YOSE

(Numerical By Summary Route and Subcomponent #)



Shading Color Key

White = Paved Routes, DCV Driven

Grey = Paved Routes, DCV not Driven

Black = Paved Routes, Non-NPS

■ = Concession Route

Yellow = Unpaved Routes, DCV not Driven

Blue = Paved Parking Areas

Green = Unpaved Parking Areas

Red text denotes:

*Unpaved route data was obtained from the NPS and was not collected by the Road Inventory Program (RIP).

DCV = Data Collection Vehicle
 MRL = Manually Rated Line
 MRP = Manually Rated Polygon
 PKG = Parking Areas
 NC = Not Collected

YOSE

Yosemite National Park

SUMMARY ROUTE INVENTORY FOR ROADS (1100 SERIES FMSS LOCATIONS)

Route Number	FMSS Number	Cycle Collected	Iteration Collected	Concession	Route Name	Route Description		Paved Miles	Unpaved Miles	Total Mileage	Functional Class	Area (SQ FT)
						From	To					
0104ZZ	114618	6	1		CAMP 6 ROADS	FROM ROUTE 0500 (VALLEY LOOP ROAD) AT MP 6.87	TO ROUTE 0984ZZ (CAMP 6 PAVED PARKING AREAS) AND ROUTE 1002 (CAMP 6 PARKING UNPAVED)	0.32	0.00	0.32	2	
0203ZZ	10893	6	1	■	HOUSEKEEPING CAMP ROADS	FROM ROUTE 1036ZZ (HOUSEKEEPING CAMP PARKING AREAS)	THROUGH HOUSEKEEPING CAMP	0.67	0.00	0.67	3	
0210ZZ	10896	6	1		UPPER PINES CAMPGROUND ROADS	FROM ROUTE 0408 (HAPPY ISLES SHUTTLE LOOP) AT MP 0.11	THROUGH CAMPGROUND	1.61	0.00	1.61	3	
0211ZZ	10897	6	1		LOWER PINES CAMPGROUND ROADS	FROM ROUTE 0408 (HAPPY ISLES SHUTTLE LOOP) AT MP 0.11	THROUGH CAMPGROUND	0.77	0.00	0.77	3	
0212ZZ	10898	6	1		NORTH PINES CAMPGROUND ROADS	FROM ROUTE 0408 (HAPPY ISLES SHUTTLE LOOP) AT MP 0.19	THROUGH CAMPGROUND	0.77	0.00	0.77	3	
0222ZZ	10905	6	1		WAWONA CAMPGROUND ROADS	FROM ROUTE 0014 (WAWONA ROAD) AT MP 6.46	THROUGH CAMPGROUND	1.72	0.00	1.72	3	
0223ZZ	11014	6	1		BRIDALVEIL CREEK CAMPGROUND ROADS	FROM ROUTE 0015 (GLACIER POINT ROAD) AT MP 7.78	THROUGH CAMPGROUND	1.39	0.00	1.39	3	
0225ZZ	9852	6	1		HODGDON MEADOW CAMPGROUND LOOPS	FROM INTERSECTION OF ROUTE 0224 (HODGDON MEADOW ROAD (TUOLUMNE GROVE ROAD)) AND ROUTE 0415A (HODGDON MEADOW RESIDENCE ACCESS ROAD / MEADOW VIEW LANE)	THROUGH CAMPGROUND	0.49	0.15	0.64	3	
0226ZZ	8239	6	1		CRANE FLAT CAMPGROUND LOOPS	FROM ROUTE 0013 (BIG OAK FLAT ROAD) AT MP 9.74	THROUGH CAMPGROUND	1.99	0.00	1.99	3	
0229ZZ	10907	6	1		TUOLUMNE MEADOWS CAMPGROUND ROADS	FROM ROUTE 0017 (TIOGA ROAD) AT MP 39.57	THROUGH CAMPGROUND	3.00	0.00	3.00	3	
0231ZZ	10910	6	1		WHITE WOLF CAMPGROUND ROADS	FROM END OF ROUTE 0101 (WHITE WOLF ROAD) AT MP 1.13	THROUGH CAMPGROUND	0.74	0.00	0.74	3	
0234ZZ	10933	6	1		MAY LAKE ROAD AND SPUR	FROM ROUTE 0017 (TIOGA ROAD) AT MP 27.11	TO ROUTE 0934 (MAY LAKE PARKING)	1.80	0.00	1.80	3	

NPS / RIP Subcomponent Details for YOSE

(Numerical By Summary Route and Subcomponent #)



Shading Color Key

White = Paved Routes, DCV Driven

Grey = Paved Routes, DCV not Driven

Black = Paved Routes, Non-NPS

■ = Concession Route

Yellow = Unpaved Routes, DCV not Driven

Blue = Paved Parking Areas

Green = Unpaved Parking Areas

Red text denotes:

*Unpaved route data was obtained from the NPS and was not collected by the Road Inventory Program (RIP).

DCV = Data Collection Vehicle
 MRL = Manually Rated Line
 MRP = Manually Rated Polygon
 PKG = Parking Areas
 NC = Not Collected

YOSE

Yosemite National Park

SUMMARY ROUTE INVENTORY FOR ROADS (1100 SERIES FMSS LOCATIONS)

Route Number	FMSS Number	Cycle Collected	Iteration Collected	Concession	Route Name	Route Description		Paved Miles	Unpaved Miles	Total Mileage	Functional Class	Area (SQ FT)
						From	To					
0409ZZ	6366	6	1		VILLAGE SHUTTLE ROAD AND SPUR	FROM ROUTE 0500 (VALLEY LOOP ROAD) AT MP 7.01	TO ROUTE 0400 (VILLAGE DRIVE)	0.36	0.00	0.36	5	
0410ZZ	10728	6	1		RANCHERIA FLAT AREA RESIDENCE ROADS	FROM ROUTE 0406 (FORESTA ROAD (WEST))	THROUGH RESIDENCE AREA	1.15	0.00	1.15	5	
0412ZZ	11228	6	1		EL PORTAL TRAILER COURT ROADS	FROM STATE ROUTE 140	THROUGH TRAILER COURT AREA	0.97	0.00	0.97	5	
0439ZZ	230713	6	1	■	UPPER TECOYA ROADS	FROM ROUTE 0241 (CASTLE CLIFF COURT) AND ROUTE 0400 (VILLAGE DRIVE)	THROUGH UPPER TECOYA CONCESSION'S HOUSING AREA	0.40	0.00	0.40	5	
0600ZZ	11236	6	1		VALLEY RESIDENCE ROADS	FROM ROUTE 0400 (VILLAGE DRIVE)	THROUGH VALLEY RESIDENCE AREA	0.75	0.00	0.75	5	
0602ZZ	12772	6	1		OLD EL PORTAL RESIDENTIAL ROADS	FROM ROUTE 0406 (FORESTA ROAD (WEST))	THROUGH EL PORTAL RESIDENTIAL AREA	0.29	0.00	0.29	8	

NPS / RIP Subcomponent Details for YOSE

(Numerical By Summary Route and Subcomponent #)



Shading Color Key

White = Paved Routes, DCV Driven

Grey = Paved Routes, DCV not Driven

Black = Paved Routes, Non-NPS

■ = Concession Route

Yellow = Unpaved Routes, DCV not Driven

Blue = Paved Parking Areas

Green = Unpaved Parking Areas

Red text denotes:

*Unpaved route data was obtained from the NPS and was not collected by the Road Inventory Program (RIP).

DCV = Data Collection Vehicle
 MRL = Manually Rated Line
 MRP = Manually Rated Polygon
 PKG = Parking Areas
 NC = Not Collected

YOSE

Yosemite National Park

SUMMARY ROUTE INVENTORY FOR PARKING AREAS (1300 SERIES FMSS LOCATIONS)

Route Number	FMSS Number	Cycle Collected	Iteration Collected	Concession	Route Name	Route Description		User Access	Area (SQ FT)
						From	To		
0901ZZ	10944	6	1		CASCADE CREEK TURNOUTS	ADJACENT TO ROUTE 0013 (BIG OAK FLAT ROAD) AT MP 1.84		PUBLIC	5,783
0981ZZ	116735	6	1		HETCH HETCHY RESIDENCE / RANGER STATION PARKING AREAS	FROM ROUTE 0100 (HETCH HETCHY ROAD) AT MP 0.45	TO PARKING	NONPUBLIC	5,565
0984ZZ	8253	6	1		CAMP 6 PAVED PARKING AREAS	FROM ROUTE 0104ZZ (CAMP 6 ROADS)	TO PAVED PARKING AREAS	PUBLIC	20,433
0987ZZ	100167	6	1		WAWONA CAMPGROUND REGISTRATION / INTERPRETATION PARKING AREAS	ADJACENT TO ROUTE 0235 (WAWONA DISTRICT CIRCLE / RANGER STATION ROAD)		PUBLIC	9,933
0989ZZ	116740	6	1		WAWONA WASTE WATER TREATMENT FACILITY PARKING AREAS	ADJACENT TO ROUTE 0414 (WAWONA WASTE WATER TREATMENT ROAD)		NONPUBLIC	15,641
0990ZZ	116739	6	1		WAWONA WATER TREATMENT FACILITY PARKING AREAS	ADJACENT TO ROUTE 0413 (WAWONA WATER TREATMENT FACILITY ROAD (GORDON WAY))		NONPUBLIC	2,016
0991ZZ	6731	6	1		RANCHERIA FLAT PARKING AREAS	FROM ROUTE 0410ZZ (RANCHERIA FLAT AREA RESIDENCE ROADS)	TO PARKING	PUBLIC	22,810
1014BZZ	230705	6	1	■	YOSEMITE LODGE PARKING (CEDAR LODGE / BUILDINGS 4200-4500)	FROM ROUTE 0247 (YOSEMITE LODGE ROAD)	TO PARKING	PUBLIC	34,030
1014DZZ	230704	6	1	■	YOSEMITE LODGE PARKING (BUILDINGS 3200-3600)	FROM ROUTE 0247 (YOSEMITE LODGE ROAD)	TO ROUTE 0247 (YOSEMITE LODGE ROAD) AND ROUTE 0500 (VALLEY LOOP ROAD)	PUBLIC	59,672
1014EZZ		6	1	■	YOSEMITE LODGE FRONT DESK DROP OFF	FROM ROUTE 0247 (YOSEMITE LODGE ROAD)	TO ROUTE 0247 (YOSEMITE LODGE ROAD)	PUBLIC	11,263
1020ZZ	230620	6	1	■	AHWAHNEE HOTEL PARKING AREAS	FROM END OF ROUTE 0207 (AHWAHNEE DRIVE)	TO PARKING	PUBLIC	71,940
1022ZZ	230714	6	1	■	VILLAGE STORE PARKING AREAS	FROM ROUTE 0400 (VILLAGE DRIVE)	TO PARKING	PUBLIC	104,432
1032ZZ		6	1		HODGDON RESIDENCE PARKING AREAS	ADJACENT TO ROUTE 0415A (HODGDON MEADOW RESIDENCE ACCESS ROAD / MEADOW VIEW LANE)		PUBLIC	3,134
1035ZZ	230625	6	1	■	CURRY HOUSING / DORM PARKING AREAS	FROM ROUTE 0429 (SIERRA CIRCLE) ON LEFT AND RIGHT	TO PARKING	NONPUBLIC	45,703

NPS / RIP Subcomponent Details for YOSE

(Numerical By Summary Route and Subcomponent #)



Shading Color Key

White = Paved Routes, DCV Driven

Grey = Paved Routes, DCV not Driven

Black = Paved Routes, Non-NPS

■ = Concession Route

Yellow = Unpaved Routes, DCV not Driven

Blue = Paved Parking Areas

Green = Unpaved Parking Areas

Red text denotes:

*Unpaved route data was obtained from the NPS and was not collected by the Road Inventory Program (RIP).

DCV = Data Collection Vehicle
 MRL = Manually Rated Line
 MRP = Manually Rated Polygon
 PKG = Parking Areas
 NC = Not Collected

YOSE

Yosemite National Park

SUMMARY ROUTE INVENTORY FOR PARKING AREAS (1300 SERIES FMSS LOCATIONS)

Route Number	FMSS Number	Cycle Collected	Iteration Collected	Concession	Route Name	Route Description		User Access	Area (SQ FT)
						From	To		
1036ZZ	230579	6	1	■	HOUSEKEEPING CAMP PARKING AREAS	FROM ROUTE 0500 (VALLEY LOOP ROAD) AT MP 5.73	TO ROUTE 0203ZZ (HOUSEKEEPING CAMP ROADS)	PUBLIC	32,101

YOSE-0104ZZ Subcomponent Breakdown

Route Number	FMSS Number	Cycle Collected	Iteration Collected	Concession	Route Name	Route Description		Paved Miles	Unpaved Miles	Total Mileage	Functional Class	Area (SQ FT)
						From	To					
0104AZ	114618	6	1		CAMP 6 INBOUND ROAD	FROM ROUTE 0500 (VALLEY LOOP ROAD) AT MP 6.87	TO ROUTE 1002 (CAMP 6 PARKING UNPAVED)	0.14	0.00	0.14	2	
0104BZ	114618	6	1		CAMP 6 OUTBOUND ROAD	FROM ROUTE 1002 (CAMP 6 PARKING UNPAVED)	TO ROUTE 0104AZ (CAMP 6 INBOUND ROAD)	0.11	0.00	0.11	2	
0104CZ	114618	6	1		CAMP 6 CUT-THROUGH ROAD	FROM ROUTE 0104AZ (CAMP 6 INBOUND ROAD)	TO ROUTE 0104BZ (CAMP 6 OUTBOUND ROAD)	0.03	0.00	0.03	2	
0104DZ	114618	6	1		CAMP 6 SECTION "D" ROAD	FROM ROUTE 0104AZ (CAMP 6 INBOUND ROAD)	TO ROUTE 0104CZ (CAMP 6 CUT-THROUGH ROAD)	0.03	0.00	0.03	2	

NPS / RIP Subcomponent Details for YOSE

(Numerical By Summary Route and Subcomponent #)



Shading Color Key

White = Paved Routes, DCV Driven

Grey = Paved Routes, DCV not Driven

Black = Paved Routes, Non-NPS

■ = Concession Route

Yellow = Unpaved Routes, DCV not Driven

Blue = Paved Parking Areas

Green = Unpaved Parking Areas

Red text denotes:

*Unpaved route data was obtained from the NPS and was not collected by the Road Inventory Program (RIP).

DCV = Data Collection Vehicle
 MRL = Manually Rated Line
 MRP = Manually Rated Polygon
 PKG = Parking Areas
 NC = Not Collected

YOSE

Yosemite National Park

YOSE-0203ZZ Subcomponent Breakdown

Route Number	FMSS Number	Cycle Collected	Iteration Collected	Concession	Route Name	Route Description		Paved Miles	Unpaved Miles	Total Mileage	Functional Class	Area (SQ FT)
						From	To					
0203AZ	10893	6	1	■	HOUSEKEEPING CAMP ROAD A	FROM ROUTE 1036AZ (HOUSEKEEPING CAMP ENTRANCE PARKING)	TO ROUTE 1036AZ (HOUSEKEEPING CAMP ENTRANCE PARKING)	0.41	0.00	0.41	3	
0203BZ	10893	6	1	■	HOUSEKEEPING CAMP ROAD B	FROM ROUTE 1036AZ (HOUSEKEEPING CAMP ENTRANCE PARKING)	TO ROUTE 0203CZ (HOUSEKEEPING CAMP ROAD C)	0.08	0.00	0.08	3	
0203CZ	10893	6	1	■	HOUSEKEEPING CAMP ROAD C	FROM ROUTE 0203AZ (HOUSEKEEPING CAMP ROAD A) AT MP 0.07	TO ROUTE 0203AZ (HOUSEKEEPING CAMP ROAD A) AT MP 0.26	0.11	0.00	0.11	3	
0203DZ	10893	6	1	■	HOUSEKEEPING CAMP ROAD D	FROM ROUTE 0203AZ (HOUSEKEEPING CAMP ROAD A)	TO ROUTE 0203BZ (HOUSEKEEPING CAMP ROAD B)	0.07	0.00	0.07	3	

NPS / RIP Subcomponent Details for YOSE

(Numerical By Summary Route and Subcomponent #)



Shading Color Key

White = Paved Routes, DCV Driven

Grey = Paved Routes, DCV not Driven

Black = Paved Routes, Non-NPS

■ = Concession Route

Yellow = Unpaved Routes, DCV not Driven

Blue = Paved Parking Areas

Green = Unpaved Parking Areas

Red text denotes:

*Unpaved route data was obtained from the NPS and was not collected by the Road Inventory Program (RIP).

DCV = Data Collection Vehicle
 MRL = Manually Rated Line
 MRP = Manually Rated Polygon
 PKG = Parking Areas
 NC = Not Collected

YOSE

Yosemite National Park

YOSE-0210ZZ Subcomponent Breakdown

Route Number	FMSS Number	Cycle Collected	Iteration Collected	Concession	Route Name	Route Description		Paved Miles	Unpaved Miles	Total Mileage	Functional Class	Area (SQ FT)
						From	To					
0210AZ	10896	6	1		UPPER PINES CAMPGROUND ACCESS ROAD	FROM ROUTE 0408 (HAPPY ISLES SHUTTLE LOOP) AT MP 0.11	TO ROUTE 0210GZ (UPPER PINES CAMPGROUND LOOP (SITES 188 - 240))	0.43	0.00	0.43	3	
0210BZ	10896	6	1		UPPER PINES CAMPGROUND LOOP (SITES 1 - 52)	FROM ROUTE 0210AZ (UPPER PINES CAMPGROUND ACCESS ROAD) AT MP 0.10	TO ROUTE 0210AZ (UPPER PINES CAMPGROUND ACCESS ROAD) AT MP 0.15	0.23	0.00	0.23	3	
0210CZ	10896	6	1		UPPER PINES CAMPGROUND LOOP (SITES 53 - 94)	FROM ROUTE 0210AZ (UPPER PINES CAMPGROUND ACCESS ROAD) AT MP 0.19	TO ROUTE 0210AZ (UPPER PINES CAMPGROUND ACCESS ROAD) AT MP 0.21	0.19	0.00	0.19	3	
0210DZ	10896	6	1		UPPER PINES CAMPGROUND LOOP (SITES 95 - 124)	FROM ROUTE 0210AZ (UPPER PINES CAMPGROUND ACCESS ROAD) AT MP 0.24	TO ROUTE 0210AZ (UPPER PINES CAMPGROUND ACCESS ROAD) AT MP 0.26	0.15	0.00	0.15	3	
0210EZ	10896	6	1		UPPER PINES CAMPGROUND LOOP (SITES 125 - 156)	FROM ROUTE 0210AZ (UPPER PINES CAMPGROUND ACCESS ROAD) AT MP 0.29	TO ROUTE 0210AZ (UPPER PINES CAMPGROUND ACCESS ROAD) AT MP 0.32	0.17	0.00	0.17	3	
0210FZ	10896	6	1		UPPER PINES CAMPGROUND LOOP (SITES 157 - 187)	FROM ROUTE 0210AZ (UPPER PINES CAMPGROUND ACCESS ROAD) AT MP 0.38	TO ROUTE 0210AZ (UPPER PINES CAMPGROUND ACCESS ROAD) AT MP 0.40	0.17	0.00	0.17	3	
0210GZ	10896	6	1		UPPER PINES CAMPGROUND LOOP (SITES 188 - 240)	FROM END OF ROUTE 0210AZ (UPPER PINES CAMPGROUND ACCESS ROAD)	TO END OF ROUTE 0210AZ (UPPER PINES CAMPGROUND ACCESS ROAD)	0.27	0.00	0.27	3	

NPS / RIP Subcomponent Details for YOSE

(Numerical By Summary Route and Subcomponent #)



Shading Color Key

White = Paved Routes, DCV Driven

Grey = Paved Routes, DCV not Driven

Black = Paved Routes, Non-NPS

■ = Concession Route

Yellow = Unpaved Routes, DCV not Driven

Blue = Paved Parking Areas

Green = Unpaved Parking Areas

Red text denotes:

*Unpaved route data was obtained from the NPS and was not collected by the Road Inventory Program (RIP).

DCV = Data Collection Vehicle
 MRL = Manually Rated Line
 MRP = Manually Rated Polygon
 PKG = Parking Areas
 NC = Not Collected

YOSE Yosemite National Park

YOSE-0211ZZ Subcomponent Breakdown

Route Number	FMSS Number	Cycle Collected	Iteration Collected	Concession	Route Name	Route Description		Paved Miles	Unpaved Miles	Total Mileage	Functional Class	Area (SQ FT)
						From	To					
0211AZ	10897	6	1		LOWER PINES CAMPGROUND ACCESS ROAD	FROM ROUTE 0408 (HAPPY ISLES SHUTTLE LOOP) AT MP 0.11	TO DEAD END	0.31	0.00	0.31	3	
0211BZ	10897	6	1		LOWER PINES CAMPGROUND LOOP (SITES 12 - 21)	FROM ROUTE 0211AZ (LOWER PINES CAMPGROUND ACCESS ROAD) AT MP 0.11	TO ROUTE 0211AZ (LOWER PINES CAMPGROUND ACCESS ROAD) AT MP 0.03	0.13	0.00	0.13	3	
0211CZ	10897	6	1		LOWER PINES CAMPGROUND LOOP (SITES 22 - 26)	FROM ROUTE 0211AZ (LOWER PINES CAMPGROUND ACCESS ROAD) AT MP 0.14	TO ROUTE 0211AZ (LOWER PINES CAMPGROUND ACCESS ROAD) AT MP 0.18	0.05	0.00	0.05	3	
0211DZ	10897	6	1		LOWER PINES CAMPGROUND LOOP (SITES 30 - 50)	FROM ROUTE 0211AZ (LOWER PINES CAMPGROUND ACCESS ROAD) AT MP 0.19	TO ROUTE 0211AZ (LOWER PINES CAMPGROUND ACCESS ROAD) AT MP 0.22	0.15	0.00	0.15	3	
0211EZ	10897	6	1		LOWER PINES CAMPGROUND LOOP (SITES 54 - 67)	FROM ROUTE 0211AZ (LOWER PINES CAMPGROUND ACCESS ROAD) AT MP 0.25	TO ROUTE 0211AZ (LOWER PINES CAMPGROUND ACCESS ROAD) AT MP 0.28	0.11	0.00	0.11	3	
0211FZ	10897	6	1		LOWER PINES CAMPGROUND LOOP (SITES 72 -76)	FROM ROUTE 0211AZ (LOWER PINES CAMPGROUND ACCESS ROAD) AT MP 0.29	TO DEAD END	0.02	0.00	0.02	3	

YOSE-0212ZZ Subcomponent Breakdown

Route Number	FMSS Number	Cycle Collected	Iteration Collected	Concession	Route Name	Route Description		Paved Miles	Unpaved Miles	Total Mileage	Functional Class	Area (SQ FT)
						From	To					
0212AZ	10898	6	1		NORTH PINES CAMPGROUND OUTER LOOP	FROM ROUTE 0408 (HAPPY ISLES SHUTTLE LOOP) AT MP 0.19	TO END OF LOOP	0.49	0.00	0.49	3	
0212BZ	10898	6	1		NORTH PINES CAMPGROUND ROAD (SITES 200 - 219)	FROM ROUTE 0212AZ (NORTH PINES CAMPGROUND OUTER LOOP) AT MP 0.21	TO ROUTE 0212AZ (NORTH PINES CAMPGROUND OUTER LOOP) AT MP 0.44	0.09	0.00	0.09	3	
0212CZ	10898	6	1		NORTH PINES CAMPGROUND ROAD (SITES 303 - 323)	FROM ROUTE 0212AZ (NORTH PINES CAMPGROUND OUTER LOOP) AT MP 0.24	TO ROUTE 0212AZ (NORTH PINES CAMPGROUND OUTER LOOP) AT MP 0.39	0.10	0.00	0.10	3	
0212DZ	10898	6	1		NORTH PINES CAMPGROUND ROAD (SITES 501 - 511)	FROM ROUTE 0212AZ (NORTH PINES CAMPGROUND OUTER LOOP) AT MP 0.33	TO ROUTE 0212AZ (NORTH PINES CAMPGROUND OUTER LOOP) AT MP 0.37	0.10	0.00	0.10	3	

NPS / RIP Subcomponent Details for YOSE

(Numerical By Summary Route and Subcomponent #)



Shading Color Key

White = Paved Routes, DCV Driven

Grey = Paved Routes, DCV not Driven

Black = Paved Routes, Non-NPS

■ = Concession Route

Yellow = Unpaved Routes, DCV not Driven

Blue = Paved Parking Areas

Green = Unpaved Parking Areas

Red text denotes:

*Unpaved route data was obtained from the NPS and was not collected by the Road Inventory Program (RIP).

DCV = Data Collection Vehicle
 MRL = Manually Rated Line
 MRP = Manually Rated Polygon
 PKG = Parking Areas
 NC = Not Collected

YOSE

Yosemite National Park

YOSE-022ZZZ Subcomponent Breakdown

Route Number	FMSS Number	Cycle Collected	Iteration Collected	Concession	Route Name	Route Description		Paved Miles	Unpaved Miles	Total Mileage	Functional Class	Area (SQ FT)
						From	To					
0222AAZ	10905	6	1		WAWONA CAMPGROUND LOOP AA (GROUP CAMP)	FROM ROUTE 0222Z (WAWONA CAMPGROUND ACCESS ROAD (SITES 27-30, 38-44)) AT MP 0.01	TO END OF LOOP	0.13	0.00	0.13	3	
0222ABZ	10905	6	1		WAWONA CAMPGROUND LOOP AB (SITES 8-12)	FROM ROUTE 0222AAZ (WAWONA CAMPGROUND LOOP AA (GROUP CAMP))	TO ROUTE 0222Z (WAWONA CAMPGROUND ACCESS ROAD (SITES 27-30, 38-44))	0.07	0.00	0.07	3	
0222ACZ	10905	6	1		WAWONA CAMPGROUND LOOP AC (SITES 13-20)	FROM ROUTE 0222Z (WAWONA CAMPGROUND ACCESS ROAD (SITES 27-30, 38-44)) AT MP 0.05	TO ROUTE 0222Z (WAWONA CAMPGROUND ACCESS ROAD (SITES 27-30, 38-44)) AT MP 0.06	0.07	0.00	0.07	3	
0222ADZ	10905	6	1		WAWONA CAMPGROUND LOOP AD (SITES 21-26)	FROM ROUTE 0222Z (WAWONA CAMPGROUND ACCESS ROAD (SITES 27-30, 38-44)) AT MP 0.07	TO ROUTE 0222Z (WAWONA CAMPGROUND ACCESS ROAD (SITES 27-30, 38-44)) AT MP 0.12	0.06	0.00	0.06	3	
0222BZ	10905	6	1		WAWONA CAMPGROUND LOOP B (SITES 31-37)	FROM ROUTE 0222Z (WAWONA CAMPGROUND ACCESS ROAD (SITES 27-30, 38-44)) AT MP 0.38	TO ROUTE 0222Z (WAWONA CAMPGROUND ACCESS ROAD (SITES 27-30, 38-44)) AT MP 0.50	0.14	0.00	0.14	3	
0222CAZ	10905	6	1		WAWONA CAMPGROUND LOOP CA (SITES 56-60)	FROM ROUTE 0222CZ (WAWONA CAMPGROUND LOOP C (SITES 45-55, 61-65, 71-99)) AT MP 0.11	TO ROUTE 0222CZ (WAWONA CAMPGROUND LOOP C (SITES 45-55, 61-65, 71-99)) AT MP 0.37	0.04	0.00	0.04	3	
0222CBZ	10905	6	1		WAWONA CAMPGROUND LOOP CB (SITES 66-70)	FROM ROUTE 0222CZ (WAWONA CAMPGROUND LOOP C (SITES 45-55, 61-65, 71-99)) AT MP 0.15	TO ROUTE 0222CZ (WAWONA CAMPGROUND LOOP C (SITES 45-55, 61-65, 71-99)) AT MP 0.34	0.05	0.00	0.05	3	
0222CZ	10905	6	1		WAWONA CAMPGROUND LOOP C (SITES 45-55, 61-65, 71-99)	FROM END OF ROUTE 0222Z (WAWONA CAMPGROUND ACCESS ROAD (SITES 27-30, 38-44))	TO END OF LOOP	0.47	0.00	0.47	3	
0222Z	10905	6	1		WAWONA CAMPGROUND ACCESS ROAD (SITES 27-30, 38-44)	FROM ROUTE 0014 (WAWONA ROAD) AT MP 6.46	TO ROUTE 0222CZ (WAWONA CAMPGROUND LOOP C (SITES 45-55, 61-65, 71-99))	0.69	0.00	0.69	3	

NPS / RIP Subcomponent Details for YOSE

(Numerical By Summary Route and Subcomponent #)



Shading Color Key

White = Paved Routes, DCV Driven

Grey = Paved Routes, DCV not Driven

Black = Paved Routes, Non-NPS

■ = Concession Route

Yellow = Unpaved Routes, DCV not Driven

Blue = Paved Parking Areas

Green = Unpaved Parking Areas

Red text denotes:

*Unpaved route data was obtained from the NPS and was not collected by the Road Inventory Program (RIP).

DCV = Data Collection Vehicle
 MRL = Manually Rated Line
 MRP = Manually Rated Polygon
 PKG = Parking Areas
 NC = Not Collected

YOSE Yosemite National Park

YOSE-0223ZZ Subcomponent Breakdown

Route Number	FMSS Number	Cycle Collected	Iteration Collected	Concession	Route Name	Route Description		Paved Miles	Unpaved Miles	Total Mileage	Functional Class	Area (SQ FT)
						From	To					
0223AZ	11014	6	1		BRIDALVEIL CREEK CAMPGROUND LOOP A (SITES 1-37)	FROM ROUTE 0223Z (BRIDALVEIL CREEK CAMPGROUND ACCESS ROAD) AT MP 0.42	TO ROUTE 0223Z (BRIDALVEIL CREEK CAMPGROUND ACCESS ROAD) AT MP 0.46	0.28	0.00	0.28	3	
0223BZ	11014	6	1		BRIDALVEIL CREEK CAMPGROUND LOOP B (SITES 38-68)	FROM ROUTE 0223Z (BRIDALVEIL CREEK CAMPGROUND ACCESS ROAD) AT MP 0.49	TO ROUTE 0223Z (BRIDALVEIL CREEK CAMPGROUND ACCESS ROAD) AT MP 0.53	0.27	0.00	0.27	3	
0223CZ	11014	6	1		BRIDALVEIL CREEK CAMPGROUND LOOP C (SITES 69-108)	FROM END OF ROUTE 0223Z (BRIDALVEIL CREEK CAMPGROUND ACCESS ROAD)	TO END OF ROUTE 0223Z (BRIDALVEIL CREEK CAMPGROUND ACCESS ROAD)	0.29	0.00	0.29	3	
0223Z	11014	6	1		BRIDALVEIL CREEK CAMPGROUND ACCESS ROAD	FROM ROUTE 0015 (GLACIER POINT ROAD) AT MP 7.78	TO ROUTE 0223CZ (BRIDALVEIL CREEK CAMPGROUND LOOP C (SITES 69-108))	0.55	0.00	0.55	3	

YOSE-0225ZZ Subcomponent Breakdown

Route Number	FMSS Number	Cycle Collected	Iteration Collected	Concession	Route Name	Route Description		Paved Miles	Unpaved Miles	Total Mileage	Functional Class	Area (SQ FT)
						From	To					
0225AZ	9852	6	1		HODGDON MEADOW CAMPGROUND OUTER LOOP (SITES 1-85)	FROM INTERSECTION OF ROUTE 0224 (HODGDON MEADOW ROAD (TUOLUMNE GROVE ROAD)) AND ROUTE 0415A (HODGDON MEADOW RESIDENCE ACCESS ROAD / MEADOW VIEW LANE)	TO END OF LOOP	0.41	0.00	0.41	3	
0225BZ	9852	6	1		HODGDON MEADOW CAMPGROUND INNER LOOP (SITES 86-103)	FROM ROUTE 0225AZ (HODGDON MEADOW CAMPGROUND OUTER LOOP (SITES 1-85)) AT MP 0.11	TO ROUTE 0225AZ (HODGDON MEADOW CAMPGROUND OUTER LOOP (SITES 1-85)) AT MP 0.38	0.08	0.00	0.08	3	
0225CZ	9852				HODGDON MEADOW GROUP CAMP ROAD	FROM ROUTE 0225AZ (HODGDON MEADOW CAMPGROUND OUTER LOOP (SITES 1-85))	TO END OF LOOP	0.00	0.15	0.15	3	

NPS / RIP Subcomponent Details for YOSE

(Numerical By Summary Route and Subcomponent #)



Shading Color Key

White = Paved Routes, DCV Driven

Grey = Paved Routes, DCV not Driven

Black = Paved Routes, Non-NPS

■ = Concession Route

Yellow = Unpaved Routes, DCV not Driven

Blue = Paved Parking Areas

Green = Unpaved Parking Areas

Red text denotes:

*Unpaved route data was obtained from the NPS and was not collected by the Road Inventory Program (RIP).

DCV = Data Collection Vehicle
 MRL = Manually Rated Line
 MRP = Manually Rated Polygon
 PKG = Parking Areas
 NC = Not Collected

YOSE

Yosemite National Park

YOSE-0226ZZ Subcomponent Breakdown

Route Number	FMSS Number	Cycle Collected	Iteration Collected	Concession	Route Name	Route Description		Paved Miles	Unpaved Miles	Total Mileage	Functional Class	Area (SQ FT)
						From	To					
0226AZ	8239	6	1		CRANE FLAT CAMPGROUND ACCESS ROAD	FROM ROUTE 0013 (BIG OAK FLAT ROAD) AT MP 9.74	TO INTERSECTION OF ROUTE 0226EZ (CRANE FLAT CAMPGROUND LOOP (SITES 401-454)) AND 0226FZ (CRANE FLAT CAMPGROUND LOOP (SITES 501-550))	0.42	0.00	0.42	3	
0226BZ	8239	6	1		CRANE FLAT CAMPGROUND LOOP (SITES 101-126)	FROM ROUTE 0226AZ (CRANE FLAT CAMPGROUND ACCESS ROAD)	TO END OF LOOP	0.21	0.00	0.21	3	
0226CZ	8239	6	1		CRANE FLAT CAMPGROUND LOOP (SITES 201-246)	FROM ROUTE 0226AZ (CRANE FLAT CAMPGROUND ACCESS ROAD)	TO END OF LOOP	0.34	0.00	0.34	3	
0226DZ	8239	6	1		CRANE FLAT CAMPGROUND LOOP (SITES 301-326)	FROM ROUTE 0226EZ (CRANE FLAT CAMPGROUND LOOP (SITES 401-454))	TO END OF LOOP	0.20	0.00	0.20	3	
0226EZ	8239	6	1		CRANE FLAT CAMPGROUND LOOP (SITES 401-454)	FROM INTERSECTION OF ROUTE 0226AZ (CRANE FLAT CAMPGROUND ACCESS ROAD) AND 0226FZ (CRANE FLAT CAMPGROUND LOOP (SITES 501-550))	TO END OF LOOP	0.40	0.00	0.40	3	
0226FZ	8239	6	1		CRANE FLAT CAMPGROUND LOOP (SITES 501-550)	FROM INTERSECTION OF ROUTE 0226AZ (CRANE FLAT CAMPGROUND ACCESS ROAD) AND 0226EZ (CRANE FLAT CAMPGROUND LOOP (SITES 401-454))	TO END OF LOOP	0.42	0.00	0.42	3	

NPS / RIP Subcomponent Details for YOSE

(Numerical By Summary Route and Subcomponent #)



Shading Color Key

White = Paved Routes, DCV Driven

Grey = Paved Routes, DCV not Driven

Black = Paved Routes, Non-NPS

■ = Concession Route

Yellow = Unpaved Routes, DCV not Driven

Blue = Paved Parking Areas

Green = Unpaved Parking Areas

Red text denotes:

*Unpaved route data was obtained from the NPS and was not collected by the Road Inventory Program (RIP).

DCV = Data Collection Vehicle
 MRL = Manually Rated Line
 MRP = Manually Rated Polygon
 PKG = Parking Areas
 NC = Not Collected

YOSE

Yosemite National Park

YOSE-0229ZZ Subcomponent Breakdown

Route Number	FMSS Number	Cycle Collected	Iteration Collected	Concession	Route Name	Route Description		Paved Miles	Unpaved Miles	Total Mileage	Functional Class	Area (SQ FT)
						From	To					
0229AZ	10907	6	1		TUOLUMNE CAMPGROUND ENTRANCE AND LOOPS B, C, D	FROM ROUTE 0017 (TIOGA ROAD) AT MP 39.57	TO END OF LOOP	1.45	0.00	1.45	3	
0229BZ	10907	6	1		TUOLUMNE CAMPGROUND LOOP E	FROM ROUTE 0229AZ (TUOLUMNE CAMPGROUND ENTRANCE AND LOOPS B, C, D) AT MP 0.74	TO ROUTE 0229AZ (TUOLUMNE CAMPGROUND ENTRANCE AND LOOPS B, C, D) AT MP 0.93	0.11	0.00	0.11	3	
0229CZ	10907	6	1		TUOLUMNE CAMPGROUND LOOP F	FROM ROUTE 0229DZ (TUOLUMNE CAMPGROUND CUT THROUGH)	TO ROUTE 0229AZ (TUOLUMNE CAMPGROUND ENTRANCE AND LOOPS B, C, D) AT MP 0.99	0.12	0.00	0.12	3	
0229DZ	10907	6	1		TUOLUMNE CAMPGROUND CUT THROUGH	FROM ROUTE 0229AZ (TUOLUMNE CAMPGROUND ENTRANCE AND LOOPS B, C, D) AT MP 1.17 AND ROUTE 0229EZ (TUOLUMNE CAMPGROUND LOOP G)	TO ROUTE 0229AZ (TUOLUMNE CAMPGROUND ENTRANCE AND LOOPS B, C, D) AT MP 0.74	0.14	0.00	0.14	3	
0229EZ	10907	6	1		TUOLUMNE CAMPGROUND LOOP G	FROM ROUTE 0229AZ (TUOLUMNE CAMPGROUND ENTRANCE AND LOOPS B, C, D) AT MP 1.17 AND ROUTE 0229DZ (TUOLUMNE CAMPGROUND CUT THROUGH)	TO ROUTE 0229AZ (TUOLUMNE CAMPGROUND ENTRANCE AND LOOPS B, C, D) AT MP 1.04	0.25	0.00	0.25	3	
0229FZ	10907	6	1		TUOLUMNE CAMPGROUND LOOP B (HORSE CAMP)	FROM ROUTE 0229AZ (TUOLUMNE CAMPGROUND ENTRANCE AND LOOPS B, C, D) AT MP 1.39	TO END OF LOOP	0.26	0.00	0.26	3	
0229GZ	10907	6	1		TUOLUMNE CAMPGROUND LOOP A (53-89)	FROM ROUTE 0229AZ (TUOLUMNE CAMPGROUND ENTRANCE AND LOOPS B, C, D) AT MP 0.14	TO END OF LOOP	0.44	0.00	0.44	3	
0229HZ	10907	6	1		TUOLUMNE CAMPGROUND LOOP A (14-20)	FROM ROUTE 0229AZ (TUOLUMNE CAMPGROUND ENTRANCE AND LOOPS B, C, D) AT MP 0.20	TO ROUTE 0229GZ (TUOLUMNE CAMPGROUND LOOP A (53-89)) AT MP 0.02	0.10	0.00	0.10	3	
0229IZ	10907	6	1		TUOLUMNE CAMPGROUND LOOP A (21-52)	FROM ROUTE 0229HZ (TUOLUMNE CAMPGROUND LOOP A (14-20))	TO ROUTE 0229GZ (TUOLUMNE CAMPGROUND LOOP A (53-89)) AT MP 0.13	0.10	0.00	0.10	3	

NPS / RIP Subcomponent Details for YOSE

(Numerical By Summary Route and Subcomponent #)



Shading Color Key

White = Paved Routes, DCV Driven

Grey = Paved Routes, DCV not Driven

Black = Paved Routes, Non-NPS

■ = Concession Route

Yellow = Unpaved Routes, DCV not Driven

Blue = Paved Parking Areas

Green = Unpaved Parking Areas

Red text denotes:

*Unpaved route data was obtained from the NPS and was not collected by the Road Inventory Program (RIP).

DCV = Data Collection Vehicle
 MRL = Manually Rated Line
 MRP = Manually Rated Polygon
 PKG = Parking Areas
 NC = Not Collected

YOSE

Yosemite National Park

YOSE-0231ZZ Subcomponent Breakdown

Route Number	FMSS Number	Cycle Collected	Iteration Collected	Concession	Route Name	Route Description		Paved Miles	Unpaved Miles	Total Mileage	Functional Class	Area (SQ FT)
						From	To					
0231AZ	10910	6	1		WHITE WOLF CAMPGROUND LOOP (SITES 1-39, 44-55)	FROM ROUTE 0101 (WHITE WOLF ROAD) AT MP 1.12	TO END OF LOOP	0.47	0.00	0.47	3	
0231BZ	10910	6	1		WHITE WOLF CAMPGROUND LOOP (SITES 56-74)	FROM ROUTE 0231AZ (WHITE WOLF CAMPGROUND LOOP (SITES 1-39, 44-55)) AT MP 0.41	TO ROUTE 0231AZ (WHITE WOLF CAMPGROUND LOOP (SITES 1-39, 44-55)) AT MP 0.32	0.17	0.00	0.17	3	
0231CZ	10910	6	1		WHITE WOLF CAMPGROUND LOOP (SITES 40-43)	FROM ROUTE 0231AZ (WHITE WOLF CAMPGROUND LOOP (SITES 1-39, 44-55)) AT MP 0.35	TO END OF LOOP	0.11	0.00	0.11	3	

YOSE-0234ZZ Subcomponent Breakdown

Route Number	FMSS Number	Cycle Collected	Iteration Collected	Concession	Route Name	Route Description		Paved Miles	Unpaved Miles	Total Mileage	Functional Class	Area (SQ FT)
						From	To					
0234AZ	10933	6	1		MAY LAKE ROAD SPUR	FROM ROUTE 0234Z (MAY LAKE ROAD)	TO ROUTE 0017 (TIOGA ROAD) AT MP 27.04	0.08	0.00	0.08	3	
0234Z	10933	6	1		MAY LAKE ROAD	FROM ROUTE 0017 (TIOGA ROAD) AT MP 27.11	TO ROUTE 0934 (MAY LAKE PARKING)	1.72	0.00	1.72	3	

NPS / RIP Subcomponent Details for YOSE

(Numerical By Summary Route and Subcomponent #)



Shading Color Key

White = Paved Routes, DCV Driven

Grey = Paved Routes, DCV not Driven

Black = Paved Routes, Non-NPS

■ = Concession Route

Yellow = Unpaved Routes, DCV not Driven

Blue = Paved Parking Areas

Green = Unpaved Parking Areas

Red text denotes:

*Unpaved route data was obtained from the NPS and was not collected by the Road Inventory Program (RIP).

DCV = Data Collection Vehicle
 MRL = Manually Rated Line
 MRP = Manually Rated Polygon
 PKG = Parking Areas
 NC = Not Collected

YOSE

Yosemite National Park

YOSE-0409ZZ Subcomponent Breakdown

Route Number	FMSS Number	Cycle Collected	Iteration Collected	Concession	Route Name	Route Description		Paved Miles	Unpaved Miles	Total Mileage	Functional Class	Area (SQ FT)
						From	To					
0409AZ	6366	6	1		VILLAGE SHUTTLE ROAD	FROM ROUTE 0500 (VALLEY LOOP ROAD) AT MP 7.01	TO ROUTE 0400 (VILLAGE DRIVE)	0.31	0.00	0.31	5	
0409BZ	6366	6	1		VILLAGE SHUTTLE SPUR ROAD	FROM ROUTE 0400 (VILLAGE DRIVE)	TO ROUTE 0409AZ (VILLAGE SHUTTLE ROAD)	0.05	0.00	0.05	5	

NPS / RIP Subcomponent Details for YOSE

(Numerical By Summary Route and Subcomponent #)



Shading Color Key

White = Paved Routes, DCV Driven

Grey = Paved Routes, DCV not Driven

Black = Paved Routes, Non-NPS

■ = Concession Route

Yellow = Unpaved Routes, DCV not Driven

Blue = Paved Parking Areas

Green = Unpaved Parking Areas

Red text denotes:

*Unpaved route data was obtained from the NPS and was not collected by the Road Inventory Program (RIP).

DCV = Data Collection Vehicle
 MRL = Manually Rated Line
 MRP = Manually Rated Polygon
 PKG = Parking Areas
 NC = Not Collected

YOSE

Yosemite National Park

YOSE-0410ZZ Subcomponent Breakdown

Route Number	FMSS Number	Cycle Collected	Iteration Collected	Concession	Route Name	Route Description		Paved Miles	Unpaved Miles	Total Mileage	Functional Class	Area (SQ FT)
						From	To					
0410AZ	10728	6	1		RANCHERIA FLAT ROAD	FROM ROUTE 0406 (FORESTA ROAD (WEST))	TO END OF LOOP	0.41	0.00	0.41	5	
0410BZ	10728	6	1		RIVER VIEW ROAD	FROM ROUTE 0410CZ (BARIUM MINE ROAD)	TO END OF LOOP	0.11	0.00	0.11	5	
0410CAZ	10728	6	1		BARIUM MINE ROAD (APARTMENT 9731)	FROM ROUTE 0410CZ (BARIUM MINE ROAD)	TO END	0.04	0.00	0.04	5	
0410CBZ	10728	6	1		BARIUM MINE ROAD (APARTMENTS 9737 / 9759)	FROM ROUTE 0410CZ (BARIUM MINE ROAD)	TO END	0.08	0.00	0.08	5	
0410CCZ	10728	6	1		BARIUM MINE ROAD (APARTMENT 9757)	FROM ROUTE 0410CBZ (BARIUM MINE ROAD (APARTMENTS 9737 / 9759))	TO END	0.03	0.00	0.03	5	
0410CZ	10728	6	1		BARIUM MINE ROAD	FROM ROUTE 0406 (FORESTA ROAD (WEST))	TO ROUTE 0410AZ (RANCHERIA FLAT ROAD)	0.24	0.00	0.24	5	
0410DZ	10728	6	1		RED BUD LANE	FROM ROUTE 0410AZ (RANCHERIA FLAT ROAD)	TO END OF LOOP	0.10	0.00	0.10	5	
0410EZ	10728	6	1		ELDERBERRY LANE	FROM ROUTE 0410AZ (RANCHERIA FLAT ROAD)	TO END	0.06	0.00	0.06	5	
0410FZ	10728	6	1		BOULDER LANE	FROM ROUTE 0410AZ (RANCHERIA FLAT ROAD)	TO END OF LOOP	0.09	0.00	0.09	5	

NPS / RIP Subcomponent Details for YOSE

(Numerical By Summary Route and Subcomponent #)



Shading Color Key

White = Paved Routes, DCV Driven

Grey = Paved Routes, DCV not Driven

Black = Paved Routes, Non-NPS

■ = Concession Route

Yellow = Unpaved Routes, DCV not Driven

Blue = Paved Parking Areas

Green = Unpaved Parking Areas

Red text denotes:

*Unpaved route data was obtained from the NPS and was not collected by the Road Inventory Program (RIP).

DCV = Data Collection Vehicle
 MRL = Manually Rated Line
 MRP = Manually Rated Polygon
 PKG = Parking Areas
 NC = Not Collected

YOSE

Yosemite National Park

YOSE-0412ZZ Subcomponent Breakdown

Route Number	FMSS Number	Cycle Collected	Iteration Collected	Concession	Route Name	Route Description		Paved Miles	Unpaved Miles	Total Mileage	Functional Class	Area (SQ FT)
						From	To					
0412AZ	11228	6	1		EL PORTAL TRAILER COURT ROAD A	FROM STATE ROUTE 140	TO END OF LOOP	0.38	0.00	0.38	5	
0412BZ	11228	6	1		EL PORTAL TRAILER COURT ROAD B	FROM ROUTE 0412AZ (EL PORTAL TRAILER COURT ROAD A) AT MP 0.05	TO ROUTE 0412AZ (EL PORTAL TRAILER COURT ROAD A) AT MP 0.13	0.05	0.00	0.05	5	
0412CZ	11228	6	1		EL PORTAL TRAILER COURT ROAD C	FROM ROUTE 0412AZ (EL PORTAL TRAILER COURT ROAD A) AT MP 0.03	TO ROUTE 0412AZ (EL PORTAL TRAILER COURT ROAD A) AT MP 0.15	0.06	0.00	0.06	5	
0412DZ	11228	6	1		EL PORTAL TRAILER COURT ROAD D	FROM ROUTE 0412CZ (EL PORTAL TRAILER COURT ROAD C)	TO ROUTE 0412FZ (EL PORTAL TRAILER COURT ROAD F)	0.06	0.00	0.06	5	
0412EZ	11228	6	1		EL PORTAL TRAILER COURT ROAD E	FROM ROUTE 0412DZ (EL PORTAL TRAILER COURT ROAD D)	TO ROUTE 0412AZ (EL PORTAL TRAILER COURT ROAD A) AT MP 0.36	0.03	0.00	0.03	5	
0412FZ	11228	6	1		EL PORTAL TRAILER COURT ROAD F	FROM ROUTE 0412AZ (EL PORTAL TRAILER COURT ROAD A) AT MP 0.20	TO ROUTE 0412AZ (EL PORTAL TRAILER COURT ROAD A) AT MP 0.34	0.06	0.00	0.06	5	
0412GZ	11228	6	1		EL PORTAL TRAILER COURT ROAD G	FROM ROUTE 0412AZ (EL PORTAL TRAILER COURT ROAD A) AT MP 0.22	TO ROUTE 0412AZ (EL PORTAL TRAILER COURT ROAD A) AT MP 0.32	0.07	0.00	0.07	5	
0412HZ	11228	6	1		EL PORTAL TRAILER COURT ROAD H	FROM ROUTE 0412IZ (EL PORTAL TRAILER COURT ROAD I)	TO ROUTE 0412AZ (EL PORTAL TRAILER COURT ROAD A) AT MP 0.27	0.13	0.00	0.13	5	
0412IZ	11228	6	1		EL PORTAL TRAILER COURT ROAD I	FROM ROUTE 0412AZ (EL PORTAL TRAILER COURT ROAD A) AT MP 0.31	TO END	0.12	0.00	0.12	5	

NPS / RIP Subcomponent Details for YOSE

(Numerical By Summary Route and Subcomponent #)



Shading Color Key

White = Paved Routes, DCV Driven

Grey = Paved Routes, DCV not Driven

Black = Paved Routes, Non-NPS

■ = Concession Route

Yellow = Unpaved Routes, DCV not Driven

Blue = Paved Parking Areas

Green = Unpaved Parking Areas

Red text denotes:

*Unpaved route data was obtained from the NPS and was not collected by the Road Inventory Program (RIP).

DCV = Data Collection Vehicle
 MRL = Manually Rated Line
 MRP = Manually Rated Polygon
 PKG = Parking Areas
 NC = Not Collected

YOSE Yosemite National Park

YOSE-0439ZZ Subcomponent Breakdown

Route Number	FMSS Number	Cycle Collected	Iteration Collected	Concession	Route Name	Route Description		Paved Miles	Unpaved Miles	Total Mileage	Functional Class	Area (SQ FT)
						From	To					
0439AZ	230713	6	1	■	INDIAN CREEK ROAD (VALLEY)	FROM ROUTE 0400 (VILLAGE DRIVE)	TO DEAD END	0.11	0.00	0.11	5	
0439BZ	230713	6	1	■	INDIAN CANYON ROAD (VALLEY)	FROM ROUTE 0439AZ (INDIAN CREEK ROAD (VALLEY))	TO ROUTE 0241 (CASTLE CLIFF COURT)	0.21	0.00	0.21	5	
0439CZ	230713	6	1	■	BOULDER LANE (VALLEY)	FROM ROUTE 0241 (CASTLE CLIFF COURT)	TO ROUTE 0439BZ (INDIAN CANYON ROAD (VALLEY))	0.08	0.00	0.08	5	

YOSE-0600ZZ Subcomponent Breakdown

Route Number	FMSS Number	Cycle Collected	Iteration Collected	Concession	Route Name	Route Description		Paved Miles	Unpaved Miles	Total Mileage	Functional Class	Area (SQ FT)
						From	To					
0600AZ	11236	6	1		OAK LANE	FROM ROUTE 0400 (VILLAGE DRIVE)	TO ROUTE 0600BZ (LOST ARROW ROAD)	0.18	0.00	0.18	5	
0600BZ	11236	6	1		LOST ARROW ROAD	FROM ROUTE 0400 (VILLAGE DRIVE)	TO END OF LOOP	0.40	0.00	0.40	5	
0600CZ	11236	6	1		LOST ARROW INNER ROAD	FROM ROUTE 0600BZ (LOST ARROW ROAD)	TO DEAD END	0.08	0.00	0.08	5	
0600DZ	11236	6	1		PONDEROSA LANE	FROM ROUTE 0600BZ (LOST ARROW ROAD) AT MP 0.22	TO ROUTE 0600BZ (LOST ARROW ROAD) AT MP 0.29	0.09	0.00	0.09	5	

NPS / RIP Subcomponent Details for YOSE

(Numerical By Summary Route and Subcomponent #)



Shading Color Key

White = Paved Routes, DCV Driven

Grey = Paved Routes, DCV not Driven

Black = Paved Routes, Non-NPS

■ = Concession Route

Yellow = Unpaved Routes, DCV not Driven

Blue = Paved Parking Areas

Green = Unpaved Parking Areas

Red text denotes:

*Unpaved route data was obtained from the NPS and was not collected by the Road Inventory Program (RIP).

DCV = Data Collection Vehicle
 MRL = Manually Rated Line
 MRP = Manually Rated Polygon
 PKG = Parking Areas
 NC = Not Collected

YOSE Yosemite National Park

YOSE-0602ZZ Subcomponent Breakdown

Route Number	FMSS Number	Cycle Collected	Iteration Collected	Concession	Route Name	Route Description		Paved Miles	Unpaved Miles	Total Mileage	Functional Class	Area (SQ FT)
						From	To					
0602AZ	12772	6	1		ROCKY ROAD	FROM ROUTE 0406 (FORESTA ROAD (WEST))	TO END	0.07	0.00	0.07	8	
0602BZ	12772	6	1		BUCKEYE ROAD	FROM ROUTE 0406 (FORESTA ROAD (WEST))	TO END	0.05	0.00	0.05	8	
0602CZ	12772	6	1		OAK ROAD	FROM ROUTE 0406 (FORESTA ROAD (WEST))	TO ROUTE 0603 (CRANE CREEK ROAD)	0.03	0.00	0.03	8	
0602DZ	12772	6	1		PINE ROAD	FROM ROUTE 0602CZ (OAK ROAD)	TO ROUTE 0604 (EAGLE PEAK ROAD)	0.10	0.00	0.10	8	
0602EZ	12772	6	1		BUCKEYE COURT	FROM ROUTE 0406 (FORESTA ROAD (WEST))	TO END	0.03	0.00	0.03	8	

YOSE-0901ZZ Subcomponent Breakdown

Route Number	FMSS Number	Cycle Collected	Iteration Collected	Concession	Route Name	Route Description		User Access	Area (SQ FT)
						From	To		
0901AZ	10944	6	1		CASCADE CREEK TURNOUT WEST	FROM ROUTE 0013 (BIG OAK FLAT ROAD) AT MP 1.93	TO ROUTE 0013 (BIG OAK FLAT ROAD) AT MP 1.94	PUBLIC	3,834
0901BZ	10944	6	1		CASCADE CREEK TURNOUT EAST	ADJACENT TO ROUTE 0013 (BIG OAK FLAT ROAD) AT MP 1.84		PUBLIC	1,949

NPS / RIP Subcomponent Details for YOSE

(Numerical By Summary Route and Subcomponent #)



Shading Color Key

White = Paved Routes, DCV Driven

Grey = Paved Routes, DCV not Driven

Black = Paved Routes, Non-NPS

■ = Concession Route

Yellow = Unpaved Routes, DCV not Driven

Blue = Paved Parking Areas

Green = Unpaved Parking Areas

Red text denotes:

*Unpaved route data was obtained from the NPS and was not collected by the Road Inventory Program (RIP).

DCV = Data Collection Vehicle
 MRL = Manually Rated Line
 MRP = Manually Rated Polygon
 PKG = Parking Areas
 NC = Not Collected

YOSE Yosemite National Park

YOSE-0981ZZ Subcomponent Breakdown

Route Number	FMSS Number	Cycle Collected	Iteration Collected	Concession	Route Name	Route Description		User Access	Area (SQ FT)
						From	To		
0981AZ	116735	6	1		HETCH HETCHY RESIDENCE / RANGER STATION PARKING (FRONT)	ADJACENT TO ROUTE 0100 (HETCH HETCHY ROAD) AT MP 0.45		NONPUBLIC	829
0981BZ	116735	6	1		HETCH HETCHY RESIDENCE / RANGER STATION PARKING (BACK)	FROM ROUTE 0100 (HETCH HETCHY ROAD) AT MP 0.46	TO PARKING	NONPUBLIC	4,736

YOSE-0984ZZ Subcomponent Breakdown

Route Number	FMSS Number	Cycle Collected	Iteration Collected	Concession	Route Name	Route Description		User Access	Area (SQ FT)
						From	To		
0984AZ	8253	6	1		CAMP 6 ACCESSIBLE (ADA) PARKING	ADJACENT TO ROUTE 0104AZ (CAMP 6 INBOUND ROAD)		PUBLIC	1,910
0984BZ	8253	6	1		CAMP 6 SHUTTLE STOP / RESTROOM AREA	FROM ROUTE 0104BZ (CAMP 6 OUTBOUND ROAD)	TO SHUTTLE WAITING AREA	PUBLIC	3,861
0984CZ	8253	6	1		CAMP 6 PARKING LOT "A"	FROM ROUTE 0104BZ (CAMP 6 OUTBOUND ROAD)	TO PARKING	PUBLIC	14,662

YOSE-0987ZZ Subcomponent Breakdown

Route Number	FMSS Number	Cycle Collected	Iteration Collected	Concession	Route Name	Route Description		User Access	Area (SQ FT)
						From	To		
0987AZ	100167	6	1		WAWONA INTERPRETATION OFFICE PARKING	ADJACENT TO ROUTE 0235 (WAWONA DISTRICT CIRCLE / RANGER STATION ROAD)		PUBLIC	2,375
0987BZ	100167	6	1		WAWONA CAMPGROUND REGISTRATION PARKING	ADJACENT TO ROUTE 0235 (WAWONA DISTRICT CIRCLE / RANGER STATION ROAD)		PUBLIC	7,558

NPS / RIP Subcomponent Details for YOSE

(Numerical By Summary Route and Subcomponent #)



Shading Color Key

White = Paved Routes, DCV Driven

Grey = Paved Routes, DCV not Driven

Black = Paved Routes, Non-NPS

■ = Concession Route

Yellow = Unpaved Routes, DCV not Driven

Blue = Paved Parking Areas

Green = Unpaved Parking Areas

Red text denotes:

*Unpaved route data was obtained from the NPS and was not collected by the Road Inventory Program (RIP).

DCV = Data Collection Vehicle
 MRL = Manually Rated Line
 MRP = Manually Rated Polygon
 PKG = Parking Areas
 NC = Not Collected

YOSE

Yosemite National Park

YOSE-0989ZZ Subcomponent Breakdown

Route Number	FMSS Number	Cycle Collected	Iteration Collected	Concession	Route Name	Route Description		User Access	Area (SQ FT)
						From	To		
0989AZ	116740	6	1		WAWONA WASTE WATER TREATMENT FACILITY PARKING A	ADJACENT TO ROUTE 0414 (WAWONA WASTE WATER TREATMENT ROAD) ON LEFT		NONPUBLIC	1,485
0989BZ	116740	6	1		WAWONA WASTE WATER TREATMENT FACILITY PARKING B	ADJACENT TO ROUTE 0414 (WAWONA WASTE WATER TREATMENT ROAD) ON RIGHT		NONPUBLIC	2,023
0989CZ	116740	6	1		WAWONA WASTE WATER TREATMENT FACILITY PARKING C	ADJACENT TO ROUTE 0414 (WAWONA WASTE WATER TREATMENT ROAD) ON RIGHT		NONPUBLIC	2,649
0989DZ	116740	6	1		WAWONA WASTE WATER TREATMENT FACILITY PARKING D	FROM ROUTE 0414 (WAWONA WASTE WATER TREATMENT ROAD) ON LEFT	TO PARKING	NONPUBLIC	1,470
0989EZ	116740	6	1		WAWONA WASTE WATER TREATMENT FACILITY PARKING E	ADJACENT TO ROUTE 0414 (WAWONA WASTE WATER TREATMENT ROAD) ON LEFT		NONPUBLIC	1,630
0989FZ	116740	6	1		WAWONA WASTE WATER TREATMENT FACILITY PARKING F	FROM END OF ROUTE 0414 (WAWONA WASTE WATER TREATMENT ROAD)	TO PARKING	NONPUBLIC	6,384

YOSE-0990ZZ Subcomponent Breakdown

Route Number	FMSS Number	Cycle Collected	Iteration Collected	Concession	Route Name	Route Description		User Access	Area (SQ FT)
						From	To		
0990AZ	116739	6	1		WAWONA WATER TREATMENT FACILITY PARKING A	ADJACENT TO ROUTE 0413 (WAWONA WATER TREATMENT FACILITY ROAD (GORDON WAY))		NONPUBLIC	820
0990BZ	116739	6	1		WAWONA WATER TREATMENT FACILITY PARKING B	FROM ROUTE 0413 (WAWONA WATER TREATMENT FACILITY ROAD (GORDON WAY))	TO PARKING	NONPUBLIC	1,196

NPS / RIP Subcomponent Details for YOSE

(Numerical By Summary Route and Subcomponent #)



Shading Color Key

White = Paved Routes, DCV Driven

Grey = Paved Routes, DCV not Driven

Black = Paved Routes, Non-NPS

■ = Concession Route

Yellow = Unpaved Routes, DCV not Driven

Blue = Paved Parking Areas

Green = Unpaved Parking Areas

Red text denotes:

*Unpaved route data was obtained from the NPS and was not collected by the Road Inventory Program (RIP).

DCV = Data Collection Vehicle
 MRL = Manually Rated Line
 MRP = Manually Rated Polygon
 PKG = Parking Areas
 NC = Not Collected

YOSE

Yosemite National Park

YOSE-0991ZZ Subcomponent Breakdown

Route Number	FMSS Number	Cycle Collected	Iteration Collected	Concession	Route Name	Route Description		User Access	Area (SQ FT)
						From	To		
0991AZ	6731	6	1		RANCHERIA FLAT PARKING (RESIDENCE 9862)	FROM ROUTE 0410AZ (RANCHERIA FLAT ROAD)	TO PARKING	PUBLIC	5,585
0991BZ	6731	6	1		RANCHERIA FLAT PARKING (RESIDENCE 9858 AND 9860)	FROM ROUTE 0410AZ (RANCHERIA FLAT ROAD)	TO PARKING	PUBLIC	10,602
0991CZ	6731	6	1		RANCHERIA FLAT PARKING (TENNIS COURTS)	FROM INTERSECTION OF ROUTE 0410AZ (RANCHERIA FLAT ROAD) AND ROUTE 0410CZ (BARIUM MINE ROAD)	TO PARKING	PUBLIC	4,685
0991DZ	6731	6	1		RANCHERIA FLAT PARKING (RESIDENCE 9731)	FROM ROUTE 0410CZ (BARIUM MINE ROAD)	TO PARKING	PUBLIC	1,938

YOSE-1014BZZ Subcomponent Breakdown

Route Number	FMSS Number	Cycle Collected	Iteration Collected	Concession	Route Name	Route Description		User Access	Area (SQ FT)
						From	To		
1014BZ	230705	6	1	■	YOSEMITE LODGE PARKING (BUILDINGS 4200-4500)	FROM ROUTE 0247 (YOSEMITE LODGE ROAD)	TO PARKING	PUBLIC	23,533
1014CZ	230705	6	1	■	YOSEMITE LODGE PARKING (CEDAR BUILDING 3900)	FROM ROUTE 0247 (YOSEMITE LODGE ROAD)	TO PARKING	PUBLIC	10,497

NPS / RIP Subcomponent Details for YOSE

(Numerical By Summary Route and Subcomponent #)



Shading Color Key

White = Paved Routes, DCV Driven

Grey = Paved Routes, DCV not Driven

Black = Paved Routes, Non-NPS

■ = Concession Route

Yellow = Unpaved Routes, DCV not Driven

Blue = Paved Parking Areas

Green = Unpaved Parking Areas

Red text denotes:

*Unpaved route data was obtained from the NPS and was not collected by the Road Inventory Program (RIP).

DCV = Data Collection Vehicle
 MRL = Manually Rated Line
 MRP = Manually Rated Polygon
 PKG = Parking Areas
 NC = Not Collected

YOSE

Yosemite National Park

YOSE-1014DZZ Subcomponent Breakdown

Route Number	FMSS Number	Cycle Collected	Iteration Collected	Concession	Route Name	Route Description		User Access	Area (SQ FT)
						From	To		
1014DZ	230704	6	1	■	YOSEMITE LODGE PARKING (BUILDINGS 3500-3600)	FROM ROUTE 0247 (YOSEMITE LODGE ROAD)	TO ROUTE 0247 (YOSEMITE LODGE ROAD)	PUBLIC	14,788
1014GZ	230704	6	1	■	YOSEMITE LODGE PARKING (BUILDINGS 3200-3400)	FROM ROUTE 0247 (YOSEMITE LODGE ROAD)	TO ROUTE 0500 (VALLEY LOOP ROAD) AT MP 8.06	PUBLIC	44,884

YOSE-1014EZZ Subcomponent Breakdown

Route Number	FMSS Number	Cycle Collected	Iteration Collected	Concession	Route Name	Route Description		User Access	Area (SQ FT)
						From	To		
1014EZ		6	1	■	YOSEMITE LODGE REGISTRATION PARKING	ADJACENT TO ROUTE 0247 (YOSEMITE LODGE ROAD)		PUBLIC	3,763
1014FZ		6	1	■	YOSEMITE LODGE FRONT DESK / REGISTRATION PARKING	FROM ROUTE 0247 (YOSEMITE LODGE ROAD)	TO ROUTE 0247 (YOSEMITE LODGE ROAD)	PUBLIC	7,500

NPS / RIP Subcomponent Details for YOSE

(Numerical By Summary Route and Subcomponent #)



Shading Color Key

White = Paved Routes, DCV Driven

Grey = Paved Routes, DCV not Driven

Black = Paved Routes, Non-NPS

■ = Concession Route

Yellow = Unpaved Routes, DCV not Driven

Blue = Paved Parking Areas

Green = Unpaved Parking Areas

Red text denotes:

*Unpaved route data was obtained from the NPS and was not collected by the Road Inventory Program (RIP).

DCV = Data Collection Vehicle
 MRL = Manually Rated Line
 MRP = Manually Rated Polygon
 PKG = Parking Areas
 NC = Not Collected

YOSE

Yosemite National Park

YOSE-1020ZZ Subcomponent Breakdown

Route Number	FMSS Number	Cycle Collected	Iteration Collected	Concession	Route Name	Route Description		User Access	Area (SQ FT)
						From	To		
1020AZ	230620	6	1	■	AHWAHNEE HOTEL GUEST / VALET PARKING	FROM ROUTE 0207 (AHWAHNEE DRIVE)	TO ROUTE 0207 (AHWAHNEE DRIVE) AND ROUTE 1020EZ (AHWAHNEE HOTEL BACK DOCK PARKING)	PUBLIC	43,814
1020BZ	230620	6	1	■	AHWAHNEE HOTEL EMPLOYEE PARKING	FROM ROUTE 0207 (AHWAHNEE DRIVE)	TO ROUTE 0207 (AHWAHNEE DRIVE)	PUBLIC	11,411
1020CZ	230620	6	1	■	AHWAHNEE HOTEL HANDICAPPED PARKING	ADJACENT TO ROUTE 0207 (AHWAHNEE DRIVE) ON LEFT		PUBLIC	2,363
1020DZ	230620	6	1	■	AHWAHNEE HOTEL RETURN LOOP / PARKING	FROM ROUTE 0207 (AHWAHNEE DRIVE)	TO ROUTE 0207 (AHWAHNEE DRIVE)	PUBLIC	2,735
1020EZ	230620	6	1	■	AHWAHNEE HOTEL BACK DOCK PARKING	FROM ROUTE 1020AZ (AHWAHNEE HOTEL GUEST / VALET PARKING)	TO LOADING DOCK AREA	PUBLIC	11,617

YOSE-1022ZZ Subcomponent Breakdown

Route Number	FMSS Number	Cycle Collected	Iteration Collected	Concession	Route Name	Route Description		User Access	Area (SQ FT)
						From	To		
1022AZ	230714	6	1	■	VILLAGE STORE NORTH PARKING	FROM ROUTE 0400 (VILLAGE DRIVE)	TO ROUTE 1022BZ (VILLAGE STORE SOUTH PARKING)	PUBLIC	46,433
1022BZ	230714	6	1	■	VILLAGE STORE SOUTH PARKING	FROM ROUTE 0400 (VILLAGE DRIVE)	TO ROUTE 1022AZ (VILLAGE STORE NORTH PARKING)	PUBLIC	40,978
1022CZ	230714	6	1	■	CONCESSION'S GENERAL OFFICE PARKING	FROM ROUTE 0400 (VILLAGE DRIVE)	TO PARKING	PUBLIC	17,021

NPS / RIP Subcomponent Details for YOSE

(Numerical By Summary Route and Subcomponent #)



Shading Color Key

White = Paved Routes, DCV Driven

Grey = Paved Routes, DCV not Driven

Black = Paved Routes, Non-NPS

■ = Concession Route

Yellow = Unpaved Routes, DCV not Driven

Blue = Paved Parking Areas

Green = Unpaved Parking Areas

Red text denotes:

*Unpaved route data was obtained from the NPS and was not collected by the Road Inventory Program (RIP).

DCV = Data Collection Vehicle
 MRL = Manually Rated Line
 MRP = Manually Rated Polygon
 PKG = Parking Areas
 NC = Not Collected

YOSE

Yosemite National Park

YOSE-1032ZZ Subcomponent Breakdown

Route Number	FMSS Number	Cycle Collected	Iteration Collected	Concession	Route Name	Route Description		User Access	Area (SQ FT)
						From	To		
1032AZ		6	1		HODGDON RESIDENCE PARKING A	ADJACENT TO ROUTE 041 5A (HODGDON MEADOW RESIDENCE ACCESS ROAD / MEADOW VIEW LANE) ON RIGHT		PUBLIC	2,344
1032BZ		6	1		HODGDON RESIDENCE PARKING B	ADJACENT TO ROUTE 041 5A (HODGDON MEADOW RESIDENCE ACCESS ROAD / MEADOW VIEW LANE) ON LEFT		PUBLIC	790

NPS / RIP Subcomponent Details for YOSE

(Numerical By Summary Route and Subcomponent #)



Shading Color Key

White = Paved Routes, DCV Driven

Grey = Paved Routes, DCV not Driven

Black = Paved Routes, Non-NPS

■ = Concession Route

Yellow = Unpaved Routes, DCV not Driven

Blue = Paved Parking Areas

Green = Unpaved Parking Areas

Red text denotes:

*Unpaved route data was obtained from the NPS and was not collected by the Road Inventory Program (RIP).

DCV = Data Collection Vehicle
 MRL = Manually Rated Line
 MRP = Manually Rated Polygon
 PKG = Parking Areas
 NC = Not Collected

YOSE

Yosemite National Park

YOSE-1035ZZ Subcomponent Breakdown

Route Number	FMSS Number	Cycle Collected	Iteration Collected	Concession	Route Name	Route Description		User Access	Area (SQ FT)
						From	To		
1035AZ	230625	6	1	■	CURRY HOUSING / DORM PARKING A (WELLNESS CENTER)	FROM ROUTE 0429 (SIERRA CIRCLE)	TO ROUTE 1034 (CURRY CABINS PARKING AREA)	NONPUBLIC	15,132
1035BZ	230625	6	1	■	CURRY HOUSING / DORM PARKING B	FROM ROUTE 0429 (SIERRA CIRCLE)	TO PARKING	NONPUBLIC	10,109
1035CZ	230625	6	1	■	CURRY HOUSING / DORM PARKING C	ADJACENT TO ROUTE 0429 (SIERRA CIRCLE) ON LEFT		NONPUBLIC	1,126
1035DZ	230625	6	1	■	CURRY HOUSING / DORM PARKING D	ADJACENT TO ROUTE 0429 (SIERRA CIRCLE) ON RIGHT		NONPUBLIC	2,738
1035EZ	230625	6	1	■	CURRY HOUSING / DORM PARKING E	ADJACENT TO ROUTE 0429 (SIERRA CIRCLE) ON LEFT		NONPUBLIC	3,117
1035FZ	230625	6	1	■	CURRY HOUSING / DORM PARKING F	ADJACENT TO ROUTE 0429 (SIERRA CIRCLE) ON RIGHT		NONPUBLIC	1,646
1035GZ	230625	6	1	■	CURRY HOUSING / DORM PARKING G	ADJACENT TO ROUTE 0429 (SIERRA CIRCLE) ON LEFT		NONPUBLIC	1,158
1035HZ	230625	6	1	■	CURRY HOUSING / DORM PARKING H	ADJACENT TO ROUTE 0429 (SIERRA CIRCLE) ON RIGHT		NONPUBLIC	2,193
1035IZ	230625	6	1	■	CURRY HOUSING / DORM PARKING I	ADJACENT TO ROUTE 0429 (SIERRA CIRCLE) ON LEFT		NONPUBLIC	1,388
1035JZ	230625	6	1	■	CURRY HOUSING / DORM PARKING J	ADJACENT TO ROUTE 0429 (SIERRA CIRCLE) ON RIGHT		NONPUBLIC	4,237
1035KZ	230625	6	1	■	CURRY HOUSING / DORM PARKING K	ADJACENT TO ROUTE 0429 (SIERRA CIRCLE) ON LEFT		NONPUBLIC	2,859

NPS / RIP Subcomponent Details for YOSE

(Numerical By Summary Route and Subcomponent #)



Shading Color Key

White = Paved Routes, DCV Driven

Grey = Paved Routes, DCV not Driven

Black = Paved Routes, Non-NPS

■ = Concession Route

Yellow = Unpaved Routes, DCV not Driven

Blue = Paved Parking Areas

Green = Unpaved Parking Areas

Red text denotes:

*Unpaved route data was obtained from the NPS and was not collected by the Road Inventory Program (RIP).

DCV = Data Collection Vehicle
 MRL = Manually Rated Line
 MRP = Manually Rated Polygon
 PKG = Parking Areas
 NC = Not Collected

YOSE

Yosemite National Park

YOSE-1036ZZ Subcomponent Breakdown

Route Number	FMSS Number	Cycle Collected	Iteration Collected	Concession	Route Name	Route Description		User Access	Area (SQ FT)
						From	To		
1036AZ	230579	6	1	■	HOUSEKEEPING CAMP ENTRANCE PARKING	FROM ROUTE 0500 (VALLEY LOOP ROAD) AT MP 5.73	TO ROUTE 0203ZZ (HOUSEKEEPING CAMP ROADS)	PUBLIC	30,071
1036BZ	230579	6	1	■	HOUSEKEEPING CAMP SHOWER PARKING	ADJACENT TO ROUTE 0203DZ (HOUSEKEEPING CAMP ROAD D)		PUBLIC	2,030

Route Identification Changes to Paved Routes from Previous Cycle Yosemite National Park

ROUTES REMOVED FROM PREVIOUS INVENTORY:			
Route No.	Route Name	Type of Change	Comments
0236	MARIPOSA GROVE TRAM ROAD	OTHER	THE TRAM ROAD WAS REMOVED IN CYCLE 6 DURING THE MARIPOSA GROVE PROJECT. THE ROAD WAS CONVERTED TO A TRAIL. A SHORTER ROAD IS BEING CONSTRUCTED TO PROVIDE HANDICAPPED ACCESS TO THE GROVE. THIS NEW ROAD WILL BE ROUTE 0445 IN THE INVENTORY.
0418	WAWONA POINT HELIPORT ROAD	OTHER	ROAD WAS REMOVED IN CYCLE 6 DURING THE MARIPOSA GROVE PROJECT. IT WAS CONVERTED TO A TRAIL THAT CAN BE DRIVEN FOR ADMINISTRATIVE PURPOSES TO ACCESS THE WAWONA POINT FACILITIES.
0965	YOSEMITE RESEARCH CENTER PARKING	CLOSED/ABANDONED	ALSO KNOWN AS "MURCHISON HOUSE PARKING". REMOVED FROM THE INVENTORY IN CYCLE 6 BECAUSE IT IS INACTIVE IN FMSS.

ROUTES ADDED FROM PREVIOUS INVENTORY:			
Route No.	Route Name	Type of Change	Comments
0441	EL PORTAL ROAD (FORESTA ROAD CONNECTOR)	OTHER	PAVED ROAD ADDED TO THE INVENTORY IN CYCLE 6.
0442	CEDAR LANE	OTHER	PAVED ROAD ADDED TO THE INVENTORY IN CYCLE 6.
0443	CEDAR COURT	OTHER	PAVED ROAD ADDED TO THE INVENTORY IN CYCLE 6.
0444	TIOGA WATER TANK ROAD	OTHER	PAVED ROAD ADDED TO THE INVENTORY IN CYCLE 6.
0445	MARIPOSA GROVE ACCESSIBLE ROAD	OTHER	PAVED ROAD ADDED TO THE INVENTORY IN CYCLE 6. THIS ROAD REPLACES THE MARIPOSA GROVE TRAM ROAD, AND IS OPEN TO THE PUBLIC WITH ACCESSIBLE PLACARDS ONLY. NOT COLLECTED BY FHWA IN CYCLE 6 BECAUSE CONSTRUCTION WAS NOT COMPLETED. THE LENGTH IS ESTIMATED TO BE 1 MILE.
0901ZZ	CASCADE CREEK TURNOUTS	OTHER	THE TURNOUT AT THE EAST END OF THE CASCADE CREEK BRIDGE WAS ADDED (ROUTE 0901BZ) AND COMBINED WITH CYCLE 5 ROUTE 0901 (NOW 0901AZ).
0981ZZ	HETCH HETCHY RESIDENCE / RANGER STATION PARKING AREAS	OTHER	THE PARKING AREA BEHIND THE RANGER STATION WAS ADDED (ROUTE 0981BZ) AND COMBINED WITH CYCLE 5 ROUTE 0981 (NOW 0981AZ). CHANGED FROM PUBLIC TO NONPUBLIC.

Route Identification Changes to Paved Routes from Previous Cycle Yosemite National Park

ROUTES ADDED FROM PREVIOUS INVENTORY:			
Route No.	Route Name	Type of Change	Comments
1017	EL PORTAL SCHOOL PARKING	OTHER	PAVED PARKING ADDED TO THE INVENTORY IN CYCLE 6.
1018	EL PORTAL GAS STATION / MARKET PARKING	OTHER	PAVED PARKING ADDED TO THE INVENTORY IN CYCLE 6.
1019	HANGING VALLEY / BRIDALVEIL VIEW TURNOUT	OTHER	PAVED PARKING ADDED TO THE INVENTORY IN CYCLE 6.
1020ZZ	AHWAHNEE HOTEL PARKING AREAS	OTHER	PAVED CONCESSIONS PARKING ADDED TO THE INVENTORY IN CYCLE 6.
1022ZZ	VILLAGE STORE PARKING AREAS	OTHER	PAVED CONCESSIONS PARKING ADDED TO THE INVENTORY IN CYCLE 6.
1023	INDIAN CREEK GARAGE / APARTMENT PARKING	OTHER	PAVED CONCESSIONS PARKING ADDED TO THE INVENTORY IN CYCLE 6.
1024	VILLAGE GARAGE PARKING	OTHER	PAVED CONCESSIONS PARKING ADDED TO THE INVENTORY IN CYCLE 6.
1025	LOWER TECOYA DORM A, B, C, D PARKING	OTHER	PAVED CONCESSIONS PARKING ADDED TO THE INVENTORY IN CYCLE 6.
1026	LOWER TECOYA DORM E, F, Y PARKING	OTHER	PAVED CONCESSIONS PARKING ADDED TO THE INVENTORY IN CYCLE 6.
1027	VILLAGE FIREHOUSE PARKING	OTHER	PAVED CONCESSIONS PARKING ADDED TO THE INVENTORY IN CYCLE 6.
1028	LOST ARROW CABINS PARKING	OTHER	PAVED CONCESSIONS PARKING ADDED TO THE INVENTORY IN CYCLE 6.
1029	YOSEMITE VILLAGE POST OFFICE PARKING	OTHER	PAVED CONCESSIONS PARKING ADDED TO THE INVENTORY IN CYCLE 6.
1031	WAWONA HOTEL PARKING	OTHER	PAVED CONCESSIONS PARKING ADDED TO THE INVENTORY IN CYCLE 6.
1032ZZ	HODGDON RESIDENCE PARKING AREAS	OTHER	PAVED PARKING ADDED TO THE INVENTORY IN CYCLE 6.
1037	ANSEL ADAMS ART GALLERY SERVICE PARKING	OTHER	PAVED PARKING ADDED TO THE INVENTORY IN CYCLE 6.

Route Identification Changes to Paved Routes from Previous Cycle Yosemite National Park

ROUTES ADDED FROM PREVIOUS INVENTORY:			
Route No.	Route Name	Type of Change	Comments
1038	SOUTH ENTRANCE STATION NEW PARKING	OTHER	PAVED PARKING ADDED TO THE INVENTORY IN CYCLE 6.
1039	WAWONA PICNIC AREA PARKING	OTHER	PAVED PARKING ADDED TO THE INVENTORY IN CYCLE 6.
1040	PIONEER YOSEMITE HISTORY CENTER PARKING	OTHER	PAVED PARKING ADDED TO THE INVENTORY IN CYCLE 6.
1041	WAWONA RESIDENCE PARKING AREA	OTHER	PAVED PARKING ADDED TO THE INVENTORY IN CYCLE 6.
1042	YOSEMITE VALLEY ELEMENTARY SCHOOL PARKING	OTHER	PAVED PARKING ADDED TO THE INVENTORY IN CYCLE 6.
1043	GIN FLAT TURNOUT #2	RECENTLY CONSTRUCTED ROUTE	PAVED PARKING RECENTLY CONSTRUCTED AND ADDED TO THE INVENTORY IN CYCLE 6.
1044	SIESTA LAKE PARKING	RECENTLY CONSTRUCTED ROUTE	PAVED PARKING RECENTLY CONSTRUCTED AND ADDED TO THE INVENTORY IN CYCLE 6.

ROUTES MODIFIED FROM PREVIOUS INVENTORY:			
Route No.	Route Name	Type of Change	Comments
0104ZZ	CAMP 6 ROADS	ROUTE SPLIT	CAMP 6 ROADS WERE SPLIT FROM PARKING AREA 0984 IN CYCLE 6 IN ORDER TO MATCH FMSS.
0203ZZ	HOUSEKEEPING CAMP ROADS	ROUTE SPLIT	ROUTE 0203 WAS SPLIT INTO ROADS (0203ZZ) AND PARKING (1036ZZ) IN CYCLE 6.
0207	AHWAHNEE DRIVE	OTHER	FUNCTIONAL CLASS CHANGED FROM 3 TO 2 BECAUSE THE ROUTE IS A CONNECTOR ROAD TO THE HOTEL. THE ROUTE LENGTH CHANGED IN CYCLE 6: A PORTION AT THE BEGINNING WAS TRANSFERRED TO ROUTE 0400 (VILLAGE DRIVE) AND THE ROUTE WAS EXTENDED AROUND THE LOOP AT THE HOTEL. ROUTE NAME CHANGED FROM "AHWAHNEE HOTEL ROAD".
0214	CURRY VILLAGE REGISTRATION ROAD	ROUTE SPLIT	PARKING AREAS 0986 AND 1034 WERE SPLIT FROM ROUTE 0214 IN CYCLE 6. ROUTE 0214 WAS CHANGED TO A CONCESSIONS ROUTE IN RIP. ROUTE NAME CHANGED FROM "CURRY VILLAGE PARKING AND REGISTRATION LOOP" IN ORDER TO MATCH FMSS.

Route Identification Changes to Paved Routes from Previous Cycle Yosemite National Park

ROUTES MODIFIED FROM PREVIOUS INVENTORY:			
Route No.	Route Name	Type of Change	Comments
0215	CURRY VILLAGE EXIT (BOYSTOWN) FIRE ROAD	ROUTE NAME	ROUTE NAME CHANGED FROM "CURRY VILLAGE EXIT ROAD".
0224	HODGDON MEADOW ROAD (TUOLUMNE GROVE ROAD)	FUNCTIONAL CLASS CHANGE	FUNCTIONAL CLASS CHANGED FROM 3 TO 2 BECAUSE IT IS A CONNECTOR ROAD TO THE CAMPGROUND AND NPS HOUSING AREAS.
0230	TUOLUMNE LODGE ROAD	FUNCTIONAL CLASS CHANGE	FUNCTIONAL CLASS CHANGED FROM 3 TO 2 BECAUSE IT PROVIDES ACCESS TO THE LODGE AND TRAILHEADS.
0235	WAWONA DISTRICT CIRCLE / RANGER STATION ROAD	LENGTH CHANGE	THE LAST 0.12 MILES IS NOW UNPAVED. THE PAVED LENGTH WAS SHORTENED IN CYCLE 6 AND AN UNPAVED SECTION WAS ADDED.
0248	TAMARACK FLAT CAMPGROUND ROADS	SURFACE TYPE CHANGE	THE CAMPGROUND ROADS ARE MOSTLY UNPAVED, HOWEVER, ONE LOOP WAS RECENTLY PAVED A WAS COLLECTED IN CYCLE 6.
0400	VILLAGE DRIVE	OTHER	ROUTE NAME CHANGED FROM "YOSEMITE VILLAGE ADMINISTRATION ROAD". ROUTE LENGTH INCREASED WHEN THE BEGINNING OF ROUTE 0207 AND END OF ROUTE 0409 WAS TRANSFERRED TO ROUTE 0400.
0409ZZ	VILLAGE SHUTTLE ROAD AND SPUR	OTHER	FUNCTIONAL CLASS CHANGE FROM 3 TO 5 BECAUSE PUBLIC VEHICLES ARE RESTRICTED, BUT IT IS OPEN TO PUBLIC BUSES AND PEDESTRIANS. IN CYCLE 6 THE SPUR NEAR DEGNAN'S DELI WAS ADDED AND COMBINED WITH CYCLE 5 ROUTE 0409.
0410ZZ	RANCHERIA FLAT AREA RESIDENCE ROADS	ROUTE NAME	ROUTE NAME CHANGED FROM "EL PORTAL RESIDENCE AREA RANCHERIA ROADS".
0414	WAWONA WASTE WATER TREATMENT ROAD	ROUTE NAME	ROUTE NAME CHANGED FROM "WAWONA WASTEWATER TREATMENT FACILITY ACCESS ROAD".
0415A	HODGDON MEADOW RESIDENCE ACCESS ROAD / MEADOW VIEW LANE	ROUTE SPLIT	ROUTE 0415A WAS SPLIT FROM 0415ZZ AND IS NO LONGER COMBINED WITH 0415B AND 0415C. "MEADOW VIEW LANE" ADDED TO ROUTE NAME.
0415B	HODGDON MEADOW RESIDENCE ROAD / ASPEN WAY	ROUTE SPLIT	ROUTE 0415B WAS SPLIT FROM 0415ZZ AND IS NO LONGER COMBINED WITH 0415A AND 0415C.
0415C	HODGDON MEADOW RESIDENCE ROAD / DOGWOOD DRIVE	ROUTE SPLIT	ROUTE 0415C WAS SPLIT FROM 0415ZZ AND IS NO LONGER COMBINED WITH 0415A AND 0415B.
0420	O'SHAUGHNESSY DAM / BOAT ACCESS ROAD	LENGTH CHANGE	LENGTH VARIES FROM CYCLE TO CYCLE DUE TO CHANGING WATER LEVELS SINCE PART OF THE ROAD IS SUBMERGED.

Route Identification Changes to Paved Routes from Previous Cycle Yosemite National Park

ROUTES MODIFIED FROM PREVIOUS INVENTORY:			
Route No.	Route Name	Type of Change	Comments
0421	OLD BIG OAK FLAT ROAD (VIA TUOLUMNE GROVE)	SURFACE TYPE CHANGE	ROUTE WAS LISTED AS GRAVEL IN PREVIOUS CYCLES. IT IS ACTUALLY A PAVED FIRE ROAD / HIKING TRAIL. ROUTE WAS MANUALLY RATED DUE TO ITS POOR CONDITION AND THE LENGTH WAS UPDATED FROM 9.70 TO 5.47 MILES AFTER GPS WAS COLLECTED ALONG IT.
0422	WATER TANK #4 ROAD	ROUTE NAME	ROUTE NAME CHANGED FROM "WATER TANK ROAD".
0429	SIERRA CIRCLE	ROUTE SPLIT	CYCLE 5 ROUTE 0429 WAS SPLIT INTO A ROAD (ROUTE 0429) AND PARKING AREAS (ROUTE 1035ZZ). ROUTE 0429 WAS CHANGED TO A CONCESSIONS ROUTE.
0439ZZ	UPPER TECOYA ROADS	ROUTE NAME	ROUTE NAME CHANGED FROM "YOSEMITE VILLAGE INDIAN CREEK AREA ROADS". FMSS NUMBER CHANGED FROM 230712 TO 230713.
0906	HODGDON MEADOW MAINTENANCE AREA PARKING	SQ FEET CHANGE	UPDATED GPS WAS COLLECTED IN CYCLE 6 TO IMPROVE THE ACCURACY OF THE SHAPE AND SQUARE FOOTAGE. "HILLSIDE ROAD" WAS REMOVED FROM THE RIP ROUTE NAME BECAUSE HILLSIDE ROAD IS AN UNPAVED ROAD THAT COMES OFF OF THE ENTRANCE TO PARKING AREA 0906.
0910	MARIPOSA GROVE BUS PARKING	SQ FEET CHANGE	UPDATED GPS WAS COLLECTED IN CYCLE 6 TO IMPROVE THE ACCURACY OF THE SHAPE AND SQUARE FOOTAGE.
0915	WAWONA DISTRICT OFFICE PARKING (GORDON WAY)	ROUTE NAME	ROUTE NAME CHANGED FROM "WAWONA RANGER OFFICE PARKING" IN ORDER TO MATCH FMSS.
0917A	TUNNEL VIEW PARKING A	RECONSTRUCTED	PARKING AREA WAS RECONSTRUCTED. THE GPS AND SQUARE FOOTAGE WERE UPDATED IN CYCLE 6.
0917B	TUNNEL VIEW PARKING B	SQ FEET CHANGE	UPDATED GPS WAS COLLECTED IN CYCLE 6 TO IMPROVE THE ACCURACY OF THE SHAPE AND SQUARE FOOTAGE.
0918	BRIDALVEIL FALL PARKING	SQ FEET CHANGE	UPDATED GPS WAS COLLECTED IN CYCLE 6 TO IMPROVE THE ACCURACY OF THE SHAPE AND SQUARE FOOTAGE.
0923	TUOLUMNE GROVE PARKING	RECONSTRUCTED	PARKING AREA WAS RECENTLY RECONSTRUCTED AND EXPANDED. UPDATED GPS AND SQUARE FOOTAGE WAS COLLECTED IN CYCLE 6.
0932	CONES AND NEEDLES TRAILHEAD PARKING	SQ FEET CHANGE	UPDATED GPS WAS COLLECTED IN CYCLE 6 TO IMPROVE THE ACCURACY OF THE SHAPE AND SQUARE FOOTAGE. THERE WAS A SIGNIFICANT REDUCTION IN SQUARE FOOTAGE.

Route Identification Changes to Paved Routes from Previous Cycle Yosemite National Park

ROUTES MODIFIED FROM PREVIOUS INVENTORY:			
Route No.	Route Name	Type of Change	Comments
0933	PORCUPINE CREEK TURNOUT (NORTH DOME TRAILHEAD)	SQ FEET CHANGE	UPDATED GPS WAS COLLECTED IN CYCLE 6 TO IMPROVE THE ACCURACY OF THE SHAPE AND SQUARE FOOTAGE. THERE WAS A SIGNIFICANT REDUCTION IN SQUARE FOOTAGE. "NORTH DOME TRAILHEAD" WAS ADDED TO THE ROUTE NAME.
0934	MAY LAKE PARKING	SQ FEET CHANGE	UPDATED GPS WAS COLLECTED IN CYCLE 6 TO IMPROVE THE ACCURACY OF THE SHAPE AND SQUARE FOOTAGE.
0939	MURPHY CREEK PARKING	SQ FEET CHANGE	UPDATED GPS WAS COLLECTED IN CYCLE 6 TO IMPROVE THE ACCURACY OF THE SHAPE AND SQUARE FOOTAGE.
0940	TENAYA LAKE EAST PICNIC PARKING	ROUTE NAME	THE WORD "EAST" WAS ADDED TO THE ROUTE NAME.
0941B	TUOLUMNE MEADOWS MAINTENANCE AREA PARKING	SQ FEET CHANGE	UPDATED GPS WAS COLLECTED IN CYCLE 6 TO IMPROVE THE ACCURACY OF THE SHAPE AND SQUARE FOOTAGE. A SECTION OF PAVEMENT IN FRONT OF THE VISITOR CENTER WAS ADDED TO THE SHAPE.
0944	TUOLUMNE WILDERNESS CENTER PARKING	SQ FEET CHANGE	UPDATED GPS WAS COLLECTED IN CYCLE 6 TO IMPROVE THE ACCURACY OF THE SHAPE AND SQUARE FOOTAGE. AN ADDITIONAL ISLAND WAS ADDED TO THE SHAPE.
0949	TIOGA PASS ENTRANCE STATION PARKING	RECONSTRUCTED	MINOR RECONSTRUCTION ON THE PARKING LOT HAS TAKEN PLACE TO WIDEN THE TURNING RADIUS AT BOTH ENTRANCES. THE GPS AND SQUARE FOOTAGE WERE UPDATED.
0952	LECONTE MEMORIAL PARKING	SQ FEET CHANGE	UPDATED GPS WAS COLLECTED IN CYCLE 6 TO IMPROVE THE ACCURACY OF THE SHAPE AND SQUARE FOOTAGE. THE BUS STOP PAD WAS REMOVED FROM THE SHAPE.
0953	ICE RINK PARKING	SQ FEET CHANGE	UPDATED GPS WAS COLLECTED IN CYCLE 6 TO IMPROVE THE ACCURACY OF THE SHAPE AND SQUARE FOOTAGE. A SECTION OF PAVEMENT WAS REMOVED.
0954A	CURRY VILLAGE TENT CABINS PARKING AREA	ROUTE SPLIT	CYCLE 5 ROUTE 0954 WAS SPLIT INTO NPS AND CONCESSIONS SECTIONS. 0954A IS CONCESSIONS AND 0954B IS NPS. UPDATED GPS WAS COLLECTED IN CYCLE 6.
0954B	CURRY VILLAGE APPLE ORCHARD PARKING	ROUTE SPLIT	CYCLE 5 ROUTE 0954 WAS SPLIT INTO NPS AND CONCESSIONS SECTIONS. 0954A IS CONCESSIONS AND 0954B IS NPS. UPDATED GPS WAS COLLECTED IN CYCLE 6 .

Route Identification Changes to Paved Routes from Previous Cycle Yosemite National Park

ROUTES MODIFIED FROM PREVIOUS INVENTORY:			
Route No.	Route Name	Type of Change	Comments
0956	MEDICAL CLINIC PARKING	SQ FEET CHANGE	UPDATED GPS WAS COLLECTED IN CYCLE 6 TO IMPROVE THE ACCURACY OF THE SHAPE AND SQUARE FOOTAGE. A SIGNIFICANT AREA OF PAVEMENT WAS ADDED TO THE SHAPE BEHIND THE MEDICAL CLINIC.
0958A	YOSEMITE VALLEY CONCESSIONS WAREHOUSE PARKING	ROUTE SPLIT	ROUTES 0958A AND 0958B WERE SPLIT BECAUSE 0958A IS CONCESSIONS AND 0958B IS NPS. ROUTE NAME CHANGED FROM "YOSEMITE VALLEY MAINTENANCE PARKING AREA 1".
0958B	YOSEMITE VALLEY FORT PARKING	ROUTE SPLIT	ROUTES 0958A AND 0958B WERE SPLIT BECAUSE 0958A IS CONCESSIONS AND 0958B IS NPS. ROUTE NAME CHANGED FROM "YOSEMITE VALLEY MAINTENANCE PARKING AREA 2".
0964	EL PORTAL MAINTENANCE COMPLEX PARKING	SQ FEET CHANGE	UPDATED GPS WAS COLLECTED IN CYCLE 6 TO IMPROVE THE ACCURACY OF THE SHAPE AND SQUARE FOOTAGE. SHAPE INCLUDES THE BACK "SPUR ROAD" AND THE PARKING GARAGE ON THE NORTH SIDE IS NOT INCLUDED. CHANGED FROM PUBLIC TO NONPUBLIC.
0967	HAPPY ISLES ACCESSIBLE (ADA) PARKING (NATURE CENTER)	SQ FEET CHANGE	UPDATED GPS WAS COLLECTED IN CYCLE 6 TO IMPROVE THE ACCURACY OF THE SHAPE AND SQUARE FOOTAGE. ROUTE NAME UPDATED TO REPLACE THE WORD "HANDICAPPED" WITH "ACCESSIBLE".
0968	HAPPY ISLES ACCESSIBLE RESTROOM PARKING	SQ FEET CHANGE	UPDATED GPS WAS COLLECTED IN CYCLE 6 TO IMPROVE THE ACCURACY OF THE SHAPE AND SQUARE FOOTAGE. ROUTE NAME UPDATED TO REPLACE THE WORD "HANDICAPPED" WITH "ACCESSIBLE".
0969A	DEGNAN'S DELI PARKING	ROUTE NAME	ROUTE NAME CHANGED FROM "DEGNAN'S PARKING".
0969B	LOST ARROW DORM PARKING	ROUTE NAME	ROUTE NAME CHANGED FROM "LOST ARROW PARKING".
0972	TIOGA PASS CONTACT STATION PARKING	OTHER	CHANGED FROM PUBLIC TO NONPUBLIC.
0976A	CASCADE FALLS VAULT TOILET PARKING	ROUTE NAME	ROUTE NAME CHANGED FROM "CASCADE FALLS PARKING AREA A".
0976B	CASCADE FALLS VIEW PARKING	ROUTE NAME	ROUTE NAME CHANGED FROM "CASCADE FALLS PARKING AREA B".
0977	POWER HOUSE PARKING	SQ FEET CHANGE	UPDATED GPS WAS COLLECTED IN CYCLE 6 TO IMPROVE THE ACCURACY OF THE SHAPE AND SQUARE FOOTAGE.

Route Identification Changes to Paved Routes from Previous Cycle Yosemite National Park

ROUTES MODIFIED FROM PREVIOUS INVENTORY:			
Route No.	Route Name	Type of Change	Comments
0980	HAPPY ISLES WATER TANK PARKING	SQ FEET CHANGE	UPDATED GPS WAS COLLECTED IN CYCLE 6 TO IMPROVE THE ACCURACY OF THE SHAPE AND SQUARE FOOTAGE.
0982	ARCH ROCK PARKING	SQ FEET CHANGE	UPDATED GPS WAS COLLECTED IN CYCLE 6 TO IMPROVE THE ACCURACY OF THE SHAPE AND SQUARE FOOTAGE. THE CYCLE 5 GPS WAS ACCIDENTALLY SHIFTED TO THE WRONG LOCATION. THE LATITUDE AND LONGITUDE WERE CORRECTED IN CYCLE 6.
0983	INTERAGENCY FIRE STATION PARKING	SQ FEET CHANGE	UPDATED GPS WAS COLLECTED IN CYCLE 6 TO IMPROVE THE ACCURACY OF THE SHAPE AND SQUARE FOOTAGE.
0984ZZ	CAMP 6 PAVED PARKING AREAS	ROUTE SPLIT	CAMP 6 IS MADE UP OF PAVED ROADS (ROUTE 0104ZZ), PAVED PARKING (ROUTE 0984ZZ), AND UNPAVED PARKING (ROUTE 1002). IN CYCLE 6 THE ROADS THROUGH THE PARKING AREA WERE SPLIT FROM ROUTE 0984 AND INVENTORIED SEPARATELY AS ROUTE 0104ZZ. ROUTE NAMES WERE UPDATED FOR CLARIFICATION.
0986	CURRY VILLAGE REGISTRATION PARKING	ROUTE SPLIT	ROUTE 0986 WAS IDENTIFIED IN THE WRONG LOCATION IN PREVIOUS CYCLES. IT WAS PREVIOUSLY COLLECTED AS THE "HUFF HOUSE PARKING AREA", WHICH IS NOW ROUTE 1033. THE LOCATION OF ROUTE 0986 WAS CORRECTED IN CYCLE 6 BY SPLITTING IT FROM CYCLE 5 ROUTE 0214. ROUTE 0986 WAS CHANGED TO CONCESSIONS IN RIP.
0989ZZ	WAWONA WASTE WATER TREATMENT FACILITY PARKING AREAS	SQ FEET CHANGE	UPDATED GPS WAS COLLECTED IN CYCLE 6 TO IMPROVE THE ACCURACY OF THE SHAPES AND SQUARE FOOTAGES.
0991ZZ	RANCHERIA FLAT PARKING AREAS	ROUTE NAME	ROUTE NAME CHANGED FROM "EL PORTAL RESIDENCE AREA PARKING AREA (RANCHERIA)".
0992	NPS ADMINISTRATIVE PARKING	ROUTE NAME	ROUTE NAME CHANGED FROM "YOSEMITE VALLEY ADMINISTRATIVE PARKING".
0998	WAWONA STORE / GAS STATION PARKING AREA	ROUTE NAME	ROUTE NAME CHANGED FROM "WAWONA STORE PARKING". FMSS NUMBER CHANGED FROM 230064 TO 234464.
0999	TUOLUMNE GROVE RANGER RESIDENCE PARKING (CRANE FLAT)	RECONSTRUCTED	PARKING AREA WAS RECENTLY RECONSTRUCTED. UPDATED GPS AND SQUARE FOOTAGE WERE COLLECTED IN CYCLE 6.

Route Identification Changes to Paved Routes from Previous Cycle Yosemite National Park

ROUTES MODIFIED FROM PREVIOUS INVENTORY:			
Route No.	Route Name	Type of Change	Comments
1001	CHINQUAPIN RANGER STATION PARKING	OTHER	ROUTE WAS CHANGED FROM CONCESSIONS TO NPS. MAINTENANCE DISTRICT WAS UPDATED FROM "EL PORTAL" TO "WAWONA". CHANGED FROM NONPUBLIC TO PUBLIC.
1014A	YOSEMITE LODGE PARKING (BUILDING 4100)	ROUTE SPLIT	PARKING AREA 1014A WAS SPLIT FROM CYCLE 5 ROUTE 1014ZZ AND MADE ITS OWN LOCATION IN FMSS.
1014BZZ	YOSEMITE LODGE PARKING (CEDAR LODGE / BUILDINGS 4200-4500)	ROUTE SPLIT	PARKING AREA 1014BZ AND 1014CZ WERE SPLIT FROM CYCLE 5 ROUTE 1014ZZ. 1014BZ AND 1014CZ ARE NOW COMBINED AS ROUTE 1014BZZ.
1014DZZ	YOSEMITE LODGE PARKING (BUILDINGS 3200-3600)	ROUTE SPLIT	PARKING AREA 1014DZ AND 1014GZ WERE SPLIT FROM CYCLE 5 ROUTE 1014ZZ. 1014DZ AND 1014GZ ARE NOW COMBINED AS ROUTE 1014DZZ.
1014EZZ	YOSEMITE LODGE FRONT DESK DROP OFF	ROUTE SPLIT	PARKING AREA 1014EZ AND 1014FZ WERE SPLIT FROM CYCLE 5 ROUTE 1014ZZ. 1014EZ AND 1014FZ ARE NOW COMBINED AS ROUTE 1014EZZ.
1014H	YOSEMITE LODGE CORE PARKING (TRAIN WRECK)	ROUTE SPLIT	PARKING AREA 1014H WAS SPLIT FROM CYCLE 5 ROUTE 1014ZZ AND MADE ITS OWN LOCATION IN FMSS.
1015	NATURE BRIDGE PARKING	SQ FEET CHANGE	TRAILERS WERE REMOVED FROM PARKING LOT AND THE GPS AND SQUARE FOOTAGE WAS UPDATED IN CYCLE 6.
1016	YOSEMITE LODGE OVERFLOW PARKING (HOUSEKEEPING / BUS LOT)	OTHER	FMSS NUMBER CHANGED FROM 239926 TO 230708.
1021	UPPER PINES CAMPGROUND DUMP STATION	ROUTE SPLIT	THE DUMP STATION AT UPPER PINES CAMPGROUND WAS SPLIT FROM CYCLE 5 ROUTE 0210.
1033	HUFF HOUSE PARKING AREA	ROUTE NUMBER	ROUTE 1033 WAS INCORRECTLY NUMBERED AS ROUTE 0986 IN PREVIOUS CYCLES. ROUTE 0986 IS ACTUALLY A DIFFERENT LOCATION (CURRY VILLAGE REGISTRATION PARKING). THE ROUTE NUMBER CHANGED FROM 0986 TO 1033 TO AVOID CONFUSION (ROUTE 0986 STILL EXISTS BUT IS NOW IN THE CORRECT LOCATION).
1034	CURRY CABINS PARKING AREA	ROUTE SPLIT	THE CURRY CABINS PARKING AREA WAS SPLIT FROM CYCLE 5 ROUTE 0214.
1035ZZ	CURRY HOUSING / DORM PARKING AREAS	ROUTE SPLIT	PAVED CONCESSIONS PARKING AREAS WERE ADDED IN CYCLE 6 BY SPLITTING THEM FROM ROUTE 0429.

Route Identification Changes to Paved Routes from Previous Cycle Yosemite National Park

ROUTES MODIFIED FROM PREVIOUS INVENTORY:			
Route No.	Route Name	Type of Change	Comments
1036ZZ	HOUSEKEEPING CAMP PARKING AREAS	ROUTE SPLIT	PAVED CONCESSIONS PARKING AREAS WERE ADDED IN CYCLE 6 BY SPLITTING THEM FROM ROUTE 0203.

Section 3 Park Summary Information



Yosemite National Park



Federal Lands Highway
Road Inventory Program

Parkwide Paved Route Condition Summary Yosemite National Park

Table 1: Paved Route Miles and Parking Area Square Footages by Access Level and PCR

Breakdown of Pavement Condition Rating (PCR) Based on Access Level

	POOR (PCR of 0 - 60)	FAIR (PCR of 61 - 84)	GOOD (PCR of 85 - 94)	EXCELLENT (PCR of 95 - 100)	
PAVED ROADS					
Functional Class	Length (miles)	Length (miles)	Length (miles)	Length (miles)	Total Mileage by FC
1	6.60	15.24	19.96	86.53	128.33
2	2.52	5.75	5.35	3.43	17.06
3	11.93	4.29	3.89	8.29	28.39
4					
5	3.48	1.95	3.11	1.71	10.25
6	5.68		0.15	0.08	5.92
7					
8	0.22	0.12	0.24	0.02	0.60
Total Mileage by PCR	30.44	27.34	32.70	100.07	190.55
PAVED PARKING					
Access Level	Area (sq. ft.)	Area (sq. ft.)	Area (sq. ft.)	Area (sq. ft.)	Total Area
PUBLIC	375,331	1,239,623	736,551	69,730	2,421,235
NONPUBLIC	251,511	120,667	358,099	9,387	739,664
Total Area by PCR	626,842	1,360,290	1,094,650	79,117	3,160,899

NOTES:

1. Data are reported in the table only for paved roads and parking lots that received a condition rating.
2. Non-linear roads (MRP collected routes) are measured by area and converted to equivalent route miles based on a 22-ft pavement width in order to be included in the mileage totals for paved roads shown above.
3. Quantities in the table above are derived from the route condition data within the PMS_20, PMS_MRL, PMS_MRP, and PMS_PKG tables in the Park geodatabase.

Parkwide Condition Percentages

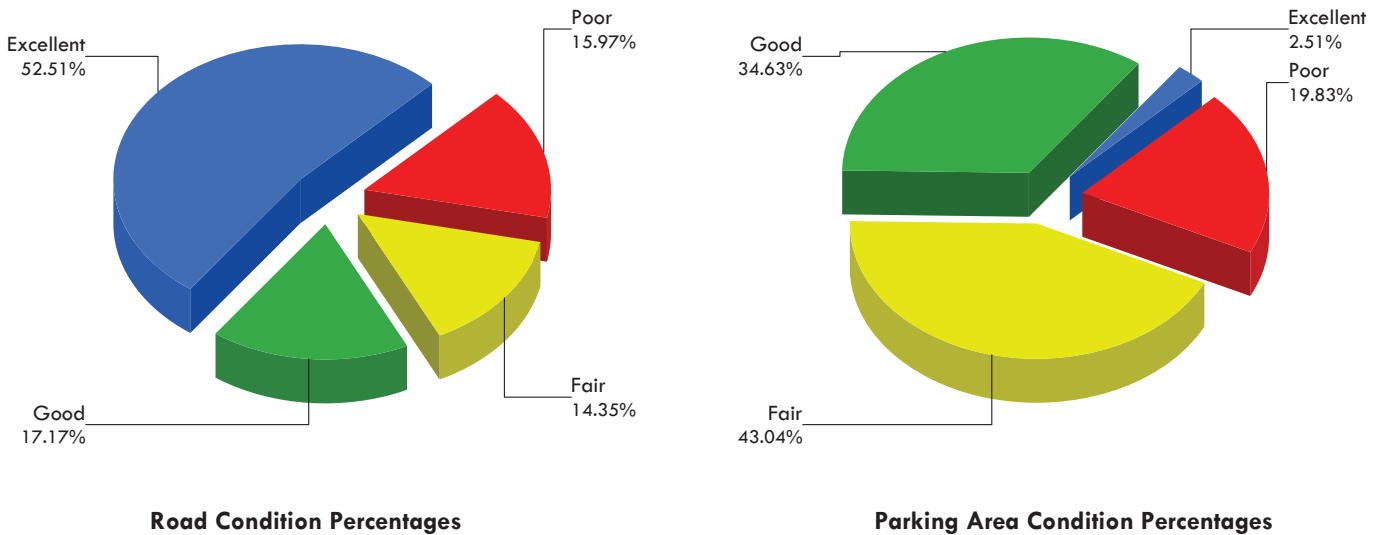
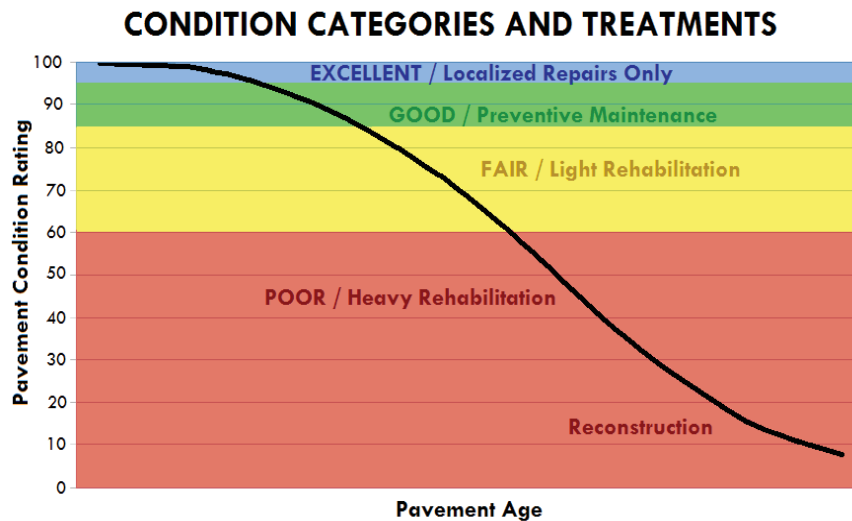

Figure 1: Pavement Condition Rating Breakdown for Paved Roads and Parking Areas

Explanation of the Excellent, Good, Fair, and Poor Condition Descriptions

The Road Inventory Program aims to provide assistance in translating the excellent / good / fair / poor rating categories into pavement needs categories. The PCR can be used to indicate the place in the Pavement Life Cycle and the type of treatments that should be considered now and into the future.

- Excellent / New: PCR of 95-100
 - o Pavements in this range will require only spot repairs
- Good: PCR of 85-94
 - o Pavements in this range will likely be candidates for Preventive Maintenance. Examples include Chip and Slurry Seals, Micro Surfacing and Thin Overlays.
- Fair: PCR of 61-84
 - o Pavements in this range will likely be candidates of Light Rehabilitation (L3R). Examples include singlelift overlays up to 2.5 inches in total thickness, milling and overlays.
- Poor: PCR of 0-60
 - o Pavements in this range will likely be candidates of Heavy Rehabilitation or Reconstruction (H3R or 4R). Examples include Pulverization, Multiple Lift Overlays, and Reconstruction.



At this time, specific Maintenance and Rehabilitation activities should be evaluated and recommended at the project level. Site-specific conditions that influence treatment type should be determined based on performing a subsurface investigation and/or pavement condition survey, and not be based solely on RIP data. Additionally, RIP produces a snapshot of conditions at the time in which the data were collected. For further information or to obtain additional Pavement Management System's data from our Highway Pavement Management Application (HPMA) please contact the Eastern Federal Lands pavement team.



Federal Lands Highway
Road Inventory Program

Cycle 6 - Road Inventory Program Road Condition Summary Report for Data Collection Vehicle (DCV) Rated Roads

Yosemite National Park

Condition (Rating / Index) Legend

EXCELLENT (95 - 100)
GOOD (85 - 94)
FAIR (61 - 84)
POOR (0 - 60)
NR = NOT RATED

- Notes:
- This condition summary report contains only the roads rated with the Data Collection Vehicle (DCV).
 - Condition on roads that were manually rated and parking areas are shown in separate reports.
 - Additional details on individual road ratings can be found in Section 5 of the Cycle 6 RIP Report.
 - Refer to the RIP Report Appendix for an explanation of the rating system and rating methods.

Route-Level Condition for Roads Rated with the Data Collection Vehicle (DCV)

Route No.	FMSS No.	Route Name	Functional Class	Surf. Type	Paved Length (Miles)	Pavement Condition Rating (PCR)	Roughness Condition Index (RCI)	Surface Condition Rating (SCR)	Structural Crack Index	Alligator Crack Index	Longitudinal Cracking Index	Transverse Cracking Index	Patch / Pothole Index	Rutting Index
YOSE-0011	11237	EL CAPITAN CROSSOVER (EL CAPITAN BRIDGE ROAD)	1	AS	0.39	100	NR	100	100	100	100	100	100	100
YOSE-0012	10820	SENTINEL DRIVE (SENTINEL BRIDGE ROAD)	1	AS	0.31	53	NR	53	53	62	91	95	100	87
YOSE-0013	9849	BIG OAK FLAT ROAD	1	AS	18.04	93	92	93	96	100	96	93	100	95
YOSE-0014	10814	WAWONA ROAD	1	AS	27.05	99	100	99	99	99	100	100	100	100
YOSE-0015	10815	GLACIER POINT ROAD	1	AS	15.72	76	85	70	70	95	75	79	99	97
YOSE-0016	10813	EL PORTAL ROAD	1	AS	7.64	99	100	99	100	100	100	100	100	99
YOSE-0017	9855	TIOGA ROAD	1	AS	46.71	98	100	97	97	100	97	99	99	98
YOSE-0100	9844	HETCH HETCHY ROAD	2	AS	8.73	86	73	94	97	100	97	94	100	94
YOSE-0101	10892	WHITE WOLF ROAD	2	AS	1.14	81	71	87	87	100	87	98	99	94
YOSE-0103	8387	CHAPEL LANE	2	AS	0.20	93	NR	93	100	100	100	100	100	93
YOSE-0104AZ	114618	CAMP 6 INBOUND ROAD	2	AS	0.14	69	NR	69	69	84	85	93	98	97
YOSE-0104BZ	114618	CAMP 6 OUTBOUND ROAD	2	AS	0.11	95	NR	95	98	100	98	97	100	95
YOSE-0104CZ	114618	CAMP 6 CUT-THROUGH ROAD	2	AS	0.03	86	NR	86	93	99	94	86	100	96
YOSE-0104DZ	114618	CAMP 6 SECTION "D" ROAD	2	AS	0.03	90	NR	90	100	100	100	99	99	90
YOSE-0203AZ	10893	HOUSEKEEPING CAMP ROAD A	3	AS	0.41	73	NR	73	73	82	91	97	97	87
YOSE-0203BZ	10893	HOUSEKEEPING CAMP ROAD B	3	AS	0.08	98	NR	98	100	100	100	98	100	99
YOSE-0203CZ	10893	HOUSEKEEPING CAMP ROAD C	3	AS	0.11	83	NR	83	95	97	98	98	99	83
YOSE-0203DZ	10893	HOUSEKEEPING CAMP ROAD D	3	AS	0.07	61	NR	61	61	85	76	97	89	84
YOSE-0206	10894	NORTHSIDE DRIVE EXTENSION (STONEMAN STRAIGHTAWAY)	2	AS	0.36	59	NR	59	59	79	80	80	100	90

Data Collection Date: 06/2015



Cycle 6 - Road Inventory Program Road Condition Summary Report for Data Collection Vehicle (DCV) Rated Roads

Yosemite National Park

Condition (Rating / Index) Legend

EXCELLENT (95 - 100)
GOOD (85 - 94)
FAIR (61 - 84)
POOR (0 - 60)
NR = NOT RATED

- Notes:
- This condition summary report contains only the roads rated with the Data Collection Vehicle (DCV).
 - Condition on roads that were manually rated and parking areas are shown in separate reports.
 - Additional details on individual road ratings can be found in Section 5 of the Cycle 6 RIP Report.
 - Refer to the RIP Report Appendix for an explanation of the rating system and rating methods.

Route-Level Condition for Roads Rated with the Data Collection Vehicle (DCV)

Route No.	FMSS No.	Route Name	Functional Class	Surf. Type	Paved Length (Miles)	Pavement Condition Rating (PCR)	Roughness Condition Index (RCI)	Surface Condition Rating (SCR)	Structural Crack Index	Alligator Crack Index	Longitudinal Cracking Index	Transverse Cracking Index	Patch / Pothole Index	Rutting Index
YOSE-0207	10895	AHWAHNEE DRIVE	2	AS	0.68	92	82	98	100	100	100	100	100	98
YOSE-0210AZ	10896	UPPER PINES CAMPGROUND ACCESS ROAD	3	AS	0.43	88	NR	88	89	97	92	88	100	97
YOSE-0210BZ	10896	UPPER PINES CAMPGROUND LOOP (SITES 1 - 52)	3	AS	0.23	74	NR	74	93	99	94	74	98	96
YOSE-0210CZ	10896	UPPER PINES CAMPGROUND LOOP (SITES 53 - 94)	3	AS	0.19	72	NR	72	92	99	93	72	98	95
YOSE-0210DZ	10896	UPPER PINES CAMPGROUND LOOP (SITES 95 - 124)	3	AS	0.15	71	NR	71	88	100	88	71	99	89
YOSE-0210EZ	10896	UPPER PINES CAMPGROUND LOOP (SITES 125 - 156)	3	AS	0.17	85	NR	85	91	97	94	85	100	95
YOSE-0210FZ	10896	UPPER PINES CAMPGROUND LOOP (SITES 157 - 187)	3	AS	0.17	84	NR	84	98	100	98	84	100	96
YOSE-0210GZ	10896	UPPER PINES CAMPGROUND LOOP (SITES 188 - 240)	3	AS	0.27	74	NR	74	84	96	88	74	100	91
YOSE-0211AZ	10897	LOWER PINES CAMPGROUND ACCESS ROAD	3	AS	0.31	99	NR	99	100	100	100	100	99	99
YOSE-0211BZ	10897	LOWER PINES CAMPGROUND LOOP (SITES 12 - 21)	3	AS	0.13	98	NR	98	100	100	100	100	100	98
YOSE-0211CZ	10897	LOWER PINES CAMPGROUND LOOP (SITES 22 - 26)	3	AS	0.05	99	NR	99	100	100	100	100	100	99
YOSE-0211DZ	10897	LOWER PINES CAMPGROUND LOOP (SITES 30 - 50)	3	AS	0.15	97	NR	97	100	100	100	100	100	97
YOSE-0211EZ	10897	LOWER PINES CAMPGROUND LOOP (SITES 54 - 67)	3	AS	0.11	98	NR	98	100	100	100	100	100	98
YOSE-0211FZ	10897	LOWER PINES CAMPGROUND LOOP (SITES 72 -76)	3	AS	0.02	98	NR	98	100	100	100	100	100	98
YOSE-0212AZ	10898	NORTH PINES CAMPGROUND OUTER LOOP	3	AS	0.49	95	NR	95	95	99	96	97	97	95
YOSE-0212BZ	10898	NORTH PINES CAMPGROUND ROAD (SITES 200 - 219)	3	AS	0.09	86	NR	86	86	97	89	94	98	94
YOSE-0212CZ	10898	NORTH PINES CAMPGROUND ROAD (SITES 303 - 323)	3	AS	0.10	90	NR	90	93	100	93	99	98	90
YOSE-0212DZ	10898	NORTH PINES CAMPGROUND ROAD (SITES 501 - 511)	3	AS	0.10	96	NR	96	96	100	96	98	100	96
YOSE-0213	10899	CURRY VILLAGE DRIVE	3	AS	0.28	88	NR	88	88	94	94	96	100	96

Data Collection Date: 06/2015



Cycle 6 - Road Inventory Program Road Condition Summary Report for Data Collection Vehicle (DCV) Rated Roads

Condition (Rating / Index) Legend

EXCELLENT (95 - 100)
GOOD (85 - 94)
FAIR (61 - 84)
POOR (0 - 60)
NR = NOT RATED

Yosemite National Park

- Notes:
- This condition summary report contains only the roads rated with the Data Collection Vehicle (DCV).
 - Condition on roads that were manually rated and parking areas are shown in separate reports.
 - Additional details on individual road ratings can be found in Section 5 of the Cycle 6 RIP Report.
 - Refer to the RIP Report Appendix for an explanation of the rating system and rating methods.

Route-Level Condition for Roads Rated with the Data Collection Vehicle (DCV)

Route No.	FMSS No.	Route Name	Functional Class	Surf. Type	Paved Length (Miles)	Pavement Condition Rating (PCR)	Roughness Condition Index (RCI)	Surface Condition Rating (SCR)	Structural Crack Index	Alligator Crack Index	Longitudinal Cracking Index	Transverse Cracking Index	Patch / Pothole Index	Rutting Index
YOSE-0214	10901	CURRY VILLAGE REGISTRATION ROAD	3	AS	0.15	59	NR	59	59	73	86	66	100	89
YOSE-0215	6365	CURRY VILLAGE EXIT (BOYSTOWN) FIRE ROAD	3	AS	0.18	94	NR	94	94	97	97	98	99	97
YOSE-0219	10902	MARIPOSA GROVE ROAD	2	AS	2.06	31	41	24	24	61	63	91	98	87
YOSE-0220	10903	FOREST DRIVE / PIONEER HISTORY CENTER ROAD	3	AS	0.82	97	NR	97	98	100	98	98	100	97
YOSE-0221	10904	CHILNUALNA FALLS ROAD	3	AS	0.83	73	41	95	98	100	98	97	100	95
YOSE-0222AAZ	10905	WAWONA CAMPGROUND LOOP AA (GROUP CAMP)	3	AS	0.13	98	NR	98	100	100	100	99	98	98
YOSE-0222ABZ	10905	WAWONA CAMPGROUND LOOP AB (SITES 8-12)	3	AS	0.07	99	NR	99	99	100	99	99	100	99
YOSE-0222ACZ	10905	WAWONA CAMPGROUND LOOP AC (SITES 13-20)	3	AS	0.07	99	NR	99	100	100	100	100	100	99
YOSE-0222ADZ	10905	WAWONA CAMPGROUND LOOP AD (SITES 21-26)	3	AS	0.06	97	NR	97	100	100	100	100	99	97
YOSE-0222BZ	10905	WAWONA CAMPGROUND LOOP B (SITES 31-37)	3	AS	0.14	100	NR	100	100	100	100	100	100	100
YOSE-0222CAZ	10905	WAWONA CAMPGROUND LOOP CA (SITES 56-60)	3	AS	0.04	93	NR	93	100	100	100	99	100	93
YOSE-0222CBZ	10905	WAWONA CAMPGROUND LOOP CB (SITES 66-70)	3	AS	0.05	97	NR	97	100	100	100	100	100	97
YOSE-0222CZ	10905	WAWONA CAMPGROUND LOOP C (SITES 45-55, 61-65, 71-99)	3	AS	0.47	96	NR	96	100	100	100	100	99	96
YOSE-0222Z	10905	WAWONA CAMPGROUND ACCESS ROAD (SITES 27-30, 38-44)	3	AS	0.69	97	NR	97	100	100	100	100	97	98
YOSE-0223AZ	11014	BRIDALVEIL CREEK CAMPGROUND LOOP A (SITES 1-37)	3	AS	0.28	95	NR	95	100	100	100	99	100	95
YOSE-0223BZ	11014	BRIDALVEIL CREEK CAMPGROUND LOOP B (SITES 38-68)	3	AS	0.27	90	NR	90	99	100	99	100	100	90
YOSE-0223CZ	11014	BRIDALVEIL CREEK CAMPGROUND LOOP C (SITES 69-108)	3	AS	0.29	94	NR	94	100	100	100	100	100	94
YOSE-0223Z	11014	BRIDALVEIL CREEK CAMPGROUND ACCESS ROAD	3	AS	0.55	93	NR	93	98	99	99	100	100	93
YOSE-0224	11015	HODGDON MEADOW ROAD (TUOLUMNE GROVE ROAD)	2	AS	0.49	96	NR	96	98	99	99	99	100	96

Data Collection Date: 06/2015



Cycle 6 - Road Inventory Program Road Condition Summary Report for Data Collection Vehicle (DCV) Rated Roads

Condition (Rating / Index) Legend

EXCELLENT (95 - 100)
GOOD (85 - 94)
FAIR (61 - 84)
POOR (0 - 60)
NR = NOT RATED

Yosemite National Park

- Notes:
- This condition summary report contains only the roads rated with the Data Collection Vehicle (DCV).
 - Condition on roads that were manually rated and parking areas are shown in separate reports.
 - Additional details on individual road ratings can be found in Section 5 of the Cycle 6 RIP Report.
 - Refer to the RIP Report Appendix for an explanation of the rating system and rating methods.

Route-Level Condition for Roads Rated with the Data Collection Vehicle (DCV)

Route No.	FMSS No.	Route Name	Functional Class	Surf. Type	Paved Length (Miles)	Pavement Condition Rating (PCR)	Roughness Condition Index (RCI)	Surface Condition Rating (SCR)	Structural Crack Index	Alligator Crack Index	Longitudinal Cracking Index	Transverse Cracking Index	Patch / Pothole Index	Rutting Index
YOSE-0225AZ	9852	HODGDON MEADOW CAMPGROUND OUTER LOOP (SITES 1-85)	3	AS	0.41	0	NR	0	0	0	75	76	100	92
YOSE-0225BZ	9852	HODGDON MEADOW CAMPGROUND INNER LOOP (SITES 86-103)	3	AS	0.08	61	NR	61	61	81	80	87	96	78
YOSE-0226AZ	8239	CRANE FLAT CAMPGROUND ACCESS ROAD	3	AS	0.42	98	NR	98	100	100	100	100	100	98
YOSE-0226BZ	8239	CRANE FLAT CAMPGROUND LOOP (SITES 101-126)	3	AS	0.21	32	NR	32	32	69	63	84	91	88
YOSE-0226CZ	8239	CRANE FLAT CAMPGROUND LOOP (SITES 201-246)	3	AS	0.34	43	NR	43	43	71	72	68	94	91
YOSE-0226DZ	8239	CRANE FLAT CAMPGROUND LOOP (SITES 301-326)	3	AS	0.20	52	NR	52	52	78	74	73	99	94
YOSE-0226EZ	8239	CRANE FLAT CAMPGROUND LOOP (SITES 401-454)	3	AS	0.40	81	NR	81	89	97	92	81	99	95
YOSE-0226FZ	8239	CRANE FLAT CAMPGROUND LOOP (SITES 501-550)	3	AS	0.42	38	NR	38	38	76	62	71	97	89
YOSE-0227	6348	FORESTA ROAD (EAST)	3	AS	0.75	56	45	63	70	99	71	63	100	95
YOSE-0230	10908	TUOLUMNE LODGE ROAD	2	AS	0.67	96	NR	96	97	100	97	96	99	97
YOSE-0232	10911	TAMARACK FLAT CAMPGROUND ACCESS ROAD	3	AS	3.04	99	NR	99	100	100	100	100	100	99
YOSE-0234AZ	10933	MAY LAKE ROAD SPUR	3	AS	0.08	81	NR	81	81	100	81	94	98	86
YOSE-0234Z	10933	MAY LAKE ROAD	3	AS	1.72	30	NR	30	30	63	67	87	95	80
YOSE-0235	10935	WAWONA DISTRICT CIRCLE / RANGER STATION ROAD	3	AS	0.16	60	NR	60	60	67	93	94	100	95
YOSE-0241	10941	CASTLE CLIFF COURT	3	AS	0.11	86	NR	86	97	100	97	86	99	96
YOSE-0242	103778	WHITE WOLF LODGE ROAD	3	AS	0.20	82	NR	82	98	100	98	98	99	82
YOSE-0247	239810	YOSEMITE LODGE ROAD	3	AS	0.34	74	NR	74	78	85	93	74	99	97
YOSE-0248	238030	TAMARACK FLAT CAMPGROUND ROADS	3	AS	0.06	98	NR	98	100	100	100	100	100	98
YOSE-0400	6350	VILLAGE DRIVE	2	AS	0.77	76	NR	76	76	94	82	76	99	92

Data Collection Date: 06/2015



Cycle 6 - Road Inventory Program Road Condition Summary Report for Data Collection Vehicle (DCV) Rated Roads

Condition (Rating / Index) Legend

EXCELLENT (95 - 100)
GOOD (85 - 94)
FAIR (61 - 84)
POOR (0 - 60)
NR = NOT RATED

Yosemite National Park

- Notes:
- This condition summary report contains only the roads rated with the Data Collection Vehicle (DCV).
 - Condition on roads that were manually rated and parking areas are shown in separate reports.
 - Additional details on individual road ratings can be found in Section 5 of the Cycle 6 RIP Report.
 - Refer to the RIP Report Appendix for an explanation of the rating system and rating methods.

Route-Level Condition for Roads Rated with the Data Collection Vehicle (DCV)

Route No.	FMSS No.	Route Name	Functional Class	Surf. Type	Paved Length (Miles)	Pavement Condition Rating (PCR)	Roughness Condition Index (RCI)	Surface Condition Rating (SCR)	Structural Crack Index	Alligator Crack Index	Longitudinal Cracking Index	Transverse Cracking Index	Patch / Pothole Index	Rutting Index
YOSE-0402	10817	YELLOW PINES CAMPGROUND ROAD	3	AS	0.30	86	NR	86	95	100	95	97	100	86
YOSE-0404	10818	CRANE FLAT HELIPORT ROAD	5	AS	1.43	28	NR	28	28	71	57	63	99	91
YOSE-0406	11239	FORESTA ROAD (WEST)	5	AS	3.15	60	62	58	58	78	80	61	98	94
YOSE-0407	11226	MIRROR LAKE ROAD	3	AS	0.80	96	NR	96	97	100	97	98	100	96
YOSE-0408	11227	HAPPY ISLES SHUTTLE LOOP	2	AS	1.67	78	NR	78	78	85	93	91	100	96
YOSE-0409AZ	6366	VILLAGE SHUTTLE ROAD	5	AS	0.31	45	NR	45	45	53	92	83	94	94
YOSE-0409BZ	6366	VILLAGE SHUTTLE SPUR ROAD	5	AS	0.05	81	NR	81	96	99	97	81	98	90
YOSE-0410AZ	10728	RANCHERIA FLAT ROAD	5	AS	0.41	94	NR	94	98	100	98	94	100	96
YOSE-0410BZ	10728	RIVER VIEW ROAD	5	AS	0.11	89	NR	89	92	100	92	89	99	96
YOSE-0410CAZ	10728	BARIUM MINE ROAD (APARTMENT 9731)	5	AS	0.04	96	NR	96	100	100	100	96	100	97
YOSE-0410CBZ	10728	BARIUM MINE ROAD (APARTMENTS 9737 / 9759)	5	AS	0.08	94	NR	94	100	100	100	96	99	94
YOSE-0410CCZ	10728	BARIUM MINE ROAD (APARTMENT 9757)	5	AS	0.03	96	NR	96	98	100	98	96	100	96
YOSE-0410CZ	10728	BARIUM MINE ROAD	5	AS	0.24	90	NR	90	95	100	95	90	100	94
YOSE-0410DZ	10728	RED BUD LANE	5	AS	0.10	81	NR	81	93	100	93	81	100	96
YOSE-0410EZ	10728	ELDERBERRY LANE	5	AS	0.06	91	NR	91	98	100	98	91	100	97
YOSE-0410FZ	10728	BOULDER LANE	5	AS	0.09	84	NR	84	89	100	89	84	100	96
YOSE-0412AZ	11228	EL PORTAL TRAILER COURT ROAD A	5	AS	0.38	83	NR	83	90	100	90	83	100	96
YOSE-0412BZ	11228	EL PORTAL TRAILER COURT ROAD B	5	AS	0.05	87	NR	87	92	100	92	87	100	94
YOSE-0412CZ	11228	EL PORTAL TRAILER COURT ROAD C	5	AS	0.06	70	NR	70	92	100	92	70	100	93

Data Collection Date: 06/2015



Federal Lands Highway
Road Inventory Program

Cycle 6 - Road Inventory Program Road Condition Summary Report for Data Collection Vehicle (DCV) Rated Roads

Yosemite National Park

Condition (Rating / Index) Legend

EXCELLENT (95 - 100)
GOOD (85 - 94)
FAIR (61 - 84)
POOR (0 - 60)
NR = NOT RATED

- Notes:
- This condition summary report contains only the roads rated with the Data Collection Vehicle (DCV).
 - Condition on roads that were manually rated and parking areas are shown in separate reports.
 - Additional details on individual road ratings can be found in Section 5 of the Cycle 6 RIP Report.
 - Refer to the RIP Report Appendix for an explanation of the rating system and rating methods.

Route-Level Condition for Roads Rated with the Data Collection Vehicle (DCV)

Route No.	FMSS No.	Route Name	Functional Class	Surf. Type	Paved Length (Miles)	Pavement Condition Rating (PCR)	Roughness Condition Index (RCI)	Surface Condition Rating (SCR)	Structural Crack Index	Alligator Crack Index	Longitudinal Cracking Index	Transverse Cracking Index	Patch / Pothole Index	Rutting Index
YOSE-0412DZ	11228	EL PORTAL TRAILER COURT ROAD D	5	AS	0.06	56	NR	56	94	100	94	56	100	97
YOSE-0412EZ	11228	EL PORTAL TRAILER COURT ROAD E	5	AS	0.03	52	NR	52	87	100	87	52	100	96
YOSE-0412FZ	11228	EL PORTAL TRAILER COURT ROAD F	5	AS	0.06	75	NR	75	97	100	97	75	100	96
YOSE-0412GZ	11228	EL PORTAL TRAILER COURT ROAD G	5	AS	0.07	78	NR	78	98	100	98	78	100	97
YOSE-0412HZ	11228	EL PORTAL TRAILER COURT ROAD H	5	AS	0.13	93	NR	93	100	100	100	100	100	93
YOSE-0412IZ	11228	EL PORTAL TRAILER COURT ROAD I	5	AS	0.12	93	NR	93	99	100	99	97	100	93
YOSE-0413	6364	WAWONA WATER TREATMENT FACILITY ROAD (GORDON WAY)	5	AS	0.13	95	NR	95	96	100	96	95	100	98
YOSE-0414	11229	WAWONA WASTE WATER TREATMENT ROAD	5	AS	0.22	89	NR	89	96	100	96	89	100	97
YOSE-0415A	11230	HODGDON MEADOW RESIDENCE ACCESS ROAD / MEADOW VIEW LANE	5	AS	0.61	88	77	96	97	100	97	96	99	97
YOSE-0415B	103371	HODGDON MEADOW RESIDENCE ROAD / ASPEN WAY	5	AS	0.28	95	NR	95	96	99	97	100	100	95
YOSE-0415C	103372	HODGDON MEADOW RESIDENCE ROAD / DOGWOOD DRIVE	5	AS	0.06	92	NR	92	92	97	95	95	100	94
YOSE-0416	11232	TUOLUMNE RESIDENCES AND RANGER STATION ROAD	5	AS	0.14	79	NR	79	91	100	91	93	88	79
YOSE-0417	11233	HAPPY ISLES WATER TANK ACCESS ROAD	3	AS	0.54	68	NR	68	99	100	99	99	68	92
YOSE-0419	11235	GLACIER POINT RESIDENCE ROAD (RANGER STATION)	5	AS	0.06	91	NR	91	99	100	99	97	99	91
YOSE-0429	108800	SIERRA CIRCLE	5	AS	0.24	85	NR	85	85	99	86	97	100	96
YOSE-0439AZ	230713	INDIAN CREEK ROAD (VALLEY)	5	AS	0.11	96	NR	96	98	100	98	97	99	96
YOSE-0439BZ	230713	INDIAN CANYON ROAD (VALLEY)	5	AS	0.21	92	NR	92	96	100	96	92	98	92
YOSE-0439CZ	230713	BOULDER LANE (VALLEY)	5	AS	0.08	94	NR	94	99	100	99	95	100	94
YOSE-0441	N/A	EL PORTAL ROAD (FORESTA ROAD CONNECTOR)	5	AS	0.09	100	NR	100	100	100	100	100	100	100

Data Collection Date: 06/2015



Cycle 6 - Road Inventory Program Road Condition Summary Report for Data Collection Vehicle (DCV) Rated Roads

Yosemite National Park

Condition (Rating / Index) Legend

EXCELLENT (95 - 100)
GOOD (85 - 94)
FAIR (61 - 84)
POOR (0 - 60)
NR = NOT RATED

- Notes:
- This condition summary report contains only the roads rated with the Data Collection Vehicle (DCV).
 - Condition on roads that were manually rated and parking areas are shown in separate reports.
 - Additional details on individual road ratings can be found in Section 5 of the Cycle 6 RIP Report.
 - Refer to the RIP Report Appendix for an explanation of the rating system and rating methods.

Route-Level Condition for Roads Rated with the Data Collection Vehicle (DCV)

Route No.	FMSS No.	Route Name	Functional Class	Surf. Type	Paved Length (Miles)	Pavement Condition Rating (PCR)	Roughness Condition Index (RCI)	Surface Condition Rating (SCR)	Structural Crack Index	Alligator Crack Index	Longitudinal Cracking Index	Transverse Cracking Index	Patch / Pothole Index	Rutting Index
YOSE-0442	N/A	CEDAR LANE	5	AS	0.16	87	NR	87	90	99	91	92	98	87
YOSE-0443	N/A	CEDAR COURT	5	AS	0.07	30	NR	NR	NR	NR	NR	NR	NR	NR
YOSE-0444	N/A	TIOGA WATER TANK ROAD	6	AS	0.08	99	NR	99	100	100	100	100	100	99
YOSE-0500	10900	VALLEY LOOP ROAD	1	AS	12.51	91	90	91	91	95	96	98	100	91
YOSE-0600AZ	11236	OAK LANE	5	AS	0.18	95	NR	95	97	100	97	98	100	95
YOSE-0600BZ	11236	LOST ARROW ROAD	5	AS	0.40	85	NR	85	95	100	95	85	100	95
YOSE-0600CZ	11236	LOST ARROW INNER ROAD	5	AS	0.08	92	NR	92	96	100	96	92	100	93
YOSE-0600DZ	11236	PONDEROSA LANE	5	AS	0.09	86	NR	86	93	100	93	86	100	94
YOSE-0603	8388	CRANE CREEK ROAD	8	AS	0.21	85	NR	85	100	100	100	99	99	85
YOSE-0604	8389	EAGLE PEAK ROAD	8	AS	0.10	87	NR	87	99	100	99	99	100	87



Cycle 6 - Road Inventory Program Road Condition Summary Report for Manually Rated Roads

Yosemite National Park

Condition (Rating / Index) Legend

EXCELLENT (95 - 100)
GOOD (85 - 94)
FAIR (61 - 84)
POOR (0 - 60)
NR = NOT RATED

- Notes:
- This condition summary report contains only the roads that were manually rated.
 - MRL = Manually Rated Line (a linear road)
 - MRP = Manually Rated Polygon (a non-linear road)
 - Condition on roads that were rated with the Data Collection Vehicle (DCV) are shown in a separate report.
 - A road is manually rated when it is determined to be unsuitable for the DCV to drive.
 - Additional details on individual road ratings can be found in Section 5 of the Cycle 6 RIP Report.
 - Refer to the RIP Report Appendix for an explanation of the rating system and rating methods.

Route-Level Condition for Manually Rated Line (MRL) Roads

Route No.	FMSS No.	Route Name	Functional Class	Surf. Type	Paved Length (Miles)	Pavement Condition Rating (PCR)	Roughness Condition Index (RCI)	Surface Condition Rating (SCR)	Structural Crack Index	Alligator Crack Index	Longitudinal Cracking Index	Transverse Cracking Index	Patch / Pothole Index	Rutting Index
YOSE-0229AZ	10907	TUOLUMNE CAMPGROUND ENTRANCE AND LOOPS B, C, D	3	AS	1.45	0	NR	0	NR	0	0	0	0	0
YOSE-0229BZ	10907	TUOLUMNE CAMPGROUND LOOP E	3	AS	0.11	0	NR	0	NR	0	0	0	0	0
YOSE-0229CZ	10907	TUOLUMNE CAMPGROUND LOOP F	3	AS	0.12	0	NR	0	NR	0	0	0	0	0
YOSE-0229DZ	10907	TUOLUMNE CAMPGROUND CUT THROUGH	3	AS	0.14	0	NR	0	NR	0	0	0	0	0
YOSE-0229EZ	10907	TUOLUMNE CAMPGROUND LOOP G	3	AS	0.25	0	NR	0	NR	0	0	0	0	0
YOSE-0229FZ	10907	TUOLUMNE CAMPGROUND LOOP B (HORSE CAMP)	3	AS	0.26	73	NR	73	NR	73	73	90	73	73
YOSE-0229GZ	10907	TUOLUMNE CAMPGROUND LOOP A (53-89)	3	AS	0.44	0	NR	0	NR	0	0	0	0	0
YOSE-0229HZ	10907	TUOLUMNE CAMPGROUND LOOP A (14-20)	3	AS	0.10	0	NR	0	NR	0	0	0	0	0
YOSE-0229IZ	10907	TUOLUMNE CAMPGROUND LOOP A (21-52)	3	AS	0.10	0	NR	0	NR	0	0	0	0	0
YOSE-0231AZ	10910	WHITE WOLF CAMPGROUND LOOP (SITES 1-39, 44-55)	3	AS	0.47	0	NR	0	NR	0	0	0	0	0
YOSE-0231BZ	10910	WHITE WOLF CAMPGROUND LOOP (SITES 56-74)	3	AS	0.17	0	NR	0	NR	0	0	0	0	0
YOSE-0231CZ	10910	WHITE WOLF CAMPGROUND LOOP (SITES 40-43)	3	AS	0.11	0	NR	0	NR	0	0	0	0	0
YOSE-0233	10912	YOSEMITE CREEK CAMPGROUND ACCESS ROAD	3	AS	4.68	0	NR	0	NR	0	0	0	0	0
YOSE-0239	10938	CATHEDRAL BEACH PICNIC AREA ROAD	3	AS	0.09	30	NR	30	NR	30	53	90	73	53
YOSE-0240	10939	PORCUPINE FLAT CAMPGROUND ACCESS ROAD	3	AS	0.18	30	NR	30	NR	30	30	53	73	53
YOSE-0411	10729	RANCHERIA WATER TANK ACCESS ROAD	6	AS	0.15	90	NR	90	NR	90	90	90	97	90
YOSE-0420	103346	O'SHAUGHNESSY DAM / BOAT ACCESS ROAD	6	AS	0.13	30	NR	30	NR	30	30	53	30	53
YOSE-0421	9850	OLD BIG OAK FLAT ROAD (VIA TUOLUMNE GROVE)	6	AS	5.47	30	NR	30	NR	30	30	53	30	53
YOSE-0422	10067	WATER TANK #4 ROAD	6	AS	0.08	53	NR	53	NR	53	53	53	73	73
YOSE-0431	116382	VALLEY ONE RESIDENCE ROAD	5	AS	0.11	53	NR	53	NR	53	90	73	90	73
YOSE-0602AZ	12772	ROCKY ROAD	8	AS	0.07	0	NR	0	NR	0	0	0	0	0



Federal Lands Highway
Road Inventory Program

Cycle 6 - Road Inventory Program Road Condition Summary Report for Manually Rated Roads

Yosemite National Park

Condition (Rating / Index) Legend

EXCELLENT (95 - 100)
GOOD (85 - 94)
FAIR (61 - 84)
POOR (0 - 60)
NR = NOT RATED

- Notes:
- This condition summary report contains only the roads that were manually rated.
 - MRL = Manually Rated Line (a linear road)
 - MRP = Manually Rated Polygon (a non-linear road)
 - Condition on roads that were rated with the Data Collection Vehicle (DCV) are shown in a separate report.
 - A road is manually rated when it is determined to be unsuitable for the DCV to drive.
 - Additional details on individual road ratings can be found in Section 5 of the Cycle 6 RIP Report.
 - Refer to the RIP Report Appendix for an explanation of the rating system and rating methods.

Route-Level Condition for Manually Rated Line (MRL) Roads

Route No.	FMSS No.	Route Name	Functional Class	Surf. Type	Paved Length (Miles)	Pavement Condition Rating (PCR)	Roughness Condition Index (RCI)	Surface Condition Rating (SCR)	Structural Crack Index	Alligator Crack Index	Longitudinal Cracking Index	Transverse Cracking Index	Patch / Pothole Index	Rutting Index
YOSE-0602BZ	12772	BUCKEYE ROAD	8	AS	0.05	0	NR	0	NR	0	0	0	0	0
YOSE-0602CZ	12772	OAK ROAD	8	AS	0.03	90	NR	90	NR	97	90	97	90	90
YOSE-0602DZ	12772	PINE ROAD	8	AS	0.10	0	NR	0	NR	0	0	0	0	0
YOSE-0602EZ	12772	BUCKEYE COURT	8	AS	0.03	73	NR	73	NR	90	90	90	73	73



Federal Lands Highway
Road Inventory Program

Cycle 6 - Road Inventory Program

Parking Area Condition Summary Report

Yosemite National Park

Condition (Rating / Index) Legend

EXCELLENT (97)
GOOD (90)
FAIR (73)
POOR* (0, 30, 53)
NR = NOT RATED

- Notes:
- A PCR of 0 indicates a paved parking area in very poor condition. Individual distresses could not be identified.
 - Additional details on individual parking areas can be found in Section 6 of the Cycle 6 RIP Report.
 - Refer to the RIP Report Appendix for an explanation of the rating system and rating methods.

Route No.	FMSS No.	Route Name	User Access	Surf. Type	Area (Sq. Ft.)	Pavement Condition Rating (PCR)	Asphalt Surface Distresses					Concrete Surface Distresses						
							Alligator Cracking	Longitudinal / Transverse Cracking	Rutting / Distortions	Potholes / Patching	HMA Patching	Surface Raveling / Bleeding	Joint Faulting	Slab Cracking	Joint Distresses	Delamination / Pop-Outs	Potholes / Patching	
YOSE-0900	10822	SENTINEL BRIDGE PARKING AREA	PUBLIC	AS	16,382	73	73	90	73	73	97	90						
YOSE-0901AZ	10944	CASCADE CREEK TURNOUT WEST	PUBLIC	AS	3,834	90	97	90	90	97	97	97						
YOSE-0901BZ	10944	CASCADE CREEK TURNOUT EAST	PUBLIC	AS	1,949	73	97	90	73	97	97	90						
YOSE-0902	6757	HALF DOME OVERLOOK PARKING	PUBLIC	AS	5,503	90	97	97	97	97	97	90						
YOSE-0903	11622	BIG MEADOWS OVERLOOK PARKING	PUBLIC	AS	5,630	53	73	53	73	97	97	90						
YOSE-0904	11013	SAN JOAQUIN OVERLOOK PARKING	PUBLIC	AS	16,212	90	97	90	90	97	97	90						
YOSE-0905	11250	MERCED GROVE PARKING	PUBLIC	AS	5,852	90	97	97	90	97	97	90						
YOSE-0906	11541	HODGDON MEADOW MAINTENANCE AREA PARKING	PUBLIC	AS	25,745	30	30	53	53	30	97	73						
YOSE-0907	11546	BIG OAK FLAT ENTRANCE PARKING (VISITOR CENTER)	PUBLIC	AS	20,958	90	97	90	90	97	97	97						
YOSE-0908	11547	BIG OAK FLAT ENTRANCE SIGN PARKING	PUBLIC	AS	8,450	90	97	90	90	97	97	90						
YOSE-0909	11548	MARIPOSA GROVE ENTRANCE PARKING	PUBLIC	AS	12,587	90	90	90	90	97	90	90						
YOSE-0910	11549	MARIPOSA GROVE BUS PARKING	PUBLIC	AS	11,378	53	53	53	73	73	97	73						
YOSE-0911	11550	MARIPOSA GROVE PARKING	PUBLIC	AS	48,768	73	73	90	73	73	97	73						
YOSE-0912	11556	WAWONA PIONEER HISTORY CENTER PARKING	PUBLIC	AS	20,430	90	90	90	97	90	97	90						
YOSE-0913	11557	WAWONA DUMP STATION	PUBLIC	AS	7,179	90	97	90	97	97	97	97						
YOSE-0914	11558	WAWONA UTILITY AREA / MAINTENANCE PARKING	NONPUBLIC	AS	38,821	30	30	53	30	30	90	73						
YOSE-0915	11559	WAWONA DISTRICT OFFICE PARKING (GORDON WAY)	PUBLIC	AS	16,753	90	97	97	97	97	97	90						
YOSE-0916	11560	CHINQUAPIN RESTROOM PARKING	PUBLIC	AS	13,676	73	90	90	90	90	90	73						
YOSE-0917A	11561	TUNNEL VIEW PARKING A	PUBLIC	AS	20,210	90	97	97	90	97	97	90						
YOSE-0917B	103342	TUNNEL VIEW PARKING B	PUBLIC	AS	12,087	90	97	90	90	97	97	90						
YOSE-0918	11562	BRIDALVEIL FALL PARKING	PUBLIC	AS	33,773	90	90	90	90	90	97	90						
YOSE-0919	11563	BADGER PASS SKI AREA PARKING	PUBLIC	AS	317,846	73	90	90	90	90	97	73						
YOSE-0920	11564	SENTINEL DOME / TAFT POINT PARKING	PUBLIC	AS	10,586	53	73	90	53	90	97	73						
YOSE-0921	11565	WASHBURN POINT PARKING	PUBLIC	AS	20,353	73	90	90	90	90	97	73						
YOSE-0922	11566	GLACIER POINT PARKING	PUBLIC	AS	75,851	73	90	90	90	90	90	73						
YOSE-0923	11567	TUOLUMNE GROVE PARKING	PUBLIC	AS	41,380	97	97	97	97	97	97	97						



Federal Lands Highway
Road Inventory Program

Cycle 6 - Road Inventory Program

Parking Area Condition Summary Report

Yosemite National Park

Condition (Rating / Index) Legend

EXCELLENT (97)
GOOD (90)
FAIR (73)
POOR* (0, 30, 53)
NR = NOT RATED

- Notes:
- A PCR of 0 indicates a paved parking area in very poor condition. Individual distresses could not be identified.
 - Additional details on individual parking areas can be found in Section 6 of the Cycle 6 RIP Report.
 - Refer to the RIP Report Appendix for an explanation of the rating system and rating methods.

Route No.	FMSS No.	Route Name	User Access	Surf. Type	Area (Sq. Ft.)	Pavement Condition Rating (PCR)	Asphalt Surface Distresses						Concrete Surface Distresses						
							Alligator Cracking	Longitudinal / Transverse Cracking	Rutting / Distortions	Potholes / Patching	HMA Patching	Surface Raveling / Bleeding	Joint Faulting	Slab Cracking	Joint Distresses	Delamination / Pop-Outs	Potholes / Patching		
YOSE-0924	11568	GIN FLAT TURNOUT	PUBLIC	AS	6,054	97	97	97	97	97	97	97							
YOSE-0925A	11569	WHITE WOLF LODGE PARKING AREA A	PUBLIC	AS	2,229	73	97	97	90	73	97	73							
YOSE-0925B	103382	WHITE WOLF LODGE PARKING AREA B	PUBLIC	AS	2,189	90	97	97	90	90	97	90							
YOSE-0926	11570	LUKENS LAKE PARKING	PUBLIC	AS	10,674	90	90	90	90	97	97	90							
YOSE-0927	11571	YOSEMITE CREEK TURNOUT	PUBLIC	AS	10,028	73	90	90	73	97	97	90							
YOSE-0928	11572	YOSEMITE CREEK CANYON TURNOUT	PUBLIC	AS	13,296	90	97	90	90	97	97	90							
YOSE-0929	11573	YOSEMITE CREEK AND TEN LAKES TRAILHEAD PARKING	PUBLIC	AS	16,570	73	97	90	90	90	97	73							
YOSE-0930	11574	YOSEMITE CREEK PICNIC LOOP PARKING	PUBLIC	AS	8,929	73	90	90	73	90	97	73							
YOSE-0931	11575	PORCUPINE FLAT TURNOUT	PUBLIC	AS	8,893	73	97	90	73	97	97	73							
YOSE-0932	11576	CONES AND NEEDLES TRAILHEAD PARKING	PUBLIC	AS	9,578	73	97	97	73	97	97	73							
YOSE-0933	11577	PORCUPINE CREEK TURNOUT (NORTH DOME TRAILHEAD)	PUBLIC	AS	7,991	90	97	90	90	97	97	90							
YOSE-0934	11578	MAY LAKE PARKING	PUBLIC	AS	18,411	90	97	90	90	97	97	90							
YOSE-0935	11580	SNOW CREEK TURNOUT	PUBLIC	AS	17,281	73	97	90	73	97	97	73							
YOSE-0936	11581	MAY LAKE TRAIL TURNOUT	PUBLIC	AS	6,456	73	97	90	90	90	97	73							
YOSE-0937	11582	OLMSTEAD POINT PARKING	PUBLIC	AS	29,011	73	97	90	90	90	97	73							
YOSE-0938	11583	SUNRISE TRAILHEAD PARKING	PUBLIC	AS	10,096	73	90	97	73	73	97	73							
YOSE-0939	11584	MURPHY CREEK PARKING	PUBLIC	AS	9,307	53	53	90	53	53	97	73							
YOSE-0940	11585	TENAYA LAKE EAST PICNIC PARKING	PUBLIC	AS	19,747	30	90	90	90	30	73	73							
YOSE-0941A	11586	TUOLUMNE MEADOWS VISITOR CENTER PARKING	PUBLIC	AS	33,511	90	90	90	90	90	97	90							
YOSE-0941B	103383	TUOLUMNE MEADOWS MAINTENANCE AREA PARKING	NONPUBLIC	AS	9,753	30	73	53	30	30	97	73							
YOSE-0942	11588	TUOLUMNE MEADOWS DUMP STATION	PUBLIC	AS	7,601	73	90	90	73	97	97	73							
YOSE-0943	11589	LEMBERT DOME PICNIC AREA PARKING	PUBLIC	AS	10,983	53	73	53	53	53	97	73							
YOSE-0944	11590	TUOLUMNE WILDERNESS CENTER PARKING	PUBLIC	AS	32,235	53	90	53	73	73	90	90							
YOSE-0945	11591	DOG LAKE AND JOHN MUIR TRAIL PARKING	PUBLIC	AS	31,974	53	90	53	90	90	90	90							
YOSE-0946	11592	ISLAND ABOVE THE ICE PARKING	PUBLIC	AS	4,595	90	97	90	90	97	97	90							
YOSE-0947	11593	MONO PASS PARKING	PUBLIC	AS	9,106	90	97	90	90	97	97	90							



Federal Lands Highway
Road Inventory Program

Cycle 6 - Road Inventory Program

Parking Area Condition Summary Report

Yosemite National Park

Condition (Rating / Index) Legend

EXCELLENT (97)
GOOD (90)
FAIR (73)
POOR* (0, 30, 53)
NR = NOT RATED

- Notes:
- A PCR of 0 indicates a paved parking area in very poor condition. Individual distresses could not be identified.
 - Additional details on individual parking areas can be found in Section 6 of the Cycle 6 RIP Report.
 - Refer to the RIP Report Appendix for an explanation of the rating system and rating methods.

Route No.	FMSS No.	Route Name	User Access	Surf. Type	Area (Sq. Ft.)	Pavement Condition Rating (PCR)	Asphalt Surface Distresses					Concrete Surface Distresses						
							Alligator Cracking	Longitudinal / Transverse Cracking	Rutting / Distortions	Potholes / Patching	HMA Patching	Surface Raveling / Bleeding	Joint Faulting	Slab Cracking	Joint Distresses	Delamination / Pop-Outs	Potholes / Patching	
YOSE-0948	11594	DANA MEADOWS PARKING	PUBLIC	AS	10,313	90	90	90	97	97	97	90						
YOSE-0949	11595	TIOGA PASS ENTRANCE STATION PARKING	PUBLIC	AS	8,811	73	73	90	90	73	90	73						
YOSE-0950	11596	SWINGING BRIDGE PARKING AREA	PUBLIC	AS	16,796	90	97	90	97	97	97	97						
YOSE-0951	11598	CHAPEL PARKING AREA	PUBLIC	AS	12,539	90	97	90	97	97	97	97						
YOSE-0952	11604	LECONTE MEMORIAL PARKING	PUBLIC	AS	3,016	73	73	90	73	97	97	90						
YOSE-0953	11605	ICE RINK PARKING	PUBLIC	AS	22,544	90	90	90	90	97	97	90						
YOSE-0954A	230700	CURRY VILLAGE TENT CABINS PARKING AREA	PUBLIC	AS	63,844	73	73	90	90	90	97	90						
YOSE-0954B	11606	CURRY VILLAGE APPLE ORCHARD PARKING	PUBLIC	AS	45,043	73	73	90	73	73	97	73						
YOSE-0955	11607	NORTH DOME PARKING	PUBLIC	AS	2,918	53	53	90	73	97	97	73						
YOSE-0956	11608	MEDICAL CLINIC PARKING	PUBLIC	AS	21,879	53	53	90	53	73	97	90						
YOSE-0957	11609	U.S. DISTRICT COURT PARKING	PUBLIC	AS	2,054	73	90	90	90	73	73	73						
YOSE-0958A	230724	YOSEMITE VALLEY CONCESSIONS WAREHOUSE PARKING	PUBLIC	AS	31,695	30	30	53	30	30	90	73						
YOSE-0958B	11612	YOSEMITE VALLEY FORT PARKING	NONPUBLIC	AS	131,827	30	53	53	73	30	90	73						
YOSE-0960	11617	RANGER CLUB PARKING	NONPUBLIC	AS	8,734	73	90	90	73	97	97	73						
YOSE-0962	11619	EL CAPITAN PICNIC AREA PARKING	PUBLIC	AS	23,481	73	73	90	73	73	97	73						
YOSE-0963	10802	YOSEMITE VALLEY VIEW PARKING	PUBLIC	AS	5,665	73	90	90	90	97	97	73						
YOSE-0964	11620	EL PORTAL MAINTENANCE COMPLEX PARKING	NONPUBLIC	AS	314,551	90	90	90	90	90	90	90						
YOSE-0966	103388	VALLEY RIDING STABLES PARKING	PUBLIC	AS	20,914	30	30	53	53	30	97	73						
YOSE-0967	103389	HAPPY ISLES ACCESSIBLE (ADA) PARKING (NATURE CENTER)	PUBLIC	AS	1,108	73	90	90	73	90	73	73						
YOSE-0968	103391	HAPPY ISLES ACCESSIBLE RESTROOM PARKING	PUBLIC	AS	620	73	90	90	73	97	97	90						
YOSE-0969A	103393	DEGNAN'S DELI PARKING	NONPUBLIC	AS	3,401	53	73	53	53	97	97	73						
YOSE-0969B	103395	LOST ARROW DORM PARKING	NONPUBLIC	AS	1,910	73	90	90	73	97	97	73						
YOSE-0969C	103396	CONCESSION'S PARKING	NONPUBLIC	AS	1,578	73	73	90	73	90	90	73						
YOSE-0971	103398	SOUTH ENTRANCE STATION PARKING	PUBLIC	AS	4,430	73	97	97	97	97	97	73						
YOSE-0972	103399	TIOGA PASS CONTACT STATION PARKING	NONPUBLIC	AS	2,329	90	90	90	90	90	97	90						
YOSE-0973	103400	TUOLUMNE CAMPGROUND RESERVATIONS PARKING	PUBLIC	AS	4,884	73	90	90	90	90	97	73						



Federal Lands Highway
Road Inventory Program

Cycle 6 - Road Inventory Program

Parking Area Condition Summary Report

Yosemite National Park

Condition (Rating / Index) Legend

EXCELLENT (97)
GOOD (90)
FAIR (73)
POOR* (0, 30, 53)
NR = NOT RATED

- Notes:
- A PCR of 0 indicates a paved parking area in very poor condition. Individual distresses could not be identified.
 - Additional details on individual parking areas can be found in Section 6 of the Cycle 6 RIP Report.
 - Refer to the RIP Report Appendix for an explanation of the rating system and rating methods.

Route No.	FMSS No.	Route Name	User Access	Surf. Type	Area (Sq. Ft.)	Pavement Condition Rating (PCR)	Asphalt Surface Distresses					Concrete Surface Distresses							
							Alligator Cracking	Longitudinal / Transverse Cracking	Rutting / Distortions	Potholes / Patching	HMA Patching	Surface Raveling / Bleeding	Joint Faulting	Slab Cracking	Joint Distresses	Delamination / Pop-Outs	Potholes / Patching		
YOSE-0974	103401	WALKER PARTY PARKING	PUBLIC	AS	5,975	97	97	97	97	97	97	97							
YOSE-0975	103402	HIGHWAY 120/140 INTERSECTION PARKING	PUBLIC	AS	5,654	90	90	90	90	97	97	90							
YOSE-0976A	8300	CASCADE FALLS VAULT TOILET PARKING	PUBLIC	AS	9,689	90	90	90	97	97	90	90							
YOSE-0976B	103403	CASCADE FALLS VIEW PARKING	PUBLIC	AS	6,603	90	90	90	90	97	97	90							
YOSE-0977	103404	POWER HOUSE PARKING	NONPUBLIC	AS	10,680	73	90	90	90	73	73	73							
YOSE-0978	103405	O'SHAUGHNESSY DAM PARKING	PUBLIC	AS	7,228	90	97	90	90	97	97	97							
YOSE-0980	103374	HAPPY ISLES WATER TANK PARKING	NONPUBLIC	AS	2,178	53	90	90	73	53	90	73							
YOSE-0981AZ	116735	HETCH HETCHY RESIDENCE / RANGER STATION PARKING (FRONT)	NONPUBLIC	AS	829	NR													
YOSE-0981BZ	116735	HETCH HETCHY RESIDENCE / RANGER STATION PARKING (BACK)	NONPUBLIC	AS	4,736	0													
YOSE-0982	6738	ARCH ROCK PARKING	PUBLIC	AS	6,819	90	90	90	90	97	97	90							
YOSE-0983	6690	INTERAGENCY FIRE STATION PARKING	PUBLIC	AS	10,963	73	90	90	73	97	97	90							
YOSE-0984AZ	8253	CAMP 6 ACCESSIBLE (ADA) PARKING	PUBLIC	AS	1,910	90	97	97	90	97	97	97							
YOSE-0984BZ	8253	CAMP 6 SHUTTLE STOP / RESTROOM AREA	PUBLIC	AS	3,861	73	97	90	90	97	97	73							
YOSE-0984CZ	8253	CAMP 6 PARKING LOT "A"	PUBLIC	AS	14,662	53	53	90	53	97	97	73							
YOSE-0985	6581	EL PORTAL MOTOR INN PARKING	PUBLIC	AS	6,858	73	90	90	90	90	97	73							
YOSE-0986	116738	CURRY VILLAGE REGISTRATION PARKING	PUBLIC	AS	13,205	53	53	53	53	73	90	73							
YOSE-0987AZ	100167	WAWONA INTERPRETATION OFFICE PARKING	PUBLIC	AS	2,375	73	90	90	90	90	90	73							
YOSE-0987BZ	100167	WAWONA CAMPGROUND REGISTRATION PARKING	PUBLIC	AS	7,558	73	73	90	90	97	97	73							
YOSE-0989AZ	116740	WAWONA WASTE WATER TREATMENT FACILITY PARKING A	NONPUBLIC	AS	1,485	53	90	53	53	53	90	73							
YOSE-0989BZ	116740	WAWONA WASTE WATER TREATMENT FACILITY PARKING B	NONPUBLIC	AS	2,023	73	97	90	73	97	97	73							
YOSE-0989CZ	116740	WAWONA WASTE WATER TREATMENT FACILITY PARKING C	NONPUBLIC	AS	2,649	73	90	90	73	97	97	73							
YOSE-0989DZ	116740	WAWONA WASTE WATER TREATMENT FACILITY PARKING D	NONPUBLIC	AS	1,470	73	90	90	90	97	97	73							
YOSE-0989EZ	116740	WAWONA WASTE WATER TREATMENT FACILITY PARKING E	NONPUBLIC	AS	1,630	73	73	90	97	97	97	90							
YOSE-0989FZ	116740	WAWONA WASTE WATER TREATMENT FACILITY PARKING F	NONPUBLIC	AS	6,384	73	73	90	90	97	97	90							
YOSE-0990AZ	116739	WAWONA WATER TREATMENT FACILITY PARKING A	NONPUBLIC	AS	820	90	97	97	97	97	97	90							
YOSE-0990BZ	116739	WAWONA WATER TREATMENT FACILITY PARKING B	NONPUBLIC	AS	1,196	90	97	97	90	97	97	90							



Federal Lands Highway
Road Inventory Program

Cycle 6 - Road Inventory Program

Parking Area Condition Summary Report

Yosemite National Park

Condition (Rating / Index) Legend

EXCELLENT (97)
GOOD (90)
FAIR (73)
POOR* (0, 30, 53)
NR = NOT RATED

- Notes:
- A PCR of 0 indicates a paved parking area in very poor condition. Individual distresses could not be identified.
 - Additional details on individual parking areas can be found in Section 6 of the Cycle 6 RIP Report.
 - Refer to the RIP Report Appendix for an explanation of the rating system and rating methods.

Route No.	FMSS No.	Route Name	User Access	Surf. Type	Area (Sq. Ft.)	Pavement Condition Rating (PCR)	Asphalt Surface Distresses					Concrete Surface Distresses						
							Alligator Cracking	Longitudinal / Transverse Cracking	Rutting / Distortions	Potholes / Patching	HMA Patching	Surface Raveling / Bleeding	Joint Faulting	Slab Cracking	Joint Distresses	Delamination / Pop-Outs	Potholes / Patching	
YOSE-0991AZ	6731	RANCHERIA FLAT PARKING (RESIDENCE 9862)	PUBLIC	AS	5,585	73	97	90	90	97	97	73						
YOSE-0991BZ	6731	RANCHERIA FLAT PARKING (RESIDENCE 9858 AND 9860)	PUBLIC	AS	10,602	73	90	90	90	97	97	73						
YOSE-0991CZ	6731	RANCHERIA FLAT PARKING (TENNIS COURTS)	PUBLIC	AS	4,685	90	90	90	90	97	97	90						
YOSE-0991DZ	6731	RANCHERIA FLAT PARKING (RESIDENCE 9731)	PUBLIC	AS	1,938	90	97	90	90	97	97	90						
YOSE-0992	114110	NPS ADMINISTRATIVE PARKING	NONPUBLIC	AS	4,048	73	90	90	90	73	90	73						
YOSE-0993	116381	EL PORTAL WASTE WATER TREATMENT FACILITY PARKING LOT	NONPUBLIC	AS	6,268	90	97	90	97	97	90	90						
YOSE-0994	116383	CHINQUAPIN ROADS EQUIPMENT PARKING LOT	PUBLIC	AS	6,640	90	97	97	97	97	97	90						
YOSE-0995	237357	TUOLUMNE MEADOWS GAS STATION PARKING	PUBLIC	AS	17,722	73	90	90	73	90	90	90						
YOSE-0996	237449	TUOLUMNE MEADOWS STORE AND GRILL PARKING	PUBLIC	AS	27,081	53	90	90	53	90	90	73						
YOSE-0997	237450	TUOLUMNE MEADOWS LODGE PARKING	PUBLIC	AS	42,750	90	97	90	90	90	97	90						
YOSE-0998	234464	WAWONA STORE / GAS STATION PARKING AREA	PUBLIC	AS	45,771	73	73	90	97	97	97	90						
YOSE-0999	237352	TUOLUMNE GROVE RANGER RESIDENCE PARKING (CRANE FLAT)	NONPUBLIC	AS	9,387	97	97	97	97	97	97	97						
YOSE-1001	239811	CHINQUAPIN RANGER STATION PARKING	PUBLIC	AS	5,023	90	97	90	90	97	97	90						
YOSE-1008	11224	POST OFFICE PARKING LOT (EL PORTAL)	PUBLIC	AS	3,250	73	73	90	90	97	97	90						
YOSE-1009	115822	CRANE FLAT GAS STATION PARKING AREA	PUBLIC	AS	39,658	73	73	90	90	97	97	97						
YOSE-1010	6698	COMMUNITY HALL PARKING LOT (EL PORTAL)	PUBLIC	AS	3,371	73	90	90	73	97	97	73						
YOSE-1014A	230703	YOSEMITE LODGE PARKING (BUILDING 4100)	PUBLIC	AS	36,881	73	73	90	73	73	90	73						
YOSE-1014BZ	230705	YOSEMITE LODGE PARKING (BUILDINGS 4200-4500)	PUBLIC	AS	23,533	90	97	90	97	97	97	97						
YOSE-1014CZ	230705	YOSEMITE LODGE PARKING (CEDAR BUILDING 3900)	PUBLIC	AS	10,497	90	97	97	90	97	97	97						
YOSE-1014DZ	230704	YOSEMITE LODGE PARKING (BUILDINGS 3500-3600)	PUBLIC	AS	14,788	90	97	90	97	97	97	97						
YOSE-1014EZ	N/A	YOSEMITE LODGE REGISTRATION PARKING	PUBLIC	AS	3,763	90	97	90	97	97	97	90						
YOSE-1014FZ	N/A	YOSEMITE LODGE FRONT DESK / REGISTRATION PARKING	PUBLIC	AS	7,500	90	97	90	97	97	97	97						
YOSE-1014GZ	230704	YOSEMITE LODGE PARKING (BUILDINGS 3200-3400)	PUBLIC	AS	44,884	90	90	90	90	90	97	90						
YOSE-1014H	230706	YOSEMITE LODGE CORE PARKING (TRAIN WRECK)	PUBLIC	AS	42,188	73	73	90	97	97	97	90						
YOSE-1015	239924	NATURE BRIDGE PARKING	PUBLIC	AS	14,933	73	90	90	73	97	97	73						
YOSE-1016	230708	YOSEMITE LODGE OVERFLOW PARKING (HOUSEKEEPING / BUS LOT)	PUBLIC	AS	50,540	73	73	90	90	90	97	90						



Federal Lands Highway
Road Inventory Program

Cycle 6 - Road Inventory Program

Parking Area Condition Summary Report

Yosemite National Park

Condition (Rating / Index) Legend

EXCELLENT (97)
GOOD (90)
FAIR (73)
POOR* (0, 30, 53)
NR = NOT RATED

- Notes:
- A PCR of 0 indicates a paved parking area in very poor condition. Individual distresses could not be identified.
 - Additional details on individual parking areas can be found in Section 6 of the Cycle 6 RIP Report.
 - Refer to the RIP Report Appendix for an explanation of the rating system and rating methods.

Route No.	FMSS No.	Route Name	User Access	Surf. Type	Area (Sq. Ft.)	Pavement Condition Rating (PCR)	Asphalt Surface Distresses					Concrete Surface Distresses							
							Alligator Cracking	Longitudinal / Transverse Cracking	Rutting / Distortions	Potholes / Patching	HMA Patching	Surface Raveling / Bleeding	Joint Faulting	Slab Cracking	Joint Distresses	Delamination / Pop-Outs	Potholes / Patching		
YOSE-1017	N/A	EL PORTAL SCHOOL PARKING	PUBLIC	AS	12,183	73	90	90	97	97	97	73							
YOSE-1018	240191	EL PORTAL GAS STATION / MARKET PARKING	PUBLIC	AS	29,692	53	53	53	73	73	90	73							
YOSE-1019	237355	HANGING VALLEY / BRIDALVEIL VIEW TURNOUT	PUBLIC	AS	3,473	90	97	90	90	90	90	90							
YOSE-1020AZ	230620	AHWAHNEE HOTEL GUEST / VALET PARKING	PUBLIC	AS	43,814	73	73	90	73	73	73	90							
YOSE-1020BZ	230620	AHWAHNEE HOTEL EMPLOYEE PARKING	PUBLIC	AS	11,411	73	73	90	73	73	73	90							
YOSE-1020CZ	230620	AHWAHNEE HOTEL HANDICAPPED PARKING	PUBLIC	AS	2,363	73	73	90	73	73	73	90							
YOSE-1020DZ	230620	AHWAHNEE HOTEL RETURN LOOP / PARKING	PUBLIC	AS	2,735	73	73	90	73	73	73	90							
YOSE-1020EZ	230620	AHWAHNEE HOTEL BACK DOCK PARKING	PUBLIC	AS	11,617	73	73	90	73	73	73	90							
YOSE-1021	N/A	UPPER PINES CAMPGROUND DUMP STATION	PUBLIC	AS	8,604	53	53	90	73	73	90	73							
YOSE-1022AZ	230714	VILLAGE STORE NORTH PARKING	PUBLIC	AS	46,433	90	97	90	90	97	90	90							
YOSE-1022BZ	230714	VILLAGE STORE SOUTH PARKING	PUBLIC	AS	40,978	90	97	97	90	97	97	90							
YOSE-1022CZ	230714	CONCESSION'S GENERAL OFFICE PARKING	PUBLIC	AS	17,021	53	73	90	53	90	90	73							
YOSE-1023	230712	INDIAN CREEK GARAGE / APARTMENT PARKING	NONPUBLIC	AS	6,476	53	53	90	53	90	90	73							
YOSE-1024	230711	VILLAGE GARAGE PARKING	PUBLIC	AS	28,045	30	30	53	53	53	90	73							
YOSE-1025	230707	LOWER TECOYA DORM A, B, C, D PARKING	NONPUBLIC	AS	31,040	73	73	90	73	73	90	90							
YOSE-1026	230709	LOWER TECOYA DORM E, F, Y PARKING	NONPUBLIC	AS	21,792	73	73	90	73	90	90	73							
YOSE-1027	230710	VILLAGE FIREHOUSE PARKING	NONPUBLIC	AS	7,419	30	53	90	30	30	90	73							
YOSE-1028	230723	LOST ARROW CABINS PARKING	NONPUBLIC	AS	13,471	30	53	53	53	30	90	73							
YOSE-1029	N/A	YOSEMITE VILLAGE POST OFFICE PARKING	NONPUBLIC	AS	15,613	30	30	53	53	53	90	73							
YOSE-1031	230604	WAWONA HOTEL PARKING	PUBLIC	AS	68,818	90	90	90	90	97	97	90							
YOSE-1032AZ	N/A	HODGDON RESIDENCE PARKING A	PUBLIC	AS	2,344	90	97	97	90	97	97	90							
YOSE-1032BZ	N/A	HODGDON RESIDENCE PARKING B	PUBLIC	AS	790	90	97	90	90	97	97	90							
YOSE-1033	230603	HUFF HOUSE PARKING AREA	NONPUBLIC	AS	11,597	73	73	90	90	97	73	90							
YOSE-1034	230621	CURRY CABINS PARKING AREA	PUBLIC	AS	38,860	73	73	90	73	90	73	73							
YOSE-1035AZ	230625	CURRY HOUSING / DORM PARKING A (WELLNESS CENTER)	NONPUBLIC	AS	15,132	73	73	90	90	90	97	73							
YOSE-1035BZ	230625	CURRY HOUSING / DORM PARKING B	NONPUBLIC	AS	10,109	53	90	90	53	90	97	90							



Cycle 6 - Road Inventory Program Parking Area Condition Summary Report

Yosemite National Park

Condition (Rating / Index) Legend

EXCELLENT (97)
GOOD (90)
FAIR (73)
POOR* (0, 30, 53)
NR = NOT RATED

- Notes:
- A PCR of 0 indicates a paved parking area in very poor condition. Individual distresses could not be identified.
 - Additional details on individual parking areas can be found in Section 6 of the Cycle 6 RIP Report.
 - Refer to the RIP Report Appendix for an explanation of the rating system and rating methods.

Route No.	FMSS No.	Route Name	User Access	Surf. Type	Area (Sq. Ft.)	Pavement Condition Rating (PCR)	Asphalt Surface Distresses					Concrete Surface Distresses						
							Alligator Cracking	Longitudinal / Transverse Cracking	Rutting / Distortions	Potholes / Patching	HMA Patching	Surface Raveling / Bleeding	Joint Faulting	Slab Cracking	Joint Distresses	Delamination / Pop-Outs	Potholes / Patching	
YOSE-1035CZ	230625	CURRY HOUSING / DORM PARKING C	NONPUBLIC	AS	1,126	90	97	90	97	97	97	90						
YOSE-1035DZ	230625	CURRY HOUSING / DORM PARKING D	NONPUBLIC	AS	2,738	90	90	90	90	97	97	90						
YOSE-1035EZ	230625	CURRY HOUSING / DORM PARKING E	NONPUBLIC	AS	3,117	90	97	90	90	97	97	90						
YOSE-1035FZ	230625	CURRY HOUSING / DORM PARKING F	NONPUBLIC	AS	1,646	90	97	90	90	97	97	90						
YOSE-1035GZ	230625	CURRY HOUSING / DORM PARKING G	NONPUBLIC	AS	1,158	90	97	90	90	97	97	90						
YOSE-1035HZ	230625	CURRY HOUSING / DORM PARKING H	NONPUBLIC	AS	2,193	90	97	90	97	97	97	90						
YOSE-1035IZ	230625	CURRY HOUSING / DORM PARKING I	NONPUBLIC	AS	1,388	90	90	90	90	97	97	90						
YOSE-1035JZ	230625	CURRY HOUSING / DORM PARKING J	NONPUBLIC	AS	4,237	90	97	90	97	97	97	90						
YOSE-1035KZ	230625	CURRY HOUSING / DORM PARKING K	NONPUBLIC	AS	2,859	90	97	90	97	97	97	90						
YOSE-1036AZ	230579	HOUSEKEEPING CAMP ENTRANCE PARKING	PUBLIC	AS	30,071	73	73	90	73	73	73	90						
YOSE-1036BZ	230579	HOUSEKEEPING CAMP SHOWER PARKING	PUBLIC	AS	2,030	30	30	53	30	73	73	73						
YOSE-1037	N/A	ANSEL ADAMS ART GALLERY SERVICE PARKING	NONPUBLIC	AS	6,222	30	30	90	53	53	97	73						
YOSE-1038	239532	SOUTH ENTRANCE STATION NEW PARKING	PUBLIC	AS	4,009	90	97	90	90	97	97	97						
YOSE-1039	N/A	WAWONA PICNIC AREA PARKING	PUBLIC	AS	6,207	90	97	97	90	97	97	90						
YOSE-1040	N/A	PIONEER YOSEMITE HISTORY CENTER PARKING	PUBLIC	AS	3,084	90	97	90	90	90	97	90						
YOSE-1041	N/A	WAWONA RESIDENCE PARKING AREA	NONPUBLIC	AS	12,473	90	97	97	97	97	90	90						
YOSE-1042	N/A	YOSEMITE VALLEY ELEMENTARY SCHOOL PARKING	PUBLIC	AS	10,718	90	97	90	97	97	97	90						
YOSE-1043	N/A	GIN FLAT TURNOUT #2	PUBLIC	AS	3,834	97	97	97	97	97	97	97						
YOSE-1044	N/A	SIESTA LAKE PARKING	PUBLIC	AS	12,487	97	97	97	97	97	97	97						

NOTE: Route 0981AZ could not be rated because it was covered with pine needles.

Section 4 Park Route Location Maps



Yosemite National Park



Federal Lands Highway
Road Inventory Program

Yosemite National Park

ROUTE LOCATION MAP

Key Map

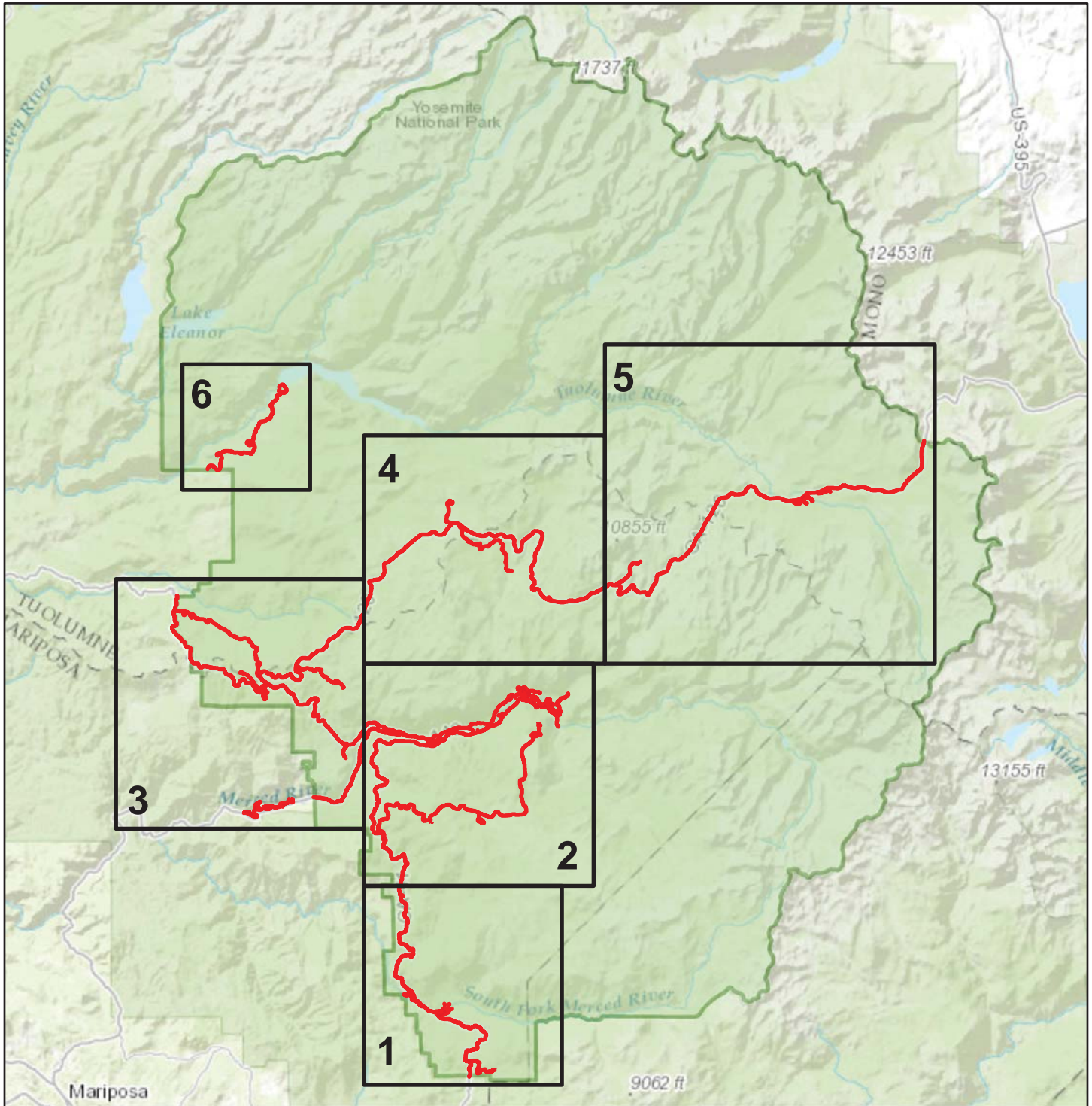

Sources: Esri, HERE, DeLorme, TomTom, Intermap, increment P Corp., GEBCO, USGS, FAO, NPS, NRCAN, GeoBase, IGN, Kadaster NL, Ordnance Survey, Esri Japan, METI, Esri China (Hong Kong), swisstopo, MapmyIndia, © OpenStreetMap contributors, and the GIS User Community

 NPS Collected Routes

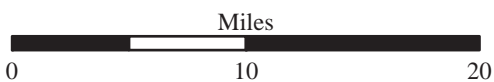

Yosemite National Park

ROUTE LOCATION MAP

Area Map 1

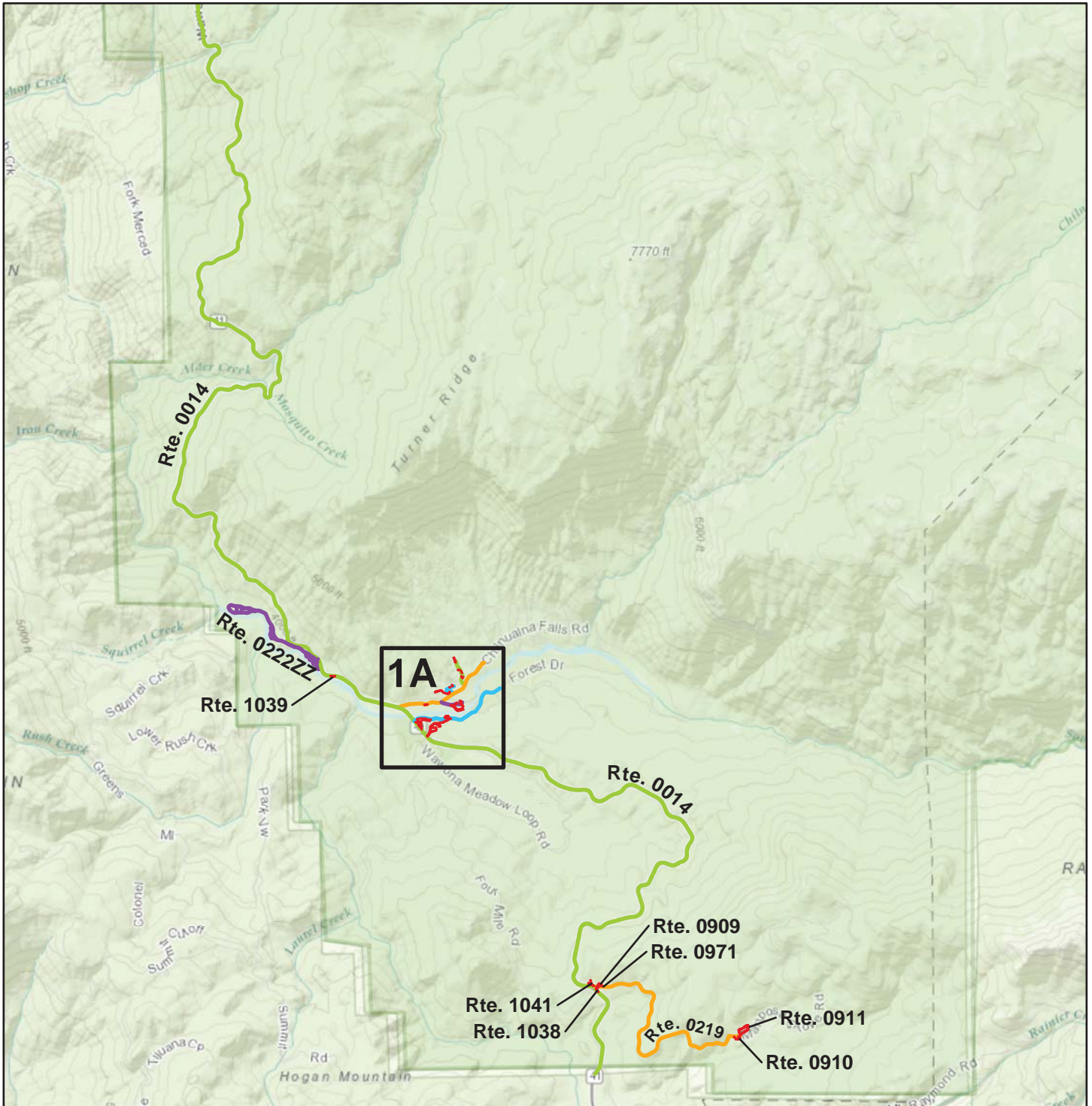

Sources: Esri, HERE, DeLorme, TomTom, Intermap, increment P Corp., GEBCO, USGS, FAO, NPS, NRCAN, GeoBase, IGN, Kadaster NL, Ordnance Survey, Esri Japan, METI, Esri China (Hong Kong), swisstopo, MapmyIndia, © OpenStreetMap contributors, and the GIS User Community

Note: Unique colors are used to differentiate roads

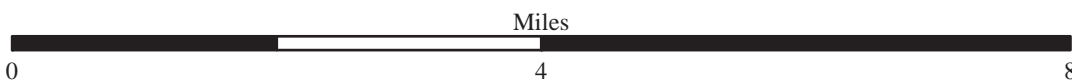

Yosemite National Park

ROUTE LOCATION MAP

Area Map 1A



Sources: Esri, HERE, DeLorme, TomTom, Intermap, increment P Corp., GEBCO, USGS, FAO, NPS, NRCAN, GeoBase, IGN, Kadaster NL, Ordnance Survey, Esri Japan, METI, Esri China (Hong Kong), swisstopo, MapmyIndia, © OpenStreetMap contributors, and the GIS User Community

Note: Unique colors are used to differentiate roads



Yosemite National Park

ROUTE LOCATION MAP

Area Map 2

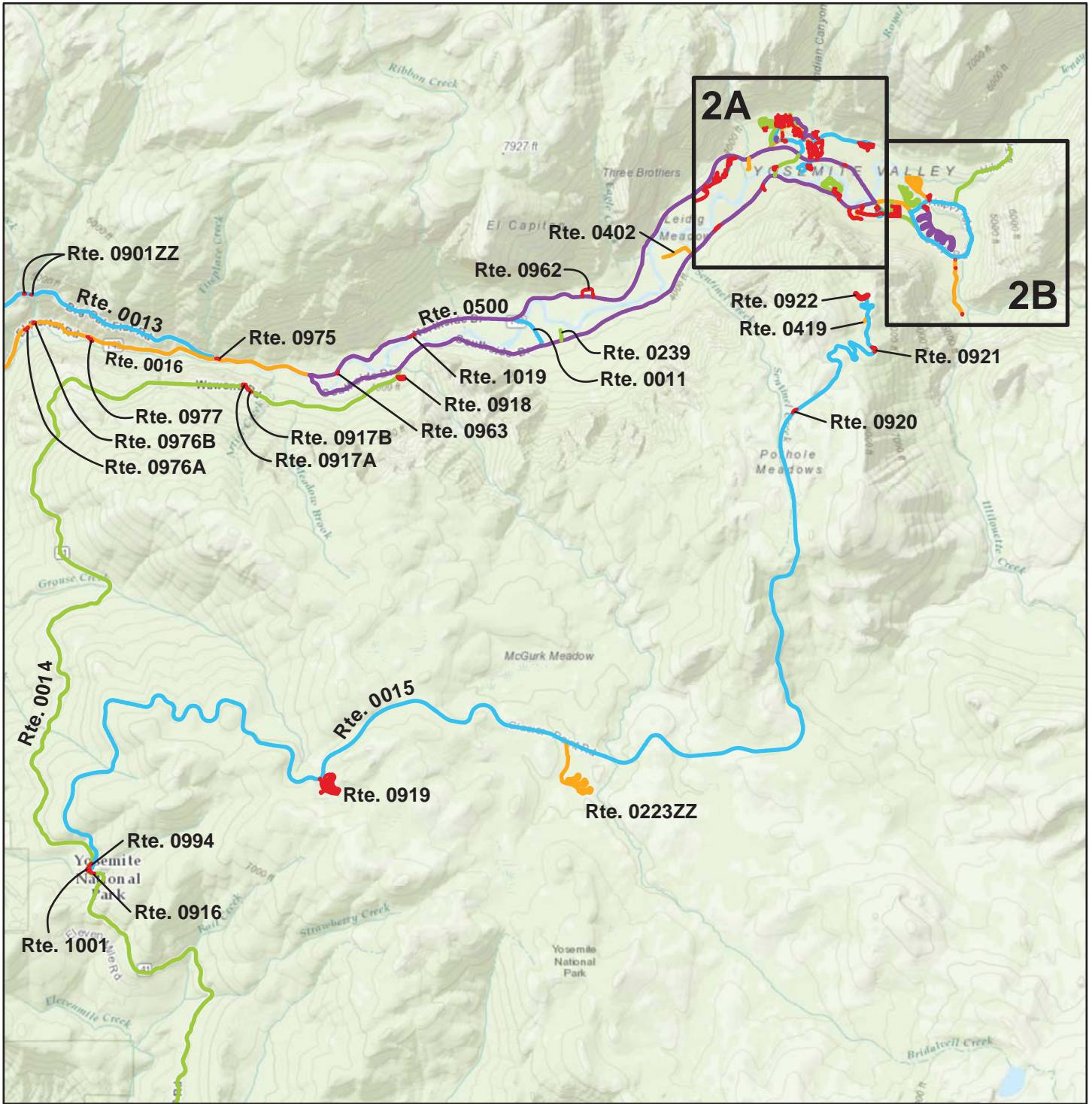

Sources: Esri, HERE, DeLorme, TomTom, Intermap, increment P Corp., GEBCO, USGS, FAO, NPS, NRCAN, GeoBase, IGN, Kadaster NL, Ordnance Survey, Esri Japan, METI, Esri China (Hong Kong), swisstopo, MapmyIndia, © OpenStreetMap contributors, and the GIS User Community

Note: Unique colors are used to differentiate roads



Yosemite National Park

ROUTE LOCATION MAP

Area Map 2A

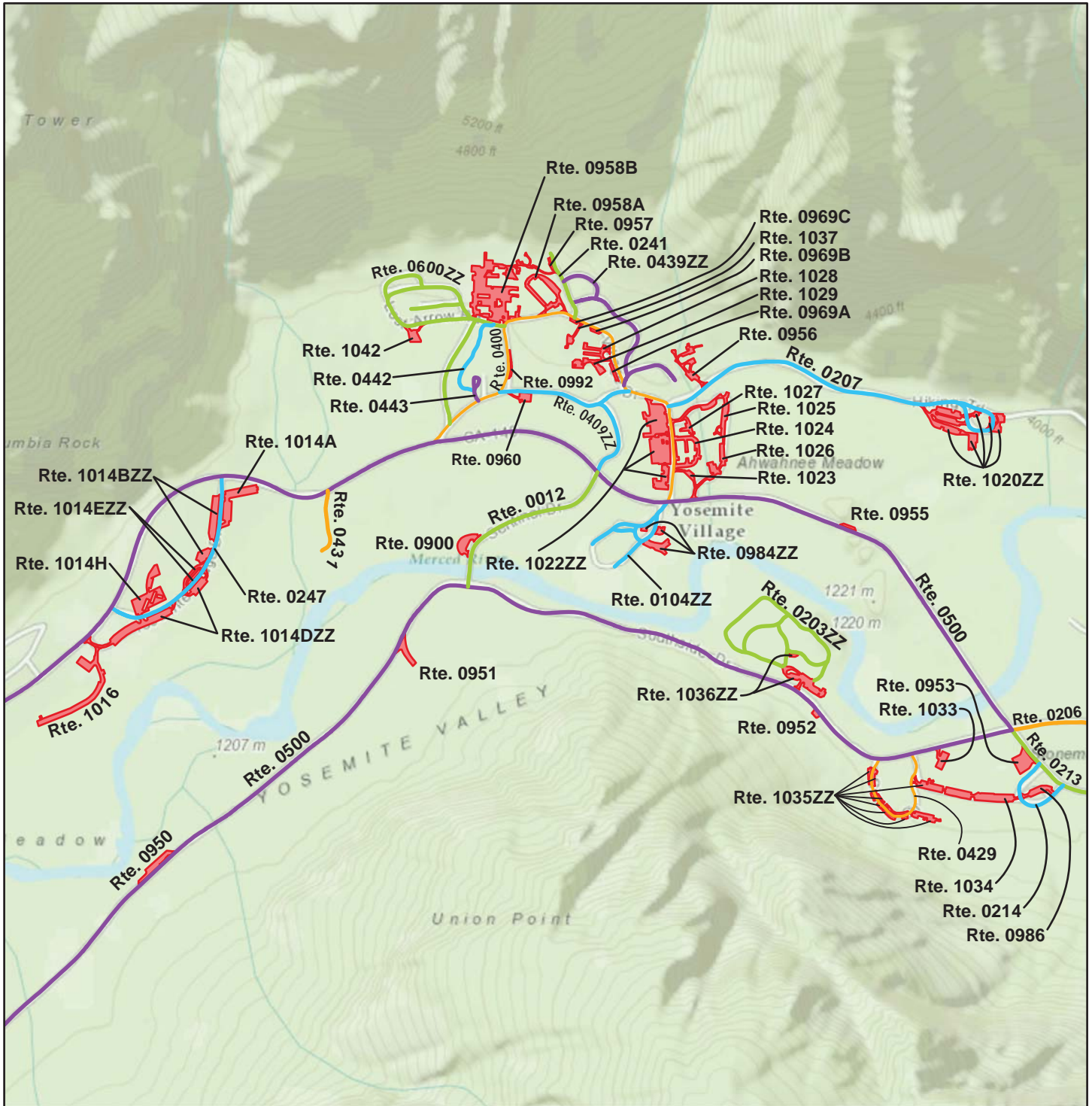

Sources: Esri, HERE, DeLorme, TomTom, Intermap, increment P Corp., GEBCO, USGS, FAO, NPS, NRCAN, GeoBase, IGN, Kadaster NL, Ordnance Survey, Esri Japan, METI, Esri China (Hong Kong), swisstopo, MapmyIndia, © OpenStreetMap contributors, and the GIS User Community

Note: Unique colors are used to differentiate roads

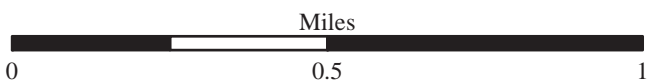

Yosemite National Park

ROUTE LOCATION MAP

Area Map 2B

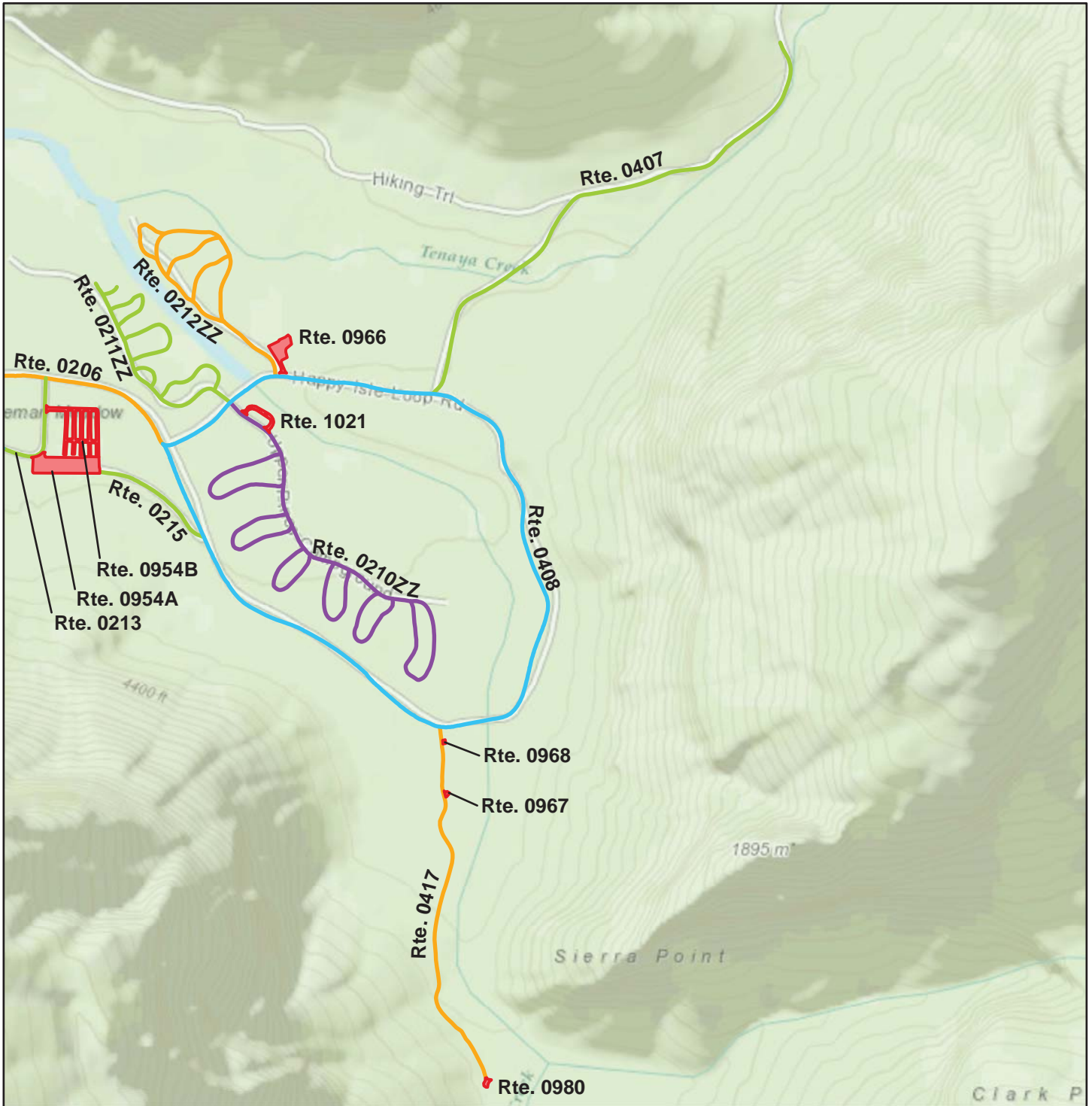

Sources: Esri, HERE, DeLorme, TomTom, Intermap, increment P Corp., GEBCO, USGS, FAO, NPS, NRCAN, GeoBase, IGN, Kadaster NL, Ordnance Survey, Esri Japan, METI, Esri China (Hong Kong), swisstopo, MapmyIndia, © OpenStreetMap contributors, and the GIS User Community

Note: Unique colors are used to differentiate roads

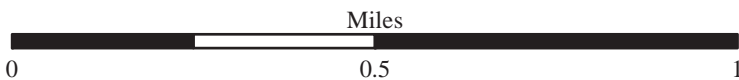

Yosemite National Park

ROUTE LOCATION MAP

Area Map 3

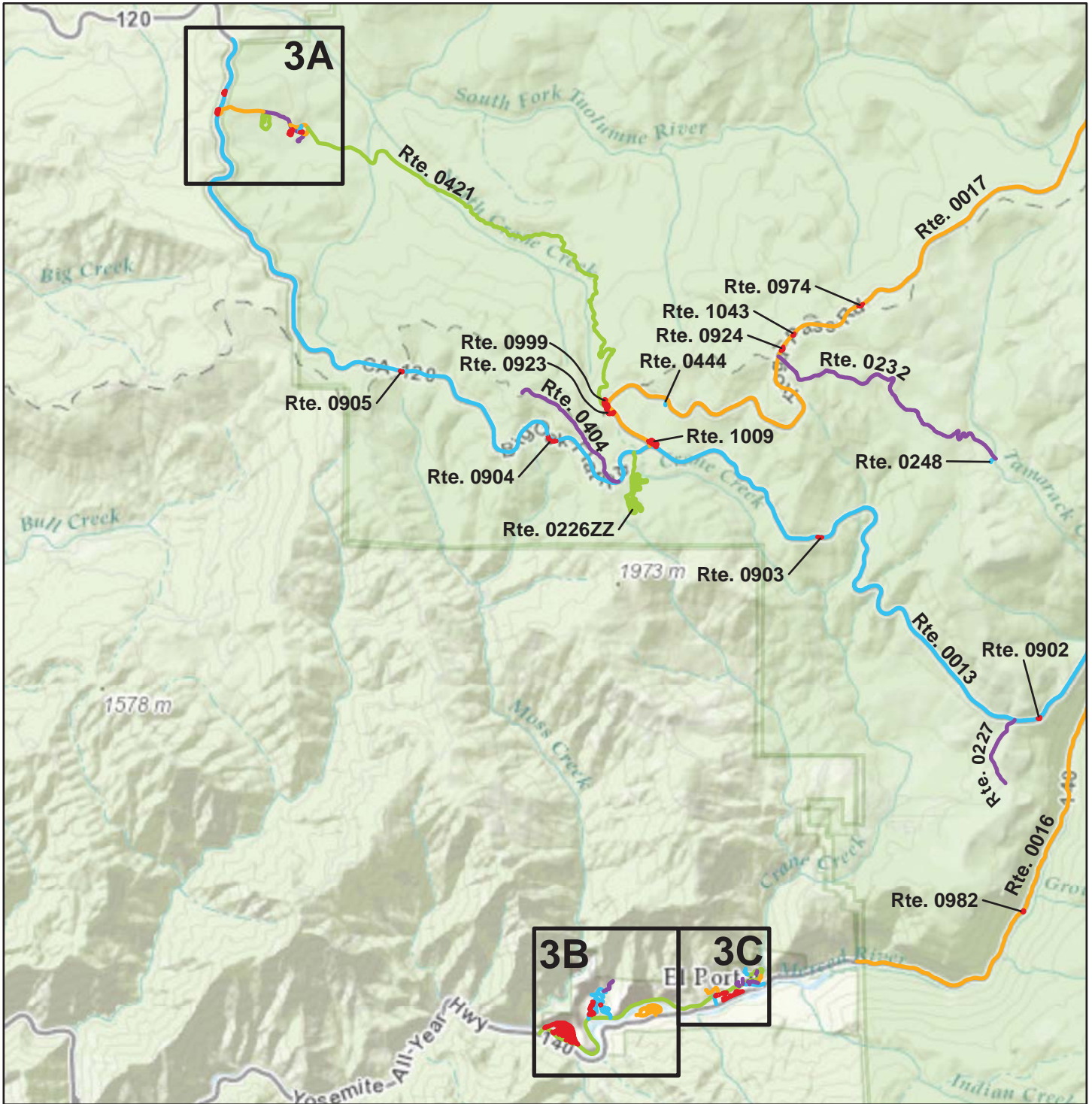

Sources: Esri, HERE, DeLorme, TomTom, Intermap, increment P Corp., GEBCO, USGS, FAO, NPS, NRCAN, GeoBase, IGN, Kadaster NL, Ordnance Survey, Esri Japan, METI, Esri China (Hong Kong), swisstopo, MapmyIndia, © OpenStreetMap contributors, and the GIS User Community

Note: Unique colors are used to differentiate roads

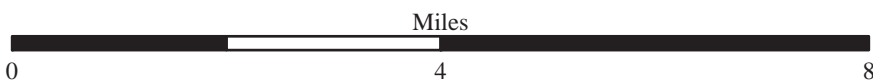

Yosemite National Park

ROUTE LOCATION MAP

Area Map 3A



Sources: Esri, HERE, DeLorme, TomTom, Intermap, increment P Corp., GEBCO, USGS, FAO, NPS, NRCAN, GeoBase, IGN, Kadaster NL, Ordnance Survey, Esri Japan, METI, Esri China (Hong Kong), swisstopo, MapmyIndia, © OpenStreetMap contributors, and the GIS User Community

Note: Unique colors are used to differentiate roads

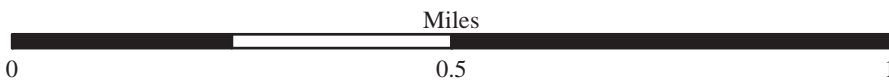

Yosemite National Park

ROUTE LOCATION MAP

Area Map 3B

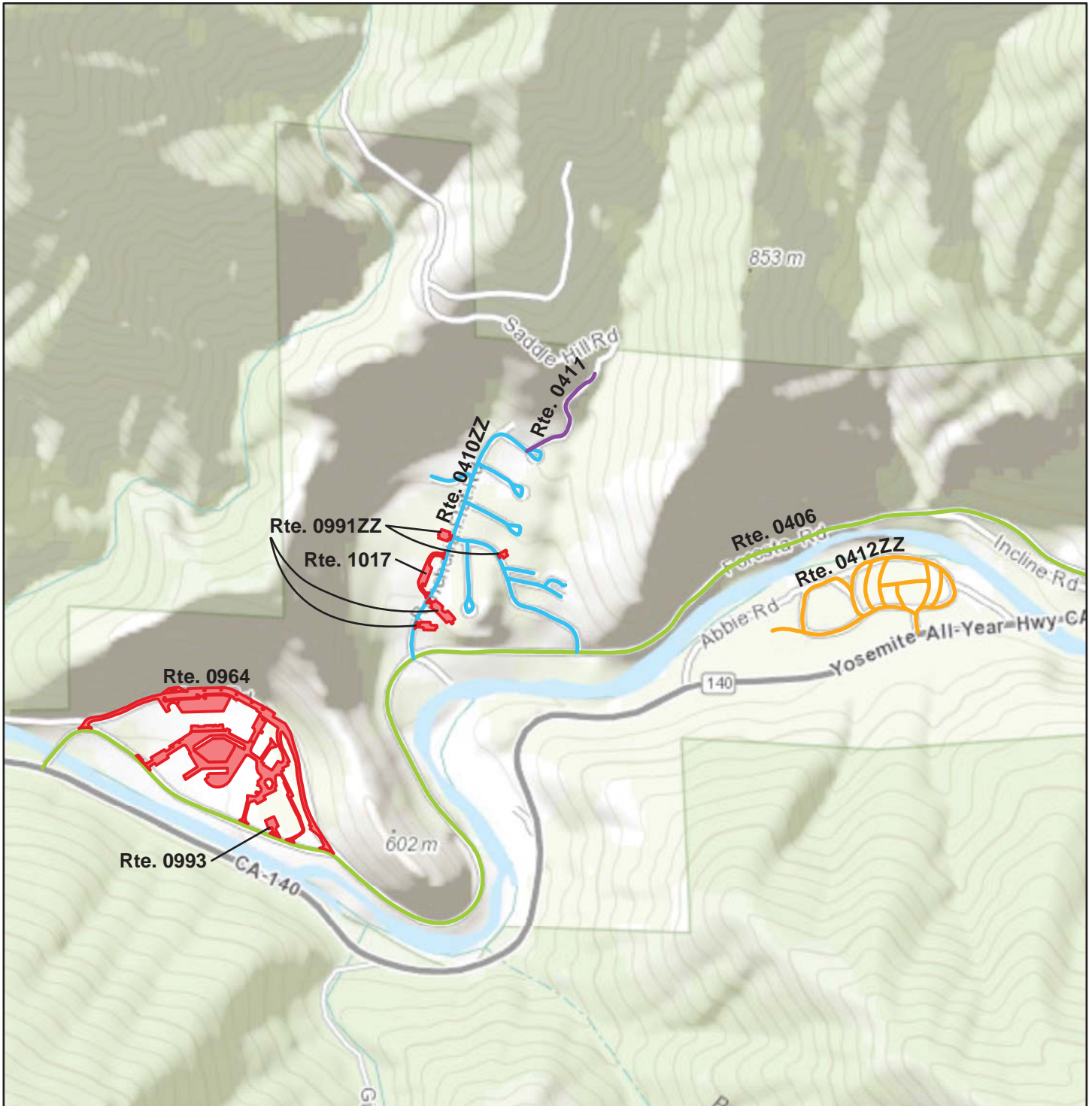

Sources: Esri, HERE, DeLorme, TomTom, Intermap, increment P Corp., GEBCO, USGS, FAO, NPS, NRCAN, GeoBase, IGN, Kadaster NL, Ordnance Survey, Esri Japan, METI, Esri China (Hong Kong), swisstopo, MapmyIndia, © OpenStreetMap contributors, and the GIS User Community

Note: Unique colors are used to differentiate roads

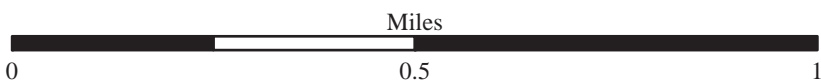

Yosemite National Park

ROUTE LOCATION MAP

Area Map 3C

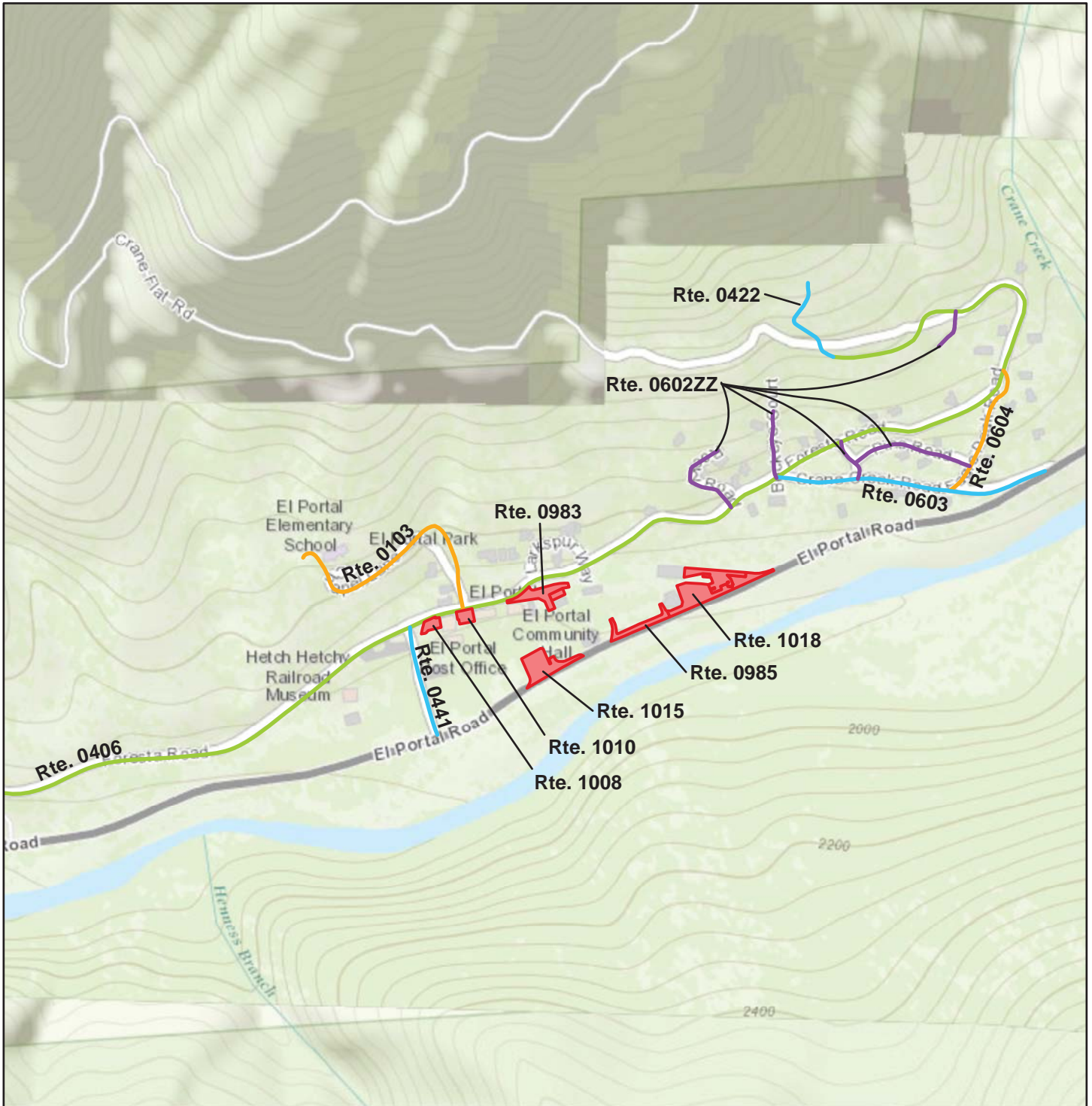

Sources: Esri, HERE, DeLorme, TomTom, Intermap, increment P Corp., GEBCO, USGS, FAO, NPS, NRCAN, GeoBase, IGN, Kadaster NL, Ordnance Survey, Esri Japan, METI, Esri China (Hong Kong), swisstopo, MapmyIndia, © OpenStreetMap contributors, and the GIS User Community

Note: Unique colors are used to differentiate roads

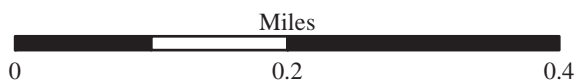

Yosemite National Park

ROUTE LOCATION MAP

Area Map 4

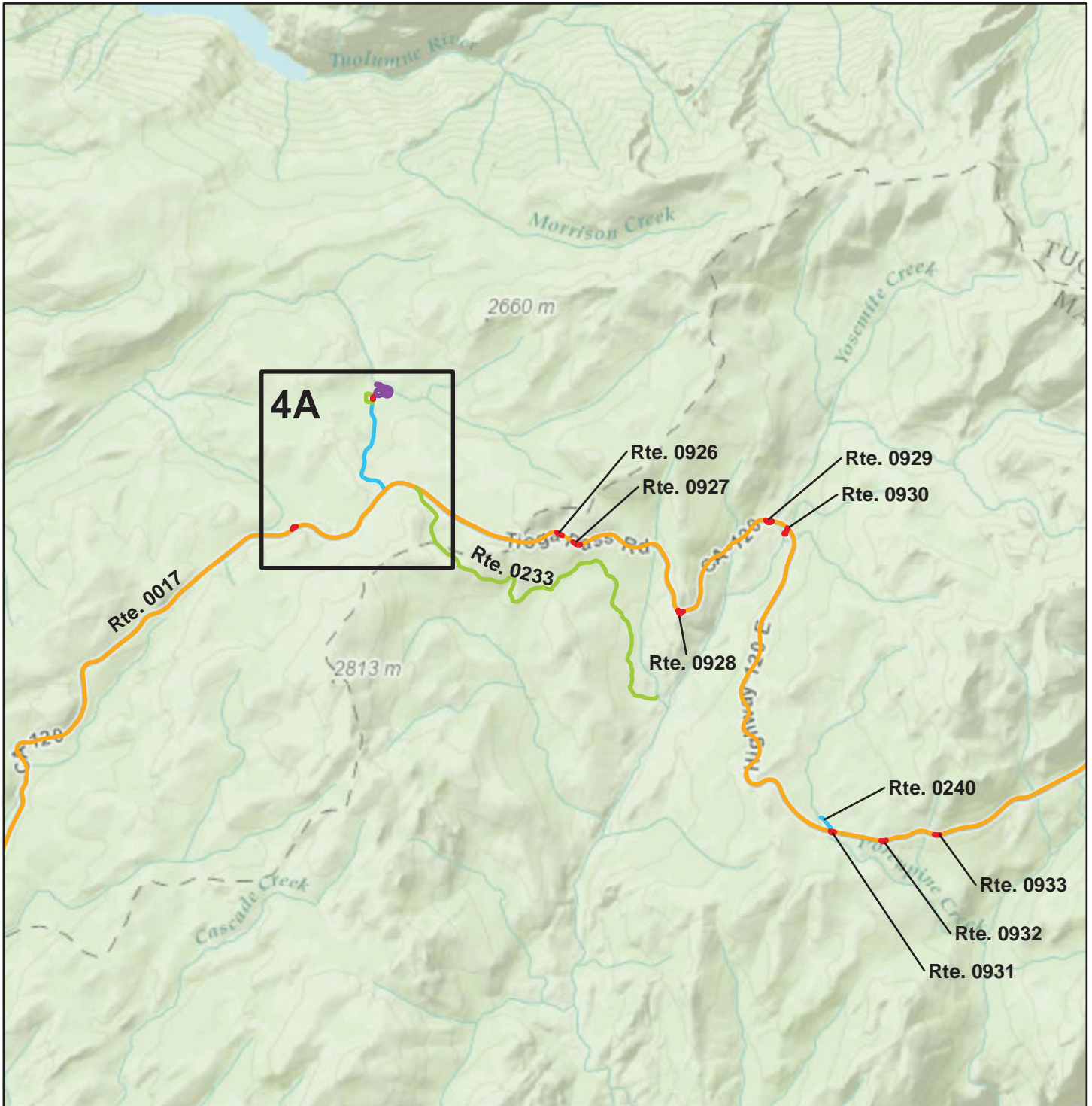

Sources: Esri, HERE, DeLorme, TomTom, Intermap, increment P Corp., GEBCO, USGS, FAO, NPS, NRCAN, GeoBase, IGN, Kadaster NL, Ordnance Survey, Esri Japan, METI, Esri China (Hong Kong), swisstopo, MapmyIndia, © OpenStreetMap contributors, and the GIS User Community

Note: Unique colors are used to differentiate roads



Yosemite National Park

ROUTE LOCATION MAP

Area Map 4A



Sources: Esri, HERE, DeLorme, TomTom, Intermap, increment P Corp., GEBCO, USGS, FAO, NPS, NRCAN, GeoBase, IGN, Kadaster NL, Ordnance Survey, Esri Japan, METI, Esri China (Hong Kong), swisstopo, MapmyIndia, © OpenStreetMap contributors, and the GIS User Community

Note: Unique colors are used to differentiate roads

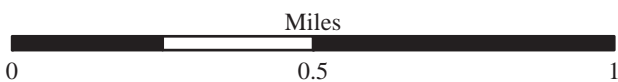

Yosemite National Park

ROUTE LOCATION MAP

Area Map 5

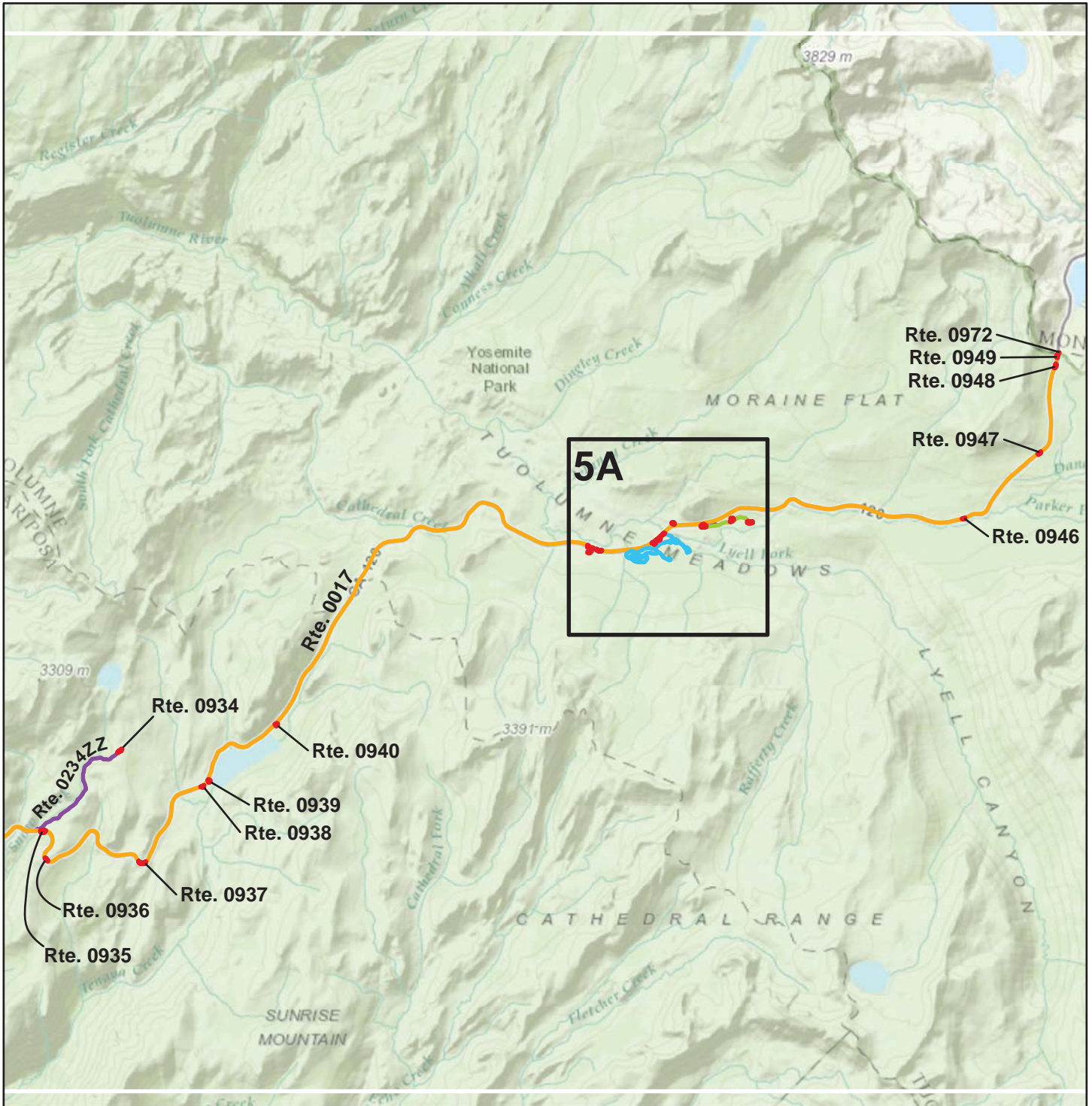

Sources: Esri, HERE, DeLorme, TomTom, Intermap, increment P Corp., GEBCO, USGS, FAO, NPS, NRCAN, GeoBase, IGN, Kadaster NL, Ordnance Survey, Esri Japan, METI, Esri China (Hong Kong), swisstopo, MapmyIndia, © OpenStreetMap contributors, and the GIS User Community

Note: Unique colors are used to differentiate roads



Yosemite National Park

ROUTE LOCATION MAP

Area Map 5A

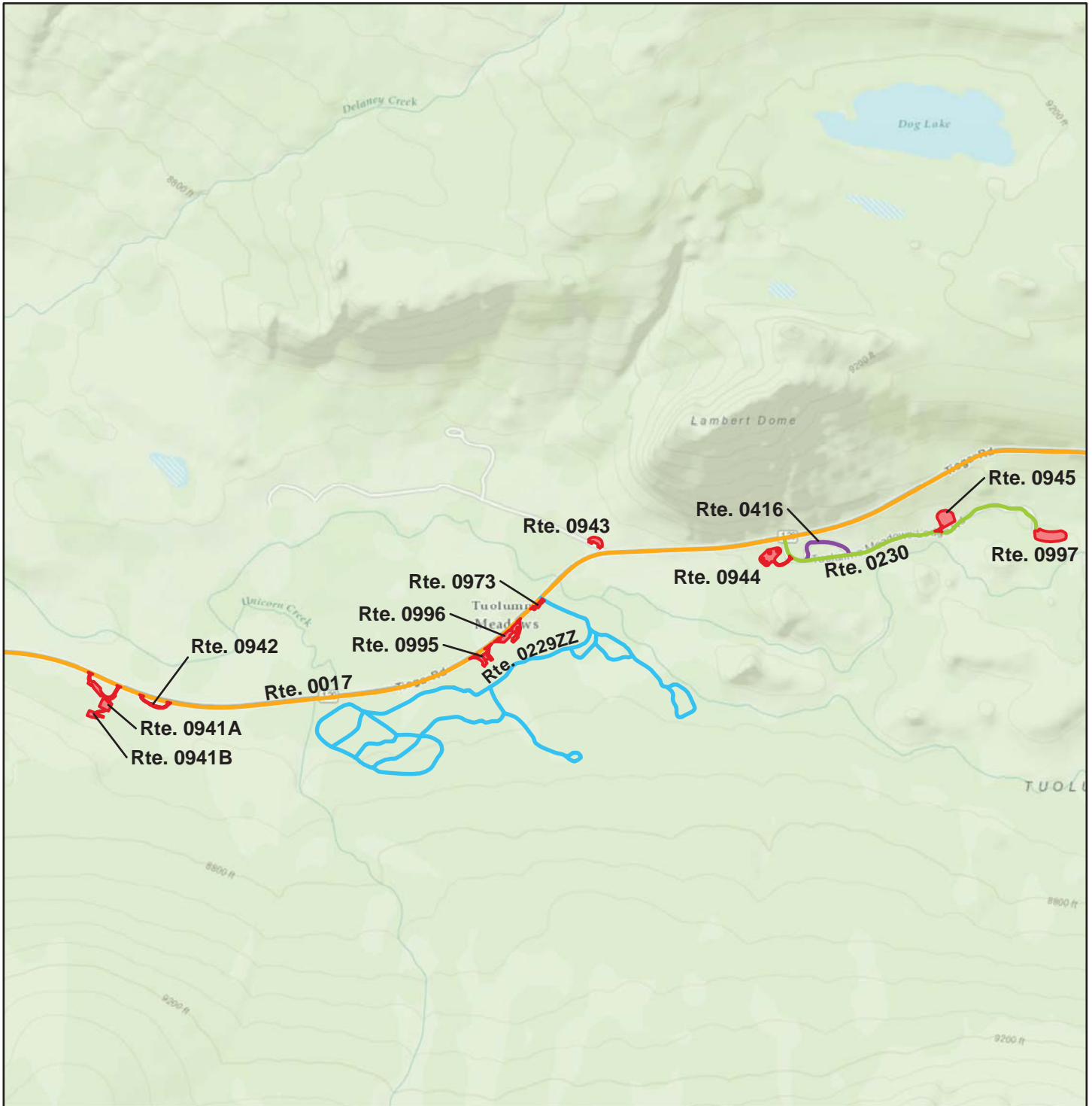

Sources: Esri, HERE, DeLorme, TomTom, Intermap, increment P Corp., GEBCO, USGS, FAO, NPS, NRCAN, GeoBase, IGN, Kadaster NL, Ordnance Survey, Esri Japan, METI, Esri China (Hong Kong), swisstopo, MapmyIndia, © OpenStreetMap contributors, and the GIS User Community

Note: Unique colors are used to differentiate roads

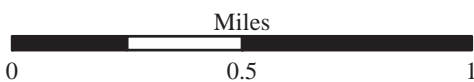

Yosemite National Park

ROUTE LOCATION MAP

Area Map 6



Sources: Esri, HERE, DeLorme, TomTom, Intermap, increment P Corp., GEBCO, USGS, FAO, NPS, NRCAN, GeoBase, IGN, Kadaster NL, Ordnance Survey, Esri Japan, METI, Esri China (Hong Kong), swisstopo, MapmyIndia, © OpenStreetMap contributors, and the GIS User Community

Note: Unique colors are used to differentiate roads



Yosemite National Park

ROUTE CONDITION MAP

PCR - MILE BY MILE

Key Map

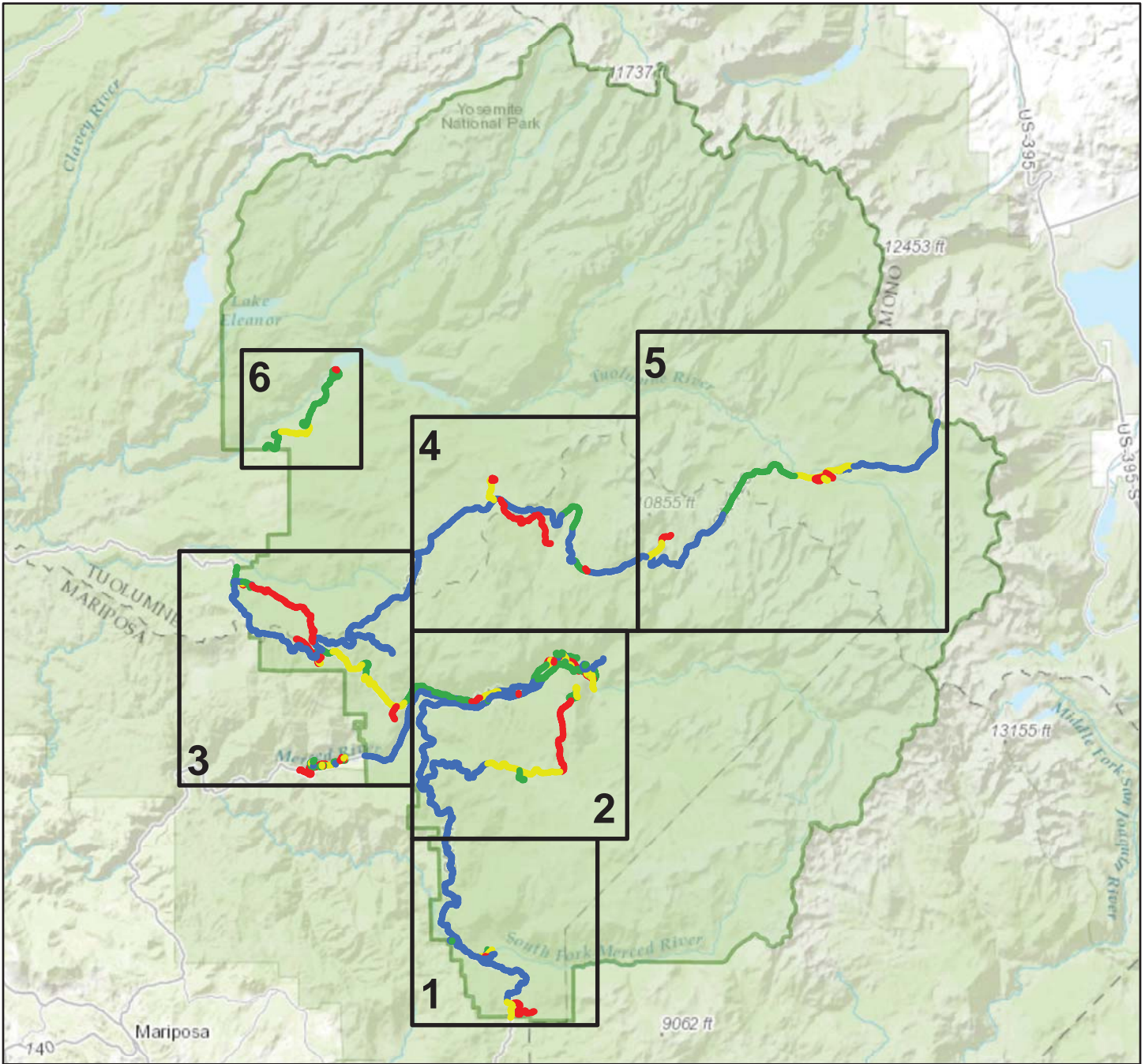

Sources: Esri, HERE, DeLorme, TomTom, Intermap, increment P Corp., GEBCO, USGS, FAO, NPS, NRCAN, GeoBase, IGN, Kadaster NL, Ordnance Survey, Esri Japan, METI, Esri China (Hong Kong), swisstopo, MapmyIndia, © OpenStreetMap contributors, and the GIS User Community

Route Condition Legend – Pavement Condition Rating (PCR)



See Appendix for definitions and formulas

Only Data Collection Vehicle and Manually Rated Roads are displayed



Yosemite National Park

ROUTE CONDITION MAP

PCR - MILE BY MILE

Area Map 1

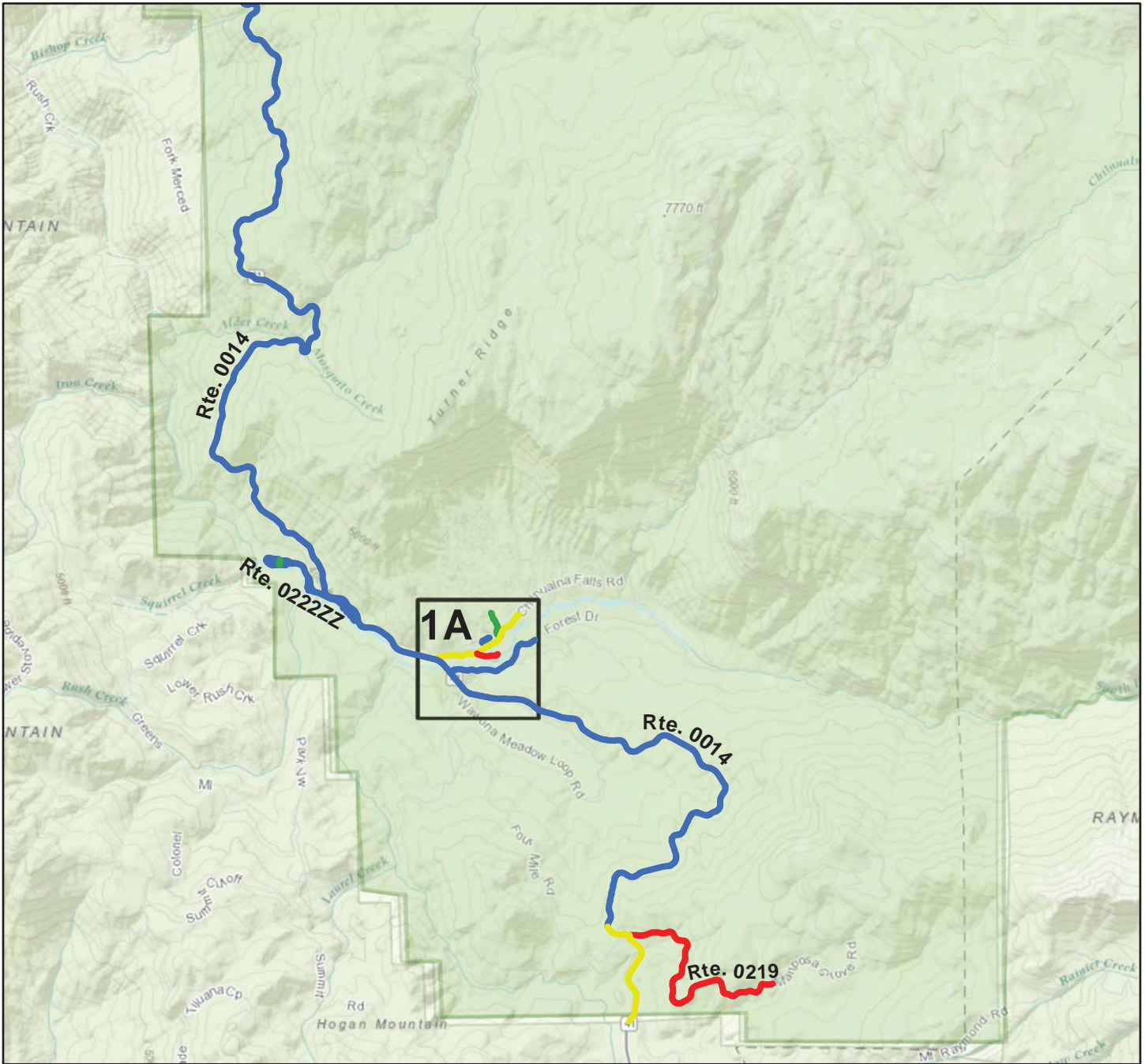

Sources: Esri, HERE, DeLorme, TomTom, Intermap, increment P Corp., GEBCO, USGS, FAO, NPS, NRCAN, GeoBase, IGN, Kadaster NL, Ordnance Survey, Esri Japan, METI, Esri China (Hong Kong), swisstopo, MapmyIndia, © OpenStreetMap contributors, and the GIS User Community

Route Condition Legend – Pavement Condition Rating (PCR)



See Appendix for definitions and formulas
Only Data Collection Vehicle and Manually Rated Roads are displayed



Yosemite National Park

ROUTE CONDITION MAP

PCR - MILE BY MILE

Area Map 1A



Sources: Esri, HERE, DeLorme, TomTom, Intermap, increment P Corp., GEBCO, USGS, FAO, NPS, NRCAN, GeoBase, IGN, Kadaster NL, Ordnance Survey, Esri Japan, METI, Esri China (Hong Kong), swisstopo, MapmyIndia, © OpenStreetMap contributors, and the GIS User Community

Route Condition Legend – Pavement Condition Rating (PCR)

Poor (0 - 60)	Fair (61- 84)	Good (85 - 94)	Excellent (95 - 100)	Not Rated
---------------	---------------	----------------	----------------------	-----------

See Appendix for definitions and formulas
Only Data Collection Vehicle and Manually Rated Roads are displayed

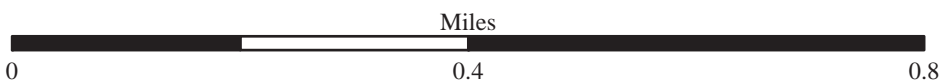

Yosemite National Park

ROUTE CONDITION MAP

PCR - MILE BY MILE

Area Map 2

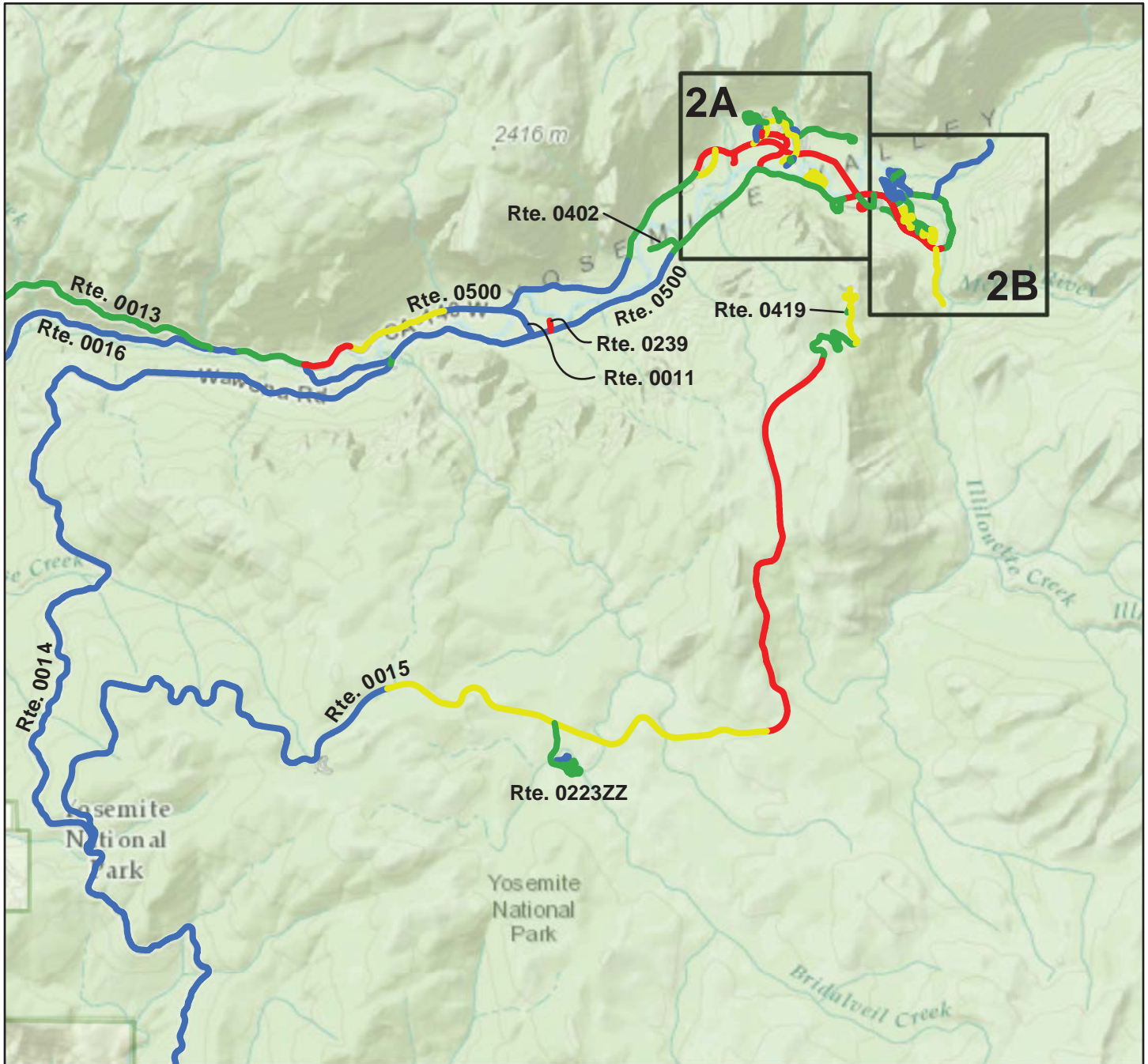

Sources: Esri, HERE, DeLorme, TomTom, Intermap, increment P Corp., GEBCO, USGS, FAO, NPS, NRCAN, GeoBase, IGN, Kadaster NL, Ordnance Survey, Esri Japan, METI, Esri China (Hong Kong), swisstopo, MapmyIndia, © OpenStreetMap contributors, and the GIS User Community

Route Condition Legend – Pavement Condition Rating (PCR)



See Appendix for definitions and formulas

Only Data Collection Vehicle and Manually Rated Roads are displayed

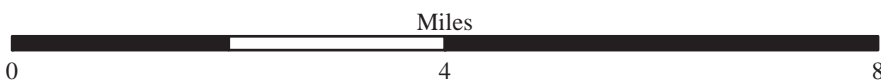

Yosemite National Park

ROUTE CONDITION MAP

PCR - MILE BY MILE

Area Map 2A

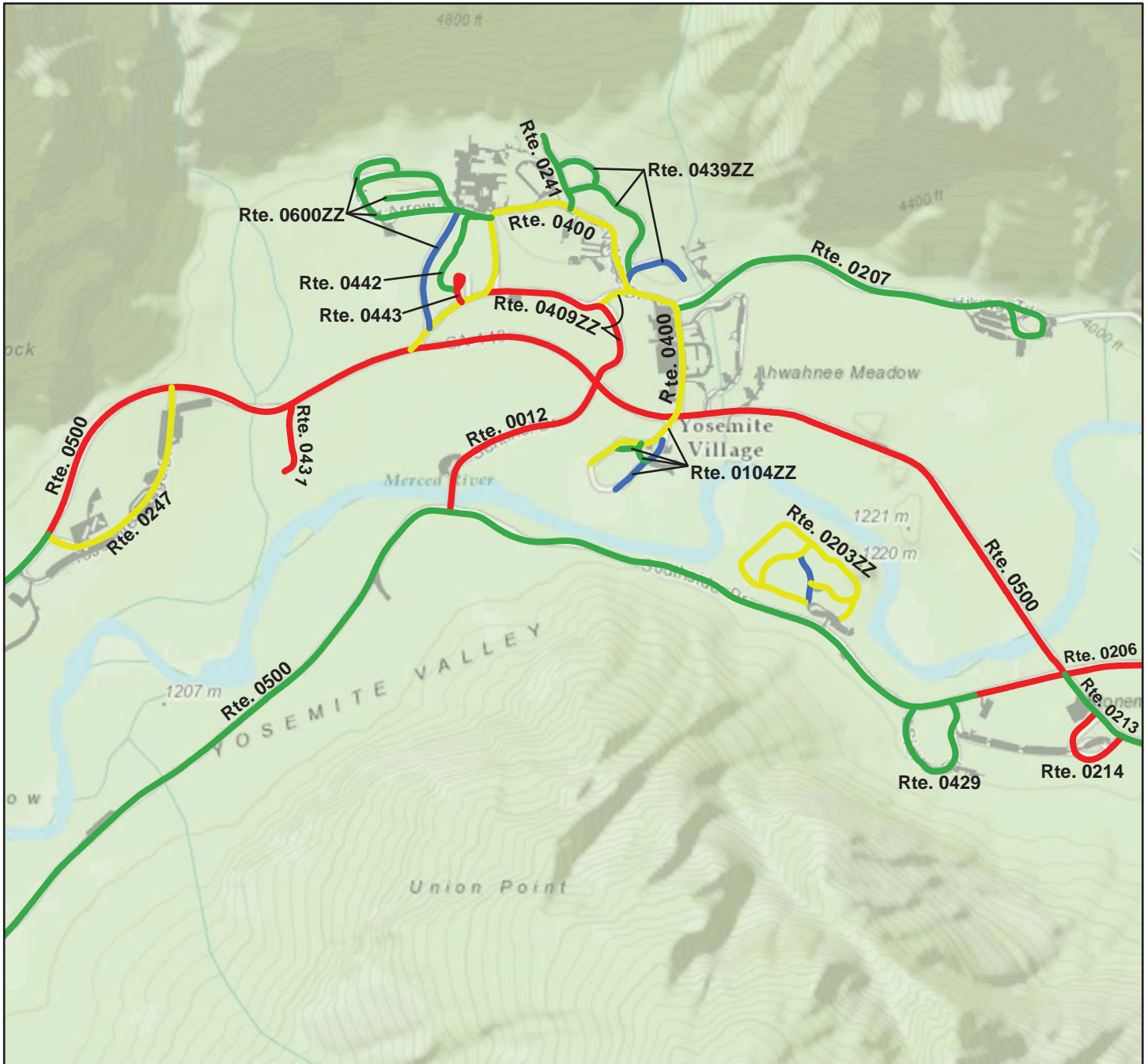

Sources: Esri, HERE, DeLorme, TomTom, Intermap, increment P Corp., GEBCO, USGS, FAO, NPS, NRCAN, GeoBase, IGN, Kadaster NL, Ordnance Survey, Esri Japan, METI, Esri China (Hong Kong), swisstopo, MapmyIndia, © OpenStreetMap contributors, and the GIS User Community

Route Condition Legend – Pavement Condition Rating (PCR)

Poor (0 - 60)	Fair (61- 84)	Good (85 - 94)	Excellent (95 - 100)	Not Rated
---------------	---------------	----------------	----------------------	-----------

See Appendix for definitions and formulas

Only Data Collection Vehicle and Manually Rated Roads are displayed

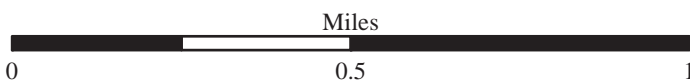

Yosemite National Park

ROUTE CONDITION MAP

PCR - MILE BY MILE

Area Map 2B

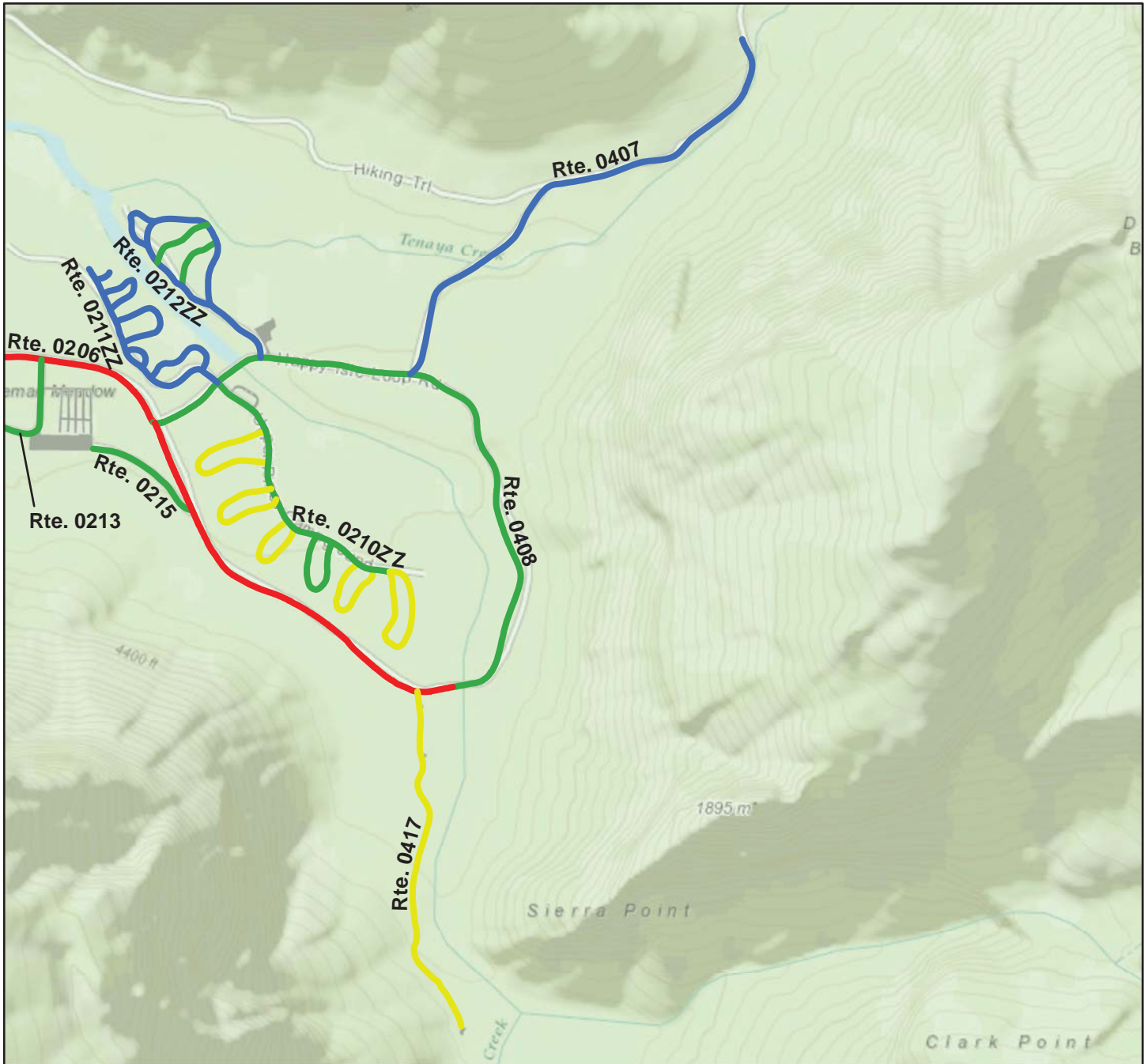

Sources: Esri, HERE, DeLorme, TomTom, Intermap, increment P Corp., GEBCO, USGS, FAO, NPS, NRCAN, GeoBase, IGN, Kadaster NL, Ordnance Survey, Esri Japan, METI, Esri China (Hong Kong), swisstopo, MapmyIndia, © OpenStreetMap contributors, and the GIS User Community

Route Condition Legend – Pavement Condition Rating (PCR)



See Appendix for definitions and formulas
 Only Data Collection Vehicle and Manually Rated Roads are displayed

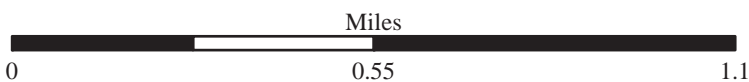

Yosemite National Park

ROUTE CONDITION MAP

PCR - MILE BY MILE

Area Map 3

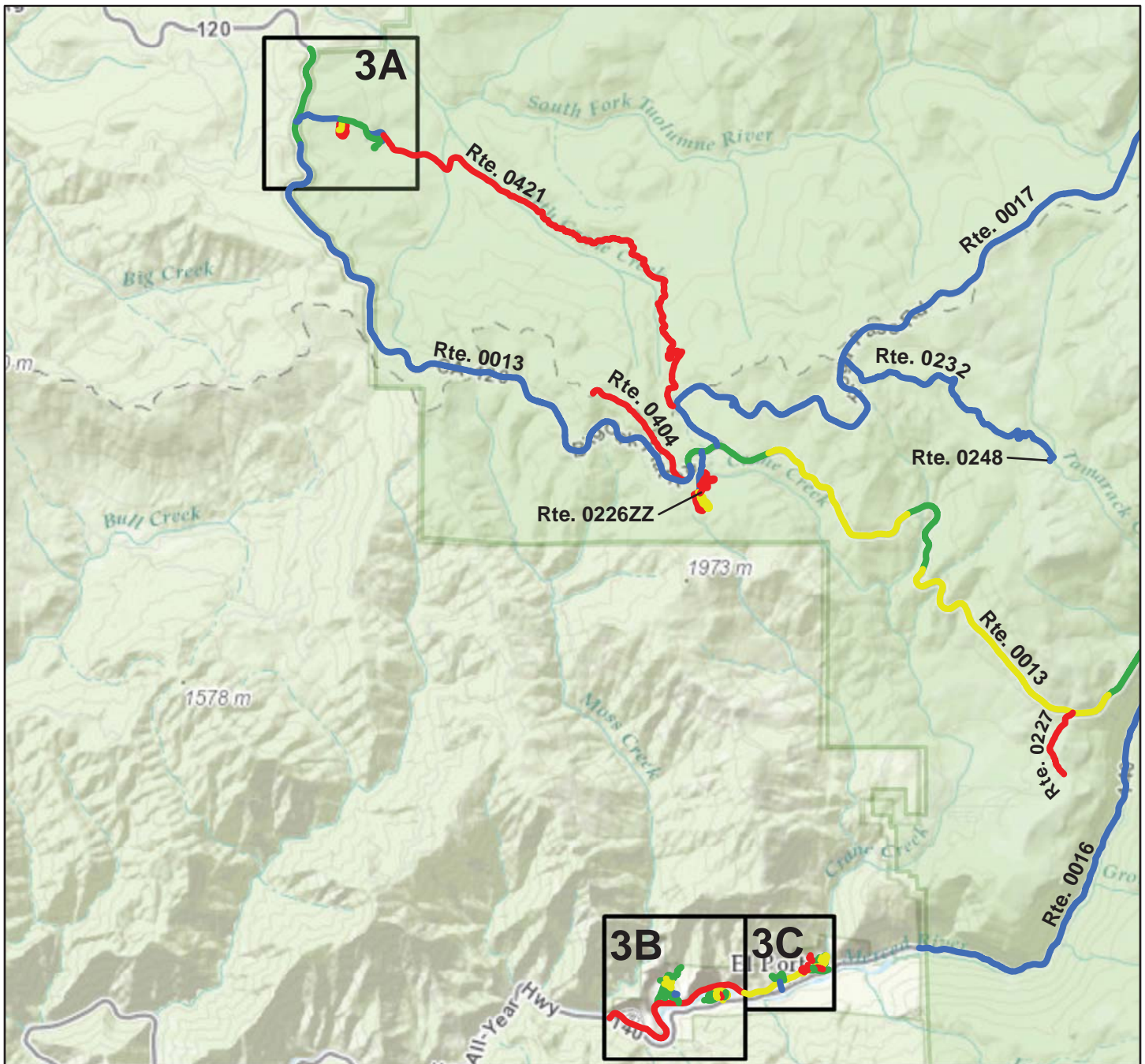

Sources: Esri, HERE, DeLorme, TomTom, Intermap, increment P Corp., GEBCO, USGS, FAO, NPS, NRCAN, GeoBase, IGN, Kadaster NL, Ordnance Survey, Esri Japan, METI, Esri China (Hong Kong), swisstopo, MapmyIndia, © OpenStreetMap contributors, and the GIS User Community

Route Condition Legend – Pavement Condition Rating (PCR)

Poor (0 - 60)

Fair (61- 84)

Good (85 - 94)

Excellent (95 - 100)

Not Rated

See Appendix for definitions and formulas

Only Data Collection Vehicle and Manually Rated Roads are displayed

Miles



Yosemite National Park

ROUTE CONDITION MAP

PCR - MILE BY MILE

Area Map 3A

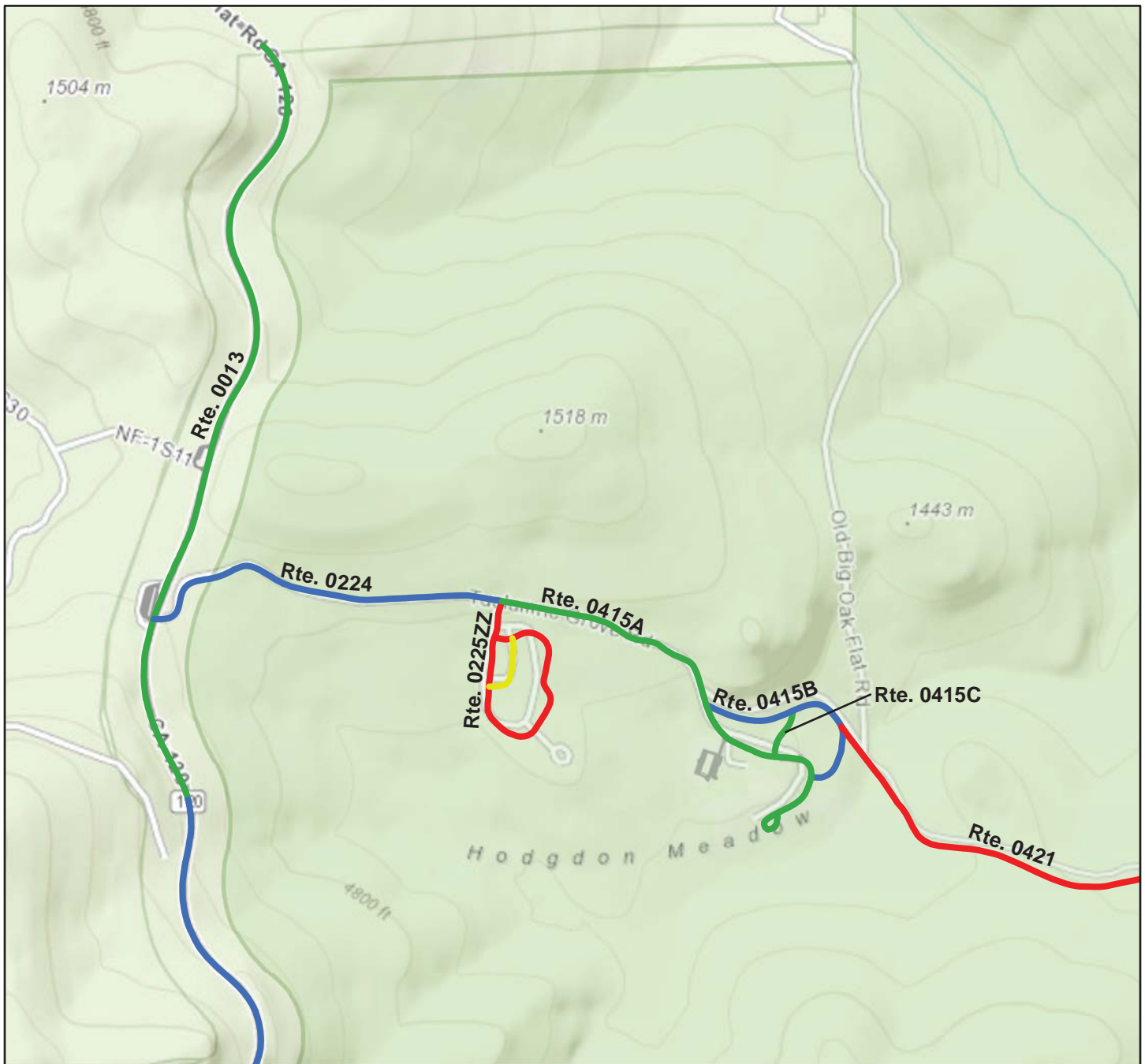

Sources: Esri, HERE, DeLorme, TomTom, Intermap, increment P Corp., GEBCO, USGS, FAO, NPS, NRCAN, GeoBase, IGN, Kadaster NL, Ordnance Survey, Esri Japan, METI, Esri China (Hong Kong), swisstopo, MapmyIndia, © OpenStreetMap contributors, and the GIS User Community

Route Condition Legend – Pavement Condition Rating (PCR)

Poor (0 - 60)

Fair (61- 84)

Good (85 - 94)

Excellent (95 - 100)

Not Rated

See Appendix for definitions and formulas

Only Data Collection Vehicle and Manually Rated Roads are displayed

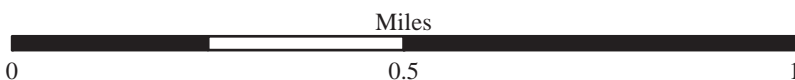

Yosemite National Park

ROUTE CONDITION MAP

PCR - MILE BY MILE

Area Map 3B

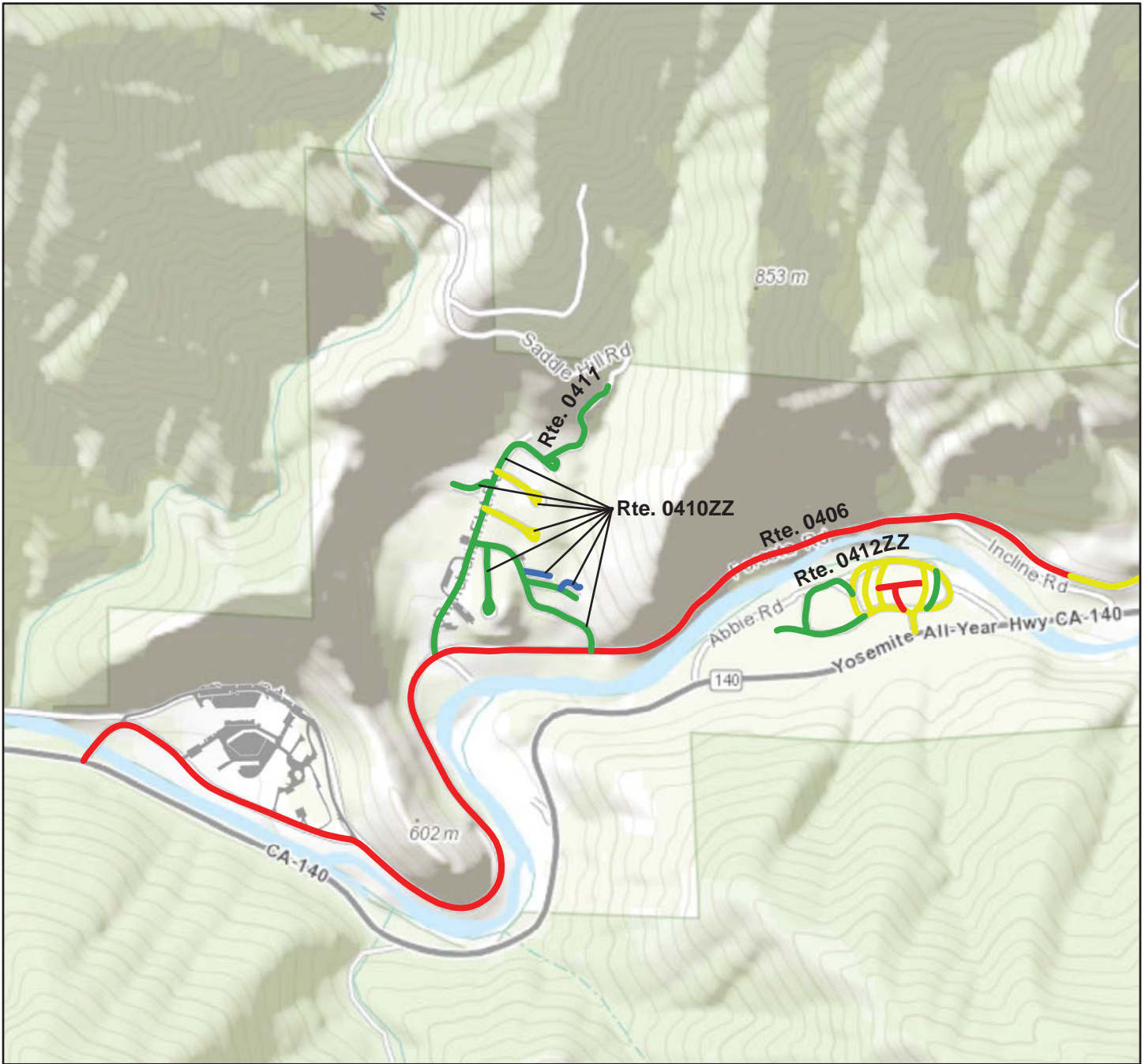

Sources: Esri, HERE, DeLorme, TomTom, Intermap, increment P Corp., GEBCO, USGS, FAO, NPS, NRCAN, GeoBase, IGN, Kadaster NL, Ordnance Survey, Esri Japan, METI, Esri China (Hong Kong), swisstopo, MapmyIndia, © OpenStreetMap contributors, and the GIS User Community

Route Condition Legend – Pavement Condition Rating (PCR)

Poor (0 - 60)

Fair (61- 84)

Good (85 - 94)

Excellent (95 - 100)

Not Rated

See Appendix for definitions and formulas

Only Data Collection Vehicle and Manually Rated Roads are displayed

Miles

0 0.5 1



Yosemite National Park

ROUTE CONDITION MAP

PCR - MILE BY MILE

Area Map 3C

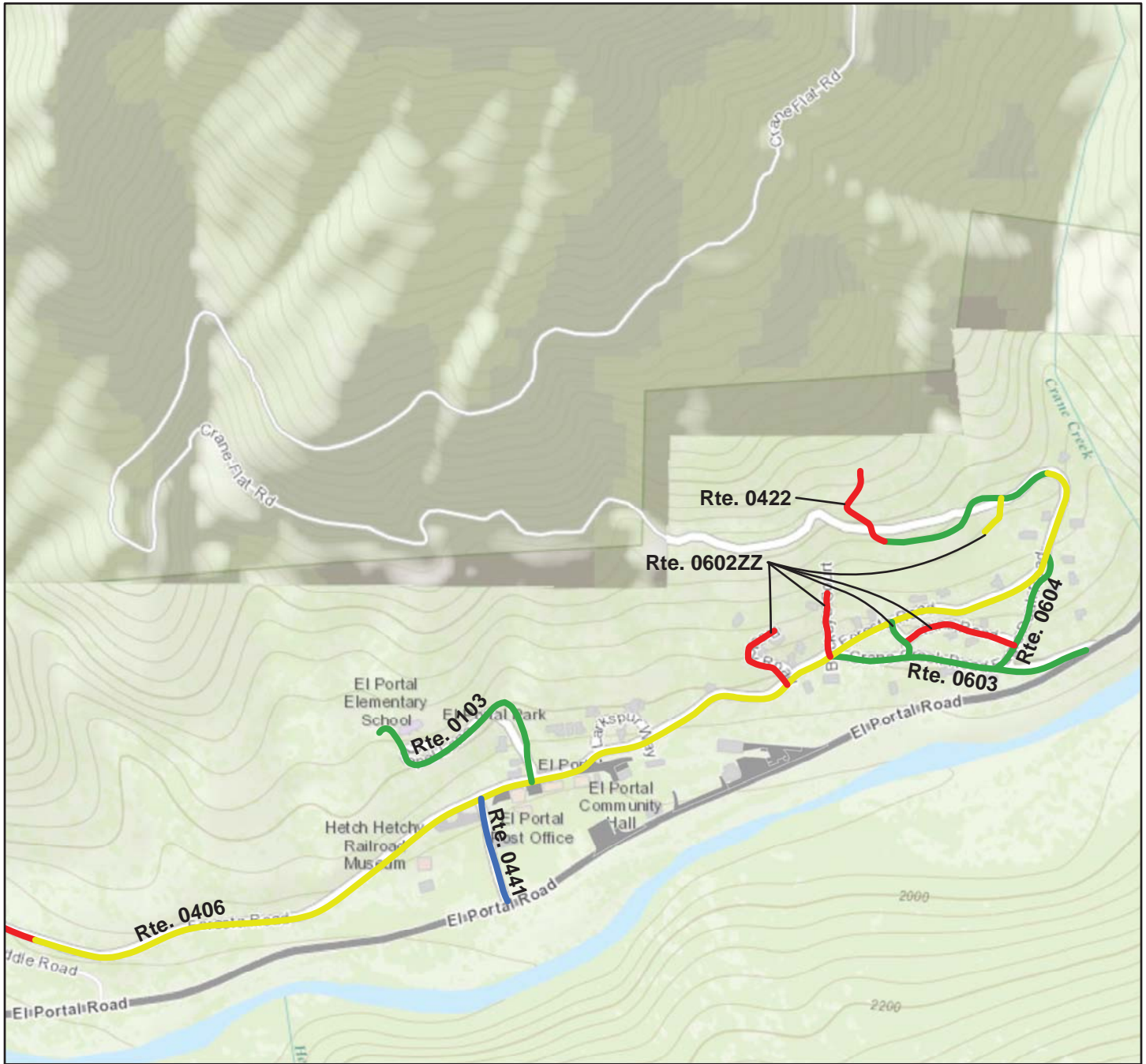

Sources: Esri, HERE, DeLorme, TomTom, Intermap, increment P Corp., GEBCO, USGS, FAO, NPS, NRCAN, GeoBase, IGN, Kadaster NL, Ordnance Survey, Esri Japan, METI, Esri China (Hong Kong), swisstopo, MapmyIndia, © OpenStreetMap contributors, and the GIS User Community

Route Condition Legend – Pavement Condition Rating (PCR)

Poor (0 - 60)	Fair (61- 84)	Good (85 - 94)	Excellent (95 - 100)	Not Rated
---------------	---------------	----------------	----------------------	-----------

See Appendix for definitions and formulas
Only Data Collection Vehicle and Manually Rated Roads are displayed

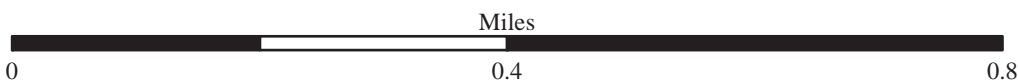

Yosemite National Park

ROUTE CONDITION MAP

PCR - MILE BY MILE

Area Map 4

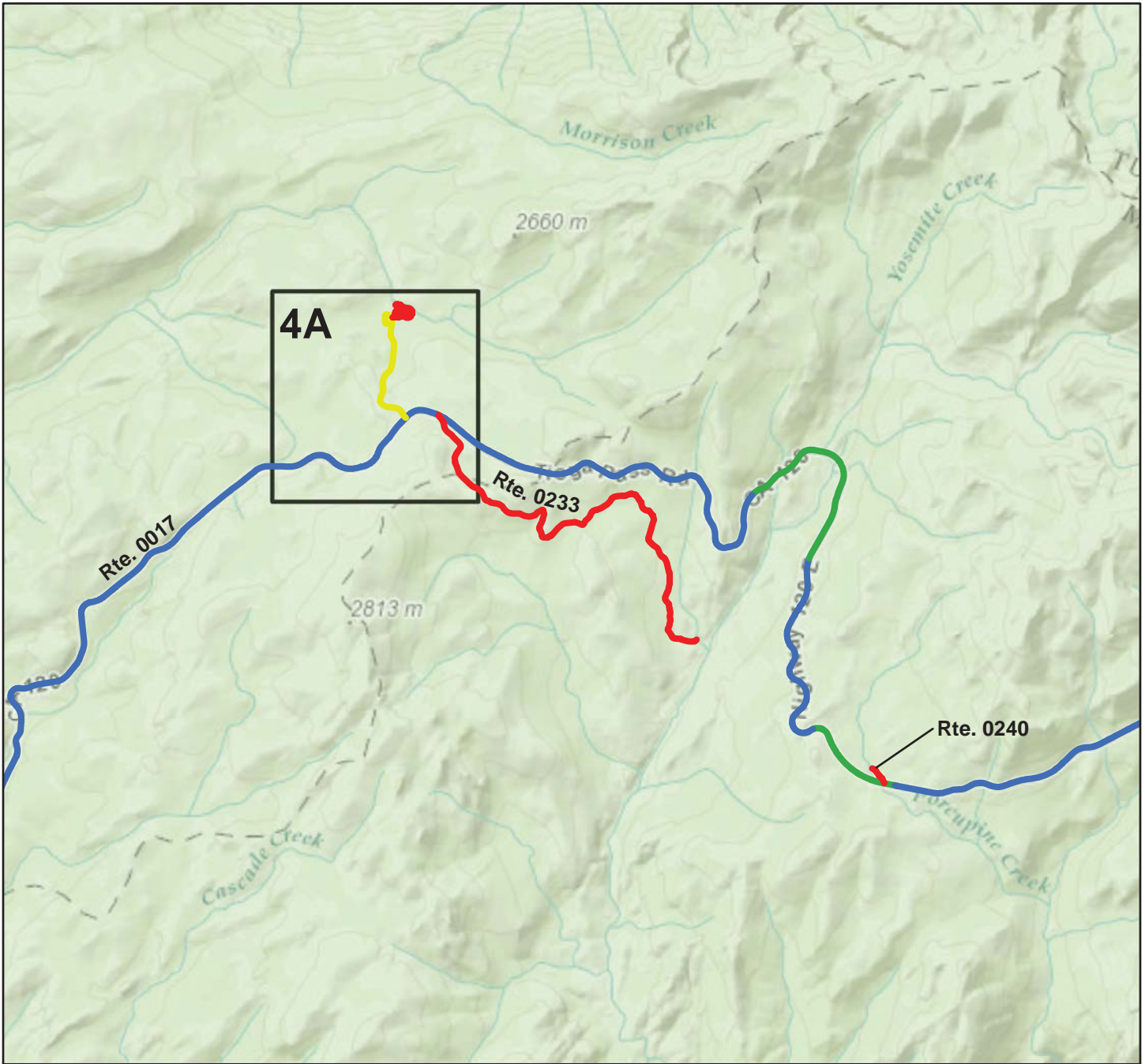

Sources: Esri, HERE, DeLorme, TomTom, Intermap, increment P Corp., GEBCO, USGS, FAO, NPS, NRCAN, GeoBase, IGN, Kadaster NL, Ordnance Survey, Esri Japan, METI, Esri China (Hong Kong), swisstopo, MapmyIndia, © OpenStreetMap contributors, and the GIS User Community

Route Condition Legend – Pavement Condition Rating (PCR)

Poor (0 - 60)

Fair (61- 84)

Good (85 - 94)

Excellent (95 - 100)

Not Rated

See Appendix for definitions and formulas

Only Data Collection Vehicle and Manually Rated Roads are displayed

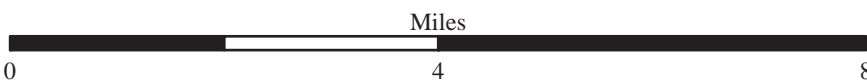

Yosemite National Park

ROUTE CONDITION MAP

PCR - MILE BY MILE

Area Map 4A



Sources: Esri, HERE, DeLorme, TomTom, Intermap, increment P Corp., GEBCO, USGS, FAO, NPS, NRCAN, GeoBase, IGN, Kadaster NL, Ordnance Survey, Esri Japan, METI, Esri China (Hong Kong), swisstopo, MapmyIndia, © OpenStreetMap contributors, and the GIS User Community

Route Condition Legend – Pavement Condition Rating (PCR)

Poor (0 - 60)

Fair (61- 84)

Good (85 - 94)

Excellent (95 - 100)

Not Rated

See Appendix for definitions and formulas

Only Data Collection Vehicle and Manually Rated Roads are displayed

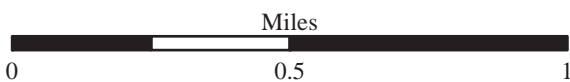

Yosemite National Park

ROUTE CONDITION MAP

PCR - MILE BY MILE

Area Map 5

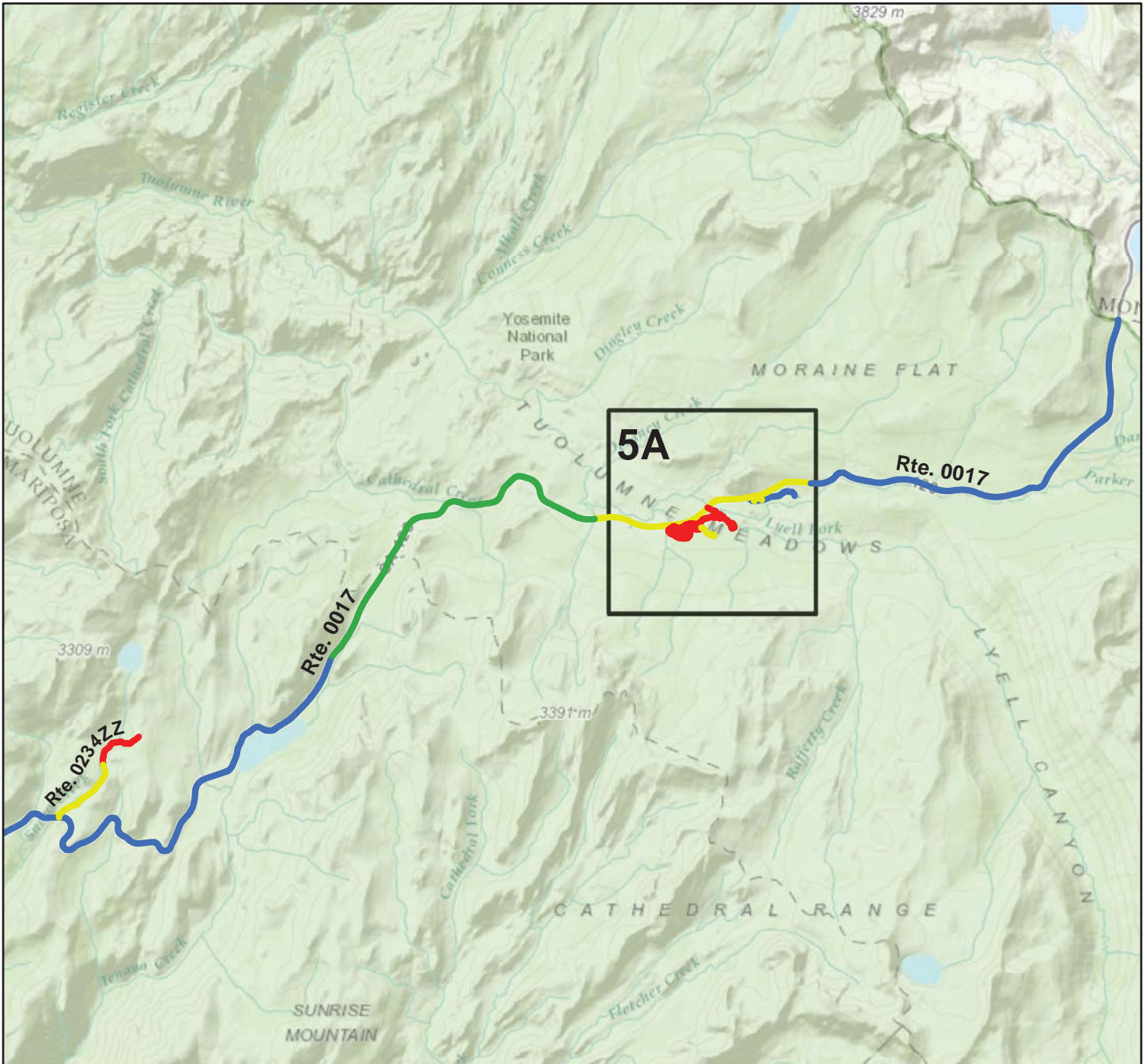

Sources: Esri, HERE, DeLorme, TomTom, Intermap, increment P Corp., GEBCO, USGS, FAO, NPS, NRCAN, GeoBase, IGN, Kadaster NL, Ordnance Survey, Esri Japan, METI, Esri China (Hong Kong), swisstopo, MapmyIndia, © OpenStreetMap contributors, and the GIS User Community

Route Condition Legend – Pavement Condition Rating (PCR)



See Appendix for definitions and formulas
Only Data Collection Vehicle and Manually Rated Roads are displayed



Yosemite National Park

ROUTE CONDITION MAP

PCR - MILE BY MILE

Area Map 5A

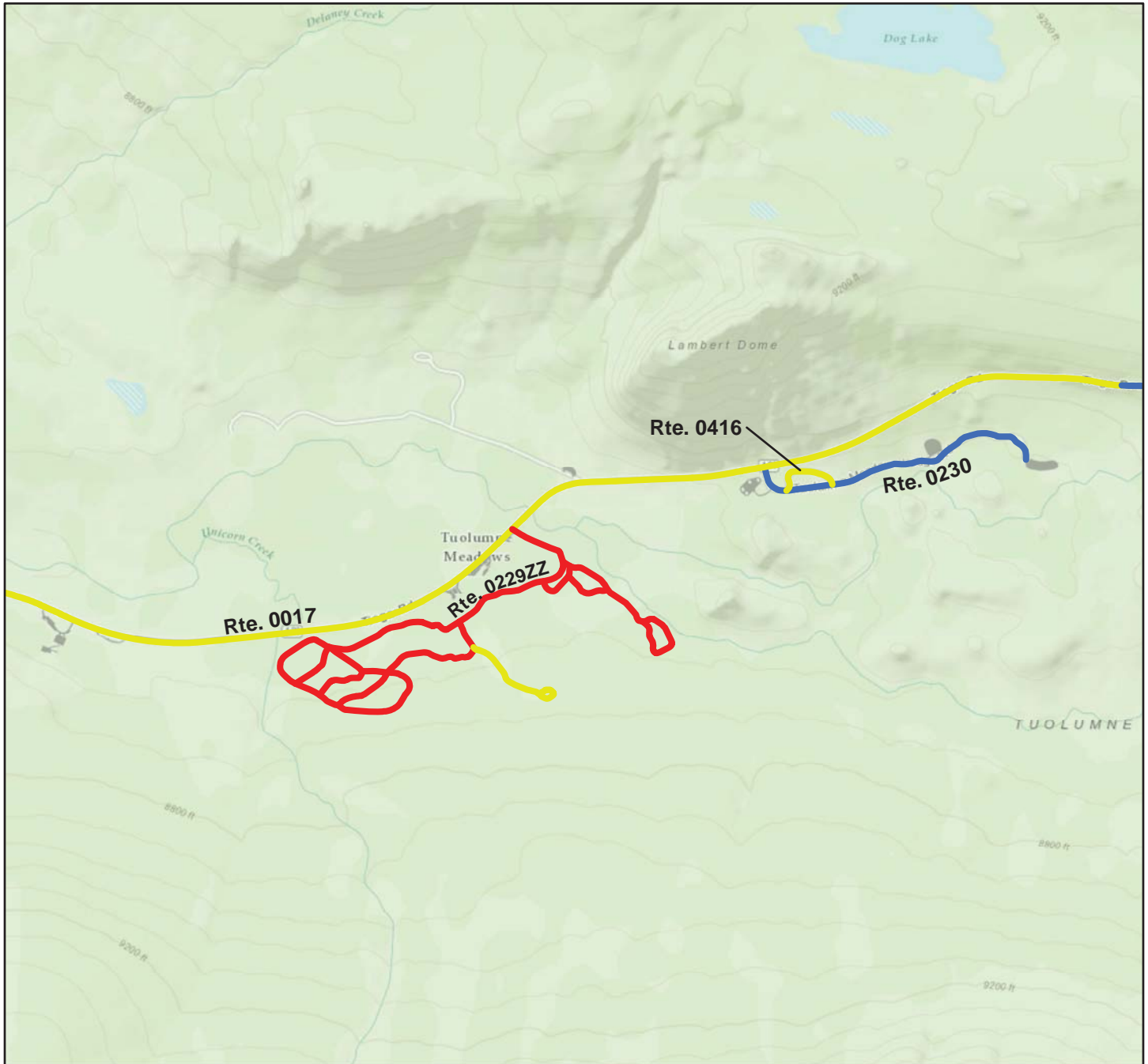

Sources: Esri, HERE, DeLorme, TomTom, Intermap, increment P Corp., GEBCO, USGS, FAO, NPS, NRCAN, GeoBase, IGN, Kadaster NL, Ordnance Survey, Esri Japan, METI, Esri China (Hong Kong), swisstopo, MapmyIndia, © OpenStreetMap contributors, and the GIS User Community

Route Condition Legend – Pavement Condition Rating (PCR)

Poor (0 - 60)

Fair (61- 84)

Good (85 - 94)

Excellent (95 - 100)

Not Rated

See Appendix for definitions and formulas

Only Data Collection Vehicle and Manually Rated Roads are displayed

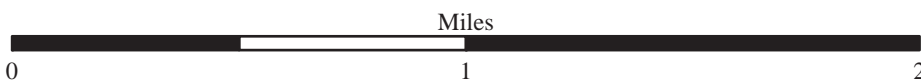

Yosemite National Park

ROUTE CONDITION MAP

PCR - MILE BY MILE

Area Map 6

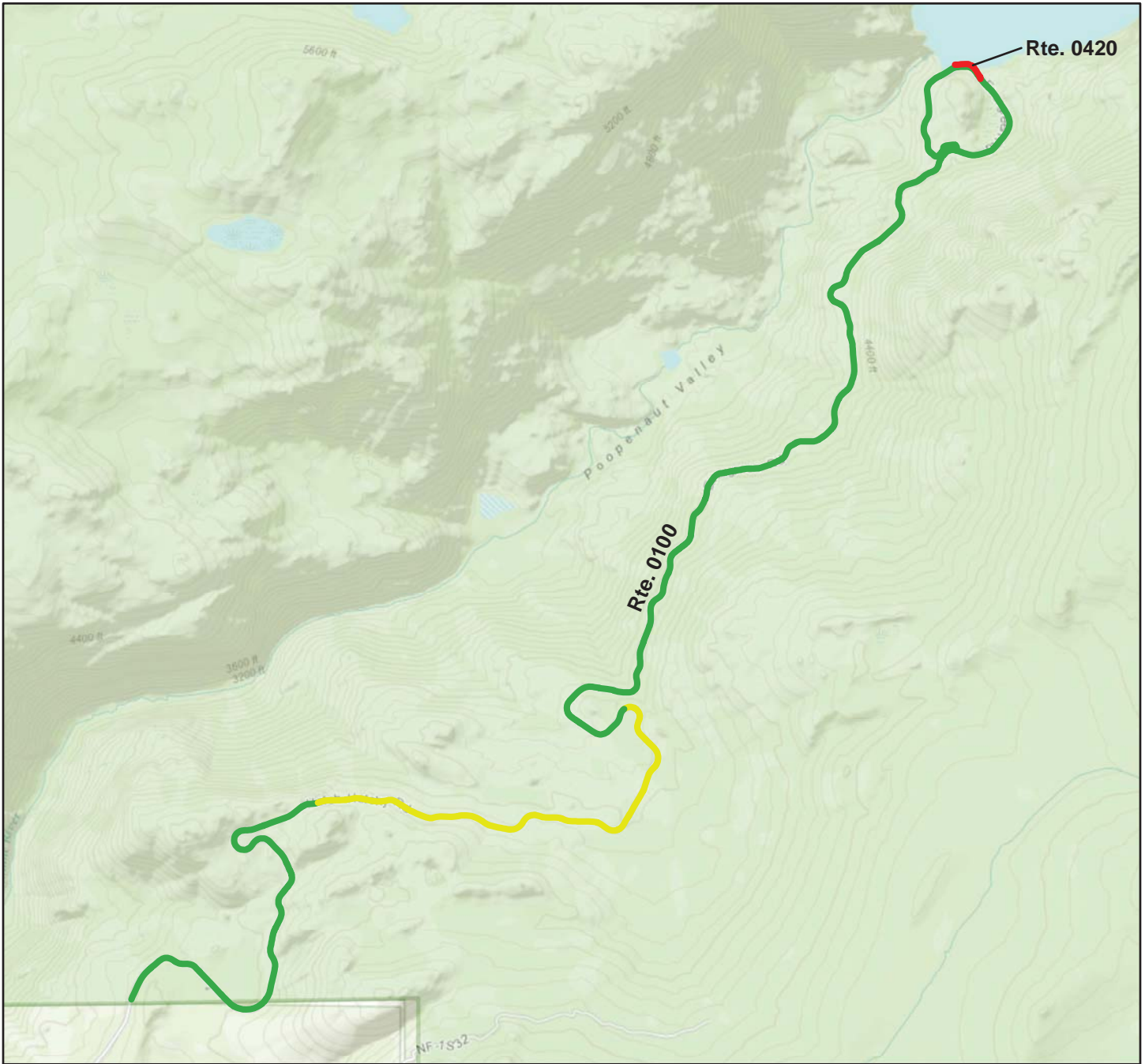

Sources: Esri, HERE, DeLorme, TomTom, Intermap, increment P Corp., GEBCO, USGS, FAO, NPS, NRCAN, GeoBase, IGN, Kadaster NL, Ordnance Survey, Esri Japan, METI, Esri China (Hong Kong), swisstopo, MapmyIndia, © OpenStreetMap contributors, and the GIS User Community

Route Condition Legend – Pavement Condition Rating (PCR)

Poor (0 - 60)

Fair (61- 84)

Good (85 - 94)

Excellent (95 - 100)

Not Rated

See Appendix for definitions and formulas

Only Data Collection Vehicle and Manually Rated Roads are displayed

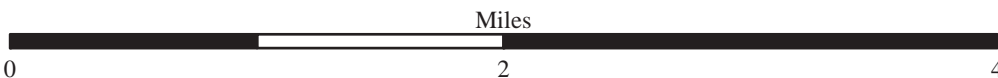

Section 5 Paved Road Condition Rating Sheets

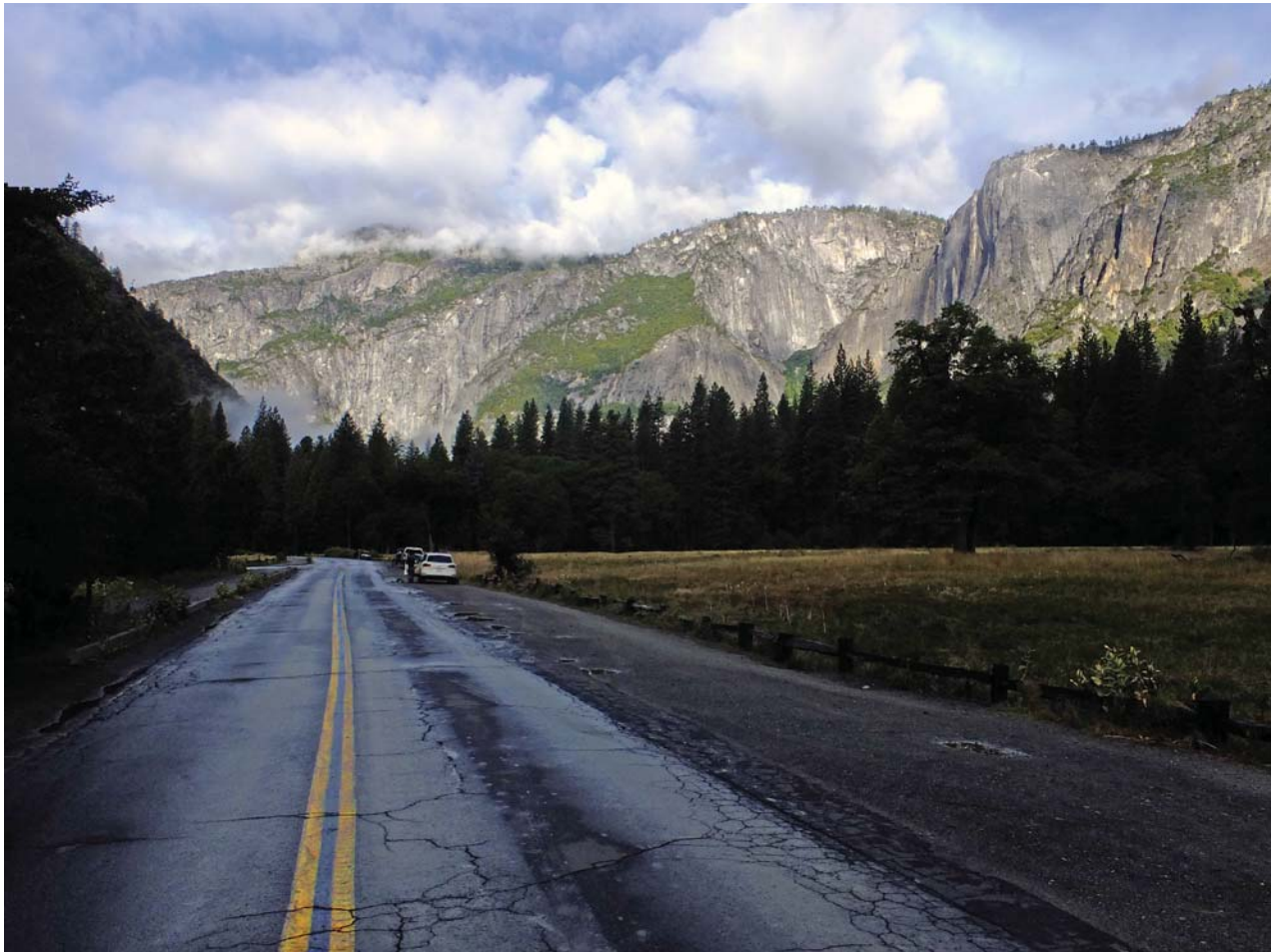

Yosemite National Park



Federal Lands Highway
Road Inventory Program

Yosemite National Park

ROUTE 0011: EL CAPITAN CROSSOVER (EL CAPITAN BRIDGE ROAD)

Data Collection Vehicle (DCV) Rating



Sources: Esri, HERE, DeLorme, TomTom, Intermap, increment P Corp., GEBCO, USGS, FAO, NPS, NRCAN, GeoBase, IGN, Kadaster NL, Ordnance Survey, Esri Japan, METI, Esri China (Hong Kong), swisstopo, MapmyIndia, © OpenStreetMap contributors, and the GIS User Community

Route Condition Legend – Pavement Condition Rating (PCR)						
Poor (0 - 60)	Fair (61- 84)	Good (85 - 94)	Excellent (95 - 100)	Not Rated		
See Appendix for definitions and formulas						
Inspection Date: 6/24/2015	Beginning Section MP	0				
Paved Length (Miles): 0.39	Section Length (MI)	0.39				
Surface Type: ASPHALT	Route Summary					
Roadway Condition Information						
Pavement Condition Rating (PCR)	100	100				
Surface Condition Rating (SCR)	100	100				
Roughness Condition Index (RCI)	N/A	N/A				
Distress Index Values						
Structural Crack Index	100	100				
Alligator Crack Index	100	100				
Longitudinal Crack Index	100	100				
Transverse Cracking Index	100	100				
Patching Index	100	100				
Rutting Index	100	100				
International Roughness Index (IRI)	N/A	N/A				
Lane & Width Information						
Number of Lanes	2	2				
Paved Width (ft)	24.4	24.4				
Lane Width (ft)	9.9	9.9				

Yosemite National Park

ROUTE 0012: SENTINEL DRIVE (SENTINEL BRIDGE ROAD)

Data Collection Vehicle (DCV) Rating

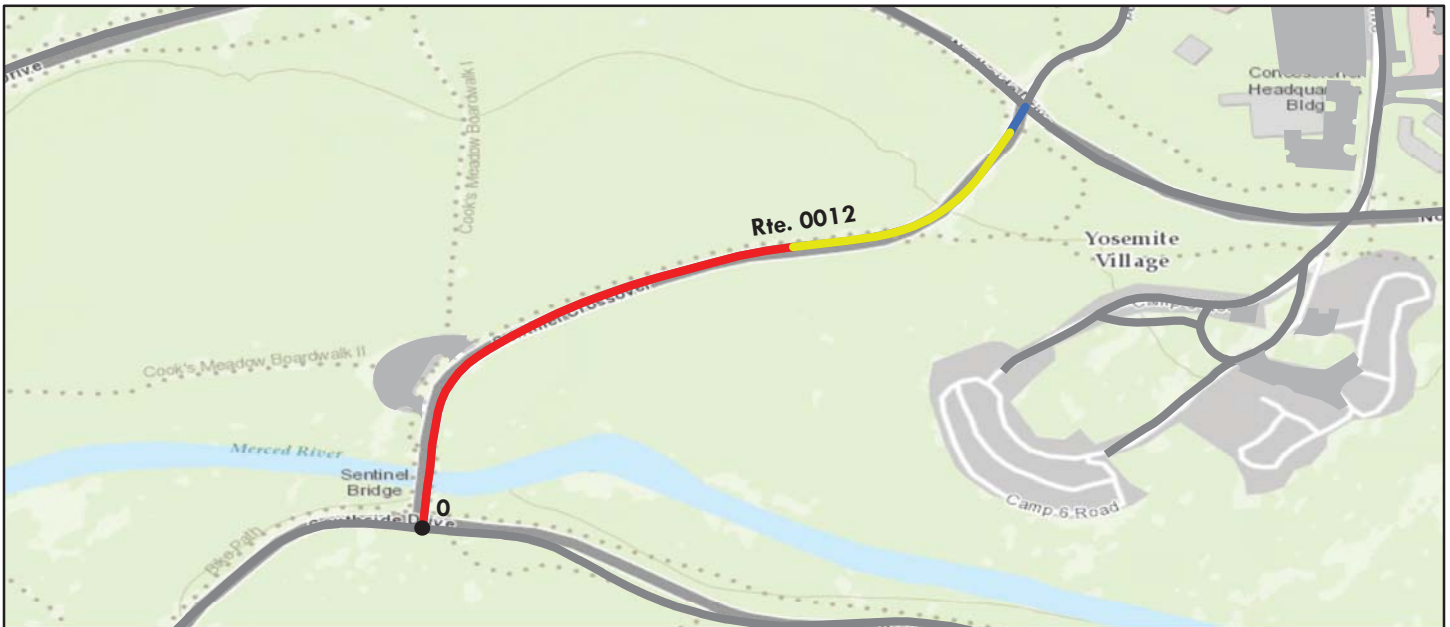

Sources: Esri, HERE, DeLorme, TomTom, Intermap, increment P Corp., GEBCO, USGS, FAO, NPS, NRCAN, GeoBase, IGN, Kadaster NL, Ordnance Survey, Esri Japan, METI, Esri China (Hong Kong), swisstopo, MapmyIndia, © OpenStreetMap contributors, and the GIS User Community

Route Condition Legend – Pavement Condition Rating (PCR)

Poor (0 - 60)

Fair (61- 84)

Good (85 - 94)

Excellent (95 - 100)

Not Rated

See Appendix for definitions and formulas

Inspection Date: 6/25/2015	Beginning Section MP	0				
Paved Length (Miles): 0.31	Section Length (MI)	0.31				
Surface Type: ASPHALT	Route Summary					
Roadway Condition Information						
Pavement Condition Rating (PCR)	53	53				
Surface Condition Rating (SCR)	53	53				
Roughness Condition Index (RCI)	N/A	N/A				
Distress Index Values						
Structural Crack Index	53	53				
Alligator Crack Index	62	62				
Longitudinal Crack Index	91	91				
Transverse Cracking Index	95	95				
Patching Index	100	100				
Rutting Index	87	87				
International Roughness Index (IRI)	N/A	N/A				
Lane & Width Information						
Number of Lanes	2	2				
Paved Width (ft)	23.4	23.4				
Lane Width (ft)	9.8	9.8				

Yosemite National Park

ROUTE 0013: BIG OAK FLAT ROAD

Data Collection Vehicle (DCV) Rating

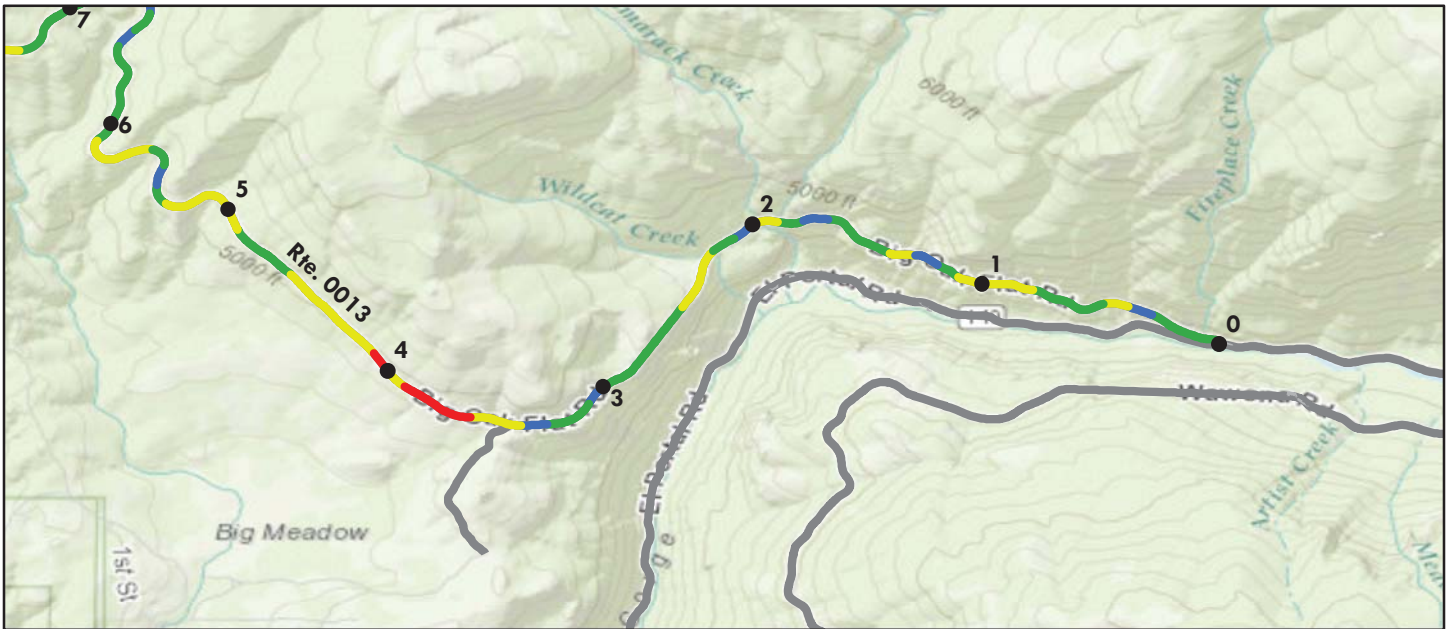

Sources: Esri, HERE, DeLorme, TomTom, Intermap, increment P Corp., GEBCO, USGS, FAO, NPS, NRCAN, GeoBase, IGN, Kadaster NL, Ordnance Survey, Esri Japan, METI, Esri China (Hong Kong), swisstopo, MapmyIndia, © OpenStreetMap contributors, and the GIS User Community

Route Condition Legend – Pavement Condition Rating (PCR)						
Poor (0 - 60)	Fair (61- 84)	Good (85 - 94)	Excellent (95 - 100)	Not Rated		
See Appendix for definitions and formulas						
Inspection Date: 6/26/2015	Beginning Section MP	0	1	2	3	4
Paved Length (Miles): 18.04	Section Length (MI)	1	1	1	1	1
Surface Type: ASPHALT	Route Summary					
Roadway Condition Information						
Pavement Condition Rating (PCR)	93	90	92	89	74	76
Surface Condition Rating (SCR)	93	93	91	87	70	76
Roughness Condition Index (RCI)	92	85	93	92	81	77
Distress Index Values						
Structural Crack Index	96	100	100	99	98	95
Alligator Crack Index	100	100	100	100	100	100
Longitudinal Crack Index	96	100	100	99	98	95
Transverse Cracking Index	93	95	91	87	70	76
Patching Index	100	100	100	100	100	100
Rutting Index	95	93	93	94	92	95
International Roughness Index (IRI)	135	154	133	134	165	178
Lane & Width Information						
Number of Lanes	2	2	2	2	2	2
Paved Width (ft)	24.2	22.5	23.1	22.4	22.9	23.7
Lane Width (ft)	10.6	10.3	10.8	10.3	10.8	10.1

Yosemite National Park

ROUTE 0013: BIG OAK FLAT ROAD

Data Collection Vehicle (DCV) Rating

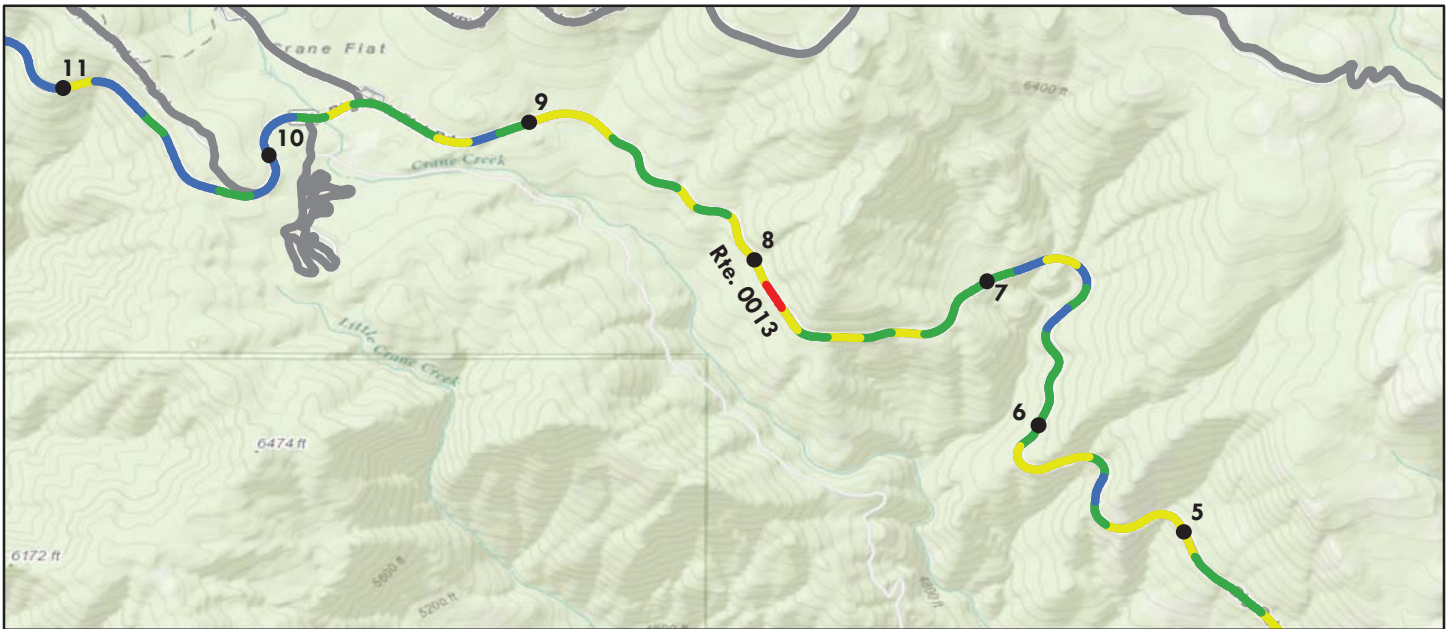

Sources: Esri, HERE, DeLorme, TomTom, Intermap, increment P Corp., GEBCO, USGS, FAO, NPS, NRCAN, GeoBase, IGN, Kadaster NL, Ordnance Survey, Esri Japan, METI, Esri China (Hong Kong), swisstopo, MapmyIndia, © OpenStreetMap contributors, and the GIS User Community

Route Condition Legend – Pavement Condition Rating (PCR)						
Poor (0 - 60)	Fair (61- 84)	Good (85 - 94)	Excellent (95 - 100)	Not Rated		
See Appendix for definitions and formulas						
Inspection Date: 6/26/2015	Beginning Section MP	5	6	7	8	9
Paved Length (Miles): 18.04	Section Length (MI)	1	1	1	1	1
Surface Type: ASPHALT	Route Summary					
Roadway Condition Information						
Pavement Condition Rating (PCR)	93	81	93	83	84	92
Surface Condition Rating (SCR)	93	83	97	80	84	95
Roughness Condition Index (RCI)	92	78	87	88	84	88
Distress Index Values						
Structural Crack Index	96	94	97	80	84	95
Alligator Crack Index	100	100	100	99	99	100
Longitudinal Crack Index	96	94	97	81	85	95
Transverse Cracking Index	93	83	98	91	96	99
Patching Index	100	100	100	100	100	100
Rutting Index	95	96	97	97	96	96
International Roughness Index (IRI)	135	175	150	146	159	145
Lane & Width Information						
Number of Lanes	2	2	2	2	2	2
Paved Width (ft)	24.2	23.7	23.7	24.7	23.5	27.5
Lane Width (ft)	10.6	9.8	10.2	9.5	9.8	11.8

Yosemite National Park

ROUTE 0013: BIG OAK FLAT ROAD

Data Collection Vehicle (DCV) Rating



Sources: Esri, HERE, DeLorme, TomTom, Intermap, increment P Corp., GEBCO, USGS, FAO, NPS, NRCAN, GeoBase, IGN, Kadaster NL, Ordnance Survey, Esri Japan, METI, Esri China (Hong Kong), swisstopo, MapmyIndia, © OpenStreetMap contributors, and the GIS User Community

Route Condition Legend – Pavement Condition Rating (PCR)						
Poor (0 - 60)	Fair (61 - 84)	Good (85 - 94)	Excellent (95 - 100)	Not Rated		
See Appendix for definitions and formulas						
Inspection Date: 6/26/2015	Beginning Section MP	10	11	12	13	14
Paved Length (Miles): 18.04	Section Length (MI)	1	1	1	1	1
Surface Type: ASPHALT	Route Summary					
Roadway Condition Information						
Pavement Condition Rating (PCR)	93	97	98	97	96	97
Surface Condition Rating (SCR)	93	95	97	95	93	95
Roughness Condition Index (RCI)	92	99	100	100	100	100
Distress Index Values						
Structural Crack Index	96	99	100	100	99	100
Alligator Crack Index	100	100	100	100	100	100
Longitudinal Crack Index	96	99	100	100	99	100
Transverse Cracking Index	93	100	100	100	99	99
Patching Index	100	100	100	100	100	100
Rutting Index	95	95	97	95	93	95
International Roughness Index (IRI)	135	117	102	100	102	106
Lane & Width Information						
Number of Lanes	2	2	2	2	2	2
Paved Width (ft)	24.2	24.3	23.6	24.3	24.5	24
Lane Width (ft)	10.6	11.2	10.9	11.2	10.9	10.7

Yosemite National Park

ROUTE 0013: BIG OAK FLAT ROAD

Data Collection Vehicle (DCV) Rating

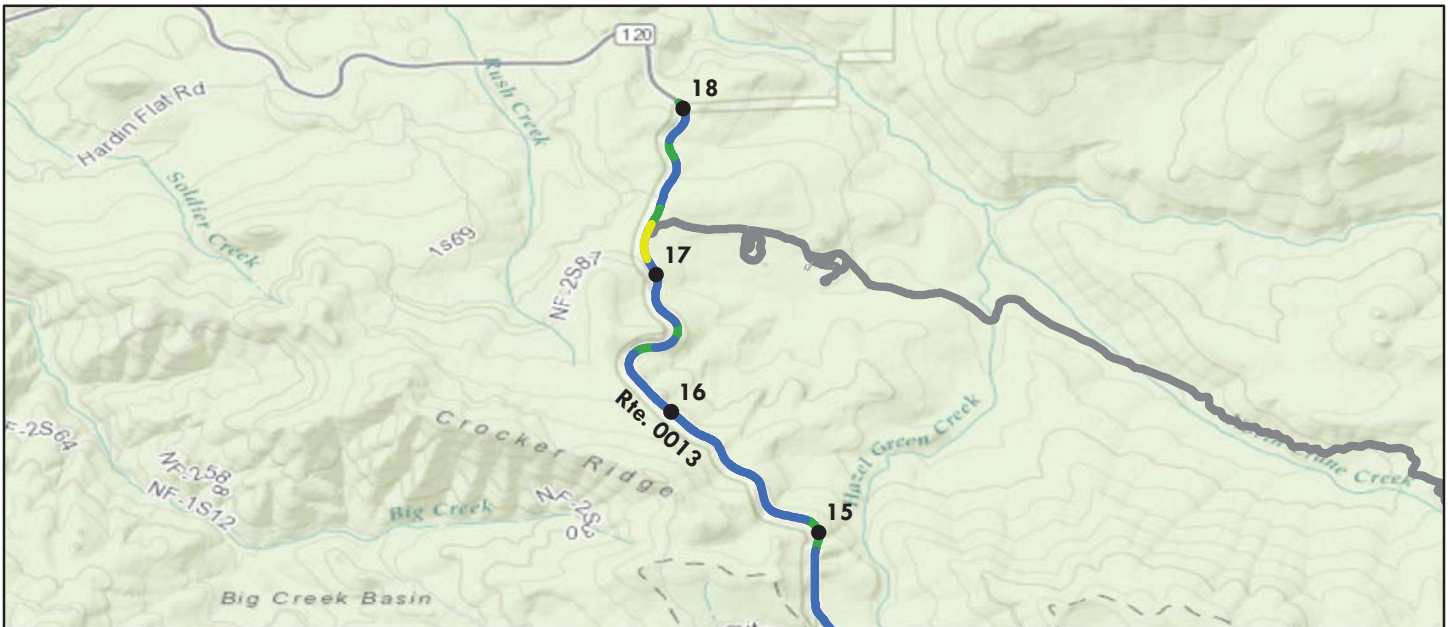

Sources: Esri, HERE, DeLorme, TomTom, Intermap, increment P Corp., GEBCO, USGS, FAO, NPS, NRCAN, GeoBase, IGN, Kadaster NL, Ordnance Survey, Esri Japan, METI, Esri China (Hong Kong), swisstopo, MapmyIndia, © OpenStreetMap contributors, and the GIS User Community

Route Condition Legend – Pavement Condition Rating (PCR)						
Poor (0 - 60)	Fair (61- 84)	Good (85 - 94)	Excellent (95 - 100)	Not Rated		
See Appendix for definitions and formulas						
Inspection Date: 6/26/2015	Beginning Section MP	15	16	17	18	
Paved Length (Miles): 18.04	Section Length (MI)	1	1	1	0.04	
Surface Type: ASPHALT	Route Summary					
Roadway Condition Information						
Pavement Condition Rating (PCR)	93	97	96	93	94	
Surface Condition Rating (SCR)	93	95	94	97	95	
Roughness Condition Index (RCI)	92	100	100	86	93	
Distress Index Values						
Structural Crack Index	96	98	98	98	100	
Alligator Crack Index	100	100	100	100	100	
Longitudinal Crack Index	96	98	98	98	100	
Transverse Cracking Index	93	99	100	100	100	
Patching Index	100	100	100	100	100	
Rutting Index	95	95	94	97	95	
International Roughness Index (IRI)	135	106	104	152	132	
Lane & Width Information						
Number of Lanes	2	2	2	2	2	
Paved Width (ft)	24.2	24	24	29.4	23.8	
Lane Width (ft)	10.6	10.8	11	11.4	10.7	

Yosemite National Park

ROUTE 0014: WAWONA ROAD

Data Collection Vehicle (DCV) Rating

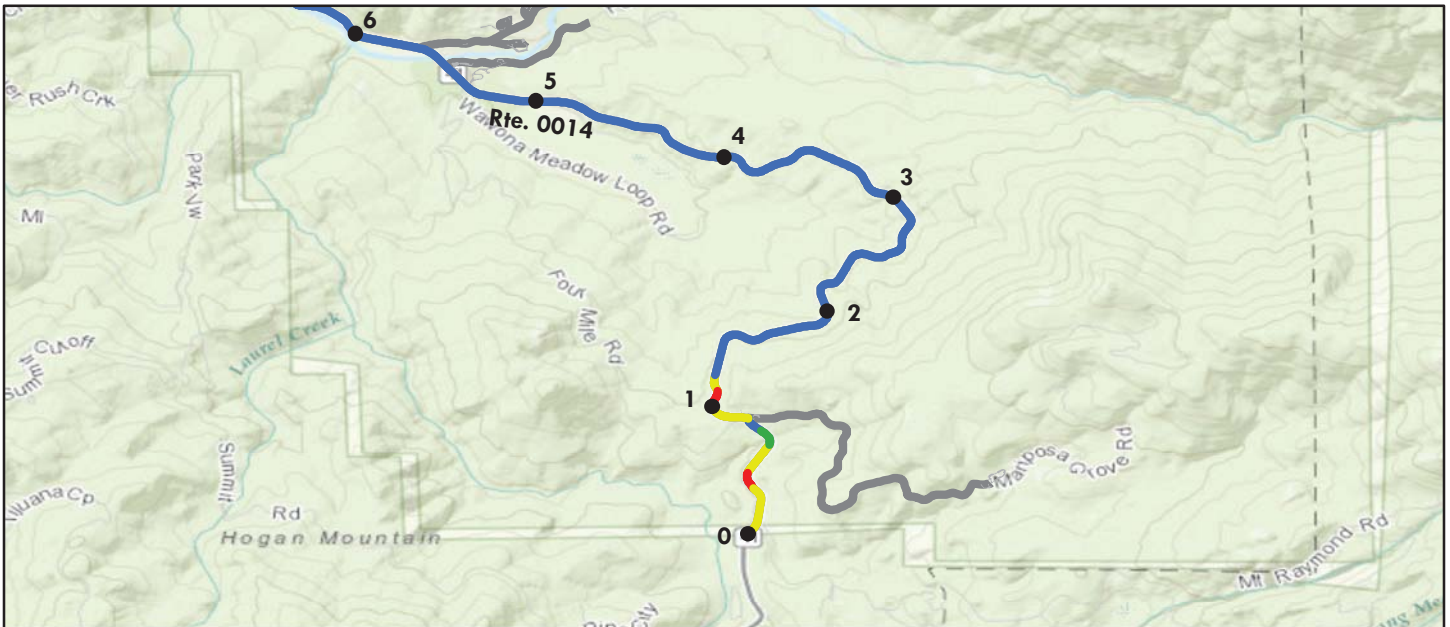

Sources: Esri, HERE, DeLorme, TomTom, Intermap, increment P Corp., GEBCO, USGS, FAO, NPS, NRCAN, GeoBase, IGN, Kadaster NL, Ordnance Survey, Esri Japan, METI, Esri China (Hong Kong), swisstopo, MapmyIndia, © OpenStreetMap contributors, and the GIS User Community

Route Condition Legend – Pavement Condition Rating (PCR)						
Poor (0 - 60)	Fair (61- 84)	Good (85 - 94)	Excellent (95 - 100)	Not Rated		
See Appendix for definitions and formulas						
Inspection Date: 6/25/2015	Beginning Section MP	0	1	2	3	4
Paved Length (Miles): 27.05	Section Length (MI)	1	1	1	1	1
Surface Type: ASPHALT	Route Summary					
Roadway Condition Information						
Pavement Condition Rating (PCR)	99	74	95	100	100	100
Surface Condition Rating (SCR)	99	82	91	100	100	100
Roughness Condition Index (RCI)	100	62	100	100	100	100
Distress Index Values						
Structural Crack Index	99	82	91	100	100	100
Alligator Crack Index	99	88	95	100	100	100
Longitudinal Crack Index	100	94	96	100	100	100
Transverse Cracking Index	100	96	97	100	100	100
Patching Index	100	100	100	100	100	100
Rutting Index	100	93	98	100	100	100
International Roughness Index (IRI)	82	233	115	71	70	58
Lane & Width Information						
Number of Lanes	2	2	2	2	2	2
Paved Width (ft)	24.1	24.9	23.4	23.7	23.9	23.8
Lane Width (ft)	10.4	10.7	10.6	10.3	10.6	10.5

Yosemite National Park

ROUTE 0014: WAWONA ROAD

Data Collection Vehicle (DCV) Rating

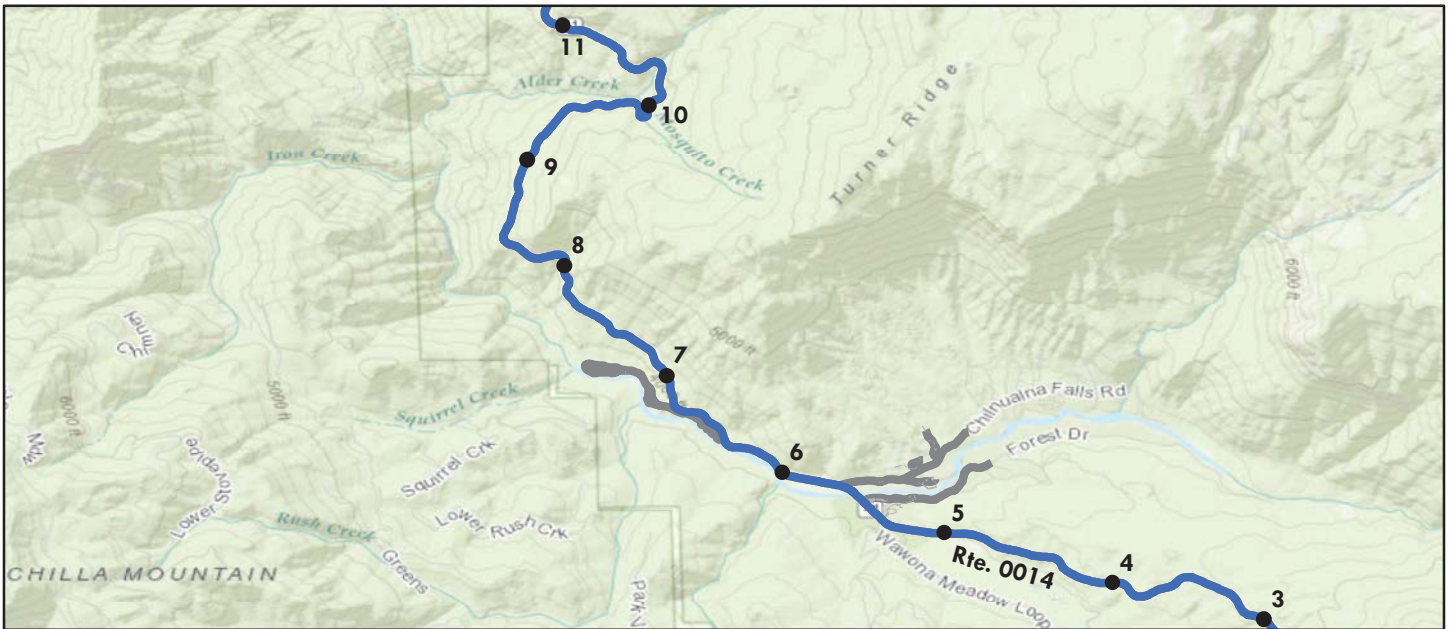

Sources: Esri, HERE, DeLorme, TomTom, Intermap, increment P Corp., GEBCO, USGS, FAO, NPS, NRCAN, GeoBase, IGN, Kadaster NL, Ordnance Survey, Esri Japan, METI, Esri China (Hong Kong), swisstopo, MapmyIndia, © OpenStreetMap contributors, and the GIS User Community

Route Condition Legend – Pavement Condition Rating (PCR)						
Poor (0 - 60)	Fair (61- 84)	Good (85 - 94)	Excellent (95 - 100)	Not Rated		
See Appendix for definitions and formulas						
Inspection Date: 6/25/2015	Beginning Section MP	5	6	7	8	9
Paved Length (Miles): 27.05	Section Length (MI)	1	1	1	1	1
Surface Type: ASPHALT	Route Summary					
Roadway Condition Information						
Pavement Condition Rating (PCR)	99	100	100	100	100	100
Surface Condition Rating (SCR)	99	100	100	100	100	100
Roughness Condition Index (RCI)	100	100	100	100	100	100
Distress Index Values						
Structural Crack Index	99	100	100	100	100	100
Alligator Crack Index	99	100	100	100	100	100
Longitudinal Crack Index	100	100	100	100	100	100
Transverse Cracking Index	100	100	100	100	100	100
Patching Index	100	100	100	100	100	100
Rutting Index	100	100	100	100	100	100
International Roughness Index (IRI)	82	70	63	82	70	71
Lane & Width Information						
Number of Lanes	2	2	2	2	2	2
Paved Width (ft)	24.1	26.7	24.3	23.8	23.8	24.5
Lane Width (ft)	10.4	10.9	11	9.7	10.2	11

Yosemite National Park

ROUTE 0014: WAWONA ROAD

Data Collection Vehicle (DCV) Rating



Sources: Esri, HERE, DeLorme, TomTom, Intermap, increment P Corp., GEBCO, USGS, FAO, NPS, NRCAN, GeoBase, IGN, Kadaster NL, Ordnance Survey, Esri Japan, METI, Esri China (Hong Kong), swisstopo, MapmyIndia, © OpenStreetMap contributors, and the GIS User Community

Route Condition Legend – Pavement Condition Rating (PCR)						
Poor (0 - 60)	Fair (61- 84)	Good (85 - 94)	Excellent (95 - 100)	Not Rated		
See Appendix for definitions and formulas						
Inspection Date: 6/25/2015	Beginning Section MP	10	11	12	13	14
Paved Length (Miles): 27.05	Section Length (MI)	1	1	1	1	1
Surface Type: ASPHALT	Route Summary					
Roadway Condition Information						
Pavement Condition Rating (PCR)	99	100	100	100	100	100
Surface Condition Rating (SCR)	99	100	100	100	100	100
Roughness Condition Index (RCI)	100	100	100	100	100	100
Distress Index Values						
Structural Crack Index	99	100	100	100	100	100
Alligator Crack Index	99	100	100	100	100	100
Longitudinal Crack Index	100	100	100	100	100	100
Transverse Cracking Index	100	100	100	100	100	100
Patching Index	100	100	100	100	100	100
Rutting Index	100	100	100	100	100	100
International Roughness Index (IRI)	82	85	78	83	76	64
Lane & Width Information						
Number of Lanes	2	2	2	2	2	2
Paved Width (ft)	24.1	24.2	23.7	23.4	24	23.9
Lane Width (ft)	10.4	10.4	10	10	10.4	10.7

Yosemite National Park

ROUTE 0014: WAWONA ROAD

Data Collection Vehicle (DCV) Rating

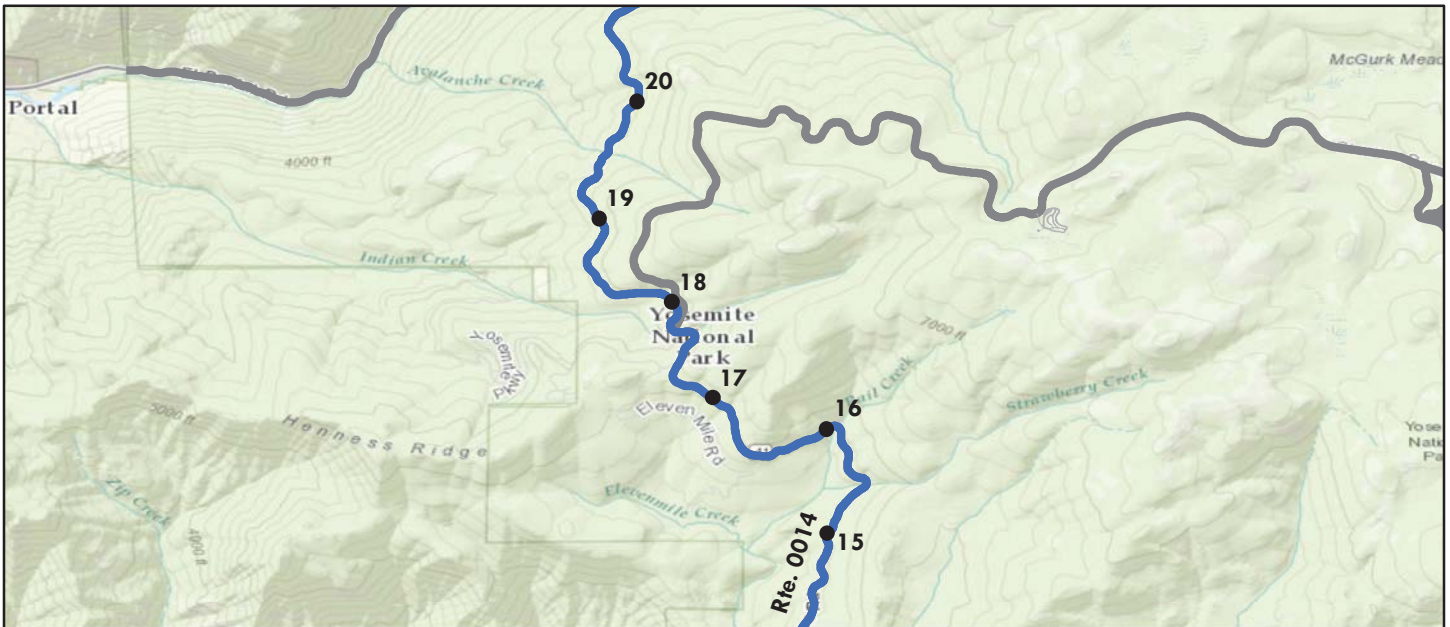

Sources: Esri, HERE, DeLorme, TomTom, Intermap, increment P Corp., GEBCO, USGS, FAO, NPS, NRCAN, GeoBase, IGN, Kadaster NL, Ordnance Survey, Esri Japan, METI, Esri China (Hong Kong), swisstopo, MapmyIndia, © OpenStreetMap contributors, and the GIS User Community

Route Condition Legend – Pavement Condition Rating (PCR)						
Poor (0 - 60)	Fair (61- 84)	Good (85 - 94)	Excellent (95 - 100)	Not Rated		
See Appendix for definitions and formulas						
Inspection Date: 6/25/2015	Beginning Section MP	15	16	17	18	19
Paved Length (Miles): 27.05	Section Length (MI)	1	1	1	1	1
Surface Type: ASPHALT	Route Summary					
Roadway Condition Information						
Pavement Condition Rating (PCR)	99	100	100	100	100	100
Surface Condition Rating (SCR)	99	100	100	100	100	100
Roughness Condition Index (RCI)	100	100	100	100	100	100
Distress Index Values						
Structural Crack Index	99	100	100	100	100	100
Alligator Crack Index	99	100	100	100	100	100
Longitudinal Crack Index	100	100	100	100	100	100
Transverse Cracking Index	100	100	100	100	100	100
Patching Index	100	100	100	100	100	100
Rutting Index	100	100	100	100	100	100
International Roughness Index (IRI)	82	76	68	83	66	73
Lane & Width Information						
Number of Lanes	2	2	2	2	2	2
Paved Width (ft)	24.1	23.7	24.4	24.2	23.5	24
Lane Width (ft)	10.4	10.5	10.7	10.3	10.3	10.1

Yosemite National Park

ROUTE 0014: WAWONA ROAD

Data Collection Vehicle (DCV) Rating

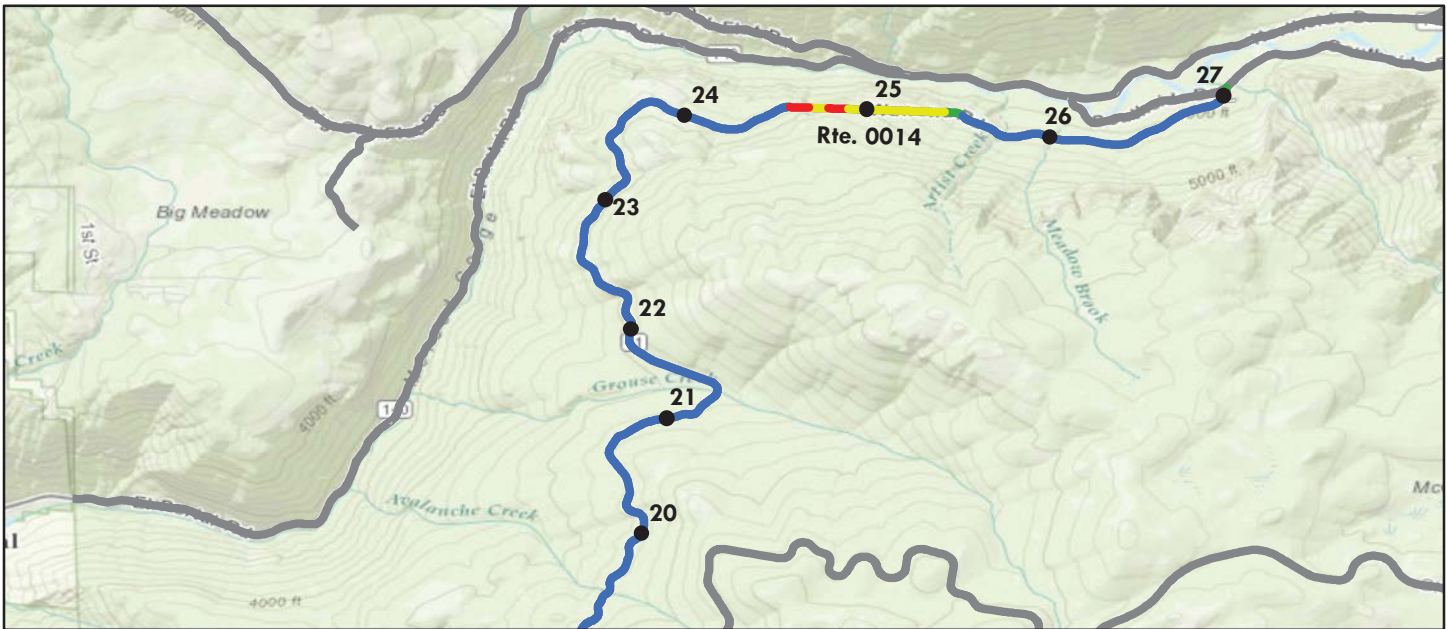

Sources: Esri, HERE, DeLorme, TomTom, Intermap, increment P Corp., GEBCO, USGS, FAO, NPS, NRCAN, GeoBase, IGN, Kadaster NL, Ordnance Survey, Esri Japan, METI, Esri China (Hong Kong), swisstopo, MapmyIndia, © OpenStreetMap contributors, and the GIS User Community

Route Condition Legend – Pavement Condition Rating (PCR)						
Poor (0 - 60)	Fair (61- 84)	Good (85 - 94)	Excellent (95 - 100)	Not Rated		
See Appendix for definitions and formulas						
Inspection Date: 6/25/2015	Beginning Section MP	20	21	22	23	24
Paved Length (Miles): 27.05	Section Length (MI)	1	1	1	1	1
Surface Type: ASPHALT	Route Summary					
Roadway Condition Information						
Pavement Condition Rating (PCR)	99	100	100	100	100	99
Surface Condition Rating (SCR)	99	100	100	100	100	100
Roughness Condition Index (RCI)	100	100	100	100	100	98
Distress Index Values						
Structural Crack Index	99	100	100	100	100	100
Alligator Crack Index	99	100	100	100	100	100
Longitudinal Crack Index	100	100	100	100	100	100
Transverse Cracking Index	100	100	100	100	100	100
Patching Index	100	100	100	100	100	100
Rutting Index	100	100	100	100	100	100
International Roughness Index (IRI)	82	70	66	62	71	119
Lane & Width Information						
Number of Lanes	2	2	2	2	2	2
Paved Width (ft)	24.1	23.8	23.5	23.2	23.9	24.7
Lane Width (ft)	10.4	10.5	9.8	10	10.2	10.1

Yosemite National Park

ROUTE 0014: WAWONA ROAD

Data Collection Vehicle (DCV) Rating



Sources: Esri, HERE, DeLorme, TomTom, Intermap, increment P Corp., GEBCO, USGS, FAO, NPS, NRCAN, GeoBase, IGN, Kadaster NL, Ordnance Survey, Esri Japan, METI, Esri China (Hong Kong), swisstopo, MapmyIndia, © OpenStreetMap contributors, and the GIS User Community

Route Condition Legend – Pavement Condition Rating (PCR)						
Poor (0 - 60)	Fair (61- 84)	Good (85 - 94)	Excellent (95 - 100)	Not Rated		
See Appendix for definitions and formulas						
Inspection Date: 6/25/2015	Beginning Section MP	25	26	27		
Paved Length (Miles): 27.05	Section Length (MI)	1	1	0.05		
Surface Type: ASPHALT	Route Summary					
Roadway Condition Information						
Pavement Condition Rating (PCR)	99	97	100	89		
Surface Condition Rating (SCR)	99	99	100	99		
Roughness Condition Index (RCI)	100	95	100	74		
Distress Index Values						
Structural Crack Index	99	100	100	100		
Alligator Crack Index	99	100	100	100		
Longitudinal Crack Index	100	100	100	100		
Transverse Cracking Index	100	100	100	100		
Patching Index	100	100	100	100		
Rutting Index	100	99	100	99		
International Roughness Index (IRI)	82	126	60	188		
Lane & Width Information						
Number of Lanes	2	2	2	2		
Paved Width (ft)	24.1	24.5	23.3	36.5		
Lane Width (ft)	10.4	10.6	9.8	11.1		

Yosemite National Park

ROUTE 0015: GLACIER POINT ROAD

Data Collection Vehicle (DCV) Rating



Sources: Esri, HERE, DeLorme, TomTom, Intermap, increment P Corp., GEBCO, USGS, FAO, NPS, NRCAN, GeoBase, IGN, Kadaster NL, Ordnance Survey, Esri Japan, METI, Esri China (Hong Kong), swisstopo, MapmyIndia, © OpenStreetMap contributors, and the GIS User Community

Route Condition Legend – Pavement Condition Rating (PCR)						
Poor (0 - 60)	Fair (61- 84)	Good (85 - 94)	Excellent (95 - 100)	Not Rated		
See Appendix for definitions and formulas						
Inspection Date: 6/25/2015	Beginning Section MP	0	1	2	3	4
Paved Length (Miles): 15.72	Section Length (MI)	1	1	1	1	1
Surface Type: ASPHALT	Route Summary					
Roadway Condition Information						
Pavement Condition Rating (PCR)	76	100	100	99	99	99
Surface Condition Rating (SCR)	70	100	100	99	99	99
Roughness Condition Index (RCI)	85	100	100	100	100	100
Distress Index Values						
Structural Crack Index	70	100	100	100	99	100
Alligator Crack Index	95	100	100	100	100	100
Longitudinal Crack Index	75	100	100	100	99	100
Transverse Cracking Index	79	100	100	100	100	100
Patching Index	99	100	100	100	100	100
Rutting Index	97	100	100	99	99	99
International Roughness Index (IRI)	155	102	97	106	93	107
Lane & Width Information						
Number of Lanes	2	2	2	2	2	2
Paved Width (ft)	21.2	22.1	21.7	21.3	21.7	21.1
Lane Width (ft)	8.8	9.3	9.2	8.8	9	8.8

Yosemite National Park

ROUTE 0015: GLACIER POINT ROAD

Data Collection Vehicle (DCV) Rating



Sources: Esri, HERE, DeLorme, TomTom, Intermap, increment P Corp., GEBCO, USGS, FAO, NPS, NRCAN, GeoBase, IGN, Kadaster NL, Ordnance Survey, Esri Japan, METI, Esri China (Hong Kong), swisstopo, MapmyIndia, © OpenStreetMap contributors, and the GIS User Community

Route Condition Legend – Pavement Condition Rating (PCR)						
Poor (0 - 60)	Fair (61- 84)	Good (85 - 94)	Excellent (95 - 100)	Not Rated		
See Appendix for definitions and formulas						
Inspection Date: 6/25/2015	Beginning Section MP	5	6	7	8	9
Paved Length (Miles): 15.72	Section Length (MI)	1	1	1	1	1
Surface Type: ASPHALT	Route Summary					
Roadway Condition Information						
Pavement Condition Rating (PCR)	76	96	84	82	71	67
Surface Condition Rating (SCR)	70	94	81	78	67	54
Roughness Condition Index (RCI)	85	100	89	88	78	87
Distress Index Values						
Structural Crack Index	70	94	81	78	67	54
Alligator Crack Index	95	100	100	100	98	99
Longitudinal Crack Index	75	94	81	78	69	55
Transverse Cracking Index	79	98	96	89	86	71
Patching Index	99	100	99	100	99	100
Rutting Index	97	99	95	94	92	95
International Roughness Index (IRI)	155	112	143	145	177	149
Lane & Width Information						
Number of Lanes	2	2	2	2	2	2
Paved Width (ft)	21.2	20.7	21.3	21.1	21.3	20.6
Lane Width (ft)	8.8	8.9	8.9	8.9	9.1	8.6

Yosemite National Park

ROUTE 0015: GLACIER POINT ROAD

Data Collection Vehicle (DCV) Rating

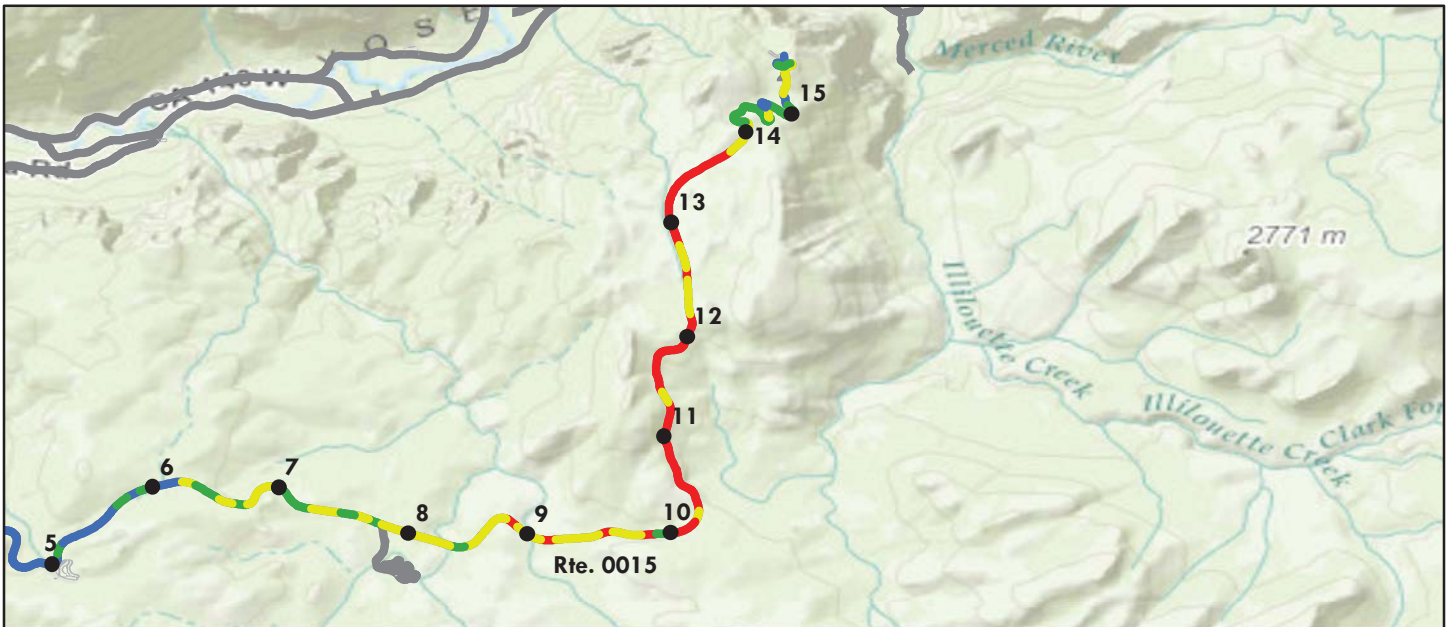

Sources: Esri, HERE, DeLorme, TomTom, Intermap, increment P Corp., GEBCO, USGS, FAO, NPS, NRCAN, GeoBase, IGN, Kadaster NL, Ordnance Survey, Esri Japan, METI, Esri China (Hong Kong), swisstopo, MapmyIndia, © OpenStreetMap contributors, and the GIS User Community

Route Condition Legend – Pavement Condition Rating (PCR)						
Poor (0 - 60)	Fair (61- 84)	Good (85 - 94)	Excellent (95 - 100)	Not Rated		
See Appendix for definitions and formulas						
Inspection Date: 6/25/2015	Beginning Section MP	10	11	12	13	14
Paved Length (Miles): 15.72	Section Length (MI)	1	1	1	1	1
Surface Type: ASPHALT	Route Summary					
Roadway Condition Information						
Pavement Condition Rating (PCR)	76	23	44	56	44	85
Surface Condition Rating (SCR)	70	0	29	51	29	92
Roughness Condition Index (RCI)	85	58	67	64	67	75
Distress Index Values						
Structural Crack Index	70	0	29	51	29	92
Alligator Crack Index	95	55	85	92	96	100
Longitudinal Crack Index	75	12	44	59	33	92
Transverse Cracking Index	79	0	31	81	50	97
Patching Index	99	99	98	98	99	100
Rutting Index	97	94	96	93	94	99
International Roughness Index (IRI)	155	246	210	222	213	186
Lane & Width Information						
Number of Lanes	2	2	2	2	2	2
Paved Width (ft)	21.2	20.8	21	22.7	22.4	19.9
Lane Width (ft)	8.8	8.5	8.1	8.9	9.2	8.7

Yosemite National Park

ROUTE 0015: GLACIER POINT ROAD

Data Collection Vehicle (DCV) Rating



Sources: Esri, HERE, DeLorme, TomTom, Intermap, increment P Corp., GEBCO, USGS, FAO, NPS, NRCAN, GeoBase, IGN, Kadaster NL, Ordnance Survey, Esri Japan, METI, Esri China (Hong Kong), swisstopo, MapmyIndia, © OpenStreetMap contributors, and the GIS User Community

Route Condition Legend – Pavement Condition Rating (PCR)							
Poor (0 - 60)		Fair (61- 84)		Good (85 - 94)		Excellent (95 - 100)	Not Rated
See Appendix for definitions and formulas							
Inspection Date:	6/25/2015	Beginning Section MP	15				
Paved Length (Miles):	15.72	Section Length (MI)	0.72				
Surface Type:	ASPHALT	Route Summary					
Roadway Condition Information							
Pavement Condition Rating (PCR)		76	84				
Surface Condition Rating (SCR)		70	91				
Roughness Condition Index (RCI)		85	74				
Distress Index Values							
Structural Crack Index		70	91				
Alligator Crack Index		95	100				
Longitudinal Crack Index		75	91				
Transverse Cracking Index		79	97				
Patching Index		99	100				
Rutting Index		97	99				
International Roughness Index (IRI)		155	187				
Lane & Width Information							
Number of Lanes		2	2				
Paved Width (ft)		21.2	19.7				
Lane Width (ft)		8.8	8.2				

Yosemite National Park

ROUTE 0016: EL PORTAL ROAD

Data Collection Vehicle (DCV) Rating

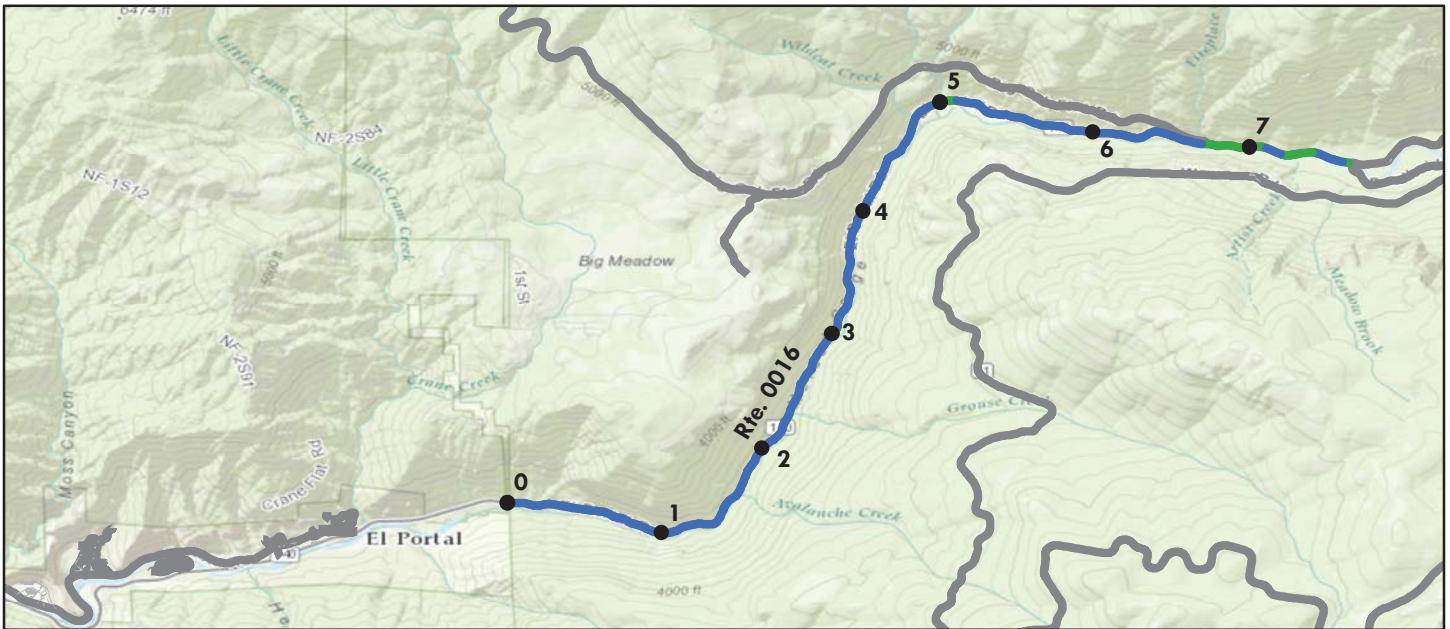

Sources: Esri, HERE, DeLorme, TomTom, Intermap, increment P Corp., GEBCO, USGS, FAO, NPS, NRCAN, GeoBase, IGN, Kadaster NL, Ordnance Survey, Esri Japan, METI, Esri China (Hong Kong), swisstopo, MapmyIndia, © OpenStreetMap contributors, and the GIS User Community

Route Condition Legend – Pavement Condition Rating (PCR)						
Poor (0 - 60)	Fair (61- 84)	Good (85 - 94)	Excellent (95 - 100)	Not Rated		
See Appendix for definitions and formulas						
Inspection Date: 6/24/2015	Beginning Section MP	0	1	2	3	4
Paved Length (Miles): 7.64	Section Length (MI)	1	1	1	1	1
Surface Type: ASPHALT	Route Summary					
Roadway Condition Information						
Pavement Condition Rating (PCR)	99	99	99	99	100	100
Surface Condition Rating (SCR)	99	99	99	99	100	100
Roughness Condition Index (RCI)	100	100	100	100	100	100
Distress Index Values						
Structural Crack Index	100	100	99	99	100	100
Alligator Crack Index	100	100	100	100	100	100
Longitudinal Crack Index	100	100	99	99	100	100
Transverse Cracking Index	100	99	100	100	100	100
Patching Index	100	100	100	100	100	100
Rutting Index	99	100	100	99	100	100
International Roughness Index (IRI)	104	90	101	99	102	91
Lane & Width Information						
Number of Lanes	2	2	2	2	2	2
Paved Width (ft)	25.6	25.8	25.9	28.1	25.8	24.9
Lane Width (ft)	10.4	10.3	10.2	10.9	10.3	10.2

Yosemite National Park

ROUTE 0016: EL PORTAL ROAD

Data Collection Vehicle (DCV) Rating



Sources: Esri, HERE, DeLorme, TomTom, Intermap, increment P Corp., GEBCO, USGS, FAO, NPS, NRCAN, GeoBase, IGN, Kadaster NL, Ordnance Survey, Esri Japan, METI, Esri China (Hong Kong), swisstopo, MapmyIndia, © OpenStreetMap contributors, and the GIS User Community

Route Condition Legend – Pavement Condition Rating (PCR)						
Poor (0 - 60)	Fair (61- 84)	Good (85 - 94)	Excellent (95 - 100)	Not Rated		
See Appendix for definitions and formulas						
Inspection Date: 6/24/2015	Beginning Section MP	5	6	7		
Paved Length (Miles): 7.64	Section Length (MI)	1	1	0.64		
Surface Type: ASPHALT	Route Summary					
Roadway Condition Information						
Pavement Condition Rating (PCR)	99	100	99	94		
Surface Condition Rating (SCR)	99	100	98	96		
Roughness Condition Index (RCI)	100	100	100	90		
Distress Index Values						
Structural Crack Index	100	100	99	100		
Alligator Crack Index	100	100	100	100		
Longitudinal Crack Index	100	100	99	100		
Transverse Cracking Index	100	100	99	100		
Patching Index	100	100	100	99		
Rutting Index	99	100	98	96		
International Roughness Index (IRI)	104	110	112	141		
Lane & Width Information						
Number of Lanes	2	2	2	2		
Paved Width (ft)	25.6	25.2	26.5	21.4		
Lane Width (ft)	10.4	10.3	10.7	9.9		

Yosemite National Park

ROUTE 0017: TIOGA ROAD

Data Collection Vehicle (DCV) Rating

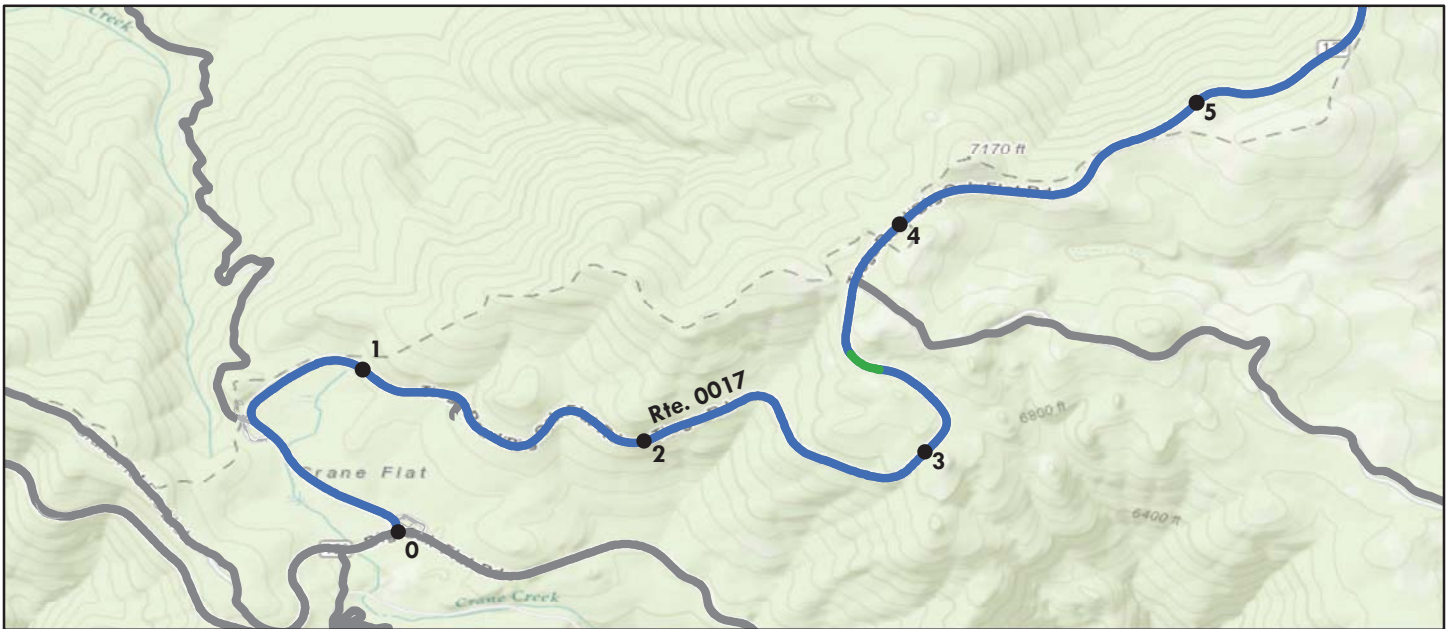

Sources: Esri, HERE, DeLorme, TomTom, Intermap, increment P Corp., GEBCO, USGS, FAO, NPS, NRCAN, GeoBase, IGN, Kadaster NL, Ordnance Survey, Esri Japan, METI, Esri China (Hong Kong), swisstopo, MapmyIndia, © OpenStreetMap contributors, and the GIS User Community

Route Condition Legend – Pavement Condition Rating (PCR)						
Poor (0 - 60)	Fair (61- 84)	Good (85 - 94)	Excellent (95 - 100)	Not Rated		
See Appendix for definitions and formulas						
Inspection Date: 6/29/2015	Beginning Section MP	0	1	2	3	4
Paved Length (Miles): 46.71	Section Length (MI)	1	1	1	1	1
Surface Type: ASPHALT	Route Summary					
Roadway Condition Information						
Pavement Condition Rating (PCR)	98	100	100	100	99	99
Surface Condition Rating (SCR)	97	100	100	100	98	99
Roughness Condition Index (RCI)	100	100	100	100	100	100
Distress Index Values						
Structural Crack Index	97	100	100	100	100	100
Alligator Crack Index	100	100	100	100	100	100
Longitudinal Crack Index	97	100	100	100	100	100
Transverse Cracking Index	99	100	100	100	100	100
Patching Index	99	100	100	100	100	100
Rutting Index	98	100	100	100	98	99
International Roughness Index (IRI)	106	62	68	69	69	76
Lane & Width Information						
Number of Lanes	2	2	2	2	2	2
Paved Width (ft)	22	22.3	22.3	22.5	22.2	20.8
Lane Width (ft)	8.9	10.2	9.3	9.3	9.3	8.9

Yosemite National Park

ROUTE 0017: TIOGA ROAD

Data Collection Vehicle (DCV) Rating

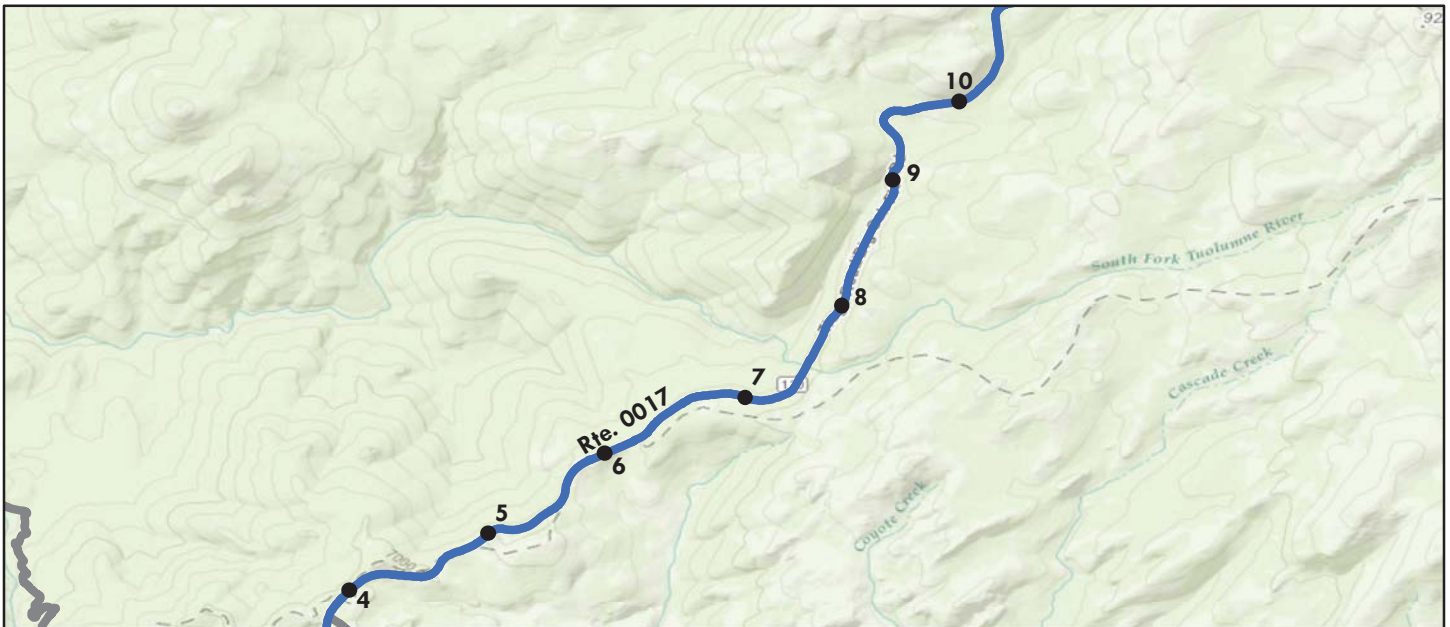

Sources: Esri, HERE, DeLorme, TomTom, Intermap, increment P Corp., GEBCO, USGS, FAO, NPS, NRCAN, GeoBase, IGN, Kadaster NL, Ordnance Survey, Esri Japan, METI, Esri China (Hong Kong), swisstopo, MapmyIndia, © OpenStreetMap contributors, and the GIS User Community

Route Condition Legend – Pavement Condition Rating (PCR)						
Poor (0 - 60)	Fair (61- 84)	Good (85 - 94)	Excellent (95 - 100)	Not Rated		
See Appendix for definitions and formulas						
Inspection Date: 6/29/2015	Beginning Section MP	5	6	7	8	9
Paved Length (Miles): 46.71	Section Length (MI)	1	1	1	1	1
Surface Type: ASPHALT	Route Summary					
Roadway Condition Information						
Pavement Condition Rating (PCR)	98	99	100	99	99	99
Surface Condition Rating (SCR)	97	99	100	99	99	98
Roughness Condition Index (RCI)	100	100	100	100	100	100
Distress Index Values						
Structural Crack Index	97	100	100	100	100	100
Alligator Crack Index	100	100	100	100	100	100
Longitudinal Crack Index	97	100	100	100	100	100
Transverse Cracking Index	99	100	100	100	100	100
Patching Index	99	100	100	100	100	100
Rutting Index	98	99	100	99	99	98
International Roughness Index (IRI)	106	73	61	72	68	87
Lane & Width Information						
Number of Lanes	2	2	2	2	2	2
Paved Width (ft)	22	20.8	20.5	21	20.9	20.7
Lane Width (ft)	8.9	8.9	8.4	8.8	8.3	8.4

Yosemite National Park

ROUTE 0017: TIOGA ROAD

Data Collection Vehicle (DCV) Rating



Sources: Esri, HERE, DeLorme, TomTom, Intermap, increment P Corp., GEBCO, USGS, FAO, NPS, NRCAN, GeoBase, IGN, Kadaster NL, Ordnance Survey, Esri Japan, METI, Esri China (Hong Kong), swisstopo, MapmyIndia, © OpenStreetMap contributors, and the GIS User Community

Route Condition Legend – Pavement Condition Rating (PCR)						
Poor (0 - 60)	Fair (61- 84)	Good (85 - 94)	Excellent (95 - 100)	Not Rated		
See Appendix for definitions and formulas						
Inspection Date: 6/29/2015	Beginning Section MP	10	11	12	13	14
Paved Length (Miles): 46.71	Section Length (MI)	1	1	1	1	1
Surface Type: ASPHALT	Route Summary					
Roadway Condition Information						
Pavement Condition Rating (PCR)	98	99	100	100	100	99
Surface Condition Rating (SCR)	97	99	100	100	100	99
Roughness Condition Index (RCI)	100	100	100	100	100	100
Distress Index Values						
Structural Crack Index	97	100	100	100	100	100
Alligator Crack Index	100	100	100	100	100	100
Longitudinal Crack Index	97	100	100	100	100	100
Transverse Cracking Index	99	100	100	100	100	100
Patching Index	99	100	100	100	100	100
Rutting Index	98	99	100	100	100	99
International Roughness Index (IRI)	106	66	66	66	70	71
Lane & Width Information						
Number of Lanes	2	2	2	2	2	2
Paved Width (ft)	22	21.6	21.6	21.1	20.7	20.9
Lane Width (ft)	8.9	9	8.9	9	8.5	9

Yosemite National Park

ROUTE 0017: TIOGA ROAD

Data Collection Vehicle (DCV) Rating



Sources: Esri, HERE, DeLorme, TomTom, Intermap, increment P Corp., GEBCO, USGS, FAO, NPS, NRCAN, GeoBase, IGN, Kadaster NL, Ordnance Survey, Esri Japan, METI, Esri China (Hong Kong), swisstopo, MapmyIndia, © OpenStreetMap contributors, and the GIS User Community

Route Condition Legend – Pavement Condition Rating (PCR)						
Poor (0 - 60)	Fair (61- 84)	Good (85 - 94)	Excellent (95 - 100)	Not Rated		
See Appendix for definitions and formulas						
Inspection Date: 6/29/2015	Beginning Section MP	15	16	17	18	19
Paved Length (Miles): 46.71	Section Length (MI)	1	1	1	1	1
Surface Type: ASPHALT	Route Summary					
Roadway Condition Information						
Pavement Condition Rating (PCR)	98	95	97	98	98	94
Surface Condition Rating (SCR)	97	91	96	96	96	94
Roughness Condition Index (RCI)	100	100	99	100	100	94
Distress Index Values						
Structural Crack Index	97	91	96	98	97	94
Alligator Crack Index	100	98	100	100	99	100
Longitudinal Crack Index	97	93	96	98	98	94
Transverse Cracking Index	99	100	99	99	99	98
Patching Index	99	100	100	100	100	100
Rutting Index	98	96	97	96	96	96
International Roughness Index (IRI)	106	107	116	106	106	130
Lane & Width Information						
Number of Lanes	2	2	2	2	2	2
Paved Width (ft)	22	22	23	24.3	24.9	24.2
Lane Width (ft)	8.9	8.7	9.3	9.2	9.1	9.4

Yosemite National Park

ROUTE 0017: TIOGA ROAD

Data Collection Vehicle (DCV) Rating

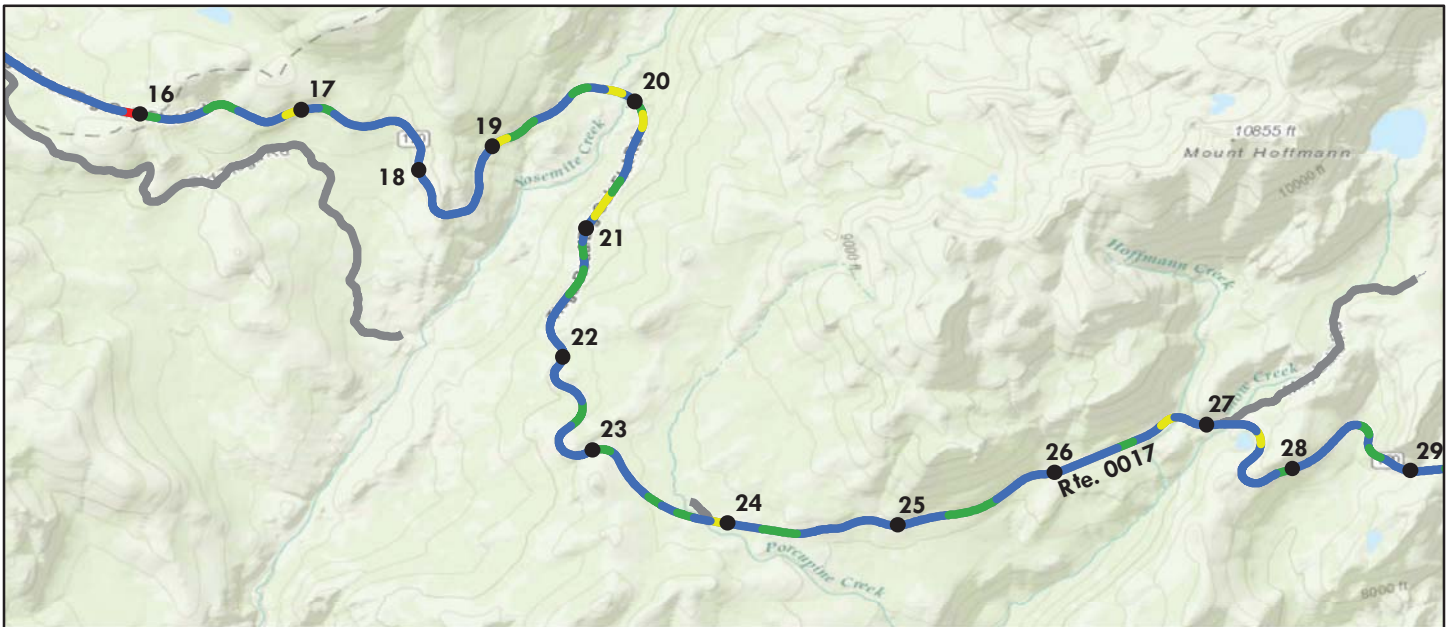

Sources: Esri, HERE, DeLorme, TomTom, Intermap, increment P Corp., GEBCO, USGS, FAO, NPS, NRCAN, GeoBase, IGN, Kadaster NL, Ordnance Survey, Esri Japan, METI, Esri China (Hong Kong), swisstopo, MapmyIndia, © OpenStreetMap contributors, and the GIS User Community

Route Condition Legend – Pavement Condition Rating (PCR)						
Poor (0 - 60)	Fair (61- 84)	Good (85 - 94)	Excellent (95 - 100)	Not Rated		
See Appendix for definitions and formulas						
Inspection Date: 6/29/2015	Beginning Section MP	20	21	22	23	24
Paved Length (Miles): 46.71	Section Length (MI)	1	1	1	1	1
Surface Type: ASPHALT	Route Summary					
Roadway Condition Information						
Pavement Condition Rating (PCR)	98	94	98	98	93	99
Surface Condition Rating (SCR)	97	92	97	96	89	98
Roughness Condition Index (RCI)	100	97	100	100	100	100
Distress Index Values						
Structural Crack Index	97	92	97	97	89	98
Alligator Crack Index	100	100	100	99	100	100
Longitudinal Crack Index	97	92	97	98	89	98
Transverse Cracking Index	99	99	99	100	100	100
Patching Index	99	100	100	100	100	100
Rutting Index	98	96	97	96	97	98
International Roughness Index (IRI)	106	122	109	97	95	89
Lane & Width Information						
Number of Lanes	2	2	2	2	2	2
Paved Width (ft)	22	23.4	24	22.5	23	21.9
Lane Width (ft)	8.9	8.9	9	8.6	8.9	9

Yosemite National Park

ROUTE 0017: TIOGA ROAD

Data Collection Vehicle (DCV) Rating



Sources: Esri, HERE, DeLorme, TomTom, Intermap, increment P Corp., GEBCO, USGS, FAO, NPS, NRCAN, GeoBase, IGN, Kadaster NL, Ordnance Survey, Esri Japan, METI, Esri China (Hong Kong), swisstopo, MapmyIndia, © OpenStreetMap contributors, and the GIS User Community

Route Condition Legend – Pavement Condition Rating (PCR)						
Poor (0 - 60)	Fair (61- 84)	Good (85 - 94)	Excellent (95 - 100)	Not Rated		
See Appendix for definitions and formulas						
Inspection Date: 6/29/2015	Beginning Section MP	25	26	27	28	29
Paved Length (Miles): 46.71	Section Length (MI)	1	1	1	1	1
Surface Type: ASPHALT	Route Summary					
Roadway Condition Information						
Pavement Condition Rating (PCR)	98	96	99	96	98	98
Surface Condition Rating (SCR)	97	94	98	95	97	97
Roughness Condition Index (RCI)	100	100	100	98	100	100
Distress Index Values						
Structural Crack Index	97	94	98	95	97	97
Alligator Crack Index	100	100	100	100	100	100
Longitudinal Crack Index	97	94	98	95	97	97
Transverse Cracking Index	99	100	99	99	99	100
Patching Index	99	100	100	100	100	100
Rutting Index	98	98	99	97	97	98
International Roughness Index (IRI)	106	100	115	121	97	92
Lane & Width Information						
Number of Lanes	2	2	2	2	2	2
Paved Width (ft)	22	21.4	20.6	22	21.4	23.4
Lane Width (ft)	8.9	9.2	8.5	8.7	9	9.1

Yosemite National Park

ROUTE 0017: TIOGA ROAD

Data Collection Vehicle (DCV) Rating

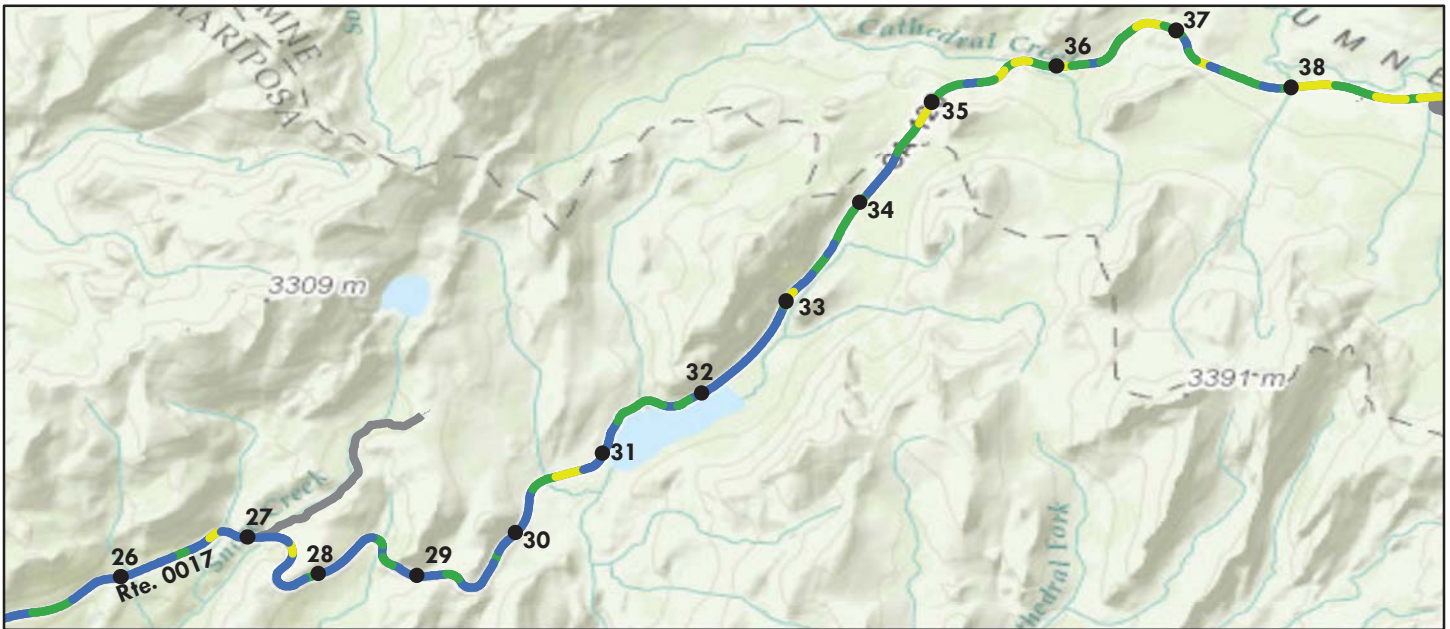

Sources: Esri, HERE, DeLorme, TomTom, Intermap, increment P Corp., GEBCO, USGS, FAO, NPS, NRCAN, GeoBase, IGN, Kadaster NL, Ordnance Survey, Esri Japan, METI, Esri China (Hong Kong), swisstopo, MapmyIndia, © OpenStreetMap contributors, and the GIS User Community

Route Condition Legend – Pavement Condition Rating (PCR)						
Poor (0 - 60)	Fair (61- 84)	Good (85 - 94)	Excellent (95 - 100)	Not Rated		
See Appendix for definitions and formulas						
Inspection Date: 6/29/2015	Beginning Section MP	30	31	32	33	34
Paved Length (Miles): 46.71	Section Length (MI)	1	1	1	1	1
Surface Type: ASPHALT	Route Summary					
Roadway Condition Information						
Pavement Condition Rating (PCR)	98	95	98	99	93	93
Surface Condition Rating (SCR)	97	92	96	99	89	88
Roughness Condition Index (RCI)	100	100	100	100	100	100
Distress Index Values						
Structural Crack Index	97	92	96	100	89	88
Alligator Crack Index	100	100	100	100	100	100
Longitudinal Crack Index	97	92	96	100	89	88
Transverse Cracking Index	99	99	99	100	99	99
Patching Index	99	100	99	100	99	100
Rutting Index	98	96	98	99	96	96
International Roughness Index (IRI)	106	115	108	100	115	101
Lane & Width Information						
Number of Lanes	2	2	2	2	2	2
Paved Width (ft)	22	22.7	22.6	23.7	22.9	20.6
Lane Width (ft)	8.9	8.9	8.3	8.6	8.7	8.6

Yosemite National Park

ROUTE 0017: TIOGA ROAD

Data Collection Vehicle (DCV) Rating

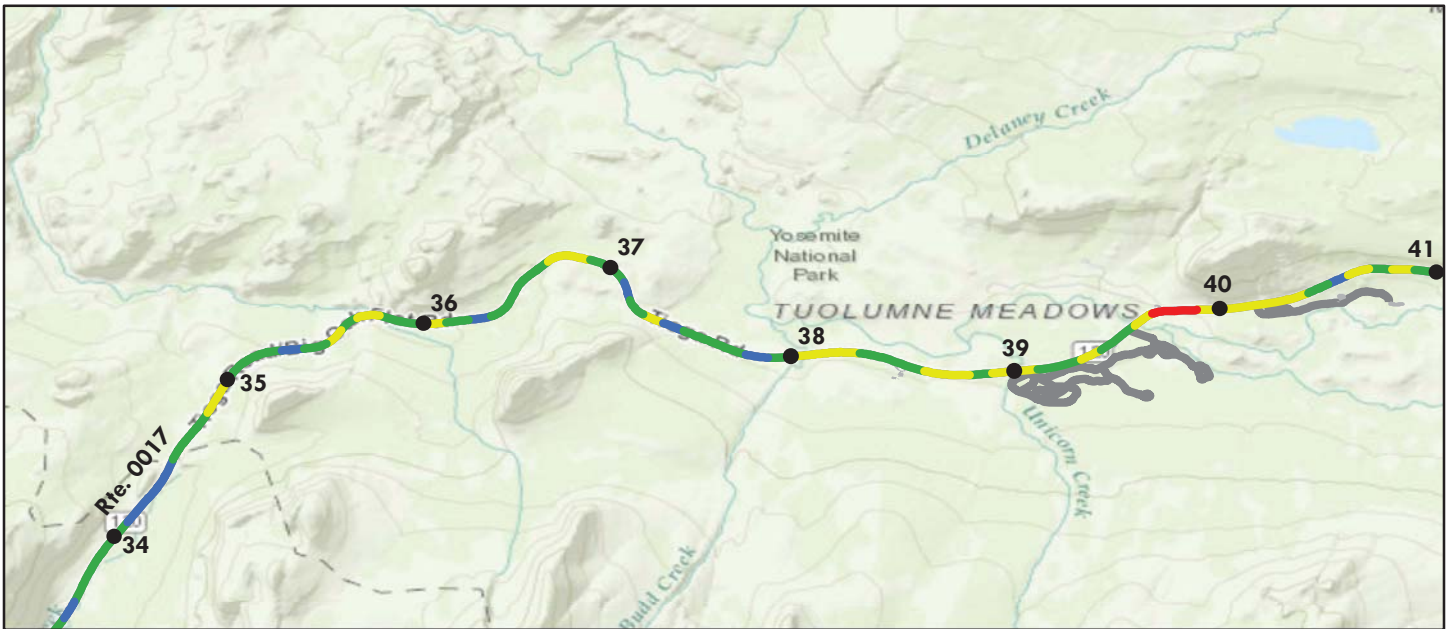

Sources: Esri, HERE, DeLorme, TomTom, Intermap, increment P Corp., GEBCO, USGS, FAO, NPS, NRCAN, GeoBase, IGN, Kadaster NL, Ordnance Survey, Esri Japan, METI, Esri China (Hong Kong), swisstopo, MapmyIndia, © OpenStreetMap contributors, and the GIS User Community

Route Condition Legend – Pavement Condition Rating (PCR)						
Poor (0 - 60)	Fair (61- 84)	Good (85 - 94)	Excellent (95 - 100)	Not Rated		
See Appendix for definitions and formulas						
Inspection Date: 6/29/2015	Beginning Section MP	35	36	37	38	39
Paved Length (Miles): 46.71	Section Length (MI)	1	1	1	1	1
Surface Type: ASPHALT	Route Summary					
Roadway Condition Information						
Pavement Condition Rating (PCR)	98	88	86	92	84	78
Surface Condition Rating (SCR)	97	96	94	96	92	93
Roughness Condition Index (RCI)	100	76	74	87	72	55
Distress Index Values						
Structural Crack Index	97	98	94	98	92	95
Alligator Crack Index	100	100	100	100	100	100
Longitudinal Crack Index	97	98	94	98	92	95
Transverse Cracking Index	99	97	97	96	95	96
Patching Index	99	99	99	100	97	93
Rutting Index	98	96	94	99	98	96
International Roughness Index (IRI)	106	180	188	148	196	260
Lane & Width Information						
Number of Lanes	2	2	2	2	2	2
Paved Width (ft)	22	20.7	20	20.4	20	20.7
Lane Width (ft)	8.9	8.6	8	8.4	8.2	8.3

Yosemite National Park

ROUTE 0017: TIOGA ROAD

Data Collection Vehicle (DCV) Rating



Sources: Esri, HERE, DeLorme, TomTom, Intermap, increment P Corp., GEBCO, USGS, FAO, NPS, NRCAN, GeoBase, IGN, Kadaster NL, Ordnance Survey, Esri Japan, METI, Esri China (Hong Kong), swisstopo, MapmyIndia, © OpenStreetMap contributors, and the GIS User Community

Route Condition Legend – Pavement Condition Rating (PCR)						
Poor (0 - 60)	Fair (61- 84)	Good (85 - 94)	Excellent (95 - 100)	Not Rated		
See Appendix for definitions and formulas						
Inspection Date: 6/29/2015	Beginning Section MP	40	41	42	43	44
Paved Length (Miles): 46.71	Section Length (MI)	1	1	1	1	1
Surface Type: ASPHALT	Route Summary					
Roadway Condition Information						
Pavement Condition Rating (PCR)	98	84	98	99	99	99
Surface Condition Rating (SCR)	97	90	96	98	98	99
Roughness Condition Index (RCI)	100	74	100	100	100	100
Distress Index Values						
Structural Crack Index	97	99	100	100	100	100
Alligator Crack Index	100	100	100	100	100	100
Longitudinal Crack Index	97	99	100	100	100	100
Transverse Cracking Index	99	100	100	99	100	100
Patching Index	99	92	96	98	98	100
Rutting Index	98	90	98	99	99	99
International Roughness Index (IRI)	106	189	107	98	102	92
Lane & Width Information						
Number of Lanes	2	2	2	2	2	2
Paved Width (ft)	22	22	23.3	22.3	22.1	22.5
Lane Width (ft)	8.9	9	9.7	9.6	9.7	9.6

Yosemite National Park

ROUTE 0017: TIOGA ROAD

Data Collection Vehicle (DCV) Rating

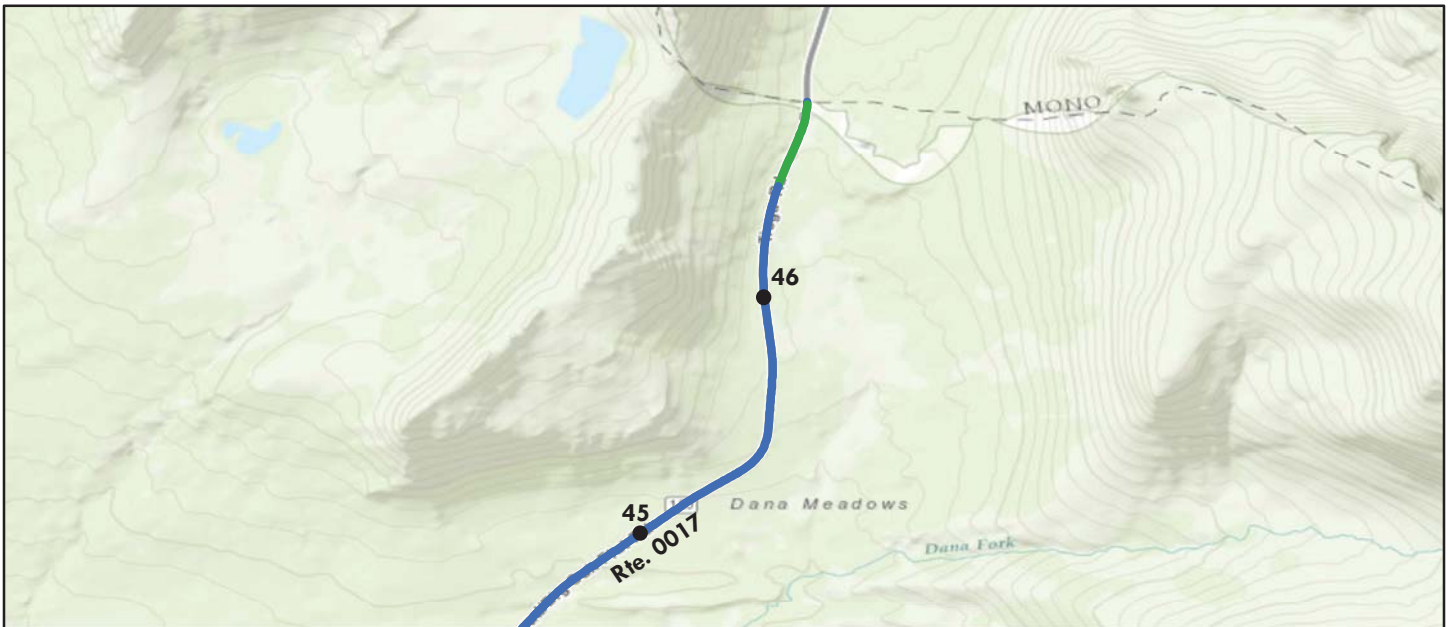

Sources: Esri, HERE, DeLorme, TomTom, Intermap, increment P Corp., GEBCO, USGS, FAO, NPS, NRCAN, GeoBase, IGN, Kadaster NL, Ordnance Survey, Esri Japan, METI, Esri China (Hong Kong), swisstopo, MapmyIndia, © OpenStreetMap contributors, and the GIS User Community

Route Condition Legend – Pavement Condition Rating (PCR)									
Poor (0 - 60)		Fair (61- 84)		Good (85 - 94)		Excellent (95 - 100)		Not Rated	
See Appendix for definitions and formulas									
Inspection Date:	6/29/2015	Beginning Section MP	45	46					
Paved Length (Miles):	46.71	Section Length (MI)	1	0.71					
Surface Type:	ASPHALT	Route Summary							
Roadway Condition Information									
Pavement Condition Rating (PCR)	98	99	99						
Surface Condition Rating (SCR)	97	99	98						
Roughness Condition Index (RCI)	100	100	100						
Distress Index Values									
Structural Crack Index	97	100	98						
Alligator Crack Index	100	100	100						
Longitudinal Crack Index	97	100	98						
Transverse Cracking Index	99	100	99						
Patching Index	99	100	100						
Rutting Index	98	99	98						
International Roughness Index (IRI)	106	98	114						
Lane & Width Information									
Number of Lanes	2	2	2						
Paved Width (ft)	22	22.7	23.4						
Lane Width (ft)	8.9	9.7	9.8						

Yosemite National Park

ROUTE 0100: HETCH HETCHY ROAD

Data Collection Vehicle (DCV) Rating

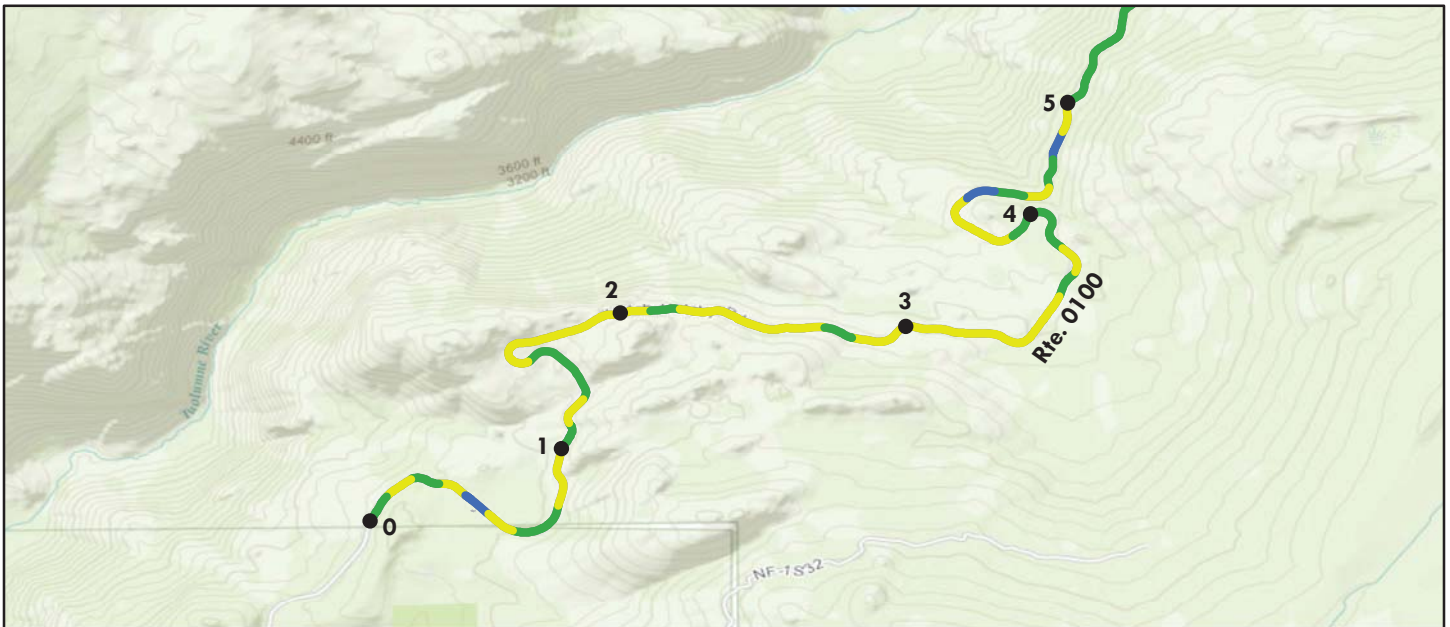

Sources: Esri, HERE, DeLorme, TomTom, Intermap, increment P Corp., GEBCO, USGS, FAO, NPS, NRCAN, GeoBase, IGN, Kadaster NL, Ordnance Survey, Esri Japan, METI, Esri China (Hong Kong), swisstopo, MapmyIndia, © OpenStreetMap contributors, and the GIS User Community

Route Condition Legend – Pavement Condition Rating (PCR)						
Poor (0 - 60)	Fair (61- 84)	Good (85 - 94)	Excellent (95 - 100)	Not Rated		
See Appendix for definitions and formulas						
Inspection Date: 6/26/2015	Beginning Section MP	0	1	2	3	4
Paved Length (Miles): 8.73	Section Length (MI)	1	1	1	1	1
Surface Type: ASPHALT	Route Summary					
Roadway Condition Information						
Pavement Condition Rating (PCR)	86	85	85	81	83	86
Surface Condition Rating (SCR)	94	94	91	90	91	94
Roughness Condition Index (RCI)	73	72	75	67	70	75
Distress Index Values						
Structural Crack Index	97	98	96	94	96	97
Alligator Crack Index	100	100	100	100	100	100
Longitudinal Crack Index	97	98	96	94	96	97
Transverse Cracking Index	94	96	91	90	91	94
Patching Index	100	100	100	100	100	100
Rutting Index	94	94	92	95	94	96
International Roughness Index (IRI)	191	194	185	213	200	185
Lane & Width Information						
Number of Lanes	2	2	2	2	2	2
Paved Width (ft)	19.4	19.6	18.9	20.2	19.1	19.8
Lane Width (ft)	10.5	9.6	9.2	10.6	9.2	10.2

Yosemite National Park

ROUTE 0100: HETCH HETCHY ROAD

Data Collection Vehicle (DCV) Rating

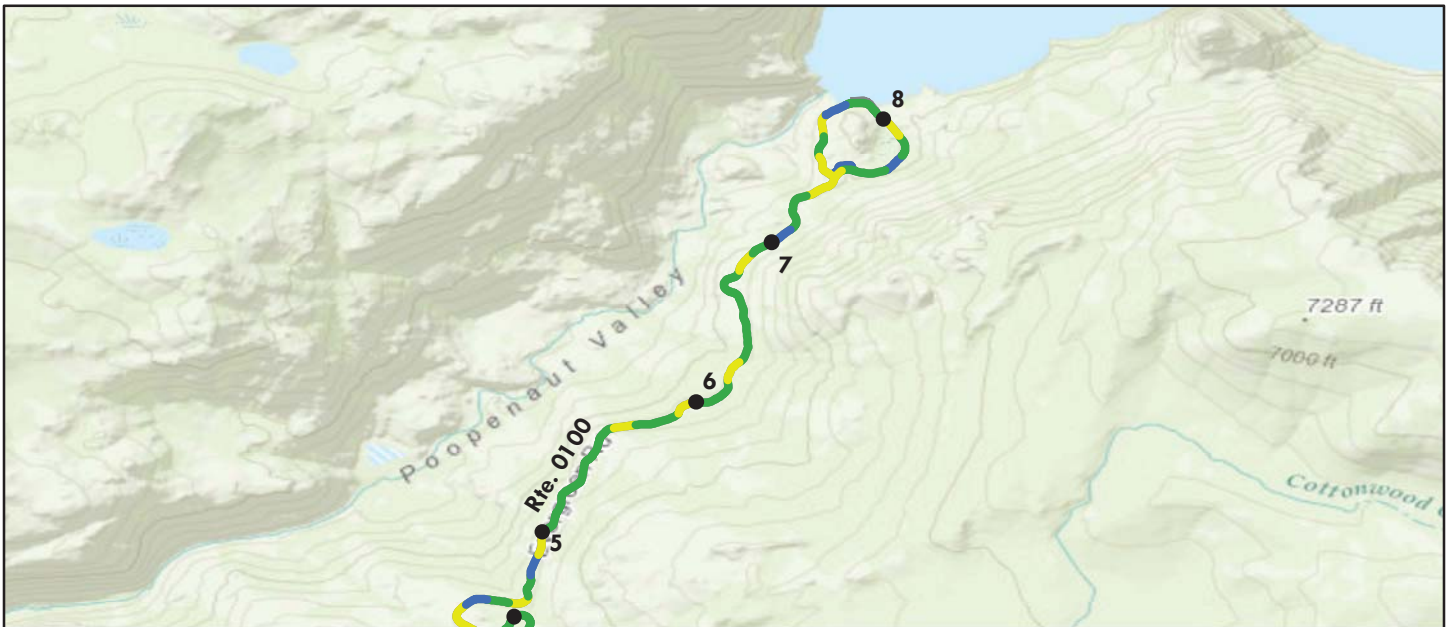

Sources: Esri, HERE, DeLorme, TomTom, Intermap, increment P Corp., GEBCO, USGS, FAO, NPS, NRCAN, GeoBase, IGN, Kadaster NL, Ordnance Survey, Esri Japan, METI, Esri China (Hong Kong), swisstopo, MapmyIndia, © OpenStreetMap contributors, and the GIS User Community

Route Condition Legend – Pavement Condition Rating (PCR)						
Poor (0 - 60)	Fair (61- 84)	Good (85 - 94)	Excellent (95 - 100)	Not Rated		
See Appendix for definitions and formulas						
Inspection Date: 6/26/2015	Beginning Section MP	5	6	7	8	
Paved Length (Miles): 8.73	Section Length (MI)	1	1	1	0.73	
Surface Type: ASPHALT	Route Summary					
Roadway Condition Information						
Pavement Condition Rating (PCR)	86	88	86	87	87	
Surface Condition Rating (SCR)	94	96	92	97	97	
Roughness Condition Index (RCI)	73	76	78	73	71	
Distress Index Values						
Structural Crack Index	97	99	96	99	99	
Alligator Crack Index	100	100	100	100	100	
Longitudinal Crack Index	97	99	96	99	99	
Transverse Cracking Index	94	96	96	98	97	
Patching Index	100	100	100	99	100	
Rutting Index	94	96	92	97	99	
International Roughness Index (IRI)	191	181	175	192	200	
Lane & Width Information						
Number of Lanes	2	2	2	2	1	
Paved Width (ft)	19.4	19.5	19.9	19.2	17.3	
Lane Width (ft)	10.5	10.4	10.6	9.4	17.3	

Yosemite National Park

ROUTE 0101: WHITE WOLF ROAD

Data Collection Vehicle (DCV) Rating



Sources: Esri, HERE, DeLorme, TomTom, Intermap, increment P Corp., GEBCO, USGS, FAO, NPS, NRCAN, GeoBase, IGN, Kadaster NL, Ordnance Survey, Esri Japan, METI, Esri China (Hong Kong), swisstopo, MapmyIndia, © OpenStreetMap contributors, and the GIS User Community

Route Condition Legend – Pavement Condition Rating (PCR)						
Poor (0 - 60)	Fair (61- 84)	Good (85 - 94)	Excellent (95 - 100)	Not Rated		
See Appendix for definitions and formulas						
Inspection Date: 6/27/2015	Beginning Section MP	0	1			
Paved Length (Miles): 1.14	Section Length (MI)	1	0.14			
Surface Type: ASPHALT	Route Summary					
Roadway Condition Information						
Pavement Condition Rating (PCR)	81	81	74			
Surface Condition Rating (SCR)	87	88	74			
Roughness Condition Index (RCI)	71	71	N/A			
Distress Index Values						
Structural Crack Index	87	88	74			
Alligator Crack Index	100	100	99			
Longitudinal Crack Index	87	88	75			
Transverse Cracking Index	98	98	96			
Patching Index	99	99	100			
Rutting Index	94	94	95			
International Roughness Index (IRI)	199	197	N/A			
Lane & Width Information						
Number of Lanes	2	2	2			
Paved Width (ft)	18.6	18.7	17.5			
Lane Width (ft)	8.5	8.5	8.3			

Yosemite National Park

ROUTE 0103: CHAPEL LANE

Data Collection Vehicle (DCV) Rating

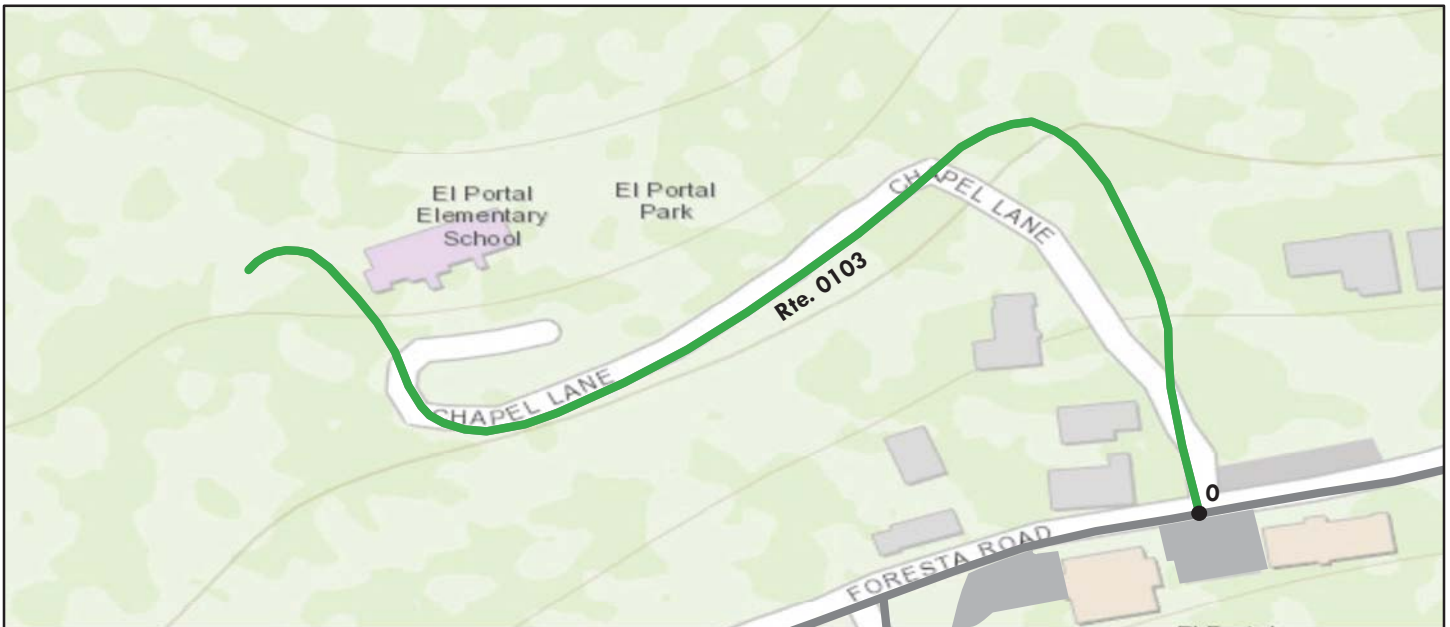

Sources: Esri, HERE, DeLorme, TomTom, Intermap, increment P Corp., GEBCO, USGS, FAO, NPS, NRCAN, GeoBase, IGN, Kadaster NL, Ordnance Survey, Esri Japan, METI, Esri China (Hong Kong), swisstopo, MapmyIndia, © OpenStreetMap contributors, and the GIS User Community

Route Condition Legend – Pavement Condition Rating (PCR)						
Poor (0 - 60)	Fair (61- 84)	Good (85 - 94)	Excellent (95 - 100)	Not Rated		
See Appendix for definitions and formulas						
Inspection Date: 6/26/2015	Beginning Section MP	0				
Paved Length (Miles): 0.2	Section Length (MI)	0.2				
Surface Type: ASPHALT	Route Summary					
Roadway Condition Information						
Pavement Condition Rating (PCR)	93	93				
Surface Condition Rating (SCR)	93	93				
Roughness Condition Index (RCI)	N/A	N/A				
Distress Index Values						
Structural Crack Index	100	100				
Alligator Crack Index	100	100				
Longitudinal Crack Index	100	100				
Transverse Cracking Index	100	100				
Patching Index	100	100				
Rutting Index	93	93				
International Roughness Index (IRI)	N/A	N/A				
Lane & Width Information						
Number of Lanes	1	1				
Paved Width (ft)	8.3	8.3				
Lane Width (ft)	8.3	8.3				

Yosemite National Park

ROUTE 0104ZZ: CAMP 6 ROADS

Summary Route

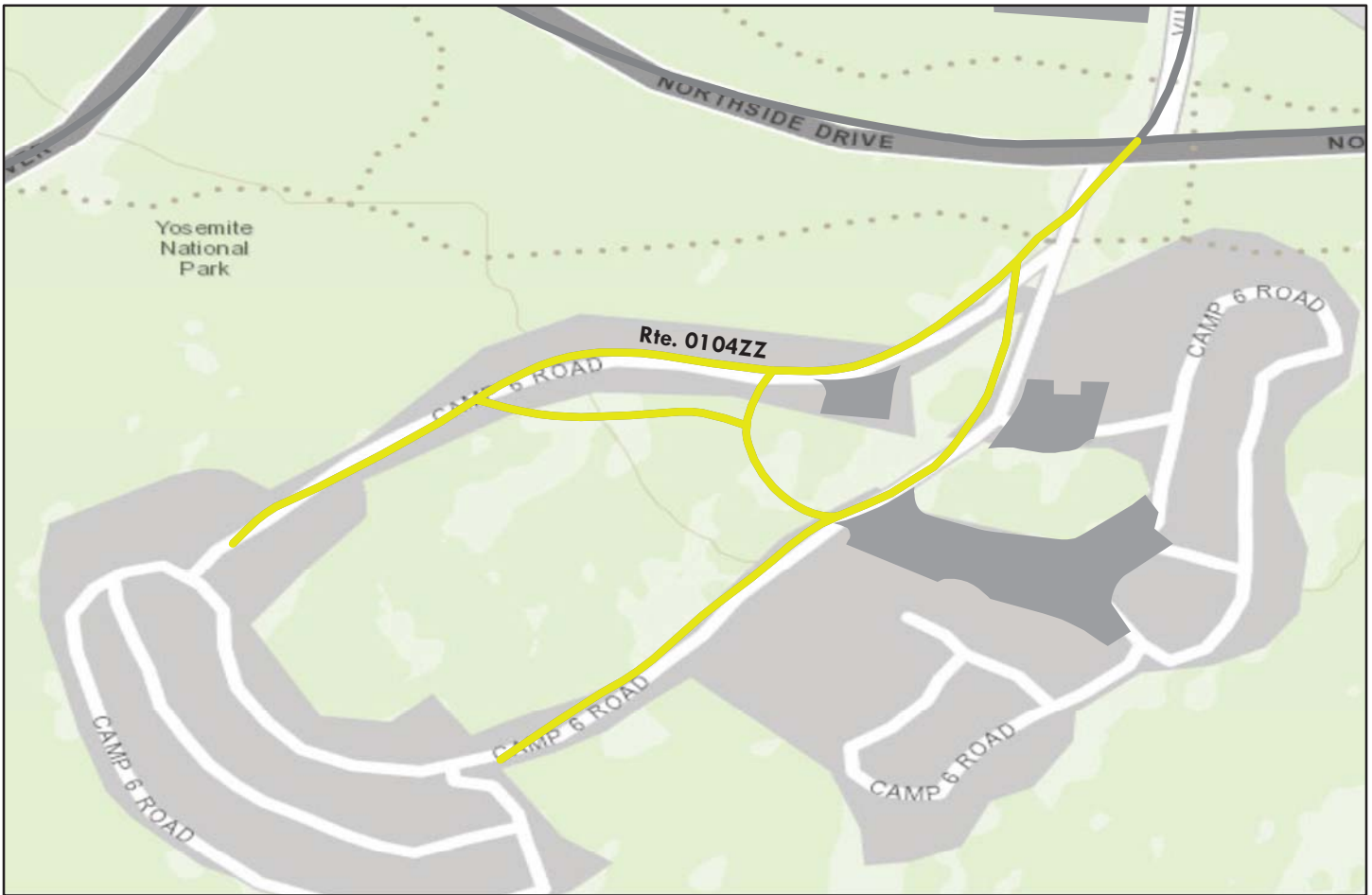

Sources: Esri, HERE, DeLorme, TomTom, Intermap, increment P Corp., GEBCO, USGS, FAO, NPS, NRCAN, GeoBase, IGN, Kadaster NL, Ordnance Survey, Esri Japan, METI, Esri China (Hong Kong), swisstopo, MapmyIndia, © OpenStreetMap contributors, and the GIS User Community

Note: The weighted average summary PCR value is calculated from only the sections of road where the PCR was collected. The overall PCR for the summary route may not reflect individual subcomponent ratings.

Route Condition Legend – Pavement Condition Rating (PCR)

Poor (0 - 60)

Fair (61- 84)

Good (85 - 94)

Excellent (95 - 100)

Not Rated

See Appendix for definitions and formulas

Inspection Date:	6/24/2015					
Paved Length (Miles):	0.32					
Surface Type:	ASPHALT					
Roadway Condition Information						
Pavement Condition Rating (PCR)	81					
Lane & Width Information						
Number of Lanes	1					
Paved Width (ft)	12.1					
Lane Width (ft)	12.1					

Yosemite National Park

ROUTE 0104AZ: CAMP 6 INBOUND ROAD

Subcomponent of Route YOSE-0104ZZ
Data Collection Vehicle (DCV) Rating



Sources: Esri, HERE, DeLorme, TomTom, Intermap, increment P Corp., GEBCO, USGS, FAO, NPS, NRCAN, GeoBase, IGN, Kadaster NL, Ordnance Survey, Esri Japan, METI, Esri China (Hong Kong), swisstopo, MapmyIndia, © OpenStreetMap contributors, and the GIS User Community

Route Condition Legend – Pavement Condition Rating (PCR)						
Poor (0 - 60)	Fair (61- 84)	Good (85 - 94)	Excellent (95 - 100)	Not Rated		
See Appendix for definitions and formulas						
Inspection Date: 6/24/2015	Beginning Section MP	0				
Paved Length (Miles): 0.14	Section Length (MI)	0.14				
Surface Type: ASPHALT	Route Summary					
Roadway Condition Information						
Pavement Condition Rating (PCR)	69	69				
Surface Condition Rating (SCR)	69	69				
Roughness Condition Index (RCI)	N/A	N/A				
Distress Index Values						
Structural Crack Index	69	69				
Alligator Crack Index	84	84				
Longitudinal Crack Index	85	85				
Transverse Cracking Index	93	93				
Patching Index	98	98				
Rutting Index	97	97				
International Roughness Index (IRI)	N/A	N/A				
Lane & Width Information						
Number of Lanes	1	1				
Paved Width (ft)	13	13				
Lane Width (ft)	13	13				

Yosemite National Park

ROUTE 0104BZ: CAMP 6 OUTBOUND ROAD

Subcomponent of Route YOSE-0104ZZ
Data Collection Vehicle (DCV) Rating



Sources: Esri, HERE, DeLorme, TomTom, Intermap, increment P Corp., GEBCO, USGS, FAO, NPS, NRCAN, GeoBase, IGN, Kadaster NL, Ordnance Survey, Esri Japan, METI, Esri China (Hong Kong), swisstopo, MapmyIndia, © OpenStreetMap contributors, and the GIS User Community

Route Condition Legend – Pavement Condition Rating (PCR)						
Poor (0 - 60)	Fair (61- 84)	Good (85 - 94)	Excellent (95 - 100)	Not Rated		
See Appendix for definitions and formulas						
Inspection Date: 6/24/2015	Beginning Section MP	0				
Paved Length (Miles): 0.11	Section Length (MI)	0.11				
Surface Type: ASPHALT	Route Summary					
Roadway Condition Information						
Pavement Condition Rating (PCR)	95	95				
Surface Condition Rating (SCR)	95	95				
Roughness Condition Index (RCI)	N/A	N/A				
Distress Index Values						
Structural Crack Index	98	98				
Alligator Crack Index	100	100				
Longitudinal Crack Index	98	98				
Transverse Cracking Index	97	97				
Patching Index	100	100				
Rutting Index	95	95				
International Roughness Index (IRI)	N/A	N/A				
Lane & Width Information						
Number of Lanes	1	1				
Paved Width (ft)	11	11				
Lane Width (ft)	11	11				

Yosemite National Park

ROUTE 0104CZ: CAMP 6 CUT-THROUGH ROAD

Subcomponent of Route YOSE-0104ZZ
Data Collection Vehicle (DCV) Rating



Sources: Esri, HERE, DeLorme, TomTom, Intermap, increment P Corp., GEBCO, USGS, FAO, NPS, NRCAN, GeoBase, IGN, Kadaster NL, Ordnance Survey, Esri Japan, METI, Esri China (Hong Kong), swisstopo, MapmyIndia, © OpenStreetMap contributors, and the GIS User Community

Route Condition Legend – Pavement Condition Rating (PCR)						
Poor (0 - 60)	Fair (61- 84)	Good (85 - 94)	Excellent (95 - 100)	Not Rated		
See Appendix for definitions and formulas						
Inspection Date: 6/24/2015	Beginning Section MP	0				
Paved Length (Miles): 0.03	Section Length (MI)	0.03				
Surface Type: ASPHALT	Route Summary					
Roadway Condition Information						
Pavement Condition Rating (PCR)	86	86				
Surface Condition Rating (SCR)	86	86				
Roughness Condition Index (RCI)	N/A	N/A				
Distress Index Values						
Structural Crack Index	93	93				
Alligator Crack Index	99	99				
Longitudinal Crack Index	94	94				
Transverse Cracking Index	86	86				
Patching Index	100	100				
Rutting Index	96	96				
International Roughness Index (IRI)	N/A	N/A				
Lane & Width Information						
Number of Lanes	1	1				
Paved Width (ft)	12.5	12.5				
Lane Width (ft)	12.5	12.5				

Yosemite National Park

ROUTE 0104DZ: CAMP 6 SECTION "D" ROAD

Subcomponent of Route YOSE-0104ZZ
Data Collection Vehicle (DCV) Rating

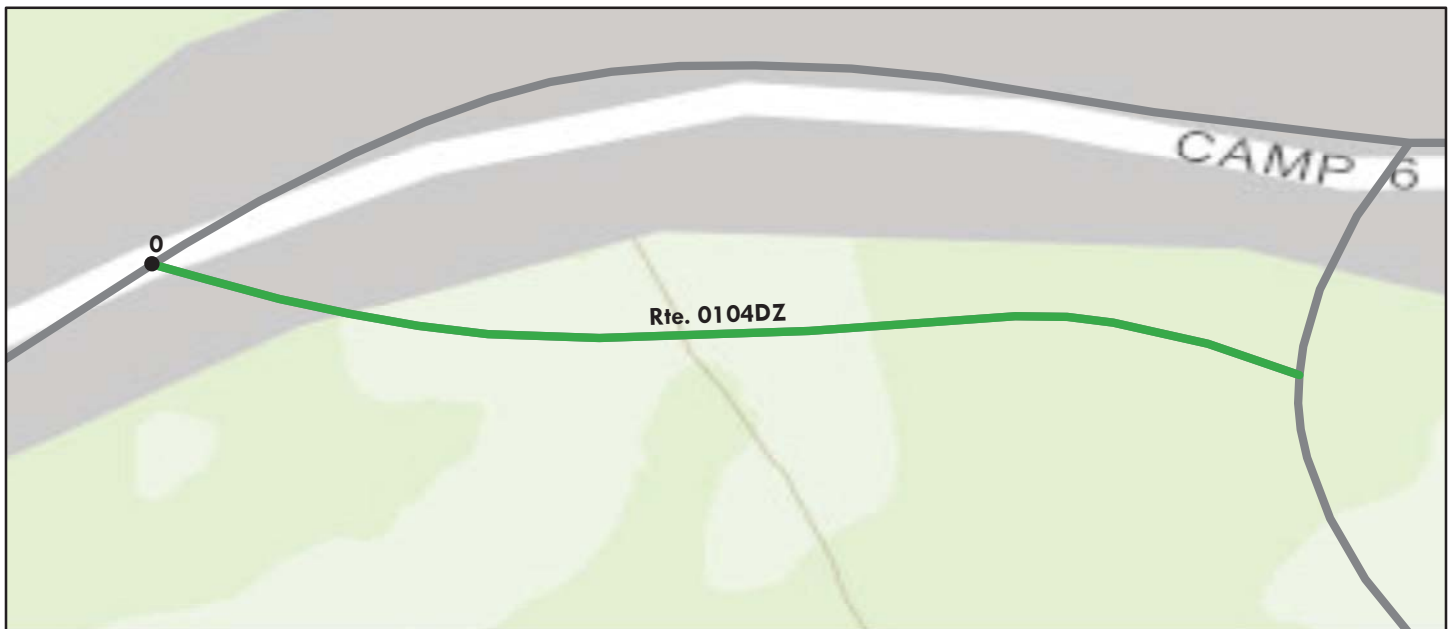

Sources: Esri, HERE, DeLorme, TomTom, Intermap, increment P Corp., GEBCO, USGS, FAO, NPS, NRCAN, GeoBase, IGN, Kadaster NL, Ordnance Survey, Esri Japan, METI, Esri China (Hong Kong), swisstopo, MapmyIndia, © OpenStreetMap contributors, and the GIS User Community

Route Condition Legend – Pavement Condition Rating (PCR)						
Poor (0 - 60)	Fair (61- 84)	Good (85 - 94)	Excellent (95 - 100)	Not Rated		
See Appendix for definitions and formulas						
Inspection Date: 6/24/2015	Beginning Section MP	0				
Paved Length (Miles): 0.03	Section Length (MI)	0.03				
Surface Type: ASPHALT	Route Summary					
Roadway Condition Information						
Pavement Condition Rating (PCR)	90	90				
Surface Condition Rating (SCR)	90	90				
Roughness Condition Index (RCI)	N/A	N/A				
Distress Index Values						
Structural Crack Index	100	100				
Alligator Crack Index	100	100				
Longitudinal Crack Index	100	100				
Transverse Cracking Index	99	99				
Patching Index	99	99				
Rutting Index	90	90				
International Roughness Index (IRI)	N/A	N/A				
Lane & Width Information						
Number of Lanes	1	1				
Paved Width (ft)	11.8	11.8				
Lane Width (ft)	11.8	11.8				

Yosemite National Park

ROUTE 0203ZZ: HOUSEKEEPING CAMP ROADS

Summary Route

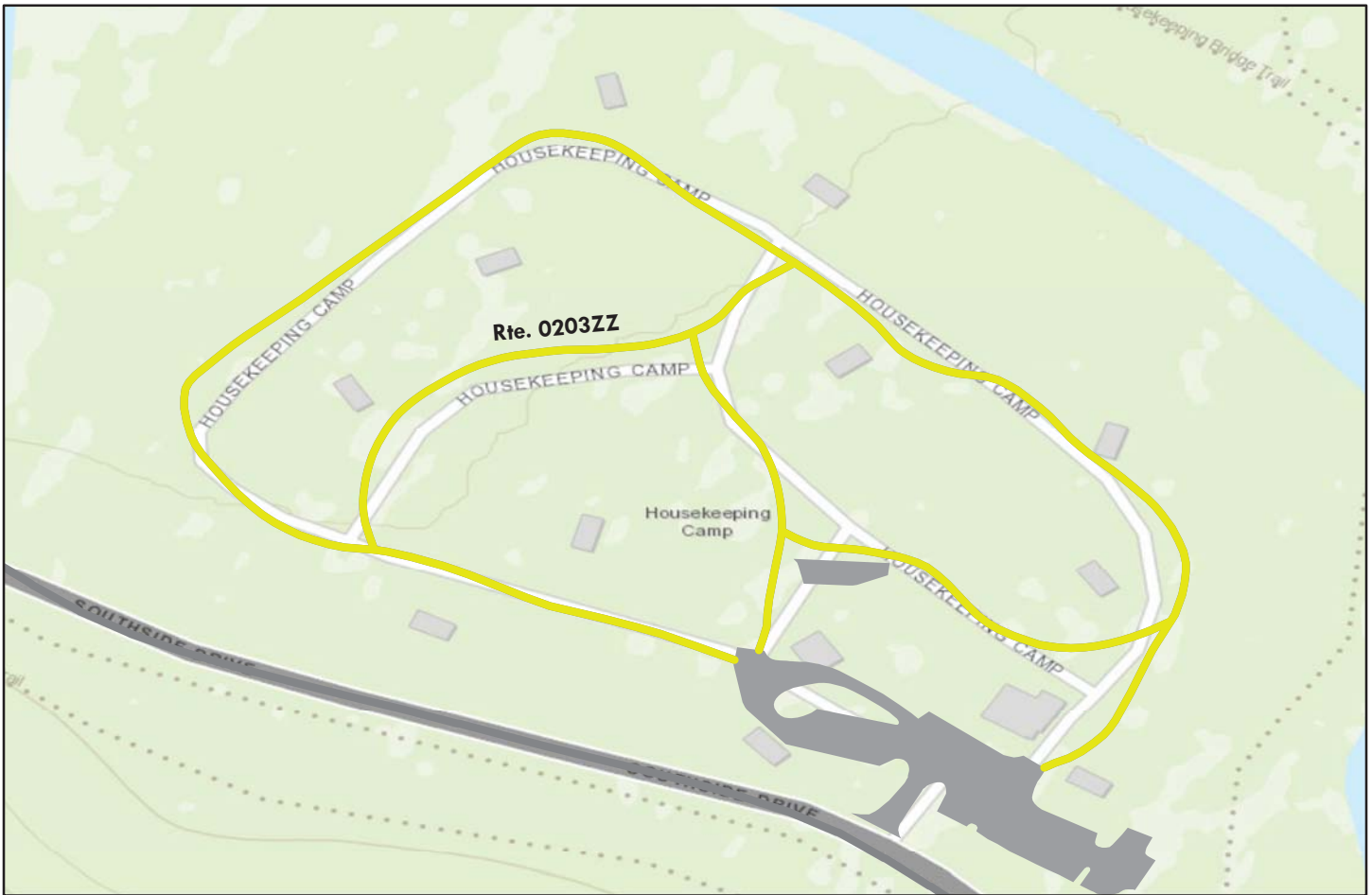

Sources: Esri, HERE, DeLorme, TomTom, Intermap, increment P Corp., GEBCO, USGS, FAO, NPS, NRCAN, GeoBase, IGN, Kadaster NL, Ordnance Survey, Esri Japan, METI, Esri China (Hong Kong), swisstopo, MapmyIndia, © OpenStreetMap contributors, and the GIS User Community

Note: The weighted average summary PCR value is calculated from only the sections of road where the PCR was collected. The overall PCR for the summary route may not reflect individual subcomponent ratings.

Route Condition Legend – Pavement Condition Rating (PCR)						
Poor (0 - 60)	Fair (61- 84)	Good (85 - 94)	Excellent (95 - 100)	Not Rated		
See Appendix for definitions and formulas						
Inspection Date: 6/24/2015						
Paved Length (Miles): 0.67						
Surface Type: ASPHALT						
Roadway Condition Information	Route Summary					
Pavement Condition Rating (PCR)	76					
Lane & Width Information						
Number of Lanes	1					
Paved Width (ft)	9.2					
Lane Width (ft)	9.2					

Yosemite National Park

ROUTE 0203AZ: HOUSEKEEPING CAMP ROAD A

Subcomponent of Route YOSE-0203ZZ
 Data Collection Vehicle (DCV) Rating

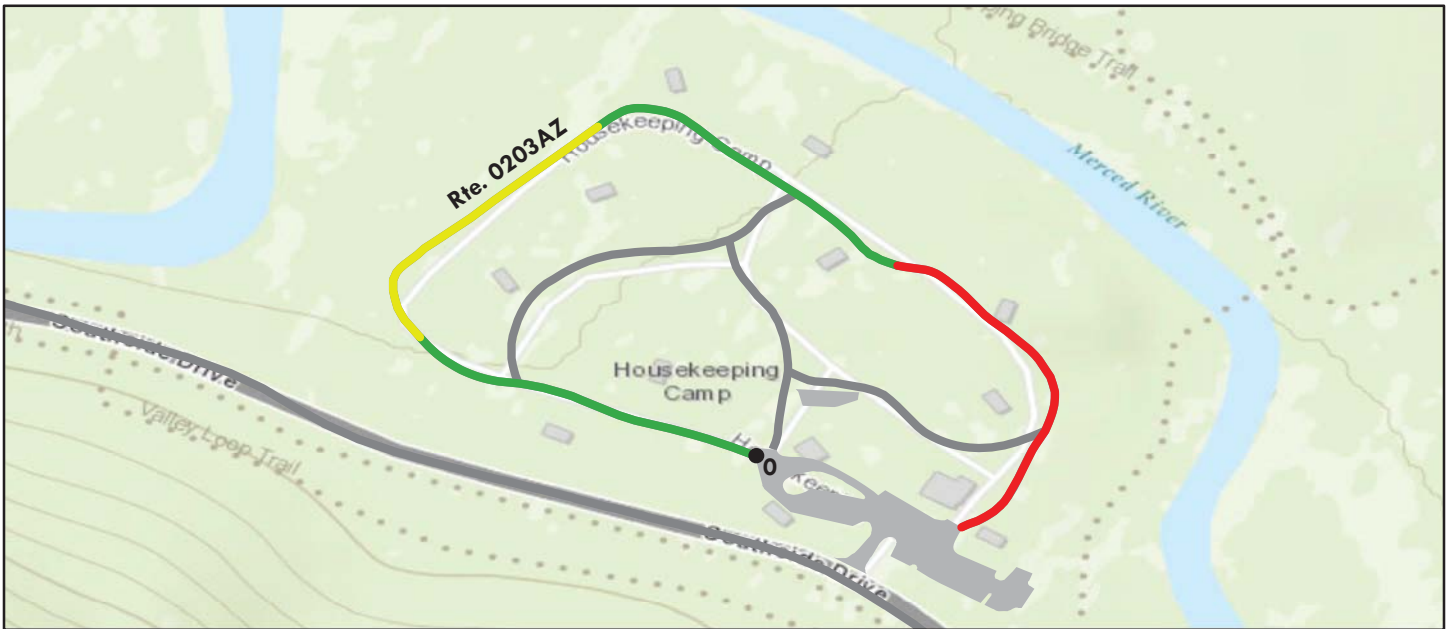

Sources: Esri, HERE, DeLorme, TomTom, Intermap, increment P Corp., GEBCO, USGS, FAO, NPS, NRCAN, GeoBase, IGN, Kadaster NL, Ordnance Survey, Esri Japan, METI, Esri China (Hong Kong), swisstopo, MapmyIndia, © OpenStreetMap contributors, and the GIS User Community

Route Condition Legend – Pavement Condition Rating (PCR)

Poor (0 - 60)	Fair (61- 84)	Good (85 - 94)	Excellent (95 - 100)	Not Rated
---------------	---------------	----------------	----------------------	-----------

See Appendix for definitions and formulas

Inspection Date: 6/24/2015	Beginning Section MP	0				
Paved Length (Miles): 0.41	Section Length (MI)	0.41				
Surface Type: ASPHALT	Route Summary					
Roadway Condition Information						
Pavement Condition Rating (PCR)	73	73				
Surface Condition Rating (SCR)	73	73				
Roughness Condition Index (RCI)	N/A	N/A				
Distress Index Values						
Structural Crack Index	73	73				
Alligator Crack Index	82	82				
Longitudinal Crack Index	91	91				
Transverse Cracking Index	97	97				
Patching Index	97	97				
Rutting Index	87	87				
International Roughness Index (IRI)	N/A	N/A				
Lane & Width Information						
Number of Lanes	1	1				
Paved Width (ft)	8.7	8.7				
Lane Width (ft)	8.7	8.7				

Yosemite National Park

ROUTE 0203BZ: HOUSEKEEPING CAMP ROAD B

Subcomponent of Route YOSE-0203ZZ
 Data Collection Vehicle (DCV) Rating



Sources: Esri, HERE, DeLorme, TomTom, Intermap, increment P Corp., GEBCO, USGS, FAO, NPS, NRCAN, GeoBase, IGN, Kadaster NL, Ordnance Survey, Esri Japan, METI, Esri China (Hong Kong), swisstopo, MapmyIndia, © OpenStreetMap contributors, and the GIS User Community

Route Condition Legend – Pavement Condition Rating (PCR)						
Poor (0 - 60)	Fair (61- 84)	Good (85 - 94)	Excellent (95 - 100)	Not Rated		
See Appendix for definitions and formulas						
Inspection Date: 6/24/2015	Beginning Section MP	0				
Paved Length (Miles): 0.07	Section Length (MI)	0.07				
Surface Type: ASPHALT	Route Summary					
Roadway Condition Information						
Pavement Condition Rating (PCR)	98	98				
Surface Condition Rating (SCR)	98	98				
Roughness Condition Index (RCI)	N/A	N/A				
Distress Index Values						
Structural Crack Index	100	100				
Alligator Crack Index	100	100				
Longitudinal Crack Index	100	100				
Transverse Cracking Index	98	98				
Patching Index	100	100				
Rutting Index	99	99				
International Roughness Index (IRI)	N/A	N/A				
Lane & Width Information						
Number of Lanes	1	1				
Paved Width (ft)	9.1	9.1				
Lane Width (ft)	9.1	9.1				

Yosemite National Park

ROUTE 0203CZ: HOUSEKEEPING CAMP ROAD C

Subcomponent of Route YOSE-0203ZZ
Data Collection Vehicle (DCV) Rating



Sources: Esri, HERE, DeLorme, TomTom, Intermap, increment P Corp., GEBCO, USGS, FAO, NPS, NRCAN, GeoBase, IGN, Kadaster NL, Ordnance Survey, Esri Japan, METI, Esri China (Hong Kong), swisstopo, MapmyIndia, © OpenStreetMap contributors, and the GIS User Community

Route Condition Legend – Pavement Condition Rating (PCR)

Poor (0 - 60)

Fair (61- 84)

Good (85 - 94)

Excellent (95 - 100)

Not Rated

See Appendix for definitions and formulas

Inspection Date: 6/24/2015	Beginning Section MP	0				
Paved Length (Miles): 0.11	Section Length (MI)	0.11				
Surface Type: ASPHALT	Route Summary					
Roadway Condition Information						
Pavement Condition Rating (PCR)	83	83				
Surface Condition Rating (SCR)	83	83				
Roughness Condition Index (RCI)	N/A	N/A				
Distress Index Values						
Structural Crack Index	95	95				
Alligator Crack Index	97	97				
Longitudinal Crack Index	98	98				
Transverse Cracking Index	98	98				
Patching Index	99	99				
Rutting Index	83	83				
International Roughness Index (IRI)	N/A	N/A				
Lane & Width Information						
Number of Lanes	1	1				
Paved Width (ft)	10	10				
Lane Width (ft)	10	10				

Yosemite National Park

ROUTE 0203DZ: HOUSEKEEPING CAMP ROAD D

Subcomponent of Route YOSE-0203ZZ
Data Collection Vehicle (DCV) Rating



Sources: Esri, HERE, DeLorme, TomTom, Intermap, increment P Corp., GEBCO, USGS, FAO, NPS, NRCAN, GeoBase, IGN, Kadaster NL, Ordnance Survey, Esri Japan, METI, Esri China (Hong Kong), swisstopo, MapmyIndia, © OpenStreetMap contributors, and the GIS User Community

Route Condition Legend – Pavement Condition Rating (PCR)

Poor (0 - 60)

Fair (61- 84)

Good (85 - 94)

Excellent (95 - 100)

Not Rated

See Appendix for definitions and formulas

Inspection Date: 6/24/2015	Beginning Section MP	0				
Paved Length (Miles): 0.07	Section Length (MI)	0.07				
Surface Type: ASPHALT	Route Summary					
Roadway Condition Information						
Pavement Condition Rating (PCR)	61	61				
Surface Condition Rating (SCR)	61	61				
Roughness Condition Index (RCI)	N/A	N/A				
Distress Index Values						
Structural Crack Index	61	61				
Alligator Crack Index	85	85				
Longitudinal Crack Index	76	76				
Transverse Cracking Index	97	97				
Patching Index	89	89				
Rutting Index	84	84				
International Roughness Index (IRI)	N/A	N/A				
Lane & Width Information						
Number of Lanes	1	1				
Paved Width (ft)	11	11				
Lane Width (ft)	11	11				

Yosemite National Park

ROUTE 0206: NORTHSIDE DRIVE EXTENSION (STONEMAN STRAIGHTAWAY)

Data Collection Vehicle (DCV) Rating



Sources: Esri, HERE, DeLorme, TomTom, Intermap, increment P Corp., GEBCO, USGS, FAO, NPS, NRCAN, GeoBase, IGN, Kadaster NL, Ordnance Survey, Esri Japan, METI, Esri China (Hong Kong), swisstopo, MapmyIndia, © OpenStreetMap contributors, and the GIS User Community

Route Condition Legend – Pavement Condition Rating (PCR)						
Poor (0 - 60)	Fair (61- 84)	Good (85 - 94)	Excellent (95 - 100)	Not Rated		
See Appendix for definitions and formulas						
Inspection Date: 6/24/2015	Beginning Section MP	0				
Paved Length (Miles): 0.36	Section Length (MI)	0.35				
Surface Type: ASPHALT	Route Summary					
Roadway Condition Information						
Pavement Condition Rating (PCR)	59	59				
Surface Condition Rating (SCR)	59	59				
Roughness Condition Index (RCI)	N/A	N/A				
Distress Index Values						
Structural Crack Index	59	59				
Alligator Crack Index	79	79				
Longitudinal Crack Index	80	80				
Transverse Cracking Index	80	80				
Patching Index	100	100				
Rutting Index	90	90				
International Roughness Index (IRI)	N/A	N/A				
Lane & Width Information						
Number of Lanes	2	2				
Paved Width (ft)	23.2	23.2				
Lane Width (ft)	11.1	11.1				

Yosemite National Park

ROUTE 0207: AHWAHNEE DRIVE

Data Collection Vehicle (DCV) Rating



Sources: Esri, HERE, DeLorme, TomTom, Intermap, increment P Corp., GEBCO, USGS, FAO, NPS, NRCAN, GeoBase, IGN, Kadaster NL, Ordnance Survey, Esri Japan, METI, Esri China (Hong Kong), swisstopo, MapmyIndia, © OpenStreetMap contributors, and the GIS User Community

Route Condition Legend – Pavement Condition Rating (PCR)						
Poor (0 - 60)	Fair (61- 84)	Good (85 - 94)	Excellent (95 - 100)	Not Rated		
See Appendix for definitions and formulas						
Inspection Date: 6/24/2015	Beginning Section MP	0				
Paved Length (Miles): 0.68	Section Length (MI)	0.68				
Surface Type: ASPHALT	Route Summary					
Roadway Condition Information						
Pavement Condition Rating (PCR)	92	92				
Surface Condition Rating (SCR)	98	98				
Roughness Condition Index (RCI)	82	82				
Distress Index Values						
Structural Crack Index	100	100				
Alligator Crack Index	100	100				
Longitudinal Crack Index	100	100				
Transverse Cracking Index	100	100				
Patching Index	100	100				
Rutting Index	98	98				
International Roughness Index (IRI)	162	162				
Lane & Width Information						
Number of Lanes	2	2				
Paved Width (ft)	17	17				
Lane Width (ft)	9.5	9.5				

Yosemite National Park

ROUTE 0210ZZ: UPPER PINES CAMPGROUND ROADS

Summary Route

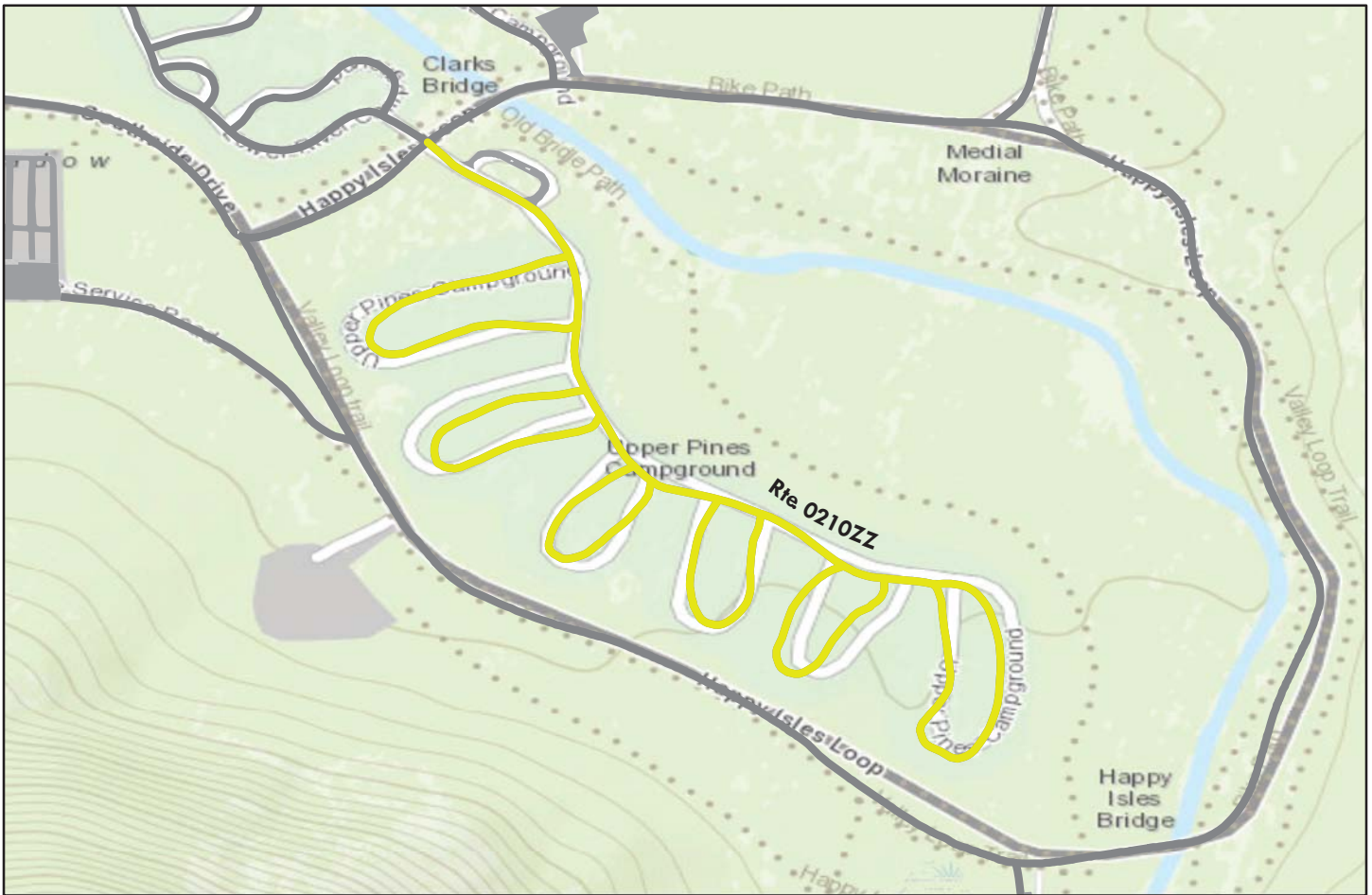

Sources: Esri, HERE, DeLorme, TomTom, Intermap, increment P Corp., GEBCO, USGS, FAO, NPS, NRCAN, GeoBase, IGN, Kadaster NL, Ordnance Survey, Esri Japan, METI, Esri China (Hong Kong), swisstopo, MapmyIndia, © OpenStreetMap contributors, and the GIS User Community

Note: The weighted average summary PCR value is calculated from only the sections of road where the PCR was collected. The overall PCR for the summary route may not reflect individual subcomponent ratings.

Route Condition Legend – Pavement Condition Rating (PCR)						
Poor (0 - 60)	Fair (61- 84)	Good (85 - 94)	Excellent (95 - 100)	Not Rated		
See Appendix for definitions and formulas						
Inspection Date:	6/24/2015					
Paved Length (Miles):	1.61					
Surface Type:	ASPHALT	Route Summary				
Roadway Condition Information						
Pavement Condition Rating (PCR)	81					
Lane & Width Information						
Number of Lanes	2					
Paved Width (ft)	11.6					
Lane Width (ft)	9.7					

Yosemite National Park

ROUTE 0210AZ: UPPER PINES CAMPGROUND ACCESS ROAD

Subcomponent of Route YOSE-0210ZZ
 Data Collection Vehicle (DCV) Rating



Sources: Esri, HERE, DeLorme, TomTom, Intermap, increment P Corp., GEBCO, USGS, FAO, NPS, NRCAN, GeoBase, IGN, Kadaster NL, Ordnance Survey, Esri Japan, METI, Esri China (Hong Kong), swisstopo, MapmyIndia, © OpenStreetMap contributors, and the GIS User Community

Route Condition Legend – Pavement Condition Rating (PCR)

Poor (0 - 60)

Fair (61- 84)

Good (85 - 94)

Excellent (95 - 100)

Not Rated

See Appendix for definitions and formulas

Inspection Date: 6/24/2015	Beginning Section MP	0				
Paved Length (Miles): 0.43	Section Length (MI)	0.43				
Surface Type: ASPHALT	Route Summary					
Roadway Condition Information						
Pavement Condition Rating (PCR)	88	88				
Surface Condition Rating (SCR)	88	88				
Roughness Condition Index (RCI)	N/A	N/A				
Distress Index Values						
Structural Crack Index	89	89				
Alligator Crack Index	97	97				
Longitudinal Crack Index	92	92				
Transverse Cracking Index	88	88				
Patching Index	100	100				
Rutting Index	97	97				
International Roughness Index (IRI)	N/A	N/A				
Lane & Width Information						
Number of Lanes	2	2				
Paved Width (ft)	16.6	16.6				
Lane Width (ft)	9.8	9.8				

Yosemite National Park

ROUTE 0210BZ: UPPER PINES CAMPGROUND LOOP (SITES 1 - 52)

Subcomponent of Route YOSE-0210ZZ
Data Collection Vehicle (DCV) Rating



Sources: Esri, HERE, DeLorme, TomTom, Intermap, increment P Corp., GEBCO, USGS, FAO, NPS, NRCAN, GeoBase, IGN, Kadaster NL, Ordnance Survey, Esri Japan, METI, Esri China (Hong Kong), swisstopo, MapmyIndia, © OpenStreetMap contributors, and the GIS User Community

Route Condition Legend – Pavement Condition Rating (PCR)						
Poor (0 - 60)	Fair (61- 84)	Good (85 - 94)	Excellent (95 - 100)	Not Rated		
See Appendix for definitions and formulas						
Inspection Date: 6/24/2015	Beginning Section MP	0				
Paved Length (Miles): 0.23	Section Length (MI)	0.23				
Surface Type: ASPHALT	Route Summary					
Roadway Condition Information						
Pavement Condition Rating (PCR)	74	74				
Surface Condition Rating (SCR)	74	74				
Roughness Condition Index (RCI)	N/A	N/A				
Distress Index Values						
Structural Crack Index	93	93				
Alligator Crack Index	99	99				
Longitudinal Crack Index	94	94				
Transverse Cracking Index	74	74				
Patching Index	98	98				
Rutting Index	96	96				
International Roughness Index (IRI)	N/A	N/A				
Lane & Width Information						
Number of Lanes	1	1				
Paved Width (ft)	8.7	8.7				
Lane Width (ft)	8.7	8.7				

Yosemite National Park

ROUTE 0210CZ: UPPER PINES CAMPGROUND LOOP (SITES 53 - 94)

Subcomponent of Route YOSE-0210ZZ
Data Collection Vehicle (DCV) Rating



Sources: Esri, HERE, DeLorme, TomTom, Intermap, increment P Corp., GEBCO, USGS, FAO, NPS, NRCAN, GeoBase, IGN, Kadaster NL, Ordnance Survey, Esri Japan, METI, Esri China (Hong Kong), swisstopo, MapmyIndia, © OpenStreetMap contributors, and the GIS User Community

Route Condition Legend – Pavement Condition Rating (PCR)						
Poor (0 - 60)	Fair (61- 84)	Good (85 - 94)	Excellent (95 - 100)	Not Rated		
See Appendix for definitions and formulas						
Inspection Date: 6/24/2015	Beginning Section MP	0				
Paved Length (Miles): 0.19	Section Length (MI)	0.19				
Surface Type: ASPHALT	Route Summary					
Roadway Condition Information						
Pavement Condition Rating (PCR)	72	72				
Surface Condition Rating (SCR)	72	72				
Roughness Condition Index (RCI)	N/A	N/A				
Distress Index Values						
Structural Crack Index	92	92				
Alligator Crack Index	99	99				
Longitudinal Crack Index	93	93				
Transverse Cracking Index	72	72				
Patching Index	98	98				
Rutting Index	95	95				
International Roughness Index (IRI)	N/A	N/A				
Lane & Width Information						
Number of Lanes	1	1				
Paved Width (ft)	8.7	8.7				
Lane Width (ft)	8.7	8.7				

Yosemite National Park

ROUTE 0210DZ: UPPER PINES CAMPGROUND LOOP (SITES 95 - 124)

Subcomponent of Route YOSE-0210ZZ
Data Collection Vehicle (DCV) Rating

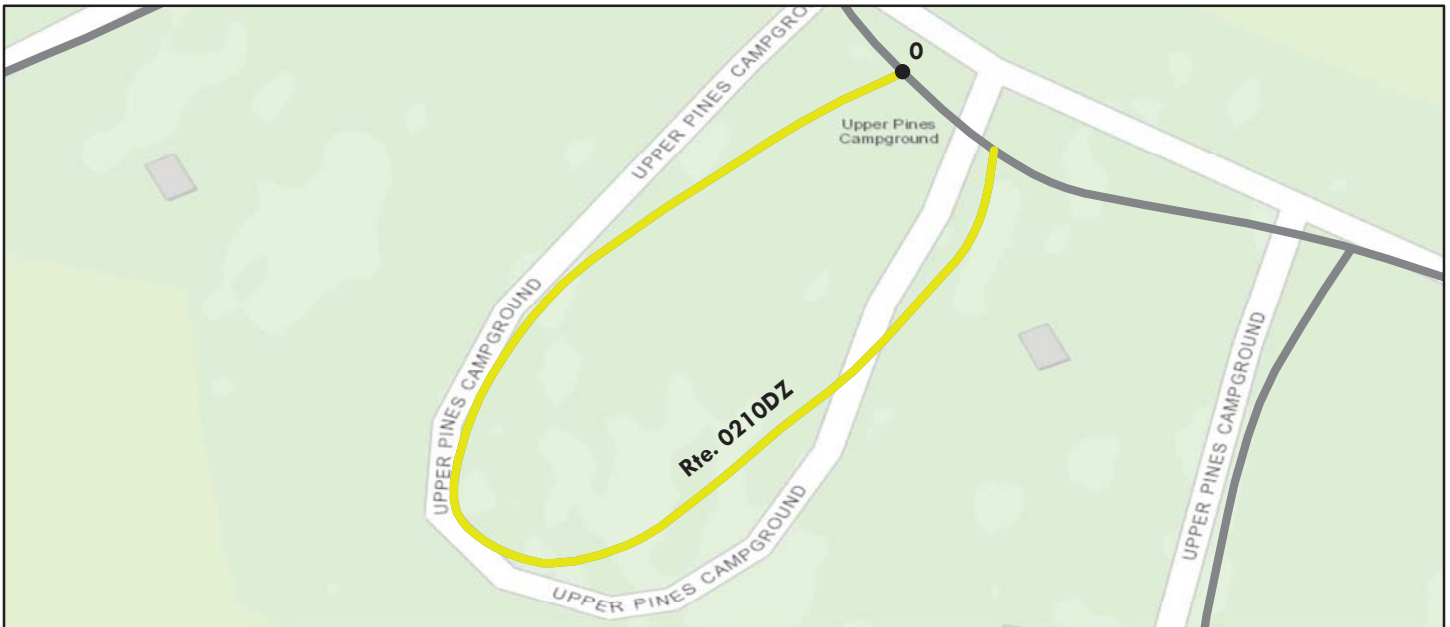

Sources: Esri, HERE, DeLorme, TomTom, Intermap, increment P Corp., GEBCO, USGS, FAO, NPS, NRCAN, GeoBase, IGN, Kadaster NL, Ordnance Survey, Esri Japan, METI, Esri China (Hong Kong), swisstopo, MapmyIndia, © OpenStreetMap contributors, and the GIS User Community

Route Condition Legend – Pavement Condition Rating (PCR)						
Poor (0 - 60)	Fair (61- 84)	Good (85 - 94)	Excellent (95 - 100)	Not Rated		
See Appendix for definitions and formulas						
Inspection Date: 6/24/2015	Beginning Section MP	0				
Paved Length (Miles): 0.15	Section Length (MI)	0.15				
Surface Type: ASPHALT	Route Summary					
Roadway Condition Information						
Pavement Condition Rating (PCR)	71	71				
Surface Condition Rating (SCR)	71	71				
Roughness Condition Index (RCI)	N/A	N/A				
Distress Index Values						
Structural Crack Index	88	88				
Alligator Crack Index	100	100				
Longitudinal Crack Index	88	88				
Transverse Cracking Index	71	71				
Patching Index	99	99				
Rutting Index	89	89				
International Roughness Index (IRI)	N/A	N/A				
Lane & Width Information						
Number of Lanes	1	1				
Paved Width (ft)	11.5	11.5				
Lane Width (ft)	11.5	11.5				

Yosemite National Park

ROUTE 0210EZ: UPPER PINES CAMPGROUND LOOP (SITES 125 - 156)

Subcomponent of Route YOSE-0210ZZ
Data Collection Vehicle (DCV) Rating



Sources: Esri, HERE, DeLorme, TomTom, Intermap, increment P Corp., GEBCO, USGS, FAO, NPS, NRCAN, GeoBase, IGN, Kadaster NL, Ordnance Survey, Esri Japan, METI, Esri China (Hong Kong), swisstopo, MapmyIndia, © OpenStreetMap contributors, and the GIS User Community

Route Condition Legend – Pavement Condition Rating (PCR)									
Poor (0 - 60)		Fair (61- 84)		Good (85 - 94)		Excellent (95 - 100)		Not Rated	
See Appendix for definitions and formulas									
Inspection Date:	6/24/2015	Beginning Section MP	0						
Paved Length (Miles):	0.17	Section Length (MI)	0.17						
Surface Type:	ASPHALT	Route Summary							
Roadway Condition Information									
Pavement Condition Rating (PCR)		85	85						
Surface Condition Rating (SCR)		85	85						
Roughness Condition Index (RCI)		N/A	N/A						
Distress Index Values									
Structural Crack Index		91	91						
Alligator Crack Index		97	97						
Longitudinal Crack Index		94	94						
Transverse Cracking Index		85	85						
Patching Index		100	100						
Rutting Index		95	95						
International Roughness Index (IRI)		N/A	N/A						
Lane & Width Information									
Number of Lanes		1	1						
Paved Width (ft)		10.7	10.7						
Lane Width (ft)		10.7	10.7						

Yosemite National Park

ROUTE 0210FZ: UPPER PINES CAMPGROUND LOOP (SITES 157 - 187)

Subcomponent of Route YOSE-0210ZZ
Data Collection Vehicle (DCV) Rating



Sources: Esri, HERE, DeLorme, TomTom, Intermap, increment P Corp., GEBCO, USGS, FAO, NPS, NRCAN, GeoBase, IGN, Kadaster NL, Ordnance Survey, Esri Japan, METI, Esri China (Hong Kong), swisstopo, MapmyIndia, © OpenStreetMap contributors, and the GIS User Community

Route Condition Legend – Pavement Condition Rating (PCR)						
Poor (0 - 60)	Fair (61- 84)	Good (85 - 94)	Excellent (95 - 100)	Not Rated		
See Appendix for definitions and formulas						
Inspection Date: 6/24/2015	Beginning Section MP	0				
Paved Length (Miles): 0.17	Section Length (MI)	0.17				
Surface Type: ASPHALT	Route Summary					
Roadway Condition Information						
Pavement Condition Rating (PCR)	84	84				
Surface Condition Rating (SCR)	84	84				
Roughness Condition Index (RCI)	N/A	N/A				
Distress Index Values						
Structural Crack Index	98	98				
Alligator Crack Index	100	100				
Longitudinal Crack Index	98	98				
Transverse Cracking Index	84	84				
Patching Index	100	100				
Rutting Index	96	96				
International Roughness Index (IRI)	N/A	N/A				
Lane & Width Information						
Number of Lanes	1	1				
Paved Width (ft)	8.2	8.2				
Lane Width (ft)	8.2	8.2				

Yosemite National Park

ROUTE 0210GZ: UPPER PINES CAMPGROUND LOOP (SITES 188 - 240)

Subcomponent of Route YOSE-0210ZZ
Data Collection Vehicle (DCV) Rating

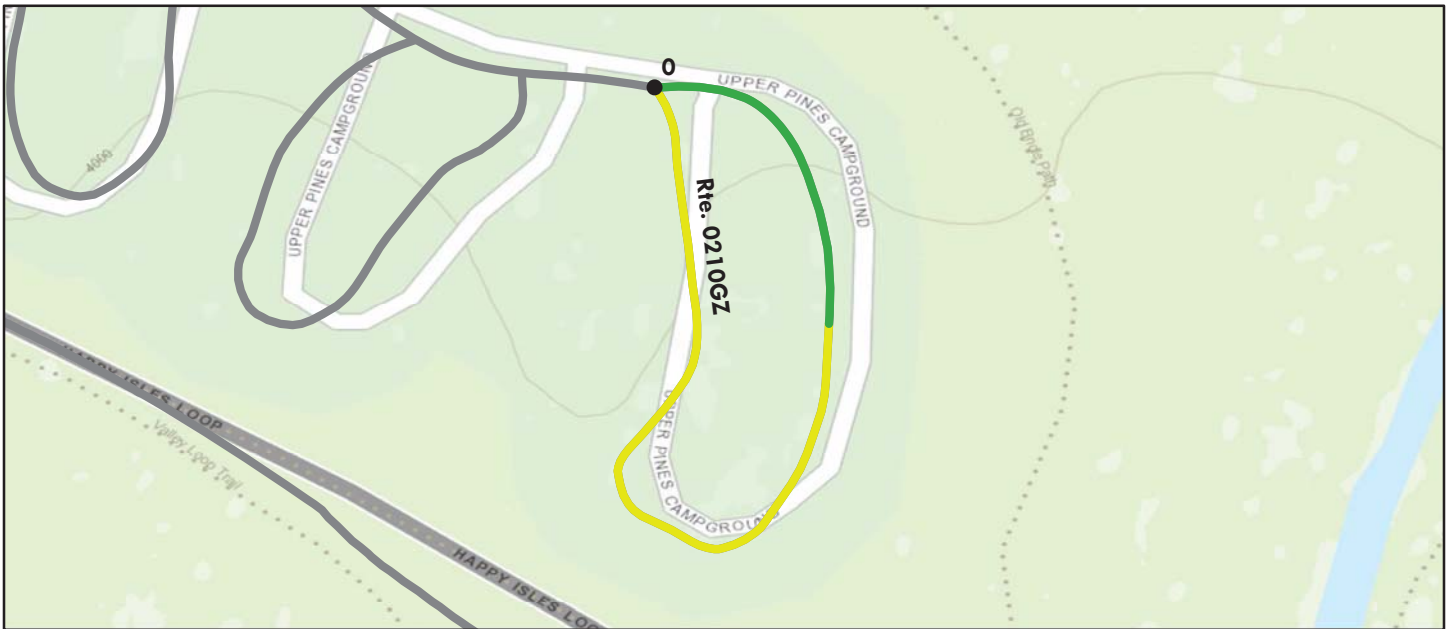

Sources: Esri, HERE, DeLorme, TomTom, Intermap, increment P Corp., GEBCO, USGS, FAO, NPS, NRCAN, GeoBase, IGN, Kadaster NL, Ordnance Survey, Esri Japan, METI, Esri China (Hong Kong), swisstopo, MapmyIndia, © OpenStreetMap contributors, and the GIS User Community

Route Condition Legend – Pavement Condition Rating (PCR)										
Poor (0 - 60)		Fair (61- 84)		Good (85 - 94)		Excellent (95 - 100)		Not Rated		
See Appendix for definitions and formulas										
Inspection Date:	6/24/2015	Beginning Section MP	0							
Paved Length (Miles):	0.27	Section Length (MI)	0.27							
Surface Type:	ASPHALT	Route Summary								
Roadway Condition Information										
Pavement Condition Rating (PCR)		74	74							
Surface Condition Rating (SCR)		74	74							
Roughness Condition Index (RCI)		N/A	N/A							
Distress Index Values										
Structural Crack Index		84	84							
Alligator Crack Index		96	96							
Longitudinal Crack Index		88	88							
Transverse Cracking Index		74	74							
Patching Index		100	100							
Rutting Index		91	91							
International Roughness Index (IRI)		N/A	N/A							
Lane & Width Information										
Number of Lanes		1	1							
Paved Width (ft)		10.7	10.7							
Lane Width (ft)		10.7	10.7							

Yosemite National Park

ROUTE 0211ZZ: LOWER PINES CAMPGROUND ROADS

Summary Route

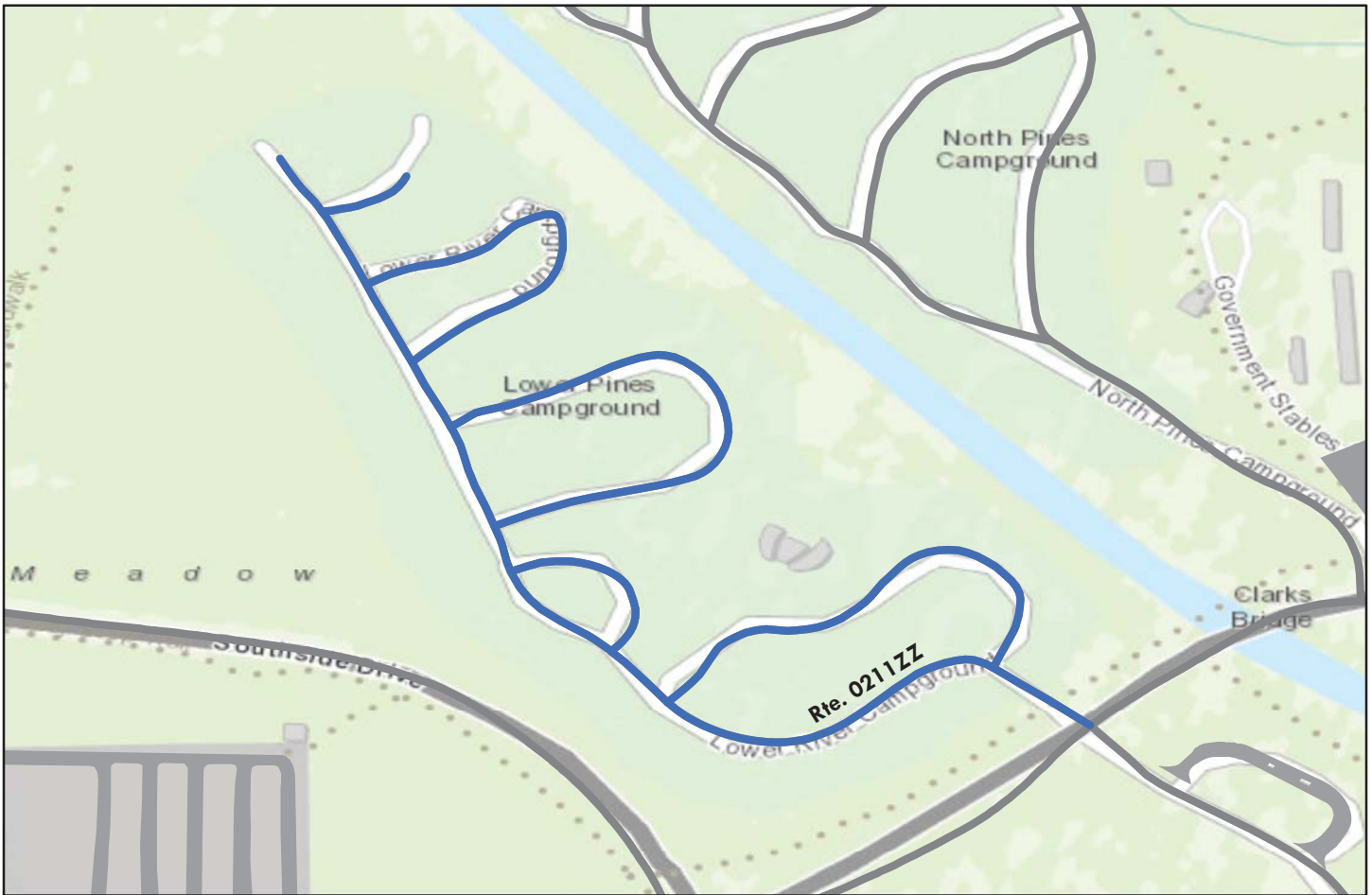

Sources: Esri, HERE, DeLorme, TomTom, Intermap, increment P Corp., GEBCO, USGS, FAO, NPS, NRCAN, GeoBase, IGN, Kadaster NL, Ordnance Survey, Esri Japan, METI, Esri China (Hong Kong), swisstopo, MapmyIndia, © OpenStreetMap contributors, and the GIS User Community

Note: The weighted average summary PCR value is calculated from only the sections of road where the PCR was collected. The overall PCR for the summary route may not reflect individual subcomponent ratings.

Route Condition Legend – Pavement Condition Rating (PCR)						
Poor (0 - 60)	Fair (61- 84)	Good (85 - 94)	Excellent (95 - 100)	Not Rated		
See Appendix for definitions and formulas						
Inspection Date:	6/24/2015					
Paved Length (Miles):	0.77					
Surface Type:	ASPHALT	Route Summary				
Roadway Condition Information						
Pavement Condition Rating (PCR)	98					
Lane & Width Information						
Number of Lanes	2					
Paved Width (ft)	13.1					
Lane Width (ft)	10					

Yosemite National Park

ROUTE 0211AZ: LOWER PINES CAMPGROUND ACCESS ROAD

Subcomponent of Route YOSE-0211ZZ
 Data Collection Vehicle (DCV) Rating



Sources: Esri, HERE, DeLorme, TomTom, Intermap, increment P Corp., GEBCO, USGS, FAO, NPS, NRCAN, GeoBase, IGN, Kadaster NL, Ordnance Survey, Esri Japan, METI, Esri China (Hong Kong), swisstopo, MapmyIndia, © OpenStreetMap contributors, and the GIS User Community

Route Condition Legend – Pavement Condition Rating (PCR)

Poor (0 - 60)

Fair (61- 84)

Good (85 - 94)

Excellent (95 - 100)

Not Rated

See Appendix for definitions and formulas

Inspection Date: 6/24/2015	Beginning Section MP	0				
Paved Length (Miles): 0.31	Section Length (MI)	0.31				
Surface Type: ASPHALT	Route Summary					
Roadway Condition Information						
Pavement Condition Rating (PCR)	99	99				
Surface Condition Rating (SCR)	99	99				
Roughness Condition Index (RCI)	N/A	N/A				
Distress Index Values						
Structural Crack Index	100	100				
Alligator Crack Index	100	100				
Longitudinal Crack Index	100	100				
Transverse Cracking Index	100	100				
Patching Index	99	99				
Rutting Index	99	99				
International Roughness Index (IRI)	N/A	N/A				
Lane & Width Information						
Number of Lanes	2	2				
Paved Width (ft)	14.8	14.8				
Lane Width (ft)	7.1	7.1				

Yosemite National Park

ROUTE 0211BZ: LOWER PINES CAMPGROUND LOOP (SITES 12 - 21)

Subcomponent of Route YOSE-0211ZZ
Data Collection Vehicle (DCV) Rating

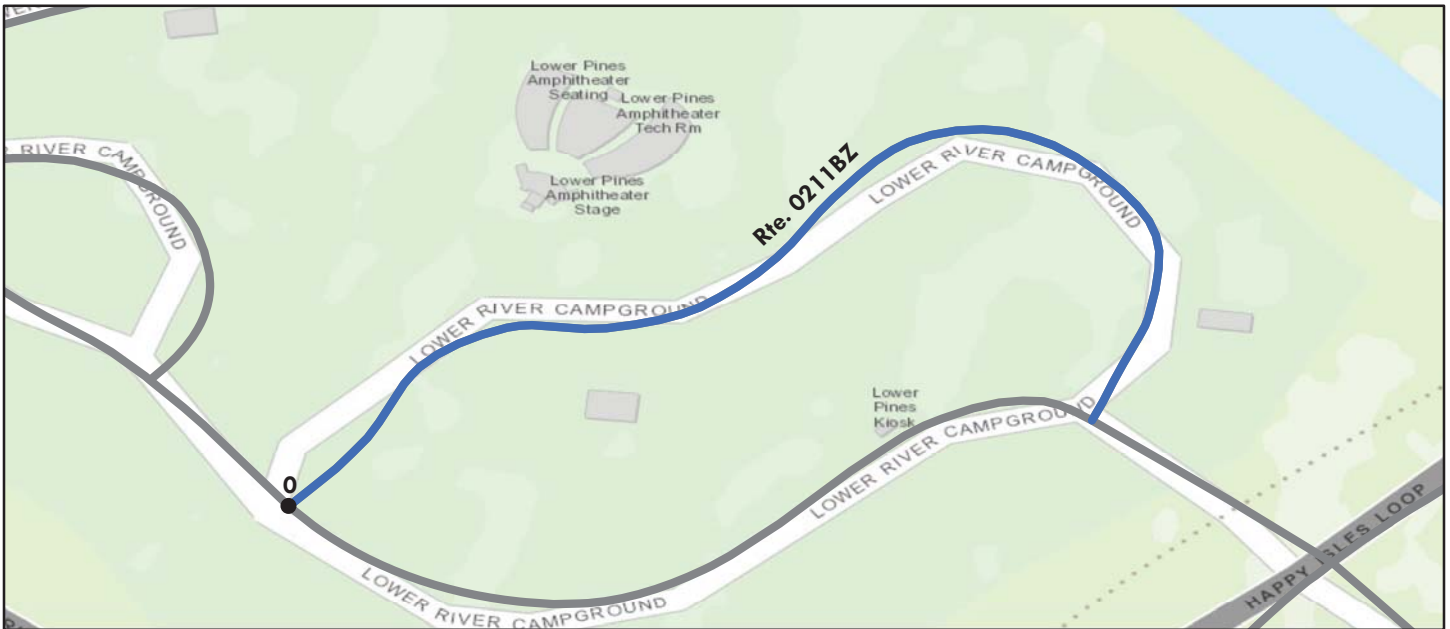

Sources: Esri, HERE, DeLorme, TomTom, Intermap, increment P Corp., GEBCO, USGS, FAO, NPS, NRCAN, GeoBase, IGN, Kadaster NL, Ordnance Survey, Esri Japan, METI, Esri China (Hong Kong), swisstopo, MapmyIndia, © OpenStreetMap contributors, and the GIS User Community

Route Condition Legend – Pavement Condition Rating (PCR)						
Poor (0 - 60)	Fair (61- 84)	Good (85 - 94)	Excellent (95 - 100)	Not Rated		
See Appendix for definitions and formulas						
Inspection Date: 6/24/2015	Beginning Section MP	0				
Paved Length (Miles): 0.13	Section Length (MI)	0.13				
Surface Type: ASPHALT	Route Summary					
Roadway Condition Information						
Pavement Condition Rating (PCR)	98	98				
Surface Condition Rating (SCR)	98	98				
Roughness Condition Index (RCI)	N/A	N/A				
Distress Index Values						
Structural Crack Index	100	100				
Alligator Crack Index	100	100				
Longitudinal Crack Index	100	100				
Transverse Cracking Index	100	100				
Patching Index	100	100				
Rutting Index	98	98				
International Roughness Index (IRI)	N/A	N/A				
Lane & Width Information						
Number of Lanes	1	1				
Paved Width (ft)	12.6	12.6				
Lane Width (ft)	12.6	12.6				

Yosemite National Park

ROUTE 0211CZ: LOWER PINES CAMPGROUND LOOP (SITES 22 - 26)

Subcomponent of Route YOSE-0211ZZ
 Data Collection Vehicle (DCV) Rating



Sources: Esri, HERE, DeLorme, TomTom, Intermap, increment P Corp., GEBCO, USGS, FAO, NPS, NRCAN, GeoBase, IGN, Kadaster NL, Ordnance Survey, Esri Japan, METI, Esri China (Hong Kong), swisstopo, MapmyIndia, © OpenStreetMap contributors, and the GIS User Community

Route Condition Legend – Pavement Condition Rating (PCR)						
Poor (0 - 60)	Fair (61- 84)	Good (85 - 94)	Excellent (95 - 100)	Not Rated		
See Appendix for definitions and formulas						
Inspection Date: 6/24/2015	Beginning Section MP	0				
Paved Length (Miles): 0.05	Section Length (MI)	0.04				
Surface Type: ASPHALT	Route Summary					
Roadway Condition Information						
Pavement Condition Rating (PCR)	99	99				
Surface Condition Rating (SCR)	99	99				
Roughness Condition Index (RCI)	N/A	N/A				
Distress Index Values						
Structural Crack Index	100	100				
Alligator Crack Index	100	100				
Longitudinal Crack Index	100	100				
Transverse Cracking Index	100	100				
Patching Index	100	100				
Rutting Index	99	99				
International Roughness Index (IRI)	N/A	N/A				
Lane & Width Information						
Number of Lanes	1	1				
Paved Width (ft)	9.8	9.8				
Lane Width (ft)	9.8	9.8				

Yosemite National Park

ROUTE 0211DZ: LOWER PINES CAMPGROUND LOOP (SITES 30 - 50)

Subcomponent of Route YOSE-0211ZZ
Data Collection Vehicle (DCV) Rating



Sources: Esri, HERE, DeLorme, TomTom, Intermap, increment P Corp., GEBCO, USGS, FAO, NPS, NRCAN, GeoBase, IGN, Kadaster NL, Ordnance Survey, Esri Japan, METI, Esri China (Hong Kong), swisstopo, MapmyIndia, © OpenStreetMap contributors, and the GIS User Community

Route Condition Legend – Pavement Condition Rating (PCR)

Poor (0 - 60)

Fair (61- 84)

Good (85 - 94)

Excellent (95 - 100)

Not Rated

See Appendix for definitions and formulas

Inspection Date: 6/24/2015	Beginning Section MP	0				
Paved Length (Miles): 0.15	Section Length (MI)	0.15				
Surface Type: ASPHALT	Route Summary					
Roadway Condition Information						
Pavement Condition Rating (PCR)	97	97				
Surface Condition Rating (SCR)	97	97				
Roughness Condition Index (RCI)	N/A	N/A				
Distress Index Values						
Structural Crack Index	100	100				
Alligator Crack Index	100	100				
Longitudinal Crack Index	100	100				
Transverse Cracking Index	100	100				
Patching Index	100	100				
Rutting Index	97	97				
International Roughness Index (IRI)	N/A	N/A				
Lane & Width Information						
Number of Lanes	1	1				
Paved Width (ft)	11.8	11.8				
Lane Width (ft)	11.8	11.8				

Yosemite National Park

ROUTE 0211EZ: LOWER PINES CAMPGROUND LOOP (SITES 54 - 67)

Subcomponent of Route YOSE-0211ZZ
 Data Collection Vehicle (DCV) Rating

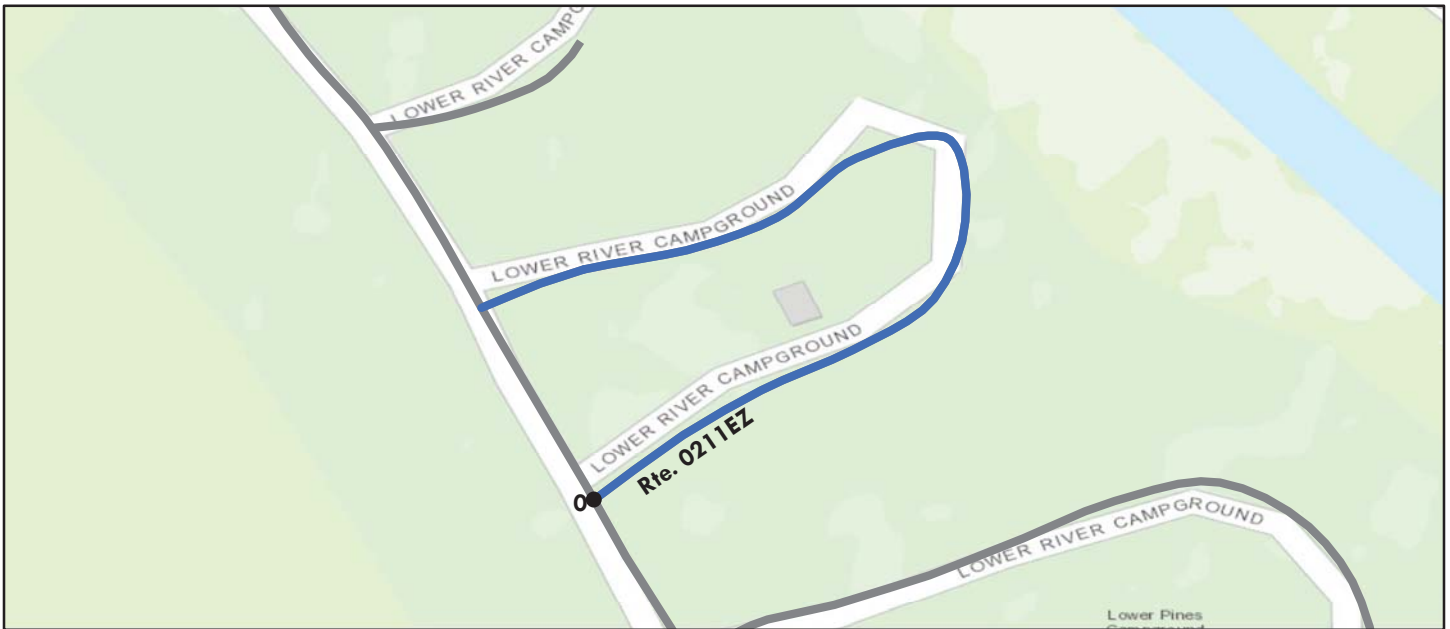

Sources: Esri, HERE, DeLorme, TomTom, Intermap, increment P Corp., GEBCO, USGS, FAO, NPS, NRCAN, GeoBase, IGN, Kadaster NL, Ordnance Survey, Esri Japan, METI, Esri China (Hong Kong), swisstopo, MapmyIndia, © OpenStreetMap contributors, and the GIS User Community

Route Condition Legend – Pavement Condition Rating (PCR)						
Poor (0 - 60)	Fair (61- 84)	Good (85 - 94)	Excellent (95 - 100)	Not Rated		
See Appendix for definitions and formulas						
Inspection Date: 6/24/2015	Beginning Section MP	0				
Paved Length (Miles): 0.11	Section Length (MI)	0.11				
Surface Type: ASPHALT	Route Summary					
Roadway Condition Information						
Pavement Condition Rating (PCR)	98	98				
Surface Condition Rating (SCR)	98	98				
Roughness Condition Index (RCI)	N/A	N/A				
Distress Index Values						
Structural Crack Index	100	100				
Alligator Crack Index	100	100				
Longitudinal Crack Index	100	100				
Transverse Cracking Index	100	100				
Patching Index	100	100				
Rutting Index	98	98				
International Roughness Index (IRI)	N/A	N/A				
Lane & Width Information						
Number of Lanes	1	1				
Paved Width (ft)	12.8	12.8				
Lane Width (ft)	12.8	12.8				

Yosemite National Park

ROUTE 0211FZ: LOWER PINES CAMPGROUND LOOP (SITES 72 -76)

Subcomponent of Route YOSE-0211ZZ
Data Collection Vehicle (DCV) Rating



Sources: Esri, HERE, DeLorme, TomTom, Intermap, increment P Corp., GEBCO, USGS, FAO, NPS, NRCAN, GeoBase, IGN, Kadaster NL, Ordnance Survey, Esri Japan, METI, Esri China (Hong Kong), swisstopo, MapmyIndia, © OpenStreetMap contributors, and the GIS User Community

Route Condition Legend – Pavement Condition Rating (PCR)						
Poor (0 - 60)	Fair (61- 84)	Good (85 - 94)	Excellent (95 - 100)	Not Rated		
See Appendix for definitions and formulas						
Inspection Date: 6/24/2015	Beginning Section MP	0				
Paved Length (Miles): 0.02	Section Length (MI)	0.02				
Surface Type: ASPHALT	Route Summary					
Roadway Condition Information						
Pavement Condition Rating (PCR)	98	98				
Surface Condition Rating (SCR)	98	98				
Roughness Condition Index (RCI)	N/A	N/A				
Distress Index Values						
Structural Crack Index	100	100				
Alligator Crack Index	100	100				
Longitudinal Crack Index	100	100				
Transverse Cracking Index	100	100				
Patching Index	100	100				
Rutting Index	98	98				
International Roughness Index (IRI)	N/A	N/A				
Lane & Width Information						
Number of Lanes	1	1				
Paved Width (ft)	9.2	9.2				
Lane Width (ft)	9.2	9.2				

Yosemite National Park

ROUTE 0212ZZ: NORTH PINES CAMPGROUND ROADS

Summary Route

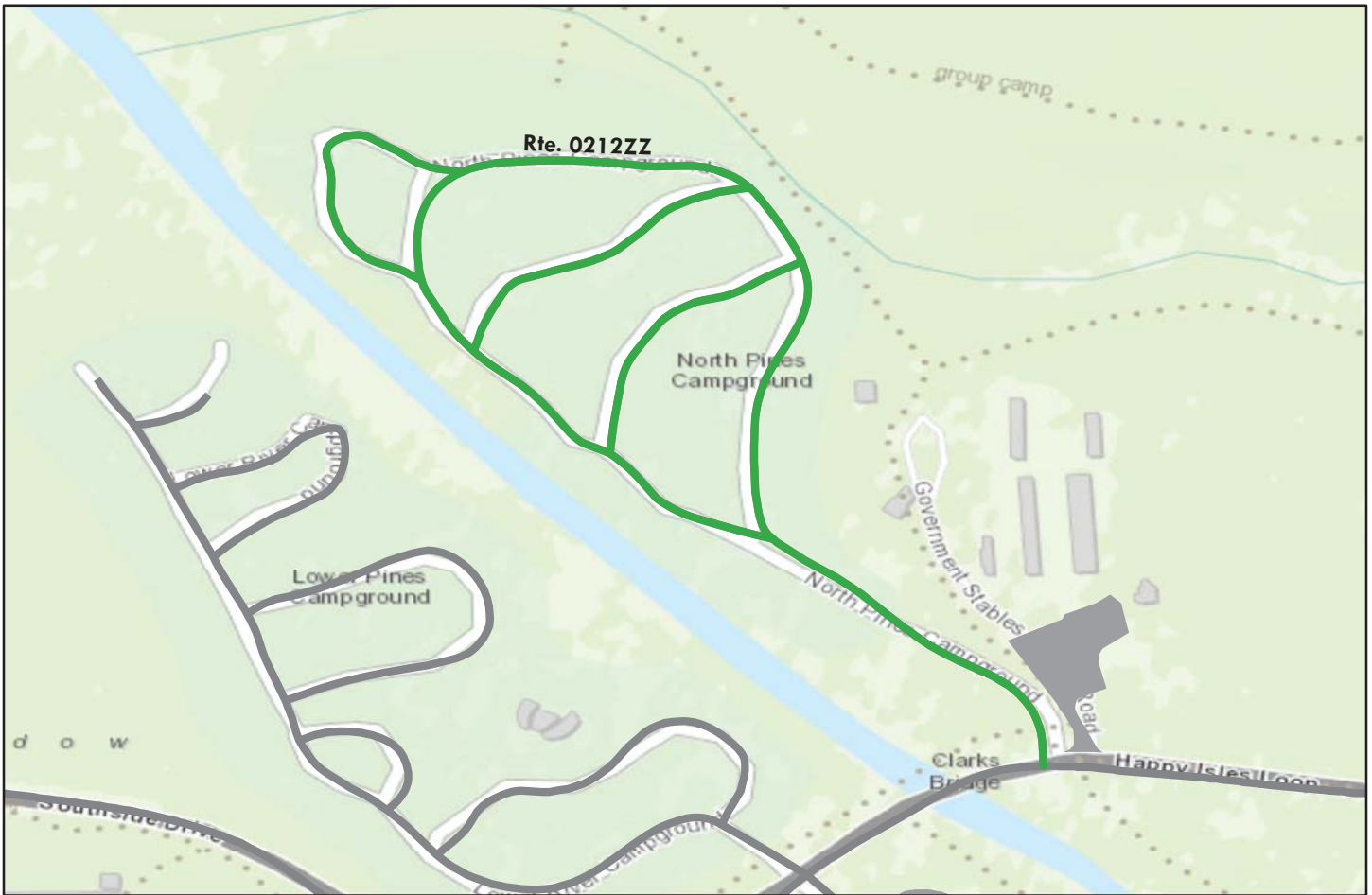

Sources: Esri, HERE, DeLorme, TomTom, Intermap, increment P Corp., GEBCO, USGS, FAO, NPS, NRCAN, GeoBase, IGN, Kadaster NL, Ordnance Survey, Esri Japan, METI, Esri China (Hong Kong), swisstopo, MapmyIndia, © OpenStreetMap contributors, and the GIS User Community

Note: The weighted average summary PCR value is calculated from only the sections of road where the PCR was collected. The overall PCR for the summary route may not reflect individual subcomponent ratings.

Route Condition Legend – Pavement Condition Rating (PCR)						
Poor (0 - 60)	Fair (61- 84)	Good (85 - 94)	Excellent (95 - 100)	Not Rated		
See Appendix for definitions and formulas						
Inspection Date:	6/24/2015					
Paved Length (Miles):	0.77					
Surface Type:	ASPHALT	Route Summary				
Roadway Condition Information						
Pavement Condition Rating (PCR)	94					
Lane & Width Information						
Number of Lanes	2					
Paved Width (ft)	10.6					
Lane Width (ft)	9					

Yosemite National Park

ROUTE 0212AZ: NORTH PINES CAMPGROUND OUTER LOOP

Subcomponent of Route YOSE-0212ZZ
Data Collection Vehicle (DCV) Rating

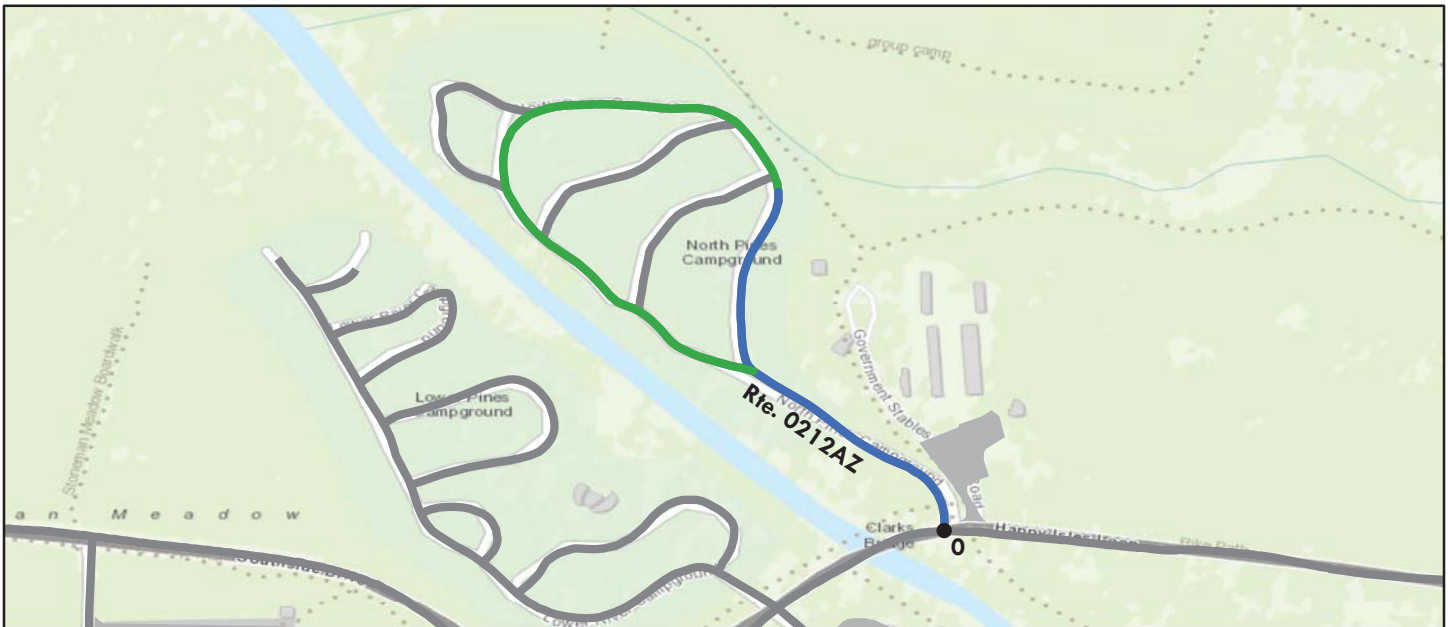

Sources: Esri, HERE, DeLorme, TomTom, Intermap, increment P Corp., GEBCO, USGS, FAO, NPS, NRCAN, GeoBase, IGN, Kadaster NL, Ordnance Survey, Esri Japan, METI, Esri China (Hong Kong), swisstopo, MapmyIndia, © OpenStreetMap contributors, and the GIS User Community

Route Condition Legend – Pavement Condition Rating (PCR)						
Poor (0 - 60)	Fair (61- 84)	Good (85 - 94)	Excellent (95 - 100)	Not Rated		
See Appendix for definitions and formulas						
Inspection Date: 6/24/2015	Beginning Section MP	0				
Paved Length (Miles): 0.49	Section Length (MI)	0.49				
Surface Type: ASPHALT	Route Summary					
Roadway Condition Information						
Pavement Condition Rating (PCR)	95	95				
Surface Condition Rating (SCR)	95	95				
Roughness Condition Index (RCI)	N/A	N/A				
Distress Index Values						
Structural Crack Index	95	95				
Alligator Crack Index	99	99				
Longitudinal Crack Index	96	96				
Transverse Cracking Index	97	97				
Patching Index	97	97				
Rutting Index	95	95				
International Roughness Index (IRI)	N/A	N/A				
Lane & Width Information						
Number of Lanes	1	1				
Paved Width (ft)	11.2	11.2				
Lane Width (ft)	8.6	8.6				

Yosemite National Park

ROUTE 0212BZ: NORTH PINES CAMPGROUND ROAD (SITES 200 - 219)

Subcomponent of Route YOSE-0212ZZ
Data Collection Vehicle (DCV) Rating

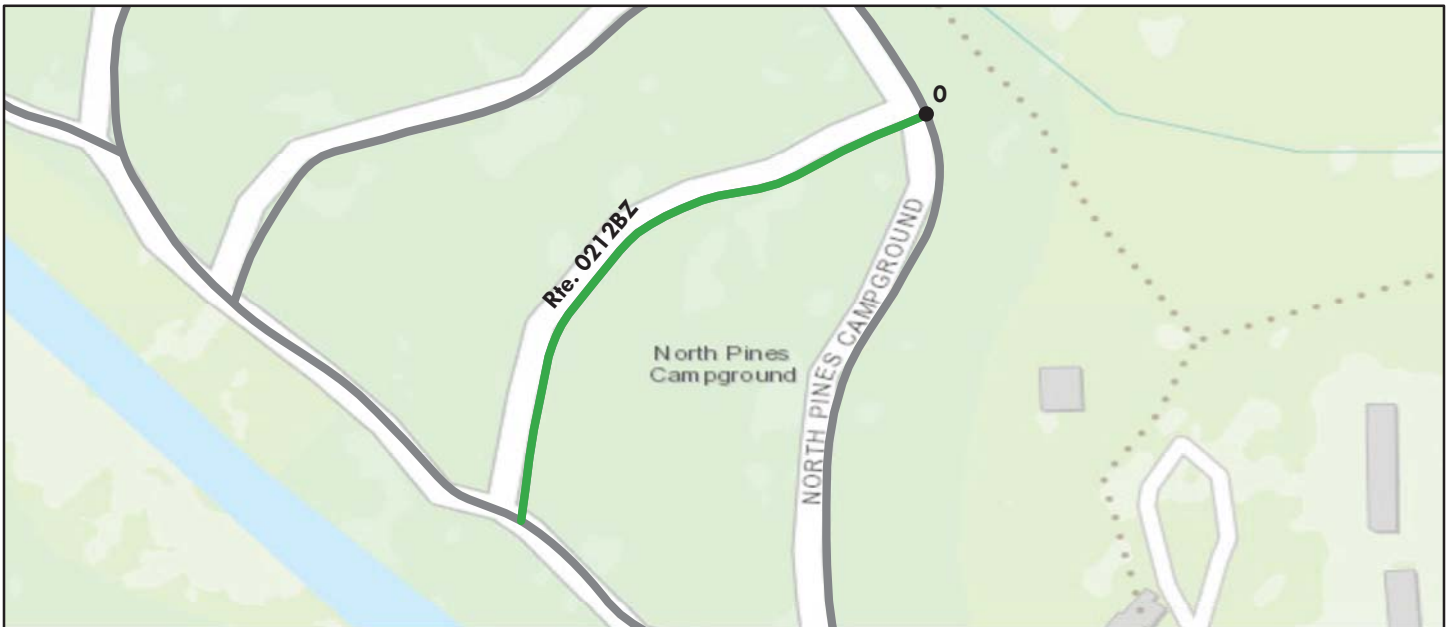

Sources: Esri, HERE, DeLorme, TomTom, Intermap, increment P Corp., GEBCO, USGS, FAO, NPS, NRCAN, GeoBase, IGN, Kadaster NL, Ordnance Survey, Esri Japan, METI, Esri China (Hong Kong), swisstopo, MapmyIndia, © OpenStreetMap contributors, and the GIS User Community

Route Condition Legend – Pavement Condition Rating (PCR)

Poor (0 - 60)

Fair (61- 84)

Good (85 - 94)

Excellent (95 - 100)

Not Rated

See Appendix for definitions and formulas

Inspection Date: 6/24/2015	Beginning Section MP	0				
Paved Length (Miles): 0.09	Section Length (MI)	0.09				
Surface Type: ASPHALT	Route Summary					
Roadway Condition Information						
Pavement Condition Rating (PCR)	86	86				
Surface Condition Rating (SCR)	86	86				
Roughness Condition Index (RCI)	N/A	N/A				
Distress Index Values						
Structural Crack Index	86	86				
Alligator Crack Index	97	97				
Longitudinal Crack Index	89	89				
Transverse Cracking Index	94	94				
Patching Index	98	98				
Rutting Index	94	94				
International Roughness Index (IRI)	N/A	N/A				
Lane & Width Information						
Number of Lanes	1	1				
Paved Width (ft)	9.6	9.6				
Lane Width (ft)	9.6	9.6				

Yosemite National Park

ROUTE 0212CZ: NORTH PINES CAMPGROUND ROAD (SITES 303 - 323)

Subcomponent of Route YOSE-0212ZZ
Data Collection Vehicle (DCV) Rating



Sources: Esri, HERE, DeLorme, TomTom, Intermap, increment P Corp., GEBCO, USGS, FAO, NPS, NRCAN, GeoBase, IGN, Kadaster NL, Ordnance Survey, Esri Japan, METI, Esri China (Hong Kong), swisstopo, MapmyIndia, © OpenStreetMap contributors, and the GIS User Community

Route Condition Legend – Pavement Condition Rating (PCR)						
Poor (0 - 60)	Fair (61- 84)	Good (85 - 94)	Excellent (95 - 100)	Not Rated		
See Appendix for definitions and formulas						
Inspection Date: 6/24/2015	Beginning Section MP	0				
Paved Length (Miles): 0.1	Section Length (MI)	0.1				
Surface Type: ASPHALT	Route Summary					
Roadway Condition Information						
Pavement Condition Rating (PCR)	90	90				
Surface Condition Rating (SCR)	90	90				
Roughness Condition Index (RCI)	N/A	N/A				
Distress Index Values						
Structural Crack Index	93	93				
Alligator Crack Index	100	100				
Longitudinal Crack Index	93	93				
Transverse Cracking Index	99	99				
Patching Index	98	98				
Rutting Index	90	90				
International Roughness Index (IRI)	N/A	N/A				
Lane & Width Information						
Number of Lanes	1	1				
Paved Width (ft)	9.1	9.1				
Lane Width (ft)	9.1	9.1				

Yosemite National Park

ROUTE 0212DZ: NORTH PINES CAMPGROUND ROAD (SITES 501 - 511)

Subcomponent of Route YOSE-0212ZZ
Data Collection Vehicle (DCV) Rating

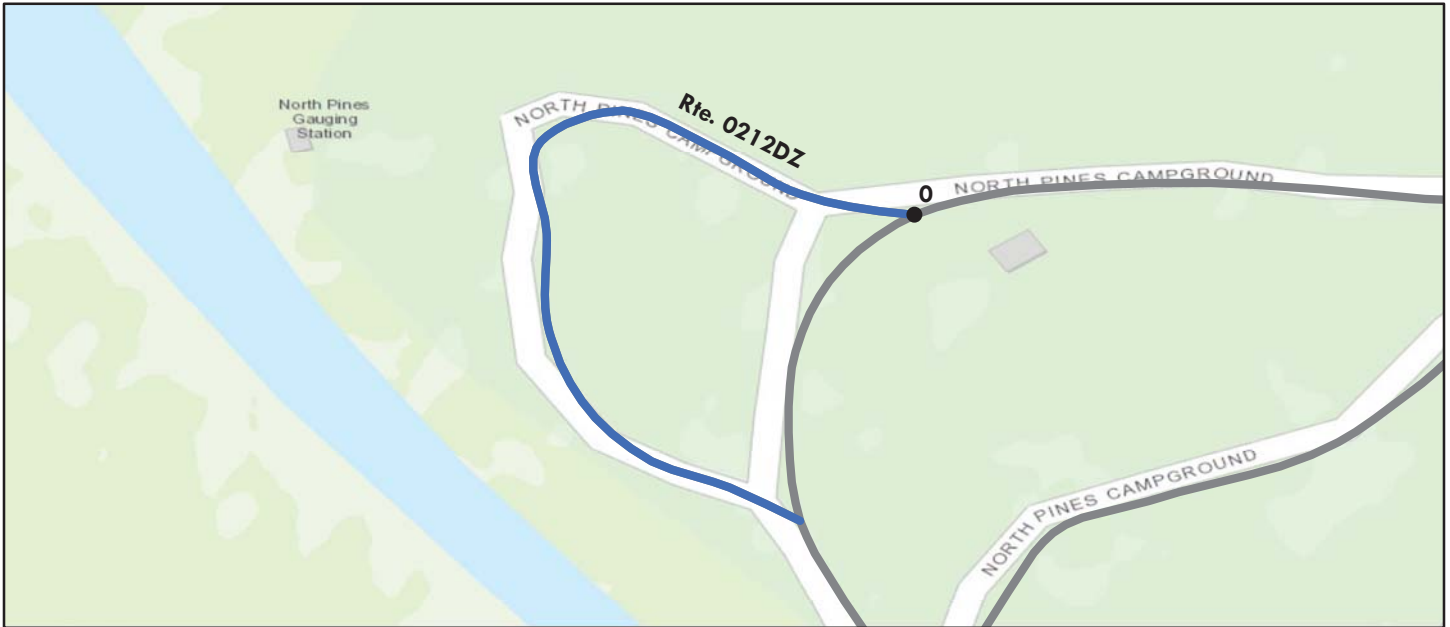

Sources: Esri, HERE, DeLorme, TomTom, Intermap, increment P Corp., GEBCO, USGS, FAO, NPS, NRCAN, GeoBase, IGN, Kadaster NL, Ordnance Survey, Esri Japan, METI, Esri China (Hong Kong), swisstopo, MapmyIndia, © OpenStreetMap contributors, and the GIS User Community

Route Condition Legend – Pavement Condition Rating (PCR)						
Poor (0 - 60)	Fair (61- 84)	Good (85 - 94)	Excellent (95 - 100)	Not Rated		
See Appendix for definitions and formulas						
Inspection Date: 6/24/2015	Beginning Section MP	0				
Paved Length (Miles): 0.1	Section Length (MI)	0.1				
Surface Type: ASPHALT	Route Summary					
Roadway Condition Information						
Pavement Condition Rating (PCR)	96	96				
Surface Condition Rating (SCR)	96	96				
Roughness Condition Index (RCI)	N/A	N/A				
Distress Index Values						
Structural Crack Index	96	96				
Alligator Crack Index	100	100				
Longitudinal Crack Index	96	96				
Transverse Cracking Index	98	98				
Patching Index	100	100				
Rutting Index	96	96				
International Roughness Index (IRI)	N/A	N/A				
Lane & Width Information						
Number of Lanes	1	1				
Paved Width (ft)	10.1	10.1				
Lane Width (ft)	10.1	10.1				

Yosemite National Park

ROUTE 0213: CURRY VILLAGE DRIVE

Data Collection Vehicle (DCV) Rating

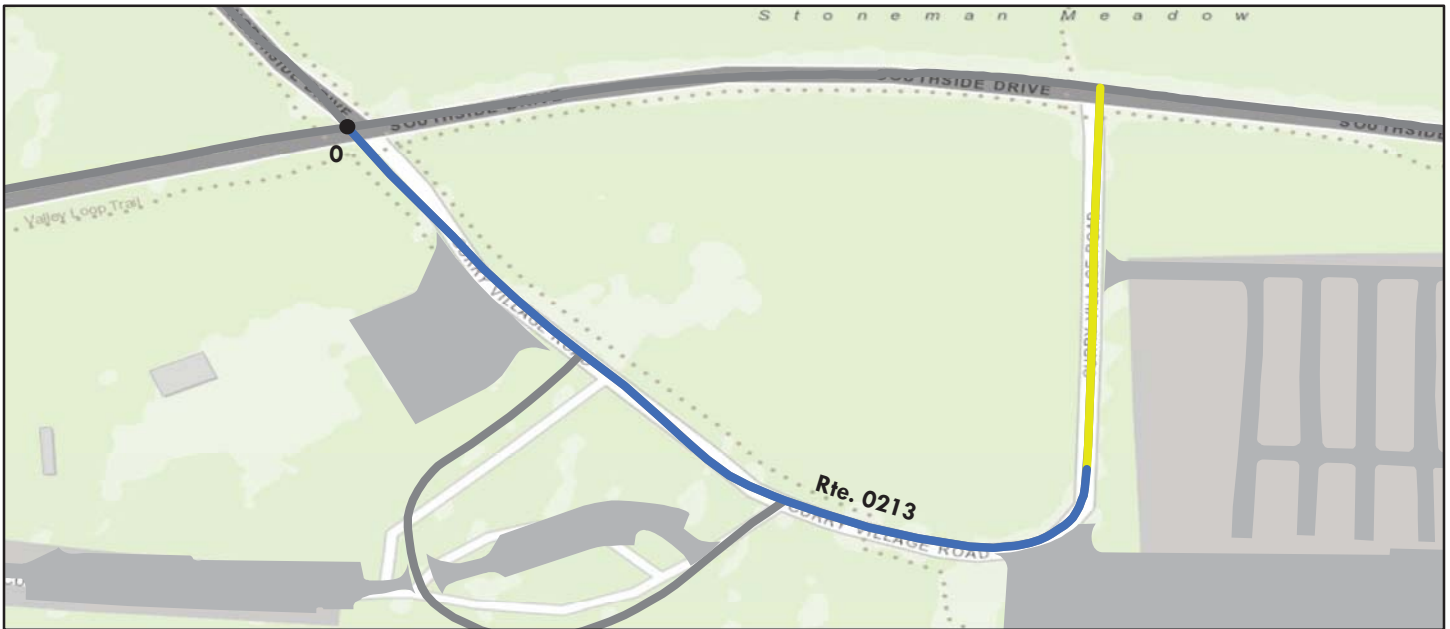

Sources: Esri, HERE, DeLorme, TomTom, Intermap, increment P Corp., GEBCO, USGS, FAO, NPS, NRCAN, GeoBase, IGN, Kadaster NL, Ordnance Survey, Esri Japan, METI, Esri China (Hong Kong), swisstopo, MapmyIndia, © OpenStreetMap contributors, and the GIS User Community

Route Condition Legend – Pavement Condition Rating (PCR)						
Poor (0 - 60)	Fair (61- 84)	Good (85 - 94)	Excellent (95 - 100)	Not Rated		
See Appendix for definitions and formulas						
Inspection Date: 6/24/2015	Beginning Section MP	0				
Paved Length (Miles): 0.28	Section Length (MI)	0.28				
Surface Type: ASPHALT	Route Summary					
Roadway Condition Information						
Pavement Condition Rating (PCR)	88	88				
Surface Condition Rating (SCR)	88	88				
Roughness Condition Index (RCI)	N/A	N/A				
Distress Index Values						
Structural Crack Index	88	88				
Alligator Crack Index	94	94				
Longitudinal Crack Index	94	94				
Transverse Cracking Index	96	96				
Patching Index	100	100				
Rutting Index	96	96				
International Roughness Index (IRI)	N/A	N/A				
Lane & Width Information						
Number of Lanes	2	2				
Paved Width (ft)	20.7	20.7				
Lane Width (ft)	9.4	9.4				

Yosemite National Park

ROUTE 0214: CURRY VILLAGE REGISTRATION ROAD

Data Collection Vehicle (DCV) Rating

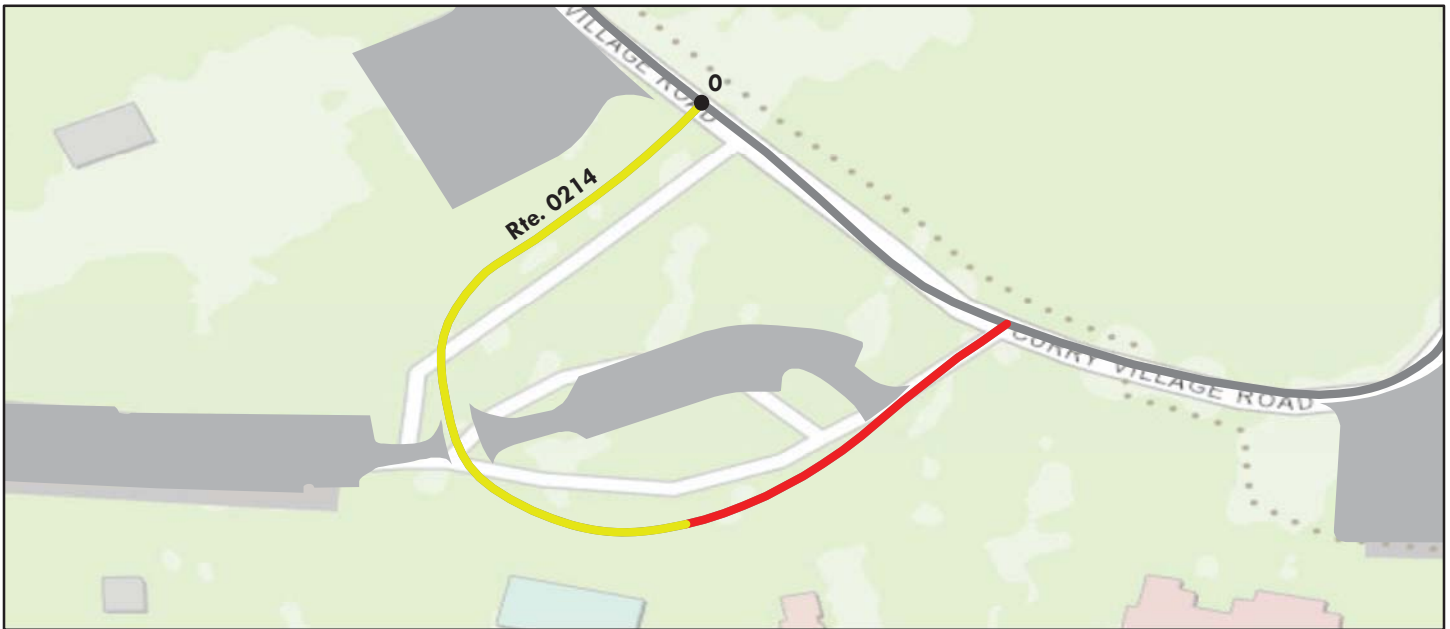

Sources: Esri, HERE, DeLorme, Intermap, increment P Corp., GEBCO, USGS, FAO, NPS, NRCAN, GeoBase, IGN, Kadaster NL, Ordnance Survey, Esri Japan, METI, Esri China (Hong Kong), swisstopo, MapmyIndia, © OpenStreetMap contributors, and the GIS User Community

Route Condition Legend – Pavement Condition Rating (PCR)						
Poor (0 - 60)	Fair (61- 84)	Good (85 - 94)	Excellent (95 - 100)	Not Rated		
See Appendix for definitions and formulas						
Inspection Date: 6/24/2015	Beginning Section MP	0				
Paved Length (Miles): 0.15	Section Length (MI)	0.14				
Surface Type: ASPHALT	Route Summary					
Roadway Condition Information						
Pavement Condition Rating (PCR)	59	59				
Surface Condition Rating (SCR)	59	59				
Roughness Condition Index (RCI)	N/A	N/A				
Distress Index Values						
Structural Crack Index	59	59				
Alligator Crack Index	73	73				
Longitudinal Crack Index	86	86				
Transverse Cracking Index	66	66				
Patching Index	100	100				
Rutting Index	89	89				
International Roughness Index (IRI)	N/A	N/A				
Lane & Width Information						
Number of Lanes	2	2				
Paved Width (ft)	16.8	16.8				
Lane Width (ft)	8.4	8.4				

Yosemite National Park

ROUTE 0215: CURRY VILLAGE EXIT (BOYSTOWN) FIRE ROAD

Data Collection Vehicle (DCV) Rating



Sources: Esri, HERE, DeLorme, TomTom, Intermap, increment P Corp., GEBCO, USGS, FAO, NPS, NRCAN, GeoBase, IGN, Kadaster NL, Ordnance Survey, Esri Japan, METI, Esri China (Hong Kong), swisstopo, MapmyIndia, © OpenStreetMap contributors, and the GIS User Community

Route Condition Legend – Pavement Condition Rating (PCR)						
Poor (0 - 60)	Fair (61- 84)	Good (85 - 94)	Excellent (95 - 100)	Not Rated		
See Appendix for definitions and formulas						
Inspection Date: 6/24/2015	Beginning Section MP	0				
Paved Length (Miles): 0.18	Section Length (MI)	0.18				
Surface Type: ASPHALT	Route Summary					
Roadway Condition Information						
Pavement Condition Rating (PCR)	94	94				
Surface Condition Rating (SCR)	94	94				
Roughness Condition Index (RCI)	N/A	N/A				
Distress Index Values						
Structural Crack Index	94	94				
Alligator Crack Index	97	97				
Longitudinal Crack Index	97	97				
Transverse Cracking Index	98	98				
Patching Index	99	99				
Rutting Index	97	97				
International Roughness Index (IRI)	N/A	N/A				
Lane & Width Information						
Number of Lanes	1	1				
Paved Width (ft)	8.4	8.4				
Lane Width (ft)	8.4	8.4				

Yosemite National Park

ROUTE 0219: MARIPOSA GROVE ROAD

Data Collection Vehicle (DCV) Rating

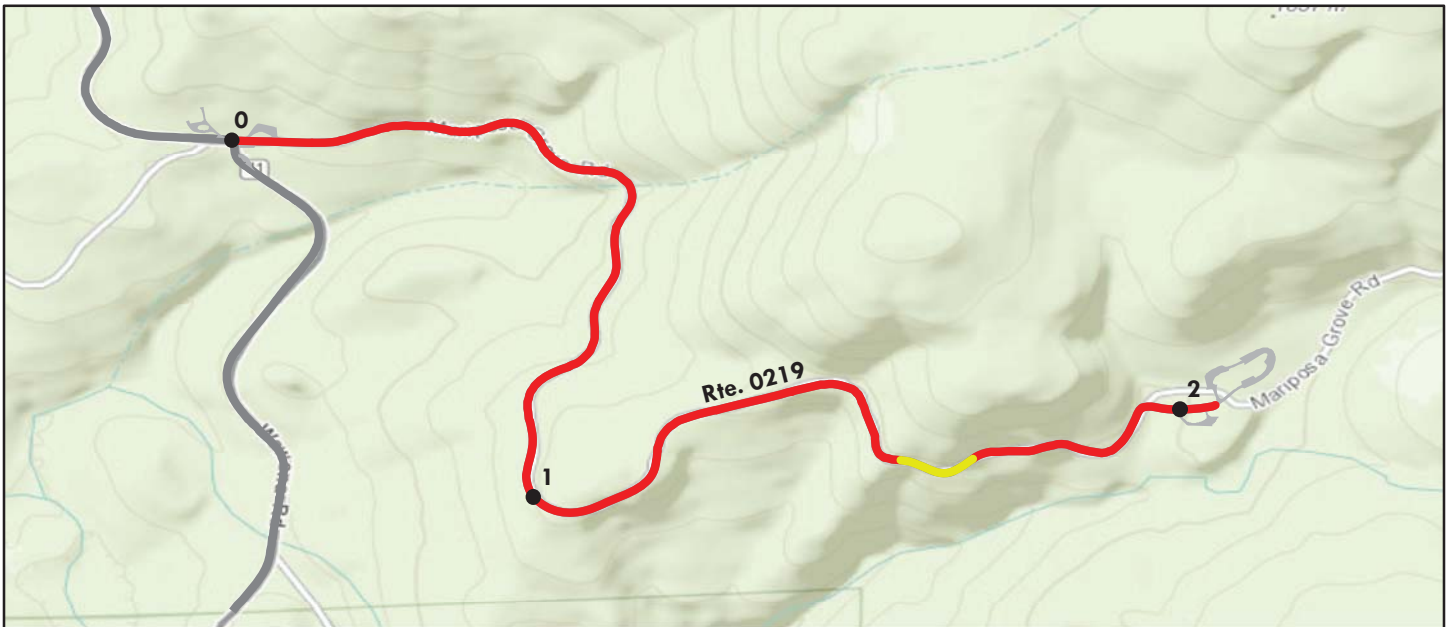

Sources: Esri, HERE, DeLorme, TomTom, Intermap, increment P Corp., GEBCO, USGS, FAO, NPS, NRCAN, GeoBase, IGN, Kadaster NL, Ordnance Survey, Esri Japan, METI, Esri China (Hong Kong), swisstopo, MapmyIndia, © OpenStreetMap contributors, and the GIS User Community

Route Condition Legend – Pavement Condition Rating (PCR)										
Poor (0 - 60)		Fair (61- 84)		Good (85 - 94)		Excellent (95 - 100)		Not Rated		
See Appendix for definitions and formulas										
Inspection Date:	6/25/2015	Beginning Section MP	0	1	2					
Paved Length (Miles):	2.06	Section Length (MI)	1	1	0.06					
Surface Type:	ASPHALT	Route Summary								
Roadway Condition Information										
Pavement Condition Rating (PCR)	31	16	48	0						
Surface Condition Rating (SCR)	24	0	51	0						
Roughness Condition Index (RCI)	41	39	43	N/A						
Distress Index Values										
Structural Crack Index	24	0	51	0						
Alligator Crack Index	61	41	84	28						
Longitudinal Crack Index	63	58	67	64						
Transverse Cracking Index	91	89	93	96						
Patching Index	98	97	99	98						
Rutting Index	87	85	88	88						
International Roughness Index (IRI)	335	346	320	N/A						
Lane & Width Information										
Number of Lanes	2	2	2	2						
Paved Width (ft)	22.6	24.2	21.2	19.6						
Lane Width (ft)	10.7	11.1	10.3	10						

Yosemite National Park

ROUTE 0220: FOREST DRIVE / PIONEER HISTORY CENTER ROAD

Data Collection Vehicle (DCV) Rating



Sources: Esri, HERE, DeLorme, TomTom, Intermap, increment P Corp., GEBCO, USGS, FAO, NPS, NRCAN, GeoBase, IGN, Kadaster NL, Ordnance Survey, Esri Japan, METI, Esri China (Hong Kong), swisstopo, MapmyIndia, © OpenStreetMap contributors, and the GIS User Community

Route Condition Legend – Pavement Condition Rating (PCR)						
Poor (0 - 60)	Fair (61- 84)	Good (85 - 94)	Excellent (95 - 100)	Not Rated		
See Appendix for definitions and formulas						
Inspection Date: 6/25/2015	Beginning Section MP	0				
Paved Length (Miles): 0.82	Section Length (MI)	0.82				
Surface Type: ASPHALT	Route Summary					
Roadway Condition Information						
Pavement Condition Rating (PCR)	97	97				
Surface Condition Rating (SCR)	97	97				
Roughness Condition Index (RCI)	N/A	N/A				
Distress Index Values						
Structural Crack Index	98	98				
Alligator Crack Index	100	100				
Longitudinal Crack Index	98	98				
Transverse Cracking Index	98	98				
Patching Index	100	100				
Rutting Index	97	97				
International Roughness Index (IRI)	N/A	N/A				
Lane & Width Information						
Number of Lanes	2	2				
Paved Width (ft)	15.7	15.7				
Lane Width (ft)	8.1	8.1				

Yosemite National Park

ROUTE 0221: CHILNUALNA FALLS ROAD

Data Collection Vehicle (DCV) Rating



Sources: Esri, HERE, DeLorme, TomTom, Intermap, increment P Corp., GEBCO, USGS, FAO, NPS, NRCAN, GeoBase, IGN, Kadaster NL, Ordnance Survey, Esri Japan, METI, Esri China (Hong Kong), swisstopo, MapmyIndia, © OpenStreetMap contributors, and the GIS User Community

Route Condition Legend – Pavement Condition Rating (PCR)						
Poor (0 - 60)	Fair (61- 84)	Good (85 - 94)	Excellent (95 - 100)	Not Rated		
See Appendix for definitions and formulas						
Inspection Date: 6/25/2015	Beginning Section MP	0				
Paved Length (Miles): 0.83	Section Length (MI)	0.83				
Surface Type: ASPHALT	Route Summary					
Roadway Condition Information						
Pavement Condition Rating (PCR)	73	73				
Surface Condition Rating (SCR)	95	95				
Roughness Condition Index (RCI)	41	41				
Distress Index Values						
Structural Crack Index	98	98				
Alligator Crack Index	100	100				
Longitudinal Crack Index	98	98				
Transverse Cracking Index	97	97				
Patching Index	100	100				
Rutting Index	95	95				
International Roughness Index (IRI)	330	330				
Lane & Width Information						
Number of Lanes	2	2				
Paved Width (ft)	19.8	19.8				
Lane Width (ft)	9.7	9.7				

Yosemite National Park

ROUTE 0222ZZ: WAWONA CAMPGROUND ROADS

Summary Route



Sources: Esri, HERE, DeLorme, TomTom, Intermap, increment P Corp., GEBCO, USGS, FAO, NPS, NRCAN, GeoBase, IGN, Kadaster NL, Ordnance Survey, Esri Japan, METI, Esri China (Hong Kong), swisstopo, MapmyIndia, © OpenStreetMap contributors, and the GIS User Community

Note: The weighted average summary PCR value is calculated from only the sections of road where the PCR was collected. The overall PCR for the summary route may not reflect individual subcomponent ratings.

Route Condition Legend – Pavement Condition Rating (PCR)						
Poor (0 - 60)	Fair (61- 84)	Good (85 - 94)	Excellent (95 - 100)	Not Rated		
See Appendix for definitions and formulas						
Inspection Date: 6/27/2015						
Paved Length (Miles): 1.72						
Surface Type: ASPHALT	Route Summary					
Roadway Condition Information						
Pavement Condition Rating (PCR)	97					
Lane & Width Information						
Number of Lanes	1					
Paved Width (ft)	12.8					
Lane Width (ft)	9.5					

Yosemite National Park

ROUTE 0222AAZ: WAWONA CAMPGROUND LOOP AA (GROUP CAMP)

Subcomponent of Route YOSE-0222ZZ
 Data Collection Vehicle (DCV) Rating



Sources: Esri, HERE, DeLorme, TomTom, Intermap, increment P Corp., GEBCO, USGS, FAO, NPS, NRCAN, GeoBase, IGN, Kadaster NL, Ordnance Survey, Esri Japan, METI, Esri China (Hong Kong), swisstopo, MapmyIndia, © OpenStreetMap contributors, and the GIS User Community

Route Condition Legend – Pavement Condition Rating (PCR)						
Poor (0 - 60)	Fair (61- 84)	Good (85 - 94)	Excellent (95 - 100)	Not Rated		
See Appendix for definitions and formulas						
Inspection Date: 6/27/2015	Beginning Section MP	0				
Paved Length (Miles): 0.13	Section Length (MI)	0.13				
Surface Type: ASPHALT	Route Summary					
Roadway Condition Information						
Pavement Condition Rating (PCR)	98	98				
Surface Condition Rating (SCR)	98	98				
Roughness Condition Index (RCI)	N/A	N/A				
Distress Index Values						
Structural Crack Index	100	100				
Alligator Crack Index	100	100				
Longitudinal Crack Index	100	100				
Transverse Cracking Index	99	99				
Patching Index	98	98				
Rutting Index	98	98				
International Roughness Index (IRI)	N/A	N/A				
Lane & Width Information						
Number of Lanes	1	1				
Paved Width (ft)	17.7	17.7				
Lane Width (ft)	15.7	15.7				

Yosemite National Park

ROUTE 0222ABZ: WAWONA CAMPGROUND LOOP AB (SITES 8-12)

Subcomponent of Route YOSE-0222ZZ
Data Collection Vehicle (DCV) Rating



Sources: Esri, HERE, DeLorme, TomTom, Intermap, increment P Corp., GEBCO, USGS, FAO, NPS, NRCAN, GeoBase, IGN, Kadaster NL, Ordnance Survey, Esri Japan, METI, Esri China (Hong Kong), swisstopo, MapmyIndia, © OpenStreetMap contributors, and the GIS User Community

Route Condition Legend – Pavement Condition Rating (PCR)						
Poor (0 - 60)	Fair (61- 84)	Good (85 - 94)	Excellent (95 - 100)	Not Rated		
See Appendix for definitions and formulas						
Inspection Date: 6/25/2015	Beginning Section MP	0				
Paved Length (Miles): 0.07	Section Length (MI)	0.07				
Surface Type: ASPHALT	Route Summary					
Roadway Condition Information						
Pavement Condition Rating (PCR)	99	99				
Surface Condition Rating (SCR)	99	99				
Roughness Condition Index (RCI)	N/A	N/A				
Distress Index Values						
Structural Crack Index	99	99				
Alligator Crack Index	100	100				
Longitudinal Crack Index	99	99				
Transverse Cracking Index	99	99				
Patching Index	100	100				
Rutting Index	99	99				
International Roughness Index (IRI)	N/A	N/A				
Lane & Width Information						
Number of Lanes	1	1				
Paved Width (ft)	10.6	10.6				
Lane Width (ft)	10.6	10.6				

Yosemite National Park

ROUTE 0222ACZ: WAWONA CAMPGROUND LOOP AC (SITES 13-20)

Subcomponent of Route YOSE-0222ZZ
Data Collection Vehicle (DCV) Rating



Sources: Esri, HERE, DeLorme, TomTom, Intermap, increment P Corp., GEBCO, USGS, FAO, NPS, NRCAN, GeoBase, IGN, Kadaster NL, Ordnance Survey, Esri Japan, METI, Esri China (Hong Kong), swisstopo, MapmyIndia, © OpenStreetMap contributors, and the GIS User Community

Route Condition Legend – Pavement Condition Rating (PCR)						
Poor (0 - 60)	Fair (61- 84)	Good (85 - 94)	Excellent (95 - 100)	Not Rated		
See Appendix for definitions and formulas						
Inspection Date: 6/25/2015	Beginning Section MP	0				
Paved Length (Miles): 0.07	Section Length (MI)	0.07				
Surface Type: ASPHALT	Route Summary					
Roadway Condition Information						
Pavement Condition Rating (PCR)	99	99				
Surface Condition Rating (SCR)	99	99				
Roughness Condition Index (RCI)	N/A	N/A				
Distress Index Values						
Structural Crack Index	100	100				
Alligator Crack Index	100	100				
Longitudinal Crack Index	100	100				
Transverse Cracking Index	100	100				
Patching Index	100	100				
Rutting Index	99	99				
International Roughness Index (IRI)	N/A	N/A				
Lane & Width Information						
Number of Lanes	1	1				
Paved Width (ft)	10.6	10.6				
Lane Width (ft)	10.6	10.6				

Yosemite National Park

ROUTE 0222ADZ: WAWONA CAMPGROUND LOOP AD (SITES 21-26)

Subcomponent of Route YOSE-0222ZZ
Data Collection Vehicle (DCV) Rating

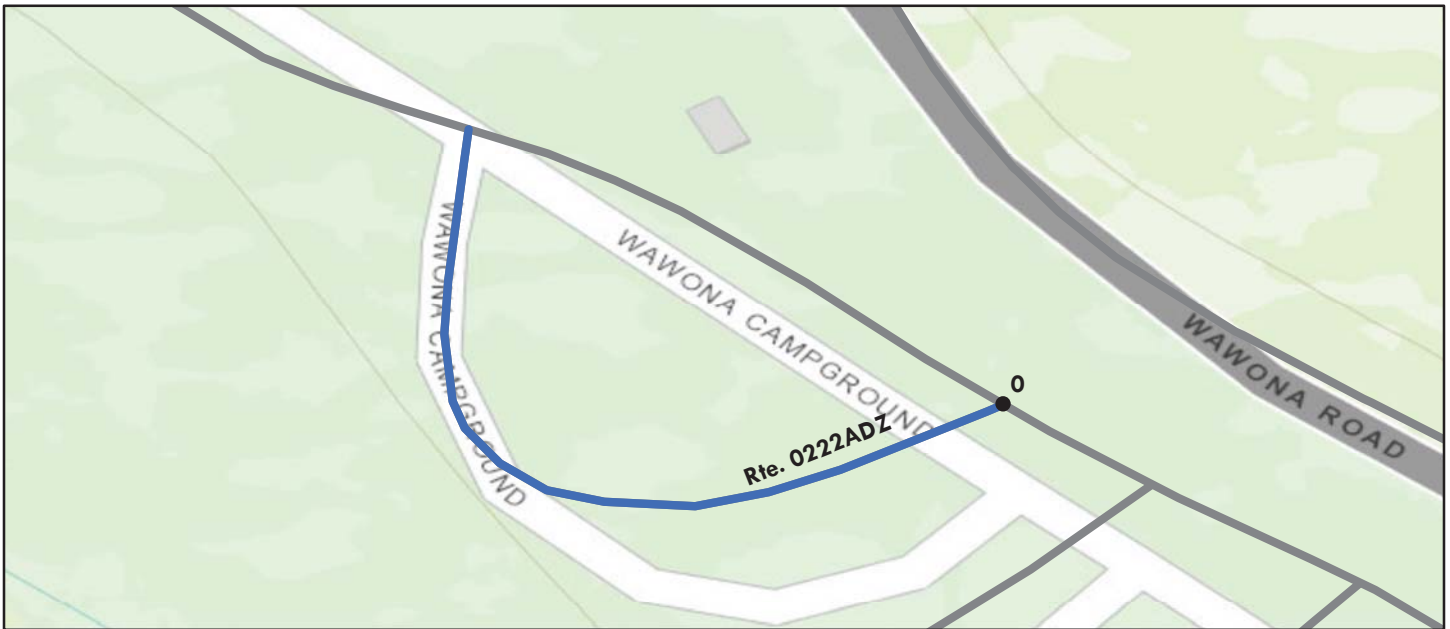

Sources: Esri, HERE, DeLorme, TomTom, Intermap, increment P Corp., GEBCO, USGS, FAO, NPS, NRCAN, GeoBase, IGN, Kadaster NL, Ordnance Survey, Esri Japan, METI, Esri China (Hong Kong), swisstopo, MapmyIndia, © OpenStreetMap contributors, and the GIS User Community

Route Condition Legend – Pavement Condition Rating (PCR)						
Poor (0 - 60)	Fair (61- 84)	Good (85 - 94)	Excellent (95 - 100)	Not Rated		
See Appendix for definitions and formulas						
Inspection Date: 6/25/2015	Beginning Section MP	0				
Paved Length (Miles): 0.06	Section Length (MI)	0.06				
Surface Type: ASPHALT	Route Summary					
Roadway Condition Information						
Pavement Condition Rating (PCR)	97	97				
Surface Condition Rating (SCR)	97	97				
Roughness Condition Index (RCI)	N/A	N/A				
Distress Index Values						
Structural Crack Index	100	100				
Alligator Crack Index	100	100				
Longitudinal Crack Index	100	100				
Transverse Cracking Index	100	100				
Patching Index	99	99				
Rutting Index	97	97				
International Roughness Index (IRI)	N/A	N/A				
Lane & Width Information						
Number of Lanes	1	1				
Paved Width (ft)	10.4	10.4				
Lane Width (ft)	10.4	10.4				

Yosemite National Park

ROUTE 0222BZ: WAWONA CAMPGROUND LOOP B (SITES 31-37)

Subcomponent of Route YOSE-0222ZZ
 Data Collection Vehicle (DCV) Rating

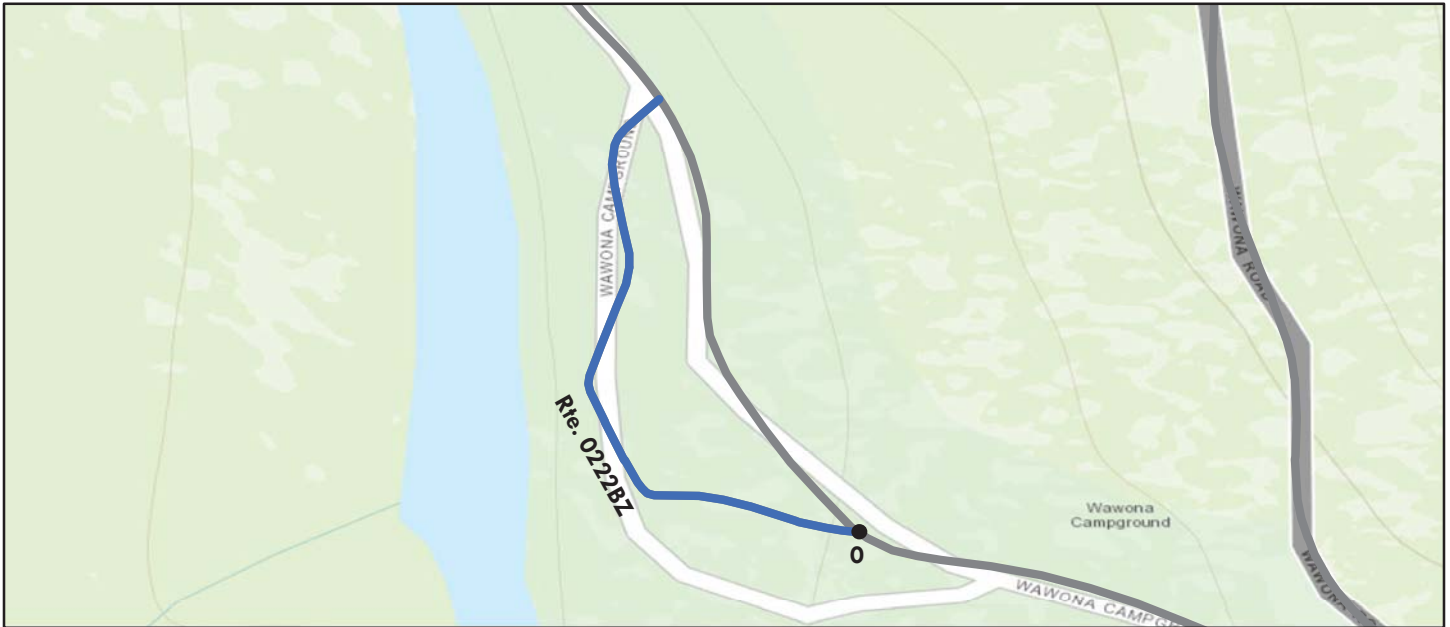

Sources: Esri, HERE, DeLorme, TomTom, Intermap, increment P Corp., GEBCO, USGS, FAO, NPS, NRCAN, GeoBase, IGN, Kadaster NL, Ordnance Survey, Esri Japan, METI, Esri China (Hong Kong), swisstopo, MapmyIndia, © OpenStreetMap contributors, and the GIS User Community

Route Condition Legend – Pavement Condition Rating (PCR)						
Poor (0 - 60)	Fair (61- 84)	Good (85 - 94)	Excellent (95 - 100)	Not Rated		
See Appendix for definitions and formulas						
Inspection Date: 6/25/2015	Beginning Section MP	0				
Paved Length (Miles): 0.14	Section Length (MI)	0.14				
Surface Type: ASPHALT	Route Summary					
Roadway Condition Information						
Pavement Condition Rating (PCR)	100	100				
Surface Condition Rating (SCR)	100	100				
Roughness Condition Index (RCI)	N/A	N/A				
Distress Index Values						
Structural Crack Index	100	100				
Alligator Crack Index	100	100				
Longitudinal Crack Index	100	100				
Transverse Cracking Index	100	100				
Patching Index	100	100				
Rutting Index	100	100				
International Roughness Index (IRI)	N/A	N/A				
Lane & Width Information						
Number of Lanes	1	1				
Paved Width (ft)	9.3	9.3				
Lane Width (ft)	9.3	9.3				

Yosemite National Park

ROUTE 0222CAZ: WAWONA CAMPGROUND LOOP CA (SITES 56-60)

Subcomponent of Route YOSE-0222ZZ
 Data Collection Vehicle (DCV) Rating



Sources: Esri, HERE, DeLorme, TomTom, Intermap, increment P Corp., GEBCO, USGS, FAO, NPS, NRCAN, GeoBase, IGN, Kadaster NL, Ordnance Survey, Esri Japan, METI, Esri China (Hong Kong), swisstopo, MapmyIndia, © OpenStreetMap contributors, and the GIS User Community

Route Condition Legend – Pavement Condition Rating (PCR)						
Poor (0 - 60)	Fair (61- 84)	Good (85 - 94)	Excellent (95 - 100)	Not Rated		
See Appendix for definitions and formulas						
Inspection Date: 6/25/2015	Beginning Section MP	0				
Paved Length (Miles): 0.04	Section Length (MI)	0.04				
Surface Type: ASPHALT	Route Summary					
Roadway Condition Information						
Pavement Condition Rating (PCR)	93	93				
Surface Condition Rating (SCR)	93	93				
Roughness Condition Index (RCI)	N/A	N/A				
Distress Index Values						
Structural Crack Index	100	100				
Alligator Crack Index	100	100				
Longitudinal Crack Index	100	100				
Transverse Cracking Index	99	99				
Patching Index	100	100				
Rutting Index	93	93				
International Roughness Index (IRI)	N/A	N/A				
Lane & Width Information						
Number of Lanes	1	1				
Paved Width (ft)	11.1	11.1				
Lane Width (ft)	11.1	11.1				

Yosemite National Park

ROUTE 0222CBZ: WAWONA CAMPGROUND LOOP CB (SITES 66-70)

Subcomponent of Route YOSE-0222ZZ
 Data Collection Vehicle (DCV) Rating

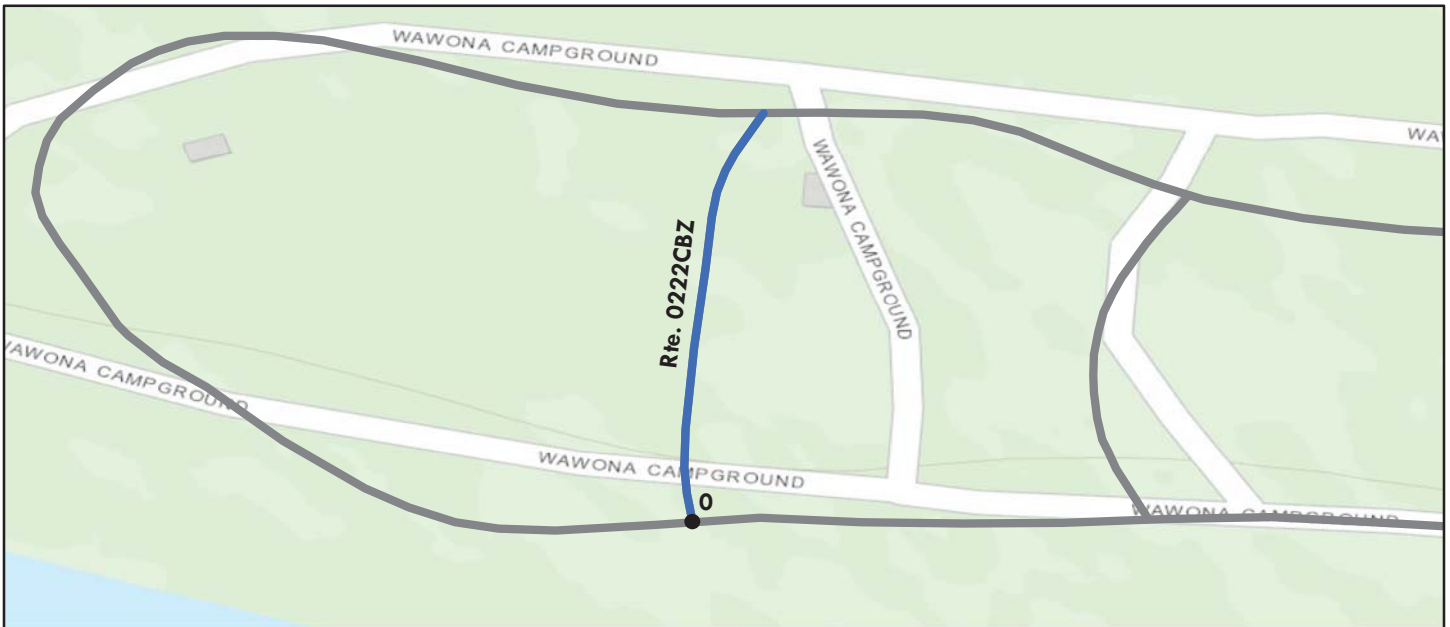

Sources: Esri, HERE, DeLorme, TomTom, Intermap, increment P Corp., GEBCO, USGS, FAO, NPS, NRCAN, GeoBase, IGN, Kadaster NL, Ordnance Survey, Esri Japan, METI, Esri China (Hong Kong), swisstopo, MapmyIndia, © OpenStreetMap contributors, and the GIS User Community

Route Condition Legend – Pavement Condition Rating (PCR)						
Poor (0 - 60)	Fair (61- 84)	Good (85 - 94)	Excellent (95 - 100)	Not Rated		
See Appendix for definitions and formulas						
Inspection Date: 6/25/2015	Beginning Section MP	0				
Paved Length (Miles): 0.05	Section Length (MI)	0.05				
Surface Type: ASPHALT	Route Summary					
Roadway Condition Information						
Pavement Condition Rating (PCR)	97	97				
Surface Condition Rating (SCR)	97	97				
Roughness Condition Index (RCI)	N/A	N/A				
Distress Index Values						
Structural Crack Index	100	100				
Alligator Crack Index	100	100				
Longitudinal Crack Index	100	100				
Transverse Cracking Index	100	100				
Patching Index	100	100				
Rutting Index	97	97				
International Roughness Index (IRI)	N/A	N/A				
Lane & Width Information						
Number of Lanes	1	1				
Paved Width (ft)	10.4	10.4				
Lane Width (ft)	10.4	10.4				

Yosemite National Park

ROUTE 0222CZ: WAWONA CAMPGROUND LOOP C (SITES 45-55, 61-65, 71-99)

Subcomponent of Route YOSE-0222ZZ
Data Collection Vehicle (DCV) Rating



Sources: Esri, HERE, DeLorme, TomTom, Intermap, increment P Corp., GEBCO, USGS, FAO, NPS, NRCAN, GeoBase, IGN, Kadaster NL, Ordnance Survey, Esri Japan, METI, Esri China (Hong Kong), swisstopo, MapmyIndia, © OpenStreetMap contributors, and the GIS User Community

Route Condition Legend – Pavement Condition Rating (PCR)						
Poor (0 - 60)	Fair (61- 84)	Good (85 - 94)	Excellent (95 - 100)	Not Rated		
See Appendix for definitions and formulas						
Inspection Date: 6/25/2015	Beginning Section MP	0				
Paved Length (Miles): 0.47	Section Length (MI)	0.47				
Surface Type: ASPHALT	Route Summary					
Roadway Condition Information						
Pavement Condition Rating (PCR)	96	96				
Surface Condition Rating (SCR)	96	96				
Roughness Condition Index (RCI)	N/A	N/A				
Distress Index Values						
Structural Crack Index	100	100				
Alligator Crack Index	100	100				
Longitudinal Crack Index	100	100				
Transverse Cracking Index	100	100				
Patching Index	99	99				
Rutting Index	96	96				
International Roughness Index (IRI)	N/A	N/A				
Lane & Width Information						
Number of Lanes	1	1				
Paved Width (ft)	9.7	9.7				
Lane Width (ft)	9.7	9.7				

Yosemite National Park

ROUTE 0222Z: WAWONA CAMPGROUND ACCESS ROAD (SITES 27-30, 38-44)

Subcomponent of Route YOSE-0222ZZ
Data Collection Vehicle (DCV) Rating



Sources: Esri, HERE, DeLorme, TomTom, Intermap, increment P Corp., GEBCO, USGS, FAO, NPS, NRCAN, GeoBase, IGN, Kadaster NL, Ordnance Survey, Esri Japan, METI, Esri China (Hong Kong), swisstopo, MapmyIndia, © OpenStreetMap contributors, and the GIS User Community

Route Condition Legend – Pavement Condition Rating (PCR)

Poor (0 - 60)

Fair (61- 84)

Good (85 - 94)

Excellent (95 - 100)

Not Rated

See Appendix for definitions and formulas

Inspection Date: 6/25/2015	Beginning Section MP	0				
Paved Length (Miles): 0.69	Section Length (MI)	0.69				
Surface Type: ASPHALT	Route Summary					
Roadway Condition Information						
Pavement Condition Rating (PCR)	97	97				
Surface Condition Rating (SCR)	97	97				
Roughness Condition Index (RCI)	N/A	N/A				
Distress Index Values						
Structural Crack Index	100	100				
Alligator Crack Index	100	100				
Longitudinal Crack Index	100	100				
Transverse Cracking Index	100	100				
Patching Index	97	97				
Rutting Index	98	98				
International Roughness Index (IRI)	N/A	N/A				
Lane & Width Information						
Number of Lanes	2	2				
Paved Width (ft)	15.6	15.6				
Lane Width (ft)	7.8	7.8				

Yosemite National Park

ROUTE 0223ZZ: BRIDALVEIL CREEK CAMPGROUND ROADS

Summary Route

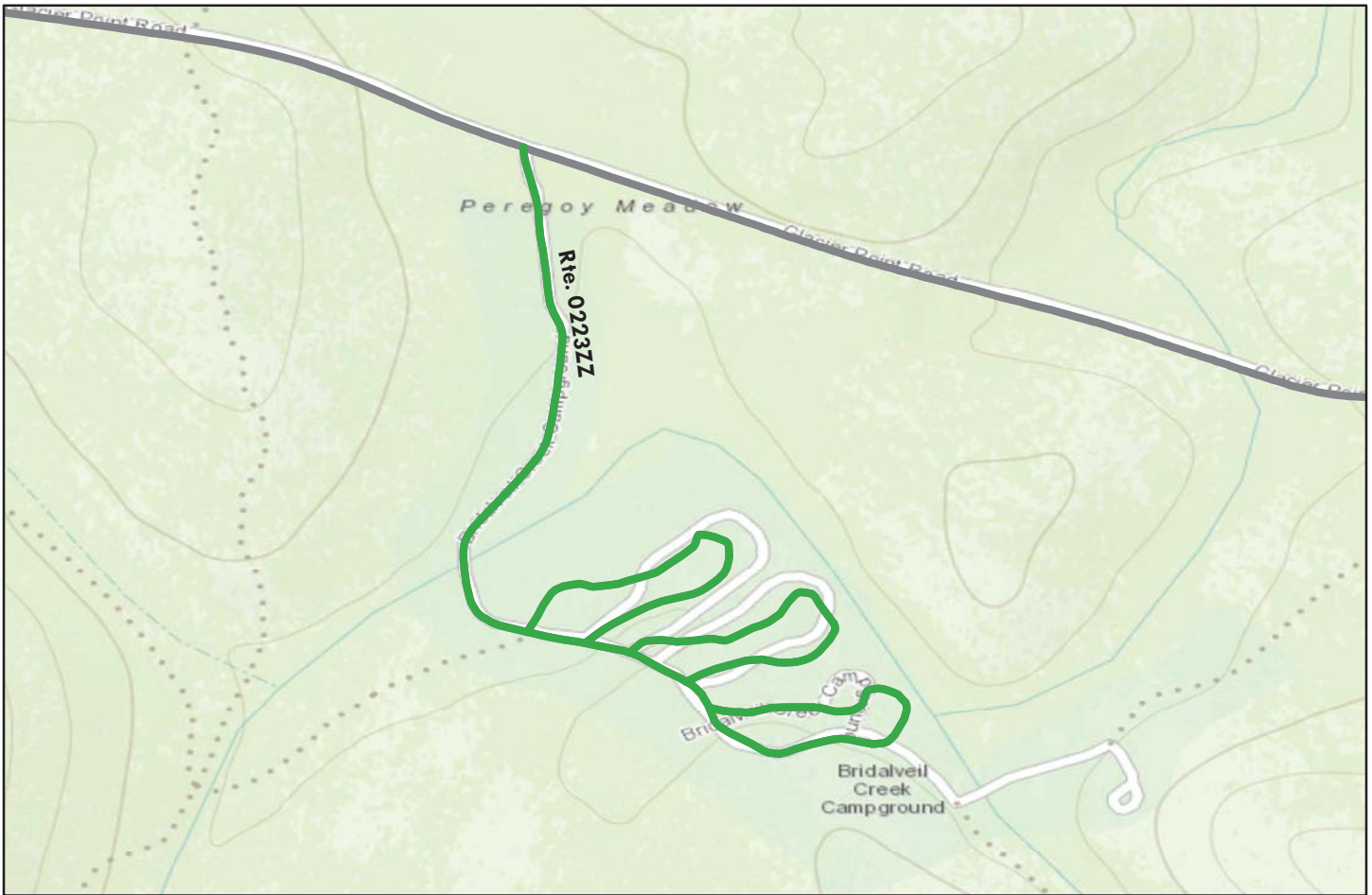

Sources: Esri, HERE, DeLorme, TomTom, Intermap, increment P Corp., GEBCO, USGS, FAO, NPS, NRCAN, GeoBase, IGN, Kadaster NL, Ordnance Survey, Esri Japan, METI, Esri China (Hong Kong), swisstopo, MapmyIndia, © OpenStreetMap contributors, and the GIS User Community

Note: The weighted average summary PCR value is calculated from only the sections of road where the PCR was collected. The overall PCR for the summary route may not reflect individual subcomponent ratings.

Route Condition Legend – Pavement Condition Rating (PCR)						
Poor (0 - 60)	Fair (61- 84)	Good (85 - 94)	Excellent (95 - 100)	Not Rated		
See Appendix for definitions and formulas						
Inspection Date:	6/25/2015					
Paved Length (Miles):	1.39					
Surface Type:	ASPHALT	Route Summary				
Roadway Condition Information						
Pavement Condition Rating (PCR)	93					
Lane & Width Information						
Number of Lanes	2					
Paved Width (ft)	15.2					
Lane Width (ft)	11.4					

Yosemite National Park

ROUTE 0223AZ: BRIDALVEIL CREEK CAMPGROUND LOOP A (SITES 1-37)

Subcomponent of Route YOSE-0223ZZ
Data Collection Vehicle (DCV) Rating



Sources: Esri, HERE, DeLorme, TomTom, Intermap, increment P Corp., GEBCO, USGS, FAO, NPS, NRCAN, GeoBase, IGN, Kadaster NL, Ordnance Survey, Esri Japan, METI, Esri China (Hong Kong), swisstopo, MapmyIndia, © OpenStreetMap contributors, and the GIS User Community

Route Condition Legend – Pavement Condition Rating (PCR)						
Poor (0 - 60)	Fair (61- 84)	Good (85 - 94)	Excellent (95 - 100)	Not Rated		
See Appendix for definitions and formulas						
Inspection Date: 6/25/2015	Beginning Section MP	0				
Paved Length (Miles): 0.28	Section Length (MI)	0.28				
Surface Type: ASPHALT	Route Summary					
Roadway Condition Information						
Pavement Condition Rating (PCR)	95	95				
Surface Condition Rating (SCR)	95	95				
Roughness Condition Index (RCI)	N/A	N/A				
Distress Index Values						
Structural Crack Index	100	100				
Alligator Crack Index	100	100				
Longitudinal Crack Index	100	100				
Transverse Cracking Index	99	99				
Patching Index	100	100				
Rutting Index	95	95				
International Roughness Index (IRI)	N/A	N/A				
Lane & Width Information						
Number of Lanes	1	1				
Paved Width (ft)	13.6	13.6				
Lane Width (ft)	13.6	13.6				

Yosemite National Park

ROUTE 0223BZ: BRIDALVEIL CREEK CAMPGROUND LOOP B (SITES 38-68)

Subcomponent of Route YOSE-0223ZZ
Data Collection Vehicle (DCV) Rating



Sources: Esri, HERE, DeLorme, TomTom, Intermap, increment P Corp., GEBCO, USGS, FAO, NPS, NRCAN, GeoBase, IGN, Kadaster NL, Ordnance Survey, Esri Japan, METI, Esri China (Hong Kong), swisstopo, MapmyIndia, © OpenStreetMap contributors, and the GIS User Community

Route Condition Legend – Pavement Condition Rating (PCR)						
Poor (0 - 60)	Fair (61- 84)	Good (85 - 94)	Excellent (95 - 100)	Not Rated		
See Appendix for definitions and formulas						
Inspection Date: 6/25/2015	Beginning Section MP	0				
Paved Length (Miles): 0.27	Section Length (MI)	0.27				
Surface Type: ASPHALT	Route Summary					
Roadway Condition Information						
Pavement Condition Rating (PCR)	90	90				
Surface Condition Rating (SCR)	90	90				
Roughness Condition Index (RCI)	N/A	N/A				
Distress Index Values						
Structural Crack Index	99	99				
Alligator Crack Index	100	100				
Longitudinal Crack Index	99	99				
Transverse Cracking Index	100	100				
Patching Index	100	100				
Rutting Index	90	90				
International Roughness Index (IRI)	N/A	N/A				
Lane & Width Information						
Number of Lanes	1	1				
Paved Width (ft)	12.2	12.2				
Lane Width (ft)	12.2	12.2				

Yosemite National Park

ROUTE 0223CZ: BRIDALVEIL CREEK CAMPGROUND LOOP C (SITES 69-108)

Subcomponent of Route YOSE-0223ZZ
Data Collection Vehicle (DCV) Rating



Sources: Esri, HERE, DeLorme, TomTom, Intermap, increment P Corp., GEBCO, USGS, FAO, NPS, NRCAN, GeoBase, IGN, Kadaster NL, Ordnance Survey, Esri Japan, METI, Esri China (Hong Kong), swisstopo, MapmyIndia, © OpenStreetMap contributors, and the GIS User Community

Route Condition Legend – Pavement Condition Rating (PCR)						
Poor (0 - 60)	Fair (61- 84)	Good (85 - 94)	Excellent (95 - 100)	Not Rated		
See Appendix for definitions and formulas						
Inspection Date: 6/25/2015	Beginning Section MP	0				
Paved Length (Miles): 0.29	Section Length (MI)	0.29				
Surface Type: ASPHALT	Route Summary					
Roadway Condition Information						
Pavement Condition Rating (PCR)	94	94				
Surface Condition Rating (SCR)	94	94				
Roughness Condition Index (RCI)	N/A	N/A				
Distress Index Values						
Structural Crack Index	100	100				
Alligator Crack Index	100	100				
Longitudinal Crack Index	100	100				
Transverse Cracking Index	100	100				
Patching Index	100	100				
Rutting Index	94	94				
International Roughness Index (IRI)	N/A	N/A				
Lane & Width Information						
Number of Lanes	1	1				
Paved Width (ft)	13	13				
Lane Width (ft)	13	13				

Yosemite National Park

ROUTE 0223Z: BRIDALVEIL CREEK CAMPGROUND ACCESS ROAD

Subcomponent of Route YOSE-0223ZZ
Data Collection Vehicle (DCV) Rating



Sources: Esri, HERE, DeLorme, TomTom, Intermap, increment P Corp., GEBCO, USGS, FAO, NPS, NRCAN, GeoBase, IGN, Kadaster NL, Ordnance Survey, Esri Japan, METI, Esri China (Hong Kong), swisstopo, MapmyIndia, © OpenStreetMap contributors, and the GIS User Community

Route Condition Legend – Pavement Condition Rating (PCR)						
Poor (0 - 60)	Fair (61- 84)	Good (85 - 94)	Excellent (95 - 100)	Not Rated		
See Appendix for definitions and formulas						
Inspection Date: 6/25/2015	Beginning Section MP	0				
Paved Length (Miles): 0.55	Section Length (MI)	0.55				
Surface Type: ASPHALT	Route Summary					
Roadway Condition Information						
Pavement Condition Rating (PCR)	93	93				
Surface Condition Rating (SCR)	93	93				
Roughness Condition Index (RCI)	N/A	N/A				
Distress Index Values						
Structural Crack Index	98	98				
Alligator Crack Index	99	99				
Longitudinal Crack Index	99	99				
Transverse Cracking Index	100	100				
Patching Index	100	100				
Rutting Index	93	93				
International Roughness Index (IRI)	N/A	N/A				
Lane & Width Information						
Number of Lanes	2	2				
Paved Width (ft)	18.6	18.6				
Lane Width (ft)	9.1	9.1				

Yosemite National Park

ROUTE 0224: HODGDON MEADOW ROAD (TUOLUMNE GROVE ROAD)

Data Collection Vehicle (DCV) Rating



Sources: Esri, HERE, DeLorme, TomTom, Intermap, increment P Corp., GEBCO, USGS, FAO, NPS, NRCAN, GeoBase, IGN, Kadaster NL, Ordnance Survey, Esri Japan, METI, Esri China (Hong Kong), swisstopo, MapmyIndia, © OpenStreetMap contributors, and the GIS User Community

Route Condition Legend – Pavement Condition Rating (PCR)						
Poor (0 - 60)	Fair (61- 84)	Good (85 - 94)	Excellent (95 - 100)	Not Rated		
See Appendix for definitions and formulas						
Inspection Date: 6/26/2015	Beginning Section MP	0				
Paved Length (Miles): 0.49	Section Length (MI)	0.49				
Surface Type: ASPHALT	Route Summary					
Roadway Condition Information						
Pavement Condition Rating (PCR)	96	96				
Surface Condition Rating (SCR)	96	96				
Roughness Condition Index (RCI)	N/A	N/A				
Distress Index Values						
Structural Crack Index	98	98				
Alligator Crack Index	99	99				
Longitudinal Crack Index	99	99				
Transverse Cracking Index	99	99				
Patching Index	100	100				
Rutting Index	96	96				
International Roughness Index (IRI)	N/A	N/A				
Lane & Width Information						
Number of Lanes	2	2				
Paved Width (ft)	21.3	21.3				
Lane Width (ft)	10.1	10.1				

Yosemite National Park

ROUTE 0225ZZ: HODGDON MEADOW CAMPGROUND LOOPS

Summary Route



Sources: Esri, HERE, DeLorme, TomTom, Intermap, increment P Corp., GEBCO, USGS, FAO, NPS, NRCAN, GeoBase, IGN, Kadaster NL, Ordnance Survey, Esri Japan, METI, Esri China (Hong Kong), swisstopo, MapmyIndia, © OpenStreetMap contributors, and the GIS User Community

Note: The weighted average summary PCR value is calculated from only the sections of road where the PCR was collected. The overall PCR for the summary route may not reflect individual subcomponent ratings.

Route Condition Legend – Pavement Condition Rating (PCR)

Poor (0 - 60)
Fair (61- 84)
Good (85 - 94)
Excellent (95 - 100)
Not Rated

See Appendix for definitions and formulas

Inspection Date: 6/26/2015						
Paved Length (Miles): 0.49						
Surface Type: ASPHALT						
Roadway Condition Information	Route Summary					
Pavement Condition Rating (PCR)	6					
Lane & Width Information						
Number of Lanes	1					
Paved Width (ft)	16.5					
Lane Width (ft)	15					

Yosemite National Park

ROUTE 0225AZ: HODGDON MEADOW CAMPGROUND OUTER LOOP (SITES 1-85)

Subcomponent of Route YOSE-0225ZZ
Data Collection Vehicle (DCV) Rating

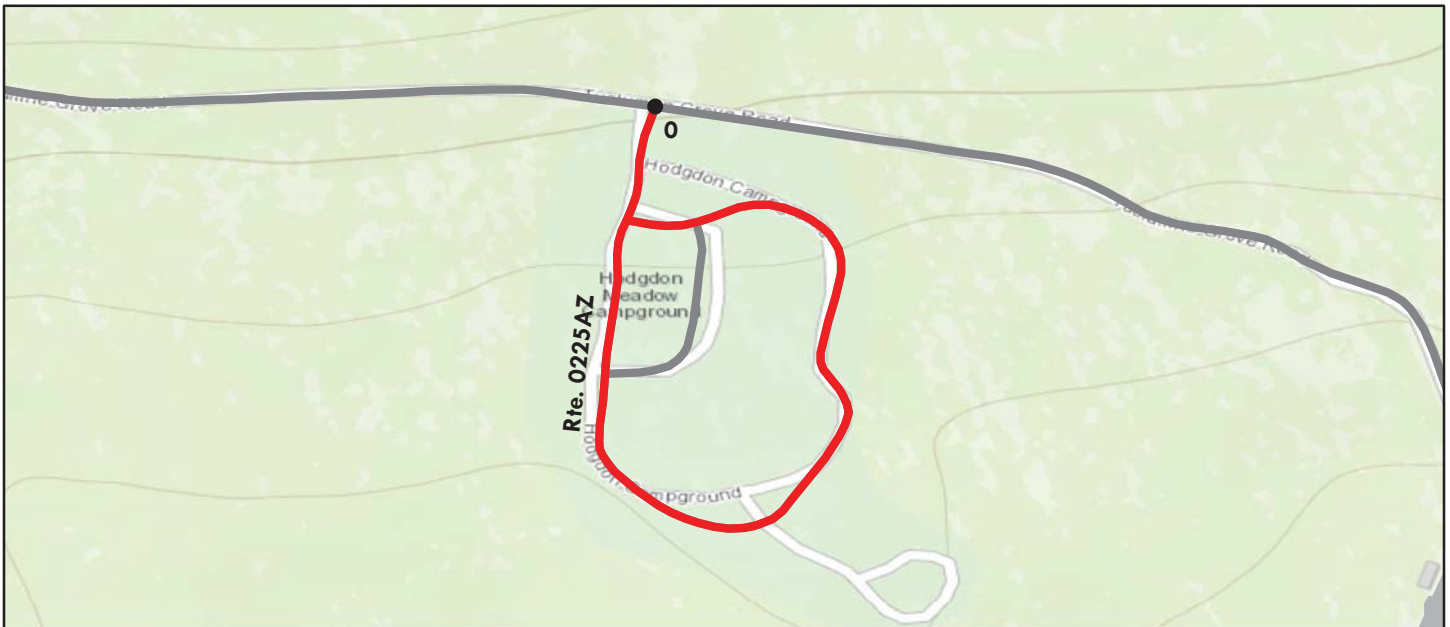

Sources: Esri, HERE, DeLorme, TomTom, Intermap, increment P Corp., GEBCO, USGS, FAO, NPS, NRCAN, GeoBase, IGN, Kadaster NL, Ordnance Survey, Esri Japan, METI, Esri China (Hong Kong), swisstopo, MapmyIndia, © OpenStreetMap contributors, and the GIS User Community

Route Condition Legend – Pavement Condition Rating (PCR)						
Poor (0 - 60)	Fair (61- 84)	Good (85 - 94)	Excellent (95 - 100)	Not Rated		
See Appendix for definitions and formulas						
Inspection Date: 6/26/2015	Beginning Section MP	0				
Paved Length (Miles): 0.41	Section Length (MI)	0.41				
Surface Type: ASPHALT	Route Summary					
Roadway Condition Information						
Pavement Condition Rating (PCR)	0	0				
Surface Condition Rating (SCR)	0	0				
Roughness Condition Index (RCI)	N/A	N/A				
Distress Index Values						
Structural Crack Index	0	0				
Alligator Crack Index	0	0				
Longitudinal Crack Index	75	75				
Transverse Cracking Index	76	76				
Patching Index	100	100				
Rutting Index	92	92				
International Roughness Index (IRI)	N/A	N/A				
Lane & Width Information						
Number of Lanes	1	1				
Paved Width (ft)	17.7	17.7				
Lane Width (ft)	16	16				

Yosemite National Park

ROUTE 0225BZ: HODGDON MEADOW CAMPGROUND INNER LOOP (SITES 86-103)

Subcomponent of Route YOSE-0225ZZ
Data Collection Vehicle (DCV) Rating

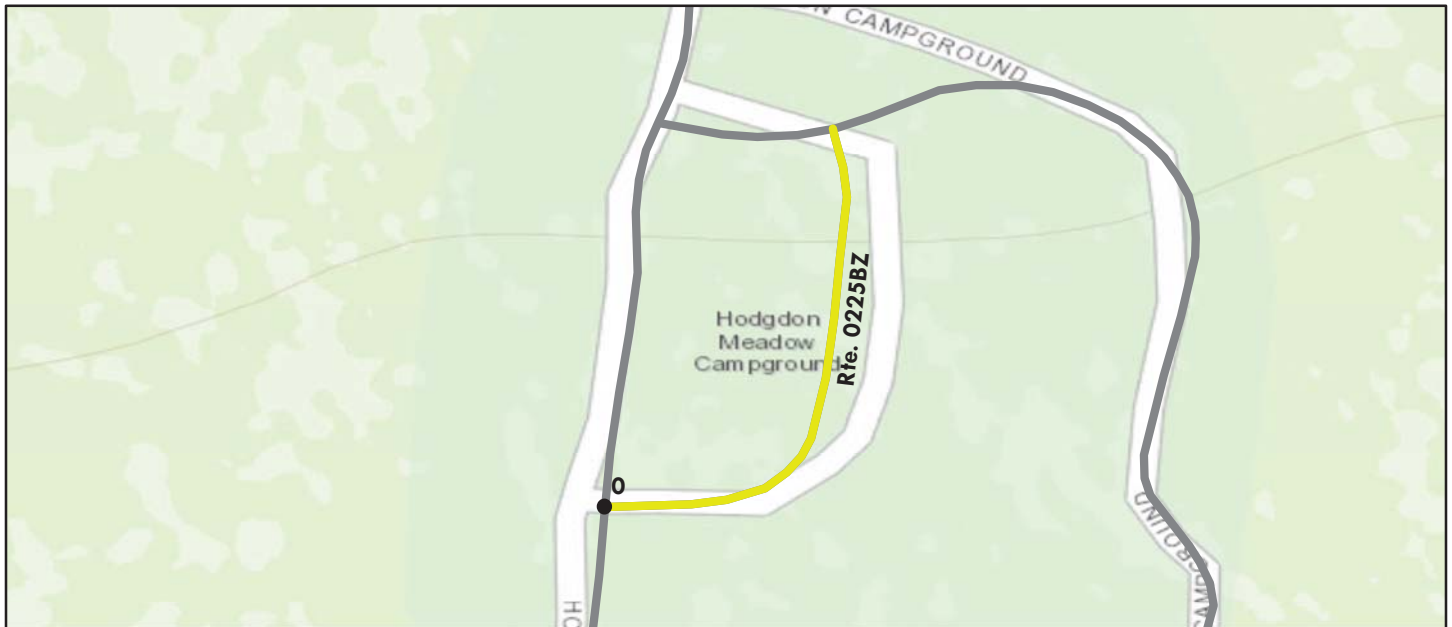

Sources: Esri, HERE, DeLorme, TomTom, Intermap, increment P Corp., GEBCO, USGS, FAO, NPS, NRCAN, GeoBase, IGN, Kadaster NL, Ordnance Survey, Esri Japan, METI, Esri China (Hong Kong), swisstopo, MapmyIndia, © OpenStreetMap contributors, and the GIS User Community

Route Condition Legend – Pavement Condition Rating (PCR)						
Poor (0 - 60)	Fair (61- 84)	Good (85 - 94)	Excellent (95 - 100)	Not Rated		
See Appendix for definitions and formulas						
Inspection Date: 6/26/2015	Beginning Section MP	0				
Paved Length (Miles): 0.08	Section Length (MI)	0.08				
Surface Type: ASPHALT	Route Summary					
Roadway Condition Information						
Pavement Condition Rating (PCR)	61	61				
Surface Condition Rating (SCR)	61	61				
Roughness Condition Index (RCI)	N/A	N/A				
Distress Index Values						
Structural Crack Index	61	61				
Alligator Crack Index	81	81				
Longitudinal Crack Index	80	80				
Transverse Cracking Index	87	87				
Patching Index	96	96				
Rutting Index	78	78				
International Roughness Index (IRI)	N/A	N/A				
Lane & Width Information						
Number of Lanes	1	1				
Paved Width (ft)	10.1	10.1				
Lane Width (ft)	10.1	10.1				

Yosemite National Park

ROUTE 0226ZZ: CRANE FLAT CAMPGROUND LOOPS

Summary Route

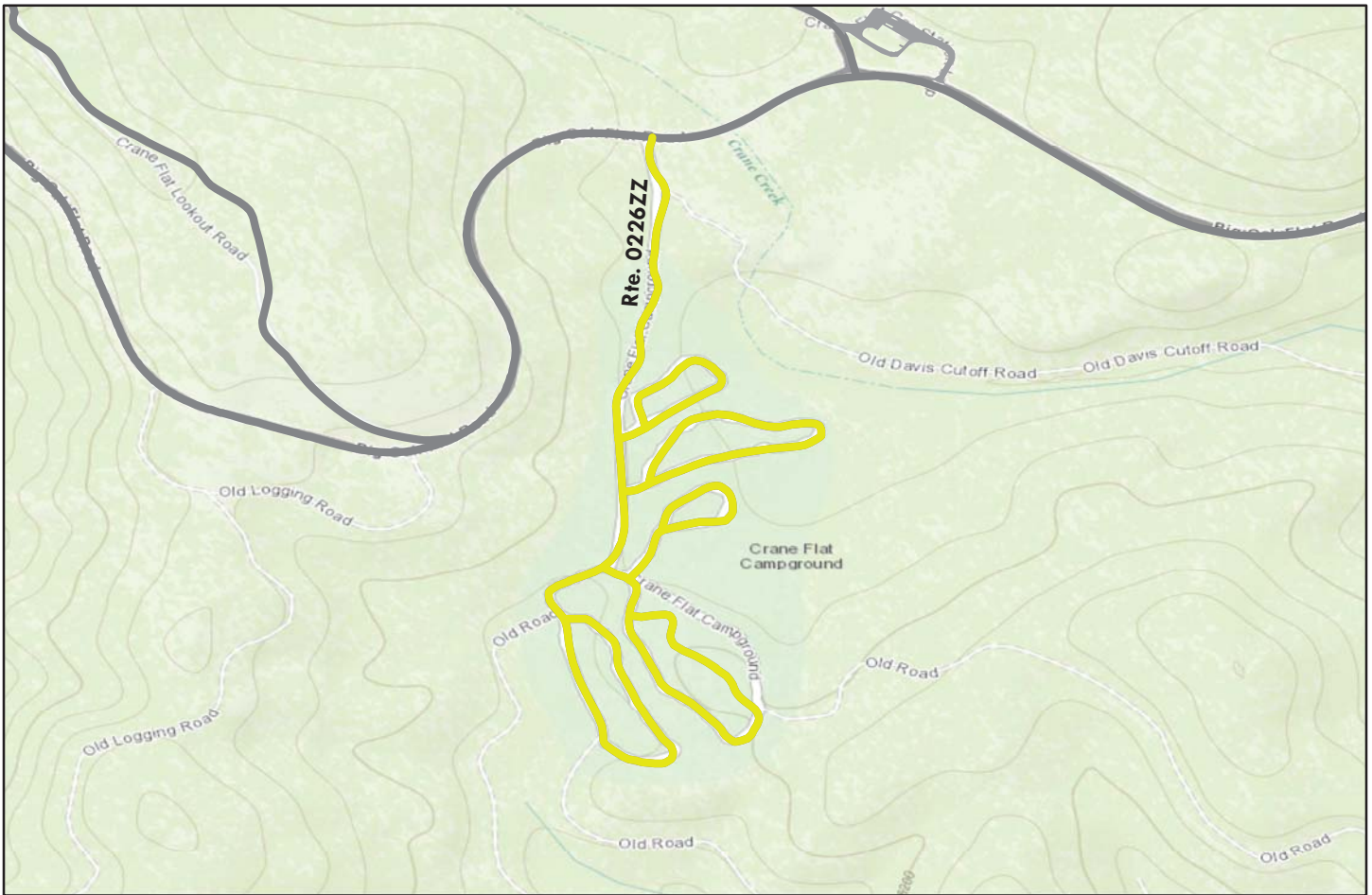

Sources: Esri, HERE, DeLorme, TomTom, Intermap, increment P Corp., GEBCO, USGS, FAO, NPS, NRCAN, GeoBase, IGN, Kadaster NL, Ordnance Survey, Esri Japan, METI, Esri China (Hong Kong), swisstopo, MapmyIndia, © OpenStreetMap contributors, and the GIS User Community

Note: The weighted average summary PCR value is calculated from only the sections of road where the PCR was collected. The overall PCR for the summary route may not reflect individual subcomponent ratings.

Route Condition Legend – Pavement Condition Rating (PCR)						
Poor (0 - 60)	Fair (61- 84)	Good (85 - 94)	Excellent (95 - 100)	Not Rated		
See Appendix for definitions and formulas						
Inspection Date:	6/26/2015					
Paved Length (Miles):	1.99					
Surface Type:	ASPHALT	Route Summary				
Roadway Condition Information						
Pavement Condition Rating (PCR)	66					
Lane & Width Information						
Number of Lanes	1					
Paved Width (ft)	13					
Lane Width (ft)	10.2					

Yosemite National Park

ROUTE 0226AZ: CRANE FLAT CAMPGROUND ACCESS ROAD

Subcomponent of Route YOSE-0226ZZ
Data Collection Vehicle (DCV) Rating

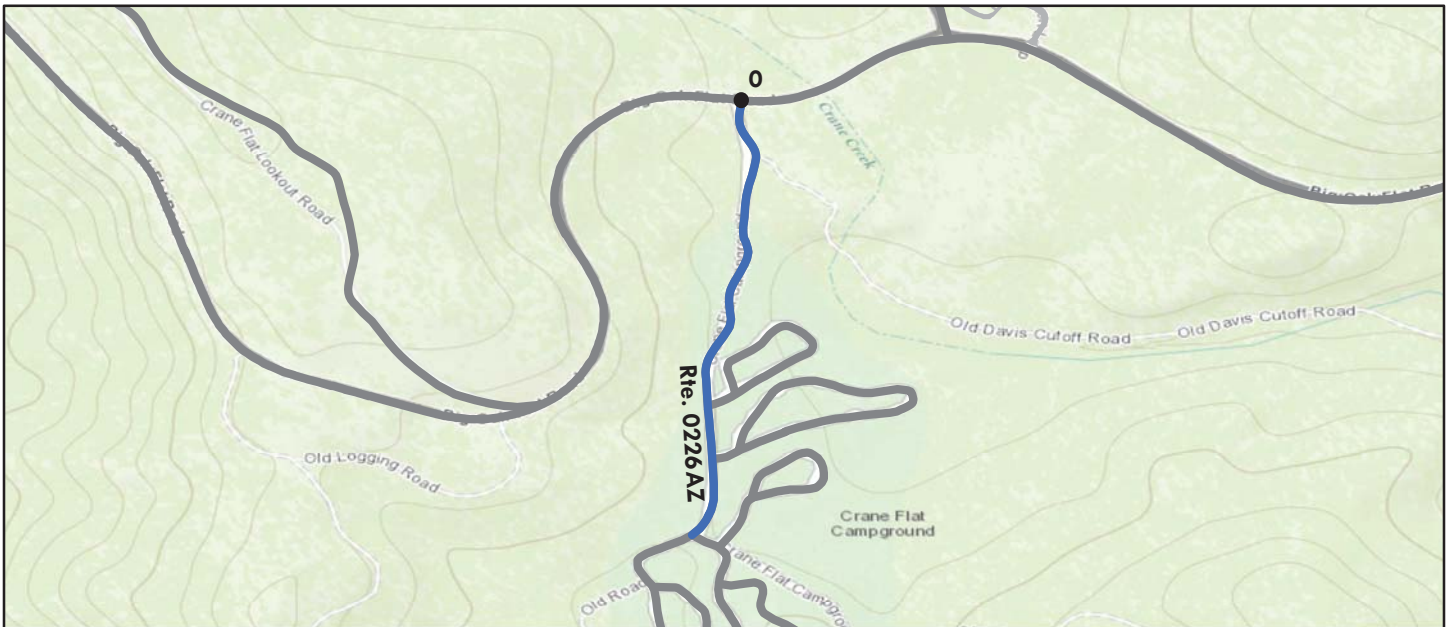

Sources: Esri, HERE, DeLorme, TomTom, Intermap, increment P Corp., GEBCO, USGS, FAO, NPS, NRCAN, GeoBase, IGN, Kadaster NL, Ordnance Survey, Esri Japan, METI, Esri China (Hong Kong), swisstopo, MapmyIndia, © OpenStreetMap contributors, and the GIS User Community

Route Condition Legend – Pavement Condition Rating (PCR)

Poor (0 - 60)

Fair (61- 84)

Good (85 - 94)

Excellent (95 - 100)

Not Rated

See Appendix for definitions and formulas

Inspection Date: 6/26/2015	Beginning Section MP	0				
Paved Length (Miles): 0.42	Section Length (MI)	0.42				
Surface Type: ASPHALT	Route Summary					
Roadway Condition Information						
Pavement Condition Rating (PCR)	98	98				
Surface Condition Rating (SCR)	98	98				
Roughness Condition Index (RCI)	N/A	N/A				
Distress Index Values						
Structural Crack Index	100	100				
Alligator Crack Index	100	100				
Longitudinal Crack Index	100	100				
Transverse Cracking Index	100	100				
Patching Index	100	100				
Rutting Index	98	98				
International Roughness Index (IRI)	N/A	N/A				
Lane & Width Information						
Number of Lanes	2	2				
Paved Width (ft)	19.2	19.2				
Lane Width (ft)	9.6	9.6				

Yosemite National Park

ROUTE 0226BZ: CRANE FLAT CAMPGROUND LOOP (SITES 101-126)

Subcomponent of Route YOSE-0226ZZ
Data Collection Vehicle (DCV) Rating



Sources: Esri, HERE, DeLorme, TomTom, Intermap, increment P Corp., GEBCO, USGS, FAO, NPS, NRCAN, GeoBase, IGN, Kadaster NL, Ordnance Survey, Esri Japan, METI, Esri China (Hong Kong), swisstopo, MapmyIndia, © OpenStreetMap contributors, and the GIS User Community

Route Condition Legend – Pavement Condition Rating (PCR)									
Poor (0 - 60)		Fair (61- 84)		Good (85 - 94)		Excellent (95 - 100)		Not Rated	
See Appendix for definitions and formulas									
Inspection Date:	6/26/2015	Beginning Section MP	0						
Paved Length (Miles):	0.21	Section Length (MI)	0.21						
Surface Type:	ASPHALT	Route Summary							
Roadway Condition Information									
Pavement Condition Rating (PCR)		32	32						
Surface Condition Rating (SCR)		32	32						
Roughness Condition Index (RCI)		N/A	N/A						
Distress Index Values									
Structural Crack Index		32	32						
Alligator Crack Index		69	69						
Longitudinal Crack Index		63	63						
Transverse Cracking Index		84	84						
Patching Index		91	91						
Rutting Index		88	88						
International Roughness Index (IRI)		N/A	N/A						
Lane & Width Information									
Number of Lanes		1	1						
Paved Width (ft)		8.8	8.8						
Lane Width (ft)		8.8	8.8						

Yosemite National Park

ROUTE 0226CZ: CRANE FLAT CAMPGROUND LOOP (SITES 201-246)

Subcomponent of Route YOSE-0226ZZ
 Data Collection Vehicle (DCV) Rating



Sources: Esri, HERE, DeLorme, TomTom, Intermap, increment P Corp., GEBCO, USGS, FAO, NPS, NRCAN, GeoBase, IGN, Kadaster NL, Ordnance Survey, Esri Japan, METI, Esri China (Hong Kong), swisstopo, MapmyIndia, © OpenStreetMap contributors, and the GIS User Community

Route Condition Legend – Pavement Condition Rating (PCR)						
Poor (0 - 60)	Fair (61- 84)	Good (85 - 94)	Excellent (95 - 100)	Not Rated		
See Appendix for definitions and formulas						
Inspection Date: 6/26/2015	Beginning Section MP	0				
Paved Length (Miles): 0.34	Section Length (MI)	0.34				
Surface Type: ASPHALT	Route Summary					
Roadway Condition Information						
Pavement Condition Rating (PCR)	43	43				
Surface Condition Rating (SCR)	43	43				
Roughness Condition Index (RCI)	N/A	N/A				
Distress Index Values						
Structural Crack Index	43	43				
Alligator Crack Index	71	71				
Longitudinal Crack Index	72	72				
Transverse Cracking Index	68	68				
Patching Index	94	94				
Rutting Index	91	91				
International Roughness Index (IRI)	N/A	N/A				
Lane & Width Information						
Number of Lanes	1	1				
Paved Width (ft)	11.6	11.6				
Lane Width (ft)	11.6	11.6				

Yosemite National Park

ROUTE 0226DZ: CRANE FLAT CAMPGROUND LOOP (SITES 301-326)

Subcomponent of Route YOSE-0226ZZ
Data Collection Vehicle (DCV) Rating



Sources: Esri, HERE, DeLorme, TomTom, Intermap, increment P Corp., GEBCO, USGS, FAO, NPS, NRCAN, GeoBase, IGN, Kadaster NL, Ordnance Survey, Esri Japan, METI, Esri China (Hong Kong), swisstopo, MapmyIndia, © OpenStreetMap contributors, and the GIS User Community

Route Condition Legend – Pavement Condition Rating (PCR)						
Poor (0 - 60)	Fair (61- 84)	Good (85 - 94)	Excellent (95 - 100)	Not Rated		
See Appendix for definitions and formulas						
Inspection Date: 6/26/2015	Beginning Section MP	0				
Paved Length (Miles): 0.2	Section Length (MI)	0.2				
Surface Type: ASPHALT	Route Summary					
Roadway Condition Information						
Pavement Condition Rating (PCR)	52	52				
Surface Condition Rating (SCR)	52	52				
Roughness Condition Index (RCI)	N/A	N/A				
Distress Index Values						
Structural Crack Index	52	52				
Alligator Crack Index	78	78				
Longitudinal Crack Index	74	74				
Transverse Cracking Index	73	73				
Patching Index	99	99				
Rutting Index	94	94				
International Roughness Index (IRI)	N/A	N/A				
Lane & Width Information						
Number of Lanes	1	1				
Paved Width (ft)	12.2	12.2				
Lane Width (ft)	10.2	10.2				

Yosemite National Park

ROUTE 0226EZ: CRANE FLAT CAMPGROUND LOOP (SITES 401-454)

Subcomponent of Route YOSE-0226ZZ
Data Collection Vehicle (DCV) Rating

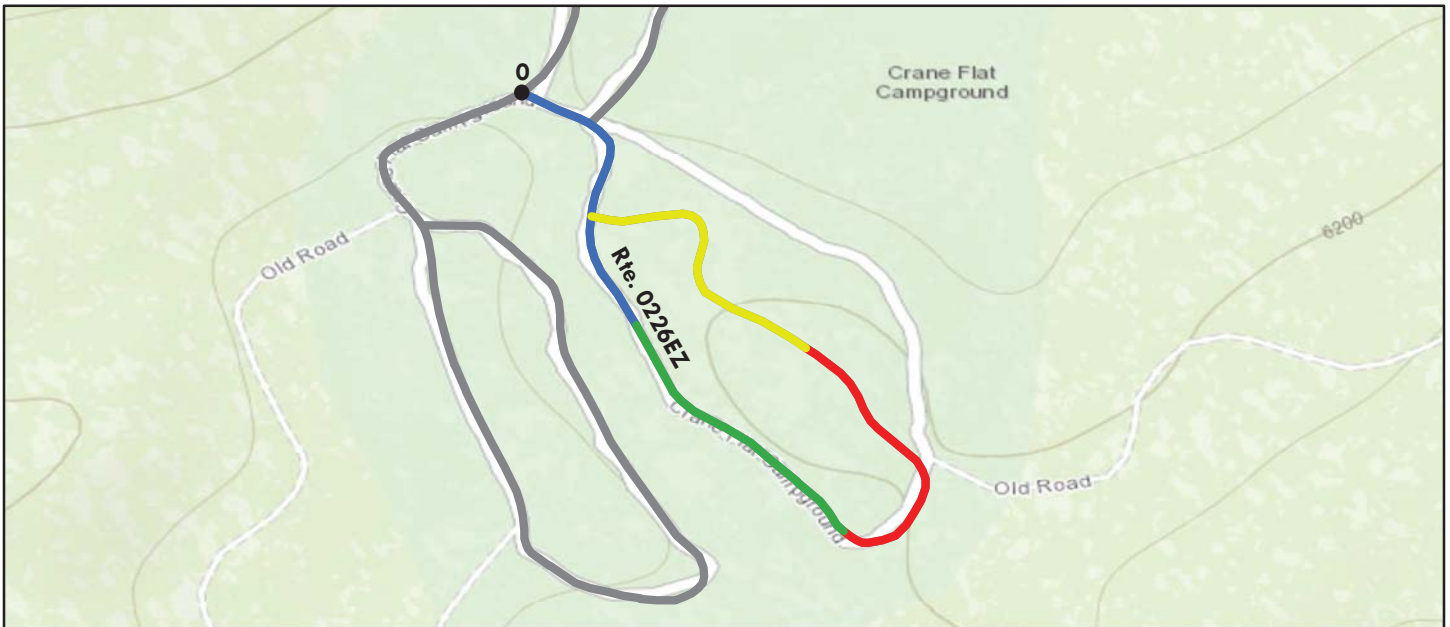

Sources: Esri, HERE, DeLorme, TomTom, Intermap, increment P Corp., GEBCO, USGS, FAO, NPS, NRCAN, GeoBase, IGN, Kadaster NL, Ordnance Survey, Esri Japan, METI, Esri China (Hong Kong), swisstopo, MapmyIndia, © OpenStreetMap contributors, and the GIS User Community

Route Condition Legend – Pavement Condition Rating (PCR)						
Poor (0 - 60)	Fair (61- 84)	Good (85 - 94)	Excellent (95 - 100)	Not Rated		
See Appendix for definitions and formulas						
Inspection Date: 6/26/2015	Beginning Section MP	0				
Paved Length (Miles): 0.4	Section Length (MI)	0.4				
Surface Type: ASPHALT	Route Summary					
Roadway Condition Information						
Pavement Condition Rating (PCR)	81	81				
Surface Condition Rating (SCR)	81	81				
Roughness Condition Index (RCI)	N/A	N/A				
Distress Index Values						
Structural Crack Index	89	89				
Alligator Crack Index	97	97				
Longitudinal Crack Index	92	92				
Transverse Cracking Index	81	81				
Patching Index	99	99				
Rutting Index	95	95				
International Roughness Index (IRI)	N/A	N/A				
Lane & Width Information						
Number of Lanes	1	1				
Paved Width (ft)	11.4	11.4				
Lane Width (ft)	10.2	10.2				

Yosemite National Park

ROUTE 0226FZ: CRANE FLAT CAMPGROUND LOOP (SITES 501-550)

Subcomponent of Route YOSE-0226ZZ
Data Collection Vehicle (DCV) Rating

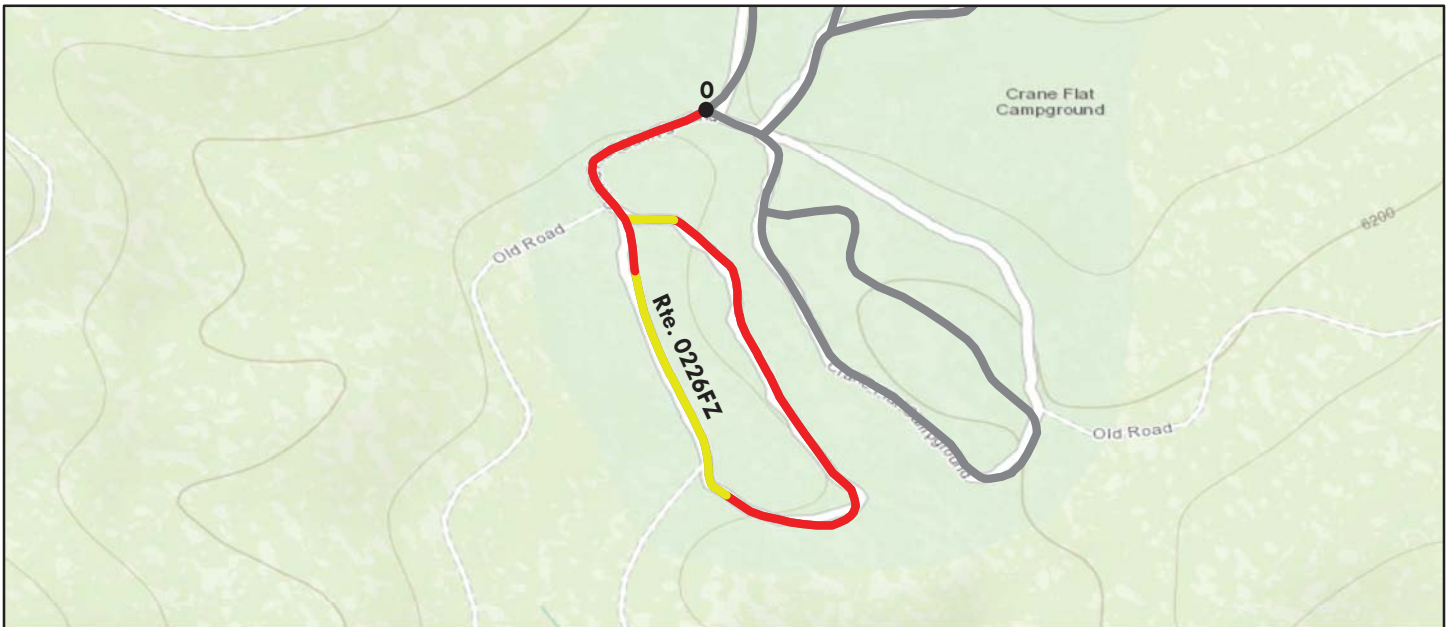

Sources: Esri, HERE, DeLorme, TomTom, Intermap, increment P Corp., GEBCO, USGS, FAO, NPS, NRCAN, GeoBase, IGN, Kadaster NL, Ordnance Survey, Esri Japan, METI, Esri China (Hong Kong), swisstopo, MapmyIndia, © OpenStreetMap contributors, and the GIS User Community

Route Condition Legend – Pavement Condition Rating (PCR)						
Poor (0 - 60)	Fair (61- 84)	Good (85 - 94)	Excellent (95 - 100)	Not Rated		
See Appendix for definitions and formulas						
Inspection Date: 6/26/2015	Beginning Section MP	0				
Paved Length (Miles): 0.42	Section Length (MI)	0.42				
Surface Type: ASPHALT	Route Summary					
Roadway Condition Information						
Pavement Condition Rating (PCR)	38	38				
Surface Condition Rating (SCR)	38	38				
Roughness Condition Index (RCI)	N/A	N/A				
Distress Index Values						
Structural Crack Index	38	38				
Alligator Crack Index	76	76				
Longitudinal Crack Index	62	62				
Transverse Cracking Index	71	71				
Patching Index	97	97				
Rutting Index	89	89				
International Roughness Index (IRI)	N/A	N/A				
Lane & Width Information						
Number of Lanes	1	1				
Paved Width (ft)	12	12				
Lane Width (ft)	10.4	10.4				

Yosemite National Park

ROUTE 0227: FORESTA ROAD (EAST)

Data Collection Vehicle (DCV) Rating



Sources: Esri, HERE, DeLorme, TomTom, Intermap, increment P Corp., GEBCO, USGS, FAO, NPS, NRCAN, GeoBase, IGN, Kadaster NL, Ordnance Survey, Esri Japan, METI, Esri China (Hong Kong), swisstopo, MapmyIndia, © OpenStreetMap contributors, and the GIS User Community

Route Condition Legend – Pavement Condition Rating (PCR)						
Poor (0 - 60)	Fair (61- 84)	Good (85 - 94)	Excellent (95 - 100)	Not Rated		
See Appendix for definitions and formulas						
Inspection Date: 6/26/2015	Beginning Section MP	0				
Paved Length (Miles): 0.75	Section Length (MI)	0.75				
Surface Type: ASPHALT	Route Summary					
Roadway Condition Information						
Pavement Condition Rating (PCR)	56	56				
Surface Condition Rating (SCR)	63	63				
Roughness Condition Index (RCI)	45	45				
Distress Index Values						
Structural Crack Index	70	70				
Alligator Crack Index	99	99				
Longitudinal Crack Index	71	71				
Transverse Cracking Index	63	63				
Patching Index	100	100				
Rutting Index	95	95				
International Roughness Index (IRI)	310	310				
Lane & Width Information						
Number of Lanes	2	2				
Paved Width (ft)	20.4	20.4				
Lane Width (ft)	10	10				

Yosemite National Park

ROUTE 0229ZZ: TUOLUMNE MEADOWS CAMPGROUND ROADS

Summary Route

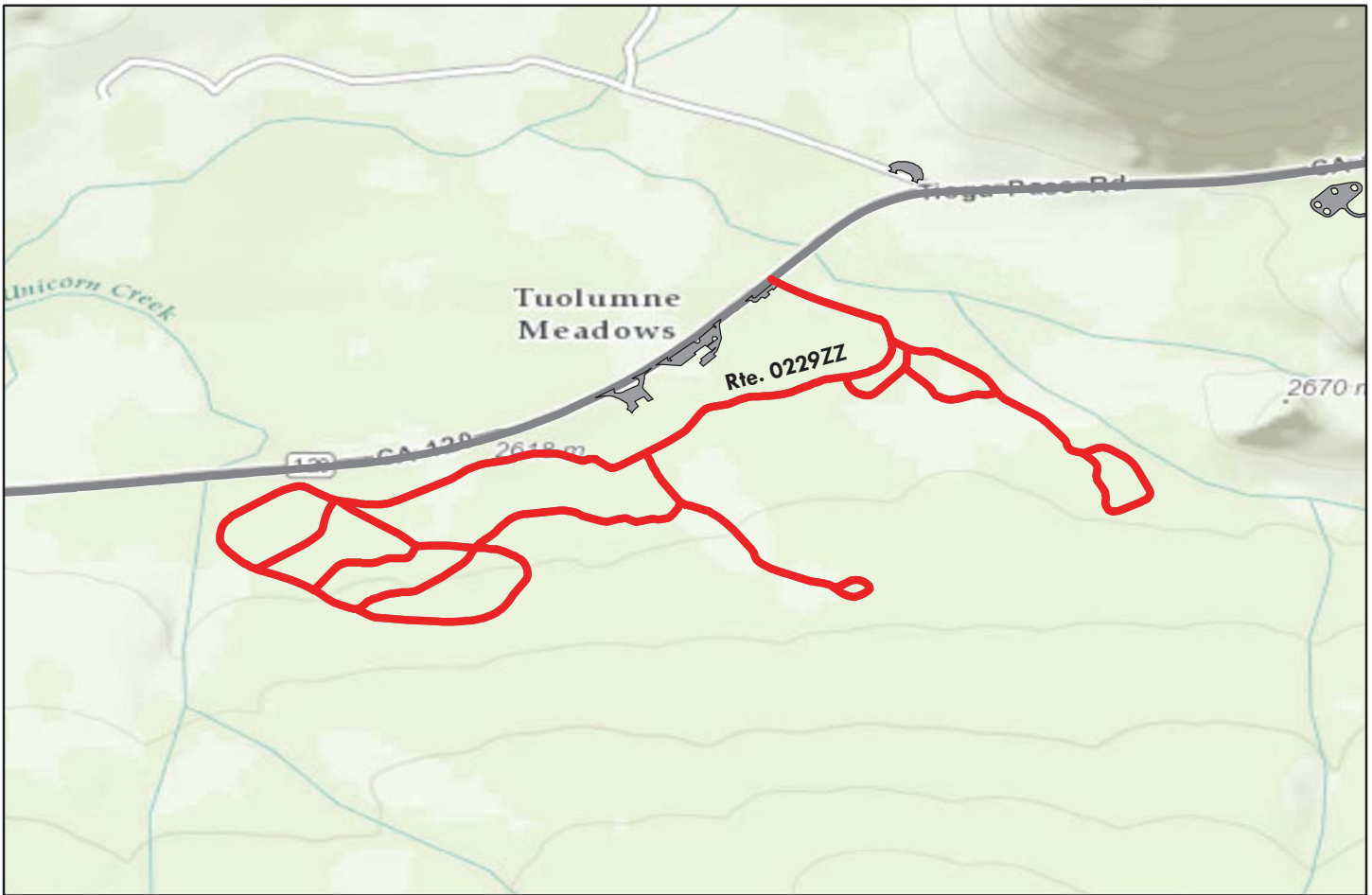

Sources: Esri, HERE, DeLorme, TomTom, Intermap, increment P Corp., GEBCO, USGS, FAO, NPS, NRCAN, GeoBase, IGN, Kadaster NL, Ordnance Survey, Esri Japan, METI, Esri China (Hong Kong), swisstopo, MapmyIndia, © OpenStreetMap contributors, and the GIS User Community

The condition shown on this page reflects the overall route condition; it might not reflect individual subcomponent ratings.

Route Condition Legend – Pavement Condition Rating (PCR)

Poor (0 - 60)	Fair (61- 84)	Good (85 - 94)	Excellent (95 - 100)	Not Rated
---------------	---------------	----------------	----------------------	-----------

See Appendix for definitions and formulas

Inspection Date:	9/26/2014					
Paved Length (Miles):	3					
Surface Type:	ASPHALT	Route Summary				
Roadway Condition Information						
Pavement Condition Rating (PCR)	8					
Lane & Width Information						
Number of Lanes	1					
Paved Width (ft)	16					
Lane Width (ft)	16					

Yosemite National Park

ROUTE 0229AZ: TUOLUMNE CAMPGROUND ENTRANCE AND LOOPS B, C, D

Subcomponent of Route YOSE-0229ZZ

Manual Rating



Sources: Esri, HERE, DeLorme, TomTom, Intermap, increment P Corp., GEBCO, USGS, FAO, NPS, NRCAN, GeoBase, IGN, Kadaster NL, Ordnance Survey, Esri Japan, METI, Esri China (Hong Kong), swisstopo, MapmyIndia, © OpenStreetMap contributors, and the GIS User Community

Route Condition Legend – Pavement Condition Rating (PCR)						
Poor (0 - 60)	Fair (61- 84)	Good (85 - 94)	Excellent (95 - 100)	Not Rated		
See Appendix for definitions and formulas						
Inspection Date:	9/26/2014	Beginning Section MP	0.00			
Paved Length (Miles):	1.45	Section Length (MI)	1.45			
Surface Type:	ASPHALT	Route Summary				
Roadway Condition Information						
Pavement Condition Rating (PCR)	0	0				
Surface Condition Rating (SCR)	0	0				
Roughness Condition Index (RCI)	N/A	N/A				
Distress Index Values						
Structural Crack Index	N/A	N/A				
Alligator Crack Index	0	0				
Longitudinal Crack Index	0	0				
Transverse Cracking Index	0	0				
Patching Index	0	0				
Rutting Index	0	0				
International Roughness Index (IRI)	N/A	N/A				
Lane & Width Information						
Number of Lanes	1	1				
Paved Width (ft)	17	17				
Lane Width (ft)	17	17				

Note: Pavement is covered with gravel and looks unpaved in places.

Yosemite National Park

ROUTE 0229AZ: TUOLUMNE CAMPGROUND ENTRANCE AND LOOPS B, C, D

Condition Photos

Condition photos are shown only for manually rated roads. Use the PathView program to see images of DCV rated roads.



YOSE_0229AZ_9044.JPG



YOSE_0229AZ_9047.JPG



YOSE_0229AZ_9048.JPG



YOSE_0229AZ_9049.JPG

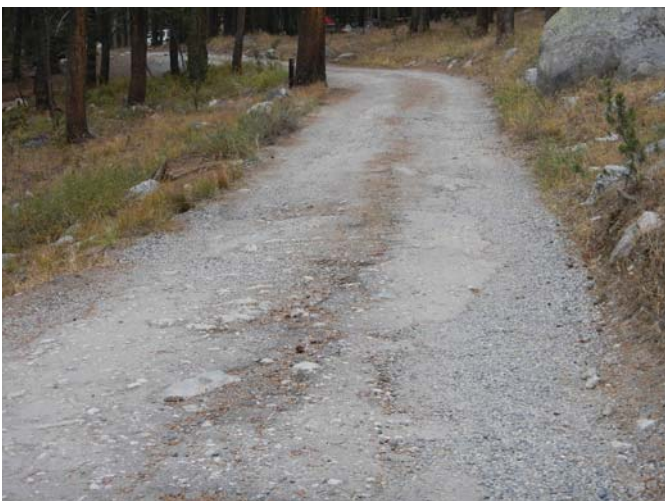

YOSE_0229AZ_9051.JPG



YOSE_0229AZ_9053.JPG

Yosemite National Park

ROUTE 0229BZ: TUOLUMNE CAMPGROUND LOOP E

Subcomponent of Route YOSE-0229ZZ

Manual Rating

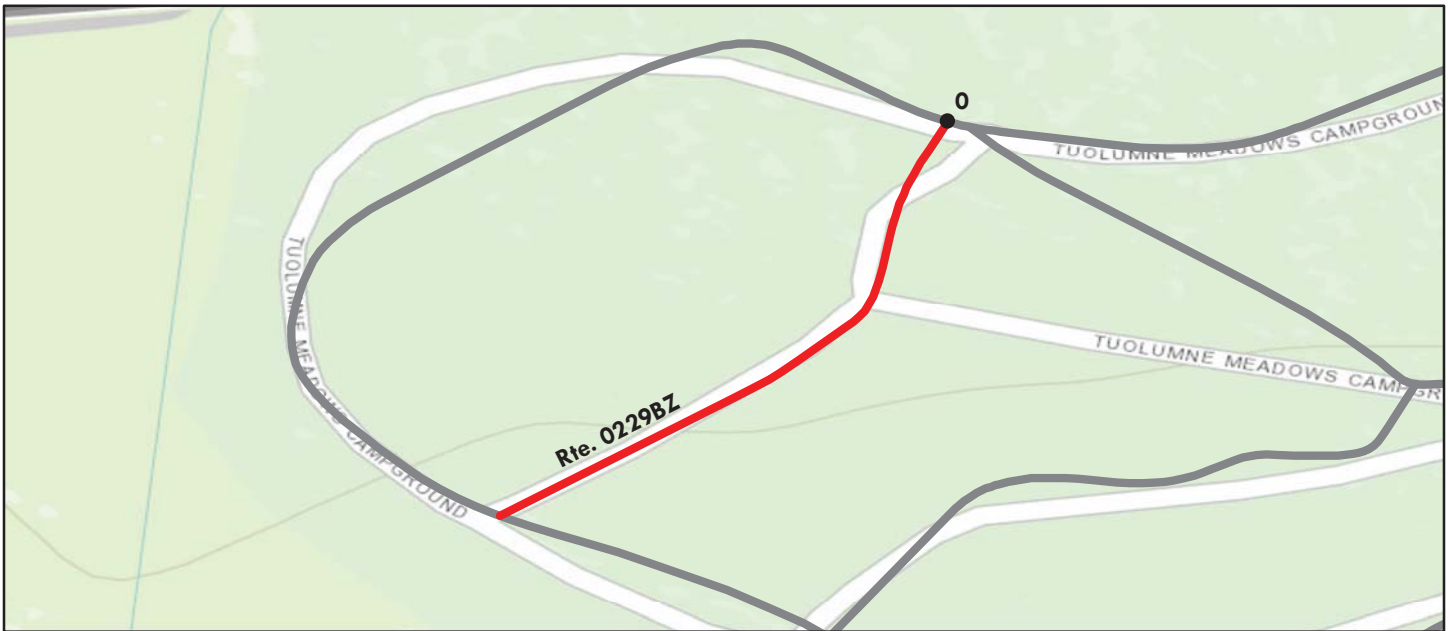

Sources: Esri, HERE, DeLorme, TomTom, Intermap, increment P Corp., GEBCO, USGS, FAO, NPS, NRCAN, GeoBase, IGN, Kadaster NL, Ordnance Survey, Esri Japan, METI, Esri China (Hong Kong), swisstopo, MapmyIndia, © OpenStreetMap contributors, and the GIS User Community

Route Condition Legend – Pavement Condition Rating (PCR)						
Poor (0 - 60)	Fair (61- 84)	Good (85 - 94)	Excellent (95 - 100)	Not Rated		
See Appendix for definitions and formulas						
Inspection Date: 9/26/2014	Beginning Section MP	0.00				
Paved Length (Miles): 0.11	Section Length (MI)	0.11				
Surface Type: ASPHALT	Route Summary					
Roadway Condition Information						
Pavement Condition Rating (PCR)	0	0				
Surface Condition Rating (SCR)	0	0				
Roughness Condition Index (RCI)	N/A	N/A				
Distress Index Values						
Structural Crack Index	N/A	N/A				
Alligator Crack Index	0	0				
Longitudinal Crack Index	0	0				
Transverse Cracking Index	0	0				
Patching Index	0	0				
Rutting Index	0	0				
International Roughness Index (IRI)	N/A	N/A				
Lane & Width Information						
Number of Lanes	1	1				
Paved Width (ft)	14	14				
Lane Width (ft)	14	14				

Note: Pavement is covered with gravel and looks unpaved in places.

Yosemite National Park

ROUTE 0229BZ: TUOLUMNE CAMPGROUND LOOP E

Condition Photos

Condition photos are shown only for manually rated roads. Use the PathView program to see images of DCV rated roads.



YOSE_0229BZ_9007.JPG



YOSE_0229BZ_9008.JPG



YOSE_0229BZ_9009.JPG



YOSE_0229BZ_9010.JPG

Yosemite National Park

ROUTE 0229CZ: TUOLUMNE CAMPGROUND LOOP F

Subcomponent of Route YOSE-0229ZZ

Manual Rating

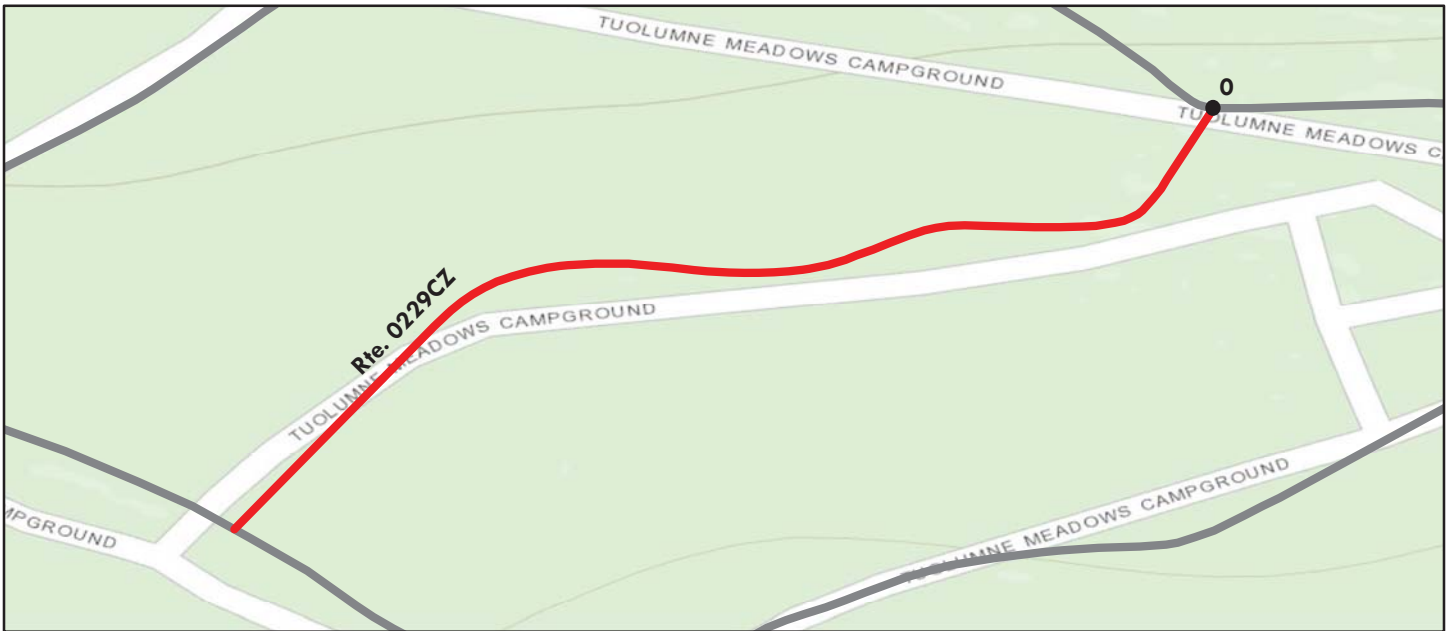

Sources: Esri, HERE, DeLorme, TomTom, Intermap, increment P Corp., GEBCO, USGS, FAO, NPS, NRCAN, GeoBase, IGN, Kadaster NL, Ordnance Survey, Esri Japan, METI, Esri China (Hong Kong), swisstopo, MapmyIndia, © OpenStreetMap contributors, and the GIS User Community

Route Condition Legend – Pavement Condition Rating (PCR)						
Poor (0 - 60)	Fair (61- 84)	Good (85 - 94)	Excellent (95 - 100)	Not Rated		
See Appendix for definitions and formulas						
Inspection Date: 9/26/2014	Beginning Section MP	0.00				
Paved Length (Miles): 0.12	Section Length (MI)	0.12				
Surface Type: ASPHALT	Route Summary					
Roadway Condition Information						
Pavement Condition Rating (PCR)	0	0				
Surface Condition Rating (SCR)	0	0				
Roughness Condition Index (RCI)	N/A	N/A				
Distress Index Values						
Structural Crack Index	N/A	N/A				
Alligator Crack Index	0	0				
Longitudinal Crack Index	0	0				
Transverse Cracking Index	0	0				
Patching Index	0	0				
Rutting Index	0	0				
International Roughness Index (IRI)	N/A	N/A				
Lane & Width Information						
Number of Lanes	1	1				
Paved Width (ft)	12	12				
Lane Width (ft)	12	12				

Note: Pavement is covered with gravel and looks unpaved in places.

Yosemite National Park

ROUTE 0229CZ: TUOLUMNE CAMPGROUND LOOP F

Condition Photos

Condition photos are shown only for manually rated roads. Use the PathView program to see images of DCV rated roads.



YOSE_0229CZ_9015.JPG



YOSE_0229CZ_9016.JPG



YOSE_0229CZ_9017.JPG



YOSE_0229CZ_9018.JPG

Yosemite National Park

ROUTE 0229DZ: TUOLUMNE CAMPGROUND CUT THROUGH

Subcomponent of Route YOSE-0229ZZ

Manual Rating



Sources: Esri, HERE, DeLorme, TomTom, Intermap, increment P Corp., GEBCO, USGS, FAO, NPS, NRCAN, GeoBase, IGN, Kadaster NL, Ordnance Survey, Esri Japan, METI, Esri China (Hong Kong), swisstopo, MapmyIndia, © OpenStreetMap contributors, and the GIS User Community

Route Condition Legend – Pavement Condition Rating (PCR)						
Poor (0 - 60)	Fair (61- 84)	Good (85 - 94)	Excellent (95 - 100)	Not Rated		
See Appendix for definitions and formulas						
Inspection Date: 9/26/2014	Beginning Section MP	0.00				
Paved Length (Miles): 0.14	Section Length (MI)	0.14				
Surface Type: ASPHALT	Route Summary					
Roadway Condition Information						
Pavement Condition Rating (PCR)	0	0				
Surface Condition Rating (SCR)	0	0				
Roughness Condition Index (RCI)	N/A	N/A				
Distress Index Values						
Structural Crack Index	N/A	N/A				
Alligator Crack Index	0	0				
Longitudinal Crack Index	0	0				
Transverse Cracking Index	0	0				
Patching Index	0	0				
Rutting Index	0	0				
International Roughness Index (IRI)	N/A	N/A				
Lane & Width Information						
Number of Lanes	1	1				
Paved Width (ft)	13	13				
Lane Width (ft)	13	13				

Note: Pavement is covered with gravel and looks unpaved in places.

Yosemite National Park

ROUTE 0229DZ: TUOLUMNE CAMPGROUND CUT THROUGH

Condition Photos

Condition photos are shown only for manually rated roads. Use the PathView program to see images of DCV rated roads.



YOSE_0229DZ_9019.JPG



YOSE_0229DZ_9020.JPG



YOSE_0229DZ_9021.JPG



YOSE_0229DZ_9022.JPG

Yosemite National Park

ROUTE 0229EZ: TUOLUMNE CAMPGROUND LOOP G

Subcomponent of Route YOSE-0229ZZ

Manual Rating



Sources: Esri, HERE, DeLorme, TomTom, Intermap, increment P Corp., GEBCO, USGS, FAO, NPS, NRCAN, GeoBase, IGN, Kadaster NL, Ordnance Survey, Esri Japan, METI, Esri China (Hong Kong), swisstopo, MapmyIndia, © OpenStreetMap contributors, and the GIS User Community

Route Condition Legend – Pavement Condition Rating (PCR)						
Poor (0 - 60)	Fair (61- 84)	Good (85 - 94)	Excellent (95 - 100)	Not Rated		
See Appendix for definitions and formulas						
Inspection Date: 9/26/2014	Beginning Section MP	0.00				
Paved Length (Miles): 0.25	Section Length (MI)	0.25				
Surface Type: ASPHALT	Route Summary					
Roadway Condition Information						
Pavement Condition Rating (PCR)	0	0				
Surface Condition Rating (SCR)	0	0				
Roughness Condition Index (RCI)	N/A	N/A				
Distress Index Values						
Structural Crack Index	N/A	N/A				
Alligator Crack Index	0	0				
Longitudinal Crack Index	0	0				
Transverse Cracking Index	0	0				
Patching Index	0	0				
Rutting Index	0	0				
International Roughness Index (IRI)	N/A	N/A				
Lane & Width Information						
Number of Lanes	1	1				
Paved Width (ft)	12	12				
Lane Width (ft)	12	12				

Note: Pavement is covered with gravel and looks unpaved in places.

Yosemite National Park

ROUTE 0229EZ: TUOLUMNE CAMPGROUND LOOP G

Condition Photos

Condition photos are shown only for manually rated roads. Use the PathView program to see images of DCV rated roads.



YOSE_0229EZ_9011.JPG



YOSE_0229EZ_9012.JPG



YOSE_0229EZ_9013.JPG



YOSE_0229EZ_9014.JPG

Yosemite National Park

ROUTE 0229FZ: TUOLUMNE CAMPGROUND LOOP B (HORSE CAMP)

Subcomponent of Route YOSE-0229ZZ

Manual Rating



Sources: Esri, HERE, DeLorme, TomTom, Intermap, increment P Corp., GEBCO, USGS, FAO, NPS, NRCAN, GeoBase, IGN, Kadaster NL, Ordnance Survey, Esri Japan, METI, Esri China (Hong Kong), swisstopo, MapmyIndia, © OpenStreetMap contributors, and the GIS User Community

Route Condition Legend – Pavement Condition Rating (PCR)

Poor (0 - 60)

Fair (61- 84)

Good (85 - 94)

Excellent (95 - 100)

Not Rated

See Appendix for definitions and formulas

Inspection Date:	9/26/2014	Beginning Section MP	0.00				
Paved Length (Miles):	0.26	Section Length (MI)	0.26				
Surface Type:	ASPHALT	Route Summary					
Roadway Condition Information							
Pavement Condition Rating (PCR)		73	73				
Surface Condition Rating (SCR)		73	73				
Roughness Condition Index (RCI)		N/A	N/A				
Distress Index Values							
Structural Crack Index		N/A	N/A				
Alligator Crack Index		73	73				
Longitudinal Crack Index		73	73				
Transverse Cracking Index		90	90				
Patching Index		73	73				
Rutting Index		73	73				
International Roughness Index (IRI)		N/A	N/A				
Lane & Width Information							
Number of Lanes		1	1				
Paved Width (ft)		20	20				
Lane Width (ft)		20	20				

Yosemite National Park

ROUTE 0229FZ: TUOLUMNE CAMPGROUND LOOP B (HORSE CAMP)

Condition Photos

Condition photos are shown only for manually rated roads. Use the PathView program to see images of DCV rated roads.



YOSE_0229FZ_9023.JPG



YOSE_0229FZ_9024.JPG



YOSE_0229FZ_9025.JPG



YOSE_0229FZ_9026.JPG



YOSE_0229FZ_9027.JPG



YOSE_0229FZ_9028.JPG

Yosemite National Park

ROUTE 0229GZ: TUOLUMNE CAMPGROUND LOOP A (53-89)

Subcomponent of Route YOSE-0229ZZ

Manual Rating



Sources: Esri, HERE, DeLorme, TomTom, Intermap, increment P Corp., GEBCO, USGS, FAO, NPS, NRCAN, GeoBase, IGN, Kadaster NL, Ordnance Survey, Esri Japan, METI, Esri China (Hong Kong), swisstopo, MapmyIndia, © OpenStreetMap contributors, and the GIS User Community

Route Condition Legend – Pavement Condition Rating (PCR)

Poor (0 - 60)

Fair (61- 84)

Good (85 - 94)

Excellent (95 - 100)

Not Rated

See Appendix for definitions and formulas

Inspection Date:	9/26/2014	Beginning Section MP	0.00				
Paved Length (Miles):	0.44	Section Length (MI)	0.44				
Surface Type:	ASPHALT	Route Summary					
Roadway Condition Information							
Pavement Condition Rating (PCR)	0	0					
Surface Condition Rating (SCR)	0	0					
Roughness Condition Index (RCI)	N/A	N/A					
Distress Index Values							
Structural Crack Index	N/A	N/A					
Alligator Crack Index	0	0					
Longitudinal Crack Index	0	0					
Transverse Cracking Index	0	0					
Patching Index	0	0					
Rutting Index	0	0					
International Roughness Index (IRI)	N/A	N/A					
Lane & Width Information							
Number of Lanes	1	1					
Paved Width (ft)	17	17					
Lane Width (ft)	17	17					

Note: Pavement is covered with gravel and looks unpaved in places.

Yosemite National Park

ROUTE 0229GZ: TUOLUMNE CAMPGROUND LOOP A (53-89)

Condition Photos

Condition photos are shown only for manually rated roads. Use the PathView program to see images of DCV rated roads.



YOSE_0229GZ_9029.JPG



YOSE_0229GZ_9030.JPG



YOSE_0229GZ_9031.JPG



YOSE_0229GZ_9032.JPG



YOSE_0229GZ_9034.JPG



YOSE_0229GZ_9035.JPG

Yosemite National Park

ROUTE 0229HZ: TUOLUMNE CAMPGROUND LOOP A (14-20)

Subcomponent of Route YOSE-0229ZZ

Manual Rating



Sources: Esri, HERE, DeLorme, TomTom, Intermap, increment P Corp., GEBCO, USGS, FAO, NPS, NRCAN, GeoBase, IGN, Kadaster NL, Ordnance Survey, Esri Japan, METI, Esri China (Hong Kong), swisstopo, MapmyIndia, © OpenStreetMap contributors, and the GIS User Community

Route Condition Legend – Pavement Condition Rating (PCR)						
Poor (0 - 60)	Fair (61- 84)	Good (85 - 94)	Excellent (95 - 100)	Not Rated		
See Appendix for definitions and formulas						
Inspection Date:	9/26/2014	Beginning Section MP	0.00			
Paved Length (Miles):	0.10	Section Length (MI)	0.10			
Surface Type:	ASPHALT	Route Summary				
Roadway Condition Information						
Pavement Condition Rating (PCR)	0	0				
Surface Condition Rating (SCR)	0	0				
Roughness Condition Index (RCI)	N/A	N/A				
Distress Index Values						
Structural Crack Index	N/A	N/A				
Alligator Crack Index	0	0				
Longitudinal Crack Index	0	0				
Transverse Cracking Index	0	0				
Patching Index	0	0				
Rutting Index	0	0				
International Roughness Index (IRI)	N/A	N/A				
Lane & Width Information						
Number of Lanes	1	1				
Paved Width (ft)	13	13				
Lane Width (ft)	13	13				

Note: Pavement is covered with gravel and looks unpaved in places.

Yosemite National Park

ROUTE 0229HZ: TUOLUMNE CAMPGROUND LOOP A (14-20)

Condition Photos

Condition photos are shown only for manually rated roads. Use the PathView program to see images of DCV rated roads.



YOSE_0229HZ_9036.JPG



YOSE_0229HZ_9037.JPG



YOSE_0229HZ_9039.JPG

Yosemite National Park

ROUTE 0229IZ: TUOLUMNE CAMPGROUND LOOP A (21-52)

Subcomponent of Route YOSE-0229ZZ

Manual Rating



Sources: Esri, HERE, DeLorme, TomTom, Intermap, increment P Corp., GEBCO, USGS, FAO, NPS, NRCAN, GeoBase, IGN, Kadaster NL, Ordnance Survey, Esri Japan, METI, Esri China (Hong Kong), swisstopo, MapmyIndia, © OpenStreetMap contributors, and the GIS User Community

Route Condition Legend – Pavement Condition Rating (PCR)						
Poor (0 - 60)	Fair (61- 84)	Good (85 - 94)	Excellent (95 - 100)	Not Rated		
See Appendix for definitions and formulas						
Inspection Date:	9/26/2014	Beginning Section MP	0.00			
Paved Length (Miles):	0.10	Section Length (MI)	0.10			
Surface Type:	ASPHALT	Route Summary				
Roadway Condition Information						
Pavement Condition Rating (PCR)	0	0				
Surface Condition Rating (SCR)	0	0				
Roughness Condition Index (RCI)	N/A	N/A				
Distress Index Values						
Structural Crack Index	N/A	N/A				
Alligator Crack Index	0	0				
Longitudinal Crack Index	0	0				
Transverse Cracking Index	0	0				
Patching Index	0	0				
Rutting Index	0	0				
International Roughness Index (IRI)	N/A	N/A				
Lane & Width Information						
Number of Lanes	1	1				
Paved Width (ft)	11	11				
Lane Width (ft)	11	11				

Note: Pavement is covered with gravel and looks unpaved in places.

Yosemite National Park

ROUTE 0229IZ: TUOLUMNE CAMPGROUND LOOP A (21-52)

Condition Photos

Condition photos are shown only for manually rated roads. Use the PathView program to see images of DCV rated roads.



YOSE_0229IZ_9040.JPG



YOSE_0229IZ_9041.JPG



YOSE_0229IZ_9042.JPG



YOSE_0229IZ_9043.JPG

Yosemite National Park

ROUTE 0230: TUOLUMNE LODGE ROAD

Data Collection Vehicle (DCV) Rating



Sources: Esri, HERE, DeLorme, TomTom, Intermap, increment P Corp., GEBCO, USGS, FAO, NPS, NRCAN, GeoBase, IGN, Kadaster NL, Ordnance Survey, Esri Japan, METI, Esri China (Hong Kong), swisstopo, MapmyIndia, © OpenStreetMap contributors, and the GIS User Community

Route Condition Legend – Pavement Condition Rating (PCR)						
Poor (0 - 60)	Fair (61- 84)	Good (85 - 94)	Excellent (95 - 100)	Not Rated		
See Appendix for definitions and formulas						
Inspection Date: 6/27/2015	Beginning Section MP	0				
Paved Length (Miles): 0.67	Section Length (MI)	0.67				
Surface Type: ASPHALT	Route Summary					
Roadway Condition Information						
Pavement Condition Rating (PCR)	96	96				
Surface Condition Rating (SCR)	96	96				
Roughness Condition Index (RCI)	N/A	N/A				
Distress Index Values						
Structural Crack Index	97	97				
Alligator Crack Index	100	100				
Longitudinal Crack Index	97	97				
Transverse Cracking Index	96	96				
Patching Index	99	99				
Rutting Index	97	97				
International Roughness Index (IRI)	N/A	N/A				
Lane & Width Information						
Number of Lanes	2	2				
Paved Width (ft)	16.7	16.7				
Lane Width (ft)	10.9	10.9				

Yosemite National Park

ROUTE 0231ZZ: WHITE WOLF CAMPGROUND ROADS

Summary Route

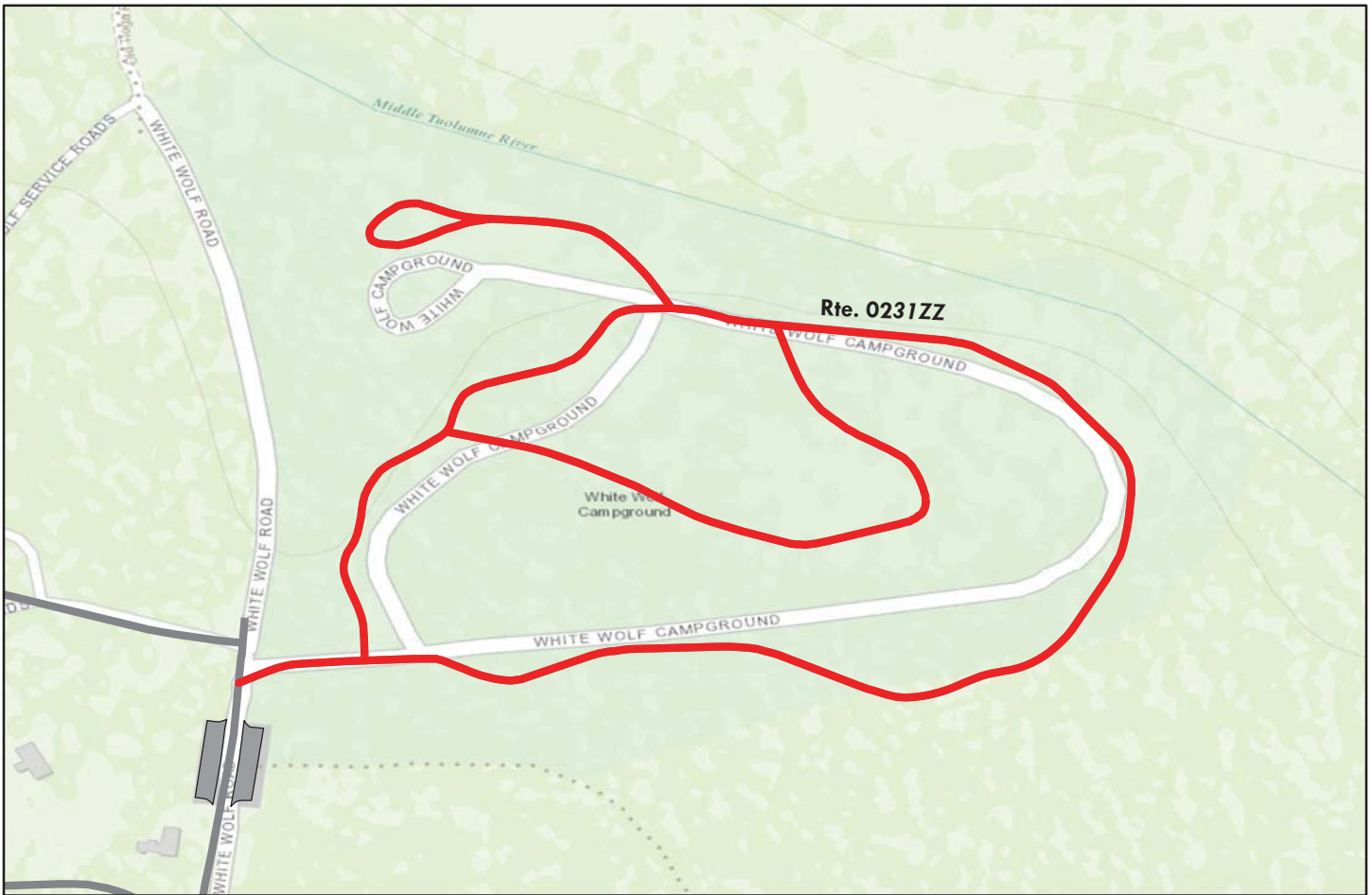

Sources: Esri, HERE, DeLorme, TomTom, Intermap, increment P Corp., GEBCO, USGS, FAO, NPS, NRCAN, GeoBase, IGN, Kadaster NL, Ordnance Survey, Esri Japan, METI, Esri China (Hong Kong), swisstopo, MapmyIndia, © OpenStreetMap contributors, and the GIS User Community

The condition shown on this page reflects the overall route condition; it might not reflect individual subcomponent ratings.

Route Condition Legend – Pavement Condition Rating (PCR)						
Poor (0 - 60)	Fair (61- 84)	Good (85 - 94)	Excellent (95 - 100)	Not Rated		
See Appendix for definitions and formulas						
Inspection Date:	9/29/2014					
Paved Length (Miles):	0.74					
Surface Type:	ASPHALT	Route Summary				
Roadway Condition Information						
Pavement Condition Rating (PCR)	0					
Lane & Width Information						
Number of Lanes	1					
Paved Width (ft)	12.5					
Lane Width (ft)	12.5					

Yosemite National Park

ROUTE 0231AZ: WHITE WOLF CAMPGROUND LOOP (SITES 1-39, 44-55)

Subcomponent of Route YOSE-0231ZZ

Manual Rating

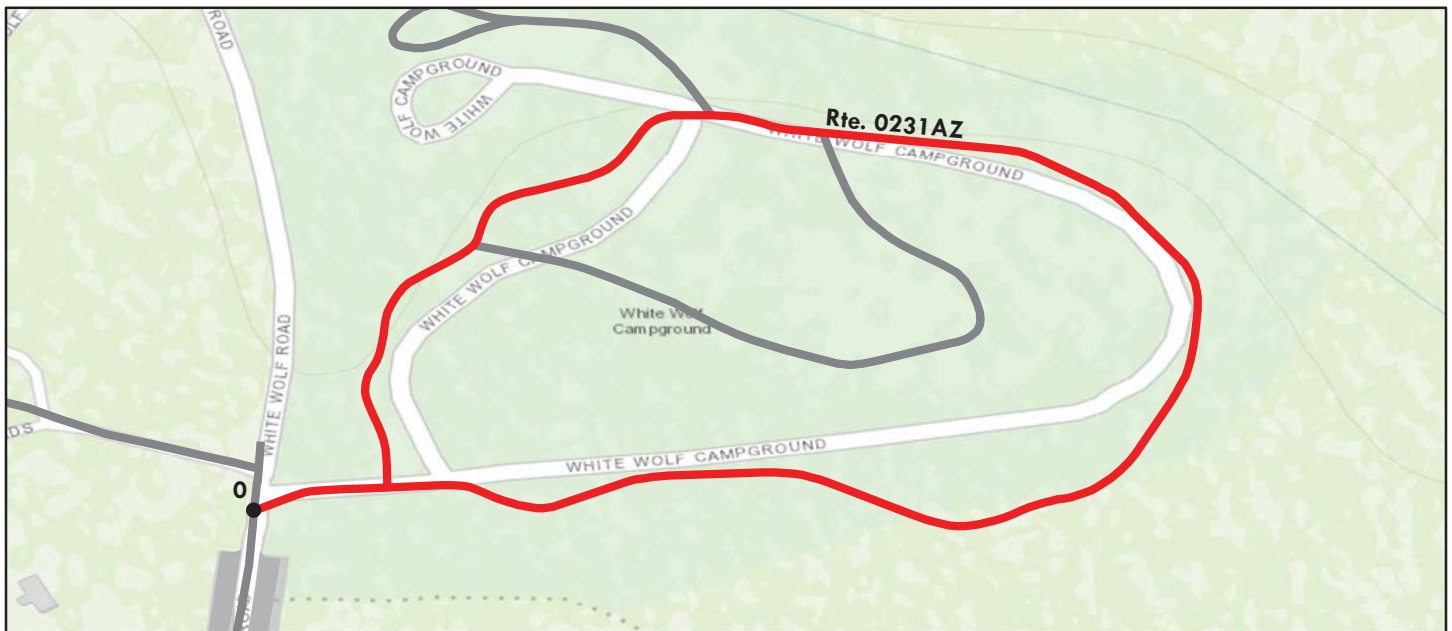

Sources: Esri, HERE, DeLorme, TomTom, Intermap, increment P Corp., GEBCO, USGS, FAO, NPS, NRCAN, GeoBase, IGN, Kadaster NL, Ordnance Survey, Esri Japan, METI, Esri China (Hong Kong), swisstopo, MapmyIndia, © OpenStreetMap contributors, and the GIS User Community

Route Condition Legend – Pavement Condition Rating (PCR)							
Poor (0 - 60)		Fair (61- 84)		Good (85 - 94)		Excellent (95 - 100)	Not Rated
See Appendix for definitions and formulas							
Inspection Date:	9/29/2014	Beginning Section MP	0.00				
Paved Length (Miles):	0.47	Section Length (MI)	0.47				
Surface Type:	ASPHALT	Route Summary					
Roadway Condition Information							
Pavement Condition Rating (PCR)	0	0					
Surface Condition Rating (SCR)	0	0					
Roughness Condition Index (RCI)	N/A	N/A					
Distress Index Values							
Structural Crack Index	N/A	N/A					
Alligator Crack Index	0	0					
Longitudinal Crack Index	0	0					
Transverse Cracking Index	0	0					
Patching Index	0	0					
Rutting Index	0	0					
International Roughness Index (IRI)	N/A	N/A					
Lane & Width Information							
Number of Lanes	1	1					
Paved Width (ft)	14	14					
Lane Width (ft)	14	14					

Note: Pavement is covered with debris and looks unpaved in places.

Yosemite National Park

ROUTE 0231AZ: WHITE WOLF CAMPGROUND LOOP (SITES 1-39, 44-55)

Condition Photos

Condition photos are shown only for manually rated roads. Use the PathView program to see images of DCV rated roads.



YOSE_0231AZ_9261.JPG



YOSE_0231AZ_9262.JPG



YOSE_0231AZ_9263.JPG



YOSE_0231AZ_9264.JPG



YOSE_0231AZ_9265.JPG



YOSE_0231AZ_9275.JPG

Yosemite National Park

ROUTE 0231BZ: WHITE WOLF CAMPGROUND LOOP (SITES 56-74)

Subcomponent of Route YOSE-0231ZZ

Manual Rating

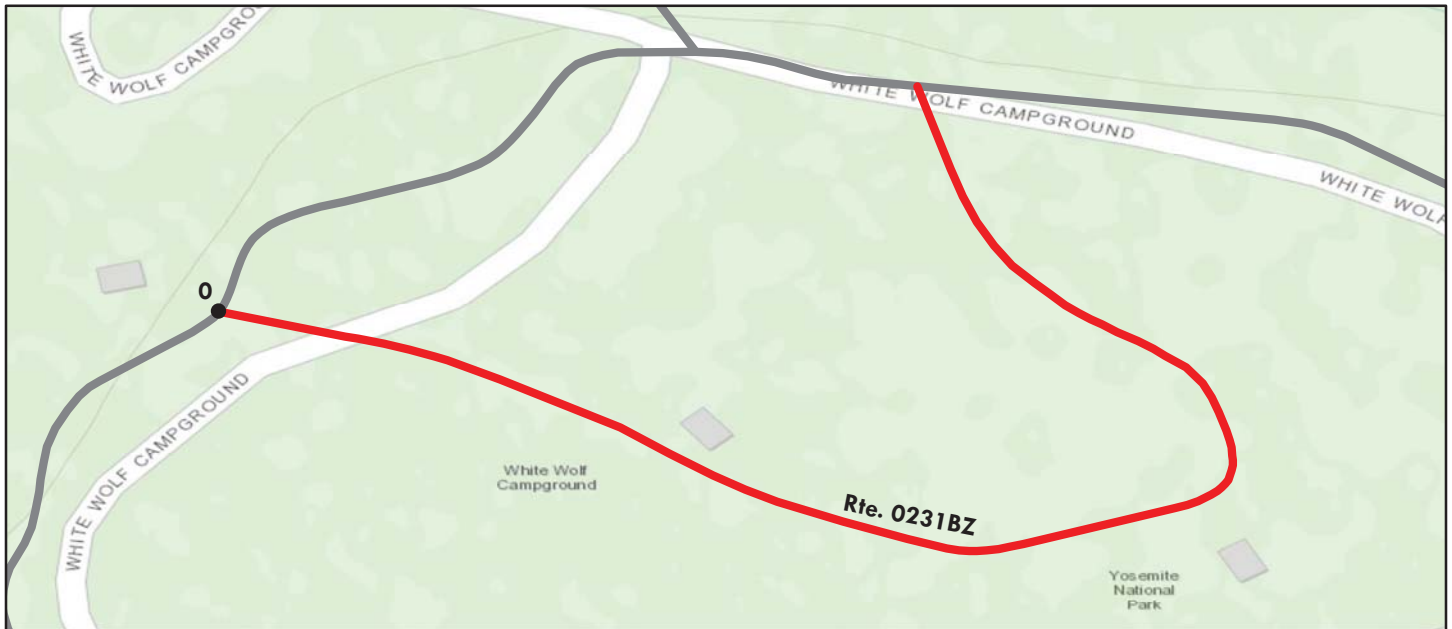

Sources: Esri, HERE, DeLorme, TomTom, Intermap, increment P Corp., GEBCO, USGS, FAO, NPS, NRCAN, GeoBase, IGN, Kadaster NL, Ordnance Survey, Esri Japan, METI, Esri China (Hong Kong), swisstopo, MapmyIndia, © OpenStreetMap contributors, and the GIS User Community

Route Condition Legend – Pavement Condition Rating (PCR)						
Poor (0 - 60)	Fair (61- 84)	Good (85 - 94)	Excellent (95 - 100)	Not Rated		
See Appendix for definitions and formulas						
Inspection Date:	9/29/2014	Beginning Section MP	0.00			
Paved Length (Miles):	0.17	Section Length (MI)	0.17			
Surface Type:	ASPHALT	Route Summary				
Roadway Condition Information						
Pavement Condition Rating (PCR)	0	0				
Surface Condition Rating (SCR)	0	0				
Roughness Condition Index (RCI)	N/A	N/A				
Distress Index Values						
Structural Crack Index	N/A	N/A				
Alligator Crack Index	0	0				
Longitudinal Crack Index	0	0				
Transverse Cracking Index	0	0				
Patching Index	0	0				
Rutting Index	0	0				
International Roughness Index (IRI)	N/A	N/A				
Lane & Width Information						
Number of Lanes	1	1				
Paved Width (ft)	10	10				
Lane Width (ft)	10	10				

Note: Pavement is covered with debris and looks unpaved in places.

Yosemite National Park

ROUTE 0231BZ: WHITE WOLF CAMPGROUND LOOP (SITES 56-74)

Condition Photos

Condition photos are shown only for manually rated roads. Use the PathView program to see images of DCV rated roads.



YOSE_0231BZ_9276.JPG



YOSE_0231BZ_9277.JPG



YOSE_0231BZ_9278.JPG



YOSE_0231BZ_9279.JPG



YOSE_0231BZ_9280.JPG

Yosemite National Park

ROUTE 0231CZ: WHITE WOLF CAMPGROUND LOOP (SITES 40-43)

Subcomponent of Route YOSE-0231ZZ

Manual Rating

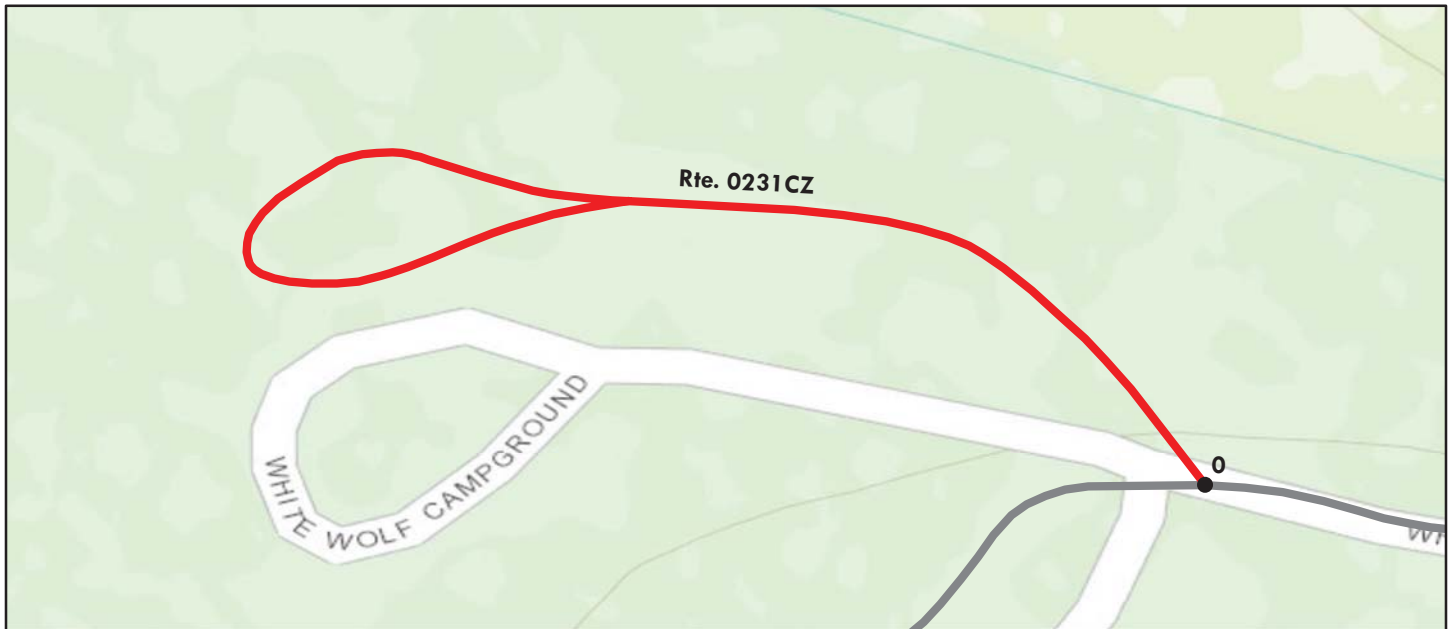

Sources: Esri, HERE, DeLorme, TomTom, Intermap, increment P Corp., GEBCO, USGS, FAO, NPS, NRCAN, GeoBase, IGN, Kadaster NL, Ordnance Survey, Esri Japan, METI, Esri China (Hong Kong), swisstopo, MapmyIndia, © OpenStreetMap contributors, and the GIS User Community

Route Condition Legend – Pavement Condition Rating (PCR)						
Poor (0 - 60)	Fair (61- 84)	Good (85 - 94)	Excellent (95 - 100)	Not Rated		
See Appendix for definitions and formulas						
Inspection Date:	9/29/2014	Beginning Section MP	0.00			
Paved Length (Miles):	0.11	Section Length (MI)	0.11			
Surface Type:	ASPHALT	Route Summary				
Roadway Condition Information						
Pavement Condition Rating (PCR)	0	0				
Surface Condition Rating (SCR)	0	0				
Roughness Condition Index (RCI)	N/A	N/A				
Distress Index Values						
Structural Crack Index	N/A	N/A				
Alligator Crack Index	0	0				
Longitudinal Crack Index	0	0				
Transverse Cracking Index	0	0				
Patching Index	0	0				
Rutting Index	0	0				
International Roughness Index (IRI)	N/A	N/A				
Lane & Width Information						
Number of Lanes	1	1				
Paved Width (ft)	10	10				
Lane Width (ft)	10	10				

Note: Pavement is covered with debris and looks unpaved in places.

Yosemite National Park

ROUTE 0231CZ: WHITE WOLF CAMPGROUND LOOP (SITES 40-43)

Condition Photos

Condition photos are shown only for manually rated roads. Use the PathView program to see images of DCV rated roads.



YOSE_0231CZ_9267.JPG



YOSE_0231CZ_9268.JPG



YOSE_0231CZ_9269.JPG



YOSE_0231CZ_9270.JPG



YOSE_0231CZ_9271.JPG



YOSE_0231CZ_9274.JPG

Yosemite National Park

ROUTE 0232: TAMARACK FLAT CAMPGROUND ACCESS ROAD

Data Collection Vehicle (DCV) Rating



Sources: Esri, HERE, DeLorme, TomTom, Intermap, increment P Corp., GEBCO, USGS, FAO, NPS, NRCAN, GeoBase, IGN, Kadaster NL, Ordnance Survey, Esri Japan, METI, Esri China (Hong Kong), swisstopo, MapmyIndia, © OpenStreetMap contributors, and the GIS User Community

Route Condition Legend – Pavement Condition Rating (PCR)						
Poor (0 - 60)	Fair (61- 84)	Good (85 - 94)	Excellent (95 - 100)	Not Rated		
See Appendix for definitions and formulas						
Inspection Date: 6/27/2015	Beginning Section MP	0	1	2	3	
Paved Length (Miles): 3.04	Section Length (MI)	1	1	1	0.04	
Surface Type: ASPHALT	Route Summary					
Roadway Condition Information						
Pavement Condition Rating (PCR)	99	99	100	99	99	
Surface Condition Rating (SCR)	99	99	100	99	99	
Roughness Condition Index (RCI)	N/A	N/A	N/A	N/A	N/A	
Distress Index Values						
Structural Crack Index	100	100	100	100	100	
Alligator Crack Index	100	100	100	100	100	
Longitudinal Crack Index	100	100	100	100	100	
Transverse Cracking Index	100	100	100	100	100	
Patching Index	100	100	100	100	100	
Rutting Index	99	99	100	99	99	
International Roughness Index (IRI)	N/A	N/A	N/A	N/A	N/A	
Lane & Width Information						
Number of Lanes	1	1	1	1	1	
Paved Width (ft)	10.4	10.2	10.3	10.5	12.6	
Lane Width (ft)	10.4	10.2	10.3	10.5	12.6	

Yosemite National Park

ROUTE 0233: YOSEMITE CREEK CAMPGROUND ACCESS ROAD

Manual Rating



Sources: Esri, HERE, DeLorme, TomTom, Intermap, increment P Corp., GEBCO, USGS, FAO, NPS, NRCAN, GeoBase, IGN, Kadaster NL, Ordnance Survey, Esri Japan, METI, Esri China (Hong Kong), swisstopo, MapmyIndia, © OpenStreetMap contributors, and the GIS User Community

Route Condition Legend – Pavement Condition Rating (PCR)						
Poor (0 - 60)	Fair (61- 84)	Good (85 - 94)	Excellent (95 - 100)	Not Rated		
See Appendix for definitions and formulas						
Inspection Date: 9/29/2014	Beginning Section MP	0.00	1.00	2.00	3.00	4.00
Paved Length (Miles): 4.68	Section Length (MI)	1.00	1.00	1.00	1.00	0.68
Surface Type: ASPHALT	Route Summary					
Roadway Condition Information						
Pavement Condition Rating (PCR)	0	0	0	0	0	0
Surface Condition Rating (SCR)	0	0	0	0	0	0
Roughness Condition Index (RCI)	N/A	N/A	N/A	N/A	N/A	N/A
Distress Index Values						
Structural Crack Index	N/A	N/A	N/A	N/A	N/A	N/A
Alligator Crack Index	0	0	0	0	0	0
Longitudinal Crack Index	0	0	0	0	0	0
Transverse Cracking Index	0	0	0	0	0	0
Patching Index	0	0	0	0	0	0
Rutting Index	0	0	0	0	0	0
International Roughness Index (IRI)	N/A	N/A	N/A	N/A	N/A	N/A
Lane & Width Information						
Number of Lanes	1	1	1	1	1	1
Paved Width (ft)	11.6	14	13.5	10	10	10
Lane Width (ft)	11.6	14	13.5	10	10	10

Yosemite National Park

ROUTE 0233: YOSEMITE CREEK CAMPGROUND ACCESS ROAD

Condition Photos

Condition photos are shown only for manually rated roads. Use the PathView program to see images of DCV rated roads.



YOSE_0233_9210.JPG



YOSE_0233_9213.JPG



YOSE_0233_9222.JPG



YOSE_0233_9230.JPG



YOSE_0233_9238.JPG



YOSE_0233_9241.JPG

Yosemite National Park

ROUTE 0234ZZ: MAY LAKE ROAD AND SPUR

Summary Route

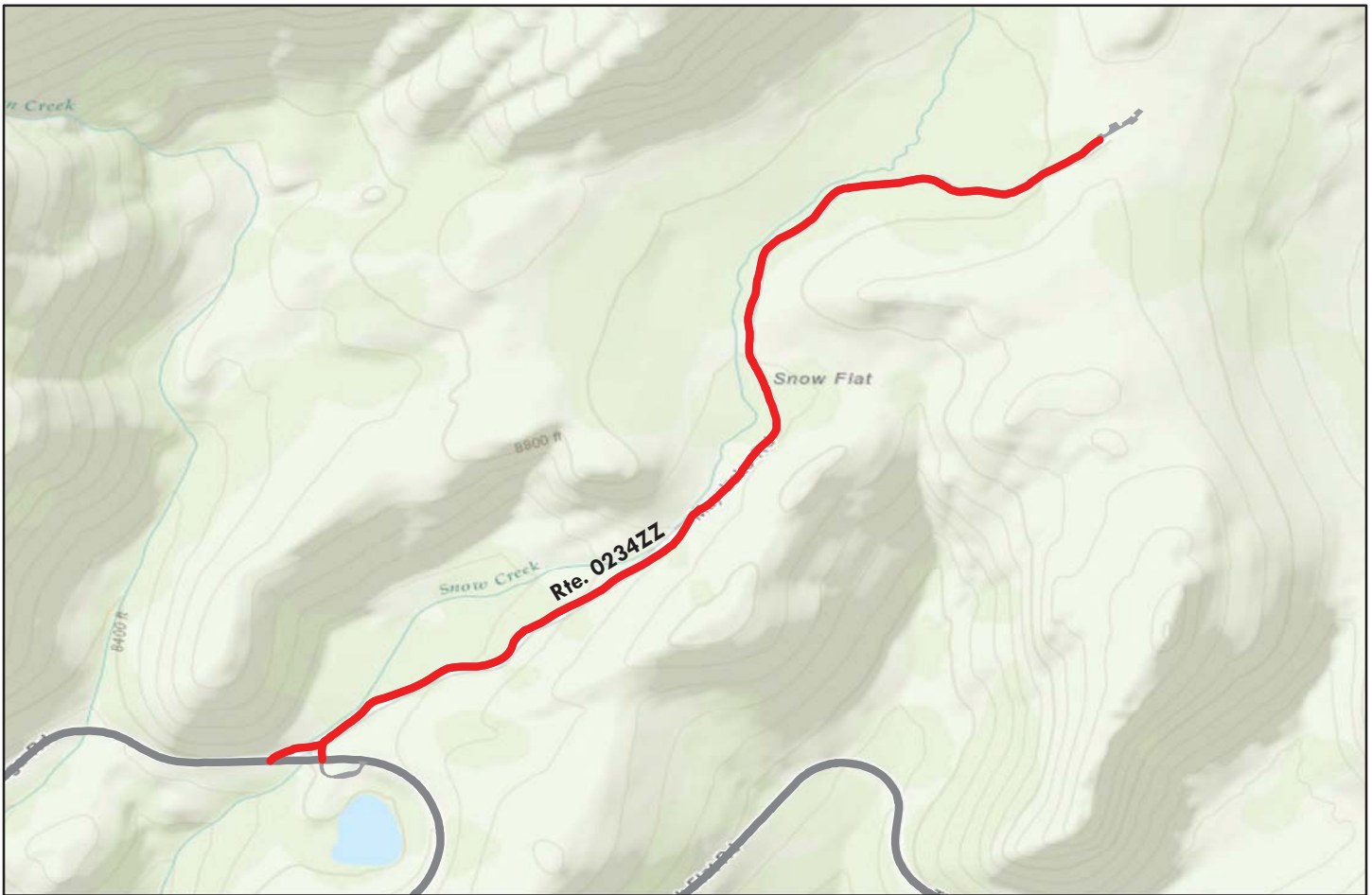

Sources: Esri, HERE, DeLorme, TomTom, Intermap, increment P Corp., GEBCO, USGS, FAO, NPS, NRCAN, GeoBase, IGN, Kadaster NL, Ordnance Survey, Esri Japan, METI, Esri China (Hong Kong), swisstopo, MapmyIndia, © OpenStreetMap contributors, and the GIS User Community

Note: The weighted average summary PCR value is calculated from only the sections of road where the PCR was collected. The overall PCR for the summary route may not reflect individual subcomponent ratings.

Route Condition Legend – Pavement Condition Rating (PCR)						
Poor (0 - 60)	Fair (61- 84)	Good (85 - 94)	Excellent (95 - 100)	Not Rated		
See Appendix for definitions and formulas						
Inspection Date: 6/27/2015						
Paved Length (Miles): 1.8						
Surface Type: ASPHALT	Route Summary					
Roadway Condition Information						
Pavement Condition Rating (PCR)	32					
Lane & Width Information						
Number of Lanes	2					
Paved Width (ft)	11.6					
Lane Width (ft)	11.5					

Yosemite National Park

ROUTE 0234AZ: MAY LAKE ROAD SPUR

Subcomponent of Route YOSE-0234ZZ
Data Collection Vehicle (DCV) Rating

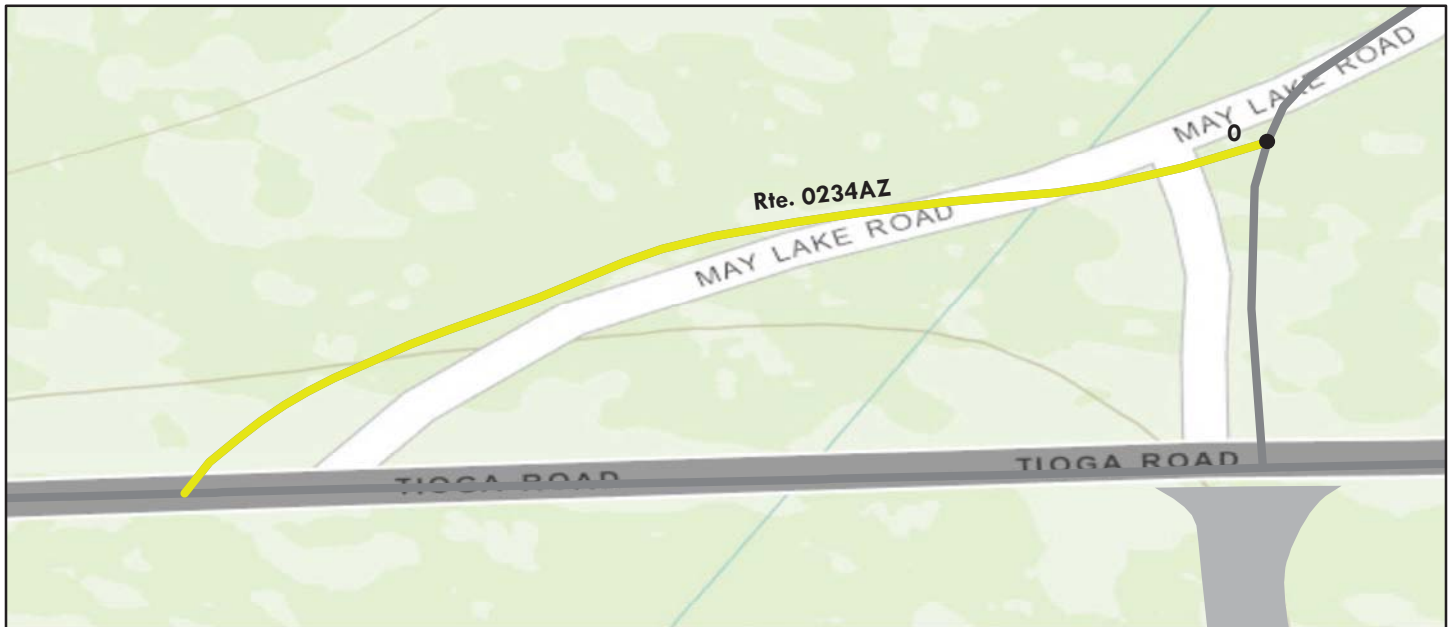

Sources: Esri, HERE, DeLorme, TomTom, Intermap, increment P Corp., GEBCO, USGS, FAO, NPS, NRCAN, GeoBase, IGN, Kadaster NL, Ordnance Survey, Esri Japan, METI, Esri China (Hong Kong), swisstopo, MapmyIndia, © OpenStreetMap contributors, and the GIS User Community

Route Condition Legend – Pavement Condition Rating (PCR)						
Poor (0 - 60)	Fair (61- 84)	Good (85 - 94)	Excellent (95 - 100)	Not Rated		
See Appendix for definitions and formulas						
Inspection Date: 6/27/2015	Beginning Section MP	0				
Paved Length (Miles): 0.08	Section Length (MI)	0.08				
Surface Type: ASPHALT	Route Summary					
Roadway Condition Information						
Pavement Condition Rating (PCR)	81	81				
Surface Condition Rating (SCR)	81	81				
Roughness Condition Index (RCI)	N/A	N/A				
Distress Index Values						
Structural Crack Index	81	81				
Alligator Crack Index	100	100				
Longitudinal Crack Index	81	81				
Transverse Cracking Index	94	94				
Patching Index	98	98				
Rutting Index	86	86				
International Roughness Index (IRI)	N/A	N/A				
Lane & Width Information						
Number of Lanes	1	1				
Paved Width (ft)	8.8	8.8				
Lane Width (ft)	8.8	8.8				

Yosemite National Park

ROUTE 0234Z: MAY LAKE ROAD

Subcomponent of Route YOSE-0234ZZ
Data Collection Vehicle (DCV) Rating

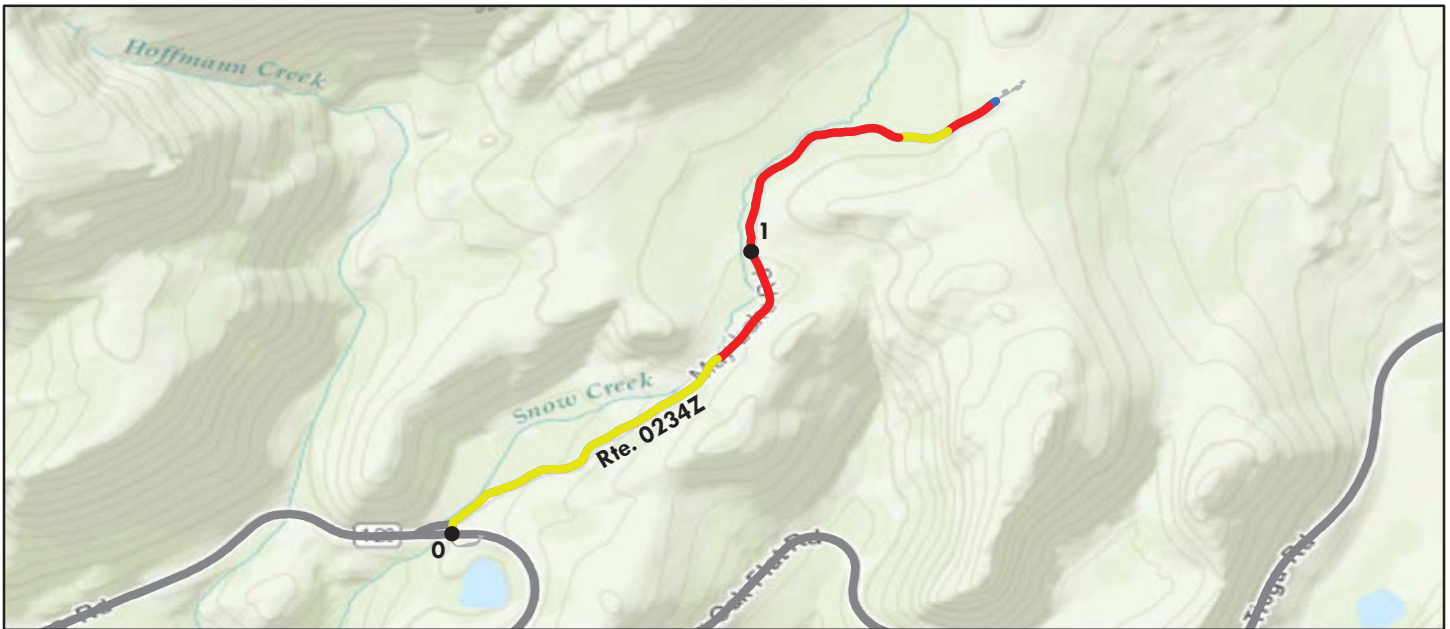

Sources: Esri, HERE, DeLorme, TomTom, Intermap, increment P Corp., GEBCO, USGS, FAO, NPS, NRCAN, GeoBase, IGN, Kadaster NL, Ordnance Survey, Esri Japan, METI, Esri China (Hong Kong), swisstopo, MapmyIndia, © OpenStreetMap contributors, and the GIS User Community

Route Condition Legend – Pavement Condition Rating (PCR)									
Poor (0 - 60)		Fair (61- 84)		Good (85 - 94)		Excellent (95 - 100)		Not Rated	
See Appendix for definitions and formulas									
Inspection Date:	6/27/2015	Beginning Section MP	0	1					
Paved Length (Miles):	1.72	Section Length (MI)	1	0.72					
Surface Type:	ASPHALT	Route Summary							
Roadway Condition Information									
Pavement Condition Rating (PCR)	30	61	0						
Surface Condition Rating (SCR)	30	61	0						
Roughness Condition Index (RCI)	N/A	N/A	N/A						
Distress Index Values									
Structural Crack Index	30	61	0						
Alligator Crack Index	63	90	25						
Longitudinal Crack Index	67	71	60						
Transverse Cracking Index	87	83	91						
Patching Index	95	94	96						
Rutting Index	80	80	80						
International Roughness Index (IRI)	N/A	N/A	N/A						
Lane & Width Information									
Number of Lanes	1	1	1						
Paved Width (ft)	11.7	12	11.6						
Lane Width (ft)	11.6	11.6	11.6						

Yosemite National Park

ROUTE 0235: WAWONA DISTRICT CIRCLE / RANGER STATION ROAD

Data Collection Vehicle (DCV) Rating



Sources: Esri, HERE, DeLorme, TomTom, Intermap, increment P Corp., GEBCO, USGS, FAO, NPS, NRCAN, GeoBase, IGN, Kadaster NL, Ordnance Survey, Esri Japan, METI, Esri China (Hong Kong), swisstopo, MapmyIndia, © OpenStreetMap contributors, and the GIS User Community

Route Condition Legend – Pavement Condition Rating (PCR)						
Poor (0 - 60)	Fair (61- 84)	Good (85 - 94)	Excellent (95 - 100)	Not Rated		
See Appendix for definitions and formulas						
Inspection Date: 6/25/2015	Beginning Section MP	0				
Paved Length (Miles): 0.16	Section Length (MI)	0.16				
Surface Type: ASPHALT	Route Summary					
Roadway Condition Information						
Pavement Condition Rating (PCR)	60	60				
Surface Condition Rating (SCR)	60	60				
Roughness Condition Index (RCI)	N/A	N/A				
Distress Index Values						
Structural Crack Index	60	60				
Alligator Crack Index	67	67				
Longitudinal Crack Index	93	93				
Transverse Cracking Index	94	94				
Patching Index	100	100				
Rutting Index	95	95				
International Roughness Index (IRI)	N/A	N/A				
Lane & Width Information						
Number of Lanes	1	1				
Paved Width (ft)	17.2	17.2				
Lane Width (ft)	17.2	17.2				

Yosemite National Park

ROUTE 0239: CATHEDRAL BEACH PICNIC AREA ROAD

Manual Rating



Sources: Esri, HERE, DeLorme, TomTom, Intermap, increment P Corp., GEBCO, USGS, FAO, NPS, NRCAN, GeoBase, IGN, Kadaster NL, Ordnance Survey, Esri Japan, METI, Esri China (Hong Kong), swisstopo, MapmyIndia, © OpenStreetMap contributors, and the GIS User Community

Route Condition Legend – Pavement Condition Rating (PCR)

Poor (0 - 60)

Fair (61- 84)

Good (85 - 94)

Excellent (95 - 100)

Not Rated

See Appendix for definitions and formulas

Inspection Date: 10/1/2014	Beginning Section MP	0.00				
Paved Length (Miles): 0.09	Section Length (MI)	0.09				
Surface Type: ASPHALT	Route Summary					
Roadway Condition Information						
Pavement Condition Rating (PCR)	30	30				
Surface Condition Rating (SCR)	30	30				
Roughness Condition Index (RCI)	N/A	N/A				
Distress Index Values						
Structural Crack Index	N/A	N/A				
Alligator Crack Index	30	30				
Longitudinal Crack Index	53	53				
Transverse Cracking Index	90	90				
Patching Index	73	73				
Rutting Index	53	53				
International Roughness Index (IRI)	N/A	N/A				
Lane & Width Information						
Number of Lanes	1	1				
Paved Width (ft)	12	12				
Lane Width (ft)	12	12				

Yosemite National Park

ROUTE 0239: CATHEDRAL BEACH PICNIC AREA ROAD

Condition Photos

Condition photos are shown only for manually rated roads. Use the PathView program to see images of DCV rated roads.



YOSE_0239_9511.JPG



YOSE_0239_9512.JPG



YOSE_0239_9513.JPG



YOSE_0239_9514.JPG

Yosemite National Park

ROUTE 0240: PORCUPINE FLAT CAMPGROUND ACCESS ROAD

Manual Rating

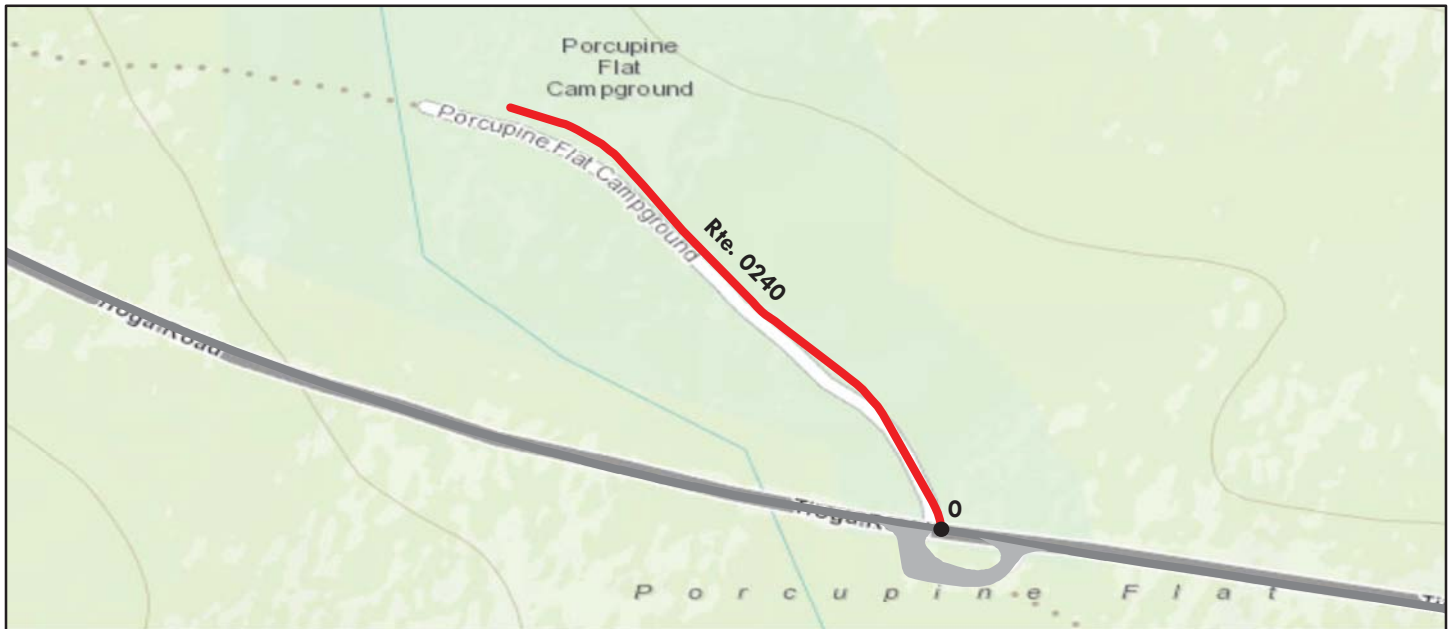

Sources: Esri, HERE, DeLorme, TomTom, Intermap, increment P Corp., GEBCO, USGS, FAO, NPS, NRCAN, GeoBase, IGN, Kadaster NL, Ordnance Survey, Esri Japan, METI, Esri China (Hong Kong), swisstopo, MapmyIndia, © OpenStreetMap contributors, and the GIS User Community

Route Condition Legend – Pavement Condition Rating (PCR)

Poor (0 - 60)

Fair (61- 84)

Good (85 - 94)

Excellent (95 - 100)

Not Rated

See Appendix for definitions and formulas

Inspection Date:	9/27/2014	Beginning Section MP	0.00				
Paved Length (Miles):	0.18	Section Length (MI)	0.18				
Surface Type:	ASPHALT	Route Summary					
Roadway Condition Information							
Pavement Condition Rating (PCR)	30	30					
Surface Condition Rating (SCR)	30	30					
Roughness Condition Index (RCI)	N/A	N/A					
Distress Index Values							
Structural Crack Index	N/A	N/A					
Alligator Crack Index	30	30					
Longitudinal Crack Index	30	30					
Transverse Cracking Index	53	53					
Patching Index	73	73					
Rutting Index	53	53					
International Roughness Index (IRI)	N/A	N/A					
Lane & Width Information							
Number of Lanes	1	1					
Paved Width (ft)	15	15					
Lane Width (ft)	15	15					

Yosemite National Park

ROUTE 0240: PORCUPINE FLAT CAMPGROUND ACCESS ROAD

Condition Photos

Condition photos are shown only for manually rated roads. Use the PathView program to see images of DCV rated roads.



YOSE_0240_9162.JPG



YOSE_0240_9164.JPG



YOSE_0240_9165.JPG



YOSE_0240_9166.JPG



YOSE_0240_9167.JPG



YOSE_0240_9168.JPG

Yosemite National Park

ROUTE 0241: CASTLE CLIFF COURT

Data Collection Vehicle (DCV) Rating



Sources: Esri, HERE, DeLorme, TomTom, Intermap, increment P Corp., GEBCO, USGS, FAO, NPS, NRCAN, GeoBase, IGN, Kadaster NL, Ordnance Survey, Esri Japan, METI, Esri China (Hong Kong), swisstopo, MapmyIndia, © OpenStreetMap contributors, and the GIS User Community

Route Condition Legend – Pavement Condition Rating (PCR)						
Poor (0 - 60)	Fair (61- 84)	Good (85 - 94)	Excellent (95 - 100)	Not Rated		
See Appendix for definitions and formulas						
Inspection Date: 6/24/2015	Beginning Section MP	0				
Paved Length (Miles): 0.11	Section Length (MI)	0.11				
Surface Type: ASPHALT	Route Summary					
Roadway Condition Information						
Pavement Condition Rating (PCR)	86	86				
Surface Condition Rating (SCR)	86	86				
Roughness Condition Index (RCI)	N/A	N/A				
Distress Index Values						
Structural Crack Index	97	97				
Alligator Crack Index	100	100				
Longitudinal Crack Index	97	97				
Transverse Cracking Index	86	86				
Patching Index	99	99				
Rutting Index	96	96				
International Roughness Index (IRI)	N/A	N/A				
Lane & Width Information						
Number of Lanes	1	1				
Paved Width (ft)	9.6	9.6				
Lane Width (ft)	9.6	9.6				

Yosemite National Park

ROUTE 0242: WHITE WOLF LODGE ROAD

Data Collection Vehicle (DCV) Rating

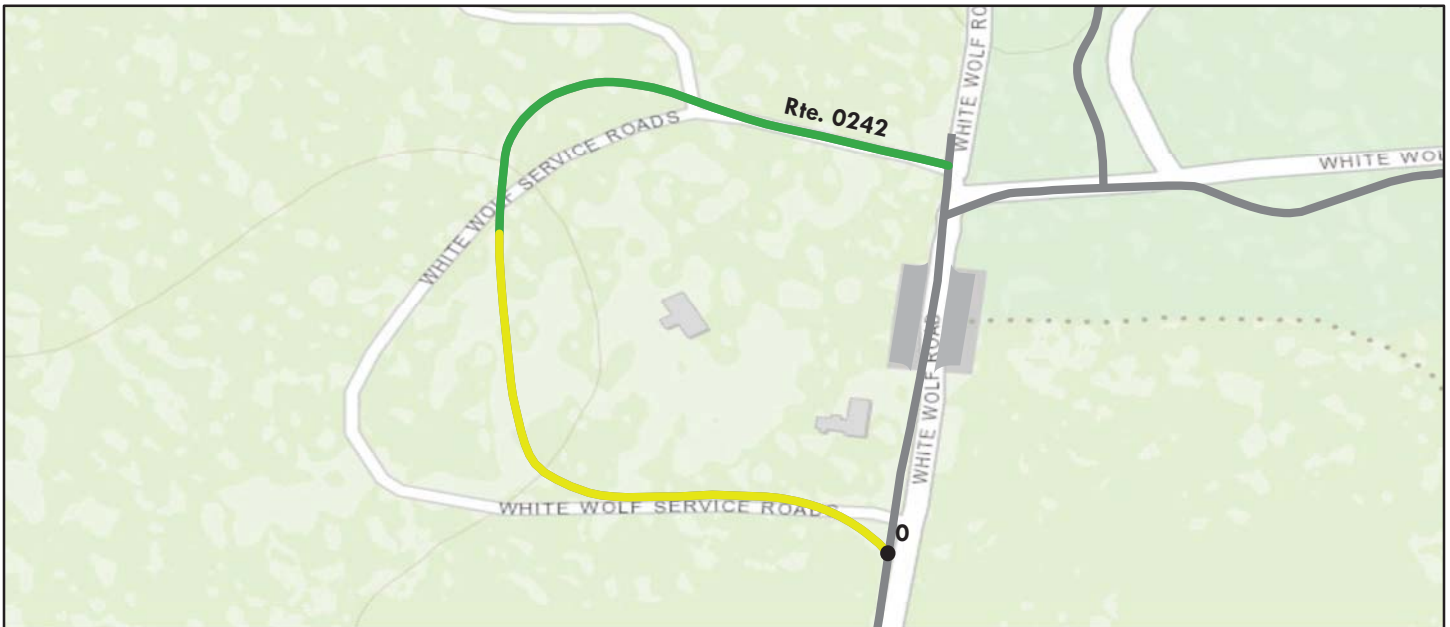

Sources: Esri, HERE, DeLorme, TomTom, Intermap, increment P Corp., GEBCO, USGS, FAO, NPS, NRCAN, GeoBase, IGN, Kadaster NL, Ordnance Survey, Esri Japan, METI, Esri China (Hong Kong), swisstopo, MapmyIndia, © OpenStreetMap contributors, and the GIS User Community

Route Condition Legend – Pavement Condition Rating (PCR)						
Poor (0 - 60)	Fair (61- 84)	Good (85 - 94)	Excellent (95 - 100)	Not Rated		
See Appendix for definitions and formulas						
Inspection Date: 6/27/2015	Beginning Section MP	0				
Paved Length (Miles): 0.2	Section Length (MI)	0.2				
Surface Type: ASPHALT	Route Summary					
Roadway Condition Information						
Pavement Condition Rating (PCR)	82	82				
Surface Condition Rating (SCR)	82	82				
Roughness Condition Index (RCI)	N/A	N/A				
Distress Index Values						
Structural Crack Index	98	98				
Alligator Crack Index	100	100				
Longitudinal Crack Index	98	98				
Transverse Cracking Index	98	98				
Patching Index	99	99				
Rutting Index	82	82				
International Roughness Index (IRI)	N/A	N/A				
Lane & Width Information						
Number of Lanes	1	1				
Paved Width (ft)	11.2	11.2				
Lane Width (ft)	11.2	11.2				

Yosemite National Park

ROUTE 0247: YOSEMITE LODGE ROAD

Data Collection Vehicle (DCV) Rating

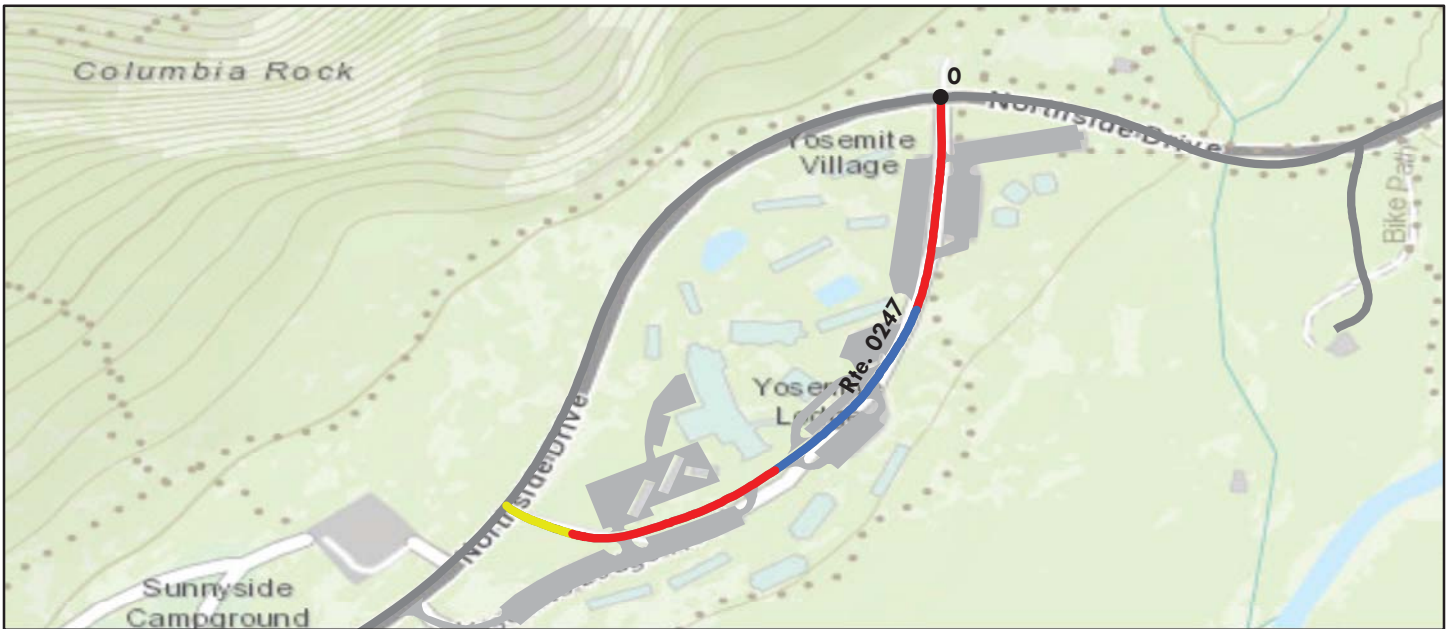

Sources: Esri, HERE, DeLorme, TomTom, Intermap, increment P Corp., GEBCO, USGS, FAO, NPS, NRCAN, GeoBase, IGN, Kadaster NL, Ordnance Survey, Esri Japan, METI, Esri China (Hong Kong), swisstopo, MapmyIndia, © OpenStreetMap contributors, and the GIS User Community

Route Condition Legend – Pavement Condition Rating (PCR)						
Poor (0 - 60)	Fair (61- 84)	Good (85 - 94)	Excellent (95 - 100)	Not Rated		
See Appendix for definitions and formulas						
Inspection Date: 6/25/2015	Beginning Section MP	0				
Paved Length (Miles): 0.34	Section Length (MI)	0.34				
Surface Type: ASPHALT	Route Summary					
Roadway Condition Information						
Pavement Condition Rating (PCR)	74	74				
Surface Condition Rating (SCR)	74	74				
Roughness Condition Index (RCI)	N/A	N/A				
Distress Index Values						
Structural Crack Index	78	78				
Alligator Crack Index	85	85				
Longitudinal Crack Index	93	93				
Transverse Cracking Index	74	74				
Patching Index	99	99				
Rutting Index	97	97				
International Roughness Index (IRI)	N/A	N/A				
Lane & Width Information						
Number of Lanes	2	2				
Paved Width (ft)	23.7	23.7				
Lane Width (ft)	11.8	11.8				

Yosemite National Park

ROUTE 0248: TAMARACK FLAT CAMPGROUND ROADS

Data Collection Vehicle (DCV) Rating



Sources: Esri, HERE, DeLorme, TomTom, Intermap, increment P Corp., GEBCO, USGS, FAO, NPS, NRCAN, GeoBase, IGN, Kadaster NL, Ordnance Survey, Esri Japan, METI, Esri China (Hong Kong), swisstopo, MapmyIndia, © OpenStreetMap contributors, and the GIS User Community

Route Condition Legend – Pavement Condition Rating (PCR)						
Poor (0 - 60)	Fair (61- 84)	Good (85 - 94)	Excellent (95 - 100)	Not Rated		
See Appendix for definitions and formulas						
Inspection Date: 6/27/2015	Beginning Section MP	0				
Paved Length (Miles): 0.06	Section Length (MI)	0.06				
Surface Type: ASPHALT	Route Summary					
Roadway Condition Information						
Pavement Condition Rating (PCR)	98	98				
Surface Condition Rating (SCR)	98	98				
Roughness Condition Index (RCI)	N/A	N/A				
Distress Index Values						
Structural Crack Index	100	100				
Alligator Crack Index	100	100				
Longitudinal Crack Index	100	100				
Transverse Cracking Index	100	100				
Patching Index	100	100				
Rutting Index	98	98				
International Roughness Index (IRI)	N/A	N/A				
Lane & Width Information						
Number of Lanes	1	1				
Paved Width (ft)	12.1	12.1				
Lane Width (ft)	12.1	12.1				

Yosemite National Park

ROUTE 0400: VILLAGE DRIVE

Data Collection Vehicle (DCV) Rating

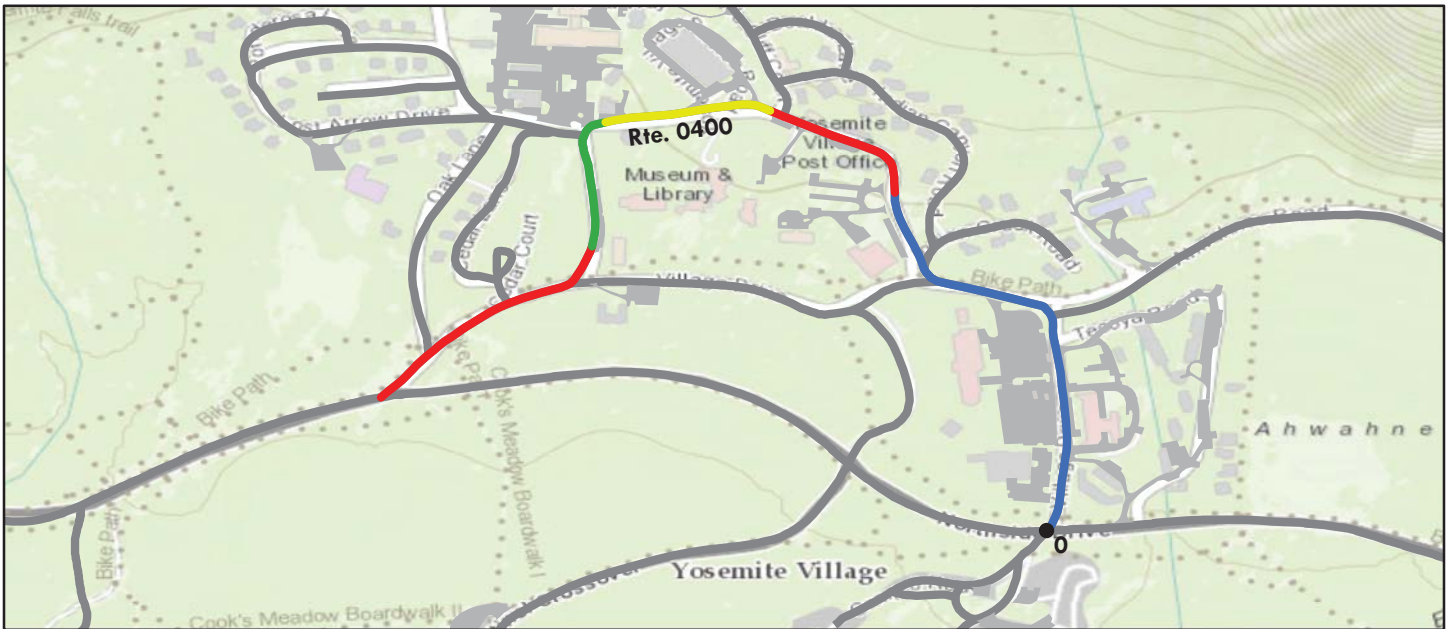

Sources: Esri, HERE, DeLorme, TomTom, Intermap, increment P Corp., GEBCO, USGS, FAO, NPS, NRCAN, GeoBase, IGN, Kadaster NL, Ordnance Survey, Esri Japan, METI, Esri China (Hong Kong), swisstopo, MapmyIndia, © OpenStreetMap contributors, and the GIS User Community

Route Condition Legend – Pavement Condition Rating (PCR)									
Poor (0 - 60)		Fair (61- 84)		Good (85 - 94)		Excellent (95 - 100)		Not Rated	
See Appendix for definitions and formulas									
Inspection Date:	6/25/2015	Beginning Section MP	0						
Paved Length (Miles):	0.77	Section Length (MI)	0.77						
Surface Type:	ASPHALT	Route Summary							
Roadway Condition Information									
Pavement Condition Rating (PCR)		76	76						
Surface Condition Rating (SCR)		76	76						
Roughness Condition Index (RCI)		N/A	N/A						
Distress Index Values									
Structural Crack Index		76	76						
Alligator Crack Index		94	94						
Longitudinal Crack Index		82	82						
Transverse Cracking Index		76	76						
Patching Index		99	99						
Rutting Index		92	92						
International Roughness Index (IRI)		N/A	N/A						
Lane & Width Information									
Number of Lanes		2	2						
Paved Width (ft)		18.6	18.6						
Lane Width (ft)		8.9	8.9						

Yosemite National Park

ROUTE 0402: YELLOW PINES CAMPGROUND ROAD

Data Collection Vehicle (DCV) Rating

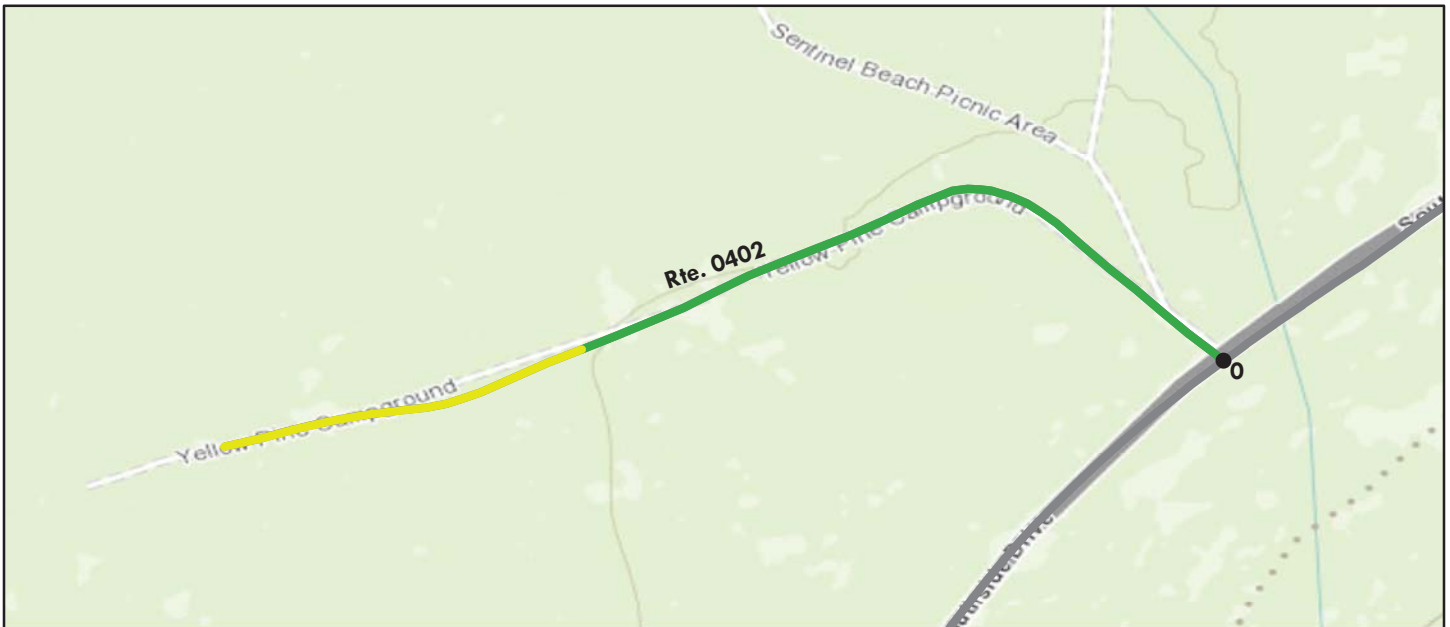

Sources: Esri, HERE, DeLorme, TomTom, Intermap, increment P Corp., GEBCO, USGS, FAO, NPS, NRCAN, GeoBase, IGN, Kadaster NL, Ordnance Survey, Esri Japan, METI, Esri China (Hong Kong), swisstopo, MapmyIndia, © OpenStreetMap contributors, and the GIS User Community

Route Condition Legend – Pavement Condition Rating (PCR)						
Poor (0 - 60)	Fair (61- 84)	Good (85 - 94)	Excellent (95 - 100)	Not Rated		
See Appendix for definitions and formulas						
Inspection Date: 6/24/2015	Beginning Section MP	0				
Paved Length (Miles): 0.3	Section Length (MI)	0.3				
Surface Type: ASPHALT	Route Summary					
Roadway Condition Information						
Pavement Condition Rating (PCR)	86	86				
Surface Condition Rating (SCR)	86	86				
Roughness Condition Index (RCI)	N/A	N/A				
Distress Index Values						
Structural Crack Index	95	95				
Alligator Crack Index	100	100				
Longitudinal Crack Index	95	95				
Transverse Cracking Index	97	97				
Patching Index	100	100				
Rutting Index	86	86				
International Roughness Index (IRI)	N/A	N/A				
Lane & Width Information						
Number of Lanes	1	1				
Paved Width (ft)	10.6	10.6				
Lane Width (ft)	9.8	9.8				

Yosemite National Park

ROUTE 0404: CRANE FLAT HELIPORT ROAD

Data Collection Vehicle (DCV) Rating

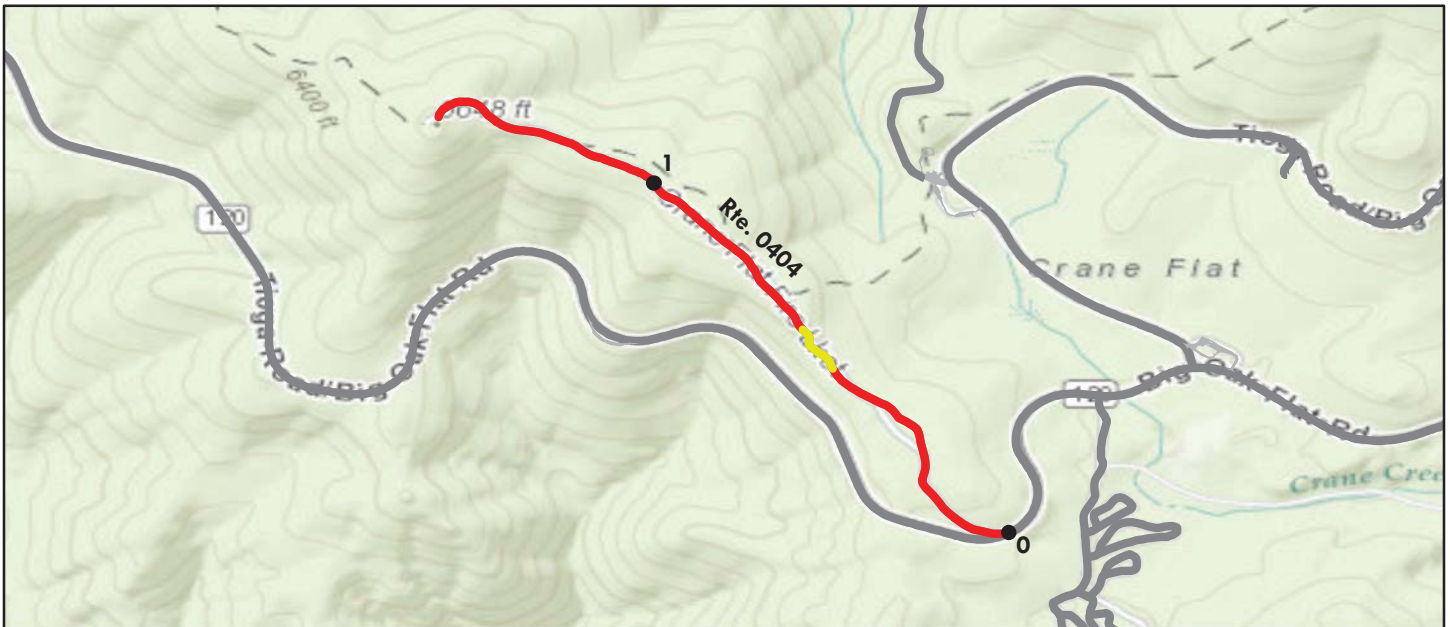

Sources: Esri, HERE, DeLorme, TomTom, Intermap, increment P Corp., GEBCO, USGS, FAO, NPS, NRCAN, GeoBase, IGN, Kadaster NL, Ordnance Survey, Esri Japan, METI, Esri China (Hong Kong), swisstopo, MapmyIndia, © OpenStreetMap contributors, and the GIS User Community

Route Condition Legend – Pavement Condition Rating (PCR)						
Poor (0 - 60)	Fair (61- 84)	Good (85 - 94)	Excellent (95 - 100)	Not Rated		
See Appendix for definitions and formulas						
Inspection Date: 6/26/2015	Beginning Section MP	0	1			
Paved Length (Miles): 1.43	Section Length (MI)	1	0.43			
Surface Type: ASPHALT	Route Summary					
Roadway Condition Information						
Pavement Condition Rating (PCR)	28	29	27			
Surface Condition Rating (SCR)	28	29	27			
Roughness Condition Index (RCI)	N/A	N/A	N/A			
Distress Index Values						
Structural Crack Index	28	29	27			
Alligator Crack Index	71	70	73			
Longitudinal Crack Index	57	59	54			
Transverse Cracking Index	63	66	55			
Patching Index	99	99	99			
Rutting Index	91	92	89			
International Roughness Index (IRI)	N/A	N/A	N/A			
Lane & Width Information						
Number of Lanes	1	1	1			
Paved Width (ft)	10	10	10			
Lane Width (ft)	10	10	10			

Yosemite National Park

ROUTE 0406: FORESTA ROAD (WEST)

Data Collection Vehicle (DCV) Rating

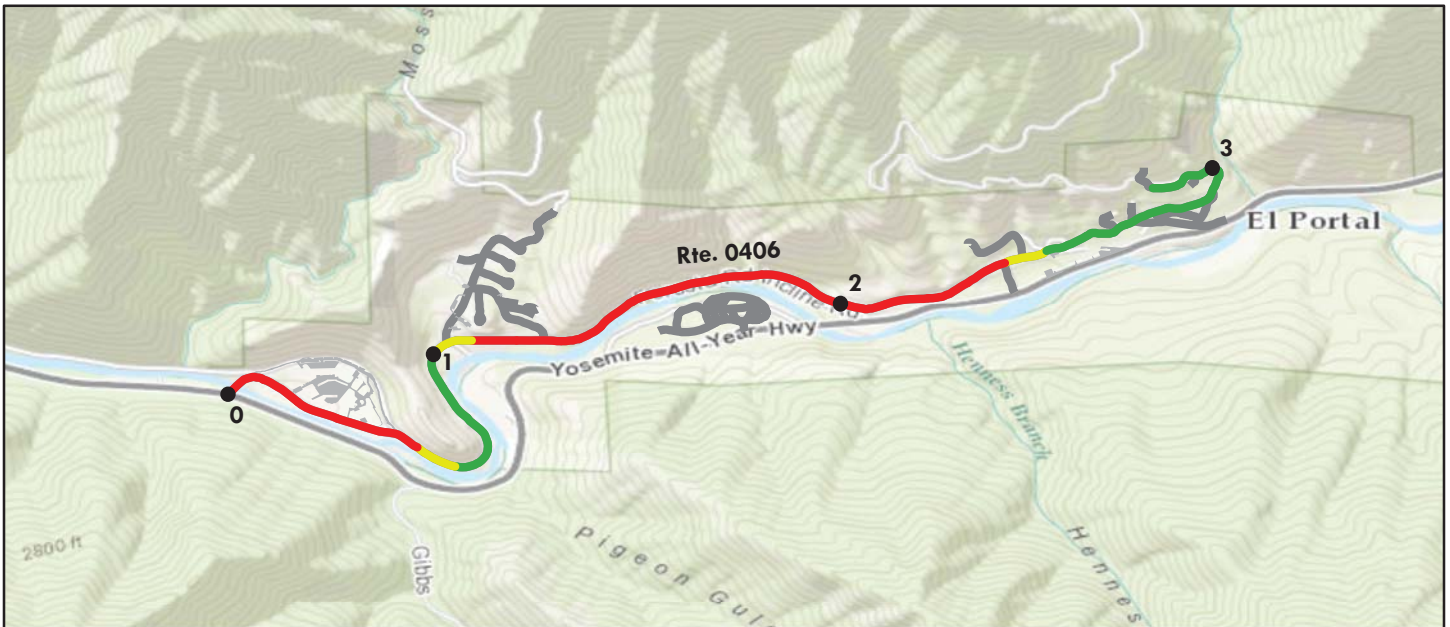

Sources: Esri, HERE, DeLorme, TomTom, Intermap, increment P Corp., GEBCO, USGS, FAO, NPS, NRCAN, GeoBase, IGN, Kadaster NL, Ordnance Survey, Esri Japan, METI, Esri China (Hong Kong), swisstopo, MapmyIndia, © OpenStreetMap contributors, and the GIS User Community

Route Condition Legend – Pavement Condition Rating (PCR)						
Poor (0 - 60)	Fair (61- 84)	Good (85 - 94)	Excellent (95 - 100)	Not Rated		
See Appendix for definitions and formulas						
Inspection Date: 6/26/2015	Beginning Section MP	0	1	2	3	
Paved Length (Miles): 3.15	Section Length (MI)	1	1	1	0.15	
Surface Type: ASPHALT	Route Summary					
Roadway Condition Information						
Pavement Condition Rating (PCR)	60	57	48	74	91	
Surface Condition Rating (SCR)	58	46	40	74	91	
Roughness Condition Index (RCI)	62	73	59	N/A	N/A	
Distress Index Values						
Structural Crack Index	58	46	49	74	100	
Alligator Crack Index	78	67	78	86	100	
Longitudinal Crack Index	80	79	71	88	100	
Transverse Cracking Index	61	65	40	74	99	
Patching Index	98	99	96	99	100	
Rutting Index	94	97	97	91	91	
International Roughness Index (IRI)	231	191	243	N/A	N/A	
Lane & Width Information						
Number of Lanes	2	2	2	2	1	
Paved Width (ft)	19.6	21.3	21.1	17.8	10.3	
Lane Width (ft)	10.2	9.8	9.7	11.1	9.7	

Yosemite National Park

ROUTE 0407: MIRROR LAKE ROAD

Data Collection Vehicle (DCV) Rating



Sources: Esri, HERE, DeLorme, TomTom, Intermap, increment P Corp., GEBCO, USGS, FAO, NPS, NRCAN, GeoBase, IGN, Kadaster NL, Ordnance Survey, Esri Japan, METI, Esri China (Hong Kong), swisstopo, MapmyIndia, © OpenStreetMap contributors, and the GIS User Community

Route Condition Legend – Pavement Condition Rating (PCR)						
Poor (0 - 60)	Fair (61- 84)	Good (85 - 94)	Excellent (95 - 100)	Not Rated		
See Appendix for definitions and formulas						
Inspection Date: 6/25/2015	Beginning Section MP	0				
Paved Length (Miles): 0.8	Section Length (MI)	0.8				
Surface Type: ASPHALT	Route Summary					
Roadway Condition Information						
Pavement Condition Rating (PCR)	96	96				
Surface Condition Rating (SCR)	96	96				
Roughness Condition Index (RCI)	N/A	N/A				
Distress Index Values						
Structural Crack Index	97	97				
Alligator Crack Index	100	100				
Longitudinal Crack Index	97	97				
Transverse Cracking Index	98	98				
Patching Index	100	100				
Rutting Index	96	96				
International Roughness Index (IRI)	N/A	N/A				
Lane & Width Information						
Number of Lanes	2	2				
Paved Width (ft)	19.5	19.5				
Lane Width (ft)	9.8	9.8				

Yosemite National Park

ROUTE 0408: HAPPY ISLES SHUTTLE LOOP

Data Collection Vehicle (DCV) Rating

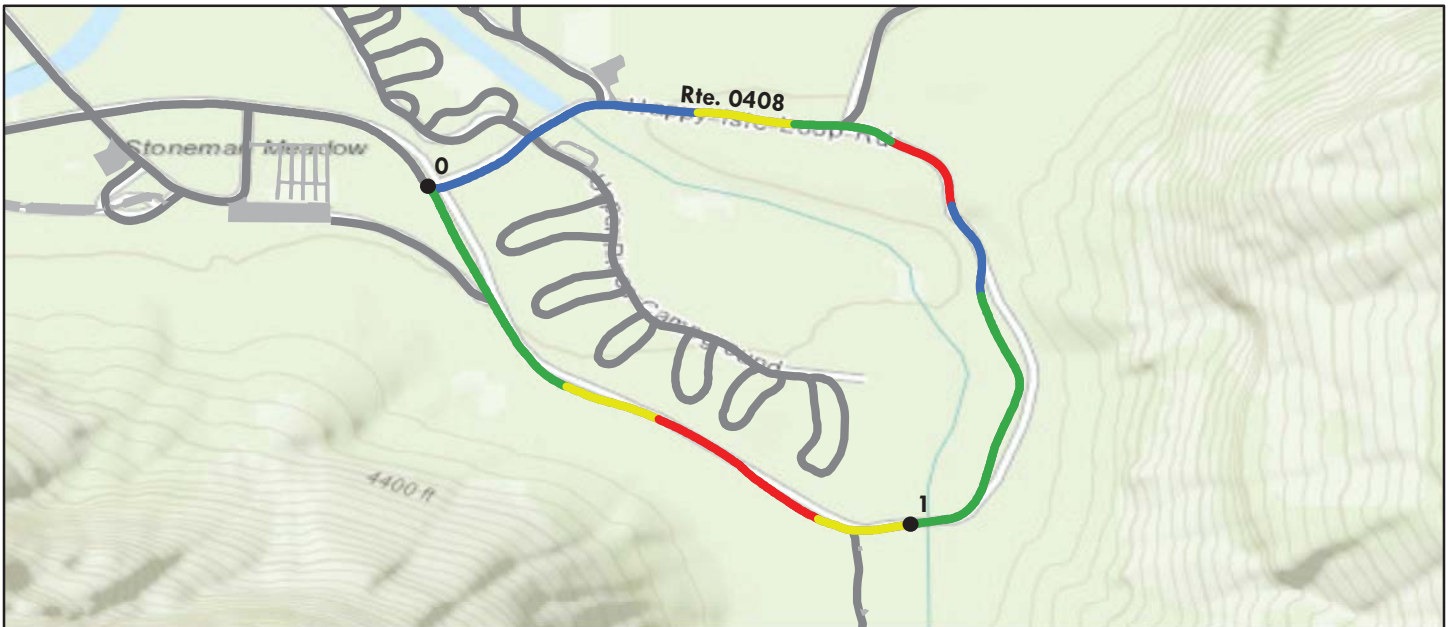

Sources: Esri, HERE, DeLorme, TomTom, Intermap, increment P Corp., GEBCO, USGS, FAO, NPS, NRCAN, GeoBase, IGN, Kadaster NL, Ordnance Survey, Esri Japan, METI, Esri China (Hong Kong), swisstopo, MapmyIndia, © OpenStreetMap contributors, and the GIS User Community

Route Condition Legend – Pavement Condition Rating (PCR)						
Poor (0 - 60)	Fair (61- 84)	Good (85 - 94)	Excellent (95 - 100)	Not Rated		
See Appendix for definitions and formulas						
Inspection Date: 6/24/2015	Beginning Section MP	0	1			
Paved Length (Miles): 1.67	Section Length (MI)	1	0.67			
Surface Type: ASPHALT	Route Summary					
Roadway Condition Information						
Pavement Condition Rating (PCR)	78	88	54			
Surface Condition Rating (SCR)	78	88	54			
Roughness Condition Index (RCI)	N/A	N/A	N/A			
Distress Index Values						
Structural Crack Index	78	94	54			
Alligator Crack Index	85	98	65			
Longitudinal Crack Index	93	96	89			
Transverse Cracking Index	91	88	96			
Patching Index	100	100	100			
Rutting Index	96	97	95			
International Roughness Index (IRI)	N/A	N/A	N/A			
Lane & Width Information						
Number of Lanes	2	2	2			
Paved Width (ft)	20.2	20.6	19.5			
Lane Width (ft)	9.7	9.6	9.8			

Yosemite National Park

ROUTE 0409ZZ: VILLAGE SHUTTLE ROAD AND SPUR

Summary Route

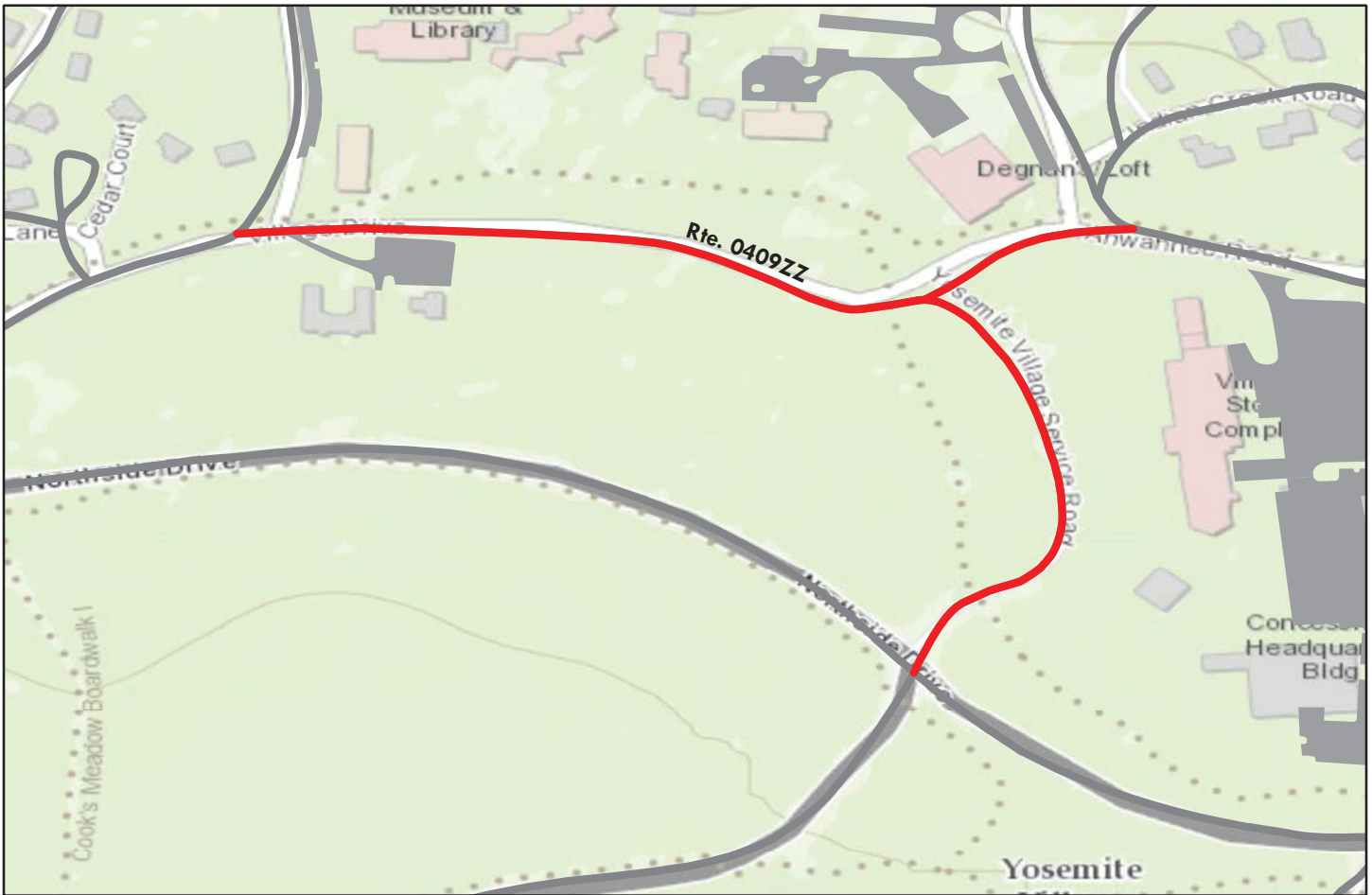

Sources: Esri, HERE, DeLorme, TomTom, Intermap, increment P Corp., GEBCO, USGS, FAO, NPS, NRCAN, GeoBase, IGN, Kadaster NL, Ordnance Survey, Esri Japan, METI, Esri China (Hong Kong), swisstopo, MapmyIndia, © OpenStreetMap contributors, and the GIS User Community

Note: The weighted average summary PCR value is calculated from only the sections of road where the PCR was collected. The overall PCR for the summary route may not reflect individual subcomponent ratings.

Route Condition Legend – Pavement Condition Rating (PCR)						
Poor (0 - 60)	Fair (61- 84)	Good (85 - 94)	Excellent (95 - 100)	Not Rated		
See Appendix for definitions and formulas						
Inspection Date:	6/25/2015					
Paved Length (Miles):	0.36					
Surface Type:	ASPHALT	Route Summary				
Roadway Condition Information						
Pavement Condition Rating (PCR)	50					
Lane & Width Information						
Number of Lanes	2					
Paved Width (ft)	18.6					
Lane Width (ft)	8.7					

Yosemite National Park

ROUTE 0409AZ: VILLAGE SHUTTLE ROAD

Subcomponent of Route YOSE-0409ZZ
Data Collection Vehicle (DCV) Rating

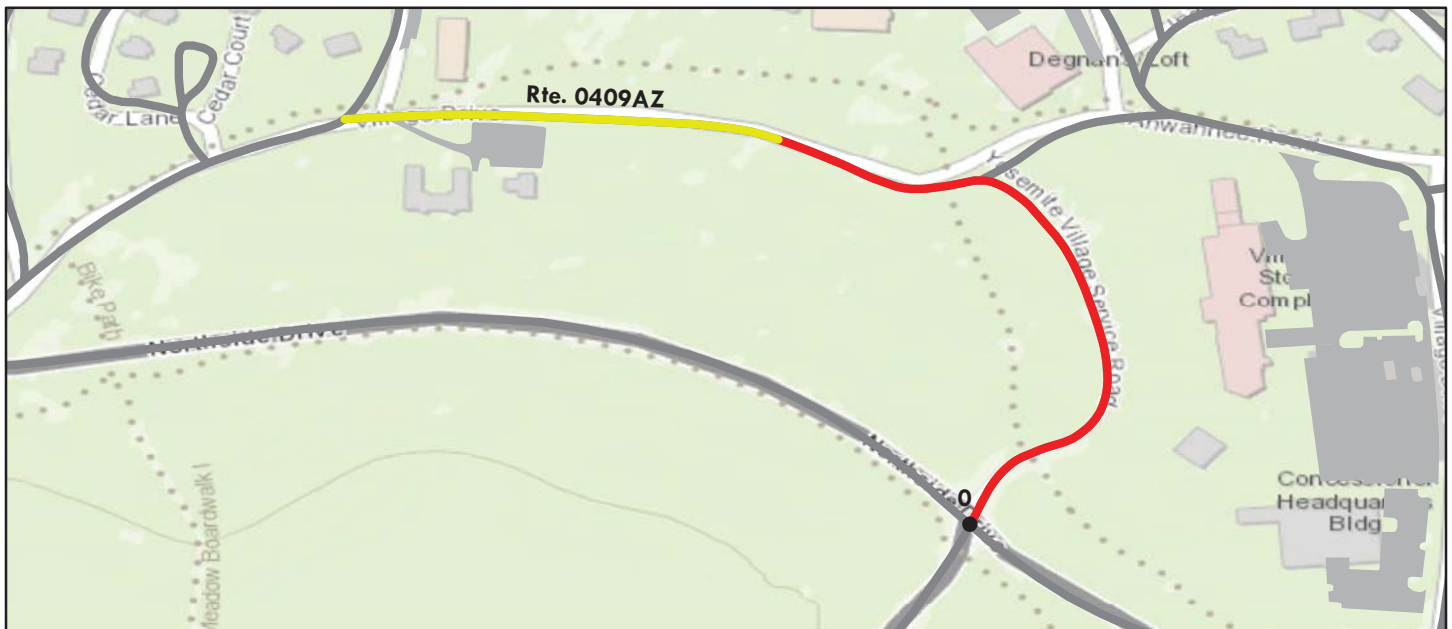

Sources: Esri, HERE, DeLorme, TomTom, Intermap, increment P Corp., GEBCO, USGS, FAO, NPS, NRCAN, GeoBase, IGN, Kadaster NL, Ordnance Survey, Esri Japan, METI, Esri China (Hong Kong), swisstopo, MapmyIndia, © OpenStreetMap contributors, and the GIS User Community

Route Condition Legend – Pavement Condition Rating (PCR)						
Poor (0 - 60)	Fair (61- 84)	Good (85 - 94)	Excellent (95 - 100)	Not Rated		
See Appendix for definitions and formulas						
Inspection Date: 6/25/2015	Beginning Section MP	0				
Paved Length (Miles): 0.31	Section Length (MI)	0.31				
Surface Type: ASPHALT	Route Summary					
Roadway Condition Information						
Pavement Condition Rating (PCR)	45	45				
Surface Condition Rating (SCR)	45	45				
Roughness Condition Index (RCI)	N/A	N/A				
Distress Index Values						
Structural Crack Index	45	45				
Alligator Crack Index	53	53				
Longitudinal Crack Index	92	92				
Transverse Cracking Index	83	83				
Patching Index	94	94				
Rutting Index	94	94				
International Roughness Index (IRI)	N/A	N/A				
Lane & Width Information						
Number of Lanes	2	2				
Paved Width (ft)	18.4	18.4				
Lane Width (ft)	8.6	8.6				

Yosemite National Park

ROUTE 0409BZ: VILLAGE SHUTTLE SPUR ROAD

Subcomponent of Route YOSE-0409ZZ
Data Collection Vehicle (DCV) Rating

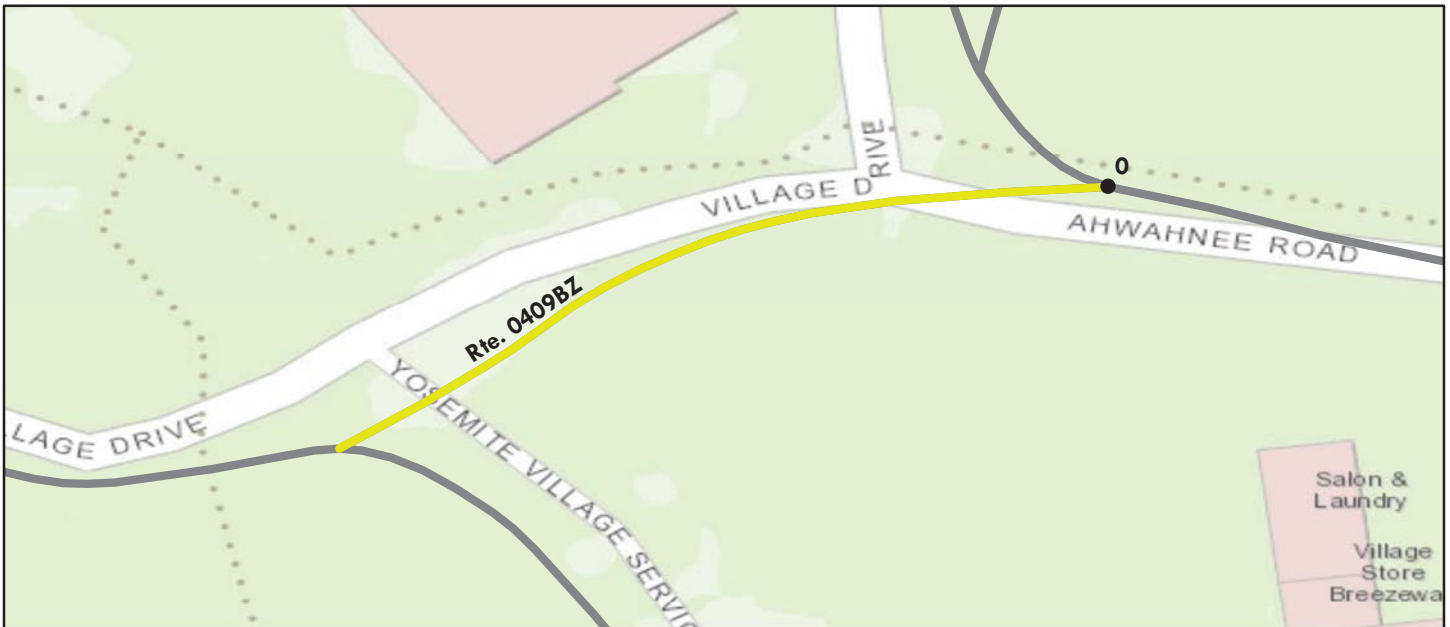

Sources: Esri, HERE, DeLorme, TomTom, Intermap, increment P Corp., GEBCO, USGS, FAO, NPS, NRCAN, GeoBase, IGN, Kadaster NL, Ordnance Survey, Esri Japan, METI, Esri China (Hong Kong), swisstopo, MapmyIndia, © OpenStreetMap contributors, and the GIS User Community

Route Condition Legend – Pavement Condition Rating (PCR)

Poor (0 - 60)

Fair (61 - 84)

Good (85 - 94)

Excellent (95 - 100)

Not Rated

See Appendix for definitions and formulas

Inspection Date: 6/24/2015	Beginning Section MP	0				
Paved Length (Miles): 0.05	Section Length (MI)	0.05				
Surface Type: ASPHALT	Route Summary					
Roadway Condition Information						
Pavement Condition Rating (PCR)	81	81				
Surface Condition Rating (SCR)	81	81				
Roughness Condition Index (RCI)	N/A	N/A				
Distress Index Values						
Structural Crack Index	96	96				
Alligator Crack Index	99	99				
Longitudinal Crack Index	97	97				
Transverse Cracking Index	81	81				
Patching Index	98	98				
Rutting Index	90	90				
International Roughness Index (IRI)	N/A	N/A				
Lane & Width Information						
Number of Lanes	2	2				
Paved Width (ft)	19.6	19.6				
Lane Width (ft)	9.5	9.5				

Yosemite National Park

ROUTE 0410ZZ: RANCHERIA FLAT AREA RESIDENCE ROADS

Summary Route

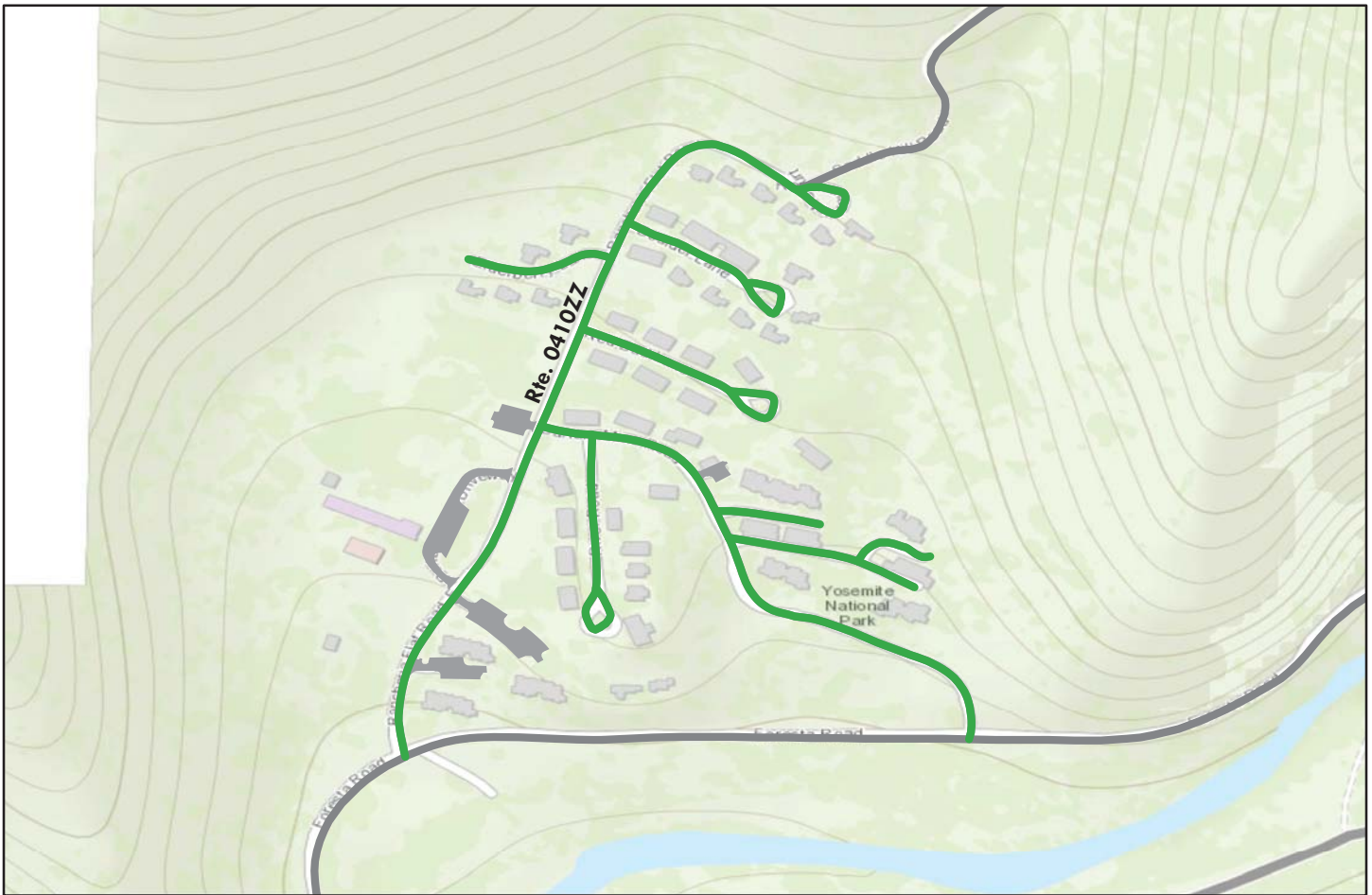

Sources: Esri, HERE, DeLorme, TomTom, Intermap, increment P Corp., GEBCO, USGS, FAO, NPS, NRCAN, GeoBase, IGN, Kadaster NL, Ordnance Survey, Esri Japan, METI, Esri China (Hong Kong), swisstopo, MapmyIndia, © OpenStreetMap contributors, and the GIS User Community

Note: The weighted average summary PCR value is calculated from only the sections of road where the PCR was collected. The overall PCR for the summary route may not reflect individual subcomponent ratings.

Route Condition Legend – Pavement Condition Rating (PCR)						
Poor (0 - 60)	Fair (61- 84)	Good (85 - 94)	Excellent (95 - 100)	Not Rated		
See Appendix for definitions and formulas						
Inspection Date:	6/26/2015					
Paved Length (Miles):	1.15					
Surface Type:	ASPHALT	Route Summary				
Roadway Condition Information						
Pavement Condition Rating (PCR)	91					
Lane & Width Information						
Number of Lanes	2					
Paved Width (ft)	16.4					
Lane Width (ft)	9.8					

Yosemite National Park

ROUTE 0410AZ: RANCHERIA FLAT ROAD

Subcomponent of Route YOSE-0410ZZ
 Data Collection Vehicle (DCV) Rating

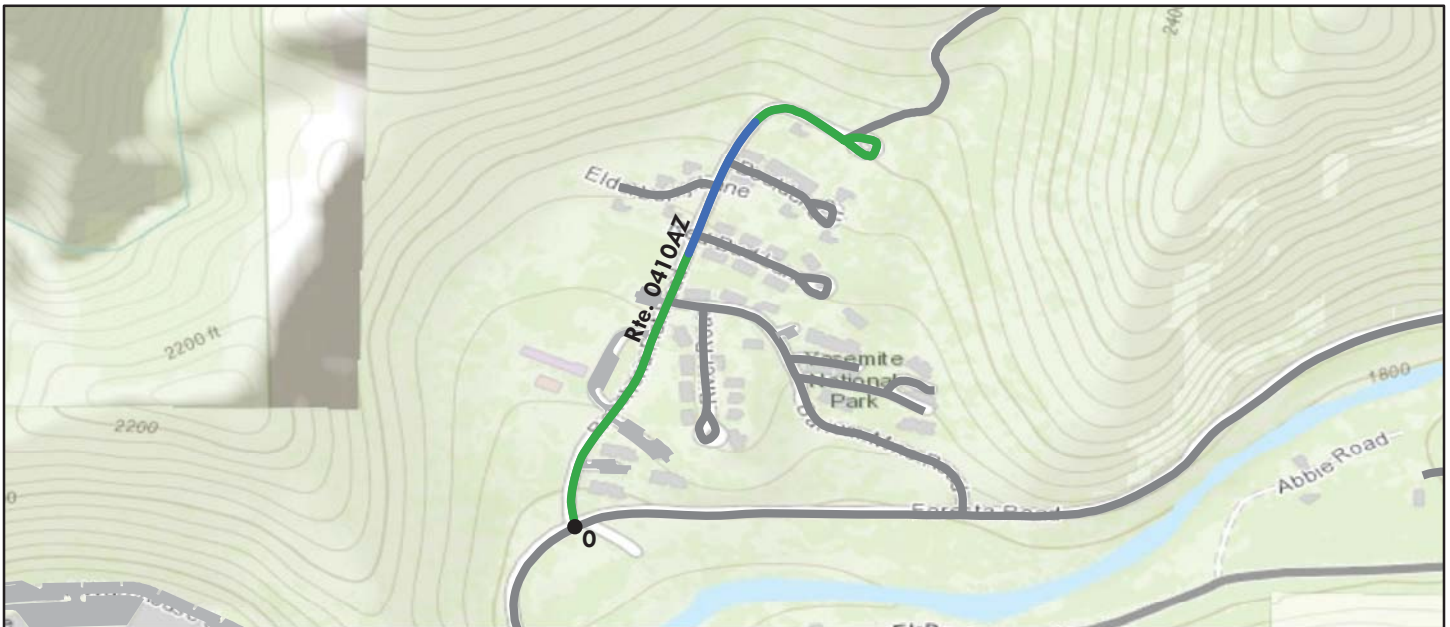

Sources: Esri, HERE, DeLorme, TomTom, Intermap, increment P Corp., GEBCO, USGS, FAO, NPS, NRCAN, GeoBase, IGN, Kadaster NL, Ordnance Survey, Esri Japan, METI, Esri China (Hong Kong), swisstopo, MapmyIndia, © OpenStreetMap contributors, and the GIS User Community

Route Condition Legend – Pavement Condition Rating (PCR)						
Poor (0 - 60)	Fair (61- 84)	Good (85 - 94)	Excellent (95 - 100)	Not Rated		
See Appendix for definitions and formulas						
Inspection Date: 6/26/2015	Beginning Section MP	0				
Paved Length (Miles): 0.41	Section Length (MI)	0.41				
Surface Type: ASPHALT	Route Summary					
Roadway Condition Information						
Pavement Condition Rating (PCR)	94	94				
Surface Condition Rating (SCR)	94	94				
Roughness Condition Index (RCI)	N/A	N/A				
Distress Index Values						
Structural Crack Index	98	98				
Alligator Crack Index	100	100				
Longitudinal Crack Index	98	98				
Transverse Cracking Index	94	94				
Patching Index	100	100				
Rutting Index	96	96				
International Roughness Index (IRI)	N/A	N/A				
Lane & Width Information						
Number of Lanes	2	2				
Paved Width (ft)	16.5	16.5				
Lane Width (ft)	7.7	7.7				

Yosemite National Park

ROUTE 0410BZ: RIVER VIEW ROAD

Subcomponent of Route YOSE-0410ZZ
 Data Collection Vehicle (DCV) Rating

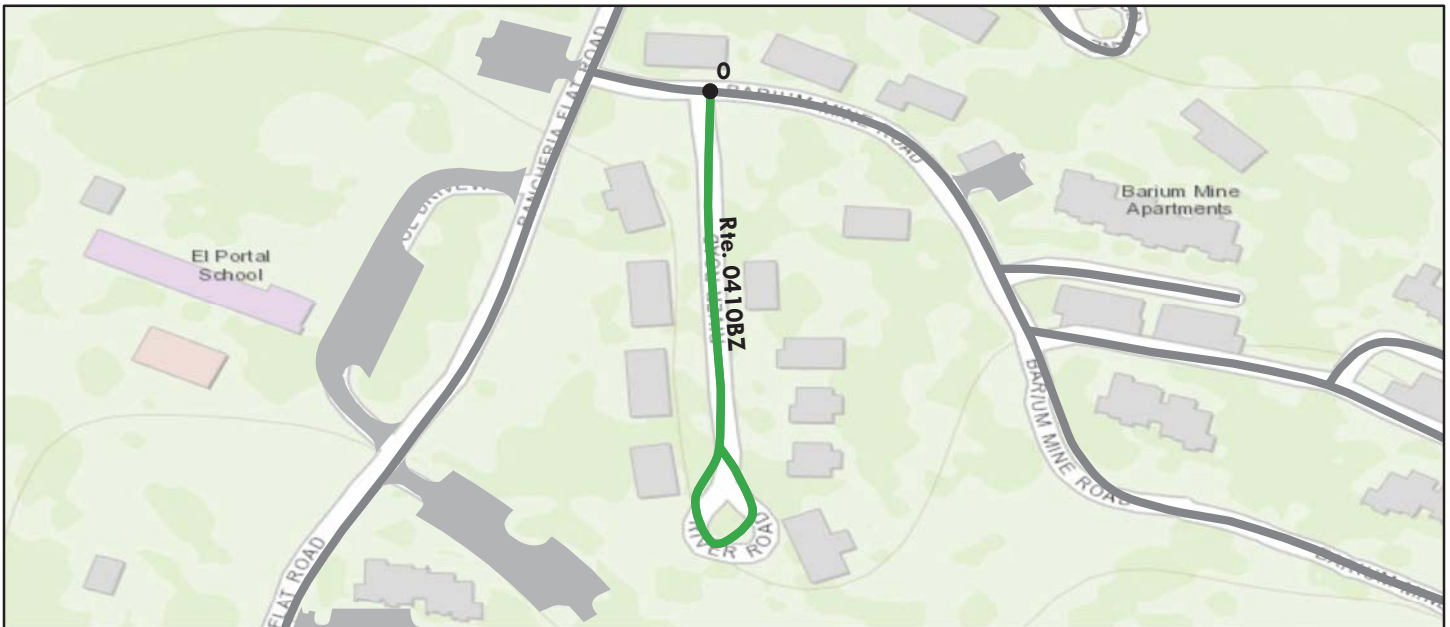

Sources: Esri, HERE, DeLorme, TomTom, Intermap, increment P Corp., GEBCO, USGS, FAO, NPS, NRCAN, GeoBase, IGN, Kadaster NL, Ordnance Survey, Esri Japan, METI, Esri China (Hong Kong), swisstopo, MapmyIndia, © OpenStreetMap contributors, and the GIS User Community

Route Condition Legend – Pavement Condition Rating (PCR)						
Poor (0 - 60)	Fair (61- 84)	Good (85 - 94)	Excellent (95 - 100)	Not Rated		
See Appendix for definitions and formulas						
Inspection Date: 6/26/2015	Beginning Section MP	0				
Paved Length (Miles): 0.11	Section Length (MI)	0.11				
Surface Type: ASPHALT	Route Summary					
Roadway Condition Information						
Pavement Condition Rating (PCR)	89	89				
Surface Condition Rating (SCR)	89	89				
Roughness Condition Index (RCI)	N/A	N/A				
Distress Index Values						
Structural Crack Index	92	92				
Alligator Crack Index	100	100				
Longitudinal Crack Index	92	92				
Transverse Cracking Index	89	89				
Patching Index	99	99				
Rutting Index	96	96				
International Roughness Index (IRI)	N/A	N/A				
Lane & Width Information						
Number of Lanes	2	2				
Paved Width (ft)	14.4	14.4				
Lane Width (ft)	7.8	7.8				

Yosemite National Park

ROUTE 0410CAZ: BARIUM MINE ROAD (APARTMENT 9731)

Subcomponent of Route YOSE-0410ZZ
 Data Collection Vehicle (DCV) Rating



Sources: Esri, HERE, DeLorme, TomTom, Intermap, increment P Corp., GEBCO, USGS, FAO, NPS, NRCAN, GeoBase, IGN, Kadaster NL, Ordnance Survey, Esri Japan, METI, Esri China (Hong Kong), swisstopo, MapmyIndia, © OpenStreetMap contributors, and the GIS User Community

Route Condition Legend – Pavement Condition Rating (PCR)						
Poor (0 - 60)	Fair (61- 84)	Good (85 - 94)	Excellent (95 - 100)	Not Rated		
See Appendix for definitions and formulas						
Inspection Date: 6/26/2015	Beginning Section MP	0				
Paved Length (Miles): 0.04	Section Length (MI)	0.04				
Surface Type: ASPHALT	Route Summary					
Roadway Condition Information						
Pavement Condition Rating (PCR)	96	96				
Surface Condition Rating (SCR)	96	96				
Roughness Condition Index (RCI)	N/A	N/A				
Distress Index Values						
Structural Crack Index	100	100				
Alligator Crack Index	100	100				
Longitudinal Crack Index	100	100				
Transverse Cracking Index	96	96				
Patching Index	100	100				
Rutting Index	97	97				
International Roughness Index (IRI)	N/A	N/A				
Lane & Width Information						
Number of Lanes	1	1				
Paved Width (ft)	19.6	19.6				
Lane Width (ft)	19.6	19.6				

Yosemite National Park

ROUTE 0410CBZ: BARIUM MINE ROAD (APARTMENTS 9737 / 9759)

Subcomponent of Route YOSE-0410ZZ
Data Collection Vehicle (DCV) Rating



Sources: Esri, HERE, DeLorme, TomTom, Intermap, increment P Corp., GEBCO, USGS, FAO, NPS, NRCAN, GeoBase, IGN, Kadaster NL, Ordnance Survey, Esri Japan, METI, Esri China (Hong Kong), swisstopo, MapmyIndia, © OpenStreetMap contributors, and the GIS User Community

Route Condition Legend – Pavement Condition Rating (PCR)						
Poor (0 - 60)	Fair (61- 84)	Good (85 - 94)	Excellent (95 - 100)	Not Rated		
See Appendix for definitions and formulas						
Inspection Date: 6/26/2015	Beginning Section MP	0				
Paved Length (Miles): 0.07	Section Length (MI)	0.07				
Surface Type: ASPHALT	Route Summary					
Roadway Condition Information						
Pavement Condition Rating (PCR)	94	94				
Surface Condition Rating (SCR)	94	94				
Roughness Condition Index (RCI)	N/A	N/A				
Distress Index Values						
Structural Crack Index	100	100				
Alligator Crack Index	100	100				
Longitudinal Crack Index	100	100				
Transverse Cracking Index	96	96				
Patching Index	99	99				
Rutting Index	94	94				
International Roughness Index (IRI)	N/A	N/A				
Lane & Width Information						
Number of Lanes	2	2				
Paved Width (ft)	21.7	21.7				
Lane Width (ft)	10.8	10.8				

Yosemite National Park

ROUTE 0410CCZ: BARIUM MINE ROAD (APARTMENT 9757)

Subcomponent of Route YOSE-0410ZZ
 Data Collection Vehicle (DCV) Rating



Sources: Esri, HERE, DeLorme, TomTom, Intermap, increment P Corp., GEBCO, USGS, FAO, NPS, NRCAN, GeoBase, IGN, Kadaster NL, Ordnance Survey, Esri Japan, METI, Esri China (Hong Kong), swisstopo, MapmyIndia, © OpenStreetMap contributors, and the GIS User Community

Route Condition Legend – Pavement Condition Rating (PCR)						
Poor (0 - 60)	Fair (61- 84)	Good (85 - 94)	Excellent (95 - 100)	Not Rated		
See Appendix for definitions and formulas						
Inspection Date: 6/26/2015	Beginning Section MP	0				
Paved Length (Miles): 0.03	Section Length (MI)	0.03				
Surface Type: ASPHALT	Route Summary					
Roadway Condition Information						
Pavement Condition Rating (PCR)	96	96				
Surface Condition Rating (SCR)	96	96				
Roughness Condition Index (RCI)	N/A	N/A				
Distress Index Values						
Structural Crack Index	98	98				
Alligator Crack Index	100	100				
Longitudinal Crack Index	98	98				
Transverse Cracking Index	96	96				
Patching Index	100	100				
Rutting Index	96	96				
International Roughness Index (IRI)	N/A	N/A				
Lane & Width Information						
Number of Lanes	2	2				
Paved Width (ft)	19	19				
Lane Width (ft)	9.5	9.5				

Yosemite National Park

ROUTE 0410CZ: BARIUM MINE ROAD

Subcomponent of Route YOSE-0410ZZ
 Data Collection Vehicle (DCV) Rating

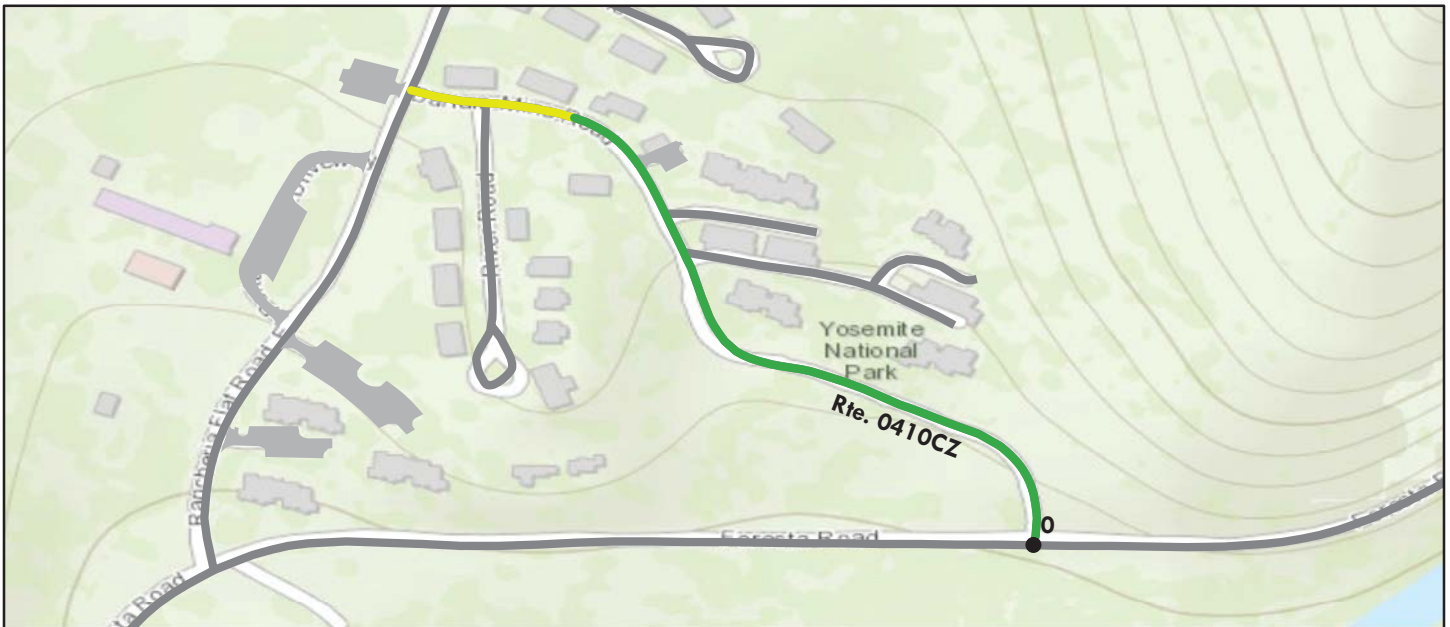

Sources: Esri, HERE, DeLorme, TomTom, Intermap, increment P Corp., GEBCO, USGS, FAO, NPS, NRCAN, GeoBase, IGN, Kadaster NL, Ordnance Survey, Esri Japan, METI, Esri China (Hong Kong), swisstopo, MapmyIndia, © OpenStreetMap contributors, and the GIS User Community

Route Condition Legend – Pavement Condition Rating (PCR)						
Poor (0 - 60)	Fair (61 - 84)	Good (85 - 94)	Excellent (95 - 100)	Not Rated		
See Appendix for definitions and formulas						
Inspection Date: 6/26/2015	Beginning Section MP	0				
Paved Length (Miles): 0.24	Section Length (MI)	0.24				
Surface Type: ASPHALT	Route Summary					
Roadway Condition Information						
Pavement Condition Rating (PCR)	90	90				
Surface Condition Rating (SCR)	90	90				
Roughness Condition Index (RCI)	N/A	N/A				
Distress Index Values						
Structural Crack Index	95	95				
Alligator Crack Index	100	100				
Longitudinal Crack Index	95	95				
Transverse Cracking Index	90	90				
Patching Index	100	100				
Rutting Index	94	94				
International Roughness Index (IRI)	N/A	N/A				
Lane & Width Information						
Number of Lanes	2	2				
Paved Width (ft)	14.5	14.5				
Lane Width (ft)	10.1	10.1				

Yosemite National Park

ROUTE 0410DZ: RED BUD LANE

Subcomponent of Route YOSE-0410ZZ

Data Collection Vehicle (DCV) Rating



Sources: Esri, HERE, DeLorme, TomTom, Intermap, increment P Corp., GEBCO, USGS, FAO, NPS, NRCAN, GeoBase, IGN, Kadaster NL, Ordnance Survey, Esri Japan, METI, Esri China (Hong Kong), swisstopo, MapmyIndia, © OpenStreetMap contributors, and the GIS User Community

Route Condition Legend – Pavement Condition Rating (PCR)

Poor (0 - 60)

Fair (61- 84)

Good (85 - 94)

Excellent (95 - 100)

Not Rated

See Appendix for definitions and formulas

Inspection Date: 6/26/2015	Beginning Section MP	0				
Paved Length (Miles): 0.1	Section Length (MI)	0.1				
Surface Type: ASPHALT	Route Summary					
Roadway Condition Information						
Pavement Condition Rating (PCR)	81	81				
Surface Condition Rating (SCR)	81	81				
Roughness Condition Index (RCI)	N/A	N/A				
Distress Index Values						
Structural Crack Index	93	93				
Alligator Crack Index	100	100				
Longitudinal Crack Index	93	93				
Transverse Cracking Index	81	81				
Patching Index	100	100				
Rutting Index	96	96				
International Roughness Index (IRI)	N/A	N/A				
Lane & Width Information						
Number of Lanes	1	1				
Paved Width (ft)	16	16				
Lane Width (ft)	16	16				

Yosemite National Park

ROUTE 0410EZ: ELDERBERRY LANE

Subcomponent of Route YOSE-0410ZZ
 Data Collection Vehicle (DCV) Rating

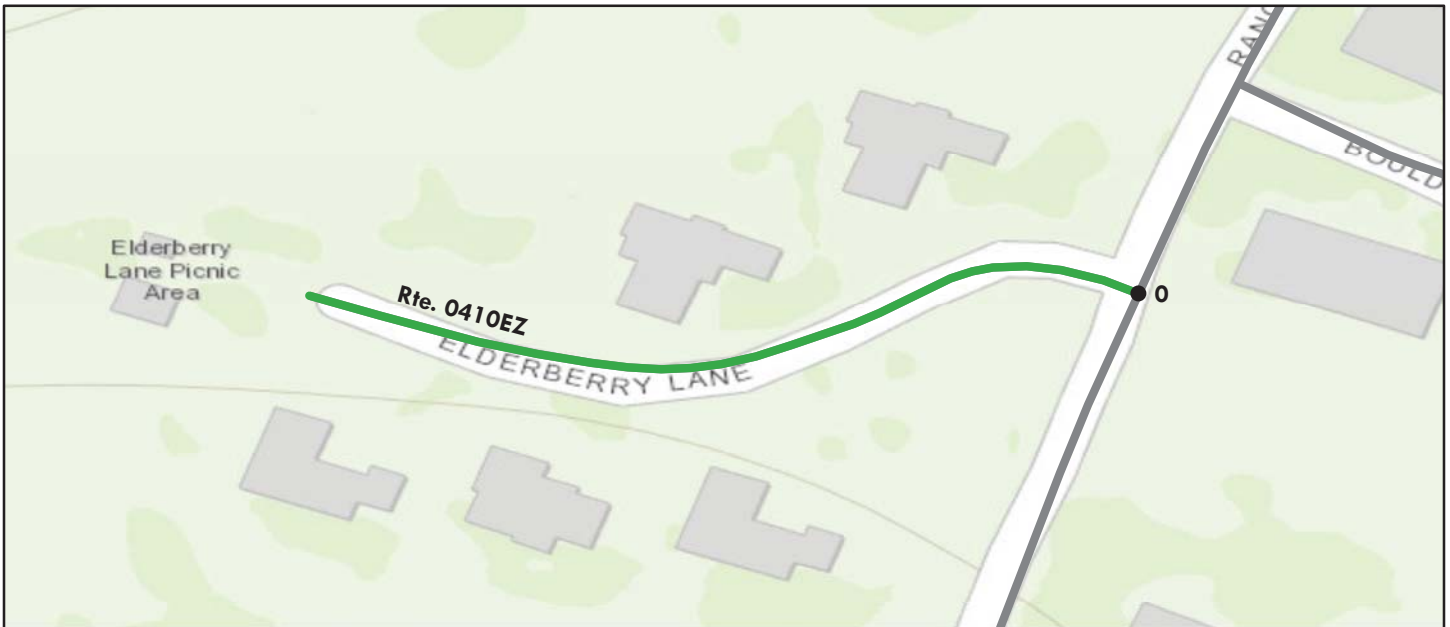

Sources: Esri, HERE, DeLorme, TomTom, Intermap, increment P Corp., GEBCO, USGS, FAO, NPS, NRCAN, GeoBase, IGN, Kadaster NL, Ordnance Survey, Esri Japan, METI, Esri China (Hong Kong), swisstopo, MapmyIndia, © OpenStreetMap contributors, and the GIS User Community

Route Condition Legend – Pavement Condition Rating (PCR)						
Poor (0 - 60)	Fair (61- 84)	Good (85 - 94)	Excellent (95 - 100)	Not Rated		
See Appendix for definitions and formulas						
Inspection Date: 6/26/2015	Beginning Section MP	0				
Paved Length (Miles): 0.06	Section Length (MI)	0.06				
Surface Type: ASPHALT	Route Summary					
Roadway Condition Information						
Pavement Condition Rating (PCR)	91	91				
Surface Condition Rating (SCR)	91	91				
Roughness Condition Index (RCI)	N/A	N/A				
Distress Index Values						
Structural Crack Index	98	98				
Alligator Crack Index	100	100				
Longitudinal Crack Index	98	98				
Transverse Cracking Index	91	91				
Patching Index	100	100				
Rutting Index	97	97				
International Roughness Index (IRI)	N/A	N/A				
Lane & Width Information						
Number of Lanes	2	2				
Paved Width (ft)	20.2	20.2				
Lane Width (ft)	10.1	10.1				

Yosemite National Park

ROUTE 0410FZ: BOULDER LANE

Subcomponent of Route YOSE-0410ZZ

Data Collection Vehicle (DCV) Rating

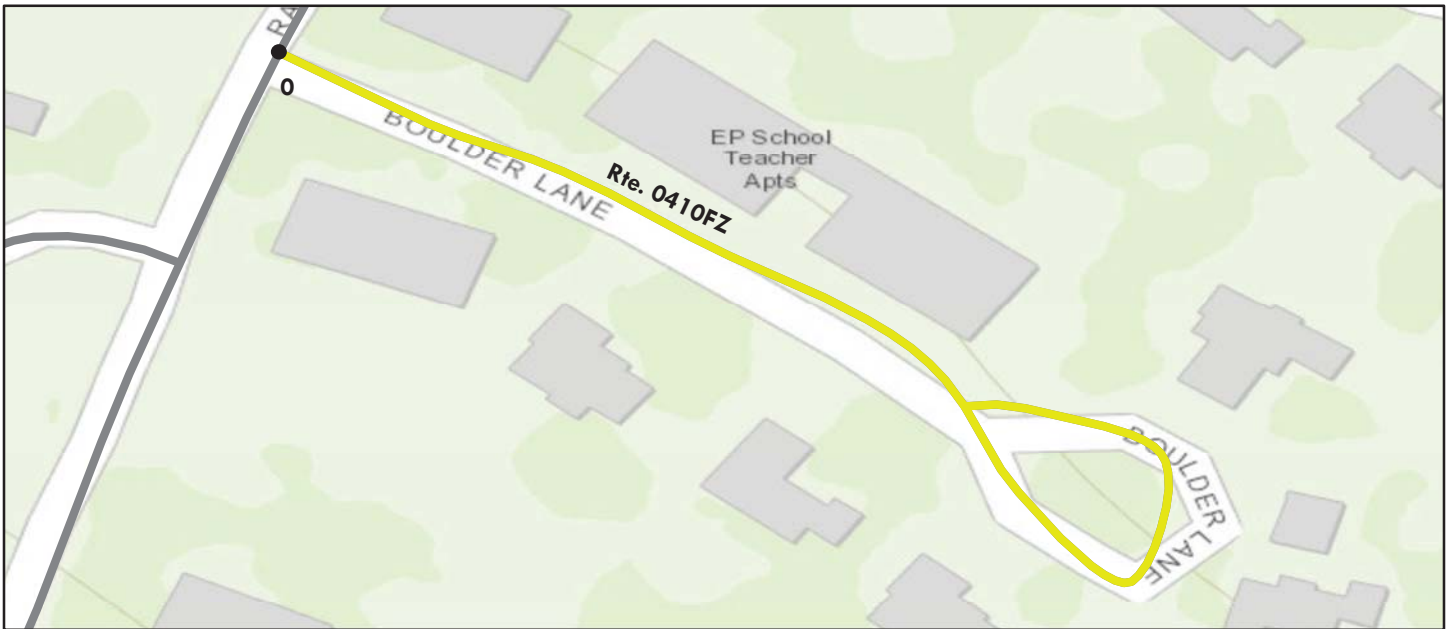

Sources: Esri, HERE, DeLorme, TomTom, Intermap, increment P Corp., GEBCO, USGS, FAO, NPS, NRCAN, GeoBase, IGN, Kadaster NL, Ordnance Survey, Esri Japan, METI, Esri China (Hong Kong), swisstopo, MapmyIndia, © OpenStreetMap contributors, and the GIS User Community

Route Condition Legend – Pavement Condition Rating (PCR)						
Poor (0 - 60)	Fair (61- 84)	Good (85 - 94)	Excellent (95 - 100)	Not Rated		
See Appendix for definitions and formulas						
Inspection Date: 6/26/2015	Beginning Section MP	0				
Paved Length (Miles): 0.09	Section Length (MI)	0.09				
Surface Type: ASPHALT	Route Summary					
Roadway Condition Information						
Pavement Condition Rating (PCR)	84	84				
Surface Condition Rating (SCR)	84	84				
Roughness Condition Index (RCI)	N/A	N/A				
Distress Index Values						
Structural Crack Index	89	89				
Alligator Crack Index	100	100				
Longitudinal Crack Index	89	89				
Transverse Cracking Index	84	84				
Patching Index	100	100				
Rutting Index	96	96				
International Roughness Index (IRI)	N/A	N/A				
Lane & Width Information						
Number of Lanes	2	2				
Paved Width (ft)	15.3	15.3				
Lane Width (ft)	9.3	9.3				

Yosemite National Park

ROUTE 0411: RANCHERIA WATER TANK ACCESS ROAD

Manual Rating

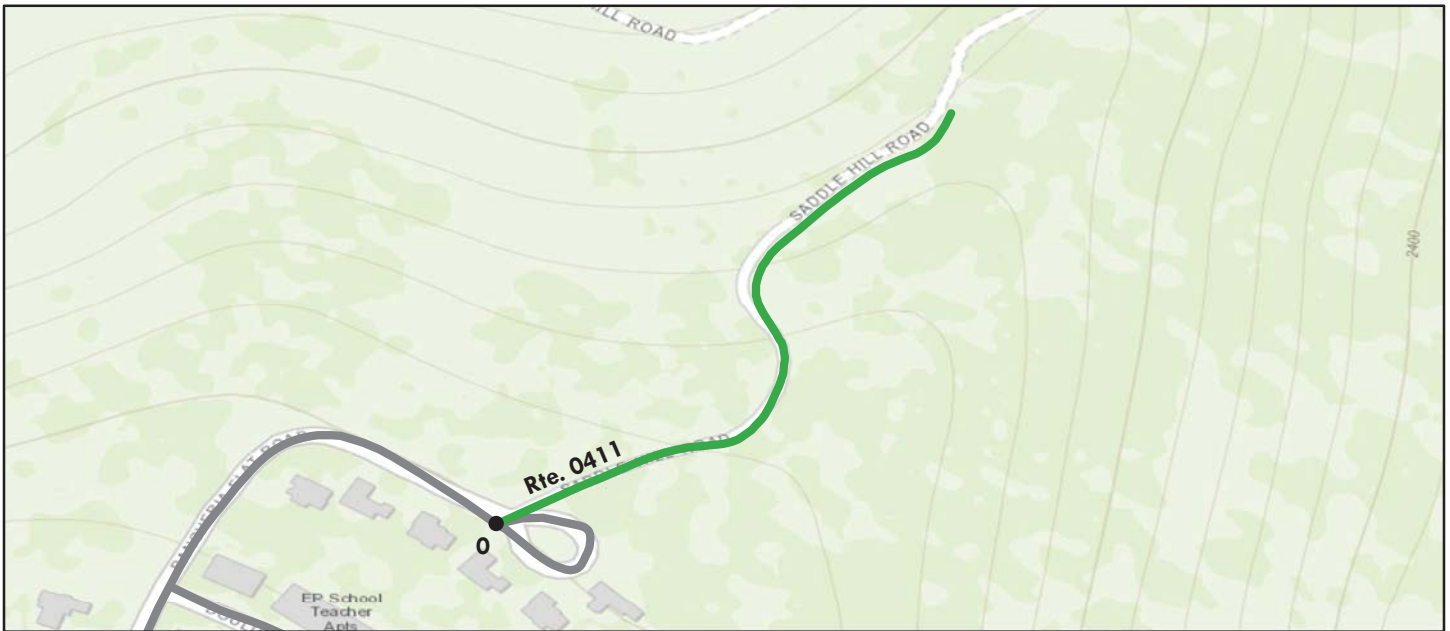

Sources: Esri, HERE, DeLorme, TomTom, Intermap, increment P Corp., GEBCO, USGS, FAO, NPS, NRCAN, GeoBase, IGN, Kadaster NL, Ordnance Survey, Esri Japan, METI, Esri China (Hong Kong), swisstopo, MapmyIndia, © OpenStreetMap contributors, and the GIS User Community

Route Condition Legend – Pavement Condition Rating (PCR)						
Poor (0 - 60)	Fair (61- 84)	Good (85 - 94)	Excellent (95 - 100)	Not Rated		
See Appendix for definitions and formulas						
Inspection Date: 9/30/2014	Beginning Section MP	0.00				
Paved Length (Miles): 0.15	Section Length (MI)	0.15				
Surface Type: ASPHALT	Route Summary					
Roadway Condition Information						
Pavement Condition Rating (PCR)	90	90				
Surface Condition Rating (SCR)	90	90				
Roughness Condition Index (RCI)	N/A	N/A				
Distress Index Values						
Structural Crack Index	N/A	N/A				
Alligator Crack Index	90	90				
Longitudinal Crack Index	90	90				
Transverse Cracking Index	90	90				
Patching Index	97	97				
Rutting Index	90	90				
International Roughness Index (IRI)	N/A	N/A				
Lane & Width Information						
Number of Lanes	1	1				
Paved Width (ft)	12	12				
Lane Width (ft)	12	12				

Yosemite National Park

ROUTE 0411: RANCHERIA WATER TANK ACCESS ROAD

Condition Photos

Condition photos are shown only for manually rated roads. Use the PathView program to see images of DCV rated roads.



YOSE_0411_9396.JPG



YOSE_0411_9397.JPG



YOSE_0411_9398.JPG

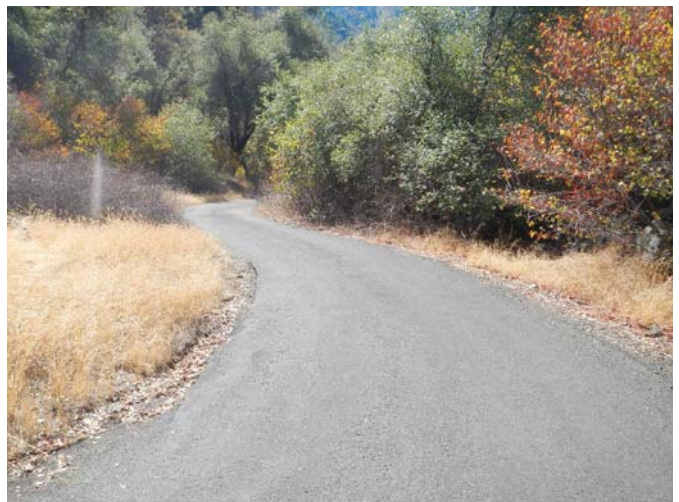

YOSE_0411_9399.JPG



YOSE_0411_9400.JPG

Yosemite National Park

ROUTE 0412ZZ: EL PORTAL TRAILER COURT ROADS

Summary Route

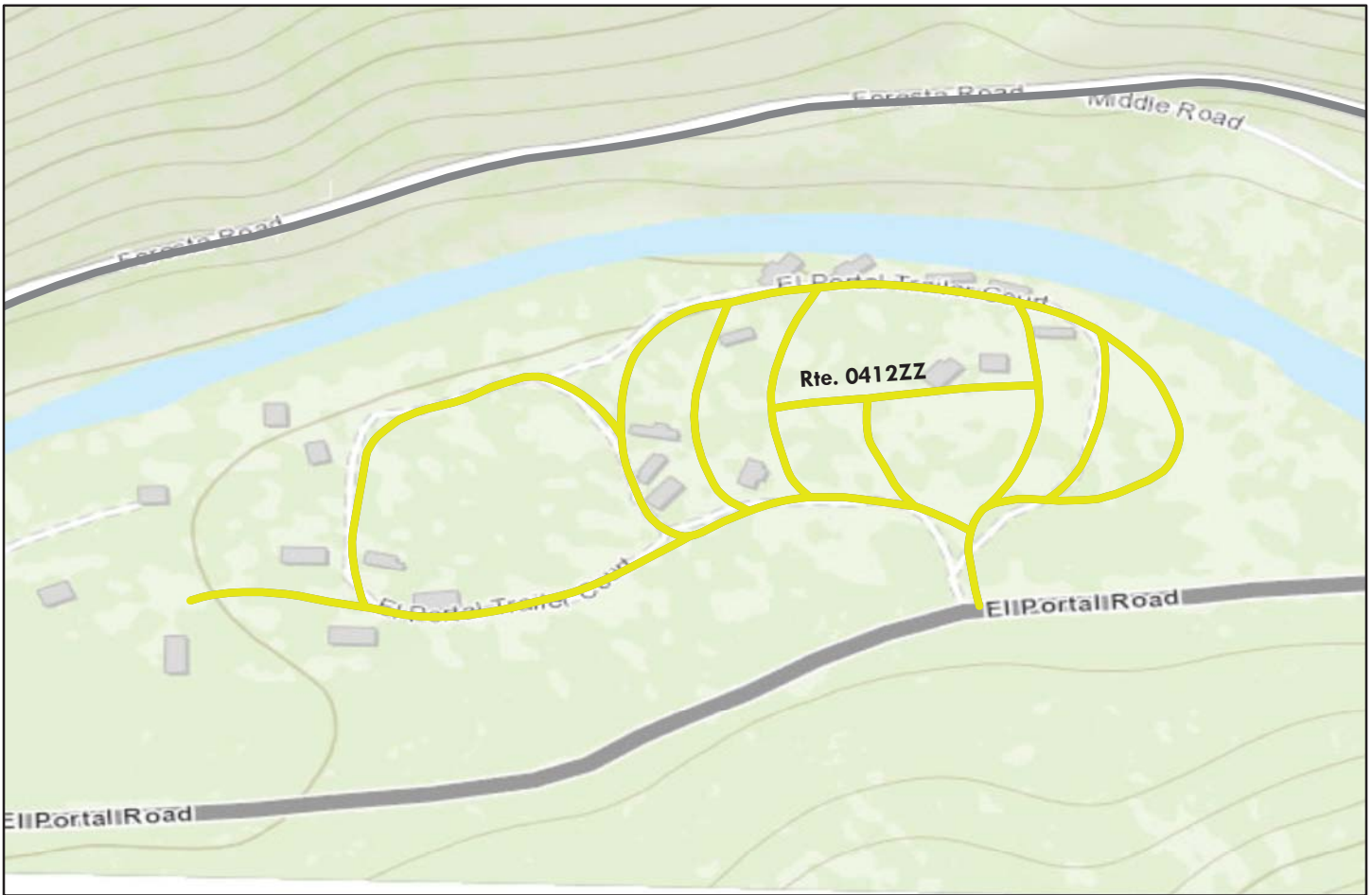

Sources: Esri, HERE, DeLorme, TomTom, Intermap, increment P Corp., GEBCO, USGS, FAO, NPS, NRCAN, GeoBase, IGN, Kadaster NL, Ordnance Survey, Esri Japan, METI, Esri China (Hong Kong), swisstopo, MapmyIndia, © OpenStreetMap contributors, and the GIS User Community

Note: The weighted average summary PCR value is calculated from only the sections of road where the PCR was collected. The overall PCR for the summary route may not reflect individual subcomponent ratings.

Route Condition Legend – Pavement Condition Rating (PCR)						
Poor (0 - 60)	Fair (61- 84)	Good (85 - 94)	Excellent (95 - 100)	Not Rated		
See Appendix for definitions and formulas						
Inspection Date: 6/29/2015						
Paved Length (Miles): 0.96						
Surface Type: ASPHALT						
Roadway Condition Information	Route Summary					
Pavement Condition Rating (PCR)	82					
Lane & Width Information						
Number of Lanes	2					
Paved Width (ft)	11					
Lane Width (ft)	10.3					

Yosemite National Park

ROUTE 0412AZ: EL PORTAL TRAILER COURT ROAD A

Subcomponent of Route YOSE-0412ZZ
Data Collection Vehicle (DCV) Rating



Sources: Esri, HERE, DeLorme, Intermap, increment P Corp., GEBCO, USGS, FAO, NPS, NRCAN, GeoBase, IGN, Kadaster NL, Ordnance Survey, Esri Japan, METI, Esri China (Hong Kong), swisstopo, MapmyIndia, © OpenStreetMap contributors, and the GIS User Community

Route Condition Legend – Pavement Condition Rating (PCR)						
Poor (0 - 60)	Fair (61- 84)	Good (85 - 94)	Excellent (95 - 100)	Not Rated		
See Appendix for definitions and formulas						
Inspection Date: 6/29/2015	Beginning Section MP	0				
Paved Length (Miles): 0.38	Section Length (MI)	0.38				
Surface Type: ASPHALT	Route Summary					
Roadway Condition Information						
Pavement Condition Rating (PCR)	83	83				
Surface Condition Rating (SCR)	83	83				
Roughness Condition Index (RCI)	N/A	N/A				
Distress Index Values						
Structural Crack Index	90	90				
Alligator Crack Index	100	100				
Longitudinal Crack Index	90	90				
Transverse Cracking Index	83	83				
Patching Index	100	100				
Rutting Index	96	96				
International Roughness Index (IRI)	N/A	N/A				
Lane & Width Information						
Number of Lanes	1	1				
Paved Width (ft)	12.2	12.2				
Lane Width (ft)	10.5	10.5				

Yosemite National Park

ROUTE 0412BZ: EL PORTAL TRAILER COURT ROAD B

Subcomponent of Route YOSE-0412ZZ
Data Collection Vehicle (DCV) Rating



Sources: Esri, HERE, DeLorme, TomTom, Intermap, increment P Corp., GEBCO, USGS, FAO, NPS, NRCAN, GeoBase, IGN, Kadaster NL, Ordnance Survey, Esri Japan, METI, Esri China (Hong Kong), swisstopo, MapmyIndia, © OpenStreetMap contributors, and the GIS User Community

Route Condition Legend – Pavement Condition Rating (PCR)						
Poor (0 - 60)	Fair (61- 84)	Good (85 - 94)	Excellent (95 - 100)	Not Rated		
See Appendix for definitions and formulas						
Inspection Date: 6/29/2015	Beginning Section MP	0				
Paved Length (Miles): 0.05	Section Length (MI)	0.05				
Surface Type: ASPHALT	Route Summary					
Roadway Condition Information						
Pavement Condition Rating (PCR)	87	87				
Surface Condition Rating (SCR)	87	87				
Roughness Condition Index (RCI)	N/A	N/A				
Distress Index Values						
Structural Crack Index	92	92				
Alligator Crack Index	100	100				
Longitudinal Crack Index	92	92				
Transverse Cracking Index	87	87				
Patching Index	100	100				
Rutting Index	94	94				
International Roughness Index (IRI)	N/A	N/A				
Lane & Width Information						
Number of Lanes	1	1				
Paved Width (ft)	10.3	10.3				
Lane Width (ft)	10.3	10.3				

Yosemite National Park

ROUTE 0412CZ: EL PORTAL TRAILER COURT ROAD C

Subcomponent of Route YOSE-0412ZZ
 Data Collection Vehicle (DCV) Rating

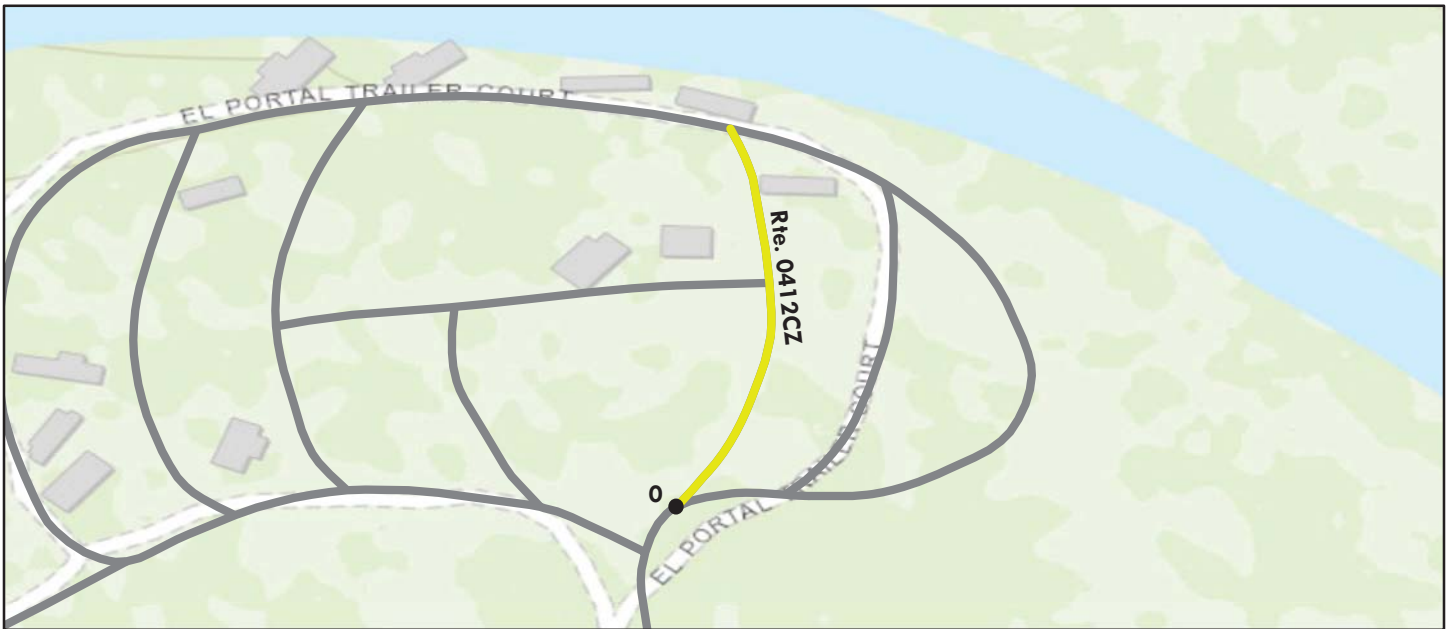

Sources: Esri, HERE, DeLorme, TomTom, Intermap, increment P Corp., GEBCO, USGS, FAO, NPS, NRCAN, GeoBase, IGN, Kadaster NL, Ordnance Survey, Esri Japan, METI, Esri China (Hong Kong), swisstopo, MapmyIndia, © OpenStreetMap contributors, and the GIS User Community

Route Condition Legend – Pavement Condition Rating (PCR)						
Poor (0 - 60)	Fair (61- 84)	Good (85 - 94)	Excellent (95 - 100)	Not Rated		
See Appendix for definitions and formulas						
Inspection Date: 6/29/2015	Beginning Section MP	0				
Paved Length (Miles): 0.06	Section Length (MI)	0.06				
Surface Type: ASPHALT	Route Summary					
Roadway Condition Information						
Pavement Condition Rating (PCR)	70	70				
Surface Condition Rating (SCR)	70	70				
Roughness Condition Index (RCI)	N/A	N/A				
Distress Index Values						
Structural Crack Index	92	92				
Alligator Crack Index	100	100				
Longitudinal Crack Index	92	92				
Transverse Cracking Index	70	70				
Patching Index	100	100				
Rutting Index	93	93				
International Roughness Index (IRI)	N/A	N/A				
Lane & Width Information						
Number of Lanes	1	1				
Paved Width (ft)	10.5	10.5				
Lane Width (ft)	10.5	10.5				

Yosemite National Park

ROUTE 0412DZ: EL PORTAL TRAILER COURT ROAD D

Subcomponent of Route YOSE-0412ZZ
 Data Collection Vehicle (DCV) Rating

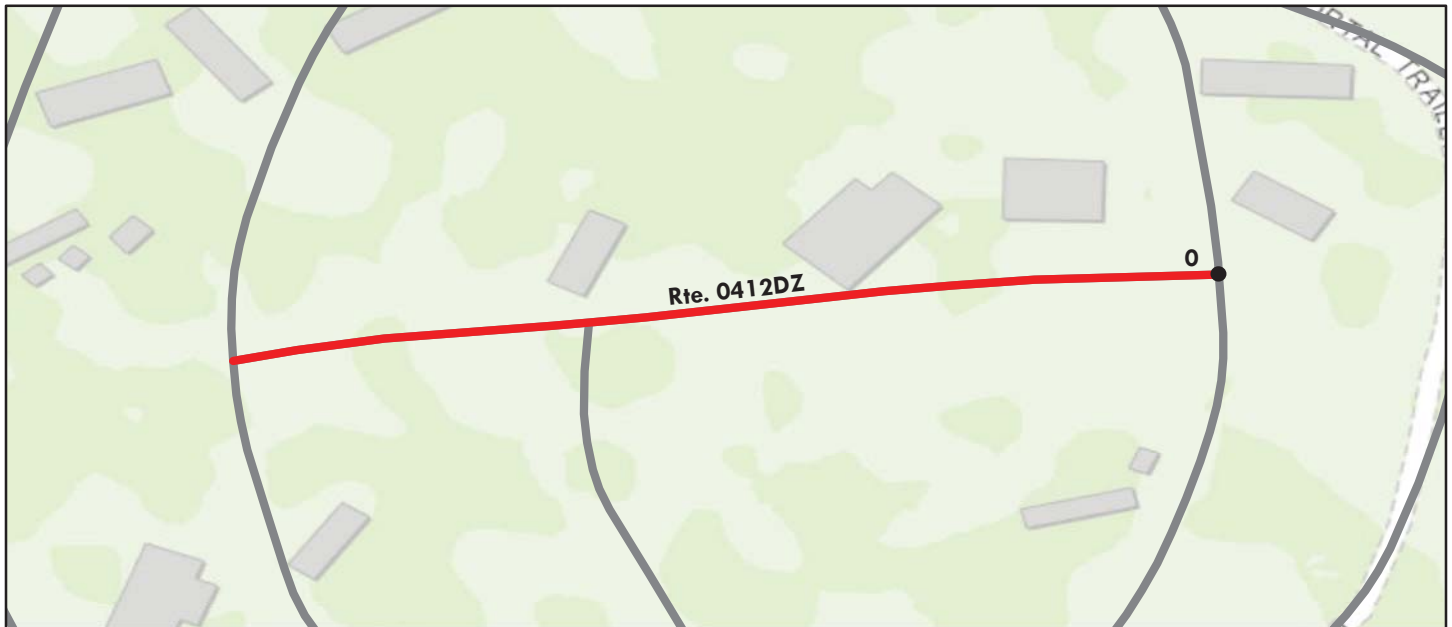

Sources: Esri, HERE, DeLorme, TomTom, Intermap, increment P Corp., GEBCO, USGS, FAO, NPS, NRCAN, GeoBase, IGN, Kadaster NL, Ordnance Survey, Esri Japan, METI, Esri China (Hong Kong), swisstopo, MapmyIndia, © OpenStreetMap contributors, and the GIS User Community

Route Condition Legend – Pavement Condition Rating (PCR)						
Poor (0 - 60)	Fair (61- 84)	Good (85 - 94)	Excellent (95 - 100)	Not Rated		
See Appendix for definitions and formulas						
Inspection Date: 6/29/2015	Beginning Section MP	0				
Paved Length (Miles): 0.06	Section Length (MI)	0.06				
Surface Type: ASPHALT	Route Summary					
Roadway Condition Information						
Pavement Condition Rating (PCR)	56	56				
Surface Condition Rating (SCR)	56	56				
Roughness Condition Index (RCI)	N/A	N/A				
Distress Index Values						
Structural Crack Index	94	94				
Alligator Crack Index	100	100				
Longitudinal Crack Index	94	94				
Transverse Cracking Index	56	56				
Patching Index	100	100				
Rutting Index	97	97				
International Roughness Index (IRI)	N/A	N/A				
Lane & Width Information						
Number of Lanes	1	1				
Paved Width (ft)	9.6	9.6				
Lane Width (ft)	9.6	9.6				

Yosemite National Park

ROUTE 0412EZ: EL PORTAL TRAILER COURT ROAD E

Subcomponent of Route YOSE-0412ZZ
Data Collection Vehicle (DCV) Rating



Sources: Esri, HERE, DeLorme, TomTom, Intermap, increment P Corp., GEBCO, USGS, FAO, NPS, NRCAN, GeoBase, IGN, Kadaster NL, Ordnance Survey, Esri Japan, METI, Esri China (Hong Kong), swisstopo, MapmyIndia, © OpenStreetMap contributors, and the GIS User Community

Route Condition Legend – Pavement Condition Rating (PCR)									
Poor (0 - 60)		Fair (61- 84)		Good (85 - 94)		Excellent (95 - 100)		Not Rated	
See Appendix for definitions and formulas									
Inspection Date:	6/29/2015	Beginning Section MP	0						
Paved Length (Miles):	0.03	Section Length (MI)	0.03						
Surface Type:	ASPHALT	Route Summary							
Roadway Condition Information									
Pavement Condition Rating (PCR)		52	52						
Surface Condition Rating (SCR)		52	52						
Roughness Condition Index (RCI)		N/A	N/A						
Distress Index Values									
Structural Crack Index		87	87						
Alligator Crack Index		100	100						
Longitudinal Crack Index		87	87						
Transverse Cracking Index		52	52						
Patching Index		100	100						
Rutting Index		96	96						
International Roughness Index (IRI)		N/A	N/A						
Lane & Width Information									
Number of Lanes		1	1						
Paved Width (ft)		10.7	10.7						
Lane Width (ft)		10.7	10.7						

Yosemite National Park

ROUTE 0412FZ: EL PORTAL TRAILER COURT ROAD F

Subcomponent of Route YOSE-0412ZZ
Data Collection Vehicle (DCV) Rating



Sources: Esri, HERE, DeLorme, Intermap, increment P Corp., GEBCO, USGS, FAO, NPS, NRCAN, GeoBase, IGN, Kadaster NL, Ordnance Survey, Esri Japan, METI, Esri China (Hong Kong), swisstopo, MapmyIndia, © OpenStreetMap contributors, and the GIS User Community

Route Condition Legend – Pavement Condition Rating (PCR)						
Poor (0 - 60)	Fair (61- 84)	Good (85 - 94)	Excellent (95 - 100)	Not Rated		
See Appendix for definitions and formulas						
Inspection Date: 6/29/2015	Beginning Section MP	0				
Paved Length (Miles): 0.06	Section Length (MI)	0.06				
Surface Type: ASPHALT	Route Summary					
Roadway Condition Information						
Pavement Condition Rating (PCR)	75	75				
Surface Condition Rating (SCR)	75	75				
Roughness Condition Index (RCI)	N/A	N/A				
Distress Index Values						
Structural Crack Index	97	97				
Alligator Crack Index	100	100				
Longitudinal Crack Index	97	97				
Transverse Cracking Index	75	75				
Patching Index	100	100				
Rutting Index	96	96				
International Roughness Index (IRI)	N/A	N/A				
Lane & Width Information						
Number of Lanes	1	1				
Paved Width (ft)	8.4	8.4				
Lane Width (ft)	8.4	8.4				

Yosemite National Park

ROUTE 0412GZ: EL PORTAL TRAILER COURT ROAD G

Subcomponent of Route YOSE-0412ZZ
Data Collection Vehicle (DCV) Rating



Sources: Esri, HERE, DeLorme, Intermap, increment P Corp., GEBCO, USGS, FAO, NPS, NRCAN, GeoBase, IGN, Kadaster NL, Ordnance Survey, Esri Japan, METI, Esri China (Hong Kong), swisstopo, MapmyIndia, © OpenStreetMap contributors, and the GIS User Community

Route Condition Legend – Pavement Condition Rating (PCR)

Poor (0 - 60)

Fair (61- 84)

Good (85 - 94)

Excellent (95 - 100)

Not Rated

See Appendix for definitions and formulas

Inspection Date: 6/29/2015	Beginning Section MP	0				
Paved Length (Miles): 0.07	Section Length (MI)	0.07				
Surface Type: ASPHALT	Route Summary					
Roadway Condition Information						
Pavement Condition Rating (PCR)	78	78				
Surface Condition Rating (SCR)	78	78				
Roughness Condition Index (RCI)	N/A	N/A				
Distress Index Values						
Structural Crack Index	98	98				
Alligator Crack Index	100	100				
Longitudinal Crack Index	98	98				
Transverse Cracking Index	78	78				
Patching Index	100	100				
Rutting Index	97	97				
International Roughness Index (IRI)	N/A	N/A				
Lane & Width Information						
Number of Lanes	1	1				
Paved Width (ft)	8	8				
Lane Width (ft)	8	8				

Yosemite National Park

ROUTE 0412HZ: EL PORTAL TRAILER COURT ROAD H

Subcomponent of Route YOSE-0412ZZ
Data Collection Vehicle (DCV) Rating



Sources: Esri, HERE, DeLorme, TomTom, Intermap, increment P Corp., GEBCO, USGS, FAO, NPS, NRCAN, GeoBase, IGN, Kadaster NL, Ordnance Survey, Esri Japan, METI, Esri China (Hong Kong), swisstopo, MapmyIndia, © OpenStreetMap contributors, and the GIS User Community

Route Condition Legend – Pavement Condition Rating (PCR)						
Poor (0 - 60)	Fair (61 - 84)	Good (85 - 94)	Excellent (95 - 100)	Not Rated		
See Appendix for definitions and formulas						
Inspection Date: 6/29/2015	Beginning Section MP	0				
Paved Length (Miles): 0.13	Section Length (MI)	0.13				
Surface Type: ASPHALT	Route Summary					
Roadway Condition Information						
Pavement Condition Rating (PCR)	93	93				
Surface Condition Rating (SCR)	93	93				
Roughness Condition Index (RCI)	N/A	N/A				
Distress Index Values						
Structural Crack Index	100	100				
Alligator Crack Index	100	100				
Longitudinal Crack Index	100	100				
Transverse Cracking Index	100	100				
Patching Index	100	100				
Rutting Index	93	93				
International Roughness Index (IRI)	N/A	N/A				
Lane & Width Information						
Number of Lanes	1	1				
Paved Width (ft)	11.8	11.8				
Lane Width (ft)	11.8	11.8				

Yosemite National Park

ROUTE 0412IZ: EL PORTAL TRAILER COURT ROAD I

Subcomponent of Route YOSE-0412ZZ
 Data Collection Vehicle (DCV) Rating



Sources: Esri, HERE, DeLorme, TomTom, Intermap, increment P Corp., GEBCO, USGS, FAO, NPS, NRCAN, GeoBase, IGN, Kadaster NL, Ordnance Survey, Esri Japan, METI, Esri China (Hong Kong), swisstopo, MapmyIndia, © OpenStreetMap contributors, and the GIS User Community

Route Condition Legend – Pavement Condition Rating (PCR)						
Poor (0 - 60)	Fair (61- 84)	Good (85 - 94)	Excellent (95 - 100)	Not Rated		
See Appendix for definitions and formulas						
Inspection Date: 6/29/2015	Beginning Section MP	0				
Paved Length (Miles): 0.12	Section Length (MI)	0.12				
Surface Type: ASPHALT	Route Summary					
Roadway Condition Information						
Pavement Condition Rating (PCR)	93	93				
Surface Condition Rating (SCR)	93	93				
Roughness Condition Index (RCI)	N/A	N/A				
Distress Index Values						
Structural Crack Index	99	99				
Alligator Crack Index	100	100				
Longitudinal Crack Index	99	99				
Transverse Cracking Index	97	97				
Patching Index	100	100				
Rutting Index	93	93				
International Roughness Index (IRI)	N/A	N/A				
Lane & Width Information						
Number of Lanes	1	1				
Paved Width (ft)	10.7	10.7				
Lane Width (ft)	10.7	10.7				

Yosemite National Park

ROUTE 0413: WAWONA WATER TREATMENT FACILITY ROAD (GORDON WAY)

Data Collection Vehicle (DCV) Rating



Sources: Esri, HERE, DeLorme, TomTom, Intermap, increment P Corp., GEBCO, USGS, FAO, NPS, NRCAN, GeoBase, IGN, Kadaster NL, Ordnance Survey, Esri Japan, METI, Esri China (Hong Kong), swisstopo, MapmyIndia, © OpenStreetMap contributors, and the GIS User Community

Route Condition Legend – Pavement Condition Rating (PCR)						
Poor (0 - 60)	Fair (61- 84)	Good (85 - 94)	Excellent (95 - 100)	Not Rated		
See Appendix for definitions and formulas						
Inspection Date: 6/25/2015	Beginning Section MP	0				
Paved Length (Miles): 0.13	Section Length (MI)	0.13				
Surface Type: ASPHALT	Route Summary					
Roadway Condition Information						
Pavement Condition Rating (PCR)	95	95				
Surface Condition Rating (SCR)	95	95				
Roughness Condition Index (RCI)	N/A	N/A				
Distress Index Values						
Structural Crack Index	96	96				
Alligator Crack Index	100	100				
Longitudinal Crack Index	96	96				
Transverse Cracking Index	95	95				
Patching Index	100	100				
Rutting Index	98	98				
International Roughness Index (IRI)	N/A	N/A				
Lane & Width Information						
Number of Lanes	2	2				
Paved Width (ft)	17.7	17.7				
Lane Width (ft)	8.9	8.9				

Yosemite National Park

ROUTE 0414: WAWONA WASTE WATER TREATMENT ROAD

Data Collection Vehicle (DCV) Rating

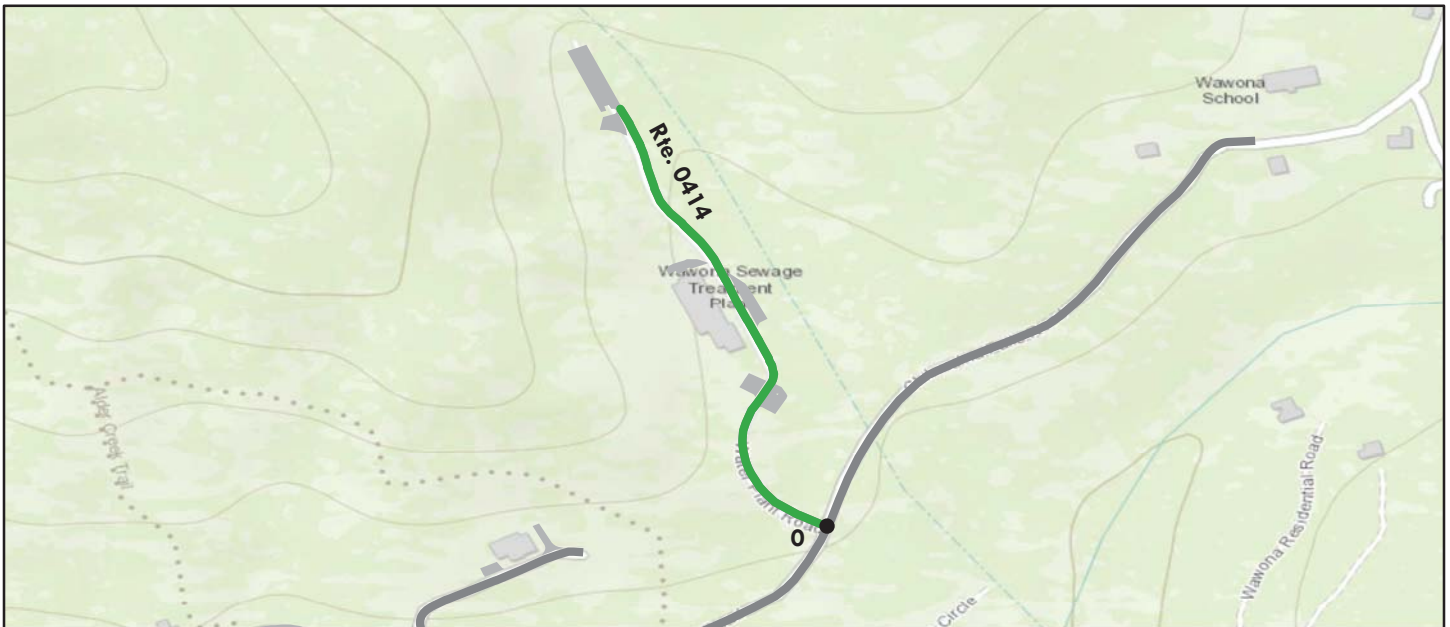

Sources: Esri, HERE, DeLorme, TomTom, Intermap, increment P Corp., GEBCO, USGS, FAO, NPS, NRCAN, GeoBase, IGN, Kadaster NL, Ordnance Survey, Esri Japan, METI, Esri China (Hong Kong), swisstopo, MapmyIndia, © OpenStreetMap contributors, and the GIS User Community

Route Condition Legend – Pavement Condition Rating (PCR)						
Poor (0 - 60)	Fair (61- 84)	Good (85 - 94)	Excellent (95 - 100)	Not Rated		
See Appendix for definitions and formulas						
Inspection Date: 6/25/2015	Beginning Section MP	0				
Paved Length (Miles): 0.22	Section Length (MI)	0.22				
Surface Type: ASPHALT	Route Summary					
Roadway Condition Information						
Pavement Condition Rating (PCR)	89	89				
Surface Condition Rating (SCR)	89	89				
Roughness Condition Index (RCI)	N/A	N/A				
Distress Index Values						
Structural Crack Index	96	96				
Alligator Crack Index	100	100				
Longitudinal Crack Index	96	96				
Transverse Cracking Index	89	89				
Patching Index	100	100				
Rutting Index	97	97				
International Roughness Index (IRI)	N/A	N/A				
Lane & Width Information						
Number of Lanes	2	2				
Paved Width (ft)	14.1	14.1				
Lane Width (ft)	7	7				

Yosemite National Park

ROUTE 0415A: HODGDON MEADOW RESIDENCE ACCESS ROAD / MEADOW VIEW LANE

Data Collection Vehicle (DCV) Rating

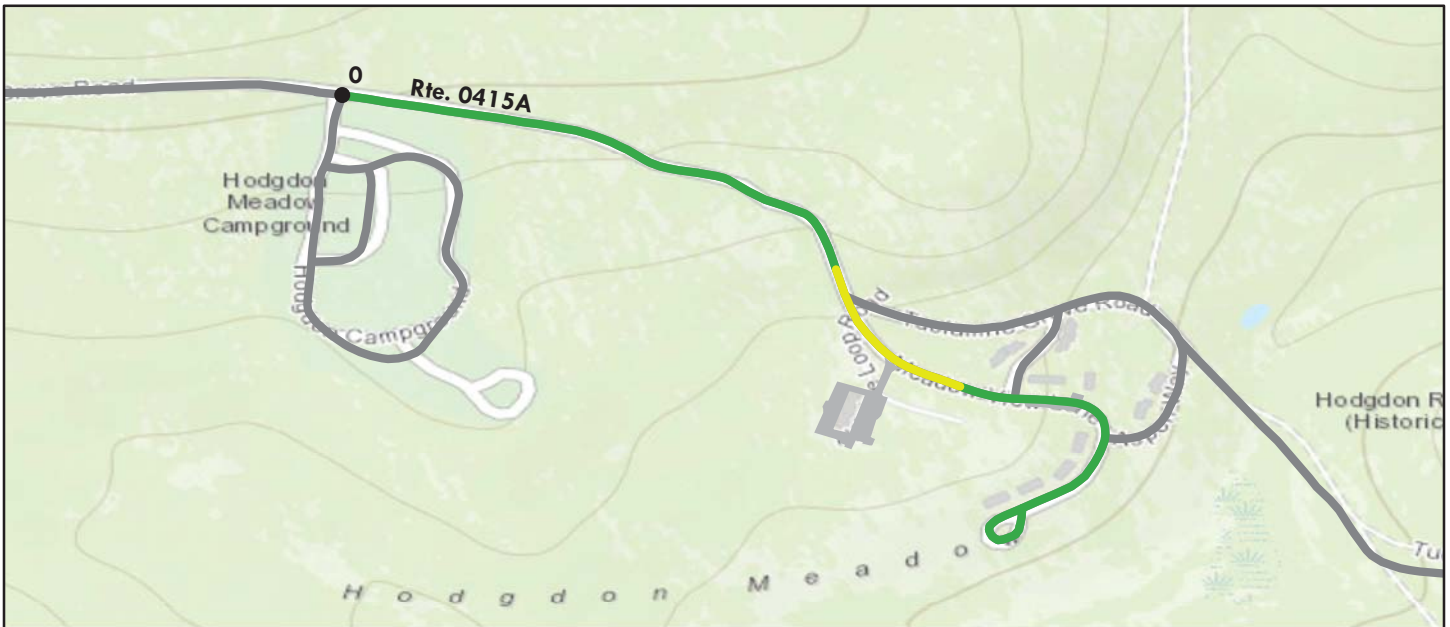

Sources: Esri, HERE, DeLorme, TomTom, Intermap, increment P Corp., GEBCO, USGS, FAO, NPS, NRCAN, GeoBase, IGN, Kadaster NL, Ordnance Survey, Esri Japan, METI, Esri China (Hong Kong), swisstopo, MapmyIndia, © OpenStreetMap contributors, and the GIS User Community

Route Condition Legend – Pavement Condition Rating (PCR)						
Poor (0 - 60)	Fair (61- 84)	Good (85 - 94)	Excellent (95 - 100)	Not Rated		
See Appendix for definitions and formulas						
Inspection Date: 6/26/2015	Beginning Section MP	0				
Paved Length (Miles): 0.61	Section Length (MI)	0.61				
Surface Type: ASPHALT	Route Summary					
Roadway Condition Information						
Pavement Condition Rating (PCR)	88	88				
Surface Condition Rating (SCR)	96	96				
Roughness Condition Index (RCI)	77	77				
Distress Index Values						
Structural Crack Index	97	97				
Alligator Crack Index	100	100				
Longitudinal Crack Index	97	97				
Transverse Cracking Index	96	96				
Patching Index	99	99				
Rutting Index	97	97				
International Roughness Index (IRI)	178	178				
Lane & Width Information						
Number of Lanes	2	2				
Paved Width (ft)	19.3	19.3				
Lane Width (ft)	9.6	9.6				

Yosemite National Park

ROUTE 0415B: HODGDON MEADOW RESIDENCE ROAD / ASPEN WAY

Data Collection Vehicle (DCV) Rating

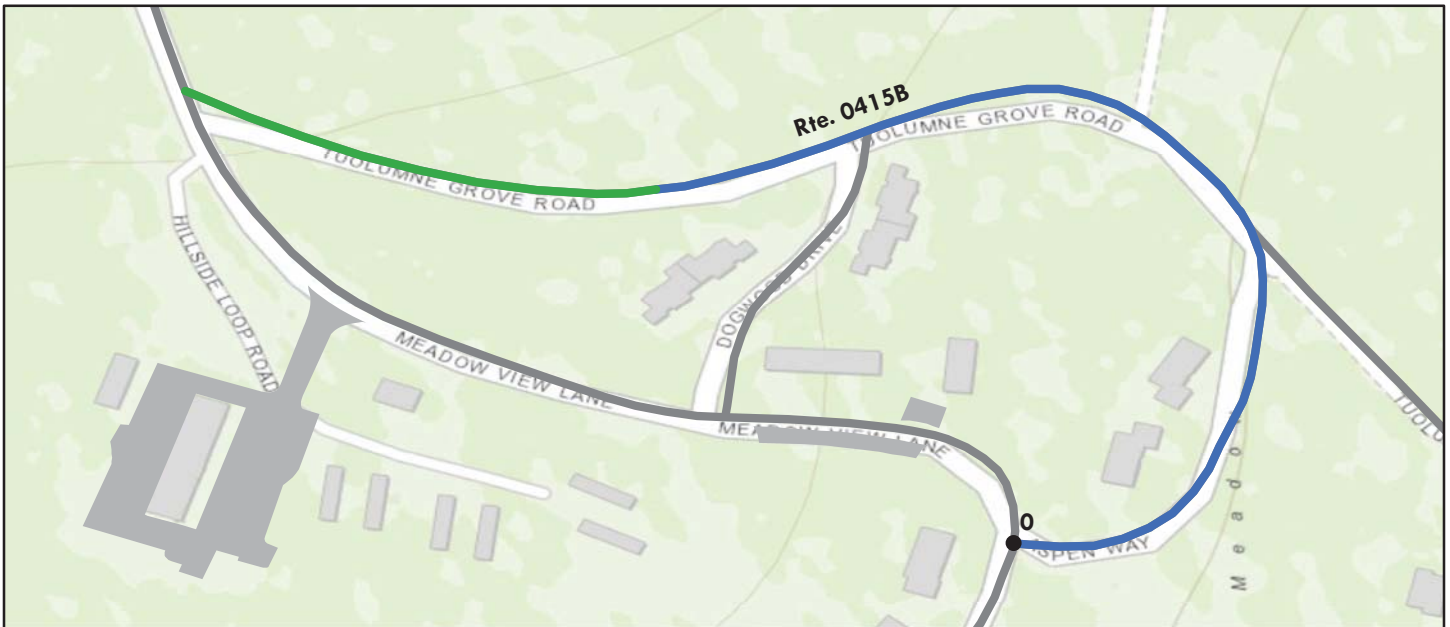

Sources: Esri, HERE, DeLorme, TomTom, Intermap, increment P Corp., GEBCO, USGS, FAO, NPS, NRCAN, GeoBase, IGN, Kadaster NL, Ordnance Survey, Esri Japan, METI, Esri China (Hong Kong), swisstopo, MapmyIndia, © OpenStreetMap contributors, and the GIS User Community

Route Condition Legend – Pavement Condition Rating (PCR)						
Poor (0 - 60)	Fair (61- 84)	Good (85 - 94)	Excellent (95 - 100)	Not Rated		
See Appendix for definitions and formulas						
Inspection Date: 6/26/2015	Beginning Section MP	0				
Paved Length (Miles): 0.28	Section Length (MI)	0.28				
Surface Type: ASPHALT	Route Summary					
Roadway Condition Information						
Pavement Condition Rating (PCR)	95	95				
Surface Condition Rating (SCR)	95	95				
Roughness Condition Index (RCI)	N/A	N/A				
Distress Index Values						
Structural Crack Index	96	96				
Alligator Crack Index	99	99				
Longitudinal Crack Index	97	97				
Transverse Cracking Index	100	100				
Patching Index	100	100				
Rutting Index	95	95				
International Roughness Index (IRI)	N/A	N/A				
Lane & Width Information						
Number of Lanes	1	1				
Paved Width (ft)	11	11				
Lane Width (ft)	11	11				

FORCED PCR TO 0 ON A GRAVEL SECTION.

Yosemite National Park

ROUTE 0415C: HODGDON MEADOW RESIDENCE ROAD / DOGWOOD DRIVE

Data Collection Vehicle (DCV) Rating



Sources: Esri, HERE, DeLorme, TomTom, Intermap, increment P Corp., GEBCO, USGS, FAO, NPS, NRCAN, GeoBase, IGN, Kadaster NL, Ordnance Survey, Esri Japan, METI, Esri China (Hong Kong), swisstopo, MapmyIndia, © OpenStreetMap contributors, and the GIS User Community

Route Condition Legend – Pavement Condition Rating (PCR)

Poor (0 - 60)

Fair (61- 84)

Good (85 - 94)

Excellent (95 - 100)

Not Rated

See Appendix for definitions and formulas

Inspection Date: 6/26/2015	Beginning Section MP	0				
Paved Length (Miles): 0.06	Section Length (MI)	0.06				
Surface Type: ASPHALT	Route Summary					
Roadway Condition Information						
Pavement Condition Rating (PCR)	92	92				
Surface Condition Rating (SCR)	92	92				
Roughness Condition Index (RCI)	N/A	N/A				
Distress Index Values						
Structural Crack Index	92	92				
Alligator Crack Index	97	97				
Longitudinal Crack Index	95	95				
Transverse Cracking Index	95	95				
Patching Index	100	100				
Rutting Index	94	94				
International Roughness Index (IRI)	N/A	N/A				
Lane & Width Information						
Number of Lanes	2	2				
Paved Width (ft)	22.4	22.4				
Lane Width (ft)	11.2	11.2				

Yosemite National Park

ROUTE 0416: TUOLUMNE RESIDENCES AND RANGER STATION ROAD

Data Collection Vehicle (DCV) Rating

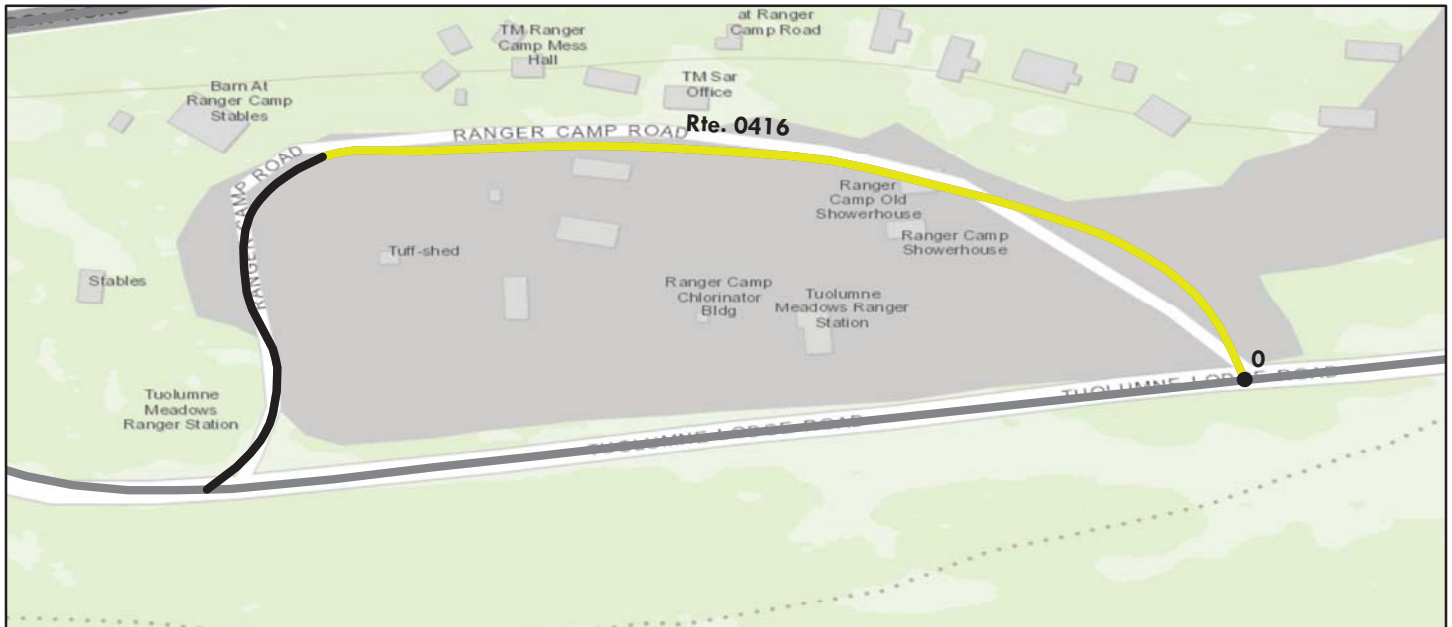

Sources: Esri, HERE, DeLorme, TomTom, Intermap, increment P Corp., GEBCO, USGS, FAO, NPS, NRCAN, GeoBase, IGN, Kadaster NL, Ordnance Survey, Esri Japan, METI, Esri China (Hong Kong), swisstopo, MapmyIndia, © OpenStreetMap contributors, and the GIS User Community

Route Condition Legend – Pavement Condition Rating (PCR)						
Poor (0 - 60)	Fair (61- 84)	Good (85 - 94)	Excellent (95 - 100)	Not Rated		
See Appendix for definitions and formulas						
Inspection Date: 6/27/2015	Beginning Section MP	0				
Paved Length (Miles): 0.14	Section Length (MI)	0.14				
Surface Type: ASPHALT	Route Summary					
Roadway Condition Information						
Pavement Condition Rating (PCR)	79	79				
Surface Condition Rating (SCR)	79	79				
Roughness Condition Index (RCI)	N/A	N/A				
Distress Index Values						
Structural Crack Index	91	91				
Alligator Crack Index	100	100				
Longitudinal Crack Index	91	91				
Transverse Cracking Index	93	93				
Patching Index	88	88				
Rutting Index	79	79				
International Roughness Index (IRI)	N/A	N/A				
Lane & Width Information						
Number of Lanes	1	1				
Paved Width (ft)	9.9	9.9				
Lane Width (ft)	9.9	9.9				

Note: Condition data could not be collected on a portion of the route because it was covered with loose gravel.

Yosemite National Park

ROUTE 0417: HAPPY ISLES WATER TANK ACCESS ROAD

Data Collection Vehicle (DCV) Rating

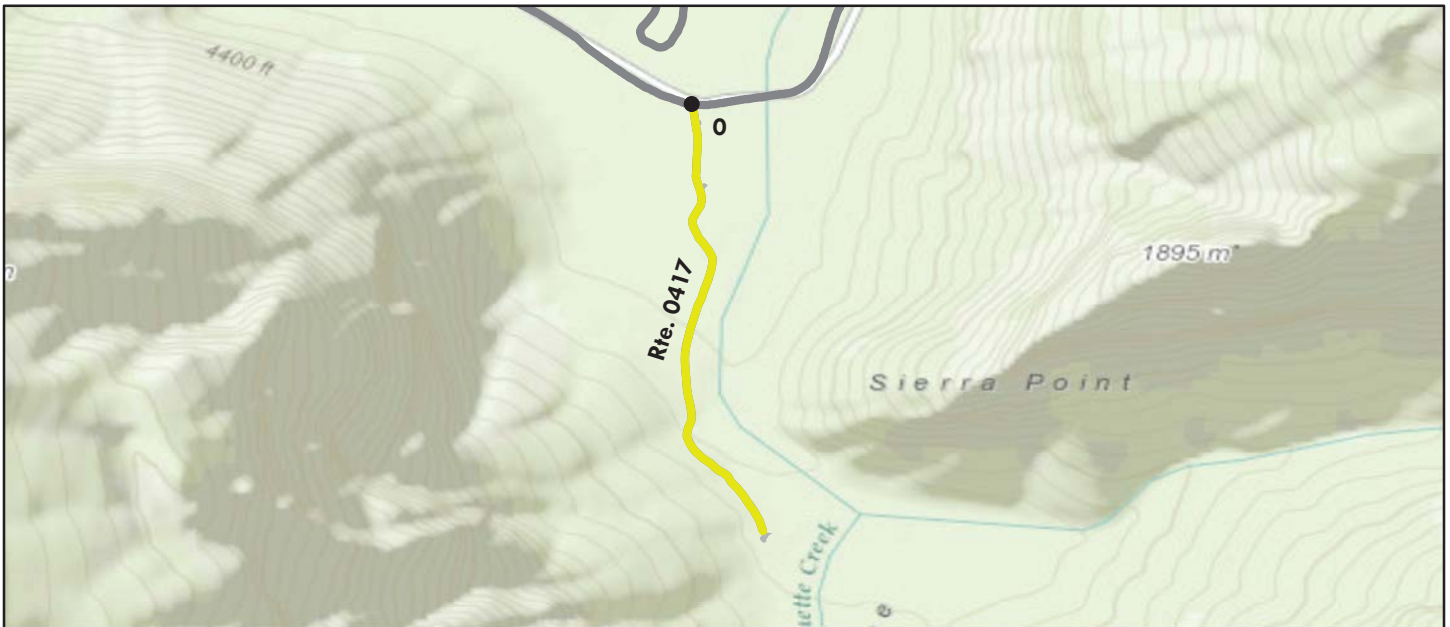

Sources: Esri, HERE, DeLorme, TomTom, Intermap, increment P Corp., GEBCO, USGS, FAO, NPS, NRCAN, GeoBase, IGN, Kadaster NL, Ordnance Survey, Esri Japan, METI, Esri China (Hong Kong), swisstopo, MapmyIndia, © OpenStreetMap contributors, and the GIS User Community

Route Condition Legend – Pavement Condition Rating (PCR)						
Poor (0 - 60)	Fair (61- 84)	Good (85 - 94)	Excellent (95 - 100)	Not Rated		
See Appendix for definitions and formulas						
Inspection Date: 6/25/2015	Beginning Section MP	0				
Paved Length (Miles): 0.54	Section Length (MI)	0.54				
Surface Type: ASPHALT	Route Summary					
Roadway Condition Information						
Pavement Condition Rating (PCR)	68	68				
Surface Condition Rating (SCR)	68	68				
Roughness Condition Index (RCI)	N/A	N/A				
Distress Index Values						
Structural Crack Index	99	99				
Alligator Crack Index	100	100				
Longitudinal Crack Index	99	99				
Transverse Cracking Index	99	99				
Patching Index	68	68				
Rutting Index	92	92				
International Roughness Index (IRI)	N/A	N/A				
Lane & Width Information						
Number of Lanes	1	1				
Paved Width (ft)	10.3	10.3				
Lane Width (ft)	10.3	10.3				

Yosemite National Park

ROUTE 0419: GLACIER POINT RESIDENCE ROAD (RANGER STATION)

Data Collection Vehicle (DCV) Rating



Sources: Esri, HERE, DeLorme, TomTom, Intermap, increment P Corp., GEBCO, USGS, FAO, NPS, NRCAN, GeoBase, IGN, Kadaster NL, Ordnance Survey, Esri Japan, METI, Esri China (Hong Kong), swisstopo, MapmyIndia, © OpenStreetMap contributors, and the GIS User Community

Route Condition Legend – Pavement Condition Rating (PCR)						
Poor (0 - 60)	Fair (61- 84)	Good (85 - 94)	Excellent (95 - 100)	Not Rated		
See Appendix for definitions and formulas						
Inspection Date: 6/25/2015	Beginning Section MP	0				
Paved Length (Miles): 0.06	Section Length (MI)	0.06				
Surface Type: ASPHALT	Route Summary					
Roadway Condition Information						
Pavement Condition Rating (PCR)	91	91				
Surface Condition Rating (SCR)	91	91				
Roughness Condition Index (RCI)	N/A	N/A				
Distress Index Values						
Structural Crack Index	99	99				
Alligator Crack Index	100	100				
Longitudinal Crack Index	99	99				
Transverse Cracking Index	97	97				
Patching Index	99	99				
Rutting Index	91	91				
International Roughness Index (IRI)	N/A	N/A				
Lane & Width Information						
Number of Lanes	1	1				
Paved Width (ft)	10	10				
Lane Width (ft)	10	10				

Yosemite National Park

ROUTE 0420: O'SHAUGHNESSY DAM / BOAT ACCESS ROAD

Manual Rating

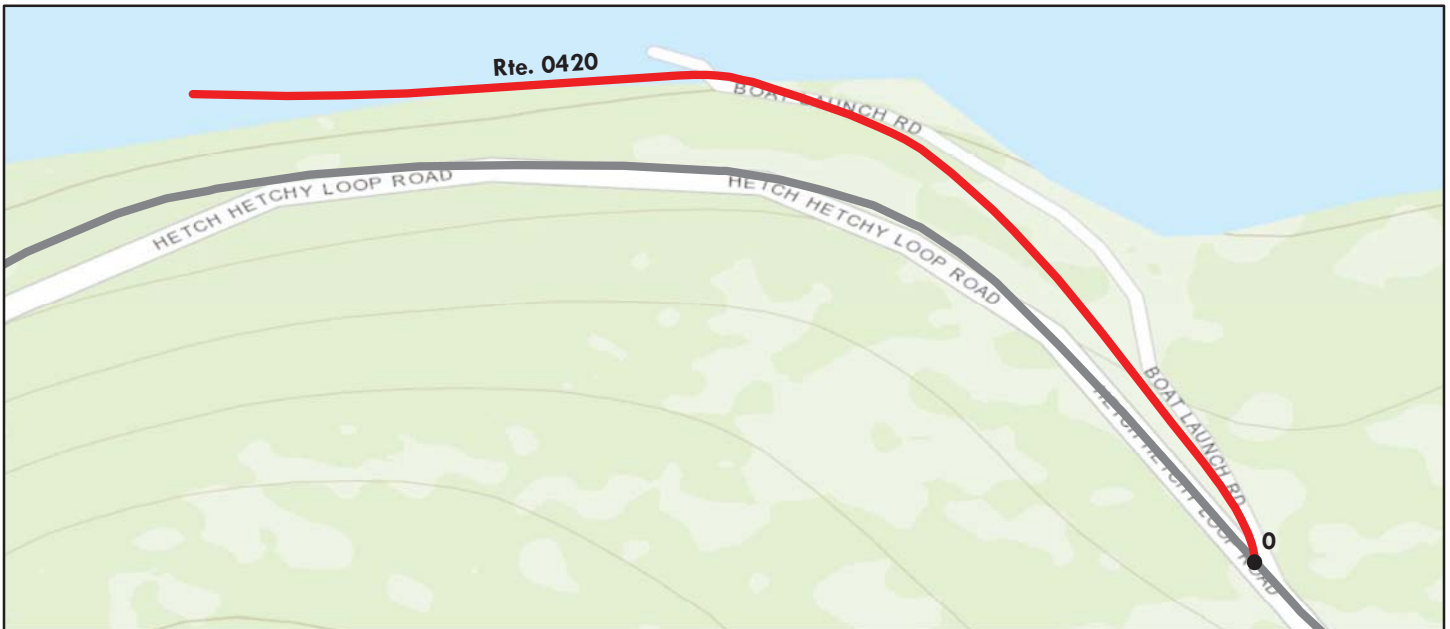

Sources: Esri, HERE, DeLorme, TomTom, Intermap, increment P Corp., GEBCO, USGS, FAO, NPS, NRCAN, GeoBase, IGN, Kadaster NL, Ordnance Survey, Esri Japan, METI, Esri China (Hong Kong), swisstopo, MapmyIndia, © OpenStreetMap contributors, and the GIS User Community

Route Condition Legend – Pavement Condition Rating (PCR)

Poor (0 - 60)

Fair (61- 84)

Good (85 - 94)

Excellent (95 - 100)

Not Rated

See Appendix for definitions and formulas

Inspection Date:	9/27/2014	Beginning Section MP	0.00				
Paved Length (Miles):	0.13	Section Length (MI)	0.13				
Surface Type:	ASPHALT	Route Summary					
Roadway Condition Information							
Pavement Condition Rating (PCR)	30	30					
Surface Condition Rating (SCR)	30	30					
Roughness Condition Index (RCI)	N/A	N/A					
Distress Index Values							
Structural Crack Index	N/A	N/A					
Alligator Crack Index	30	30					
Longitudinal Crack Index	30	30					
Transverse Cracking Index	53	53					
Patching Index	30	30					
Rutting Index	53	53					
International Roughness Index (IRI)	N/A	N/A					
Lane & Width Information							
Number of Lanes	1	1					
Paved Width (ft)	14	14					
Lane Width (ft)	14	14					

Yosemite National Park

ROUTE 0420: O'SHAUGHNESSY DAM / BOAT ACCESS ROAD

Condition Photos

Condition photos are shown only for manually rated roads. Use the PathView program to see images of DCV rated roads.



YOSE_0420_9093.JPG



YOSE_0420_9095.JPG



YOSE_0420_9097.JPG



YOSE_0420_9100.JPG



YOSE_0420_9102.JPG

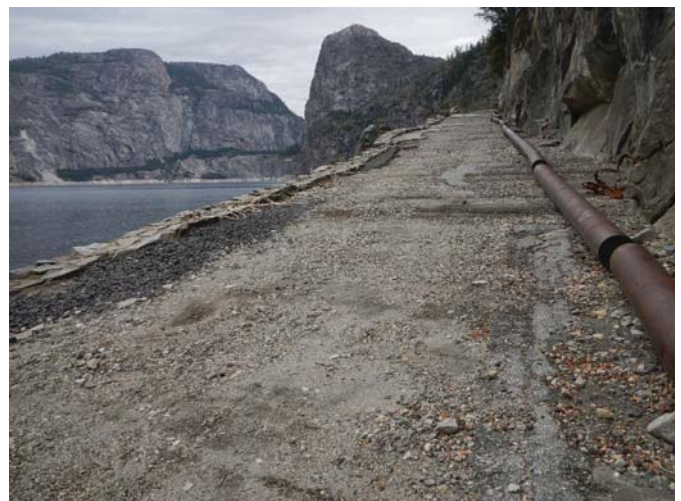

YOSE_0420_9104.JPG

Yosemite National Park

ROUTE 0421: OLD BIG OAK FLAT ROAD (VIA TUOLUMNE GROVE)

Manual Rating

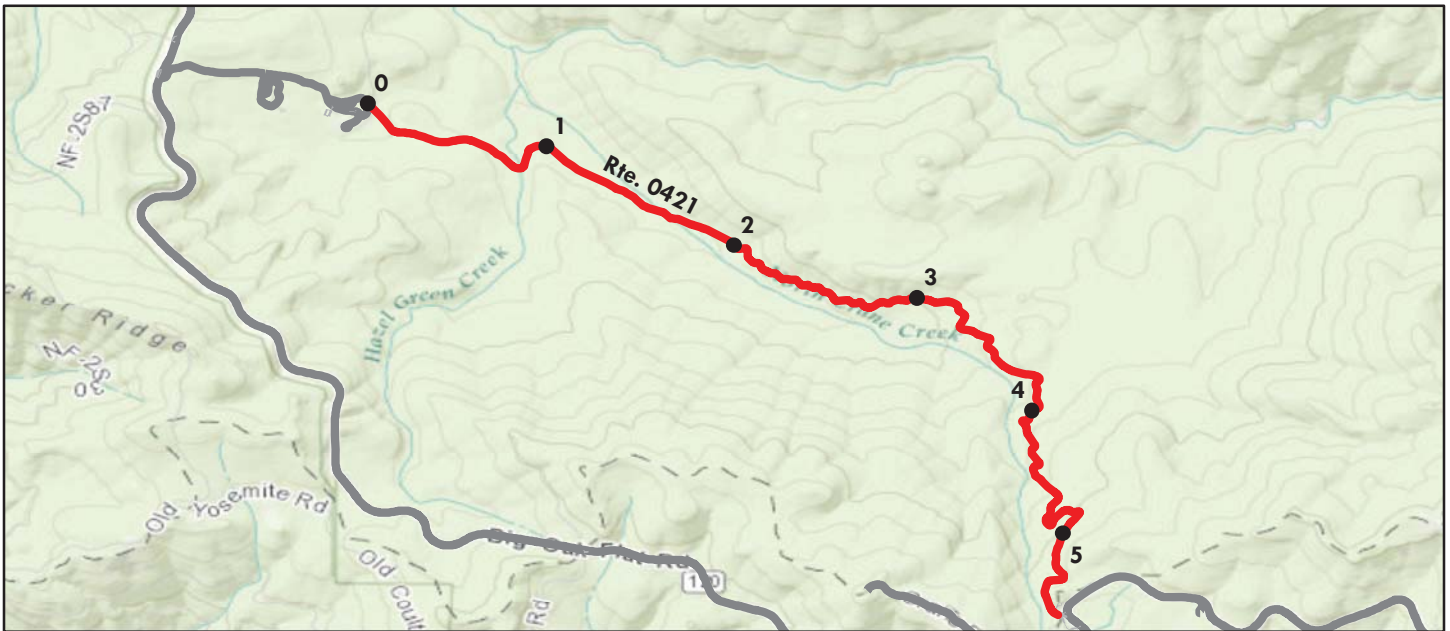

Sources: Esri, HERE, DeLorme, TomTom, Intermap, increment P Corp., GEBCO, USGS, FAO, NPS, NRCAN, GeoBase, IGN, Kadaster NL, Ordnance Survey, Esri Japan, METI, Esri China (Hong Kong), swisstopo, MapmyIndia, © OpenStreetMap contributors, and the GIS User Community

Route Condition Legend – Pavement Condition Rating (PCR)						
Poor (0 - 60)	Fair (61- 84)	Good (85 - 94)	Excellent (95 - 100)	Not Rated		
See Appendix for definitions and formulas						
Inspection Date: 9/27/2014	Beginning Section MP	0.00	1.00	2.00	3.00	4.00
Paved Length (Miles): 5.47	Section Length (MI)	1.00	1.00	1.00	1.00	1.00
Surface Type: ASPHALT	Route Summary					
Roadway Condition Information						
Pavement Condition Rating (PCR)	30	30	30	30	30	30
Surface Condition Rating (SCR)	30	30	30	30	30	30
Roughness Condition Index (RCI)	N/A	N/A	N/A	N/A	N/A	N/A
Distress Index Values						
Structural Crack Index	N/A	N/A	N/A	N/A	N/A	N/A
Alligator Crack Index	30	30	30	30	30	30
Longitudinal Crack Index	30	30	30	30	30	30
Transverse Cracking Index	53	53	53	53	53	53
Patching Index	30	30	30	30	30	30
Rutting Index	53	53	53	53	53	53
International Roughness Index (IRI)	N/A	N/A	N/A	N/A	N/A	N/A
Lane & Width Information						
Number of Lanes	1	1	1	1	1	1
Paved Width (ft)	14	14	14	14	14	14
Lane Width (ft)	14	14	14	14	14	14

Note: Portions of the road were covered with pine needles.

Yosemite National Park

ROUTE 0421: OLD BIG OAK FLAT ROAD (VIA TUOLUMNE GROVE)

Manual Rating



Sources: Esri, HERE, DeLorme, TomTom, Intermap, increment P Corp., GEBCO, USGS, FAO, NPS, NRCAN, GeoBase, IGN, Kadaster NL, Ordnance Survey, Esri Japan, METI, Esri China (Hong Kong), swisstopo, MapmyIndia, © OpenStreetMap contributors, and the GIS User Community

Route Condition Legend – Pavement Condition Rating (PCR)						
Poor (0 - 60)	Fair (61- 84)	Good (85 - 94)	Excellent (95 - 100)	Not Rated		
See Appendix for definitions and formulas						
Inspection Date: 9/27/2014	Beginning Section MP	5.00				
Paved Length (Miles): 5.47	Section Length (MI)	0.47				
Surface Type: ASPHALT	Route Summary					
Roadway Condition Information						
Pavement Condition Rating (PCR)	30	30				
Surface Condition Rating (SCR)	30	30				
Roughness Condition Index (RCI)	N/A	N/A				
Distress Index Values						
Structural Crack Index	N/A	N/A				
Alligator Crack Index	30	30				
Longitudinal Crack Index	30	30				
Transverse Cracking Index	53	53				
Patching Index	30	30				
Rutting Index	53	53				
International Roughness Index (IRI)	N/A	N/A				
Lane & Width Information						
Number of Lanes	1	1				
Paved Width (ft)	14	14				
Lane Width (ft)	14	14				

Note: Portions of the road were covered with pine needles.

Yosemite National Park

ROUTE 0421: OLD BIG OAK FLAT ROAD (VIA TUOLUMNE GROVE)

Condition Photos

Condition photos are shown only for manually rated roads. Use the PathView program to see images of DCV rated roads.



YOSE_0421_9145.JPG



YOSE_0421_9147.JPG



YOSE_0421_9149.JPG



YOSE_0421_9153.JPG



YOSE_0421_9157.JPG



YOSE_0421_9161.JPG

Yosemite National Park

ROUTE 0422: WATER TANK #4 ROAD

Manual Rating



Sources: Esri, HERE, DeLorme, TomTom, Intermap, increment P Corp., GEBCO, USGS, FAO, NPS, NRCAN, GeoBase, IGN, Kadaster NL, Ordnance Survey, Esri Japan, METI, Esri China (Hong Kong), swisstopo, MapmyIndia, © OpenStreetMap contributors, and the GIS User Community

Route Condition Legend – Pavement Condition Rating (PCR)

Poor (0 - 60)

Fair (61- 84)

Good (85 - 94)

Excellent (95 - 100)

Not Rated

See Appendix for definitions and formulas

Inspection Date: 9/30/2014	Beginning Section MP	0.00				
Paved Length (Miles): 0.08	Section Length (MI)	0.08				
Surface Type: ASPHALT	Route Summary					
Roadway Condition Information						
Pavement Condition Rating (PCR)	53	53				
Surface Condition Rating (SCR)	53	53				
Roughness Condition Index (RCI)	N/A	N/A				
Distress Index Values						
Structural Crack Index	N/A	N/A				
Alligator Crack Index	53	53				
Longitudinal Crack Index	53	53				
Transverse Cracking Index	53	53				
Patching Index	73	73				
Rutting Index	73	73				
International Roughness Index (IRI)	N/A	N/A				
Lane & Width Information						
Number of Lanes	1	1				
Paved Width (ft)	9	9				
Lane Width (ft)	9	9				

Yosemite National Park

ROUTE 0422: WATER TANK #4 ROAD

Condition Photos

Condition photos are shown only for manually rated roads. Use the PathView program to see images of DCV rated roads.



YOSE_0422_9420.JPG



YOSE_0422_9421.JPG



YOSE_0422_9423.JPG



YOSE_0422_9424.JPG



YOSE_0422_9425.JPG

Yosemite National Park

ROUTE 0429: SIERRA CIRCLE

Data Collection Vehicle (DCV) Rating



Sources: Esri, HERE, DeLorme, TomTom, Intermap, increment P Corp., GEBCO, USGS, FAO, NPS, NRCAN, GeoBase, IGN, Kadaster NL, Ordnance Survey, Esri Japan, METI, Esri China (Hong Kong), swisstopo, MapmyIndia, © OpenStreetMap contributors, and the GIS User Community

Route Condition Legend – Pavement Condition Rating (PCR)

Poor (0 - 60)

Fair (61- 84)

Good (85 - 94)

Excellent (95 - 100)

Not Rated

See Appendix for definitions and formulas

Inspection Date: 6/24/2015	Beginning Section MP	0				
Paved Length (Miles): 0.24	Section Length (MI)	0.24				
Surface Type: ASPHALT	Route Summary					
Roadway Condition Information						
Pavement Condition Rating (PCR)	85	85				
Surface Condition Rating (SCR)	85	85				
Roughness Condition Index (RCI)	N/A	N/A				
Distress Index Values						
Structural Crack Index	85	85				
Alligator Crack Index	99	99				
Longitudinal Crack Index	86	86				
Transverse Cracking Index	97	97				
Patching Index	100	100				
Rutting Index	96	96				
International Roughness Index (IRI)	N/A	N/A				
Lane & Width Information						
Number of Lanes	1	1				
Paved Width (ft)	16.3	16.3				
Lane Width (ft)	16.3	16.3				

Yosemite National Park

ROUTE 0431: VALLEY ONE RESIDENCE ROAD

Manual Rating



Sources: Esri, HERE, DeLorme, TomTom, Intermap, increment P Corp., GEBCO, USGS, FAO, NPS, NRCAN, GeoBase, IGN, Kadaster NL, Ordnance Survey, Esri Japan, METI, Esri China (Hong Kong), swisstopo, MapmyIndia, © OpenStreetMap contributors, and the GIS User Community

Route Condition Legend – Pavement Condition Rating (PCR)						
Poor (0 - 60)	Fair (61- 84)	Good (85 - 94)	Excellent (95 - 100)	Not Rated		
See Appendix for definitions and formulas						
Inspection Date: 9/29/2014	Beginning Section MP	0.00				
Paved Length (Miles): 0.11	Section Length (MI)	0.11				
Surface Type: ASPHALT	Route Summary					
Roadway Condition Information						
Pavement Condition Rating (PCR)	53	53				
Surface Condition Rating (SCR)	53	53				
Roughness Condition Index (RCI)	N/A	N/A				
Distress Index Values						
Structural Crack Index	N/A	N/A				
Alligator Crack Index	53	53				
Longitudinal Crack Index	90	90				
Transverse Cracking Index	73	73				
Patching Index	90	90				
Rutting Index	73	73				
International Roughness Index (IRI)	N/A	N/A				
Lane & Width Information						
Number of Lanes	1	1				
Paved Width (ft)	9	9				
Lane Width (ft)	9	9				

Yosemite National Park

ROUTE 0431: VALLEY ONE RESIDENCE ROAD

Condition Photos

Condition photos are shown only for manually rated roads. Use the PathView program to see images of DCV rated roads.



YOSE_0431_9305.JPG



YOSE_0431_9306.JPG



YOSE_0431_9307.JPG



YOSE_0431_9308.JPG

Yosemite National Park

ROUTE 0439ZZ: UPPER TECOYA ROADS

Summary Route

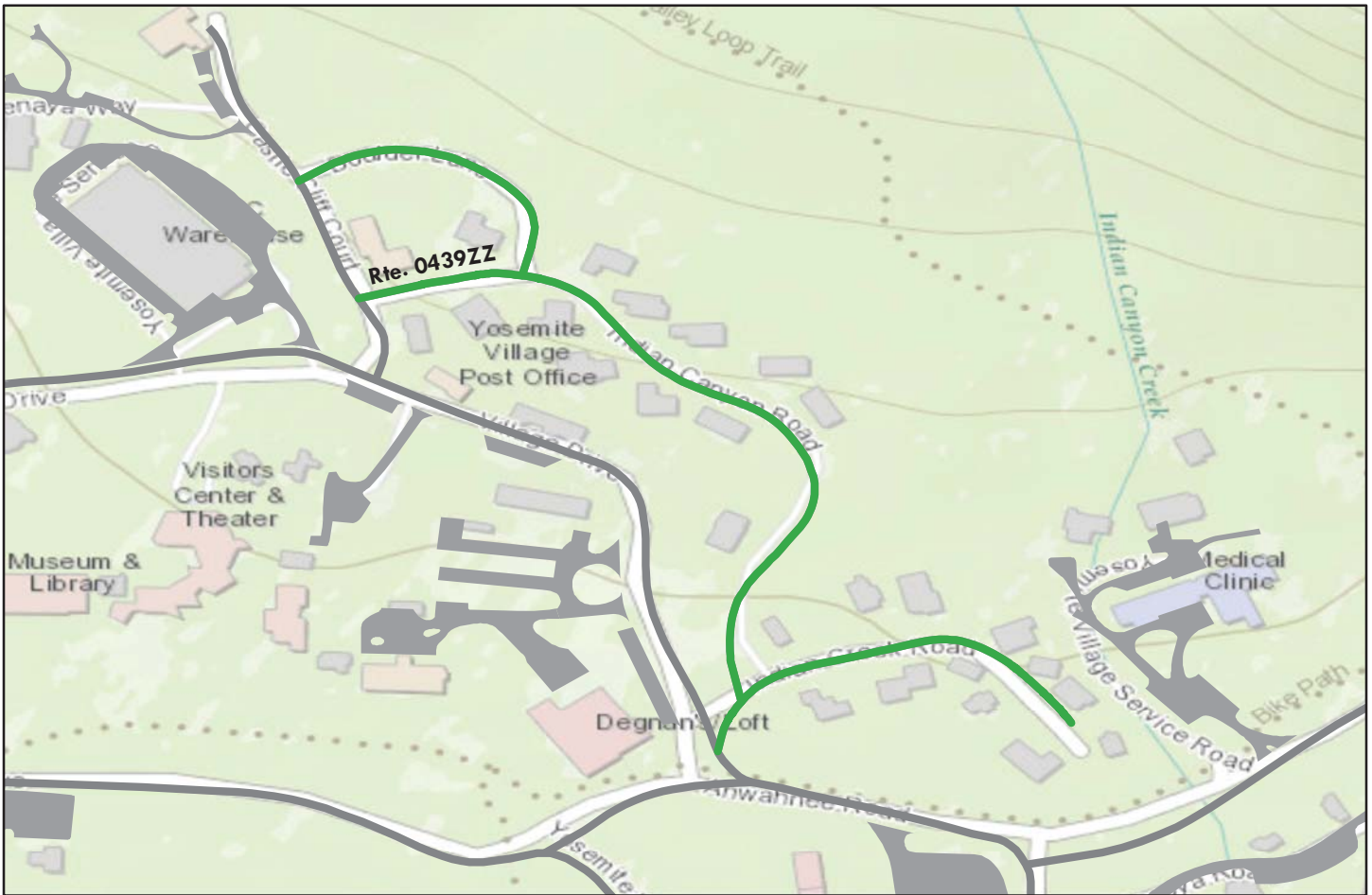

Sources: Esri, HERE, DeLorme, TomTom, Intermap, increment P Corp., GEBCO, USGS, FAO, NPS, NRCAN, GeoBase, IGN, Kadaster NL, Ordnance Survey, Esri Japan, METI, Esri China (Hong Kong), swisstopo, MapmyIndia, © OpenStreetMap contributors, and the GIS User Community

Note: The weighted average summary PCR value is calculated from only the sections of road where the PCR was collected. The overall PCR for the summary route may not reflect individual subcomponent ratings.

Route Condition Legend – Pavement Condition Rating (PCR)						
Poor (0 - 60)	Fair (61- 84)	Good (85 - 94)	Excellent (95 - 100)	Not Rated		
See Appendix for definitions and formulas						
Inspection Date:	6/24/2015					
Paved Length (Miles):	0.4					
Surface Type:	ASPHALT	Route Summary				
Roadway Condition Information						
Pavement Condition Rating (PCR)	94					
Lane & Width Information						
Number of Lanes	2					
Paved Width (ft)	14.8					
Lane Width (ft)	8.6					

Yosemite National Park

ROUTE 0439AZ: INDIAN CREEK ROAD (VALLEY)

Subcomponent of Route YOSE-0439ZZ

Data Collection Vehicle (DCV) Rating



Sources: Esri, HERE, DeLorme, TomTom, Intermap, increment P Corp., GEBCO, USGS, FAO, NPS, NRCAN, GeoBase, IGN, Kadaster NL, Ordnance Survey, Esri Japan, METI, Esri China (Hong Kong), swisstopo, MapmyIndia, © OpenStreetMap contributors, and the GIS User Community

Route Condition Legend – Pavement Condition Rating (PCR)

Poor (0 - 60)

Fair (61 - 84)

Good (85 - 94)

Excellent (95 - 100)

Not Rated

See Appendix for definitions and formulas

Inspection Date: 6/24/2015	Beginning Section MP	0				
Paved Length (Miles): 0.11	Section Length (MI)	0.11				
Surface Type: ASPHALT	Route Summary					
Roadway Condition Information						
Pavement Condition Rating (PCR)	96	96				
Surface Condition Rating (SCR)	96	96				
Roughness Condition Index (RCI)	N/A	N/A				
Distress Index Values						
Structural Crack Index	98	98				
Alligator Crack Index	100	100				
Longitudinal Crack Index	98	98				
Transverse Cracking Index	97	97				
Patching Index	99	99				
Rutting Index	96	96				
International Roughness Index (IRI)	N/A	N/A				
Lane & Width Information						
Number of Lanes	2	2				
Paved Width (ft)	17.9	17.9				
Lane Width (ft)	8.9	8.9				

Yosemite National Park

ROUTE 0439BZ: INDIAN CANYON ROAD (VALLEY)

Subcomponent of Route YOSE-0439ZZ
Data Collection Vehicle (DCV) Rating



Sources: Esri, HERE, DeLorme, TomTom, Intermap, increment P Corp., GEBCO, USGS, FAO, NPS, NRCAN, GeoBase, IGN, Kadaster NL, Ordnance Survey, Esri Japan, METI, Esri China (Hong Kong), swisstopo, MapmyIndia, © OpenStreetMap contributors, and the GIS User Community

Route Condition Legend – Pavement Condition Rating (PCR)						
Poor (0 - 60)	Fair (61- 84)	Good (85 - 94)	Excellent (95 - 100)	Not Rated		
See Appendix for definitions and formulas						
Inspection Date: 6/24/2015	Beginning Section MP	0				
Paved Length (Miles): 0.21	Section Length (MI)	0.21				
Surface Type: ASPHALT	Route Summary					
Roadway Condition Information						
Pavement Condition Rating (PCR)	92	92				
Surface Condition Rating (SCR)	92	92				
Roughness Condition Index (RCI)	N/A	N/A				
Distress Index Values						
Structural Crack Index	96	96				
Alligator Crack Index	100	100				
Longitudinal Crack Index	96	96				
Transverse Cracking Index	92	92				
Patching Index	98	98				
Rutting Index	92	92				
International Roughness Index (IRI)	N/A	N/A				
Lane & Width Information						
Number of Lanes	2	2				
Paved Width (ft)	14.5	14.5				
Lane Width (ft)	7.2	7.2				

Yosemite National Park

ROUTE 0439CZ: BOULDER LANE (VALLEY)

Subcomponent of Route YOSE-0439ZZ
 Data Collection Vehicle (DCV) Rating

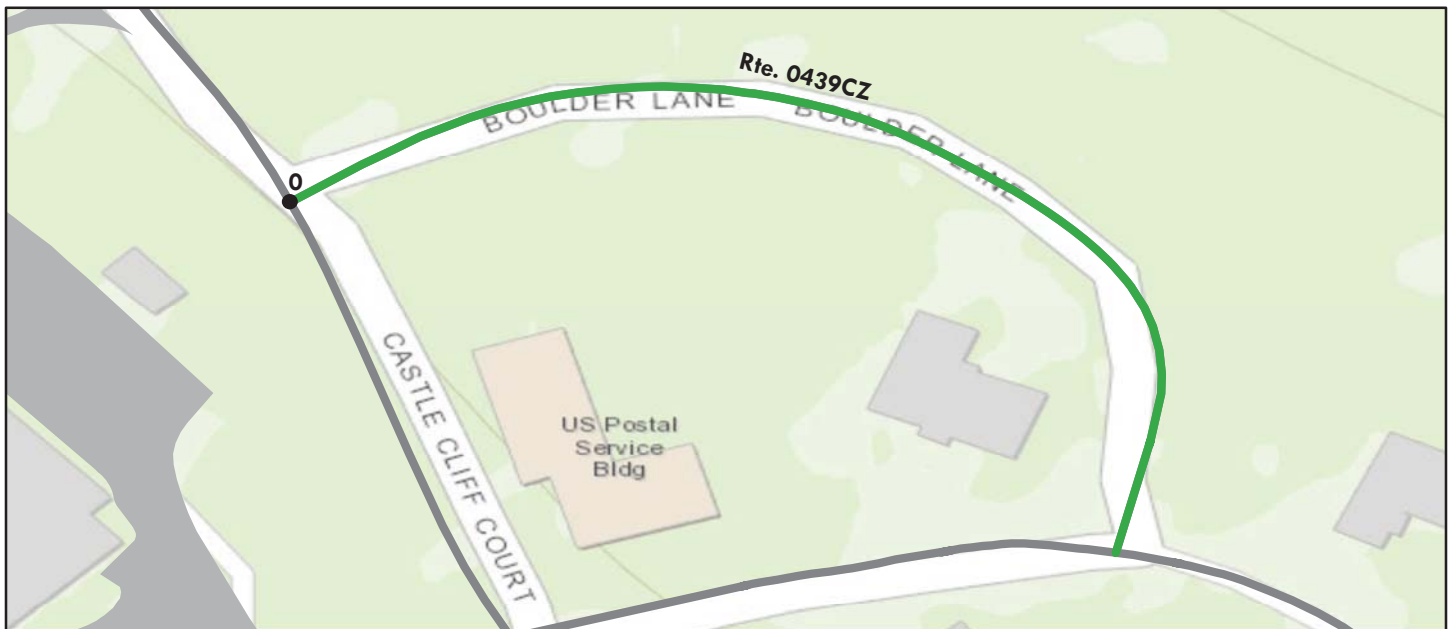

Sources: Esri, HERE, DeLorme, TomTom, Intermap, increment P Corp., GEBCO, USGS, FAO, NPS, NRCAN, GeoBase, IGN, Kadaster NL, Ordnance Survey, Esri Japan, METI, Esri China (Hong Kong), swisstopo, MapmyIndia, © OpenStreetMap contributors, and the GIS User Community

Route Condition Legend – Pavement Condition Rating (PCR)						
Poor (0 - 60)	Fair (61- 84)	Good (85 - 94)	Excellent (95 - 100)	Not Rated		
See Appendix for definitions and formulas						
Inspection Date: 6/24/2015	Beginning Section MP	0				
Paved Length (Miles): 0.08	Section Length (MI)	0.08				
Surface Type: ASPHALT	Route Summary					
Roadway Condition Information						
Pavement Condition Rating (PCR)	94	94				
Surface Condition Rating (SCR)	94	94				
Roughness Condition Index (RCI)	N/A	N/A				
Distress Index Values						
Structural Crack Index	99	99				
Alligator Crack Index	100	100				
Longitudinal Crack Index	99	99				
Transverse Cracking Index	95	95				
Patching Index	100	100				
Rutting Index	94	94				
International Roughness Index (IRI)	N/A	N/A				
Lane & Width Information						
Number of Lanes	1	1				
Paved Width (ft)	11.6	11.6				
Lane Width (ft)	11.6	11.6				

Yosemite National Park

ROUTE 0441: EL PORTAL ROAD (FORESTA ROAD CONNECTOR)

Data Collection Vehicle (DCV) Rating



Sources: Esri, HERE, DeLorme, TomTom, Intermap, increment P Corp., GEBCO, USGS, FAO, NPS, NRCAN, GeoBase, IGN, Kadaster NL, Ordnance Survey, Esri Japan, METI, Esri China (Hong Kong), swisstopo, MapmyIndia, © OpenStreetMap contributors, and the GIS User Community

Route Condition Legend – Pavement Condition Rating (PCR)						
Poor (0 - 60)	Fair (61- 84)	Good (85 - 94)	Excellent (95 - 100)	Not Rated		
See Appendix for definitions and formulas						
Inspection Date: 6/26/2015	Beginning Section MP	0				
Paved Length (Miles): 0.09	Section Length (MI)	0.09				
Surface Type: ASPHALT	Route Summary					
Roadway Condition Information						
Pavement Condition Rating (PCR)	100	100				
Surface Condition Rating (SCR)	100	100				
Roughness Condition Index (RCI)	N/A	N/A				
Distress Index Values						
Structural Crack Index	100	100				
Alligator Crack Index	100	100				
Longitudinal Crack Index	100	100				
Transverse Cracking Index	100	100				
Patching Index	100	100				
Rutting Index	100	100				
International Roughness Index (IRI)	N/A	N/A				
Lane & Width Information						
Number of Lanes	2	2				
Paved Width (ft)	21.6	21.6				
Lane Width (ft)	10	10				

Yosemite National Park

ROUTE 0442: CEDAR LANE

Data Collection Vehicle (DCV) Rating



Sources: Esri, HERE, DeLorme, TomTom, Intermap, increment P Corp., GEBCO, USGS, FAO, NPS, NRCAN, GeoBase, IGN, Kadaster NL, Ordnance Survey, Esri Japan, METI, Esri China (Hong Kong), swisstopo, MapmyIndia, © OpenStreetMap contributors, and the GIS User Community

Route Condition Legend – Pavement Condition Rating (PCR)						
Poor (0 - 60)	Fair (61- 84)	Good (85 - 94)	Excellent (95 - 100)	Not Rated		
See Appendix for definitions and formulas						
Inspection Date: 6/24/2015	Beginning Section MP	0				
Paved Length (Miles): 0.16	Section Length (MI)	0.16				
Surface Type: ASPHALT	Route Summary					
Roadway Condition Information						
Pavement Condition Rating (PCR)	87	87				
Surface Condition Rating (SCR)	87	87				
Roughness Condition Index (RCI)	N/A	N/A				
Distress Index Values						
Structural Crack Index	90	90				
Alligator Crack Index	99	99				
Longitudinal Crack Index	91	91				
Transverse Cracking Index	92	92				
Patching Index	98	98				
Rutting Index	87	87				
International Roughness Index (IRI)	N/A	N/A				
Lane & Width Information						
Number of Lanes	1	1				
Paved Width (ft)	8.1	8.1				
Lane Width (ft)	8.1	8.1				

Note: Condition data could not be collected on a portion of the route because it was covered with debris (leaves / pine needles).

Yosemite National Park

ROUTE 0443: CEDAR COURT

Data Collection Vehicle (DCV) Rating



Sources: Esri, HERE, DeLorme, TomTom, Intermap, increment P Corp., GEBCO, USGS, FAO, NPS, NRCAN, GeoBase, IGN, Kadaster NL, Ordnance Survey, Esri Japan, METI, Esri China (Hong Kong), swisstopo, MapmyIndia, © OpenStreetMap contributors, and the GIS User Community

Route Condition Legend – Pavement Condition Rating (PCR)

Poor (0 - 60)

Fair (61- 84)

Good (85 - 94)

Excellent (95 - 100)

Not Rated

See Appendix for definitions and formulas

Inspection Date: 6/24/2015	Beginning Section MP	0				
Paved Length (Miles): 0.07	Section Length (MI)	0.07				
Surface Type: ASPHALT	Route Summary					
Roadway Condition Information						
Pavement Condition Rating (PCR)	30	30				
Surface Condition Rating (SCR)	N/A	N/A				
Roughness Condition Index (RCI)	N/A	N/A				
Distress Index Values						
Structural Crack Index	N/A	N/A				
Alligator Crack Index	N/A	N/A				
Longitudinal Crack Index	N/A	N/A				
Transverse Cracking Index	N/A	N/A				
Patching Index	N/A	N/A				
Rutting Index	N/A	N/A				
International Roughness Index (IRI)	N/A	N/A				
Lane & Width Information						
Number of Lanes	1	1				
Paved Width (ft)	12.3	12.3				
Lane Width (ft)	12.3	12.3				

Forced PCR

Yosemite National Park

ROUTE 0444: TIOGA WATER TANK ROAD

Data Collection Vehicle (DCV) Rating



Sources: Esri, HERE, DeLorme, Intermap, increment P Corp., GEBCO, USGS, FAO, NPS, NRCAN, GeoBase, IGN, Kadaster NL, Ordnance Survey, Esri Japan, METI, Esri China (Hong Kong), swisstopo, MapmyIndia, © OpenStreetMap contributors, and the GIS User Community

Route Condition Legend – Pavement Condition Rating (PCR)						
Poor (0 - 60)	Fair (61- 84)	Good (85 - 94)	Excellent (95 - 100)	Not Rated		
See Appendix for definitions and formulas						
Inspection Date: 6/27/2015	Beginning Section MP	0				
Paved Length (Miles): 0.08	Section Length (MI)	0.08				
Surface Type: ASPHALT	Route Summary					
Roadway Condition Information						
Pavement Condition Rating (PCR)	99	99				
Surface Condition Rating (SCR)	99	99				
Roughness Condition Index (RCI)	N/A	N/A				
Distress Index Values						
Structural Crack Index	100	100				
Alligator Crack Index	100	100				
Longitudinal Crack Index	100	100				
Transverse Cracking Index	100	100				
Patching Index	100	100				
Rutting Index	99	99				
International Roughness Index (IRI)	N/A	N/A				
Lane & Width Information						
Number of Lanes	1	1				
Paved Width (ft)	12.8	12.8				
Lane Width (ft)	12.8	12.8				

Yosemite National Park

ROUTE 0500: VALLEY LOOP ROAD

Data Collection Vehicle (DCV) Rating

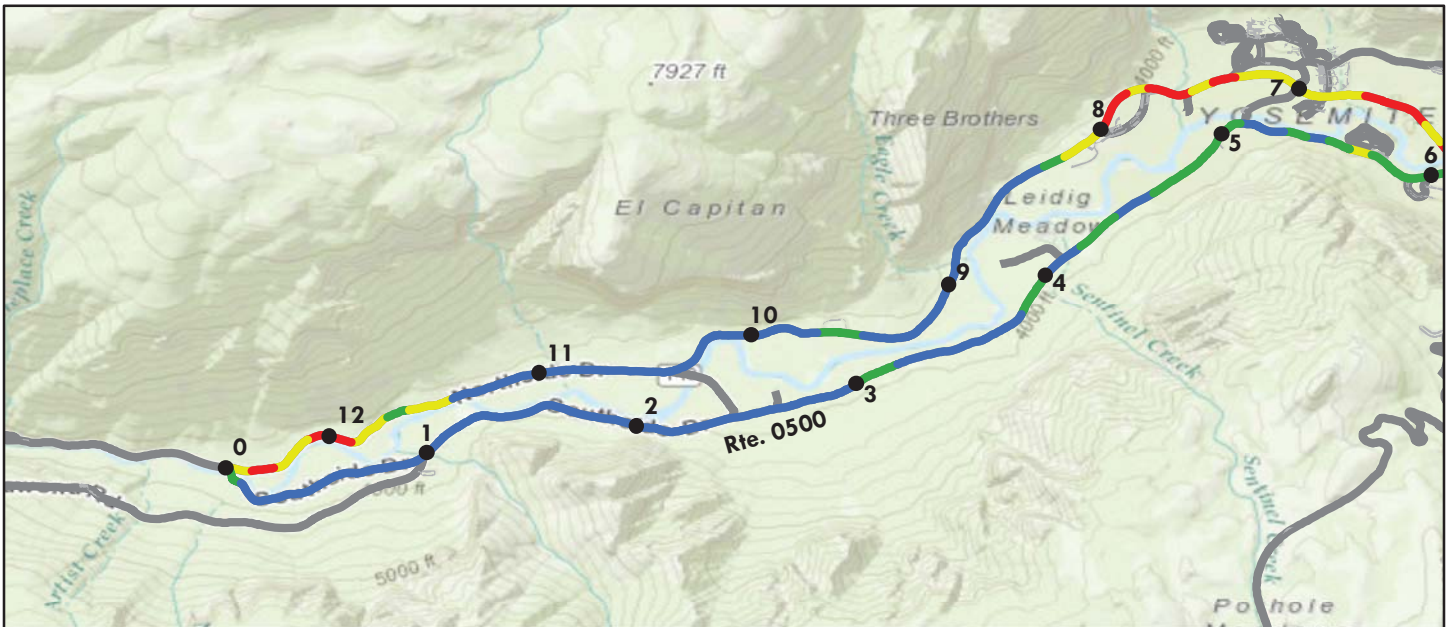

Sources: Esri, HERE, DeLorme, TomTom, Intermap, increment P Corp., GEBCO, USGS, FAO, NPS, NRCAN, GeoBase, IGN, Kadaster NL, Ordnance Survey, Esri Japan, METI, Esri China (Hong Kong), swisstopo, MapmyIndia, © OpenStreetMap contributors, and the GIS User Community

Route Condition Legend – Pavement Condition Rating (PCR)						
Poor (0 - 60)	Fair (61- 84)	Good (85 - 94)	Excellent (95 - 100)	Not Rated		
See Appendix for definitions and formulas						
Inspection Date: 6/24/2015	Beginning Section MP	0	1	2	3	4
Paved Length (Miles): 12.51	Section Length (MI)	1	1	1	1	1
Surface Type: ASPHALT	Route Summary					
Roadway Condition Information						
Pavement Condition Rating (PCR)	91	99	99	99	95	93
Surface Condition Rating (SCR)	91	99	99	99	92	89
Roughness Condition Index (RCI)	90	100	100	100	100	100
Distress Index Values						
Structural Crack Index	91	100	100	100	100	100
Alligator Crack Index	95	100	100	100	100	100
Longitudinal Crack Index	96	100	100	100	100	100
Transverse Cracking Index	98	100	100	100	100	100
Patching Index	100	100	100	100	100	100
Rutting Index	91	99	99	99	92	89
International Roughness Index (IRI)	140	111	86	84	83	79
Lane & Width Information						
Number of Lanes	2	2	2	2	2	2
Paved Width (ft)	23.2	23.9	31.3	22.4	21.8	24.3
Lane Width (ft)	9.8	9.6	10.9	10.1	9.6	9.8

Yosemite National Park

ROUTE 0500: VALLEY LOOP ROAD

Data Collection Vehicle (DCV) Rating

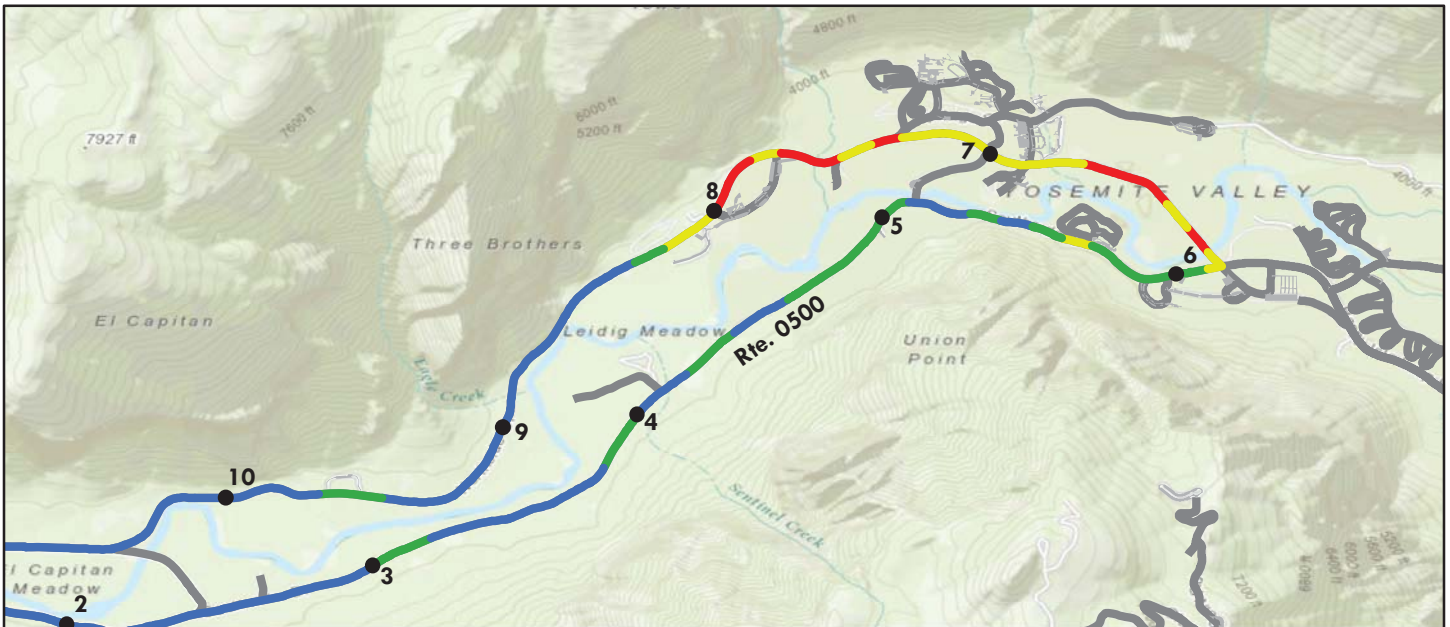

Sources: Esri, HERE, DeLorme, TomTom, Intermap, increment P Corp., GEBCO, USGS, FAO, NPS, NRCAN, GeoBase, IGN, Kadaster NL, Ordnance Survey, Esri Japan, METI, Esri China (Hong Kong), swisstopo, MapmyIndia, © OpenStreetMap contributors, and the GIS User Community

Route Condition Legend – Pavement Condition Rating (PCR)						
Poor (0 - 60)	Fair (61- 84)	Good (85 - 94)	Excellent (95 - 100)	Not Rated		
See Appendix for definitions and formulas						
Inspection Date: 6/24/2015	Beginning Section MP	5	6	7	8	9
Paved Length (Miles): 12.51	Section Length (MI)	1	1	1	1	1
Surface Type: ASPHALT	Route Summary					
Roadway Condition Information						
Pavement Condition Rating (PCR)	91	90	55	60	94	96
Surface Condition Rating (SCR)	91	90	58	71	93	93
Roughness Condition Index (RCI)	90	91	50	44	95	100
Distress Index Values						
Structural Crack Index	91	100	58	77	94	100
Alligator Crack Index	95	100	78	91	98	100
Longitudinal Crack Index	96	100	80	86	96	100
Transverse Cracking Index	98	100	91	86	96	100
Patching Index	100	100	99	99	99	99
Rutting Index	91	90	83	71	93	93
International Roughness Index (IRI)	140	136	285	312	127	94
Lane & Width Information						
Number of Lanes	2	2	2	2	2	2
Paved Width (ft)	23.2	21.5	22.1	22.1	21.5	21.8
Lane Width (ft)	9.8	9.7	9.7	9.3	10.2	9.6

Yosemite National Park

ROUTE 0500: VALLEY LOOP ROAD

Data Collection Vehicle (DCV) Rating



Sources: Esri, HERE, DeLorme, TomTom, Intermap, increment P Corp., GEBCO, USGS, FAO, NPS, NRCAN, GeoBase, IGN, Kadaster NL, Ordnance Survey, Esri Japan, METI, Esri China (Hong Kong), swisstopo, MapmyIndia, © OpenStreetMap contributors, and the GIS User Community

Route Condition Legend – Pavement Condition Rating (PCR)									
Poor (0 - 60)		Fair (61- 84)		Good (85 - 94)		Excellent (95 - 100)		Not Rated	
See Appendix for definitions and formulas									
Inspection Date:	6/24/2015	Beginning Section MP	10	11	12				
Paved Length (Miles):	12.51	Section Length (MI)	1	1	0.51				
Surface Type:	ASPHALT	Route Summary							
Roadway Condition Information									
Pavement Condition Rating (PCR)	91	98	83	55					
Surface Condition Rating (SCR)	91	96	83	50					
Roughness Condition Index (RCI)	90	100	82	63					
Distress Index Values									
Structural Crack Index	91	100	83	50					
Alligator Crack Index	95	100	93	65					
Longitudinal Crack Index	96	100	90	85					
Transverse Cracking Index	98	100	98	97					
Patching Index	100	99	99	99					
Rutting Index	91	96	86	83					
International Roughness Index (IRI)	140	92	163	226					
Lane & Width Information									
Number of Lanes	2	2	2	2					
Paved Width (ft)	23.2	23.3	22.7	23.3					
Lane Width (ft)	9.8	9.8	9.6	9					

Yosemite National Park

ROUTE 0600ZZ: VALLEY RESIDENCE ROADS

Summary Route

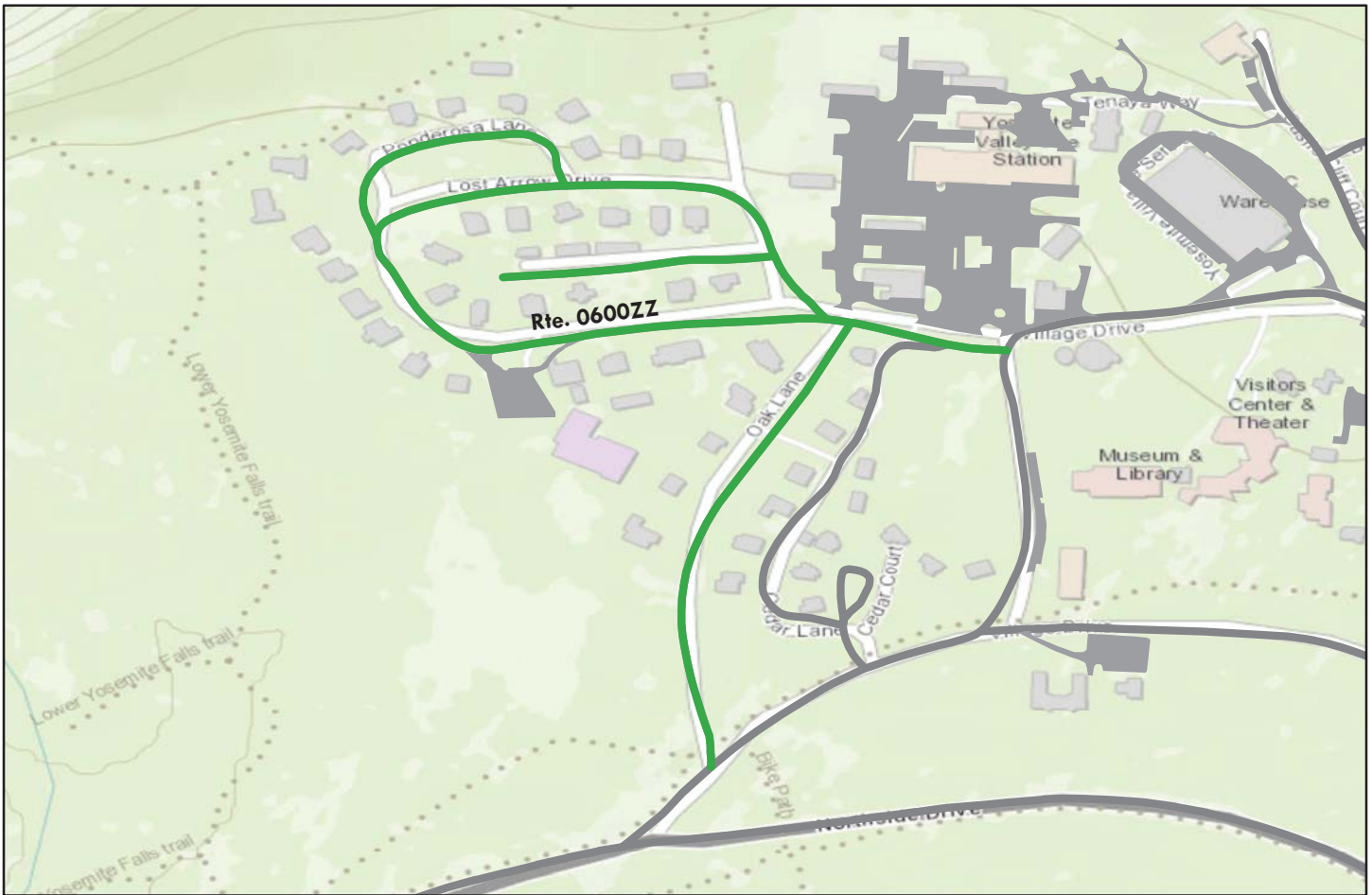

Sources: Esri, HERE, DeLorme, TomTom, Intermap, increment P Corp., GEBCO, USGS, FAO, NPS, NRCAN, GeoBase, IGN, Kadaster NL, Ordnance Survey, Esri Japan, METI, Esri China (Hong Kong), swisstopo, MapmyIndia, © OpenStreetMap contributors, and the GIS User Community

Note: The weighted average summary PCR value is calculated from only the sections of road where the PCR was collected. The overall PCR for the summary route may not reflect individual subcomponent ratings.

Route Condition Legend – Pavement Condition Rating (PCR)						
Poor (0 - 60)	Fair (61- 84)	Good (85 - 94)	Excellent (95 - 100)	Not Rated		
See Appendix for definitions and formulas						
Inspection Date: 6/24/2015						
Paved Length (Miles): 0.75						
Surface Type: ASPHALT	Route Summary					
Roadway Condition Information						
Pavement Condition Rating (PCR)	89					
Lane & Width Information						
Number of Lanes	2					
Paved Width (ft)	16					
Lane Width (ft)	8.1					

Yosemite National Park

ROUTE 0600AZ: OAK LANE

Subcomponent of Route YOSE-0600ZZ
 Data Collection Vehicle (DCV) Rating



Sources: Esri, HERE, DeLorme, TomTom, Intermap, increment P Corp., GEBCO, USGS, FAO, NPS, NRCAN, GeoBase, IGN, Kadaster NL, Ordnance Survey, Esri Japan, METI, Esri China (Hong Kong), swisstopo, MapmyIndia, © OpenStreetMap contributors, and the GIS User Community

Route Condition Legend – Pavement Condition Rating (PCR)

Poor (0 - 60)	Fair (61- 84)	Good (85 - 94)	Excellent (95 - 100)	Not Rated
---------------	---------------	----------------	----------------------	-----------

See Appendix for definitions and formulas

Inspection Date: 6/24/2015	Beginning Section MP	0				
Paved Length (Miles): 0.18	Section Length (MI)	0.18				
Surface Type: ASPHALT	Route Summary					
Roadway Condition Information						
Pavement Condition Rating (PCR)	95	95				
Surface Condition Rating (SCR)	95	95				
Roughness Condition Index (RCI)	N/A	N/A				
Distress Index Values						
Structural Crack Index	97	97				
Alligator Crack Index	100	100				
Longitudinal Crack Index	97	97				
Transverse Cracking Index	98	98				
Patching Index	100	100				
Rutting Index	95	95				
International Roughness Index (IRI)	N/A	N/A				
Lane & Width Information						
Number of Lanes	2	2				
Paved Width (ft)	17.1	17.1				
Lane Width (ft)	8.8	8.8				

Yosemite National Park

ROUTE 0600BZ: LOST ARROW ROAD

Subcomponent of Route YOSE-0600ZZ
 Data Collection Vehicle (DCV) Rating



Sources: Esri, HERE, DeLorme, TomTom, Intermap, increment P Corp., GEBCO, USGS, FAO, NPS, NRCAN, GeoBase, IGN, Kadaster NL, Ordnance Survey, Esri Japan, METI, Esri China (Hong Kong), swisstopo, MapmyIndia, © OpenStreetMap contributors, and the GIS User Community

Route Condition Legend – Pavement Condition Rating (PCR)						
Poor (0 - 60)	Fair (61- 84)	Good (85 - 94)	Excellent (95 - 100)	Not Rated		
See Appendix for definitions and formulas						
Inspection Date: 6/24/2015	Beginning Section MP	0				
Paved Length (Miles): 0.4	Section Length (MI)	0.4				
Surface Type: ASPHALT	Route Summary					
Roadway Condition Information						
Pavement Condition Rating (PCR)	85	85				
Surface Condition Rating (SCR)	85	85				
Roughness Condition Index (RCI)	N/A	N/A				
Distress Index Values						
Structural Crack Index	95	95				
Alligator Crack Index	100	100				
Longitudinal Crack Index	95	95				
Transverse Cracking Index	85	85				
Patching Index	100	100				
Rutting Index	95	95				
International Roughness Index (IRI)	N/A	N/A				
Lane & Width Information						
Number of Lanes	2	2				
Paved Width (ft)	15.3	15.3				
Lane Width (ft)	7.7	7.7				

Yosemite National Park

ROUTE 0600CZ: LOST ARROW INNER ROAD

Subcomponent of Route YOSE-0600ZZ
Data Collection Vehicle (DCV) Rating



Sources: Esri, HERE, DeLorme, TomTom, Intermap, increment P Corp., GEBCO, USGS, FAO, NPS, NRCAN, GeoBase, IGN, Kadaster NL, Ordnance Survey, Esri Japan, METI, Esri China (Hong Kong), swisstopo, MapmyIndia, © OpenStreetMap contributors, and the GIS User Community

Route Condition Legend – Pavement Condition Rating (PCR)						
Poor (0 - 60)	Fair (61- 84)	Good (85 - 94)	Excellent (95 - 100)	Not Rated		
See Appendix for definitions and formulas						
Inspection Date: 6/24/2015	Beginning Section MP	0				
Paved Length (Miles): 0.08	Section Length (MI)	0.08				
Surface Type: ASPHALT	Route Summary					
Roadway Condition Information						
Pavement Condition Rating (PCR)	92	92				
Surface Condition Rating (SCR)	92	92				
Roughness Condition Index (RCI)	N/A	N/A				
Distress Index Values						
Structural Crack Index	96	96				
Alligator Crack Index	100	100				
Longitudinal Crack Index	96	96				
Transverse Cracking Index	92	92				
Patching Index	100	100				
Rutting Index	93	93				
International Roughness Index (IRI)	N/A	N/A				
Lane & Width Information						
Number of Lanes	2	2				
Paved Width (ft)	17.7	17.7				
Lane Width (ft)	8.8	8.8				

Yosemite National Park

ROUTE 0600DZ: PONDEROSA LANE

Subcomponent of Route YOSE-0600ZZ
 Data Collection Vehicle (DCV) Rating



Sources: Esri, HERE, DeLorme, TomTom, Intermap, increment P Corp., GEBCO, USGS, FAO, NPS, NRCAN, GeoBase, IGN, Kadaster NL, Ordnance Survey, Esri Japan, METI, Esri China (Hong Kong), swisstopo, MapmyIndia, © OpenStreetMap contributors, and the GIS User Community

Route Condition Legend – Pavement Condition Rating (PCR)						
Poor (0 - 60)	Fair (61- 84)	Good (85 - 94)	Excellent (95 - 100)	Not Rated		
See Appendix for definitions and formulas						
Inspection Date: 6/24/2015	Beginning Section MP	0				
Paved Length (Miles): 0.09	Section Length (MI)	0.09				
Surface Type: ASPHALT	Route Summary					
Roadway Condition Information						
Pavement Condition Rating (PCR)	86	86				
Surface Condition Rating (SCR)	86	86				
Roughness Condition Index (RCI)	N/A	N/A				
Distress Index Values						
Structural Crack Index	93	93				
Alligator Crack Index	100	100				
Longitudinal Crack Index	93	93				
Transverse Cracking Index	86	86				
Patching Index	100	100				
Rutting Index	94	94				
International Roughness Index (IRI)	N/A	N/A				
Lane & Width Information						
Number of Lanes	2	2				
Paved Width (ft)	15.8	15.8				
Lane Width (ft)	7.9	7.9				

Yosemite National Park

ROUTE 0602ZZ: OLD EL PORTAL RESIDENTIAL ROADS

Summary Route



Sources: Esri, HERE, DeLorme, TomTom, Intermap, increment P Corp., GEBCO, USGS, FAO, NPS, NRCAN, GeoBase, IGN, Kadaster NL, Ordnance Survey, Esri Japan, METI, Esri China (Hong Kong), swisstopo, MapmyIndia, © OpenStreetMap contributors, and the GIS User Community

Note: The weighted average summary PCR value is calculated from only the sections of road where the PCR was collected. The overall PCR for the summary route may not reflect individual subcomponent ratings.

Route Condition Legend – Pavement Condition Rating (PCR)						
Poor (0 - 60)	Fair (61- 84)	Good (85 - 94)	Excellent (95 - 100)	Not Rated		
See Appendix for definitions and formulas						
Inspection Date:	9/30/2014					
Paved Length (Miles):	0.29					
Surface Type:	ASPHALT	Route Summary				
Roadway Condition Information						
Pavement Condition Rating (PCR)	27					
Lane & Width Information						
Number of Lanes	1					
Paved Width (ft)	11					
Lane Width (ft)	11					

Yosemite National Park

ROUTE 0602AZ: ROCKY ROAD

Subcomponent of Route YOSE-0602ZZ

Manual Rating

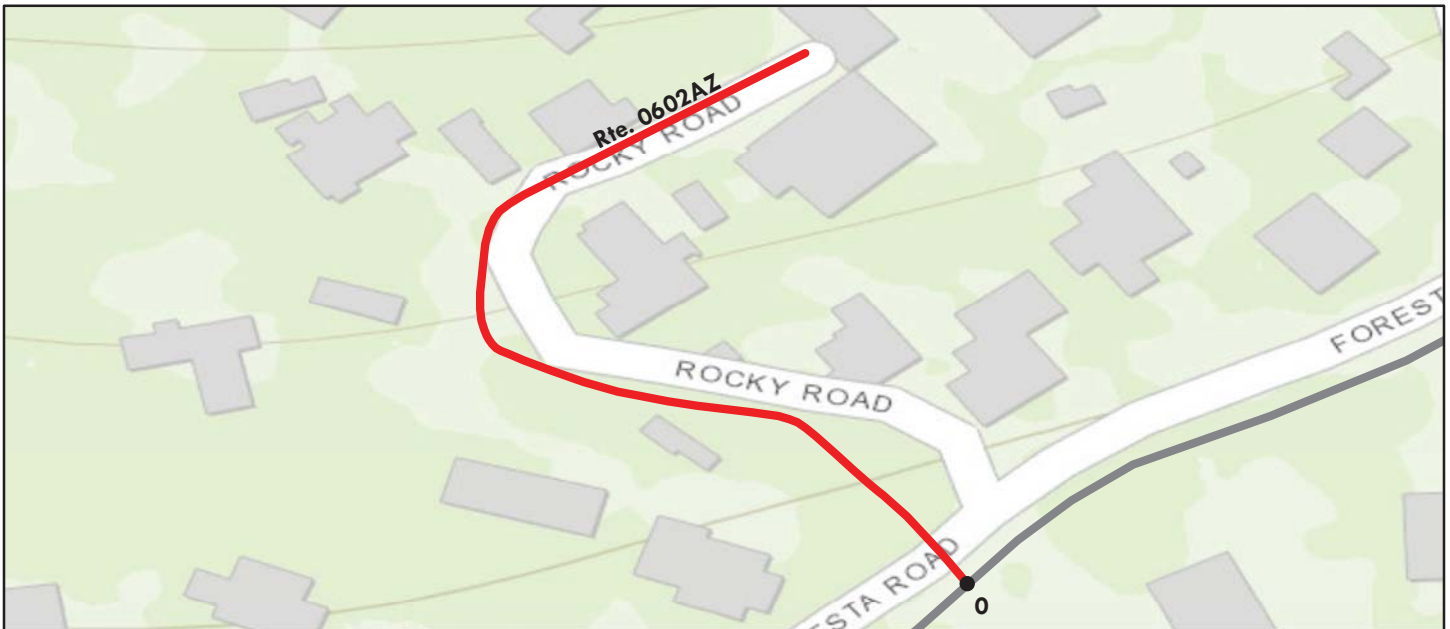

Sources: Esri, HERE, DeLorme, TomTom, Intermap, increment P Corp., GEBCO, USGS, FAO, NPS, NRCAN, GeoBase, IGN, Kadaster NL, Ordnance Survey, Esri Japan, METI, Esri China (Hong Kong), swisstopo, MapmyIndia, © OpenStreetMap contributors, and the GIS User Community

Route Condition Legend – Pavement Condition Rating (PCR)						
Poor (0 - 60)	Fair (61- 84)	Good (85 - 94)	Excellent (95 - 100)	Not Rated		
See Appendix for definitions and formulas						
Inspection Date: 9/30/2014	Beginning Section MP	0.00				
Paved Length (Miles): 0.07	Section Length (MI)	0.07				
Surface Type: ASPHALT	Route Summary					
Roadway Condition Information						
Pavement Condition Rating (PCR)	0	0				
Surface Condition Rating (SCR)	0	0				
Roughness Condition Index (RCI)	N/A	N/A				
Distress Index Values						
Structural Crack Index	N/A	N/A				
Alligator Crack Index	0	0				
Longitudinal Crack Index	0	0				
Transverse Cracking Index	0	0				
Patching Index	0	0				
Rutting Index	0	0				
International Roughness Index (IRI)	N/A	N/A				
Lane & Width Information						
Number of Lanes	1	1				
Paved Width (ft)	10	10				
Lane Width (ft)	10	10				

Note: Pavement is covered with gravel and looks unpaved in places.

Yosemite National Park

ROUTE 0602AZ: ROCKY ROAD

Condition Photos

Condition photos are shown only for manually rated roads. Use the PathView program to see images of DCV rated roads.



YOSE_0602AZ_9446.JPG



YOSE_0602AZ_9447.JPG



YOSE_0602AZ_9448.JPG



YOSE_0602AZ_9449.JPG

Yosemite National Park

ROUTE 0602BZ: BUCKEYE ROAD

Subcomponent of Route YOSE-0602ZZ

Manual Rating

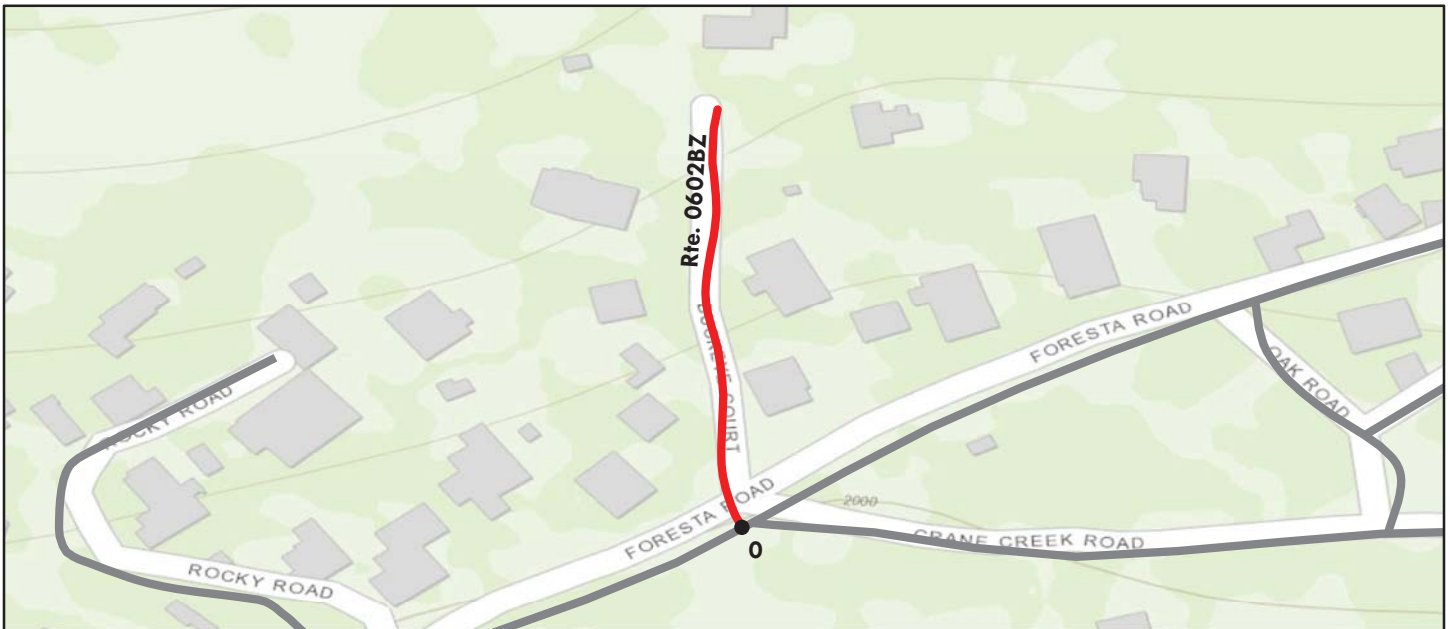

Sources: Esri, HERE, DeLorme, TomTom, Intermap, increment P Corp., GEBCO, USGS, FAO, NPS, NRCAN, GeoBase, IGN, Kadaster NL, Ordnance Survey, Esri Japan, METI, Esri China (Hong Kong), swisstopo, MapmyIndia, © OpenStreetMap contributors, and the GIS User Community

Route Condition Legend – Pavement Condition Rating (PCR)

Poor (0 - 60)

Fair (61- 84)

Good (85 - 94)

Excellent (95 - 100)

Not Rated

See Appendix for definitions and formulas

Inspection Date:	9/30/2014	Beginning Section MP	0.00				
Paved Length (Miles):	0.05	Section Length (MI)	0.05				
Surface Type:	ASPHALT	Route Summary					
Roadway Condition Information							
Pavement Condition Rating (PCR)	0	0					
Surface Condition Rating (SCR)	0	0					
Roughness Condition Index (RCI)	N/A	N/A					
Distress Index Values							
Structural Crack Index	N/A	N/A					
Alligator Crack Index	0	0					
Longitudinal Crack Index	0	0					
Transverse Cracking Index	0	0					
Patching Index	0	0					
Rutting Index	0	0					
International Roughness Index (IRI)	N/A	N/A					
Lane & Width Information							
Number of Lanes	1	1					
Paved Width (ft)	9	9					
Lane Width (ft)	9	9					

Note: Paved road is covered with gravel and looks unpaved.

Yosemite National Park

ROUTE 0602BZ: BUCKEYE ROAD

Condition Photos

Condition photos are shown only for manually rated roads. Use the PathView program to see images of DCV rated roads.



YOSE_0602BZ_9439.JPG



YOSE_0602BZ_9440.JPG



YOSE_0602BZ_9441.JPG

Yosemite National Park

ROUTE 0602CZ: OAK ROAD

Subcomponent of Route YOSE-0602ZZ

Manual Rating

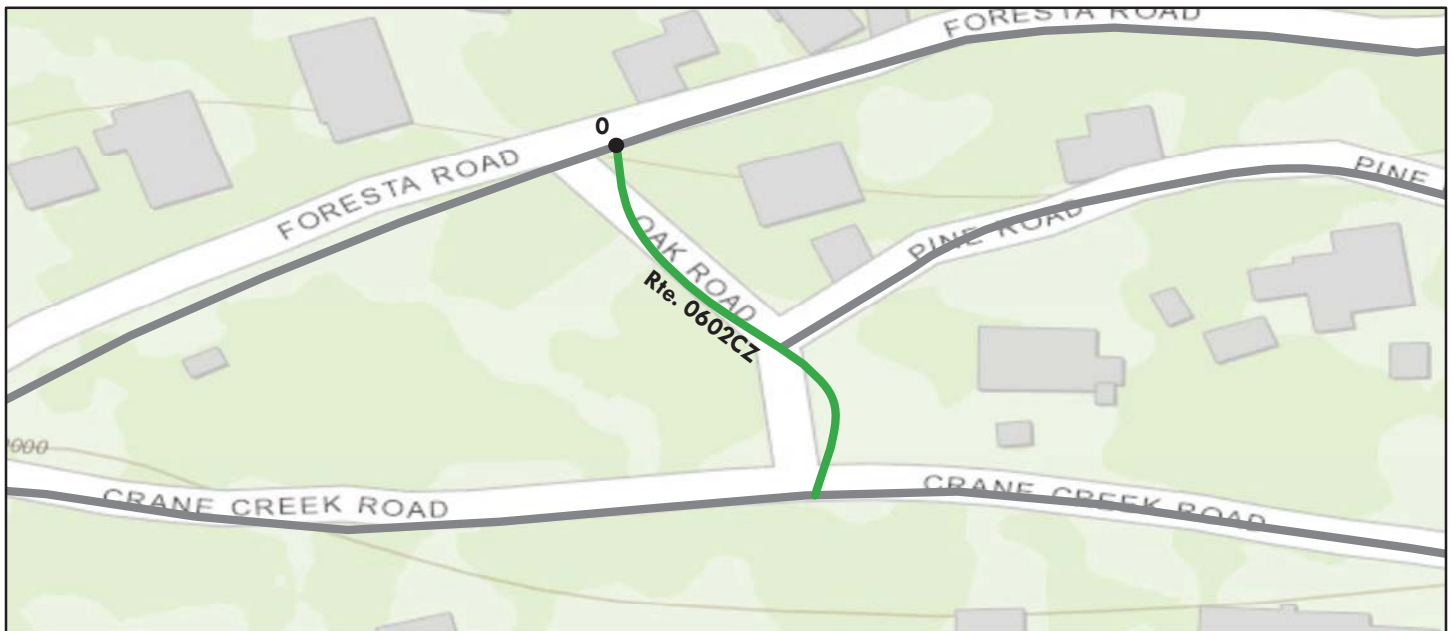

Sources: Esri, HERE, DeLorme, TomTom, Intermap, increment P Corp., GEBCO, USGS, FAO, NPS, NRCAN, GeoBase, IGN, Kadaster NL, Ordnance Survey, Esri Japan, METI, Esri China (Hong Kong), swisstopo, MapmyIndia, © OpenStreetMap contributors, and the GIS User Community

Route Condition Legend – Pavement Condition Rating (PCR)

Poor (0 - 60)

Fair (61- 84)

Good (85 - 94)

Excellent (95 - 100)

Not Rated

See Appendix for definitions and formulas

Inspection Date: 9/30/2014	Beginning Section MP	0.00				
Paved Length (Miles): 0.03	Section Length (MI)	0.03				
Surface Type: ASPHALT	Route Summary					
Roadway Condition Information						
Pavement Condition Rating (PCR)	90	90				
Surface Condition Rating (SCR)	90	90				
Roughness Condition Index (RCI)	N/A	N/A				
Distress Index Values						
Structural Crack Index	N/A	N/A				
Alligator Crack Index	97	97				
Longitudinal Crack Index	90	90				
Transverse Cracking Index	97	97				
Patching Index	90	90				
Rutting Index	90	90				
International Roughness Index (IRI)	N/A	N/A				
Lane & Width Information						
Number of Lanes	1	1				
Paved Width (ft)	20	20				
Lane Width (ft)	20	20				

Yosemite National Park

ROUTE 0602CZ: OAK ROAD

Condition Photos

Condition photos are shown only for manually rated roads. Use the PathView program to see images of DCV rated roads.



YOSE_0602CZ_9435.JPG



YOSE_0602CZ_9436.JPG



YOSE_0602CZ_9437.JPG



YOSE_0602CZ_9438.JPG

Yosemite National Park

ROUTE 0602DZ: PINE ROAD

Subcomponent of Route YOSE-0602ZZ

Manual Rating



Sources: Esri, HERE, DeLorme, TomTom, Intermap, increment P Corp., GEBCO, USGS, FAO, NPS, NRCAN, GeoBase, IGN, Kadaster NL, Ordnance Survey, Esri Japan, METI, Esri China (Hong Kong), swisstopo, MapmyIndia, © OpenStreetMap contributors, and the GIS User Community

Route Condition Legend – Pavement Condition Rating (PCR)						
Poor (0 - 60)	Fair (61- 84)	Good (85 - 94)	Excellent (95 - 100)	Not Rated		
See Appendix for definitions and formulas						
Inspection Date:	9/30/2014	Beginning Section MP	0.00			
Paved Length (Miles):	0.10	Section Length (MI)	0.10			
Surface Type:	ASPHALT	Route Summary				
Roadway Condition Information						
Pavement Condition Rating (PCR)	0	0				
Surface Condition Rating (SCR)	0	0				
Roughness Condition Index (RCI)	N/A	N/A				
Distress Index Values						
Structural Crack Index	N/A	N/A				
Alligator Crack Index	0	0				
Longitudinal Crack Index	0	0				
Transverse Cracking Index	0	0				
Patching Index	0	0				
Rutting Index	0	0				
International Roughness Index (IRI)	N/A	N/A				
Lane & Width Information						
Number of Lanes	1	1				
Paved Width (ft)	10	10				
Lane Width (ft)	10	10				

Note: Paved road is covered with gravel and looks unpaved.

Yosemite National Park

ROUTE 0602DZ: PINE ROAD

Condition Photos

Condition photos are shown only for manually rated roads. Use the PathView program to see images of DCV rated roads.



YOSE_0602DZ_9442.JPG



YOSE_0602DZ_9443.JPG



YOSE_0602DZ_9444.JPG



YOSE_0602DZ_9445.JPG

Yosemite National Park

ROUTE 0602EZ: BUCKEYE COURT

Subcomponent of Route YOSE-0602ZZ

Manual Rating

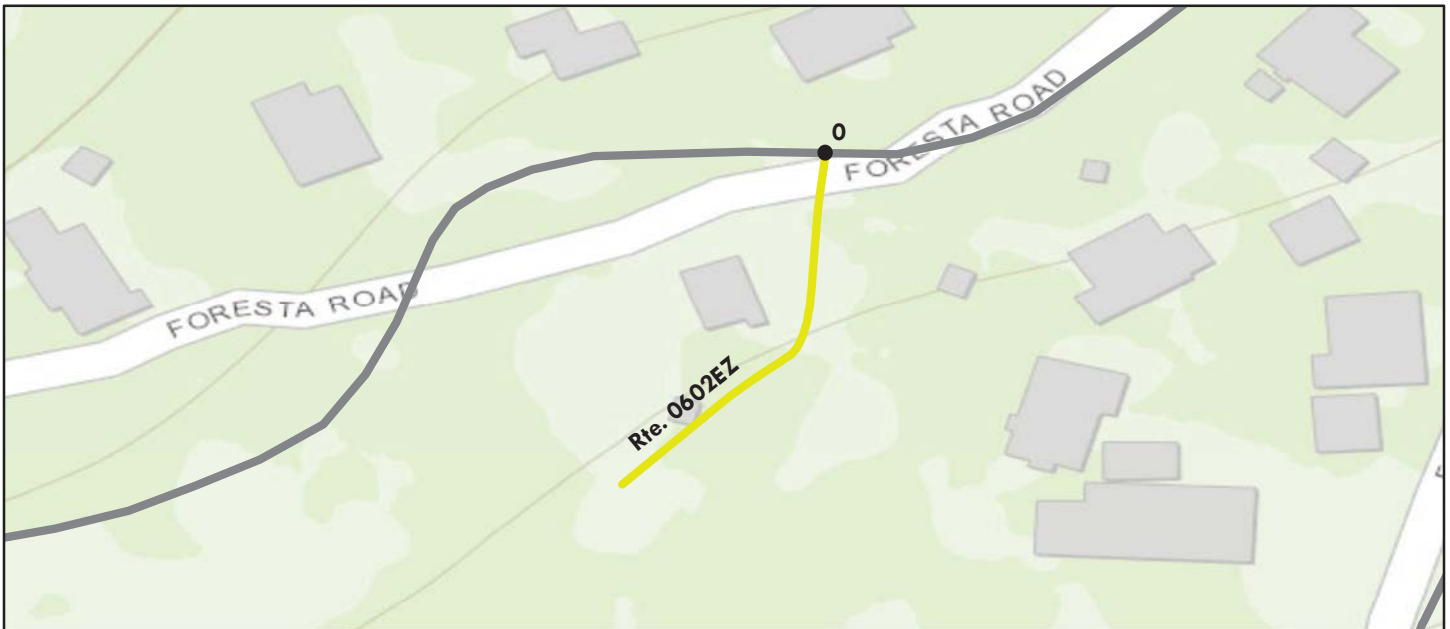

Sources: Esri, HERE, DeLorme, TomTom, Intermap, increment P Corp., GEBCO, USGS, FAO, NPS, NRCAN, GeoBase, IGN, Kadaster NL, Ordnance Survey, Esri Japan, METI, Esri China (Hong Kong), swisstopo, MapmyIndia, © OpenStreetMap contributors, and the GIS User Community

Route Condition Legend – Pavement Condition Rating (PCR)

Poor (0 - 60)

Fair (61- 84)

Good (85 - 94)

Excellent (95 - 100)

Not Rated

See Appendix for definitions and formulas

Inspection Date: 9/30/2014	Beginning Section MP	0.00				
Paved Length (Miles): 0.03	Section Length (MI)	0.03				
Surface Type: ASPHALT	Route Summary					
Roadway Condition Information						
Pavement Condition Rating (PCR)	73	73				
Surface Condition Rating (SCR)	73	73				
Roughness Condition Index (RCI)	N/A	N/A				
Distress Index Values						
Structural Crack Index	N/A	N/A				
Alligator Crack Index	90	90				
Longitudinal Crack Index	90	90				
Transverse Cracking Index	90	90				
Patching Index	73	73				
Rutting Index	73	73				
International Roughness Index (IRI)	N/A	N/A				
Lane & Width Information						
Number of Lanes	1	1				
Paved Width (ft)	10	10				
Lane Width (ft)	10	10				

Yosemite National Park

ROUTE 0602EZ: BUCKEYE COURT

Condition Photos

Condition photos are shown only for manually rated roads. Use the PathView program to see images of DCV rated roads.



YOSE_0602EZ_9426.JPG



YOSE_0602EZ_9427.JPG



YOSE_0602EZ_9428.JPG



YOSE_0602EZ_9429.JPG



YOSE_0602EZ_9430.JPG

Yosemite National Park

ROUTE 0603: CRANE CREEK ROAD

Data Collection Vehicle (DCV) Rating



Sources: Esri, HERE, DeLorme, TomTom, Intermap, increment P Corp., GEBCO, USGS, FAO, NPS, NRCAN, GeoBase, IGN, Kadaster NL, Ordnance Survey, Esri Japan, METI, Esri China (Hong Kong), swisstopo, MapmyIndia, © OpenStreetMap contributors, and the GIS User Community

Route Condition Legend – Pavement Condition Rating (PCR)						
Poor (0 - 60)	Fair (61- 84)	Good (85 - 94)	Excellent (95 - 100)	Not Rated		
See Appendix for definitions and formulas						
Inspection Date: 6/26/2015	Beginning Section MP	0				
Paved Length (Miles): 0.21	Section Length (MI)	0.21				
Surface Type: ASPHALT	Route Summary					
Roadway Condition Information						
Pavement Condition Rating (PCR)	85	85				
Surface Condition Rating (SCR)	85	85				
Roughness Condition Index (RCI)	N/A	N/A				
Distress Index Values						
Structural Crack Index	100	100				
Alligator Crack Index	100	100				
Longitudinal Crack Index	100	100				
Transverse Cracking Index	99	99				
Patching Index	99	99				
Rutting Index	85	85				
International Roughness Index (IRI)	N/A	N/A				
Lane & Width Information						
Number of Lanes	1	1				
Paved Width (ft)	12.8	12.8				
Lane Width (ft)	12.8	12.8				

Yosemite National Park

ROUTE 0604: EAGLE PEAK ROAD

Data Collection Vehicle (DCV) Rating



Sources: Esri, HERE, DeLorme, TomTom, Intermap, increment P Corp., GEBCO, USGS, FAO, NPS, NRCAN, GeoBase, IGN, Kadaster NL, Ordnance Survey, Esri Japan, METI, Esri China (Hong Kong), swisstopo, MapmyIndia, © OpenStreetMap contributors, and the GIS User Community

Route Condition Legend – Pavement Condition Rating (PCR)						
Poor (0 - 60)	Fair (61- 84)	Good (85 - 94)	Excellent (95 - 100)	Not Rated		
See Appendix for definitions and formulas						
Inspection Date: 6/26/2015	Beginning Section MP	0				
Paved Length (Miles): 0.1	Section Length (MI)	0.1				
Surface Type: ASPHALT	Route Summary					
Roadway Condition Information						
Pavement Condition Rating (PCR)	87	87				
Surface Condition Rating (SCR)	87	87				
Roughness Condition Index (RCI)	N/A	N/A				
Distress Index Values						
Structural Crack Index	99	99				
Alligator Crack Index	100	100				
Longitudinal Crack Index	99	99				
Transverse Cracking Index	99	99				
Patching Index	100	100				
Rutting Index	87	87				
International Roughness Index (IRI)	N/A	N/A				
Lane & Width Information						
Number of Lanes	1	1				
Paved Width (ft)	10.2	10.2				
Lane Width (ft)	10.2	10.2				

Section 6 Paved Parking Area Condition Rating Sheets



Yosemite National Park



Federal Lands Highway
Road Inventory Program

Yosemite National Park

ROUTE 0900: SENTINEL BRIDGE PARKING AREA

Manual Rating

FROM ROUTE 0012 (SENTINEL DRIVE (SENTINEL BRIDGE ROAD))

TO ROUTE 0012 (SENTINEL DRIVE (SENTINEL BRIDGE ROAD))

Inspection Date	FMSS Number	User Access	Surface Type
9/29/2014	10822	PUBLIC	ASPHALT
Area (Sq. Ft.)	Lane Miles (11' Widths)	Curb Reveal (Inches)	Curb Recommendation
16,382	0.282	5	LIGHT REPAIR
Curb Type		Curb & Gutter Type	
STONE		NO CURB AND GUTTER	
Pavement Recommendation		Condition Rating / PCR	
LIGHT 3R TREATMENTS		FAIR / 73	

Route Condition Legend – Pavement Condition Rating (PCR)

Poor (0 - 60)	Fair (61- 84)	Good (85 - 94)	Excellent (95 - 100)	Not Rated
----------------------	----------------------	-----------------------	-----------------------------	------------------

See Appendix for definitions and formulas

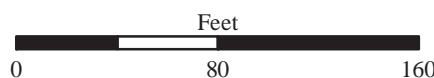
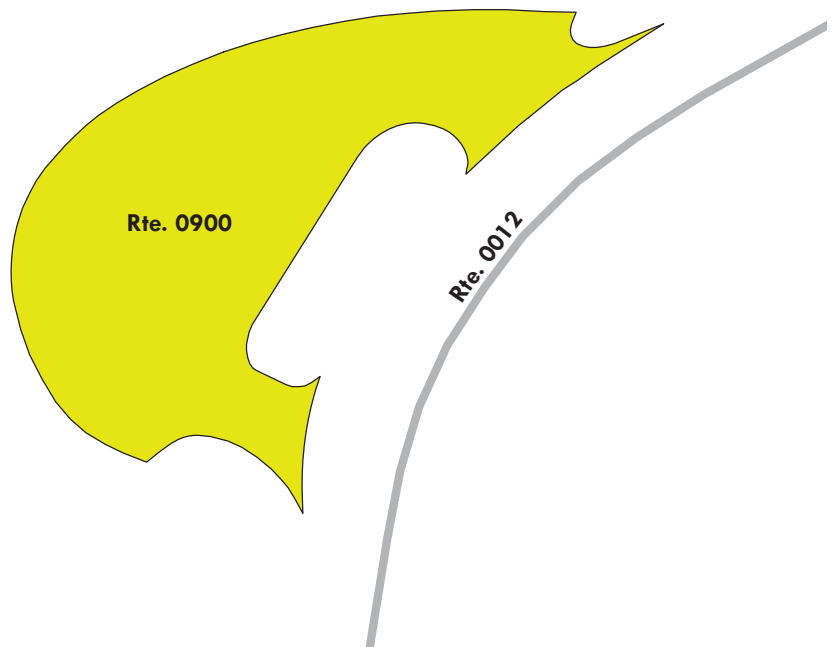
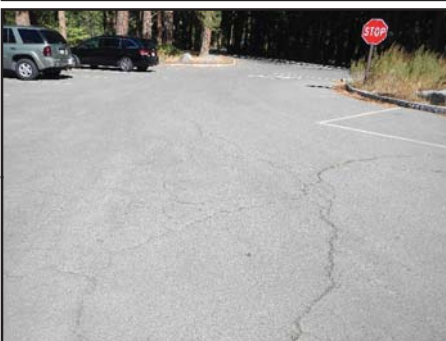
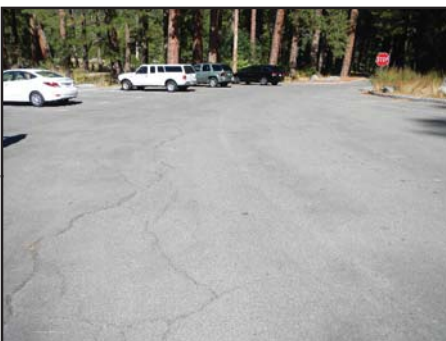

Yosemite National Park

ROUTE 0901ZZ: CASCADE CREEK TURNOUTS

Summary Route
Manual Rating

ADJACENT TO ROUTE 0013 (BIG OAK FLAT ROAD) AT MP 1.84

Inspection Date	FMSS Number	User Access	Surface Type
9/27/2014	10944	PUBLIC	ASPHALT
Area (Sq. Ft.)	Lane Miles (11' Widths)	Condition Rating / PCR	
5,783	0.1	SUMMARY / 84	

Route Condition Legend – Pavement Condition Rating (PCR)

Poor (0 - 60)	Fair (61- 84)	Good (85 - 94)	Excellent (95 - 100)	Not Rated
----------------------	----------------------	-----------------------	-----------------------------	------------------

See Appendix for definitions and formulas

The condition shown on this page reflects the overall route condition and may not reflect individual subcomponent ratings.

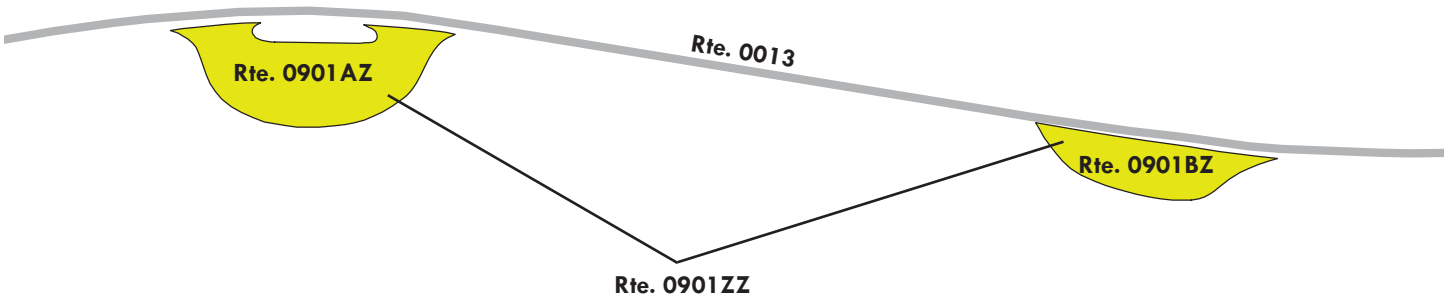

Yosemite National Park

ROUTE 0901AZ: CASCADE CREEK TURNOUT WEST

Subcomponent of Route YOSE-0901ZZ

Manual Rating

FROM ROUTE 0013 (BIG OAK FLAT ROAD) AT MP 1.93

TO ROUTE 0013 (BIG OAK FLAT ROAD) AT MP 1.94

Inspection Date	FMSS Number	User Access	Surface Type
9/27/2014	10944	PUBLIC	ASPHALT
Area (Sq. Ft.)	Lane Miles (11' Widths)	Curb Reveal (Inches)	Curb Recommendation
3,834	0.066	6	LIGHT REPAIR
Curb Type		Curb & Gutter Type	
CONCRETE		NO CURB AND GUTTER	
Pavement Recommendation		Condition Rating / PCR	
PREVENTIVE MAINTENANCE		GOOD / 90	

Route Condition Legend – Pavement Condition Rating (PCR)

Poor (0 - 60)

Fair (61- 84)

Good (85 - 94)

Excellent (95 - 100)

Not Rated

See Appendix for definitions and formulas

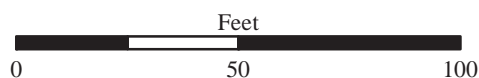
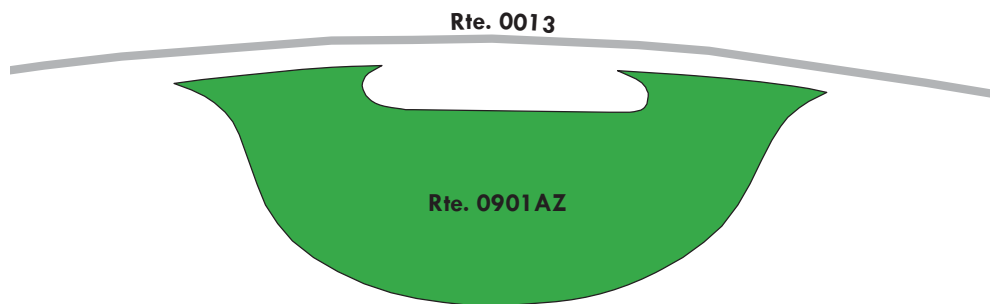

Yosemite National Park

ROUTE 0901BZ: CASCADE CREEK TURNOUT EAST

Subcomponent of Route YOSE-0901ZZ

Manual Rating

ADJACENT TO ROUTE 0013 (BIG OAK FLAT ROAD) AT MP 1.84

Inspection Date	FMSS Number	User Access	Surface Type
9/27/2014	10944	PUBLIC	ASPHALT
Area (Sq. Ft.)	Lane Miles (11' Widths)	Curb Reveal (Inches)	Curb Recommendation
1,949	0.034	NOT APPLICABLE	NOT APPLICABLE
Curb Type		Curb & Gutter Type	
NO CURB		NO CURB AND GUTTER	
Pavement Recommendation		Condition Rating / PCR	
LIGHT 3R TREATMENTS		FAIR / 73	

Route Condition Legend – Pavement Condition Rating (PCR)

Poor (0 - 60)

Fair (61- 84)

Good (85 - 94)

Excellent (95 - 100)

Not Rated

See Appendix for definitions and formulas

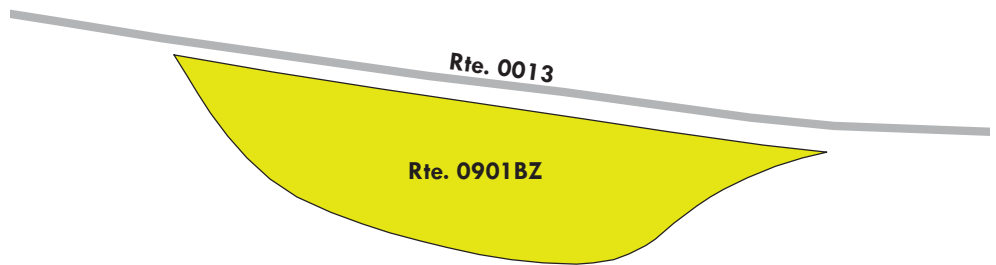

Yosemite National Park

ROUTE 0902: HALF DOME OVERLOOK PARKING

Manual Rating

FROM ROUTE 0013 (BIG OAK FLAT ROAD) AT MP 3.19

TO ROUTE 0013 (BIG OAK FLAT ROAD) AT MP 3.21

Inspection Date	FMSS Number	User Access	Surface Type
9/27/2014	6757	PUBLIC	ASPHALT
Area (Sq. Ft.)	Lane Miles (11' Widths)	Curb Reveal (Inches)	Curb Recommendation
5,503	0.095	5	DO NOTHING
Curb Type		Curb & Gutter Type	
STONE		NO CURB AND GUTTER	
Pavement Recommendation		Condition Rating / PCR	
PREVENTIVE MAINTENANCE		GOOD / 90	

Route Condition Legend – Pavement Condition Rating (PCR)

Poor (0 - 60)

Fair (61- 84)

Good (85 - 94)

Excellent (95 - 100)

Not Rated

See Appendix for definitions and formulas

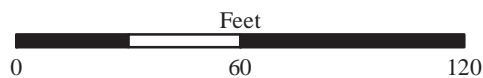
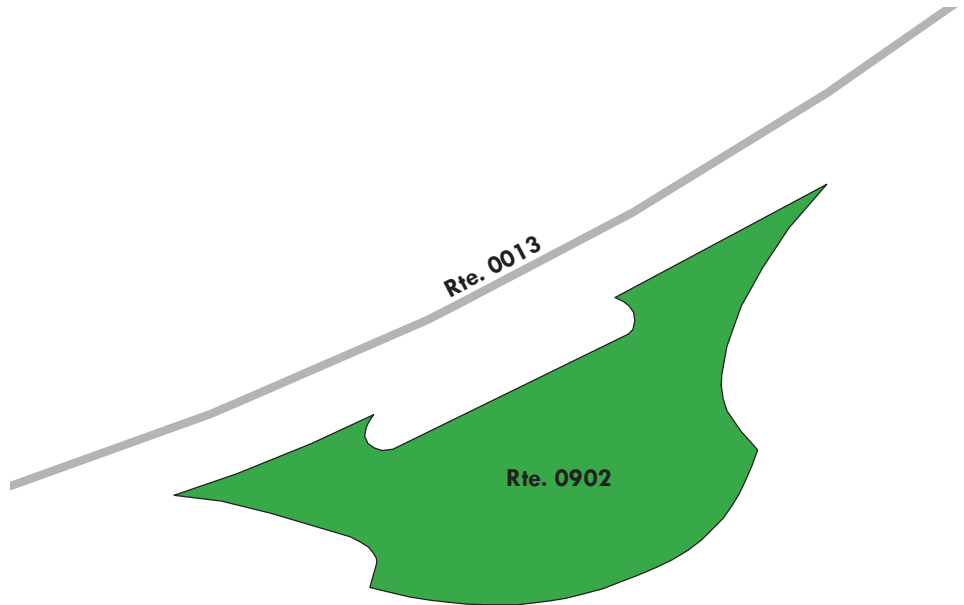
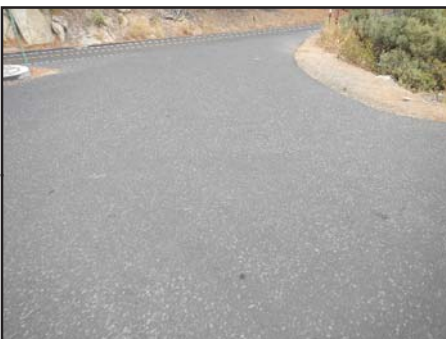

Yosemite National Park

ROUTE 0903: BIG MEADOWS OVERLOOK PARKING

Manual Rating

FROM ROUTE 0013 (BIG OAK FLAT ROAD) AT MP 7.31

TO ROUTE 0013 (BIG OAK FLAT ROAD) AT MP 7.36

Inspection Date	FMSS Number	User Access	Surface Type
9/27/2014	11622	PUBLIC	ASPHALT
Area (Sq. Ft.)	Lane Miles (11' Widths)	Curb Reveal (Inches)	Curb Recommendation
5,630	0.097	NOT APPLICABLE	NOT APPLICABLE
Curb Type		Curb & Gutter Type	
NO CURB		NO CURB AND GUTTER	
Pavement Recommendation		Condition Rating / PCR	
HEAVY 3R TREATMENTS		POOR / 53	

Route Condition Legend – Pavement Condition Rating (PCR)

Poor (0 - 60)

Fair (61- 84)

Good (85 - 94)

Excellent (95 - 100)

Not Rated

See Appendix for definitions and formulas

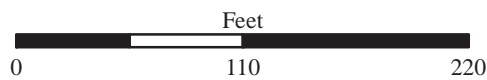
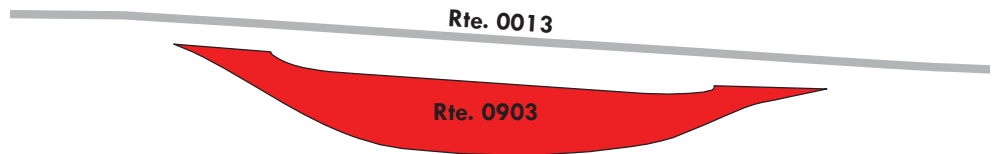

Yosemite National Park

ROUTE 0904: SAN JOAQUIN OVERLOOK PARKING

Manual Rating

FROM ROUTE 0013 (BIG OAK FLAT ROAD) AT MP 11.01

TO ROUTE 0013 (BIG OAK FLAT ROAD) AT MP 11.10

Inspection Date	FMSS Number	User Access	Surface Type
9/27/2014	11013	PUBLIC	ASPHALT
Area (Sq. Ft.)	Lane Miles (11' Widths)	Curb Reveal (Inches)	Curb Recommendation
16,212	0.279	NOT APPLICABLE	LIGHT REPAIR
Curb Type		Curb & Gutter Type	
NO CURB		CONCRETE	
Pavement Recommendation		Condition Rating / PCR	
PREVENTIVE MAINTENANCE		GOOD / 90	

Route Condition Legend – Pavement Condition Rating (PCR)

Poor (0 - 60)

Fair (61- 84)

Good (85 - 94)

Excellent (95 - 100)

Not Rated

See Appendix for definitions and formulas

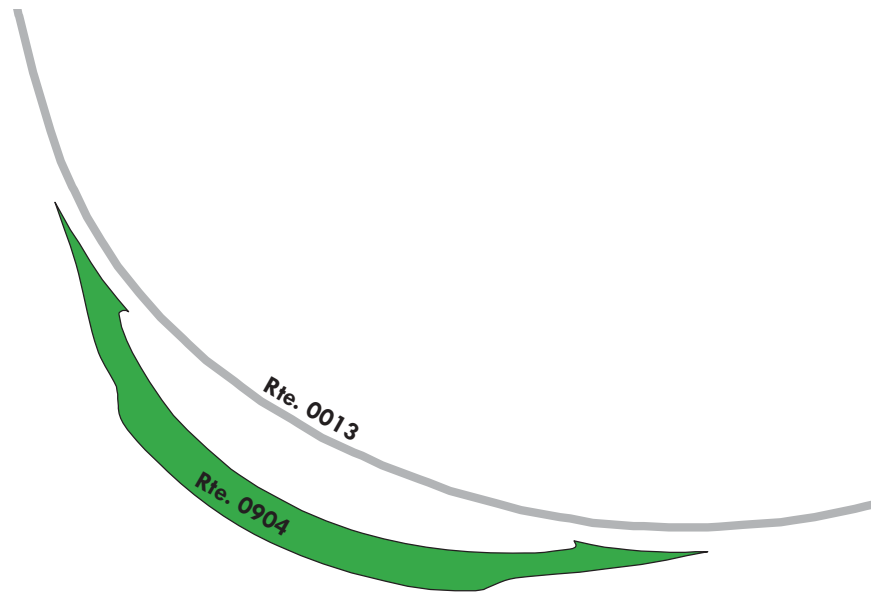

Yosemite National Park

ROUTE 0905: MERCED GROVE PARKING

Manual Rating

FROM ROUTE 0013 (BIG OAK FLAT ROAD) AT MP 13.25

TO ROUTE 0013 (BIG OAK FLAT ROAD) AND UNPAVED ROUTE 0246 (OLD COULTERVILLE ROAD)

Inspection Date	FMSS Number	User Access	Surface Type
9/27/2014	11250	PUBLIC	ASPHALT
Area (Sq. Ft.)	Lane Miles (11' Widths)	Curb Reveal (Inches)	Curb Recommendation
5,852	0.101	NOT APPLICABLE	REPLACE
Curb Type		Curb & Gutter Type	
NO CURB		CONCRETE	
Pavement Recommendation		Condition Rating / PCR	
PREVENTIVE MAINTENANCE		GOOD / 90	

Route Condition Legend – Pavement Condition Rating (PCR)

Poor (0 - 60)	Fair (61- 84)	Good (85 - 94)	Excellent (95 - 100)	Not Rated
----------------------	----------------------	-----------------------	-----------------------------	------------------

See Appendix for definitions and formulas

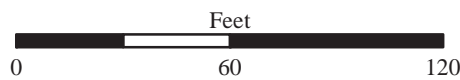
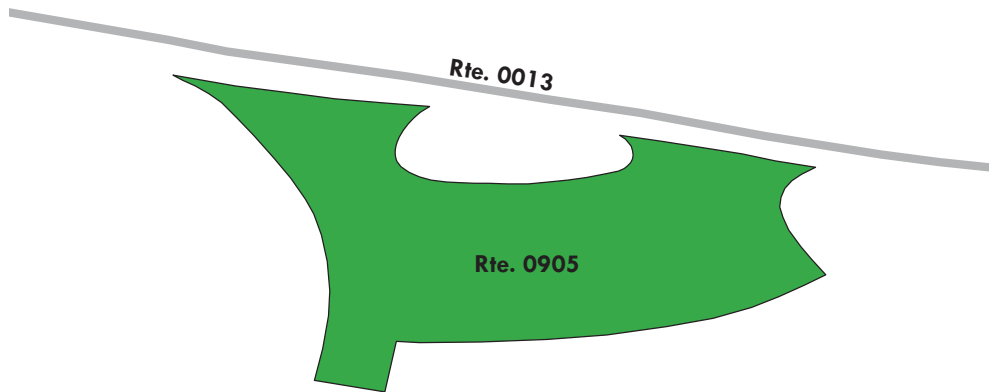
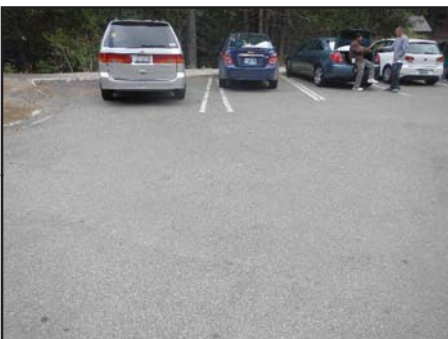
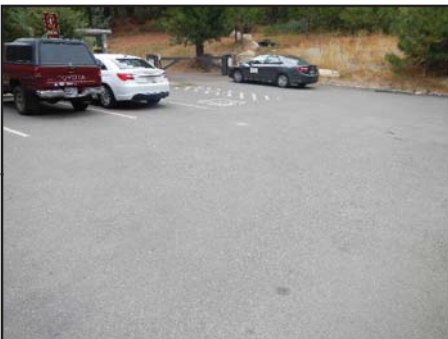

Yosemite National Park

ROUTE 0906: HODGDON MEADOW MAINTENANCE AREA PARKING

Manual Rating

FROM ROUTE 0415A (HODGDON MEADOW RESIDENCE ACCESS ROAD / MEADOW VIEW LANE)
TO MAINTENANCE AREA

Inspection Date	FMSS Number	User Access	Surface Type
9/27/2014	11541	PUBLIC	ASPHALT
Area (Sq. Ft.)	Lane Miles (11' Widths)	Curb Reveal (Inches)	Curb Recommendation
25,745	0.443	NOT APPLICABLE	NOT APPLICABLE
Curb Type		Curb & Gutter Type	
NO CURB		NO CURB AND GUTTER	
Pavement Recommendation		Condition Rating / PCR	
RECONSTRUCTION		POOR / 30	

Route Condition Legend – Pavement Condition Rating (PCR)

Poor (0 - 60)

Fair (61- 84)

Good (85 - 94)

Excellent (95 - 100)

Not Rated

See Appendix for definitions and formulas



Parking area consists of multiple surface types: 1 part Asphalt at 25,340 square feet; 1 part Concrete at 405 square feet.

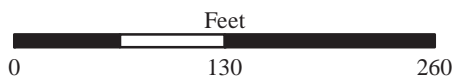
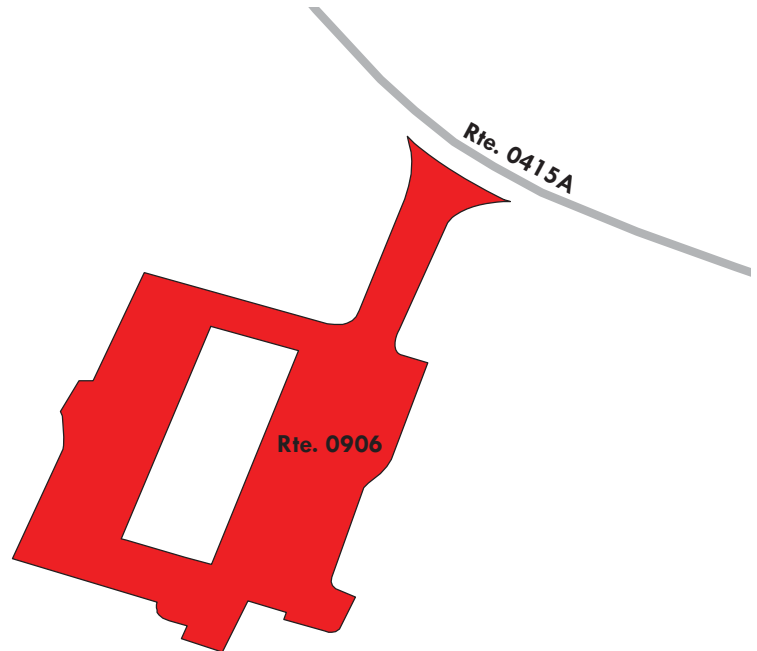

Yosemite National Park

ROUTE 0907: BIG OAK FLAT ENTRANCE PARKING (VISITOR CENTER)

Manual Rating

FROM ROUTE 0013 (BIG OAK FLAT ROAD) AT MP 17.24

TO ROUTE 0013 (BIG OAK FLAT ROAD) AT MP 17.29

Inspection Date	FMSS Number	User Access	Surface Type
9/27/2014	11546	PUBLIC	ASPHALT
Area (Sq. Ft.)	Lane Miles (11' Widths)	Curb Reveal (Inches)	Curb Recommendation
20,958	0.361	3	DO NOTHING
Curb Type		Curb & Gutter Type	
CONCRETE		CONCRETE	
Pavement Recommendation		Condition Rating / PCR	
PREVENTIVE MAINTENANCE		GOOD / 90	

Route Condition Legend – Pavement Condition Rating (PCR)

Poor (0 - 60)

Fair (61- 84)

Good (85 - 94)

Excellent (95 - 100)

Not Rated

See Appendix for definitions and formulas

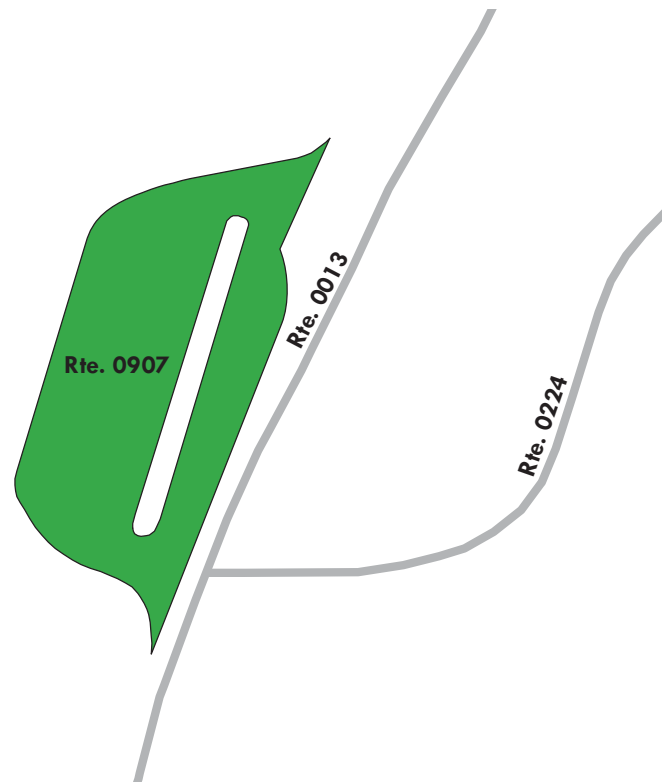
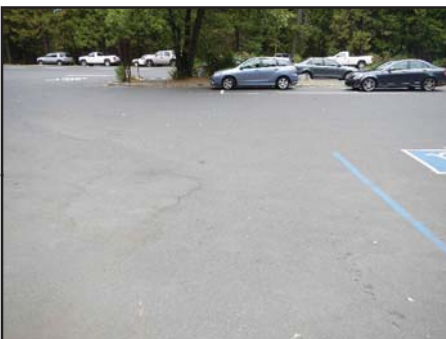
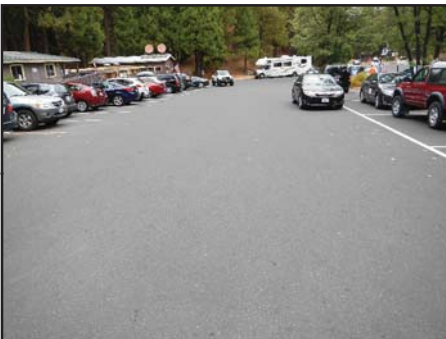

Yosemite National Park

ROUTE 0908: BIG OAK FLAT ENTRANCE SIGN PARKING

Manual Rating

FROM ROUTE 0013 (BIG OAK FLAT ROAD) AT MP 17.42

TO ROUTE 0013 (BIG OAK FLAT ROAD) AT MP 17.45

Inspection Date	FMSS Number	User Access	Surface Type
9/27/2014	11547	PUBLIC	ASPHALT
Area (Sq. Ft.)	Lane Miles (11' Widths)	Curb Reveal (Inches)	Curb Recommendation
8,450	0.145	5	DO NOTHING
Curb Type		Curb & Gutter Type	
STONE		NO CURB AND GUTTER	
Pavement Recommendation		Condition Rating / PCR	
PREVENTIVE MAINTENANCE		GOOD / 90	

Route Condition Legend – Pavement Condition Rating (PCR)

Poor (0 - 60)

Fair (61- 84)

Good (85 - 94)

Excellent (95 - 100)

Not Rated

See Appendix for definitions and formulas

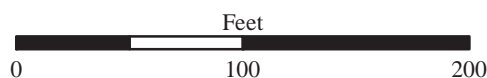
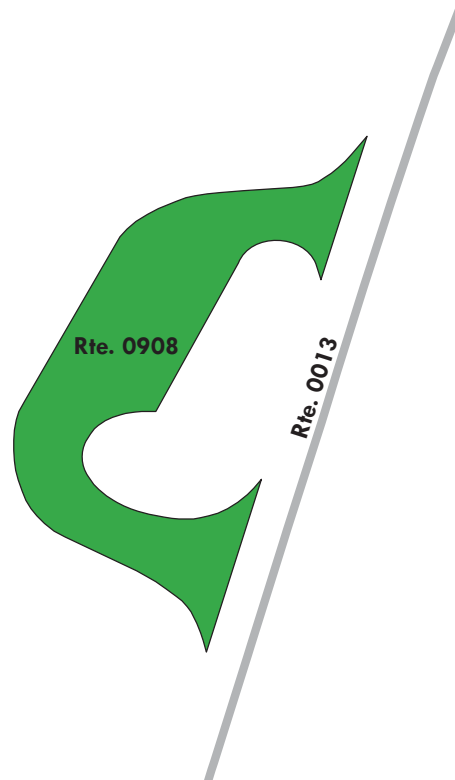
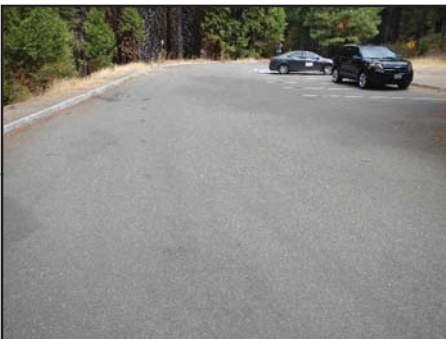

Yosemite National Park

ROUTE 0909: MARIPOSA GROVE ENTRANCE PARKING

Manual Rating

FROM ROUTE 0219 (MARIPOSA GROVE ROAD)

TO ROUTE 0219 (MARIPOSA GROVE ROAD)

Inspection Date	FMSS Number	User Access	Surface Type
9/26/2014	11548	PUBLIC	ASPHALT
Area (Sq. Ft.)	Lane Miles (11' Widths)	Curb Reveal (Inches)	Curb Recommendation
12,587	0.217	NOT APPLICABLE	NOT APPLICABLE
Curb Type		Curb & Gutter Type	
NO CURB		NO CURB AND GUTTER	
Pavement Recommendation		Condition Rating / PCR	
PREVENTIVE MAINTENANCE		GOOD / 90	

Route Condition Legend – Pavement Condition Rating (PCR)

Poor (0 - 60)	Fair (61- 84)	Good (85 - 94)	Excellent (95 - 100)	Not Rated
----------------------	----------------------	-----------------------	-----------------------------	------------------

See Appendix for definitions and formulas

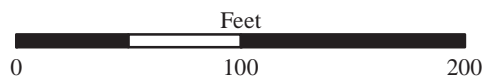
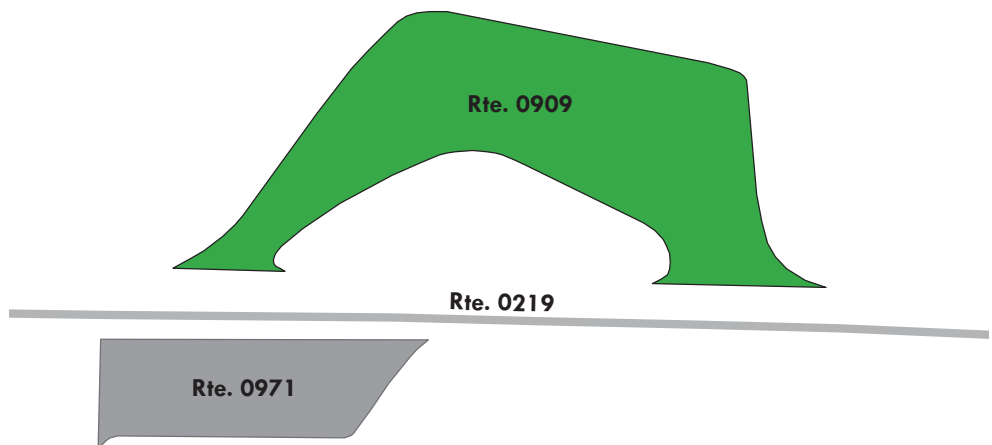
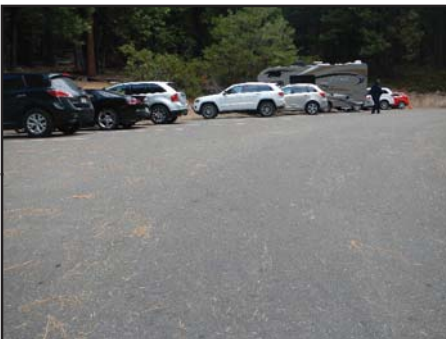

Yosemite National Park

ROUTE 0910: MARIPOSA GROVE BUS PARKING

Manual Rating

FROM ROUTE 0219 (MARIPOSA GROVE ROAD)

TO ROUTE 0219 (MARIPOSA GROVE ROAD)

Inspection Date	FMSS Number	User Access	Surface Type
9/28/2014	11549	PUBLIC	ASPHALT
Area (Sq. Ft.)	Lane Miles (11' Widths)	Curb Reveal (Inches)	Curb Recommendation
11,378	0.196	NOT APPLICABLE	NOT APPLICABLE
Curb Type		Curb & Gutter Type	
NO CURB		NO CURB AND GUTTER	
Pavement Recommendation		Condition Rating / PCR	
HEAVY 3R TREATMENTS		POOR / 53	

Route Condition Legend – Pavement Condition Rating (PCR)

Poor (0 - 60)	Fair (61- 84)	Good (85 - 94)	Excellent (95 - 100)	Not Rated
----------------------	----------------------	-----------------------	-----------------------------	------------------

See Appendix for definitions and formulas

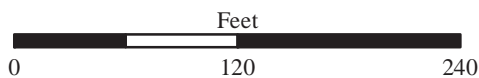
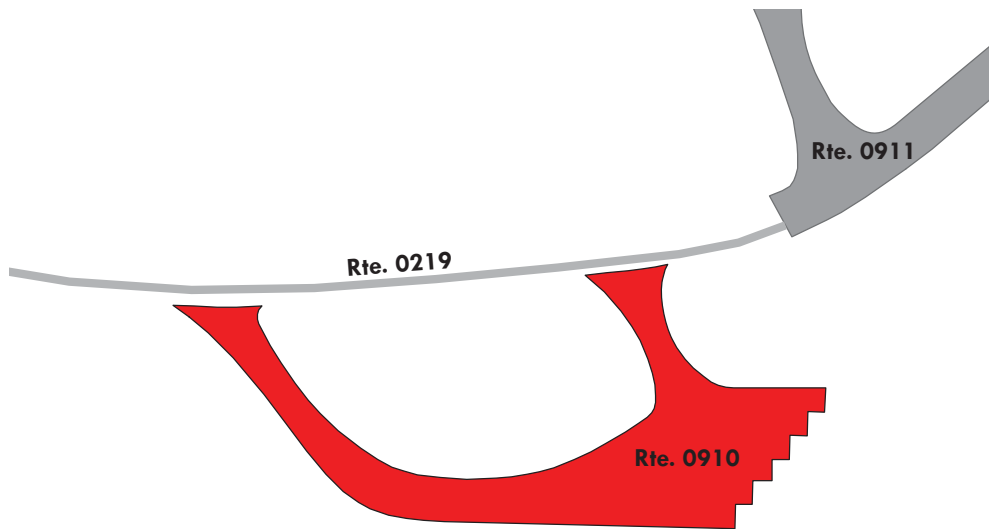

Yosemite National Park

ROUTE 0911: MARIPOSA GROVE PARKING

Manual Rating

FROM END OF ROUTE 0219 (MARIPOSA GROVE ROAD)
TO PARKING

Inspection Date	FMSS Number	User Access	Surface Type
9/26/2014	11550	PUBLIC	ASPHALT
Area (Sq. Ft.)	Lane Miles (11' Widths)	Curb Reveal (Inches)	Curb Recommendation
48,768	0.84	NOT APPLICABLE	NOT APPLICABLE
Curb Type		Curb & Gutter Type	
NO CURB		NO CURB AND GUTTER	
Pavement Recommendation		Condition Rating / PCR	
LIGHT 3R TREATMENTS		FAIR / 73	

Route Condition Legend – Pavement Condition Rating (PCR)

Poor (0 - 60)	Fair (61- 84)	Good (85 - 94)	Excellent (95 - 100)	Not Rated
----------------------	----------------------	-----------------------	-----------------------------	------------------

See Appendix for definitions and formulas

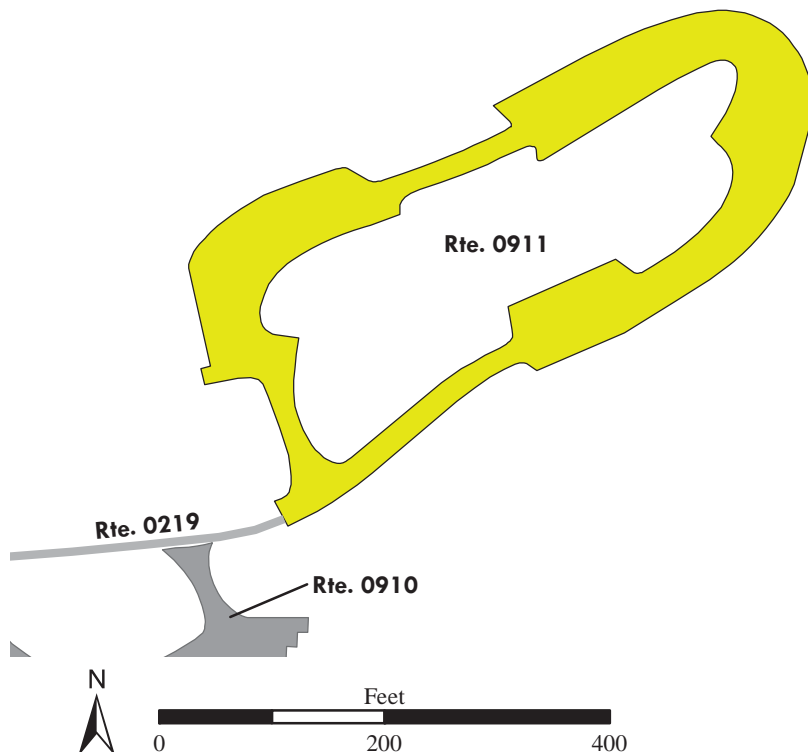
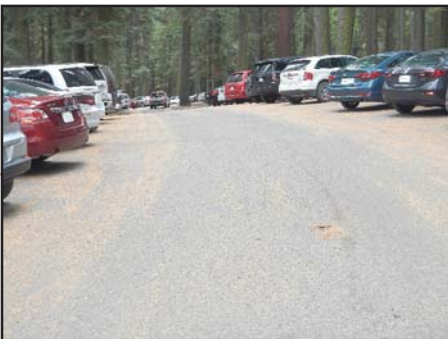
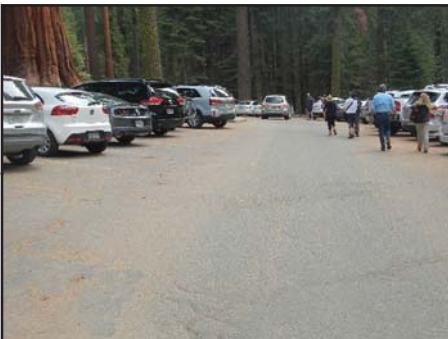

Yosemite National Park

ROUTE 0912: WAWONA PIONEER HISTORY CENTER PARKING

Manual Rating

FROM ROUTE 0220 (FOREST DRIVE / PIONEER HISTORY CENTER ROAD)

TO ROUTE 0998 (WAWONA STORE / GAS STATION PARKING AREA)

Inspection Date	FMSS Number	User Access	Surface Type
9/26/2014	11556	PUBLIC	ASPHALT
Area (Sq. Ft.)	Lane Miles (11' Widths)	Curb Reveal (Inches)	Curb Recommendation
20,430	0.352	5	DO NOTHING
Curb Type		Curb & Gutter Type	
CONCRETE		CONCRETE	
Pavement Recommendation		Condition Rating / PCR	
PREVENTIVE MAINTENANCE		GOOD / 90	

Route Condition Legend – Pavement Condition Rating (PCR)

Poor (0 - 60)

Fair (61- 84)

Good (85 - 94)

Excellent (95 - 100)

Not Rated

See Appendix for definitions and formulas

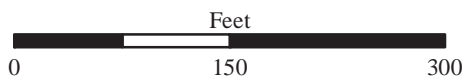
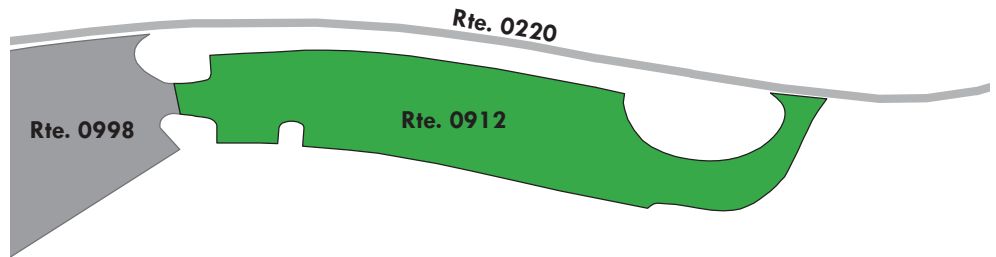
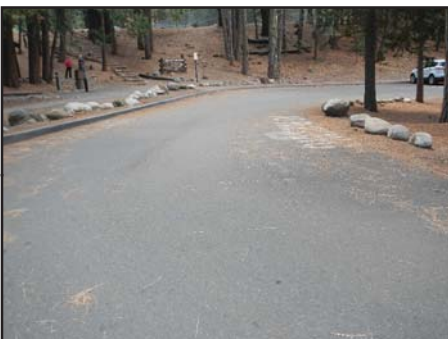
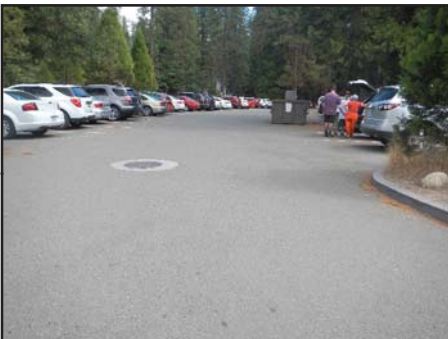

Yosemite National Park

ROUTE 0913: WAWONA DUMP STATION

Manual Rating

FROM ROUTE 0220 (FOREST DRIVE / PIONEER HISTORY CENTER ROAD)

TO ROUTE 0220 (FOREST DRIVE / PIONEER HISTORY CENTER ROAD)

Inspection Date	FMSS Number	User Access	Surface Type
9/26/2014	11557	PUBLIC	ASPHALT
Area (Sq. Ft.)	Lane Miles (11' Widths)	Curb Reveal (Inches)	Curb Recommendation
7,179	0.124	NOT APPLICABLE	NOT APPLICABLE
Curb Type		Curb & Gutter Type	
NO CURB		NO CURB AND GUTTER	
Pavement Recommendation		Condition Rating / PCR	
PREVENTIVE MAINTENANCE		GOOD / 90	

Route Condition Legend – Pavement Condition Rating (PCR)

Poor (0 - 60)	Fair (61- 84)	Good (85 - 94)	Excellent (95 - 100)	Not Rated
----------------------	----------------------	-----------------------	-----------------------------	------------------

See Appendix for definitions and formulas

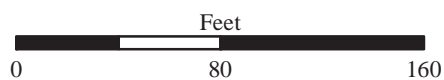
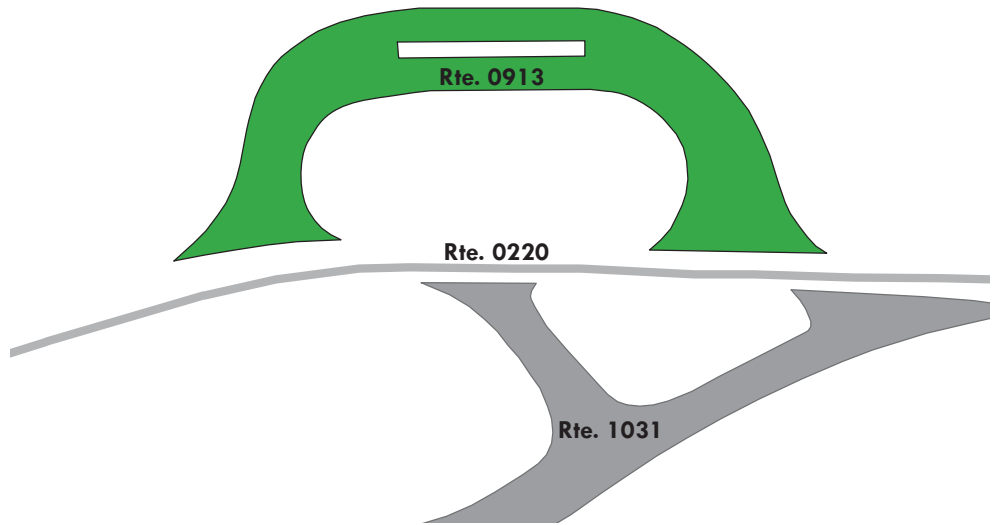

Yosemite National Park

ROUTE 0914: WAWONA UTILITY AREA / MAINTENANCE PARKING

Manual Rating

FROM ROUTE 0235 (WAWONA DISTRICT CIRCLE / RANGER STATION ROAD)

TO ROUTE 0235 (WAWONA DISTRICT CIRCLE / RANGER STATION ROAD)

Inspection Date	FMSS Number	User Access	Surface Type
9/26/2014	11558	NONPUBLIC	ASPHALT
Area (Sq. Ft.)	Lane Miles (11' Widths)	Curb Reveal (Inches)	Curb Recommendation
38,821	0.668	NOT APPLICABLE	NOT APPLICABLE
Curb Type		Curb & Gutter Type	
NO CURB		NO CURB AND GUTTER	
Pavement Recommendation		Condition Rating / PCR	
RECONSTRUCTION		POOR / 30	

Route Condition Legend – Pavement Condition Rating (PCR)

Poor (0 - 60)

Fair (61- 84)

Good (85 - 94)

Excellent (95 - 100)

Not Rated

See Appendix for definitions and formulas

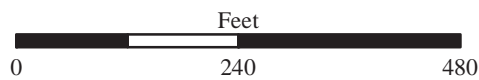
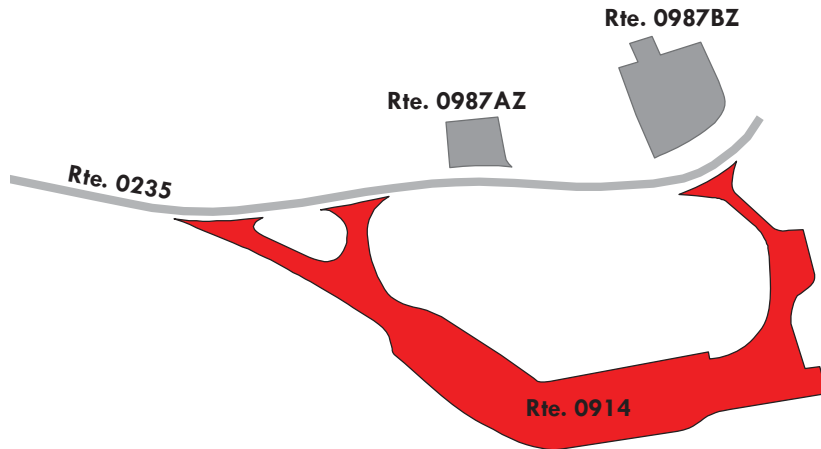

Yosemite National Park

ROUTE 0915: WAWONA DISTRICT OFFICE PARKING (GORDON WAY)

Manual Rating

FROM ROUTE 0413 (WAWONA WATER TREATMENT FACILITY ROAD (GORDON WAY))

TO PARKING

Inspection Date	FMSS Number	User Access	Surface Type
9/26/2014	11559	PUBLIC	ASPHALT
Area (Sq. Ft.)	Lane Miles (11' Widths)	Curb Reveal (Inches)	Curb Recommendation
16,753	0.288	NOT APPLICABLE	NOT APPLICABLE
Curb Type		Curb & Gutter Type	
NO CURB		NO CURB AND GUTTER	
Pavement Recommendation		Condition Rating / PCR	
PREVENTIVE MAINTENANCE		GOOD / 90	

Route Condition Legend – Pavement Condition Rating (PCR)

Poor (0 - 60)

Fair (61- 84)

Good (85 - 94)

Excellent (95 - 100)

Not Rated

See Appendix for definitions and formulas

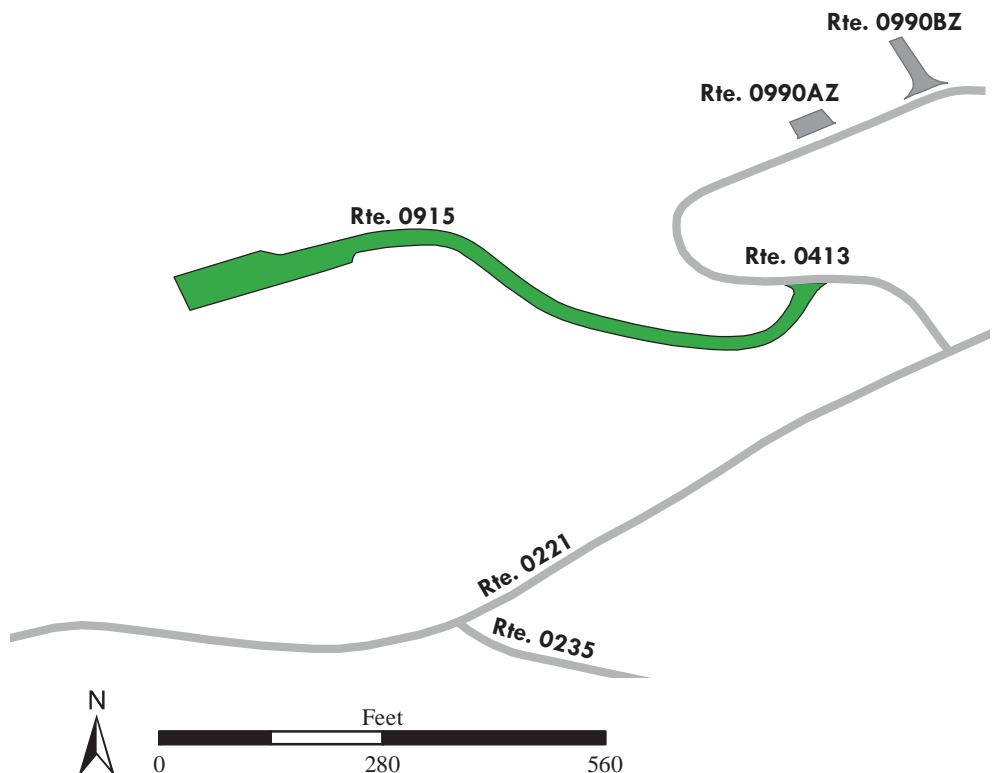

Yosemite National Park

ROUTE 0916: CHINQUAPIN RESTROOM PARKING

Manual Rating

FROM ROUTE 0014 (WAWONA ROAD) AT MP 17.67

TO ROUTE 0015 (GLACIER POINT ROAD) AT MP 0.02

Inspection Date	FMSS Number	User Access	Surface Type
9/26/2014	11560	PUBLIC	ASPHALT
Area (Sq. Ft.)	Lane Miles (11' Widths)	Curb Reveal (Inches)	Curb Recommendation
13,676	0.235	6	LIGHT REPAIR
Curb Type		Curb & Gutter Type	
CONCRETE		CONCRETE	
Pavement Recommendation		Condition Rating / PCR	
LIGHT 3R TREATMENTS		FAIR / 73	

Route Condition Legend – Pavement Condition Rating (PCR)

Poor (0 - 60)

Fair (61- 84)

Good (85 - 94)

Excellent (95 - 100)

Not Rated

See Appendix for definitions and formulas

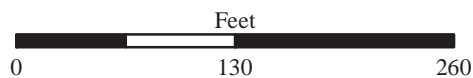
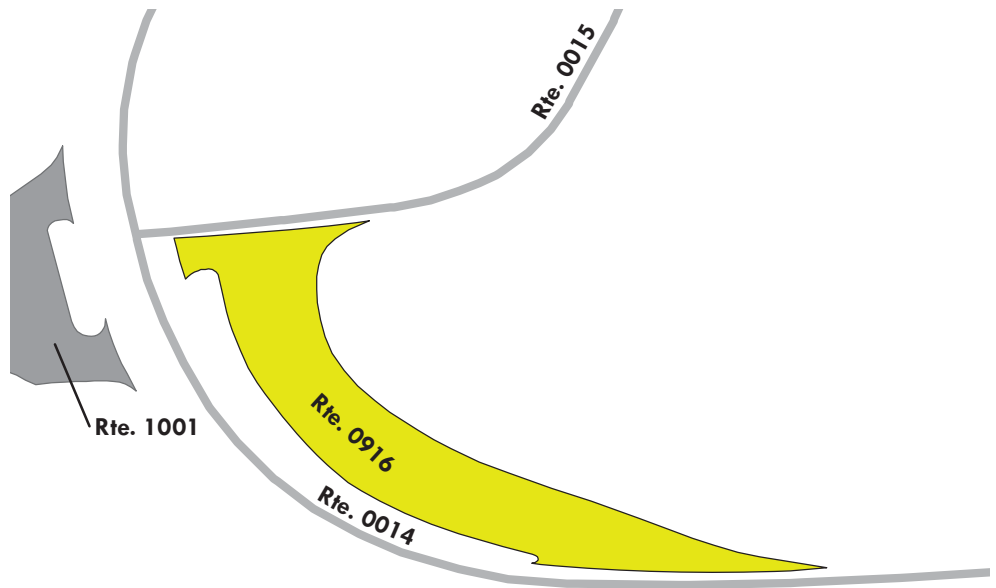
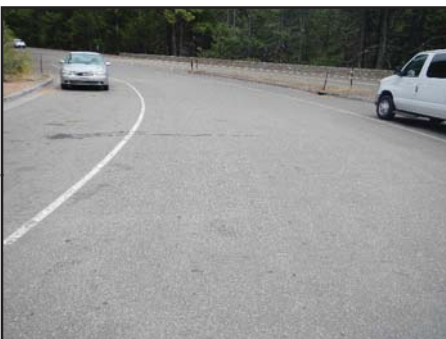
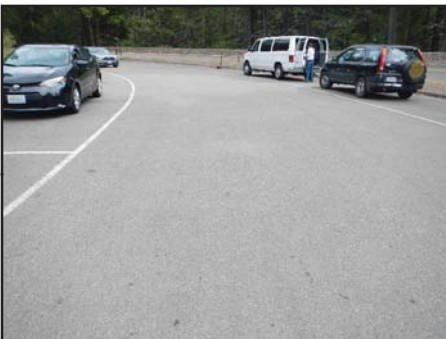

Yosemite National Park

ROUTE 0917A: TUNNEL VIEW PARKING A

Manual Rating

FROM ROUTE 0014 (WAWONA ROAD) AT MP 25.35 ON LEFT

TO ROUTE 0014 (WAWONA ROAD) AT MP 25.38 ON LEFT

Inspection Date	FMSS Number	User Access	Surface Type
9/28/2014	11561	PUBLIC	ASPHALT
Area (Sq. Ft.)	Lane Miles (11' Widths)	Curb Reveal (Inches)	Curb Recommendation
20,210	0.348	7	DO NOTHING
Curb Type		Curb & Gutter Type	
STONE		NO CURB AND GUTTER	
Pavement Recommendation		Condition Rating / PCR	
PREVENTIVE MAINTENANCE		GOOD / 90	

Route Condition Legend – Pavement Condition Rating (PCR)

Poor (0 - 60)	Fair (61- 84)	Good (85 - 94)	Excellent (95 - 100)	Not Rated
----------------------	----------------------	-----------------------	-----------------------------	------------------

See Appendix for definitions and formulas



Parking area consists of multiple surface types: 1 part Asphalt at 17,545 square feet; 1 part Concrete at 2,665 square feet.

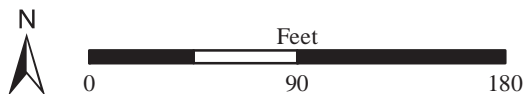
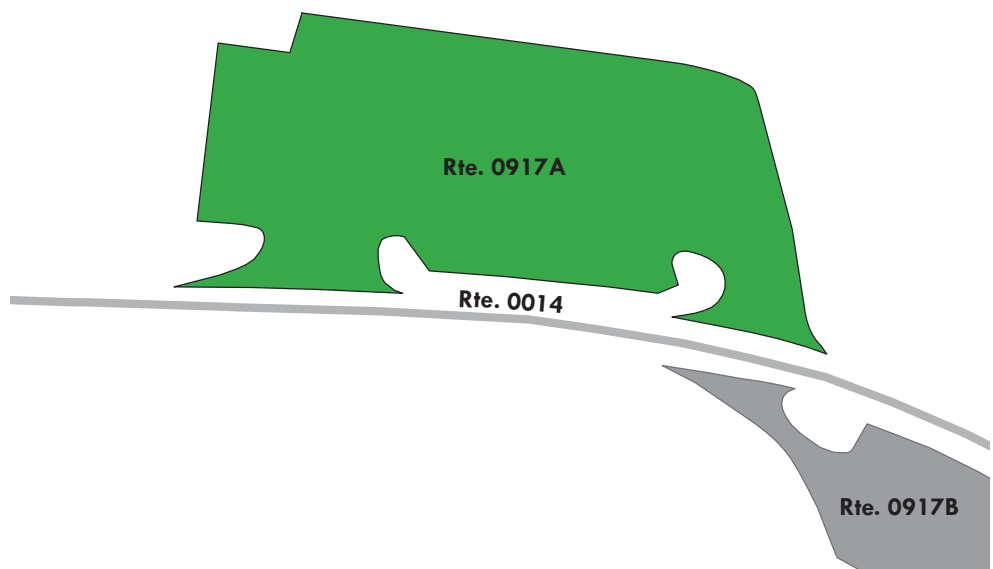

Yosemite National Park

ROUTE 0917B: TUNNEL VIEW PARKING B

Manual Rating

FROM ROUTE 0014 (WAWONA ROAD) AT MP 25.38 ON RIGHT

TO ROUTE 0014 (WAWONA ROAD) AT MP 25.44 ON RIGHT

Inspection Date	FMSS Number	User Access	Surface Type
9/28/2014	103342	PUBLIC	ASPHALT
Area (Sq. Ft.)	Lane Miles (11' Widths)	Curb Reveal (Inches)	Curb Recommendation
12,087	0.208	6	DO NOTHING
Curb Type		Curb & Gutter Type	
STONE		NO CURB AND GUTTER	
Pavement Recommendation		Condition Rating / PCR	
PREVENTIVE MAINTENANCE		GOOD / 90	

Route Condition Legend – Pavement Condition Rating (PCR)

Poor (0 - 60)	Fair (61- 84)	Good (85 - 94)	Excellent (95 - 100)	Not Rated
----------------------	----------------------	-----------------------	-----------------------------	------------------

See Appendix for definitions and formulas

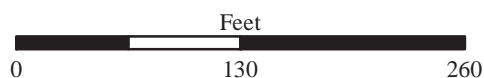
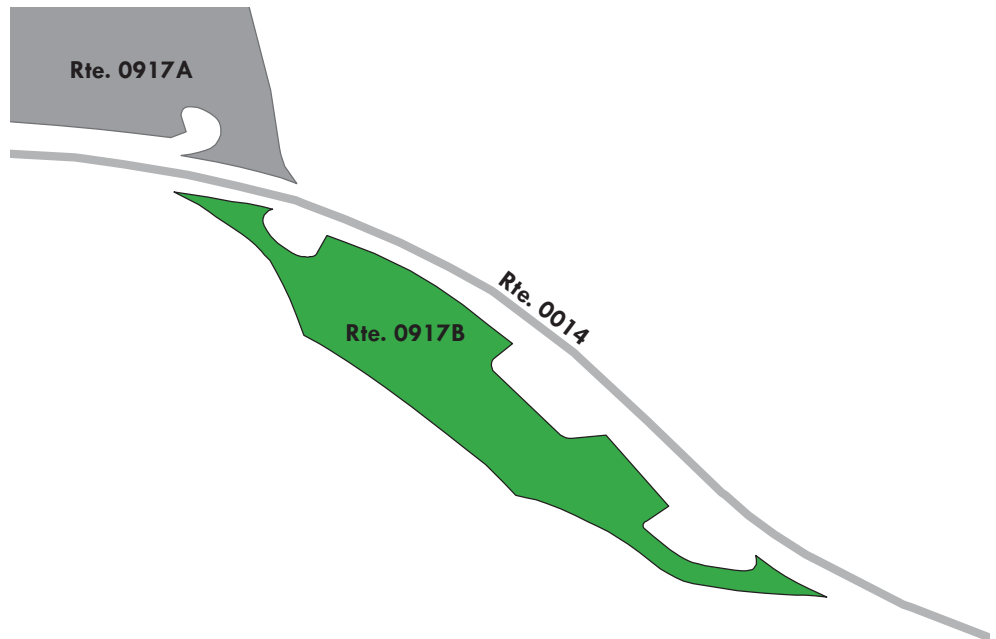
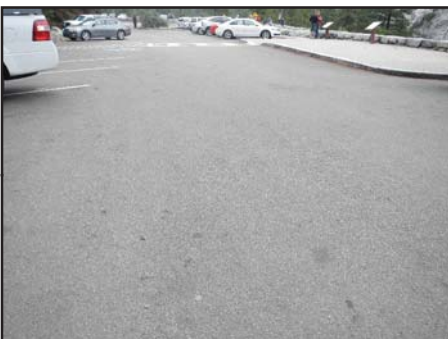

Yosemite National Park

ROUTE 0918: BRIDALVEIL FALL PARKING

Manual Rating

FROM ROUTE 0014 (WAWONA ROAD) AT MP 26.88
TO PARKING

Inspection Date	FMSS Number	User Access	Surface Type
10/1/2014	11562	PUBLIC	ASPHALT
Area (Sq. Ft.)	Lane Miles (11' Widths)	Curb Reveal (Inches)	Curb Recommendation
33,773	0.581	NOT APPLICABLE	NOT APPLICABLE
Curb Type		Curb & Gutter Type	
NO CURB		NO CURB AND GUTTER	
Pavement Recommendation		Condition Rating / PCR	
PREVENTIVE MAINTENANCE		GOOD / 90	

Route Condition Legend – Pavement Condition Rating (PCR)

Poor (0 - 60)	Fair (61- 84)	Good (85 - 94)	Excellent (95 - 100)	Not Rated
----------------------	----------------------	-----------------------	-----------------------------	------------------

See Appendix for definitions and formulas

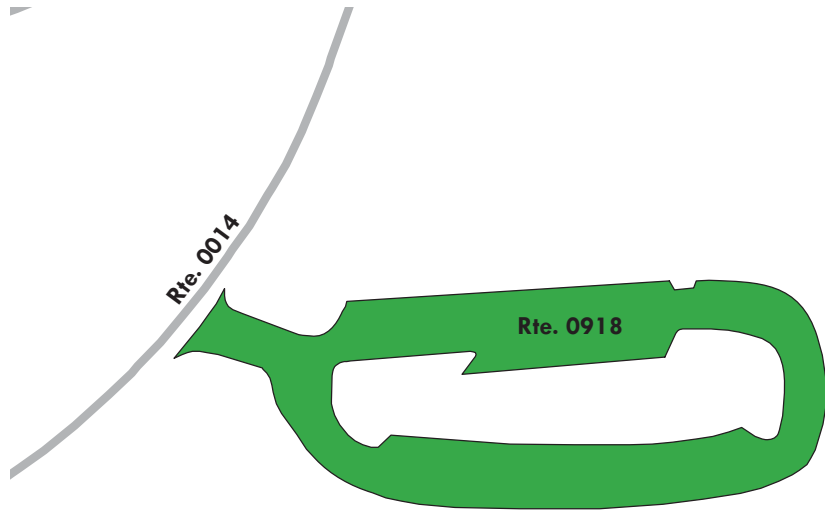

Yosemite National Park

ROUTE 0919: BADGER PASS SKI AREA PARKING

Manual Rating

FROM ROUTE 0015 (GLACIER POINT ROAD) AT MP 5.00

TO PARKING

Inspection Date	FMSS Number	User Access	Surface Type
9/26/2014	11563	PUBLIC	ASPHALT
Area (Sq. Ft.)	Lane Miles (11' Widths)	Curb Reveal (Inches)	Curb Recommendation
317,846	5.473	5	DO NOTHING
Curb Type		Curb & Gutter Type	
CONCRETE		NO CURB AND GUTTER	
Pavement Recommendation		Condition Rating / PCR	
LIGHT 3R TREATMENTS		FAIR / 73	

Route Condition Legend – Pavement Condition Rating (PCR)

Poor (0 - 60)

Fair (61- 84)

Good (85 - 94)

Excellent (95 - 100)

Not Rated

See Appendix for definitions and formulas

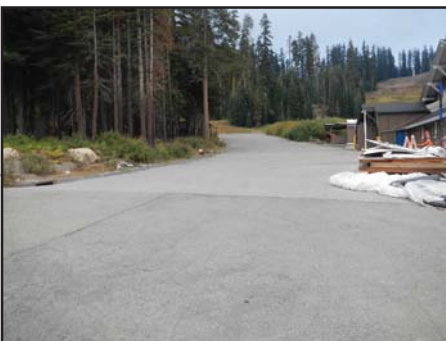

Parking area consists of multiple surface types: 1 part Asphalt at 311,897 square feet; 1 part Concrete at 5,949 square feet.

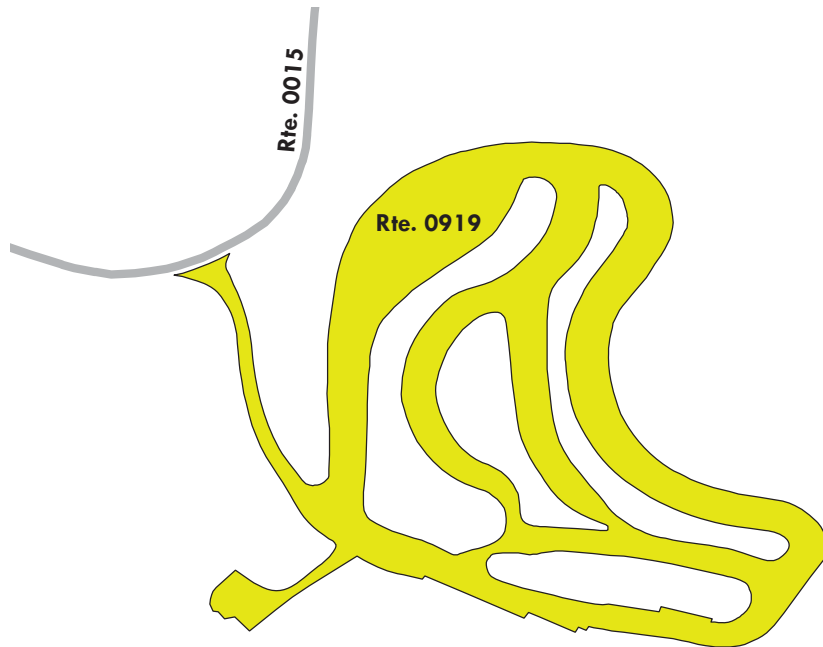

Yosemite National Park

ROUTE 0920: SENTINEL DOME / TAFT POINT PARKING

Manual Rating

ADJACENT TO ROUTE 0015 (GLACIER POINT ROAD) AT MP 13.39

Inspection Date	FMSS Number	User Access	Surface Type
9/26/2014	11564	PUBLIC	ASPHALT
Area (Sq. Ft.)	Lane Miles (11' Widths)	Curb Reveal (Inches)	Curb Recommendation
10,586	0.182	NOT APPLICABLE	NOT APPLICABLE
Curb Type		Curb & Gutter Type	
NO CURB		NO CURB AND GUTTER	
Pavement Recommendation		Condition Rating / PCR	
HEAVY 3R TREATMENTS		POOR / 53	

Route Condition Legend – Pavement Condition Rating (PCR)

Poor (0 - 60)

Fair (61- 84)

Good (85 - 94)

Excellent (95 - 100)

Not Rated

See Appendix for definitions and formulas

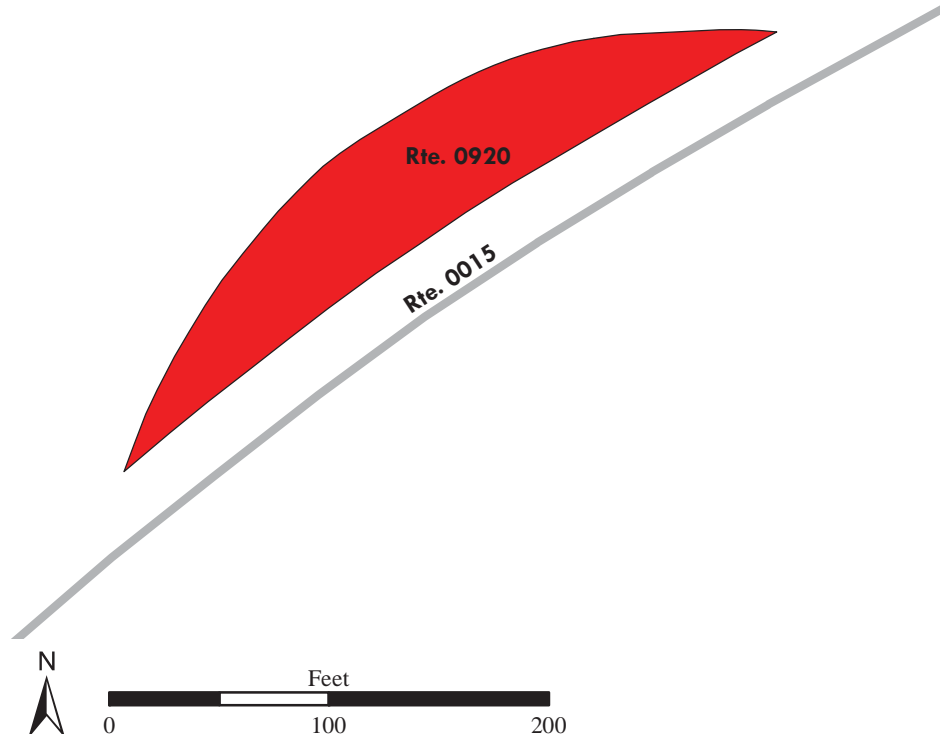

Yosemite National Park

ROUTE 0921: WASHBURN POINT PARKING

Manual Rating

FROM ROUTE 0015 (GLACIER POINT ROAD) AT MP 14.98

TO ROUTE 0015 (GLACIER POINT ROAD) AT MP 15.02

Inspection Date	FMSS Number	User Access	Surface Type
9/26/2014	11565	PUBLIC	ASPHALT
Area (Sq. Ft.)	Lane Miles (11' Widths)	Curb Reveal (Inches)	Curb Recommendation
20,353	0.35	NOT APPLICABLE	DO NOTHING
Curb Type		Curb & Gutter Type	
NO CURB		CONCRETE	
Pavement Recommendation		Condition Rating / PCR	
LIGHT 3R TREATMENTS		FAIR / 73	

Route Condition Legend – Pavement Condition Rating (PCR)

Poor (0 - 60)	Fair (61- 84)	Good (85 - 94)	Excellent (95 - 100)	Not Rated
----------------------	----------------------	-----------------------	-----------------------------	------------------

See Appendix for definitions and formulas

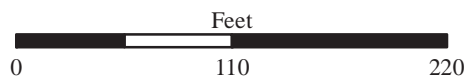
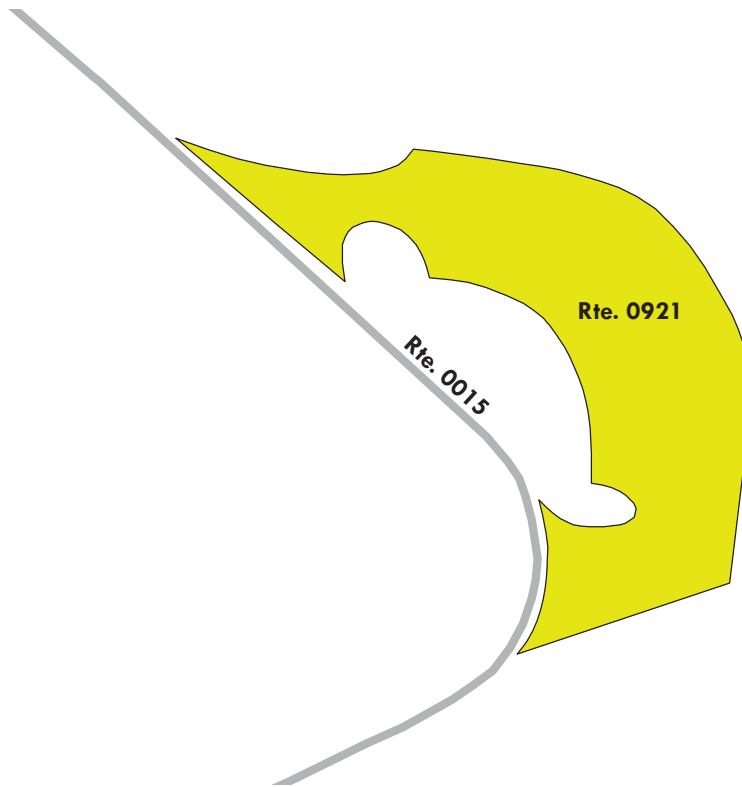

Yosemite National Park

ROUTE 0922: GLACIER POINT PARKING

Manual Rating

FROM END OF ROUTE 0015 (GLACIER POINT ROAD) AT MP 15.72

TO PARKING

Inspection Date	FMSS Number	User Access	Surface Type
9/26/2014	11566	PUBLIC	ASPHALT
Area (Sq. Ft.)	Lane Miles (11' Widths)	Curb Reveal (Inches)	Curb Recommendation
75,851	1.306	NOT APPLICABLE	DO NOTHING
Curb Type		Curb & Gutter Type	
NO CURB		CONCRETE	
Pavement Recommendation		Condition Rating / PCR	
LIGHT 3R TREATMENTS		FAIR / 73	

Route Condition Legend – Pavement Condition Rating (PCR)

Poor (0 - 60)	Fair (61- 84)	Good (85 - 94)	Excellent (95 - 100)	Not Rated
----------------------	----------------------	-----------------------	-----------------------------	------------------

See Appendix for definitions and formulas

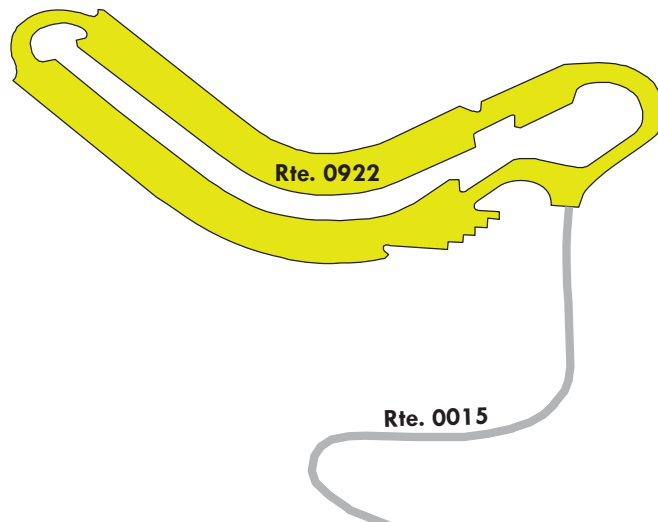

Yosemite National Park

ROUTE 0923: TUOLUMNE GROVE PARKING

Manual Rating

FROM ROUTE 0017 (TIOGA ROAD) AT MP 0.49

TO ROUTE 0999 (TUOLUMNE GROVE RANGER RESIDENCE PARKING (CRANE FLAT))

Inspection Date	FMSS Number	User Access	Surface Type
6/27/2015	11567	PUBLIC	ASPHALT
Area (Sq. Ft.)	Lane Miles (11' Widths)	Curb Reveal (Inches)	Curb Recommendation
41,380	0.712	5	DO NOTHING
Curb Type		Curb & Gutter Type	
STONE		NO CURB AND GUTTER	
Pavement Recommendation		Condition Rating / PCR	
DO NOTHING		EXCELLENT / 97	

Route Condition Legend – Pavement Condition Rating (PCR)

Poor (0 - 60)	Fair (61- 84)	Good (85 - 94)	Excellent (95 - 100)	Not Rated
----------------------	----------------------	-----------------------	-----------------------------	------------------

See Appendix for definitions and formulas



Parking area consists of multiple surface types: 1 part Asphalt at 39,406 square feet; 1 part Concrete at 1,974 square feet.

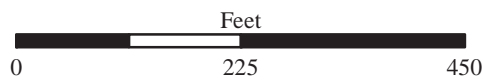
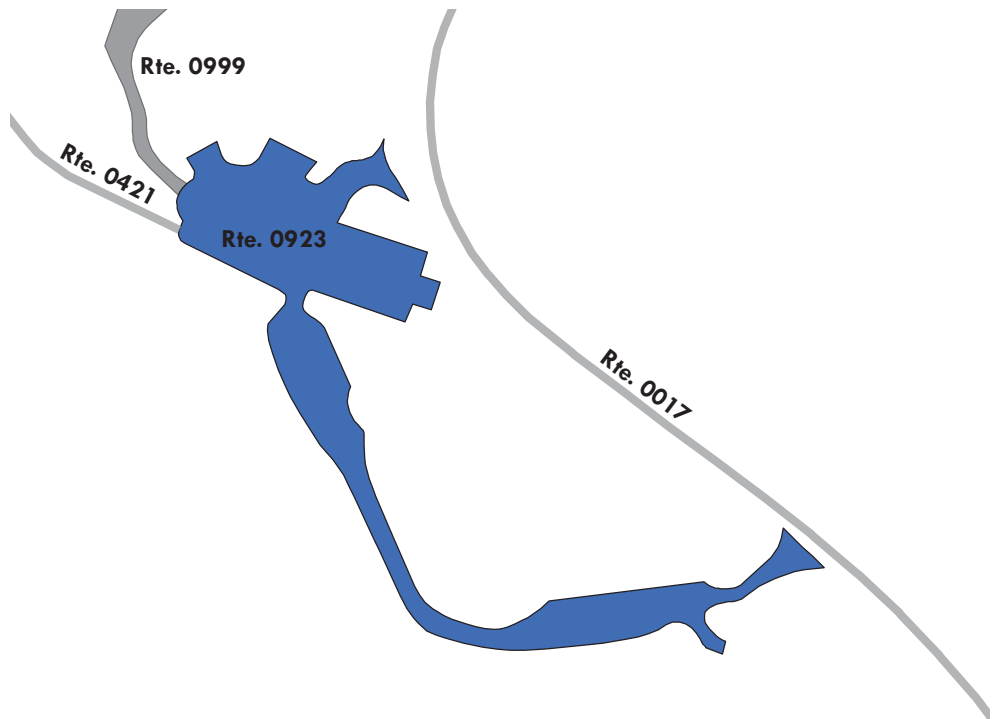

Yosemite National Park

ROUTE 0924: GIN FLAT TURNOUT

Manual Rating

FROM ROUTE 0017 (TIOGA ROAD) AT MP 3.83

TO ROUTE 0017 (TIOGA ROAD) AT MP 3.87

Inspection Date	FMSS Number	User Access	Surface Type
6/27/2015	11568	PUBLIC	ASPHALT
Area (Sq. Ft.)	Lane Miles (11' Widths)	Curb Reveal (Inches)	Curb Recommendation
6,054	0.104	NOT APPLICABLE	NOT APPLICABLE
Curb Type		Curb & Gutter Type	
NO CURB		NO CURB AND GUTTER	
Pavement Recommendation		Condition Rating / PCR	
DO NOTHING		EXCELLENT / 97	

Route Condition Legend – Pavement Condition Rating (PCR)

Poor (0 - 60)

Fair (61- 84)

Good (85 - 94)

Excellent (95 - 100)

Not Rated

See Appendix for definitions and formulas

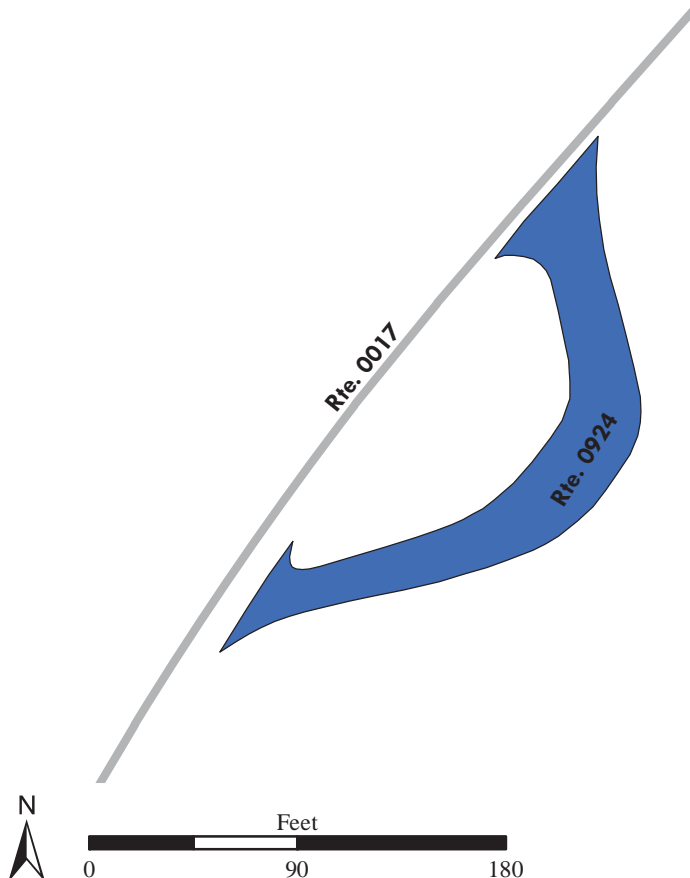

Yosemite National Park

ROUTE 0925A: WHITE WOLF LODGE PARKING AREA A

Manual Rating

ADJACENT TO ROUTE 0101 (WHITE WOLF ROAD) AT MP 1.10 ON LEFT

Inspection Date	FMSS Number	User Access	Surface Type
9/29/2014	11569	PUBLIC	ASPHALT
Area (Sq. Ft.)	Lane Miles (11' Widths)	Curb Reveal (Inches)	Curb Recommendation
2,229	0.038	NOT APPLICABLE	NOT APPLICABLE
Curb Type		Curb & Gutter Type	
NO CURB		NO CURB AND GUTTER	
Pavement Recommendation		Condition Rating / PCR	
LIGHT 3R TREATMENTS		FAIR / 73	

Route Condition Legend – Pavement Condition Rating (PCR)

Poor (0 - 60)	Fair (61- 84)	Good (85 - 94)	Excellent (95 - 100)	Not Rated
----------------------	----------------------	-----------------------	-----------------------------	------------------

See Appendix for definitions and formulas

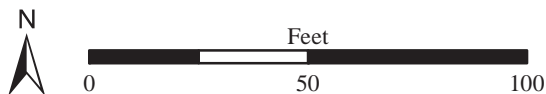

Yosemite National Park

ROUTE 0925B: WHITE WOLF LODGE PARKING AREA B

Manual Rating

ADJACENT TO ROUTE 0101 (WHITE WOLF ROAD) AT MP 1.10 ON RIGHT

Inspection Date	FMSS Number	User Access	Surface Type
9/29/2014	103382	PUBLIC	ASPHALT
Area (Sq. Ft.)	Lane Miles (11' Widths)	Curb Reveal (Inches)	Curb Recommendation
2,189	0.038	NOT APPLICABLE	NOT APPLICABLE
Curb Type		Curb & Gutter Type	
NO CURB		NO CURB AND GUTTER	
Pavement Recommendation		Condition Rating / PCR	
PREVENTIVE MAINTENANCE		GOOD / 90	

Route Condition Legend – Pavement Condition Rating (PCR)

Poor (0 - 60)	Fair (61- 84)	Good (85 - 94)	Excellent (95 - 100)	Not Rated
----------------------	----------------------	-----------------------	-----------------------------	------------------

See Appendix for definitions and formulas

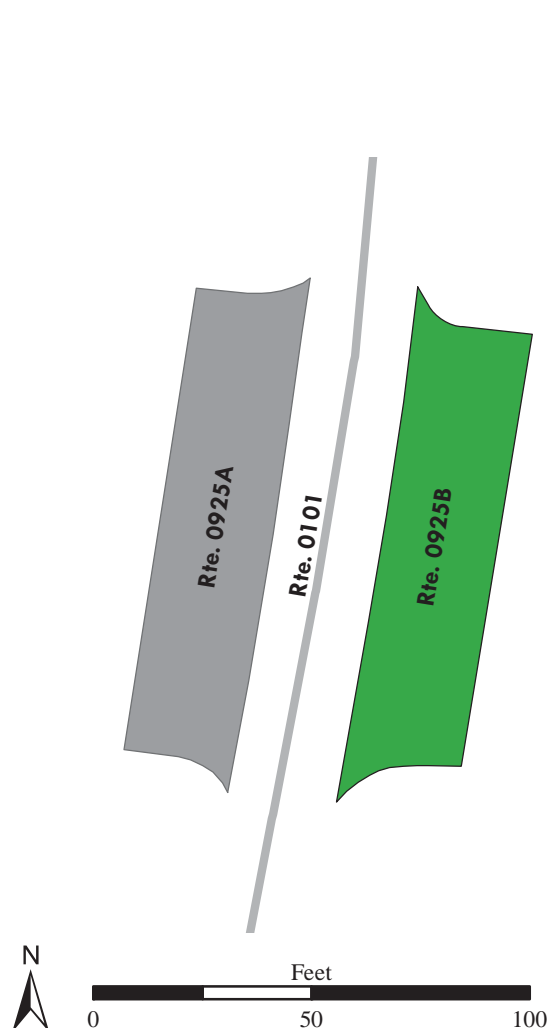
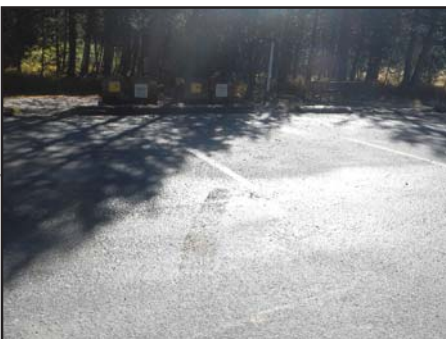

Yosemite National Park

ROUTE 0926: LUKENS LAKE PARKING

Manual Rating

FROM ROUTE 0017 (TIOGA ROAD) AT MP 16.49

TO ROUTE 0017 (TIOGA ROAD) AT MP 16.55

Inspection Date	FMSS Number	User Access	Surface Type
9/27/2014	11570	PUBLIC	ASPHALT
Area (Sq. Ft.)	Lane Miles (11' Widths)	Curb Reveal (Inches)	Curb Recommendation
10,674	0.184	NOT APPLICABLE	DO NOTHING
Curb Type		Curb & Gutter Type	
NO CURB		CONCRETE	
Pavement Recommendation		Condition Rating / PCR	
PREVENTIVE MAINTENANCE		GOOD / 90	

Route Condition Legend – Pavement Condition Rating (PCR)

Poor (0 - 60)	Fair (61- 84)	Good (85 - 94)	Excellent (95 - 100)	Not Rated
----------------------	----------------------	-----------------------	-----------------------------	------------------

See Appendix for definitions and formulas

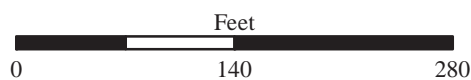
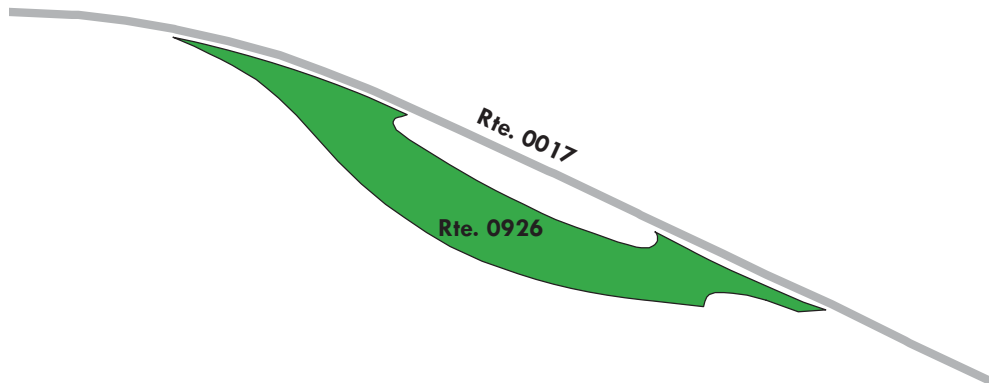

Yosemite National Park

ROUTE 0927: YOSEMITE CREEK TURNOUT

Manual Rating

FROM ROUTE 0017 (TIOGA ROAD) AT MP 16.69

TO ROUTE 0017 (TIOGA ROAD) AT MP 16.75

Inspection Date	FMSS Number	User Access	Surface Type
9/27/2014	11571	PUBLIC	ASPHALT
Area (Sq. Ft.)	Lane Miles (11' Widths)	Curb Reveal (Inches)	Curb Recommendation
10,028	0.173	6	MODERATE REPAIR
Curb Type		Curb & Gutter Type	
ASPHALT		NO CURB AND GUTTER	
Pavement Recommendation		Condition Rating / PCR	
LIGHT 3R TREATMENTS		FAIR / 73	

Route Condition Legend – Pavement Condition Rating (PCR)

Poor (0 - 60)	Fair (61- 84)	Good (85 - 94)	Excellent (95 - 100)	Not Rated
----------------------	----------------------	-----------------------	-----------------------------	------------------

See Appendix for definitions and formulas

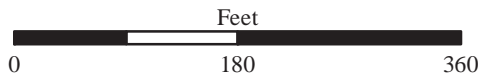
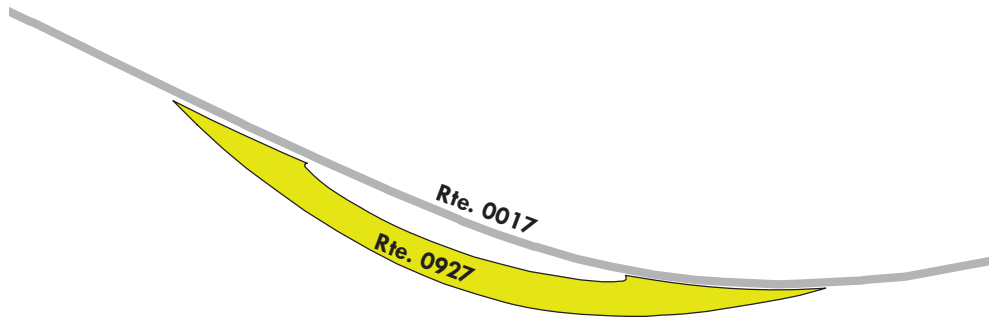

Yosemite National Park

ROUTE 0928: YOSEMITE CREEK CANYON TURNOUT

Manual Rating

FROM ROUTE 0017 (TIOGA ROAD) AT MP 18.32

TO ROUTE 0017 (TIOGA ROAD) AT MP 18.36

Inspection Date	FMSS Number	User Access	Surface Type
9/27/2014	11572	PUBLIC	ASPHALT
Area (Sq. Ft.)	Lane Miles (11' Widths)	Curb Reveal (Inches)	Curb Recommendation
13,296	0.229	NOT APPLICABLE	DO NOTHING
Curb Type		Curb & Gutter Type	
NO CURB		CONCRETE	
Pavement Recommendation		Condition Rating / PCR	
PREVENTIVE MAINTENANCE		GOOD / 90	

Route Condition Legend – Pavement Condition Rating (PCR)

Poor (0 - 60)	Fair (61- 84)	Good (85 - 94)	Excellent (95 - 100)	Not Rated
----------------------	----------------------	-----------------------	-----------------------------	------------------

See Appendix for definitions and formulas

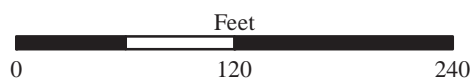
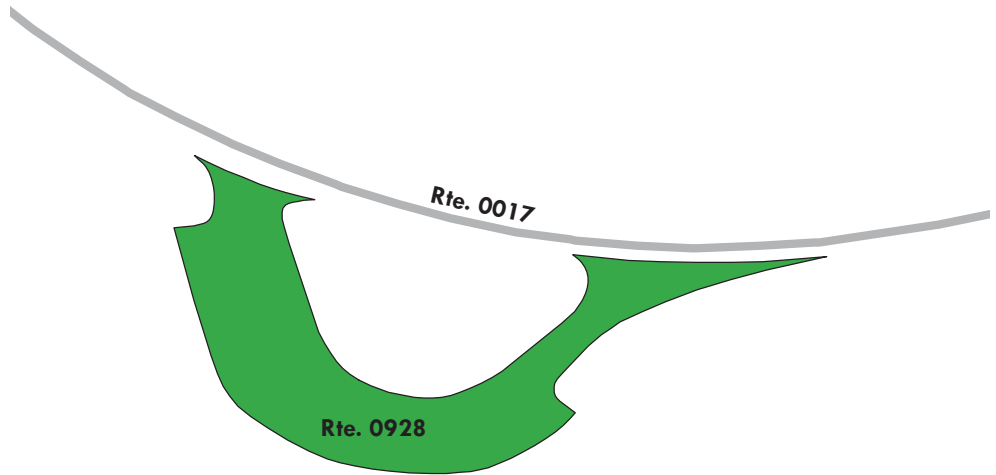

Yosemite National Park

ROUTE 0929: YOSEMITE CREEK AND TEN LAKES TRAILHEAD PARKING

Manual Rating

FROM ROUTE 0017 (TIOGA ROAD) AT MP 19.71

TO ROUTE 0017 (TIOGA ROAD) AT MP 19.76

Inspection Date	FMSS Number	User Access	Surface Type
9/27/2014	11573	PUBLIC	ASPHALT
Area (Sq. Ft.)	Lane Miles (11' Widths)	Curb Reveal (Inches)	Curb Recommendation
16,570	0.285	NOT APPLICABLE	DO NOTHING
Curb Type		Curb & Gutter Type	
NO CURB		CONCRETE	
Pavement Recommendation		Condition Rating / PCR	
LIGHT 3R TREATMENTS		FAIR / 73	

Route Condition Legend – Pavement Condition Rating (PCR)

Poor (0 - 60)

Fair (61- 84)

Good (85 - 94)

Excellent (95 - 100)

Not Rated

See Appendix for definitions and formulas

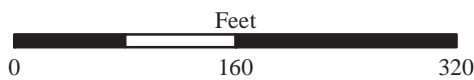
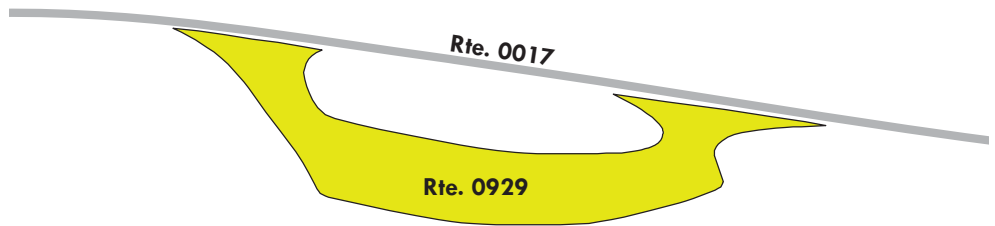

Yosemite National Park

ROUTE 0930: YOSEMITE CREEK PICNIC LOOP PARKING

Manual Rating

FROM ROUTE 0017 (TIOGA ROAD) AT MP 19.95

TO END OF LOOP

Inspection Date	FMSS Number	User Access	Surface Type
9/27/2014	11574	PUBLIC	ASPHALT
Area (Sq. Ft.)	Lane Miles (11' Widths)	Curb Reveal (Inches)	Curb Recommendation
8,929	0.154	NOT APPLICABLE	NOT APPLICABLE
Curb Type		Curb & Gutter Type	
NO CURB		NO CURB AND GUTTER	
Pavement Recommendation		Condition Rating / PCR	
LIGHT 3R TREATMENTS		FAIR / 73	

Route Condition Legend – Pavement Condition Rating (PCR)

Poor (0 - 60)

Fair (61- 84)

Good (85 - 94)

Excellent (95 - 100)

Not Rated

See Appendix for definitions and formulas

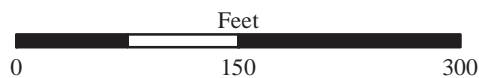
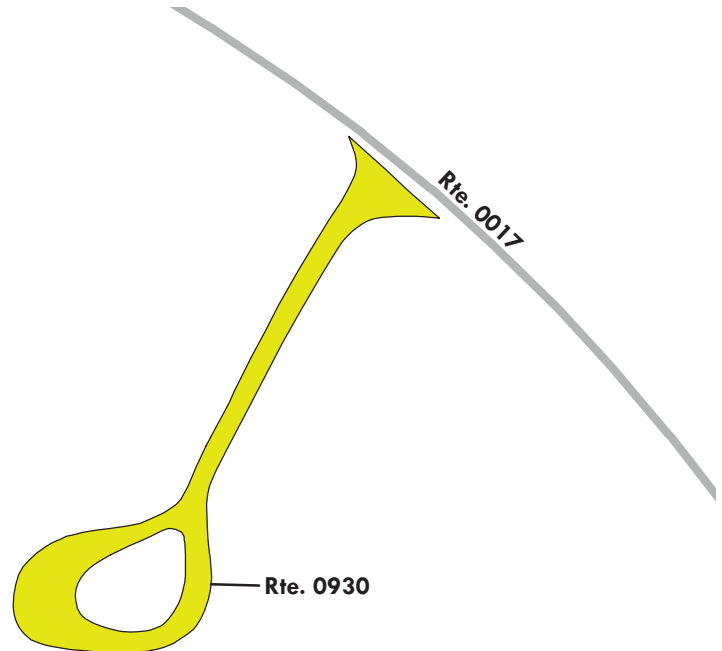

Yosemite National Park

ROUTE 0931: PORCUPINE FLAT TURNOUT

Manual Rating

FROM ROUTE 0017 (TIOGA ROAD) AT MP 23.86

TO ROUTE 0017 (TIOGA ROAD) AT MP 23.88

Inspection Date	FMSS Number	User Access	Surface Type
9/27/2014	11575	PUBLIC	ASPHALT
Area (Sq. Ft.)	Lane Miles (11' Widths)	Curb Reveal (Inches)	Curb Recommendation
8,893	0.153	5	LIGHT REPAIR
Curb Type		Curb & Gutter Type	
ASPHALT		NO CURB AND GUTTER	
Pavement Recommendation		Condition Rating / PCR	
LIGHT 3R TREATMENTS		FAIR / 73	

Route Condition Legend – Pavement Condition Rating (PCR)

Poor (0 - 60)	Fair (61- 84)	Good (85 - 94)	Excellent (95 - 100)	Not Rated
----------------------	----------------------	-----------------------	-----------------------------	------------------

See Appendix for definitions and formulas

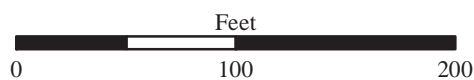
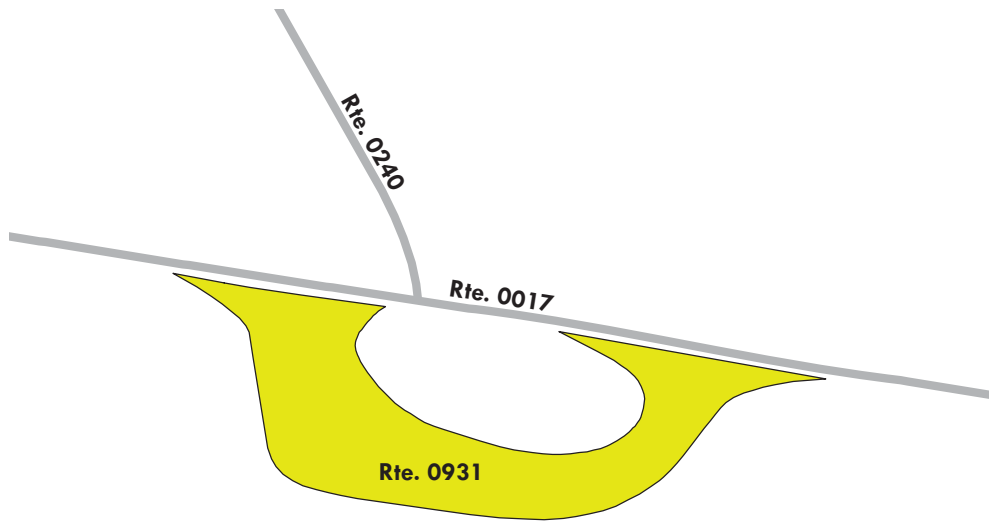

Yosemite National Park

ROUTE 0932: CONES AND NEEDLES TRAILHEAD PARKING

Manual Rating

FROM ROUTE 0017 (TIOGA ROAD) AT MP 24.37

TO ROUTE 0017 (TIOGA ROAD) AT MP 24.42

Inspection Date	FMSS Number	User Access	Surface Type
9/26/2014	11576	PUBLIC	ASPHALT
Area (Sq. Ft.)	Lane Miles (11' Widths)	Curb Reveal (Inches)	Curb Recommendation
9,578	0.165	NOT APPLICABLE	LIGHT REPAIR
Curb Type		Curb & Gutter Type	
NO CURB		CONCRETE	
Pavement Recommendation		Condition Rating / PCR	
LIGHT 3R TREATMENTS		FAIR / 73	

Route Condition Legend – Pavement Condition Rating (PCR)

Poor (0 - 60)

Fair (61- 84)

Good (85 - 94)

Excellent (95 - 100)

Not Rated

See Appendix for definitions and formulas

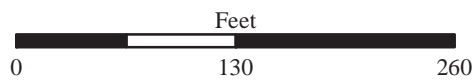
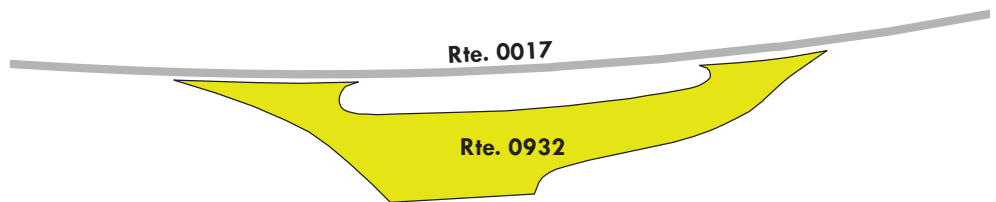

Yosemite National Park

ROUTE 0933: PORCUPINE CREEK TURNOUT (NORTH DOME TRAILHEAD)

Manual Rating

ADJACENT TO ROUTE 0017 (TIOGA ROAD) AT MP 24.95

Inspection Date	FMSS Number	User Access	Surface Type
9/27/2014	11577	PUBLIC	ASPHALT
Area (Sq. Ft.)	Lane Miles (11' Widths)	Curb Reveal (Inches)	Curb Recommendation
7,991	0.138	6	DO NOTHING
Curb Type		Curb & Gutter Type	
ASPHALT		NO CURB AND GUTTER	
Pavement Recommendation		Condition Rating / PCR	
PREVENTIVE MAINTENANCE		GOOD / 90	

Route Condition Legend – Pavement Condition Rating (PCR)

Poor (0 - 60)

Fair (61- 84)

Good (85 - 94)

Excellent (95 - 100)

Not Rated

See Appendix for definitions and formulas

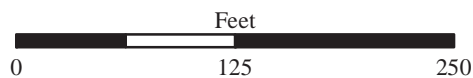
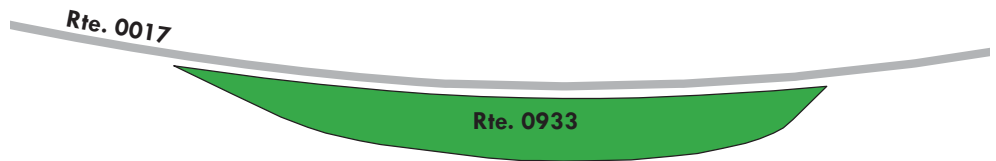
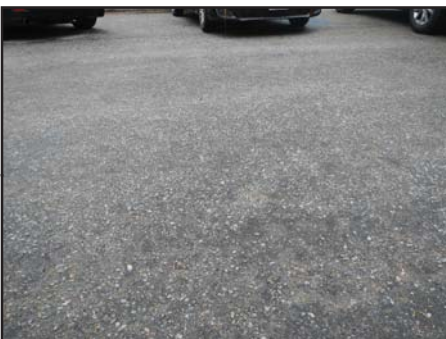

Yosemite National Park

ROUTE 0934: MAY LAKE PARKING

Manual Rating

FROM END OF ROUTE 0234ZZ (MAY LAKE ROAD AND SPUR)

TO PARKING

Inspection Date	FMSS Number	User Access	Surface Type
9/27/2014	11578	PUBLIC	ASPHALT
Area (Sq. Ft.)	Lane Miles (11' Widths)	Curb Reveal (Inches)	Curb Recommendation
18,411	0.317	NOT APPLICABLE	NOT APPLICABLE
Curb Type		Curb & Gutter Type	
NO CURB		NO CURB AND GUTTER	
Pavement Recommendation		Condition Rating / PCR	
PREVENTIVE MAINTENANCE		GOOD / 90	

Route Condition Legend – Pavement Condition Rating (PCR)

Poor (0 - 60)

Fair (61- 84)

Good (85 - 94)

Excellent (95 - 100)

Not Rated

See Appendix for definitions and formulas

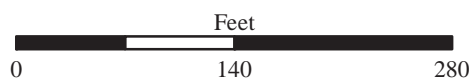
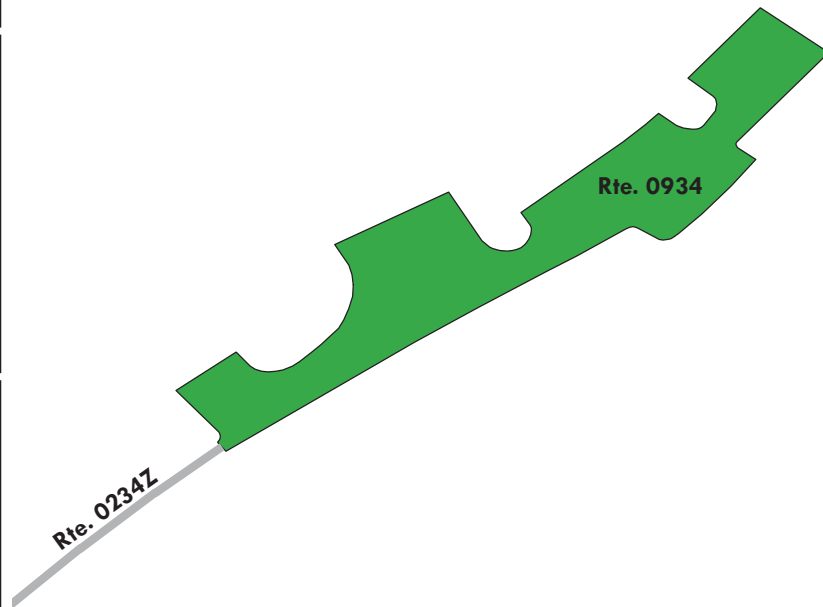

Yosemite National Park

ROUTE 0935: SNOW CREEK TURNOUT

Manual Rating

FROM ROUTE 0017 (TIOGA ROAD) AT MP 27.11

TO ROUTE 0017 (TIOGA ROAD) AT MP 27.17

Inspection Date	FMSS Number	User Access	Surface Type
9/27/2014	11580	PUBLIC	ASPHALT
Area (Sq. Ft.)	Lane Miles (11' Widths)	Curb Reveal (Inches)	Curb Recommendation
17,281	0.298	4	DO NOTHING
Curb Type		Curb & Gutter Type	
ASPHALT		CONCRETE	
Pavement Recommendation		Condition Rating / PCR	
LIGHT 3R TREATMENTS		FAIR / 73	

Route Condition Legend – Pavement Condition Rating (PCR)

Poor (0 - 60)	Fair (61- 84)	Good (85 - 94)	Excellent (95 - 100)	Not Rated
----------------------	----------------------	-----------------------	-----------------------------	------------------

See Appendix for definitions and formulas

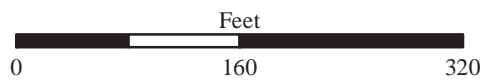
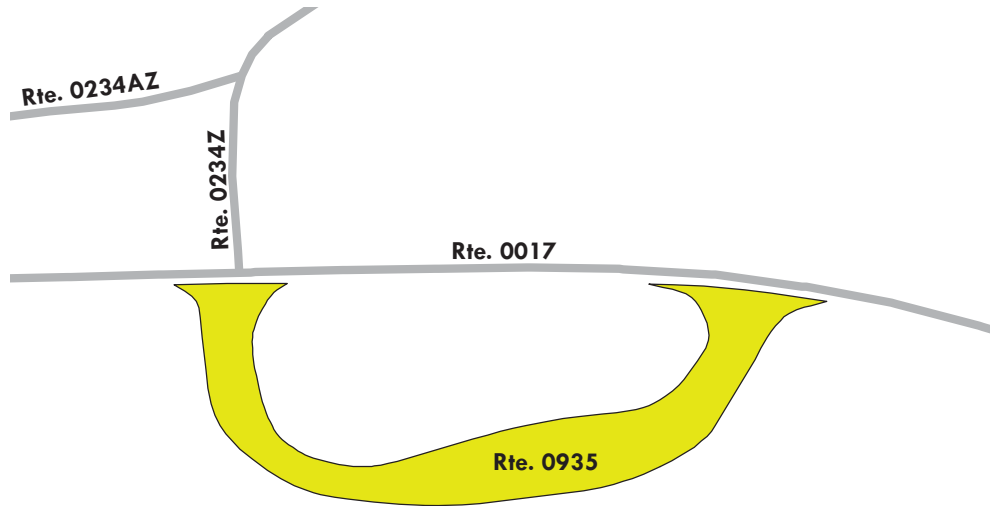

Yosemite National Park

ROUTE 0936: MAY LAKE TRAIL TURNOUT

Manual Rating

FROM ROUTE 0017 (TIOGA ROAD) AT MP 27.63

TO ROUTE 0017 (TIOGA ROAD) AT MP 27.68

Inspection Date	FMSS Number	User Access	Surface Type
9/27/2014	11581	PUBLIC	ASPHALT
Area (Sq. Ft.)	Lane Miles (11' Widths)	Curb Reveal (Inches)	Curb Recommendation
6,456	0.111	5	DO NOTHING
Curb Type		Curb & Gutter Type	
CONCRETE		NO CURB AND GUTTER	
Pavement Recommendation		Condition Rating / PCR	
LIGHT 3R TREATMENTS		FAIR / 73	

Route Condition Legend – Pavement Condition Rating (PCR)

Poor (0 - 60)	Fair (61- 84)	Good (85 - 94)	Excellent (95 - 100)	Not Rated
----------------------	----------------------	-----------------------	-----------------------------	------------------

See Appendix for definitions and formulas

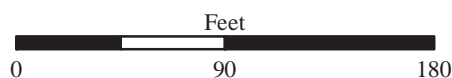
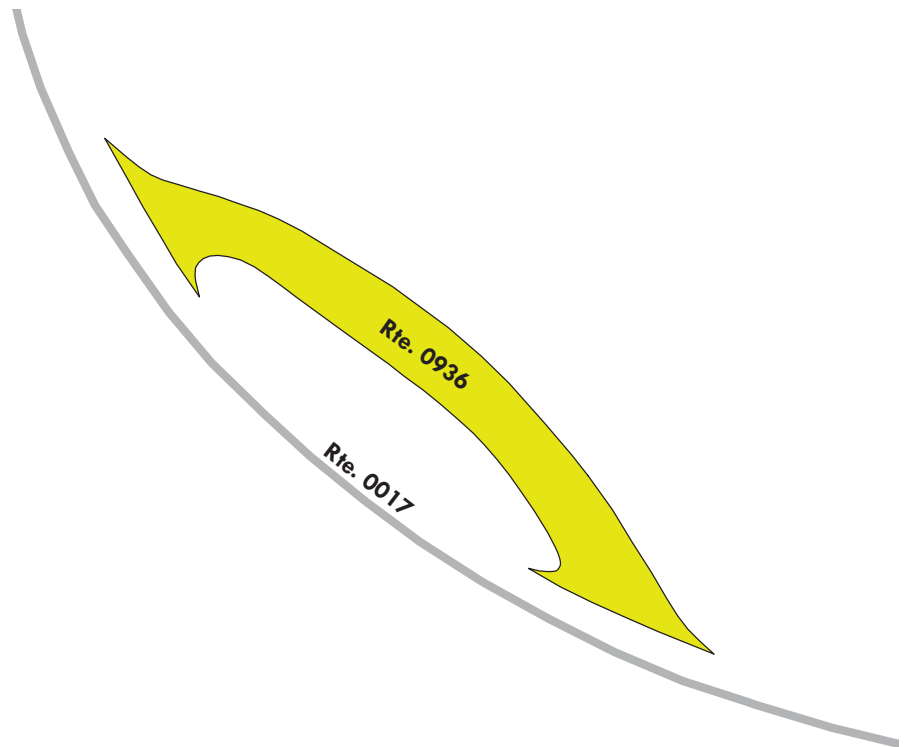

Yosemite National Park

ROUTE 0937: OLMSTEAD POINT PARKING

Manual Rating

FROM ROUTE 0017 (TIOGA ROAD) AT MP 29.33

TO ROUTE 0017 (TIOGA ROAD) AT MP 29.42

Inspection Date	FMSS Number	User Access	Surface Type
9/27/2014	11582	PUBLIC	ASPHALT
Area (Sq. Ft.)	Lane Miles (11' Widths)	Curb Reveal (Inches)	Curb Recommendation
29,011	0.5	NOT APPLICABLE	DO NOTHING
Curb Type		Curb & Gutter Type	
NO CURB		CONCRETE	
Pavement Recommendation		Condition Rating / PCR	
LIGHT 3R TREATMENTS		FAIR / 73	

Route Condition Legend – Pavement Condition Rating (PCR)

Poor (0 - 60)	Fair (61- 84)	Good (85 - 94)	Excellent (95 - 100)	Not Rated
----------------------	----------------------	-----------------------	-----------------------------	------------------

See Appendix for definitions and formulas

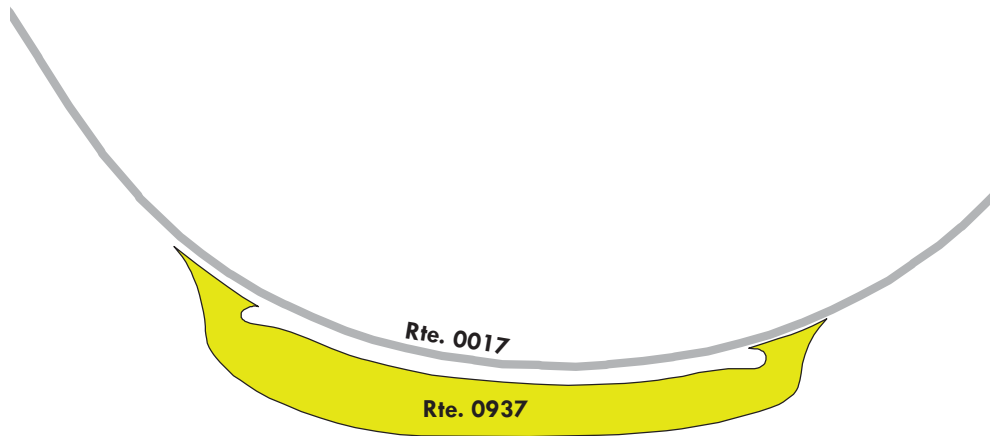
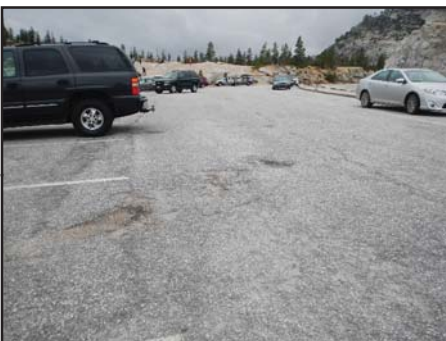
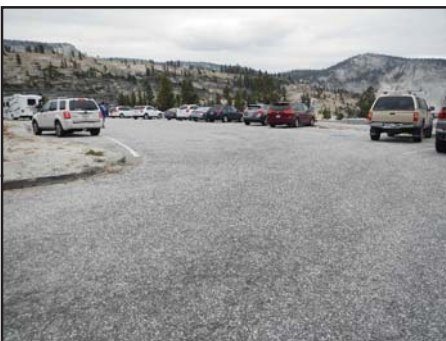

Yosemite National Park

ROUTE 0938: SUNRISE TRAILHEAD PARKING

Manual Rating

FROM ROUTE 0017 (TIOGA ROAD) AT MP 30.74

TO ROUTE 0017 (TIOGA ROAD) AT MP 30.82

Inspection Date	FMSS Number	User Access	Surface Type
9/27/2014	11583	PUBLIC	ASPHALT
Area (Sq. Ft.)	Lane Miles (11' Widths)	Curb Reveal (Inches)	Curb Recommendation
10,096	0.174	6	LIGHT REPAIR
Curb Type		Curb & Gutter Type	
ASPHALT		NO CURB AND GUTTER	
Pavement Recommendation		Condition Rating / PCR	
LIGHT 3R TREATMENTS		FAIR / 73	

Route Condition Legend – Pavement Condition Rating (PCR)

Poor (0 - 60)

Fair (61- 84)

Good (85 - 94)

Excellent (95 - 100)

Not Rated

See Appendix for definitions and formulas

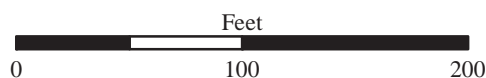
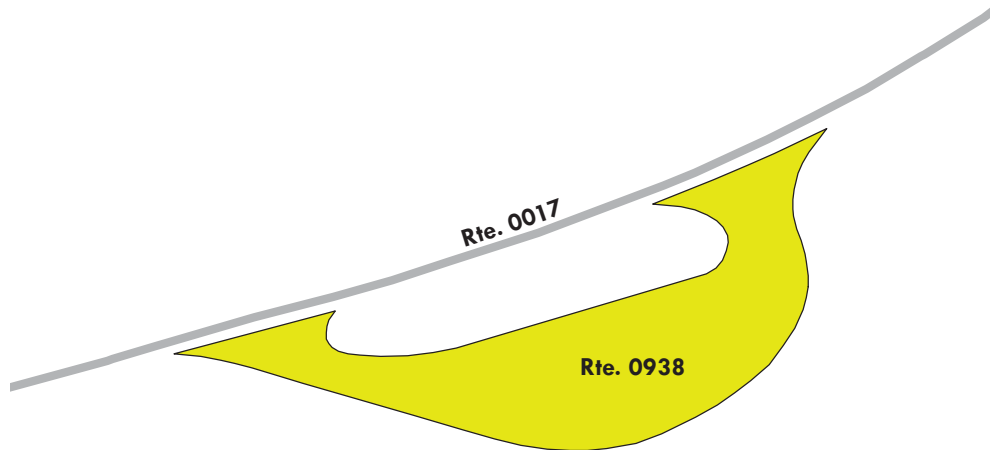
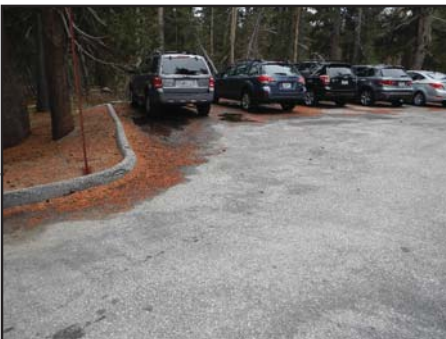
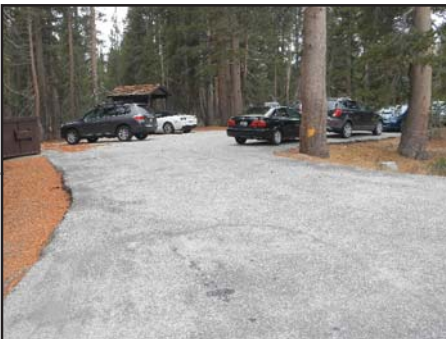

Yosemite National Park

ROUTE 0939: MURPHY CREEK PARKING

Manual Rating

FROM ROUTE 0017 (TIOGA ROAD) AT MP 30.92

TO PARKING

Inspection Date	FMSS Number	User Access	Surface Type
9/27/2014	11584	PUBLIC	ASPHALT
Area (Sq. Ft.)	Lane Miles (11' Widths)	Curb Reveal (Inches)	Curb Recommendation
9,307	0.16	NOT APPLICABLE	NOT APPLICABLE
Curb Type		Curb & Gutter Type	
NO CURB		NO CURB AND GUTTER	
Pavement Recommendation		Condition Rating / PCR	
HEAVY 3R TREATMENTS		POOR / 53	

Route Condition Legend – Pavement Condition Rating (PCR)

Poor (0 - 60)	Fair (61- 84)	Good (85 - 94)	Excellent (95 - 100)	Not Rated
----------------------	----------------------	-----------------------	-----------------------------	------------------

See Appendix for definitions and formulas

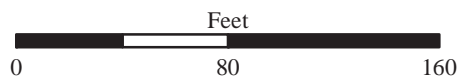
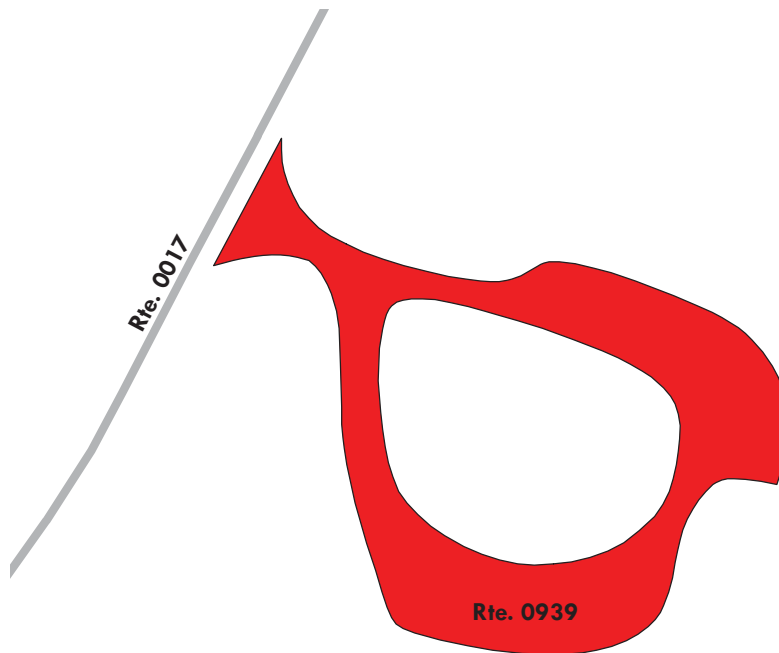
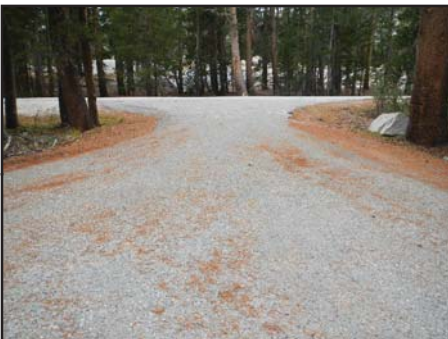

Yosemite National Park

ROUTE 0940: TENAYA LAKE EAST PICNIC PARKING

Manual Rating

FROM ROUTE 0017 (TIOGA ROAD) AT MP 32.25

TO PARKING

Inspection Date	FMSS Number	User Access	Surface Type
9/26/2014	11585	PUBLIC	ASPHALT
Area (Sq. Ft.)	Lane Miles (11' Widths)	Curb Reveal (Inches)	Curb Recommendation
19,747	0.34	NOT APPLICABLE	NOT APPLICABLE
Curb Type		Curb & Gutter Type	
NO CURB		NO CURB AND GUTTER	
Pavement Recommendation		Condition Rating / PCR	
RECONSTRUCTION		POOR / 30	

Route Condition Legend – Pavement Condition Rating (PCR)

Poor (0 - 60)

Fair (61- 84)

Good (85 - 94)

Excellent (95 - 100)

Not Rated

See Appendix for definitions and formulas

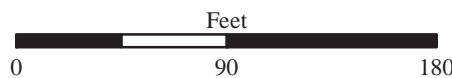
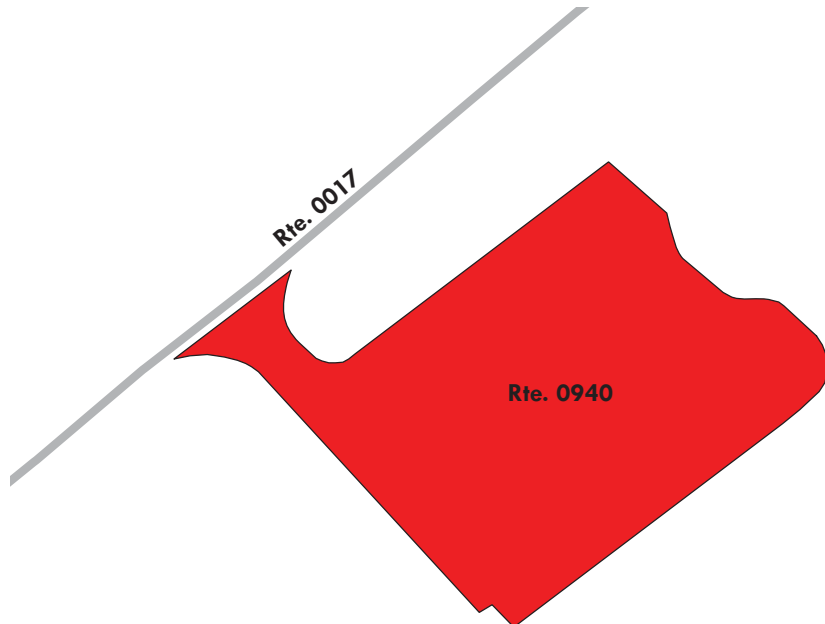

Yosemite National Park

ROUTE 0941A: TUOLUMNE MEADOWS VISITOR CENTER PARKING

Manual Rating

FROM ROUTE 0017 (TIOGA ROAD) AT MP 38.39

TO ROUTE 0017 (TIOGA ROAD) AT MP 38.47 AND
ROUTE 0941B (TUOLUMNE MEADOWS MAINTENANCE AREA PARKING)

Inspection Date	FMSS Number	User Access	Surface Type
9/26/2014	11586	PUBLIC	ASPHALT
Area (Sq. Ft.)	Lane Miles (11' Widths)	Curb Reveal (Inches)	Curb Recommendation
33,511	0.577	NOT APPLICABLE	NOT APPLICABLE
Curb Type		Curb & Gutter Type	
NO CURB		NO CURB AND GUTTER	
Pavement Recommendation		Condition Rating / PCR	
PREVENTIVE MAINTENANCE		GOOD / 90	

Route Condition Legend – Pavement Condition Rating (PCR)

Poor (0 - 60)

Fair (61- 84)

Good (85 - 94)

Excellent (95 - 100)

Not Rated

See Appendix for definitions and formulas

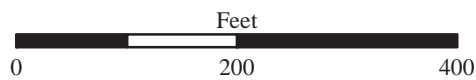
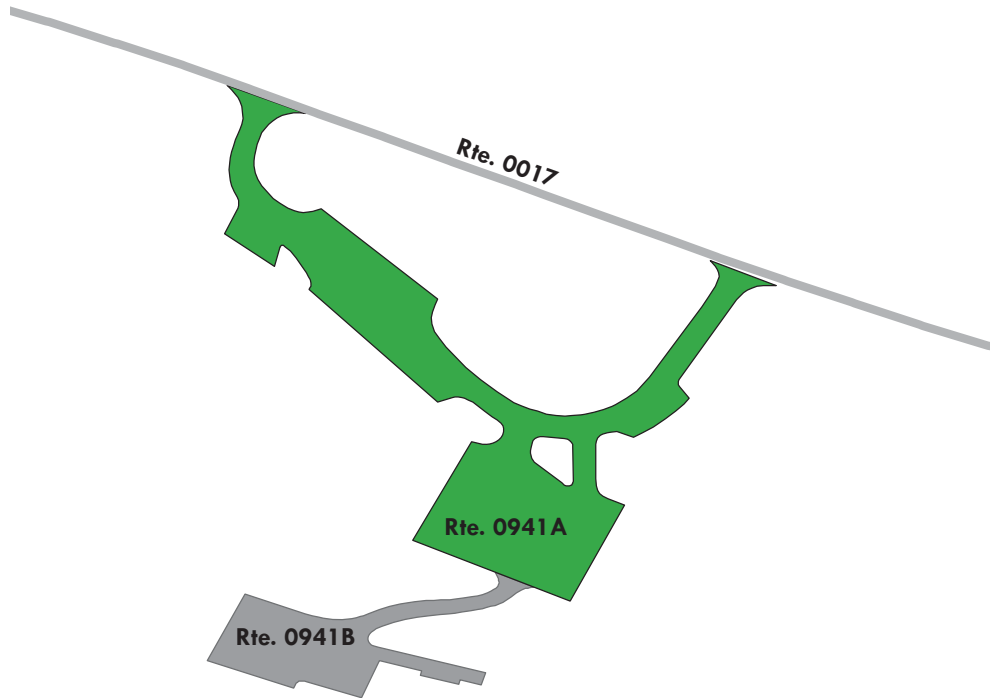

Yosemite National Park

ROUTE 0941B: TUOLUMNE MEADOWS MAINTENANCE AREA PARKING

Manual Rating

FROM ROUTE 0941A (TUOLUMNE MEADOWS VISITOR CENTER PARKING)

TO PARKING

Inspection Date	FMSS Number	User Access	Surface Type
9/26/2014	103383	NONPUBLIC	ASPHALT
Area (Sq. Ft.)	Lane Miles (11' Widths)	Curb Reveal (Inches)	Curb Recommendation
9,753	0.168	NOT APPLICABLE	NOT APPLICABLE
Curb Type		Curb & Gutter Type	
NO CURB		NO CURB AND GUTTER	
Pavement Recommendation		Condition Rating / PCR	
RECONSTRUCTION		POOR / 30	

Route Condition Legend – Pavement Condition Rating (PCR)

Poor (0 - 60)

Fair (61- 84)

Good (85 - 94)

Excellent (95 - 100)

Not Rated

See Appendix for definitions and formulas

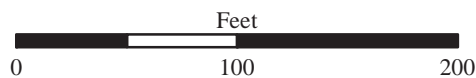
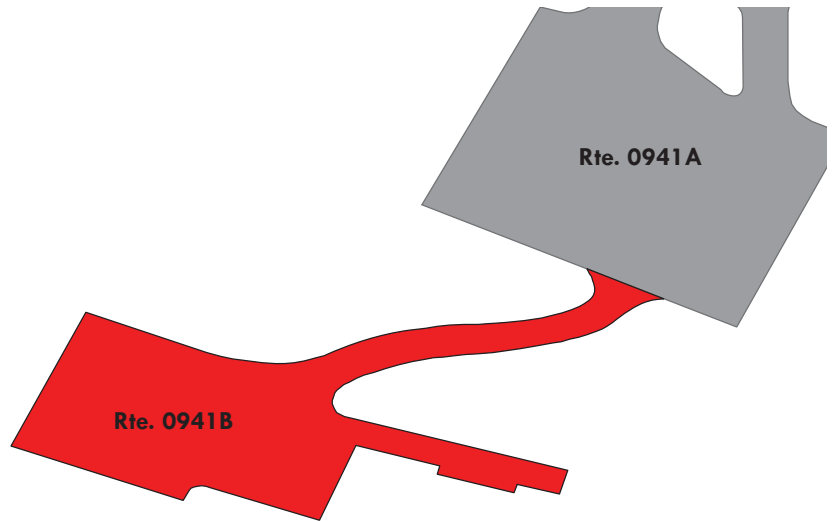

Yosemite National Park

ROUTE 0942: TUOLUMNE MEADOWS DUMP STATION

Manual Rating

FROM ROUTE 0017 (TIOGA ROAD) AT MP 38.52

TO ROUTE 0017 (TIOGA ROAD) AT MP 38.59

Inspection Date	FMSS Number	User Access	Surface Type
9/26/2014	11588	PUBLIC	ASPHALT
Area (Sq. Ft.)	Lane Miles (11' Widths)	Curb Reveal (Inches)	Curb Recommendation
7,601	0.131	NOT APPLICABLE	NOT APPLICABLE
Curb Type		Curb & Gutter Type	
NO CURB		NO CURB AND GUTTER	
Pavement Recommendation		Condition Rating / PCR	
LIGHT 3R TREATMENTS		FAIR / 73	

Route Condition Legend – Pavement Condition Rating (PCR)

Poor (0 - 60)	Fair (61- 84)	Good (85 - 94)	Excellent (95 - 100)	Not Rated
----------------------	----------------------	-----------------------	-----------------------------	------------------

See Appendix for definitions and formulas

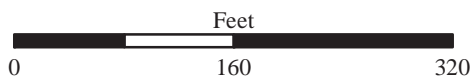

Yosemite National Park

ROUTE 0943: LEMBERT DOME PICNIC AREA PARKING

Manual Rating

FROM ROUTE 0405 (TUOLUMNE STABLES ROAD)

TO ROUTE 0405 (TUOLUMNE STABLES ROAD)

Inspection Date	FMSS Number	User Access	Surface Type
9/26/2014	11589	PUBLIC	ASPHALT
Area (Sq. Ft.)	Lane Miles (11' Widths)	Curb Reveal (Inches)	Curb Recommendation
10,983	0.189	NOT APPLICABLE	NOT APPLICABLE
Curb Type		Curb & Gutter Type	
NO CURB		NO CURB AND GUTTER	
Pavement Recommendation		Condition Rating / PCR	
HEAVY 3R TREATMENTS		POOR / 53	

Route Condition Legend – Pavement Condition Rating (PCR)

Poor (0 - 60)

Fair (61- 84)

Good (85 - 94)

Excellent (95 - 100)

Not Rated

See Appendix for definitions and formulas

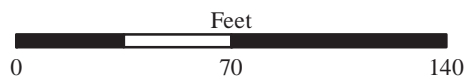
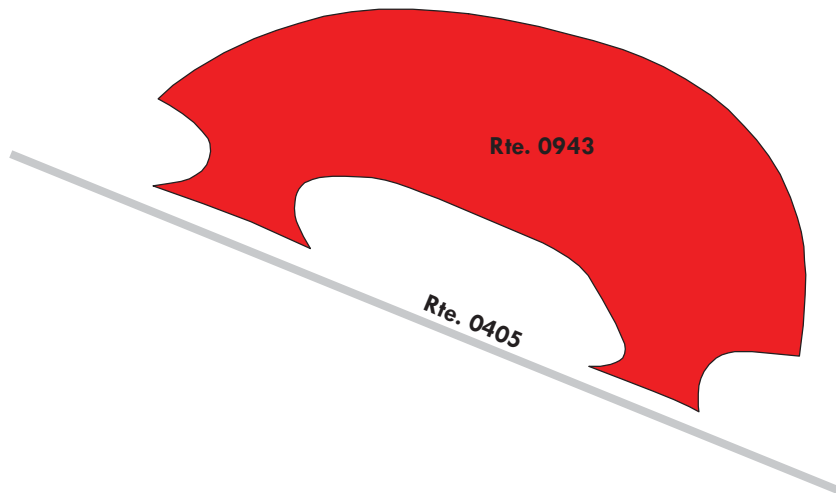
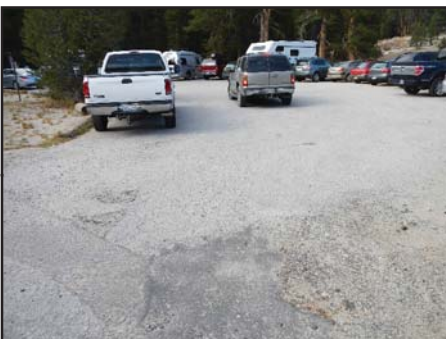

Yosemite National Park

ROUTE 0944: TUOLUMNE WILDERNESS CENTER PARKING

Manual Rating

FROM ROUTE 0230 (TUOLUMNE LODGE ROAD)

TO PARKING

Inspection Date	FMSS Number	User Access	Surface Type
9/26/2014	11590	PUBLIC	ASPHALT
Area (Sq. Ft.)	Lane Miles (11' Widths)	Curb Reveal (Inches)	Curb Recommendation
32,235	0.555	NOT APPLICABLE	NOT APPLICABLE
Curb Type		Curb & Gutter Type	
NO CURB		NO CURB AND GUTTER	
Pavement Recommendation		Condition Rating / PCR	
HEAVY 3R TREATMENTS		POOR / 53	

Route Condition Legend – Pavement Condition Rating (PCR)

Poor (0 - 60)

Fair (61- 84)

Good (85 - 94)

Excellent (95 - 100)

Not Rated

See Appendix for definitions and formulas

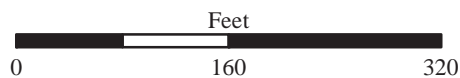
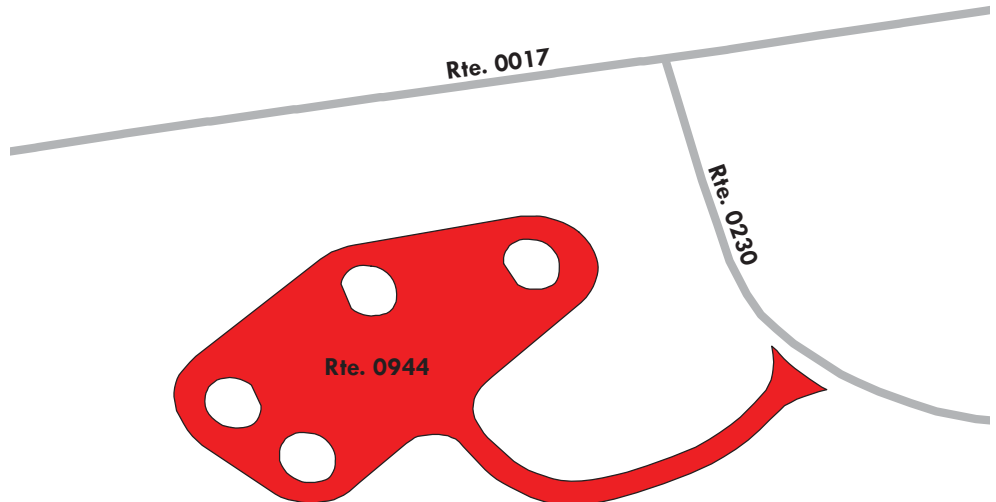
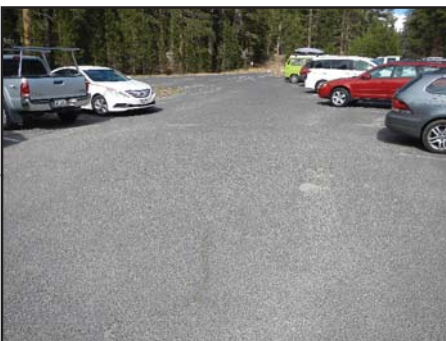

Yosemite National Park

ROUTE 0945: DOG LAKE AND JOHN MUIR TRAIL PARKING

Manual Rating

FROM ROUTE 0230 (TUOLUMNE LODGE ROAD)

TO PARKING

Inspection Date	FMSS Number	User Access	Surface Type
9/26/2014	11591	PUBLIC	ASPHALT
Area (Sq. Ft.)	Lane Miles (11' Widths)	Curb Reveal (Inches)	Curb Recommendation
31,974	0.551	NOT APPLICABLE	NOT APPLICABLE
Curb Type		Curb & Gutter Type	
NO CURB		NO CURB AND GUTTER	
Pavement Recommendation		Condition Rating / PCR	
HEAVY 3R TREATMENTS		POOR / 53	

Route Condition Legend – Pavement Condition Rating (PCR)

Poor (0 - 60)

Fair (61- 84)

Good (85 - 94)

Excellent (95 - 100)

Not Rated

See Appendix for definitions and formulas

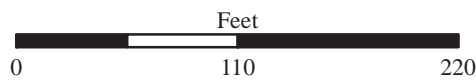
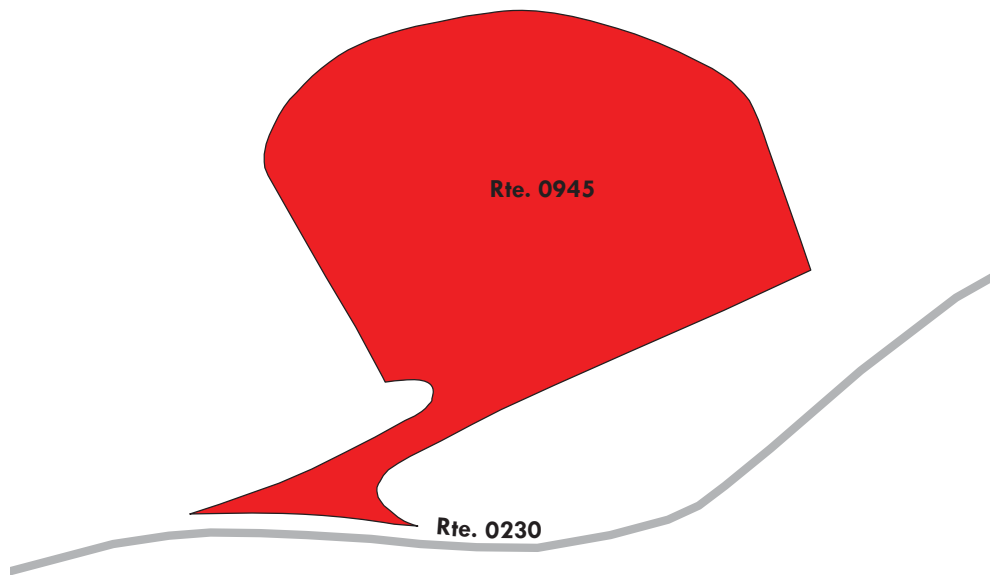

Yosemite National Park

ROUTE 0946: ISLAND ABOVE THE ICE PARKING

Manual Rating

FROM ROUTE 0017 (TIOGA ROAD) AT MP 43.77

TO ROUTE 0017 (TIOGA ROAD) AT MP 43.80

Inspection Date	FMSS Number	User Access	Surface Type
9/26/2014	11592	PUBLIC	ASPHALT
Area (Sq. Ft.)	Lane Miles (11' Widths)	Curb Reveal (Inches)	Curb Recommendation
4,595	0.079	NOT APPLICABLE	NOT APPLICABLE
Curb Type		Curb & Gutter Type	
NO CURB		NO CURB AND GUTTER	
Pavement Recommendation		Condition Rating / PCR	
PREVENTIVE MAINTENANCE		GOOD / 90	

Route Condition Legend – Pavement Condition Rating (PCR)

Poor (0 - 60)	Fair (61- 84)	Good (85 - 94)	Excellent (95 - 100)	Not Rated
----------------------	----------------------	-----------------------	-----------------------------	------------------

See Appendix for definitions and formulas

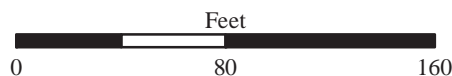
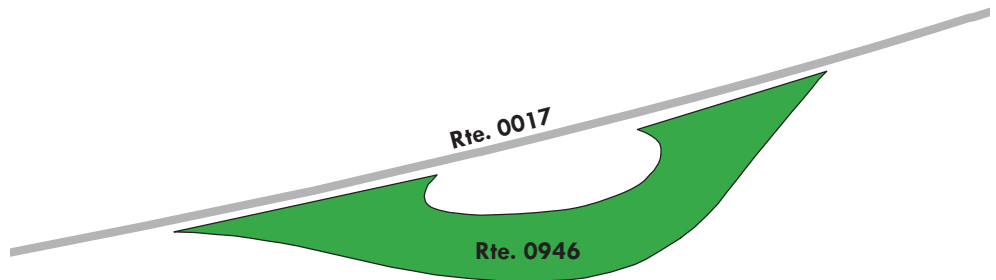
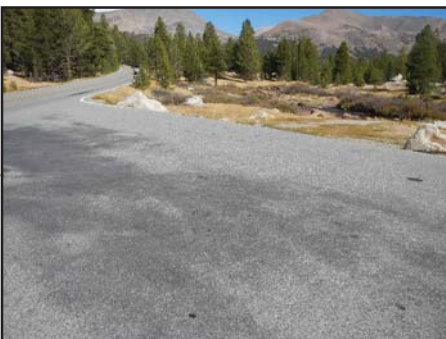

Yosemite National Park

ROUTE 0947: MONO PASS PARKING

Manual Rating

FROM ROUTE 0017 (TIOGA ROAD) AT MP 45.18

TO ROUTE 0017 (TIOGA ROAD) AT MP 45.22

Inspection Date	FMSS Number	User Access	Surface Type
9/26/2014	11593	PUBLIC	ASPHALT
Area (Sq. Ft.)	Lane Miles (11' Widths)	Curb Reveal (Inches)	Curb Recommendation
9,106	0.157	9	DO NOTHING
Curb Type		Curb & Gutter Type	
CONCRETE		NO CURB AND GUTTER	
Pavement Recommendation		Condition Rating / PCR	
PREVENTIVE MAINTENANCE		GOOD / 90	

Route Condition Legend – Pavement Condition Rating (PCR)

Poor (0 - 60)	Fair (61- 84)	Good (85 - 94)	Excellent (95 - 100)	Not Rated
---------------	---------------	----------------	----------------------	-----------

See Appendix for definitions and formulas

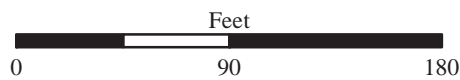
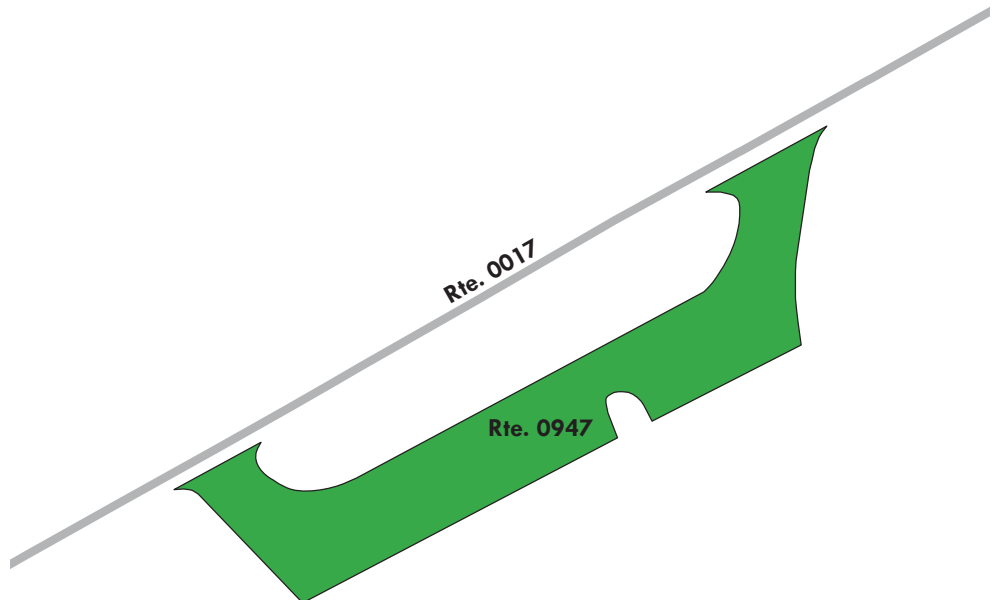

Yosemite National Park

ROUTE 0948: DANA MEADOWS PARKING

Manual Rating

FROM ROUTE 0017 (TIOGA ROAD) AT MP 46.43

TO ROUTE 0017 (TIOGA ROAD) AT MP 46.47

Inspection Date	FMSS Number	User Access	Surface Type
9/26/2014	11594	PUBLIC	ASPHALT
Area (Sq. Ft.)	Lane Miles (11' Widths)	Curb Reveal (Inches)	Curb Recommendation
10,313	0.178	7	LIGHT REPAIR
Curb Type		Curb & Gutter Type	
CONCRETE		NO CURB AND GUTTER	
Pavement Recommendation		Condition Rating / PCR	
PREVENTIVE MAINTENANCE		GOOD / 90	

Route Condition Legend – Pavement Condition Rating (PCR)

Poor (0 - 60)	Fair (61- 84)	Good (85 - 94)	Excellent (95 - 100)	Not Rated
----------------------	----------------------	-----------------------	-----------------------------	------------------

See Appendix for definitions and formulas

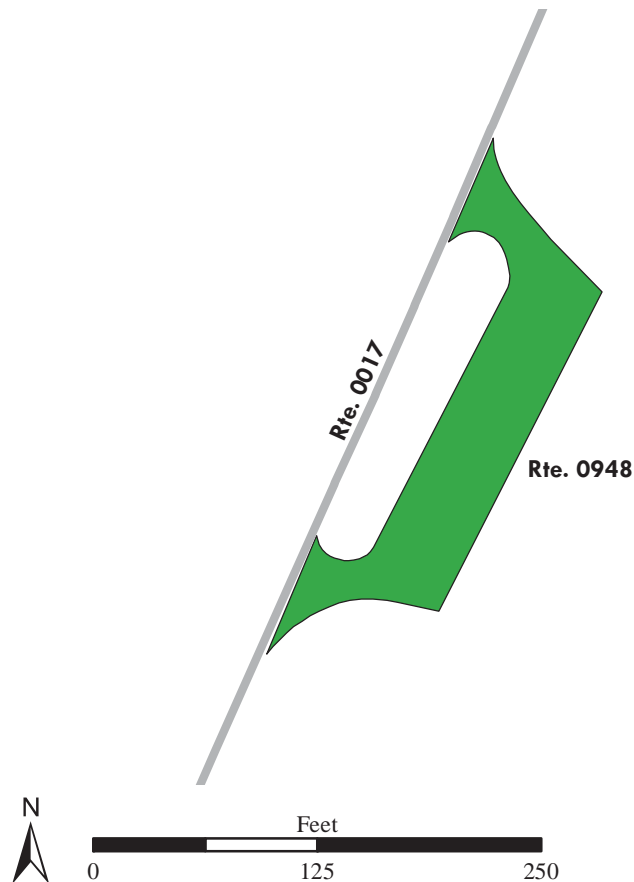

Yosemite National Park

ROUTE 0949: TIOGA PASS ENTRANCE STATION PARKING

Manual Rating

FROM ROUTE 0017 (TIOGA ROAD) AT MP 46.57

TO ROUTE 0017 (TIOGA ROAD) AT MP 46.60

Inspection Date	FMSS Number	User Access	Surface Type
9/26/2014	11595	PUBLIC	ASPHALT
Area (Sq. Ft.)	Lane Miles (11' Widths)	Curb Reveal (Inches)	Curb Recommendation
8,811	0.152	7	MODERATE REPAIR
Curb Type		Curb & Gutter Type	
CONCRETE		NO CURB AND GUTTER	
Pavement Recommendation		Condition Rating / PCR	
LIGHT 3R TREATMENTS		FAIR / 73	

Route Condition Legend – Pavement Condition Rating (PCR)

Poor (0 - 60)

Fair (61- 84)

Good (85 - 94)

Excellent (95 - 100)

Not Rated

See Appendix for definitions and formulas

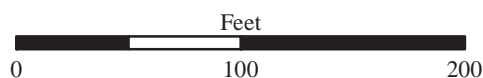
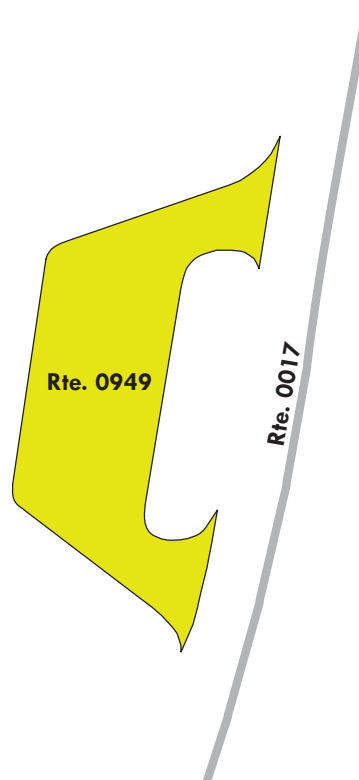

Yosemite National Park

ROUTE 0950: SWINGING BRIDGE PARKING AREA

Manual Rating

FROM ROUTE 0500 (VALLEY LOOP ROAD) AT MP 4.40

TO ROUTE 0500 (VALLEY LOOP ROAD) AT MP 4.46

Inspection Date	FMSS Number	User Access	Surface Type
10/1/2014	11596	PUBLIC	ASPHALT
Area (Sq. Ft.)	Lane Miles (11' Widths)	Curb Reveal (Inches)	Curb Recommendation
16,796	0.289	5	DO NOTHING
Curb Type		Curb & Gutter Type	
STONE		NO CURB AND GUTTER	
Pavement Recommendation		Condition Rating / PCR	
PREVENTIVE MAINTENANCE		GOOD / 90	

Route Condition Legend – Pavement Condition Rating (PCR)

Poor (0 - 60)	Fair (61- 84)	Good (85 - 94)	Excellent (95 - 100)	Not Rated
----------------------	----------------------	-----------------------	-----------------------------	------------------

See Appendix for definitions and formulas

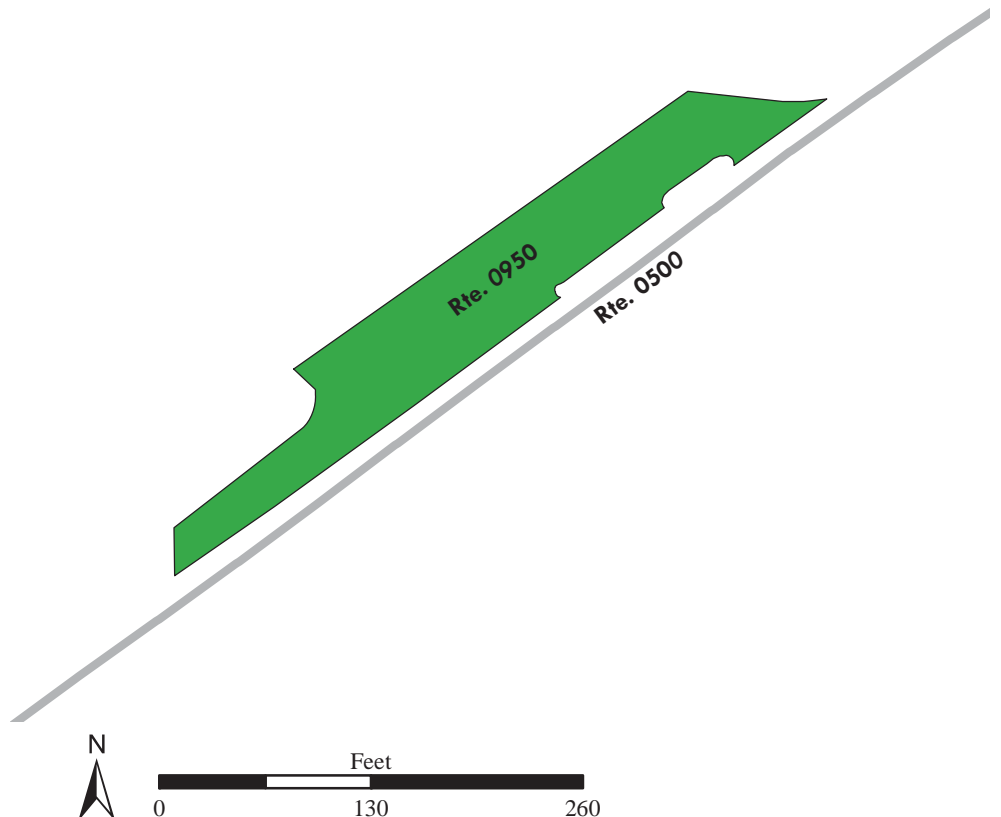

Yosemite National Park

ROUTE 0951: CHAPEL PARKING AREA

Manual Rating

FROM ROUTE 0500 (VALLEY LOOP ROAD) AT MP 4.97

TO PARKING

Inspection Date	FMSS Number	User Access	Surface Type
10/1/2014	11598	PUBLIC	ASPHALT
Area (Sq. Ft.)	Lane Miles (11' Widths)	Curb Reveal (Inches)	Curb Recommendation
12,539	0.216	6	DO NOTHING
Curb Type		Curb & Gutter Type	
CONCRETE		NO CURB AND GUTTER	
Pavement Recommendation		Condition Rating / PCR	
PREVENTIVE MAINTENANCE		GOOD / 90	

Route Condition Legend – Pavement Condition Rating (PCR)

Poor (0 - 60)	Fair (61- 84)	Good (85 - 94)	Excellent (95 - 100)	Not Rated
----------------------	----------------------	-----------------------	-----------------------------	------------------

See Appendix for definitions and formulas

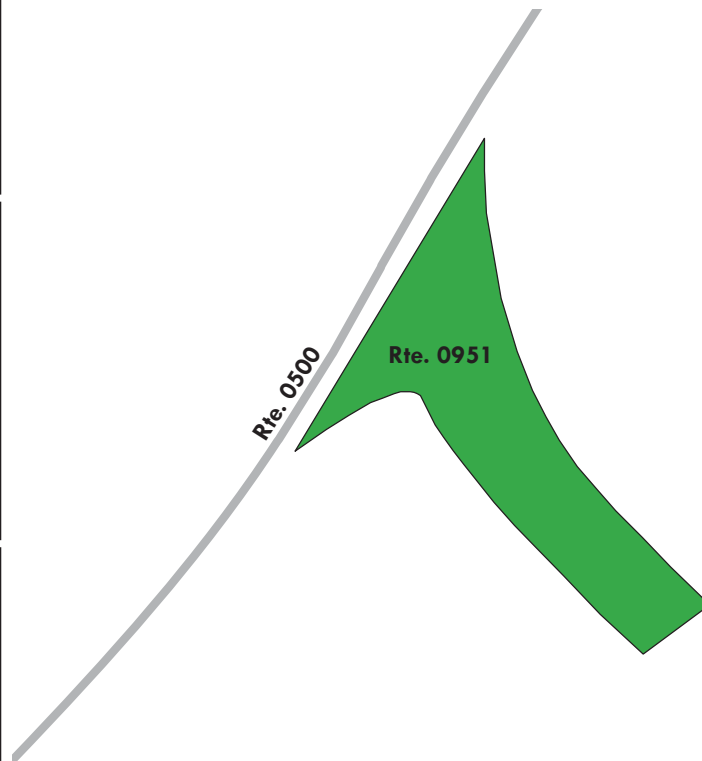

Yosemite National Park

ROUTE 0952: LECONTE MEMORIAL PARKING

Manual Rating

ADJACENT TO ROUTE 0500 (VALLEY LOOP ROAD) AT MP 5.77

Inspection Date	FMSS Number	User Access	Surface Type
10/1/2014	11604	PUBLIC	ASPHALT
Area (Sq. Ft.)	Lane Miles (11' Widths)	Curb Reveal (Inches)	Curb Recommendation
3,016	0.052	NOT APPLICABLE	NOT APPLICABLE
Curb Type		Curb & Gutter Type	
NO CURB		NO CURB AND GUTTER	
Pavement Recommendation		Condition Rating / PCR	
LIGHT 3R TREATMENTS		FAIR / 73	

Route Condition Legend – Pavement Condition Rating (PCR)

Poor (0 - 60)	Fair (61- 84)	Good (85 - 94)	Excellent (95 - 100)	Not Rated
----------------------	----------------------	-----------------------	-----------------------------	------------------

See Appendix for definitions and formulas

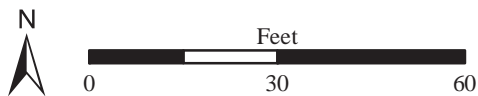
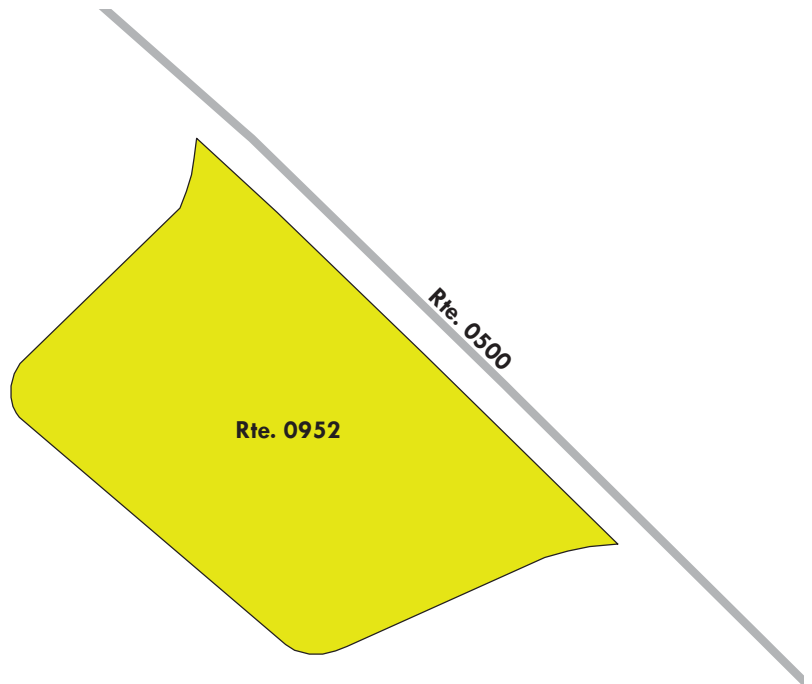

Yosemite National Park

ROUTE 0953: ICE RINK PARKING

Manual Rating

FROM ROUTE 0213 (CURRY VILLAGE DRIVE)

TO PARKING

Inspection Date	FMSS Number	User Access	Surface Type
10/1/2014	11605	PUBLIC	ASPHALT
Area (Sq. Ft.)	Lane Miles (11' Widths)	Curb Reveal (Inches)	Curb Recommendation
22,544	0.388	NOT APPLICABLE	NOT APPLICABLE
Curb Type		Curb & Gutter Type	
NO CURB		NO CURB AND GUTTER	
Pavement Recommendation		Condition Rating / PCR	
PREVENTIVE MAINTENANCE		GOOD / 90	

Route Condition Legend – Pavement Condition Rating (PCR)

Poor (0 - 60)

Fair (61- 84)

Good (85 - 94)

Excellent (95 - 100)

Not Rated

See Appendix for definitions and formulas

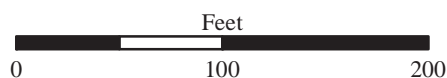

Yosemite National Park

ROUTE 0954A: CURRY VILLAGE TENT CABINS PARKING AREA

Manual Rating

FROM ROUTE 0213 (CURRY VILLAGE DRIVE)

TO ROUTE 0215 (CURRY VILLAGE EXIT (BOYSTOWN) FIRE ROAD) AND
ROUTE 0954B (CURRY VILLAGE APPLE ORCHARD PARKING)

Inspection Date	FMSS Number	User Access	Surface Type
10/1/2014	230700	PUBLIC	ASPHALT
Area (Sq. Ft.)	Lane Miles (11' Widths)	Curb Reveal (Inches)	Curb Recommendation
63,844	1.099	NOT APPLICABLE	NOT APPLICABLE
Curb Type		Curb & Gutter Type	
NO CURB		NO CURB AND GUTTER	
Pavement Recommendation		Condition Rating / PCR	
LIGHT 3R TREATMENTS		FAIR / 73	

Route Condition Legend – Pavement Condition Rating (PCR)

Poor (0 - 60)

Fair (61- 84)

Good (85 - 94)

Excellent (95 - 100)

Not Rated

See Appendix for definitions and formulas

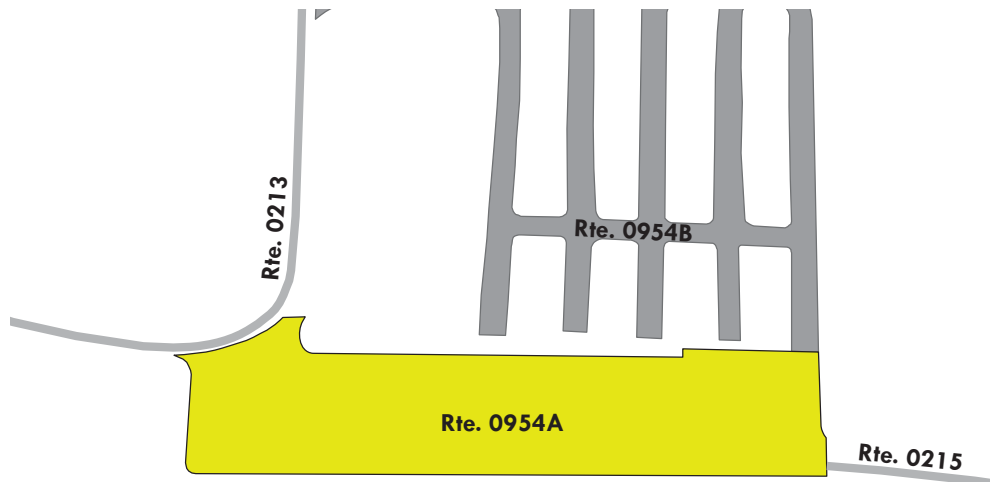

Yosemite National Park

ROUTE 0954B: CURRY VILLAGE APPLE ORCHARD PARKING

Manual Rating

FROM ROUTE 0954A (CURRY VILLAGE TENT CABINS PARKING AREA)

TO ROUTE 0213 (CURRY VILLAGE DRIVE)

Inspection Date	FMSS Number	User Access	Surface Type
10/1/2014	11606	PUBLIC	ASPHALT
Area (Sq. Ft.)	Lane Miles (11' Widths)	Curb Reveal (Inches)	Curb Recommendation
45,043	0.776	NOT APPLICABLE	NOT APPLICABLE
Curb Type		Curb & Gutter Type	
NO CURB		NO CURB AND GUTTER	
Pavement Recommendation		Condition Rating / PCR	
LIGHT 3R TREATMENTS		FAIR / 73	

Route Condition Legend – Pavement Condition Rating (PCR)

Poor (0 - 60)

Fair (61- 84)

Good (85 - 94)

Excellent (95 - 100)

Not Rated

See Appendix for definitions and formulas



Note: The condition shown above corresponds only to the north and east side perimeter roads. The roads passing through the orchard area are in very poor condition.

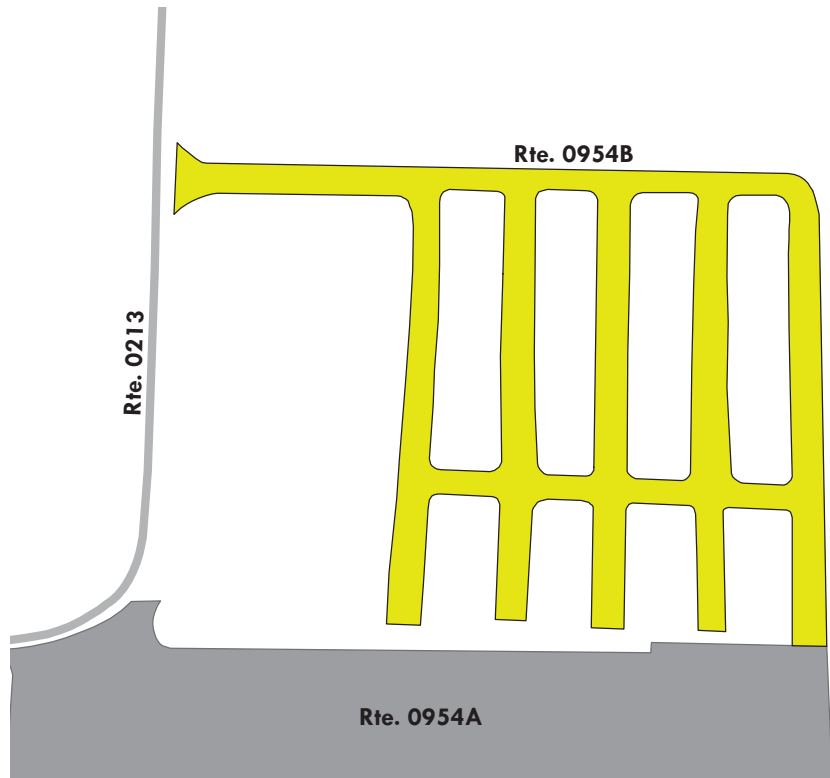

Yosemite National Park

ROUTE 0955: NORTH DOME PARKING

Manual Rating

ADJACENT TO ROUTE 0500 (VALLEY LOOP ROAD) AT MP 6.55

Inspection Date	FMSS Number	User Access	Surface Type
9/29/2014	11607	PUBLIC	ASPHALT
Area (Sq. Ft.)	Lane Miles (11' Widths)	Curb Reveal (Inches)	Curb Recommendation
2,918	0.05	6	LIGHT REPAIR
Curb Type		Curb & Gutter Type	
CONCRETE		NO CURB AND GUTTER	
Pavement Recommendation		Condition Rating / PCR	
HEAVY 3R TREATMENTS		POOR / 53	

Route Condition Legend – Pavement Condition Rating (PCR)

Poor (0 - 60)	Fair (61- 84)	Good (85 - 94)	Excellent (95 - 100)	Not Rated
----------------------	----------------------	-----------------------	-----------------------------	------------------

See Appendix for definitions and formulas

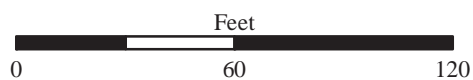
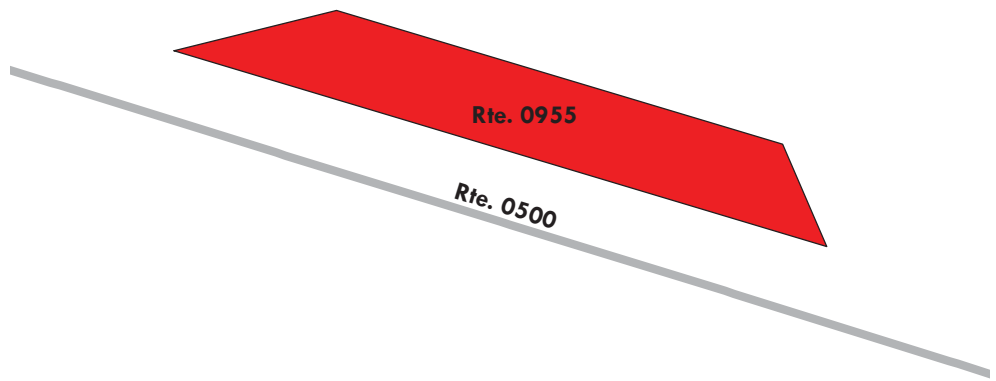

Yosemite National Park

ROUTE 0956: MEDICAL CLINIC PARKING

Manual Rating

FROM ROUTE 0207 (AHWAHNEE DRIVE)

TO PARKING

Inspection Date	FMSS Number	User Access	Surface Type
9/29/2014	11608	PUBLIC	ASPHALT
Area (Sq. Ft.)	Lane Miles (11' Widths)	Curb Reveal (Inches)	Curb Recommendation
21,879	0.377	6	REPLACE
Curb Type		Curb & Gutter Type	
ASPHALT		NO CURB AND GUTTER	
Pavement Recommendation		Condition Rating / PCR	
HEAVY 3R TREATMENTS		POOR / 53	

Route Condition Legend – Pavement Condition Rating (PCR)

Poor (0 - 60)	Fair (61- 84)	Good (85 - 94)	Excellent (95 - 100)	Not Rated
----------------------	----------------------	-----------------------	-----------------------------	------------------

See Appendix for definitions and formulas

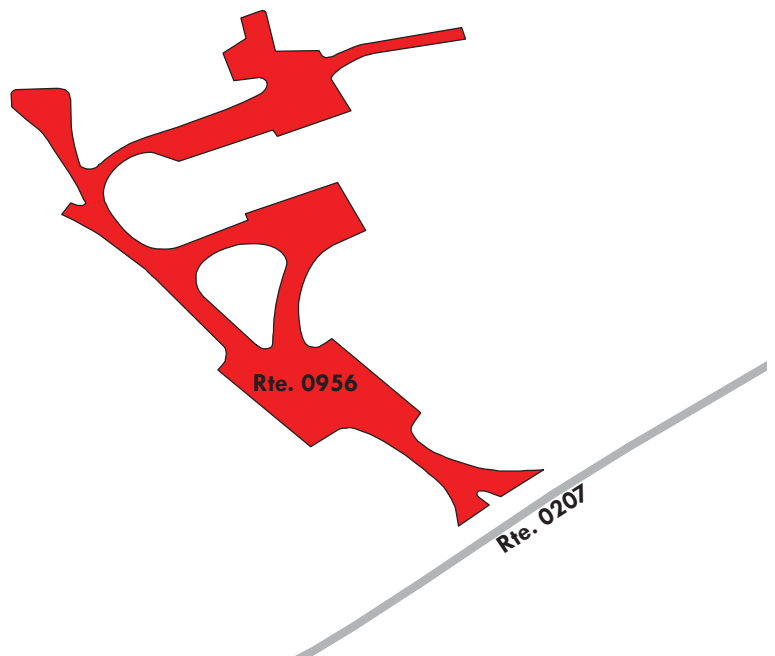

Yosemite National Park

ROUTE 0957: U.S. DISTRICT COURT PARKING

Manual Rating

ADJACENT TO ROUTE 0241 (CASTLE CLIFF COURT)

Inspection Date	FMSS Number	User Access	Surface Type
9/29/2014	11609	PUBLIC	ASPHALT
Area (Sq. Ft.)	Lane Miles (11' Widths)	Curb Reveal (Inches)	Curb Recommendation
2,054	0.035	7	MODERATE REPAIR
Curb Type		Curb & Gutter Type	
CONCRETE		NO CURB AND GUTTER	
Pavement Recommendation		Condition Rating / PCR	
LIGHT 3R TREATMENTS		FAIR / 73	

Route Condition Legend – Pavement Condition Rating (PCR)

Poor (0 - 60)	Fair (61- 84)	Good (85 - 94)	Excellent (95 - 100)	Not Rated
----------------------	----------------------	-----------------------	-----------------------------	------------------

See Appendix for definitions and formulas

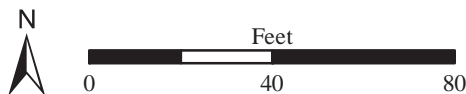
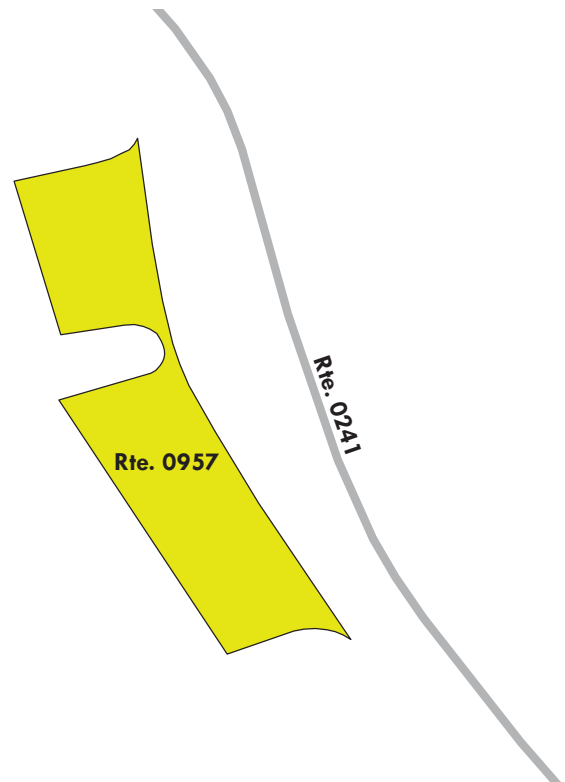
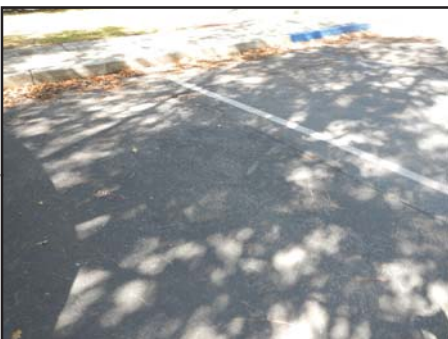
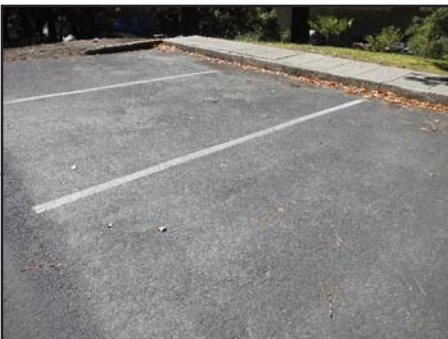

Yosemite National Park

ROUTE 0958A: YOSEMITE VALLEY CONCESSIONS WAREHOUSE PARKING

Manual Rating

FROM ROUTE 0400 (VILLAGE DRIVE)

TO ROUTE 0400 (VILLAGE DRIVE)

Inspection Date	FMSS Number	User Access	Surface Type
9/29/2014	230724	PUBLIC	ASPHALT
Area (Sq. Ft.)	Lane Miles (11' Widths)	Curb Reveal (Inches)	Curb Recommendation
31,695	0.546	NOT APPLICABLE	REPLACE
Curb Type		Curb & Gutter Type	
NO CURB		CONCRETE	
Pavement Recommendation		Condition Rating / PCR	
RECONSTRUCTION		POOR / 30	

Route Condition Legend – Pavement Condition Rating (PCR)

Poor (0 - 60)

Fair (61- 84)

Good (85 - 94)

Excellent (95 - 100)

Not Rated

See Appendix for definitions and formulas

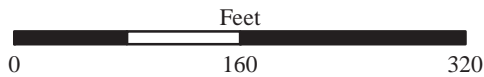
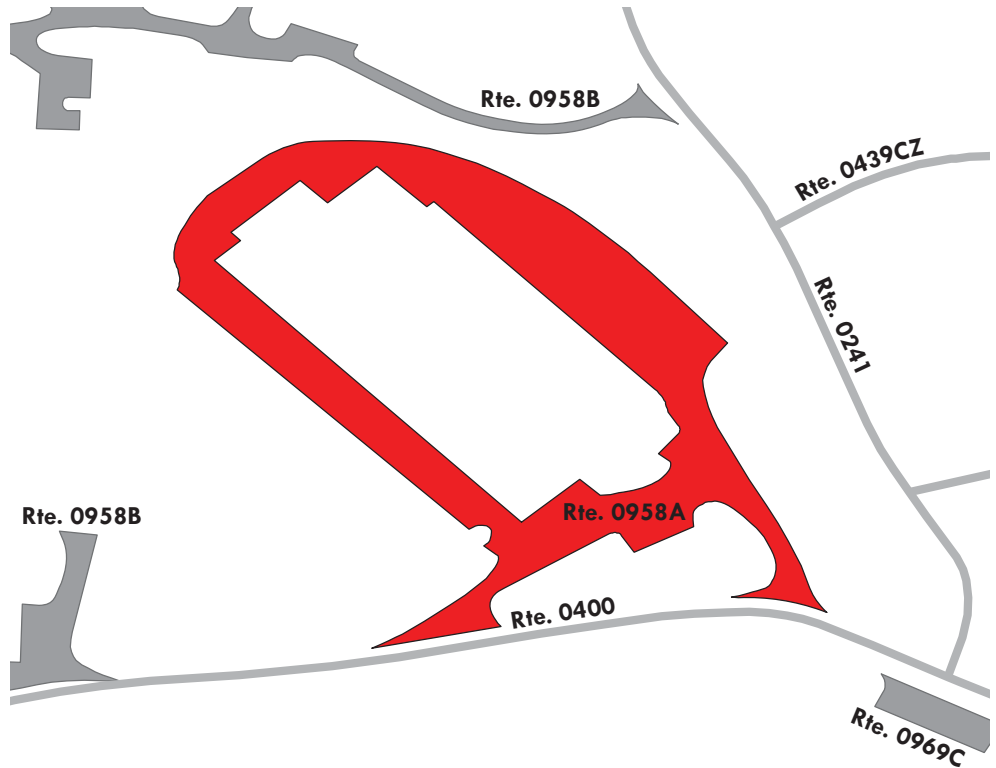

Yosemite National Park

ROUTE 0958B: YOSEMITE VALLEY FORT PARKING

Manual Rating

FROM ROUTE 0400 (VILLAGE DRIVE) AND ROUTE 0600ZZ (VALLEY RESIDENCE ROADS)
TO FORT MAINTENANCE AREA AND ROUTE 0241 (CASTLE CLIFF COURT)

Inspection Date	FMSS Number	User Access	Surface Type
9/29/2014	11612	NONPUBLIC	ASPHALT
Area (Sq. Ft.)	Lane Miles (11' Widths)	Curb Reveal (Inches)	Curb Recommendation
131,827	2.27	7	LIGHT REPAIR
Curb Type		Curb & Gutter Type	
CONCRETE		NO CURB AND GUTTER	
Pavement Recommendation		Condition Rating / PCR	
RECONSTRUCTION		POOR / 30	

Route Condition Legend – Pavement Condition Rating (PCR)

Poor (0 - 60)	Fair (61- 84)	Good (85 - 94)	Excellent (95 - 100)	Not Rated
----------------------	----------------------	-----------------------	-----------------------------	------------------

See Appendix for definitions and formulas

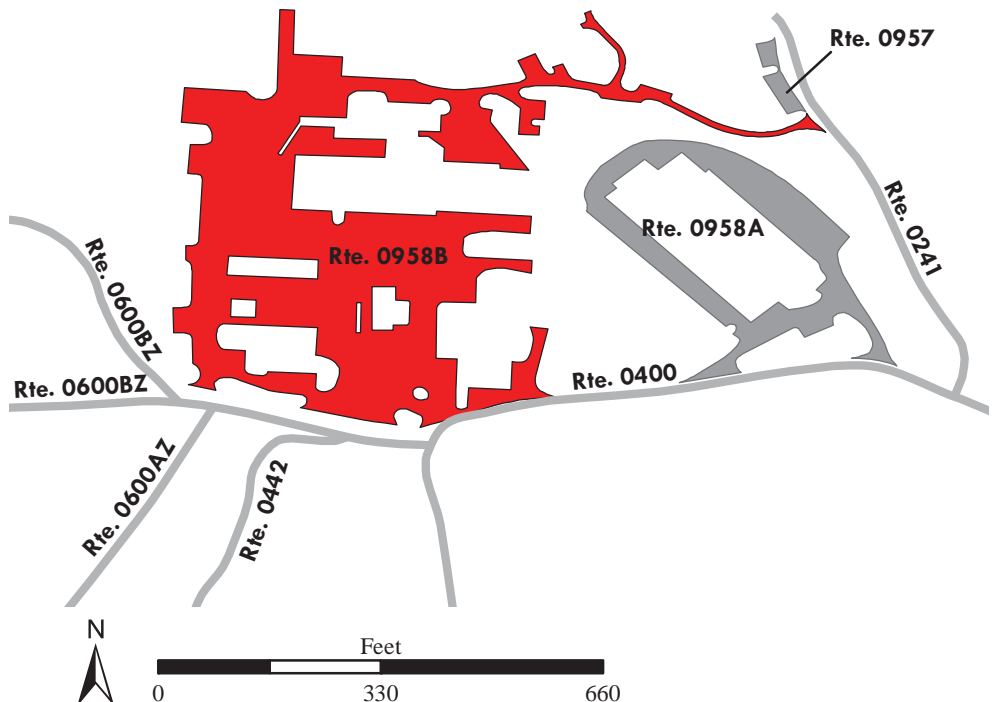
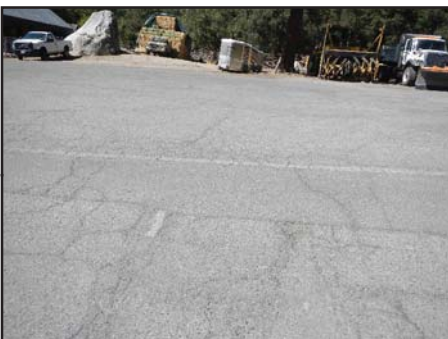

Yosemite National Park

ROUTE 0960: RANGER CLUB PARKING

Manual Rating

FROM ROUTE 0409ZZ (VILLAGE SHUTTLE ROAD AND SPUR)

TO PARKING

Inspection Date	FMSS Number	User Access	Surface Type
9/29/2014	11617	NONPUBLIC	ASPHALT
Area (Sq. Ft.)	Lane Miles (11' Widths)	Curb Reveal (Inches)	Curb Recommendation
8,734	0.15	NOT APPLICABLE	NOT APPLICABLE
Curb Type		Curb & Gutter Type	
NO CURB		NO CURB AND GUTTER	
Pavement Recommendation		Condition Rating / PCR	
LIGHT 3R TREATMENTS		FAIR / 73	

Route Condition Legend – Pavement Condition Rating (PCR)

Poor (0 - 60)	Fair (61- 84)	Good (85 - 94)	Excellent (95 - 100)	Not Rated
----------------------	----------------------	-----------------------	-----------------------------	------------------

See Appendix for definitions and formulas

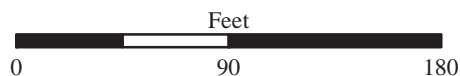
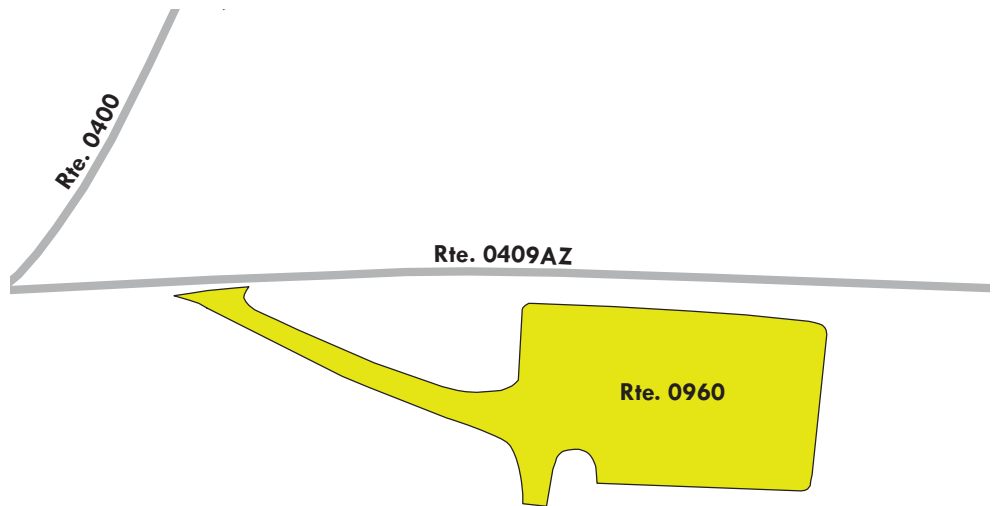
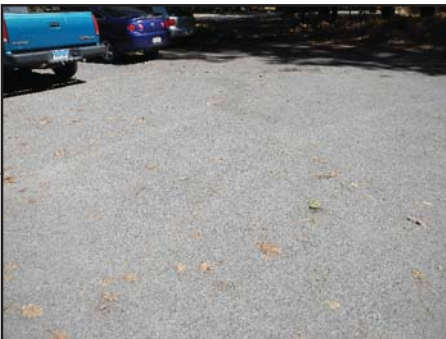

Yosemite National Park

ROUTE 0962: EL CAPITAN PICNIC AREA PARKING

Manual Rating

FROM ROUTE 0500 (VALLEY LOOP ROAD) AT MP 9.67

TO ROUTE 0500 (VALLEY LOOP ROAD) AT MP 9.57

Inspection Date	FMSS Number	User Access	Surface Type
9/29/2014	11619	PUBLIC	ASPHALT
Area (Sq. Ft.)	Lane Miles (11' Widths)	Curb Reveal (Inches)	Curb Recommendation
23,481	0.404	NOT APPLICABLE	NOT APPLICABLE
Curb Type		Curb & Gutter Type	
NO CURB		NO CURB AND GUTTER	
Pavement Recommendation		Condition Rating / PCR	
LIGHT 3R TREATMENTS		FAIR / 73	

Route Condition Legend – Pavement Condition Rating (PCR)

Poor (0 - 60)

Fair (61- 84)

Good (85 - 94)

Excellent (95 - 100)

Not Rated

See Appendix for definitions and formulas

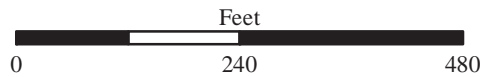
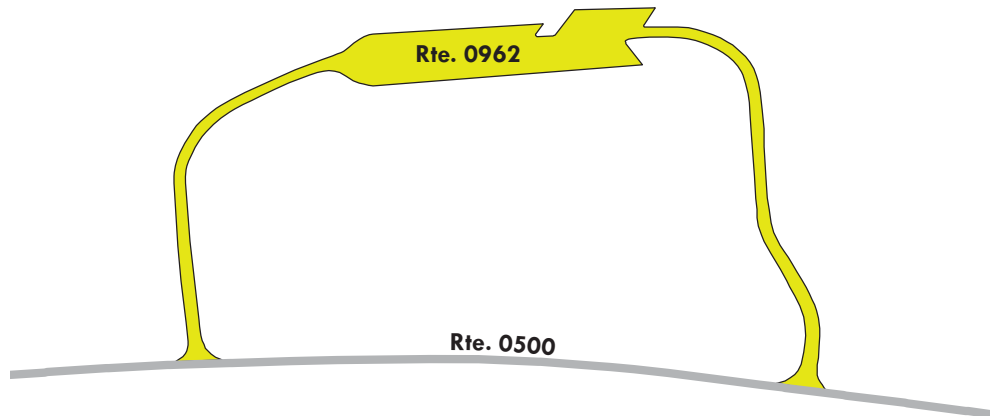
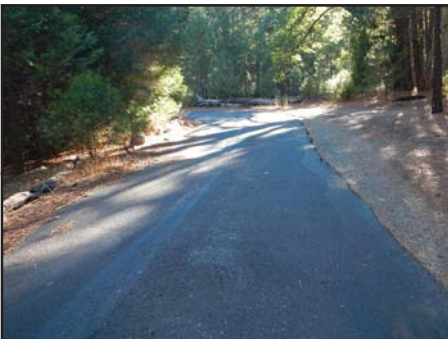

Yosemite National Park

ROUTE 0963: YOSEMITE VALLEY VIEW PARKING

Manual Rating

ADJACENT TO ROUTE 0500 (VALLEY LOOP ROAD) AT MP 12.23

Inspection Date	FMSS Number	User Access	Surface Type
9/29/2014	10802	PUBLIC	ASPHALT
Area (Sq. Ft.)	Lane Miles (11' Widths)	Curb Reveal (Inches)	Curb Recommendation
5,665	0.098	NOT APPLICABLE	DO NOTHING
Curb Type		Curb & Gutter Type	
NO CURB		CONCRETE	
Pavement Recommendation		Condition Rating / PCR	
LIGHT 3R TREATMENTS		FAIR / 73	

Route Condition Legend – Pavement Condition Rating (PCR)

Poor (0 - 60)	Fair (61- 84)	Good (85 - 94)	Excellent (95 - 100)	Not Rated
----------------------	----------------------	-----------------------	-----------------------------	------------------

See Appendix for definitions and formulas

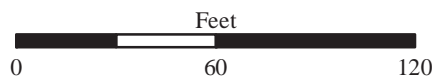
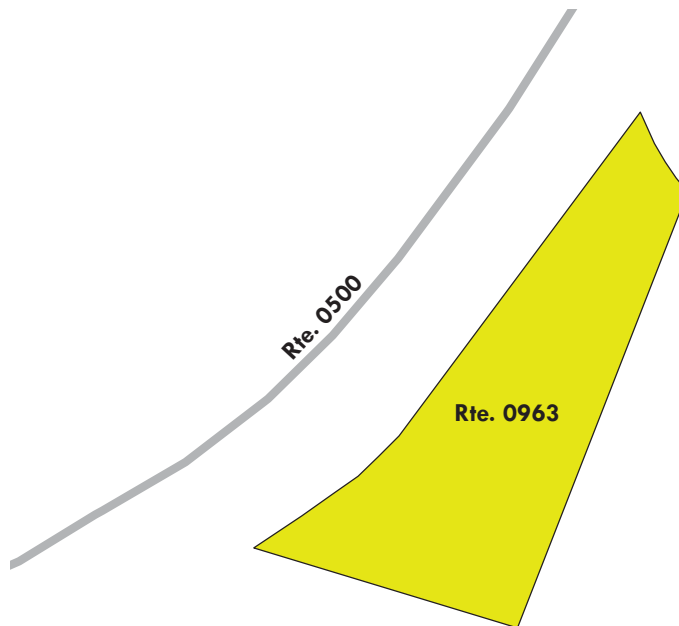
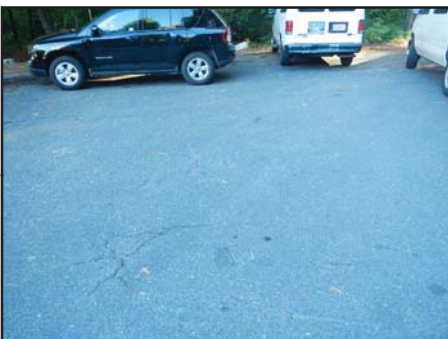

Yosemite National Park

ROUTE 0964: EL PORTAL MAINTENANCE COMPLEX PARKING

Manual Rating

FROM ROUTE 0406 (FORESTA ROAD (WEST))

TO MAINTENANCE COMPLEX AREA (INCLUDES BACK SPUR ROAD)

Inspection Date	FMSS Number	User Access	Surface Type
9/30/2014	11620	NONPUBLIC	ASPHALT
Area (Sq. Ft.)	Lane Miles (11' Widths)	Curb Reveal (Inches)	Curb Recommendation
314,551	5.416	5	LIGHT REPAIR
Curb Type		Curb & Gutter Type	
CONCRETE		CONCRETE	
Pavement Recommendation		Condition Rating / PCR	
PREVENTIVE MAINTENANCE		GOOD / 90	

Route Condition Legend – Pavement Condition Rating (PCR)

Poor (0 - 60)

Fair (61- 84)

Good (85 - 94)

Excellent (95 - 100)

Not Rated

See Appendix for definitions and formulas



Parking area consists of multiple surface types: 1 part Asphalt at 230,315 square feet; 5 parts Concrete at 84,236 square feet. Concrete sections are in excellent condition.

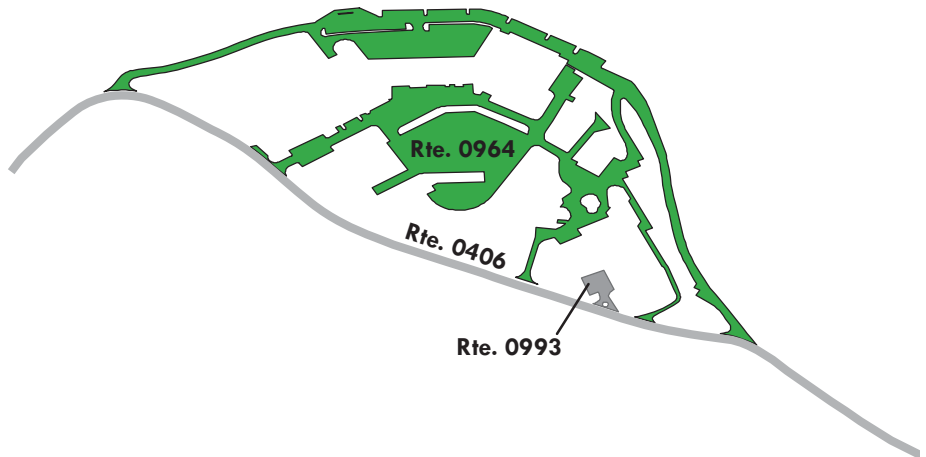

Yosemite National Park

ROUTE 0966: VALLEY RIDING STABLES PARKING

Manual Rating

FROM ROUTE 0408 (HAPPY ISLES SHUTTLE LOOP) AT MP 0.20

TO PARKING

Inspection Date	FMSS Number	User Access	Surface Type
9/29/2014	103388	PUBLIC	ASPHALT
Area (Sq. Ft.)	Lane Miles (11' Widths)	Curb Reveal (Inches)	Curb Recommendation
20,914	0.36	NOT APPLICABLE	NOT APPLICABLE
Curb Type		Curb & Gutter Type	
NO CURB		NO CURB AND GUTTER	
Pavement Recommendation		Condition Rating / PCR	
RECONSTRUCTION		POOR / 30	

Route Condition Legend – Pavement Condition Rating (PCR)

Poor (0 - 60)	Fair (61- 84)	Good (85 - 94)	Excellent (95 - 100)	Not Rated
----------------------	----------------------	-----------------------	-----------------------------	------------------

See Appendix for definitions and formulas

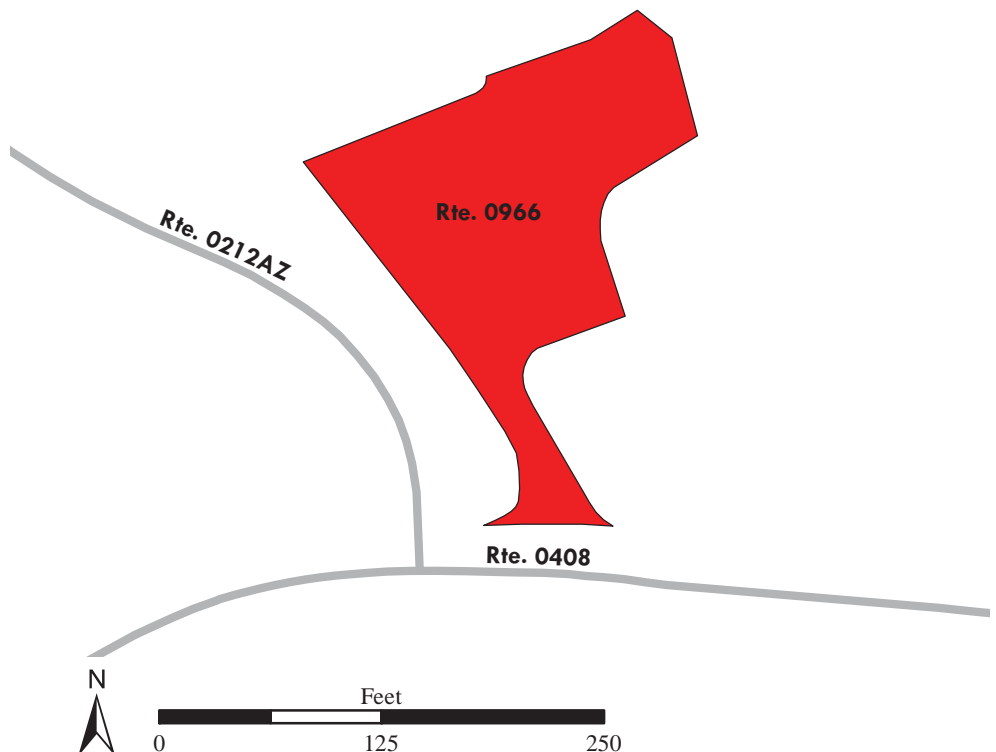

Yosemite National Park

ROUTE 0967: HAPPY ISLES ACCESSIBLE (ADA) PARKING (NATURE CENTER)

Manual Rating

ADJACENT TO ROUTE 0417 (HAPPY ISLES WATER TANK ACCESS ROAD)

Inspection Date	FMSS Number	User Access	Surface Type
9/28/2014	103389	PUBLIC	ASPHALT
Area (Sq. Ft.)	Lane Miles (11' Widths)	Curb Reveal (Inches)	Curb Recommendation
1,108	0.019	NOT APPLICABLE	NOT APPLICABLE
Curb Type		Curb & Gutter Type	
NO CURB		NO CURB AND GUTTER	
Pavement Recommendation		Condition Rating / PCR	
LIGHT 3R TREATMENTS		FAIR / 73	

Route Condition Legend – Pavement Condition Rating (PCR)

Poor (0 - 60)

Fair (61- 84)

Good (85 - 94)

Excellent (95 - 100)

Not Rated

See Appendix for definitions and formulas

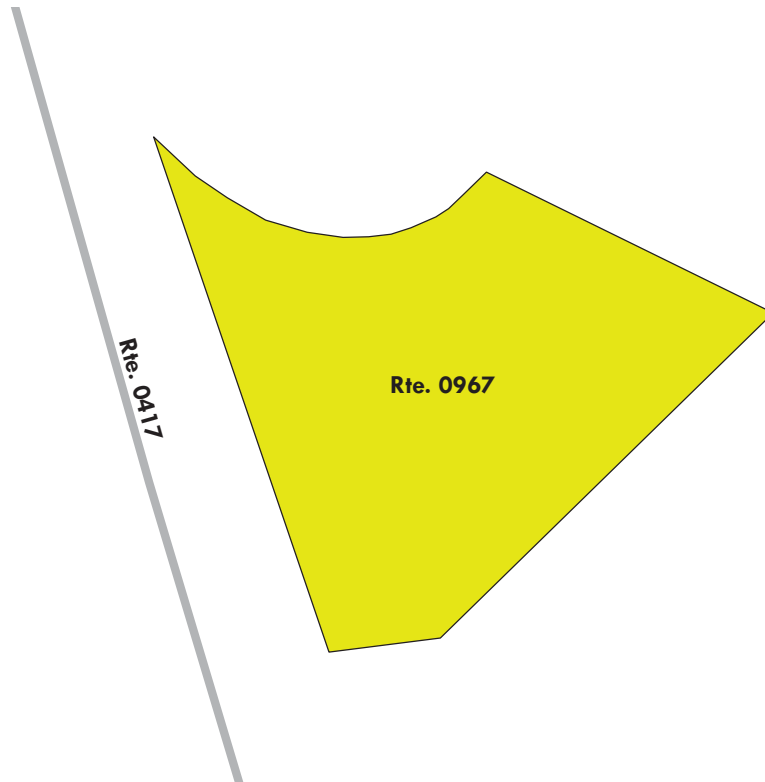

Yosemite National Park

ROUTE 0968: HAPPY ISLES ACCESSIBLE RESTROOM PARKING

Manual Rating

ADJACENT TO ROUTE 0417 (HAPPY ISLES WATER TANK ACCESS ROAD)

Inspection Date	FMSS Number	User Access	Surface Type
9/28/2014	103391	PUBLIC	ASPHALT
Area (Sq. Ft.)	Lane Miles (11' Widths)	Curb Reveal (Inches)	Curb Recommendation
620	0.011	NOT APPLICABLE	NOT APPLICABLE
Curb Type		Curb & Gutter Type	
NO CURB		NO CURB AND GUTTER	
Pavement Recommendation		Condition Rating / PCR	
LIGHT 3R TREATMENTS		FAIR / 73	

Route Condition Legend – Pavement Condition Rating (PCR)

Poor (0 - 60)

Fair (61- 84)

Good (85 - 94)

Excellent (95 - 100)

Not Rated

See Appendix for definitions and formulas

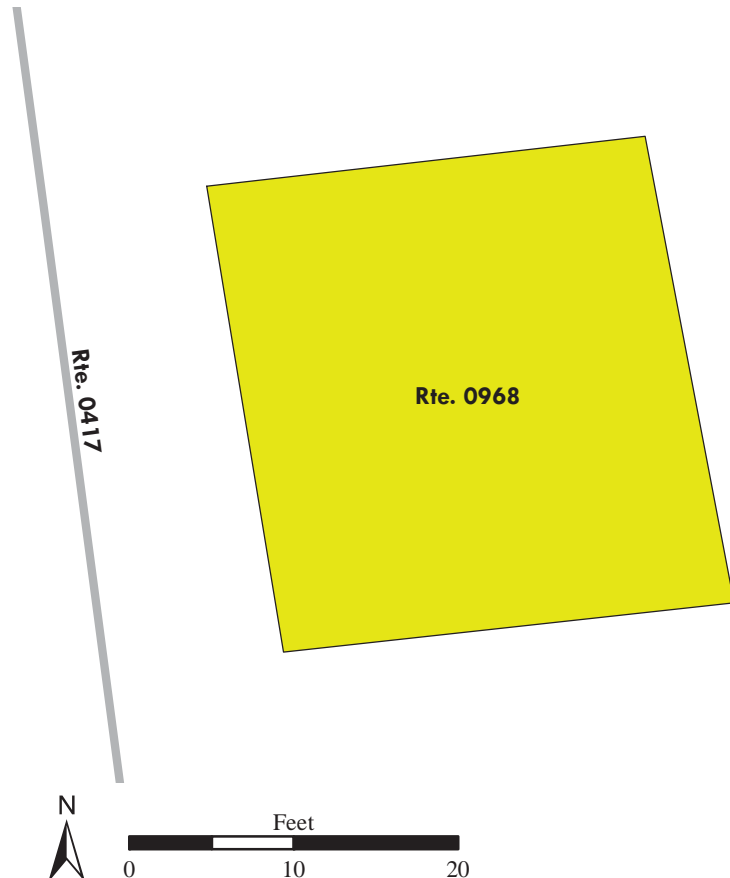

Yosemite National Park

ROUTE 0969A: DEGNAN'S DELI PARKING

Manual Rating

ADJACENT TO ROUTE 0400 (VILLAGE DRIVE)

Inspection Date	FMSS Number	User Access	Surface Type
9/29/2014	103393	NONPUBLIC	ASPHALT
Area (Sq. Ft.)	Lane Miles (11' Widths)	Curb Reveal (Inches)	Curb Recommendation
3,401	0.059	NOT APPLICABLE	MODERATE REPAIR
Curb Type		Curb & Gutter Type	
NO CURB		CONCRETE	
Pavement Recommendation		Condition Rating / PCR	
HEAVY 3R TREATMENTS		POOR / 53	

Route Condition Legend – Pavement Condition Rating (PCR)

Poor (0 - 60)	Fair (61- 84)	Good (85 - 94)	Excellent (95 - 100)	Not Rated
----------------------	----------------------	-----------------------	-----------------------------	------------------

See Appendix for definitions and formulas

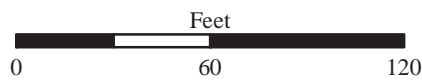
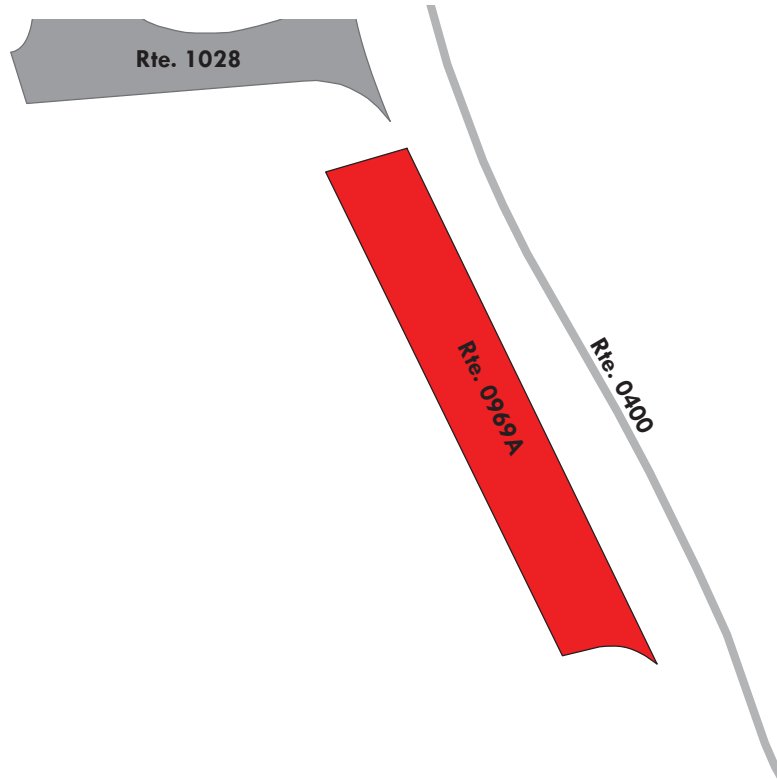

Yosemite National Park

ROUTE 0969B: LOST ARROW DORM PARKING

Manual Rating

ADJACENT TO ROUTE 0400 (VILLAGE DRIVE)

Inspection Date	FMSS Number	User Access	Surface Type
9/29/2014	103395	NONPUBLIC	ASPHALT
Area (Sq. Ft.)	Lane Miles (11' Widths)	Curb Reveal (Inches)	Curb Recommendation
1,910	0.033	NOT APPLICABLE	NOT APPLICABLE
Curb Type		Curb & Gutter Type	
NO CURB		NO CURB AND GUTTER	
Pavement Recommendation		Condition Rating / PCR	
LIGHT 3R TREATMENTS		FAIR / 73	

Route Condition Legend – Pavement Condition Rating (PCR)

Poor (0 - 60)	Fair (61- 84)	Good (85 - 94)	Excellent (95 - 100)	Not Rated
----------------------	----------------------	-----------------------	-----------------------------	------------------

See Appendix for definitions and formulas

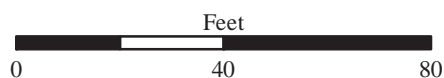
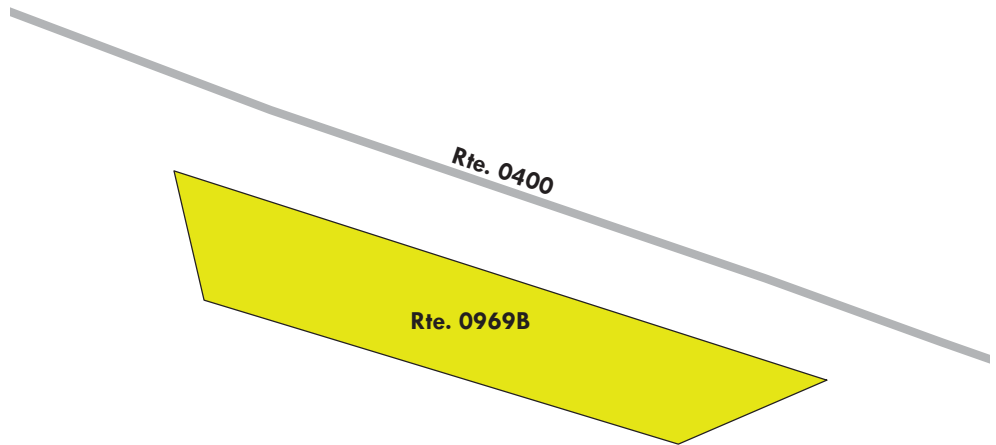
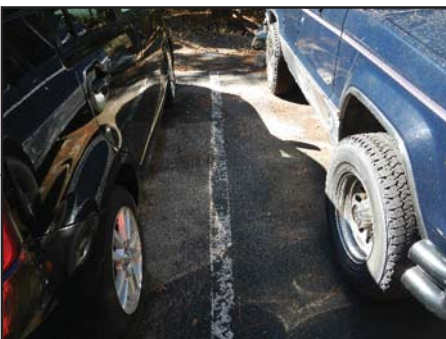
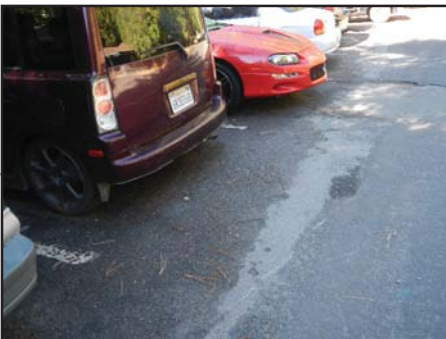

Yosemite National Park

ROUTE 0969C: CONCESSION'S PARKING

Manual Rating

ADJACENT TO ROUTE 0400 (VILLAGE DRIVE)

Inspection Date	FMSS Number	User Access	Surface Type
9/29/2014	103396	NONPUBLIC	ASPHALT
Area (Sq. Ft.)	Lane Miles (11' Widths)	Curb Reveal (Inches)	Curb Recommendation
1,578	0.027	NOT APPLICABLE	NOT APPLICABLE
Curb Type		Curb & Gutter Type	
NO CURB		NO CURB AND GUTTER	
Pavement Recommendation		Condition Rating / PCR	
LIGHT 3R TREATMENTS		FAIR / 73	

Route Condition Legend – Pavement Condition Rating (PCR)

Poor (0 - 60)	Fair (61- 84)	Good (85 - 94)	Excellent (95 - 100)	Not Rated
----------------------	----------------------	-----------------------	-----------------------------	------------------

See Appendix for definitions and formulas

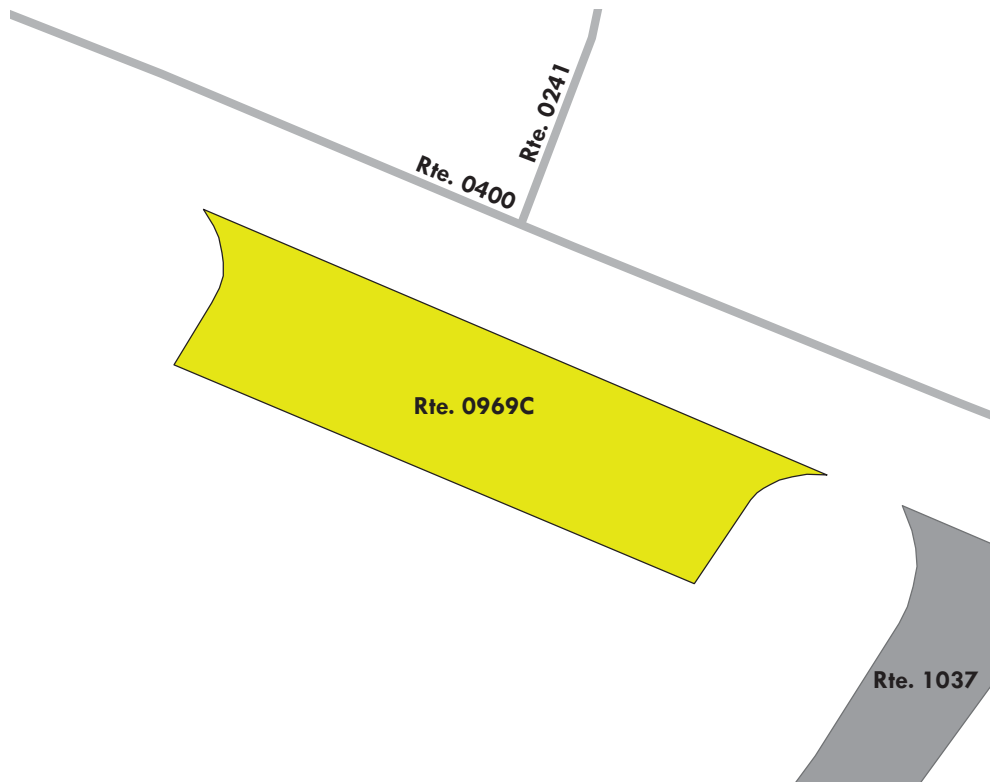
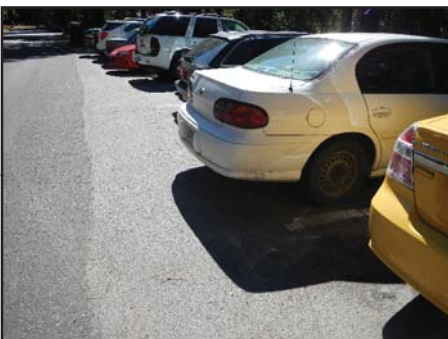
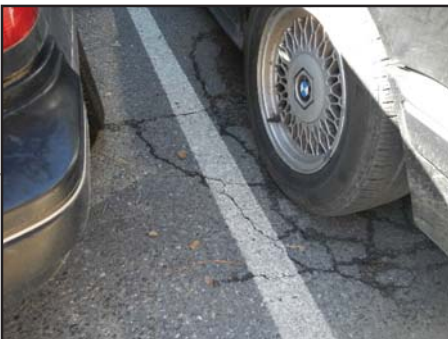
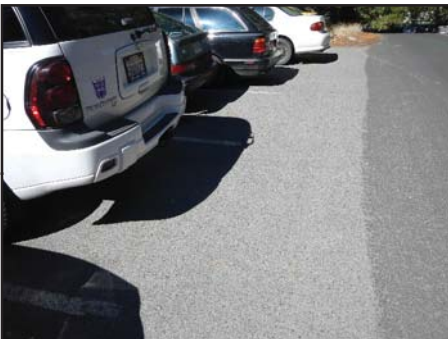

Yosemite National Park

ROUTE 0971: SOUTH ENTRANCE STATION PARKING

Manual Rating

ADJACENT TO ROUTE 0219 (MARIPOSA GROVE ROAD)

Inspection Date	FMSS Number	User Access	Surface Type
9/26/2014	103398	PUBLIC	ASPHALT
Area (Sq. Ft.)	Lane Miles (11' Widths)	Curb Reveal (Inches)	Curb Recommendation
4,430	0.076	8	DO NOTHING
Curb Type		Curb & Gutter Type	
CONCRETE		NO CURB AND GUTTER	
Pavement Recommendation		Condition Rating / PCR	
LIGHT 3R TREATMENTS		FAIR / 73	

Route Condition Legend – Pavement Condition Rating (PCR)

Poor (0 - 60)	Fair (61- 84)	Good (85 - 94)	Excellent (95 - 100)	Not Rated
----------------------	----------------------	-----------------------	-----------------------------	------------------

See Appendix for definitions and formulas

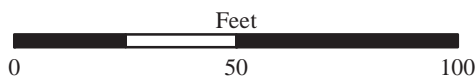
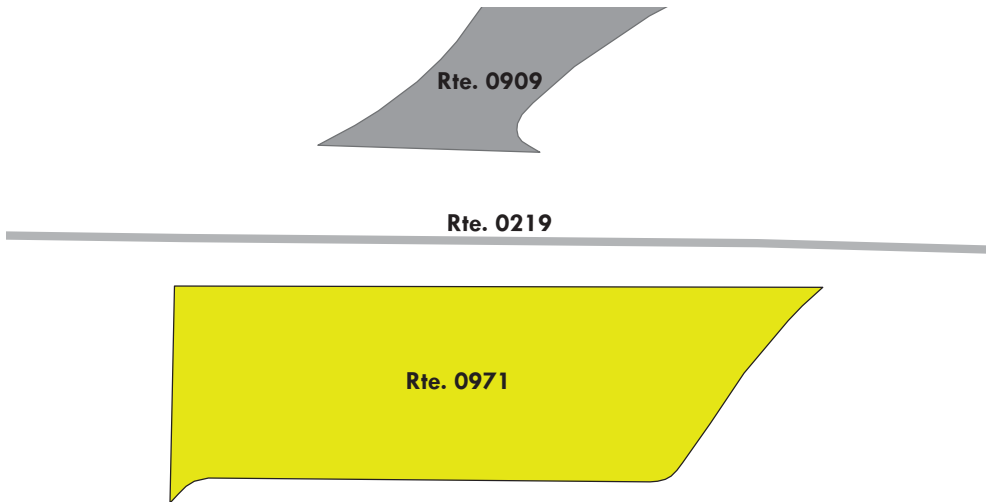
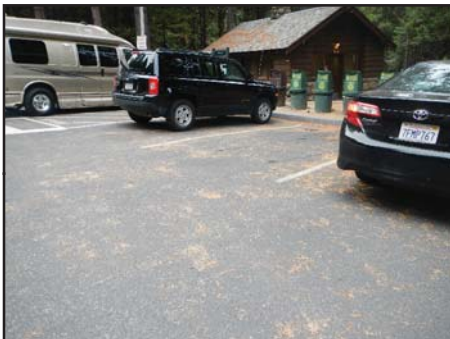

Yosemite National Park

ROUTE 0972: TIOGA PASS CONTACT STATION PARKING

Manual Rating

FROM ROUTE 0017 (TIOGA ROAD) AT MP 46.63

TO PARKING

Inspection Date	FMSS Number	User Access	Surface Type
9/26/2014	103399	NONPUBLIC	ASPHALT
Area (Sq. Ft.)	Lane Miles (11' Widths)	Curb Reveal (Inches)	Curb Recommendation
2,329	0.04	NOT APPLICABLE	NOT APPLICABLE
Curb Type		Curb & Gutter Type	
NO CURB		NO CURB AND GUTTER	
Pavement Recommendation		Condition Rating / PCR	
PREVENTIVE MAINTENANCE		GOOD / 90	

Route Condition Legend – Pavement Condition Rating (PCR)

Poor (0 - 60)	Fair (61- 84)	Good (85 - 94)	Excellent (95 - 100)	Not Rated
----------------------	----------------------	-----------------------	-----------------------------	------------------

See Appendix for definitions and formulas

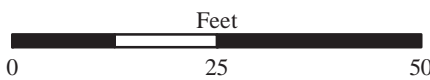
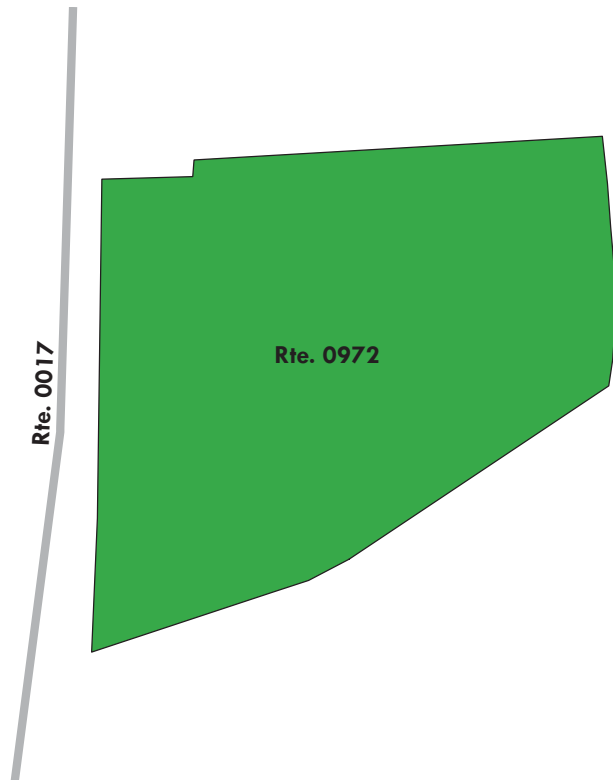

Yosemite National Park

ROUTE 0973: TUOLUMNE CAMPGROUND RESERVATIONS PARKING

Manual Rating

FROM ROUTE 0017 (TIOGA ROAD) AT MP 39.47

TO ROUTE 0229ZZ (TUOLUMNE MEADOWS CAMPGROUND ROADS)

Inspection Date	FMSS Number	User Access	Surface Type
9/26/2014	103400	PUBLIC	ASPHALT
Area (Sq. Ft.)	Lane Miles (11' Widths)	Curb Reveal (Inches)	Curb Recommendation
4,884	0.084	NOT APPLICABLE	NOT APPLICABLE
Curb Type		Curb & Gutter Type	
NO CURB		NO CURB AND GUTTER	
Pavement Recommendation		Condition Rating / PCR	
LIGHT 3R TREATMENTS		FAIR / 73	

Route Condition Legend – Pavement Condition Rating (PCR)

Poor (0 - 60)

Fair (61- 84)

Good (85 - 94)

Excellent (95 - 100)

Not Rated

See Appendix for definitions and formulas

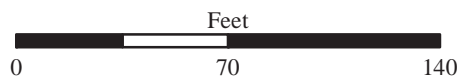
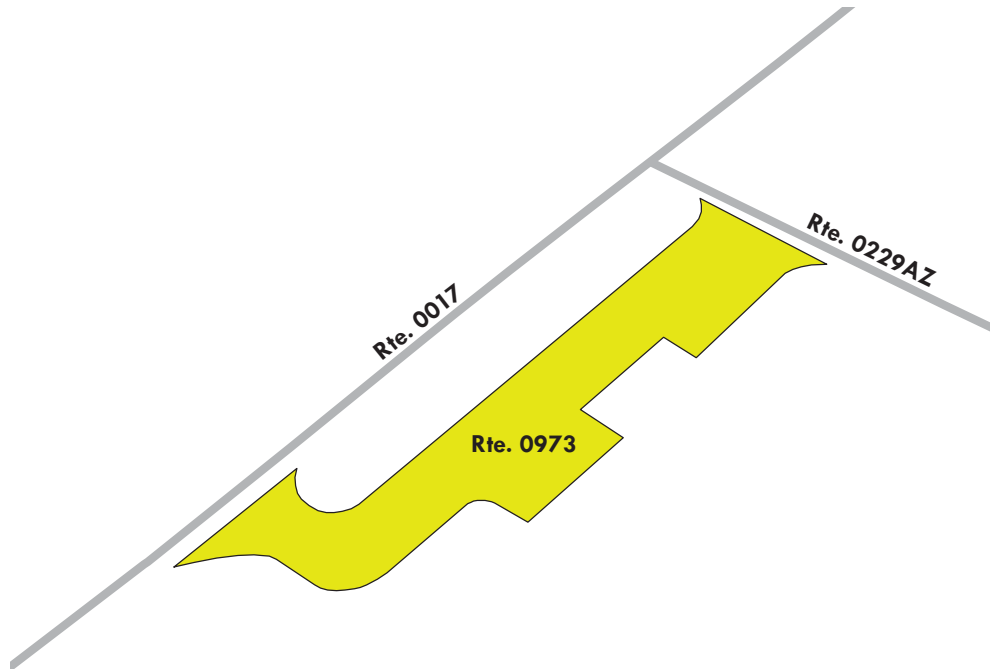

Yosemite National Park

ROUTE 0974: WALKER PARTY PARKING

Manual Rating

FROM ROUTE 0017 (TIOGA ROAD) AT MP 4.80

TO ROUTE 0017 (TIOGA ROAD) AT MP 4.84

Inspection Date	FMSS Number	User Access	Surface Type
6/27/2015	103401	PUBLIC	ASPHALT
Area (Sq. Ft.)	Lane Miles (11' Widths)	Curb Reveal (Inches)	Curb Recommendation
5,975	0.103	NOT APPLICABLE	NOT APPLICABLE
Curb Type		Curb & Gutter Type	
NO CURB		NO CURB AND GUTTER	
Pavement Recommendation		Condition Rating / PCR	
DO NOTHING		EXCELLENT / 97	

Route Condition Legend – Pavement Condition Rating (PCR)

Poor (0 - 60)	Fair (61- 84)	Good (85 - 94)	Excellent (95 - 100)	Not Rated
----------------------	----------------------	-----------------------	-----------------------------	------------------

See Appendix for definitions and formulas

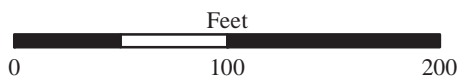
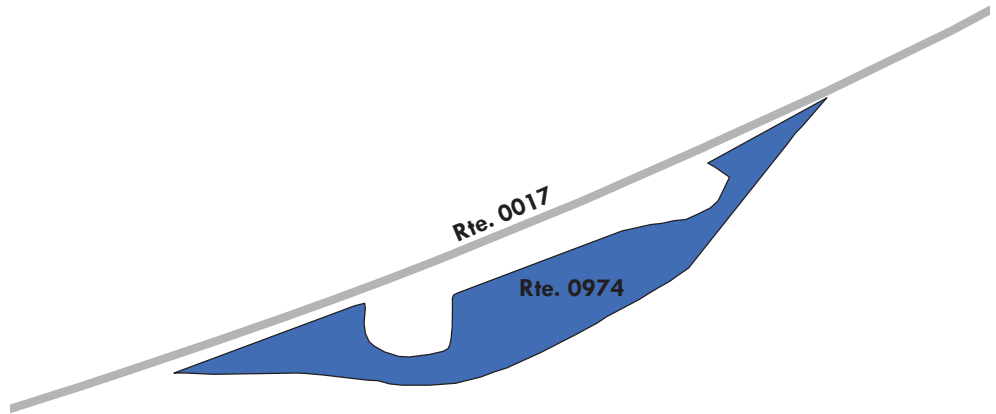

Yosemite National Park

ROUTE 0975: HIGHWAY 120/140 INTERSECTION PARKING

Manual Rating

ADJACENT TO ROUTE 0016 (EL PORTAL ROAD) AT MP 6.76

Inspection Date	FMSS Number	User Access	Surface Type
9/30/2014	103402	PUBLIC	ASPHALT
Area (Sq. Ft.)	Lane Miles (11' Widths)	Curb Reveal (Inches)	Curb Recommendation
5,654	0.097	8	DO NOTHING
Curb Type		Curb & Gutter Type	
CONCRETE		NO CURB AND GUTTER	
Pavement Recommendation		Condition Rating / PCR	
PREVENTIVE MAINTENANCE		GOOD / 90	

Route Condition Legend – Pavement Condition Rating (PCR)

Poor (0 - 60)

Fair (61- 84)

Good (85 - 94)

Excellent (95 - 100)

Not Rated

See Appendix for definitions and formulas

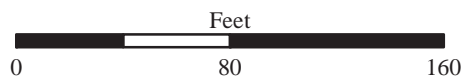
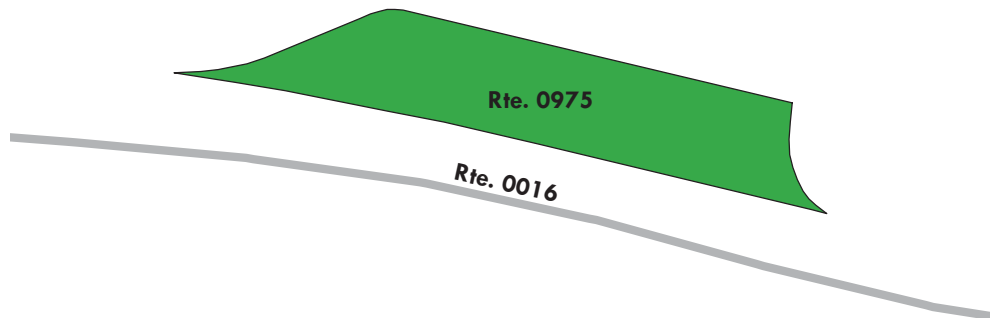
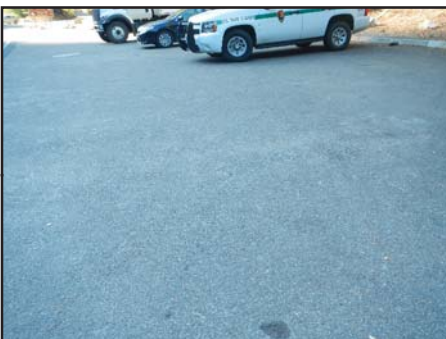

Yosemite National Park

ROUTE 0976A: CASCADE FALLS VAULT TOILET PARKING

Manual Rating

FROM ROUTE 0016 (EL PORTAL ROAD) AT MP 4.90 ON RIGHT

TO ROUTE 0016 (EL PORTAL ROAD) AT MP 4.93

Inspection Date	FMSS Number	User Access	Surface Type
9/30/2014	8300	PUBLIC	ASPHALT
Area (Sq. Ft.)	Lane Miles (11' Widths)	Curb Reveal (Inches)	Curb Recommendation
9,689	0.167	6	DO NOTHING
Curb Type		Curb & Gutter Type	
CONCRETE		NO CURB AND GUTTER	
Pavement Recommendation		Condition Rating / PCR	
PREVENTIVE MAINTENANCE		GOOD / 90	

Route Condition Legend – Pavement Condition Rating (PCR)

Poor (0 - 60)

Fair (61- 84)

Good (85 - 94)

Excellent (95 - 100)

Not Rated

See Appendix for definitions and formulas

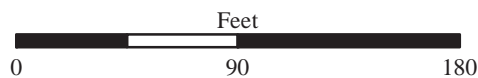
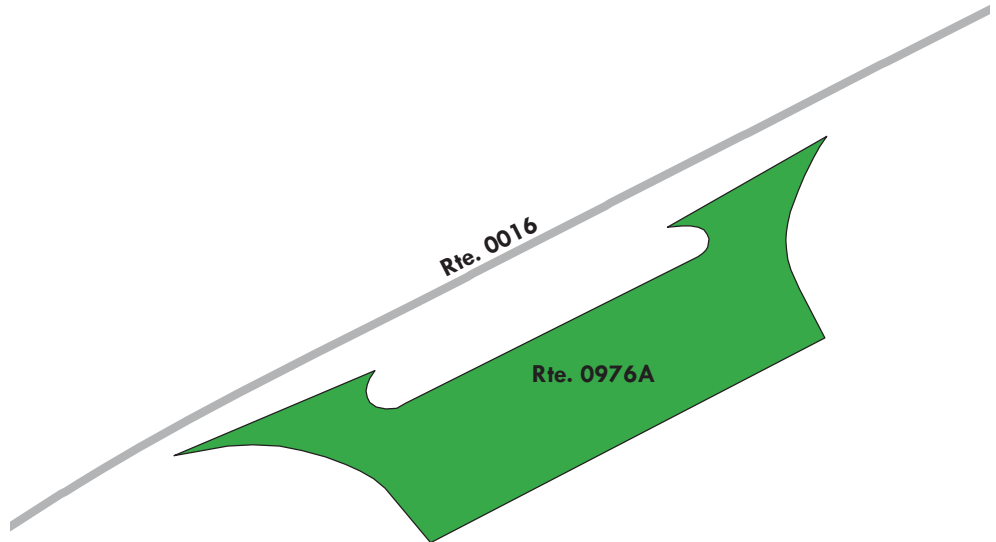

Yosemite National Park

ROUTE 0976B: CASCADE FALLS VIEW PARKING

Manual Rating

ADJACENT TO ROUTE 0016 (EL PORTAL ROAD) AT MP 5.00

Inspection Date	FMSS Number	User Access	Surface Type
9/30/2014	103403	PUBLIC	ASPHALT
Area (Sq. Ft.)	Lane Miles (11' Widths)	Curb Reveal (Inches)	Curb Recommendation
6,603	0.114	NOT APPLICABLE	DO NOTHING
Curb Type		Curb & Gutter Type	
NO CURB		CONCRETE	
Pavement Recommendation		Condition Rating / PCR	
PREVENTIVE MAINTENANCE		GOOD / 90	

Route Condition Legend – Pavement Condition Rating (PCR)

Poor (0 - 60)	Fair (61- 84)	Good (85 - 94)	Excellent (95 - 100)	Not Rated
----------------------	----------------------	-----------------------	-----------------------------	------------------

See Appendix for definitions and formulas

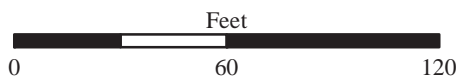
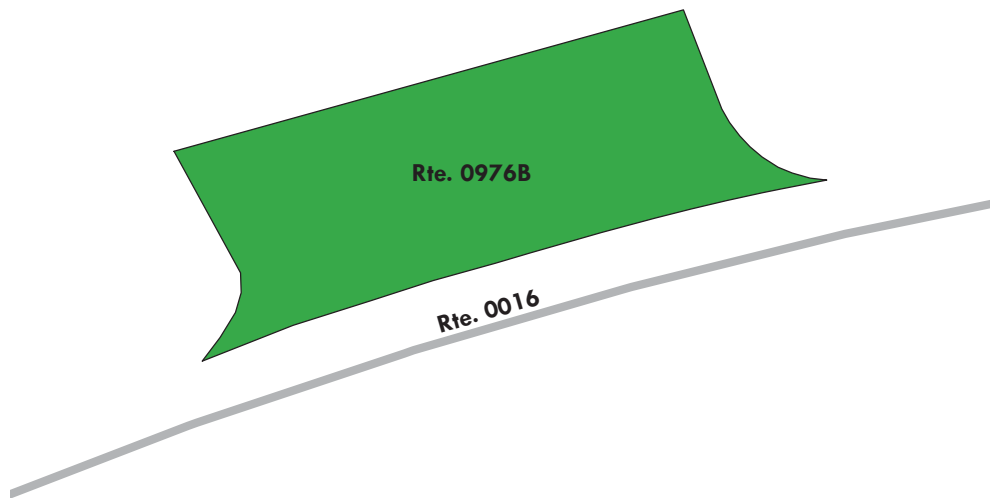
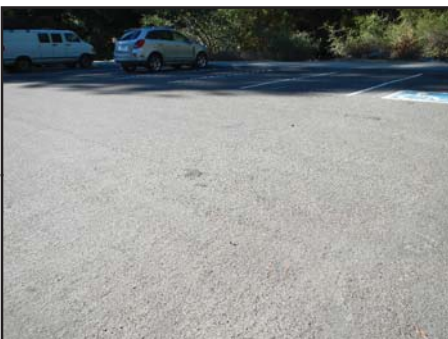

Yosemite National Park

ROUTE 0977: POWER HOUSE PARKING

Manual Rating

FROM ROUTE 0016 (EL PORTAL ROAD) AT MP 5.53
TO PARKING

Inspection Date	FMSS Number	User Access	Surface Type
9/30/2014	103404	NONPUBLIC	ASPHALT
Area (Sq. Ft.)	Lane Miles (11' Widths)	Curb Reveal (Inches)	Curb Recommendation
10,680	0.184	NOT APPLICABLE	NOT APPLICABLE
Curb Type		Curb & Gutter Type	
NO CURB		NO CURB AND GUTTER	
Pavement Recommendation		Condition Rating / PCR	
LIGHT 3R TREATMENTS		FAIR / 73	

Route Condition Legend – Pavement Condition Rating (PCR)

Poor (0 - 60)	Fair (61- 84)	Good (85 - 94)	Excellent (95 - 100)	Not Rated
----------------------	----------------------	-----------------------	-----------------------------	------------------

See Appendix for definitions and formulas

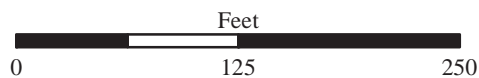
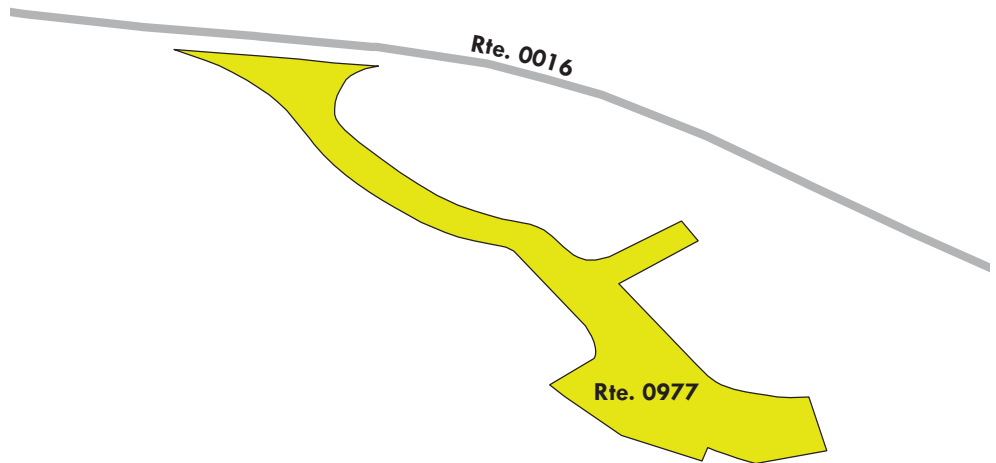
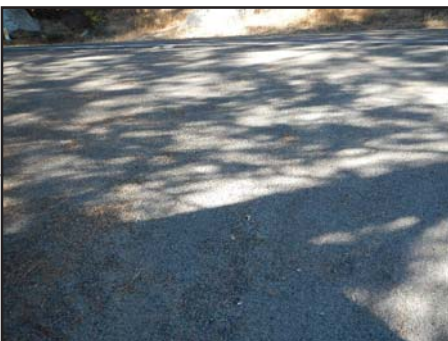

Yosemite National Park

ROUTE 0978: O'SHAUGHNESSY DAM PARKING

Manual Rating

ADJACENT TO ROUTE 0100 (HETCH HETCHY ROAD) AT MP 8.27

Inspection Date	FMSS Number	User Access	Surface Type
9/27/2014	103405	PUBLIC	ASPHALT
Area (Sq. Ft.)	Lane Miles (11' Widths)	Curb Reveal (Inches)	Curb Recommendation
7,228	0.124	4	DO NOTHING
Curb Type		Curb & Gutter Type	
CONCRETE		NO CURB AND GUTTER	
Pavement Recommendation		Condition Rating / PCR	
PREVENTIVE MAINTENANCE		GOOD / 90	

Route Condition Legend – Pavement Condition Rating (PCR)

Poor (0 - 60)	Fair (61- 84)	Good (85 - 94)	Excellent (95 - 100)	Not Rated
----------------------	----------------------	-----------------------	-----------------------------	------------------

See Appendix for definitions and formulas

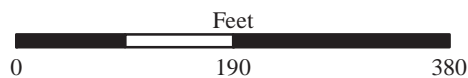

Yosemite National Park

ROUTE 0980: HAPPY ISLES WATER TANK PARKING

Manual Rating

FROM END OF ROUTE 0417 (HAPPY ISLES WATER TANK ACCESS ROAD)
TO PARKING

Inspection Date	FMSS Number	User Access	Surface Type
9/28/2014	103374	NONPUBLIC	ASPHALT
Area (Sq. Ft.)	Lane Miles (11' Widths)	Curb Reveal (Inches)	Curb Recommendation
2,178	0.038	NOT APPLICABLE	NOT APPLICABLE
Curb Type		Curb & Gutter Type	
NO CURB		NO CURB AND GUTTER	
Pavement Recommendation		Condition Rating / PCR	
HEAVY 3R TREATMENTS		POOR / 53	

Route Condition Legend – Pavement Condition Rating (PCR)

Poor (0 - 60)	Fair (61- 84)	Good (85 - 94)	Excellent (95 - 100)	Not Rated
----------------------	----------------------	-----------------------	-----------------------------	------------------

See Appendix for definitions and formulas

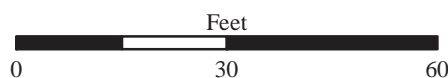
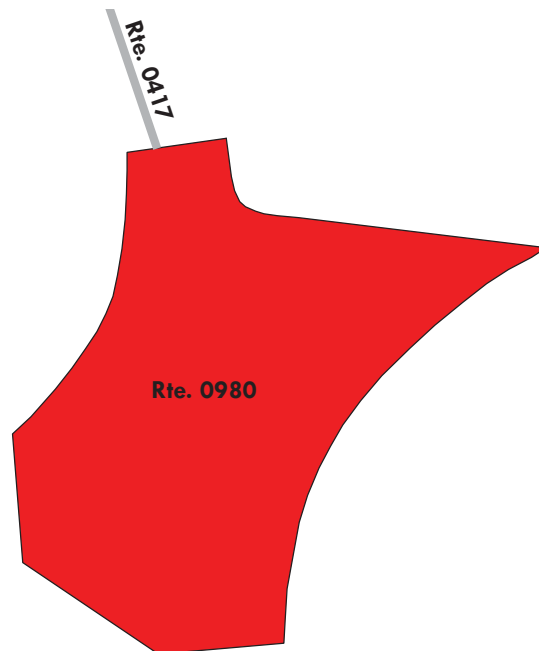

Yosemite National Park

ROUTE 0981ZZ: HETCH HETCHY RESIDENCE / RANGER STATION PARKING AREAS

Summary Route
Manual Rating

FROM ROUTE 0100 (HETCH HETCHY ROAD) AT MP 0.45
TO PARKING

Inspection Date	FMSS Number	User Access	Surface Type
9/27/2014	116735	NONPUBLIC	ASPHALT
Area (Sq. Ft.)	Lane Miles (11' Widths)	Condition Rating / PCR	
5,565	0.096	SUMMARY / 0	

Route Condition Legend – Pavement Condition Rating (PCR)

Poor (0 - 60)	Fair (61- 84)	Good (85 - 94)	Excellent (95 - 100)	Not Rated
---------------	---------------	----------------	----------------------	-----------

See Appendix for definitions and formulas

The condition shown on this page reflects the overall route condition and may not reflect individual subcomponent ratings.

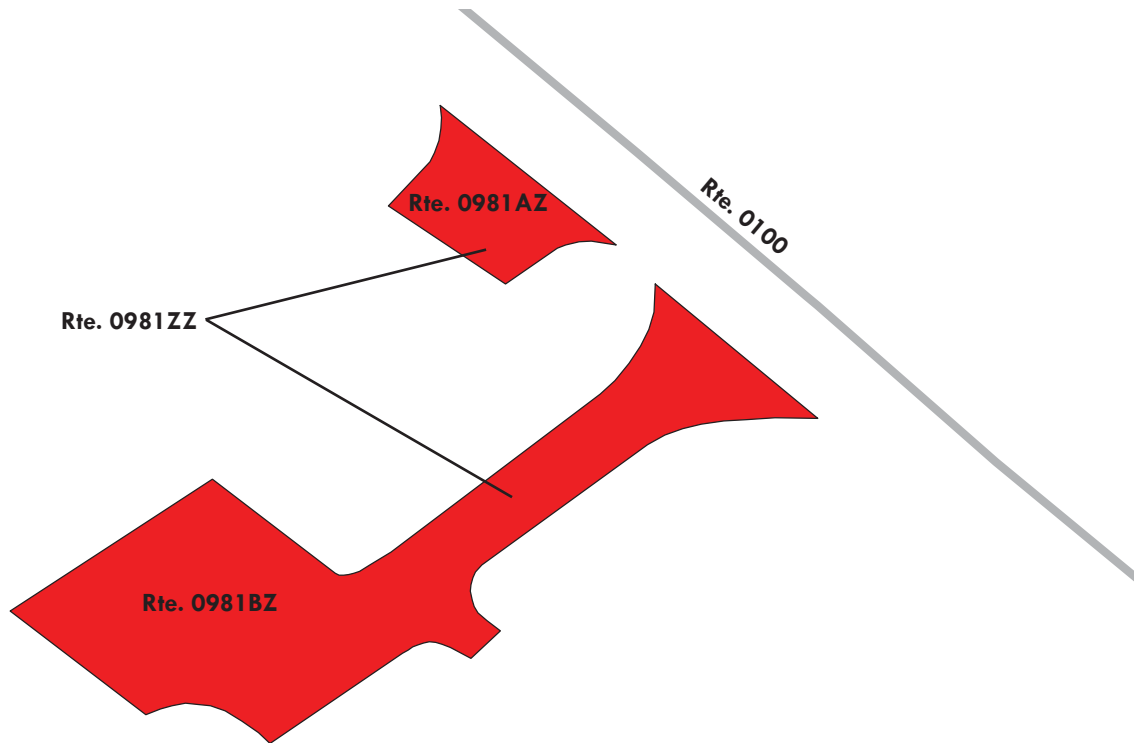

Yosemite National Park

ROUTE 0981AZ: HETCH HETCHY RESIDENCE / RANGER STATION PARKING (FRONT)

Subcomponent of Route YOSE-0981ZZ

Manual Rating

ADJACENT TO ROUTE 0100 (HETCH HETCHY ROAD) AT MP 0.45

Inspection Date	FMSS Number	User Access	Surface Type
9/27/2014	116735	NONPUBLIC	ASPHALT
Area (Sq. Ft.)	Lane Miles (11' Widths)	Curb Reveal (Inches)	Curb Recommendation
829	0.014	NOT APPLICABLE	NOT APPLICABLE
Curb Type		Curb & Gutter Type	
NO CURB		NO CURB AND GUTTER	
Pavement Recommendation		Condition Rating / PCR	
NOT APPLICABLE		NOT RATED / -1	

Route Condition Legend – Pavement Condition Rating (PCR)

Poor (0 - 60)

Fair (61- 84)

Good (85 - 94)

Excellent (95 - 100)

Not Rated

See Appendix for definitions and formulas



Note: Unable to rate pavement condition because most of the surface was covered with pine needles.

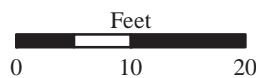
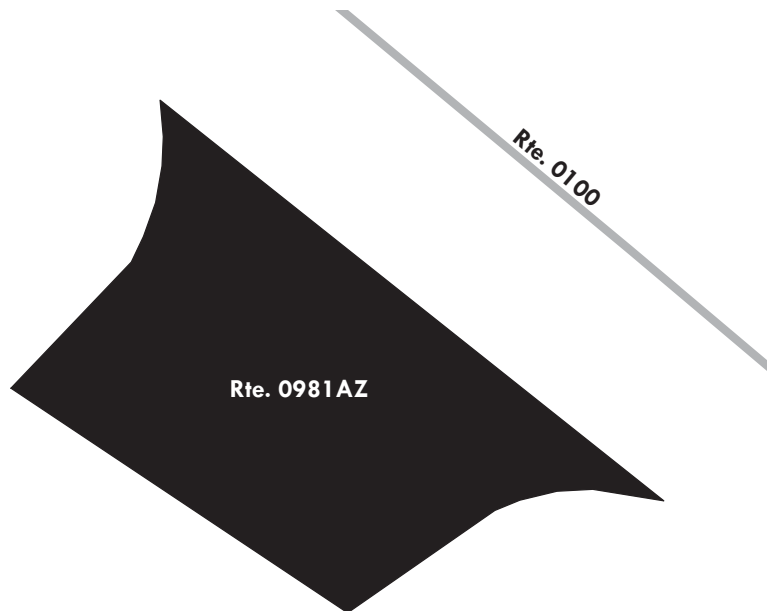

Yosemite National Park

ROUTE 0981BZ: HETCH HETCHY RESIDENCE / RANGER STATION PARKING (BACK)

Subcomponent of Route YOSE-0981ZZ

Manual Rating

FROM ROUTE 0100 (HETCH HETCHY ROAD) AT MP 0.46

TO PARKING

Inspection Date	FMSS Number	User Access	Surface Type
9/27/2014	116735	NONPUBLIC	ASPHALT
Area (Sq. Ft.)	Lane Miles (11' Widths)	Curb Reveal (Inches)	Curb Recommendation
4,736	0.082	NOT APPLICABLE	NOT APPLICABLE
Curb Type		Curb & Gutter Type	
NO CURB		NO CURB AND GUTTER	
Pavement Recommendation		Condition Rating / PCR	
RECONSTRUCTION		POOR / 0	

Route Condition Legend – Pavement Condition Rating (PCR)

Poor (0 - 60)

Fair (61- 84)

Good (85 - 94)

Excellent (95 - 100)

Not Rated

See Appendix for definitions and formulas



Note: Paved parking area received a low condition rating because it looked unpaved.

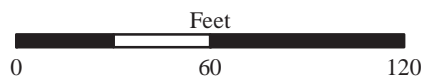
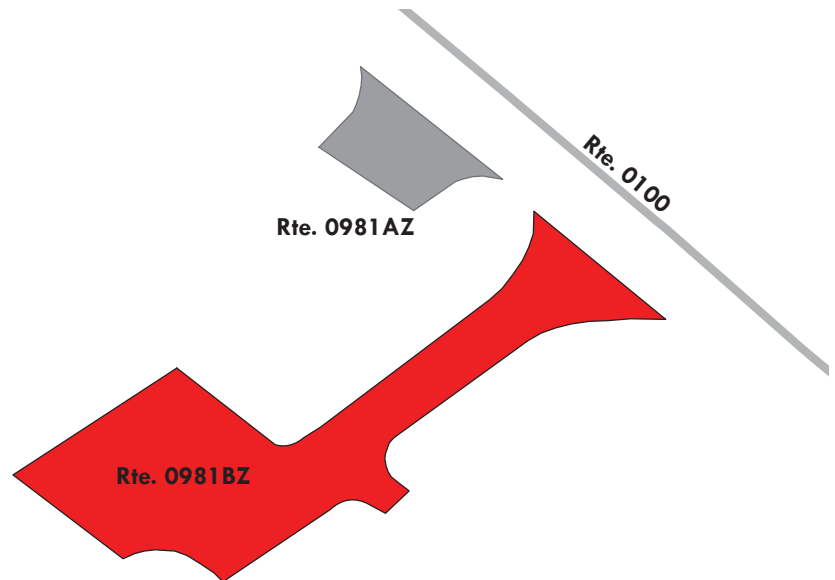

Yosemite National Park

ROUTE 0982: ARCH ROCK PARKING

Manual Rating

FROM ROUTE 0016 (EL PORTAL ROAD) AT MP 2.11

TO ROUTE 0016 (EL PORTAL ROAD) AT MP 2.12

Inspection Date	FMSS Number	User Access	Surface Type
9/30/2014	6738	PUBLIC	ASPHALT
Area (Sq. Ft.)	Lane Miles (11' Widths)	Curb Reveal (Inches)	Curb Recommendation
6,819	0.117	NOT APPLICABLE	LIGHT REPAIR
Curb Type		Curb & Gutter Type	
NO CURB		CONCRETE	
Pavement Recommendation		Condition Rating / PCR	
PREVENTIVE MAINTENANCE		GOOD / 90	

Route Condition Legend – Pavement Condition Rating (PCR)

Poor (0 - 60)	Fair (61- 84)	Good (85 - 94)	Excellent (95 - 100)	Not Rated
----------------------	----------------------	-----------------------	-----------------------------	------------------

See Appendix for definitions and formulas

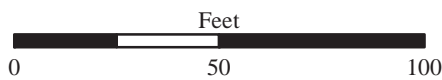
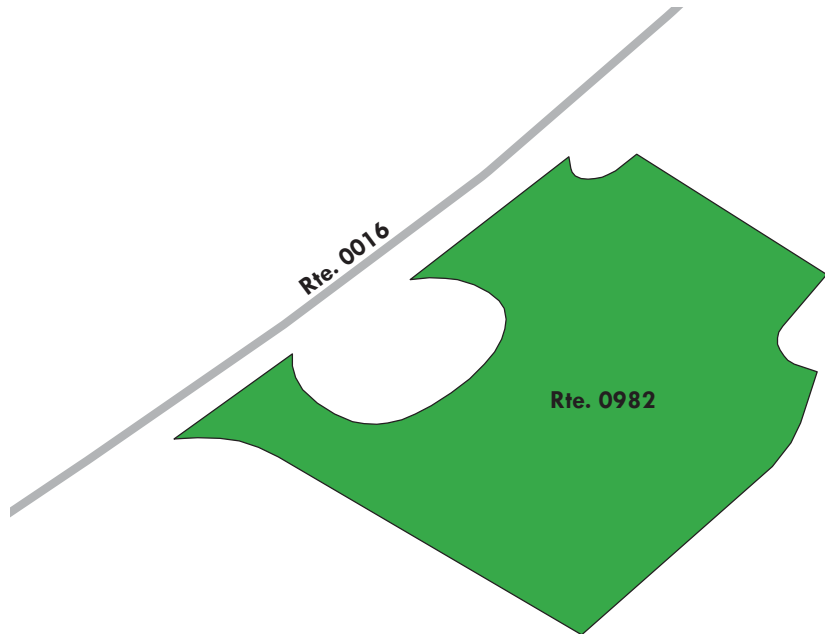

Yosemite National Park

ROUTE 0983: INTERAGENCY FIRE STATION PARKING

Manual Rating

FROM ROUTE 0406 (FORESTA ROAD (WEST))

TO PARKING

Inspection Date	FMSS Number	User Access	Surface Type
9/30/2014	6690	PUBLIC	ASPHALT
Area (Sq. Ft.)	Lane Miles (11' Widths)	Curb Reveal (Inches)	Curb Recommendation
10,963	0.189	NOT APPLICABLE	NOT APPLICABLE
Curb Type		Curb & Gutter Type	
NO CURB		NO CURB AND GUTTER	
Pavement Recommendation		Condition Rating / PCR	
LIGHT 3R TREATMENTS		FAIR / 73	

Route Condition Legend – Pavement Condition Rating (PCR)

Poor (0 - 60)	Fair (61- 84)	Good (85 - 94)	Excellent (95 - 100)	Not Rated
----------------------	----------------------	-----------------------	-----------------------------	------------------

See Appendix for definitions and formulas



Parking area consists of multiple surface types: 1 part Asphalt at 9,365 square feet; 1 part Concrete at 1,598 square feet.

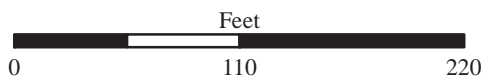
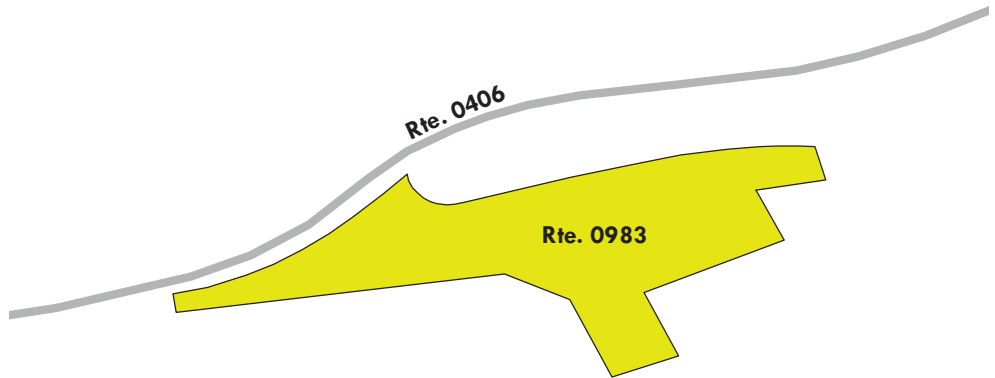

Yosemite National Park

ROUTE 0984ZZ: CAMP 6 PAVED PARKING AREAS

Summary Route
Manual Rating

FROM ROUTE 0104ZZ (CAMP 6 ROADS)
TO PAVED PARKING AREAS

Inspection Date	FMSS Number	User Access	Surface Type
9/29/2014	8253	PUBLIC	ASPHALT
Area (Sq. Ft.)	Lane Miles (11' Widths)	Condition Rating / PCR	
20,433	0.351	SUMMARY / 60	

Route Condition Legend – Pavement Condition Rating (PCR)

Poor (0 - 60)	Fair (61- 84)	Good (85 - 94)	Excellent (95 - 100)	Not Rated
----------------------	----------------------	-----------------------	-----------------------------	------------------

See Appendix for definitions and formulas

The condition shown on this page reflects the overall route condition and may not reflect individual subcomponent ratings.

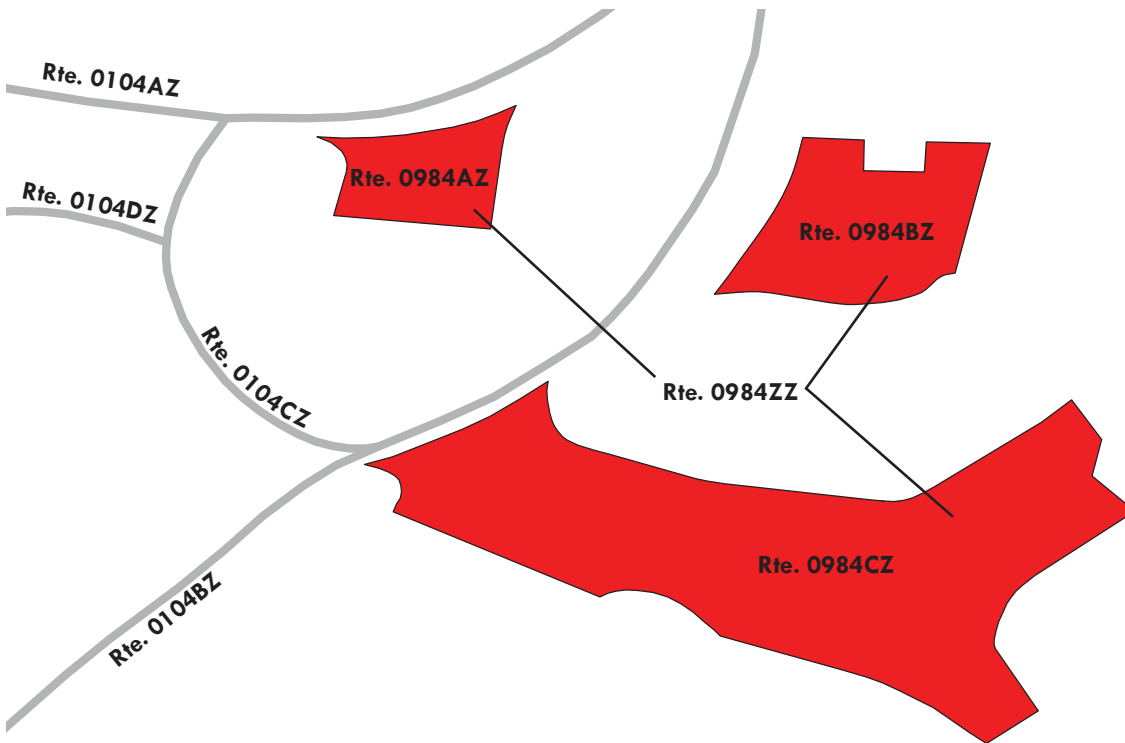

Yosemite National Park

ROUTE 0984AZ: CAMP 6 ACCESSIBLE (ADA) PARKING

Subcomponent of Route YOSE-0984ZZ

Manual Rating

ADJACENT TO ROUTE 0104AZ (CAMP 6 INBOUND ROAD)

Inspection Date	FMSS Number	User Access	Surface Type
9/29/2014	8253	PUBLIC	ASPHALT
Area (Sq. Ft.)	Lane Miles (11' Widths)	Curb Reveal (Inches)	Curb Recommendation
1,910	0.033	NOT APPLICABLE	NOT APPLICABLE
Curb Type		Curb & Gutter Type	
NO CURB		NO CURB AND GUTTER	
Pavement Recommendation		Condition Rating / PCR	
PREVENTIVE MAINTENANCE		GOOD / 90	

Route Condition Legend – Pavement Condition Rating (PCR)

Poor (0 - 60)

Fair (61- 84)

Good (85 - 94)

Excellent (95 - 100)

Not Rated

See Appendix for definitions and formulas

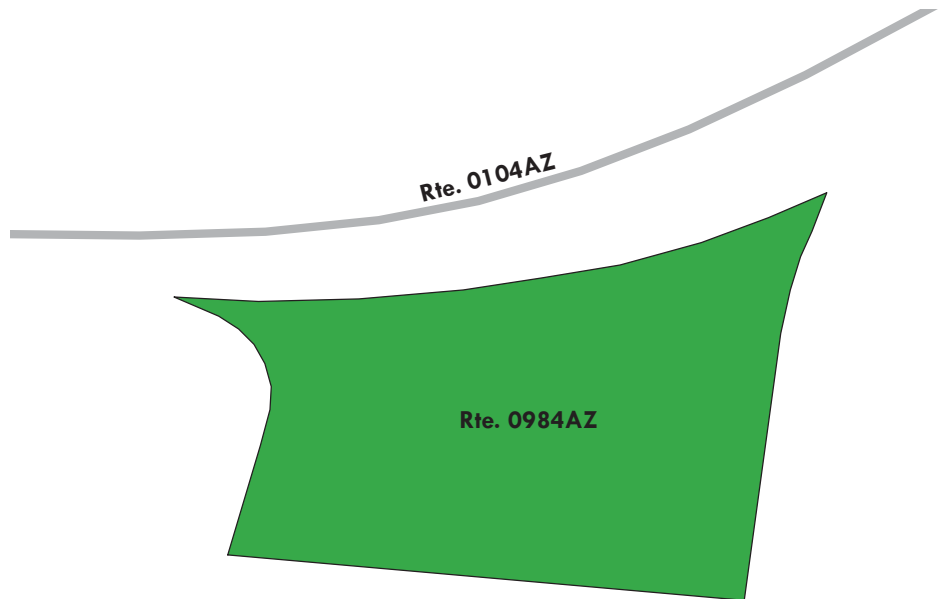

Yosemite National Park

ROUTE 0984BZ: CAMP 6 SHUTTLE STOP / RESTROOM AREA

Subcomponent of Route YOSE-0984ZZ

Manual Rating

FROM ROUTE 0104BZ (CAMP 6 OUTBOUND ROAD)

TO SHUTTLE WAITING AREA

Inspection Date	FMSS Number	User Access	Surface Type
9/29/2014	8253	PUBLIC	ASPHALT
Area (Sq. Ft.)	Lane Miles (11' Widths)	Curb Reveal (Inches)	Curb Recommendation
3,861	0.066	NOT APPLICABLE	NOT APPLICABLE
Curb Type		Curb & Gutter Type	
NO CURB		NO CURB AND GUTTER	
Pavement Recommendation		Condition Rating / PCR	
LIGHT 3R TREATMENTS		FAIR / 73	

Route Condition Legend – Pavement Condition Rating (PCR)

Poor (0 - 60)

Fair (61- 84)

Good (85 - 94)

Excellent (95 - 100)

Not Rated

See Appendix for definitions and formulas

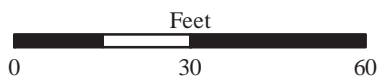
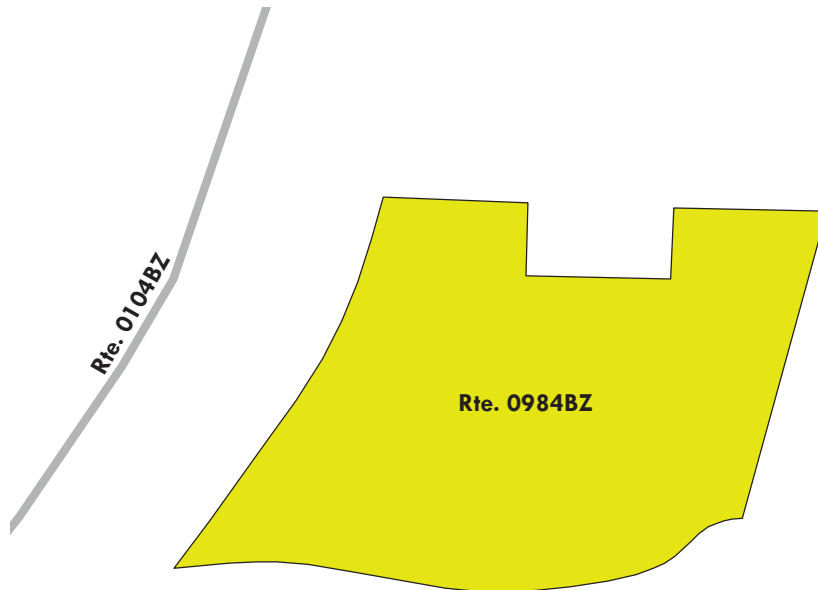

Yosemite National Park

ROUTE 0984CZ: CAMP 6 PARKING LOT "A"

Subcomponent of Route YOSE-0984ZZ
Manual Rating

FROM ROUTE 0104BZ (CAMP 6 OUTBOUND ROAD)
 TO PARKING

Inspection Date	FMSS Number	User Access	Surface Type
9/29/2014	8253	PUBLIC	ASPHALT
Area (Sq. Ft.)	Lane Miles (11' Widths)	Curb Reveal (Inches)	Curb Recommendation
14,662	0.252	NOT APPLICABLE	NOT APPLICABLE
Curb Type		Curb & Gutter Type	
NO CURB		NO CURB AND GUTTER	
Pavement Recommendation		Condition Rating / PCR	
HEAVY 3R TREATMENTS		POOR / 53	

Route Condition Legend – Pavement Condition Rating (PCR)

Poor (0 - 60)	Fair (61- 84)	Good (85 - 94)	Excellent (95 - 100)	Not Rated
----------------------	----------------------	-----------------------	-----------------------------	------------------

See Appendix for definitions and formulas

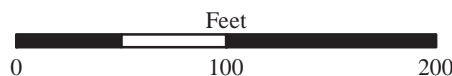
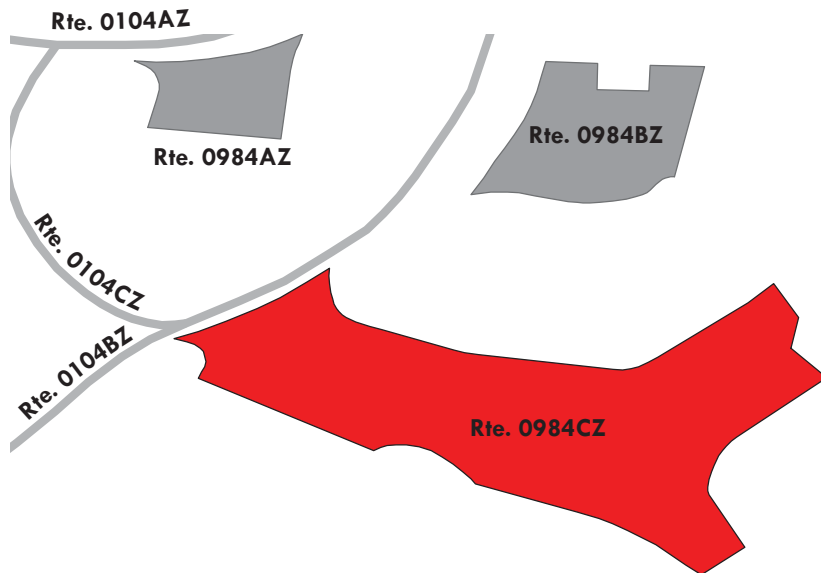

Yosemite National Park

ROUTE 0985: EL PORTAL MOTOR INN PARKING

Manual Rating

ADJACENT TO STATE ROUTE 140

Inspection Date	FMSS Number	User Access	Surface Type
9/30/2014	6581	PUBLIC	ASPHALT
Area (Sq. Ft.)	Lane Miles (11' Widths)	Curb Reveal (Inches)	Curb Recommendation
6,858	0.118	NOT APPLICABLE	NOT APPLICABLE
Curb Type		Curb & Gutter Type	
NO CURB		NO CURB AND GUTTER	
Pavement Recommendation		Condition Rating / PCR	
LIGHT 3R TREATMENTS		FAIR / 73	

Route Condition Legend – Pavement Condition Rating (PCR)

Poor (0 - 60)	Fair (61- 84)	Good (85 - 94)	Excellent (95 - 100)	Not Rated
----------------------	----------------------	-----------------------	-----------------------------	------------------

See Appendix for definitions and formulas

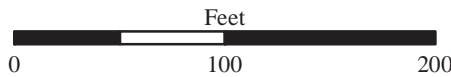
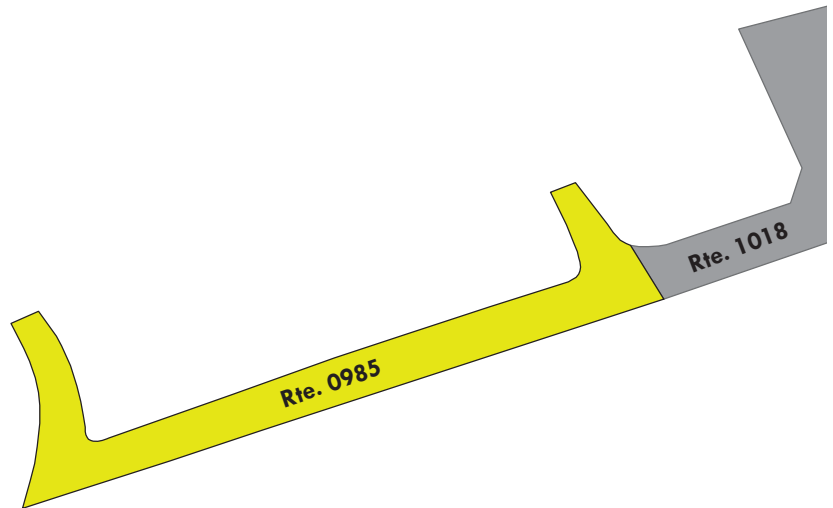

Yosemite National Park

ROUTE 0986: CURRY VILLAGE REGISTRATION PARKING

Manual Rating

FROM ROUTE 0214 (CURRY VILLAGE REGISTRATION ROAD)

TO ROUTE 0214 (CURRY VILLAGE REGISTRATION ROAD)

Inspection Date	FMSS Number	User Access	Surface Type
10/1/2014	116738	PUBLIC	ASPHALT
Area (Sq. Ft.)	Lane Miles (11' Widths)	Curb Reveal (Inches)	Curb Recommendation
13,205	0.227	NOT APPLICABLE	NOT APPLICABLE
Curb Type		Curb & Gutter Type	
NO CURB		NO CURB AND GUTTER	
Pavement Recommendation		Condition Rating / PCR	
HEAVY 3R TREATMENTS		POOR / 53	

Route Condition Legend – Pavement Condition Rating (PCR)

Poor (0 - 60)

Fair (61- 84)

Good (85 - 94)

Excellent (95 - 100)

Not Rated

See Appendix for definitions and formulas

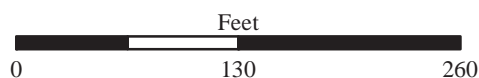
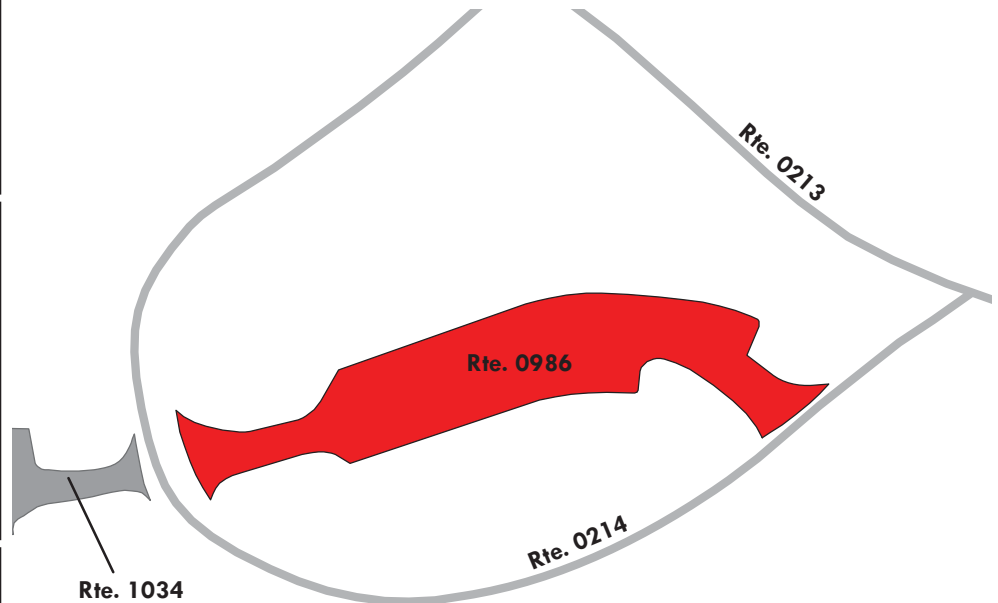
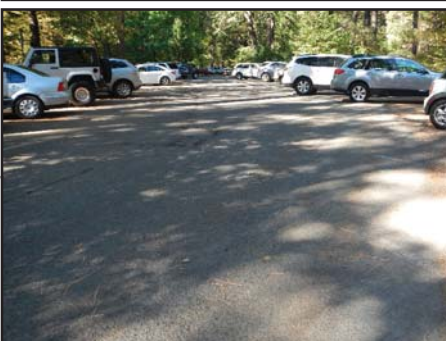
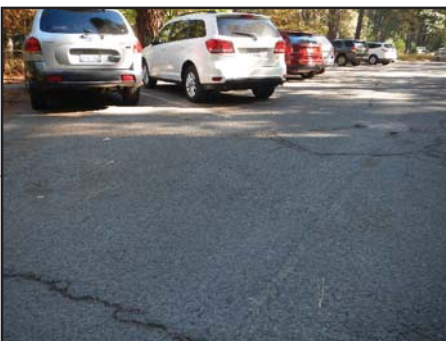

Yosemite National Park

ROUTE 0987ZZ: WAWONA CAMPGROUND REGISTRATION / INTERPRETATION PARKING AREAS

Summary Route
Manual Rating

ADJACENT TO ROUTE 0235 (WAWONA DISTRICT CIRCLE / RANGER STATION ROAD)

Inspection Date	FMSS Number	User Access	Surface Type
9/26/2014	100167	PUBLIC	ASPHALT
Area (Sq. Ft.)	Lane Miles (11' Widths)	Condition Rating / PCR	
9,933	0.171	SUMMARY / 73	
Route Condition Legend – Pavement Condition Rating (PCR)			
Poor (0 - 60)	Fair (61- 84)	Good (85 - 94)	Excellent (95 - 100)
Not Rated			
See Appendix for definitions and formulas			

The condition shown on this page reflects the overall route condition and may not reflect individual subcomponent ratings.

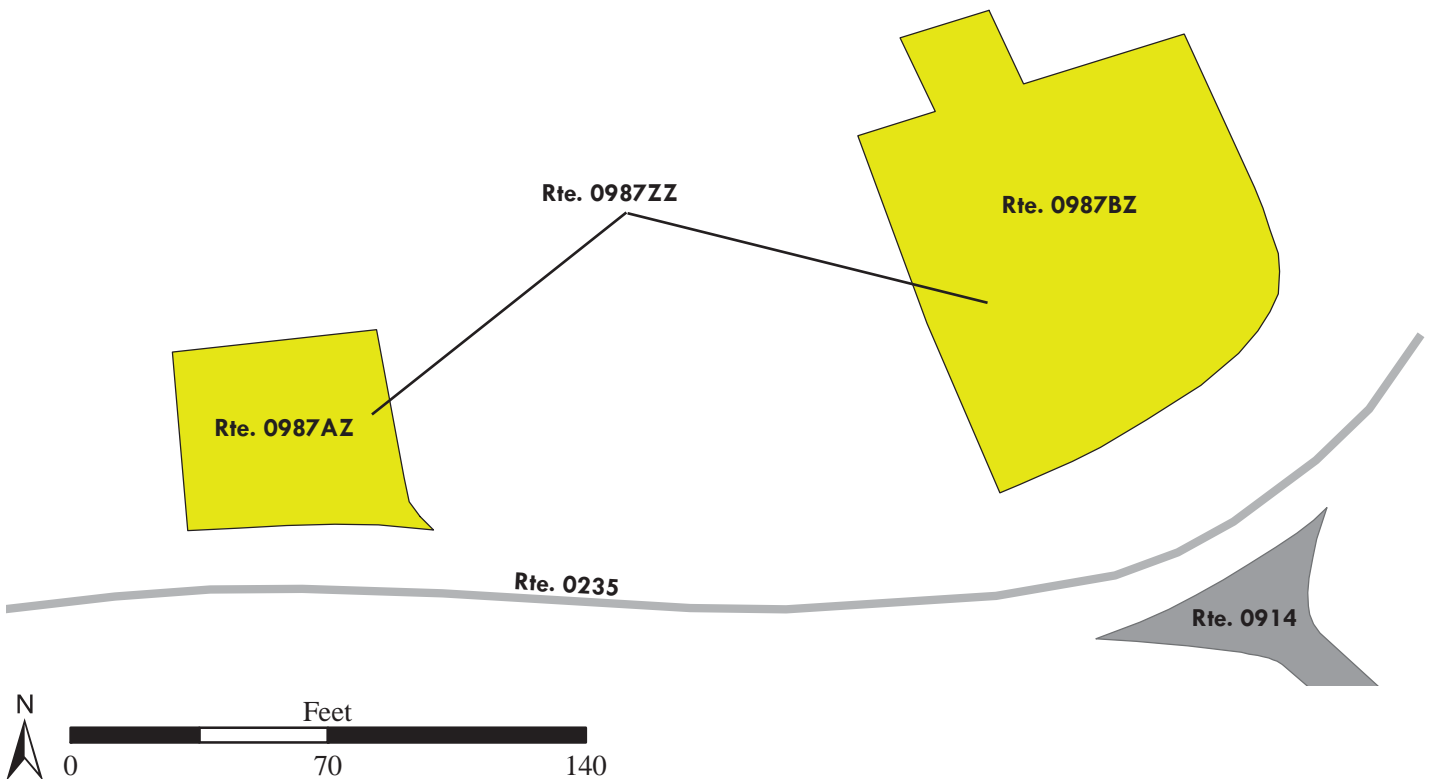

Yosemite National Park

ROUTE 0987AZ: WAWONA INTERPRETATION OFFICE PARKING

Subcomponent of Route YOSE-0987ZZ

Manual Rating

ADJACENT TO ROUTE 0235 (WAWONA DISTRICT CIRCLE / RANGER STATION ROAD)

Inspection Date	FMSS Number	User Access	Surface Type
9/26/2014	100167	PUBLIC	ASPHALT
Area (Sq. Ft.)	Lane Miles (11' Widths)	Curb Reveal (Inches)	Curb Recommendation
2,375	0.041	NOT APPLICABLE	NOT APPLICABLE
Curb Type		Curb & Gutter Type	
NO CURB		NO CURB AND GUTTER	
Pavement Recommendation		Condition Rating / PCR	
LIGHT 3R TREATMENTS		FAIR / 73	

Route Condition Legend – Pavement Condition Rating (PCR)

Poor (0 - 60)

Fair (61- 84)

Good (85 - 94)

Excellent (95 - 100)

Not Rated

See Appendix for definitions and formulas

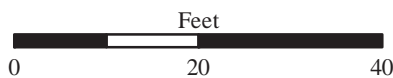
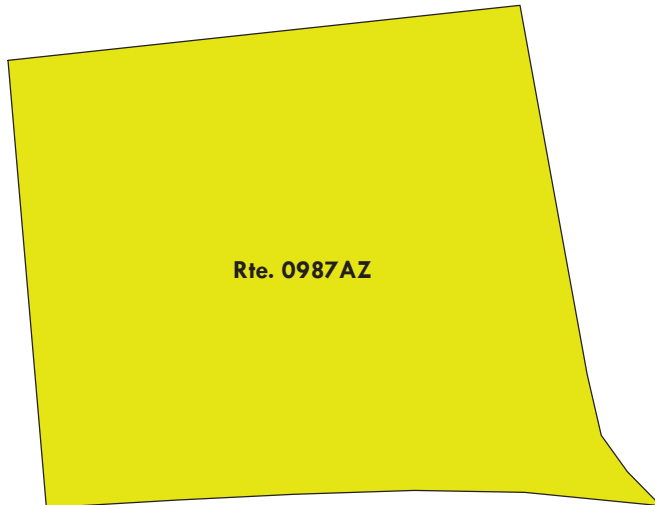

Yosemite National Park

ROUTE 0987BZ: WAWONA CAMPGROUND REGISTRATION PARKING

Subcomponent of Route YOSE-0987ZZ

Manual Rating

ADJACENT TO ROUTE 0235 (WAWONA DISTRICT CIRCLE / RANGER STATION ROAD)

Inspection Date	FMSS Number	User Access	Surface Type
9/26/2014	100167	PUBLIC	ASPHALT
Area (Sq. Ft.)	Lane Miles (11' Widths)	Curb Reveal (Inches)	Curb Recommendation
7,558	0.13	NOT APPLICABLE	NOT APPLICABLE
Curb Type		Curb & Gutter Type	
NO CURB		NO CURB AND GUTTER	
Pavement Recommendation		Condition Rating / PCR	
LIGHT 3R TREATMENTS		FAIR / 73	

Route Condition Legend – Pavement Condition Rating (PCR)

Poor (0 - 60)

Fair (61- 84)

Good (85 - 94)

Excellent (95 - 100)

Not Rated

See Appendix for definitions and formulas



Parking area consists of multiple surface types: 1 part Asphalt at 7,117 square feet; 1 part Concrete at 441 square feet.

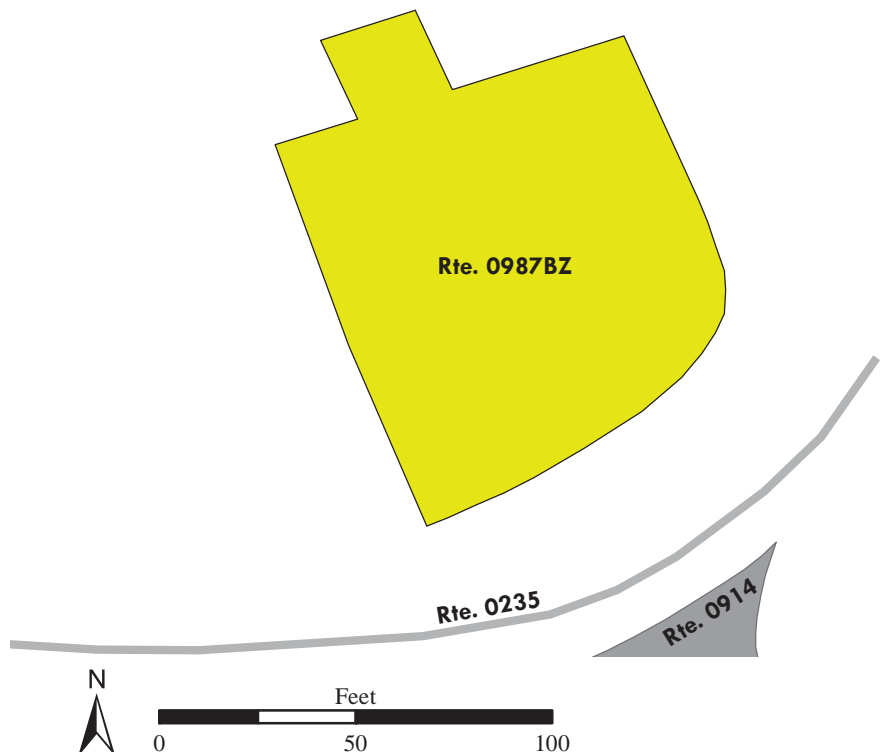

Yosemite National Park

ROUTE 0989ZZ: WAWONA WASTE WATER TREATMENT FACILITY PARKING AREAS

Summary Route
Manual Rating

ADJACENT TO ROUTE 0414 (WAWONA WASTE WATER TREATMENT ROAD)

Inspection Date	FMSS Number	User Access	Surface Type
9/26/2014	116740	NONPUBLIC	ASPHALT
Area (Sq. Ft.)	Lane Miles (11' Widths)	Condition Rating / PCR	
15,641	0.27	SUMMARY / 71	

Route Condition Legend – Pavement Condition Rating (PCR)				
Poor (0 - 60)	Fair (61- 84)	Good (85 - 94)	Excellent (95 - 100)	Not Rated
See Appendix for definitions and formulas				

The condition shown on this page reflects the overall route condition and may not reflect individual subcomponent ratings.

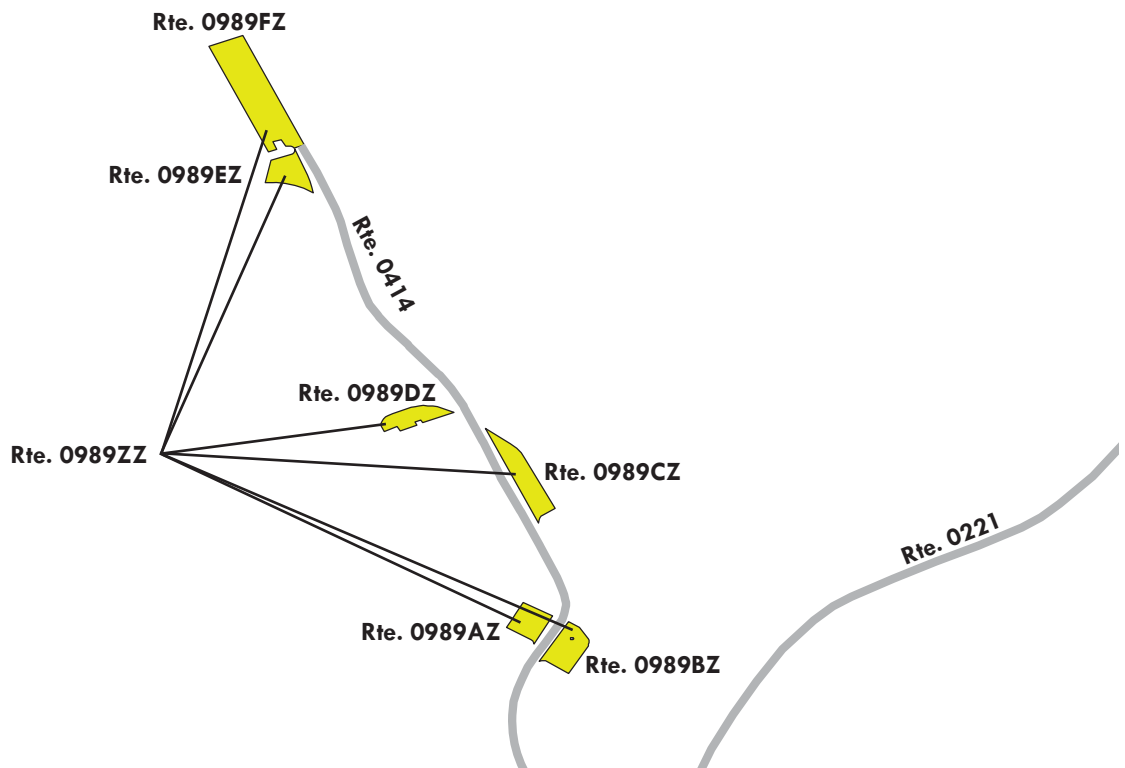

Yosemite National Park

ROUTE 0989AZ: WAWONA WASTE WATER TREATMENT FACILITY PARKING A

Subcomponent of Route YOSE-0989ZZ

Manual Rating

ADJACENT TO ROUTE 0414 (WAWONA WASTE WATER TREATMENT ROAD) ON LEFT

Inspection Date	FMSS Number	User Access	Surface Type
9/26/2014	116740	NONPUBLIC	ASPHALT
Area (Sq. Ft.)	Lane Miles (11' Widths)	Curb Reveal (Inches)	Curb Recommendation
1,485	0.026	7	DO NOTHING
Curb Type		Curb & Gutter Type	
CONCRETE		NO CURB AND GUTTER	
Pavement Recommendation		Condition Rating / PCR	
HEAVY 3R TREATMENTS		POOR / 53	

Route Condition Legend – Pavement Condition Rating (PCR)

Poor (0 - 60)

Fair (61- 84)

Good (85 - 94)

Excellent (95 - 100)

Not Rated

See Appendix for definitions and formulas

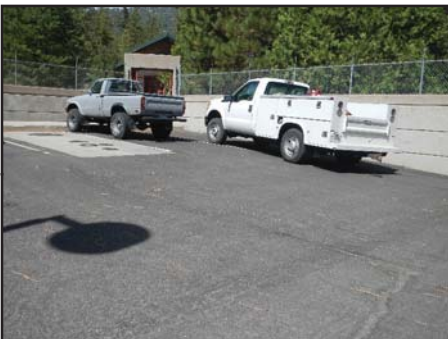

Parking area consists of multiple surface types: 1 part Asphalt at 1,336 square feet; 1 part Concrete at 149 square feet.



Yosemite National Park

ROUTE 0989BZ: WAWONA WASTE WATER TREATMENT FACILITY PARKING B

Subcomponent of Route YOSE-0989ZZ

Manual Rating

ADJACENT TO ROUTE 0414 (WAWONA WASTE WATER TREATMENT ROAD) ON RIGHT

Inspection Date	FMSS Number	User Access	Surface Type
9/26/2014	116740	NONPUBLIC	ASPHALT
Area (Sq. Ft.)	Lane Miles (11' Widths)	Curb Reveal (Inches)	Curb Recommendation
2,023	0.035	NOT APPLICABLE	NOT APPLICABLE
Curb Type		Curb & Gutter Type	
NO CURB		NO CURB AND GUTTER	
Pavement Recommendation		Condition Rating / PCR	
LIGHT 3R TREATMENTS		FAIR / 73	

Route Condition Legend – Pavement Condition Rating (PCR)

Poor (0 - 60)

Fair (61- 84)

Good (85 - 94)

Excellent (95 - 100)

Not Rated

See Appendix for definitions and formulas

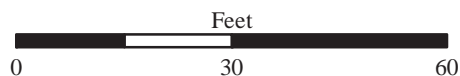
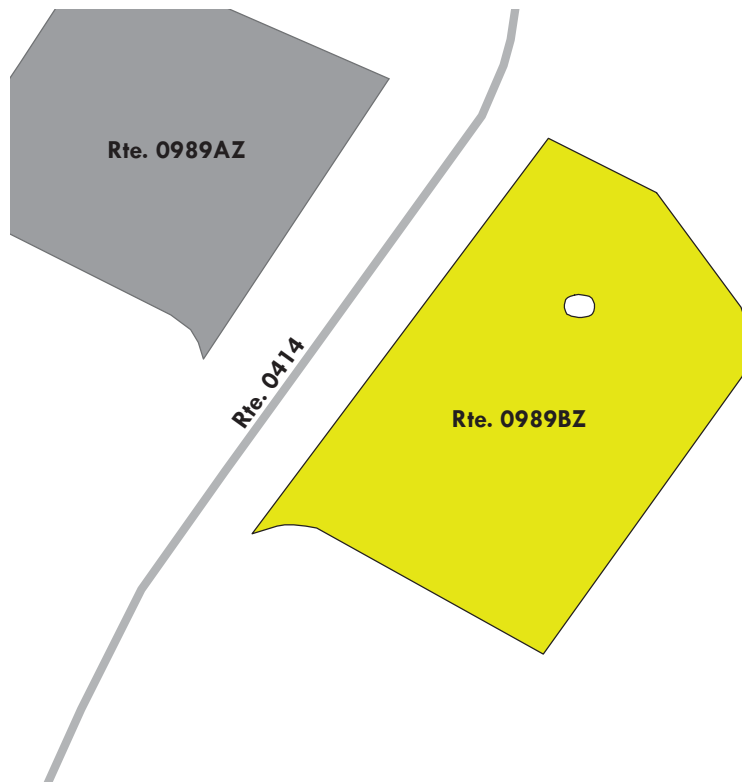

Yosemite National Park

ROUTE 0989CZ: WAWONA WASTE WATER TREATMENT FACILITY PARKING C

Subcomponent of Route YOSE-0989ZZ

Manual Rating

ADJACENT TO ROUTE 0414 (WAWONA WASTE WATER TREATMENT ROAD) ON RIGHT

Inspection Date	FMSS Number	User Access	Surface Type
9/26/2014	116740	NONPUBLIC	ASPHALT
Area (Sq. Ft.)	Lane Miles (11' Widths)	Curb Reveal (Inches)	Curb Recommendation
2,649	0.046	NOT APPLICABLE	NOT APPLICABLE
Curb Type		Curb & Gutter Type	
NO CURB		NO CURB AND GUTTER	
Pavement Recommendation		Condition Rating / PCR	
LIGHT 3R TREATMENTS		FAIR / 73	

Route Condition Legend – Pavement Condition Rating (PCR)

Poor (0 - 60)

Fair (61- 84)

Good (85 - 94)

Excellent (95 - 100)

Not Rated

See Appendix for definitions and formulas

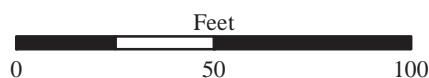
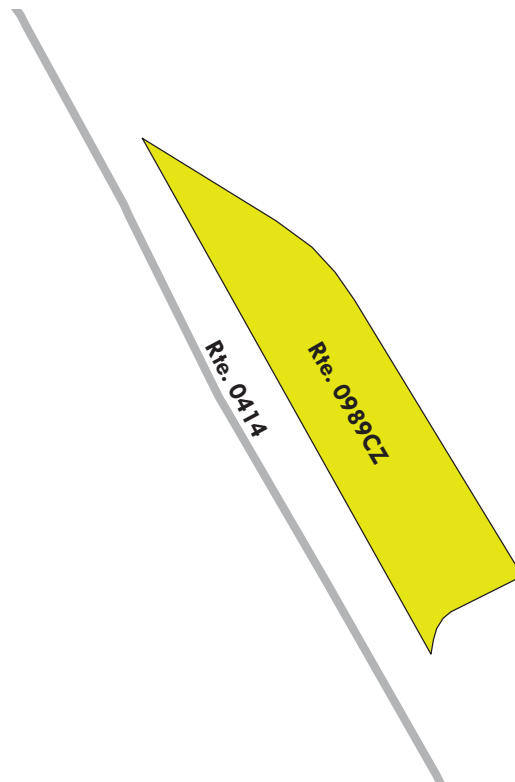

Yosemite National Park

ROUTE 0989DZ: WAWONA WASTE WATER TREATMENT FACILITY PARKING D

Subcomponent of Route YOSE-0989ZZ

Manual Rating

FROM ROUTE 0414 (WAWONA WASTE WATER TREATMENT ROAD) ON LEFT

TO PARKING

Inspection Date	FMSS Number	User Access	Surface Type
9/26/2014	116740	NONPUBLIC	ASPHALT
Area (Sq. Ft.)	Lane Miles (11' Widths)	Curb Reveal (Inches)	Curb Recommendation
1,470	0.025	NOT APPLICABLE	NOT APPLICABLE
Curb Type		Curb & Gutter Type	
NO CURB		NO CURB AND GUTTER	
Pavement Recommendation		Condition Rating / PCR	
LIGHT 3R TREATMENTS		FAIR / 73	

Route Condition Legend – Pavement Condition Rating (PCR)

Poor (0 - 60)

Fair (61- 84)

Good (85 - 94)

Excellent (95 - 100)

Not Rated

See Appendix for definitions and formulas

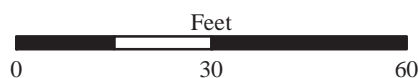
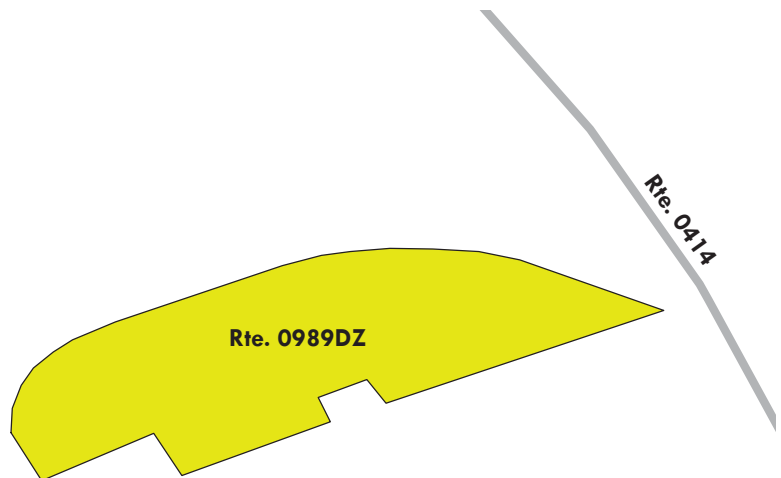

Yosemite National Park

ROUTE 0989EZ: WAWONA WASTE WATER TREATMENT FACILITY PARKING E

Subcomponent of Route YOSE-0989ZZ

Manual Rating

ADJACENT TO ROUTE 0414 (WAWONA WASTE WATER TREATMENT ROAD) ON LEFT

Inspection Date	FMISS Number	User Access	Surface Type
9/26/2014	116740	NONPUBLIC	ASPHALT
Area (Sq. Ft.)	Lane Miles (11' Widths)	Curb Reveal (Inches)	Curb Recommendation
1,630	0.028	NOT APPLICABLE	NOT APPLICABLE
Curb Type		Curb & Gutter Type	
NO CURB		NO CURB AND GUTTER	
Pavement Recommendation		Condition Rating / PCR	
LIGHT 3R TREATMENTS		FAIR / 73	

Route Condition Legend – Pavement Condition Rating (PCR)

Poor (0 - 60)

Fair (61- 84)

Good (85 - 94)

Excellent (95 - 100)

Not Rated

See Appendix for definitions and formulas

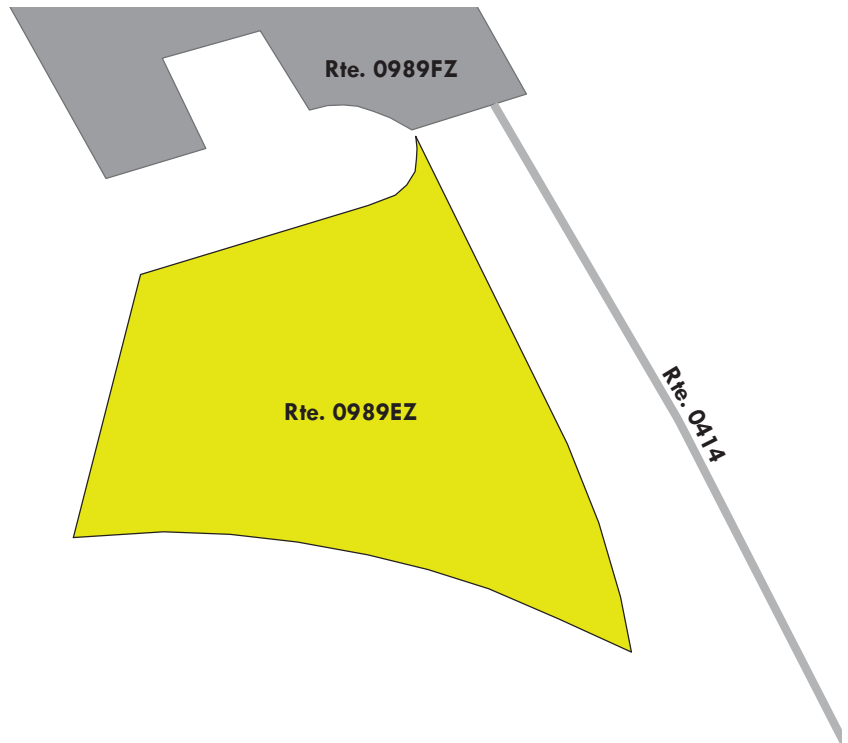

Yosemite National Park

ROUTE 0989FZ: WAWONA WASTE WATER TREATMENT FACILITY PARKING F

Subcomponent of Route YOSE-0989ZZ

Manual Rating

FROM END OF ROUTE 0414 (WAWONA WASTE WATER TREATMENT ROAD)

TO PARKING

Inspection Date	FMSS Number	User Access	Surface Type
9/26/2014	116740	NONPUBLIC	ASPHALT
Area (Sq. Ft.)	Lane Miles (11' Widths)	Curb Reveal (Inches)	Curb Recommendation
6,384	0.11	NOT APPLICABLE	NOT APPLICABLE
Curb Type		Curb & Gutter Type	
NO CURB		NO CURB AND GUTTER	
Pavement Recommendation		Condition Rating / PCR	
LIGHT 3R TREATMENTS		FAIR / 73	

Route Condition Legend – Pavement Condition Rating (PCR)

Poor (0 - 60)

Fair (61- 84)

Good (85 - 94)

Excellent (95 - 100)

Not Rated

See Appendix for definitions and formulas

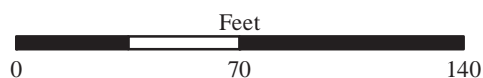
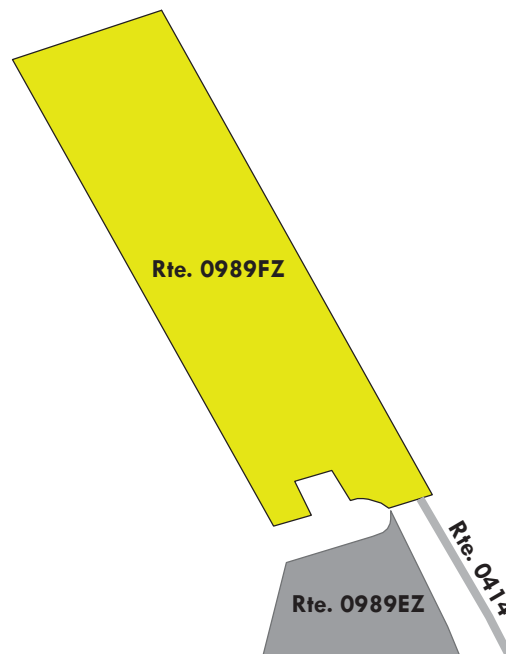

Yosemite National Park

ROUTE 0990ZZ: WAWONA WATER TREATMENT FACILITY PARKING AREAS

Summary Route
Manual Rating

ADJACENT TO ROUTE 0413 (WAWONA WATER TREATMENT FACILITY ROAD (GORDON WAY))

Inspection Date	FMSS Number	User Access	Surface Type
9/26/2014	116739	NONPUBLIC	ASPHALT
Area (Sq. Ft.)	Lane Miles (11' Widths)	Condition Rating / PCR	
2,016	0.035	SUMMARY / 90	

Route Condition Legend – Pavement Condition Rating (PCR)				
Poor (0 - 60)	Fair (61- 84)	Good (85 - 94)	Excellent (95 - 100)	Not Rated
See Appendix for definitions and formulas				

The condition shown on this page reflects the overall route condition and may not reflect individual subcomponent ratings.

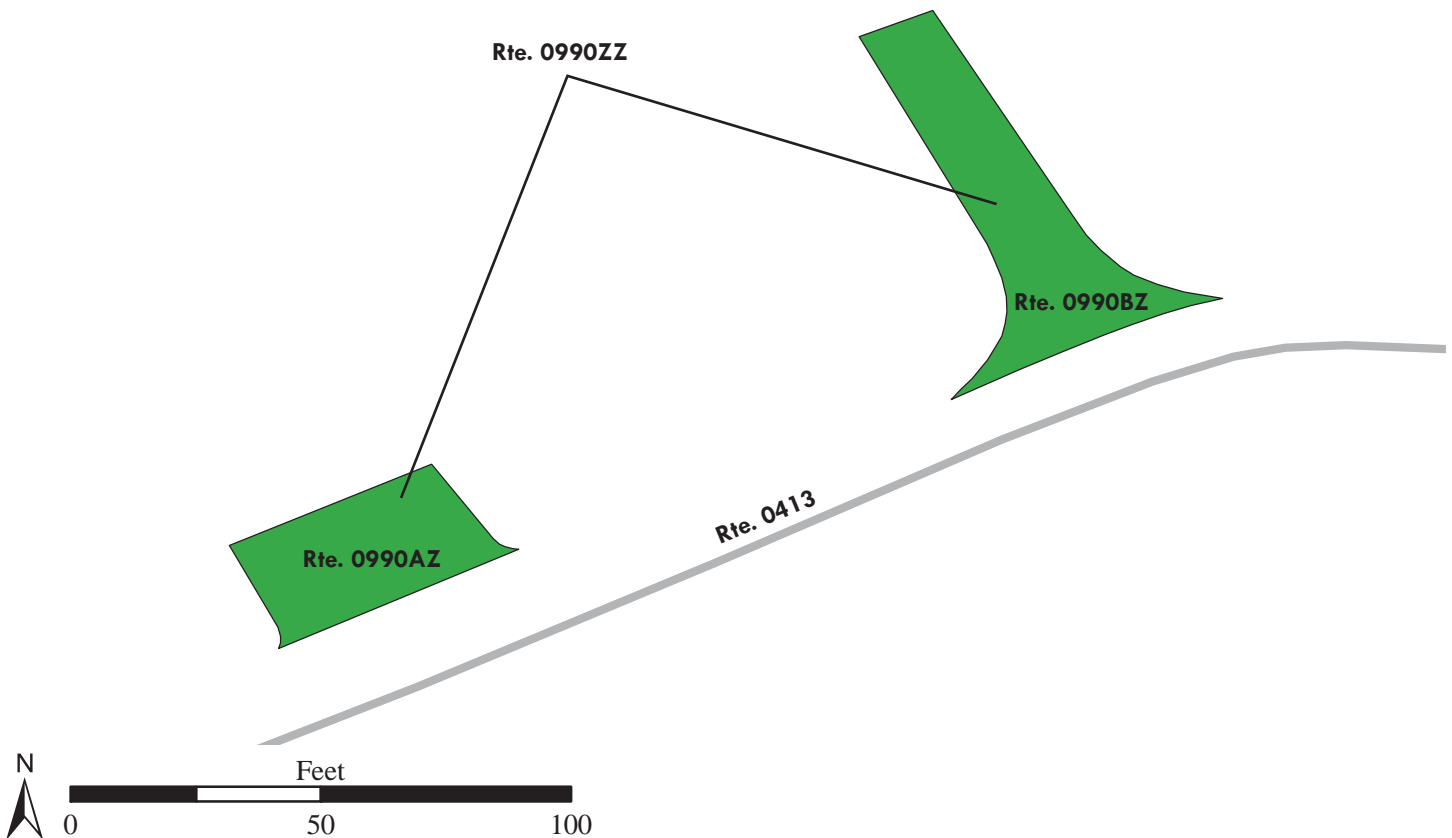

Yosemite National Park

ROUTE 0990AZ: WAWONA WATER TREATMENT FACILITY PARKING A

Subcomponent of Route YOSE-0990ZZ

Manual Rating

ADJACENT TO ROUTE 0413 (WAWONA WATER TREATMENT FACILITY ROAD (GORDON WAY))

Inspection Date	FMISS Number	User Access	Surface Type
9/26/2014	116739	NONPUBLIC	ASPHALT
Area (Sq. Ft.)	Lane Miles (11' Widths)	Curb Reveal (Inches)	Curb Recommendation
820	0.014	6	DO NOTHING
Curb Type		Curb & Gutter Type	
CONCRETE		NO CURB AND GUTTER	
Pavement Recommendation		Condition Rating / PCR	
PREVENTIVE MAINTENANCE		GOOD / 90	

Route Condition Legend – Pavement Condition Rating (PCR)

Poor (0 - 60)

Fair (61- 84)

Good (85 - 94)

Excellent (95 - 100)

Not Rated

See Appendix for definitions and formulas

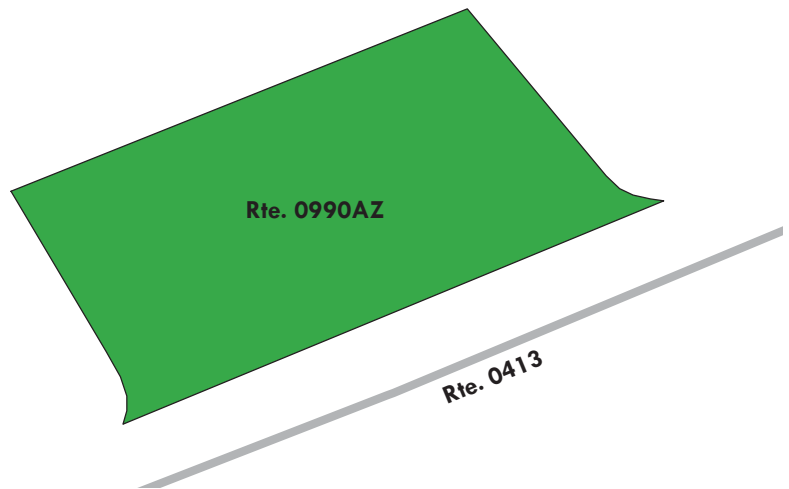

Yosemite National Park

ROUTE 0990BZ: WAWONA WATER TREATMENT FACILITY PARKING B

Subcomponent of Route YOSE-0990ZZ

Manual Rating

FROM ROUTE 0413 (WAWONA WATER TREATMENT FACILITY ROAD (GORDON WAY))

TO PARKING

Inspection Date	FMSS Number	User Access	Surface Type
9/26/2014	116739	NONPUBLIC	ASPHALT
Area (Sq. Ft.)	Lane Miles (11' Widths)	Curb Reveal (Inches)	Curb Recommendation
1,196	0.021	NOT APPLICABLE	NOT APPLICABLE
Curb Type		Curb & Gutter Type	
NO CURB		NO CURB AND GUTTER	
Pavement Recommendation		Condition Rating / PCR	
PREVENTIVE MAINTENANCE		GOOD / 90	

Route Condition Legend – Pavement Condition Rating (PCR)

Poor (0 - 60)

Fair (61- 84)

Good (85 - 94)

Excellent (95 - 100)

Not Rated

See Appendix for definitions and formulas

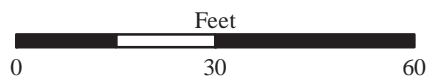
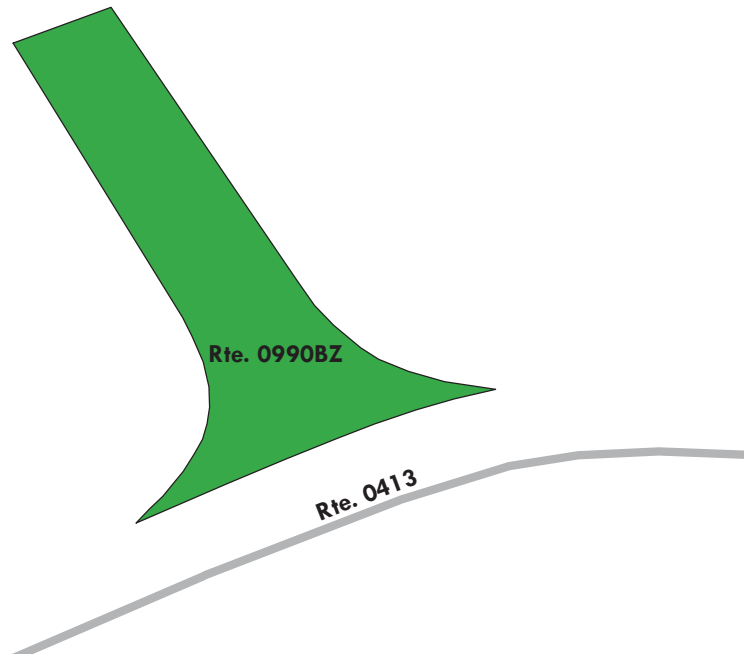

Yosemite National Park

ROUTE 0991ZZ: RANCHERIA FLAT PARKING AREAS

Summary Route
Manual Rating

FROM ROUTE 0410ZZ (RANCHERIA FLAT AREA RESIDENCE ROADS)

TO PARKING

Inspection Date	FMSS Number	User Access	Surface Type
9/30/2014	6731	PUBLIC	ASPHALT
Area (Sq. Ft.)	Lane Miles (11' Widths)	Condition Rating / PCR	
22,810	0.393	SUMMARY / 78	

Route Condition Legend – Pavement Condition Rating (PCR)				
Poor (0 - 60)	Fair (61- 84)	Good (85 - 94)	Excellent (95 - 100)	Not Rated
See Appendix for definitions and formulas				

The condition shown on this page reflects the overall route condition and may not reflect individual subcomponent ratings.

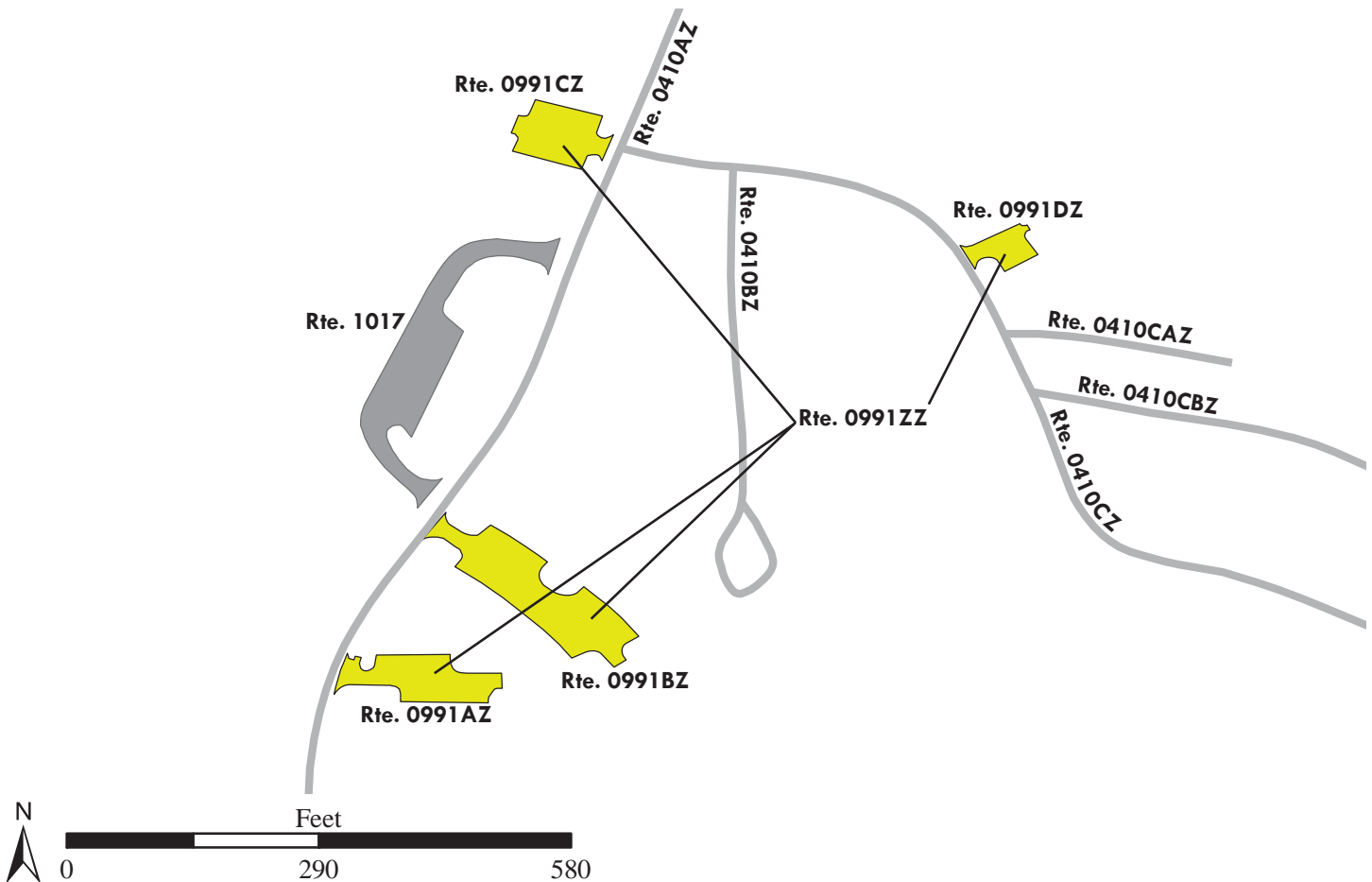

Yosemite National Park

ROUTE 0991AZ: RANCHERIA FLAT PARKING (RESIDENCE 9862)

Subcomponent of Route YOSE-0991ZZ

Manual Rating

FROM ROUTE 0410AZ (RANCHERIA FLAT ROAD)

TO PARKING

Inspection Date	FMSS Number	User Access	Surface Type
9/30/2014	6731	PUBLIC	ASPHALT
Area (Sq. Ft.)	Lane Miles (11' Widths)	Curb Reveal (Inches)	Curb Recommendation
5,585	0.096	6	DO NOTHING
Curb Type		Curb & Gutter Type	
CONCRETE		CONCRETE	
Pavement Recommendation		Condition Rating / PCR	
LIGHT 3R TREATMENTS		FAIR / 73	

Route Condition Legend – Pavement Condition Rating (PCR)

Poor (0 - 60)

Fair (61- 84)

Good (85 - 94)

Excellent (95 - 100)

Not Rated

See Appendix for definitions and formulas

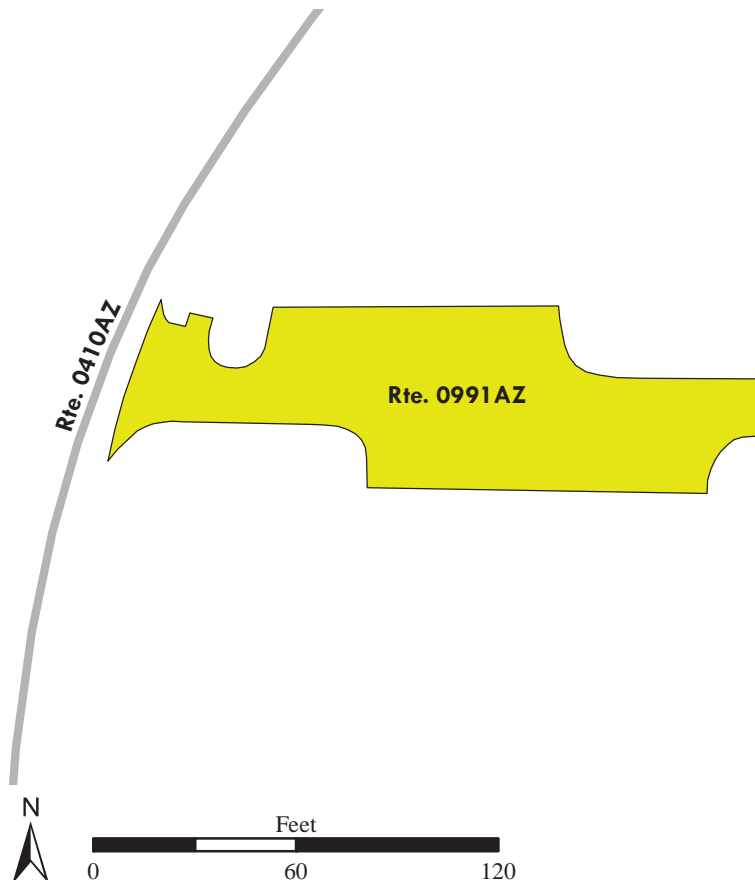

Yosemite National Park

ROUTE 0991BZ: RANCHERIA FLAT PARKING (RESIDENCE 9858 AND 9860)

Subcomponent of Route YOSE-0991ZZ

Manual Rating

FROM ROUTE 0410AZ (RANCHERIA FLAT ROAD)

TO PARKING

Inspection Date	FMSS Number	User Access	Surface Type
9/30/2014	6731	PUBLIC	ASPHALT
Area (Sq. Ft.)	Lane Miles (11' Widths)	Curb Reveal (Inches)	Curb Recommendation
10,602	0.183	NOT APPLICABLE	DO NOTHING
Curb Type		Curb & Gutter Type	
NO CURB		CONCRETE	
Pavement Recommendation		Condition Rating / PCR	
LIGHT 3R TREATMENTS		FAIR / 73	

Route Condition Legend – Pavement Condition Rating (PCR)

Poor (0 - 60)

Fair (61- 84)

Good (85 - 94)

Excellent (95 - 100)

Not Rated

See Appendix for definitions and formulas

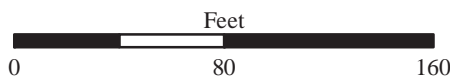
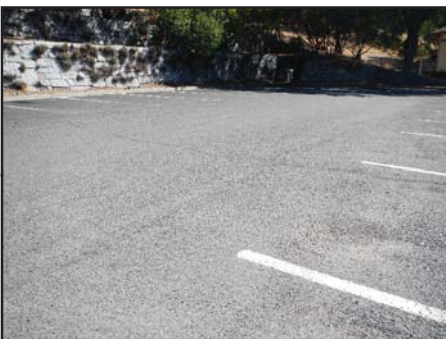

Yosemite National Park

ROUTE 0991CZ: RANCHERIA FLAT PARKING (TENNIS COURTS)

Subcomponent of Route YOSE-0991ZZ

Manual Rating

FROM INTERSECTION OF ROUTE 0410AZ (RANCHERIA FLAT ROAD)
AND ROUTE 0410CZ (BARIUM MINE ROAD)

TO PARKING

Inspection Date	FMSS Number	User Access	Surface Type
9/30/2014	6731	PUBLIC	ASPHALT
Area (Sq. Ft.)	Lane Miles (11' Widths)	Curb Reveal (Inches)	Curb Recommendation
4,685	0.081	NOT APPLICABLE	DO NOTHING
Curb Type		Curb & Gutter Type	
NO CURB		CONCRETE	
Pavement Recommendation		Condition Rating / PCR	
PREVENTIVE MAINTENANCE		GOOD / 90	

Route Condition Legend – Pavement Condition Rating (PCR)

Poor (0 - 60)

Fair (61- 84)

Good (85 - 94)

Excellent (95 - 100)

Not Rated

See Appendix for definitions and formulas

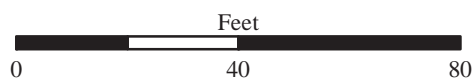
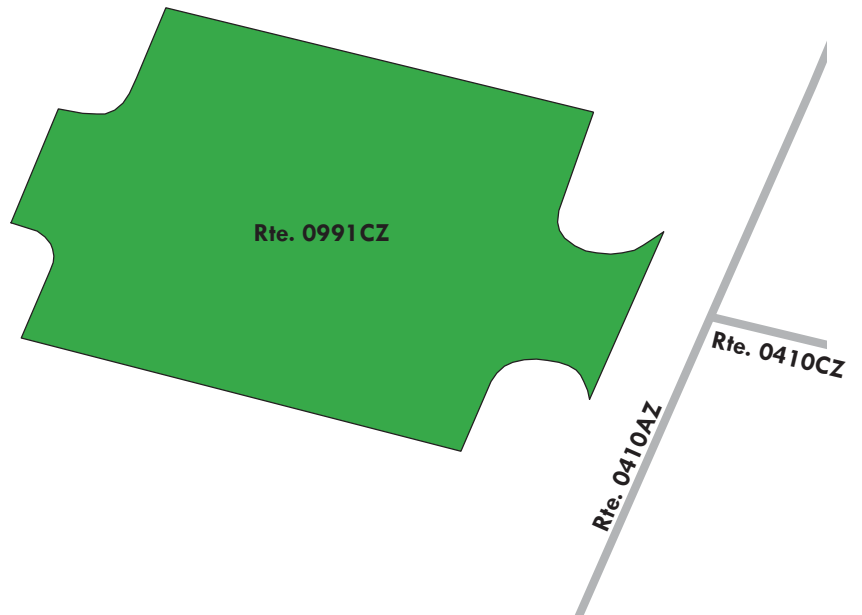

Yosemite National Park

ROUTE 0991DZ: RANCHERIA FLAT PARKING (RESIDENCE 9731)

Subcomponent of Route YOSE-0991ZZ

Manual Rating

FROM ROUTE 0410CZ (BARIUM MINE ROAD)

TO PARKING

Inspection Date	FMSS Number	User Access	Surface Type
9/30/2014	6731	PUBLIC	ASPHALT
Area (Sq. Ft.)	Lane Miles (11' Widths)	Curb Reveal (Inches)	Curb Recommendation
1,938	0.033	NOT APPLICABLE	DO NOTHING
Curb Type		Curb & Gutter Type	
NO CURB		CONCRETE	
Pavement Recommendation		Condition Rating / PCR	
PREVENTIVE MAINTENANCE		GOOD / 90	

Route Condition Legend – Pavement Condition Rating (PCR)

Poor (0 - 60)

Fair (61- 84)

Good (85 - 94)

Excellent (95 - 100)

Not Rated

See Appendix for definitions and formulas

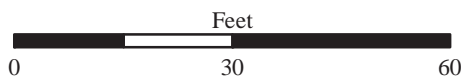
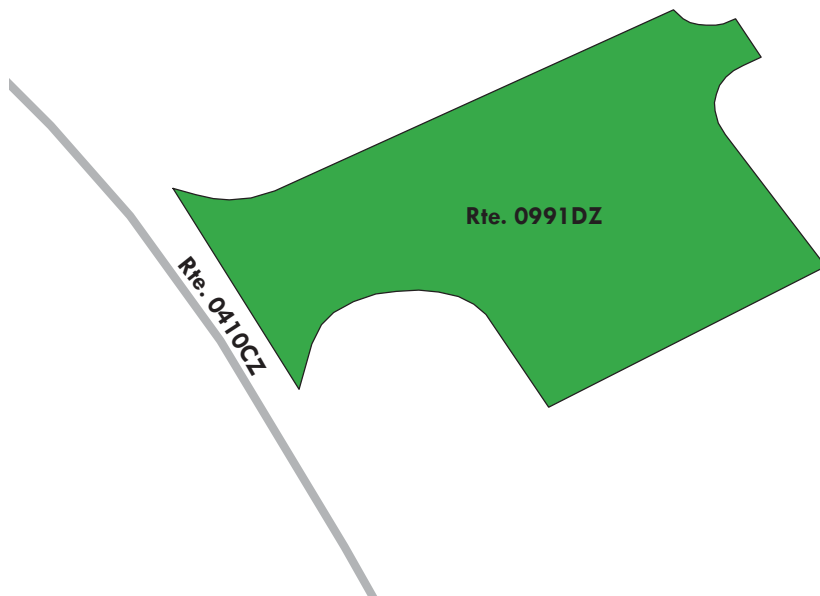

Yosemite National Park

ROUTE 0992: NPS ADMINISTRATIVE PARKING

Manual Rating

ADJACENT TO ROUTE 0400 (VILLAGE DRIVE)

Inspection Date	FMSS Number	User Access	Surface Type
9/29/2014	114110	NONPUBLIC	ASPHALT
Area (Sq. Ft.)	Lane Miles (11' Widths)	Curb Reveal (Inches)	Curb Recommendation
4,048	0.07	NOT APPLICABLE	NOT APPLICABLE
Curb Type		Curb & Gutter Type	
NO CURB		NO CURB AND GUTTER	
Pavement Recommendation		Condition Rating / PCR	
LIGHT 3R TREATMENTS		FAIR / 73	

Route Condition Legend – Pavement Condition Rating (PCR)

Poor (0 - 60)	Fair (61- 84)	Good (85 - 94)	Excellent (95 - 100)	Not Rated
----------------------	----------------------	-----------------------	-----------------------------	------------------

See Appendix for definitions and formulas

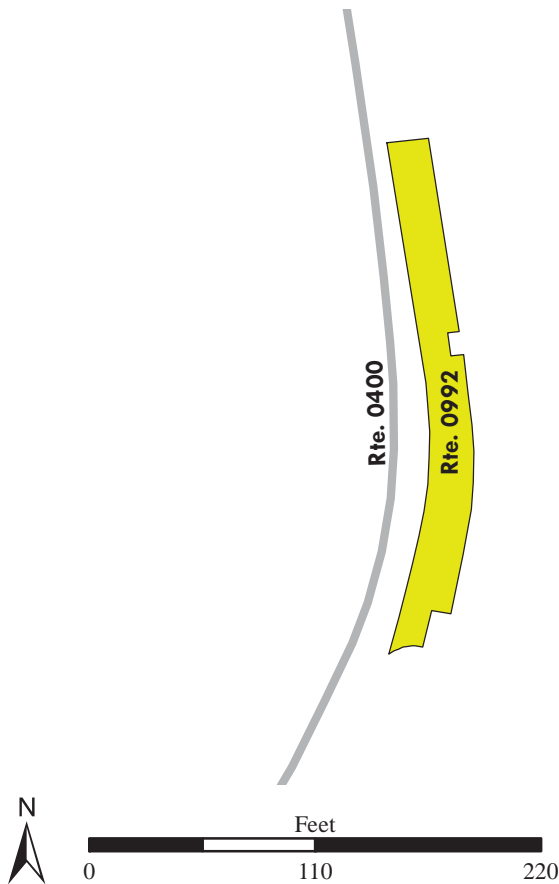

Yosemite National Park

ROUTE 0993: EL PORTAL WASTE WATER TREATMENT FACILITY PARKING LOT

Manual Rating

FROM ROUTE 0406 (FORESTA ROAD (WEST))

TO PARKING

Inspection Date	FMSS Number	User Access	Surface Type
9/30/2014	116381	NONPUBLIC	ASPHALT
Area (Sq. Ft.)	Lane Miles (11' Widths)	Curb Reveal (Inches)	Curb Recommendation
6,268	0.108	NOT APPLICABLE	DO NOTHING
Curb Type		Curb & Gutter Type	
NO CURB		CONCRETE	
Pavement Recommendation		Condition Rating / PCR	
PREVENTIVE MAINTENANCE		GOOD / 90	

Route Condition Legend – Pavement Condition Rating (PCR)

Poor (0 - 60)

Fair (61- 84)

Good (85 - 94)

Excellent (95 - 100)

Not Rated

See Appendix for definitions and formulas

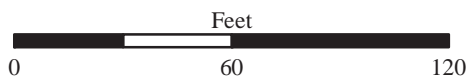
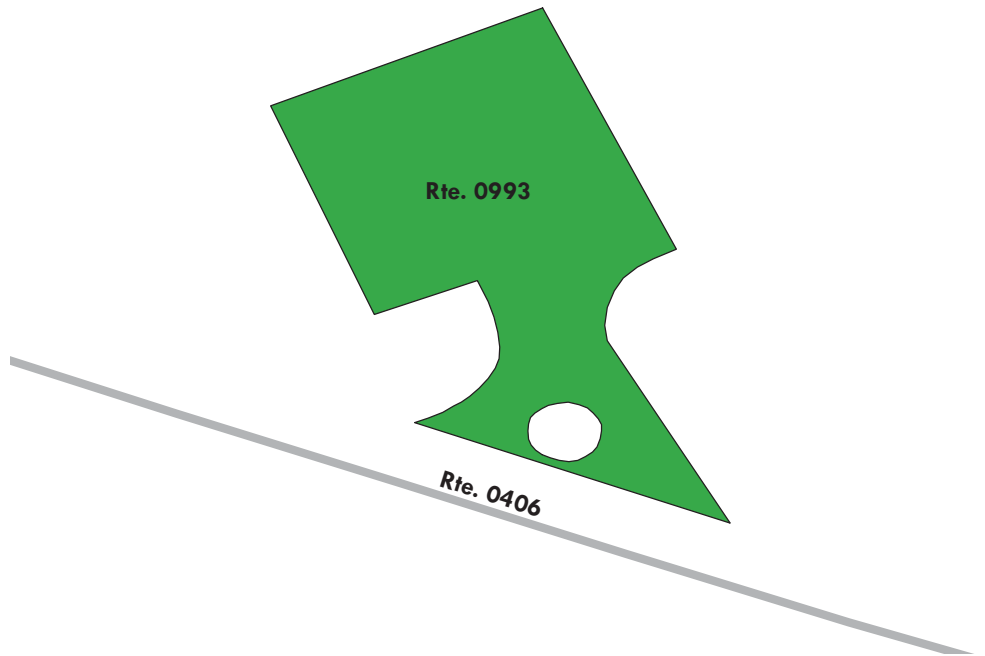

Yosemite National Park

ROUTE 0994: CHINQUAPIN ROADS EQUIPMENT PARKING LOT

Manual Rating

FROM ROUTE 0014 (WAWONA ROAD) AT MP 17.78

TO ROUTE 0014 (WAWONA ROAD) AT MP 17.81

Inspection Date	FMSS Number	User Access	Surface Type
9/26/2014	116383	PUBLIC	ASPHALT
Area (Sq. Ft.)	Lane Miles (11' Widths)	Curb Reveal (Inches)	Curb Recommendation
6,640	0.114	NOT APPLICABLE	DO NOTHING
Curb Type		Curb & Gutter Type	
NO CURB		CONCRETE	
Pavement Recommendation		Condition Rating / PCR	
PREVENTIVE MAINTENANCE		GOOD / 90	

Route Condition Legend – Pavement Condition Rating (PCR)

Poor (0 - 60)

Fair (61- 84)

Good (85 - 94)

Excellent (95 - 100)

Not Rated

See Appendix for definitions and formulas

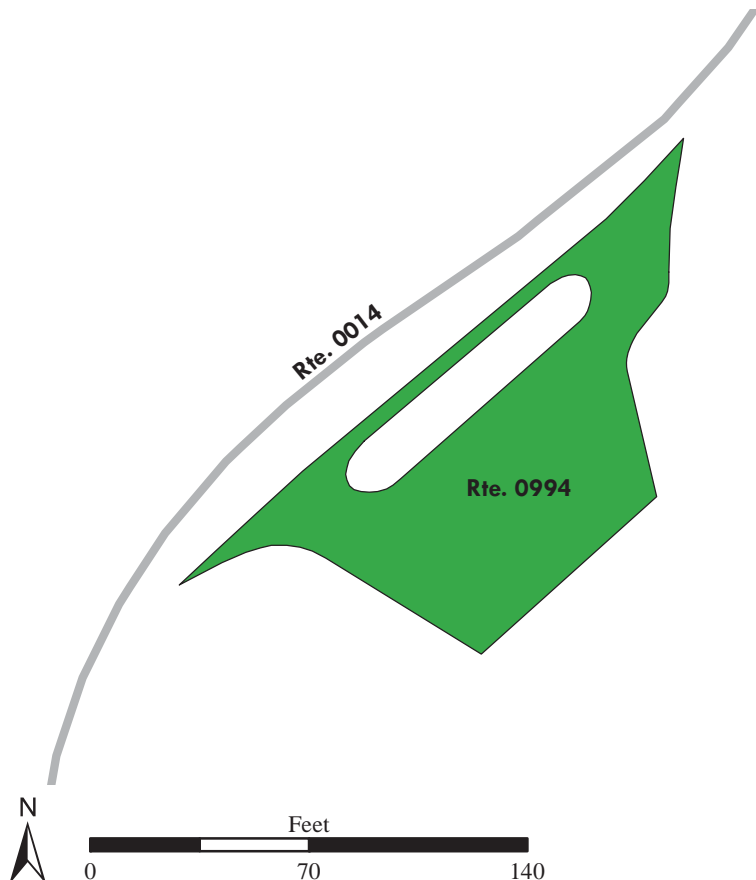
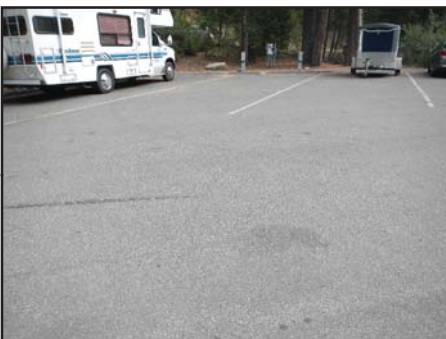
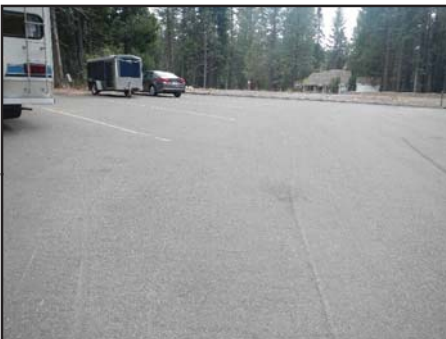

Yosemite National Park

ROUTE 0995: TUOLUMNE MEADOWS GAS STATION PARKING

Manual Rating

FROM ROUTE 0017 (TIOGA ROAD) AT MP 39.30

TO ROUTE 0017 (TIOGA ROAD) AT MP 39.34

Inspection Date	FMSS Number	User Access	Surface Type
9/26/2014	237357	PUBLIC	ASPHALT
Area (Sq. Ft.)	Lane Miles (11' Widths)	Curb Reveal (Inches)	Curb Recommendation
17,722	0.305	NOT APPLICABLE	NOT APPLICABLE
Curb Type		Curb & Gutter Type	
NO CURB		NO CURB AND GUTTER	
Pavement Recommendation		Condition Rating / PCR	
LIGHT 3R TREATMENTS		FAIR / 73	

Route Condition Legend – Pavement Condition Rating (PCR)

Poor (0 - 60)

Fair (61- 84)

Good (85 - 94)

Excellent (95 - 100)

Not Rated

See Appendix for definitions and formulas

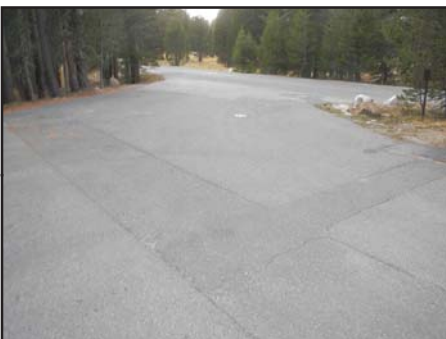

Parking area consists of multiple surface types: 1 part Asphalt at 13,900 square feet; 1 part Concrete at 3,822 square feet.

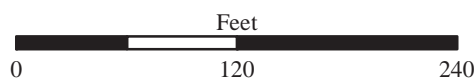
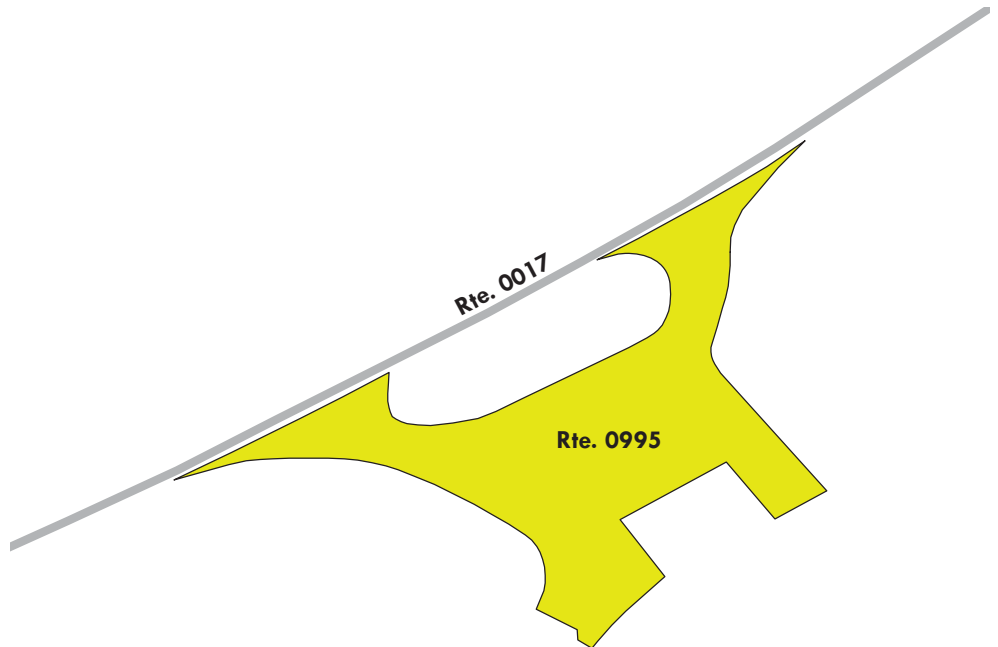

Yosemite National Park

ROUTE 0996: TUOLUMNE MEADOWS STORE AND GRILL PARKING

Manual Rating

FROM ROUTE 0017 (TIOGA ROAD) AT MP 39.36

TO ROUTE 0017 (TIOGA ROAD) AT MP 39.44

Inspection Date	FMSS Number	User Access	Surface Type
9/26/2014	237449	PUBLIC	ASPHALT
Area (Sq. Ft.)	Lane Miles (11' Widths)	Curb Reveal (Inches)	Curb Recommendation
27,081	0.466	NOT APPLICABLE	DO NOTHING
Curb Type		Curb & Gutter Type	
NO CURB		CONCRETE	
Pavement Recommendation		Condition Rating / PCR	
HEAVY 3R TREATMENTS		POOR / 53	

Route Condition Legend – Pavement Condition Rating (PCR)

Poor (0 - 60)

Fair (61- 84)

Good (85 - 94)

Excellent (95 - 100)

Not Rated

See Appendix for definitions and formulas

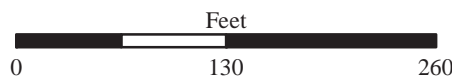
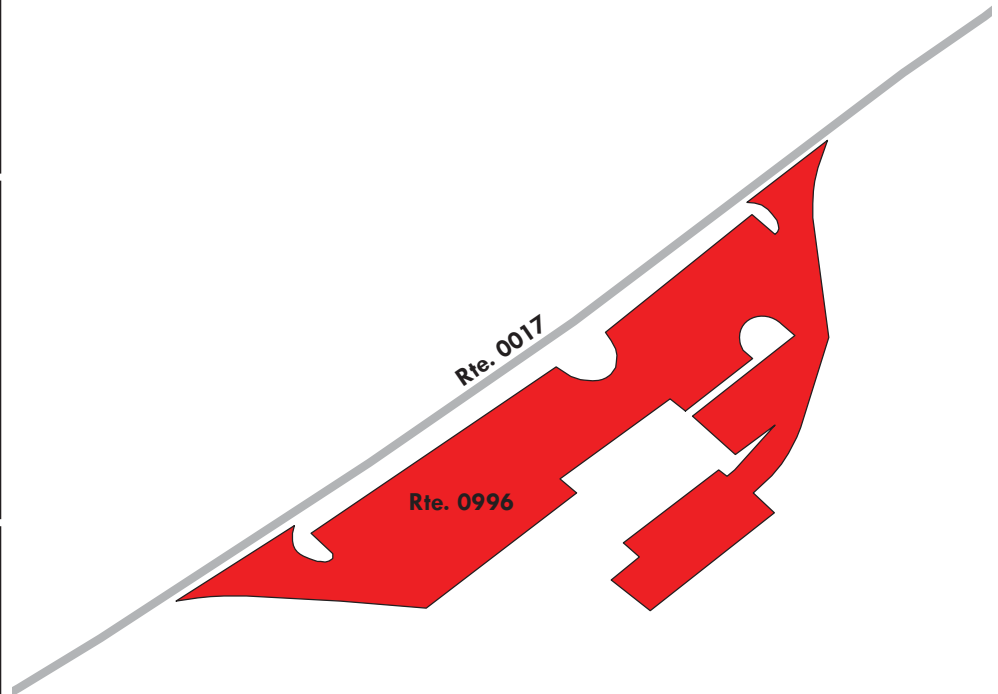

Yosemite National Park

ROUTE 0997: TUOLUMNE MEADOWS LODGE PARKING

Manual Rating

FROM END OF ROUTE 0230 (TUOLUMNE LODGE ROAD)
TO PARKING

Inspection Date	FMSS Number	User Access	Surface Type
9/26/2014	237450	PUBLIC	ASPHALT
Area (Sq. Ft.)	Lane Miles (11' Widths)	Curb Reveal (Inches)	Curb Recommendation
42,750	0.736	NOT APPLICABLE	NOT APPLICABLE
Curb Type		Curb & Gutter Type	
NO CURB		NO CURB AND GUTTER	
Pavement Recommendation		Condition Rating / PCR	
PREVENTIVE MAINTENANCE		GOOD / 90	

Route Condition Legend – Pavement Condition Rating (PCR)

Poor (0 - 60)	Fair (61- 84)	Good (85 - 94)	Excellent (95 - 100)	Not Rated
----------------------	----------------------	-----------------------	-----------------------------	------------------

See Appendix for definitions and formulas

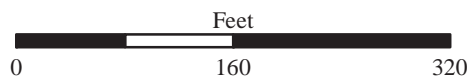
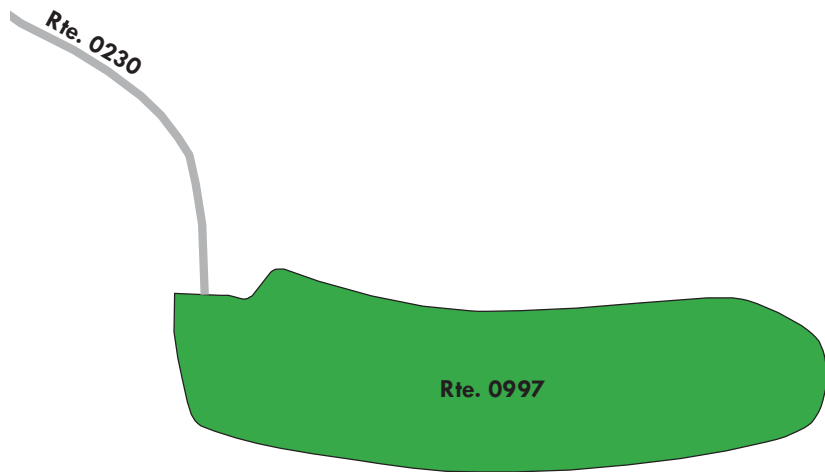

Yosemite National Park

ROUTE 0998: WAWONA STORE / GAS STATION PARKING AREA

Manual Rating

FROM ROUTE 0014 (WAWONA ROAD) AT MP 5.40

TO ROUTE 0220 (FOREST DRIVE / PIONEER HISTORY CENTER ROAD)

Inspection Date	FMSS Number	User Access	Surface Type
9/26/2014	234464	PUBLIC	ASPHALT
Area (Sq. Ft.)	Lane Miles (11' Widths)	Curb Reveal (Inches)	Curb Recommendation
45,771	0.788	7	DO NOTHING
Curb Type		Curb & Gutter Type	
CONCRETE		NO CURB AND GUTTER	
Pavement Recommendation		Condition Rating / PCR	
LIGHT 3R TREATMENTS		FAIR / 73	

Route Condition Legend – Pavement Condition Rating (PCR)

Poor (0 - 60)

Fair (61- 84)

Good (85 - 94)

Excellent (95 - 100)

Not Rated

See Appendix for definitions and formulas

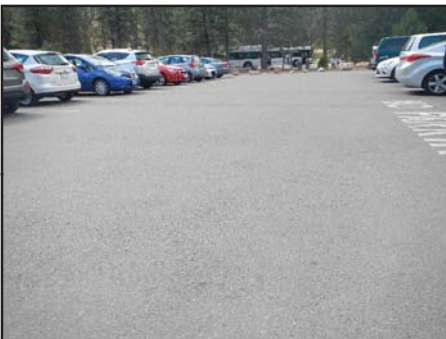

Parking area consists of multiple surface types: 3 parts Asphalt at 40,590 square feet; 2 parts Concrete at 5,181 square feet.

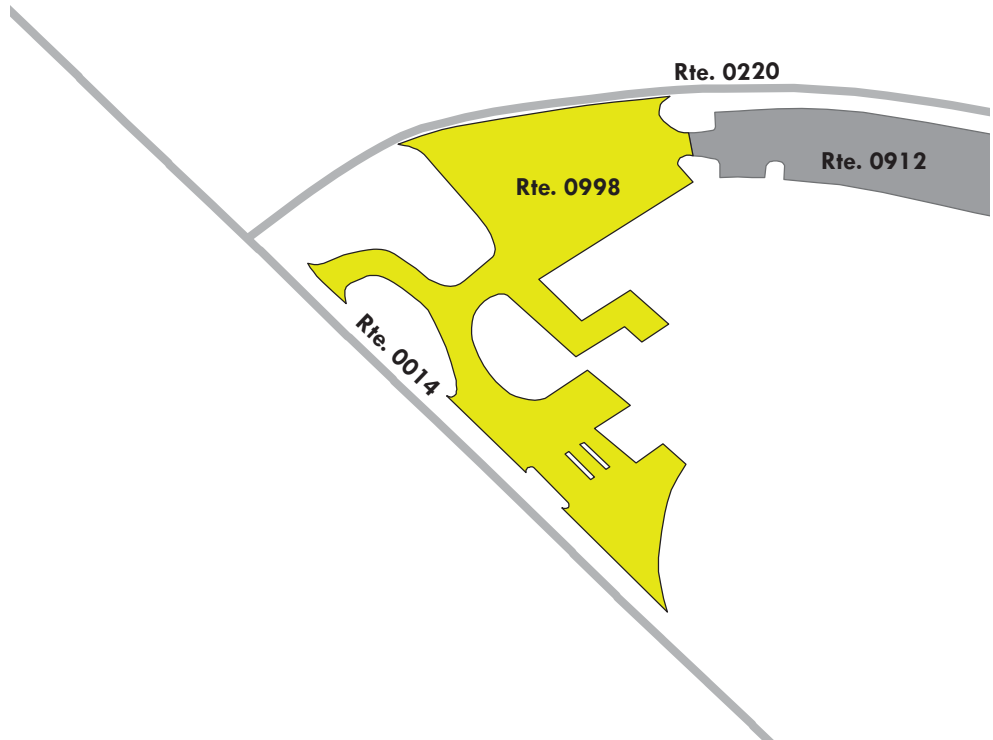

Yosemite National Park

ROUTE 0999: TUOLUMNE GROVE RANGER RESIDENCE PARKING (CRANE FLAT)

Manual Rating

FROM ROUTE 0923 (TUOLUMNE GROVE PARKING)

TO RANGER STATION LOOP AND

ROUTE 0421 (OLD BIG OAK FLAT ROAD (VIA TUOLUMNE GROVE))

Inspection Date	FMSS Number	User Access	Surface Type
6/27/2015	237352	NONPUBLIC	ASPHALT
Area (Sq. Ft.)	Lane Miles (11' Widths)	Curb Reveal (Inches)	Curb Recommendation
9,387	0.162	NOT APPLICABLE	NOT APPLICABLE
Curb Type		Curb & Gutter Type	
NO CURB		NO CURB AND GUTTER	
Pavement Recommendation		Condition Rating / PCR	
DO NOTHING		EXCELLENT / 97	

Route Condition Legend – Pavement Condition Rating (PCR)				
Poor (0 - 60)	Fair (61- 84)	Good (85 - 94)	Excellent (95 - 100)	Not Rated
See Appendix for definitions and formulas				

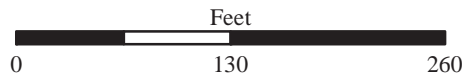
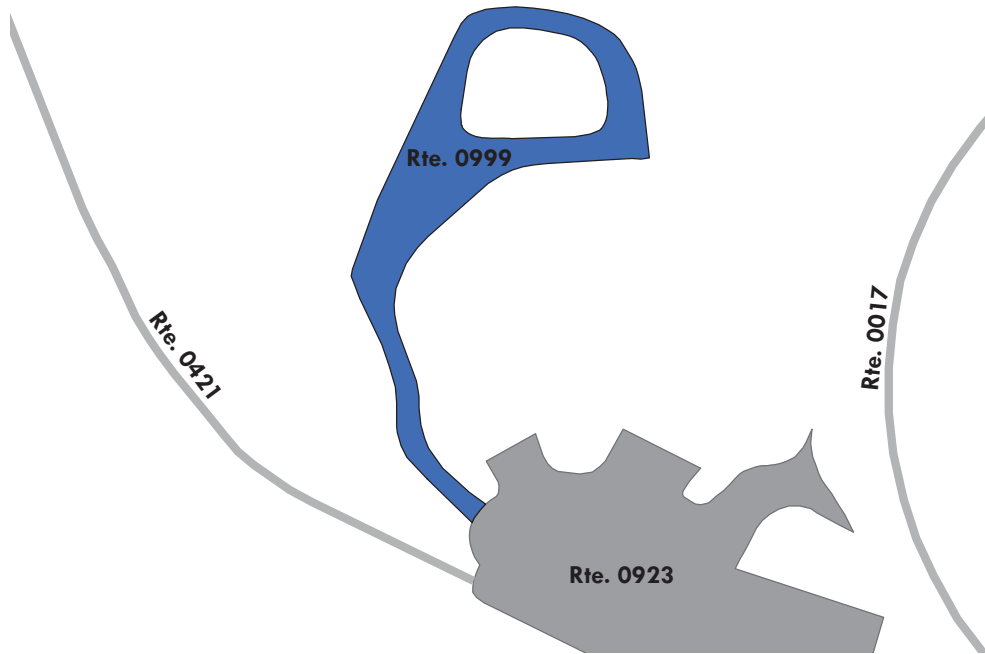

Yosemite National Park

ROUTE 1001: CHINQUAPIN RANGER STATION PARKING

Manual Rating

FROM ROUTE 0014 (WAWONA ROAD) AT MP 17.73

TO ROUTE 0014 (WAWONA ROAD) AT MP 17.75

Inspection Date	FMSS Number	User Access	Surface Type
9/26/2014	239811	PUBLIC	ASPHALT
Area (Sq. Ft.)	Lane Miles (11' Widths)	Curb Reveal (Inches)	Curb Recommendation
5,023	0.086	6	DO NOTHING
Curb Type		Curb & Gutter Type	
CONCRETE		NO CURB AND GUTTER	
Pavement Recommendation		Condition Rating / PCR	
PREVENTIVE MAINTENANCE		GOOD / 90	

Route Condition Legend – Pavement Condition Rating (PCR)

Poor (0 - 60)

Fair (61- 84)

Good (85 - 94)

Excellent (95 - 100)

Not Rated

See Appendix for definitions and formulas

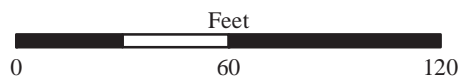
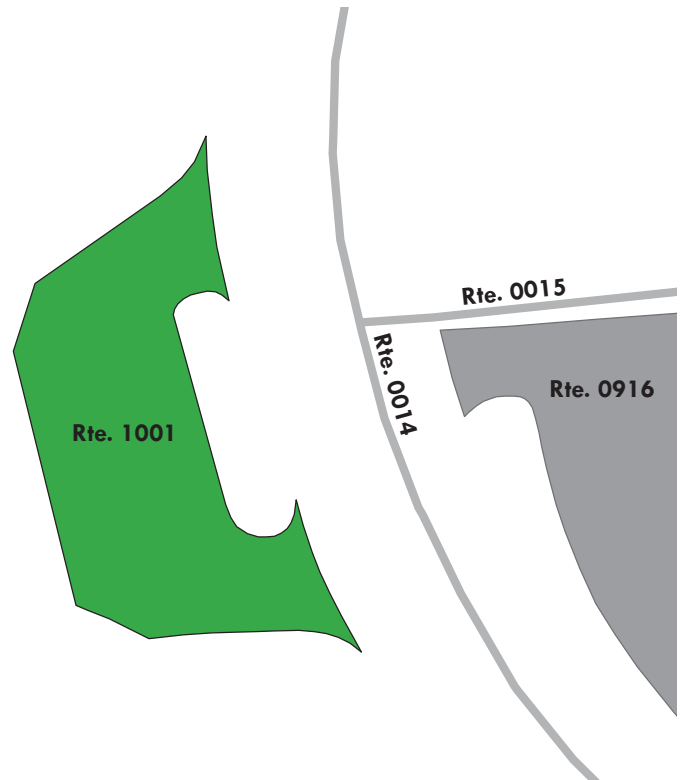

Yosemite National Park

ROUTE 1008: POST OFFICE PARKING LOT (EL PORTAL)

Manual Rating

FROM ROUTE 0406 (FORESTA ROAD (WEST))

TO PARKING

Inspection Date	FMSS Number	User Access	Surface Type
9/30/2014	11224	PUBLIC	ASPHALT
Area (Sq. Ft.)	Lane Miles (11' Widths)	Curb Reveal (Inches)	Curb Recommendation
3,250	0.056	NOT APPLICABLE	NOT APPLICABLE
Curb Type		Curb & Gutter Type	
NO CURB		NO CURB AND GUTTER	
Pavement Recommendation		Condition Rating / PCR	
LIGHT 3R TREATMENTS		FAIR / 73	

Route Condition Legend – Pavement Condition Rating (PCR)

Poor (0 - 60)	Fair (61- 84)	Good (85 - 94)	Excellent (95 - 100)	Not Rated
----------------------	----------------------	-----------------------	-----------------------------	------------------

See Appendix for definitions and formulas

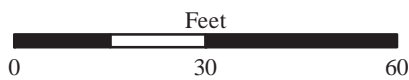
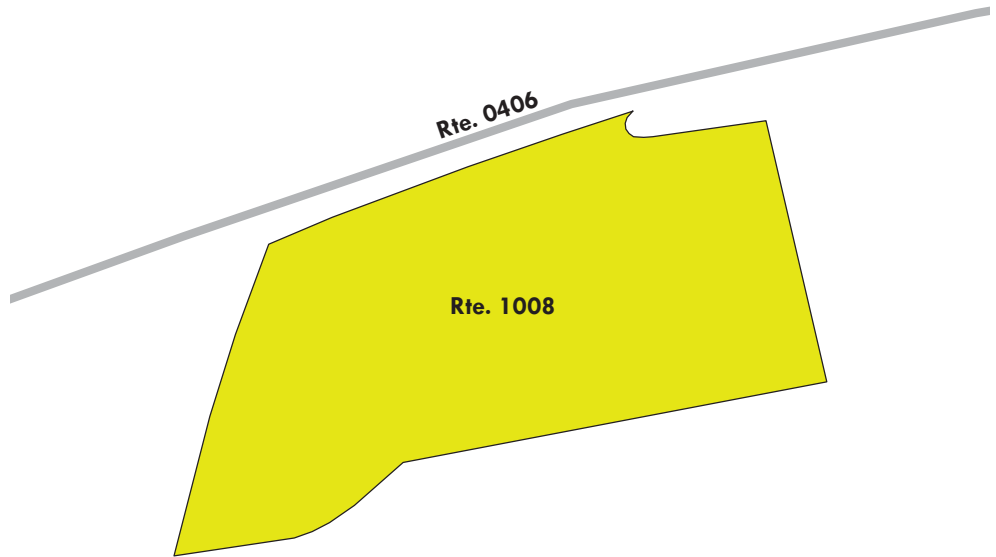

Yosemite National Park

ROUTE 1009: CRANE FLAT GAS STATION PARKING AREA

Manual Rating

FROM ROUTE 0013 (BIG OAK FLAT ROAD) AT MP 9.52

TO ROUTE 0017 (TIOGA ROAD) AT MP 0.04

Inspection Date	FMSS Number	User Access	Surface Type
9/27/2014	115822	PUBLIC	ASPHALT
Area (Sq. Ft.)	Lane Miles (11' Widths)	Curb Reveal (Inches)	Curb Recommendation
39,658	0.683	NOT APPLICABLE	NOT APPLICABLE
Curb Type		Curb & Gutter Type	
NO CURB		NO CURB AND GUTTER	
Pavement Recommendation		Condition Rating / PCR	
LIGHT 3R TREATMENTS		FAIR / 73	

Route Condition Legend – Pavement Condition Rating (PCR)

Poor (0 - 60)

Fair (61- 84)

Good (85 - 94)

Excellent (95 - 100)

Not Rated

See Appendix for definitions and formulas



Parking area consists of multiple surface types: 1 part Asphalt at 33,004 square feet; 1 part Concrete at 6,654 square feet.

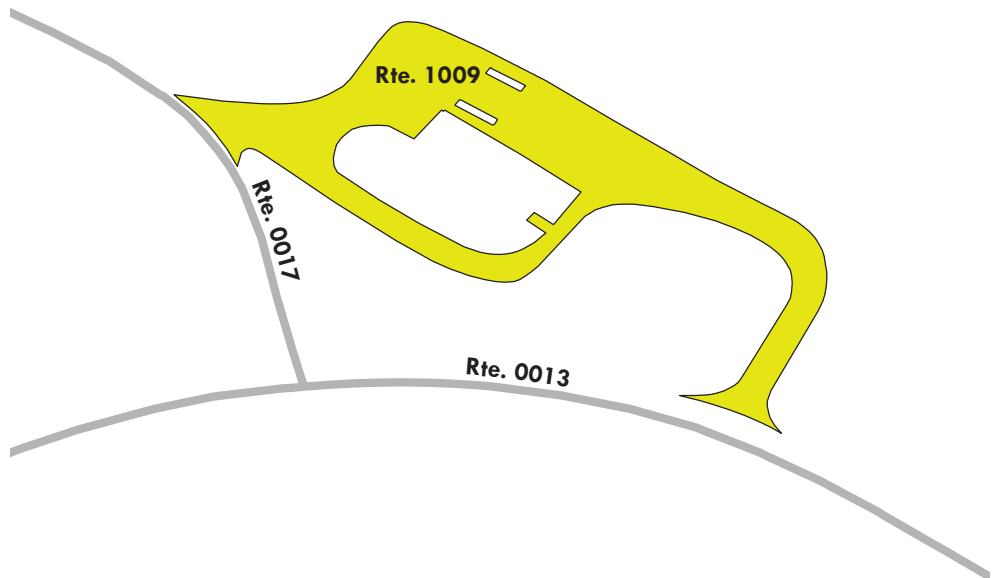

Yosemite National Park

ROUTE 1010: COMMUNITY HALL PARKING LOT (EL PORTAL)

Manual Rating

FROM ROUTE 0406 (FORESTA ROAD (WEST))

TO PARKING

Inspection Date	FMSS Number	User Access	Surface Type
9/30/2014	6698	PUBLIC	ASPHALT
Area (Sq. Ft.)	Lane Miles (11' Widths)	Curb Reveal (Inches)	Curb Recommendation
3,371	0.058	NOT APPLICABLE	NOT APPLICABLE
Curb Type		Curb & Gutter Type	
NO CURB		NO CURB AND GUTTER	
Pavement Recommendation		Condition Rating / PCR	
LIGHT 3R TREATMENTS		FAIR / 73	

Route Condition Legend – Pavement Condition Rating (PCR)

Poor (0 - 60)

Fair (61- 84)

Good (85 - 94)

Excellent (95 - 100)

Not Rated

See Appendix for definitions and formulas

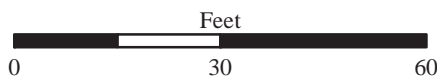
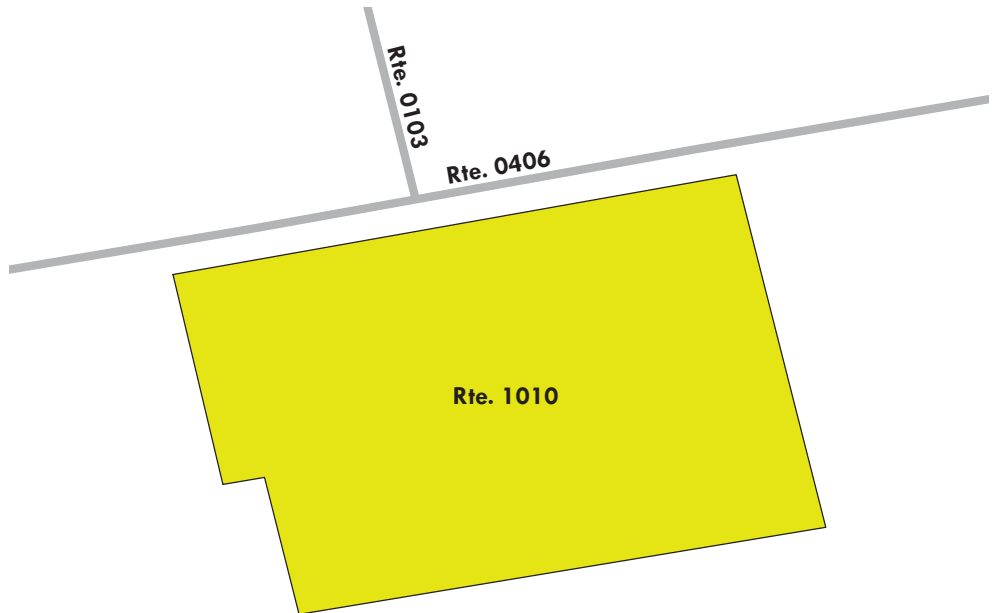
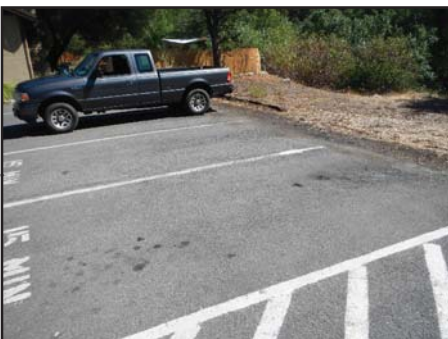

Yosemite National Park

ROUTE 1014A: YOSEMITE LODGE PARKING (BUILDING 4100)

Manual Rating

FROM ROUTE 0247 (YOSEMITE LODGE ROAD)

TO ROUTE 0247 (YOSEMITE LODGE ROAD)

Inspection Date	FMSS Number	User Access	Surface Type
9/29/2014	230703	PUBLIC	ASPHALT
Area (Sq. Ft.)	Lane Miles (11' Widths)	Curb Reveal (Inches)	Curb Recommendation
36,881	0.635	NOT APPLICABLE	LIGHT REPAIR
Curb Type		Curb & Gutter Type	
NO CURB		CONCRETE	
Pavement Recommendation		Condition Rating / PCR	
LIGHT 3R TREATMENTS		FAIR / 73	

Route Condition Legend – Pavement Condition Rating (PCR)

Poor (0 - 60)

Fair (61- 84)

Good (85 - 94)

Excellent (95 - 100)

Not Rated

See Appendix for definitions and formulas

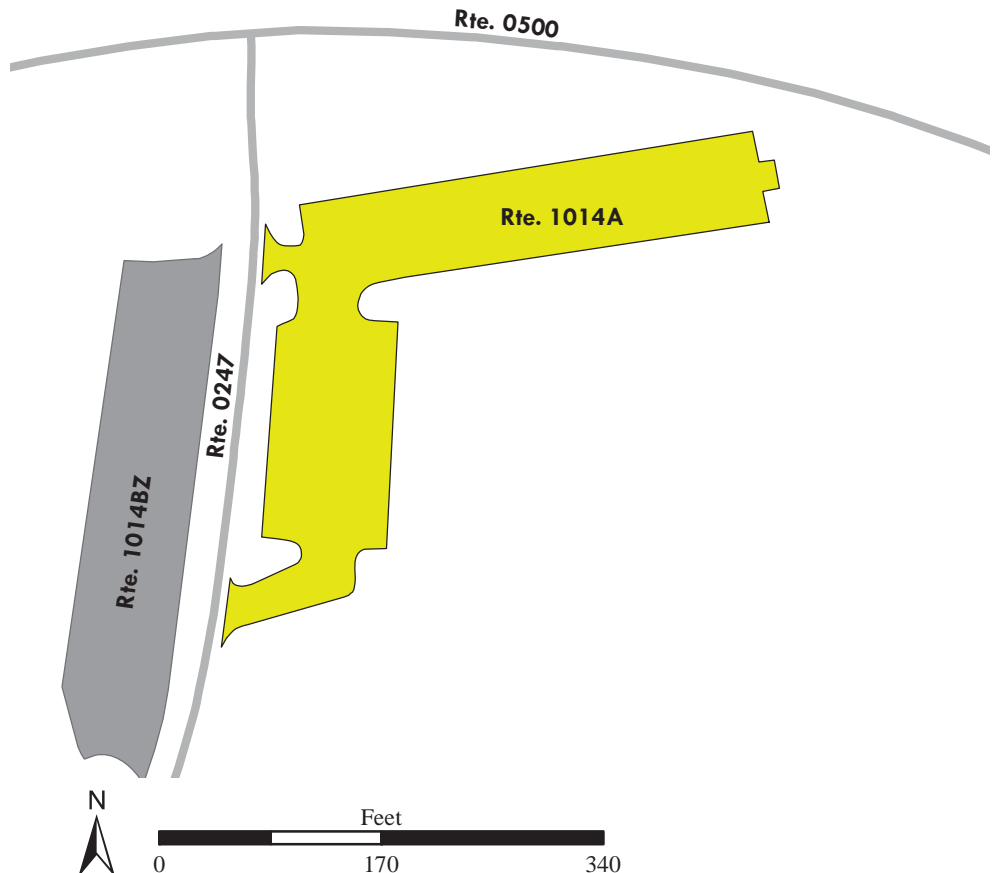

Yosemite National Park

ROUTE 1014BZZ: YOSEMITE LODGE PARKING (CEDAR LODGE / BUILDINGS 4200-4500)

Summary Route
Manual Rating

FROM ROUTE 0247 (YOSEMITE LODGE ROAD)

TO PARKING

Inspection Date	FMSS Number	User Access	Surface Type
9/29/2014	230705	PUBLIC	ASPHALT
Area (Sq. Ft.)	Lane Miles (11' Widths)	Condition Rating / PCR	
34,030	0.586	SUMMARY / 90	

Route Condition Legend – Pavement Condition Rating (PCR)

Poor (0 - 60)	Fair (61- 84)	Good (85 - 94)	Excellent (95 - 100)	Not Rated
----------------------	----------------------	-----------------------	-----------------------------	------------------

See Appendix for definitions and formulas

The condition shown on this page reflects the overall route condition and may not reflect individual subcomponent ratings.

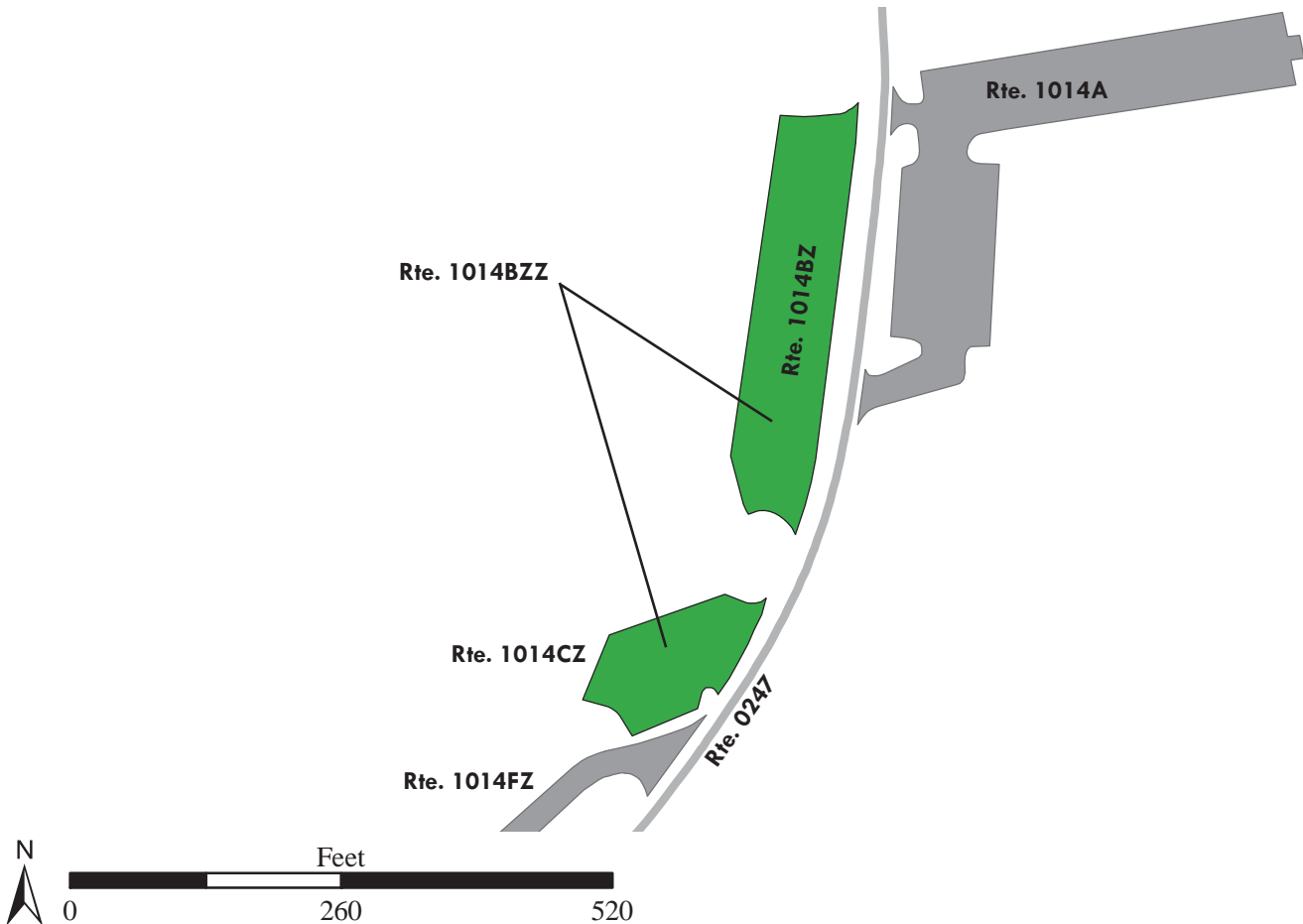

Yosemite National Park

ROUTE 1014BZ: YOSEMITE LODGE PARKING (BUILDINGS 4200-4500)

Subcomponent of Route YOSE-1014BZZ

Manual Rating

FROM ROUTE 0247 (YOSEMITE LODGE ROAD)

TO PARKING

Inspection Date	FMSS Number	User Access	Surface Type
9/29/2014	230705	PUBLIC	ASPHALT
Area (Sq. Ft.)	Lane Miles (11' Widths)	Curb Reveal (Inches)	Curb Recommendation
23,533	0.405	NOT APPLICABLE	DO NOTHING
Curb Type		Curb & Gutter Type	
NO CURB		CONCRETE	
Pavement Recommendation		Condition Rating / PCR	
PREVENTIVE MAINTENANCE		GOOD / 90	

Route Condition Legend – Pavement Condition Rating (PCR)

Poor (0 - 60)

Fair (61- 84)

Good (85 - 94)

Excellent (95 - 100)

Not Rated

See Appendix for definitions and formulas

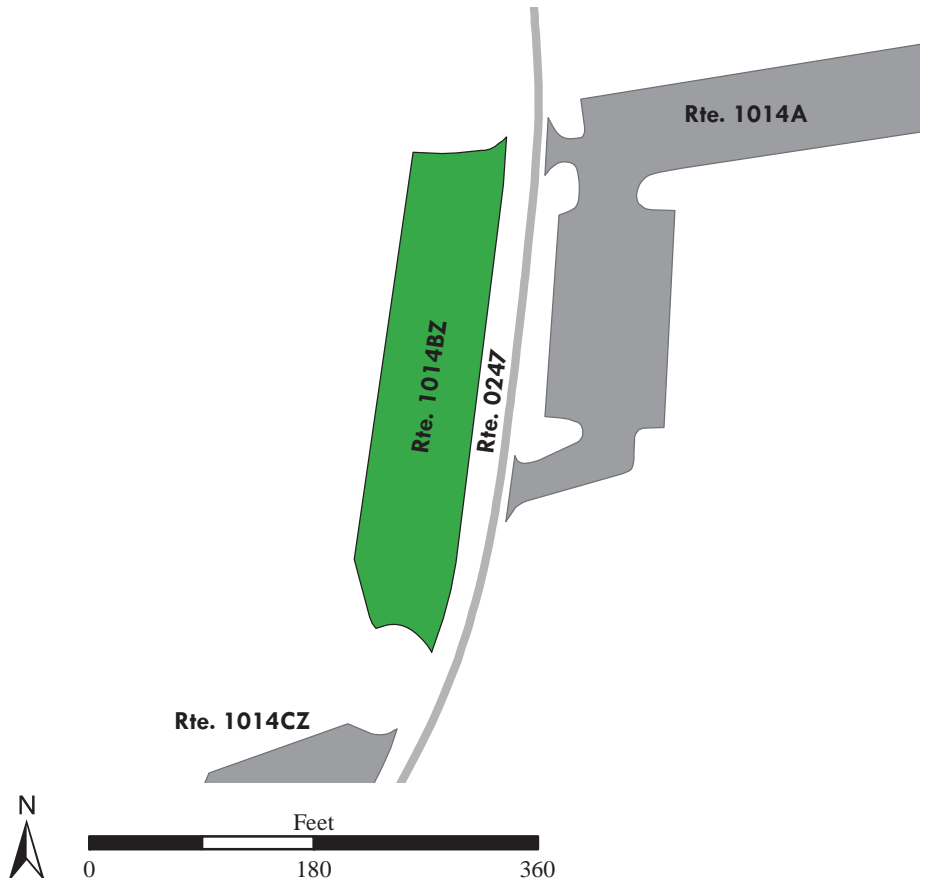

Yosemite National Park

ROUTE 1014CZ: YOSEMITE LODGE PARKING (CEDAR BUILDING 3900)

Subcomponent of Route YOSE-1014BZZ

Manual Rating

FROM ROUTE 0247 (YOSEMITE LODGE ROAD)

TO PARKING

Inspection Date	FMSS Number	User Access	Surface Type
9/29/2014	230705	PUBLIC	ASPHALT
Area (Sq. Ft.)	Lane Miles (11' Widths)	Curb Reveal (Inches)	Curb Recommendation
10,497	0.181	NOT APPLICABLE	LIGHT REPAIR
Curb Type		Curb & Gutter Type	
NO CURB		CONCRETE	
Pavement Recommendation		Condition Rating / PCR	
PREVENTIVE MAINTENANCE		GOOD / 90	

Route Condition Legend – Pavement Condition Rating (PCR)

Poor (0 - 60)

Fair (61- 84)

Good (85 - 94)

Excellent (95 - 100)

Not Rated

See Appendix for definitions and formulas

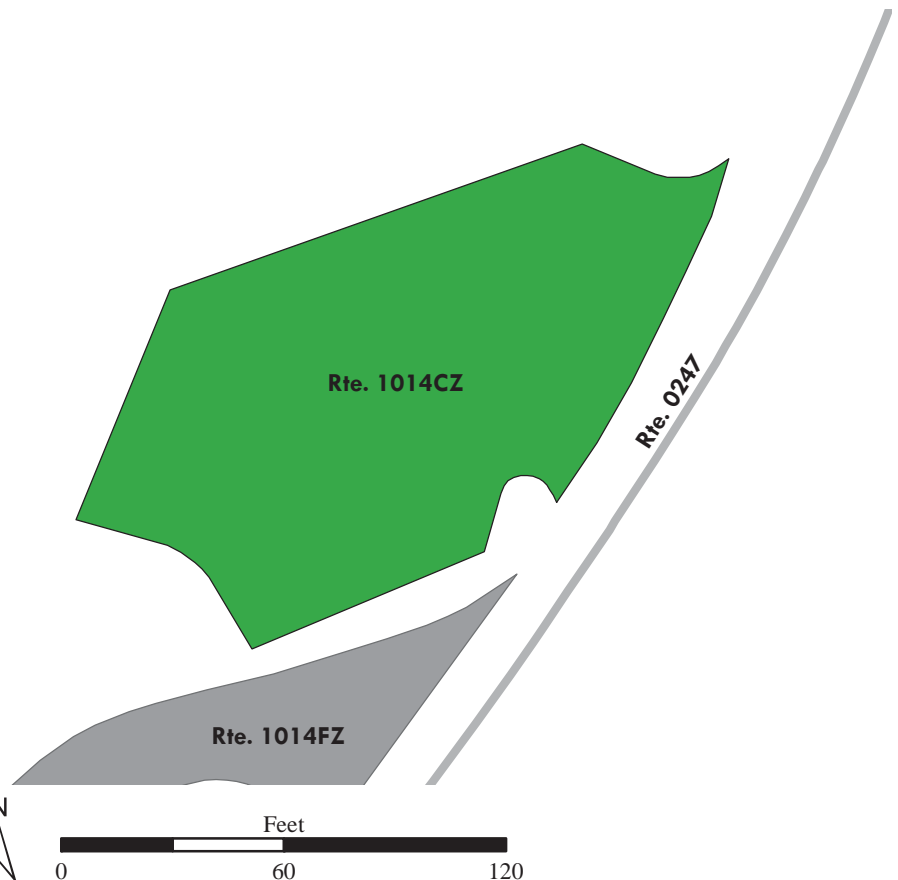
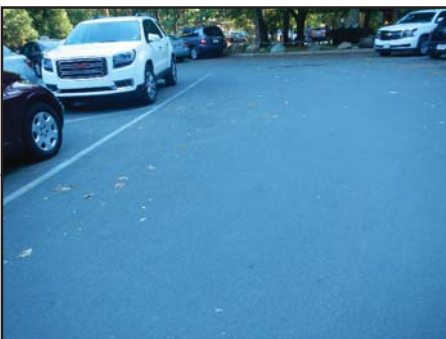
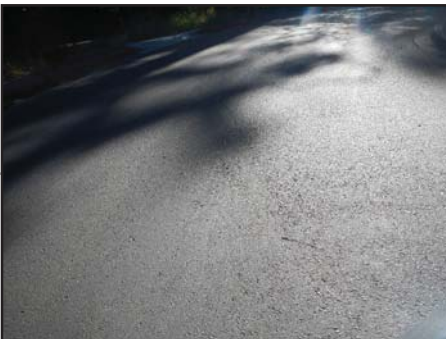

Yosemite National Park

ROUTE 1014DZZ: YOSEMITE LODGE PARKING (BUILDINGS 3200-3600)

Summary Route
Manual Rating

FROM ROUTE 0247 (YOSEMITE LODGE ROAD)

TO ROUTE 0247 (YOSEMITE LODGE ROAD) AND ROUTE 0500 (VALLEY LOOP ROAD)

Inspection Date	FMSS Number	User Access	Surface Type
9/29/2014	230704	PUBLIC	ASPHALT
Area (Sq. Ft.)	Lane Miles (11' Widths)	Condition Rating / PCR	
59,672	1.028	SUMMARY / 90	

Route Condition Legend – Pavement Condition Rating (PCR)				
Poor (0 - 60)	Fair (61- 84)	Good (85 - 94)	Excellent (95 - 100)	Not Rated
See Appendix for definitions and formulas				

The condition shown on this page reflects the overall route condition and may not reflect individual subcomponent ratings.

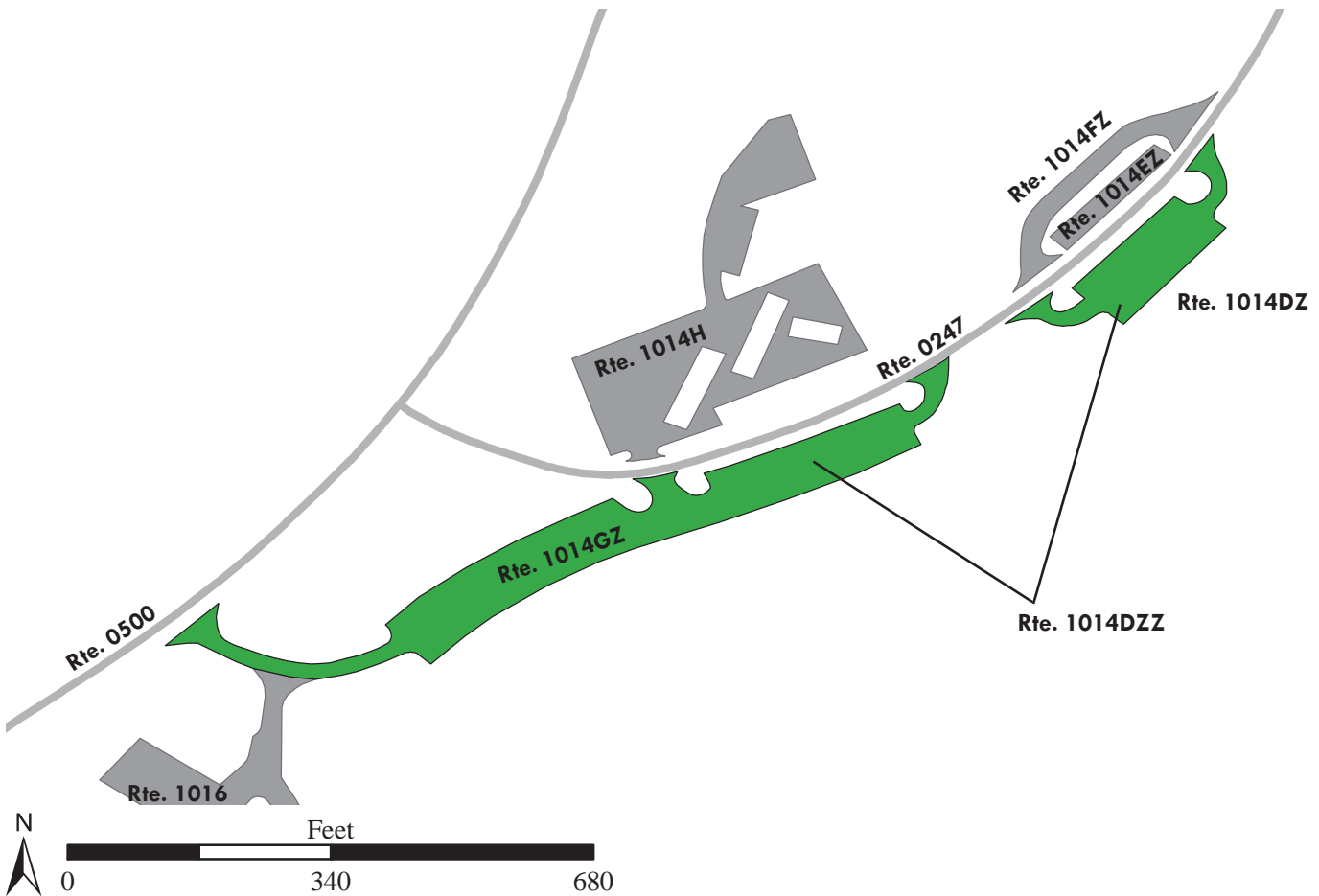

Yosemite National Park

ROUTE 1014DZ: YOSEMITE LODGE PARKING (BUILDINGS 3500-3600)

Subcomponent of Route YOSE-1014DZZ

Manual Rating

FROM ROUTE 0247 (YOSEMITE LODGE ROAD)

TO ROUTE 0247 (YOSEMITE LODGE ROAD)

Inspection Date	FMSS Number	User Access	Surface Type
9/29/2014	230704	PUBLIC	ASPHALT
Area (Sq. Ft.)	Lane Miles (11' Widths)	Curb Reveal (Inches)	Curb Recommendation
14,788	0.255	NOT APPLICABLE	LIGHT REPAIR
Curb Type		Curb & Gutter Type	
NO CURB		CONCRETE	
Pavement Recommendation		Condition Rating / PCR	
PREVENTIVE MAINTENANCE		GOOD / 90	

Route Condition Legend – Pavement Condition Rating (PCR)

Poor (0 - 60)

Fair (61- 84)

Good (85 - 94)

Excellent (95 - 100)

Not Rated

See Appendix for definitions and formulas

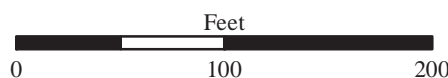
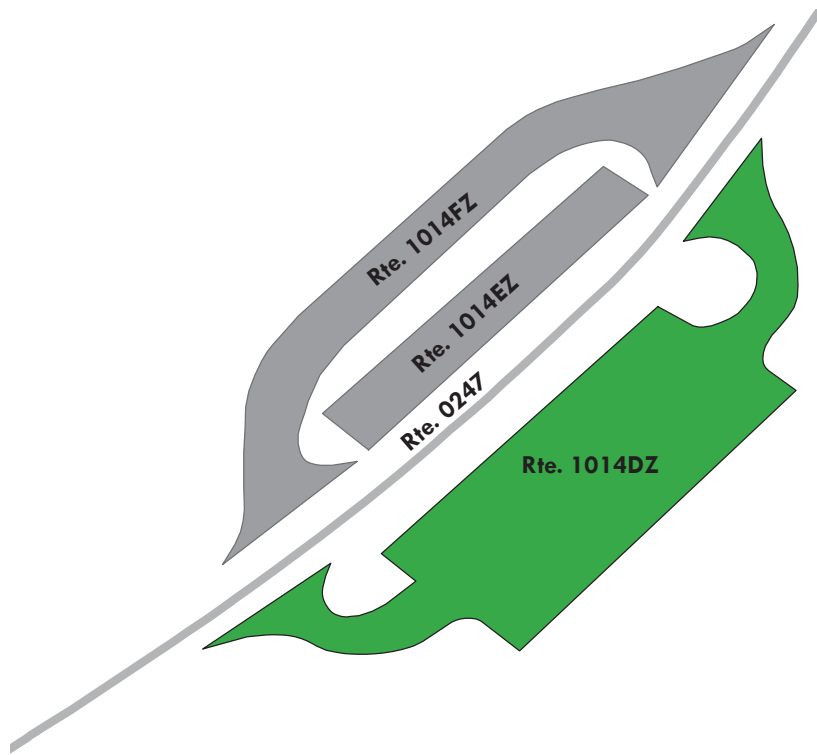

Yosemite National Park

ROUTE 1014GZ: YOSEMITE LODGE PARKING (BUILDINGS 3200-3400)

Subcomponent of Route YOSE-1014DZZ

Manual Rating

FROM ROUTE 0247 (YOSEMITE LODGE ROAD)

TO ROUTE 0500 (VALLEY LOOP ROAD) AT MP 8.06

Inspection Date	FMSS Number	User Access	Surface Type
9/29/2014	230704	PUBLIC	ASPHALT
Area (Sq. Ft.)	Lane Miles (11' Widths)	Curb Reveal (Inches)	Curb Recommendation
44,884	0.773	NOT APPLICABLE	MODERATE REPAIR
Curb Type		Curb & Gutter Type	
NO CURB		CONCRETE	
Pavement Recommendation		Condition Rating / PCR	
PREVENTIVE MAINTENANCE		GOOD / 90	

Route Condition Legend – Pavement Condition Rating (PCR)

Poor (0 - 60)

Fair (61- 84)

Good (85 - 94)

Excellent (95 - 100)

Not Rated

See Appendix for definitions and formulas

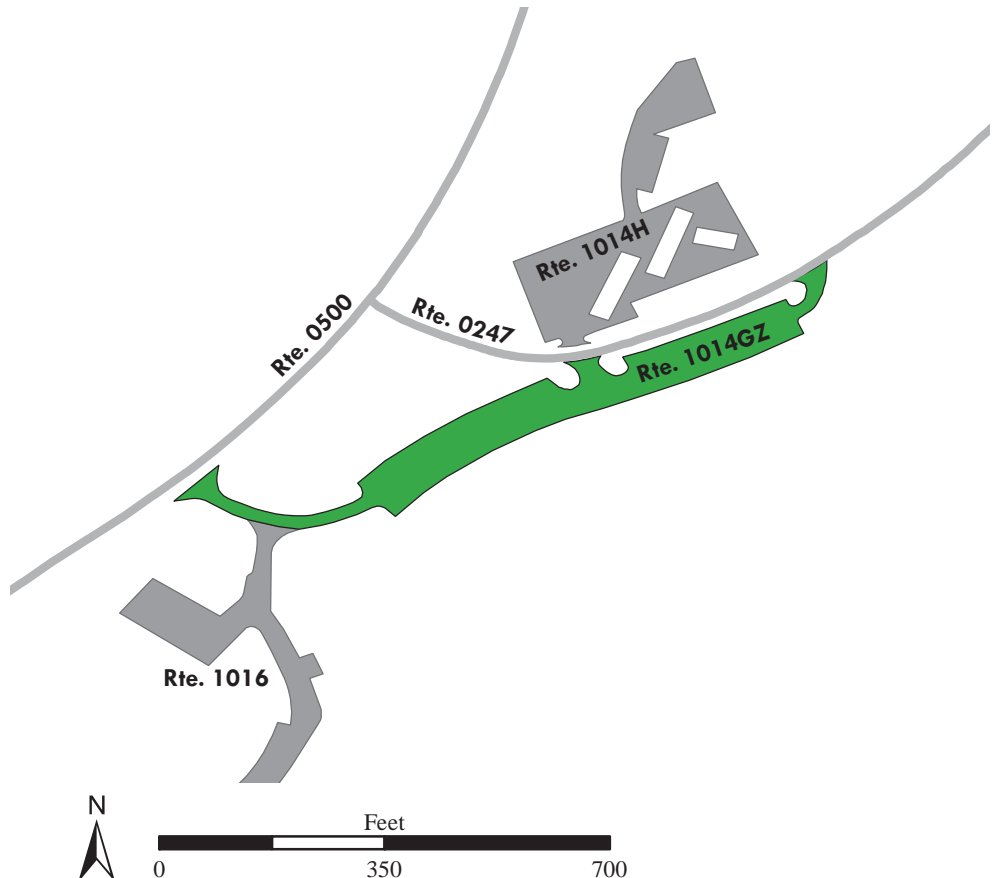
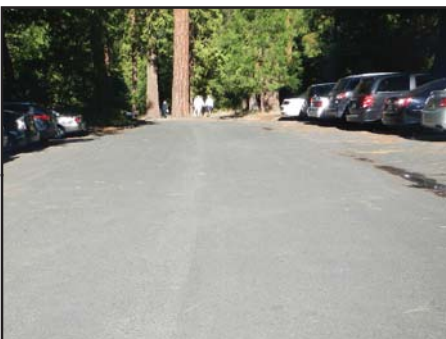

Yosemite National Park

ROUTE 1014EZZ: YOSEMITE LODGE FRONT DESK DROP OFF

Summary Route
Manual Rating

FROM ROUTE 0247 (YOSEMITE LODGE ROAD)

TO ROUTE 0247 (YOSEMITE LODGE ROAD)

Inspection Date	FMSS Number	User Access	Surface Type
9/29/2014	N/A	PUBLIC	ASPHALT
Area (Sq. Ft.)	Lane Miles (11' Widths)	Condition Rating / PCR	
11,263	0.194	SUMMARY / 90	

Route Condition Legend – Pavement Condition Rating (PCR)

Poor (0 - 60)
Fair (61- 84)
Good (85 - 94)
Excellent (95 - 100)
Not Rated

See Appendix for definitions and formulas

The condition shown on this page reflects the overall route condition and may not reflect individual subcomponent ratings.

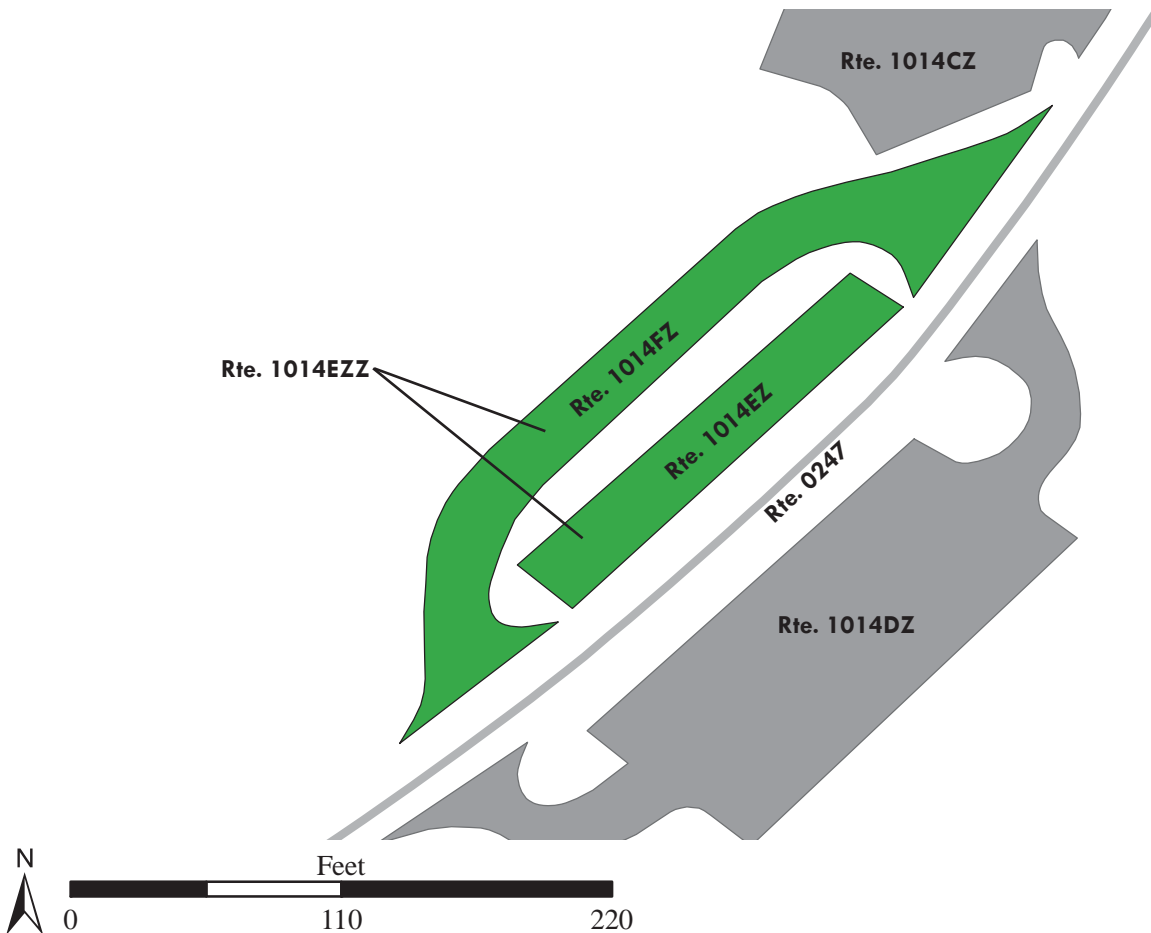

Yosemite National Park

ROUTE 1014EZ: YOSEMITE LODGE REGISTRATION PARKING

Subcomponent of Route YOSE-1014EZZ

Manual Rating

ADJACENT TO ROUTE 0247 (YOSEMITE LODGE ROAD)

Inspection Date	FMSS Number	User Access	Surface Type
9/29/2014	N/A	PUBLIC	ASPHALT
Area (Sq. Ft.)	Lane Miles (11' Widths)	Curb Reveal (Inches)	Curb Recommendation
3,763	0.065	7	DO NOTHING
Curb Type		Curb & Gutter Type	
CONCRETE		NO CURB AND GUTTER	
Pavement Recommendation		Condition Rating / PCR	
PREVENTIVE MAINTENANCE		GOOD / 90	

Route Condition Legend – Pavement Condition Rating (PCR)

Poor (0 - 60)

Fair (61- 84)

Good (85 - 94)

Excellent (95 - 100)

Not Rated

See Appendix for definitions and formulas

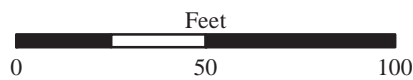
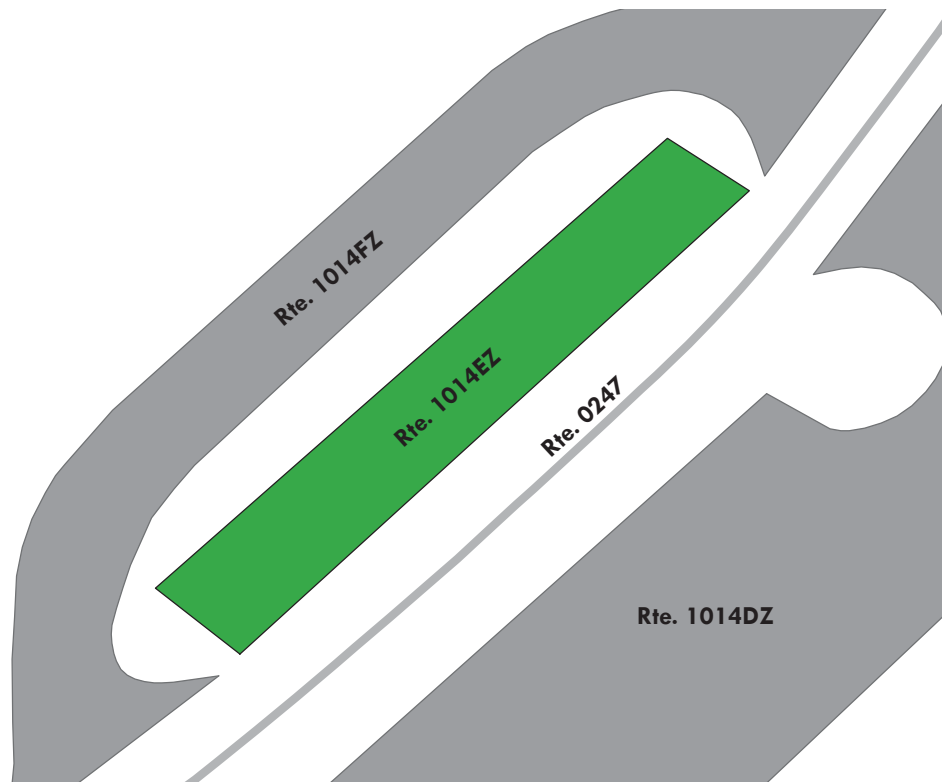

Yosemite National Park

ROUTE 1014FZ: YOSEMITE LODGE FRONT DESK / REGISTRATION PARKING

Subcomponent of Route YOSE-1014EZZ

Manual Rating

FROM ROUTE 0247 (YOSEMITE LODGE ROAD)

TO ROUTE 0247 (YOSEMITE LODGE ROAD)

Inspection Date	FMSS Number	User Access	Surface Type
9/29/2014	N/A	PUBLIC	ASPHALT
Area (Sq. Ft.)	Lane Miles (11' Widths)	Curb Reveal (Inches)	Curb Recommendation
7,500	0.129	5	DO NOTHING
Curb Type		Curb & Gutter Type	
CONCRETE		CONCRETE	
Pavement Recommendation		Condition Rating / PCR	
PREVENTIVE MAINTENANCE		GOOD / 90	

Route Condition Legend – Pavement Condition Rating (PCR)				
Poor (0 - 60)	Fair (61- 84)	Good (85 - 94)	Excellent (95 - 100)	Not Rated
See Appendix for definitions and formulas				

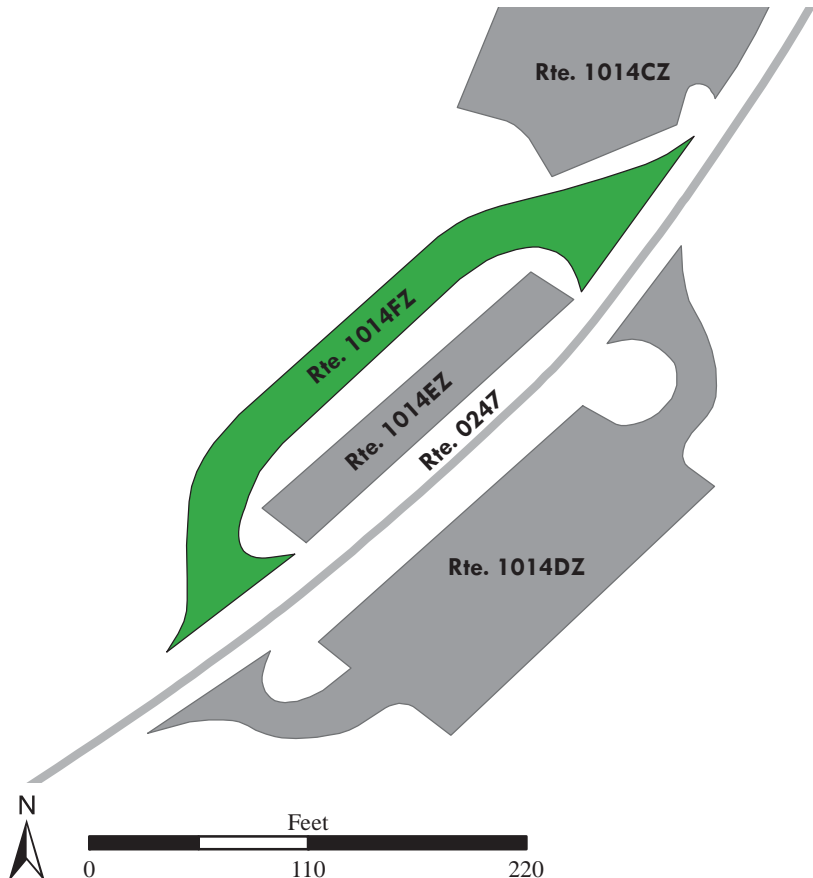

Yosemite National Park

ROUTE 1014H: YOSEMITE LODGE CORE PARKING (TRAIN WRECK)

Manual Rating

FROM ROUTE 0247 (YOSEMITE LODGE ROAD)

TO PARKING

Inspection Date	FMSS Number	User Access	Surface Type
9/29/2014	230706	PUBLIC	ASPHALT
Area (Sq. Ft.)	Lane Miles (11' Widths)	Curb Reveal (Inches)	Curb Recommendation
42,188	0.726	8	LIGHT REPAIR
Curb Type		Curb & Gutter Type	
CONCRETE		CONCRETE	
Pavement Recommendation		Condition Rating / PCR	
LIGHT 3R TREATMENTS		FAIR / 73	

Route Condition Legend – Pavement Condition Rating (PCR)

Poor (0 - 60)

Fair (61- 84)

Good (85 - 94)

Excellent (95 - 100)

Not Rated

See Appendix for definitions and formulas

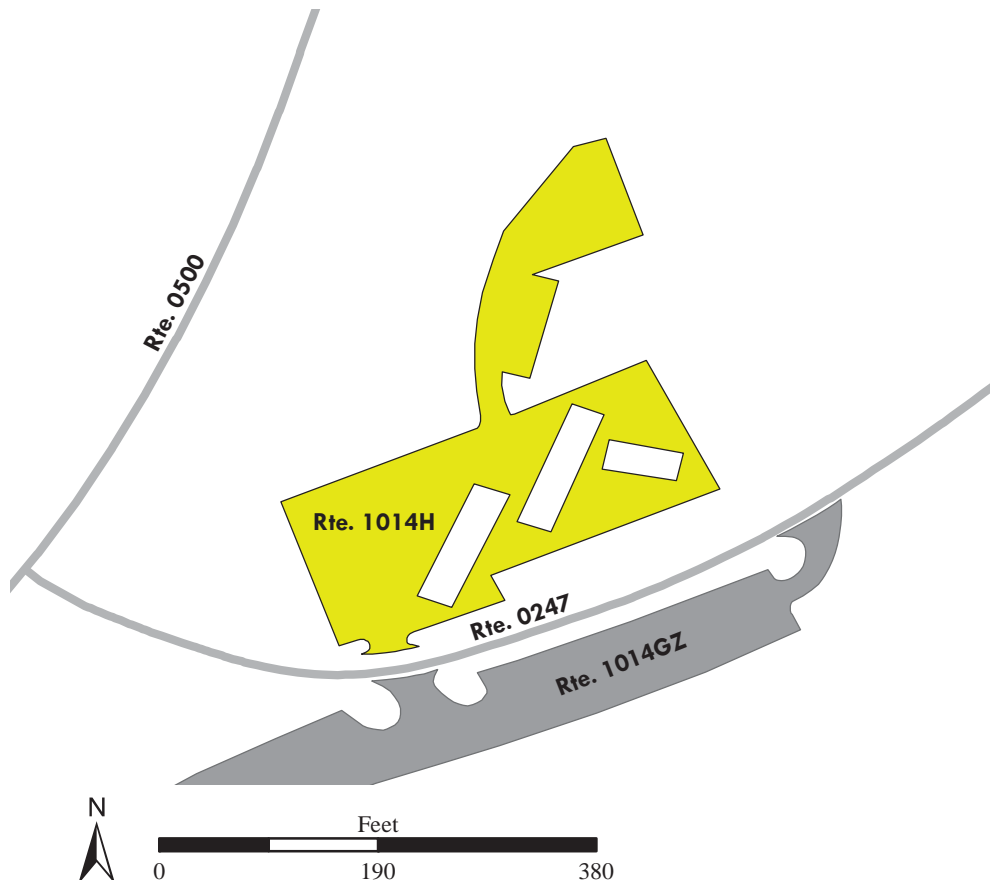
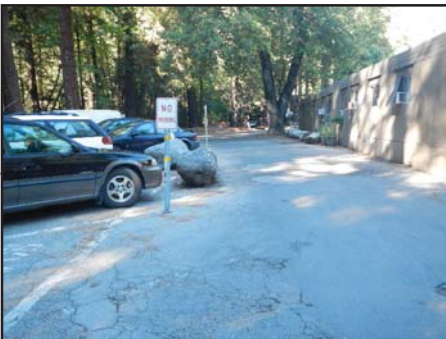

Yosemite National Park

ROUTE 1015: NATURE BRIDGE PARKING

Manual Rating

FROM STATE ROUTE 140

TO PARKING

Inspection Date	FMSS Number	User Access	Surface Type
9/30/2014	239924	PUBLIC	ASPHALT
Area (Sq. Ft.)	Lane Miles (11' Widths)	Curb Reveal (Inches)	Curb Recommendation
14,933	0.257	NOT APPLICABLE	NOT APPLICABLE
Curb Type		Curb & Gutter Type	
NO CURB		NO CURB AND GUTTER	
Pavement Recommendation		Condition Rating / PCR	
LIGHT 3R TREATMENTS		FAIR / 73	

Route Condition Legend – Pavement Condition Rating (PCR)

Poor (0 - 60)	Fair (61- 84)	Good (85 - 94)	Excellent (95 - 100)	Not Rated
----------------------	----------------------	-----------------------	-----------------------------	------------------

See Appendix for definitions and formulas

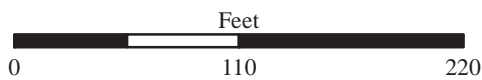
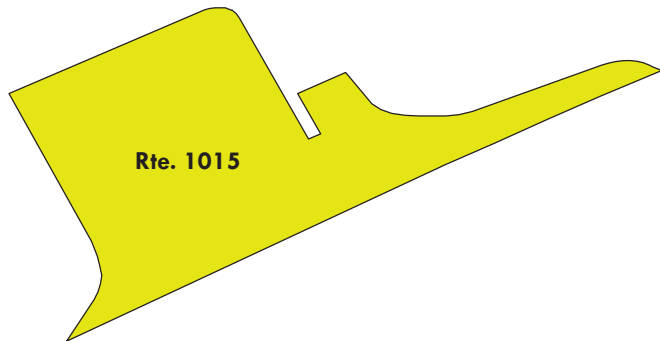

Yosemite National Park

ROUTE 1016: YOSEMITE LODGE OVERFLOW PARKING (HOUSEKEEPING / BUS LOT)

Manual Rating

FROM ROUTE 1014DZZ (YOSEMITE LODGE PARKING (BUILDINGS 3200-3600))

TO PARKING

Inspection Date	FMSS Number	User Access	Surface Type
9/29/2014	230708	PUBLIC	ASPHALT
Area (Sq. Ft.)	Lane Miles (11' Widths)	Curb Reveal (Inches)	Curb Recommendation
50,540	0.87	NOT APPLICABLE	NOT APPLICABLE
Curb Type		Curb & Gutter Type	
NO CURB		NO CURB AND GUTTER	
Pavement Recommendation		Condition Rating / PCR	
LIGHT 3R TREATMENTS		FAIR / 73	

Route Condition Legend – Pavement Condition Rating (PCR)

Poor (0 - 60)

Fair (61- 84)

Good (85 - 94)

Excellent (95 - 100)

Not Rated

See Appendix for definitions and formulas

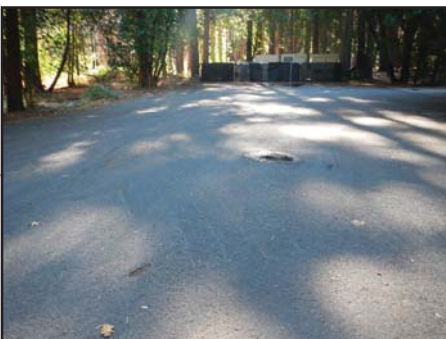

Parking area consists of multiple surface types: 1 part Asphalt at 50,003 square feet; 1 part Concrete at 537 square feet.

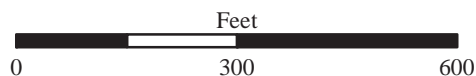
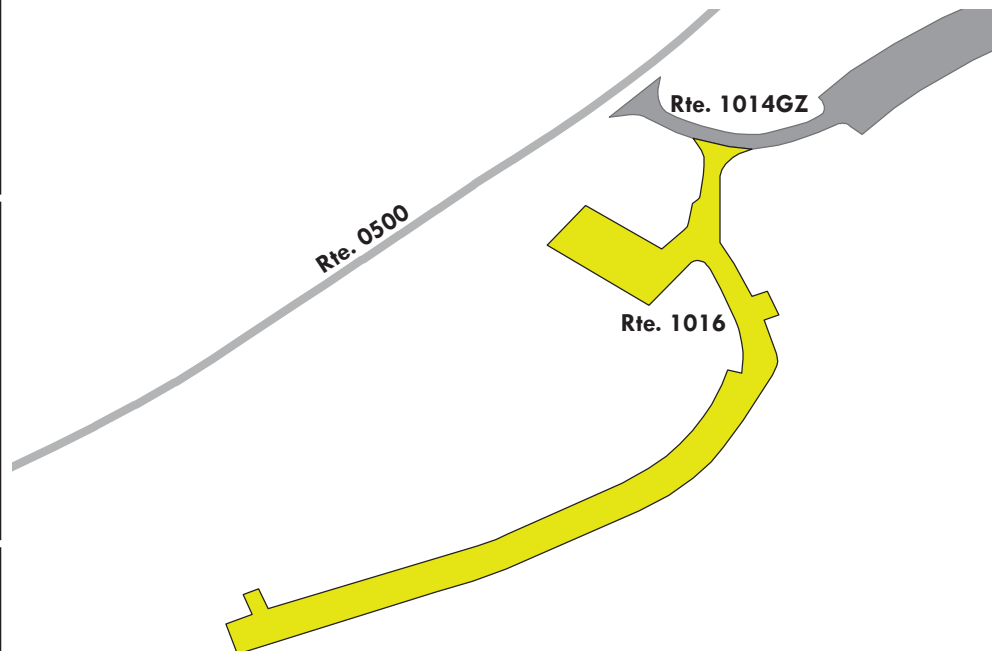

Yosemite National Park

ROUTE 1017: EL PORTAL SCHOOL PARKING

Manual Rating

FROM ROUTE 0410ZZ (RANCHERIA FLAT AREA RESIDENCE ROADS)

TO ROUTE 0410ZZ (RANCHERIA FLAT AREA RESIDENCE ROADS)

Inspection Date	FMSS Number	User Access	Surface Type
9/30/2014	N/A	PUBLIC	ASPHALT
Area (Sq. Ft.)	Lane Miles (11' Widths)	Curb Reveal (Inches)	Curb Recommendation
12,183	0.21	2	DO NOTHING
Curb Type		Curb & Gutter Type	
CONCRETE		NO CURB AND GUTTER	
Pavement Recommendation		Condition Rating / PCR	
LIGHT 3R TREATMENTS		FAIR / 73	

Route Condition Legend – Pavement Condition Rating (PCR)

Poor (0 - 60)	Fair (61- 84)	Good (85 - 94)	Excellent (95 - 100)	Not Rated
----------------------	----------------------	-----------------------	-----------------------------	------------------

See Appendix for definitions and formulas

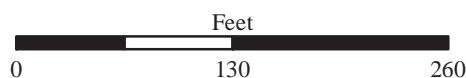
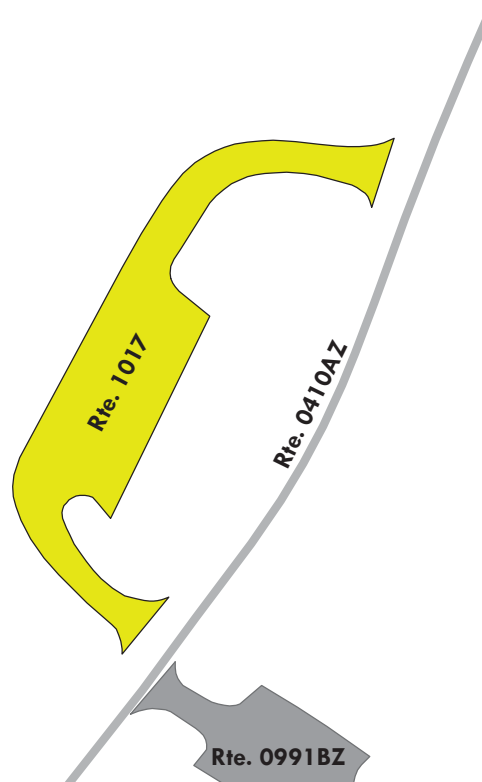

Yosemite National Park

ROUTE 1018: EL PORTAL GAS STATION / MARKET PARKING

Manual Rating

FROM STATE HIGHWAY 41

TO PARKING

Inspection Date	FMSS Number	User Access	Surface Type
9/30/2014	240191	PUBLIC	ASPHALT
Area (Sq. Ft.)	Lane Miles (11' Widths)	Curb Reveal (Inches)	Curb Recommendation
29,692	0.511	6	LIGHT REPAIR
Curb Type		Curb & Gutter Type	
CONCRETE		NO CURB AND GUTTER	
Pavement Recommendation		Condition Rating / PCR	
HEAVY 3R TREATMENTS		POOR / 53	

Route Condition Legend – Pavement Condition Rating (PCR)

Poor (0 - 60)

Fair (61- 84)

Good (85 - 94)

Excellent (95 - 100)

Not Rated

See Appendix for definitions and formulas



Parking area consists of multiple surface types: 2 parts Asphalt at 19,971 square feet; 1 part Concrete at 9,721 square feet. New concrete sections are in good condition.

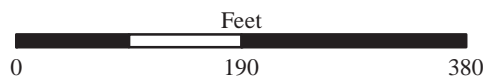
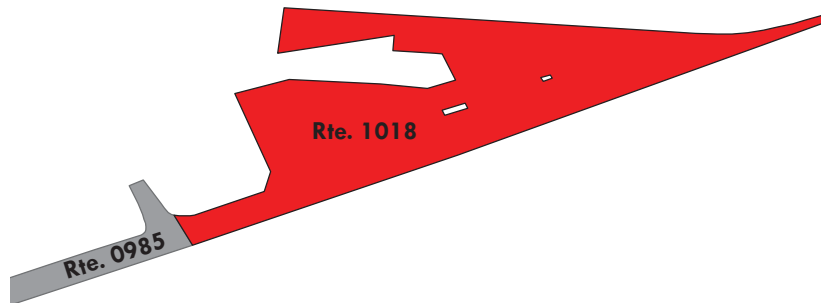
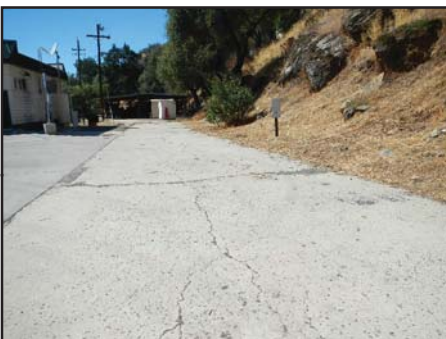

Yosemite National Park

ROUTE 1019: HANGING VALLEY / BRIDALVEIL VIEW TURNOUT

Manual Rating

ADJACENT TO ROUTE 0500 (VALLEY LOOP ROAD) AT MP 11.41

Inspection Date	FMSS Number	User Access	Surface Type
9/29/2014	237355	PUBLIC	ASPHALT
Area (Sq. Ft.)	Lane Miles (11' Widths)	Curb Reveal (Inches)	Curb Recommendation
3,473	0.06	NOT APPLICABLE	LIGHT REPAIR
Curb Type		Curb & Gutter Type	
NO CURB		CONCRETE	
Pavement Recommendation		Condition Rating / PCR	
PREVENTIVE MAINTENANCE		GOOD / 90	

Route Condition Legend – Pavement Condition Rating (PCR)

Poor (0 - 60)	Fair (61- 84)	Good (85 - 94)	Excellent (95 - 100)	Not Rated
---------------	---------------	----------------	----------------------	-----------

See Appendix for definitions and formulas

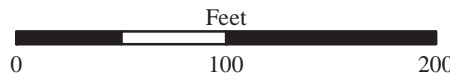
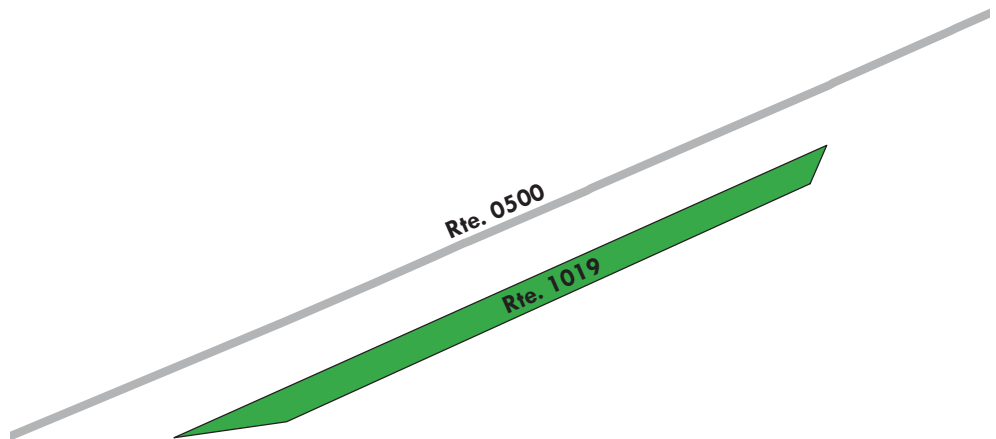

Yosemite National Park

ROUTE 1020ZZ: AHWAHNEE HOTEL PARKING AREAS

Summary Route
Manual Rating

FROM END OF ROUTE 0207 (AHWAHNEE DRIVE)

TO PARKING

Inspection Date	FMSS Number	User Access	Surface Type
9/29/2014	230620	PUBLIC	ASPHALT
Area (Sq. Ft.)	Lane Miles (11' Widths)	Condition Rating / PCR	
71,940	1.238	SUMMARY / 73	

Route Condition Legend – Pavement Condition Rating (PCR)

Poor (0 - 60)	Fair (61- 84)	Good (85 - 94)	Excellent (95 - 100)	Not Rated
----------------------	----------------------	-----------------------	-----------------------------	------------------

See Appendix for definitions and formulas

The condition shown on this page reflects the overall route condition and may not reflect individual subcomponent ratings.

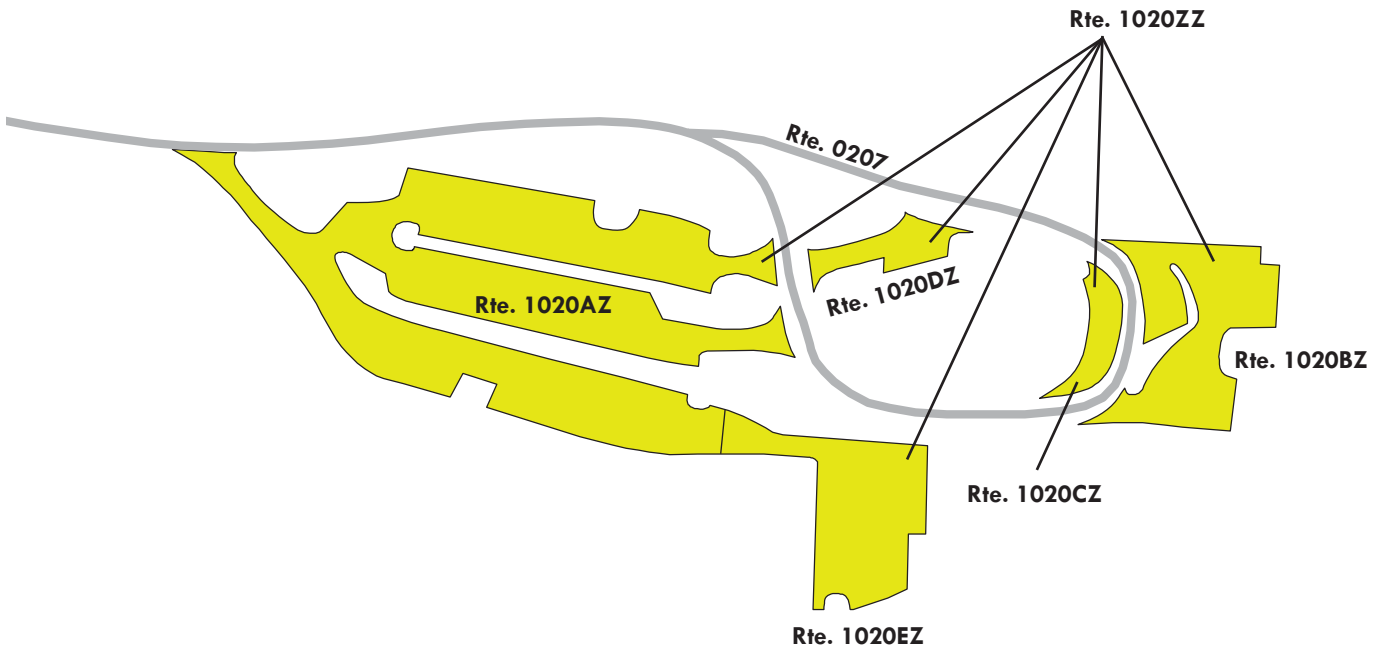

Yosemite National Park

ROUTE 1020AZ: AHWAHNEE HOTEL GUEST / VALET PARKING

Subcomponent of Route YOSE-1020ZZ

Manual Rating

FROM ROUTE 0207 (AHWAHNEE DRIVE)

TO ROUTE 0207 (AHWAHNEE DRIVE) AND
ROUTE 1020EZ (AHWAHNEE HOTEL BACK DOCK PARKING)

Inspection Date	FMSS Number	User Access	Surface Type
9/29/2014	230620	PUBLIC	ASPHALT
Area (Sq. Ft.)	Lane Miles (11' Widths)	Curb Reveal (Inches)	Curb Recommendation
43,814	0.754	4	MODERATE REPAIR
Curb Type		Curb & Gutter Type	
STONE		CONCRETE	
Pavement Recommendation		Condition Rating / PCR	
LIGHT 3R TREATMENTS		FAIR / 73	

Route Condition Legend – Pavement Condition Rating (PCR)

Poor (0 - 60)

Fair (61- 84)

Good (85 - 94)

Excellent (95 - 100)

Not Rated

See Appendix for definitions and formulas

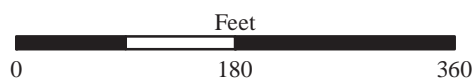
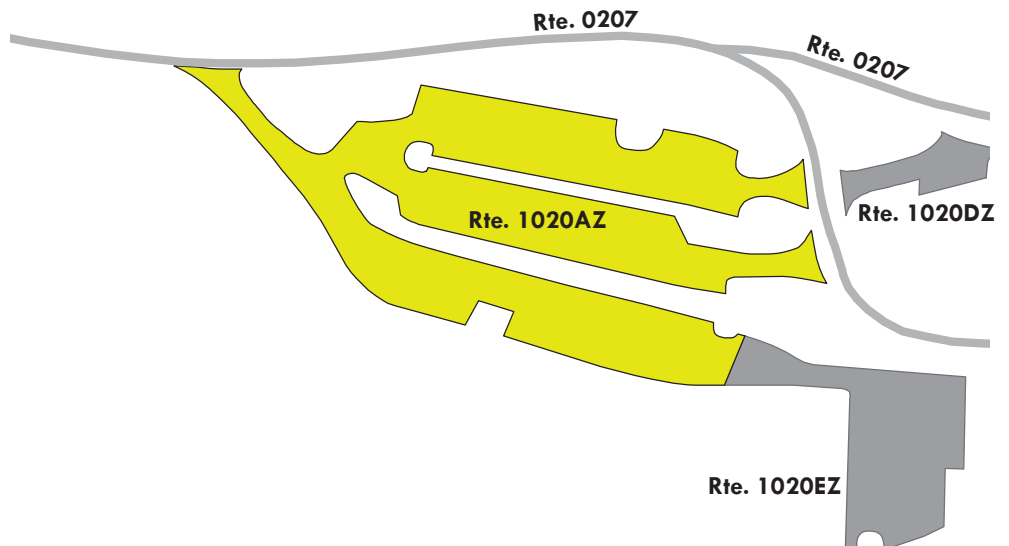

Yosemite National Park

ROUTE 1020BZ: AHWAHNEE HOTEL EMPLOYEE PARKING

Subcomponent of Route YOSE-1020ZZ

Manual Rating

FROM ROUTE 0207 (AHWAHNEE DRIVE)

TO ROUTE 0207 (AHWAHNEE DRIVE)

Inspection Date	FMSS Number	User Access	Surface Type
9/29/2014	230620	PUBLIC	ASPHALT
Area (Sq. Ft.)	Lane Miles (11' Widths)	Curb Reveal (Inches)	Curb Recommendation
11,411	0.196	NOT APPLICABLE	NOT APPLICABLE
Curb Type		Curb & Gutter Type	
NO CURB		NO CURB AND GUTTER	
Pavement Recommendation		Condition Rating / PCR	
LIGHT 3R TREATMENTS		FAIR / 73	

Route Condition Legend – Pavement Condition Rating (PCR)

Poor (0 - 60)

Fair (61- 84)

Good (85 - 94)

Excellent (95 - 100)

Not Rated

See Appendix for definitions and formulas

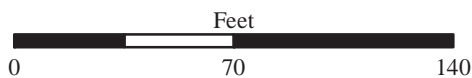
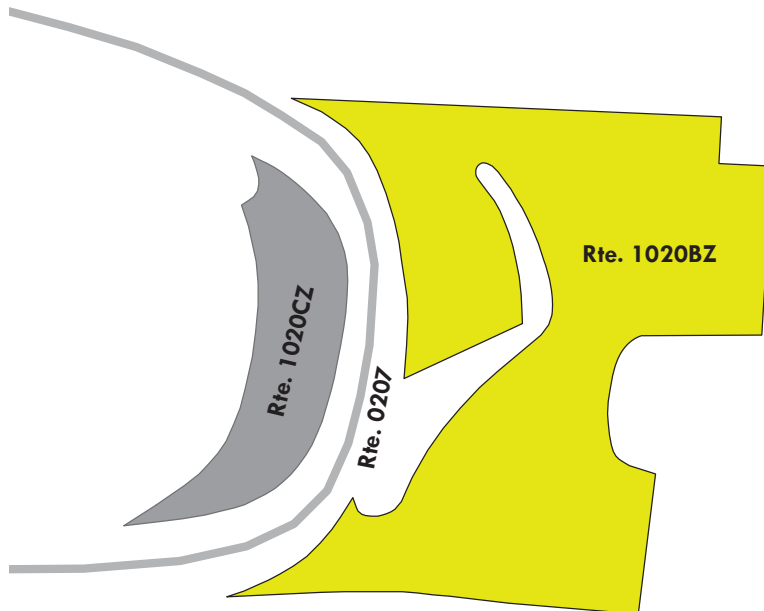

Yosemite National Park

ROUTE 1020CZ: AHWAHNEE HOTEL HANDICAPPED PARKING

Subcomponent of Route YOSE-1020ZZ

Manual Rating

ADJACENT TO ROUTE 0207 (AHWAHNEE DRIVE) ON LEFT

Inspection Date	FMSS Number	User Access	Surface Type
9/29/2014	230620	PUBLIC	ASPHALT
Area (Sq. Ft.)	Lane Miles (11' Widths)	Curb Reveal (Inches)	Curb Recommendation
2,363	0.041	NOT APPLICABLE	NOT APPLICABLE
Curb Type		Curb & Gutter Type	
NO CURB		NO CURB AND GUTTER	
Pavement Recommendation		Condition Rating / PCR	
LIGHT 3R TREATMENTS		FAIR / 73	

Route Condition Legend – Pavement Condition Rating (PCR)

Poor (0 - 60)

Fair (61- 84)

Good (85 - 94)

Excellent (95 - 100)

Not Rated

See Appendix for definitions and formulas

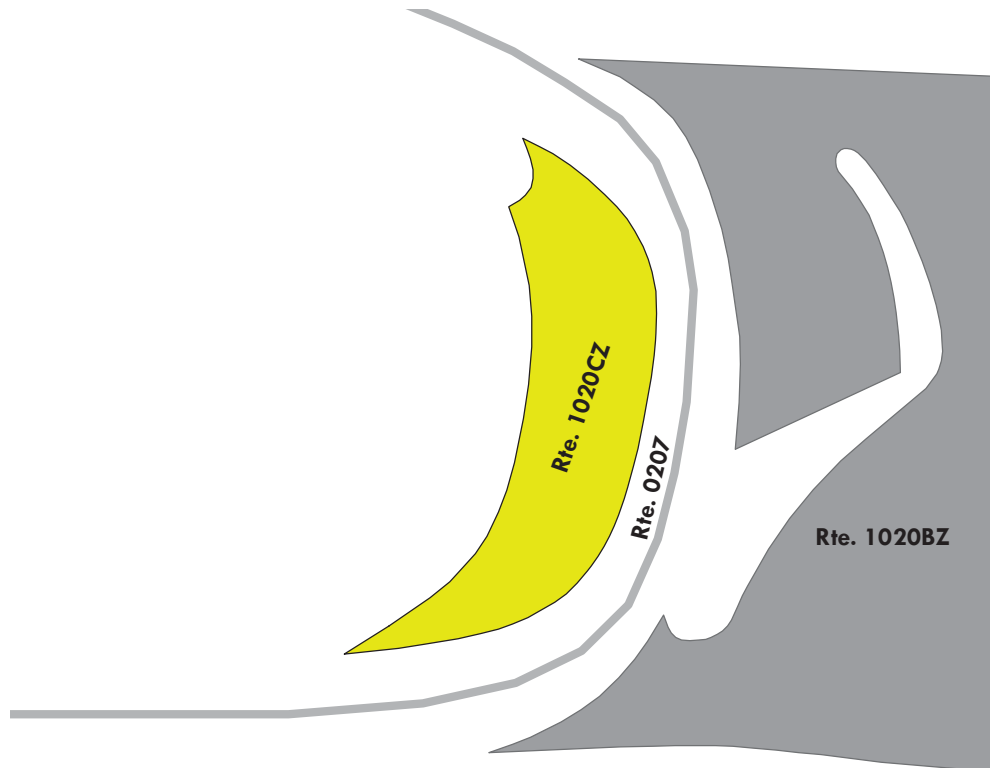
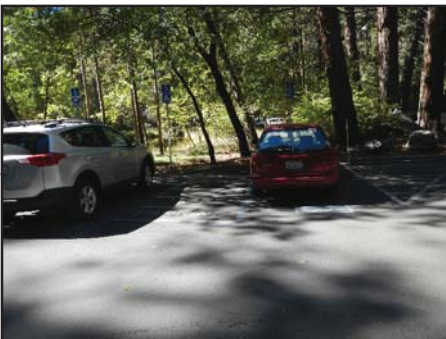
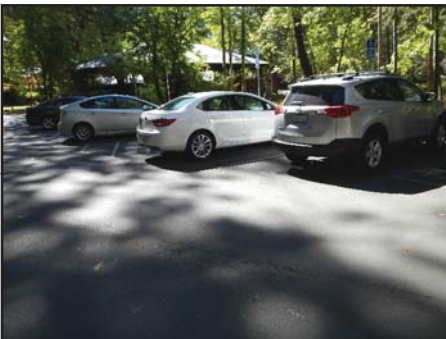

Yosemite National Park

ROUTE 1020DZ: AHWAHNEE HOTEL RETURN LOOP / PARKING

Subcomponent of Route YOSE-1020ZZ

Manual Rating

FROM ROUTE 0207 (AHWAHNEE DRIVE)

TO ROUTE 0207 (AHWAHNEE DRIVE)

Inspection Date	FMSS Number	User Access	Surface Type
9/29/2014	230620	PUBLIC	ASPHALT
Area (Sq. Ft.)	Lane Miles (11' Widths)	Curb Reveal (Inches)	Curb Recommendation
2,735	0.047	4	DO NOTHING
Curb Type		Curb & Gutter Type	
STONE		NO CURB AND GUTTER	
Pavement Recommendation		Condition Rating / PCR	
LIGHT 3R TREATMENTS		FAIR / 73	

Route Condition Legend – Pavement Condition Rating (PCR)

Poor (0 - 60)

Fair (61- 84)

Good (85 - 94)

Excellent (95 - 100)

Not Rated

See Appendix for definitions and formulas

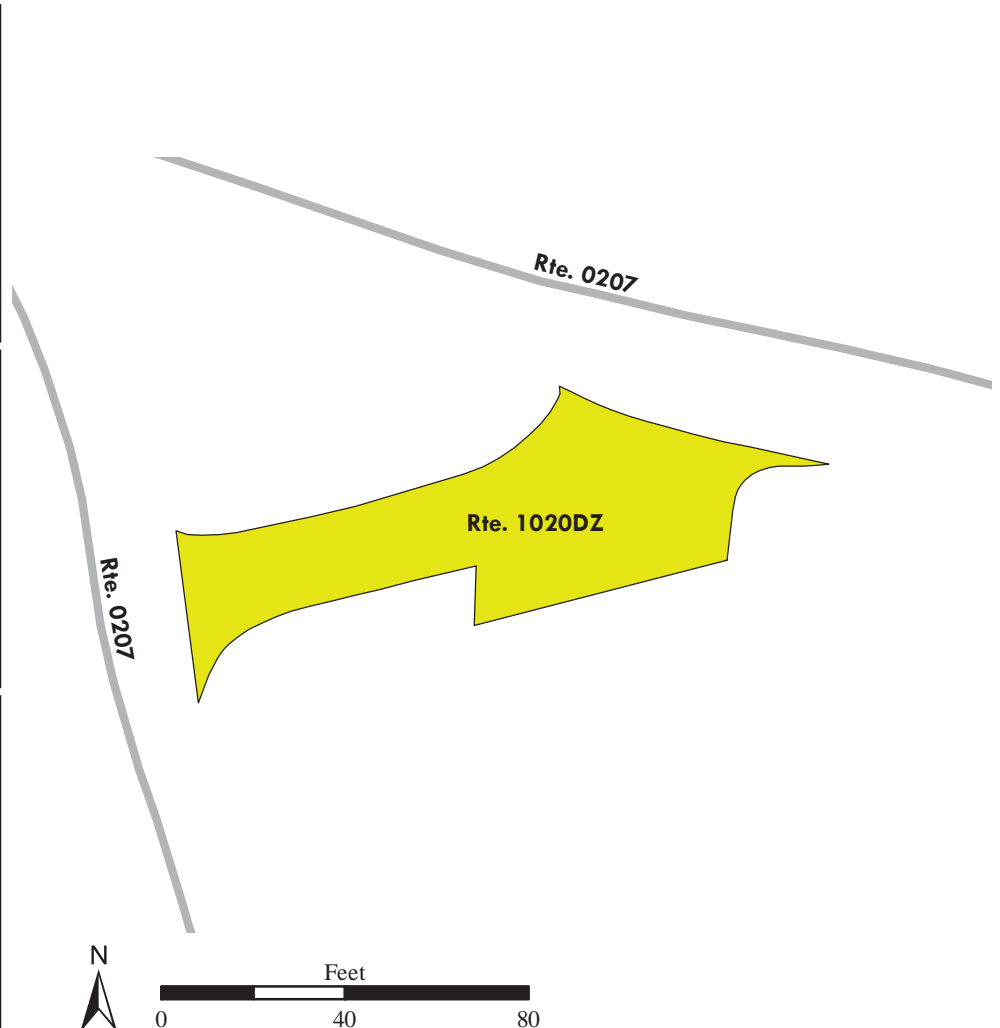

Yosemite National Park

ROUTE 1020EZ: AHWAHNEE HOTEL BACK DOCK PARKING

Subcomponent of Route YOSE-1020ZZ

Manual Rating

FROM ROUTE 1020AZ (AHWAHNEE HOTEL GUEST / VALET PARKING)

TO LOADING DOCK AREA

Inspection Date	FMISS Number	User Access	Surface Type
9/29/2014	230620	PUBLIC	ASPHALT
Area (Sq. Ft.)	Lane Miles (11' Widths)	Curb Reveal (Inches)	Curb Recommendation
11,617	0.2	NOT APPLICABLE	NOT APPLICABLE
Curb Type		Curb & Gutter Type	
NO CURB		NO CURB AND GUTTER	
Pavement Recommendation		Condition Rating / PCR	
LIGHT 3R TREATMENTS		FAIR / 73	

Route Condition Legend – Pavement Condition Rating (PCR)

Poor (0 - 60)

Fair (61- 84)

Good (85 - 94)

Excellent (95 - 100)

Not Rated

See Appendix for definitions and formulas

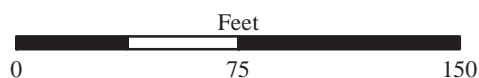
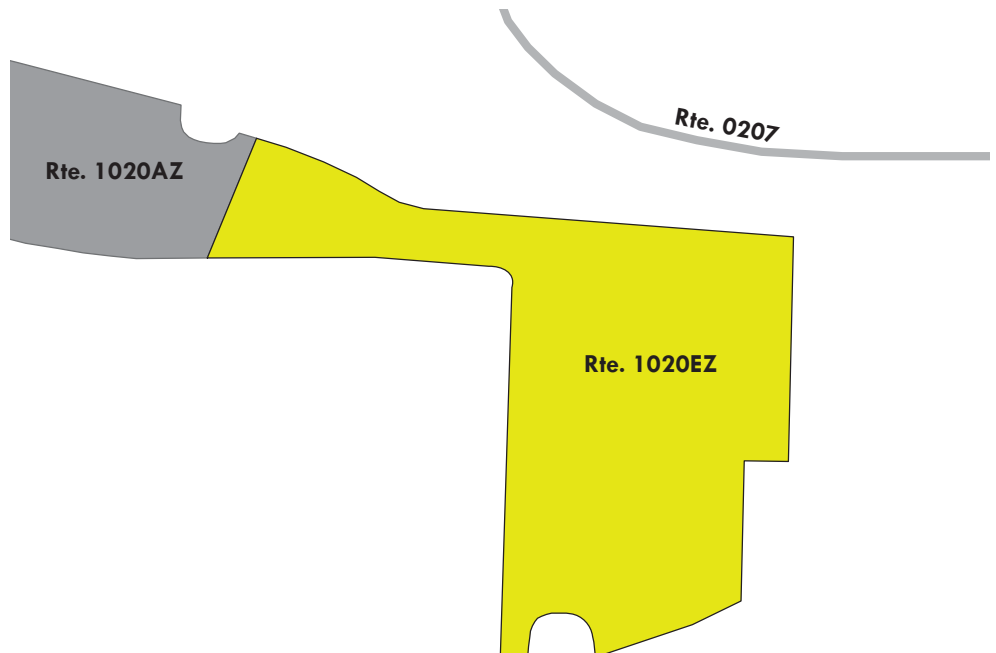

Yosemite National Park

ROUTE 1021: UPPER PINES CAMPGROUND DUMP STATION

Manual Rating

FROM ROUTE 0210ZZ (UPPER PINES CAMPGROUND ROADS)

TO ROUTE 0210ZZ (UPPER PINES CAMPGROUND ROADS)

Inspection Date	FMSS Number	User Access	Surface Type
9/29/2014	N/A	PUBLIC	ASPHALT
Area (Sq. Ft.)	Lane Miles (11' Widths)	Curb Reveal (Inches)	Curb Recommendation
8,604	0.148	NOT APPLICABLE	NOT APPLICABLE
Curb Type		Curb & Gutter Type	
NO CURB		NO CURB AND GUTTER	
Pavement Recommendation		Condition Rating / PCR	
HEAVY 3R TREATMENTS		POOR / 53	

Route Condition Legend – Pavement Condition Rating (PCR)

Poor (0 - 60)

Fair (61- 84)

Good (85 - 94)

Excellent (95 - 100)

Not Rated

See Appendix for definitions and formulas

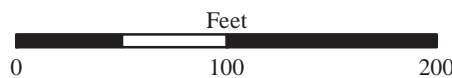
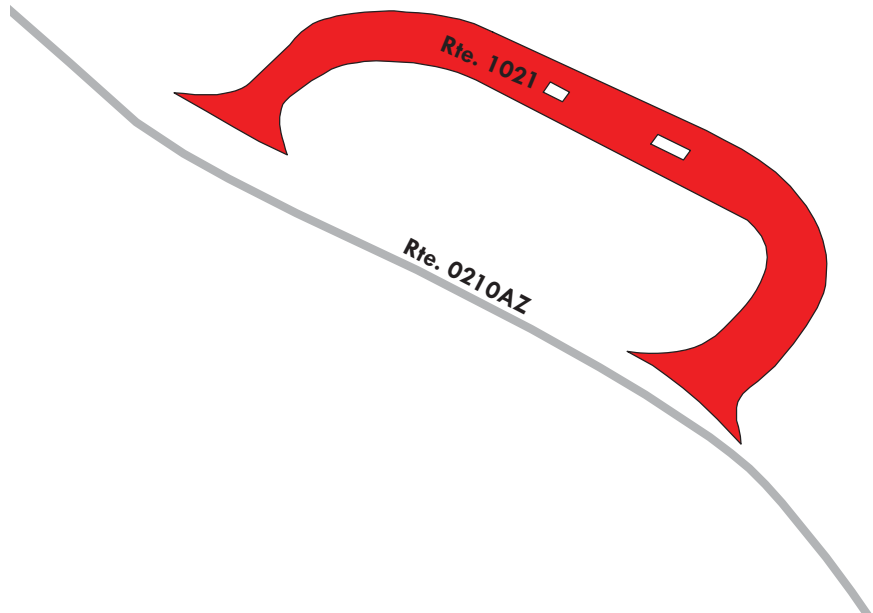

Yosemite National Park

ROUTE 1022ZZ: VILLAGE STORE PARKING AREAS

Summary Route
Manual Rating

FROM ROUTE 0400 (VILLAGE DRIVE)

TO PARKING

Inspection Date	FMSS Number	User Access	Surface Type
9/29/2014	230714	PUBLIC	ASPHALT
Area (Sq. Ft.)	Lane Miles (11' Widths)	Condition Rating / PCR	
104,432	1.798	SUMMARY / 84	
Route Condition Legend – Pavement Condition Rating (PCR)			
Poor (0 - 60)	Fair (61- 84)	Good (85 - 94)	Excellent (95 - 100) Not Rated
See Appendix for definitions and formulas			

The condition shown on this page reflects the overall route condition and may not reflect individual subcomponent ratings.

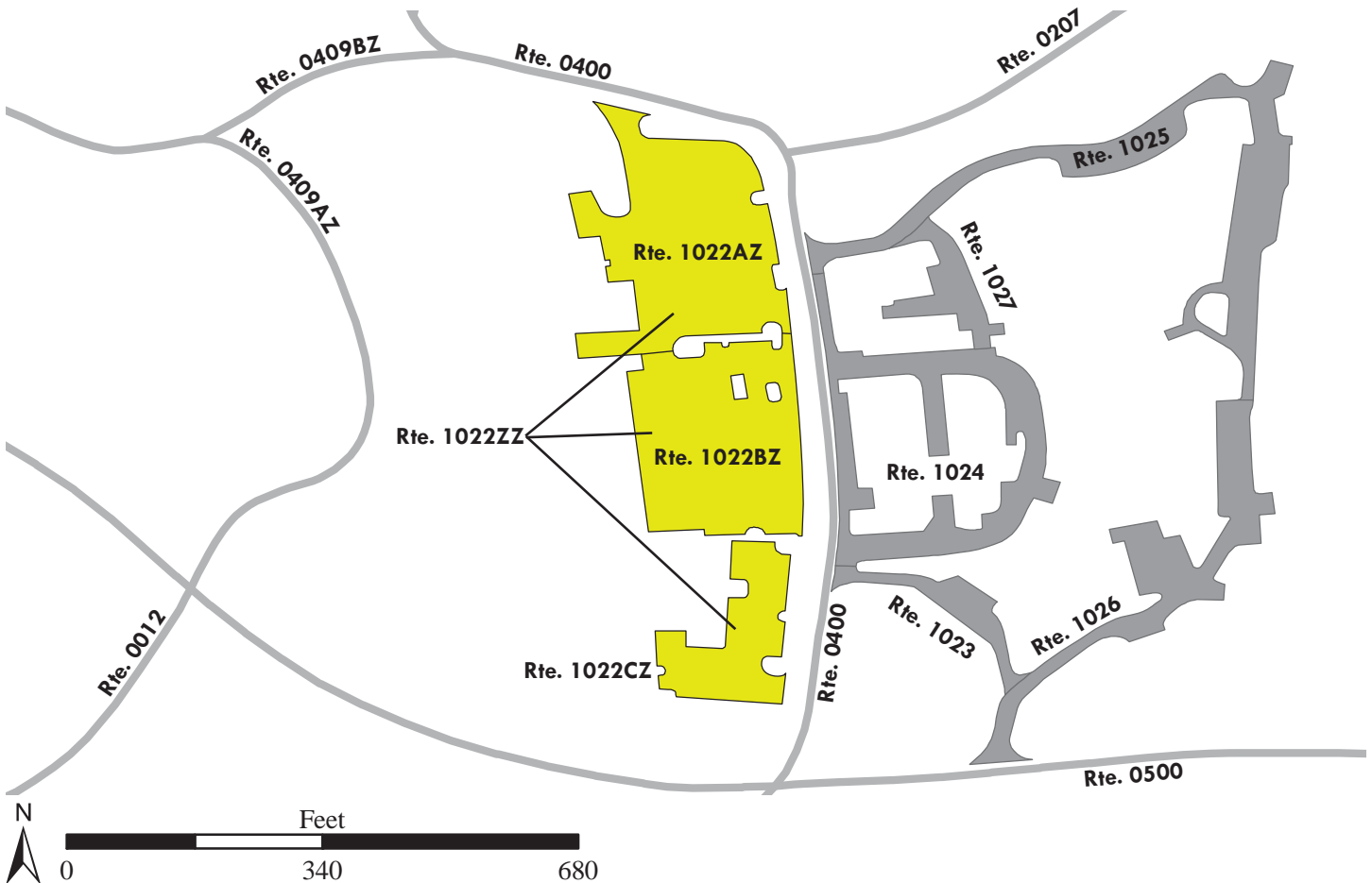

Yosemite National Park

ROUTE 1022AZ: VILLAGE STORE NORTH PARKING

Subcomponent of Route YOSE-1022ZZ

Manual Rating

FROM ROUTE 0400 (VILLAGE DRIVE)

TO ROUTE 1022BZ (VILLAGE STORE SOUTH PARKING)

Inspection Date	FMSS Number	User Access	Surface Type
9/29/2014	230714	PUBLIC	ASPHALT
Area (Sq. Ft.)	Lane Miles (11' Widths)	Curb Reveal (Inches)	Curb Recommendation
46,433	0.799	6	DO NOTHING
Curb Type		Curb & Gutter Type	
CONCRETE		NO CURB AND GUTTER	
Pavement Recommendation		Condition Rating / PCR	
PREVENTIVE MAINTENANCE		GOOD / 90	

Route Condition Legend – Pavement Condition Rating (PCR)

Poor (0 - 60)

Fair (61- 84)

Good (85 - 94)

Excellent (95 - 100)

Not Rated

See Appendix for definitions and formulas

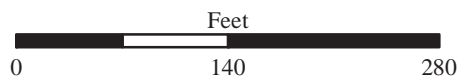

Yosemite National Park

ROUTE 1022BZ: VILLAGE STORE SOUTH PARKING

Subcomponent of Route YOSE-1022ZZ

Manual Rating

FROM ROUTE 0400 (VILLAGE DRIVE)

TO ROUTE 1022AZ (VILLAGE STORE NORTH PARKING)

Inspection Date	FMSS Number	User Access	Surface Type
9/29/2014	230714	PUBLIC	ASPHALT
Area (Sq. Ft.)	Lane Miles (11' Widths)	Curb Reveal (Inches)	Curb Recommendation
40,978	0.706	6	DO NOTHING
Curb Type		Curb & Gutter Type	
CONCRETE		NO CURB AND GUTTER	
Pavement Recommendation		Condition Rating / PCR	
PREVENTIVE MAINTENANCE		GOOD / 90	

Route Condition Legend – Pavement Condition Rating (PCR)

Poor (0 - 60)

Fair (61- 84)

Good (85 - 94)

Excellent (95 - 100)

Not Rated

See Appendix for definitions and formulas

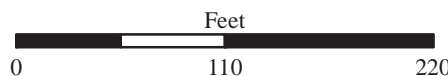
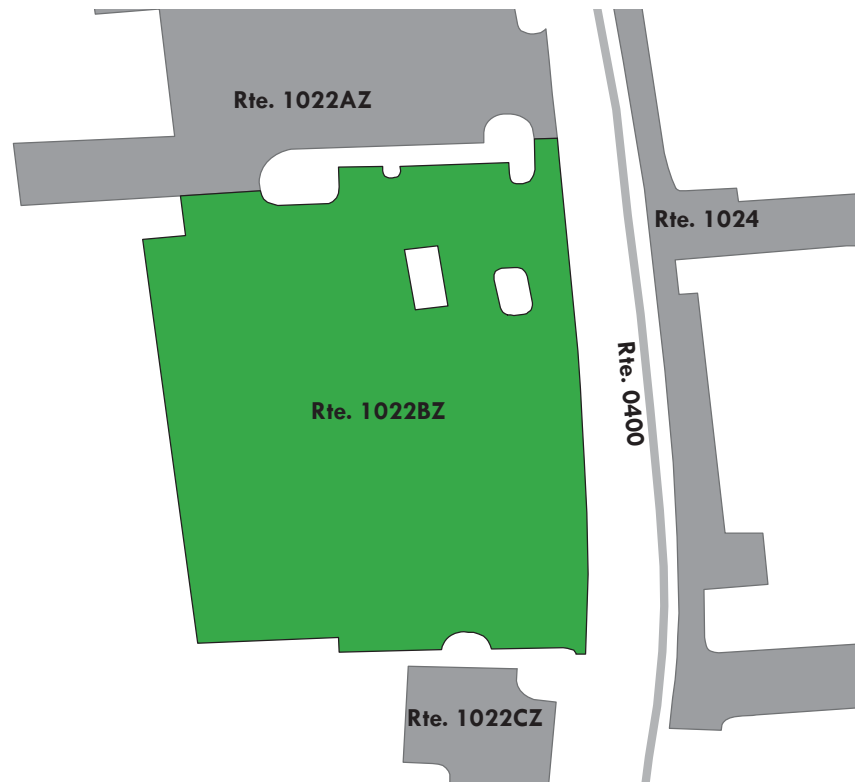

Yosemite National Park

ROUTE 1022CZ: CONCESSION'S GENERAL OFFICE PARKING

Subcomponent of Route YOSE-1022ZZ

Manual Rating

FROM ROUTE 0400 (VILLAGE DRIVE)

TO PARKING

Inspection Date	FMSS Number	User Access	Surface Type
9/29/2014	230714	PUBLIC	ASPHALT
Area (Sq. Ft.)	Lane Miles (11' Widths)	Curb Reveal (Inches)	Curb Recommendation
17,021	0.293	NOT APPLICABLE	NOT APPLICABLE
Curb Type		Curb & Gutter Type	
NO CURB		NO CURB AND GUTTER	
Pavement Recommendation		Condition Rating / PCR	
HEAVY 3R TREATMENTS		POOR / 53	

Route Condition Legend – Pavement Condition Rating (PCR)

Poor (0 - 60)

Fair (61- 84)

Good (85 - 94)

Excellent (95 - 100)

Not Rated

See Appendix for definitions and formulas

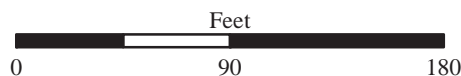
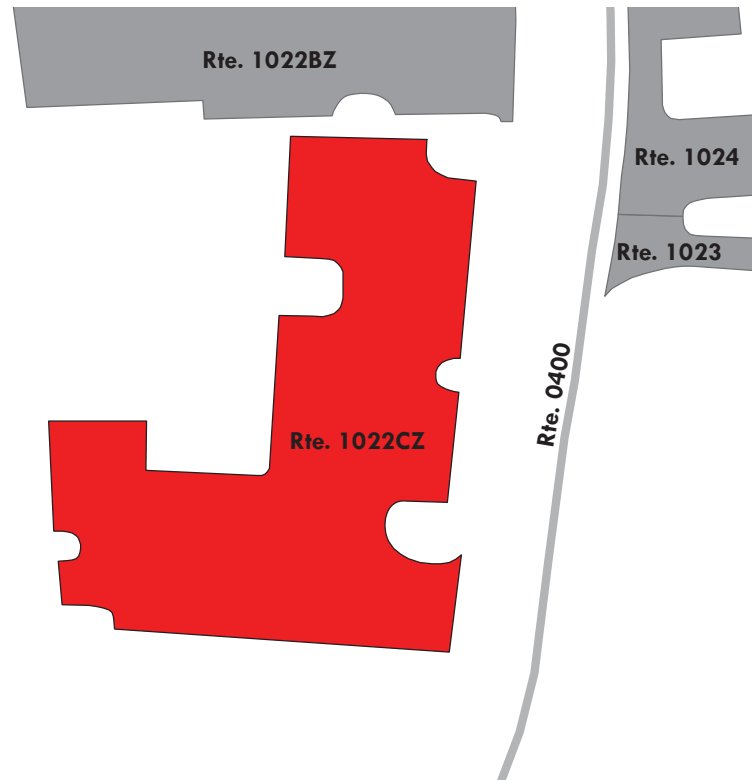
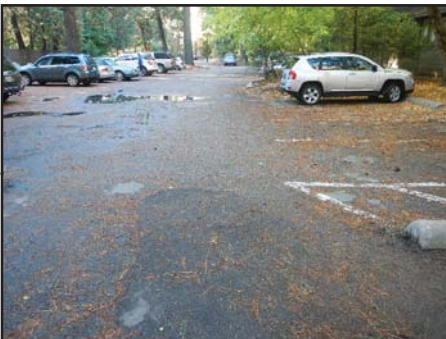

Yosemite National Park

ROUTE 1023: INDIAN CREEK GARAGE / APARTMENT PARKING

Manual Rating

FROM ROUTE 0400 (VILLAGE DRIVE)

TO ROUTE 1026 (LOWER TECOYA DORM E, F, Y PARKING)

Inspection Date	FMSS Number	User Access	Surface Type
9/29/2014	230712	NONPUBLIC	ASPHALT
Area (Sq. Ft.)	Lane Miles (11' Widths)	Curb Reveal (Inches)	Curb Recommendation
6,476	0.112	NOT APPLICABLE	NOT APPLICABLE
Curb Type		Curb & Gutter Type	
NO CURB		NO CURB AND GUTTER	
Pavement Recommendation		Condition Rating / PCR	
HEAVY 3R TREATMENTS		POOR / 53	

Route Condition Legend – Pavement Condition Rating (PCR)

Poor (0 - 60)

Fair (61- 84)

Good (85 - 94)

Excellent (95 - 100)

Not Rated

See Appendix for definitions and formulas



Yosemite National Park

ROUTE 1024: VILLAGE GARAGE PARKING

Manual Rating

FROM ROUTE 0400 (VILLAGE DRIVE)
TO MECHANIC GARAGE AREA AND LOOP

Inspection Date	FMSS Number	User Access	Surface Type
9/29/2014	230711	PUBLIC	ASPHALT
Area (Sq. Ft.)	Lane Miles (11' Widths)	Curb Reveal (Inches)	Curb Recommendation
28,045	0.483	NOT APPLICABLE	NOT APPLICABLE
Curb Type		Curb & Gutter Type	
NO CURB		NO CURB AND GUTTER	
Pavement Recommendation		Condition Rating / PCR	
RECONSTRUCTION		POOR / 30	

Route Condition Legend – Pavement Condition Rating (PCR)

Poor (0 - 60)	Fair (61- 84)	Good (85 - 94)	Excellent (95 - 100)	Not Rated
----------------------	----------------------	-----------------------	-----------------------------	------------------

See Appendix for definitions and formulas

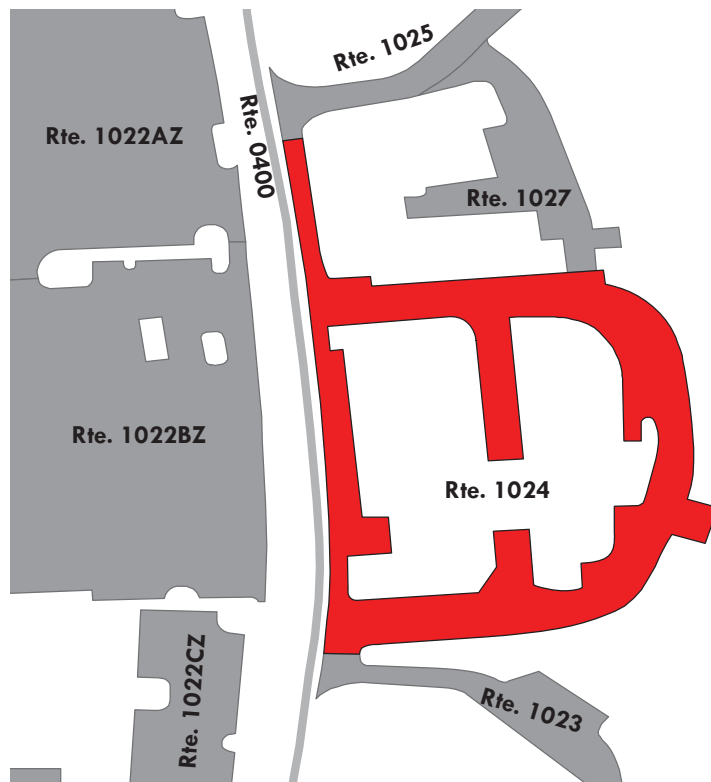

Yosemite National Park

ROUTE 1025: LOWER TECOYA DORM A, B, C, D PARKING

Manual Rating

FROM ROUTE 0400 (VILLAGE DRIVE)

TO ROUTE 1026 (LOWER TECOYA DORM E, F, Y PARKING)

Inspection Date	FMSS Number	User Access	Surface Type
9/29/2014	230707	NONPUBLIC	ASPHALT
Area (Sq. Ft.)	Lane Miles (11' Widths)	Curb Reveal (Inches)	Curb Recommendation
31,040	0.534	NOT APPLICABLE	NOT APPLICABLE
Curb Type		Curb & Gutter Type	
NO CURB		NO CURB AND GUTTER	
Pavement Recommendation		Condition Rating / PCR	
LIGHT 3R TREATMENTS		FAIR / 73	

Route Condition Legend – Pavement Condition Rating (PCR)

Poor (0 - 60)

Fair (61- 84)

Good (85 - 94)

Excellent (95 - 100)

Not Rated

See Appendix for definitions and formulas

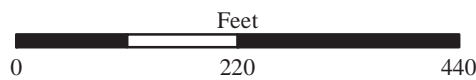
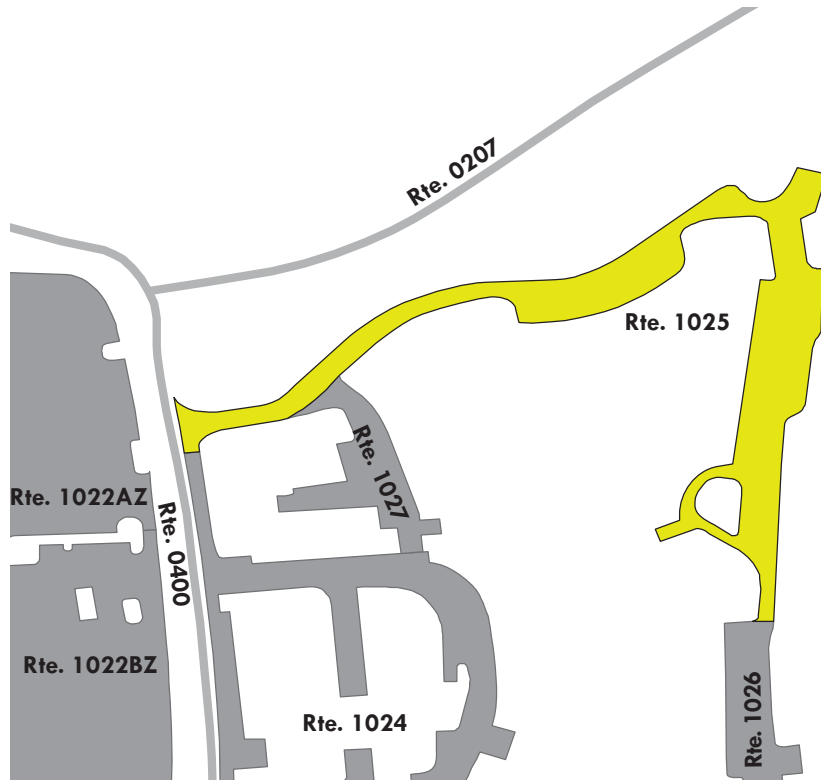

Yosemite National Park

ROUTE 1026: LOWER TECOYA DORM E, F, Y PARKING

Manual Rating

FROM ROUTE 0500 (VALLEY LOOP ROAD) AT MP 6.83

TO ROUTE 1025 (LOWER TECOYA DORM A, B, C, D PARKING)

Inspection Date	FMSS Number	User Access	Surface Type
9/29/2014	230709	NONPUBLIC	ASPHALT
Area (Sq. Ft.)	Lane Miles (11' Widths)	Curb Reveal (Inches)	Curb Recommendation
21,792	0.375	NOT APPLICABLE	NOT APPLICABLE
Curb Type		Curb & Gutter Type	
NO CURB		NO CURB AND GUTTER	
Pavement Recommendation		Condition Rating / PCR	
LIGHT 3R TREATMENTS		FAIR / 73	

Route Condition Legend – Pavement Condition Rating (PCR)

Poor (0 - 60)

Fair (61- 84)

Good (85 - 94)

Excellent (95 - 100)

Not Rated

See Appendix for definitions and formulas

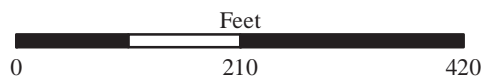
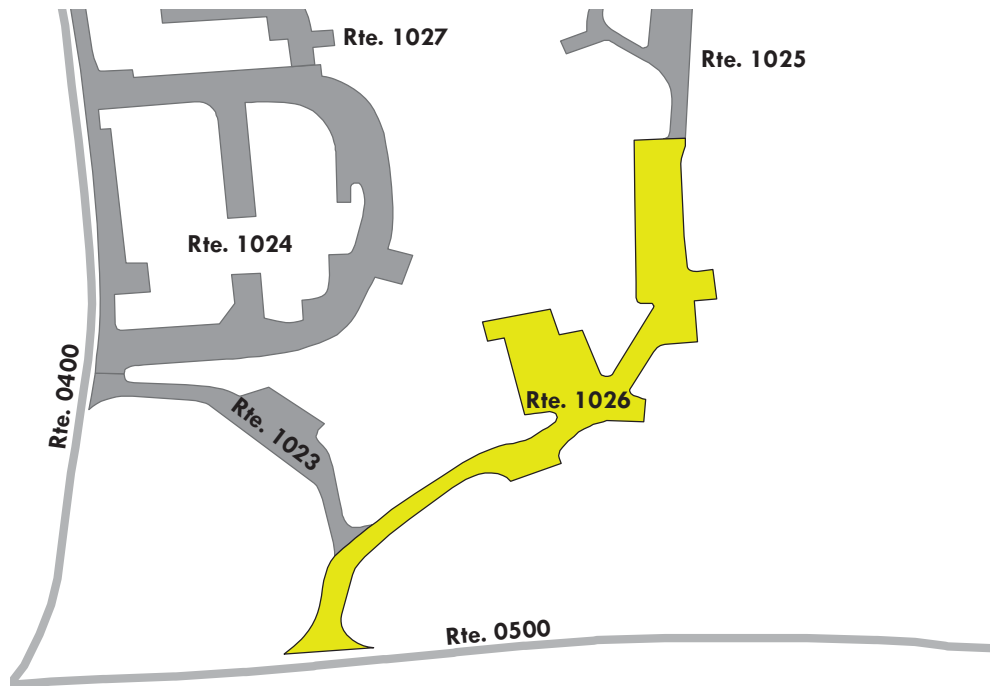
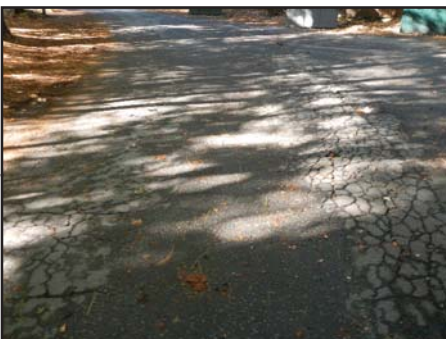

Yosemite National Park

ROUTE 1027: VILLAGE FIREHOUSE PARKING

Manual Rating

FROM ROUTE 1025 (LOWER TECOYA DORM A, B, C, D PARKING)
TO ROUTE 1024 (VILLAGE GARAGE PARKING)

Inspection Date	FMSS Number	User Access	Surface Type
9/27/2014	230710	NONPUBLIC	ASPHALT
Area (Sq. Ft.)	Lane Miles (11' Widths)	Curb Reveal (Inches)	Curb Recommendation
7,419	0.128	NOT APPLICABLE	NOT APPLICABLE
Curb Type		Curb & Gutter Type	
NO CURB		NO CURB AND GUTTER	
Pavement Recommendation		Condition Rating / PCR	
RECONSTRUCTION		POOR / 30	

Route Condition Legend – Pavement Condition Rating (PCR)

Poor (0 - 60)	Fair (61- 84)	Good (85 - 94)	Excellent (95 - 100)	Not Rated
----------------------	----------------------	-----------------------	-----------------------------	------------------

See Appendix for definitions and formulas

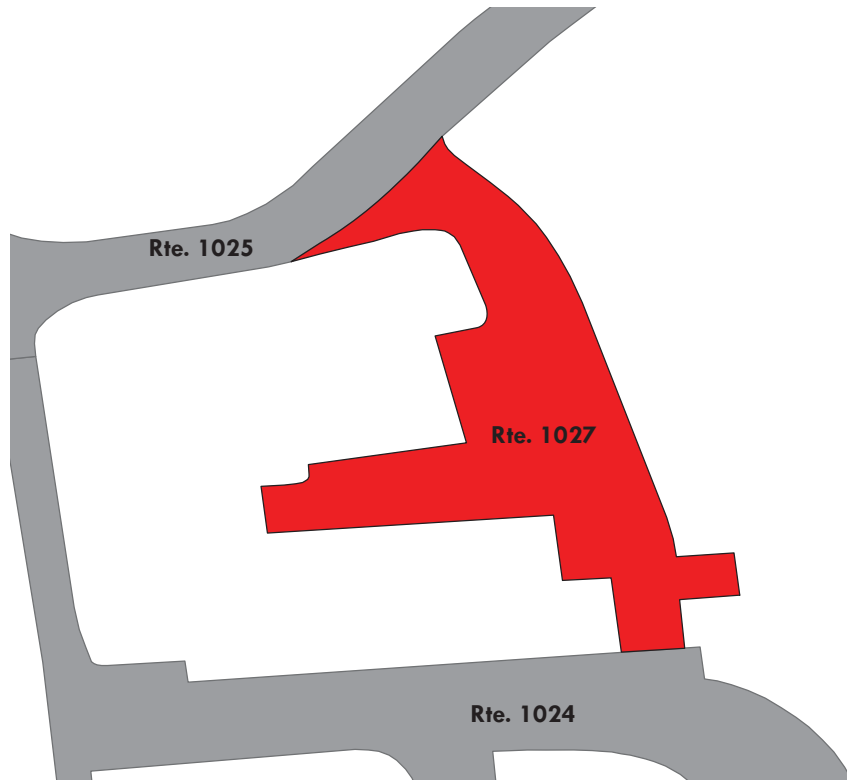

Yosemite National Park

ROUTE 1028: LOST ARROW CABINS PARKING

Manual Rating

FROM ROUTE 0400 (VILLAGE DRIVE)

TO CABINS AND ROUTE 1029 (YOSEMITE VILLAGE POST OFFICE PARKING)

Inspection Date	FMSS Number	User Access	Surface Type
9/29/2014	230723	NONPUBLIC	ASPHALT
Area (Sq. Ft.)	Lane Miles (11' Widths)	Curb Reveal (Inches)	Curb Recommendation
13,471	0.232	NOT APPLICABLE	NOT APPLICABLE
Curb Type		Curb & Gutter Type	
NO CURB		NO CURB AND GUTTER	
Pavement Recommendation		Condition Rating / PCR	
RECONSTRUCTION		POOR / 30	

Route Condition Legend – Pavement Condition Rating (PCR)

Poor (0 - 60)	Fair (61- 84)	Good (85 - 94)	Excellent (95 - 100)	Not Rated
----------------------	----------------------	-----------------------	-----------------------------	------------------

See Appendix for definitions and formulas

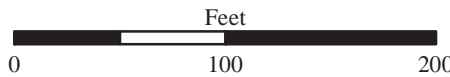
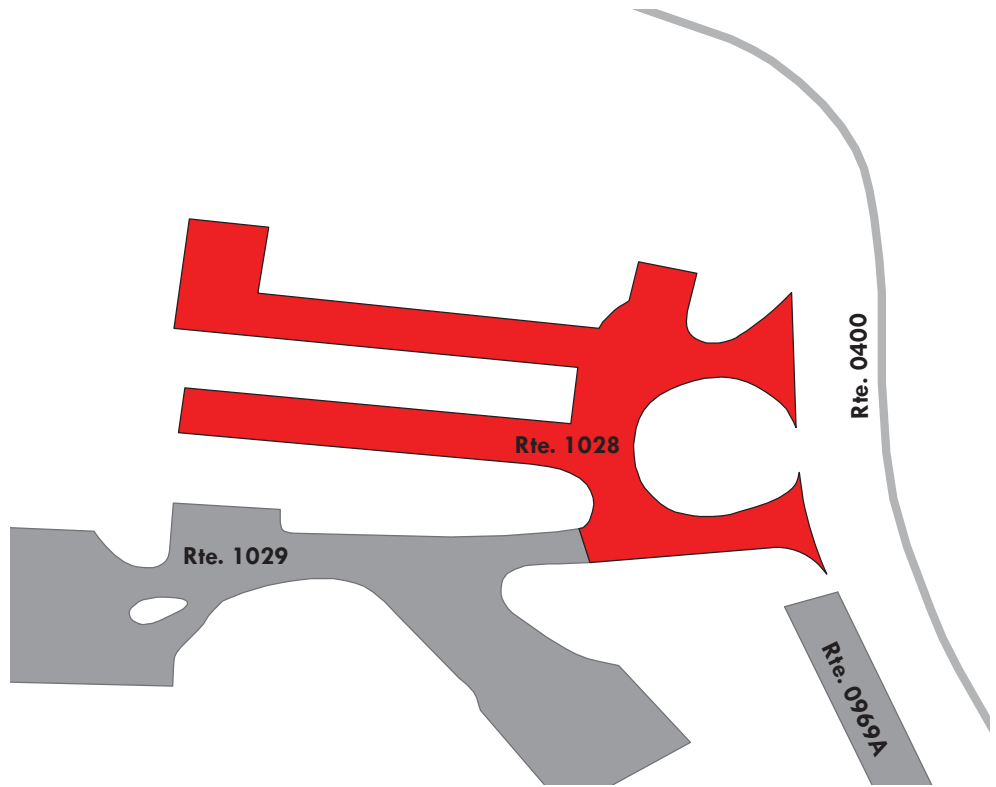

Yosemite National Park

ROUTE 1029: YOSEMITE VILLAGE POST OFFICE PARKING

Manual Rating

FROM ROUTE 1028 (LOST ARROW CABINS PARKING)

TO PARKING

Inspection Date	FMSS Number	User Access	Surface Type
9/29/2014	N/A	NONPUBLIC	ASPHALT
Area (Sq. Ft.)	Lane Miles (11' Widths)	Curb Reveal (Inches)	Curb Recommendation
15,613	0.269	NOT APPLICABLE	NOT APPLICABLE
Curb Type		Curb & Gutter Type	
NO CURB		NO CURB AND GUTTER	
Pavement Recommendation		Condition Rating / PCR	
RECONSTRUCTION		POOR / 30	

Route Condition Legend – Pavement Condition Rating (PCR)

Poor (0 - 60)

Fair (61- 84)

Good (85 - 94)

Excellent (95 - 100)

Not Rated

See Appendix for definitions and formulas



Parking area consists of multiple surface types: 1 part Asphalt at 10,414 square feet; 1 part Concrete at 5,199 square feet. Concrete section is in fair condition.

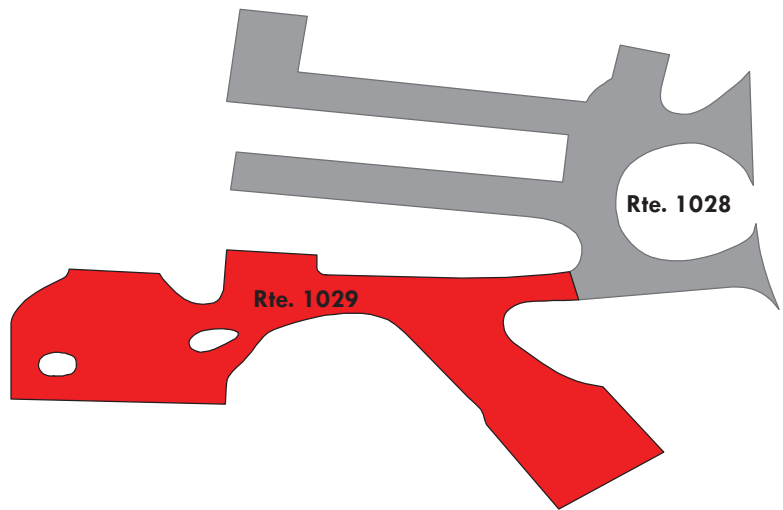

Yosemite National Park

ROUTE 1031: WAWONA HOTEL PARKING

Manual Rating

FROM ROUTE 0014 (WAWONA ROAD) AT MP 5.36

TO ROUTE 0220 (FOREST DRIVE / PIONEER HISTORY CENTER ROAD)

Inspection Date	FMSS Number	User Access	Surface Type
9/26/2014	230604	PUBLIC	ASPHALT
Area (Sq. Ft.)	Lane Miles (11' Widths)	Curb Reveal (Inches)	Curb Recommendation
68,818	1.185	NOT APPLICABLE	NOT APPLICABLE
Curb Type		Curb & Gutter Type	
NO CURB		NO CURB AND GUTTER	
Pavement Recommendation		Condition Rating / PCR	
PREVENTIVE MAINTENANCE		GOOD / 90	

Route Condition Legend – Pavement Condition Rating (PCR)

Poor (0 - 60)	Fair (61- 84)	Good (85 - 94)	Excellent (95 - 100)	Not Rated
----------------------	----------------------	-----------------------	-----------------------------	------------------

See Appendix for definitions and formulas

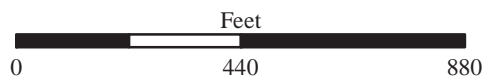
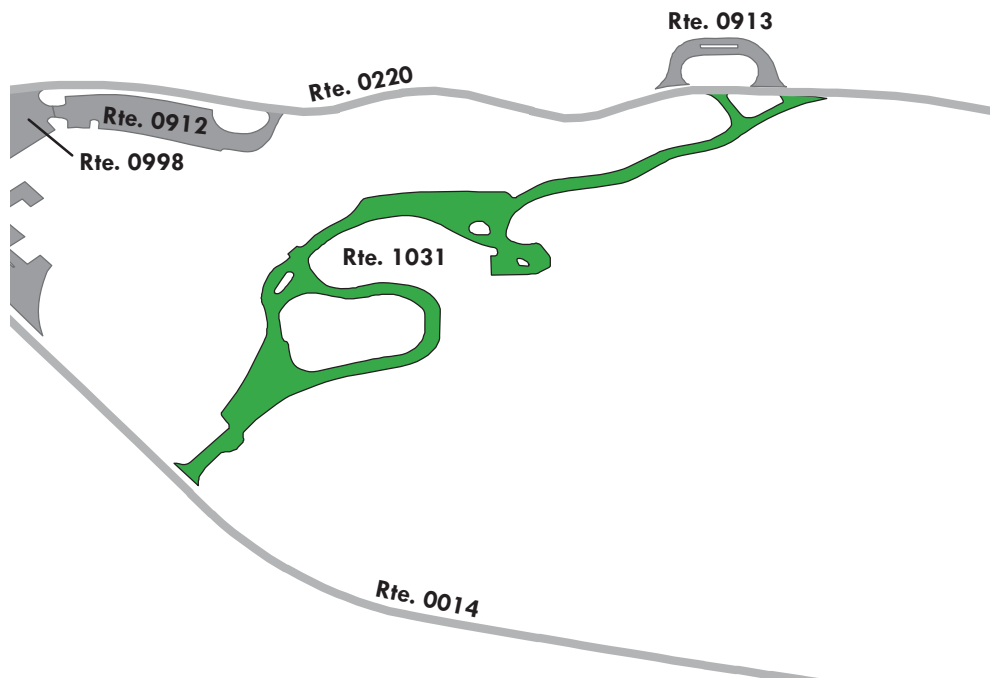
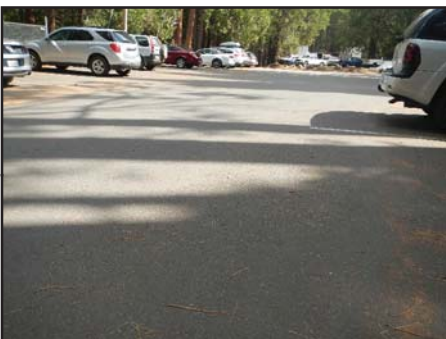
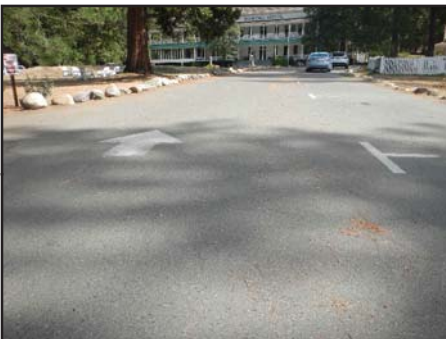

Yosemite National Park

ROUTE 1032ZZ: HODGDON RESIDENCE PARKING AREAS

Summary Route

Manual Rating

ADJACENT TO ROUTE 0415A (HODGDON MEADOW
RESIDENCE ACCESS ROAD / MEADOW VIEW LANE)

Inspection Date	FMSS Number	User Access	Surface Type
9/27/2014	N/A	PUBLIC	ASPHALT
Area (Sq. Ft.)	Lane Miles (11' Widths)	Condition Rating / PCR	
3,134	0.054	SUMMARY / 90	
Route Condition Legend – Pavement Condition Rating (PCR)			
Poor (0 - 60)	Fair (61- 84)	Good (85 - 94)	Excellent (95 - 100)
Not Rated			
See Appendix for definitions and formulas			

The condition shown on this page reflects the overall route condition and may not reflect individual subcomponent ratings.

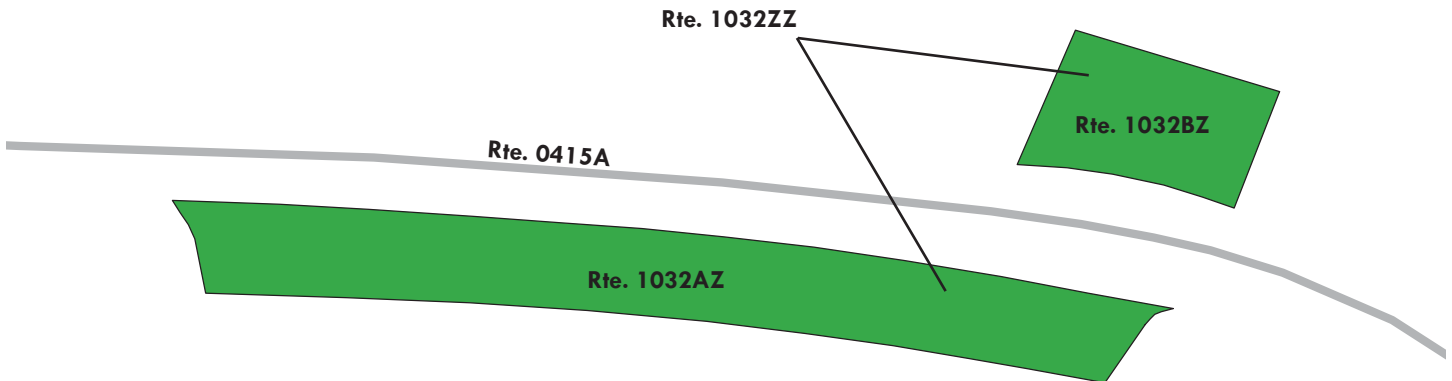

Yosemite National Park

ROUTE 1032AZ: HODGDON RESIDENCE PARKING A

Subcomponent of Route YOSE-1032ZZ

Manual Rating

ADJACENT TO ROUTE 0415A (HODGDON MEADOW RESIDENCE
ACCESS ROAD / MEADOW VIEW LANE) ON RIGHT

Inspection Date	FMSS Number	User Access	Surface Type
9/27/2014	N/A	PUBLIC	ASPHALT
Area (Sq. Ft.)	Lane Miles (11' Widths)	Curb Reveal (Inches)	Curb Recommendation
2,344	0.04	NOT APPLICABLE	NOT APPLICABLE
Curb Type		Curb & Gutter Type	
NO CURB		NO CURB AND GUTTER	
Pavement Recommendation		Condition Rating / PCR	
PREVENTIVE MAINTENANCE		GOOD / 90	

Route Condition Legend – Pavement Condition Rating (PCR)

Poor (0 - 60)

Fair (61- 84)

Good (85 - 94)

Excellent (95 - 100)

Not Rated

See Appendix for definitions and formulas

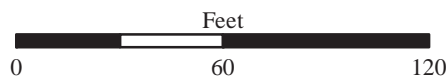
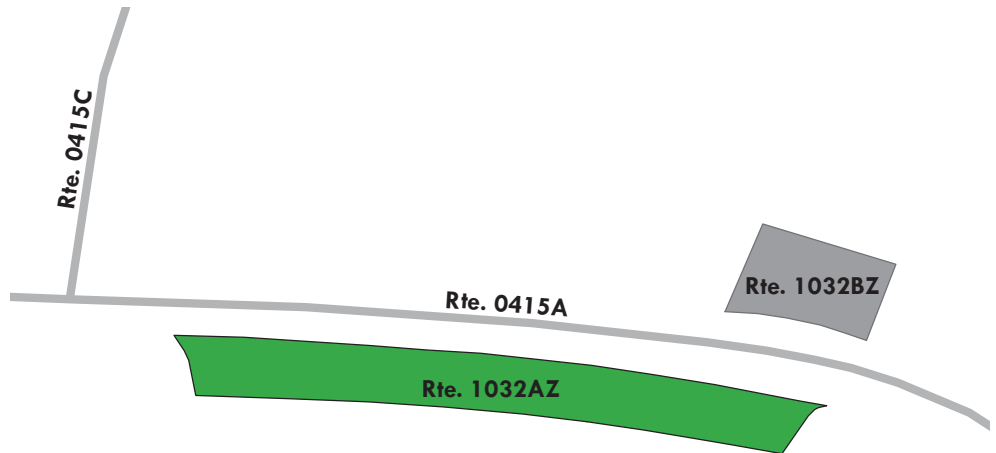

Yosemite National Park

ROUTE 1032BZ: HODGDON RESIDENCE PARKING B

Subcomponent of Route YOSE-1032ZZ

Manual Rating

ADJACENT TO ROUTE 0415A (HODGDON MEADOW RESIDENCE
ACCESS ROAD / MEADOW VIEW LANE) ON LEFT

Inspection Date	FMSS Number	User Access	Surface Type
9/27/2014	N/A	PUBLIC	ASPHALT
Area (Sq. Ft.)	Lane Miles (11' Widths)	Curb Reveal (Inches)	Curb Recommendation
790	0.014	NOT APPLICABLE	NOT APPLICABLE
Curb Type		Curb & Gutter Type	
NO CURB		NO CURB AND GUTTER	
Pavement Recommendation		Condition Rating / PCR	
PREVENTIVE MAINTENANCE		GOOD / 90	

Route Condition Legend – Pavement Condition Rating (PCR)

Poor (0 - 60)

Fair (61- 84)

Good (85 - 94)

Excellent (95 - 100)

Not Rated

See Appendix for definitions and formulas

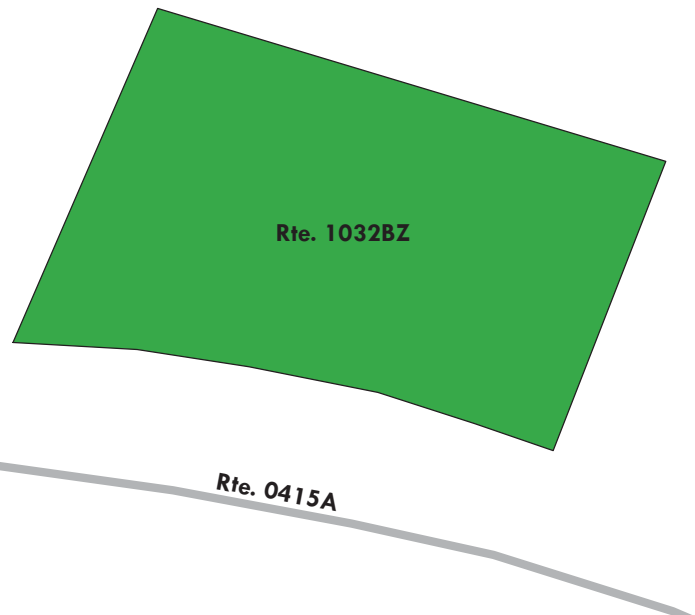

Yosemite National Park

ROUTE 1033: HUFF HOUSE PARKING AREA

Manual Rating

FROM ROUTE 0500 (VALLEY LOOP ROAD) AT MP 6.01
TO PARKING

Inspection Date	FMSS Number	User Access	Surface Type
10/1/2014	230603	NONPUBLIC	ASPHALT
Area (Sq. Ft.)	Lane Miles (11' Widths)	Curb Reveal (Inches)	Curb Recommendation
11,597	0.2	NOT APPLICABLE	NOT APPLICABLE
Curb Type		Curb & Gutter Type	
NO CURB		NO CURB AND GUTTER	
Pavement Recommendation		Condition Rating / PCR	
LIGHT 3R TREATMENTS		FAIR / 73	

Route Condition Legend – Pavement Condition Rating (PCR)

Poor (0 - 60)	Fair (61- 84)	Good (85 - 94)	Excellent (95 - 100)	Not Rated
----------------------	----------------------	-----------------------	-----------------------------	------------------

See Appendix for definitions and formulas

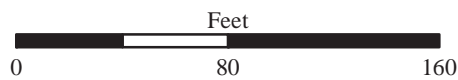
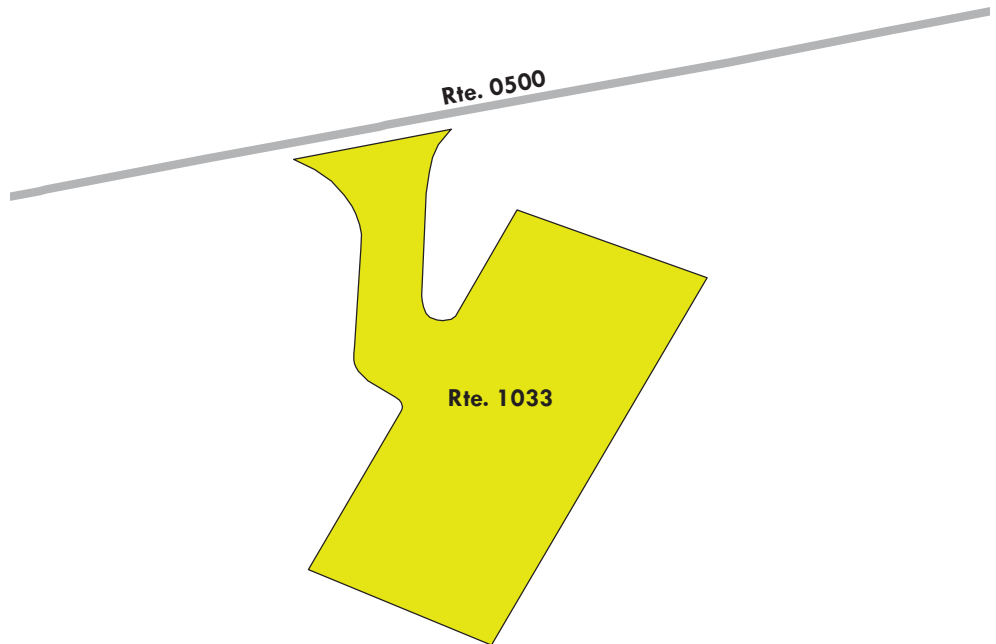

Yosemite National Park

ROUTE 1034: CURRY CABINS PARKING AREA

Manual Rating

FROM ROUTE 0214 (CURRY VILLAGE REGISTRATION ROAD)

TO ROUTE 1035ZZ (CURRY HOUSING / DORM PARKING AREAS)

Inspection Date	FMSS Number	User Access	Surface Type
9/29/2014	230621	PUBLIC	ASPHALT
Area (Sq. Ft.)	Lane Miles (11' Widths)	Curb Reveal (Inches)	Curb Recommendation
38,860	0.669	NOT APPLICABLE	NOT APPLICABLE
Curb Type		Curb & Gutter Type	
NO CURB		NO CURB AND GUTTER	
Pavement Recommendation		Condition Rating / PCR	
LIGHT 3R TREATMENTS		FAIR / 73	

Route Condition Legend – Pavement Condition Rating (PCR)

Poor (0 - 60)	Fair (61- 84)	Good (85 - 94)	Excellent (95 - 100)	Not Rated
----------------------	----------------------	-----------------------	-----------------------------	------------------

See Appendix for definitions and formulas

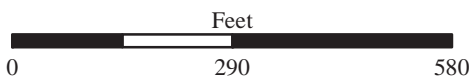
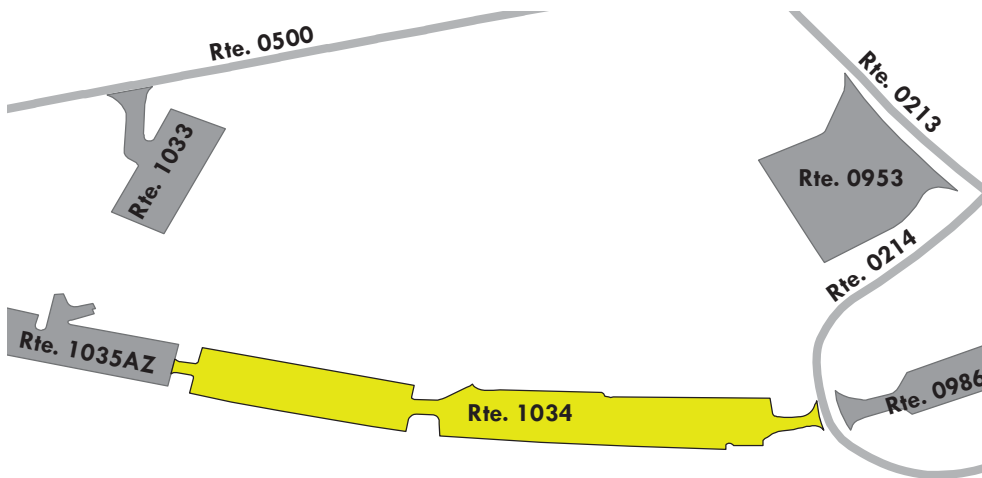

Yosemite National Park

ROUTE 1035ZZ: CURRY HOUSING / DORM PARKING AREAS

Summary Route
Manual Rating

FROM ROUTE 0429 (SIERRA CIRCLE) ON LEFT AND RIGHT
TO PARKING

Inspection Date	FMSS Number	User Access	Surface Type
10/1/2014	230625	NONPUBLIC	ASPHALT
Area (Sq. Ft.)	Lane Miles (11' Widths)	Condition Rating / PCR	
45,703	0.787	SUMMARY / 76	

Route Condition Legend – Pavement Condition Rating (PCR)				
Poor (0 - 60)	Fair (61- 84)	Good (85 - 94)	Excellent (95 - 100)	Not Rated
See Appendix for definitions and formulas				

The condition shown on this page reflects the overall route condition and may not reflect individual subcomponent ratings.

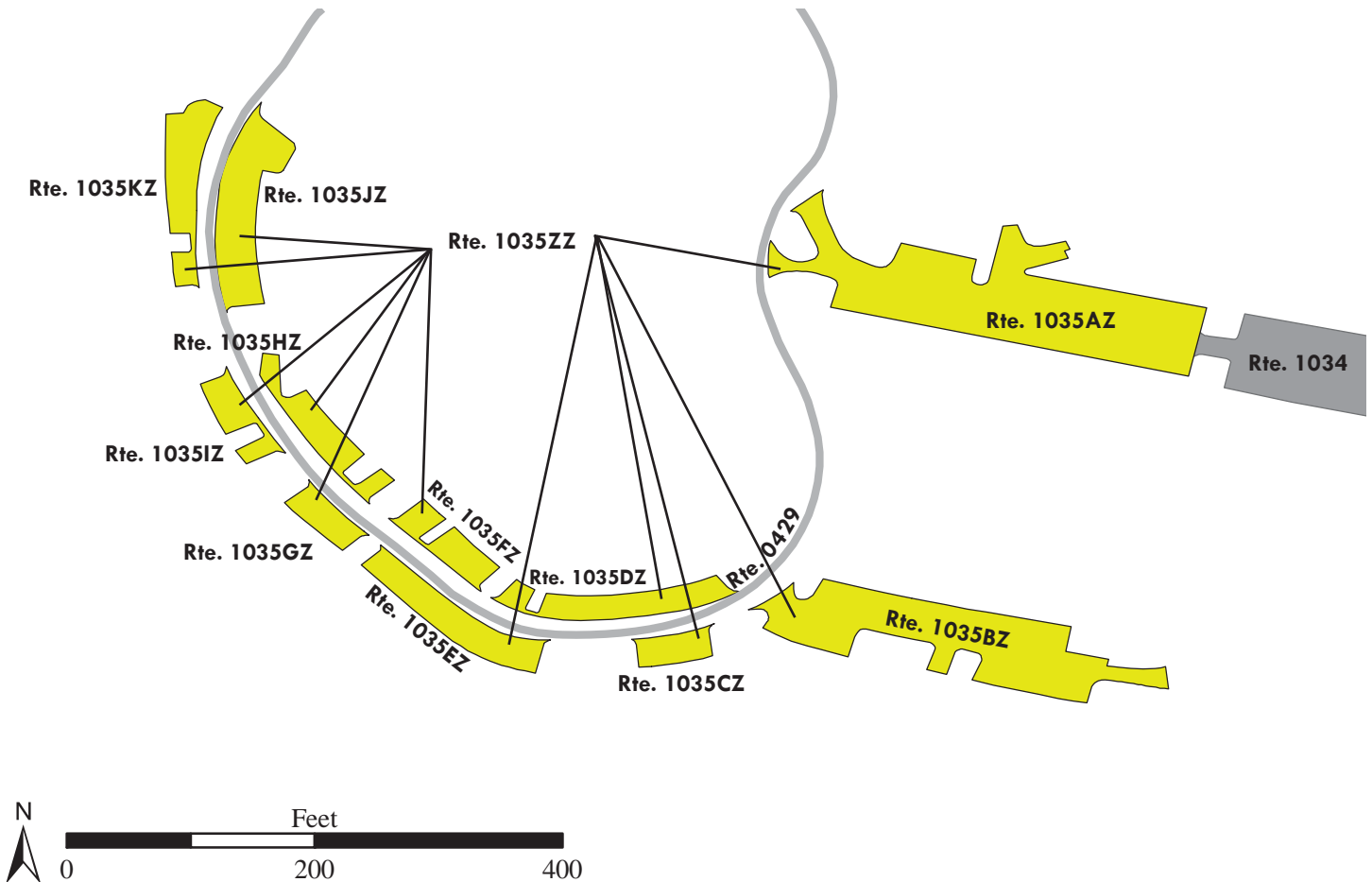

Yosemite National Park

ROUTE 1035AZ: CURRY HOUSING / DORM PARKING A (WELLNESS CENTER)

Subcomponent of Route YOSE-1035ZZ

Manual Rating

FROM ROUTE 0429 (SIERRA CIRCLE)

TO ROUTE 1034 (CURRY CABINS PARKING AREA)

Inspection Date	FMSS Number	User Access	Surface Type
9/29/2014	230625	NONPUBLIC	ASPHALT
Area (Sq. Ft.)	Lane Miles (11' Widths)	Curb Reveal (Inches)	Curb Recommendation
15,132	0.261	NOT APPLICABLE	NOT APPLICABLE
Curb Type		Curb & Gutter Type	
NO CURB		NO CURB AND GUTTER	
Pavement Recommendation		Condition Rating / PCR	
LIGHT 3R TREATMENTS		FAIR / 73	

Route Condition Legend – Pavement Condition Rating (PCR)

Poor (0 - 60)

Fair (61- 84)

Good (85 - 94)

Excellent (95 - 100)

Not Rated

See Appendix for definitions and formulas

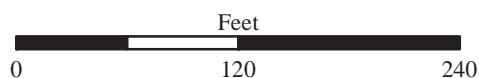
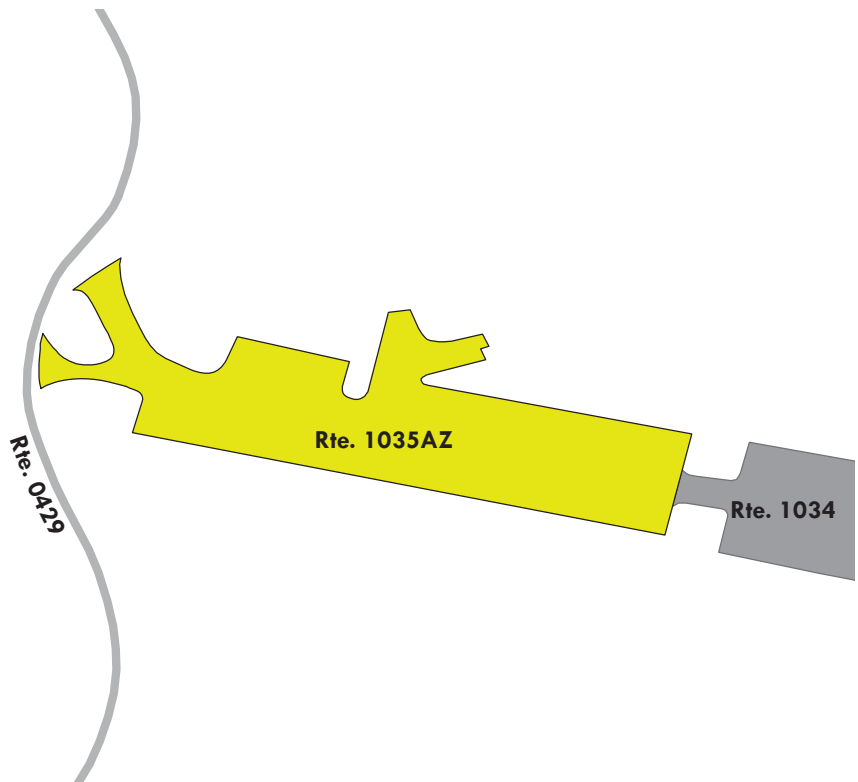
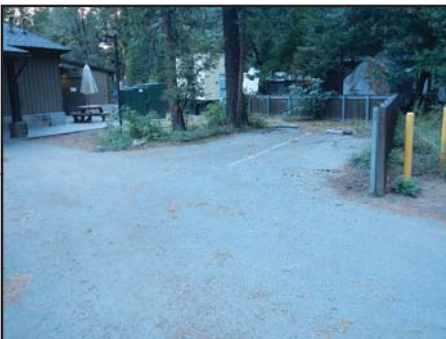

Yosemite National Park

ROUTE 1035BZ: CURRY HOUSING / DORM PARKING B

Subcomponent of Route YOSE-1035ZZ

Manual Rating

FROM ROUTE 0429 (SIERRA CIRCLE)

TO PARKING

Inspection Date	FMSS Number	User Access	Surface Type
9/29/2014	230625	NONPUBLIC	ASPHALT
Area (Sq. Ft.)	Lane Miles (11' Widths)	Curb Reveal (Inches)	Curb Recommendation
10,109	0.174	NOT APPLICABLE	NOT APPLICABLE
Curb Type		Curb & Gutter Type	
NO CURB		NO CURB AND GUTTER	
Pavement Recommendation		Condition Rating / PCR	
HEAVY 3R TREATMENTS		POOR / 53	

Route Condition Legend – Pavement Condition Rating (PCR)

Poor (0 - 60)

Fair (61- 84)

Good (85 - 94)

Excellent (95 - 100)

Not Rated

See Appendix for definitions and formulas

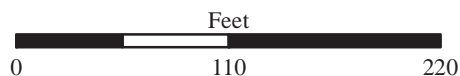
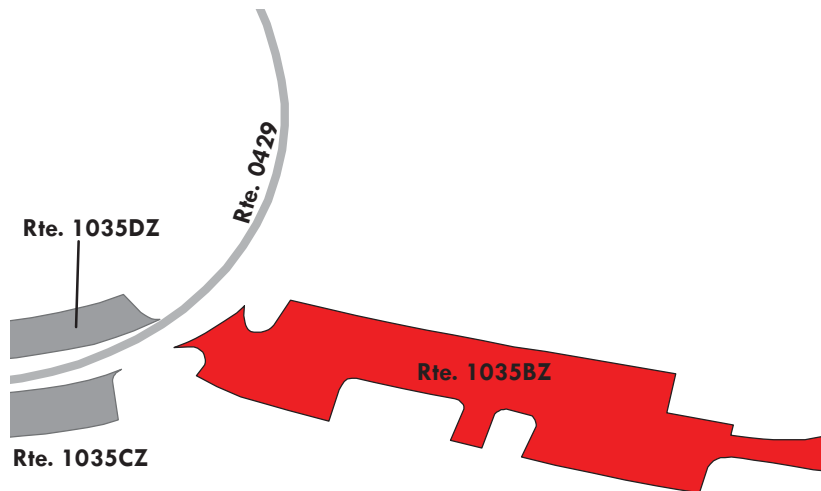

Yosemite National Park

ROUTE 1035CZ: CURRY HOUSING / DORM PARKING C

Subcomponent of Route YOSE-1035ZZ

Manual Rating

ADJACENT TO ROUTE 0429 (SIERRA CIRCLE) ON LEFT

Inspection Date	FMSS Number	User Access	Surface Type
10/1/2014	230625	NONPUBLIC	ASPHALT
Area (Sq. Ft.)	Lane Miles (11' Widths)	Curb Reveal (Inches)	Curb Recommendation
1,126	0.019	NOT APPLICABLE	NOT APPLICABLE
Curb Type		Curb & Gutter Type	
NO CURB		NO CURB AND GUTTER	
Pavement Recommendation		Condition Rating / PCR	
PREVENTIVE MAINTENANCE		GOOD / 90	

Route Condition Legend – Pavement Condition Rating (PCR)

Poor (0 - 60)

Fair (61- 84)

Good (85 - 94)

Excellent (95 - 100)

Not Rated

See Appendix for definitions and formulas

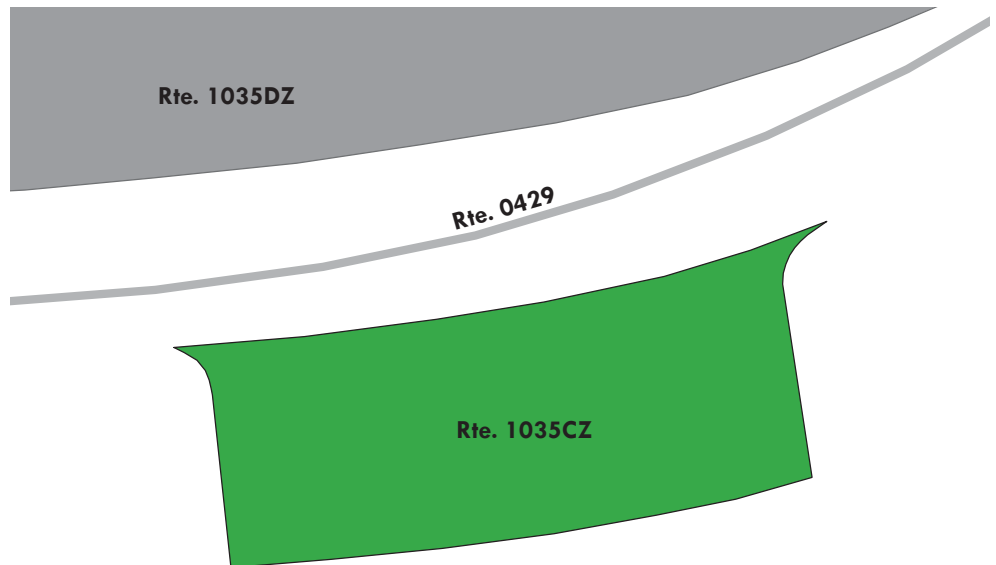

Yosemite National Park

ROUTE 1035DZ: CURRY HOUSING / DORM PARKING D

Subcomponent of Route YOSE-1035ZZ

Manual Rating

ADJACENT TO ROUTE 0429 (SIERRA CIRCLE) ON RIGHT

Inspection Date	FMSS Number	User Access	Surface Type
10/1/2014	230625	NONPUBLIC	ASPHALT
Area (Sq. Ft.)	Lane Miles (11' Widths)	Curb Reveal (Inches)	Curb Recommendation
2,738	0.047	NOT APPLICABLE	NOT APPLICABLE
Curb Type		Curb & Gutter Type	
NO CURB		NO CURB AND GUTTER	
Pavement Recommendation		Condition Rating / PCR	
PREVENTIVE MAINTENANCE		GOOD / 90	

Route Condition Legend – Pavement Condition Rating (PCR)

Poor (0 - 60)

Fair (61- 84)

Good (85 - 94)

Excellent (95 - 100)

Not Rated

See Appendix for definitions and formulas

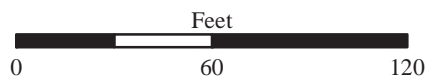
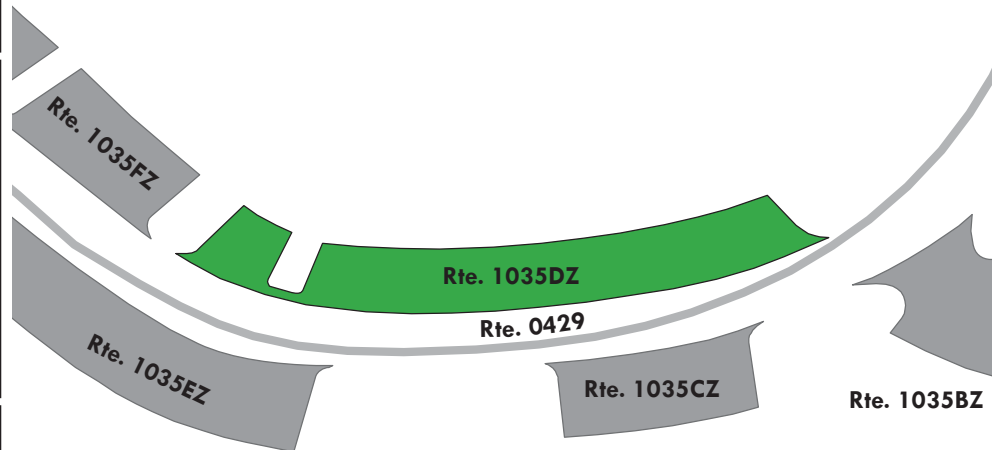

Yosemite National Park

ROUTE 1035EZ: CURRY HOUSING / DORM PARKING E

Subcomponent of Route YOSE-1035ZZ

Manual Rating

ADJACENT TO ROUTE 0429 (SIERRA CIRCLE) ON LEFT

Inspection Date	FMSS Number	User Access	Surface Type
10/1/2014	230625	NONPUBLIC	ASPHALT
Area (Sq. Ft.)	Lane Miles (11' Widths)	Curb Reveal (Inches)	Curb Recommendation
3,117	0.054	NOT APPLICABLE	NOT APPLICABLE
Curb Type		Curb & Gutter Type	
NO CURB		NO CURB AND GUTTER	
Pavement Recommendation		Condition Rating / PCR	
PREVENTIVE MAINTENANCE		GOOD / 90	

Route Condition Legend – Pavement Condition Rating (PCR)

Poor (0 - 60)

Fair (61- 84)

Good (85 - 94)

Excellent (95 - 100)

Not Rated

See Appendix for definitions and formulas

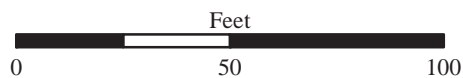
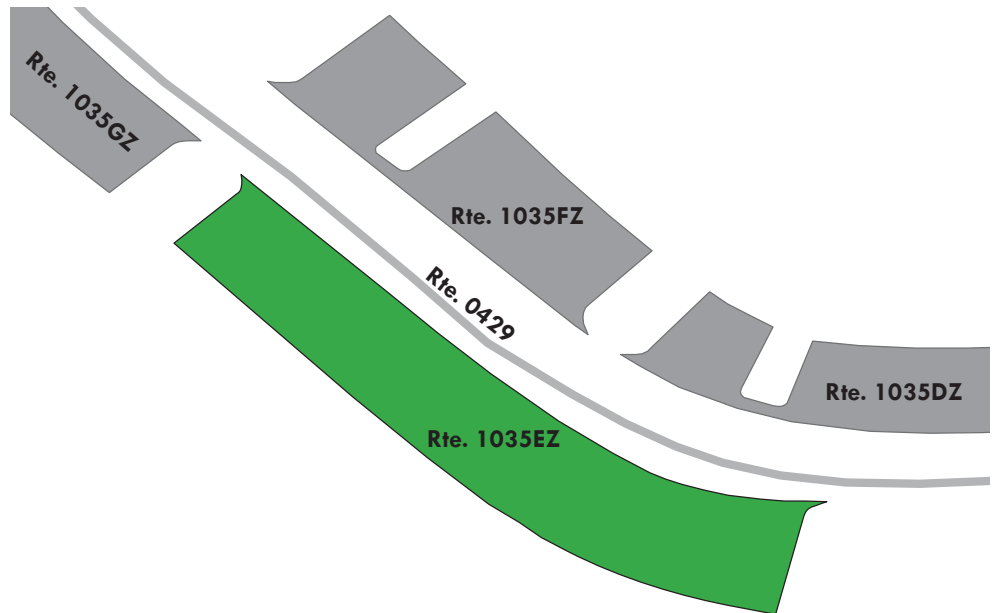
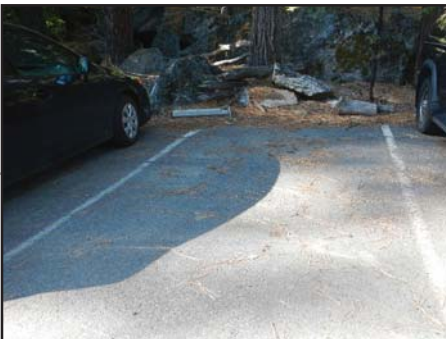

Yosemite National Park

ROUTE 1035FZ: CURRY HOUSING / DORM PARKING F

Subcomponent of Route YOSE-1035ZZ

Manual Rating

ADJACENT TO ROUTE 0429 (SIERRA CIRCLE) ON RIGHT

Inspection Date	FMSS Number	User Access	Surface Type
10/1/2014	230625	NONPUBLIC	ASPHALT
Area (Sq. Ft.)	Lane Miles (11' Widths)	Curb Reveal (Inches)	Curb Recommendation
1,646	0.028	NOT APPLICABLE	NOT APPLICABLE
Curb Type		Curb & Gutter Type	
NO CURB		NO CURB AND GUTTER	
Pavement Recommendation		Condition Rating / PCR	
PREVENTIVE MAINTENANCE		GOOD / 90	

Route Condition Legend – Pavement Condition Rating (PCR)

Poor (0 - 60)

Fair (61- 84)

Good (85 - 94)

Excellent (95 - 100)

Not Rated

See Appendix for definitions and formulas

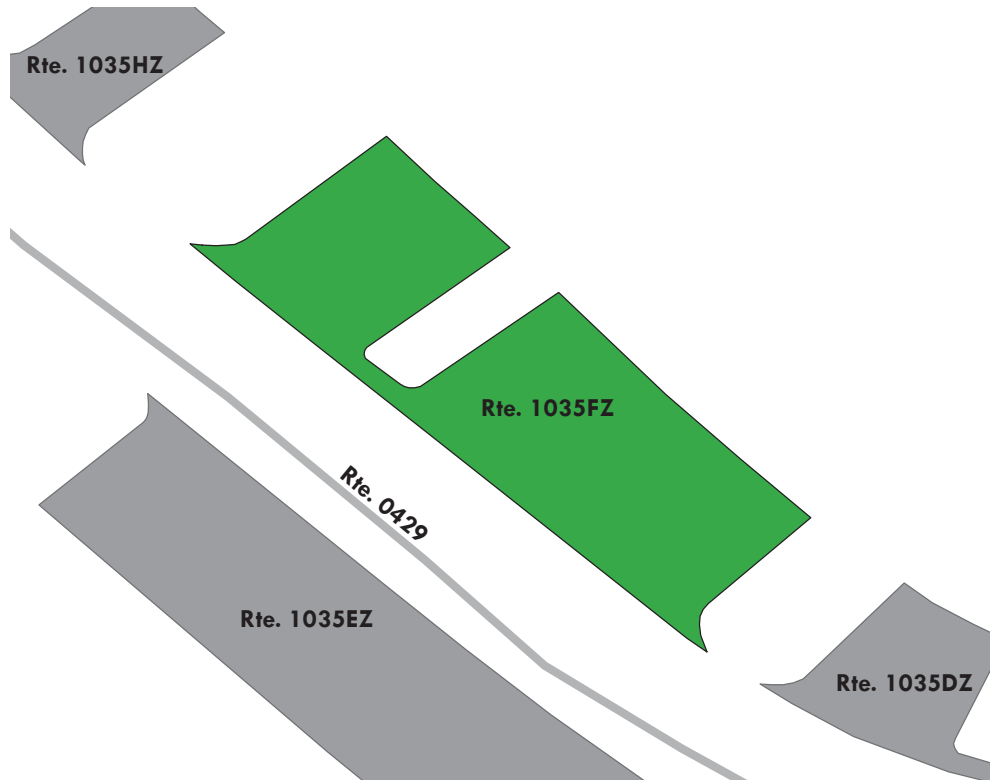
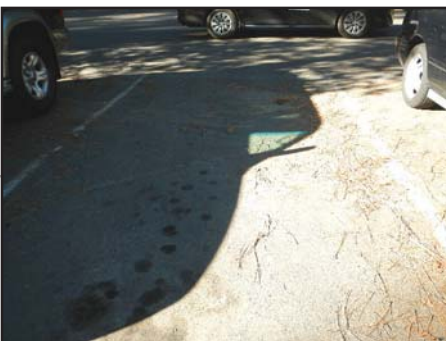

Yosemite National Park

ROUTE 1035GZ: CURRY HOUSING / DORM PARKING G

Subcomponent of Route YOSE-1035ZZ

Manual Rating

ADJACENT TO ROUTE 0429 (SIERRA CIRCLE) ON LEFT

Inspection Date	FMSS Number	User Access	Surface Type
10/1/2014	230625	NONPUBLIC	ASPHALT
Area (Sq. Ft.)	Lane Miles (11' Widths)	Curb Reveal (Inches)	Curb Recommendation
1,158	0.02	NOT APPLICABLE	NOT APPLICABLE
Curb Type		Curb & Gutter Type	
NO CURB		NO CURB AND GUTTER	
Pavement Recommendation		Condition Rating / PCR	
PREVENTIVE MAINTENANCE		GOOD / 90	

Route Condition Legend – Pavement Condition Rating (PCR)

Poor (0 - 60)

Fair (61- 84)

Good (85 - 94)

Excellent (95 - 100)

Not Rated

See Appendix for definitions and formulas

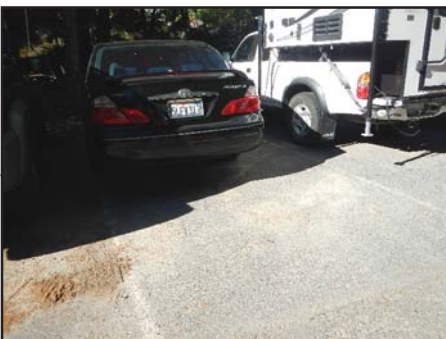
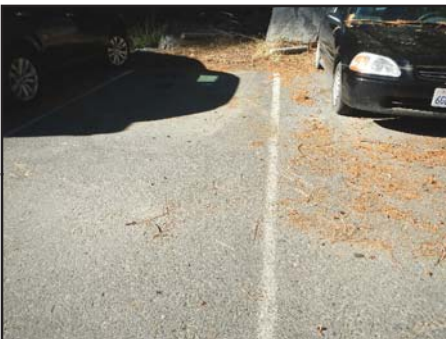

Yosemite National Park

ROUTE 1035HZ: CURRY HOUSING / DORM PARKING H

Subcomponent of Route YOSE-1035ZZ

Manual Rating

ADJACENT TO ROUTE 0429 (SIERRA CIRCLE) ON RIGHT

Inspection Date	FMSS Number	User Access	Surface Type
10/1/2014	230625	NONPUBLIC	ASPHALT
Area (Sq. Ft.)	Lane Miles (11' Widths)	Curb Reveal (Inches)	Curb Recommendation
2,193	0.038	NOT APPLICABLE	NOT APPLICABLE
Curb Type		Curb & Gutter Type	
NO CURB		NO CURB AND GUTTER	
Pavement Recommendation		Condition Rating / PCR	
PREVENTIVE MAINTENANCE		GOOD / 90	

Route Condition Legend – Pavement Condition Rating (PCR)

Poor (0 - 60)

Fair (61- 84)

Good (85 - 94)

Excellent (95 - 100)

Not Rated

See Appendix for definitions and formulas

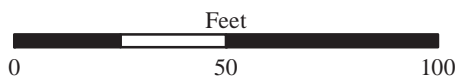
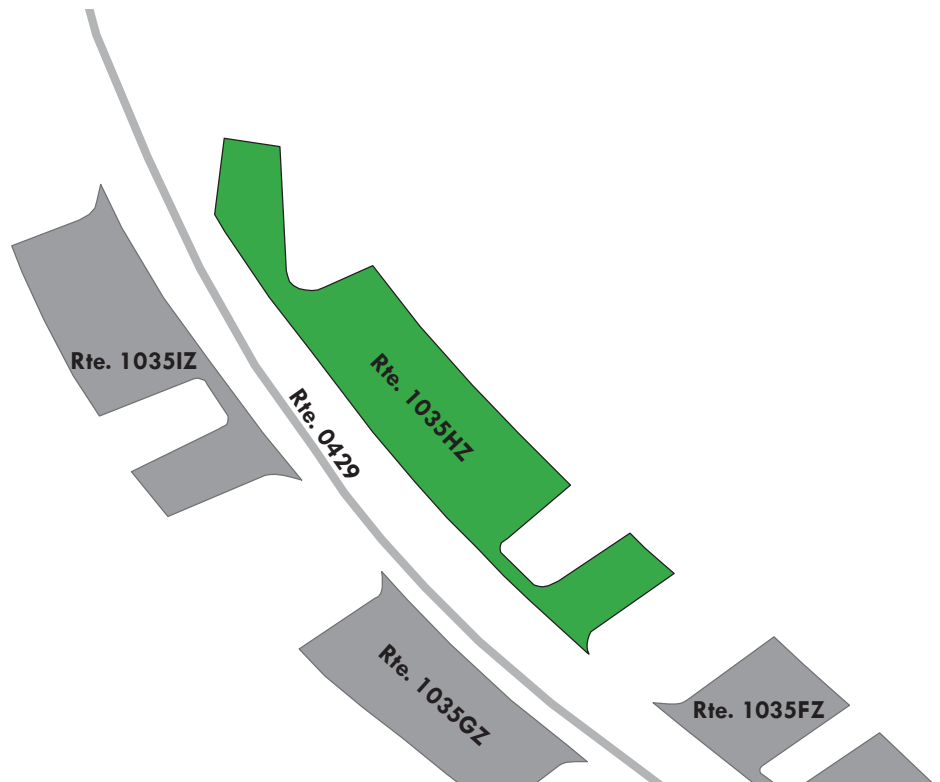
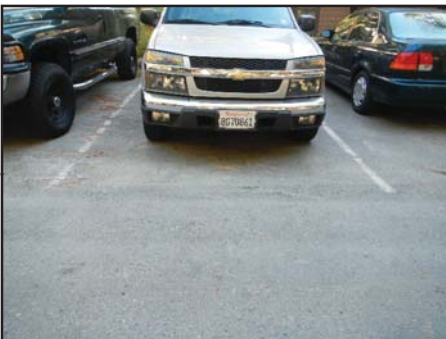

Yosemite National Park

ROUTE 1035IZ: CURRY HOUSING / DORM PARKING I

Subcomponent of Route YOSE-1035ZZ

Manual Rating

ADJACENT TO ROUTE 0429 (SIERRA CIRCLE) ON LEFT

Inspection Date	FMSS Number	User Access	Surface Type
10/1/2014	230625	NONPUBLIC	ASPHALT
Area (Sq. Ft.)	Lane Miles (11' Widths)	Curb Reveal (Inches)	Curb Recommendation
1,388	0.024	NOT APPLICABLE	NOT APPLICABLE
Curb Type		Curb & Gutter Type	
NO CURB		NO CURB AND GUTTER	
Pavement Recommendation		Condition Rating / PCR	
PREVENTIVE MAINTENANCE		GOOD / 90	

Route Condition Legend – Pavement Condition Rating (PCR)

Poor (0 - 60)

Fair (61- 84)

Good (85 - 94)

Excellent (95 - 100)

Not Rated

See Appendix for definitions and formulas

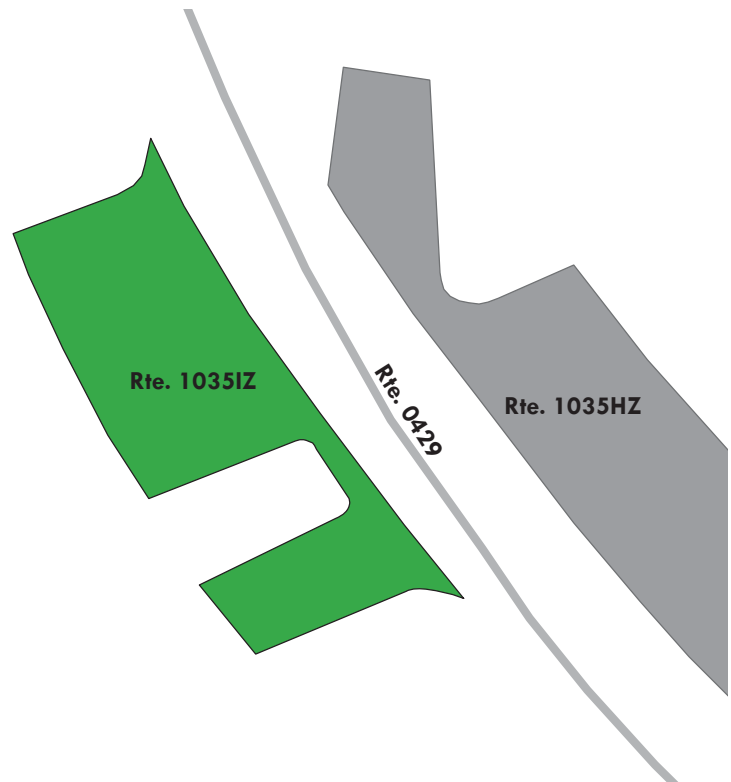

Yosemite National Park

ROUTE 1035JZ: CURRY HOUSING / DORM PARKING J

Subcomponent of Route YOSE-1035ZZ

Manual Rating

ADJACENT TO ROUTE 0429 (SIERRA CIRCLE) ON RIGHT

Inspection Date	FMSS Number	User Access	Surface Type
10/1/2014	230625	NONPUBLIC	ASPHALT
Area (Sq. Ft.)	Lane Miles (11' Widths)	Curb Reveal (Inches)	Curb Recommendation
4,237	0.073	NOT APPLICABLE	NOT APPLICABLE
Curb Type		Curb & Gutter Type	
NO CURB		NO CURB AND GUTTER	
Pavement Recommendation		Condition Rating / PCR	
PREVENTIVE MAINTENANCE		GOOD / 90	

Route Condition Legend – Pavement Condition Rating (PCR)

Poor (0 - 60)

Fair (61- 84)

Good (85 - 94)

Excellent (95 - 100)

Not Rated

See Appendix for definitions and formulas

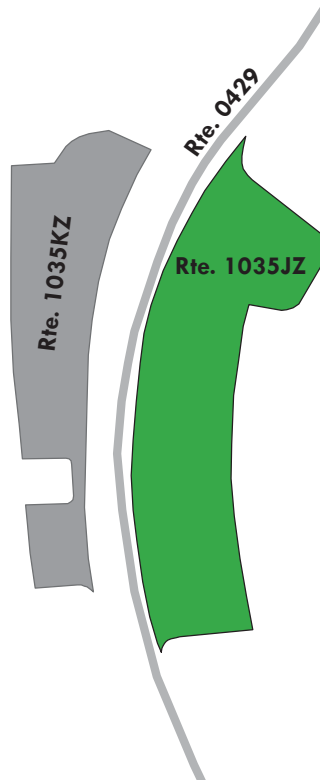
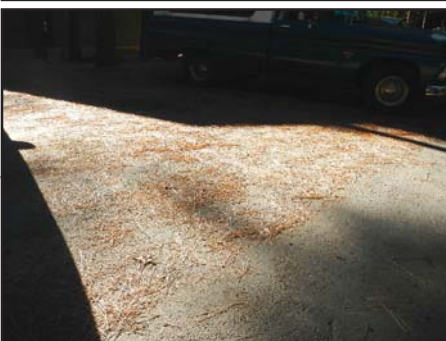

Yosemite National Park

ROUTE 1035KZ: CURRY HOUSING / DORM PARKING K

Subcomponent of Route YOSE-1035ZZ

Manual Rating

ADJACENT TO ROUTE 0429 (SIERRA CIRCLE) ON LEFT

Inspection Date	FMSS Number	User Access	Surface Type
10/1/2014	230625	NONPUBLIC	ASPHALT
Area (Sq. Ft.)	Lane Miles (11' Widths)	Curb Reveal (Inches)	Curb Recommendation
2,859	0.049	NOT APPLICABLE	NOT APPLICABLE
Curb Type		Curb & Gutter Type	
NO CURB		NO CURB AND GUTTER	
Pavement Recommendation		Condition Rating / PCR	
PREVENTIVE MAINTENANCE		GOOD / 90	

Route Condition Legend – Pavement Condition Rating (PCR)

Poor (0 - 60)

Fair (61- 84)

Good (85 - 94)

Excellent (95 - 100)

Not Rated

See Appendix for definitions and formulas

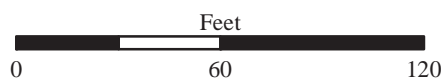
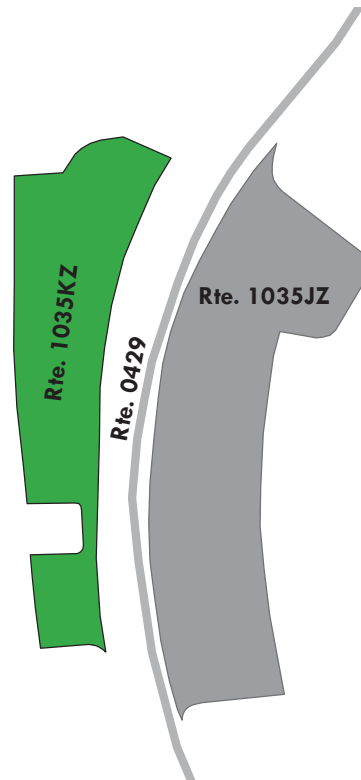
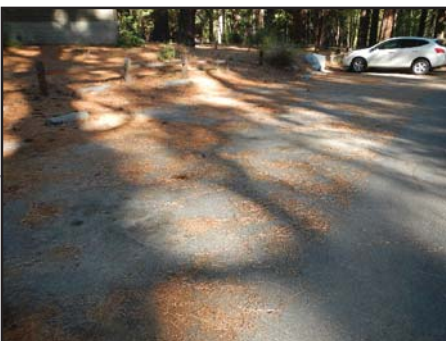

Yosemite National Park

ROUTE 1036ZZ: HOUSEKEEPING CAMP PARKING AREAS

Summary Route
Manual Rating

FROM ROUTE 0500 (VALLEY LOOP ROAD) AT MP 5.73

TO ROUTE 0203ZZ (HOUSEKEEPING CAMP ROADS)

Inspection Date	FMSS Number	User Access	Surface Type
9/29/2014	230579	PUBLIC	ASPHALT
Area (Sq. Ft.)	Lane Miles (11' Widths)	Condition Rating / PCR	
32,101	0.553	SUMMARY / 70	

Route Condition Legend – Pavement Condition Rating (PCR)

Poor (0 - 60)	Fair (61- 84)	Good (85 - 94)	Excellent (95 - 100)	Not Rated
----------------------	----------------------	-----------------------	-----------------------------	------------------

See Appendix for definitions and formulas

The condition shown on this page reflects the overall route condition and may not reflect individual subcomponent ratings.

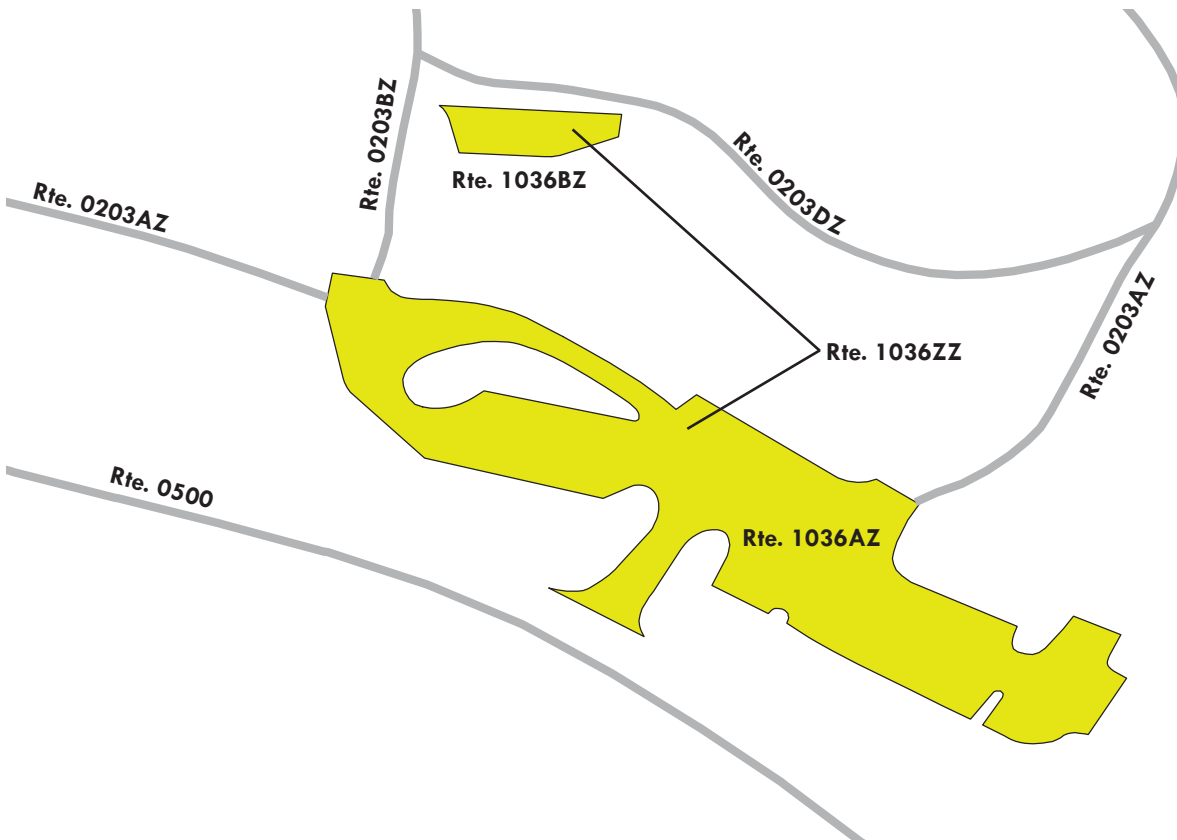

Yosemite National Park

ROUTE 1036AZ: HOUSEKEEPING CAMP ENTRANCE PARKING

Subcomponent of Route YOSE-1036ZZ

Manual Rating

FROM ROUTE 0500 (VALLEY LOOP ROAD) AT MP 5.73

TO ROUTE 0203ZZ (HOUSEKEEPING CAMP ROADS)

Inspection Date	FMSS Number	User Access	Surface Type
9/29/2014	230579	PUBLIC	ASPHALT
Area (Sq. Ft.)	Lane Miles (11' Widths)	Curb Reveal (Inches)	Curb Recommendation
30,071	0.518	NOT APPLICABLE	NOT APPLICABLE
Curb Type		Curb & Gutter Type	
NO CURB		NO CURB AND GUTTER	
Pavement Recommendation		Condition Rating / PCR	
LIGHT 3R TREATMENTS		FAIR / 73	

Route Condition Legend – Pavement Condition Rating (PCR)

Poor (0 - 60)

Fair (61- 84)

Good (85 - 94)

Excellent (95 - 100)

Not Rated

See Appendix for definitions and formulas

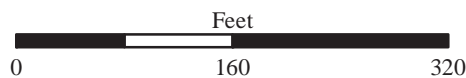
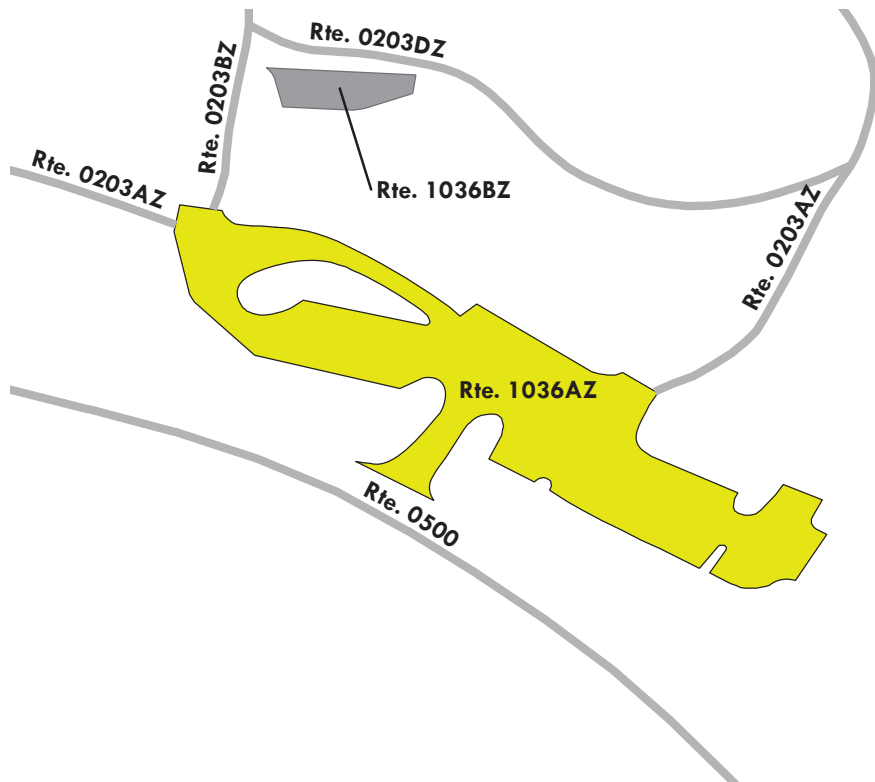

Yosemite National Park

ROUTE 1036BZ: HOUSEKEEPING CAMP SHOWER PARKING

Subcomponent of Route YOSE-1036ZZ

Manual Rating

ADJACENT TO ROUTE 0203DZ (HOUSEKEEPING CAMP ROAD D)

Inspection Date	FMSS Number	User Access	Surface Type
9/29/2014	230579	PUBLIC	ASPHALT
Area (Sq. Ft.)	Lane Miles (11' Widths)	Curb Reveal (Inches)	Curb Recommendation
2,030	0.035	NOT APPLICABLE	NOT APPLICABLE
Curb Type		Curb & Gutter Type	
NO CURB		NO CURB AND GUTTER	
Pavement Recommendation		Condition Rating / PCR	
RECONSTRUCTION		POOR / 30	

Route Condition Legend – Pavement Condition Rating (PCR)

Poor (0 - 60)

Fair (61- 84)

Good (85 - 94)

Excellent (95 - 100)

Not Rated

See Appendix for definitions and formulas

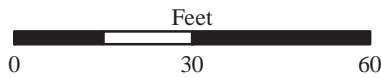
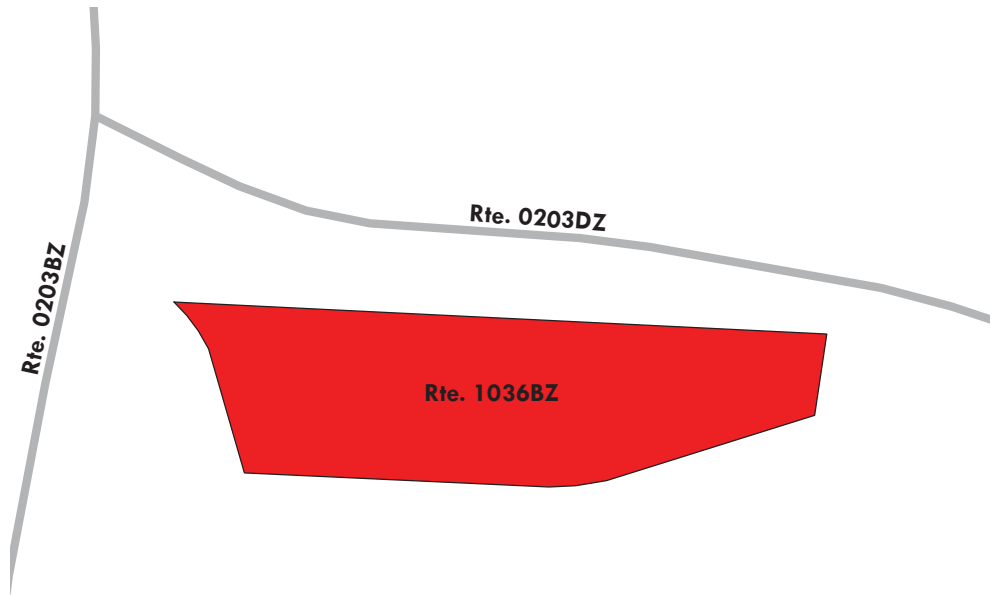

Yosemite National Park

ROUTE 1037: ANSEL ADAMS ART GALLERY SERVICE PARKING

Manual Rating

FROM ROUTE 0400 (VILLAGE DRIVE)

TO PARKING

Inspection Date	FMSS Number	User Access	Surface Type
9/29/2014	N/A	NONPUBLIC	ASPHALT
Area (Sq. Ft.)	Lane Miles (11' Widths)	Curb Reveal (Inches)	Curb Recommendation
6,222	0.107	NOT APPLICABLE	NOT APPLICABLE
Curb Type		Curb & Gutter Type	
NO CURB		NO CURB AND GUTTER	
Pavement Recommendation		Condition Rating / PCR	
RECONSTRUCTION		POOR / 30	

Route Condition Legend – Pavement Condition Rating (PCR)

Poor (0 - 60)

Fair (61- 84)

Good (85 - 94)

Excellent (95 - 100)

Not Rated

See Appendix for definitions and formulas

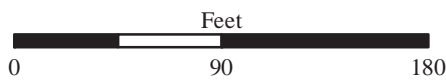
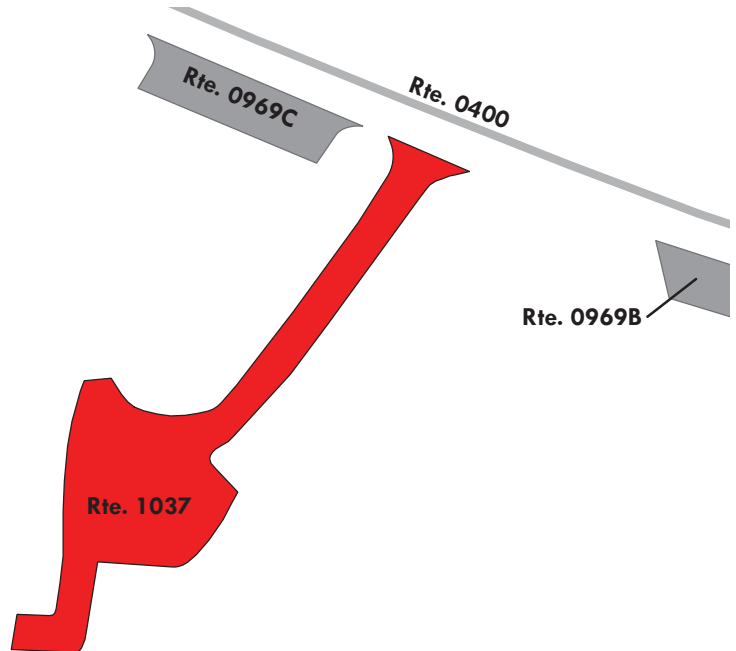
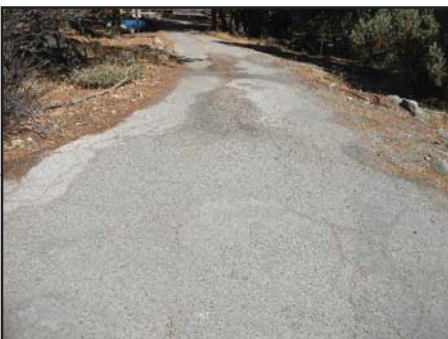

Yosemite National Park

ROUTE 1038: SOUTH ENTRANCE STATION NEW PARKING

Manual Rating

FROM ROUTE 0014 (WAWONA ROAD) AT MP 0.75

TO ROUTE 0014 (WAWONA ROAD) AT MP 0.77

Inspection Date	FMSS Number	User Access	Surface Type
9/26/2014	239532	PUBLIC	ASPHALT
Area (Sq. Ft.)	Lane Miles (11' Widths)	Curb Reveal (Inches)	Curb Recommendation
4,009	0.069	8	DO NOTHING
Curb Type		Curb & Gutter Type	
CONCRETE		NO CURB AND GUTTER	
Pavement Recommendation		Condition Rating / PCR	
PREVENTIVE MAINTENANCE		GOOD / 90	

Route Condition Legend – Pavement Condition Rating (PCR)

Poor (0 - 60)

Fair (61- 84)

Good (85 - 94)

Excellent (95 - 100)

Not Rated

See Appendix for definitions and formulas

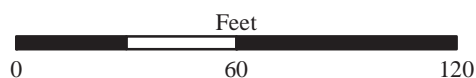
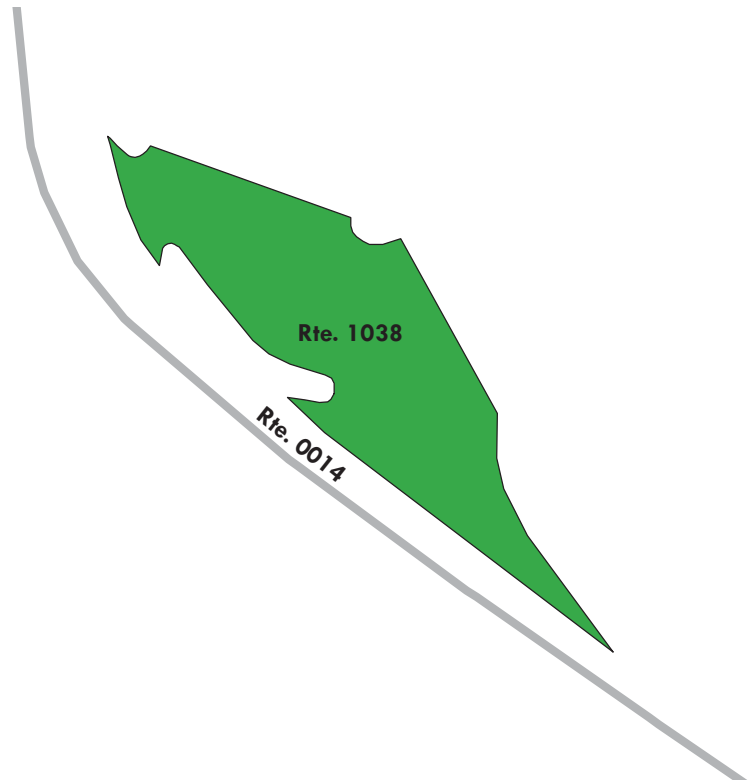
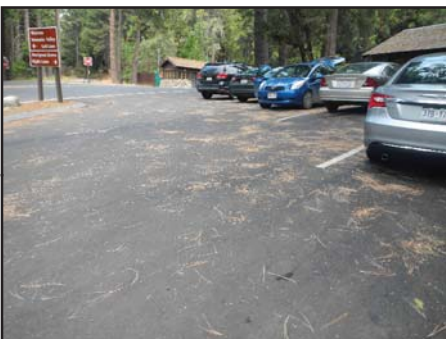

Yosemite National Park

ROUTE 1039: WAWONA PICNIC AREA PARKING

Manual Rating

ADJACENT TO ROUTE 0014 (WAWONA ROAD) AT MP 6.29

Inspection Date	FMSS Number	User Access	Surface Type
6/25/2015	N/A	PUBLIC	ASPHALT
Area (Sq. Ft.)	Lane Miles (11' Widths)	Curb Reveal (Inches)	Curb Recommendation
6,207	0.107	NOT APPLICABLE	NOT APPLICABLE
Curb Type		Curb & Gutter Type	
NO CURB		NO CURB AND GUTTER	
Pavement Recommendation		Condition Rating / PCR	
PREVENTIVE MAINTENANCE		GOOD / 90	

Route Condition Legend – Pavement Condition Rating (PCR)

Poor (0 - 60)	Fair (61- 84)	Good (85 - 94)	Excellent (95 - 100)	Not Rated
----------------------	----------------------	-----------------------	-----------------------------	------------------

See Appendix for definitions and formulas

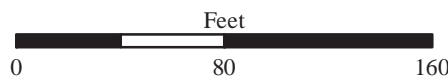
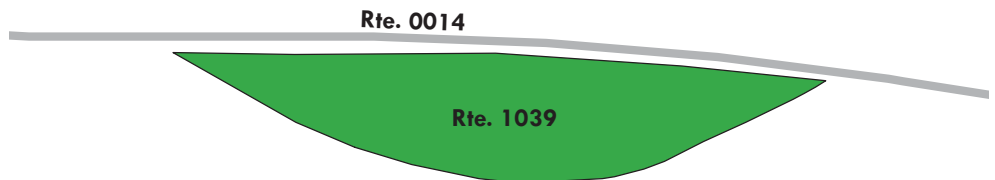

Yosemite National Park

ROUTE 1040: PIONEER YOSEMITE HISTORY CENTER PARKING

Manual Rating

ADJACENT TO ROUTE 0221 (CHILNUALNA FALLS ROAD)

Inspection Date	FMSS Number	User Access	Surface Type
6/27/2015	N/A	PUBLIC	ASPHALT
Area (Sq. Ft.)	Lane Miles (11' Widths)	Curb Reveal (Inches)	Curb Recommendation
3,084	0.053	4	LIGHT REPAIR
Curb Type		Curb & Gutter Type	
WOOD		NO CURB AND GUTTER	
Pavement Recommendation		Condition Rating / PCR	
PREVENTIVE MAINTENANCE		GOOD / 90	

Route Condition Legend – Pavement Condition Rating (PCR)

Poor (0 - 60)

Fair (61- 84)

Good (85 - 94)

Excellent (95 - 100)

Not Rated

See Appendix for definitions and formulas

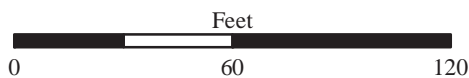
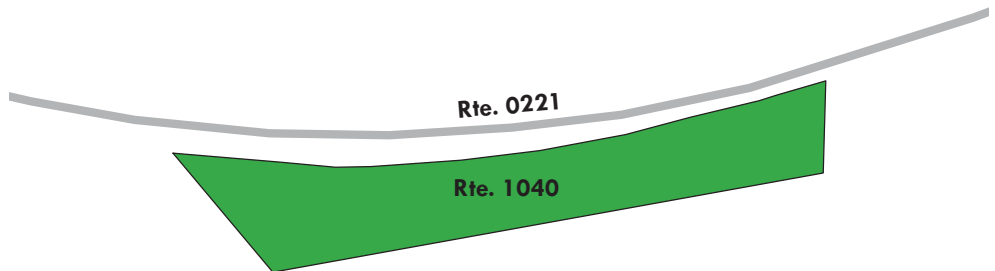
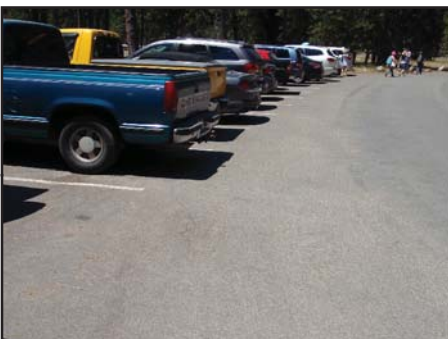

Yosemite National Park

ROUTE 1041: WAWONA RESIDENCE PARKING AREA

Manual Rating

FROM ROUTE 0014 (WAWONA ROAD) AT MP 0.82

TO PARKING

Inspection Date	FMSS Number	User Access	Surface Type
6/27/2015	N/A	NONPUBLIC	ASPHALT
Area (Sq. Ft.)	Lane Miles (11' Widths)	Curb Reveal (Inches)	Curb Recommendation
12,473	0.215	NOT APPLICABLE	NOT APPLICABLE
Curb Type		Curb & Gutter Type	
NO CURB		NO CURB AND GUTTER	
Pavement Recommendation		Condition Rating / PCR	
PREVENTIVE MAINTENANCE		GOOD / 90	

Route Condition Legend – Pavement Condition Rating (PCR)

Poor (0 - 60)	Fair (61- 84)	Good (85 - 94)	Excellent (95 - 100)	Not Rated
----------------------	----------------------	-----------------------	-----------------------------	------------------

See Appendix for definitions and formulas

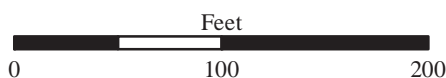
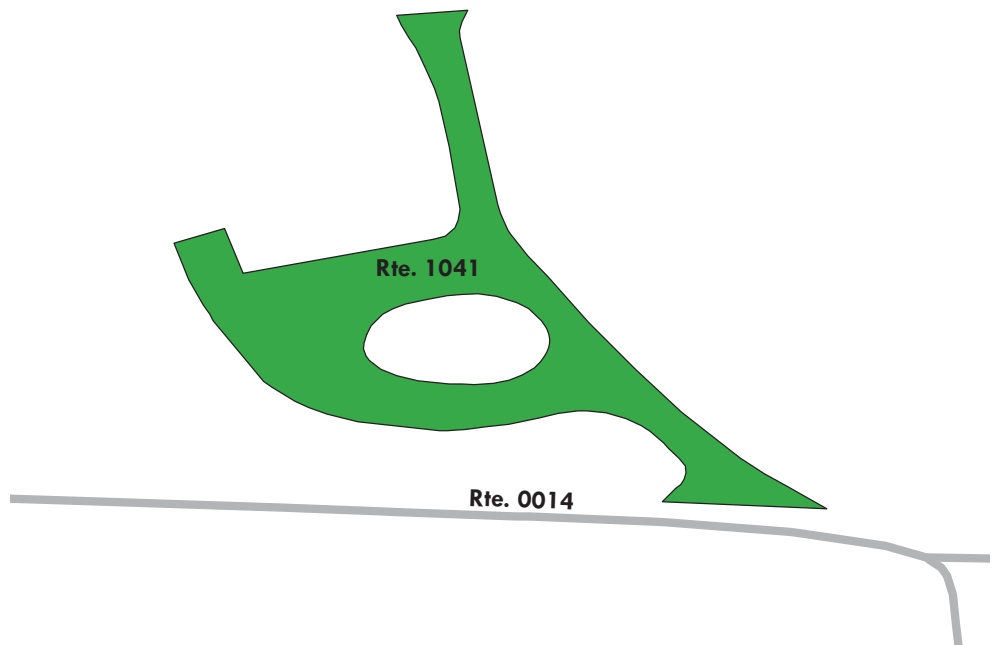

Yosemite National Park

ROUTE 1042: YOSEMITE VALLEY ELEMENTARY SCHOOL PARKING

Manual Rating

FROM ROUTE 0600ZZ (VALLEY RESIDENCE ROADS)

TO ROUTE 0600ZZ (VALLEY RESIDENCE ROADS)

Inspection Date	FMSS Number	User Access	Surface Type
6/24/2015	N/A	PUBLIC	ASPHALT
Area (Sq. Ft.)	Lane Miles (11' Widths)	Curb Reveal (Inches)	Curb Recommendation
10,718	0.185	NOT APPLICABLE	NOT APPLICABLE
Curb Type		Curb & Gutter Type	
NO CURB		NO CURB AND GUTTER	
Pavement Recommendation		Condition Rating / PCR	
PREVENTIVE MAINTENANCE		GOOD / 90	

Route Condition Legend – Pavement Condition Rating (PCR)

Poor (0 - 60)

Fair (61- 84)

Good (85 - 94)

Excellent (95 - 100)

Not Rated

See Appendix for definitions and formulas

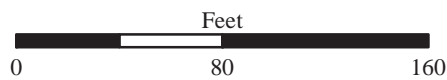
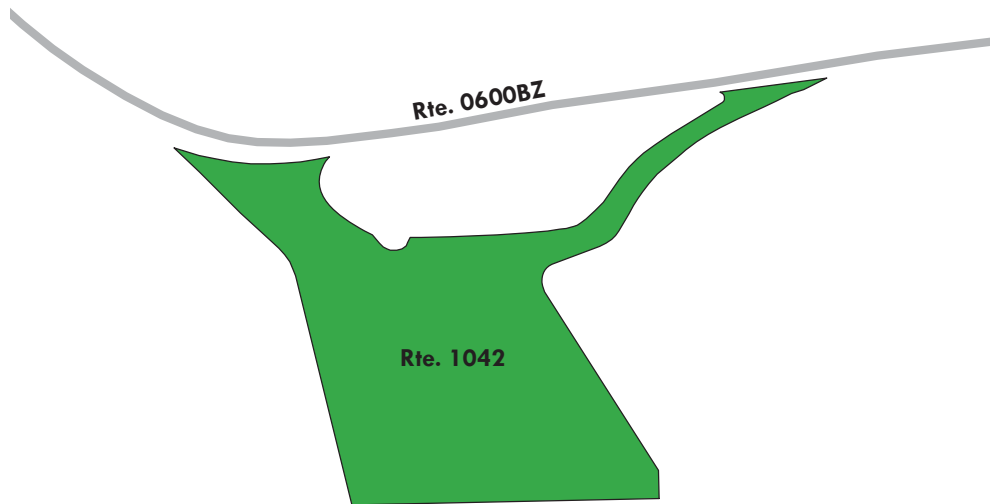
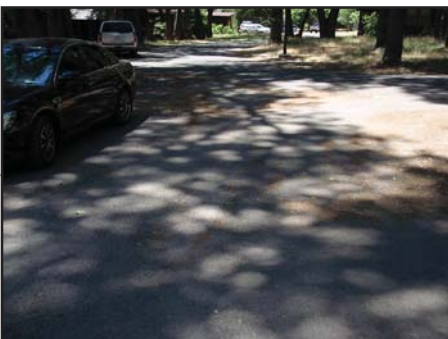

Yosemite National Park

ROUTE 1043: GIN FLAT TURNOUT #2

Manual Rating

FROM ROUTE 0017 (TIOGA ROAD) AT MP 4.02

TO ROUTE 0017 (TIOGA ROAD) AT MP 4.04

Inspection Date	FMSS Number	User Access	Surface Type
6/27/2015	N/A	PUBLIC	ASPHALT
Area (Sq. Ft.)	Lane Miles (11' Widths)	Curb Reveal (Inches)	Curb Recommendation
3,834	0.066	NOT APPLICABLE	NOT APPLICABLE
Curb Type		Curb & Gutter Type	
NO CURB		NO CURB AND GUTTER	
Pavement Recommendation		Condition Rating / PCR	
DO NOTHING		EXCELLENT / 97	

Route Condition Legend – Pavement Condition Rating (PCR)

Poor (0 - 60)	Fair (61- 84)	Good (85 - 94)	Excellent (95 - 100)	Not Rated
----------------------	----------------------	-----------------------	-----------------------------	------------------

See Appendix for definitions and formulas

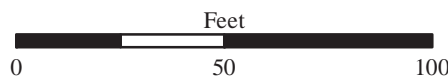
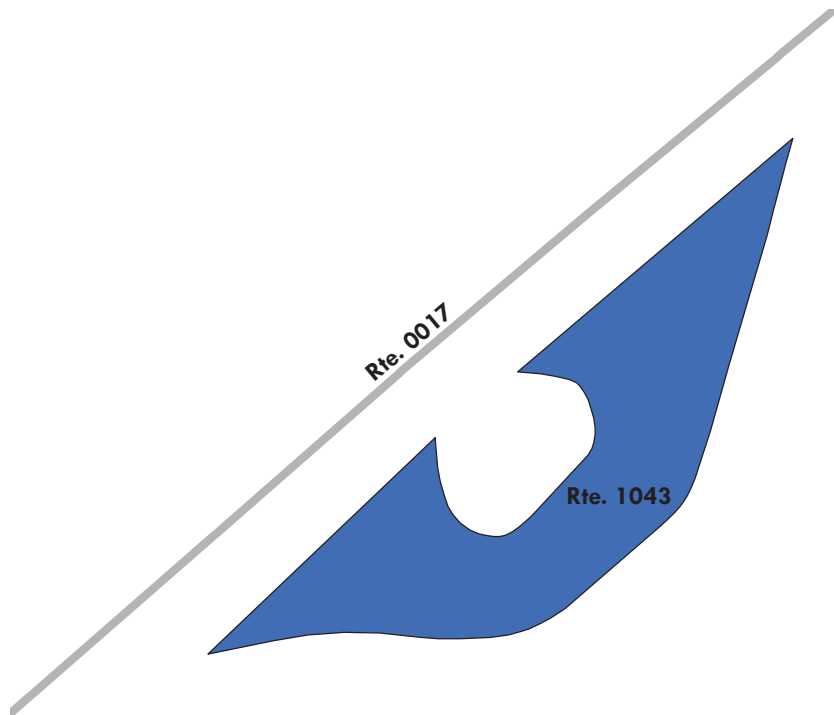

Yosemite National Park

ROUTE 1044: SIESTA LAKE PARKING

Manual Rating

ADJACENT TO ROUTE 0017 (TIOGA ROAD) AT MP 13.40

Inspection Date	FMSS Number	User Access	Surface Type
6/27/2015	N/A	PUBLIC	ASPHALT
Area (Sq. Ft.)	Lane Miles (11' Widths)	Curb Reveal (Inches)	Curb Recommendation
12,487	0.215	NOT APPLICABLE	NOT APPLICABLE
Curb Type		Curb & Gutter Type	
NO CURB		NO CURB AND GUTTER	
Pavement Recommendation		Condition Rating / PCR	
DO NOTHING		EXCELLENT / 97	

Route Condition Legend – Pavement Condition Rating (PCR)

Poor (0 - 60)	Fair (61- 84)	Good (85 - 94)	Excellent (95 - 100)	Not Rated
----------------------	----------------------	-----------------------	-----------------------------	------------------

See Appendix for definitions and formulas

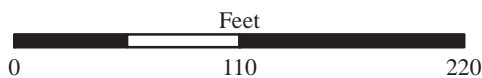
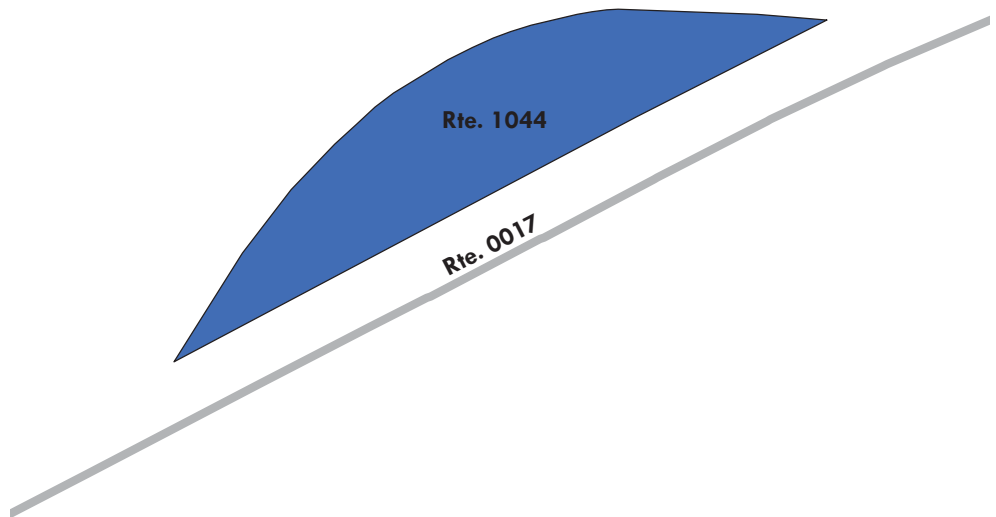

Section 7 Road Milepost Information



Yosemite National Park



Federal Lands Highway
Road Inventory Program

Road Milepost Information

This report section contains road milepost information for all paved roads in the park that were collected with the Data Collection Vehicle (DCV). The milepost data is obtained from the DCV by using a distance measuring instrument (DMI) that is calibrated to record mileage to the nearest thousandth of a mile. Park roads that were manually rated did not have milepost data collected, and thus are not included in this report section.

For Cycle 6, the information presented in this section differs from previous RIP cycles in that it does not contain the roadside features inventories for the paved park roads. Some examples of the features previously collected are signs, culverts/drop inlets, guardrails, curbing, pullouts, etc. If the park was collected in a previous RIP cycle, then the latest features data can be obtained by referencing the following:

Where to find the latest Features Inventories for NPS Parks:

- For Small Parks (parks with less than 10 miles of paved roads):
 - Refer to Cycle 5 data (collected 2010 - 2014)
 - Features were reported in Section 9 of the *Cycle 5* RIP report
 - Video of features can be viewed using the *PathViewVO* program and *Cycle 5* data
- For Large Parks (parks with more than 10 miles of paved roads):
 - Refer to Cycle 4 data (collected 2006 - 2009)
 - Features were reported in Section 9 of the *Cycle 4* RIP report
 - Video of features can be viewed using the *VisiData* program and *Cycle 4* data
 - Note: Features inventories were updated in Large Parks in *Cycle 5* only on a route by route basis if the route was new or modified in *Cycle 5*. If this is the case for a particular route, then features for the route can be obtained using the *PathViewVO* program and *Cycle 5* data (same as above for Small parks).

Milepost Events Verified in Cycle 6

In Cycle 6, the following events were collected and reported in Section 7 of this report:

- Intersections with roads and parking areas
- All bridges and culverts with BIP Numbers (bridge inspection program numbers)
- Mile Marker Signs
- One-Way travel directions
- Overpasses
- Tunnels
- Low Water Crossings (LWCR)
- Surface type changes
- Construction areas where no pavement condition data was obtained

GPS Mileage Matching

A consistent survey milepost and constant route length as recorded by the Data Collection Vehicle (DCV) is a challenge to maintain from one collection cycle to the next. The challenge is due to many factors such as driver characteristics, DMI calibration, tire pressure etc. After Cycle 4 (~2010), a decision was made to hold constant the length of roads so long as there was no physical change from reconstruction projects or realignments that would result in a change to the length of a road. Consequently, the “GPS Mileage Match” was implemented to specify which cycle the route length is being matched. Route mileages and GPS are matched to a previous collection whenever there is no physical change to a route alignment. The route mileage and GPS is not matched to previous cycles whenever it is determined that a road length and GPS needs to be updated. When this happens the GPS and length is updated to the cycle that displays the change, and that collection cycle is used as the matching cycle in subsequent collections of the road. Thus, the Cycle 6 GIS could be either the survey length collected in Cycle 4, Cycle 5, or Cycle 6 and therefore, may not match the survey milepost displayed in the latest Cycle 6 DCV video which is viewable in *PathView VO*.

The features inventories and road logs collected on NPS routes contain mileposts that are determined from the corresponding cycle that the GPS is matched to. Therefore, the mileposts contained in the Cycle 4 or 5 features inventories or the Cycle 6 road logs may not exactly match the survey milepost collected in the latest Cycle 6 video of the road.

Locating Mile Marker Signs

For routes that have mile marker signs along them, the milepost reported by RIP will most likely not line up exactly with the sign located in the field. This could be happening for many reasons, most likely due to either the error falling within the acceptable calibration range of the vehicle, or the level of accuracy that the mile marker signs were placed in the field.

Because mile marker signs are important features in many project plans and location descriptions, RIP is reporting locations of mile marker signs in three ways in Cycle 6:

1. Mileposts from Cycle 6 GIS: the official RIP milepost taken from the features inventories and the matching GPS/mileage cycle as described above. This is the milepost that should be used on project plans and when finding locations in the field
2. Mileposts from Cycle 6 Video: milepost shown to help locate the mile marker sign in the latest *PathView VO* video.
3. Latitude / Longitude: a constant way of locating a mile marker sign so long as the park has not moved the sign

The mileposts from Cycle 6 Video and GIS should be nearly the same, but on longer roads it has been observed that the Video milepost deviates more from the official GIS milepost that comes from the matching cycle.

YOSE: Route Milepost Log

ROUTE 0011: EL CAPITAN CROSSOVER (EL CAPITAN BRIDGE ROAD)

Road logs are verified in Cycle 6 and mileposts for this route are matched to GPS collected in Cycle 4.

FROM MILEPOST	TO MILEPOST	FEATURE	SIDE	COMMENT
0.00	0.00	INTERSECTION	N/A	ROUTE 0500 (VALLEY LOOP ROAD)
0.00	0.00	INTERSECTION	R	ROUTE 0500 (VALLEY LOOP ROAD)
0.03	0.03	INTERSECTION	R	ROUTE 0011 (EL CAPITAN CROSSOVER (EL CAPITAN BRIDGE ROAD)) SPUR
0.28	0.31	BRIDGE	N/A	8800-002 (EL CAPITAN BRIDGE)
0.33	0.33	INTERSECTION	R	ROUTE 0011 (EL CAPITAN CROSSOVER (EL CAPITAN BRIDGE ROAD)) SPUR
0.39	0.39	INTERSECTION	R	ROUTE 0500 (VALLEY LOOP ROAD)
0.39	0.39	INTERSECTION	N/A	ROUTE 0500 (VALLEY LOOP ROAD)

ROUTE 0012: SENTINEL DRIVE (SENTINEL BRIDGE ROAD)

Road logs are verified in Cycle 6 and mileposts for this route are matched to GPS collected in Cycle 4.

FROM MILEPOST	TO MILEPOST	FEATURE	SIDE	COMMENT
0.00	0.00	INTERSECTION	L	ROUTE 0500 (VALLEY LOOP ROAD)
0.00	0.00	INTERSECTION	R	ROUTE 0500 (VALLEY LOOP ROAD)
0.01	0.03	BRIDGE	N/A	8800-004 (SENTINEL BRIDGE)
0.05	0.05	INTERSECTION	L	ROUTE 0900 (SENTINEL BRIDGE PARKING AREA)
0.07	0.07	INTERSECTION	L	ROUTE 0900 (SENTINEL BRIDGE PARKING AREA)
0.31	0.31	INTERSECTION	R	ROUTE 0500 (VALLEY LOOP ROAD)
0.31	0.31	INTERSECTION	L	ROUTE 0500 (VALLEY LOOP ROAD)

YOSE: Route Milepost Log

ROUTE 0013: BIG OAK FLAT ROAD

Road logs are verified in Cycle 6 and mileposts for this route are matched to GPS collected in Cycle 4.

FROM MILEPOST	TO MILEPOST	FEATURE	SIDE	COMMENT
0.00	0.00	INTERSECTION	L	ROUTE 0016 (EL PORTAL ROAD)
0.00	0.00	INTERSECTION	R	ROUTE 0016 (EL PORTAL ROAD)
0.93	1.00	TUNNEL	N/A	8800-032 (BIG OAK FLAT TUNNEL #1)
1.30	1.35	TUNNEL	N/A	8800-033 (BIG OAK FLAT TUNNEL #2)
1.84	1.84	INTERSECTION	L	ROUTE 0901BZ (CASCADE CREEK TURNOUT EAST)
1.88	1.92	BRIDGE	N/A	8800-018 (CASCADE CREEK BRIDGE)
1.93	1.93	INTERSECTION	L	ROUTE 0901AZ (CASCADE CREEK TURNOUT WEST)
1.94	1.94	INTERSECTION	L	ROUTE 0901AZ (CASCADE CREEK TURNOUT WEST)
1.95	1.99	BRIDGE	N/A	8800-019 (TAMARACK CREEK BRIDGE)
2.22	2.27	BRIDGE	N/A	8800-020 (WILDCAT CREEK BRIDGE)
2.45	2.84	TUNNEL	N/A	8800-034 (BIG OAK FLAT TUNNEL #3)
2.90	2.90	INTERSECTION	L	UNPAVED ROUTE (GATED)
3.19	3.19	INTERSECTION	L	ROUTE 0902 (HALF DOME OVERLOOK PARKING)
3.21	3.21	INTERSECTION	L	ROUTE 0902 (HALF DOME OVERLOOK PARKING)
3.45	3.45	INTERSECTION	L	ROUTE 0227 (FORESTA ROAD (EAST))
3.70	3.70	INTERSECTION	L	UNPAVED PARKING (OLD BIG OAK FLAT ROAD TRAIL PARKING)
7.31	7.31	INTERSECTION	L	ROUTE 0903 (BIG MEADOWS OVERLOOK PARKING)
7.36	7.36	INTERSECTION	L	ROUTE 0903 (BIG MEADOWS OVERLOOK PARKING)
9.52	9.52	INTERSECTION	R	ROUTE 1009 (CRANE FLAT GAS STATION PARKING AREA)
9.57	9.57	INTERSECTION	R	ROUTE 0017 (TIOGA ROAD)
9.74	9.74	INTERSECTION	L	ROUTE 0226AZ (CRANE FLAT CAMPGROUND ACCESS ROAD)
10.18	10.18	INTERSECTION	R	ROUTE 0404 (CRANE FLAT HELIPORT ROAD)
10.20	10.20	INTERSECTION	L	ROUTE 0436 (SOUTH LANDING ROAD)
11.01	11.01	INTERSECTION	L	ROUTE 0904 (SAN JOAQUIN OVERLOOK PARKING)
11.10	11.10	INTERSECTION	L	ROUTE 0904 (SAN JOAQUIN OVERLOOK PARKING)
13.25	13.25	INTERSECTION	L	ROUTE 0905 (MERCED GROVE PARKING)
13.26	13.26	INTERSECTION	L	ROUTE 0905 (MERCED GROVE PARKING)
13.31	13.31	INTERSECTION	R	ROUTE 0427 (SUGAR PINE GAP ROAD)
17.22	17.22	INTERSECTION	R	ROUTE 0224 (HODGDON MEADOW ROAD (TUOLUMNE GROVE ROAD))

Data Collected on 6/2015

YOSE: Route Milepost Log

ROUTE 0013: BIG OAK FLAT ROAD

Road logs are verified in Cycle 6 and mileposts for this route are matched to GPS collected in Cycle 4.

FROM MILEPOST	TO MILEPOST	FEATURE	SIDE	COMMENT
17.24	17.24	INTERSECTION	L	ROUTE 0907 (BIG OAK FLAT ENTRANCE PARKING (VISITOR CENTER))
17.29	17.29	INTERSECTION	L	ROUTE 0907 (BIG OAK FLAT ENTRANCE PARKING (VISITOR CENTER))
17.42	17.42	INTERSECTION	L	ROUTE 0908 (BIG OAK FLAT ENTRANCE SIGN PARKING)
17.45	17.45	INTERSECTION	L	ROUTE 0908 (BIG OAK FLAT ENTRANCE SIGN PARKING)
18.04	18.04	PARK BOUNDARY	N/A	WEST PARK BOUNDARY
18.04	18.04	INTERSECTION	N/A	PAVED ROUTE (BIG OAK FLAT ROAD / STATE HIGHWAY 120)

YOSE: Route Milepost Log

ROUTE 0014: WAWONA ROAD

Road logs are verified in Cycle 6 and mileposts for this route are matched to GPS collected in Cycle 4.

FROM MILEPOST	TO MILEPOST	FEATURE	SIDE	COMMENT
0.00	0.00	PARK BOUNDARY	N/A	SOUTH PARK BOUNDARY
0.00	0.00	INTERSECTION	N/A	PAVED ROUTE (STATE ROUTE 41)
0.07	0.07	INTERSECTION	R	PAVED ROUTE (MT. RAYMOND ROAD / NON NPS)
0.75	0.75	INTERSECTION	R	ROUTE 1038 (SOUTH ENTRANCE STATION NEW PARKING)
0.77	0.77	INTERSECTION	R	ROUTE 1038 (SOUTH ENTRANCE STATION NEW PARKING)
0.78	0.78	INTERSECTION	L	ROUTE 0014 (WAWONA ROAD) SPUR
0.80	0.80	INTERSECTION	R	ROUTE 0219 (MARIPOSA GROVE ROAD)
0.82	0.82	INTERSECTION	R	ROUTE 1041 (WAWONA RESIDENCE PARKING AREA)
0.83	0.83	INTERSECTION	L	UNPAVED ROUTE (WAWONA SHOOTING RANGE ROAD)
0.84	0.84	INTERSECTION	L	ROUTE 0014 (WAWONA ROAD) SPUR
3.49	3.49	INTERSECTION	R	UNPAVED ROUTE (FOREST DRIVE)
4.97	4.97	INTERSECTION	L	UNPAVED ROUTE (MEADOW LOOP ROAD)
5.12	5.12	INTERSECTION	R	PAVED ROUTE (LEONARD WAY)
5.35	5.35	INTERSECTION	L	ROUTE 0243 (CHOWCHILLA MOUNTAIN ROAD)
5.36	5.36	INTERSECTION	R	ROUTE 1031 (WAWONA HOTEL PARKING)
5.40	5.40	INTERSECTION	R	ROUTE 0998 (WAWONA STORE / GAS STATION PARKING AREA)
5.46	5.46	INTERSECTION	R	ROUTE 0998 (WAWONA STORE / GAS STATION PARKING AREA)
5.48	5.48	INTERSECTION	L	UNPAVED PARKING (BUS/RV PARKING)
5.50	5.50	INTERSECTION	R	ROUTE 0998 (WAWONA STORE / GAS STATION PARKING AREA)
5.51	5.51	INTERSECTION	R	ROUTE 0220 (FOREST DRIVE / PIONEER HISTORY CENTER ROAD)
5.55	5.59	BRIDGE	N/A	8800-038 (SOUTH FORK MERCED RIVER BYPASS BRIDGE)
5.65	5.65	INTERSECTION	R	ROUTE 0221 (CHILNUALNA FALLS ROAD)
6.29	6.29	INTERSECTION	L	ROUTE 1039 (WAWONA PICNIC AREA PARKING)
6.46	6.46	INTERSECTION	L	ROUTE 0222ZZ (WAWONA CAMPGROUND ROADS)
8.44	8.44	INTERSECTION	L	PAVED PULLOUT (MOSQUITO HELISPOT ACCESS)
17.31	17.31	INTERSECTION	L	PAVED ROUTE (HENNESS RIDGE DRIVE) TO YOSEMITE WEST
17.57	17.57	INTERSECTION	R	UNPAVED ROUTE (GATED)
17.67	17.67	INTERSECTION	R	ROUTE 0916 (CHINQUAPIN RESTROOM PARKING)
17.73	17.73	INTERSECTION	L	ROUTE 1001 (CHINQUAPIN RANGER STATION PARKING)

YOSE: Route Milepost Log

ROUTE 0014: WAWONA ROAD

Road logs are verified in Cycle 6 and mileposts for this route are matched to GPS collected in Cycle 4.

FROM MILEPOST	TO MILEPOST	FEATURE	SIDE	COMMENT
17.74	17.74	INTERSECTION	R	ROUTE 0015 (GLACIER POINT ROAD)
17.75	17.75	INTERSECTION	L	ROUTE 1001 (CHINQUAPIN RANGER STATION PARKING)
17.78	17.78	INTERSECTION	R	ROUTE 0994 (CHINQUAPIN ROADS EQUIPMENT PARKING LOT)
17.81	17.81	INTERSECTION	R	ROUTE 0994 (CHINQUAPIN ROADS EQUIPMENT PARKING LOT)
20.21	20.21	INTERSECTION	L	PAVED PULLOUT (FIRE EXHIBIT)
23.31	23.31	INTERSECTION	R	UNPAVED ROUTE (TURTLEBACK DOME ROAD)
23.79	23.79	INTERSECTION	L	PAVED PULLOUT (THE ROSTRUM)
24.62	25.43	TUNNEL	N/A	8800-031 (WAWONA TUNNEL)
25.35	25.35	INTERSECTION	L	ROUTE 0917A (TUNNEL VIEW PARKING A)
25.38	25.38	INTERSECTION	L	ROUTE 0917A (TUNNEL VIEW PARKING A)
25.38	25.38	INTERSECTION	R	ROUTE 0917B (TUNNEL VIEW PARKING B)
25.44	25.44	INTERSECTION	R	ROUTE 0917B (TUNNEL VIEW PARKING B)
26.88	26.88	INTERSECTION	R	ROUTE 0918 (BRIDALVEIL FALL PARKING)
27.01	27.01	INTERSECTION	L	ROUTE 0014 (WAWONA ROAD) SPUR
27.05	27.05	INTERSECTION	N/A	ROUTE 0500 (VALLEY LOOP ROAD)
27.05	27.05	INTERSECTION	L	ROUTE 0500 (VALLEY LOOP ROAD)

YOSE: Route Milepost Log

ROUTE 0015: GLACIER POINT ROAD

Road logs are verified in Cycle 6 and mileposts for this route are matched to GPS collected in Cycle 4.

FROM MILEPOST	TO MILEPOST	FEATURE	SIDE	COMMENT
0.00	0.00	INTERSECTION	R	ROUTE 0014 (WAWONA ROAD)
0.00	0.00	INTERSECTION	L	ROUTE 0014 (WAWONA ROAD)
0.02	0.02	INTERSECTION	R	ROUTE 0916 (CHINQUAPIN RESTROOM PARKING)
5.00	5.00	INTERSECTION	R	ROUTE 0919 (BADGER PASS SKI AREA PARKING)
5.98	5.98	INTERSECTION	R	PAVED PULLOUT (SUMMIT MEADOW)
7.67	7.67	INTERSECTION	L	UNPAVED PULLOUT (MCGURK MEADOW TRAILHEAD)
7.78	7.78	INTERSECTION	R	ROUTE 0223Z (BRIDALVEIL CREEK CAMPGROUND ACCESS ROAD)
8.24	8.26	BRIDGE	N/A	8800-017 (BRIDALVEIL CREEK BRIDGE)
9.11	9.11	INTERSECTION	R	ROUTE 1003 (OSTRANDER LAKE TRAILHEAD PARKING)
10.31	10.31	INTERSECTION	R	ROUTE 1004 (MONO MEADOW TRAILHEAD PARKING)
13.39	13.39	INTERSECTION	L	ROUTE 0920 (SENTINEL DOME / TAFT POINT PARKING)
14.12	14.12	INTERSECTION	L	ROUTE 0434 (OLD GLACIER POINT UTILITY ACCESS ROAD)
14.98	14.98	INTERSECTION	R	ROUTE 0921 (WASHBURN POINT PARKING)
15.02	15.02	INTERSECTION	R	ROUTE 0921 (WASHBURN POINT PARKING)
15.34	15.34	INTERSECTION	L	ROUTE 0419 (GLACIER POINT RESIDENCE ROAD (RANGER STATION))
15.72	15.72	INTERSECTION	N/A	ROUTE 0922 (GLACIER POINT PARKING)

YOSE: Route Milepost Log

ROUTE 0016: EL PORTAL ROAD

Road logs are verified in Cycle 6 and mileposts for this route are matched to GPS collected in Cycle 4.

FROM MILEPOST	TO MILEPOST	FEATURE	SIDE	COMMENT
0.00	0.00	INTERSECTION	N/A	PAVED ROUTE (STATE HIGHWAY 140)
0.00	0.00	PARK BOUNDARY	N/A	WEST PARK BOUNDARY
1.42	1.42	INTERSECTION	R	PAVED PULLOUT EXHIBIT (WINDY POINT)
2.11	2.11	INTERSECTION	R	ROUTE 0982 (ARCH ROCK PARKING)
2.12	2.12	INTERSECTION	R	ROUTE 0982 (ARCH ROCK PARKING)
4.82	4.82	CULVERT	N/A	8800-011 (WILDCAT CREEK BOX CULVERT)
4.90	4.90	INTERSECTION	R	ROUTE 0976A (CASCADE FALLS VAULT TOILET PARKING)
4.93	4.93	INTERSECTION	R	ROUTE 0976A (CASCADE FALLS VAULT TOILET PARKING)
4.95	4.95	CULVERT	N/A	8800-012 (CASCADE CREEK OVERFLOW CULVERT)
5.00	5.00	INTERSECTION	L	ROUTE 0976B (CASCADE FALLS VIEW PARKING)
5.01	5.04	BRIDGE	N/A	8800-013 (EAST FORK CASCADE CREEK BRIDGE)
5.53	5.53	INTERSECTION	R	ROUTE 0977 (POWER HOUSE PARKING)
6.73	6.73	INTERSECTION	L	ROUTE 0013 (BIG OAK FLAT ROAD)
6.76	6.76	INTERSECTION	L	ROUTE 0975 (HIGHWAY 120/140 INTERSECTION PARKING)
7.52	7.52	INTERSECTION	L	UNPAVED ROUTE (POHONO PIT)
7.64	7.64	INTERSECTION	N/A	ROUTE 0500 (VALLEY LOOP ROAD)
7.64	7.64	INTERSECTION	L	ROUTE 0500 (VALLEY LOOP ROAD)

YOSE: Route Milepost Log

ROUTE 0017: TIOGA ROAD

Road logs are verified in Cycle 6 and mileposts for this route are matched to GPS collected in Cycle 4.

FROM MILEPOST	TO MILEPOST	FEATURE	SIDE	COMMENT
0.00	0.00	INTERSECTION	R	ROUTE 0013 (BIG OAK FLAT ROAD)
0.00	0.00	INTERSECTION	L	ROUTE 0013 (BIG OAK FLAT ROAD)
0.04	0.04	INTERSECTION	R	ROUTE 1009 (CRANE FLAT GAS STATION PARKING AREA)
0.49	0.49	INTERSECTION	L	ROUTE 0923 (TUOLUMNE GROVE PARKING)
0.59	0.59	INTERSECTION	L	ROUTE 0923 (TUOLUMNE GROVE PARKING)
0.76	0.76	INTERSECTION	L	UNPAVED PARKING (NATURE BRIDGE CENTER)
1.28	1.28	INTERSECTION	R	ROUTE 0444 (TIOGA WATER TANK ROAD)
3.77	3.77	INTERSECTION	L	ROUTE 0244 (OLD BIG OAK FLAT ROAD (CRANE FLAT TO GIN FLAT))
3.77	3.77	INTERSECTION	R	ROUTE 0232 (TAMARACK FLAT CAMPGROUND ACCESS ROAD)
3.83	3.83	INTERSECTION	R	ROUTE 0924 (GIN FLAT TURNOUT)
3.87	3.87	INTERSECTION	R	ROUTE 0924 (GIN FLAT TURNOUT)
4.02	4.02	INTERSECTION	R	ROUTE 1043 (GIN FLAT TURNOUT #2)
4.04	4.04	INTERSECTION	R	ROUTE 1043 (GIN FLAT TURNOUT #2)
4.80	4.80	INTERSECTION	R	ROUTE 0974 (WALKER PARTY PARKING)
4.84	4.84	INTERSECTION	R	ROUTE 0974 (WALKER PARTY PARKING)
6.20	6.20	INTERSECTION	R	UNPAVED PARKING (TAMARACK TRAILHEAD)
7.48	7.50	BRIDGE	N/A	8800-021 (SOUTH FORK TUOLUMNE RIVER BRIDGE)
13.40	13.40	INTERSECTION	L	ROUTE 1044 (SIESTA LAKE PARKING)
14.57	14.57	INTERSECTION	L	ROUTE 0101 (WHITE WOLF ROAD)
14.91	14.91	INTERSECTION	R	ROUTE 0233 (YOSEMITE CREEK CAMPGROUND ACCESS ROAD)
15.04	15.04	INTERSECTION	L	UNPAVED ROUTE (GATED)
16.49	16.49	INTERSECTION	R	ROUTE 0926 (LUKENS LAKE PARKING)
16.55	16.55	INTERSECTION	R	ROUTE 0926 (LUKENS LAKE PARKING)
16.69	16.69	INTERSECTION	R	ROUTE 0927 (YOSEMITE CREEK TURNOUT)
16.75	16.75	INTERSECTION	R	ROUTE 0927 (YOSEMITE CREEK TURNOUT)
18.32	18.32	INTERSECTION	R	ROUTE 0928 (YOSEMITE CREEK CANYON TURNOUT)
18.36	18.36	INTERSECTION	R	ROUTE 0928 (YOSEMITE CREEK CANYON TURNOUT)
19.71	19.71	INTERSECTION	R	ROUTE 0929 (YOSEMITE CREEK AND TEN LAKES TRAILHEAD PARKING)
19.76	19.76	INTERSECTION	L	ROUTE 1000 (TEN LAKES PARKING)

Data Collected on 6/2015

YOSE: Route Milepost Log

ROUTE 0017: TIOGA ROAD

Road logs are verified in Cycle 6 and mileposts for this route are matched to GPS collected in Cycle 4.

FROM MILEPOST	TO MILEPOST	FEATURE	SIDE	COMMENT
19.76	19.76	INTERSECTION	R	ROUTE 0929 (YOSEMITE CREEK AND TEN LAKES TRAILHEAD PARKING)
19.79	19.80	BRIDGE	N/A	8800-027 (UPPER YOSEMITE CREEK)
19.95	19.95	INTERSECTION	R	ROUTE 0930 (YOSEMITE CREEK PICNIC LOOP PARKING)
23.86	23.86	INTERSECTION	R	ROUTE 0931 (PORCUPINE FLAT TURNOUT)
23.87	23.87	INTERSECTION	L	ROUTE 0240 (PORCUPINE FLAT CAMPGROUND ACCESS ROAD)
23.88	23.88	INTERSECTION	R	ROUTE 0931 (PORCUPINE FLAT TURNOUT)
24.37	24.37	INTERSECTION	R	ROUTE 0932 (CONES AND NEEDLES TRAILHEAD PARKING)
24.42	24.42	INTERSECTION	R	ROUTE 0932 (CONES AND NEEDLES TRAILHEAD PARKING)
24.95	24.95	INTERSECTION	R	ROUTE 0933 (PORCUPINE CREEK TURNOUT (NORTH DOME TRAILHEAD))
27.04	27.04	INTERSECTION	L	ROUTE 0234AZ (MAY LAKE ROAD SPUR)
27.11	27.11	INTERSECTION	L	ROUTE 0234Z (MAY LAKE ROAD)
27.11	27.11	INTERSECTION	R	ROUTE 0935 (SNOW CREEK TURNOUT)
27.17	27.17	INTERSECTION	R	ROUTE 0935 (SNOW CREEK TURNOUT)
27.63	27.63	INTERSECTION	L	ROUTE 0936 (MAY LAKE TRAIL TURNOUT)
27.68	27.68	INTERSECTION	R	UNPAVED ROUTE (MAY LAKE PIT) GATED
27.68	27.68	INTERSECTION	L	ROUTE 0936 (MAY LAKE TRAIL TURNOUT)
29.33	29.33	INTERSECTION	R	ROUTE 0937 (OLMSTEAD POINT PARKING)
29.42	29.42	INTERSECTION	R	ROUTE 0937 (OLMSTEAD POINT PARKING)
30.74	30.74	INTERSECTION	R	ROUTE 0938 (SUNRISE TRAILHEAD PARKING)
30.82	30.82	INTERSECTION	R	ROUTE 0938 (SUNRISE TRAILHEAD PARKING)
30.92	30.92	INTERSECTION	R	ROUTE 0939 (MURPHY CREEK PARKING)
31.44	31.44	INTERSECTION	R	UNPAVED PARKING
31.53	31.53	INTERSECTION	R	UNPAVED PARKING (MURPHY CREEK TRAIL / PICNIC AREA)
32.25	32.25	INTERSECTION	R	ROUTE 0940 (TENAYA LAKE EAST PICNIC PARKING)
34.10	34.10	INTERSECTION	R	UNPAVED PARKING
38.39	38.39	INTERSECTION	R	ROUTE 0941A (TUOLUMNE MEADOWS VISITOR CENTER PARKING)
38.47	38.47	INTERSECTION	R	ROUTE 0941A (TUOLUMNE MEADOWS VISITOR CENTER PARKING)
38.52	38.52	INTERSECTION	R	ROUTE 0942 (TUOLUMNE MEADOWS DUMP STATION)

Data Collected on 6/2015

YOSE: Route Milepost Log

ROUTE 0017: TIOGA ROAD

Road logs are verified in Cycle 6 and mileposts for this route are matched to GPS collected in Cycle 4.

FROM MILEPOST	TO MILEPOST	FEATURE	SIDE	COMMENT
38.59	38.59	INTERSECTION	R	ROUTE 0942 (TUOLUMNE MEADOWS DUMP STATION)
39.30	39.30	INTERSECTION	R	ROUTE 0995 (TUOLUMNE MEADOWS GAS STATION PARKING)
39.34	39.34	INTERSECTION	R	ROUTE 0995 (TUOLUMNE MEADOWS GAS STATION PARKING)
39.36	39.36	INTERSECTION	R	ROUTE 0996 (TUOLUMNE MEADOWS STORE AND GRILL PARKING)
39.44	39.44	INTERSECTION	R	ROUTE 0996 (TUOLUMNE MEADOWS STORE AND GRILL PARKING)
39.47	39.47	INTERSECTION	R	ROUTE 0973 (TUOLUMNE CAMPGROUND RESERVATIONS PARKING)
39.57	39.57	INTERSECTION	R	ROUTE 0229AZ (TUOLUMNE CAMPGROUND ENTRANCE AND LOOPS B, C, D)
39.62	39.64	BRIDGE	N/A	8800-023 (TUOLUMNE RIVER BRIDGE)
39.67	39.67	INTERSECTION	L	ROUTE 0405 (TUOLUMNE STABLES ROAD)
40.10	40.10	INTERSECTION	R	ROUTE 0230 (TUOLUMNE LODGE ROAD)
41.79	41.79	INTERSECTION	L	ROUTE 1005 (GAYLOR BARROW PIT PARKING)
43.77	43.77	INTERSECTION	R	ROUTE 0946 (ISLAND ABOVE THE ICE PARKING)
43.80	43.80	INTERSECTION	R	ROUTE 0946 (ISLAND ABOVE THE ICE PARKING)
45.18	45.18	INTERSECTION	R	ROUTE 0947 (MONO PASS PARKING)
45.22	45.22	INTERSECTION	R	ROUTE 0947 (MONO PASS PARKING)
46.43	46.43	INTERSECTION	R	ROUTE 0948 (DANA MEADOWS PARKING)
46.47	46.47	INTERSECTION	R	ROUTE 0948 (DANA MEADOWS PARKING)
46.57	46.57	INTERSECTION	L	ROUTE 0949 (TIOGA PASS ENTRANCE STATION PARKING)
46.60	46.60	INTERSECTION	L	ROUTE 0949 (TIOGA PASS ENTRANCE STATION PARKING)
46.63	46.63	INTERSECTION	R	ROUTE 0972 (TIOGA PASS CONTACT STATION PARKING)
46.71	46.71	PARK BOUNDARY	N/A	EAST PARK BOUNDARY
46.71	46.71	INTERSECTION	N/A	PAVED ROUTE (STATE HIGHWAY 120)

YOSE: Route Milepost Log

ROUTE 0100: HETCH HETCHY ROAD

Road logs are verified in Cycle 6 and mileposts for this route are matched to GPS collected in Cycle 4.

FROM MILEPOST	TO MILEPOST	FEATURE	SIDE	COMMENT
0.00	0.00	PARK BOUNDARY	N/A	WEST PARK BOUNDARY
0.00	0.00	INTERSECTION	N/A	PAVED ROUTE (HETCH HETCHY ROAD / FOREST ROUTE 1S02)
0.45	0.45	INTERSECTION	R	ROUTE 0981AZ (HETCH HETCHY RESIDENCE / RANGER STATION PARKING (FRONT))
0.46	0.46	INTERSECTION	L	ROUTE 0981BZ (HETCH HETCHY RESIDENCE / RANGER STATION PARKING (BACK))
4.38	4.38	INTERSECTION	R	UNPAVED PULLOUT (POOPENAUT VALLEY TRAILHEAD)
5.53	5.53	INTERSECTION	L	UNPAVED PULLOUT (POOPENAUT VALLEY OVERLOOK / PICNIC TABLE)
6.42	6.42	INTERSECTION	R	UNPAVED PULLOUT (SMITH MEADOW TRAILHEAD)
7.52	7.52	INTERSECTION	L	ROUTE 0100 (HETCH HETCHY ROAD)
7.52	7.52	ONE-WAY START	N/A	N/A
7.83	7.83	INTERSECTION	R	UNPAVED ROUTE TO RESIDENCES / DAY USE OVERFLOW PARKING
7.86	7.86	INTERSECTION	R	UNPAVED ROUTE TO RESIDENCES
7.94	7.94	INTERSECTION	R	UNPAVED PARKING (PICNIC PARKING)
7.95	7.95	INTERSECTION	R	UNPAVED ROUTE (SERVICE ROAD / RESTROOM PARKING)
8.02	8.02	INTERSECTION	R	ROUTE 0420 (O'SHAUGHNESSY DAM / BOAT ACCESS ROAD)
8.22	8.22	INTERSECTION	R	UNPAVED ROUTE (DAM SPILLWAY ACCESS)
8.27	8.27	INTERSECTION	R	ROUTE 0978 (O'SHAUGHNESSY DAM PARKING)
8.63	8.63	ONE-WAY END	N/A	N/A
8.65	8.65	INTERSECTION	L	UNPAVED ROUTE (HETCH HETCHY BACKPACKER CAMPGROUND)
8.66	8.66	INTERSECTION	L	UNPAVED PARKING (OVERNIGHT WILDERNESS PARKING)
8.66	8.66	INTERSECTION	R	UNPAVED PARKING (OVERNIGHT WILDERNESS / STOCK USE PARKING)
8.69	8.69	INTERSECTION	L	UNPAVED ROUTE (RANGER STATION DRIVE)
8.73	8.73	INTERSECTION	L	ROUTE 0100 (HETCH HETCHY ROAD)
8.73	8.73	INTERSECTION	R	ROUTE 0100 (HETCH HETCHY ROAD)

YOSE: Route Milepost Log

ROUTE 0101: WHITE WOLF ROAD

Road logs are verified in Cycle 6 and mileposts for this route are matched to GPS collected in Cycle 4.

FROM MILEPOST	TO MILEPOST	FEATURE	SIDE	COMMENT
0.00	0.00	INTERSECTION	L	ROUTE 0017 (TIOGA ROAD)
0.00	0.00	INTERSECTION	R	ROUTE 0017 (TIOGA ROAD)
1.05	1.05	INTERSECTION	L	ROUTE 0242 (WHITE WOLF LODGE ROAD)
1.07	1.07	INTERSECTION	L	ROUTE 0242 (WHITE WOLF LODGE ROAD) SPUR
1.07	1.07	INTERSECTION	L	UNPAVED ROUTE
1.10	1.10	INTERSECTION	L	ROUTE 0925A (WHITE WOLF LODGE PARKING AREA A)
1.10	1.10	INTERSECTION	R	ROUTE 0925B (WHITE WOLF LODGE PARKING AREA B)
1.12	1.12	INTERSECTION	R	ROUTE 0231AZ (WHITE WOLF CAMPGROUND LOOP (SITES 1-39, 44-55))
1.13	1.13	INTERSECTION	L	ROUTE 0242 (WHITE WOLF LODGE ROAD)
1.13	1.13	INTERSECTION	R	ROUTE 0231AZ (WHITE WOLF CAMPGROUND LOOP (SITES 1-39, 44-55)) SPUR
1.14	1.14	INTERSECTION	N/A	ROUTE 0101 (WHITE WOLF ROAD)

ROUTE 0103: CHAPEL LANE

Road logs are verified in Cycle 6 and mileposts for this route are matched to GPS collected in Cycle 4.

FROM MILEPOST	TO MILEPOST	FEATURE	SIDE	COMMENT
0.00	0.00	INTERSECTION	R	ROUTE 0406 (FORESTA ROAD (WEST))
0.00	0.00	INTERSECTION	L	ROUTE 0406 (FORESTA ROAD (WEST))
0.18	0.18	INTERSECTION	R	UNPAVED PARKING
0.18	0.18	INTERSECTION	L	ROUTE 0103 (CHAPEL LANE) UNPAVED SECTION
0.20	0.20	INTERSECTION	N/A	ROUTE 0103 (CHAPEL LANE) UNPAVED SECTION

YOSE: Route Milepost Log

ROUTE 0104AZ: CAMP 6 INBOUND ROAD

Road logs are verified in Cycle 6 and mileposts for this route are matched to GPS collected in Cycle 6.

FROM MILEPOST	TO MILEPOST	FEATURE	SIDE	COMMENT
0.00	0.00	INTERSECTION	L	ROUTE 0500 (VALLEY LOOP ROAD)
0.00	0.00	INTERSECTION	R	ROUTE 0500 (VALLEY LOOP ROAD)
0.02	0.02	ONE-WAY START	N/A	N/A
0.02	0.02	INTERSECTION	L	ROUTE 0104BZ (CAMP 6 OUTBOUND ROAD)
0.05	0.05	INTERSECTION	L	ROUTE 0984AZ (CAMP 6 ACCESSIBLE (ADA) PARKING)
0.07	0.07	INTERSECTION	L	ROUTE 0104CZ (CAMP 6 CUT-THROUGH ROAD)
0.10	0.10	INTERSECTION	L	ROUTE 0104DZ (CAMP 6 SECTION "D" ROAD)
0.14	0.14	ONE-WAY END	N/A	N/A
0.14	0.14	INTERSECTION	N/A	ROUTE 1002 (CAMP 6 PARKING UNPAVED)

ROUTE 0104BZ: CAMP 6 OUTBOUND ROAD

Road logs are verified in Cycle 6 and mileposts for this route are matched to GPS collected in Cycle 6.

FROM MILEPOST	TO MILEPOST	FEATURE	SIDE	COMMENT
0.00	0.00	INTERSECTION	N/A	ROUTE 1002 (CAMP 6 PARKING UNPAVED)
0.00	0.00	ONE-WAY START	N/A	N/A
0.05	0.05	INTERSECTION	L	ROUTE 0104CZ (CAMP 6 CUT-THROUGH ROAD)
0.06	0.06	INTERSECTION	R	ROUTE 1002 (CAMP 6 PARKING UNPAVED)
0.06	0.06	INTERSECTION	R	ROUTE 0984CZ (CAMP 6 PARKING LOT "A")
0.10	0.10	INTERSECTION	R	ROUTE 0984BZ (CAMP 6 SHUTTLE STOP / RESTROOM AREA)
0.11	0.11	ONE-WAY END	N/A	N/A
0.11	0.11	INTERSECTION	L	ROUTE 0104AZ (CAMP 6 INBOUND ROAD)
0.11	0.11	INTERSECTION	N/A	ROUTE 0104AZ (CAMP 6 INBOUND ROAD)

YOSE: Route Milepost Log

ROUTE 0104CZ: CAMP 6 CUT-THROUGH ROAD

Road logs are verified in Cycle 6 and mileposts for this route are matched to GPS collected in Cycle 6.

FROM MILEPOST	TO MILEPOST	FEATURE	SIDE	COMMENT
0.00	0.00	ONE-WAY START	N/A	N/A
0.00	0.00	INTERSECTION	L	ROUTE 0104AZ (CAMP 6 INBOUND ROAD)
0.00	0.00	INTERSECTION	R	ROUTE 0104AZ (CAMP 6 INBOUND ROAD)
0.01	0.01	INTERSECTION	R	ROUTE 0104DZ (CAMP 6 SECTION "D" ROAD)
0.03	0.03	ONE-WAY END	N/A	N/A
0.03	0.03	INTERSECTION	R	ROUTE 0104BZ (CAMP 6 OUTBOUND ROAD)
0.03	0.03	INTERSECTION	L	ROUTE 0104BZ (CAMP 6 OUTBOUND ROAD)

ROUTE 0104DZ: CAMP 6 SECTION "D" ROAD

Road logs are verified in Cycle 6 and mileposts for this route are matched to GPS collected in Cycle 6.

FROM MILEPOST	TO MILEPOST	FEATURE	SIDE	COMMENT
0.00	0.00	INTERSECTION	L	ROUTE 0104AZ (CAMP 6 INBOUND ROAD)
0.00	0.00	ONE-WAY START	N/A	N/A
0.00	0.00	INTERSECTION	R	ROUTE 0104AZ (CAMP 6 INBOUND ROAD)
0.03	0.03	INTERSECTION	L	ROUTE 0104CZ (CAMP 6 CUT-THROUGH ROAD)
0.03	0.03	INTERSECTION	R	ROUTE 0104CZ (CAMP 6 CUT-THROUGH ROAD)
0.03	0.03	ONE-WAY END	N/A	N/A

YOSE: Route Milepost Log

ROUTE 0203AZ: HOUSEKEEPING CAMP ROAD A

Road logs are verified in Cycle 6 and mileposts for this route are matched to GPS collected in Cycle 6.

FROM MILEPOST	TO MILEPOST	FEATURE	SIDE	COMMENT
0.00	0.00	INTERSECTION	N/A	ROUTE 1036AZ (HOUSEKEEPING CAMP ENTRANCE PARKING)
0.07	0.07	INTERSECTION	R	ROUTE 0203CZ (HOUSEKEEPING CAMP ROAD C)
0.26	0.26	INTERSECTION	R	ROUTE 0203CZ (HOUSEKEEPING CAMP ROAD C)
0.38	0.38	INTERSECTION	R	ROUTE 0203DZ (HOUSEKEEPING CAMP ROAD D)
0.41	0.41	INTERSECTION	N/A	ROUTE 1036AZ (HOUSEKEEPING CAMP ENTRANCE PARKING)

ROUTE 0203BZ: HOUSEKEEPING CAMP ROAD B

Road logs are verified in Cycle 6 and mileposts for this route are matched to GPS collected in Cycle 6.

FROM MILEPOST	TO MILEPOST	FEATURE	SIDE	COMMENT
0.00	0.00	INTERSECTION	N/A	ROUTE 1036AZ (HOUSEKEEPING CAMP ENTRANCE PARKING)
0.02	0.02	INTERSECTION	R	ROUTE 0203DZ (HOUSEKEEPING CAMP ROAD D)
0.08	0.08	INTERSECTION	L	ROUTE 0203CZ (HOUSEKEEPING CAMP ROAD C)
0.08	0.08	INTERSECTION	R	ROUTE 0203CZ (HOUSEKEEPING CAMP ROAD C)

YOSE: Route Milepost Log

ROUTE 0203CZ: HOUSEKEEPING CAMP ROAD C

Road logs are verified in Cycle 6 and mileposts for this route are matched to GPS collected in Cycle 6.

FROM MILEPOST	TO MILEPOST	FEATURE	SIDE	COMMENT
0.00	0.00	INTERSECTION	R	ROUTE 0203AZ (HOUSEKEEPING CAMP ROAD A)
0.00	0.00	INTERSECTION	L	ROUTE 0203AZ (HOUSEKEEPING CAMP ROAD A)
0.09	0.09	INTERSECTION	R	ROUTE 0203BZ (HOUSEKEEPING CAMP ROAD B)
0.11	0.11	INTERSECTION	R	ROUTE 0203AZ (HOUSEKEEPING CAMP ROAD A)
0.11	0.11	INTERSECTION	L	ROUTE 0203AZ (HOUSEKEEPING CAMP ROAD A)

ROUTE 0203DZ: HOUSEKEEPING CAMP ROAD D

Road logs are verified in Cycle 6 and mileposts for this route are matched to GPS collected in Cycle 6.

FROM MILEPOST	TO MILEPOST	FEATURE	SIDE	COMMENT
0.00	0.00	INTERSECTION	R	ROUTE 0203AZ (HOUSEKEEPING CAMP ROAD A)
0.00	0.00	INTERSECTION	L	ROUTE 0203AZ (HOUSEKEEPING CAMP ROAD A)
0.06	0.06	INTERSECTION	L	ROUTE 1036BZ (HOUSEKEEPING CAMP SHOWER PARKING)
0.07	0.07	INTERSECTION	L	ROUTE 0203BZ (HOUSEKEEPING CAMP ROAD B)
0.07	0.07	INTERSECTION	R	ROUTE 0203BZ (HOUSEKEEPING CAMP ROAD B)

YOSE: Route Milepost Log

ROUTE 0206: NORTHSIDE DRIVE EXTENSION (STONEMAN STRAIGHTAWAY)

Road logs are verified in Cycle 6 and mileposts for this route are matched to GPS collected in Cycle 5.

FROM MILEPOST	TO MILEPOST	FEATURE	SIDE	COMMENT
0.00	0.00	INTERSECTION	L	ROUTE 0500 (VALLEY LOOP ROAD)
0.00	0.00	INTERSECTION	N/A	ROUTE 0500 (VALLEY LOOP ROAD)
0.00	0.00	INTERSECTION	R	ROUTE 0213 (CURRY VILLAGE DRIVE)
0.14	0.14	INTERSECTION	R	ROUTE 0213 (CURRY VILLAGE DRIVE)
0.36	0.36	INTERSECTION	L	ROUTE 0408 (HAPPY ISLES SHUTTLE LOOP)
0.36	0.36	INTERSECTION	N/A	ROUTE 0408 (HAPPY ISLES SHUTTLE LOOP)

YOSE: Route Milepost Log

ROUTE 0207: AHWAHNEE DRIVE

Road logs are verified in Cycle 6 and mileposts for this route are matched to GPS collected in Cycle 6.

FROM MILEPOST	TO MILEPOST	FEATURE	SIDE	COMMENT
0.00	0.00	INTERSECTION	N/A	ROUTE 0400 (VILLAGE DRIVE)
0.00	0.00	INTERSECTION	R	ROUTE 0400 (VILLAGE DRIVE)
0.06	0.06	INTERSECTION	L	ROUTE 0956 (MEDICAL CLINIC PARKING)
0.07	0.07	INTERSECTION	L	ROUTE 0956 (MEDICAL CLINIC PARKING) SPUR
0.14	0.14	INTERSECTION	L	UNPAVED PARKING (PICNIC AREA)
0.46	0.46	INTERSECTION	R	ROUTE 1020AZ (AHWAHNEE HOTEL GUEST / VALET PARKING)
0.52	0.52	INTERSECTION	L	ROUTE 0207 (AHWAHNEE DRIVE)
0.52	0.52	ONE-WAY START	N/A	N/A
0.54	0.54	INTERSECTION	R	ROUTE 1020AZ (AHWAHNEE HOTEL GUEST / VALET PARKING)
0.54	0.54	INTERSECTION	L	ROUTE 1020DZ (AHWAHNEE HOTEL RETURN LOOP / PARKING)
0.56	0.56	INTERSECTION	R	ROUTE 1020AZ (AHWAHNEE HOTEL GUEST / VALET PARKING)
0.60	0.60	INTERSECTION	R	ROUTE 1020BZ (AHWAHNEE HOTEL EMPLOYEE PARKING)
0.60	0.60	INTERSECTION	L	ROUTE 1020CZ (AHWAHNEE HOTEL HANDICAPPED PARKING)
0.62	0.62	INTERSECTION	R	ROUTE 1020BZ (AHWAHNEE HOTEL EMPLOYEE PARKING)
0.64	0.64	INTERSECTION	L	ROUTE 1020DZ (AHWAHNEE HOTEL RETURN LOOP / PARKING)
0.68	0.68	ONE-WAY END	N/A	N/A
0.68	0.68	INTERSECTION	N/A	ROUTE 0207 (AHWAHNEE DRIVE)
0.68	0.68	INTERSECTION	L	ROUTE 0207 (AHWAHNEE DRIVE)

YOSE: Route Milepost Log

ROUTE 0210AZ: UPPER PINES CAMPGROUND ACCESS ROAD

Road logs are verified in Cycle 6 and mileposts for this route are matched to GPS collected in Cycle 6.

FROM MILEPOST	TO MILEPOST	FEATURE	SIDE	COMMENT
0.00	0.00	INTERSECTION	L	ROUTE 0408 (HAPPY ISLES SHUTTLE LOOP)
0.00	0.00	INTERSECTION	R	ROUTE 0408 (HAPPY ISLES SHUTTLE LOOP)
0.00	0.00	INTERSECTION	N/A	ROUTE 0211AZ (LOWER PINES CAMPGROUND ACCESS ROAD)
0.02	0.02	INTERSECTION	L	ROUTE 1021 (UPPER PINES CAMPGROUND DUMP STATION)
0.06	0.06	INTERSECTION	L	ROUTE 1021 (UPPER PINES CAMPGROUND DUMP STATION)
0.10	0.10	INTERSECTION	R	ROUTE 0210BZ (UPPER PINES CAMPGROUND LOOP (SITES 1 - 52))
0.15	0.15	INTERSECTION	R	ROUTE 0210BZ (UPPER PINES CAMPGROUND LOOP (SITES 1 - 52))
0.19	0.19	INTERSECTION	R	ROUTE 0210CZ (UPPER PINES CAMPGROUND LOOP (SITES 53 - 94))
0.21	0.21	INTERSECTION	R	ROUTE 0210CZ (UPPER PINES CAMPGROUND LOOP (SITES 53 - 94))
0.24	0.24	INTERSECTION	R	ROUTE 0210DZ (UPPER PINES CAMPGROUND LOOP (SITES 95 - 124))
0.26	0.26	INTERSECTION	R	ROUTE 0210DZ (UPPER PINES CAMPGROUND LOOP (SITES 95 - 124))
0.29	0.29	INTERSECTION	R	ROUTE 0210EZ (UPPER PINES CAMPGROUND LOOP (SITES 125 - 156))
0.32	0.32	INTERSECTION	R	ROUTE 0210EZ (UPPER PINES CAMPGROUND LOOP (SITES 125 - 156))
0.38	0.38	INTERSECTION	R	ROUTE 0210FZ (UPPER PINES CAMPGROUND LOOP (SITES 157 - 187))
0.40	0.40	INTERSECTION	R	ROUTE 0210FZ (UPPER PINES CAMPGROUND LOOP (SITES 157 - 187))
0.43	0.43	INTERSECTION	N/A	ROUTE 0210GZ (UPPER PINES CAMPGROUND LOOP (SITES 188 - 240))
0.43	0.43	INTERSECTION	R	ROUTE 0210GZ (UPPER PINES CAMPGROUND LOOP (SITES 188 - 240))

YOSE: Route Milepost Log

ROUTE 0210BZ: UPPER PINES CAMPGROUND LOOP (SITES 1 - 52)

Road logs are verified in Cycle 6 and mileposts for this route are matched to GPS collected in Cycle 6.

FROM MILEPOST	TO MILEPOST	FEATURE	SIDE	COMMENT
0.00	0.00	INTERSECTION	L	ROUTE 0210AZ (UPPER PINES CAMPGROUND ACCESS ROAD)
0.00	0.00	ONE-WAY START	N/A	N/A
0.00	0.00	INTERSECTION	R	ROUTE 0210AZ (UPPER PINES CAMPGROUND ACCESS ROAD)
0.23	0.23	ONE-WAY END	N/A	N/A
0.23	0.23	INTERSECTION	L	ROUTE 0210AZ (UPPER PINES CAMPGROUND ACCESS ROAD)
0.23	0.23	INTERSECTION	R	ROUTE 0210AZ (UPPER PINES CAMPGROUND ACCESS ROAD)

ROUTE 0210CZ: UPPER PINES CAMPGROUND LOOP (SITES 53 - 94)

Road logs are verified in Cycle 6 and mileposts for this route are matched to GPS collected in Cycle 6.

FROM MILEPOST	TO MILEPOST	FEATURE	SIDE	COMMENT
0.00	0.00	INTERSECTION	R	ROUTE 0210AZ (UPPER PINES CAMPGROUND ACCESS ROAD)
0.00	0.00	ONE-WAY START	N/A	N/A
0.00	0.00	INTERSECTION	L	ROUTE 0210AZ (UPPER PINES CAMPGROUND ACCESS ROAD)
0.19	0.19	INTERSECTION	R	ROUTE 0210AZ (UPPER PINES CAMPGROUND ACCESS ROAD)
0.19	0.19	ONE-WAY END	N/A	N/A
0.19	0.19	INTERSECTION	L	ROUTE 0210AZ (UPPER PINES CAMPGROUND ACCESS ROAD)

YOSE: Route Milepost Log

ROUTE 0210DZ: UPPER PINES CAMPGROUND LOOP (SITES 95 - 124)

Road logs are verified in Cycle 6 and mileposts for this route are matched to GPS collected in Cycle 6.

FROM MILEPOST	TO MILEPOST	FEATURE	SIDE	COMMENT
0.00	0.00	INTERSECTION	L	ROUTE 0210AZ (UPPER PINES CAMPGROUND ACCESS ROAD)
0.00	0.00	ONE-WAY START	N/A	N/A
0.00	0.00	INTERSECTION	R	ROUTE 0210AZ (UPPER PINES CAMPGROUND ACCESS ROAD)
0.15	0.15	INTERSECTION	R	ROUTE 0210AZ (UPPER PINES CAMPGROUND ACCESS ROAD)
0.15	0.15	INTERSECTION	L	ROUTE 0210AZ (UPPER PINES CAMPGROUND ACCESS ROAD)
0.15	0.15	ONE-WAY END	N/A	N/A

ROUTE 0210EZ: UPPER PINES CAMPGROUND LOOP (SITES 125 - 156)

Road logs are verified in Cycle 6 and mileposts for this route are matched to GPS collected in Cycle 6.

FROM MILEPOST	TO MILEPOST	FEATURE	SIDE	COMMENT
0.00	0.00	INTERSECTION	R	ROUTE 0210AZ (UPPER PINES CAMPGROUND ACCESS ROAD)
0.00	0.00	INTERSECTION	L	ROUTE 0210AZ (UPPER PINES CAMPGROUND ACCESS ROAD)
0.00	0.00	ONE-WAY START	N/A	N/A
0.17	0.17	ONE-WAY END	N/A	N/A
0.17	0.17	INTERSECTION	R	ROUTE 0210AZ (UPPER PINES CAMPGROUND ACCESS ROAD)
0.17	0.17	INTERSECTION	L	ROUTE 0210AZ (UPPER PINES CAMPGROUND ACCESS ROAD)

YOSE: Route Milepost Log

ROUTE 0210FZ: UPPER PINES CAMPGROUND LOOP (SITES 157 - 187)

Road logs are verified in Cycle 6 and mileposts for this route are matched to GPS collected in Cycle 6.

FROM MILEPOST	TO MILEPOST	FEATURE	SIDE	COMMENT
0.00	0.00	INTERSECTION	L	ROUTE 0210AZ (UPPER PINES CAMPGROUND ACCESS ROAD)
0.00	0.00	INTERSECTION	R	ROUTE 0210AZ (UPPER PINES CAMPGROUND ACCESS ROAD)
0.00	0.00	ONE-WAY START	N/A	N/A
0.17	0.17	INTERSECTION	L	ROUTE 0210AZ (UPPER PINES CAMPGROUND ACCESS ROAD)
0.17	0.17	ONE-WAY END	N/A	N/A
0.17	0.17	INTERSECTION	R	ROUTE 0210AZ (UPPER PINES CAMPGROUND ACCESS ROAD)

ROUTE 0210GZ: UPPER PINES CAMPGROUND LOOP (SITES 188 - 240)

Road logs are verified in Cycle 6 and mileposts for this route are matched to GPS collected in Cycle 6.

FROM MILEPOST	TO MILEPOST	FEATURE	SIDE	COMMENT
0.00	0.00	INTERSECTION	R	ROUTE 0210AZ (UPPER PINES CAMPGROUND ACCESS ROAD)
0.00	0.00	INTERSECTION	L	ROUTE 0210GZ (UPPER PINES CAMPGROUND LOOP (SITES 188 - 240))
0.00	0.00	ONE-WAY START	N/A	N/A
0.27	0.27	INTERSECTION	N/A	ROUTE 0210AZ (UPPER PINES CAMPGROUND ACCESS ROAD)
0.27	0.27	ONE-WAY END	N/A	N/A
0.27	0.27	INTERSECTION	L	ROUTE 0210GZ (UPPER PINES CAMPGROUND LOOP (SITES 188 - 240))

YOSE: Route Milepost Log

ROUTE 0211AZ: LOWER PINES CAMPGROUND ACCESS ROAD

Road logs are verified in Cycle 6 and mileposts for this route are matched to GPS collected in Cycle 6.

FROM MILEPOST	TO MILEPOST	FEATURE	SIDE	COMMENT
0.00	0.00	INTERSECTION	L	ROUTE 0408 (HAPPY ISLES SHUTTLE LOOP)
0.00	0.00	INTERSECTION	R	ROUTE 0408 (HAPPY ISLES SHUTTLE LOOP)
0.03	0.03	INTERSECTION	R	ROUTE 0211BZ (LOWER PINES CAMPGROUND LOOP (SITES 12 - 21))
0.11	0.11	INTERSECTION	R	ROUTE 0211BZ (LOWER PINES CAMPGROUND LOOP (SITES 12 - 21))
0.14	0.14	INTERSECTION	R	ROUTE 0211CZ (LOWER PINES CAMPGROUND LOOP (SITES 22 - 26))
0.18	0.18	INTERSECTION	R	ROUTE 0211CZ (LOWER PINES CAMPGROUND LOOP (SITES 22 - 26))
0.19	0.19	INTERSECTION	R	ROUTE 0211DZ (LOWER PINES CAMPGROUND LOOP (SITES 30 - 50))
0.22	0.22	INTERSECTION	R	ROUTE 0211DZ (LOWER PINES CAMPGROUND LOOP (SITES 30 - 50))
0.25	0.25	INTERSECTION	R	ROUTE 0211EZ (LOWER PINES CAMPGROUND LOOP (SITES 54 - 67))
0.28	0.28	INTERSECTION	R	ROUTE 0211EZ (LOWER PINES CAMPGROUND LOOP (SITES 54 - 67))
0.29	0.29	INTERSECTION	R	ROUTE 0211FZ (LOWER PINES CAMPGROUND LOOP (SITES 72 - 76))
0.31	0.31	INTERSECTION	N/A	DEAD END

ROUTE 0211BZ: LOWER PINES CAMPGROUND LOOP (SITES 12 - 21)

Road logs are verified in Cycle 6 and mileposts for this route are matched to GPS collected in Cycle 6.

FROM MILEPOST	TO MILEPOST	FEATURE	SIDE	COMMENT
0.00	0.00	INTERSECTION	L	ROUTE 0211AZ (LOWER PINES CAMPGROUND ACCESS ROAD)
0.00	0.00	INTERSECTION	R	ROUTE 0211AZ (LOWER PINES CAMPGROUND ACCESS ROAD)
0.00	0.00	ONE-WAY START	N/A	N/A
0.13	0.13	INTERSECTION	R	ROUTE 0211AZ (LOWER PINES CAMPGROUND ACCESS ROAD)
0.13	0.13	INTERSECTION	L	ROUTE 0211AZ (LOWER PINES CAMPGROUND ACCESS ROAD)
0.13	0.13	ONE-WAY END	N/A	N/A

YOSE: Route Milepost Log

ROUTE 0211CZ: LOWER PINES CAMPGROUND LOOP (SITES 22 - 26)

Road logs are verified in Cycle 6 and mileposts for this route are matched to GPS collected in Cycle 6.

FROM MILEPOST	TO MILEPOST	FEATURE	SIDE	COMMENT
0.00	0.00	INTERSECTION	R	ROUTE 0211AZ (LOWER PINES CAMPGROUND ACCESS ROAD)
0.00	0.00	INTERSECTION	L	ROUTE 0211AZ (LOWER PINES CAMPGROUND ACCESS ROAD)
0.00	0.00	ONE-WAY START	N/A	N/A
0.05	0.05	ONE-WAY END	N/A	N/A
0.05	0.05	INTERSECTION	R	ROUTE 0211AZ (LOWER PINES CAMPGROUND ACCESS ROAD)
0.05	0.05	INTERSECTION	L	ROUTE 0211AZ (LOWER PINES CAMPGROUND ACCESS ROAD)

ROUTE 0211DZ: LOWER PINES CAMPGROUND LOOP (SITES 30 - 50)

Road logs are verified in Cycle 6 and mileposts for this route are matched to GPS collected in Cycle 6.

FROM MILEPOST	TO MILEPOST	FEATURE	SIDE	COMMENT
0.00	0.00	INTERSECTION	L	ROUTE 0211AZ (LOWER PINES CAMPGROUND ACCESS ROAD)
0.00	0.00	INTERSECTION	R	ROUTE 0211AZ (LOWER PINES CAMPGROUND ACCESS ROAD)
0.00	0.00	ONE-WAY START	N/A	N/A
0.15	0.15	INTERSECTION	L	ROUTE 0211AZ (LOWER PINES CAMPGROUND ACCESS ROAD)
0.15	0.15	INTERSECTION	R	ROUTE 0211AZ (LOWER PINES CAMPGROUND ACCESS ROAD)
0.15	0.15	ONE-WAY END	N/A	N/A

YOSE: Route Milepost Log

ROUTE 0211EZ: LOWER PINES CAMPGROUND LOOP (SITES 54 - 67)

Road logs are verified in Cycle 6 and mileposts for this route are matched to GPS collected in Cycle 6.

FROM MILEPOST	TO MILEPOST	FEATURE	SIDE	COMMENT
0.00	0.00	INTERSECTION	R	ROUTE 0211AZ (LOWER PINES CAMPGROUND ACCESS ROAD)
0.00	0.00	ONE-WAY START	N/A	N/A
0.00	0.00	INTERSECTION	L	ROUTE 0211AZ (LOWER PINES CAMPGROUND ACCESS ROAD)
0.11	0.11	INTERSECTION	R	ROUTE 0211AZ (LOWER PINES CAMPGROUND ACCESS ROAD)
0.11	0.11	INTERSECTION	L	ROUTE 0211AZ (LOWER PINES CAMPGROUND ACCESS ROAD)
0.11	0.11	ONE-WAY END	N/A	N/A

ROUTE 0211FZ: LOWER PINES CAMPGROUND LOOP (SITES 72 -76)

Road logs are verified in Cycle 6 and mileposts for this route are matched to GPS collected in Cycle 6.

FROM MILEPOST	TO MILEPOST	FEATURE	SIDE	COMMENT
0.00	0.00	INTERSECTION	L	ROUTE 0211AZ (LOWER PINES CAMPGROUND ACCESS ROAD)
0.00	0.00	INTERSECTION	R	ROUTE 0211AZ (LOWER PINES CAMPGROUND ACCESS ROAD)
0.02	0.02	INTERSECTION	N/A	DEAD END

YOSE: Route Milepost Log

ROUTE 0212AZ: NORTH PINES CAMPGROUND OUTER LOOP

Road logs are verified in Cycle 6 and mileposts for this route are matched to GPS collected in Cycle 6.

FROM MILEPOST	TO MILEPOST	FEATURE	SIDE	COMMENT
0.00	0.00	INTERSECTION	R	ROUTE 0408 (HAPPY ISLES SHUTTLE LOOP)
0.00	0.00	INTERSECTION	L	ROUTE 0408 (HAPPY ISLES SHUTTLE LOOP)
0.11	0.11	ONE-WAY START	N/A	N/A
0.11	0.11	INTERSECTION	L	ROUTE 0212AZ (NORTH PINES CAMPGROUND OUTER LOOP)
0.21	0.21	INTERSECTION	L	ROUTE 0212BZ (NORTH PINES CAMPGROUND ROAD (SITES 200 - 219))
0.24	0.24	INTERSECTION	L	ROUTE 0212CZ (NORTH PINES CAMPGROUND ROAD (SITES 303 - 323))
0.33	0.33	INTERSECTION	R	ROUTE 0212DZ (NORTH PINES CAMPGROUND ROAD (SITES 501 - 511))
0.37	0.37	INTERSECTION	R	ROUTE 0212DZ (NORTH PINES CAMPGROUND ROAD (SITES 501 - 511))
0.39	0.39	INTERSECTION	L	ROUTE 0212CZ (NORTH PINES CAMPGROUND ROAD (SITES 303 - 323))
0.44	0.44	INTERSECTION	L	ROUTE 0212BZ (NORTH PINES CAMPGROUND ROAD (SITES 200 - 219))
0.49	0.49	INTERSECTION	R	ROUTE 0212AZ (NORTH PINES CAMPGROUND OUTER LOOP)
0.49	0.49	ONE-WAY END	N/A	N/A
0.49	0.49	INTERSECTION	L	ROUTE 0212AZ (NORTH PINES CAMPGROUND OUTER LOOP)

ROUTE 0212BZ: NORTH PINES CAMPGROUND ROAD (SITES 200 - 219)

Road logs are verified in Cycle 6 and mileposts for this route are matched to GPS collected in Cycle 6.

FROM MILEPOST	TO MILEPOST	FEATURE	SIDE	COMMENT
0.00	0.00	INTERSECTION	L	ROUTE 0212AZ (NORTH PINES CAMPGROUND OUTER LOOP)
0.00	0.00	ONE-WAY START	N/A	N/A
0.00	0.00	INTERSECTION	R	ROUTE 0212AZ (NORTH PINES CAMPGROUND OUTER LOOP)
0.09	0.09	ONE-WAY END	N/A	N/A
0.09	0.09	INTERSECTION	R	ROUTE 0212AZ (NORTH PINES CAMPGROUND OUTER LOOP)
0.09	0.09	INTERSECTION	L	ROUTE 0212AZ (NORTH PINES CAMPGROUND OUTER LOOP)

YOSE: Route Milepost Log

ROUTE 0212CZ: NORTH PINES CAMPGROUND ROAD (SITES 303 - 323)

Road logs are verified in Cycle 6 and mileposts for this route are matched to GPS collected in Cycle 6.

FROM MILEPOST	TO MILEPOST	FEATURE	SIDE	COMMENT
0.00	0.00	INTERSECTION	L	ROUTE 0212AZ (NORTH PINES CAMPGROUND OUTER LOOP)
0.00	0.00	ONE-WAY START	N/A	N/A
0.00	0.00	INTERSECTION	R	ROUTE 0212AZ (NORTH PINES CAMPGROUND OUTER LOOP)
0.10	0.10	INTERSECTION	L	ROUTE 0212AZ (NORTH PINES CAMPGROUND OUTER LOOP)
0.10	0.10	ONE-WAY END	N/A	N/A
0.10	0.10	INTERSECTION	R	ROUTE 0212AZ (NORTH PINES CAMPGROUND OUTER LOOP)

ROUTE 0212DZ: NORTH PINES CAMPGROUND ROAD (SITES 501 - 511)

Road logs are verified in Cycle 6 and mileposts for this route are matched to GPS collected in Cycle 6.

FROM MILEPOST	TO MILEPOST	FEATURE	SIDE	COMMENT
0.00	0.00	ONE-WAY START	N/A	N/A
0.00	0.00	INTERSECTION	L	ROUTE 0212AZ (NORTH PINES CAMPGROUND OUTER LOOP)
0.00	0.00	INTERSECTION	R	ROUTE 0212AZ (NORTH PINES CAMPGROUND OUTER LOOP)
0.10	0.10	ONE-WAY END	N/A	N/A
0.10	0.10	INTERSECTION	N/A	ROUTE 0212AZ (NORTH PINES CAMPGROUND OUTER LOOP)

YOSE: Route Milepost Log

ROUTE 0213: CURRY VILLAGE DRIVE

Road logs are verified in Cycle 6 and mileposts for this route are matched to GPS collected in Cycle 4.

FROM MILEPOST	TO MILEPOST	FEATURE	SIDE	COMMENT
0.00	0.00	INTERSECTION	N/A	ROUTE 0500 (VALLEY LOOP ROAD)
0.00	0.00	INTERSECTION	L	ROUTE 0206 (NORTHSIDE DRIVE EXTENSION (STONEMAN STRAIGHTAWAY))
0.00	0.00	INTERSECTION	R	ROUTE 0500 (VALLEY LOOP ROAD)
0.05	0.05	INTERSECTION	R	ROUTE 0953 (ICE RINK PARKING)
0.07	0.07	INTERSECTION	R	ROUTE 0214 (CURRY VILLAGE REGISTRATION ROAD)
0.12	0.12	INTERSECTION	R	ROUTE 0214 (CURRY VILLAGE REGISTRATION ROAD)
0.18	0.18	INTERSECTION	R	ROUTE 0954A (CURRY VILLAGE TENT CABINS PARKING AREA)
0.20	0.20	INTERSECTION	R	ROUTE 0954B (CURRY VILLAGE APPLE ORCHARD PARKING)
0.24	0.24	INTERSECTION	R	ROUTE 0954B (CURRY VILLAGE APPLE ORCHARD PARKING)
0.28	0.28	INTERSECTION	R	ROUTE 0206 (NORTHSIDE DRIVE EXTENSION (STONEMAN STRAIGHTAWAY))
0.28	0.28	INTERSECTION	L	ROUTE 0206 (NORTHSIDE DRIVE EXTENSION (STONEMAN STRAIGHTAWAY))

ROUTE 0214: CURRY VILLAGE REGISTRATION ROAD

Road logs are verified in Cycle 6 and mileposts for this route are matched to GPS collected in Cycle 6.

FROM MILEPOST	TO MILEPOST	FEATURE	SIDE	COMMENT
0.00	0.00	ONE-WAY START	N/A	N/A
0.00	0.00	INTERSECTION	R	ROUTE 0213 (CURRY VILLAGE DRIVE)
0.00	0.00	INTERSECTION	L	ROUTE 0213 (CURRY VILLAGE DRIVE)
0.07	0.07	INTERSECTION	R	ROUTE 1034 (CURRY CABINS PARKING AREA)
0.07	0.07	INTERSECTION	L	ROUTE 0986 (CURRY VILLAGE REGISTRATION PARKING)
0.13	0.13	INTERSECTION	L	ROUTE 0986 (CURRY VILLAGE REGISTRATION PARKING)
0.15	0.15	INTERSECTION	R	ROUTE 0213 (CURRY VILLAGE DRIVE)
0.15	0.15	ONE-WAY END	N/A	N/A
0.15	0.15	INTERSECTION	L	ROUTE 0213 (CURRY VILLAGE DRIVE)

YOSE: Route Milepost Log

ROUTE 0215: CURRY VILLAGE EXIT (BOYSTOWN) FIRE ROAD

Road logs are verified in Cycle 6 and mileposts for this route are matched to GPS collected in Cycle 6.

FROM MILEPOST	TO MILEPOST	FEATURE	SIDE	COMMENT
0.00	0.00	INTERSECTION	N/A	ROUTE 0954A (CURRY VILLAGE TENT CABINS PARKING AREA)
0.00	0.00	ONE-WAY START	N/A	N/A
0.08	0.08	INTERSECTION	L	PAVED FIRE LANE
0.18	0.18	INTERSECTION	R	ROUTE 0408 (HAPPY ISLES SHUTTLE LOOP)
0.18	0.18	ONE-WAY END	N/A	N/A
0.18	0.18	INTERSECTION	L	ROUTE 0408 (HAPPY ISLES SHUTTLE LOOP)

ROUTE 0219: MARIPOSA GROVE ROAD

Road logs are verified in Cycle 6 and mileposts for this route are matched to GPS collected in Cycle 4.

FROM MILEPOST	TO MILEPOST	FEATURE	SIDE	COMMENT
0.00	0.00	INTERSECTION	N/A	ROUTE 0014 (WAWONA ROAD)
0.00	0.00	INTERSECTION	R	ROUTE 0014 (WAWONA ROAD)
0.02	0.02	INTERSECTION	L	ROUTE 0909 (MARIPOSA GROVE ENTRANCE PARKING)
0.02	0.02	INTERSECTION	R	ROUTE 0971 (SOUTH ENTRANCE STATION PARKING)
0.06	0.06	INTERSECTION	L	ROUTE 0909 (MARIPOSA GROVE ENTRANCE PARKING)
0.08	0.08	INTERSECTION	R	UNPAVED ROUTE
0.86	0.86	INTERSECTION	R	UNPAVED ROUTE
1.34	1.34	INTERSECTION	R	UNPAVED PARKING (PICNIC AREA)
1.99	1.99	INTERSECTION	R	ROUTE 0910 (MARIPOSA GROVE BUS PARKING)
2.03	2.03	INTERSECTION	R	ROUTE 0910 (MARIPOSA GROVE BUS PARKING)
2.06	2.06	INTERSECTION	N/A	ROUTE 0911 (MARIPOSA GROVE PARKING)

YOSE: Route Milepost Log

ROUTE 0220: FOREST DRIVE / PIONEER HISTORY CENTER ROAD

Road logs are verified in Cycle 6 and mileposts for this route are matched to GPS collected in Cycle 4.

FROM MILEPOST	TO MILEPOST	FEATURE	SIDE	COMMENT
0.00	0.00	INTERSECTION	L	ROUTE 0014 (WAWONA ROAD)
0.00	0.00	INTERSECTION	R	ROUTE 0014 (WAWONA ROAD)
0.02	0.02	INTERSECTION	R	ROUTE 0998 (WAWONA STORE / GAS STATION PARKING AREA)
0.05	0.05	INTERSECTION	R	ROUTE 0998 (WAWONA STORE / GAS STATION PARKING AREA)
0.13	0.13	INTERSECTION	R	ROUTE 0912 (WAWONA PIONEER HISTORY CENTER PARKING)
0.19	0.19	INTERSECTION	L	UNPAVED PARKING (BARN)
0.26	0.26	INTERSECTION	L	ROUTE 0913 (WAWONA DUMP STATION)
0.27	0.27	INTERSECTION	R	ROUTE 1031 (WAWONA HOTEL PARKING)
0.28	0.28	INTERSECTION	L	ROUTE 0913 (WAWONA DUMP STATION)
0.30	0.30	INTERSECTION	R	ROUTE 1031 (WAWONA HOTEL PARKING)
0.35	0.35	INTERSECTION	R	UNPAVED ROUTE (LEONARD WAY)
0.49	0.49	INTERSECTION	R	UNPAVED ROUTE (KOON HOLLAR ROAD)
0.81	0.81	INTERSECTION	R	UNPAVED ROUTE
0.82	0.82	INTERSECTION	N/A	PAVED ROUTE (FOREST DRIVE) COUNTY MAINTAINED PORTION

YOSE: Route Milepost Log

ROUTE 0221: CHILNUALNA FALLS ROAD

Road logs are verified in Cycle 6 and mileposts for this route are matched to GPS collected in Cycle 4.

FROM MILEPOST	TO MILEPOST	FEATURE	SIDE	COMMENT
0.00	0.00	INTERSECTION	R	ROUTE 0014 (WAWONA ROAD)
0.00	0.00	INTERSECTION	L	ROUTE 0014 (WAWONA ROAD)
0.05	0.05	INTERSECTION	L	PAVED PARKING (UTILITY PARKING)
0.16	0.16	INTERSECTION	L	PAVED DRIVEWAY
0.22	0.22	INTERSECTION	R	ROUTE 1040 (PIONEER YOSEMITE HISTORY CENTER PARKING)
0.30	0.30	INTERSECTION	R	UNPAVED PARKING (PIONEER YOSEMITE HISTORY CENTER PARKING)
0.34	0.34	INTERSECTION	R	ROUTE 0235 (WAWONA DISTRICT CIRCLE / RANGER STATION ROAD)
0.46	0.46	INTERSECTION	L	ROUTE 0413 (WAWONA WATER TREATMENT FACILITY ROAD (GORDON WAY))
0.48	0.48	INTERSECTION	R	UNPAVED PARKING
0.50	0.50	INTERSECTION	R	UNPAVED PARKING
0.59	0.59	INTERSECTION	L	ROUTE 0414 (WAWONA WASTE WATER TREATMENT ROAD)
0.76	0.76	INTERSECTION	R	UNPAVED ROUTE (GATED)
0.81	0.81	INTERSECTION	L	PAVED PARKING (NON NPS)
0.82	0.82	INTERSECTION	L	PAVED PARKING (NON NPS)
0.82	0.82	INTERSECTION	L	PAVED PARKING (NON NPS)
0.83	0.83	INTERSECTION	N/A	PAVED ROUTE (CHILNUALNA FALLS ROAD) COUNTY MAINTAINED PORTION

YOSE: Route Milepost Log

ROUTE 0222AAZ: WAWONA CAMPGROUND LOOP AA (GROUP CAMP)

Road logs are verified in Cycle 6 and mileposts for this route are matched to GPS collected in Cycle 4.

FROM MILEPOST	TO MILEPOST	FEATURE	SIDE	COMMENT
0.00	0.00	INTERSECTION	R	ROUTE 0222Z (WAWONA CAMPGROUND ACCESS ROAD (SITES 27-30, 38-44))
0.00	0.00	INTERSECTION	L	ROUTE 0222Z (WAWONA CAMPGROUND ACCESS ROAD (SITES 27-30, 38-44))
0.02	0.02	INTERSECTION	R	ROUTE 0222ABZ (WAWONA CAMPGROUND LOOP AB (SITES 8-12))
0.04	0.04	INTERSECTION	R	ROUTE 0222AAZ (WAWONA CAMPGROUND LOOP AA (GROUP CAMP))
0.13	0.13	INTERSECTION	N/A	ROUTE 0222AAZ (WAWONA CAMPGROUND LOOP AA (GROUP CAMP))
0.13	0.13	INTERSECTION	L	ROUTE 0222AAZ (WAWONA CAMPGROUND LOOP AA (GROUP CAMP))

ROUTE 0222ABZ: WAWONA CAMPGROUND LOOP AB (SITES 8-12)

Road logs are verified in Cycle 6 and mileposts for this route are matched to GPS collected in Cycle 4.

FROM MILEPOST	TO MILEPOST	FEATURE	SIDE	COMMENT
0.00	0.00	INTERSECTION	L	ROUTE 0222AAZ (WAWONA CAMPGROUND LOOP AA (GROUP CAMP))
0.00	0.00	INTERSECTION	R	ROUTE 0222AAZ (WAWONA CAMPGROUND LOOP AA (GROUP CAMP))
0.07	0.07	INTERSECTION	R	ROUTE 0222Z (WAWONA CAMPGROUND ACCESS ROAD (SITES 27-30, 38-44))
0.07	0.07	INTERSECTION	L	ROUTE 0222Z (WAWONA CAMPGROUND ACCESS ROAD (SITES 27-30, 38-44))

YOSE: Route Milepost Log

ROUTE 0222ACZ: WAWONA CAMPGROUND LOOP AC (SITES 13-20)

Road logs are verified in Cycle 6 and mileposts for this route are matched to GPS collected in Cycle 4.

FROM MILEPOST	TO MILEPOST	FEATURE	SIDE	COMMENT
0.00	0.00	INTERSECTION	R	ROUTE 0222Z (WAWONA CAMPGROUND ACCESS ROAD (SITES 27-30, 38-44))
0.00	0.00	INTERSECTION	L	ROUTE 0222Z (WAWONA CAMPGROUND ACCESS ROAD (SITES 27-30, 38-44))
0.07	0.07	INTERSECTION	R	ROUTE 0222Z (WAWONA CAMPGROUND ACCESS ROAD (SITES 27-30, 38-44))
0.07	0.07	INTERSECTION	L	ROUTE 0222Z (WAWONA CAMPGROUND ACCESS ROAD (SITES 27-30, 38-44))

ROUTE 0222ADZ: WAWONA CAMPGROUND LOOP AD (SITES 21-26)

Road logs are verified in Cycle 6 and mileposts for this route are matched to GPS collected in Cycle 4.

FROM MILEPOST	TO MILEPOST	FEATURE	SIDE	COMMENT
0.00	0.00	INTERSECTION	L	ROUTE 0222Z (WAWONA CAMPGROUND ACCESS ROAD (SITES 27-30, 38-44))
0.00	0.00	INTERSECTION	R	ROUTE 0222Z (WAWONA CAMPGROUND ACCESS ROAD (SITES 27-30, 38-44))
0.06	0.06	INTERSECTION	R	ROUTE 0222Z (WAWONA CAMPGROUND ACCESS ROAD (SITES 27-30, 38-44))
0.06	0.06	INTERSECTION	L	ROUTE 0222Z (WAWONA CAMPGROUND ACCESS ROAD (SITES 27-30, 38-44))

YOSE: Route Milepost Log

ROUTE 0222BZ: WAWONA CAMPGROUND LOOP B (SITES 31-37)

Road logs are verified in Cycle 6 and mileposts for this route are matched to GPS collected in Cycle 4.

FROM MILEPOST	TO MILEPOST	FEATURE	SIDE	COMMENT
0.00	0.00	ONE-WAY START	N/A	N/A
0.00	0.00	INTERSECTION	N/A	ROUTE 0222Z (WAWONA CAMPGROUND ACCESS ROAD (SITES 27-30, 38-44))
0.00	0.00	INTERSECTION	R	ROUTE 0222Z (WAWONA CAMPGROUND ACCESS ROAD (SITES 27-30, 38-44))
0.14	0.14	ONE-WAY END	N/A	N/A
0.14	0.14	INTERSECTION	L	ROUTE 0222Z (WAWONA CAMPGROUND ACCESS ROAD (SITES 27-30, 38-44))
0.14	0.14	INTERSECTION	R	ROUTE 0222Z (WAWONA CAMPGROUND ACCESS ROAD (SITES 27-30, 38-44))

ROUTE 0222CAZ: WAWONA CAMPGROUND LOOP CA (SITES 56-60)

Road logs are verified in Cycle 6 and mileposts for this route are matched to GPS collected in Cycle 4.

FROM MILEPOST	TO MILEPOST	FEATURE	SIDE	COMMENT
0.00	0.00	INTERSECTION	N/A	ROUTE 0222CZ (WAWONA CAMPGROUND LOOP C (SITES 45-55, 61-65, 71-99))
0.00	0.00	ONE-WAY START	N/A	N/A
0.00	0.00	INTERSECTION	L	ROUTE 0222CZ (WAWONA CAMPGROUND LOOP C (SITES 45-55, 61-65, 71-99))
0.04	0.04	ONE-WAY END	N/A	N/A
0.04	0.04	INTERSECTION	R	ROUTE 0222CZ (WAWONA CAMPGROUND LOOP C (SITES 45-55, 61-65, 71-99))
0.04	0.04	INTERSECTION	L	ROUTE 0222CZ (WAWONA CAMPGROUND LOOP C (SITES 45-55, 61-65, 71-99))

YOSE: Route Milepost Log

ROUTE 0222CBZ: WAWONA CAMPGROUND LOOP CB (SITES 66-70)

Road logs are verified in Cycle 6 and mileposts for this route are matched to GPS collected in Cycle 4.

FROM MILEPOST	TO MILEPOST	FEATURE	SIDE	COMMENT
0.00	0.00	ONE-WAY START	N/A	N/A
0.00	0.00	INTERSECTION	L	ROUTE 0222CZ (WAWONA CAMPGROUND LOOP C (SITES 45-55, 61-65, 71-99))
0.00	0.00	INTERSECTION	R	ROUTE 0222CZ (WAWONA CAMPGROUND LOOP C (SITES 45-55, 61-65, 71-99))
0.05	0.05	INTERSECTION	L	ROUTE 0222CZ (WAWONA CAMPGROUND LOOP C (SITES 45-55, 61-65, 71-99))
0.05	0.05	INTERSECTION	R	ROUTE 0222CZ (WAWONA CAMPGROUND LOOP C (SITES 45-55, 61-65, 71-99))
0.05	0.05	ONE-WAY END	N/A	N/A

ROUTE 0222CZ: WAWONA CAMPGROUND LOOP C (SITES 45-55, 61-65, 71-99)

Road logs are verified in Cycle 6 and mileposts for this route are matched to GPS collected in Cycle 4.

FROM MILEPOST	TO MILEPOST	FEATURE	SIDE	COMMENT
0.00	0.00	ONE-WAY START	N/A	N/A
0.00	0.00	INTERSECTION	N/A	ROUTE 0222Z (WAWONA CAMPGROUND ACCESS ROAD (SITES 27-30, 38-44))
0.00	0.00	INTERSECTION	R	ROUTE 0222CZ (WAWONA CAMPGROUND LOOP C (SITES 45-55, 61-65, 71-99))
0.11	0.11	INTERSECTION	R	ROUTE 0222CAZ (WAWONA CAMPGROUND LOOP CA (SITES 56-60))
0.15	0.15	INTERSECTION	R	ROUTE 0222CBZ (WAWONA CAMPGROUND LOOP CB (SITES 66-70))
0.34	0.34	INTERSECTION	R	ROUTE 0222CBZ (WAWONA CAMPGROUND LOOP CB (SITES 66-70))
0.37	0.37	INTERSECTION	R	ROUTE 0222CAZ (WAWONA CAMPGROUND LOOP CA (SITES 56-60))
0.47	0.47	INTERSECTION	N/A	ROUTE 0222Z (WAWONA CAMPGROUND ACCESS ROAD (SITES 27-30, 38-44))
0.47	0.47	ONE-WAY END	N/A	N/A
0.47	0.47	INTERSECTION	R	ROUTE 0222CZ (WAWONA CAMPGROUND LOOP C (SITES 45-55, 61-65, 71-99))

YOSE: Route Milepost Log

ROUTE 0222Z: WAWONA CAMPGROUND ACCESS ROAD (SITES 27-30, 38-44)

Road logs are verified in Cycle 6 and mileposts for this route are matched to GPS collected in Cycle 4.

FROM MILEPOST	TO MILEPOST	FEATURE	SIDE	COMMENT
0.00	0.00	INTERSECTION	L	ROUTE 0014 (WAWONA ROAD)
0.00	0.00	INTERSECTION	R	ROUTE 0014 (WAWONA ROAD)
0.01	0.01	INTERSECTION	L	ROUTE 0222AAZ (WAWONA CAMPGROUND LOOP AA (GROUP CAMP))
0.02	0.02	INTERSECTION	L	ROUTE 0222ABZ (WAWONA CAMPGROUND LOOP AB (SITES 8-12))
0.05	0.05	INTERSECTION	L	ROUTE 0222ACZ (WAWONA CAMPGROUND LOOP AC (SITES 13-20))
0.06	0.06	INTERSECTION	L	ROUTE 0222ACZ (WAWONA CAMPGROUND LOOP AC (SITES 13-20))
0.07	0.07	INTERSECTION	L	ROUTE 0222ADZ (WAWONA CAMPGROUND LOOP AD (SITES 21-26))
0.12	0.12	INTERSECTION	L	ROUTE 0222ADZ (WAWONA CAMPGROUND LOOP AD (SITES 21-26))
0.38	0.38	INTERSECTION	L	ROUTE 0222BZ (WAWONA CAMPGROUND LOOP B (SITES 31-37))
0.50	0.50	INTERSECTION	L	ROUTE 0222BZ (WAWONA CAMPGROUND LOOP B (SITES 31-37))
0.69	0.69	INTERSECTION	N/A	ROUTE 0222CZ (WAWONA CAMPGROUND LOOP C (SITES 45-55, 61-65, 71-99))
0.69	0.69	INTERSECTION	R	ROUTE 0222CZ (WAWONA CAMPGROUND LOOP C (SITES 45-55, 61-65, 71-99))

YOSE: Route Milepost Log

ROUTE 0223AZ: BRIDALVEIL CREEK CAMPGROUND LOOP A (SITES 1-37)

Road logs are verified in Cycle 6 and mileposts for this route are matched to GPS collected in Cycle 4.

FROM MILEPOST	TO MILEPOST	FEATURE	SIDE	COMMENT
0.00	0.00	INTERSECTION	L	ROUTE 0223Z (BRIDALVEIL CREEK CAMPGROUND ACCESS ROAD)
0.00	0.00	INTERSECTION	R	ROUTE 0223Z (BRIDALVEIL CREEK CAMPGROUND ACCESS ROAD)
0.00	0.00	ONE-WAY START	N/A	N/A
0.28	0.28	INTERSECTION	R	ROUTE 0223Z (BRIDALVEIL CREEK CAMPGROUND ACCESS ROAD)
0.28	0.28	ONE-WAY END	N/A	N/A
0.28	0.28	INTERSECTION	L	ROUTE 0223Z (BRIDALVEIL CREEK CAMPGROUND ACCESS ROAD)

ROUTE 0223BZ: BRIDALVEIL CREEK CAMPGROUND LOOP B (SITES 38-68)

Road logs are verified in Cycle 6 and mileposts for this route are matched to GPS collected in Cycle 4.

FROM MILEPOST	TO MILEPOST	FEATURE	SIDE	COMMENT
0.00	0.00	INTERSECTION	L	ROUTE 0223Z (BRIDALVEIL CREEK CAMPGROUND ACCESS ROAD)
0.00	0.00	ONE-WAY START	N/A	N/A
0.00	0.00	INTERSECTION	R	ROUTE 0223Z (BRIDALVEIL CREEK CAMPGROUND ACCESS ROAD)
0.27	0.27	ONE-WAY END	N/A	N/A
0.27	0.27	INTERSECTION	L	ROUTE 0223Z (BRIDALVEIL CREEK CAMPGROUND ACCESS ROAD)
0.27	0.27	INTERSECTION	R	ROUTE 0223Z (BRIDALVEIL CREEK CAMPGROUND ACCESS ROAD)

YOSE: Route Milepost Log

ROUTE 0223CZ: BRIDALVEIL CREEK CAMPGROUND LOOP C (SITES 69-108)

Road logs are verified in Cycle 6 and mileposts for this route are matched to GPS collected in Cycle 4.

FROM MILEPOST	TO MILEPOST	FEATURE	SIDE	COMMENT
0.00	0.00	INTERSECTION	N/A	ROUTE 0223Z (BRIDALVEIL CREEK CAMPGROUND ACCESS ROAD)
0.00	0.00	ONE-WAY START	N/A	N/A
0.00	0.00	INTERSECTION	L	ROUTE 0223CZ (BRIDALVEIL CREEK CAMPGROUND LOOP C (SITES 69-108))
0.13	0.13	INTERSECTION	R	UNPAVED ROUTE (CAMP FIRE CIRCLE)
0.29	0.29	ONE-WAY END	N/A	N/A
0.29	0.29	INTERSECTION	R	ROUTE 0223Z (BRIDALVEIL CREEK CAMPGROUND ACCESS ROAD)
0.29	0.29	INTERSECTION	L	ROUTE 0223CZ (BRIDALVEIL CREEK CAMPGROUND LOOP C (SITES 69-108))

ROUTE 0223Z: BRIDALVEIL CREEK CAMPGROUND ACCESS ROAD

Road logs are verified in Cycle 6 and mileposts for this route are matched to GPS collected in Cycle 4.

FROM MILEPOST	TO MILEPOST	FEATURE	SIDE	COMMENT
0.00	0.00	INTERSECTION	L	ROUTE 0015 (GLACIER POINT ROAD)
0.00	0.00	INTERSECTION	R	ROUTE 0015 (GLACIER POINT ROAD)
0.42	0.42	INTERSECTION	L	ROUTE 0223AZ (BRIDALVEIL CREEK CAMPGROUND LOOP A (SITES 1-37))
0.46	0.46	INTERSECTION	L	ROUTE 0223AZ (BRIDALVEIL CREEK CAMPGROUND LOOP A (SITES 1-37))
0.49	0.49	INTERSECTION	L	ROUTE 0223BZ (BRIDALVEIL CREEK CAMPGROUND LOOP B (SITES 38-68))
0.53	0.53	INTERSECTION	L	ROUTE 0223BZ (BRIDALVEIL CREEK CAMPGROUND LOOP B (SITES 38-68))
0.55	0.55	INTERSECTION	N/A	ROUTE 0223CZ (BRIDALVEIL CREEK CAMPGROUND LOOP C (SITES 69-108))
0.55	0.55	INTERSECTION	L	ROUTE 0223CZ (BRIDALVEIL CREEK CAMPGROUND LOOP C (SITES 69-108))

YOSE: Route Milepost Log

ROUTE 0224: HODGDON MEADOW ROAD (TUOLUMNE GROVE ROAD)

Road logs are verified in Cycle 6 and mileposts for this route are matched to GPS collected in Cycle 4.

FROM MILEPOST	TO MILEPOST	FEATURE	SIDE	COMMENT
0.00	0.00	INTERSECTION	N/A	ROUTE 0907 (BIG OAK FLAT ENTRANCE PARKING (VISITOR CENTER))
0.00	0.00	INTERSECTION	R	ROUTE 0013 (BIG OAK FLAT ROAD)
0.00	0.00	INTERSECTION	L	ROUTE 0013 (BIG OAK FLAT ROAD)
0.42	0.42	INTERSECTION	R	UNPAVED ROUTE
0.49	0.49	INTERSECTION	R	ROUTE 0225AZ (HODGDON MEADOW CAMPGROUND OUTER LOOP (SITES 1-85))
0.49	0.49	INTERSECTION	N/A	ROUTE 0415A (HODGDON MEADOW RESIDENCE ACCESS ROAD / MEADOW VIEW LANE)

YOSE: Route Milepost Log

ROUTE 0225AZ: HODGDON MEADOW CAMPGROUND OUTER LOOP (SITES 1-85)

Road logs are verified in Cycle 6 and mileposts for this route are matched to GPS collected in Cycle 4.

FROM MILEPOST	TO MILEPOST	FEATURE	SIDE	COMMENT
0.00	0.00	INTERSECTION	R	ROUTE 0224 (HODGDON MEADOW ROAD (TUOLUMNE GROVE ROAD))
0.00	0.00	INTERSECTION	L	ROUTE 0415A (HODGDON MEADOW RESIDENCE ACCESS ROAD / MEADOW VIEW LANE)
0.05	0.05	INTERSECTION	L	ROUTE 0225AZ (HODGDON MEADOW CAMPGROUND OUTER LOOP (SITES 1-85))
0.05	0.05	ONE-WAY START	N/A	N/A
0.11	0.11	INTERSECTION	L	ROUTE 0225BZ (HODGDON MEADOW CAMPGROUND INNER LOOP (SITES 86-103))
0.14	0.14	INTERSECTION	R	UNPAVED PARKING (GROUP CAMPSITE)
0.20	0.20	INTERSECTION	R	UNPAVED PARKING (GROUP CAMPSITE)
0.21	0.21	INTERSECTION	R	ROUTE 0225CZ (HODGDON MEADOW GROUP CAMP ROAD)
0.26	0.26	INTERSECTION	R	UNPAVED PARKING (GROUP CAMPSITE)
0.38	0.38	INTERSECTION	L	ROUTE 0225BZ (HODGDON MEADOW CAMPGROUND INNER LOOP (SITES 86-103))
0.41	0.41	ONE-WAY END	N/A	N/A
0.41	0.41	INTERSECTION	R	ROUTE 0225AZ (HODGDON MEADOW CAMPGROUND OUTER LOOP (SITES 1-85))
0.41	0.41	INTERSECTION	L	ROUTE 0225AZ (HODGDON MEADOW CAMPGROUND OUTER LOOP (SITES 1-85))

ROUTE 0225BZ: HODGDON MEADOW CAMPGROUND INNER LOOP (SITES 86-103)

Road logs are verified in Cycle 6 and mileposts for this route are matched to GPS collected in Cycle 4.

FROM MILEPOST	TO MILEPOST	FEATURE	SIDE	COMMENT
0.00	0.00	INTERSECTION	R	ROUTE 0225AZ (HODGDON MEADOW CAMPGROUND OUTER LOOP (SITES 1-85))
0.00	0.00	INTERSECTION	L	ROUTE 0225AZ (HODGDON MEADOW CAMPGROUND OUTER LOOP (SITES 1-85))
0.08	0.08	INTERSECTION	R	ROUTE 0225AZ (HODGDON MEADOW CAMPGROUND OUTER LOOP (SITES 1-85))
0.08	0.08	INTERSECTION	L	ROUTE 0225AZ (HODGDON MEADOW CAMPGROUND OUTER LOOP (SITES 1-85))

YOSE: Route Milepost Log

ROUTE 0226AZ: CRANE FLAT CAMPGROUND ACCESS ROAD

Road logs are verified in Cycle 6 and mileposts for this route are matched to GPS collected in Cycle 4.

FROM MILEPOST	TO MILEPOST	FEATURE	SIDE	COMMENT
0.00	0.00	INTERSECTION	R	ROUTE 0013 (BIG OAK FLAT ROAD)
0.00	0.00	INTERSECTION	L	ROUTE 0013 (BIG OAK FLAT ROAD)
0.05	0.05	INTERSECTION	L	UNPAVED ROUTE
0.30	0.30	INTERSECTION	L	ROUTE 0226BZ (CRANE FLAT CAMPGROUND LOOP (SITES 101-126))
0.35	0.35	INTERSECTION	L	ROUTE 0226CZ (CRANE FLAT CAMPGROUND LOOP (SITES 201-246))
0.41	0.41	INTERSECTION	L	ROUTE 0226EZ (CRANE FLAT CAMPGROUND LOOP (SITES 401-454))
0.42	0.42	INTERSECTION	N/A	ROUTE 0226FZ (CRANE FLAT CAMPGROUND LOOP (SITES 501-550))

ROUTE 0226BZ: CRANE FLAT CAMPGROUND LOOP (SITES 101-126)

Road logs are verified in Cycle 6 and mileposts for this route are matched to GPS collected in Cycle 4.

FROM MILEPOST	TO MILEPOST	FEATURE	SIDE	COMMENT
0.00	0.00	INTERSECTION	L	ROUTE 0226AZ (CRANE FLAT CAMPGROUND ACCESS ROAD)
0.00	0.00	INTERSECTION	R	ROUTE 0226AZ (CRANE FLAT CAMPGROUND ACCESS ROAD)
0.02	0.02	ONE-WAY START	N/A	N/A
0.02	0.02	INTERSECTION	L	ROUTE 0226BZ (CRANE FLAT CAMPGROUND LOOP (SITES 101-126))
0.21	0.21	INTERSECTION	R	ROUTE 0226BZ (CRANE FLAT CAMPGROUND LOOP (SITES 101-126))
0.21	0.21	INTERSECTION	L	ROUTE 0226BZ (CRANE FLAT CAMPGROUND LOOP (SITES 101-126))
0.21	0.21	ONE-WAY END	N/A	N/A

YOSE: Route Milepost Log

ROUTE 0226CZ: CRANE FLAT CAMPGROUND LOOP (SITES 201-246)

Road logs are verified in Cycle 6 and mileposts for this route are matched to GPS collected in Cycle 4.

FROM MILEPOST	TO MILEPOST	FEATURE	SIDE	COMMENT
0.00	0.00	INTERSECTION	L	ROUTE 0226AZ (CRANE FLAT CAMPGROUND ACCESS ROAD)
0.00	0.00	INTERSECTION	R	ROUTE 0226AZ (CRANE FLAT CAMPGROUND ACCESS ROAD)
0.02	0.02	ONE-WAY START	N/A	N/A
0.02	0.02	INTERSECTION	L	ROUTE 0226CZ (CRANE FLAT CAMPGROUND LOOP (SITES 201-246))
0.34	0.34	ONE-WAY END	N/A	N/A
0.34	0.34	INTERSECTION	L	ROUTE 0226CZ (CRANE FLAT CAMPGROUND LOOP (SITES 201-246))
0.34	0.34	INTERSECTION	R	ROUTE 0226CZ (CRANE FLAT CAMPGROUND LOOP (SITES 201-246))

ROUTE 0226DZ: CRANE FLAT CAMPGROUND LOOP (SITES 301-326)

Road logs are verified in Cycle 6 and mileposts for this route are matched to GPS collected in Cycle 4.

FROM MILEPOST	TO MILEPOST	FEATURE	SIDE	COMMENT
0.00	0.00	INTERSECTION	R	ROUTE 0226EZ (CRANE FLAT CAMPGROUND LOOP (SITES 401-454))
0.00	0.00	INTERSECTION	L	ROUTE 0226EZ (CRANE FLAT CAMPGROUND LOOP (SITES 401-454))
0.05	0.05	INTERSECTION	L	ROUTE 0226DZ (CRANE FLAT CAMPGROUND LOOP (SITES 301-326))
0.05	0.05	ONE-WAY START	N/A	N/A
0.20	0.20	INTERSECTION	N/A	ROUTE 0226DZ (CRANE FLAT CAMPGROUND LOOP (SITES 301-326))
0.20	0.20	INTERSECTION	L	ROUTE 0226DZ (CRANE FLAT CAMPGROUND LOOP (SITES 301-326))
0.20	0.20	ONE-WAY END	N/A	N/A

YOSE: Route Milepost Log

ROUTE 0226EZ: CRANE FLAT CAMPGROUND LOOP (SITES 401-454)

Road logs are verified in Cycle 6 and mileposts for this route are matched to GPS collected in Cycle 4.

FROM MILEPOST	TO MILEPOST	FEATURE	SIDE	COMMENT
0.00	0.00	INTERSECTION	L	ROUTE 0226AZ (CRANE FLAT CAMPGROUND ACCESS ROAD)
0.00	0.00	INTERSECTION	R	ROUTE 0226FZ (CRANE FLAT CAMPGROUND LOOP (SITES 501-550))
0.02	0.02	INTERSECTION	L	ROUTE 0226DZ (CRANE FLAT CAMPGROUND LOOP (SITES 301-326))
0.04	0.04	INTERSECTION	L	UNPAVED ROUTE (CLARK RANGE VIEW)
0.06	0.06	ONE-WAY START	N/A	N/A
0.06	0.06	INTERSECTION	L	ROUTE 0226EZ (CRANE FLAT CAMPGROUND LOOP (SITES 401-454))
0.40	0.40	INTERSECTION	L	ROUTE 0226EZ (CRANE FLAT CAMPGROUND LOOP (SITES 401-454))
0.40	0.40	INTERSECTION	R	ROUTE 0226EZ (CRANE FLAT CAMPGROUND LOOP (SITES 401-454))
0.40	0.40	ONE-WAY END	N/A	N/A

ROUTE 0226FZ: CRANE FLAT CAMPGROUND LOOP (SITES 501-550)

Road logs are verified in Cycle 6 and mileposts for this route are matched to GPS collected in Cycle 4.

FROM MILEPOST	TO MILEPOST	FEATURE	SIDE	COMMENT
0.00	0.00	INTERSECTION	L	ROUTE 0226EZ (CRANE FLAT CAMPGROUND LOOP (SITES 401-454))
0.00	0.00	INTERSECTION	N/A	ROUTE 0226AZ (CRANE FLAT CAMPGROUND ACCESS ROAD)
0.08	0.08	INTERSECTION	L	ROUTE 0226FZ (CRANE FLAT CAMPGROUND LOOP (SITES 501-550))
0.08	0.08	ONE-WAY START	N/A	N/A
0.42	0.42	INTERSECTION	L	ROUTE 0226FZ (CRANE FLAT CAMPGROUND LOOP (SITES 501-550))
0.42	0.42	ONE-WAY END	N/A	N/A
0.42	0.42	INTERSECTION	R	ROUTE 0226FZ (CRANE FLAT CAMPGROUND LOOP (SITES 501-550))

YOSE: Route Milepost Log

ROUTE 0227: FORESTA ROAD (EAST)

Road logs are verified in Cycle 6 and mileposts for this route are matched to GPS collected in Cycle 4.

FROM MILEPOST	TO MILEPOST	FEATURE	SIDE	COMMENT
0.00	0.00	INTERSECTION	R	ROUTE 0013 (BIG OAK FLAT ROAD)
0.00	0.00	INTERSECTION	L	ROUTE 0013 (BIG OAK FLAT ROAD)
0.75	0.75	INTERSECTION	N/A	PAVED ROUTE (FORESTA ROAD)

ROUTE 0230: TUOLUMNE LODGE ROAD

Road logs are verified in Cycle 6 and mileposts for this route are matched to GPS collected in Cycle 4.

FROM MILEPOST	TO MILEPOST	FEATURE	SIDE	COMMENT
0.00	0.00	INTERSECTION	R	ROUTE 0017 (TIOGA ROAD)
0.00	0.00	INTERSECTION	L	ROUTE 0017 (TIOGA ROAD)
0.05	0.05	INTERSECTION	R	ROUTE 0944 (TUOLUMNE WILDERNESS CENTER PARKING)
0.08	0.08	INTERSECTION	L	ROUTE 0416 (TUOLUMNE RESIDENCES AND RANGER STATION ROAD)
0.18	0.18	INTERSECTION	L	ROUTE 0416 (TUOLUMNE RESIDENCES AND RANGER STATION ROAD)
0.39	0.39	INTERSECTION	L	ROUTE 0945 (DOG LAKE AND JOHN MUIR TRAIL PARKING)
0.53	0.53	INTERSECTION	L	UNPAVED ROUTE (WATER TANK ROAD)
0.63	0.63	INTERSECTION	L	UNPAVED ROUTE
0.67	0.67	INTERSECTION	N/A	ROUTE 0997 (TUOLUMNE MEADOWS LODGE PARKING)

YOSE: Route Milepost Log

ROUTE 0232: TAMARACK FLAT CAMPGROUND ACCESS ROAD

Road logs are verified in Cycle 6 and mileposts for this route are matched to GPS collected in Cycle 6.

FROM MILEPOST	TO MILEPOST	FEATURE	SIDE	COMMENT
0.00	0.00	INTERSECTION	R	ROUTE 0017 (TIOGA ROAD)
0.00	0.00	INTERSECTION	L	ROUTE 0017 (TIOGA ROAD)
2.88	2.88	INTERSECTION	L	ROUTE 0248 (TAMARACK FLAT CAMPGROUND ROADS)
2.94	2.94	INTERSECTION	R	ROUTE 0248 (TAMARACK FLAT CAMPGROUND ROADS)
3.03	3.03	INTERSECTION	R	ROUTE 0248 (TAMARACK FLAT CAMPGROUND ROADS)
3.04	3.04	INTERSECTION	N/A	UNPAVED ROUTE (GATED)

ROUTE 0234AZ: MAY LAKE ROAD SPUR

Road logs are verified in Cycle 6 and mileposts for this route are matched to GPS collected in Cycle 6.

FROM MILEPOST	TO MILEPOST	FEATURE	SIDE	COMMENT
0.00	0.00	INTERSECTION	L	ROUTE 0234Z (MAY LAKE ROAD)
0.00	0.00	INTERSECTION	R	ROUTE 0234Z (MAY LAKE ROAD)
0.08	0.08	INTERSECTION	L	ROUTE 0017 (TIOGA ROAD)
0.08	0.08	INTERSECTION	R	ROUTE 0017 (TIOGA ROAD)

ROUTE 0234Z: MAY LAKE ROAD

Road logs are verified in Cycle 6 and mileposts for this route are matched to GPS collected in Cycle 4.

FROM MILEPOST	TO MILEPOST	FEATURE	SIDE	COMMENT
0.00	0.00	INTERSECTION	R	ROUTE 0017 (TIOGA ROAD)
0.00	0.00	INTERSECTION	L	ROUTE 0017 (TIOGA ROAD)
0.02	0.02	INTERSECTION	L	ROUTE 0234AZ (MAY LAKE ROAD SPUR)
0.98	0.98	INTERSECTION	R	UNPAVED ROUTE (GATED)
1.72	1.72	INTERSECTION	N/A	ROUTE 0934 (MAY LAKE PARKING)

YOSE: Route Milepost Log

ROUTE 0235: WAWONA DISTRICT CIRCLE / RANGER STATION ROAD

Road logs are verified in Cycle 6 and mileposts for this route are matched to GPS collected in Cycle 6.

FROM MILEPOST	TO MILEPOST	FEATURE	SIDE	COMMENT
0.00	0.00	INTERSECTION	R	ROUTE 0221 (CHILNUALNA FALLS ROAD)
0.00	0.00	INTERSECTION	L	ROUTE 0221 (CHILNUALNA FALLS ROAD)
0.06	0.06	INTERSECTION	R	UNPAVED ROUTE (HORSE CAMP ROAD)
0.08	0.08	INTERSECTION	R	ROUTE 0914 (WAWONA UTILITY AREA / MAINTENANCE PARKING)
0.10	0.10	INTERSECTION	R	ROUTE 0914 (WAWONA UTILITY AREA / MAINTENANCE PARKING)
0.13	0.13	INTERSECTION	L	ROUTE 0987AZ (WAWONA INTERPRETATION OFFICE PARKING)
0.15	0.15	INTERSECTION	R	ROUTE 0914 (WAWONA UTILITY AREA / MAINTENANCE PARKING)
0.16	0.16	INTERSECTION	L	ROUTE 0987BZ (WAWONA CAMPGROUND REGISTRATION PARKING)
0.16	0.16	INTERSECTION	N/A	ROUTE 0235 (WAWONA DISTRICT CIRCLE / RANGER STATION ROAD) UNPAVED SECTION

ROUTE 0241: CASTLE CLIFF COURT

Road logs are verified in Cycle 6 and mileposts for this route are matched to GPS collected in Cycle 6.

FROM MILEPOST	TO MILEPOST	FEATURE	SIDE	COMMENT
0.00	0.00	INTERSECTION	R	ROUTE 0400 (VILLAGE DRIVE)
0.00	0.00	INTERSECTION	L	ROUTE 0400 (VILLAGE DRIVE)
0.02	0.02	INTERSECTION	R	ROUTE 0439BZ (INDIAN CANYON ROAD (VALLEY))
0.06	0.06	INTERSECTION	R	ROUTE 0439CZ (BOULDER LANE (VALLEY))
0.08	0.08	INTERSECTION	L	ROUTE 0958B (YOSEMITE VALLEY FORT PARKING)
0.09	0.09	INTERSECTION	L	ROUTE 0957 (U.S. DISTRICT COURT PARKING)
0.11	0.11	INTERSECTION	N/A	DEAD END
0.11	0.11	INTERSECTION	R	UNPAVED LANE TO PARKING BEHIND DISTRICT COURT

YOSE: Route Milepost Log

ROUTE 0242: WHITE WOLF LODGE ROAD

Road logs are verified in Cycle 6 and mileposts for this route are matched to GPS collected in Cycle 6.

FROM MILEPOST	TO MILEPOST	FEATURE	SIDE	COMMENT
0.00	0.00	INTERSECTION	R	ROUTE 0101 (WHITE WOLF ROAD)
0.00	0.00	INTERSECTION	L	ROUTE 0101 (WHITE WOLF ROAD)
0.20	0.20	INTERSECTION	L	ROUTE 0101 (WHITE WOLF ROAD)
0.20	0.20	INTERSECTION	R	ROUTE 0101 (WHITE WOLF ROAD)

ROUTE 0247: YOSEMITE LODGE ROAD

Road logs are verified in Cycle 6 and mileposts for this route are matched to GPS collected in Cycle 5.

FROM MILEPOST	TO MILEPOST	FEATURE	SIDE	COMMENT
0.00	0.00	INTERSECTION	R	ROUTE 0500 (VALLEY LOOP ROAD)
0.00	0.00	INTERSECTION	L	ROUTE 0500 (VALLEY LOOP ROAD)
0.03	0.03	INTERSECTION	L	ROUTE 1014A (YOSEMITE LODGE PARKING (BUILDING 4100))
0.03	0.03	INTERSECTION	R	ROUTE 1014BZ (YOSEMITE LODGE PARKING (BUILDINGS 4200-4500))
0.08	0.08	INTERSECTION	L	ROUTE 1014A (YOSEMITE LODGE PARKING (BUILDING 4100))
0.10	0.10	INTERSECTION	R	ROUTE 1014BZ (YOSEMITE LODGE PARKING (BUILDINGS 4200-4500))
0.13	0.13	INTERSECTION	R	ROUTE 1014CZ (YOSEMITE LODGE PARKING (CEDAR BUILDING 3900))
0.15	0.15	INTERSECTION	R	ROUTE 1014FZ (YOSEMITE LODGE FRONT DESK / REGISTRATION PARKING)
0.16	0.16	INTERSECTION	L	ROUTE 1014DZ (YOSEMITE LODGE PARKING (BUILDINGS 3500-3600))
0.18	0.18	INTERSECTION	R	ROUTE 1014EZ (YOSEMITE LODGE REGISTRATION PARKING)
0.20	0.20	INTERSECTION	R	ROUTE 1014FZ (YOSEMITE LODGE FRONT DESK / REGISTRATION PARKING)
0.21	0.21	INTERSECTION	L	ROUTE 1014DZ (YOSEMITE LODGE PARKING (BUILDINGS 3500-3600))
0.23	0.23	INTERSECTION	L	ROUTE 1014GZ (YOSEMITE LODGE PARKING (BUILDINGS 3200-3400))
0.29	0.29	INTERSECTION	R	ROUTE 1014H (YOSEMITE LODGE CORE PARKING (TRAIN WRECK))
0.29	0.29	INTERSECTION	L	ROUTE 1014GZ (YOSEMITE LODGE PARKING (BUILDINGS 3200-3400))
0.34	0.34	INTERSECTION	L	ROUTE 0500 (VALLEY LOOP ROAD)
0.34	0.34	INTERSECTION	R	ROUTE 0500 (VALLEY LOOP ROAD)

YOSE: Route Milepost Log

ROUTE 0248: TAMARACK FLAT CAMPGROUND ROADS

Road logs are verified in Cycle 6 and mileposts for this route are matched to GPS collected in Cycle 6.

FROM MILEPOST	TO MILEPOST	FEATURE	SIDE	COMMENT
0.00	0.00	INTERSECTION	R	ROUTE 0232 (TAMARACK FLAT CAMPGROUND ACCESS ROAD)
0.00	0.00	INTERSECTION	L	ROUTE 0232 (TAMARACK FLAT CAMPGROUND ACCESS ROAD)
0.06	0.06	INTERSECTION	N/A	UNPAVED SECTION

YOSE: Route Milepost Log

ROUTE 0400: VILLAGE DRIVE

Road logs are verified in Cycle 6 and mileposts for this route are matched to GPS collected in Cycle 6.

FROM MILEPOST	TO MILEPOST	FEATURE	SIDE	COMMENT
0.00	0.00	INTERSECTION	L	ROUTE 0500 (VALLEY LOOP ROAD)
0.00	0.00	INTERSECTION	R	ROUTE 0500 (VALLEY LOOP ROAD)
0.01	0.01	INTERSECTION	L	ROUTE 1022CZ (CONCESSION'S GENERAL OFFICE PARKING)
0.04	0.04	INTERSECTION	R	ROUTE 1023 (INDIAN CREEK GARAGE / APARTMENT PARKING)
0.08	0.08	INTERSECTION	R	ROUTE 1024 (VILLAGE GARAGE PARKING)
0.08	0.08	INTERSECTION	L	ROUTE 1022BZ (VILLAGE STORE SOUTH PARKING)
0.11	0.11	INTERSECTION	L	ROUTE 1022AZ (VILLAGE STORE NORTH PARKING)
0.12	0.12	INTERSECTION	R	ROUTE 1025 (LOWER TECOYA DORM A, B, C, D PARKING)
0.15	0.15	INTERSECTION	R	ROUTE 0207 (AHWAHNEE DRIVE)
0.19	0.19	INTERSECTION	L	ROUTE 1022AZ (VILLAGE STORE NORTH PARKING)
0.23	0.23	INTERSECTION	L	ROUTE 0409BZ (VILLAGE SHUTTLE SPUR ROAD)
0.24	0.24	INTERSECTION	R	ROUTE 0439AZ (INDIAN CREEK ROAD (VALLEY))
0.26	0.26	INTERSECTION	L	ROUTE 0969A (DEGNAN'S DELI PARKING)
0.29	0.29	INTERSECTION	L	ROUTE 1028 (LOST ARROW CABINS PARKING)
0.30	0.30	INTERSECTION	L	ROUTE 1028 (LOST ARROW CABINS PARKING)
0.35	0.35	INTERSECTION	L	ROUTE 0969B (LOST ARROW DORM PARKING)
0.37	0.37	INTERSECTION	L	ROUTE 1037 (ANSEL ADAMS ART GALLERY SERVICE PARKING)
0.39	0.39	INTERSECTION	L	ROUTE 0969C (CONCESSION'S PARKING)
0.40	0.40	INTERSECTION	R	ROUTE 0241 (CASTLE CLIFF COURT)
0.41	0.41	INTERSECTION	R	ROUTE 0958A (YOSEMITE VALLEY CONCESSIONS WAREHOUSE PARKING)
0.44	0.44	INTERSECTION	L	PAVED ROUTE (AUDITORIUM ACCESS)
0.45	0.45	INTERSECTION	R	ROUTE 0958A (YOSEMITE VALLEY CONCESSIONS WAREHOUSE PARKING)
0.50	0.50	INTERSECTION	R	ROUTE 0958B (YOSEMITE VALLEY FORT PARKING)
0.52	0.52	INTERSECTION	R	ROUTE 0600BZ (LOST ARROW ROAD)
0.57	0.57	INTERSECTION	L	ROUTE 0992 (NPS ADMINISTRATIVE PARKING)
0.63	0.63	INTERSECTION	L	ROUTE 0409AZ (VILLAGE SHUTTLE ROAD)
0.67	0.67	INTERSECTION	R	ROUTE 0443 (CEDAR COURT)
0.73	0.73	INTERSECTION	R	ROUTE 0600AZ (OAK LANE)
0.77	0.77	INTERSECTION	L	ROUTE 0500 (VALLEY LOOP ROAD)
0.77	0.77	INTERSECTION	R	ROUTE 0500 (VALLEY LOOP ROAD)

Data Collected on 6/2015

YOSE: Route Milepost Log

ROUTE 0402: YELLOW PINES CAMPGROUND ROAD

Road logs are verified in Cycle 6 and mileposts for this route are matched to GPS collected in Cycle 4.

FROM MILEPOST	TO MILEPOST	FEATURE	SIDE	COMMENT
0.00	0.00	INTERSECTION	L	ROUTE 0500 (VALLEY LOOP ROAD)
0.00	0.00	INTERSECTION	R	ROUTE 0500 (VALLEY LOOP ROAD)
0.03	0.03	INTERSECTION	R	UNPAVED ROUTE (SENTINEL BEACH PICNIC LOOP)
0.30	0.30	INTERSECTION	N/A	YELLOW PINE CAMPGROUND

ROUTE 0404: CRANE FLAT HELIPORT ROAD

Road logs are verified in Cycle 6 and mileposts for this route are matched to GPS collected in Cycle 4.

FROM MILEPOST	TO MILEPOST	FEATURE	SIDE	COMMENT
0.00	0.00	INTERSECTION	N/A	ROUTE 0013 (BIG OAK FLAT ROAD)
0.00	0.00	INTERSECTION	L	ROUTE 0013 (BIG OAK FLAT ROAD)
1.37	1.37	INTERSECTION	R	UNPAVED PARKING
1.38	1.38	INTERSECTION	L	ROUTE 0404 (CRANE FLAT HELIPORT ROAD) SPUR
1.43	1.43	INTERSECTION	R	ROUTE 0404 (CRANE FLAT HELIPORT ROAD) SPUR
1.43	1.43	INTERSECTION	R	(CRANE FLAT HELIPORT)
1.43	1.43	INTERSECTION	L	(CRANE FLAT HELIPORT)

YOSE: Route Milepost Log

ROUTE 0406: FORESTA ROAD (WEST)

Road logs are verified in Cycle 6 and mileposts for this route are matched to GPS collected in Cycle 4.

FROM MILEPOST	TO MILEPOST	FEATURE	SIDE	COMMENT
0.00	0.00	INTERSECTION	R	PAVED ROUTE (STATE ROUTE 140 / NON NPS)
0.00	0.00	INTERSECTION	L	PAVED ROUTE (STATE ROUTE 140 / NON NPS)
0.01	0.04	BRIDGE	N/A	8800-028 (FORESTA BRIDGE)
0.08	0.08	INTERSECTION	L	ROUTE 0964 (EL PORTAL MAINTENANCE COMPLEX PARKING)
0.13	0.13	INTERSECTION	R	ROUTE 1006 (MAINTENANCE COMPLEX PARKING LOT (YARTS))
0.17	0.17	INTERSECTION	L	ROUTE 0964 (EL PORTAL MAINTENANCE COMPLEX PARKING)
0.21	0.21	INTERSECTION	R	UNPAVED PARKING
0.28	0.28	INTERSECTION	L	UNPAVED ROUTE (GATED)
0.32	0.32	INTERSECTION	L	ROUTE 0964 (EL PORTAL MAINTENANCE COMPLEX PARKING)
0.36	0.36	INTERSECTION	L	ROUTE 0993 (EL PORTAL WASTE WATER TREATMENT FACILITY PARKING LOT)
0.37	0.37	INTERSECTION	L	ROUTE 0993 (EL PORTAL WASTE WATER TREATMENT FACILITY PARKING LOT)
0.39	0.39	INTERSECTION	L	ROUTE 0964 (EL PORTAL MAINTENANCE COMPLEX PARKING)
0.44	0.44	INTERSECTION	L	ROUTE 0964 (EL PORTAL MAINTENANCE COMPLEX PARKING)
1.04	1.04	INTERSECTION	L	ROUTE 0410AZ (RANCHERIA FLAT ROAD)
1.05	1.05	INTERSECTION	R	PAVED ROUTE (GATED)
1.26	1.26	INTERSECTION	L	ROUTE 0410CZ (BARIUM MINE ROAD)
1.29	1.29	INTERSECTION	L	ROUTE 1007 (BARIUM MINE ROAD PARKING LOT (YARTS))
1.78	1.78	INTERSECTION	R	ROUTE 0423 (OLD MIDDLE ROAD)
2.41	2.41	INTERSECTION	R	ROUTE 0441 (EL PORTAL ROAD (FORESTA ROAD CONNECTOR))
2.42	2.42	INTERSECTION	R	ROUTE 1008 (POST OFFICE PARKING LOT (EL PORTAL))
2.44	2.44	INTERSECTION	L	ROUTE 0103 (CHAPEL LANE)
2.44	2.44	INTERSECTION	R	ROUTE 1010 (COMMUNITY HALL PARKING LOT (EL PORTAL))
2.46	2.46	INTERSECTION	L	UNPAVED PARKING
2.49	2.49	INTERSECTION	R	ROUTE 0983 (INTERAGENCY FIRE STATION PARKING)
2.53	2.53	INTERSECTION	L	UNPAVED ROUTE
2.55	2.55	INTERSECTION	L	PAVED ROUTE (LARKSPUR ROAD / NON NPS)
2.68	2.68	INTERSECTION	L	ROUTE 0602AZ (ROCKY ROAD)
2.72	2.72	INTERSECTION	L	ROUTE 0602BZ (BUCKEYE ROAD)
2.72	2.72	INTERSECTION	R	ROUTE 0603 (CRANE CREEK ROAD)

Data Collected on 6/2015

YOSE: Route Milepost Log

ROUTE 0406: FORESTA ROAD (WEST)

Road logs are verified in Cycle 6 and mileposts for this route are matched to GPS collected in Cycle 4.

FROM MILEPOST	TO MILEPOST	FEATURE	SIDE	COMMENT
2.77	2.77	INTERSECTION	R	ROUTE 0602CZ (OAK ROAD)
2.92	2.92	INTERSECTION	R	ROUTE 0604 (EAGLE PEAK ROAD)
3.05	3.05	INTERSECTION	L	ROUTE 0602EZ (BUCKEYE COURT)
3.15	3.15	INTERSECTION	N/A	ROUTE 0406 (FORESTA ROAD) UNPAVED SECTION
3.15	3.15	INTERSECTION	R	ROUTE 0422 (WATER TANK #4 ROAD)

YOSE: Route Milepost Log

ROUTE 0407: MIRROR LAKE ROAD

Road logs are verified in Cycle 6 and mileposts for this route are matched to GPS collected in Cycle 4.

FROM MILEPOST	TO MILEPOST	FEATURE	SIDE	COMMENT
0.00	0.00	INTERSECTION	L	ROUTE 0408 (HAPPY ISLES SHUTTLE LOOP)
0.00	0.00	INTERSECTION	R	ROUTE 0408 (HAPPY ISLES SHUTTLE LOOP)
0.02	0.02	INTERSECTION	R	ROUTE 0407 (MIRROR LAKE ROAD) SPUR
0.20	0.22	BRIDGE	N/A	8800-010 (TENAYA BRIDGE)
0.78	0.78	INTERSECTION	L	UNPAVED HANDICAP PARKING
0.80	0.80	INTERSECTION	N/A	PAVED TRAIL (MIRROR LAKE TRAILHEAD)

ROUTE 0408: HAPPY ISLES SHUTTLE LOOP

Road logs are verified in Cycle 6 and mileposts for this route are matched to GPS collected in Cycle 5.

FROM MILEPOST	TO MILEPOST	FEATURE	SIDE	COMMENT
0.00	0.00	INTERSECTION	R	ROUTE 0408 (HAPPY ISLES SHUTTLE LOOP)
0.00	0.00	INTERSECTION	L	ROUTE 0206 (NORTHSIDE DRIVE EXTENSION (STONEMAN STRAIGHTAWAY))
0.11	0.11	INTERSECTION	R	ROUTE 0210AZ (UPPER PINES CAMPGROUND ACCESS ROAD)
0.11	0.11	INTERSECTION	L	ROUTE 0211AZ (LOWER PINES CAMPGROUND ACCESS ROAD)
0.14	0.17	BRIDGE	N/A	8800-008 (CLARKS BRIDGE)
0.19	0.19	INTERSECTION	L	ROUTE 0212AZ (NORTH PINES CAMPGROUND OUTER LOOP)
0.20	0.20	INTERSECTION	L	ROUTE 0966 (VALLEY RIDING STABLES PARKING)
0.42	0.42	INTERSECTION	L	ROUTE 0407 (MIRROR LAKE ROAD)
0.44	0.44	INTERSECTION	L	ROUTE 0407 (MIRROR LAKE ROAD) SPUR
0.97	1.00	BRIDGE	N/A	8800-009 (HAPPY ISLES BRIDGE)
1.07	1.07	INTERSECTION	L	ROUTE 0417 (HAPPY ISLES WATER TANK ACCESS ROAD)
1.48	1.48	INTERSECTION	L	ROUTE 1012 (WILDERNESS PARKING)
1.48	1.48	INTERSECTION	L	UNPAVED PARKING (TRAILHEAD)
1.52	1.52	INTERSECTION	L	ROUTE 0215 (CURRY VILLAGE EXIT (BOYSTOWN) FIRE ROAD)
1.67	1.67	INTERSECTION	N/A	ROUTE 0206 (NORTHSIDE DRIVE EXTENSION (STONEMAN STRAIGHTAWAY))
1.67	1.67	INTERSECTION	R	ROUTE 0408 (HAPPY ISLES SHUTTLE LOOP)

YOSE: Route Milepost Log

ROUTE 0409AZ: VILLAGE SHUTTLE ROAD

Road logs are verified in Cycle 6 and mileposts for this route are matched to GPS collected in Cycle 6.

FROM MILEPOST	TO MILEPOST	FEATURE	SIDE	COMMENT
0.00	0.00	INTERSECTION	L	ROUTE 0500 (VALLEY LOOP ROAD)
0.00	0.00	INTERSECTION	R	ROUTE 0500 (VALLEY LOOP ROAD)
0.14	0.14	INTERSECTION	R	ROUTE 0409BZ (VILLAGE SHUTTLE SPUR ROAD)
0.30	0.30	INTERSECTION	L	ROUTE 0960 (RANGER CLUB PARKING)
0.31	0.31	INTERSECTION	N/A	ROUTE 0400 (VILLAGE DRIVE)
0.31	0.31	INTERSECTION	R	ROUTE 0400 (VILLAGE DRIVE)

ROUTE 0409BZ: VILLAGE SHUTTLE SPUR ROAD

Road logs are verified in Cycle 6 and mileposts for this route are matched to GPS collected in Cycle 6.

FROM MILEPOST	TO MILEPOST	FEATURE	SIDE	COMMENT
0.00	0.00	INTERSECTION	N/A	ROUTE 0400 (VILLAGE DRIVE)
0.00	0.00	INTERSECTION	R	ROUTE 0400 (VILLAGE DRIVE)
0.05	0.05	INTERSECTION	L	ROUTE 0409AZ (VILLAGE SHUTTLE ROAD)
0.05	0.05	INTERSECTION	N/A	ROUTE 0409AZ (VILLAGE SHUTTLE ROAD)

YOSE: Route Milepost Log

ROUTE 0410AZ: RANCHERIA FLAT ROAD

Road logs are verified in Cycle 6 and mileposts for this route are matched to GPS collected in Cycle 6.

FROM MILEPOST	TO MILEPOST	FEATURE	SIDE	COMMENT
0.00	0.00	INTERSECTION	R	ROUTE 0406 (FORESTA ROAD (WEST))
0.00	0.00	INTERSECTION	L	ROUTE 0406 (FORESTA ROAD (WEST))
0.03	0.03	INTERSECTION	R	ROUTE 0991AZ (RANCHERIA FLAT PARKING (RESIDENCE 9862))
0.07	0.07	INTERSECTION	R	ROUTE 0991BZ (RANCHERIA FLAT PARKING (RESIDENCE 9858 AND 9860))
0.08	0.08	INTERSECTION	L	ROUTE 1017 (EL PORTAL SCHOOL PARKING)
0.14	0.14	INTERSECTION	L	ROUTE 1017 (EL PORTAL SCHOOL PARKING)
0.16	0.16	INTERSECTION	L	ROUTE 0991CZ (RANCHERIA FLAT PARKING (TENNIS COURTS))
0.16	0.16	INTERSECTION	R	ROUTE 0410CZ (BARIUM MINE ROAD)
0.21	0.21	INTERSECTION	R	ROUTE 0410DZ (RED BUD LANE)
0.25	0.25	INTERSECTION	L	ROUTE 0410EZ (ELDERBERRY LANE)
0.27	0.27	INTERSECTION	R	ROUTE 0410FZ (BOULDER LANE)
0.36	0.36	INTERSECTION	L	ROUTE 0410AZ (RANCHERIA FLAT ROAD)
0.40	0.40	INTERSECTION	R	ROUTE 0411 (RANCHERIA WATER TANK ACCESS ROAD)
0.41	0.41	INTERSECTION	L	ROUTE 0410AZ (RANCHERIA FLAT ROAD)
0.41	0.41	INTERSECTION	R	ROUTE 0410AZ (RANCHERIA FLAT ROAD)

ROUTE 0410BZ: RIVER VIEW ROAD

Road logs are verified in Cycle 6 and mileposts for this route are matched to GPS collected in Cycle 6.

FROM MILEPOST	TO MILEPOST	FEATURE	SIDE	COMMENT
0.00	0.00	INTERSECTION	L	ROUTE 0410CZ (BARIUM MINE ROAD)
0.00	0.00	INTERSECTION	R	ROUTE 0410CZ (BARIUM MINE ROAD)
0.07	0.07	INTERSECTION	L	ROUTE 0410BZ (RIVER VIEW ROAD)
0.11	0.11	INTERSECTION	R	ROUTE 0410BZ (RIVER VIEW ROAD)
0.11	0.11	INTERSECTION	L	ROUTE 0410BZ (RIVER VIEW ROAD)

YOSE: Route Milepost Log

ROUTE 0410CAZ: BARIUM MINE ROAD (APARTMENT 9731)

Road logs are verified in Cycle 6 and mileposts for this route are matched to GPS collected in Cycle 6.

FROM MILEPOST	TO MILEPOST	FEATURE	SIDE	COMMENT
0.00	0.00	INTERSECTION	L	ROUTE 0410CZ (BARIUM MINE ROAD)
0.00	0.00	INTERSECTION	R	ROUTE 0410CZ (BARIUM MINE ROAD)
0.04	0.04	INTERSECTION	N/A	DEAD END

ROUTE 0410CBZ: BARIUM MINE ROAD (APARTMENTS 9737 / 9759)

Road logs are verified in Cycle 6 and mileposts for this route are matched to GPS collected in Cycle 6.

FROM MILEPOST	TO MILEPOST	FEATURE	SIDE	COMMENT
0.00	0.00	INTERSECTION	L	ROUTE 0410CZ (BARIUM MINE ROAD)
0.00	0.00	INTERSECTION	R	ROUTE 0410CZ (BARIUM MINE ROAD)
0.05	0.05	INTERSECTION	L	ROUTE 0410CCZ (BARIUM MINE ROAD (APARTMENT 9757))
0.08	0.08	INTERSECTION	N/A	DEAD END

ROUTE 0410CCZ: BARIUM MINE ROAD (APARTMENT 9757)

Road logs are verified in Cycle 6 and mileposts for this route are matched to GPS collected in Cycle 6.

MILEPOST			SIDE	COMMENT
FROM	TO	INTERSECTION	R	ROUTE 0410CBZ (BARIUM MINE ROAD (APARTMENTS 9737 / 9759))
0.00	0.00	INTERSECTION	L	ROUTE 0410CBZ (BARIUM MINE ROAD (APARTMENTS 9737 / 9759))
0.03	0.03	INTERSECTION	N/A	DEAD END

YOSE: Route Milepost Log

ROUTE 0410CZ: BARIUM MINE ROAD

Road logs are verified in Cycle 6 and mileposts for this route are matched to GPS collected in Cycle 6.

FROM MILEPOST	TO MILEPOST	FEATURE	SIDE	COMMENT
0.00	0.00	INTERSECTION	R	ROUTE 0406 (FORESTA ROAD (WEST))
0.00	0.00	INTERSECTION	L	ROUTE 0406 (FORESTA ROAD (WEST))
0.15	0.15	INTERSECTION	R	ROUTE 0410CBZ (BARIUM MINE ROAD (APARTMENTS 9737 / 9759))
0.16	0.16	INTERSECTION	R	ROUTE 0410CAZ (BARIUM MINE ROAD (APARTMENT 9731))
0.18	0.18	INTERSECTION	R	ROUTE 0991DZ (RANCHERIA FLAT PARKING (RESIDENCE 9731))
0.22	0.22	INTERSECTION	L	ROUTE 0410BZ (RIVER VIEW ROAD)
0.24	0.24	INTERSECTION	R	ROUTE 0410AZ (RANCHERIA FLAT ROAD)
0.24	0.24	INTERSECTION	L	ROUTE 0410AZ (RANCHERIA FLAT ROAD)

ROUTE 0410DZ: RED BUD LANE

Road logs are verified in Cycle 6 and mileposts for this route are matched to GPS collected in Cycle 6.

FROM MILEPOST	TO MILEPOST	FEATURE	SIDE	COMMENT
0.00	0.00	INTERSECTION	R	ROUTE 0410AZ (RANCHERIA FLAT ROAD)
0.00	0.00	INTERSECTION	L	ROUTE 0410AZ (RANCHERIA FLAT ROAD)
0.06	0.06	INTERSECTION	L	ROUTE 0410DZ (RED BUD LANE)
0.10	0.10	INTERSECTION	R	ROUTE 0410DZ (RED BUD LANE)
0.10	0.10	INTERSECTION	L	ROUTE 0410DZ (RED BUD LANE)

YOSE: Route Milepost Log

ROUTE 0410EZ: ELDERBERRY LANE

Road logs are verified in Cycle 6 and mileposts for this route are matched to GPS collected in Cycle 6.

FROM MILEPOST	TO MILEPOST	FEATURE	SIDE	COMMENT
0.00	0.00	INTERSECTION	R	ROUTE 0410AZ (RANCHERIA FLAT ROAD)
0.00	0.00	INTERSECTION	L	ROUTE 0410AZ (RANCHERIA FLAT ROAD)
0.06	0.06	INTERSECTION	N/A	DEAD END

ROUTE 0410FZ: BOULDER LANE

Road logs are verified in Cycle 6 and mileposts for this route are matched to GPS collected in Cycle 6.

FROM MILEPOST	TO MILEPOST	FEATURE	SIDE	COMMENT
0.00	0.00	INTERSECTION	R	ROUTE 0410AZ (RANCHERIA FLAT ROAD)
0.00	0.00	INTERSECTION	L	ROUTE 0410AZ (RANCHERIA FLAT ROAD)
0.05	0.05	INTERSECTION	L	ROUTE 0410FZ (BOULDER LANE)
0.09	0.09	INTERSECTION	L	ROUTE 0410FZ (BOULDER LANE)
0.09	0.09	INTERSECTION	R	ROUTE 0410FZ (BOULDER LANE)

YOSE: Route Milepost Log

ROUTE 0412AZ: EL PORTAL TRAILER COURT ROAD A

Road logs are verified in Cycle 6 and mileposts for this route are matched to GPS collected in Cycle 6.

FROM MILEPOST	TO MILEPOST	FEATURE	SIDE	COMMENT
0.00	0.00	INTERSECTION	L	PAVED ROUTE (STATE ROUTE 140 / NON NPS)
0.00	0.00	INTERSECTION	R	PAVED ROUTE (STATE ROUTE 140 / NON NPS)
0.03	0.03	INTERSECTION	L	ROUTE 0412AZ (EL PORTAL TRAILER COURT ROAD A)
0.03	0.03	INTERSECTION	L	ROUTE 0412CZ (EL PORTAL TRAILER COURT ROAD C)
0.05	0.05	INTERSECTION	L	ROUTE 0412BZ (EL PORTAL TRAILER COURT ROAD B)
0.13	0.13	INTERSECTION	L	ROUTE 0412BZ (EL PORTAL TRAILER COURT ROAD B)
0.15	0.15	INTERSECTION	L	ROUTE 0412CZ (EL PORTAL TRAILER COURT ROAD C)
0.20	0.20	INTERSECTION	L	ROUTE 0412FZ (EL PORTAL TRAILER COURT ROAD F)
0.22	0.22	INTERSECTION	L	ROUTE 0412GZ (EL PORTAL TRAILER COURT ROAD G)
0.27	0.27	INTERSECTION	R	ROUTE 0412HZ (EL PORTAL TRAILER COURT ROAD H)
0.31	0.31	INTERSECTION	R	ROUTE 0412IZ (EL PORTAL TRAILER COURT ROAD I)
0.32	0.32	INTERSECTION	L	ROUTE 0412GZ (EL PORTAL TRAILER COURT ROAD G)
0.34	0.34	INTERSECTION	L	ROUTE 0412FZ (EL PORTAL TRAILER COURT ROAD F)
0.35	0.35	INTERSECTION	L	ROUTE 0412EZ (EL PORTAL TRAILER COURT ROAD E)
0.38	0.38	INTERSECTION	R	ROUTE 0412AZ (EL PORTAL TRAILER COURT ROAD A)
0.38	0.38	INTERSECTION	L	ROUTE 0412AZ (EL PORTAL TRAILER COURT ROAD A)

ROUTE 0412BZ: EL PORTAL TRAILER COURT ROAD B

Road logs are verified in Cycle 6 and mileposts for this route are matched to GPS collected in Cycle 6.

FROM MILEPOST	TO MILEPOST	FEATURE	SIDE	COMMENT
0.00	0.00	INTERSECTION	R	ROUTE 0412AZ (EL PORTAL TRAILER COURT ROAD A)
0.00	0.00	INTERSECTION	L	ROUTE 0412AZ (EL PORTAL TRAILER COURT ROAD A)
0.05	0.05	INTERSECTION	L	ROUTE 0412AZ (EL PORTAL TRAILER COURT ROAD A)
0.05	0.05	INTERSECTION	R	ROUTE 0412AZ (EL PORTAL TRAILER COURT ROAD A)

YOSE: Route Milepost Log

ROUTE 0412CZ: EL PORTAL TRAILER COURT ROAD C

Road logs are verified in Cycle 6 and mileposts for this route are matched to GPS collected in Cycle 6.

FROM MILEPOST	TO MILEPOST	FEATURE	SIDE	COMMENT
0.00	0.00	INTERSECTION	L	ROUTE 0412AZ (EL PORTAL TRAILER COURT ROAD A)
0.00	0.00	INTERSECTION	R	ROUTE 0412AZ (EL PORTAL TRAILER COURT ROAD A)
0.04	0.04	INTERSECTION	L	ROUTE 0412DZ (EL PORTAL TRAILER COURT ROAD D)
0.06	0.06	INTERSECTION	L	ROUTE 0412AZ (EL PORTAL TRAILER COURT ROAD A)
0.06	0.06	INTERSECTION	R	ROUTE 0412AZ (EL PORTAL TRAILER COURT ROAD A)

ROUTE 0412DZ: EL PORTAL TRAILER COURT ROAD D

Road logs are verified in Cycle 6 and mileposts for this route are matched to GPS collected in Cycle 6.

FROM MILEPOST	TO MILEPOST	FEATURE	SIDE	COMMENT
0.00	0.00	INTERSECTION	R	ROUTE 0412CZ (EL PORTAL TRAILER COURT ROAD C)
0.00	0.00	INTERSECTION	L	ROUTE 0412CZ (EL PORTAL TRAILER COURT ROAD C)
0.04	0.04	INTERSECTION	L	ROUTE 0412EZ (EL PORTAL TRAILER COURT ROAD E)
0.06	0.06	INTERSECTION	L	ROUTE 0412FZ (EL PORTAL TRAILER COURT ROAD F)
0.06	0.06	INTERSECTION	R	ROUTE 0412FZ (EL PORTAL TRAILER COURT ROAD F)

ROUTE 0412EZ: EL PORTAL TRAILER COURT ROAD E

Road logs are verified in Cycle 6 and mileposts for this route are matched to GPS collected in Cycle 6.

FROM MILEPOST	TO MILEPOST	FEATURE	SIDE	COMMENT
0.00	0.00	INTERSECTION	R	ROUTE 0412DZ (EL PORTAL TRAILER COURT ROAD D)
0.00	0.00	INTERSECTION	L	ROUTE 0412DZ (EL PORTAL TRAILER COURT ROAD D)
0.03	0.03	INTERSECTION	R	ROUTE 0412AZ (EL PORTAL TRAILER COURT ROAD A)
0.03	0.03	INTERSECTION	L	ROUTE 0412AZ (EL PORTAL TRAILER COURT ROAD A)

YOSE: Route Milepost Log

ROUTE 0412FZ: EL PORTAL TRAILER COURT ROAD F

Road logs are verified in Cycle 6 and mileposts for this route are matched to GPS collected in Cycle 6.

FROM MILEPOST	TO MILEPOST	FEATURE	SIDE	COMMENT
0.00	0.00	INTERSECTION	L	ROUTE 0412AZ (EL PORTAL TRAILER COURT ROAD A)
0.00	0.00	INTERSECTION	R	ROUTE 0412AZ (EL PORTAL TRAILER COURT ROAD A)
0.04	0.04	INTERSECTION	L	ROUTE 0412DZ (EL PORTAL TRAILER COURT ROAD D)
0.06	0.06	INTERSECTION	L	ROUTE 0412AZ (EL PORTAL TRAILER COURT ROAD A)
0.06	0.06	INTERSECTION	R	ROUTE 0412AZ (EL PORTAL TRAILER COURT ROAD A)

ROUTE 0412GZ: EL PORTAL TRAILER COURT ROAD G

Road logs are verified in Cycle 6 and mileposts for this route are matched to GPS collected in Cycle 6.

FROM MILEPOST	TO MILEPOST	FEATURE	SIDE	COMMENT
0.00	0.00	INTERSECTION	L	ROUTE 0412AZ (EL PORTAL TRAILER COURT ROAD A)
0.00	0.00	INTERSECTION	R	ROUTE 0412AZ (EL PORTAL TRAILER COURT ROAD A)
0.07	0.07	INTERSECTION	L	ROUTE 0412AZ (EL PORTAL TRAILER COURT ROAD A)
0.07	0.07	INTERSECTION	R	ROUTE 0412AZ (EL PORTAL TRAILER COURT ROAD A)

YOSE: Route Milepost Log

ROUTE 0412HZ: EL PORTAL TRAILER COURT ROAD H

Road logs are verified in Cycle 6 and mileposts for this route are matched to GPS collected in Cycle 6.

FROM MILEPOST	TO MILEPOST	FEATURE	SIDE	COMMENT
0.00	0.00	INTERSECTION	R	ROUTE 0412IZ (EL PORTAL TRAILER COURT ROAD I)
0.00	0.00	INTERSECTION	L	ROUTE 0412IZ (EL PORTAL TRAILER COURT ROAD I)
0.13	0.13	INTERSECTION	L	ROUTE 0412AZ (EL PORTAL TRAILER COURT ROAD A)
0.13	0.13	INTERSECTION	R	ROUTE 0412AZ (EL PORTAL TRAILER COURT ROAD A)

ROUTE 0412IZ: EL PORTAL TRAILER COURT ROAD I

Road logs are verified in Cycle 6 and mileposts for this route are matched to GPS collected in Cycle 6.

FROM MILEPOST	TO MILEPOST	FEATURE	SIDE	COMMENT
0.00	0.00	INTERSECTION	R	ROUTE 0412AZ (EL PORTAL TRAILER COURT ROAD A)
0.00	0.00	INTERSECTION	N/A	ROUTE 0412AZ (EL PORTAL TRAILER COURT ROAD A)
0.08	0.08	INTERSECTION	R	ROUTE 0412HZ (EL PORTAL TRAILER COURT ROAD H)
0.11	0.11	INTERSECTION	R	ROUTE 0432 (ABBIE ROAD)
0.12	0.12	INTERSECTION	N/A	DEAD END

YOSE: Route Milepost Log

ROUTE 0413: WAWONA WATER TREATMENT FACILITY ROAD (GORDON WAY)

Road logs are verified in Cycle 6 and mileposts for this route are matched to GPS collected in Cycle 4.

FROM MILEPOST	TO MILEPOST	FEATURE	SIDE	COMMENT
0.00	0.00	INTERSECTION	R	ROUTE 0221 (CHILNUALNA FALLS ROAD)
0.00	0.00	INTERSECTION	L	ROUTE 0221 (CHILNUALNA FALLS ROAD)
0.03	0.03	INTERSECTION	L	ROUTE 0915 (WAWONA DISTRICT OFFICE PARKING (GORDON WAY))
0.10	0.10	INTERSECTION	L	ROUTE 0990AZ (WAWONA WATER TREATMENT FACILITY PARKING A)
0.13	0.13	INTERSECTION	L	ROUTE 0990BZ (WAWONA WATER TREATMENT FACILITY PARKING B)
0.13	0.13	INTERSECTION	N/A	DEAD END

ROUTE 0414: WAWONA WASTE WATER TREATMENT ROAD

Road logs are verified in Cycle 6 and mileposts for this route are matched to GPS collected in Cycle 4.

FROM MILEPOST	TO MILEPOST	FEATURE	SIDE	COMMENT
0.00	0.00	INTERSECTION	L	ROUTE 0221 (CHILNUALNA FALLS ROAD)
0.00	0.00	INTERSECTION	R	ROUTE 0221 (CHILNUALNA FALLS ROAD)
0.07	0.07	INTERSECTION	L	ROUTE 0989AZ (WAWONA WASTE WATER TREATMENT FACILITY PARKING A)
0.07	0.07	INTERSECTION	R	ROUTE 0989BZ (WAWONA WASTE WATER TREATMENT FACILITY PARKING B)
0.12	0.12	INTERSECTION	R	ROUTE 0989CZ (WAWONA WASTE WATER TREATMENT FACILITY PARKING C)
0.14	0.14	INTERSECTION	L	ROUTE 0989DZ (WAWONA WASTE WATER TREATMENT FACILITY PARKING D)
0.21	0.21	INTERSECTION	L	ROUTE 0989EZ (WAWONA WASTE WATER TREATMENT FACILITY PARKING E)
0.22	0.22	INTERSECTION	N/A	ROUTE 0989FZ (WAWONA WASTE WATER TREATMENT FACILITY PARKING F)

YOSE: Route Milepost Log

ROUTE 0415A: HODGDON MEADOW RESIDENCE ACCESS ROAD / MEADOW VIEW LANE

Road logs are verified in Cycle 6 and mileposts for this route are matched to GPS collected in Cycle 4.

FROM MILEPOST	TO MILEPOST	FEATURE	SIDE	COMMENT
0.00	0.00	INTERSECTION	N/A	ROUTE 0224 (HODGDON MEADOW ROAD (TUOLUMNE GROVE ROAD))
0.00	0.00	INTERSECTION	R	ROUTE 0225AZ (HODGDON MEADOW CAMPGROUND OUTER LOOP (SITES 1-85))
0.31	0.31	INTERSECTION	L	ROUTE 0415B (HODGDON MEADOW RESIDENCE ROAD / ASPEN WAY)
0.32	0.32	INTERSECTION	R	UNPAVED PARKING
0.36	0.36	INTERSECTION	R	ROUTE 0906 (HODGDON MEADOW MAINTENANCE AREA PARKING)
0.38	0.38	INTERSECTION	R	UNPAVED PARKING
0.39	0.39	INTERSECTION	R	UNPAVED ROUTE (HILLSIDE LOOP ROAD)
0.43	0.43	INTERSECTION	L	ROUTE 0415C (HODGDON MEADOW RESIDENCE ROAD / DOGWOOD DRIVE)
0.45	0.45	INTERSECTION	R	ROUTE 1032AZ (HODGDON RESIDENCE PARKING A)
0.46	0.46	INTERSECTION	L	ROUTE 1032BZ (HODGDON RESIDENCE PARKING B)
0.49	0.49	INTERSECTION	L	ROUTE 0415B (HODGDON MEADOW RESIDENCE ROAD / ASPEN WAY)
0.56	0.56	INTERSECTION	L	ROUTE 0415A (HODGDON MEADOW RESIDENCE ACCESS ROAD / MEADOW VIEW LANE)
0.61	0.61	INTERSECTION	L	ROUTE 0415A (HODGDON MEADOW RESIDENCE ACCESS ROAD / MEADOW VIEW LANE)
0.61	0.61	INTERSECTION	R	ROUTE 0415A (HODGDON MEADOW RESIDENCE ACCESS ROAD / MEADOW VIEW LANE)

YOSE: Route Milepost Log

ROUTE 0415B: HODGDON MEADOW RESIDENCE ROAD / ASPEN WAY

Road logs are verified in Cycle 6 and mileposts for this route are matched to GPS collected in Cycle 4.

FROM MILEPOST	TO MILEPOST	FEATURE	SIDE	COMMENT
0.00	0.00	INTERSECTION	L	ROUTE 0415A (HODGDON MEADOW RESIDENCE ACCESS ROAD / MEADOW VIEW LANE)
0.00	0.00	INTERSECTION	R	ROUTE 0415A (HODGDON MEADOW RESIDENCE ACCESS ROAD / MEADOW VIEW LANE)
0.08	0.08	INTERSECTION	R	ROUTE 0421 (OLD BIG OAK FLAT ROAD (VIA TUOLUMNE GROVE))
0.12	0.12	INTERSECTION	R	UNPAVED ROUTE
0.16	0.16	INTERSECTION	L	ROUTE 0415C (HODGDON MEADOW RESIDENCE ROAD / DOGWOOD DRIVE)
0.28	0.28	INTERSECTION	L	ROUTE 0415A (HODGDON MEADOW RESIDENCE ACCESS ROAD / MEADOW VIEW LANE)
0.28	0.28	INTERSECTION	R	ROUTE 0415A (HODGDON MEADOW RESIDENCE ACCESS ROAD / MEADOW VIEW LANE)

ROUTE 0415C: HODGDON MEADOW RESIDENCE ROAD / DOGWOOD DRIVE

Road logs are verified in Cycle 6 and mileposts for this route are matched to GPS collected in Cycle 4.

FROM MILEPOST	TO MILEPOST	FEATURE	SIDE	COMMENT
0.00	0.00	INTERSECTION	L	ROUTE 0415B (HODGDON MEADOW RESIDENCE ROAD / ASPEN WAY)
0.00	0.00	INTERSECTION	R	ROUTE 0415B (HODGDON MEADOW RESIDENCE ROAD / ASPEN WAY)
0.06	0.06	INTERSECTION	L	ROUTE 0415A (HODGDON MEADOW RESIDENCE ACCESS ROAD / MEADOW VIEW LANE)
0.06	0.06	INTERSECTION	R	ROUTE 0415A (HODGDON MEADOW RESIDENCE ACCESS ROAD / MEADOW VIEW LANE)

YOSE: Route Milepost Log

ROUTE 0416: TUOLUMNE RESIDENCES AND RANGER STATION ROAD

Road logs are verified in Cycle 6 and mileposts for this route are matched to GPS collected in Cycle 6.

FROM MILEPOST	TO MILEPOST	FEATURE	SIDE	COMMENT
0.00	0.00	INTERSECTION	L	ROUTE 0230 (TUOLUMNE LODGE ROAD)
0.00	0.00	INTERSECTION	R	ROUTE 0230 (TUOLUMNE LODGE ROAD)
0.14	0.14	INTERSECTION	L	ROUTE 0230 (TUOLUMNE LODGE ROAD)
0.14	0.14	INTERSECTION	R	ROUTE 0230 (TUOLUMNE LODGE ROAD)

ROUTE 0417: HAPPY ISLES WATER TANK ACCESS ROAD

Road logs are verified in Cycle 6 and mileposts for this route are matched to GPS collected in Cycle 4.

FROM MILEPOST	TO MILEPOST	FEATURE	SIDE	COMMENT
0.00	0.00	INTERSECTION	L	ROUTE 0408 (HAPPY ISLES SHUTTLE LOOP)
0.00	0.00	INTERSECTION	R	ROUTE 0408 (HAPPY ISLES SHUTTLE LOOP)
0.02	0.02	INTERSECTION	L	ROUTE 0968 (HAPPY ISLES ACCESSIBLE RESTROOM PARKING)
0.10	0.10	INTERSECTION	L	ROUTE 0967 (HAPPY ISLES ACCESSIBLE (ADA) PARKING (NATURE CENTER))
0.54	0.54	INTERSECTION	N/A	ROUTE 0980 (HAPPY ISLES WATER TANK PARKING)

ROUTE 0419: GLACIER POINT RESIDENCE ROAD (RANGER STATION)

Road logs are verified in Cycle 6 and mileposts for this route are matched to GPS collected in Cycle 6.

FROM MILEPOST	TO MILEPOST	FEATURE	SIDE	COMMENT
0.00	0.00	INTERSECTION	L	ROUTE 0015 (GLACIER POINT ROAD)
0.00	0.00	INTERSECTION	R	ROUTE 0015 (GLACIER POINT ROAD)
0.06	0.06	INTERSECTION	R	DEAD END

YOSE: Route Milepost Log

ROUTE 0429: SIERRA CIRCLE

Road logs are verified in Cycle 6 and mileposts for this route are matched to GPS collected in Cycle 6.

FROM MILEPOST	TO MILEPOST	FEATURE	SIDE	COMMENT
0.00	0.00	INTERSECTION	L	ROUTE 0500 (VALLEY LOOP ROAD)
0.00	0.00	INTERSECTION	R	ROUTE 0500 (VALLEY LOOP ROAD)
0.04	0.04	INTERSECTION	L	ROUTE 1035AZ (CURRY HOUSING / DORM PARKING A (WELLNESS CENTER))
0.05	0.05	INTERSECTION	L	ROUTE 1035AZ (CURRY HOUSING / DORM PARKING A (WELLNESS CENTER))
0.10	0.10	INTERSECTION	L	ROUTE 1035BZ (CURRY HOUSING / DORM PARKING B)
0.11	0.11	INTERSECTION	L	ROUTE 1035CZ (CURRY HOUSING / DORM PARKING C)
0.12	0.12	INTERSECTION	R	ROUTE 1035DZ (CURRY HOUSING / DORM PARKING D)
0.12	0.12	INTERSECTION	R	ROUTE 1035DZ (CURRY HOUSING / DORM PARKING D)
0.14	0.14	INTERSECTION	L	ROUTE 1035EZ (CURRY HOUSING / DORM PARKING E)
0.14	0.14	INTERSECTION	R	ROUTE 1035FZ (CURRY HOUSING / DORM PARKING F)
0.15	0.15	INTERSECTION	R	ROUTE 1035FZ (CURRY HOUSING / DORM PARKING F)
0.16	0.16	INTERSECTION	L	ROUTE 1035GZ (CURRY HOUSING / DORM PARKING G)
0.16	0.16	INTERSECTION	R	ROUTE 1035HZ (CURRY HOUSING / DORM PARKING H)
0.17	0.17	INTERSECTION	R	ROUTE 1035HZ (CURRY HOUSING / DORM PARKING H)
0.17	0.17	INTERSECTION	L	ROUTE 1035IZ (CURRY HOUSING / DORM PARKING I)
0.18	0.18	INTERSECTION	L	ROUTE 1035IZ (CURRY HOUSING / DORM PARKING I)
0.20	0.20	INTERSECTION	L	ROUTE 1035KZ (CURRY HOUSING / DORM PARKING K)
0.21	0.21	INTERSECTION	R	ROUTE 1035JZ (CURRY HOUSING / DORM PARKING J)
0.22	0.22	INTERSECTION	L	ROUTE 1035KZ (CURRY HOUSING / DORM PARKING K)
0.24	0.24	INTERSECTION	L	ROUTE 0500 (VALLEY LOOP ROAD)
0.24	0.24	INTERSECTION	R	ROUTE 0500 (VALLEY LOOP ROAD)

YOSE: Route Milepost Log

ROUTE 0439AZ: INDIAN CREEK ROAD (VALLEY)

Road logs are verified in Cycle 6 and mileposts for this route are matched to GPS collected in Cycle 5.

FROM MILEPOST	TO MILEPOST	FEATURE	SIDE	COMMENT
0.00	0.00	INTERSECTION	L	ROUTE 0400 (VILLAGE DRIVE)
0.00	0.00	INTERSECTION	R	ROUTE 0400 (VILLAGE DRIVE)
0.01	0.01	INTERSECTION	L	ROUTE 0439BZ (INDIAN CANYON ROAD (VALLEY))
0.11	0.11	INTERSECTION	N/A	DEAD END

ROUTE 0439BZ: INDIAN CANYON ROAD (VALLEY)

Road logs are verified in Cycle 6 and mileposts for this route are matched to GPS collected in Cycle 5.

FROM MILEPOST	TO MILEPOST	FEATURE	SIDE	COMMENT
0.00	0.00	INTERSECTION	R	ROUTE 0439AZ (INDIAN CREEK ROAD (VALLEY))
0.00	0.00	INTERSECTION	L	ROUTE 0439AZ (INDIAN CREEK ROAD (VALLEY))
0.17	0.17	INTERSECTION	R	ROUTE 0439CZ (BOULDER LANE (VALLEY))
0.21	0.21	INTERSECTION	L	ROUTE 0241 (CASTLE CLIFF COURT)
0.21	0.21	INTERSECTION	R	ROUTE 0241 (CASTLE CLIFF COURT)

ROUTE 0439CZ: BOULDER LANE (VALLEY)

Road logs are verified in Cycle 6 and mileposts for this route are matched to GPS collected in Cycle 5.

FROM MILEPOST	TO MILEPOST	FEATURE	SIDE	COMMENT
0.00	0.00	INTERSECTION	R	ROUTE 0241 (CASTLE CLIFF COURT)
0.00	0.00	INTERSECTION	L	ROUTE 0241 (CASTLE CLIFF COURT)
0.08	0.08	INTERSECTION	L	ROUTE 0439BZ (INDIAN CANYON ROAD (VALLEY))
0.08	0.08	INTERSECTION	R	ROUTE 0439BZ (INDIAN CANYON ROAD (VALLEY))

YOSE: Route Milepost Log

ROUTE 0441: EL PORTAL ROAD (FORESTA ROAD CONNECTOR)

Road logs are verified in Cycle 6 and mileposts for this route are matched to GPS collected in Cycle 6.

FROM MILEPOST	TO MILEPOST	FEATURE	SIDE	COMMENT
0.00	0.00	INTERSECTION	L	PAVED ROUTE (STATE ROUTE 140 / NON NPS)
0.00	0.00	INTERSECTION	R	PAVED ROUTE (STATE ROUTE 140 / NON NPS)
0.07	0.07	INTERSECTION	L	ROUTE 1011 (FISCAL OFFICE PARKING LOT)
0.09	0.09	INTERSECTION	L	ROUTE 0406 (FORESTA ROAD (WEST))
0.09	0.09	INTERSECTION	R	ROUTE 0406 (FORESTA ROAD (WEST))

ROUTE 0442: CEDAR LANE

Road logs are verified in Cycle 6 and mileposts for this route are matched to GPS collected in Cycle 6.

FROM MILEPOST	TO MILEPOST	FEATURE	SIDE	COMMENT
0.00	0.00	INTERSECTION	L	ROUTE 0443 (CEDAR COURT)
0.00	0.00	INTERSECTION	R	ROUTE 0443 (CEDAR COURT)
0.16	0.16	INTERSECTION	L	ROUTE 0600BZ (LOST ARROW ROAD)
0.16	0.16	INTERSECTION	N/A	ROUTE 0600BZ (LOST ARROW ROAD)

ROUTE 0443: CEDAR COURT

Road logs are verified in Cycle 6 and mileposts for this route are matched to GPS collected in Cycle 6.

FROM MILEPOST	TO MILEPOST	FEATURE	SIDE	COMMENT
0.00	0.00	INTERSECTION	R	ROUTE 0400 (VILLAGE DRIVE)
0.00	0.00	INTERSECTION	L	ROUTE 0400 (VILLAGE DRIVE)
0.02	0.02	INTERSECTION	L	ROUTE 0442 (CEDAR LANE)
0.02	0.02	INTERSECTION	L	ROUTE 0443 (CEDAR COURT)
0.07	0.07	INTERSECTION	N/A	ROUTE 0443 (CEDAR COURT)
0.07	0.07	INTERSECTION	L	ROUTE 0443 (CEDAR COURT)

YOSE: Route Milepost Log

ROUTE 0444: TIOGA WATER TANK ROAD

Road logs are verified in Cycle 6 and mileposts for this route are matched to GPS collected in Cycle 6.

FROM MILEPOST	TO MILEPOST	FEATURE	SIDE	COMMENT
0.00	0.00	INTERSECTION	R	ROUTE 0017 (TIOGA ROAD)
0.00	0.00	INTERSECTION	L	ROUTE 0017 (TIOGA ROAD)
0.08	0.08	INTERSECTION	N/A	DEAD END

YOSE: Route Milepost Log

ROUTE 0500: VALLEY LOOP ROAD

Road logs are verified in Cycle 6 and mileposts for this route are matched to GPS collected in Cycle 4.

FROM MILEPOST	TO MILEPOST	FEATURE	SIDE	COMMENT
0.00	0.00	ONE-WAY START	N/A	N/A
0.00	0.00	INTERSECTION	L	ROUTE 0500 (VALLEY LOOP ROAD)
0.00	0.00	INTERSECTION	N/A	ROUTE 0016 (EL PORTAL ROAD)
0.03	0.04	BRIDGE	N/A	8800-001 (POHONO BRIDGE)
0.03	0.03	INTERSECTION	L	ROUTE 0500 (VALLEY LOOP ROAD) SPUR
0.15	0.15	INTERSECTION	R	PAVED PULLOUT (FERN SPRING)
0.90	0.90	INTERSECTION	R	ROUTE 0014 (WAWONA ROAD) SPUR
0.97	0.97	INTERSECTION	R	ROUTE 0014 (WAWONA ROAD)
1.18	1.18	INTERSECTION	L	PAVED PULLOUT (BRIDALVEIL STRAIGHT / EL CAPITAN VIEW)
1.18	1.18	INTERSECTION	R	PAVED PULLOUT (BRIDALVEIL STRAIGHT / EL CAPITAN VIEW)
2.36	2.36	INTERSECTION	L	ROUTE 0011 (EL CAPITAN CROSSOVER (EL CAPITAN BRIDGE ROAD))
2.43	2.43	INTERSECTION	L	ROUTE 0011 (EL CAPITAN CROSSOVER (EL CAPITAN BRIDGE ROAD)) SPUR
2.63	2.63	INTERSECTION	L	ROUTE 0239 (CATHEDRAL BEACH PICNIC AREA ROAD)
4.11	4.11	INTERSECTION	L	ROUTE 0402 (YELLOW PINES CAMPGROUND ROAD)
4.22	4.22	INTERSECTION	L	PAVED PULLOUT (FOUR MILE TRAIL)
4.22	4.22	INTERSECTION	R	PAVED PULLOUT (FOUR MILE TRAIL)
4.40	4.40	INTERSECTION	L	ROUTE 0950 (SWINGING BRIDGE PARKING AREA)
4.46	4.46	INTERSECTION	L	ROUTE 0950 (SWINGING BRIDGE PARKING AREA)
4.67	4.67	INTERSECTION	L	PAVED PULLOUT (CHAPEL STRAIGHT / SOUTHSIDE YOSEMITE FALLS VIEW)
4.97	4.97	INTERSECTION	R	ROUTE 0951 (CHAPEL PARKING AREA)
5.12	5.12	INTERSECTION	L	ROUTE 0012 (SENTINEL DRIVE (SENTINEL BRIDGE ROAD))
5.73	5.73	INTERSECTION	L	ROUTE 1036AZ (HOUSEKEEPING CAMP ENTRANCE PARKING)
5.77	5.77	INTERSECTION	R	ROUTE 0952 (LECONTE MEMORIAL PARKING)
5.91	5.91	INTERSECTION	R	ROUTE 0429 (SIERRA CIRCLE)
5.96	5.96	INTERSECTION	R	ROUTE 0429 (SIERRA CIRCLE)
6.01	6.01	INTERSECTION	R	ROUTE 1033 (HUFF HOUSE PARKING AREA)
6.14	6.14	INTERSECTION	R	ROUTE 0206 (NORTHSIDE DRIVE EXTENSION (STONEMAN STRAIGHTAWAY))
6.14	6.14	INTERSECTION	R	ROUTE 0213 (CURRY VILLAGE DRIVE)

Data Collected on 6/2015

YOSE: Route Milepost Log

ROUTE 0500: VALLEY LOOP ROAD

Road logs are verified in Cycle 6 and mileposts for this route are matched to GPS collected in Cycle 4.

FROM MILEPOST	TO MILEPOST	FEATURE	SIDE	COMMENT
6.16	6.17	BRIDGE	N/A	8800-005 (STONEMAN BRIDGE)
6.29	6.29	INTERSECTION	L	UNPAVED ROUTE (LOWER RIVER CAMPGROUND) GATED
6.55	6.55	INTERSECTION	R	ROUTE 0955 (NORTH DOME PARKING)
6.83	6.83	INTERSECTION	R	ROUTE 1026 (LOWER TECOYA DORM E, F, Y PARKING)
6.87	6.87	ONE-WAY END	N/A	N/A
6.87	6.87	INTERSECTION	L	ROUTE 0104AZ (CAMP 6 INBOUND ROAD)
6.87	6.87	INTERSECTION	R	ROUTE 0400 (VILLAGE DRIVE)
6.90	6.90	INTERSECTION	L	ROUTE 0104AZ (CAMP 6 INBOUND ROAD) SPUR
7.01	7.01	INTERSECTION	R	ROUTE 0409AZ (VILLAGE SHUTTLE ROAD)
7.01	7.01	INTERSECTION	L	ROUTE 0012 (SENTINEL DRIVE (SENTINEL BRIDGE ROAD))
7.32	7.32	INTERSECTION	R	ROUTE 0400 (VILLAGE DRIVE)
7.41	7.41	INTERSECTION	L	PAVED PULLOUT (NORTHSIDE YOSEMITE FALLS)
7.41	7.41	INTERSECTION	R	PAVED PULLOUT (NORTHSIDE YOSEMITE FALLS)
7.52	7.52	INTERSECTION	L	ROUTE 0431 (VALLEY ONE RESIDENCE ROAD)
7.53	7.54	BRIDGE	N/A	8800-003 (YOSEMITE CREEK BRIDGE)
7.71	7.71	INTERSECTION	L	ROUTE 0247 (YOSEMITE LODGE ROAD)
7.71	7.71	INTERSECTION	R	PAVED ROUTE (SPUR)
8.00	8.00	INTERSECTION	L	ROUTE 0247 (YOSEMITE LODGE ROAD)
8.04	8.04	INTERSECTION	R	ROUTE 1013 (CAMP 4 PARKING LOT)
8.06	8.06	INTERSECTION	L	ROUTE 1014GZ (YOSEMITE LODGE PARKING (BUILDINGS 3200-3400))
8.08	8.08	INTERSECTION	R	UNPAVED PARKING (YOSEMITE FALLS TRAILHEAD)
8.10	8.10	INTERSECTION	R	UNPAVED PARKING (YOSEMITE FALLS TRAILHEAD)
8.15	8.15	INTERSECTION	R	UNPAVED ROUTE (CAMP 4 ACCESS)
8.19	8.19	INTERSECTION	L	PAVED PARKING (NEW)
8.22	8.22	ONE-WAY START	N/A	N/A
8.22	8.22	INTERSECTION	R	UNPAVED ROUTE (GATED)
8.87	8.87	INTERSECTION	L	UNPAVED PULLOUT (EAGLE CREEK PARKING)
9.03	9.03	INTERSECTION	R	UNPAVED PULLOUT (MICHAEL'S LEDGES PARKING)
9.57	9.57	INTERSECTION	R	ROUTE 0962 (EL CAPITAN PICNIC AREA PARKING)

Data Collected on 6/2015

YOSE: Route Milepost Log

ROUTE 0500: VALLEY LOOP ROAD

Road logs are verified in Cycle 6 and mileposts for this route are matched to GPS collected in Cycle 4.

FROM MILEPOST	TO MILEPOST	FEATURE	SIDE	COMMENT
9.67	9.67	INTERSECTION	R	ROUTE 0962 (EL CAPITAN PICNIC AREA PARKING)
9.88	9.88	INTERSECTION	L	PAVED PULLOUT (WOSKI POND)
10.17	10.17	INTERSECTION	R	UNPAVED PULLOUT (DEVIL'S ELBOW)
10.23	10.23	INTERSECTION	R	UNPAVED PULLOUT (DEVIL'S ELBOW)
10.32	10.32	INTERSECTION	L	ROUTE 0011 (EL CAPITAN CROSSOVER (EL CAPITAN BRIDGE ROAD)) SPUR
10.42	10.42	INTERSECTION	L	ROUTE 0011 (EL CAPITAN CROSSOVER (EL CAPITAN BRIDGE ROAD))
10.61	10.61	INTERSECTION	L	PAVED PULLOUT (EL CAP MEADOW)
11.10	11.10	INTERSECTION	R	UNPAVED ROUTE (WOOD LOT) GATED
11.41	11.41	INTERSECTION	L	ROUTE 1019 (HANGING VALLEY / BRIDALVEIL VIEW TURNOUT)
12.23	12.23	INTERSECTION	L	ROUTE 0963 (YOSEMITE VALLEY VIEW PARKING)
12.45	12.45	INTERSECTION	L	ROUTE 0500 (VALLEY LOOP ROAD) SPUR
12.51	12.51	INTERSECTION	N/A	ROUTE 0016 (EL PORTAL ROAD)
12.51	12.51	ONE-WAY END	N/A	N/A

YOSE: Route Milepost Log

ROUTE 0600AZ: OAK LANE

Road logs are verified in Cycle 6 and mileposts for this route are matched to GPS collected in Cycle 6.

FROM MILEPOST	TO MILEPOST	FEATURE	SIDE	COMMENT
0.00	0.00	INTERSECTION	L	ROUTE 0400 (VILLAGE DRIVE)
0.00	0.00	INTERSECTION	R	ROUTE 0400 (VILLAGE DRIVE)
0.18	0.18	INTERSECTION	R	ROUTE 0600BZ (LOST ARROW ROAD)
0.18	0.18	INTERSECTION	L	ROUTE 0600BZ (LOST ARROW ROAD)

ROUTE 0600BZ: LOST ARROW ROAD

Road logs are verified in Cycle 6 and mileposts for this route are matched to GPS collected in Cycle 6.

FROM MILEPOST	TO MILEPOST	FEATURE	SIDE	COMMENT
0.00	0.00	INTERSECTION	L	ROUTE 0400 (VILLAGE DRIVE)
0.00	0.00	INTERSECTION	R	ROUTE 0400 (VILLAGE DRIVE)
0.02	0.02	INTERSECTION	R	ROUTE 0958B (YOSEMITE VALLEY FORT PARKING)
0.02	0.02	INTERSECTION	L	ROUTE 0442 (CEDAR LANE)
0.05	0.05	INTERSECTION	L	ROUTE 0600AZ (OAK LANE)
0.05	0.05	INTERSECTION	R	ROUTE 0958B (YOSEMITE VALLEY FORT PARKING)
0.06	0.06	INTERSECTION	R	ROUTE 0600BZ (LOST ARROW ROAD)
0.14	0.14	INTERSECTION	L	ROUTE 1042 (YOSEMITE VALLEY ELEMENTARY SCHOOL PARKING)
0.17	0.17	INTERSECTION	L	ROUTE 1042 (YOSEMITE VALLEY ELEMENTARY SCHOOL PARKING)
0.22	0.22	INTERSECTION	L	ROUTE 0600DZ (PONDEROSA LANE)
0.29	0.29	INTERSECTION	L	ROUTE 0600DZ (PONDEROSA LANE)
0.37	0.37	INTERSECTION	R	ROUTE 0600CZ (LOST ARROW INNER ROAD)
0.40	0.40	INTERSECTION	L	ROUTE 0600BZ (LOST ARROW ROAD)
0.40	0.40	INTERSECTION	R	ROUTE 0600BZ (LOST ARROW ROAD)

YOSE: Route Milepost Log

ROUTE 0600CZ: LOST ARROW INNER ROAD

Road logs are verified in Cycle 6 and mileposts for this route are matched to GPS collected in Cycle 6.

FROM MILEPOST	TO MILEPOST	FEATURE	SIDE	COMMENT
0.00	0.00	INTERSECTION	L	ROUTE 0600BZ (LOST ARROW ROAD)
0.00	0.00	INTERSECTION	R	ROUTE 0600BZ (LOST ARROW ROAD)
0.08	0.08	INTERSECTION	N/A	DEAD END

ROUTE 0600DZ: PONDEROSA LANE

Road logs are verified in Cycle 6 and mileposts for this route are matched to GPS collected in Cycle 6.

FROM MILEPOST	TO MILEPOST	FEATURE	SIDE	COMMENT
0.00	0.00	INTERSECTION	R	ROUTE 0600BZ (LOST ARROW ROAD)
0.00	0.00	INTERSECTION	N/A	ROUTE 0600BZ (LOST ARROW ROAD)
0.09	0.09	INTERSECTION	L	ROUTE 0600BZ (LOST ARROW ROAD)
0.09	0.09	INTERSECTION	R	ROUTE 0600BZ (LOST ARROW ROAD)

YOSE: Route Milepost Log

ROUTE 0603: CRANE CREEK ROAD

Road logs are verified in Cycle 6 and mileposts for this route are matched to GPS collected in Cycle 4.

FROM MILEPOST	TO MILEPOST	FEATURE	SIDE	COMMENT
0.00	0.00	INTERSECTION	L	ROUTE 0406 (FORESTA ROAD (WEST))
0.00	0.00	INTERSECTION	R	ROUTE 0406 (FORESTA ROAD (WEST))
0.00	0.00	ONE-WAY START	N/A	N/A
0.03	0.03	INTERSECTION	R	UNPAVED ROUTE (GRANITE COURT)
0.06	0.06	INTERSECTION	L	ROUTE 0602CZ (OAK ROAD)
0.14	0.14	INTERSECTION	L	ROUTE 0604 (EAGLE PEAK ROAD)
0.15	0.15	INTERSECTION	L	ROUTE 0604 (EAGLE PEAK ROAD) SPUR
0.21	0.21	INTERSECTION	R	PAVED ROUTE (STATE ROUTE 140 / NON NPS)
0.21	0.21	ONE-WAY END	N/A	N/A
0.21	0.21	INTERSECTION	N/A	PAVED ROUTE (STATE ROUTE 140 / NON NPS)

ROUTE 0604: EAGLE PEAK ROAD

Road logs are verified in Cycle 6 and mileposts for this route are matched to GPS collected in Cycle 6.

FROM MILEPOST	TO MILEPOST	FEATURE	SIDE	COMMENT
0.00	0.00	INTERSECTION	R	ROUTE 0603 (CRANE CREEK ROAD)
0.00	0.00	INTERSECTION	L	ROUTE 0603 (CRANE CREEK ROAD)
0.01	0.01	INTERSECTION	R	ROUTE 0604 (EAGLE PEAK ROAD) SPUR
0.02	0.02	INTERSECTION	L	ROUTE 0602DZ (PINE ROAD)
0.05	0.05	INTERSECTION	R	UNPAVED ROUTE (SPRUCE COURT)
0.10	0.10	INTERSECTION	R	ROUTE 0406 (FORESTA ROAD (WEST))
0.10	0.10	INTERSECTION	L	ROUTE 0406 (FORESTA ROAD (WEST))

Section 8 Appendix



Yosemite National Park



**Federal Lands Highway
Road Inventory Program**

Improvements to the RIP Index Equations and Determination of PCR

In 2005, the Federal Highway Administration (FHWA) began implementing the use of a Pavement Management System (PMS) to assist the National Park Service (NPS) in prioritizing Pavement Maintenance and Rehabilitation activities. The PMS used by FHWA is the Highway Pavement Management Application (HPMA) which has the ability to store inventory and condition data from the Road Inventory Program (RIP) and forecast future performance using prediction models. Outputs include performance and condition reports at the National, Region, Park, or Route level. A regional prioritized list and optimization have been produced for most regions and the Federal Highway Deferred Maintenance is calculated via the HPMA as well.

In an effort to improve the accuracy of treatment recommendations and pavement condition descriptions the distresses and indexes that comprise the Pavement Condition Rating (PCR), an extensive study was completed throughout 2010 that has resulted in changes to the RIP condition reporting method and specifically, the calculation of PCR. It was determined that a better representation of PCR could be achieved by modifying the relative impact certain distresses would have on the overall rating.

Through the use of HPMA data, it was noted that false failure indicators existed with the existing PCR model, and that it would be necessary to reduce their impact. The distresses affected in this way were Rutting and Roughness. Conversely, experience showed that roadways with extensive cracking present were often shown to have a high PCR. Therefore, the crack index models were adjusted to be more sensitive to changes in crack severity or quantity. It was also determined that these issues were not due to a problem with data acquisition (i.e. the RIP “van”), but with the way the collected data was processed. The final change was to provide guidance on when to use the Roughness Condition Index (RCI) in the PCR calculation. Roughness data is of little value to determining overall condition on routes that, due to their length or geometrics, have lower vehicle operating speeds. Therefore, in Cycle 5, only routes that have lengths of one half mile or greater and posted speed limits of 25 mph or greater will have RCI reported and included in the PCR calculations.

Additionally, methodologies were updated in 2013 for Manually Rated Routes (paved routes that the collection vehicle is unable to drive) as well as Parking Areas to provide more accurate condition data to the HPMA. These updated methodologies allow for the efficient assessment of pavement conditions using a visual inspection method to denote specific distresses. These distresses are indicative of current conditions, the causes for current and future deterioration, and identify the level of targeted repair and rehabilitation practices required.

The changes that were implemented were endorsed by management at both the FHWA and NPS. In order to show the effectiveness of these changes, several sites were ground truth tested in early 2014 to ensure that an improvement was achieved between the relationship of PCR and the actual Maintenance and Rehabilitation needs that were represented. The changes will allow greater use of RIP and HPMA data for not simply condition data reporting, but also as a reliable tool for project identification and selection.

Description of the Rating System

The Federal Highway Administration, National Park Service Road Inventory Program (NPS-RIP), collects roadway condition data on paved surfaces (asphalt, concrete, brick, and cobblestone) on roads, parkways, and parking areas in national parks nationwide. The road surface condition data is collected using an automated Data Collection Vehicle (DCV) and manually using Manually Rated Route (MRR) procedures. Roads having brick or cobblestone surfacing are not normally surveyed with the DCV, but are manually rated for condition rating.

The FHWA RIP is implemented based on the premise that an accurate pavement surface condition assessment can be accomplished using automated crack detection technology as applied to digital images. Various methods of pavement condition assessment have been developed over the years with varying degrees of accuracy and acceptance. The use of digital photography to record pavement images and subsequent crack detection and classification has undergone continuous improvements over the past decade. Digital cameras with increasingly superior resolution and high definition have become more affordable, and the proprietary programming code and algorithms have been improved in crack detection software.

With the use of quality digital photography and automated crack detection software, FHWA RIP is tasked with executing a pavement condition assessment on a network of roughly 5,700 miles of National Park Service roads and parkways. Because a subset of roads will be collected multiple times this cycle, the total collection length will be around 13,000 miles. Foremost in setting up the basis of pavement distress identification is employing the distress identification protocols used by FHWA. There is no single distress identification system that is universal among entities conducting a program of distress identification. For the purpose of the NPS RIP, FHWA employs distress identification protocols that are specific to this program.

FHWA has referenced the “*Distress Identification Manual for the Long-Term Pavement Performance Program*”, Publication No. FHWA-RD 03-031, June 2003, as the point-of-reference for distress types on NPS pavement. In truth, the FHWA RIP distress types are similar to those described in the LTPP manual with some modifications. This document, “*Distress Identification Manual for the NPS Road Inventory Program, Cycle 6, 2014-2020*” was developed using the “*Distress Identification Manual for the Long-Term Pavement Performance Program*” as a guideline. Definitions of severity levels based on crack width contained in this document adhere to the LTPP Distress ID Manual. Modifications have been made to the definition of Alligator and Longitudinal Cracking and determination of Alligator Cracking severity. This manual also addresses Rutting and Roughness and its application to RIP.

Cycle 6 has launched in the spring of 2014 and will again comprise all parks, large and small, that are served by paved roads and/or parking areas. For Cycle 6, roughly 333 large and small parks will have all paved routes and parking areas collected at least once in the cycle, some will have multiple collections depending on the size of the park and the functional class of the route.

This “*Distress Identification Manual for the NPS Road Inventory Program, Cycle 6, 2014-2020*” will be used as a reference resource in crack detection and classification, determination of distress severity and extent, and in the calculation of distress index values for the FHWA RIP Cycle 6.

Explanation of the Condition Descriptions

In addition to the RIP Index changes that were implemented in Cycle 5, we will also aim to provide greater assistance in translating good/fair/poor categories into pavement needs categories. The PCR can be used to indicate the place in the Pavement Life Cycle and the types of treatments that should be considered now and into the future.

- Excellent/New: PCR of 95-100. Pavements in this range will require only spot repairs
- Good: PCR of 85-94. Pavements in this range will likely be candidates for preventive maintenance. Examples include Chip and Slurry Seals, Micro Surfacing and Thin Overlays.
- Fair: PCR of 61-84. Pavements in this range will likely be candidates of Light Rehabilitation (L3R). Examples include single-lift overlays up to 2.5 inches in total thickness, milling and overlays.
- Poor: PCR of 60 or below. Pavements in this range will likely be candidates of Heavy Rehabilitation or Reconstruction (H3R or 4R). Examples include Pulverization, Multiple Lift Overlays, and Reconstruction.

At this time, specific maintenance and rehabilitation activities should be evaluated and recommended at the project level. Site-specific conditions that influence treatment type should be determined based on performing a subsurface investigation and/or pavement condition survey, and not be based solely on RIP data. Additionally, RIP produces a snapshot of conditions the year in which the data was collected. For further information or to obtain additional PMS data from our (HPMA) please contact the Eastern Federal Lands pavement team.

Condition Categories and Treatments

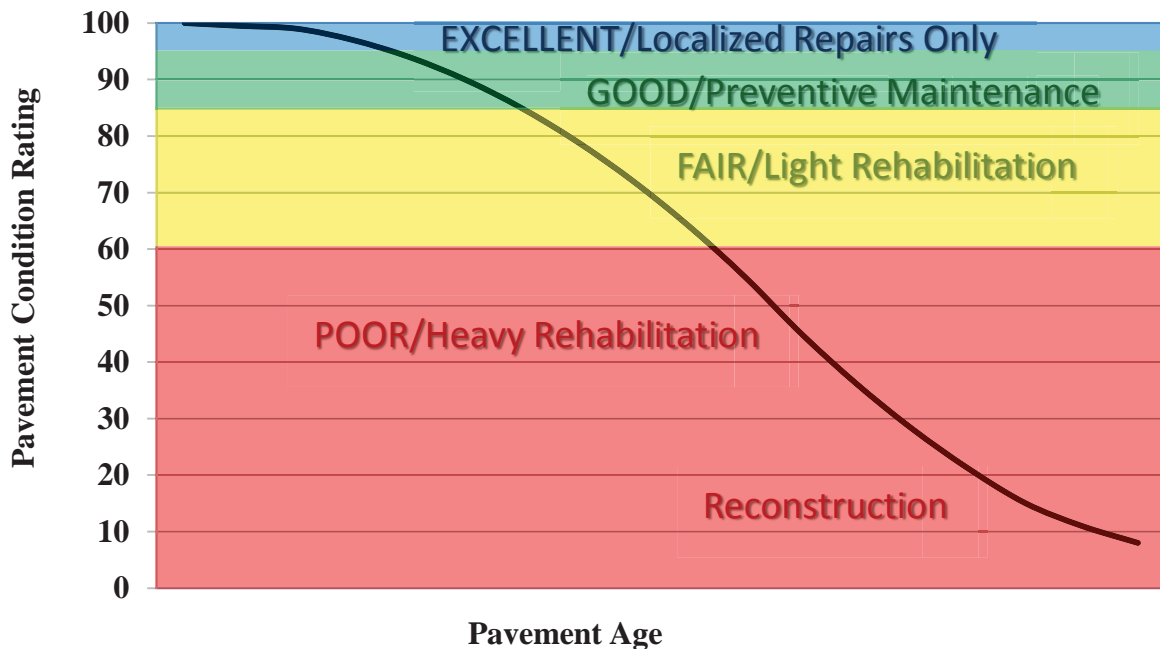

Description of Pavement Treatment Types

1. **Preventive Maintenance** is a planned strategy of cost-effective treatments to an existing roadway system and its appurtenances that preserves the system, retards future deterioration, and maintains or improves the functional condition of the system (without significantly increasing the structural capacity). Preventive maintenance is typically applied to pavements in good condition having significant remaining service life. As a major component of pavement preservation, preventive maintenance is a strategy of extending the service life by applying cost-effective treatments to the surface or near-surface of structurally sound pavements. Examples of preventive treatments include asphalt crack sealing, chip sealing, slurry or micro-surfacing, thin and ultra-thin hot-mix asphalt overlay, concrete joint sealing, diamond grinding, dowel-bar retrofit, and isolated, partial and/or full-depth concrete repairs to restore functionality of individual slabs.
2. Pavement Rehabilitation consists of structural enhancements that extend the service life of an existing pavement and/or improve its load carrying capacity. Rehabilitation techniques include restoration treatments and structural overlays. Rehabilitation projects extend the life of existing pavement structures either by restoring existing structural capacity through the elimination of age-related, environmental cracking of embrittled pavement surface or by increasing pavement thickness to strengthen existing pavement sections to accommodate existing or projected traffic loading conditions. Two sub-categories result from these distinctions, which are directly related to the restoration or increase of structural capacity.
 - **Light Rehabilitation (L3R)** - Examples include single-lift overlays up to 2.5 inches in total thickness and milling and overlays for flexible pavements
 - **Heavy Rehabilitation (H3R)** – Requires rehabilitation with grade improvement. H3R stands for resurfacing, restoration, and rehabilitation projects. H3R projects typically involve multi-depth (overlays greater than 2.5 inches) pavement improvement work (short of full-depth replacement) and targeted safety improvements. H3R projects generally involve retention of the existing three-dimensional alignment.
3. **Reconstruction (4R)** is defined as the replacement of the entire existing pavement structure by the placement of the equivalent or increased pavement structure. Reconstruction usually requires the complete removal and replacement of the existing pavement structure. Reconstruction may utilize either new or recycled materials incorporated into the materials used for the reconstruction of the complete pavement section. Reconstruction is required when a pavement has either failed or has become functionally obsolete.

Appendix A

Methodology for Determining Condition Ratings with the Data Collection Vehicle (DCV)

Surface Distresses Identified by the Data Collection Vehicle

Surface Condition Rating – SCR

Surface distresses are measured in the primary lane only. In the classification and measurement of all paved surface condition data, results will be reported in the database in record intervals of 0.02 miles (105.6 feet) (smallest granularity) along the route.

Surface distresses and rutting are determined from digital images that provide both the longitudinal and transverse profile. The images also provide an elevation profile of the road, creating a 3-dimensional image of the paved surface.

- Transverse Cracks
- Longitudinal Cracks
- Alligator Cracks
- Patching/Potholes
- Rutting

Each of the five surface distresses is assigned a computed surface distress index

- Transverse Crack Index
- Longitudinal Crack Index
- Alligator Crack Index
- Patching/Pothole Index
- Rutting Index

Surface distress data are classified as listed above, measured for severity, and quantified for extent. Classification, severity, and extent of these five surface distresses comprise the three main elements for calculation of Surface Condition Rating (SCR).

In addition to the five surface distresses, a Structural Crack Index is computed, which is a combination of the Longitudinal Crack Index and the Alligator Crack Index. The Structural Crack Index is then used in lieu of the LC and AC indices to compute SCR.

Roughness Condition Index - RCI

Additional condition data measured by DCV (lasers and accelerometers)

- Roughness (IRI)

Roughness is measured by FHWA's DCV and reported as International Roughness Index (IRI) in inches/mile. Using IRI, the Roughness Condition Index (RCI) is computed.

Pavement Condition Rating - PCR

Using the SCR (computed from the five surface distresses) and the RCI, an overall Pavement Condition Rating (PCR) is computed. The formula for PCR is:

$$\text{Asphalt PCR} = (0.60 * \text{SCR}) + (0.40 * \text{RCI})$$

$$\text{Concrete PCR} = \text{RCI}$$

A detailed description of each distress index formula, roughness index formula, SCR and PCR is provided in this document.

Each classified surface distress will fall into one or more severity - LOW, MEDIUM, or HIGH based on criteria listed. For each severity, an extent is established based on the measured quantity of the distress within that severity. Within each severity individual distresses are assigned a Maximum Allowable Extent (MAE). For example, LOW severity transverse cracking may be allowed up to 21.1 cracks within a 0.02 mile interval before it reaches MAE and fails.

The index formulas are based on a scale of 0 to 100. A PCR index value of 100 would indicate a “new” road with no measurable distresses or rough ride. A PCR value of 60 is determined to be terminable serviceability and the road is considered failed. The range of index values with condition descriptors is:

POOR = (less than or equal to 60), **FAIR**= (61 – 84), **GOOD**= (85 - 94), **EXCELLENT**= (95 - 100)

Index values are generally computed based on cumulative deducts of the measured severities. As shown in the index formulas below, as any single severity reaches or exceeds MAE, the index computes to a value of 60 or less, and the road fails for that 0.02 interval.

Note: *As a result of a unique combination of measured surface distresses and IRI, index values occasionally compute to less than 0 or greater than 100. In this instance, an index value less than 0 defaults to 0. Index values greater than 100 defaults to 100. For all indices, a higher value indicates a better road condition, and a lower value indicates a poorer road condition.*

On the following page, Table 1 summarizes the different types of distresses measured.

ASPHALT-SURFACED PAVEMENT DISTRESS TYPES WITH RUTTING AND ROUGHNESS				
Distress Type	Units Of Measure	Converted To	Defined Severity Levels?	Measured By
Alligator Cracking	Square Feet	Percent of Lane Per 0.02 Mile	Yes	3 Dimensional pavement imaging system
Transverse Cracking	Linear feet	Number of Cracks Per 0.02 Mile	Yes	3 Dimensional pavement imaging system
Longitudinal Cracking	Linear feet	Percent of Lane Length Per 0.02 Mile	Yes	3 Dimensional pavement imaging system
Patching / Potholes	Square Feet	Percent of Lane Per 0.02 Mile	No	3 Dimensional pavement imaging system
Rutting	Inches	Rut Depth Per 0.02 Mile	Yes	3 Dimensional pavement imaging system
Roughness	IRI	*RCI Per 0.02 Mile	No	DCV – Lasers / Accelerometers

**Note: Roughness is measured on concrete roadways, but surface distresses and rutting are not measured. For concrete, PCR = RCI*

Table 1. Distress summary

Alligator Cracking

Description:

Alligator cracking is considered a combination of fatigue and block cracking. It is a series of interconnected cracks in various stages of development. Alligator cracking develops into a many-sided pattern that resembles chicken wire or alligator skin. It can occur anywhere in the road lane. Alligator cracking must have a quantifiable area.

Severity Levels:

LOW

An area with little to no interconnecting cracks with no visible spalling. Cracks are less than or equal to a mean width of 0.25 in. (6mm). Cracks in the pattern are no further apart than 1 foot (0.328 m). May be sealed cracks with sealant in good condition and a crack width that cannot be determined.

MEDIUM

An area of interconnected cracks that form a complete pattern. Cracks may be slightly spalled. Cracks are greater than 0.25 in. (6 mm) but less than or equal to 0.75 in. (19 mm) or any crack with a mean width less than or equal to 0.75 in. (19 mm) and adjacent low severity cracking. Cracks in the pattern are no further apart than 6 in. (150 mm).

HIGH

An area of interconnected cracks forming a complete pattern. Cracks are moderately or severely spalled. Cracks are greater than 0.75 in. (19mm) or any crack with a mean width less than or equal to 0.75 in. (19mm) and adjacent medium to high severity random cracking.

A combination of observed crack width and crack pattern is used to determine overall severity of alligator cracking. Based on above description of each severity, the highest level of crack width and crack pattern determines overall severity as shown in Table 2.

ALLIGATOR CRACKING SEVERITY LEVELS				
	CRACK SEVERITY	CRACK PATTERN		
		LOW	MED	HIGH
CRACK WIDTH	LOW	LOW	MED	HIGH
	MED	MED	MED	HIGH
	HIGH	HIGH	HIGH	HIGH

Table 2. Alligator Crack Severity Levels

Longitudinal Cracking

Description:

Longitudinal cracking occurs predominantly parallel to the pavement centerline. It can occur anywhere within the lane. Longitudinal cracks occurring in the wheelpath may be noteworthy.

Severity Levels:

LOW

Cracks with a mean width less than or equal to 0.25 in. (6 mm). This also includes sealed cracks with sealant in good condition and a width that cannot be determined.

MEDIUM

Cracks with a mean width greater than 0.25 in. (6 mm) but less than 0.75 in. (19 mm). Also, any crack with a mean width less than 0.75 in. (19 mm) and adjacent random low severity cracking.

HIGH

Cracks with a mean width greater than 0.75 in. (19 mm). Also, any crack with a mean width less than 0.75 in. (19 mm) and adjacent random medium to high severity cracking.

Transverse Cracking

Description:

Transverse cracking occurs predominantly perpendicular to the pavement centerline. It can occur anywhere within the lane.

Severity Levels:

LOW

Cracks with a mean width of less than or equal to 0.25 in. (6 mm). Sealed cracks with sealant in good condition and a width that cannot be determined.

MEDIUM

Cracks with a mean width greater 0.25 in. (6 mm) and less than or equal to 0.75 in. (19 mm). Also, any crack with a mean width less than 0.75 in. (19 mm) and adjacent random low severity cracking.

HIGH

Cracks with a mean width greater than 0.75 in. (19 mm). Also, any crack with a mean width less than 0.75 in. (19 mm) and adjacent random medium to high severity cracking.

Patching and Potholes

Description:

Patching is an area of pavement surface that has been removed and replaced with patching material or an area of pavement surface that has had additional patching material applied. Patching may encompass partial lane or full lane width. On full lane width patching; the total, contiguous length of patch may not exceed 0.100 mi. (0.161 km). (Any full-lane patch exceeding 0.100 mi. in length is considered a pavement change). Patching must have a quantifiable area.

Potholes are bowl-shaped holes of various sizes occurring in the pavement surface.

Manhole covers should not be rated as patches unless there is obvious patching around the manhole.

Speed bumps should not be rated as patches

Severity Levels:

There are no stratified severities for Patching and Potholes. They either are present or they are not.

RUTTING

Description:

Rutting is a longitudinal surface depression in the wheelpath.

Severity Levels:

LOW

Ruts with a measured depth of 0.20 inches to 0.49 inches
Ruts less than 0.20 in. are not included in the distress calculations.

MEDIUM

Ruts with a measured depth of 0.50 inches to 0.99 inches

HIGH

Ruts with a measured depth greater than 1.00 inch

ROUGHNESS

Description:

Roughness is the measurement of the unevenness of the pavement in the direction of travel. It is measured in units of IRI (International Roughness Index), inches per mile, and is indicative of ride comfort.

Severity Levels:

There are no stratified severity levels for roughness. The roughness (or smoothness) of a road surface can be defined by IRI in the following table.

IRI DESCRIPTIONS	
Type of Road	Typical IRI (in/mile)
New Road, no noticeable roughness	<90
Small level of roughness	90 – 126
Road of average roughness	126 – 190
Road with above average roughness	190 – 253
Road with severe roughness	253 – 380
Nearly impassable	>380

Table 3. International Roughness Index

Roughness Collection Parameters

On shorter roads with a lower speed limit the usefulness in collecting and reporting IRI is negligible. Lower, inconsistent speeds can lead to a less accurate IRI value. Therefore RIP has put in place the following protocols for reporting IRI.

International Roughness Index (IRI) is not reported on routes with the following criteria:

- Posted speed limit is less than 25 mph
- Length of route is less than 0.50 miles

When a collected route has a posted speed limit of at least 25 mph and length of at least 0.50 miles, IRI will be collected except on road sections where the speed is less than 20 mph

Other situations may arise where the speed and length factors are met, but reporting IRI could lead to an inaccurate PCR. RIP will determine whether or not it is reasonable to report IRI on these routes on a case by case basis.

Index Formulas

Note: All index formulas listed below contain MAE applicable to 0.02 mile (105.6 feet) interval.

Alligator Crack Index

$$\text{AC_INDEX} = 100 - 40 * [(\% \text{LOW} / 35) + (\% \text{MED} / 15) + (\% \text{HI} / 5)]$$

Where:

The values %LOW, %MED and %HI report the percentage of the observed pavement (0.02 mile, primary lane) that contains alligator cracking within the respective severities. These values range from 0 to 100.

%LOW = Percent of total area (primary lane, 0.02 in length), low severity

%MED = Percent of total area (primary lane, 0.02 in length), medium severity

%HI = Percent of total area (primary lane, 0.02 in length), high severity

Percent of total area is computed as:

$$\frac{\text{square foot area of alligator crack severity}}{(0.02 \text{ mile}) * (\text{lane width})}$$

In AC_INDEX, the denominators 35, 15, and 5 are the Maximum Allowable Extents (MAE) for each severity. In other words, we will allow up to 35% of low severity alligator cracking for a 0.02 interval before failure, 15% for medium severity, and so on. As you can see, if any single severity reaches MAE the resulting index value is 60, or failure.

Longitudinal Crack Index

$$\text{LC_INDEX} = 100 - 40 * [(\% \text{LOW} / 175) + (\% \text{MED} / 75) + (\% \text{HI} / 25)]$$

Where:

The values %LOW, %MED, and %HI report the length of longitudinal cracking within each severity as a percent of the section length (0.02 mile, primary lane). These values are greater than or equal to 0 and can exceed 100.

%LOW = Percent of interval length (primary lane, 0.02 in length), low severity

%MED = Percent of interval length (primary lane, 0.02 in length), medium severity

%HI = Percent of interval length (primary lane, 0.02 in length), high severity

Percent of interval length is computed as:

$$\frac{\text{length of respective longitudinal cracking}}{(0.02 \text{ mile}) * (105.6 \text{ ft.})}$$

In LC_INDEX, the denominators 175, 75, and 25 are the Maximum Allowable Extents (MAE) for each severity. In other words, we will allow up to 175% of low severity longitudinal cracking for a 0.02 interval before failure, 75% for medium severity, and so on. As you can see, if any single severity reaches MAE the resulting index value is 60, or failure.

Structural Crack Index

$$SC_INDEX = [100 - ((100 - AC_INDEX) + (100 - LC_INDEX))]$$

Structural Crack Index is a combination of Alligator Cracking and Longitudinal Cracking, and is used in the SCR formula in lieu of AC and LC separately.

Transverse Crack Index

$$TC_INDEX = 100 - 40 * [(LOW / 21.1) + (MED / 4.4) + (HI / 2.6)]$$

Where:

The values LOW, MED and HI report a count of the total number of transverse cracks (reported to three decimals) within each severity level, where one transverse crack is equal to the lane width. These values are greater than or equal to 0.

LOW = Number of cracks in interval (primary lane, 0.02 in length), low severity

MED = Number of cracks in interval (primary lane, 0.02 in length), medium severity

HI = Number of cracks in interval (primary lane, 0.02 in length), high severity

Number of cracks is computed as:

$$\frac{\text{Total length of transverse cracks}}{\text{Lane width}}$$

In TC_INDEX, the denominators 21.1, 4.4, and 2.6 are the Maximum Allowable Extents (MAE) for each severity. In other words, we will allow up to 21.1 low severity transverse cracks for a 0.02 interval before failure, 4.4 cracks for medium severity, and so on. As you can see, if any single severity reaches MAE the resulting index value is 60, or failure.

Patching Index

$$PATCH_INDEX = (100 - 40) * (\%PATCHING / 80)$$

Where:

The value %PATCHING reports the percentage of the observed pavement (0.02 mile, primary lane) that contains patching/potholes. This value ranges from 0 to 100.

%PATCHING = Percent of total area (primary lane, 0.02 in length)

Percent of total area is computed as:

$$\frac{\text{square foot area of patching/potholes}}{(0.02 \text{ mile}) * (\text{lane width})}$$

There are no severity levels for patching. It either exists or does not.

There are no severity levels for patching. It either exists or does not. In PATCH_INDEX, the denominator 80 is the Maximum Allowable Extent (MAE) for each severity. In other words, we will allow up to 80% patching for a 0.02 interval before failure. As you can see, if patching/potholes reaches MAE the resulting index value is 60, or failure.

Rutting Index

$$\text{RUT_INDEX} = 100 - 40 * [(\% \text{LOW} / 535) + (\% \text{MED} / 205) + (\% \text{HI} / 40)]$$

Where:

20 rut depth measurements are taken per 0.02 interval for each of 2 wheel paths (left and right), resulting in a total of 40 measurements taken for both wheel paths. Each wheelpath is analyzed independently for rut severities. The values %LOW, %MED and %HI report the percentage of the 40 measurements within that severity. These values range from 0 to 200.

%LOW = Percent of LOW ruts in left wheelpath based on 20 ruts, plus percent of LOW ruts in right wheelpath based on 20 ruts.

%MED = Percent of MED ruts in left wheelpath based on 20 ruts, plus percent of MED ruts in right wheelpath based on 20 ruts.

%HI = Percent of HI ruts in left wheelpath based on 20 ruts, plus percent of HI ruts in right wheel path based on 20 ruts.

Percent of rut measurements within each severity can also be computed as:

$$\frac{\text{(total number of ruts within each severity in both wheelpaths)}}{20} \times 100$$

In RUT_INDEX, the denominators 535, 205, and 40 are the Maximum Allowable Extents for each severity; Low, Medium, and High, respectively. Only the MAE for high severity rutting can fail a section, since 200% of *only* low severity ruts would yield a rut index of 85 and 200% of *only* medium severity ruts would yield a rut index of 61.

Roughness Condition Index (Asphalt)

$$\text{RCI} = 32 * [5 * (2.718282^{(-.0041 * \text{AVG IRI}))}]$$

Where:

The value AVG IRI reports the average value of the Left IRI and Right IRI measurements for the interval (0.02 mile, primary lane). This value can range from approximately 40 to 999.0.

Average IRI is computed as:

$$\frac{(\text{Left wheelpath IRI}) + (\text{Right wheelpath IRI})}{2}$$

There is no applicable threshold for failure for this index.

Roughness Condition Index (Concrete)

$$\text{RCI} = (-0.0012)(\text{IRI}^2) + (0.0499)(\text{IRI}) + 99.542$$

For concrete, PCR = RCI

Surface Condition Rating Index

SCR = Lowest Index Value Of: [SC_INDEX, TC_INDEX, PATCH_INDEX, RUT_INDEX]

Note: The modified SCR equation above combines AC_INDEX and LC_INDEX, and considers that a single AC/LC index value of the Structural Crack Index (SC_INDEX). The lowest of the four computed index values (SC_INDEX, TC_INDEX, PATCH_INDEX, or RUT_INDEX) becomes the SCR.

Where:

See above for determinations of SC_INDEX, TC_INDEX, PATCH_INDEX and RUT_INDEX.

The threshold for failure for this index is SCR = 60. Data Collection Vehicle Subsystems

Data on paved roads is collected by FHWA using a Pathway Services Inc. Data Collection Vehicle (DCV), called a PathRunner. The DCV is driven in the primary-direction lane at posted speed limits and less.

Cameras

Forward-facing and rear-facing video is collected as jpeg digital imagery files at a frequency of every 26.4feet.

Two forward-facing cameras are mounted above the vehicle cab, one pointed straight ahead and the other to the right shoulder providing seamless roughly 120 degree viewing. A third camera is mounted in the rear of the vehicle, recording the left shoulder.

CAMERA SPECIFICATIONS TWO FORWARD / ONE REAR FACING CAMERA	
Camera lens/type	Prosilica GT 2750 (GigE Technology)
Image format	*.jpg
Image resolution	2750 x 2200, 18 frames/second
Image pixel size	depends on distance
Zoom ratio	16mm Fixed
Iris range	Aperture Range F 1.8 – Infinity (P-Iris, Automatic)

Pavement Imaging and Rutting

High resolution rutting data and surface imaging are collected in a single data stream using a three-dimensional (3D) pavement surface transverse profile data acquisition system. The 3D camera captures a laser line as it is projected over the pavement surface and uses the location of this line to measure the height deviations of the pavement surface. These height deviations can be used to calculate rutting in both wheelpaths. These deviations also provide a grayscale image detailing the change in height throughout the surface, i.e. providing depth measurements for cracking.

THREE-DIMENSIONAL PAVEMENT SURFACE AND TRANSVERSE PROFILE DATA ACQUISITION SYSTEM	
Surface Image Specifications	
Image size	1536 pixels/scan @ 3000 Hz
Image width	4 meters (3950 mm nominal)
Laser class	3B
Power	16W (Two lasers @ 8W Ea)
Vehicle speed limitations	62 mph
Environment	Dry pavement, day or night
Sensor size (approximate)	1536 pixels x 512 pixels
Image display length	26.4 feet
Rutting Specifications	
Reported rut depth units	Inches
Vehicle speed limitations	Up to 62 mph
Sampling rate	3000 profiles/second
Transverse resolution	1536 points/profile
Transverse field-of-view	14 feet
Depth accuracy (nominal)	<1mm
Environment	Dry pavement, day or night, above 32 degrees F
Adherence to specifications	ASTM E1703M-95 (reapproved 2005)

Distance Measuring Instrument (DMI)

The DMI (Distance Measuring Instrument) obtains road length measurements that are accurate to 0.15% for speeds up to 60 mph. The DMI is connected to the hub of the rear wheel on the driver's side, and is calibrated to the revolutions of the rear vehicle axle on a regular basis.

Roughness (IRI)

IRI SPECIFICATIONS	
Reported IRI units	Inches/mile
Vehicle speed limitations	12-62 mph
IRI equipment certification	Texas Transportation Institute (TTI)
Wavelengths accommodated	0.5 feet to 300 feet
IRI computed & reported	World Bank Technical Paper Number 46
Environment	Dry pavement, day or night, above 32 degrees
Adherence to specifications	ASTM E950 Class 1 & AASHTO M 328

The collection system includes a South Dakota type laser profiler manufactured based on active Class 1 ASTM E950 standards. The dynamic profile of the pavement surface is collected from which the IRI roughness data is computed. The sensors include one accelerometer on each wheelpath, one height sensor (laser) on each wheelpath, and a distance transducer.

GPS & Inertial Systems

GPS is collected by an onboard system employing Omnistar real time correction and a spinning gyroscope to provide accurate positioning data in instances of satellite obstruction. All GPS coordinates are tied to an image and linear distance measurements.

GPS SPECIFICATIONS	
Static accuracy	Sub-meter
Dynamic accuracy	2-3 meters
Receiver	12 satellite tracking
Coordinate system	Lat Lon WGS 84
Environment	Day or night
Cross-slope	± 1.75%
Grade	± 1.75%
Adherence to specifications	ASTM E1703M-95 (reapproved 2005)

*NOTE – GPS accuracy is dependent on many different factors. Satellite constellation, tree coverage, GPS receiver quality, and real-time correction availability can all affect the locational and elevation accuracies. The elevation (z coordinate) accuracy is less dependable than locational or horizontal accuracy (x/y coordinates or latitude/longitude). In areas of heavy tree coverage or poor satellite constellations, elevation data can vary by as much as +/- 100 feet.

Appendix B

**Methodology for Determining Condition Ratings
Using Manual Rating Procedures**

Description of Manual Rating Methods

In 2013, the Federal Highway Administration updated existing Manual Rating Procedures in an effort to better align pavement conditions for Manually Rated Routes and Parking with the Highway Pavement Management Application (HPMA). HPMA is the Pavement Management System used by the FHWA to store inventory and condition data from the Road Inventory Program (RIP) and forecast future performance using prediction models. HPMA uses pavement condition data (collected by the Road Inventory Program) to develop life cycles for pavements and recommend treatments to maximize useable pavement life while minimizing costs associated with maintenance and repair.

The Federal Highway Administration (FHWA) developed a set of manual rating methods for pavement that are appropriate for Federal Roadways. Two different methods were developed for linear roads and a separate method was developed for parking areas and nonlinear roads. These methods employ a 0 to 100 rating scale and improve consistency and objectivity in the manual evaluation of surface distresses. They are compatible with ratings that are collected by the automated Data Collection Vehicle (DCV).

- The first of the two manual evaluation methods for roads uses rating criteria to assign index values to each distress type based on a visual evaluation of severity and extent.
- The second manual evaluation method for roads is very time demanding and is best employed on only a select set of routes which may have the highest visitor use and require a more intensive assessment. This method will be used for the Manual Rating of Function Class 1, 2, 7, and 8 Roads. This method is based on measurements that are recorded for each instance of a surface distress. These measurements are converted into index values using conversion formulas.
- Parking areas and non-linear roads are rated similar to the first method shown above, however, there are some slight differences due to the non-linear nature.

The details and criteria used for each of these rating methods are outlined below.

Visual Inspection Method for Manually Rating Secondary Roads

The visual inspection method for manually rated roads uses condition rating criteria that have been developed by FHWA. This criteria is based on a visual evaluation of the severity and extent of distresses to determine the overall condition of the roadway. This method is used for secondary roads that are Functional Class 3, 4, 5, and 6. This constitutes the majority of manually rated roads collected by the Road Inventory Program.

Rating Section Lengths

For this method, Manually Rated Roads are rated in sections. These sections may be made based on length of changes in surface type or condition as described below. The ratings are then aggregated to give an overall rating for the Route:

- Rating sections should be no longer than 0.25 miles in order to keep the area being rated manageable.
- A new rating section may be started based on changes in condition, width, or surface type if these changes represent a significant portion of the route (are not isolated instances).
- If the road condition, width, and surface type remain constant then new sections do not need to be created unless the road exceeds 0.25 miles.

Rating Criteria

For this method, Manually Rated Roads are evaluated using a visual inspection of the six distress types listed below. Each distress is assigned one of five index values. An overall Surface Condition Rating (SCR) and Pavement Condition Rating (PCR) are calculated based on these index values.

- Alligator Cracking
 - Rating based on percentage of road surface affected
- Longitudinal Cracking
 - Rating based on severity level (crack width) and percentage of road section length of longitudinal cracks
- Transverse Cracking
 - Rating based on crack width, crack spacing, and percentage of surface affected
- Patching
 - Rating based on percentage of road surface affected
- Rutting
 - Rating based on percentage of road section length affected by visible rutting (>1 inch depth) that requires remediation
- Roughness
 - Manual assessments of roughness are not made due to the subjectivity of the measurement. Therefore, roughness is not incorporated into the PCR calculation of manually rated roads.

Concrete Routes also receive a PCR rating based on visual evaluation of the following six distress types.

- Slab Faulting at Joints
- Slab Cracking and breakup
- Surface Delamination and Pop-outs
- Joint Distresses
- Patching

Distress Measurement Method for Manually Rating Primary Roads

A more intensive and time demanding assessment than our standard method was developed for Primary roads that are functional class 1, 2, 7, or 8. These high visitation roads are usually accessible by the automated Data Collection Vehicle but in rare instances may need to be manually rated. The method developed is based on measuring each instance of a distress. These measurements are totaled over each section length being measured and are then converted into index values between 0 and 100 (100 being a road with no distress) using index formula equations outlined below. The goal of this method is to produce measured index values which are directly comparable to the automated DCV.

Rating Section Lengths

For the distress measurement method roads are broken into sections in order to rate. Distress measurements are totaled for each section separately in order to determine the index value for that particular section. The section length to be rated is determined based on the following rules:

- Rating sections are between 0.25 and 0.50 miles long
- A new rating section is created if there is a significant change in condition or pavement width
- If there are no significant changes in condition or pavement width, rating sections are broken at equal intervals, typically 0.50 miles

Manual Distress Measurements

Alligator Cracking

- Alligator cracking is measured by area (square feet). Instances of Alligator cracking are measured along the length and multiplied by the average width of the distressed area.
- The index for alligator cracking takes the total area of cracking compared to the interval length and converts it to a percentage. That percentage is then input into an index formula that yields a value between 0 and 100 (0 being the most distressed).
- Severity levels are not defined for manually measured Alligator cracks. The Alligator Crack Index formula is calculated based on an assumption of medium severity.

Longitudinal Cracking

- Longitudinal cracking (cracking in the direction parallel to the roadway) is measured by length (ft.).
- The index for longitudinal cracking takes the total length of cracking compared to the interval length and converts it to a percentage broken down by severity. That percentage is then input into a formula that yields a value between 0 and 100 (0 being the most distressed).
- Two severity levels are defined for manually measured Longitudinal Cracks. Lower severity cracks are those with a mean width of less than 0.25 inches. Sealed cracks with sealant in good condition are also considered lower severity. Higher severity cracks are those with a mean width of greater than 0.25 inches.

Transverse Cracking

- Transverse cracking (cracking in the direction perpendicular to the roadway) is measured by length (ft).
- The index for transverse cracking takes the total number of cracks (1 crack would encompass the full lane) broken down by severity. The total numbers of each severity are then put into a formula that yields a value between 0 and 100 (0 being the most distressed).
- Two severity levels are defined for manually measured Transverse Cracks. Lower severity cracks are those with a mean width of less than or equal to 0.25 inches. Sealed cracks with sealant in

good condition are also considered lower severity. Higher severity cracks are those with a mean width of greater than 0.25 inches.

Patching and Potholes

- Patching and Potholes are measured by area (square feet). Instances of Patching are measured along the length and multiplied by the average width of the patch.
- Instances of full lane width patching cannot be longer than 0.100 miles, otherwise it should be considered a pavement change rather than a distress.
- There are no stratified severities for Patching. It is either present or it is not.

Rutting

- Visible rutting is measured by length (ft.) in each wheel path. Only visible ruts are rated, which are ruts greater than 1 inch deep.
- All rutting recorded in a manual rating is considered to be high severity (> 1 inch). Lesser severities are generally not distinguishable in a visual inspection.

Roughness

- Manual assessments of roughness are not made due to the subjectivity of the measurement. Therefore, roughness is not incorporated into the PCR calculation of manually rated roads.

Index Formulas for Distress Measurement Method:

The method used to convert distress measurements into index values is shown below. The Surface Condition Rating and Pavement Condition Rating are calculated based on these index values.

Alligator Crack Index for Manual Rating:

$$AC_INDEX = 100 - 40 * (\%ALLIGATOR / 15)$$

Where:

%ALLIGATOR = Percent of total area of section being rated that contains Alligator cracking.

Longitudinal Crack Index for Manual Rating:

$$LC_INDEX = 100 - 40 * [(\%LOW / 175) + (\%MED / 75)]$$

Where:

%LOW = Percent length of longitudinal cracks where crack width less than or equal to 0.25 inches

%HIGH = Percent length of longitudinal cracks where crack width greater than 0.25 inches

Transverse Crack Index for Manual Rating:

$$TC_INDEX = (100 - 40) * [(LOW / 21.1) + (MED / 4.4)]$$

Where:

LOW = Count of the total number of transverse cracks within the section length where one transverse crack is equal to the lane width and the crack width <= 0.25 inches

HIGH = Count of the total number of transverse cracks within the section length where one transverse crack is equal to the lane width and the crack width > 0.25 inches

Number of cracks is computed as:
Total length of transverse cracks/Lane width

Patching Index for Manual Rating:

$$\text{PATCH_INDEX} = (100 - 40) * (\% \text{PATCHING} / 80)$$

Where:

%PATCHING = Percentage of pavement section that contains patching/potholes.

Rutting Index for Manual Rating:

$$\text{RUT_INDEX} = 100 - 40 * (\% \text{RUTTING} / 40)$$

Where:

%RUTTING = Percentage length of high severity rutting within the section being measured.

Method for Manually Rating Paved Parking Areas and Non-Linear Roads

Parking areas are evaluated based on a visual inspection using condition rating criteria that has been developed by FHWA. This criteria is based on a visual evaluation of the severity and extent of distresses to determine the overall condition of the parking area. This overall condition rating is linked to the level of repair and rehabilitation practices required.

A distress index is determined for each of the distresses listed below for Asphalt and Concrete Parking areas. The overall Pavement Condition Rating (PCR) of the parking lot is driven by the most severe distress present.

Rating Criteria:

Asphalt Parking Distress Types

- Alligator Cracking
 - Rating based on percentage of road surface affected
- Longitudinal, Transverse and Block cracking
 - Rating based on crack width, crack spacing, and percentage of surface affected
- Rutting and Distortions
 - Rating based on percentage of road surface affected
- Hot Mix Asphalt Patches
 - Rating based on overall percentage of HMA patches
- Potholes and Cold Patches
 - Rating based on percentage of road surface affected
- Surface Raveling and Bleeding
 - Rating based on percentage of road surface affected

Concrete Parking Distress Types

- Slab Faulting at Joints
 - Rating based on height differential between adjacent slabs or pieces of broken slabs
- Slab Cracking and breakup
 - Rating based on quantity of cracks and if slab is acting to able distribute load as designed
- Surface Delamination and Pop-outs
 - Rating based on percentage of road surface affected to include pop-outs, spalls and surface delamination
- Joint Distresses
 - Rating based on sealant condition and concrete distresses at/or adjacent to joints
- Patching
 - Rating based on percentage of road surface affected

Curb Inspection and Treatments

During inspections of manually rated parking lots and routes, the curb reveal and overall curb condition are evaluated. The curb condition is used to determine a recommendation.

Curb Reveal

The vertical distance on the curb face from the gutter flow line or pavement surface to the top of curb. When resurfacing adjacent to curb, the resulting curb reveal should be no less than 4 inches. Additionally, when resurfacing adjacent to a gutter, the resulting pavement surface should be flush with the gutter pan. In cases where a resurfacing would violate either of these parameters, the surface may need to be milled or removed to adjust to these field conditions.

Curb Recommendations

The following treatment categories are based on the overall percentage of distresses along the entire curb structure for a specific pavement structure. Distresses include spalling, cracking, loss of material and any other damage which prevents the curb from conveying storm runoff or failing to perform in its intended function.

- Overall curb damage ranging 0%-5%:
 - DO NOTHING
- Overall curb damage ranging 5%-20%
 - LIGHT REPAIR
- Overall curb damage ranging 20%-50%
 - MODERATE REPAIR
- Overall curb damage greater than 50%:
 - REPLACE

GPS for Manually Rated Roads and Parking

GPS information for Manually Collected Cycle 6 Routes will be recorded using the latest hardware and software by TRIMBLE 6000 Series GeoXT. Cycle 6 GPS collection units will allow access to GPS and GLONASS, improving overall GPS reliability, accuracy and precision to submeter accuracy.

Additionally, the new GPS units have an enhanced ability to collect accurate signals underneath tree cover or adjacent to buildings or natural terrain with extreme vertical gradations that typically reduce GPS accuracy. Trees and buildings create “satellite shadows”, limiting the areas where you can reliably collect high-accuracy GPS data. The updated GPS receiver will deliver improved usable data under tree canopy or in natural or urban canyons. Routes that were previously collected accurately will not be recollected in Cycle 6.

TRIMBLE 6000 SERIES GeoXT GPS SPECIFICATIONS	
Receiver	Trimble Maxwell™ 6 GNSS chipset
Channels	220 channels
Systems	GPS / GLONASS / WAAS
Accuracy	Sub-meter
Operation Temperature	-20 °C to +60 °C (-4 °F to +140 °F)
Cellular and Wireless	UMTS / HSDPA / GPRS / EDGE / Wi-Fi / Bluetooth
Internal Still Camera w/ GEOTAG ability	Autofocus 5 MP (JPG) and WMV w/ Audio

Appendix C
Description of Cycle 6 Deliverables

Interim Report Delivery

Partial report will be primarily focused on manually collected routes. The report will be released approximately four months after manual collection of parking lots and other manually collected routes to provide NPS an immediate report on the condition of routes collected manually.

The Interim Report Delivery consists of an Interim Report PDF that contains the following:

- Parking lot and manually rated route conditions
- Route ID Reports
- Route ID Changes Report.

Please note that since the Data Collection Vehicle will have not collected data at this point in time, the following will not be in the Interim Report:

- No park summary information will be provided in the report
- No DCV data will be provided in report
- No road logs will be provided in report
- No maps will be provided in report
- Any mileages collected will be approximate

All data provided in the Interim Report will also be included in the Final Report.

Final Report Delivery

The Final Report will contain all data collected by Manual Inspection and the Data Collection Vehicle. All information provided in the Interim Report will be included in the Final report. Manually collected information reported in the Interim Report may be updated in the Final Report if pavement conditions have substantially changed between the Manual Inspection and Data Collection Vehicle Inspection or other unforeseen circumstances.

The final report will be released approximately 8 months after the Data Collection Vehicle completes its collection of that specific park.

Data included in the Final Report package consists of the following:

- **Condition Photos:** All photos taken during Cycle 6.
- **Data Video:** Data and video of each route collected by the DCV will be viewable through PATHVIEW software. PATHVIEW Software and training will be provided to NPS personnel by Eastern Federal Lands.
- **GPS on All Rated Routes:** All GPS data collected from the DCV will be provided. Parking areas, some roads, and other paved areas that are not fully drivable with the DCV are collected manually by field technicians. GPS is collected for these routes using portable Trimble GPS units.
 - GPS will be provided as Shapefiles and KMLs
 - All GPS data related to road collection will be linear referenced to the collected length
- **Geodatabase – Background and Metadata:** In addition to this park report, a geodatabase containing both tabular and spatial data specific to this park has been provided.
 - All data disseminated in the preceding report has been obtained from the tables and fields within said geodatabase. The geodatabase can be referenced for tabular data via Microsoft Access or for both tabular and spatial data via ESRI's ArcGIS Suite of software which consists of; ArcMap, ArcCatalog and ArcExplorer.
 - Consolidating the RIP data into one database creates a seamless relationship of tables and geographic data. It allows RIP to facilitate easier updates and enhancements in the future. A geodatabase can be thought of as simply a database containing spatial data. A complete and thorough description of the tables and fields contained within this geodatabase can be found in the metadata. The metadata is attached directly within the geodatabase and can be accessed via ESRI's ArcCatalog.
- **Report (RIP Report and Route ID):** A PDF report will be provided that includes a list of all routes and key data. Condition reports for each route will be included. All changes, additions and deletions to any route will be included in the report. Features along routes will not be collected in Cycle 6.

Partial DCV Collections

Additional Partial DCV Collections may be done on specific parks depending on their size and overall mileage of routes within its boundaries during Cycle 6. Parks with greater than 10 miles of paved roadways will receive at least one additional Partial DCV collection during Cycle 6. Data collected during these Partial DCV Collections will not result in the delivery of an additional report to the park.

Data collected by the DCV during Partial DCV Collection will be used to improve HPMA modeling by providing additional “snapshots in time” of park pavement conditions. This improved HMPA modeling will assist in the programming and budgeting of future projects which will help maximize the life of pavement infrastructures.

Instead of receiving a report of conditions collected during the Partial DCV collection, the park will receive a formal letter from the Road Inventory Program requesting coordination for the additional Partial DCV collection, identifying the dates of the Partial DCV Collection and will reinforce the purpose and importance of the Partial DCV Collection.

Appendix D
Glossary of Terms and Abbreviations

Glossary of Terms and Abbreviations

TERM OR ABBREVIATION	DESCRIPTION OR DEFINITION
AC	Alligator Cracking
CRS	Condition Rating Sheets (Section 5)
Curb Recommendation	Curb remediation based on overall percentage of curb distress
Curb Reveal	Height of curb exposed from gutter flow line to top of curb
DCV	Data Collection Vehicle
Excellent	Excellent rating with an index value of 95 to 100
Fair	Fair rating with an index value from 61 to 84
FUNCT_CLASS	Functional Classification (see Route ID, Section 2)
Good	Good rating with an index value from 85 to 94
IRI	International Roughness Index
HPMA	Highway Pavement Management Application
Lane Width	Width from road centerline to fogline, or from centerline to edge-of-pavement when no fogline exists
LC	Longitudinal Cracking
MRR	Manually Rated Route
MRL	Manually Rated Line
MRP	Manually Rated Polygon
N/A	Not Applicable
NC	Not Collected
PATCH	Patching and Potholes
Paved Width	Width from edge-of-pavement to edge-of-pavement
PCR	Pavement Condition Rating
PKG	Parking Area
Poor	Poor rating with an index value of 0 to 60
RCI	Roughness Condition Index
SC	Structural Cracking
SCR	Surface Condition Rating
TC	Transverse Cracking